New York

City

Directories

New York

1786 –

Trow's

New York City Directory

New York

FILM MADE BY
THE NEW YORK
PUBLIC LIBRARY
RATIO 14 1950

1888/89

TROW'S

NEW YORK CITY

DIRECTORY.

VOL. CII.

FOR THE YEAR ENDING

MAY 1, 1889.

PUBLISHED ANNUALLY

BY

THE TROW CITY DIRECTORY COMPANY,

11 UNIVERSITY PLACE, N. Y.

Printed and Bound by

TROW'S PRINTING AND BOOKBINDING COMPANY,

201-213 EAST TWELFTH STREET, NEW YORK.

Price Six Dollars.

Entered according to Act of Congress, in the year 1888, by
THE TROW CITY DIRECTORY COMPANY,
In the Office of the Librarian of Congress at Washington.

PREFACE TO THE ONE HUNDRED AND SECOND VOLUME OF THE NEW YORK CITY DIRECTORY, 1786-1888.

THIS volume is the second one of the second century of our existence. In 1786 the population of our city numbered 23,614, and Volume No. 1, 1786, contained 846 names of the residents of this city at that time. Our 102d volume gives the names and addresses of 335,228 people living in this great city, and, from the experience gained in canvassing this city for more than a century, we can safely say that the present resident population of the City of New York is fully 1,676,140. Our floating population—the strangers visiting the city for business and pleasure (many remaining for months at a time), the great daily ebb and flow from the surrounding cities, towns, and villages—we estimate at fully 400,000 people. Taking a fair average, we have, each day of the year, about 2,000,000 persons within the limits of Manhattan Island. For our canvassing purposes the city is divided into 733 districts, and when in full operation we employ 500 persons in canvassing, compiling, and printing the information we gather for the public. In this cosmopolitan city, where changes of residence by the hundred are taking place daily, where every nationality of the civilized world has a greater or less representation, where each nationality uses, in a great degree, their native language, if the readers will stop to think they can easily imagine the great difficulties to be overcome, 1st, in obtaining canvassers to properly canvass this heterogeneous population; 2d, to get the names properly spelled and compiled. We find innumerable difficulties in obtaining the names of residents in the large flat-houses:

in properly getting the names of householders, which we frequently are obliged to receive from servants (and they are French, German, Irish, Italian, Bohemian, and so on, through the whole category of nationalities), with all the differences of spelling and pronunciation—all this is no easy task. Yet, with the statistical information in our archives, with the assistance of trained, intelligent, educated men, by comparing, checking, and counterchecking, by re-canvassing where we have any doubt, by our corps of canvassing experts, and at vast expense, we produce a directory that is not equalled for accuracy by any work of the kind known to us—and this is the work we offer for your approval.

THE TROW CITY DIRECTORY CO.

Aug. 1, 1888.

INDEX TO ADVERTISERS.

N. B. The words "(P. G.)" indicate that the advertisement in question will be found in the "Purchasers' Guide & Commercial Register," printed on colored paper at the end of the names.

	PAGE
Abbot-Downing Co.	18
Abendroth & Root Mfg. Co.	19
Ackerman Frederick	23
Adler Samuel	52 (P. G.)
Ahrenfeldt Charles & Son	31
Aitken, Son & Co.	32
Alcott C. W. & Co.	35
Allan James	8 (P. G.)
Allan James N.	32 (P. G.)
Allen John H.	39
Althause S. B. & Co.	42
American Grocer (The)	57 (P. G.)
American Tube Works	70 (P. G.)
Anderson & Jones	34 (P. G.)
Andrews Frank H.	52
Andrews William D. & Brother	52
Anthony H. M.	55
Anthony E. & H. T. & Co.	55
Arnold William H.	84 (P. G.)
Asbestos Felting Works	64
Asbestos Packing Co.	64
" "	1 (P. G.)
Atlantic White Lead & Linseed Oil Co.	36
Backus Peter & Son	73 (P. G.)
Baer Morris B. & Co.	77
Bailey W. H.	70 (P. G.)
Barber Asphalt Paving Co.	90
Barker & Camp	92
Barnes A. S. & Co.	94, page at end of Street Directory & Corner cards
Bartens & Rice	101 & E. at back
Bartholomew W. F.	102
Bataille Achille	84 (P. G.)
Bates & Johnson	106
Baumann F.	83 (P. G.)
"Beebe"	122
Beebe Ranges	122
Bender Ph. J. & Sons	49 (P. G.)
Benedict Charles A.	80 (P. G.)
Benedict A. C. & Co.	132
Benedict Brothers	132
Benjamin E. B., Mfg. Co.	133
Benkiser & King	27 (P. G.)
Bergen R. S.	10 (P. G.)
Berger's H., Sons	63 (P. G.)
Bernard August	27 (P. G.)
Berteling T. & Co	56 (P. G.)
Bigelow Blue Stone Co.	75 (P. G.)
Bishop William	63 (P. G.)
Blasi John N.	49 (P. G.)
Bogert Albert G. & Brother	8 (P. G.)
Booss F. & Brother	Foot lines
Borkel John	66 (P. G.)
Bowden William H.	195
" "	11 (P. G)
Boyd Edward A. & Sons	198
Boynton Furnace Co.	201
Boynton, Peet & Co.	Corner cards
Bradley & Smith	204
Brantigam Joseph A.	50 (P. G.)
Brewster J. B. & Co	220
Brewster & Co.	221 & Top edge
Brooks, Shoobridge & Co	16 (P. G.)
Brown Mrs.	3 (P. G.)
Brown J. N.	239
Brown J. Romaine & Co	Front cover
Brown Brothers & Co.	243 & Top lines
Browne Thomas P	242
Browne, McAllister & Co	37 (P. G.)
Brunner & Co.	30 (P. G.)
Brunswick-Balke Collender Co.	248

	PAGE
Buchheister C.	26 (P. G.)
Burgoyne Quick Printing Co.	260
Burkelman Charles	66 (P. G.)
Burrows William	54 & 61 (P. G.)
Burt Edwin C. & Co.	270
Buse Frederick	Foot lines
Buttikofer J.	62 (P. G.)
Cæsar Brothers	280
" "	28 & 44 (P. G.)
Calkin H. C. & J. H.	25 (P. G.)
Campbell & Thayer	291
Carl Frederick & Brother	64 (P. G.)
Carr John F.	47 (P. G.)
Cary & Moen Co.	A. in front
Caso A. J.	308
" "	80 (P. G.)
Castle Braid Co.	313
Cavagnaro J. & F.	50 (P. G.)
Central Steam Carpet Cleaning Works	14 (P. G.)
Chalmers-Spence Co.	317 & Back cover
" "	2 (P. G.)
Chambers Benjamin	64 (P. G.)
Chapman Slate Co.	71 (P. G.)
Chase National Bank	34 (P. G.)
" " "	322 & Top lines
Chemical National Bank	Top lines
Chesebro & Whitman	324
Childs William H. H.	68 (P. G.)
Christie & Dykes	8 (P. G.)
Clark Brothers	61 (P. G.)
Clausen H. C.	43 (P. G.)
Clausen H. & Son Brewing Co	6 (P. G.)
"Clayton" Air Compressor Works	1 (P. G.)
Clinton Wire Cloth Co.	83 (P. G.)
Colgate Edward	73 (P. G.)
Collamore Davis & Co. (Ltd.)	360
Collamore Gilman & Co.	360
Collender H. W., Co.	360
Collier Charles C.	59 (P. G.)
Collins D. P. & Son	55 (P. G.)
Collins & Co	364
Colwell Lead Co.	64 (P. G.)
Comins & Evans	66 (P. G.)
Conley James F.	59 (P. G.)
Connelly M. A., Mrs.	373
Connelly & Shafer	16 (P. G.)
Connor F.	62 (P. G.)
Consolidated Safety Pin Co.	70 (P. G.)
Contanseau Rapid Foreign Express Co.	379 & Front cover
Continental Iron Works	379
Conway Edward B.	77 (P. G.)
Cook Thomas & Son	383
Cook & Radley	383
Cornell Steamboat Co.	78 (P. G.)
Cornell J. B. & J. M.	390
Crampton Brothers	405
Crooke John J., Co	412
Crow E. N.	33 (P. G.)
Culgin Guy	8 (P. G.)
Daniel Thomas	54 (P. G.)
Darcy Brothers	2 (P. G.)
Darcy & Butler	2 (P. G.)
Darmstadt E.	42 (P. G.)
Davey W. O. & Sons	4 & 58 (P. G.)
Davidson Steam Pump Co.	442
" " "	65 (P. G.)
Davis William H. & Son	58 (P. G.)
Day Jacob	15 (P. G.)
Day William T	43 (P. G.)
Dean W. G. & Son	Foot lines

PAGE

DeBeauvais J .....50 (P. G.)
Decker Brothers 454
Degrauw, Aymar & Co 456
Dejonge Louis & Co. 458
Demarest A .....32 (P. G.)
Demarest A. jr .....32 (P. G.)
Demarest A. T. & Co 463
Dempsey & Carroll 465
Dennison Mfg. Co 467
Dessau S. 470
Dessecker Gustav .....14 (P. G.)
Devoe F. W. & Co. 475
Dewey L. S. & Brother .....76 (P. G.)
Dilg Christian .....50 (P. G.)
Dimond John .....52 (P. G.)
Dimond J. G. & T 485
Dippel's J., Sons .....81 (P. G.)
Ditson Charles H. & Co .....56 (P. G.)
Donegan & Reilly .....25 (P. G.)
Donohoe Thomas .....30 (P. G.)
Drew J. H. & Brother 519
" " " .....30 (P. G.)
Dun R. G. & Co 528
Dunham K .....29 (P. G.)
Dutcher G. W .....61 (P. G.)
DuVivier & Co .....Corner cards
Earl & Wilson .....Corner cards
Eaves Costume Co .....26 (P. G.)
Echo Farm 545
Eckenroth Francis .....79 (P. G.)
Ehrenberg Theodor .....46 (P. G.)
Elmer & Amend 557
Empire Furniture & Baggage Express Co. 33 (P. G.)
Empire Wagon Works .....82 (P. G.)
Eureka Steam Laundry .....44 (P. G.)
Farrell & Larsen .....30 (P. G.)
Fayerweather & Ladew 596
Feitner John .....52 (P. G.)
Ferris F. A. & Co. .....Corner cards
Fischer George & Brother .....7 & 35 (P. G.)
Fisher Robert C. 621
Fitzsimons M. .....16 (P. G.)
Folsom Brothers .....22 (P. G.)
Francis & Loutrel .....E. at back
Franke Gustav .....79 (P. G.)
Freeman Peter .....10 (P. G.)
Gabler Ernest & Brother 680
Garner James E. .....40 (P. G.)
Garvin E. E. & Co. .....48 (P. G.)
Geissler R. .....17 (P. G.)
German-American Real Estate Title Guarantee Co. .....706 & Front cover
Germania Roofing Co .....66 (P. G.)
Germann & Son .....82 (P. G.)
Germicide Co .....707 & D. at back
Gifting John C. & Son .....61 (P. G.)
Gillies Coffee Co .....22 (P. G.)
Gillies Edwin J. & Co .....77 (P. G.)
Gillott Joseph & Sons .....Back cover
Gilmour Robert M. .....33 (P. G.)
Gledhill R. 724
Godet Henry T. & Co. 728
Goodwin Joseph H. 743
Goodwin F. & S. E. .....41 (P. G.)
Goodwin's G., Sons .....41 (P. G.)
Goodyear Rubber Co. 743
Goodyear's India Rubber Glove Mfg. Co. 743
Gordon Brothers .....31 (P. G.)
Gorham Mfg. Co. .....745 & Bottom edge
Gorton & Lidgerwood Co. 747
Goupil's 749
Graef & Schmidt 751
Grand Hotel 755
Graves L. S. & Son .....F at back
Gray Albert .....64 (P. G.)
Gray Francis S. 759
Gray William H. .....14 (P. G.)
Great Am. Steam Carpet Cleaning Works.11 (P. G.)
Greeley E. S. & Co. 761
Greuter Henry .....76 (P. G.)
Gridley Edward .....8 (P. G.)
Griffith W. H. & Co. 772
Grote F. & Co 779
Grottke F. W. .....83 (P. G.)
Guillaume Q. .....36 (P. G.)
Gunther's C. G., Sons .....786 & Front cover
Gurney Express, Union Transfer & Storage Co. 787
Haase H. .....7 (P. G.)
Habrich J. J. 791
Hagan Thomas .....66 (P. G.)
Hallett G. G. 804

PAGE

Halliday M. .....67 (P. G.)
Hamann & Koch 807
Hamill George W. 808
Hammond Samuel 812
Hankinson W. H. 814
" " .....11 (P. G.)
Happersberger Philip & Son .....82 (P. G.)
Hardick Charles B. .....74 (P. G.)
Harris Finishing Co. 827
Harrison M. & Son .....67 (P. G.)
Hart A. H., Co. 831
Hartshorn Stewart .....856 & Foot lines
Harwood & Son .....2 (P. G.)
Hayes S. .....59 (P. G.)
Healey & Co. 853
Heidelbach, Ickelheimer & Co 859
Heitkamp Louis .....4 (P. G.)
Helme George W., Co. 867
Hepburn David .....8 (P. G.)
Heppenheimer's F., Sons .....46 (P. G.)
Higgins Charles S., Son & Co. .72 (P. G.) also Back-bone & Tape
Hoag Charles W .....34 (P. G.)
Hodgman Rubber Co. 907
Hodsdon C. F. .....47 (P. G.)
Hoepfner & Co .....82 (P. G.)
Hojer & Graham 916
Holland Trust Co. .....Top lines
Holmes Burglar Alarm Telegraph Co. 921
Hoole Machine & Engraving Works 926
Hoole Mfg. Co. 926
" " .....40, 65 & 81 (P. G.)
Horton J. M., Ice Cream Co .....Foot lines
Hotchkiss James F 933
Howard George E .....83 (P. G.)
Howard & Co. 937
Howe Scales 938
Humbert C 949
Hunter H. W 952
Hutchinson, Pierce & Co. 957
Huyler's .....Top lines
India Rubber Comb Co. 963
Jackson Edwin A. & Bro. 970
Jackson William H. & Co. 972
Jackson W. & Son 972
Jacob August .....67 (P. G.)
Jaeger's Dr., Sanitary Woolen System Co. 978
Janes & Kirtland 122
Jaques & Marcus 982
Jennings Joseph J .....82 (P. G.)
Johnson Jere, jr. 992
Johnson Russell .....55 (P. G.)
Johnson Brothers .....42 (P. G.)
Johnson & Morris 995
Johnston J. & C 997
Jones David, Co. 998
Jones Joseph F .....60 (P. G.)
Jordan W. H. .....12 (P. G.)
Joyce Edward .....79 (P. G.)
Judd W. J. .....51 (P. G.)
Just Brothers 1009
Kaskel & Kaskel 1018
Kautzmann T., & W. Speck .....43 (P. G.)
Kearney Peter .....53 (P. G.)
Kek & Co. .....46 (P. G.)
Kellogg E. H. & Co 1035
Kemp W. H. .....36 (P. G.)
Kennedy D .....35 (P. G.)
Kennedy James .....67 (P. G.)
Kent John .....44 (P. G.)
Keogh C. B. & Co .....B. in front
Ketterer Charles P. .....33 (P. G.)
Keune A. & Sons .....5 (P. G.)
Kilian Brothers .....14 (P. G.)
Kimball A. .....76 (P. G.)
King's James G., Sons 1064
Klaber A. .....53 (P. G.)
Klein Jacob .....82 (P. G.)
Klett John C. .....9 (P. G.)
Klingler S. .....3 (P. G.)
Knabe William & Co. .....Front cover
Knoedler M. & Co. 1083
Knoesel Julius .....35 (P. G.)
Knowles Frederick C. & Co. .....24 P. G.)
Koch William .....42 (P. G.)
Kreischer B. & Sons .....A. in front
Laflin & Rand Powder Co. 1118
Lambard & Co. .....9 (P. G.)
Lamontagne F. D. .....59 (P. G.)
Large Joseph T. & Son .....77 (P. G.)
Lawrence Cement Co. .....16 (P. G.)

PAGE
Ledoux & Co. 1147
Leeper James 8 (P. G.)
Lehmaier, Schwartz & Co. 78 (P. G.)
Leich Francis F. 28 (P. G.)
Leissner Eduard 1154
Lewis & Conger 1175
Lidgerwood Mfg. Co. 1177 & Back cover
" " 40 (P. G.)
Lincoln National Bank Top lines
Lindeman & Sons 1181
Lingemann, Hoffman & Co. 28 (P. G.)
Loisette A. Corner cards & page at end of Street Directory
Loth Joseph & Co. 1202
Love J. J. & Sons. 50 (P. G.)
Lowe E. R. 29 (P. G.)
Luyties Brothers Corner cards
Lyman T. C. & Co. 6 (P. G.)
Lyon James G. 1689
Lyon James W. 51 (P. G.)
McAllister F. E. 3 (P. G.)
McAlpin D. H. & Co. 1222
McGerald Arthur 15 (P. G.)
McGibbon & Co. 1254
McGuire & Sloane. 9 (P. G.)
McInnes' Pat. Composition 1265
McIntyre & Reardon 16 (P. G.)
McKenna James J. & Brother 5 (P. G.)
McLean John 41 (P. G.)
McVay George 51 (P. G.)
Mackellar Robert F. 53 (P. G.)
Macray & Brother 57 (P. G.)
Magic Powder Co 65 (P. G.)
Manhattan Brass Foundry & Machine Works. 5 (P. G.)
Manhattan House Cleaning Bureau. 40 (P. G.)
Manhattan Trust Co. 1311
Manufacturers' Advg. Bureau 1316
Marcotte L. & Co. 1317
Martin C. F. & Co. 1330
Martinique Lime Fruit Juice Co. 45 (P. G.)
Marvin Safe Co 1331
Mason E. H. 27 (P. G.)
Mason & Hamlin Organ & Piano Co. Back-bone
Mercantile Photograph & Photo-Engraving Co. 32 (P. G.)
Merchants' Exchange Nat. Bank Foot lines
Merrill E. R. 73 (P. G.)
Merrill Brothers 50 (P. G.)
Merritt Stephen 80 (P. G.)
Metcalf H. 35 (P. G.)
Metropolitan Furniture Transfer & Storage Warehouses 76 (P. G.)
Meyen & Stock 44 (P. G.)
Mica Roofing Co. 68 (P. G.)
Mills' B., Sons. 58 (P. G.)
Mitchell Vance Co. Top lines
Mittnacht Eagle Safe Mfg. Co. 70 (P. G.)
Moore Lewis 82 (P. G.)
Morgan Iron Works. 1411
Morgan John 1412
Morris George A. 15 (P. G.)
Morrison Edward A. 1418
Moss Engraving Co. 32 (P. G.)
Mundt & Creter. 51 & 62 (P. G.)
Murphy George M. 68 (P. G.)
Murtaugh James 30 (P. G.)
National Calcium Light Co. 7 (P. G.)
National Fine Art Foundry 6 (P. G.)
National Meter Co. 1459 & Top lines
National Railway Publication Co. 1459
Nehrbas A. & Son 4 (P. G.)
Neppert Francis 63 (P. G.)
Nesbitt Hugh 60 (P. G.)
Neumann Louis 68 (P. G.)
Neumer Ferdinand 1469
New T., Mfg. Co 15 & 69 (P. G.)
New Bedford Copper Co. 24 (P. G.)
N. Y. Belting & Packing Co. 1471 & Back cover
" " " 31, 53, 69, 70 & 74 (P. G.)
N. Y. Brass & Wire Works Co. 84 (P. G.)
N. Y. Calcium Light Co. 7 (P. G.)
N. Y. Coal Tar Chemical Co. 69 (P. G.)
N. Y. Cylinder Boring Co. 51 (P. G.)
N. Y. Steam Carpet Cleaning Works. 12 (P. G.)
N. Y. Times Top lines
N. Y. & Rosendale Cement Co. 17 (P. G.)
N. Y., Havana & Mexican Mail S.S. Line. 1474
Neyer Ernest. 1478
Niagara Steam Pump Works. 1479
PAGE
Niagara Steam Pump Works. 74 (P. G.)
Nichols Samuel & Son 44 (P. G.)
North B'klyn Iron Foundry & Railing Works. 42 (P. G.)
Northampton Cutlery Co. 1490
Northwestern Mutual Life Ins. Co. 1490
Noyes William C. 1493
Nuhn & Strohaecker 44 (P. G.)
O'Brien Maurice & Son 81 (P. G.)
Odell J. H. & C. S. 58 (P. G.)
Okonite Co. 1515
" " 77 (P. G.)
Old Staten Island Dyeing Est Top Lines
" " " 4 & 31 (P. G.)
Ostrander W. R. & Co. 73 (P. G.)
Packard Silas S. 1536
Parsons & Sons Co. (Ltd.) 1546
Patent Metallic Weather Strip Co. Corner cards
Patterson T. G. 47 (P. G.)
Peipher Line 1555
Perego Ira 1559
Phelan & Collender 1570
Pierce Artesian & Oil Well Supply Co. 1576
Pietch Walter F. 1577
Pinkerton R. A. & W. A. 1579
Plate Henry D. 26 (P. G.)
Platt Christopher 46 (P. G.)
Pottier, Stymus & Co. 1594
Power Maurice J. 6 (P. G.)
Power Brothers. 1595
Powers John 5 (P. G.)
Putnam Machine Co. 49 (P. G.)
Raftery & Brown 59 (P. G.)
Rand Drill Co. 1620
Rau Martin 51 (P. G.)
Rauchfuss L. 41 & 83 (P. G.)
Raymond Charles H. 1627
Reading Iron Works. 1629
Rees & Rees 1634
Reich Lorenz 1657
Reilly James 25 (P. G.)
Remmey J. F. 79 (P. G.)
Rendrock Powder Co. 1648
Richardson Dwight S. 1658
Richardson Frederick B. 1658
Richardson Henry A. 1659
Richardson Henry T. 1659
Richardson & Boynton Co. 200, 1659 & Top lines
Richardson & Morgan Co. 1659 & Foot lines
" " 38 & 39 (P. G.)
Rider Thomas J. 1662
Riedel Joseph 17 (P. G.)
Roche Theodore M. 1679
Rockwell A. P. 1680
Rodenburg John & Son 22 (P. G.)
Rogers William 9 (P. G.)
Rollhaus' Ranges 1689
Roos August & Sons 25 (P. G.)
Root E. N. 57 (P. G.)
Rorke Edward & Co 1693
Rosenstein C. & Co. Back cover
Roth Louis. 1706
Rothschild Brothers & Co. Corner cards
Rowell George P. & Co. 1711
Runkel Brothers 1717
Safe Deposit Co. of N. Y. 1728
Salamander Grate Bar Co. 37 (P. G.)
Savannah Fast Freight & Passenger Line 75 (P. G.)
Saxe & Robertson 58 (P. G.)
Sayles Sol. 1743
Schaembs M. 54 (P. G.)
Schaus William 1751
Scheerer & Gress. 80 (P. G.)
Schill William 63 (P. G.)
Schilling & Maurer 5 (P. G.)
Schloss & Sons 176
Schmidt Louis 83 (P. G.)
Schunemann C. H. 5 (P.
Schwind William 26 (P.
Scott & Co. 41 (Lion.
Seelig M. J. & Co 55 (
Seely's G. B., Son 54
Seidenberg & Co.
" " 21 (P.
Sellew T. G. 27 (P.
Serrell Lemuel W. 61 (P. G.
Sharkey Monument Works. 52 (P. G.
Shaw Alex. D. & Co. B. in front
Shaw S. P. 60 (P. G.)
Shriver T. & Co 1836
" " 25, 42 & 62 (P. G.)

PAGE

Silkworth M. E.....84 (P. G.)
Simpson William.....1849
Simpson William & Co.....1849
Simpson J. S. & G. F.....42 & 54 (P. G.)
Simpson, Hall, Miller & Co.....1850
Slover & Tyler.....24 (P. G.)
Smith Edward.....23 (P. G.)
Smith H. B., Co.....74 (P. G.)
Smith Havilah M. & Son.....9 (P. G.)
Smith J. Lee & Co.....1866
Smith Rest Fenner & Co.....1871
Smith B. & W. B.....71 (P. G.)
Sohmer & Co.....1879
Sperry John, Co.....Top lines
Spooner Mfg. Co.....1893
Star Carpet Cleaning Works.....14 (P. G.)
Starin's City, River & Harbor Transp. Co.....1902
Steck George & Co.....1904
Steeger Henry.....25 (P. G.)
Steers Abraham.....1906
Steffens F.....1906
Steiger E. & Co.....4 (P. G.)
Stein A. F.....44 (P. G.)
Steinway & Sons.....1912 & Front cover
Stemmler T. W. & Co.....1913
Stephenson John, Co.....1914
Stetson Thomas Drew.....61 (P. G.)
Stewart T. M.....1922
" " .....13 (P. G.)
Stewart Thomas J.....1922
" " .....12 (P. G.)
Stewart & Co.....1923
Stickle W. J.....1 (P. G.)
Stokes & Parrish Machine Co.....1928
Stolts Jonas.....1929
Stoneback William.....71 (P. G.)
Struve Henry.....80 (P. G.)
Suhr William M.....34 (P. G.)
Sullivan William.....60 (P. G.)
Suydam's Stove Salesrooms.....76 (P. G.)
Sweeney Edward.....5 (P. G.)
Sweeney Brothers.....75 (P. G.)
Taggart Robert.....C in front
Tarr & Wonson.....61 (P. G.)
Taussig G. F. & Co.....9 (P. G.)
Taylor A. S.....36 (P. G.)
Taylor Theodore B.....34 (P. G.)
Taylor & Brother.....1967
Temple Charles A. (Mrs.).....14 (P. G.)
Tennant John H.....10 (P. G.)
The American Watchman's Time Detector.....1972
Theall Horace.....1972
Third National Bank.....Top lines
Thorburn George & Co.....71 (P. G.)
Thorburn James M. & Co.....1982
Thorn J. S. & Co.....83 (P. G.)
Thurber, Whyland & Co.....18, 19 & 20 (P. G.)
Tillack Hermann.....65 (P. G.)
Title Guarantee & Trust Co.....Top lines
Tivy Lawrence.....74 (P. G.)
Trageser John, Steam Copper Works.....25 (P. G.)
Tripler T. E.....48 (P. G.)
Trow City Directory Co.....D, at back

PAGE

Trow City Directory Co...1, 7, 22, 24, 26, 29, 33, 46, 47, 48, 71, 76, 78 & 84 (P. G.)
Tufts John M. jr. & Co.....28 (P. G.)
Tupper W. W. & Co.....37 (P. G.)
Turner Henry B.....2010
Union Blue Stone Co.....2018
Union Carpet Cleaning Works.....14 (P. G.)
Union Nat. Gas Saving Co..2019 & on map facing title
Union Transfer & Storage Co...2019 & F at back
U. S. Costume & Embroidery Co.....26 (P. G.)
U. S. Express Co.....2019
U. S. Life Ins. Co.....Front edge
Upham H. H. & Co.....2021
Vail William.....64 (P. G.)
Valleau William jr.....36 (P. G.)
Vance James M.....68 (P. G.)
Vanhorne, Griffen & Co.....36 (P. G.)
Vermilyea H. M.....22 (P. G.)
Vincent William E. D.....68 (P. G.)
Vizet V.....17 (P. G.)
Vogt John Henry.....30 (P. G.)
Vreeland G. A.....43 (P. G.)
Waddell William.....2050
Wall W. W.....2059
Wall J. & Son.....2059
Wall's William, Sons.....2059 & B. in front
Walsh Owen.....73 (P. G.)
Walters R. M.....2067
" " .....63 (P.G.)
Walters' Richard, Sons.....2 (P. G.)
Ward Noah D.....10 (P. G.)
Warren Chemical & Mfg. Co.....69 (P. G.)
Washburn & Moen Mfg. Co.....C. in front
Watson & Stillman.....49 (P. G.)
Waterbury Rubber Co.....2077
Webb James A. & Son.....2082 & Foot lines
Weber Adam.....2083
Weber Albert.....2082
Weber Jacob V.....43 (P. G.)
Weiskopf E.....58 (P. G.)
Weld, Colburn & Wilckens...2100 & Corner cards
Wemple Jay C., Co.....2104
Westerfield W. & Son.....78 (P. G.)
Western National Bank.....Top lines
White S. S., Dental Mfg. Co.....2119
White W. A. & Sons.....2120
White & Gates Granite Co.....37 (P. G.)
Whitney & Kemmerer.....2123
Wilde's Samuel, Sons.....2130
Williams J. & W.....14 (P. G.)
Willis Edward.....15 (P. G.)
Wilson James G.....2145
Winberg C. C.....81 (P. G.)
Winterbottom J. & Sons.....81 (P. G.)
Wittenauer Charles.....40 (P. G.)
Wood & Hughes.....2166
Wurster F. W.....3 (P. G.)
Young James K. & Co.....3 (P. G.)
Zephyr Rubber Mfg. Co.....2187
Zinn Simon.....5 & 53 (P. G.)
Zoebisch C. A. & Sons.....2191
" " " .....56 (P. G.)

Stands for the City Directory

as shown in the cut below, can be had of the publishers,

TROW CITY DIRECTORY CO.,
11 University Place,
NEW YORK.

Price, $2.50.



These stands are made of iron, japanned, and so constructed that the book can be screwed fast, and the stand fastened firmly to the floor.

We put them up complete for the above price.

Orders by postal card will receive prompt attention.

NAMES TOO LATE FOR INSERTION, CORRECTIONS, REMOVALS, ETC., ETC.

Allen Alvoni R. carpets, 882 B'way
Asch Samuel, h 507 E. 118th
Bacon Francis M. jr. mer. 94 Franklin
Baldwin T. J. journalist, h Fifth av. h.
Ballou William H. author, 265 B'way, h Oriental h.
Balvin Anton, grocer, 1506 Av. A
Baust Philip, cigars, 506 Fifth, h 545 E. 12th
Binns Henry P. h 54 Charles
Boessneck Hugo E. imp. 51 Greene
Braillard Francis F. leathergds. 13 E. 17th, h 234 Schermerhorn, B'klyn
Braillard & Pfingsten, leathergds. 13 E. 17th
Brown & Finn, lawyers, 234 B'way
Carry Christopher W. fitter, h 403 E. 18th
Commissioners for the Revision of the Excise Laws, 65 Bible h.
Conart Frederick, clerk, h 148 W. 24th
Creveling H. clerk, h 200 E. 27th
Cush Elizabeth, wid. Patrick, h 297 Av. A
Detahy J. artist, 42 W. 23d
Devine George H. lodgings, 295 Third av.
Diliberto Antonio, shoes, 260 W. 29th
Dobrick Louis, cigars, 84 Chrystie
Eddowes Charles F. manager, 125 Chambers, h Newark, N. J.
Esposito Michael, barber, 112 Park row, h 16 Baxter
Farrell Peter T. eatingh. 629 E. 145th
Faudy Wilhelmina, grocer, 2081 Second av.
Finneran Margaret, wid. John, h 124 Second
Fleischmann Henry, h 244 Rivington
Hodgkins W. C. & Co. guns, 300 B'way
Ives C. A. clerk, 16 E. 23d
James F. E. & Co. hangings, 483 Tenth av.
Johnson L. lumber, 16 Beaver
Jungermann John, machinist, h 248 W. 31st
Kayton A. H. clerk, h 239 E. 57th
Kiernan Michael, clerk, h 341 E. 41st
Knickerbocker Veterinary Service Assn. 2293 Third av.
Loewenstein Simon, dyer, 12 Desbrosses, h 76 Hudson
Low Joseph T. & Co. drygds. 65 Worth
Mahoney Joanna, wid. Michael, h 320 E. 65th
Malone Matilda, wid. James, h 204 E. 41st
National Stock Owners' Mutual Benefit Soc. 389 Hudson
N. Y. State Woman's Christian Temperance Union, 10 E. 14th
Olcott & DeFriese, lawyers, 35 B'way
Schultz Nicholas, woolens, 47 Lispenard
Slingerland Harmon, h 102 G'wich
Sonn Herman, lacegds. 8 Greene
Sonn Julius & Brother, lacegds. 8 Greene
Zell Edward L. 117 Pearl, h Orange, N. J.

BUTTER DISHES AND ORANGE BOX SHOOKS. | Office, 333 Hudson Street. JOHN SPERRY MFG. CO., | VENEERS FOR CARS, CHAIR SEATINGS, BREWERS' CHIPS.

THE

NEW YORK CITY DIRECTORY.

1888-89.

NOTICE.

Names Received too Late for Regular Insertion are on preceding page.

ABBREVIATIONS.

ag. implts. for agricultural implements, al. alley, Am. American, assn. association, asst. assistant. bdgh. boarding house, bkbinder, bookbinder, bot. meds. botanic medicines, B'klyn, Brooklyn, bldg. building, (Rev.) clergyman, commr. commissioner, Cons. Consolidated, c corner, Cotton Ex. Cotton Exchange, ct. court, C. H. Court House, eatingh. eating-house, E. East, E. R. East River, elec. insts. electrical instruments, embdr. embroiderer, embds. embroideries, eng. engineer, fcy. fancy, fwdg. forwarding, ft. foot, Ft. Fort, gds. goods, Gt. Great, hdkfs. handkerchiefs, hgr. hanger, h. furng. house furnishing, h house, imp. importer, ins. insurance, insp. inspector, J. C., Jersey City, la. lane, (Ltd.) limited, L. I. Long Island, Mfg. Manufacturing. math. insts. mathematical instruments, mkr. maker, mkt. market, matls. materials, mech. mechanical, men's furng. men's furnishing, mer. merchant, Mt. Mount, mus. insts. musical instruments, n near, N. North, N. R. North River, opp. opposite, P. G. Purchasers' Guide, pat. meds. patent medicines, pk. park, phil. insts. philosophical instruments, phot. matls. photographic materials, pl. place, pktbk. pocket book, pres. president, Produce Ex. Produce Exchange bldg., prof. professor, provns. provisions, pub. acct. public accountant, r rear, R.R. Railroad, sec. secretary, sl. slip, soc. society, S. South, sq. square, Sta. Station, S. I. Staten Island, supt. superintendent, surg. insts. surgical instruments, tel. insts. telegraph instruments, ter. terrace, transp. transportation, treas. treasurer, u. s. a. United States Army, u. s n. United States Navy, v. pres. vice president, vet. surg. veterinary surgeon, W. West, wid. widow, wkr. worker.

A

Aab Elizabeth, wid. John, h r 66 Market
Aach Nicholas, cutter, h 235 E. 106th
Aalholm Matthias, toiletgds. 97 William, h 66 Ft. Greene pl. B'klyn
Aaron Albert, cigars, 2028 First av.
Aaron B. eatingh. 97 Bleecker, h 38 Third
Aaron Charles D. safes, 79 Duane, h Buffalo, N. Y.
Aaron Daniel, clerk, h 110 Suffolk
Aaron David, imp. 46 White, h 67 E. 66th
Aaron David, tailor, 921 Sixth av. h 879 Sixth av.
Aaron Edward, clothing, 801 Eighth av. h 798 Eighth av.
Aaron Elias, drygds. 75 Orchard
Aaron Emil, mitts, 26 West & 18 Greene, h 70 W. 48th
Aaron Ernestine, h 132 Orchard
Aaron Frank, clerk, h 1631 Lex. av.
Aaron Hannah, wid. Louis, h 409 E. 115th
Aaron Harris, milk, 15 Essex
Aaron H'y, barber, 118 Ninth av. h 114 Ninth av.
Aaron Herman, lawyer, 38 Park row, h 106 E. 26th
Aaron Isaac, clerk, h 319 E. 17th
Aaron Isaac, clothing, 801 Eighth av. h 798 Eighth av.
Aaron Isaac, tailor, h 93 Lewis
Aaron Isidor, packer, h 420 E. 59th
Aaron Isidor, pawnbroker, 191 Grand
Aaron Jacob, conductor, 344 E. 76th
Aaron Joachim, clerk, h 26 Henry
Aaron John, poultry, 94 Vesey, h 1561 First av.
Aaron John J. pawnbroker, 191 Grand
Aaron Joseph, broker, 367 Third av. h 222 E. 124th
Aaron Joseph B. clerk, h 67 E. 66th
Aaron Julius, cigarmkr. h 401 E. 42d
Aaron Julius, clerk, h 167 E. 113th
Aaron Louis, cloakmkr. h 15 Pitt
Aaron Martin, printer, h 1644 Second av.
Aaron Max, clerk, h 337 E. 77th
Aaron Morris, clerk, h 603 Eighth av.
Aaron Morris, cutter, h 323 E. 77th
Aaron Morris, pedlar, h 235 Broome
Aaron Rachel, wid. Philip, h 798 Eighth av.
Aaron Samuel, h 337 E. 77th

MEMORY.
Unlike artificial systems. Any book learned in one reading. Largest classes on record in the principal cities, colleges, etc.
Prospectus, POST FREE, from
Prof. A. LOISETTE,
237 FIFTH AVENUE, N. Y.

Aaron Sarah, dressmkr. h 2006 Park av.
Aaron Solomon, tailor, h 66 Stanton
Aaron Thomas, produce, 531 W. 27th
Aaron Timothy F. painter, h 239 Eldridge
Aaron Zachariah (Rev.) h 227 E. 79th
Aaron Brothers, clothing, 801 Eighth av.
Aaronofsky Louis, meat, 49 Norfolk
Aarons Aaron, real estate, h 75 E. 91st
Aarons Albert, pedlar, h 1162 Third av.
Aarons Barnett P. artist, h 331 E. 80th
Aarons Henry, bartender, h 210 Madison
Aarons Isaac, cigarmkr. h 39 Columbia
Aarons Jacob, bronze, 33 Bond
Aarons John, janitor, h 108 Broad
Aarons Louis, h 120 E. 85th
Aarons Noah, agent, h 127 Clinton
Aarons Sylvester, toys, 301 E. 101st
Aarons William, agent, h 229 E. 127th
Aaronsohn Philip, tailor, h. 59 Hester
Aaronson Aaron, tailor, h 97 Orchard
Aaronson Abraham, cigarmkr. h 191 E. 76th
Aaronson Andrew, printer, h 191 E. 76th
Aaronson Andrew, printer, 66 Suffolk
Aaronson Benjamin, pedlar, h 72 Division
Aaronson Ely, pedlar, h 37 Allen
Aaronson Enoch, pedlar, h 9½ Essex
Aaronson Francis, fcygds. 29½ Thompson
Aaronson Hannah R. wid. Max. butter, 16 Norfolk
Aaronson Harris, tailor, h 223 Broome
Aaronson Hyman, furrier, h 155 Broome
Aaronson Lionel E. Z. clerk, h 47 Eldridge
Aaronson Louis, tailor, h 14 Rutgers pl.

2
DEAN'S PATENT ARDENTER MUSTARD. | Established in London 1831. 361 & 363 Washington Street, and 84, 86 & 88 North Moore Street N. Y.

ROBT. ROOSEVELT, *Pres.*
JOHN D. VERMEULE, *V.-Pres.*
GEO. W. VAN SICLEN, *Sec.*

HOLLAND TRUST CO.
7 WALL STREET.
Capital $500,000 paid-in in cash.

Acts as Executor, Guardian, Trustee, Transfer Agent.
Takes charge of Real Estate, Rents, Coupons & Dividends.



Aaronson Matthew, pedlar, h 88 Essex
Aaronson Max, h 16 Norfolk
Aaronson Meyer, milk, 69 Mott
Aaronson Morris, grocer, 73 Norfolk
Aaronson Moses A. pedlar, h 14 Allen
Aaronson Nathaniel, cloakmkr. h 18 Norfolk
Aaronson Philip, upholsterer, h 191 E. 76th
Aaronson Ralph, tailor, h 102 Forsyth
Aaronson Samuel, h 14 Allen
Aaronson Simon, smith, h 53 Allen
Aaronson Wolf, glazier, h 53 Allen
Aaronstamm Philip, tailor, h 29 Pitt
Aaronstamm Simon, pedlar. h 45 E. B'way
Aaronstein Israel, saddler, h r 165 Hester
Abadie Joseph, driver, h 110 W. 30th
Abadie Louis, florist, h 10 Bleecker
Abarbanel Henry, teacher, h 224 E. 70th
Abarbanel Louis, clerk, h 224 E. 70th
Abarbanell Jacob R. lawyer, 140 Nassau
Abarbanell Rudolph, furrier, h 108 E. 120th
Abarno Giuseppe, carpenter, 198 S. 5th av. h 50 Grand
Abarno Michael, smith, h 440 E. 13th
Abb Alois, carpenter, h r 416 W. 32d
Abb Charles, carpenter, h 410 Fifth
Abb Joseph, liquors, 520 Courtlandt av.
Abbatt Agnes D. artist, 337 Fourth av.
Abbatt C. B. matron, h Fordham av. c E. 182d
Abbatt Caroline A. wid. Isaac, h 139 W. 22d
Abbe Robert, physician, 37 W. 33d, h 11 W. 50th
Abbe Sarah F. wid. Joshua, h 120 E. 40th
Abberley Elias T. painter, 41 Madison, h 323 Berry, B'klyn
Abberley John, painter, 41 Madison, h 76 S. 9th, B'klyn
Abberley John & Son, painters, 41 Madison
Abberton Thomas F. engineer, h 555 E. 143d
Abbes Christopher, painter, 2197 Second av. h 2193 Second av.
Abbett H. M. treas. 35 William
Abbett Leon, lawyer, 229 B'way, h 71 Sussex, J. C.
Abbett Leon jr., lawyer, 229 B'way, h 71 Sussex, J. C.
Abbett William F. lawyer, 229 B'way, h 71 Sussex, J. C.
Abbett & Fuller, lawyers, 229 B'way
Abbey Charles P. tobacco, 121 Maiden la. h 409 Ninth, B'klyn
Abbey Cordelia B. wid. Horatio G. h 107 E. 24th
Abbey Henry E. theatre, 844, 1212 & 1222 B'way, h 242 W. 42d
Abbey Jonathan C. broker, 61 Front, h 363, 14th, B'klyn
Abbey Westminster, grocer, 61 Front, h 363, 14th, B'klyn
Abbey & Imbrie, tackle, 18 Vesey
Abbey, Schoeffel & Grau, theatre, 844, 1212 & 1222 B'way
Abbiati Albino, artist, 714 Tremont av.
Abbiati Constantino, liquors, 97 Thompson
Abbiati Joseph, liquors, 97 Thompson
Abbiati Brothers, liquors, 97 Thompson
Abblett Frances, wid. William, h 219 W. 18th
Abbner Christopher, plasterer, h 231 E. 75th
Abbondanze Frank, liquors, 94 Park
Abbot Abiel, broker, 53 South, h Orange, N. J.
Abbot Edgar W. treas. 23 Warren, h 233 Union, B'klyn
Abbot Edward A. treas. 142 Prince, h Mass.
Abbot Edwin H. trustee, 36 Wall, h Mo.
Abbot Francis A. editor, 4 Broad, h Rye, N. Y.
Abbot Frank L. sec. 142 Prince, h N. H.
Abbot Frank P. china, 29 Barclay, h 5 First pl. B'klyn
Abbot H'y L. u. s. a. 33 W. Houston, h 145 Lex. av.
Abbot J. Lloyd, cotton, 67 Cotton Ex. h 194 Lex. av. B'klyn
Abbot John, framer, h 450 W. 54th
Abbot Josiah H. flour, 46 Front, h The Alpine
Abbot Julia, wid. John, h 195 Mott
Abbot Thomas W. real estate, 17 B'way
Abbot-Downing Co. wagons, 142 Prince (*see leaf opposite*)
Abbotsford (apartments), 934 Ninth av.
Abbotson John, finisher, h 647 E. 12th
Abbott ——, h 1672 B'way
Abbott Albert A. lawyer, 71 B'way, h 232 Degraw, B'klyn
Abbott Alfred T. syrup, 65 Barclay, h 219 W. 13th
Abbott Austin, lawyer, 71 B'way, h 16 E. 64th
Abbott Charles, agent, 142 Broad
Abbott Charles A. advertising, 60 Ann, h Salterville, N. J.
Abbott Charles A. starter, h 221 E. 35th
Abbott Charles B. stables, 225 E. 40th & 1095 Park av. h 220 E. 40th
Abbott Charles E. auction, 287 B'way, h 18 E. B'way
Abbott Charles E. eatingh. 15 G'wich av. h 109 Bleecker
Abbott Charles I. stoves, 137 Eighth av. h 341 W. 19th
Abbott Charles J. dyer, h 226 E. 40th
Abbott Charles J. furs, 121 Mercer, h 217 W. 132d
Abbott Charles S. advertising, 40 Vesey, h Jamestown, N. Y.
Abbott Charles W. seaman, h 185 Lewis
Abbott Edward G. teas, 10 Old sl. h 196 Second av.
Abbott Edward L. sec. 2 Nassau, h Coleman h.
Abbott Elizabeth, wid. Matthias, h 341 W. 19th
Abbott Etta, wid. Frank, h 2114 Lex. av.
Abbott Eva, wid. John, h 1160 Third av.
Abbott Everett L. eatingh. 15 G'wich av.
Abbott F. J. h 222 W. 23d
Abbott Francis, h 206 W. 49th
Abbot Frank, physician, 22 W. 40th, & dean, 245 E. 23d
Abbott George, lineman, h 19 King
Abbott George, mason, h 107 E. 115th
Abbott George E. physician, 19 E. 61st
Abbott George I. clerk, h 124 W. 36th
Abbott George L. glassware, 96 Church, h Corning, N. Y.
Abbott George M. laborer, h 216 E. 97th
Abbott Gordon, metals 23 Cliff, h Mass.
Abbott Harrison B. stamps, 252 B'way, h 16 Tenth av. B'klyn
Abbott Henry, clerk, h 427 E. 52d
Abbott H'y, jeweler, 4 Maiden la. h Roseville, N. J.
Abbott Henry, varnisher, h 89 Goerck
Abbott Henry J. chemist, 402 Washn.
Abbott James, clerk, 33 E. 17th, h 114 W. 16th
Abbott James, fireman, h 138 Ninth av.
Abbott James W. h r 347 W. 43d
Abbott Jane, wid. Michael, h 420 W. 26th
Abbott Jere, metals, 23 Cliff, h Mass.
Abbott Jere & Co. metals, 23 Cliff
Abbott John, clerk, h 277 Hudson
Abbott John, clerk, h 354 W. 49th
Abbott John H. carrier, h 449 E. 88th
Abbott John H. driver, h 416 W. 50th
Abbott John J. cigarmkr. h 118 Madison
Abbott John J. driver, h 108 W. 33d
Abbott John R. jeweler, h 226 E. 40th
Abbott John W. clerk, h 312 E. 83d
Abbott John W. painter, 1831 Third av.
Abbott Joseph, shoer, 37 N. Moore, h 175 Varick
Abbott Joseph H. smith, h 44 Oliver
Abbott Joseph L. roofer, h 14 Thirteenth av.
Abbott Laurence, h The Benedick
Abbott Lewis L. metals, 29 Cliff, h Eng.
Abbott Lorena, wid. Andrew, h 1070 Third av.
Abbott Louisa J. wid. James, clairvoyant, 180 Sixth av.
Abbott Lyman (Rev.) editor, 30 Lafayette pl.
Abbott Mary, dressmkr. h 179 Waverley pl.
Abbott Mary, wid. Martin, h 256 W. 19th
Abbott Nathaniel B. h 341 E. 52d
Abbott Nelson, broker, 36 Broad, h 52 W. 27th
Abbott Peter, boilermkr. h 180 Av. C
Abbott Peter B. waiter, h 107 E. 44th
Abbott Philip H. stoves, 137 Eighth av. h 341 W. 19th
Abbott Phillips, patents, 206 B'way, h 128 Gates av. B'klyn
Abbott Robert, clerk, h 51 Horatio
Abbott Robert B. auction, 287 B'way, h 163 Hart, B'klyn
Abbott Samuel, wirewkr. h 433 W. 25th
Abbott Samuel S. clerk, 18 Wall, h 317½ Madison, B'klyn
Abbott Thomas, commr. h 277 Third
Abbott Thomas, laborer, h 507 W. 26th

FURS | F. BOOSS & BRO., *Established 1853.* 449 BROADWAY IMPORTERS AND MANUFACTURERS. | FURS

THE ABBOT-DOWNING CO.

OF CONCORD, N. H.

FOUNDED IN 1813.

NEW YORK BRANCH,

SOUTH FIFTH AVENUE,

COR. PRINCE STREET,

On line of Metropolitan Elevated Railway, (between Bleecker Street and Grand Street Stations.)

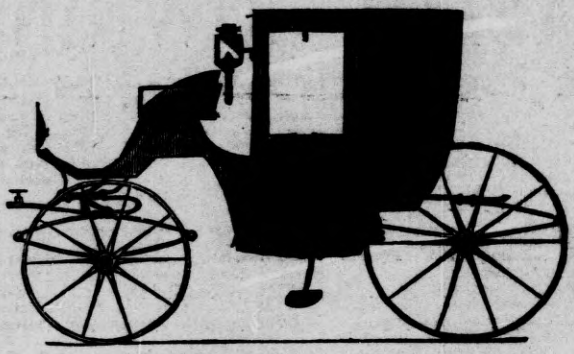

Vehicles of all Descriptions, Repaired and Painted.

OUR REPAIRING DEPARTMENT

Is complete in all its details. As we use materials from our Factory at Concord, N. H., we can ensure the best quality of work.

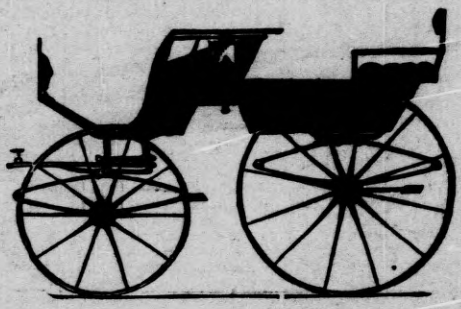

Our Vehicles being made with the parts interchangeable, enables us to turn out repairing work with great promptness. Estimates for repairs given when desired.

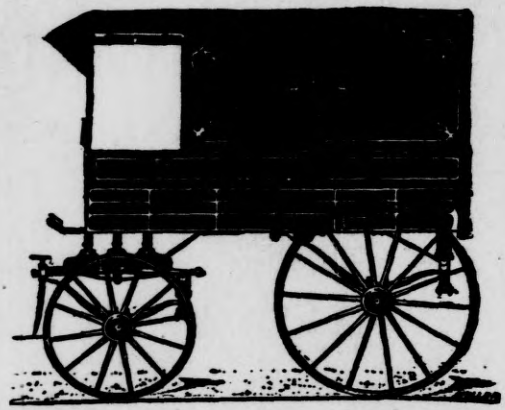

THE ABBOT-DOWNING CO.

Of CONCORD, N. H.

FOUNDED IN 1813.

NEW YORK BRANCH,

SOUTH FIFTH AVENUE,

COR. PRINCE STREET,

On line of Metropolitan Elevated Railway (between Bleecker Street and Grand Street Stations.)

Have in Stock at All Times, a Large Assortment of

WAGONS, TRUCKS,

And Various Styles of Business Vehicles.

MANUFACTURERS OF ALL STYLES OF COACHES, WAGONS, AND TRUCKS.

The only Company that Manufactures the Springs, Axles, Wheels, and all parts of the Vehicles within its Works.

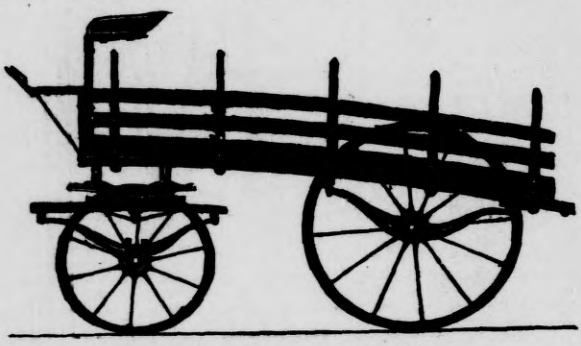

ORIGINATORS OF THE

"CONCORD COACHES," "CONCORD WAGONS,"
"CONCORD WHEELS," "CONCORD AXLES."

HARNESS IN STOCK AT ALL TIMES,

AND ORDERS TAKEN FOR ANY GRADE OR ANY STYLE WANTED.

DIRECTORS: George G. Williams, James A. Roosevelt, | CHEMICAL NATIONAL BANK, 270 BROADWAY, Surplus, - $5,000,000. | Robert Goelet, Fred'c W. Stevens.

Abbott Walter, clerk, h 74 W. 92d
Abbott William, cigarmkr. h 126 Cherry
Abbott Wm, shoer, 37 N. Moore, h 193 Franklin
Abbott William A. lawyer, 71 B'way, h 213 Schermerhorn, B'klyn
Abbott William E. agent, h 401 E. 61st
Abbott William F. conductor, h 794 E. 144th
Abbott Wm. M. agent, 307 B'way, h 344 W. 21st
Abbott W. & J. shoers, 37 N. Moore
Abbott Brothers, catingh. 15 G'wich av.
Abbott Brothers, lawyers, 71 B'way
Abbott & Co. advertising, 60 Ann
Abbott's M., Sons, stoves, 137 Eighth av. & 318 W. 16th
Abbott's William, Sons, auctions, 287 B'way
Abby Benjamin O. clerk, h 101 W. 14th
Abd-el-Nour John, dealer in Oriental goods, 285 Hudson
Abderhalden Louis, cigars, 64 Liberty, h 553 Gates av. B'klyn
Abecasis Jules S. broker, 84 Beaver, h 1425 B'way
Abeel Edward, dockmaster, 262 South
Abeel George, iron, 190 South & 365 Water, h 5 E. 124th
Abeel John H. pres. 11 Pine, h 127 Second av.
Abeel John H. jr. iron, 190 South & 365 Water, h 127 Second av.
Abeel William S. clerk, h 348 Lenox av.
Abeel Brothers, iron, 190 South & 365 Water
Abegg Henry, imp. 94 Grand, h Hotel Vendome
ABEGG, DAENIKER & CO. imps. 90, 92 & 94 Grand
Abehsira David M. barber, h 204 E. 44th
Abei Charles, pianomkr. h 448 W. 40th
Abel Adam, meat, Tenth av. c W. 150th
Abel Anna M. wid. John, h 154 E. 122d
Abel Anthony, furniture, 526 Eighth av. h Hoboken
Abel Bernard, mer. 43 Broad, h Woodsburgh, L. I.
Abel Caroline, dressmkr. 134 Seventh
Abel Catharine, washing, h 76 Hudson
Abel Charles, carpenter, h 165 Av. C
Abel Christian C. mer. 43 Broad, h 283 Dean, B'klyn
Abel Christian F. barber, h 622 E. 17th
Abel Christian F. roofer, 53 Orchard
Abel Daniel, carpenter, h 431 W. 38th
Abel Frederica, h r 173 Essex
Abel Frederick, cigarmkr. h 531 E. 12th
Abel Frederick, patternmkr. h 233 Tenth av.
Abel Frederick, shoes, 55 Cannon
Abel George, furs, 9 W. 4th, h 80 E. 9th
Abel George, organbldr. h 134 Seventh
Abel Henry, patternmkr. h 526 Eighth av.
Abel Jacob, driver, h 409 E. 59th
Abel Jacob, driver, h 541 W. 57th
Abel Jacob, tailor, h 182 Av. B
Abel Jacob jr. provns. 49 Centre mkt, & liquors, 1010 Tenth av. h 210 W. 65th
Abel Jacob E. clerk, h 200 E. 69th
Abel John, clerk, h 154 E. 122d
Abel John, varnisher, h 167 First av.
Abel Loeb, driver, h 3 Bayard
Abel Louise E. dressmkr. 413 E. 84th
Abel Margaret, wid. Jacob, h 210 W. 65th
Abel Margaret, wid. Peter, h 195 E. 4th
Abel Maria, wid. John, h 409 E. 59th
Abel Mary, dressmkr. 413 E. 84th
Abel Mary, patterns, 388 Eleventh av. h 233 Tenth av.
Abel Minnie, wid. Charles, h 239 E. 59th
Abel Moritz, coal, 1445 Third av. h 1419 Third av.
Abel Robert, smith, h 323 E. 43d
Abel Samuel, finisher, h 508 W. 26th
Abel Sarah, h 570 Lex. av.
Abel William, shoemkr. h 182 Ludlow
Abel William H. h 258 W. 127th
Abel C. C. & Co. mers. 43 Broad
Abel G. & Co. furs, 9 W. 4th
Abele Catharine, wid. Frederick, h 182 Rivington
Abele Christian, millwright, r 253 W. 27th, h 456 W. 50th
Abele Frederick, boxmkr. h 127 Columbia
Abele William, cutter, h 84 Av. B
Abeles Edmund, millinery, 599 B'way, h 179 E. 108th
Abeles Emil, trimmings, 493 B'way, h 235 Fifth
Abeles Jacob, clerk, h 204 E. 110th
Abeles Jacob, pktbkmkr. h 220 Av. B
Abeles Joseph, clerk, h 1371 First av.
Abeles Moritz, rags, 71 Crosby, h 161 E. 115th
Abeles Morris, clerk, h 86 Stanton
Abeles Nathan, jeweler, h 333 Eighth av.
Abeles Sophia, wid. Joseph, h 174 Av. C



Abeles William, tailor, 715 B'way, h 122 Second
Abeling Herman, tailor, 141 Ninth av. h 137 Ninth av.
Abell Bernhard, produce, 184 Reade
Abell Ferdinand A. 22 E. 43d
Abell Francis S. manager, 5 White & 109 W. B'way, h 69 E. 54th.
Abell John D. clerk, h 125 E. 104th
Abell Richard P. H. clerk, h 948 Sixth av.
Abell Thomas, coffee, 181 Duane, h W. Hoboken, N. J.
Abell William, sec. 25 John. h Union Hill, N. J.
Abell William H. H. clerk, h 677 E. 143d
Abell & Morton, spices, 181 Duane
Abelman Conrad H. mer. 289 Washn. h 831 President, B'klyn
Abelman Frances, wid. Aaron, h 186 Division
Abelman Jacob, smith, h 74 Norfolk
Abelmann Frederick, shoes, 194 Monroe
Abels Henry, brassgds. 237 Mercer, h 18 First av.
Abels Henry J. leather, 243 E. 80th, h 113 Second
Abels Ignatz, fancy brass goods and powder puffs, 237 Mercer, h 137 E. Houston
Abels Joanna, puffs, 137 E. Houston
Abels Jonas, clerk, h 209 E. 85th
Abels Joseph, cutter, h 115 Second
Abels Marie D. wid. David, h 366 W. 29th
Abels Theodore, leather, 507 Ninth av. h 366 W. 29th
Abels & Co. brassgds. 237 Mercer
Abels & Co. leather, 243 E. 80th
Abelson Meyer (Rev.) h 124 Henry
Abendroth A. Howard, iron, 28 Cliff, h 36 W. 37th
Abendroth Edw'd W. boilers, 28 Cliff, h 36 W. 37th
Abendroth G. Irving, cutter, 28 Cliff, h 36 W. 37th
Abendroth John, pres. 28 Cliff, h 36 W. 37th
Abendroth John W. sec. 109 Beekman & 282 Pearl, h 1275 Lex. av.
Abendroth William P. pres. 109 Beekman & 282 Pearl, h Portchester, N. Y.
Abendroth Bros. stoves, 109 Beekman & 282 Pearl
Abendroth & Root Mfg. Co. iron, 28 Cliff



ROOT'S SECTIONAL SAFETY BOILERS, ABENDROTH & ROOT MFG. CO. 28 CLIFF ST., N. Y.

Abendschein Frederick, butcher, h 325 First av.
Abendschein Frederick, meat, 266 Seventh av.
Abendschein George, h 421 W. 44th
Abendschein Morris, carpenter, h 608 E. 11th
Abenheim Max, mer. 4 Stone, h 127 E. 69th
Abenheim M. & Co. mers. 4 Stone
Aber Frank L. liquors, 66 Vesey, h 188 Hudson
Aber Hyman, presser, h 13 Bayard
Aberbach Louis, laborer, h r 53 Orchard
Aberbach Morris, tailor, h 9 Eldridge
Abercrombie Chas. S. banker, 52 B'way, h 25 E. 26th
Abercrombie James, carpenter, h 345 W. 40th
Aberdeen Hotel, 917 B'way
Aberg Ida A. wid. Nils, h 429 E. 17th
Aberg Mina, wid. William, h 230 E. 42d
Abergast Jacob, laborer, h 56 Goerck
Aberla Henry, mason, h 106 Delancey
Aberle August, agent, h 504 E. 12th
Aberle Christian, jeweler, h 324½ Eighth
Aberle Joanna, wid. Jacob, h 89 Third
Aberle Minnie, wid. Gustav, h 136 Seventh
Aberle Oscar, casings, 96 Pearl, h Ill.
Aberle Rachel, wid. George, h 62 Varick

DRUGGISTS' ALCOHOL | JAMES A. WEBB & SON, 165 Pearl St., N. Y. Established 1835. Send for Quotations.

WATER METERS AND GAS ENGINES.
ABE 20
NATIONAL METER CO., 252 BROADWAY.
ABR

PARQUET FLOORS
NATIONAL WOOD MFG CO
129 FIFTH AVE NEAR 20TH ST
EVERY KIND OF POLISHED FLOOR

Aberle Rose, dressmkr. 114 E. 110th
Aberling Frederick, cigarmkr. h 320 E. 73d
Aberman Samuel, tailor, h 3 Pell
Abermann Isaac, tailor, h 16 Forsyth
Abernethy Andrew, grocer, 2463 Eighth av.
Abernethy Arthur B. ins. 189 B'way, h 443 Ninth, B'klyn
Abernethy James, miller, h 96 Jane
Abernethy Mary J. wid. Alexander, h 430 W. 13th
Abernethy Rose, wid. Robert, h 226 Seventh av.
Abernethy Sarah M. wid. Charles, h 39 W. 56th
Abernethy William, cream, 427 W. 16th
Abert Julius, glazier, 260 W. 35th
Abeth Vite, barber, h 232 Mott
Abetzinski Morris, boxmkr. h 23 Allen
Abig Adolphus, barber, h 438 W. 37th
Abig William, barber, h r 602 Sixth
Abineau William N. copyist, h 1850 Ninth av.
Abingdon Club, 305 W. 12th
Ablass Peter, coal, 435 E. 75th, h 439 E. 75th
Able August, machinist, h 110 Delancey
Able August, pedlar, h 315 W. 67th
Able Frederick, clerk, h 182 Rivington
Able Frederick, switchman, h 2210 First av.
Ableman Jacob, cleaner, h r 50 Mott
Abler Benjamin, laborer, h 502 E. 81st
Abler Joseph, driver, h 326 Henry
Ablizzki Isaac, tailor, h 10 Essex
Ablowich Alfred, imp. 403 B'way, h. 226 E. 71st
Ablowich Harris, skirts, 403 B'way, h 358 E. 122d
Ablowich Israel, skirts, 403 B'way, h 263 E. 122d
Ablowich Julius, imp. 403 B'way, h 263 E. 122d
Ablowich J & Co. imps. 403 B'way
Abmeyer Gustav W. E. liquors, 89 Second av.
Abmeyer Henry, liquors, 89 Second av.
Abner Frank, cabinetmkr. h 406 E. 71st
Abney John R. lawyer, h 323 Lex. av.
Abodowsky Max, tailor, h 15 Chrystie
Aborella Maria A. nurse, h 168 Elizabeth
Aborn Benj. coffee, 39 Old sl. h Brick Church, N. J.
Aborn Chas. B. agent, 94 Wall, h Plainfield, N. J.
Aborn William R. h 118 E. 38th
Abraham Abram, laborer, h 41 Ludlow
Abraham Adelaide, wid. Moses B. h 336 E. 72d
Abraham Adolph, presser, h 77 Ridge
Abraham Albert, meat, 137 Thompson
Abraham Alfred, clerk, h 336 E. 72d
Abraham Caroline, dressmkr. 157 E. 104th
Abraham Caroline, wid. Louis, h 712 Sixth
Abraham Charles, trucks, 75 Columbia
Abraham Davis, candy, 124 Henry
Abraham Dora, washing, h 417 Sixth av.
Abraham Edward, clerk, h 34 Lewis
Abraham Elias, smith, 607 Sixth
Abraham Elias, tailor, r 126 Essex
Abraham Ferdinand, carpenter, h 152 Ludlow
Abraham Frances, wid. Moses, dressmkr. 157 E. 104th
Abraham Gertrude, wid. Benjamin, h 218 Second
Abraham Godfrey, cigarmkr. h 306 E. 82d
Abraham Herman, carpenter, h 63 Chrystie
Abraham Isaac, clothier, 32 Sixth av.
Abraham Isidor, fcygds. 825 Tenth av.
Abraham Isidor, tailor, h 148 Ludlow
Abraham Jacob, h r 381 E. 10th
Abraham Jacob, clerk, h 124 Rivington
Abraham Jacob, grocer, 104 E. B'way
Abraham Jacob, tailor, 138 Norfolk, h 116 Norfolk
Abraham Jacob, teacher, h 328 E. 49th
Abraham Jacob, tinware, 987 Second av.
Abraham John, driver, h 139 Sullivan
Abraham Joseph, meat, 210 Delancey
Abraham Joseph, milk, 330 Hudson
Abraham Joseph, musician, h 222 Delancey
Abraham Joseph, tailor, h 201 Delancey
Abraham Judah, h 112 E. 60th
Abraham Julius, clerk, h 78 Orchard
Abraham Julius, grocer, 145 Delancey
Abraham Leopold, foreman, h 421 E. 117th
Abraham Lewis, grocer, 163 Ridge
Abraham Lewis, pedlar, h 8 Ludlow
Abraham Lewis, pktbkmkr. h 146 Suffolk
Abraham Lewis, tailor, h 511 E. 12th
Abraham Louis, shoes, 22 Catharine, h 22½ Catharine
Abraham Louis, tailor, h 176 Division
Abraham Ludolph H. varnishes, 80 Beekman, h 55 E. 83d
Abraham Max, hatter, h 162 E. 110th
Abraham Max, tailor, h 630 Fifth
Abraham Meyer, clerk, h 70 Norfolk
Abraham Michael, meat, 506 W. 56th, h 956 Ninth av.
Abraham Morris, cleaner, h 1889 Third av.
Abraham Morris, cutter, h 141 Suffolk
Abraham Morris, express, 359 B'way, h 105 Ridge
Abraham Moses, h 128 Av. C
Abraham Moses, barber, h 344 Eighth av.
Abraham Moses, clothing, 30 Carmine
Abraham Moses, shoemkr. h 109 Columbia
Abraham Moses, variety, 1777 Third av.
Abraham Nathan, drygds. 28 Hester
Abraham Oscar, meat, 581 Grand
Abraham Philip, paints, 473 Sixth av. h 972 Lex. av.
Abraham Rachel, wid. Benjamin, h 218 Second
Abraham Samuel, carrier, h 323 E. 54th
Abraham Samuel, cigarmkr. h 136 Columbia
Abraham Samuel, drugs, 562 Grand, h 6 Columbia
Abraham Samuel, paints, 473 Sixth av. h 972 Lex. av.
Abraham Samuel, tailor, h 186 Ludlow
Abraham Sigmund, drygds. 504 Tenth av.
Abraham Solomon, tailor, 237 Bleecker
Abraham Solomon, tobacco, 215 Pearl, h 351 E. 50th
Abraham Theodore, cutter, h 153 Clinton
Abraham William, bricklayer, h 949 Third av.
Abraham William, fixtures, h 886 Tenth av.
Abraham Wolf, tailor, h 169 E. B'way
Abraham Zachariah, tailor, 138 Norfolk, h 116 Norfolk
Abrahams Brothers, paints, 473 Sixth av.
Abraham & Jacoby, tailors, 237 Bleecker
Abrahams Abraham, cigarmkr. h 430 E. 14th
Abrahams Abraham, cigarmkr. h 233 E. 101st
Abrahams Abraham, clerk, h 710 Fifth
Abrahams Abraham, pedlar, h 28 Columbia
Abrahams Abraham, pedlar, h 153 Ridge
Abrahams Abram, cigarmkr. h 60 Attorney
Abrahams Abram, cigars, 5 Canal
Abrahams Adolph, pawnbroker, 87 Park row & 31 N. William, h 209 E. 71st
Abrahams Adolph, tailor, 384 Water, h 386 Water
Abrahams Albert, clerk, h 1502 Second av.
Abrahams Albert, fruit, 89 Murray
Abrahams Anne, tailor, 956 Third av. h 140 E. 34th
Abrahams Barnett, glass, 2027 Third av. h 2053 Third av.
Abrahams Benjamin, smith, h 172 Chrystie
Abrahams Bernhard, clothing, 8 West, h 6 West
Abrahams Bernhard, tailor, 1473 Third av.
Abrahams Charles, hats, 1437 First av.
Abrahams Cyrus, clerk, h 2150 Third av.
Abrahams David, h 180 Henry
Abrahams David, jerseys, 326 Canal, h 576 Broome
Abrahams David, pawnbroker, 87 Park row & 31 N. William, h 209 E. 71st
Abrahams Edward, junk, 50 Ann, h 180 Henry
Abrahams Edward, tailor, h r 52 Suffolk
Abrahams Harris, tailor, 2333 Third av.
Abrahams Henrietta, wid. Abraham, h 24 Suffolk
Abrahams Henrietta, wid. Moses, h 710 Fifth
Abrahams Henry, pawnbroker, 87 Park row & 31 N. William, h 1696 Lex. av.
Abrahams Henry, shoes, 64 Bowery, h 22½ Catharine
Abrahams Ida, wid. Abram, h 82 Eldridge
Abrahams Isaac, clerk, h 229 E. 80th
Abrahams Isaac, tailor, h 247 E. 104th
Abrahams Isaac, tailor, h 8 Ludlow
Abrahams Isidor, cigars, 40 Fulton & 222 Fulton mkt, h 159 E. 55th
Abrahams Isidor, shoemkr. h 49 Eldridge
Abrahams Israel, tailor, h 42 Clinton
Abrahams Israel, tailor, h 18 Norfolk
Abrahams Israel J. tailor, 105 W. 33d, h 119 W. 33d
Abrahams J. cigarmkr. h 111 E. 109th
Abrahams Jacob, cigars, 80 Fourth av
Abrahams Jacob, clerk, h 206 E. 41st
Abrahams Jacob, grocer, 203 Broome
Abrahams Jacob, tailor, h 205 Delancey
Abrahams Joseph, chandeliermkr. h 78 Orchard
Abrahams Julius, tailor, h 40 Spring

EAST RIVER STEAM KINDLING WOOD FACTORY
1104 First Avenue, cor. E. 61st St. Orders received through all American District and Western Union Telegraph Offices FREE. Send for Price-List. FRED. BUSE, Prop.

EST. 1819.
THE OLD STATEN ISLAND DYEING EST.
DRY CLEANSING BY OUR NEW PROCESS.
98 Duane St., Principal Office
286 Fifth Avenue,
870 Broadway,
610 Sixth Avenue,
1474 Third Avenue.

Abrahams Leopold, cloaks, 41 Division, h 182 Third av.
Abrahams Levi, beds, 331 Bowery, h 150 E. 83d
Abrahams Levy, h 173 Delancey
Abrahams Lewis, tailor, h 124 Goerck
Abrahams Louis, glasswkr. h r 187 Hester
Abrahams Louis, pedlar, h 72 Mott
Abrahams Louis, tailor, 451 Sixth av. h 115 Second
Abrahams Louis I. tailor, r 256 Delancey, h 144 Columbia
Abrahams Mark L. carpets, 274 Seventh av.
Abrahams Max, cigars, 227 E. 56th, 954 & 1073 Second av. h 330 E. 58th
Abrahams Max, tailor, 32 Essex
Abrahams Michael, clothing, 95 Allen
Abrahams Michael, janitor, h 64 Forsyth
Abrahams Michael, tailor, h 9 Av. D
Abrahams Michael B. reporter, h 109 E. 65th
Abrahams Morris, carpenter, h 437 E. 82d
Abrahams Morris, carpet, 274 Seventh av.
Abrahams Morris, cutter, h 69 Division
Abrahams Morris, pants, 45 Lispenard, h 115 Second
Abrahams Morris, tailor, 34 Attorney
Abrahams Morris, tailor, h 83 Ridge
Abrahams Morris, trimmings, 218 Canal
Abrahams Moses, tailor, 30 Carmine
Abrahams Nathan, sexton, h r 65 Canal
Abrahams Nathan, tailor, h 29 Allen
Abrahams Nathan, woolens, 127 Grand, h 210 E. 58th
Abrahams Oscar, cigars, 247 Broome
Abrahams Philip, shoes, 269 W. 17th, h 330 Eighth av.
Abrahams Rachel, wid. Wolff, h 44 Elizabeth
Abrahams Samuel, cigars, 1591 First av.
Abrahams Samuel, clothier, 598 Grand
Abrahams Samuel, gilder, h 69 Division
Abrahams Samuel, tailor, 2355 Third av.
Abrahams Sarah, dressmkr. 226 W. 20th
Abrahams Sarah, wid. Bernard I. h 336 E. 86th
Abrahams Simon, h 187 Division
Abrahams Simon, pedlar, h 122 Attorney
Abrahams Simon, tailor, h 34 Ridge
Abrahams Simon, trimmings, 218 Canal
Abrahams Solomon, cigars, 48 E. 42d, h 61 E. 41st
Abrahams Solomon, pedlar, h 92 Henry
Abrahams Sophia, variety, 614 E. 13th
Abrahams Theresa, sec. 109 W. 34th, h 70 Norfolk
Abrahams Thomas, shoer, h 2217 First av.
Abrahams Wilhelmina, tailor, 218 Canal
Abrahams William, pedlar, h 80 Pitt
Abrahams William J. news, h 226 W. 20th
Abrahams D. & Sons, pawnbrokers, 87 Park row & 31 N. William
Abrahams H. & Co. shoes, 64 Bowery
Abrahams M. & Son, carpets, 274 Seventh av.
Abrahams & Grunauer, tailors, 451 Sixth av.
Abrahams & Schwabach, jerseys, 326 Canal
Abrahams & Schwarz, woolens, 127 Grand
Abrahamsohn Joseph, tailor, h 7 Ludlow
Abrahamsohn L. A. teacher, h 176 Seventh
Abrahamsohn Louis, shoemkr. h 16 Chrystie
Abrahamson Abraham, furs, 65 Greene, h 101 Clinton pl.
Abrahamson Bernard, carpenter, 141 Clinton, h 104 Clinton
Abrahamson Charles, jeweler, h 191 Madison
Abrahamson Charles, packer, h 101 Clinton pl.
Abrahamson Cornelius, laborer, h 407 E. 29th
Abrahamson Edward, pedlar, h 23 Rivington
Abrahamson Joseph, pedlar, h 76 Norfolk
Abrahamson Mayer, carpenter, h 44 Hester
Abrahamson Pesach, barber, h 86 Hester
Abrahamson Solomon, furs, 24 Bleecker, h 218 Eldridge
Abrahamson & Kalschbein, furs, 24 Bleecker
Abram Charles, varnisher, h 420 E. 73d
Abram Louis, barber, 400 Madison
Abramovich Benjamin, embdr. h 22 Delancey
Abramovich Israel, shoemkr. h r 133 Clinton
Abramovitch Isaac, pedlar, h 65 Mott
Abramovitz Abraham, pedlar, h r 240 Delancey
Abramovitz Ignatz, bartender, h 178 Essex
Abramowitz Hirsh, h r 105 Forsyth
Abramowitz Nathan, fixtures, 42 New Bowery, h 29 Division
Abrams Abraham, chaser, h 650 Fifth
Abrams Abram, hats, 2202 Third av. h 335 E. 120th
Abrams Adolph, tailor, 151 Fulton, h 603 Sixth
Abrams Alfred, h 216 E. 29th
Abrams Ann, wid. John, h r 319 W. 20th

Weather Strips
BROWNE'S Metallic & other kinds
Booth's Theatre Building, 23d St. & 6th Av.
The Pat. Metallic Weatner Strip Co.

Abrams Anne, beds, 67 E. 9th, h 272 Madison
Abrams Anne, wid. Louis, clothing, 32 E. B'way, h 67 Madison
Abrams Benjamin, cigars, 403 E. Houston
Abrams Bernard, cigarmkr. h 116 Av. D
Abrams Bernhard, cutter, h 240 E. 74th
Abrams Bonnheim, furs, 79 Mercer, h 326 E. 83d
Abrams Bonnheim & Co. furs, 79 Mercer
Abrams Caroline, milliner, 1194 Third av.
Abrams Cecilia, teacher, h 229 E. 32d
Abrams Clarence L. meat, 332 G'wich, h 5 Bethune
Abrams Edward, cutter, h 305 E. 72d
Abrams Ellen, dressmkr. 117 Charles
Abrams Emanuel, shoes, 131 Monroe
Abrams Frank, clerk, h r 179 E. Houston
Abrams Hannah, milliner, 1194 Third av.
Abrams Hannah, wid. Marcus, h 305 E. 72d
Abrams Harris, cloaks, 59 Division, h 231 E. 80th
Abrams Henrietta, dressmkr. 403 E. Houston
Abrams Henry, agent, h 229 E. 32d
Abrams Henry, clerk, h 309 E. 73d
Abrams Isaac, clerk, h 45 E. B'way
Abrams Isidor, h 175 E. B'way
Abrams Jacob, caps, 81 Wooster, h 76 Eldridge
Abrams Jacob B. grocer, 115 E. 129th, h 121 E. 129th
Abrams Jas. C. dentist, 111 W. 49th, h 239 W. 131st
Abrams James D. agent, 401 B'way
Abrams John, grocer, 64 Downing
Abrams Joseph, artist, h 325 E. 79th
Abrams Joseph, caps, 81 Wooster, h 76 Eldridge
Abrams Joseph & Brother, caps, 81 Wooster
Abrams Joseph A. tailor, h 174 Madison
Abrams Louis, produce, 522 Ninth av. h 412 W. 39th
Abrams Margaret, wid. Edward, h 306 W. 39th
Abrams Mary, wid. Charles, h 2195 Third av.
Abrams Max, tailor, h 250 Division
Abrams Morris, cigarmkr. h 241 Mulberry
Abrams Morris, cutter, h 69 Division
Abrams Moses L. beds, 67 E. 9th, h 272 Madison
Abrams Nathan, caps, 125 Crosby, h 131 E. B'way
Abrams Newman, tailor, 152 William, h 146 E. 60th
Abrams Samuel, fitter, h 406 E. 18th
Abrams Samuel, tailor, h 19 Seventh
Abrams Samuel, tailor, h 129 Washn. pl.
Abrams Samuel M. commr. 122 Bowery, h 182 Henry
Abrams Simon, tailor, h 134½ Monroe
Abrams Solomon, pedlar, h 131 E. B'way
Abrams Thomas D. sec. Pier 44 (new) N. R. h 213 W. 12th
Abrams William, meat, h 797 Eleventh av. h 886 Tenth av.
Abrams William, clerk, h 73 W. 98th
Abrams William G. laundry, 77 G'wich av. h 46 Perry
Abrams William G. tailor, 668 Sixth av. h 209 W. 104th
Abrams C. & H. milliners, 1194 Third av.
Abrams & Damsky, caps, 125 Crosby
Abrams & Vesell, cloaks, 59 Division
Abramsky David, pedlar, h 19 Forsyth
Abramsky Morris, tailor, h 192 Henry
Abramson Abraham, pianomkr. h 639 E. 153d
Abramson Andrew, laborer, h 225 W. 61st
Abramson Christian, carpenter, h 201 W. 63d
Abramson David, baths, 132 Mott
Abramson Hyman, tailor, h r 158 Orchard
Abramson L. meat, 171 Clinton
Abramson Max, drugs, 53 Canal & 97½ Hester, h 24 Forsyth
Abreal Joanna, wid. Peter, h r 196 Mott
Abrecht Frederick, jeweler, h 415 E. 15th
Abrick Benjamin, tailor, h 167 E. B'way
Abrioli Anthony, fruit, 69 Spring
Abruzzo Onofrio, physician, 223 Centre
Abry Charles Leo, watches, 41 Maiden la. h Cranford, N. J.
Abry Ernst A. h 125 W. 16th
Abry Helen M. dressmkr. h 125 W. 16th

STEAM AND HOT WATER HEATERS. Richardson & Morgan Co. 92 Beekman St.
See adv. pages 38 & 39 Pink Sheets Back of Book.

BROWN BROTHERS & Co.,
59 WALL STREET, N. Y.
Execute Orders for all Investment Securities on N. Y., Phila., and Balto. Stock Exchanges. Buy and Sell Bills of Exchange on Great Britain and Ireland, Europe, Australia and West Indies.

PERRIER JOUET
CHAMPAGNES.
MEDIUM-DRY, & SPECIAL
DU VIVIER & CO. 49 BROAD ST. N-Y.

Abry Louis E. clerk, h 355 E. 119th
Absolon Charles, tailor, h r 604 E. 15th
Absolon Joseph, shoes, 424 First av.
Abstein Jacob, smith, 319 W. 40th, h 331 W. 40th
Abstein Marks, baker, h 298 Cherry
Abstein & Schaffer, smiths, 319 W. 40th
Abt Joanna, wid. Caspar, h 515 E. 11th
Abt Joseph, meat, 167 Forsyth
Academy of Mt. St. Vincent, Mt. St. Vincent
Academy of Music, 2 Irving pl.
Academy of the Holy Cross, 343 W. 42d
Academy of the Holy Family, 2019 Ninth av.
Academy of the Holy Rosary, 137 Second
Academy of the Sacred Heart, 533 Madison av.
Academy of the Sacred Heart, 49 W. 17th
Acadia Coal Co. (Ltd.) 1 B'way
Acampora Marianna, nurse, h 185 Mott
Accardi Veto, shoes, 591 Ninth av. h 429 W 16th
Accumulator & Motor Co. 49 B'way
Acello Paschal, laborer, h 210 E. 108th
Acerra Anesta, photographer, h 196 Mott
Ach George, ins. 470 B'way, h 657 Kosciusko, B'klyn
Ach Leo, clerk, h 348 E. 86th
Ach Samuel, h 174 E. 111th
Ach Simon, smith, 210 E. 59th, h 140 Hutton, J.C.
Achard Charles, h 24 Rose
Achard J. Victor, agent, h 603 E. 9th
Achelis Fritz, pres. 9 Mercer, h 86 Pierrepont, B'klyn
Achelis John, imp. 68 Leonard
Achelis John jr. storage, 38 N. Moore
Achelis Thomas, imp. 68 Leonard
Achenbach Frederick, h 241 E. 106th
Achenbach George, grocer, Boulevard c W. 110th
Achenbach Henry, harness, 73 Warren, h Newark, N. J.
Achenbach Thomas, cigars, 116 William, h Hackensack, N. J.
Acher Herman, clerk, h 96 Seventh
Acher Sophie, wid. Albert, h 96 Seventh
Acheson J. Charles, clerk, h 220 E. 17th
Acheson John C. physician, 214 Delancey, h 220 E. 17th
Acheson Thomas C. manager, 18 Cortlandt, h 34 W. 28th
Achilles William, clerk, h 347 E. 58th
Achor S. T. treas. 40 Dey, h 380 Sixth, B'klyn
Achsan Jacob, fur. 217 Mott
Achselroth Joseph, cloakmkr. h 84 Essex
Achsof Helen, wid. Carl, h 257 First av.
Achstaetter Ann, dressmkr. 646 E. 153d
Achstaetter George, framer, h 646 E. 153d
Achtelstetter Ludwig, eatingh. 143 Fulton, h 141 Fulton
Achtsam Frank, tailor, h 1485 First av.
Acken John B. physician, 23 E. 20th, h 355 W. 45th
Acken Samuel I. builder, 14 Vesey & 2 W. 14th, h Haworth, N. J.
Acken William H. pres. 84 Reade
Ackenheil Mary, wid. Rudolph, h 57 Mangin
Acker Abraham, tailor, h 721 Sixth
Acker Albert, shoes, 259 Sixth av. h White Plains, N. Y.
Acker Alfred L. clerk, h 100 Ludlow
Acker Benjamin, driver, h 410 W. 52d
Acker Caroline, wid. Anton, h 123 Essex
Acker Charles H. storage, 73 South & 145 Front, h Jamaica, L. I.
Acker Charles L. grocer, 130 Chambers, 1472 B'way & 1010 Sixth av. h 50 W. 59th
Acker Daniel S. molder, h 121 E. 119th
Acker David D. jr. lawyer, 5 Beekman, h New Rochelle, N. Y.
Acker Edw'd A. lawyer, 287 B'way, h 776 Forest av.
Acker Ellwood, cutter, h 410 W. 29th
Acker Frank, pedlar, h 602 W. 52d.
Acker Franklin, clerk, h 351 W. 58th
Acker Henry, carpenter, h 520 E. 71st
Acker Henry, carpenter, h 311 E. 88th
Acker Henry, pedlar, h 622 W. 54th
Acker Henry, sec. 75 Warren, h 124 Vanderbilt av. B'klyn
Acker Isaac, meat, 604 Tenth av. h 527 W. 44th
Acker Jacob, h 409 E. 72d
Acker Jacob, driver, h 324 W. 16th
Acker Jacob, laborer, h 504 W. 69th
Acker James W. clerk, h 587 E. 135th
Acker James W. shoes, 259 Sixth av.
Acker Jane, wid. Samuel S. h 318 E. 122d
Acker Jane P. wid. George W. h 123 E. 119th
Acker John, carpenter, 512 E. 71st
Acker John, produce, 175 W. 48th, h 239 W. 49th
Acker John C. storage, 73 South & 145 Front, h Jamaica, L. I.
Acker John D. butter, 69 Warren
Acker John F. jr. clerk, h 95 Third av.
Acker John H. pedlar, h 535 W. 35th
Acker Joseph H. clerk, 402 Washn. h 444 Sixth, B'klyn
Acker Martin, laborer, h 2232 Tenth av.
Acker Mary, wid. Charles H. h Devoe n Ogden av.
Acker Mary, wid. Henry, h 518 W. 38th
Acker Mary, wid. Henry, dressmkr. 332 E. 33d
Acker Oscar J. trucks, 134 Reade, h 43 Christopher
Acker Peter B. sec. 70 Beekman, h Orange, N. J.
Acker Philip, shoes, 635 E. 142d
Acker Rosa, wid. Edward, h 277 G'wich
Acker Sylvester, clerk, h 3037 Third av.
Acker Victor, photographs, 159 Sixth av. h 33 Morton
Acker William, h 1851 Third av.
Acker William H. watchman, h 553 E. 143d
Acker William J. collector, h 113 Macdougal
Acker Zachariah, trucks, h 349 W. 29th
Acker J. & Co. produce, 175 W. 48th
Acker J. W. & Co. shoes, 259 Sixth av.
Acker & Co. storage, 73 South & 145 Front
Acker, Merrall & Condit, grocers, 130 Chambers, 62 Warren, 1472 B'way & 1010 Sixth av.
Ackerhalt Jacob, drygds. 382 Canal, h 111 E. 111th
Ackerknecht Julius, boxes, 45 Ann, h 334 Stockton, B'klyn
Ackerley John J. boatman, h 1236 Clover
Ackerly Jeremiah, police, h 439 E. 59th
Ackerly Louis K. clerk, h 162 E. 46th
Ackerly Orville B. real estate, 71 B'way, h Yonkers, N. Y.
Ackerman A. Barrett, dentist, 501 Sixth av. h 219 W. 126th
Ackerman Aaron C. operator, 27 B'way, h Paterson, N. J.
Ackerman Abraham, clerk, h 2213 Eighth av.
ACKERMAN ABRAHAM, detective, 10 E. 14th h 198 Varick
Ackerman Abraham, envelopes, 33 Beekman, h 346a Quincy, B'klyn
Ackerman Abram, carpenter, h 148 E. 123d
Ackerman Abram J. clerk, h 101 W. 104th
Ackerman Adam, laborer, h r 238 Second
Ackerman Albert, bkbinder, h r 184 Second
Ackerman Anna, h 390 Seventh av.
Ackerman Benj. F. cabinetmkr, h 2006 Third av.
Ackerman Benjamin G. ins. 44 Pine, h 428 Sixth, B'klyn
Ackerman Caroline, wid. Christian, h 602 E. 11th
Ackerman Catharine, wid. George, h 70 First
Ackerman Catharine C. wid. Andrew J. h 20 W. 15th
Ackerman Charles, clerk, h 236 E. 41st
Ackerman Charles, driver, h 200 W. 36th
Ackerman Charles, laborer, h 1208 First av.
Ackerman Charles, laborer, h 218 W. 65th
Ackerman Charles A. physician, 170 W. 130th
Ackerman Charles E. h 217 W. 18th
Ackerman Charles E. jr. trucks, 5 Dey. h 712 Washn.
Ackerman Charles L. meat, 43 Washn. mkt, h 87 Putnam av. B'klyn
Ackerman Christian, laborer, h 2014 First av.
Ackerman Christina, wid. Robert, h 448 W. 41st
Ackerman Cornelius V. R. engineer, h 315 E. 43d
Ackerman David, dentist, 323 W. 18th
Ackerman David, leather, 5 N. William, h 340 E. 72d
Ackerman David, tailor, h r 212 Seventh
Ackerman David E. carpenter, h 425 E. 82d
Ackerman David H. carpenter, 200 E. 29th, h Hackensack, N. J.
Ackerman Edgar P. editor, 81 Potter bldg. h 702 President, B'klyn
Ackerman Edward J. meat, 369 Washn. mkt
Ackerman Elizabeth, h 439 W. 24th
Ackerman Elizabeth, wid. James G. h 89 Vandam

MERCHANTS EXCHANGE NAT. BANK OF THE CITY OF N. Y.
SOLICITS YOUR ACCOUNT. 257 Broadway.
PHINEAS C. LOUNSBURY, Prest. ALLEN S. APGAR, Cashier.

Ackerman Emma, wid. David R. h 361 W. 42d
Ackerman Ernest R. agent, 67 William, h Plainfield, N. J.
Ackerman Frances E. wid. Chas. E. h 547 W. 59th
Ackerman Francis M. liquors, 91 West, h 170 W. 10th
Ackerman Frederick, carpet cleaner, 133 W. 32d, h 2424 Eighth av.

Established 1862.

FREDERICK ACKERMAN'S STEAM CARPET CLEANING

AND

FEATHER RENOVATING WORKS,

No. 133 WEST 32d ST., and 2424 EIGHTH AVENUE,

Bet. 129th and 130th Sts., Harlem.

Ackerman Frederick P. carpet cleaner, 169 W. 34th & 611 W. 26th, h 110 E. 27th
Ackerman G. K. treas. 239 B'way
Ackerman Garrett J. carpenter, h 714 Washn.
Ackerman George, butcher, h 2184 Park av.
Ackerm n George, pedlar, h 552 W. 54th
Ackerman George, smith, h 439 W. 24th
Ackerman George B. h 421 W. 27th
Ackerman George W. carpenter, h 816 E. 145th
Ackerman Gilliam, cigars, 1492 B'way
Ackerman Harry C. nurse, h 365 W. 50th
Ackerman Helen, wid. Edw'd, stable, 219 W. 26th
Ackerman Henry, carpenter, h 243 W. 13th
Ackerman Henry, clerk, h 32 Perry
Ackerman Henry, clerk, h 365 W. 50th
Ackerman Henry, clerk, h 166 W. 123d
Ackerman Henry, driver, h 332 W. 15 h
Ackerman Henry, pedlar, h 85 Orchard
Ackerman Henry G. paper, 15 Beekman
Ackerman Henry L. paints, 48 Av. C
Ackerman Henry W. agent, h 602 E. 11th
Ackerman Howard, uniforms, 712 B'way
Ackerman Hyman, tailor, h 121 Allen
Ackerman Irene, h 20 W. 15th
Ackerman J. Frederick, paper, 66 Duane, h 43 St. John's pl. B'klyn
Ackerman Jacob, polisher, h 300 Second
Ackerman Jacob D. fwdg. Pier 39 E. R. & Pier 28 (old) N. R. h 17 Verona pl. B'klyn
Ackerman Jacob D. laborer, h r 332 W. 11th
Ackerman Jacob E. leather, 5 N. William, h 340 E. 72d
Ackerman James, laborer, h 216 E. 98th
Ackerman Jas. H. ins. 175 B'way, h Passaic, N. J.
Ackerman Jane, wid. Abraham, h 71 Charlton
Ackerman Jane, wid. George, teacher, h 327 W. 11th
Ackerman John, miller, h 93 Ludlow
Ackerman John, pilot, 40 Burling sl. h New Brighton, S. I.
Ackerman John E. lumber, 603 W. 28th, h 1006 Delmonico pl.
Ackerman John H. metals, 249 Pearl, h 500 Montague ter. B'klyn
Ackerman John J. driver, h 84 Pike
Ackerman John J. plumber, h 443 Eighth av.
Ackerman John W. jeweler, 202 B'way, h Rahway, N. J.
Ackerman John W. supt. 450 W. 19th, h 357 W. 21st
Ackerman Joseph, brushmkr. h 341 W. 16th
Ackerman Joseph, janitor, h 212 W. 42d
Ackerman Joseph, smith, h 508 W. 49th
Ackerman Joseph B. h r 9 Vandam
Ackerman Lawrence L. diamonds, 6 Maiden la. h Grand View, N. Y.
Ackerman Lewis, laborer, h 203 S. 5th av.
Ackerman Louis, photographer, h r 95 Henry
Ackerman Lucy, wid. Abram, h 90 Grove
Ackerman Marcus, teacher, h 2065 Second av.
Ackerman Martha E. h 308 E. 114th
Ackerman Mary E. wid David, h 776 G'wich
Ackerman Meyer, tailor, h 159 Rivington
Ackerman Michael, h 1569 Second av.
Ackerman Morris L. cigars, r 705 E. 6th
Ackerman Nathan W. driver, h 324 W. Houston
Ackerman Nathaniel J. builder, 39 Eighth av. h 70 Bank
Ackerman Nathaniel P. trucks, 9 Coenties sl. h 199 W. 10th
Ackerman P. C. agent, 18 Cortlandt, h 31 Eleventh, Hoboken
Ackerman Peter, fwdg. 10 Old sl.
Ackerman Peter, smith, h 142 West 41st
Ackerman Peter D. fwdg. Pier 39 E. R. h 278 Monroe, B'klyn.
Ackerman Peter L. produce, 276 Washn. h 316 G'wich
Ackerman Robert H. engraver, h 108 E. 120th
Ackerman Rosa, wid. John, h r 137 Suffolk
Ackerman Samuel, waiter, h 218 Thompson
Ackerman Samuel L. carpenter, h 320 W. 30th
Ackerman Stephen, laborer, h r 127 W. 32d
Ackerman Susan, h 334 W. 11th
Ackerman Thomas, cigarmkr. h 1039 Second av.
Ackerman Thomas J. supt. h 134 E. 104th
Ackerman Warren, pres. 67 William, h Scotch Plains, N. J.
Ackerman Warren P. clerk, h 454 W. 44th
Ackerman Washington V. clerk, h 165 Charles
Ackerman William, builder, h 304 W. 126th
Ackerman William, clerk, h 19 Morton
Ackerman William G. insp. 146 Grand, h Kingsbridge
Ackerman William H. ice, 425 E. 76th
Ackerman J. E. & Co. lumber, 603 West 28th
Ackerman J. H. & Co., metals, 249 Pearl
Ackerman P. D. & Bro. fwdg. Pier 39 E. R.
Ackerman & Co. meat, 369 Washn. mkt
Ackerman & Murphy, produce, 276 Washn.
Ackerman & Son, leather, 5 N. William
ACKERMAN, BICKER & MANVEL, diamonds, 6 Maiden la.
Ackerman, Deyo & Hilliard, ins. 44 Pine
Ackermann Alphonse, h. furng. 749 Second av.
Ackermann August, brewer, h 1080 First av.
Ackermann Bernard L. extracts, 123 Gansevoort, & treas. 146 Front, h 1674 B'way
Ackermann Charles, baker, 181 Third
Ackermann Charles, plaster, h 1681 Av. A
Ackermann Charles F. mer. 27 Beaver, h 54 Livingston, B'klyn
Ackermann Charles G. clerk, h 491 Sixth av.
Ackermann Christopher, flour, 701 G'wich, h 74 Waverly, J. C.
Ackermann Edward, surg. insts. 153 W. 29th, h r 394 Seventh av.
Ackermann Elizabeth A. wid. Jas. A. h 238 E. 28th
Ackermann Francis, carpenter, h 410 W. 37th
Ackermann Frederick, news, 41 Macdougal
Ackermann George, laborer, h r 84 Av. B
Ackermann Gottlieb, tailor, h 246 Seventh av.
Ackermann Henry, embdr. h 103 Third
Ackermann Henry, engraver, h 702 E. 144th
Ackermann Henry F. clerk, h 627 E. 139th
Ackermann Herman, baker, 202 Av. A
Ackermann Jacob, butter, 177 Second
Ackermann Jacob, porter, h 704 E. 144th
Ackermann James H. insp. h 50 G'wich av.
Ackermann Joseph, boxmkr. h 159 Stanton
Ackermann Joseph, porter, h 317 E. 54th
Ackermann Joseph upholsterer, h 674 E. 146th
Ackermann Julius H. flour, 701 G'wich. h Minn.
Ackermann Julius T. cloaks, 43 Suffolk, h 101 Essex
Ackermann Morris, tailor, h 222 Second
Ackermann Philippine, wid. Theodore, wood, 424 Fifth
Ackermann Samuel, candy, 12 Pitt
Ackermann William, carpenter, h 651 Water
Ackermann William, flour, 701 G'wich, h Minn.
Ackermann Brothers, flour, 701 G'wich
Ackerson Andrew J. driver, h 16 Abingdon sq.
Ackerson Edward M. broker, 30 Pine
Ackerson J. Zabriskie, pres. 17 Cedar, h Hackensack, N. J.
Ackerson Jacob, contractor, h 356 W. 26th
Ackerson James, laborer, h 518 E. 16th
Ackerson John, candy, 456 W. 17th
Ackerson John C. carpenter, h 417 W. 40th
Ackerson John G. clerk, h 6 St. Luke's pl.
Ackerson John H. driver, h 69 Bank
Ackerson John J. florist, h 2158 Second av.
Ackerson John S. sashes, 62 Thompson, h Fairview, N. J.
Ackerson Joseph, janitor, h 335 W. 47th
Ackerson Marion, paints, 253 W. 28th
Ackerson Richard, calker, h 84 Jackson
Ackerson Richard, cutter, h 374 W. 46th
Ackerson Rose, wid. John, h 233 E. 54th
Ackerson William, butcher, h 201 E. 114th
Ackert Alfred T. lawyer, 55 Liberty, h 20 Union sq. E.
Ackert Andrew M. carriagemkr. h 2476 Eighth av.
Ackert August R. varnisher, 233 W. 33d, h 458 W. 50th
Ackert George, laborer, h 130 E. 4th

Richardson & Boynton Co.,
232-234 Water Street.
PERFECT FURNACES,
HOT-WATER HEATERS,
RANGES.



Ackert Henry, h 81 Horatio
Ackert Joseph, pianomaker, h 124 E. 51st
Ackert Magnus, founder, h r 79 Elizabeth
Ackert & Schroeder, varnishers, 233 W. 32d
Ackhoff Henry W. broker, 81 New, h Ill.
Ackison Joshua, express, 12 Fulton & 85 Reade, h Woodhaven, L. I.
Ackers Benjamin, dressmaker, h 118 Delancey
Ackley Ada, dressmaker, 208 W. 36th
Ackley Ann, h 692 Second av.
Ackley Edward F. clerk, h 147 Elizabeth
Ackley Francis, agent, h 222 W. 39th
Ackley George W. police, h 303 Rivington
Ackley J. Edward, lawyer, 85 Wall, h 230 W. 42d
Ackley John, carpenter, h 120 Allen
Ackley John T. agent, 513 W. 48th, h 369 Greene av. B'klyn
Ackley Joseph, carriagemkr. h 428 W. 39th
Ackley Julia T. matron, h 129 E. 10th
Ackley Moses H. laundry, 30 W. 29th, h 237 W. 21st
Ackley Oliver S. lawyer, 202 B'way, h 41 New York av. B'klyn
Ackley Wilbur C. pictures, 1274 B'way, h 207 W. 34th
Ackley John, clerk, h 237 W. 21st
Ackt Mary, wid. Carl, h 260 Spring
Acme Button Hole Attachment Co. (Ltd.) 3 E. 14th
•**ACME CO.** mfrs of paper in pads & tablets, letter files, letter copying books, 49 John
Acme Liquid Fuel Co. 506 West 14th
•Acme Novelty Co. art goods, 440 B'way
Acme Oil Co., 26 B'way
Acme Rubber Works, r 43 Centre
Acme Silver Plate Co., 116 Chambers
•**ACME STATIONERY AND PAPER CO.** pioneer mfrs of writing papers in pads & tablets for merchants, bankers, lawyers & travelers' use, fac-simile sales books, &c. 59 Duane
•Acme White Lead & Color Works, 359 Pearl
Acocetta Giambattista, barber, 356 W. 45th
Acor James H. plasterer, r 207 E. 125th, h 218 E. 125th
Acorn George H. clerk, h 202 E. 108th
Acorn Mary, widow, h 167 W. 23d
Acosta Francisco M. h 238 W. 131st
Acosta Julian A. mer. 74 Wall
Acosta Louis E. printer, h 456 E. 116th
Acosta Michael, laborer, h 424 E. 112th
Acosta Ricardo, mer. 142 Pearl, h 48 W. 47th
Acres Putnam H. butter, 82 Warren, h Mamaroneck, N. Y.
Acton Charles A. h 135 W. 46th
Acton Charles H. bkbinder, 2324 Park av. h 219 E. 128th
Acton Elizabeth, dressmkr. 160 E. 110th
Acton Ellen, wid. George, h 436 W. 27th
Acton George, cigarmkr. h 436 W. 27th
Acton John, machinist, Franklin c Centre, h 206 Henry
Acton Samuel G. jr. clerk, h 1 E. 39th
Acton Thomas, mason, h 124 Leonard
Acton Thomas C. pres. of the Bank of New Amsterdam, 1434 B'way, h 26 W. 59th
Actors' Fund of America, 145 Fifth av.
Acworth Charles (Rev.) h 243 E. 77th
Acworth Mary L. dressmkr. 243 E. 77th
Adadt Augusta, wid. John, h 57 Macdougal
Adae Carl A. G. broker, 17 Wall, h O.
Adair Agnes, wid. Robert, janitress, h 422 W. 47th
Adair Charles, janitor, h 2092 Lex. av.
Adair James, h 317 W. 26th
Adair James, clerk, h 146 E. 129th
Adair James, undertaker, 359 Fourth av. h Somerville, N. J.
Adair John, stone, 222 Lex. av. h 231 E. 105th
Adair John, tailor, h 332 W. 27th
Adair John M. cutter, h 71 W. 96th
Adair & Aldred, undertakers, 359 Fourth av.
Adalinski Leopold, shoemkr. h 357 E. 58th
Adalphs John, beer, 209 E. 40th
Adam Adolph, jeweler, 617 Courtlandt av.
Adam Anton, bones, r 616 W. 38th
Adam Benjamin, grocer, 181 Clinton
Adam Caroline, wid. Wolf, h 250 E. 49th
Adam Charles, cigarmkr. h r 424 W. 37th
Adam Christian, grocer, 330 Bleecker, h 95 Christopher
Adam David, plumber, h 1428 First av.
Adam Dora, wid. Hugh, dressmkr. 927 Sixth av.
Adam Elizabeth, dressmkr. 604 Sixth av.
Adam Emil, cigarmkr. h 626 E. 11th
Adam Frank, shoes, 213 E. 74th
Adam Frederick, feygds. 174 E. Houston
Adam Frederick, grocer, 98 E. 4th
Adam Frederick, tailor, h 238 Delancey
Adam George, barber, 476 Fourth av. h 203 E. 33d
Adam George, laces, 503 B'way, h 522 E. 87th
Adam George, patternmkr. h 122 Charlton
Adam Gustav, cigarmkr. h 77 Delancey
Adam Henry, filer, h 1931 Third av.
Adam Hugo S. underwear, 132 S. 5th av. h 18 W. 123d
Adam James, real estate, 267 W. 23d, h 324 W. 18th
Adam Jean, h 6 Patchin pl.
Adam John, driver, h r 369 Eighth
Adam John, tailor, h 203 Second
Adam John F. 62 Wall, h Oyster Bay, L. I.
Adam Joseph, barber, 316 Eighth
Adam Julius J. garments, 79 Greene, h 250 E. 49th
Adam Leopold, baker, h 213 E. 25th
Adam Ludwig, carpenter, h 610 E. 17th
Adam Peter, laborer, h 119 Third
Adam Samuel, agent, 21 B'way, h 414 E. 81st
Adam Sarah S. wid. John H. h 13 E. 40th
Adam Simon, tailor, h 234 Eldridge
Adam William, plasterer, h 424 E. 11th
Adam William S. driver, h 314 W. 54th
Adam J. J. & Co. garments, 79 Greene
Adam S. & Son, underwear, 132 S. 5th av. & 94 Thompson
Adama Anthony, laborer, h 168 Elizabeth
Adamec Anton, cigarmkr. h 313 E. 59th
Adamec Edward, tailor, 527 Fifth
Adamec Joseph, tailor, h 519 Fifth
Adamec Thomas, eatingh. 228 Third
Adametz Elizabeth, wid. Anton, dressmkr. 156 Orchard
Adametz Joseph, cigarmkr. h 348 E. 70th
Adami Adele, eggs, 528 E. 12th
Adami Albert, finisher, h 3023 Third av.
Adami August, grocer, 73 James, h 16 Franklin
Adami Brothers, grocers, 73 James
Adamini Angelo, candy, 842 Eighth av. h 832 Eighth av.
Adamini A. & Co. candy, 842 Eighth av.
Adamo Dominick, barber, 310 Canal, h 114 Varick
Adamo & Mirabella, barbers, 310 Canal & 53 Lispenard
Adamovsky Frank, cigarmkr. h 482 E. 74th
Adams ——, lumber, 4 Eleventh av.
Adams Aaron, builder, r 163 Orchard, h 82 Rivington
Adams Aaron, grocer, 338 Washn. h E. Orange, N. J.
Adams Albert J. real estate, h 361 W. 32d
Adams Albert W. carriages, 622 B'way, h New Haven, Ct.
Adams Alexander, h r 411 E. 12th
Adams Alexander, carpenter, h 678 Tenth av.
Adams Alfred, cabinetmkr. h 505 W. 32d
Adams Alfred, kalsominer, h r 34 G'wich av.
Adams Alfred B. teacher, h 20 Sutton pl.
Adams Alice, wid. Samuel, h 116 Madison av.
Adams Allen W. lumber, 140 Pearl, ft. E. 42d & Mott av. n E. 138th, h 117 E. 36th
Adams Ambrose, machinist, h 271 Seventh
Adams Ambrose R. mer. 86 Leonard, h 307 Lenox av.
Adams Anna E. wid. James, h 682 E. 153d
Adams Anne, wid. Frederick, h 322 Eighth
Adams Anthony, insp. h 88 Park
Adams Anton, cabinetmkr. h 205 Seventh
Adams Arthur, machinist, h 346 Ninth av.
Adams Augustus, laborer, h 226 E. 34th
Adams Augustus H. carrier, h 114 E. 32d
Adams Augustus R. mer. 59 Liberty, h 168 W. 128th
Adams Austin, manager, 40 Dey, h Orange, N. J.

Hartshorn's Shade Rollers. Notice name of Stewart Hartshorn in script on labels, and avoid being fooled.

C. N. JORDAN, *President.*
CHARLES J. CANDA, *Vice-President.*

THE WESTERN NATIONAL BANK,
CAPITAL, $3,500,000.

F. BLANKENHORN, *Cashier.*
H. A. SMITH, *Asst. Cashier.*

Adams Barrett H. h 109 W. 42d
Adams Braman B. jr. editor, 73 B'way, h Mt. Vernon, N. Y.
Adams Caroline, wid. William, h 326 W. 43d
Adams Catharine, wid. John, h 313 W. 35th
Adams Cecilia K. wid. Walter W. h 5 Ridge pl.
Adams Charles, grain, 60 B'way, h 64 Montague, B'klyn
Adams Charles, liquors, 1869 Second av
Adams Charles, treas. Tenth av. c W. 150th, h Ogden av. n Devoe
Adams Charles A. agent, 308 W. 13th
Adams Chas. D. lawyer, 59 Liberty, h 127 E. 36th
Adams Charles D. police, h 155 Second
Adams Charles E. bdgn. 133 W. 41st
Adams Charles Elder, h 1923 Madison av.
Adams Charles F. engineer, h 160 E. B'way
Adams Charles F. h. furng. 471 Fourth av. & 802 Seventh av. h Pa.
Adams Charles F. waiter, h r 226 Sullivan
Adams Charles Francis, pres. 40 Wall, h Mass.
Adams Charles G. addressing, 59 Beekman, h 4 Clark, B'klyn
Adams Charles H. pres. 52 B'way, h 16 E. 67th
Adams Charles L. lumber, 140 Pearl, ft. E. 42d & Mott av. n E. 138th, h Mt. Vernon, N. Y.
Adams Charles M. corsets, 56 Worth, h Orange, N. J.
Adams Charles P. agent, h 88 Washn. pl.
Adams Charles T. lawyer, 55 Liberty, h W. New Brighton, S. I.
Adams Charles W. mer. h 418 W. 19th
Adams Charlotte, wid. Robert, h 34 E. 22d
Adams Cyrus, smith, h 323 E. 59th
Adams Daniel, manager, 1154 B'way, h 429 W. 44th
Adams Daniel E. thread, 437 B'way, h Mass.
Adams David B. watchman, h 38 W. 13th
Adams Delia M. bdgh. 29 Bank
Adams Dewey F. jeweler, 176 B'way, h R. I.
Adams E. P. pres. 795 B'way, h Vt.
Adams E. White, broker, 45 Exchange pl. h Orange, N. J.
Adams Edward, bricklayer, h 245 E. 93d
Adams Edward, builder, h 128 Ludlow
Adams Edward, clerk, h 46 Commerce
Adams Edward, finisher, h 70 E. 112th
Adams Edward, ins. h 129 E. 85th
Adams Edward, pub. acct. 51 Wall, h Irvington, N. Y.
Adams Edward C. produce, 169 Chambers, h 3 W. 129th
Adams Edward D. banker, 17 Nassau, & v. pres. 120 B'way, h 455 Madison av.
Adams Edward F. photographer, h 308 Henry
Adams Edward J. clerk, h 309 E. 124th
Adams Edward J. smith, h 4 Macdougal
Adams Edward P. publisher, 44 E. 14th, h 282 Lenox av.
Adams Edwin, hats, 165 Greene, h S. Norwalk, Ct.
Adams Edwin, pianomkr. h 533 E. 144th
Adams Edwin W. imp. 114 Wall, h Roseville, N. J.
Adams Edwin W. & Co. imps. 114 Wall
Adams Eliza J. widow, h 157 E. 115th
Adams Elizabeth, widow, h 81 Carmine
Adams Elizabeth, wid. James, h 632 E. 149th
Adams Elizabeth, wid. John, h 24 E. B'way
Adams Elizabeth, wid. John, h 414 Eighth av.
Adams Ellen L. wid. John, 113 Leroy
Adams Emil M. painter, h r 144 Essex
Adams Emma, widow, 141 W. 27th
Adams Emma, wid. Crowell, h 107 W. 42d
Adams Emma F. wid. Henry, h 47 E. 11th
Adams Emmor K. real estate, 71 B'way, h Cranford, N. J.
Adams Ernest H. agent, 357 B'way, h 244 W. 31st
Adams Ernst, waiter, h 439 E. 9th
Adams Eugene E. stationer, 40 Beaver
Adams Express Co., 59 & 684 B'way, 12 W. 23d, 40 E. 42d, 309 Canal, 122 W. B'way, Lexington av. c E. 48th, 51 Howard & ft. Cortlandt
Adams Felix, express, 85 Reade, h J. C.
Adams Fitzwilliam, designer, h 418 W. 51st
Adams Francis, clerk, h 230 E. 45th
Adams Francis clerk, h 843 Eighth av.
Adams Francis, janitor, h 135 G'wich
Adams Francis, real estate, 205 E. 44th, h 142 Bayard, B'klyn
Adams Francis, tailor, h 185 Thompson
Adams Francis J. cutter, h 185 E. 95th
Adams Francis W. engineer, h 2059 Second av.
Adams Frank, h 432 Fourth av.
Adams Frank, fertilizers, 220 Front, h 55 E. 55th
Adams Frank A. driver, h r 532 W. 47th
Adams Frank B. sec. 57 Murray, h Manchester, Ct.
Adams Frank C. brakeman, h 502 W. 52d
Adams Frank E. gauger, 91 Water, h 58 St. John's pl. B'klyn
Adams Frank H. bartender, h 225 E. 110th
Adams Frank L. jeweler, 176 B'way, h R. I.
Adams Frank M. real estate, h 710 Seventh av.
Adams Frank P. brushes, 299½ B'way, h Huntington, L. I.
Adams Frank R. ale, 21 Laight, h 102 W. 93d
Adams Frank W. clerk, Grand Central depot
Adams Frederick, beer, 400 Tenth av.
Adams Frederick, clerk, h 111 E. 108th
Adams Frederick C. butter, 148 Reade, h Plainfield, N. J.
Adams Frederick E. buttonmkr. h 1 Attorney
Adams Frederick M. stenographer, 154 Nassau, h Riverdale
Adams Frederick T. h 250 W. 57th
Adams George, cigarmkr. h 24 E. B'way
Adams George, clerk, h 1863 Ninth av.
Adams George, ice, 514 E. 142d
Adams George, janitor, h 9 University pl.
Adams George, waiter, h 434 Hudson
Adams George Bethune, lawyer, 69 Wall, h The Jansen
Adams George E. clerk, Grand Central depot, h Yonkers
Adams George E. shoes, 237 G'wich
Adams George F. candymkr. h 47 St. Mark's pl.
Adams George H. boxmkr. h 227 E. 107th
Adams George H. lawyer, 35 Wall, h 58 W. 50th
Adams Geo. H. publisher, 59 Beekman, h 4 Clark, B'klyn
Adams George J. insp. h 323 E. 34th
Adams George S. mustard, 129 Water, h 123 Lincoln pl. B'klyn
Adams George W. examiner, h 443 W. 54th
Adams George W. police, h 56 Prospect pl.
Adams George W. safes, 79 Duane, h 16 Prospect pl. B'klyn
Adams Gilbert, supt. Highbridge, h Aqueduct av. n Undercliff av.
Adams Grant H. pins, h 335 E. 70th
Adams H. steward, h 17 E. 22d
Adams Harriet, eatingh. 234 W. 4th
Adams Harriet B. wid. William, lodgings, 63 Irving pl.
Adams Henry, broker, 144 Duane, h 516 Sixth av. B'klyn
Adams Henry, clerk, h 162 Elm
Adams Henry, clerk, h 294 Third av.
Adams Henry, collector, h 114 E. 32d
Adams Henry, driver, h 445 W. 48th
Adams Henry, silks, 16 Greene, h 32 E. 63d
Adams Henry, slippermkr. h 31 Pitt
Adams Henry, syrups, 81 Water
Adams Henry jr. molasses, 94 Wall & 53 Front, h 430 Washn. av. B'klyn
Adams Henry A. ins. h 550 E. 143d
Adams Henry A. paints, 1364 Third av.
Adams Henry B. clerk, h 323 E. 124th
Adams Henry C. decorations, 280 B'way, h 136 E. 45th
Adams H'y C. fertilizers, 220 Front, h 72 W. 51st
Adams Henry C. pres. 3 E. 14th, h 138 W. 16th
Adams Henry C. supt. h 1181 Third av.
Adams Henry H. iron, 177 B'way, h G'wich, Ct.
Adams Henry K. h 205 W. 57th
Adams H'y K. broker, 52 B'way, h 34 Gramercy pk.
Adams Henry P. barber, 1560 Park av. h 1464 Second av.
Adams Homer D. engineer, h 785 G'wich
Adams Hugh, clerk, h 243 W. 14th
Adams Hugh W. mer. 56 Pine, h Elizabeth, N. J.
Adams Hugh W. & Co. mers. 56 Pine
Adams Horace J. treas. 38 Park row, h Mass.
Adams Isaac, tuner, h 445 E. 87th
Adams Isaac, wirewkr. h 47 Gouverneur
Adams Israel P. engineer, h 201 E. 85th
Adams Ivers W. treas. 172 Fulton, h Mass.
Adams J. McGregor, pres. 115 B'way & 242 Water, h Ill.
Adams James, laundry, 209 Greene
Adams James, porter, h 147 W. 33d
Adams James, smith, h 535 W. 29th
Adams James, tailor, h 43 Allen
Adams James G. clerk, h 223 E. 21st
Adams James H. police, h 352 E. 9th
Adams James J. driver, h 116 E. 119th
Adams James K. porter, h. 147 W. 33d
Adams James P. broker, 53 Front, h 430 Washn. av. B'klyn

DEAN'S PATENT ARDENTER MUSTARD.

Established in London 1831.

361 & 363 Washington Street, and 84, 86 & 88 North Moore Street, N. Y.

Examines and Guarantees Titles to Real Estate. Fixed Charges which include "Disbursements."
TITLE GUARANTEE AND TRUST Co.
55 LIBERTY ST., New York.
26 COURT ST., Brooklyn.
ADA 26 ADA

USE



Adams James W. jeweler, 14 John, h Newark, N. J.
Adams Jane, dressmkr. 923 Sixth av.
Adams Jane, wid. James, h r 248 W. 17th
Adams Jane, wid. Thomas, h 530 E. 150th
Adams Jane, wid. William H. h 806 Sixth
Adams Jay L. h 110 E. 78th
Adams Jedediah E. jr. feed, 625 Hudson, h 122 W. 131st
Adams Jeremiah, laborer, h 793 Washn.
Adams John, actor, h 5 Abingdon sq.
Adams John, cooper, h r 525 W. 37th
Adams John, driver, h 319 E. 74th
Adams John, driver, h 866 Second av.
Adams John, exporter, 24 State, h 486 Third, B'klyn
Adams John, grocer. 340 W. 49th
Adams John, laborer, h 544 W. 43d
Adams John, mason, h 923 Sixth av.
Adams John, paperhgr. h 313 W. 35th
Adams John, plasterer, h 165 E. 54th
Adams John, printer, h 211 Madison
Adams John, wool, 105 Reade, h 432 E. 51st
Adams John, wool, 144 Duane, h 432 E. 66th
Adams John A. teacher, h 168 W. 35th
Adams John B. broker, 60 B'way, h 128 Manhattan av.
Adams John B. machinist, h 360 Cherry
Adams John C. clerk, h 113 Leroy
Adams John C. physician, 26 Bleecker
Adams John F. h 130 E. 35th
Adams John F. driver, h 166 E. 118th
Adams John H. sampler, h 52 Oak
Adams John J. lawyer, 320 B'way, h 114 W. 74th
Adams John L. caterer, 25 West, h 6 W. 28th
Adams John L. physician, 218 Second av.
Adams John P. dentist, 41 W. 35th, h 49 E. 128th
Adams John P. lawyer, 206 B'way
Adams John P. museum, 105 Bowery, h 434 Hudson
Adams John Q. clerk, h 36 W. 21st
Adams John R. carpenter, h 430 W. 52d
Adams Joseph, cigarmkr. h 880 Delmonico pl.
Adams Joseph, laborer, h r 23 Monroe
Adams Joseph H. shoes, 694 Tenth av.
Adams Joseph W. finisher, h r 127 Mott
Adams Josephine, h 265 W. 129th
Adams Julia, wid. William, h 240 E. 110th
Adams Julia B. h 1923 Madison av.
Adams L. M. publisher, 59 Beekman, h 4 Clark, B'klyn
Adams Louis, carpenter. 217 Fifth
Adams Louis, polisher, h 24 Thompson
Adams Louis W. h 156 E. 56th
Adams Louisa, wid. David, h 508 W. 27th
Adams Luther, agent, Pier 22 (old) N. R. h New Brunswick, N. J.
Adams Luther A. driver, h 80 Horatio
Adams Luzon J. real estate, 165 B'way, h 64 W. 52d
Adams Lydia, h 438 W. 29th
Adams Lyman H. driver, h 134 Cannon
Adams M. Douglas, printer, 55 Dey
Adams Margaret, dressmkr. h 188 Madison
Adams Maria, wid. John, h 547 W. 57th
Adams Mary, h 238 W. 30th
Adams Mary, dressmkr. 121 E. 112th
Adams Mary, widow, h 237 E. 121st
Adams Mary, wid. C. h 402 E. 48th
Adams Mary, wid. Henry, h 2340 Park av.
Adams Mary, wid. James, h 1871 Third av.
Adams Mary, wid. Louis, dressmkr. h 248 W. 47th
Adams Mary, wid. Theodore, h 227 E. 70th
Adams Mary A. wid. Richard, h 107 Washn.
Adams Mary E. h 240 E. 119th
Adams Mary E. robes, 477 W. 22d
Adams Mary J. wid. Henry, h 73 Jane
Adams Mary P. wid. Matthew T. h 236 W. 56th
Adams Michael, laborer, h 419 E. 81st
Adams Michael J. clerk, h 409 E. 65th
Adams Nathaniel, real estate, 350 E. 86th
Adams Oliver, agent, 32 Liberty, h Larchmont Manor, N. Y.
Adams Orson, pres. 78 & 63 Wall, h 292 Fifth av.
Adams Patrick, mason, h 52 Oak
Adams Pauline E. wid. Chas. dressmkr. 259 E. 79th
Adams Percy D. lawyer, 59 Liberty, h 315 Lenox av.
Adams Peter, porter, h 652 Second av.
Adams Peter, pres. 57 Murray, h Paterson, N. J.
Adams Peter, Co. paper, 57 Murray
Adams Philip H. mer. 80 White, h 134 E. 110th
Adams Richard, h 359 W. 27th
Adams Richard, clerk, h 206 E. 45th
Adams Richard, driver, h 403 E. 118th
Adams Richard, shoemkr. h 248 W. 20th
Adams Richard H. trimmings, 11 E. 4th, h 163 E. 116th
Adams Richard H. & Co. trimmings, 11 E. 4th
Adams Richard N. clerk, h 1848 Ninth av.
Adams Richardson F. printer, h 679 E. 162d
Adams Robert, h 404 E. 54th
Adams Robert, clerk, h 152 Perry
Adams Robert, cooper, h 456 W. 41st
Adams Robert, liquors, 130 W. 52d, h 135 W. 52d
Adams Robert, machinist, h 343 E. 35th
Adams Robert, plasterer, h 228 W. 16th
Adams Robert, silks, 16 Greene, h 132 W. 48th
Adams Robert B. clerk, h 239 E. 77th
Adams Robert W. coachmar, h 148 W. 52d
Adams Rob't W. jeweler, 14 John, h Newark, N. J.
Adams Rudolph P. machines, 1716 Third av. h 280 Pleasant av.
Adams Rufus, stationer, 20 Cliff, h 152 E. 34th
Adams Safford, pictures, 48 Bond, h 445 E. 87th
Adams Safford & Co. pictures, 48 Bond
Adams Samuel, drygds. 341 Sixth av. h 114 W. 74th
Adams Samuel, hatter, h 345 E. 15th
Adams Samuel F. lawyer, 40 Wall, h 549 Madison av.
Adams Samuel G. lawyer, 60 B'way, & pres. Eleventh av. c W. 24th, h 41 W. 97th
Adams Samuel M. glass, 658 B'way, h Hackensack, N. J.
Adams Samuel R. fertilizers, 220 Front, h 72 W. 51st
Adams Samuel W. tailor, 4 W. 28th. h 34 E. 22d
Adams Sarah M. wid. Charles, h 1390 Second av.
Adams Thatcher M. lawyer, 36 Wall, h 15 W. 17th
Adams Theresa B. wid. George W. dressmkr. 477 W. 22d
Adams Thomas, h 435 W. 33d
Adams Thomas, carpenter, h 360 W. 51st
Adams Thomas, electrotyper, h 40 Vandewater
Adams Thomas, ins. h 617 Courtlandt av.
Adams Thomas, plumber, h 101 W. 67th
Adams Thomas, police, h 2641 Marion av.
Adams Thomas, shoer, h 489 West
Adams Thomas B. fitter, h 228 E. 26th
Adams Thomas B. treas. 62 Wall, h Wyoming
Adams Thomas W. jeweler, 14 John, h Newark, N. J.
Adams Union, men's furng. 859 B'way, h 71 W. 82d
Adams W. Irving, agent, 423 Broome & 207 Elizabeth, h Montclair, N. J.
Adams Walter, cutlery, 26 Warren, h 803 Lafayette av. B'klyn
Adams Walter, drugs, 105 William, h 19 Herkimer, B'klyn
Adams Walter & Co. drugs, 105 William
Adams Walter S. clerk, h 5 Ridge pl.
Adams Walter T. driver, h 1 Corlears
Adams Warren, h 122 E. 26th
Adams Wesley F. linens, 100 Worth, h 264 W. 57th
Adams Wilbur F. broker, h 83 E. 108th
Adams William, h 135 Charles
Adams William, bartender, h 482 Hudson
Adams William, broker, 41 Wall, h 109 E. 24th
Adams William, carpenter, h 123 E. 108th
Adams William, carpenter, h 508 W. 38th
Adams William, clerk, h 250 E. 65th
Adams William, coachman, h 219 E. 88th
Adams William, cooper, 44 Franklin, h W. New Brighton, S. I.
Adams Wm. cooper, 522 W. 37th, h 432 W. 47th
Adams William, driver, h 811 Second av.
Adams William, finisher, h r 347 W. 35th
Adams William, grocer, 340 W. 49th
Adams William, laborer, h r 789 Ninth av.
Adams William, laborer, h 227 W. 27th

FURS | F. BOOSS & BRO., Established 1853. 449 BROADWAY IMPORTERS AND MANUFACTURERS. | FURS

Huyler's
FAMILY CHOCOLATE,
For Drinking and Cooking.
SOLD BY ALL GROCERS.

Adams William, molder, h 62 Marion
Adams William, plumber, h 332 E. 66th
Adams William, publisher, 98 William, h 516 Gates av. B'klyn
Adams William, silk, 16 Greene, h 80 Perry
Adams William, steward, h 107 W. 27th
Adams William, trucks, 169 Crosby, h 105 Marcy av. B'klyn
Adams William, watchman, h 316 Tenth av.
Adams Wm. C. sec. 19 Park pl. h 116 Madison av.
Adams William D. engineer, h 65 St. Mark's pl.
Adams William F. cloths, 108 Chambers, h 18 Lafayette pl.
Adams William G. broker, 99 Water, h 228 Degraw, B'klyn
Adams William H. contractor, 103 W. 60th
Adams William H. engineer, h 31 Montgomery
Adams William H. fertilizers, 220 Front, h 1700 B'way
Adams William H. insp. h 196 W. 10th
Adams William H. manager, 71 Wall, h Va.
Adams William J. clerk, h 309 E. 124th
Adams William J. clerk, h 877 Tenth av.
Adams William J. mason, h 901 Eighth av.
Adams William J. operator, h 407 W. 50th
Adams William Newton, broker, 80 B'way, h 823 St. Mark's av. B'klyn
Adams William P. fertilizers, 248 & 249 Front, h 79 Division av. B'klyn
Adams Wm. P. sec. 2 Wall, h New Brighton, S. I.
Adams William R. v. pres. 686 B'way, h Yonkers, N. Y.
Adams Willis L. contractor, 37 Church, h Mass.
Adams J. & W. grocers, 340 W. 49th
ADAMS R. & H. nettings, 16 Greene
Adams T. W. & Co. jewelers, 14 John
Adams Brothers, hats, 165 Greene
Adams & Barron, liquors, 130 W. 52d
Adams & Bishop Co. paper, 57 Murray
Adams & Brand, machines, 1716 Third av.
Adams & Co. drygds, 341 Sixth av.
Adams & Co. fertilizers, 220 Front
Adams & Co. glass, 45 Murray
Adams & Co. publishers, 59 Beekman
Adams & Desher, paints, 1364 Third av.
Adams & Hopkins, brokers, 45 Exchange pl.
Adams & Howe, grocers, 338 Washn.
Adams & McIvor, tailors, 4 W. 28th
Adams & Westlake Co. stoves, 115 B'way & 242 Water
Adams & Whitlock, mers. 46 South
Adams, Lay & Comstock, lawyers, 36 Wall
Adams, Valentine & Osborne, lawyers, 206 B'way
Adams, Victor & Co. publishers, 98 William
Adamsky Theophile, pianomkr. h 522 Tenth av.
Adamson Charles B. glue, 67 Beekman, h Pa.
Adamson David, carpenter, h 400 W. 37th
Adamson David, shoemkr. h 746 G'wich
Adamson Edward, liquors, 89 G'wich
Adamson Eliza, wid. Richard, h 308 Stanton
Adamson John, carpenter, h 547 W. 54th
Adamson John, painter, h 226 E. 75th
Adamson John, painter, h 409 E. 106th
Adamson John H. carpenter, 57 Ann, h Clifton, N. J.
Adamson Josiah, laborer, h 516 W. 26th
Adamson Robert, receiver, 365 Av. A, h 121 Manhattan av. B'klyn
Adamson Robert J. glue, 67 Beekman, h Ill.
Adamson Samuel E. trusses, 137 Eighth
Adamson William, h 1495 B'way
Adamson William B. glue, 67 Beekman, h Pa.
Adcock James, painter, h 244 E. 106th
Add John, laborer, h 425 W. 16th
Adderley John, boxes, r 57 Cannon
Adderley Mary, h 310 W. 49th
Addey Markinfield, editor, h 23 W. 129th
Addicks J. Edward, pres. 120 B'way, h Mass.
Addicks James W. clerk, h 73 E. 109th
Addicks William D. h 66 E. 121st
Addicott Jeffrey, machinist, h 753 Washn.
Addicott John S. engraver, h 757 Washn.
Addington William, painter, 611 E. 134th
Addis Abraham, tailor, h 47 Ridge
Addis Nathaniel S. watchman, h r 411 W. 13th
Addison Edward, conductor, h 2179 Third av.
Addison Eugene, engraver, 137 Eighth
Addison Frederick, laborer, h 32 Vandam
Addison George K. moldings, 119 Elm & 84 Walker, h 169 E. 83d
Addison Harriet, wid. Henry, h 108 W. 52d
Addison Jane, wid. Daniel, h 32 Vandam
Addison John, janitor, h 67 Mangin
Addison John, laborer, h 144 Cherry
Addison Joseph, porter, h 144 W. 27th
Addoms Mortimer C. lawyer, 55 Liberty, h 68 E. 56th
Addoms Samuel K. leather, 99 Gold
Addoms William, leather, 99 Gold
Addoms William H. leather, 99 Gold
Addoms William H. & Co. leather, 99 Gold
*ADDRESSES OF BUSINESS HOUSES, in all trades throughout the U. S. 11 University pl. (See adv. page 1, P. O.)
Addressing, Duplicating & Mailing Co. (Ltd.) 49 Dey
Addy William, furrier, h 56 Varick
Adecks Ernest, laborer, h 83 Thomas
Adeckes Theodore, driver, h 846 Eleventh av.
Adee Charles, sexton, h 10 Dominick
Adee Charles V. sec. 3 Tryon row, h 207 W. 14th
Adee Daniel, contractor, 45 Liberty, h Newtown, L. I.
Adee David, pres, 146 B'way, h 463 Greene av, B'klyn
Adee Frank, ins. 146 B'way
Adee Fred, supplies, 90 Beekman, h 816 Union, B'klyn
Adee Fred & Co. supplies, 90 Beekman
Adee Frederic W. lawyer, 45 Pine
Adee George, laborer, h 325 E. 117th
Adee George A. lawyer, 45 Pine
Adee George W. stationer, 40 B'way, h 159 Rutledge, B'klyn
Adee Henry C. manager, 1421 Third av. h 314 E. 77th
Adee Henry R. clerk, h 271 W. 126th
Adee Louisa, h 842 Ninth av.
Adee Philip H. lawyer, 31 Nassau, h Westchester, N. Y.
Adee William, janitor, 172 W. 98th
Adel Martha, wid. Jacob, h 210 W. 65th
Adel Samuel, engineer, h Third av. n E. 169th
Adelberg Joseph C. clerk, h 51 Spring
Adelberger Jacob, carpenter, h 648 E. 16th
Adelbert John, shoes, W. 130th n B'way
Adelgais Charles, tailor, 710 Ninth av.
Adelgais Francis J. tailor, h 310 E. 45th
Adelhardt Henry, waiter, h 113 Av. B
Adelhardt John, laborer, h 796 Courtlandt av
Adelheim John, butcher, h 344 Madison
Adelman Charles, h 171 Rivington
Adelman Christina, wid. John, h 442 E. Houston
Adelman David, glazier, h r 102 Bayard
Adelman Joseph, furrier, h 88 Third
Adelman Morris, glazier, h 60 Mott
Adelman William H. mill, 123 Attorney, h 580 E. 157th
Adelmann Adolph, cigars, 625 Eighth av. h 347 W. 40th
Adelmann John, optician, 130 Fulton, h 154 Lewis
Adelmann Louisa, wid. John, h 605 E. 13th
Adelmann Marcus, h 347 W. 40th
Adelmann Marcus, clerk, h 214 Third
Adelmann Nathan, tailor, h 185 E. B'way
Adelow Ezra, tailor, h 17 Chrystie
Adelsberger Samuel, ins. 56 W. 126th
Adelsdorfer David, meat, 400 E. 44th, h 345 E. 50th
Adelson Barnet, glazier, h r 66 Mott
Adelson Dora, wid. Gabriel, h 138 Eldridge
Adelson Harris, tailor, h 39 E. B'way
Adelson Jacob, pedlar, h 139 Rivington
Adelson Joseph, tailor, h 36 Allen
Adelson Joseph, tailor, h 172 Delancey
Adelson Jos. underwear, 50 Division, h 340 E. 87th
Adelson Lewis, clothier, 90 Division, h 246 E. 74th
Adelson Louis, candy, 101 Broome
Adelson Louis, tailor, h 179 Clinton
Adelson Mary, wid. Isaac, h 418 E. 86th
Adelson Morris, shoes, 172 Clinton
Adelson Nathan, pedlar, h 187 Henry
Adelson Nathan, tailor, h 178 Stanton
Adelson Nathan, tailor, r 108 Delancey, h 172 Delancey
Adelson Simon, pedlar, h 23 Orchard
Adelson Thomas, flowers, 29 Bond, h 210 Madison
Adelson J. & Co. underwear, 50 Division
Adelstein Morris, cloakmkr. h 171 Clinton
Adelt Dora, wid. Robert, h 31 Attorney
Adema Francis J. cooper, h 152 South
Ademan Thomas, h 73 Elizabeth
Aden Henry, packer, h r 139 Eldridge
Adenauer Frederick, finisher, h 2153 Second av.
Adenaw Julius, lawyer, 49 Liberty, h 116 E. 26th
Ader Adolph, barber, 96 Cannon
Ader Isaac, barber, h 132 Cannon

JAMES A. WEBB & SON, 165 PEARL ST., NEW YORK.
DRUGGISTS' ALCOHOL AND COLOGNE SPIRIT.

THOMAS L. JAMES, *Prest.*,
A. VAN SANTVOORD, *V. Prest.*,
JOHN R. VAN WORMER,
Sec'y and Gen. Man.

THE LINCOLN SAFE DEPOSIT CO.
FIRE-PROOF STORAGE WAREHOUSE.
32 TO 38 EAST 42D STREET.

Safes Rented. . . . Plate stored under guarantee. Fire-proof storage for household effects.

SCARFS AND SUSPENDERS.

BEST WC&W MADE.

THE TRADE SUPPLIED BY
WELD, COLBURN, & WILCKENS,
593 Broadway, New York.

Ader Jacob, packer, h 107 St. Mark's pl.
Ader Max, barber, 207 Stanton, h 134 Ridge
Ader William, h 508 E. 11th
Aderton Alphonso L. hardware, 341 Hudson, h 576 Lafayette av. B'klyn
Adey Thomas, clerk, h 445 Lenox av.
Adgate Joseph J. jr. clerk, 1260 B'way, h New Rochelle, N Y
Adhesive Gimp Co. (Ltd.) 120 Walker
Adian John B. framer, h 180 Prince
Adickes Augusta, wid. Henry, h 2100 Park av.
Adickes Eibe H. woodware, 7 Gansevoort, & coal, 134 Horatio, h 824 G'wich
Adickes Ernst A. grocer, 537 Courtlandt av.
Adickes John W. driver, h 17 Cannon
Adickes William H. woodware, 7 Gansevoort, h 824 G'wich
Adickes E. H. & Son, willow ware, 7 Gansevoort & 336 W. 13th
Adie Charles R. cutter, h 548 W. 42d
Adie George, carpenter, h 212 E. 81st
Adirondack Railway Co. 45 B'way
Adkins George J. driver, h 314 E. 36th
Adkins Mack D. express, 116 W. 27th
Adkins Margaret J. wid. Theodore, h 216 W. 30th
Adkins & Allison, express, 116 W. 27th
Adler Aaron, h 62 Bayard
Adler Aaron, clerk, h 19 Orchard
Adler Abraham I. publisher, 94 Fulton, h 156 W. 73d
Adler Abram, butcher, h 240 E. 108th
Adler Abram, tailor, h 19 Chrystie
Adler Adolph, h 440 E. 56th
Adler Adolph, cigars, 165 E. 86th
Adler Adolph, clerk, h 404 E. 83d
Adler Adolph, drygds. 3442 Third av.
Adler Adolph, flour, 46 Water, h 496 Monroe, B'klyn
Adler Adolph, shoes, 583 Grand
Adler Albert, clerk, h 134 E. 40th
Adler Albert, trimmings, 604 B'way, h 324 E. 80th
Adler Albert A. eatingh. 230 West, h 231 West
Adler Albert S. paints, 197 Pearl, h 8 E. 74th
Adler Alexander, cigarmkr. h 67 Mangin
Adler Alfred, gloves, 471 B'way, h 53 E. 61st
Adler Amelia, h 53 E. 61st
Adler Anthony J, police, h 233 E. 81st
Adler Babette, wid. Herman, dentist, 417 Grand
Adler Barbara, wid. Benjamin, h 158 E. 48th
Adler Benj. butcher, 802 First av. h 339 E. 51st
Adler Bernard, sec. h 428 E. 57th
Adler Caroline, h 304 E. 43d
Adler Caroline, cloaks, 390 B'way, h 112 E. 60th
Adler Charles, clothier, 314 B'way, h Cal.
Adler Chas. diamonds, 16 Maiden la. h 56 W. 56th
Adler Charles, packer, h 333 E. 80th
Adler Charles H. lawyer, 417 Grand
Adler Charles M. sexton, h 466 Fourth av.
Adler Christian, machinist, 435 Seventh av. h 556 Ninth av.
Adler Coleman E. jewelry, 49 Maiden la. h 362 W. 55th
Adler Daniel, skirts, h 117 E 40th
Adler David, clerk, h 732 Sixth
Adler David, laborer, h 90 Sheriff
Adler David, meat, ft. E. 45th, h 339 E. 51st
Adler David, teacher, h 1062 Av. A
Adler Edward, agent, h 167 Rivington
Adler Edward, clerk, h 1481 First av.
Adler Elias J. clothier, 22 W. Houston, h 164 E. 102d
Adler Elizabeth, wid. Marx, h 415 E. 59th
Adler Emil, hats, 305 E. Houston
Adler Ephraim, upholsterer, h 51 Forsyth
Adler Ernest, jeweler, 14 Maiden la. h 120 E. 85th
Adler Felix, director, 109 W. 54th, h 1521 Park av.
Adler Frances, nurse, h 352 E. 55th
Adler Frederick, driver, h 761 E. 167th
Adler Frederick, laborer, h W. 94th n Tenth av.
Adler Fred. liquors, 145 W. 92d, h 202 W. 93d
Adler George, boxes, 122 Park row
Adler Gustav H. trimmings, 19 Clinton pl. h 225 E. 49th
Adler Gustave H. dentist, 417 Grand
Adler Helen, wid. Louis, h 135 Suffolk
Adler Henrietta, wid. Moses, h 311 Rivington
Adler Henry, h 117 E. 40th
Adler Henry, beer, 608 E. 14th, h 606 E. 14th
Adler Henry, news, 352 Grand, h 119 Essex
Adler Henry, pipes, 506 E. 13th, h 11 Delancey
Adler Henry, tobacco, 85 Maiden la. h 31 E. 67th
Adler Herman, woolens, 87 Worth, h 38 W. 47th
Adler Hirsch, pedlar, h 82 Chrystie
Adler I. Richard, plumbers' matls. 490 Sixth av. & 531 W. 55th, h 116 E. 60th
Adler Ignatz, clerk, h 208 E 118th
Adler Isaac, pedlar, h 196 Stanton
Adler Isaac, physician, 12 E. 60th
Adler Jacob, butcher, h 304 E. 43d
Adler Jacob, diamonds, 44½ Maiden la. h 178 E. 93d
Alder Jacob, sec. 18 Liberty
Adler Jacob & Co. gloves, 471 B'way & 44 Mercer
Adler Jacob H. gloves, 50 W. 14th, h 336 E. 82d
Adler Janet, wid. Moses, h 351 E. 82d
Adler Joel, cloaks, 57 Walker
Adler John, h 168 E. 104th
Adler John, clerk, h 1627 Second av.
Adler John, meat, 788 First av. h 389 E. 51st
Adler John, tailor, h 231 Second
Adler John J. cigarmkr. h 140 Suffolk
Adler John J. pilot, 40 Burling sl.
Adler John M. gloves, 229 Grand, 275 Sixth av. & 10 E. 14th, h 230 E. 50th
Adler Jonas, sampler, 402 Washn. h 114 E. 84th
Alder Joseph, h 2 Av. B
Adler Joseph, baker, h 1953 Third av.
Adler Joseph, butcher, h 426 W. 36th
Adler Joseph, cigars, 140 Rivington
Adler Joseph, clerk, h 433 E. 83d
Adler Joseph, pedlar, h 433 E. 59th
Adler Joseph A. butcher, W. Washn. mkt & 792 First av. h 308 E. 51st
Adler Josiah, cutter, h 239 Third av.
Adler Julius, butcher, h 330 E. 49th
Adler Julius, carpenter h 250 Eldridge
Adler Julius, clerk, h 310 E. 52d
Adler Julius, meat, 312 W. 40th
Adler Leo N. paints, 197 Pearl, h 116 E. 60th
Adler Leon A. cloaks, 57 Walker, h 114 E. 60th
Adler Leonhard, pedlar, h 215 E. Houston
Adler Leopold, cigars, 1481 First av.
Adler Leopold, clothing 127 Av. D, h 133 Av. D
Adler Leopold, diamonds, 44½ Maiden la. h 178 E. 93d
Adler Leopold, furs, 93 St. Mark's pl.
Adler Leopold, meat, 127 Willett
Adler Levi, clothing, 2 Bond
Adler Lewis, h 68 E. 81st
Adler Louis, agent, h 336 E. 53d
Adler Louis, cloakmkr, h 53 Canal
Adler Louis, hats, 305 E. Houston
Adler Louis, lawyer, 120 B'way, h 53 E. 61st
Adler Louis, meat, 802 First av. h 339 E. 51st
Adler Manuel, tailor, h 45 Clinton
Adler Marcus, trimmings, 326 Church, h 56 E. 126th
Adler Marks, pedlar, h r 44 Forsyth
Adler Max, clerk, h 324 E. 77th
Adler Max, corsets, 412 B'way, & pres. 15 Lispenard, h New Haven, Ct.
Adler Max, tailor, h 307 E. 26th
Adler Max, tobacco, 203 Pearl, h 53 E. 61st
Adler Max J. butter, 199 Duane, h 335 E. 77th
Adler Mayer, real estate, 40 Av. C, h 154 Freeman, B'klyn
Adler Michael, h 240 E. 104th
Adler Michael, clerk, h 511 Canal
Adler Michael, driver, h 400 E. 47th
Adler Millard F. paints, 197 Pearl, h 116 E. 60th
Adler Moritz, shoes, 52 Baxter
Adler Moritz, tailor, h 111 Sheriff
Adler Morris, conductor, h 288 Second
Adler Morris, pedlar, h 87 Elizabeth
Adler Morris, pres. 162 E. 55th, h 226 Hewes, B'klyn
Adler Morris C. driver, h 360 E. 72d
Adler Moses, baker, 1953 Third av. & real estate, 108 E. 105th
Adler Moses, watches, 7 Maiden la. h 1462 Lex. av.
Adler Moses H. barber, 29 E. 18th, h 352 E. 51st
Adler Paul, jewelry, 601 Eighth av. h 319 W. 39th
Adler Peter, molder, h 663 Tenth av.
Adler Peter, pktbkmkr. h 344 E. 54th
Adler Philip, clerk, h 1548 First av.
Adler Philip, clerk, h 641 Sixth

EAST RIVER STEAM KINDLING WOOD FACTORY
1104 First Avenue, cor. E. 61st St. } Orders received through all American District and Western Union Telegraph Offices FREE. *Send for Price-List.* FRED. BUSE, Prop.

Adler Philip, tailor, 185 E. B'way
Adler Philip, waters, 401 E. 56th, h 423 E. 56th
Adler Rebecca, wid. Solomon, h 77 Av. C
Adler Regina, wid. Leopold, h 314 E. 73d
Adler Samuel, actor, h 140 Forsyth
Adler Samuel, cloaks, 330 B'way, h 112 E. 60th
Adler Samuel, marble, 148 E. 57th & 153 E. 50th, h 683 Lex. av. (see adv. page 52, P. G.)
Adler Samuel, meat, W. Washn. mkt & 792 First av. h 304 E. 43d
Adler Samuel (Rev.) h 132 E. 70th
Adler Samuel B. coal, 1 B'way, h 302 Throop av. B'klyn
Adler Samuel J. real estate, 340 E. 86th
Adler Seligman, cloaks, 57 Walker, h 114 E. 60th
Adler Sigmund, h 213 E. 57th
Adler Sigmund, leather, 83 Gold, h 59 E. 110th
Adler Simon, baker, 736 Eighth av.
Adler Simon, broker, 155 B'way, h 51 E. 123d
Adler Simon, clerk, h 230 E. 71st
Adler Simon, tailor, h 67 Av. C
Adler Simon, teacher, h 311 Henry
Adler Simon A. drygds. 181 Orchard
Adler Solomon, h 309 Third
Adler Solomon, paints, 197 Pearl, h 116 E. 60th
Adler Theresa, wid. Aaron, h 19 Orchard
Adler A. & Co. flour, 46 Water
Adler H. & Co. pipe, 506 E. 13th
Adler J. & S. meat, W. Washn. mkt & 792 First av.
Adler L. Brothers & Co. clothing, 2 Bond
Adler L. & Co. diamonds, 44¼ Maiden la.
Adler S. & Sons, paints, 197 Pearl
Adler Brothers, butchers, 802 First av.
Adler Brothers, hats, 305 E. Houston
Adler & Herrman, brokers, 155 B'way
Adler & Mendelson, clothing, 22 W. Houston
Adley Eugene, cook, h 332 W. 49th
Adlum Joseph, h 344 E. 53d
Adlum Joseph, mason, h 426 E. 57th
Adlum Margaret, wid. William, h 431 E. 14th
Adlung Ferdinand, beer, 654 Robbins av.
Adnot Cath. wid. Darius, eatingh. 117 Fourth av.
Adolfi Gustave, actor, h. 338 E. 23d
Adolph Chas. stamps, 67 Park row, h 148 Ludlow
Adolph Gustav, brewer, h 137 E. 90th
Adolph John J. driver, h 529 W. 35th
Adolphe Gustave, cutter, 227 Eighth av.
Adolphe Michael, janitor, h 453 W. 27th
Adolphe Minnie, wid. Charles, h 144 W. 10th
Adolphus Ella, janitress, h 23 W. 132d
Adolphus Louisa, dressmkr. 106 W. 40th
Adonis Samuel, porter, h r 349 W. 37th
Adoue Charles P. mer. 66 New
Adragna Frank P. tailor, 55 Spring
Adreance Garret, machinist, r 45 Ann, h 57 Lawrence, B'klyn
Adrian Adolph, barber, 2226 Second av.
Adrian Anton, pedlar, h 735 E. 9th
Adrian Augustus, clerk, h 204 E. 25th
Adrian Barbara, wid. Andrew, h 252 W. 41st
Adrian Charles L. notary, 330 Bowery
Adrian Edward, bkbinder, h 3 Gouverneur
Adrian Eugene, artist, h 581 E. 154th
Adrian Fred. W. hall, 584 Third av. h 246 E. 27th
Adrian George S. broker, 115 Wall, h 456 Pacific, B'klyn
Adrian George S. & Co. brokers, 115 Wall
Adrian George W. sexton, h 30 Pitt
Adrian James B. pianomkr. h 344 W. 45th
Adrian John, candy, 209 Delancey
Adrian John S. police, h 71 Forsyth
Adrian Joseph, bartender, h 212 W. 61st
Adrian Michael J. cigars, 304 B'way & 472 Grand, & pres. 330 Bowery, h 308 E. B'way
Adrian Peter, laborer, h Kingsbridge rd. n E. 189th
Adrian Robert, cutter, h 158 Ludlow
Adrian Stephen, h 351 E. 49th
Adrian William, liquors, 384 Third av.
Adriance Daniel J. carpenter, h 340 W. 12th
Adriance Edward B. clerk, h 428 W. 23d
Adriance Everett, clerk, h 145 W. 84th
Adriance Henry B. h 705 Fifth av.
Adriance James B. h 428 W. 23d
Adriance John P. reapers, 165 G'wich, h Po'keepsie, N. Y.
Adriance John W. carpenter, h 116 Bank
Adriance Lucy, wid. John S. h 705 Fifth av.
Adriance Margaret E. wid. Isaac, h 113 E. 25th
Adriance Mary, h 1186 Lex. av.
Adriance Stephen, carpenter, h 659 Ninth av.
Adriance Warren B. h 428 W. 23d

Weather Strips
BROWNE'S Metallic & other kinds
Booth's Theatre Building, 23d St. & 6th Av.
The Pat Metallic Weather Strip Co.

Adriance, Platt & Co. mowers and reapers, 165 G'wich
Adrians Joseph, painter, h 215 E. 75th
Adshead Augustus, packer, h 214 E. 88th
Advanced Quarterly, 9 Murray
Advanced Thought (periodical), 234 B'way
Advocate & Family Guardian, 29 E. 29th
Aeberhart Elizabeth, h r 171 Spring
Aechter Henry, painter, h 242 Third
Aechternacht Henry A. coal, 1 B'way, h B'klyn
Aeckerle Jacob, machinist, h 465 E. 141st
Aedmamak Charles, cigarmkr. h 313 E. 71st
Aeichler Emil, cigarmkr. h 653 E. 151st
Aeolian Organ & Music Co. 831 B'way
Aeppli J. Wm. barber, 744 B'way, h 131, 43d, B'klyn
Aeredio Joseph, eatingh. 145 Thompson, & meat, 132 Sullivan, h 526 Broome
Aery Charles H. jr. baker, h 106 Canal
Aery Emma, wid. George, baker, 257 Madison
Aesch Clara, wid. Charles, h 423 W. 36th
Aeschlimann Charles, tiles, 231 E. 28th h 82 E. 90th
Aeschlimann Marie L. dressmkr. 213 W. 36th
Aeschlimann & Pellarin, tiles, 231 E. 28th
Aetna Glass Mfg. Co. 6 College pl.
***AETNA GRATE BAR CO.** a simple, reliable, and successful shaking grate, easily and quickly inserted, without altering furnace, 110 Liberty
AETNA INS. CO. 68 Wall
*AETNA LIFE INS. CO. (OF HARTFORD), 167 B'way
Aetna Mills, 49 Leonard
Afeld Franz, flowers, 20 W. 4th
Affeld Francis O. ins. 64 Cedar, h 827 President, B'klyn
Affelder Leopold, willowware, 77 Orchard, h 214 E. 118th
Afferiat James, clerk, h 409 W. 35th
Affleck Charles, sec. ft. Roosevelt
Affleck George, clerk, h 162 E. 109th
Affleck James, treas. 259 Fifth av. 828 Eighth av. & 814 Ninth av. h Yonkers, N. Y.
Affleck John A. stationer, 83 Beaver, h 581 Leonard, B'klyn
Affleck Stephen D. stationer, 83 Beaver, h Plainfield, N. J.
Affleck William, mer. 26 Church, h 530 Nostrand av. B'klyn
Affleck William, storage, 324 Eleventh av. & hay, 601 W. 33d, h Yonkers, N. Y.
Affleck William & Co. hay, 601 W. 33d.
Afreck Julius, tailor, 65 Suffolk, h 69 Suffolk
Afreck Simon, tailor, 65 Suffolk, h 137 Delancey
Afreck & Brother, tailors, 65 Suffolk
Afric Abraham, tailor, 89 E. B'way
African Methodist Episcopal Zion Book Concern, 183 Bleecker
Agan David H. physician, 362 Broome, office hours 9 to 11, 6 to 7.30.
Agar Alexander, treas. 99 Nassau, & stationer, 110 William, h 149 Willow, B'klyn
Agar Alexander jr. stationer, 110 William, h 149 Willow, B'klyn
Agar John G. lawyer, 31 Nassau, h The Cumberland
Agar, Ely & Fulton, lawyers, 31 Nassau
Agar, Hamblin & Co. stationers, 110 William
Agardt Eva C. dressmkr. 325 E. 27th
Agas Saul, h 231 W. 15th
Agate Frederick K. (estate of) 1700 B'way
Agate John S. clerk, h 173 E. 107th
Agen Robert, smith, h 2½ Macdougal
Agena Alfred, driver, h 517 E. 81st
Agency Security & Guaranty Co. 233 B'way
Ager John, gateman, h 135 E. 110th
Ager John C. (Rev.) 20 Cooper Union, h 296 Carleton av. B'klyn
Agers Patrick, porter, h 53 Cherry
Agethen August, machinist, h 327 Rivington
Aggers Charles, laborer, h r 270 E. 10th
Agiltinger Frank, clerk, h 10 Morton
Aginsky George, pedlar, h 45 Eldridge
Aglien John B. janitor, h 131 W. 30th

FURNACES, RANGES, Fireplace Heaters. | Richardson & Morgan Co. | 92 Beekman St.
See adv. pages 38 & 39 Pink Sheets Back of Book.

Directors:
CHAS. LANIER,
JOHN W. ELLIS,
WM. A. BOOTH,
PARKER HANDY,

3d NATIONAL BANK,
20 NASSAU ST.
Capital, - $1,000,000.

Directors:
GEO. CHAPMAN,
JOHN W. STERLING,
A. H. WELSH,
H. A. V. POST,
GEO. A. MORRISON.

AIX-LA-CHAPELLE
KAISER WATER
REFRESHING, DIETETIC TABLE WATER
BEST IN THE WORLD
Luyties Brothers
New York
Agents U.S.A.

Agne George, fcygds. 541 Fifth
Agnel L. J. teas, 74 Pine
Agnellet Frances, dressmkr. 884 Jefferson
Agner George, teacher, h 913 Second av.
Agner John, machinist, 534 Second av.
Agner Paul, waiter, h 521 E. 14th
Agneray Victor, carver, h 99 W. Houston
Agnew Alexander McL. sec. 73 Sixth av. & tobacco, 284 Front, h 24 E. 21st
Agnew Andrew G. h 23 W. 39th
Agnew Arthur, laborer, h 605 Tenth av.
Agnew David, shoemkr. h 212 E. 44th
Agnew Frances, wid. John, h 34 Gansevoort
Agnew George W. clerk, h 211 W. 104th
Agnew Hugh, driver, h 498 W. 55th
Agnew James, carpenter, h 331 E. 29th
Agnew John, police, h 615 Sixth
Agnew John T. v.-pres. 7 Nassau, & tobacco, 284 Front, h 13 W. 19th
Agnew Margaret, wid. Robert T. h 525 W. 20th
Agnew Mary, wid. John, h 501 W. 35th
Agnew Mary N. wid. Cornelius R. commr. 146 Grand, h 266 Madison av.
Agnew Patrick, driver, h r 31 Roosevelt
Agnew Samuel, liquors, 208 Bleecker
Agnew Sarah J. wid. Samuel A. h 346 W. 12th
Agnew Thomas, h 512 W. 55th
Agnew William, engineer, h 2130 Third av.
Agnew William, gilder, h 525 W. 20th
Agnew William & Sons, tobacco, 284 Front
Agnew William P. h 266 Madison av.
Agostini Joseph, mer. 62 Broad, h 49 W. 54th
Agostino Gallo, barber, 13 Broome
Agostino Joseph T. jr. clerk, h 410 Second av.
Agramonte Albert, dentist, 535 Eighth av.
Agramonte Amelia, widow, h 324 W. 47th
Agramonte Aristides, h 424 W. 57th
Agramonte Augustine J. clerk, h 406 W.46th
Agramonte Emilio, teacher, h 118 E. 17th
Agramonte Emilio jr. insp. h 118 E. 17th
Agramonte Enrique V. physician, 455 W. 22d
Agramonte Francis de, stable, 155 E. 35th, h 158 E. 34th
Agramonte Ignatius, h 324 W. 47th
Agresta Angelo P. surveyor, 51 Wall, h Pierrepont h. B'klyn
Agresto Francesco, paper, 91 Crosby, h 43 Crosby
Agreta L. Sanchez de, h 10 E. 58th
Agrill Herman, beer, 25 Broome
Aguan Navigation Co. 120 B'way
Aguaro Gustavo, h 218 W. 124th
Aguero Antonio A. cigars, 1813 Third av. [123d
Aguero Joaquin M. cigars, 246 Sixth av, h 338 E.
Aguero Mariano de, physician, 222 E. 111th
Aguero Stephen R. printer, h 10 Henry
Aguilar Frank, cigars, 233 Bleecker, h 134 W. 3d
Aguilar Free Library, 206 E. B'way
Agundi Michael, seaman, h 429 W. 16th
Agusky Abraham, driver, h 43 Eldridge
Agys Daniel A. janitor, h 11 W. 29th
Ahders Claus, liquors, 258 West
Ahders John, liquors, 286 West
Ahders C. & Co. liquors, 258 West
Ahearn Ann, wid. John, variety, 38 Washn.
Ahearn Catharine, h 250 E. 83d
Ahearn Catharine, widow, bdgh. 47 E. 21st
Ahearn Cornelius, h 542 Broome
Ahearn Daniel, real estate, h 128 E. 27th
Ahearn David, cooper, h 272 Delancey
Ahearn Dennis, boilers, 46 Jefferson, h 272 Cherry
Ahearn Dennis, molder, h 227 E. 28th
Ahearn Edward, painter, h 289 Seventh av.
Ahearn Eugene, laborer, h 66 Stanton
Ahearn Henry, laborer, h 309 E. 70th
Ahearn James, mason, h 779 Second av.
Ahearn James E. driver, h 260 W. Houston
Ahearn Jeremiah C. harness, 45 Goerck, h 216 Monroe
Ahearn Joanna, wid. John, h 1116 First av.
Ahearn John, finisher, h 489 Pearl
Ahearn John, ice, 414 Tenth av.
Ahearn John, laborer, h 38 Hamilton
Ahearn John F. clerk, h 41 Gouverneur
Ahearn John F. driver, h 68 Gansevoort
Ahearn John J. laborer, h 541 E. 135th
Ahearn John P. fitter, h 409 W. 54th
Ahearn Joseph, agent, h Ft. Washington
Ahearn Margaret, wid. John, grocer, 401 E. 106th
Ahearn Mary, wid. David, h 1345 Third av.
Ahearn Mary, wid. Malachi, h 68 Gansevoort
Ahearn Mary, wid. Michael, liquors, 1343 Tremont av.
Ahearn Mary, wid. Patrick, h r 50 Jackson
Ahearn Mary, wid. Thomas, h 407 E. 19th
Ahearn Maurice, driver, h 1561 Third av.
Ahearn Michael, polisher, h 863 First av.
Ahearn Michael, smith, h 212 W. 32d
Ahearn Morris, laborer, h 512 W. 25th
Ahearn Nicholas, laborer, h 201 E. 74th
Ahearn Owen, laborer, h 62 Goerck
Ahearn Patrick, h 340 E 37th
Ahearn Patrick, laborer, h 473 Water
Ahearn Philip, porter, h 140 Washn.
Ahearn Thomas, h 384 E. 4th
Ahearn Thomas, carpenter, h E. 118th n Fifth av.
Ahearn Thomas, cutter, h 963 Tenth av.
Ahearn Thomas, fireman, h 332 E. 4th
Ahearn Timothy, fireman, h 431 W. 35th
Ahearn William, machinist, h 546 Grand
Ahearn William, police, h 251 W. Houston
Ahearn D. & Co. boilers, 46 Jefferson
Ahern Ambrose, h 11 Varick
Ahern Bryan, laborer, h 24 Jackson
Ahern Cornelius, beer, 218 E. 38th
Ahern Cornelius, laborer, h 848 Eleventh av.
Ahern Dennis, clerk, h 513 W. 47th
Ahern Henry C. h 459 E. 57th
Ahern James, fitter, h 182 E. 104th
Ahern James, liquors, 2137 Second av. & 134 E. 129th
Ahern James, police, h 227 E. 74th
Ahern James, printer, h 17 Seventh
Ahern James J. clerk, h 302 Henry
Ahern James J. supt. h 40 W. 13th
Ahern James W. harness, 78 Pike
Ahern Jane, wid. James, h 347 E. 114th
Ahern Jeremiah J. clerk, h 120 E. 90th
Ahern Joanna, wid. John, h 1116 First av.
Ahern John, h 248 E. 65th
Ahern John, barrels, 554 W. 38th
Ahern John, builder, 204 E. 84th, h 174 E. 90th
Ahern John, gardener, h Denman pl. e Tinton av.
Ahern John, laborer, h 1603 Third av.
Ahern John, real estate, 1695 Third av. h 115 E. 109th
Ahern John, shoemkr. h 206 Forsyth
Ahern John H. porter, h 169 E. 89th
Ahern John J. laborer, h 520 W. 50th
Ahern John T. clerk, h 1453 First av.
Ahern Margaret, h 342 E. 16th
Ahern Maria, widow, h 52 Pitt
Ahern Martha, wid. Daniel, h 440 E. 60th
Ahern Mary A. widow, h 608 Water
Ahern Mary A. wid. Matthew, h 554 W. 38th
Ahern Maurice, clerk, h 121 W. 13th
Ahern Maurice P. clerk, h 208 E. 36th
Ahern Michael J. storage, 20 South, h 797 Pacific, B'klyn
Ahern Morris, laborer, h B'way n W. 131st
Ahern Patrick, candy, 422 E. 74th
Ahern Patrick, junk, 109 First
Ahern Patrick, laborer, h 386 W. 12th
Ahern Patrick J. printer, h 315 Madison
Ahern Patrick W. driver, h 7 Extra pl.
Ahern Philip, clerk, 61 Union pl. h 355 Second av.
Ahern Philip, supt. h 354 E. 56th
Ahern Richard, clerk, h 374 E. 4th
Ahern Thomas, laborer, h 34 Desbrosses
Ahern Thomas D. lineman, h 315 E. 37th
Ahern Timothy, butcher, h 554 Second av.
Ahern Timothy, butter, 138 Washn. mkt. h W. 127th n Ninth av.
Ahern Timothy, watchman, h 74 Monroe
Ahern William, currier, h 101 Madison
Ahern William, fcygds. 2347 First av.
Ahern William, plasterer, h 339 E. 37th
Ahern William, printer, h 42 Pike
Ahern William H. police, h 236 E. 111th
Ahern & Barry, butter, 138 Washn. mkt
Ahern & Bentley, storage, 20 South & 29 Front
Ahl Henry, clerk, h 428 W. 52d
Ahl Maurice, musician, h 234 Sixth
Ahl Moritz, pianomkr. h 335 E. 10th

MERCHANTS EXCHANGE NAT. BANK OF THE CITY OF N. Y.
SOLICITS YOUR ACCOUNT. 257 Broadway.
PHINEAS C. LOUNSBURY, Prest. ALLEN S. APGAR, Cashier.

GAS FIXTURES AND ELECTROLIERS | THE MITCHELL VANCE CO. Successors to MITCHELL, VANCE & CO. | 836-838 Broadway.

Ahlbach John, baker, 1879 Third av.
Ahlberg Jacob, slippermkr. h r 103 Orchard
Ahlborn Henry, cutter, h 110 Canal
Ahlborn Henry, pres. 6 Murray, h Caldwell, N. J.
Ahlborn Herman, painter, h 156 E. 4th
Ahlborn Otto, h 417 E. 84th
Ahlborn William, grocer, 1020 Third av.
Ahlbrecht August L. grocer, 13 Harrison, h 344 Garden, Hoboken
Ahlbrecht Frederick, printer, 39 Centre, h 27 Pitt
Ahlers Ahrend, liquors, 38 Beekman, h 113 E. B'way
Ahlers Frederick, clerk, h 264 W. 35th
Ahlers Fred. liquors, 1742 Lex. av. h 104 E. 109th
Ahlers Geo. H. grocer, 1566 Third av. h 184 E. 88th
Ahlers Henry, furrier, h 321 W. 11th
Ahlers Theodore, clerk, h 201 Eldridge
Ahlers & Wersebe, liquors, 1742 Lex. av.
Ahles Charles W. brewer, h 1120 Washn. av.
Ahles Edward, artist, 1397 Third av. h 216 E. 74th
Ahles Frederick J. pres. 149 E. 54th, h 645 Lex. av.
Ahles Henry, police, h 500 E. 82d
Ahles Jacob, laborer, h 76 Orchard
Ahles Jacob, Brewing Co. 149 E. 54th
Ahles Jacob H. v. pres. 149 E. 54th, h 213 E. 57th
Ahles John, tailor, h 53 E. Houston
Ahles John E. W. mer. 4 Stone, h Bayside, L. I.
Ahles Max, brewer, 149 E. 54th, h 645 Lex. av.
Ahles & Raymond, mers. 4 Stone
Ahlgran Charles, laborer, h 101 Manhattan
Ahlgrim Henrietta, wid. William, h 344 E. 52d
Ahlgrim Otto, packer, h 343 Fifth
Ahlheim Henry, meat, 154 Allen
Ahlheim Philip, laborer, h 163 E. 86th
Ahlin Frederick, shoes, 417 Willis av.
Ahlkvist August, cabinetmkr. h 30 Carmine
Ahlstrand Carl, tailor, h 204 E. 54th
Ahlstrom Anna, manicure, 52 W. 22d, h refused
Ahlstrom Oscar G. elec. insts. 162 William
Ahlstrom Oscar J. laborer, h 73 Beach
Ahlstrom Sven, supt. 172 Chambers, h 306 W. 53d
Ahlstrom & Francis, manicures, 52 W. 22d
Ahmuty Matthew, painter, h 436 W. 29th
Ahmuty William, carpenter, r 136 W. 35th
Ahner Frederick, dyer, h 335 W. 44th
Ahner Gustav, driver, h 1612 Third av.
Ahner Julia, h 167 Broome
Ahner Mary M. wid. Henry, h 211 E. 10th
Ahner Michael, tobacco, 190 Pearl, & beer, 101 E. 114th, h 2089 Park av.
Ahner Michael jr. agent, h 2089 Park av.
Ahnert John, driver, h 121 Pitt
Ahns Edward, cabinetmkr. h 12 Prince
Ahr Anton, smith, 699 Elton av. h 701 Elton av.
Ahr Charles, driver, h 204 E. 92d
Ahr Eva C. wid. John, dressmkr. 229 E. 4th
Ahr Henry, engraver, h 186 Orchard
Ahr Henry, railings, 613 Bergen av.
Ahrbeck George, cigars, 196 Lex. av.
Ahrenberg Henry, steel, 18 Liberty, h Sweden
Ahrenberg Joseph, cleaner, h 126 Delancey
Ahrend Ernst, grocer, 1073 Second av.
Ahrend William, gardener, h Boulevard n W. 101st
Ahrendt Herman, cigarmkr. h 400 E. 76th
Ahrendt Otto, h 219 E. 76th
Ahrenfeldt Charles, imp. 50 Murray
Ahrenfeldt Charles & Son, imps. 50 Murray

CHAS. AHRENFELDT & SON,
Nos. 50, 52 & 54 Murray Street,
NEW YORK.
Established 1831.
Importers of French Porcelain,
FOREIGN GLASSWARE,
Copeland's, Wedgwood's, and Minton's Dinner Sets, Japanese and Chinese Porcelain, Art Pottery, Bronzes and Curios, Sevres, Dresden, Berlin, and Worcester Fine Porcelain, and Faience Articles in great variety. New articles received constantly from our houses in Paris, Limoges, and Dresden.
PARIS—No. 130 Rue du Faubourg, St. Denis
LIMOGES—No. 33 Avenue Garibaldi.

Ahrenfeldt Charles J. imp. 50 Murray
Ahrenhold Henry, meat, 205 E. 22d
Ahrenholz August, pianomkr. h 1590 First av.
Ahrenholz Henry, clerk, h 558 Hudson
Ahrenholz Julius, pianomkr. h 1652 Second av.
Ahrenholz Ludwig, pianomkr. h 444 E. 85th
Ahrens Aaron, meat, 358 G'wich
Ahrens Abraham S. h 351 Pleasant av.
Ahrens Adolph C. h 169 W. 49th
Ahrens Albert, grocer, 108 Hudson
Ahrens Alexander A. grocer, 79 Dey, h 123 Fair view av. J. C.
Ahrens Alfred, police, h 111 Bedford
Ahrens Alf'd H. W. lawyer, 11 Pine, h 468 W. 58th
Ahrens August, carpenter, h 427 W. 42d
Ahrens August, polisher, h 193 Elizabeth
Ahrens August H. brass, 105 E. 13th, h 414 E. 78th
Ahrens Augusta, wid. William, h 402 E. 73d
Ahrens Charles, express, 6 Albany, h 8 Albany
Ahrens Charles, plumber, 1613 First av.
Ahrens Charles A. cigars, 68 Eighth av. h 70 Eighth av.
Ahrens Charles C. liquors, 98½ Essex
Ahrens Charles E. grocer, 79 Dey, & cigars, 101½ W. 14th, h 123 Fairview av. J. C.
Ahrens Claus, grocer, 206 W. 61st
Ahrens David H. men's furng. 2106 Third av. & 26 W. 125th, h 150 E. 55th
Ahrens Eliza, wid. William, h 114 W. 35th
Ahrens Frank, waiter, h 100 Canal
Ahrens Frederick, carpenter, h 539 Tenth av.
Ahrens Frederick, painter, h 57 Spring
Ahrens Frederick, registers, 121 Leonard
Ahrens George H. driver, h 200 W. 68th
Ahrens Henrietta, wid. Henry N. h 150 E. 55th
Ahrens Henry, candy, 393 Sixth av. h 234 Ninth av.
Ahrens Henry, eatingh. 47 Mercer, h 279 Broome
Ahrens Henry, eatingh. 643 Tenth av.
Ahrens Henry, grocer, 506 Canal
Ahrens Henry, grocer, 37 Ridge
Ahrens Henry, grocer, 784 Third av.
Ahrens Henry, grocer, 142 W. 26t
Ahrens Henry, liquors, 258 Av. A
Ahrens Henry, liquors, 536 Hudson, h 114 Charles
Ahrens Henry, liquors, 249 W. 4th, h 62 Charles
Ahrens Henry, mason, h 243 E 121st
Ahrens Henry A. h 697 E. 144th
Ahrens Henry J. driver, h 597 E. 143d
Ahrens H'y J. men's furng. 323 Canal, h 160 W. 83d
Ahrens H'y M. fireman, h Audubon av. n W. 170th
Ahrens Henry N. grocer, 572 Eleventh av.
Ahrens Henry W. pianomkr. h 529 Tenth av.
Ahrens Herman, grocer, 521 W. 49th
Ahrens Herman A. men's furng. 52 Church, h 582 Broome
Ahrens Herman F. coal, 537 W. 40th, h 264 W. 37th
Ahrens Herman F. liquors, 40 Franklin, h 76 Elm
Ahrens Jacob, pedlar, h 401 E. 29th
Ahrens Jacob, real estate, 174 E. 104th
Ahrens Joanna, candy, 393 Sixth av. h 234 Ninth av.
Ahrens John, driver, h 46 Gansevoort
Ahrens John, locks, 2 Forsyth, h 17 Russell pl. B'klyn
Ahrens John, ostler, h 27 Jackson
Ahrens John C. butter, 120 Washn. mkt, h 220 Livingston, B'klyn
Ahrens John C. clerk, h 228 W. 41st
Ahrens John C. & Co. butter, 120 Washn. mkt
Ahrens John D. lawyer, 59 Liberty, h 67 Skillman av. B'klyn
Ahrens John E. grocer, 115 W. 30th, h 792 Second av.
Ahrens John F. painter, h 125 E. 110th
Ahrens John G. H. whiskies, 93 Water, h 78 Ross, B'klyn
Ahrens John H. porter, h 424 Hudson
Ahrens John H. pres. 213 E. 23d, h 274 S. 4th, B'klyn
Ahrens Lawrence W. stationer, 85 Liberty, h 351 Pleasant av.
Ahrens Martin, laborer, h 422 W. 48th
Ahrens Martin J. liquors, 1450 B'way, h 142 W. 41st
Ahrens Mary, h 629 W. 42d
Ahrens Max, cigars, 48 Nassau, h 73 S. 10th, B'klyn
Ahrens Nicholas, watchman, h 429 W. 54th
Ahrens Ortgies, butter, 140 Washn. mkt, h 244 Bloomfield, Hoboken
Ahrens Otto, smith, h 8 Forsyth
Ahrens Peter, news, 76 Beaver
Ahrens Philip, h 424 W. 54th
Ahrens Rebecca, wid. Frederick, h 62 Charles
Ahrens Richard, baker, h 1085 First av.
Ahrens Richard, candy, 150 Ninth av.
Ahrens Segelke, carpenter, h 616 E. 9th
Ahrens Sophia, wid. Martin, h 235 E. 112th

MADE FROM PURE CREAM. | **HORTON'S ICE CREAM.** | French, Italian and American.

Richardson & Boynton Co.,
232-234 Water Street.
PERFECT FURNACES,
HOT-WATER HEATERS,
RANGES.

Ahrens William, h 72 Sheriff
Ahrens William, grocer, 888 Tenth av. h 468 W. 58th
Ahrens William, harness, 803 Fifth, h Pa.
Ahrens William B. cigarmkr. h 667 E. 145th
Ahrens William G. grocer, 79 Dey, h 123 Fairview av. J. C.
Ahrens William R. carrier, h 237 E. 121st
Ahrens & Goldsmith, stationers, 85 Liberty
Ahrens & Whitehead, cigars, 101½ W. 14th
Ahrens' G., Sons, grocers, 79 Dey
Ahrensbeumer Anna M. E. wid. Frederick W. h 180 Alexander av.
Ahrensbeumer Paul, lawyer, 180 Alexander av.
Ahrensdorf Ruth, wid. Herman, h 242 E. 51st
Ahrensfeld Dederick, grocer, 111 E. 120th
Ahrenson Hymen, clerk, h 49 Forsyth
Ahrons Adolph, h 182 E. 64th
Ahronson Edward, clerk, h 196 Av. A
Ahrweiler Frederica, grocer, 1019 Third av.
Ahrweiler Gustave, painter, h 1024 Av. A
Ahsel Jacob, smith, h 232 E. 4th
Ahsman Elizabeth, wid. Charles, h 334 E. 13th
Aiallo Frank, fruit, Essex mkt, h 241 Broome
Aich Charles R. h 414 W. 48th
Aich Hermann, feygds, 96 Spring
Aichele John M. h 148 Orchard
Aichele Philip F. express, h 148 Orchard
Aicher Samuel, shoes, 119 Hester
Aicher William, cutter, h 1093 First av.
Aickmann Louis, mason, h 153 E. 87th
Aidel Julius, carver, h 349 E. 65th
Aiden Redmond, ostler, h 312 W. 49th
Aiello Frank, banker, 180 Worth, h 411 Seventh av. B'klyn
Aiello & Co. bankers, 180 Worth
Aigeltinger Frederick C. stenographer, 31 Nassau, h 173½ Dominick
Aigeltinger Leo, clerk, 23 Maiden la. h Newark, N.J.
Aigiofoli Giovanni, carpenter, 69 Oliver
Aigro Charles, shoes, 10 Ann, h 331 Prospect av. B'klyn
Aiguier John B. jeweler, h 36 Charlton
Aiguier John M. clerk, h 220 W. 17th
Aiken A. E. barber, 25 Minetta la.
Aiken Alexander, carpenter, h 1386 Ninth av.
Aiken Alexander, dyer, h 530 W. 39th
Aiken Alexander D. foreman, h 48 Grove
Aiken Anne, wid. John, h 244 Clinton
Aiken Henry, police, h 247 W. 17th
Aiken Isaac, civil eng. h 2702 Third av.
Aiken John, grocer, 986 Washn. av. h 749 E. 164th
Aiken John, laborer, h 542 W. 44th
Aiken John J. h 245 W. 39th
Aiken John R. clerk, h 2720 Third av.
Aiken John T. conductor, h 456 W. 44th
Aiken Samuel, h 553 W. 45th
Aiken Samuel W. barber, 25 Minetta la.
Aiken Thomas, carpenter, h 513 W. 49th
Aiken Thomas, laborer, h r 537 W. 43d
Aiken Wm. A. plater, 702 B'way, h Norwich, Ct.
Aiken William F. physician, 264 W. 132d
Aiken William L. teacher, h 264 W. 132d
Aiken A. E. & S. W. barbers, 25 Minetta la.
Aikenhead Thomas W. shirts, 113 Greene, h 429 Putnam av. B'klyn
Aikens Matthew, engineer, h 2220 First av.
Aikens Robert, clerk, h 237 Henry
Aikens William, trucks, 2 Coenties sl. h Sixth av. c 22d, B'klyn
Aikin Arminius, lawyer, h 510 W. 135th
Aikin Arminius jr. contractor, h 510 W. 135th
Aikin David E. h 1385 Franklin av.
Aikin Henry S. jeweler, Bank c Hudson, h 194 Waverley pl.
Aikin James C. jeweler, 23 Maiden la. & sec. 102 Fulton, h 327 W. 23d
AIKIN, LAMBERT & CO. jewelers, 23 Maiden la.
Aikins John, ostler, h 322 E. 54th
Aikins Thomas, ostler, h 304 Henry
Aikle Amalie, wid. John, h 133 E. 4th
Aikle Louis, clerk, h 318 Sixth
Aikman Alexander, watchman, h 97 Sullivan
Aikman Augustus H. manager, 261 Pearl, h 417 Clinton, B'klyn
Aikman Charles M. upholsterygds. 853 B'way, h 64 Morton, B'klyn
Aikman Charles R. police, h 97 Sullivan
Aikman E. Hazard, lamps, 261 Pearl, h 233 Harrison, B'klyn
Aikman Frank S. broker, 52 Broad, h 133 Macon, B'klyn
Aikman Robert, printer, 12 Elm, h B'klyn
Aikman Walter M. v. pres. 25 Cliff, h 272 Union, B'klyn
Aikman S. M. & Co. lanterns, 261 Pearl
Aimone Carlo A. furniture, 30 S. 5th av. h 70 S. 5th av.
Aims Isabella, h 250 W. 19th
Aims J. R. stamps, 65 Fourth av.
Aims Jacob, clerk, h 250 W. 19th
Aims Robert, driver, h 130 W. 101st
Aims William, bleacher, 65 Fourth av. h Pa.
Aims William, driver, h 197 Mulberry
Ainley William, carver, h 309 E. 121st
Ainsborough John, pedlar, h r 815 First av.
Ainsley Arthur, woolens, 734 B'way, h 43 Lafayette pl.
Ainsley Frederick, driver, h 339 W. 44th
Ainsley Frederick, polisher, h 214 E. 84th
Ainslie James, clerk, h 416 Third av.
Ainsworth Boiler Covering Co. 171 B'way
Ainsworth Charles, clerk, h 342 Lenox av.
Ainsworth Frank, clerk, h 31 Bridge
Ainsworth George, machinist, h 517 W. 42d
Ainsworth Harriet, wid. Charles, h 48 E. 29th
Ainsworth James, brassgds. 99 White, h 102 E. 54th
Ainsworth Joseph F. publisher, 107 Chambers & 91 Reade
Ainsworth Rachel, wid. Sanford, h 1835 Third av.
Ainsworth William, clerk, h 1836 Third av.
*Air Brush Office, 2 W. 14th
Aird Alexander, agent, h 413 W. 27th
Aird Henry, pipe, 138 Centre, h Cohoes, N. Y.
Aird Henry F. eatingh. 423 Third av.
Aird James H. harness, 19 Catharine
Aird John, upholsterer, 1277 Ninth av. h 218 W. 16th
Aird William H. saddler, h 13 Chisholm
Airey Thomas, carpenter, h 2099 Second av.
Aisch August, porter, h 2031 Second av.
Aisenbrey Jacob A. clerk, h 405 W. 36th
Aisenbrey Jacob F. junk, 649 Eleventh av. h 658 Eleventh av.
Aisenstein Morris, jewelry, 51 Spring, h 18 Spring
Aisenstein & Woronock, jewelry, 51 Spring
Aitano Gavin, tailor, h 257 Elizabeth
Aitken Alexander, carpenter, h 880 Eleventh av.
Aitken Catharine, wid. James C. h 209 W. 11th
Aitken Cath. B. wid. Wm. B. h 702 Madison av.
Aitken Charles C. pilot, 40 Burling sl. h 169 Bergen, B'klyn
Aitken Edwin T. foreman, h 2131 Second av.
Aitken George, oysterman, h r 638 G'wich
Aitken George R. h 40 W. 100th
Aitken Hugh, h 247 W. 19th
Aitken James, boatman, h 695 Washn.
Aitken James F. physician, 220 E. 35th
Aitken John, lawyer, 137 B'way, h 828 E. 161st
Aitken John W. pres. 31 Nassau, & drygds. 873 B'way, h 52 W. 54th
Aitken Peter, carpenter, h 48 Macdougal
Aitken Thomas, pilot, 40 Burling sl. h 169 Bergen, B'klyn
Aitken, Son & Co. imps. 873 B'way

AITKEN, SON & CO.,
RIBBONS, LACES, MILLINERY,
AND TRIMMINGS,
Broadway, cor. 18th St.

Aitkin J. Scott, physician, 359 W. 30th
Aitkin James, drygds. 5 Walker, h 210 Madison, B'klyn
Aitkins Louisa, wid. Alex. dressmkr. 49 Watts
Aiton Thomas, brewer, h 415 W. 54th
Aitton George W. carpenter, h 115 W. 15th
Aizenberg Louis, tailor, h 176 Delancey
Ajello Ciro, grocer, 110 Thompson
Ajello Joseph, lodgings, 26 Bowery, h 37 Cranberry, B'klyn
Ajello Raphael, grocer, 49 Crosby
Aken James, painter, h 116 Cannon
Aken Philip, laborer, 362 W. 49th
Akenbrand Martha, wid. Michael, h 2321 Third av.
Aker Robert J. carpenter, h 518 W. 47th
Aker William J. painter, 812 E. 145th

Hartshorn's Shade Rollers. Notice name of Stewart Hartshorn in script on labels, and avoid being fooled.

Akers Albert, laborer, h 302 E. 29th
Akers Charles, artist, h 475 Fourth av.
Akers Frederick, mer. 16 Jay, h Mott av. c E. 158th
Akersloot Henry S. cabinetmkr. 238 E. 30th
Akerstrom Frederick, builder, h 404 W. 29th
Akerstrom Neilson, pianomkr. h 342 W. 38th
Akey Peter, conductor, h 242 E. 46th
Akhoff Louis, pedlar, h 404 E. 76th
Akin Albro, hops, 8 Water
Akin Arminius, ir.sp. h 310 W. 125th
Akin Automatic Advertising Clock Co. 7 Murray
Akin Ethan, h 2060 Madison av.
Akin Isaac, laborer, h 553 W. 44th
Akin James, fireman, h 441 W. 26th
Akin Louis, lawyer, h 2060 Madison av.
Akin Richard, baker, 443 Eighth av.
Akin William, pres. 7 Murray
Akin William H. h 9 E. 48th
Akin William L. school, 1473 B'way, h 264 W. 132d
Akins Charles, coachman, h 123 W. 51st
Akins Elias, laundry, 215 E. 23d
Akins James, shoemkr. h 31 Cherry
Akins John, driver, h 551 W. 26th
Akriseg Simon F. grocer, 205 E. 35th
Akron Iron Co. 39 Park pl.
Akstrom Conrad, smith, h 467 W. 46th
Alabama Mineral Land Co. 7 Nassau
Alabama, Florida & Atlantic Railway Co. 2 Wall
Aladeious Philip, cigars, 524 E. 14th
Alami John, mason, h 252 Elizabeth
Alamillo Edward, painter, h 63 Sheriff
Alamillo George W. trunks, 99 Wall, h 23 Kossuth pl. B'klyn
Alamillo Marion, trunks, 34 W. 14th, h 296 Berry, B'klyn
Alander Alfred, tailor, h 125 W. 60th
Alart Ann, wid. Patrick, h 155 Hudson
Alart James, driver, h 103 Charlton
Alart Mary, dressmkr. h 103 Charlton
Alart Peter, pickles, 68 Madison, h Ninth av. n W. 100th
Alart & McGuire, pickles, 68 Madison
Albach Catharine, wid. Edward, h 73 Goerck
Albach Christian, conductor, h 422 W. 45th
Albach Theodore, roofer, h 2233 Park av.
Albach William, shoemaker, h 367 W. 52d
Albach William, smith, h r 550 W. 51st
Albanese Julia, teacher, h 218 E. 36th
Albanese Salvatore, laborer, h 508 Courtlandt av.
Albano Giogo, tailor, h 322 E. 11th
Albano Luigi, tailor, h 147 Sullivan
Albany (apartments) 215 W. 51st & 224 W. 52d
Albany Brewing Co. 366 West
Albany Day Line Steamboats, Pier 39 (old) N. R.
ALBANY PERFORATED WRAPPING PAPER CO. 1475 B'way
*Albany Steam Trap, 135 W. 25th
Albate Alexander, barber, 234 Division
Albaugh Anna, wid. Ferdinand, lodgings, 161 Grand
Albaum Morris, tailor, 32 Hester, h 12 Suffolk
Albeck Jacob, dyer, h 1217 Third av.
Albecker Joseph, carpenter, h 708 E. 166th
Albecker William, butcher, h 706 Third av.
Albee Curtis, foreman, h 306 W. 13th
Albee Elliott G. sec. 20 W. Houston, h 157 Rutledge, B'klyn
Albemarle Hotel, 1103 B'way
Alber Amelia, h 232 W. 25th
Alber Cornelia, wid. John, h 2937 Third av.
Alber Conrad, baker, h 64 Stanton
Alber Gustav, brewer, h 916 Third av.
Alber Martin, machinist, h 453 W. 30th
Albere George W. produce, 94 Warren, h 541 Franklin av. B'klyn
Alberg Charles, laborer, h 542 W. 37th
Alberga Napoleon, clerk, h 362 E. 121st
Alberini Francesco, pedlar, h 29 S. 5th av.
Albern Christian H. clerk, h 132 St. Mark's pl.
Albern Mina, wid. Peter, bdgh. 75 Av. C
Albern Nicholas, grocer, 425 E. 10th
Albern & Asendorf, grocers, 425 E. 10th
Alberque Ernest, gardener, h 139 W. 19th
Albers Charles H. liquors, 1765 Av. A
Albers Ernestine, wid. Gerhard, h 31 Barrow
Albers Fred. H. tailor, 119 Fourth av. h 72 Av. A
Albers Gottlieb, butcher, h 709 Seventh av.
Albers Henry, grocer, 186 Sixth av.
Albers Herman, birds, 153 Broome, h 224 Division
Albers Herman, bdgh. 35 Gouverneur
Albers Jacob, grocer, 397 Eighth
Albers John, grocer, 995 Sixth av, h 961 Sixth av.

MEMORY.
Poorest memories made better and best greatly improved.
Any book learned in one reading.
Testimonials by Colleges, Lawyers, Clergymen, Doctors, and all classes.
Prospectus, POST FREE, from
Prof. A. LOISETTE, 237 Fifth Ave., N. Y.

Albers John, laborer, h 414 E. 11th
Albers John D. clerk, h 89 Murray
Albers Peter, oysters, 505 W. 33d
Albers Richard, grocer, 238 Stanton
Albers Thomas R. bartender, h 234 W. 13th
Albers & Boesch, grocers, 238 Stanton
Albersmeier Frederick, grocer, 353 E. 56th, h 351 E. 56th
Alberst Herman, shoes, 109 E. 9th
Alberstein Louis, butcher, h 5 Ludlow
Albert Abram, porter, h 100 Attorney
Albert Andrew, butcher, h 350 W. 37th
Albert Andrew, driver, h 217 E. 29th
Albert Andrew, fireman, h 626 E. 17th
Albert Anna, wid. George, h 118 Seventh
Albert August, upholsterer, h 67 Pitt
Albert Auguste, imp. 134 E. 38th
Albert Barnett, school, 33 E. B'way
Albert Benjamin, tailor, h 6 Bayard
Albert Carl, tailor, h 142 Chrystie
Albert Carl L. meat, 235 Monroe
Albert Casimir, tailor, h 173 Ludlow
Albert Charles, cabinetmkr. h 1026 Av. A
Albert Charles, machinist, h r 154 Forsyth
Albert Charles S. meat, 643 Tenth av.
Albert Cyrillus, h 1561 Third av.
Albert David, pedlar, h 48 Forsyth
Albert Edmond C. dentist, 142 W. 34th
Albert Edward, smith, h 410 Tenth av.
Albert Emanuel, musician, h r 133 Third
Albert Ethel, wid. Davis, h 15 Ludlow
Albert Fanning P. flour, 2 Stone
Albert Felix, engineer, h 117 W. 24th
Albert Francis J. h 206 E. 79th
Albert Frank, brewer, h 2480 Eighth av.
Albert Frank, driver, h 116 Suffolk
Albert Frederica, wid. Charles, h 90 Seventh
Albert Harris, beer, 89 Hester, h 38 Essex
Albert George, butcher, h 542 W. 37th
Albert George, driver, h 160 E. 39th
Albert George, porter, h 187 Av. A
Albert Halpern, dentist, 142 W. 34th
Albert Henry C. laces, 60 Worth
Albert Herman, h 21 Second av.
Albert Herman, pedlar, h 12 Hester
Albert Hyman, presser, h 15 Suffolk
Albert Iron Mining Co. 11 Pine
Albert J. Barnes, lawyer, 171 B'way
Albert Jacob, cigarmkr. h 121 Norfolk
Albert Jacob, coal, 53 Ridge, h 55 Ridge
Albert Jacob, laborer, h r 282 Second
Albert Jacob, beer, 80 Bedford, h 65 Barrow
Albert Jacob, presser, h 208 Delancey
Albert Jacob B. broker, 171 B'way, h Danville, N.J.
Albert John, h 168 Av. B
Albert John, h 114 Third
Albert John, laborer, h 132 Av. C
Albert John, meat, 7 Cannon
Albert John, smith, 11 Cannon, h 53 Ridge
Albert John jr. drugs, 225 First av. h 114 Third
Albert Julius, clerk, h 187 Division
Albert Louis, grocer, 1661 Fordham av.
Albert Louis, pickles, 326 E. 48th
Albert Lucy, h 121 W. 32d
Albert Martin (Rev.), 90 Trinity pl. h. J. C.
Albert Morris, tailor, h 101 Forsyth
Albert Nail Co. 79 Duane & 300 Monroe
Albert Peter, butcher, h 435 E. 16th
Albert Peter, butcher, h 135 Willett
Albert Peter, shoes, 443 Second av.
Albert Peter jr. clerk, h 305 E. 25th
Albert Robert, machinist, h 518 E. 13th
Albert Roman, wheelwright, h 401 E. 115th
Albert Samuel, cigarmkr. h 1428 First av.
Albert Samuel, cigarmkr. h r 238 Second
Albert Samuel, liquors, 38 Essex, h 89 Hester
Albert Samuel, tailor, 256 Delancey
Albert Solomon, pedlar, h 208 Delancey
Albert William, pickles, 326 E. 48th
Albert William, provns. 783 Ninth av.

DEAN'S PATENT ARDENTER MUSTARD.
Established in London 1831.
361 & 363 Washington Street, and 84, 86 & 88 North Moore Street, N. Y.

Richardson & Boynton Co.,
232-234 Water Street.
ALB

PERFECT FURNACES,
HOT-WATER HEATERS,
RANGES.
ALC

"We all use"
BARNES' NATIONAL
Inks, Pens, and Mucilage
All stationers keep it.
A. S. Barnes & Co., Stat'rs, 111 Wm. St.

Albert William & Co. pickles, 326 E. 48th
Albert William F. candy, 83 Pike
Albert William H. driver, h 196 E. 76th
ALBERT A. & CO. importers robes et manteaux, 134 E. 38th
Albert & Vanhorn, brokers, 171 B'way
Albert, Haager & Waldburger, laces, 60 Worth
Alberth Anthony, bkbinder, h 167 Av. B
Alberth Anton, clerk, h 216 Sixth
Alberth Caroline, wid. Gus'av, h 167 Av. B
Alberth Henry, laborer, h 74 Av. A
Alberth John, mer. 1 B'way, h Eng.
Alberth Louisa, dressmkr. 216 Sixth
Alberth Margaret, nurse, h 74 Av. A
Alberth Max, smith, h 92 Henry
Alberth William J. bkbinder, h 62 Broome
Alberti Jacob, tailor, h 317 W. 141st
Alberti James, corks, 417 E. 12th
Alberti Lawrence S. baker, 655 Third av.
Alberti Otto, clerk, h 181 E. 94th
Alberti J. & Co. corks, 417 E. 12th
Alberti & Co. bakers, 655 Third av.
Albertini Charles, varnisher, h 333 Eighth
Albertini Domenico, laborer, h 162 Wooster
Albertini George D. clerk, h 329 W. 59th
Albertis John, h 2024 Lex. av.
Alberton Mary, wid. Patrick, h 206 E. 73d
Alberts Abraham, presser, h 56 Forsyth
Alberts Albert, baker, h 297 Elizabeth
Alberts August, watchman, h 842 G'wich
Alberts Jacob, h 158 E. 4th
Alberts John, driver, h 848 First av.
Alberts Michael J. bkbinder, h 158 E. 4th
Albertson Charles L. police, h 221 Ninth av.
Albertson Edwin A. agent, 142 E. 13th
Albertson Frank, driver, h 202 E. 36th
Albertson George S. driver, h 217 Ninth av.
Albertson Henry C. driver, h 79 Watts
Albertson Mary, wid. Robert, h 211 W. 10th
Albertson Mary A. dressmkr. 204 W. 24th
Albertson Nicholas S. mer. 334 G'wich, h B'klyn
Albertson Robert T. stationer, 309 B'way, h Mt. Vernon, N. Y.
Albertson Sarah J. wid. Herman, h 241 Madison
Albertype Co. views, 58 Reade
Albes Frederick, laborer, h 340 E. 9th
Albiez Joseph, cooper, h 211 W. 61st
Albig George, guns, 212 E. Houston, h 187 Ludlow
Albin Ellen, dressmkr. 209 E. 57th
Albin Emil, tailor, h 408 Sixth
Albin Jane, wid. James, h 70 E. 124th
Albin John, h 209 E. 57th
Albin Margaret, wid. Robert, h 456 W. 29th
Albin William S. painter, h 17 Manhattan
Albinger August, liquors, 3465 Third av.
Albinus John G. laborer, h 618 E. 9th
Albion Soc. 52 Union sq. E.
Alberte Sarfeno, waiter, h 245 E. 30th
Albisser Charles, cook, h 134 W. 24th
Albisser Seraphin, cutter, h 129 Washn. pl.
Albitz Adolph, baker, h 59 Av. B
Albohm John H. candymkr. h 22 Broome
Albon Rufino, waiter, h 233 E. 29th
Albonesi Anton, roofer, 42 Willett, h 43 Willett
Albonesi Anton jr. cornices, 42 & 43 Willett, h 573½ Kosciusko, B'klyn
Alboniga Raymond, smith, h 122 W. 101st
Alborn August, polisher, h 405 E. 71st
Alborn Joseph, conductor, h 2497 Second av.
Albrecht Adam, smith, h 113 Sheriff
Albrecht Alfred, butcher, h 331 E. 24th
Albrecht Andrew, baker, h 333 W. 39th
Albrecht Andrew, tailor, h 260 W. 47th
Albrecht Anton, framer, h 381 E. 10th
Albrecht Anton, upholsterer, h 232 E. 77th
Albrecht August, laborer, h 165 Lewis
Albrecht August, tailor, h 114 Allen
Albrecht Carl, liquors, 33 Park row
Albrecht Caroline, laces, 40 E. 19th
Albrecht Catharine, wid. John, h 251 E. 125th
Albrecht Charles, clerk, h 168 Av. B
Albrecht Charles, shoemkr. h 205 Av. C
Albrecht Charles, varnisher, h 662 E. 160th
Albrecht Charles R. math. insts. 62 Fulton, h Stapleton, S. I
Albrecht Conrad, h 174 Ludlow
Albrecht Conrad, driver, h 449 E. 78th
Albrecht Edward, printer, h 315 Broome
Albrecht Elizabeth, grocer, 129 Stanton
Albrecht Elizabeth, widow, h 208 E. 84th
Albrecht Emil, goldbeater, h 190 Ludlow
Albrecht Ernst, musician, h r 52 Av. A
Albrecht Ernst E. driver, h 721 E. 169th
Albrecht Francis, teacher, h 611 E. 9th
Albrecht Franz, smith, h 205 Eldridge
Albrecht Frederick A. carpenter, h 339 E. 88th
Albrecht Fred. C. sec. 155 B'way, h 358 W. 48th
Albrecht George, porter, h 5 Spring
Albrecht Henrietta, wid. Paul, h 751 Third av.
Albrecht Henry, bartender, h 294 Broome
Albrecht Henry, janitor, h 229 E. 89th
Albrecht Henry, math. insts. 62 Fulton, h Stapleton, S. I.
Albrecht Henry, pianomkr. h 258 W. 47th
Albrecht Herman, cigarmkr. h 449 E. 78th
Albrecht Herman, fcygds, 45 Carmine
Albrecht Herman, painter, h 250 E. 70th
Albrecht Jacob, carpenter, h 1610 First av.
Albrecht Jacob, millwright, h 1606 Av. A
Albrecht Jacob, produce, h 79 Stanton
Albrecht John, cigars, 2651 Third av.
Albrecht John, pianomkr. h 647 E. 161st
Albrecht John, tailor, h 610 E. 13th
Albrecht John, tailor, 342 E. 32d
Albrecht Joseph, grocer, 1842 Second av.
Albrecht Lawrence, driver, h 307 E. 93d
Albrecht Louis, bkbinder, h 228 First av.
Albrecht Louis, carpenter, h 320 W. 40th
Albrecht Ludwig, laborer, h 17 Manhattan
Albrecht Ludwig, scalemkr. h 320 E. 59th
Albrecht Luther P. porter, h 112 E. 4th
Albrecht Matthias, clerk, h 120 First
Albrecht Michael, laborer, h r 639 E. 11th
Albrecht Morris, cutter, h 530 W. 29th
Albrecht Otto, cigarmkr. h 510 Sixth
Albrecht Pauline, dressmkr. 114 Allen
Albrecht Peter, h 141 Av. C
Albrecht Peter, h 51 Av. D
Albrecht Peter, h 113 Sheriff
Albrecht Philip, gilder, h 615 E. 9th
Albrecht Thekla, wid. Ernest W. h 280 Bleecker
Albrecht Theodore E. H. real estate, 171 B'way, & liquors, 58 Bleecker, h 280 Bleecker
Albrecht William, conductor, h 768 E. 166th
Albrecht H. & Son, math. insts. 62 Fulton
Albrici Theresa, wid. Salvador, h 23 Pell
Albright Charles, laundry, 94 Lawrence
Albright Charles H. neckwear, 530 B'way, h 1652 Lex. av.
Albright Henry C. clerk, h 1652 Lex. av.
Albright James P. lawyer, 291 B'way
Albright Philip, cigarmkr. h 323 Madison
Albright Theodore, dentist, 261 W. 34th
Albright William H. printer, h 323 Madison
Albright & Steindler, neckwear, 530 B'way
ALBRO ALBERT T. grocer, 595 Sixth av. 1332 B'way & 328 Bowery, h Basking Ridge, N. J.
Albro Edmund W. pres. 64 Wall, h 667 E. 159th
Albro Erastus J. agent, h 44 Charlton
Albro Herman H. silks, 486 B'way, h 243 Hooper, B'klyn
Albro Joshua C. h 64 Lewis
Albro S., Co. jewelers, 176 B'way
Albro Solomon W. h 123 W. 61st
Albro Stephen, jeweler, 176 B'way, h R. I.
Albrovitz Louis, presser, h 85 Essex
Album of Fashion, 40 E. 12th
Alburtis Clement W. mer. 35 Liberty, h 313 E. 86th
Alburtis Edward K. mer. 57 B'way, h 313 E. 86th
Albus John, meat, 100 Rivington, h 111 Essex
Albus Joseph, baker, h 439 W. 38th
Albus Margaret T. wid. Elisha H. h 267 W. 38th
Alcan Mary, wid. Lewis, h 107 W. 16th
Alces Geo. segars, 203 Pearl, h W. Hoboken, N. J.
Alchorn Albert J. cutter, h 2269 Morris av.
Alchorn George A. engineer, h 2454 Second av.
Alchorn George H. carpenter, h 681 E. 134th
Alcock Benjamin M. conductor, h 1996 Second av.
Alcock Thomas, waiter, h 376 Second av.
Alcoke Richard S. h 738 E. 134th
Alcon Horatio, mer. 41 Beaver, h Spain

FURS | **F. BOOSS & BRO.,** *Established 1853.* **449 BROADWAY** **IMPORTERS AND MANUFACTURERS.** | **FURS**

EST. 1819.
THE OLD STATEN ISLAND DYEING EST.
DRY CLEANSING BY OUR NEW PROCESS.
98 Duane St., Principal Office
286 Fifth Avenue,
870 Broadway,
610 Sixth Avenue,
1474 Third Avenue.

Alcon & Co. mers. 41 Beaver
Alcorn David, foreman, h 319 W. 28th
Alcorn John, cooper, h 405 W. 49th
Alcorn John J. fitter, h 318 E. 36th
Alcott Alexander, meat, 601 Eleventh av.
Alcott Charles W. wood, 311 Av. B, h 20 E. 60th
Alcott Frank H. roofing, 32 John
Alcott Mary, grocer, 601 Eleventh av.
Alcott Richard, butcher, h 621 W. 45th
Alcott William P. cutter, h 337 E. 37th
Alcott C. W. & Co. wood, 311 Av. B

C. W. ALCOTT & CO.,
DEALERS IN ALL KINDS OF
KINDLING WOOD,
Cor. of Ave. B and 18th St.,
C. W. ALCOTT. } NEW YORK.
C. C. WEHRUM. }
Orders by mail receive prompt attention.
Telephone Call, 38 21st Street.

Aldag John W. grocer, 216 E. Houston
Aldao Domingo, cigars, 76 Tomp. mkt, h 71 Second av.
Aldao Fermin, cigars, 60 William, h 71 Second av.
Alden Adelbert H. sec. 140 Pearl, h Mass.
Alden Amelia D. wid. Joseph, h 105 W. 54th
Alden Annie C. wid. B. R. h 3 E. 40th
Alden Arthur P. strawgds. 605 B'way, h Mass.
Alden Carl C. sec. 6 Wall, h 28 Halsey, B'klyn
Alden Charles H. carpenter, h 402 E. 89th
Alden Cyrus A. dentist, 59 W. 50th
Alden Edwin. Co. advertising, 210 Fulton
Alden Frances C. wid. Paul F. h 36 W. 20th
Alden Frank G. broker, 229 Pearl, h Grand Central h.
Alden Frederick C. clerk, h 237 W. 40th
Alden George A. pres. 140 Pearl, & shellac, 229 Pearl, h Mass.
Alden Henry, lasts, 92 Gold, h 90 South
Alden Henry, liquors, 2 Union sq. E. h 220 E. 14th
Alden Henry N. h 36 W. 20th
Alden Henry W. clerk, h 108 E. 86th
Alden J. Wager, clerk, h 412 W. 42d
Alden James, sec. 12 B'way, h Bayonne, N. J.
Alden James G. ins. 202 B'way & 34 Liberty, h Newark, N. J.
Alden John B. pres. 393 Pearl, h Orange, N. J.
Alden R. Percy, lawyer, 55 Liberty, h Pa.
Alden Thomas J. ice, 516 W. 21st, h 422 W. 24th
Alden William, manager, 210 Fulton
Alden William H. real estate, 12 E. 14th
Alden A. B. & Co. strawgds. 605 B'way
Alden & Sterne, real estate, 12 E. 14th
Aldenkirchen Michael J. gilder, 139 Wooster
Alder Adeline P. stenographer, 156 B'way
Alder Emil, eatingh. 273 Spring
Alder Henry, waiter, h 527 W. 39th
Alder Herman, carpenter, h 557 W. 44th
Alder John, cigars, 122 First av.
Alder Thomas, carpenter, 49 Orchard
Alder & Yurlod, eatingh. 273 Spring
Alderman Frederick, carpenter, h 29 Oak
Alderman Isaac, auction, 9 Delancey
Alderman John, clerk, h 127 E. 85th
Alderman Rebecca, wid. Wolf, h 69 Mott
Alderney Caramel Co. 40 Dey
Alderton Charles, barber, 17 William, h 85 Ashland pl. B'klyn
Aldhans Frederick, builder, h 513 Lenox av.
Aldhaus William, plumber, h 513 Lenox av.
Aldinger Rudolph, weaver, h 549 W. 17th
Aldis Mary A. wid. William H. h 221 W. 49th
Aldman Kauffman, tailor, h 92 Henry
Aldorf Peter, driver, h 1809 Tenth av.
Aldred John, undertaker, 359 Fourth av.
Aldren Charles, smith, h 624 E. 146th
Aldrich Alonzo, lighters, 108 Wall, h Plainfield, N. J.
Aldrich Andrew, driver, h 91 Sheriff
Aldrich Bldg. (offices) 102 Chambers
Aldrich Charles, ostler, h 318 E. 62d
Aldrich Court (offices) 45 B'way
Aldrich Edwin M. driver, h 34 Beekman pl.
Aldrich Elbert, roofer, h 136 W. 55th
Aldrich Eliza, wid. Moses S. h 22 Gansevoort
Aldrich Elizabeth W. wid. Herman D. h 200 Madison av.
Aldrich Jas. H. drygds. 256 Church, h 150 W. 59th
Aldrich Louis P. physician, 4 Dominick
Aldrich Lovell M. foreman, h 316 E. 57th



Aldrich Malger, smith, h 425 E. 12th
Aldrich Nelson S. driver, h 237 W. 124th
Aldrich Sherwood, clerk, 102 B'way, h 719 Lafayette av. B'klyn
Aldrich Spencer, lawyer, 45 B'way, h 93 Park av.
Aldrich Thomas C. clerk, h 45 W. 22d
Aldrich Wilbur, lawyer, 120 B'way, h 112 E. 113th
Aldrich William A. guard, h 341 E. 55th
Aldrich William H. engineer, h 1933 Madison av.
Aldrich William P. prints, 426 Washn. & ft. Jane, h 132 W. 11th
Aldrich William W. 45 B'way, h 200 Madison av.
Aldrich Wilson B. trucks, 118 Perry
Aldrich, Iddings & Clifton, drygds. 256 Church
Aldridge Alfred, kalsominer, h 118 Thompson
Aldridge Bradford, janitor, h 331 E. 75th
Aldridge Darwin R. sec. 36 Burling sl. & 167 Greene, h 217 Prospect pl. B'klyn
Aldridge Frederick, officer, h 107 E. 46th
Aldridge George A. driver, h 231 W. 58th
Aldridge Henry G. cook, h 1652 Ninth av.
Aldridge Joshua, printer, h r 686 Eighth av.
Aldridge Phyllis, wid. Joshua, h 87 Thompson
Ale Brewers' Assn. of the States of N. Y. & N. J. 24 Park pl.
Alejos Joseph, grocer, 2511 Third av.
Alerini Antoine, fruits, 717 Sixth av.
Alessio Joseph, musician, h 107 First av.
Alexander A. H. feathers, 681 B'way, h W. Hoboken, N. J.
Alexander Abraham, furniture, 107 Bowery, h 30 Rutgers
Alexander Adolph, fcygds. 385 Grand, h 402 Pleasant av.
Alexander Adolph, jeweler, 134 Fulton, h 814 Lex. av.
Alexander Albion, seaman, 164 E. 57th
Alexander Alexander, clerk, h 79 W. 127th
Alexander Alfred, gilder, h 140 W. 25th
Alexander And'w, shoes, 375 Sixth av. h 309 W. 51st
Alexander Archibald, prof. 41 E. 49th, h Hoboken
Alexander Arthur, barber, 489 B'way, h 420 E. 115th
Alexander Arthur, clerk, h 217 Clinton
Alexander Arthur, imp. 440 Canal, h 138 W. 49th
Alexander Basil V. insp. h 313 E. 34th
Alexander Bernhard, cigarmkr. h 340 E. 47th
Alexander Bernhard, clerk, h 123 E. 104th
Alexander Bernhard, painter, 80 New Chambers, h 224 Av. B
Alexander Carl, h 152 W. 123d
Alexander Cath. W. wid. John H. h 15 W. 129th
Alexander Cecilia, wid. Joseph, h 102 E. Houston
Alexander Charles, butcher, h 230 E. 42d
Alexander Chas. B. lawyer, 120 B'way, h 4 W. 58th
Alexander Charles C. iron, 3 York, h 231 W. 33d
Alexander Charles R. weigher, h 358 W. 47th
Alexander Daniel, news, h. 313 E. 34th
Alexander David, barber, 67 Ludlow
Alexander David, driver, h 1930 Third av.
Alexander David, rufflings, h 309 W. 50th
Alexander David, tailor, h 97 Pitt
Alexander Edward, h 326 E. 79th
Alexander Edward, news, 1169 B'way, h 1349 First av.
Alexander Edward, painter, h r 440 Third av.
Alexander Edward, smith, 1015 Third av. h 1037 Third av.
Alexander Elias, shoes, 93 Reade, h 152 W. 123d
Alexander Emanuel, clerk, h 428 E. 122d
Alexander Emanuel, fcygds. 385 Grand, h 402 Pleasant av.
Alexander Florian, tress. 85 John, h Newark, N.J.
Alexander Frances, wid. Henry, h 100 Attorney
Alexander Frederick, supt. 190 Cherry
Alexander Gardner, h 303 W. 12th
Alexander Gautio, engineer, h 139 E. 110th
Alexander George, foreman, h 234 E. 102d

JAMES A. WEBB & SON,
165 Pearl St., New York.
ALCOHOL, COLOGNE SPIRIT, SPIRITS OF TURPENTINE, &c.

BROWN BROTHERS & Co., 59 WALL STREET, N. Y.
ISSUE COMMERCIAL AND TRAVELERS CREDITS AVAILABLE IN ANY PART OF THE WORLD. MAKE COLLECTIONS IN ALL FOREIGN COUNTRIES.

PARQUET·FLOORS
NATIONAL·WOOD·MFG·Co
129·FIFTH·AVE·NEAR 20TH ST.
EVERY·KIND OF·POLISHED·FLOOR

Alexander George, poultry, 402 Washn. mkt, h 211 E. 69th
Alexander George (Rev.) h 25 University pl.
Alexander George A. engraver, 39 Nassau, h 48 E. 31st
Alexander George F. notary, 106 B'way
Alexander George W. bkbinder, 33 E. 17th, h 165 Park pl. B'klyn
Alexander Gilbert, caps, 5 Elizabeth, h 80 Suffolk
Alexander Gumpert, caps, 5 Elizabeth, h 80 Suffolk
Alexander Hannah, wid. Joel, h 309 W. 50th
Alexander Hannah, wid. Matthew, h 243 E. 28th
Alexander Harriet N. widow, bdgh. 351 Fifth av.
Alexander Harris, tailor, r 56 Ridge, h 40 Sheriff
Alexander Heiman, tailor, 428 E. 86th, h 426 E. 86th
Alexander Henry, h Edgecomb av. n W. 145th
Alexander Henry, cigars, 140 Allen & 37 Rivington, h 122 Forsyth
Alexander Henry, cigars, 616 Grand
Alexander Henry, clerk, 32 Chambers, h 46 Dominick
Alexander Henry, clerk, h 324 E. 115th
Alexander Henry, painter, h 642 E. 9th
Alexander Henry, painter, h 303 E. 69th
Alexander Henry A. lawyer, 120 B'way, h 59 E. 73d
Alexander Henry E. banker, 16 Wall, h New Brighton, S. I.
Alexander Henry M. clerk, h 172 Clinton
Alexander Henry M. lawyer, 120 B'way, h 10 W. 54th
Alexander Herman, caps, 100 Greene, h 216 E. 79th
Alexander Herman, eatingh. 33¼ Stanton, h 79 Chrystie
Alexander Herman, tailor, 666 Sixth av.
Alexander Herman, watchman, h 220 E. 73d
Alexander Hugh, furniture, 84 Walker, h 82 Montague, B'klyn
Alexander Hugo, agent, 1485 First av.
Alexander Hymen, painter, h 77 Forsyth
Alexander Isaac, printer, h r 119 Sheriff
Alexander Isaac, tailor, 836 First av.
Alexander Isaac, trimmings, 117 Spring, h 147 E. 62d
Alexander Isidor, grocer, 112 Sheriff
Alexander Isidor, laborer, h 317 E. 44th
Alexander Isidor, tailor, h 84 Ridge
Alexander J. W. h 222 W. 23d
Alexander Jacob, artist, 666 Sixth av.
Alexander Jacob, baker, h 475 E. 135th
Alexander Jacob, butcher, h 94 Ludlow
Alexander Jacob, cigars, 140 E. 4th & 37 Rivington, h 128 E. 4th
Alexander Jacob, clerk, h 11 Lewis
Alexander Jacob, tailor, h 123 Broome
Alexander Jacob, tailor, r 436 E. Houston, h 42 Pitt
Alexander Jacob C. h 101 W. 54th
Alexander Jacob S. cutter, h 155 E. 85th
Alexander James, h 122 W. 53d
Alexander James, diamonds, 36 Maiden la. h 173 W. 94th
Alexander James, janitor, h 20 Washn sq. N.
Alexander James, laborer, h 557 W. 51st
Alexander James, waiter, h 68 Sixth av.
Alexander Jas. A. ins. 68 Wall, h Plainfield, N. J.
Alexander James H. supt. 26 B'way, h Elizabeth, N. J.
Alexander James J. drugs, 343 Third av.
Alexander James W. lawyer & v. pres. 120 B'way, h 50 W. 54th
Alexander Jastrow, liquors, 47 Dey & 84 Hester, h 339 E. 82d
Alexander Joanna, wid. Joel, h 309 W. 50th
Alexander John, clerk, h. 230 W. 33d
Alexander John, laborer, h 391 Washn.
Alexander John, machinist, h 213 E. 34th
Alexander John, plumber, h 225 E. 101st
Alexander John, tailor, h 503 Hudson
Alexander John A. clerk, h 12 Varick pl.
Alexander John C. clerk, h 347 W. 49th
Alexander John C. mer. 13 Dey, h 116 W. 63d
Alexander John F. engineer, h 328 W. 59th
Alexander John Franklin, broker, 10 Wall, h Murray Hill h.
Alexander John H. clerk, h 356 W. 45th
Alexander John H. coal, 17 B'way & 646 First av
Alexander John M. carpenter, r S Lispenard
Alexander John W. oil, h 302 W. 51st
Alexander Joseph, h 1352 Fulton av.
Alexander Joseph, framer, h 77 Macdougal
Alexander Joseph, furniture, 107 Bowery, h 30 Rutgers
Alexander Joseph, jeweler, h 353 E. 49th
Alexander Jos. jeweler, 4 Astor h. h 118 W. 57th
Alexander Joseph, laborer, h r 16 Downing
Alexander Joseph, painter, h 301 E 61st
Alexander Joseph, patternmkr. h 627 W. 48th
Alexander Joseph, tailor, h 94½ Essex
Alexander Joseph, tailor, h 58 Sheriff
Alexander Joseph M. auction, 29 E. B'way, h 248 E. 62d
Alexander Julius D. tobacco, 212 Pearl, h 176 E. 70th
Alexander Kirschbaum, h 152 W. 123d
Alexander Lawrence D. banker, 44 B'way, h 63 W. 50th
ALEXANDER LEOPOLD, printer, 42 Clinton
Alexander Lewis, furniture, 107 Bowery, h 356 E. 123d
Alexander Louis, h 1684 Av. B
Alexander Louis, coal, 16 Monroe
Alexander Louis, express, h r 272 Delancey
Alexander Louis, real estate, 154 Nassau, h 320 E. 77th
Alexander Louis, tailor, h 11 Essex
Alexander Louise, school, 124 W. 23d
Alexander M. P. screens, 24 Barrow
Alexander Magnus D. tobacco, 212 Pearl, h 174 E. 70th
Alexander Malcolm, towing, 42 South
Alexander Marcus, h 321 E. Houston
Alexander Marcus, h 224 Henry
Alexander Marcus, meat, 33 Pitt
Alexander Marcus, stoves, 132 Delancey, h 86 Norfolk
Alexander Marcus, tailor, r 436 E. Houston, h 42 Clinton
Alexander Maria, widow, h 5 E. 41st
Alexander Mary, wid. John, h 259 W. 47th
Alexander Mary, wid. William, servants, 219 E. 78th
Alexander Matilda, wid Morris, h 266 E. 122d
Alexander Max, furniture, 98 Bowery, h 40 Attorney
Alexander Max, men's furng. 1549 First av.
Alexander Max, tailor, h 164 E. 109th
Alexander Maxwell, laster, h 2026 Second av.
*ALEXANDER MEDICINE CO. 101 W. 14th
Alexander Moritz, presser, h 243 Second
Alexander Moritz, tailor, r 436 E. Houston, h 42 Clinton
Alexander Morris, clerk, h 175 E. 111th
Alexander Morris, pawnbroker, 97 E. B'way
Alexander Morris, tailor, r 256 Delancey, h 52 Sheriff
Alexander Morris, tailor, h 74 Norfolk
Alexander Mortimer J. h 358 W. 51st
Alexander Myer, glazier, h 19 Forsyth
Alexander Nathan, cutter, h 306 E. 85th
Alexander Oscar, feygds. 6 E. 14th, h 331 E. 19th
Alexander Oscar, furniture, 98 Bowery, h 156 Essex
Alexander Otto, barber, 442 Broome, h 420 E. 115th
Alexander Otto, brushmkr. h 418 E. 73d
Alexander Otto, drugs, 1388 Third av. & 2038 Second av. h 52 E. 108th
Alexander Otto, printer, 62 College pl.
Alexander Peter, grocer, 83 Elizabeth, & cigars, 92 Bowery
Alexander Peter, lawyer, 234 B'way
Alexander Philip, mason, h 343 W. 24th
Alexander Philip, tailor, h 11 Ridge
Alexander R. G. lawyer, 170 B'way, h Ashland h.
Alexander R. M. kalsominer, h 434 w. 54th
Alexander Rebecca, wid. Israel, h 380 Eighth
Alexander Richard, clerk, h 730 Third av.
Alexander Richard, plumber, h 23 Morton
Alexander Robert, clerk, h 267 W. 124th
Alexander Robert, poultry, 394 Washn. mkt, h 227 E. 107th
Alexander Robert C. lawyer, 501 Fifth av. h 239 W. 105th

EAST RIVER STEAM KINDLING WOOD FACTORY
1104 First Avenue, cor. E. 61st St. } Orders received through all American District and Western Union Telegraph Offices FREE. Send for Price-List. FRED. BUSE, Prop.

GEORGE G. WILLIAMS, *President*, WILLIAM J. QUINLAN, *Cashier*. | CHEMICAL NATIONAL BANK, 270 BROADWAY, Capital, - $300,000. | DISCOUNT DAILY. *Notary*, R. G. ROBERTS.

Alexander Rudolph, tobacco, 1293 Third av. h 143 E. 74th
Alexander Rufus, laborer, h 28 Cornelia
Alexander Samuel, clerk, h 111 E. B'way
Alexander Samuel, clothing, 274 Church, h Cal.
Alexander Samuel, mer. h 235 E. 82d
Alexander Samuel, driver, h 440 E. 78th
Alexander Samuel, tailor, 242 Rivington
Alexander Samuel D. (Rev.) pres. 57 South, h 153 E. 78th
Alexander Sarah, wid. Israel, h 66 Mott
Alexander Sigmund, printer, 66 Wooster, h 340 W. 145th
Alexander Simon, buttonholemkr. h 160 Attorney
Alexander Simon, cutter, h 354 E. 83d
Alexander Simon tailor, h 81 Ridge
Alexander Solomon, h 49 Orchard
Alexander Solomon, shoemkr. h r 119 Sheriff
Alexander Solomon, tailor, h 86 Clinton
Alexander Theresa S. wid. P. W. h 18 W. 50th
Alexander Thomas, lawyer, 60 P. O. bldg. h 910 St. Nicholas av.
Alexander Thomas jr. lawyer, 234 B'way, h St. Nicholas av. n W. 155th
Alexander Washington, produce, 976 Sixth av. h 76 W. 55th
Alexander Welcome T. physician, St. Nicholas av. c W. 157th
Alexander William, conductor, h 214 E. 42d
Alexander William, driver, h 521 W. 27th
Alexander William, electrician, h 359 E. 124th
Alexander William, laborer, h 526 W. 47th
Alexander William, sec. 120 B'way, h 14 W. 37th
Alexander William H. laborer, h 24 Rutgers pl.
Alexander William J. iron, 3 York, h 41 W. 16th
Alexander William J. musician, h 219 E. 78th
Alexander William S. printer, 230 Rivington
Alexander H. & Co. caps, 100 Greene
Alexander L. D. & Co. bankers, 44 B'way
Alexander R. & Co. tobacco, 1293 Third av.
Alexander W. J. & C. C. iron, 3 York
Alexander Brothers, cigars, 37 Rivington, 140 Allen, 143 Orchard & 140 E. 4th
Alexander Brothers, feygds. 385 Grand
Alexander Brothers, furniture, 98 Bowery
Alexander Brothers, furniture, 107 Bowery
Alexander Brothers, tailors, r 436 E. Houston
Alexander Brothers, tobacco, 212 Pearl
Alexander & Ash, lawyers, 234 B'way
Alexander & Foreman, shoes, 93 Reade
Alexander & Green, lawyers, 120 B'way
Alexander & Hanover, trimmings, 117 Spring
ALEXANDER & LEVY, caps, 5 Elizabeth
Alexander & Vandersmissen, drugs, 2038 Second av. & 1388 Third av.
Alexander, Hoffman & Co. clothing, 55 Walker
Alexanderson Anthony M. teas, 80 Pearl, h 60 E. 105th
Alexandre Amelia, modes, 113 E. 26th
Alexandre Charles, cutter, h 113 E. 26th
Alexandre Francis, mer. 31 B'way, h 10 W. 32d
Alexandre Isaac, meat, 2658 Third av. h 541 E. 139th
Alexandre J. Harry, mer. 31 B'way, h 10 W. 32d
Alexandre J. Joseph, mer. 31 B'way, h 2 W. 16th
Alexandre Jacob, baker, 2396 Eighth av.
Alexandre John E. mer. 31 B'way, h 10 W. 32d
Alexandre L. wid. Francis V. h 126 E. 24th
Alexandre Leon, meat, 2658 Third av. h 541 E. 139th
Alexandre Maria, dressmkr. h 115 W. 53d
Alexandre F. & Sons, mers. 31 B'way & Pier 3, N. R.
Alexandre Brothers, meat, 2658 Third av.
Alf Margaret, hardware, 2861 Third av.
Alfers John H. janitor, h 16 Goerck
Alfertz Joseph, barber, 304 E. 34th
Alfes Eliza, wid. Peter, h 188 Madison
Alfes John, laborer, h 636 E. 150th
Alff Appollinaire, baker, h 283 Av. C
Alfke Frederick H. liquors, 697 Sixth av.
Alfke John G. liquors, 493 First av. h 342 E. 29th
Alfonzo Geraldine, wid. Ramon, h 288 E. 109th
Alford Alonzo, pres. 77 Chambers, & treas. 23 Park row, h 315 Monroe, B'klyn
Alford Charles G. jeweler, 200 B'way, h Orange, N. J.
Alford Edward, cook, h r 167 W. 29th
Alford Henry G. engraver, 73 Nassau, h Arlington, N. J.
Alford Henry W. cigars, 2171 Seventh av. h 202 W. 128th
Alford Orestes H. drygds. 117 Duane, h Mass.
Alford William, laborer, h 194 Monroe
Alford C. G. & Co. jewelers, 200 B'way
Alford & Berkele Co. hardware, 77 Chambers

Weather Strips
BROWNE'S Metallic & other kinds
Booth's Theatre Building, 23d St. & 6th Av.
The Pat Metallic Weather Strip C

Alford & Lucas, engravers, 73 Nassau
Alfoth Albert, school, 169 E. 81st
Alfriend Edward M. agent, h 767 Sixth av.
Alfring Emma H. wid. William H. h 343 W. 23d
Alfring John B. h 544 W. 50th
Alfring John F. driver, h 825 Tenth av.
Algeir Frank, clerk, h 526 Sixth
Algeo Alexander, clerk, h 82 E. 109th
Algeo Alexander, hats, 539 Hudson, h 119 Charles
Algeo James, watchman, h 408 E. 16th
Algeo James E. printer, h 537 E. 84th
Algeo John S. agent, h Riverdale
Aiger Byron, laundry, 222 E. 24th, 246 W. 23d, 351 Fourth av. & 920 Ninth av.
Alger Joseph, laborer, h 37 Washn.
Alger Leonard W. clerk, h 109 E. 82d
Alger Wm. G. lawyer, 45 Pine, h 1273 Madison av.
Algie Robert J. clerk, h 452 W. 48th
Algoe Charles, starter, h Elton av. n E. 162d
Alheidt Adam, baker, 166¼ Leonard
Alheidt Caroline, wid. Adam H. h 980 First av.
Alheidt Conrad, cigarmkr. h 843 Eighth av.
Alheit Adam, h 215 W. 42d
Alheit Charles, butcher, h 354 W. 46th
Alianiello Donato, grocer, 2091 First av.
Aliano Antonio, beer, 95 Crosby, h 23 Marion
Aliano Antonio & Brother, liquors, 23 Marion
Aliano Raphael, liquors, 23 Marion
Aliesch Jacob, cook, h 428 W. 53d
Aliesch Peter, h 695 Second av.
Aliesky Charles F. engraver, 33 John, h 243 Penn, B'klyn
Alifeld Rudolph, trunks, 166 E. 34th, h 497 Third av.
Alinski Abraham, pedlar, h 3 Bayard
Alippi Bertha, h 1562 Third av.
Alix Lucretia, wid. John, bdgh. 320 E. 42d
Alke Carl, musician, h 525 Fifth
Alker Alphonse H. lawyer, 11 Pine, h 338 Madison av.
Alker Caspar, cigarmkr. h 97 Walker
Alker George T. clerk, h 53 Charles
Alker Paul B. lawyer, 11 Pine, h 155 W. 94th
Alkier Stanislaus J. clerk, h 437 First av.
Alkus Isidor, tailor, 587 Eighth av. h 790 Van Brunt, B'klyn
Alkus Morris, clothing, 587 Eighth av.
All Saints' Academy, 50 E. 130th
All Saints' Convalescent Home for Men & Boys, 521 E. 120th
Allaire Anthony, h 682 Lex. av.
Allaire Anthony J. police, h 143 E. 19th
Allaire Anthony M. meat, 175 W. 48th, h 23 Bank
Allaire Charles P. meat, 39 Clinton mkt, h 437 W. 43d
Allaire John, clerk, h 35 E. 104th
Allaire John H. agent, Pier 41 (old) N. R. h 114 Clinton av. J. C.
Allaire John T. electrotyper, 18 Rose, h 268 Jefferson av. B'klyn
Allaire Joseph B. clerk, h 682 Lex. av.
Allaire Mary A. wid. Daniel, h 323 W. 27th
Allaire Mary S. wid. Isaac S. h 237 W. 126th
Allaire Robert A. conductor, h 60 E. 113th
Allaire Samuel Y. publisher, 55 Beaver, h 113 E. 62d
Allaire Taulman, h 358 W. 32d
Allaire William, waiter, h 16 Livingston pl.
Allaire Wm. A. publisher, 55 Beaver, h 113 E. 62d
Allan Alexander, laborer, h 174 Perry
Allan David, real estate, 203 E. 128th, h 314 E. 122d
Allan David H. watchman, h 225 E. 101st
Allan Francis, engineer, h 255 William
Allan George, machinist, h 432 W. 31st
Allan George S. dentist, 51 W. 37th, h Montclair, N. J.
Allan Henry W. physician, 108 E. 87th
Allan James, carpenter, h 511 E. 81st
Allan James, carpenter, 615¼ Hudson, h 240 W. 20th (see adv. page 8. P. G.)
Allan James, painter, 82 Eighth av. h 301 W. 14th

VENTILATING GRATES, STOVES, AND HEATERS. | Richardson & Morgan Co. | 92 Beekman St.
See adv. pages 38 & 39 Pink Sheets Back of Book.

WATER METERS AND GAS ENGINES. ALL | NATIONAL METER CO., 252 BROADWAY. ALL

FINE TABLE

CLARETS & SHERRIES

DU VIVIER & CO., 49 Broad St., N. Y.

*Allan James N. engraver, 41 Schenectady av. B'klyn (late 85 Liberty st. N.Y.) (see adv. page 32, P. G.)
Allan James T. printer, h 228 W. 16th
Allan John, janitor, h 393 Canal
Allan John, molder, h 554 W. 51st
Allan John T. clerk, h 7 W. 15th
Allan Michael, porter, h r 225 E. 51st
Allan Thomas T. sec. 90 White & Eleventh av. c W. 57th, h Fla.
Allan William, lawyer, 51 Chambers, h 34 W. 66th
Allan William, machinist, h 96 Tenth av.
Allan William, v. pres. 90 White & Eleventh av. c W. 57th, h 136 W. 79th
Allan William R. artist, 55 W. 33d
Allard Emil, painter, 592 Washn. h 33 W. 11th
Allard Fernand, furniture, 304 Fifth av.
Allard George, furniture, 304 Fifth av.
Allard George, teacher, h 242 E. 21st
Allard Jules, furniture, 304 Fifth av. h France
Allard Robert J. liquors, 681 B'way, h 209 Van Horne, J. C.
Allard Thomas, laborer, h 251 Hudson
Allard Treffle H. boxmkr. h 506 E. 84th
Allard & Sons, furniture, 304 Fifth av.
Allardt George, bkbinder, h 127 Ludlow
Allart Ann, wid. Patrick, h 155 Hudson
Allason William D. clerk, 59 Beaver, h 169 Fourth av. B'klyn
Allaway Henry, painter, h 93 Charles
Allbright John, broker, h 183 E. 93d
Allcock Chas. H. imp. 913 B'way, h Newark, N. J.
Allcock Thomas, plasters, 30 Howard, h Sing Sing, N. Y.
Allcot Edmond C. carpenter, 245 E. 115th, h 333 E. 119th
Allcot William R. engineer, h 159 E. 113th
Alldridge Arthur W. wire, 69 Cortlandt, h 9 Sycamore, B'klyn
Alldritt John A. fitter, h 523 E. 172d
Allec William H. 3 Mercer
Allegrette Joseph, tailor, h r 234 Elizabeth
Alleman Edward, bricklayer, h 311 E. 80th
Alleman Herman, wagonmkr. h 95 Wooster
Alleman Hiram C. lawyer, 265 B way
Alleman John B. mason, h 183 Av. A
Alleman Michael, driver, h 241 W. 124th
Alleman Morand, eatingh. 10 Stone
Alleman Silas H. lawyer, 206 B'way, h Pa.
Allemand Henry, waiter, h 409 W. 24th
Allemann Bernhard, weaver, h 405 W. 38th
Allen ——, wid. Daniel B. h 632 Fifth av
Allen (refused), wid. Ashley T. h 233 W. 133d
Allen A. B wid. Lucien, h 10 Commerce
Allen A. S. sec. 15 Cortlandt & 35 Frankfort, h Bloomfield, N. J
Allen Aaron C. notary, 1 Franklin sq. h 147 E. 48th
Allen Abbie E. h 89 Clinton pl.
Allen Abraham, driver, h 213 Mott
Allen Abraham, watchman, h 671 Eleventh av
Allen Abram jr. cotton, 113 Pearl, h 129 Halsey, B'klyn
Allen Albert O. grocer, 74 Murray, h Pa.
Allen Alfred H. h 127 W. 78th
Allen Alice, bdgh. 76 W. 48th
Allen Alice M. wid. George, h 115 W. 45th
Allen Alva M. eatingh. 188 Eighth av.
Allen Ann, fcygds. 852 Second av.
Allen Anna, h 35 E. 23d
Allen Anna, widow, h 43 E. 133d
Allen Anna, wid. Louis, h 2013 Lex. av.
Allen Anne, typewriter, 132 Nassau, h 313 E 42d
Allen Anne M. bdgh. 219 E. 125th
Allen Arend, carpenter, h 1810 Third av
Allen Arthur, engineer, h 643 W. 130th
Allen Arthur, fireman, h 150 W. 124th
Allen Arthur F. signs, 6 Park pl. h 86 S. Oxford, B'klyn
Allen Arthur R. driver, h 231 E. 70th
Allen Asa C. T. driver, h 4 Morton
Allen Augustus H. lawyer, 322 B'way, h 1534 Park av.
Allen Barton, waiter, h 429 W. 39th
Allen Benjamin, knitgds. 20 Thomas, h Pa.
Allen Benjamin F. cutter, h 3 King
Allen Benjamin F. mer. 365 Canal, h 49 W. 57th
Allen Benjamin F. sec. 900 B'way, h 663 Willoughby av. B'klyn
Allen Bridget, wid. James W. h 89 Christopher
Allen C. G. laborer, h 200 W. 68th
Allen Calvin H. pres. Mills bldg. h The Dakota
Allen Cath. wid. George W. janitress, h 310 E. 121st
Allen Catharine, wid. James, h 219 E. 21st
Allen Catharine, wid. James, h 334 E. 34th
Allen Catharine, wid. John, h 258 W. 65th
Allen Catharine M. wid. William, h 62 E. 126th
Allen Charles, h 152 E. 129th
Allen Charles, bartender, h 242 E. 119th
Allen Charles, bricklayer, h r 135 Crosby
Allen Charles, carpenter, h 21 Chatham sq.
Allen Charles, clerk, h 961 Tenth av.
Allen Charles, painter, h 262 W. 47th
Allen Charles A. pres. 51 John, h S. Orange, N. J.
Allen Charles C. broker, 14 Wall, h 12 E. 64th
Allen Charles C. engineer, h 2806 Tenth av.
ALLEN CHARLES D. dentist, 7 W. 33d
Allen Charles F. clerk, h 90 Third av.
Allen Charles F. commr. 71 B'way, h 155 W. 45th
Allen Charles F. mer. 4 Pearl & 15 State
Allen Charles H. foreman, h 349 W. 49th
Allen Charles J. driver, h 452 W. 32d
Allen Chas. J. drugs, 1681 Lex. av. h 216 W. 17th
Allen Charles L. physician, h 45 E. 30th
Allen Charles S. physician, 8 to 9 A. M. 1 to 2 & 6 to 7 P. M. 107 E. 85th
Allen Charles Slover, physician, 21 E. 28th
Allen Charles W. physician, 102 E. 57th
Allen Charlotte, dressmkr. 58 Sullivan
Allen Clara, wid. Aretes W. pat. meds. 604 Grand
Allen Clarence E. treas. h 547 Manhattan av.
Allen Cyrus, calker, h 7 Montgomery
Allen Daniel, beer, 134½ Monroe, h 601 Water
Allen Daniel, laborer, h 417 W. 26th
Allen Daniel B. h 632 Fifth av.
Allen David, driver, h 220 E. 21st
Allen David, driver, h 630 Tenth av.
Allen David, shoer, h 453 W. 27th
Allen David W. carpenter, h 167 E. 114th
Allen Eben S. iron, 140 E. 41st, & pres. 653 W. 42d, h 134 W. 72d
Allen Edward, stoker, h 503 W. 36th
Allen Edw'd A. grain, ft. E. 23d, h Flushing, L. I.
Allen Edward B. sec. 2 Wall, h Newark, N. J.
Allen Edward D. porter, h 325 W. 39th
Allen Edward H. dentist, 588 Lex. av.
Allen Edward H. gloves, 59 Walker, h 444 W. 23d
Allen Edward L. stenographer, 209 Stewart bldg. h 439 W. 57th
Allen Edwin L. produce, 104 Warren, h 460 Classon av. B'klyn
Allen Edwin R. notary, 31 Nassau, h B'klyn
Allen Edwin S. sec. 46 Bond, h Pa.
Allen Elisha H. consul, 51 Leonard, h 122 W. 82d
Allen Elisha M. carpets, 42 Franklin
Allen Elisha M. woolens, 144 Duane, h Orange, N. J.
Allen Eliza, wid. Harry A. bdgh. 24 W. 31st
Allen Elizabeth, h 346 E. 115th
Allen Elizabeth, h 56 W. 50th
Allen Elizabeth, fcygds. 796 Seventh av.
Allen Elizabeth, wid. John, h 417 Tenth av.
Allen Elizabeth, wid. Richard, h 458 W. 52d
Allen Ellen, wid. Elias, h 2754 Eighth av.
Allen Ellen, wid. Joseph, h 270 Cherry
Allen Ellen, wid. Samuel, h 326 E. 74th
Allen Elmer A. lawyer, 115 B'way, h Fordham
Allen Emma E. h 16 E. 24th
Allen Emma T. P. copyist, 171 B'way
Allen Ethan, lawyer, 115 B'way, h 45 W. 52d
Allen Ethan, painter, h 229 Eighth av.
Allen Eugene H. jeweler, r 573 E. 146th, h 622 E. 141st
Allen F. E. sec. 41 Park pl.
Allen Flavius J. hotel, 225 B'way, h 241 Lex. av.
Allen Frances L. wid. James, h 108 W. 123d
Allen Francis B. school, 341 Madison av. h Yonkers, N. Y.
Allen Francis N. (Rev.) h 104 Christopher
Allen Frank, kalsominer, h 608 W. 38th
Allen Frank, plasterer, h 224 E. 56th
Allen Frank, publisher, 32 Gt. Jones, h Morton h.
Allen Frank A. broker, h 14 W. 60th

MERCHANTS EXCHANGE NAT. BANK OF THE CITY OF N. Y.
SOLICITS YOUR ACCOUNT. 257 Broadway.
PHINEAS C. LOUNSBURY, Prest. ALLEN S. APGAR, Cashier.

Allen Frank H. flour, 19 Whitehall
Allen Frank L. clerk, h 78 Horatio
Allen Frank S. h 116 W. 45th
Allen Franklin, pres. 156 B'way, h 39 Remsen, B'klyn
Allen Frederick, molder, h 506 W. 26th
Allen Frederick B. agent, 337 B'way, h 294 Herkimer, B'klyn
Allen Frederick E. sec. 3 E. 14th
Allen Fred. H. lawyer, 36 Wall, h 267 Fifth av.
Allen George, agent, h 256 W. 43d
Allen George, clerk, h 126 W. 54th
Allen George, driver, h 631 First av.
Allen George, driver, h 281 Tenth av.
Allen George, laborer, h 114 Goerck
Allen George, printer, h 149 Madison
Allen George A. switchman, h 319 W. 67th
Allen George C. carpenter, h 127 E. 108th
Allen George C. mer. 301 Produce Ex.
Allen George C. molder, h 548 W. 28th
Allen George D. sec. 115 B'way, h 461 Washn. av. B'klyn
Allen George E. imp. 74 Franklin, h 145 Montague, B'klyn
Allen George H. asst. sec. 66 Wall, h 330 E. 15th
Allen George H. liquors, 51 B'way, h 41 W. 56th
Allen George M. publisher, 51 B'way
*Allen George S. dentist, 51 W. 37th
Allen George S. driver, h 452 E. 58th
Allen George W. h 579 Broome
Allen George W. h 415 W. 24th
Allen George W. candy, 65 Murray, h Pa.
Allen George W. conductor, h 358 W. 49th
Allen George W. furniture, 2 Bleecker
Allen George W. musician, h 92 E. 9th
Allen George W. trucks, 183 William
Allen Gertrude, wid. John, h 273 W. 38th
Allen Gideon W. carpenter, h 164 Orchard
Allen Gilbert M. pres. 35 Frankfort, h Bloomfield, N. J.
Allen Hannah, h 36 Irving pl.
Allen Harriet, widow, h 4 Morton
Allen Harry, banker, 31 Broad, h Tenn.
Allen Harvey D. dentist, h 155 W. 47th
Allen Harvey F. musician, h 92 E. 9th
Allen Henry, broker, 70 Broad, h 11 E. 43d
Allen Henry, clerk, h 101 W. 95th
Allen Henry, glass, 138 William & commr. 280 B'way, h 230 E. 12th
Allen Henry, painter, h 510 W. 35th
Allen Henry, stone, 1 B'way, h 20 E. 45th
Allen Henry, u. s. a. h 146 Park row
Allen Henry & Co. brokers, 70 Broad
Allen Henry A. agent, 45 B'way, h 150 W. 47th
Allen Henry C. lawyer, 132 Nassau, h 14 E. 12th
Allen Henry C. physician, 145 E. 83d
Allen Henry F. supt. 823 E. 11th, h 244 W. 74th
Allen Henry G. publisher, 739 B'way, h 130 W. 43d
Allen Henry G., Co. publishers, 739 B'way
Allen Henry H. woolens, 108 Franklin
Allen Henry H. shoes, 78 Reade, h 465 Halsey, B'klyn
Allen Henry R. cutter, h 325 E. 117th
Allen Henry S. h 1386 B'way
Allen Henry S. publisher, 16 Astor pl. h E. Orange, N. J.
Allen Henry S. varnish, 113 Maiden la. h Elizabeth, N. J.
Allen Henry W. ins. 96 B'way, h 36 W. 10th
Allen Henry Wilder, judge County C. H. h New York h.
Allen Herbert P. broker, 24 Broad
Allen Horatio, police, h 290 Delancey
Allen Horatio P. lawyer, 322 B'way, h 1534 Park av.
Allen House, 1501 B'way
Allen Howard M. stamps, 90 Fulton, h 143, 14th, B'klyn
Allen Ira A. lumber, ft. W. 47th, h Rossmore h.
Allen Ira A. physician, 354 W. 42d
Allen Isaac C. jr. carrier, h 240 E. 28th
Allen Isaac L. popcorn, 78 Cortlandt, h Pamrapo, N. J.
Allen J. Jay, bdgh. 1501 B'way
Allen J. Lathrop, insp. h 58 Third av.
Allen Jacob N. engineer, h 110 E. 82d
Allen James, driver, h 627 Third av.
Allen James, driver, h 132 Varick
Allen James, driver, h 142 W. 28th
Allen James, finisher, h 504 W. 26th
Allen James, laborer, h r 16½ Downing
Allen James, laborer, h 254 W. 41st
Allen James, machinist, h 1696 Tenth av.
Allen James, shoemkr. h 439 W. 38th
Allen James, waiter, h 142 W. 19th
Allen James A. porter, h 70 Grove
Allen James C. clerk, h 354 W. 42d
Allen James C. pat. meds. 59 John
Allen James J. combmkr. h 111 Christopher
Allen James J. laborer, h 311 E. 123d
Allen James J. stenographer, 261 B'way, h 413 Willow av. Hoboken
Allen Jas. K. florist, 106 W. 24th, h Kearney, N. J.
Allen James M. disinfectants, 280 Pearl, h 637 Carlton av. B'klyn
Allen James P. clerk, h 324 E. 79th
Allen James S. lawyer, 115 B'way, h Hempstead, L. I.
Allen Jane, wid. Thomas, h 582 Eleventh av.
Allen Jane E. wid. Lewis, h 163 W. 129th
Allen Janet, bdgh. 124 Prince
Allen Jeremiah, laborer, h 551 W. 26th
Allen Jerome, editor, 25 Clinton pl. and prof. of Pedagogy, University City of N. Y. h 340 Stuyvesant av. B'klyn
Allen Joel A. curator, h 164 W. 128th
Allen John, h 243 W. 49th
Allen John, cabinetmkr. h 1809 Third av.
Allen John, carpenter, h 50 E. 134th
Allen John, clerk, h 310 Rivington
Allen John, conductor, h 767 Sixth av.
ALLEN JOHN, dentist, 7 W. 33d
Allen John, driver, h 149 W. 27th
Allen John, hotel, 300 W. 125th
Allen John, janitor, h 233 E. 126th
Allen John, knitgds. 20 Thomas, h Pa.
Allen John, laborer, h 161 W. 24th
Allen John, mason, 34 Gold
Allen John, milk, 10 Manhattan
Allen John, oysterman, h 189 Allen
Allen John, sec. 45 B'way, h Livingston, S. I.
Allen John, trucks, 527 W. 29th
Allen John A. upholsterer, h 517 Second av.
Allen John B. clerk, h 112 E. 115th
Allen John B. collector, 22 Union sq. E. h 491 Kosciusko, B'klyn
Allen John E. physician, 110 E. 46th
Allen John F. machinery, 221 Rider av. h 629 Walton av.
Allen John F. X. clerk, h 182 Ninth av.
Allen John H. armorer, h 113 W. 53d
Allen John H. broker, h 14 W. 60th
Allen John H. clerk, h 340 W. 37th
Allen John H. cooper, h 442 W. 37th
Allen John H. driver, h 58 Sullivan
Allen John H. drugs, 329 Second av. h 245 E. 19th
Allen John H. machinist, h 515 Tenth av.
Allen John H. molder, h 2083 Second av.
Allen John H. pub. acct. 50 Wall, h 31 E. 127th

JOHN H. ALLEN,

Public Auditor and Accountant,

ESTABLISHED 1864.

50 WALL STREET.

Allen John H. watchman, h 34 Rector
Allen John I. messenger, h 169 W. 34th
Allen John J. contractor, 329 E. 104th, h 241 E. 104th
Allen John J. engineer, h 1636 Tenth av.
Allen John L. M. paints, 99 Maiden la. h 131 W. 23d
Allen John P. carrier, h 315 Henry
Allen John R. h 241 E. 118th
Allen John S. clerk, h 895 Eighth av.
Allen John W. liquors, 2092 Park av. h 102 E. 113th
Allen Jonathan, photographs, 335 Eighth av.
Allen Joseph, eatingh. 632 Tenth av.
Allen Joseph C. copyist, 63 Wall, h Plainfield, N. J.
Allen Joseph G. weigher, 39 South, h 447 Union, B'klyn
Allen Joseph H. broker, 16 Exchange pl. h 259 W. 23d
Allen L. H. carpets, 108 Worth, h 235 Ogden av. J. C.
Allen Lee, dressmkr. h r 127 W. 27th
Allen Leicester, mech. eng. 92 Beekman, h 36 W. 128th
Allen Leonard, cleaner, h r 13 W. 44th
Allen Lewis C. liquors, 104 West, h 10 Cottage pl.
Allen Linda M. bdgh. 66 E. 11th
Allen Louis B. lawyer, 89 Centre, h 211 E. 11th

MADE FROM PURE CREAM. | **HORTON'S ICE CREAM.** | French, Italian and American.



Allen Louis M. agent, Pier 40 E. R. h Westwood, N. J.
Allen M. Selvey, dressmkr. 39 W. 43d
Allen Margaret, h 1759 Third av.
Allen Margaret, wid. William, h 213 E. 104th
Allen Margaret, wid. William, h 456 W. 40th
Allen Marshall J. wines, 51 B'way, h Mott av. n E. 161st
Allen Mary, wid. James, h 220 E. 56th
Allen Mary, wid. Robert, h r 217 W. 20th
Allen Mary A. wid. John, dressmkr. h 148 E. 39th
Allen Mary E. bdgh. 165 Lex. av.
Allen Mary J. wid. George, h 111 W. 106th
Allen Matthew, coachman, h 226 E. 59th
Allen Matthew, fitter, h 307 E. 41st
Allen Michael, coachman, h 517 E. 86th
Allen Michael, contractor, Williamsbridge
Allen Michael, smith, h 201 E. 34th
Allen Michael, trucks, 317 E. 38th
Allen Moses O. clerk, h 155 E. 49th
Allen Napoleon T. milk, 154 Monroe, h 265 Madison
Allen Nicholas, pedlar, h 214 W. 27th
Allen Orville P. lawyer, 11 Pine, h 112 Madison av.
Allen Oscar J. dentist, 79 E. 125th
Allen Paper Car Wheel Co. 31 B'way
Allen Patrick, foreman, h 312 E. 105th
Allen Patrick, laborer, h 28 Washn.
Allen Patrick, mason, h 40 Hamilton
Allen Patrick, weigher, 39 South, h 447 Union, B'klyn
Allen Patrick C. starter, h 315 E. 77th
Allen Paul, h 10 E. 36th
Allen Peter, waiter, h r 692 Second av.
Allen Peter L. tailor, h 1722 Second av.
Allen Phebe, physician, 1418 B'way
Allen Phebe B. wid. Jonathan W. h 18 E. 42d
Allen Philip, ostler, h 265 Tenth av.
Allen Philip, supt. 7 E. 28th & 360 Fourth av. h 20 E. 27th
*Allen Portable Pneumatic Riveting Machine Co. 84 Nassau
Allen Rachel, dressmkr. 307 W. 50th
Allen Richard, clerk, h 217 E. 37th
Allen Richard, eatingh. 1278 Third av. h 1253 Third av.
Allen Richard H. banker, 31 Broad, h Pelham Manor, N. Y.
Allen Richard H. ag. implts. 189 Water, h Chatham, N. J.
Allen Richard H. & Co. bankers, 31 Broad
Allen Robert, clerk, h 225 E. 103d
Allen Robert, foreman, h 1394 Second av.
Allen Robert, molder, h 39 W. 43d
Allen Robert, porter, h 217 E. 59th
Allen Robert C. h 224 W. 52d
Allen Robert H. coal, 237 E. 117th, h 303 E. 118th
Allen Robert L. teacher, 41 E. 49th, h 102 Cambridge pl. B'klyn
Allen Robert M. tobacco, 35 Beaver, h 588 Lex. av.
Allen Rob't M. jr. tobacco, 35 Beaver, h 588 Lex. av.
Allen Robert S. prof. h 55 W. 24th
Allen Rudolph, decorator, 5 E. 17th, h New Brighton, S. I.
Allen Samson B. physician, 145 E. 83d
Allen Samuel, cigars, 52½ Carmine
Allen Samuel B. h 353 W. 21st
Allen Samuel B. shirts, 767 B'way, h 64 W. 9th
Allen Samuel F. bdgh. 44 W. 12th
Allen Samuel G. printer, h 2002 Second av.
Allen Samuel J. hats, 137 Greene, h Orange, N. J.
Allen Samuel S. engineer, h 256 W. 123d
Allen Sarah, wid. Charles, h 645 W. 42d
Allen Sarah, wid. James, h 658 G'wich
Allen Sarah, wid. Thomas, h 544 W. 39th
Allen Seth R. grocer, 355 Washn. h Sing Sing, N. Y.
Allen Squire L. agent, E. 110th c Fourth av. h 120 E. 113th
Allen Squire W. carpenter, W. 79th n Boulevard
Allen Stewart C. manager, h 723 6th
Allen Sturgis (Rev.), h 300 E. 4th
Allen Thaddeus, wax, h 327 E. 114th
Allen Theodore E. sec. 111 B'way, h 547 Manhattan av.
Allen Theodore F. manager, 154 Nassau, h Newark, N. J.
Allen Theodore F. pres. 305 Pearl, h 663 E. 142d
Allen Thomas, clerk, h Crane pl. c E. 174th
Allen Thomas, cutter, h 140 W. 52d
Allen Thomas laborer, h 56 N. Moore
Allen Thomas, machinist, h 545 Tenth av.
Allen Thomas, mason, h 1572 Park av.
Allen Thomas, supt. h 257 E. 86th
Allen Thomas C. 150 B'way, h 187 St. James pl. Brooklyn
Allen Thomas H. banker, 31 Broad. h Tenn.
Allen Thomas H. physician, 19 Park av.
Allen Thomas H. jr. broker, 31 Broad
Allen Thomas J. contractor, W. 151st n Tenth av.
Allen Thomas J. laborer, h 406 E. 125th
Allen Thomas P. clerk, h 57 Henry
Allen Thos. W. sec. 1286 B'way, h Rochester, N. Y.
Allen Timothy, watchman, h 308 E. 45th
Allen Timothy F. physician, 10 E. 36th
Allen Vanderbilt, broker, h 3 Washn. sq. N.
Allen W. J. corsets, 2 W. 14th
Allen Waldo B. carpenter, h 352 E. 41st
Allen Wallace C. driver, h 147 Thompson
Allen Walter, agent, h 158 E. 127th
Allen Walter, clerk, h 227 Waverley pl.
Allen Wesley, carpenter, h 441 W. 37th
Allen William, h 629 Eleventh av.
Allen William, artist, 226 W. 59th. h 632 Fifth av.
Allen William, bartender, h 233 First av.
Allen William, bricklayer, h 1848 Second av.
Allen William, cabinetmkr h 2256 Tenth av.
Allen William, ironer, h r 16 Downing
Allen William, janitor, h 1672 B'way
Allen William, laborer, h 546 W. 43d
Allen William, stationer, 470 B'way, h Mt. Vernon, N. Y.
Allen William & Co. stationers, 470 B'way
Allen William C. agent, 34 Park row, h 357 Dean, B'klyn
Allen William C. sec. 278 G'wich, h 414 Putnam av., B'klyn
Allen William C. trucks, 300 Washn. h 280 Spring
Allen William E. agent, 7 Beekman, h 27 W. 34th
Allen William E. ice, 129 Barrow, h 493 Hudson
Allen William F. manager, 46 Bond, h Orange, N. J.
Allen William H. agent, 401 B'way
Allen William H. boatman, h 55 Barrow
Allen William H. carpenter, h 438 W. 58th
Allen William H. driver, h Eighth av. n W. 71st
Allen William H. flagger, 1539 B'way
Allen William H. jr. drygds. 108 Franklin, h 153 Warren, B'klyn
Allen Wm. J. butter, 774 Eighth av. h 307 W. 50th
Allen William L. lawyer, 212 B'way, h 124 State, B'klyn
Allen William L. produce, 104 Warren, h 52 S. Oxford, B'klyn
Allen William L. & Co. produce, 104 Warren
Allen William O. eatingh. 72 W. B'way, h 18 Bedford
Allen William P. clerk, h 349 W. 47th
Allen William P. fireman, h 164 E. 114th
Allen William Porter, lawyer, 10 Wall, h Harrison, N. Y.
Allen William R. clothing, 299 Eighth av. h 247 W. 25th
Allen William S. florist, 36 E. 23d, h Bayside, L. I.
Allen William T. boatman, h 208 E. 98th
Allen Wm. T. sec. 55 Beekman, h 83 Wilson, B'klyn
Allen Winslow L. painter, h 123 W. 20th
Allen B. F. & Co. mers. 365 Canal
Allen C. J. & F. drugs, 1681 Lex. av.
Allen F. H. & Co. flour, 19 Whitehall
Allen G. W. & Co. truckmen, 183 William
Allen J. & B. knitgds. 20 Thomas
ALLEN J. & SON, dentists, 7 W. 33d, Allen's improved artificial teeth
Allen P. & Son, weighers, 39 South
Allen R. M. & Co. tobacco, 35 Beaver
Allen & Brother, woolens, 144 Duane
Allen & Co. iron, 140 E. 41st
Allen & Ginter, tobacco, 23 Warren
Allen & Stevens, lumber, ft. W. 47th
Allen, Lane & Co drygds. 49 Leonard
Allen, Talmage & Allen, lawyers, 322 B'way
Allenby Joseph, laborer, h r 269 W. 12th

Hartshorn's Shade Rollers. **Notice name of Stewart Hartshorn in script on labels, and avoid being fooled.**

Allendorf Adam, tailor, h 245 Third
Allendorfer Henry, printer. h 604 W. 46th
Allendorph Andrew, furniture, 63 W. 23d, h 1134 Franklin av.
ALLER A. engineering specialties, 109 Liberty, h Richmond Hill, L. I.
Aller Benjamin, tailor, h r 11 Market
Aller Magdalene, wid. Christopher, h 2165 Second av.
Aller Nathan, framemkr. h 89 Washn. pl.
Allerhand Isaac S. smith, h 60 Orchard
Allers Henry W. grocer, 452 Eighth av.
Allers Regina, perfumes, 36 W. 14th, h Md.
Allerton Archibald M. coal, 646 First av. h Mt. Vernon, N. Y.
Allerton George, guard, h 2075 Third av.
Allerton Geo. M. sec. 503 B'way, h Naugatuck, Ct.
Allerton George R. coal, 646 First av. h. Mt. Vernon, N. Y.
Allerton Henrietta L. wid. Reuben G. h 82 E. 121st
Allerton Merritt, coal, 646 First av. h Rye, N. Y.
Allerton Walter S. lawyer, 229 B'way, h Mt. Vernon, N. Y.
Allerton & Co. coal, ft. E. 37th & 646 First av.
Allerup Julia, wid. James, h 603 Fifth
Allerup Peter S. musician, h 603 Fifth
Alles Catharine, wid. Peter, h 186 Elm
Alles Charles, tailor, h 638 Fifth
Alles George, tailor, h 508 E. 84th
Alles Peter, brushmkr. h r 414 E. 11th
Alles Philip, barber. h 158 E. 32d
Alles Philip, clerk, h 8 Rector
Alles Valentine, dressmkr. 29 E. 11th
Alles William, plushgds. 78 Murray, h 138 Forrest, J. C.
Alles & Gretsch, plushgds. 78 Murray
Alley A. Bryan, suits, 81 Grand, h 114 E. 22d
Alley Anna, wid. Gilbert, h 103 Bedford
Alley Charles K. printer, h 2036 Seventh av.
Alley Dickson D. photographs, 18 Clinton pl. h 815 G'wich
Alley William H. ins. 68 William, h 3 W. 119th
Alley William S. broker, 70 B'way, h 114 E 22d
Alley & Bell, photographs, 18 Clinton pl.
Alley & Dowd, brokers, 70 B'way
Alley & Rosenberg, suits, 81 Grand
Allgauer Urban, cornicemkr. h 211 E. 104th
Allgeier Albin, cutter, h 414 E. 9th
Allgeier Anna, wid. George, h 411 Fifth
Allgeier Charles, h 103 St. Mark's pl.
Allgeier Charles W. painter, h 817 Tenth av.
Allgeier Christopher, finisher, h 817 Tenth av.
Allgeier Frederick, tailor, 115 John, h 430 E. 92d
Allgeier John, beer, 334 E. 9th
Allgeier Lena, wid. Albert. h 411 Fifth
Allgeier William, shoes, 94 Allen
Allgoever August, civil eng. 532 Robbins av.
Alliance Ins. Assn. 32 Nassau
Allien Edgar S. h 192 W. End av.
Allien Frederick J. civil eng. 1 B'way, h 27 W. 17th
Allien Henry V. militarygds. 738 B'way, h 27 W. 17th
Allien Henry V. & Co. militarygds. 738 B'way
Allien Henry V. jr. real estate, 96 B'way
Allien Laurent H. militarygds. 738 B'way
Allien Louis S. militarygds. 738 B'way, h. 160 W. 95th
Allien Victor S. mer. 96 Maiden la. h Stamford, Ct.
Alliger Charles, broker, 11 Pine, h Elmont, L. I.
Alliger James A. coachman, h r 79 G'wich av.
Alliger Richard D. ins. 11 Pine, h Elmont, L. I.
Allin George A. sec. 32 Liberty, h 180 Congress, B'klyn
Allin Richard C. machinery, 100 Wall
Allin Thomas, men's furng. 142 E. 125th, h 127 E. 125th
Allin William J. brewer, h 435 W. 43d
Allin & Rees, men's furng. 142 E. 125th
Alling Asa A. lawyer, 54 William, h 1511 B'way
Alling Edward P. banker, 30 Pine
Alling John D. jeweler, 170 B'way, h Newark, N. J.
Alling Louis M. beer, 237 Elizabeth
Alling Robert B. lawyer. 187 G'wich, h 58 E. 125th
Alling Theodore, musician. h 273 Delancey
Alling Theodore, smith, h 208 W. 60th
Alling William R. jeweler, 170 B'way, h Newark, N. J.
Alling & Co. jewelry, 170 B'way
Allinger Adolph, pedlar, h Ninth av. n W. 80th
Allinger Ernest, tailor, h 547 Ninth av.
Allinger Henry, plasterer. 204 Av. A, h 608 E. 11th
Allinger Louis, notions, 550 E. 13th
Allingham John, clerk, h 306 W. 4th
Alliot Hector, 64 Madison av. h 74 W. 23d
Allis Edward B. h 364 W. 58th
Allis Fred. lawyer, 1 B'way, h Dobbs Ferry, N. Y.
Allis Thomas V. h 308 Fifth av.
Allison Benjamin, driver, h 1901 Lilian pl.
Allison Charles, express, 116 W. 27th
Allison Charles R. lawyer, 4 Hanover, h B'klyn
Allison David, carpenter, h 73 Gansevoort
Allison Elizabeth, wid. Collins, h 52 Commerce
Allison Frances, wid. Denton, h 323 E. 16th
Allison Genevieve, wid. John, h 124 W. 64th
Allison George, produce, 296 Washn. h 1069 Herkimer, B'klyn
Allison George & Co. produce, 296 Washn.
Allison George H. beds, 384 Hudson, h E. 161st c Morris av.
Allison George H. driver. h r 323 W. 11th
Allison George M. milk, h 292 Bleecker
Allison Henrietta, wid. Abram S. h 163 E. 82d
Allison Henry L. stationer, 16 W. 125th, h Seventh av. c W. 122d
Allison Henry R. fireman. h 525 E. 12th
Allison Hester J. widow, h 26 E. 131st
Allison I. O. milk, 29 Vestry, h 292 Bleecker
Allison James, carpenter, h 298 Henry
Allison James, manager, h 46 W. 123d
Allison John, hardware, 234 Fulton mkt, h 829 17th, B'klyn
Allison John W. carpenter, 253 W. 15th, h 253 W. 16th
Allison Lawrence F. clerk, h 314 E. 58th
Allison Mortimer, clerk, h 323 E. 16th
Allison Robert, driver, h 73 Broome
Allison Susan M. wid. William, h 314 E. 58th
Allison Theodore, painter, 495 Hudson, h 52 Commerce
Allison Thomas, lawyer, 59 Liberty, h 1988 Madison av.
Allison William, printer, h 580 Tenth av.
Allison William J. porter, h 5 Forsyth
Allison Wm. L. publisher, 93 Chambers & 75 Reade
Allison Wm. O. pres. 72 William, h Englewood, N.J.
Allison William R. clerk, h 402 E. 123d
Allison & Wilson, stationers, 16 W. 125th
Alljes Andrew, carpenter, h 218 E. 108th
Allman Ann, wid. John. h 38 Oliver
Allman Elizabeth, wid. Johan, h r 203 Av. A
Allman House, 67 E. 10th
Allman Isaac F. machinist, 81 Thomas, h 310 Grove, J. C.
Allman Louis, h 1091 Second av.
Allmann Mary, wid. Michael, h r 133 Third
Allmayer Eva, flowers, 635 B'way, h 48 Seventh
Allmayer Isaac, manager, 635 B'way, h 48 Seventh
Allmayers Emanuel, agent, h 160 E. 108th
Allmendinger Joseph, carpenter, h 1430 Av. A
Allmendinger William, machinist, h 464 E. 144th
Allmenritter William, carpenter, h 236 E. 46th
Allmer Mary, wid. Henry, h 193 Av. B
Allmers George, gardener, h 528 W. 45th
Allmuth F. Aloise, music, h 161 E. 72d
Alloncius Edward, shoemkr. h 163 Prince
Alloncius Francis, shoemkr. h 101 Walker
Allott Alfred, bdgh. 202 W. 38th
Allott Benjamin, smith, h 111 E. 46th
Allouez Mining Co. 76 Wall
Allport Ann, wid. John, h 117 W. 63d
Allrich David, carpenter. h 198 Av. A
Allscheskey Jane, wid. Theodore, h 354 W. 52d
Allspach George, laborer. h 305 E. 46th
Allston (apartments) 17 E. 38th
Allt Edmund, manager, 52 John
Alltman Charles, shoemkr. h 608 E. 12th
Alluisi Joseph, packer, h 319 E. 56th
Allwoerden John F. penciller. h 547 Ninth av.
Allwoerden Peter, laborer, h 71 N. Moore
Allworden Henry, candy, 1529 Second av.
Allyn Charles B. sec. 90 Chambers
Allyn Harriet, wid. Robert, h 644 E. 153d
Allyn Jacob B. produce, 214 E. 120th
Allyn John, pres. 90 Chambers, h Darien, Ct.
Allyn Richard, pedlar, h 301 E. 119th
Allyn William S. clerk, h 2225 Second av.
Alman George, clerk, h 147 W. 16th
Alman Louis, photographs, 172 Fifth av. h Murray Hill h.
Alman Samuel (Rev.) h 243 E. 82d
Almann Morris, tailor, h r 16 Forsyth
Almanza Henry, cigarmkr. h 106 S. 5th av.
Almardi Francis, tailor, h 220 E. 108th
Almas Abram, tailor, h 54 Orchard
Almers Harris, tailor, h r 14 Ludlow
Almirall Joseph J. tobacco, 16 Cedar
Almirall & Co. tobacco, 16 Cedar

DEAN'S PATENT ARDENTER MUSTARD. | Established In London 1831. 361 & 363 Washington Street, and 84, 86 & 88 North Moore Street N. Y.

Richardson & Boynton Co.,
232-234 Water Street.
PERFECT FURNACES,
HOT-WATER HEATERS,
RANGES.

USE



Almonte Julia M. dressmkr. 149 E. 84th
Almqvist August W. patents, 23 Park row, h 365 State, B'klyn
Almqvist Gustav A. cornicemkr. h 1561 Third av.
Almroth Herman, painter, h 756 Elton av.
Almstaedt Christian, baker, h 10 Goerck
Almstaedt Theodore, watchman, h 161 E. 53d
Almuly Lazarus, cutter, h 66 Av. D
Almus Paul, music, 327 E. 72d
Almy Anna K. wid. Clarence, h 31 E. 28th
Almy Edwin R. coal, 307 E. 127th, h 304 E. 124th
Almy Frederick, drygds. 53 Leonard, h 120 W. 44th
Almy Frederick & Co. drygds. 53 Leonard
Almy George W. crockery, 42 Park pl.
Almy Harvey S. crockery, 42 Park pl. h 155 W. 58th
Almy William H. sec. 155 Reade, h Buffalo, N. Y.
Almy H. S. & Co. crockery, 42 Park pl. & 37 Barclay
Almy & Sulzer, coal, 307 E. 127th
Alnor John, coal, 115 Ninth av.
Alo Antonio, shoes, 512 E. 14th
Alonzo Joseph, cigarmkr. h 1703 Third av.
Aloy John J. smith, h 408 W. 37th
Alpaugh Edward S. produce, W. Washn. mkt, h 400 N. Y. av. J. C.
Alpaugh E. S. & Co. produce, W. Washn. mkt
Alpenburg Victor, clerk, h 272 E. 10th
Alper Benjamin, painter, h 38 Eldridge
Alper Elias, presser, h 71 Norfolk
Alpers Adolph, clerk, h 344 E. 15th
Alpers Augustus L. treas. 111 B'way, h Westfield, N. J.
Alpers Caroline, wid. Henry J. h 31 Monroe
Alpers Catharine, wid. Dederick, h 444 W. 46th
Alpers George W. broker, 20 Exchange pl. h 77 Macon, B'klyn
Alpers Henry F. broker, 20 Exchange pl. h Westfield, N. J.
Alpers Martin E. coal, 111 B'way, h Westfield, N. J.
Alpers & Mott, brokers, 20 Exchange pl. & 63 Beaver
Alpers & Swarthout, coal, 111 B'way
Alperson Sarah, wid. Davis, h 123 Allen
Alpine (apartments) 55 W. 33d
Alpino Frank, shoes, 29 Macdougal, h 74½ Thompson
Alps Silver Mining Co. 44 B'way
Alpuente John H. pianos, 130 Fifth av. h 470 Lex. av.
Alsberg Albert, buttons, 645 B'way, h 236 E. 32d
Alsberg Henry, h 431 E. 87th
Alsberg Irving, suits, 722 B'dway, h 109 Garden, Hoboken
Alsberg Meinhard, colors, 54 Maiden la. h 169 E. 116th
Alsberg Richard, tailor, h r 101 Av. D
Alsberg Solomon, ruffles, 29 Greene
Alsberg, Piebes & Jacobson, ruffles, 29 Greene
Alsdorf John, hay, 601 W. 33d, h 334 W. 30th
Alsdorf John, physician, 237 W. 51st
Alsdorf Willet M. engineer, h 133 E. 115th
*Alsen's Portland Cement Works, 16 Exchange pl.
Alsfeld Christian, roofer, 235 Delancey
Alsheimer Henry, liquors, 417 E. 15th
Alsheimer Joseph, shoes, 1603 Third av.
Alsina Antonio, cigarmkr. h 315 Bowery
Alsina Joaquin, cigars, 59 Third av.
Alsing Albert J. clerk, h 675 E. 134th
Alsing J. R., Co. machinery, 60 New
Alsing Philip W. builder 675 E. 134th
Also Christian, carpenter, h 122 E. 120th
Alsop Sarah, wid. William, h 6 W. 51st
Alst Edward, butcher, h 31 First
Alster Alexander, clerk, h 1033 First av.
Alster Alexander, driver, h 29 Perry
Alster August, smith, h 81 Sheriff
Alster Jacob, tailor, h 113 Ridge
Alston Anne, supt. 854 Lex. av.
Alston James B. clerk, h 219 E. 88th
Alston Jane, wid. William, h 242 E 25th
Alston John, laborer, h r 426 W. 31st
Alt Adam, h 166 Broome
Alt Charles, engraver, 318 B'way, h Wyckoff av. n B'way, B'klyn
Alt Charles, optician, White c Elm, h 138 Washn., Hoboken
Alt Christian, bkbinder, h 204 Forsyth
Alt Gottfried, eating h 131 Rivington
Alt Jacob, harness, 604 E. 13th
Alt John F. h 1155 Fulton av.
Alt John M. framer, h W. 75th n Eighth av.
Alt Sarah wid. Samuel, h 48 E. 91st
Alt Sophia, nurse, h 300 E. 79th
Alt William, marshal, 154 Clinton, h 82 Suffolk
Altag Frederick, driver, h 529 E. 135th
Altag Herman, cigarmkr. h 55 Second
Altanasio Louis, grocer, 325 W. 67th
Alte Paul, bkbinder, h 1996 Second av.
Alteman Abraham, tailor, h 234 Division
Altemeier George, barber, 353 E. 120th, h 355 E. 120th
Altemus Henry, publisher, 16 Astor pl. h Pa.
Altemus Joseph B. drygds, 79 Worth, h Pa.
Alten John C. cigars, 2018 Third av.
Alten Moritz H. eatingh. 115 W. B'way
Altenberg Anna, wid. Conrad, dressmkr. 614 E. 11th
Altenberg Henry F. grocer, 158 Ludlow
Altenbrand Henry, treas. 146 B'way, h 147 Greene av. B'klyn
Altenburger John, liquors, 143 Sullivan
Altendorfer Louis, varnisher, h r 158 Second
Alter Davis, cloakmkr. h 82 Attorney
Alter Frank, beer, 139 Rivington, h 146 Rivington
Alter Frederica, wid. Henry, h 526 G'wich
Alter George W. jeweler, h 526 G'wich
Alter Henry, h 2187 Seventh av.
Alter Henry, porter, h 526 G'wich
Alter Joseph, cutter, h 132 Henry
Alter Mark, lawyer, 335 B'way, h 236 E. B'way
Alter Solomon, agent, h 236 E. B'way
Alter William, fireman, h 184 Spring
Alterman Barnett, presser, h r 47 Ludlow
Alterman Bennett, clerk, h 72 Mott
Alterman David, grocer, 113 Division
Alterman Mendel, h 412 Madison
Altermann Jacob, shoes, 132 Chrystie
Altfelix Catharine E. wid. Christian L. grocer, 339 E. 25th
Altfelix George, carpenter, h 305 E. 25th
Althagen John F. florist, 2210 Third av. h 152 E. 124th
Althans August H. painter, 181 Sixth av. h 184 Sixth av.
Althans Rudolph, clerk, h 1619 Second av.
Althaus G. tailor, h 34 Macdougal
Althaus Nicholas, boxes, 715 Fifth, h 27 Av. D
Althause Frederick D. engineer, h Brook av. n Third av.
Althause John J. h 66 W. 49th
Althause Samuel B. iron, 101 Thompson, h 981 Lex. av.
Althause Walton C. iron 101 Thompson, h 66 W. 49th
Althause William H. planer, h 553 E. 136th
Althause S. B. & Co. iron, 101 Thompson

S. B. ALTHAUSE & CO.,
IRON WORKS,
101 & 103 Thompson Street,
NEAR PRINCE STREET.

Altheimer Ferdinand, meat, 1070 Second av. h 5 Av. C
Altheimer Henry, jeweler, 92 Fulton, h 191 First av.
Altheimer Joseph, bags, 7 W. B'way, h 169 E. 91st
Altheimer Rebecca, wid. Max, h 320 E. 58th
Altheimer Samuel, jeweler, 92 Fulton, h 241 Adelphi, B'klyn
Altheimer Samuel, meat, 1886 Third av. h 170 E. 104th
Altheimer & Hirsch, meat, 5 Av. C. & 1070 Second av.
Altheimer & Nill, bags, 7 W. B'way
Althor Adolph, clerk, h 300 Broome
Althor Amelia, wid. Adolph, h 300 Broome

FURS | **F. BOOSS & BRO.,** *Established 1853.* 449 BROADWAY **IMPORTERS AND MANUFACTURERS.** | **FURS**

Althaer Philip, barber, 607 Third av. h 2268 Eighth av.
Altherr Elizabeth, wid. John D. h 137 Av. A
Altherr Joseph D. butcher, h 137 Av. A
Althof Catharine, wid. Jacob, h 88 Third
Althof Henry, waiter, h 165 Ludlow
Althof Louis A. clerk, h 151 W. 43d
Althoff Charlotte, h 130 W. 46th
Althoff Conrad, grocer, 175 Stanton
Althoff David, engineer, h 337 E. 70th
Althoff Theresa, wid. John, h 541 E. 16th
Althoff William J. boxmkr. h 541 E. 16th
Altholz Louis, tailor, h 135 Clinton
Althouse George, mason, h 871 Second av.
Althouse Samuel B. grocer, 302 W. 16th, h 222 W. 17th
Althulz Calman, smith, h 20 Ridge
Althuras Senate Mining Co. 50 Exchange pl.
Alting Charles F. designer, h 229 E. 109th
Alting Gustav, cutter, h 340 E. 52d
Alting Henry, jeweler, h 156 E. 4th
Alting Maria, wid. Nicholas, h 549 E. 12th
Altinger William, driver, h 639 Sixth
Altkrug Jacob M. h 106 E. B'way
Altman Aaron, clerk, h 203 E. 116th
Altman Abraham, pedlar, h 10 Elizabeth
Altman Abraham, shoemkr. h 121 Orchard
Altman Adolph, dressmkr. 161 W. 45th
Altman Albert, decorator, 313 E. 80th
Altman Benjamin, drygds. 301 Sixth av.
Altman Bernhard, furs, 532 B'way, h 496 Hudson
Altman Charles, furs, 645 B'way, h 102 E. 71st
Altman Daniel, baker, h 305 E. Houston
Altman Elias, junk, 40 Forsyth
Altman Frances, shoes, 161 & 151 Canal, h 17 Eldridge
Altman Frederick, musician, h 159 W. 83d
Altman Harris, tailor, h 114 Allen
Altman Henry, h 120 W. 62d
Altman Henry, h 218 W. 135th
Altman Henry, meat, 202 E. 63d
Altman Herman, h 239 E. B'way
Altman Herman I. A. collector, h 192 Stanton
Altman Ignatz, neckwear, 481 B'way, h 247 E. 82d
Altman Ignatz, upholsterer, h 290 Third
Altman Isaac, pedlar, h 65 Willett
Altman Leopold, teacher, h 70 Columbia
Altman Max, clerk, h 300 Third
Altman Max, meat, 157 Ridge
Altman Morris, clerk, h 159 W. 83d
Altman Nathan, tailor, h 7 Forsyth
Altman Regina, wid. Emanuel, h 414 E. 82d
Altman Samuel, h 399 E. 52d
Altman Samuel, barber, 30 College pl. h 19 Troutman, B'klyn
Altman Samuel, furniture, 370 E. Houston, h 119 Columbia
Altman Samuel, hats, 532 B'way, h 399 E. 52d
Altman Sigmund, presser, h 83 Sheriff
Altman Simon, tailor, h 71 Ridge
Altman Solomon, presser, h 174 Attorney
Altman Solomon F. shoes, 151 Canal, h 153 Canal
Altman William, tailor, h 127 Columbia
Altman B. & Brother, hats, 532 B'way
Altman B. & Co. drygds. 301 Sixth av.
Altman I. & Co. neckwear, 481 B'way
Altmann Adolph, clerk, h 2084 Second av.
Altmann August, grocer, 14 Christopher
Altmann Catharine, wid. Anton, h 105 Ridge
Altmann David, tailor, h 22 Ludlow
Altmann Ludwig, tailor, h 322 E. 80th
Altmann Margaret, wid Emil, h 342 Sixth
Altmann Max, clerk, h 312 E. 83d
Altmann Oscar C. cigars, 402 E. 34th
Altmansberger Charles, clerk, h 846 First av.
Altmark Jacob, drygds. 67 Mott
Altmayer Aaron, h 952 Lex. av.
Altmayer Aaron, real estate, h W. 152d n St. Nicholas av.
Altmayer Aaron R. mer. 21 Wooster, h 158 E. 64th
Altmayer Abraham, h 143 E. 53d
Altmayer Abraham E. hosiery, 314 Church, h 223 E. 52d
Altmayer Henry, hosiery, 424 B'way, h 130 E. 80th
Altmayer Israel, jeweler, h 332 E. 52d
Altmayer Lewis, 162 E. 107th
Altmayer Max, lawyer, 291 B'way, h 212 W. 129th
Altmayer Mayer, underwear, 314 Church, h 223 E. 52d
Altmayer Nathaniel, hosiery, 314 Church, h 223 E. 52d
Altmayer Sanders B. real estate, h 952 Lex. av.
Altmayer Sophia, wid. Simon, h 418 E. 86th
Altmayer A. R. & Co. fcygds. 21 Wooster
Altmayer Brothers, hosiery, 314 Church
Altmeyer John J. smith, h 53 Cannon
Altmeyer Mary, dressmkr. 210 E. Houston
Almeyer Samuel, clerk, h 211 E. 80th
Altmiller Henry, pianomkr. h 130 Thompson
Alton Alvin, eatingh. 748 Sixth av.
Alton Edward, waiter, h 324 E. 35th
Alton Edward B. driver, h 1 Thompson
Alton Emily D. nurse, h 306 W. 36th
Alton Henry, broker, 31 B'way, h 114 W. 125th
Alton Isabella, prof. h 8 University pl.
Altorfer Charles, printer, h 142 E. Houston
Altorfer Elizabeth, waters, 617 E. 161st, h 676 E. 160th
Altorfer Jacob G. foreman, h 676 E. 160th
Altritt Julius H. beer, 326 Henry
Altschuh Conrad, brewer, h 975 First av.
Altschuh John, smith, h 1334 Second av.
Altschul Caroline, wid. Gustave, h 329 Eighth
Altschul Emil, cigars, 1553 Av. A, h 520 E. 82d
Altschul Frances, wid. Isidor, h 223 E. 57th
Altschul Herman, teacher, h 1001 Sixth av.
Altschul Israel, pedlar, h 233 E. B'way
Altschul Jacob, broker, 115 Nassau, h 520 E. 82d
Altschul Joseph, tobacco, 173 Water, h 153 W. 76th
Altschul Max, pedlar, h 517 Fifth
Altschul Rudolph, wines, 58 College pl. h 341 E. 68th
Altschul Theodore, wines, 58 College pl. h 223 E. 72d
Altschul T. & Co. wines, 58 College pl.
Altshu Frederick, cabinetmkr. h 84 Av. B
Altshul Harris, teacher, h r 36 Eldridge
Altshul Henry, physician, 153 W. 76th
Altshul Joseph, clerk, 153 W. 76th
Altstadt Christian, cigars, 38 Forsyth
Altstein Philip, painter, 205 Broome, h 204 Broome
Altvater Frederick, trimmer, h 254 Av. A
Altvater John C. bartender, h 18 Cornelia
Altvater Peter, upholsterer, h 403 E. 83d
Altwater Lena, wid. John, h 42 Delancey
Alty James F. express, 37 Washn.
Alty Patrick, express, 37 Washn.
Alty William, baker, 37 Washn.
Altz Jacob, clerk, h 161 W. 66th
Aluette Antonio, grocer, 113 Mulberry
Aluminium Product Co. 468 Cherry
Alvader Margaret, wid. Frank, 1809 Second av.
Alvarez Antonio, cigars, 156 Front & 115 B'way, h 98 S. 10th, B'klyn
Alvarez Domingo, cigars, 495 Seventh av.
Alvarez Manuel, cigars, 213 Pearl
Alvarez Miguel, cigars, 209 Pearl, h 230 Gates av. B'klyn
Alvarez Pantaleon, cigars, 2382 Eighth av.
Alvarez & Menendez, cigars, 156 Front & 115 B'way
Alves Carl, prof. h 1646 Park av.
Alvis Isaac, clerk, h 156 E. 87th
Alvis Levy, h 156 E. 87th
Alvora Bartholomew, cigarmkr. h 147 Sullivan
Alvord Andrew P. clerk, h 136 E. 45th
Alvord Charles F. sec. 644 B'way, h Inwood
Alvord Susan, wid. Alonzo A. h 10 W. 31st
Alwaise John T. hops, 4 Stone
Alward Jackson W. manager, 55 W. 33d
Alwell John, driver, h 354 W. 12th
Alwell Michael, tailor, h 300 E. 23d
Alwens Charles, porter, h 2 Forsyth
Alyanakian Krikor M. imp. 252 B'way, h 314 W. 15th
Alyanakian K. M. & Co. rugs, 252 B'way
Ama Charles, barber, 793 Washn.
Amabile Felix, drugs, 2131 First av. & physician, 1636 Lex. av.
Amalfi Charles, cigars, 396 Seventh av.
Aman Davis, shoemkr. h r 34 Eldridge
Aman Jacob, lodgings, 48 E. 13th
Aman Leopold, storage, 386 G'wich & 371 Washn. h 318 W. 15th
Aman Philippina, wid. Louis, h 759 E. 167th
Aman William, cutter, h 1 W. 99th
Amana Antonio, barber, 446 Washn. h 208 Elm
Amand George C. upholsterer, h r 118 St. Mark's pl.
Amann Carl, broker, 18 Wall
Amann Charles, h 32 Stanton
Amann Charles, bdgh. 14 Delancey
Amann Charles, polisher, h 502 E. 81st
Amann Cornelius, beer, 335 Fifth
Amann Frederick, grocer, 1582 First av.
Amann Herman, pianomkr. h 2093 Third av.
Amann John, driver, h 2 W. 71st

JAMES A. WEBB & SON, 165 Pearl Street, New York.
ALCOHOL. Established 1835. COLOGNE SPIRIT

WM. A. BOOTH, *Prest.*,
G. L. HUTCHINGS, *Cash.*,
H. CHAPIN, JR, *Asst. Cash.*

3d **NATIONAL BANK,**
20 NASSAU ST.
Capital, - $1,000,000.

FOREIGN EXCHANGE
BOUGHT & SOLD.
Accounts Solicited.

CAREFUL ATTENTION TO THE INTERESTS OF DEPOSITORS GUARANTEED.

SCARFS AND SUSPENDERS.

BEST WC&W MADE.

THE TRADE SUPPLIED BY
WELD, COLBURN, & WILCKENS,
593 Broadway, New York.

Amann Mary, wid. Leopold, h 303 E. 104th
Amann Peter, barber, 26 Albany, h 60 Dey
Amar Henry, liquors, 359 Madison
Amatano Francisco, grocer, 115 Mulberry
Amateis Louis, sculptor, 1267 B'way
Amato Antonio, tailor, h 210 E. 28th
Ambach Adolph, tailor, h 131 Orchard
Ambach Joseph, painter, h 828 Courtlandt av.
Ambach William, clerk, h 103 Essex
Ambach William, painter, h 300 E. 46th
Ambacher Frederica, wid. Henry, h 507 W. 52d
Ambacher Joanna, wid. John, h 600 E. 13th
Amber Morris, turner, h 35 Pitt
Amberg Adam, baker, h 242 E. 121st
Amberg Gustav, manager, 48 Bowery, h Belvidere h.
Amberg Henry H. mason, 405 W. 49th
Amberg John L. painter, h 310 W. 39th
Amberg William A. files, 69 Duane
Amberger John, barber, 55 Suffolk
Ambers Joseph, basketmkr. h 174 Division
Ambler Apauline H. h 146 E. 56th
Ambler C. Edwards, clerk, h 343 W. 23d
Ambler Henry, upholsterer, h 422 E. 15th
Ambler John E. butter, 420 Third av. h 133 E. 29th
Ambler John G. dentist, 40 W. 45th
Ambler Margaret E. wid. Horace P. h 343 W. 23d
Ambler Samuel M. h 146 E. 56th
Ambler Starr H. drugs, 1385 Ninth av. h 101 W. 82d
Ambler William, agent, 121 Leonard
Ambos William, collecter, h 1600 Av. A
Ambrosch Frank, cigarmkr. h 121 Pitt
Ambrose Alexander, musician, h 508 Sixth
Ambrose Daniel R. physician, 334 W. 30th
Ambrose Ellen, wid. James, h 387 Ninth av.
Ambrose James Q. agent, h 1730 Lex. av.
Ambrose John B. foreman, h 163 E. 86th
Ambrose John F. supt. Pier 2 E. R. h 575 Lex. av.
Ambrose John K. physician, 205 E. 45th
Ambrose John W. pres. Pier 2 E. R. h 575 Lex. av.
Ambrose Mary, wid. Edmund, h 260 Elizabeth
Ambrose Mary, wid. Thomas F. h 317 E. 60th
Ambrose Michael, shoes, 404 E. 18th
Ambrose Pasquale, tailor, h 76 Thompson
Ambrose Paul, teacher, h 128 E. 16th
Ambrose Thomas, painter, 430 Pearl, h 117 Elizabeth
Ambrose Thomas F. trucks, h 328 W. 21st
Ambrosetti Chiara, h 405 W. 39th
Ambrosi James, carpenter, 195 Worth, h 115 Mulberry
Ambrosini Francisco, rags, r 107 Thompson
Ambrunn Charles, manager, 552 W. 25th, h 437 W. 25th
Ambrunn Mfg. Co. reflectors, 552 W. 25th
Ambs Frank, meat, 355 W. 38th
Ambs Gottfried, bags, 83 Chambers, h 301 E. 80th
Ambs John, meat, 86 First av. h 17 Seventh
Amburg William, brewer, h 333 E. 58th
Amburger George, mason, h 347 E. 113th
Ambury Georgiana C. bdgh. 235 W. 21st
Ambush James H. porter, h 164 W. 32d
Amdursky Isaac, liquors, 231 Mott
Ameli Peter, fwdg. Pier 35 E. R. h B'klyn
Amelung Walter, barber, h 242 E. 30th
Ameluxen Marx, cutter, h 302 E. 75th
Ameluxen Maximilian von, cigars, 70 Second av. h 67 Second av.
Ameluxen Theodore, cutter, h 311 E. 81st
Amen Christian, carpenter, h 322 Sixth
Amend Adam, cabinetmkr. h 1548 First av.
Amend August, painter, h 165 Ludlow
Amend Barbara, milliner, 2006 Third av.
Amend Bernard, notary, 132 Nassau h 349 E. 86th
Amend Bernard F. electrician, 1536 Third av. h 1650 Av. A
Amend Bernard G. drugs, 205 Third av. h 120 E. 19th
Amend Edw'd B. lawyer, 132 Nassau h 349 E. 86th
Amend Eliza, milliner, 2006 Third av.
Amend George, machinist, h 250 E. 101st
Amend Henry, carpenter, 43 Grand, h 216 Chrystie
Amend Herman, janitor, h 214 E. 56th
Amend Otto P. drugs, 207 Third av. h 126 E. 19th
Amend William, collector, h 431 W. 48th
Amend William, driver, h 392 E. 10th
Amend William, driver, h 318 E. 45th
Amend Wm. J. lawyer, 5 Beekman, h 349 E. 86th
Amend E. & B. milliners, 2006 Third av.
Amend H. & Co. carpenters, 43 Grand
Amende Charles G. chemist, 1300 B'way, h Union Hill, N. J.
Amendola Joseph, tailor, 409 E. 112th
Amer Agnes wid. William A. h 13 Gay
Amer Jacob, clerk, h 1319 Second av.
Amer Picon Co. 39 S. William & 29 Stone
American Aaron, smith, 167 Third av. h 309 E. 10th
Am. Accident Indemnity Assn. 5 Beekman
Am. Agriculturist, 751 B'way
Am. Allotment Assn. 171 B'way
Am. Analyst, 19 Park pl.
Am. Angler, 10 Warren
Am. Anti-Friction Co. 115 B'way
Am. Art Assn. 6 E. 23d
Am. Art Journal, 23 Union sq. W.
*Am. Art Metal Works, 235 5th av. & 153 W. 29th
Am. Art Printer, (periodical) 22 College pl.
Am. Assn. of Public Accountants, 120 B'way
Am. Automaton Weighing Machine Co. 293 B'way
Am. Axle & Wheel Co. 72 Warren & 62 College pl.
Am. Baking Powder Co. 231 Fulton
Am. Ballast Log Co. 79 Broad
AMERICAN BANK NOTE CO. 78 to 86 Trinity pl.
Am. Bank Reporter (periodical) 25 Park pl.
Am. Banker & Financial Examiner, 25 Park pl.
Am. Bankers' Association, 128 B'way
Am. Baptist Home Miss. Soc. 5 Beekman
Am. Baptist Missionary Union, 9 Murray
Am. Baptist Pub. Soc. 9 Murray
Am. Bible Soc. publishers, 4 Bible h.
Am. Board of Commrs. for Foreign Missions, 39 Bible h.
Am. Bookmaker, 128 Duane
Am. Bookseller, 10 Spruce
Am. Bottler (periodical) 39 Nassau
Am. Box Machine Co. 857 Washn.
Am. Brake Co. 160 B'way
Am. Branch Assn. of the North Holland Herd Book, 6 Harrison
Am. Brewer, 200 Worth
Am. Bronze Powder Mfg. Co. 6 Murray
Am. Cable Railway Co. 99 Nassau
Am. Canoeist, 5 Union sq. W.
Am. Carbonate Co. 428 E. 19th
Am. Catalogue, 330 Pearl
Am. Cattle Trust, 120 B'way
Am. Central Ins. Co. of St. Louis, 71 Wall
Am. Chemical Soc. 1 University bldg.
Am. Church Bldg Fund Commission, 26 Bible h.
Am. Church Missionary Soc. 30 Bible h.
Am. Clasp & Steel Co. 15 Lispenard
Am. Clearing Stone Co. 77 Warren
Am. Coal Co. 1 B'way
Am. Composition Fuel Co. 35 William
Am. Congregational Union, 59 Bible h.
Am. Contracting & Dredging Co. 47 Exchange pl.
Am. Corn Co. 53 B'way
Am. Corn Harvester Co. 132 Nassau
*Am. Corset Works, 390 B'way
Am. Cotton Oil Trust, 45 B'way
Am. Cotton Seed Co. 68 Cotton Ex.
Am. Curled Hair Co. 74 Beekman
Am. Dairyman, 7 Murray
Am. Dental Mfg. Co. 1300 B'way & 108 W. 37th
Am. Diamond Rock Boring Co. 15 Cortlandt
Am. Directory Pub. Co. 65 Duane
Am. District Telegraph Co. 1, 195, 120, 280, 407, 599, 854, 1140, 1227 & 1399 B'way, 16 Broad, 444 Broome, 255 Church, Cotton Ex. 201 E. 14th, 2 E. 37th, 204 E. 116th, 134 E. 125th, 70 & 985 Eighth av. 539 Fifth av. 122 Front, 68 Fulton, 233 Grand, Grand Central depot, 314 G'wich, Manhattan mkt, Ninth av. c W. 73d, Ninth av. c W. 93d, 134 Pearl, Pier 41 N. R. Produce Ex. 666, 821 & 990 Sixth av. 1080, 1369 & 1616 Third av. Third av. c E. 47th, 142 & 286 West, 110 W. 14th, 8 & 270 W. 23d, 270 W. 34th & 62 & 264 W. 125th
Am. Dock & Improvement Co. 119 Liberty
Am. Dock & Trust Co. 50 Cotton Ex.
Am. Dramatic Fund Assn. 1267 B'way

EAST RIVER STEAM KINDLING WOOD FACTORY
1104 First Avenue, cor. E. 61st St. } Orders received through all American District and Western Union Telegraph Offices FREE. *Send for Price-List.* FRED. BUSE, Prop.

Huyler's COCOA FOR BREAKFAST AND SUPPER.
PURE! HEALTHFUL!!
Sold by all Grocers.

*AM. DRUG MILLS, Crampton Brothers, Monroe c Jefferson
Am. Druggist, 56 Lafayette pl.
Am. Drying & Seasoning Co. 2 Wall
Am. Electric Arms & Ammunition Co. 42 B'way
Am. Electric Mfg. Co. 3 E. 14th
Am. Enamel Co. fcygds. 7 Lispenard
AM. ENCAUSTIC TILING CO. (LTD.) 140 W. 23d
Am. Engineering Illustrated, 381 Pearl
Am. Envelope Machine Co. 89 Nassau
Am. Exchange National Bank, 128 B'way
Am. Exchange Telegraph Co. 45 B'way
Am. Exhaust & Carbonating Co. 10 Warren
Am. Exporter, 154 Nassau
Am. Express Co. 65, 696, 785 & 940 B'way. 12 Park pl. 40 Hudson, 302, 314 & 490 Canal, 15 E. 14th, 470 W. 30th, E. 45th c Vanderbilt av. 399 Madison av. Grand Central Depot, 243 W. 53d, 123 E. 125th, 3493 Third av. Riverdale & Spuyten Duyvil
*Am. Facing Co. 515 W. 15th
Am. Family Library Assn. 66 W. 23d
Am. Fashion Review, 830 B'way
Am. Female Guardian Soc. & Home for the Friendless, 29 E. 29th
Am. Fencing Co. 234 W. 29th
Am. Finance Co. 96 B'way
Am. Fire Ins. Co. 146 B'way & 173 Fifth av.
Am. Flag (periodical) 731 B'way
Am. Flag Gold Mining Co. 59 William
Am. Forcite Powder Mfg. Co. 55 Liberty
Am. Forget Me Not (periodical) 82 Nassau
Am. Fruit & Cattle Co. 55 B'way
Am. Fusee Co (Ltd.) matches, 7 Murray
Am. Garden Magazine, 751 B'way
Am. Gas Light Journal, 42 Pine
Am. Gas Pressure Regulator Co. 223 Sixth av.
Am. Gas Saving Co. 733 B'way
Am. Geographical Soc. 11 W. 29th
Am. Glucose Co. 155 Reade
Am. Grapic Co. publishers, 41 Park pl.
AMERICAN GROCER (trade journal) 143 Chambers (see adv. page 57, P. G.)
Am. Grocer Pub. Assn. 143 Chambers
Am. Hand Sewing Machine Co. 18 B'way
Am. Hard Rubber Co. 9 Mercer
Am. Hebrew (periodical) 498 Third av.
American Henry, broker, 172 B'way, h 949 Lex. av.
Am. Home Missionary Soc. 34 Bible h.
Am. Homeopathist, 78 Maiden la.
Am. Homestead Assn. 61 B'way
Am. Horse Exchange (Ltd.) 1644 B'way
*Am. Hosiery Co. 108 Franklin
Am. Institute, 19 Astor pl.
Am. Institute of Architects, 18 B'way
Am. Institute of Electrical Engineers, 5 Beekman
Am. Institute of Mining Engineers, 13 Burling sl.
Am. Investment Co. 45 B'way
Am. Investment Co. 150 Nassau
Am. Investment & Financial Co. 45 B'way
Am. Jersey Cattle Club, 1 B'way
Am. Jockey Club, 1 W. 25th
Am. Journal of Obstetrics & Diseases of Women & Children, 56 Lafayette pl.
Am. Journal of Railway Appliances, 113 Liberty
Am. Kindergarten Magazine, 72 Bible h.
Am. Kindergarten Soc. 72 Bible h.
Am. Land Mortgage Guarantee & Debenture Trust Co. (Ltd.) 39 Broad
Am. Lead Pencil Co. 21 Mercer
*Am. Leather Link Belt Co. 46 Ferry
Am. Linoleum Mfg. Co. 82 Worth & 11 Thomas
Am. Lithograph Co. 58 Fulton & 1193 B'way
Am. Lithographer & Printer, 37 City Hall pl.
Am. Live Stock Express Co. 15 Broad
Am. Loan & Trust Co. 113 B'way
Am. Locomotive Engineering, 381 Pearl
Am. Lumber Co. 55 Liberty & ft. W. 21st
AM. MACHINIST, 96 Fulton
Am. Machinist Pub. Co. 96 Fulton
Am. Magazine, 749 B'way
Am. Magazine Pub. Co. 749 B'way
Am. Mail & Export Journal, 128 Duane
Am. Mfg. Co. umbrella matls. 713 E. 13th
Am. Mfg. & Supply Co. (Ltd.) explosives, 12 Dey
Am. Medical Digest Pub. Co. 140 Nassau
Am. Mercantile & Collection Assn. 234 B'way
Am. Merchant (periodical) 731 B'way
Am. Messenger, 150 Nassau
Am. Metal Co. (Ltd.) 80 Wall
Am. Metal Market (periodical) 154 Nassau
Am. Meter Co. 512 W. 22d & 223 Sixth av.

Weather Strips
BROWNE'S Metallic & other kinds
Booth's Theatre Building, 23d St. & 6th Av.
The Pat. Metallic Weather Strip Co.

Am. Midland Railway Co. 16 Exchange pl. & 42 New
Am. Mills Co. 55 Leonard
Am. Mining & Milling Co. 11 Pine
Am. Missionary (periodical) 56 Reade
Am. Missionary Assn. publishers, 56 Reade
*Am. Mixed Paint Co. 51 Barclay
*Am. Morocco Case Co. 9 Bond
American Moses, agent, 206 Pearl, h 309 E. 10th
Am. Museum of Natural History, Eighth av. c W. 77th
Am. Musician, 835 B'way
Am. Musician Pub. Co. 835 B'way
American Nathan, teacher, h 104 St. Mark's pl.
Am. National Telephone Co. 26 B'way
Am. Net & Twine Co. 172 Fulton
Am. News Co. publishers, 39 Chambers, 76 First, 295 Third av. & 201 E. 86th
Am. Newspaper Pub. Assn. 5 Beekman
Am. Numismatic & Archæological Soc. 25 University bldg.
Am. Oil Co. 45 B'way
*Am. Ottoman & Hassock Co. 119 Leonard
Am. Paper Bottle Co. 32 Church
Am. Paper Pail & Box Co 21 Rose
Am. Passimetre Co. 35 Wall
Am. Pat. Portable House Mfg. Co. 31 Wall
*Am. Percussion Cap Assn. 296 B'way
Am. Photo Engraving Co. 15 Vandewater
Am. Photo-Lithographic Co. 591 B'way
Am. Pin Co. brassgds. 314 Church
Am. Pneumatic Tool Co. 431 Eleventh av.
Am. Press Assn. 32 Vesey
Am. Press-Information Bureau, 52 John
Am. Private Line Telephone Co. 45 B'way
Am. Progress (periodical) 60 Liberty
Am. Protective Tariff League, 23 W. 23d
Am. Pure Paint Co. 21 Park row
Am. Rack Co. 18 Chambers
Am. Railway Equipment Co. 2 Wall [B'way
AM. RAILWAY EQUIPMENT CO. (LTD.) 45
Am. Railway Pub. Co. 113 Liberty
Am. Railway Spring Co. 15 Cortlandt
*Am. Safe Co. 90 S. 5th av.
Am. Safe Deposit Co. 501 Fifth av.
Am. Savings Bank, 501 Fifth av.
Am. Saw Co. 130 Water
Am. Seamen's Friend Soc. 76 Wall
Am. Shipmasters' Assn. 37 William
*Am. Shoe & Leather Trade Assn. 335 B'way
Am. Silk Journal, 93 Duane
*Am. Silk Label Mfg. Co. 420 Broome & Railroad av. n E. 169th
Am. Soc. for the Prevention of Cruelty to Animals, 100 E. 22d
AM. SOC. OF CIVIL ENGINEERS, 127 E. 23d
Am. Soc. of Mechanical Engineers, 280 B'way
Am. Special Machine Co. (Ltd.), 83 Reade
Am. Specialty Co. fcygds. 192 Fifth av.
*Am. Stained Glass Works, 416 Fourth av.
Am. Standard Ordnance Co. 19 Whitehall
Am. Stationer, 128 Duane
Am. Steam Boiler Ins. Co. 120 B'way & 79 John
Am. Store Service Co. 71 B'way
Am. Store Stool Co. 27 Howard
Am. Sunday School Union, books, 8 Bible h.
Am. Sunday School Union Primary Quarterly, 8 Bible h.
Am. Sunday School Union Quarterly, 8 Bible h.
Am. Surety Co. 160 B'way
Am. Swedenborg Printing & Pub. Soc. 20 Cooper Union
***AM. TACK CO.** manufacturers of tacks, nails, tufting buttons & rivets, 116 Chambers
Am. Tailor (periodical) 830 B'way
Am. Telegraph & Cable Co. 195 B'way & 16 Broad
Am. Telephone & Telegraph Co. 18 Cortlandt
Am. Tin Mining Co. 53 B'way
Am. Tin Zinc Co. (Ltd.) 24 Cliff
Am. Tool Co. manufacturers of tool chests, 200 W. Houston
Am. Tract Soc. publishers, 150 Nassau
Am. Trading Co. 189 Front
Am. Trading Soc. (Ltd.) 18 William

STEAM AND HOT WATER HEATERS. | Richardson & Morgan Co. | 92 Beekman St.
See adv. pages 38 & 39 Pink Sheets Back of Book.

THOMAS L. JAMES, *Prest.*,
A. VAN SANTVOORD, *V. Prest.*,
JOHN R. VAN WORMER,
Sec'y and Gen. Man.

THE LINCOLN SAFE DEPOSIT CO.
FIRE-PROOF STORAGE WAREHOUSE.
32 TO 38 EAST 42D STREET.

Safes Rented. . . Plate stored under guarantee. Fire-proof storage for household effects.

AIX-LA-CHAPELLE
KAISER WATER
REFRESHING, DIETETIC TABLE WATER
BEST IN THE WORLD
Luyties Brothers
New York
Agents U.S.A.

Am. Trotting Register, 153 Steward bldg.
AM. TUBE WORKS, 20 Gold (see adv. page 70 P. G.)
Am. Tube & Iron Co. 98 John
Am. Underground Electric Wire Co. 118 Ganse-voort
Am. Uniform Time Co. 45 B'way
Am. Vapor Gas Co. 853 B'way
Am. Veterinary College, 139 W. 54th
Am. Veterinary Hospital, 141 W. 54th
*Am. Vintage Co. 24 Dey
Am. Wadding Co. 486 B'way
*American Watchman's Time Detector, J. S. Morse, supt. 234 B'way, formerly at 31 Astor House
Am. Water Color Soc. 51 W. 10th
Am. Wax Match & Taper Co. 618 Water
Am. Whip Co. 30 Warren
Am. Wick Mfg. Co. 26 B'way
Am. Wood Paper Co. 140 Nassau
Am. Wool Reporter (periodical) 51 Leonard
Am. Writing Machine Co. 237 B'way
Am. Yachtsman, 30 B'way
Am. Zylonite Co. 261 B'way
Am. & Continental Sanitas Co. (Ltd.) 642 W. 55th
Americus Silver Mining Co. 115 B'way
AMERIKAI NEMZETOR, 123 Norfolk
Amerikanische Schweizer Kalender, 18 Ann
Amerikanische Schweizer Zeitung, 18 Ann
Amerikanischer Botschafter, 150 Nassau
Amerman Abraham, supt. 356 E. 29th, h 356 W. 123d
Amerman Benj. L. sec. 72 Warren, h 168 W. 64th
Amerman Cornelia A. wid. George V. h 9 E. 49th
Amerman Erastus P. trucks, 47 Jane
Amerman Henrietta, wid. Isaac R. h 443 W. 21st
Amerman Henry, clerk, h 9 E. 49th
Amerman Lewis B. painter, Tenth av. n W. 101st, h Ninth av. n W. 100th
Amerman Louis, clerk, h 59 E. 124th
Amerman Richard, city surveyor, 8 James
Amerman Rynier V. findings, 9 Spruce, h 47 Sidney pl. B'klyn
Amerman William H. broker, 20 Exchange pl. & pres. 34 Jay, h Rockaway, L. I.
AMERMAN & FORD, city surveyors, 8 James
Amerman & Patterson, brokers, 20 Exchange pl. & 63 Beaver
Amery Charles F. clerk, h 105 E. 55th
Ames Alonzo, conductor, h 550 E. 140th
Ames Alva, printer, h 810 G'wich
Ames Caleb T. coal, 425 Tenth av. h 238 W. 48th
Ames Catharine, wid. John, h 221 E. 124th
Ames Charles I. ins. 51 Wall, h Plainfield, N. J.
Ames Charles M. carpenter, h r 224 W. 32d
Ames Clifford, cook, h 408 E. 15th
Ames Daniel T. artist, 205 B'way, h Elizabeth, N. J.
Ames Edward J. clerk, h 328 W. 21st
Ames Edwin F. agent, h 254 E. 122d
Ames Eva J. wid. John, manicure, 408 Sixth av.
Ames Francis E. operator, h 162 E. 108th
Ames Frank D. coal, 425 Tenth av. h 238 W. 48th
Ames Frank M. pres. 23 E. 14th, h Mass.
Ames Geo. J. artist, 205 B'way, h Elizabeth, N. J.
Ames George W. printer, h 244 Mulberry
Ames Iron Works, 38 Cortlandt
Ames J. Frank, glass, 25 Barclay, h 62 E. 112th
Ames James, laborer, h 445 Washn.
Ames James D. dep. commr. Tryon row
Ames James M. express, 167 Washn. 67 Maiden la. 66 Beekman & 101 Mercer, h Kingsbridge rd. n W. 222d
Ames John, engineer, h 49 Rutgers
Ames John F. hotel, 27 B'way
Ames John R. clerk, h 62 E. 112th
Ames John R. insp. 79 John, h 211 Kent av. B'klyn
Ames Julia M. wid. Edward, h 107 W. 54th
Ames Leonard, engines, 38 Cortlandt, h Oswego, N. Y.
Ames Leonard jr. engines, 38 Cortlandt, h Oswego, N. Y.
Ames Mary G. dressmkr. 404 W. 56th
Ames Philip, janitor, h 221 E. 124th
*Ames Plow Co. 53 Beekman
Ames Samuel, broker, 62 B'way, h Yonkers, N. Y.
Ames Samuel G. printer, h 158 W. 25th
Ames Thomas A. h 37 Fifth av.
Ames William H. painter, h 1845 Ninth av.
Ames & Co. coal, 425 Tenth av.
Amesbery Mary F. wid. George, dressmkr. 476 Second av.
Ametrano Emanuel J. sec. 85 Beaver, h 330 President, B'klyn
Amfahr Christian, glass, 493 Sixth av. h 210 W. 33d
Amidon James R. broker, 42 John, h 25 W. 58th
Amidon Royal W. physician, 18 W. 21st
Amies Pub. Co. 17 Murray
Amies William T. 17 Murray, manufacturers' agent, lamps, clocks, watches, china, lace curtains, table cloths, and a full line of agents' supplies, h 345 W. 14th
Amitrano Vincenzo, grocer, 192 Mulberry, h 190 Mulberry
Amity League, 733 Fifth
Amity Richard, watchman, h 318 G'wich
Amlung Philip, shoes, Tenth av. n W. 151st
Amlung Valentine, tailor, h 59 Manhattan
Amman Frank, carpenter, h 411 W. 40th
Amman Mary, wid. Adam, h 192 Orchard
Amman Philip, beer, 124 Willett
Ammann Adam, tailor, 155 Ridge
Ammann Anton, smith, h 220 E. 4th
Ammann Catharine, wid. Philip, h 301 Av. C
Ammann Charles, florist, Seventh av. c W. 120th, h 200 W. 120th
Ammann Charles, upholsterer, 335 Lenox av. h 2384 Eighth av.
Ammann Edward, canes, 468 Cherry & treas. 142 Second av. h 78 Second
Ammann Elizabeth, wid. Anthony, h 220 E. 4th
Ammann Jacob H. plumber, 54 Allen, h 334 Sixth
Ammann Julius, florist, 246 W. 125th, h 202 W. 120th
Ammend William, upholsterer, h 74 Third
Ammenwerth Henry, clerk, h 181 E. 94th
Ammerer Bertha, washing, h 747 Tenth av.
Ammerman Marcus, smith, h 54 Forsyth
Ammermüller Christian, boxmkr. h 547 First av.
Ammidown Albert H. lawyer, 206 B'way, h 157 W. 22d
Ammidown Edward H. drygds. 58 Worth, h 27 W. 42d
Ammidown & Smith, drygds. 58 Worth
Ammon Bernhard, tailor, h Park av. c E. 99th
Ammon David, cabinetmkr. h 1571 Av. A
Ammon John, carpenter, h 1464 First av.
Ammon John, pianomkr. h 327 E. 13th
Ammon John H. publisher, h 112 W. 88th
Ammon Maria, wid. Ernst, h 63 E. 110th
Ammon Peter, barber, h 60 Dey
Ammon Robert A. broker, 2 Wall, h Tompkinsville, S. I.
Ammon R. A. & Co. brokers, 2 Wall
Ammundson John A. lawyer, 146 B'way, h Decatur av. c Suburban
Ammunition Manufacturers' Assn. 38 Temple ct.
Amoander Anton, gardener, h 3613 Third av.
Amon Charles A. upholsterer, 423 Sixth, h 109 First av.
Amon Elizabeth, dressmkr. 144 E. 84th
Amon George P. carpenter, h 636 Robbins av.
Amon John, h 225 W. 16th
Amon John, h r 229 Third
Amon John C. police, h 165 Second
Amon Joseph, machinist, h 244 First av.
Amond George, nurse, h 58 Oak
Amor Edward J. machinist, h 326 E. 114th
Amorah Michael, shoes, 1974 Second av.
Amoros Leon, tailor, h 489 Pearl
Amorosa Donato P. furniture, 382 Broome
Amorus Alexander, shoes, 267 Third av.
Amory Arthur, drygds. 29 Thomas, h Mass.
Amory John J. sec. Morris Dock, h Ogden av. n Devoe
Amory John M. banker, 5 New, h 34 Gramercy pk.
Amory William, h 102 E. 39th
Amory William N. 120 B'way
Amos Caroline L. artist, 16 E. 23d, h 203 W. 14th
Amos Edward, plasterer, h 544 W. 52d
Amos Isaac J. driver, h 628 E. 159th
Amos John, carpenter, h 213 W. 18th
Amos Susan, wid. George, h 322 E. 33d

MERCHANTS EXCHANGE NAT. BANK OF THE CITY OF N. Y.
SOLICITS YOUR ACCOUNT. 257 Broadway.
PHINEAS C. LOUNSBURY, Prest. ALLEN S. APGAR, Cashier.

C. N. JORDAN, *President.*
CHARLES J. CANDA, *Vice-President.*
THE WESTERN NATIONAL BANK,
CAPITAL, $3,500,000.
F. BLANKENHORN, *Cashier.*
H. A. SMITH, *Asst. Cashier.*

Amos William E. weaver, h Ritter pl. n Union av.
Amos William F. gold leaf, 2322 Third av. h Ritter pl. n Union av.
Amouroux Louis A. chaser, h 1650 Ninth av.
Ampfer Henry G. eatingh. 19 Beekman, h 127 E. 4th
Amrath Amelia, dressmkr. 307 E. 72d
Amrath Joseph, clerk, h 307 E. 72d
Amrein Francis, cigars, 248 W. 30th
Amrheim Adam, brewer, h 864 Second av.
Amrheim Charles, candy, 420 E. 76th
Amrheim Frank, boxmkr. h 420 E. 76th
Amrhein Antonio, molder, h 845 Washn. av.
Amrhein Bernard, cigarmkr. h 515 E. 16th
Amrhein Francis, cabinetmkr. h 223 Av. B
Amrhein Francis, coal, 1522 Third av. h 175 E. 87th
Amrhein George, beer, 257 E. 10th
Amrhein Joseph, boxmkr. h 607 Sixth
Amrhein Matilda, wid. Bernard, h 515 E. 16th
Amrhein Michael, h 357 E. 72d
Amrhem Ottilie, wid. Joseph, h 533 E. 12th
Amrhein Peter, tailor, 2357 First av.
Ams Max, preserves, 372 G'wich, h 319 W. 57th
Amsbury Edgar, shoes, 107 Duane, h 833 Madison, B'klyn
Amsdell Geo. I. brewer, 636 W. 34th, h Albany, N.Y.
Amsdell Theodore M. brewer, 636 W. 34th, h Albany, N. Y.
Amsdell Brothers, brewers, 636 W. 34th
Amsden Benjamin W. T. asst. sec. 38 Park row, h 448 W. 57th
Amsden Edward, painter, 137 Eighth
Amsel Max, drygds. 377 E. Houston, h 123 W. 3d
Amsinck Gustav, mer. & consul, 148 Pearl
Amsinck G. & Co. mers. 148 Pearl
Amsler Charles, finisher, h 1683 Av. A
Amsler John J. beer, 1564 Third av.
Amson Adolph, wines, 35 B'way, h 239 E. 57th
Amson Adolph S. buttons, 427 B'way, h France
Amson Hannah, wid. William, h 353 W. 41st
Amstead Josiah, h 149 E. 48th
Amsten William A. painter, h 415 E. 17th
Amster Abraham, tailor, 21 Suffolk, h 73 Suffolk
Amster Adolph B. grocer, 86 Columbia
Amster Bernard, pedlar, h 92 Cannon
Amster Herman, teacher, h 377 E. Houston
Amster Ignatz, tailor, h r 162 Attorney
Amster Jacob, tailor, h 148 Attorney
Amster Louis, physician, 217 E. 117th
Amster Mendel, tailor, h 124 Suffolk
Amster Samuel, designer, h 217 E. 117th
Amster Sarah, wid. Leopold, h 343 E. Houston
Amsterdam Isaac, musician, h 53 Orchard
Amsterdam Moritz, shoes, 144 Chrystie
Amsterdam Naphthali, musician, h r 53 Eldridge
Amsterdam Samuel, musician, h 48 Forsyth
Amsterdam Tobias, pedlar, h 12 Pitt
Amthor Conrad, painter, 243 E. 47th, h 1453 Av. A
Amthor Gustav, liquors, 210 E. 23d
Amthor Gustave F. treas. 157 Fourth av. h 328 E. 116th
Amtmann Anton, tailor, h 254 Third
Amundson Erick, painter, 2473 Third av. h 2858 Third av.
Amundson John A. lawyer, 146 B'way, h Bedford pk.
Amundson & Ward, lawyers, 146 B'way
Amuro Anthony, eatingh. 226 E. 14th
Amuro & Maresca, eatingh. 226 E. 14th
Amy Henry, banker, 31 Nassau, & pres. 16 Broad, h 18 W. 27th
AMY H. & CO. bankers, 31 Nassau
Anable E. Nott, lawyer, 16 Exchange pl. h L. I. City
Anacker William, wheelwright, h 226 E. 47th
Analyst Pub. Co. 19 Park pl.
Anastasi Frank, barber, 171 E. 92d
Anathan Mosea, shirts, 675 Hudson, h 217 W. 44th
Anatra Mario, fruit, 7 Monroe
Ancel Felix, beer, 76 W. Houston
Ancelin Albert, mirrors, 94 S. 5th av. h 37 Montgomery
Ancher Rebecca, wid. Charles, milliner, h 38 Eldridge
Anchor Brewing Co. 559 W. 33d
*ANCHOR LINE, RAIL & LAKE, 76 Wall
Anchor Line S. S. Co. 7 Bowling gr. & Pier 41 (new) N. R.
Anchor Luke, painter, h 326 W. 26th
Anchor Oil Co. 18 B'way
Anchor Oil Co. 96 Maiden la.
Andariese George, provns. 106 Washn. mkt, h 133 Av. E. J. C.
Andariese Rebecca, wid. Edward L. h 332 Front
Andariese William H. meat, 106 Washn. mkt, h 133 Av. E. J. C.
Andel Henry, baker, 311 W. 39th
Andel Jacob, grocer, 166 Seventh
Andel Michael, cabinetmkr. h 199 Av. B
Andelfinger Joseph, tailor, 34 Renwick
Ander Herman, furrier, h 168 Third
Ander John, clerk, h 123 W. 100th
Anderer Ambrose, tailor, 411 Second av.
Anderer Lorenz, cutter, h 804 Second av.
Anderer Wendelin, coal, 1494 Second av. h 1476 First av.
Andereya John H. h r 1610 Park av.
Anderheit Peter, painter, h 187 Forsyth
Anderla Ignatz, dressmkr. 39 First
Anderlohr Matthew, smith, h 403 Fifth
Anders August W. upholsterer, 165 E. 112th
Anders Christian, cutter, h 140 Eldridge
Anders Ernestine, wid. Edward, h 225 E. 106th
Anders Ignatz, machinist, h r 50 Stanton
Anders John, safemkr. h 324 Tenth av.
Anders Magnus, driver, h 3731 Third av.
Anders Richard, leather, 95 Gold, h 168 Alexander av.
Anders Robert, furrier, h 1927 Third av.
Andersen Andreas, molder, h 100 W. 30th
Andersen Andus, painter, 105 W. 17th
Andersen Arthur C. clerk, h 187 Forsyth
Andersen Axel G. clerk, h 154 E. 85th
Andersen Bernard, tailor, 55 B'way, h 24 Charles
Andersen Christian, mason, h W. 142d n Seventh av.
Andersen Edward, laborer, h 510 Canal
Andersen Hans P. sec. 222 Bowery
Andersen Henry, laborer, h 307 E. 111th
Andersen Henry C. eatingh. 87 Dey
Andersen John, clerk, h 210 E. 10th
Andersen John, janitor, h 233 B'way
Andersen Ole, pianomkr. h 180 Seventh av.
Anderson A. Eltinge, manager, Pier 39 (old) N. R.
Anderson Abraham, liquors, 128 Cherry, h 136 Cherry
Anderson Abram, auditor, 183 Bleecker
Anderson Adna, pres. 69 Liberty, h Sing Sing, N.Y.
Anderson Adolph, broker, 41 Water
Anderson Adolph, shoes, 19 William, h 236 E. 24th
Andersen Albert, carpenter, 300 E. 126th
Anderson Albert, cooper, h 406 W. 13th
Anderson Albert, music, h 422 W. 57th
Anderson Albert, printer, h 48 Rutgers
Anderson Albert, tailor, h 218 E. 28th
Anderson Albert H. clerk, h 154 E. 40th
Anderson Albert H. laborer, h 413 Willis av.
Anderson Albon, driver, h r 492 Seventh av.
Anderson Alexander, builder, r 522 Eighth av. h 205 E. 124th
Anderson Alexander, carpenter, h r 441 W. 28th
Anderson Alexander, carpenter, h 227 W. 31st
Anderson Alexander, clerk, h Kingsbridge rd. n Jerome av.
Anderson Alexander, clerk, h 429 W. 25th
Anderson Alexander, janitor, h 112 E. 108th
Anderson Alexander, printer, 23 Vandewater, h Newark, N. J.
Anderson Alexander C. painter, 830 Ninth av. h 424 W. 48th
Anderson Alfred, driver, h 470 E. 135th
Anderson Alfred, dumbwaiters, 2047 Second av. h 301 E. 105th
Anderson Alfred, police, h 110 E. 41st
Anderson Alice, wid. Joseph, h 2098 Arthur av.
Anderson Amelia, h 917 Third av.
Anderson Andrew, h 110 E. 41st
Anderson Andrew, carpenter, h 150 E. 108th
Anderson Andrew, driver, h 470 G'wich
Anderson Andrew, engineer, h 1420 Third av.
Anderson Andrew, laborer, h r 10 Caroline
Anderson Andrew, laborer, h 301 E. 112th
Anderson Andrew, laborer, h 96 Grove
Anderson Andrew, pianomkr. h r 459 W. 26th
Anderson Andrew, rigger, h 1619 Av. B
Anderson Andrew, tailor, h r 314 E. 21st
Anderson Andrew jr. sec. 32 Nassau, h 92 Henry, B'klyn
Anderson Andrew G. tailor, h 698 Delmonico pl.
Anderson Andrew J. tailor, h 316 E. 25th
Anderson Andrew T. h 608 Lex. av.
Anderson Ann, wid. Gustav, h 230 E. 41st
Anderson Anna, wid. William, h 217 E. 19th
Anderson Anna E. wid. Henry A. h 20 W. 25th
Anderson Anne, wid. Caleb, h 45 Market
Anderson Anne, wid. Joseph, h 341 E. 25th
Anderson Anthony, express, 60 West, h 18 Bector

MADE FROM PURE CREAM. | HORTON'S ICE CREAM. | French, Italian and American.

PAID UP CAPITAL, $900,000. SURPLUS, $51,411.
TITLE GUARANTEE AND TRUST Co.
55 LIBERTY ST., New York. 26 COURT ST., Brooklyn.
AND 48 AND

Anderson Archibald A. artist, 58 W. 57th
Anderson Archibald J. C. pub. acct. 129 Water, h 209 W. 46th
Anderson Armour C. lawyer, 13 Chambers, h 708 Sixth
Anderson Arthur, finisher, h 708 E. 13th
Anderson Arthur A. agent, 21 Park row, h 66 Park av.
Anderson August, carpenter, h 219 E. 121st
Anderson August, foreman, h 147 Av. C
Anderson August, molder, h 2395 First av.
Anderson August, tailor, h 238 E. 30th
Anderson Augusta, widow, h 162 Sixth av.
Anderson Augustus, fireman, h r 33 Cherry
Anderson Augustus T. h 457 Lenox av.
Anderson Benjamin C. metals, 84 Pike
Anderson Benjamin F. clerk, h 415 W. 33d
Anderson Byron W. real estate, 17 W. 125th, h 21 W. 125th
Anderson C. F., Co. wood, 61 Ann
Anderson Carl P. tailor, h 301 E. 38th
Anderson Caroline, wid. John P. h 419 Third av.
Anderson Caroline, wid. Peter, h 92 Henry
Anderson Catharine, men's furng. 18 Rector
Anderson Catharine, washing, h 317 E. 122d
Anderson Cath. wid. David, h 679 Eleventh av.
Anderson Catharine, wid. John, h 155 W. 48th
Anderson Catharine, wid. Joseph, h 634 E. 16th
Anderson Cath. wid. Robert, h 723 Eleventh av.
Anderson Catharine E. h 209 W. 46th
Anderson Chandler P. lawyer, 35 Wall, h 24 Gramercy pk.
Anderson Charles, beer, 1½ Washn.
Anderson Charles, bdgh. 102½ Cherry
Anderson Charles, carpenter, h 108 G'wich
Anderson Charles, carpenter, h 353 W. 47th
Anderson Charles, cigarmkr. h 334 E. 82d
Anderson Charles, cigars, 204 William
Anderson Charles, clerk, h 301 E. 112th
Anderson Charles, driver, h 308 E. 28th
Anderson Charles, framer, h 217 W. 61st
Anderson Charles, janitor, h 1836 Third av.
Anderson Charles, laborer, h 529 E. 122d
Anderson Charles, laborer, h 2391 First av.
Anderson Charles, laborer, h r 10 Hamilton
Anderson Charles, machinist, h 345 E. 11th
Anderson Charles, musician, h 116 E. 4th
Anderson Charles, pilot, 40 Burling sl. h Tompkinsville, S. I.
Anderson Charles, polisher, h 2411 Second av.
Anderson Charles, shoemkr. h 329 Ninth av.
Anderson Charles, shoes, 101 Madison
Anderson Charles, springmkr. h 212 E. 111th
Anderson Charles, u. s. a. h 358 W. 58th
Anderson Charles A. clerk, h 711 E. 134th
Anderson Charles A. pianomkr. h 343 W. 40th
Anderson Charles A. tailor, 840 B'way, h 59 W. 11th
Anderson Charles E. h 254 W. 133d
Anderson Charles F. agent, h 107 E. 75th
Anderson Charles F. boxes, 61 Ann, h 54 Garfield pl. B'klyn
Anderson Charles G. tailor, h 427 E. 14th
Anderson Charles H. clerk, h 347 W. 28th
Anderson Charles H. fireman, h 1746 Ninth av.
Anderson Charles J. janitor, h 20 Union sq. E.
Anderson Charles L. sec. 280 B'way, h 39 W. 26th
Anderson Charles M. h 416 Pleasant av.
Anderson Charles P. dep. sheriff, 4 County C. H. h 428 W. 18th
Anderson Charles T. clerk, h 121 Waverley pl.
Anderson Charles W. fireman, h 211 E. 26th
Anderson Chas. W. ins. 189 B'way, h Upper Montclair, N. J
Anderson Charles W. porter, h 211 W. 28th
Anderson Christina, wid. August P. h 422 Third av.
Anderson Christina, wid. Charles, h 220 Chrystie
Anderson Christopher, ostler, h 159 W. 51st
Anderson Claus, grocer, 459 W. 33d
Anderson Colin D. h 21 W. 24th
Anderson Conrad, cigarmkr. h 2051 Second av.
Anderson Cornelius E. h 59 W. 128th
Anderson Cyrus J. mer. 113 Duane, h Mass.
Anderson D. drygds. 3265 Third av.
Anderson David, clerk, 32 Chambers, h 301 E. 120th
Anderson David, fish, 630 Ninth av. h 400 W. 45th
Anderson David, grocer, 674 Water
Anderson David, police, h 465½ Tenth av.
Anderson David, trucks, h 546 W. 40th
Anderson David H. photographs, 785 B'way, h 226 E. 15th
Anderson David W. smith, h 678 Second av.
Anderson E. Ellery, lawyer, 10 Wall, h 165 Madison av.
Anderson Edmund, carpenter, r 55 Eldridge, h 159 E. 116th
Anderson Edward, carver, h 121 W. 30th
Anderson Edward A. wool, 148 Duane, h Nyack, N. Y.
Anderson Edward C. ins. & vice pres. 155 B'way, h Union League Club
Anderson Edward F. crockery, 49 Barclay, h E. Orange, N. J.
Anderson Edward J. lawyer, 280 B'way, h 258 W. 43d
Anderson Elias, sec. 61 Ann, h 499 Carroll, Bklyn
Anderson Eliza, wid. Andrew, h 301 E. 112th
Anderson Eliza, wid. Andrew jr. h 127 E. 123d
Anderson Eliza, wid. John, h 631 E. 159th
Anderson Eliza, wid. William, h 224 W. 33d
Anderson Elizabeth, wid. John, h 4 Horatio
Anderson Elizabeth, wid. Samuel, h 248 W. 47th
Anderson Elizabeth S. h 584 Grand
Anderson Elizabeth Y. wid. Chas. E. h 684 E. 142d
Anderson Ellen, wid. John, candy, 338 W 41st
Anderson Emil, cabinetmkr. h 526 W. 45th
Anderson Emil, smith, h 235 E. 101st.
Anderson Emma, wid. George, h r 215 W. 35th
Anderson Emma L. wid. George, h 308 E. 34th
Anderson Enos, bartender, h 140 W. 10th
Anderson Eric, h 307 E. 116th
Anderson Eric A. cabinetmkr. h 416 W. 48th
Anderson F. M. h 343 W. 21st
Anderson Findley, sec. 253 W. 42d
Anderson Francis C. laborer, h 1608 Railroad av.
Anderson Frank, laborer, h 47 Laight
Anderson Frank, porter, h 300 E. 38th
Anderson Frank E. woolens, 62 Worth
Anderson Franklin W. paper, 34 Beekman, h B'klyn
Anderson Frederick, clerk, h 18 Hamilton
Anderson Frederick, laborer, h 725 Washn.
Anderson Frederick, pianomkr. h 367 Ninth av.
Anderson Frederick, stoves, 2367 First av.
Anderson Frederick E. lawyer, 120 B'way, h Englewood, N. J.
Anderson Frederick G. lawyer, 154 Nassau, h 220 Willoughby av. B'klyn
Anderson Frederick L. cigars, 132 Leonard, h 53 Market
Anderson Frederick L. cornices, 193 & 202 Mercer, h 25 W. 4th
Anderson Gabriel, manager, 35 Church, h 227 E. 83d
Anderson Garret E. Potter bldg.
Anderson George, h 304 E. 81st
Anderson George, agent, h 245 E. 114th
Anderson George, barber, h r 148 W. 19th
Anderson George, clerk, h 206 W. 41st
Anderson George, driver, h 725 Eleventh av.
Anderson George, driver, h 563 W. 37th
Anderson George, kalsominer, h 13 Grand
Anderson George, machinist, h 184 Forsyth
Anderson George, porter, h 417 Cherry
Anderson George, sampler, h 27 Oak
Anderson George, smith, h 321 E. 88th
Anderson George, upholsterer, h 1706 Third av.
Anderson George, waiter, h 224 Sullivan
Anderson George, weaver, h 200 E. 45th
Anderson George A. reporter, h 200 E. 27th
Anderson George E. mason, h 431 W. 39th
Anderson George J. plumber, h 2507 Eighth av.
Anderson George J. police, h 1485 Second av.
Anderson George K. ins. h 111 W. 83d
Anderson George W. lighterage, 173 South & commr. 71 B'way, h 81 Pulaski, B'klyn
Anderson George W. cooper, h 20 Chrystie
Anderson George W. engraver, 15 Crosby, h 175 E. 111th
Anderson Gilbert M. clerk, h 364 Bleecker
Anderson Goodman, hatter, h 218 E. 73d
Anderson Gustav, hatter, h 407 E. 29th
Anderson Gustav, laborer, h 226 E. 57th
Anderson Gustav, tailor, h 323 E. 41st
Anderson Gustave, painter, h 210 E. 27th
Anderson H. James, paper, 43 E. 19th, h 200 E. 27th
Anderson Henry, h 16 E. 32d
Anderson Henry, h 13 Eighth av.
Anderson Henry, clerk, h 68 W. 3d
Anderson Henry, janitor, h 1776 Second av.
Anderson Henry, laborer, h 104 Cherry
Anderson Henry, ostler, h 44 Watts
Anderson Henry, porter, h 107 E. 44th
Anderson Henry, porter, h 121 Lewis
Anderson Henry, shoemkr. h 312 W. 38th

Hartshorn's Shade Rollers. Notice name of Stewart Hartshorn in script on labels, and avoid being fooled.

HENRY W. CANNON, *Pres.*
WILLIAM H. PORTER, *Cash.*
WM. H. SHEPARD, *Notary.*
AND
CHASE NATIONAL BANK,
Cor. Pine & Nassau Sts.
Capital, - $500,000.
Surplus and undivided profits, $528,560.25.
AND

Anderson Henry A. C. physician, 118 E. 86th
Anderson Henry B. lawyer, 10 Wall, h 24 Gramercy pk.
Anderson Henry C. watchman, h 4 Chestnut
Anderson Henry C. wire, 124 W. B'way, h 142 Linden av. J. C.
Anderson Henry H. lawyer, 35 Wall, h 24 Gramercy pk.
Anderson Henry P. setter, h 502 E. 119th
Anderson Herman, liquors, 128 Cherry
Anderson Herman A. painter, h 112 E. 108th
Anderson Hiram, h 270 W. 12th
Anderson Hiram, express, 76 Cortlandt, h 414 W. 48th
Anderson Hugh M. teas, 257 First av. h 338 E. 14th
Anderson Ira W. steward, h 143 W. 24th
Anderson Isaac, cashier, 153 E. 125th, h 119 W. 122d
Anderson J. Schuyler, h Jerome av. n E. 165th
Anderson Jacob, broker, 133 Water, h 57 Duncan av. J. C.
Anderson Jacob, carpenter, h 420 E. 17th
Anderson Jacob W. t ilor, h 316 E. 25th
Anderson James, h 304 W. 30th
Anderson James, agent, h 690 Hudson
Anderson James, carpenter, h 147 Av. C
Anderson James, clerk, h 131 Norfolk
Anderson James, clerk, h 350 W. 25th
Anderson James, engineer, h 454 E. 122d
Anderson James, foreman, h 515 E. 81st
Anderson James, gateman, h 416 W. 56th
Anderson James, janitor, h 108 E. 90th
Anderson James, laborer, h 40 Laight
Anderson James, laborer, h r 13 Stanton
Anderson James, machinist, h 315 W. 25th
Anderson James, molder, h 152 E. 26th
Anderson James, plasterer, h 212 E. 42d
Anderson James, produce, 291 Washn. h Hackensack, N. J.
Anderson James, real estate, 55 Liberty, h 149 E. 33d
Anderson James B. h 326 E. 56th
Anderson James C. agent, 16 Exchange pl.
Anderson James C. lawyer, 223 E. 125th, h 1513 Atlantic av. B'klyn
Anderson James D. carpenter, h 726 Ninth av.
Anderson James G. clerk, h 325 E. 80th
Anderson James G. drygds. 84 Leonard, h B'klyn
Anderson James H. candy, 611 E. 157th
Anderson James H. physician, 30 University pl.
Anderson James H. sexton, h 209 W. 10th
Anderson James R. eatingh. 88 Tenth av. h 91 Tenth av.
Anderson Jane, widow, h 247 W. 38th
Anderson Jane, wid. James, h 49 Bedford
Anderson Jane, wid. John, h r 42 Henry
Anderson Jane G. wid. Thomas, h 401 E. 119th
Anderson Joanna wid. Louis, h 185 Orchard
Anderson John, h 459 W. 17th
Anderson John, h 327 W. 124th
Anderson John, bdgh. 105 Cherry
Anderson John, carpenter, 718 E. 144th
Anderson John, carpenter, 785 E. 163d, h 851 E. 165th
Anderson John, carpenter, h 429 W. 18th
Anderson John, carpenter, h r 241 W. 33d
Anderson John, clerk, h 59 Broome
Anderson John, coachman, h 340 W. 37th
Anderson John, cutter, h 537 W. 51st
Anderson John, driver, h 413 E. 12th
Anderson John, driver, h 211 E. 88th
Anderson John, driver, h 342 Morris av.
Anderson John, gilder, h 78 Columbia
Anderson John, janitor, h 18 Liberty
Anderson John, laborer, h 410 E. 71st
Anderson John, laborer, h 2462 Park av.
Anderson John, machinist, h 598 Ninth av.
Anderson John, machinist, h 36 Pitt
Anderson John, mason, h 117 E. 108th
Anderson John, mer. 137 Duane, h Elizabeth, N.J.
Anderson John, missionary, 185 Spring
Anderson John, molder, h 274 Tenth av.
Anderson John, painter, 209 E. 42d, h 223 E. 102d
Anderson John, printer, h 92 Henry
Anderson John, printer, h 175 Stanton
Anderson John, shoemkr. h 232 E. 29th
Anderson John, tailor, h 315 E. 40th
Anderson John, tailor, h 206 E. 46th
Anderson John, tailor, h 188 First av.
Anderson John, treas. 55 B'way, h 60 W. 72d
Anderson John jr. books, 99 Nassau, h 300 Hart, B'klyn
Anderson John A. agent, h 1691 Lex. av.
Anderson John A. cooper, h 49 Laight

MEMORY.
Unlike artificial systems. Any book learned in one reading. Largest classes on record in the principal cities, colleges, etc.
Prospectus, POST FREE, from
Prof. A. LOISETTE,
937 FIFTH AVENUE, N. Y.

Anderson John A. laborer, h 62 Rutgers
Anderson John A. lawyer, 33 Chambers, h 441 Pacific, B'klyn
Anderson John C. carpenter, 21 Pearl, h 325 Grand
Anderson John C. jeweler, h 107 G'wich av.
Anderson John E. painter, h 644 Ninth av.
Anderson John E. switchman, h 1208 Second av.
Anderson John F. jr. paper, 84 Beekman, h 1325 Pacific, B'klyn
Anderson John G. collector, h 14 Jones
Anderson John G. driver, h 350 E. 65th
Anderson John H. oysters, 616 Second av.
Anderson John I. stationer, 2022 Third av. h 24 W. 115th
Anderson John J. author, 771 B'way, h 343 Adelphi, B'klyn
Anderson John L. broker, 131 Pearl & 74 B'way, h Plainfield, N. J.
Anderson John R. bartender, h 84 James
Anderson John R. pres. 667 B'way, h Llewellyn pk. N. J.
Anderson John S. clerk, h 306 E. 126th
Anderson John W. artist, h 107 G'wich av.
Anderson John W. carver, 233 South, h 178 S. 4th, B'klyn
Anderson John W. v. pres. 30 Broad, h 29 Waverley pl.
Anderson Jordan, fireman, h 1334 Second av.
Anderson Joseph, laborer, h 225 Seventh
Anderson Joseph, laborer, h 512 W. 44th
Anderson Joseph, men's furng. 668 Third av. h 303 E. 10th
Anderson Joseph, pawnbroker, 186 Av. B
Anderson Joseph, physician, 415 W. 57th, & drugs, Seventh av. c W. 122d
Anderson Joseph, printer, h 420 W. 26th
Anderson Joseph D. waiter, h 11 Cornelia
Anderson Joseph F. porter, h 84 James
Anderson Joseph W. stairbldr. h 1687 Third av.
Anderson Josephine, widow, h 132 E. 35th
Anderson Julia, washing, h 404 E. 64th
Anderson Julius, clerk, h 82 Third
Anderson Lemuel, waiter, h 124 W. 26th
Anderson Leslie, molder, h 432 E. 15th
Anderson Lewis, h 1916 Lex. av.
Anderson Lillian N. h 9 E. 41st
Anderson Littleton, waiter, h r 217 W. 28th
Anderson Louis, laborer, h r 515 W. 45th
Anderson Louis, seaman, h 20 Bayard
Anderson Louis F. fireman, h 125 E. 85th
Anderson Louis R. driver, h 186 Orchard
Anderson Louisa, wid. James, h 328 W. 49th
Anderson Louisa, wid. Peter, h r 771 Ninth av.
Anderson Lucy A. wid. James, h 15 Cornelia
Anderson Ludwig, clerk, h 129 E. 116th
Anderson Lydia M. h 445 E. 120th
Anderson M. H. lodgings, 48 Clinton pl.
Anderson Magnus, carpenter, h r 408 W. 29th
Anderson Magnus, laborer, h 32 Clarkson
Anderson Margaret, wid. David, h 721 Washn.
Anderson Margaret, wid. Fred. h 192 Delancey
Anderson Margaret, wid. Louis, h 172 Av. B
Anderson Maria, h 102 W. 92d
Anderson Maria, wid. David C. h 668 Lex. av.
Anderson Martin, laborer, h 349 E. 65th
Anderson Martinje B. wid. Alex. h 446 W. 45th
Anderson Mary, h 226 E. 70th
Anderson Mary, wid. Alexander, h 406 W. 26th
Anderson Mary, wid. Ebenezer, h 40 Charlton
Anderson Mary, wid. Edward, h 504 W. 44th
Anderson Mary, wid. Henry, h 13 Eighth av.
Anderson Mary, wid. John, h 527 Cherry
Anderson Mary, wid. Louis, h 543 W. 50th
Anderson Mary, wid. Thomas, h 344 W. 25th
Anderson Mary A. wid. Cornelius, h 27 Jones
Anderson Mary A. wid. George, h 32 Laight
Anderson Mary E. h 319 E. 65th
Anderson Matilda, bdgh. 226 E. 34th
Anderson Matthew, real estate, 2652 Third av. h 632 E. 146th

4
DEAN'S PATENT
ARDENTER MUSTARD.
Established in London 1831.
361 & 363 Washington Street, and
84, 86 & 88 North Moore Street N. Y.

Richardson & Boynton Co.,
232-234 Water Street.
AND
PERFECT FURNACES,
HOT-WATER HEATERS,
RANGES.
AND

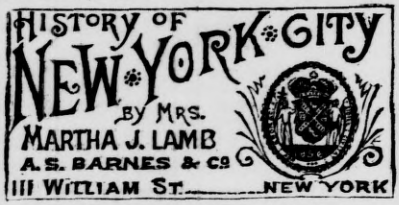

Anderson Melchior, coachman, h 3 W. 126th
Anderson Michael, fireman, h 445 W. 41st
Anderson Michael, janitor, h 160 E. 53d
Anderson Montgomery, clerk, h 154 W. 20th
Anderson Nels, cutter, h 1262 Second av.
Anderson Nelson, laborer, h 214 E. 28th
Anderson Nicholas, carpenter, h 429 W. 46th
Anderson Nicholas, watchmkr. h 166 E. 91st
Anderson Niles, express, 12 Fulton & 1 Hudson, h Kingsbridge
Anderson Oliver, driver, h 139 Perry
Anderson Olof, baskets, 142 Liberty, h 83 Boerum pl, B'klyn
Anderson Olof, grocer, 1712 Second av.
Anderson Olof, tailor, h 223 E. 21st
Anderson Oluf F. shipping, 23 Coenties sl. h B'klyn
Anderson Oscar, butler, h 110 E. 41st
Anderson Oscar, clerk, h 1619 First av.
Anderson Otis, diamonds, 10 Maiden la.
Anderson Otto, smith, h 345 E. 31st
Anderson Otto, stairbldr. h 529 W. 51st
Anderson Patrick, liquors, 717 Wash'n, h 342 W. 11th
Anderson Patrick, porter, h 351 E. 56th
Anderson Paul M. boatbldr. h 608 E. 137th
Anderson Perry, kalsominer, h 151 W. 24th
Anderson Peter, h 176 Division
Anderson Peter, laborer, h 27 Thames
Anderson Peter, laborer, h 339 W. 44th
Anderson Peter, pianomkr. h 416 E. 123d
Anderson Peter, pianomkr. h 101 E. 106th
Anderson Peter, pianos, 625 W. 47th, h 310 E. 12th
Anderson Peter A. beer, 89 G'wich, h 19 Rector
Anderson Peter A. smith, h 300 E. 111th
Anderson Peter A. waiter, h r 403 W. 29th
Anderson Peter F. driver, h 131 W. 28th
Anderson Philander, clippers, 208 E. 23d, h r 205 E. 22d
Anderson Philip A. driver, h 234 E. 109th
Anderson Pierre A. molder, h 245 E. 121st
Anderson Purdy J. agent, h 120 E. 109th
Anderson R. Napier, architect, h 74 Fifth av.
Anderson Richard H. clerk, 43 South, h 85 Weirfield, B'klyn
Anderson Robert, h 231 E. 62d
Anderson Robert, carpenter, 1376 Third av. h 427 E. 79th
Anderson Robert, clerk, h 350 Brook av.
Anderson Robert, clerk, h 518 E. 84th
Anderson Robert, engineer, h 359 W. 17th
Anderson Robert, police, h 444 Eighth av.
Anderson Robert, watchman, h W. 131st n B'way
Anderson Robert J. physician, 7 Abingdon sq. h 80 Perry
Anderson Robert K. engineer, h 132 W. 63d
Anderson Robert S. broker, 38 Wall, h 22 W. 127th
Anderson Robert W. laborer, h 545 W. 37th
Anderson S. J. manager, 440 Seventh av. h 446 W. 34th
Anderson Samuel M. candy, 244 W. 30th
Anderson Sarah, wid. Charles, h r 315 W. 20th
Anderson School Book Co. 66 Duane
Anderson Scott, signs, 7 Chambers
Anderson Sigrid, dressmkr. h 229 E. 58th
Anderson Solomon, men's furng. 902 Third av. h 100 E. 52d
Anderson Stephen, carpenter, h 432 W. 53d
Anderson Stephen D. ins. 65 Wall, h 1104 Bergen, B'klyn
Anderson Stephen M. searcher, Hall of Records, h 364 Bleecker
Anderson Stephen P. builder, 2028 Lex. av.
Anderson Susan, wid. George, h 441 E. 18th
Anderson Susan, wid. Thomas, h 1156 Third av.
Anderson Susan J. wid. Joseph, h 489 Seventh av.
Anderson Swin J. clerk, h 409 W. 35th
Anderson Theodore, beer, 1½ Washn.
Anderson Theodore D. mer. 102 Wall
Anderson Theodore D. & Co. mers. 102 Wall
Anderson Theodore P. ins. 152 B'way, h 124 E. 123d
Anderson Thomas, h 128 Broome
Anderson Thomas, contractor, 401 E. 29th
Anderson Thomas, firemensgds. 184 Grand, h B'klyn
Anderson Thomas, janitor, h 105 E. 75th
Anderson Thomas, janitor, h 256 W. 47th
Anderson Thomas, junk, h r 240 Cherry
Anderson Thomas, painter, h 211 E. 38th
Anderson Thomas, packer, h 342 Cherry
Anderson Thomas, teas, 161, 169, 435, 641 & 2258 Eighth av. 295 Seventh av. 551 Ninth av. 285, 606 & 835 Tenth av. 159 Av. C. 257 First av. 593, 1136 & 1427 Second av. & 570, 710 & 1963 Third av. h 348 W. 46th
Anderson Thomas, trucks, 811 Sixth
Anderson Thomas, upholsterer, h 945 Third av.
Anderson Thomas E. meat, 346 W. 25th
Anderson Thomas G. broker, 61 B'way
Anderson Thomas J. painter, h 675 E. 142d
Anderson Thomas P. clerk, h 401 E. 119th
Anderson Thomas W. (Rev.) h 80 Perry
Anderson Thorwald, harnessmkr. h 309 W. 40th
Anderson Walter, burners, White n Elm, h 563 Lafayette av. B'klyn
Anderson Walter A. broker, 24 State
Anderson William, bdgh. 4 Carlisle
Anderson William, carpenter, h 1847 Ninth av.
Anderson William, caterer, 121 W. 41st
Anderson William, coal, 65 W. 11th
Anderson William, driver, h Marion av. n Kingsbridge rd.
Anderson William, foreman, h 401 W. 126th
Anderson William, grocer, 131 E. 126th, h 2363 Park av.
Anderson William, grocer, 688 Tenth av.
Anderson William, horseradish, h 214 E. 29th
Anderson William, laborer, h 784 G'wich
Anderson William, laborer, h 584 Tenth av.
Anderson William, laborer, h 217 W. 60th
Anderson William, ostler, h 334 W. 37th
Anderson William, physician, 160 E. 84th
Anderson William, stenographer, 32 Chambers, h 98 Wilson, B'klyn
Anderson William, umbrellamkr. h 116 Mott
Anderson William, waiter, h 349 W. 39th
Anderson William, watchman, h r 137 Charles
Anderson William A. clerk, h 425 W. 48th
Anderson William A. pres. 166 B'way, h 31 Monroe, B'klyn
Anderson William B. clerk, 50 P. O. bldg. h 24 Gramercy pk.
Anderson William C. mason, h 415 W. 56th
Anderson William C. oysters, 121 Second av. h 27 Seventh
Anderson William C. stevedore, 10 South
Anderson William F. painter, h 1619 Av. B
Anderson William F. (Rev.) h 520 Kingsbridge rd.
Anderson William F. (Rev.) h 578 Mott av.
Anderson William H. dentist, 225 E. 14th
Anderson William H. dressmkr. 115 W. 60th
Anderson William H. driver, h 223 E. 44th
Anderson William H. pilot, 40 Burling sl. h 386 Dean, B'klyn
Anderson William H. plasterer, h 423 E. 19th
Anderson William J. carpenter, h 43 Scammel
Anderson William J. clerk, h 518 E. 86th
Anderson William J. conductor, h 563 W. 42d
Anderson William J. driver, h 435 W. 56th
Anderson William J. painter, h 34 Renwick
Anderson William J. stationer, 117 Fulton
Anderson William P. machinist, h 428 E. 80th
Anderson William P. sec. 45 B'way, h O.
Anderson William R. ins. 189 B'way, h Upper Montclair, N J.
Anderson William R. porter, h r 349 W 37th
Anderson William S. real estate, 1258 Third av. h Mount Vernon, N. Y.
Anderson William W. clerk, h 39 Henry
Anderson Wilton N. ins. 64 Wall, h 119 W. 122d
Anderson B. C. & Co. metals, 84 Pike
Anderson C. & T. beer, 1½ Washn.
Anderson H. C. & Co. wire, 124 W. B'way
ANDERSON J. F. JR. & CO. paper, 34 Beekman
Anderson P. & Co. machinists, 208 E. 23d & r 205 E. 22d
Anderson Brothers, liquors, 128 Cherry
Anderson & Co. cornices, 193 & 202 Mercer
Anderson & Crosby, shipping, 23 Coenties sl.
Anderson & Howland, lawyers, 35 Wall
Anderson & Jones, fire hats, 184 Grand (see adv. p. 34 P. G.)

FURS | F. BOOSS & BRO., Established 1853. 449 BROADWAY IMPORTERS AND MANUFACTURERS. | FURS

EST. 1819.
THE OLD STATEN ISLAND DYEING EST.
DRY CLEANSING BY OUR NEW PROCESS.
AND
98 Duane St., Principal Office
286 Fifth Avenue,
870 Broadway,
610 Sixth Avenue,
1474 Third Avenue.
AND

ANDERSON & KRUM STATIONERY CO. 667 B'way & 234 Mercer
Anderson & Man. lawyers, 10 Wall
Anderson & Milligan, stationers, 2022 Third av.
Anderson & Ramberg, elevators, 2047 Second av.
Anderson & Ryan, dentists, 225 E. 14th
Anderson & Stanton, ins. 155 B'way
Anderson, Churchill & Co hdkfs. 84 Leonard
Anderton Edward K. lawyer, 38 Park row, h 2167 Fordham av.
Anderton Ralph L. plater, 210 Grand, h 2167 Fordham av.
Anderton Robert J. paints, 107 Fourth av.
Anderton William B. physician. 26 W. 47th
Anderton & Chambers, paints, 107 Fourth av.
Andes George, barber, 356 W. 38th
Andes Martin, carpenter, h 224 E. 113th
Andes Peter, barber, h 524 Tenth av.
Andesner Anton, police, h Lind av. n Union
Andesner Anton, shoes, 305 Av. C
Andesner Charles, printer, h 229 E. 4th
Andesner Simon, meat, 16 Washn. mkt, h 117 Palisade av. J. C.
Andman Moritz, furrier, h 130 Ridge
Ando Nicholas, laborer, h r 10 Roosevelt
Andoni Domenico, laborer, h r 221 S. 5th av.
Andover Review, 11 E. 17th
Andover Shoe Co. 122 Duane
Andra John, janitor, h 102 E. 71st
Andraca Rosa, widow, h 236 Ninth av.
Andrade Joseph, feathers, 95 Bleecker
Andrade Joseph & Co. feathers, 95 Bleecker
Andrae George P. oysters, 72 Allen
Andrae Louis, cigars, 28 Delancey
Andrassi Paul, smith, h 79 Rivington
Andrasy Calman, cigarmkr. h 403 E. 70th
Andre Elizabeth, wid. Christian, h 168 Seventh
Andre Henry, painter, 144 Essex
Andre Hinschberger, tailor, 78 Fifth av. h 1720 Washn. av.
Andre Joseph, coal, 1906 Third av. h 115 E. 105th
Andre Louis, machinist. h 103 W. 105th
Andre Louise, modes, 155 W. 26th
André William, upholsterer, h 421 W. 36th
Andrea Cornelius, laborer, h r 12 Roosevelt
Andrea Edward, bdgh. 40 W. 4th
Andrea Philip, laborer, h 26 Mulberry
Andreae George, silks, 73 Mercer
Andreae Otto, silks, 73 Mercer
Andreae Otto jr. silks, 73 Mercer
Andreae Peter A. drugs, 6 William, h 177 Atlantic av. B'klyn
Andreas Adolphus, h 157 W. 84th
Andreas Caroline, dressmkr. 315 W. 38th
Andreas Francis, express, 66 Beekman & 23 & 45 Church, h Wyona n Atlantic av. B'klyn
Andreas Henry, machinist, h 315 W. 38th
Andreas James, h 223 E. 17th
Andreas Jeremiah J. mer. 76 Broad, h 126 E. 57th
Andreas John W. coal, 111 B'way, h 535 Lex. av.
Andreas Michael, bootblack, h 490 Sixth av.
Andreas Nicholas, laborer, h 41 Lewis
Andreas Philip, cutter, h 1138 First av.
Andreas & Co. mers. 76 Broad
Andrechtek Julius, varnisher, h 319 Fifth
Andree Frederick, stationer, 27 Nassau
Andree William L. clerk. 71 Wall
Andreg Helmuth, embdr. h 159 Prince
Andren John, rigger, h 416 E. 15th
Andreini J. M. broker, 52 Wall, h 341 W. 45th
Andreola Antonio, cases, 607 W. 52d, h 559 W. 51st
Andreola & Bernardi, cases, 607 W. 52d
Andreoli Peter, clerk, h 236 E. 108th
Andres Barbara, wid. Caspar, h 443 W. 39th
Andres Barbara, wid. Michael, h 175 Stanton
Andres Christopher, liquors, 1638 Tenth av. h 176 W. 95th
Andres Conrad, tailor, h 417 W. 38th
Andres Dora, h 343 E. 51st
Andres Frederick J. leather, 30 Whitehall, h Stapleton, S. I.
Andres Frederick W. liquors, 432 W. 45th
Andres George, grocer, 585 Lex. av.
Andres George, laborer, h 441 W. 41st
Andres George C. painter, h 1841 Third av.
Andres Jacob, cigarmkr. h r 352 W. 38th
Andres John, beer, 708 Eleventh av.
Andres John, bricklayer, h 425 W. 38th
Andres John, carpenter, h 153 Hudson
Andres John, laborer, h r 223 E. Houston
Andres John, weaver, h 501 W. 41st
Andres Philip, painter, 52 W. 19th, h 209 W. 18th
Andres Valentine, tailor, 637 Ninth av.



Andres & Penserot, leather, 30 Whitehall
Andresen Alfred G. H. bartender, h 444 E. 81st
Andresen Charles A. hides, 89 Gold, h 106 W. 61st
Andresen Frederick, baker, h 76 Norfolk
Andresen Frederick K. liquors, 21 Lind av.
Andresen Hans, carpenter, h r 443 E. 13th
Andresen Henry M. real estate, 1594 Ninth av. h 109 W. 43d
Andresen John, broker, 89 Gold, h 109 W. 43d
Andresen John H. laborer, h 403 W. 40th
Andresen John H. salt, 11 Water
Andresen Louis, grocer, 1241 Lex. av. h 149 E. 84th
Andresen Otto, jeweler, h 199 Eldridge
Andresini Margaret, beer, 145 Wooster
Andretta Vincents, shoes, 364 W. 53d
Andreu Frank, tobacco, 116 Maiden la. h 140 Second av.
Andreu & Mochove, tobacco, 116 Maiden la.
Andrew George E. clerk, h 1547 Park av.
Andrew Henry, brewer, h 332 W. 39th
Andrew Henry, carpenter, h 314 E. 40th
Andrew John E. h 162 Fifth av.
Andrew Joshua, porter, h 242 W. 47th
Andrew Margaret, wid. John S. milliner, 333 Bleecker
Andrew Peter, bartender, h 244 W. 10th
Andrews Abby, widow, h 438 Sixth av.
Andrews Abram, clerk, h 214 E. 39th
Andrews Addison F. sec. 261 B'way, h 312 W. 55th
Andrews Albert F. pres. 35 B'way, h Avon, Ct.
Andrews Alexander, painter, h 646 Ninth av.
Andrews Alexander B pres. 2 Wall, h. N. C.
Andrews Alfred D. plumber, h 553 W. 50th
Andrews Andrew, sec. 36 E. 14th
Andrews Anna, wid. Andrew, h 37 W. 9th
Andrews Ariadne, dressmkr. 52 W. 19th
Andrews Arthur W. notary, 36 Wall
Andrews Avery D. u. s. a. Governer's Island
Andrews B. h 15 Horatio
Andrews Barbara, wid. Justus, h 159 Clinton
Andrews Benjamin, cloaks, 42 White
Andrews Byron, advertising, 154 Nassau, h 121 E. 86th
Andrews Caroline E. h 165 E. 63d
Andrews Catharine, wid. George, h 530 E. 152d
Andrews Catharine, wid. William, h 65 Gouverneur
Andrews Charles, catingh. Eleventh av. c W. 15th
Andrews Charles, porter, h 218 E. 97th
Andrews Charles H. pianomkr. h 342 W. 39th
Andrews Charles L. dentist, Park av. c E. 42d & 101 E. 89th
Andrews Charles L. manager, 23 E. 14th
Andrews Charles S. h Ft. Washington, Ridge rd. c W. 177th
Andrews Constant A. broker, 80 B'way. & treas. 21 University pl. & 50 Bible h., h 11 E. 56th
Andrews David C. mer. 61 Pearl, h 117 W. 49th
Andrews David R. porter, h r 36 Vandam
Andrews Dewitt H. h 106 E. 110th
Andrews Dudley R. broker, 42 Pine
Andrews E. L. wid. Edgar, h Lilian pl. n Woodruff
Andrews Edmond, driver, h 1859 Third av.
Andrews Edson H. treas. 48 Union sq. E. h refused
Andrews Edward, smith, h 400 W. 45th
Andrews Edward B. janitor, h 53 B'way
Andrews Edward F. hatter, h 214 E. 65th
Andrews Edward L. lawyer, 52 B'way, h Hotel Brunswick
Andrews Edwin jr. broker, 231 Washn. h 526 Van Buren, B'klyn
Andrews Ellen, wid. Henry, h 610 W. 48th
Andrews Emery, treas. 38 Reade, h Me.
Andrews Erastus, produce, 9½ Little W. 12th, h Clintondale, N. Y.
Andrews Francis, driver, h 2012 Vyse
Andrews Frank, agent, 8 Warren, h 204 Washn. B'klyn
Andrews Frank, laborer, h 466 W. 150th

DRUGGISTS' ALCOHOL | JAMES A. WEBB & SON, 165 Pearl St., N. Y.
Established 1835. Send for Quotations.

BROWN BROTHERS & Co., 59 WALL STREET, N. Y.
Execute Orders for all Investment Securities on N. Y., Phila., and Balto. Stock Exchanges. Buy and Sell Bills of Exchange on Great Britain and Ireland, Europe, Australia and West Indies.

PARQUET FLOORS
NATIONAL WOOD MFG Co
129 FIFTH AVE NEAR 20TH ST
EVERY KIND OF POLISHED FLOOR

Andrews Frank A. jeweler, 17 Maiden la. h 265 W. 129th
Andrews Frank H. springs, 549 W. 33d, h Tenafly, N. J.

FRANK H. ANDREWS,
WHEELS, SPRINGS,
— AND —
RAILROAD CASTINGS,
545 West 33d Street, New York.
Works: 535 to 551 West 33d, and 538 to 552 West 34th Streets.

Andrews Frederick, driver, h 402 E. 24th
Andrews Frederick H. mer. 1 Beaver
Andrews G. B. wid. James, h 138 E. 40th
Andrews George, cabinetmkr. h 336 E. 63d
Andrews George, driver, h 516 E. 11th
Andrews George, foreman, h 88 Jane
Andrews George, janitor, h 173 Cherry
Andrews George, police, h Tenth av. n W. 156th
Andrews George H. gangwells, 233 B'way, h 110 E. 17th
Andrews George L. supt. Pier 39 (new) N. R. h 48 Jane
Andrews George P. judge, County C. H. h Hotel Bristol
Andrews George R. h Hoffman h.
Andrews George W. pianomkr. h 322 E. 123d
Andrews H. A. h 1424 B'way
Andrews H. McL. h Hotel Brunswick
Andrews Harriet H. wid. Edgar O. h 163 W. 10th
Andrews Harry W. h 534 E. 87th
Andrews Harvey T. artist, h 169 E. 107th
Andrews Henry, baker, h 70 Bayard
Andrews Henry C. lawyer, 2 Wall, h 100 E. 17th
Andrews Herbert F. lawyer, 261 B'way, h 685 Lex. av.
Andrews Hiram B. packer, h 2053 Third av.
Andrews Horace, lawyer, 19 Whitehall, h Tarrytown, N. Y.
Andrews Ida A. teacher, h 153 W. 128th
Andrews James, clerk, h 703 Eighth av.
Andrews James, mason, h 224 E. 100th
Andrews James, painter, h 596 Ninth av.
Andrews James, painter, h 610 Second av.
Andrews James, watchman, h r 224 Hudson
Andrews James B. fireman, h W. 155th n Tenth av.
Andrews James E. h 127 E. 70th
Andrews James H. sec. 118 Broad, h O.
Andrews Jane B. nurse, 1300 B'way, h 914 Sixth av.
Andrews Jesse H. clerk, h 44 W. 133d
Andrews John, broker, h 229 E. 79th
Andrews John, clerk, h 227 First av.
Andrews John, driver, h 210 W. 20th
Andrews John, extracts, 144 Chambers, h 167 W. 129th
Andrews John, laborer, h 420 E. 19th
Andrews John, laborer, h 324 E. 36th
Andrews John, molder, h 2776 Third av.
Andrews John, mus. insts. 123 G'wich av.
Andrews John, porter, h 1701 Third av.
Andrews John, shoes, 214 Mercer, h 212 Mercer
Andrews John, vet. surg. h 629 Washn.
Andrews John A. pres. 38 Park row, h Mass.
Andrews John H. barber, 102 W. 30th
Andrews John H. clerk, h W. 155th n Tenth av.
Andrews John L. clerk, h 231 Lex. av.
Andrews John M. clerk, h 46 Watts
Andrews John P. artist, 48 Prince
Andrews John R. h Hoffman h.
Andrews John S. pres. 508 W. 14th, h Bartholdi h.
Andrews Johnson, watchman, h 25 Grove
Andrews Joseph, pilot, h 8 Renwick
Andrews Joseph A. physician, 18 W. 21st
Andrews Joseph S. drygds. 115 Worth, h Tenn.
Andrews Lilian Herbert, lawyer, 132 Nassau, h 50 Livingston, B'klyn
Andrews Lyman S. pub. acct. 216 B'way, h Passaic, N. J.
Andrews M. A. h 273 W. 38th
ANDREWS MFG. CO. BANK, OFFICE, OPERA, CHURCH & SCHOOL FURNITURE, 686 B'way & 75 King
Andrews Margaret, wid. William, h 272 Cherry
Andrews Martha, wid. George, h 169 E. 107th
Andrews Martin L. clerk, h 268 W. 43d
Andrews Mary E. wid. Thomas, h 48 E. 67th
Andrews Oscar S. agent, 4 B'way
Andrews Patrick J. plumber, 1136 Third av. h 217 E. 69th
Andrews Peter, h W. 155th n Tenth av.
Andrews Peter, felter, h 2027 Second av.
Andrews Peter, janitor, h 235 E. 54th
Andrews Proctor H. hardware, 2305 Eighth av.
Andrews Reuben R. broker, 1 B'way, h 17 Boulevard
Andrews Richard, manager, h 183 Lex. av.
Andrews Richard, u. s. a. 33 W. Houston
Andrews Robert, painter, h 524 E. 141st
Andrews Robert jr. printer, 169 Spring, h 225 W. 133d
Andrews Robert D. manager, 12 E. 14th, h 108 Madison av.
Andrews Robert T. clerk, h 139 W. 43d
Andrews Rose, matron, h Tenth av. c W. 104th
Andrews Rufus F. lawyer, 261 B'way, h 685 Lex. av.
Andrews Samuel F. candy, 2414 Eighth av.
Andrews Samuel W. h 35 W. 42d
Andrews Sarah J. wid. John, h 27 Bank
Andrews Selina, wid. Thomas, h 338 W. 17th
Andrews Selina L. wid. George, dressmkr. 27 G'wich av.
Andrews Simeon M. h 127 W. 47th
Andrews Simon M. meat, 871 Second av. h 112 W. 94th
Andrews Stephen, felter, h 38 Vandam
Andrews Susan F. wid. John, candy, 255 E. 125th
Andrews Thomas, clerk, h 165 E. 63d
Andrews Thomas C. plumber, 3357 Third Av. h 715 E. 170th
Andrews Thomas M. carpets, 196 Church, h 143 Montague, B'klyn
Andrews Violet, wid. Frank D. teacher, h 320 W. 18th
Andrews Wallace C. pres. 173 B'way, h 2 E. 67th
Andrews Walter E. clerk, h 2002 Second av.
Andrews Walter E. dentist, 1894 Railroad av. h 752 E. 175th
Andrews Wm. barges, 1 Beaver, h W. Troy, N. Y.
Andrews William, carpenter, h 101 Av. D
Andrews William, clerk, h 14 G'wich
Andrews William, laborer, h 59 Laight
Andrews William, manager, 43 Dey, h 9 Magnolia av. J. C.
Andrews William D. gangwells, 233 B'way, h Brookhaven, L. I.
Andrews Wm. D. & Brother, gangwells, 233 B'way

William D. Andrews & Bro.,
233 BROADWAY,
PATENT SIPHON PUMP AND GANG WELL SYSTEM OF WATER SUPPLY,
For Cities, Villages, and Manufacturers.

Andrews William F. laborer, h 218 Madison
Andrews William H. lawyer, 19 Whitehall, h 258, 12th, B'klyn
Andrews William H. treas. 64 Reade, h New Haven, Ct.
Andrews William I. pickles, 499 G'wich
Andrews William L. h 16 E. 38th
Andrews William S. candy, 103 W. 125th, h 153 W. 128th
Andrews William S. commr. 54 Bond, iron, 203 E. 30th, & pres. 89 Nassau, h 101 E. 89th
Andrews A. H. & Co. furniture, 686 B'way
Andrews B. & Co cloaks, 42 White
Andrews & Purdy, lawyers, 132 Nassau
Andrews, Adams & Kellogg, brokers, 80 B'way
Andrews, Gulick & Sillcocks, extracts, 144 Chambers
Andriesse Israel, cigars, 1643 First av.
Andris Theodore, chairmkr. h 114 E. 115th
Andros Clara, wid. Thomas, h 1326 Third av.

EAST RIVER STEAM KINDLING WOOD FACTORY
1104 First Avenue, cor. E. 61st St.
Orders received through all American District and Western Union Telegraph Offices FREE. *Send for Price-List.* FRED. BUSE, Prop.

DIRECTORS: George G. Williams. James A. Roosevelt, AND

CHEMICAL NATIONAL BANK, 270 BROADWAY, Surplus, - $5,000,000.

Robert Goelet, Fred'c W. Stevens. ANG

Androse Michael, hoorer, h 234 Mott
Andross Wm. W. fruit, 236 Washn. h Owego, N.Y.
Andross & Groo, fruits, 236 Washn.
Androus George L. designer, 265 Sixth av.
Androus Geo. P. lawyer, 17 B'way, h Fort Lee, N.J.
Androvette Edward E. broker, 218 Fulton, h Huguenot, S. I.
Andrus Alfred U. drugs, 90 Maiden la. h 287 Macon, B'klyn
Andrus David J. h 86 Varick
Andrus Henry, shoemkr. h 242 E. 121st
Andrus Jas. L. broker, 16 Broad, h Montclair, N.J.
Andrus John E. treas. 6 Harrison, h Yonkers, N.Y.
Andrus John H. agent, 12 W. 23d, h 37 W. 39th
Andrus Luther A. clerk, h 185 Elm
Andrus Miles B. lawyer, 97 Nassau
Andrus Rachel T. copyist, h 851 E. 164th
Andrus William J. embosser, 239 Centre, h 321 E. 67th
Andrus William M. notary, h 108 W. 132d
Andrus William P. sec. 34 New, h Minn.
Andrus William T. supt. 200 Mulberry, h B'klyn
Andruss Abraham A. builder, 423 W. 43d, h 135 W. 82d
Andruss Charles, builder, 423 W. 43d
Andruss Henry, bldr. 444 W. 26th, h 512 E. 117th
Andruss Norman, builder, h 509 E. 116th
Andruss Rob't. H. bldr. 423 W. 43d, h 427 W. 43d
ANDRUSS A. A. & SON, masons & builders, 423 W. 43d
Andry Ovide D. h 296 W. 142d
Andt Louis, tailor, h 191 Rivington
Anelang Gustav, tailor, h 300 Stanton
Angarica Ines, wid. Joseph G. h 320 W. 23d
Angegeser William, janitor, h 712 Ninth av.
Angel Emanuel M. feathers, 95 Bleecker
Angel Frank W. lawyer, 12 Bridge, h 93 Keap, B'klyn
Angel Isaac, lawyer, 243 B'way, h 44 W. 24th
Angel James R. lawyer, 243 B'way, h 1274 Franklin av.
Angel Joseph, weaver, h 426 W. 40th
Angel & Smith, lawyers, 243 B'way
Angele Matthew, bkbinder, h 154 E. 129th
Angelein Louis, police, h 664 Sixth av.
Angeli Emily, wid. Christian, h 210 Eldridge
Angeli Felix, barber, 256 W. 15th
Angelin Eugene, polisher, h r 24 E. 85th
Angeline Jeremiah, seaman, h 198 Madison
Angeline Joseph, driver, h 27 Cannon
Angelista Augustine, cook, h 86 James
Angell Abner H. whiting, 281 Pearl, h 325 W. 57th
Angell Albert C. refinisher, 44 Hudson, h 223 E. 17th
Angell Amasa Richard, lawyer, 55 Liberty, h 70 W. 38th
Angell Amelia, wid. Harvey, h 229 E. 89th
Angell Anne B. wid. Henry F. h 19 E. 59th
Angell Charles, hosiery, 22 Thomas, h 24 W. 30th
Angell Edward L. architect, 94 Liberty, h 231 W. 83d
Angell Emerson C. physician, 61 Lex. av.
Angell Frederick H. agent, h 252 W. 84th
Angell George, butcher, h 407 E. 46th
Angell Henry H. B. publisher, 354 Fourth av. h Mt. Vernon, N. Y.
Angell Irving, mer. 85 Leonard, h Passaic, N. J.
Angell James F. jewelry, 176 B'way, h 400 Adelphi, B'klyn
Angell Richard, driver, h 248 W. 54th
Angell Stephen, examiner, 21 Stewart bldg. & printer, 354 Fourth av. h 238 W. 49th
Angell & Co. refinishers, 44 Hudson
Angell & VanVliet, lawyers, 55 Liberty
Angelmeyer Adolph, painter, h 415 W. 40th
Angelo Avallone, tailor, h 208 Forsyth
Angelo Camarata, shoes, 238 Ninth av.
Angelo Henry, clerk, h 348 E. 106th
Angelo Jacchia, manager, h 449 E. 80th
Angelo John, tailor, h r 181 First av.
Angelo Michael, pedlar, h r 200 Mott
Angelo Theo. drugs, 460 Fourth av. h 54 E. 31st
Angeloch Peter, carpenter, h 525 Fifth
Anger August C. baker, 11 Bleecker, & pres. 149 Chambers, h 70 Sheffield av. B'klyn
Anger Charles, tailor, h r 604 E. 15th
Anger Charles A. tailor, 46 Sixth av. h 357 E. 62d
Anger Emil, moldings, 40 Spring, h 555 E. 135th
Anger Ernestina, wid. Christian, bkbinder, 181 William, h 38 Chrystie
Anger George F. baker, 203 E. Houston & 217 Rivington, h 187 Ludlow

Weather Strips
BROWNE'S Metallic & other kinds
Booth's Theatre Building, 234 St. & 6th Av.
The Pat. Metallic Weather Strip Co.

Anger Henry, smith, 29 First
Anger Jacob, carpenter, h E. 176th n Washn. av.
Anger John A. baker, 44 Suffolk, h 389 Grand
Anger Julius T. bkbinder, 181 William, h 326 W. 27th
Anger Louis F. J. h 1503 Park av.
Anger Louis J. baker, 44 Suffolk, h 389 Grand
Anger Robert, moldings, 40 Spring, h 561 E. 135th
Anger Brothers, bakers, 44 Suffolk & 389 Grand
Anger, Stadie & Co. moldings, 40 Spring
Angerbauer Hannah, nurse, h 96 Seventh
Angerer Crescenzia, wid. Michael, h 649 E. 11th
Angerer Maximilian, barber, h 37 First
Angermaier Andrew, carpenter, h 283 Av. C
Angermann Benedict A. jeweler, h 536 E. 82d
Angermann Herman, machinist, h 429 E 74th
Angermann Michael, dep. sheriff, h 319 E. 115th
Angermiller Charles, waiter, h 320 E. 59th
Angermund Henry, seeds, h 46 G'wich
Angerola Salvator, tailor, h 281 Mott
Angers George, baker, h 1 Forsyth
Angers George, steward, h. 4 Cottage pl.
Angersbach Charles, beer, 424 Fifth, h 422 Fifth
Angersbach Frederick, tailor, h 164 E. 4th
Angersbach John, laborer, h 424 Fifth
Angersbach Louis, framer, h 522 Fifth
Angerstein Theodore L, artist, h 216 E. 74th
Angevine Ann, dressmkr. 134 W. 26th
Angevine Elizabeth, h 206 W. 17th
Angevine Frank, examiner, 402 Washn.
Angevine George M. agent, 109 E. 9th, h 144 W. 10th
Angevine H. bartender, h. 706 Washn.
Angevine Ira S. candy, 1630 Tenth av.
Angevine John F. driver, h 743 Washn.
Angevine Joseph P. laborer, h 134 W. 26th
Angevine Levi, flour, 342 G'wich
Angevine Theodore W. carrier, h 502 E. 55th
Angevine Wilbur F. cutter, h 321 E. 23d
Angevine William, laundry, 1400 B'way
Angevine William, police, h 772 Eighth av.
Angevine William H. express, 144½ E. 59th, h 232 E. 59th
Angevine & Co. laundry, 1400 B'way
Angle Isabel, h 107 W. 32d
Angle Max, cigars, 525 E. 84th
Anglehart Mary A. dressmkr. 2342 Park av.
Anglers Pub. Co. 10 Warren
Anglim Alicia, wid. Edward, h 1081 Lex. av.
Anglim Patrick, printer, h 1653 Madison av.
Anglim Thomas A. toys, 15 Murray, h 331 W. 20th
Anglin Michael, driver, h 171 W. 48th
Anglin Michael E. laborer, h 161 Hudson
Anglo-Am. Drug Co. 217 Fulton
Anglo-Am. Dry Dock & Warehouse Co. 35 B'way
Anglo-Am. Telegraph Co. (Ltd.) 195 B'way & 16 Broad
Anglo-Mexican Mining Co. (Ltd.) 18 Wall
Anglo-Swiss Condensed Milk Co. 82 Hudson
Angly John B. waiter, h 120 Prince
Angne John, agent, h 170 Essex.
Angone Domenico, grocer, 8 Roosevelt
Angot Amelia M. robes, 57 W. 27th
Angove Rose, wid. William, h r 230 W. 18th
Angrest Louis, drygds. 77 Pitt
Angrick John, h 634 E. 150th
Angrist Levy, tailor, h r 61 Willett
Angst Christopher, wagonmkr. h 814 Second av.
Angst Eugene, clerk, h 203 Mott
Angst George, tailor, h r 446 W. 41st
Angst Michael, engineer, h 426 W. 41st
Angst Michael, shoemkr. h 535 W. 54th
Anguissola Ernesto, laborer, h 13 Mott
Anguissola Ubaldo, cigars, 9 Varick pl.
Anguissola & Chacon, cigars, 9 Varick pl.
Angus Archibald, clerk, h 125 E. 93d
Angus Caroline, nurse, h 313 E. 43d
Angus Caroline, wid. Charles, h 309 Third
Angus David, laborer, h 43 Park
Angus George & Co. (Ltd.) leather, 95 Gold
Angus Henry R. manager, 112 John, h Bklyn
Angus James, h 1228 Clover
Angus James C. clerk, h 80 Barrow

FURNACES, RANGES, Fireplace Heaters. Richardson & Morgan Co. 92 Beekman St.
See adv. pages 38 & 39 Pink Sheets Back of Book.

WATER METERS AND GAS ENGINES.
NATIONAL METER CO., 252 BROADWAY.

LARGEST ASSORTMENT OF FINE RYE WHISKIES.
DU VIVIER & CO., 49 Broad St., N. Y.

Angus John, carpenter, 5 E. 28th, h 349 Third av.
Angus John, engineer, h 1565 Park av.
Angus John G. teacher, h 313 E. 43d
Angus Thomas, wire, 90 W. B'way & 20 Harrison, h 330 W. 18th
Angus Thomas G. eatingh. 583 Third av. h 328 W. 32d
Angus William J. clerk, h 516 W. 51st
Anhalt Abram, bric-a-brac, 529 Sixth av. h 307 W. 42d
Anhalt Esther, matron, h 423 E. 83d
Anhalt George H. cabinetmkr. h 276 First av.
Anhalt Herman, clerk, h 311 E. 73d
Anhalt Jacob, furniture, 529 Sixth av. h 432 W. 33d
Anhalt Lehman, woolens, h 108 E. 111th
Anhalt Nathan, clerk, h 81 E. 4th
Anhaltzer Samuel, painter, h 173 Stanton
Anhof Jacob, smith, h 312 W. 40th
Anido Frank E. teacher, h 504 E. 119th
Anis Louis, tailor, h 121 Norfolk
Anixter Augusta, h 35 Jefferson
Anke Charles, tailor, h 173 Elizabeth
Ankel Jacob, tailor, 63 Bayard, h 322 E. 58th
Ankele Leonard, h 159 Allen
Ankele C. & Co. machinists, 216 William
Anken Charles F. R. butter, 253 E. Houston, h 276 E. Houston
Anker Nicholas A. jeweler, 65 Nassau, h 333 Grove, J. C.
Anker Thomas W. laborer, h r 252 E. Houston
Anketell John (Rev.) h 28 W. 15th
Anketell Oliver, broker, 26 S. William, h Newark, N. J.
Ankiewicz Edmund, cigars, 74 South, h 274 Pearl
Anklein Louis, baker, h 413 W. 48th
Anklin Franz, driver, h 978 First av.
Ankner Frank, carver, h 408 E. 123d
Ankner Henry, mason, h 1 Columbia pl.
Ankner Jacob, boilermkr. h 702 E. 13th
Ankner Jacob, carver, h 993 First av.
Ankner John, fireman, h 1681 Ninth av.
Ankner Mary A. wid. Adam, h 993 First av.
Ankner Nicholas, laborer, h 330 Cherry
Annable James A. dentist, 61 W. 22d
Annan Edward, elevators, 101 Produce Ex. h 201 Cumberland, B'klyn
Annan James E. painter, h 233 E. 46th
Annan William, machinist, h 1598 Third av.
Annan William C. ins. 160 Fulton
Annan & Co. elevators, 101 Produce Ex.
Annan & Hoyt, storage, 102 Produce Ex.
Annenberg Moses, watchmkr. h 4 Birmingham
Annenburg Samuel, clothing, 87 Ludlow
Annesley Rebecca P. wid. Isaac, h 65 St. Mark's pl.
Annett Alexander, laborer, h 25 Lawrence
Annette Alexander, h 239 E. 113th
Annette James, disinfectants, 227 Pearl, h 110 Rapelyea, B'klyn
Annichiarico John, barber, 55 Mott & 175 Park row, h 24 Mott
Annin Alleta, school, 208 W. End av.
Annin Benjamin F. flags, 99 Fulton, h N. J.
Annin Ellen, wid. Miller, h 354 E. 89th
Annin Harris C. engineer, h 206 W. 11th
Annin John, flags, 99 Fulton, h N. J.
Annin Joseph, pres. 82 Fulton, h 136 Herkimer, B'klyn
Annin Joseph V. v. pres. 82 Fulton, h 136 Herkimer, B'klyn
Annin & Co. flags, 99 Fulton
Annstadt Anton, brewer, h 325 E. 54th
Annucci Frederick, tailor, h 309 E. 112th
Annunciation School, Tenth av. c W. 131st
Annutz Anthony, laborer, h 10 York
Anon William J. clerk, h 53 Barrow
Anone Antonio, publisher, 168 Pearl, h 293½ Cambridge av. J. C.
Anrich Emanuel L. diamonds, 24 Maiden la. h 142 W. 53d
Anrich E. L. & Co. diamonds, 24 Maiden la.
Anrico Samuel, shoes, 622 Courtlandt av.
Ansado Nicholas R. tobacco, 81 New & 118 Maiden la. h 256 President, B'klyn
Ansanelli Angelo, jewelry, 70 James
Ansanelli Joseph (Rev.), h 30 Mott
Ansanelli Vincenzo, physician, 17 Crosby
Ansbach Simon, cutter, h 1927 Third av.
Ansbacher Adolph B. paints, 4 Murray, h 17 W. 52d
Ansbacher Joseph, pedlar, h 105 Lewis
Ansbacher Leopold, treas. 73 Franklin, h 1869 Madison av.
Ansbacher Louis, lawyer, 25 Chambers, h 1639 Madison av.
Ansbacher Solomon L. h 107 E. 73d
Ansbacher A. B. & Co. paints, 4 Murray
Ansbecker Barbara, wid. Jacob, h 167 Ridge
Ansbecker Catharine, wid. Jacob, dressmkr. 258 E. 125th
Anschell Samuel H. clerk, h 57 E. 112th
Anschuetz Jacob, pianomkr. h r 251 E. 4th
Anschultz George, clerk, h 63 Delancey
Anschutz August, pianomkr. h 545 E. 13th
Anschutz Louis, cigarmkr. h 171 Essex
Anschutz Margaret, wid. Charles, bdgh. 320 E. 81st
Anschutz Philip, mason, h 364 E. Houston
Anse Philip, h 424 W. 54th
Ansel Gustave, candy, 3413 Third av.
Ansel Henry T. cabinetmkr. h 107 Christopher
Anselment Lawrence, paver, h 238 E. 102d
Anselo Peter, h 42 Mulberry
Anselomi Joseph, laborer, h 424 E. 112th
Ansen Gustave, iceman, h 243 E. 127th
Ansert Charles T. stationer, 2390 Park av. h 2398 Park av.
Ansley Isaac, driver, h 307 E. 26th
Ansley John, driver, h 307 E. 26th
Anslow James, laborer, h 2066 First av.
Anslow Mary, bdgh. 2066 First av.
Ansola Joseph, laborer, h 34 Laight
Ansonia Brass & Copper Co, 19 Cliff
Ansonia Clock Co. 11 Cliff & 11 Cortlandt
Ansorge Henry P. clothier, 5 E. 4th, h 409 E.116th
Ansorge Hyman, h 334 E. 71st
Ansorge Joseph, clerk, h 334 E. 71st
Ansorge Mark P. clothing, 104 Spring, h 220 E. 116th
Ansorge Maurice, hatter, h 263 Rivington
Ansot Henry, electrician, h 7 Jane
Anspach Aaron, woolens, 34 Howard, h 164 E. 95th
Anspach George, confectioner, 207 Franklin, h 188 Seventh
Anspach & Hengst, confectioners, 207 Franklin
Anspacher Abram E. cotton, 88 Leonard, h Orange, N. J.
Anspacher Herman, decorator, 1031 Madison av. h 1348 Lex. av.
Anspacher Leopold H. cotton, 88 Leonard, h 18 E. 119th
Anspacher Samuel, painter, h 404 E. 53d
Anspacher Simon, h 449 E. 83d
Anspacher L. H. & Brother, cotton, 88 Leonard
Anstatt Charles, h 621 E. 158th
Anstatt Edward, porter, h 879 Forest av.
Anstead Charles, poultry, W. Washn. mkt, h 78 Clinton
Ansted William A. musician, h 1237 Third av.
Ansted Robert, smith, h 241 W. 35th
Anstett Anton, finisher, h 519 W. 42d
Anstett Charles, fireman, h 460 W. 38th
Anstett Jacob, laborer, h 442 W. 19th
Anstett Joseph, mer. 231 Fulton, h 35 Third pl. B'klyn
Anstett & Co. mers. 231 Fulton
Anstey Christopher W. fireman, h 626 E. 144th
Anstey Harry L. real estate, 55 Liberty, & extinguishers, 60 Cedar, h 349 W. 58th
Anstey Herbert, h 341 W. 56th
Anstey William C. real estate, 55 Liberty, h 207 W. 56th
Anstey William W. auditor, Grand Central depot, h 209 W. 56th
Anstey & Loutrel, extinguishers, 60 Cedar
Anstice Henry, 26 Nassau, h Yonkers, N. Y.
Anstos William, upholsterer, h 205 Forsyth
Anterweis Joseph, clerk, h r 403 W. 44th
Antes Caspar, pedlar, h r 418 W. 37th
Antes Charles, painter, 157 E. 87th
Antes Charles H. sec. 31 B'way, h Ill.
Antes Edward, carpenter, h 498 Ninth av.
Antes Frank, baker, h 225 E. 103d
Antes Gustav, painter, 448 E. 85th
Antes John C. clerk, h 240 W. 32d

MERCHANTS EXCHANGE NAT. BANK OF THE CITY OF N. Y.
SOLICITS YOUR ACCOUNT. 257 Broadway.
PHINEAS C. LOUNSBURY, Prest. ALLEN S. APGAR, Cashier.

BUTTER DISHES AND ORANGE BOX SHOOKS. | Office, 333 Hudson Street. JOHN SPERRY MFG. CO., | VENEERS FOR CARS, CHAIR SEATINGS, BREWERS' CHIPS.

Antes Nicholas, driver, h 508 W. 36th
Antes & Zeumer, painters, 448 E. 85th
Antheran William, baker, h 215 E. 73d
Anthes Adolph, driver, h 429 E. 26th
Anthes August, clerk, h 113 Ludlow
Anthes Charles, h 79 W. 124th
Anthes Frederick, machihist, h 240 W. 60th
Anthes Frederick C. physician, 308 E. 73d, h 182 E. 76th
Anthes John F. h 182 E. 76th
Anthes Peter, shoes, 1516 Av. A
Anthes Philip C. framemkr. h 558 E. 158th
Anthes William H. police, h W. 156th n Tenth av.
Anthon Emily, physician, h 13 W. 35th
Anthon George, wagons, 826 Tenth av.
Anthon Henry, agent, 52 Exchange pl. h 13 W. 35th
Anthon Joanna, h 39 E. 18th
Anthon Sarah A. wid. William H. h 116 E. 40th
Anthony Amend, clerk, h 471 Second av.
Anthony Anton, driver, h 335 Sixth
Anthony Barron D. painter, h 866 E. 138th
Anthony Bosi, fruit, 79 Tomp. mkt, h 412 E. 11th
Anthony Catharine, wid. Patrick, h 122 E. 52d
Anthony Charles, porter, h 256 W. 47th
Anthony Christopher, fireman, h 239 E. 121st
Anthony D. Edgar, lawyer, 5 Beekman, h 216 W. 34th
Anthony Edward, h 21 W. 33d
Anthony Edward, carpenter, h 242 W. 47th
Anthony Edward, laborer, h r 523 W. 28th
Anthony Edw'd, pres. 591 B'way, h 715 Madison av.
Anthony Edward E. ins. 51 Wall, h Plainfield, N. J.
Anthony Edward J. notary, 271 B'way
Anthony Edward R. adjuster, 16 Exchange pl. h The Kensington
Anthony Eliza J. wid. Marcus, h 430 W. 13th
Anthony Frances, wid. Adam, h 204 Eighth av.
Anthony George, driver, h 304 Seventh av.
Anthony George W. carpenter, h 309 W. 127th
Anthony Hannah N. wid. Milton T. h 176 Pearl
Anthony Henry M. mer. 100 Reade, h Englewood, N. J.
Anthony Herman E. printer, h 400 E. 88th
Anthony Jacob, musician, h 173 Stanton
Anthony James, painter, h 135 Crosby
Anthony James, porter, h 106 Thompson
Anthony James L. broker, 42 New, h Netherwood, N. J.
Anthony John, h Tenth av. n W. 126th
Anthony John, machinist, h 400 E. 24th
Anthony John M. grocer, 649 First av.
Anthony Joseph, painter, h 529 W. 29th
Anthony Joseph, polisher, h r 415 W. 35th
Anthony Joseph J. printer, h 301 E. 26th
Anthony Mary, wid. Charles, h r 145 W. 32d
Anthony Peter C. real estate, 59 Liberty, h Plainfield, N. J.
Anthony Richard A. sec. 591 B'way, h 715 Madison av.
Anthony Robert E. drygds. 256 Church, h 198 Greene av. B'klyn
Anthony Rowland C. adjuster, 16 Exchange pl. h The Kensington
Anthony Rudolph, kalsominer, h r 32 G'wich av.
Anthony William, shoemkr. h 1498 Lex. av.
Anthony William H. janitor, h 104 John
Anthony William R. grain, 308 Produce Ex. h Newark, N. J.
Anthony E. & H. T. & Co. phot. matls. 591 B'way

E. & H. T. ANTHONY & CO.,

Photographic Materials

Albums, Stereoscopes, Graphoscopes, Views, Frames and Fancy Goods.

591 BROADWAY, Opp. Metropolitan Hotel.

Anthony & Chew, adjusters, 16 Exchange pl.
Anthony's Photographic Bulletin, 591 B'way
Anti-Poverty Soc. 27 Cooper Union
Anti-Saloon Republican National Committee, 83 Nassau
Antilles Shoe Mfg. Co. 352 Water
Antonioli Teresa, bdgh. 75 Washn. sq. S.
Antkes Harris, shoemkr. h 99 Norfolk
Antoine Francois, liquors, 139 Bleecker
Antoinette M. dressmkr. 117 E. 19th
Anton Anna, wid. Charles, h 207 E. 102d
Anton George, painter, h 541 W. 57th
Anton John, paper, h 206 W. 20th

H. M. ANTHONY

100 & 102 READE ST.

Manufacturers' Agent for

Horsford's Acid Phosphate.
Horsford's Anti-Chlorine.
Horsford's Cream Tartar.
Horsford's Bread Preparation.
Horsford's Baking Powder.
Rumford Yeast Powder.
Phosa, the New Beverage.
IVORY SOAP.
Cerealine Flakes, the New Food.
Candles.
Potash and Lye.
Starch.
Libby, McNeill & Libby's
Canned Meats.
California Canned Fruits.
Columbia River Salmon,
Eureka Star, Beacon, & other Brands.

Anton Julia, wid. John, h 331 E. 119th
Anton Margaret, wid. John, candy, 135 Cannon
Anton Valentine, upholsterer, h 287 Av. A
Antone Gustav, photograper, h 130 Thompson
Antone John, seaman, h 319 E. 119th
Antone Louis, laborer, h 236 W. 65th
Antoni Charles (Rev.) h 304 E. 47th
Antoni John, carriages, 229 Macdougal, h 46 Charlton
Antoni John, polisher, h 515 Fifth
Antoni William, shoes, 2218 First av.
Antoniazzi Jerome, bootblack, Cotton Ex. h 181 Worth
Antonie John, carpenter, h 623 Morris av.
Antonio Adelbert, shoes, 478 Tenth av.
Antonio Cals, grocer, 70 W. Houston, h 111 Sullivan
Antonio Ferdinando, grocer, 309 E. 111th
Antonio Gregorio D. shoes, 275 Ninth av.
Antonio John, laborer, h 568 E. 153d
Antonio T. shoes, 200 E. 22d
Antonius Henry, carpenter, r 59 Ridge, h 132 Broome
Antonucci Antonio, musician, h 125 Mulberry
Antonucci Giuseppe, shoes, 35 S. 5th av.
Antony Carl, riding, 1090 Fifth av. h 5 E. 90th
Antony John A. barber, 372 W. 11th
Antony Matthias, furniture, 2287 Third av.
Antony Michael, brewer, h 1663 Third av.
Antony Philip C. janitor, h 26 W. 61st
ANTONY & RUNK, riding, 1090 Fifth av.
Antozie Antonio, driver, h 155 E. 41st
Antre Markini, fruit, W. 125th n Sixth av. h 109 E. 129th
Antwan Louis M. grocer, 1607 First av.
Antz Daniel, shoes, 1124 Lex. av. h 1383 Third av.
Antz Emma, dressmkr. 563 E. 154th
Antz Francis B. lawyer, 79 Cedar, h 412 W. 31st
Antz Francis B. jr. carrier, h 412 W. 31st
Antz Frederick S. leather, h 1065 Madison av.
Antz Herman L. gardener, h 3476 Third av.
Antz William, baker, h 156 Ludlow
Anunciador (periodical), 12 Old sl.
Anwander John, printer, h 579 E. 149th
Anway Wilmore, lawyer, 59 Wall, h 104 E. 124th
Anyon Jas. T. pub. acct. 120 B'way, h 28 W. 19th
Anzelle Paul, h 304 Fifth av.

MADE FROM PURE CREAM. | HORTON'S ICE CREAM. | French, Italian and American.



Anzelwitz Samuel, clocks, 71 Orchard
Anzilowitz Abraham, baker, 18 Ludlow
Apa Philip, hatter, h 1751 First av.
Apalachicola Lumber Co. 18 B'way
Aparicio Juan, mer. 101 Pearl, h 723 Lex. av.
Aparicio J. & Co. mers. 101 Pearl & 64 Stone
Apatowsky Joseph, agent, h 60 Attorney
Apatro Biagio, baker, 70 W. 3d
Apedaile William, candy, 327 E. 25th
Apel Charles, driver, h r 205 Eldridge
Apel Gottfried, pencilmkr. h 208 Av. C
Apell Lewis J. barber, h 134 Eldridge
Apell Marie, wid. Jacob, h 125 E. Houston
Apelser E. tailor, h 64 Division
Apelt John A. cigars, 391 West
Apener Adolph, brewer, h 137 Lawrence
Apfel Frederick, beer, 281 Av. B
Apfel Isaac, tailor, h 82 Eldridge
Afpel John, waiter, h 183 First av.
Apfel Louis R. dyer, h 176 E. 104th
Apfel Nathan, cigars, h 176 E. 104th
Apfel Solomon, physician, 214 E. B'way
Apfelbaum Charles, meat, 17 Allen, h 79 Mott
Apfelbaum Julius, cigars, 160 E. 53d
Apfelbaum Morris, barber, 43 Essex, h 46 Essex
Apfelbaum Morris, pedlar, h 44 Hester
Apfelbaum Morris, waists, 5 Lispenard, h 347 E. 55th
Apfeld Christopher, cutter, h 524 W. 49th
Apffel Jacob J. meat, 31 Centre mkt, h 167 Mott
Apgar Allen S. cashier, 257 B'way, h 40 W. 127th
Apgar DeWitt J. sec. 45 William, h 165 DeKalb av. B'klyn
Apgar Edward H. grocer, 178 Washn. h 46 Glenwood av. J. C.
Apgar Levi, pres. 187 G'wich, h 154 W. 44th
Apgar Louis J. grocer, 178 Washn. h 94 Sip av. J. C.
Apgar Mahlon, grocer, 73 Dey
Apgar Melvin B. clerk, h 308 W. 35th
Apgar Theodore B. grocer, 63 Dey, h 98 Sip av. J. C.
Apgar William, lawyer, 187 G'wich
Apgar & Co. grocers, 73 Dey & 178 Washn.
Apgar & Garretson, grocers, 63 Dey
Apger Wilbey, carpenter, h 575 Ninth av.
Apgon Charles, painter, h 345 Ninth av.
Apicella Louis, barber, 324 W. Fourth, h Sixth av. c E. 50th
Apiohn Mark, artist, h 324 W. 17th
Apiar Mary, wid. Max, h 217 Bowery
Aplington H'y, lawyer, 116 Reade, h 312 W. 51st
Apman Henry, eatingh. 2120 Eighth av.
Apman Henry, lodgings, 81 West
Apmann Herman, meat, 116 Allen, 87 Second av. & 2175 Third av. h 138 Essex
Apodaca Isidore, cigarmkr. h 217 E. 88th
Apolant Samuel, quilter, r 149 Spring, h 148 E. 86th
Apollonio Samuel T. pres. 45 B'way, h B'klyn
Apostolo Emanuel, fruit, 155 Leonard
App Julia, wid. Gustav, beer, 20 Stanton
Appe Charles, h. furng. 329 Eighth av.
Appel Aaron, h 27 Suffolk
Appel Augustus, printer, h 116 E. 89th
Appel Barbara, wid. John, h 213½ Seventh
Appel Barnett, tailor, h 157 Attorney
Appel Benjamin, furs, h 193 E. 76th
Appel Catharine, wid. Henry E, h 302 E. 77th
Appel Catharine, wid. John, h 106 Hester
Appel Charles, shoes, 196 Elm
Appel Charles, umbrellas, 144 E. 86th
Appel Charles, varnisher, h 281 Broome
Appel Charles P. painter, 96 Fulton
Appel Cyrillus, shoes, 322 E. 53d
Appel Emanuel, ribbons, 604 B'way, h 800 Lex. av.
Appel Ferdinand, gloves, 108 Chrystie
Appel Francis, trucks, 430 E. 10th, h 301 W. 4th
Appel Frank, printer, h 244 E. 109th
Appel Frederick, cabinetmkr. h 166 Hester
Appel Frederick, driver, h 515 E. 15th
Appel Harris, h 625 Sixth
Appel Henry, cigarmkr. h 1056 First av.
Appel Henry, tailor, h 18 Pitt
Appel Henry J. fronts, 146 Elm, h 282 Henry
Appel Henry J. jr. lawyer, 170 Allen
Appel Herman, cigarmkr. h r 608 E. 14th
Appel Jacob, grocer, 431 E. 15th
Appel Jacob, mer. 35 Mercer, h 117 E. 103d
Appel John, barber, h 34 Clarkson
Appel John, beer, 535 E. 17th, h 531 E. 12th
Appel John, shoemkr. h 303 First av.
Appel Joseph, paver, h 219 E. 102d
Appel Joseph, tailor, h 156 Attorney
Appel Louis, bartender, h 1967 Washn. av.
Appel Louis, eatingh. 25 Lispenard, h 315 E. 51st
Appel Louis, waiter, h 184 Seventh
Appel Maria, wid. Adam, h 244 Av. A
Appel Max, tailor, h 56 Sheriff
Appel Morris, cigarmkr. h 203 E. 104th
Appel Moses, agent, 385 B'way, h 40 W. 25th
Appel Nathan, cigarmkr. h 1435 Av. A
Appel Peter, pedlar, h 119 Third
Appel Philip H. cigars, 230 E. 107th, h 157 E. 107th
Appel Rudolph, real estate, 94 Second av.
Appel Samuel, cloaks, 204 Broome, h 78 Suffolk
Appel Solomon, tailor, 10 Cath. sl. h 140 E. 65th
Appel S. & Co. clothing, 10 Cath. sl.
Appel & Hirrlinger, painters, 96 Fulton
Appelbaum Abraham, tailor, 236 Madison
Appelbaum Bernhard, tailor, 240 Av. A
Appelbaum Hannah, widow, h 6 Pitt
Appelbaum Harris, tailor, h 98 Orchard
Appelbaum Herman, tailor, h r 95 Henry
Appelbaum Jacob, cigarmkr. h 255 Third
Appelbaum Jacob, cigars, 58 Orchard
Appelbaum Jacob, cutter, h r 59 Bayard
Appelbaum Jacob M. cutter, h 97 Henry
Appelbaum Julia, fcygds. 255 Third
Appelbaum Max, shoes, 170 Forsyth
Appelbaum Morris, tailor, h r 34 Hester
Appelberg Gustave, tailor, h 410 Fourth av.
Appelbohm Samuel, tailor, 110 Mott
Appelboom George, cigarmkr. h 225 E. 107th
Appelboom Louis, cigarmkr. h 94 Columbia
Appelboom Moritz, cigarmkr. h 246 E. 106th
Appelius Henry A. ins. 346 B'way, h Passaic, N. J.
Appell Albert J. lawyer, 277 W. 23d
Appell Charles J. liquors, 424 Eighth av.
Appell George C. stenographer, 138 P. O. bldg. h Mt. Vernon, N. Y.
*Appell J. eatingh. 258 Eighth av. h 277 W. 23d
APPELL JACOB, real estate, 277 W. 23d
Appell John, liquors, 1409 B'way, h 231 W. 39th
Appell Julius, laborer, h 7 Spring
Appell Moritz, clerk, h 224 E. 76th
Appell Rosalie, wid. Charles, h 528 E. 86th
Appella James, laborer, h 1164 Second av.
Appelmann Anton, drugs, 931 Tenth av. h 201 W. 60th
Appelmann George, carpenter, h 235 E. Houston
Appelt August, tailor, 819 Sixth av. h 107 W. 46th
Appenz Peter, fireman, h r 425 W. 39th
Appenzeller Conrad, carpenter, 28 Sullivan, h 41 Sullivan
Appinger William, carpenter, h 557 W. 29th
Apple Calman, trimmings, 25 Lispenard, h 236 E. 49th
Apple Caroline, hats, 57 Bleecker, h 306 E. 120th
Apple Charles A. cigars, 251 E. 125th
Apple Frederick, pedlar, h r 313 W. 67th
Apple Herman, hats, 57 Bleecker, h 306 E. 120th
Apple John, police, h 106 Av. B
Apple Leopold, clerk, h 106 E. 89th
Apple Max, clerk, h 173 Stanton
Apple Morris, frames, 58 Bleecker, h 8 St. Mark's pl.
Apple Solomon H. hats, 57 Bleecker, h 306 E. 120th
Apple & Co. hats, 57 Bleecker
Applebaum Benjamin J. metal, h 438 E. 85th
Applebaum Elias, shoes, 233 Stanton
Applebaum Levy, presser, h 37 E. B'way
Applebaum Myer, clothing, 148 Madison
Applebaum Rebecca, wid. Wolf, h r 126 Delancey
Applebone Max, tailor, 497 Eighth av, h 370 W. 35th
Appleby Charles, real estate, 67 Wall & 336 Pearl, h 30 W. 128th
Appleby Charles E. 55 Liberty, h 216 W. 59th
Appleby J. Charles, 55 Liberty, h J. C.
Appleby J. Randolph, snuff, 85 Pine
Appleby John A. agent, h 64 Market
Appleby Lucien O. broker, 31 E. 27th, h 59 W. 51st
Appleby Martha, widow, h 222 W. 59th

Hartshorn's Shade Rollers. **Notice name of Stewart Hartshorn in script on labels, and avoid being fooled.**

GAS FIXTURES AND ELECTROLIERS | THE MITCHELL VANCE CO. Successors to MITCHELL, VANCE & CO. | 836-838 Broadway.

Appleby Sarah, h 1685 Lex. av.
Appleby Theodore, carpenter, h 875 Eighth av.
Appleby & Johnson, brokers, 31 E. 27th
Applegate Charles H. prec. 128 Duane & sec. 159 Chambers
Applegate Elizabeth, wid. Ernest M. h 330 E. 123d
Applegate John B. manager, 496 B'way, h 386 Bloomfield, Hoboken
Applegate Louis, molder, h 525 W. 46th
Appleget William D. poultry, W. Washn. mkt, h Lawrence Sta. N. J.
Appleman Asbury G. ins. 120 B'way, h Windsor h.
Appler John, cigarmkr. h 309 E. 37th
Apples of Gold (periodical), 150 Nassau
Appleton A. E. jeweler, 1367 Third av.
Appleton Aaron, manager, h 917 Park av.
Appleton Ann, wid. Thomas, h 316 E. 39th
Appleton Arthur, supplies, 45 Cortlandt, h B'klyn
Appleton Caroline A. wid. George S. h 17 E. 32d
Appleton Chas. A. publisher, 3 Bond, h 19 W. 48th
Appleton Daniel, publisher, 3 Bond, h 19 W. 48th
Appleton Daniel F. watches, 3 Bond & 19 John, h 28 E. 36th
Appleton Daniel S. publisher, 3 Bond, h 3 University pl.
Appleton E. J. sec. 134 Park av. & 445 E. 150th, h 258 Lafayette av. B'klyn
Appleton Edw'd D. publisher, 3 Bond, h 19 W. 48th
Appleton Francis H. clerk, h 31 E. 17th
Appleton Francis R. watches, 3 Bond & 19 John, h 268 Madison av.
Appleton H'y C. publisher, 3 Bond, h 3 Madison av.
Appleton John, electrotyper, h 224 E. 35th
Appleton John, watchman, h 1007 Second av.
Appleton John L. teacher, h 320 Second av.
Appleton John W. manager, 833 B'way, h 154 Congress, B'klyn
Appleton Louis, clerk, h 80 First
Appleton Mary A. wid. Henry, h 1365 Third av.
Appleton Nathaniel, lawyer, 132 Nassau, h 273 W. 11th
Appleton Randolph M. lawyer, h 28 E. 36th
Appleton Robert, publisher, 3 Bond, h 19 W. 48th
Appleton Robert jr. real estate, 84 W. B'way
Appleton Rufus K. civil eng. 46 Wall, h 12 Colden, J. C.
Appleton Serena P. wid. John A. h 19 W. 48th
Appleton Thomas J. laborer, h 218 Monroe
Appleton William, h 1168 Franklin av.
Appleton William, baker, h r 262 Cherry
Appleton William H. patents, 61 Liberty
Appleton William H. publisher, 3 Bond, & pres. 346 B'way, h 3 Madison av.
Appleton William R. asbestos, 82 John
Appleton Wm. W. publisher, 3 Bond, h 17 E. 24th
Appleton D. & Co. publishers, 3 Bond
Appley Jacob A. jr. electrician, 4 College pl. h Jamaica, L. I.
Appleyard Austin, guns, 8 John, h 692 Myrtle av. B'klyn
Appleyard Lewis H. fitter, h 125 E. 110th
Applin Elizabeth A. wid. James, bdgh. 254 W. 36th
Appman Mina, wid. Henry, h r 148 Forsyth
Appmann Frederick, cigarmkr. h 108 Division
Appold George, liquors, 450 W. 53d
Appoldt George, baker, h 608 E. 14th
Appon Peter, fireman, h 2428 Eighth av.
Apprentices' Library, 18 E. 16th
Appunn Constantine, tailor, 524 E. 12th
April Barnett, tailor, h 50 Clinton
April Isaac, hats, 15 Cannon, h 17 Cannon
April Israel, hats, 183 E. B'way
April Max, pedlar, h 221 Madison
April Philip, pedlar, h 82 Canal
Apsel Morris, candy, 134 E. B'way
Apt Benjamin, meat, 161 E. 53d
Apt Caroline, cigars, 1323 Third av.
Apt Charles, real estate, 1323 Third av.
Apt Gustave, cutter, h 166 Broome
Apt Henry, cementmkr. h 318 Eighth
Apt Louis, brewer, h 1023 Av. A
Apt Moses (Rev.) h 46 Orchard
Apter Abraham, tailor, h 105 Allen
Apter Solomon, grocer, 41 Ludlow
Apter Solomon, tailor, h 82 Ludlow
Apucelli Joseph, fish, 6 Mulberry, h 61 Mulberry
Apuzzo Alfonse, tailor, h 419 E. 12th
Aqueduct Commissioners, 280 B'way
Ara Felix, shoes, 1551 Av. A
Arai R. (firm of) imps. 46 Howard
Arai Riokichiro, imp. 46 Howard, h 55 W. 9th
Arango Augustine A. physician, 125 E. 36th
Arango Frank, dentist, 15 E. 21st
Aranowitz Abraham, smith, h 78 Forsyth
Aranson Rachel, liquors, 23 Ludlow
Arapian Edward J. sponges, 2 Platt
Arapian E. J. & Co. sponges, 2 Platt
Arata Andrew, cutter, 523½ Sixth av. h 469 Fourth av.
Arata Antonio, bartender, h 149 W. 4th
Arata John P. janitor, h 8 Pearl
Arata Louis, pedlar, h 412 Pearl
Arata Louis D. artist, 14 Macdougal
Arata Mary, wid. August, h 111 W. Houston
Arata Paul, cigars, 205 Chambers, h 204 W. Houston
Arata Peter, cutter, h 93 Thompson
Arata Peter, liquors, 407 Canal
Arati Albert, laborer, h r 14 Macdougal
Aratti Peter, candymkr. h 182 Bleecker
Aratto Bendetta, pedlar, h 107 Bayard
ARBEELY NAGEEB J. Turkish goods & products, 75 Christopher
Arbeit Jacob, sexton, h 289 E. 4th
Arbeit Samuel, cigars, 324½ Eighth
Arbeiter Joseph, machinist, h 278 W. 128th
Arberger Frank, baker, h 329 E. 54th
Arbes Charles, furs, 32 Bond
Arbes Joseph, furs, 88 Bleecker, h 300 E. 71st
Arbia Andrea, foreman, h 171 Mulberry
Arbogast George P. lithographer, 22 Vesey, h 1035 Prospect av.
Arbogast John, beer, 326 W. 41st
Arbogaste Corri, flowermkr. h 150 Bleecker
Arbor Mary, wid. Jacob, h 336 E. 39th
Arbuckle Charles, treas. 111 Front, h 94 Columbia heights, B'klyn
Arbuckle John, pres. 111 Front, h 82 Willow, B'klyn
Arbuckle Robert, painter, h 250 E. 106th
Arbuckle Brothers, coffee, 111 Front
Arbuckle Brothers Coffee Co. 111 Front
Arcaneau Joseph, fireman, h 209 E. 73d
Arch Hannah, wid. Philip, h 115 Columbia
Archambault Alfred, shoer, h 208 E. 75th
Archambault Henry, smith, h 1214 First av.
Archambault Louis J. clerk, h. 1786 Tenth av.
Archard Edgar, tailor, h 315 W. 35th
Archard Edwin, jeweler, 208 West, h Watsessing, N. J.
Archbold John D. pres. 26 B'way, h 30 W. 53d
Archbold Margaret, dressmkr. h 211 W. 60th
Archbold Michael, driver, h 110 Sullivan
Archdeacon Peter, produce, 85 Barclay, h W. Hoboken, N. J.
Archdeacon Peter M. produce, 85 Barclay, h W. Hoboken, N. J.
Archdeacon & Co. produce, 85 Barclay
Archer Adelia, wid. James, h 112 Varick
Archer Albert, molder, h 2081 Bronx
Archer Andrew, machinist, h 30 Hamilton
Archer Anne C. wid. George T. h 511 W. 22d
Archer Catharine E. wid. James P. h 316 East 62d
Archer Charles, h 140 W. 29th
Archer Charles H. driver, h 2264 Tiebout av.
Archer Charles H. insp. h 138 W. 67th
Archer Charles R. upholsterer, h r 112 W. 23d
Archer Charles S. clerk, h 130 W. 61st
Archer David, printer, h 423 W. 56th
Archer Edgar, express, 117 John, h B'klyn
Archer Edward, laborer, h 341 E. 33d
Archer Edward B. manager, Jerome av. c E. 169th
Archer Eliza, wid. William, h 728 G'wich
Archer Frances, dressmkr, h 247 Seventh
Archer Franklin, painter, h 512 W. 26th
Archer Frederick, flour, 185 South, h 150 Lewis
Archer Frederick J. jeweler, 945 Ninth av.
Archer Fuel Co. 45 B'way
Archer George, contractor, 236 E. 35th, h 330 E. 37th
Archer George, driver, h 502 W. 46th
Archer George, porter, h 256 W. 47th
Archer George, supt. 26 B'way, h 116 W. 61st
Archer George E. architect, 187 West, h Paterson, N. J.
Archer George E. hatter, h 4 Patchin pl.
Archer Geo. W. carriages, Jerome av. c. E. 169th
Archer Geo. W. pres. 227 Canal, h Rochester, N. Y.
Archer Gordon B. clerk, h 1261 Third av.
Archer Hezekiah S. bkbinder, 57 Park, h 222 Carlton av. B'klyn
Archer Isaac H. clerk, h 735 Washn.
Archer Isaac H. insp. 122 Pearl, h 136 Willow, B'klyn
Archer James, oysterman, h 325 W. 4th
Archer James B. clerk, h 215 W. 104th

DEAN'S PATENT ARDENTER MUSTARD. | Established in London 1831. 361 & 363 Washington Street, and 84, 86 & 88 North Moore Street, N. Y.

Richardson & Boynton Co.,
232-234 Water Street.

PERFECT FURNACES,
HOT-WATER HEATERS,
RANGES.

USE

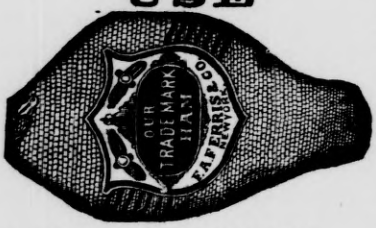

Archer Jedediah O. builder, h 156 E. 84th
Archer John B. fuel, 45 B'way, h D. C.
Archer John J. broker, 54 Cliff, h 104 W. 92d
Archer John W. v. pres. 227 Canal, h Rochester, N. Y.
Archer Joseph, contractor, 236 E. 35th
Archer Mfg. Co. chairs, 227 Canal & 153 Centre
Archer Margaret, wid. John, liquors, 335 E. 32d
Archer Mary, wid. Jarvis, h 788 Weschester av.
Archer Nathaniel, driver, h Rider av. n E. 141st
Archer Norman L. machinery, 22 Warren, h 35 W. 61st
Archer Oliver H. P. real estate, 3 E. 52d, h 14 W. 52d
Archer Oliver H. P. jr. stables, 156 W. 127th, h 7 W. 127th
Archer Patrick F. carpenter, h 107 E. 109th
Archer Rachel, wid. Charles, h 226 E. 50th
Archer Robeson, painter, 1 S. William, h 432 Clinton, B'klyn
Archer Samuel, laborer, h 2081 Bronx
Archer Thomas, h 341 E. 33d
Archer Thomas, cutter, 204 E. 23d, h 94 Dupont, B'klyn
Archer Thomas, mason, h 326 E. 53d
Archer Thomas, printer, h 241 E. 113th
Archer William, builder, 236 E. 35th, h Mt. Vernon, N. Y.
Archer William, porter, h 25 W. 131st
Archer William, real estate, h 217 W. 126th
Archer William, v. pres. 15 Broad, h Mt. Vernon, N. Y.
Archer William H. police, h W. 140th n Eighth av.
Archer William P. supt. h 29 Jane
Archer I. H. & Co. insps. 122 Pearl
Archer J. & G. contractors, 236 E. 35th
Archer & Pancoast Mfg. Co. fixtures, 900 B'way & 586 First av.
Archetti Saverio, laborer h 432 E. 113th
Archfield Thomas, carpenter, h 169 Madison
Archibald Carson G. clerk, h 420 W. 24th
Archibald Frank, driver, h 1314 Second av.
Archibald George, cutter, h 115 W. 19th
Archibald George, tile layer, h 1846 Ninth av.
Archibald Henry N. carpenter, h 213 E. 101st
Archibald J. C. collars, 614 B'way, h Troy, N. Y.
Archibald James, bricklayer, h 1374 Third av.
Archibald Janet, wid. William, h 240 E. 114th
Archibald Wilfred, tailor, Boulevard n W. 80th
Archibald Wm. setter, 73 Nassau, h Newark, N. J.
Archibold Ralph, smith, h 204 E. 45th.
Archibold Thomas, mason, h 501 W. 37th
Archives of Ophthalmology, 27 W. 23d
Archives of Otology, 27 W. 23d
Arctander Arthur, builder, Railroad av. n E. 138th & 528 Willis av. h 370 Willis av.
Arctander & Meyer, architects, 528 Willis av.
Arcularius Benjamin F. pilot, 8 Coenties sl. h 1094 Greene av. B'klyn
Arcularius George P. real estate, 2472 Third av. h 134 Alexander av.
Arcularius Henry H. wood, 743 Third av. h 749 Third av.
Arcularius James L. tea, 79 Warren, h Tarrytown, N. Y.
Arcularius Louis, physician, 121 E. 25th
Arcularius Philip E. physician, 57 E. 21st, h 200 W. 56th
Ardavani Achille, teacher, h 207 E. 33d
Ardella Frank, laborer, h 10 Roosevelt
Arden Edwin, actor, h 252 E. 68th
Arden Henry, lawyer, 99 Nassau
Arden Henry, stationer, 44 Vesey, h 44 W. 22d
Arden Thomas O. collector, 38 Park row, h 326 E. 123d
Ardes Joseph, furrier, h 300 E. 71st
Arella Jean, waiter, h 339 W. 26th
Arena Joseph, shoes, 2578 Third av.
Arenal Gaetano, musician, h 209 E. 33d
Arend Carl H. tailor, h 205 W. 41st
Arend Nicholas, h 100 W. 92d
Arendes John, wagons, 343 E. 24th, h 324 E. 25th
Arends Henry, teacher, h 8 Chrystie
Arendt Abraham, tailor, 42 Gt. Jones, h 8 Downing
Arendt Adolf, tobacco, 347 Fifth, h 153 E. 121st
Arendt Charles, engraver, h 34 E. 90th
Arendt Edward, tobacco, 151 Water, h 42 W. 126th
Arendt Frederick, stationer, 966 Tenth av.
Arendt Joanna, h 153 E. 121st
Arendt Simon, tobacco, 155 Second, h 54 E. 131st
Arendt & Fringant, tobacco, 151 Water
Arens Abraham, tobacco, 157 Water, h 90 Norman av. B'klyn
Arens Henry, manager, 401 West
Arens Herman, driver, h 427 E. 86th
Arens Hirsh, h 213 E. 11th
Arens Jacob, agent, 119 Maiden la. h 522 E. 86th
Arens Jacob, painter, h 353 E. 56th
Arens Otto, mer. 60 Broad, h Plainfield, N. J.
Arens Peter, variety, 401 West, h New Durham, N. J.
Arent Anthony, real estate, 1406 Ninth av.
Arent Herman, clothing, 217 Av. B
Arent Otto, clothing, 649 Second av.
Arents Charles R. ins. 49 Liberty, h 398 Vanderbilt av. B'klyn
Arents George, broker, 3 Broad, h 1 W. 58th
Arents Julia, wid. William H. h 14 Beach
Arents & Heaton, ins. 49 Liberty
Arents & Young, brokers, 3 Broad
Arenz Joseph, supt. h 137 Second av.
Areson Samuel, mason, h 444 W. 48th
Areson Stephen M. plumber, h 625 W. 48th
Areson Thomas, engineer, h 207 W. 56th
Areson Washington D. clerk, h 160 E. 107th
Arey Frank, conductor, h 2480 Eighth av.
Arezza Peter, laborer, h r 281 Mott
Arfken George L. police, h 2307 Second av.
Arfken Gustav, grocer, 9 Fell
Arfmann Behrend, trucks, h 429 W. 18th
Arfmann Bernhard, clerk, h 1466 Second av.
Arfmann Bertha, h 1466 Second av.
Arfmann Christopher, grocer, 1733 Av. A
Arfmann Dederick, beer, 279 E. 43d
Arfmann Henry, meat, 723 Seventh av. h 733 Seventh av.
Arfmann John, liquors, 1731 Av. A
Arfmann John C. meat, 344 W. 37th
Arfmann John W. grocer, 121 Cherry
*Argand Grate Bar Works, 110 Liberty
Argeanars George, fruit, 30 Oliver
Argent Edward H. sec. h 124 W. 36th
Argentine Republic (consulate of) 60 Wall
Argentum Mfg. Co. plating, 15 Cortlandt & 35 Frankfort
Argondizza Francisco, barber, 392 E. 10th, h 647 Fifth
Argondizza Gaetano, barber, 94 Third av.
Argue Catharine wid. William, bdgh. 408 W.34th
Argue Frank, driver, h 263 W. 38th
Argue John J. porter, h 772 Second av.
Argue Thomas, clerk, h 263 W. 38th
Arguelles Facundo, cigars, 222 Pearl, h 522 Macon, B'klyn
Arguelles Isidro, cigars, 172 Pearl, h 87 Third pl. B'klyn
Arguimbau Daniel V. imp. 29 S. William, h 86 Second pl. B'klyn
Arguimbau F. M. (firm of) mer. 29 S. William
Arguimbau Frank M. imp. 29 S. William, h B'klyn
Arguimbau Joseph L. imp. 4 Bridge, h 89 First pl. B'klyn
Arguimbau & Wallis, agents, 29 S. William
Argus Joseph, laborer, h 5 Mulberry
Argus Printing Co. 150 Nassau
Argyle Press, printers, 24 Wooster
Argyro Constant, tobacco, 19 William
Arias Angel S. clerk, h 419 W. 51st
Arick Charles A. florist, h 334 W. 37th
Arince Frederick, clerk, h 38 Gt. Jones
Aring Frederick, cutter, h 15 Seventh
Arioli Carlo, beer, 144 Baxter
Arioli Charles, cutter, h 228 E. 103d
Arion Club, E. 59th c Fourth av.
Ariston (apartments) 1730 B'way
Arizona Queen Gold Mining Co. 240 B'way
Arkell Bartlett, v. pres. 38 Park row, h Canajoharie, N. Y.
Arkell James, pres. 38 Park row, h Canajoharie, N. Y.

FURS | F. BOOSS & BRO., *Established 1853.* 449 BROADWAY IMPORTERS AND MANUFACTURERS. | FURS

Arkell James, mer. 19 Whitehall
Arkell James & Co. mers. 19 Whitehall
Arkell James W. mer, 19 Whitehall
Arkell William J. pres. 38 Park row, h Gilsey h.
Arkell & Douglas, mers. 19 Whitehall
Arkenburgh Edward B. lawyer, 62 Wall, h Nyack, N. Y.
Arkenburgh Oliver M. tobacco, 78 Broad, h W. 140th n Boulevard
Arkenburgh Robert H. tobacco, 78 Broad, h Nyack, N. Y.
Arkin Isaac, pedlar, h 130 Norfolk
Arkin Jane, widow, h 16 Chrystie
Arkin Julius, pedlar, h 2101 Second av.
Arkison Marks, fireman, h 509 E. 142d
Arkush Esther, wid. Isaac J. h 13 E. 59th
Arkush Joseph M. shoes, 1036 Third av. h 13 E. 59th
Arkush Reuben, imp. 210 Lewis, h 13 E. 59th
Arkush Samuel I. shoes, 297½ B'way, h 1085 Park av.
Arkwright Daniel, pres. 18 B'way
Arlington Collar & Cuff Co. 86 Leonard
Arlington Frederick, agent, h 426 W. 47th
Arlington George, actor, h 94 Forsyth
Arlington House, 56 E. 13th
Arlington League, 242 W. 14th
Arlington Mfg. Co compounds, 86 Leonard
Arlington Novelty Co. 98 Duane
Arlington Walter, real estate, h 142 W. 33d
Arlington William M. engineer, h 104 E. 89th
Arlstar Alexander, clerk, h 1033 First av.
Arlt Henry, mason, h 191 Forsyth
Arm Jacob, brushmkr. h 636 E. 155th
Arm Louis, cutter, h 237 E. 42d
Armand Anthony J. eatingh. 49 W. 24th
Armand Emma S. wid. Alvin, h 340 W. 41st
Armand Jean B. trimmings, r 7 Carmine
Armand John, cook, h 321 W. 47th
Armand John, porter, h 343 E. 70th
Armand Sophia, h 309 E. 31st
Armand & Schultz, eatingh. 49 W. 24th
Armand-Cugnard Dominique L. painter, 1021 Sixth av. h 127 W. 56th
Armanda Cigar Mfg. Co. 743 E. 9th
Armando Andrew J. cabinetmkr. 122 E. 11th, h 337 Sixth
Armann Felix, painter, h 520 Fifth
Armann Gebhard, liquors, h 548 Courtlandt av.
Armans Minnie, wid. August, h 149 Forsyth
Armant Edmond, perfumes, 48 Broad & 158 Jane, h 10 Bethune
Armantor Powell, tailor, h 234 W. 20th
Armauer Philip, carpenter, h 537 Sixth
Armbrecht Charles, clerk, h 606 E. 11th
Armbrecht George, porter, h 177 Av. B
Armbrust Ferdinand, cutter, h 510 Sixth
Armbruster Bernard, clerk, h 993 Ninth av.
Armbruster Charles, laborer, h 676 E. 153d
Armbruster Charles G. h 263 E. Houston
Armbruster Christian, baker, 562 First av.
Armbruster Christian, smith, 230 E. 122d, h 229 E. 121st
Armbruster Francis, turner, h 423 E. 16th
Armbruster Frederick, cooper, h 131 Third
Armbruster Fridolin, butcher, h 146 Eldridge
Armbruster Gregor, liquors, h 439 E. 19th
Armbruster Hugo, clerk, h 116 Rivington
Armbruster John, driver, h r 542 Sixth
Armbruster John, meat, 436 E. 16th
Armbruster John G. bdgh. 29 Park
Armbruster Joseph, express, 112 Mercer
Armbruster Leopold, upholsterer, 300 E. 74th
Armbruster Louis, cabinetmkr. h 103 Stanton
Armbruster Louisa, wid. Julius, h 441 E. 121st
Armbruster William, clerk, h 441 E. 121st
Armbruster William, driver, h 226 E. 122d
Armen John, clerk, h 1019 Second av.
Armend Jacob, h 134 E. Houston
Armendinger William, wines, 41 Forsyth
Armeni Giovanne, fruit, 71 S. 5th av.
Arment Alfred A. supt. Seventh av. c W. 39th, h 147 W. 39th
Armeny Gyulo, pens, 75 Nassau, h 3028 Third av.
Armeny & Marion, pens, 75 Nassau
Armfield William H. shoes, 103 E. 14th
Armhaus Eliza, dressmkr. 141 Attorney,
Arming Francis M. mer. 81 New, h 195 State, B'klyn
Arming Francis M. & Co. mers. 81 New
Arminius Copper Mines Co. 71 Wall
Armitage Charles, neckwear, 89 Mercer, h Woodside, N. J.
Armitage Elizabeth, wid. Peter, h 570 Third av
Armitage Ella M. laundry, 100 Ninth av.
Armitage Herbert G. notions, 86 Leonard, h Bayshore, L. I.
Armitage Joseph, painter, 171 E. 127th, h 154 E. 126th
Armitage Thomas (Rev.) 2 W. 46th
Armitage Thomas B. broker, h 213 W. 132d
Armitage William, cigars, 166½ Leonard
Armitage William, painter, h 570 Third av.
Armitage & Hitchings, neckwear, 89 Mercer
Armleder August, bdgh. 63 E. 4th
Armor James R. mer. 132 Pearl, h Cuba
Armour Canning Co. 182 Duane
Armour Charles, shirts, 113 Elizabeth
Armour Charles W. broker, 70 Wall, h Summit, N. J.
Armour Elizabeth, wid. George W. h 86 Monroe
Armour Herman O. mer. 201 Produce Ex. h 856 Fifth av.
Armour Jemima, wid. Neil, h 312 E. 38th
Armour John, plumber, h 319 W. 17th
Armour Neil, h 211 E. 40th
Armour Paul J. broker, 70 Wall, h 335 W. 34th
Armour Robert J. lamps, 100 Beekman, h Roseville, N. J.
Armour Theodore, teller, 54 W. 32d
Armour William, clerk, h 451 W. 54th
Armour William, driver, h 156 Perry
Armour H. O. & Co. mers. 201 Produce Ex.
Armour & Co. meat, Manhattan mkt & ft. E. 128th
Armour & Osterhoudt, lamps, 100 Beekman
Armour Brothers & Co. note brokers, 70 Wall
*Armour Brothers & Co. paper manufacturers (Stanley, N. J.) 70 Wall
Arms Alice, wid. Aaron, h. 155 E. 52d
Arms Charles H. clerk, h 39 E. 10th
Arms George, rubber, 15 Park row, h Grand h.
Arms Nelson L. liquors, 71 Broad, h 108 Oak, J. C.
Arms Roger N. manager, 23 White, h Glenridge, N. J.
Armsheimer Charles, jeweler, 85 Nassau, h 124 E. 114th
Armsheimer Henry, tools, 85 Nassau, h 135 E. 139th
Armsheimer Sophia, h 188 Second
Armstead George, printer, h 426 W. 57th
Armstead Henry H. broker, 132 Nassau, h 455 Greene av. B'klyn
Armster Charles, agent, 152 Allen
Armster Simon, baker, h 79 Ridge
Armster-Tode, Bertha, grocer, 152 Allen
Armstrong Abram, cigars, 1926 Third av. h 155 E. 108th
Armstrong Alice, wid. John S. dressmkr. 107 W. 43d
Armstrong Andrew C. publisher, 714 B'way, h 4 E. 63d
Armstrong Andrew J. corks, 45 Murray, h Pa.
Armstrong Andrew W. agent, 554 Third av. h B klyn
Armstrong Augustus, sec. 822 B'way, h 63 W. 9th
Armstrong Benjamin A. pres. 466 B'way, h New London, Ct.
Armstrong Benjamin F. paper, 72 Duane, h B'klyn
Armstrong Bernard, driver, h 134 W. 28th
Armstrong Caroline L. wid. George L. h 34 Charles
Armstrong Catharine, h 532 E. 119th
Armstrong Catharine, dressmkr. 256 W. 39th
Armstrong Catharine, wid. George, h 717 Tenth av.
Armstrong Catharine, wid. Henry, h 175 E. 111th
Armstrong Catharine, wid. Patrick, h 249 W. 35th
Armstrong Charles, h 225 E. 14th
Armstrong Charles, lather, h 1971 Third av.
Armstrong Chas. treas. 242 Canal, h Bridgeport, Ct.
Armstrong Charles H. driver, h 306 E. 60th
Armstrong Charles M. hay, 569 W. 34th, h W. End av. n W. 105th
Armstrong Charles P. mer. 114 Wall, h 480 Clinton av. B'klyn
Armstrong Charlotte, wid. William, h 444 W. 46th
Armstrong Chauncey L. fruits, 110 Murray
Armstrong Clinton, lawyer, 140 W 26th
Armstrong Collin, editor, 170 Nassau & 26 Broad, h 124 W. 82d
Armstrong David, agent, 554 Third av. h B'klyn
Armstrong David, plumber, 100 Third av.
Armstrong David, tailor, h 402 E. 85th
Armstrong David W. lawyer, 120 B'way, h Barrett h.
Armstrong Dora, wid. William, h 786 Washn.
Armstrong Dorinda, wid. Hamilton, h 220 W. 4th
Armstrong Edward, driver, h 367 W. 49th

JAMES A. WEBB & SON, 165 PEARL ST., NEW YORK.
DRUGGISTS' ALCOHOL AND COLOGNE SPIRIT.

Directors:
CHAS. LANIER,
JOHN W. ELLIS,
WM. A. BOOTH,
PARKER HANDY,

3d NATIONAL BANK,
20 NASSAU ST.
Capital, - $1,000,000.

Directors:
GEO. CHAPMAN,
JOHN W. STERLING,
A. H. WELSH,
H. A. V. POST,
GEO. A. MORRISON.

ARM 60 ARM

SCARFS AND SUSPENDERS.

BEST WC&W MADE.

THE TRADE SUPPLIED BY
WELD, COLBURN, & WILCKENS,
593 Broadway, New York.

Armstrong Edward, furs, 109 Greene, h 446 Greene av. B'klyn
Armstrong Edward, police, h 75 Washn.
Armstrong Edward, watchman, h 327 E. 30th
Armstrong Edward J. police, h 9 Morton
Armstrong Elisha G. clerk, h 251 E. 105th
Armstrong Eliza J. boxes, 119 Worth, 30 Rose, & 118 Morton, h 122 Worth
Armstrong Elizabeth, fcygds. 566 Third av.
Armstrong Emily, wid. John G. h 265 W. 15th
Armstrong Francis C. furniture, 2313 Third av. h 205 Hoboken av. J. C.
Armstrong Frank, actor, h 131 Clinton pl.
Armstrong Frank, pres. 242 Canal, h Bridgeport, Ct.
Armstrong Frederick J, clerk, h 150 E. 54th
Armstrong G. Emerson, manager, 123 Franklin, h 338 W. 14th
Armstrong George, clerk, h Decatur av. n Cole
Armstrong George, driver, h 344 E. 40th
Armstrong George E. h 205 W. 57th
Armstrong George F. harness, 813 Seventh av. h 170 W. 64th
Armstrong George W. mer. 80 Beaver, h B'klyn
Armstrong H. C. mer. 56 Stone, h Asbury pk. N. J.
Armstrong Hannah E. dressmkr. r 302 W. 20th
Armstrong Hector, sugar, 112 Wall, h 350 W. 14th
Armstrong Henry, carpenter, h 717 Tenth av.
Armstrong Henry, clerk, h 30 Goerck
Armstrong Henry, engineer, h 25 Grove
Armstrong Henry, police, h 332 W. 27th
Armstrong Henry. E. editor, 126 Fulton, h 200 W. 102d
Armstrong Hiram S. h 146 W. 73d
Armstrong Isabella, dressmkr. 279 Seventh av.
Armstrong J. Sinclair, publisher, 714 B'way, h 48 E. 61st
Armstrong Jackson, cigars, 1926 Third av. h 219 E. 104th
Armstrong James, cigarmkr. h 234 Ninth av.
Armstrong James, clerk, h 416 E. 81st
Armstrong James, clerk, h 163 E. 104th
Armstrong James, cook, h 222 Sullivan
Armstrong James, fixtures, 40 Cortlandt, h B'klyn
Armstrong James, laborer, h 506 E. 16th
Armstrong James, laborer, h 234 W. 27th
Armstrong James, lawyer, 115 B'way, h The Osborne
Armstrong James, plumber, h 1334 Third av.
Armstrong James B. carpenter, h 456 W. 20th
Armstrong James E. teas, 241 G'wich, h 678 Greene av. B'klyn
Armstrong James G. printer, 107 Liberty, h Plainfield, N. J
Armstrong James G. turner, h 400 W. 17th
Armstrong Jane, fcygds. 449½ Hudson
Armstrong Jane, wid. George, h 244 E. 40th
Armstrong Jane, wid. George, h 241 E. 109th
Armstrong Jane, wid. Henry, h 156 W. 35th
Armstrong Jane, wid. William, h 343 E. 33d
Armstrong John, h 65 Av. B
Armstrong John, h 163 E. 69th
Armstrong John, h 279 Seventh av.
Armstrong John, h 190 Waverley pl.
Armstrong John, baker, h 456 G'wich
Armstrong John, carpenter, h 462 W. 32d
Armstrong John, clerk, h 312 E. 27th
Armstrong John, fcygds. 1903 Fordham av.
Armstrong John, fireman, h 62 Marion
Armstrong John, gardener, h 253 E. 72d
Armstrong John, real estate, 1977 Third av. h 219 E. 104th
Armstrong John, sashes, 436 W. 36th
Armstrong John, stairbldr. h 560 E. 143d
Armstrong John D. contractor, Jerome av. c Kingsbridge rd.
Armstrong John H. ins. 300 Third av. h Orange, N. J
Armstrong John P. laborer, h 710 Third av.
Armstrong Joseph, laborer, h Grand av. n Jerome av.
Armstrong Jos. shoer, 176 E. 82d, h 1444 Third av.
Armstrong Joseph E. cattle, h 151 Eighth av.
Armstrong Lancelot W. builder, 1128 First av. h 975 Lex. av.
Armstrong Louisa, milliner, 412 W. 29th
Armstrong Maitland, glass, 20 Lafayette pl. h Marlborough, N. Y.
Armstrong Maitland & Co. stained glass & decoration, 20 Lafayette pl.
Armstrong Mfg. Co. tools, 242 Canal
Armstrong Margaret, wid. James, h 219 E. 104th
Armstrong Margaret, wid. Robert, h 633 Ninth av.
Armstrong Margaret, wid. Samuel, h 716 Second av.
Armstrong Marie, wid. Thomas, h 338 E. 76th
Armstrong Martin, driver, h 47 W. 65th
Armstrong Martin, laborer, h 313 E. 45th
Armstrong Mary, cook, h 492 Seventh av.
Armstrong Mary, wid. Charles, h 56 Vestry
Armstrong Mary, wid. George, h 1585 First av.
Armstrong Mary, wid. George, h 297 Mott
Armstrong Mary, wid. William, h 70 E. Houston
Armstrong Mary, wid. William, h 12 Trinity pl.
Armstrong Mary A. wid. Charles, h 341 W. 28th
Armstrong Mary H. wid. James, h 237 Av. B
Armstrong Norah, wid. John, h 351 Third av.
Armstrong Oliver, carpenter, h 2226 First av.
Armstrong Orlando W. physician, 125 W. 34th
Armstrong Patrick, laborer, h 403 E. 14th
Armstrong Patrick F. h 258 Elizabeth
Armstrong Philander B. sec. h Hoffman Arms
Armstrong Richard, express, 167 Washn. & 348 W. 42d, h 358 W. 42d
Armstrong Robert, driver, h 343 E. 33d
Armstrong Robert, driver, h r 522 W. 29th
Armstrong Robert, fcygds. 306 Bleecker
Armstrong Robert, painter, h 224 E. 65th
Armstrong Robert C. clerk, h 140 W. 26th
Armstrong Robert H. clerk, h 310 E. 58th
Armstrong Robert H. clerk, h 292 Seventh av.
Armstrong Robert J. physician, 219 E. 104th
Armstrong Robert J. seaman, h 519 W. 50th
Armstrong Robert M. grocer, 100 E. 118th
Armstrong Roland D. mer. 114 Wall, h 67 Eighth av. B'klyn
Armstrong Samuel, clerk, h 24 Allen
Armstrong Samuel B. candy, 2215 Park av.
Armstrong Samuel J. h 159 W. 94th
Armstrong Samuel P. agent, h 231 W. 13th
Armstrong Sarah, teacher, h 152 E. 33d
Armstrong Sarah, wid. Charles h 1971 Third av.
Armstrong Sarah E. wid. George, h 531 Hudson
Armstrong Sarah O. wid. John B. h 43 W. 35th
Armstrong Sidney S. ins. 165 B'way, h 102 Eleventh, Brooklyn
Armstrong Susanna, wid. James M. h 710 E. 164th
Armstrong Thomas, cigars, 1926 Third av. h 219 E. 104th
Armstrong Thomas, laborer, h 1094 Third av.
Armstrong Thomas, supt. h 322 E. 86th
Armstrong Thomas F. collector, h 244 E. 119th
Armstrong Thomas F. foreman, h 696 Third av.
Armstrong Thos. H. surveyor, 33 Pine, h 124 E. 123d
Armstrong Thomas J. machinist, h 1953 Third av.
Armstrong Thomas M. corks, 45 Murray, h Pa.
Armstrong Thomas M. produce, Washn. mkt. h 421 W. 43d
Armstrong Thomas R. drygds. 328 B'way, h 254 W. 128th
Armstrong William, builder, h 412 E. 86th
Armstrong William, builder, 312 W. 16th, h Far Rockaway, L. I.
Armstrong William, clerk, h 2213 Park av.
Armstrong William, clerk, h 304 W. 21st
Armstrong William, driver, h 74 King
Armstrong William, driver, h 778 Tenth av.
Armstrong William, engineer, h 359 E. 19th
Armstrong William, insp. h. 443 W. 35th
Armstrong William, laborer, h 506 E. 16th
Armstrong William, laborer, h 342 W. 25th
Armstrong William, laborer, h 331 W. 40th
Armstrong William, lawyer, 51 Chambers, h 341 W. 28th
Armstrong William, mason, h 449½ Hudson
Armstrong William, painter, h 1894 Boston rd.
Armstrong William A. eatingh. 178 B'way, h 14 W. 17th
Armstrong William F. mer. 114 Wall, h 265 Berkeley pl. B'klyn
Armstrong William F. shellac, 229 Pearl, h 304 Putnam av. B'klyn
Armstrong William H. fruits, 110 Murray, h Pamrapo, N. J.
Armstrong William H. grainer, h 405 W. 30th
Armstrong William H. harness, 813 Seventh av. h 170 W. 64th

EAST RIVER STEAM KINDLING WOOD FACTORY
1104 First Avenue, cor. E. 61st St. } Orders received through all American District and Western Union Telegraph Offices FREE. *Send for Price-List.* FRED. BUSE, Prop.

Huyler's
FAMILY CHOCOLATE,
For Drinking and Cooking.
SOLD BY ALL GROCERS.

Armstrong William H. laborer, h 236 W. 30th
Armstrong William H. painter, 45 Vesey
Armstrong William H. printer, h 710 E. 164th
Armstrong William I. clerk, h 456 W. 20th
Armstrong William J. carpenter, h 175 E. 77th
Armstrong William J. laborer, h 2228 First av.
Armstrong William J. paperhgr. h 527 W. 39th
Armstrong William J. police, h 1588 Third av.
Armstrong William M. surveyor, 165 B'way
Armstrong William N. lawyer, 71 B'way, h Va.
ARMSTRONG A. C. & SON, publishers & booksellers, 714 Broadway
Armstrong C. L. & Co. fruits, 110 Murray
Armstrong L. W. & P. iners. 114 Wall
Armstrong Brothers, cigars, 1926 Third av.
Armstrong & Blanchard, express, 167 Washn. & 348 W. 42d
Armstrong & Co. agents, 554 Third av.
Armstrong & Co. furniture, 2313 Third av.
Armstrong & Knauer Pub. Co. (Ltd.) 822 B'way
Armstrong & McClintock, shellac, 229 Pearl
Armstrong & Son, harness, 813 Seventh av.
Armuscheffsky Nathan, tailor, 2 Birmingham, h 145 Madison
Army Aid Assn. 82 Nassau
Army Blanket Overcoat Co. rubbergds. 44 B'way
Army Building, 33 W. Houston
Army & Navy Journal, 240 B'way
Arnaiz Isidor, machinist, h 53 Broome
Arnaud Gustavus P. mer. 78 Broad, h 44 Tompkins pl. B'klyn
ARNAULT ALCIDE P. wines, 51 Av. D
Arnault Ellen, h 2032 First av.
Arnault Fridolin, liquors, 2 S. 5th av. h 53 W. 3d
Arnault Juliet, widow, cook, h r 251 W. 31st
Arnault Pierre, liquors, 192 Prince
Arndt David, cigars, 610 Eighth av.
Arndt Emil, waiter, h 332 E. 59th
Arndt Ferdinand, meat, 972 Tenth av.
Arndt George E. laborer, h 845 Washn. av.
Arndt Herman, shoes, 516 E. 13th
Arndt John, clerk, h 102 Seventh
Arndt Solomon, cigars, 17 Whitehall, h 1344 Lex. av.
Arndt Solomon, clerk, h 292 Third
Arndt William, driver, h 307 E. 63d
Arndt William, smith, h 1275 Third av.
Arndt William H. engineer, h 516 E. 13th
Arndtstein Moses, clerk, h 301 E. 94th
Arneberg Albert M. real estate, 11 Pine, h B'klyn
Arneel Robert, driver, h r 21 Morton
Arneel Thomas, shoer, 138 Charles, h 30 Jones
Arneel William, smith, h 442 Hudson
Arnemann David, grocer, 159 Division
Arnemann John H. clerk, h 320 E. 83d
Arnemann Martin, liquors, 642 Sixth av.
Arnemann Martin jr. drugs, 570 Eighth av. h 642 Sixth av.
Arneth Valentine, beer, 455 Ninth av.
Arnett Catharine, h 212 W. 28th
Arnett Nelson, porter, h 214 W. 28th
Arnetz Otto, tuner, h 241 W. 41st
Arney Jacob, framer, h 552 W. 54th
Arney Louis, finisher, h 510 Tenth av.
Arnfeld Christopher, h 319 E. 125th
Arnheim (refused) tailor, 391 Sixth av.
Arnheim Anne, wid. Jacob, h 339 W. 26th
Arnheim Benjamin, clerk, h 339 E. 121st
Arnheim Conrad, tailor, h 215 E. 26th
Arnheim Eugene, caps, 121 Greene, h 155 W. 72d
Arnheim Gustav, packer, h 348 E. 82d
Arnheim Harriet, wid. Salo, h 153 E. 52d
Arnheim Louis, h 180 E. 70th
Arnheim Louis, presser, h 138 Orchard
Arnheim Marks, tailor, 190 Bowery, h 253 W. 44th
Arnheim Rebecca, wid. Frederick, h 339 E. 121st
Arnheimer Henry, shoes, 629 Second av.
Arnheimer Levy, shoes, 2256 Second av. h 302 E. 117th
Arnheiter Josephine, nurse, h 417 W. 37th
Arnheiter Louis, cook, h 94 St. Mark's pl.
Arnheiter Paul, shoes, 242 Eighth av.
Arnheiter Valentine, shoemkr. h 117 E. 4th
Arnheiter Wendelin, shoemkr. h 417 W. 37th
Arnhold Hedwig, wid. Chas. dressmkr. 224 E. 107th
Arnholz Solomon, h 212 E. 105th
Arning Gustav, furrier, h 334 E. 9th
Arno Hotel, 1170 B'way
Arnofsky Hyman, shoes, 51 Eldridge
Arnold Ada J. manicure, 866 B'way
Arnold Albert, dyer, h 231 E. Houston
Arnold Albert C. (Rev.) agent, 66 Bible h. h 118 Oak, B'klyn

Weather Strips
BROWNE'S Metallic & other kinds
Booth's Theatre Building, 23d St. & 6th Av.
The Fort Metallic Weather Strip Co.

Arnold Andrew, liquors, 541 Sixth & 528 E. 11th
Arnold Angelica, eatingh. 756 First av.
Arnold Ansel B. cutlery, 356 Grand
Arnold August, beveler, h r 123 W. 16th
Arnold August, brass, 12 Jacob, h 93 Park av. Hoboken
Arnold August, driver, h 167 Eldridge
Arnold B. Meredith, clerk, h 150 Lex. av.
Arnold Benjamin, imp. 519 B'way, h 425 W. 23d
Arnold Benjamin F. drugs, 2 Coenties sl. h 308 16th, B'klyn
Arnold Benjamin G. coffee, 87 Wall, h 17 W. 12th
Arnold Benjamin R. imp. Pier 14 E. R. & 158 Water, h 24 W. 21st
Arnold Bernard, fish, 504 Tenth av.
Arnold Bertha, wid. William, candy, 433 E. 9th
Arnold Brainerd T. hotel, 825 B'way, h 42 E. 12th
Arnold Camille, clerk, 19 Bridge, h 85 Morton
Arnold Carl, cigars, 1431 First av.
Arnold Carl, tailor, h 156 First av.
Arnold Catharine H. wid. Wm. E. h 405 W. 42d
Arnold Charles, h 2435 Eighth av.
Arnold Charles, h 212 W. 14th
Arnold Charles, baker, h 210 Sullivan
Arnold Charles, bartender, h 1735 Second av.
Arnold Charles, butcher, h r 210 Seventh
Arnold Charles, florist, 1212 Third av.
Arnold Charles, hops, h 672 E. 142d
Arnold Charles, pianomkr. h 530 W. 35th
Arnold Charles A. chiropodist, 866 B'way, h 2442 Eighth av.
Arnold Charles G. drygds. 56 Worth
Arnold Charles H. wines, 66½ Pine, h 17 W. 12th
Arnold Charles L. h 136 W. 21st
Arnold Christian, shoes, 107 E. 53d
Arnold Christina, wid. Frank C. h 335 E. 16th
Arnold Daniel S. police, h 409 W. 125th
Arnold David B. clerk, ft. E. 26th, h 74 Bank
Arnold David P. provns. 214 E. 9th, h 29 W. 126th
Arnold Edward, liquors, W. 110th n Boulevard
Arnold Edward B. treas. 1 B'way, h New Brighton S. I.
Arnold Edward C. manager, 30 Bible h.
Arnold Edward E. dyestuffs, 58 Pine, h R. I.
Arnold Edward H. silk, 477 Broome, h 128 Amity, B'klyn
Arnold Edward O. W. coachman, h 1070 Third av.
Arnold Edwin N. foreman, h 230 W. 33d
Arnold Edwin W. mer. 86 Worth, h 148 E. 81st
Arnold Eli, h 7 W. 24th
Arnold Eli W. h Hoffman h.
Arnold Eliza, dressmkr. 173 E. 62d
Arnold Elizabeth, wid. Henry, rags, 119 Willett
Arnold Elizabeth, wid. William, dressmkr. 55 Rutgers
Arnold Elizabeth C. bdgh. 75 E. 10th
Arnold Ellen, dressmkr. h 108 W. 28th
Arnold Ellen, wid. Thomas G. h 21 W. 119th
Arnold Elwin L. engineer, h 310 Mercer
Arnold Emil S. lawyer, 149 B'way, h 75 Second
Arnold Emily, dressmkr. 733 Fifth
Arnold Ephraim A. toolmkr. h 733 Fifth
Arnold Eugene, liquors, 1014 Av. A, h 501 E 55th
Arnold Ferdinand, meat, 572 Courtlandt av.
Arnold Francis B. coffee, 87 Wall, h 21 W. 12th
Arnold Francis R. imp. 56 Murray, h 27 W. 73d
Arnold Frank, h 253 E. 74th
Arnold Frank, silk, 477 Broome, h S. Orange, N. J.
Arnold Frank, teacher, h W. 176th n Tenth av.
Arnold Frank S. agent, 39 Nassau
Arnold Frank W. drugs, 2 Coenties sl. h 308 16th, B'klyn
Arnold Frank W. lawyer, 3 Broad, & asst. administrator, 49 Beekman, h 234 Warren, B'klyn
Arnold Frederica R. wid. David H. h 425 W. 23d
Arnold Frederick, carpenter, h 17 Clinton
Arnold Frederick, carpenter, 142 Liberty, h 179 G'wich
Arnold Frederick, clerk, h 316 E. 9th
Arnold Frederick, pianomkr. h 583 E. 156th
Arnold Frederick A. beer, 1805 Tenth av.
Arnold Frederick T. clerk, h 471 Av. A
Arnold G. Miles, physician, 68 E. 112th

VENTILATING GRATES, STOVES, AND HEATERS. | Richardson & Morgan Co. | 92 Beekman St.
See adv. pages 38 & 39 Pink Sheets Back of Book.

THOMAS L. JAMES, *Prest.*,
A. VAN SANTVOORD, *V. Prest.*,
JOHN R. VAN WORMER,
Sec'y and Gen. Man.

THE LINCOLN SAFE DEPOSIT CO.
FIRE-PROOF STORAGE WAREHOUSE.
32 TO 38 EAST 42D STREET.

Safes Rented. . *. Plate stored under guarantee. Fire-proof storage for household effects.

AIX-LA-CHAPELLE
KAISER WATER
REFRESHING, DIETETIC TABLE WATER
BEST IN THE WORLD
Luyties Brothers
New York
Agents U.S.A.

Arnold George, barber, h 654 Washn.
Arnold George, cabinetmkr. h 208 Av. B
Arnold George, casemkr. h 222 E. 100th
Arnold George, chemist, h 173 E. 62d
Arnold Geo. cigars, 356 Seventh av. h 217 W. 29th
Arnold George, furs, 99 Bleecker, h 206 E. 110th
Arnold George, music, h 429 W. 19th
Arnold George B. h 423 E. 51st
Arnold George B. ostler, h 158 E. 23d
Arnold George E. laborer, h 261 Spring
Arnold George F. boatman, h 117 Bank
Arnold George R. driver, h 347 Third
Arnold Geo. S. paper, 72 Duane, h Birmingham, Ct.
Arnold George T. millinerygds. 17 Union sq. W. h 968 Madison av.
Arnold George W. engraver, 14 John, h 365 Fourth, B'klyn
Arnold Glover C. physician, 115 E. 30th
Arnold Gustav, vet. surg. 602 E. 84th
Arnold Gustavus, glass, White n Elm, h 123 W. 16th
Arnold Gustavus, imp. 56 Murray, h 180 W. 59th
Arnold Helen, wid. Joseph, h 563 Sixth
Arnold Henry, barber, 160 Stanton
Arnold Henry, cheese, 88 Av. A
Arnold Henry, clerk, h 308 E. 89th
Arnold Henry, grocer, 312 W. 38th
Arnold Henry, steward, h 109 E. 15th
Arnold Henry W. steward, h 274 E. 10th
Arnold Herman, carpenter, h r 88 Sheriff
Arnold Herman, clerk, h 212 Third
Arnold Herman, varnisher, h 1032 Second av.
Arnold Hicks, drygds. 881 B'way, h 7 E. 83d
Arnold Horatio B. fertilizers, 29 Beaver, h Elizabeth, N. J.
Arnold Hugo, cutter, h 1516 Av. A
Arnold Jacob, boxmkr. h r 32 Jackson
Arnold James H. chiropodist, 866 B'way, h 2435 Eighth av.
Arnold Jas. H. stable, 148 W. 29th, h Babylon, L. I.
Arnold James J. drygds. 331 Cherry
Arnold Jane, wid. Charles T. h 10 E. 131st
Arnold Jane, wid. Edward P. h 607 E. 11th
Arnold John, baker, h 400 E. 75th
Arnold John, beer, 66 Sixth av.
Arnold John, cigarmkr. h 1450 Second av.
Arnold John, electrician, h 220 W. 16th
Arnold John, fitter, h 502 E. 12th
Arnold John, laborer, h 547 Morris av.
Arnold John, meat, 208 Washn. mkt, h B'klyn
Arnold John, shoemkr. h 500 E. 12th
Arnold John, tailor, 875 Sixth av.
Arnold John, varnisher, h 527 Sixth
Arnold John, varnisher, r 188 Spring, h 609 E. 11th
Arnold John E. molder, h 2188 Park av.
Arnold John F. clerk, h 150 Lex. av.
Arnold John F. fireman, h 236 E. 42d
Arnold John H. horses, 138 E. 25th, h 127 E. 13th
Arnold John H. stamps, 49 Fulton, h 1142 Fulton, B'klyn
Arnold John H. V. lawyer, 206 B'way, h 48 E. 69th
Arnold John K. asst. librarian, h 295 Broome
Arnold Joseph, collector, h 424 E. 120th
Arnold Joseph, eatingh. 241 Bowery
Arnold Joseph F. notary, 206 B'way, h Kingsbridge rd. n Columbine av.
Arnold Joseph T. cutter, h 665 Second av.
Arnold Julia L. h 127 E. 52d
Arnold Julius, h 45 W. 127th
Arnold Julius, brasswkr. h 518 Ninth av.
Arnold L. C. carpenter, h 416 E. 82d
Arnold Lemuel H. jr. lawyer, 3 Broad, h 119 Hicks, B'klyn
Arnold Leon H. embdr. h 75 Second
Arnold Leopold, cigars, 1328 Third av. h 198 E. 76th
Arnold Louisa, wid. Michael, h 25 Clinton
Arnold Ludwig, clerk, h 188 Monroe
Arnold Lydia, wid. David, dressmkr. h r 143 Chrystie
Arnold Martha, dressmkr. 32 E. 10th, h 17 Bradford, B'klyn
Arnold Mary, wid. Henry, h 398 Front
Arnold Mary H. wid. Simon W. malt, First av. c E. 38th, h 128 E. 61st
Arnold Matthias, machinist, h 53 Broome
Arnold Matthias B. weigher, h 1471 Washn. av.
Arnold Max, tailor, 37 Park row, h 4 Lincoln pl.
Arnold Max, weaver, h 448 E. Houston
Arnold Maximilian, cabinetmkr. h 156 E. 87th
Arnold Michael, news, h 433 E. 9th
Arnold Milton S. imp. 472 B'way, h 431 W. 23d
Arnold Morris, imp. 472 B'way, h 431 W. 23d
Arnold Nathan, imp. 519 B'way, h 425 W. 23d
Arnold Nicholas, clerk, h 422 W. 48th
Arnold Patrick L. civil eng. 115 B'way, h 108 W. 28th
Arnold Paul, candymkr. h 331 E. 24th
Arnold Pauline, wid. Albert, h 442 E. 78th
Arnold Pauline, wid. Joseph, h 122 E. 88th
Arnold Peter, carpenter, h 100 Monroe
Arnold Peter, upholsterer, h 369 W. 36th
Arnold Philip, mason, h 322 W. 26th
Arnold Rebecca M. wid. John F. h 150 Lex. av.
Arnold Richard, h 837 Madison av.
Arnold Richard, pres. 25 William, & v. pres. 78 Broad, h 227 Clinton, B'klyn
Arnold Richard, teacher, h 208 E. 61st
Arnold Robert, h 646 Tenth av.
Arnold Robert, furrier, 4 Bond, h 75 E. 4th
Arnold Roman, beer, 137 Attorney
Arnold Rudolph, pianomkr. h 403 E. 75th
Arnold Sophia, wid. John, h 1226 Third av.
Arnold Sophia, wid. Ludwig, milliner, h 515 E. 15th
Arnold Susan, dressmkr. 75 W. 44th
Arnold Theodore, molder, h 173 E. 114th
Arnold Thomas, h University bldg.
Arnold Thomas, laborer, h 140 Cherry
Arnold Thomas H. steward, h 555 W. 43d
Arnold Thomas L. coffee, 39 Old sl. h 234 Warren, B'klyn
Arnold Victor, artist, 75 E. 10th
Arnold Walter C. imp. 519 B'way, h Ill.
Arnold William, 883 B'way, h 1020 Fifth av.
Arnold William, carpenter, 100 Elm, h 90 Richmond, B'klyn
Arnold William, clerk, h 147 W. 60th
Arnold William, liquors, 1952 Third av.
Arnold William, mirrors, 444 Broome
Arnold William, sec. 1541 B'way
Arnold William, shoes, 44 W. 23d, h 320 E. 87th
Arnold William, smith, 613 W. 48th
Arnold Wm. A. clerk, h Bailey av. n Riverdale av.
Arnold William C. lawyer, 38 Park row, h 825 B'way
Arnold William D. driver, h Kingsbridge rd. n W. 228th
Arnold William H. boxes, 30 S. 5th av. h 223 E. 85th (see adv. page 84 P. G.)
Arnold William H. imp. Pier 14 E. R. & 158 Water, h Gt. Neck, L. I.
Arnold William J. driver, h 243 Clinton
Arnold Wm. R. clerk, 36 Bond, h 118 Oak, B'klyn
Arnold D. H. & Co. imps. 519 B'way & 92 Mercer
Arnold F. R. & Co. imps. 56 Murray
Arnold M. & Co. imps. 472 B'way & 30 Crosby
Arnold & Aborn, coffee, 39 Old sl.
Arnold & Bernheimer, malt, First av. c E. 38th
Arnold & Co. coffee, 87 Wall
Arnold & Co. cork, 67 Murray
Arnold & Co. tailors, 37 Park row
Arnold & Elias, millinerygds. 17 Union sq. W.
Arnold & Greene, lawyers, 3 Broad
Arnold & Roeber, eatingh. 241 Bowery
Arnold & Vibert, glass, White n Elm
Arnold, Cheney & Co. imps. 158 Water & Pier 14 E. R.
Arnold, Constable & Co. drygds. 881 B'way & 115 Fifth av.
*ARNOLD'S HOTEL ST. GEORGE, 825 B'way & 49 E. 12th
Arnoldi Charles, beer, 523 Sixth
Arnoldi Herman, crockery, 13 Sixth av.
Arnot Mary J. wid. David H. h 353 W. 59th
Arnot Raymond, laundry, 1724 Ninth av.
Arnoth Peter, driver, h 140 Lewis
Arnoth Peter jr. cigarmkr. h 140 Lewis
Arnott David S. pres. 23 South, h 705 Fourth av. B'klyn
Arnott Francis, machinist, h 546 W. 40th
Arnott James, plasterer, h 213 W. 49th
Arnott John, setter, h 1657 Madison av.

MERCHANTS EXCHANGE NAT. BANK OF THE CITY OF N. Y.
SOLICITS YOUR ACCOUNT. **257 Broadway.**
PHINEAS C. LOUNSBURY, Prest. ALLEN S. APGAR, Cashier.

C. N. JORDAN, President. CHARLES J. CANDA, Vice-President. | THE WESTERN NATIONAL BANK, CAPITAL, $3,500,000. | F. BLANKENHORN, Cashier. H. A. SMITH, Asst. Cashier.

Arnott William H. builder, 833 Canal, h 122 W. 126th
Arnould Denis, candy, 17 Wooster
Arnould Joseph, h 188 Hudson
Arnould Michael, cooper, h 91 Wooster
Arnoux Anthony, lawyer, h 125 E. 30th
Arnoux Gabriel, boilermkr. h 722 G'wich
Arnoux Henry, embdr. h 17 Downing
Arnoux William H. lawyer, 18 Wall, h 710 Madison av.
Arnoux & Hochhausen Electric Co. 26 B'way & 478 Pearl
Arnoux, Ritch & Woodford, lawyers, 18 Wall
Arnow Nathan, photographs, 13 Bible h. h 320 E. 77th
Arnow Rich. N. lawyer, 154 Nassau, h 437 E. 52d
Arnowitz Lewis, painter, h 26 Eldridge
Arnowitz Louis, jeweler, h 169 E. 106th
Arnowsky Melach, pedlar, h 27 Allen
Arns Henry, butcher, h 231 E. 111th
Arns Henry, smith, 85 Stanton, h 62 Market
Arns Julius R. ins. h 111 E 104th
Arnsberger John, clerk, h 189 First av.
Arnsfield Morris, clothing, 499 B'way, h 410 E. 84th
Arnson Bernhard, banker, 78 Canal, h 345 E. 119th
Arnson Edmond P. banker, 78 Canal, h 345 E. 119th
Arnson Paula, banker, 78 Canal, h 345 E. 119th
Arnson & Co. agents, 78 Canal
Arnst Henry, laborer, h 30 Goerck
Arnstaedt Wilhelmina H. wid. Louis, imp. 68 Greene
Arnstaedt & Co. imps. 68 Greene
Arnstedt Sigmund, waiter, h 970 First av.
Arnstein Abram, cigarmkr. h 78½ Norfolk
Arnstein Albert, glass, 53 Maiden la. h 117 E. 73d
Arnstein Albert & Co. glass, 53 Maiden la.
Arnstein Emanuel, diamonds, 37 Maiden la. h 324 E. 49th
Arnstein Emanuel, grocer, 1287 Ninth av.
Arnstein Emaneul, lawyer, 261 B'way, h 10 Mitchell pl.
Arnstein Eugene, banker, 10 Wall, h 77 W. 52d
Arnstein George, clerk, h 233 E. 81st
Arnstein Henry, clerk, h 333 E. 49th
Arnstein Herman, pedlar, h 329 E. 80th
Arnstein J. teacher, h 205 E. 57th
Arnstein Joachim, furniture, 160 Elizabeth, h 430 E. 58th
Arnstein Leopold, h 1325 Third av.
Arnstein Louis, furniture, 160 Elizabeth, & liquors, 198 Second, h 311 E. 4th
Arnstein Marcus, pedlar, h r 148 Essex
Arnstein Max, diamonds, 37 Maiden la. h 324 E. 49th
Arnstein Maximilian, clerk, h 93 First
Arnstein Morris, drygds. 1565 First av.
Arnstein Nathan, real estate, 261 B'way, h 10 Mitchell pl.
Arnstein Samuel, cigarmkr. h 641 Sixth
Arnstein Samuel, cigars, h 10 Mitchell pl.
Arnstein Sarah, wid. Alexander, h 324 E. 49th
Arnstein Saul A. drygds, 926 Third av. h 127 E. 58th
Arnstein Sigmund, diamonds, 37 Maiden la. h 436 E. 57th
Arnstein Solomon, pawnbroker, 1553 Second av.
Arnstein & Berg, grocers, 1287 Ninth av.
Arnstein Bros. & Co. diamonds, 57 Maiden la.
Arnswalder Henrietta, wid. Marcus, nurse, h 157 Norfolk
Arntz Julius, boatman, h 132 Willett
Arold Henry, variety, 305 Av. A
Arold Peter, barber, 202 Fifth
Arom Samuel, eatingh. 30 Orchard
Aron Edmund Paul, feathers, 142 Greene, h France
Aron Jacob, drygds, 40 Walker
Aron L. Edgar, lawyer, 261 B'way, h 146 E. 65th
Aron Louisa, wid. Marcus, h 386 Eighth
Aron Morris, clerk, h 146 E. 65th
Aron Wolf, clerk, h 346 E. 85th
Aronofski Nathan, grocer, 56 Forsyth, h 86 Hester
Aronovsky Hyman, boxes, 115 Division, h 171 Division
Aronowitz Charles, hats, 49 Essex
Aronowitz Louis, smith, 204 Broome, h 202 Broome
Aronowitz Samuel, tailor, h 95 Columbia
Aronowiz Abram, tailor, r 213 Madison, h 220 Madison
Aronowsky Adolph, tailor, 126 W. 40th
Aronowsky Alexander, pktbkmkr. h 66 Stanton
Aronowsky Davis, pedlar, h 48 Essex
Arons Samuel, flour, 29 Moore, h B'klyn
Aronsohn Meyer, h 138 Orchard
Aronsohn Morris, meat, 97 Norfolk
Aronson Albert, treas. 1410 B'way, h 213 W. 44th
Aronson Alexander I. physician, 195 E. B'way
Aronson Benjamin, pedlar, h 27 Chrystie
Aronson Edw'd, music, 1410 B'way, h 213 W. 44th
Aronson Harris, glass, 133 Eighth av. h 264 W. 17th
Aronson Henrietta, wid. Isaac, h 8 Allen
Aronson Henry, men's furng. 111 Hudson
Aronson Israel, glazier, h 7 Norfolk
Aronson Jacob, drygds, 189 Spring
Aronson Jacob, tailor, h 83 Elizabeth
Aronson John A. h 454 Fourth av.
Aronson Joseph, furrier, h 26 Norfolk
Aronson Leo P. drugs, 142 E. B'way & 1210 Third av. h 104 E. 71st
Aronson Mark, cloaks, 520 B'way, h 124 E. 81st
Aronson Morris, cloaks, 27 Suffolk
Aronson Morris, mirrors, 364 Pearl, h 361 Pearl
Aronson Moses, physician, 58 Rivington
Aronson Nathan I. grocer, 134½ Ludlow
Aronson Philip, drygds. 122 Hudson, h 21 N. Moore
Aronson Rachel, liquors, 73 Bayard
Aronson Rudolph, pres. 1408 B'way, h 213 W. 44th
Aronson Samuel, liquors, 33 Ludlow, h 73 Bayard
Aronson Samuel, pictures, 288 Bleecker, h 1 Commerce
Aronson Selig, watches, 73 Hester
Aronson Simon, tailor, h 12 Pitt
Aronson Simon C. jeweler, 32 Norfolk
Aronstein Maurice, curtains, 455 B'way
Aronstein & Wolfers, curtains, 455 B'way
Arosemena Joseph X. 744 B'way
Arotzky Abraham, tailor, h 91 Orchard
Aroznsky Samuel, tailor, h 66 Willett
Arp August, painter, h 868 First av.
Arp Charles, candy, 64 Stanton
Arp John, h 64 Stanton
Arpe Herman, mer. 122 Water
Arpen Henry, shoes, 326 W. Houston
Arpi Louis, laborer, h 245 E. 45th
Arpin Anna, dressmkr. 512 Sixth av.
Arpin Jules, clerk, h 512 Sixth av.
Arps Emil, embdr. h 197 Eldridge
Arra Felice, shoes, 236 E. 81st
Arrants Louis E. fireman, h 1686 Third av.
Arras Charles, meat, 77 W. 125th, h 188 Lenox av.
Arras Charles M. butcher, h 331 W. 17th
Arras Edward V. meat, 624 Sixth av. h 70 W. 37th
Arras Henry, meat, 230 W. 16th
Arras Peter, laborer, h 152 W. 63d
Arras Philip, shoes, 173 E. 62d
Arras William, h 188 Lenox av.
Arras William jr. h 188 Lenox av.
Arrastia Leopold de, clerk, 35 B'way, h 705 De Kalb av. B'klyn
Arrata Luigi, laborer, h 227 S. 5th av.
Arriaga Selina, dressmkr. 394 Fourth av.
Arrighi Felicia, images, 384 Water
Arrighi Ferdinando, images, 396 Water
Arrison Abram, cutter, h 30 Norfolk
Arrison Andrew, ins. h 348 Pleasant av.
Arrow Steamship Co. 115 B'way
Arrowsmith Anna M. wid. James, h 230 E. 126th
Arrowsmith David A. clerk, h 422 E. 118th
Arrowsmith Gilbert C. hardware, 27 Warren, h J.C.
Arrowsmith Henry, caskets, 333 Bowery, h Matawan, N. J.
Arrowsmith James S. commr. h 18 E. 13th
Arrowsmith John, molder, h 535 W. 26th
Arrowsmith Milton, teller, 76 Wall, h 236 Degraw, B'klyn
Arrowsmith Wm. lawyer, 229 B'way, h 223 W. 14th
Arrowsmith William E. coffins, 333 Bowery, h Hoboken
Arrowsmith William H. pres. 18 B'way, h J. C.
Arson Carl, painter, h 427 E. 12th
Art Age (periodical) 74 W. 23d
Art Amateur (periodical) 23 Union sq. W.
Art Interchange (periodical) 37 W. 22d
Art Interchange Co. 37 W. 23d
Art Students' League, 143 E. 23d
Art Trades Pub. Co. 30 E. 14th
Arteaga Barnaby, liquors, 600 Sixth av. h 109 W. 33d
Arteaga Manuel, cigarmkr, h 8 Forsyth
Arteaga Serapio jr. liquors, 600 Sixth av. h 109 W. 33d
Arteaga Serapio jr. & Bro. liquors, 600 Sixth av.
Artecla Bric-a-Brac Co. 404 West
Arter John, ins. 971 Third av. h 61 E. 59th
Artes Henry, meat, 636 Second av.

MADE FROM PURE CREAM. | HORTON'S ICE CREAM. | French, Italian and American.

Examines and Guarantees Titles to Real Estate. Fixed Charges which include "Disbursements."

TITLE GUARANTEE AND TRUST Co.

55 LIBERTY ST., New York. 26 COURT ST., Brooklyn.

Arth Ernest, cigarmkr. h 3495 Third av.
Arthen Joseph, harness, 724 Ninth av. h 734 Ninth av.
Arthkamp Sophia, wid. John H. janitress, h 57 Pearl
Arthur Anthony, kalsominer, h 228 Sullivan
Arthur Ann, wid. James, h 102 E. 109th
Arthur Ann, wid. James, h 553 W. 36th
Arthur Ann, wid. William, h r 37 Goerck
Arthur Catharine, widow, h 224 W. 52d
Arthur Catharine, wid Samuel, h 155 W. 51st
Arthur Cecilia P. leather, 37 Ferry, h Sands Point, L. I.
Arthur Charles, plumber, h r 116 S. 5th av.
Arthur Christina, widow, h 12 Lincoln pl.
Arthur Clifford T. notary, 15 Broad, h 612 Herkimer, B'klyn
Arthur Co. machinery, 86 John
Arthur Daniel, v. pres. 86 John, h 96 Orient av. J. C.
Arthur David, carpenter, h 1697 Madison av.
Arthur Edward, meat, 262 W. 15th, h 184 Eighth av.
Arthur Edward G. broker, 29 Wall
Arthur Elbert B. machinist, h 437 W. 13th
Arthur Emily R. wid. John D. h 323 W. 17th
Arthur Francis, physician, 1733 First av.
Arthur Francis J. clerk, h 323 W. 17th
Arthur Frank D. lawyer, 84 Cotton Ex. h Scarborough, N. Y.
Arthur George A. gloves, 406 B'way, h 117 State, B'klyn
Arthur George W. jr. agent, 216 Church, h 619 President, B'klyn
Arthur Henry H. stationer, 55 Cedar, h 126 W. 74th
Arthur Henry O. laborer, h 176 Perry
Arthur James, laborer, h 640 Eleventh av.
Arthur James, machinist, h 613 E. 9th
Arthur James, pres. 86 John, h 96 Orient av. J. C.
Arthur James W. stationer, 55 Cedar, h 126 W. 74th
Arthur John, laborer, h r 308 E. 115th
Arthur John, trucks, h 73 Bank
Arthur John F. sec. 86 John, h 96 Orient av. J. C.
Arthur John N. ins. 261 B'way, h 225 Edgecombe av.
Arthur Joseph J. journalist, h 1441 Lex. av.
Arthur Madeline, treas. 86 John, h 96 Orient av. J. C.
Arthur Margaret, wid. Michael, h 504 W. 39th
Arthur Martha, dressmkr. 237 W. 39th
Arthur Mary, wid. Michael, h 206 E. 59th
Arthur Mary A. dressmkr. 1509 Park av.
Arthur Matthew, porter, h 237 W. 39th
Arthur Peter, laborer, h 549 W. 48th
Arthur Platt S. gardener, h 313 E. 123d
Arthur Samuel, driver, h 521 W. 48th
Arthur Thomas jr. porter, h Spuyten Duyvil
Arthur William H. printer, h 317 W. 35th
Arthur Zetta H. typewriter, h 344 W. 18th
Arthur E. & Co. meat, 262 W. 15th
Arthur & Bonnell, stationers, 55 Cedar
Arthur & Ketchum, brokers, 29 Wall
Arthurs John, laborer, h 413 W. 41st
Arthurs Margaret, wid. William, h 504 W. 39th
Artis Charles F. porter, h r 224 Sullivan
Artis Joseph, waiter, h 162 E. 31st
Artis William J. upholsterer, h 202 W. 36th
*Artistic Bronze Co. 14 E. 14th & Morris av. n E. 156th
Artmann Eginhard F. artist, h 209 E. 77th
Artmann Richard, painter, h 403 E. 72d
Artois Rebecca W. wid. Francis, h 672 Lex. av.
Artz C. Walter, lawyer, 195 B'way, h 3 E. 47th
Artz Caroline A. meat, Tenth av. n W. 130th
Artz Charles, laborer, h 42 Oak
Artz David, cigarmkr. h 127 Essex
Arundell James F. oysters, 27 Hubert
Arvidson John M. carpenter, h 350 E. 112th
Arvidson John W. cigarmkr. h 731 Courtlandt av.
Arvidson Nelson, boatbldr. 27 Bond
Arvidson Robert J. cabinetmkr. h 189 Chrystie
Arzberger Caroline, h 210 W. 65th
Arzberger George, grocer, 22 W. 63d, h 24 W. 63d
Arzberger Sebastian, cigarmkr. h 418 E. 81st
Arzfelder Peter, pedlar, h 63 Forsyth
Arzt Adolph, beer, 446 W. 50th,
Arzt John, turner, h 537 W. 54th
Asal Caroline, h 1415 Second av.
Asbacher Robert, bartender, h 356 E. 88th
Asbeck Charles M. cigars, 2013 Vyse
Asbeck Elizabeth, wid. Ewald, h 2013 Vyse

Asbestos Felting Works, 93 Maiden la.

ASBESTOS FELTING WORKS,

93 Maiden Lane, near Pearl Street.

Hair Felt, Asbestos Plaster, and Asbestos Materials
— FOR —
COVERING BOILERS, STEAM PIPES, TANKS, Etc.
Also Water Pipes covered to prevent Freezing.

We refer to various Steamboat and Tugboat Companies and prominent Buildings and Factories.

Asbestos Packing Co. (The) 23 John (see adv. page 1, P. G.)

E. D. HAYDEN, Pres. E. H. RUST, Treas.
D. A. BROWN, Sec.

The Asbestos Packing Co.,
MINERS OF ASBESTOS.

Manufacturers of all kinds of Asbestos Materials and Asbestos Non-Conducting Coverings, Steam and Water Pipes, Boilers, etc.
OFFICES:
169 Congress St., Boston; 33 John St., N. Y.
Telephone Call, N. Y. Office, John 593.

Asbury Charles A. actor, h 144 W. 27th
Asbury Franklin, clerk, h 922 Ninth av.
Asch Abraham, grocer, 181 Division
Asch Esther, wid. Jacob, h 114 W. 64th
Asch Ignatz, carpenter, h 525 Fifth
Asch Jacob, tailor, h 374 E. Houston
Asch Jacob H. physician, 770 Lex. av.
Asch Joseph J. furs, 64 White, h Norwalk, Ct.
Asch Julius T. hats, 129 Spring, h 342 E. 51st
Asch Louis, tailor, h 90 Norfolk
Asch Louisa, wid. Alfred, h 19 Sixth av.
Asch Mitchell J. broker, 19 New, h 25 E. 83d
Asch Moritz, shirts, 321 Bleecker
Asch Morris J. physician, 5 W. 30th
Asch Oswald S. clerk, 691 B'way, h 426 E. 51st
Asch Pauline, provns. 2107 Third av.
Asch Siegfried, cutter, h 419 E. 74th
Asch Simon, meat, 28 Orchard
Asch Simon A. mer. 280 B'way, h 308 W. 56th
Asch Solomon, capmkr. h 194 Division
Asch Solomon S. tailor, h 256 Madison
Asch Tobias, bottles, 48 Spring, h 63 Boerum, B'klyn
Asch William, bottles, 48 Spring, h 89 Second av.
Asch William, joiner, h 426 W. 46th
Asch Wolf, carpenter, h 49 Norfolk
Asch Brothers, bottles, 48 Spring
Asch & Jaeckel, furs, 11 W. Houston
Aschauer George, baker, 1025 Second av.
Asche Charles H. broker, 3 Hanover, h 295 McDonough, B'klyn
Asche Henry S. steels, 266 Canal
Ascheim (refused), h 347 E. 50th
Aschemoor August, liquors, 306 G'wich
Aschemoor William, liquors, 306 G'wich, h 301 Bloomfield, Hoboken
Aschenbach Albert, barber, h 46 First av.
Aschenbach Charles F. harness, 115 Chambers, h Elizabeth, N. J.
Aschenbach Philip, h 238 Mulberry
Aschenbech Charles, cigarmkr. h 1362 Av. A
Aschenbrand Carl, drugs, 3047 Third av.
Aschenbrand Wolf, butcher, h 323 E. 52d
Aschenbrenner Bernard, brasswkr. h 165 Ludlow
Aschenbrenner John, polisher, h 174 Suffolk
Aschenbroedel Verein, 74 E. 4th
Aschenburg Charles, driver, h 354 W. 12th
Ascher Abraham, h 88 Delancey
Ascher Abraham, presser, h 39 Ludlow
Ascher Albert, clerk, h 238 E. 104th
Ascher August, butcher, h 550 W. 42d
Ascher Charles F. carpenter, h r 85 Chrystie
Ascher David, clerk, 157 Water, h 336 E. 74th
Ascher Elizabeth, teacher, h 238 E. 104th
Ascher Ernest, cigars, 1228 Second av. h 243 E. 72d
Ascher Jacob, h 140 Suffolk
Ascher Jane, wid. Nathan, h 168 Delancey
Ascher Leopold, furniture, 405 E. 14th, h 317 E. 14th
Ascher Louis, h 191 Division
Ascher Marx, tailor, h 94 Allen
Ascher Mary, underwear, 775 B'way, h 115 E. 83d
Ascher Max, cloakmkr. h 247 Broome
Ascher Philip, treas. 17 Rose, h 334 E. 50th
Ascher Sam'l, broker, 16 Exchange pl. h 334 E. 50th
Ascher Samuel, buttonholes, 215 Third
Ascher Samuel, rubberwkr. h 222 Rivington
Ascher Simon, caps, 714 B'way, h 214 E. 52d
Ascher Simon, drygds. 775 B'way, h 115 E. 83d

Hartshorn's Shade Rollers. **Notice name of Stewart Hartshorn in script on labels, and avoid being fooled.**

HENRY W. CANNON, *Pres.*
WILLIAM H. PORTER, *Cash.*
WM. H. SHEPARD, *Notary.*

CHASE NATIONAL BANK,
Cor. Pine & Nassau Sts.

Capital, - $500,000.
Surplus and undivided profits, $528,560.25.

Ascher Solomon, h 312 E. 72d
Ascher William, h 419 E. 78th
Ascher & Lind, furniture, 405 E. 14th
Aschermann Rudolph, tailor, 125½ Forsyth
Ascherson Edward, imp. 99 John, h Eng.
Aschever Fred. cutler, 137 Elm, h 142 E. Houston
Aschner Herman, cigars, 136½ Liberty, h 153 Washn.
Aschoff Frederick W. baker, 131 Cedar
Aschoff Henry W. liquors, 18 W. Houston, h 180 Mercer
Aschoff Louis, h 22 Dominick
Ascough Ellen, wid. John, h 137 W. 11th
Asel William, h 115 Cannon
Asencio Thomas, mer. 33 Pine, h 207 W. 56th
Asencio & Cossio, mers. 33 Pine
Asendorf Herman, grocer, 425 E. 10th
Asfalg Jacob, carpenter, h 530 Sixth
Ash Charles K. clerk, h 167 E. 74th
Ash Claudius & Sons, dental matls. 30 E. 14th
Ash Dorothea, wid. Elijah, h 125 G'wich av.
Ash Edward, porter, h r 205 W. Houston
Ash Edward, printer, h 117 Monroe
Ash Emma J. wid. Edward, h 122 W. 26th
Ash Frank, clerk, h 144 E. 52d
Ash Frederick W. seaman, h 595 G'wich
Ash Gregory, fireman, h 86 Tenth av.
Ash Henry, lawyer, 23 Park row, h 392 Bedford av. B'klyn.
Ash Israel, clerk, h 17 Canal
Ash Jacob, clerk, h 171 E. 95th
Ash John, h 212 E. 60th
Ash John C. plumber, 183 William, h 17 Lafayette pl.
Ash Joseph, milk, 127 E. 53d
Ash Louis, cigars, 779 Third av. h 679 Lex. av.
Ash Louis, grocer, 2007 Third av. h 201 E. 115th
Ash Louis, realestate, 320 W. 55th
Ash Louis & Co. cigars, 779 Third av.
Ash Mark, lawyer, 234 B'way, h 79 E. 111th
Ash Michael, h 213 E. 71st
Ash Michael, driver, h 683 E. 145th
Ash Morris, buttonmkr. h 311 E. 80th
Ash Morris, news, 120 B'way, h 948 Lex. av.
Ash Patrick, laborer, h 419 E. 13th
Ash Patrick, stables, 423 E. 13th. h 419 E. 13th
Ash Patrick H. realestate, 6 City Hall pl.
Ash Robert E. milk, 127 E. 53d, h 226 E. 50th
Ash Samuel, clerk, h 339 W. 47th
Ash Thomas Reeves, h 145 W. 45th
Ash Thomas T. painter, 355 W. 42d, h 412 W. 48th
Ash Wm. laborer, h W. 185th n Kingsbridge rd.
Ash Wm. H. builder, r 355 W. 42d, h 557 W. 150th
Ash William McI. linens, 105 Franklin, h Glen Ridge, N. J.
Ash Brothers, trimmings, 59 W. 14th
Ash & Buckbee, plumbers, 183 William
Ash & Esler, milk, 127 E. 53d
Asha Michael, packer, h r 228 W. 29th
Ashback David, packer, 520 G'wich
Ashback Jacob, h 520 G'wich
Ashbee Wm. H. trucks, 410 B'way, h 135 Charles
Ashbey Asa A. fish, 330 Washn. mkt, h 108 Vroom, J. C.
Ashbey Nelson R. vender, h 210 Thompson
Ashburn Charles, beer. 450 Pearl
Ashbury Hester, wid. Jas. dressmkr. 493 Eighth av.
Ashby Cornelius, weaver, h 593 Ninth av.
Ashcroft Amelia, wid. Edward, h 108 South
Ashcroft John, Patent Grate Bar & Furnace Door Mfg. Co. 73 Gold
Ashcroft Mfg. Co. supplies, 111 Liberty
Ashcroft Maria, wid. John, h 235 W. 61st
Ashcroft Mary, h 2810 Tenth av.
Ashe James, clerk, h 276 E. 10th
Ashe Mary J. wid. Thomas, h 276 E. 10th
Ashe Sarah, wid. Sydney, h 47 Horatio
Ashe William F. artist, 76 E. 9th, h Tinton av. n Home
Ashenbreidt Moritz, clerk, h 445 E. 78th
Ashenden William, engineer, h 15 West
Ashenfarb S. clerk, h 47 Forsyth
Asher (refused) tailor, 11 Ann
Asher Aaron, h 304 W. 33d
Asher Albert, sec. 75 John, h Tompkinsville, S. I.
Asher Augustus F. wood, E. 137th n Rider av. h 335 Alexander av.
Asher Cath. wid. Adolph, candy, 2676 Eighth av.
Asher George, agent, h 165 E. 74th
Asher Geo. meat, 449 Washn. mkt, h 153 E. 107th
Asher Harris, h 204 E. 106th
Asher Henry A. driver, h 158 E. 88th
Asher John, thread, h 423 E. 86th

MEMORY.

Poorest memories made better and best greatly improved.
Any book learned in one reading.
Testimonials by Colleges, Lawyers, Clergymen, Doctors, and all classes.
Prospectus, POST FREE, from
Prof. A. LOISETTE, 237 Fifth Ave., N. Y.

Asher John W. editor 13 Park row, h 207 E. 14th
Asher Julius, jeweler, 841 B'way, h 156 E. 105th
Asher Louis, tailor, 415 E. 10th
Asher Mary H. wid. Marks, h 345 E. 84th
Asher Max, clerk, h 1438 Lex. av.
Asher Oscar, school, 39 Allen
Asher Simon, capmkr. h 27½ Essex
Ashfield William M. coal, 52 Broad, h Rye, N. Y.
Ashford Stephen, carpenter, h r 54 Oliver
Ashforth Alfred A. printer, 22 Duane, h 148 E. 123d
Ashforth Arthur, clerk, h 135 E. 18th
Ashforth Chas. A. printer, 22 Duane, h 148 E. 123d
Ashforth George, agent of realestate, 1477 B'way, h 151 W. 44th
Ashforth Joseph J. storage, 40 West & 60 Washn. h 148 Wyckoff, B'klyn
Ashforth A. & C. printers, 22 Duane
Ashhurst Margaret P. copyist, 44 B'way, h 69 Wayne, J. C.
Ashhurst Richard, treas. 8 Bible h. h Pa.
Ashland House, 315 Fourth av.
Ashley Alfred, carpenter, h 325 W. 20th
Ashley C. E. draughtsman, 160 Fulton
Ashley Charles, driver, h 39 W. 43d
Ashley Charles C. optician, 34 Park row, h 281 Clifton pl. B'klyn
Ashley Clarence D. lawyer, 216 B'way, h 78 E. 55th
Ashley Dwight, silks, 458 B'way, h Paterson, N. J.
Ashley Edward E. h 330 W. 56th
Ashley Edward W. mer. 20 S. William, h Brick Church, N. J.
Ashley Fred S. agent, 54 Beekman, h 411 W. 50th
Ashley Geo. B. lawyer, 145 B'way, h 71 Madison av.
Ashley George B. waiter, h 605 E. 11th
Ashley H. Percy, 1 B'way, h 109 E. 86th
Ashley J. H. manager, 81 Potter bldg. h 151 Jackson av. J. C.
Ashley James, lawyer, h The Rockingham
Ashley James M. pres. 150 B'way, h O.
Ashley John J. plasters, 116 Nassau, h 1012 Greene av. B'klyn
Ashley Lucius C. lawyer, 145 B'way, h 49 W. 32d
Ashley Margaret, wid. John, h 228 W. 35th
Ashley Ossian D. pres. 195 B'way, h 257 W. 23d
Ashley & Bailey, silks, 458 B'way
Ashlin Martin, broker, 123 Front
Ashlin Walter, coffee, 123 Front, h 217 W. 12th
Ashmall Joseph, musician, h 313 E. 57th
Ashmall William E. publisher, 231 E. 80th
Ashmall William E. & Co. publishers, 231 E. 80th
Ashman Amaziah L. hotel, 754 B'way, h Sinclair h.
Ashman Edwin F. decorator, 129 E. 42d, h 29 E. 127th
Ashman Eugene J. agent, h 439 E. 17th
Ashman John, brewer, h r 244 E. 44th
Ashman John, clerk, h 1641 Third av.
Ashman John J. hotel, 754 B'way
Ashman Joseph, driver, h 119 E. 53d
Ashman William T. h 160 E. 120th
Ashman A. L. & Son, hotel, 754 B'way
Ashmead Albert S. physician, 103 W. 98th
Ashmead Amos D. undertaker, 1459 Third av. h 63 E. 92d
Ashmead Charles A. clerk, h 63 E. 92d
Ashmore Henry, coal, 412 Seventh av.
Ashmore Hester A. wid. Peter, h r 324 W. 21st
Ashmore Joseph, stevedore, h 53 Rutgers
Ashmore Samuel, machinist, h 145 Madison
Ashmun Sidney, clerk, h 608 E. 140th
Ashner Sigmund, tobacco, 17 Bowery, h 98½ First
Ashton (apartments) 614 Lex. av.
Ashton Daniel, hats, 299½ B'way, h B'klyn.
Ashton John C. driver, h 129 W. 25th
Ashton Richard, shoes, 60 William, h 107 First av.
Ashton Samuel, lawyer, 132 Nassau, h 106 E. 23d
Ashton William, museum, 105 Bowery
Ashton William, pianos, 269 Bleecker
Ashton William J. U. baker, 201 & 331 First av. h 465 Willoughby av. B'klyn
Ashton & Fromme, lawyers, 132 Nassau

5
DEAN'S PATENT ARDENTER MUSTARD.

Established in London 1831.
361 & 363 Washington Street, and 84, 86 & 88 North Moore Street, N. Y.

Richardson & Boynton Co.,
232-234 Water Street.

PERFECT FURNACES,
HOT-WATER HEATERS,
RANGES.

"We all use"
BARNES' NATIONAL
Inks, Pens, and Mucilage
All stationers keep it.
A. S. Barnes & Co., Stat'rs, 111 Wm. St.

Ashnebt R. R. Co. 45 B'way
Ashwell Frank, 111 E. 36th
Ashwell Henry A. block, 180 Centre, h 23 Lafayette, B'klyn
Ashwell Thomas, broker, 30 Broad, h 38 E. 26th
Ashwell William C. broker, 30 Broad
Ashwell & Co. brokers, 30 Broad, 309 B'way & 94 Spring
Ashworth James, engineer, h Boulevard n W. 130th
Ashworth John W. (Rev.) h 36 Barrow
Ashworth Joseph, h 413 W. 48th
Ashworth Maria, wid. Henry, candy, 402 E. 34th
Asiel Elias, broker, 51 Exchange pl. h 15 E. 63d
Asiel Esther, wid. Nathan, h 122 E. 56th
Asiel Jacob, coal, ft. E. 63d, h 140 E. 80th
Asiel Leopold N. imp. 53 White, h 122 E. 66th
Asiel L. N. & Co. imps. 53 White
Asiel & Co. brokers, 51 Exchange pl.
Askew Thomas, waiter, h 61 S. 5th av.
Askey Charles, plumber, 1663 First av. h 250 E. 101st
Askey Henry E. bricklayer, h 250 E. 101st
Askey John, builder, 442 E. 87th, h L. I. City
Askie Victor R. shoes, 109 Norfolk
Askin James D. h 324 W. 44th
Askin John, driver, h 15 Little W. 12th
Askin Josiah, printer, h 87 James
Askin Octavius, printer, h 91 Cherry
Askin Patrick, painter, 313 Third av.
Askin & Co. painters, 313 Third av.
Askins George E. carpenter, h 236 E. 120th
Asler Levy, waters, 110 Hester, h 118 Delancey
Asley George W. buttonholes, 509 W. 36th
Asmann Frank, cigarmkr. h 135 Pitt
Asmus Charles E. painter, 1484 Second av.
Asmus Henry, carpenter, h 396 Front
Asmus Henry, grocer, 79 Eldridge
Asmus John, butcher, h 510 Tenth av.
Asmus Julius, smith, h 144 Eldridge
Asmussen John F. undertaker, 361 Bleecker
Asmussen Peter, h 1066 Park av.
Asp Carl A. silk, 69 Greene, h 293 Lenox av.
Aspell Gertrude S. grocer, 314 G'wich
Aspell Edward J. physician, 357 W. 56th
Aspell James, laborer, h 327 E. 39th
Aspell John, mason, 541 W. 50th
Aspell John, physician, E. 49th c Park av.
Aspell Patrick, fireman, h 157 E. 38th
Aspell & Co. grocers, 314 G'wich
Aspen Mining & Smelting Co. 54 Wall
Asper George C. clerk, h 329 E. 43d
Asper James C. h 316 W. 19th
Asper Louis, clerk, h 329 E. 43d
Asper Margaret, milliner, 1127 B'way, h 316 W. 19th
*ASPHALT PAVING CO. Edward Van Orden, president. Roofing & Asphalt & Cement Work, 72 Maiden Lane & 7 Liberty
Aspin James, painter, h r 439 W. 48th
Aspinall Bertram, clerk, h 403 W. 19th
Aspinall Edwin, supplies, 98 Beekman, h 125 S. Elliott pl. B'klyn
Aspinall Novitas B. clerk, h 1842 Ninth av.
Aspinwall Harriet, wid. Lloyd, h 25 E. 10th
Aspinwall Henry C. tiles, 303 Fifth av. h W. New Brighton, S. I.
Aspinwall J. Lawrence, architect, 71 B'way
Aspinwall Joseph D. physician, 59 W. 35th
Aspinwall Lloyd, mer. 54 South, h 31 Irving pl.
Aspinwall Mary, wid. James, h 159 E. 78th
Aspinwall William H. h 25 E. 10th
Aspinwall T. & Son, tiles, 303 Fifth av.
Asplund Charles, tailor, h 337 W. 20th
Asplund George, laborer, h 233 E. 99th
*Assabet Mfg. Co. woolens, 68 Worth
Asseier August, teacher, h 231 E. 74th
Assel Eliza, wid. Andrew, h 2475 Eighth av.
Asselin Charles, toys, 151 E. 110th, h 2303 Second av.
Asselin Charles C. candy, 2303 Second av.
Asselin Elizabeth, wid. Peter, toys, 1907 Third av.
Asselta Giuseppe, banker, 187 Elizabeth
Asselta Raffaele, physician, 41 Marion
Assenbeck Andrew F. grocer, 2358 Second av. h 300 E. 121st
Assenbeck Henry, grocer, 743 First av.
Asseng Theodore, brushes, 204 E. 84th, h 328 E. 83d
ASSENHEIM JOSEPH, works of art, oil & water color paintings, etchings, etc. etc., 1 Beaver, h 325 E. 119th
Assenheimer Augustus, physician, 323 E. 51st
Assenheimer Edmund, clerk, h 304 E. 56th
Assenheimer Gottlob, cooper, h 174 E. 4th
Assenheimer Herman A. real estate, 429 E. 52d
Assenheimer Otto C. carpenter, 504 E. 56th, h 229 E. 114th
Assig Frederick, laborer, h 853 First av.
Assman Franz, supt. 128 Jane, h 336 W. 47th
Assmann Frederick, painter, h 444 W. 36th
Assmann Herman, framemkr. h 330 Sixth
Assmus Barbara, wid. Francis A. liquors, 561 W. 29th
*ASSOCIATED ARTISTS, decorations, 115 E. 23d
*Associated Railways of Virginia & the Carolinas, 229 B'way
Associates of the Jersey Co. 160 B'way
Assn. for Befriending Children & Young Girls, 138 Second av.
Assn. for the Improved Instruction of Deaf Mutes, Lex. av. c E. 67th
Assn. for the Relief of Respectable Aged Indigent Females, Tenth av. c W. 104th
Assn. Master Painters & Decorators, 3 Washn. sq. N.
Assn. of Importers & Jobbers of China, Glass & Earthenware, 61 Park pl.
Assn. of St. Michael, 371 Ninth av.
Assn. of the Bar of the City of N. Y. 7 W. 29th
Asson Elizabeth J. wid. Thomas C. h 348 E. 58th
Assor Edward, butcher, h 829 First av.
Assuck Bernard, meat, 51 Eldridge
Assumption School, 428 W. 50th
Ast Andrew, grocer, 73 Broome
Ast Catharine, wid. John, h 128 White
Ast Charles, framer, h 1523 Av. A
Ast Samuel, h 49 E. 91st
Ast Wm. B. clothing, 1 Fourth av. h 132 Second
Astarino Fillipo, barber, 571 Hudson, h 68 Carmine
Astarino Fillipo & Bros. barbers, 571 Hudson & 68 Carmine
Astarino Francesco, barber, 571 Hudson & 68 Carmine
Astarino Lawrence, barber, 571 Hudson & 68 Carmine
Astarita Antonio C. lawyer, 51 Chambers, h 346 W. 59th
Astarita Ciro, grocer, 258 W. 27th
Astarita Gaetano, grocer, 278 Mott
Astarita Joseph A. agent, h 866 Second av.
Astarita Raffaele, grocer, 155 Elizabeth
Astarita & MacKinley, lawyers, 51 Chambers
Asten Caroline A. wid. Thomas L. h Tenth av. n W. 151st
Asten Charles, clerk, h 226 W. 15th
Asten Henry G. broker, h 124 E. 29th
Asten Hugo von, artist, 14 E. 14th, h 1624 Park av.
Asten Mary, wid. Edward, h 432 W. 26th
Asten Mary, wid. Edwin N. h 70 E. 108th
Asten Mary E. h 476 W. 22d
Asten Robert L. clerk, h Tenth av. n W. 151st
Asten Thomas B. h 124 E. 29th
Asten William, carpenter, h 64 Av. D
Asterson Frank, tailor, h 5 Chrystie
Astfald Christian G. pktbks. 144 Essex
Astfalk John, bdgh. 236 E. 119th
Astfalk Lewis, trainman, h 405 E. 12th
Asthalter Justus, cabinetmkr. h 521 W. 27th
Astheimer Adam, shoes, 161 Norfolk
Astheimer Jacob, cabinetmkr. r 190 Hester, h 119 Forsyth
Astheimer John, candy, 641 Fifth
Astheimer & Schoen, shoes, 161 Norfolk
Astle John, brushmkr. h 349 E. 35th
Astman Joseph, cloaks, 47 Delancey
Astman Sigmund, tailor, h 121 Allen
Astmann Oscar, clerk, h 128 E. Houston
Astner George, shoemkr. h 331 E. 117th
Astoin Celestine, widow, h 5 W. Ninth
Aston Edward, painter, 2866 Third av.
Aston George A. printer, 108 Liberty, h 350 14th, B'klyn
Aston Henry, laborer, h 418 E. 18th
Aston John A. h 155 W. 97th
Aston Joseph, plumber, h 608 W. 45th

FURS | **F. BOOSS & BRO.,** *Established 1853.* **449 BROADWAY** **IMPORTERS AND MANUFACTURERS.** | **FURS**

EST. 1819.
THE OLD STATEN ISLAND DYEING EST.
DRY CLEANSING BY OUR NEW PROCESS.
98 Duane St., Principal Office
286 Fifth Avenue,
870 Broadway,
610 Sixth Avenue,
1474 Third Avenue.

Aston Richard, harness, 796 Seventh av. h 796 Eighth av.
Aston Richard, painter, h 627 E. 159th
Aston Samuel T. printer, 108 Liberty, h 243 Bainbridge, B'klyn
Aston William K. lawyer, 31 B'way, h 15 E. 62d
Aston Brothers, printers, 108 Liberty
Astor (apartments) 28 W. 128th
Astor House, 225 B'way
Astor John, cigarmkr. h 418 E. 16th
Astor John Jacob, 21 W. 26th, h 338 Fifth av.
Astor John Jacob jr. 23 W. 26th, h 350 Fifth av.
Astor Library, 34 Lafayette pl.
Astor William, 23 W. 26th. h 350 Fifth av.
Astor William W. 21 W. 26th, h 8 E. 33d
Astoria Ferry Co. 132 Front & ft E. 92d
Astoria Ink Co. 33 Broad
Astoria Veneer Mills & Lumber Co. 120 E. 13th
Astow George, smith, h 2156 Third av.
Astrap Samuel, h 211 W. 22d
Atak Miguel, cigars, 131 Park row, h 510 Greene av. B'klyn
Atchison Elizabeth, dressmkr. h 419 E. 14th
Atchison James, shoer, 64 E. Houston, h 787 Herkimer, B'klyn
Atchison James I. millinery, 860 B'way & 291 W. 11th, h Orange, N. J.
Atchison Margaret, wid. Frank, h 720 Second av.
Atchison Nathaniel, clerk, h 135 E. 115th
Atchison Thomas D. clerk, h 256 W. Houston
Atchison, Topeka & Santa Fe R. R. Co. 261 B'way
Atell Charles, jeweler, h 342 E. 77th
Aten William H. physician, 1011 E. 175th
Atfield Ann, wid. John, h 308 W. 47th
Atfield Henry, beer, 30 Bowery, h 308 W. 47th
Atger Gaston, dyer, 2365 First av. h 1936 Third av.
Atha Benjamin, treas. 13 Barclay, & oil cloth, 111 Duane, h Newark, N. J.
Atha & Hughes, oilcloth, 111 Duane
Atherson John, cooper, h 521 W. 39th
Atherton George, laborer, h 435 W. 30th
Atherton Gertrude, wid. Henry, h 150 W. 34th
Atherton James B. agent, 18 Mercer, h 147 W. 41st
Atherton Margaret, wid. Geo. H. B. h 340 W. 59th
Atherton William, pianomkr. h r 553 W. 40th
Atherton J. B. & Co. refused, 931 B'way
Athletic World (periodical) 23 Park row
Athlophoros Co. drugs, 112 Wall
Atkin Wm. P. printer, 16 Chambers, h 166 W. 133d
Atkins Benjamin, machinist, h 378 Tenth av.
Atkins Charles, gardener, h Oak Point
Atkins Charles R. h 138 W. 67th
Atkins Clarence E. sec. 82 Chambers, h Middletown, Ct.
Atkins Edward J. clerk, h 29½ Renwick
Atkins Edwin H. 115 B'way, h 95 First pl. B'klyn
Atkins Elijah J. carpenter, h 423 E. 80th
Atkins Frederick C. envelopes, 8 Thomas, h 171 McDonough, B'klyn
Atkins George W. E. treas. 195 B'way, h Bayonne, N. J.
Atkins Ira, porter, h 222 E. 97th
Atkins James, laborer, h 210 Eldridge
Atkins John, driver, h r 5 Batavia
Atkins John, driver, h 405 E. 17th
Atkins John, driver, h 443 Seventh av.
Atkins John E. clerk, h 235 E. 86th
Atkins Joseph, smith, h 438 W. 42d
Atkins Louis, police, h 1109 Second av.
Atkins Robert, real estate, 11 Pine, h 55 E. 11th
Atkins T. V. clerk, h 199 Washn.
Atkins T. Astley, lawyer, 140 Nassau, h Yonkers, N. Y.
Atkins Thomas B. treas. 2 Wall, h 41 W. 130th
Atkins Thomas J. h r 263 Stanton
Atkins William, clerk, h 354 Tenth av.
Atkins William, weaver, h 25 Grand
Atkins William A. waiter, h Eighth av. n W. 71st
Atkins William D. h 329 E. 19th
Atkins William E. agent, 68 Wall, h 305 Quincy, B'klyn
Atkins & Durbrow, agents, 68 Wall
Atkinson Abram S. driver, h 261 W. 4th
Atkinson Amos W. mason, h 165 W. 4th
Atkinson Anne, wid. William, h 261 E. 71st
Atkinson Charles, driver, h 323 E. 48th
Atkinson Charles, ins. 25 Pine
Atkinson Charles B. dentist, 1285 Park av.
Atkinson Charles E. clerk, h 136 E. 114th
Atkinson Charles T. mason, h 814 G'wich
Atkinson Clinton, physician, 41 E. 9th



Atkinson Delia, wid. William, h 115 Columbia
Atkinson Edward C. driver, h 36 Jackson
Atkinson Edward J. searcher, County C. H. h 148 W. 126th
Atkinson Edward P. broker, 48 Broad, h 313 St. Mark's pl. B'klyn
Atkinson Edward P. clerk, h 70 W. 128th
Atkinson Ellen, h 8 Attorney
Atkinson Ellen, wid. Edward, h 538 E. 120th
Atkinson Frederick, agent, Pier 22 E. R. h 548 Humboldt, B'klyn
Atkinson Hawley, treas. 2 Nassau, h Garrettson, S. I.
Atkinson Henry T. undertaker, 22 University pl.
Atkinson Hoffman, treas. 2 Nassau
Atkinson Horatio N. printer, 82 Wall, h 48 Court h. pl. J. C.
Atkinson Isabella, h 309 W. 40th
Atkinson Isabella, wid. Robert, h 337 E. 47th
Atkinson James C. upholsterygds. 207 Canal
Atkinson John, carpets, 323 Hudson, h 503 G'wich
Atkinson John, mining eng. 265 W. 39th
Atkinson John, smith, h 361 W. 12th
Atkinson John H. lawyer, 1293 B'way, h 110 W. 61st
Atkinson John H. G. produce, 260 Washn. h B'klyn
Atkinson M. E. stenographer, 120 B'way, h 428¾ Lex. av. B'klyn
Atkinson Margaret C. wid. William A. h 118 E. 29th
Atkinson Marmaduke, grocer, 254 W. 15th
Atkinson Mary, wid. William, h 738 E. 142d
Atkinson Maurice B. printer, 23 Dey, h Newark, N. J.
Atkinson Theresa, h 538 E. 120th
Atkinson Thomas, h 167 E. 69th
Atkinson Thomas, carpenter, h 81 Horatio
Atkinson Thomas, flour, 19 Whitehall, h 202 Park pl. B'klyn
Atkinson Thomas, packer, h 332 E. 112th
Atkinson Thomas (Rev.) h 254 W. 20th
Atkinson Thomas & Co. flour, 19 Whitehall
Atkinson Thomas G. clerk, h 104 W. 61st
Atkinson Thomas W. smith, 258 South, h Mt. Vernon, N. Y.
Atkinson William, h 154 E 50th
Atkinson William, clerk, h 207 E. 33d
Atkinson William, driver, h 342 Madison
Atkinson William, porter, h 64 Vesey
Atkinson William D. canes, 191 Lewis
ATKINSON WILLIAM F. dentist, 110 W. 43d, h 100 W. 43d
Atkinson William G. civil eng. h 1957 Anthony av.
Atkinson William H. h 213 W. 104th
Atkinson William H. physician, 41 E. 9th
Atkinson William P. h 12 E. 28th
Atkinson & Co. brokers, 48 Broad & 46 New
Atlanta & Charlotte Air Line Railway Co 48 Wall
Atlantic Ammunition Co. (Ltd.) 291 B'way [pl.
*Atlantic Chemical Works, 81 G'wich & 44 Trinity
*Atlantic Cigar Factory, 227 & 229 E. 56th. see Deutsch Brothers
Atlantic Coast, St. John's & Indian River Railway Co. 61 B'way
Atlantic Dredging Co. 34 Pine
*Atlantic Dynamite Co. 245 B'way
Atlantic Mining Co. 76 Wall
Atlantic Monthly, 11 E. 17th
ATLANTIC MUTUAL INS. CO. 51 Wall
ATLANTIC PUB. & ENGRAVING CO. 51 Chambers
*Atlantic Sulphur Works, 119 Maiden la.
Atlantic Trust Co. 39 William
Atlantic White Lead & Linseed Oil Co. 287 Pearl
(see leaf at Colgate)
Atlas Dredging Co. 123 Front
Atlas Silk Co. 525 W. 54th
Atlas Simon, cigarmkr. h 141 Forsyth
Atlas S. S. Co. 24 State & Pier 55 (new) N. R.
Atles Louis, grocer, 174 Division

JAMES A. WEBB & SON,
165 Pearl St., New York.
ALCOHOL, COLOGNE SPIRIT,
SPIRITS OF TURPENTINE, &c.

BROWN BROTHERS & Co., 59 WALL STREET, N. Y.
Execute Orders for all Investment Securities on N. Y., Phila., and Balto. Stock Exchanges. Buy and Sell Bills of Exchange on Great Britain and Ireland, Europe, Australia and West Indies.

PARQUET FLOORS
NATIONAL WOOD MFG Co
129 FIFTH AVE NEAR 20TH ST
EVERY KIND OF POLISHED FLOOR

Atobory John, fireman, h 17 Lispenard
Atocha Anna A. wid. Alece A. h 110 W. 85th
Atruz Jacques, liquors, 58 W. 3d
Attanasio Giuseppe, barber, 23 Cath. sl. h r 125 Elizabeth
Attarian Megerdich, physician, 280 E. 10th & 644 Sixth, h 120 Second av.
Attarinow Elias, clerk, h 1829 Third av.
Atterbury Albert H. lawyer, 346 B'way, h 42 E. 22d
Atterbury Anson P. (Rev.) h 117 W. 87th
Atterbury Benjamin B. h 26 E. 67th
Atterbury Chas. L. lawyer, 120 B'way, h 7 W. 33d
Atterbury Henry, supplies, 140 Nassau & 73 Rutgers, h Newark, N. J.
Atterbury J. Turner, broker, 15 Broad & 10 W. 23d, h 1 W. 47th
Atterbury John C. broker, 15 Broad, h 259 Steuben, B'klyn
Atterbury Robert B. supplies, 140 Nassau & 73 Rutgers, h 209 Dean, B'klyn
Atterbury William W. (Rev.) sec. 31 Bible h. h 39 W. 26th
Atterbury Brothers, paper, 140 Nassau & 253 Front & 73 Rutgers
Attias Abram, cigars, 54 Pine
Attias Joseph, shoes, 20 Centre, h 126 Leonard
Attig John, tailor, h 115 E. 4th
Attinelli Emanuel J. physician, 137 Centre & 1636 Railroad av.
Attinelli Francis M. cabinetmkr. h 671 E. 145th
Attinelli Francis M. jr. smith, h 671 E. 145th
Attley Thomas, ostler, h 407 W. 54th
Attmann Adolph, pianomkr. h 629 E. 154th
***ATTORNEYS & COUNSELORS AT LAW.** Joseph B. & E. F. Braman, 120 & 1270 Broadway (*see card at names Joseph B. & E. F. Braman*)
Attreed Robert T. engineer, h 509 W. 45th
Attridge Jane M. h 72 Av. C
ATTRIDGE JOHN F. real estate, 242 E. Houston, h 333 Second av.
Attridge John S. laborer, h 124 Gansevoort
Attridge Margaret, wid. John E. h 737 E. 9th
Attridge Richard, fireman, h 808 Third av.
Attwater Elisha M. h 1010 Woodruff
Attwell Catharine C. h 432 W. 23d
Attwell Henry, drygds. 404 B'way, h 432 W. 23d
Attwell Henry & Co. drygds. 404 B'way
Attwell Susanna, wid. Edward, h 620 E. 17th
Attwood Edward C. paints, 435 Sixth av. & 1649 Second av. h 127 E. 94th
Attwood Frederick J. H. clerk, 171 Water, h 953 Bushwick av. B'klyn
Attwood Rachel E. wid. Noah L. h 343 W. 21st
Atwater Addison, lawyer, 229 B'way, h University bldg.
Atwater George, laborer, h 4 Pelham
Atwater George W. lawyer, h 334 Lex. av.
Atwater Harry E. produce, 83 Warren, h Cranford, N. J.
Atwater Henry G. lawyer, 160 B'way, h E. Orange, N. J.
Atwater Henry H. manager, 220 Church, h 106 Clymer, B'klyn
Atwater Jeremiah W. real estate, 150 B'way, h Greenwich, Ct.
Atwater John C. stationer, 54 Broad, h 24 W. 39th
Atwater John M. produce, 83 Warren
Atwater William H. clocks, 6 Warren, h 20 Sidney pl. B'klyn
Atwell Edward, engineer, h 516 E. 18th
Atwell Edward, rigger, h 29 Montgomery
Atwell Henry, painter, h 746 G'wich
Atwell James, cook, h r 215 W. 29th
Atwell Roswell, gardener, h Riverdale
Atwell Thomas, u. s. n. h 203 Hester
Atwood Charles B. architect, 383 Fifth av. h Mass.
Atwood Charles W. carpenter, h 415 W. 30th
Atwood Daniel T. architect, 335 B'way, h Tenafly, N. J.
Atwood Edward S. agent, 242 South, h E. Orange N. J.
Atwood Ellis T. ins. h 410 W. 51st
Atwood Frank, h 40 Lex. av.
Atwood George H. manager, 614 B'way, & sec. 120 B'way, h Hackensack, N. J.
Atwood Henry, painter, 316 W. 11th, h 746 G'wich
Atwood Hermon W. drugs, 846 B'way, h 122 W. 22d
Atwood Isaac B. provns. ft. W. 39th
Atwood James B. clerk, h 174 W. 95th
Atwood John W. buttons, 106 Centre, h B'klyn
Atwood Jos. C. sec. 298 B'way, h New Britain, Ct.
Atwood Kimball C. sec. 257 B'way, h 152 Willoughby av. B'klyn
Atwood Lavinia, wid. Ernest, h 106 W. 41st
Atwood Lewis J. sec. 18 Murray
Atwood Mining Co. 170 B'way
Atwood Minnie, h 152 W. 50th
Atwood Phebe B. wid. Israel G. h 1335 B'way
Atz Frederick, butcher, h 449 W. 17th
Atz George, pianomkr. h 122 Norfolk
Atzert John, shoemkr. h 187 Third
Au Frederick J. foreman, h 418 E. 119th
Aub Albert A. broker, h 43 E. 83d
Aub Ignatz, h 243 E. 105th
AUB SIMON, ins. broker, Post bldg. 16 & 18 Exchange pl. h 1047 Lex. av.
Aub Theodore, lawyer, 54 Wall
Aube Edwin jr. foreman, h 1698 Third av.
Aube Henry W. lawyer, 38 Park row, h B'klyn
Aubé Reuben W. frames, 125 Mott, h 451 Pulaski, B'klyn
Aube Reuben W. jr. frames, 125 Mott, h 54 Sumner av. B'klyn
Aube R. W. & Son, frames, 125 Mott
Aubel George, baskets, 3008 Third av.
Aubel Henry, baskets, 597 E. 162d
Aubergeon Peter, tailor, h 731 Ninth av
Aubert Eugene, prof. h 142 W. 47th
Aubert Ferdinand, prof. h 314 W. 36th
Aubert Henry L. boxes, 361 Canal, h 11 Morton
Aubery Albert C. lawyer, 140 Nassau, h 370 Degraw, B'klyn
Aubke August, polisher, h 512 E. 11th
Auborne Ashley H. supt. h 127 E. 76th
Aubrix Charles, gilder, h 138 Bleecker
Aubry Brice, corsets, 33 E. 19th
Aubry Catharine, wid. Jules, sewing, h 194 First av.
Aubry Cornelius, turner, h 427 W. 32d
Aubry Emil, dyer, h 401 E. 71st
Aubry Eugene, foreman, h 341 E. 12th
Aubry Frances, corsets, 33 E. 19th
Aubry Victor, beveler, h 64 S. 5th av.
Auburn Gold Mining Co. 206 B'way
Aucaigne Eugene F. supt. 430 W. 16th, h 338 W. 18th
Aucaigne Felix, editor, h 100 W. 86th
Aucaigne Prosper, clerk, h 100 W. 86th
Aucamp Charles F. notary, 29 Wall, h B'klyn
Auch John, bricklayer, h 1996 Second av
Auch John, cigarmkr. h 516 W. 27th
Auchincloss Edgar S. thread, 47 White, h 24 E. 48th
Auchincloss Elizabeth, wid. John, h 11 W. 57th
Auchincloss Hugh, h 17 W 49th
Auchincloss Hugh D. thread, 47 White, h 11 W. 57th
Auchincloss John W. thread, 47 White, h 4 W. 49th
AUCHINCLOSS BROTHERS, importers and agents for **J. & P. COAT'S SPOOL COTTON**, 47 & 49 White
Auchmuty Richard T. h 61 University pl.
Auchner William, mason, h 226 E. 97th
Auchter Charles, turner, 213 Centre, h 43 First av.
Auchter Kunigunda, wid. Melchior, h 523 W. 49th
Auck Joseph, pedlar, h 84 Eldridge
Auckens Wilhelmina, wid. Andrew, h 737 Second av.
Audebert Marie, trimmings, 402 W. 32d
Audifred Alexis C. h 228 E. 13th
Auditing Bureau, 21 Stewart bldg.
Audley Francis H. harnessmkr. h 2379 Eighth av.
Audley John, smith, E. 80th n Av. B, h 538 E. 156th
Audley Lovell, janitor, h 223 Av. C
Audrian Adolph L. clerk, 194 B'way, h 121 W. 56th
Audubon Eliza, bdgh. W. 153d c Boulevard
Audubon Maria R. h 208 W. 44th
Audubon Mary E. h W. 152d n Boulevard
Audureau Ernest, teacher, h 212 E. 73d

EAST RIVER STEAM KINDLING WOOD FACTORY
1104 First Avenue, cor. E. 61st St. Orders received through all American District and Western Union Telegraph Offices FREE. *Send for Price-List.* FRED. BUSS, Prop.

DIRECTORS: George G. Williams, James A. Roosevelt, | CHEMICAL NATIONAL BANK, 270 BROADWAY, Surplus, - $5,000,000. | Robert Goelet, Fred'cW. Stevens.

Aue Joseph E. designer, h 355 W. 38th
Aue Laura, dressmkr. 227 W. 20th
Aue May, vocalist, h 227 W. 20th
Auel Charles, manager, 42 Warren, h 65 Lefferts pl. B'klyn
Auenhamer Sebastian, pedlar, h r 393 Seventh av.
Auer Catharine, wid. Anton, h 194 Second
Auer Frederick, carpenter, h 533 Robbins av.
Auer Ignatius, linings, 31 Bond
Auer James S. paperhgr. h 64 Av. B
Auer John, shoes, 200 E. 44th
Auer Joseph, machinist, h 537 Courtlandt av.
Auer Nicholas, undertaker, 428 W. 49th
Auer Peter, cigarmkr. h 1107 First av.
Auer Philip J. jr. conductor, h 427 W. 54th
Auer Ursula, dressmkr. 340 E. 43d
Auer William, liquors, 142 W. 31st
Auerbach Abraham, bags, 139 W. B'way, h 85 Essex
Auerbach Charles G. u. s. a. 33 W. Houston
Auerbach David, confectioner, 409 W. 42d, h 455 W. 43d
Auerbach David, furniture, 340 Bowery, h 157 E. 56th
Auerbach Emanuel, h 412 E. 116th
Auerbach Ernest, clerk, h 218 E. 117th
Auerbach Frances, wid. Solomon, 643 Sixth
Auerbach Frederick, drygds. 34 Greene, h Utah
Auerbach Harris, tailor, 8 Burling sl. h 150 Rivington
Auerbach Henry, candy, 204 Rivington
Auerbach Herman, confectioner, 409 W. 42d, h 455 W. 43d
Auerbach Joseph, stamping, 1232 Third av.
Auerbach Joseph S. lawyer, 15 Broad, h Far Rockaway, L. I.
Auerbach Josephine, wid. Benjamin, h 546 E. 87th
Auerbach Julius, liquors, 288 G'wich, h 283 Pleasant av.
Auerbach Leopold, men's furng. 838 B'way, h 64 Rivington
Auerbach Louis, men's furng. 838 B'way, h 127 E. 61st
Auerbach Louis, painter, h 410 E. 78th
Auerbach Louis, paints, 792 Ninth av. h 401 W. 53d
Auerbach Louis & Brother, paints, 792 Ninth av.
Auerbach Louis M. clerk, h 418 E. 84th
Auerbach Max, paints, 792 Ninth av. h 406 W. 56th
Auerbach Mayer, tobacco, 179 Pearl, h 162 E. 72d
Auerbach Mendel, tailor, 2 Grand Circle, h 406 W. 56th
Auerbach Meyer, lawyer, 5 Beekman, h 173 W. 97th
Auerbach Michael, tailor, h 228 Second
Auerbach Reuben, printer, h r 84 Eldridge
Auerbach Samuel, drygds. 34 Greene, h Utah
Auerbach Seligman, clerk, h 391 Pleasant av.
Auerbach Simon, tobacco, 179 Pearl, h 162 E. 72d
Auerbach Simon & Co. tobacco, 179 Pearl
Auerbach William, gardener, h 188 Rivington
Auerbach F. & Brother, drygds. 34 Greene
Auerbacher Geo. grocer, 1637 First av. h 353 E. 85th
Auerbacher Louis H. hardware, 229 Bowery, h Newark, N. J.
Auerhahn Michael, shoes, 2 Lewis, h 8 Lewis
Aueringer Erhardt, eatingh. 183 Essex, h 223 E. Houston
Auerochs Catharine, wid. John, h 180 Suffolk
Auerswald Louis J. cutter, h 201 E. 50th
Aues Gustav, cigarmkr. h 321 E. 71st
Aufderheide Charles, jeweler, 840 Eighth av.
Aufderheide Henry, eatingh. 338 West, h 695 G'wich
Aufenanger Anthony, h 226 W. 31st
Aufenanger Emma, milliner, 56 E. 10th, h 226 W. 31st
Aufenanger Frederick, h 387 Eighth
Aufenanger John, grocer, 398 Seventh av. h 202 W. 32d
Aufenanger John, packer, h 5 Chrystie
Aufenanger Julius, grocer, 348 Eighth av.
Aufenkolb Frederica, wid. Charles, h r 88 Sheriff
Auffarth Charles J. clerk, City Hall, h 64 Oliver
Auffmordt Clement A. imp. 33 Greene, h France
Auffmordt C. A. & Co. imps. 33 Greene
Auffurth Dederick H. grocer, 341 Third av. h 201 E. 25th
Auffurth H'y I. grocer, 341 Third av. h 201 E. 25th
Auffurth Brothers, grocers, 341 Third av.
Aufhauser Samuel, jeweler, 9 Maiden la. h 411 E. 57th
Aufhauser Simon, tobacco, 159 Water, h 534 Fifth
Aufmkolk Charles H. watchmkr. h 146 Essex
Aufmkolk Ferdinand, jeweler, h 136 Columbia
Auford Eliza, wid. William, dressmkr. 321 First av.
Aufort Edward, fireman, h 2662 Eighth av.

Weather Strips
BROWNE'S Metallic & other kinds
Booth's Theatre Building, 23d St. & 6th Av.
The Pat. Metallic Weather Strip Co.

Aufses Hannah, pawnbroker, 279 Stanton
Aug Jacob, smith, h 304 Fifth
Augarde Henry, lamps, 261 E. 10th
Auge Frank, clerk, h 313 Bowery
Auge George, prof. h 208 W. 33d
Augenmeyer George W. liquors, 220 St. Nicholas av. h 2423 Eighth av.
Augenthaler Henry, shoes, 118 G'wich av. h 77 Sullivan
Augenti Antonio, tailor, 302 Tenth av.
Aughiltree James W. drygds. 56 Worth, h Plainfield, N. J.
Aughinbaugh George B. manager, 132 Nassau
Augner Leo, liquors, 2456 Second av.
Augner Max, liquors, 162 Second
Augsberger Max, drugs, h 669 Ninth av.
Augsberger Rachel, wid. Benjamin, h 669 Ninth av.
Augur Charles H. manager, 172 Fulton, h 180 S. Elliott pl. B'klyn
Augur Franklin, h 204 E. 75th
August Abraham S. clothing, 512 B'way, h 1330 Lex. av.
August Barnett, pedlar, h 17 Forsyth
August Charles S. clothing, 512 B'way, h 57 E. 60th
August Daniel, h 153 E. 61st
August Elias, h 133 E. 61st
August Elias S. clothier, 512 B'way, h 57 E. 60th
August Ella, clothier, 512 B'way, h 1332 Lex. av.
August George, glassmkr. h 415 W. 16th
August Jacob, shoes, 118 W. 20th
August Jacob S. clothing, 512 B'way, & sec. 96 Spring, h 57 E. 60th
August Mary, wid. Peter, eatingh. 89 S. 5th av.
August Matilda, wid. Herman, h 37 E. 75th
August Nathan, tailor, h 21 Allen
August Simon, h 57 E. 60th
August Brothers, clothing, 512 B'way & 58 Crosby
Augusta Sarah, wid. James, h 340 W. 12th
Augustin August, baker, h 338 E. 73d
Augustin August, shoemkr. h 281 Av. A
Augustin George W. manager, 23 Warren, h 34 Sherman pl. J. C.
Augustin Julius, treas. 213 E. 23d, h Hicksville, L. I.
Augustin Paul, waiter, h 2066 Second av.
Augustine Catharine, wid. Charles, h 7 Oak
Augustine Clark B. lawyer, 181 B'way, h 35 Madison av.
Augustine Daniel J. notary, h 7 Oak
Augustine George, musician, h 108 Rivington
Augustus Francis, kalsominer, h r 159 W. 20th
Augustus Peter, porter, h 288 Front
Auk (The) 35 Pine
Aukam Frederick G. mer. 31 Thomas, h Troy, N. Y.
Aukamp Charles F. notary, 29 Wall, h B'klyn
Aukamp Theodore, grocer, 183 Second
Aul Charles A. baker, 216 Monroe
Aul Frank, cigarmkr. h r 256 E. Houston
Aul Leopold, tailor, 703 Sixth, h 66 Av. D
Aulas Maurice, laundry, 223 Thompson
Aulbach Adam, coal, 37 Essex
Aulbach John, junk, 408 E. 11th
Auld Elizabeth M. wid. J. Blakeney, h 6 Lex. av.
Auld Henry F. (Rev.) h 607 E. 140th
Auld James, clerk, h 401 E. 105th
Auld James, clerk, h 227 W. 34th
Auld John, carpenter, h W. 111th n Tenth av.
Auld Joseph W. bkbinder, h 458 W. 47th
Auld Robert, builder, 612 W. 45th, h 425 W. 47th
Auld Robert, real estate, 944 Eighth av. h 391 Manhattan av.
Auld Robert jr. builder, 542 W. 48th, & real estate, 944 Eighth av. h 391 Manhattan
Auld Samuel, watchman, h 161 Chrystie
Auld Theodore D. lather, h 1993 Second av.
Auld Theodore S. plasterer, h 1993 Second av.
Auld Thomas, h 232 W. 55th
Auld Thomas, mason, h 502 W. 49th
Auld Thomas jr. commr. 944 Eighth av. h 232 W. 55th
Auleta Humbert, barber, 154 E. 42d
Auleta Michael, barber, 139 Bowery, h 42 Mulberry
Aull Ignatz, h 240 E. 55th
Aull John, janitor, h 985 Sixth av.

STEAM AND HOT WATER HEATERS. | Richardson & Morgan Co. | 92 Beekman St.
See adv. pages 38 & 39 Pink Sheets Back of Book.

WATER METERS AND GAS ENGINES.
AUL 70
NATIONAL METER CO., 252 BROADWAY.
AUS

KINAHAN'S LL THE CREAM OF IRISH WHISKY.
DU VIVIER & CO., 49 Broad St., N. Y.

Aull John F. L. barber, 204 E. 54th, h 879 Third av.
Aull Leopold C. milk, h 858 Third av.
Aulman Henry, jeweler, h 215 E. Houston
Aulston Laurina, matron, h W. 131st c Tenth av.
Aumann George, tailor, h 125 E. 120th
Aumann Henry, cigars, 31 Pitt
Aumann Leopold J. meat, 86 G'wich av. 218 W. 12th, & 172 & 834 Eighth av. h 18 Bank
Aumann Louis, cigars, 31 Pitt
Aumann & Co. cigars, 31 Pitt
Aumer Frederick, cabinetmkr. h 522 E. 85th
Aumiller Frederick, gilder, h r 434 E. 11th
Aumiller George, paver, h 425 W. 39th
Aumiller Joseph, printer, h 179 Av. A
Aumiller Margaret, dressmkr. 425 W. 39th
Aumisser Nicholas, driver, h 422 W. 39th
Aumuller Margaret, wid. Frederick, h 228 W. 31st
Aumuller Michael, laborer, h r 216 Second
Aungier Ellen, wid. Patrick, h 503 Second av.
Auperle Charlotte, wid. Jacob, h 55 Willett
Auryansen John G. engineer, h 21 W. 100th
Ausable Horse Nail Co. 4 Warren
Ausberger William, driver, h 331 E. 64th
Ausderoh Henry H. grocer, 734 Tenth av. h 459 W. 50th
Ausderoh Herman H. h 561 W. 52d
Ausereh Philip, cutter, h r 207 Av. B
Ausfall John, butcher, h 187 Orchard
Auslander Mendel, pedlar, h 130 Pitt
Auspitz Julia, grocer, 1014 Av. A
Aussenhofer Frank, dyer, 240 E. 4th
Aust Walter, fixer, h 889 E. 165th
Austen Anthony, tailor, h 264 E. 4th
Austen Catharine A. candy, 415 E. 13th
Austen David E. dep. auditor, 280 B'way, h Hunts Point rd. n Spofford av.
Austen John V. driver, h 415 E. 13th
Austen Walter C. smith, 420 Broome, h S. I.
Austermann Theodore, supplies, 43 Bond
Austin A. agent, h 18 Jane
Austin Albert, teacher, 106 W. 42d
Austin Alexander, clerk, h 135 W. 60th
Austin Alexander, laborer, h 28 Washn.
Austin Alexander W. clerk, h 2152 Lex. av.
Austin Alfred E. cutter, h 173 Eldridge
Austin Anna M. stenographer, 34 Bible h. h 123 Clinton pl.
Austin Anne, wid. James, h 177 Wooster
Austin Anne K. wid. James M. bdgh. 424 W. 22d
Austin Augustus A. trucks, 67 Beekman, h 111 E. 82d
Austin Besson J. jeweler, 95 Fifth av.
Austin Catharine, wid. James, h 219 E. 29th
Austin Charles, clerk, h 345 W. 34th
Austin Charles, cutter, h 986 Tenth av.
Austin Charles, engraver, 30 E. 14th
Austin Charles, mason, h 1652 Second av.
Austin Charles B. cans, 275 Second, h 355 E. 113th
Austin Charles C. museum, 105 Bowery, h 173 Eldridge
Austin Charles F. printer, h 2219 Eighth av.
Austin Charles J. clerk, h 347 W. 34th
Austin Chauncey T. poultry, 97 Barclay, h Amityville, L. I.
Austin David, clerk, h S. Boulevard n Westchester av.
Austin David C. drygds. 486 Tenth av. h 45 Dominick
Austin David P. physician, 251 W. 25th
Austin Edmund, printer, h 74 E. 115th
Austin Edward, hats, 144 Greene, h Orange, N. J.
Austin Edward C. h 209 E. 20th
Austin Edward P. engineer, h 71 E. 113th
Austin Elijah H. pres. 337 B'way
Austin Elijah L. h 2499 Eighth av.
Austin Ellen, widow, h 241 E. 121st
Austin Ellen, wid. Isaac, h 426 E. 20th
Austin Elmer, driver, h Woodlawn
Austin Elmer E. clerk, h 1229 Tenth av.
Austin Elmore F. clerk, h 2152 Lex. av.
Austin Emeline, wid. William, h 529 E. 85th
Austin Emma, wid. Elmer, h 218 W. 60th
Austin Eugene W. sec. 115 B'way, h Cranford, N. J.
Austin F. successor Jessie Roberts, h 306 W. 26th
Austin Francis B. drygds. 27 Thomas, h 2 Rutherfurd pl.
Austin Frank, clerk, h 332 E. 86th
Austin Frank, engineer, h 392 Seventh av.
Austin George, clerk, h 294 Third av.
Austin George C. lawyer, 20 Nassau, h 125 W. 34th
Austin George W. carpenter, h 56 E. 115th
Austin Gustav, waiter, h 157 W. 26th
Austin H. Ethan, wines, 18 Dey, h Ridgefield, N. J.
Austin Hannah, wid. Peter H. h 1759 W. Farms rd.
Austin Henry, h 350 E. 78th
Austin Henry, clerk, h 142 W. 127th
Austin Henry J. clerk, h 25 Charles
Austin Hiram F. ice, 832 G'wich
Austin Hiram L. broker, 18 Cedar, h 272 Hewes, B'klyn
Austin Honora, wid. Coe T. h 519 G'wich
Austin J. Eliot, lawyer, 18 B'way, h 1114 Dean, B'klyn
Austin Jacob, carpenter, h 111 Goerck
Austin Jacob, clerk, h 32 Eighth av.
Austin James, laborer, h 241 E. 121st
Austin Jas. pres. 16 Beaver, h 105 Washn. B'klyn
Austin James C. perfumery, 30 Platt, h 19 Cranberry, B'klyn
Austin James E. ice, 157 Ninth av.
Austin James F. printer, h 244 E. 78th
Austin James H. musician, h r 16½ Downing
Austin James J. painter, 861 Ninth av. & shoes, 951 Ninth av. h 952 Ninth av.
Austin James W. conductor, h 237 E. 81st
Austin Jane, h 2322 Eighth av.
Austin Jane, wid. Frederick J. h 44 Irving pl.
Austin Jane, wid. Lawrence, h 1225 Tenth av.
Austin Jane A. bdgh. 262 W. 23d
Austin Joel J. trucks, 159 Front, h Flushing, L. I.
Austin John, carpenter, h 439 W. 30th
Austin John, engineer, h 411 E. 124th
Austin John, seaman, h 539 W. 49th
Austin John C. mer. 18 B'way, h 1114 Dean, B'klyn
Austin John D. clerk, h 244 E. 71st
Austin John G. sec. 88 Reade, h 100 W. 89th
Austin John H. plumber, h 527 Eighth av.
Austin John S. ice, h 350 W. 17th
Austin John V. feed, 613 G'wich, h 515 Washn.
Austin Joseph, driver, h 56 Gouverneur
Austin Lawrence, builder, h 409 W. 32d
Austin Lawrence, butcher, h r 431 E. 74th
Austin Lewis B. cans, 275 Second, h 440 E. 123d
Austin Martha, wid. Andrew, h 188 Forsyth
Austin Michael, cutter, h 1079 Tenth av.
Austin Myron, fwdg. 1 Jones la. h 41 Lawrence, B'klyn
Austin Nelson, laborer, h 538 E. 117th
Austin Orrin, cutter, h 110 E. 121st
Austin Philip, driver, h Woodlawn
Austin Richard B. molder, h 2634 Third av.
Austin Richard D. machinist, h 264 Monroe
Austin Rosa A. dressmkr. 32 Eighth av.
Austin Samuel H. jr. tobacco, 102 Chambers, h Pa.
Austin Samuel J. bkbinder, 155 Fulton, h 73 Magnolia av. J. C.
Austin Sandford W. milk, Highbridgeville
Austin Sarah, h 746 E. 145th
Austin Sarah, artist, 30 E. 14th
Austin Sarah E. wid. John, h 51 Second
Austin Stephen F. h 121 W. 48th
Austin Stephen F. supt. 34 Broad, h 79 Lex. av. B'klyn
Austin Theodore W. feathers, 699 B'way
Austin Thomas, clerk, h 29 Washn.
Austin Thomas B. engineer, h 426 E. 76th
Austin Walter, janitor, h 205 E. 63d
Austin William, clerk, h 158 Allen
Austin William, cooper, h 213 E. 57th
Austin William, lawyer, h Belvidere h.
Austin William, plumber, h 115 Columbia
Austin William, real estate, 2406½ First av.
Austin William B. photographs, 2683 Third av.
Austin William B. smith, 2467 Eighth av.
Austin William H. shoemkr. h 591 Madison
Austin William P. plumber, 123 W. 38th, h 142 W. 127th
Austin William W. editor, 39 Park row, h 48 Vandam
Austin Ziba, driver, h 511 W. 36th

MERCHANTS EXCHANGE NAT. BANK OF THE CITY OF N. Y.
SOLICITS YOUR ACCOUNT. 257 Broadway.
PHINEAS C. LOUNSBURY, Prest. ALLEN S. APGAR, Cashier.

BUTTER DISHES AND ORANGE BOX SHOOKS. | Office, 333 Hudson Street. JOHN SPERRY MFG. CO., | VENEERS FOR CARS, CHAIR SEATINGS, BREWERS' CHIPS.

Austin & Byrnes, feed, 613 G'wich
Austin & Co. poultry, 97 Barclay
Austin & Magill, blankbks. 155 Fulton
Austin, Bates & Wellington, drygds. 27 Thomas
Austin, Crane & Co. feathers, 699 B'way
Austin, Drew & Co. hats, 144 Greene
AUSTIN, NICHOLS & CO. importers and exporters, commission merchants, manufacturers and wholesale grocers, 55, 57, 59 & 61 Hudson
Austin's D., Sons, jewelers, 95 Fifth av.
Australasian Pub. Co. 24 State
Australasian & S. American (periodical) 24 State
Australian Co. Star Line, Pier 14, E. R. & 158 Water
Australian-Am. Mfrs. Co. (Ltd.) 81 New
Austro-Hungarian Consulate, 31 B'way
Auswanderer (Der) 38 B'way
Auten William A. shoes, 118 Duane, h Rutherford, N. J.
Autenrieth Bertha, wid. Herman, h 408 E. 64th
Autenrieth Charles J. foreman, h 216 Seventh
Autenrieth Gustave W. cabinetmkr. 505 E. 70th, h 138 E. 31st
Autenrieth Henry G. drygds. 324 B'way, h 156 E. 46th
Autenrieth Leonhard, wines, 2272 First av.
Autenrieth Mary, wid. Adolph, h 100 Canal
Auth John, engineer, h 404 Madison
Auth William, machinist, h 258 E. 10th
Autler Joseph, suits, 1043 Third av.
Autler Samuel, jewelry, 224 Bleecker
Automatic Adjustable Car Truck Co. 261 B'way
Automatic Bank Punch Co. 5 Beekman
Automatic Delivery Co. 589 Hudson
Automatic Fire Alarm & Extinguisher Co. (Ltd.) 294 B'way
Automatic Fire Protection Co. 58 Wall
Automatic Strength-Testing Machines Co. 89 Cliff
Auty Edwin, carpenter, r 334 W. 24th, h 401 W. 24th
Auwell L. C. varnish. 174 Front
Auxiliary Fire Alarm Co. 15 Cortlandt
Avallone Pasquale, watches, 80 Mulberry
Avemann Frederick W. drugs, 1474 First av.
Avendano Edward, h 138 W. 83d
Av. B Free Industrial School, 607 E. 14th
Av. C Free Industrial School, 304 E. 4th
Avera Jacob W. clerk, h 132 W. 63d
Averell George W. sec. 62 College pl.
Averell Henry, driver, h 155 E. 123d
Averell Insulating Conduit Co. of the U. S. 44 B'way
Averell Thomas J. P. printer, 33 Park row, h 155 E. 76th
Averell William W. civil eng. 44 B'way, h Bath, N. Y.
Averill Elizabeth, wid. Alfred, h 853 Seventh av.
Averill J. Otis, ins. 51 Wall, h 155 Willow, B'klyn
Averill James K. lawyer, 5 Beekman
Averill Walter I. supt. 135 E. 42d, h 400 Lex. av.
Averlis Joseph A. smith, h 300 E. 111th
Avery Charles F. wool, 105 Reade, h Mass.
Avery Charles H. physician, 337 E. 18th
Avery Charles R. clothier, 25 Old sl. h 461 Henry, B'klyn
Avery Charles T. weigher, h 570 W. 34th
Avery Clifford L. musician, h 207 E. 104th
Avery Edward, laborer, h 622 Tenth av.
Avery Frank M. lawyer, 154 Nassau, h 110 St. Mark's av. B'klyn
Avery Gas & Fuel Improvement Co. 64 B'way
Avery George A. artist, h 1351 Lex. av.
Avery George L. fish, Clinton mkt, h 36 Charlton
Avery George P. lawyer, 206 B'way, h 149 W. 14th
Avery Harold, engraver, 317 B'way
Avery Henry A. glass, 63 S. 5th av. h 33 E. 9th
Avery H'y O. architect, 368 Fifth av. h 4 E. 38th
Avery Henry W. smith, 310 Front, h 769 Putnam av. B'klyn
Avery Irving M. pres. 154 Nassau, h 110 St. Mark's av. B'klyn
Avery John. laborer, h 523 W. 46th
Avery John W. grocer, 309 Water, & v. pres. 3 Chambers, h 127 Hooper, B'klyn
Avery Joseph F. (Rev.) 1 Henry, h 166 Henry
Avery Nathan C. h 291 Willis av.
Avery Rush E. American school bureau, 2 W. 14th, h 581 Leonard, B'klyn
Avery Samuel P. h 4 E. 38th
Avery Samuel P. jr. paintings, 368 Fifth av. h 4 E. 38th
Avery Sewing Machine Agency, 77 Chambers
Avery Susan, wid. Ledyard, fish, 127 Clinton mkt, h 36 Charlton
Avery Thomas C. smith, 231 South, h 598 Courtlandt av.
Avery Walter T. h 81 Madison av.
Avery William B. stationer, Custom h. h Plainfield, N. J.
Avery William E. painter, h 439 Eleventh av.
Avery William H. real estate, 202 Eighth av. h Newtown, L. I.
Avery Zial R. conductor, h 344 W. 59th
Avery L. & Co. fish, 126 Clinton mkt
Avery & Pendleton, ins. 54 Liberty
Avery, Penabert & Co. glass, 63 S. 5th av.
Avessi Nicola, rags, 99 Crosby, h 95 Crosby
Avicht William, clerk, h 2386 First av.
Avignone Frank, barber, 1874 Third av.
Aviles Fernando J. lumber, 381 South & 123 Front, h Far Rockaway, L. I.
Aviles Jose M. lumber, 381 South & 123 Front, h 234 W. 59th
Aviles Brothers, mahogany and cedar lumber, 123 & 324 Front & 381 South
Avis William A. storage, 91 & 63 Front, 573 & 582 Water & 192 & 335 Cherry, h 159 Lincoln pl. B'klyn
Avis William A. & Co storage, 91 & 63 Front, 573 & 582 Water & 192 & 335 Cherry
Avisador Comercial de Nueva York (El) 53 Maiden la.
Avosso Alphonso, express, 31 Spring
Avosso Francis, cigars, 187 Elizabeth
Awe Charles, h 41 Attorney
Awe William, h 115 Stanton
Awezienirus Anthony, tailor, 213 Madison, h 402 Cherry
Awolin Louis, h 252 W. 33d
Axelrad Peter, pedlar, h r 80 Eldridge
Axford Henry M. clerk, h 337 W. 16th
Axford John, publisher, h 337 W. 16th
Axford Robert M. clerk, h 114 W. 16th
Axman Seligman, janitor, h 1090 Park av.
Axmann Fred. beer, 153 Washn. h 128 Liberty
Axt Louis, carpenter, h 1520 Av. A
Axt Otto, carpenter, h 420 W. 53d
Axt Solomon, glazier, h 290 E. Houston
Axtell Decatur, receiver, 2 Wall, h Va.
Axtell Frank P. broker, 112 Front, h 20 E. 28th
Axtell Frank P. & Co. brokers, 112 Front
Axtell William H. carpenter, h 359 E. 71st
Axthelm Otto L. tailor, h 95 First
Axtmann Georgo F. bellhgr. 1581 Third av. h 1608 Park av.
Axtmann John M. hardware, 1581 Third av. h 1608 Park av.
Ayars Henry C. carpenter, Pelham av. n Hoffman
Aycrigg Benjamin B. 4 Warren
Aye August, printer, h 73 Orchard
Aye Cæsar, cutter, h 102 Forsyth
Ayen Peter, meat, 508 Second av.
Ayer Albert C. real estate, 203 E. 128th, h 365 E. 123d
Ayer Benjamin, tea, 124 Front, h 127 Prospect pl. B'klyn
Ayer Ebenezer H. advertising, 154 Nassau
Ayer Elizabeth A. wid. Henry R. S. suits, 923 B'way, h Rutherford, N. J.
Ayer Frederick F. lawyer, 15 Broad, h 5 W. 57th
Ayer Harriet H. pat. meds. 52 Park pl. h 120 W. 13th
Ayer Hester S. h 1621 Bathgate av.
Ayer James, real estate, 203 E. 128th
Ayer Josephine M. wid. James C. h 5 W. 57th
Ayers A. Harold, manager, 81 New
Ayers Abram, bartender, h r 70 Spring
Ayers Alfred, driver, h 149 W. 62d
Ayers Alfred H. milk, 121 Barrow
Ayers Catharine, wid. Francis, h 325 E. 39th
Ayers Charles, clerk, h 100 W. 53d
Ayers Charles E. clerk, h 245 E. 118th
Ayers David, laborer, h 469 W. 26th
Ayers Edward A. asst. sec. 214 E. 34th, & physician, 126 W. 45th
Ayers Francis, upholsterer, h 325 E. 39th
Ayers Frederick K. clerk, h 196 W. 10th
Ayers George, wirewkr. h 513 W. 36th
Ayers George A. engineer, h 1273 Lex. av.
Ayers George A. jr. clerk, h 200 E. 82d
Ayers Henry E. ins. 100 B'way, h Metuchen, N. J.
Ayers Henry F. agent Pier 33 (old) N. R. h Hudson, N. Y.
Ayers Horace F. real estate, 280 B'way
Ayers Ida, widow, h 35 Bedford
Ayers Jane, wid. Thomas, h 311 Seventh av.
Ayers John, miller, h 540 W. 50th

MADE FROM PURE CREAM. | HORTON'S ICE CREAM. | French, Italian and American.

ROBT. ROOSEVELT, *Pres.*
JOHN D. VERMEULE, *V.-Pres.*
GEO. W. VAN SICLEN, *Sec.*

HOLLAND TRUST CO.
7 WALL STREET.
Capital $500,000 paid-in in cash.

Acts as Executor, Guardian, Trustee, Transfer Agent.
Takes charge of Real Estate.
Rents, Coupons & Dividends.



Ayers John, porter, h 7 Allen
Ayers John H. janitor, h 1573 Park av.
Ayers John J. driver, h 563 Tenth av.
Ayers Margaret, wid. William, h 63 First
Ayers Oliver C. liquors, 234 Spring
Ayers Samuel, boats, 57 Peck sl. & 744 Water, h 26, 55th, B'klyn
Ayers Samuel, teacher, h 62 E. 11th
Ayers Sarah E. wid. Theodore, nurse, h 1606 First av.
Ayers Theresa, widow, h 128 G'wich av.
Ayers Virginia, wid. Isaac, h 23 Clarke
Ayers William, milk, h 315 W. 20th
Aylesworth Henry D. clerk, h 2075 Seventh av.
Aylesworth Schuyler, clerk, h 4 9 W. 48th
Ayliffe Elizabeth, wid. James E. h 859 Sixth av.
Ayling Charles G. carpenter, h 366 W. 51st
Ayling Thomas, bricklayer, h 526 W. 44th
Ayling Thomas, prof. 1 E. 130th
Aylmer Ellen, dressmkr. h 581 Second av.
Aylward Alfred, ores, 61 B'way
Aylward Henry, fitter, h 552 W. 47th
Aylward James, clerk, h 1059 Second av.
Aylward James, cooper, h 614 W. 39th
Aylward James, sexton, h 242 E. 32d
Aylward James B. bartender, h 317 W. 16th
Aylward James M. mattressmkr, h 307 Spring
Aylward John, coachman, h 142 W. 55th
Aylward John W. liquors, 1828 Ninth av. h 1830 Ninth av.
Aylward Michael V. (Rev.) h 343 W. 25th
Aylward Patrick, cooper, h 10 Little W. 12th
Aylward Wm. W. meat, 309 E. 24th, h 631 First av.
Aymar Catharine A. wid. James K. h 576 Mott av.
Aymar Elizabeth, h 102 Fifth av.
Aymar Walter B. teacher, Webster av. c Oliver av.
Aymard Frances, dressmkr. h 69 W. 11th
Aymard Guillaume, cigars, 78 W. Houston
Aymard Louis J. tailor, h 69 W. 11th
Ayme Edw'd Le E. physician, 811 B'way, h 53 E. 12th
Ayme Louis H. physician, 53 E. 12th
Aymone Marc, men's furng. 146 E. 14th
Ayrault E. widow, h 30 W. 59th
Ayrault Ernest F. lawyer, 115 B'way, h 30 W. 59th
Ayres Abraham, iron, 506 W. 45th, h 255 W. 45th
Ayres Albert, h 1793 Fordham av.
Ayres Albert S. h 205 E. 69th
Ayres Charles, printer, h 303 East 107th
Ayres Chauncey L. real estate, 23 Park row, h 152 E. 86th
Ayres Daniel, physician, 51 Liberty, h 91 Lafayette av. B'klyn
Ayres Edward J. powder, 49 East 135d
Ayres Elihu, h 4 Macdougal
Ayres Frank O. notary, 18 Wall, h 28 W. 97th
Ayres George L. grocer, 75 Dey, h B'klyn
Ayres H. Messenger, physician, 51 Liberty, h 91 Lafayette av. B'klyn
Ayres James B. h 128 G'wich av.
Ayres John, cook, h 169 Wooster
Ayres Joseph R. clerk, h 236 E. 42d
Ayres Lawrence, driver, h 22 Desbrosses
Ayres Marshall, v. pres. 12 B'way, h 322 Pleasant av.
Ayres Mary, h 256 W. 23d
Ayres Nelson G. cashier, 122 Bowery, h Plainfield, N. J.
Ayres Norman T. agent, 56 Worth, h The Osborne
Ayres Obadiah, h 105 Bank
Ayres Phinny, paint, 424 Broome, h 63 E. 80th
Ayres Reuben B. h. furng. 185 Fifth av. Bartholdi h.
Ayres Robert, towing, 1 B'way, h 716 President, B'klyn
Ayres Samuel E. paints, 424 Broome, h 232 W. 122d
Ayres Samuel J. printer, h 303 E. 107th
Ayres William & Sons, blankets, 21 Thomas
Ayres P. & Son, paints, 424 Broome
Azema Arthur, mer. 24 State, h France
Azema Arthur & Co. mers. 24 State
Azpurua Pedro V. mer. 42 B'way, h 313 E. 14th
Aztec Land & Cattle Co. (Ltd.) 15 Broad
Azzaio Anthony, shoes, 1503 Third av.
Azzante Michael, barber, 352 W. 59th
Azzimonti John, shoes, 16 W. 3d
Azzoli Anton, beer, 420 E. 113th

B

B. & M. Sign Letter Co. 87 Fulton
Baab Charles, clerk, h r 204 Sixth
Baab Frank E. carpenter, h 680 E. 143d
Baab George J. dentist, 164 E. 83d
Baab Henry, liquors, 1534 Third av.
Baab Jacob, barber, 1536 Third av.
Baab Jacob W. electrician, 1536 Third av. h L. I. City
Baab Otto, teacher, h 1 Minetta pl.
Baab Peter, photographs, 1536 Third av. h L. I. City
Baab Theodore, notary, 59 Wall, h 698 E. 134th
Baab Wm. F. jeweler, 270 Grand, h 78 Second av.
Baab & Amend, electricians, 1536 Third av.
Baack Caroline, wid. Edward jr. h Washn. av. c E. 183d
Baack Charles, milk, 350 Madison
Baack Henry E. h 707 E. 141st
Baacke Theresa, wid. John F. h 88 Essex
Baade Charles, catingh. 34 Stone
Baade Charles, engineer, h 3 Washn.
Baade Richard, cigarmkr. h 411 Fifth
Baaden Caspar A. liquors, 259 Third av.
Baaden Charles, barber, 610 Sixth
Baaden Charles, plumber, h 160 E. 105th
Baaden Frederick, clerk, h 124 E. 108th
Baaden Geo. F. cabinetmkr. 22 Oliver, h 69 Ludlow
Baaden Julius C. printer, h 160 E. 105th
Baader Charles, printer, h 225 E. 81st
Baader William, beer, 317 W. 41st, h 315 W. 41st
Baake Charles C. h 64 W. 10th
Baake Emil, musician, h 64 W. 10th
Baake Otto C. musician, h 64 W. 10th
Baar Frederick, liquors, 401 E. 34th, h 149 West
Baar Frederick & Co. liquors, 401 E. 34th
Baar Herman, supt. Tenth av. n W. 136th
Baar Isaac, carpenter, h 87 Essex
Baar John, carpenter, h 452 E. 121st
Baar Morris, embds. 38 Wooster, h 10 E. 46th
Baarsch Adolph F. h 2172 Second av.
Baarsch Rudolph, stairbldr. h 2135 Second av.
Baas Adam, butcher, h 337 W. 40th
Baas Charles A. upholsterer, 1146 Park av.
Baas George, carpenter, h r 319 W. 35th
Baas Hans A. upholsterer, 1546 Ninth av.
Baasel Charles, chandler, 31 Rector, h 50 Prospect pl. B'klyn
Baasler Arnold, sausages, r 288 Third
Baatz Michael, brewer, h 553 W. 57th
Bab Aaron, clerk, h 622 E. 146th
Bab Charles, h 238 E. B'way
Bab Elias, h 166 E. 107th
Bab Max, clerk, h 166 E. 107th
Babb Andrus, engineer, h 158 E. 92d
Babb George F. architect, 55 B'way
Babb Robert E. real estate, 140 Nassau
Babb, Cook & Willard, architects, 55 B'way
Babbage Richard A. real estate, 5 Beekman, h 83 W. 90th
Babbage Richard G. lawyer, 5 Beekman, h 83 W. 90th
Babbidge Charles, sec. 17 Broad, h B'klyn
Babbitt Benjamin T. soap, 82 Washn. & 51 West, h 35 W. 34th
Babbitt Charles C. carpenter, h 327 E. 117th
Babbitt Chas. J. lawyer, 40 Wall, h E. Orange, N.J.
Babbitt Edwin D. physician, 30 E. 14th
Babbitt Elijah, carpenter, h r 226 W. 20th
Babbitt Isaac M. clerk, h 350 W. 22d
Babbitt Searles, clerk, h 61 E. 122d
Babbott Frank L. sec. ft. W. 25th, h 149 Lincoln pl. B'klyn
Babcock Alfred P. sec. 122 Duane, h 225 W. 14th
Babcock Alice W. h 342 W. 19th
Babcock Amelia C. h 28 E. 64th
Babcock Blake B. treas. 189 Lewis, h 144 E. 20th
Babcock Charles, laborer, h 322 E. 28th
Babcock Charles A. driver, h 106 Bedford
Babcock Chas. H. insp. 31 Chambers, h 108 E. 123d
Babcock Charles H. P. sec. 54 Wall, h Riverdale
Babcock Edward E. clerk, h r 48 Vandam
Babcock Edward W. (Rev.) 551 Fifth av.
Babcock Edwin S. lawyer, 7 Warren, h Nyack, N.Y.

Hartshorn's Shade Rollers. **Notice name of Stewart Hartshorn in script on labels, and avoid being fooled.**

GAS FIXTURES AND ELECTROLIERS | THE MITCHELL VANCE CO. Successors to MITCHELL, VANCE & CO. | 836-838 Broadway.

Babcock Elizabeth, wid. Gilbert, h 106 Bedford
*Babcock Fire Extinguisher, 351 Canal
Babcock Francis G. pres. 189 Lewis, h Hornellsville, N. Y.
Babcock Frank, clerk, h 2450 Second av.
Babcock Frank E. asst. sec. 412 Broome, h Watertown, N. Y.
Babcock Frederick, ice, h 378 Bleecker
Babcock Frederick W. sec. 412 Broome, h Watertown, N. Y.
Babcock George C. driver, h 54 Macdougal
Babcock George E. fireman, h 436 Ninth av.
Babcock George E. supt. 31 Chambers, h 1216 Boston rd.
Babcock George H. pres. 30 Cortlandt, h Plainfield, N. J.
Babcock George H. treas. 412 Broome, h Watertown, N. Y.
Babcock H. Charles, clerk, h 425 E. 122d
Babcock H. H., Buggy Co. 412 Broome
Babcock Harry S. broker, 36 Broad
Babcock Henry, packer, h 156 Forsyth
Babcock Henry, u. s. a. 33 W. Houston
Babcock Henry D. broker, 18 Wall, h 21 W. 49th
Babcock Henry H. pres. 412 Broome, h Watertown, N. Y.
Babcock Horace E. hardware, Tenth av. c W. 156th, h 16 Sylvan ter.
Babcock Horace H. publisher, 320 B'way, h 289 W. End av.
Babcock Howard C. clerk, h W. 140th c Boulevard
Babcock James, driver, h 395 Seventh av.
Babcock James A. platedware, 71 John, h 343 Washn. av. B'klyn
Babcock Jared S. stationer, 55 Cedar, h 2083 Fifth av.
Babcock John, clerk, h 1220 Third av.
Babcock John, watchman, h 110 Perry
Babcock John B. strawgds, 627 B'way
Babcock John C. architect, 64 College pl. h Sheepshead Bay, L. I.
Babcock John G. carpenter, h 395 Hudson
Babcock John H. carpenter, h 1649 First av.
Babcock Joseph E. agent, h 114 E. 89th
Babcock Joseph G. engineer, h 205 E. 127th
Babcock Lemuel H. lawyer, 15 Broad
Babcock Leonard, agent, h 244 W. 10th
Babcock Maria M. wid. Nicholas, h 286 Willis av.
Babcock Martha, h 22 W. 25th
Babcock Mary, wid. David, h 1015 Boston rd.
Babcock Mary A. wid. Emil, h 336 Sixth
Babcock Monroe E. broker, 10 Wall, h Gilsey h.
Babcock Nathan, sec. 154 Nassau, h Westerly, R.I.
Babcock Nathaniel P. journalist, 32 Park row
Babcock Nichols, clerk, h 936 Tremont av.
Babcock Orren, driver, h 321 W. 11th
Babcock Oscar, clerk, h r 327 W. 11th
Babcock Oscar Y. chandler, 419 West, h 252 W. 22d
Babcock Paul, woolens, 371 Canal, h Communipaw av. c Philip, J. C.
Babcock Paul jr. pres. 26 B'way, h Montclair, N.J.
Babcock Peter J. manager, 196 B'way, h Newark, N. J.
Babcock Phœnix, broker, 24 Broad, h 65 W. 131st
Babcock Printing Press Mfg. Co. 154 Nassau
Babcock Richard H. clerk, h 326 W. 17th
Babcock Samuel D. pres. 32 Nassau, h 63 Fifth av.
Babcock Samuel E. molder, h 201 W. 82d
Babcock Sarah, wid. David, h 120 E. 70th
Babcock Sarah J. wid. John B. h 114 E. 89th
Babcock Sarah M. wid. George C. h 97 Seventh av.
Babcock Seth G. woolens, 371 Canal, h Communipaw av. c Philip, J. C.
Babcock Seth G. & Co. woolens, 371 Canal
Babcock Stephen, teacher, h 344 W. 33d
Babcock Theodore jr. sec. Custom h. h 74 W. 50th
Babcock Theodore H. manager, 285 B'way, h 666 Carroll, B'klyn
Babcock William R. h 157 W. 46th
Babcock William R. agent, Pier 36 (new) N. R. h 311 Lafayette av. B'klyn
Babcock William W. engineer, h 510 W. 21st
Babcock Wright, broker, 26 B'way, h 313 Communipaw av. J. C.
Babcock J. A. & Co. platedware, 71 John
Babcock & Clinch, hardware, Tenth av. c W. 156th
Babcock & Cox, brokers, 26 B'way
Babcock & Kling, bdkg. 97 Seventh av.
Babcock & Wilcox Co. boilers, 30 Cortlandt
Babcock-Taylor News & Express Co. 189 Lewis
Babel James S. eatingh. 43 S. 5th av.
Babel William, variety, Tremont av. c Arthur av.
Babelot Emil, meat, 709 Courtlandt av.
Babente August, clerk, h 125½ Forsyth
Baber Moses, teacher, h r 65 Mott
Babier Isaac, pedlar, h 23 Chrystie
Babies' Shelter, 118 W. 21st
Babilski Michael, teacher, h 85 Hester
Babin Eugene, news, 302 W. 135th
Babin Mary, wid. Charles, h 304 W 135th
Babin E. & Co. news, 302 W. 135th
Babrowsky Bernard, tailor, 9 Henry, h 193 E. B'way
Babson Arthur C. cement, 16 Exchange pl. h Orange, N. J.
Babson Geo. F. tiles, 9 E. 17th, h Mt. Vernon, N. Y.
Babson & Harmon, tiles, 9 E 17th
Babst Louis, polisher, h 200 W. 62d
Babst Waldemar, candy, 313 E. 83d
Babuf Richard, clerk, h 235 W. 39th
Babyhood (periodical) 5 Beekman
Babyhood Pub. Co. 5 Beekman
Baccard Maurice, machinist, h 102 W. 24th
Bacci Gustino, carpenter, h 166 Mulberry
Bacci Michael, grocer, 88 Park, h 26 Mulberry
Bach Aaron J. tobacco, 166 Water, h 107 E. 81st
Bach Adam, machinist, h 317 E. 75th
Bach Albert, lawyer, 140 Nassau & sec. 57 B'way, h 141 W. 76th
Bach Albert, real estate, 1439 Third av. h 243 E. 86th
Bach Alexander, h 309 E. 119th
Bach Ambrose, pianomkr. h 345 E. 78th
Bach Anna, wid. Lefrenz, h 406 E. 9th
Bach Antonio, barber, 598 B'way, h 148 W. Houston
Bach Arthur J. chairs, 109 Suffolk, h 62 E. 108th
Bach Bernard, paperhgr. h 5 Eldridge
Bach Bernhard, eatingh. 327 Broome
Bach Carl, polisher, h 319 E. 119th
Bach Charles, baker, h 25 Mulberry
Bach Charles B. shoes, 241 E. 47th
Bach Christian, corsetmkr. h 213 Spring
Bach Daniel, smith, 96 Third av. h 1588 Park av.
Bach Dorothea, wid. Albert, bdgh. 16 Allen
Bach Edward, harness, 1595 B'way
Bach Elias, real estate, 1439 Third av. h 243 E. 86th
Bach Elias, tobacco, 166 Water, h 170 E. 79th
Bach Elias & Son, tobacco, 166 Water
Bach Elizabeth, wid. Bernhard, beer, 232 Delancey, h 46 Willett
Bach Emanuel G. real estate, 165 B'way
Bach Emanuel M. cigars, 425 E. 76th, h 335 E. 77th
Bach Eugene, baker, h 152 Wooster
Bach Frank, bottler, h 1708 Second av.
Bach Frederick, cigarmkr. h 443 E. 75th
Bach Frederick, photographs, 507 Eighth av.
Bach Frederick W. clerk, h 1588 Park av.
Bach Geo. R. broker, 144 Pearl, h Southfield, S. I.
Bach George W. engineer, h 346 E. 82d
Bach Gustave, butcher, h 813 Second av.
Bach Harris, pedlar, h 13 Eldridge
Bach Harry M. shoes, 20 Warren, h 158 E. 64th
Bach Henry, cigars, 220 First av.
Bach Henry, cigars, 435 E. 76th, h 335 E. 77th
Bach Henry, clothing, 123 S. 5th av.
Bach Henry, rubbermkr. h 2310 Park av.
Bach Henry, waiter, h 142 Eldridge
Bach Herman, jeweler, 7 Astor h. h 714 Fifth
Bach Herman, machinist, h 200 Spring
Bach Isaac, dep. sheriff, h 290 Second
Bach Isaac, jeweler, 93 Grand, h 706 Lex. av.
Bach Isaac, real estate, h 322 E. 83d
Bach Isaac A. tobacco, 166 Water, h 170 E. 79th
Bach Jacob, clerk, h 1033 Second av.
Bach Jacob, laborer, h 652 E. 159th
Bach Jacob, varnisher, h 630 E. 11th
Bach Jacques, pianos, 225 E. 23d & 16 W. 125th, h 240 E. 27th
Bach James P. sec. 42 New, h 175 Joralemon, B'klyn
Bach John, butcher, h 1708 Second av.
Bach John O. manager, 18 Cortlandt
Bach Joseph, clerk, h r 280 Mulberry
Bach Joseph, shoes, 20 Warren, h 158 E. 64th
Bach Julius, cigars, 1468 Second av. & 310 Canal, h 258 E. 78th
Bach Julius J. shoes, 20 Warren, h 158 E. 64th
Bach Lewis Z. real estate, 165 B'way, h 117 E. 81st
Bach M. gilder, 10 Division, h 336 E. 80th
Bach Magdalene, wid. Matthias, h 360 Ninth av.
Bach Maria H. teacher, h 319 E. 119th
Bach Martin, gardener, h 2468 Park av.
Bach Martin jr. liquors, 2378 Park av.
Bach Meyer, shoes, 59 Mott
Bach Michael, driver, h 1598 Third av.
Bach Morris, cigars, 435 E. 76th, h 335 E. 77th
Bach Nathan, cigars, 435 E. 76th, h 335 E. 77th

DEAN'S PATENT ARDENTER MUSTARD. | Established in London 1801. 361 & 363 Washington Street, and 84, 86 & 88 North Moore Street, N. Y.

Richardson & Boynton Co.,
232-234 Water Street.
BAC

PERFECT FURNACES,
HOT-WATER HEATERS,
RANGES.
BAC

USE



Bach Nathan & Sons, cigars, 435 E. 76th
Bach Ottilie, dressmkr. r 338 E. 48th
Bach Peter, barber, h 126 Seventh
Bach Peter, smith, h 657 E. 155th
Bach Philip, cutter, h 349 E. 46th
Bach Regina, wid. Aaron, h 239 Seventh
Bach Reuben, pedlar, h 94 E. B'way
Bach Richard, teacher, h 339 E. 77th
Bach Sigmund J. glass, 443 G'wich, h 28 W. 58th
Bach Simon, cigars, 435 E. 76th, h 325 E. 77th
Bach William, cook, h 350 E. 19th
Bach William, liquors, 85 Bowery
Bach William, painter, h 641 Sixth
Bach William, tailor, h 639 E. 12th
Bach E. & Co. real estate, 1439 Third av.
Bach J. & Sons, shoes, 30 Warren
Bacharach Henrietta, wid. Jos. h 976 Second av.
Bacharach Henry, clothing, 54 Av. D
Bacharach Herman, imp. 543 B'way, h 45 E. 80th
Bacharach Isaac, grocer, 360 G'wich, h 1439 Lex. av.
BACHARACH JOSEPH, western sausages, 345 G'wich, h 160 E. 81st
Bacharach Julius, clothing, 54 Av. D, h 264 Seventh
Bacharach Julius, meat, 1094 Third av.
Bacharach Max, fruit, 360 G'wich, h 331 W. 59th
Bacharach Max, real estate, 224 E. 86th
Bacharach H. & Co. imps. 543 B'way & 114 Mercer
Bacharach Brothers, clothing, 54 Av. D
Bacharach & Co. fruits, 360 G'wich
Bache Aaron, clerk, h 111 E. 89th
Bache Emeline, wid. George, h 173 E. 90th
Bache J. H. physician, 2210 Seventh av
Bache John H. sec. 56 B'way, h Canada
Bache Jules S. broker, 47 Exchange pl. h 14 E. 43d
Bache Semon, glass, 443 G'wich, h 14 E. 43d
Bache Semon & Co. glass, 443 G'wich
Bache William H. electrician, h 367 Willis av.
Bacheldor Charles Willard, h 35 Madison av
Bachelor Mary W. missionary, h 129 E. 10th
Bachelle Catharine V. milk, 45 Laight
Bacheller A. Irving, publisher, 154 Nassau, h 245 Quincy, B'klyn
Bacheller & Co. publishers, 154 Nassau
Bachelor Joseph, clerk, h 323 W. 17th
Bachem Charles, beer, 1215 First av.
Bachem Conrad H. broker, 72 B'way, h 342 W. 46th
Bachem C. H. & Co. brokers, 72 B'way
Bachenheimer Henry, meat, 1069 Lex. av. h 1067 Lex. av.
Bachenheimer Michael, meat, 237 Second
Bachenheimer Samuel, butcher, h 180 E. 76th
Bachenheimer Samuel, meat, 226 E. 74th
Bacher Ernest, crockery, 518 E. 11th, h 516 E. 11th
Bacher Jacob, cigarmkr. h 312 E. 71st
Bacher Louis, cooper, h 598 W. 47th
Bacher Otto H. h The Benedick
Bachert Herman, grocer, 885 Courtlandt av.
Bachia Richard A. tobacco, 188 Front, h 1535 Pacific, B'klyn
Bachle William A. finisher, h 221 E. 89th
Bachler Henry, machinist, h 259 E. 10th
Bachman August, carpenter, h 125 Broome
Bachman Barbara, wid. Nathan, h 349 E. 55th
Bachman Catharine, h 56 W. 10th
Bachman Catharine, h 311 W. 38th
Bachman Charles D. painter, 102 Cedar, h 279 W. 128th
Bachman David S. drygds. 68 Worth
Bachman Edw'd A. supt. 52 Grove, h 275 W. 128th
Bachman Elizabeth, nurse, h 1325 Second av.
Bachman Frank, laborer, h 236 E. 94th
Bachman Frank, ostler, h 414 W. 25th
Bachman Frederica, wid. John, h 311 W. 38th
Bachman Henry W. cloth, 87 Worth, h 213 E. 71st
Bachman Herman S. drygds. 66 Worth, h 126 E. 31st
Bachman Hollis W. painter, 102 Cedar, h 311 W. 127th
Bachman Jacob, painter, h 311 E. 26th
Bachman John, clerk, h 1428 First av.
Bachman John M. cabinetmkr. h 421 Ninth av.
Bachman Joseph, cigars, 283 Bowery, h 241 E. 78th
Bachman Joseph, pipemkr. h 657 E. 162d
Bachman Joseph, smith, h 118 W. 41st
Bachman Leopold S. drygds. 68 Worth
Bachman Louisa, wid. Norman, h 253 W. 60th
Bachman Margaret A. wid. Wm. A. h 607 Grand
Bachman Mary E. h 139 W. 49th
Bachman Moses, bartender, h 216 Seventh
Bachman Nathan S. drygds. 68 Worth
Bachman Oswald, watchman, h 436 E. 16th
Bachman Simon, tobacco, 98 William, h Cal.
Bachman Simon S. drygds. 66 Worth, h 120 W. 48th
Bachman Solomon, woolens, 87 Worth, h 16 E. 62d
Bachman Brothers, drygds. 68 Worth
Bachman Brothers, painters, 102 Cedar
Bachmann Alexander H. musician, 156 Eighth av.
Bachmann Alois, beer, 112 Third
Bachmann August, cigarmkr. h 2150 Second av.
Bachmann August, laborer, h 622 E. 13th
Bachmann Barbara, wid. Sebastian, h 1667 Third av.
Bachmann Charles, cutter, h 623 E. 11th
Bachmann Christian, clerk, h 106 Seventh
Bachmann Conrad W. liquors, 46 Horatio
Bachmann David, h 22 E. 126th
Bachmann Edward, pianomkr. h 28 Jones
Bachmann Edward, tailor, h 330 Sixth
Bachmann Ellen M. toys, 176 First av.
Bachmann Emil, cigars, 16 Forsyth
Bachmann Emil H. wines, 156 Eighth av.
Bachmann Eugene, fireman, h 341 E. 104th
Bachmann Eugene O. physician, 308 W. 32d
Bachmann Ferdinand, shoemkr. h 136 Orchard
Bachmann Ferdinand, cabinetmkr. h 142 Columbia
Bachmann Francis, driver, h 217 Cherry
Bachmann Frank, cabinetmkr. h 306 W. 38th
Bachmann Frederick, beer, 305 Sixth
Bachmann Frederick H. janitor, h 137 Centre
Bachmann George, gilder, h 1288 Franklin av.
Bachmann Henry, pedlar, h 1995 Third av.
Bachmann Herman, baker, 1682 Av. A
Bachmann John, h 631 E. 154th
Bachmann John, embdr. h 1319 Second av.
Bachmann Leon, tailor, h 418 E. 9th
Bachmann Louis, carpenter, h 1671 W. Farms rd.
Bachmann Marie A. nurse, h 1671 W. Farms rd.
Bachmann Martin, shoemkr. h. 179 Third
Bachmann Martin, mer. h 221 E. 89th
Bachmann Mary, beer, 423 Fifth
Bachmann Mary A. h 522 E. 13th
Bachmann Matthias L. meat, 465 Ninth av. h 510 Ninth av.
Bachmann Robert, polisher, h 456 W. 37th
Bachmann Rudolph, photographs, 1437 B'way, h 114 W. 40th
Bachmann Simon, h 270 W. 127th
Bachmann & Berbling, liquors, 46 Horatio
Bachmeyer Herman, boxmkr. h 215 E. Houston
Bachner Samuel, tailor, h 723 Fifth
Bachoven Sophia, wid. Charles, h 245 E. 20th
Bachrach Abram, jeweler, 375 Grand, h 36 Norfolk
Bachrach David, imp. 18 Greene, h 1903 Madison av.
Bachrach Elias, clerk, h 294 Third
Bachrach Frederica, wid. Michael, h 133 Av. C
Bachrach Isaac, jeweler, 375 Grand, h 36 Norfolk
Bachrach Jacob, ins. h 210 E. 76th
Bachrach Moses, toys, 2189 Third av. h 223 E. 122d
Bachrach Nathan, jeweler, 80 Canal, h 26 Eldridge
Bachrach Samuel, h 28 E. 68th
Bachrach Solomon, jeweler, 375 Grand, h 36 Norfolk
Bachrach S. & Sons, jewelers, 375 Grand
Bachram Edmund J. actionmkr. h 598 Ninth av.
Bachran Herman J. cigars, W. 98th n Tenth av.
Bachtold Christian, cabinetmkr. h 473 Ninth av.
Bachur Bernhard, manager, 21 E. 17th, h 110 W. 40th
Bacigalupi Antonio, laborer, h 55 S. 5th av.
Bacigalupi Luigi, candymkr. h 55 S. 5th av.
Bacigalupo Andrea, candymkr. h 7 Wooster
Bacigalupo Louis, laborer, h 43 Mott
Bacigaluppo Guiseppe, grocer, 237 S. 5th av.
Back Abram, bdgh. 111 E. 56th
Back Albert, lace, 20 Walker, h 544 E. 87th
Back August, millwright, h 407 E. 81st
Back Augustine A. embds. 705 Sixth av.
Back Burton, clerk, h 1803 Tenth av.
Back Catharine, wid. William, h 316 E. 40th

FURS | F. BOOSS & BRO., Established 1853. 449 BROADWAY IMPORTERS AND MANUFACTURERS. | FURS

Back Charles E. police, h 131 W. 100th
Back Francis, shirts, r 297 Third, h 69 Av. D
Back Frederick, baker, h 348 W. 36th
Back George F. police, h W. 166th n Tenth av.
Back Joseph, police, h 68 E. 123d
Back Joseph, tailor, h 616 E. 12th
Back Joseph M. carpenter, h 627 W. 51st
Back Mary, dressmkr. 848 Second av.
Back Matilda, ruffles, 20 Walker, h 544 E. 87th
Back Peter, machinist, h 848 Second av.
Back Raphael, tailor, h 151 Ludlow
Back Samuel, shoes, 535 Fifth
Backe Adam, h 275 Third
Backe Adam, conductor, h 551 E. 151st
Backe C. agent, 18 Mercer, h 147 W. 41st
Backe Frank, polisher, h 418 E. 64th
Backenstos Barbara, wid. Jacob, h 431 W. 46th
Backer Abraham, mer. 39 Worth, h 331 W. 58th
Backer Diana, bdgh. 13 Oliver
Backer George, baker, h r 256 W. 35th
Bäcker Henry, beer, 15 E. Houston
Backer Henry R. machinist, h 525 W. 40th
Backer John, tailor, 1736 Lex. av.
Backer John W. beer, 893 Eighth av.
Backer Max, upholsterer, h 121 Suffolk
Backer Nathan C. drygds. 39 Worth, h 331 W. 58th
Backer Peter, butcher, h r 619 W. 54th
Backer Theresa, wid. Charles, h 101 W. 98th
Backer A. & Co. drygds. 39 Worth
Backer & Cohen, cottongds. 39 Worth
Backers Josephine, wid. Anton, h 526 Sixth
Backert Charles, barber, 598 B'way, h 417 E. 9th
Backert Jacob, shoemkr. h r 519 E. 19th
Backes Adam, meat, Third av. c E. 189th, h Rosa pl. n Bainbridge av.
Backes Adam jr. milk, Rosa pl. n Bainbridge av.
Backes Charles, manager, h 151 E. 20th
Backes Francis, barber, h 442 Tenth av.
Backes Jacob, grocer, 614 Fifth
Backes Jacob, laborer, h 462 W. 41st
Backes Joseph, tailor, 129 Allen
Backes Michael, painter, h 537 W. 57th
Backes Michael, tailor, h 238 W. 30th
Backhaus August, tailor, h 102 Ludlow
Backhaus Franz, tailor, h 155 Forsyth
Backhaus Frederick, tailor, 81 Beaver, h 291 Tenth, B'klyn
Backhaus Helena, wid. John, h 246 Second
Backhaus John, clerk, h 56 Seventh
Backhaus John, tailor, h 178½ Chrystie
Backhaus Mary, wid. William, h 135 E. 94th
Backhouse George, ag. impits. 197 Water, h 265 Carlton av. B'klyn
Backhouse William G. mer. 102 Wall, h 287 Carlton av. B'klyn
Backley John, carpenter, h r 430 W. 45th
Backlund August, carpenter, h 159 W. 52d
Backlund Margaret, nurse, h 159 W. 52d
Backman Sophia, grocer, 221 Sixth
Backmann Charles, driver, h 64 Broome
Backmann Lena, wid Lawrence, grocer, 455 Concord av.
Backof Jacob, shoes, 239 E. 26th
Backofen William, paper, 62 Duane, h B'klyn
Backoff Charles, eatingh. 110 E. 41st
Backs Christina W. wid. Francis, cigars, 370 Bleecker
Backstein Morris, meat, 26 Rutgers pl. h 240 Clinton
Backstrom Centrifugal Separator Co. 45 B'way & 50 W. 31st
Backus Adam, carpenter, h 111 St. Mark's pl.
Backus Brady E. (Rev.) h 360 W. 28th
Backus Charles O. clerk, h 282 E. 10th
Backus Chas. W. fitter, 135 W. 25th, h 1779 B'way
Backus Clinton E. files, 280 B'way
Backus Henry C. lawyer, 93 Nassau, h 489 W. 22d
Backus Henry Landon, h New York Athletic Club, 104 W. 55th street
Backus Isabelle, wid. Charles, h 325 W. 34th
Backus J. Bayard, lawyer & pres. 45 B'way
Backus James T. clerk, h 1779 B'way
Backus Peter, fitter, 135 W. 25th, h 1779 B'way
BACKUS PETER & SON, heating, 135 W. 25th (see adv. page 73 P. G.)
Backus Richard M. clerk, 1779 B'way
Backus Sarah H. physician, 127 E. 16th
Backus Thomas J. drugs, 31 Rutgers, h 265 Henry
Backus William W. broker, 61 B'way, h 1509 Atlantic av. B'klyn
Backus & Felton, files, 280 B'way
Bacom Thomas, vet. surg. h 340 E. 105th
Bacon A. C. v. pres. 42 Wall & 39 Pine, h Mich.
Bacon Alexander S. lawyer, 71 B'way
Bacon Arthur N. clerk, h 305 W. 116th
Bacon Charles, actor, h 345 W. 34th
Bacon Charles Putnam, lawyer, 44 B'way, h Hoffman h.
Bacon Charles R. artist, 1267 B'way
Bacon Daniel, 56 Wall, h 151 W. 57th
Bacon Daniel G. mer. 29 Cotton Ex. h 34 Gramercy pk.
Bacon Daniel H. v. pres. 153 Maiden la, h 46 E. 124th
Bacon Earle C. engines, 85 Liberty, h 52 Fort Greene pl. B'klyn
Bacon Edward R. lawyer, 2 Wall
Bacon Elizabeth, wid. William, h 103 W. 105th
Bacon Ellen, millinery, 347 Fifth av.
Bacon Ellen, wid. Leonard, h 614 Ninth av.
Bacon Francis, pianos (late Raven & Bacon) 19 & 21 W. 22d, h Bronxville, N. Y.
Bacon Francis M. mer. 94 Franklin, h 22 W. 10th
Bacon Frank E. frames, 40 B'way, h 155 Rutledge, B'klyn
Bacon Frank L. clerk, h 113 E. 18th
Bacon Frederick E. clerk, h 231 E. 120th
Bacon George, h 146 E. 30th
Bacon George M. jeweler, 196 B'way, h Mass.
Bacon Gorham, physician, 63 W. 54th
Bacon Harland G. jeweler, 41 Maiden la. h Mass.
Bacon Henry, lawyer, 32 Nassau, h Goshen, N. Y.
Bacon Horace, cashier, h 34 W. 17th
BACON J. BARNITZ, civil engineer, 434 Willis av.
Bacon James G. upholsterer, 271 W. 12th
Bacon John G. manager, 46 E. 14th, h 3 E. 84th
Bacon John P. h 33 W. 65th
Bacon John S. supt. ft. E. 17th, h 628 E. 17th
Bacon John W. h 347 W. 28th
Bacon Lathrop R. broker, 54 Wall
Bacon Leander, ostler, h 345 E. 122d
Bacon Nathan C. h 140 W. 16th
Bacon Norman N. clerk, h 249 W. 42d
Bacon Richard S. school, 34 E. 51st, h W. 104th c Riverside av.
Bacon Sherman J. h 26 E. 21st
*Bacon Stephen H. h 369 Washn. av. B'klyn
Bacon William H. porter, h 262 W. 18th
Bacon William P. 2 Wall, h 170 Dean, B'klyn
Bacon William P. H. pianos, 19 W. 22d, h Bronxville, N. Y.
Bacon Williamson, h Sherwood h.
Bacon Zadoc M. umbrellas, 392 B'way, h 51 S. Portland av. B'klyn
Bacon D. G. & Co. imps. 23 Cotton Ex.
Bacon & Campbell, school, 34 E. 51st
Bacon & Eaton, umbrellas, 392 B'way
Bacon & Merritt, lawyers, 32 Nassau
Bacon, Baldwin & Co. woolens, 94 Franklin
Bacot William S. civil eng. 145 B'way, h 121 Mercer, J. C.
Bacquet Cecilia, wid. Edward, h 113 W. Houston
Bacquet Edward, feathers, 222 Wooster, h 56 S. 5th av.
Bacquet Rose, flowermkr. h 113 W. Houston
Badaracco Domenico, fruit, h 251 Eighth av.
Badaricco Giovanni, fruit, Grand Central Depot, h 149 E. 41st
Badasch Louis, buttons, 15 Orchard, h 47 Canal
Badau Charles E. bartender, h 48 Bleecker
Bade Adolph A. grocer, 129 Suffolk
Bade August, carpenter, h 223 E. 84th
Bade Dora, laundry, 29 Marion
Bade Henry A. paints, 126 Canal, h 223 Sixth
Bade Henry W. cabinetmkr. h 350 E. 74th
Bade John, grocer, 124 Canal, h 43 Chrystie
Bade John, shoes, 954 First av.
Badeau Edward C. broker, 92 Park pl. h West Brighton, S. I.
Badeau Melvina, h 209 W. 17th
Badecker Frederick, laborer, h 2099 Third av.
Badecker George, trucks, 431 W. 28th
Badeker Frederick, eatingh. 107 N. Moore, h 11 Duryea, B'klyn
Baden Emma, grocer, 284 Mulberry
Baden Frederick, grocer, 614 Ninth av.
Baden Matthias, roofer, h 197 Forsyth
Baden Max, pedlar, h 5 Eldridge
Badenberger Henry, tailor, 345 E. 51st
Badenhausen Charles A. carpenter, h 503 E. 118th
Badenhausen Gustav, broker, 15 S. William, h 736 142d
Badenhausen Henry J. smith, r 103 W. 46th, h 142 W. 41st
Badenhausen Philip O. clerk, h 320 E. 114th

JAMES A. WEBB & SON, 165 Pearl Street, New York.
ALCOHOL. Established 1835. COLOGNE SPIRIT

Directors:
CHAS. LANIER,
JOHN W. ELLIS,
WM. A. BOOTH,
PARKER HANDY,

3d NATIONAL BANK,
20 NASSAU ST.
Capital, - $1,000,000.

Directors:
GEO. CHAPMAN,
JOHN W. STERLING,
A. H. WELSH,
H. A. V. POST,
GEO. A. MORRISON.

BAD 76 BAE

SCARFS AND SUSPENDERS.

BEST WC&W MADE.

THE TRADE SUPPLIED BY
WELD, COLBURN, & WILCKENS,
593 Broadway, New York.

Badenhop Catharine, wid. Conrad, h r 243 W. 41st
Badenhop Charles, gilder, h 71 Ridge
Bader Aaron, ornaments, 436 Broome, h 212 W. 127th
Bader Adolph, h 112 E. 120th
Bader Adolph, weaver, h r 452 W. 36th
Bader Andreas, clerk, h 905 Third av.
Bader Carl A. h 406 E. 88th
Bader Catharine, wid. Francis, h 330 E. 75th
Bader Charles, bkbinder, h 177 Essex
Bader Charles, shoemkr. h 97 Stanton
Bader Christian, carpenter, h 303 E. 101st
Bader Christian, framer, h 218 Third
Bader Christina, wid. Julius, h 101 Av. D
Bader Conrad, shoemkr. h 45 Delancey
Bader Edward, barber, h 252 W. 32d
Bader Eliza, wid. Frederick, h 60 Third
Bader Elizabeth, wid. John, h 714 E. 12th
Bader Emil, ribbons, 445 W. 45th, h 411 W. 42d
Bader Emile, machinist, h 44 Willett
Bader Francis J, janitor, h 140 Pearl
Bader Frank, driver, h 154 Forsyth
Bader Frederick, beer, 415 Tenth av.
Bader Frederick, milk, E. 168th n Union av.
Bader George, brewer, h 507 W. 56th
Bader Henry, musician, h 60 Third
Bader Jacob, shoes, 155 Norfolk
Bader Jacob, tailor, 61 Columbia
Bader Joseph, lithographer, h 6 Orchard
Bader Joseph, molder, h 875 Tinton av.
Bader Joseph, tailor, h 94 Attorney
Bader Ludwig, cutter, h 256 E. 4th
Bader Maria, wid. Charles, h 155 Essex
Bader Michael, carpenter, h 236 Sixth
Bader Nicholas F carpenter, h 114 E. 115th
Bader Paul, laborer, h 229 E. 101st
Bader Peter, laborer, h 646 E. 16th
Bader Richard, weaver, h 435 W. 39th
Bader Solomon, driver, h 61 E. B'way
Bader William, barber, 644 E. 11th
Bader William, engraver, h 418 E. 88th
Bader A. & Co. ornaments, 436 Broome
Bader & Pflueger, watering, 445 W. 45th
Baderschneider Andrew, weaver, h r 312 E. 4th
Badesch Louis, shirts, 15 Orchard, h 47 Canal
Badesch L., Lachkovitz & Co. shirts, 15 Orchard
Badger Alfred G. flutes, 252 B'way, h 92 Pulaski, B'klyn
Badger Gardnier F. sec. 120 Liberty, h B'klyn
Badger George, beer, 774 Elton av.
Badger Henry, plumber, h 602 W. 49th
Badger Walter S, drygds. 105 Worth, h 50 Pierrepont, B'klyn
Badger William, bartender, h 528 W. 46th
Badger William O. tailor, 305 B'way, h 79 Henry, B'klyn
Badger Wm. W. lawyer, 178 B'way, h 128 W. 34th
Badger W. S. & Co. drygds. 105 Worth
Badgley Hannah, wid. William, h 329 E. 14th
Badgley Howard G. broker, 72 Wall & 2834 Tenth av. h 888 St. Nicholas av.
Badgley Joseph D. broker, 72 Wall, h 498 W. 153d
Badgley Nathan E. physician, 154 W. 14th
Badgley J. D. & Son, brokers, 72 Wall
Bading Charles, cutter, h 37 Av. A
Bading Charles, tailor, 203 E. 113th
Bading Emil, barber, h 188 E. 109th
Badolato Peter, shoes, 2174 Second av. h 196 E. 101st
Badollet John M. typewriter, 13 Dey, h Hoboken
Badoni Louis, tailor, h r 142 E. 15th
Badraco Joseph, fruit, 122 West, h 505 Pearl
Badstien Henry, tailor, h 210 Sixth
Badt Frederick, laborer, h 502 W. 36th
Badt Morris, hats, 549 Eighth av.
Badt Simon, tailor, 209 E. 78th
Badum August, shoes, 628 Third av.
Badum John, plumber, h 337 W. 38th
Baebler Jacob, matiresses, 114 G'wich
Baechle Lawrence, wagons, 406 W. 41st, h 498 Ninth av.
Baechle Ludwig, watchman, h 549 E. 84th
Baechler August, machinist, h 305 E. 101st
Baechler Nicholas, waiter, h 248 W. 19th
Baecht Catharine, wid. Conrad, h 1435 Lex. av.
Baecht Conrad, barber, 4 Grand Circle, h 11 W. 60th
Baecht Frederick W. furniture, 1698 B'way, h 75 Webster av. J. C.
Baecht Gustav, agent, h 1425 Lex. av.
Baecht Louis, cigars, 1515 Third av.
Baecht Walter, 385 Third av.
Baecker August, clerk, h 412 E. 11th
Baecker Constance, widow, h 319 W. 54th
Baecker John, instmkr. h 217 Bowery
Baecker Julia A. wid. John, h. 412 E. 11th
Baedecker H'y, provns. 265 Washn. mkt, h Hoboken
Baeder Charles B. glue, 67 Beekman, h Pa.
*Baeder Flint Paper Co. 283 Pearl
Baeder Franz, bristles, 253 Pearl, h 378 Washn. Hoboken.
Baeder John, shoemkr. h 122 Sullivan
Baeder William A. glue, 283 Pearl, h The Florence
*Baeder William A., Glue Co. 283 Pearl

BAEDER, ADAMSON & CO. glue, curled hair, raw-hide whips, sand & emery paper & emery cloth, 67 Beekman

Baedermann Edward, teacher, h 587 E. 141st
Baehr Bernhard H. clerk, h 1833 Lex. av.
Baehr Ferdinand, casemkr. h 352 E. 118th
Baehr Herman, furrier, 117 Wooster, h 330 W. 38th
Baehr Herman, painter, h 515 E. 85th
Baehr Julius B. clerk, h 1836 Lex. av.
Baehr Leopold, hats, 511 E. 11th
Baehr Louis, butcher, h 349 E. 54th
Baehr Louis, tailor, h 335 E. 74th
Baehr Max, lithographer, h 311 E. 113th
Baehr Robert, cigars, 333 E. 14th
Baehr Theodore, pedlar, h 1195 First av.
Baehr Theodore, tailor, 186 E. 104th
Baehre August, porter, h 168 E. 4th
Baehre Daniel, painter, h 347 E. 81st
Baehre Henry, clerk, h 333 W. 41st
Baemer Charles, driver, h 534 E. 16th
Baenecke Julius, h 103 Delancey
Baenisch Charles, cigars, 788 Courtlandt av.
Baer Abraham, h 325 E. 79th
Baer Abraham, garments, 87 Clinton pl.
Baer Abraham, meat, 438 E. 14th & 305 Tenth av. h 312 Second av.
Baer Adolf, agent, 105 John, h 312 E. 58th
Baer Adolph, drygds. 91 Av. B, h 99 Av. C
Baer Albert, h 410 W. 50th
Baer Albert, meat, 922 B'way, & stable, 117 W. 18th, h 203 W. 21st
Baer Anne, wid. Joseph, h 28 Orchard
Baer August, drygds. 50 Walker, h 103 E. 103d
Baer Bernard, clerk, h 401 Eighth
Baer Bernard, tabacco, 224 Pearl, h 1417 Lex. av.
Baer Bernard, cutter, h 271 Second
Baer Bertha, wid. Aaron, h 208 E. 21st
Baer Caroline, wid. Henry, h 347 E. 52d
Baer Catharine, wid. Andrew, h Bronx c Samuel
Baer Catharine, wid. Thomas, h 233 E. 82d
Baer Charles, clerk, h 216 W. 32d
Baer Charles, driver, h 122 Willett
Baer Charles, tailor, h 4 Av. D
Baer Christopher, mason, h 537 E. 12th
Baer Conrad, carpenter, h 663 E. 156th
Baer David, cigarmkr. h 247 Second
Baer Edmund G. cigars, r 255 Bowery, h 65 Seventh
Baer Edward, baker, 216 Stanton
Baer Edward, tailor, h 666 St. Ann's av.
Baer Edward A. clerk, h 164 E. 109th
Baer Elias, ins. 157 B'way, h 237 Seventh
Baer Elias, tailor, h 14 Clinton
Baer Ferdinand, pedlar, h 114 Sheriff
Baer Frederick, tailor, h r 242 W. 32d
Baer George, h 239 E. 74th
Baer George, finisher, h 770 Tenth av.
Baer George S. musician, h 2308 First av.
Baer Gustav, beer, 162 Attorney
Baer Gustav, hats, 174 Bowery
Baer Gustave, cutter, h 406 E. 73d
Baer Henry, agent, h 531 E. 118th
Baer Henry, cigarmkr. h 641 Sixth
Baer Henry, laborer, h Bronx c Samuel
Baer Henry, shoes, 690 Kingsbridge rd.
Baer Henry E. cigars, r 255 Bowery, h 61 St. Mark's pl.
Baer Herman, caps, 93 First
Baer Herman, tailor, h 62 Goerck
Baer Isaac, clerk, h 1611 Lex. av.
Baer Isaac, liquors, 47 Bond, h 140 E. 83d

EAST RIVER STEAM KINDLING WOOD FACTORY
1104 First Avenue, cor. E. 61st St. } Orders received through all American District and Western Union Telegraph Offices FREE. *Send for Price-List.* FRED. BUSE, Prop.

Huyler's FAMILY CHOCOLATE,
For Drinking and Cooking.
SOLD BY ALL GROCERS.

Baer Isaac, pedlar, h 16 Clinton
Baer Isidor, cigarmkr. h 234 E. 47th
Baer Isidor, clothier, 99 Fulton & 2207 Third av. h 114 E. 128th
Baer Jacob, knitter, h 626 Sixth
Baer Jacob, laborer, h 432 W. 125th
Baer Janet, wid. Herman, h 154 E. 94th
Baer John, grocer, 625 Ninth av.
Baer Joseph, ice, h 93 Stanton
Baer Joseph, laborer, h 213 E. 107th
Baer Joseph, smith, h 518 E. 12th
Baer Joseph, tailor, h 344 Third
Baer Leopold, real estate, 238 E. 104th
Baer Louis, ice, h 106 E. B'way
Baer Louis, florist, h 167 Eldridge
Baer Louis, trimmings, 95 Bleecker, h 336 E. 52d
Baer Louis E. musician, h 304 E. 79th
Baer Lucien, hangings, 617 W. 39th, h 446 W. 43d
Baer Marcus, h r 20 Clinton
Baer Marcus, furrier, h 95 Orchard
Baer Max, foreman, h 227 E. 79th
Baer Max, varnisher, h 266 Second
Baer Meyer, butcher, h 87 Clinton
Baer Michael, cigarmkr. h 318 E. Houston
Baer Michael, tailor, h 157½ Stanton
Baer Morris B. real estate, 72 W. 34th, h 60 W. 47th
Baer Morris B. & Co. real estate, 72 W. 34th

MORRIS B. BAER & CO.,
Real Estate and Law Offices,
72 West 34th Street.

MORRIS B. BAER, Counselor-at-Law. MORRIS B. BROWNER, Commissioner of Deeds.

Baer Nathan, rags, 17 Clinton, h 164 Attorney
Baer Philip, clerk, h 313 E. 121st
Baer Richard, servants, 704 B'way, h 456 Grand
Baer Rosalie, wid. Herman, nurse, 321 E. 79th
Baer Rudolph, cigars, 667 B'way, h 315 E. 85th
Baer Rudolph, weaver, h 562 E. 163d
Baer Samuel, h 160 Norfolk
Baer Samuel, baker, h 223 Second
Baer Samuel, cutter, h 170 Division
Baer Samuel, cutter, h 163 E. 107th
Baer Samuel J. agent, h 415 E. 79th
Baer Samuel L. ins. 94 Liberty, h 316 W. 14th
Baer Simon, pedlar, h 166 Av. B
Baer Simon, tailor, h 370 E. 4th
Baer Solomon, tailor, h 119 Broome
Baer Solomon G. clerk, h 345 E. 78th
Baer Theodore, laborer, h r 371 E. Houston
Baer Valentine, liquors, 1754 First av. h 400 E. 91st
Baer William, h 428 W. 40th
Baer Wm. tailor, r 155 Rivington, h 129 Clinton
Baer Brothers, cigars, r 255 Bowery
Baer, Kraemer & Hexter, hangings, 617 W. 39th
Baerenklau Albert, clerk, h 428 E. 80th
Baerenklau Gustav A. smith, r 172 Forsyth
Baerer Adam, tailor, 16 St. Mark's pl.
Baerer Henry, sculptor, 749 B'way
Baeringer Jonas, glazier, h 405 E. 52d
Baeringer Louis, clerk, h 417 E. 63d
Baerlein Aaron, imp. 65 Walker, h 347 E. 50th
Baerlein Julius, mer. 496 Broome, h Russia
Baerlein Louis, hosiery, 56 Lispenard, h 187 Second av.
Baerlein Otto, imp. 496 Broome, h Eng.
Baerlein Solomon, curtains, 65 Walker, h 347 E. 50th
Baerlein & Co. imps. 496 Broome
Baerman Emile, barber, h 212 E. 84th
Baerman Morris, tailor, h 137 Orchard
Baermann B. fans, 522 B'way, h 953 Lex. av.
Baermann Jacob B. fans, 522 B'way, h 953 Lex. av.
Baerreis George, driver, h 634 Sixth
Baerreis Josephine, nurse, h 634 Sixth
Baertz Augusta, nurse, h 33½ Stanton
Baertz Charles, eatingh. 78 Stanton
Baerwald Otto, cooper, h 427 E. 71st
Baese C. Otto, broker, 76 William, h 93 Second av.
Baessler August, painter, h 63 Av. B
Baessler Gustav, beer, 422 W. 40th
Baessler Regina, wid. Max. candy, 501 W. 41st
Baessler Robert, cigarmkr. h 1541 First av.
Baetcke William, junk, h 536 E. 16th
Baetge Julius A. hotel, 13 Laight, h Hygienic h.
Baetjer Herman jr. cement, 5 Dey, h Stamford, Ct.

Weather Strips
BROWNE'S Metallic & other kinds
Booth's Theatre Building, 23d St. & 6th Av.
The Pat. Metallic Weather Strip Co.

Baetjer & Meyerstein, cement, 5 Dey
Baettenhaussen William, prof. h 101 E. 79th
Baetz Frederick, clerk, h 510 W. 48th
Baetz William, glass, 96 Fulton, h 254 E. 10th
Baetzing Justus, tailor, 9 Stanton
Baeucker Albert, lithographer, 178 Worth, h Lafayette, N. J.
Baez Manuel, stamps, 67 Park row, h 228 W. 39th
Baez Mary A. widow, h 403 E. 113th
Baëza I. L. agent, 96 Wall, h 223 W. 14th
Baff Barnett, tailor, h r 130 Forsyth
Bafundo Antonio, shoes, 667 Ninth av.
Bagby Emily, wid. Lewis, h 214 E. 97th
Bage Albert C. liquors, h 12 W. 60th
Bagen Eugene D. engineer, h 532 E. 87th
Bagen Patrick, h 532 E. 87th
Bages Margaret, laundry, 225 E. 42d, h 351 Third av.
Bagg Clinton L. physician, 49 W. 37th
Bagg Lyman H. journalist, h 56 University bldg.
Bagg Milton P. clerk, h 217 W. 104th
Bagg Robert, tailor, 39 W. 31st, h 18 W. 60th
Bagg Wm. S. manager, 39 W. 31st, h 230 W. 59th
Baggaley Joshua, machinist, 462 Eleventh av. h 501 W. 34th
Bagge George A. architect, h 424 E. 117th
Bagger John H. painter, h 575 E. 151st
Bagget James, clerk, h 169 W. Houston
Baggi John, h 114 E. 41st
Baggot Atmore L. shoes, 2280 Third av. h 118 E. 123d
Baggott Charles E. clerk, h 225 E. 39th
Baggott George W. engineer, h 358 W. 49th
Baggs James H. butter, 28 Centre mkt, h 36 Manhattan av. J. C.
Baggs Richard, engineer, h 313 E. 37th
Bagley A. M. copyist, 155 B'way
Bagley Anderson, kalsominer, r 110 W. 17th
Bagley Burton D. stationer, 35 Bond, h 129 W. 42d
Bagley Catharine, h 244 E. 74th
Bagley Cornelius, laborer, h 307 E. 23d
Bagley David A. express, 132 W. 30th, h 434 W. 54th
Bagley Donald, porter, h 58 Varick
Bagley Edward, fitter, h 317 E. 105th
Bagley Edward, milk, h 1950 Lex. av.
Bagley Eliza M. wid. Sargent V. h 313 W. 54th
Bagley Elizabeth E. wid. Thomas, h 334 E. 26th
Bagley Frank R. clerk, h 491 E. 144th
Bagley Franz S. cigars, 21 5Fulton mkt, h 216 E. B'way
Bagley G. Watts, mer. 96 Spring, h 20 Washn. pl.
Bagley G. Watts & Co. mers. 96 Spring
Bagley Hamilton, driver, h 41 Eighth av.
Bagley Harold A. physician, 313 W. 54th
Bagley James, driver, h 456 W. 18th
Bagley James, smith, h 209 W. 20th
Bagley James A. clerk, h 108 W. Houston
Bagley James E. police, h 209 W. 20th
Bagley James J. trucks, 23 Vestry
Bagley John A. city surveyor and president, 45 B'way, h 45 E. 28th
Bagley Lawrence, pedlar, h r 509 E. 74th
Bagley Margaret, wid. Thomas, bdgh. 23 Vestry
Bagley Mary, h r 334 E. 26th
Bagley Mary, widow, dressmkr. 100 W. 46th
Bagley O. M. clerk, h 639 Second av.
Bagley Owen, painter, h 258 W. 47th
Bagley Percival, mason, h 2½ Macdougal
Bagley Peter, laborer, h r 87 Varick
Bagley Richardson G. carpenter, 19 W. 28th, h 43 Bedford
Bagley Susan, dressmkr. 378 W. 35th
Bagley Thomas, driver, h 16 Henry
Bagley Thomas, engineer, h 135 Macdougal
Bagley Thomas, watchman, h 141 Mott
Bagley Valentine N. supt. 250 West, h Rahway, N. J.
Bagley & Simpson, stationers, 35 Bond
Bagnall Charles, drygds. 1935 Third av.
Bagnall Charles, tilelayer, h 181 W. 101st
Bagnall Thomas, laborer, h 76 Mulberry
Bagnall William, plasterer, h 167 E. 96th
Bagnicki Ernest, physician, 86 Lewis

FURNACES, RANGES, Fireplace Heaters. **Richardson & Morgan Co.** 92 Beekman St.
See adv. pages 38 & 39 Pink Sheets Back of Book.

THOMAS L. JAMES, *Prest.*,
A. VAN SANTVOORD, *V. Prest.*,
JOHN H. VAN WORMER,
Sec'y and Gen. Man.

THE LINCOLN SAFE DEPOSIT CO.
FIRE-PROOF STORAGE WAREHOUSE.
32 TO 38 EAST 42D STREET.

Safes Rented. . '. Plate stored under guarantee. Fire-proof storage for household effects.

AIX-LA-CHAPELLE
KAISER WATER
REFRESHING, DIETETIC TABLE WATER
BEST IN THE WORLD
Luyties Brothers
New York
Agents U.S.A.

Bagoe Frederick, drugs, 423 Fourth av.
Bagoe F. & Co. drugs, 423 Fourth av
Bagot Cath. drygds. 777 B'way, h. 945 Madison av.
Bagot Edward, animals, 25 Fulton, h B'klyn
Bagot John, clerk, 777 B'way, h 945 Madison av.
BAGOT THOMAS, pub. acct. 5 Beekman
Bagott Rich. H. supplies, 116 John, h Roselle, N. J.
Baguley Wm. plumber, 48 W. 31st. h 329 W. 27th
Bagwell Harriet, wid. Henry, h 254 W. 41st
Bagwell Isaac, janitor, h 75 Nassau
Bagwell Johnson, h 653 E. 159th
Bagwell Thos. H. lawyer, 10 Wall, h 407 E. 58th
Bahan John, painter, h 438 W. 38th
Bahan Thomas S. physician, 257 W. 14th
Bahan Walter W. lawyer, 261 W. 14th, h 257 W. 14th
Bahan & Smith, lawyers, 261 W. 14th
Bahlbusch John, barber, h 2 Av. C
Bahle Adolph, weaver, h 313 W. 25th
Bahler Charles, engineer, h 167 W. Houston
Bahler Nicholas A. carpenter, h 512 W. 28th
Bahlert Valentine, cigarmkr. h 115 Columbia
Bahls Erna, dyer, 202 E. 86th
Bahm Albert, fruit, 222 W. 125th, h 2114 Eighth av.
Bahm Alexander, drugs, h 170 E. 81st
Bahm Jacob, shoes, 463 Third av. h 440 Third av.
Bahme Paul, carpenter, h 318 Stanton
Bahmann Frederick, hydrometers, 44 College pl. h 559 Monroe, B'klyn
Bahmann & Hoehn, hydrometers, 44 College pl.
Bahn Morgan L. sec. 504 West, h I'a.
Bahnmuller George J. kitemkr. h 622 E. 13th
Bahnsen Charlotte, h 282 First av.
Bahr Anton, smith, 323 E. 81st
Bahr Carsten, clerk, h 429 E. 19th
Bahr Catharine, wid. Franz, h 287 Av. C
Bahr Charles, boxmkr. h 102 Pitt
Bahr Charles, electrician, h 347 W. 38th
Bahr Edward, agent, h 287 Av. C
Bahr Eliza, wid. Jacob, h 314 E. 39th
Bahr Emanuel, musician, h 16 Av. A
Bahr Ernst W. drygds. 1652 Third av.
Bahr Frederick, tailor, h 420 Sixth
Bahr Frederick, waiter, h 54 W. B'way
Bahr George J. express, 66 & 81 Beekman, 68 Murray, 23 Church, 14 Fulton & Third av. c E. 136th, h 507 E. 136th
Bahr Gustav, smith, h 25 Carmine
Bahr Henry, clerk, h 707 E. 164th
Bahr Henry, kalsominer, h 328 E. 74th
Bahr Herman, carpenter, h 635 E. 142d
Bahr Herman A. sec. 203 E. 57th, h 1435 Lex. av.
Bahr John F. tel. insts. 38 Dey, h 212 Van Horne, J. C.
Bahr John F. & Co. tel. insts. 38 Dey
Bahr Joseph, h r 158 Third
Bahr Leonard, brakeman, h 214 E. 108th
Bahr Louis H. grocer, 40 Eighth av. h 330 W. 4th
Bahr Mary, wid. Anton, h 1612 Second av.
Bahr Miriam, wid. William, h 127 E. 120th
Bahr William, candy, 349 Hudson
Bahr & Meyer, grocers, 40 Eighth av.
Bahrenburg Claus H. produce, 108 Murray, h 300 Willow, B'klyn
Bahrenburg Dederick, produce, 870 Washn.
Bahrenburg John, grocer, 683 Ninth av. h 401 W. 47th
Bahrenburg John H. produce, 108 Murray, h Willow c Ninth, Hoboken
Bahrenburg J. H. & Brother, produce, 108 Murray
Bahruth Hilbert, eatingh. 57 E. 4th. h 59 E. 4th
Bahsler Frederick, baker, 100 Madison
Baht William, clerk, 13 State, h 226 Atlantic av. B'klyn
Baier Anton, h 98 Allen
Baier August, painter, h 687 E. 154th
Baier Charles, printer, h 132 Norfolk
Baier Christian, tailor, h 318 W. 39th
Baier Davis, tailor, h 58 Chrystie
Baier Elizabeth, wid. George A. h 251 Second
Baier Francis, boxes, 77 Mangin, & beer, 337 Rivington
Baier Franz A. boxes, 810 Fifth, h 721 E. 11th
Baier Frederick, cigarmkr. h 386 E. 10th
Baier George, cigars, 214 Chrystie
Baier Hannah, wid. John, h 53 Eldridge
Baier Henry, carpenter, h 44½ Columbia
Baier Henry, tailor, 1673 Second av.
Baier Jacob, baker, h 386 E. 10th
Baier Jacob, shoes, 171 Ludlow
Baier John, machinist, h r 310 E. Houston
Baier John W. carpenter, 416 Fifth
Baier Joseph, tailor, h 1125 Second av.
Baier Leonora, dressmkr. h 98 Allen
Baier Margaret, wid. Francis, h 31 St. Mark's pl.
Baier Mary, wid. Ernst, h 955 Tenth av.
Baier Max, tailor, 455 W. 13th
Baier Max, watches, 48 Nassau, h Elizabeth, N.J.
Baier Moses, suspenders, 45 Eldridge, h 77 Ludlow
Baierle Elizabeth, wid. Henry, h r 120 Allen
Baierlein Frederick, painter, h 1383 Av. A
Baierlein John, h 196 E. 4th
Baierlein John, baker, 94 Pitt, h 131 Pitt
Baierlein Jos. flour, 48 Front, h 110 St Mark's pl.
Baiernheimer Philip, machinist, h 574 E. 150th
Baigas Robert, boxmkr. h 513 Fifth
Bail Gustav, cigarmkr. h 312 E. 60th
Bail James F. clerk, h 351 E. 124th
Bail Richard, physician, 253 Second
Baild Louis W. clerk, h 1110 Second av.
Bailer Daniel H. bottler, h 153 W. 33d
Bailer Henry, beer, 138 E. 4th, h 140 E. 4th
Bailer Henry, cook, h 234 W. 28th
Bailer Michael, cabinetmkr. h 225 W. 61st
Bailey Ada, widow, h 363 W. 58th
Bailey Adolphus G. teas, 259 G'wich, h 74 Hancock, B'klyn
Bailey Agnes, widow, h 363 W. 58th
Bailey Alexander, clerk, h 261 Spring
Bailey Alexander, coachman, h 208 E. 38th
Bailey Alexander, pedlar, h 457 W. 28th
Bailey Almon L. broker, 79 Cedar, h 7 E. 31st
Bailey Andrew J. broker, 44 South, h 368 Monroe, B'klyn
Bailey Arthur J. sec. 28 Barclay, h 376 Halsey, B'klyn
Bailey Benjamin B. driver, h 329 W. 38th
Bailey Caroline, wid. William, h 1106 Third av.
Bailey Catharine, h 192 Madison
Bailey Catharine, wid. Henry, dressmkr, 317 W. 25th
Bailey Catharine, wid. Louis, h 20 Jane
Bailey Catharine, wid. William H. h 113 E. 16th
Bailey Catharine E. bdgh. 903 Eighth av.
Bailey Charles, agent, h 102 E. 103d
Bailey Charles, watchman, h 21 West
Bailey Charles A. engineer, h 74 Horatio
Bailey Charles C. drygds, 71 Worth, h Sparkill, N. Y.
Bailey Charles D. grocer, 23 Catharine, h 147 E. 37th
Bailey Charles E. trimmer, h W. 165th n Tenth av.
Bailey Charles H. lawyer, 122 Bowery, h 102 Wilson, B'klyn
Bailey Charles H. mer. 77 Water, h India
Bailey Charles H. jr. broker, 41 Pine & 45 William, h 80 Washn. sq. E.
Bailey Charles I. oilcloth, 148 Duane, h Me.
Bailey Charles M. pres. Pier 38 E. R. & oilcloth, 148 Duane, h Me.
Bailey Clara, widow, h 259 W. 33d
Bailey Clifton J. carpets, 334 Eighth av. h Orange, N. J.
Bailey David, carpenter, h 45 W. 66th
Bailey Dexter B. clerk, h 631 E. 141st
Bailey Ebenezer, real estate, 331 Hudson
BAILEY EDMUND S. DEALER IN INSURANCE STOCKS, 5½ Pine, h 118 W. 74th
Bailey Edward, mer. 113 Produce Ex. h B'klyn
Bailey Edward, porter, h r 211 W. 28th
Bailey Edward D. coal, r 376 Bowery & 48 E. 4th
Bailey Edward H. treas. Hyatt Co. carpets, 273 Canal & Review Pub. Co. 335 B'way, h 243 W. 129th
Bailey Elbert, h 26 E. 127th
Bailey Eliza, wid. John, h 8 Forsyth
Bailey Eliza, wid. John, h 58 Washn. sq. S.
Bailey Elizabeth, wid. James, h 439 Eleventh av.
Bailey Elizabeth, wid. William, h 81 Marion
Bailey Ellen, candy, 260 Av. B
Bailey Elwood A. oilcloth, 148 Duane, h Me.
Bailey Emma, wid. Michael, h 158 E. 84th
Bailey Eugene, weaver, h r 444 W. 42d

MERCHANTS EXCHANGE NAT. BANK OF THE CITY OF N. Y.
SOLICITS YOUR ACCOUNT. 257 Broadway.
PHINEAS C. LOUNSBURY, Prest. ALLEN S. APGAR, Cashier.

C. N. JORDAN, *President.*
CHARLES J. CANDA, *Vice-President.*
THE WESTERN NATIONAL BANK,
CAPITAL, $3,500,000.
F. BLANKENHORN, *Cashier.*
H. A. SMITH, *Asst. Cashier.*

Bailey Floyd, drygds. 71 Worth, h 151 E. 63d
Bailey Floyd & Son, drygds. 71 Worth
Bailey Frances, wid. William, h 57 W. 11th
Bailey Frank, lawyer, 55 Liberty, h B'klyn
Bailey George, clerk, h Stebbins av. n E. 167th
Bailey George, printer, h 439 W. 25th
Bailey George C. chairmkr. h 190 E. 75th
Bailey George C. paints, 87 Maiden la.
Bailey George H. broker, 56 Wall, h 187 President, B'klyn
Bailey George H. carpenter, 182 E. 122d
Bailey Geo. H. engraver, 14 Ann, h Stapleton, S. I.
Bailey George L. timekeeper, h 508 W. 50th
Bailey Gilbert J. carpenter, h 60 W. 128th
Bailey Haffey M. weigher, 44 Pearl, h Greenville, N. J.
Bailey Harriet L. wid. David W. bdgh. 115 E. 31st
Bailey Harry B. chandler, 51 South, h Orange, N. J.
Bailey Hart, butter, 566 First av. h 309 E. 41st
Bailey Helen, bdgh. 218 E. 126th
Bailey Henry, bricklayer, h 15 W. 100th
Bailey Henry, driver, h 300 W. 51st
Bailey Henry, machinist, h 430 W. 58th
Bailey Henry, nurse, h 220 E. 82d
Bailey Henry F. driver, h 670 Water
Bailey Henry P. lithographer, 312 B'way, h Orange, N. J.
Bailey Henry W. driver, h 417 W. 49th
Bailey Howard N. carpets, 356 B'way, h 402 Monroe, B'klyn
Bailey Isaac H. editor, 17 Spruce, h 121 E. 28th
Bailey Isaac H. kalsominer, 161 W. 24th
Bailey Isabel, wid. George A. h 137 E. 21st
Bailey James, driver, h 1285 Mechanic
Bailey Jas. A. circus, h St. Nicholas pl. c W. 150th
Bailey James H. v. pres. 71 B'way, h 731 Quincy, B'klyn
Bailey Jas. J. stable, 118 Sullivan, h 120 Sullivan
Bailey James L. physician, 206 E. 105th
Bailey James Muhlenberg, h 77 Madison av.
Bailey James S. pres. 83 Beekman, h 176 Harrison, B'klyn
Bailey James S. jr. registers, 83 Beekman, h 254 President, B'klyn
Bailey James W. h 745 Washn.
Bailey Joanna, wid. John A. h 349 W. 35th
Bailey John, clerk, h 141 W. 27th
Bailey John, mason, h 105 E. 106th
Bailey John, plumber, 119 Leonard, h 166 E. 51st
Bailey John C. real estate, 50 E. 4th
Bailey John H. carpenter, h 102 E. 127th
Bailey John H. clerk, h 241 W. 13th
Bailey John S. C. lawyer, 171 B'way, h Bloomfield, N. J.
Bailey John W. carpets, 334 Eighth av. h Orange, N. J.
Bailey Joseph H. driver, h 119 W. 60th
Bailey Josephine M. dressmkr. h 126 W. 35th
Bailey Leo. clerk, h 306 W. 46th
Bailey Marcellus L. sec. 103 Chambers, h New Britain, Ct.
Bailey Marmion S. carpenter, h 49 Jane
Bailey Martha, dressmkr. h 353 Seventh av.
Bailey Mary, washing, h 782 Elton av.
Bailey Mary, wid. Francis, h 71 Cannon
Bailey Mary, wid. George R. h 343 E. 117th
Bailey Mary A. wid. Payne, h 217 E. 88th
Bailey Matthew, butcher, h 486 Eleventh av.
Bailey Melvin J. carpets, 108 Worth, h 187 St. John's pl. B'klyn
Bailey Michael, h 552 Tremont av.
Bailey Michael O. smith. h 45 Washn.
Bailey Mulford T. clerk, h 70 W. 128th
Bailey Nathaniel P. h 11 W. 28th
Bailey Nathaniel S. agent, 194 Water, h 90 Monroe, B'klyn
Bailey Oliver, h 219 W. 123d
Bailey Oliver D. clerk, h 219 W. 123d
Bailey Oscar S. stable, 1721 B'way & 147 W. 55th, h 1708 B'way
Bailey P. S. h 137 W. 60th
Bailey Patrick, coachman, h 44 E. 41st
Bailey Peter, silks, 458 B'way, h Paterson, N. J.
Bailey Peter A. collector, h 517 W. 146th
Bailey Preston B. h.cleaner, Delmonico pl. n Grove Hill pl.
Bailey Pryce W. manager, 189 Mercer, h 51 E. 29th
Bailey R. H. embdr. 52 University pl.
Bailey Rachel A. wid. Edward, cook, h r 16 Downing
Bailey Robert, molder, h 517 W. 29th
Bailey Robert M. driver, h 558 W. 44th
Bailey Robert S. cutter, h 597 Ninth av.
Bailey Samuel, driver, h r 218 W. 29th
Bailey Samuel, men's furng. 331 Hudson, h 75 N. Moore
Bailey Samuel, police, h 83 Orchard
Bailey Samuel B. carpenter, 211 Greene, h W. Brighton, S. I.
Bailey Samuel H. builder, h 367 W. 123d
Bailey Samuel H. jeweler, 178 B'way, h R. I.
Bailey Samuel S. hatter, h 52 University pl.
Bailey Sarah, h 66 Irving pl.
Bailey Sarah L. widow, h 1495 B'way
Bailey Theodore H. manager, 88 Maiden la. h 246 Vanderbilt av. B'klyn
Bailey Theodore W. carpets, 354 B'way, h 79 First pl. B'klyn
BAILEY THEODORE W. & CO. carpets & oil cloths, 356 B'way
Bailey Thomas, driver, h 91 Sixth av.
Bailey Thomas, painter, h 421 E. 79th
Bailey Thomas, plumber, W. 151st c Tenth av.
Bailey W. L. editor, h 217 W. 31st
Bailey Walter M. engineer, h 86 Jane
Bailey Walter S. clerk, h 62 Monroe
Bailey William, clerk, h 532 W. 35th
Bailey William, driver, h 242 W. 30th
Bailey William, laborer, h 205 E. 38th
Bailey William, shoemkr. h 409 E. 19th
Bailey William A. publisher, 143 Chambers, h 218 E. 126th
Bailey William H. frames, h 93 Vandam
Bailey William H. smith, h 460 G'wich
Bailey Wm. H. tubes, 20 Gold, h 913 Seventh av. (see adv. page 70 P. G.)
Bailey William J. plumber, 792 Seventh av.
Bailey William R. eatingh. 130 B'way & 3 Park pl. h 113 St. John's pl. B'klyn
Bailey William T. real estate, 309 B'way, h L. I.
Bailey William W. agent, h 457 W. 21st
Bailey William W. janitor, h 234 W. 13th
Bailey C. J. & Co. carpets, 334 Eighth av.
Bailey H. B. & Co. chandlers, 51 South
Bailey & Sullivan, lawyers, 122 Bowery
Bailey's C. M., Sons & Co. oilcloth, 148 Duane
Baillie David J. marble, 211 & 314 E. 22d, h 193 Rutledge, B'klyn
Baillie George S. marble, 304 E. 22d, h New Rochelle, N. Y.
Baillie Henry C. marble, 304 E. 22d, h Portchester, N. Y.
Baillie Jane, wid. John, h 80 Lewis
Baillie Samuel, marble, 211 & 314 E. 22d, h Portchester, N. Y.
Baillie Samuel & Son, marble, 211 & 314 E. 22d
Baillie H. C. & G. S. marble, 304 E. 22d
Bailis William, eatingh. 238 William
Baillard George, teacher, h 124 W. 61st
Baillet Albert, butcher, h 130 Clinton pl.
Baillet August, laborer, h 130 Clinton pl.
Baillet Henry, baker, h 46 Grand
Baillet Marie, milliner, 130 Clinton pl.
Baillie Ellen, wid. James, h 117 Monroe
Baillie James, laces, 435 Broome, h 2361 Morris av.
Bailly Alphonse, dyer, 10 W. 3d
Bailly Frederick, smith, h 117 W. Houston
Bailly John C. corks, 30½ W. 13th
Baily A. L. mer. 19 Thomas, h Pa.
Baily Frank, driver, h 1 Vandam
Baily Frederick L. drygds. 19 Thomas, h Pa.
Baily George W. cotton, 56 Cotton Ex. h 175 McDonough, B'klyn
Baily George W. & Co. cotton, 56 Cotton Ex.
Baily Joseph C. u. s. a. 33 W. Houston, h New York h.
Baily Joshua L. drygds. 19 Thomas, h Pa.
Baily Joshua L. & Co. woolens, 19 Thomas
Baily Lewis, findings, 21½ Spruce, h 37 W. 130th
Baily Robert, smith, h 316 E. 27th
Baily Thomas H. collars, 10 Peck sl. h 72 Main, B'klyn
Baily William, barber, h 220 Av. A
Baima Julius, waiter, h 226 E. 45th
Bain David, butter, 188 Chambers, h 216 Hewes, B'klyn
Bain Elizabeth L. wid. John R. h 324 E. 25th
Bain Gottfried, h 450 E. 85th
Bain Henry, janitor, h r 71 Mott
Bain Howard L. cashier, 303 W. 42d, h New Rochelle, N. Y.
Bain James, shoer. 1049 First av. h 1051 First av.
Bain James, tea, 112 Henry
Bain John, clerk, h 16 Ganesvoort
Bain Julia, dressmkr. r 429 E. 87th
Bain Thomas, umbrellas, 336 Bleecker

MADE FROM PURE CREAM. | HORTON'S ICE CREAM. | French, Italian and American.

THOMAS L. JAMES, *Prest.*,
A. VAN SANTVOORD, *V. Prest.*,
JOHN R. VAN WORMER,
Sec'y and Gen. Mgr.

THE LINCOLN SAFE DEPOSIT CO.
FIRE-PROOF STORAGE WAREHOUSE.
32 TO 38 EAST 42D STREET.

Safes Rented. . . . Plate stored under guarantee. Fire-proof storage for household effects.

AIX-LA-CHAPELLE
KAISER WATER
REFRESHING, DIETETIC TABLE WATER
BEST IN THE WORLD
Luyties Brothers
New York
Agents U.S.A.

Bagoe Frederick, drugs, 423 Fourth av.
Bagoe F. & Co. drugs. 423 Fourth av
Bagot Cath. drygds. 777 B'way, h. 945 Madison av.
Bagot Edward, animals, 25 Fulton, h B'klyn
Bagot John, clerk, 777 B'way, h 945 Madison av.
BAGOT THOMAS, pub. acct. 5 Beekman
Bagott Rich. H. supplies, 116 John, h Roselle, N. J.
Baguley Wm. plumber, 48 W. 31st. h 329 W. 27th
Bagwell Harriet, wid. Henry, h 254 W. 41st
Bagwell Isaac, janitor, h 75 Nassau
Bagwell Johnson, h 653 E. 159th
Bagwell Thos. H. lawyer. 10 Wall, h 407 E. 58th
Bahan John, painter, h 438 W. 38th
Bahan Thomas S. physician, 257 W. 14th
Bahan Walter W. lawyer, 261 W. 14th, h 257 W. 14th
Bahan & Smith, lawyers, 261 W. 14th
Bahlbusch John, barber, h 2-2 Av. C
Bahle Adolph, weaver, h 313 W. 55th
Bahler Charles, engineer, h 167 W. Houston
Bahler Nicholas A. carpenter, h 512 W. 28th
Bahlert Valentine, cigarmkr. h 115 Columbia
Bahls Erna, dyer, 202 E. 86th
Bahm Albert, fruit, 222 W. 125th, h 2114 Eighth av.
Bahm Alexander, drugs, h 170 E. 81st
Bahm Jacob, shoes, 463 Third av. h 440 Third av.
Bahme Paul, carpenter, h 318 Stanton
Bahmann Frederick, hydrometers, 44 College pl. h 559 Monroe, B'klyn
Bahmann & Hoehn, hydrometers, 44 College pl.
Bahn Morgan L. sec. 504 West, h Pa.
Bahnmuller George J. kitemkr. h 622 E. 13th
Bahnsen Charlotte, h 282 First av.
Bahr Anton, smith, 333 E. 81st
Bahr Carsten, clerk, h 429 E. 19th
Bahr Catharine, wid. Franz, h 287 Av. C
Bahr Charles, boxmkr. h 102 Pitt
Bahr Charles, electrician, h 347 W. 38th
Bahr Edward, agent, h 287 Av. C
Bahr Eliza, wid. Jacob, h 314 E. 39th
Bahr Emanuel, musician, h 16 Av. A
Bahr Ernst W. drygds. 1652 Third av.
Bahr Frederick, tailor, h 420 Sixth
Bahr Frederick, waiter, h 54 W. B'way
Bahr George J. express, 66 & 81 Beekman, 68 Murray, 23 Church, 14 Fulton & Third av. c E. 136th, h 507 E. 136th
Bahr Gustav, smith, h 25 Carmine
Bahr Henry, clerk, h 707 E. 164th
Bahr Henry, kalsominer, h 328 E. 74th
Bahr Herman, carpenter, h 635 E. 142d
Bahr Herman A. sec. 203 E. 57th, h 1435 Lex. av.
Bahr John F. tel. insts. 38 Dey, h 212 Van Horne, J. C.
Bahr John F. & Co. tel. insts. 38 Dey
Bahr Joseph, h r 158 Third
Bahr Leonard, brakeman, h 214 E. 108th
Bahr Louis H. grocer, 40 Eighth av. h 330 W. 4th
Bahr Mary, wid. Anton, h 1612 Second av.
Bahr Miriam, wid. William, h 127 E. 120th
Bahr William, candy, 349 Hudson
Bahr & Meyer, grocers, 40 Eighth av.
Bahrenburg Claus H. produce, 108 Murray, h 300 Willow, B'klyn
Bahrenburg Dederick, produce, 870 Washn.
Bahrenburg John, grocer, 683 Ninth av. h 401 W. 47th
Bahrenburg John H. produce, 108 Murray, h Willow c Ninth, Hoboken
Bahrenburg J. H. & Brother, produce, 108 Murray
Bahruth Hilbert, eatingh. 57 E. 4th. h 59 E. 4th
Bahsler Frederick, baker, 100 Madison
Baht William, clerk, 13 State, h 226 Atlantic av. B'klyn
Baier Anton, h 98 Allen
Baier August, painter, h 687 E. 154th
Baier Charles, printer, h 132 Norfolk
Baier Christian, tailor, h 318 W. 39th
Baier Davis, tailor, h 58 Chrystie
Baier Elizabeth, wid. George A. h 251 Second
Baier Francis, boxes, 77 Mangin, & beer, 337 Rivington
Baier Franz A. boxes, 810 Fifth, h 721 E. 11th
Baier Frederick, cigarmkr. h 386 E. 10th
Baier George, cigars, 214 Chrystie
Baier Hannah, wid. John, h 53 Eldridge
Baier Henry, carpenter, h 44½ Columbia
Baier Henry, tailor, 1673 Second av.
Baier Jacob, baker, h 386 E. 10th
Baier Jacob, shoes, 171 Ludlow
Baier John, machinist, h r 310 E. Houston
Baier John W. carpenter, 416 Fifth
Baier Joseph, tailor, h 1125 Second av.
Baier Leonora, dressmkr. h 98 Allen
Baier Margaret, wid. Francis, h 31 St. Mark's pl.
Baier Mary, wid. Ernst, h 955 Tenth av.
Baier Max, tailor, 455 W. 13th
Baier Max, watches, 48 Nassau, h Elizabeth, N.J.
Baier Moses, suspenders, 45 Eldridge, h 77 Ludlow
Baierle Elizabeth, wid. Henry, h r 120 Allen
Baierlein Frederick, painter, h 1383 Av. A
Baierlein John, h 196 E. 4th
Baierlein John, baker, 94 Pitt, h 131 Pitt
Baierlein Jos. flour, 48 Front, h 110 St Mark's pl.
Baiernheimer Philip, machinist, h 574 E. 150th
Baigas Robert, boxmkr. h 513 Fifth
Bail Gustav, cigarmkr. h 312 E. 60th
Bail James F. clerk, h 351 E. 124th
Bail Richard, physician, 253 Second
Baild Louis W. clerk, h 1110 Second av.
Bailer Daniel H. bottler, h 153 W. 33d
Bailer Henry, beer, 138 E. 4th, h 140 E. 4th
Bailer Henry, cook, h 234 W. 28th
Bailer Michael, cabinetmkr. h 225 W. 61st
Bailey Ada, widow, h 363 W. 58th
Bailey Adolphus G. teas, 259 G'wich, h 74 Hancock, B'klyn
Bailey Agnes, widow, h 363 W. 58th
Bailey Alexander, clerk, h 261 Spring
Bailey Alexander, coachman, h 208 E. 38th
Bailey Alexander, pedlar, h 457 W. 28th
Bailey Almon L. broker, 79 Cedar, h 7 E. 31st
Bailey Andrew J. broker, 44 South, h 368 Monroe, B'klyn
Bailey Arthur J. sec. 28 Barclay, h 376 Halsey, B'klyn
Bailey Benjamin B. driver, h 329 W. 38th
Bailey Caroline, wid. William, h 1106 Third av.
Bailey Catharine, h 192 Madison
Bailey Catharine, wid. Henry, dressmkr, 317 W. 25th
Bailey Catharine, wid. Louis, h 20 Jane
Bailey Catharine, wid. William H. h 113 E. 16th
Bailey Catharine E. bdgh. 903 Eighth av.
Bailey Charles, agent, h 102 E. 103d
Bailey Charles, watchman, h 21 West
Bailey Charles A. engineer, h 74 Horatio
Bailey Charles C. drygds, 71 Worth, h Sparkill, N. Y.
Bailey Charles D. grocer, 23 Catharine, h 147 E. 37th
Bailey Charles E. trimmer, h W. 165th n Tenth av.
Bailey Charles H. lawyer, 122 Bowery, h 102 Wilson, B'klyn
Bailey Charles H. mer. 77 Water, h India
Bailey Charles H. jr. broker, 41 Pine & 45 William, h 80 Washn. sq. E.
Bailey Charles I. oilcloth, 148 Duane, h Me.
Bailey Charles M. pres. Pier 38 E. R. & oilcloth, 148 Duane, h Me.
Bailey Clara, widow, h 259 W. 33d
Bailey Clifton J. carpets, 334 Eighth av. h Orange, N. J.
Bailey David, carpenter, h 45 W. 66th
Bailey Dexter B. clerk, h 631 E. 141st
Bailey Ebenezer, real estate, 331 Hudson
BAILEY EDMUND S. DEALER IN INSURANCE STOCKS, 5½ Pine, h 118 W. 74th
Bailey Edward, mer. 113 Produce Ex. h B'klyn
Bailey Edward, porter, h r 211 W. 28th
Bailey Edward D. coal, r 376 Bowery & 48 E. 4th
Bailey Edward H. treas. Hyatt Co. carpets, 273 Canal & Review Pub. Co. 335 B'way, h 243 W. 129th
Bailey Elbert, h 26 E. 127th
Bailey Eliza, wid. John, h 8 Forsyth
Bailey Eliza, wid. John, h 58 Washn. sq. S.
Bailey Elizabeth, wid. James, h 439 Eleventh av.
Bailey Elizabeth, wid. William, h 31 Marion
Bailey Ellen, candy, 260 Av. B
Bailey Elwood A. oilcloth, 148 Duane, h Me.
Bailey Emma, wid. Michael, h 158 E. 84th
Bailey Eugene, weaver, h r 444 W. 42d

MERCHANTS EXCHANGE NAT. BANK OF THE CITY OF N. Y.
SOLICITS YOUR ACCOUNT. 257 Broadway.
PHINEAS C. LOUNSBURY, Prest. ALLEN S. APGAR, Cashier.

C. N. JORDAN, *President.*
CHARLES J. CANDA, *Vice-President.*
THE WESTERN NATIONAL BANK,
CAPITAL, $3,500,000.
F. BLANKENHORN, *Cashier.*
H. A. SMITH, *Asst. Cashier.*

Bailey Floyd, drygds. 71 Worth. h 151 E. 63d
Bailey Floyd & Son, drygds. 71 Worth
Bailey Frances, wid. William, h 57 W. 11th
Bailey Frank, lawyer, 55 Liberty, h B'klyn
Bailey George, clerk, h Stebbins av. n E. 167th
Bailey George, printer, h 439 W. 25th
Bailey George C. chairmkr. h 190 E. 75th
Bailey George C. paints, 87 Maiden la.
Bailey George H. broker, 56 Wall, h 187 President, B'klyn
Bailey George H. carpenter, 182 E. 122d
Bailey Geo. H. engraver, 14 Ann, h Stapleton, S. I.
Baile, George L. timekeeper, h 508 W. 50th
Bailey Gilbert J. carpenter, h 60 W. 128th
Bailey Haffey M. weigher, 44 Pearl, h Greenville, N. J.
Bailey Harriet L. wid. David W. bdgh. 115 E. 31st
Bailey Harry B. chandler, 51 South, h Orange, N. J.
Bailey Hart, butter, 560 First av. h 309 E. 41st
Bailey Helen, bdgh. 218 E. 126th
Bailey Henry, bricklayer, h 15 W. 100th
Bailey Henry, driver, h 300 W. 51st
Bailey Henry, machinist, h 430 W. 58th
Bailey Henry, nurse, h 220 E. 82d
Bailey Henry F. driver, h 670 Water
Bailey Henry P. lithographer, 312 B'way, h Orange, N. J.
Bailey Henry W. driver, h 417 W. 49th
Bailey Howard N. carpets, 356 B'way, h 402 Monroe, B'klyn
Bailey Isaac H. editor, 17 Spruce, h 124 E. 28th
Bailey Isaac H. kalsominer, 161 W. 24th
Bailey Isabel, wid. George A. h 137 E. 21st
Bailey James, driver, h 1285 Mechanic
Bailey Jas. A. circus, h St. Nicholas pl. c W. 150th
Bailey James H. v. pres. 71 B'way, h 721 Quincy, B'klyn
Bailey Jas. J. stable, 118 Sullivan, h 120 Sullivan
Bailey James L. physician, 206 E. 105th
Bailey James Muhlenberg, h 77 Madison av.
Bailey James S. pres. 83 Beekman, h 176 Harrison, B'klyn
Bailey James S. jr. registers, 83 Beekman, h 254 President, B'klyn
Bailey James W. h 745 Washn.
Bailey Joanna, wid. John A. h 349 W. 35th
Bailey John, clerk, h 141 W. 27th
Bailey John, mason, h 105 E. 106th
Bailey John, plumber, 119 Leonard, h 166 E. 51st
Bailey John C. real estate, 50 E. 4th
Bailey John H. carpenter, h 102 E. 127th
Bailey John H. clerk, h 241 W. 13th
Bailey John S. C. lawyer, 171 B'way, h Bloomfield, N. J.
Bailey John W. carpets, 334 Eighth av. h Orange, N. J.
Bailey Joseph H. driver, h 119 W. 60th
Bailey Josephine M. dressmkr. h 126 W. 35th
Bailey Leo. clerk, h 306 W. 46th
Bailey Marcellus L. sec. 103 Chambers, h New Britain, Ct.
Bailey Marmion S. carpenter, h 49 Jane
Bailey Martha, dressmkr. h 353 Seventh av.
Bailey Mary, washing, h 782 Elton av.
Bailey Mary, wid. Francis, h 71 Cannon
Bailey Mary, wid. George R. h 343 E. 117th
Bailey Mary A. wid. Payne, h 217 E. 88th
Bailey Matthew, butcher, h 486 Eleventh av.
Bailey Melvin J. carpets, 108 Worth, h 187 St. John's pl. B'klyn
Bailey Michael, h 552 Tremont av.
Bailey Michael O. smith, h 45 Washn.
Bailey Mulford T. clerk, h 70 W. 128th
Bailey Nathaniel P. h 11 W. 28th
Bailey Nathaniel S. agent, 194 Water, h 90 Monroe, B'klyn
Bailey Oliver, h 219 W. 123d
Bailey Oliver D. clerk, h 219 W. 123d
Bailey Oscar S. stable, 1721 B'way & 147 W. 55th, h 1708 B'way
Bailey P. S. h 137 W. 60th
Bailey Patrick, coachman, h 44 E. 41st
Bailey Peter, silks, 458 B'way, h Paterson, N. J.
Bailey Peter A. collector, h 517 W. 146th
Bailey Preston B. h.cleaner, Delmonico pl. n Grove Hill pl.
Bailey Pryce W. manager, 189 Mercer, h 51 E. 29th
Bailey R. H. embdr. 52 University pl.
Bailey Rachel A. wid. Edward, cook, h r 16 Downing
Bailey Robert, molder, h 517 W. 29th
Bailey Robert M. driver, h 558 W. 44th
Bailey Robert S. cutter, h 597 Ninth av.
Bailey Samuel, driver, h r 218 W. 29th
Bailey Samuel, men's furng. 331 Hudson, h 75 N. Moore
Bailey Samuel, police, h 83 Orchard
Bailey Samuel B. carpenter, 211 Greene, h W. Brighton, S. I.
Bailey Samuel H. builder, h 367 W. 123d
Bailey Samuel H. jeweler, 178 B'way, h R. I.
Bailey Samuel S. hatter, h 52 University pl.
Bailey Sarah, h 66 Irving pl.
Bailey Sarah L. widow, h 1495 B'way
Bailey Theodore H. manager, 88 Maiden la. h 246 Vanderbilt av. B'klyn
Bailey Theodore W. carpets, 354 B'way, h 79 First pl. B'klyn
BAILEY THEODORE W. & CO. carpets & oil cloths, 356 B'way
Bailey Thomas, driver, h 91 Sixth av.
Bailey Thomas, painter, h 421 E. 79th
Bailey Thomas, plumber, W. 151st c Tenth av.
Bailey W. L. editor, h 217 W. 31st
Bailey Walter M. engineer, h 86 Jane
Bailey Walter S. clerk, h 62 Monroe
Bailey William, clerk, h 532 W. 35th
Bailey William, driver, h 242 W. 30th
Bailey William, laborer, h 205 E. 38th
Bailey William, shoemkr. h 409 E. 19th
Bailey William A. publisher, 143 Chambers, h 218 E. 126th
Bailey William H. frames, h 93 Vandam
Bailey William H. smith, h 460 G'wich
Bailey Wm. H. tubes, 20 Gold, h 913 Seventh av. (see adv. page 70 P. G.)
Bailey William J. plumber, 792 Seventh av.
Bailey William R. eatingh. 130 B'way & 3 Park pl. h 113 St. John's pl. B'klyn
Bailey William T. real estate, 309 B'way, h L. I.
Bailey William W. agent, h 457 W. 21st
Bailey William W. janitor, h 234 W. 13th
Bailey C. J. & Co. carpets, 334 Eighth av.
Bailey H. B. & Co. chandlers, 51 South
Bailey & Sullivan, lawyers, 122 Bowery
Bailey's C. M., Sons & Co. oilcloth, 148 Duane
Baillie David J. marble, 211 & 314 E. 22d, h 198 Rutledge, B'klyn
Baillie George S. marble, 304 E. 22d, h New Rochelle, N. Y.
Baillie Henry C. marble, 304 E. 22d, h Portchester, N. Y.
Baillie Jane, wid. John, h 80 Lewis
Baillie Samuel, marble, 211 & 314 E. 22d, h Portchester, N. Y.
Baillie Samuel & Son, marble, 211 & 314 E. 22d
Baillie H. C. & G. S. marble, 304 E. 22d
Baillis William, eatingh. 238 William
Baillard George, teacher, h 124 W. 61st
Baillet Albert, butcher, h 130 Clinton pl.
Baillet August, laborer, h 130 Clinton pl.
Baillet Henry, baker, h 46 Grand
Baillet Marie, milliner, 130 Clinton pl.
Baillie Ellen, wid. James, h 117 Monroe
Baillie James, laces, 435 Broome, h 2361 Morris av.
Bailly Alphonse, dyer, 10 W. 3d
Bailly Frederick, smith, h 117 W. Houston
Bailly John C. corks, 30½ W. 13th
Baily A. L. mer. 19 Thomas, h Pa.
Baily Frank, driver, h 1 Vandam
Baily Frederick L. drygds. 19 Thomas, h Pa.
Baily George W. cotton, 56 Cotton Ex. h 175 McDonough, B'klyn
Baily George W. & Co. cotton, 56 Cotton Ex.
Baily Joseph C. u. s. a. 33 W. Houston, h New York h.
Baily Joshua L. drygds. 19 Thomas, h Pa.
Baily Joshua L. & Co. woolens, 19 Thomas
Baily Lewis, findings, 21½ Spruce, h 37 W. 130th
Baily Robert, smith, h 316 E. 27th
Baily Thomas H. collars, 10 Peck sl. h 72 Main, B'klyn
Baily William, barber, h 220 Av. A
Baima Julius, waiter, h 226 E. 45th
Bain David, butter, 188 Chambers, h 216 Hewes, B'klyn
Bain Elizabeth L. wid. John R. h 324 E. 25th
Bain Gottfried, h 450 E. 85th
Bain Henry, janitor, h r 71 Mott
Bain Howard L. cashier, 303 W. 42d, h New Rochelle, N. Y.
Bain James, shoer. 1049 First av. h 1051 First av.
Bain James, tea, 112 Henry
Bain John, clerk, h 16 Ganesvoort
Bain Julia, dressmkr. r 429 E. 87th
Bain Thomas, umbrellas, 336 Bleecker

MADE FROM PURE CREAM. | HORTON'S ICE CREAM. | French, Italian and American.

Examines and Guarantees Titles to Real Estate. Fixed Charges which include "Disbursements."

TITLE GUARANTEE AND TRUST Co.

55 LIBERTY ST., New York. 26 COURT ST., Brooklyn.

Bain Walter, real estate, 60 Liberty
Bainbridge Frank S. weigher, 142 Maiden la. h 165 St. Mark's pl. B'klyn
Bainbridge George T. carpenter, h 275 Seventh
Bainbridge H. M. stationer, 21 Beekman
Bainbridge Henry & Co. stationers, 99 William
Bainbridge Henry C. stationer, 21 Beekman, h 69 Quincy, B'klyn.
Bainbridge John G. stationer, 99 William, h 67 W. 45th
Bainbridge Richard W. stationer, 21 Beekman, h 230 Throop av. B'klyn
Bainbridge's Charles T., Sons, stationers, 21 Beekman
Baine James, carpenter, h Stebbins av. n Home
Baine Winifred, dressmkr. 255 W. 40th
Baines James H. printer, h 26 Lewis
Baines John A. bowling, 141 E. 130th, h 2276 Third av.
Baines William, machinist, h 48 Broome
Bainton George W. pedlar, h 356 E. 114th
Bainton John S. cigars, Boulevard c W. 69th
Bainton Lewis B. clerk, h 114 W. 63d
Bainton Susan E. wid. Thomas, candy, Boulevard c W.82d
Bainton William H. carpenter, h 102 W. 106th
Bainton William S. clerk, h 114 W. 63d
Baiocchi Emanuel, meat, 81½ Thompson, h 81 Canal
Baione Luigi, laundry, 7 Sullivan
Bair G. Milton, v. pres., 211 Centre, h Pa.
Baird A. Lansing, lawyer, 12 Bridge, & notary, 32 E. 42d, h 263 W. 25th
Baird Addison W. h 324 Lex. av.
Baird Alexander, driver, h 438 W. 38th
Baird Anna A. wid. William, h 237 E. 19th
Baird Belle, bdgh. 148 W. 45th
Baird Catharine, variety, 1502 Av. A
Baird Charity, wid. William, h 306 E. 57th
Baird David G. finisher, h 335 E. 80th
Baird David G. lawyer, 5 Beekman, h 303 E. 109th
Baird Duer W. milk, 158 E. 50th
Baird D. W., Co. (Ltd.) eatingh. 149 Chambers & 131 Reade
Baird Frederick B. publisher, 129 Chambers, h Ill.
Baird George W. trucks, fr. Charles, h 413 Bleecker
Baird Henry M. prof. University bldg. h Yonkers, N. Y.
Baird James, contractor, 337 E. 63d, h 310 E. 57th
Baird James E. painter, h 309 W. 43d
Baird James W. mason, h 341 E. 114th
Baird John, h 324 Lex. av.
Baird John, carpenter, h 303 E. 109th
Baird John, clerk, h 265 W. 25th
Baird John, plasterer, h 429 E. 86th
Baird John H. hats, 7 Bond, h Bethel, Ct.
Baird John I. boxmkr. h 33 Macdougal
Baird John S. broker, 64 B'way, h 166 W. 55th
Baird John W. clerk, h 303 E. 109th
Baird Matthew, contractor, 337 E 63d, h 807 Lex. av.
Baird Peter, carpenter, h 336 W. 49th
Baird Rebecca R. wid. Robert, h 1718 Madison av.
Baird Robert, laborer, h 273 W. 146th
Baird Robert B. h W. 117th c St. Nicholas av.
Baird Robert M. clerk, h 265 W. 25th
Baird William, clerk, h 448 W. 58th
Baird William C. machinery, 234 B'way & 291 W. 11th
Baird William J. manager, 56 Maiden la.
Baird William R. lawyer, 243 B'way, h 131 W. 56th
Baird William M. liquors, Seventh av. c W. 118th
Baird William M. physician, 80 W. 91st
Baird M. & J. contractors, 337 E. 63d
Baird W. C. & Co. machinery, 234 B'way & 291 W. 11th
Baird & Dillon, publishers, 129 Chambers & 50 Warren
Baisley Henry W. grocer, 408 W. 42d
Baisley James, clerk, h 108 W. 122d
Baisley James, cotton, 400 B'way, h Newark, N. J.
Baisley John, laborer, h 2206 Second av.
Baisley Samuel A. painter, h 9 Patchin pl.
Baist Henry, driver, h 64 Av. A
Baitenmann Christian, baker, 113 Third
Baiter Jacob P. sec. 701 Washn. h 155 W. 126th
Baither Charles, baker, h 249 E. 10th
Baiz Jacob, coffee & consul, 102 Front, h 21 E. 72d
Baiz & Wakeman, teas, 102 Front
Bajart Charles N. plumber, h 100 W. 83d
Bajorath Charles, bottler, h 235 E. 103d
Baker A. widow, h 39 W. 25th
Baker Abbie, wid. Josiah W. h 129 W. 11th
Baker Abraham, shoes, 353 W. 26th
Baker Adam, baker, h 446 W. 35th
Baker Adam, shoemkr. h 229 E. 107th
Baker Adjustable Bearing Co. 35 Wall
Baker Albert, eatingh. 293 Spring, h 297 Spring
Baker Albert, engineer, h r 244 Spring
Baker Albert, trucks, 81 Warren, h 328 W. 47th
Baker Albert G. molder, h 222 E. 23d
Baker Alfred, agent, h 2158 Second av.
Baker Alfred E. lawyer, 115 B'way, h 1267 B'way
Baker Alfred H. cook, h 3 Minetta
Baker Alfred J. lawyer, 115 B'way, h 32 E. 45th
Baker Alfred M. clerk, h 73 W. 84th
Baker Alonzo, clerk, h Spuyten Duyvil
Baker Amos, fruits, 170 Reade, h 148 Willoughby av. B'klyn
Baker Andrew J. porter, h 85 W. 54th
Baker Anna, dressmkr. 413 Fourth av.
Baker Anna Brundage, wid. Henry O. dressmkr. 25 E. 44th
Baker Anne, wid. Luke, h 35 Monroe
Baker Anne, wid. Wilber, h 752 Ninth av.
Baker Anne E. teacher, h 297 E. 10th
Baker Anne M. wid. Frank, h 422 W. 57th
Baker Anson, 17 Cedar, h Cornwall, N. Y.
Baker Anthony, engineer, h 344 E. 54th
Baker Arthur M. stenographer, 35 B'way, h 325 W. 34th
Baker Arthur T. milk, 1318 Second av. h 1548 First av.
Baker Benjamin A. asst. sec. 145 Fifth av. h 177 W. 12th.
Baker Benjamin M. h 26 W. 39th
Baker Caroline, wid. Simon, h 1491 First av.
Baker Cassius P. cigars, 737 First av. h Mass.
Baker Catharine, widow, h 596 E. 151st
Baker Cath. wid. Chauncey, h 2454 Second av.
Baker Catharine, wid. William, h 504 E. 31st
Baker Charles, h 159 W. 46th
Baker Charles, cigars, 162 Pearl, h 33 Stuyvesant
Baker Charles, clerk, h 15 Clinton
Baker Charles, driver, h 418 E. 15th
Baker Charles, driver, h r 476 Ninth av.
Baker Charles, fish, 157 Third av.
Baker Charles, janitor, 2004 Ninth av.
Baker Charles, janitor, h 66 Pine
Baker Charles, malt, 402 Produce Ex. h 228 E. 68th
Baker Charles A. filters, 130 W. 23d, h 251 W. 14th
Baker Charles B. architect, h 25 Madison av.
Baker Charles D. editor, 45 Broad
Baker Chas. D. lawyer, 52 William, h 306 W. 129th
Baker Charles E. cashier, 51 New, h 349 W. 20th
Baker Charles G. S. real estate, h 104 E. 81st
Baker Charles H. h 140 W. 16th
Baker Charles H. boatman, h 492 E. 139th
Baker Charles J. lawyer, 76 Nassau, h 391 S. 3d, B'klyn
Baker Charles M. h 37 Fifth av.
Baker Charles R. signs, 390 Broome, h 301 E. B'way
Baker Charles W. h 58 Dey
Baker Charlotte, nurse, h 25 Charles
Baker Chester E. clerk, h 2435 Eighth av.
Baker Clarence, porter, 112 W. 27th
Baker Clarence M. physician, 65 W. 11th
Baker Clinton G. teas, 124 Front, h 843 St. Nicholas av.
Baker Colgate, tea, 124 Front, h Japan
Baker Colgate & Co. teas, 124 Front
Baker Cyrus O. broker, 15 Wall, h Newark, N. J.
Baker Daniel, driver, h 576 E. 159th
Baker Dan'l D. ins. 19 B'way, h 365 Henry, B'klyn
Baker Daniel J. bronzes, 42 John, h 391 S. 3d, B'klyn
Baker Daniel S. silverware, 12 E. 28th
Baker David, laborer, h 543 W. 37th
Baker Edgar, clerk, h 2236 Seventh av.
Baker Edmund S. real estate, 121 E. 125th, h 36 W. 126th
Baker Edward, h 341 W. 28th
Baker Edward, cabinetmkr. h 940 Third av.
Baker Edward, grocer, 588 High Bridge rd.
Baker Edward O. clerk, h 86 Charles
Baker Edward P. v. pres. 1 B'way, h 358 W. 58th
Baker Edward R. driver, h 431 E. 15th
Baker Edwin H. oils, 295 Pearl
Baker Elias, shoemkr. h 56 Ridge
Baker Ellen, wid. Anthony, h 212 E. 29th
Baker Elizabeth, wid. Henry, h 48 Av. D
Baker Elizabeth, wid. John, h 245 W. 64th
Baker Elizabeth, wid. Thomas, dressmkr. h 151 E. 26th

Hartshorn's Shade Rollers. Notice name of Stewart Hartshorn in script on labels, and avoid being fooled.

Baker Elizabeth F. dressmkr. 254 W. 38th
Baker Emeline S. wid. Abner, h 129 W. 34th
Baker Emil, porter, h 345 E. 78th
Baker Emily L. wid. Joel B. h 120 E. 121st
Baker Esther, furs, 103 Wooster
Baker Eveline, wid. George E. h 17 E. 38th
Baker Eugene A. sec. 137 B'way
Baker Eugene M. operator, h 2377 Eighth av.
Baker Ferdinand, broker, 125 Maiden la. h Newark, N. J.
Baker Fisher A. lawyer, 2 Wall, & sec. 35 Hancock pl. h Yonkers, N. Y.
Baker Frances L. widow, h 136 W. 16th
Baker Francis, clerk, h 223 E. 70th
Baker Francis, mer. 22 Thomas, h 13 E. 74th
Baker Francis, police, h 402 First av.
Baker Francis & Co. mers. 22 Thomas
Baker Francis R. imp. 74 Franklin, h Westfield, N. J.
BAKER FRANCIS T. chandler, ft. Delancey, h 19 East
Baker Frank, driver, h 530 W. 30th
Baker Frank, editor, 218 B'way
Baker Frank, publisher, 132 Nassau, h 132 Second pl. B'klyn
Baker Frederick, broker, 125 Maiden la.
Baker Frederick, clerk, h r 627 E. 12th
Baker Frederick, lawyer, 206 B'way, h 26 Seventh av. B'klyn
Baker Frederick, lawyer, 79 Cedar, h W. 155th n Tenth av.
Baker Frederick, mirrormkr. h 250 W. Houston
Baker Frederick, porter, h 5 Varick pl.
Baker Frederick, real estate, 1136 Ninth av.
Baker Frederick, storage, 72 Beaver, 274 Water, 56 Laight, 41 Vestry, 441 G'wich & 510 Washn. h 815 Fifth av.
Baker Frederick A. stenographer, 206 B'way, h 405 St. Nicholas av.
Baker Frederick C. smith, h 159 W. 62d
Baker Fred. D. sec. 23 John, h Bridgeport, Ct.
Baker Frederick H. clerk, h 345 W. 35th
Baker Frederick R. lawyer, 206 B'way, h 26 Seventh av. B'klyn
Baker George, clerk, h 265 W. 129th
Baker George, cook, h 559 W. 52d
Baker George, lawyer, 181 B'way, h 241 E. 116th
Baker George, painter, h 408 E. 58th
Baker George A. h 140 W. 129th
Baker George A. carpenter, h 254 E. 125th
Baker George A. fireman, h 10 Willett
Baker George C. printer, h 304 W. 69th
Baker George F. pres. 2 Wall, h 258 Madison av.
Baker Geo. H. librarian, 41 E. 49th, h 597 E. 134th
Baker George L. h 1287 Park av.
Baker George L. lawyer, 206 B'way, h 26 Seventh av. B'klyn
Baker Geo. M. lawyer, 59 Wall, h Paterson, N. J.
Baker George O. sails, 170 South, h 73½ Cumberland, B'klyn
Baker George R. mason, h 646 Ninth av.
Baker George S. (Rev.) supt. h 17 W. 54th
Baker George W. clerk, h Railroad av. c E. 158th
Baker George W. driver, h 234 W. 19th
Baker Gottlieb, h 347 First av.
Baker Gustave D. laborer, h 479 E. 141st
Baker Gustavus A. mer. h 67 E. 108th
Baker Hannah, wid. Patrick, h 508 E. 71st
Baker Harriet F. wid. Frank. h 18 W. 24th
Baker Hayden M. chemist, 402 Washn.
BAKER HEATER CO. 537 W. 33d, MFRS. OF CAR & HOUSE HEATERS. W. C Baker pres.; F. H. Andrews, sec. & treasurer
Baker Henry, carriagemkr, h r 407 W. 49th
Baker Henry, cigars, 149½ Eighth, h 46 Seventh
Baker Henry, driver, h r 14 Franklin
Baker Henry, driver, h 627 W. 48th
Baker Henry, mason, 211 E. 121st
Baker Henry, waiter, h 117 W. 26th
Baker H'y F. grocer, Webster av. c S. Boulevard
Baker Henry K. sec. 45 B'way, h Mass.
Baker Henry M. h 37 Fifth av.
Baker Hewlett S. builder, 492 E. 138th, h Fordham
Baker Howard M. chandler, 29 South, h 99 St. John's pl. B'klyn
Baker Isaac, buttonholes, 79 Elizabeth
Baker Isaac, calker, h 312 Delancey
Baker Isaac, furs, 103 Wooster
Baker Isaac N. lawyer, 40 Wall, h 175 W. 45th
Baker J. Frank, clerk, h 164 E. 90th
Baker Jacob, clerk, h 2350 Second av.
Baker Jacob, cutter, h 6 Bedford
Baker Jacob F. baker, h 533 E. 12th

MEMORY.
Unlike artificial systems. Any book learned in one reading. Largest classes on record in the principal cities, colleges, etc.
Prospectus, POST FREE, from
Prof. A. LOISETTE,
237 FIFTH AVENUE, N. Y.

Baker James, h 34 W. 35th
Baker James, carpenter, h 352 Fourth av.
Baker James, clerk, h 120 Essex
Baker James, cutter, h 2158 Second av.
Baker James, glass, 20 W. 4th
Baker James, lampmkr. h 210 E. 83d
Baker James, lawyer, 59 William
Baker James & Sons, glass, 20 W. 4th
Baker Jas. A. broker, 3 Exchange ct. h 180 W. 59th
Baker James H. clerk, h 436 E. 85th
Baker James H. milk, 64 College pl. h 386 Eighth, B'klyn
Baker James H. G. agent, 62 Cortlandt, h 256 Monroe, B'klyn
Baker James J. driver, h 284 E. 10th
Baker Jas.S. pres. 740 B'way, h Brick Church, N. J.
Baker James Z. patternmkr. h 450 W. 50th
Baker Jane, wid. Joseph L. h 161 W. 20th
Baker Jane, wid. Leonard, h 228 Cherry
Baker Jane M. physician, 211 E. 57th
Baker Jarvis S. 45 B'way, h 104 E. 81st
Baker John, h 343 E. 80th
Baker John, clerk, h 271 Av. A
Baker John, conductor, h 720 E. 12th
Baker John, driver, h 1085 First av.
Baker John, eatingh. 38 Elizabeth
Baker John, engineer, h 173 E. 77th
Baker John, engineer, h 114 E. 119th
Baker John, lawyer, 45 William, h 141 Lefferts pl. B'klyn
Baker John B. h 129 W. 34th
Baker John E. carpetcleaner, 164 E. 125th, h 529 E. 134th
Baker John F. butcher, h 320 E. 44th
Baker John F. carpenter, h 513 E. 142d
Baker John F. lawyer, 156 B'way, h 134 E. 17th
Baker John F. porter, h 92 First av.
Baker John L. millinerygds. 633 B'way
Baker John L. A. engineer, h Boston rd. c. Ponus
Baker John M. jr. lawyer, 187 G'wich, h 790 B'way, B'klyn
Baker John R. packer, h 163 Madison
Baker John T. ins. 4 Hanover, h 1461 Lex. av.
Baker John Y. conductor, h 2112 Third av.
Baker Joseph, clerk, h 977 Second av.
Baker Joseph, driver, h r 14 Franklin
Baker Joseph A. clerk, h 12 Sutton pl.
Baker Joseph D. lawyer, 191 B'way, h 1841 Madison av.
Baker Joseph F. painter, h 973 Tenth av.
Baker Joseph F. real estate, 1422 Third av. h 310 E. 84th
Baker Josiah W. lumber, 540 W. 35th & 547 W. 34th, h Elizabeth, N. J.
Baker Letitia C. h 345 W. 58th
Baker Livingston L. hardware, 88 Wall, h Cal.
Baker Lorenzo T. clerk, h 306 W. 31st
Baker Louis, tailor, h r 256 W. 35th
Baker M. grocer, Webster av. c S. Boulevard
Baker Magdalene, h 492 Tenth av.
Baker Margaret, h 24 James
Baker Margaret, matron, h 17 W. 54th
Baker Margaret, wid. John, h 307 E. 73d
Baker Marshall, engineer, h 366 W. 11th
Baker Mary, bdgh. 264 Third av.
Baker Mary, dressmkr. 101 Clinton pl.
Baker Mary, wid. Charles, h 1222 Third av.
Baker Mary, wid. Darwin, h 150 W. 124th
Baker Mary, wid. David S. h 419 W. 37th
Baker Mary, wid. James, h 411 E. 12th
Baker Mary, wid. James, h 418 E. 58th
Baker Mary, wid. John, h 24 Hamilton
Baker Mary, wid. Michael, h r 232 W. 16th
Baker Mary, wid. Moses, h 443 W. 30th
Baker Mary, wid. William, h r 454 W. 19th
Baker Mary A. wid. Benjamin, h 163 E. 118th
Baker Mary J. wid. William T. h 33 Barrow
Baker Mary L. wid. William C. h 1418 Franklin av.
Baker Masklin C. engineer, h 1037 Union av.
Baker Marx, driver, h Boulevard n W. 112th

DEAN'S PATENT ARDENTER MUSTARD.
Established in London 1831.
361 & 363 Washington Street, and 84, 86 & 88 North Moore Street N. Y.

Richardson & Boynton Co.,
232-234 Water Street.
PERFECT FURNACES,
HOT-WATER HEATERS,
RANGES.

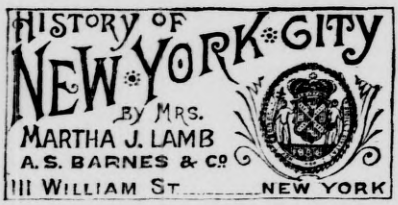

Baker Matilda, wid. Frederick, h 132 W. 27th
Baker Mercy N. physician, 303 E. 18th
Baker Michael, h 447 E. 119th
Baker Michael, cook, h 235 W. 19th
Baker Michael, laborer, h 349 Spring
Baker Milton E. signs, 164 Fulton, h 66 Vanderbilt av. B'klyn.
Baker Morris, tailor, 248 W. 30th, h 242 W. 33d
Baker Oscar, collector, h 18 Abingdon sq.
Baker Patrick, bricklayer, h 1526 Second av.
Baker Patrick H. driver, h 35 Monroe
Baker Peter, driver, h 407 W. 19th
Baker Peter, liquors, 157 E. 110th
Baker Peter, pedlar, h W. 111th n Tenth av.
Baker Peter C. books, 66 Nassau, h 39 E. 38th
Baker Philip, cigars, 808 Third av.
Baker Philip, janitor, h 100 Wall
Baker Philip, laborer, h r 423 E. 12th
Baker Philip, laborer, h 420 E. 17th
Baker Raymond, furs, 11 W. Houston, h 138 W. 16th
Baker Richard, cigarmkr. h 121 E. 110th
Baker Richard, driver, h 89 Pitt
Baker Richard, driver, h 201 W. 123d
Baker Richard, meat, 89 W. 134th
Baker Richard, produce, 62 Dey, h 65 W. Side av. J. C.
Baker Richard B. imp. 45 White, h Newark, N. J.
Baker Richard C. clerk, h 1441 Park av.
Baker Richard H. W. machinist, h 335 W. 43d
Baker Richard S. produce, 62 Dey, h 199 Wash'n
Baker Robert, glass, 20 W. 4th, h 203 E. 9th
Baker Robert, laborer, h 664 E. 153d
Baker Robert, laborer, h 1526 Second av.
Baker Robert B. engineer, h 1635 W. Farms rd.
Baker Robert B. produce, 591, 798 & 894 Second av. h 228 E. 32d
Baker Rudolph, smith, h 653 E. 152d
Baker Samuel, clerk, h 1872 Third av.
Baker Samuel, lawyer, 41 Cortlandt, h Somerville, N. J.
Baker Samuel G. carpenter, h 430 E. 86th
Baker Sarah C. wid. Charles H. h 1797 Lex. av.
Baker Seward, lawyer, 59 Liberty, h Westchester, N. Y.
Baker Sharrington, h 372 Bleecker
Baker Sidney D. clerk, h 86 Charles
Baker Sophia, wid. Adam, h 89 Christopher
Baker Stephen, h 66 W. 56th
Baker Stephen, artist, h 2454 Second av.
Baker Stephen, pilot, h 321 W. 145th
Baker Stephen S. h 329 W. 18th
Baker Stuart, painter, 632 E. 176th
Baker Thomas, driver, h 31½ W. 11th
Baker Thomas, driver, h 436 W. 26th
Baker Thomas E. agent, 47 Leonard, h 286 Stuyvesant av. B'klyn
Baker Thomas E. clerk, h 105 W. 132d
Baker Thomas H. carpenter, h 343 W. 40th
Baker Thomas S. meat, Spuyten Duyvil
Baker Tobias, glazier, 722 Westchester av.
Baker Townsend D. ins. 44 Pine, h 31 Chestnut av. J. C.
Baker Ulysses, broker, 36 New, h 135 Spring
Baker Valentine, laborer, h 503 E. 19th
Baker Valentine, weaver, h W. 68th c Boulevard
Baker Victoria, widow, h 235 W. 47th
Baker Walter, carpenter, h 507 E. 140th
Baker Walter F. builder, 492 E. 138th, h Pelham av. n Pine
Baker Wilfred M. engineer, h 776 Second av.
Baker William, h 31 W. 26th
Baker William, architect, 624 Madison av.
Baker William, clerk, h 225 E. 41st
Baker William, driver, h 91 W. Houston
Baker William, gilder, h 192 First av.
Baker William, laborer, h 75 Jackson
Baker William, laborer, h 548 W. 43d
Baker William, plumber, h r 224 Hudson
Baker William, polisher, h 629 E. 149th
Baker William, treas. 56 W. 25th, h B'klyn
Baker William, trucks, 308 W. 16th
Baker William & Co. architects, 624 Madison av.
Baker William B. h 78 E. 55th
Baker William C. car-heaters, 549 W. 23d, h Tenafly, N. J.
Baker William F. packer, h 338 Hudson
Baker William G. h 2077 Third av.
Baker William G. librarian, 41 E. 49th, h 234 E. 15th
Baker William H. h 1556 B'way
Baker William H. h 156 Waverley pl.
Baker William H. bronzes, 52 John, h 291 S. 3d, B'klyn
Baker William H. butcher, h 538 W. 55th
Baker William H. carpenter, h 301 E. 64th
Baker William H. clerk, h 584 G'wich
Baker William H. clerk, h 417 St. Nicholas av.
Baker William H. printer, h 415 E. 81st
Baker William H. porter, h 155 W. 31st
Baker William H. silks, 20 Greene, h 350 W. 56th
Baker William J. janitor, h 327 W. 39th
Baker William L. trucks, 18 Jackson, h 31 Montgomery
Baker William M. books, 28 Bond, h 51 E. 83d
Baker William P. laborer, h 736 Eighth av.
Baker William P. teas, 111 Wall, h 78 E. 121st
Baker William T. bdgh. 228 W. 30th
Baker William T. supplies, 125 Maiden la. h Newark, N. J.
Baker William W. express, 3 Hudson, 117 John, 313 Canal & 45 Church, h Yonkers, N. Y.
Baker Wolf, meat, 151 Ludlow
Baker H. J. & Brother, chemicals, 215 Pearl
Baker S. T. & Co. oils, 295 Pearl
Baker & Carver, chandlers, 29 South
Baker & Cohen, furs, 103 Wooster
Baker & Co. real estate, 121 E. 125th
Baker & Dubois, cigars, 162 Pearl
Baker & Eaton, milk, 64 College pl.
BAKER & HAMILTON, hardware, 88 Wall
Baker & Meyer, produce, 62 Dey
Baker & Norton, publishers, 122 Nassau
Baker & Platt, signs, 164 Fulton
Baker & Risley, lawyers, 59 Liberty
Baker & Shay, sails, 170 South
Baker & Taylor Co. publishers, 740 B'way
Baker & Williams, storage, 72 Beaver, 274, 285 & 296 Water, 56 Laight, 268 Front, 41 Vestry, 441 G'wich & 510 Washn.
Baker, Smith & Co. heaters, 79 W. Houston
Baker, Voorhis & Co. books, 66 Nassau
Bakers' National Union, publishers, 249 William
Bakers & Consumers' Compressed Yeast Co. 142 Second av.
Bakes Alois, cigarmkr. h 1466 First av.
Bakewell Bridget, wid. William, h 415 W. 52d
Bakewell & Mullins, ornaments, 108 Chambers
Bakofen Sigmund, cutter, h 1855 Third av.
Balaban Siegbert, physician, 86 Columbia
Balamuth Harris, carpenter, h r 192 Delancey
Balance Valve & Steam Piston Packing Co. 280 B'way
Balasse Victor E. clerk, h 251 E. 105th
Balbach Paul, painter, h 350 E. 23d
Balbach William, manager, 112 John, h 62 St. Mark's pl.
Balbert John, tailor, h 169 Av. B
Balbin Benigno, tobacco, 103 Maiden la. h 72 State, B'klyn
Balbin Gabriel, tobacco, 103 Maiden la. h 105 Boerum pl. B'klyn
Balbin Miguel, tobacco, 103 Maiden la. h 72 State, B'klyn
Balbin, Montealegre & Co. tobacco, 103 Maiden la.
Balbona Eugenia, wid. Thomas, h 232 E. 9th
Balcazar Romulo, broker, 31 B'way
Balch Alfred, editor, 42 W. 23d, h 142 W. 33d
Balch Alonzo W. wines, 84 Front, h 317 W. 55th
Balch Arthur S. mer. 77 Water, h Mass.
Balch Chas. W. stenographer, 35 Wall, h 175 W. 63d
Balch Clark, clerk, h 317 W. 55th
Balch Collins L. v. pres. 315 B'way, h 2000 Washn. av.
Balch Elvira J. wid. John F. h 22 E. 20th
Balch George T. commr. h 28 E. 23d
Balch George W. grain, 123 Produce Ex. h Mich.
Balch Horace L. shoes, 78 Reade & 177 Church, h 38 Monroe pl. B'klyn
Balch A. W. & Co. wines, 84 Front
Balck Frederick O. clerk, h 27 Sutton pl.
Balck William E. clerk, h 360 E. 69th
Balcom Clark, butter, 145 Fulton mkt & 172 Chambers, h Metuchen, N. J.

FURS | **F. BOOSS & BRO.,** *Established 1853.* 449 BROADWAY IMPORTERS AND MANUFACTURERS. | **FURS**

EST. 1819.
THE OLD STATEN ISLAND DYEING EST.
DRY CLEANSING BY OUR NEW PROCESS.
98 Duane St., Principal Office
286 Fifth Avenue,
870 Broadway,
610 Sixth Avenue,
1474 Third Avenue.

Balcom Emma J. butter, 145 Fulton mkt, h Metuchen, N. J.
Balcom Harvey P. grocer, Tenth av. n W. 155th
Balcom Henry, butcher, h Tenth av. n W. 161st
Balcom Oliver W. clerk, h 706 B'way
Balcom & Co. butter, 145 Fulton mkt
Balcom & Ryerson, grocers, Tenth av. n W. 155th
Bald Frederick, candy, 442 E. 13th
Baldassini Paola, cigars, 2204 First av.
Baldassini Paul, watchman, h 2204 First av.
Baldauf Andrew, cider, 311 Fifth, h 67 Second av.
Baldauf Christian F. h 218 Fifth
Baldauf George A. polisher, h 180 Hester
Baldauf Sophia, wid. Louis, h 606 W. 48th
Baldnecker Charles F. brewers' matls. 297 Pearl
Baldnecker Ernest T. bkbinder, 120 Suffolk
Baldewein Louis, janitor, h 319 E. 74th
Baldinger Benjamin, tailor, h 152 Ridge
Baldo John, stairbldr. h 214 E. 88th
Baldwin A. printer, h 414 W. 48th
Baldwin Adam P. h 57 E. 125th
Baldwin Alanson T. granite, 239 B'way, h 482 Henry, B'klyn
Baldwin Albert, manager, 177 Canal, n 414 Nostrand av. B'klyn
Baldwin Albert H. artist, h 58 W. 57th
Baldwin Albert L. treas. 62 Bowery, & furniture, 175 Canal, h 414 Nostrand av. B'klyn
Baldwin Albinia, wid. Charles S. h 325 W. 27th
Baldwin Alfred D. clerk, h 154 E. 112th
Baldwin Amanda M. wid. William N. dressmkr. 326 E. 123d
Baldwin Andrew J. collector, h 51 Washn.
Baldwin Anna M. wid. Homer, h 71 E. 85th
Baldwin Anton. grocer, 1508 Av. A
Baldwin Arthur L. clerk, 138 Fulton, h Port Chester, N. Y.
Baldwin Augustus C. clothier, 318 B'way, h Plainfield, N. J.
Baldwin Austin & Co. agents, 53 B'way & Pier 34 (new) N. R.
Baldwin Austin P. agent, 53 B'way, h 162 W. 22d
Baldwin Bleecker, furs, 89 Mercer, h Morristown, N. J.
Baldwin Bradley H. ink, 309 B'way
Baldwin Charles. h 590 Fifth av.
Baldwin Charles, butcher, h 2400 Park av.
Baldwin Charles, conductor, h Railroad av. n E. 159th
Baldwin Charles, ostler, h 336 E. 54th
Baldwin Charles E. paperhgr. h 555 E. 135th
Baldwin Charles H. supt. h 190 Ninth av.
Baldwin Charles M. clerk, h 322 Lex. av.
Baldwin Charles R. painter, h 427 E. 81st
Baldwin Chas. R. treas. 187 B'way, h Waterbury, Ct.
Baldwin Chas. S. lumber, 547 W. 34th, h 300 W. 45th
Baldwin Charles S. W. dentist, 100 E. 124th
Baldwin Christopher C. banker, 9 Wall, & commr. 230 B'way, h 17 E. 35th
Baldwin Daniel M. treas. 86 Leonard, h New Rochelle, N. Y.
Baldwin David, fireworks, 190 Front, h Woodside, L. I.
Baldwin David B. clerk, h 129 Perry
Baldwin David W. h 206 W. 13th
Baldwin Delia, wid. Thomas, iron, 137 Barrow, h 233 W. 128th
Baldwin Edward, h 27 E. 125th
Baldwin Edward, mer. 94 Franklin, h 111 Fifth av.
Baldwin Edward E. furs, 89 Mercer, h Parsipany, N. J.
Baldwin Edwin, lawyer. 55 Liberty, h 31½ W. 30th
Baldwin Edwin, porter. h 426 W. 42d
Baldwin Edwin M. stone, 280 B'way, h 791 Herkimer, B'klyn
Baldwin Eli, boxes, 138 Fulton, h 114 W. 70th
Baldwin Eli & Son, boxes, 138 Fulton
Baldwin Elizabeth, wid. William, h 105 Bedford
Baldwin Elizabeth S. wid. George R. h 253 Henry
Baldwin Eugene, machinist, h 417 Pleasant av.
Baldwin Evelyn W. wid. Robert C. fish, 1491 Park av. h 114 E. 83d
Baldwin Fanning J. beadsteads, 1191 B'way, h Vanderbilt. h.
Baldwin Frank, blocks, 33 South, h 156 Macon, B'klyn
Baldwin Frank R. mech. eng. 120 Liberty
Baldwin Frederick, drygds, 72 Worth, h 57 E. 76th
Baldwin Frederick A. hydrants, 28 Marion & 209 Elm, h B'klyn
Baldwin Frederick A. physician, 221 E. 13th
Baldwin Frederick W. findings, 16 Spruce, h Newark, N. J.



Baldwin Frederick W. operator, h 67 E. 121st
Baldwin George, lineman, h 148 Leonard
Baldwin George P. bkbinder, 31 E. Houston, h 736a Union, B'klyn
Baldwin George E. rags, h 263 W. 122d
Baldwin George T. engineer, h 2466 Eighth av.
Baldwin George V. N. lawyer, 32 Nassau, & sec. 67 University pl. h 7 W. 19th
Baldwin Hannah, wid. George, h 229 E. 86th
Baldwin Henry, flour, 4 State, h 13 Verona pl B'klyn
Baldwin Henry E. smith, h 517 W. 42d
Baldwin H'y W. ins. 115 B'way, h Flushing, L.I.
Baldwin Hiram P. agent, 119 Liberty, h Roselle, N. J.
Baldwin Horace, broker, 126 Pearl, h 124 Woodbine, B'klyn
Baldwin Howard A. clerk, h 782 G'wich
Baldwin Hubert, cutter, h 1663 Third av.
Baldwin Irving D. clerk, h 212 E. 42d
Baldwin J. T. cashier, 40 Wall, h 95 S. Oxford, B'klyn
Baldwin James, h 408 W. 57th
Baldwin James, smith, h 14 Mitchell pl.
Baldwin James A. clerk, h 407 W. 19th
Baldwin James G. notary, 42 Wall, h 34 Gramercy pk.
Baldwin James H. agent, h 228 W. 48th
Baldwin James M. lawyer, 59 Liberty, h Paterson, N. J.
Baldwin Jared G. physician, 8 E. 41st
Baldwin Jared G. jr. lawyer, 20 Nassau, h 8 E. 41st
Baldwin Jeremiah, laborer, h 211 E. 83d
Baldwin Jeremiah T. cigars, 411 W. 42d
Baldwin Jesse H. h. furng, 43 Murray, h 151 E. 62d
Baldwin John, bartender, h 316 Pearl
Baldwin John, clerk, h 229 Seventh av.
Baldwin John, cutter, h 276 Delancey
Baldwin John, shoemkr. h 63 E. Houston
Baldwin John A. jr. drygds. 29 Thomas, h Mass.
Baldwin John F. express, h 26½ Scammel
Baldwin John F. printer, 42 Vesey, h 72 Barrow
Baldwin John H. brushes, 167 William, h Elizabeth, N. J.
Baldwin John M. real estate, 37 Frankfort, h Orange, N. J.
Baldwin John S. broker, 90 Broad
Baldwin John T. rags, 483 G'wich & 2 Renwick, h 263 W. 122d
Baldwin John W. pilot, h 20 N. Moore
Baldwin Joseph C. laborer, h 549 W. 26th
Baldwin Jos. C. pres. 55 Beekman, h 332 W. 23d
Baldwin Joseph M. cashier, h 131 E. 43d
Baldwin Joseph T. treas, 234 B'way
Baldwin Julia A. wid. Patrick, h 328 W. 48th
Baldwin L. G. physician, E. 49th c Park av.
Baldwin Lemuel H. boxes, 40 Prince, & shirts, 12 Washn. pl. h 629 Lex. av.
Baldwin Leroy W. manager, 293 B'way, h 106 Madison av.
Baldwin Mfg. Co. refrigerators, 1298 B'way
Baldwin Marcus W. pres. 61 B'way, h Newark, N. J.
Baldwin Margaret, wid. John, h 51 Washn.
Baldwin Margaret C. dressmkr. 847 Second av.
Baldwin Maria, wid. Henry, h 155 E. 52d
Baldwin Martin J. mason, h 550 E. 16th
Baldwin Matilda, wid. James C. h 108 E. 30th
Baldwin Michael, carpenter. h 206 E. 45th
Baldwin Octavius D. pres. 113 B'way, h 33 W. 38th
Baldwin Orrin N. sec. 18 Cortlandt, h E. Orange, N. J.
Baldwin Oscar L. sec. 74 Fifth av. h Newark, N. J.
Baldwin Peter, supt. Pier 47 (new) N. R. h 137 Academy. J. C.
Baldwin Peter J. mason, h 656 Ninth av.
Baldwin Radcliffe. agent, 53 B'way, h 178 Schermerhorn. B'klyn
Baldwin Richard, clerk, h 336 Cherry

DRUGGISTS' ALCOHOL | JAMES A. WEBB & SON, 165 Pearl St., N.Y.
Established 1835. Send for Quotations.

BROWN BROTHERS & Co., 59 WALL STREET, N. Y.
ISSUE COMMERCIAL AND TRAVELERS CREDITS AVAILABLE IN ANY PART OF THE WORLD. MAKE COLLECTIONS IN ALL FOREIGN COUNTRIES.

PARQUET·FLOORS
NATIONAL·WOOD·MFG·Co
129·FIFTH·AVE· NEAR 20TH ST.
EVERY·KIND OF·POLISHED·FLOOR·

Baldwin Robert W. clerk, h 428 W. 125th
Baldwin S. Grover, coal, 1 B'way, h Bloomfield, N. J.
Baldwin S. W. h 258 W. 55th
Baldwin Samuel, police, h 208 E. 73d
Baldwin Samuel A. jeweler, 26 Maiden la. h 782 Sixth av.
Baldwin Simeon, banker, 18 Wall, h 322 Lex. av.
Baldwin Stephen C. lawyer, 96 B'way
Baldwin Stephen W. rails, 2 Wall, h Yonkers, N. Y.
Baldwin Susan J. wid. George W. h 135 E. 17th
Baldwin Theodore, broker, 18 Wall, h 95 S. Oxford, B'klyn
Baldwin Theodore E. wines, 37 Nassau, h Montrose, N. J.
Baldwin Theodore F. trunks, 1159 B'way, h 209 W. End av.
Baldwin Theodosia, wid. Luther, h 153 W. 130th
Baldwin Theron, broker, 22 Pine, h 711 Eighth av.
Baldwin Thomas, bartender, h 155 E. 52d
Baldwin Thomas E. clerk, h 360 W. 45th
Baldwin Thomas F. liquors, 847 Second av.
Baldwin Timothy, real estate, 10 Harrison
Baldwin Townsend B. manager, h 1 E. 30th
Baldwin Truman H. lawyer, 31 Nassau, h 221 W. 132d
Baldwin Vincent W. manager, 5 Dey
Baldwin Virginia W. wid. Wm. E. h 229 W. 38th
Baldwin Walter S. boxes, 138 Fulton, h 114 W. 70th
Baldwin Willard C. rags, 2 Renwick, h 263 W. 122d
Baldwin Wm. advertising, 865 B'way, h 144 W. 122d
Baldwin William, gilder, h 517 W. 52d
Baldwin William, laborer, h 435 E. 18th
Baldwin William, laborer, h 22 Hubert
Baldwin William, produce, Manhattan mkt, h Yonkers, N. Y.
BALDWIN WILLIAM A. metallurgist, 13 W. 42d, Room 2
Baldwin William D. patents, 38 Park row, h D. C.
Baldwin William D. treas. 38 Park row, h Yonkers, N. Y.
Baldwin William E. cigars, h 206 W. 20th
Baldwin William E. ostler, h 331 E. 75th
Baldwin Wm. H. drygds. 43 Worth, h 56 W. 25th
Baldwin William H. teller, 21 Cortlandt, h E. Orange, N. J.
Baldwin William H. jr. drygds. 43 Worth, h Md.
Baldwin William J. mech. eng. 82 Fulton, h 1047 Herkimer, B'klyn
Baldwin William L. clerk, h 69 E. 12th
Baldwin William M. v. pres. 55 Beekman, h Garden City, L. I.
Baldwin Wilson L. sec. 115 B'way
BALDWIN A. & CO. hardware, 77 & 79 Broad
Baldwin E. E. & B. furs, 89 Mercer
BALDWIN F. J. & CO. ENGLISH BRASS & IRON BEDSTEADS, 1191 B'way
Baldwin E. I., Hatch & Co. drygds. 51 Leonard
Baldwin & Baker, lumber, 547 W. 34th & 540 W. 35th
Baldwin & Blackmar, lawyers, 55 Liberty
Baldwin & Carhart, express, Pier 2, E. R.
Baldwin & Co. trunks, 1159 B'way
Baldwin & Gleason Co. (Ltd.) engravers, 61 B'way
Baldwin & Ryan, real estate, 10 Harrison
Baldwin & Weeks, brokers, 18 Wall
Baldwin Brothers & Co. express, 53 B'way & 30 Water
Baldwin, Davidson & Wight, patents, 38 Park row
Bale Angelina, h 24 Cottage pl.
Bale Eliza, wid. Thomas, h 561 E. 158th
Bale Frank A. carpenter, h 569 E. 158th
Bale Margaret, wid. George W. h 213 E. 25th
Balem William J. plumber, h 119 E. 88th
Balentine George, smith, h 436 Cherry
Balentine J. W. h 2063 Madison av.
Balentine James H. fireman, h 44 Macdougal
Balentine William, carpenter, r 218 E. 21st
Balestier Anna S. wid. Wolcott, h 119 E. 28th
Balestier John A. lawyer, 31 Nassau
Balestier Wolcott, engraver, 80 Beekman, h 119 E. 28th
Balestrieri Michael, barber, 302 W. 25th
Baley Emma, wid. John, h 349 Fourth av.
Balfe Fred. C. drygds. 365 B'way, h 327 W. 12th
Balfe Garrett, engineer, h 15 Oak
Balfe Judith F. stationer, 1341 First av.
Balfe Louisa, h 349 E. 41st
Balfe Nicholas J. riding, 110 W. 54th, h 206 W. 53d
Balfe Richard J. bitters, 60 New Chambers h 1335 First av.
Balfe & Co. bitters, 60 New Chambers
Balford Alexander, laborer, h 655 E. 16th
Balford John, h 312 W. 69th
Balfour George, trucks, ft. W. 29th, h 476 W. 24th
Balfour Henry, shoemkr. h 191 Greene
Balfour John, porter, h 311 Seventh av.
Balfour Sidney, h 735 Second av.
Balfour William, real estate, 200 E. 75th, h 1362 Third av.
Balhauser Jacob, laborer, h 429 E. 59th
Balheimer Geo. L. feed, 58 Forsyth, h 60 Forsyth
Balk Jacob, musician, h r 234 Third
Balk Joseph, barber, 776 Seventh av. h 337 W. 49th
Balk William, h 208 E. 34th
Balkam George H. lawyer, 66 Wall, h 119 E. 24th
Balke Henry, brushes, 910 Second av.
Balke John H. h 910 Second av.
Balke Julius, tables, 860 B'way, h O.
Balke Theodore, police, h 467 Second av.
Balken George, engineer, h 339 E. 88th
Balken William S. drugs, 363 Bowery, & physician, 336 E. 18th
Balken W. S. & J. A. F. Hall, drugs, 363 Bowery
Balkwill Jane A. dressmkr. 856 Sixth av.
Balkwill John, trunks, 856 Sixth av.
Balkwill William H. harness, 63 E. 125th
Ball A. Brayton, physician, 42 W. 36th
Ball Alexander, real estate, 234 B'way, h 327 Monroe, B'klyn
Ball Alonzo S. physician, 48 W. 53d
Ball Alwyn jr. real estate, 401 B'way
Ball Ann E. wid. William, h 223 W. 29th
Ball Caroline, sewing, h 10 Forsyth
Ball Charles, barber, h 175 Av. C
Ball Charles, clerk, h 262 W. 31st
Ball Charles E. sec. 18 Cortlandt, h Oriental h.
Ball Charles W. W. manager, 49 B'way, h 1997 Lex. av.
Ball Dayton, lasts, 65 Park
Ball Edward, manager, 83 Leonard, h Short Hills, N. J.
Ball Edward A. mer. 54 South, h 78 Hoyt, B'klyn
Ball Edward O. journalist, 245 B'way
Ball Edward S. clerk, h 666 Ninth av.
Ball Electric Light Co. 18 Cortlandt & 406 W. 27th
Ball Elias M. mer. 49 Leonard, h 952 Eighth av.
Ball Elijah, packer, h 161 E. 109th
Ball Francis, carpenter, h 1730 Ninth av.
Ball Francis, clerk, h 1463 Third av.
Ball Frederick W. painter, h 1003 Tenth av.
Ball G. W. u. s. a. 33 W. Houston
Ball George, ins. 71 Wall, h 76 McDonough, B'klyn
Ball George F. smith, h 45 Grove
Ball Healy J. laborer, h r 201 Prince
Ball Henry, upholsterer, 115 Cedar
Ball Herman, laborer, h 311 E. 101st
Ball Horace B. lawyer, 54 Wall, h 9 W. 123d
Ball Hudson W. h 51 Morton
Ball Isidor, clothier, 627 B'way, h 1052 Lex. av.
Ball James, bricklayer, h 1656 First av.
Ball James, porter, h 253 Seventh av.
Ball James A. clerk, h 426 Eleventh av.
Ball James M. lawyer, 111 B'way, h 30 W. 26th
Ball James P. driver, h 712 Ninth av.
Ball James S. cutter, h 920 Ninth av.
Ball Jane, wid. Andrew S, h 527 Courtlandt av.
Ball John, carrier, h 322 E. 28th
Ball John, molder, h 657 Elton av.
Ball John O. lawyer, 50 Pine, h 113 Columbia heights, B'klyn
Ball John P. driver, h 438 Ninth av.
Ball Julia, wid. Thomas B. h 515 W. 42d
Ball Louis, packer, h 226 E. 113th
Ball Louis, tailor, 70 N. Moore
Ball Marcus, smith, h 57 Suffolk
Ball Margaret, wid. John, h r 18 Eldridge
Ball Marietta E. artist, 18 W. 23d
Ball Mary, wid. Samuel, h 403 E. 69th

EAST RIVER STEAM KINDLING WOOD FACTORY
1104 First Avenue, cor. E. 61st St. Orders received through all American District and Western Union Telegraph Offices FREE. *Send for Price-List.* FRED. BUSE, Prop.

GEORGE G. WILLIAMS, *President.*
WILLIAM J. QUINLAN, *Cashier.*
CHEMICAL NATIONAL BANK,
270 BROADWAY,
Capital, - $300,000.
DISCOUNT DAILY.
Notary,
R. G. ROBERTS.

Ball Max, clothier, 679 B'way, h 736 Lex. av.
Ball Michael, framer, h 223 W. 61st
Ball Morris, tailor, h 10 Hamilton
Ball Patrick, laborer, h 163 Hudson
Ball Philip, carpenter, h 649 Fifth
Ball Richard, bricklayer, h 213 E. 81st
Ball Rich. W. agent, 86 Second, h 2026 Second av.
Ball Royal, 229 B'way, h Newtown, L. I.
Ball Royal E. electrician, 289 Ninth av. h 100 Park row
Ball S. S. wid. George, h 350 E. 65th
Ball Samuel, carpenter, h 1972 Third av.
Ball Samuel A. butcher, h 329 E. 70th
Ball Samuel B. conductor, h 124 W. 36th
Ball Samuel F. chemist, 402 Washn. h 124 W. 36th
Ball Samuel H. fcygds. 141 Sixth av.
Ball Sam'l R. decorator, 810 B'way, h 1380 B'way
Ball Sheldon W. pianos, 5 Union sq. W.
Ball Thomas, h 14 Grove
Ball Thomas, h 163 W. 130th
Ball Thomas, clerk, h 329 E. 29th
Ball Thomas, cook, h 496 Seventh av.
Ball Thomas F. cases, 21 Cliff, h 838 President, B'klyn
Ball Thomas H. corsets, 402 B'way, h Ill.
Ball Thomas L. strawgds. 92 Bleecker, h 163 W. 130th
Ball Thomas P. mer. 54 South, h 78 Hoyt, B'klyn
Ball Thomas P. & Co. mers. 54 South
Ball Thomas R. clothing, 60 W. 23d, h 15 S. Oxford, B'klyn
Ball Thomas W. pub. acct. 31 Nassau
Ball Wilcox H. clerk, h 506 E. 55th
Ball William, florist, Spuyten Duyvil
Ball William, roofer, h 392 Eighth
Ball William A. rubbergds. 767 B'way, h 187 Pacific, B'klyn
Ball William C. h 10 Forsyth
Ball William E. shoes, 106 Duane, h 56 W. 126th
Ball William G. clerk, h 218 E. 117th
Ball William H. carpenter, r 159 Grand, h Yonkers, N. Y.
Ball William H. jeweler, 15 John, h Newark, N. J.
Ball William H. & Co. jewelers, 15 John
Ball E. M. & Co. mers. 49 Leonard
Ball & Co. hangings, 810 B'way
Ball & Ray, strawgds. 92 Bleecker
Ball, Florsheim & Co. corsets, 402 B'way
Ball, Parker & Waters, cases, 21 Cliff
Ball's S. X., Son, pianos, 5 Union sq. W.
Ballagh James C. clerk, h 211 E. 11th
Ballagh William, clerk, h 234 W. 17th
Ballantine John H. brewer, 134 Cedar, & treas. 24 Park pl. h Newark, N. J.
Ballantine John J. porter, h r 222 W. 13th
Ballantine Robert F. brewer, 134 Cedar, h Newark, N. J.
Ballantine Wm. A. lawyer, 432 Canal, h 47 Barrow
Ballantine P. & Sons, brewers, 134 Cedar
Ballantine & Co. brewers, 134 Cedar
Ballantyne David F. setter, h 521 W. 50th
Ballantyne Mary A. h 1829 Washn. av.
Ballantyne William J. cooper, h 419 Ninth av.
Ballard Agnes, wid. William, h 195 Elm
Ballard Charles W. paper, 92 W. B'way
Ballard Frank W. editor, 120 B'way, h 450 Fifth av.
Ballard Frederick E. broker, 18 Wall, h 21 W. 73d
Ballard F ederick W. liquors, 73 Cortlandt
Ballard Gayton, pres. 18 E. 17th, h 49 Jefferson av. B'klyn
Ballard George, porter, h 430 E. 14th
Ballard George A. h 222 W. 23d
Ballard James, ostler, h 18 Renwick
Ballard James, porter, h r 153 Baxter
Ballard John, cutter, h 250 W. 16th
Ballard Joseph H. printer, 38 Howard, h 162 Elm
Ballard Loomis, real estate, 38 Park row, h Woodsburg, L. I.
Ballard Margaret, wid. Robert, h r 22 Cherry
Ballard Nathan, grain, 216 Franklin, h Bayonne, N. J.
Ballard Stephen, rubbergds. 123 Chambers, & treas. 18 E. 17th, h 129 Herkimer, B'klyn
Ballard Stephen & Co. rubbergds. 123 Chambers
Ballard Thomas T. engraver, h 710 W. End av.
Ballard William, cigarmkr. h 438 Third av.
Ballard William, laborer, h 545 W. 59th
Ballard William J. printer, 38 Howard
Ballard William M. ins. 32 Nassau, h 19 W. 18th
Ballard Brothers, printers, 38 Howard
Ballely Walter, police, h 353 W. 16th
Ballen Simon, cigarmkr. h 647 E. 9th

Weather Strips
BROWNE'S Metallic & other kinds
Booth's Theatre Building, 23d St. & 6th Av.
The Pat. Metallic Weather Strip Co.

Ballen Solomon, tailor, 649 E. 9th
Ballenberg Caroline, wid. Louis, h 454 W. 57th
Ballenberg Julius, cigars, 21 Wall, 134 E. 14th, 57 W. 42d & 1211 B'way, h 68 W. 49th
Ballenberg Samuel, cigars, 21 Wall, 134 E. 14th, 57 W. 42d & 1211 B'way, h 240 E. 48th
Ballenberg Samuel, lawyer, h 454 W. 57th
Ballenberg Samuel & Brother, cigars, 21 Wall, 134 E. 14th, 57 W. 42d & 1211 B'way
Ballenbergen Frederick, keeper, h 437 W. 13th
Ballenger DeWitt C. molder, h 165 W. 22d
Baller George E. clerk, h 155 E. 52d
Baller George H. clerk, h 25 Jefferson
Baller Samuel, smith, h 214 Third
Ballery Archibald, laborer, h 347 W. 25th
Ballester John F. police, h 324 E. 53d
Balletto August, printer, h 452 Pearl
Balletto James, fruit, h 458 Pearl
Balliard Charles, mus. boxes, 1300 B'way
Balliman James, engraver, h 18 Varick pl.
Ballin Aaron, furniture, 461 Eighth av. h 453 Eighth av.
Ballin Bernhard B. clerk, 42 Greene, h Newark, N. J.
Ballin David James, broker, 40 Wall, h Eng.
Ballin Gustav N. linens, 317 Church, h 60 E. 67th
Ballin Henrietta, furniture, 93 Essex
Ballin Jacob, shoes, 26 Broome
Ballin Jacques, linens, 317 Church, h 62 E. 67th
Ballin Julius, woolens, 96 Franklin, h 73 E. 91st
Ballin Julius P. shirts, 14 Walker, h 187 S. 4th, B'klyn
Ballin Louis, shirts, 14 Walker, h 86 E. 111th
Ballin Louisa, wid. Bernhard, h 47 Pitt
Ballin Moritz, shirts, 14 Walker, h 236 W. 24th

Ballin Oscar E. broker, 40 Wall, h 524 Fifth av.
Ballin Rudolf, surveyor, 145 B'way, h 138 E. 16th
Ballin Selig, h 93 Essex
Ballin William, mer. 274 Church, h 127 E. 106th
Ballin G. & J. linens, 317 Church
Ballin Brothers, shirts, 14 Walker
Ballin & Berman, hdkfs. 274 Church
Ballin & Co. brokers, 40 Wall
Ballin & Liebler, lithographers, 76 Park pl.
Ballin, Joseph & Co. woolens, 96 Franklin
Balling Casper, bkbinder, h 41 Av. B
Balling Frank, cutter, h 1639 First av.
Balling John, cabinetmkr. h 433 E. 9th
Balling John jr. cabinetmkr. h 433 E. 9th
Ballinger Edward, trimmer, h 2246 Second av.
Ballinger William, bones, 461 E. 150th
Ballinger William H. printer, h 210 E. 38th
Ballitzer Henry, tailor, h 327 E. Houston
Ballman Hermann P. grocer, 49 Rivington, h 182 Eldridge
Ballmer Elizabeth, wid. John, h 33 W. 17th
Balloch Charles, adjuster, 141 B'way, h Newark, N. J.
Balloff Bertha, wid. George, 172 Eldridge
Ballot Jules, mer. 24 State
Ballou Catharine, wid. Joseph, h 506 W. 43d
Ballou George F. brewer, h 255 E. 32d
Ballou Geo. H. manager, 5 Worth, h 145 W. 16th
Ballou George William, banker, 5 Wall, & pres. 7 Nassau, h 46 E. 25th
Ballou George William & Co. bankers, 5 Wall
Ballou Maturin, broker, 1 New
Ballou Peter, driver, h 742 Courtlandt av.
Ballou Sophia, wid. Daniel, h 428 E. 86th
Ballou B. A. & Co. jewelers, 10 Maiden la.
Ballow Ann A. school, 24 E. 22d
Balluff Charles F. gilder, h 604 W. 46th
Balluff Paul, drugs, 632 Sixth av. h 148 W. 37th
Ballweg Marv, wid. Edward, h 433 E. 81st
Ballweg Philip, beer, 194 E. 4th
Balme Clemence, dressmkr. 23 E. 9th
Balme Daniel, liquors, 88 Duane, h 23 E. 9th
Balme Pierre, cabinetmkr. h 242 W. 30th
Balmer Andrew L. carpenter, h 348 W. 27th
Balmer Charles, tailor, h 1 Stanton pl.
Balmer John, clerk, h 306 W. 20th

VENTILATING GRATES, STOVES, AND HEATERS. Richardson & Morgan Co. 92 Beekman St.
See adv. pages 38 & 39 Pink Sheets Back of Book.

WATER METERS AND GAS ENGINES.
BAL 86
NATIONAL METER CO., 252 BROADWAY.
BAM

PERRIER JOUET CHAMPAGNES.
MEDIUM-DRY, & SPECIAL
DU VIVIER & CO. 49 BROAD ST. N-Y.

Balmes John G. cook, h 161 Elm
Balmford Joseph, carpenter, h 830 E. 165th
Balmford Thomas, clerk, h Tenth av. n W. 152d
Balmore John, h 64 E. 112th
Balmut Jacob, agent, h 172 Rivington
Balmy Louis E. feathers, 115 Bleecker, h 247 W. 15th
Balogh Alexander, cutter, h 328 E 77th
Balogh Joseph, organbldr. h 523 Fifth
Balorowsky Michael, shoes, 78 Willett
Bals Ernest, brewer, h r 1302 Washn. av.
Bals Louis, brewer, h 620 E. 161st
Balsam Philip, meat, 175 Division
Balsam Philip, shoes, 170 Delancey, h 83 Suffolk
Balsam Rose, wid. Bernard, h 456 W. 44th
Balsamo Antonio, grocer, 214 W. 65th
Balsamo Saverio, grocer, 214 W. 65th
Balsamo A. & Brother, grocers, 214 W. 65th
Balschun Adolph, builder, h 336 E. 82d
Balsells Juan, mer. 4 Stone, h Cuba
Balsells Jose, mer. 4 Stone, h 45 Fifth av.
Balsells & Co. mers. 4 Stone
Balser Gustavus, drugs, 137 Av. B
Balser Henry, physician, 606 E. 9th
Balser William, physician, 218 E. 13th
Balshaw Ellen, wid. Thomas, h 249 Monroe
Balshine Anton, cigarmkr. h 68 Goerck
Balster Henry, laborer, h 543 First av.
Balster Hyman, teacher, h 143 Ridge
Balt Abraham, dressmkr. 54 Ridge
Balta F. wines, 104 William, h 29 Division
Baltazzi Xenophon, consul, 132 B'way
Balten Fritz, waiter, h 116 Chrystie
Baltes Fernando, cashier, 153 Bowery, h 100 E. 73d
Baltes Louis, tailor, 335 E. 125th, h 359 E. 124th
Balthasar Charles E. wirewkr. h 107 Charlton
Balthasar Ewald, banker, 28 Broad, h 34 Gramercy pk
Baltheshofer Gustav. beer, 55 E. Houston
Baltimore (apartments) 138 E. 40th
Baltimore Ada, dressmkr. h r 225 E. 35th
Baltimore Henry C. driver, h r 225 E. 35th
Baltimore Twine & Net Co. 235 Pearl
Baltimore & Ohio Express Co. 415, 82, 682, 851, 946, 1140 & 1313 B'way, 59 Gold, 97 Mercer, 142 West, 11 E. 14th & ft. Whitehall
Baltimore & Ohio R.R. Co. 415, 421, 851 & 1140 B'way, Pier 20 (old) N. R. Pier 27 E. R. & ft. E. 37th
Baltimore, Cincinnati & Western Railway, 171 B'way
Baltzer Charles J. laborer, h 324 E. 83d
Baltzer Ernst V. broker, 48 Exchange pl. h Clifton, S. I.
Baltzer Herman R. banker, 48 Exchange pl. h Clifton, S. I.
Baltzer John, coal, 53 First
Baltzly Albert B. drugs, 501 Eighth av.
Balval Clement, h 310 W. 25th
Balz Adam, cigars, 100 E. 14th, h 113 E. 14th
Balz August, carpenter, h 433 E. 16th
Balz Caroline, wid. Peter, h 1158 First av.
Balz Charles, bartender, h 99 Forsyth
Balz Charles W. lawyer, 70 Wall, h 440 Lewis av.
Balz David S. printer, h 114 Madison
Balz Frederick, barber, h 1555 Av. A
Balz Frederick, porter, h 436 W. 45th
Balz George T. oysters, 275 E. Houston
Balz Herman H. packer, h 507 E. 81st
Balz Jacob, barber, 98 E. 14th, h 113 E. 14th
Balz John, agent, 9 Third av. h 120 Suffolk
Balz Philip L. jr. lawyer, 70 Wall, h 71 Schenectady av. B'klyn
Balz William, carpenter, h 623 E. 11th
Balz William, tailor, h 420 Sixth
Balz Brothers, cigars, 100 E. 14th
Balzar Anton, cigars, Boston rd. c Woodruff
Balzarini Joseph, eatingh. 116 Maiden la.
Balzer Frederick, candy, 608 E. 11th
Balzer Frederick, tuner, h 311 E. 84th
Balzer George, painter, h 311 E. 84th
Balzer George, produce, 381 Washn. mkt, h 157 Washn. pl.
Balzer John, carpenter, h 1872 Bathgate av.
Balzer Max, drugs, 53 Ludlow, h 327 Grand
Balzer Nicholas, bones, h 113 Willett
Balzer Otto, music, h 311 E. 84th
Balzer Otto, waters, 11 Barclay, h 16 Livingston pl.
Balzer Theodore, tailor, h 142 Seventh
Balzer William, gardener, h Mott av. c E. 158th
Bambach Christian, liquors, 740 Ninth av. h 368 W. 50th
Bambach Conrad, tailor, h 604 E. 148th
Bambach Edward W. beer, 165 Allen
Bambach Edward W. trusses, 108 Essex
Bambach Henry, trusses, 108 Essex
Bambach John H. barber, 934 Sixth av. h 840 Seventh av.
Bambach H. & Son, trusses, 108 Essex
Bamber Roger, produce, 87 Warren
Bamber Roger & Co. produce, 87 Warren
Bamber Thomas, produce, 87 Warren, h 353 Clinton, B'klyn
Bamber William, produce, 87 Warren, h 726 Union, B'klyn
Bamberg Benedictus, millinerygds. 643 B'way, h 118 W. 81st
Bamberg Jacob, millinerygds. 643 B'way, h 118 W. 81st
Bamberg Philip, janitor, h 207 E. 37th
Bamberg Wallace, millinerygds. 643 B'way, h 118 W. 81st
Bamberg J. & Co. millinerygds. 643 B'way
Bamberger A. J. mer. 43 Leonard, h 359 W. 46th
Bamberger Aaron, h 263 Seventh
Bamberger Abram E. cotton, 15 Cotton Ex. h 59 E. 55th
Bamberger Benjamin, tailor, h 265 Seventh
Bamberger Caroline, wid. Benjamin, h 69 Suffolk
Bamberger Charles, baker, h 243 E. 121st
Bamberger Charles, machinist, h 333 E. 10th
Bamberger Conrad J. laundry, 348 E. 112th, h 155 E. 123d
Bamberger Edward S. drygds. 115 Worth, h 55 W. 56th
Bamberger Eliza, wid. Frederick h 233 E. 58th
Bamberger Gabriel, teacher, h 1668 Madison av.
Bamberger George, barber, h 2 Beach
Bamberger George, barber, Tenth av. n W. 157th h 329 Eighth
Bamberger George J. barber, 26 Jay
Bamberger Gilbert, waists, 7 Mercer
Bamberger Herman, engraver, h 8 Third
Bamberger Herman, mer. 88 Franklin, h 66 E. 56th
Bamberger Ida, fcygds. 338 Eighth
Bamberger Ira Leo, lawyer, 291 B'way, h 107 Taylor, B'klyn
Bamberger Jacob, meat, 1465 Second av.
Bamberger Jacob F. drygds. 115 Worth, h 55 W. 56th
Bamberger John, butcher, h 198 Second
Bamberger John, meat, 535 Sixth, h 530 Sixth
Bamberger John A. tailor, h 23 W. 12th
Bamberger Joseph, express, 474 B'way, h 270 Seventh
Bamberger Julius, drygds. 115 Worth
Bamberger Levi, drygds. 115 Worth, & treas. 560 E. 118th, h 29 E. 55th
Bamberger Louis, painter, h 338 Eighth
Bamberger Martin, aprons, 7 Mercer, h 339 E. 62d
Bamberger Matthew L. barber, 381 G'wich
Bamberger Maurice, teacher, h 1062 Av. A
Bamberger Max, meat, 1693 Ninth av.
Bamberger Michael, tailor, 148 E. 16th, h 149 E. 16th
Bamberger Peter, driver, h 335 E. 13th
Bamberger G. & M. waists, 7 Mercer
Bamberger & Oberndorf, umbrellas, 88 Franklin
Bamberger, Bloom & Co. drygds 115 Worth
Bambey Valentine, smith, h 709 E. 11th
Bambis John J. bottler, 29 Stone, h Woodlawn
Bambrick Catharine, dressmkr. h 103 E. 4th
Bambrick Edward, watchman, h 155 E. 110th
Bambrick Henry, laborer, h 350 W. 12th
Bambrick James, collector, h 520 W. 51st
Bambrick James, conductor, h 504 W. 42d
Bambrick James, express, 65 B'way, h 509 E. 82d
Bambrick James, painter, h 154 W 18th
Bambrick John, laborer, h 81 Lewis
Bambrick Mary, wid. Thomas, h 293 Tenth av.
Bambrick Mary E. dressmkr. 520 W. 51st
Bambrick Patrick, driver, h 437 W. 52d

MERCHANTS EXCHANGE NAT. BANK OF THE CITY OF N. Y.
SOLICITS YOUR ACCOUNT. 257 Broadway.
PHINEAS C. LOUNSBURY, Prest. ALLEN S. APGAR, Cashier.

BUTTER DISHES AND ORANGE BOX SHOOKS. | Office, 333 Hudson Street. JOHN SPERRY MFG. CO., | VENEERS FOR CARS, CHAIR SEATINGS, BREWERS' CHIPS.

Bambrinck Albert, examiner, h 208 Av. B
Bambrinck Charles, tailor, h 208 Av. B
Bamburgh Mary A. wid. Charles H. h 40 W. 59th
Bamburgh William, h 40 W. 59th
Bambury Cath. wid. Edward, candy, 252 Tenth av.
Bamby Felix, fruit, 209 Fulton mkt, h 55 Rose
Bame Francis J. clerk, h 218 E. 82d
Bame Joseph G. real estate, 9 W. 14th
Bame Louis, fitter, h 131 Orchard
Bamford Caroline, wid. Lloyd, h 66 W. 106th
Bamford John, clerk, h 776 G'wich
Bamger John, shoemkr. h 1039 Second av.
Bamman Ferdinand C. grocer, Tenth av. c W. 154th
Bamman Frederick, grocer, 2163 Third av. h 201 E. 118th
Bamman Henry, grocer, Tenth av. c W. 154th
Bamman John, h 159 Av. B
Bamman F. C. & Co. grocers, Tenth av. c W.154th
Bamman & Evers, grocers, 2163 Third av.
Bammann Dederick, grocer, 258 W. 15th
Bammann Frederick, liquors, 306 Elizabeth, & grocer, 64 Varick
Bammann Fred. trucks, 345 G'wich, h 135 Reade
Bammann Henry, grocer, 1781 Third av. h 200 E. 99th
Bammann Herman, ostler, h 844 G'wich
Bammann Herman H. grocer. 90 Henry
Bammann John P. milk, 208 Forsyth
Bammann Richard, liquors, 306 Elizabeth, & grocer, 14 Bleecker
Bammann Brothors, liquors, 306 Elizabeth
Bammert Joseph, painter, h 459 W. 36th
Bamonte Carmine, drugs, 17 Crosby
Bampton Charles M. miller, h 119 Cannon
Bampton Frederick W. storage, 206 South & 401 Water, h 45 W. 27th
Bampton F. W. & Co. storage, 206 South & 401 Water
Bance Mary E. broker, 17 Platt
Bance & Co. brokers, 17 Platt
Bancel Ferdinand A. eatingh. 1140 Third av.
Bancel & Pastorini, eatingh. 1140 Third av.
Bancker Aldert H. lawyer, 301 Mott, h 406 Lex. av.
Bancker C. A. h 253 E. 51st
Bancker Charles, carpenter, h 70 E. 112th
Bancker Charles W. clerk, h 568 Seventh av.
Bancker Cornelia, wid. Evert H. h 406 Lex. av.
Bancker David C. builder, 407 W. 22d
Bancker George B. news, h 31 Charles
Bancker Gerard, broker, h 337 Fifth av.
Bancker Maria E. h 1187 Lex. av.
Bancker Samuel S. physician, 56 Horatio
Bancker William B. asst. treas. 21 Cortlandt, h 406 Lex. av.
Bancker William D. genl. supt. 39 Chambers, h 430 Clinton av. B'klyn
Bancroft (apartments) 424 W. 57th
Bancroft Aaron, banker, 48 Exchange pl. h 163 S. Oxford, B'klyn
Bancroft Abraham, porter, h r 215 W. 29th
Bancroft Caroline T. wid. Wm. S. h 84 Charlton
Bancroft Cornelius C. mer. 74 Pine
Bancroft Elizabeth, wid. George W. h 302 E. 73d
Bancroft George, banker, 48 Exchange pl. h 163 S. Oxford, B'klyn
Bancroft Henry L. agent, 71 Wall, h Bridgeport, Ct.
Bancroft House, 15 E. 21st
Bancroft John M. surveys, 171 B'way, & sec. 75 Nassau, h Bloomfield, N. J.
Bancroft Maria, wid. Henry, h 530 W. 35th
Bancroft Nelson N. h 203 Lex. av.
Bancroft Samuel, h 17 E. 38th
Bancroft C. C. & Co. mers. 74 Pine
Band Charles, laborer, h 419 E. 63d
Band Herman S. laborer, h 354 W. 50th
Band Robert H. clerk, h 2159 Third av.
Band William, carpenter, h 349 E. 118th
Bandel Albert, cabinetmkr. h 211 E. 104th
Bandel Charles, machinist, h 773 Courtlandt av.
Bandel Moses, tailor, h 61 Sheriff
Bandell Henry Emil, publisher, 11 Barclay
Bandelow William, cutter, h 310 E. 105th
Banders Otto, agent, h 1518 Av. A
Bandes Joseph, clerk, h 182 Henry
Bandettini Casimir, musician, h 577 Grand
Bandettini Parmelia, hairdrs. 577 Grand
Bandi Frederick, beer, 22 Spring
Bandix Edward, cigarmkr. h 1323 Av. A
Bandler Bernard, neckwear, 506 B'way, h 271 W. 127th
Bandler Gabriel, cigarmkr. h 224 Av. C
Bandler Max, neckwear, 506 B'way
Bandler William A. neckwear, 506 B'way, h 53 Park pl. B'klyn
Bandler Brothers, neckwear, 506 B'way
Bandman Albert, dentist, 308 E. 124th
Bandman Frances, dressmkr. h 415 E. 58th
Bandtke Edmund, clerk, h 425 E. 86th
Bane John, broker, 133 Water, h O.
Bane John, coachman, h 405 W. 54th
Bane John & Co. brokers, 133 Water
Bane Timothy F. liquors, 163 Lincoln av.
Bane Timothy P. fitter, h 419 E. 18th
Baner William L. physician, 38 W. 40th
Baney Mary, wid. John, janitress, h 45 Exchange pl.
Baney Nicholas, grocer, 69 Henry
Banfield George, stable, 118 E. 75th & 150 E. 57th, h 200 W. 24th
Banfield John, laborer, h 664 Water
Banford John, collector, h 329 Madison
Banfort John, sashmkr. h 692 Water
Bang Charles, beer, 1275 Third av.
Bang Charles, painter, h 971 First av.
Bang Charles, upholsterer, h 159 E. 123d
Bang Charles W. clerk, h 31 G'wich av.
Bang Elizabeth, wid. Henry, h 31 G'wich av.
Bang Frank J. h 271 Av. B
Bang Frederick, designer, h 1635 Lex. av.
Bang Frederick H. clerk, h 35 Christopher
Bang Frederick J. clerk, h 353 E. 86th
BANG HENRY J. beer hall and importer of Rhine wines, 1214 B'way
Bang Isidor, shirtmkr. h r 185 Chrystie
Bang Richard T. physician, 31 G'wich av.
Bang William, cabinetmkr. h 401 Tenth av.
Bange Christian, grocer, 632 E. 13th
Bange Henry, broker, 92 Gold, h B'klyn
Bange Miriam, wid. Charles, bdgh. 345 W. 14th
Banger George, tailor, 120 Park av. h 114 E. 41st
Banger Herman L. porter, h 1681 Av. A
Banger William, clerk, h 274 W. 84th
Bangert Edward, upholsterer, 644 Sixth av.
Bangert Louis, shoemkr. h 446 W. 35th
Bangert Peter, cook, h 27 E. Houston
Bangert William C. driver, h 644 Sixth av.
Banghardt George, janitor, h 228 W. 126th
Banghardt William, beer, 730 Eleventh av.
Bangs Charles W. clerk, h 173 Forsyth
Bangs Charles W. lawyer, 45 William, h 238 Clinton, B'klyn
Bangs Edward G. janitor, h 102 W. 93d
Bangs Elijah K. h 217 E. 11th
Bangs Fletcher H. auction, 739 B'way, h 111 Fifth av.
Bangs Francis S. lawyer, 45 William, h 160 W. 59th
BANGS GEORGE D. SUPT. PINKERTON'S NATIONAL DETECTIVE AGENCY, 66 Exchange pl. h 154 W. 95th
Bangs Gilbert M. mer. 44 Beaver, h 581 Walton av.
Bangs Jane, wid. W. dressmkr. 428 E. 87th
Bangs John, weaver, h 306 E. 126th
Bangs John S. driver, h 714 Ninth av.
Bangs Julia A. wid. Lemuel, h 313 E. 125th
Bangs Lemuel B. physician, h 127 E. 34th
Bangs William, packer, h 1931 Third av.
Bangs William M. advertising, 154 Nassau, h 313 E. 125th
BANGS & CO. auction, 739 B'way
Bangs, Stetson, Tracy & MacVeagh, lawyers, 45 William
Banhagel August, trucks, 598 Eighth av. h 409 W. 36th
Banham William, clerk, h 156 E. 129th
Banham William F. plumber, 156 E. 129th
Banister Robert B. buttons, 117 Duane & 32 Thomas, h R. I.
Bank for Savings, 65 Bleecker
Bank John, cabinetmkr. 506 E. 19th, h College Point, L. I.
Bank John, laborer, h 846 Eleventh av.
Bank John A. carpenter, 307 E. 52d
Bank of America, 46 Wall
*BANK OF BRITISH NORTH AMERICA, 52 Wall, D. A. McTavish & H. Stikeman, agents
*BANK OF CALIFORNIA, 14 Wall, Laidlaw & Co. agents
Bank of Harlem, 241 West 125th
*BANK OF MONTREAL, 59 & 61 Wall, W. Watson & A. Lang, agents
Bank of New Amsterdam, Broadway corner 40th street
Bank of New York, 48 Wall
Bank of North America, 44 Wall

MADE FROM PURE CREAM. | HORTON'S ICE CREAM. | French, Italian and American.



BANK OF THE METROPOLIS, 29 Union sq. W.
Bank of the State of New York, 35 William
Bankauf Adolph, beer, 201 Forsyth
Banker Emma, wid. Henry, h 303 Eighth
Banker Frederick, driver, h 852 Second av.
Banker Frederick J. liquors, 71 Montgomery
Banker George W. cans, 1 Platt, h 46 Sterling pl. B'klyn
Banker Hannah, wid. Benjamin, h 431 E. 52d
Banker John F. agent, 187 E. 116th
Banker John T. treas. 45 B'way
Banker John W. mer. 1 Platt, h 329 Flatbush av. B'klyn
Banker M. L. dressmkr. 445 W. 46th
Banker William H. poultry, 414 Washn. mkt, h 192½ Varick
Banker William P. produce, 497 E. 135th, h 601 E. 139th
Bankers' Almanac & Register, 251 B'way
Bankers' Magazine, 251 B'way
Bankers' Reference Book, 78 William
Bankers' Safe Deposit Co. 4 Wall
Bankers' & Merchants' Alliance, ins. 117 Duane & 32 Thomas
Bankers' & Traders' Accident Assn. 54 William
Bankert Joseph, driver, h 500 W. 58th
Bankhead Elizabeth F. wid. Jas. bdgh. 34 W. 17th
Bankhead John E. janitor, h 18 E 130th
Bankmann Julius, carver, h 136 Rivington
Bankowsky Robert, laborer, h 731 Ninth av.
Banks A. Bleecker, books, 144 Nassau, h Albany, N. Y.
Banks Aaron, laborer, h 202 E. 99th
Banks Albert A. bkbinder, h 168 Clinton
Banks Ann M. fruit, 86 Park pl. h 28 Van Reipen av. J. C.
Banks Anne, dressmkr. 233 W. 19th
Banks Augustine, broker, 66 B'way
Banks Bridget, wid. Frank, h 334 E. 21st
Banks Cecilia, h 485 Seventh av.
Banks Charles, h 453 Fifth av.
Banks Charles, h 14 W. 40th
Banks Charles, oils, 187 Mulberry, h 188 Mulberry
Banks Charles M. clerk, h 107 E. 123d
Banks Charles S. actor, h 199 Eldridge
Banks Christian W. shoemkr. h 253 Ninth av.
Banks Daniel, mason, h 441 E. 17th
Banks David, books, 144 Nassau, h 10 W. 40th
Banks David, cabinetmkr. h Potter pl. n Marion av.
Banks David S. h 267 Fifth av.
Banks Edgar B. meat, 175 W. 48th & 696 Ninth av. h 135 W. 44th
Banks Edward E. cutter, h 343 E. 37th
Banks Edw'd E. eatingh. 111 W. 27th, h 1257 B'way
Banks Edward W. harnessmkr. h 694 Second av.
BANKS ELBERT A. physician, office hours, 9½ to 11 a. m., 6 to 7½ p. m., 70 W. 35th
Banks Eliza A. wid. Samuel, h 120 E. 23d
Banks Elizabeth, h 28 Lawrence
Banks Elizabeth, wid. Daniel, h 451 Eleventh av.
Banks Elizabeth, wid. Joseph, h 431 First av.
Banks Elizabeth R. wid. Joseph, h 605 E. 158th
Banks Ellen, wid. Thomas, h r 364 Madison
Banks Emma, washing, h r 214 W. 30th
Banks Emma J. h 1857 Madison av.
Banks Frances E. h 120 E. 23d
Banks Frank, h 249 E. 77th
Banks Frank, janitor, h 202 E. 99th
Banks George, clerk, h 69 Seventh av.
Banks George, clerk, h 219 W. 12th
Banks George, police, h Boulevard n W. 129th
Banks George, waiter, h 214 W. 33d
BANKS HENRY C. lawyer, commissioner of all the States, 194 B'way, h 131 E. 127th
Banks H'y W. broker, 111 Wall, h Englewood, N. J.
Banks J. Edmund, paper, 14 Thomas, h 167 E. 83d
Banks James, h 143 Allen
Banks James, h r 28 Scammel
Banks James, clerk, h 527 Eighth av.
Banks Jas. Lenox, lawyer, 120 B'way, h 30 W. 56th
Banks Janet, wid. Levi, h 309 E. 39th
Banks Jefferson, driver, h 132 W. 19th
Banks John, appraiser, 1512 B way, h Bainbridge, N. Y.
Banks John, driver, h 303 E. 21st
Banks John, fireman, h 200 E. 73d
Banks John, kalsominer, h 154 W. 27th
Banks John, machinist, W. 120th n Boulevard, h Boulevard n W. 120th
Banks John, watchman, h 341 W. 37th
Banks John H. chemist, 41 E. 49th, h 25 W. 125th
Banks John H. clerk, h 150 E. 98th
Banks Jos. H. engineer, h W. 159th n Tenth av.
Banks Martha M. wid. George, h 204 E. 98th
Banks Michael, clerk, h 241 Clinton
Banks Michael, driver, h 203 E. 40th
Banks Moses O. tailor, 1142 B'way, h 214 W. 45th
Banks Obadiah, sec. 251 B'way, h 554 Sackett, B'klyn
Banks Orion, fruit, 86 Park pl. h 32 Vanreipen av. J. C.
Banks Owen, grocer, 432 W. 31st
Banks Patrick, laborer, h 433 E. 17th
Banks Peter, cook, h 118 W. 27th
Banks Peter G. plumber, 363 Eighth av. h 212 W. 28th
Banks Rose, h 217 W. 36th
Banks Samuel, waiter, h 1609 B'way
Banks Sarah, dressmkr. r 96 E. Houston
Banks Sheppard, lawyer, 194 B'way, h 550 E. 140th
Banks Theodore, molder, h 334 E. 39th
Banks Thomas, bricklayer, h 341 E. 117th
Banks Thomas, clerk, h 204 Mott
Banks Thomas, varnisher, h 130 W. 100th
Banks Thomas W. builder, 223 E. 125th, h 1586 Washn. av.
Banks Willard N. teas, 90 Front, h 489 Washn. av. B'klyn
Banks William, insp. h 408 E. 11th
Banks William, janitor, h 314 W. 54th
Banks William, janitor, h 209 W. 60th
Banks William, watchman, h 204 W. 65th
Banks William E. broker, 66 B'way, h 121 Reid av. B'klyn.
Banks William F. clerk, h 204 W. 60th
Banks A. & Co. brokers, 66 B'way & 19 New
Banks A. M. & Son, fruit, 86 Park pl.
Banks H. W. & Co. brokers, 111 Wall
Banks & Banks, lawyers, 194 B'way
Banks & Brothers, books, 144 Nassau
Banks & Mackinney, tailors, 1142 B'way
Bankwitz Frederick, porter, h 17 Spring
Bankwitz Maximilian H. agent, h r 126 Stanton
Bannan Catharine, wid. Patrick, h 287 First av.
Bannan Catharine R. milliner, 146 Fifth av. h 231 W. 122d
Bannan Ellen T. wid. Michael, h 46 Laight
Bannan Francis, machinist, h 21 Marion
Bannan James, carpenter, 109 W. 49th, h 668 Sixth av.
Bannan James, laborer, h 23 Harrison
Bannan John, boilermkr. h 18 Willett
Bannan John, police, h 315 W. 25th
Bannan John J. real estate, 15 Cortlandt, h 305 W. 36th
Bannan Mary, dressmkr. 76 Chrystie
Bannan Teresa V. h 305 W. 36th
Bannan Thomas, h 231 W. 122d
Bannan & Richter, imps. 146 Fifth av.
Bannard Otto T. lawyer, 35 Wall, h 80 Washn. sq. E.
Bannatyne Dugald J. lawyer, 45 B'way
Bannell Isaiah, mer. h 253 Spring
Bannell Sarah, dressmkr. 233 Spring
Bannen John, builder, h 65 E. 123d
Banner Hyman, tailor, h 147 Eldridge
Banner Julius, clothing, 14 Baxter
Banner Louis, cigarmkr. h 1658 Av. B
Banner Marcus, milliner, 125 Bleecker, h Cal.
Banner Peter, clothier, 565 B'way, h 28 E. 60th
Banner Simon, clothier, 565 B'way, h 68 W. 55th
Banner Weekly, 98 William
Banner Brothers, clothing, 565 B'way
Bannerman Arthur, engineer, h 516 Third av.
Bannerman William C, pipes, 1176 Railroad av.
Bannes Michael, pianomkr. h 437 W. 30th
Bannigan Edward, liquors, 78 Third
Bannigan Israel, ribbons, 66 Greene, h Lake View, N. J.
Bannigan John, bricklayer, h E. 146th c Third av.
Bannigan Peter, ribbons, 66 Greene, h Lake View, N. J.
Bannigan Thomas, police, h 583 Eagle av.
Bannigan P. & I. ribbons, 66 Greene

Hartshorn's Shade Rollers. Notice name of Stewart Hartshorn in script on labels, and avoid being fooled.

GAS FIXTURES AND ELECTROLIERS | THE MITCHELL VANCE CO. Successors to MITCHELL, VANCE & CO. | 836-838 Broadway.

Bannihr John, cigars, h 146 E. 30th
Bannihr Thalia L. dressmkr. 146 E. 30th
Bannin Michael E. underwear, 97 Spring, h 172 Henry
Banning Archibald T. physician, 9 St. Mark's pl.
Banning Arnold, pianomkr. h 158 W. 18th
Banning Edward A. driver, h 2058 Third av.
Banning Ephraim, patents, 21 Park row, h Ill.
Banning Herbert A. patents, 21 Park row, & v. pres. 371 Third av. h 17 E. 128th
Banning Thomas A. patents, 21 Park row, h Ill.
Banning Wm. C. dyestuffs, 96 Reade, h 48 E. 26th
Banning & Banning, patents, 21 Park row
Banning, Bissell & Co. dyestuffs, 96 Reade
Bannister Edward, clerk, h 367 Third av.
Bannister Edwin L. driver, h 2037 Third av.
Bannister Ellen, wid. William, h 209 Alexander av.
Bannister George E. clerk, h 148 E. 123d
Bannister James, treas. 142 B'way
Bannister John W. clerk, h 2273 Third av.
Bannister Joseph G. driver, h 148 E. 123d
Bannister Walter, trainer, h 299 E. 11th
Bannister William P. architect, 42 Exchange pl. h Orange, N. J.
Bannon Anne, wid. John, h 421 E. 19th
Bannon Bernard, laborer, h 312 E. 31st
Bannon Catharine, wid. William, h 159 E. 110th
Bannon Daniel, laborer, h 20 Cornelia
Bannon Daniel, packer, h r 221 E. 35th
Bannon Daniel C. printer, h 195 Eldridge
Bannon Delia, dressmkr. 160 E. 49th
Bannon Dennis, h 142 W. 19th
Bannon Edward, smith, h 457 W. 37th
Bannon Edward J. janitor, h 142 W. 19th
Bannon Elizabeth, wid. James J. grocer, 520 W. 39th, h 524 W. 39th
Bannon Hugh, driver, h 230 E. 70th
Bannon Hugh, smith, h 540 E. 14th
Bannon James, bartender, h 358 E. 81st
Bannon James, contractor, h 17 Allen
Bannon James, laborer, h 507 Tenth av.
Bannon James, ostler, h 279 Mott
Bannon James, watchman, h 218 E. 40th
Bannon James W. laborer, h 44 Beach
Bannon John, laborer, h 337 E. 115th
Bannon John, laborer, h 405 W. 54th
Bannon John, mason, h 164 E. 110th
Bannon John, painter, h 857 Second av.
Bannon John, real estate, 7 Waverley pl.
Bannon John, shoes, 119 Pearl, h 66 Smith, B'klyn
Bannon John J. contractor, h 1718 Second av.
Bannon Mary, wid. Francis, h 1935 Third av.
Bannon Mary, wid. William, h 22 Prince
Bannon Michael, clerk, h 1347 Third av.
Bannon Michael, laborer, h 58 N. Moore
Bannon Michael J. bricklayer, h 79 E. 109th
Bannon Owen F. harness, 152 E. 23d, h 423 Second av.
Bannon Patrick, bricklayer, h 163 E. 112th
Bannon Patrick, flagger, h 340 E. 117th
Bannon Patrick, foreman, h 398 G'wich
Bannon Patrick, laborer, h 565 E. 148th
Bannon Patrick, laborer, h 412 W. 56th
Bannon Patrick, tobacco, h 117 E. 53d
Bannon Peter, clerk, h 520 W. 39th
Bannon Thomas, driver, h 752 Sixth av.
Bannon Thomas, ostler, h 1886 Second av.
Bannon Thomas, plasterer, h 511 W. 48th
Bannon Thomas, tailor, h 543 Tenth av.
Bannon William, h 349 E. 118th
Bannwart Theresa, beer, 120 Chrystie
Bansbach Christopher, cigarmkr. 245 E. 37th, h 698 Second av.
Bansbach Frederick, shoes, 331 E. 71st
Bansback John, boxmkr. h 171 Eldridge
Bansburg Frank J. barber, h 415 E. 84th
Banse Frederick, cigars, 48 Eighth av.
Bansemer Herman, painter, 322 E. 80th
Bannsott Henry, painter, h 234 W. 61st
Banspach Charles H. painter, h 184 Sixth av.
Banta Ackerman, carpenter, h 974 Ninth av.
Banta Albert S. stairbldr. 32 Gansevoort, h 50 Jane
Banta Charles F. physician, 166 Henry
Banta Cornelius D. feed, 117 West, h Richmond, N. J.
Banta Cornelius V. cashier, 42 Wall, h Roselle, N. J.
Banta Daniel G. clerk, h 320 W. 47th
Banta David, engineer, h 415 W. 52d
Banta Edmund W. bricklayer, h 417 E. 85th
Banta Francis M. physician, 50 Jane
Banta Frank P. musician, h 327 W. 36th
Banta George A. refrigerators, 130 W. 23d & 532 W. 21st, h 116 First pl. B'klyn
Banta George W. hats, 361 Canal, h 629 Willoughby av. B'klyn
Banta Henrietta W. stenographer, 160 B'way, h W. Hoboken, N. J.
Banta Henry H. fireman, h 21 Cottage pl.
Banta Isaac V. railingmkr. h 148 W. 124th
Banta Jacob J. real estate, 111 B'way, h 102 W. 103d
Banta John, builder, 14 Vesey, h 294 W. 4th
Banta John C. machinist, h 38 Bedford
Banta John D. fireman, h 158 E. 85th
Banta John G. carpenter, h 10 Cornelia
Banta John W. carver, 611 W. 36th, h 327 W. 36th
Banta Martha, wid. David, h 130 W. 16th
Banta Matthias, lawyer, 237 B'way, h Mamaroneck, N. Y.
Banta Michael V. coal, 5 Trinity pl. h 287 Sixth, J. C.
Banta Peter, clerk, h 121 E. 110th
Banta Peter, driver, h 382 Sixth av.
Banta R. Leroy, stoves, 250 Water, h Orange, N. J.
Banta Samuel, fcygds. h 315 E. 58th
Banta Samuel J. h 425 W. 24th
Banta Sarah C. music, 30 E. 14th, h 255 W. 22d
Banta Stephen S. plumber, h 28 Bethune
Banta Theodore M. cashier, 346 B'way, h 144 St. James pl. B'klyn
Banta Walter A. refrigerators, 130 W. 23d
Banta William jr. hats, 218 Sixth av.
Banta William S. ins. 33 Pine, h 539 Willoughby av. B'klyn
Bante Frederick, cigars, 111 W. Houston
Bantel Gustav A. jewelry, 48 Maiden la. h 298, 14th, B'klyn
Bantel John, mats, 75 Nassau, h 200 Kosciusko, B'klyn
Bantel G. A. & Co. jewelry, 48 Maiden la.
Bantle Albert, plater, 130 Fulton, h Flatbush, L. I.
Bantle Conrad, eatingh. 130 E. Houston
Bantler Jacob J. hatter, h 704 Sixth
Banturie Joseph, fruits, 84 Centre, h 151 Leonard
Bantz Elizabeth, wid. Peter, h 440 W. 47th
Banvard John C. springs, r 75 Nassau, h 85 Laidlaw, J. C.
Banwyck Herbert, clerk, h 219 E. 122d
Banyer Goldsborough R. h 13 W. 21st
Banz Joseph, waiter, h 437 E. 15th
Banzer Adam, mason, h 233 E. 4th
Banzer Andrew, h 339 E. 22d
Banzer George, tailor, h 115 Third
Banzer George G. clerk, 32 Chambers, h 339 E. 22d
Banzer John, fish, 414 Eighth av.
Banzer Margaret, wid. George, h 133 S. 5th av.
Banzer Michael, varnisher, h 317 E. 56th
Banzer Susanna, wid. Michael, h 220 W. 32d
Bapp Henry, cigarmkr. h 1732 Tenth av.
Bappler Gustave, waiter, h 259 E. 10th
Baptist Charles, watchman, h 366 Front
Baptist City Mission, 9 Murray
Baptist Home for the Aged, E. 68th n Park av.
Baptist Home Mission Monthly, 5 Beekman
Baptist John, fruit, Riverdale av. n B'way, h E. 158th n St. Nicholas av.
Baptist Ministers' Home, 2020 Vyse
Baptist Ministers' Home Soc. 9 Murray
Baptist Quarterly Review, 9 Murray
Baptist Superintendent (periodical) 9 Murray
Baptist Teacher (periodical) 9 Murray
Baptiste Bernard J. weaver, h r 412 W. 36th
Baptiste James, interpreter, h Riverdale
Baptiste John, carpenter, h 364 E. 72d
Bar Barbara, wid. Bernhard, h 335 E. 10th
Bar Catharine, nurse, h 974 E. 163d
Bar David, collector, h 336 E. 52d
Bar Frederick, molder, h. 532 W. 35th
Bar George, shoes, h 174 W. 4th
Bar Henry, cabinetmkr. h 974 E. 163d
Bar John J. collector, h 361 E. 69th
Bar Samuel, ins. 131 Fourth av.
Bar Valentine, liquors, 1754 First av. h 400 E. 91st
Baraban Aaron L. shirts, r 81 Chrystie, h 27 Rutgers
Baraban Isaac, shirtmkr. h 126 Monroe
Baraban Louis J. school, 165 E. B'way, h 141 E. B'way
Baradel John B. optician, 288½ Third av.
Baradel Victor, steward, h 277 E. 28th
Barager Benjamin, h. cleaner, h 1789 Third av.
Baraginsky Lewis, slippers, 157 Delancey
Baralt Louis A. prof. 17 Lex. av. h 101 W. 86th
Baran August, sampler, h 61 South

DEAN'S PATENT ARDENTER MUSTARD. | Established in London 1831. 361 & 363 Washington Street, and 84, 86 & 88 North Moore Street, N. Y.

Richardson & Boynton Co.,
232-234 Water Street.
BAR

PERFECT FURNACES,
HOT-WATER HEATERS,
RANGES.
BAR



Over 2,500,000 Sq. Yds.
Or 165 Lineal Miles in use.

The Barber Asphalt Paving Co.

F. V. GREENE, Vice-President.

Washington Building, 1 Broadway,

Principal Office, **WASHINGTON, D. C.**

A. L. BARBER, President. D. O. WICKHAM, Sec. & Treas.

BRANCH OFFICES IN

Philadelphia, Boston, Buffalo, Chicago, Omaha,

Louisville, St. Louis, and New Orleans, etc.

USE



Baran Julius, physician, 204 E. 72d
Barandi Julius, pedlar, h r 39 Mott
Barandon Frederica, servants, 120 G'wich, h 118 G'wich
Barandon John, bdgh. 118 G'wich
Barandon & Co. servants, 120 G'wich
Baranowitz Davis, tailor, 20 Suffolk
Baranowitz Samuel, tailor, 122 Suffolk
Baranowski Frank, satchels, 4 Rivington
Baranowski Martin, carpenter, h r 263 E. Houston
Baranowsky Simon, h 78 Allen
Baranski William, barber, 35 Norfolk, h 142 Clinton
Baranti Antonio, shoes, 532 W. 50th
Barasch Julius, jeweler, 57 W. B'way
Barasch Nathan, cigars, 57 W. B'way
Barattoni Cæsar A. manager, 852 B'way
Barazzi John J. upholsterer, 81 Fourth av.
Barba Gennaro, men's furng. 29 S. William, h 189 Second av.
Barba Pasquale, barber, h 352 W. 50th
Barbano Luigi, barber, 508 Sixth av. h 228 Eleventh av.
Barbara John, laborer, h 10 Roosevelt
Barbarita Raphael, barber, 122 Seventh av.
Barbarita Raphael, shoes, 835 Third av. h 200 Elizabeth
Barbarita & Demitro, barbers, 122 Seventh av.
Barbarrosa Edw'd, cigars, 56 Vesey, h Seacliff, N.J.
Barbarrosa Miguel, h 433 W. 51st
Barbarsico August, clerk, h 344 Sixth
Barbary Frank, fruit, Third av. c E. 129th, h 115 E. 129th
Barbe Emmerich, furrier, h 165 Essex
Barbe William, artist, 246 Fourth av.
Barbee Clifford, clerk, h 447 W. 146th
Barber A. B. physician, 129 W. 34th
Barber Adolph, cutter, h 88 Third
Barber Alfred, coal, 377 Water & 101 Oliver, h 414 Clermont av. B'klyn
Barber Alfred & Son, coal, 377 Water & 101 Oliver
Barber Amzi L. pres. 1 B'way, h D. C.
Barber Asphalt Paving Co. 1 B'way
Barber Augustus, clerk, h 442 E. 89th
Barber Charles A. broker, 4 Warren, h 168 E. 90th
Barber Charles A. engineer, h 228 Monroe
Barber Charles B. clays, 5 Beekman, h 47 Downing, B'klyn
Barber Charles G. coal, 1 B'way, h 313 W. 23d
Barber Eliza, wid. Charles H. h 10½ Grove
Barber Eva, dressmkr. h 233 W. 27th
Barber Frederick, mattresses, 196 Canal
Barber Frederick C. typewriter, 146 B'way, h 362 W. 20th
Barber George, carpenter, h 303 W. 19th
Barber George A. insp. h 335 W. 35th
Barber George S. janitor, h 74 Wall
Barber Henry G. coal, 377 Water & 101 Oliver, h 414 Clermont av. B'klyn
Barber Herbert, agent, 35 B'way, h Englewood, N.J.
Barber Hiram, coal, 1 B'way, h Sing Sing, N. Y.
Barber Hugh, carpenter, h 340 W. 37th
Barber Isaac, waiter, h r 225 Fifth
Barber Jacob, finisher, h r 64 Norfolk
Barber James, agent, 35 B'way, h Englewood, N.J.
Barber James, butler, h 104 W. 106th
Barber James, clerk, h 312 E. 115th
Barber James F. mirrors, 9 Bond, h Plainfield, N.J.
Barber James M. engineer, h 321 Ninth av.
Barber Jesse H. h 161 W. 34th
Barber John, fireman, h 58 Vandam
Barber John, lodgings, 82 Cherry
Barber John, meat, 1563 First av.
Barber John A. agent, h 120 Leroy
Barber Joseph, driver, h 142 W. 52d
Barber Joseph, laborer, h r 104 Bayard
Barber Leopold H. cook, h 235 W. 39th
Barber Louis, driver, h r 62 Montgomery
Barber Margaret, wid. Manuel, bdgh. 421 Sixth av.
Barber Marshall, coal, 65 Bayard, h 130 E. 16th
Barber Mary, wid. James, h r 38 Vandam
Barber Mary, wid. John, h 28 Varick
Barber Mary A. wid. Benjamin F. h 318 E. 118th
Barber Ohio C. treas. 157 Duane, h O.
Barber Rice, janitor, h 267 E. 69th
Barber Robert M. frames, 52 John, h 275 Sumner av. B'klyn
Barber Robert P. jeweler, 39 Vesey, h 22 St Mark's pl.
Barber Rollo, clerk, h 265 W. 134th
Barber Sabastiano, laborer, h r 40 W. 13th
Barber Samuel I. agent, 85 Vandam
Barber Sigmund, jeweler, h r 80 Av. B
Barber Thomas, carpenter, h 211 E. 92d
Barber Warren C. coal, 65 Bayard, h B'klyn
Barber Wilbur F. asst. sec. 58 Broad, h 207 W. 22d
Barber Willard A. supt. h 213 Fifth
Barber William, beer, 179 Av. A
Barber William, carpenter, h 27 Jones
Barber William H. ins. 38 Park row, h 357 W. 23d
Barber Zimri, laborer, h 170 E. 113th
Barber C. G. & Co. coal, 1 B'way
Barber M. & Nephew, coal, 65 Bayard
BARBER & CO. steamship agents, 35 B'way
Barbera Attilio, music, h 8 Sutton pl.
Barbera Louis, cabinetmkr. h 546 W. 48th
Barberie (refused) twine, 58 Warren
Barberie John, chandler, 77 South, h 142 W. 42d
Barbet Etienne, tailor, 330 E. 31st
Barbey Anna K. wid. John, h 138 W. 47th
Barbey Gabriel H. imp. 17 Platt
Barbey Henry I. h 17 W. 38th
Barbier Albert L. clothier, 628 B'way
Barbier Alphonse, delicatessen, 219 Wooster
Barbier Charles, carpenter, h 26 Allen
Barbier Francis, janitor, h 1285 B'way
Barbier Paul, engineer, h 526 Ninth av.
Barbiera Joseph, cigars, 24 Mulberry, h 204 Hester
Barbiere Andrew, barber, 503 W. 38th
Barbieri Andreas, liquors, 23 Roosevelt, h 27 Mulberry
Barbieri Andrew, fruit, 68 Allen, h r 74 Allen
Barbieri Antonio, fitter, h 429 E. 113th
Barbieri August, laborer, h 43 Mott
Barbieri Augustus, clerk, h 122 Mulberry
Barbieri Charles, laborer, h 5 Baxter
Barbieri James, cutter, h r 53 Bayard
Barbieri John, h 37 Mott
Barbieri Mary, wid. Luigi, h r 22 Mulberry
Barbieri Nicholas, laborer, h 43 Mott
Barbieri Paul, grocer, 51 Mulberry
Barbig Edward, plumber, 900 Third av.

FURS | **F. BOOSS & BRO.,** *Established 1853.* **449 BROADWAY** **IMPORTERS AND MANUFACTURERS.** | **FURS**

Barbig Fernando, plumber, 900 Third av.
Barbig E. & F. plumbers, 900 Third av.
Barbira Charles, barber, 858 Tenth av.
Barbour Alden E. minerals, 228 Pearl
Barbour Alden E. jr. minerals, 228 Pearl
Barbour Elizabeth C. wid. William, h 11 W. 32d
Barbour James A. v. pres. h 11 W. 32d
Barbour James W. ins. 83 Cedar, h 635 St. Mark's av. B'klyn
Barbour John, clerk, h 510 E. 119th
Barbour John H. printer, h 218 E. 47th
Barbour Milton W. clerk, h 1934 Third av.
Barbour Norman, mer. 81 New, h 11 W. 32d
Barbour Philip, janitor, h 33 W. 13th
Barbour Rob't, treas. 218 Church, h Paterson, N.J.
Barbour Thomas, agent, h 450 Sixth av.
Barbour William, h 145 W. 58th
Barbour William, pres. 218 Church
Barbour William D. banker, 18 Wall, h 103 E. 39th
Barbour A. E. & Co. minerals, 228 Pearl
Barbour Brothers Co. thread, 218 Church
Barboza A. J. sexton, h 165 W. 26th
Barcalow Frank S. clerk, h 2135 Fifth av.
Barcalow George B. paper, 65 Crosby, h Boonton, N. J.
Barcalow John R. fireman, h 246 E. 128th
Barcalow Richard G. stationer, 76 Bowery
Barcalow William H. janitor, h 1424 B'way
Barcalow R. G. & Co. photographs, 76 Bowery
Barcalow & Co. stationers, 76 Bowery
Barcelona (apartments) 165 W. 58th
Barcelona Mining Co. 18 B'way
Barcenas Christopher, cigarmkr. h 1468 First av.
Barchan Rebecca, wid. Morris H. 30 Canal
Barchan Solomon, liquors, 34 Ludlow, h 30 Canal
Barchan S. & Ross, liquors, 34 Ludlow
Barchfeld Maria, wid. George, h 98 Allen
Barchfeldt John, laborer, h 151 Forsyth
Barcinski Edward, cutter, h 311 Broome
Barclay Albert E. mer. 456 Produce Ex. h 361 W. 57th
Barclay Alexander, treas. 103 Maiden la. h 310 President, B'klyn
Barclay Ann, wid. Samuel, h 343 E. 65th
Barclay David, driver, h 335 E. 48th
Barclay Delancey, actor, h 210 W. 42d
Barclay Dewitt, treas. Pier 34 (old) N. R. h Nyack, N. Y.
Barclay Edgar, pres. 77 Maiden la. h 33 Washn. sq. W.
Barclay Edward, driver, h 162 Bleecker
Barclay Fibre Co. 4 Warren
Barclay Frances, wid. Thomas W. D. h 214 W. 42d
Barclay Frederick, clerk, h 146 W. 17th
Barclay George, packer, h 512 E. 15th
Barclay George C. 44 Stone, h 160 Remsen, B'klyn
Barclay George W. engineer, h 222 E. 14th
Barclay Henry, clerk, h 2151 Third av.
Barclay Henry, fitter, h 307 E. 23d
Barclay Hjalmar V. massage, 54 W. 23d
Barclay Howard N. broker, 130 Water, h Newark, N. J.
Barclay J. Searle, real estate, 35 Liberty, h 64 W. 38th
Barclay James, h 64 W. 38th
Barclay James, liquors, 133 Sixth av. h 18 Macdougal
Barclay James, watchman, h 207 Grand
Barclay James L. 280 B way, h 14 E. 48th
Barclay Jane, 326 W. 30th
Barclay John, driver, h 8 Jones
Barclay John, laborer, h 269 Elizabeth
Barclay John A. fitter, h 328 E. 30th
Barclay Louisa, wid. Thomas, h 218 W. 32d
Barclay Louisa C. wid. Frederick W. h 313 E. 86th
Barclay Reginald G. drugs, 44 Stone
Barclay Robert, laborer, h 32 Scammel
Barclay Robert S. broker, 49 B'way
Barclay Robina, wid. Melanchthon, h 66 E. 110th
Barclay Sackett M. h 37 W. 46th
Barclay Samuel, mer. 45 Exchange pl. h 424 Seventh, B'klyn
Barclay Samuel K. lather, h 241 W. 19th
Barclay Street Refrigerating Warehouse Co. (Ltd.) 80 Barclay & 219 Washn.
Barclay Thomas, h 317 W. 54th
Barclay Thomas, tailor, h 328 E. 30th
Barclay W. Dewitt, sec. 196 B'way
Barclay William, laborer, h 401 E. 48th
Barclay William, watchman, h 336 E. 36th
Barclay William H. carpenter, h E. 170th n Boston rd.
Barclay William O. drugs, 44 Stone, h 24 E. 76th
Barclay & Co. drugs, 44 & 15 Stone & 77 Pearl
Barclay & Livingston, imps. 24 Beaver
Barclay & Parsons, brokers, 130 Water
Barclay, MacGregor & Co. mers. 45 Exchange pl.
Bard Frederic B. lawyer, 261 B'way, h 273 W. 11th
Bard J. Sprague, pens, 52 Grove, h 273 W. 11th
Bard James, artist, h 172 Perry
Bardash Charlotte W. wid. Stephen, h 353 Pleasant av.
Bardash Ella C. teacher, h 353 Pleasant av.
Bardel Louis, carpenter, h 410 Sixth
Bardel William, diamonds, 22 Maiden la. h 24 Elysian pl. Hoboken
Bardelle Otto, shoemkr. h r 338 Fifth
Bardelli Charles, carver, 56 Barclay, h W. Hoboken, N. J.
Barden Elizabeth, wid. William, h 233 W. 16th
Barden Margaret, wid. John, h 999 Tenth av.
Barden Willard F. lithographer, 21 Cliff, h 521 Madison, B'klyn
Barden William, janitor, h 326 W. 40th
Bardenhagen Mary, wid. Henry, h 316 E. 12th
Barder Charles, bricklayer, h 209 E. 80th
Bardes Anna, wid. Louis, h 833 Second av.
Bardes Charles, clerk, h 240 Av. A
Bardes Charles, meat, 839 Tenth av.
Bardes Eugene, meat, 44 Bedford, h 38 Leroy
Bardes George, meat, 166 Av. C
Bardes George P. liquors, 3524 Third av.
Bardes John, butcher, h 516 E. 84th
Bardes Philip, meat, 469 Second av.
Bardet Emil, cook, h 338 W. 37th
Bardford Christopher W. fireman, h 1844 Ninth av.
Bardin Almon G. ins. 13 Park row, h 449 Gates av. B'klyn
Bardner Andrew, engineer, h 1880 Third av.
Bardolf Caspar, shoes, 29 Sheriff
Bardon Christopher, laborer, h 520 E. 18th
Bardon John, carpenter, h 451 W. 40th
Bardon Maria A. dressmkr. 451 W. 40th
Bardon Thomas, engraver, 75 Nassau, h 12 Durham av. J. C.
Bardon Thomas F. h 14 W. 54th
Bardong Catharine, wid. Franz, h 329 E. 46th
Bardong Frederick, grocer, 174 Third
Bardonnex Francis, lodgings, 155 Wooster
Bardos Calman, men's furng. 402½ Grand
Bardsley Joseph, carpenter, 118 Worth, & hardware 59 Elm, h 332 Jay, B'klyn
Bardsley William, carpenter, 118 Worth, h N. J.
Bardsley Brothers, carpenters, 118 Worth
Bardt Christopher, driver, h 408 W. 50th
Bardt Frederick, tailor, 131 Willett
Bardusch Charles, meat, 191 Seventh av. h 234 W. 27th
Bardusch Christopher, shoes, 2248 First av.
Bardusch Jacob, shoes, 234 W. 27th
Bardusch Louis, plumber, h 441 W. 30th
Bardwell Edward A. clerk, h 142 E. 47th
Bardwell Frederick C. tags, 115 Worth & 2377 Park av. h 51 W. 128th
Bardwell Henry L. examiner, 402 Washn. h 175 St. Mark's av. B'klyn
Bareiss August, cabinetmkr. h 89 Orchard
Bareiss William, brewer, h 1671 Third av.
Bareiter Henry, h 206 Fifth
Baremore D. h 18 E. 46th
Baremore H'y R. shoes, 37 Warren, h 324 W. 57th
Baremore Mary R. wid. James, h 295 W. 57th
Baremore Wm. H. sec. 37 Warren, h The Osborne
Barenborg Frederick, real estate, 1515 Third av. h 326 E. 84th
Barend Frank, grocer, 1428 Av. A
Barend Gustav, engineer, h 45 Rivington
Barend Henry, packer, h 1711 First av.
Barends Henry P. clerk, h 273 W. 125th
Barenfeld Israel, tailor, 112 Chrystie
Barenkopf Morris, shirts, 146 E. B'way
Barents Gabriel, pedlar, h 605 Sixth
Barenz Adam, bricklayer, h 644 E. 9th
Barenz Eberhard, baskets, 347 E. 23d
Bareuther Christopher, teacher, h 223 E. 47th
Barfa Antonio, barber, 590 Grand
Barfiel Morris, plumber, 95 Canal
Barg Henry, liquors, 9 James
Bargebuhr Adolph, clerk, h 156 E. 94th
Bargebuhr Max, real estate, 1439 Third av. h 437 E. 87th
Barger Edward G. teller, 18 B'way
Barger Fred. C. butter, 82 Warren, h 129 W. 56th
Barger Jacob, laborer, h 174 Division
Barger Samuel F. lawyer, 111 B'way, h 192 Madison av.

JAMES A. WEBB & SON, 165 PEARL ST., NEW YORK.
DRUGGISTS' ALCOHOL AND COLOGNE SPIRIT.

WM. A. BOOTH, *Prest.*,
G. L. HUTCHINGS, *Cash.*,
H. CHAPIN, JR., *Asst. Cash.*

3d NATIONAL BANK,
20 NASSAU ST.
Capital, - $1,000,000.

FOREIGN EXCHANGE
BOUGHT & SOLD.
Accounts Solicited.

CAREFUL ATTENTION TO THE INTERESTS OF DEPOSITORS GUARANTEED.

SCARFS AND SUSPENDERS.

BEST WC&W MADE.

THE TRADE SUPPLIED BY
WELD, COLBURN, & WILCKENS,
593 Broadway, New York.

Barger F. C. & Co. butter, 82 Warren
Barget Charles, lithographer, 2 Liberty, h 163 Ewen, B'klyn
Barget & Bargel, lithographers, 2 Liberty
Bargfrede Peter C. produce, 72 Barclay, h 107 Park pl.
Barginsky Simon, toys, 219 Division
Bargman Henry P. liquors, 114 Sixth av. h 75 W. 9th
Barguet Edward, clerk, h 168 Waverley pl.
Barguet Liston W. tailor, 15 W. 42d, h Mt. Vernon, N. Y.
Barguet Pierre, clerk, h 168 Waverley pl.
Barham John, clerk, h r 527 W. 47th
Barhite Anne, wid. Frank, dressmkr. 261 W. 124th
Barhold Henrietta, wid. Charles, h 256 E. Houston
Barhydt D. Parish, h 23 E. 41st
Barhydt William F. clerk, h 245 E. 59th
Barhyte Emma T. dressmkr. 221 W. 20th
Barilati Anthony, drugs, 195 Hester, h 85 Fourth av.
Barilati A. & Co. drugs, 195 Hester
Barili Nicholas, teacher, h 222 E. 25th
Baring Alexander, banker, 63 William
Baring Thomas, banker, 1 Nassau, h 80 Madison av.
Barit Morris, jeweler, 62 E. B'way, h 328 Montgomery, J. C.
Bark Axel I. undertaker, 227 Bowery, h 351 Second av.
Bark Ellen, cigars, 287 Front
Bark Frederick W. laborer, h 287 Front
Barke Charles J. porter, h 65 Spring
Barkelstein Lewin, grocer, 29 Allen
Barker Abraham, ins. 33 Liberty, h Mahwah, N.J.
Barker Alansing, baker, 479 Ninth av. h Orange, N. J.
Barker Alice M. bdgh. 40½ St. Mark's pl.
Barker Amelia, wid. Charles, h 328 W. 34th
Barker Andrew, clerk, h 73 Lewis
Barker Anne, wid. Owen, h 257 Av. B
Barker Arthur, carpenter, r 249 Spring
Barker Asahel, physician, 47 W. 50th
Barker Benjamin, smith, h 305 E. 112th
Barker Benj. jr. lawyer, 120 B'way, h 55 W. 33d
Barker Catharine M. publisher, 63 Bleecker
Barker Charles, clerk, h 157 Seventh av.
Barker Charles B. pres. 771 B'way, h 235 W. 123d
Barker Charles P. clerk, h 201 W. 127th
Barker Clotilda, wid. Morris, h 43 Eldridge
Barker Daniel F. meat, 254 Washn. mkt, h 82 W. 90th
Barker Daniel O. kalsominer, h 126 W. 27th
Barker David S. linens, 105 Franklin, h Montclair, N. J.
Barker Edgar J. police, h 8 Watts
Barker E. Johnson, supt. h 1584 Park av.
Barker Edward, broker, 212 B'way, h 201 Eighth, J. C.
Barker Edward, supt. 145 Fifth av. & 913 B'way
Barker Edward, upholsterer, 913 B'way
Barker Edward & Co. real estate, 212 B'way
Barker Edward A. clerk, h 7 Ridge pl.
Barker Edward C. painter, h 574 Ninth av.
Barker Elizabeth, sewing, h r 605 E. 9th
Barker Elizabeth, wid. David R. h 34 E. 35th
Barker Elizabeth, wid. Joseph, h 879 Tenth av.
Barker Elizabeth, wid. William, h r 111 W. 30th
Barker Elizabeth A. hair, 1½ Sixth av.
Barker Emeline, wid. John, h 127 E. 26th
Barker Emma, widow, h 142 E. 49th
Barker Ezra D. sec. 19 Murray, h 385 Adelphi, B'klyn
Barker Fordyce, physician, 24 E. 38th
Barker Fordyce D. broker, 44 New, h 36 W. 51st
Barker Francis W. treas. 34 Pine
Barker Frederica, wid. Adolph, h 178 Division
Barker Frederick, laborer, h 419 E. 22d
Barker George, h 72 E. 56th
Barker George, engineer, h 8 Pitt
Barker George G. driver, h 159 E. 26th
Barker Henry, cutter, h 1012 Tenth av.
Barker Henry, laborer, h 339 E. 125th
Barker Henry, porter, h 318 E. 45th
Barker Henry B. silks, 99 Prince, h L. I.
Barker Henry V. h 408 W. 57th
Barker Howard D. sec. 393 Pearl
Barker James, bricklayer, h 341 W. 54th
Barker James, clerk, h 351 Seventh av.
Barker James, laborer, h 1212 First av.
Barker James, laborer, h 553 W. 45th
Barker James, vinegar, 424 W. 17th, h 363 W. 19th
Barker James A. clerk, h 100 E. 64th
Barker James E. clerk, h 408 W. 42d
Barker James P. agent, h 305 E. 73d
Barker John, carpenter, h 793 Eighth av.
Barker John, clerk, h 32 E. 119th
Barker John, laborer, h 132 Varick
Barker John F. pres. 75 Maiden la. h Mass.
Barker John G. clerk, h 307 Delancey
Barker John G. publisher, 63 Bleecker, h 127 St. Felix, B'klyn
Barker Joseph H. oil, 128 Maiden la. h S. Boulevard, n Hunts Point rd.
Barker Joseph H. syrup, 328 Cherry, h 126 E 24th
Barker Joseph M. barber, 178 E. 85th, h 506 E. 84th
Barker Joseph S. fittings, 168 Centre, h. 40 St. Felix, B'klyn
Barker L. J. carpenter, h 74 E. 113th
Barker L. S. h 117 W. 78th
Barker Louis A. clerk, h 106 E. 111th
Barker Lucy, wid. Lewis, h 219 E. 36th
Barker Mary, wid. James, h 161 E. 106th
Barker Milford P. boatman, h 943 Sixth av.
Barker Patrick, pilot, h 312 W. 26th
Barker Philip, underwear, 31 Clinton pl.
Barker Richard H. lawyer, 10 Wall
Barker Richard P. clerk, h 933 Eighth av.
Barker Sarah, h 203 E. 37th
Barker Sophronia M. meat, 254 Washn. mkt, h 82 W. 90th
Barker Stephen T. rubber, 27 Maiden la. h 126 E. 36th
Barker Thomas, clerk, h 307 W. 30th
Barker Thomas, laborer, h 407 E. 29th
Barker Thomas F. clerk, h 123 W. 3d
Barker Walter, caterer, h 159 W. 30th
Barker Walter R. cook, h 212 E. 81st
Barker William, h 2606 Third av.
Barker William, clerk, h 79 E. 121st
Barker William, painter, h 369 W. 52d
Barker William E. clerk, h 352 Third av.
Barker William H. clerk, h 79 E. 121st
Barker, William H. clerk, h 201 W. 127th
Barker William H. machinist, h 1565 Park av.
Barker William J. carpenter, h 23 Bedford
Barker William J. notary, 284 Pearl
*Barker William Jay, hirsutus & wigmaker 36 W. 29th
Barker William P. bricklayer, h 879 Tenth av.
Barker William S. fitter, h 1532 Railroad av.
Barker William W. clerk, h 282 Alexander av.
Barker C. B. & Co. (Ltd) cutlery, 771 B'way
Barker D. F. & Co. meat, 254 Washn. mkt.
Barker J. H. & Co. syrup, 328 Cherry
Barker & Camp, rubbergds, 27 Maiden la.

BARKER & CAMP,
INDIA RUBBER GOODS
OF EVERY DESCRIPTION,
The Old Reliable Rubber Store,
27 Maiden Lane, and 59 Nassau Street.
Stephen T. Barker. Edward P. Camp.

Barkey Henry, porter, h 510 Fifth
Barkey John, brushmkr. h 195 E. 4th
Barklage John H. coal, 647 Ninth av. 700 Eleventh av. 539 W. 47th, h 402 W. 45th
Barkley Charles, h 340 W. 23d
Barkley Charles, engineer, h 108 E. 89th
Barkley Charles H. sec. 280 B'way, h Newark, N. J.
Barkley Edward M. drygds, 56 Worth
Barkley Frank G. detective, h 377 Fourth av.
Barkley George F. musician, h 436 W. 47th
Barkley Howell F. insp. 309 Mulberry
Barkley John C. trucks, 25 Broad h 201 W. 10th
Barkley Madeline, wid. George, h 436 W. 47th
Barkley Margaret I. wid. James E. bdgh. 153 W. 14th
Barkley Mary, widow, h 13 Pell
Barkley Mary A. wid. Robert, h 340 W. 23d

EAST RIVER STEAM KINDLING WOOD FACTORY
1104 First Avenue, cor. E. 61st St. } Orders received through all American District and Western Union Telegraph Offices FREE. *Send for Price-List.* FRED. BUSE, Prop.

Huyler's COCOA FOR BREAKFAST AND SUPPER.
PURE! HEALTHFUL!!
Sold by all Grocers.

Barkley Michael F. printer, h 18 Downing
Barkley Ruth B. h 404 W. 30th
Barkley Samuel, carpenter, h 74 Jackson
Barkley Simon J. h 130 W. 129th
Barkley Wallace D. stationer, 58 Pine h 246 W. 31st
Barkley William M. h. furng. 1338 B'way, h 359 W. 47th
Barklie James, clerk, h 97 Charlton
Barkman Albert, clerk, h 306 E. 73d
Barlach Henry F. oil, h 237 E. 123d
Barlag Bridget, wid. George, h 315 W. 17th
Barlari Theresa, dressmkr. 141 Sullivan
Barlath Mary, wid. Henry, h 191 E. 124th
Barlet Charles, trucks, 14 Front, h 33 Attorney
Barley Anthony, cigarmkr. h 305 E. 63d
Barling August, tailor, h 339 W. 26th
Barling H'y A. mer. 46 South, h Highwood, N. J.
Barling Melinda, wid. Joseph, h 310 E. 115th
Barlotti James A. barber, 72 Delancey, h 143 Elizabeth
Barlow Alfred, weaver, h 529 W. 35th
Barlow Alfred E. architect, 149 B'way
Barlow Alice, wid. William H. h 250 W. 16th
Barlow Anne H. wid. Charles, h 110 W. 64th
Barlow Benjamin W. pres. 4 Bowling gr. h 851 Seventh av.
Barlow C. R. sec. 194 Water, h 90 Pierrepont, B'klyn
Barlow Catharine, wid. Peter, h r 67 Oliver
Barlow Charles A. surveys, 171 B'way, h 536 Madison, B'klyn
Barlow Edward, liquors, 113 Bowery, h 529 Sixth av.
Barlow Edward C. pres. 207 B'way, h Roselle, N. J.
Barlow Elizabeth, dressmkr. 529 Sixth av.
Barlow Everett D. lawyer, 206 B'way, h 72 Macon, B'klyn
Barlow Frances, wid. Abraham, h 328 E. 52d
Barlow Francis C. lawyer, 206 B'way, h 39 E. 31st
Barlow George, laborer, h 259 West
Barlow George F. lawyer, 140 Nassau, h 405 Clermont av. B'klyn
Barlow Henry, drygds. 115 Worth, h Bath Beach, L. I.
Barlow Janet, wid. Arthur C. h 143 W. 46th
Barlow Joel H. artist, 205 B'way, h 428 N. Y. av. J. C.

Barlow John F. driver, h 517 Ninth av.
Barlow John F. liquors, 200 W. 42d
Barlow Mary E. wid. Henry T. h 1243 Washn av.
Barlow Michael, smith, h 217 E. 40th
Barlow Peter T. lawyer, 35 William & pres. Fourth av. c E. 19th, h 55 E. 21st
Barlow Richard B. engineer, h 462 W. 146th
Barlow Samuel L. M. lawyer, 35 William, h 1 Madison av.
Barlow Warren S. pres. 206 B'way, h Paterson, N. J.
Barlow William, sec. 118 W. 32d
Barlow William H. mason, h 316 E. 109th
Barlow William H. tiler, h 335 W. 21st
Barlow William S. police, h 40 Oak
Barlow & Bancroft, surveys, 171 B'way
Barlow & Carman, lawyers, 206 B'way
Barlow & Wetmore, lawyers, 206 B'way
Barman Herman, waiter, h 199 E. 58th
Barman Moritz, tailor, h 47 Essex
Barman Z. wid. Moritz, h 315 E. 85th
Barmann Joseph, shoes, 619 Ninth av.
Barmbold William, cigarmkr. h 437 E. 15th
Barmela Gottlieb, shoemkr. h 212 Third
Barmore Charles, ins. 120 B'way, h B'klyn
Barmore Mary E. wid. William, h 184 W. 10th
Barna Michael, furs, 40 Bond, h 195 Third
Barnable John T. cutter, h 505 W. 19th
Barnable Mary, wid. Robert, h 402 W. 31st
Barnable Peter, clerk, h 456 W. 19th
Barnaby Thomas J. drugs, 502 Grand, h 193 Eighth av.
Barnard A. Porter, civil eng. h 28 W. 20th
Barnard Abraham, h 127 W. 27th
Barnard Alexander, h 139 Cherry
Barnard Alex. laundry, 3 Cath. sl. h 36 Madison
Barnard Alexander B. pawnbroker, 32 Third av. h 684 Lex. av.
Barnard Alfred, refiner, 171 Park row, h 171 Prospect pl. B'klyn
Barnard Andrew, janitor, h 180 W. 74th
Barnard Anna E. wid. John G. h 28 W. 20th
Barnard Arthur W. h 15 W. 125th
Barnard Bleecker S. clerk, h 101 W. 104th

Weather Strips
BROWNE'S Metallic & other kinds
Booth's Theatre Building, 23d St. & 6th Av.
The Pat. Metallic Weather Strip Co.

Barnard Charles D. butter, 799 Second av. h 221 E. 26th
Barnard Charles F. carpenter, h 110 W. 16th
Barnard Charles W. teas, 94 Front, h 325 W. 83d
Barnard Edmund J. cottongds. 58 White, h Mass.
Barnard Eugene L. clerk, h 317 E. 56th
Barnard Fred. A. P. pres. 41 E. 49th, h 63 E. 49th
Barnard Frederick E. lawyer, 234 B'way, h 318 Madison, B'klyn
Barnard Gates H. laundry, 9 Clinton pl. & 1418 B'way, h 1730 B'way
Barnard George A. iron, 175 Temple ct.
Barnard Harris, paper, 231 Pearl, h Mass.
Barnard Henry, h 8 E. 57th
Barnard Horace, lawyer, 102 B'way, h 26 E. 35th
Barnard John, u. s. a. 33 W. Houston
Barnard Louis S. paper, 231 Pearl, h 240 E. B'way
Barnard Louisa M. wid. Thomas, bdgh. 239 E. 14th
Barnard Lucy, wid. William, dressmkr. 62 E. 109th
Barnard Maurice, carrier, h 101 E. 20th
Barnard Owen H. trimmings, 513 W. 30th, h Richmond Valley, S. I.
Barnard Philip, cigars, 231 Pearl, h 240 E. B'way
Barnard Thomas M. h 239 E. 14th
Barnard William, clerk, h 109 E. 15th
Barnard William A. refiner, 171 Park row, h 171 Prospect pl. B'klyn
Barnard William F. supt. 155 Worth, h 486 Putnam av. B'klyn
Barnard William H. silk, 70 Mercer
Barnard Wolf, pedlar, h r 440 Third av.
Barnard H. & Co. paper, 231 Pearl
Barnard W. A. & Co. refiners, 171 Park row
Barnard & Olendorf, lawyers, 234 B'way
Barnawill Ann, wid. Thomas, h 201 Tenth av.
Barnbaum Philip, shoes, 1300 Third av.
Barndollar John S. ins. 51 Wall, h 11 Arlington pl. B'klyn
Barnecott Frank A. molder, h Webster av. c E. 174th
Barnecott Frederick, cutter, h 334 E. 41st
Barnecott Richard J. pedlar, h 1684 Weeks
Barnefuer Henry, grocer, 1101 Second av. & 1044 First av. h 402 E. 57th
Barner Michael, trimmer, h r 195 Third
Barnes A. C., Whip Co. 47 Warren
Barnes Adelaide, wid. Daniel, h 83 Monroe
Barnes Agnes, dressmkr 61 W. 22d
Barnes Agnes, wid. James, h 302 W. 54th
Barnes Agnes, wid. William, h 324 W. 27th
Barnes Albert C. sec. 53 Gansevoort, h 835 Kent av. B'klyn
Barnes Alberta, dressmkr. h 387 Sixth av.
Barnes Alexander, mason, 203 W. 17th
Barnes Alfred, janitor, h 2534½ Eighth av.
Barnes Alfred C. publisher, 111 William, h 114 Pierrepont, B'klyn
Barnes Almont, editor, h 102 W. 99th
Barnes Ambrose E. furniture, 198 Canal, h 192 Clinton av. B'klyn
Barnes Ann, wid. Patrick, h 857 First av.
Barnes Anna B. wid. Demas, h 41 W. 57th
Barnes Annie E. teacher, h 306 W. 14th
Barnes Anson C. pres. 47 Warren, h Mass.
Barnes Benjamin F. broker, 242 W. 22d
Barnes Blakeslee, real estate, 1384 Ninth av. h 101 E. 91st
Barnes Bracket H. paperhgr. h 29 W. 12th
Barnes Caroline, wid Jacob, h 645 E. 17th
Barnes Catharine, wid. Edward, h 357 W. 25th
Barnes Cath. E. wid. Lawrence, h 711 Third av
Barnes Charles, builder, 767 E. 183d
Barnes Charles, clerk, h 100 E. 26th
Barnes Charles A. flour, 2 Stone
Barnes Charles B. woolens, 48 White, h Mass.
Barnes Charles C. finisher, h 356 W. 41st
Barnes Charles C. weigher, 97 Pine, h 181 Hancock, B'klyn
Barnes Charles J. publisher, 111 William, h Ill.
Barnes Charles W. paper, 21 Park row, h 12 Garden pl. B'klyn
Barnes Charles Wheeler, lawyer, 36 Wall, h 106 E. 17th

STEAM AND HOT WATER HEATERS. | Richardson & Morgan Co. | 92 Beekman St.
See adv. pages 38 & 39 Pink Sheets Back of Book.

THOMAS L. JAMES, *Prest.*,
A. VAN SANTVOORD, *V. Prest.*,
JOHN K. VAN WORMER,
Sec'y and Gen. Man.

THE LINCOLN SAFE DEPOSIT CO.
FIRE-PROOF STORAGE WAREHOUSE.
32 TO 38 EAST 42D STREET.

Safes Rented. . . . Plate stored under guarantee. Fire-proof storage for household effects.

AIX-LA-CHAPELLE KAISER WATER
REFRESHING, DIETETIC TABLE WATER
BEST IN THE WORLD
Luyties Brothers
New York
Agents U. S. A.

Barnes Daniel, mer, 29 South, h 24 Schermerhorn, B'klyn
Barnes Davis, broker, 18 New, h Newark, N. J.
Barnes Delia, wid. Mark, h r 544 Hudson
Barnes Edward, agent, h 268 W. 43d
Barnes Edward, clerk, h 155 W. 122d
Barnes Edward F. dentist, 7 W. 32d
Barnes Edward W. 68 William, h Perth Amboy, N. J.
Barnes Edwin M. h 138 W. 22d
Barnes Edwin M. publisher, 111 William, h 394 Washn. av. B'klyn
Barnes Eliza, wid John T. h 360 E. 72d
Barnes Elizabeth, drygds. 40 Delancey
Barnes Ella L. school, 1961 Madison av.
Barnes Erastus H. pres. 12 B'way, h 316 Clinton av. B'klyn
Barnes Everett, lawyer, 11 Pine, h W. New Brighton, S. I.
Barnes Francis C. manager, 176 Fulton, h 130 Forest, J. C.
Barnes Francis J. smith, h 360 W. 25th
Barnes Franklin R. h 52 W. 83d
BARNES FREDERICK E. real estate agent and notary public, 344 Fourth av. c 25th, h 124 E. 59th
Barnes Frederick J. tailor, h 160 E. 25th
Barnes George, broker, 50 South, h 610 Carlton av. B'klyn
Barnes George, driver, h 57 Barrow
Barnes George C. mason, h 362 E. 72d
Barnes George H. lawyer, 45 William, h 181 Hancock, B'klyn
Barnes George R. publisher, 731 B'way, h 170 Hull, B'klyn
Barnes Griffin E. machinist, h 204 E. 96th
Barnes Harriet S. wid. Joseph C. h 41 W. 51st
Barnes Harry S. h 41 W. 51st
Barnes Henry, laborer, h 10 Gansevoort
Barnes Henry, pedlar, h r 219 W. 11th
Barnes H'y B. publisher, 111 William, h 12 E. 45th
Barnes Hollis M. drugs. 1645 Madison av.
Barnes Howell H. broker, 18 New, h Newark, N. J.
Barnes Isaac C. ins. 25 Pine, h New Utrecht, L. I.
Barnes Isabella A. men's furng. 200 W. 125th, h 47 W. 126th
Barnes J. C. drygds. 117 Duane
Barnes James, broker, 18 New
Barnes James, clerk, h 213 Seventh av.
Barnes James, clerk, h 259 Seventh av.
Barnes James, engineer, h 205 E. 40th
Barnes James, laborer, h 118 Mulberry
Barnes James, mason, h r 148 Essex
Barnes James L. cutter, h 8 Bethune
Barnes James R. mason, h 613 Eighth av.
Barnes John, builder, h 541 W. 50th
Barnes John, coachman, h 180 W. End av.
Barnes John, coachman, h 435 W 54th
Barnes John, driver, h 240 E. 38th
Barnes John, laborer, h 211 E. 103d
Barnes John, shoes, 120 Clinton pl.
Barnes John C. publisher, 111 William, h Orange, N. J.
Barnes John J. builder, 767 E. 183d
Barnes John J. driver, h 247 Av. B
Barnes John M. clerk, h 1 Essex mkt pl.
Barnes John P. clerk, h 558 G'wich
Barnes John S. banker, 18 Wall, h 22 E. 48th
Barnes John V. mer. 29 South, h 24 Schermerhorn, Bklyn
Barnes John W. clerk, h 111 E. 119th
Barnes Joseph, engraver, h 452 W. 48th
Barnes Joseph, porter, h 319 E. 61st
Barnes Joseph B. clerk, h 2016 Third av.
Barnes Joseph E. conductor, h 342 W. 48th
Barnes Joseph F. artist, h r 50 Third
Barnes Justin L. physician, 247 W. 52d
Barnes L. A. treas. 47 B'way, h Fla.
Barnes Lawrence K. blowers, 115 Liberty, h 145 Lafayette av. B'klyn
Barnes Leverett, police, h 458 W. 58th
Barnes Lucretia, clerk, Dr. Jaeger's Co. 827 & 829 B'way, h 200 W. 132d
Barnes Mahalia J. wid. James T. bdgh. 1521 B'way
Barnes Margaretta P. wid. Blakeslee, h 101 E. 91st
Barnes Maria, wid. Franklin, h. 298 Bleecker
Barnes Maria R. wid. Thomas S. h. 123 E. 124th
Barnes Mary, wid. Thomas, h 23 Barrow
Barnes Mary A. h 54 E. 77th
Barnes Mary C. wid. Henry W. h 106 E. 17th
Barnes Moses D. mer. 123 Franklin, h 62 W. 84th
Barnes Oliver W. civil eng. 57 B'way & commr. 280 B'way, h 1730 B'way
Barnes Pearce, lawyer, 49 Nassau, h 442 Lex. av.
Barnes Polydore, printer, 11 Frankfort, h Jamaica, L. I.
Barnes Reon, contractor, 11 Pine, h W. New Brighton, S. I.
Barnes Richard S. publisher, 111 William, h 457 Clinton av. B'klyn
Barnes Robert, bartender, h 135 W. 52d
Barnes Robert G. sec. 103 Chambers, h Phœnix, N. Y.
Barnes Rosa, wid. Thomas, h 75½ Columbia
Barnes Samuel, clerk, h r 350 W. 45th
Barnes Samuel, driver, h 7 Scammel
Barnes Samuel D. h 226 E. 124th
Barnes Samuel T. real estate, 237 E. 115th, h 414 E. 114th
Barnes Sarah, candy, 664 Tenth av.
Barnes Sarah S. wid. William H. h 221 E. 41st
Barnes Sarah V. h 135 E. 31st
Barnes Stephen D. oysters, ft. Broome, h Erastina, S. I.
Barnes Stephen O. clerk, h 412 E. 117th
Barnes Theodore M. leather, 55 Frankfort, h 755 Madison av.
Barnes Thomas, coachman, h r 220 W. 16th
Barnes Thomas, driver, h 513 W. 20th
Barnes Thomas, laborer, h W. 140th n Fifth av.
Barnes Thomas J. gilder, h 2231 Third av.
Barnes Thomas R. agent, 21 Park row, h E. Orange, N. J.
Barnes Thomas S. men's furng. 200 W. 125th, h 47 W. 126th
Barnes Walter, 32 Liberty, h 115 W. 12th
Barnes Walter F. furniture, 198 Canal, h 225 Clifton pl. B'klyn
Barnes Warren W. clerk, h 57 Jane
Barnes Willet F. clerk, h 446 W. 58th
Barnes William, lawyer, 154 Nassau, h 12 W. 12th
Barnes William, painter, h 170 E. 102d
Barnes William D. clerk, h 316 Stanton
Barnes William D. publisher, 111 William, h 125 Willow, B'klyn
Barnes William H. brick, 626 W. 30th, h 491 W. 145th
Barnes William J. carpenter, h 231 E. 112th
Barnes William J. real estate, 171 B'way, h 154 E. 127th
Barnes William J. shadehgr. h 1809 Tenth av.
Barnes Willis A. lawyer, 31 Nassau, h 155 W. 48th
Barnes Z. Francis, sec. 243 B'way, h 189 Franklin av. B'klyn
Barnes A. E. & Brother, furniture, 198 Canal
BARNES A. S. & CO. PUBLISHERS, BOOKSELLERS & STATIONERS, 111 William (*see corner cards & page in back*).

"We all use"
BARNES' NATIONAL
Inks, Pens, and Mucilage
All Stationers keep it.
A. S. Barnes & Co., Stat'rs, 111 Wm. St.

Barnes Brothers, brokers, 18 New
Barnes & Merritt, leather, 55 Frankfort
Barnes, Hengerer & Co. drygds. 117 Duane & 32 Thomas
Barnes, Hutchinson & Pierce, woolens, 48 White
Barnes, Taylor & Co. mers. 123 Franklin
Barnet David, pedlar, h 44 Delancey
Barnet Harris, tailor, h 49 Delancey
Barnet I. trimmings, 69 Chrystie
Barnet Jas. G. v. pres, 227 B'way, h Newark, N. J.
Barnet Jonas S. leather, 27 Spruce, h Little Falls, N. Y.
Barnet Judas, pedlar, h 90 Henry

MERCHANTS EXCHANGE NAT. BANK OF THE CITY OF N. Y.
SOLICITS YOUR ACCOUNT. 257 Broadway.
PHINEAS C. LOUNSBURY, Prest. ALLEN S. APGAR, Cashier.

C. N. JORDAN, *President.*
CHARLES J. CANDA, *Vice-President.*
THE WESTERN NATIONAL BANK,
CAPITAL, $3,500,000.
F. BLANKENHORN, *Cashier.*
H. A. SMITH, *Asst. Cashier.*

Barnet Julius, h 149 E. 117th
Barnet Morris S. leather, 27 Spruce, h 136 E. 55th
Barnet Noah, buttonholes, r 49 Ludlow, h 347 E. 62d
Barnet Solomon, caps, 1 First, h 245 Second
Barnet Wolff C. school, 16 Chrystie
Barnet J. S. & Brother, leather, 27 Spruce
Barnet & Hecht, caps & dealers in fur cuttings, 1 First
Barneth August, butcher, h 55 E. 4th
Barnett Aaron, drygds. 61 Leonard, h 785 Madison av.
Barnett Abraham, 303 B'way, h 239 E. 10th
Barnett Abraham, h 76 E. B'way
Barnett Abraham, butcher, h 15 Suffolk
Barnett Abraham, clerk, h 164 E. 57th
Barnett Abraham, tailor, 2 Bowery, h 1482 First av.
Barnett Abraham, tailor, h 181 E. B'way
Barnett Abraham, tailor, 9 Henry, h 49 E. B'way
Barnett Alexander, sec. 141 W. 42d
Barnett Amelia, liquors, 81 E. B'way
Barnett Amelia, physician, 261 W. 23d
Barnett Amelia, wid. Louis, h 24 Suffolk
Barnett Anna wid. Joseph, h 30 Norfolk
Barnett Annie N. wid. Nathaniel, h 150 E. 60th
Barnett Arthur W. clerk, h 270 W. 24th
Barnett Baer, pedlar, h 53 Pitt
Barnett Benjamin, hangings, 72 Bayard
Barnett Benjamin, pedlar, h 143 Forsyth
Barnett Benjamin, tailor, h 33 Orchard
Barnett Benjamin, trimmings, 177 E. B'way
Barnett Benjamin B. cigars, 737 Third av.
Barnett Benjamin F. clerk, h 309 E. 72d
Barnett Bernard, pedlar, h 232 E. 121st
Barnett C. A. h Summit n Marion av.
Barnett Clarence, soaps, 275 Church, h 36 W. 93d
Barnett David, boxmkr. h 15 Cherry
Barnett David, clerk, h 327 W. 36th
Barnett David, dep. collector, 280 B'way, h 105 E. 11th
Barnett Edward, cigarmkr. h 225 E. 101st
Barnett Edward W. smith, 163 Maiden la. h Newark, N. J.
Barnett Ellen, candy, 167 E 87th
Barnett Emma, wid. Louis, h 315 E. 77th
Barnett Flora, fcygds. 695 Broadway, h 147 E. 60th
Barnett Frederick, painter, h r 634 Hudson
Barnett George C. lawyer, 140 Nassau, h 143 W. 60th
Barnett George W. phot. matls. 2 New Chambers, 466 Vanderbilt av. B'klyn
Barnett Harriet, clerk, Dr. Jaeger's Co. 827 & 829 B'way, h 419 E. 85th
Barnett Harriet L. missionary, h 129 E. 10th
Barnett Harris, tailor, h 40 E. B'way
Barnett Harris, tailor, h 48 E. B'way
Barnett Henry, tailor, h 419 E 85th
Barnett Henry, waiter, h 126 W. 26th
Barnett Henry W. mer. 10 E. 14th, h Grand Central h.
Barnett Heyman, pedlar, h 53 Eldridge
Barnett Isaac, cloakmkr. h 39 Essex
Barnett Isaac, grocer, 114 Suffolk
Barnett Isaac, pedlar, h 21 Forsyth
Barnett Isaac, tailor, 40 E. B'way
Barnett Israel, tailor, h 132 Monroe
Barnett Jacob, tailor, h 34 Essex
Barnett Jacob, waters, 92 Norfolk
Barnett James, plasterer, h 317 E. 48th
Barnett John, cases, 766 B'way, h 466 Vanderbilt av. B'klyn
Barnett John, laborer, h 13 Oak
Barnett John, painter, h 602 Eleventh av.
Barnett John D. ins. 50 Wall, h Greenwich, Ct.
Barnett Joseph, carpenter, h 128 Bank
Barnett Joseph, pedlar, h 105 Bayard
Barnett Joseph, shoes, 319 Eighth av.
Barnett Joseph, tailor, h 88 Attorney
Barnett Joseph, tailor, h 96 Attorney
Barnett Joseph, tailor, 58 E. 64th, h 244 E. 80th
Barnett Joseph, tailor, h 37 Essex
Barnett Judith, wid John, h 130 E. 123d
Barnett Julius, tailor, h 144 E. B'way
Barnett Kalman, pedlar, h 68 Willett
Barnett Kalman, tailor, h 36 Hester
Barnett Lawrence, porter, h 63 Monroe
Barnett Lawrence E. produce, 102 Barclay, h 133 Decatur, B'klyn
Barnett Leo, clerk, h 279 E. 4th
Barnett Lewis, soaps, 275 Church, h Newark, N. J.
Barnett Loeb, pedlar, h 86 Eldridge
Barnett Louis, baker, 79 Bayard
Barnett Louis, tailor, h 42 E. B'way
Barnett Mark, pedlar, h 150 Clinton
Barnett Marks, grocer, 135 Delancey
Barnett Martha, dressmkr. 209 E. 118th
Barnett Max, clerk, h 239 E. 10th
Barnett Max, pedlar, h 52 Division
Barnett Meyer, glazier, h r 75 Ludlow
Barnett Moritz, tailor, h 148 Ludlow
Barnett Morris, pedlar, h 178 Essex
Barnett Morris, tailor, h 255 E. Houston
Barnett Moses, h 81 E. B'way
Barnett Moses, cigars, 2315 Park av. h 101 E. 125th
Barnett Nathan, h 116 Eldridge
Barnett Nathan, cigarmkr. h 224 E. 100th
Barnett Oscar, iron, 30 Church, h Newark, N. J.
Barnett Patrick, laborer, h 144 Cherry
Barnett Paul, crockery, 154 Stanton
Barnett Peter, police, h 15 Madison
Barnett Peter, printer, h 176 E. 102d
Barnett Rachel, h 24 Allen
Barnett Rachel, cigars, 2931 Third av.
Barnett Rachel, wid. William, h 302 W. 128th
Barnett Robert, clerk, h 154 Forsyth
Barnett Rose, cigars, 243 E. 121st
Barnett Samuel, h 239 E. 10th
Barnett Samuel, h 329 E. 82d
Barnett Samuel, capmkr. h 112 Essex
Barnett Samuel, cigars, 412 E. 86th
Barnett Samuel, clothing, 23 Baxter
Barnett Samuel, glass, 1010 Second av.
Barnett Samuel, ins. 233 Grand
Barnett Samuel, shoemkr. h r 52 Suffolk
Barnett Samuel, tailor, h 24 Allen
Barnett Samuel, tailor, h 85 Av. B
Barnett Samuel L. roofer, h 246 W. 17th
Barnett Sarah, h 105 Bayard
Barnett Sigmund, mer. 31 Thomas, h La.
Barnett Simon, grocer, 172 Rivington
Barnett Solomon, express, 22 Essex, h 6 Essex
Barnett Solomon, physician, 332 W. 47th
Barnett Solomon, tailor, h 112 E. B'way
Barnett Solomon, tailor, 1230 Lex. av. h 184 E. 80th
Barnett Solomon, tobacco, 162 Water, h 136 E. 60th
Barnett Thomas, bricklayer, h 224 E. 111th
Barnett Thomas, carpenter, h 95 Tenth av.
Barnett Thomas, pedlar, h 15 Cherry
Barnett Walter E. cigars, 137 Maiden la. & 15 William, h 708 Park pl. B'klyn
Barnett William, laborer, h 324 Cherry
Barnett William, smith, 29 Hudson, h 34 Hudson
Barnett William E. sec. Grand Central depot
Barnett William H. h 38 E. 68th
Barnett William J. carpenter, h 306 E. 105th
Barnett Wolf, tailor, h 13 Suffolk
Barnett A. & Co. drygds. 61 Leonard & 451 G'wich
Barnett F. & Co. fcygds. 695 B'way
Barnett & Co. cigars, 15 William
Barnett & Co. real estate, 2315 Park av.
Barnett & Sampson soap, 275 Church
Barnette Gaspar C. silks, 1 Greene, h 547 E. 161st
Barnewall Cath. wid. Patrick R. h 1082 Park av.
Barnewall Robert E. painter, h 572 Ninth av.
Barney Alfred M. cigars, 44 E. 59th, & liquors, 48 E. 59th, h 2322 Eighth av.
Barney Augustus W. liquors, 199 West, 195 Reade & 47 Jay, h 203 Chambers
Barney Caleb H. sec. 18 Cortlandt, & supt. 10 W. 23d, h Hackensack, N J.
Barney Charles B. agent, h 313 Bowery
Barney Charles T. broker, 7 Wall, sec 84 B'way, & v. pres. 234 Fifth av. h 101 E. 38th
Barney Charles W. imp. h 118 W. 129th
Barney Dumping Boat Co. 319 B'way
Barney Helen T. h 101 E. 38th
Barney Henry, waiter, h 38 Marion
Barney Henry T. clerk, h 510 W. 23d
Barney Hiram, lawyer, 111 B'way, h Kingsbridge
Barney James, h 211 W. 104th
Barney James, clerk, h 81 Horatio
Barney Joseph W. carpenter, h 355 E. 74th
Barney Lavinia, wid. Simeon W. h 7 Perry
Barney Nathan, sec. 319 B'way, h 101 Hancock, B'klyn
Barney Newcomb C. pres. 39 B'way, h Litchfield, Ct.
Barney Peter, artist, h 562 E. 156th
Barney Wilhelmina, wid. Frederick, h 329 E. 29th
Barney & Wells, lawyers, 111 B'way
Barnhard Reuben, shirts, 47 Eldridge
Barnhart Henry M. ice, h 56 Jane

MADE FROM PURE CREAM. | HORTON'S ICE CREAM. | French, Italian and American.

PAID UP CAPITAL, $900,000. SURPLUS, $51,411.
TITLE GUARANTEE AND TRUST Co.
55 LIBERTY ST., New York. 26 COURT ST., Brooklyn.
BAR 96 BAR

Barnhart Martha, wid. Ira, h 813 Ninth av.
Barnhurst William, machinery, 46 Cortlandt, h 207 W 24th
Barnhurst & Durlin, machinery, 46 Cortlandt
Barnicke Margaret, wid. George, h 353 E. 46th
Barnicke Mary, wid. John, h 253 E. 46th [B'klyn
Barnicle Michael, mer. 119 Front, h 6 Willow pl.
Barning John, grocer, 282 Delancey, h 47 Cannon
Barning John H. grocer, 33 Lewis
Barnkopf Lazarus, furs, 61 Bleecker
Barnola Edward, janitor, h 304 W. 135th
Barns Joseph, porter, h 214 W 29th
Barns William, lawyer, 140 Nassau
Barnsdall John J. ins. 115 B'way, h 13 W. 60th
Barnston Tea Co. (Ltd.) 26 Whitehall
Barnstorf George F. butter, 274 Washn. mkt, h 324 Union, B'klyn
Barnswell Paul G. musician, h 217 E. 88th
Barnum Charles, h 112 W. 125th
Barnum Edmund B. lawyer, 115 Nassau, h 255 Halsey, B'klyn
Barnum Edward C. clothing, 116 Cherry, h 134 Hancock, B'klyn
Barnum Edward H. clothing, 116 Cherry, h 134 Hancock, B'klyn
Barnum Elijah K. h 1861 Lex av.
Barnum Frank, clerk, h 81 E. 125th
Barnum Henrietta, wid. Jeremiah G. h 1314 Boston rd.
Barnum Henry A. lawyer, 26 Broad
Barnum Joseph I. sec. 280 B'way
Barnum Mary E. wid. Jeremiah G. teacher, h 1657 Lex. av.
Barnum N. S. real estate, 1675 B'way, h Norwalk, Ct.
Barnum Patrick T. foreman, h 749 Third av.
Barnum Phineas T. manager, 20 N. William
Barnum R. Duke, produce, 156 Reade, h 1314 Boston rd.
Barnum Starr H. elevators, 112 Liberty, h New Haven, Ct.
Barnum Stephen C. clothing, 7 Chatham sq. h 329 Lex. av.
Barnum Susan E. cards, 20 N. William
Barnum William H. dentist, 127 W. 42d
Barnum William H. lawyer 11 Pine, & pres. 10 Wall, h Lime Rock, Ct.
Barnum William M. lawyer, 10 Wall, h 50 W. 53d
Barnum S. C. & Co. clothing, 7 Chatham sq.
Barnum & Co. cards, 20 N. William
BARNUM & COMPANY, CLOTHING HOUSE, 116 & 118 CHERRY
Barnum & Rebhann, lawyers, 115 Nassau
Barnutz John, furniture, 828 B'way & 143 Seventh av. h 447 W. 24th
Barnutz & Diehl, furniture, 143 Seventh av.
Barnwell Lawrence, coal, 300 E. 71st, h 1345 Second av.
Barnwell Patrick, police, h 896 First av.
Baro Christian, cigarmkr. h 49 First av.
Baroff George, carpenter, h 407 W. 32d
Baron Albert L. spinner, 207 Centre, h 527 Sixth av. B'klyn
Baron Anna M. wid. Conrad, h 96 Pitt
Baron Augusta, wid. Frederick, h 2409 Second av.
Baron Charles, plumber, h 2030 First av.
Baron George, musician, h 162 E. 56th
Baron Henry, grocer, 424 E. 10th
Baron Hugo, clerk, h 46 First av.
Baron Isidor, tailor, h 29 Pitt
Baron Joanna, wid. Bernard, h 316 E. 79th
Baron John, carpenter, h 533 Sixth
Baron John, wines, 181 Bleecker
Baron John B. tailor, 474 Sixth av.
Baron Joseph, barber, 498 Canal, h 143 Thompson
Baron Joseph H. laborer, h r 319 W. 41st
Baron Leo, cigars, 209 E. 42d, h 236 E. 40th
Baron Louis, lamps, 207 Centre, h 527 Sixth av. B'klyn
Baron Louis, stenographer, h 236 E. 40th
Baron Max, extracts, 23 Allen, h 52 Eldridge
Baron Michael, plumber, 4 White & 70 W. B'way, h 1603 Av. A
Baron Morris, cigars, h 236 E. 40th
Baron Moses, meat, 94 Attorney
Baron Samuel, mer. 90 Franklin, h 107 E. 64th
Baron Theodore S. mer. 90 Franklin, h 107 E. 64th
Baron Wolff (Rev.) h 45 Eldridge
Baron S. & Co. jackets, 90 Franklin
Barone Antonio, liquors, 54 Mulberry, h 52 Mulberry
Barone Joseph, grocer, 50½ Mulberry
Baroni Anthony, tailor, h 22 Spring
Baroni Francisco, laborer, h 34 Mulberry
Baroni Michael, plumber, h 326 E. 26th
Barowitz Isaac, tailor, 181 E. B'way
Barowski Nehemiah, teacher, h r 11 Suffolk
Barowsky Thomas H. lawyer, 69 Wall, h 48 W. 32d
Barr Andrew, agent, 51 Leonard, h 254 W. 131st
Barr Ann, wid. William, h 246 E. 10th
Barr Catharine, news, 3000 Third av.
Barr Daniel, driver, h 319 E. 54th
Barr Edw'd, bkbinder, 79 White, h 13 Av. E, J. C.
Barr Edward, manager, 78 John, h 109 State, B'klyn
Barr Edward, Co. (Ltd.) pipe, 78 John
Barr George, express, 117 John, 3 Hudson, 313 Canal, 153 W. B'way & 97 Mercer, h 76 Putnam av. B'klyn
Barr George H. h 216 W. 17th
Barr Gustave, folder, h 3 Peck sl.
Barr Harriet, wid. John J. h 347 E. 85th
Barr Henry B. carpenter, h 686 E. 164th
Barr Irving, clerk, h 351 W. 15th
Barr James, fish, 48 Carmine, h 529½ Broome
Barr James, news, 221 E. 78th
Barr James, pedlar, h 62 Sullivan
Barr James I. clerk, h 54 W. 47th
Barr James S. h 305 W. 13th
Barr John, molder, h 3000 Third av.
Barr John, porter, h r 199 Prince
Barr Margaret A. h 353 W. 15th
Barr Matthew, smith, h 221 E. 78th
Barr Matthew D. painter, 68 Trinity pl. h 314 W. 28th
Barr Patrick J. laborer, h. 205 E. 104th
Barr Paul, engraver, h 513 E. 11th
Barr Percy L. shoes, 641 & 1199 B'way, h 50 W. 28th
Barr Robert J. conductor, h 465 W. 51st
Barr Sidney, fruits, 229 Fulton
Barr Thomas F. clerk, h 63 W. 11th
Barr Thomas M. h 592 Third av.
Barr Thomas M. coffee, 107 Front & sec. 125 Front, h 403 Washn. av. B'klyn
Barr Thomas T. coffee, 107 Front, h 40 S. Oxford, B'klyn
Barr William, drygds. 335 B'way
Barr William, painter, 190 Ninth av. h 358 W. 23d
Barr William, Dry Goods Co. 335 B'way
Barr William J. painter, h 401 Third av.
Barr William R. h 500 Madison av.
Barr & Co. express, 117 John, 3 Hudson, 313 Canal, 153 W. B'way & 97 Mercer
Barr & Miller, bkbinders, 79 White
Barr & Miller, coffee, 107 Front
Barrach Berthold B. cigarmkr. h 172 Essex
Barrager Myra L. teacher, h W. 162d c Eleventh av.
Barranco Alice M. elocutionist, h 230 W. 36th
Barranco Manuel F. cigars, 65 Barclay, h 106 W. 61st
Barranco M. & Co. cigars, 65 Barclay
Barrat Robert J. trunkmkr. h 249 W. 49th
Barratt Edward, laborer, h 509 E. 15th
Barratt J. Arthur, lawyer, 11 Pine, h 2 W. 46th
Barratt Oliver, plumber, 63 Washn. sq. S. h 30 Perry
Barrazotto Luigi, baker, 161 Elizabeth
Barre August, laundry, 202 W. 26th
Barre Francis W. printer, h 11 Pike
Barre George H. broker, 168 Chambers
Barre Herman W. waters, 523 E. 15th, h 372 E. 10th
Barre John, carpenter, h 450 Eighth av.
Barre Joseph, supplies, 71 Fulton, h 414 Henry, B'klyn
Barre Joseph & Co. supplies, 71 Fulton
Barre Leon, clerk, h 32 E. 21st
Barre Libanio R. liquors, 52 Prince
Barre William toys, 306 B'way, h 382 Carlton av. B'klyn
Barreau Francis E. messenger, h 247 W. 13th
Barrelli Pasquale, barber, 1548 Ninth av.
Barren Island Bone Co. 182 Front
Barren William, finisher, h 90 Roosevelt
Barrer Henry, sculptor, 749 B'way, h 877 E. 137th
Barrera Joseph, carver, h 229 Mott
Barrera Joseph, corks, 90 W. Houston
Barrera Mary F. dressmkr. 908 Sixth av.
Barrett A. J. trucks, 80 Beaver
Barrett Aaron, seaman, h 144 Cherry
Barrett Abraham, pedlar, h 5 Orchard
Barrett Albert P. paints, 1008 Second av.
Barrett Andrew, clerk, h 809 G'wich
Barrett Andrew, fireman, h 442 W. 45th
Barrett Andrew L. physician, 233 Lenox av.
Barrett Angeline, wid. William C. h 42 W. 133d

Hartshorn's Shade Rollers. Notice name of Stewart Hartshorn in script on labels, and avoid being fooled.

HENRY W. CANNON, *Pres.*
WILLIAM H. PORTER, *Cash.*
WM. H. SHEPARD, *Notary.*
CHASE NATIONAL BANK,
Cor. Pine & Nassau Sts.
Capital, - $500,000.
Surplus and undivided profits, $528,560.25.

Barrett Ann, wid. Samuel, h 621 E. 12th
Barrett Anne, bdgh. 56 W. 24th
Barrett Anthony, laborer, h 226 E. 100th
Barrett Arthur, clerk, h 142 W. 97th
Barrett Bridget, sewing, h r 13 W. 44th
Barrett Bridget, wid. Michael, h 137 Cherry
Barrett Caroline A. stenographer, 38 Park row, h 156 Reid av. B'klyn
Barrett Catharine, wid. John, h 341 E. 48th
Barrett Catharine, wid. Michael, h 3 Monroe
Barrett Charles, operator, h 1666 Third av.
Barrett Charles C. clerk, h 409 E. 14th
Barrett Charles F. engineer, h 16 Jane
Barrett Charles G. h 25 Park av.
Barrett Clarence T. pres. 12 John & 1199 B'way, h W. New Brighton, S. I.
Barrett Cornelius, laborer, h 1107 First av.
Barrett Cornelius, ostler, h r 670 Water
Barrett Cornelius J. h 19 E. 31st
Barrett Cornelius T. plumber, 184 Front, h 48 Cheever pl. B'klyn
Barrett Daniel, butcher, h 554 W. 47th
Barrett Daniel, carpenter, h 856 Eighth av.
Barrett Dennis, boilermkr. h 11 Jay
Barrett Dennis J. painter, h 968 Tenth av.
Barrett Edgar E. stenographer, 84 W. B'way, h 101 W. 60th
Barrett Edmund, h 325 E. 77th
Barrett Edward, h 315 E. 14th
Barrett Edward, h r 406 E. 113th
Barrett Edward, h 56 W. 24th
Barrett Edward, clerk, h 109 Henry
Barrett Edward, driver, h r 263 Monroe
Barrett Edward, tailor, h 340 W. 49th
Barrett Elizabeth, wid. Henry, h 57 Mangin
Barrett Elizabeth, wid. John, h 536 W. 27th
Barrett Ellen, bdgh. 315 E. 14th
Barrett Ellen, wid. Peter, h 173 First av.
Barrett Ellen H. dressmkr. 19 E. 31st
Barrett Esther, widow, h 1768 Third av.
Barrett F. St. John, drugs, 480 Eighth av. h 269 W. 34th
Barrett Frances, wid. Martin, meat, 936 Eighth av.
Barrett Francis, shoemkr. h 210 Forsyth
Barrett Francis J. h 326 Cherry
Barrett Frank, oysterman, h 413 West
Barrett Frank J. clerk, h 425 W. 43d
Barrett Frank N. editor, 143 Chambers, h Bayonne, N. J.
Barrett George A. printer, h 341 E. 13th
Barrett George C. judge, County C. H. h 1 E. 26th
Barrett George E. janitor, h 114 E. 59th
Barrett Gustav F. clerk, h 327 W. 36th
Barrett George H. pktbkmkr. h 363 Eighth
Barrett George P. clerk, h 41 W. 128th
Barrett George R. operator, h 131 W. 60th
Barrett Hannah, wid. Patrick, h E. 93d n Madison av.
Barrett Honora, h 338 E. 34th
Barrett Hooper C. hotel, 1492 B'way, h 155 W. 43d
Barrett House, 1492 B'way
Barrett Isaac S. clerk, 280 B'way, h 142 W. 97th
Barrett Isabella, wid. Edward E. h 661 G'wich
Barrett J. M. u. s. a. 33 W. Houston
Barrett James, h r 9 City Hall pl.
Barrett James, architect, h 244 E. 112th
Barrett James, driver, h 303 E. 125th
Barrett James, janitor, h 337 E. 97th
Barrett James, janitor, h 105 W. 62d
Barrett James, laborer, h 22 Hubert
Barrett James, laborer, h W. 184th n Tenth av.
Barrett James, lead, 251 W. 15th
Barrett James, notary, 85 Beekman, h 680 Hancock, B'klyn
Barrett James J supt. h 136 E. 31st
Barrett James P. plumber, 469 W. 42d, h Guttenberg, N. J.
Barrett Joanna, dressmkr. 110 Lex. av.
Barrett Joanna, wid. Edmund, h 398 Water
Barrett Joanna, wid. Jacob L. h r 64 Monroe
Barrett John, h 403 E. 22d
Barrett John, carpenter, h 223 E. 76th
Barrett John, driver, h 221 Mott
Barrett John, finisher, h 560 E. 136th
Barrett John, ironwkr. h 22 Renwick
Barrett John, laborer, h 74 New Chambers
Barrett John, laborer, h 453 W. 28th
Barrett John, mason, 164 Maiden la.
Barrett John, molder, h 355 E. 32d
Barrett John, packer, h 1455 First av.
Barrett John, shoes, 143 Madison
Barrett John, tailor, h 404 E. 16th

MEMORY.
Poorest memories made better and best greatly improved.
Any book learned in one reading.
Testimonials by Colleges, Lawyers, Clergymen, Doctors, and all classes.
Prospectus, Post Free, from
Prof. A. LOISETTE, 237 Fifth Ave., N. Y.

Barrett John, varnisher, h 8 Roosevelt
Barrett John, waiter, h r 34 W. 13th
Barrett John D. adjuster, 62 Wall
Barrett John H. painter, h 330 W. 42d
Barrett John J. painter, h 1388 Third av.
Barrett John J. wheelwright, h 17 Gay
Barrett John R. broker, h 159 W. 15th
Barrett John W. carpenter, h 33 Frankfort
Barrett John W. shoemkr. h 38 Laight
Barrett Jos. designer, 27 Chambers, h 23 E. 24th
Barrett Joseph J. printer, h 329 E. 29th
Barrett L. L. h 151 E. 46th
Barrett Lawrence, paperhgr. h 1704 Second av.
Barrett Lawrence C. clerk, h 1227 Tenth av.
Barrett Louis F. actor, h 404 W. 56th
Barrett Louis R. coal 1 B'way, h Bloomfield, N. J.
Barrett Margaret, wid. James, h 606 E. 14th
Barrett Margaret, wid. Robert, h 4 Sullivan
Barrett Margaret, wid. Robert, h 149 W. 4th
Barrett Martin, laborer, h 555 W. 26th
Barrett Martin, waiter, h 1833 Third av.
Barrett Mary, h 347 E. 31st
Barrett Mary, h 120 Madison
Barrett Mary, grocer, 415 E. 17th
Barrett Mary, wid. David, h 674 Third av.
Barrett Mary A. wid. John, h 256 W. 15th
Barrett Michael, h 134 E. 109th
Barrett Michael, brass, 3 Dutch, h 430 E. 122d
Barrett Michael, laborer, h 22 Hubert
Barrett Michael, laborer, h 240 W. 10th
Barrett Michael, police, h 337 E. 22d
Barrett Michael, watchman, h 212 W. 32d
Barrett Nathan F. designer, 39 Nassau, h Mt. Vernon, N. Y.
Barrett Owen, laborer, h 240 E. 75th
Barrett Patrick, driver, h 566 G'wich
Barrett Patrick, laborer, h 81 Carmine
Barrett Patrick, laborer, h 81 Thomas
Barrett Patrick, smith, h 852 Second av.
Barrett Patrick, tailor, 404 E. 16th
Barrett Patrick F. carpenter, h 349 Spring
Barrett Patrick F. driver, h 959 Tenth av.
Barrett Patrick M. meat, 260 Fulton, h B'klyn
Barrett Peter, fireman, h 499 E. 140th
Barrett Peter A. plumber, 469 W. 42d
Barrett Peter J. driver, h r 34 Laight
Barrett Reuben, cooper, h 767 G'wich
Barrett Reuben N. treas. 346 Canal
Barrett Richard, laborer, h 81 Carmine
Barrett Richard, laborer, h 324 Monroe
Barrett Richard, lithographer, h 82 Canal
Barrett Richard, police, h 301 W. 39th
Barrett Richard E. trucks, h 501 W. 40th
Barrett Richard J. towing, 58 West, h 653 G'wich
Barrett Robert, laborer, h 406 Water
Barrett Samuel, cigarmkr. h 300 Cherry
Barrett Samuel, clerk, h 169 W. 4th
Barrett Squire R. milk, 121 W. 46th, h 123 W. 46th
Barrett Thomas, builder, r 107 W. 17th, h 1704 Second av.
Barrett Thomas, butcher, h 553 W. 45th
Barrett Thomas, cutter, h 156 Prince
Barrett Thomas, fireman, h 17 Seventh
Barrett Thomas, laborer, h 208 E. 44th
Barrett Thomas, laborer, h 325 E. 78th
Barrett Thomas, ostler, h 357 Madison
Barrett Thomas, painter, 2 Oliver & 119 Worth, h 22 Park av. B'klyn
Barrett Thomas, paper, 78 Duane, h 165 Sixth av. B'klyn
Barrett Thos. plumber, 202 E. 32d, h 463 Third av.
Barrett Thomas, seaman, h r 427 W. 30th
Barrett Thomas A. bartender, h 420 E. 20th
Barrett Thomas H. mech. eng. 56 John, h 1041 Park av.
Barrett Thomas H. painter, h 557 Second av.
Barrett Thomas P. imp. 28 Ann, h 229 E. 105th
Barrett Timothy, fixtures, 56 New Bowery, h 52 New Bowery
Barrett Walter H. editor, 41 Park row

7
DEAN'S PATENT ARDENTER MUSTARD.
Established in London: 1831.
361 & 363 Washington Street, and 84, 86 & 88 North Moore Street, N. Y.

Richardson & Boynton Co.,
232-234 Water Street.
BAR

PERFECT FURNACES,
HOT-WATER HEATERS,
RANGES.
BAR

"We all use"
BARNES' NATIONAL
Inks, Pens, and Mucilage
All stationers keep it.
A. S. Barnes & Co., Stat'rs, 111 Wm. St.

Barrett Wellington R. dentist, h 579 E. 152d
Barrett William, h 331 E. 22d
Barrett William, driver, h 147 W. Houston
Barrett William, laborer, h 426 E. 20th
Barrett William, seaman, h 284 Av. B.
Barrett William, trucks, 480 Water, h 77 Pike
Barrett William, trucks, 566 W. 36th
Barrett Wm. C. hotel, 1492 B'way, h 155 W. 43d
Barrett William F. painter, 1388 Third av. h 186 E. 79th
Barrett William H. dyer, 346 Canal, h Pa.
Barrett William H. painter, h 446 W. 37th
Barrett William H. shoemkr. h 343 W. 38th
Barrett William J. clerk, h 154 Madison
Barrett William J. fitter, h 250 E. 114th
Barrett William S. coal, 7 Broad, 137 Fourth av. ft. E. 18th & ft. E. 35th, h 142 E. 38th
Barrett William T. laborer, h r 308 E. 26th
Barrett P. A. & Co. plumbers, 469 W. 42d
Barrett Brothers, hotel, 1492 B'way
Barrett & Dooling, plumbers, 184 Front
Barrett & Jones, plumbers, 202 E. 32d
Barrett, Nephews & Co. dyers, 12 John & 1199 B'way
Barretts, Palmer & Heal, Dyeing Establishment, 346 Canal
Barretta Frank, shoes, 500 Canal
Barretti Hugo, laborer, h 306 E. 110th
Barretto Gerard M. real estate, 51 Liberty, h Larchmont, N. Y.
Barretto Mary M. h 22 E. 131st
Barrez Charles, dressgds. 454 Broome, h France
Barrez Charles & Co. dressgds. 454 Broome
Barricelli Anna C. T. wid. Gerard, h 262 W. 43d
Barrick Aaron, clerk, 78 Nassau, h 64½ Rush, B'klyn
Barrick Leopold, clerk, h 318 E. 52d
Barricklo William R. lawyer, 229 B'way, h 73 Grand, J. C.
Barridon Edward P. cook, h 318 E. 36th
Barrie Alexander, drugs, 44 Stone
Barrie Anna, weaver, h 312 E. 44th
Barrie Clara, wid. Samuel, h 1591 Fordham av.
Barrie George, publisher, 234 B'way, h Pa.
Barrie Henry, waiter, h 121 W. 30th
Barrie John, laborer, h 47 E. 112th
Barrie R. S. ins. 6 Stone, h 355 Lafayette av. B'klyn
Barringer Charles, actor, h 75 W. 35th
Barringer Henry J. novelties, 6 Howard, h 837 VanBuren, B'klyn
Barringer Howard B. bkbinder, h 333 E. 14th
Barringer John H. mer. 10 E. 14th, h 124 W. 11th
Barringer Matthias, fireman, h 713 E. 145th
Barringer Robert R. worstedgds. 51 Lispenard, h 169 S. 9th, B'klyn
Barringer Theodore B. teacher, h 226 W. 132d
Barringer & Debevoise, worstedgds. 51 Lispenard
Barrington (apartments) 42 E. 25th
Barrington Benjamin, collector, h 212 E. 35th
Barrington Enoch R. carpenter, h 2357 Eighth av.
Barrington Louisa, wid. John, h 182 E. 78th
Barrington Michael, fruit, 37 Vesey, h 362 Madison
Barrington Patrick, laborer, h 405 W. 54th
Barrington William, engineer, h 518 W. 51st
Barrino Cornelius, laborer, h r 12 Roosevelt
Barriscale Eliza, grocer, 342 W. 37th
Barrisford Catharine, wid. Samuel, h 530 W. 40th
Barrisford Maria, wid. Henry, h 552 W. 37th
Barritt Charles, clerk, h 307 W. 134th
Barritt James H. shoemkr. h 439 E. 59th
Barro Anthony F. real estate, 150 B'way, h 151 E. 43d
Barroll Benj. C. jr. coal, 1 B'way, h Elizabeth, N. J.
Barron Andrew, h 311 Eighth
Barron Augustus, carpenter, h 204 W. 61st
Barron Bridget, wid. John, h 32 Spring
Barron David, cigarmkr. h 102 Forsyth
Barron Edward J. police, h 1359 Park av.
Barron Harriet, wid. Henry, h 230 W. 50th
Barron Henry, driver, h 446 Ninth av.
Barron Henry M. h 329 W. 22d
Barron Hugh J. heating, 40 Cortlandt, h 251 Grove, J. C.
Barron James, laborer, h 1609 Second av.
Barron James, paperhgr. h 258 Av. B
Barron James, porter, h 268 Spring
Barron James S. woodware, 141 Chambers, h 329 W. 22d
Barron James S. & Co. woodware, 141 Chambers & 2 Hudson
Barron John, carver, h 1252 Second av.
Barron John, driver, h r 431 Seventh av.
Barron John, mason, 916 Ninth av. h 541 W. 50th
Barron John C. physician, 17 Washn. pl. & pres. 35 B'way
Barron John F. fish, 202 Madison
Barron Joseph, agent, h 101 Madison
Barron Julia, h 215 W. 40th
Barron Lawrence, agent, h 746 Eleventh av.
Barron Lawrence, designer, h 425 W. 24th
Barron Margaret, wid. George, h 99 Ninth av.
Barron Martha, wid. Richard, h 1563 Third av.
Barron Martin J. mason, 916 Ninth av. h 364 W. 53d
Barron Maurice, h 797 Eighth av.
Barron Michael, barber, 300 W. 40th,
Barron Michael, barrels, 335 Rivington, h 332 Rivington
Barron Michael, porter, h 436 Ninth av.
Barron Octavia H. wid. William D. h 165 E. 114th
Barron Patrick, bluing, 10 Strikers row
Barron Patrick, cutter, h 1105 First av.
Barron Patrick, laborer, h 1105 First av.
Barron Patrick, laborer, h 280 Mulberry
Barron Pierce W. clerk, h 153 E. 110th
Barron Randall P. clerk, h 329 W. 22d
Barron Robert, liquors, 130 W. 52d, h 135 W. 52d
Barron Samuel H. steward, h 102 Cedar
Barron Stephen, porter, h 24 Beach
Barron Thomas, janitor, h 399 First av.
Barron Thomas, smith, h 559 First av.
Barron Thomas, smith, h 240 W. 19th
Barron Thomas S. laborer, h 215 W. 60th
Barron Walter J. manager, 200 B'way, h 240 W. 34th
Barron William D. sec. 234 B'way
Barron William H. woodware, 141 Chambers, h 348 W. 29th
Barron M. & J. masons, 916 Ninth av.
Barrow Caspar, undertaker, 163 Bowery, h 357 E. 53d
Barrow David, agent, h 55 E. 11th
Barrow Edward W. hardware, 177 Third av
Barrow Eliza, dressmkr. 213 W. 60th
Barrow Ferdinand, waiter, h 150 Orchard
Barrow Frances, wid. James, h 30 E. 35th
Barrow Henry C. lawyer, h 357 W. 34th
Barrow James, carriagemkr. h 178 Chrystie
Barrow James, clerk, h 165 E. 66th
Barrow James T. wholesale umbrellas, 371 B'way, h 165 W. 58th
Barrow Jeannette Ensign, physician, 357 W. 34th
Barrow John E. agent, h 144 W. 95th
Barrow Robert, driver, h Tenth av. c W. 158th
Barrow William, carpenter, h 234 E. 120th
Barrow, Wade, Guthrie & Co. pub. accts. 120 B'way
Barrows A. H. h 222 W. 23d
Barrows Charles C. physician, 7 E. 36th, h 8 E. 32d
Barrows Edward A. wines, 1 Front, h 135 Lex. av.
Barrows Elliot T. broker, 24 Beaver, h 222 W. 23d
Barrows Henry F. jewelry, 1½a Maiden la. h Mass.
Barrows Ira, jeweler, 1½a Maiden la. h B'klyn
Barrows Maria A. wid. John S. h 200 E. 60th
Barrows Richard H. agent, 13 Park row, h Morristown, N. J.
Barrows Walter M. (Rev.) sec. 34 Bible h. h Greenwich, Ct.
Barrows H. F. & Co. jewelry, 1½a Maiden la.
Barrows & Co. supplies, 64 B'way & 19 New
Barrus Harris, capmkr. h 177 Clinton
Barry Alexis, express, 96 S. 5th av.
Barry Ann, wid. Patrick, h 345 E. 65th
Barry Ann J. wid. John J. h 186 Hester
Barry Anna J. dressmkr. 234 W. 36th
Barry Anne, wid. Warren C. h 245 W. 19th
Barry Anne M. dressmkr, h 111 W. 16th
Barry Anton, watchman, h 212 W. 61st
Barry Benj. meat, 49½ Madison, h 92 E. B'way
Barry Bernard, laborer, h 152 W. 28th
Barry Bernard, painter, h 1784 Railroad av.
Barry Bridget, wid. David, h 211 W. Houston
Barry Bridget, wid. James, h 234 W. 31st

FURS | **F. BOOSS & BRO.,** *Established 1853.* 449 BROADWAY IMPORTERS AND MANUFACTURERS. | **FURS**

EST. 1819.
THE OLD STATEN ISLAND DYEING EST.
DRY CLEANSING BY OUR NEW PROCESS.
98 Duane St., Principal Office
286 Fifth Avenue,
870 Broadway,
610 Sixth Avenue,
1474 Third Avenue.

Barry Catharine, h 131 W. 19th
Barry Catharine, wid. Frank, h 400 E. 117th
Barry Catharine, wid. James, h 281 Mulberry
Barry Catharine, wid. John, h 358 Cherry
Barry Catharine, wid. John, h 50 Chrystie
Barry Catharine, wid. John, h r 143 Mulberry
Barry Catharine, wid. John B. h 68 E. 86th
Barry Catharine, wid. John W, h 322 W. 41st
Barry Catharine, wid. Thos. h Tenth av. n W.158th
Barry Catharine, wid. William, h 322 E. 74th
Barry Charles, laborer, h 1089 First av.
Barry Christopher T. express, h 88 Murray
Barry Cornelius, clerk, h 246 Rivington
Barry Cornelius, tailor, h 355 Bowery
Barry Daniel smith, 521 Washn, h 534 G'wich
Barry Daniel E. physician, 447 Lex. av.
Barry Daniel V. clerk, 231 E. 46th
Barry David, h 35 Montgomery
Barry David, clerk, h 13 Peck sl.
Barry David, cutter, h 32 Monroe
Barry David, insp. h 350 E. 112th
Barry David, laborer, h 1083 First av.
Barry David, laborer, h 92 New Chambers
Barry David, manager, 19 Thomas
Barry David, ostler, h 520 W. 51st
Barry David, paver, h 1083 First av.
Barry David, porter, h r 116 Madison
Barry David, tailor, h 126 G'wich
Barry David D. coal, 34 Carmine
Barry Dennis, laborer, h 440 W. 32d
Barry Dennis, plumber, h 445 W. 28th
Barry Dennis W. physician, h 342 W. 47th
Barry Edward, carpenter, h 218 E. 82d
Brrry Edward, carpenter, h 404 W. 33d
Barry Edward, cutter, h 534 W. 46th
Barry Edward, driver, h 47 Horatio
Barry Edward, driver, h 522 W. 30th
Barry Edward, finisher, h 131 W. 100th
Barry Edward, foreman, h 171 Mulberry
Barry Edward, laborer, h 30 Cherry
Barry Edward, laborer, h 547 G'wich
Barry Edward, liquors, 32 Rector
Barry Edward, shoes, 340 E. 60th
Barry Edward G. butter, 71 Vesey & 128 Washn. mkt, h 171 Bowers, J. C.
Barry Elizabeth, widow, h r 95 Thompson
Barry Ellen, h 131 W. 19th
Barry Ellen, wid. David, h W. 165th n Tenth av.
Barry Ellen, wid. James, grocer, 231 W. 27th
Barry Ellen, wid. John, h 89 Madison
Barry Ellen, wid. John T. h 453 W. 44th
Barry Ellen, wid. Lawrence, h 169 E. 87th
Barry Ellen, wid. Owen, h 140 G'wich
Barry Erastus P. teas, 419 W. 44th, h 421 W. 44th
Barry Garrett, laborer, h r 38 Forsyth
Barry George, cutter, h 534 W. 46th
Barry George M. lawyer, 291 B'way, h 6 E. 47th
Barry Henry A. broker, 74 B'way, h 106 Berkeley pl. B'klyn
Barry Honora, wid. Edmund, h 61 Centre
Barry James, baker, h 404 W. 38th
Barry James, carpenter, h 412 W. 33d
Barry James, clerk, h 73 Varick
Barry James, cutter, h 242 W. 36th
Barry James, eatingh. 2089 Second av.
Barry James, fireman, h 1923 Oostdorp av.
Barry James, laborer, h 316 E. 39th
Barry James, laborer, h 41 Downing
Barry James, machinist, h Potter pl. n Bainbridge av.
Barry James, machinist, h 155 Tenth av.
Barry James, paper, 22 Beekman, h 342 E. 86th
Barry James, police, h 270 Spring
Barry James, polisher, h 421 E. 16th
Barry James, tailor, h 124 First av.
Barry James, waters, h 323 E. 38th
Barry James A. cutter, h 543 W. 29th
Barry James E. liquors, 434 Third av.
Barry James J. laborer, h 333 Tenth av.
Barry James L. actor, h 441 E. 23d
Barry James T. plumber, 305 E. 122d
Barry James T. (Rev.) h 418 E. 79th
Barry James W. police, h 1080 Second av.
Barry James W. jr. clerk, h 21 E. 127th
Barry Jane, dressmkr. 113 W. 62d
Barry Jane, wid. John, h 250 First av.
Barry Jeremiah, liquors, 2339 Third av. h 200 E. 127th
Barry Joanna, wid. Patrick, h 153 Hudson
Barry John, h 423 E. 16th
Barry John, bkbinder, h 289 E. 10th
Barry John, clerk, h r 13 Stanton
Barry John, collector, h 396 Second av.



Barry John, cutter, h 589 First av.
Barry John, driver, h 431 E. 74th
Barry John, laborer, h 120 Christopher
Barry John, laborer, h 1140 First av.
Barry John, painter, h Boulevard n W. 77th
Barry John, painter, h 174 E. 62d
Barry John, pedlar, h 484 E. 74th
Barry John, physician, 152 E. 49th
Barry John, printer, h 120 E. 94th
Barry John, slippermkr. h 535 E. 15th
Barry John, tailor, h 79 Baxter
Barry John, waters, 323 E. 38th, h 319 E. 40th
Barry John D. liquors, W. 154th n Seventh av.
Barry John F. contractor, 52 William. & sec. 63 Wall, h 12 Fifth av. [ond av.
Barry John F. plumber, 105 W. B'way, h 2253 Sec-
Barry John F. & Co. contractors, 52 William
Barry John H. physician, 36 St. Mark's pl.
Barry John J. clerk, h 90 E. B'way
Barry John J. clerk, h 875 E. 169th
Barry John J. finisher, h 441 E. 23d
Barry John J. mason, h 2428 Eighth av.
Barry John J. phil. insts. 62 Fulton, h 417 E. 84th
Barry John J. plumber, 1889 Railroad av. h 1819 Weeks
Barry John J. trucks, 25 Charlton
Barry John K. grocer, 633 Washn. h 143 Christopher
Barry John L. printer, h 38 Broome
Barry John T. bartender, h 328 E. 115th
Barry John J. chemicals, 14 Dey, h 738 Park av. B'klyn
Barry John W. bartender, h 8 Downing
Barry John W. fcygds. 403½ Third av.
Barry John W. hardware, 300 First av. & stationer, 397 First av.
Barry Joseph, laborer, h 242 E. 109th
Barry Joseph, rigger, h 78 Henry
Barry Joseph E. janitor, h 152 W. 57th
Barry Josephine, dressmkr. h 103 E. 54th
Barry Julia A. wid. William, h 305 E. 104th
Barry L. F. printer, 318 Washn. h 2105 Fifth av.
Barry Lawrence, tailor, h 420 E. 16th
Barry Margaret, wid. David, h 333 E. 97th
Barry Margaret, wid. James, h 238 E. 40th
Barry Margaret, wid. Thomas, supt. 146 E. 16th, h 59 Third av.
Barry Markham, clerk, h 1227 Tenth av.
Barry Martha, wid. Samuel F. h 21 W. 16th
Barry Mary, h 302 Henry
Barry Mary, bdgh. 352 W. 20th
Barry Mary, washing, h 252 W. 47th
Barry Mary, wid. Dennis, h 163 Prince
Barry Mary, wid. John, h 210 E. 23d
Barry Mary, wid. Lawrence, h 306 W. 44th
Barry Mary, wid. Michael, h 229 W. 35th
Barry Mary E. h 358 E. 72d
Barry Mary E. wid. William H. h 57 W. 92d
Barry Matthew, laborer, h 242 W. 60th
Barry Maurice, h 421 E. 77th
Barry Maurice, driver, h 519 First av.
Barry Maurice, laborer, h W. 110th n Tenth av.
Barry Michael, carpenter, h 367 Madison
Barry Michael, contractor, W. 137th n Fifth av.
Barry Michael, foreman, h 415 Hudson
Barry Michael, laborer, h 4 Chestnut
Barry Michael, laborer, h 544 W. 33d
Barry Michael, milk, 124 W. 133d
Barry Michael, packer, h 67 Mott
Barry Michael, painter, h 338 E. 19th
Barry Michael, pedlar, h 75 Roosevelt
Barry Michael, tailor, h 38 Forsyth
Barry Michael F. h 2526 Eighth av.
Barry Michael J. liquors, 408 W. 50th, h 433 W. 50th
Barry Michael J. porter, h 265 William
Barry Napoleon, h 281 Mulberry
Barry Napoleon B. hotel, 153 Fifth av.
Barry Norah, dressmkr. 304 E. 83d
Barry Owen, laborer, h 22 Little W. 12th

JAMES A. WEBB & SON,
165 Pearl St., New York.
ALCOHOL, COLOGNE SPIRIT,
SPIRITS OF TURPENTINE, &c.

BROWN BROTHERS & Co., 59 WALL STREET, N. Y. } Execute Orders for all Investment Securities on N. Y., Phila., and Balto. Stock Exchanges. Buy and Sell Bills of Exchange on Great Britain and Ireland, Europe, Australia and West Indies.

PARQUET FLOORS
NATIONAL WOOD MFG CO
129 FIFTH AVE NEAR 20TH ST
EVERY KIND OF POLISHED FLOOR

Barry Patrick, driver, h 12 King
Barry Patrick, driver, h 491 Ninth av.
Barry Patrick, gardener, h Boulevard n W. 129th
Barry Patrick, ice, h 551 W. 26th
Barry Patrick, laborer, h 306 E. 36th
Barry Patrick, laborer, h 58 Forsyth
Barry Patrick, liquors, 324 W. 49th, h 854 Eighth av.
Barry Patrick, police, h New av. n W. 175th
Barry Patrick, porter, h 725 Eleventh av.
Barry Patrick, seaman, h 250 W. 52d
Barry Patrick, waiter, h 441 E. 23d
Barry Patrick, watchman, h 376 Tenth av.
Barry Patrick H. liquors, 454 Third av. h 509 E. 33d
Barry Patrick J. clerk, h 309 E. 30th
Barry Patrick J. laborer, h 432 W. 56th
Barry Patrick J. machinist, h 2268 Second av.
Barry Patrick T. manager, 10 Spruce, h Ill.
Barry Peter, feed, 149 W. 52d, h 146 W. 52d
Barry Redmond J. alderman, 8 City Hall, h 201 E. 88th
Barry Richard, laborer, h r 242 Cherry
Barry Richard, laborer, h 185 Seventh
Barry Richard, painter, h 417 E. 34th
Barry Richard, plasterer, h 508 W. 39th
Barry Richard J. plumber, 978 & 1835 Third av. h 156 E. 56th
Barry Richard J. police, h 1580 Third av.
Barry Robert A. publisher, 316 Wash.n, h 2105 Fifth av.
Barry Robert E. agent, h 29 W. 126th
Barry Rose M. wid. August, h r 320 E. 35th
Barry Samuel, clerk, h 327 W. 36th
Barry Samuel, laborer, h 73 Beach
Barry Sarah, wid. William, h 10 Madison
Barry Simon, laborer, h 544 W. 33d
Barry Simon, painter, h 578 E. 155th
Barry Thomas, h B'way n W. 130th
Barry Thomas, h 13 Madison
Barry Thomas, h 102 W. 92d
Barry Thomas, barber, h 423 E. 73d
Barry Thomas, clerk, h 164 E. 53d
Barry Thomas, cutter, h 196 Elm
Barry Thomas, janitor, h S S. William
Barry Thomas, laborer, h r 10 Downing
Barry Thomas, mason, h 420 W. 56th
Barry Thomas, oil, 345 E. 30th
Barry Thomas, painter, h 417 E. 34th
Barry Thos. G. lawyer, 120 B'way, h 47 Clinton pl.
Barry Thomas H. clerk, h 25 W. 44th
Barry Thomas H. molder, h 2150 Third av.
Barry Thomas J. liquors, 514 Pearl, h 523 Pearl
Barry Thomas J. waters, 323 E. 28th, h 137 E. 49th
Barry Thomas P. bartender, h 1053 Third av.
Barry Timothy, cigars, 2072 Third av. h 319 E. 106th
Barry Timothy, laborer, h 2049 Third av.
BARRY WARREN C. charcoal, r 245 W. 19th, h 306 W. 18th
Barry William, h 37 W. 65th
Barry William, bartender, h 432 Hudson
Barry William, beer, Tenth av. c W. 165th
Barry William, carpenter, h 646 E. 9th
Barry William, clerk, h 199 Elizabeth
Barry William, cutter, h 1435 Av. A
Barry William, dyer, 108 Worth, h Passaic, N. J.
Barry William, fish, 81 Fulton mkt, h 111 Madison
Barry William, janitor, h 8 Rutherfurd pl.
Barry William, laborer, h 30 G'wich
Barry William, laborer, h 264 First av.
Barry William, painter, h 417 E. 34th
Barry William, plumber, h 122 E. 84th
Barry William, polisher, h 1973 Park av.
Barry William E. carriagemkr. h 347 E. 78th
Barry William F. boxmkr. h 187 Madison
Barry William F. broker, 55 Beaver, h 172 E. 90th
Barry William H. shoes, 261 E. 71st
Barry William J. clerk, h 330 E. 70th
Barry William J. clerk, h 32 Goerck
Barry William J. pilot, 40 Burling sl. h 64 Greene av. B'klyn
Barry Bros. waters, 323 E. 38th
Barry & Keegan, plumbers, 1889 Railroad av.
Barry & Taylor, hardware, 300 First av.
Barsch Jacob, tailor, h 37 Allen
Barschow William, laborer, h 87 Washn.
Barse J. F. agent, 194 B'way
Barse William, clerk, h 270 W. 11th
Barsel Thomas, cabinetmkr. h 608 St. Ann's av.
Barsesa Manasseh, cigarmkr. h 249 E. 33d
Barson Charles, beer, 1915 Fordham av.
Barson John, weaver, h 526 W. 45th
Barsotti Charles, banker, also proprietor of the Progresso Italo-Americano, the only Italian daily paper in this country, 2 & 4 Centre, h Fort Lee, N. J.
Barsotti & Polidori, publishers, 2 & 27 Centre
Barstaedt Albert A. glass, 12 Renwick
Barstow Andrew, sec. 117 Wall, h 10 W. 30th
Barstow Elisha B. broker, 133 Front, h Flushing, L. I.
Barstow Frank Q. v. pres. 26 B'way, h Brick Church, N. J.
Barstow Frederick S. agent, 281 B'way, h 918 Ninth av.
Barstow Jacob P. mer. 83 Maiden la. h B'klyn
Barstow John E. h 1020 Union av.
Barstow Josiah W. physician, 136 Lex. av. h Flushing, L. I.
Barstow Mary C. wid. Edward W. h 318 W. 59th
Barstow N. manager, h Astor h.
Barstow Sidney, manager, 704 B'way, h Jamaica av. n Barbey, B'klyn
BARSTOW STOVE CO. 230 Water
Barstow Walter J. mer. 83 Maiden la. h B'klyn
Bart Alfred, finisher, h 214 E. 89th
Bart John, laborer, h 1083 Tenth av.
Bart Maria, wid. Henry, h 3 Second
Bart Mary, h 749 Third av.
Bart Mary, wid. Jacob, h 478 Willis av.
Bart Michael, machinist, h r 353 W. 41st
Bart William, laborer, h 478 Willis av.
Barta Francis, hats, 45 E. Houston
Barta Henry, furrier, h 1154 First av.
Barta John, cigarmkr. h 120 St. Mark's pl.
Barta Joseph, cigarmkr. h 508 Fifth
Barta Wendelin, cigarmkr. h 508 Fifth
Barta Wenzel, cook, h 428 Fifth
Barteis Charles, waiter, h 170 Suffolk
Bartel Conrad, agent, h Eighth av. n W. 63d
Bartel Frank, laborer, h 151 Goerck
Bartel Frank, tailor, 238 E. 54th
Bartel Frederick, candy, 87 Sixth av.
Bartel Gustav, provns. 313 Fifth
Bartel Herman, cigarmkr. h 338 E. 54th
Bartel O. sec. 360 B'way
Bartel Reinhold, tailor, h 519 E. 15th
Bartel Rudolph, wire, 93 Cliff, h Bayonne, N. J.
Bartel William, carpenter, h r 73 Forsyth
Barteld Christopher H. candy, 359 Broome, h 221 Thompson
Barteld Frederica, wid. Frederick, h 273 Rivington
Barteld Henry, clerk, h 200 E. 53d
Barteld H'y C. grocer, 2300 Park av. h 2302 Park av.
Barteld William, laborer, h 221 Thompson
Barteldes Louis, painter, h 504 W. 51st
Barteldes Mary, washing, h 323 E. 115th
Bartell Charles, laborer, h 196 Av. A
Bartell Charles H. cigars, 70 G'wich av.
Bartell Charles H. clerk, h 249 W. 11th
Bartell Conrad, ostler, h 323 E. 54th
Bartell Edward, carpenter, h 64 Goerck
Bartell Frederick, driver, h 480 Cherry
Bartell Helen, wid. Wm. H. dressmkr. 150 E. 49th
Bartell Michael, driver, h 1561 Third av.
Bartells Henry, clerk, h 22 N. Moore
Bartells Joseph, clerk, h 409 W. 45th
Bartelmae Elizabeth, wid. Jacob, h 628 E. 17th
Bartelmes Benjamin, furniture, 401 Eighth
Bartelmes Hartman, furniture, 401 Eighth, h 137 Av. A
Bartelmes Herman, furniture, 401 Eighth, h B'klyn
Bartelmes John, furniture, 401 Eighth, h 133 Rivington
Bartelmes Louis, furniture, 401 Eighth
Bartelmes H. & Sons, furniture, 401 Eighth
Bartelmez Theodore, h 215 E. 57th
Bartelmy Joseph, bdgh. 222 Greene
Bartels Adolph, carver, h 2091 Third av.
Bartels August, driver, h 705 E. 12th
Bartels August, laborer, h 333 Tenth av.
Bartels Barbara wid. Conrad, h 217 E. 59th
Bartels Carl A. clerk, h 79 Eldridge
Bartels Charles, agent, h 148 E. 86th

EAST RIVER STEAM KINDLING WOOD FACTORY
1104 First Avenue, cor. E. 61st St. } Orders received through all American District and Western Union Telegraph Offices FREE. Send for Price-List. FRED. BUSE, Prop.

Bartels Charles, cigars, 57 Centre, h Middletown, N. J.
Bartels Charles, framer, h r 185 Seventh
Bartels Charles, laborer, h 15 Manhattan
Bartels Charles F. cabinetmkr. h 370 W. 52d
Bartels Charles H. porter, h 56 King
Bartels Christian, clerk, h 1590 Av. B
Bartels Christian, engineer, h 538 W. 35th
Bartels Clara, novelties, 266 W. 39th
Bartels Conrad, painter, h 243 E. 46th
Bartels Edmund, clerk, h 116 Seventh
Bartels Emil, upholsterer, 324 Av. A, h 151 E. 117th
Bartels Frederick, tailor, h 149 Av. A
Bartels Gustav, shoes, 604 E. 157th
Bartels Gustav W. grocer, 48 Av. D
Bartels Henrietta, wid. Ferdinand, dressmkr. 245 E. 81st
Bartels Henry, bartender, h 4 Dominick
Bartels Henry, beer, 224 E. 57th
Bartels Henry, brewer, h 976 First av.
Bartels Henry, carpenter, h 947 Tenth av.
Bartels Henry, driver, h 535 W. 51st
Bartels Henry, driver, h 236 W. 65th
Bartels Henry, eatingh. 1103 Third av.
Bartels Henry, grocer, 402 Tenth av. h 470 W. 33d
Bartels Henry, ice, h 2188 First av.
Bartels Henry, pedlar, h 136 Goerck
Bartels Henry, tailor, h 216 Fifth
Bartels Henry E. turner, h 236 E. 109th
Bartels Henry G. tailor, h 49 Bleecker
Bartels John, shoes, 1754 Ninth av.
Bartels John F. G. tailor, 3 W. 27th, h 161 E. 25th
Bartels Margaret, costumes, 7 Av. A
Bartels Margaret, wid. George H. h 515 W. 47th
Bartels William, birds, 136 Liberty
Bartels William, clerk, h 352 W. 50th
Bartels Wm. grocer, 1229 Third av. h 200 E. 71st
Bartels William, meat, 1387 Third av. h 205 W. 123d
Bartels William F. liquors, 872 Eleventh av. h 253 W. 60th
Bartels William H. h 639 Second av.
Bartels Brothers, eatingh. 1103 Third av.
Bartelstone Harris, glass, 15 New Bowery, h 14 Rutgers pl.
Bartelstone & Edelman, glass, 15 New Bowery
Barten Pauline, dressmkr. h 519 E. 19th
Bartenbach Carl N. brewer, h 319 E. 56th
Bartenbach Frederick, carpenter, h 266 Seventh av.
Bartenberger Elizabeth, wid. Leonard, h 301 W. 128th
Bartenek Catharine, widow, h 712 E. 164th
Bartens Charles F. A. diamonds, 20 John, h 68 E. 111th
Bartens & Rice, jewelers, 20 John (*see adv. in back*)

BARTENS & RICE,
FINE
WATCHES & DIAMONDS,
20 John Street.

Bartenschlag Jacob, driver, h 607 E. 14th
Bartenstein Louis, brewer, h 319 E. 56th
Bartenstein Louis, carpenter, h 356 W. 45th
Bartenstein William, pianomkr. h 418 W. 32d
Bartenstoff Charlotte, wid. Charles, h 160 W. 125th
Barter Albion K. towing, 36 South, h Verona, N. J.
Barter Caroline, wid. Thomas, h 328 E. 55th
Barter Catharine, wid. John, h 243 E. 32d
Barter Charles, teacher, h 328 E. 55th
Barter Frank R. mats, 744 B'way, h 243 E. 32d
Barter John McC. clerk, h 243 E. 32d
Barter Julia G. h 2134 Lex. av.
Barter Samuel, brushmkr. h 242 Mulberry
Barter & Kiernan, towing, 36 South
Barters Honora, wid. Joseph, h 1424 Third av.
Barth Albert, cigars, 1848 Second av.
Barth Anton, carpenter, h r 147 Forsyth
Barth August, manager, h 113 Canal
Barth Augustus, cigars, 164 Bowery
Barth Carl, laborer, h 11 Lawrence
Barth Carl, musician, h 87 Sixth av.
Barth Caroline, wid. Fred. dressmkr. 241 First av.
Barth Catharine, wid. John, h 518 Fifth
Barth Charles, candy, 444 Seventh av.
Barth Charles, laborer, h 118 E. 51st
Barth Edward, machinist, h 455 First av.
Barth Emanuel, smith, h 306 E. 73d

Weather Strips
BROWNE'S Metallic & other kinds
Booth's Theatre Building, 23d St. & 6th Av.
The Pat. Metallic Weather Strip Co.

Barth Frank, carpenter, h 146 E. 4th
Barth Frederick, police, h 600 E. 159th
Barth Frederick, shademkr. h 134 Goerck
Barth Fred. shoes, 83 Columbia, h 270 Rivington
Barth Gabriel, carpenter, h 690 E. 163d
Barth George, electrician, h 542 E. 152d
Barth George, meat, 50 Carmine
Barth George, milk, 226 Third
Barth Henry, driver, h 54 Av. C
Barth Henry A. tailor, 104 William, h 106 River Hoboken
Barth Herman, foreman, h 480 Tenth av.
Barth Herman, polisher, h 214 Second
Barth Ignatz, plumber, 32 E. 12th
Barth John, shoemkr. h r 34 Av. A
Barth John C. h 73 W. 99th
Barth Joseph, tailor, 860 Third av.
Barth Julius, laborer, h 502 W. 29th
Barth Julius, shoemkr. h 324 E. 73d
Barth Leopold, h. furng. 87 First av.
Barth Louis, meat, 314 Sixth
Barth Louisa, clerk, h 50 Bond
Barth Maria, wid. August, h 1886 Third av.
Barth Nicholas, cigarmkr. h 1366 Av. A
Barth Paul, shoemkr. h 411 W. 37th
Barth Samuel, liquors, 36 Beaver, h Md.
Barth Samuel & Co. liquors, 36 Beaver
Barth Theodore, carpenter, h 608 E. 14th
Barth William H. clerk, h 68 E. 110th
Barth & Bennett, tailors, 104 William
Barth & Dittmer, meat, 50 Carmine
Barthel Henry, baker, 1555 Av. A
Barthel John, grain, 200 E. 47th. h 273 W. 141st
Barthel Joseph, carpenter, h 919 Union av.
Barthold Herman, fitter, h 402 E. 56th
Barthelemy August, polisher, h 183 Spring
Barthelme Amadee, tailor, 137 W. 33d
Barthelmes Edmund, barber, h 1877 Third av.
Barthelmes Kilian, fitter, h 514 W. 47th
Barthelmes Louis, cabinetmkr. h 667 E. 154th
Balthelmess John F. cooper, h 199 E. Houston
Barthelmi Felix, tailor, h 214 Chrystie
Barthen Charles, clerk, E. 169th c Union av.
Barthen Frederick C. cigars, 230 Av. B
Barthen Herman, h 1200 Fulton av.
Barthen Theodore, printer, h 544 E. 11th
Barthman Frederick W. diamonds, 174 B'way, h 104 Kosciusko, B'klyn
Barthman William, jewelry, 174 B'way, h 104 Kosciusko, B'klyn
Barthold Caroline, dressmkr. 262 W. 26th
Barthold Charles F. clerk, 313 E. 73d
Barthold Frederick, shoes, 34 Varick pl.
Barthold Margaret E. wid. Raphael R. h 305 W. 46th
Barthold Mathilde, h 305 W. 46th
Barthold Richard, chaser, h 262 W. 26th
Bartholdi George W. printer, h 630 Second av.
Bartholdi Hotel Co. 956 B'way
Bratholf George, h 69 W. 131st
Bartholf George Z. bottles, 1706 Lex. av. h 1702 Lex. av.
Bartholomae Adelgunde, wid. George, h 98 Pitt
Bartholomae Augusta, wid. Charles, h 352 W. 51st
Bartholomae Frederick, canes, 191 Lewis, h 242 Delancey
Bartholomae Hugo, hangings, 124 W. 33d, h 313 W. 51st
Bartholomae H. & Co. hangings, 124 W. 33d
Bartholomae Michael, tailor, h 169 Second
Bartholomaues Caroline, wid. Charles, h 185 Orchard
Bartholomew Charles, furniture, h Riverdale
Bartholomew Charles E. printer, 22 College pl. h Bloomfield, N. J.
Bartholomew Edward W. clerk, h 419 E. 122d
Bartholomew Frederick M. plumbers' matls. 84 Marion, h Orange, N. J.
Bartholomew George, editor, 25 Park row, h 136 W. 36th
Bartholomew George F. police, h 2379 Park av.
Bartholomew Henry A. pat. meds. 162 William, h 567 Lafayette av. B'klyn

FURNACES, RANGES, Fireplace Heaters. | **Richardson & Morgan Co.** | **92 Beekman St.**
See adv. pages 38 & 39 Pink Sheets Back of Book.

WATER METERS AND GAS ENGINES.
BAR 102
NATIONAL METER CO., 252 BROADWAY.
BAR

FINE TABLE

CLARETS & SHERRIES

DU VIVIER & CO., 49 Broad St., N. Y.

Bartholomew John O. banker, 40 Wall, h 33 W. 21st
Bartholomew Josiah C. express, 23 Old sl. h 256 Franklin av. B'klyn
Bartholomew Lewis A. manager, 265 B'way, h Rutherford, N. J.
Bartholomew Marvin T. clerk, h 2485 Third av.
Bartholomew Mary, wid. James, h 205 W. 43d
Bartholomew Miles M. stenographer, 23 Union sq. W. h E. Orange, N. J.
Bartholomew Theodore B. cooper, 168 Orchard, h 100 St. Mark's pl.
Bartholomew Washington I. washers, 85 Centre, h 248 E. 33d
Bartholomew William F. stamps, 183 B'way

W. F. Bartholomew.
183 (Room 11,) Broadway, N. Y.
STEEL DIES AND STAMPS,
RUBBER HAND STAMPS, SELF-INKING AND BAND DATERS, CHECK PROTECTORS, CONSECUTIVE NUMBERING MACHINES, NOTARY AND WAX SEALS. ETC.

Bartholomew William H. printer, 18 Spruce
Bartholomew & Co. plumbers' matls. 84 Marion
Bartholomew & Hamilton, managers, 265 B'way
Bartholomew & Trautz, coopers, 168 Orchard
Bartholow John M. C. cottongds. 56 Worth, h Orange, N. J.
Bartik Anton, tailor, 200 E. 58th
Bartine David J. h 329 E. 29th
Bartine Emma, fitter, h 305 W. 13th
Bartine James, h 329 E. 29th
Bartine Mary, wid. John W. h 302 W. 52d
Bartine Stephen H. driver, h 45 Leroy
Bartland Philip, laborer, h 412 E. 78th
Bartle Henry, carpenter, h 165 Second
Bartle John, embdr. h 176 Orchard
Bartleman Joseph B. broker, 46 Exchange pl. h 187 Ocean av. J. C.
Bartles Austin C. ins. 257 B'way, h Flemington, N. J.
Bartlet H. Paine, broker, 41 Wall, h 173 Fifth av.
Bartlett Abner, h 261 W 55th
Bartlett Charles F. drugs, 1099 B'way, h 34 W. 17th
Bartlett Charles M. books, 44 E. 14th
Bartlett Charles S. moldings, First av. c E. 100th, & asst. treas. 91 Liberty
Bartlett Charles T. h 795 Madison av.
Bartlett Clifford A. H. lawyer, 168 Nassau, h 31 W. 9th
Bartlett David W. oils, 244 South, h 164 Putnam av. B'klyn
Bartlett Dudley, phot. mtls. 27 Bond
Bartlett E. Augusta, teacher, h 462 W. 20th
Bartlett Edward, engineer, h 224 E. 57th
Bartlett Edward, lawyer, 160 B'way, h E. Orange, N. J.
Bartlett Edward B. pres. 5 Hanover, h 256 Gates av. B'klyn
Bartlett Edward E. engraver, 194 B'way, h 785 G'wich
Bartlett Edward G. physician, 48 W. 53d
Bartlett Edward L. jeweler, 33 Maiden la. h 229 Clermont av. B'klyn
Bartlett Edward T. lawyer, 48 Wall, h 20 Union sq. E.
Bartlett Elizabeth S. wid. Chas. W. h 435 W. 34th
Bartlett Francis J. pres. 11 Murray, h Beverley, N. J.
Bartlett Franklin, lawyer, 168 Nassau, h 35 E. 21st
Bartlett Frederick A. sec. 5 Beekman, h refused
Bartlett Frederick E. artist, 145 W. 55th, h Yonkers, N. Y.
Bartlett George, express, 106 Murray, h B'klyn
Bartlett George C. boats, Pier 8 N. R. h 22 Rector
Bartlett George C. zylonite, 361 B'way, h 33 E. 22d
Bartlett George E. oils, 244 South, h 164 Putnam av. B'klyn
Bartlett George H. cutlery, 79 Chambers, h Short Hills, N. J.
Bartlett George V. produce, h 22 E. 68th
Bartlett George W. oils, 244 South, h 164 Putnam av. B'klyn
Bartlett Gideon N. broker, 96 Wall, h Flushing, L.I.
Bartlett Harry R. clerk, h 43 W. 125th
Bartlett Henry, broker, 52 New, h 363 W. 58th
Bartlett Henry R. clerk, h 107 E. 73d
Bartlett Henry T. lumber, 200 Lewis, h 137 Madison, B'klyn
Bartlett Homer N. music, h 236 W. 132d
Bartlett Ida R. physician, 218 W. 4th
Bartlett John, laborer, h r 169 Hester
Bartlett John H. clerk, h 107 E. 73d
Bartlett John R. treas. 2 Wall, h Tarrytown, N. Y.
Bartlett John W. physician, 149 W. 94th
Bartlett Loring, h 714 E. 176th
Bartlett Mary C. teacher, h 462 W. 20th
Bartlett Nelson S. iron, 52 Wall, h Mass.
Bartlett Philip G. lawyer, 10 Wall, h 7 E. 30th
Bartlett Sam'l H. electrician, 143 E. 23d, h 152 E. 49th
Bartlett Selina, wid. Caleb, h 146 E. 34th
Bartlett Smith, drugs, 1300 B'way & 405 Fifth av. h Cal.
Bartlett Street Lamp Mfg. Co. 40 College pl.
Bartlett Thomas M. mer. 31 South, h 151 Lafayette av. B'klyn
Bartlett Walter F. bicycles, 284 Lenox av. h 945 Lex. av.
Bartlett William, shoes, 34 W. 29th, h 111 W. 30th
Bartlett Wm. A. physician, 156 W. 53d, h 48 W. 53d
Bartlett William F. sec. 160 B'way, h Mo.
Bartlett William H. C. actuary, 32 Nassau
Bartlett William T. carpenter, h 413 E. 123d
Bartlett E. B. & Co. storage, 5 Hanover
Bartlett N. S. & Co. iron, 52 Wall
Bartlett & Co. engravers, 194 B'way
Bartlett & Laird, phot. matls. 27 Bond
Bartlett & Plummer, drugs, 1300 B'way & 405 Fifth av.
Bartlett, Wilson & Hayden, lawyers, 48 Wall
Bartley Charles C. harness, 37 Clinton pl. h 100 W. 77th
Bartley David, police, h 154 Ninth av.
Bartley John, conductor, h 214 W. 50th
Bartley John, mason, h 1729 First av.
Bartley Michael, bricklayer, h 1729 First av.
Bartley Robert, clerk, h 434 W. 18th
Bartley Robert, clerk, h 101 W. 96th
Bartley Thos. tailor, 546 Third av. h 544 Third av.
Bartley Thomas A. woolens, 1266 B'way, h J. C.
Bartley Wm. R. liquors, 351 Ninth av. h 400 W. 36th
Bartley William R. painter, h 166 Perry
Bartley William S. towing, 39 South, h 18 Walcott, B'klyn
Bartling Catharine, wid. John, h 23 Hubert
Bartling Henry, grocer, 429 W. 33d
Bartlow Benjamin, upholsterer, h 243 W. 17th
Bartmann Baruch, furrier, h 310 W. 40th
Bartmann Robert, clerk, h 86 Attorney
Bartmann Robert, trimmer, h 329 W. 40th
Bartmann Theodore H. upholsterygds. 34 E. 14th, h 7a Second pl. B'klyn
BARTMANN & CO. imps. upholstery & glass paintings, 34 E. 14th
Bartmer George A. D. grocer, 341 Water
Bartnett John, smith, 202 E. 64th, h 225 E. 64th
Bartnick Jacob, glazier, h 55 Forsyth
Barto Angelo, shoes, 411 E. 119th
Barto Christiana H. eatingh. 311 E. B'way, h 500 Grand
Barto Frederick E. clerk, h 550 E. 140th
Barto Henry H. carpenter, h 500 Grand
Barto Irma, wid. Gustav, cook, h 5 Extra pl.
Bartoldi William C. school, 265 Sixth av.
Bartoldus Henry, driver, h 271 Monroe
Bartoli Arnista, barber, h 156 Prince
Bartolomio Cato, fruit, h 210 W. 29th
Barton (refused) h 117 E. 35th
Barton Adam A. carpenter, h 104 W. 106th
Barton Alfred, milk, 4 Beach, h 588½ Broome
Barton Alfred jr. jewelry, 176 B'way, h 109 Clark, B'klyn
Barton Andrew J. pilot, h 495 E. 146th
Barton Catharine, wid. James, h 606 E. 14th
Barton Charles, broker, 25 Broad
Barton Charles B. h 12 Vandam
Barton Edward H. h 149 E. 84th
Barton Egbert G. lodgings, 150 E. 14th, & plumber, 233 Centre, h 182 Adams, B'klyn

MERCHANTS EXCHANGE NAT. BANK OF THE CITY OF N. Y.
SOLICITS YOUR ACCOUNT. 257 Broadway.
PHINEAS C. LOUNSBURY, Prest. ALLEN S. APGAR, Cashier.

BUTTER DISHES AND ORANGE BOX SHOOKS. | Office, 333 Hudson Street. JOHN SPERRY MFG. CO., | VENEERS FOR CARS, CHAIR SEATINGS, BREWERS' CHIPS.

Barton Elizabeth P. wid. George, h 108 E. 19th
Barton Emeline, wid. James, h 356 W. 18th
Barton Emma, widow, h 200 W. 41st
Barton Enos M. pres. 70 Trinity pl. h Ill.
Barton Eugene, cutter, h Woodlawn
Barton George DeForest, real estate, 106 B'way, h 108 E. 19th
Barton Henry, clerk, h 109 Seventh av.
Barton Henry S, finisher, h 64 E. 109th
Barton Horace W. monumnents, Woodlawn, h Greenwich, Ct.
Barton Isaac H. carpenter, h 202 W. 108th
Barton James, laborer, h 426 E. 17th
Barton James, painter, h 444 W. 14th
Barton James A. waiter, h r 306 W. 21st
Barton James E. candy, 67 E. 125th, h 72 E. 125th
Barton James E. clerk, h 352 E. 118th
Barton Jesse, agent, h 501 E. 116th
Barton John, h 307 W. 25th
Barton John, boatman, h 8 Caroline
Barton John, boilermkr. h 2360 Eighth av.
Barton John, laborer, h 82 G'wich
Barton John, laborer, h 49 Washn.
Barton Joseph, h 118 W. 44th
Barton Joseph, clerk, h 112 E. 17th
Barton Joseph, laborer, h 2251 Second av.
Barton Joseph, porter, h r 15 Cornelia
Barton Joseph, shoemkr. h 502 W. 16th
Barton Joseph K. bands, h 127 W. 42d
Barton Joshua L. physician, 145 E. 46th
Barton Julia A. wid. William S. h 880 Eighth av.
Barton Margaret, wid. Daniel, h 36 Leroy
Barton Margaret, wid. Thomas, h 237 W. 18th
Barton Martha A. wid. Joseph, h 237 W. 19th
Barton Mary, wid. John, h 433 W. 16th
Barton Matilda, wid. George, h 118 W. 19th
Barton Oliver G. ins. 346 B'way, h 108 E. 19th
Barton Peter, cook, h 67 Seventh av.
Barton Peter, laborer, h 430 W. 19th
Barton Phebe, wid. William W. h 310 W. 21st
Barton Richard, driver, h 548 W. 39th
Barton Samuel, broker, 66 B'way, h Fla.
Barton Sarah, wid. Edward, h 292 First av.
Barton Thomas J. conductor, h 19 Beach
Barton Thomas R. ins. 71 Wall, h 775 Lex. av.
Barton Thomas W. plugs, r 97 Elizabeth, h 82 E. 10th
Barton Thomas W. waiter, h 334 E. 97th
Barton Walter H. casemkr. h 411 W. 37th
Barton Wellington C. boilermkr. h 306 E. 126th
Barton Willett, meat, 2068 Seventh av. h 223 E. 122d
Barton William, boatman, h 520 Tenth av.
Barton William, editor, 218 B'way
Barton William A. agent, 30 E. 14th
Barton William B. theatre, 1239 B'way
Barton William O. carpenter, h 306 E. 125th
Barton & Whittemore, real estate, 106 B'way
Bartos Joseph, cigarmkr. h 840 E. 169th
Bartosch Charles, clerk, h 503 W. 47th
Bartosch Joseph, machinist, h 1404 Av. A
Bartosek Anton, cigarmkr. h 240 E. 94th
Bartosek Frank, grocer, 1450 First av.
Bartosh Frank, printer, h 334 E. 41st
Bartosh Joseph tailor, h 428 E. 15th
Bartow Aquilla P. seaman, h 20 E. 134th
Bartow Charles S. sec. 33 Nassau, h Astoria, L. I.
Bartow Edward W. broker, 54 Pine, h 22 W. 37th
Bartow Frank M. chemicals, 18 Cedar, h 132 St. James' pl. B'klyn
Bartow Hasbrouck, v. pres. 82 Water, h Hackensack, N. J.
Bartow John A. pres. 195 B'way, h Astoria. L. I.
Bartow Theodosius, broker. 54 Pine, h 125 E. 39th
Bartow Theodosius jr. broker, 54 Pine, h 132 St. James' pl. B'klyn
Bartow Theodosius & Sons, brokers, 54 Pine
Bartow William A. lawyer, 156 B'way, h 116 Madison, B'klyn
Bartram Allan, clerk, h 212 E. 42d
Bartram Charles B. sec. 126 William, & printer, 120 William
Bartram Daniel B. clerk, h 208 E. 10th
Bartram Ferdinand S. pres. 126 William, & printer, 120 William, h 110 E. 89th
Bartram James C. broker, Custom h. h B'klyn
Bartram Joseph B. mer. 62 Pearl, h Newark, N. J.
Bartram Thomas W. mer. 62 Pearl, h Ashland h.
Bartram William N. tailor, h 23 Seventh
Bartram F. S. & C. B. printers, r 120 William
Bartram Brothers, mers. 62 Pearl
Bartri Louis, clerk, h 301 E. 36th
Bartro Ernest M. sec. 45 B'way, h 426 W. 19th
Bartruff Charles M. produce, 150 West
Bartruff & Vanarsdale, produce, 150 West
Bartsch Anna, nurse, h 356 E. 114th
Bartsch Charles, hardware, 247 E. 28th
Bartsch Charles, painter, 356 E. 114th
Bartsch Herman, baker, h 139 Suffolk
Bartsch Herman, printer, 54 Beekman, h 338 E. 18th
Bartsch John, clerk, h 832 Second av.
Bartsch Julius, liquors, 208 Centre
Bartsch Mary, wid. John, h 190 Av. B
Bartsch Robert E. cutter, h 275 E. Houston
Bartscher Louisa, wid. Frederick, h 29 Av. C
Bartunek Antonia, tailor, h 1504 Av. A
Bartunek Josephine, wid. Joseph, h 1467 First av.
Bartunek William, h 415 E.63d
Bartz August F. tailor, 465 Second av.
Bartz Charles, liquors, ft. W. 130th
Bartz Eva, wid. Charles, h 315 First av.
Bartz Ferdinand, tailor, h 510 E. 12th
Bartz Henry, conductor, h 910 E. 149th
Bartz John A. liquors, 244 W. 125th
Bartz Joseph, barber, h 236 E. 45th
Baruch Bernard, waters, 153 Division, h 166 Division
Baruch David, candy, 1636 Second av.
Baruch Harris, pawnbroker, 249 E. Houston
Baruch Henry, shoes 21 Av. C
Baruch Isaac, presser, h 152 Attorney
Baruch Jacob, shoes, 21 Av. C
Baruch Joseph, chocolates, 116 W. 25th, h 249 E. Houston
Baruch Joseph E. sec. 56 Murray, h 132 E. 61st
Baruch Leon, dressmkr. h 108 Allen
Baruch Minnie, widow, h 23 Allen
Baruch Morris, clerk, h 249 E. Houston
Baruch Myer, physician, 183 Lex. av. h 226 E. 30th
Baruch Samuel, cigarmkr. h 216 E. 73d
Baruch Samuel, cigars, 237 Stanton
Baruch Samuel, grocer, 30 Delancey
Baruch Samuel, waters, 23 Canal, h 166 Division
Baruch Simon, clerk, h 1473 Park av.
Baruch Simon, physician, 47 E. 60th
Baruch Solomon, physician, 59 St. Mark's pl.
Baruch H. & Son, shoes, 21 Av. C
Barus Frederick S. architect, h 471 E. 151st
Barusdall John J. ins. 115 B'way, h 13 W. 60th
Baruth Alexander, hats, 131 Prince, h 140 Java, B'klyn
Baruth Cecilia, wid. Isidor, h 75 Pitt
Baruth Charles, barber, h 60 Pitt
Baruth David, caps, 131 Prince, h 328 E. 55th
Baruth David, porter, h 119 Lewis
Baruth David, tailor, 238 Bowery
Baruth Frances, wid. Israel, h 75 Pitt
Baruth Morris, express, 234 Delancey, h 121 Ludlow
Baruth Morris, tailor, 240 Bowery
Baruth Moses, tailor, h 67 Pitt
Baruth Samuel, agent, h 623 Fifth
Barvels Lena, wid. Jacob, h 76 Hudson
Barvick Vincent, cabinetmkr. h 155 W. 25th
Barwick Andrew J. fruit, 137 Sixth av. h 243 W. 16th
Barwick Frederick W. express, 810 Eighth av. h 455 W. 37th
Barwick George, upholsterer, h 410 College av.
Barwick William A. carpenter, r 53 King
Barwis Frederick T. physician. 3 Spencer pl.
Barwis Henry, cutter, h 2555 Eighth av.
Barwise Arthur, broker, 110 Front, h 42 Rogers av. B'klyn
Barwise Charles A. broker, 110 Front, h 42 Rogers av. B'klyn
Barwise Luther T. cutter, 832 B'way
Barwise & Son, brokers, 110 Front
Barwood Gustav, embdr. 202 Bleecker.
Barwood Thomas R. manager, 294 B'way, h Flatbush, L. I.
Barz Christian, smith, h r 62 Willett
Barz Herman, barber, h r 62 Willett
Barzal Joseph, candy, 179 Seventh av. h 214 Seventh av.
Barzelay Emanuel, cigars, 357 E. 72d
Bas E. signs, 109 First
Bas Leon, musician, h 334 E. 77th
BAS RELIEF MFG. CO. signs, 1220 Second av.
Basanta Valentine, mer. 19 Whitehall, h Roselle, N. J.
Basch Adolph, h 67 Second av.
Basch Adolph, clerk, h 433 W. 38th
Basch Amelia, wid. Bernhard, fcygds. 2245 Second av.

MADE FROM PURE CREAM. | HORTON'S ICE CREAM. | French, Italian and American.

ROBT. ROOSEVELT, *Pres.*
JOHN D. VERMEULE, *V.-Pres.*
GEO. W. VAN SICLEN, *Sec.*

HOLLAND TRUST CO.
7 WALL STREET.
Capital $500,000 paid-in in cash.

Acts as Executor, Guardian, Trustee, Transfer Agent.
Takes charge of Real Estate.
Rents, Coupons & Dividends.



Basch Anna, wool, 155 Duane
Basch Benjamin, scourer, h 192 Allen
Basch Chas. J. wool, 137 Duane, h Newark, N. J.
Basch David, bustles, 32 Delancey
Basch Eliza, wid. Philip, h 315 Broome
Basch Frederick, h 1250 Fulton av.
Basch Geo. C. lawyer, 971 Third av. h 442 E. 58th
Basch Gustav, tailor, 10 Cath. sl. h 140 E. 65th
Basch Henry L., sec. 155 Duane, h Passaic, N. J.
Basch Herman, cigars, 24 Dey, h 341 E. 41st
Basch Israel, tobacco, 155 Water, h 118 E. 85th
Basch Jacob, treas. 155 Duane, h Passaic, N. J.
Basch Joseph, chaser, h 413 E. 78th
Basch Morris, clothing, 10 Cath. sl. h 195 Madison
Basch Wolf, pedlar, h 519 Ninth av.
Basch & Greenfield, wool, 137 Duane
Basche Franz, smith, h 846 Second av.
Baschkopf Jacob, beer, 136 E. B'way
Baschwitz Jacob, painter, h 249 E. 56th
Baschwitz Max, barber, 649 Elton av. h 2949 Third av.
Basco George, repairer, h 117 W. 33d
Bascom George J. news, 1200 B'way & 482 Fourth av. h 109 Lex. av.
Bascom James, clerk, h 495 Eighth av.
Bascom Peter, cook, h 249 Seventh av.
Bascome George D. broker, 22 Beaver, h Plainfield, N. J.
Bascome John, waiter, h 873 Eighth av.
Base Henry, tailor, h 533 E. 12th
Basedow Justus, baskets, 120 Orchard, h 131 Orchard
Basedow J. & Co. baskets, 120 Orchard
Basel Christine, wid. George, h 547 W. 39th
Basel Jacob, cigars, 119 Third
Basel John, jeweler, h 217 E. 4th
Basel Joseph, laborer, h 401 E. 114th
Basel Leonhard, tailor, h 522 E. 12th
Bases Adolph, furs, 64 Grand, h 247 Rivington
Bash John, candymkr. h 416 E. 16th
Bashaw John, engineer, h 349 W. 49th
Bashford George W. agent, 41 Wall & 79 Cedar, h Yonkers, N. Y.
Bashford John J. clerk, 34 Wall, h 238 E. 86th
Basil Alexander, junk, 44 Ann, h 46 Mulberry
Basil Cayatano, conductor, h 403 E. 122d
Basil Dominick, musician, h 208 E. 127th
Basile Antonio, barber, 17 W. 4th
Basile John, barber, 816 Second av. h 305 E. 44th
Baskerville John, driver, h r 69 Gansevoort
Baskerville Mary A. wid. Paul, h 617 G'wich
Baskerville Thomas H. baker, 617 G'wich, h 123 Leroy
Baskerville Wm. baker, 617 G'wich, h 123 Leroy
Baskerville's Paul, Sons, bakers, 617 G'wich
Baskoro Anthony, cigarmkr. h 292 Second
Basler Frederick, beveler, h 139 Norfolk
Basler George, carpenter, h 713 Sixth
Basler Louisa, wid. Louis, upholsterer, 177 Third av.
Basler Rudolph, cigarmkr. h 235 E. 93d
Basler & Bischoff, upholsterers, 177 Third av.
Basley Charles C. caterer, 317 W. 15th
Basley Charles H. stables, 315 W. 15th
Basley George H. clerk, h 301 W. 46th
Basley William, laborer, h 178 Lincoln av.
Basney Ernest A. painter, h 346 E. 106th
Basqua Michael, musician, h r 232 Mott
Bass Anne F. dressmkr. h 271 E. 10th
Bass Augustus C. painter, h 325 Hudson
Bass Catharine, wid. George, h 271 E. 10th
Bass Chas. H. coal, 17 B'way, h 300 Union, B'klyn
Bass George, cook, h r 72 Oliver
Bass George W. carpenter, h 335 Hudson
Bass Harris, pedlar, h r 174 Division
Bass Hyman, tailor, h 55 Orchard
Bass Israel, paperhgr. h r 11 Suffolk
Bass Jas. A. physician, 131 W. 30th, h 17 Sixth av.
Bass Jane C. wid. William W. h 886 Eighth av.
Bass John, carpenter, h 2226 Second av.
Bass Lyman K. pres. 32 Nassau
Bass Margaret, wid. John, candy, 419 E. 15th
Bass Martha, dressmkr. 204 E. 37th
Bass Moritz, broker, 60 John, h 351 E. 124th
Bass Nathan, painter, h 1321 Third av.
Bass S. sec. 860 B'way
Bass Samuel W. 7 Nassau, h Orange, N. J.
Bass Sigmund, fcygds. 1503 Av. A
Bass Solomon, diamonds, 14 Maiden la. h 140 W. 48th
Bass Thomas, clerk, h 304 W. 11th
Bass W. Alexander, tobacco, 85 Pearl, h Plainfield, N. J.
Bass W. Alexander jr. broker, 20 Broad
Bass William, agent, h 40 E. Houston
Bass Wm. F. rubber, 131 Pearl, h 307 Hicks, B'klyn
Basse Amanda, wid. Charles, h 13 Stanton
Basse Charles, shoemkr. h 17 S. 5th av.
Basse Dederick, liquors, 2 Eleventh av. h 555 W. 14th
Bassell James, barber, 726 B'way, h 17 W. 4th
Bassemir Barbara, wid. Henry, h 511 W. 49th
Bassemir Caspar, shoes, 11 Leonard
BASSEMIR JOHN, metal spinner, manufacturer of all kinds of brass work, 43 Centre, rear building, h 12 Cedar, B'klyn
Bassen Henry, meat, 301 E. 83d
Bassermann Adam, butcher, h 344 E. 45th
Bassermann H'y, meat, 518 E. 13th, & 153 Chrystie
Basset Frank P. refrigerators, 1168 B'way, h B'klyn
Bassett Andrew L. fwdg. Pier 36 E. R. h 145 Adelphi, B'klyn
Bassett Catharine, teacher, h 222 E. 86th
Bassett Charles, driver, h 97 Sullivan
Bassett Charles R. watches, 173 B'way, h 94 Macon, B'klyn
Bassett Ebenezer D. consul, 24 State, h New Haven, Ct.
Bassett Edward, clerk, h 319 W. 24th
Bassett Edward D. clerk, h 455 W. 30th
Bassett Francis J. carpenter, h 235 W. 30th
Bassett George D. clerk, h 919 Delmonico pl.
Bassett George F. crockery, 49 Barclay, h Brick Church, N. J.
Bassett George F. & Co. crockery, 49 Barclay & 52 Park pl.
Bassett George S. painter, h 504 Ninth av.
Bassett H. F. treas. 232 South, h Mass.
Bassett John L. upholsterer, h 269 W. Houston
Bassett John S. physician, h 11 W. 31st
Bassett John W. builder, 116 S. 5th av. h 444 E. 116th
Bassett Joseph P. strawgds. 562 B'way, h 1487 Pacific, B'klyn
Bassett Josephine, vocalist, h 308 E. 28th
Bassett Lilian, wid. Daniel F. h 44 Sullivan
Bassett Mary D. wid. George W. h Glenham h.
Bassett Robert, clerk, h 85 Clinton pl.
Bassett Sarah J. wid. Ebenezer, h 2375 Eighth av.
Bassett Stephen W. jeweler, 9 Maiden la. h 211 W. 24th
Bassett Stephen W. stenographer, 402 Washn. h Woodside, N. J.
Bassett Thomas G. agent, W. 60th c Eleventh av. h 307 W. 30th
Bassett Thomas M. drygds. 338 B'way
Bassett William, h 353 W. 58th
Bassett William, clerk, h 419 E. 17th
Bassett William, clerk, h 314 W. 127th
Bassett William A. builder, 116 S. 5th av. h 215 E. 112th
Bassett William H. patrol, h 116 Sullivan
Bassett William H. porter, h r 245 Spring
Bassett William R. manager, 108 Worth
Bassett Wyatt M. agent, Pier 36 E. R. h 73 Orange, B'klyn
Bassett A. L. & Co. fwdg. Pier 36 E. R.
Bassett S. W. & Co. jewelers, 9 Maiden la.
Bassford Abraham, real estate, 196 Seventh
Bassford Franklin, clerk, h 229 W. 83d
Bassford H'y A. flowers, 593 B'way, h 588 E. 136th
Bassford James E. cooper, h 112 Christopher
Bassford John A. clerk, h 548 E. 136th
Bassford John F. candymkr. h 1570 First av.
Bassford Mary J. wid. Thomas, h 2244 Bathgate av.
Bassford Patrick, laborer, h 68 Leroy
Bassford Reuben H. barber, 161 Varick, h 60 Vandam
Bassford Sarah, wid. George, dressmkr. h 2547 Eighth av.
Bassford Stephen A. cigars, 2376 Third av. h 625 E. 140th
Bassford Stephen V. lather, h 548 E. 136th

Hartshorn's Shade Rollers. Notice name of Stewart Hartshorn in script on labels, and avoid being fooled.

GAS FIXTURES AND ELECTROLIERS | THE MITCHELL VANCE CO. Successors to MITCHELL, VANCE & CO. | 836-838 Broadway.

Bassford Thomas S. lawyer, 95 Nassau
Bassford H. A. & Co. flowers, 593 B'way
Bassi Alexander A. express, 57 Greene, h 41 W. 9th
Bassik Edward, molder, h 281 Second
Bassilio Raviello, fruit, Third av. c E. 108th, h 227 E. 108th
Bassin Albert, shoes, 269 G'wich, h 50 Rivington
Bassing Jacob, boxes, r 128 Delancey
Bassinger William H. sec. 35 Bond, h 175 E. 93d
Bassini Lorenzo, clerk, h 3611 Third av.
Bassler Anthony, cigars, 119 John
Bassler Francis A. coal, 1 B'way, h 108 W. 40th
Bassler John, clerk, h r 168 Third
Bassler Thiebaut, machinist, h 50 Ridge
Bassmann Joseph, sausages, 10 Goerck
Bassmann Mary J. meat, 10 Goerck
Basso Angelo, fruit, 253 Washn. h 227 S. 5th av.
Basso Angelo, grocer, 143 Prince, h 141 Prince
Basso John B. beer, 79 Sullivan
Basso Joseph, carpenter, h 39 Baxter
Basso Morris, porter, h 50 Grand
Basso A. & L. Cavagnaro, fruit, 253 Washn.
Bast Adam, tailor, h 534 Sixth
Bast Andrew, shoes, 438 E. 13th
Bast Charles, shoemkr. h r W. 109th n Tenth av.
Basta Adolph. weaver, h 539 Tenth av.
Bastable Edward, bricklayer, h 429 E. 15th
Bastable John, supt. h 112 W. 63d
Bastable Lawrence, tailor, 925 B'way, h 10 St. Mark's pl.
Bastable & Mannigan, tailors, 925 B'way
Bastadi Theophile, spinner, h r 446 W. 41st
Baste Joseph, weaver, h 251 W. 31st
Bastedenbeck John, barber, 325 Broome
Bastedo Geo. W. trucks, Washn. mkt. h 412 W. 33d
Bastedo Mary A. wid. Joseph, h 412 W. 33d
Bastenback Jos. driver, h W. 110th n Boulevard
Bastian August, bkbinder, 13 E. Houston, h 107 Macdougal
Bastian Charles, waiter, h 337 E. 43d
Bastian Ernest, baker, h r 318 Third
Bastian John, waiter, h 336 E. 25th
Bastian Lewis, painter, h 407 Fifth
Bastian Louis, beer, 161 W. 19th
Bastian Louis, candymkr. h 100 Second
Bastianelli Adrian, cloaks, 391 B'way, h 358 W. 57th
Bastianelli E. A. sec. 338 Broome
Bastianello Maria, dressmkr. 432 W. 48th
Bastianello Peter, carver, h 432 W. 48th
Bastibel Charles, hatter, h 494 Water
Bastick Thomas, janitor, h 226 E. 22d
Bastide Benjamin, weaver, h 226 W. 28th
Bastien Catharine, wid. John R. h 422 E. 17th
Bastien Constance, laundry, 146 W. 26th
Bastin Catharine A. dressmkr. 1032 Third av.
Bastine Andrew J. extracts, 41 Warren, h 112 E. 19th
Bastine Mary E. extracts, 41 Warren
Bastine & Co. extracts, 41 Warren
Basting Anton, eatingh. 334 West
Basting Charles, toys, 184 First av.
Bastion Blasius, tailor, h 430 W. 39th
Basto John, lodgings, 374 Water
Baston Wanda, wid. Gustav, h 418 E. 11th
Baszist Samuel, shoes, 215 Division
BATAILLE ACHILLE, manufacturer of bank and office railings, and also wire window screens, 122 W. B'way, h 8 N. Moore (see adv. page 84 P. G.)
Batari Stephen, musician, h 25 Pell
Batavia Marcus, cigars, 2384 Third av. h 156 E. 126th
Batch Mary, wid. Charles, h 271 Tenth av.
Batchelar James, printer, 49 Ann, h 233 Summit av. J. C.
Batchelder Benjamin F. dentist, 138 W. 21st
Batchelder Edward C. clerk, h 319 W. 28th
Batchelder Emma E. baker, 2167 Seventh av. & 42 W. 125th
Batchelder Henry J. 145 B'way
Batchelder Ivers, baker, 2146 Third av. & 42 W. 125th, h 17 W. 125th
Batchelder William N. supt. h 111 Leroy
Batchelder William W. inventor, 1267 B'way, h Tarrytown, N. Y.
Batcheller Geo. C. corsets, 345 B'way, h 129 W. 73d
Batcheller William H. drygds. 47 Leonard
Batcheller & Beal, drygds. 47 Leonard
Batchelor Charles, builder, 2206 Seventh av. h 177 W. 126th
Batchelor Charles, pres. 40 Wall, h 214 E. 18th
Batchelor Edward, cigars, 129 Eighth, h Pa.
Batchelor Samuel, bartender, h 191 Allen
Batchelor William A. wigs, 30 E. 10th, h Stapleton, S. I.
Batchelor W. A. & Co. wigs, 30 E. 10th
Batchelor Brothers, cigars, 129 Eighth
Batchold Caspar, laborer, h 154 Eighth av.
Batcovich Charlotte, grocer, 532 W. 58th
Bate John J. pres. 5 Beekman
Bate Mortimer S. rice, 126 Front [B'klyn
Bate Paul H. lawyer, 5 Beekman, h 378 Court, B'klyn
Bate Refrigerating Co. 5 Beekman
Bateman Arthur E. broker, 80 B'way, h The Belgravia
Bateman August, tailor, h 46 Thompson
Bateman Bridget, wid. Patrick, h 638 Water
Bateman Charles A. contractor, 2 W. 14th, h 525 Quincy, B'klyn
Bateman Ellen, dressmkr. 5 Cannon
Bateman Horace R. pens, 83 Nassau, h 130 Greene av. B'klyn
Bateman Mary, dressmkr. 5 Cannon
Bateman Robert E. clerk, h 2159 Eighth av.
Bateman Robert S. plumber, 1475 Park av. h 417 W. 47th
Bateman Stephen, clerk, h 513 W. 111th
Bateman Thomas, laborer, h r 418 E. 17th
Bateman William, rubber, h 8 Bank
Bateman William, trucks, Pier 34 E. R. h 405 Hart, B'klyn
Batemarco Vincenzo, barber, 158 Av. A, h 153 Av. A
Baten Margaret, teacher, h 329 E. 9th
Bates Aaron P. lawyer, 132 Nassau, h 431 State, B'klyn
Bates Agnes, wid. William, h 536 E. 16th
Bates Alanson, foreman, h 99 Sullivan
Bates Albert C. sec. 243 Front, h Newark, N. J.
Bates Alfred W. mer. 66 Leonard, h 40 E. 67th
Bates Andrew J. shoes, 202 Church, h 3 Spencer pl. B'klyn
Bates Anna F. wid. Frederick, h 38 E. 32d
Bates Arthur L. sec. 96 B'way, h Me.
Bates C. Francis, imp. 168 Greene, h The Dakota
Bates Catharine H. wid. Charles, h 341 W. 43d
Bates Charles, h 328 E. 85th
Bates Charles A. pktbks. 8 Thomas, h Mass.
Bates Charles C. supt. 222 Lewis, h 132 E. 93d
Bates Charles F. stenographer, 80 B'way, h 67 W. 38th
Bates Charles H. driver, h 405 W. 50th
Bates Charles K. clothing, 81 Spring, h Vt.
Bates Charles M. smith, 25 E. 12th, h 333 Willow av. Hoboken
Bates Charles R. agent, 102 Chambers, h Passaic, N. J.
Bates Charles S. imp. 168 Greene, h Mass.
Bates Daniel, h 138 W. 11th
Bates David W. ostler, h 166 W. 32d
Bates Dewitt C. broker, 11 Wall, h 224 W. 59th
Bates Edward, express, 2250 First av. h 402 E. 116th
Bates Edward, shirts, 213 E. 84th, h 222 E. 84th
Bates Edward C. broker, 2 Wall, h 51 W. 126th
Bates Edwin & Co. clothing, 81 Spring
Bates Edwin G. inventor, 42 W. 22d, h 127 Lex. av.
Bates Elbert C. jeweler, 1394 Second av.
Bates Eli B. h 434 E. 116th
Bates Emory L. hardware, 80 Chambers, h Mass.
Bates Erskine S. physician, 66 Madison av.
Bates Frances H. artist, 337 Fourth av.
Bates Frank A. engineer, h 1649 First av.
Bates Frederick A. laundry, 312 E. 22d, h 1649 First av.
Bates Gelston M. clerk, 76 Leonard, h E. Orange, N. J.
Bates George A. trucks, 66 South, h 668 Warren, B'klyn
Bates George B. drygds. 70 W. 23d
Bates George D. pktbks. 8 Thomas, h Mass.
Bates Harry O. drygds. 27 Thomas, h Morristown, N. J.
Bates Henry, molder, h 620 E. 16th
Bates Henry A. clerk, h 261 W. 128th
Bates Henry H. stationer, 27 Fulton, h 224 W. 123d
Bates Henry W. lawyer, 55 Liberty, h Scarsdale, N. Y.
Bates Isaac, trucks, 66 South, h 31 Fifth av. B'klyn
Bates J. Walker, architect & engineer, 96 B'way, h W. 142d c Eighth av.
Bates Jacob L. h 149 W. 70th
Bates James H. advertising, 37 Park row, h 206 Schermerhorn, B'klyn
Bates James M. ins. 155 B'way

DEAN'S PATENT ARDENTER MUSTARD. | Established in London 1831. 361 & 363 Washington Street, and 84, 86 & 88 North Moore Street N. Y.

Richardson & Boynton Co.,
232-234 Water Street.
BAT 106

PERFECT FURNACES,
HOT-WATER HEATERS,
RANGES.
BAT

USE



Bates James P. pktbks. 8 Thomas, h 47 E. 44th
Bates James T. broker, 11 Wall, h Switzerland
Bates James T. & Co. brokers, 11 Wall
Bates James W. painter, h 210 E. 81st
Bates James Y. (Rev.) h 1846 Washn. av.
Bates Jeremiah, driver, h 6 Albany
Bates Jerome E. shoes, 202 Church, h 298 Lafayette av. B'klyn
Bates John, h 527 E. 141st
Bates John, candy, 211 Rivington
Bates John, carpenter, h 257 E. 59th
Bates John, trucks, h 143 Charles
Bates John C. broker, 11 Wall, h 40 E. 26th
Bates John H. carpenter, h 224 W. 124th
Bates John J. police, h 28 Jefferson
Bates Joseph, ins. 32 Nassau, h 18 Tompkins pl. B'klyn
Bates Joseph M. jeweler, 196 B'way, h Mass.
Bates Levi M. drygds. 72 W. 23d & pres. 115 & 146 B'way, h 254 Madison av.
Bates Louis A. drugs, 739 Sixth av.
Bates Louis E. operator, h 635 E. 134th
Bates Louis M. laborer, h 223 W. 39th
Bates Lucius R. strawgds. 552 B'way, h Mass.
Bates Maria, h 434 E. 116th
Bates Martin jr. & Co. imps. 168 Greene
Bates Mary, dressmkr. 71 W. 48th
Bates Mary J. wid. Charles K. h 1696 Third av.
Bates Nathan, wirewkr. h 228 W. 29th
Bates Oliver G. plumber, 2101 Third av. h 1861 Lex. av.
Bates Richard W. engineer, h 1241 Lex. av.
Bates Robert S. real estate, 157 B'way, h 138 W. 11th
Bates Robert S. wines, 10 Old sl.
Bates Robert W. barber, 19 Crosby, h 631 Baltic, B'klyn
Bates Rodney F. broker, 2 Wall, h 51 W. 126th
Bates Sarah, wid. William, h 712 Eighth av.
Bates Susan E. dressmkr. 405 W. 50th
Bates Thomas B. broker, 49 B'way, h 533 Alexander av.
Bates Wells H. broker, 11 Wall, h 224 W. 59th
Bates William, smith, h 231 E. 45th
Bates William A. architect, 149 B'way, h 67 W. 38th
Bates William A. treas. 17 Maiden la. h Mass.
Bates William G. lawyer, 146 B'way, & sec. 153 Maiden la. h 254 Madison av.
Bates William H. ins. 155 B'way
Bates William H. physician, 49 W. 57th
Bates William H. supt. Trow City Directory Co. 11 University pl. h L. I.
Bates William M. hotel, h 200 E. 27th
Bates William T. chimney sweep, h 208 E. 97th
Bates William T. cutter, h 212 E. 76th
Bates William W. waiter, h 206 E. 97th
Bates A. J. & Co. shoes, 202 Church & 50 Thomas
Bates E. C. & Co. brokers, 2 Wall
Bates I. & Son, trucks, 66 South
Bates L. M. & Co. drygds. 72 W. 23d
Bates Brothers, pktbks. 8 Thomas
Bates Brothers, brokers, 11 Wall
Bates & Bacon, jewelers, 196 B'way

BATES & JOHNSON,
Succeeded by
JOHNSON & MORRIS,
IN NEW YORK AND WASHINGTON.
STEAM HEATING APPARATUS,
Contractors for Heating and Ventilating Residences and Public Buildings,
114 Leonard Street, New York.

Bates & Wilson, hardware, 80 Chambers
Bates, Wightman & Beaman, strawgds. 552 B'way
Batey Joseph H. calker, 553 E. 143d
Batey Robert, janitor, h 11 Morton
Batey Thomas E. driver, h 223 E. 46th
Bath David W. police, h 171 E. 62d
Bath Frederick, laborer, h 311 E. 46th
Bath Henry, engineer, h 307 Spring
Bath Jacob, seaman, h 25 Bayard
Bath William, baker, h 91 First av.
Bathe Christopher, plumber, h 409 W. 32d
Bathe John, plumber, 931 Sixth av. h 455 W. 36th
Bathelot Louis, laborer, h 440 W. 31st
Bathgate Alexander, farmer, h 1541 Fordham av.
Bathgate Charles W. pres. 1845 Railroad av. h Fordham
Bathgate James, physician, 1541 Fordham av.
Bathgate Marion, wid. Chas. h Boston rd. n E. 172d
Bathgate William, h 619 E. 145th
Bathmann Martin, liquors, 57 West, h 33 Rector
Bathy Thomas, brewer, h 311 E. 48th
Batina Giacimo, carpenter, h 18 Doyers
Batist Charles, pktbkmkr. h 111 First
Batist William J. awnings, 268 Eighth av. h 305 Ninth av.
Batiste Reynold, bottler, h 167 W. 25th
Batjer Harriet A. wines, 77 Water, h 150 E. 79th
Batjer Henry, wines, 77 Water, h 150 E. 79th
Batjer H. A. & Co. mers. 77 Water
Batlle Cosme, mer. 24 State
Batopilas Mining Co. Mills bldg.
Batsche Joanna, wid. Caspar B. h 431 W. 32d
Batsford Richard, engraver, 48 Maiden la. & 35 Liberty, h 686 Vanburen, B'klyn
Batson Catharine, wid. Thomas, h 311 E. 43d
Batson Hugh, clerk, h 2150 Lex. av.
Batson James H. porter, h 756 G'wich
Batt Herman, clerk, h 318 E. 77th
Batt J. vet. surg. h 21 Orchard
Batt Joseph, cigars, 3 Orchard
Batt Morris, supt. h 69 E. 121st
Batt Simon, cigars, 70 Duane, h 715 E. 141st
Battaglia Charles, shoes, 152 Bleecker
Battaglia Matteo, barber, 74 Varick
Battcher John H. clerk, h 336 E. 77th
Battell Adolph, tailor, h 613 E. 11th
Battell Jane M. wid. Monroe L. h 560 Broome
Battell John S. clerk, h 560 Broome
Battell Robbins, 74 Wall, h Norfolk, Ct.
Battelle Catharine M. wid. Lewis F. h 44 W. 45th
Battelle Eugene, woolens, 47 Worth, h Mass.
Battelle & Renwick, mers. 163 Front
Batten A. N. real estate, 234 Sixth
Batten George E. coachman, h 107 W. 56th
Battenberg Adam, tailor, h 407 E. 22d
Battenberg John, tailor, h 407 E. 22d
Battenfield Henry, baker, 358 Tenth av.
Battenfield William, baker, 39 Mott
Battenhausen August, baker, h 35 Stanton
Battenhausen Carl, bdgh. 210 E. 9th
Batterberry Elizabeth, wid. John, janitress, h 48 Broad
Batterbury Patrick, driver, h 514 W. 49th
Batterman Ferdinand H. dentist, 59 W. 24th, h L. I. City
Batterman George C. printer, 38 Park pl.
Battermann Henry, h Audubon av. n W. 173d
Battersby Bridget, wid. Patrick, h r 124 W. 49th
Battersby Felix, laborer, h 334 E. 34th
Battersby George M. printer, h 152 Orchard
Battersby J. C. supplies, 39 Dey
Battersby John, clerk, h 234 E. 24th
Battersby Mary, wid. Allen, h 2129 Second av.
Battershall Jesse P. chemist, 402 Washn. h 217 W. 43d
Battershall Sanford W. broker, 40 New, h 14 E. 125th
Batterson Edwin F. trucks, h 450 Eighth av.
Batterson George T. monuments, 1321 B'way, h R. I.
Batterson Harriet, wid. George, h 150 W. 34th
Batterson Isaac, liquors, 144 Eighth av. h 275 W. 17th
Batterson James G. marble, 431 Eleventh av. h Hartford, Ct.
Batterson Letitia, wid. James P. h 452 Eighth av.
Batterson Mary, wid. Henry, h 634 Hudson
Batterson William L. music, h 400 W. 37th
Batterson, See & Eisele, marble, 431 Eleventh av.
Battestin Leopold, tailor, 233 William
Batteux Frederick, artist, h 257 E. Houston
Battey Edward T. h 431 W. 30th
Battey Sumter R. physician, 156 W. 16th
Battin Anna, wid. Henry T. h 148 W. 21st
Battin Richard, police, h 400 W. 23d
Battist Michael, pktbkmkr. h 130 Suffolk

FURS | **F. BOOSS & BRO.,** *Established 1853.* **449 BROADWAY** **IMPORTERS AND MANUFACTURERS.** | **FURS**

Battjer Emily, wid. Dederick, h 343 W. 49th
Battjer Henry, collector, h 422 E. 14th
Battjer Richard, trucks, 420 W. 13th
Battle House Hotel Co. (Ltd.) 11 Pine
Battle John, engineer, h 256 W. 41st
Battle John, laborer, h 729 Tenth av.
Battle Martin, clerk, h 1791 Lex. av.
Battle Mary, h r 239 W. 46th
Battle Michael P. laborer, h 1422 Third av.
Battles Catharine, wid. Timothy, h 715 Washn.
Battles Charles, janitor, h 185 Mott
Battles Franklin, h 141 W. 50th
Battone Joseph, grocer, 331 E. 34th
Battram Henry, waiter, h 131 W. 28th
Batts Rogers, barber, 155 W. 30th
Batty Frederick, agent, 63 Bible h.
Batty James H. awnings, 10 Forsyth, h 12 Forsyth
Batty Joseph, taxidermist, 94 Bleecker, h Parkville, L. I.
Batty Joseph H. taxidermist, 94 Bleecker, h Parkville, L. I.
Batum George, mason, h 682 Tenth av.
Batum George W. driver, h r 343 W. 36th
Batzdorf Richard, clerk, h 35 First
Batzh Francis, refiner, h 501 E. 20th
Bau Anton, varnisher, h 538 Sixth
Bau Elizabeth, wid. Peter, h 166 E. 91st
Bau Regina, wid. Peter, h 44 Av. B
Bauberger Charles, polisher, h 71 First av.
Bauberger Leonhard, carpenter, h 71 First av.
Bauch Daniel, h 341 E. 121st
Bauch Emil, tailor, h 216 E. 28th
Bauch Frederick, carpenter, h 203 E. 104th
Bauch Lewis, h 336 E. Houston
Bauchle Thomas H. licorice, h 318 W. 56th
Bauchman Maria T. wid. William, h 448 W. 44th
Bauckham Mary, wid. Henry, h 342 E. 65th
Baucus Jos. D. lawyer, 54 William, h 147 W. 45th
Baudau Hannibal, baker, h 56 Varick
Baudendistel Frederick, brewer, h 347 E. 54th
Baudendistel Jos. meat, 54 Gt. Jones, h 54 E. 4th
Baudendistel Philip, shoes, 1071 First av.
Bauder Emily, wid. Julius, h 225 Fifth
Bauder John G. tailor h 401 E. 63d
Bauder William, washer, h 421 E. 48th
Baudet Leo C. (Rev.) h 505 W. 40th
Baudin H'y. stationer, 534 Broome, h 47 Sullivan
Baudish Bernhard, finisher, h r 430 W. 28th
Baudoin Edward, embdr. h 136 Bleecker
Baudot Emily, dressmkr. 170 W. 25th
Baudot Marie, dressmkr. 210 E. 40th
Baudouine Abram, imp. 810 B'way, h 26 E. 51st
Baudouine Charles A. h 718 Fifth av.
Baudouine Charles H. jr. h 68 W. 51st
Baudouine John F. imp. 810 B'way, h 26 E. 55th
Baudry Leon, ironer, h r 117 W. 24th
Bauendahl Henry, mer. 78 Leonard, h 13 W. 24th
Bauendahl H. & Co. mers. 78 Leonard
Bauer Adam, cigarmkr. h 322 E. 73d
Bauer Adam, cutter, h 669 E. 155th
Bauer Adam, watchman, h 622 W. 47th
Bauer Adolph, cigarmkr. h 140 Forsyth
Bauer Adolph, imp. 34 Greene, h Cal.
Bauer Adolph, supt. Brook av. c E. 148th, h 666 E. 145th
Bauer Adolph, upholsterer, h r 602 Sixth
Bauer Adrian, painter, h 202 E. 98th
Bauer Albin G. carver, h 424 E. 14th
Bauer Alois, painter, h 756 First av.
Bauer Andrew, tailor, 250 W. 35th
Bauer Ann M. wid. John, h 171 E. 90th
Bauer Anthony, varnisher, h 547 W. 53d
Bauer Anton, beer, 715 Westchester av.
Bauer Anton, candy, 519 Fifth
Bauer Anton, pants, 203 Lewis, h 742 Sixth
Bauer Anton, pktkmkr. h 437 Sixth
Bauer Anton, tailor, h 154 Stanton
Bauer Anton, waiter, h 516 W. 27th
Bauer August, jeweler, h 609 E. 11th
Bauer August, pedlar, h 227 W. 67th
Bauer August, smith, h 2768 Third av.
Bauer Babetta, wid. Albert L. h 302 E. 50th
Bauer Bernard, shoemkr. h 518 Sixth
Bauer Carl, brewer, h 1062 First av.
Bauer Caroline, wid. Frederick, grocer, 408 W. 36th
Bauer Caroline, wid. Joseph, h 320 Eighth
Bauer Caspar, cigarmkr. h r 341 Fifth
Bauer Catharine, wid. Christian, h 1½ Second av.
Bauer Catharine, wid William, dressmkr. 321 E. 9th
Bauer Charles, baker, h 116 Allen
Bauer Charles, clerk, h 159 Third
Bauer Charles, clerk, h 443 W. 54th
Bauer Charles, driver, h W. 110th n Tenth av.
Bauer Charles, express, 221 W. 35th, h 260 W. 35th
Bauer Charles, ins. 120 B'way, h 148 W. 69th
Bauer Charles, janitor, h 349 E. 41st
Bauer Charles, liquors, 811 Sixth av.
Bauer Charles, mason, h 504 E. 55th
Bauer Charles, meat, 3271 Third av.
Bauer Charles, painter, h 325 W. 67th
Bauer Charles, shoemkr. h 428 Fifth
Bauer Charles, waiter, h 347 Seventh av.
Bauer Charles G. liquors, 730 Washn. h New Rochelle, N. Y.
Bauer Charles H. printer, 608 E. 148th
Bauer Charles J. carriages, 97 Charles
Bauer Christian, laborer, h 31 Grand
Bauer Christian, pianomkr. h 303 First av.
Bauer Christian H. penmkr. h 446 Hudson
Bauer Christopher, furrier, h 601 W. 55th
Bauer Conrad, baker, h 97 Division
Bauer Conrad, cabinetmkr. h 215 E. 4th
Bauer Conrad, rubber, h 409 W. 37th
Bauer David, carpenter, h 429 E. 81st
Bauer Dederick, broker, 33 Front, h B'klyn
Bauer Dorothea, wid. John F. baker, 1371 Third av. h 200 E. 78th
Bauer Edward C. clerk, h 683 E. 134th
Bauer Edward G. machinist, h 88 Essex
Bauer Elise, wid. Otto, h 508 Fifth
Bauer Elizabeth, wid. Joseph A. h 20 E. 134th
Bauer Emil A. smith, 330 Seventh av. h 232 E. 111th
Bauer Ernest, tailor, h 215 E. 84th
Bauer Ernest A. E. smith, h 225 E. 46th
Bauer Ernst, cutter, h 505 Sixth
Bauer Eugene, painter, h 636 Morris av.
Bauer Eva, wid. Gottfried, h 389 Seventh av.
Bauer Felix, musician, h 163 E. 4th
Bauer Felix L. clothier, 507 B'way, h 32 E. 65th
Bauer Ferdinand, clerk, h 1654 Av. B.
Bauer Francis, h 116 Seventh
Bauer Francis A. carpenter, h 271 E. 10th
Bauer Frank, clerk, h 226½ Fifth
Bauer Frank, porter, h 150 E. 4th
Bauer Frederick, baker, 443 Tenth av.
Bauer Frederick, clerk, h 307 E. 55th
Bauer Frederick, clerk, h 162 Seventh
Bauer Frederick, driver, h 428 Eleventh av.
Bauer Frederick, janitor, h 1919 Second av.
Bauer Frederick, jeweler, 1524 First av.
Bauer Frederick, liquors, 377 Seventh av. h 162 W. 31st
Bauer Frederick, pianomkr. h 519 Ninth av.
Bauer Frederick, pianos, 338 E. 31st, h 52 Sumner av. B'klyn
Bauer Frederick, trunkmkr. h 314 W. 38th
Bauer Frederick, varnisher, h r 443 W. 36th
Bauer Frederick M. physician, 218 E. 86th
Bauer Fred. W. tailor, 58 Third av. h 303 E. 21st
Bauer Frederica, wid. Charles, h r 513 E. 12th
Bauer George, driver, h 720 E. 165th
Bauer George, laborer, h 521 E. 11th
Bauer George, laborer, h 1019 Tenth av.
Bauer George, real estate, 2 Rivington, h 28 Lee av. B'klyn
Bauer George, shoemkr. h 692 Water
Bauer Geo. tailor, 1068 First av.
Bauer George F. milk, 435 W. 37th
Bauer George H. driver, h 92 Essex
Bauer Gottfried, cutter, h 4 First av.
Bauer Gottlieb, baker, h 437 E. 9th
Bauer Gottlieb, shoes, 291 Boulevard
Bauer Gregor, framer, h 393 E. 10th
Bauer Gustav, liquors, 125 Park row, h 129 Park row
Bauer Gustav A. patternmkr. h 543 W. 59th
Bauer Gustave J. cigars, 771 Second av.
Bauer Helen, h 273 E. 10th
Bauer Henry, h 351 E. 52d
Bauer Henry, h 446 E. 85th
Bauer Henry, cigars, 148 Water, h 1541 Park av.
Bauer Henry, driver, h 126 Chrystie
Bauer Henry, driver, h W. 130th c Tenth av.
Bauer Henry, grocer, 1554 First av.
Bauer Henry, grocer, 367 Seventh av. h 435 W. 33d
Bauer Henry, laborer, h 642 E. 9th
Bauer Henry, laborer, 1604 First av.
Bauer Henry, painter, h 551 W. 39th
Bauer Henry, polisher, h 440 E. 13th
Bauer Henry, shoemkr. h 421 W. 35th
Bauer Henry, shoemkr. h 465 W. 51st
Bauer Henry, teacher, h 126 Second av.
Bauer Henry, varnisher, h 661 E. 156th
Bauer Henry H. barber, 198 Cherry
Bauer Henry L. clerk, h 616 W. 48th

JAMES A. WEBB & SON, 165 Pearl Street, New York.
ALCOHOL. Established 1835. COLOGNE SPIRIT

Directors: CHAS. LANIER, JOHN W. ELLIS, WM. A. BOOTH, PARKER HANDY.

3d NATIONAL BANK, 20 NASSAU ST. Capital, - $1,000,000.

Directors: GEO. CHAPMAN, JOHN W. STERLING, A. H. WELSH, H. A. V. POST, GEO. A. MORRISON.

BAU 108 BAU

SCARFS AND SUSPENDERS.

BEST WC&W MADE,

THE TRADE SUPPLIED BY
WELD, COLBURN, & WILCKENS,
593 Broadway, New York.

Bauer Henry P. lawyer, 2 Rivington, h 28 Lee av. B'klyn
Bauer Herman, baker, 237 Seventh av.
Bauer Herman, cutter, h 167 Av. A
Bauer Herman, optician, 339 Broome, h 117 Chrystie
Bauer Herman, painter, h 323 E. 79th
Bauer Herman C. jeweler, h 436 Fifth
Bauer Herman F. clerk, h 342 E. 69th
Bauer Hugo, cigarmkr, h 114 Willett
Bauer Ignatz jr. candy, 139 Third
Bauer Jacob, h 739 E. 142d
Bauer Jacob, baker, 1154 First av.
Bauer Jacob, barber, 173 Bowery, h 170 Chrystie
Bauer Jacob, boxmkr, h 200 Second
Bauer Jacob, cigars, r 530 W. 47th
Bauer Jacob, clerk, 234 Third
Bauer Jacob, clerk, h 1378 Third av.
Bauer Jacob, harnessmkr, h 883 Tenth av.
Bauer Jacob, lithographer, 10 Warren, h 441 E. 84th
Bauer Jacob, smith, h 508 E. 17th
Bauer Jacob, tailor, 189 E. 64th, h 353 E. 69th
Bauer Jacob, tailor, r 440 W. 45th
Bauer Jacob, waiter, h 321 Seventh av.
Bauer Jacob B. smith, h 2210 First av.
Bauer Jacob C. boards, 365 Canal
Bauer Jacob W. asst. observer, 120 B'way, h 52 Willow, B'klyn
Bauer John, h 515 Second av.
Bauer John, baker, h 133 Suffolk
Bauer John, barber, 2883 Third av. h 616 E. 49th
Bauer John, barber, 101 W. 14th, h 194 Waverley pl.
Bauer John, butter, 130 Washn. mkt, h 252 E. 4th
Bauer John, clerk, h 615 E. 16th
Bauer John, clerk, h 324 Sixth
Bauer John, cutter, h 422 W. 46th
Bauer John, engineer, h 231 E. 89th
Bauer John, foreman, h 116 E. 51st
Bauer John, framer, h 432 W. 46th
Bauer John, machinist, h 437 W. 37th
Bauer John, meat, 1298 Third av. h 227 E. 75th
Bauer John, printer, h 157 W. 31st
Bauer John, shoes, 424 Hudson
Bauer John, smith, h 3309 Third av
Bauer John, tailor, h 2213 Eighth av.
Bauer John C. driver, h 484 G'wich
Bauer John C. printer, 26 Frankfort, h 261 S. 3d, B'klyn
Bauer John F. baker, h 156 Av. C
Bauer John F. tailor, 1461 Third av.
Bauer John G. drygds. 3467 Third av.
Bauer John G. grocer, 549 E. 16th
Bauer John H. chaser, h 214 E. 89th
Bauer John J. printer, h 191 Eighth av.
Bauer John P. beer, 425 Sixth
Bauer John T. liquors, 1151 Third av. h 1220 Third av
Bauer Joseph, carpenter, h 515 E. 11th
Bauer Joseph, cigarmkr, h 518 Sixth
Bauer Joseph, tailor, h 325 E. 9th
Bauer Joseph C. barber, h 648 E. 12th
Bauer Julius, laborer, h r 441 W. 53d
Bauer Kilian, carpenter, h 201 E. Houston
Bauer Leonard, h 339 E. 10th
Bauer Leopold, waiter, h 167 Allen
Bauer Louis, h 227 W. 32d
Bauer Louis, boxes, 243 Ninth av. h 359 W. 27th
Bauer Louis, butcher, h 341 E. 45th
Bauer Louis, engineer, h 214 E. 88th
Bauer Louis, engraver, 80 Nassau, h 59 Montrose av. B'klyn
Bauer Louis, gilder, h 380 E. 10th
Bauer Louis, grocer, 221 W. 35th
Bauer Louis, ins. 120 B'way, h 143 W. 69th
Bauer Louis, meat, 241 Second, h 250 Second
Bauer Louis, printer, r 531 W. 47th, h 524 W. 47th
Bauer Louisa, wid. John, h 424 E. 14th
Bauer Louisa, wid. John, h 11 Watts
Bauer Margaret, wid. Henry, h 44 Av. B
Bauer Maria, wid. Joseph, h 869 First av.
Bauer Martha, nurse, 546 Fifth
Bauer Martin, h 303 E. 21st
Bauer Martin, carver, h W. 167th n Tenth av.
Bauer Mary, cook, h 154 Grand
Bauer Mary, nurse, h 1630 Second av.
Bauer Matthias, framer, h 523 E. 153d
Bauer Matthias, tailor, h 625 Sixth
Bauer Meta, nurse, h 208 E. 103d
Bauer Michael, cigars, 567 E. 154th
Bauer Michael, laborer, h 792 Eleventh av.
Bauer Moritz, real estate, 150 B'way, h 162 E. 71st
Bauer Moses, imp. 34 Greene, h Cal.
Bauer Nicholas, tailor, h 707 E. 11th
Bauer Octavian, porter, h 546 Fifth
Bauer Otto, tailor, h 440 W. 26th
Bauer Paul, fireman, h 1077 Tenth av.
Bauer Paul, laborer, h E. 118th n Madison av.
Bauer Peter, h 329 Eighth av.
Bauer Peter, liquors, 121 Pearl
Bauer Peter H. designer, h 208 E. 103d
Bauer Philip, h 17 First av.
Bauer Philip, baker, h 320 W. 38th
Bauer Philip, bricklayer, h 139 E. 110th
Bauer Philip, coal, h 44 Lewis
Bauer Philip, driver, h 556 E. 82d
Bauer Regina, wid. Isaac, bdgh. 857 First av.
Bauer Reinhardt, shoemkr, h 348 W. 39th
Bauer Rheinhold, clerk, h 317 W. 41st
Bauer Richard, musician, h 181 Chrystie
Bauer Rosina, wid. John, h 241 Clinton
Bauer Rudolph, engineer, h 118 Chrystie
Bauer Samuel, flour, 55 Front, h 127 E. 121st
Bauer Samuel, imp. 34 Greene, h Cal.
Bauer Seligman, meat, h 322 E. 49th
Bauer Susan, wid. Philip, h 91 Pitt
Bauer Teresa, wid. Matthew, h r 215 W. 31st
Bauer Teresa, wid. John F. h 432 E. 17th
Bauer Thomas, butcher, h 642 E. 153d
Bauer Tobias, machinist, h 534 W. 43d
Bauer Valentine, liquors, 357 Bowery
Bauer Valentine, painter, h 219 E. 107th
Bauer Vincenz, tailor, h 251 Av. A
Bauer Wenzel, furrier, h r 110 E. 4th
Bauer Wilhelmina, wid. August, h 237 E. 45th
Bauer Wilhelmina, wid. Frederick, h 203 Av. B
Bauer William, bartender, h 404 Sixth
Bauer William, liquors, 211 Chrystie
Bauer William, painter, h 205 Mott
Bauer William, porter, h 37 Jackson
Bauer William, shoes, h 329 E. 46th
Bauer William, smith, h 443 Tenth av.
Bauer William, tailor, h 437 E. 14th
Bauer Wolf, h 326 E. 84th
Bauer & Miller, meat, 241 Second
Bauer Brothers & Co. imps. 34 Greene
Bauerdorf Charles F. lawyer, 115 B'way, h 350 W. 33d
Bauerdorf George F. jr. bartender, h 99 Third
Bauerfeld Henry, tailor, h 13 Stanton
Bauerle Edward, barber, 52 Eighth av.
Bauerle Gertrude, wid. Oscar, h 225 E. 28th
Bauerle Herman, h 181 Orchard
Bauerle William, laborer, h 430 W. 17th
Bauerle William H. butcher, h 624 E. 17th
Bauermann Cath. wid. Frederick, h 446 W. 50th
Bauernfriend Barbara, wid. Samuel, h 305 E. 72d
Bauernschmidt Eberhard, upholsterer, h 443 E. 13th
Bauernschmidt Fred. awningmkr. h 443 W. 32d
Bauernschmidt George J. meat, 631 Ninth av.
Bauers Jacob, laborer, h r 29 Lewis
Bauersachs Christian, shoes, 1323 Av. A
Bauerschmidt Catharine, wid. Frank, h 430 Sixth
Bauerschmidt Julia, wid. Charles, h 185 Orchard
Bauerschubert George, barber, h 236 E. 54th
Bauerschubert Gregor, laborer, h 36 Pitt
Bauersfeld Adolph, tailor, h r 506 E. 14th
Bauersfeld Louis F. broker, 52 B'way, h 514 E. 119th
Bauersfelt Robert, tailor, h 250 Av. B
Baugh Alphonso H. carpenter, h 1697 Madison av.
Baugh John, machinist, h 1792 Third av.
Baugh Thomas, musician, h 211 E. 11th
Baughan Charles, molder, h 765 Ninth av.
Baughan John, foreman, h 231 W. 31st
Baughan Martha S. wid. Wallace, h 105 Wooster
Baughan Patrick, driver, h 214 W. 27th
Baughan William, porter, h 323 E. 37th
Baugnon Emily, dressmkr. 6 E. 47th
Bauhahn August H. D. clerk, h 2154 Second av.
Bauhahn George, bkbinder, h 127 Rivington
Bauhahn Gustav E. elec. insts 2154 Second av.
Bauhahn G. E. & Co. elec. insts. 2154 Second av.
Bauhoff Albert, shoes, 463 Tinton av.
Bauland Henry, cigars, 1536 Third av. h 1410 Second av.

EAST RIVER STEAM KINDLING WOOD FACTORY
1104 First Avenue, cor. E. 61st St. } Orders received through all American District and Western Union Telegraph Offices FREE. *Send for Price-List.* FRED. BUSE, Prop.

Huyler's FAMILY CHOCOLATE,
For Drinking and Cooking.
SOLD BY ALL GROCERS.

Bauland Isaac, butcher, h 32 Sutton pl
Bauland Jacob L. musician, h 244 E. 87th
Bauland Meyer, h 526 E. 86th
Baulay Albert, designer, 2 Bond, h 186 E. 80th
Baulay A. & H. Freuler, designers, 2 Bond
Bauler Henry, tailor, h 322 E. 26th
Baulert James, brewer, h 113 Christopher
Baulsir Joseph, u. s. n. h 74 Grove
Baum Aaron, carpenter, h 45 Mott
Baum Abraham, meat, 79 Norfolk
Baum Abraham, supt. 46 Walker, h 167 E. 82d
Baum Abram, clerk, h 101 Forsyth
Baum Adolph, meat, 325 Water & 122 Roosevelt, h 66 Catharine
Baum Adolph J. driver, h 599 First av.
Baum Andrew, waiter, h 321 Seventh av.
Baum Catharine, nurse, 349 E. 12th
Baum Catharine, wid. Charles, h 336 E. 71st
Baum Charles, furrier, h 349 E. 12th
Baum Charles, plasterer, h 230 E. 108th
Baum Charles L. eatingh. 148 W. B'way, h 131 Orchard
Baum Charles S. clothing, 654 B'way, h 180 E. 79th
Baum Charles S. & Co. clothing, 654 B'way
Baum Christian, tailor, h 88 Hester
Baum Elias, meat, 1038 First av.
Baum Esther, wid. Albert, h 130 Norfolk
Baum Ferdinand, clerk, h 341 E. 16th
Baum Frederica, clothing, 559 Hudson
Baum George, smith, h 1597 Av. A
Baum George, tailor, h 130 Third
Baum Gustav, clerk, h 431 E. 56th
Baum Gustave, eatingh. 148 W. B way
Baum Harris, tailor, 450 Broome, h 1470 Lex. av.
Baum Henrietta, hair, 238 E. 86th
Baum Henry, broker, 22 W. 27th
Baum Henry, laborer, h 1264 Railroad av.
Baum Henry, pedlar, h 3012 Third av.
Baum Henry, pktbkmkr. h 131 Forsyth
Baum Henry A. signs, 2188 Park av. h 403 E. 69th
Baum Herman, chains, 180 B'way, h 326 E. 50th
Baum Isaac A. sec. 13 Bond, h Rochester, N. Y.
Baum Israel, h 179 E. 95th
Baum Israel, bkbinder, h 84 Sheriff
Baum Israel, mer. 100 Water, h Wellington h.
Baum Jacob, clothing, 16 Stanton
Baum Jacob jr. carrier, h 34 First av.
Baum Jacob S. tailor, 2 Bowery, h 244 E. 110th
Baum John, beer, 869 Second av.
Baum John, engineer, h 525 W. 45th
Baum John, machinist, h 508 Tenth av.
Baum John, tailor, h 86 Willett
Baum John, upholsterer, h 1597 Av. A
Baum John A. clerk, h 382 Tenth av.
Baum Joseph, beer, 869 Second av.
Baum Joseph, tailor, h 3 Hester
Baum Julius, pedlar, h 1895 Third av.
Baum Lena, dressmkr. 33 Mott
Baum Leopold, eatingh. 148 W. B'way, h 131 Orchard
Baum Leopold, suspenders, 374 E. Houston, h 128 Willett
Baum Levi, h 64 E. 104th
Baum Levi W. h 68 E. 121st
Baum Lipman, express, 89 Ridge
Baum Louis, baker, 1415 Second av.
Baum Louis, carpenter, h 33 Mott
Baum Louis, real estate, 2188 Park av. h 442 E. 120th
Baum M. Chas. signs, 2188 Park av. h 403 E. 69th
Baum Mannes, cotton, h 122 W. 64th
Baum Max, cutter, h 226 E. B'way
Baum Mayer, tailor, 101 Nassau, h 210 E. 73d
Baum Meyer, jeweler, 51 Nassau, h 392 S. 1st, B'klyn
Baum Nathan, suspenders, 374 E. Houston, h 128 Willett
Baum Nicholas, tailor, h 257 E. 74th
Baum Pauline, wid. Simon, h 1872 Third av.
Baum Peter, clerk, h 191 Allen
Baum Phebe, h 19 Mangin
Baum Richard, tobacco, 138 Water, h 157 E. 63d
Baum Rosanna, sewing, h 178 E. 117th
Baum Samuel, cigars, 228 E. 24th, h 130 Norfolk
Baum Samuel C. ins. 2188 Park av. h 442 E. 120th
Baum Selig, hangings, 176 Canal
Baum Seligman, clerk, h 347 E. 58th
Baum Siegmund, worstedgds. 34 Walker, h 440 E. 118th
Baum Sigmund, pres. 155 Duane
Baum Virginia, wid. Augustus, h 2148 Lex. av.
Baum William, grocer, 336 E. 21st
Baum William, pedlar, h 406 E. 64th

Weather Strips
BROWNE'S Metallic & other kinds
Booth's Theatre Building, 23d St. & 6th Av.
The P. & Metallic Weather Strip Co

Baum Wolf, polisher, h 41 Eldridge
Baum Wolf, tailor, 450 Broome, h 305 E. 82d
Baum J. & J. beer, 869 Second av.
Baum W. & H. tailors, 450 Broome
Baum & Friedman, tailors, 101 Nassau
Baum & Gross, tailors, 2 Bowery
Bauman Anthony, tailor, h 129 Ridge
Bauman August, barber, h 321 E. 52d
Bauman August, seaman, h 539 W. 46th
Bauman Cecilia, beer, 2395 Third av.
Bauman Ernest, machinist, h 286 Tenth av.
Bauman Ferdinand, shoemkr. h 135 Orchard
Bauman George, carver, h 302 E. 24th
Bauman Gottfried, butcher, h 400 W. 41st
Bauman Hans, musician, h 306 Fifth
Bauman Henry, h 245 W. 53d
Bauman Henry, coal, 1 B'way, h B'klyn
Bauman Herman, pedlar, h 401 E. 29th
Bauman Isaac, clerk, h 92 Av. C
Bauman Jacob, cigarmkr. h 80 Sheriff
Bauman Jacob, driver, h 447 W. 41st
Bauman John, carpenter, h 445 W. 52d
Bauman John, clerk, h 234 E. 56th
Bauman Louis, cloaks, 38 Walker, h 124 Sussex, J. C.
Bauman Louis, cooper, h 204 Henry
Bauman Louis, fringemkr. h 367 Eighth
Bauman Michael, varnisher, h 354 E. 55th
Bauman Richard, sailmkr. h 420 E. 61st
Bauman Rose, washing, h 28 Clinton
Bauman Solomon, clothing, 384 Eighth av. h 239 W. 34th
Bauman & McParlan, beer, 2395 Third av.
Bauman & Sperling, cloaks, 38 Walker
Baumann Abraham, h 445 Sixth
Baumann Abraham, framer, h 1809 Second av.
Baumann Abraham, pedlar, h 14 Ludlow
Baumann Adam, framer, h 439 W. 53d
Baumann Adolph, clerk, h 343 W. 40th
Baumann Adolph, painter, h 284 E. Houston
Baumann Adolph, smith, h 444 Tenth av.
Baumann Adolph, tailor, h 133 Seventh
Baumann Albert, finisher, h 335 Tenth av.
Baumann Albert, furniture, 512 Eighth av. h 106 E. 79th
Baumann Albert, grocer, 16 Av. B, h 708 Fifth
Baumann Albert, meat, 247 Henry, h 210 Marcy av. B'klyn
Baumann Albertina, sewing, h 223 Av. C
Baumann Anna E. wid. Bernhard, grocer, 227 Second
Baumann Anton, h 331 E. 54th
Baumann Anton, smith, 28 W. 3d
Baumann Anton R. photographer, h 167 Av. B
Baumann August, printer, h 433 E. 15th
Baumann August, printer, h 517 Sixth
Baumann Augusta, hairdresser, 123 Av. A
Baumann Bernhard, meat, 247 Henry, h 16 Montgomery
Baumann Carl, carpenter, h 346 W. 39th
Baumann Charles, cigarmkr. h 174 E. Houston
Baumann Charles, grocer, 410 W. 29th
Baumann Charles, h. furng. 291 Seventh av.
Baumann Charles, sailmkr. h 25 Rutgers pl.
Baumann Christian, express, h 601 W. 55th
Baumann Christina, wid. Eckart, h 519 E. 15th
Baumann Christopher, tailor, h 105½ St. Mark's pl.
Baumann Clara, dressmkr. 185 Ludlow
Baumann Conrad, cabinetmkr. h 131 Seventh
Baumann David, liquors, 356 W. 37th, h 84 Montgomery, J. C.
Baumann Dominicus, carpenter, 401 E. 16th, h 423 E. 72d
Baumann Edward, beer, Kingsbridge
Baumann Edward, grocer, 36 Av. C, h 273 Third
Baumann Edward, shoes, 726 Ninth av. h 433 W. 49th
Baumann Edward R. editor, 25 Park row, h 434 E. 115th
Baumann Elizabeth, wid. Peter, h. 219 W. 36th
Baumann Enoch, driver, h 303 E. 93d
Baumann Frances, wid. Simon, h 433 W. 39th
Baumann Francis H. tailor, 101½ W. 49th

VENTILATING GRATES, STOVES, AND HEATERS. Richardson & Morgan Co. 92 Beekman St.
See adv. pages 38 & 39 Pink Sheets Back of Book.

THOMAS L. JAMES, *Prest.*,
A. VAN SANTVOORD, *V. Prest.*,
JOHN R. VAN WORMER,
Sec'y and Gen. Man.

THE LINCOLN SAFE DEPOSIT CO.
FIRE-PROOF STORAGE WAREHOUSE.
32 TO 38 EAST 42D STREET.

Safes Rented. . . . Plate stored under guarantee. Fire-proof storage for household effects.

AIX-LA-CHAPELLE
KAISER WATER
REFRESHING, DIETETIC TABLE WATER
BEST IN THE WORLD
Luyties Brothers
New York
Agents U. S. A.

Baumann Francis M. figures, 19 Howard, h 228 E. 52d (see adv. page 83 P. G.)
Baumann Frank, brewer, h 140 Eighth av.
Baumann Frederica, wid. Frank, florist, 65 Orchard, h 11 Ludlow
Baumann Frederick, barber, 1049 Second av.
Baumann Frederick, beer, 307 Monroe
Baumann Frederick, eatingh. 675 Eleventh av.
Baumann Frederick, meat, 225 Av. B
Baumann Frederick, tailor, h 219 Av. B
Baumann Frederick, waters, r 350 W. 44th
Baumann Frederick C. baker, 675 Eleventh av.
Baumann Frederick J. carpenter, h r 34 Jackson
Baumann George, baker, 1541 First av.
Baumann George, barber, 2030 Second av.
Baumann George, cabinetmkr. h 306 E. 28th
Baumann George, painter, h 431 E. 52d
Baumann Goddard, embdr. h 5 Rivington
Baumann Gustav, agent, 460 Broome
Baumann Gustav, cabinetmkr. h 419 W. 36th
Baumann Gustav, machinist, h 542 E. 11th
Baumann Henry, liquors, 14 Thirteenth av.
Baumann Herman, real estate, h 230 E. 79th
Baumann Isaac, porter, h 120 Suffolk
Baumann Isidor, tailor, 418 E. 17th
Baumann Jacob, carpenter, h 599 Tenth av.
Baumann Jacob, furniture, 733 Eighth av. & 39 W. 23d, h 349 W. 46th
Baumann Jacob, tailor, 507 E. 12th
Baumann John, h 305 Sixth
Baumann John, candymkr. h 161 W. 27th
Baumann John, carpenter, h 1688 Tenth av.
Baumann John, clerk, h 814 Sixth
Baumann John, framer, h 153¼ Stanton
Baumann John, meat, 183 Allen
Baumann John, waiter, h 350 Eighth av.
Baumann John A. meat, 101 Delancey
Baumann John G. cutter, h 421 E. 9th
Baumann John G. shoes, 304 E. 75th
Baumann John H. driver, h 321 W. 11th
Baumann Joseph, cabinetmkr h 268 Second
Baumann Joseph, slippermkr. h 76 Ludlow
Baumann Joseph, waiter, h 402 E 72d
Baumann Joseph W. waters, 112 Eldridge
Baumann Julius, tailor, h 434 W. 46th
Baumann Kunigunde, wid. Andrew, h 123 Av. A
Baumann Leo, furniture, 103 Av. A
Baumann Leonard, underwear, 267 Broome
Baumann Louis, machinist, h 68 Forsyth
Baumann Louis, painter, 300 E. 57th, h 1304 Second av.
Baumann Louis, parasols, 150 Broome
Baumann Louisa, sewing, h r 607 E. 9th
Baumann Ludwig, furniture, 24 E. 14th & 512 Eighth av. h 230 E. 72d
Baumann Ludwig & Co. furniture, 512 Eighth av.
Baumann Martin, marqueterie, h 201 E. 35th
Baumann Mary, wid. Henry, h 708 Eleventh av.
Baumann Otto, waiter, h r 222 Seventh
Baumann Paul, tailor, h 143 Hester
Baumann Peter, packer, h 160 Forsyth
Baumann Peter, painter, h 451 W. 56th
Baumann Peter, physician, 358 W. 51st
Baumann Philip, bkbinder, h 633 Sixth
Baumann Philip, cooper, h 566 W. 36th
Baumann Philip A. painter, h 641 Tenth av.
Baumann Robert, laborer, h r 135 Crosby
Baumann Robert, trucks, 92 Mercer, h 7 Montgomery
Baumann Samuel, furniture, 39 W. 23d & 733 Eighth av. h 57 E. 127th
Baumann Theodore, baker, 15 Marion
Baumann Thomas, barber, 38 Rivington
Baumann Tobias, finisher, h 123 W. 3d
Baumann Valentine, driver, h 1626 Third av.
Baumann William, barber, h 27 Charles
Baumann William, furniture, 103 Av. A, h 72 E. 90th
Baumann William, grocer, 16 Av. B, h 26 Av. C
Baumann William, tailor, h 512 W. 35th
Baumann William F. carpenter, h Fordham av. n E. 180th
Baumann B. & Son, meat, 247 Henry
Baumann J. & S. furniture, 733 Eighth av.
Baumann S. & Brother, furniture, 39 W. 23d
Baumann Brothers, furniture, 24 E. 14th
Baumann Brothers, grocers, 16 Av. B
Baumann & Buss, painters, 300 E. 57th
Baumann & Epple, carpenters, 401 E. 16th
Baumbach Adolph, cutter, h 523 E. 152d
Baumbach Charles, painter, h r 185 Seventh
Baumbach Christian, shoes, 1892 Washn. av.
Baumbach Frederick, brewer, h 2531 Third av.
Baumbach Frederick, cabinetmkr. h 320 E. 40th
Baumbach Frederick W. barber, 591 S. Boulevard
Baumbach George, h 335 E. 10th
Baumbach John H. grainer, 335 E. 10th, h 436 E. 9th
Baumbach Louis, machinist, h 538 E. 11th
Baumbach Theodore, clerk, h 457 E. 146th
Baumbach William, basketmkr. h r 248 W. 35th
Baumbach William G. grainer, 335 E. 10th
Baumbach J. & W. grainers, 335 E. 10th
Baumberger Jacob, h 359 E. 76th
Baumblatt Lena, h 224 E. 59th
Baume Robert, clerk, h 315 E. 81st
Baumehl Henry, tailor, h 94 Willett
Baumeister Caroline, wid. Frederick, h r 235 W. 37th
Baumeister Charles, barber, 270 Fourth av. h 248 Third av.
Baumeister Charles, boxmkr. h 121 Ridge
Baumeister Chas. pianos, 555 W. 30th, h 352 E. 55th
Baumeister Frederick, shoes, 122 Chambers, h 306 E. 23d
Baumeister George, driver, h 183 Third
Baumeister Henry, clerk, h 405 E. 87th
Baumeister Henry J. mason, h 125 Cannon
Baumeister John, tutor, 17 Lex. av. h Newtown, L. I.
Baumeister Joseph, varnisher, h 614 E. 16th
Baumeister Michael, police, h 1645 Ninth av.
Baumeister Peter, brewer, h 246 E. 94th
Baumeister William, ins. h 306 E. 23d
Baumel Catharine, wid. Frank, h 332 First av.
Baumel Joseph, cigarmkr. h 633 Fifth
Baumel Morris, liquors, 972 Second av.
Baumer Anthony F. sec. 306 Fourth av. h Syracuse, N. Y.
Baumer Francis, pres. 306 Fourth av. h Syracuse, N. Y.
Baumert Bernhard, cheese, 291 E. Houston
Baumert Christina, wid. Francis X. butter, 26 Av. A
Baumert F. X. & Co. cheese, 26 Av. A
Baumgard Augusta, beer, 84 Allen
Baumgard Ferdinand, hardware, 105 Chambers, h 226 Hudson, Hoboken
Baumgard Joseph, tailor, 457 Sixth av.
Baumgard Josephine, dressmkr. 457 Sixth av.
Baumgart Abraham, clerk, h 315 Third
Baumgart Anne, wid. John H. h 525 W. 43d
Baumgart Henry J. beer, 327 Spring
Baumgart Isidor, clerk, h 97 Av. B
Baumgart Joseph, tailor, h 133 Norfolk
Baumgarten Adolph, cigarmkr. h 934 First av.
Baumgarten August, cigarmkr. h 408 E. 64th
Baumgarten August, lawyer, 154 Nassau, h 27 Second, B'klyn
Baumgarten Caroline, wid. Jacob, h r 110 Manhattan
Baumgarten Charles, scales, 206 E. 23d, h Nanuet, N. Y.
Baumgarten Edward, grocer, 326 E. 70th
Baumgarten Geo. grocer, 14 Av. C, h 260 Second
Baumgarten George, painter, h 422 E. 114th
Baumgarten Gustav, driver, h 177 E. 90th
Baumgarten Ignatz, police, h 305 E. 73d
Baumgarten Jacob, mats, h 220 E. 76th
Baumgarten Matilda, scales, 206 E. 23d, h 231 E. 58th
Baumgarten Maurice H. shirts, 24 White, h 255 W. 132d
Baumgarten Max, cloakmkr. h 211 Division
Baumgarten Michael, notions, 25 Lispenard, h 255 W. 132d
Baumgarten Morris H. ribbons, 592 B'way, h 460 W. 51st
Baumgarten Moses, baker, 119 Henry
Baumgarten Oscar, joiner, h 188 Second
Baumgarten Paul, clerk, h 35 Macdougal
Baumgarten Robert F. baker, h 94 St. Mark's pl.
Baumgarten William, brewer, h 404 E. 59th
Baumgarten William, foreman, h 1029 E. 136th

MERCHANTS EXCHANGE NAT. BANK OF THE CITY OF N. Y.
SOLICITS YOUR ACCOUNT. 257 Broadway.
PHINEAS C. LOUNSBURY, Prest. ALLEN S. APGAR, Cashier.

C. N. JORDAN, *President.*
CHARLES J. CANDA, *Vice-President.*
THE WESTERN NATIONAL BANK,
CAPITAL, $3,500,000.
F. BLANKENHORN, *Cashier.*
H. A. SMITH, *Asst. Cashier.*

Baumgarten William, furniture, 154 Fifth av. & 485 First av. h 30 E. 70th
Baumgarten M. & Co. notions, 25 Lispenard
Baumgarten & Haerter, scales, 206 E. 23d
Baumgarth George, signs, 69 Pitt, h 602 E. 11th
Baumgarth Jacob, cabinetmkr. h 347 E. 54th
Baumgartner Abraham, barber, h 324 E. 119th
Baumgartner August, porter, h 29 N. Moore
Baumgartner Bernard, brewer, h 3549 Third av.
Baumgartner Carl, cabinetmkr. h 420 W. 52d
Baumgartner Charles, h 614 Water
Baumgartner Conrad, barber, h 117 Second
Baumgartner Dominick, carpenter, h 426 W. 54th
Baumgartner Emma P. widow, h 268 W. 23d
Baumgartner George, tailor, h 243 W. 35th
Baumgartner Henry, express, 1662 B'way, h 429 W. 52d
Baumgartner Henry, waiter, h 144 W. 17th
Baumgartner Honora, wid. John, h 266 Av. A
Baumgartner Jacob, h 348 E. 51st
Baumgartner Jacob, bartender, h 352 E. 52d
Baumgartner Jacob, cabinetmkr. 21 Eighth av. h 344 W. 17th
Baumgartner Jacob, ostler, h 330 E. 63d
Baumgartner Jacob, pianomkr. h 1646 Second av.
Baumgartner Jacob, smith, h 212 Av. A
Baumgartner Jacob jr. leather, 21 Eighth av.
Baumgartner John, machinist, h 127 Seventh
Baumgartner Magnus, weaver, h 514 W. 50th
Baumgartner Margaret, wid. Joseph, h r 183 Hester
Baumgartner Peter, tailor, h r 324 Eighth
Baumgartner Rudolph, weaver, h 710 Eleventh av.
Baumgartner Sebastian, turner, h 407 W. 41st
Baumgartner William, cigarmkr. h 408 E. 75th
Baumgartt Conrad F. jeweler, 19 Sixth av.
Baumi Morris, eatingh. 450 Broome, h 143 Delancey
Baumler Martin, clerk, h 414 Sixth
Baumm Philip, tailor, h 522 Sixth
Baumochl Adolph, tailor, h 293 Second
Baumoel Henry, presser, h 226 Second
Baumoel Samuel, cigarmkr. h 288 Second
Baumohl Morris H. dressmkr. 208 Stanton
Baumohl Samuel, tailor, h 113 Ridge
Baumohl Solomon, buttonholemkr. h 85 Ridge
Baumstein Elias, cloakmkr. h 114 Suffolk
Baumuller Ferdinand H. turner, h 426 E. 16th
Baumuller George C. hats, 20 Bleecker
Baunach Charles, cutter, h 233 E. 99th
Baunach John, tailor, h 514 E. 16th
Baur August, barber, 59 Warren, h 140 Huntington, B'klyn
Baur August, liquors, 2412 Third av.
Baur Catharine, wid. Julius, h 150 Chrystie
Baur Charles, driver, h 959 First av.
Baur Charles, engraver, h 124 Norfolk
Baur Charles, watchmkr. 26 Maiden la. h 357 Fifth, J. C.
Baur Edward, packer, h 501 W. 37th
Baur Eugene J. jeweler, 52 Nassau, h 32 E. B'way
Baur Gustav, engineer, h 724 E. 144th
Baur John, carpenter, h 305 E. 63d
Baur Joseph, jeweler, 178 Essex
Baur Louise M. wid. Eugene, h 89 Vandam
Baur Mary, wid. Henry, h 340 E. 19th
Baur Minnie, h 117 Third
Baur Theodore, finisher, h r 430 W. 36th
Baur & Kocher, jewelers, 52 Nassau
Baurhenn Theodore, embdr. h 100 Ludlow
Baury Ellen, wid. Frederick F. h 128 Waverley pl.
Baus Augustus, pianos, 555 W. 30th, h 11 Riverview ter
Baus Augustus & Co. pianos, 555 W. 30th
Baus John, cutter, h 624 E. 11th
Baus Peter, h 286 Third
Baus Peter jr. shoemkr. h 286 Third
Bausbach Louis, wood, 525 W. 55th, h 530 W. 55th
Bausch Frederick E. meat, 423 E. 15th
Bausch Jacob, carver, h 107 Clinton
Bausch John, brewer, h 306 E. 46th
Bausch John, packer, h 299 Av. C
Bausch John J. pres. 48 Maiden la. h Rochester, N. Y.
Bausch John M. painter, h 418 W. 37th
Bausch Philip, barber, h 154 E. 4th
Bausch & Lomb Optical Co. 48 Maiden la.
Bauschatz Joseph, pktbkmkr. h 173 Clinton
Bauscher Conrad, smith, h 475 E. 135th
Bauscher Henry, driver, h 750 E. 169th
Bauschmann George, express, 98 Murray, h 111 Third
Bauser Peter, cabinetmkr. h 525 First av.
Bausert Charles, engineer, h r 49 Lewis
Bausheimer John, laborer, h 797 First av.
Bausher Jay D. tobacco, 102 Chambers
Bausher Mary, wid. Jacob, h. 227 E. 30th
Bausinger Jacob, mason, h r 69 Norfolk
Bauss Andrew, barber, h 301 E. 106th
Baussmann Peter, beer, 152 Lewis, h 381 Third
Baust Carl, beer, 1621 Second av. h 305 E. 83d
Baust George, baker, h 154 Orchard
Baust Henry, grocer, 530 E. 12th
Baust Jacob J. beer, 506 Fifth
Baust Max, cigarmkr. h 795 E. 146th
Baust Otto, grocer, 729 Seventh av.
Baust Stephen, h 221 E. 24th
Baustiger John, tailor, h 56 First av.
Bautsch Frederick, tailor, 152½ E. 112th, h 1797 Lex. av.
Bautz Amelia, wid. Max, h 407 E. 16th
Bautz August, weaver, h Tenth av. n W. 151st
Bautz Joseph, cook, h 323 E. 21st
Bautz Jules A. frames, 290 Sixth av.
Bautz Louis, tailor, 416 W. 39th
Bautz Salome, wid. Peter, tailor, h 425 W. 39th
Bauxbaum Bernard, janitor, 335 E. 86th
Bavar Georgiana, nurse, h 109 E. 75th
Bave Charles, shoemkr. h 220 W. 17th
Bavela Ferdinand, cigarmkr. h 341 E. 54th
Bavelle Carl, carpenter, h 611 E. 11th
Bavier Ernest de, silk, 482 Broome, h France
Bavier James M. collector, h 222 Hudson
Bavier William N. manager, 106 E. 49th, h 525 Lex. av.
Bavier, Meyer & Co. silk, 482 Broome
Bawden Isaac, h 344 W. 27th
Bawden Samuel, smith, h 446 W. 26th
Bawden William, tailor, 244 Eighth av.
Bawer John, tailor, h 620 E. 160th
Bawo Francis H. china, 30 Barclay
Bawo & Dotter, china, 30 Barclay
Baxendale John, liquors, 266 Eighth av. h 1707 Lex. av.
Baxendale John & Co. liquors, 266 Eighth av.
Baxmann Conrad, upholsterer, h 220 W. 31st
Baxmann George G. cigars, 232 E. 74th
Baxter (refused) bdgh. 408 Lex. av.
Baxter A. S. h 123 W. 39th
Baxter Adelina, wid. Charles W. h 511 E. 86th
Baxter Albert W. fitter, h 539 W. 49th
Baxter Amanda D. h 165 E. 118th
Baxter Bernard, clerk, h 340 W. 47th
Baxter Bridget, wid. Peter, h 1469 Second av.
Baxter Catharine, sewing, h 594 Eleventh av.
Baxter Charles, architect, 133 E. 124th, h 715 E. 137th
Baxter Charles, clerk, h 875 Eighth av.
Baxter Charles G. fireman, h 537 E. 144th
Baxter Charles W. manager, 7 N. Y. & B'klyn bridge, h 180 Washn av. B'klyn
Baxter David, laborer, h 214 E. 29th
Baxter Edward, engineer, h 130 E. 118th
Baxter Edward, waiter, h 398 Third av.
Baxter Edward W. broker, 44 B'way, h 89 W. 71st
Baxter Electric Mfg. & Motor Co. 38 Park row
Baxter Elizabeth, h r 239 Mulberry
Baxter Eugene, liquors, 34 Grand, h 4 King
Baxter Frank, printer, h 165 E. 118th
Baxter Freeman, driver, h 437 W. 46th
Baxter Henry, clerk, h 332 W. 49th
Baxter Hugh, laborer, h 417 G'wich
Baxter Hugh H. h 588 Fifth av.
Baxter Jacob, h 180 W. 64th
Baxter James, joiner, h 639 E. 9th
Baxter Janet C. wid. John W. h 435 E. 121st
Baxter Jere, lawyer, 120 B'way
Baxter John, laborer, h 269 Av. C
Baxter John, watchman, h 27 Charles
Baxter John B. trimmings, 33 Wooster, h 100 Taylor, B'klyn
Baxter John F. chandler, 308 West, h 258 W. 127th
Baxter John G. clerk, h 885 Eighth av.
Baxter John H. janitor, h 597 E. 141st
Baxter John H. joiner, 101 Market
Baxter John H. laborer, h 321 E. 106th
Baxter Lemuel W. lawyer, 93 Nassau, h 45 Chauncey, B'klyn
Baxter Malcolm, feed, 392 Hudson, h 311 W. 15th
Baxter Malcolm jr. sec. 1 B'way, h 311 W. 15th
Baxter Mary, wid. John, h 594 Eleventh av.
Baxter Mary E. wid. Henry H. h 588 Fifth av.
Baxter Michael, driver, h 161 W. 51st
Baxter Patrick, janitor, h 321 E. 37th
Baxter Patrick, smith, h 627 Ninth av.
Baxter Philip, laborer, h 221 E. 102d
Baxter Philip, sexton, h 898 Eighth av.

MADE FROM PURE CREAM. | HORTON'S ICE CREAM. | French, Italian and American.

Examines and Guarantees Titles to Real Estate. Fixed Charges which include "Disbursements."

TITLE GUARANTEE AND TRUST Co.

55 LIBERTY ST., New York. 26 COURT ST., Brooklyn.

Baxter Ralph F. engineer, h 533 E. 144th
Baxter Richard, h 209 W. 55th
Baxter Sophia N. h 113 W. 42d
Baxter Thomas, laborer, h 415½ G'wich
Baxter Thomas J. painter, 2312 Park av.
Baxter Walter F. merchant, 157 Maiden la.
Baxter William, smith, 315 W. 15th, h 9 Horatio
Baxter Wm. H. shirts, 15 Bond, h 383 York, J. C.
Baxter William I. grocer, 204 Varick, h 213 Varick
Baxter Wm. K. furniture, 18 E. 18th, h 109 E. 62d
Baxter William M. colors, 178 Front, h 47 St. Felix, B'klyn
Baxter William M. & Co. colors, 178 Front
*Baxter Wrecking Co. 308 West
Baxter & Jones, shirts, 15 Bond
Bay Frank S. clerk, h 403 Grand
Bay Frederick, barber, h 2273 Third av.
Bay Joseph, machinist, h 42 Lewis
Bay Line, 287 B'way
Bay State Beneficiary Assn. 265 B'way
Bay State Corset Co. 99 Franklin
Bay State Gas Co. 120 B'way
Bay State Shoe & Leather Co. 91 Chambers & 73 Reade
Bayard Christian, bedding, 458 Sixth av. h 289 Seventh av.
Bayard Edward, physician, 8 W. 40th
Bayard Horace W. clerk, h 1235 Third av.
Bayard Louis, machinist, h 550 Ninth av.
Bayard Louis P. sec. 167 B'way, h Edgewater, S.I.
Bayard Susanna, washing, h 185 Prince
Bayard William A. clerk, h 446 W. 22d
Bayaud George D. agent, 60 New, h Clifton, S. I.
Bayaud Theodore W. mer. 60 New, h Clifton, S. I.
Bayaud & Stevens, mers. 60 New
Baydrop Charles, beer, 106 G'wich
Bayen Clement, grocer, 218 W. 17th
Bayer Adam, barber, h 3 Washn.
Bayer Adam, beer, 608 E. 12th, h 619 E. 12th
Bayer Adam, laborer, h 7 Manhattan
Bayer Adam, laborer, h 7 Ridge
Bayer Adam, musician, h 413 E. 22d
Bayer Adolph, math. insts. 63 Fulton, h 89½ Stuyvesant av. B'klyn
Bayer Adolph, tuner, h 596 E. 144th
Bayer Anne, clairvoyant, h 519 Courtlandt av.
Bayer Anthony, clerk, h 348 E. 85th
Bayer August, cigarmkr. h 652 Sixth
Bayer Caroline E. dressmkr. 1464 Second av.
Bayer Charles, carpenter, h 519 Courtlandt av.
Bayer Charles, clerk, h 1092 Second av.
Bayer Charles, furrier, h 610 E. 12th
Bayer Charles, iron, White c Centre, h 1630 Second av.
Bayer Charles, musician, h 315 Sixth
Bayer Charles, pianomkr. h 666 Tenth av.
Bayer Charles, varnisher, h 828 First av.
Bayer Charlotte, wid. Jacob, h 427 Sixth
Bayer Christian, clerk, h 1495 Av. A
Bayer Christian, tailor, 967 Third av.
Bayer Frank C. tailor, h 967 Third av.
Bayer Franz, teacher, h 319 Fifth
Bayer Frederick, janitor, h 152 W. 63d
Bayer Frederick W. h 103 First av.
Bayer Frederick W. jr. boxes, 43 Fulton, h 99 Second av.
Bayer Gallus W. beer, 852 First av.
Bayer George, smith, h 189 Delancey
Bayer Geo. smith, 77 W. Houston, h 306 E. 85th
Bayer Helena, wid. John, h 256 Rivington
Bayer Henry, baker, h 637 Fifth
Bayer Henry, grocer, 342 E. 20th
Bayer Henry, laborer, h 1052 Tenth av.
Bayer Henry, mounter, h 297 Rivington
Bayer Jacob, paver, h 1108 Tenth av.
Bayer Joanna, wid. Charles, h 1092 Second av.
Bayer John, h 453 W. 40th
Bayer John, carpenter, h 364 E. 72d
Bayer John, prof. h 313 E. 23d
Bayer John, waiter, h 110 Canal
Bayer John H. butcher, h 181 Waverley pl.
Bayer John H. plumber, 146 Columbia
Bayer John W. carpenter, r 416 Fifth
Bayer John W. tuner, h 596 E. 144th
Bayer Joseph, cigarmkr. h 353 E. 46th
Bayer Joseph, weaver, h 2806 Tenth av.
Bayer Joseph F. tailor, h 444 W. 46th
Bayer Leonard, sashes, 151 Lewis
Bayer Lorenz, glasses, 122 W. 25th, h 164 W. 25th
Bayer Louis W. clerk, h 153 W. 26th
Bayer Margaret, wid. John, h 573 First av.
Bayer Michael, boxmkr. h 493 E. Houston
Bayer Moritz, suspenders, 46 Orchard
Bayer Nathan, pedlar, h 80 Henry
Bayer Nathan, rags, r 17 Clinton, h 164 Attorney
Bayer Otto E. laborer, h 117 E. 105th
Bayer Paul F. painter, h 316 E. 47th
Bayer Peter, cabinetmkr. h 518 W. 49th
Bayer Phebe, wid. Jacob, h 415 E. 22d
Bayer Philip, h 9 Av. A
Bayer Philip, h 13 Leroy
Bayer Valentine, carpenter, h 78 Lewis
Bayer Walburga, wid. Xavier, h 652 Sixth
Bayer Wenzel, cigarmkr. h 50 Pitt
Bayer William G. fitter, h 523 First av.
Bayer William J. machinist, h 7 Pitt
Bayer & Fletcher, math. insts. 63 Fulton
Bayer & Israel, suspenders, 46 Orchard
Bayer, Leon & Co. iron, White c Centre
Bayerdoerfer Frank, watches, 41 Maiden la.
Bayersdorf Michael, boxes, 440 Eleventh av. h 464 W. 34th
Bayersdorf Morris, h 442 W. 24th
Bayersdorf Theodore, shoemkr. h 733 E. 9th
Bayersdorfer Frederick, jeweler, 428 Fourth av.
Bayersdorfer George, shoes, Eighth av. n W. 65th
Bayersdorfer Max, lawyer, 826 B'way, h 954 Second av.
Bayha August, waiter, h 318 Mott
Bayha Philip, clerk, h 132 W. 101st
Bayha Wilhelmina, wid. James, h 404 W. 48th
Bayles Abraham, clerk, h 41 Eldridge
Bayles Adeline M. toys, 2166 Third av.
Bayles Alfred G. fitter, h 212 E. 26th
Bayles Alice, wid. Martin, h 466 W. 20th
Bayles Augustus, agent, h 121 Cannon
Bayles Chas. A. sec. 841 B'way, h E. Orange, N. J.
Bayles Edgar C. real estate, 21 Park row, h Ridgewood, N. J.
Bayles Frederick C. hardware, 121 Chambers, h 217 W. 14th
Bayles George H. supt. h 217 E. 84th
Bayles Harriet S. artist, 324 Sixth av.
Bayles Henry H ventilators, 106 South, & eatingh. 828 Fifth av. h 339 E. 87th
Bayles James C. pres. 301 Mott & v. pres. 160 B'way, h 41 W. 18th
Bayles John H. shipping, 98 West, h 109 Washn.
Bayles Joseph, shipping, 84 South, h Fort Jefferson, L. I.
Bayles Josephine F. dressmkr. 217 W. 20th
Bayles Rob't, pres. 286 Pearl, h Englewood, N. J.
Bayles Turner H. waiter, h 217 W. 20th
Bayles William H. hardware, 121 Chambers, h Montclair, N. J.
Bayles J. H. & Co. shipping, 98 West
Bayles Bros. hardware, 121 Chambers & 103 Reade
Bayless L. M. agent, 681 B'way
Bayley Anna B. h 108 E. 25th
Bayley Horace S. hats, 162 Greene
Bayley James, clerk, h 314 E. 105th
Bayley John A. mer. 31 Water, h 306 Washn. av. B'klyn
Bayley Margaret, h 108 E. 25th
Bayley Thomas F. agent, h 419 E. 18th
Bayley William, millwright, h 416 W. 35th
Bayley William H. driver, h 115 Sullivan
Baylies Edmund L. lawyer, 66 Wall, h 20 W. 36th
Baylies Franklin, architect, 52 Bible h.
Baylies Gustavus, real estate, 7 Murray, h Newtown, L. I.
Baylies Nathalie E. wid. Nathan, h 369 W. 28th
Baylis Abraham B. broker, 44 Exchange pl. h 82 Remsen, B'klyn
Baylis Americus V. W. fish, 63 Fulton mkt, h 60 Vernon av. B'klyn
Baylis Charles S. duck, 74 Broad
Baylis Charlotte, wid. H'y, dressmkr. 335 E. 79th
Baylis Dora, dressmkr. 346 E. 85th
Baylis Elizabeth, wid. Martin, h 70 Varick
Baylis Henry W. florist, 918 B'way
Baylis Isaac W. h 218 Ninth av.
Baylis Jacob, waiter, h 144 E. 15th
Baylis Jarvis C. trucks, 89 Reade
Baylis Sarah, teacher, h 32 Grove
Baylis Wm. broker, 44 Exchange pl. h 7 W. 47th
Baylis & Co. brokers, 44 Exchange pl.
Bayliss Benjamin H. lawyer, 170 B'way, h 129 Park pl. B'klyn
Bayior Robert, clerk, h 15 West
Bayne Bushrod R. imp. 105 Franklin, h 66 E. 67th
Bayne C. Ernest, coffee, h 119 E. 40th
Bayne Daniel K. coffee, 89 Front, h 119 E. 40th
Bayne Delia, wid. Lawrence P. h 63 E. 64th
Bayne Frances S. typewriter, 62 Wall, h Nutley, N. J.

Hartshorn's Shade Rollers. Notice name of Stewart Hartshorn in script on labels, and avoid being fooled.

HENRY W. CANNON, *Pres.*
WILLIAM H. PORTER, *Cash.*
WM. H. SHEPARD, *Notary.*

CHASE NATIONAL BANK,
Cor. Pine & Nassau Sts.

Capital, - $500,000.
Surplus and undivided profits, $528,560.25.

Bayne George, smith, 93 Cliff, h 692 Leonard
Bayne George H. drygds. 88 Leonard, h Md.
Bayne George M. lawyer, 156 B'way, h 63 E. 64th
Bayne Henry E. sexton, h 109 W. 128th
Bayne Howard R. lawyer, 48 Wall, h 147 W. 14th
Bayne Jane D. candy, 109 W. 128th
Bayne Lawrence P. coffee, 89 Front, h 119 E. 40th
Bayne Mary, wid. George G. h 2756 Eighth av.
Bayne Samuel G. v. pres. 18 B'way
Bayne William, coffee, 89 Front, h 119 E. 40th
Bayne Wm. musician, 251 Bowery, h 58 Second av.
Bayne William & Co. coffee, 89 Front
Bayne William jr. coffee, 89 Front, h 119 E. 40th
Bayne William H. imp. 105 Franklin, h 123 E. 57th
Baynes John, sec. 523 W. 24th
Baynes Tracery & Mosaic Co. 523 W. 24th
Baynham Thomas, machinist, h 273 E. 4th
Baynon C. Arthur, sec. 89 Reade, h Plainfield, N. J.
Bayon Renè, clerk, h r 273 W. 22d
Bayot Emil, jeweler, 103 E. 14th
Bayr Gustave A. agent, 3 Chambers, h 25 India, B'klyn
Bayreuther A. E. sec. 51 Barclay, h 2514 Eighth av.
Bayrhoff William, drugs, 900 Second av.
Bays Augustus F. lawyer, 245 B'way, h 117 E. 77th
Baywood Albert, printer, h 78 Orchard
Baywood John, cutter, h 78 Orchard
Baz Charles K. clerk, h 217 E. 104th
Bazanos Speros, fruit, 3 Catharine, h 33 Baxter
Bazar Dress Maker (periodical) 46 E. 14th
Bazin Edward, carpenter, 363 E. 71st
Bazin & Sargent, perfumers, 65 Warren
Bazinski Abraham, pedlar, h 62 Bayard
Bazley John E. ins. Produce Ex.
Bazley William, butcher, h 31 Clarkson
Bazzini John, laborer, h r 13 Mott
Bazzoni Francis E. wagons, 203 E. 88th, h 157 E. 86th
Bazzoni John J. clerk, h 157 E. 86th
Bazzoni & Wittkowsky, wagons, 203 E. 88th
Beabar Gertrude, wid. Caspar, h 314 E. 12th
Beaber David, capmkr, h 126 Norfolk
Beaber John, butcher, h 175 Second
Beach Alexander jr. woolens, 45 Worth, h Newark, N. J.
Beach Alfred B. (Rev.) h 346 W. 20th
Beach Alfred E. lawyer, 361 B'way, h 17 W. 19th
Beach Anna, bdgh. 109 W. 32d
Beach Anne, wid. William E. h 21 W. 53d
Beach Augusta, wid. William, h 43 W. 12th
Beach Charles, h 1833 Third av.
Beach Charles, driver, h 210 E. 63d
Beach Charles F. jr. lawyer, 29 William, h 44 E. 79th
Beach Christian, candymkr. h r 220 W. 29th
Beach Clarence W. clerk, h 124 E. 83d
Beach Conrad, laborer, h 536 Eleventh av.
Beach Dennis, school, 20 W. 59th, h 2039 Seventh av.
Beach Dwight P. manager, 757 B'way, h Bloomfield, N. J.
Beach Edgar, engineer, h 338 E. 121st
Beach Edmund, h 360 W. 23d
BEACH EDWARD P. general agent Grand Trunk Railway and financial agent of Chicago & Grand Trunk and Chicago & Northeastern Railways, 271 B'way, h 56 E. 57th
Beach Eli, painter, h 601 W. 43d
Beach Elizabeth, wid. John, dressmkr. h 456 W. 39th
Beach Erasmus D. editor, h 337 Second av.
Beach Ferdinand, physician, 212 W. 45th
Beach Frank L. cook, h r 222 W. 28th
Beach Frederick C. sec. 46 Cortlandt
Beach Fred. H. sec. 6 Harrison, h Dover, N. J.
Beach Frederick O. h 56 E. 57th
Beach George, laborer, h 136 Goerck
Beach George A. h 82 Washn. pl.
Beach George O. h 63 E. 125th
Beach Henry, driver, h 1833 Third av.
Beach Henry C. lawyer, 7 Murray, h Orange, N. J.
Beach Hoffman, notary, 853 B'way, h 508 Bedford av. B'klyn
Beach James C. paper, 31 B'way, & treas. 75 Spring, h Bloomfield, N. J.
Beach John, butcher, h 538 Eleventh av.
Beach John, machinist, h 609 W. 36th
Beach John, pickles, 141 Franklin, h 128 Cambridge pl. B'klyn
Beach John, printer, h 1404 Third av.
Beach John H. h 25 E. 57th
Beach John H. coachman, h 45 E. 33d
Beach John L. broker, 44 New, h 1614 Tenth av.

MEMORY.
Unlike artificial systems. Any book learned in one reading. Largest classes on record in the principal cities, colleges, etc.
Prospectus, POST FREE, from
Prof. A. LOISETTE,
237 FIFTH AVENUE, N. Y.

Beach John N. drygds. 330 B'way, h 178 S. Oxford, B'klyn
Beach Joseph, carpenter, 781 Courtlandt av. h 828 Courtlandt av.
Beach Joshua M. bdgh. 21 W. 129th
Beach Julia A. h 7 W. 30th
Beach Julia A. wid. Moses, bdgh. 11 W. 34th
Beach Lewis, h 242 W. 34th
Beach Lucius, money & ins. broker, 241 W. 34th
Beach M. Yale, sec. h 117 W. 15th
Beach Magdalene, wid. Daniel, h 620 E. 13th
Beach Martin, ostler, h 213 E. 28th
Beach Mary C. wid. H. C. h 226 Second av.
Beach Michael, machinist, h 443 Eleventh av.
Beach Miles, judge, County C. H. h 21 W. 53d
Beach Moses S. treas. 19 Clinton pl. h 96 Columbia heights, B'klyn
Beach Oren M. pub. acct. 280 B'way, h 508 Bedford av. B'klyn
Beach Richard J. coachman, h 112 E. 52d
Beach Robert J. paper, 31 B'way, h Walkill, N. Y
Beach Robert J. roofing, 32 John, h Catskill, N. Y.
Beach Sarah, wid. Ira, h 2697 Eighth av.
Beach Sarah A. wid. James N. h 237 E. 81st
Beach Sarah M. bdgh. 242 W. 34th
Beach Stephen W. h 360 W. 23d
Beach Theodore Gleason, organist, h 110 E. 127th
Beach Valentine G. brushmkr. h 89 Market
Beach Walter R. lawyer, 206 B'way, h 212 W. 45th
Beach Warren C. h 585 Fifth av.
Beach William G. seaman, h 336 W. 37th
Beach William H. storage, 274 Water, 72 Beaver & 510 Washn. h 56 West Side av. J. C.
Beach Wm. M. sec. 195 B'way, h Montclair, N. J.
Beach Wooster, physician, 159 E. 49th
Beach J. C. & Brother, paper, 31 B'way
Beach & Bosmann, builders, 781 Courtlandt av.
Beach & Sherwood, pickles, 141 Franklin
Beacham John, publisher, 7 Barclay, h 309 W. 136th
Beacham Joseph W. silverware, 16 Cortlandt
Beacham George F. watchman, h 510 Canal
Beacom Andrew, painter, 166 E. 127th
Beacom Margaret, widow, h 321 Spring
Beacom Mary J. wid. Thomas W. h 640 E. 11th
Beacom Robert J. physician, 166 E. 127th
Beacom Thomas W. painter, h 301 W. 127th
Beacome George, laborer, h 213 W. 61st
Beadel Sarah, wid. Henry, h 1071 Park av.
Beadle Charles C. paperhgr. h 317 Eighth
Beadle Daniel, conductor, h 2499 Eighth av.
Beadle Edward, manager, 1193 B'way, h Cranford, N. J.
Beadle Erastus F. publisher, 98 William, h Cooperstown, N. Y.
Beadle Harry H. safes, 79 Duane, h 320 Union, B'klyn
Beadle Henry (estate of) 122 Front
Beadle J. H. editor, 34 Vesey
Beadle Michael, laborer, h 524 W. 45th
Beadle & Adams, publishers, 98 William
Beadles Charles H. painter, h 317 E. 25th
Beadleston Alfred N. brewer, 291 W. 10th, h 7 W. 26th
Beadleston Ebenezer, v. pres. 1 Third av. h 44 W. 55th
Beadleston, William H. brewer, 291 W. 10th, h 25 W. 51st
BEADLESTON & WOERZ, ale, porter and lager beer brewers and bottlers, Empire Brewery, 283 to 303 West 10th street, 158 to 170 Charles street, office 291 West 10th street
Beadnell William L. advertising, 307 Sixth av. h 258 W. 22d
Beagan Edward, clerk, h 163 W. 63d
Beagan James, h 341 Rivington
Beagan John F. dep. sheriff, h 341 Rivington
Beagan Owen, police, h Riverdale
Beagan Sabina, wid. Owen, h Riverdale
Beaker Adam, mason, h 510 E. 12th

8
DEAN'S PATENT ARDENTER MUSTARD.
Established in London 1804.
361 & 363 Washington Street, and 34, 36 & 38 North Moore Street, N. Y.

Richardson & Boynton Co.,
232-234 Water Street.
PERFECT FURNACES,
HOT-WATER HEATERS,
RANGES.

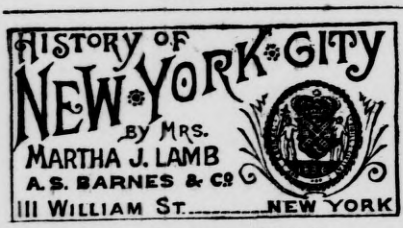

Beaker Benedict, shoemkr. h r 602 Sixth
Beakes Albert S. milk, 307 W. 44th, h 347 W. 34th
Beakes Charles H. C. milk, 206 E. 12th & 307 W. 44th, h Orr's Mills, N. Y.
Beakes George W. milk, 213 E. 58th
Beakes Henry, clerk, h 241 E. 127th
Beakes A. S. & Co. milk, 307 W. 44th
Beakey Ann, wid. Thomas, h 319 E. 37th
Beal Byron A. ins. 120 B'way, h B'klyn
Beal Henry, glass, h 170 Elm
Beal Joshua H. photographer, 278 Pearl, h 118 St. Mark's av. B'klyn
Beal Louis B. waiter, h 137 W. 25th
Beal Royal A. drygds. 47 Leonard
Beal Thomas H. driver, h 338 E. 73d
Beal Wm. R. pres. 350 Alexander av. h 576 E. 142d
Beale Abigail N. teacher, h 203 W. 11th
Beale Alfred M. A. sec. 53 B'way, h 120 E. 89th
Beale Arthur, photographs, 48 Broad & 46 New, h 120 E. 89th
Beale Charles E. broker, 60 B'way, h Larchmont Manor, N. Y.
Beale Charles T. F. agent, 55 Leonard, h Hudson, N. Y.
Beale Elizabeth N. h 203 W. 11th
Beale Isaac, manager, 251 Pearl, h 192 Wilson, B'klyn
Beale John E. h 12 W. 18th
Beale Joseph H. cushions, 83 White, h Mass.
Beale William P. stationer, 155 Fulton, h 283 President, B'klyn
Beale & Co. agents, 55 Leonard
Beales A. Frank, broker, 11 New, h 839 Greene av. B'klyn
Beales Frank, clerk, h 206 E. 32d
Beales James A. G. h 35 W. 32d
Beales Thomas P, waiter, h 126 W. 26th
Bealin James, agent, 437 B'way
Bealin John J. lecturer, h 426 E. 14th
Bealin Thomas, shoemkr. h 324 E. 73d
Beall Frank, laborer, h 40 Delancey
Beall Frank W. architect, 318 B'way, h 27 W. 31st
Beall John A. lawyer, 149 B'way, h St. Nicholas av. n W. 145th
Beall T. Ashby, stenographer, Produce Ex.
Beals Brake Co. 16 Exchange pl.
Beals Fred. F. broker, 55 B'way,h Plainfield, N. J.
Beals Jas. H. jr. pres. 134 Leonard, h 36 W. 130th
Beals Leonard S. diesinker, r 17 John, h L. I. City
Beals Mary, wid. Henry h 968 Forest av.
Beals Oliver W. lawyer, 291 B'way, h 107 W. 62d
Beals S. Granville, imp. 454 Broome, h L. I. City
Beals Z. C. agent, 347 Madison av. h L. I. City
Beals & Thomas, diesinkers, r 17 John
Beam Charles M., h 56 W. 106th
Beam George A. express, 117 John, 337 Lenox av. & 155 W. 124th, h 128 W. 124th
Beam George W. painter, 1616 Av. A
Beam Henrietta, wid. Henry C. h 706 G'wich
Beam Henry C. trucks, 612 B'way, h 706 G'wich
Beam John M. clerk, h 253 W. 19th
Beam Nathaniel B. painter, 112 W. 31st, h 239 W. 105th
Beam Nelson, fireman, h 784 G'wich
Beam Peter G. agent, 339 B'way, h 35 Hancock pl.
Beam Walter, trucks, 612 B'way, h 706 G'wich
Beam William H. lawyer, 41 Wall, h Passaic, N. J.
Beam William S. police, h 155 Monroe
Beaman Charles C. lawyer, 52 Wall, h 27 E. 21st
Beaman David, laborer, h 118 W. 26th
Beaman John R. fitter, 350 Hudson
Beaman Willard W. strawgds. 552 B'way, h Mass.
Beaman William, engineer, h 477 St. Ann's av.
Beaman Wm. S. lawyer, 140 Nassau, h 27 E. 21st
Beament George, h 122 W. 11th
Beamer W. h 301 W. 119th
Beames Franklin, lawyer, 183 B'way, h 43 Reid av. B'klyn
Beames James F. pianos, 767 Tenth av. h 1931 Fordham av.
Beames William E. sec. 150 Nassau, h 64 W. 56d
Beamish Daniel, driver, h 433 E. 59th
Bean A. E. widow, h 1700 B'way
Bean Abial C. h 328 W. 46th
Bean Amanda, wid. Henry, h 310 E. 41st
Bean Andrew, driver, h 325 E. 32d
Bean Catharine E. wid. James A. h 240 W. 124th
Bean Christopher R. drygds. 56 Worth
Bean Cora A. h 1700 B'way
Bean Cotton W. lawyer, 21 Park row, h Mt. Vernon, N. Y.
Bean Frances, h 1700 B'way
Bean Frank E. ice, 334 W. 17th & ft. W. 17th, h Blauvelt, N. Y.
Bean Henry L. pres. 32 Liberty, h 48 W. 16th
Bean Howard D. broker, 2 Wall, h 1700 B way
Bean James, laborer, h 442 W. 28th
Bean James A. physician, 259 W. 128th
Bean John, laborer, h 334 E. 34th
Bean John, liquors, 92 Tenth av. & 398 Eighth av. h 421 W. 17th
Bean John L. clerk, h 2311 Third av.
Bean Mary Y. h 1700 B'way
Bean Michael, liquors, 1379 Park av.
Bean Patrick G. grocer, 244 W. 16th
Bean Solomon, waiter, h 138 Sixth av.
Bean Thomas, paper, 406 W. 31st
Bean William, clerk, h 559 W. 32d
Bean William H. 280 B'way, h 181 Macon, B'klyn
Bean & Finnerty, liquors, 398 Eighth av.
Bean & Sweetser, drygds. 56 Worth & 39 Thomas
Beane Arthur T. artist, 10 E. 14th, h 148 W. 14th
Beane Frank D. physician, 261 W. 11th
Beaney James, h 152 E. 127th
Beango Eugene, tailor, h 56 E. Houston
Bear Abraham, candy, 225 E. 107th
Bear Abraham, stationer, 85 Bleecker, h 105 Av. D
Bear Barbara, wid. John, h 350 W. 45th
Bear Christina, wid. Conrad, h 85 Columbia
Bear Frank, upholsterer, h 329 Fifth
Bear Frederick, molder, h 643 Bergen av.
Bear Henry, clerk, h 34 W. 99th
Bear Henry C. instmkr. h 219 Fifth
Bear Isaac, h 105 Av. D
Bear Jacob, tailor, h r 187 Rivington
Bear Joseph F. adjuster, 178 B'way
Bear Peter, driver, h 214 Stanton
Bear Philip, toys, 5 Jersey, h 96 Second av.
Bear Samuel, h 426 E. 121st
Bear Samuel L. ins. 92 Liberty, h 316 W. 14th
Beard Augustus F. (Rev.) sec. 56 Reade, h S. Norwalk, Ct.
Beard Charles C. imp. 175 Chambers, h 487 Putnam av. B'klyn
Beard Clara B. widow, h 18 W. 40th
Beard Daniel C. artist, 191 B'way, h Flushing, L. I.
Beard Edw'd, pres. 82 Chambers, h S. Norwalk, Ct.
Beard Eli, teas, 180 Duane, h Suffern, N. Y.
Beard Harry, artist, 191 B'way, h Flushing, L. I.
Beard Henry B. treas. 38 Park row, h Minn.
Beard J. C. manager, 239 Fifth av. h 347a Quincy, B'klyn
Beard James H. artist, 1200 B'way
Beard James R. sec. 37 Wall
Beard John W. musician, h 315 E. 12th
Beard Michael, polisher, h r 34 Jackson
Beard Peter, driver, h 202 W. 27th
Beard Sam'l S. teas, 180 Duane, h Lakewood, N. J.
Beard Samuel S. & Co. teas, 180 Duane
Beard Ula, h 120 W. 36th
Beard William, laborer, h 522 W. 27th
Beard William (Trustees of Estate of) 5 Hanover
Beard William H. artist, 51 W. 10th, h 34 Gramercy pk.
Beard William H. v. pres. 5 Hanover, h 184 Clinton av. B'klyn
Beard William J. police, h 59 Grove
Beard & Miller, teas, 175 Chambers
Beardall Thomas, h 334 E. 37th
Beards Thomas, manager, 92 Liberty, h 114 Bergen av. J. C.
Beardshaw John, h 311 W. 55th
Beardslee Rufus G. lawyer, 106 B'way, h 101 W. 53d
Beardslee William F. machines, 587 Hudson
Beardsley Arthur, novelties, 39 Cortlandt, h Pa.
Beardsley Charles B. janitor, h 444 Ninth av.
Beardsley Charles S. lawyer, 170 & 280 B'way & storage, 465 G'wich, h 358 W. 22d
Beardsley Edmond, clerk, 31 Chambers, h 336 W. 32d
Beardsley Edward M. laborer h 143 W. 62d
Beardsley Edwin S. broker, 87 Wall, h 14 W. 17th
Beardsley Elmon W. clerk, h 111 Leroy

FURS | F. BOOSS & BRO., Established 1853. 449 BROADWAY IMPORTERS AND MANUFACTURERS. | FURS

EST. 1819.
THE OLD STATEN ISLAND DYEING EST.
DRY CLEANSING BY OUR NEW PROCESS.
98 Duane St., Principal Office
286 Fifth Avenue,
870 Broadway.
610 Sixth Avenue,
1474 Third Avenue.

Beardsley Emily, wid. Harvey, h 9 Jones
Beardsley Francis, h 1830 Washn. av.
Beardsley Frank W. novelties, 39 Cortlandt
Beardsley George A. provns. 179 West
Beardsley Henry P. clerk, h 25 Vandam
Beardsley J. E. h 2403 Eighth av.
Beardsley James, smith, h 443 W. 49th
Beardsley Samuel R. provns. 179 West
Beardsley Theodore R. flour, 219 West, h Newark, N. J.
Beardsley William, wharfinger, 19 South
Beardsley William H. pilot, h 349 E. 35th
Beardsley's J. W., Sons, provns. 179 West
Bearhope George, leather, 10 Ferry
Bearkland Albert, painter, 52 E. 28th
Bearlepp Gustav, cigarmkr. h 226 E. 39th
Bearman George, carpenter, h 78 Seventh
Bearman Isaac, tailor, h 20 Norfolk
Bearns James S. broker, 2 Nassau, h B'klyn
Bearns Joseph H. imp. 253 Washn. h B'klyn
Bearns Joseph H. & Co. imps. 253 Washn.
Bearns William J. G. lawyer, 115 Nassau
Bears Benjamin, shoes, 254 W. 22d
Bears Bernard jr. trunks, 1068 Third av.
Bearse Edwin F. clerk, h ft. W. 20th
Bearup Anne M. wid. Albert G. h 212 E. 122d
Beasley Alfred W. banker, 37 Wall, h 582 Washn. av. B'klyn
Beasley George M. barber, h 110 E. 113th
Beasley John E. carrier, h 727 Washn.
Beasley Joseph T. banker, 37 Wall, h 219 Cumberland, B'klyn
Beasley Leonard, clerk, h 59 E. 11th
Beasley Lester W. fwdg. 85 Beaver, h 591 Willoughby, B'klyn
Beasley R. St. John, treas. 60 Cedar, h 37 Fifth av.
Beasley Robert E. ice, 506 E. 71st, h 1450 Av. A
Beasley A. W. & Co. bankers, 37 Wall
Beatie Jacob, pianomkr. h 300 E. 89th
Beatley Joseph W. engineer, h 305 W. 42d
Beatrice Louis, cook, h 343 W. 36th
Beattcher Emil, engraver, h E. 173d n Jerome av.
Beattie Andrew, roofer, 33 Second, h 36 Second
Beattie Ann J. wid. Arthur K. servants, 787 Sixth av.
Beattie Frank, milk, 234 E. 117th, h Pelham, N. Y.
Beattie George C. grocer, 601 Eighth av. h Newark, N. J.
Beattie Hans S. surveyor, Custom h. h 335 W. 31st
Beattie Hugh, cutter, h 172 E. 118th
Beattie James, smith, 510 W. 15th, h 449 W. 19th
Beattie James & Co. smiths, 510 W. 15th
Beattie James H. shipping, 116 Wall, h 104 E. 12th
Beattie John, clerk, h 150 E. 53d
Beattie John, painter, 245 W. 46th, h 360 W. 45th
Beattie John A. drygds. 49 Leonard, h 200 W. 100th
Beattie John J. notary, 340 Madison, h 281 E. B'way
Beattie John K. clerk, h 664 E. 142d
Beattie Jonathan, rigger, h 281 E. B'way
Beattie Joseph, bkbinder, h 136 Allen
Beattie Mary, wid. John, h 150 E. 53d
Beattie Matilda, wid. Hugh, h 752 Fifth
Beattie Matthew, physician, 315 W. 54th
Beattie Robert, carpets, 85 White, h Little Falls, N. J.
Beattie Robert, fireman, h 56 W. 128th
Beattie Robert, smith, 510 W. 15th
Beattie Robert & Sons, carpets, 85 White
Beattie Stephen, painter, h 104 E. 119th
Beattie Thomas, police, h 360 W. 45th
Beattie Wm. carpets, 85 White, h Little Falls, N. J.
Beattie William, laborer, h 306 E. 105th
Beattie & Green, grocers, 601 Eighth av.
Beatty Anna, wid. James J. h 236 E. 54th
Beatty Arthur L. cooper, h 316 E. 45th
Beatty Claudius F. printer, 107 Prince, h 694 Nostrand av. B'klyn
Beatty Daniel L. h 47 Seventh av.
Beatty David C. lawyer, 206 B'way, h 32 Park pl. B'klyn
Beatty Edward, painter, h 447 W. 56th
Beatty Elizabeth M. wid. Thomas, h 159 W. 36th
Beatty Frederick W. printer, 169 William, h Hackensack, N. J.
Beatty Henry A. publisher, 25 Park row, h 467 Fourth av.
Beatty Hugh, h 61 W. 44th
Beatty Isabella, wid. Patrick, h 227 E. 76th
Beatty James, driver, h r 345 W. 16th
Beatty James, mason, h 757 Second av.
Beatty James, ostler, h 821 Ninth av.



Beatty James B. lithographer, 182 Fulton, h 694 Nostrand av. B'klyn
Beatty James H. agent, 206 B'way, h Hackensack, N. J.
Beatty James T. clerk, h 376 Second av.
Beatty James V. painter, h 401 E. 74th
Beatty John, laborer, h 65 W. End av.
Beatty John, plasterer, h 527 W. 49th
Beatty John C. broker, 68 Wall, h Morristown, N. J.
Beatty John H. stenographer, 128 W. 63d
Beatty Julia, wid. James, h 637 First av.
Beatty Maria, wid. John R. dressmkr. h 529 E. 146th
Beatty Martin, machinist, h 511 E. 11th
Beatty Mary T. wid. James, h 376 Second av.
Beatty Robert, bottler, 11 Beach
Beatty Robert, liquors, 332 E. 35th
Beatty Robert L. driver, h 2286 First av.
Beatty Robert W. clerk, h 439 E. 19th
Beatty Ruth S. wid. James, h 358 W. 28th
Beatty Samuel A. regulators, 223 Sixth av. h 2348 First av.
Beatty Samuel R. clerk, h 181 W. 101st
Beatty Thomas, baker, h W. 164th n Tenth av.
Beatty Thomas, police, h 110 E. 89th
Beatty Thomas, shoemkr. h 409 E. 22d
Beatty William, gardener, h Riverdale
Beatty William, oysters, Pier 57 E. R. h 307 Lex. av. B'klyn
Beatty William, railingmkr. h 345 E. 78th
Beatty William F. agent, h 201 E. 114th
Beatty William F. janitor, h 64 Cedar
Beatty A. J. & Sons, glassware, 60 Barclay
Beatty & Votteler, lithographers, 182 Fulton
Beattys Frank D. publisher, 740 B'way, h 1201 Dean, B'klyn
Beattys George D. lawyer, 32 Nassau, h 1201 Dean, B'klyn
Beatus Ernest, clerk, h 306 E. 50th
Beau Sejour (apartments) 784 Fifth av.
Beauce Charles, h 1340 Lex. av.
Beauchamin Edmond, painter, h 59 E. Houston
Beauchamp Henry, barber, 1186 Lex. av. h 1566 First av.
Beauchamp & Saracena, barbers, 1186 Lex. av.
Beaudel Charles, h 172 E. Houston
Beaudet Ernest P. builder, 1989 Seventh av. h 2415 Eighth av.
Beaudet George E. builder, 2469 Eighth av. h 2493 Eighth av.
Beaudet John, builder, 1989 Seventh av. h 2417 Eighth av.
Beaudet J. & E. P. builders, 1989 Seventh av.
Beaudine Eugene, clerk, h 560 E. 152d
Beaudine Washington H. agent, h 1301 Third av.
Beaudry Adelaide, h 218 E. 80th
Beaudry Anne S. nurse, h 316 E. 73d
Beaufils Adrian, clerk, h r 7 Carmine
Beaufrere Augustus A. clerk, h 402 W. 48th
Beaumale E. carpenter, r 25 S. 5th av.
Beaumont Ann, wid. Henry, h 4 Striker's la.
Beaumont Clarence B. bartender, h 220 W. 13th
Beaumont Ferdinand, waiter, h 471 Sixth av.
Beaumont John, laborer, h 561 W. 45th
Beaumont John G. spinner, h 898 Eleventh av.
Beaumont John J. switchman, h 81 W. 89th
Beaumont Jos. carpenter, h E. 151st n. Harlem R.
Beaumont Rich. B. clerk, 167 Chambers, h B'klyn
Beaumont Susanna, wid. William, h 836 Ninth av.
Beaumont Thomas, clerk, h 524 Tenth av.
Beaupain Henry, liquors, 672 Third av.
Beaupre Edward, driver, h 111 W. 53d
Beaury Mary, wid. Joseph, janitress, h 64 Nassau
Beauvais Emilie, h 1449 First av.
Beauville August, engineer, h 1634 Madison av.
Beavan Jeffrey, ins. 36 Nassau, h E. Orange, N. J.
Beaven James P. mer. 64 White, h 237 W. 34th
Beaver Alfred, foreman, h 146 Jane

DRUGGISTS' ALCOHOL | JAMES A. WEBB & SON, 165 Pearl St., N.Y.
Established 1835. Send for Quotations.

BROWN BROTHERS & Co.,
59 WALL STREET, N. Y.
Execute Orders for all Investment Securities on N. Y., Phila., and Balto. Stock Exchanges. Buy and Sell Bills of Exchange on Great Britain and Ireland, Europe, Australia and West Indies.

PARQUET·FLOORS
NATIONAL·WOOD·MFG·Co
129·FIFTH·AVE· NEAR 20TH ST.
EVERY·KIND OF POLISHED·FLOOR·

Beaver Caspar, plumber, h 1054 Tenth av.
Beaver Eliza J. wid. Clark, h 434 Fourth av.
Beaver Freemont, dockbldr. h 6 Jones
Beaver Harris, h 944 Tenth av.
Beaver Harris, painter, 140 Av. C
Beaver Harris, suspenders, 72 Canal, h 13 Allen
Beaver Jacob P. clerk, h 321 E. 84th
Beaver John, treas. 1119 Third av. h 310 E. 124th
Beaver John L. hatter, h 509 E. 152d
Beaver Line, 19 Whitehall
Beaver Robert S. waiter, h 122 Cannon
Beaver Samuel, laborer, h 25 Minetta la.
Beaver Samuel, tailor, h 254 Delancey
Beaver William T. clerk, h 447 W. 47th
Beavers George W. clerk, h 2252 Seventh av.
Beavers Jesse, candy, 507 W. 26th
Beavor-Webb J. iron, 45 B'way.h The Rockingham
Beazley George H. jeweler, h 547 W. 50th
Bebarfald Abraham S. clerk, h 248 Delancey
Bebbel Philip, tailor, h 441 W. 53d
Bebber Frederick, cigars, 299 Elizabeth
Bebber Joseph, cigarmkr. h 304 Eighth
Bebian Louis de, agent, 3 Bowling gr. h 22 E. 73d
Bebon Christina, wid. Jacob, h 175 Second av.
Bebus Ann, wid. Daniel P. h 431 W. 39th
Bebus Jacob G. florist, 12 E. 23d, h 125 E. 24th
Bebus Joseph H. florist, h 321 W. 25th
Becan Frank, cigarmkr. h 1591 Second av.
Becan William, cigarmkr. h 502 E. 73d
Becannon Cornelius, clerk, h 16 W. 125th
Becannon Hiram R. liquors, 2061 Third av. h 210 E. 126th
Becannon William H. clerk, h 2067 Madison av.
Becar Alfred, 5 Dey
Becerra Richard, h 146 W. 53d
Becerra's E. L., Nephew & Co. mers. 100 Pearl
Bech Edward & Co. mers. 69 Wall
Bechael George, painter, h 421 W. 49th
Bechal William, tailor, h 322 E. 26th
Bechamps Edward A. florist, 1404 Third av.
Bechamps John B. florist, 1561 Third av.
Bechart Charles, engineer, h 548 W. 49th
Bechdol Hiram, collector, h 279 E. B'way
Beche Eugene, waiter, h 5 Pacific pl.
Bechelli Joseph, meat, 22 Thompson
Becher Albrecht, engineer, h 231 E. 84th
Becher Charles, porter, h 1864 Third av.
Becher Charlotte, wid. Louis, h 161 Ludlow
Becher Frank, bricklayer, h 623 Fifth
Becher Frederica, nurse, h 127 Cedar
Becher Gustave, plumber, r 197 Allen, h 161 Ludlow
Becher Susanne, wid. Adam, h 317 Fifth
Becher Theodore, cigarmkr. h 436 E. 9th
Becherer Charles, turner, 171 Suffolk, h 206 Stagg, B'klyn.
Becherer Elizabeth, servants, 1259 Third av.
Becherer George, smith, h 433 W. 37th
Becherer Jacob, h 524 Sixth
Becherer Louis, barber, h 1259 Third av.
Becherer's Joseph, Son, turner, 171 Suffolk
Bechert Charles H. jeweler, h 148 Orchard
Bechert Magdalene, wid. Fred. h 160 E. 4th
Bechinsky Frank, stripper, h 27 Av. C
Bechle Joseph, shoemkr. h 560 G'wich
Bechlein Frank, eggs, 627 W. 54th
Bechlein William, pedlar, h r 551 W. 54th
Bechler Barbara, wid. Frank, h 445 W. 41st
Bechler Charles, carpenter, h 167 Allen
Bechler Jacob, driver, h 15 E. 134th
Bechler Joseph F. harnessmkr. h 110 E. 54th
Bechmann Edward, fringemkr. h 168 Seventh
Bechmann George, musician, h 1291 First av.
Bechmann John, grocer, 14 Av. A
Bechmann William, candy, 30 Broome
Bechner Adolph, pedlar, h 76 Norfolk
Bechold Barbara, wid. Henry, h 167 Av. C
Bechold George, varnisher, h 212 E. 44th
Bechstedt Herman, furrier, h 27 Seventh
Bechstein Augustus C. provns. 100 Hudson, & butcher, 660 W. 39th, h 350 W. 57th
Bechstein Charles, laborer, h r 22 Stanton
Bechstein Charles, provns. 229 Broome
Bechstein Fred. provns. 152 West, h 336 W. 46th
Bechstein Fred. D. provns. 152 West, h 305 W. 46th
Bechstein Gotthelf, teacher, h 1074 Third av.
Bechstein Gustav, beer, 451 W. 38th
Bechstein Gustav, provns. 320 First av.
Bechstein Paul, agent, h 321 E. 18th
Bechstein William, h 451 W. 38th
Bechstein F. & Son, provns. 152 West
Bechstein & Co. provns. 100 Hudson, & butchers, 660 W. 39th
Becht Andrew, butcher, h 49 Allen
Becht Bernard, pedlar, h 301 E. 80th
Becht Caroline, wid. Joseph, h 148 Ludlow
Becht Fridolin, brewer, h 211 E. 92d
Becht Helen, teacher, h 441 W. 37th
Becht John, barber, 73 Goerck
Becht John, waiter, h 200 W. 31st
Becht John H. clerk, h 205 Grand
Becht Louis, cook, h. 518 E. 14th
Bechtel Charles L. clerk, h 319 W. 54th
Bechtel Henry, shoemkr. h 166 Av. B
Bechtel Jacob, tailor, h 232 E. 41st
Bechtel Max, imp. 10 W. 28th
Bechtel William, clerk, h 62 King
Bechter Max, smith, h 654 Ninth av.
Bechthold Joanna, wid. George, h 181 Second
Bechthold Reinhard, satchelmkr. h 84 Seventh
Bechthold William, clerk, h 419 E. 63d
Bechtil Frank, cigarmkr. h 312 E. 60th
Bechtle Jerome F. h 255 William
Bechtluft Charles, beer, 512 Hudson
Bechtluft Ellen, wid. William, h 53 Manhattan
Bechtluft Henry, barber, 5 Peck sl. h 7 Peck sl.
Bechtold Adolph, spectacles, 80 Nassau, h 883 Park av. B'klyn
Bechtold Gallus W. drugs, 1694 Third av. h 185 E. 95th
Bechtold George, smith, h 244 E. 87th
Bechtold George S. printer, h 168 Essex
Bechtold Helena, wid. William, h 418 W. 29th
Bechtold Henry, machinist, h 439 W. 41st
Bechtold Jacob, mason, h 710 Ninth av.
Bechtold John, express, 735 Ninth av.
Bechtold John, pedlar, h 847 Tenth av.
Bechtold Joseph, clerk, h 234 Sixth
Bechtold Leonard, laborer, h 1 Striker's la.
Bechtold Sophia, wid. Anthony, h 408 W. 41st
Bechtold William, toolmkr. h 341 W. 41st
Bechtoldt Anna C. wid. August, beer, 160 Second
Bechtoldt Edward, h 39 W. 60th
Bechtoldt Edward jr. agent, 79 Cedar, h 39 W. 60th
Bechtoldt Henry, instmkr. h 113 Ridge
Bechtoldt Mary, grocer, 2411 Second av.
Beck A. B. eggs, 1095 Second av. h 290 Willow av. Hoboken
Beck Abraham, h 421 E. 52d
Beck Abram, bdgh. 111 E. 56th
Beck Adam, carpenter, h 530 W. 47th
Beck Adam, shoes, 557 W. 40th
Beck Adolph, clerk, h 347 E. 4th
Beck Albert, clerk, h 296 Rivington
Beck Albert E. clerk, h 1363 Park av.
Beck Albin, phil. insts. 40 Fulton, h Fort Lee, N. J.
Beck Alexander W. drugs, 17 Third av.
Beck Alois F. designer, h 1425 Third av.
Beck Alphonse, driver, h 201 W. 18th
Beck Amelie, milliner, 1425 Third av.
Beck Andrew, porter, h r 99 Cannon
Beck Anna, wid. Christian, h 34 Chrystie
Beck Anne F. wid. David H. h 148 Second av.
Beck Anton, carpenter, h 451 E. 84th
Beck Ascher, tailor, h 98 Attorney
Beck August, barber, h 625 W. 54th
Beck August, clerk, h 1497 Av. A
Beck August, cook, h 156 E. 4th
Beck August, finisher, h 319 W. 38th
Beck August J. beer, 60 E. 4th, h 38 Gt. Jones
Beck August R. driver, h 788 E. 145th
Beck Barbara, wid. Ferdinand, h 159 Third
Beck Barbara, wid. George, h 288 E. Houston
Beck Barnett, tailor, h 115 Ridge
Beck Baruch, teacher, h 5 Hester
Beck Basil, painter, h 417 E. 25th
Beck Benjamin, tailor, h r 24 Ridge
Beck Bernhard, shoes, 130 Seventh
Beck Carl W. physician, 187 Second av.
Beck Catharine, wid. Richard D. h 207 Av. A
Beck Charles, artist, h 131 W. 53d
Beck Charles, baker, h 33 Cannon
Beck Charles, baker, 795 First av.
Beck Charles, barber, 333 E. 47th, h 334 E. 47th

EAST RIVER STEAM KINDLING WOOD FACTORY
1104 First Avenue, cor. E. 61st St. Orders received through all American District and Western Union Telegraph Offices FREE. *Send for Price-List.* FRED. BUSE, Prop.

DIRECTORS: George G. Williams, James A. Roosevelt, BEC

CHEMICAL NATIONAL BANK, 270 BROADWAY, Surplus, - $5,000,000. 117

Robert Goelet, Fred'c W. Stevens. BEC

Beck Charles, bkbinder, h 435 E. 15th
Beck Charles, boxmkr. h r 180 Av. A
Beck Charles, carpenter, h 334 E. 106th
Beck Charles, driver, h 442 W. 53d
Beck Charles, engineer, h 107 Seventh av.
Beck Charles, grocer, 50 Av. A
Beck Charles, molder, h 535 E. 135th
Beck Charles, news, 59 Cortlandt, h 27 Pamrapo av. J. C.
Beck Charles, tools, 157 Ludlow, h 164 Av. A
Beck Charles, turner, h 417 W. 26th
Beck Charles B. lawyer, Boston rd. n E. 172d
Beck Charles C. smith, h 1588 Second av.
Beck Charles E. imp. h 348 E. 15th
Beck Charles E. pilot, Pier A, N. R. h 371 Marcy av. B'klyn
Beck Charles F. milk, 438 E. 17th
Beck Charles F. smith, 1015 Sixth av.
Beck Charles F. & Son, smiths, 1015 Sixth av.
Beck Charles J. jeweler, 238 E. 86th
Beck Charlotte, wid. Matthias, h r 187 Hester
Beck Christian, bartender, h 541 Tenth av.
Beck Christian, beer, 279 E. Houston
Beck Christian, meat, 303 Seventh av. h 137 W. 27th
Beck Christine, widow, h 324 W. 37th
Beck Conrad, actor, h 118 Chrystie
Beck Conrad, barber, 1690 Tenth av.
Beck D. Alonzo, ribbons, 380 Hudson, h 355 W. 20th
Beck David S. cigarmkr. h 241 E. 47th
Beck Edward, bartender, h 405 E. 82d
Beck Edward, driver, h 739 Tremont av.
Beck Edward, pianos, 222 W. 39th
Beck Edward F. driver, h 726 Ninth av.
Beck Edward H. clothing, 38 E. Houston, h 224 Henry
Beck Edward J. engineer, h 540 E. 136th
Beck Emil, barber, h 447 E. 78th
Beck Ernst, grinder, h 61 Eldridge
Beck Ernst C. cigarmkr. h 52 First
Beck Ferdinand F. artist, h 43 W. 61st
Beck Flora, dressmkr. 1021 Av. A
Beck Francis E. h 356 W. 48th
Beck Frank E. plumber, 1001 Third av. h 1014 Third av.
Beck Frederica, h 135 Washn.
Beck Frederick, baker, 1588 Second av.
Beck Frederick, carpenter, h 325 E. 117th
Beck Frederick, driver, h 552 E. 82d
Beck Frederick, grocer, 50 Av. A
Beck Frederick, hangings, 334 Seventh av. & 281 Fifth av. h 122 W. 71st
Beck Frederick, shoes, 173 Broome
Beck Frederick, smith, h 410 E. 115th
Beck Frederick, tailor, h 346 E. 47th
Beck Frederick, varnisher, h r 321 W. 44th
Beck Fr. & Co. hangings, 334 Seventh av. & 281 Fifth av.
Beck Frederick C. cook, h 213 E. 84th
Beck Frederick J. guard, h 410 E. 123d
Beck Frederick L. meat, 612 Third av.
Beck G. Wilhelm, painter, 208 Pearl, h 222 W. 39th
Beck George, butcher, h 437 W. 41st
Beck George, carpenter, h 60 First
Beck George, cigarmkr. h 324 E. 59th
Beck George, cigarmkr. h 1062 First av.
Beck George, furniture, 180 Eighth av. h 203 Eighth av.
Beck George, laborer, h 428 W. 54th
Beck George, machinist, h 394 Second av.
Beck George, mason, h 2075 Third av.
Beck George, meat, 537 Second av.
Beck George, pianomkr. h r 448 W. 45th
Beck George, wagons, 138 Chrystie, h 345 E. 47th
BECK GEORGE E. carpenter, 581 S. Boulevard
Beck George H. hangings, 334 Seventh av. h College Point, L. I.
Beck George H. h. furng. 1515 First av.
Beck George W. laborer, h Rachel la.
Beck George W. machinist, h 118 Centre
Beck George W. porter, h r 113 W. 16th
Beck Gottfried, baker, 531 Courtlandt av. h 525 Courtlandt av.
Beck Gottlieb, pianos, 222 W. 39th
Beck Gottlieb & Son, pianos, 222 W. 39th
Beck Gustav A. meat, 468 Second av.
Beck Gustave, grocer, 468 Second av.
Beck Gustave A. foreman, h 865 Second av.
Beck Harriet L. wid. Charles W. h 116 E. 59th
Beck Hartman, meat, 1650 Third av.
Beck Henrietta, wid. Fidel, h 209 E. 4th

Weather Strips
BROWNE'S Metallic & other kinds
Booth's Theatre Building, 23d St. & 6th Av.
The Pat. Metallic Weather Strip Co.

Beck Henry, brewer, h 351 E. 56th
Beck Henry, carpenter, h 423 E. 16th
Beck Henry, clerk, h 408 E. 75th
Beck Henry, clerk, h 110 E. 118th
Beck Henry, clothier, 38 E. Houston, h 224 Henry
Beck Henry, liquors, 56 E. 13th, h 1718 Third av.
Beck Henry, machinist, h 501 W. 37th
Beck Henry, printer, h 525 E. 15th
Beck Henry, tailor, h 421 E. 52d
Beck Henry, tailor, h 528 W. 27th
Beck Henry, upholsterer, h r 5 Carmine
Beck Henry L. pedlar, h 176 Clinton
Beck Henry M. clerk, h 187 Hester
Beck Herbert B. printer, h 311 W. 21st
Beck Howard, lawyer, 56 Wall, h 206 W. 44th
Beck Hyman, hats, 178 Bowery
Beck Isaac, cigarmkr. h 395 Eighth
Beck Isaac, tailor, h 58 Ridge
Beck Isidor, clothing, 232 Second
Beck Jacob, h 45 St. Mark's pl.
Beck Jacob, butcher, h 102 St. Mark's pl.
Beck Jacob, cabinetmkr. 1787 Bathgate av.
Beck Jacob, cutter, h 182 E. 109th
Beck Jacob, meat, 612 Third av. h 554 Third av.
Beck Jacob, paints, 80 Av. B
Beck Jacob, shoemkr. h 156 E. 4th
Beck Jacob, smith, h 556 E. 156th
Beck Jacob, smith, h 525 W. 49th
Beck Jacob, smith, h 239 Third
Beck Jacob, wiremkr. h 539 E. 117th
Beck Jacob M. barber, 41 Mercer, h 153 E. 44th
Beck Jane, wid. John, h 210 W. 29th
Beck Janet B. wid. William J. h Boston rd. n E. 171st
Beck John, barber, 158 First av.
Beck John, barber, h 101 Walker
Beck John, barber, 557 W. 54th, h r 505 W. 51st
Beck John, boxmkr. h 341 E. 10th
Beck John, carpenter, h 439 W. 48th
Beck John, cigarmkr. h 303 E. 71st
Beck John, clerk, h 411 E. 59th
Beck John, driver, h 161 Chrystie
Beck John, fireman, h 510 Second av.
Beck John, ostler, h 3476 Third av.
Beck John, painter, h 325 E. 54th
Beck John, smith, h 130 Forsyth
Beck John, smith, h 240 Second
Beck John D. cooper, h 118 Centre
Beck John F. butcher, h 204 Forsyth
Beck John F. P. agent, Pier 5 N. R. h 190 W. 10th
Beck John G. baker, h 109 Walker
Beck John G. beer, Kingsbridge rd. n W. 197th, & candy, Kingsbridge rd. n W. 198th
Beck John G. carpenter, h 447 W. 40th
Beck John M. musician, h 35 Macdougal
Beck John T. tailor, h 95 St. Mark's pl.
Beck Joseph, cigarmkr. h 1405 Av. A
Beck Joseph, liquors, 37 B'way, h Elizabeth, N. J.
Beck Joseph, packer, h 389 Eighth
Beck Joseph, pianomkr. h 409 W. 16th
Beck Joseph, produce, 66 Washn. mkt, h 273 Grove, J. C.
Beck Joseph & Co. liquors, 37 B'way
Beck Josephine, polisher, 3 Dutch
Beck Judah, tailor, h 89 Suffolk
Beck Julia, wid. Abram, h 328 E. 80th
Beck Julius, chains, 10 Liberty pl. h 237 E. 12th
Beck Julius, cutter, h 347 E. 69th
Beck Kunigunde, wid. William, h 92 First av.
Beck Leo, watchmkr. h 510 E. 84th
Beck Leonard, meat, 592 Eighth av.
Beck Lewis, tailor, h 329 Fifth
Beck Lewis, turner, 213 Centre, h 347 E. 70th
Beck Lewis A. upholsterer, h 531 Fifth
Beck Louis, carpenter, h 447 E. 77th
Beck Louis, driver, h 166 Orchard
Beck Louis, embdr. 50 Bond
Beck Louis D. contractor, 58 Cedar, h Astor h.
Beck Magdalene, wid. Adolph, h 155 Ludlow
Beck Marcus, tailor, h 111 Essex
Beck Margaret, wid. Joseph, h 818 Second av.
Beck Maria H. school, 31 W. 42d, h 206 W. 44th
Beck Martin, embdr. h 25 Rivington

STEAM AND HOT WATER HEATERS. Richardson & Morgan Co. 92 Beekman St.
See adv. pages 38 & 39 Pink Sheets Back of Book.

WATER METERS AND GAS ENGINES.
BEC 118
NATIONAL METER CO., 252 BROADWAY.
BEC

LARGEST ASSORTMENT OF FINE RYE WHISKIES,
DU VIVIER & CO., 49 Broad St., N. Y.

Beck Mary, wid. John, h 133 W. 60th
Beck Mary H. wid. Frank A. h 9 Clinton
Beck Mary L. wid. Charles T. teacher, h 609 E. 140th
Beck Matthew, pianomkr. h 416 E. 71st
Beck Matthias, framemkr. h 170 Chrystie
Beck Max, finisher, h 365 Brook av.
Beck Max, tailor, h 71 Ridge
Beck Michael, cigarmkr. h 952 First av.
Beck Michael, meat, W. Washn. mkt, h 483 Pearl
Beck Morris, tailor, h 157 Norfolk
Beck Morris, tailor, h 85 Ridge
Beck Moses J. buttonholes, 707 E. 12th
Beck Paul, architect, 52 William
Beck Paul (Rev.) h 218 W. 35th
Beck Paul A. agent, h 310 E. 114th
Beck Paul W. barber, 128 Cedar, h 128 Liberty
Beck Paulina, wid. Ferdinand, h 163 Ludlow
Beck Peiser, tailor, r 89 Ridge, h 91 Ridge
Beck Philip, clerk, h 162 W. 11th
Beck Philip, tailor, 31 John, h 103 Garden, Hoboken
Beck Reuben, stable, 524 W. 22d, h 522 W. 22d
Beck Robert, driver, h W. 109th n Tenth av.
Beck Robert, molder, h 238 Sec nd
Beck Robert P. police, h 203 Grand
Beck Rudolph, gilder, h 233 Second
Beck Samuel, shoes, 161 Christopher
Beck Samuel, tailor, 70 Ridge
Beck Sarah E. teacher, h 211 W. 44th
Beck Siegmund, packer, h 401½ E. 70th
Beck Solomon, bkbinder, 136 E. 13th, h 87 First av.
Beck Solomon, tailor, h 198 Division
Beck Theodore, carpenter, h 421 E. 63d
Beck Theodore L. ribbons, 380 Hudson, h Union Hill, N. J.
Beck Valentine, barber, 269 W. 33d, h 415 Seventh av.
Beck William, carpenter, h 161 Stanton
Beck William, carpenter, h 418 W. 49th
Beck William, clerk, h 154 Rivington
Beck William, fitter, h 1014 Third av.
Beck William, framer, h 553 W. 40th
Beck William, meat, 468 Second av.
Beck William, pedlar, h 351 E. 4th
Beck William, upholsterer, h r 216 E. 4th
Beck William B. u. s. a. Governor's Island.
Beck William F. smith, 1015 Sixth av.
Beck C. & F. grocers, 50 Av. A
Beck F. E. & Co. plumbers, 1001 Third av.
Beck J. & Son, chains, 10 Liberty pl.
Beck Brothers, ribbons, 380 Hudson
Beck & Braun, meat, 537 Second av.
Beck & Egger, bakers, 531 Courtlandt av.
Beckardt Theodore, clerk, h 707 Sixth
Beckel Adolph, painter, h 438 W. 39th
Beckel Benj. F. corsets, 394 B'way, h 158 W. 47th
Beckel Charles, driver, h 1023 Av. A
Beckel Christian, smith, h 1462 Second av.
Beckel Cyrus, corsets, h 153 E. 56th
Beckel George, packer, h 345 W. 38th
Beckel John, cooper, h 106 Delancey
Beckel Joseph, corsets, 394 B'way, h 734 Lex. av.
Beckel Joseph & Co. corsets, 394 B'way
Beckel Lewis, tobacco, 133 Mulberry, h 613 Lex. av.
Beckel Mary, wid. William, h 517 E. 16th
Becken John F. grocer, 190 Varick, h 57 King
Beckenbauer Louis, beer, 644 E. 11th
Beckenbaugh Margaret A. wid. William W. h 411 St. Nicholas av.
Becker Aaron, pedlar, h 192 Orchard
Becker Abraham, clothing, 292 Seventh av.
Becker Abraham, milliner, 589 Eighth av.
Becker Abraham, pedlar, h 65 Canal
Becker Adam, h 127 Cedar
Becker Adam, h 524 E. 153d
Becker Adam, h 317 W. 31st
Becker Adam, stevedore, 385 Third, h 13 Av. B
Becker Adele, photographs, 509 Eighth av.
Becker Adolph, beer, 1697 First av. h 256 E. 88th
Becker Adolph, bricklayer, h 319 E. 88th
Becker Adolph, cutter, 35 Ann, h 147 Elm, B'klyn
Becker Adolph, painter, h 32 Sutton pl.
Becker Adolph, provns. 1530 Second av.
Becker Alexander, foreman, h 404 E. 66th
Becker Alexander, hair, 277 Grand, h 234 E. 72d
Becker Alexander, painter, h 363 E. 71st
Becker Alexander R. concrete, 1594 Ninth av. h Putnam h.
Becker Alois, stationer, 268 Eighth av.
Becker Ambrose, physician, 323 W. 36th
Becker Andrew, laborer, h 937 First av.
Becker Andrew, laborer, h r 313 W. 44th
Becker Andrew, musician, h 235 Second
Becker Anna, baker, 339 E. 86th
Becker Anna, nurse, h 331 E. 71st
Becker Anna, wid. William, h 537 E. 12th
Becker Anne E. wid. Philip, h r 216 E. 4th
Becker Anthony, basketmkr. h 6 Clinton
Becker Anthony, butcher, h 520 E. 16th
Becker Anton, cigars, r 249 W. 35th, h 312 W. 37th
Becker Anton, painter, 332 E. 53d, h 340 E. 53d
Becker August, carver, h 333 E. 10th
Becker August, cigarmkr. h 410 Fifth
Becker August, cigars, 143 First av.
Becker August, diamonds, 71 Nassau, h Newark, N. J.
Becker August, diamonds, 26 John, h 99 Second av.
Becker August, grocer, 283 Av. A
Becker August, laborer, h r 311 W. 44th
Becker August, waiter, h 74 Division
Becker Augusta, wid. William, h 697 Tenth av.
Becker Augustine, tailor, h 233 E. 28th
Becker Bartholomew, driver, h Tenth av. n W. 130th
Becker Bernard, cutter, h 400 W. 39th
Becker Bernard A. clerk, h 1343 Second av.
Becker Carl, beer, 1465 Third av.
Becker Carl, tailor, h 415 E. 14th
Becker Caroline, nurse, h 152 E. Houston
Becker Caroline, wid. Ignatz, h 211 Stanton
Becker Caroline, wid. John, h 121 Ridge
Becker Caspar, beer, 106 Eighth av. h 265 W. 15th
Becker Caspar, painter, h 1212 First av.
Becker Catharine, wid. Christian, h 134 Sullivan
Becker Catharine, wid. Frank, 295 E. 4th
Becker Catharine, wid. John, h 230 Second
Becker Catharine, wid. John, h 114 Third
Beeker Cath. wid. Philip, candy, 293 Rivington
Becker Catharine, wid. Valentine, h 324 W. 38th
Becker Catharine, wid. Wendell, h 101 W. 98th
Becker Cecilia wid. Emil, h 438 W. 26th
Becker Charles, bartender, h 179 Eldridge
Becker Charles, bdgh. 123 Pitt
Becker Charles, butcher, h 175 Second
Becker Charles, carrier, h 218 Av. B
Becker Charles, cigarmkr. h 738 Second av.
Becker Charles, conductor, h 352 E. 89th
Becker Charles, diamonds, 71 Nassau, h Newark, N. J.
Becker Charles, grocer, 429 W. 38th
Becker Charles, liquors, Jerome av. c Sedgwick av.
Becker Charles, manager, 183 William, h 112 E. 82d
Becker Charles, pianomkr. h 974 E. 165d
Becker Charles, tailor, h 347 Fifth
Becker Chas. F. drugs, 137 Clinton, h 165 Rivington
Becker Charles F. rubbergds. 165 Eighth av.
Becker Charles F. smith, h 98 Vandam
Becker Charles G. candy, 711 Tenth av.
Becker Charles H. clerk, h 427 E. 88th
Becker Charles J. laborer, h 151 E. 4th
Becker Charles J. liquors, 59 Manhattan
Becker Charles L. roofer, h 166 E. 87th
Becker Charles M. linings, 462 Broome, h 1330 Lex. av.
Becker Charles W. clerk, h 1718 Third av.
Becker Christian, brewer, h 307 E. 93d
Becker Christian, clerk, h 218 E. 119th
Becker Christian, mason, h 611 Bergen av.
Becker Christian, scales, 6 Murray
Becker Christina, wid. John, grocer, Tenth av. n Manhattan
Becker Christopher, baker, 868 First av.
Becker Christopher, laborer, h 449 W. 39th
Becker Clara, wid. Louis, nurse, 233 E. 46th
Becker Clayton A. physician, 1872 Washn. av.
Becker Conrad, framer, h 519 W. 47th
Becker Conrad, mason, h r 232 E. 4th
Becker Conrad E. beer, 169 Ludlow
Becker Conrad J. lithographer, h 451 E. 84th
Becker Cornelius G. carpenter, h 172 E. 87th
Becker Daniel, eatingh. 640 Hudson

MERCHANTS EXCHANGE NAT. BANK OF THE CITY OF N. Y.
SOLICITS YOUR ACCOUNT. 257 Broadway.
PHINEAS C. LOUNSBURY, Prest. ALLEN S. APGAR, Cashier.

BUTTER DISHES AND ORANGE BOX SHOOKS. | Office, 383 Hudson Street. JOHN SPERRY MFG. CO., | VENEERS FOR CARS, CHAIR SEATINGS, BREWERS' CHIPS.

Becker David, refiner, h 171 Division
Becker Dederick, liquors, 294 Third av. h Woodlawn
Becker Dora, janitress, h 317 E. 77th
Becker Edward, carpenter, h 199 Seventh
Becker Edward, cigars, 342 E. 33th, h 100 E. 23d
Becker Edward C. painter, h 1487 Av. A
Becker Edward F. roofer, h 166 E. 87th
Becker Edwin, carpenter, h 162 E. 104th
Becker Eliza, eatingh. 99 Spring, h 220 E. 49th
Becker Elizabeth, wid. John, h 318 Broome
Becker Elizabeth, wid. Martin, h 223 W. 79th
Becker Elizabeth, wid. Morris, h 166 E. 117th
Becker Emil, laborer, h 238 E. 94th
Becker Emil, liquors, 1148 Second av. h 152 E. 74th
Becker Ernest, plumber, h 18 Av. A
Becker Ernest B. bartender, h 787 Ninth av.
Becker Ernst, scales, 6 Murray
Becker Ferdinand, h 110 First
Becker Ferdinand, smith, h 508 First av.
Becker Francis, gilder, 330 W. 36th, h 323 W. 36th
Becker Francis L. inventor, h 174 E. 82d
Becker Frank, police, h 13 W. 100th
Becker Frank jr. gilder, 330 W. 36th, h 325 W. 36th
Becker Frank A. physician, 2057 Boston rd.
Becker Frank C. extracts, 220 E. 51st
Becker Franz, liquors, 319 Bowery
Becker Frederick, h 249 E. 82d
Becker Frederick, agent, h 225 Sullivan
Becker Frederick, cabinetmkr. h 153 E. 4th
Becker Frederick, cigars, 405 E. 19th
Becker Frederick, eatingh. 197 Third av.
Becker Frederick, printer, h 170 E. 113th
Becker Frederick, smith, h 772 Eighth av.
Becker Frederick, tailor, h 38 Stanton
Becker Frederick G. grocer, 975 Woodruff
Becker Frederick L. tailor, h 330 E. 10th
Becker Frederick W. butcher, h 2049 Third av.
Becker Fred. W. grocer, 877 Park av. h 250 E. 57th
Becker Frederick W. liquors, 2670 Eighth av.
Becker George, barber, 301½ E. 59th
Becker George, beer, 11 Eldridge
Becker George, brewer, h 243 E. 54th
Becker George, clerk, h 1711 First av.
Becker George, eatingh. 90 First av. h 248 E. 34th
Becker George, engraver, 30 Gt. Jones, h St. Nicholas h.
Becker George, express, h 171 Essex
Becker George, grocer, 423 Fifth
Becker George, laundry, 249 E. 10th
Becker George, lawyer, 64 B'way, h 107 W. 28th
Becker George, mason, h 1515 Av. A
Becker George, meat, 409 W. 26th
Becker George, men's furng. 483 Eighth av. h 346 W. 35th
Becker George, tailor, h 320 E. 61st
Becker George, tailor, 775 Tremont av.
Becker George, varnisher, h 266 Broome
Becker George & Co. typewriters, 30 Gt. Jones
Becker George jr. police, h 775 Tremont av.
Becker George E. waiter, h 132 W. 19th
Becker George H. h 29 Seventh
Becker George J. A. polisher, h 544 W. 39th
Becker George L. kalsominer, h 330 E. 63d
Becker George W. clerk, h 326 W. 21st
Becker Gustav L. musician, h 174 E. 82d
Becker Gustave, agent, h 168 Ridge
Becker H. tailor, h 90 Henry
Becker Harris, pedlar, h 222 Madison
Becker Henrietta, wid. H'y, h. E. 163d n Morris av.
Becker Henry, barber, 60 Market
Becker H'y, barber, 121 Ninth av. h 132 Ninth av.
Becker Henry, bartender, h 147 W. 32d
Becker Henry, beer, 241 W. 41st
Becker Henry, butcher, h 661 Tenth av.
Becker Henry, cigars, 1061 Third av. h 212 E. 63d
Becker Henry, clerk, h 182 Chrystie
Becker Henry, clerk, h 337 Sixth
Becker Henry, driver, h r 214 E. 4th
Becker Henry, gilder, h 169 Av. A
Becker Henry, grocer, 11 Av. D
Becker Henry, grocer, 623 E. 11th
Becker Henry, meat, Morris av. c E. 176th
Becker Henry, smith, h 242 W. 30th
Becker Henry, tailor, r 625 E. 12th
Becker Henry C. hosiery, 275 Church, h 32 Eldert, B'klyn
Becker Henry F. smith, h 1663 First av.
Becker Henry W. barber, h 255 William
Becker Herman, driver, h 48 G'wich
Becker Herman, printer, h 1455 Av. A
Becker Herman H. grocer, 57 E. Houston, h 283 E. Houston
Becker Hoffman, clerk, h 444 E. 72d
Becker Ignatz, varnisher, h 533 E. 11th
Becker Isabella, wid. Charles, h 106 Allen
Becker Isidor, clerk, h 427 W. 36th
Becker Jacob, h 196 E. 4th
Becker Jacob, barber, 203 E. 120th, h 1887 Third av.
Becker Jacob, basketmkr. h 288 Second
Becker Jacob, carpenter, h 115 Chrystie
Becker Jacob, carpenter, h r 83 Ridge
Becker Jacob, cigarmkr. h 1499 Av. A
Becker Jacob, cigars, 113 Third
Becker Jacob, driver, h 69 Eighth av.
Becker Jacob, fireman, h 121 Eighth av.
Becker Jacob, fish, h 198 Allen
Becker Jacob, fitter, h r 215 W. 31st
Becker Jacob, frames, 330 W. 36th, h Hoboken
Becker Jacob, grocer, 61 Attorney
Becker Jacob, hops, h 124 Second av.
Becker Jacob, laborer, h 630 Eighth av.
Becker Jacob, molder, h 107 Second
Becker Jacob, painter, 79 Sheriff
Becker Jacob, real estate, 512 E. 16th
Becker Jacob, shoemkr. h r 92 First
Becker Jacob, shoes, 437 First av.
Becker Jacob, tailor, h 121 Columbia
Becker Jacob, tailor, h 30 Lewis
Becker Jacob, tailor, h 1179 Second av.
Becker James B. (Rev.) prof. h Fordham
Becker Joanna, wid. Jacob, h 228 Chrystie
Becker John, h 546 E. 11th
Becker John, h 250 E. 57th
Becker John, barber, h 197 Seventh
Becker John, brewer, h 1671 Third av.
Becker John, butcher, h 302 E. 29th
Becker John, carpenter, h 513 E. 142d
Becker John, cornicemkr. h 1577 Third av.
Becker John, driver, h 235 E. 46th
Becker John, engineer, h 99 E. 4th
Becker John, engineer, h 202 E. 44th
Becker John, harnessmkr. h 53 Pitt
Becker John, jeweler, h 163 Eldridge
Becker John, laborer, h 337 W. 43d
Becker John, liquors, 136 Pitt
Becker John, mech. eng. 5 Beekman, h 301 E. 78th
Becker John musician, h r 243 W. 29th
Becker John, painter, h 1507 Av. A
Becker John, painter, 282 E. 10th, h 340 E. 9th
Becker John, pianomkr. h 114 Third
Becker John, pres. 30 Gt. Jones, h Mass.
Becker John, provns. 1530 Second av.
Becker John, real estate, h 393 Bowery
Becker John, seaman, h 281 Av. B
Becker John, shoemkr. h 407 Fifth
Becker John, smith, h 1453 First av.
Becker John jr. liquors, 63 Manhattan
Becker John C. carver, h 360 Eighth
Becker John C. L. roofer, 174 E. 87th, h 166 E. 87th
Becker John F. h 1840 Lex. av.
Becker John F. grocer, 877 Park av. h 250 E. 57th
Becker John F. upholsterer, h 337 W. 17th
Becker John G. boxes, 132 Mulberry, h Rochelle pk. N. J.
Becker John H. cigars, 1464 Third av. h 73 E. 86th
Becker John H. grocer, Tenth av. c W. 160th, h 13 Sylvan ter
Becker John H. physician, 323 W. 31st
Becker John J. clerk, h 316 E. 71st
Becker John J. clerk, 386 Eleventh av. h Mount Vernon, N. Y.
Becker John P. painter, 104 Lawrence, h 102 Lawrence
Becker Joseph, h 347 W. 30th
Becker Joseph, h 347 W. 39th
Becker Joseph, h 164 W. 47th
Becker Joseph, beer, 438 W. 39th, h 440 W. 39th
Becker Joseph, bricklayer, h 443 W. 40th
Becker Joseph, finisher h 29 Stanton
Becker Joseph, laborer, h r 217 Hester
Becker Joseph, musician, h 617 E. 157th
Becker Joseph, painter, h 347 E. 114th
Becker Joseph jr. bones, 440 W. 39th, h 438 W. 39th
Becker Joseph A. notary, 214 Forsyth
Becker Joseph F. teas, 15 Fulton, 388 Grand & 206 Eighth av. h 78 S. Elliott pl. B'klyn
Becker Joseph M. clerk, h 72 E. 112th
Becker Joseph V. turner, h 97 Pitt
Becker Judson, supplies, 290 Elizabeth
Becker Julius, painter, 929 Sixth av. h 446 E. 117th
Becker Julius, pipes, 99 Chambers, h 1387 Park av.
Becker Julius W. barber, 65 St. Mark's pl.
Becker Justina, wid. Jacob, h r 104 Essex
Becker L. h 737 Madison av.

MADE FROM PURE CREAM. | HORTON'S ICE CREAM. | French, Italian and American.

ROBT. ROOSEVELT, *Pres.*
JOHN D. VERMEULE, *V.-Pres.*
GEO. W. VAN SICLEN, *Sec.*

HOLLAND TRUST CO.
7 WALL STREET.
Capital $500,000 paid-in in cash.

Acts as Executor, Guardian, Trustee, Transfer Agent. Takes charge of Real Estate, Rents, Coupons & Dividends.



Becker Leopold, cardmkr. h 2021 First av.
Becker Levy, pedlar, h 33 Allen
Becker Lewis, boxmkr. h 89 Willett
Becker Louis, bronze, 17 Dey, h 225 Alexander av.
Becker Louis, cabinetmkr. h 332 E. 71st
Becker Louis, candy, 605 Tenth av. h 500 W. 44th
Becker Louis, carpenter, h 126 Norfolk
Becker Louis, clerk h 131 W. 35th
Becker Louis, hotel, 23 E. 17th
Becker Louis, lithographer, h 337 E. 85th
Becker Louis, men's furng. 284 Grand
Becker Louis, tailor, h 72 Forsyth
Becker Louis, teacher, 342 W. 44th
Becker Louis jr. painter, h 282 E. 10th
Becker Louis A. h 155 E. 103d
Becker Louis A. liquors, 1341 Third av.
Becker Louisa, wid. Daniel, h 310 E. 50th
Becker Louise, wid. Christian, h 72 First
Becker Ludwig, beer, 1915 Third av.
Becker Magdalena, dressmkr. 325 E. 71st
Becker Magdalena, wid. Adam, h 53 Pitt
Becker Margaret, wid. Frank, h 308 W. 41st
Becker Maria, wid. Gustave, h 334 E. 82d
Becker Martin, cigarmkr. h 200 E. 101st
Becker Mary, boxes, 8 Second
Becker Mary, nurse, h 630 Eighth av.
Becker Mary, wid. August, h 158 Christopher
Becker Mary, wid. August F. h r 18 Spring
Becker Mary, wid. William, h 105½ Lewis
Becker Mary, wid. William, h 280 W. 4th
Becker Matilda, school, 207 E. 117th
Becker Matilda, wid. Louis, h 605 E. 11th
Becker Matthias, liquors, 249 W. 35th
Becker Max, bartender, h 526 Sixth
Becker Max, meat, 74 Eldridge
Becker Max, shoes, 630 Second av.
Becker Melchior, casings, 153 Ludlow
Becker Michael, conductor, h 336 Eighth
Becker Morris, brewer, h 405 E. 53d
Becker Myron H. furniture, 326 W. 42d, h 689 Eighth av.
Becker Nicholas, police, h 203 W. 30th
Becker Otto, finisher, h 130 E. 4th
Becker Paul, musician, h 167 Second
Becker Peter, barber, 151 Hudson
Becker Peter, cigarmkr. h 216 Chrystie
Becker Peter, laborer, h 78 First av.
Becker Peter, liquors, 50 Lewis
Becker Peter, lithographer, h 431 W. 38th
Becker Peter, smith, h 301 E. 115th
Becker Peter A. beer, 81 Essex.
Becker Peter H. barber, 27 Cannon
Becker Philip, h 538 E. 11th
Becker Philip, carpenter, h 866 First av.
Becker Philip, clerk, h 179 Orchard
Becker Philip, engraver, 30 Gt. Jones, h 7 Stanhope, B'klyn
Becker Philip, laborer, h 411 E. 46th
Becker Philip, smith, h 1497 Third av.
Becker Philip, tailor, h 342 Sixth
Becker Philip, varnisher, h 417 E. 25th
Becker Philip G. lawyer, 55 Liberty, h 347 W. 29th
Becker Rebecca, wid. Fred. liquors, 49 Manhattan
Becker Robert E. finisher, h 407 W. 40th
Becker Rudolph, cabinetmkr. h 423 E. 81st
Becker Rudolph H. jr. lawyer, 93 Nassau, h New Brunswick, N. J.
Becker Samuel, paints, 3 Norfolk
Becker Seigfried, h 219 E. 26th
Becker Simon, tailor, h 176 Clinton
Becker Solomon, printer, h 535½ E. 153d
Becker Stephen S. teas, 15 Fulton, 388 Grand & 206 Eighth av. h 175 St. James' pl. B'klyn
Becker Susan, h 207 Av. B
Becker Theodore, cigarmkr. h 421 E. 81st
Becker Theodore H. treas 171 B'way
Becker Theodore W. agent, 317 B'way, h 255 W. 126th
Becker Theresa, wid. Jacob, h 162 Seventh
Becker Thomas, butcher, h 415 W. 39th
Becker Valentine, cutter, h 38 Second
Becker Valentine, laborer, h 718 E. 12th
Becker Veit, cooper, h 166 Essex
Becker Wendel, beer, 839 Courtlandt av.
Becker Wendelin, baker, h 187 Orchard
Becker William, beer, 1407 Second av.
Becker William, beer, 528 Tenth av.
Becker William, beer, 147 W. 32d
Becker William, carpenter, h 333 E. 54th
Becker William, cigarmkr. h 144 Ludlow
Becker William, cigars, 434 E. 9th
Becker William, clerk, h 208 E. 118th
Becker William, cutter, h 321 Sixth
Becker William, dressmkr. 123 Seventh
Becker William, finisher, h 572 Courtlandt av.
Becker William, fitter, h 685 Ninth av.
Becker William, gardener, h W. End av. n W.69th
Becker William, laborer, h 537 E. 12th
Becker William, machinist, h 183 Second
Becker William, pedlar, h 1208 Second av.
Becker William, shoemkr. h 95 St. Mark's pl.
Becker William, waiter, h 214 E. 42d
Becker William, whips, 405 Sixth av. h 529 Grand, B'klyn
Becker William A. turner, h 835 Eleventh av.
Becker William F. plumber, 172 W. B'way, h 224 Hudson
Becker William H. clerk, h 977 Tenth av.
Becker William J. clerk, h 109 E. 87th
Becker William L. drugs, 202 Spring
Becker William L. roofer, h 166 E. 87th
Becker Wolf, pedlar, h 174 Division
Becker H. & Co. mers. 23 S. William
Becker J. F. & Co. teas, 15 Fulton, 388 Grand & 206 Eighth av.
Becker W. F. & Co. plumbers, 172 W. B'way
Becker Brothers, diamonds, 71 Nassau
Becker Brothers, engravers, 30 Gt. Jones
Becker Brothers, grocers, 877 Park av.
Becker Brothers, provns. 1530 Second av.
Becker Brothers, scales, 6 Murray
Becker & Co. frames, 330 W. 36th
Becker & Downs, concrete, 1594 Ninth av.
Becker & Jacobi, school, 207 E. 117th
Becker & Kohl, cutters, 35 Ann
Becker & Pound, rugs, 326 W. 42d
Becker & Rosenbach, paints, 929 Sixth av.
Becker & Sellheim, drugs, 165 Rivington & 137 Clinton
Beckerich Elizabeth, wid. Frederick, h 713 Courtlandt av.
Beckerich Elizabeth, wid. Joseph, h 335 Fifth
Beckerle George, barber, h 157 E. 4th
Beckerle Henry, barber, h 429 Sixth
Beckerle John, mason, h 177 Essex
Beckerman Herman, liquors, 123 W. 19th
Beckerman Hillel, tailor, h 48 Essex
Beckermann Dederick, trimmings, 274 Canal, h 420 E. 84th
Beckermann & Co. trimmings, 274 Canal
Beckert Benedickt, brushes, 248 E. 57th
Beckert Chas. laborer, h Anderson av. n Orchard
Beckert John H. jr. plumber, E. 129th n Park av. h 65 E. 132d
Beckert John M. insp. h 306 W. 11th
Beckert William F. books, 771 B'way, h 1778 Vanderbilt av.
Becket John J. à, artist, 58 W. 57th
Becket Margaret, washing, h 303 W. 47th
Becket Maria J. C. à, artist, 58 W. 57th
Beckett Charles H. lawyer, County C. H. h 348 W. 23d
Beckett Christina, washing, h 161 W. 24th
Beckett Clarence A. janitor, h 80 W. 91st
Beckett David, waiter, h 217 W. 35th
Beckett Frederick, laborer, h 442 E. 114th
Beckett George, h 53 New Chambers
Beckett James A. blankbks. 35 Vesey, h 193 Schermerhorn, B'klyn
Beckett Richard, fitter, h 359 W. 39th
Beckett Samuel A. sec. 120 Liberty
Beckett Thomas, bkbinder, 264 Canal, h J. C.
Beckett & Bradford, blankbks. 35 Vesey
Beckett & McDowell Mfg. Co. machinery, 120 Liberty
Beckh Oscar, smith, h 401 E. 11th
Beckhardt Isaac, drygds. 447 E. 13th
Beckhardt Joseph, h 307 E. 74th
Beckhardt Louis. U. S. general law & collection offices, notary & commr. for all the States, 318 B'way, h 464 W. 42d
Beckin Harris, tailor, h 71 Ridge
Beckingham Charles, driver, h 1083 Tenth av.

Hartshorn's Shade Rollers. Notice name of Stewart Hartshorn in script on labels, and avoid being fooled.

GAS FIXTURES AND ELECTROLIERS | THE MITCHELL VANCE CO. Successors to MITCHELL, VANCE & CO. | 836-838 Broadway.

Beckingham Patrick, police, h 2463 Eighth av.
Beckler Martin, driver, h 122 Ludlow
Beckler Samuel, tailor, h 66 Ridge
Beckley George, laborer, h 726 E. 9th
Beckley Jacob, carpenter, h 1535 First av.
Beckley John, painter, h 235 E. Houston
Beckley Sam'l C. ins. 346 B'way, h Paterson, N. J.
Beckley Theodore, ostler, h 552 Courtlandt av.
Beckley Thomas, ins. h 97 Charlton
Beckley William S. teller, h 851 E. 163d
Becklind Walter, cigarmkr. h 438 E. 56th
Beckman David, h 2185 Bathgate av.
Beckman Frederick, butcher, h r 165 Suffolk
Beckman Henry, carpenter, h 506 E. 85th
Beckman Henry, porter, h 107 Park pl.
Beckman Herman, tailor, h 560 Hudson
Beckman John, driver, h 240 Av. A
Beckman John, janitor, h 44 Grand
Beckman Joseph, cigarmkr. h 147 Ridge
Beckman Joseph, laborer, h 10 Lawrence
Beckman Marius B. mer. 88 Leonard, h 118 W. 81st
Beckman Mary, dressmkr. 560 Hudson
Beckman Saul, crockery, 180 Stanton
Beckmann August, carpenter, h 339 E. 11th
Beckmann August, grocer, 76 Av. B & 929 Tenth av. h 203 W. 60th
Beckmann Chas. grocer, 405 Hudson, h 29 Clarkson
Beckmann Edward, baker, 43 Carmine
Beckmann Frederick H. tailor, h 682 Eighth av.
Beckmann Henry, cook, h 207 E. 88th
Beckmann Henry, grocer, 1284 Third av.
Beckmann H'y, ice, 48 G'wich av. h 53 G'wich av.
Beckmann Isaac, fronts, 129 S. 5th av. h Newark, N. J.
Beckmann John, clerk, h 303 E. 56th
Beckmann John, grocer, 151 E. Houston, h 250 Eldridge
Beckmann John C. grocer, 69 Av. C, h 63 Av. C
Beckmann John E. grocer, 101 Rivington
Beckmann Julia, wid. Andrew, h 217 E. Houston
Beckmann Louis, laborer, h r 354 W. 44th
Beckmann Marcus, h 300 E. 77th
Beckmann Martin, beer, 174 Wooster
Beckmann Peter, grocer, 1425 Second av. h 234 E. 75th
Beckmann Peter, grocer, 186 Thompson, h 166 Bleecker
Beckmann Samuel, tailor, h 102 Lewis
Beckmann Theodore, driver, h 6 Spring
Beckmann William, provns. 412 Sixth
Beckner Forrest L. stationer, 310 W. 4th
Beckner Samuel W. E. manager, 310 W. 4th
Beckquest John E. pianomkr. h 1657 First av.
Beckquest John P. finisher, h 1657 First av.
Becks Alfred, clerk, h 161 W. 15th
Becks Bernard, stainer, h 210 E. 38th
Becks George, jeweler, 42 Fulton
Becks William B. driver, h 214 W. 28th
Beckstein Leo, pedlar, h r 47 Ludlow
Beckwith Arthur, artist, 75 Fifth av.
Beckwith Charles D. pres. 64 College pl. h Paterson, N. J.
Beckwith Charles N. clerk, h 199 Washn.
Beckwith Charles P. oil, 130 Maiden la. h Port Richmond, S. I.
Beckwith Clinton, contractor, 247 W. 125th, h Herkimer, N. Y.
Beckwith David, presser, h 600 E. 137th
Beckwith J. Carroll, artist, 58 W. 57th
Beckwith John A. ins. 33 Pine, h 34 E. 53d
Beckwith John B. clerk, h 56 W. 106th
Beckwith John B. manager, 406 Broome, h 74 Grove
Beckwith Joseph S. h 209 W. 32d
Beckwith Leonard F. civil eng. 18 Cortlandt, h 75 Fifth av.
Beckwith Mary, wid. Silas, h 192 Varick
Beckwith N. M. h 75 Fifth av.
Beckwith Nelson M. dentist, 21 W. 37th, h 26 W. 60th
Beckwith R. Henry, h 55 E. 53d
Beckwith Robert W. agent, 154 Nassau, h 229 Berkley pl. B'klyn
Beckwith Samuel C. advertising, 154 Nassau, h 229 Berkley pl. B'klyn
Beckwith William H. ins. 33 Pine, h 42 E. 30th
Becot Louis, cook, h 135 W. 28th
Bedach Jacob, pedlar, h 137 Essex
Bedanset George, brewer, h 404 E. 16th
Bedard Thomas, carpenter, 333 E. 60th, h 1189 First av.
Bedard & Folprecht, carpenters, 333 E. 60th
Beddall Edward F. ins. 50 Wall, h 138 E. 87th
Beddow George, foreman, h 609 Second av.
Beddow William, painter, h 2000 Third av.
Bedell Abner K. h 1985 Madison av.
Bedell Adele F. artist, 10 E. 23d, h New Rochelle, N. Y.
Bedell Alanson S. grocer, 847 Eighth av.
Bedell Albert W. tailor, h 213 E. Eleventh
Bedell Anne, wid. Jacob, h 628 E. 13th
Bedell Arthur G. editor, 1809 Fordham av. h Washn. av. c E. 181st
Bedell Caleb C. servants, 342 Fourth av. h 132 Park pl. B'klyn
Bedell Charles F. h 223 W. 131st
Bedell Daniel, h 1985 Madison av.
Bedell Daniel B. china, 866 B'way, h 321 W. 30th
Bedell Dan'l E. cooper, 122 Broad, h 85, 55th, B'klyn
Bedell Daniel W. oatmeal, 6 Harrison, h W. New Brighton, S. I.
Bedell Edmund, clerk, h 419 W. 34th
Bedell Edward, tobacco, 45 Elizabeth, h 10 Lincoln, J. C.
Bedell Edward W. braids, 371 Canal, h 64 W. 84th
Bedell Edwin, publisher, 1809 Fordham av. h 991 E. 175th
Bedell Edwin F. iron, 17 Burling sl. h Montclair, N. J.
Bedell Elizabeth A. oysters, ft. W. 10th, h Erastina, S. I.
Bedell Emily A. matron, h 226 W. 20th
Bedell Francis M. printer, 1809 Fordham av. h Washn. av. c E. 181st
Bedell George C. printer, 1809 Fordham av. h 1816 Bathgate av.
Bedell George H. clerk, 21 Cortlandt, h Hempstead, L. I.
Bedell George W. trucks, 2 Fulton fish mkt. h 28 Goerck
Bedell Henry E. packer h 417 E. 69th
Bedell James E. lawyer, 35 William, h 296½ Lafayette av. B'klyn
Bedell James H. clerk h 247 E. 118th
Bedell Jane E. drygds. 243 Sixth av. h refused
Bedell John B. engineer, h 390 E. 4th
Bedell John P. engineer, h 164 E. 106th
Bedell John S. clerk, h Washn. av. c E. 183d
Bedell Josephine, wid. William, h 576 Ninth av.
Bedell Orin, shoemkr. h 82 Charlton
Bedell Otis T. h 47 G'wich av.
Bedell R. Heber, physician, 767 E. 175th
Bedell Samuel, mason, h 341 W. 17th
Bedell Samuel H. driver, h 302 E. 24th
Bedell Stephen, carpenter, h 50 E. 9th
Bedell Stephen C. carpets, 108 Worth, h 409 Putnam av. B'klyn
Bedell Stephen D. agent, 105 Park pl.
Bedell Theodore, ostler, h 770 Third av.
Bedell Theron, clerk, h 179 E. 93d
Bedell Wm. builder, 985 Eighth av. h 239 W. 53d
Bedell William A. printer, 1809 Fordham av. h 767 E. 176th
Bedell William T. trucks, 62 Water & Pier 38 E. R. h 338 W. 11th
Bedell Winfield S. dentist, 239 W. 53d
Bedell C. C. & Co. servants, 342 Fourth av.
Bedell D. B. & Co. china, 866 B'way
Bedell W. A. & F. M. printers, 1809 Fordham av.
Bedell & Merrell, oysters, ft. W. 10th
Bedell & Parcels, coopers, 122 Broad
Bedell & Wolf, tobacco, 45 Elizabeth
Bedermann Adolph, tailor, h 124 Allen
Beders Margaret, wid. Charles, h 1353 First av.
Bedert Thomas, carpenter, h 1189 First av.
Bedford (apartments) 185 W. 82d
Bedford Alfred C. pres. 16 Beekman, & sec. 199 Fulton, h 251 Lafayette av. B'klyn
Bedford Daniel, h 145 E. 51st
Bedford Edward T. pres. 12 Dey, & manager, 128 Pearl, h 185 Clinton av. B'klyn
Bedford Frederick, physician, 66 Fifth av.
Bedford Gunning S. asst. dist. atty. 32 Chambers, h 66 Fifth av.
Bedford Jane M. wid. Gunning S. h 66 Fifth av.
Bedford Joseph T. mech. eng. h 429 E. 57th
BEDFORD P. W. editor & publisher of Pharmaceutical Record, 66 & 68 Duane & prof. of Pharmacy, 209 E. 23d, h 16 E. 131st
Bedford Sarah C. wid. John, h 246 W. 31st
Bediker Eberhard, bdgh. 231 E. 24th
Bedinger Catharine, wid. John, h 219 Fifth
Bedingfeld Philip, h 164 E. 68th
Bedle Benjamin R. broker, 3 Broad, h 473 Jersey av. J. C.

DEAN'S PATENT ARDENTER MUSTARD. | Established In London 1831. 361 & 363 Washington Street, and 84, 86 & 88 North Moore Street, N. Y.

Richardson & Boynton Co.,
232-234 Water Street.
PERFECT FURNACES,
HOT-WATER HEATERS,
RANGES.

USE



Bedloe Israel, cook, h 86 Sullivan
Bednarik Matthias, cigarmkr. h 240 E. 94th
Bedrnicek John, cigarmkr. h 409 E. 63d
Bee John, junk, 622 E. 149th
Bee Mary, wid. John, h r 145 W. 32d
*Beebe

BEEBE RANGES.

The Beebe Cooking Ranges, Furnaces, Grates and Fenders, manufactured only by

JANES & KIRTLAND,

1346 Broadway and 609 Sixth Ave.,

Cor. 36th Street.

Beebe Alfred L. chemist, 301 Mott, h 21 W. 52d
Beebe Allen M. pilot, 104 South, h Tompkinsville, S. I.
Beebe C. dressmkr. 1937 Third av.
Beebe Charles, paper, 128 B'way, h Orange, N. J.
Beebe Charles A. clerk, h 675 E. 143d
Beebe Charles E. teas, 130 Water, h 21 W. 52d
Beebe Charles H. drygds. 65 Worth, h B'klyn
Beebe Chas. W. teas. 130 Water. h Plainfield, N. J.
Beebe Clarence E. physician, 21 W. 37th, h 44 W. 38th
Beebe Cyrus G. cotton, 122 Pearl, h Mass.
Beebe Decius, mer. 94 Wall, h Mass.
Beebe Dillon, lumber, 15 State, h Newark, N. J.
Beebe Edward, broker, h 275 Madison av.
Beebe Frank, broker, h 275 Madison av.
Beebe Frank G. ins. 296 B'way, h 946 Gates av. B'klyn
Beebe George H. painter, h 1994 Second av.
Beebe H. Warren, lawyer, 56 Wall, h New Brunswick, N. J.
Beebe Henry M. clerk, h 15 E. 16th
Beebe Henry O. broker, 209 E. 49th
Beebe Hiram F. hats, 167 Greene, h 149 Madison, B'klyn
Beebe Ira L. pulp, 132 Nassau, h Bergen Point, N. J.
Beebe James, driver, h r 337 W. 20th
Beebe James D. M. pilot, 104 South, h 427 State, B'klyn
Beebe James P. watchmkr. 36 Maiden la. h 202 W. 108th
Beebe John W. mer. 14 Water, h Westfield, N. J.
Beebe Marshall S. agent, 140 Nassau
*Beebé Ranges

BEEBE RANGES,

1293 Broadway,

North West Corner West 33d Street.

Beebe Richard, clerk, h 559 E. 136th
Beebe Richard, cutter, h 587 E. 136th
Beebe Walter H. storage, 206 South & 401 Water, h Plainfield, N. J.
Beebe Warren, teas, 94 Front, h 14 Garden pl. B'klyn
Beebe Warren & Co. teas, 94 Front
Beebe Wm. H. H. teas, 95 Front, h Short Hills, N.J.
Beebe & Brother, teas, 130 Water
Beebe & Saulnier, teas, 95 Front
Beeber Max, gloves, 475 B'way, h 122 W. 70th
Beeber M. & Co. gloves, 475 B'way & 48 Mercer
Beech Creek R. R. Co. Grand Central depot
Beech George, carpenter, h 607 E. 16th
Beech T. William, clerk, h 447 W. 43d
Beech Thomas, photographs, 125 Fulton, h 328 Decatur, B'klyn
Beech & Shaw, photographs, 125 Fulton
Beecher Anthony, coachman, h 213 E. 59th
Beecher Bertha, wid. Charles, h 226 E. 83d
Beecher Charles, machinist, h 234 E. 76th
Beecher Cornelius, plasterer, h 424 W. 48th
Beecher Henry A. conductor, h 105 Willis av.
Beecher Henry B. ins. 145 B'way, h Orange, N. J.
Beecher Herbert W. manager, 257 B'way, h 40 Washn. sq. S.
Beecher John, laborer, h 320 E. 22d
Beecher John S. h 16 W. 60th
Beecher L. Wheeler, sec. 157 Duane, h New Haven, Ct.
BEECHER M. P. dentist, 42 Third av. publisher Dental Directory
Beecher Walter A. driver, h 159 Third av.
Beecher William, clerk, h 328 W. 47th
Beecher William C. lawyer, 237 B'way, h 123 Columbia heights, B'klyn
Beecher & Benedict, ins. 145 B'way
Beecher's Dental Directory of the U. S. 42 Third av.
Beeching Frank, h 235 W. 27th
Beechinor Julia, bdgh. 158 Madison
Beechner Bernhard, butcher, h 35 W. 63d
Beeck Charles A. police, h 462 W. 51st
Beeck George, plumber, 531 W. 46th
Beeck Mary A. wid. George H. h 361 W. 42d
Beeck Theodore E. driver, h 531 W. 46th
Beecken Henry, stationer, 511 Grand
Beeckman Christopher M. real estate, 179 B'way, h 117 E. 106th
Beeckman Gilbert L. real estate, 1166 Ninth av.
Beeckman Leonard, builder, 32 Liberty
Beeckman Margaret A. wid. Gilbert L. h 51 E. 30th
Beeckman R. Livingston, broker, 11 Wall, h 51 E. 30th
Beeckman Thomas H. real estate, 32 Liberty, h 543 Franklin av. B'klyn
Beeckman & Girdwood, real estate, 1166 Ninth av.
Beecroft Charles A. carpenter, h Woodlawn
Beecroft Harvey, lithographer, h 512 W. 153d
Beecroft John R. manager, 33 E. 17th, h Pelham Manor, N. Y.
Beecroft Mary, wid. James, h 566 Seventh av.
Beede H. B. engineer, h 222 W. 24th
Beede William H. broker, h 208 W. 134th
Beeden George H. cigarmkr. h 242 E. 109th
Beedenbender Henry, brasswkr. h 504 W. 46th
Beedenbender Herman, tailor, h 428 W. 45th
Beedenbender William, fitter, h 451 W. 28th
Beehler Joseph, plumber, h 632 E. 149th
Beehler Samuel C. machinist, h 2883 Third av.
Beehn Leopold, laborer, h 211 E. 88th
Beek Catharine, wid. John L. h 209 E. 20th
Beeken Alfred D. printer, 13 Park row, h 189 Atlantic av. B'klyn
Beeken & Geery, printers, 13 Park row
Beekler Frederick, carpenter, h 85 Sullivan
Beekler Henry, smith, 63 Grand, h 137 Thompson
Beekman (apartments) 226 E. 50th
Beekman Abigail S. wid. James W. h 5 E. 34th
Beekman Armilla H. wid. Abram, h 45 E. 126th
Beekman Augusta D. wid. Dan'l, h 25 Stuyvesant
Beekman Catharine, wid. Martin, h 2214 Park av.
Beekman Catharine A. wid. Wm. F. h 18 E. 20th
Beekman Charles, men's furng. 1343 Third av.
Beekman Charles N. clerk, h 223 E. 124th
Beekman Charles R. trucks, h 324 E. 24th
Beekman Charles W. eatingh. 293 Third av. & 668 Eighth av.
Beekman Clarence, laborer, h 2620 Third av.
Beekman Cornelius, laborer, h 237 E. 111th
Beekman Daniel D. clerk, h 331 E. 120th
Beekman Dudley A. carrier, h 2365 Third av.
Beekman George, clerk, h 100 Charles
Beekman George, clerk, h 261 W. 47th
Beekman Gerard, lawyer, 149 B'way, h 5 E. 34th
Beekman Harriet F. men's furng. 442 Third av.
Beekman Henry R. corporation counsel, Tryon row, & lawyer, 111 B'way, h 119 E. 18th

FURS | **F. BOOSS & BRO.,** *Established 1853.* 449 BROADWAY IMPORTERS AND MANUFACTURERS. | **FURS**

BEEBE RANGES

AND

FURNACES

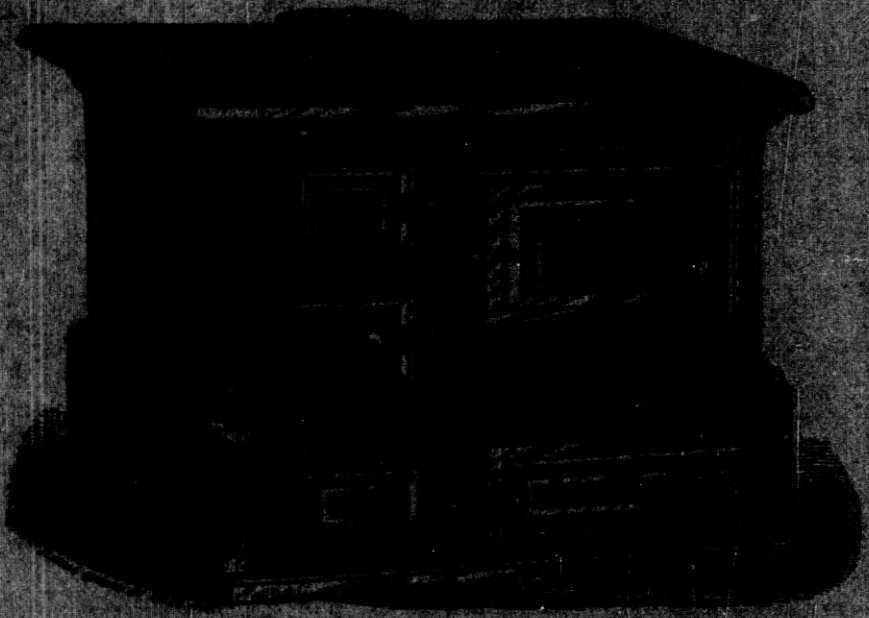

Manufactured by

JANES & KIRTLAND,

1346 BROADWAY,
609 SIXTH AVENUE, } Cor. of 36th St.,

NEW YORK.

Beekman J. William, lawyer, 149 B'way & v. pres. 401 Second av. h 5 E. 34th
Beekman James H. broker, 3 Broad, h 25 E. 47th
Beekman John C. physician, 331 E. 120th, h 21 W. 122d
Beekman John N. physician, 18 E. 20th, h 14 Fifth av.
Beekmar John V. supt. 96 Liberty, h 383 Union, B'klyn
Beekman Joseph D. clerk, h 276 W. 128th
Beekman Lemuel F. carpenter, 639 Washn. h 725 G'wich
Beekman Livingston, express, 778 Sixth av.
Beekman Marcus, men's furng. 1343 Third av.
Beekman Otto, tailor, 197 Eldridge
Beekman Philip, cigars, 806 Sixth av.
Beekman Philip, physician, 304 W. 39th
Beekman Samuel, hats, 599 B'way, h 416 E. 85th
Beekman Samuel L. upholsterer, 1112 Second av.
Beekman Seligman, shoes, 427 Third av.
Beekman Thomas, kalsominer, h r 338 W. 38th
Beekman William B. broker, 4 Broad, h 440 Madison av.
Beekman William M. jr. grocer, 286 Fourth av. h 50 E. 22d
Beekman William T. printer, 185 E. 108th, h 337 E. 119th
Beekman Brothers, men's furng. 1343 Third av.
Beckmann Henry, boxmkr. h 619 First av.
Beekmann Henry, liquors, 15 Clinton
Beeks George W. mason, h 300 E. 79th
Beeman John D. treas. 795 B'way. h Vt.
Beeman Rosanna M. wid. Philo G. h 634 E. 142d
Beeman Wendel G. guard, h 585 Third av.
Beeman William, clerk, h 25 Hancock pl.
Beemer Jas. G. pres. 68 William, h Yonkers, N. Y.
Been John, carpenter, h r 804 Fifth
Beeney James, machinist, h 92 Horatio
Beeney Mary A. wid. James, h 99 Perry
Beeny Henry, real estate, 344 Fourth av. h 236 E. 28th
Beer Adolph, cigars, 383 Fourth av. h 325 E. 30th
Beer Antoine, mixer, h 210 W. 29th
Beer Charles E. cutter, h 329 E. 31st
Beer Charles H. builder, 317 E. 125th
Beer Emil, cigarmkr. h 241 E. 36th
Beer George, netmkr. h 429 W. 45th
Beer Helen, wid. Morris, h 1486 First av.
Beer Jane, wid. Wilder, h 324 W. 16th
Beer John, polisher, h 347 W. 38th
Beer John, tailor, h 6 Delancey
Beer Joseph S. h 477 Ninth av.
Beer Julius, tobacco, 65 Pine, h 20 E. 75th
Beer Louis, fertilizers, 78 Broad
Beer Louis, real estate, 79 Cedar, h 517 E. 119th
Beer Louis D. tailor, h 359 Third
Beer Rheinhold, printer, h r 87 Av. A
Beer Rudolph, weaver, h 631 E. 156th
Beer Sigismund, real estate, 1884 Third av.
Beer Theresa, wid. Julius, h 2223 First av.
Beer Wilder, clerk, h 321 W. 13th
Beer William jr. architect, 12 Chambers, h Bergen Point, N. J.
Beere Catharine E. wid. Edward W. h 256 E. 33d
Beere George, wire, 343 Ninth av. h 434 W. 52d
Beere John D. sec. h 305 W. 116th
Beere Stephen R. laborer, h 729 Ninth av.
Beering John, cutter, h 2083 Second av.
Beerman Harris, tailor, 172 Suffolk
Beerman Isaac, meat, 188 Greene, h 215 Fifth
Beerman Jacob, agent, h 83 Allen
Beerman Justus, painter, 1539 Park av. h 101 E. 86th
Beermann Ferdinand, grocer, 76 Cannon
Beermann Henry, liquors, 61 Frankfort, h Bay View, N. J.
Beermann Louis, tailor, h 17 Allen
Beermann Nathan, produce, 432 W. 38th
Beermann William, tailor, 261 W. 26th
Beers Albert, painter, 58 E. 130th, h Bayonne, N.J.
Beers Alfred B. broker, 54 Pine, h Plainfield, N. J.
Beers Amelia S. wid. John, h 2434 Eighth av.
Beers C. H. h 187 W. 79th
Beers Charles, flowers, 93 Prince, h 256 W. 57th
Beers Charles A. carpenter, 200 E. 99th
Beers Charles A. clerk, h 320 E. 86th
Beers Charles S. decorator, h 2434 Eighth av.
Beers Frank, clerk, h 172 E. 82d
Beers Frank L. editor, 247 B'way
Beers Frederick W. publisher, 36 Vesey, h Naples, N. Y.
Beers Henrietta, wid. Andrew B. h 213 W. 133d
Beers Henry, driver, h 52 Chrystie
Beers Henry C. clerk, h 55 E. 122d
Beers Henry S. physician, 533 E. 120th
Beers Jacob, butcher, h 143 G'wich
Beers James B. publisher, 36 Vesey, h 390 Pacific, B'klyn
Beers James B. dentist, h 958 Eighth av.
Beers James L. agent, 36 Vesey, h 390 Pacific, B'klyn
Beers John M. frames, 1264 B'way, h 1044 Fifth av.
Beers John P. mason, h 646 Ninth av.
Beers John W. broker, 30 Broad, h 42 W. 24th
Beers Joseph F. h 539 Manhattan av.
Beers Lucius H. lawyer, 120 B'way, h 45 W. 82d
Beers Martha H. wid. Henry, h 45 W. 82d
Beers Matthew H. fcygds. 410 B'way, h Rockaway, L. I.
Beers N. P. teacher, h 126 Fifth av.
Beers Nathan T. jr. broker, 21 Wall, h 97 Gates av. B'klyn
Beers Rollin E. lawyer, Mills bldg. h 248 Clifton pl. B'klyn
Beers Samuel A. frames, 1264 B'way
Beers Sarah T. wid. Joseph D. h 157 W. 36th
Beers Walter P. clerk, h 132 W. 95th
Beers William, h 256 W. 55th
Beers William, agent, h 2633 Eighth av.
Beers William H. architect, 154 Nassau, h B'klyn
Beers William H. carpetcleaner, 58 E. 130th
Beers William H. pres. 346 B'way, h 26 E. 48th
Beers William N. stoves, 2269 Third av. & 204 E. 123d, h 245 E. 123d
Beers J. B. & Co. publishers, 36 Vesey
Beers Brothers, frames, 1264 B'way
Beers, Ellis & Co. maps, 36 Vesey
Bees George, cabinetmkr. h 551 E. 144th
Beesbacker Mary, wid. Gottlieb, h 26 Elizabeth
Beesch William, baker, h 150 W. 124th
Beese M. wid. Robert, h 17 Minetta
Beesley Mary A. dressmkr. 128 E. 54th
Beesley William A. plumber, h 128 E. 54th
Beet William, carpenter, 19 Front, h 459 Fifth av. B'klyn
Beeth Benjamin, kalsominer, h r 409 W. 52d
Beethen William, ostler, h 427 E. 54th
Beethoven Maennerchor Singing Soc. 210 Fifth
Beetson Frederick W. trimmings, h 228 W. 21st
Beetson John J. clerk, h 30 Eighth av.
Beetz Adolph, musician, h 18 Av. A
Begam Julius, pedlar, h 413 Grand
Began Antoine, tailor, h 321 E. 74th
Began Frank, plasterer, h 127 W. 60th
Begelspiker William J. conductor, h E. 156th c St. Ann's av.
Begen Elizabeth, teacher, h 19 W. 60th
Begen James, physician, 19 W. 60th
Begerow Charles, jeweler, 130 Fulton, h 348 Willow av. Hoboken
Begg Alexander, builder, 321 W. 50th
Begg Anne, vestmkr. 426 E. 17th
Begg Catharine C. wid. Michael, h 321 W. 20th
Begg John, weigher, h 426 E 17th
Begg Patrick, h 359 W. 116th
Begg William, clerk, h 320 E. 31st
Begg William, hatter, h 240 E. 120th
Beggin Joseph, porter, h 218 E. 45th
Beggs Eben J. sulphur, 143 Maiden la. h 122 Second pl. B'klyn
Beggs Gilbert, shoemkr. h 316 E. 38th
Beggs James, machinery, 9 Dey, h 90 Pierrepont, B'klyn
Beggs James & Co. machinery, 9 Dey
Beggs John I. v. pres. 16 Broad & 255 Pearl, h 247 W. 25th
Beggs Joseph, clerk, h 788 G'wich
Beggs Mary, tinware, 163 Water, h 99 St. Mark's av. B'klyn
Beggs Mary J. h 12 W. 13th
Beggs Patrick, waiter, h 422 W. 39th
Beggs Philip, laborer, h 76 Mangin
Beggs Robert, teas, 381 Eighth av. 2725 Third av. & 1485 First av. h 306 W. 29th
Beggs Thomas, coachman, h 141 W. 51st
Beggs E. J. & Co. supplies, 143 Maiden la.
Beggs & Co. sulphur, 143 Maiden la.
Begier John J. gilder, h 53 First av.
Begin Ann, wid. Patrick, h 445 W. 54th
Begin Patrick, operator, h 445 W. 54th
Beginner's Leaf, 805 B'way
Beglan Bridget, wid. Thomas, h 623 E. 16th
Beglan Eugene, police, h 449 W. 36th
Beglan Francis J. liquors, 369 Ninth av. h 400 W. 31st
Beglan James, real estate, 400 W. 31st

JAMES A. WEBB & SON, 165 PEARL ST., NEW YORK.
DRUGGISTS' ALCOHOL AND COLOGNE SPIRIT.

Directors:
CHAS. LANIER,
JOHN W. ELLIS,
WM. A. BOOTH,
PARKER HANDY,

3d NATIONAL BANK,
20 NASSAU ST.
Capital, - $1,000,000.

Directors:
GEO. CHAPMAN,
JOHN W. STERLING,
A. H. WELSH,
H. A. V. POST,
GEO. A. MORRISON.

SCARFS AND SUSPENDERS.

BEST WC&W MADE.

THE TRADE SUPPLIED BY
WELD, COLBURN, & WILCKENS,
593 Broadway, New York.

Beglan James H. teacher, h 400 W. 31st
Beglan Joseph F. lawyer, 335 B'way, h 400 W. 31st
Beglen Michael J. plumber, 406 W. 42d, h 436 W. 42d
Begler Frederick, waiter, h 111 W. 53d
Begley Daniel J. clerk, h 311 E. 114th
Begley James, foreman, h W. 185th n Tenth av.
Begley John C. h 311 E. 114th
Begley Michael L. liquors, 1536 Second av. h 302 E. 80th
Begley Peter, liquors, 1546 & 1708 Third av. h 182 E. 87th
Beglin Julia, wid. Thomas, h 165 E. 104th
Beglin Margaret, wid. Michael, h 310 E. 33d
Beglin Matthew, stevedore, ft. E. 79th
Beglin Michael, bartender, h 102 Hester
Begloff Philip, clerk, h 63 Av. B
Begly Hugh J. lawyer, 31 Nassau, h 188 Lincoln pl. B'klyn
Beguelin Henry E. watches, 21 Maiden la. h 44 Eighth av. B'klyn
Beguelin Tell A. watches, 71 Nassau, h Plainfield, N. J
Beguin Ann, wid. Luke, h 119 E. 84th
Beguin Maurice, waiter, h 329 E. 52d
Beh Albert E. clerk, h 1667 Third av.
Beh Louis, tailor, h 112 Clinton
Behan Anne, h 2 Milligan pl.
Behan Dennis, clerk, h 110 E. 107th
Behan James, carver, h r 145 W. 31st
Behan James, clerk, h 238 Mulberry
Behan James, fitter, h 280 First av.
Behan James, police, h 207 Monroe
Behan Jeremiah B. driver, h 59 Broome
Behan John, h 606 W. 45th
Behan John, driver, h 158 W. 52d
Behan John, porter, h 329 E. 16th
Behan Michael, liquors, 1379 Park av.
Behan Patrick, engineer, h 358 W. 58th
Behan William D. fish, h 446 E. 89th
Beheim Louis, cigarmkr. h 97 Chrystie
Beher Adolph, barber, h 316 E. 25th
Beher Alfred, chairmkr. h 224 W. 31st
Behier Juliet E. wid. Edward, laundry, 400 Fourth av.
Behl Andrew, pianomkr. h 233 E. 103d
Behlart Peter, engineer, h 533 W. 28th
Behlen John, safemkr. h 223 E. 102d
Behlen Louise, wid. Herman, h 125 E. 115th
Behlen Philip, carpenter, h 225 Second
Behlendorff Emma, wid. Ferdinand, teacher, h 172 E. 89th
Behler Anton, cigarmkr. h 403 E. 15th
Behler George, jeweler, h 127 Ludlow
Behlert George, variety, 1688 Av. A
Behles Julius, smith, h 89 Third
Behling Bernhard, brasswkr. h r 123 Rivington
Behling Herman, grocer, 522 E. 11th
Behling John, grocer, 2077 Second av. h 242 E. 107th
Behlmer Christian, express, 53 Third av.
Behlmer Frederica, wid. John, express, 200 E 14th
Behlmer John F. waters, 150 W. 68th
Behm Lewis, carrier, h 229 Fifth
Behm Mary, wid. Jean, embds. 142 Chrystie
Behman Catharine, wid. Luke, h 608 W. 38th
Behman Frederick, pedlar, h 309 E. 63d
Behne Henry, h r 71 Mott
Behme Henry, cigars, 8 Second av.
Behmen Louis von, tuner, h 217 Bowery
Behn Henry, smith, h 130 First av.
Behn Herman, clerk, h 180 E. 117th
Behn John H. bartender, h 37 Allen
Behn Joseph E. watchmkr. h 124 Forsyth
Behn Richard, milk, h 245 E. 75th
Behncke Charles, waiter, h 78 Stanton
Behncke Christian, grocer, 138 Seventh av.
Behncke Jacob, grocer, 338 E. 9th
Behne Charles, tailor, 204 Sixth
Behneke William J. supt. 73 Park row, h 352 E. 54th
Behner August, carpenter, h 343 E. 117th
Behnert Theodore, smith, h 615 E. 15th
Behning Henry, pres. 1 W. 14th, & pianos, 159 E. 128th, h 2080 Lex. av.
Behning Henry jr. pianos, 159 E. 128th, h 23 W. 128th
Behning & Son, pianos, 159 E. 128th
Behnke Adolph, grocer, 264 Delancey, h 45 Columbia
Behnke Charles, machinist, h 427 W. 52d
Behnke Henry, carpenter, h 433 First av.
Behnke Herman, musician, h 334 Fifth
Behnke John, liquors, 341 E. 47th
Behnke John, plumber, h 41 Thompson
Behnke Julius, painter, h 642 Fifth
Behnken Dederick, bartender, h 210 Eldridge
Behnken Herman, grocer, 2221 Park av. & liquors, 2223 Park av.
Behnken John, grocer, 846 G'wich, h 46 Gansevoort
Behnne Robert L. clerk, h 331 E. 58th
Behnstedt Henry, musician, h 176 Orchard
Behr Charles, pedlar, h 635 E. 11th
Behr Charles H. clerk, h 5 Morton
Behr Edmund, cigarmkr. h 216 Seventh
Behr Edward, pianos, 298 Eleventh av. & 15 E. 14th, h 161 Carroll, B'klyn
Behr Frederick J. police, h 402½ W. 48th
Behr George, cabinetmkr. h 316 E. 80th
Behr George, coal, 303 E. 103d
Behr Gustavus E. metals, 12 Cliff, h 421 Henry, B'klyn
Behr Henry, pianos, 298 Eleventh av. & 15 E. 14th, h 439 Henry, B'klyn
Behr Herman, glue, 75 Beekman, h 331 Clinton, B'klyn
Behr Herman & Co. glue, 75 Beekman
Behr Maurice, upholsterer, h r 443 E. 13th
Behr Michael, cook, h 1081 Tenth av.
Behr Robert, glue, 75 Beekman, h 426 Henry, B'klyn
Behr Rosalie, wid. Julius, h 209 E. 57th
Behr William, men's furng. 338 Canal, h 35 Watts
Behr & Steiner, metals, 12 Cliff
Behr Brothers & Co. pianos, 15 E. 14th & 292 Eleventh av.
Behre Alvis, express, 401 First av.
Behre Frederick, grocer, 255 Washn. h 228 Keap, B'klyn
Behre Henry, waiter, h 226 E. 70th
Behre John H. grocer, 255 Washn. h 76 Morton, B'klyn
Behre William, clerk, h 230 E. 120th
Behre F. & Brother, grocers, 255 Washn
Behren Jacob, driver, h 205 Franklin
Behren Jacob, tailor, h 218 Delancey
Behrenburg John M. driver, h 44 Beach
Behrend Alexander, waiter, h 225 Seventh
Behrend Bernhard F. clerk, h 161 E. 103d
Behrend Bernhard M. printer, 925 Second av.
Behrend Detlef H. h 199 Prince
Behrend Edward, mus. insts. 81 Chambers, h 130 E. 105th
Behrend Ernestine, wid. Bernhard, h 306 E. 74th
Behrend Frances, dressmkr. h 300 E. 41st
Behrend Fritz, bldgmatls. 49 Cedar
Behrend George, shoemkr. h 515 E. 15th
Behrend Moritz N. printer, 925 Second av.
Behrend Rudolph, smith, h r 13 Stanton
Behrend M. & Son, printers, 925 Second av.
Behrend & Triest, bldgmatls. 49 Cedar
Behrends Herman, bartender, h 220 Chrystie
Behrends John, varnisher, h 435 W. 46th
Behrendt Catharine, dressmkr. 117 E. B'way
Behrendt Charles, clerk, h 306 Sixth
Behrendt Edward, roofer, 264 W. 46th
Behrendt Hugo, finisher, h 117 E. B'way
Behrendt Julius, braiding, 162 Elm, h 225 E. B'way
Behrendt Paul, candy, 548 Broome
Behrendt-Peglau Joanna, wid. Carl, h 1599 Lex. av.
Behrens Albert, hosiery, 42 Walker, h 66 E. 104th
Behrens Albert C. drugs, 570 Eighth av. h 277 W. 38th
Behrens Alexander, cigars, 156 W. 28th
Behrens Antonia, dressmkr. 240 E. 36th
Behrens Arend, mer. 32 Beaver, h 260 Hudson, Hoboken
Behrens August, shoes, 91 First av.
Behrens Augustus, pilot, 40 Burling sl. h 21 Pulaski, B'klyn
Behrens Benjamin, hosiery, 46 Walker, h Pa.
Behrens Bernhard, 165 Forsyth

EAST RIVER STEAM KINDLING WOOD FACTORY
1104 First Avenue, cor. E. 61st St. } Orders received through all American District and Western Union Telegraph Offices FREE. *Send for Price-List.* FRED. BUSE, Prop.

Huyler's
FAMILY CHOCOLATE,
For Drinking and Cooking.
SOLD BY ALL GROCERS.

Behrens Carl F. drugs, 203 William, h 177 Gold, B'klyn
Behrens Catharine, wid. Henry, h 15 Rector
Behrens Charles, boxes, h 593 S. Boulevard
Behrens Charles, driver, h 522 E. 119th
Behrens Chas. grocer, 1842 Ninth av. h 54 W. 106th
Behrens Charles A. eatingh. 20 Rose
Behrens Charles E. upholsterer, h 94 Christopher
Behrens Charles R. men's furng. 451 Canal
Behrens Christian, candy, 313 Seventh av.
Behrens Christian, filemkr. h 194 Allen
Behrens Dederick, farmer, h Leggett av. n S. Boulevard
Behrens Dederick H. grocer, 25 First, h 16 Second av.
Behrens Dora, wid. Simon, h 356 W. 42d
Behrens Elias, cigarmkr. h 289 Second
Behrens Frederica, wid. Francis X. h 356 E. 10th
Behrens Frederick, collector, h 341 E. 47th
Behrens Frederick, foreman, h 404 E. 66th
Behrens Frederick, liquors, 2052 First av.
Behrens Fred. G. grocer, Kingsbridge rd.n Jefferson
Behrens Gustav, barber, 1156 First av.
Behrens Henry, bartender, h 143 Forsyth
Behrens Henry, pianomkr. h 209 W. 64th
Behrens Henry, watchman, h 85 First av.
Behrens Henry J. cigars, 65 Pine, h 303 E. 20th
Behrens Henry J. machinist, h 1765 Railroad av.
Behrens Henry J. & Co. cigars, 65 Pine
Behrens Henry M. caterer, h 21 First av.
Behrens Herman L. drugs, 1670 B'way
Behrens Ivan M. clerk, h 138 E. 104th
Behrens J. Frederic, drugs, 100 Pearl, h 41 Emery, J. C.
Behrens Joanna, wid. Henry, h 127 Seventh
Behrens John, agent, 4 Bowling gr. h 62 E. 122d
Behrens John, grocer, 245 Av. A
Behrens John, grocer, 255 W. 29th
Behrens John, grocer, 149 W. 31st
Behrens John, ice, h 2166 Second av.
Behrens John, janitor, h 313 E. 44th
Behrens John, rubber, 8 College pl. h 31 W. 104th
Behrens Julia, h 31 Barrow
Behrens Lena, wid. Henry, h 159 Elizabeth
Behrens Martin, clerk, h 251 E. 77th
Behrens Nicholas, bartender, h 429 E. 79th
Behrens Nicholas, liquors, 300 Front
Behrens Percy, clerk, h 360 W. 47th
Behrens Peter, h 432 W. 125th
Behrens Peter, express, h 3 Doyers
Behrens Rachel, millinery, 291 Grand, h 66 E. 104th
Behrens Richard, liquors, 300 Front
Behrens Rich. pilot, 104 South, h 21 Pulaski, B'klyn
Behrens Richard H. driver, h 16 Hubert
Behrens Rose, wid. Abraham, h 40 Av. C
Behrens Sigmund, hosiery, 46 Walker, h 175 W. 45th
Behrens Simon, barber, 184½ E. 72d, h 1244 Third av.
Behrens Wilhelmina, wid. Claus, h 451 Canal
Behrens William, bartender, h 115 Pitt
Behrens William, cabinetmkr. h 127 Seventh
Behrens William, cigarmkr. h r 57 Av. C
Behrens William C. patents, 7 Beekman, & v. pres. 77 Nassau, h 100 W. 74th
Behrens Brothers, hosiery, 46 Walker
Behrens Brothers, liquors, 300 Front
Behrens & Arnemann, drugs, 570 Eighth av.
Behrens & Nebenzahl Brothers, hosiery, 42 Walker
Behrer Arnold, manager, 47 Cliff, h 278 Penn, B'klyn
Behring August, smith, h 59 Av. C
Behring Frederick, cigarmkr. h r 139 Suffolk
Behring Frederick, varnisher, h 1432 First av.
Behringer Barbara, h 167 Eldridge
Behringer Charles, upholsterer, h 169 Eldridge
Behringer Edward A. supplies, 79 Centre, h 409 Berry, B'klyn
Behringer Elizabeth, wid. Chas. coal, h 642 E. 12th
Behringer Erhardt S. smith, 118 Maiden la. h 86 Melrose, B'klyn
Behringer Frank E. roofer, 175 W. 64th, h 438 W. 58th
Behringer John, tailor, h 57 Av. B
Behringer John J. champagne, 57 Broad, h 264 W. 57th
Behringer John S. clerk, h 57 Av. B
Behringer Kilian A. canes, 171 Suffolk, h 57 Av. B
Behringer Louis J. liquors, 19 B'way, h New Brighton, S. I.
Behringer Nicholas, painter, h 544 W. 37th
Behringer Valentine, meat, 1659 Av. A

Weather Strips
BROWNE'S Metallic & other kinds
Booth's Theatre Building, 23d St. & 6th Av.
The Put Metallic Weather Strip Co.

Behrman Bernard, clerk, h 461 W. 47th
Behrman Harris, carpenter, h 54 Forsyth
Behrman Henry, butter, 257 Washn. h 201 Ross, B'klyn
Behrman Henry, clerk, h 249 E. 85th
Behrman Henry, clothing, 380 Third av. h 153 E. 29th
Behrman H'y, mer. 259 Washn. h 201 Ross, B'klyn
Behrman Herman, conductor, h 1675 Lex. av.
Behrman Jacob, pedlar, h 89 Bayard
Behrman Jacob, tailor, h 49 Forsyth
Behrman Leopold, grocer, 21 Ludlow
Behrman Nathaniel, driver, h 316 E. 44th
Behrman Peter, gardener, h 981 E. 150th
Behrman S. tailor, h 29 Allen
Behrmann Caroline, shoes, 31 New Chambers, h 33 New Chambers
Behrmann Davis, pedlar, h r 34 Eldridge
Behrmann Elizabeth, wid. Henry, h 158 E. 110th
Behrmann Henry, h 221 Wooster
Behrmann Henry, driver, h 549 E. 84th
Behrmann Henry W. L. liquors, 1422 B'way
Behrmann Herman, cabinetmkr. h 178¼ Chrystie
Behrmann Jacob, grocer, 59 Monroe
Behrmann Jacob H. grocer, 272 E. 78th
Behrmann John, grocer, 765 Second av. h 244 E. 41st
Behrmann Louis, express, 38 Front
Behrmann Sophia, wid. Henry, h 88 Murray
Behrmeier Frank, carpenter, h 177 Third
Behrue Francis, butcher, h 864 First av.
Behrwald Meyer, pedlar, h 172 Chrystie
Behsmann George, clerk, h 446 E. 88th
Beicht Louis, polisher, h 11 Thompson
Beidemann Adam, cooper, h 529 W. 48th
Beidemann Frederick, butcher, h 246 W. 45th
Beidenger Charles, laborer, h r 444 W. 28th
Beidenkapp Charles, painter, h 325 W. 17th
Beiderbecke Henry (Rev.) h 803 E. 169th
Beiderlinden Gustav C. machinist, h 421 First av.
Beier Adam, carpenter, h 626 Sixth
Beier August F. grocer, 302 E. 34th
Beier Charles, cigarmkr. h r 160 Orchard
Beier George, pktbkmkr. h 513 E. 16th
Beier Henry, carpenter, h 1319 First av.
Beierl Theodore, smith, h 1391 Av. A
Beierle John, cigarmkr. h 444 W. 35th
Beierlen Rosa, wid. William, h 107 Allen
Beierman Andrew, waiter, h 197 Second
Beiermeister Dinah, wid. Conrad, h 576 E. 152d
Beiermeister & Spicer, collars, 758 B'way
Beierstedt Carl, trimmings, 138 Canal
Beierstedt Charles, spinner, h 78 Stanton
Beierstedt Herman, embds. h 85 Stanton
Beig George, insp. h 29 Perry
Beiga Frank, painter, 363 Third av. h 517 Second av
Beiga John, painter, 363 Third av.
Beiga Brothers, paints, 363 Third av.
Beigel George, artist, h 25 Delancey
Beigel Henry, cigarmkr. h 309 E. 9th
Beigl Joanna, wid. David, h 1 Norfolk
Beigler John, fitter, h r 51 Av. A
Beihiff Ignatz, cigars, 337 E. 69th
Beihm Adam, clerk, h 450 E. 123d
Beik Fred. grocer, 1432 First av. h 1492 First av.
Beik George, candy, 1160 First av.
Beil Charles, beer, 238 Eighth av.
Beil John, barber, h 463 W. 46th
Beil John H. janitor, h 361 W. 35th
Beil Simon, carpenter, h 92 Pitt
Beil William, cutter, h 2033 Third av.
Beile Walter, smith, 1221 Lex. av. h 218 E. 86th
Beiler Catharine, wid. Henry, h 814 Tenth av.
Beiler George, cabinetmkr. h 118 Third
Beiler Henry A. confectioner, 213 Chrystie
Beiler William, cabinetmkr. h 208 Av. B
Beiler & Kreppel, confectioners, 213 Chrystie
Beiling Philip, watchman, h 168 Av. C
Beilman Frederick, finisher, h 29 Renwick
Beilstein George, cabinetmkr. h 522 W. 40th
Beiman Herman, driver, h 228 E. 81st
Beimler Dorothea, wid. Michael, h 71 First av.

FURNACES, RANGES, Fireplace Heaters. | Richardson & Morgan Co. | 92 Beekman St.
See adv. pages 38 & 39 Pink Sheets Back of Book.

THOMAS L. JAMES, Prest.,
A. VAN SANTVOORD, V. Prest.,
JOHN R. VAN WORMER,
Sec'y and Gen. Man.

THE LINCOLN SAFE DEPOSIT CO.
FIRE-PROOF STORAGE WAREHOUSE.
32 TO 38 EAST 42D STREET.

Safes Rented. . . . Plate stored under guarantee. Fire-proof storage for household effects.

AIX-LA-CHAPELLE
KAISER WATER
REFRESHING, DIETETIC TABLE WATER
BEST IN THE WORLD
Luyties Brothers
New York
Agents U.S.A.

Beimler George, grocer, 515 Broome
Beimler William, surg. insts, 71 First av.
Bein Adolph, tailor, h 237 E. 80th
Bein Emilie, wid. Max, neckwear, 293 Church, h 262 W. 133d
Bein Franz, carpenter, h 621 Sixth
Bein Jacob, printer, h 237 E. 80th
Bein James, barber, h 237 E. 80th
Bein John, finisher, h 309 E. 31st
Bein John, laborer, h 412 W. 26th
Bein Morris, shoemkr. h 237 E. 80th
Bein William, shoes, 443 E. 9th
Beinburger Peter, plasterer, h 337 E. 125th
Beine Joseph, driver, h 505 W. 44th
Beine Lawrence, h 507 W. 43d
Beinecke Bernhard, meat, 196 Fulton, h 47 E. 78th
Beinecke & Co. meat, 196 Fulton
Beiner Frederick W. musician, h 453 W. 50th
Beiner Leonard, barber, h 620 E. 9th
Beinert Dederick, butcher, h 175 Essex
Beinert John, h 334 E. 56th
Beinert John jr. florist, 998 Sixth av. h 334 E. 56th
Beinert Michael, tailor, h 62 Av. A
Beinert William C. cutter, h 62 Av. A
Beinhauer Alfred, cabinetmkr. 124 Maiden la.
Beinhauer Ferdinand, h 312 W. 58th
Beinhauer Frederick, carpenter, r 1192 Second av.
Beinhauer Frederick, jeweler, 1014 Third av.
Beinhauer Martin, beer, 78 Orchard
Beinhausen George H. clerk, h 420 E. 115th
Beins Dorothea, wid. Frederick, h 402 E. 83d
Beins Henry W. engineer, h 527 W. 49th
Beins John, turner, h 450 W. 55th
Beir David, broker, 52 New
Beirach Julius, cigars, 15 Clinton
Beirenberg Abraham, glazier, h r 146 Ridge
Beirne Charles, agent, h 54 E. 104th
Beirne Hugh J. editor, 32 Park row, h 46 E. 124th
Beirne James, clerk, h 104 W. 53d
Beirne James, feed, 234 E. 20th, h 201 E. 20th
Beirne Mary, dressmkr. r 138 W. 19th
Beirwirth John H. machinist, h 76½ Willett
Beischlag Charles, h 89 Third
Beischlag John, carrier, h 89 Third
Beisely Elizabeth, toys, 2055 First av.
Beiser Andrew, strings, 695 Ninth av.
Beiser Charles W. hair, 16 Pell, h 330 Macon, B'klyn
Beiser Herman, cook, h 317 W. 41st
Beiser Rudolph, brewer, h 236 E. 55th
Beisheim George, painter, 149 Av. A, h 281 Seventh
Beisheim Mary, wid. John G. h 2614 Third av.
Beisiegel Jacob, fitter, h 759 E. 164th
Beisler Adam, h 608 E. 17th
Beisler Francis, widow, h 556 Morris av.
Beisler John, baker, 201 Av. B
Beisler John A. tailor, 321 E. 71st
Beismann Anton, laborer, h 325 E. 54th
Beisner Frederick, driver, h 34 Sheriff
Beisner Henry, driver, h 402 E. 73d
Beisser William, cigars, 1430 First av.
Beissmann Nicholas, baker, 242 First av.
Beissner Christian, carpenter, h 304 Sixth
Beiswenger Jacob, leather, 519 E. 12th
Beiswenger Jacob F. grocer, 107 Essex
Beit Joseph, bartender, h 1405 Av. A
Beitch Margaret, teacher, h Inwood
Beitch Mary, wid. Thomas, h 62 Hudson
Beitel Charles H. clerk, h 96 E. 122d
Beitel George I. clerk, h 2215 Park av.
Beitel Henry D. h 96 E. 122d
Beith George S. engineer, h 630 E. 141st
Beith Raymond, pianomkr. h 352 W. 37th
Beitler Julius, finisher, h 339 Fifth
Beitman Jacob, drygds. 644 Second av.
Beitz Aaron, pedlar, h r 51 Orchard
Bejole James, h r 205 E. 22d
Bekenstein Wolf, jeweler, 99 Bayard
Bekling Margaret, wid. Peter, h r 119½ Willett
Belair (apartments), 118 W. 61st
Belais David, jeweler, 42 Nassau, h 313 W. 29th
Belais Edward O. jeweler, 44 Nassau, h 27 W. 16th
Belais Henry, jeweler, 44 Nassau, h 258 W. 55th
Belais Solomon, diamonds, 12 E. 15th, h 313 W. 29th
Belais H. & E. O. jewelers, 44 Nassau
Belamowsky Abraham, grocer, 191 Rivington
Belange Joseph, carpenter, h 545 W. 26th
Belanger Frederic, h Hoffman h.
Belarie Emilio, teacher, h 123 W. 39th
Belasco Abraham, pedlar, h r 377 E. 4th
Belasco David, h 126 Waverley pl.
Belasco Levy, shoemkr. h 73 Cannon
Belasco Samuel, stationer, 1484 B'way, h 15 W. 42d
Belasky Frank, beer, 312 E. 60th
Belaunzaran P. A de, mer. 2 Stone
Belch Emily, wid. Thomas, h 260 W. 45th
Belchatosky Abram, buttonholes, 118 Orchard
Belcher Charles, sec. 123 Fifth av. h Newark, N. J.
Belcher Edward H. K. leather, 38 Ferry, h 176 Clinton av. B'klyn
Belcher George E. physician, 522 Madison av. h 30 E. 54th
Belcher George H. h 30 E. 54th
Belcher Henry, rules, 121 Chambers, h Irvington, N. J.
Belcher Henry A. drygds. 34 Greene, h Mass.
Belcher Henry F. pres. 123 Fifth av. h Irvington, N. J.
Belcher Henry W. steel, 59 John
Belcher John H. steel, 280 B'way, h 111 E. 19th
Belcher Lewis W. weigher, h 205 W. 60th
Belcher Louis, printer, 5 Cedar
Belcher Mosaic Glass Co. 123 Fifth av.
Belcher Robert, carrier, h 201 W. 31st
Belcher Samuel E. pres. 111 B'way, h 25 S. Portland av. B'klyn
Belcher Thomas H. rules, 121 Chambers, h Irvington, N. J.
Belcher William, pedlar, h 287 Front
Belcher William A. lawyer, 32 Nassau, h Orange, N. J.
Belcher Willam H. rules, 121 Chambers, h Orange, N. J.
Belcher & Emerson, leather, 38 Ferry
Belcher Brothers & Co. rules, 121 Chambers
Belciser William, cook, h 408 W. 41st
Belden Alfred G. oils, 145 Maiden la. h 453 Franklin av. B'klyn
Belden Arthur J. driver, h 107 W. 127th
Belden Charles D. broker, 3 Broad, h 117 W. 55th
Belden Ebenezer B. physcian, 141 E. 21st
Belden Frederick, h 1797 Lex. av.
Belden George M. lawyer, 45 Fulton, h 445 Franklin av. B'klyn
Belden Helena, wid. William H. h 201 W. 120th
Belden Henry, clerk, h 101 W. 104th
Belden Henry, contractor, 52 B'way, h 49 Fort Greene pl. B'klyn
Belden Henry C. clerk, h 638 Washn.
Belden Isabel, wid. Alonzo, h 229 W. 23d
Belden John, janitor, h 512 E. 18th
Belden Josiah, h 7 W. 51st
Belden Milton B. paper, 166 Fulton, h 272 Clinton, B'klyn
Belden Robert H. agent, 407 B'way, h Elizabeth, N. J.
Belden Sarah, wid. William, h 251 W. 123d
Belden Thomas, felt, 29 Hubert, h Little Falls, N. J.
Belden William, banker, 11 Wall, h 810 Fifth av.
Belden Wm. bootblack, 576 Grand, h r 39 Goerck
Belden William & Co. bankers, 11 Wall
BELDEN A. G. & CO. oils, 145 Maiden la.
Belden & Dean, paper, 166 Fulton
Belden & McTighe, contractors, 52 B'way
Belder Caroline, wid. Daniel, h r 254 E. Houston
Belding Alvah N. sec. 455 B'way, h Rockville, Ct.
Belden Hiram H. v. pres. 455 B'way, h Ill.
Belding Milo M. pres. 455 B'way & 33 Nassau, h 10 W. 72d
Belding Brothers & Co. silks, 455 B'way
Beldner Manuel, watchmkr. h 45 Clinton
Beldon Mary F. dressmkr. 117 E. 12th
Belenbach Gabriel, driver, h 940 First av.
Belenger Frank, h 150 E. 40th
Beler John, driver, h r 453 E. Houston
Belfeind Morris, tailor, h 78 Eldridge
Belfils Susan, wid. Charles, h 212 W. 37th
Belford Alexander, publisher, 386 B'way, h Ill.
Belford Edward J. manager, 49 Exchange pl. h 137 W. 26th
Belford Robert J. manager, 386 B'way, h 311 W. 136th

MERCHANTS EXCHANGE NAT. BANK OF THE CITY OF N. Y.
SOLICITS YOUR ACCOUNT. 257 Broadway.
PHINEAS C. LOUNSBURY, Prest. ALLEN S. APGAR, Cashier.

C. N. JORDAN, President. CHARLES J. CANDA, Vice-President.
THE WESTERN NATIONAL BANK, CAPITAL, $3,500,000.
F. BLANKENHORN, Cashier. H. A. SMITH, Asst. Cashier.

Belford William H. butter, 202 Washn. mkt, h 67 Columbia heights, B'klyn
Belford, Clarke & Co. publishers, 386 B'way
Belgard Jacob, driver, h 170 Delancey
Belgard Jacob, tailor, h 353 E. 74th
Belgard Joseph, presser, h 137 Thompson
Belgard Joseph, tailor, h 131 Suffolk
Belgard Raphael M. candy, 160 Rivington, h 131 Suffolk
Belgard Simon, tailor, 1153 Second av.
Belge Amelia, wid. Henry W. nurse, h 121 First av.
Belge Henry W. cook, h 121 First av.
Belger Benjamin F. painter, h 889 Jackson av.
Belger George, h 320 W. 32d
Belgian Benevolent Soc. 98 Chambers
Belgian Consulate, 329 B'way
Belgrave John A. waiter, h 390 Seventh av.
Belgravia (apartments) 611 Fifth av.
Belher Andrew, laborer, h 556 E. 141st
Belifant Samuel, grocer, 142 Chrystie
Belifante Rachael, wid. Solomon, h r 23 Clinton
Belin Ernest, fancygds. 175 Wooster
Beling Nicholas, insp. 81 Broad, h Pa.
Beling, Niemeyer & Wessels, insps. 81 Broad
Belinge George F. printer, h 291 Pleasant av.
Belinge Joseph, stairbldr. h 421 E. 114th
Belinski Max, meat, 214½ Broome, h 214 Broome
Belizza Joseph, shoes, 1841 Third av.
Belka Caroline, wid. Henry, h 241 E. 103d
Belkin Simon, shoemkr. h 174 Division
Belkizer Adam, waiter, h 215 E. 88th
Belknap Abel W. drugs, 277 W. 125th
Belknap Dayton C. putty, 8 Gold, h Port Richmond, S. I.
Belknap Edwin S. lawyer, 5 Beekman
Belknap Frank D. pres. 57 Park, h 1638 Madison av.
Belknap James, draughtsman, h 340 E. 121st
Belknap Janet L. wid. Aaron B, h 46 Fifth av.
Belknap Joseph, clerk, h 57 E. 122d
Belknap Mary, wid. Orin, h 306 E. 66th
Belknap Robert Lenox, pres. 115 B'way, & treas. 35 Wall, h 5 Gramercy pk.
Belknap Willis H. umbrellas, 64 Lispenard, h Murray Hill h.
BELKNAP, JOHNSON & POWELL, umbrellas & parasols, 64 & 66 Lispenard st. N. Y. & 617 Chestnut st. Philadelphia, Pa.
Belknap's E. S., Son, putty, 8 Gold
Bell Adam, carpenter, h 422 E. 10th
Bell Adolph, carpenter, h 1565 Park av.
Bell Alexander, eatingh. 954 Third av. h 1307 Third av.
Bell Alexander H. engineer, h 410 W. 46th
Bell Alexander P. h 63 W. 83d
Bell Alfred, roofer, h 512 E. 15th
Bell Alfred B. tea, 109 Front, h Mamaroneck, N.Y.
Bell Allen, carpenter, h 992 Tenth av.
Bell Alonzo, sec. 280 B'way, h 670 E. 142d
Bell Alonzo M. cutter, h 105 E. 113th
Bell Andrew, driver, h 545 First av.
Bell Andrew, insp. 114 Broad, h 222 W. 4th
Bell Andrew W. cigars, 47 Dey, h 398 Halsey, B'klyn
Bell Anna, h 194 Greene
Bell Anna E. wid. James, dressmkr. 160 E. 55th
Bell Anne, parasolmkr. 31 Leroy
Bell Arthur, cashier, 66 Wall, h 117 Montague, B'klyn
Bell Arthur H. supt. h 228 E. 114th
Bell Augustus, waiter, h 644 E. 161st
Bell Augustus T. driver, h 7 E. 126th
Bell Beatson J. drugs, 3 Vesey, h 81 Hancock, B'klyn
Bell Bridget, wid. James, h 235 E. 89th
Bell Caroline, wid. Thomas, h 337 E. 25th
Bell Catharine, wid. William, h 16 Batavia
Bell Charles, agent, h 518 E. 84th
Bell Charles, baker, h 315 E. 81st
Bell Charles, sec. 115 B'way, h 141 W. 64th
Bell Charles A. clerk, h 134 E. 30th
Bell Charles D. clerk, h 223 E. 40th
Bell Charles E. smith, h 45 Horatio
Bell Charles F. furniture, 615 Tenth av. h 509 W. 43d
Bell Charles H. drugs, 365 Bleecker, h 96 Charles
Bell Charles H. lather, h 2217 Park av.
Bell Christopher M. physician, 320 Fifth av.
Bell Clara, dressmkr. h 1431 Second av.
BELL CLARK, lawyer, 57 B'way, h 106 W. 44th
Bell David, h 354 W. 56th
Bell David, carpenter, h 244 E. 109th
Bell David insp. h 5 W. 99th
Bell David, watchman, h 2309 Second av.
Bell David W. insp. h 238 Fifth
Bell Earlerviner, wid. John H. h 354 W. 11th
Bell Edmond R. clerk, h 662 E. 142d
Bell Edward, carpenter, h 833 E. 170th
Bell Edward, clerk, h 335 W. 43d
Bell Edward, insp. 45 William, h 247 Fifth av.
Bell Edward C. printer, h 190 Broome
Bell Edward H. h 55 W. 33d
Bell Edward R. h 50 W. 21st
Bell Eleanor, wid. Thaddeus, h 662 E. 142d
Bell Eleanor M. wid. Middleton, h 371 Mott av.
Bell Elizabeth, florist, 1188 Third av.
Bell Elizabeth, washing, h 162 W. 17th
Bell Elizabeth, wid. George D. h 915 Sixth av.
Bell Elizabeth, wid. John P. h 730 E. 176th
Bell Ellen, wid. John, h 19 Bethune
Bell Elmer, ins. 58 William, h 295 Gates av. B'klyn
Bell Emanuel, sexton, h 946 Woodruff
Bell Emma, h 61 W 24th
Bell Emma, actress, h 211 W. 22d
Bell Emerson, driver, h 439 W. 52d
Bell Enoch C. sec. 431 E. 144th, h 187 Alexander av.
Bell Esther, wid. David, h 672 Tenth av.
Bell Eugene E. clerk, h 220 E. 57th
Bell Evelyn, h 74 W. 36th
Bell Ezekiel Y. lawyer, 25 William, h Englewood, N. J.
Bell Frances, milliner, 212 E. 23d
Bell Francis (Rev.) h 2337 Third av.
Bell Frank H. publisher, 30 Lafayette pl. h Mamaroneck, N. Y.
Bell Frank J. dep. commr. Tryon row, h 2067 Washn. av.
Bell Frederica, wid. George, h 818 Courtlandt av.
Bell Frederick, publisher, 14 E. 14th, h 333 E. 17th
Bell Garrett, insp. 114 Broad, h B'klyn
Bell George, candy, 431 W. 39th
Bell George, carpenter, h 411 E. 81st
Bell George, chandler, 68 South, h 222 W. 22d
Bell George, laborer, h r 136 W. 17th
Bell George, lawyer, 234 B'way, h New Brighton, S. I.
Bell George, oil, 43 Front
Bell George, smith, h 573 E. 160th
Bell Geo. u. s. a. 33 W. Houston, h 230 Second av.
Bell George A. ins. 58 William, h 295 Gates av. B'klyn
Bell George A. & Sons, ins. 58 William
Bell George F. carpenter, h 50 Rivington
Bell George H. printing presses, addressing and treas. 57 Beekman, h 582 Henry, B'klyn
Bell George H. & Co. presses, 57 Beekman
Bell George M. engineer, h 426 W. 27th
Bell George S. carpenter, 505 E. 70th, h 1204 Boston rd.
Bell George S. stovemkr. h 463 W. 24th
Bell George W. plasterer, h 101 E. 27th
Bell Georgiana, h 54 W. 28th
Bell Glorana, wid. James, h 510 E. 119th
Bell H. u. s. a. 33 W. Houston
Bell Hal, lawyer, 5 Beekman, h 112 E. 64th
Bell Harry W. pipe, 2477 Third av. & 9 Bleecker, h 147 W. 122d
Bell Harvey, beltmkr. h 79 Stanton
Bell Henrietta, wid. George, h 262 W. 54th
Bell Henry, janitor, h 137 W. 127th
Bell Henry, ostler, h 1207 First av.
Bell Henry, trucks, h 407 W. 46th
Bell Henry G. trusses, 96 Chambers, h Rutherford, N. J,
Bell Herman, teacher, h 206 E. 25th
Bell Hillary, artist, 23 E. 14th
Bell Howard M. ostler, h 5 Sixth av.
Bell Ida, wid. Beverly, h 223 E. 14th
Bell Inez, bdgh. 110 W. 31st
Bell Isaac, commr. 235 West, h 247 Fifth av.
Bell Isabella, dressmkr. 249 Bleecker
Bell Isabella, wid. John, h r 346 W. 39th
Bell Isabella, wid. Robert, h 212 E. 23d
Bell Jackson, engineer, h 1035 Third av.
Bell Jackson, machinist, h 430 W. 35th
Bell James, carpenter, 105 W. B'way, h 284 Park, Hoboken
Bell James, driver, h r 529 W. 39th
Bell James, laborer, h 456 W. 25th
Bell James, laborer, h 86 Tenth av.
Bell James, mason, h 288 Av. A
Bell James, printer, h 508 E. 16th
Bell James, turner, 171 Suffolk, h 88 Bowery
Bell James, waiter, h 412 W. 17th
Bell James A. shoes, 21 Warren, h 101 W. 94th

MADE FROM PURE CREAM. HORTON'S ICE CREAM. French, Italian and American.

Examines and Guarantees Titles to Real Estate. Fixed Charges which include "Disbursements."

TITLE GUARANTEE AND TRUST Co.

55 LIBERTY ST., New York. 26 COURT ST., Brooklyn.

Bell James C. jr. real estate, h 26 W. 36th
Bell James E. copyist, h 1452 Third av.
Bell James J. police, h 7 St. Luke's pl.
Bell James M. wines, 31 B'way, h 431 W. 57th
Bell James M. & Co. wines, 31 B'way
Bell James W. tailor, 172 Fifth av. h 6 E. 129th
Bell James W. & Son, tailors, 172 Fifth av.
Bell Jas. W. jr. tailor, 172 Fifth av. h 6 E. 129th
Bell Janet L. wid. William J. h 124 W. 70th
Bell Jared W. h 248 Lex. av.
Bell Jefferson D. machinery, 345 Produce Ex.
Bell Jessie, nurse, h 1586 Park av.
Bell John, bldgmatls. ft. E. 113th & Lincoln av. n S. Boulevard, h 307 Lenox av.
Bell John, carpenter, 149 E. 38th
Bell John, carpenter, h 137 Ninth av.
Bell John, carpenter, 105 W. B'way, h 38 Gt. Jones
Bell John, clerk, h 217 W. 31st
Bell John, clerk, h 229 W. 133d
Bell John, driver, h 46 E. 62d
Bell John, laborer, h r 39 Park
Bell John, lawyer, 149 B'way, h 25 W. 97th
Bell John, mason, h 428 E. 17th
Bell John, weaver, h Chisholm n Jennings
Bell John & Sons, bldgmatls. ft. E. 113th & Lincoln av. n S. Boulevard
Bell John A. lawyer, 346 B'way, h 223 E. 85th
Bell John A. porter, h Home n Stebbins av.
Bell John F. lather, h 201 E. 82d
*Bell John G. taxidermist, Sparkill, Rockland Co. N. Y.
Bell John H. clerk, h 401 W. 37th
Bell John H. manager, 72 John, h 264 S. Fourth, B'klyn
Bell John J. bldgmatls. ft. E. 113th & Lincoln av. n S. Boulevard, h 204 Alexander av.
Bell John M. cigars, 114 Eighth av.
Bell John P. baths, 7 E. 46th
Bell John P. lumber, Eleventh av. c W. 21st, h 25 E. 126th
Bell John P. machinist, h 225 E. 82d
Bell John R. painter, h 1390 Ninth av.
Bell John S. mason, h 586 Ninth av.
Bell John W. dressmkr. 103 Macdougal
Bell John W. laborer, h 619 W. 45th
Bell Joseph, boxes, 1108 First av. h 1566 First av.
Bell Joseph, carpenter, h 703 E. 143d
Bell Joseph, smith, h 1722 Third av.
Bell Joseph, tailor, h 330 W. 48th
Bell Joseph B. kalsominer, h 15 Cornelia
Bell Joseph H. porter, h 249 Seventh av.
Bell Julia A. wid. George L. h 324 E. 120th
Bell Laura, wid. William J. h 346 E. 17th
Bell Lillian, teacher, h 206 E. 25th
Bell Louis V. broker, 37 New, h 52 W. 35th
Bell Louisa, wid. Edward B. h 190 Broome
Bell Louise S. wid. E. Q. bdgh. 1707 B'way
Bell Lucius, ins. 151 B'way, h 85 St. James' pl. B'klyn
Bell Luman J. candy, 810 Tenth av.
Bell Lydia, physician, 1418 B'way
Bell M. h 276 Fifth av.
Bell Margaret, wid. John, h W. 158th n Tenth av.
Bell Martha, wid. Thomas, h 252 W. 15th
Bell Martha E. wid. Joseph, h 323 E. 85th
Bell Martha N. h 1050 Third av.
Bell Mary, dressmkr. h 818 Courtlandt av.
Bell Mary, wid. Frederick, h 336 E. 54th
Bell Mary, wid. George, h Railroad av. c E. 166th
Bell Mary, wid. Henry, h 45 W. 66th
Bell Mary, wid. James H. h 405 Fourth av.
Bell Mary, wid. James R. h 1612 Third av.
Bell Mary, wid. John, h W. 158th n Tenth av.
Bell Mary, wid. William H. h r 241 Elizabeth
Bell Mary A. h 100 W. 64th
Bell Mary A. h 17 Waverley pl.
Bell Mary A. wid. E. D. h 62 W. 38th
Bell Mary E. sec. 14 E. 14th, h 333 E. 17th
Bell Mary E. wid. John, h 171 E. 89th
Bell Mary J. dressmkr. h 592 Kingsbridge rd.
Bell Michael, laborer, h 312 E. 107th
Bell Michael, packer, h 339 E. 14th
Bell Otto, cigarmkr. h 1535 Av. A
Bell Park E. steel, 3 Cliff. h 80 Washn. sq. E.
Bell Peter, umbrellamkr. h 108 Sullivan
Bell Pub. Co. 14 E. 14th
Bell R. Walter, ins. 58 William, h 58 Monroe, B'klyn
Bell Richard, h 251 Lex. av.
Bell Richard, carpenter, h 236 W. 24th
Bell Richard, keeper, h 104 Rivington
Bell Richard H. clerk, h 443 W. 28th
Bell Richard J. clerk, h 47 Forsyth
Bell Richard N. advertising, 38 Park row
Bell Robert, driver, h 387 First av.
Bell Robert, engineer, h 14 Spring
Bell Robert, machinist, h 212 Elizabeth
Bell Robert, porter, h 73 Broome
Bell Robert, tailor, h 129 Washn. pl.
Bell Robert J. produce, 63 Little W. 12th, h 93 Jane
Bell Robert P. cook, h 28 Laight
Bell Roxaline A. h 256 W. 53d
Bell S. Seabury, photographs, 18 Clinton pl. h 943 W. 23d
Bell Samuel, machinist, h 463 W. 24th
Bell Samuel G. molder, h 350 E. 106th
Bell Samuel P. lawyer, 52 John, h 243 W. 23d
Bell Samuel T. bags, 76 Pearl
Bell Sarah, wid. John, dressmkr. h 331 E. 21st
Bell Sarah B. wid. Charles, h 119 E. 29th
Bell Sarah H. widow, h 54 W. 54th
Bell Sidney, printer, 87 Centre, h B'klyn
Bell Simon, foreman, h 449 W. 48th
Bell Staats S. h 278 W. 73d
Bell Susan, wid. William, h 214 W. 29th
Bell Theodore, waiter, h 208 E. 98th
Bell Thomas, h 86 Tenth av.
Bell Thomas, carpenter, h 143 W. 60th
Bell Thomas, laborer, h 534 Tenth av.
Bell Thomas, police, h 295 Madison
Bell Thomas & Co. imps. 40 White
Bell Thomas D. tailor, h 84 Varick
Bell Thomas H. eatingh. 1307 Third av.
Bell Thomas M. paper, 65 Ann, h 53 Ft. Greene pl. B'klyn
Bell Thomas O. h 100 E. 83d
Bell Vernon, cutter, h 331 E. 30th
Bell Victor C. dentist, 120 First
Bell Vivian W. detective, h 116 E. 122d
Bell Warren P. searcher, Hall of Records, h Hotel Gladstone
Bell Walter B. express, 8 Old sl.
Bell Walter W. engineer, h 307 W. 127th
Bell William, carpenter, h 1563 Third av.
Bell William, cigarmkr. h 24 Sutton pl.
Bell William, clerk, h 2327 First av.
Bell William, clerk, h 2184 Park av.
Bell William, clothing, 56 Worth
Bell William, foreman, h 226 W. 19th
Bell William, laborer, h 328 W. 12th
Bell William, mer. Produce Ex. h 987 Madison av.
Bell Wm. sashes, First av. c E. 100th, h 502 E. 89th
Bell William & Co. mers. Produce Ex.
Bell William A. pres. 32 Nassau, h Col.
Bell William E. liquors, 541 Canal, h 97 Vandam
Bell William H. searcher, Hall of Records, h Hotel Gladstone
Bell William H. physician, 306 Second av.
Bell William H. real estate, 2217 Eighth av. & 234 B'way, h 347 Lenox av.
Bell William J. driver, h 414 W. 50th
Bell William J. kalsominer, 404 E. 122d
Bell William P. clerk, h 210 E. 28th
Bell William P. clerk, h 158 E. 112th
Bell William R. lumber, Eleventh av. c W. 21st, h 155 W. 44th
Bell Wilson, clerk, h 17 Waverley pl.
Bell J. & Co. carpenters, 145 W. B'way
Bell Brothers, lumber, Eleventh av. c W. 21st
Bell & Kimball, express, 8 Old sl.
Bell & Ryan, boxes, 1108 First av.
Bella (apartments) 48 E. 26th
Bellalta Juan, shoes, 318 Pearl
Bellamy Albert, real estate, 659 Fifth av. h 10 E. 49th
Bellamy Benjamin, engineer, h 203 W. 61st
Bellamy George E. meat, W. Washn. mkt, h 239 Summit av. J. C.
Bellamy George E. men's furng. 1034 Third av.
Bellamy Hannah, wid. Thomas, h 53 G'wich av.
Bellamy Horse Shoe Co. 140 Nassau
Bellamy Luther H. pres. 140 Nassau, h Canada
Bellamy Martha, wid. Henry, h 244 E. 27th
Bellamy William H. real estate, 5¼ Pine, & pres. 922 Ninth av. h 101 W. 68th
Bellamy & Winans, real estate, 659 Fifth av.
Belland Anthony, architect, 38 Park row, h 356 E. 87th
Bellando Alexander, grocer, 510 Broome
Bellar Peter, painter, h r 450 W. 32d
Bellard Alfred, engraver, 36 Maiden la. h 26 Beacon av. J. C.
Bellard Henry, painter, h 416 E. 79th
Bellard James, engraver, 36 Maiden la. h 40 Beacon av. J. C.

Hartshorn's Shade Rollers. Notice name of Stewart Hartshorn in script on labels, and avoid being fooled.

HENRY W. CANNON, *Pres.*
WILLIAM H. PORTER, *Cash.*
WM. H. SHEPARD, *Notary.*
CHASE NATIONAL BANK,
Cor. Pine & Nassau Sts.
Capital, - $500,000.
Surplus and undivided profits, $528,560.25.

Bellarosa Louis, notary, 40 Mulberry, h 165 Hester
Bellau Joseph, molder, h 1681 Third av.
Bellchambers Robert T. hair, 317 Sixth av.
*Belle & Therese, millinery, 343 Fifth av.
Bellebaum Henry, finisher, h r 415 W. 53d
Bellemare Louis, carpenter, E. 173d n Third av. h 1680 Bathgate av.
Beller Charles, cutter, h 280 Mulberry
Beller Charles, laborer, h 198 Chrystie
Beller George, police, h 125 Willett
Beller Jacob, smith, h 77 Ridge
Beller John, cigars, 4 Division, h 51 Catharine
Beller John, varnisher, h 607 E. 11th
Beller Wendelin M. machinist, h 310 E. 9th
Beller William, tailor, h 7 Sheriff
Beller William F. clerk, h 55 E. 112th
Bellesheim Frederick, lawyer, 25 Chambers, h Mt. Vernon, N. Y.
Bellesheim & Davis, lawyers, 25 Chambers
Belletti Frank P. painter, 211 E. 84th, h 1638 Av. A
Belletti F. & Co. painters, 211 E. 84th
Belleville & Carondelet R. R. Co. 32 Nassau
Belleville & ElDorado R. R. Co. 32 Nassau
Belleville & Southern Illinois R. R. Co. 32 Nassau
Bellevue Angelina, wid. Lawrence, h 243 E. 25th
Bellevue Hospital, ft. E. 26th
Bellevue Hospital Medical College, ft. E. 26th
Bellevue Training School for Nurses, 424 E. 26th
Bellew Dennis J. clerk, h 59 Broome
Bellew Frank P. W. artist, 50 W. 14th
Bellew Richard, foreman, h 144 E. 15th
Bellezza Salvator, mason, h 144 E. 15th
Bellinetti Peter, caterer, h 419½ Sixth av.
Belling Edward, macaroni, 17 Dey, h 668 Second av.
Belling Carl, painter, h r 34 Av. A
Bellinger John W. builder, r 304 W. 36th, h 652 Ninth av.
Bellinger Joseph, cabinetmkr. h 333 E. 34th
Bellinger Peter, builder, r 304 W. 36th, h Woodside, L. I.
Bellinger Victoria, wid. August, h 504 Tenth av.
Bellinger Brothers, builders, r 304 W. 36th
Bellingham James, baker, 2282 First av.
Bellion John, clerk, h 675 E. 152d
Bellion John V. fitter, h 67 Av. C
Bellis Peter, engineer, h r 206 E. 26th
Bellister John, laborer, h 518 W. 48th
Belljon Nicholas, clerk, h 59 Norfolk
Bellman Dora, wid. Solomon, h 50 Forsyth
Bellman Edwin, h 90 King
Bellman Rachel, wid. Solomon, h 1273 Third av.
Bellman William, lithographer, h 251 Eldridge
Bellmann William, painter, h 1056 First av.
Bellmer Bernard, smith, h 234 Division
Bellmer Christopher, h 2545 Eighth av.
Bellmer Christopher jr. grocer, 2545 Eighth av.
Bellmer Henry, liquors, 20 Fulton & 655 Sixth av. h 101 W. 38th
Bellmer John, smith, h 205 E. 58th
Bellmer John C. grocer, 2545 Eighth av.
Bellmer John C. & Co. grocers, 2545 Eighth av.
Bellmer Louise, candy, 143 E. 59th, h 205 E. 58th
Bellmore James, driver, h 410 E. 63d
Bello Angelo L. tailor, 38 Beach
Bellock Augustus, foreman, h 761 Washn.
Bellof Mary, wid. Andrew, h 654 E. 12th
Bellokis Josephine, wid. Joseph, h 58 Thompson
Belloni Charles, coal, 37 South, h Glen Ridge, N. J.
Belloni Louis J. jr. coal, 37 South, h 14 E. 66th
Belloni Marius G. ins. 346 B'way, h Glen Ridge, N. J.
Belloni Robert, coal, 37 South, h Glen Ridge, N. J.
Belloni & Co. coal, 37 South
Bellotte Henry A. baker, 234 W. 20th
Bellows Albert T. clerk, h 107 Essex
Bellows Charles, imp. 50 Broad, h 216 Hancock, B'klyn
Bellows Charles jr. manager, 50 Broad, h W. B'klyn, L. I.
Bellows Charles H. ins. 49 Liberty, h 212 Halsey, B'klyn
Bellows Clarence D. broker, 56 Pine, h 350 St. Nicholas av.
Bellows Clifford E. storage, 127 Front, 65 & 264 South & 91 Pine, h Yonkers, N. Y.
Bellows Daniel, carrier, h 187 Elm
Bellows Geo. E. cashier, 27 Vestry, h 936 Tenth av.
Bellows Harriet E. wid. Geo. dressmkr. 320 W. 47th
Bellows Joseph, clerk, h 129 Allen
Bellows Joseph H. clerk, h 305 E. 88th
Bellows Russell N. (Rev.) 109 E. 15th
Bellows Sarah, wid. George F. h 101 Ninth av.
Bellows Walter C. actor, h 119 E. 28th

MEMORY.
Poorest memories made better and best greatly improved.
Any book learned in one reading.
Testimonials by Colleges, Lawyers, Clergymen, Doctors, and all classes.
Prospectus, POST FREE, from
Prof. A. LOISETTE, 237 Fifth Ave., N. Y.

Bellows C. E. & Co. storage, 127 Front, 65 & 264 South & 91 Pine
Bellucci Anthony, musician, h 189 First av.
Bellucci Joseph, shoes, 2068 Second av.
Bellvue Edmond, glassblower, h 131 Macdougal
Bellwidt August, shoes, 324 Tenth av.
Bellwood Stephen, conductor, h 118 E. 119th
Belman Herman, balls, 526 E. 13th
Belmer George, laborer, h r 271 Elizabeth
Belmire George E. conductor, h Sedgwick av. n Morris la.
Belmont Abraham A. weigher, h 165 W. 4th
Belmont August, banker, 36 Wall, h 109 Fifth av.
Belmont August jr. banker, 36 Wall, h Hempstead, L. I.
Belmont August & Co. bankers, 36 Wall
Belmont Augusta, bdgh. 102 Canal
Belmont Blanche, h 79 W. 52d
Belmont Edward, printer, h 303 W. 12th
Belmont Harriet L. widow, h 14 Bank
Belmont Hotel, 141 Fulton
Belmont Iron Co. 271 B'way
Belmont Julius, h 102 Canal
Belmont Matilda, h 61 W. 11th
Belmont Michael, waiter, h 187 Spring
Belmont Oliver H. P. h 109 Fifth av.
Belmont Perry, m. c. h 109 Fifth av.
Belmont Selig, tailor, h 60 E. B'way
Belmont William, musician, h 497 Third av.
Belmonte Alexander, shoes, 120 Sullivan
Belmonte John, shoes, 82 Spring
Below Frank, chipper, h r 535 W. 43d
Below Frederick, shoes, 34 Cornelia
Belser Charles, shoemkr. h r 609 E. 9th
Belshaw Rachel, dressmkr. h 419 W. 47th
Belshaw William, waiter, h 323 E. 31st
Belsinger Philip, h 155 E. 72d
Belsky Andrew, cigarmkr. h 434 E. 73d
Belsky Frank, beer, 316 E. 54th
Belsky William, cigarmkr. h 327 E. 71st
Belsky William, foreman, h 437 E. 82d
Belsito Michael, barber, h 404 E. 16th
Belt Elizabeth M. embds. 381 Sixth av.
Belt Hinge Co. 37 Gt. Jones
Belt Washington, furs, 106 Reade, h 465 Jersey av. J. C.
Belt William H. h 144 W. 32d
Belt, Butler & Co. furs, 106 Reade
Beltan Charles, painter, h 621 E. 15th
Belton Christopher, police, Stebbins av. n E. 166th
Belton George H. driver, h 1883 Third av.
Belton Joseph, h 715 E. 145th
Belton Thomas, painter, 43 Cedar, h B'klyn.
Belton William, clerk, h 64 Varick
Beltz Frederick, lawyer, 7 Beekman, h 258 Hudson, Hoboken
Beltz Henry, clerk, h 401 E. 70th
Beltz Henry A. cigars, 5 Ann, h Brick Church, N. J.
Beltz & Large, lawyers, 7 Beekman
Beltzer Emil V. h 407 E. 18th
Beluscl T. shoes, 246 Monroe

BELVEDERE HOUSE,
Fourth av. c E. 18th

Belvidere Iron Ore Co. 13 Park row
Belvier Henry, clerk, h 163 E. 105th
Belz Adolph, musician, h 60 Seventh
Belz Christian, wid. Charles, h 337 E. 21st
Belz Henry, h 1½ Rivington
Belz Jacob, varnisher, h 437 W. 32d
Belzer Clara J. teacher, h 50 E. 125th
Belzer Ella. teacher, h 50 E. 125th
Belzer Ferdinand, real estate, 88 First
Belzer Henry, butcher, h 534 Tenth av.
Belzer John, h 331 E. 17th
Belzer Moses, cloakmkr. h 98 Attorney
Belzner Frederick, varnisher, h 152 W. 63d
Belzner William, eatingh. 208 Rivington
Belzung Francis L. teacher, h 161 Boulevard

DEAN'S PATENT ARDENTER MUSTARD.
Established in London 1831.
361 & 363 Washington Street, and 84, 86 & 88 North Moore Street N. Y.

Richardson & Boynton Co.,
232-234 Water Street.
BEM 130

PERFECT FURNACES,
HOT-WATER HEATERS,
RANGES.
BEN

"We all use"
BARNES' NATIONAL
Inks, Pens, and Mucilage
All stationers keep it.
A. S. Barnes & Co., Stat'rs, 111 Wm. St.

Bemak Isidor, tailor, 153 E. 29th
Bemak Julius, hats, 10 Bowery
Bemak Louis, hats, 436 Third av. h 872 Third av.
Bemak Sarah, wid. Abraham, h 24 Bowery
Bemak William, hats, 10 Bowery
Bemak Brothers, hats, 10 Bowery
Bemak & Co, hats, 872 Third av.
Beman Charles H. real estate, 2271 Eighth av.
Beman Warren, builder, 45 B'way, & pres. 24 W. 4th, h Seventh av. c W. 120th
Bembrick Hugh, driver, h 145 E. 50th
Bement Edward, broker, 24 Broad, h 31 E. 24th
Bement Rosa, wid. Ernest, h 1958 Third av.
Bemis Car Box Co. 20 Platt
Bemis Charles E. prints, 416 W. 14th, h 101 W. 52d
Bemis Elijah, pres. 20 Astor pl. h N. H.
Bemis George E. manager, 20 Astor pl. h 213 E. 10th
Bemis John W. cutter, h 2205 Third av.
Bemis Sumner A. pres. 20 Platt, h Mass.
Bemis W. F. agent, 319 B'way, h 12 W. 60th
Bemisch Joseph, clerk, h 186 E. 75th
Bemish Samuel, cutter, h 354 E. 77th
Bemm Joseph, printer, h 533 Fifth
Bempe Bernard, carriagemkr. h 47 Wooster
Ben Franklin Mining Co. 69 Liberty
Bena August, h 139 Thompson
Bena John, cutter, 351 Fourth av. h 70 Poplar, J. C.
Benada Franz, clerk, h 184 Rivington
Benaim Abraham J. cigars, 425 Canal
Benaim Jael, wid. Abraham, h 156 E. 87th
Benalver Caroline, wid. Bibian, h 261 W. 47th
Benard Aaron, pedlar, h 76 Ludlow
Benard Louis, driver, h 42 Spring
Benart Isidor, cutter, h 72 S. 5th av.
Benary Albert E. mus. insts. 62 White, h 55 E. 67th
Benary Robert H. mus. insts. 62 White
BENARY'S HENRY, SONS, mus. insts. 62 White
Benas Isaac, h 310 E. 73d
Benas Magnus, cards, 49 Franklin
Benasarof Leon, machinist, White c Centre, h 76 Mulberry
Benatar Louis, signs, 141 Bowery, h 335 E. 31st
Benavidez Lucio, cigarmkr. h 97 Wooster
Bence George, cigars, 54 Pitt, h 130 W. 72d
Bench Jacob, draper, h 143 Forsyth
Benchi S. clerk, h 420 E. 11th
Benchley Marie B. teacher, h 200 W. 41st
Bencke Adolph, mason, h 30 Jackson
Bencke Herman, lithographer, 26 Howard, h 315 W. 23d
Benda Charles, cigarmkr. h 1123 First av.
Benda George, sculptor, h 355 W. 24th
Benda William, cigarmkr. h 336 E. 73d
Bendat Joseph, laborer, h r 337 W. 44th
Bendel Jonas, embds. 133 Eldridge
Bendel Louis, butcher, h 1614 Av. A
Bender Adam, laborer, h 330 E. 63d
Bender Adolph, photographer, h 353 E. 85th
Bender Anton, shoemkr. h r 174 Third
Bender Arthur, treas. 91 Maiden la. h Murray Hill, N. J.
Bender Arthur E. clerk, h 1971 Third av.
Bender August, barber, 224 Chrystie
Bender Bernhard, tailor, h 125 Henry
Bender Catharine, wid. Joseph, h 242 W. 32d
Bender Catharine, wid. William, h 100 Norfolk
Bender Chas. barber, 3 W. 24th, h 100 Second av.
Bender Charles, cigars, Anthony av. c E. 173d
Bender Charles, clerk, h 339 E. 70th
Bender Charles, tailor, h 116 E. 4th
Bender Christian, polisher, h 1018 Tenth av.
Bender Daniel, carpenter, h 330 E. 47th
Bender Daniel, laborer, h 279 Monroe
Bender Edward, driver, h 1105 First av.
Bender Edward, painter, h 318 E. 73d
Bender Elizabeth, wid. Frederick, h 511 Fifth
Bender Elizabeth, wid. Gottlieb, h r 515 E. 15th
Bender Emil, tailor, h 118 Essex
Bender Eva, wid. Andrew, h 44 Av. C
Bender Frank, engraver, 63 Fulton, h 178 Park av. Hoboken
Bender Ferdinand, tailor, h 413 W. 41st
Bender Frederick, carpenter, h 429 E. 16th
Bender Frederick, carver, h 154 Third
Bender Frederick, grocer, 83 Sheriff
Bender Frederick C. baker, 1306 Second av.
Bender Frederick W. smith, h 1492 Second av.
Bender George, h 223 E. 124th
Bender George, agent, h 792 Eleventh av.
Bender George, jeweler, h 221 E. 107th
Bender George, machinist, 95 Cliff, h 434 Pearl
Bender George, pianomkr. h 336 First av.
Bender George C. painter, h 233 E. 104th
Bender George F. undertaker, 355 Fourth av.
Bender George W. clerk, h 239 Sullivan
Bender Gottlieb, laborer, h Tenth av. n W. 160th
Bender Gustav, liquors, 439 Canal
Bender Henry, brewer, h 1805 Second av.
Bender Henry, carpenter, h 631 Sixth
Bender Henry, cigarmkr. h r 308 E. 55th
Bender Henry, grocer, 629 Fifth
Bender Henry, painter, h 659 E. 144th
Bender Henry, pedlar, h 1033 First av.
Bender Henry, smith, h 212 E. 89th
Bender Homer P. real estate, 55 Liberty
Bender Jacob, clerk, h 112 E. 108th
Bender Jacob, cigarmkr. h 348 E. 46th
Bender Jacob, laborer, h 47 Bedford
Bender Jacob, machinist, 95 Cliff, h 213 Pearl, B'klyn
Bender Jacob, molder, h 238 E. 4th
Bender Jacob, pedlar, h 429 E. 72d
Bender Jacob, printer, h 96 E. 10th
Bender Jacob, shoemkr. h 338 E. 45th
Bender John, beer, 28 Av. A
Bender John, chairmkr. h 792 Eleventh av.
Bender John, cigarmkr. h 968 First av.
Bender John, machinist, h 434 Pearl
Bender John G. barber, 843 Second av. h 850 Second av.
Bender Joseph, carpenter, h 635 E. 143d
Bender Joseph, cigars, Bristow n Boston rd.
Bender Joseph, shoemkr. h 188 Third
Bender Joseph, turner, h 180 Ludlow
Bender Lawrence, engraver, h 344 E. 56th
Bender Lena, dressmkr. 659 E. 144th
Bender Louis, clerk, h 223 E. 124th
Bender Louis, laborer, h 600 E. 14th
Bender Marcus F. drugs, 91 Eighth av. h 357 W. 14th
Bender Marion, embds. 111 E. 9th, h 79 Willoughby, B'klyn
Bender Martin, butcher, h 350 E. 46th
Bender Martin, carpenter, h 330 E. 47th
Bender Martin, smith, h 308 W. 39th
Bender Mary, widow, h 476 E. 59th
Bender Matilda, wid. George, h 77 Bank
Bender Matthew, upholsterer, h 246 E. 45th
Bender Otto C. cigarmkr. h 169 E. 104th
Bender Philip, upholsterer, 415 Fourth av. h 489 Second av.
Bender Philip J. machinist, 95 Cliff, h 299 Pearl, B'klyn

BENDER PH. J. & SONS, machinists, 95 Cliff (see adv. page 49 P. G.)

Bender Philip P. seaman, h 108 Charles
Bender Silas, grocer, h 344 E. 21st
Bender Washington, express, 147 West, h 368 W. 11th
Bender Wendelin, painter, h 940 First av.
Bender William, h 72 E. 4th
Bender William, h 533 E. 85th
Bender William, beer, 137 W. B'way, h 2 Walker
Bender William, beer, 342 W. 52d
Bender William, bungs, 737 E. 9th, h 44 Av. C
Bender William, clerk, h 440 E. 12th
Bender William, ironwkr. h 528 W. 37th
Bender William H. hatter, h 589 Third av.
Bender William H. waiter, h 232 E. 34th
Bender Wolf, cloaks, 4 Allen
Bender & Pigage, liquors, 439 Canal
Benderoth Gustav, yeastmkr. h 331 E. 24th
Benderoth William, driver, h 1318 First av.
Benderowsky Moses, pedlar, h r 77 Forsyth
Benderson Abraham, tailor, h 21 Allen
Bendert Margaret, wid. Ludwig, h 42 First av.
Bendet J. plasterer, h r 235 Mercer
Bendexen Herman, clerk, h 261 E. 110th
Bendfeld Henry, laborer, h 423 W. 45th
Bendfeldt Joseph, shoes, 543 E. 11th

FURS | **F. BOOSS & BRO.,** *Established 1853.* **449 BROADWAY** **IMPORTERS AND MANUFACTURERS.** | **FURS**

EST. 1819.
THE OLD STATEN ISLAND DYEING EST.
DRY CLEANSING BY OUR NEW PROCESS.
98 Duane St., Principal Office
286 Fifth Avenue,
870 Broadway,
610 Sixth Avenue,
1474 Third Avenue.

Bendfeldt William, shoes, 408 E. 10th
Bendfield Robert, driver, h 3438 Third av.
Bendheim Adolph M. tobacco, 254 Canal, h 109 E. 81st
Bendheim David, meat, 333 W. 4th, h 334 W. 4th
Bendheim Dora, wid. Abraham, h 344 E. 58th
Bendheim Ferdinand, mohl, h 342 E. 52d
Bendheim Henry M. real estate, 114 E. 86th
Bendheim Hyman, cigars, 523 Sixth av. h 509 Sixth av.
Bendheim Max, teacher, h 681 Lex. av.
Bendheim Meyer, wines, 269 Eighth av. & 433 Fifth, h 1023 Second av.
Bendheim Rosa, wid. Henry, h 509 Sixth av.
Bendheim William, butcher, h 344 E. 58th
Bendheim Zacharias, grocer, 347 E. 4th, h 352 E. 4th
Bendheimer Moses, teacher, h 24 Av. C
Bendick Max, patterns, 438 B'way, h 163 E. 90th
Bendien George, cigars, 300½ E. 52d, h 302 E. 52d
Bendiener Gottlieb, caps, 517 Sixth
Bendig Robert C. jeweler, 51 Av. A
Bendiner Morris, umbrellamkr, h 162 Ridge
Bendiner Samuel J. drugs, 47 Third av. h 51 E. 59th
Bendinger August, frames, 48 Marion, h 537 Putnam av. B'klyn
Bendinger Valentine, real estate, 119 First, h 224 E. 105th
Bendit Adolph, painter, h 51 Orchard
Bendit Augusta, wid. Morris, h 171 E. 91st
Bendit Joseph, smith, h 172 Rivington
Bendit Louis A. glass, 159 S. 5th av. h 234 E. 19th
Bendit Maximilian, lawyer, 172 Clinton
Bendit Philip, grocer, 31 Canal
Bendit Sigmund, treas, 62 College pl.
Bendit Sigmund L. glass, 159 S. 5th av. h 706 Madison av.
Bendit, Drey & Co. glass, 159 S. 5th av.
Bendix Ann, bdgh. 151 W. 20th
Bendix August, clerk, h 309 W. 46th
Bendix August, cigars, 417 Seventh av. h 415 Seventh av.
Bendix Benjamin, clerk, h 213 E. 106th
Bendix George E. patternmkr. h 2497 Eighth av.
Bendix Herman, neckwear, 495 B'way, h 2003 Fifth av.
Bendix Julius, jeweler, 792 Third av.
Bendix Louis, meat, 354 W. 45th
Bendixen Charles, clerk, h 46 Rose
Bendle Valentine, barber, 141 Liberty, h 144 Liberty
Bendler J. Carl, artist, 627 Madison av. h 1969 Bathgate av.
Bendler J. Carl & Co. artists, 627 Madison av.
Bendler Richard, braces, 442 E. 62d, h 1070 Second av.
Bendler Rosa, h 230 W. 124th
Bendler Rudolph, painter h 328 E. 11th
Bendon Martha, wid. William, h 510 W. 47th
Bendow Charles, h 206 W. 53d
Bendt Ernst, ice, 532 W. 48th
Benneck Henry, clerk, h 127 Stanton
Benedet Frank, tailor, h 156 Mott
Benedetti Antonio, tailor, h 119 Mulberry
Benedetti Raphael, drugs, 42 Madison, h 102 Madison
Benedick (apartments) 80 Washn, sq. E.
Benedicks Max S. stationer, 499 B'way, h 117 E. 79th
Benedicks Sarony, stationer, 499 B'way, h 117 E. 79th
Benedicks S. & Son, stationers, 499 B'way
Benedict ——, h 152 W. 49th
Benedict A. Ward, real estate, 202 W. 125th, h 39 W. 124th
Benedict Abraham clerk, h 224 Seventh
Benedict Andrew C. jeweler, 28 Bowery, h 57 W. 22d
Benedict Ann E. h 60 Carmine
Benedict Arthur I. slippers, 142 Duane, h 73 Crescent av. J. C.
Benedict Augusta, nurse, h 218 E. 70th
Benedict Benj. (Rev.) school, h 68 New Chambers
Benedict Bldg. (offices) 171 B'way
Benedict Catharine E. wid. Isaac, janitress, h 8 Broad
Benedict Charles, cigars, 1420 Av. A
Benedict Charles A. undertaker, 60 Carmine, h 95 Barrow (see adv. page 80 P. G.)
Benedict Charles H. clerk, h 411 E. 123d
Benedict Charles H. clerk, h 355 Pleasant av.
Benedict Charles H. provns, 20 Pearl & 65 Beach, h Montclair, N. J.
Benedict Chas. J. lumber, 554 First av. h 108 E. 45th



Benedict Charles L. judge, 73 P. O. bldg. h 205 W. 57th
Benedict Charles S. physician, 339 W. 19th
Benedict Coleman, broker, 2 Nassau, h 61 S. Portland av. B'klyn
Benedict Coleman & Co. brokers, 2 Nassau
Benedict Cornelius, fruit, 932 Sixth av.
Benedict E. C. asst. actuary, 32 Nassau, h Mamaroneck, N. Y.
Benedict Edward, sec. 59 William, h B'klyn
Benedict Edw'd E. sec. 37 Bond, h 430 Pleasant av.
Benedict Edw'd G. lawyer, 68 Wall, h 240 W. 34th
Benedict Edward S. broker, 5 Wall, h 337 Lafayette av. B'klyn
Benedict Edward T. contractor, h 826 Westchester av.
Benedict Edwin P. jeweler, 171 B'way, h Montclair, N. J.
Benedict Eli, h 167 W. 71st
Benedict Elias C. broker, 29 Broad, & treas. 201 E. 23d, h Greenwich, Ct.
Benedict Elizabeth E. wid. Benjamin, h 119 E. 26th
Benedict Erastus D. lawyer, 45 B'way, h B'klyn
Benedict Francis, cigars, 52 Pitt
Benedict Frederic P. jeweler, 171 B'way, h 148 Erie, J. C.
Benedict Frederick H. broker, 29 Broad, h Greenwich, Ct.
Benedict Frederick L. insp. h 163 W. 31st
BENEDICT G. A. lumber, pine, spruce and hardwood, 554 First av. h 108 E. 45th
Benedict George, balls, 81 Murray
Benedict George, plumber, h 72 N. Moore
Benedict Geo. B. drugs, 1461 B'way, h 256 W. 43d
Benedict Geo. H. treas. 47 Barclay, h 105 W. 68th
Benedict Gustave, produce, 191 Washn
Benedict Harvey W. leather, 35 B'way
Benedict Henry H. machines, 327 B'way, h 55 Pineapple, B'klyn
Benedict Henry W. h 152 E. 60th
Benedict Henry W. h 49 E. 64th
Benedict Henry W. clerk, h 317 E. 57th
Benedict Herman, clerk, h 2?4 Seventh
Benedict Ignatz, supplies, h 55 Clinton
Benedict Ira, h 60 W. 38th
Benedict Isaac, ostler, h 211 E. 103d
Benedict Isaac N. ins. 43 Exchange pl. h 116 Macdougal
Benedict J. Irving, slippers, 142 Duane, h 276 Clerk, J. C.
Benedict J. Irving & Son, slippers, 142 Duane
Benedict Jacob, printer, h 252 Seventh
Benedict James, mer. 35 B'way, h 72 Irving pl.
Benedict Jas. A. candy, 2374 First av. h 314 E. 121st
Benedict James A. broker, 56 Wall, h 325 Fifth av.
Benedict James A. & Co. brokers, 56 Wall
Benedict James H. broker, 29 Broad, h 14 E. 70th
Benedict James H. jr. broker, 52 Exchange pl.
Benedict Jane M. widow, h 1380 B'way
Benedict Julius, foundry, 548 W. 55th, h Sharon, Ct.
Benedict Julius, produce, 191 Washn.
Benedict Legrand, manager, h 17 W. 125th
Benedict Legrand L. broker, 29 Broad & pres. 80 Beaver, h 109 W. 55th
Benedict Lena, wid. Nathan, h 59 E. 121st
Benedict Lorenzo, clerk, h 354 W. 22d
Benedict Louis, cigars, 224 Seventh
Benedict Lucy C. editor, 32 Park row
Benedict Lucy P. wid. Edmund A. h 53 E. 30th
Benedict Michael, coats, r 114 Cannon, h 134 Willett
Benedict Ovington, watches, 126 Hudson
Benedict Ralph H. clerk, h 213 E. 80th
Benedict Read, jeweler, 171 B'way, h New Brighton, S. I.
Benedict Robert C. clerk, h 16 W. 83d
Benedict Robert D. lawyer, 68 Wall, h 363 Adelphi, B'klyn

JAMES A. WEBB & SON,
165 Pearl St., New York.
ALCOHOL, COLOGNE SPIRIT,
SPIRITS OF TURPENTINE, &c.

BROWN BROTHERS & Co., 59 WALL STREET, N. Y.
Execute Orders for all Investment Securities on N. Y., Phila., and Balto. Stock Exchanges. Buy and Sell Bills of Exchange on Great Britain and Ireland, Europe, Australia and West Indies.

BENEDICT'S TIME.

WATCHES and DIAMONDS A SPECIALTY.

The "Benedict" Patent Sleeve and Collar Button.

"CAUTION," OUR STORE IS IN THE BENEDICT BUILDING,

171 BROADWAY, Corner Cortlandt, and not elsewhere.

Benedict Brothers, Jewelers and Keepers of the City Time.

ESTABLISHED 1821.

PARQUET FLOORS
NATIONAL WOOD MFG CO
129 FIFTH AVE NEAR 20TH ST
EVERY KIND OF POLISHED FLOOR

Benedict Rosalie, dressmkr. h 55 Clinton
Benedict Russell, lawyer, 18 Wall, h 31 McDonough, B'klyn
Benedict Russell W. h 424 W. 57th
Benedict Samuel, produce, 191 Washn.
Benedict Samuel T. lawyer, 102 B'way, h Brevoort h.
Benedict Seelye, ins. 145 B'way, h Montclair, N. J.
Benedict Stephen, watchman, h 143 W. 62d
Benedict Stephen N. bkbinder, 3 Mission pl. h 177 Adelphi, B'klyn
Benedict Theodore H. teas, 325 G'wich, h 43 E. 80th
Benedict Walter S. sec. 6 Harrison, h Montclair, N. J.
Benedict William, clerk, h 246 E. 115th
Benedict William DeL. mining eng. 32 Liberty, h 282 Vanderbilt av. B'klyn
Benedict William F. clerk, h 109 E. 86th
Benedict Williston H. paper, 118 William
Benedict Wyllys, lawyer, 160 B'way
Benedict A. C. & Co. jewelers, 28 Bowery

ESTABLISHED 1818.

A. C. BENEDICT & CO.

Watches, Diamonds & Jewelry,

28 BOWERY.

FINE WATCH REPAIRING A SPECIALTY.

No connection with any other house bearing the name of **Benedict.**

Benedict E. C. & Co. brokers, 29 Broad
Benedict S. T. & Co. storage, 379 Washn.
Benedict Brothers, jewelers, 171 B'way
Benedict & Burnham Mfg. Co. brass, 13 Murray
Benedict & Highet, paper, 118 William
Benedict & Valentine bkbinders, 3 Mission pl.
Benedicto Francisco, laborer, h 252 W. 16th
Benedik Michael, beer, 169 Second
Benedikt Ferdinand A. h 123 E. 83d
Benedikt Henry, h 123 E. 83d
Benedikt Pauline, h 123 E. 83d
Benedix Carl H. h 621 E. 156th
Benedix Charles, barber, h 34 Forsyth
Benedix Moritz, capmkr. h 135 Essex
Benedix Philippine, wid. Alexander, h 335 E. 85th
Beneke Charles F. sexton, h 420 E. 17th
Beneke John L. beer, 420 E. 17th
Beneke William, shoes, 199 Canal, h 207 W. 134th
BENEKE BROTHERS, manufacturers of hand sewed shoes, 199 Canal
Beneken William E. foreman, h 301 W. 136th
Benely James, agent, h 207 E. 77th
Benemelis Manuel J. broker, 273 Pearl, h 127 E. 93d
Bener John, bartender, h 101 E. B'way
Benes Anton, cigarmkr. h 341 E. 73d
Benes Frank, meat, 1373 First av.
Benes John, cigarmkr. h 1327 Av. A
Benes John, meat, 184 Third
Benes Martin, cigarmkr. h 324 E 73d
Benesch Adolph, shoes, 482 E. 74th
Benesch Sophia, wid. Charles, h 311 E. 85th
Benesch William, cigarmkr. h 368 E. 76th
Beneschofski Adolph, tailor, h 129 Ridge
Benesh Anton, furniture, 1353 First av.
Benetti Antoinette, nurse, h 81 Thompson
Beneville Emile, lawyer, 140 Nassau, h 414 E. 116th
Beneville Robert J. eatingh. 147 Duane, h 116 Garden, Hoboken
Beneway Willis, driver, h 2211 Third av.
Benezech Louis, beer, 117 Bleecker
Benfeld Henry, carpenter, h 233 E. 75th
Benfeldt Nicholas, furrier, h 255 Av. A
Benfer Alfred, janitor, h 442 W. 47th
Benfer Alfred J. engineer, h 207 W. 40th
Benfield Thomas, cases, 78 Barclay, & pres. 87 Fulton, h Newark, N. J.
Benfield & Tissot, cases, 78 Barclay
Benford Joanna, butter, 50 Hester, h 141 E. B'way
Bengel Frederick, laborer, h 238 W. 28th
Bengenheimer Christopher, cutter, h 406 Sixth
Bengenheimer Peter, pianomkr. h 406 Sixth
Benger Philip, driver, h 1164 Second av.
Bengert Anton, beer, 107 Second
Bengert Ferdinand, shoemkr. h 42 Av. B
Bengert Lorenz, clerk, h 107 Second
Bengert Louisa, wid. Christian, h 89 First av.
Bengin Julius, tailor, h 3 Hester
Benglass Rebecca, wid. Israel, h 196 Orchard
Bengough William, publisher, 771 B'way
Bengston Charles J. smith, h 215 E. 29th
Bengtson August, tailor, h 145 E. 26th
Bengtson Bengt, stairbldr. h Simpson n Home
Bengtson John, framer, h 106 Ludlow
Bengtson John A. painter, h 300 E. 70th
Bengtson Otto L. painter, h 1006 Av. A
Bengtson P. bricklayer, h 448 E. 13th
Benham Adelina P. wid. Charles, h 61 W. 50th
Benham Charles, valet, h 515 W. 38th
Benham Charles C. artist, 247 W. 125th, h 99 W. 131st
Benham Eugene F. draughtsman, h 159 E. 103d
Benham George H. sec. 25 Park pl.
Benham Henrietta, wid. Philip, h 423 E. 86th
Benham James, carpenter, h 338 E. 121st
Benham James M. mer. 445 Produce Ex. h Morristown, N. J.
Benham Joseph H. smith, h 20 Cherry
Benham Sarah, dressmkr. 515 W. 38th
Benham & Boyesen, brokers, 21 Bridge
Benhardt Joseph, laborer, h 205 E. 38th
Benheim Richard, painter, h 311 E. 84th
Beniczky Sarah, wid. Kornell W. photographs, 2 New Chambers, h 130 Lafayette av. B'klyn
Beniker Meta, wid. Herman, h 103 Second
Benincasa Gaetano, mason, h 307 Mott
Bening Henry, liquors, 76 Seventh av.
Beningasa Pietro, barber, 1728 Lex. av.
Beningoso Gennaro, watchmkr. h 220 Mott
Benini Domenica, wid. Paul, h 221 E. 26th
Beninson Julius, pedlar, h 173 Monroe
Benisch Jacob, fruit, 254 W. 30th
Benischek John, cigarmkr. h 3277 Third av.
Benischek Thomas, express, 3277 Third av. h 951 Washn. av.
Benischek & Kristufek, express, 3277 Third av. & 951 Washn. av.
Benito Eliza, widow, bdgh. 216 W. 45th
Benitz Philip, waiter, h 402 E. 18th
Benjamin Aaron, tailor, h r 40 Forsyth
Benjamin Abigail S. wid. Joseph R. h 1067 Park av.

EAST RIVER STEAM KINDLING WOOD FACTORY
1104 First Avenue, cor. E. 61st St. Orders received through all American District and Western Union Telegraph Offices FREE. *Send for Price-List.* FRED. BUSE, Prop.

DIRECTORS: George G. Williams, James A. Roosevelt,
CHEMICAL NATIONAL BANK, 270 BROADWAY, Surplus, - $5,000,000.
Robert Goelet, Fred'c W. Stevens.

Benjamin Abraham, clerk, h 102 E. 105th
Benjamin Abraham, teacher, h r 14 Essex
BENJAMIN ADOLPH, printer, 15 Spruce, h 251 E. 50th
Benjamin Alex. caps, 158 Greene, h 98 Norfolk
Benjamin Alfred & Co. clothing, 104 Bleecker
Benjamin August, furniture, 455 Grand
Benjamin Benjamin, clerk, h 249 Broome
Benjamin Benjamin, clerk, h 423 E. 86th
Benjamin Bernard, baker, h 198 Henry
Benjamin Charles, tailor, h 58 Sheriff
Benjamin Charles E. police, h 59 Montgomery
Benjamin Charles M. h 107 W. 45th
Benjamin Charles W. draughtsman, 13 Park row
Benjamin Daniel B. printer, h 105 E. 109th
Benjamin David, carpenter, h 1674 Third av.
Benjamin Edmund B. sundries, 6 Barclay, h 51 E. 67th

E. B. BENJAMIN M'F'G CO.,
6 Barclay and 12 Vesey Streets,
Importers and Manufacturers of
CHEMICAL AND PHYSICAL APPARATUS,
Druggists' Glassware, Porcelain Ware, and Druggists' Sundries.

Benjamin Edward, watches, 12 E. 15th, h 346 E. 106th
BENJAMIN EDWARD M. imp. 20 Greene, h 17 E. 33d
Benjamin Ernest, clerk, h 225 W. 48th
Benjamin Eugene S. clothing, 104 Bleecker
Benjamin Frank P. broker, 19 William, h 11 E. 33d
Benjamin Frederick, conductor, h 422 W. 41st
Benjamin Geo. H. civil eng. 35 Wall, h 494 Lex. av.
BENJAMIN GEORGE P. hardware, 104 Chambers, h 76 E. 55th
Benjamin Harris, tailor, h 94½ Essex
Benjamin Harvey, driver, h 56 Jane
Benjamin Henrietta C. widow, fcygds. 2253 Tenth av.
Benjamin Henry, cigarmkr. h 356 E. 78th
Benjamin Henry, cigarmkr. h 928 Second av.
Benjamin Henry, men's furng. 2388 Third av.
Benjamin Henry A. driver, h 2017 Third av.
Benjamin Herman, smith, h 473 E. Houston
Benjamin Herman, umbrellas, 17 Av. B, h 200 Third
Benjamin Hyman, furrier, h 84 Ludlow
Benjamin Irving J. sundries, 6 Barclay, h 51 E. 67th
Benjamin Israel, broker, 334 E. 86th
Benjamin Israel, carpenter, h 242 Rivington
Benjamin Israel, clerk, h 145 W. Houston
Benjamin Jacob, grocer, 61 Mott
Benjamin Jacob, pedlar, h 13 Forsyth
Benjamin John, broker, 19 William, h 11 E. 33d
Benjamin John, musician, h 359 W. 50th
Benjamin John, shooting, 203 Bleecker
Benjamin John, Lee & Co. brokers, 19 William
Benjamin John L. musician, h 1932 Third av.
Benjamin John P. uppers, 75 Murray, h Bloomfield, N. J.
Benjamin John S. driver, h 916 Third av.
Benjamin John W. express, 117 John, 76 Cortlandt, 97 Mercer, 313 Canal & 153 W. B'way, h Elizabeth, N. J.
Benjamin Joseph, agent, h 125 Broome
Benjamin Jos. clothing, 672 B'way, h 115 E. 72d
Benjamin Joseph, driver, h 545 Ninth av.
Benjamin Joseph, tailor, h 31 Allen
Benjamin Josephine, h 234 W. 124th
Benjamin Julius, tailor, 21 Suffolk, h 3 Hester
Benjamin Kalman L. trimmings, 39 Essex
Benjamin Levy, presser, h 114 Suffolk
Benjamin M. J. ins. 33 Liberty, h 285 Franklin av. B'klyn
Benjamin Marcus, chemist, 63 Bleecker, h 51 E. 67th
Benjamin Marcus, tailor, r 436 E. Houston, h 27 Willett
Benjamin Marks, tailor, h 162 Division
Benjamin Martha M. wid. Joseph. h 1067 Park av.
Benjamin Mary B. wid Park. h 107 W. 45th
Benjamin Maurice, hats, 158 Greene, h 98 Norfolk
Benjamin Max, caps, 22 E. B'way
Benjamin Max, pedlar, h 214½ Broome
Benjamin Minetta, neckwear, 334 E. 86th
Benjamin Morris, eatingh. 155 Bowery
Benjamin Morris, hats, 365 Bowery, h 367 Bowery

Weather Strips
BROWNE'S Metallic & other kinds
Booth's Theatre Building, 23d St. & 6th Av.
The Best Metallic Weather Strip

Benjamin Park, patents, 32 Park pl. h 100 E. 17th
Benjamin Philip B. alderman, 8 City Hall, & cigars, 328½ Grand, h 39 Norfolk
Benjamin Pulaski, fish, 1 Fulton fish mkt, h 251 Prospect pl. B'klyn
Benjamin Rachel, h 414 E. 58th
Benjamin Robert, clerk, h 33 Norfolk
Benjamin S. N. h 251 E. 17th
Benjamin Samuel, plumber, h 181 Orchard
Benjamin Samuel G. W. 20 W. 14th, h 1189 Madison av.
Benjamin Simon, cigarmkr. h 1506 Second av.
Benjamin Sophia, wid. Alfred, h 115 E. 72d
BENJAMIN WALTER R. autographs, 28 W. 23d, h 11 E. 53d
Benjamin Walter R. drugs, 2405 First av. h 369 E. 123d
Benjamin Wayland E. lawyer, 71 B'way & 2293 Third av. h 57 E. 128th
Benjamin William, artist, h 318 E. 28th
Benjamin William, pedlar, h 142 Division
Benjamin William Evarts, books, 6 Astor pl. h 222 W. 23d
Benjamin William H. grocer, 220 Ninth av. h 237 Ninth av.
Benjamin William H. ins. 280 B'way, h 76 E. 121st
Benjamin William J. sec. 279 Church, h E. Orange, N. J.
Benjamin William S. driver, h 916 Third av.
Benjamin Wolf, tailor, h 125 Broome
Benjamin A. & Brother, hats, 158 Greene
Benjamin & Caspary, imported & domestic cloaks, &c. 465 Broome
Benjamin & Darling, grocers, 220 Ninth av.
Benjamin & West, fish, 1 Fulton fish mkt
Benjaminson David, optician, h 221 Division
Benjaminson Rebecca, nurse, h 221 Division
Benjes Christian, carpenter, h 77 First av.
Benk Andrew, grocer, 446 W. 38th
Benkard Henry R. h 10 E. 34th
Benke Herman, butter, 1119 Second av.
Benkenstein Frederick, driver, h 25 Ninth av.
Benkenstein John, grocer, 641 Eleventh av.
Benker Anna B. wid. John C. h 160 E. 87th
Benker Charles H. F. h 160 E. 87th
Benker Jacob, paperhgr. h 15 St. Mark's pl.
Benker Louis, tailor, h 117 Orchard
Benkert Christian, janitor, h 206 E. 9th
Benkert Ferdinand, waxwkr. h 465 W. 46th
Benkert John, smith, h 24 Prince
Benkiser Chas. A. desks, 64 Nassau. h 234 Fifth
Benkiser & King, desks, 64 Nassau (see adv. page 27, P. G.)
Benkler Ferdinand, smith, h 220 First av.
Benkler John, cigars, 26 Barrow
Benkler Sebastian, shoes, 26 Barrow
Benko Herman, shoes, 88 Third
Benko Matilda, dressmkr. h 88 Third
Benlein Michael S. polisher, h 152 Orchard
Benlisa David, mer. 94 State, h 45 W. 24th
Benn Carl, treas. 35 Wall
Benn Charles, clerk, h 228 E. 71st
Benn Charles, machinist, h 513 Sixth
Benn Erastus H. lawyer, 32 Nassau, h Brick Church, N. J.
Benn John, shoes, 201½ E. 62d
Benn Samuel B. stenographer, 32 Nassau, h 650 Ninth av.
Benn & Poulson, stenographers, 32 Nassau
Bennart Charles, carver, h 609 W. 36th
Bennecke Edw'd, imp. 25 Gt. Jones, h 318 E. 15th
Bennecke Herman, clerk, h 1612 Av. A
Bennecke Herman, teacher, h 6 Second av.
Bennedetti Raffale, physician, 44 James, h 102 Madison
Bennedetto Michael, mason, h 289 Mott
Bennell Theobald B. shoes, 304 B'way & 104 Duane, h 287 Monmouth, J. C.
Bennem William L. patents, 19 Park pl. h 176 Adelphi, B'klyn.
Benner Anne, wid. Anthony, h 132 Norfolk
Benner Catharine, wid. George, h 99 E. 4th
Benner Charles, driver, h 144 Norfolk

VENTILATING GRATES, STOVES, AND HEATERS. **Richardson & Morgan Co.** **92 Beekman St.**
See adv. pages 38 & 39 Pink Sheets Back of Book.

WATER METERS AND GAS ENGINES.
BEN 134
NATIONAL METER CO., 252 BROADWAY.
BEN

KINAHAN'S LL THE CREAM OF IRISH WHISKY.
DU VIVIER & CO., 49 Broad St., N. Y.

Benner Charles, lawyer, 62 Wall, h Astoria, L. I.
Benner Charles H. real estate, 171 B'way, h 461 Eighth, B'klyn
Benner Charles J. cigars, 67 Eighth av.
Benner Christian, furniture, 176 Wooster, h 132 Broome
Benner Jacob, h 99 E. 4th
Benner Jacob, molder, h 611 E. 154th
Benner Jacob jr. clerk, h 99 E. 4th
Benner John M. grocer, 19 Clinton
Benner Louis, laborer, h 607 E. 14th
Benner Martin, h 163 Eldridge
Benner Michael, musician, h 225 E. 81st
Benner Nathaniel A. shipping, 19 Old sl. h 18 W. 34th
Benner Raphael, clerk, h 225 E. 81st
Benner Robert, lawyer, 62 Wall, h L. I. City
Benner Valentine, shoes, 611 E. 154th
Benner Willis, lawyer, 62 Wall, h Montclair, N. J.
Benner N. A. & Co. shipping, 19 Old sl.
Benner & Benner, lawyers, 62 Wall
Bennerfield Charles, valet, h r 119 W. 24th
Benners Gustavus, tailor, h 32 Cornelia
Bennerscheid William, brewer, h 884 Second av.
Bennery George, plasterer, h 303 E. 104th
Bennes Joseph, tailor, h 42 Av. B
Bennesch Franz, cigarmkr. h 1074 First av.
Bennet Francis O. clerk, h 139 W. 130th
Bennet Henry, clerk, h 49 E. 128th
Bennet Henry, clerk, h 363 W. 50th
Bennet Henry W. h 1153 Madison av.
Bennet John A. mer. 76 Pine, h Nyack, N. Y.
Bennet Joseph, missionary, h 304 E. 124th
Bennet Ludovic, lawyer, 170 B'way, h 124 Columbia heights, B'klyn
Bennet Morris, plumber, h 507 W. 42d
Bennet Orville G. agent & appraiser of real estate, 150 B'way, h 215 Second av.
Bennet Sarah L. wid. Josiah S. h 114 W. 42d
Bennet J. A. & Co. mers. 76 Pine
Bennet & Co. milk, 154 Monroe
Bennett A. G. produce, 871 Washn.
Bennett Aaron, clerk, h 313 E. 125d
Bennett Aaron, shoes, 137 Suffolk
Bennett Abraham, clerk, h 34 Grove
Bennett Abraham, hangings, 2797 Third av.
Bennett Abraham N. cutter, h 350 E. 124th
Bennett Adam, h 8 Striker's la.
Bennett Adam, foreman, h 207 E. 76th
Bennett Albert, painter, h 7 Birmingham
Bennett Albert V. B. produce, 865 Washn. & 24 Harrison, h New Utrecht, L. I.
Bennett Alexander, photographer, 420 Third av.
Bennett Alfred, fruits, 91 Park pl. & 156 West, h 223 W. 45th
Bennett Alvin M. broker, 80 Dey, h 483 Henry, B'klyn
Bennett Amelia, dressmkr. 159 E. 123d
Bennett Amy, widow, h 113 W. 25th
Bennett Andrew, sexton, h 244 E. 35th
Bennett Andrew S. engineer, h 723 G'wich
Bennett Andrew S. stable, 217 W. 58th
Bennett Anna, h 141 E. 19th
Bennett Anna M. dressmkr. 26 Pitt
Bennett Anne, wid. William, h 485 E. 134th
Bennett Arthur, artist, h 322 E. 125th
Bennett Arthur, clerk, h 407 W. 17th
Bennett Aubrey, mer. 111 Water, h 83 W. 104th
Bennett Aubrey & Co. mers. 111 Water
Bennett Benedict, bdgh. 76 W. 4th
Bennett Benjamin S. brick, 624 W. 30th, h 262 W. 43d
Bennett Bernard, tailor, 31 Pike
Bennett Borrow, tailor, 157 Bowery, h 209 E. 34th
Bennett Bridget, wid. Martin C. h 621 W. 46th
Bennett Bridget, wid. Michael, h 85 New Chambers
Bennett Bridget, wid. Thomas, h 346 E. 77th
Bennett Bldg. (offices) 95 Nassau
Bennett Calvin E. driver, h 440 E. 58th
Bennett Catharine, h 138 Tenth av.
Bennett Catharine, actress, h 356 W. 45th
Bennett Catharine, dressmkr. 332 E. 40th
Bennett Charles, brakeman, h 310 Henry
Bennett Charles, dep. sheriff, County C. H. & provns. 196 Av. B, h 551 E. 12th
Bennett Charles, mason, h Mohegan av. n S. Boulevard
Bennett Charles, pianomkr. h 865 Third av.
Bennett Charles, waiter, h 169 E. 107th
Bennett Charles, wheelwright, h 155 E. 52d
Bennett Charles A. foreman, h 82 Jane
Bennett Charles D. produce, 170 Reade, h 345 E. 116th
Bennett Charles D. wheels, 17 Dey, h 2436 Second av.
Bennett Charles E. clerk, h 458 W. 57th
Bennett Chas. G. lawyer, 154 Nassau, h 43 W. 31st
Bennett Charles H. broker, 56 New, h 438 E. 57th
Bennett Charles S. brakeman, h 370 W. 126th
Bennett Charles T. molder, h 632 E. 146th
Bennett Charles W. lawyer, 102 B'way
Bennett Christopher, laborer, h 336 E. 36th
Bennett Clarissa, wid. John, h 159 Prince
Bennett Cornelius, painter, h B'way n W. 132d
Bennett D. H. broker, 66 Wall
Bennett David, laborer, h 302 E. 110th
Bennett Edward, h 507 Madison av.
Bennett Edward, express, h 423 E. 76th
Bennett Edward, laborer, h 13 Weehawken
Bennett Edward, laborer, h 461 W. 32d
Bennett Edward E. conductor, h 145 W. 51st
Bennett Edward S. h 317 W. 50th
Bennett Edward T. clerk, h 254 Monroe
Bennett Edwin, carpenter, h 172 E. 102d
Bennett Edwin, jeweler, 1294 B'way, h 52 W. 38th
Bennett Edwin, produce, 91 Park pl. & 156 West, h 63 Duncan av. J. C.
Bennett Edwin, teas, 2350 Third av. h 49 W. 127th
Bennett Edwin R. 19 B'way, h 101 W. 86th
Bennett Elbert, cutter, h 441 E. 9th
Bennett Elias, shoes, 1594 Second av.
Bennett Eliza, dressmkr. 260 Hudson
Bennett Eliza, wid. James, dressmkr. 13 Monroe
Bennett Elizabeth, wid. Henry A. h 199 Delancey
Bennett Elizabeth, wid. John, h 230 First av.
Bennett Elizabeth G. wid. John, h 77 Av. C
Bennett Ellen H. wid. George, h 254 W. 15th
Bennett Emma, wid. Henry, h 113 W. 25th
Bennett Eugene F. plasterer, h 182 E. 123d
Bennett Ezra W. ins. 243 B'way, h 334 W. 24th
Bennett Frank C. real estate, 16 E. 15th, h 117 Waverley pl.
Bennett Frank P. publisher, 51 Leonard, h Mass.
Bennett Frank P. & Co. publishers, 51 Leonard
Bennett Franklin, physician, h 277 E. B'way
Bennett Frederick, bkbinder, h 667 E. 142d
Bennett Frederick, inst. mkr. h 339 E. 24th
Bennett George, engineer, h 268 Elizabeth
Bennett George, porter, h 14 Cottage pl.
Bennett George, waiter, h 332 E. 24th
Bennett George A. produce, 161 West
Bennett George D. engineer, h 396 W. 12th
Bennett George W. apparatus, Franklin n Elm, h 82 Lee av. B'klyn
Bennett Georgiana, wid. Henry, h 120 Chrystie
Bennett Harriet J. matron, h Boulevard c W. 115th
Bennett Hazen W. clerk, h 286 Lenox av.
Bennett Henry, hatter, h 2266 Second av.
Bennett Henry, painter, h 191 Av. B
Bennett Henry, porter, h r 143 Chrystie
Bennett Henry A. clerk, County C. H. h 677 E. 142d
Bennett Henry A. clerk, h 330 E. 106th
Bennett Henry C. real estate, 256 W. 42d
Bennett Henry H. physician, 436 W. 47th
Bennett Henry I. insp. h 1122 Lex. av.
Bennett Henry S. lawyer, 45 B'way, h 96 Fifth av.
Bennett Hester E. wid. William F. fitter, h 74 Third av.
Bennett Hiram C. broker, 66 Wall, h refused
Bennett Horace, sexton, h 26 Pitt
Bennett I. P. (firm), grain, 208 Produce Ex.
Bennett Irving P. grain, 208 Produce Ex. h 105 W. 55th
Bennett Isaac, cigars, 614 Second av.
Bennett Isaac, mason, h 608 W. 46th
Bennett Isaac, tailor, 515 Eighth av. h 122 E. 64th
Bennett Isaac S. express, h 560 W. 50th
Bennett Isabella, wid. George M. h 74 Third av.
Bennett J. M. h 2155 Seventh av.
Bennett J. Wyllys, physician, 214 E. 77th
Bennett Jacob, clerk, h 24 Seventh av.
Bennett Jacob, eatingh. 11 Jackson

MERCHANTS EXCHANGE NAT. BANK OF THE CITY OF N. Y.
SOLICITS YOUR ACCOUNT. 257 Broadway.
PHINEAS C. LOUNSBURY, Prest. ALLEN S. APGAR, Cashier.

BUTTER DISHES AND ORANGE BOX SHOOKS. | Office, 333 Hudson Street. JOHN SPERRY MFG. CO., | VENEERS FOR CARS, CHAIR SEATINGS, BREWERS' CHIPS.

Bennett Jacob, tailor, 247 Bowery, h 122 E. 64th
Bennett James, h 159 E. 123d
Bennett James, carpenter, h 1351 Second av.
Bennett James, driver, h 687 Eighth av.
Bennett James, waiter, h 48 Sixth av.
Bennett James, waiter, h r 225 W. 27th
Bennett James, waters, h 319 E 78th
Bennett James A. physician, 4 Irving pl. h 117 W. 11th
Bennett James F. clerk, h 450 Second av.
Bennett James G. sec. 320 B'way, h 155 W. 49th
Bennett James Gordon, publisher, 220 B'way, h 28 W. 21st
Bennett James L. lawyer, 11 Pine, h 297 Gates av. B'klyn
Bennett James M. jeweler, 182 B'way, h E. Orange, N. J.
Bennett James M. produce, 865 Washn. & 24 Harrison, h New Utrecht, L. I.
Bennett James O. broker, 56 New, h 438 E. 57th
Bennett James P. teas, 69 Vesey, 10 Fulton & 2223 Third av. h 114 St. James' pl. B'klyn
Bennett James S. bricklayer, h 425 E. 82d
Bennett Jane, wid. John, h 411 W. 37th
Bennett Jane, wid. William, h 331 E. 16th
Bennett Jane A. wid. Thomas, h 492 Water
Bennett Jesse L. conductor, h 635 Second av.
Bennett John, clerk, h 347 E. 87th
Bennett John, clerk, h 118 E. 113th
Bennett John, clerk, h 126 Mott
Bennett John, decorator, 4 Gt. Jones, h 128 Waverley pl.
Bennett John, driver, h 236 E. 42d
Bennett John, driver, h Tenth av. n W. 125th
Bennett John, eatingh. 494 Hudson
Bennett John, engineer, h 260 Hudson
Bennett John, laborer, h 479 Washn.
Bennett John, laborer, h 304 W. 11th
Bennett John, meat, 33 Washn. mkt, h 69 Washn. pl.
Bennett John, painter, r 675 Ninth av. h B'klyn
Bennett John, shoes, 203 E. 36th, h 202 E. 36th
Bennett John, trucks, h 431 W. 48th
Bennett John, watchman, h 1842 Second av.
Bennett John, weaver, h 11 Canal
Bennett John A. h 615 W. 52d
Bennett John D. laborer, h W. 130th n Tenth av.
Bennett John E. puller, h 526 W. 39th
Bennett John H. carpenter, h 225 E. 76th
Bennett John H. engineer, h 1633 Lex. av.
Bennett John H. sails, 26 South, h 491 Clinton, B'klyn
Bennett John J. clerk, h 186 E. 111th
Bennett John J. mason, h 442 E. 81st
Bennett John R. lawyer, 237 B'way, h 53 W. 54th
Bennett John R. sec. 102 Chambers, h Hackettstown, N. J.
Bennett John S. machinist, h 579 Hudson
Bennett John V. marbleizer, h 1698 Bathgate av.
Bennett John W. clerk, h 1611 First av.
Bennett John Y. engineer, h 1260 Second av.
Bennett Johnston H. varnisher, h 551 W. 48th
Bennett Jonathan, imp. 70 Greene, h 376 Clinton, B'klyn
Bennett Joseph, driver, h 31 Gansevoort
Bennett Joseph, tailor, h 162 Division
Bennett Joseph F. real estate, 176 B'way, h 1433 Lex. av.
Bennett Joseph H. real estate, 256 W. 42d
Bennett Joseph M. pedlar, h 515 E. 14th
Bennett Joseph S. h 256 W. 42d
Bennett Josephine, wid. Michael, h 425 E. 82d
Bennett Julia, wid. Joseph I. h 55 King
Bennett Julia, wid. Robert H. h 285 Mott
Bennett Lawrence, driver, h 500 W. 55th
Bennett Leonora, wid. William, h 428 Second av.
Bennett Louis, shoes, 1996 Second av.
Bennett Margaret, wid. Arthur, h 407 W. 17th
Bennett Margaret, wid. Samuel, h 433 E. 87th
Bennett Margaret, wid. Thomas, h 312 E. 38th
Bennett Margaret, wid. Thomas, h 2 Minetta pl.
Bennett Margaret A. wid. George A. h 161 E. 115th
Bennett Martha, wid. Richard, dressmkr. h 456 Fourth av.
Bennett Martin, conductor, h 1990 Second av.
Bennett Martin, plasterer, h 1642 Av. A
Bennett Martin jr. plasterer, h 1642 Av. A
Bennett Martin H. grain, 455 Produce Ex. h Port Richmond, S. I.
Bennett Mary, wid. David L. h 43 Lafayette pl.
Bennett Mary, wid. John, h 349 E. 61st
Bennett Mary, wid. William, h 401 W. 50th
Bennett Melissa, wid. John, h 693 First av.
Bennett Michael, laborer, h 346 E. 61st
Bennett Michael, laborer, h 92 New Chambers
Bennett Morris, painter, 119 Prince, h 222 E. 81st
Bennett Morris J. clerk, h 264 Henry
Bennett Nathan I. diamonds, h 210 W. 130th
Bennett Nathaniel G. printer, 74 Cortlandt
Bennett Nelson J. conductor, h 609 E. 136th
*Bennett Orville G. agent and appraiser of real estate, 150 B'way, h 215 Second av.
Bennett Patrick, driver, h 322 W. 21st
Bennett Patrick, driver, h 207 W. 41st
Bennett Patrick, grocer, 69 Carmine
Bennett Patrick, watchman, h 138 Crosby
Bennett Peter, clothing, 40 Baxter
Bennett Peter, cooper, 2 Coenties sl. h 245 Vanbrunt, B'klyn
Bennett Peter, plasterer, h 14 Av. A
Bennett Peter, reporter, 10 Wall, h 332 Evergreen av. B'klyn
Bennett Peter H. shoes, 87 Warren, h 1667 Washn. av.
Bennett Philo S. grocer, 44 W. B'way & 82 Thomas, h New Haven, Ct.
Bennett Richard, laborer, h 331 E. 16th
Bennett Richard, tailor, 104 William, h 405 E. 12th
Bennett Richard E. paper, 59 Duane, h Newark, N. J.
Bennett Richard J. painter, h 519 W. 50th
Bennett Robert, plasterer, h 430 E. 66th
Bennett Robert A. tailor, h 65 Bank
Bennett Rosa A. laundry, 105 W. 129th, h 2367 Third av.
Bennett Sabina, wid. William, h r 17 City Hall pl.
Bennett Samuel, engineer, h 177 Eldridge
Bennett Samuel, shoes, 249 Av. B
Bennett Samuel T. h 136 E. 94th
Bennett Sarah M. E. wid. Henry, h 83 W. 164th
Bennett Stephen M. music, 8 E. 17th, h Mass.
Bennett Susan, wid. Cornelius, h 423 E. 14th
Bennett Terence, ostler, h 1792 Third av.
Bennett Theophilus, grocer, 239 E. 24th
Bennett Theron R. h 217 E. 127th
Bennett Thomas, builder, h 345 E. 85th
Bennett Thomas, clerk, h 1642 Av. A
Bennett Thomas, drygds. 44 Lispenard, h 100 W. 79th
Bennett Thomas, imp. 213 Fulton
Bennett Thomas, laborer, h 12 E. 90th
Bennett Thomas, police, h 318 E. 77th
Bennett Thomas A. h 406 W. 57th
Bennett Thomas A. h 238 W. 126th
Bennett Thomas C. broker, 247 Front, h 304 Macon, B'klyn
Bennett Thomas H. clerk, h 234 Monroe
Bennett Thomas W. harnessmkr. h 153 E. 97th
Bennett Timothy J. plasterer, h 428 E. 85th
Bennett Walter G. manager, 150 Nassau, h 134 W. 22d
Bennett Webb, painter, h 416 W. 51st
Bennett William, h 412 E. 52d
Bennett William, clerk, h 323 E. 37th
Bennett William, coachman, h 142 W. 37th
Bennett William, cutter, h 203 E. 33d
Bennett William, cutter, h 359 W. 36th
Bennett William, painter, h 105 Macdougal
Bennett William, painter, h 453 W. 56th
Bennett William, stationer, 493 Third av. h 325 W. 18th
Bennett William, tailor, 177 Bowery, h 218 E. 32d
Bennett William A. engineer, h. 2464 Eighth av.
Bennett William A. liquors, 533 Sixth av. & 940 Seventh av. h 314 W. 59th
Bennett William C. dentist, 84 W. 12th
Bennett Wm. D. spices, 167 Hudson, h 331 W. 23d
Bennett William F. fireman, h 328 E. 29th
Bennett William H. h 100 W. 89th
Bennett William H. broker, 91 Wall, h 18 W. 60th
Bennett William H. brushmkr. h 168 Clinton
Bennett William H. carpenter, 116 Cedar, h 169 Willoughby, B'klyn
Bennett William H. carpenter, h 114 E. 53d
Bennett William R. mason, h 1573 Park av.
Bennett William S. electrician, h 543 W. 46th
Bennett William W. painter, h 365 Hudson
Bennett Wilson, printer, h 411 W. 37th
Bennett Zelotes R. printer, 74 Cortlandt, h 592 Hancock, B'klyn
Bennett A. & Co. produce, 156 West
Bennett D. & Son, stationers, 493 Third av.
Bennett H. C. & Co. brokers, 66 Wall
Bennett J. M. & Brother, produce, 865 Washn. & 24 Harrison
Bennett & Co. grain, 455 Produce Ex.

MADE FROM PURE CREAM. | HORTON'S ICE CREAM. | French, Italian and American.



Bennett & Gompper, apparatus, Franklin n Elm
Bennett & Hall, produce, 161 West
Bennett & Maguire, music, 8 E. 17th
Bennett, Day & Co. fruits, 91 Park pl.
Bennett, Simpson & Peek, spices, 167 Hudson
Bennett, Sloane & Co. grocers, 44 W. B'way & 82 Thomas
Bennetto Michael, barber, 545 E. 16th
Benneway Wesley T. driver, h r 331 E. 25th
Bennewitz Chas. J. grocer, 485 Pearl. h 520 Pearl
Bennewitz & Niebuhr, grocers, 485 Pearl
Benney Frances, wid. Joseph, h 1481 Av. A
Benney John, carpenter, h 174 E. 85th
Benney John, varnisher, h 329 E. 35th
Benney Robert W. hangings, 152 Ninth av.
Bennighoff Andrew, butcher, h 341 W. 49th
Bennigsen Charles, bartender, h 324 E. 27th
Benning Caroline, wid. Charles, h 33 Park
Benning Charles, handles, 461 W. 32d
Benning Edward, macaroni, 17 Dey, h 668 Second av.
Benning Henry, laborer, h 694 Tenth av.
Benning Herman, barber, 32 Carmine
Benning William, cigarmkr. h 1604 Av. A
Benninger Bertha, wid. Sebastian, h 216 Stanton
Benninger John, barber, h 40 Laight
*Bennington Knitting Co. underwear, 50 Howard
Bennion Anna, wid. William H. h 335 E. 114th
Bennion Charles, carpenter, h 131 W. 124th
Bennison Margaret, wid. James, h Madison av. n E. 116th
Bennon Francis, driver, h 181 Ludlow
Bennua Antonio P. clerk, h 161 W. 15th
Benny James, lawyer, 243 B'way
Benny John, painter, h 1404 Third av.
Beno Joseph, cloaks, 328 Church, h 167 E. 64th
Beno & Co. cloaks, 328 Church
Benoist Armandine, laundry, 130 W. 20th
Benoist Peter, h 130 W. 20th
Benoit Alfred, boatman, h 139 Thompson
Benoit Alphonse V. artists' matls. 148 Fulton, h 424 Franklin av. B'klyn
Benoit George, imp. 37 E. 21st
Benoit Juliette, embdr. 37 E. 21st
Benoit Louis, musician, h 74 Sullivan
Benoliel David J. real estate, 107 W. 34th, h 116 W. 35th
Benoni Charles, china, 25 Murray, h 372 Park av. Hoboken
Benrider Edward, carpetlayer, h 142 Norfolk
Benrimo Abraham, clerk, h 1389 Franklin av.
Benrimo Hannah, wid Barrow, h 10 W. 50th
Benrose Jacob, h r 135 Crosby
Bens Henry, dentist, 1080 First av.
Bensaid Abdallah, agent, 126 Clinton pl. h. 128 Clinton pl.
Bensamer Henry, clerk, h 109 G'wich
Bensburg Frank, barber, 1613 First av.
Bensch Alfred, bartender, h 184 Chrystie
Bensch Carl, pianomkr. h 286 E. 10th
Bensch Emma, wid. William, h 166 Eldridge
Bensch Mary, dressmkr. 166 Eldridge
Bensel Arthur, painter, h 2086 Third av.
Bensel Edwin B. cooper, 550 Washn. h Mt. Vernon, N. Y.
Bensel Joseph, refiner, 101 Water, h 101 S. Oxford, B'klyn
Bensel Leonard J. clocks, 2364 Third av. h 624 E. 135th
Bensel Margaret E. h 20 Waverley pl.
Bensel Mary M. wid. Brownlee, h 64 E. 79th
Bensel Melissa, teacher, h 20 Waverley pl.
Bensel Peter C. clocks, 2364 Third av. h 624 E. 135th
Bensel Rebecca, wid William P. h 56 Morton
Bensel W. P. & Son, coopers, 550 Washn.
Bensen Albert, carpenter, h 410 Pearl
Bensen Charles E. engineer, h 146 E. 128th
Bensen George H. beer, 396 Pearl & 313 Canal, h 4 New Bowery
Bensenberg Gustav, carpenter, h 302 E. 103d
Bensinger Charles, h 240 W. 14th
Bensinger Cornelia, wid. John L. h 134 W. 101st
Bensinger Frederick W. ostler, h 179 W. 101st
Bensinger Joseph, pedlar, h 34 First
Bensinger Louis, cigarmkr. h 1468 Second av.
Bensky Ernest, tailor, h 198 Second
Benson Alfred, carpenter, h 814 Tinton av.
Benson Andreas G. molder, h 239 E. 28th
Benson Anna A. h 152 W. 36th
Benson Anne, widow, h 135 E. 114th
Benson Anne E. wid. Silas D. h 244 E. 50th
Benson Arthur, teas, 114 Water, h 69 Jefferson av. B'klyn
Benson Benjamin D. stationer, 49 John, h 117 Leffert's pl. B'klyn
Benson Benjamin J. agent, h 1577 Third av.
Benson Benj. L. strawgds. 167 Greene, h Mass.
Benson Benjamin T. conductor, h 1291 Ninth av.
Benson Bennett, printer, h 15 Thames
Benson Bent N. plumber, h 321 W. 41st
Benson C. M. h Morris Dock
Benson Caroline, h 752 Fifth
Benson Charles, carpenter, h 300 E. 70th
Benson Charles, tailor, 257 W. 18th
Benson Charles, wirewkr. h 418 E. 118th
Benson Charles A. waiter, h 116 Macdougal
Benson Chas. W. agent, 45 Church, h 1577 Third av.
Benson Christian, driver, h 335 E. 70th
Benson Christopher, clerk, h 117 E. 90th
Benson Edmund H. manager, 2 E. 37th, h 1302 Second av.
Benson Edward, eatingh. 2074 Third av. h 162 E. 97th
Benson Edward A. ins. 160 Fulton
Benson Ellen, wid. Charles, h 2507 Eighth av.
Benson Ellery, smith, h 2068 Third av.
Benson Eugene, engineer, h 1623 Second av.
Benson Eugene, insp. h 105 E. 84th
Benson Frances A. journalist, 132 Nassau, h Hackensack, N. J.
Benson Frank, clerk, h 111 West
Benson Frank Sherman, h 32 E. 26th
Benson Frederick, laborer, h 247 Cherry
Benson Garrett, builder, h 405 Pleasant av.
Benson George, laborer. h 303 E. 36th
Benson George W. liquors, 66 Beaver, & manager, 240 B'way, h 167 W. 31st
Benson Grenville R. ins. 106 W. 42d, h 136 Manhattan av.
Benson Hanford F. fireman, h 222 E. 100th
Benson Henry, painter, h 425 W. 30th
Benson Henry, porter, h 334 Broome
Benson Henry, porter, h r 311 W. 44th
Benson Henry, stables, 106 E. 24th, h 1685 First av.
Benson Jacob F. waiter. h r 273 Elizabeth
Benson James, calker, h 395 Madison
Benson James A. plasterer, h 1139 Second av.
Benson James D. watchman, h 303 E. 36th
Benson James H. wool, 94 Reade
Benson James M. engineer, h 226 E. 97th
Benson Jeremiah, driver, h 129 W. 27th
Benson John, butcher, h 301 E. 121st
Benson John, calker, h 263 Monroe
Benson John, candy, 1850 Second av.
Benson John, carpenter, h 113 E. 129th
Benson John, dockbldr. h 1446 First av.
Benson John, laborer, h 2344 Park av.
Benson John, laborer, h 202 W. 60th
Benson John, porter, h 86 Sullivan
Benson John, waiter, h 70 Gansevoort
Benson John, waiter, h 86 Sullivan
Benson John R. grocer, 2659 Third av. h 593 E. 140th
Benson Joseph, driver, h 30 Little W. 12th
Benson Joseph D. fireman, h 9 Morton
Benson Joseph H. h 2507 Eighth av.
Benson Joseph J. clerk, h 249 W. 26th
Benson Lillian, h 904 Sixth av.
Benson Maria, wid. Michael, h 211 W. 29th
Benson Mary, h 438 W. 31st
Benson Mary, wid. Benjamin, h 224 Sullivan
Benson Mary, wid. Michael, h 76 Orchard
Benson Mary E. wid. Henry, h 247 E. 39th
Benson Michael, laborer, h 255 W. Houston
Benson Michael, painter, h 971 Tenth av.
Benson Michael, stables, 612 G'wich
Benson Nelson H. jr. broker, 74 Wall, h B'klyn
Benson Peter, rigger, h 307 E. 11th
Benson Peter, turner, h r 244 Monroe
Benson Pierce, laborer, h 227 E. 111th
Benson Rich. H. 5 State, h 111 Leffert's pl. B'klyn
Benson Robert, clerk, h 153 W. 26th

Hartshorn's Shade Rollers. Notice name of Stewart Hartshorn in script on labels, and avoid being fooled.

GAS FIXTURES AND ELECTROLIERS | THE MITCHELL VANCE CO. | 836-838 Broadway.
Successors to MITCHELL, VANCE & CO.

Benson Robert, driver, h 1073 First av.
Benson Robert D. v. pres. 12 B'way, h Elizabeth, N. J.
Benson Rodney, clerk, h 225 W. 23d
Benson Samuel, junk, 132 Baxter, h 211 Hester
Benson Samuel L. dentist, 47 W. 33d
Benson Solomon, porter, h 78½ Delancey
Benson Thomas, insp. h 246 E. 37th
Benson Thomas, laborer, h 1606 Av. A
Benson William, eatingh. 391 West, h 52 Jefferson
Benson William J. artist, h 261 W. 23d
Benson William S. sec. 10 B'way, h Pa.
Benson Zachary T. drugs, 2334 Third av.
Benson & Nelson, strawgds. 169 Greene
Benstein Abraham, tailor, h 66 Delancey
Bensusan Moses, cigarmkr. h 168 Ridge
Bensusan Samuel, cigarmkr. h 221 E. 101st
Bent Alice, wid. Arthur, h 202 E. 13th
Bent Benjamin T. musician, h Crane pl. c Gray
Bent Eliza, wid. Moses, h 265 W. 30th
Bent Frederick W. musician, h 143 W. 28th
Bent G. W. beds, 166 Monroe, h Mass.
Bent James, finisher, h 1473 First av.
Bent Richard M. pianos, 767 Tenth av. h 17 E. 31st
Bent Samuel S. fittings, 111 Chambers, h Portchester, N. Y.
Bent Samuel S. & Son, iron, brass & nickel stable fittings, 111 Chambers
Bent Thomas C. musician, h 265 W. 30th
Bent William G. machinist, h 23 Goerck
Bent G. W. & Co. beds, 166 Monroe
Bent R. M. & Co. pianos, 767 Tenth av.
Bente August, clerk, h 140 E. 43d
Bente August, liquors, 238 G'wich
Bente Magdalene, wid. August, h 165 E. 92d
Bente Nicholas, cigars, 217 Bowery, h 10 Rivington
Bentel Josephine, wid. William F. h 175 Essex
Bentel Margaret, wid. George, h 100 First
Bentell William, scalemkr. h 308 E. 115th
Benter Catharine, wid. Frederick, h 347 E. 30th
Benter Frank F. clerk, h 347 E. 30th
Benter Henry J. collector, h 347 E. 30th
Bentham Mayer S. artist, h 338 W. 37th
Benthan John, carpenter, h 490 Sixth av
Benthe Catharine, wid. H'y, dressmkr. h 330 E. 54th
Benthenier Amelia, wid. August, h 330 E. 76th
Benthien Frederick, driver, h 26 Lewis
Benthysen John, painter, h 503 W. 56th
Bentien Daniel, tailor, h 423 E. 15th
Bentley Alfred, waiter, h 244 W. 47th
Bentley Arthur, chaser, h 811 G'wich
Bentley Chas. E. embds. 12 W. 14th, h 129 W. 93d
Bentley Conrad, waiter, h 317 W. 39th
Bentley David, janitor, h 100 W. 78th
Bentley Edward M. elec. eng. 115 B'way
Bentley George E. patterns, 8 W. 14th
Bentley George F. lawyer, 15 Broad, h 136 E. 44th
Bentley George W. manager, 10 Wall, h Murray Hill h.
Bentley J. E. drygds. h 1730 B'way
Bentley J. H. rings, 200 B'way, h Newark, N. J.
Bentley James, smith, h 305 E. 85th
Bentley James E. clerk, h 966 Tenth av
Bentley John, carpenter, h 101 E. 89th
Bentley John, stationer, 1123 First av.
Bentley John, type, 65 Beekman, h 1228 Fulton, B'klyn
Bentley John B. alpacas, 351 Canal, h 170¼ Garfield pl. B'klyn
Bentley John H. waiter, h 147 W. 33d
Bentley Louis T. lodgings, 6 Chatham sq. h 1838 Lex. av.
Bentley Margaret, wid. John J. h 411 W. 44th
Bentley Mary, dressmkr. 315 E. 52d
Bentley Mary, wid. Joseph, h 315 E. 52d
Bentley Mary E. h 205 E. 44th
Bentley Norman S.v. pres. 45 William, h 271 Hicks, B'klyn
Bentley S. V. P. pilot, h 199 Washn.
Bentley Thomas G. clerk, h 16 Jackson
Bentley Thomas H. storage, 20 South, h 244 Adams, B'klyn
Bentley Walter E. clerk, h 811 G'wich
Bentley-Knight Electric Railway Co. 115 B'way
Bentley William, driver, h 240 Elizabeth
Benton C. B. hardware, 107 Chambers, h 70 S. Portland av. B'klyn
Benton Charles A. agent, h 336 W. 145th
Benton Charles N. manager, 18 Cortlandt, h 336 W. 45th
Benton Charles S. broker, 181 Pearl
Benton Edward, watchmkr. h 346 E. 106th
Benton Elizabeth, wid. James, h 160 E. 42d
Benton George F. sec. 17 Broad, h 305 W. 55th
Benton George H. manager, 52 John
Benton Jason, driver, h 1916 Third av.
Benton Jesse, treas. 187 West, h Ridgewood, N. J.
Benton John, clerk, h 220 W. 10th
Benton John B. machinist, 291 W. 11th, h Elizabeth, N. J.
Benton John J. agent, h 212 E. 45th
Benton Josiah H. manager, 313 B'way, h 495 Jersey av. J. C.
Benton Leonard, linen, 88 Leonard, h 106 Lex. av.
Benton Mfg. Co. machinists, 291 W. 11th
Benton Mary, wid. Thomas, h 305 E. 11th
Benton Nathan M. conductor, h 2088 Third av.
Benton S. B. clerk, h 227 W. 123d
Benton Samuel H. lawyer, 36 Wall
Benton Thomas, driver, h 305 E. 11th
Benton Thomas H. dredging, 44 B'way, h Elizabethport, N. J.
Benton Thomas K. treas. 41 Maiden la, h Summit, N. J.
Benton & Allt, managers, 52 John
Benton & King Co. pipe, 86 John
Bentz Emily, h 21 Ninth av.
Bentz Ernestine, wid. Martin, h 629 Ninth av.
Bentz Frank, printer, h r 120 E. 4th
Bentz George, physician, 91 Third
Bentz George, shoemkr. h 21 Ninth av.
Bentz George K. physician, 82 Second av.
Bentz Henry, laborer, h 533 W. 50th
Bentz Henry, porter, h 127 E. 4th
Bentz Henry jr. porter, h 54 E. 4th
Bentz Jacob, lithographer, h 534 Sixth
Bentz John, pedlar, h 415 E. 10th
Bentz John, pedlar, h 419 W. 39th
Bentz John J. painter, 200 E. 116th, h 647 E. 140th
Bentz Louis, laborer, h 21 Ninth av
Bentz Philip F. meat, 345 Fifth
Bentz Sophia, h 185 Hester
Bentze Anthony, clerk, h 524 W. 44th
Bentzen Charles A. a b c washing machine, 240 W. 12th
Bentzen Paul, clerk, h 436 W. 19th
Bentzen William A. painter, 1152 Third av. h 239 E. 79th
Bentzinger John, machinist, h 221 Delancey
Benuca Luigi, pianomkr. h 22 Mulberry
Benvenu Anthony, laborer, h 168 Elizabeth
Benwell George A. broker, 6 Wall, h Linden, N. J.
Benwell Henry R. brass, 408 Bleecker, & furniture, 85 Nassau, h 268 W. 12th
Benwell Samuel A. fireman, h Concord av. n E. 141st
Benyons Dudley E. h 241 W. 14th
Benyovits Louis, imp. 822 B'way, h 311 E. 49th
Benyovits Louis & Co. imps. 822 B'way
Benyunes Marcus, tobacco, 168 Water, h 158 E. 70th
Benz Adolph, painter, h 450 E. 88th
Benz Anthony, printer, h 510 Fifth
Benz Anthony A. bdgh. 31 Hubert
Benz Charles, boxes, 21 New Bowery, h 433 E. 59th
Benz Frederick, butcher, h 339 E. 46th
Benz George, grocer, 228 W. 68th
Benz George, tailor, 315 Av. A
Benz Herman, cigars, 149 Av. A
Benz Herman H. dentist, 1080 First av.
Benz John, h 506 W. 44th
Benz John, beer, 2148 Second av.
Benz Joseph, painter, h 196 Second
Benz Louis, trucks, 7 Cedar, h 603 E. 11th
Benz Margaret, wid. Christian, h 412 E. 15th
Benz Matthias, butcher, h 333 E. 46th
Benz Paul, shoemkr. h 145 W. 35th
Benz Peter, painter, h 519 W. 48th
BENZ PETER, saloon and cooks' headquarters, 472 Seventh av.
Benz William, plasterer, h 229 Av. B
Benz William, shoes, 149 Av. A
Benze Frederick, tailor, h 541 E. 11th
Benze George, h 130 W. 72d
Benze George, casemkr. h 282 E. 10th
Benzecry Solo, cigars, 68 University pl. & 1385 B'way, h 324 W. 48th
Benzen William, laborer, h 67 Jackson
Benzer Frederick, presser, h 190 Orchard
Benzi Peter, pedlar, h 239 E. 46th
Benzies W. G. h 122 W. 61st
Benzig Gustav, laborer, h 154 E. 110th
Benziger Louis, books, 38 Barclay, h Tompkinsville, S. I.
Benziger Meinrad, clerk, h 47 Rivington

DEAN'S PATENT ARDENTER MUSTARD.
Established in London 1831.
361 & 363 Washington Street, and 84, 86 & 88 North Moore Street, N. Y.

Richardson & Boynton Co.,
232-234 Water Street.
PERFECT FURNACES,
HOT-WATER HEATERS,
RANGES.

USE



Benziger Nicholas C. books, 38 Barclay, h Yonkers, N. Y.
Benziger Brothers, books, 38 Barclay & 43 Dey
Benzin Amelia, wid. August, h 534 E. 14th
Benzing Jacob, tailor, h 434 E. 9th
Benzing John F. beer, 177 E. 96th
Benzing John J. meat, 1885 Third av.
Benzing Martin M. painter, h 2235 First av.
Benzinger Cornelia, wid. Louis, h 134 W. 101st
Benzinger John, pedlar, h 174 Ludlow
Benzinger Julius, plasterer, h 512 E. 13th
Benzinger Matthias, weaver, h 2758 Eighth av.
Benzler Henry, optician, h 659 E. 152d
Benzler John, janitor, h 714 E. 12th
Benzler John, tailor, h 721 E. 153d
Benzler Margaret, wid. Matthias, h 659 E. 152d
Beokwitz Benjamin, men's furng. 77 Catharine, h 49 Pike
Bepelowsky Ferdinand, shoes, 67 Bleecker, h 5 Bleecker
Beplat William, plumber, 2248 Second av.
Bepler Frederick jr. clerk, h 420 E. 66th
Bepler Gustav, bartender, h 150 E. Houston
Bepler Philip, tanner, h 222 E. 38th
Bepler William, driver, h 420 E. 66th
Beppler William, shoes, 857 Tenth av.
Bera Carl, smith, h 79 E. 109th
Berachah Home for Rest and Healing, 102 E. 61st
Berachah Mission, open every night at 7.45, 463 W. 32d
Beram Simon, optician, 302 E. 52d
Beran Frank, grocer, 1428 Av. A
Beran John, jeweler, h 333 E. 38th
Beran John, polisher, h 1429 Av. A
Beran John F. cigarmkr. h 215 E. Houston
Beran Joseph, agent, h 560 Lex. av.
Beran Wenzel, clerk, h 186 Rivington
Beranger Oliver, cook, h 125 W. 24th
Berard Eugene M. lawyer, 41 Wall, h 37 Second pl. B'klyn
Berard Robert C. clerk, h 70 E. 109th
Berardi Rocco, shoes, 126 Elm, h 144 Elm
Berardini Michael, banker, 34 Mulberry
Beratz Alfred E. plthbkmkr. h 153 E. 87th
Beraza Manuel, clerk, h 308 E. 13th
Beraza Pedro, eatingh. 29 Duane
Berazaluce Cyrus, h 149 E. 12th
Berbecker Carl H. W. hardware, 65 Duane, h 803 Greene av. B'klyn
Berbecker Julius, hardware, 65 Duane, h 803 Greene av. B'klyn
Berbecker Julius & Co. hardware, 65 Duane
Berbenich Herman, h r 337 Fifth
Berberich Daniel, varnisher, h 448 W. 45th
Berbert August, ins. 1443 Washn av.
Berbert George, plumber, 86 Hester, h 88 Hester
Berbig Peter, plumber, h 2373 Third av.
Berbirich Jacob, h 310 W. 133d
Berbling John R. liquors, 46 Horatio, h 317 W. 13th
Berboth Meta C. wid. Joseph, h 155 Essex
Bercholz Frederick, tailor, 616 E. 16th
Berchoux Felix, mirrormkr. h 75 W. Houston
Bercht Albert, embdr. h 118 Allen
Bercke Gustav J. h 235 E. 39th
Berckheiner Ferdinand, engineer, h r 235 E. 44th
Berckle Charles, laborer, h 615 E. 14th
Berckmann Adolph (Rev.) h 95 Rivington
Berckmann Elizabeth, wid. Adolph, h 678 Tenth av.
Berckmann Ernest C. clerk, h 95 Rivington
Berckmuller Virginia, dressmkr. 239 E. 81st
Berckowitz Herman, shoes, 149 Eighth av.
Bercott Charles, finisher, h 415 E. 87th
Bercovic Clara, wid. Joseph, h 138 Orchard
Bercovici Joseph, tailor, h 44 Delancey
Bercowitch Samuel, clerk, h 79 Rivington
Bercowitz Bernard, shoemkr. h 124 Pitt
Bercy Paul, prof. h 25 W. 44th
Berdan Daniel W. broker, 35 Wall
Berdan Eliza, wid. John, h 21 Charles
Berdan John D. broker, 35 Wall, h Roselle, N. J.
Berdan John H. express, 216 Duane & 313 Canal, h Paterson, N. J.
Berdan John H. meat, 68 Jeff. mkt, h 21 Charles
Berdan William, sec. 45 B'way, h Paterson, N. J.
Berdell Julia C. wid. Thomas B. h 306 E. 118th
Berdell Theodore, h 42 E. 25th
Berdick Adelbert T. clerk, h 200 W. 100th
Berding Edward, cook, h 537 Sixth
Berdoldt Frederica, wid. Franz, h 178 Seventh
Berdon Adolph, cigarmkr. h 340 E. 76th
Berdon Barbara, wid. Louis, h 506 Sixth
Berdon Henry L. dyer, 31 S. 5th av.
Berduch Charles, carpenter, h 525 Sixth
Berean Lesson Leaf, 805 B'way
Berean Quarterly, 805 B'way
Berean Tract Repository, 33 Bedford
Berean William, mason, 170 Waverley pl. h 24½ Christopher
Bereire Jacob, cigarmkr. h 727 E. 9th
Berek Isidor, barber, h 341½ W. 41st
Berek Solomon, barber, 268 W. 34th, h 259 W. 35th
Bereke Theodore, pianomkr. h 341 E. 36th
Berenbaum Moses, presser, h 204 Delancey
Berenbroick Frederick, broker, 59 Wall, h 434 Bloomfield, Hoboken
Berenbroick Gottlieb, gilder, 100 Wooster, h Union Hill, N. J.
Berendes Louisa, wid. Henry, h 225 W. 60th
Berendes William, bartender, h 225 W. 60th
Berendsen Charles, laundry, 23 Delancey
Berendsen William F. weigher, h 444 W. 14th
Berendsohn Sigmund, lamps, 86 Fulton, h 598 Carlton av. B'klyn
Berendsohn Theodore, books, 86 Fulton, h 14 Sutton pl.
Berenholts George N. umbrellas, 242 Bleecker
Berenstock Moritz, cigarmkr. h 73 Norfolk
Berent Abram, jeweler, 120 Division, h 32 Attorney
Berent Jacob, drygds. 32 Attorney
Beres Jacob, beer, 431 First av.
Beresford Catharine, wid. George, h 327 E. 37th
Beresford Thomas, clerk, h 327 E. 37th
Beresford Thomas, weigher, 114 Broad, h B'klyn
Beresford William, carpenter, h 1046 Franklin av.
Beresin Clara, wid. Alexander, nurse, h 20 Norfolk
Beressi Batista, capmkr. h r 102 Wooster
Bereuter Henry A. liquors, 110 Sixth av.
Bereuter John H. billiards, 110 Sixth av.
Berford Richard G. h 311 W. 50th
Berford Thos. shoes, 819 Ninth av. h 835 Ninth av.
Berg Abraham, h 325 E. Houston
Berg Adolph, cigarmkr. h 101 Allen
Berg Adolph, driver, h 246 E. 90th
Berg Adolph, tailor, h 8 Pitt
Berg Albert E. sec. 120 Nassau, h 162 Ninth av.
Berg Albert J. barber, 121 Park row
Berg Albert W. prof. 25 Union sq. W. h 356 W. 20th
Berg Amelia F. cigars, 2384 First av. h 2386 First av.
Berg Bertha, wid. Mendel, h 311 E. 39th
Berg Carl R. machinist, h 135 Eldridge
Berg Charles, clerk, h 212 W. 125d
Berg Charles E. waiter, h 59 Forsyth
Berg Charles I. architect, 10 W. 23d, h 34 Gramercy pk.
Berg David, notions, 49 Lispenard, h 350 E. 51st
Berg Dederick, cabinetmkr. h 968 First av.
Berg Emanuel, grocer, 1287 Ninth av.
Berg Ernst, tailor, 115 W. 10th
Berg Ferdinand, machinist, h 272 Delancey
Berg Frank, boxmkr. h 119 Lewis
Berg Frank H. upholsterer, h 289 Willis av.
Berg Frank J. driver, h 119 Lewis
Berg Frederick, baker, h 317 Eighth
Berg Fred. meat, 821 First av. h 13 Mitchell pl.
Berg Gregory, barber, h 626 E. 11th
Berg Gustave, bartender, h 1028 Av. A
Berg Gustave, pres. 24 Park pl. h 212 E. 77th
Berg Hart E. cloaks, 281 Church, h 60 W. 83d
Berg Henry, pianomkr. h 537 Courtlandt av.
Berg Henry, smith, 164 E. 112th
Berg Henry F. molder, h Spuyten Duyvil
Berg Henry W. physician, 245 Seventh
Berg Hugo, pianomkr. h 449 W. 19th
Berg Isaac, clerk, h 245 Seventh
Berg Isaac, notions, 49 Lispenard, h 350 E. 51st
Berg Isidor, rags, 7 Elm, h 68 E. 81st
Berg Israel, shoes, 139 Forsyth

FURS | **F. BOOSS & BRO.,** *Established 1853.* 449 BROADWAY IMPORTERS AND MANUFACTURERS. | **FURS**

Berg Jacob, pedlar, h 96 Orchard
Berg Jacob, watchman, h 860 Eighth av.
Berg Jacob P. lawyer, 132 Nassau, h 162 E. 32d
Berg John, driver, h 152 Eighth av.
Berg John, painter, h 111 Columbia
Berg John, smith, h 136 Goerck
Berg Joseph, mason, h 1489 Av. A
Berg Joseph, pedlar, h 38 Forsyth
Berg Julius, notions, 49 Lispenard, h 350 E. 51st
Berg Koppel, bkbinder, h 140 Suffolk
Berg Lillie P. vocalist, 25 Union sq. W. h 356 W. 20th
Berg Louis, editor, 191 B'way, h 751 Fifth av.
Berg Louis D. architect, 111 B'way, h Flatbush, L. I.
Berg Louisa, wid. Joseph, h 304 E. 105th
Berg Margaret, wid. George, h 212 W. 123d
Berg Martin, hats, 36 W. Houston. h 324 E. 79th
Berg Mary, wid. John, h 431 W. 39th
Berg Maurice M. strawgds. 561 B'way, h 241 W. 131st
Berg Morris, cigarmkr. h 208 E. 63d
Berg Nathan, caps, 341 W. 39th
Berg Peter, beer, 1663 Third av.
Berg Philip, clerk, h 350 E. 51st
Berg Philip, novelties, 599 B'way, h 162 E. 32d
Berg Rudolph, harness, 248 E. Houston
Berg Sarah, jeweler, 1334 First av.
Berg Theodore, driver, h 114 Lewis
Berg Walter G. civil eng. h 356 W. 20th
Berg William, shoemkr. h 24 Beach
Berg F. & Co. hats, 131 Greene
Berg M. & Co. hats, 36 W. Houston
Berg Brothers, notions, 49 Lispenard
Berg & Clark, architects, 10 W. 23d
Berg & Myers, rags, 7 Elm
Bergami Giacomo, beer, 122 S. 5th av. h r 116 S. 5th av.
Bergamini C. J. wid. Emiliano P. h 193 Alexander av.
Bergamo Mary, eatingh. 111 Mulberry
Bergan Gustav, butcher, h 337 E. 121st
Bergan Hugh, engineer, h 1871 Third av.
Bergan Martin T. trucks, 157 Duane, h 30 Jefferson
Bergdoll Nicholas, cook, h 226 W. 32d
Bergdorf Herman, tailor, 27 Bond
Berge Christopher, driver, h 645 E. 16th
Berge Edward W. clerk, h 2007 Second av.
Berge Edward W. musician, h 119 W. 28th
Berge Elizabeth, wid. William, h 119 W. 28th
Berge Gustav, paperhgr. h 63 King
Berge Henry, supplies, 95 John
Berge John, driver, h 331 E. 46th
Berge John, supplies, 95 John, h 81 Stanhope, B'klyn
Berge Louis, mus. insts. 525 Sixth av.
Berge Mary, stationer, 644 Eighth av.
Berge Rudolph, packer, h 515 E. 85th
Berge Solomon, cases, 301 B'way, h 409 E. 51st
Berge Theodore M. potter, 3025 Third av.
Berge William, driver, h 761 E. 167th
Berge Wm. grocer, 245 W. 125th, h 269 W. 124th
Berge J. & H. supplies, 95 John
Bergel Marcus, agent, h 158 E. 107th
Bergeman Charles, h 74 Allen
Bergeman Julius, furnaces, 145 Sixth av. h 23 Leroy
Bergeman Samuel, pediar. h 342 Cherry
Bergemann Frederick, tailor, h 217½ Seventh
Bergemann Hugo, carpenter, h 421 E. 63d
Bergemann Julius F. clerk, h 8 Second av.
Bergen Adolph V. grocer, 261 W. 35th
Bergen Albert, laundry, 434 Sixth av. h 131 W. 28th
Bergen Albert, wirewkr. h 2474 Eighth av.
Bergen Anatasia, wid. William, h 211 E. 58th
Bergen Anna M. dressmkr. 211 E. 40th
Bergen Bernard A. barber, 3664 Third av.
Bergen Bridget, wid. Michael J. h 688 E. 146th
Bergen Bridget, wid. Thomas, h 272 Spring
Bergen Catharine, h 312 E. 39th
Bergen Catharine, wid. Andrew, h 1809 Second av.
Bergen Catharine, wid. William, h 723 Eighth av.
Bergen Cath. C. wid. Michael, candy, 322 E. 54th
Bergen Daniel, baker, h 527 W. 48th
Bergen Daniel J. clerk, h 372 Tenth av.
Bergen Daniel S. candy, 2126 Eighth av.
Bergen Dennis V. paper, 161 Duane, h 193 Jackson av. J. C.
Bergen Edward, laborer, h 553 W. 42d
Bergen Edward H. ins. 79 Cedar, h Elizabeth, N.J.
Bergen Ellen, h 14 Morris
Bergen Ernst, setter, h 417 E. 16th
Bergen Francis H. sec. Pier 2 E. R. h 889 Third av. B'klyn [B'klyn
Bergen Garret, sauces, 472 G'wich, h 6 Sheffield av.
Bergen George C. securities, 9 Old sl. h L. I.
Bergen Hannah, wid. William, h 174 E. 62d
Bergen Henry, agent, 155 B'way, h 506 E. 84th
Bergen Henry, cabinetmkr. h 607 E. 12th
Bergen Henry, shoes, 105 Rivington, h 104 Essex
Bergen Isaac, smith, h 707 E. 145th
Bergen James, clerk, h 272 Spring
Bergen James, laborer, h 528 W. 45th
Bergen James, liquors, 418 W. 16th
Bergen John, h 923 Tenth av.
Bergen John, carpenter, h 2027 Second av.
Bergen John, fireman, h 207 Spring
Bergen John, laborer, h 211 E. 40th
Bergen John, laborer, h r 225 E. 44th
Bergen John, mason, h 515 E. 85th
Bergen John, milk, 241 E. 28th
Bergen John, wool puller, h 1214 Vyse
Bergen John B. butcher, h 125 E. 120th
Bergen John J. cutter, h 247 E. 36th
Bergen Joseph, laborer, h 58 Henry
Bergen Louis, liquors, 10 Whitehall, h 219 E. 37th
Bergen Martin, clerk, h 334 Cherry
Bergen Martin, cutter, h 586 Tenth av.
Bergen Martin, laborer, h 343 E. 87th
Bergen Mary, wid. William, h 937 Tenth av.
Bergen Mary A. wid. John H. h 1605 Third av.
Bergen Mary D. wid. Keiran, h 143 Mulberry
Bergen Michael J. clerk, h 439 Tenth av.
Bergen Michael J. laborer, h 348 E. 32d
Bergen Patrick, eatingh. 422 Eleventh av. h 420 Eleventh av.
Bergen Rudolph, pianomkr. h 409 W. 51st
Bergen Rufus S. carpet cleaner, 148 E. 50th, h 104 Oak, B'klyn (see adv. page 10 P. G.)
Bergen Stephen, cooper, h 221 Cherry
Bergen Sylvester E. stationer, 155 Fulton, h B'klyn
Bergen Theodore V. W. seed, 114 Chambers, h Bay Ridge, L. I.
Bergen Tunis G. lawyer, 55 Liberty, h 127 Pierrepont, B'klyn
Bergen Tunis J. produce, 46 Little W. 12th, h Whitestone, L. I.
Bergen William, bartender, h 347 W. 11th
Bergen William, driver, h 330 E. 35th
Bergen William, laborer, h 14 Morris
Bergen William, laborer, h 864 Second av.
Bergen William, musician. h r 28 Madison
Bergen Wm. G. supt. 31 Chambers, h 221 W. 10th
Bergen William J. bricklayer. h 515 E. 85th
Bergen Zaccheus, lumber, 9 Old sl. h 38 Eighth av. B'klyn
Bergener Julius, liquors, 22 Stone, h 74 Hooper, B'klyn
Bergener William, meat, 633 E. 11th
Bergenport Chemical Co. 26 B'way
Bergenstein Charles, rufflings, 304 Canal & 57 Lispenard, h 139 E. 56th
Bergenstein Charles & Co. rufflings, 304 Canal & 57 Lispenard
Berger Abraham, jeweler, 297 B'way, h 312 E. 120th
Berger Abraham, tailor, h 1 Hester ct.
Berger Abraham, tailor, h 189 Rivington
Berger Adam, milk, 432 Concord av.
Berger Adolph, baker, h r 82 Sheriff
Berger Adolph, cigarmkr. h 530 E. 14th
Berger Adolph, meat, 163 Washn. mkt, h 404 Montgomery, J. C.
Berger Adolph, modeler, 101 Fourth av. h 94 First
Berger Adolph, painter, h 333 E. 70th
Berger Adolph, tailor, 173 Second
Berger Albert & Co. opticalgds. 47 Maiden la.
Berger Alois, foreman, h 438 E. 81st
Berger Andre, fencing teacher of Paris, 853 B'way
Berger Anne, drygds. 88 Bayard
Berger Anthony, painter, 154 E. 54th, h 125 E. 53d
Berger Arthur, foreman, h 218 W. 60th
Berger Arthur, pedlar, h 142 Chrystie
Berger August, beer, 120 Allen
Berger Augustus, h 247 E. 31st
Berger Benjamin, tailor, h 88 Columbia
Berger Bernard, cigarmkr. h 143 Eldridge
Berger Bernhard, grocer, 144 Forsyth
Berger Bruno W. architect, 52 Bible h. h 62 St. Mark's pl.
Berger Carl, baker, 13 Seventh
Berger Carl, caterer, 43 W. 28th
Berger Carl, eatingh. 48 Bond, h 45 Second
Berger Charles, agent, h 972 Tenth av.
Berger Charles, clerk, h 439 W. 53d

JAMES A. WEBB & SON, 165 Pearl Street, New York.
ALCOHOL. Established 1835. COLOGNE SPIRIT

Directors: CHAS. LANIER, JOHN W. ELLIS, WM. A. BOOTH, PARKER HANDY.

3d NATIONAL BANK, 20 NASSAU ST. Capital, - $1,000,000.

Directors: GEO. CHAPMAN, JOHN W. STERLING, A. H. WELSH, H. A. V. POST, GEO. A. MORRISON.

BER 140 BER

SCARFS AND SUSPENDERS.

BEST WC&W MADE.

THE TRADE SUPPLIED BY
WELD, COLBURN, & WILCKENS,
593 Broadway, New York.

Berger Chas. eatingh. 113 Elizabeth, h 300 Broome
Berger Charles, jeweler, h r 22 Scammel
Berger Charles, machinist, h 454 W. 17th
Berger Charles, mustard, h 59 Av. C
Berger Charles E. (Rev.) h 312 Sixth
Berger Charles L. dentist, 22 St. Mark's pl.
Berger Charlotte, wid. Moritz, eatingh. 238 Rivington
Berger Conrad, clerk, h 316 W. 40th
Berger Daniel, grocer, 284 Av. B
Berger Daniel C. butcher, h 864 First av.
Berger David, broker, 703 B'way
Berger David, clerk, h r 84 Av. B
Berger David, presser, h 160 Attorney
Berger David, tailor, 62 Canal, h 107 Madison
Berger David & Co. brokers, 703 B'way
Berger Davis, canemkr. h 154 Mott
Berger Edward, barber, h 332 E. 70th
Berger Edward, broker, 703 B'way
Berger Elizabeth, wid. John, h 30 Stanton
Berger Elizabeth S. wid. John, meat, 1541 Park av.
Berger Emanuel, tobacco, 112 First av. h 430 E. 58th
Berger Emil, modeler, 117 W. 100th
Berger Emma T. wid. William L. h r 544 W. 36th
Berger Ephraim, agent, h 155 E. 108th
Berger Francis, builder, 1605 Av. A, h 517 E. 86th
Berger Francis L. waiter, h 307 E. 23d
Berger Francis, teacher of French, 853 B'way, room 22
Berger Frank X. machinist, h 96 Orchard
Berger Frederica, wid. Leopold, h r 22 Scammel
Berger Frederick, carpenter, h 341 Sixth
Berger Frederick, driver, h 339 E. 92d
Berger Frederick, pianomkr. h 349 E. 31st
Berger Frederick, porter, h 118 Cannon
Berger Frederick A. grocer, 528 W. 39th
Berger George, tailor, h 95 Allen
Berger George H. baker, h 11 Stanton
Berger Gustave, imp. 300 B'way, h 112 E. 89th
Berger Harris, tailor, h 56 Sheriff
Berger Henry, carpenter, h 436 E. 58th
Berger Henry, cigarmkr. h 219 E. 73d
Berger Henry, meat, 1541 Park av.
Berger Henry, meat, 226 Rivington
Berger Henry, tailor, 245 Broome
Berger Henry & Brother, meat, 226 Rivington
Berger Herman, cigars, 67 Sheriff, h 97 Sheriff
Berger Herman, finisher, h 168 Suffolk
Berger Hugo, designer, h 445 W. 43d
Berger Hugo, modeler, 101 Fourth av. h 348 E. 9th
Berger Ignatz, meat, 226 Rivington
Berger Ignatz, tailor, h r 52 Pitt
Berger Isaac, tailor, h 228 E. 46th
Berger Jacob, carpenter, 1610 Av. A, h 517 E. 86th
Berger Jacob, clerk, h 294 Rivington
Berger Jacob, cutter, h 971 Tenth av.
Berger Jacob, driver, h 332 First av.
Berger Jacob, machinist, h 416 W. 41st
Berger John, brewer, h 223 E. 55th
Berger John, grocer, 1517 First av.
Berger John, tailor, h r 230 Stanton
Berger John, turner, h 425 W. 54th
Berger John, waiter, h 416 E. 15th
Berger John, weaver, h r 708 E. 166th
Berger John B. stoves, 2 Carmine
Berger Joseph, h 514 W. 39th
Berger Joseph, carver, h Boulevard c W. 124th
Berger Joseph, laborer, h 221 Second
Berger Joseph, machinist, h 500 E. 81st
Berger Joseph, shoemkr. h r 64 Bayard
Berger Joseph A. lithographer, 280 B'way, h 41 E. 22d
Berger Joseph A. jr. oils, 143 Maiden la. h 133 E. 84th
Berger Julia, wid. Ignatz, h r 132 Ridge
Berger Leon A. clerk, h 282 W. 117th
Berger Leopold, h 369 E. Houston
Berger Leopold, clerk, h 146 Ludlow
Berger Leopold, tailor, h 249 Stanton
Berger Lewis, driver, h 1659 Av. A
Berger Louis, barber, 1424 Third av.
Berger Louis, carbldr. h 1 Hester ct.
Berger Louis, conductor, h 221 E. 109th
Berger Louis, cook, h 209 W. 31st
Berger Louis, liquors, 121 W. 3d
Berger Louis I. barber, h 519 E. 12th
Berger Louis M. liquors, 143 Broome, h 48 Ridge
Berger Maria C. wid. John, h 13 Little W. 12th
Berger Mary, wid. Philip, h 42 Division
Berger Matilda, bdgh. 43 Forsyth
Berger Max, cigars, 67 Sheriff
Berger Max, presser, h 235 Second
Berger Michael, cigars, 641 Tenth av. & 462 Eleventh av.
Berger Moritz, cigars, 164 Ridge, h 97 Sheriff
Berger Moritz, packer, h 415 E. 79th
Berger Morris, h 63 Attorney
Berger Morris, presser, h r 32 Pitt
Berger Moses, clerk, h 422 E. 86th
Berger Moses, pedlar, h 13 Rutgers pl.
Berger Moses, tailor, h 47 Orchard
Berger Myer, cigarmkr. h r 48 Forsyth
Berger Nathan, clerk, h 305 W. 39th
Berger Oscar, fitter, h 73 Seventh
Berger Oscar, imp. 300 B'way, h 112 E. 89th
Berger Oscar H. clerk, h 346 E. 10th
Berger Otto, shoemkr. h 412 Sixth
Berger Paul, liquors, 5 Cath. sl.
Berger Pauline, wid. Henry, h 73 Seventh
Berger Philippine C. wid. Jacob, h 514 E. 17th
Berger Pincus, pedlar, h 77 Ridge
Berger Richard, architect, 110 Leonard, h 48 St. Mark's pl.
Berger Samuel, cigars, 495 Sixth av. h 155 W. 27th
Berger Samuel, jewelry, 297 B'way, h 312 E. 120th
Berger Samuel, shoes, r 814 Sixth
Berger Samuel, turner, h r 59 Pitt
Berger Simon, musician, h 75 Norfolk
Berger William, grocer, 733 Eleventh av.
Berger William, machinist, h 2704 Eighth av.
Berger Wm. modeler, 101 Fourth av. h 94 First
Berger Wm. tailor, 194 B'way, h 177 Griffith, J. C.
Berger E. S. & Son, meat, 1541 Park av.
Berger Brothers, cigars, 67 Sheriff
Berger Brothers, imps. and mfrs. of advertising novelties, chromos, sheet goods, pictures, cards, frames, imitation photographs, oleographs, &c. 300 B'way
Berger & Baylies, architects, 52 Bible h.
Berger & Speiser, cigars, 164 Ridge
Berger's H., Sons, modelers, 101 Fourth av. (see adv. page 63, P. G.)
Bergeret Jules, cigars, 574 Hudson, h 744 G'wich
Bergerhoff August, teacher, 684 Ninth av.
Bergerhoff Herman, painter, 1344 First av. h 599 E. 72d
Bergeron Celestin, machinist, 189 Wooster, h r 21 Jones
Bergeron Solomon, designer, h 173 Wooster
Bergers Philip, cutter, h 436 Sixth
Bergert Emil, carpenter, h 237 E. 93d
Bergert Emil, cigarmkr. h 222 E. 73d
Berges Henry, driver, h 30 Goerck
Berges Henry, tailor, 59 Bond, h 403 E. 87th
Berges Ralph, clerk, h 405 W. 50th
Berges William J. cutter, h 492 Eighth av.
Bergfeld Frederick G. porter, h 407 E. 12th
Bergfeld Gunther, cigarmkr. h 152 Allen
Bergfeld William, grocer, 128 & 818 Tenth av. h 464 W. 18th
Bergfels Julius, jeweler, 5 Maiden la. h Newark, N. J.
Bergfield Elias, real estate, 221 E. 82d
Bergfield Leopold, men's furng. 103 Third av.
Bergfield Rachel, wid. Edward, h 302 E. 117th
Bergfleth Henry, eatingh. 251 Av. A
Bergfred George, porter, h 166 Franklin
Berggreen Mary, teacher, h 163 Eldridge
Bergqrist August, tailor, h 416 E. 15th
Bergh Edwin, asst. sec. 100 E. 22d, h 429 Fifth av.
Bergh Harriet E. wid. Edwin, h 429 Fifth av.
Bergh Henry, pres. 100 E. 22d, h 429 Fifth av.
Bergh John K. waiter, h 224 W. 35th
Bergh Margaret, wid. Adolph, h 243 E. 26th
Bergh William, clerk, h 429 Fifth av.
Berghaus Albert, artist, 318 B'way, h 200 River, Hoboken
BERGHAUS ALEXANDER, physician, office hours, week days 8:30 to 12 M. 6 to 7 P. M. Sundays only from 8:30 to 10:30 A. M. 138 E. 65th
Berghaus Frederick, carpenter, h r 185 Seventh
Berghausen Henrietta, nurse, h 319 E. 88th

EAST RIVER STEAM KINDLING WOOD FACTORY
1104 First Avenue, cor. E. 61st St. } Orders received through all American District and Western Union Telegraph Offices FREE. *Send for Price-List.* FRED. BUSE, Prop.

Stuyler's FAMILY CHOCOLATE,
For Drinking and Cooking.
SOLD BY ALL GROCERS.

Berghausen John, carpenter, h 319 E. 88th
Bergheim Fritz, clerk, h 418 W. 57th
Bergheimer Henry, actor, h 121 Allen
Berghold August, h 59 W. 11th
Berghold Mary, wid. Charles X. h 201 E. 70th
Berghold Otto, clerk, h 443 W. 39th
Berghold William C. police, h 148 W. 127th
Bergholz William R. civil eng. 15 Cortlandt, h New Rochelle, N. Y.
Berghorn August, porter, h 200 E. 47th
Berghorn Henry, coal, Boulevard n W. 130th & 2330 First av. h. 2347 First av.
Berghorn Henry C. h 1061 Second av.
Bergin Daniel, liquors, 758 Eleventh av. h 450 W. 51st
Bergin Edward, clerk, h 329 E. 24th
Bergin James, carpenter, h 526 E. 14th
Bergin James, eatingh. 383 Bowery, h 130 E. 41st
Bergin James M. printer, h 740 E. 9th
Bergin John, calker, h 45 Rutgers
Bergin John, grocer, 435 W. 40th
Bergin John, paver, h 207 E. 84th
Bergin John, tailor, h 55 Rutgers
Bergin John, variety, 66½ Carmine
Bergin Martin, carpenter, h 740 E. 9th
Bergin Michael, officer, h 351 E. 32d
Bergin Michael, porter, h 92 Christopher
Bergin Michael J. eatingh. 364 Canal, h 66 Spring
Bergin Patrick, bartender, h 322 Eighth av.
Bergin Patrick, cook, h 342 E. 11th
Bergin Patrick, laborer, h 435 W. 40th
Bergin Paul, cooper, h 42 Lewis
Bergin Thomas, liquors, 594 Tenth av.
Bergin Thomas A. clerk, h 29 Montgomery
Bergin Thomas F. agent, h 312 W. 127th
Bergin William, conductor, h 1680 Third av.
Bergin William, driver, h 343 E. 65th
Bergin William A. clerk, h 381 Fourth av.
Berginski Lewis, tailor, h 74 Eldridge
Berginsky Abraham, carpenter, h 73 Division
Berglund Charles, painter, h Simpson n Home
Berglund Charles A. roofer, 774 Third av. h 229 E. 52d
Bergman Abraham, pedlar, h 40 Clinton
Bergman Adam, trunkmkr. h 267 E. 10th
Bergman Adolph, fruit, h 141 Ridge
Bergman Anna, wid. Morris, h 139 Delancey
Bergman Arthur G. driver, h 91 Christopher
Bergman Augusta, wid. Abraham, h 118 Clinton
Bergman Bernard, coal, 209 E. 64th
Bergman Charles, jeweler, h 408 W. 42d
Bergman Charlotte, wid. Joseph, h 32 Columbia
Bergman Emanuel, pres. 59 Park pl. h Wellington h.
Bergman Frank, boxmkr. h 172 Third
Bergman George, breeder of small dogs & Angora cats, 422 E. 76th
Bergman Gustav, laborer, h 321 E. 114th
Bergman Harris, tailor, h 111 Columbia
Bergman Henry, clerk, h 38 Seventh
Bergman Henry, liquors, 2577 Third av.
Bergman Isaac, cigars, 19 Bleecker, h 73 Suffolk
Bergman Jacob, sexton, h 328 E. 52d
Bergman Jacob, tailor, h 283 Second
Bergman Joseph, pedlar, h 111 E. B'way
Bergman Louis, clerk, h 70 Broome
Bergman Louis, meat, 146 E. 86th
Bergman Marcus, servants, 18 Clinton
Bergman Michael, h 113 W. 70th
Bergman Morris, eatingh. 82 Forsyth
Bergman Morris, tailor, h 82½ Cannon
Bergman Nisan, h r 31 Essex
Bergman Richard, candy, 120 Delancey
Bergman Robert, shoes, 2060 Third av.
Bergman Samuel, clerk, h 70 Broome
Bergman Samuel, tailor, h 41 Cannon
Bergman Samuel, tailor, 87 Ridge
Bergman Simon, grocer, 42 Forsyth
Bergman Theodore F. clerk, h 266 Broome
Bergman William, cigarmkr. h 190 E. 109th
Bergman William C. dentist, 37 Third av.
Bergmann Adolph, engineer, h 2234 First av.
Bergmann Adolph J. refiner, 53 Ann, h 261 Garden, Hoboken
Bergmann Anna, wid. Otto, h 415 Sixth
Bergmann Asher, meat, 168 E. 112th
Bergmann August, packer, h 1522 First av.
Bergmann August, painter, 260 W. 33d, h 527 Eighth av.
Bergmann August jr. pianomkr. h 85 Eighth av.
Bergmann August C. pianomkr. h 85 Eighth av.
Bergmann Bertha, wid. L. h 335 E. 21st
Bergmann Bertha, wid. Theodore, h 411 E. 87th

Weather Strips
BROWNE'S Metallic & other kinds
Booth's Theatre Building, 23d St. & 6th Av.
The Fit Metallic Weather Strip

Bergmann Boniface, provns. 425 Sixth av.
Bergmann Carl, tailor, h r 203 Seventh
Bergmann Charles, beer, 1202 Third av.
Bergmann Charles, cigarmkr. h 325 E. 54th
Bergmann Charles D. paper, 329 E. 83d
Bergmann Charles H. clerk, h 8 W. 128th
Bergmann Dederick, h 92 First av.
Bergmann Edward, instmkr. h 1081 Washn. av.
Bergmann Elias, painter, h 94 Allen
Bergmann Elizabeth, toys, 330½ Grand
Bergmann Elizabeth, washing, h r 537 W. 43d
Bergmann Ellen S. teacher, h 418 Pleasant av.
Bergmann Emil, carpenter, h 770 Tenth av.
Bergmann Emile, pedlar, h 106 Lewis
Bergmann Frederick, varnisher, h 409 E. 82d
Bergmann George, clerk, h 988 Second av.
Bergmann George, clerk, h 114 W. 40th
Bergmann George, engraver, h 113 Third
Bergmann George A. broker, 60 B'way, h refused
Bergmann Gustav, shoer, h 319 W. 25th
Bergmann Gustave, painter, h 306 W. 37th
Bergmann Gustave, pedlar, h 210 Delancey
Bergmann Horwitz, teacher, h 37 Ludlow
Bergmann Jacob, laborer, h Tenth av, n W. 130th
Bergmann John, liquors, 988 Second av.
Bergmann John, mason, h 779 Elton av.
Bergmann Lewis, driver, h 403 E. 82d
Bergmann Louis, h 1279 Park av.
Bergmann Louis, cutter, h 724 Eleventh av.
Bergmann Louise, wid. John, h 241 Madison
Bergmann Marie, wid. Henry, h r 184 Second
Bergmann Moritz, ins. 120 B'way, h 63 E. 83d
Bergmann Nicholas, beveler, h 101 S. 5th av.
Bergmann O. F. carpenter, h 528 W. 49th
Bergmann Paul, machinist, h 330 E. 83d
Bergmann Selma, h 230 Chrystie
Bergmann Siegmund, treas. 65 Fifth av. 292 Av. B, & 457 First av. h 36 E. 64th
Bergmann Solomon, tailor, h r 68 Attorney
Bergmann William, hair, 330 E. 74th
Bergmann William, painter, 108 W. Houston, h 110 Sullivan
Bergmann William, perfumes, 48 Cortlandt, h 162 Douglass, B'klyn
Bergmann & Co. elec. insts. 292 Av. B & 457 First av.
Bergmann & Southall, assayers, 53 Ann
Bergmeier Mary, wid. Frank, h 328 E. 48th
Bergmoser Catharine, wid. Alexander, h 413 Fifth
Bergner Christian, molder, h 312 E. 46th
Bergner Frederick, prof. h 134 E. 43d
Bergner Frederick & Co. frames, 525 B'way
Bergner Frederick, jr. frames, 525 B'way
Bergner Henry S. barber, h 504 E. 12th
Bergner Richard, bricklayer, h 535 E. 11th
Bergner William, frames, 525 B'way
Bergoffen Rachel, widow, h 90 Pitt
Bergold Catharine, wid. John, h 201 Av. B
Bergold Charles, clerk, h 322 E. 83d
Bergold Henry J. physician, 82 Suffolk
Bergold John J. barber, h 2209 First av.
Bergold Joseph, barber, h 204 Av. B
Bergold Margaret, wid. Martin, h 126 Sheriff
Bergold Nicholas, barber, 2163 First av.
Bergold Sebastian, pedlar, h 612 E. 13th
Bergold Vincent, cutter, h 359 W. 39th
Bergonzi Edward, grocer, 28 Wooster
Bergovitz Israel, tailor, h 79 Ridge
Bergowitz Harris, teacher, h 54 Orchard
Bergowitz Moritz, tailor, h 82 Chrystie
Bergquist Ernst, cigarmkr, h r 220 Av. A
Bergren Victor, carpenter, h 109 G'wich
Bergsman Max, tailor, h 73 Ridge
Bergstein August, jeweler, 20 John, h 327 E. 58th
Bergstein Frederick W. jeweler, 20 John, h 413 E. 58th
Bergstein Harris, teacher, h 4 Bayard
Bergstein William F. jeweler, 20 John, h 413 E. 58th
Bergstein & Son, jewelers, 20 John
Bergstrand Rudolph, clerk, h 213 E. 26th
Bergstresser Charles M. news, 26 Broad, h 111 W. 11th

STEAM AND HOT WATER HEATERS. | Richardson & Morgan Co. | 92 Beekman St.
See adv. pages 38 & 39 Pink Sheets Back of Book.

THOMAS L. JAMES, *Prest.*,
A. VAN SANTVOORD, *V. Prest.*,
JOHN R. VAN WORMER,
Sec'y and Gen. Man.

THE LINCOLN SAFE DEPOSIT CO.
FIRE-PROOF STORAGE WAREHOUSE.
32 TO 38 EAST 42D STREET.

Safes Rented. . . Plate stored under guarantee. Fire-proof storage for household effects.

AIX-LA-CHAPELLE
KAISER WATER
REFRESHING, DIETETIC TABLE WATER
BEST IN THE WORLD
Luyties Brothers
New York
Agents U.S.A.

Bergstrom Gustave, bdgh. 3 Carlisle, h 120 Bergen, B'klyn
Bergstrom Gustave, laborer, h 550 W. 44th
Bergstrom Otto, tailor, h 431 E. 14th
Bergtheil Louis M. pub. acct. 35 Pine, h 337 W. 19th
Berhard Harriet, wid. Lyon, dentist, 114 E. 128th
Berier Delagnel, lawyer, 52 B'way, h Bay Ridge, L. I.
Berier Francis E. imp. 70 Pine, h Ft. Hamilton, L. I.
Berigan Joseph, watchman, h r 511 W. 29th
Berinder William, pedlar, h W. 68th n W. End av.
Bering Frederick A. liquors, 305 Washn.
Bering Henry, liquors, 305 Washn. h 166 Franklin
Bering F. & H. liquors, 305 Washn.
Beringer Christian, laborer, h 19 Forsyth
Beringer Elise, tobacco, 113 Maiden la. h 1520 Park av.
Beringer George, driver, h 158 Orchard
Beringer Gerhard, real estate, 1297 Third av. h 143 E. 74th
Beringer Leopold, clerk, h 58 E. 78th
Beringer Leopold, ins. 1295 Second av. h 1002 Av. A
Beringer Louis, carpenter, h 721 E. 169th
Beringer Marx H. broker, 1035 Third av. h 108 E. 74th
Beringer Maurice, tobacco, 113 Maiden la. h 1520 Park av.
Beringer Maurice C. whiting, h 108 E. 74th
Beringer William, pedlar, h W. 68th n Tenth av.
Beringuier Ferdinand L. physician, 265 Hudson
Beringuier Leopold L. cigars, 265 Hudson
Berinstein Isaac M. mounter, 79 Nassau, h 211 Madison
Berje Christina, wid. George, h 94 First av.
Berjew Charles F. baker, h 177 E. Houston
Berjew William H. carrier, h 177 E. Houston
Berju Elias, drygds. 1454 First av.
Berju Esther, teacher, h 1454 First av.
Berju Siegfried, imp. 137 Duane, h Germany
Berju Siegfried H. suits, 327 Canal, h 322 E. 9th
Berk Adolphina, wid. Frederick, h 236 E. 94th
Berk Caroline, wid. John C. h 65 St. Mark's pl.
Berk Henry, cutlery, 6 Sixth av.
Berk Jacob A. real estate, 24 Park pl. h 131 E. 82d
Berk Peter, grocer, 182 Hudson, h 6 Charlton
Berka Antonio, cigarmkr. h 620 E. 161st
Berka Matthias, baker, h 407 E. 72d
Berkan Charles, trimmings, 32 First
Berkefeld Bernhard, driver, h 2403 Second av.
Berkel Catharine, wid. George, 702 Fifth
Berkel John, carpenter, h 61 Delancey
Berkel Michael, upholsterer, h 1992 Second av.
Berkel Valentine, cigars, 277 Third, h 275 Third
Berkel Henry, v. pres. 77 Chambers, h 427 Vanburen, B'klyn
Berkele Louis H. steward, h 128 E. 18th
Berkeley House, 20 Fifth av.
Berkeley Lyceum, 19 W. 44th
*Berkeley School, John S. White, head master, J. Clark Read, registrar, 6 E. 44th
Berkeley Thomas, sexton, h 7 King
Berkelstein Moses, notions, 27 Allen
Berkemeier William (Rev.) h 26 State
Berkemeyer Charles H. agent, h 430 W. 42d
Berkery Michael, clerk, h 21 Jones
Berkes William, butcher, h 336 E. 45th
Berkhan Herman, mer. 41 Liberty, h 154 E. 88th
Berkhofer Franz, carpenter, h r 26 Chrystie
Berkland Reinhart T. shoes, 345 E. 121st
Berkley Arthur, kalsominer, h 204 E. 98th
Berkley Daniel, h 30 Columbia
Berkley Thomas, carpenter, h 30 Columbia
Berkman Peter, milk, h 220 Madison
Berkman Solomon, clerk, h 49 Forsyth
Berkmann Ernest C. clerk, h 95 Rivington
Berkolewitz Hyman, tailor, h r 77 Eldridge
Berkovic Samuel, pedlar, h 148 Eldridge
Berkovich Solomon, tailor, h 52 Ridge
Berkovicz Antony, tailor, 2171 Second av.
Berkovitz Abraham, tailor, h 81 Ridge
Berkovitz Adolph, tailor, h r 130 Columbia
Berkovitz Benj. tailor, 2 Stanton, h 178 Orchard
Berkovitz John, tailor, 2 Stanton, h 327 E. Houston
Berkovitz Morris, coats, 96 Cannon, h 238 Rivington
Berkovitz Brothers, tailors, 2 Stanton
Berkowich Jacob, cutter, h r 25 Monroe
Berkowich Samuel, tailor, h 214 Third
Berkowits Herman, presser, h 175 Attorney
Berkowitsch Regina, wid. Emanuel, h 91 Willett
Berkowitz Adolph, tailor, 8 Extra pl. & milliner, 253 Third
Berkowitz Barnet, carpenter, 77 Hester, h 28 Orchard
Berkowitz Benjamin, men's furng. 77 Catharine, h 45 Pike
Berkowitz Benj. tailor, r 227 Third, h 83 Willett.
Berkowitz Bernard, tanner, h 242 Stanton
Berkowitz Daniel, pedlar, h r 180 Ludlow
Berkowitz Emma, men's furng. 94 Catharine
Berkowitz Henry, tailor, h 135 Goerck
Berkowitz Herman, shoes, 201 E. 60th, h 342 E. Houston
Berkowitz Isaac, cloaks, 37 Rutgers
Berkowitz Isaac, grocer, 197 Delancey, h 199 Delancey
Berkowitz Isaac, pedlar, h 151 Ludlow
Berkowitz Isidor, tailor, h 6 Clinton
Berkowitz Israel, jeweler, h 398 E. Houston
Berkowitz Joseph, furniture, 197 Delancey, h 188 Delancey
Berkowitz Joseph, presser, h 151 Norfolk
Berkowitz Leopold, pedlar, h 82 Willett
Berkowitz Louis, tailor, h r 75 Ludlow
Berkowitz Mary, wid. Benjamin, 154 Ridge
Berkowitz Max, meat, 143 Ridge
Berkowitz Max, shoemkr. h 89 Willett
Berkowitz Max, tailor, r 227 Third, h 82 Willett
Berkowitz Max & Brother, tailors, r 227 Third
Berkowitz Meyer, tailor, h 47 Eldridge
Berkowitz Moritz, baker, 249 Stanton
Berkowitz Moritz, shirtmkr. h 178 Essex
Berkowitz Moritz, tailor, 126 Attorney, h 613 Sixth
Berkowitz Regina, wid. Mendel, h 91 Willett
Berkowitz Rosa, dressmkr. 398 E. Houston
Berkowitz Samuel, baker, 239 Second
Berkowitz Samuel, framemkr. h 6 Clinton
Berkowitz Samuel, laborer, h 158 Ridge
Berkowitz Sigismund, h 63 Lewis
Berkowitz William F. dentist, 159 Bowery, h 840 Lex. av.
Berkowsky Bernard, shoes, 530 Second av.
Berkshire (apartments) 2322 Eighth av.
Berkshire (apartments) 500 Madison av.
Berkshire Apartment Assn. 500 Madison av.
*BERKSHIRE LIFE INS. CO. 271 B'way
Berl Bernhard, jeweler, h 78 Second av.
Berl Joseph, jeweler, 4 Maiden la, h 438 E. 116th
Berl Maurice, dentist, 157 E. 75th
Berla Jacob, painter, h 83 Av. C
Berlage Joanna, wid. Louis, h 112 E. 113th
Berlau Conrad, bricklayer, h 1338 Second av.
Berlau Henry, eatingh. 14 Duane
Berlawitch Solomon, cigars, 5 Bayard, h 37 Forsyth
Berle Adolph W. physician, 145 Av. B
Berle Caroline, wid. Rudolph, h 118 Seventh
Berle Charles, cigarmkr. h r 164 Second
Berle Christian, smith, 162 Leonard
Berle Louis, barber, 406 First av.
Berlenski Isaac, pedlar, h r 59 Mott
Berlepsch Charles F. jeweler, h 721 E. 145th
Berlepsch Dorothea, woolengds. 50 E. 12th
Berlepsch Henry, shoemkr. h 36 Eldridge
Berlepsch Henry A. enameler, r 17 John, h 36 Eldridge
Berlepsch Henry J. jeweler, h 465 E. 146th
Berlepsch Morris C. clerk, h 338 E. 14th
Berler Solomon, tailor, h 3 Hester
Berlescu Jacob, stovepipes, 506 E. 13th, h 11 Delancey
Berlet Ernst, tailor, h 180 Av. A
Berlett Theodore, joiner, h 56 E. 115th
Berlew Martha, wid. James, h 552 Courtlandt av.
Berlfein Jacob, tailor, h 526 Fifth
Berlie Henry, h 121 E. 53d
Berlin Charles, painter, h 519 W. 36th
Berlin Elizabeth, bdgh. 300 E. 9th
Berlin H. widow, h 240 Fifth av.
Berlin Harriet, wid. Charles, h 317 W. 36th

MERCHANTS EXCHANGE NAT. BANK OF THE CITY OF N. Y.
SOLICITS YOUR ACCOUNT. **257 Broadway.**
PHINEAS C. LOUNSBURY, Prest. ALLEN S. APGAR, Cashier.

C. N. JORDAN, President. CHARLES J. CANDA, Vice-President.
THE WESTERN NATIONAL BANK, CAPITAL, $3,500,000.
F. BLANKENHORN, Cashier. H. A. SMITH, Asst. Cashier.

Berlin Harry W. stationer, 85 John, h 81 E. 56th
Berlin Henry C. treas. 136 William, h 31 W. 51st
Berlin John, laborer, h 5 Carlisle
Berlin Simon, clerk, h 175 E. 93d
Berlin & Jones Envelope Co. 136 William
Berlina Herman, tailor, h 240¾ E. Houston
Berliner Abraham, butcher, h 421 E. 52d
Berliner Abraham, wines, 1643 Second av. h 1473 Park av.
Berliner Abram, clerk, h 434 E. 57th
Berliner Barbara, wid. Nathan, ins. 152 B'way, h 1733 Lex. av.
Berliner Benj. liquors, 202 E. 107th, h 150 E. 107th
Berliner Benjamin C. clerk, h 325 E. 79th
Berliner Caroline, wid. Leopold, h 444 E. 86th
Berliner Charles, drygds. 328 B'way, h 111 St. Nicholas av.
Berliner Emil, drygds. 82 Attorney
Berliner Feist, drygds. 73 Av. A & 73 Av. B, h 59 Seventh
Berliner Frances, bdgh. 22 W. 27th
Berliner Henry, clerk, h 349 W. 19th
Berliner H'y, manager, 481 B'way, h 1437 Lex. av.
Berliner Henry, tailor, h 541 Fifth
Berliner Jacob, bdgh. 385 Water
Berliner Jacob, shoes, 505 Canal, h 1 Renwick
Berliner Joseph, presser, h r 92 Willett
Berliner Julius, tobacco, 18 Cath. sl.
Berliner Leopold, baker, h 436 E. 81st
Berliner Louis, clerk, h 198 Allen
Berliner Marcus, liquors, 1643 Second av. h 444 E. 86th
Berliner Marcus, mer. 69 Mercer, h 255 W. 127th
Berliner Mayer, butcher, h 99 St. Mark's pl.
Berliner Meyer, cigarmkr. h 215¼ Seventh
Berliner Meyer, drygds. 73 Av. A & 73 Av. B, h 59 Seventh
Berliner Peter, conductor, h 1325 Second av.
Berliner Samuel, cigarmkr. h 1550 First av.
Berliner Samuel, painter, h 618 Sixth
Berliner Samuel, tailor, 2031 Third av.
Berliner Solomon, drygds. 73 Av. A & 73 Av. B, h 59 Seventh
Berliner Solomon, tobacco, 18 Cath. sl.
Berliner Brothers, drygds. 73 Av. A & 73 Av. B
Berliner Brothers, liquors, 1643 Second av.
Berliner & Strauss Mfg. Co. neckwear, 481 B'way
Berling Harriet L. nurse, h r 250 W. 17th
Berlinger Bernhardt, liquors, 204 Broome
Berlinger Henry, cigars, 168 Delancey
Berlinger H'y, paints, 573 Second av. h 231 First av.
Berlinger Jacob, lawyer, 53 Chambers, h 231 E. 112th
Berlinger Jacob, paints, 231 First av.
Berlinger John, dyer, h r 439 W. 41st
Berlinger Morris, tailor, h 246 Division
Berlinger Robert, physician, h 174 Delancey
Berlinger Theodore, machinist, h 432 W. 46th
Berlinghof Frank, grocer, 322 E. 71st
Berlinghof Wenzeslaus, candy, 159 E. 52d
Berlinghoff Bridget, wid. Fred. notions, 36 Sheriff
Berlinghoff Peter, musician, h 118 Seventh
Berlinicke Jonathan, clerk, h 1073 Second av.
Berlinski Augusta, clothing, 72 Forsyth
Berlinski Louis, tailor, h 118 Orchard
Berlinski & Nicoll, clothing, 72 Forsyth
Berlinsky Israel, capmkr. h r 13 Forsyth
Berlinsky Jacob, frames, 181 Grand
Berlinsky Jacob, tailor, h r 169 Eldridge
Berlinsky Lesser, tailor, h 3 Norfolk
Berlinsky Louis, varnisher, h 196 Second
Berlinsky Solomon, h 154 Mott
Berlitz Maximilian D. pres. 1 W. 25th
Berlmann Louis, driver, h 36 Ludlow
Berlovitch Barnet, tailor, h 125 Orchard
Berlowatz Louis, tailor, h 431 E. 15th
Berlowitz Heyman, machines, 163 Av. A
Berlowitz Max, watches, 35 Canal, h 191 Madison
Berls Charles, baker, 364 Eighth av.
Berls Herman, liquors, 606 Sixth av.
Berls Robert, baker, 880 Sixth av.
Berls Wilhelmina, wid. Fred. baker, 604 Sixth av.
Berly William, driver, h 330 E. 71st
Berlyn Bernard, cigarmkr. h 499 E. 146th
Berlyn Mary, dressmkr. h 309 E. 4th
Berman Abraham, carpenter, 59 Forsyth
Berman Abraham, tailor, 474 Canal
Berman Alexander, examiner, h 220 Seventh
Berman Alois, packer, h 8 Av. C
Berman Benjamin, pedlar, h 45 Norfolk
Berman Bernard, pawnbroker, 2 Oliver
Berman Bertha, nurse, h 8 Av. C
Berman Charles, laborer, h 221 E. 89th
Berman Emanuel, driver, h 42 Av. D
Berman Emanuel, imp. 274 Church
Berman Frank J. cutter, h 209 E. 101st
Berman George, clerk, h 226 Clinton
Berman Henry, candy, 99 Ludlow
Berman Herman, pedlar, h 95 Henry
Berman Isaac, meat, 170 Delancey, h 175 Delancey
Berman Isidor, clerk, h 212 Madison
Berman Jacob, painter, 1483 Second av.
Berman Jacob C. silks, 193 Madison
Berman Joseph, tailor, h 82 Mott
Berman Julius, printer, h 77 Henry
Berman Kaufman, carpenter, h 21 Catharine
Berman Levy, pedlar, h 14 Orchard
Berman Louis, grocer, 270 Broome
Berman Louis, ins. 15 Orchard, h 73 Eldridge
Berman Louis, school, r 11 Market
Berman Louis, tailor, h 103 Norfolk
Berman Martin, brewer, h 1023 Av. A
Berman Marx, ironer, h r 113 Eldridge
Berman Mayer, coal, 144 Delancey
Berman Samuel, pedlar, h 52 Allen
Berman Tobias, drygds. 88 E. B'way
Berman Victoria, wid. Jacob, h 439 E. 86th
Bermann Abraham, tailor, h 62 E. B'way
Bermann Adolph, cans, 179 South, h 82 E. 111th
Bermann Anna, wid. Nicholas, h 433 Sixth
Bermann Conrad, furniture, 6 Av. A, h 240 E. Houston
Bermann David, cutter, h 403 E. 77th
Bermann Falk, pedlar, h 15 Chrystie
Bermann Frederick, ostler, h 212 E. 63d
Bermann Fred. J. furniture, 6 Av. A, h 112 Second
Bermann Harril, cloakmkr. h 195 Henry
Bermann Henrietta, fcygds. 232 William
Bermann Jonathan, cigarmkr. h 233 William
Bermann Leon, cans, 179 South, h 264 Berkeley pl. B'klyn
Berman Magnus, engraver, h 344 E. 70th
Bermann Max, clerk, h 501 E. 84th
Bermann C. & Son, furniture, 6 Av. A
Bermant David, tailor, h 43 Eldridge
Bermar Marks, tailor, h 78 Forsyth
Bermas Amelia, wid. Jacob, h 346 E. 58th
Bermas Isaac, fruit, h 422 E. 81st
Bermas Marcus, clerk, h 244 E. 74th
Bermback Mina, wid. Frederick, h 225 Eldridge
Bermender John, laborer, h r 443 E. 13th
Bermer Samuel, tailor, h 176 Clinton
Bermingham Alexander J. clerk, h 126 Seventh av.
Bermingham John, dep. sheriff, h 121 Crosby
Bermingham John T. h 166 E. 34th
Bermingham Mary, wid. Patrick, h 134 W. 17th
Bermingham Mary A. wid. William, h 132 W. 17th
Bermingham Michael, laborer, h 344 E. 13th
Bermingham Peter, plumber, h 301 E. 46th
Bermingham Richard, foreman, h Tenth av. n W. 155th
Bermingham Richard H. insp. h 222 W. 36th
Bermingham Twiss, dept. commr. 3 Tryon row, h 9 E. 13th
Bermond Morris, furs, 95 Mercer, h 328 E. 58th
Bermonsky Moses, finisher, h 95 Forsyth
Bern Frank, carpenter, h 215 E. Houston
Bern Samuel, tailor, 252 Delancey, h 206 Stanton
Bern William H. bkbinder, h 249 Seventh
Bernabo Francis, eatingh. 211 Spring, h 494 Pearl
Bernacki Chas. physician, 20 Nassau, h 36 W. 28th
Bernadac Frank, pianomkr. h 522 E. 153d
Bernadac John, grocer, 657 E. 162d.
Bernadat Joseph, hairgds. 18 E. 14th, h Yonkers, N. Y.
Bernard Abram, clerk, 61 Union pl. h 100 Lex. av.
Bernard Adrian, h 143 E. 42d
Bernard Alfred, strawgds. 96 Prince, h Italy
Bernard Amelia, h 240 E. B'way
Bernard Arnold, h 1651 Madison av.
Bernard August, designer, 401 Canal, (see adv. page 27, P. G.)
Bernard Catharine, washing, h 488 Sixth av.
Bernard Charles, mer. 97 Water, h Japan
Bernard Delia, bdgh. 242 W. 46th
Bernard E. B. h Hoffman h.
Bernard Edgar G. electrician, h 200 E. 72d
Bernard Edward, manager, 97 Chambers, h Meriden, Ct.
Bernard Emanuel, engraver, h 148 Bleecker
Bernard Emile, brasswkr. h 244 Spring
Bernard Ernst, laborer, h 5 Carlisle
Bernard Felicie, dressmkr. 143 E. 42d
Bernard Franklin B. pres. 116 W. 23d, h Westchester, N. Y.
Bernard Frederick, jeweler, h 220 W. 27th

MADE FROM PURE CREAM. | HORTON'S ICE CREAM. | French, Italian and American.

Examines and Guarantees Titles to Real Estate. Fixed Charges which include "Disbursements."

TITLE GUARANTEE AND TRUST Co.

55 LIBERTY ST., New York. 26 COURT ST., Brooklyn.

Bernard H. O., Mfg. Co. strawgds. 573 B'way & 144 Mercer
Bernard Henrietta, wid. Peter, h 126 E. 114th
Bernard Henry, cook, h r 13 Stanton
Bernard Henry O. pres. 573 B'way, h 1256 Pacific, B'klyn
Bernard Herman, brewer. h 725 Washn.
Bernard Jacob, clothing, dress suits & waiters' trade, 175 Eldridge
Bernard Jas. M. cabinetmkr. h 150 Alexander av.
Bernard John, brass, 47 Washn. sq. S.
Bernard John, clerk, h 6 Varick pl.
Bernard John, waiter, h 346 E. 19th
Bernard Joseph, drugs, 228 Pearl, h 1244 B'way
Bernard Joseph, jeweler, h 146 E. B'way
Bernard Joseph, printer, h 154 E. 4th
Bernard Leo, drugs, 228 Pearl, h France
Bernard Leo & Co. drugs, 228 Pearl
Bernard Leo W. clerk, h 204 E. 25th
Bernard Lilian A. h 1519 B'way
Bernard Margaret, widow, h 73 Lex. av.
Bernard Mary, dressmkr. 550 E. 16th
Bernard Mary, wid. Michael, h 131 Cannon
Bernard Matthew, molder, h 238 E. 107th
Bernard Matthias, smith, h 131 Pitt
Bernard Michael, laborer, h r 13 E. 91st
Bernard Paul D. v. pres. 573 B'way, h 1256 Pacific, B'klyn
Bernard Peter A. hotel, Riverside av. c W. 126th & liquors, 2058 Seventh av. h 220 W. 123d
Bernard Pierre, porter, h 407 W. 25th
Bernard Richard B. watchman, h 389 Second av.
Bernard Simon B, strawgds. 96 Prince, h B'klyn
Bernard Thomas, janitor, h 39 Nassau
Bernard Wm. lawyer, 25 Chambers, h 335 E. 65th
Bernard William, supplies, 38 Park pl.
Bernard & Wood, imps. 97 Water
Bernardi Charles, cases, 607 W. 52d, h 605 W. 52d
Bernardig Jacob, painter, h 131 Suffolk
Bernardini Nicholas, statuary, 299 B'way
Bernardini Raphael, statuary, 210 Thompson
Bernardo Bartello, shoes, 359 W. 11th
Bernardoni Victor, cornices, 148 Sullivan
Bernaro Dominick, cigarmkr. h 409 E. 72d
Bernat William, cutter, h 401 E. 82d
Bernauer John, h 231 E. 58th
Bernauer Wilhelmina, wid. Chas. h 2612 Third av.
Bernava Joseph, barber, h 22 Stanton
Bernbach Isidor, shoemkr. h 191 Second
Bernberg Samuel, waters, 161 Av. A
Berncker William L. barber, h 434 W. 53d
Bernd Clinton E. clerk, h 489 Sixth av.
Berndt Charles, h 1396 Washn. av.
Berndt Ernst, pianomkr. h 1980 Park av.
Berndt Gertrude, widow, h 304 E. 42d
Berndt Joseph, hangings, 540 Eighth av. h 269 W. 37th
Berndt Paul, clerk, h 659 Ninth av.
Berndt William, driver, h 323 E. 48th
Berne Mary, wid. Philip, h 353 E. 73d
Berneburg Julius, clerk, h 48 Rivington
Bernecker William, laborer, h 401 E. 51st
Bernegger Rudolph, furrier, h 25 Rivington
Berner Asher, tailor, h 249 Stanton
Berner Augustus F. barber, 28 Scammel
Berner Benjamin, tailor, h 404 E. 16th
Berner Charles, clerk, h 129 E. 4th
Berner Charles, meat, 2344 First av.
Berner Charles E. broker, 36 Wall, h 1068 Lafayette av. B'klyn
Berner Charles F. barber, 61 Exchange pl. h 1066 Lafayette av. B'klyn
Berner Elizabeth, wid. Paul, h 54 E. 4th
Berner Frederick, machinist, h 104 St. Mark's pl.
Berner George, clerk, h 54 E. 4th
Berner George M. barber, h 8 Grove Hill pl.
Berner Henry, polisher, h 49 Forsyth
Berner Jacob, carpenter, h 2 E. 110th
Berner Jacob, cutter, h 115 W. 10th
Berner John, carpenter, h 146 Eldridge
Berner John, fitter, h 224 E. 45th
Berner Joseph, machinist, h 49 Forsyth
Berner Paul, meat, W. Washn. mkt, h 105 Washn. Hoboken
Berner Peter, driver, h 111 E. 4th
Berner William, bartender, h 118 Christopher
Bernerberg Conrad, shoemkr. h 141 Forsyth
Bernero August, grocer, 111 Sullivan
Bernero Vincenzo, fruit, h 321 W. 25th
Bernet Ernest O. liquors, 66 E. 4th
Bernet Fred. carpenter, 101 Second, h 320 E. 9th
Bernet Frederick, tailor, h 95 Forsyth
Bernet John G. butcher, h 338 First av.
Bernet Robert, beer, 124 Forsyth
Bernett Herman, grocer, 2118 Eighth av.
Bernett Thomas F. supt. h 37 Division
Berney Hugh P. police, h 251 W. 31st
Bernfeld Philip, barber, 128 Baxter
Bernfus Robert, furs, 44 Bond. h 189 Elm
Bernhard Abraham, h 162 W. 44th
Bernhard Adam, agent, h 113 Clinton
Bernhard Adolph, jeweler, 2 Maiden la. h 23 W. 53d
Bernhard Adolph, printer, h 323 E. 88th
Bernhard Albert, badges, medals, regalias & banners, 413 Eighth av.
Bernard Albert, mer. 5 William, h 69 Montague, B'klyn
Bernhard Albert, printer, h 67 Delancey
Bernhard Albert A. painter, h 1593 Second av.
Bernhard Arthur, clerk, h 412 Sixth
Bernhard Benjamin, h 162 W. 44th
Bernhard Bernhard, silks, 38 Walker, h 122 E. 62d
Bernhard Bertha, milliner, 413 Eighth av.
Bernhard Charles, h Morris av. n Ash
Bernhard Conrad, machinist, 84 Ludlow, h 93 Delancey
Bernhard Daniel, clerk, h 200 Eldridge
Bernhard Elizabeth, wid. Emil, h 217 Forsyth
Bernhard Elizabeth, wid. Philip, h 169 Allen
Bernhard Emanuel, h 1148 Second av.
Bernhard Emil, cigars, 2164 Second av. & barber, 173 E. 62d
Bernhard Ernest F. builder, 1496 Second av. h 520 E. 84th
Bernhard Frederick, dep. marshal, 55 P. O. bldg. h 247 Av. A
Bernhard Frederick D. hay, 213 E. 113th, h 133 E. 115th
Bernhard Geo. clothing, 140 E. 86th, h 156 E. 87th
Bernhard George, ice, ft. W. 15th
Bernhard Gustav, painter, h 301 E. 115th
Bernhard Henry, clerk, h 341 E. 79th
Bernhard H'y, woolens, 694 B'way, h 162 W. 44th
Bernhard Herman, pedlar, h 180 Essex
Bernhard Isaac, h 718 Fifth
Bernhard Jacob, cabinetmkr. h 2477 Eighth av.
Bernhard Jacob, grocer, 407 W. 39th
Bernhard Jacques. imp. 97 Prince. h Eng.
Bernhard James F. clerk, h 320 W. 20th
Bernhard John, carver, h 155 Essex
Bernhard John S. meat, 1305 Lex. av.
Bernhard Joseph, imp. 613 B'way, h Jamaica, L. I.
Bernhard Joseph, real estate, 332 W. 59th
Bernhard Joseph, tailor, 250 W. 33d
Bernhard Joseph & Son, imps. 613 B'way
Bernhard Lena, baker, 12 Essex, h 39 Essex
Bernhard Lina, wid. John. h 439 E. Houston
Bernhard Louis J. grocer, 162 E. 86th, h 156 E. 87th
Bernhard Louis S. weaver, h 72 First av.
Bernhard Mary, wid. Carl, h 152 W. 95th
Bernhard Max, tailor, 227 G'wich & 262 Bowery, h 55 E. 110th
Bernhard Nettie, embdr. 413 Eighth av.
Bernhard Percival J. imp. 613 B'way, h Jamaica, L. I.
Bernhard Peter, janitor, h 357 W. 45th
Bernhard Philip, h 200 Eldridge
Bernhard Rose, wid. Joseph, h 241 Second
Bernhard Samuel, findings, 1513 Second av.
Bernhard Samuel, silks, 38 Walker, h 122 E. 62d
Bernhard Siegel, cloaks, 297 Church, h 237 W. 129th
Bernhard Solomon, shoemkr. h 14 Suffolk
Bernhard Thomas, oils, 113 Elm, h 203 Grand
Bernhard Valentine, janitor, h 401 Fifth
Bernhard Valerian, beer, 79 Grand, h 421 Sixth
Bernhard William, editor, 104 John
Bernhard A. & Co. jewelers, 2 Maiden la.
Bernhard B. & Son, silks, 38 Walker
Bernhardt Abram, h 128 Orchard
Bernhardt Adam, laborer, h 424 E. 10th
Bernhardt Adam, stairbldr. h 226 E. 59th
Bernhardt Adeline, wid. Hyman, h 44 First av.
Bernhardt Adolph, h 418 E. 84th
Bernhardt Adolph, agent, 248 Fulton, h 159 E. 104th
Bernhardt Adolph, yeast, 472 E. 151st
Bernhardt Bernard, painter, h 305 E. 84th
Bernhardt Catharine, wid. John, h 316 E. Houston
Bernhardt Charles, h 437 Sixth
Bernhardt Charles, carpenter, h 235 Rivington
Bernhardt Charles, meat, 324 Delancey
Bernhardt Christopher J. carpenter, 414 E. 9th
Bernhardt Edward, mus. insts. h 166 E. 4th

Hartshorn's Shade Rollers. Notice name of Stewart Hartshorn in script on labels, and avoid being fooled.

HENRY W. CANNON, *Pres.*
WILLIAM H. PORTER, *Cash.*
WM. H. SHEPARD, *Notary.*

CHASE NATIONAL BANK,
Cor. Pine & Nassau Sts.

Capital, - $500,000.
Surplus and undivided profits, $528,560.25.

Bernhardt Emanuel, furs, 125 Mercer, h 102 Rivington
Bernhardt Emil, cigarmkr. h 220 E. 73d
Bernhardt Franz, painter, r 345 W. 40th
Bernhardt Frederick, barber, 49 Stanton
Bernhardt Frederick, butcher, h 516 Eleventh av.
Bernhardt Frederick, driver, h 440 Tenth av.
Bernhardt Frederick, smith, h 1386 Ninth av.
Bernhardt George L. clerk, h 12 Forsyth
Bernhardt Hartmann, h 248 E. 40th
Bernhardt Henry, real estate, 2270 Second av. h 306 E. 116th
Bernhardt Isidor, furs, 50 Bleecker, h 307 Sixth
Bernhardt Jacob, shoemkr. h 464 W. 44th
Bernhardt John, cabinetmkr. h 636 E. 12th
Bernhardt John H. tailor. h 531 Fifth
Bernhardt Joseph, teacher, h 418 E. 84th
Bernhardt Julius, plumber, 2357 Third av. h 68 E. 109th
Bernhardt Kilian, laborer, h 1381 Av. A
Bernhardt Leon, carpenter, h 350 W. 39th
Bernhardt Maria, wid. Henry, h 106 Rivington
Bernhardt Martin J. barber, 208 E. 122d
Bernhardt Mary, wid. Albert, h 137 E. 12th
Bernhardt Mary, wid. Herman, h 637 E. 12th
Bernhardt Mary, wid. John, h 237 E. 59th
Bernhardt Mary, wid. William, h 336 Fifth
Bernhardt Mary J. wid. Henry, sawing, 140 Attorney, h 106 Rivington
Bernhardt Matilda, wid. Charles F. h 195 Elm
Bernhardt Max, packer, h 319 E. 75th
Bernhardt Paul, grocer, 1828 Third av.
Bernhardt Peter, cigarmkr. h 324 E. 59th
Bernhardt Philip, clerk, h 133 E. 115th
Bernhardt Philip L. h 349 Pleasant av.
Bernhardt Siegmund, imp. 48 Howard, h 125 W. 95th
Bernhardt Sophia, widow, h 355 E. 10th
Bernhardt William, laborer, h 336 Fifth
Bernhardt William, meat, 349½ E. 117th, h 349 E. 117th
Bernhardt William, sawyer, h 167 E. 112th
Bernhardy Adolph, cutter, h 409 E. 82d
Bernhart Henry, canvasser, h 546 Grand
Bernhart John, barber, h 243 Division
Bernhart John, cook, h 307 E. 81st
Bernhart Nicholas, carver, h 643 E. 9th
Bernheim Abraham, paints, 246 E. 4th, h 278 E. 4th
Bernheim Abraham, paints, 1605 Second av. h 311 E. 84th
Bernheim Abram C. clothier, 507 B'way, h 12 E. 65th
Bernheim Alfred, clerk, h 407 E. 87th
Bernheim Andrew, h 1634 Av. A
Bernheim Antoinette, wid. Joseph, h 307 E. 57th
Bernheim Augusta, h 74 E. 79th
Bernheim Barbara, wid. Herman, h 1651 Madison av.
Bernheim Barthold, metals, 9 Burling sl.
Bernheim Benjamin, butcher, h 1073 Third av.
Bernheim Charles, meat, 172 E. 63d, h 1073 Third av.
Bernheim Chas. L. clothier, 507 B'way, & treas. 242 E. 122d, h 12 E. 65th
Bernheim Emile, steward, h 443 Second av.
Bernheim Gustav, leather, 76 Duane, h 74 E. 79th
Bernheim Henry, shirts, 15 White, h 113 E. 65th
Bernheim Henry C. frames, 33 Bond, h 307 E. 57th
Bernheim Herman, clerk, h 2235 First av.
Bernheim Isaac, meat, 172 E. 63d, h 1073 Third av.
Bernheim Isaac J. tobacco, 190 Pearl, h 111 E. 78th
Bernheim Jacob, tobacco, 190 Pearl, h 111 E. 78th
Bernheim Julia A. wid. Morris, h 71 E. 87th
Bernheim Julius C. clothing, 507 B'way
Bernheim Matthew, meat, 172 E. 63d, h 1073 Third av.
Bernheim Mina, drygds. 153 Av. A
Bernheim Moses, optician, h 96 Av. A
Bernheim Samuel, mer. 5 Gt. Jones, h 230 E. 62d
Bernheim Solomon, meat, 172 E. 63d, h 1073 Third av.
Bernheim H. & Co. shirts, 15 White
Bernheim H. C. & Co. frames, 33 Bond
Bernheim J. & Son, tobacco, 190 Pearl
Bernheim S. & Sons. meat, 172 E. 63d
Bernheim, Bauer & Co. clothing, 507 B'way
Bernheimer Abraham, h 363 W. 55th
BERNHEIMER ADOLPH, drygds. 54 White, h 7 E. 57th
Bernheimer Emanuel, h 351 W. 55th
Bernheimer Henry E. brewer, Ninth av. c W. 108th, h 351 W. 55th
Bernheimer Herman, Son & Co. imps. 75 Leonard

MEMORY.

Unlike artificial systems. Any book learned in one reading. Largest classes on record in the principal cities, colleges, etc.

Prospectus, Post Free, from

Prof. A. LOISETTE,
237 FIFTH AVENUE, N. Y.

Bernheimer Irving S. broker, 64 B'way, h 652 Madison av.
Bernheimer Isaac, 320 B'way, h 22 E. 57th
Bernheimer Jacob S. drygds, 31 White, h 25 W. 49th
BERNHEIMER JACOB S. & BROTHER, drygds. 31 White
Bernheimer Jacques A. imp. 144 Franklin, h 22 E. 57th
Bernheimer Jerome, imp. 75 Leonard, h 155 W. 73d
Bernheimer John, fitter, h 219 E. 77th
Bernheimer Joseph, clerk, h 216 E. 108th
Bernheimer Leopold, brewer, h 213 W. 48th
Bernheimer Leopold, clerk, h 8 Centre mkt pl.
Bernheimer Leopold A. h 7 E. 57th
Bernheimer Mayer S. drygds. 31 White, h 16 E. 62d
Bernheimer Meyer A. tobacco, 177 Pearl, h 23 E. 57th
Bernheimer Meyer H. imp. 77 Leonard
Bernheimer Regina, wid. Simon, h 232 E. 83d
Bernheimer Sanford, imp. 75 Leonard, h 72 W. 55th
Bernheimer Simon, 320 B'way, h 218 W. 14th
Bernheimer Simon E. brewer, Ninth av. c W. 108th, h 351 W. 55th
Bernheimer & Schmid, brewers, Ninth av. c W. 108th
Bernheimer & Speyer, brokers, 64 B'way
Bernhold Charles, paints, 456 Second av.
Bernholz August, clerk, h 31 N. Moore
Bernholz John A. produce, 295 Washn. h 225 W. 128th
Bernholz Louis F. produce, 295 Washn. h 249 W. 126th
Bernholz J. A. & Son, produce, 295 Washn.
Bernhut Samuel, pedlr, h 116 Suffolk
Bernieri Dominick, laborer, h r 13 Mott
Bernigole Bernard, liquors, 446 Sixth av.
Berning Henry J. W. clerk, h 82 E. 90th
Berninger Anton, paver, h 322 E. 66th
Berninger Catharine, wid. Joseph, h 537 W. 51st
Berninger Charles, wagonmkr. h 219 E. 4th
Berninger Jacob, cutter, h 641 E. 9th
Berninger John, boxmkr. h 116 Av. D
Berninger John, tailor, h 643 E. 9th
Berninger John J. barber, h 344 E. 48th
Berninger Peter, upholsterer, h 119 Willett
Berninger Susanna, wid. Michael, h 6 Clinton
Berninger Valentine, driver, h r 855 Eleventh av.
Bernis Alberto, exporter, 62 Liberty, h 1440 Lex. av.
Bernius Charles, plumber, h 154 Allen
Bernius George, barber, 746 Eleventh av. h 515 W. 47th
Bernius Geo. provns. 132 Washn. mkt, h 89 Clinton
Bernius George D. provns. 132 Washn. mkt, h 89 Clinton
Bernius George D. & Son, provns. 132 Washn. mkt
Bernius George J. candy, 124 First av.
Bernius John G. beer, 92 Prince, h 108 E. Houston
Bernjes George, cigarmkr. h 121 Norfolk
Bernkop Alexander, jeweler, h 120 Broome
Bernkopf Lazarus, furs, 61 Bleecker, h 105 Norfolk
Bernneiser Dorothea, wid. George, h 503 W. 47th
Bernolak Joseph, blower, h 411 Grand
Bernor Joseph C. waiter, h 253 W. 30th
Bernoux Henrietta, wid. August B. dressmkr. 753 Sixth av.
Bernro David, laborer, h 141 Eighth av.
Bernsohn Moses, agent, h 338 Cherry
Bernstein A. cigarmkr. h 85 Clinton
Bernstein Aaron, pedlar, h 3 Bayard
Bernstein Abraham, agent, 111 Mercer, h 227 E. 116th
Bernstein Abraham, clerk, h 115 Division
Bernstein Abraham, cloakmkr. h 170 Delancey
Bernstein Abraham, feed, 63 Goerck, h 157 Cannon
Bernstein Abraham, shoemkr. h 11 Ludlow
Bernstein Abraham, tailor, 90 Elizabeth, h 7 Allen
Bernstein Abraham, trimmings, 80 Wooster, h 96 Orchard

10
DEAN'S PATENT
ARDENTER MUSTARD.

Established in London 1831.
361 & 363 Washington Street, and
84, 86 & 88 North Moore Street, N.Y.

Richardson & Boynton Co.,
232-234 Water Street.
PERFECT FURNACES,
HOT-WATER HEATERS,
RANGES.



Bernstein Ada, glass, 2605 Third av.
Bernstein Adolph, bkbinder, h 78 Clinton
Bernstein Adolph, clerk, h 326 E. 85th
Bernstein Adolph, furniture, 1461 Third av. h 1608 Second av.
Bernstein Adolph, musician, h 19 Lafayette pl.
Bernstein Adolph, pianomkr. h 215 E. 59th
Bernstein Adolph, suspenders, 100 Walker, h 947 Second av.
Bernstein Albert, museum, 51 Bowery, h 158 E. 52d
Bernstein Albert H. trimmings, 111 Mercer, h 227 E. 116th
Bernstein Alexander, h r 71 Suffolk
Bernstein Alexander, musician, h 203 E. 119th
Bernstein Anne, wid. Isaac, h 283 Broome
Bernstein Ascher, shoes, 28 Sixth av.
Bernstein B. Franklin, clerk, h 384 Mott av.
Bernstein Barbara, trimmings, 111 Mercer, h 227 E. 116th
Bernstein Barnet, boxes, 194 Division, h r 26 Suffolk
Bernstein Barnet, clothing, 90 E. B'way
Bernstein Barnet, presser, h 22 Ludlow
Bernstein Barnet, varnisher, h 39 Eldridge
Bernstein Benjamin, carpenter, h 2426 Second av.
Bernstein Benjamin, men's furng. 779 B'way, h 103 E. 10th
Bernstein Benjamin, stoves, 54 Spring
Bernstein Bennett, shirts, 89 Franklin, h 115 Division
Bernstein Bernard, cigarmkr. h 425 E. 81st
Bernstein Bernard, clerk, h 80 Hester
Bernstein Bernard, cutter, h r 77 Allen
Bernstein Bernard, tailor, h 14 Norfolk
Bernstein Charles, h 16 E. 73d
Bernstein Charles, clothing, 89 Franklin, h 142 E. B'way
Bernstein Charles, musician, h 112 Second
Bernstein Charles, police, h 157 Norfolk
Bernstein Charles, sponges, 133 William, h 126 E. 74th
Bernstein Charles, upholsterer, h 1563 First av.
Bernstein Charles J. photographer, h 323 E. 9th
Bernstein David, drygds. 95 Canal
Bernstein Davis, tailor, h 203 Division
Bernstein Edith, wid. Louis, h 73 Canal
Bernstein Emil, cutter, h 518 E. 82d
Bernstein Emily, wid. Henry, h 203 Av. C
Bernstein Ernst, tailor, h 7 Hester
Bernstein Felix J. florist, 1160 Third av.
Bernstein Frances, nurse, h 969 First av.
Bernstein Frances, wid. Herman, h 349 E. Houston
Bernstein George, conductor, h 708 Third av.
Bernstein George, fireman, h 1521 Third av.
Bernstein George S. trimmings, 114 E. 14th, h 721a Van Buren, B'klyn
Bernstein George W. butcher, h 217 W. 61st
Bernstein Gustav, real estate, 92 Fulton, h 182 E. 75th
Bernstein H. shoes, 503 Hudson
Bernstein Harris, banker, 118 Canal, h 164 Henry
Bernstein Harris, capmkr. h 134 Orchard
Bernstein Henry, finisher, h 474 E. 152d
Bernstein Henry, tailor, h 37 Forsyth
Bernstein Henry A. trimmings, 2213 Third av. h 7 Lincoln pl.
Bernstein Herman, express, 983 Ninth av.
Bernstein Herman, pedlar, h 349 E. 81st
Bernstein Herman, tailor, h 65 E. B'way
Bernstein Herman, tailor, 160 E. 27th
Bernstein Herman, drygds. 102 E. B'way, h 91 E. B'way
Bernstein Hyman, feathers, 62 Walker, h 212 E. B'way
Bernstein Hyman, tailor, h 22 Division
Bernstein Isaac, h 1881 Madison av.
Bernstein Isaac, capmkr. h 49 Norfolk
Bernstein Isaac, clerk, h r 23 Forsyth
Bernstein Isaac, grocer, 85 Ludlow
Bernstein Isaac, pedlar, h 22 Chrystie
Bernstein Isaac, pedlar, h 126 E. B'way
Bernstein Isaac, shoes, 81 Eighth av. h 349 W. 15th
Bernstein Isaac, skirts, 62 Walker, h 212 E. B'way
Bernstein Isaac, tailor, h 3 Bayard
Bernstein Isaac, tailor, h 64 Division
Bernstein Isaac, tailor, h 45 Essex
Bernstein Isaac, tailor, h 16 Forsyth
Bernstein Isaac, tailor, h 5 Ludlow
Bernstein Isaac, tailor, 84 Ludlow, h 151 Ludlow
Bernstein Isaiah, pedlar, h 47 Essex
Bernstein Israel, h 7 Ludlow
Bernstein Israel, chairmkr. h 118 Delancey
Bernstein Jacob, cigarmkr. h 65 Mott
Bernstein Jacob, clerk, h 87 Hester
Bernstein Jacob, cloakmkr. h 5 Rutgers pl.
Bernstein Jacob, presser, h 14 Pitt
Bernstein Jacob, tailor, 175 E. 75th
Bernstein Jacob, tailor, h 11 Forsyth
Bernstein Jacob J. cutter, h 146 Suffolk
Bernstein Jane, wid. David, h 256 Madison
Bernstein Joseph, cigars, 125 Henry
Bernstein Joseph, cutter, h 173 Clinton
Bernstein Joseph, hops, 19 Whitehall
Bernstein Joseph, pedlar, h 153 Attorney
Bernstein Joseph, pedlar, h 21 Catharine
Bernstein Joseph, pedlar, h 147 E. B'way
Bernstein Joseph, tailor, h 71 Eldridge
Bernstein Joseph, tailor, h 153 Ridge
Bernstein Joseph J. clerk, h 217 Broome
Bernstein Julius, cigarmkr. h 224 E. 76th
Bernstein Julius, diamonds, 21 Maiden la.
Bernstein Julius, glass, 202 E. 74th, h 182 E. 75th
Bernstein Julius, painter, h 121 Allen
Bernstein Kalman, tailor, h 5 Ludlow
Bernstein Lena, cigars, 91 Canal, h 65 Canal
Bernstein Levi, tailor, h 42 Clinton
Bernstein Levy, agent, h 7 Ludlow
Bernstein Lewis, tailor, h 62 Cannon
Bernstein Lipman, pedlar, h 80 E. B'way
Bernstein Louis, clerk, h 312 E. 19th
Bernstein Louis, driver, h 3 Elizabeth
Bernstein Louis, pedlar, h 17 Chrystie
Bernstein Louis, suspendermkr. h 53 Ludlow
Bernstein Louis, tailor, h 19 Hester
Bernstein Louis, tailor, 69 Monroe
Bernstein Louis, tailor, h 196 Orchard
Bernstein Louis J. h 78 W. 92d
Bernstein Mark Brooks, umbrellas, 20 White, h 249 W. 123d
Bernstein Marx, pedlar, h 51 E. B'way
Bernstein Maurice, clerk, h 73 Eldridge
Bernstein Max, clerk, h 213 Broome
Bernstein Max, clothing, 635 B'way, h 133 E. 65th
Bernstein Max, framemkr. h 125 E. Houston
Bernstein Max, presser, h 258 Delancey
Bernstein Max, rags, 86 Elizabeth, h 22½ Catharine
Bernstein Max C. baker, 5 Chrystie
Bernstein Max L. shirts, 89 Franklin, h 115 Division
Bernstein Mendel, tailor, 517 W. 42d
Bernstein Meyer, eatingh. 185 Division
Bernstein Meyer, manager, 54 Union sq. E. h 320 Fourth av.
Bernstein Meyer, tailor, h r 39 E. B'way
Bernstein Meyer, tailor, h 113 Hester
Bernstein Michael, clerk, h 87 Orchard
Bernstein Minna, wid. Louis, h 249 W. 123d
Bernstein Mitchell B. bindings, 426 B'way
Bernstein Moritz, pedlar, h 117 Hester
Bernstein Morris, cigarmkr. h 191 Madison
Bernstein Morris, dressmkr. 27 Essex
Bernstein Morris, grocer, 7 Pitt
Bernstein Morris, pedlar, h 214½ Broome
Bernstein Morris, pedlar, h 6 Norfolk
Bernstein Morris, liquors, 68 Norfolk
Bernstein Morris, shoes, 26 Sixth av.
Bernstein Morris, tailor, 110 Ridge, h 258 Delancey
Bernstein Moses, agent, h 52 Forsyth
Bernstein Moses, clerk, h 333 E. 85th
Bernstein Moses, express, h 292 Delancey
Bernstein Moses, pedlar, h 209 E. B'way
Bernstein Moses, pedlar, h 19 Eldridge
Bernstein Nathan, agent, h 173 Eldridge
Bernstein Nathan, corks, r 103 Broome
Bernstein Nathan, florist, 347 E. 65th
Bernstein Nathan, pedlar, h 95 Canal
Bernstein Nathan, pedlar, h 60 Henry
Bernstein Nathan, tailor, h 294 Broome
Bernstein Nathan, tailor, h 166 Mulberry
Bernstein Oscar, pedlar, h 6 Bayard
Bernstein Paul, agent, 532 B'way, h 220 E. 76th

FURS | F. BOOSS & BRO., Established 1853. 449 BROADWAY IMPORTERS AND MANUFACTURERS. | FURS

EST. 1819.
THE OLD STATEN ISLAND DYEING EST.
DRY CLEANSING BY OUR NEW PROCESS.
98 Duane St., Principal Office
286 Fifth Avenue,
870 Broadway,
610 Sixth Avenue,
1474 Third Avenue.

Bernstein Philip, furniture, 87 Hester
Bernstein Philip, men's furng. 53 Walker, h 12 Beekman pl.
Bernstein Rachel, wid. Henry, h 2006 Second av.
Bernstein Rebecca, wid. Phineas, h 217 Broome
Bernstein Samuel, clerk, h 320 E. 59th
Bernstein Samuel, clothing, h 115 Division
Bernstein Samuel, clothing, 89 Franklin, h 142 E. B'way
Bernstein Samuel, musician, h 161 Broome
Bernstein Samuel, ribbons, 22 Tenth av. h Mt. Vernon, N. Y.
Bernstein Samuel, tailor, h r 95 Ludlow
Bernstein Samuel G. trimmings, 109 Greene, h 182 E. 75th
Bernstein Sarah, dressmkr. h 216 Madison
Bernstein Sarah, widow, h 84 Eldridge
Bernstein Sarah, wid. Gerson, grocer, 169 Hester
Bernstein Sigismund, h 7 Ludlow
Bernstein Simon, dressmkr. 33 Allen
Bernstein Simon, glazier, h 85 Bayard
Bernstein Simon, tailor, h 341 E. 78th
Bernstein Simon I. cloaks, 57 Walker, h 112 E. 60th
Bernstein Simon M. shoes, 381¼ Grand
Bernstein Solomon, h 66 Bayard
Bernstein Solomon, clothing, 166 Division
Bernstein Solomon, machinist, h 125 Suffolk
Bernstein Solomon, pedlar, h 19 Chrystie
Bernstein Solomon, tailor, r 10¼ Ludlow
Bernstein Solomon, tailor, h 185 Rivington
Bernstein Tobias, boxmkr. h 148 Forsyth
Bernstein William, butcher, h 706 Eleventh av.
Bernstein William, shoes, 351 Grand
Bernstein B. & Son, shirts, 89 Franklin
Bernstein I. & Co. skirts, 62 Walker
Bernstein J. & Sons, hops, 19 Whitehall
Bernstein Brothers, clothing, 89 Franklin
Bernstein & Co. trimmings, 111 Mercer
Bernstein & Laske, feed, 65 Goerck
Bernstein & Schmitz, bindings, 426 B'way
Bernus Philip, baker, h 1528 Second av.
Bernz John, painter, h 169 E. 112th
Berod Leon, painter, h 303 E. 102d
Berolf Davis, carpenter, 39 Essex
Berolzheimer Emil, pres. 73 Franklin, h 6 W. 131st
Berolzheimer Henry, pres. 73 Franklin & 710 E. 14th, h 127 E. 60th
Berolzheimer Isabella, wid. Martin, h 218 E. 72d
Berolzhime Catharine, h 35 W. 27th
Beron Louisa, wid. Adolph, h 214 E. 75th
Beros George A. laborer, h 223 W. 61st
Beroule Ferdinand, candy, 401 Sixth av.
Beroule & Chartier, candy, 401 Sixth av.
Berounsky Joseph, shoes, 1353 First av.
Berquest Andrew, laborer, h 419 Tenth av.
Berrall Charles jr. mer. 19 Whitehall, h Ill.
Berrall Edward S. stenographer, 115 B'way, h 451 Tenth, B'klyn
Berran Ferdinand, laborer, h 239 Third
Berrent Abraham, jewelry, 120 Division, h 32 Attorney
Berrent & Levinson, jewelry, 120 Division
Berrer Charles, painter, h 57 Monroe.
Berrett Michael, baker, h 206 E. 44th
Berrey George W. embosser, 93 Bleecker
Berri Sarah E. wid. William, h 448 W. 20th
Berri William, editor, 335 B'way, h B'klyn
Berrian Abraham, collector, h 2631 Webster av.
Berrian Charles A. real estate, 59 Liberty & 1887 Railroad av. h Highbridge rd. n Creston av.
Berrian Charles M. lawyer, 80 Wall, h 1748 Degraw, B'klyn
Berrian Edward, carpenter, 354 W. 18th
Berrian Edward S. produce, 90 Murray
Berrian Elizabeth M. wid. William, h 28 W. 36th
Berrian Ellsworth, clerk, h Kingsbridge
Berrian Everett S. produce, 90 Murray
Berrian Frank M. drugs, 381 Sixth av. h 167 W. 22d
Berrian Isaac, porter, h 114 E. 119th
Berrian John, gardener, h 414 E. 123d
Berrian John A. h Ackerman n Riverdale av.
Berrian John W. carpenter, h 354 W. 18th
Berrian Margaret, wid. Peter, h 547 W. 57th
Berrian Mervin J. clerk, h 209 Monroe
Berrian Peter B. carpenter, h 918 Delmonico pl.
Berrian R. Milford, civil eng. h 255 W. 128th
Berrian Richard, carpenter, h 433 E. 114th
Berrian Richard, clerk, h Inwood
Berrian Samuel L. builder, Riverdale av. n Church, h Church n Riverdale av.
Berrian Samuel M. laborer, h Boulevard n W. 129th



Berrian Smith, clerk, h 313 W. 20th
Berrian William, real estate, 9 W. 17th
Berrian William, trucks, h 60 E. 110th
Berrian William H. builder, W. 162d n Tenth av. h Edgecombe av. n W. 150th
Berrick Abraham H. lawyer, 25 Chambers, h 722 Fifth
Berrick Solon, notary, 25 Chambers, h 121 E. 85th
Berrie Joseph, builder, W. Mosholu av. n B'way
Berrien Andrew J. jr. ins. 34 Liberty
Berrien Benjamin G. seaman, h Spuyten Duyvil
Berrien Charles H. driver, h 63 Columbia
Berrien Edward M. real estate, 88 Washn. pl. h 5 Vannest pl.
Berrien George W. builder, 627 Walton av.
Berrien Harriet C. widow, h 215 W. 51st
Berrien Peter, seaman, h Spuyten Duyvil
Berrien William E. h Riverdale
Berrien & Halsey, real estate, 88 Washn. pl.
Berrigan Bridget, wid. Lawrence, h W. 161st n Tenth av.
Berrigan Bridget, wid. William, h 425 G'wich
Berrigan George, liquors, 133 Hudson, h 82 Watts
Berrigan John, cutter, h 343 E. 31st
Berrigan John F. liquors, 195 Hudson & 505 Washn. h 586 Broome
Berrigan Mary, wid. George, h 91 Goerck
Berrigan Thomas, ice, h 57 Bethune
Berrigan Thomas, laborer, h 290 W. Eleventh
Berrigan Wm. H. crier, County C. H. h 584 Broome
Berrill Christopher, laborer, h 31 Scammel
Berringer Charles, machinist, h 400 E. 24th
Berringer Frank, bricklayer, h 165 E. 54th
Berringer Frederica, wid. Gustave, h r 175 Essex
Berringer Ulrick, laborer, h 609 E. Eleventh
Berris Emile, furrier, h 169 Second
Berrittella Gesualdo, shoes, 1550 Third av.
Berrittella Gesualdo, shoes, 300 W. 56th, h 89 W. 42d
Berrman Elias, laborer, h 53 Ludlow
Berrman Morris, clothing, 35 Ludlow, h 37 Ludlow
Berry Abraham, waiter, h 328 E. 48th
Berry Alexander, h 78 Forsyth
Berry Alfred B. harness, 123 Chambers, h 105 Henry, B'klyn
Berry Alfred G. meat, 59 Barclay, h 33 W. 65th
Berry Alonzo, driver, h 175 Monroe
Berry Andrew, agent, h 339 E. 106th
Berry Andrew, laborer, h 18 Hamilton
Berry Anna, widow, h 111 W. 128th
Berry Anthony, laborer, h 419 E. 113th
Berry Arthur, lawyer, 200 B'way, & sec. 6 City Hall, h 37 Fifth av.
Berry Asa, laborer, h 216 W. 62d
Berry Augusta, h 240 W. 46th
Berry Bernard, painter, h 308 E. 24th
Berry Bernhard, v pres. 23 Thomas, h Prescott h.
Berry Carroll, lawyer, 200 B'way & 2 Tryon row, h 90 Fifth av.
Berry Catharine, wid. James B. h 573 W. 52d
Berry Catharine, wid. Joseph, h r 224 W. 16th
Berry Cattle Co. (Ltd.) 23 Thomas
Berry Charles, machinist, h W. 152d c Boulevard
Berry Charles M. mer. h 42 E. 23d
Berry Christopher M. machinist, h 997 Sixth av.
Berry Daniel, laborer, h r 198 First av.
Berry Dennis, sawyer, h 531 Eleventh av.
Berry Earl D. editor, 126 Fulton, h 235 W. 14th
Berry Edward, carver, h 75 Allen
Berry Edward, linens, 82 Franklin, h 222 W. 127th
Berry Edward S. clerk, h 452 W. 24th
Berry Elizabeth, wid. Michael, h 205 Hester
Berry Elizabeth, wid. Thomas, h 8 Minetta
Berry Emily A. clerk, h 133 W. 21st
Berry F. W. h Gedney h.
Berry George H. physician, 11 St. Mark's pl.
Berry George H. pilot, 40 Burling sl. h 360 Fourth, B'klyn
Berry George M. refiner, h 82 Carmine

DRUGGISTS' ALCOHOL | JAMES A. WEBB & SON, 165 Pearl St., N. Y.
Established 1835. Send for Quotations.

BROWN BROTHERS & Co., 59 WALL STREET, N. Y. ISSUE COMMERCIAL AND TRAVELERS CREDITS AVAILABLE IN ANY PART OF THE WORLD. MAKE COLLECTIONS IN ALL FOREIGN COUNTRIES.

PARQUET·FLOORS
NATIONAL·WOOD·MFG·Co
129·FIFTH·AVE· NEAR 20TH ST.
EVERY·KIND OF POLISHED·FLOOR

Berry George S. broker, h 2245 Second av.
Berry Harris, hats, 19 Orchard, h 28 Orchard
Berry Helen, wid. John, h 194 First av.
Berry Henry, carpenter, h 892 Jackson av.
Berry Henry C. waiter, h 65 E. Houston
Berry Hiram H. harnessmkr. h 227 E. 69th
Berry Honora, wid. Edward, h 414 E. 119th
Berry Hugh, molder, h 215 Fifth
Berry Jacob, broker, 42 New, h 43 E. 68th
Berry Jacob H. mason, h 255 W. 31st
Berry James, agent, h E. 97th n Fourth av.
Berry James, baker, h 312 E. 39th
Berry James, carpenter, h 304 W. 134th
Berry James, laborer, h 101 E. 97th
Berry James, laborer, h 12 Trinity pl.
Berry James, milk, 294 Henry
Berry James R. waiter, h 21 Minetta la.
Berry James T. driver, h 338 W. 48th
Berry John, agent, 105 E. 84th
Berry John, carpenter, h Home n Stebbins av.
Berry John, clerk, h 138 W. 29th
Berry John, foreman, h E. 149th c Cypress av.
Berry John, janitor, h 105 E. 84th
Berry John, laborer, h 514 E. 14th
Berry John, laborer, h 303 E. 35th
Berry John, lawyer, 200 B'way, h 78 Morton, B'klyn
Berry John, trucks, h 6 Attorney
Berry John, waiter, h r 163 Varick
Berry John C. jeweler, h 563 Tenth av.
Berry John J. specialties, 326 Pearl
Berry John S. clerk, h 553 E. 158th
Berry Joseph E. lawyer, 70 B'way & 15 New, h 197 Washn.
Berry Joseph H. varnish, 252 Pearl, & pres. 163 Maiden la. h Mich.
Berry Lewis H. h 143 E. 16th
Berry Mandeville, broker, h 346 St. Nicholas av.
Berry Marcellus F. agent, 63 B'way, h 129 Union pl. B'klyn
Berry Martin E. sec. 127 Front, h B'klyn
Berry Martin H. carpenter, 60 Cliff, h 172 Hart, B'klyn
Berry Martin H. carpenter, h 840 Eighth av.
Berry Medicine Co. 100 Maiden la.
Berry Michael, clerk, h 201 E. 43d
Berry Michael, ins. h 414 E. 119th
Berry Oliver F. cashier, 291 B'way, h 48 E. 67th
Berry Patrick, driver, h 307 Madison
Berry Richard A. foreman, h E. 184th n Bainbridge av.
Berry Robert, agent, h 102 Barrow
Berry Robert, laborer, h 120 W. 31
Berry Robert, waiter, h 907 B'way
Berry Robert R. produce, 308 Washn. h 12 Jay
Berry Samuel, clerk, h 223 E. 14th
Berry Samuel, clerk, h 695 Washn.
Berry Samuel J. jr. grocer, 265 G'wich, h Elizabeth, N. J.
Berry Susan, wid. Henry, h 198 W. 27th
Berry Thomas, bartender, h 962 First av.
Berry Thomas, carver, h 212 E. 97th
Berry Thomas, laborer, h 530 E. 14th
Berry Thomas, plater, h 207 E. 43d
Berry Thomas, varnish, 252 Pearl, h Mich.
Berry Thomas R. saddler, h 484 E. 74th
Berry Walter, shoemkr. h 420 W. 16th
Berry William, boatman, h 135 Cherry
Berry William, butcher, h 827 First av.
Berry William J. polisher, h r 224 W. 16th
Berry William J. trainer, h 136 W. 55th
Berry William J. C. librarian, 7 W. 29th
Berry G S. & Co. brokers, 137 Eighth
*BERRY BROTHERS, varnish, 252 Pearl
Berry, Wisner, Lohman & Co. grocers, 265 G'wich
Berryman Charles H. h 8 E. 9th
Berryman Grant, smith, h 404 W. 55th
Berryman Martin, candy, 31 James
Berryman Thomas, agent, 401 B'way
Berryman William, polisher, h 501 W. 43d
Berryman Wilson, clerk, h 421 W. 43d
Bersananti Angelo, tailor, h 13 Varick pl.
Bersansky Abraham, h r 90 Henry
Bersch Charles, weaver, h 326 W. 46th
Bersch Henry, weaver, h 437 W. 40th
Bersch John W. actionmkr. h 486 Ninth av.
Bersch Valentine, carpenter, h 1059 First av.
Berscher Mary, wid. Joseph, h 459 W. 39th
Berschinsky Harris, grocer, 69 Suffolk
Bersenger Christina, wid. Joseph, 629 E. 11th
Bershatsky Boris, candy, 246 Broome
Bershler Isaac, jeweler, h 245 Broome
Bersick George M. broker, 52 New
Bersick Mary T. bdgh. 148 W. 14th
Bersick & Randolph, brokers, 52 New
Bersin Herman, teacher, h 76 Seventh
Bersin Peter E. h 156 Third
Bersky Louis, cigarmkr. h 305 E. 71st
Bersoglire Francisco, liquors, 87 Marion
Berst Frederick, baker, h 170 Av. C
Bersteel Joanna, widow, h r 32 Pitt
Bert Jacob, painter, h 131 Clinton pl.
Bert John G. clerk, h 200 E. 27th
Bert Joseph, cook, h r 223 W. 27th
Bert Julius, fireman, h r 61 West
Bertaux Charles W. mer. 10 Stone, h 7 Cambridge pl. B'klyn
Bertaux C. W. & Co. mers. 10 Stone
Berte Frederick, h Popham n Morris av.
Berteling Theodore, mus. insts. 177 Bowery
Berteling T. & Co. mus. insts. 177 Bowery (see adv. page 56, P. G.)
Bertelmann Anna, wid. John, h 407 E. 52d
Bertelmann John, finisher, h 289 Tenth av.
Bertelotti Angelo, liquors, 142 Bleecker, h 1 Macdougal
Bertels George J. cabinetmkr. h 513 E. 82d
Bertelsen Leonhardt, engineer, h 406 E. 82d
Bertemy Jeannette, wid. Charles, h 219 Wooster
Berth Henry, driver, h 303 E. 4th
Berth John, smith, h r 223 W. 27th
Berth Wm. R. E. clerk, h Hull av. n S. Boulevard
Berthel John M. news, 408 W. 38th
Berthel Mary, lamps, 885 Second av.
Berthele August, designer, h 314 E. 40th
Berthelot Leon J. wines, h 26 E. 48th
Bertheol Adrienne, dressmkr. 428 Sixth av.
Berthet Alfred L. sec. 152 Front, h 489 Madison, B'klyn
Berthez Ernest, waiter, h 126 W. 25th
Berthold Andrew, engineer, h 1221 Washn. av.
Berthold Cornelius, tailor, 358 W. 44th
Berthold Herman, cigarmkr. h 214 Seventh
Berthold J. Oscar, h 114 W. 61st
Berthold Julius, butcher, h 71 Eldridge
Berthold Philip, pins, 171 Suffolk, h 283 E. 10th
Bertholf Harry N. clerk, h 220 E. 128th
Bertholf J. Oscar, oil, 194 Front, h 114 W. 61st
Bertholf John G. miller, h 34 Lewis
Bertholf Margaret, wid. Abram, h 268 Monroe
Bertholf Joseph O. oils, 194 Front
Bertholf William H. clerk, h 220 E. 128th
Bertholf William H. jr. clerk, h 220 E. 128th
Bertholon Bertha, dyer, 1693 B'way, h 135 Wooster
Bertholon Claudius, cutter, h 117 E. 27th
Bertholon B. & Co. dyers, 1693 B'way
Berthona Antonio, laborer, h 10 Roosevelt
Berthoud A. P. contractor, 111 B'way, h 503 Fifth av.
Berthus Olsen H. conductor, h 221 E. 70th
Berti Alexander, waiter, h 1324 Second av.
Bertie Anne, beer, 157 Elizabeth
Bertie John, cigars, 83 Tenth av.
Bertin Alfred, tanner, 1576 Railroad av. h 1522 Railroad av.
Bertin Eugene, tanner, 1576 Railroad av.
Bertin Paul, imp. 3 E. 14th, h France
Bertin P. & L. Rigaut, imps. 3 E. 14th
Bertin Brothers, tanners, 1576 Railroad av.
Bertine Antonio, fruit, 292 Washn. h 210 W. 29th
Bertine Calvin D. furniture, 9 E. 19th, h 262 W. 11th
Bertine Edward, h 77 E. 117th
Bertine Edward D. grocer, 732 Eighth av. h 342 W. 47th
Bertine John, pianomkr. h 246 W. 17th
Bertine Joshua, clerk, h 456 W. 47th
Bertine Josiah H. stationer, 105 Beekman, h 282 Ewen, B'klyn
Bertine Paschal D. pktbks. 139 William, h 261 Clifton pl. B'klyn
Bertine C. D. & Co. furniture, 9 E. 19th
Bertine & Demott, grocers, 732 Eighth av.
Bertini Antonio, fruit, 292 Washn. h 210 W. 29th

EAST RIVER STEAM KINDLING WOOD FACTORY
1104 First Avenue, cor. E. 61st St. Orders received through all American District and Western Union Telegraph Offices FREE. *Send for Price-List.* FRED. BUSE, Prop.

GEORGE G. WILLIAMS, *President.*
WILLIAM J. QUINLAN, *Cashier.*
CHEMICAL NATIONAL BANK,
270 BROADWAY,
Capital, - $300,000.
DISCOUNT DAILY.
Notary,
R. G. ROBERTS.

Bertini Bartolomeo, beer, 135 Bleecker
Bertini Carlo, waiter, h 135 W. 27th
Bertini Pietro, h r 82 Wooster
Bertisch Jacob, eatingh. 477 Third av.
Bertisch William, clerk, h 151 Ludlow
Bertolacci Charles, fruit, 397 Fourth av. h 212 E. 28th
Bertolino Angelo, notary, 35 B'way, h 219 E. 31st
Bertolino Antonio, shoes, 1713 Ninth av.
Bertolino Charles, cigars, 121 Liberty, h Montclair, N. J.
Bertolotto Augustino, clerk, h 393 Bowery
Berton Charles A. mason, 422 E. 23d, h Richmond Hill, L. I.
Berton & Nickel, masons, 422 E. 23d
Bertram Albert F. lithographer, h 330 E. 58th
Bertram Alma, wid. William B. dressmkr. h 219 E. 78th
Bertram August W. barber, 509 Robbins av.
Bertram Clara E. wid. Otto L. dressmkr. 158 Allen
Bertram Clemens T. tailor, 1868 Railroad av. h 724 E. 176th
Bertram Conrad, tailor, 626 Sixth av.
Bertram David, stable, h 156 E. 106th
Bertram Frank A. drugs, 1592 First av. h 400 E. 83d
Bertram George, grocer, 202 Av. C
Bertram George M. clerk, Dr. Jaeger's Co. 827 & 829 B'way, h 47 Seventh av.
Bertram Henry C. barber, 1866 Railroad av. h E. 173d n Hawkstone
Bertram Jacob, h 518 E. 16th
Bertram John, h Hawkstone n Jerome av.
Bertram John, boilermkr. h 200 Av. A
Bertram John L. clerk, h 532 W. 51st
Bertram John R. preserves, 112 Warren
Bertram Joseph J. painter, 720 Tremont av.
Bertram L. J. manicure, 135 W. 23d
Bertram Louis, cigars, 747 Tenth av.
Bertram Louis, upholsterer, h 1320 Second av.
Bertram Raphael, barber, 223 Av. B
Bertram William, cigarmkr. h 409 E. 69th
Bertran Cornelius, supt. h 1567 Park av.
Bertran David M. sailmkr. h 341 E. 85th
Bertran George W. laborer, h 423 E. 82d
Bertrand Alexander K. publisher, 294 B'way, h 21 St. James pl. B'klyn
Bertrand Arthur, bdgh. 159 Elm
Bertrand Bertha, wid. August, h 219 Av. B
Bertrand Carl A. driver, h 327 E. 47th
Bertrand Catharine, wid. Charles, h 327 E. 47th
Bertrand Catharine P. bdgh. 138 Madison av.
Bertrand Charles, carver, h 154 Madison
Bertrand Charles, polisher, h 49 W. 3d
Bertrand Henry, caterer, 136 Water, h 138 Madison av.
Bertrand John, h 31 Attorney
Bertrand John, baker, 265 Grand
Bertrand Joseph, clerk, h 101 Forsyth
Bertrand Jules, bartender, h 148 W. 10th
Bertrand Louis, supt. h 159 Ninth av.
Bertrand Margaret L. wid. Charles, h 160 W. 20th
Bertrand Matilda, wid. Francis, h 230 First av.
Bertrand Peter, milk, h 224 E. 47th
Bertrand Rosalie, wid. Louis, h 218 W. 36th
Bertrand Sarah, wid. Abram A. h 688 E. 155th
Bertsch Alfred, clerk, h 50 Rivington
Bertsch Frederick, painter, h 418 W. 46th
Bertsch Gottlieb, tailor, h 1085 First av.
Bertsch Henry, turner, h 99 St. Mark's pl.
Bertsch Herman, baker, h 148 E. 4th
Bertsch John, meat, 326 W. 41st
Bertsch Louis, chalk, White n Centre, h 492 Monroe, B'klyn
Bertsch Pauline, wid. George, h r 32 Av. A
Bertsch Theodore, furrier, h 76 Third
Bertsch William, printer, h 405 Fifth
Bertsche Joseph, clerk, h 502 Sixth
Bertsche William, real estate, 300 E. 79th, h 445 E. 78th
Bertsche & Christensen, real estate, 300 E. 79th
Bertschey Samuel, clerk, h 441 W. 56th
Bertschi Charles, beer, 341 W. 37th
Bertschi Samuel, weaver, h r 708 E. 166th
Bertschinger Albert, carpenter, h r 134 E. 119th
BERTSCHMANN J. merchant, marine ins. president, & consul of Switzerland, 18 Exchange pl. h 119 E. 25th
Bertschy Mary, wid. Rudolph, h 529 W. 44th
Berttie Hugh, laborer, h 126 E. 108th
Bertucci Martino, liquors, 25 Mulberry
Bertuch Fred. pres. 41 Broad, h Stapleton, S. I.
Bertuch Henry, grocer, 340 E. 77th

Weather Strips
BROWN'S Metallic & other kinds.
Booth's Theatre Building, 23d St. & 6th Av.
The Best Metallic Weather Strip

Bertz Maximilian, clerk, h 123 First
Berus Aaron, eggs, 61 Hester
Berusch Adolph, pedlar, h 131 E. B'way
Berutich Arturo T. hotel, 15 Irving pl.
Berutich & Spinetti, hotel, 15 Irving pl.
Berwald Morris, pedlar, h 125 Suffolk
Berwaldt Theodore, cabinetmkr. h 414 E. 15th
Berwein Ella, wid. Morris, h 238 W. 20th
Berwick David, cutter, h 977 Tenth av.
Berwick Joseph, laborer, h 959 First av.
Berwick Mary M. h 438 W. 44th
Berwick Robert F. painter, 186 E. 123d
Berwin Charles A. clerk, h 200 Waverley pl.
Berwin Mary, cigars, 2314 First av.
Berwin Michael, hats, 411 Eighth av. h 427 Eighth av.
Berwin Morris, cutter, h 314 E. 62d
Berwin Nathan, designer, h 307 E. 116th
Berwind Charles F. pres. 55 B'way, h Pa.
Berwind Edward J. v. pres. 55 B'way, h 603 Madison av.
Berwind Harry A. sec. 55 B'way, h Pa.
Berwind John E. coal, 55 B'way, h 603 Madison av.
Berwind-White Coal Mining Co. 55 B'way
Berxon Joseph B. clerk, h 26 Allen
Beryan Frederick, beer, 855 Second av.
Berz Matthias, beer, 6 Pearl
Berzina William, cigarmkr. h 231 Third
Berzon Aaron, presser, h 98 Orchard
Besanbecker Joseph, porter, h 455 W. 13th
Besanceney Louisa M. dressmkr. 258 W. 31st
Besancon Julius, butcher, h 25 Charles
Besand Jacob, cutter, h 2051 Second av.
Besant Eda, dressmkr. 241 W. 23d
Besant Jacob, upholsterer, 383 Lenox av.
Besant Philip, carver, h r 787 Ninth av.
Besant Thomas, broker, 45 Beaver, h 42 Washn. sq. S.
Besant William N. pavements, 241 W. 23d
Besant & Co. pavements, 241 W. 23d
Besant & Heine, upholsterers, 383 Lenox av.
Besat Charles, carpenter, h 217 E. 29th
Besch John, cabinetmkr. h 73 Ninth av.
Besch Minnie, wid. Lewis, dressmkr. 441 E. 9th
Bescher Catharine, wid. John, h 1648 Third av.
Bescher John, laborer, h 117 E. 88th
Beschor Peter, laces, 302 W. 47th
Besele Henry, janitor, h 357 E. 72d
Beseler Charles, surg. instr. 218 Centre, h J. C.
Besemer Jacob, clerk, h 785 E. 164th
Besemer Mary E. wid. Jacob A. h 785 E. 164th
Besendahl Louis, boxmkr. h 145 E. 4th
Besendahl Frederick, tailor, 427 E. 9th
Besier Henry, machinist, h 123 Norfolk
Besig Augusta, wid. Herman, nurse, h 4 First
Besig Charles A. mer. h 314 E. 15th
Besig Josephine, wid. Augustus, h 314 E. 15th
Besil William, plater, h 317 E. 26th
Besinder Joseph, pedlar, h 156 Attorney
Besler Adam, barber, h 60 Spring
Besler Charles, candymkr. h 614 Water
Besler John, beer, 441 W. 49th
Besler John, smith, h 2409 Second av.
Besnard Robert S. chandler, 28 South
Besosa Manuel, cigars, 914 Ninth av. h 66 W. 125th
Besosa Miguel, cigars, 204 E. 14th, h 211 E. 57th
Besosa & Losa, cigars, 204 E. 14th
Bess August, printer, h 123 Forsyth
Bess William L. news, 43 Beekman, h 128 E. 111th
Bessar William, machinist, h 71 Mangin
Besse Elizabeth, h 45 W. 66th
Bessell Charles, clerk, h 319 W. 145th
Bessels Herman J. h 172 E. 82d
Bessemer Cons. Iron Co. 45 B'way
Besser George A. optician, h r 377 E. 4th
Besser Herman, clerk, h 177 Clinton
Besser Joseph, machinist, h 714 E. 143d
Bessere Mary, wid. Alfred, h 193 E. 4th
Besserer Christian, jeweler, 225 E. 89th
Besserer Frederick A. clerk, h 77 Chrystie
Bessey Charles, tailor, 316 E. 30th
Bessey Henry, printer, 47 Cedar, h 636 Bedford av. B'klyn

FURNACES, RANGES, Fireplace Heaters. Richardson & Morgan Co. 92 Beekman St.
See adv. pages 38 & 39 Pink Sheets Back of Book.

WATER METERS AND GAS ENGINES.
BES 150
NATIONAL METER CO., 252 BROADWAY.
BET

PERRIER JOUËT
CHAMPAGNES.
MEDIUM-DRY, & SPECIAL
DU VIVIER & CO. 49 BROAD ST. N.Y.

Bessier Catharine, dressmkr. 227 E. 9th
Bessing Walter, jeweler, h 147 E. 126th
Bessinger Etta, wid. Charles, h 431 W. 36th
Bessinger Frederick, butcher, h 191 Orchard
Bessinger William, tailor, h 218 Eldridge
Besslar Thomas, h 51 First av.
Bessling John E. clerk h 47 Pike
Besso Carlo, laborer, h 163 Prince
Besson August J. clerk, h 560 E. 82d
Besson Charles, clerk, h 984 Sixth av.
Besson Edwin L. liquors, 518 Sixth av. h 124 W. 29th
Besson Theodore, h 218 W. 128th
Besson Wm. C. sec. 36 Union sq. E. h 7 E. 125th
Bessunger Adelaide, musician, h 570 Lex. av.
Bessunger Edward, liquors, 220 Sixth av.
Bessunger Maurice, antiques, 570 Lex. av.
Bessy Charles, eatingh. 16 Sixth av.
Best Albert, clothing, 60 W. 23d, h 231 W. 129th
Best Anne, wid. Solomon, h 111 E. 106th
Best Caroline A. wid. Samuel, teacher, h 411 Bleecker
Best Charles, barber, h r 236 E. 46th
Best Edward C. furniture, 201 E. 114th, h 111 E. 106th
Best Elizabeth, wid. Charles, baker, 106 G'wich
Best Emily, wid. Peter, h 155 Second
Best George E. clerk, h 406 W. 58th
Best George W. advertising, 154 Nassau
Best Henry, clerk, h 106 G'wich
Best Henry, engineer, h 229 E. 74th
Best Jacob, h 194 Orchard
Best Jacob, beer, 108 E. Houston
Best James, baker, 57 Carmine, h Caldwell, N. J.
Best James, liquors, 56 Eighth av.
Best John, barber, 274 Sixth av.
Best John, coachman, h 217 E. 76th
Best John, cutter, h 453 E. 78th
Best John, stairs, 306 Eleventh av. h 356 Tenth av.
Best Levi, treas. 17 Dey, h 64 W. 52d
Best Levilla, h 446 W. 14th
Best Louis, clerk, h r 440 W. 31st
Best Mary, dressmkr. 343 E. 51st
Best Mary J. wid. William, h 71 W. 10th
BEST P., BREWING CO. SPECIALTY DEPARTMENT, 28 College pl.
Best Richard, coachman, h Washn. mews
Best Richard J. clerk, h 866 E. 138th
Best Robert, bartender, h 343 E. 51st
Best Robert, boilermkr. h 416 E. 10th
Best Samuel P. fireman, h 90 Lawrence
Best Sarah A. wid. Samuel, h 350 E. 89th
Best Thomas B. broker, h 360 W. 51st
Best Valeria J. dressmkr. 41 W. 31st, h Newark, N. J.
Best William, barber, 274 Sixth av.
Best William, clerk, h 2432 Eighth av.
Best William, engineer, h 28 Macdougal
Best Wm. E. lawyer, 45 B'way, h Piermont, N. Y.
Best Wm. J. lawyer, 45 B'way, h Piermont, N. Y.
Best Willis J. agent, 12 B'way, 27 W. 24th
Best E. C. & Co. furniture, 201 E. 114th
Best J. & W. barbers, 274 Sixth av.
Best & Co. clothing, 60 W. 23d
Best & Mackie, dressmkrs. 41 W. 31st
Beste Henry, mer. 110 Front, h Summit, N. J.
Beste William, liquors, 88 Broad & 70 Catharine, h 17 Stone
Beste & Doscher, liquors, 88 Broad & 70 Catharine
Bestelmayer Charles, teacher, h 2270 Second av.
Bestelmayer Mary, wid. Christian, h 2270 Second av.
Besten Daniel, mason, h r 350 E. 114th
Bestenbostel Frederick, beer, 99½ St. Mark's pl. & ins. h 410 E. 9th
Bestenbostel Herman, wigmkr. h 415 E. 9th
Bester Edward L. cutter, h 155 Chrystie
Besthoff Abraham, fcygds. 903 B'way, h 211 W. 21st
Besthoff Abraham & Son, fcygds. 903 B'way
Besthoff Caroline, drygds. 1429 Second av.
Besthoff Chas. S. fcygds. 903 B'way, h 211 W. 21st
Besthoff Jonas, eatingh. 830 First av.
Besthoff Samuel J. clerk, h 1351 Second av.
Bestick Eliza, wid. Francis, h 323 E. 31st
Bestick James, printer, h 504 E. 16th
Bestick Stephen J. porter, h 302 E. 12th
Beston George A. grocer, h 322 W. 53d
Beston Richard J. bricklayer, h 352 E. 81st
Beston Robert S. grocer, 243 G'wich
Beston Sarah J. wid. James, h 1605 Lex. av.
Beston R. S. & Co. grocers & dealers in produce, 243 G'wich
Beswick Thomas, leather, 14 James sl. h 172 Roebling, B'klyn
Betancourt Augustine, cigars, 767 Sixth av.
Betancourt Frank, cigars, 311 E. 84th
Betancourt Joseph R. cigars, 394 Fourth av.
Betcher Theodore, furrier, h 82 Third
Betcher William, tailor, h r 301½ Elizabeth
Betcke Louis, butcher, h 773 Second av.
Beten William, porter, h 10 Sullivan
Betesheim Joseph, varnisher, h 48 Clinton
Bethan William, tailor, h 221 Rivington
Bethel Francis, butcher, h r 449 W. 35th
Bethel John D. sportinggds. 301 B'way, h 572 Mott av.
Bethel Thomas W. mer. 169 Front, h Cannons, Ct.
Bethel William, junk, 452 W. 16th
Betheuser John, painter, 985 Sixth av. h 108 E. 90th
Bethge Emma, wid. Charles, h 316 E. 77th
Bethger Henry, bottler, h 341 E. 46th
Bethlehem Day Nursery, 248 E. 31st
Bethman William C. tailor, h 1218 First av.
Bethold Henry, bricklayer, h 459 W. 46th
Bethune Cora, h 1650 Tenth av.
Bethune Donald, stationer, 366 Third av.
Bethune Eliza, wid. John, h 7 St. Mark's pl.
Betjeman Margaret, wid. Christian H. h 158 E. 47th
Betjeman John C. jr. real estate, 906 Third av. h 510 E. 87th
Betjeman Nicholas, h 154 E. 47th
Betjeman Nicholas jr. real estate, 906 Third av. h 431 E. 57th
Betjeman & Betjeman, real estate, 906 Third av.
Betjemann John, grocer, 226 Third av. h 151 E. 19th
Betker Sarah, wid. John P. h 1094 Park av.
Betlowitz Charles, painter, h 221 Second
Betournay Henry A. frames, 304 Sixth av. h 107 W. 16th
Betow Matilda, wid. Ferdinand, h 108 W. Houston
Betraini B. fruit, 106 E. 125th, h 229 E. 127th
Betram Frederick, tailor, h 427 E. 15th
Betsch Charles, jeweler, h 633 Sixth
Betsch Jacob, cigars, 302 E. 106th
Betsch Jacob, liquors, 355 Second av. h 1033 Second av.
Betsch William, shoemkr. h 337 E. 11th
Betsch William J. laborer, h 43 First av.
Bettel Mary, wid. Jacob. h r 256 E. Houston
Bettelheim E. S. editor, 21 Spruce, h Bath Beach, L. I.
Bettelheim Jonas, tailor, h 174 Ludlow
Bettell Emily, wid. Henderson, h 214 W. 29th
Bettels Charles, clerk, h 425 E. 114th
Bettels William, printer, h 221 E. 109th
Bettens Edw'd D. lawyer, 30 Broad, h 102 E. 57th
Bettens Louisa, wid. Alexander, h 102 E. 57th
Bettens Thomas S. teacher, h 102 E. 57th
Bettens & Lilienthal, lawyers, 30 Broad
Better Marcus, h 338 E. 114th
Betterley John W. laborer, h 321 W. 11th
Bettersby Thomas, molder, h 324 E. 37th
Bettetini Paul, stainer, h 318 E. 83d
Bettfreund John C. grocer, 34 Sheriff
Bettgar Leopold, bottler, h 351 E. 46th
Bettie Helen, wid. Meyer, h 329 Eighth
Bettiger Jacob, varnisher, h 312 E. 4th
Bettil Adele M. dressmkr. 459 Sixth av.
Bettin Charles W. painter, h 80 Stanton
Betting Henry N. dentist, 221 W. 25th
Betting Louis L. feathers, 37 W. 4th, h 221 W. 25th
Betting & Mazzur, feathers, 37 W. 4th
Bettingen Herman, architect, h 110 E. 41st
Bettinger John, cigars, 492 E. Houston, h 491 E. Houston
Bettini Louis, shoemkr. h 578 Courtlandt av.
Bettjemann Herman, grocer, 2339 First av. h 354 E. 120th
Bettman David, broker, 18 B'way, h 121 E. 60th
Bettman Isaac, suits, 353 Canal, h Bath Beach, L. I.

MERCHANTS EXCHANGE NAT. BANK OF THE CITY OF N. Y.
SOLICITS YOUR ACCOUNT. 257 Broadway.
PHINEAS C. LOUNSBURY, Prest. ALLEN S. APGAR, Cashier.

BUTTER DISHES AND ORANGE BOX SHOOKS.
Office, 383 Hudson Street.
JOHN SPERRY MFG. CO.,
VENEERS FOR CARS, CHAIR SEATINGS, BREWERS' CHIPS.

Bettman John M. grain, 362 Produce Ex. h Plainfield, N. J.
Bettman Marcus A. imp. 75 Leonard, & petroleum, 18 B'way, h 69 E. 59th
Bettman Samuel J. h 242 E. 71st
Bettman & Rocker, suits, 353 Canal
Bettmann Jacob, tailor, 414 E. 78th
Bettmann William, blacking, 70½ Pine, h 1083 Lex. av.
Bettner Anne C. wid. James, h 30 W. 26th
Bettner Elizabeth, wid. Emil, h 421 W. 54th
Bettownick Herman, laborer, h 25 Hester
Bettridge Thomas J. fish, 2348 Second av.
Betts Adelaide, bdgh. 194 E. B'way
Betts Augustus, fish, 624 Sixth av. h 288 Graham av. B'klyn
Betts Benjamin, driver, h 94 Jane
Betts Carlton H. lawyer, 132 Nassau
Betts Charles, h 79 Perry
Betts Charles H. G. plumber, 191 Third av. h 127 Ryerson, B'klyn
Betts Clarence F. h 68 E. 124th
Betts Cornelius A. ins. 100 B'way, h 305 Marcy av. B'klyn
Betts Curtiss. clerk, h 425 Seventh av.
Betts Edw'd H. ins. 165 B'way, h Mt. Vernon, N.Y.
Betts Emanuel, laborer, h 58 Scammel
Betts Emma, wid. Daniel, h 177 E. Houston
Betts Frederic H. lawyer, 120 B'way, h 78 Irving pl.
Betts Frederick, bagmkr. h 538 Fifth
Betts Frederick, bdgh. 139 W. 41st
Betts Frederick B. real estate, 39 Nassau, h Morristown, N. J.
Betts Frederick K. civil eng. h 2028 Madison av.
Betts George, h 194 E. B'way
Betts George, engineer, h Spuyten Duyvil
Betts George B. eatingh. 744 Sixth av.
Betts George E. painter, h 114 Perry
Betts George F. pres. 37 Gt. Jones, h 102 Madison av.
BETTS GEORGE H. glass, 209 Hudson, h 309 Gold, B'klyn
Betts George H. printer, h 153 W. 36th
Betts George L. stenographer, 154 Nassau, h 36½ Rochester av. B'klyn
Betts George M. laborer, h 441 E. 121st
Betts Henry, h 2028 Madison av.
Betts Henry, cigars, 507 E. 12th
Betts Henry L. h 144 W. 58th
Betts Hiram W. h 132 E. 57th
Betts Ira B. cashier, 57 Chambers, h 219 E. 118th
Betts Jacob, trimmings, 502 W. 45th, h 402 W. 48th
Betts James, cook, h 1833 Third av.
Betts James, printer, h 74 Division
Betts James A. broker, 119 Pearl, h 382 Vanderbilt av. B'klyn
Betts James E. painter, 360 E. 62d
Betts John A. hotel, 64 Whitehall, h Eastern h.
Betts Lawrence, boilermkr. h 708 E. 13th
Betts Levi S. brakeman, h 413 W. 125th
Betts Louis F. h 352 W. 56th
Betts Martha M. wid. Peter, h 328 E. 36th
Betts Matthew, civil eng. 31 Chambers, h 2028 Madison av.
Betts Morris, broker, 15 Broad, h 155 State, B'klyn
Betts Nathaniel, joiner, h 186 Delancey
Betts Samuel, agent, h 404 E. 82d
Betts Sam'l R. lawyer, 120 B'way, h 102 Madison av.
Betts Samuel S. trucks, 11 Thomas, & vet. surg. 249 W. 28th, h 421 W. 27th
Betts Samuel S. jr. vet. surg. 315 Ninth av.
Betts Walter, foil, 186 Grand, h 134 E. 66th
Betts William B. stoves, 218 Water, h 191 Halsey, B'klyn
Betts William C. broker, 119 Pearl, h 382 Vanderbilt av. B'klyn
Betts William E. clerk, h 215 E. 107th
Betts & Co. brokers, 119 Pearl
Betts, Atterbury, Hyde & Betts, lawyers, 120 B'way
Bettuo Angelo, grocer, 45 Mulberry
Betty Irvine, conductor, h 208 E. 35th
Betty Joseph F. porter, h 146 W. 20th
Betty Robert, real estate, 1216 Third av. h 132 E. 50th
Betty William, laces, 444 Broome, h 1530 Park av.
Bettys John Y. watches. 25 John, h Tenafly, N. J.
Bettys J. Y. & Co. watches, 25 John
Betz Alexander, pianomkr. h 327 Eighth
Betz Andrew, refiner, h 26 Willett
Betz Casimir, painter, 745 Tenth av. h 457 W. 49th
Betz Caspar, driver, h 334 E. 47th
Betz Caspar, laborer, h 227 Stanton
Betz Christian, butcher, h 439 W. 48th
Betz Christopher, clerk, h 57 Mangin
Betz Eliza, wid. Anthony, h 157 Ridge
Betz Frederick, tailor, 10 Whitehall
Betz George, carver, h 421 W. 35th
Betz Henry, shoes, 180 St. Mark's pl.
Betz Herman, drugs, 776 Third av. h 154 E. 50th
Betz Isaac, pedlar, h r 55 Forsyth
Betz John, finisher, h 435 E. 10th
Betz John, laborer, h 606 E. 16th
Betz John, mason, h 330 Sixth
Betz John, tailor, 239 E. 112th
Betz John A. baker, 617 E. 9th
Betz John F. foreman, h 455 W. 50th
Betz John G. real estate, 553 E. 151st
Betz John H. liquors, 772 Eighth av.
Betz John L. h 399 E. 4th
Betz John M. shoemkr. h 543 E. 152d
Betz Joseph, baker, h 631 Sixth
Betz Joseph, clerk, h 319 Av. A
Betz Joseph, cook, h 117 Third
Betz Joseph, meat, 128 St. Mark's pl.
Betz Julia S. teacher, 239 E. 112th
Betz Lawrence, clerk, h 504 Sixth
Betz Louis, rattan, 77 Willett, h 88 Pitt
Betz Louisa, wid. Andrew, h 577 E. 153d
Betz Magdalena, wid. John, nurse, h 17 Second
Betz Margaret, wid. Lawrence, candy, 725 Tenth av.
Betz Maria, wid. Henry, h 132 Chrystie
Betz Mary, wid. George, h 81 Sheriff
Betz Nicholas, clerk, h 52 Cannon
Betz Philip, signs, 232 William
Betz William P. jeweler, h 101 Essex
Betz Wolf, driver, h 103 Willett
Betzag Michael, varnisher, h 349 Third
Betzig Arthur, printer, h 473 St. Ann's av.
Betzig Charles, artist, h E. 147th n St. Ann's av.
Betzig Edward, tailor, h E. 147th n St. Ann's av.
Betzig Edward C. lithographer, 49 Rose, h 717 E. 143d
Betzig George, clerk, h E. 147th n St. Ann's av.
Betzler Julius, smith, h r 164 Essex
Betzold Barbara, wid. William, h r 242 E. 46th
Beuchell Eva, wid. Gustav, h 311 E. 92d
Beucler Edward C. meat, 31 Christopher, h 173 Waverley pl.
Beuermann Frederick, grocer, 856 Tenth av.
Beuermann Gustavus H. sec. 12 Washn. pl. h 215 47th, B'klyn
Beuermann Henry, gardener, h 2401 First av.
Beuermann John A. physician, 111 E. 25th
Beuermann Julius E. candymkr. h 314 E. 52d
Beuermann Louis F. liquors, 1656 Ninth av. h 74 W. 96th
Beugenthal John F. printer, h 380 W. 125th
Beuhl Christian, barber, h 322 W. 44th
Beuhmuller Christopher, combmkr. h 212 E. 121st
Beuick David G. clerk, h 107 W. 128th
Beuler Frederick, clerk, h 12 G'wich
Beulshausen Albert, machinist, h 2122 Eighth av.
Beulshausen Charles, oysters, 500½ W. 50th, h 500 W. 50th
Beumer Adolph, watches, 413 E. 87th
Beuret Eugene, machinist, h 401 E. 29th
Beusch Henry, smith, 1669 Fordham av. h E. 183d n Columbine
Beuscher Conrad, cook, h 525 Sixth
Beuscher Frederick, baker, h 410 Fifth
Beuss Frederick, shoes, 350 E. 10th, h 349 E. 10th
Beutel Adam, supt. 236 William
Beutel Charles, painter, h r 539 W. 46th
Beutel Charles, waters, 403 E. 76th, h 405 E. 76th
Beutel Conrad, news, h 139 Prince
Beutel George, clerk, h 1693 Ninth av.
Beutel George, tailor, 360 Ninth av.
Beutel Jacob, candymkr. h 7 Essex
Beutel Philip, driver, h 329 E. 54th
Beutelspacher Gustav, painter, 634 E. 13th
Beutelspacher John, gilder, h 297 Av. C
Beutelspacher Minnie, wid. Henry, h 634 E. 13th
Beutem Antonio, candymkr. h 155 Thompson
Beutenmuller Matilda, wid. William, h 182 E. 76th
Beutenmüller William, clerk, h 182 E. 76th
Beuth George, cabinetmkr. h r 318 Third
Beuth Henry, brickmkr. h 646 E. 16th
Beuth Philip, carpenter, h 78 Columbia
Beuthaus Edward, painter, h 405 E. 72d
Beuthner Herman, clerk, h 404 Sixth
Beuthner Solomon, h 62 E. 65th
Beutler Morris J. ins. 235 E. 112th
Beutler William R. smith, h 312 E. 89th
Beutner Frederick, gilder, h 339 E. 9th

MADE FROM PURE CREAM. HORTON'S ICE CREAM. French, Italian and American.

ROBT. ROOSEVELT, *Pres.*
JOHN D. VERMEULE, *V.-Pres.*
GEO. W. VAN SICLEN, *Sec.*

HOLLAND TRUST CO.
7 WALL STREET.
Capital $500,000 paid-in in Cash.

Current Interest Allowed on Deposits.
Checks paid through the N. Y. Clearing House.



Beuttell Henry, carpets, 109 Worth
Beuttenheim Josephine, wid. Solomon, coffee, 148 E. 57th
Bevan Catharine, wid. Joseph, h 25 Mangin
Bevan Charles J. underwear, 21 E. 17th, h 1616 Lex. av.
Bevan Edward J. operator, 470 W. 30th
Bevan George F. coffee, 99 Front, h 130 W. 34th
Bevan Henry, carpenter, h 451 W. 48th
Bevan Jane, wid. John, h 1616 Lex. av.
Bevan Jane M. underwear, 21 E. 17th, h 1616 Lex. av.
Bevan Jeremiah J. underwear, 21 E. 17th, h 1616 Lex. av.
Bevan Mary A. wid. William, bdgh. 106 E. 23d
Bevan Richard, gateman, h 210 E. 84th
Bevan Samuel L. agent, 185 Fifth av. & 957 B'way, h 357 W. 22d
Bevan Thomas, boats, Fordham heights
Bevan William, mason, h 369 W. 52d
Bevan J. M. & Co. underwear, 21 E. 17th
Bevans Charles, clerk, h Ninth av. n W. 100th
Bevans Sydney B. agent, h 587 E. 140th
Beverforden Girard F. C. butter, 338 W. 4th, h Westwood, N. J.
Beverforden G. F. C. & Co. butter, 338 W. 4th
Beveridge Brewing Co. ales, 121 Warren
Beveridge William, h 1291 Railroad av.
Beverley (apartments) 307 Lenox av.
Beverly Albert, moldings, 1242 & 1554 Third av. h 240 E. 86th
Beverly Albert jr. builder, 1554 Third av. h 419 E. 84th
Beverly Roy D. bdgh. 102 W. 3d
Bevers Adolph W. agent, 1512 B'way, h Hastings, N. Y.
Beverstein Adolph, laborer, h 226 E. 75th
Beversten Nicholas C. L. broker, 60 B'way, h 104 E. 105th
Beves Arthur S. sec. 16 Broad & 510 W. 30th, h 438 W. 57th
Bevier Charles, lodgings, 2317 & 2374 Third av. h B'klyn
Bevier Isaac, painter, 1760 B'way, h 122 W. 63d
Beville William F. laborer, h 473 Water
Bevin Leander A. pumps, 21 Cortlandt & ft. W. 13th, h 424 W. 20th
Bevington Charles E. editor, 24 State
Bevins James, cutter, h 1322 Tenth av.
Bevins Seth H. stables, 134 W. 39th, h 440 W. 20th

BEVINS SILAS H. undertaker, 355 Fourth av. h 120 E. 54th

Bevons James G. h 142 W. 129th
Bewley Freeman D. h St. James n High Bridge rd.
Bewley John H. h St. James n High Bridge rd.
Beyea Benjamin, h 2322 Eighth av.
Beyea James L. physician, 216 E. 14th
Beyea William M. driver, h 210 W. 17th
Beyel Abraham, painter, 2016 First av.
Beyer Andrew, sec. 244 Canal, h New Haven, Ct.
Beyer August, cutter, h 77 E. 108th
Beyer August, driver, h 200 E. 102d
Beyer August G. clerk, h 77 E. 108th
Beyer Charles, boxmkr. h 254 E. Houston
Beyer Charles, cabinetmkr. h 207 E. 88th
Beyer Charles, liquors, 307 E. 11th
Beyer Charles, musician, h 51 St. Mark's pl.
Beyer Charles, shoer, r 212 W. 19th
Beyer Charles, smith, h 243 Rivington
Beyer Conrad, baker, h 350 E. 10th
Beyer Conrad, eatingh. 1185 B'way
Beyer Emil, furs, 732 B'way, h 519 E. 118th
Beyer Emil, painter, h 320 W. 44th
Beyer Etienne, detective, h 60 Eldridge
Beyer Frederick, baker, h 1571 First av.
Beyer Frederick, baker, 1652 Tenth av.
Beyer Frederick, baker, 415 W. 38th
Beyer Frederick, carpenter, h 227 E. 89th
Beyer Frederick C. h 388 Third av.
Beyer Frederick W. cigarmkr. h 796 Courtlandt av.
Beyer George, baker, 66 Horatio, h 512 Tenth av.
Beyer George, framer, h 450 W. 54th
Beyer George, milk, 621 E. 16th
Beyer George, tailor, h r 80 Third
Beyer George H. v. pres. 658 Eighth av. h 205 Second av.
Beyer Gustav, furs, 498 B'way, h 511 E. 117th
Beyer Gustav, machinist, h 9 Orchard
Beyer Gustave E. flour, 15 Water, h 79 W. 104th
Beyer Henry, conductor, h 322 W. 43d
Beyer Henry, engineer, h 302 E. 11th
Beyer Henry A. baker, 2264 Park av.
Beyer Henry A. jr. bottler, h 437 First av.
Beyer Hirsch, pedlar, h 77 Ridge
Beyer Ignatz, smith, 701 E. 11th
Beyer Jacob, barber, 1547 First av.
Beyer Joanna, wid. David, h 53 Eldridge
Beyer John, watchman, h 436 W. 52d
Beyer John A. flour, h 125 E. 57th
Beyer John K. tailor, h 315 E. 43d
Beyer Joseph, engineer, h 513 W. 57th
Beyer Kilian, cabinetmkr. h 146 E. Houston
Beyer Leopold, woolens, 131 Grand, h 236 E. 12th
Beyer Louisa, dressmkr. 153 E. 119th
Beyer Margaret, wid. Valentine, h 635 E. 12th
Beyer Mary, wid. Andrew, h 330 Sixth
Beyer Mary, wid. George, h Park av. n E. 131st
Beyer Matthew, carpenter, h 510 W. 43d
Beyer Max, waiter, h 835 Third av.
Beyer Peter, liquors, 178 South
Beyer Philip, h r 256 E. Houston
Beyer Samuel, clerk, h 451 E. 88th
Beyer Sarah, wid. Henry, h Park av. c E. 118th
Beyer William K. driver, h 847 Second av.
Beyer L. & Co. woolens, 131 Grand
Beyer-Sternoff Otto, mech. eng. 197 Pearl, h Carlstadt, N. J.
Beyerl George, provns. 319 Tenth av.
Beyerle John, driver, h 354 W. 12th
Beyerle John, engineer, h 181 Third
Beyerle Sophia, wid. Gustave, h 532 E. 120th
Beyerleyen Michael, wiremkr. h 419 W. 35th
Beyers William, clerk, h 85 W. 104th
Beyersdorfer Francis, smith, h 550 E. 150th
Beyersdorfer Joseph, musician, h 199 E. 4th
Beyersdorffer August, grocer, 1154 First av.
Beyersdorffer Christian, cabinetmkr. h 428 E. 73d
Beyerstorffer John, grocer, 1503 Av. A
Beyert David, porter, h 131 Orchard
Beyhl Frank, grocer, 170 Av. B
Beyhl Henry, grocer, 629 Sixth
Beyl John G. trucks, 219 West, h B'klyn
Beyle Elizabeth, wid. Ernest, h r 443 E. 13th
Beyrer Anna, wid. John J. candy, 68 Suffolk
Beyreuther Edmund, painter, h 872 Second av.
Beyrich Ernest, clerk, h 315 E. 13th
Beystatter Marx, carver, h 297 Av. A
Bez William, baker, h 132 Orchard
Bezete Frank, cigarmkr. h 710 Sixth
Bezner Frederick, baker, 85 Sheriff
Bezold Charles, barber, 967 First av.
Bezold George, painter, 2264 Eighth av.
Bezold John, h 2264 Eighth av.
Bezzard Rebecca, dressmkr. h 123 W. 25th
Bezzard Samuel, cook, h 123 W. 25th
Bhend Jacob, upholsterer, 1 First av. h 151 E. Houston
Biaggi Antonio, clerk, h 244 E. 21st
Biagio Recca, grocer, 201 Elizabeth
Biagiotti Luigi, images, 377 Water
Biagiotti Pedro, images, 396 Water
Bial Albert, liquors, 110 W. 24th & 389 Sixth av. h 314 W. 32d
Bial Harriet, beer, 196 Park row
Bial Theresa, cigars, 630 Eighth av.
Bialistoski Meyer, meat, 159 Division, h 166 Division
Bialla Hugo, organist, h 212 E. 49th
Bialostosky Henrietta, notions, 49 Allen
Biamer Andrew, cooper, h r 625 E. 12th
Biamonti Tomaso, liquors, 119 Mulberry, h 114 Mulberry
Bianchi Bruno, laborer, h 31 Crosby
Bianchi Ferdinand, laborer, h r 22 S. 5th av.
Bianchi Francisco, imp. 93 Prince, h 20 E. 64th
Bianchi George A. grocer, 735 Eleventh av. h 662 Tenth av.
Bianchi John, beer, 133 S. 5th av.
Bianchi John, broker, 40 Broad, h 245 W. 132d
Bianchi Joseph, barber, 414 W. 42d
Bianchi Joseph, bartender, h 214 E. 73d

Hartshorn's Shade Rollers. **Notice name of Stewart Hartshorn in script on labels, and avoid being fooled.**

GAS FIXTURES AND ELECTROLIERS | THE MITCHELL VANCE CO. Successors to MITCHELL, VANCE & CO. | 836-838 Broadway.

Bianchi Leontine, polisher, r 17 John, h 51 Second, Hoboken
Bianchi Louis, monuments, Woodlawn
Bianchi F. & Co. imps. 93 Prince & 147 Mercer
Bianco John, shoes, 73 W. Houston
Biani Nicola, mason, h 48½ Mulberry
Biani Pietro, molder, h r 224 W. 18th
Bianski Barnett, meat, 48 Forsyth
Biardot Alphonse, pres. 101 Warren, h 185 W. 79th
Biardot Octave, treas. 101 Warren, h 185 W. 79th
Bias Ezekiel, porter, h 229 W. 32d
Bias Henrietta, washing, h r 66 Bayard
Biasini Francois, cook, h 135 W. 27th
Biatall Mary, wid. Andrew, h 221 Sixth
Bibb Catharine, h The Rockingham
Bibb William G. banker, 18 B'way, h The Rockingham
Bibbins Thomas L. clerk, h 13 Laight
Bibbins William, coachman, h 215 E. 88th
Bibby Andrew, real estate, h 51 E. 64th
Bibby Eliza S. wid. Edward A. h 51 E. 64th
Bibby Francis, carpenter, h 210 E. 76th
Bibby Frederick, cutter, h 1811 Third av.
Bibby Henry W. broker, 50 Exchange pl. h 72 Madison av.
Bibby William H. h 149 W. 41st
Bibel Frank, janitor, h 304 E. 4th
Biber Samuel, drygds. 188 Stanton
Biberthaler John, bedsteads, 49 Ridge, h 61 Ridge
Bible Geo. W. editor, 143 Chambers, h 116 E. 89th
Bible House, Fourth av. c Eighth
Bible John, trimmer, h 15 Sheriff
Bible Lessons, 9 Murray
Bible Robert, cooper, h 147 Elizabeth
Bible Soc. Record, 4 Bible h.
Bible William, printer, h 8 Pitt
Biblinger Charles, barber, h 211 Fifth
Bibo Modesta, wid. Charles, h 236 E. 71st
Bibro Samuel, tailor, h 68 Eldridge
Bichek Harris, grocer, 74 Suffolk
Bicher Sophia, wid. George, h 167 Av. C
Bichsel Ida, dressmkr. 76 Seventh av.
Bick David, jeweler, h 205 E. 104th
Bick Frank, painter, 204 E. 47th, h 885 Second av.
Bick Isaac, bagmkr. h 165 Broome
Bick Jos. E. clothing, 54 Lispenard, h 336 E. 79th
Bick Philip, clothing, 54 Lispenard. h 336 E. 79th
Bick Brothers, clothing, 54 Lispenard
Bickard Eugene, watches, 258½ Eighth av. h 10 Sands, B'klyn
Bickart Isaac, meat, 254 W. 31st
Bickart Mayer, stable, 167 E. 51st, h 329 E. 49th
Bickel Bernhard, tailor, 169 E. 61st, h 171 E. 61st
Bickel Caroline, wid. Geo, grocer, 3037 Third av.
Bickel Charles J. carpenter, h 949 Washn. av.
Bickel Charles R. O. dentist, 51 St. Mark's pl
Bickel Christian, waiter, h 112 Seventh
Bickel Jacob F. shoes, 100 W. 54th, h 114 E. 53d
Bickel Margaret, wid. Caspar, h r 235 Third
Bickel Michael, driver, h 341 G'wich
Bickelaugh John, cooper, h 362 W. 52d
Bickelhaupt Frederick, boxmkr. h 1001 First av.
Bickelhaupt Henry, carpenter, h 366 W. 50th
Bickelhaupt Philip, pianomkr. h 818 Courtlandt av.
Bickelhaupt Wm. H. boxes, 3 Crosby, h 655 E. 162d
Bickelhoupt Adam, skylights, 218 W. 37th, h 244 W. 37th
Bickelhoupt George, skylights, 243 W. 47th, h 747 W. End av.
Bickell Catharine, wid. Samuel, h 127 Goerck
Bicker August, butcher, h 620 E. 9th
Bicker August J. barber, 26 Eighth av.
Bicker Henry K. diamonds, 6 Maiden la. h Bloomfield, N. J.
Bicker Mary, wid. Henry, h 648 Hudson
Bickerdt Jacob, carpenter, h 604 E. 9th
Bickering Alice, wid. Edward, h 101 E. 4th
Bickermann Simon, carpenter, h 632 E. 9th
Bickerstaw Robert, mason, h 1489 Av. A
Bickert Charles, barber, 598 B'way. h 417 E. 9th
Bickert Leonhard G. tailor, h 210 Eldridge
Bickert & Bach, barbers, 598 B'way
Bickerton Joseph P. clerk, h 101 W. 86th
Bickerton Thomas W. supt. E. 65th n First av. & physician, 61 E. 73d
Bickes Jacob, h 119 Av. A
Bicket Robert, jeweler, 202 B'way, h Whitestone, L. I.
Bickford Caroline A. bdgh. 335 Fifth av.
Bickford John L. hats, 52 New, & treas. 234 B'way, h 306 Clermont av. B'klyn
Bickford Luther, janitor, h 347 E. 109th
Bickford Nelson N. artist, 254 Fifth av. h 335 Fifth av.
Bickford William H. ostler, h 3 E. 61st
Bickhafer John, cabinetmkr. h r 329 W. 39th
Bickhead George E. clerk, h 550 Mott av.
Bicking Fred. barber, 68 Union pl. h 209 E. 20th
Bicking Geo. E. boxes, 112 Stanton, h 133 Ludlow
Bickle Charles, cigarmkr. h r 60 Av B
Bickler Elizabeth, boxes, r 186 Wooster, h Bloomfield, N. J.
Bickler Henry, boxes, r 186 Wooster, h Bloomfield, N. J.,
Bickler John, boxes, r 186 Wooster, h Bloomfield, N. J.
Bickler John & Brother, boxes, r 186 Wooster
Bickley Charles G. gilder. h 434 W. 19th
Bickley John, laborer, h 753 First av.
Bickley John B. ostler, h 218 E. 40th
Bickley Lawrence W. broker, 78 B'way, h 104 W. 55th
Bicklie John W. physician, 97 Varick
Bickman Frederick, driver, h 318 First av.
Bickmann Charles J. grocer, 286 First av. h 302 First av.
Bickmann John, stables, 431 E. 18th, h 405 E. 18th
Bickmore Albert S. prof. Eighth av. c W. 77th, h 12 E. 41st
Bickmore Albion P. supt. 19 Whitehall
Bicknell Amos J. sec. 115 B'way, h Elizabeth. N. J.
Bicknell Evelyn M. artist, 2 W. 14th, h Riverdale
Bicknell Frank A. artist, 3 E. 14th
Bicknell Freeborn A. janitor, h 196 B'way
Bicknell George, police, h Cole n Decatur av.
Bicknell George A. wool, 94 Reade
Bicknell Henry G. ins. h 504 W. 125th
Bicknell Joseph I. h Riverdale
Bickner Adolph, smith, h r 668 Water
Bickner Albert W. clerk, h 22 Little W. 12th
Bickner George W. calker, h 34 Montgomery
Bicks Max, meat, 185 Stanton
Bicks Solomon, meat, 185 Stanton
Bickstein Isaac, cigarmkr. h 636 E. 9th
Bidal Eugene, machinist, h r 79 Elizabeth
Biddle A. Sydney, lawyer, 150 B'way, h Pa.
Biddle Clement M. hardware, 168 Church, & v. pres. 900 B'way, h Pa.
Biddle Clement M. & Co. hardware, 168 Church
Biddle Edward R. agent, 73 Leonard, h 16 W. 11th
Biddle George, molder, h 502 W. 34th
Biddle George Edgar, actor, h 57 E. 122d
Biddle John, pianos, 7 E. 14th, h 104 E. 17th
Biddle Martin, bkbinder, h 106 Canal
Biddle Peter McV. carpenter, h 515 E. 119th
Biddle Robert D. pianos, 7 E. 14th, h 104 E. 17th
Biddle William C. hardware, 168 Church, h Pa.
Biddle & Ward, lawyers, 150 B'way
Biddulph William W. electrician, h 701 Sixth av.
Bidemovitz Harris, tailor, h 31 Allen
Bidermann Robert, barber, 1735 Second av.
Bidigio Lawrence, laborer, h r 13 Mott
Bidinger Peter H. publisher, 31 B'way
Bidler Louis, painter, h 2070 Third av.
Bidwell Charles B. fireworks, 16 Murray, h Ricard c Butler, B'klyn
Bidwell Chas. E. mer. 127 Water, h 501 Fifth av.
Bidwell Frederick H. broker, 93 Wall
Bidwell Frederick W. treas. 154 Nassau
Bidwell Geo. R. bicycles, 313 W. 68th, h 35 W. 61st
Bidwell Henry C. setter, 14 Maiden la. h Bidwell av. c Jackson av. J. C.
Bidwell Nathan, clothing, 158 Park row, h 87 Wilson, B'klyn
Bidwell F. H. & Co. coffee, 93 Wall
Bidwell & French, mers. 127 Water
Bidwell & Hadfield, fireworks, 16 Murray &19 Park pl.
Biebel Abraham, grocer, 163 Ridge
Biebel Charles, carver, h 133 Orchard
Biebel John, brewer, h 237 E. 55th
Bieben Valentine, driver, h 1006 Av. A
Bieber Albert, brewer, h 248 W. 10th
Bieber August, barber, 112 Spring, h 106 Prince
Bieber Catharine, wid. Christian, h 50 E. 4th
Bieber Charles, painter, 1187 Second av.
Bieber Eliza, wid. Herman, h 1864 Lex. av.
Bieber Henry, painter, 185 E. 104th, h 172 E. 102d
Bieber Herman, tailor, h 241 Rivington
Bieber Jacob, meat, 125 Willett
Bieber Joseph, stationer, 478 Grand
Bieber Julius, japanese gds. 494 B'way, h 226 E. 112th
Bieber Leopold, stationer, 478 Grand
Bieber Louis G. varnisher, h 428 W. 39th

DEAN'S PATENT ARDENTER MUSTARD.

Established in London 1831.

361 & 363 Washington Street, and 84, 86 & 88 North Moore Street N. Y.

Richardson & Boynton Co.,
232-234 Water Street.
PERFECT FURNACES,
HOT-WATER HEATERS,
RANGES.

USE



Bieber Morris, japanese gds. 494 B'way, h Japan
Bieber Solomon, tailor, h 128 Willett
Bieber J. & Co. japanese gds, 494 B'way
Bieber L. & Son, stationers, 478 Grand
Biebrich Margaret, wid. Gustave, h 114 Third
Biecker Peter H. carrier, h 3000 Third av.
Biedenbender Christian, meat, 702 Ninth av. h 428 W. 45th
Biedenkop Catharine, wid. Peter, h 424 E. Ninth
Biederman Gustav, laborer, h 104 Pitt
Biederman Hannah, wid. Samuel, h r 210 Seventh
Biederman H'y, agent, 89 Nassau, h 164 E. 109th
Biederman Joseph, plumber, h 243 Cherry
Biedermann Arnold, painter, h 629 E. 149th
Biedermann August J. music, h 239 E. 58th
Biedermann Ernest, clerk, h 411 E. 82d
Biedermann Henrietta, wid. Samuel, h r 55 Av. C
Biedermann Henry, pedlar, h 961 Washn. av.
Biedermann John C. cigars, 1604 Second av.
Biedermann John M. laborer, h E. 93d n Fifth av.
Biedermann Michael, cigars, 2204 Seventh av.
Biedig Philip, tailor, h 27 Frankfort
Bieg George, driver, h 512 E. 17th
Bieg John, stables, 160 W. 15th
Biegan Patrick, clerk, h 341 E. 97th
Biegel Frederick, finisher, h 195 Allen
Biegel Louis, barber, 458 W. 29th
Biegel Peter, clerk, h 152 Perry
Biegeleisen Chaim, tailor, h 84 Eldridge
Biegeleisen Louis, grocer, 90 Cannon
Biegen Adam, roofer, 156 Third av. h 435 E. 16th
Biegen Frank, clerk, h 852 Eighth av.
Biegen Peter L. beer, 944 Ninth av.
Biegen Peter M. h 538 E. 148th
Bieger Anton, lithographer, h 19 Third
Biegner Charles, tailor, h 411 E. 63d
Biehauneck Thomas, tailor, h 127 Third
Biehl Christian, pianomkr. h 265 Av. A
Biehl Frederick, h 476 Ninth av.
Biehl Frederick, cigarmkr. h 1070 First av.
Biehl Frederick jr. baker, 476 Ninth av.
Biehl John, butcher, h 679 Eleventh av.
Biehl John, clerk, h 140 Seventh
Biehl Lena, wid. Jacob, h 167 Av. C
Biehl Lorenz, h 140 Seventh
Biehl Morris, tailor, h 86 Clinton
Biehler Adrien, caterer, h 254 W. 35th
Biehler Amelia, wid. Alexander, h 332 E. 47th
Biehler Gottlob, butcher, h 43 Washn.
Biehler Jacob, driver, h 203 W. 19th
Biehler Otto P. driver, h 351 E. 56th
Biehler Peter, tailor, 162 Essex
Biehler Xavier, h r 320 E. 29th
Biehn Henry C. beer, 153 E. Houston
Biehn Martin, h 245 W. 24th
Biel Henry C. blower, h 170 Elm
Biele Charles F. cases, 42 W. B'way, h E. 164th c College av.
Biele Emil, cases, 42 & 58 W. B'way, h Second av. c 53d, B'klyn
Biele Fred. W. casketmkr. h 77 St. Mark's pl.
Biele C. F. & E. cases, 42 & 58 W. B'way
Bielecki Casimir, shoes, 424 E. 16th
Bielefeld Abraham, shoes, 71 Warren, h 2111 Third av.
Bielefeld Albert, shoes, 71 Warren, h 2111 Third av.
Bielefeld Christian D. shoes, 940 Tenth av.
Bielefeld Henry, shoes, 440 Third av.
Bielefeld Isaac, h 1336 Second av.
Bielefeld Simon D. shoes, 61 Warren, h 218 E. 33d
Bielefeld & Cohen, shoes 71 Warren
Bielefeldt Charles, cabinetmkr. h 169 E. 89th
Bielefeldt Herman, exporter, 209 Bowery, h 92 Fifth av.
Bielenberg Alburtus, glue, 10 Old sl. h 1638 Av. A
Bielenberg Frank, beer, 56 Third av.
Bielenberg Henry, weaver, h 425 W 52d
Bielenberg John N. coal, h 304 E. 85th
Bieler Charles, laborer, h 614 Tinton av.
Bieler George, cook, h 515 E. 15th
Bieler John, ostler, h 5 Weehawken
Bielfeldt Henry, porter, h r 244 Third
Bielhart Henry, driver, h 300 W. 10th
Bieling Albert E. tin. 238 Water, h 332 Garden, Hoboken
Bieling Frederick B. examiner, 402 Washn. h Bayonne, N. J.
Bieling Frederick W. glass, 20 Lafayette pl. & r 376 Bowery, h 211 E. 10th
Bielinsky Gustav, smith, h 37 Sullivan
Bielis Vincent, tailor, 211 Grand, h 121 Chrystie
Bielovucich Nicholas A. agent, 24 State, h 363 W. 32d
Biemann August, plater, h 989 Forest av.
Biemann Frederick, pedlar, h 242 E. 85th
Biemer John V. liquors, 127 Pearl, h 395 Keap, B'klyn
Biemer Stephen J. liquors, 127 Pearl, h 395 Keap, B'klyn
Biemer S. & J. liquors, 127 Pearl
Biemesdorfer Andrew, tailor, 26 W. 4th
Bien Franklin, lawyer, 320 B'way, h 1518 Park av.
Bien Julius, lithographer, 139 Duane, 64 Thomas & 1147 B'way, h 321 W. 57th
Bien Julius & Co. lithographers, 139 Duane & 66 Thomas
Bien William, assayer, h 321 W. 57th
Bienau Max, cook, h 309 E. 88th
Biene Herman, h 29 Frankfort
Bienenfeld Henry L. physician, 225 E. 79th
Bienenstein John J. candy, 231 E. 4th
Bienenstock Aria L. crockery, 44 Ludlow
Bienenstock Israel, tailor, h r 55 Pitt
Bienenzucht Harris, coal, 61 Norfolk, h 148 Clinton
Bienenzucht Jacob, laborer, h 3 Essex
Biener Adam, h 427 W. 54th
Biener Jacob, tailor, h r 236 Second
Biener Max, tailor, h 185 Rivington
Bienes Simon, h 504 E. 84th
Bienfait Alphonso, supt. h 161 W. 55th
Bienfait Sophia, dressmkr. 161 W. 55th
Bienlein George, shoemkr. h 121 First
Bienshorn Nathan, furrier, h r 90 Henry
Biensky Davis, pedlar, h r 71 Mott
Bienz Emil, turner, h 301 E. 39th
Bienz Frederick, turner, h 207 E. 43d
Bienz John, h 347 E. 36th
Bienz John, tailor, 314 E. 54th
Bier Abraham, h 101 First
Bier Andrew, baker, h 413 W. 48th
Bier Hugo, candy, 356 E. 10th
Bier Jacob, waters, 156 Av. A, h 100 Av. B
Bier John, cabinetmkr. h 375 E. 4th
Bier Louis, tailor, h r 85 Ridge
Bier Richard, artist, 2 W. 14th, h 305 W. 15th
Bier Sarah, wid. Abraham P. h 343 E. 52d
Bierach Charles, upholsterer, h 138 E. Houston
Bierach Edward, printer, h 142 E. Houston
Bierach George, steward, h 74 Third
Bierach Henry, h 148 E. Houston
Bierach Henry, insp. h 66 Forsyth
Bierach Henry P. driver, h 94 Orchard
Bierach Sophia, dressmkr. 148 E. Houston
Bieral Louis, h 209 W. 38th
Bierbaum Ernest, carver, h 9 James
Bierbaum Henry, painter, r 1495 Third av.
Bierbaum Jos. plumber, 3 Second, h 444 Third av.
Bierbaum Theodore, cigars, 330 E. 75th
Bierbeckler Michael, porter, h 406 E. 54th
Bierbrauer Oswald, pianomkr. h 132½ Sullivan
Bierbrauer Otto, printer, h 144 Essex
Bierck Adolph, clerk, 140 Pearl
Bierck Christian, h 312 E. 85th
Bierdeampfl Gustave, barber, 327 E. 71st
Bierdermann John, smith, h 394 E. 10th
Bieregel John, bdgh. 123 Cedar
Bierei Margaret, wid. August, h 414 Sixth
Bieren Herman, presser, h 91 Ridge
Bierenbaum David, painter, h r 206 Delancey
Bierenbaum Nathan, upholsterer, h 117 Ridge
Bierer Wilhelmina, wid. Matthew, h 161 Chrystie
Bierhoff Hannah, wid. Louis, h 336 E. 120th
Bierhoff Joseph, real estate, 329 Lenox av. h 276 W. 127th
Bieri Carl, artist, 423 E. 73d
Biering Robert, bustles, 457 Hudson, h 89 Morton
Bierk William, finisher, h r 410 W. 29th
Bierkley August, weaver, h r 53 Lewis
Bierlich Bernhard, musician, h 211 Fifth
Bierling Emil, gloves, 1296 B'way, h 75 Seventh

FURS | **F. BOOSS & BRO.,** *Established 1853.* **449 BROADWAY** **IMPORTERS AND MANUFACTURERS.** | **FURS**

Bierling Moritz, broker, 39 Broad, h 228 St. John's pl. B'klyn
Bierman Isaac, clothier, 618 B'way, h 42 E. 69th
Bierman Moritz, produce, 30 Essex, h 36 Hester
Bierman Samuel, baker, h 46 Essex
Bierman William, machinist, h 538 E. 117th
Bierman, Heidelberg & Co. clothing, 618 B'way & 150 Crosby
Biermann Abraham, h 113 E. 104th
Biermann Albert E. woolens, 410 E. 78th
Biermann Anton, carpenter, 177 Third, h 175 Third
Biermann Charles, cigarmkr. h 543 Sixth
Biermann Charles H. treas. 106 Chambers, h 365 Cumberland, B'klyn
Biermann Frederick, cook, h 81 Carmine
Biermann Henry, baker, h 183 Allen
Biermann John, porter, h 90 Essex
Biermann John H. cases, 173 G'wich, h 88 Fifth, Hoboken
Biermann Lena, wid. Simon, h 113 E. 104th
Biermann Louis, engineer, h r 65 Av. A
Biermann Paul, engineer, h r 67 Av. A
Biermann William, cigarmkr. h r 62 Willett
Biermann William, shoes, 48 W. 30th, h 419 W. 42d
Bierner Andrew G. warper, h 314 E. 44th
Bierney Philip. musician, h 87 St. Mark's pl.
Biersack Christian, h 259 E. 10th
Biersack Jacob, cook, h 528 Sixth
Biersack Jacob, goldleaf, 198 Orchard
Bierschenk Henry, wines, 147 Fulton, h 300 E. 9th
Bierstadt Albert, artist, 1271 B'way
Bierstadt Edward, printer, 94 Reade, h 102 W. 93d
Bierstadt Frances E. dressmkr. 345 W. 59th
Bierstadt John, laborer, h W. 152d c Boulevard
Bierstadt Oscar A. librarian, 34 Lafayette pl. h 101 W. 91st
Bierweiler Henry, carpenter, h 509 E. 12th
Bierwirth John C. cigars, 235 W. 26th
Bierwirth Reynold W. pub. acct. 58 Pine, h 666 E. 136th
Bierwirth Richard, clerk, 76 Leonard, h 137 Montague, B'klyn
Bierwirth Sebastian, laborer, h 338 Eighth
Biesel Adolph, shoemkr. h 165 Av. C
Biesel Marie, stamping, 63 St. Mark's pl.
Bieselien Agatha, wid. Gottlieb, grocer, 230 Stanton
Biesenbach Frederick, janitor, h 250 Eldridge
Biesenthal Edward, suits, 56 Lispenard, h 206 E. 84th
Biesenthal Isaac, cooper, h 2034 Second av.
Biesenthal Julius, barber, 194 G'wich, h 59 Vesey
Biesenthal E. & Co. suits, 56 Lispenard
Bieser Wendel, beer, 340 W. 53d, h 556 W. 54th
Biesiadecka Mary, h r 91 Attorney
Biesinger Catharine, clothing, 512 E. 16th
Biesling Arthur, cigarmkr. h 424 E. 73d
Biesly John, driver, h 266 Stanton
Biessy Catharine, grocer, 152 Wooster
Biesterfeldt Catharine, h 146 Chrystie
Bietenkopf John, polisher, h 27 Sheriff
Bieth Jerome, eatingh. 151 Spring
Bieth Xavier, shoes, 369 W. 27th
Bietry Lucien, machinist, h 223 Second
Bietsch Peter, cabinetmkr. h 361 W. 144th
Bietz Herman, sculptor, h 318 E. 19th
Big Bend Hydraulic Co. 181 B'way
Bigeleisen Abram M. pedlar, h 191 Canal
Bigeleisen Louis, grocer, 90 Cannon
Bigelow Abner P. lumber, ft. W. 22d, h 67 W. 131st
Bigelow Albert M. lawyer, 11 Pine, h Morristown, N. J.
Bigelow Alfred J. physician, 163 E. 106th
Bigelow Austin I. agent, 26 Church, h 4 Fulton
Bigelow Benjamin G. agent, h 1956 Third av.
BIGELOW BLUE STONE CO. 85 Stewart bldg. 280 B'way (see adv. page 75 P. G.)
*Bigelow Carpet Co. 100 Worth
Bigelow Charles C. lawyer, 243 B'way, h Mt. Vernon, N. Y.
Bigelow Charles E. pres. 92 Chambers, h 121 Columbia heights, B'klyn
Bigelow Charles E. pumps, 93 Liberty
Bigelow Charles R. mech. eng. 45 Dey, h 154 Carroll, B'klyn
Bigelow Clarence O. drugs, 102 Sixth av. h 20 Bank
*Bigelow Co. 15 Cortlandt
Bigelow Edward T. h 316 W. 22d
Bigelow Edwin A. clerk, 91 Chambers, h 10 Schermerhorn, B'klyn
Bigelow Elliot, agent, 47 Leonard, h 105 State, B'klyn
Bigelow Frank A. physician, 124 E. 123d
Bigelow Frank L. boilers, 17 Cortlandt, h Greenwich, Ct.
Bigelow Henry, molder, h 559 Tenth av.
Bigelow Herbert, grocer, 2234 Second av.
Bigelow Jacob, packer, h 1602 Av. A
Bigelow John, executor, 15 Gramercy pk. h 21 Gramercy pk.
Bigelow John, gripman, h 409 W. 125th
Bigelow John F. agent, 561 B'way
Bigelow Joseph H. trucks, 4 Bible h. & 54 Lafayette pl. h 167 E. 74th
Bigelow Leander B. clerk, h 850 E. 164th
Bigelow Mary, wid. Isaac, h 47 Jane
Bigelow Mary L. wid. Samuel O. h 315 W. 58th
Bigelow Richard A. printer, 75 Barclay, h Cranford, N. J.
Bigelow Russell A. lawyer, 41 Wall, h 640 Madison av.
Bigelow Sarah E. wid. Frederick, h 43 W. 24th
Bigelow William, h 152 E. 27th
Bigelow William L. sec. 119 B'way & 9 Cooper Union, h Englewood, N. J.
*Bigelow L. H. & Co. printers & stationers, 13 William
*Bigelow & Main, publishers, 76 E. 9th
Biget Elie, cook, h 120 S. 5th av.
Bigg Alfred B. driver, h 2908 Third av.
Bigg Fred. R. agent, 36 Church, h 1346 Washn. av.
Bigga John, laborer, h 26 Mulberry
BIGGAM HAMILTON, shipchandler, 399 West, h 138 W. 72d
Biggan Catharine, wid. William, h 312 E. 12th
Biggan John, clerk, h 331 E. 12th
Biggane Martin L. furniture, 9 Oliver, h 18 E. B'way
Biggane Michael J. poultry, 348 Washn. mkt, h 475 Grove, J. C.
Biggane William, laborer, h 211 E. 42d
Biggar James A. driver, h 551 E. 16th
Biggart James, coal, Sedgwick av. c Wolf, h 826 G'wich
Biggart James & Co. coal, Sedgwick av. c Wolf
Biggart John, derricks, 762 Washn. h Sedgwick av. n Morris la.
Biggart Rob't, derricks, 762 Washn. h 826 G'wich
Biggart Robert jr. printer, 60 University pl. h 826 G'wich
Biggen Patrick, laborer, h 217 E. 47th
Bigger John, shoes, 58 E. Houston
Bigger John H. printer, h 102 Av. D
Biggerman Frank, pianomkr. h 234 E. 82d
Biggia John N. clerk, h 1361 Fulton av.
Biggin James, laborer, h 196 Stanton
Biggin Margaret, wid. Patrick, h 284 Seventh
Biggins Mary, wid. Patrick, h 208 E. 34th
Biggio Andrea, shoemkr. h 100 Park
Biggio Dominick, laborer, h 5 Baxter
Biggio Luigi, nuts, 82 Park pl. h 53 Sullivan
Biggio & Stanton, fruit, 82 Park pl.
Biggs Charles, painter, h 219 E. 73d
Biggs Charles, sec. 611 B'way
Biggs Chauncey P. physician, 58 E. 25th
Biggs David, filters, 162 Bleecker & 79 Maiden la. h 284 Myrtle av. B'klyn
Biggs Edward, clerk, h 217 W. 14th
Biggs Eugene C. R. clerk, h 354 E. 82d
Biggs Francis D. glass, 416 Fourth av. & powders, 112 E. 14th, h 1644 Park av.
Biggs Harriet A. wid. Isaac B. h 354 E. 82d
Biggs Hermann M. physician, 338 E. 26th, h 58 E. 25th
Biggs Hiram, painter, h 254 W. 144th
Biggs Mary, janitress, h 316 W. 48th
Biggs Mary J. wid. William H. h 589 Ninth av.
Biggs Robert H. waiter, h 128 W. 27th
Biggs F. D. & Co. powders, 112 E. 14th
Bigsy Lawrence, harnessmkr. h 135 Leroy
Bigham Henrietta, h 217 E. 122d
Biglan William, clerk, h 208 E. 117th
Bigler Frederick, barber, h 1647 First av.
Bigler Jas. pres. 18 Cortlandt, h Newburgh, N. Y.
Bigley James H. porter, h 536 Ninth av.
Bigley Jonathan, laborer, h 407 E. 16th
Bigley Joseph H. (Rev.) h 141 E. 43d
Bigley Richard, butter, 149 Reade, h 160 E. 48th
Bigley Richard, pilot, 104 South, h 207 Ninth B'klyn.
Bigley Richard, porter, h 325 W. 17th
Biglin Bernard, express, Castle Garden, 3 Hudson 598 Washn. & 78 & 302 E. 125th, h Gilsey h.
Biglin Catharine, wid. John, h 619 E. 149th
Biglin James, coal, 511 E. 80th, h 418 E. 79th

JAMES A. WEBB & SON, | 165 PEARL ST., NEW YORK.
DRUGGISTS' ALCOHOL AND COLOGNE SPIRIT.

WM. A. BOOTH, *Prest.*,
G. L. HUTCHINGS, *Cash.*,
H. CHAPIN, JR., *Asst. Cash.*

3d NATIONAL BANK,
20 NASSAU ST.
Capital, - $1,000,000.

FOREIGN EXCHANGE
BOUGHT & SOLD.
Accounts Solicited.

CAREFUL ATTENTION TO THE INTERESTS OF DEPOSITORS GUARANTEED.

SCARFS AND SUSPENDERS.

BEST WC&W MADE.

THE TRADE SUPPLIED BY
WELD, COLBURN, & WILCKENS,
593 Broadway, New York.

Biglin James H. supt. h 201 E. 113th
Biglin James M. produce, 78 Vesey, h 301 Av. C
Biglin Joseph C. jacks, 589 Hudson, & contractor, 132 Nassau, h 157 E. 57th
Biglin Matthew, stevedore, h 513 E. 80th
Biglin Philip S. express, 3 Hudson, 598 Washn. & 78 & 302 E. 125th, h 691 E. 143d
Biglin Thomas N. clerk, h 118 E. 46th
Biglin Brothers, express, 3 Hudson, 598 Washn. & 78 & 302 E. 125th
Biglin & McMullan, jacks, 589 Hudson
Biglow James H. manager, 11 Maiden la.
Biglow L. Horatio, stationer, 13 William, & publisher, 76 E. 9th, h 1 Rutherfurd pl.
Biglow Lucius H. jr. stationer, 13 William, h Plainfield, N. J.
Biglow Margaret, wid. Henry, h 300 W. 51st
Biglow William, furs, 61 Prince, h 1 Rutherfurd pl.
BIGLOW L. H. & CO. PRINTERS & STATIONERS, 13 William & 24 Liberty
Biglow & Main, publishers, 76 E. 9th
Bigo Richard, shoemkr. h 53 Eighth av.
Bigoney Newton, copyist, 27 Ann
Bigot Alfred, h Walton av. n E. 163d
Bigot Frank, watchman, h 625 W. 51st
Bigou John, pedlar, h 5 Roosevelt
Bihler Henry G. boxes, 227 Sixth, h 109 First av.
Bihler Louis, baker, 347 First av.
Bihler M. E. wid. Charles, nurse, 131 Third
Bihling George, clerk, h 188 E. 76th
Bihlmann Matthew F. eatingh. 838 Eighth av. h 225 E. 89th
Bihr Christian, milk, 2064 First av.
Bihr John, beer, 1929 Third av.
Bihrmann George, brasswkr. h 233 Third
Bijesse Albert, waiter, h r 177 E. Houston
Bijotat Alfred W. news, 241 W. 22d
Bijou Opera House, 1239 B'way
Bijur Isaac, tobacco, 127 Maiden la. h 46 E. 73d
Bijur Nathan, lawyer, 34 Nassau, & sec. 55 Liberty & 253 Fifth av. h 41 W. 53d
Bijur Pauline, wid. Ascher, h 41 W. 53d
Bikoff Archibald, carpenter, h 176 Elizabeth
Bilander Martin, driver, h 1551 Av. A
Bilbig Charles, varnisher, h 529 E. 135th
Bilder Esther, wid. David, h 183 E. B'way
Bilder Jacob, clerk, h 183 E. B'way
Bilder Levy, buttonholes, r 388 E. 10th
Bilder Reuben, clerk, h 152 Rivington
Bildersee Barnett, lamps, h 331 E. 50th
Bilek Joseph, cigarmkr. h 401 E. 59th
Bilek William, beer, 162 E. 4th
Bilgenroth Gustave, photographer, h 427 E. 74th
Bilger James, lawyer, 6 City Hall pl. h 167 E. 34th
Bilger Mary E. wid. Liedy, h 167 E. 34th
Bilger William, shoes, 44 Cannon,
Bilgeshausen Herman, driver, h 267 Monroe
Bilhoefer Andrew J. physician, 224 E. 116th
Bilhuber Ernest, mer. 180 Pearl, & supt. 560 E. 118th, h 314 Pleasant av.
Bili Victor, cigarmkr. h 323 E. 71st
Biljes August, cabinetmkr. h 474 Third av.
Biljes Louis, foreman, h 330 E. 32d
Bill Anna J. wid. John, bdgh. 346 W. 21st
Bill Charles E. tobacco, 74 Front, h 147 Columbia heights, B'klyn
Bill Chas. K real estate, 62 Liberty, h 100 W. 78th
Bill Conrad, bkbinder, 26 Ann, h 63 Third
Bill Edward L. publisher, 3 E. 14th
Bill Edward W. hats, 550 B'way
Bill Jefferson Davis, editor, 3 E. 14th, h 100 E. 81st
Bill Margaret, wid. William, h 47 W. 66th
Bill Richard, hatter, h 152 Seventh av.
Bill Richard M. printer, h 233 W. 24th
Bill & Bill, publishers, 3 E. 14th
Bill & Caldwell, hats, 556 B way
Billard Joseph D. jr. sec. 71 Wall, h B'klyn
Bille Louis, clerk, h 256 Fulton
Billek Frank, tailor, h 436 E. 73d
Billek William, cigarmkr. h 228 E. 73d
Billenger Valentine, brewer, h 882 Third av.
Billenstein Frederick, cigars, 718 Tremont av.
Biller Adolph, clerk, h 197 Eldridge
Biller Christopher, harness, 1010 First av.
Biller Franz, jeweler, h 247 Eldridge
Biller George, bkbinder, h 258 E. 10th
Biller Louis, carpenter, h 641 E. 11th
Biller Samuel, tailor, h r 34 Attorney
Billet Charles, carpenter, 1901 Vyse
Billet Francis, carpenter, h 1903 Vyse
Billhardt Charles L. clerk, h 55 Av. D
Billhardt Louis, clerk, h 82 Seventh
Billiard Emil, hatter, h 9 Sixth av.
Billich Frederick, brass, 320 E. 28th, h 332 E. 30th
Billig Christian, cabinetmkr. h 313 E 84th
Billig Isaac, clerk, h 1013 Third av.
Billig Morris, tailor, h 121 Attorney
Billig Peter, cabinetmkr. h 313 E. 84th
Billiger Henry, tailor, h 239 Rivington
Billigmeyer Henry, beer, 637 Eleventh av.
Billing Charles, trucks, 218 Cherry
Billing Mary J. wid. Henry J. h 304 W. 34th
Billinger Charles, laborer, h 624 E. 9th
Billingham George, shoemkr. h 513 W. 19th
Billingheimer Frank, cigars, 12 Broad, h 528 E. 118th
Billings Charles A. manager, 102 B'way, h J. C.
Billings Charles A. paints, 16 Platt, h O.
Billings Chas. H. diamonds, 4 John, h 216 W. 13th
Billings Chester, diamonds, 29 Maiden la. & 58 Nassau, h 7 E. 66th
Billings David, clerk, h 261 W. 22d
Billings Dwight M. h 249 Madison av.
Billings Edward K. clerk, h 166 W. 122d
Billings Elmer M. sec. 120 B'way, h 53 Monroe, B'klyn
Billings F. Swift, mer. 140 Pearl, h 9 Park av.
Billings Frank, paints, 16 Platt, h O.
Billings Frederick, 120 B'way, h 279 Madison av.
Billings Henry, painter, h 317 W. 35th
Billings Henry M. h 28 W. 50th
Billings H'y S. supt. 15 Broad, h Hornellsville, N.Y.
Billings James, baker, r 550 W. 36th
Billings James, clerk, h 456 W. 33d
Billings Jeremiah, baker, r 550 W. 36th, h 211 Skillman, B'klyn
Billings John D. lawyer, 35 B'way, h 216 W. 13th
Billings John H. physician, 249 Madison av.
Billings John S. prof. 41 E. 49th, h Washington, D.C.
Billings Joseph N. plater, 53 Ann, h 890 Boulevard
Billings Julia H. wid. James M. h 272 Madison av.
Billings Ludwig F. mer. h 20 E. 24th
Billings Oliver P. C. lawyer, 120 B'way, h 9 Park av.
Billings Robert C. mer. 66 Leonard, h Mass.
Billings William, mason, h 1908 Third av.
Billings William J. electrician, 59 Liberty
Billings J. & Son, bakers, r 550 W. 36th
Billings & Cardozo, lawyers, 120 B'way
*Billings, Clapp & Co. chemists, 35 Platt
Billings, Clark's Fork & Cooke City R. R. Co. 150 B'way
*Billings, Taylor & Co. paints, 16 Platt
Billingsley John A. (Rev.) h 443 W. 22d
Billington Alfred, driver, h 21 Morris
Billington Andrew D. sec. 219 E. 74th
Billington Cornelius E. physician, 106 Madison av.
Billington Elisha M. jeweler, 214 Mercer
Billington Martin, laborer, h 389 Cherry
Billins Gustav, cigarmkr. h 404 E. 71st
Billipp Ernest, lithographer, 36 Beekman, h 54 Garden, Hoboken
Billizer Bertha, wid. Jacob, h 93 Ridge
Billman David, janitor, h 1495 Third av.
Billman Francis, meat, 157 W. 30th, h 149 W. 30th
Billowell Sarah, h 346 W. 32d
Billowitz Morris, meat, 14 Bayard
Billqvist C. Edward, mer. 45 William, h S. Orange, N. J.
Bills Catharine, wid. William H. h 58 Broome
Bills Ellen M. wid. Richard B. h 305 W. 21st
Bills Frederick A. driver, h 263 W. 32d
Bills Henry, conductor, h r 181 First av.
Bills James F. mer. 259 Canal, h 113 E. 37th
Bills Joseph C. express, 85 Broad, h 236 E. 21st
Bills Louise, wid. Henry C. h 265 E. B'way
Bills Mary, wid. Samuel, h 61 Eldridge
Bills Thomas B. collector, h 265 E. B'way
Bills & Davenport, worsteds, 259 Canal
Billson Charles J. advertising, 154 Nassau, h 277 W. 127th
Billstein Frederick, laborer, h 729 Eleventh av.
Billwiller Charles J. embds. 31 Walker, h 77 Morton, B'klyn
Billwiller John W. embds. 31 Walker

EAST RIVER STEAM KINDLING WOOD FACTORY
1104 First Avenue, cor. E. 61st St. } Orders received through all American District and Western Union Telegraph Offices FREE. *Send for Price-List.* FRED. BUSE, Prop.

Huyler's COCOA FOR BREAKFAST AND SUPPER.
PURE! HEALTHFUL!!
Sold by all Grocers.

Billwiller Brothers, embds. 31 Walker
Billy Ignace, tailor, 349 E. 14th
Billy Joseph, eatingh. 94 Water & 128 Pearl
Bilowsky Isaac, cutter, h 207 Broome
Bilquaz Lucien W. watchmkr. h B'way n Lawrence
Bilquin Victor, clerk, 701 E. 9th
Bilski Joseph, carpenter, r 304 W. 36th, h 411 W. 35th
Bilsky Joseph, tailor, h 179 Second
Bilsky Maximilian, clerk, h 166 E. 108th
Bilsner Henry, baker, h 139 E. 110th
Bilyeu Maurice E. h 461 W. 49th
Bilyeu William A. builder, h 52 E. 122d
Bilz Conrad, mer. 238 Fulton, h 368 Eleventh, B'klyn
Bilz Jacob, carpenter, h 338 E. 33d
Bilz & Egli, mers. 238 Fulton
Bimberg Archibald, manager, 126 Clinton
Bimberg Charles, dancing, 35 E. 4th
Bimberg Ephraim, pedlar, h 12 Hester
Bimberg Henry, hall, 128 E. 15th
Bimberg Louisa, wid. Herman, h 4 New Chambers
Bimberg Meyer R. hall, 128 E. 15th
Bimberg Morris, hall, 128 E. 15th
Bimberg M. & Son, hall, 128 E. 15th
Bimpson John J. cutter, h 42 First av.
Bimstedt Joseph, clothing, 16 Baxter
Bimstein Heyman, clothing, 20 Forsyth
Bimstein & Friedman, clothing, 20 Forsyth
Bina Mattia, h 33 E. 19th
Bindefeld Elizabeth, wid. Solomon, h 86 Clinton
Binder Abraham, grocer, 222 Madison
Binder Abraham, tailor, h 131 Suffolk
Binder August, painter, 1485 First av.
Binder B. nurse, h 38 Eldridge
Binder Charles A. lawyer, 54 Bond, h 109 Seventh
Binder Conrad, tailor, h 132 Allen
Binder Ferdinand, carpenter, h 227 E. 42d
Binder Frederick, baker, 159 E. 4th
Binder Frederick, porter, h 34 First av.
Binder Gustav, smith, h 634 E. 158th
Binder Henry, brewer, h 234 E. 56th
Binder Henry, editor, h 4 Second
Binder Henry, turner, h 130 St. Mark's pl.
Binder Jacob, cutter, h 816 Railroad av.
Binder Jacob, tailor, h 178 Clinton
Binder John, beer, 423 W. 39th
Binder John, finisher, h 167 Av. B
Binder John, tailor, h 635 E. 159th
Binder Joseph, painter, h 200 Clinton
Binder Margaret, wid. Jacob, h 110 Seventh
Binder Morris, tailor, 4 Allen, h 21 Allen
Binder Nathan, cloaks, 5 Elizabeth
Binder Pinkus, shoemkr. h 146 Ridge
Binder Rudolph, liquors, 610 Grand, h 326 Monroe
Binder Tobias, h 38 Eldridge
Binderheim William, smith, h 402 E. 24th
Binderman Samuel, clerk, h 174 Rivington
Bindernagel John F. printer, h 107 Forsyth
Bindernagel Julius, gilder, 8 St. Mark's pl.
Bindernagel & Kaiser, gilders, 8 St. Mark's pl.
Binderwald Conrad, painter, h 332 E. 31st
Bindewald Ernest, cabinetmkr. h 255 Av. A
Bindewald George, driver, h 163 Essex
Bindewald George, grocer, 726 E. 9th
Bindewald Henry, cooper, h 143 First av.
Bindewald Louis, cloth, 474 B'way, h 325 Clinton, B'klyn
Bindnagle John, carpenter, h r 244 Third
Bindseil Herman F. furs, 1151 B'way
Bing Charles S. eatingh. 41 Rose, h 37 Rose
Bing Daniel, cigars, 885 Eighth av. & 61 W. 42d, h 300 W. 53d
Bing Ernest, pedlar, h 1654 Av. B
Bing Ferdinand, mer. 106 Grand, h France
Bing Ferdinand & Co. mers. 106 Grand
Bing George, fitter, h 969 Tenth av.
Bing Henry, carver, h 340 E. 53d
Bing John, tailor, h 172 Av. B
Bing Mercier, hats, 6 Clinton pl.
Bing Morris, publisher, 340 E. 53d
Bing Nicholas, tailor, h r 123 Rivington
Bing S. (firm of) imps. 220 Fifth av.
Bing Sigfried, imp. 220 Fifth av. h France
Bing William, varnisher, h 400 E. 53d
Bingaman Mary E. decorator, 120 W. 42d
Bingay Samuel F. clerk, h 28 Bank
Binge Julius, broker, 44 Exchange pl. h 68 E. 80th
Binge Michael J. clerk, h 68 E. 80th
Binge & Curie, brokers, 44 Exchange pl.
Bingel Anna, widow, h 54 Goerck
Bingel Caroline, wid. Henry, h 172 Eldridge
Bingel Chas. waters, 469 E. 146th, h 471 E. 146th

Weather Strips
BROWNE'S Metallic & other kinds
Booth's Theatre Building, 23d St. & 6th Av.
The Pat. Metallic Weather Strip

Bingel Christina H. wid. Philip, h 62 E. 106th
Bingel George, clerk, h 934 First av.
Bingen Julius, clerk, h 122 Washn. pl.
Bingendorf Gustav, varnisher, h r 242 W. 32d
Bingenheimer August, barber, h 321 E. 88th
Bingenheimer Christopher, barber, 250 E. 124th
Bingenheimer George, shoes, 353 E. 52d
Bingenheimer Jacob, butcher, h 433 W. 38th
Bingenheimer Theodore, meat, 339 W. 17th
Binger Gustav, findings, 20 Spruce, h 23 E. 76th
Binger John, tailor, h 733 E. 9th
Binger Joseph, cigarmkr. h 344 E. 39th
Binger Louis, carpenter, h 1611 Park av.
Binger Louis jr. switchman, h 1611 Park av.
Bingham Alexander R. mer. 119 Produce Ex. h E. Orange, N. J.
Bingham Alfred, laborer, h 2331 Second ay.
Bingham Catharine, wid. John C. h 22 Sixth av.
Bingham Charles, clerk, h 594 E. 140th
Bingham Charles, clerk, h 2371 Eighth av.
Bingham Chester F. jeweler, h 448 W. 19th
Bingham Clarence, produce, W. Washn. mkt, h Marlboro, N. Y.
Bingham David A. mer. 121 Produce Ex. h E. Orange, N. J.
Bingham Emeline, wid. Robert M. dressmkr. 331 W. 13th
Bingham Frederick P. upholsterer, 448 W. 19th
Bingham George, h 155 E. 123d
Bingham George F. imp. 1 B'way, h 128 E. 24th
Bingham George W. clerk, h 857 Eighth av.
Bingham Henry, broker, 265 Sixth av.
Bingham Henry J. architect, h 288 Pleasant av.
Bingham Henry L. laborer, h 600 E. 137th
Bingham Isaac, h 22 W. 60th
Bingham Isabella, wid. Hugh, h 159 E. 105th
Bingham Jacob W. oils, h 215 E. 57th
Bingham James, clockmkr. h 72 Av. D
Bingham James, mer. 450 Produce Ex. h Orange, N. J.
Bingham James & Co. mers. 450 Produce Ex.
Bingham James M. millinery gds. 653 B'way, h Orange, N. J.
Bingham James M. pres. 157 B'way, h The Albany
Bingham John, mer. 121 Produce Ex. h Eng.
Bingham John, stationer, 84 Wall, h Mt. Vernon, N. Y.
Bingham John & Co. mers. 121 Produce Ex.
Bingham John F. lawyer, 71 B'way, h 176 W.105th
Bingham Leander K. rollers, 49 Rose, h 409 E. 143d
Bingham Safe Co. 157 B'way
Bingham Sam'l D. milk, 503 E. 83d, h 322 E. 85th
Bingham Sarah, wid. Alonzo, h 1471 First av.
Bingham Thomas, coachman, h 202 E. 42d
Bingham Thomas, mer. 121 Produce Ex. h Eng.
Bingham Thomas M. mer. 121 Produce Ex. h Eng.
Bingham Wells A. pres. 152 Duane, h Bloomfield, N. J.
Bingham Wilbur F. ins. 30 Nassau, h 352 W. 56th
Bingham William, boxmkr. h 405 W. 49th
Bingham William, finisher, h 472 Tenth av.
Bingham William, mer. 119 Produce Ex. h Eng
Bingham William & Co. mers. 119 Produce Ex.
Bingham Wm. Bros. & Co. mers. 119 Produce Ex.
Bingham William H. h 293 Fifth av.
Bingham Brothers, mers. 121 Produce Ex.
Bingham, Daley & O'Hara, rollers, 49 Rose
Binghamton Oil Refining Co. 80 Cortlandt
Bingler Charles F. clerk, h 2058 Second av.
Bingley Elizabeth M. wid. James, dressmkr. 2123 Second av.
Bingley Henry E. clerk, h 99 E. 4th
Bingley Wm. J. produce, 871 Washn. h 358 W. 15th
Binhak Jacob, cutter, h 404 E. 75th
Bininger Abraham, liquors, 4 S. William, h 302 Second av.
Bininger Elizabeth D. copyist, 3 Broad, h 302 Second av.
Bininger Frank, butcher, h 404 W. 50th
Bininger Jacob, pres. 82 Water
*Bininger A. M. & Co. wines, 47 Front
Binion Moses I. cigars, 158 E. B'way

VENTILATING GRATES, STOVES, AND HEATERS. Richardson & Morgan Co. 92 Beekman St.
See adv. pages 38 & 39 Pink Sheets Back of Book.

AIX-LA-CHAPELLE
KAISER WATER
REFRESHING, DIETETIC TABLE WATER
BEST IN THE WORLD
Luyties Brothers
New York
Agents U.S.A.

Binkenburg George, pianomkr. h 941 Third av.
Binks Giles A. furniture, 115 Fourth av. h 205 E. 10th
Binley Henry, clerk, h 102 E. 89th
Binn Ernest, candy, 371 Bleecker
Binn Jacob, laborer, h 113 E. 129th
Binnerman Albert, shoemkr. h r 130 E. Houston
Binney Edward A. weigher, h 1921 Third av.
Binney Edwin, lampblack, 17 Platt & 261 South, h 311 Willis av.
Binney Ellen, wid. Joshua, h 375 W. 55th
Binney Joseph W. cement, 227 Pearl, h 607 E. 136th
Binney & Smith, lampblack, 17 Platt & 261 South
Binnie William, beer, 116 Charlton
Binniker Frederick, dentist, 166 E. 84th
Binning William R. printer, h 327 E. 100th
Binninger Catharine, wid. George, h 2189 Third av.
Binninger Jacob, clerk, h 2176 Third av.
Binninger Margaret, wid. George, h 2189 Third av.
Binnington Stephen, sec. 19 Park pl.
Binns Alfred H. jewelry, 116 Eighth av.
Binns Ann, wid. George, h 243 Monroe
Binns David W. founder, 47 B'way, h B'klyn
Binns John, musician, h 92 E. 10th
Binns Joseph, chemist, 183 Pearl, h 119 Herkimer, B'klyn
Binns William, driver, h 243 Monroe
Binns D. W. & Co. founders, 47 B'way
Binsky Isaac, pedlar, h 239 Monroe
Binsky Sarah, grocer, 239 Monroe
Binsse Charles W. h 40 W. 19th
Binsse Henry L. civil eng. h 40 W. 19th
Binsse John, h 46 St. Mark's pl.
Binsse Louis B. h 40 W. 19th
Binsse Louis E. lawyer, 48 Wall, h 40 W. 19th
Binsse Louis J. h 46 St. Mark's pl.
Binswanger Abram, mer. 28 Reade, h 301 E. 58th
Binswanger Hyman P. stone, 140 Nassau, h 109 E. 55th
Binswanger Samuel, glass, 210 Canal, h 1019 Lex. av.
Binswanger Siegfried, glass, 210 Canal, h Belvedere h.
Binswanger Simon, plates, 212 Canal
Binswanger S. & Co. plates, 212 Canal
Bintz Henry, brushes, 343 E. Houston, h 228 Third
Binz August, framer, h r 407 W. 44th
Binz Christian, smith, h 407 E. 22d
Binz Ferdinand, tailor, h 424 E. 9th
Binz Oscar, interpreter, h 179 Greene
Binzen Frederick, beer, 1997 Third av
Binzen John P. liquors, 2364 Second av. h 201 E. 121st
Binzer Carl, smith, h 134 Allen
Binzinger Louisa, wid. George, h 96 Allen
Binzoni Ernesto, laborer, h 53 S. 5th av.
Biondi Angelo, painter, h 150 Wooster
Biondo Salvatore, barber, 303 E. 27th
Biow Gabriel L. h 1509 Second av.
Biow Marianna, h 1509 Second av.
Birath Alfred J. pianomkr. h 343 W. 40th
Birch Alfred W. fireman, h Webster av. n Kingsbridge rd.
Birch Bartholomew, painter, h 445 Second av.
Birch G. W. variety, Webster av. n Kingsbridge rd.
Birch George, seaman, h 415 W. 34th
Birch George B. clerk, h 565 E. 156th
Birch George W. F. (Rev.) h 184 Willis av
Birch Henry G. machinist, h 122 Orchard
Birch Isaac C. real estate, 2406 Third av. h 596 E. 135th
Birch Isabella C. h 2641 Decatur av.
Birch James, mason, h 238 E. 107th
Birch John S. & Co. keys, 182 Lewis
Birch Rebecca, dressmkr. h 106 Allen
Birch Reginald B. artist, 152 W. 55th
Birch Stephen, laborer, h 565 E. 137th
Birch Thomas, machinist, h 643 Tenth av.
Birch Thomas A. music, 255 Greene, h 137 Third av.
Birch William, actor, h 219 Seventh av.
Birch & Co. real estate, 2406 Third av.
Birchall Alfred W. clerk, h 18 Jane
Birchall Henry, h 283 Locust av.
Birchall James T. mason, h 1081 Tenth av.
Birchall Louisa, wid. Nathan, h 283 Locust av.
Birchall Nathan, clerk, h 719 E. 145th
Birchall Thomas B. h 283 Locust av.
Birchall Wilson A. produce, 37 Little W. 12th, h 321 W. 13th
Birchenall David, dyer, h 116 E. 107th
Bircher Adolph, pianomkr. h 526 W. 47th
Birchett Alfred, broker, diamonds & jewelry, 341 W. 32d
Birchett Alfred jr. broker and general agent, 341 W. 32d
Birchett James, estates agent, 62 Wall, h 341 W. 32d
Birchler Joseph, printer, h 41 Rose
Birchler Lewis, clerk, h 413 E. 12th
Birck Mary, wid. Frank, servants, 95 Third av.
Birckenstadt Henry, supt. h 329 E. 105th
Bird Alonzo, driver, h 144 W. 19th
Bird Ann, wid. James, h 423 West
Bird Bridget, h 506 E. 13th
Bird C. R. wid. O. W. h 121 Madison av.
Bird Catharine, h 367 Ninth av.
Bird Catharine, wid. Douglas, h 128 E. 22d
Bird Catharine, wid. George, h 2133 Second av.
Bird Catharine, wid. Michael, h 226 E. 39th
Bird Catharine M. wid. Orrin, h 129 E. 123d
Bird Charles, driver, h 330 E. 32d
Bird Chas. E. stencils, 37 W. B'way, h 677 Ninth av.
Bird Daniel, paver, h r 333 E. 11th
Bird David, pilot, h 228 E. 26th
Bird Edmund, h 1739 Lex. av.
Bird Edward, clerk, h 430 W. 125th
Bird Edward G. R. messenger, h 727 Lex. av.
Bird Edward O. hats, 88 Prince, h 13 W. 31st
Bird Elizabeth, wid. Patrick, h 254 Tenth av.
Bird Elizabeth A. stationer, 394 Bleecker
Bird Elizabeth M. wid. Joshua, h 246 W. 144th
Bird Ellen, wid. James B. h 163 E. 83d
Bird Francis J. clerk, h 700 E. 135th
Bird Frank, painter, h 394 Bleecker
Bird Frank A. mason, h 158 E. 112th
Bird George, h 15 W. 33d
Bird George R. dentist, 727 Lex. av.
Bird George W. clerk, h E. 164th n Morris av.
Bird George W. kalsomimer, h 127 W. 25th
Bird Hiram P. plumber, h 426 E. 85th
Bird Hugh, laborer, h 506 E. 13th
Bird Isaac, police, h 326 W. 15th
Bird James, driver, h 325 W. 17th
Bird James C. printer, h 426 E. 85th
Bird James H. agent, 21 Beaver, h 1380 B'way
Bird James J. clerk, h 254 Tenth av.
Bird James R. rubber, 84 Reade, h 101 Devoe, B'klyn
Bird Jewell Y. janitor, h 342 Hudson
Bird Job, farmer, h Westchester av. n S. Boulevard
Bird John, h 398 Bleecker
Bird John, insp. 285 B'way, h 38 Oak, J. C.
Bird John H. lawyer, 279 B'way, h 143 E. 38th
Bird John J. clerk, h 409 E. 19th
Bird John J. stairbldr. h 121 E. 119th
Bird John T. waiter, h 331 E. 16th
Bird Joseph, teller, 644 B'way, h Larchmont, N. Y.
Bird Lawrence, metalwkr. h 430 W. 32d
Bird Lewis, sexton, h 247 W. 41st
Bird Maria, washing, h 127 W. 25th
Bird Mary, wid. Daniel, h r 333 E. 11th
Bird Mary, wid. Matthew, h 161 W. 21st
Bird Mary E. wid. Freeman B. h 150 E. 45th
Bird Mary E. wid. Oliver W. h 3 E. 35th
Bird Mary O. wid. Matthew, h 161 W. 21st
Bird Mary W. C. wid. George, h 15 W. 33d
Bird Matthew, porter, h 151 W. 25th
Bird Michael J. printer, h 68 Leroy
Bird Michael J. tailor, 303 W. 54th, h 925 Eighth av.
Bird Payton, waiter, h 445 W. 26th
Bird Peter, sand, 424 West
Bird Samuel, h 119 Bleecker
Bird Samuel, watchman, h 201 W. 61st
Bird Theodore, h r 254 E. 10th
Bird Theodore L. supplies, 35 Dey & 32 Church, h 317 Jefferson av. B'klyn
Bird Thomas, driver, h 333 E. 21st
Bird Thomas, engineer, h 311 W. 127th
Bird Thomas, waiter, h 313 W. 25th
Bird Thomas H. broker, 15 Broad
Bird William, chemicals, 18 Cedar
Bird William, molder, h 419 W. 16th

MERCHANTS EXCHANGE NAT. BANK OF THE CITY OF N. Y.
SOLICITS YOUR ACCOUNT. **257 Broadway.**
PHINEAS C. LOUNSBURY, Prest. ALLEN S. APGAR, Cashier.

C. N. JORDAN, President. CHARLES J. CANDA, Vice-President. | THE WESTERN NATIONAL BANK, CAPITAL, $3,500,000. | F. BLANKENHORN, Cashier. H. A. SMITH, Asst. Cashier.

Bird William, smith, h r 677 Ninth av.
Bird William, tailor, h 338 E. 16th
Bird William Edgar, supplies, 35 Dey & 32 Church, h 110 Clinton av. B'klyn
Bird William Edgar & Co. supplies, 35 Dey & 32 Church
Bird William J. tailor, h r 15 Stanton
Bird J. A. W. & Co. chemicals, 18 Cedar
Birdsall Andrew J. smith, h Ackerman n Riverdale av.
Birdsall Benjamin, vet. surg. 127 Pitt, h 290 Third
Birdsall Charles, clerk, h 521 W. 20th
Birdsall Charles E. engineer, h 173 W. 133d
Birdsall Daniel, real estate, 319 B'way, h 194 Carroll, B'klyn
Birdsall Daniel & Co. real estate, 319 B'way
Birdsall Francis, switchman, h 237 E. 112th
Birdsall George, cook, h 157 W. 24th
Birdsall George H. driver, h 774 Washn.
Birdsall George N. asst. appraiser, 402 Washn. h 18 Hancock, B'klyn
Birdsall George W. civil eng. 31 Chambers, h 107 E. 70th
Birdsall Henry, express, 201 Chambers, h 34 Macdougal
Birdsall Herbert I. agent, 110 E. 125th, h Tarrytown, N. Y.
Birdsall James L. clerk, h 74 Beach
Birdsall James W. (estate of) drugs, 255 Sixth av.
Birdsall John, lawyer, 39 Nassau, h Glen Cove, L. I.
Birdsall John T. driver, h 513 Tenth av.
Birdsall Samuel E. chandler, 203 West, h Plainfield, N. J.
Birdsall Theodore, vet. surg. 159 Crosby & 117 W. 25th, h 18 Washn. pl.
Birdsall Thomas, bricklayer, h 1988 Ninth av.
Birdsall Thomas, reporter, 110 E. 125th, h Tarrytown, N. Y.
Birdsall Welcome, broker, 141 Pearl, h 2284 Seventh av.
Birdsall William, clerk, h 347 W. 58th
Birdsall William, driver, h 256 W. 10th
Birdsall William A. laborer, h 348 W. 18th
Birdsall William R. physician, 144 E. 74th
Birdsall William T. lawyer, 38 Park row
Birdsall & Johnson, vet. surgs. 159 Crosby & 117 W. 25th
Birdsell Leonora, wid. Charles, h 631 W. 52d
Birdsell William H. printer, h 246 E. 120th
Birdseye C. Edmund, cotton, 101 Pearl, h 797 Madison av.
Birdseye Charles C. drygds. 10 Worth, h Montclair, N. J.
Birdseye Clarence F. lawyer, 170 B'way, h 151 Joralemon, B'klyn
Birdseye Julia A. teacher, h 214 W. 37th
Birdseye Lucien, lawyer, 170 B'way, h 238 Warren, B'klyn.
Birdseye & Co. cotton, 101 Pearl
Birdseye, Cloyd & Bayliss, lawyers, 170 B'way
Birdsill John T. lawyer, h 317 W. 17th
Birge Burton A. clerk, h Grand Union h.
Birge George K. hangings, 1155 B'way, h Buffalo, N. Y.
Birge Henry M. hangings, 1155 B'way, h Buffalo, N. Y.
Birge Isidor, flowers, 191 Mercer, h Pa.
Birge John T. barges, 39 Front, Pier 6 E. R. h 161 Cumberland, B'klyn
Birge M. H. hangings, 1155 B'way, h Buffalo, N. Y.
Birge M. H. & Sons, hangings, 1155 B'way
Birgel Henry F. lithographer, 2 Liberty, h 437 Grand, B'klyn
Biringer Carl, manager, 55 W. 23d, h 157 W. 20th
Birk Charles A. machinist, h 60 Henry
Birk Charles G. janitor, h 300 W. 133d
Birk Herman, packer, h 333 E. 85th
Birk William, h Boulevard n W. 80th
Birk William, polisher, h 248 E. 44th
Birkbeck Ann E. wid. George, h 229 W. 128th
Birkel George, carpenter, h 1853 Park av.
Birkel John, butcher, h 542 E. 11th
Birkel Joseph, h 187 Orchard
Birkel Martin, smith, h 629 W. 48th
Birkenbihl Caspar, cigars, 294 Broome
Birkenbusch Conrad, smith, h 340 E. 46th
Birkenfeld Benjamin, fcygds. 1962 Third av. h 209 E. 109th
Birkenfeld Louis, fcygds. 1962 Third av. h 209 E. 109th
Birkenfeld Zachariah, fcygds. 1962 Third av. h 209 E. 109th
Birkenfeld Brothers, drygds. 1962 Third av.
Birkenhauer John, wines, 349 E. 17th
Birkett George C. fireman, h 401 W. 43d
Birkett James A. clerk, h 18 Grand
Birkhime Benjamin, brakeman, h 126 E. 108th
Birkholz Frederick, shoes, 507 W. 36th
Birkin Thomas I. furniture, 63 W. 23d, & curtains, 29 Mercer, h England
Birkin T. I. & Co. curtains, 29 Mercer
Birkins Arthur W. lawyer, 134 E. 125th, h 627 E. 139th
Birkins Ernest R. teacher, h 221 W. 131st
Birkins Henry C. agent, h 418 W. 47th
Birkins Henry H. (Rev.) h 627 E. 139th
Birkler Caroline, wid. Charles, h 104 Seventh
Birkley William H. imp. h 228 W. 17th
Birklind Nelson, tailor, h 143 Third
Birkman August, bartender, h 528 Sixth av.
Birkmeier John, candy, 111 W. Houston
Birkmeyer Augustus, h 442 E. 14th
Birkner Bertha, washing, h 342 E. 76th
Birkner Henry, cook, h 182 Franklin
Birkner Isaac, cigars, 77 E. B'way
Birkner Joachim, powder, 139 William, h 89 Grove, B'klyn
Birley Jane A. wid. Thomas, h 458 W. 57th
Birley William H. carpenter, h 539 W. 59th
Birmingham Anne, h 300 E. 33d
Birmingham Bernard F. police, h 21 Scammel
Birmingham Bryan, smith, h 330 E. 63d
Birmingham Catharine, wid. William, h r 113 W. 15th
Birmingham D. Walton, lawyer, 40 B'way
Birmingham Daniel F. plumber, h 126 Bank
Birmingham David, smith, h 30 Scammel
Birmingham Edward, driver, h 332 E. 28th
Birmingham Frank, laborer, h 2618 Third av.
Birmingham George W. finisher, h 1525 Av. A
Birmingham Hannah, bdgh. 148 E. 28th
Birmingham Hardy H. butcher, h 30 Broome
Birmingham Harriet S. wid. John, h 445 W. 26th
Birmingham John, h 21 Scammel
Birmingham John, bricklayer, h 456 W. 57th
Birmingham John, clerk, h 109 Orchard
Birmingham John, eatingh. 386 Third av. h 517 E. 14th
Birmingham John, laborer, h 328 E. 48th
Birmingham John, laborer, h 322 E. 57th
Birmingham John, roaster, h 66 Cliff
Birmingham John J. real estate, 413 W. 30th
Birmingham John J. smith, h 59 Scammel
Birmingham Joseph, stationer, 553 W. 44th
Birmingham Mark, pres. 40 B'way
Birmingham Michael, laborer, h 310 W. 39th
Birmingham Michael, laborer, h 532 W. 39th
Birmingham Michael, trucks, h 309 E. 93d
Birmingham Michael A. teacher, h 341 W. 51st
Birmingham Patrick, laborer, h 2028 First av.
Birmingham Patrick, laborer, h 1135 Second av.
Birmingham Richard, engineer, h 56 Leroy
Birmingham Richard, laborer, h 440 G'wich
Birmingham Richard, painter, h 85 Market
Birmingham Thomas, clerk, h 104 E. 107th
Birmingham Thomas, driver, h 2031 Second av.
Birmingham Thomas, driver, h r 228 W. 18th
Birmingham Thomas, laborer, h 232 E. 46th
Birmingham Thomas J. driver, h 135 Clinton
Birmingham Willett, driver, h 319 W. 47th
Birmingham William, driver, h 22 Barrow
Birmingham William, laborer, h 2618 Third av.
Birmingham William, provns. 390 Washn. mkt.
Birmingham William A. clerk, h 105 W. 60th
Birmingham William C. drygds. 650 Sixth av. h 232 W. 39th
Birmingham William G. butter, 425 First av. & 177 Av. B, h 330 E. 25th
Birmingham & Jackson, butter, 425 First av. & 177 Av. B
Birn Adolph, tailor, h 36 Pitt
Birn Henry, clerk, h 2168 Second av.
Birnbach Eva M. wid. Maximilian, h 121 W. 19th
Birnbaum Abraham, tailor, h r 132 Ridge
Birnbaum Adelheid, grocer, 175 W. 48th, h 780 Eighth av.
Birnbaum August, printer, h 145 Hester
Birnbaum Benjanin F. men's furng. 986 Third av. h 238 E. 71st
Birnbaum Caroline, wid. Bonheim, h 325 E. 49th
Birnbaum Emil P. supt. h 1426 Franklin av.
Birnbaum George, elec. insts. 83 Park row, h 172 E. 90th
Birnbaum Hannah, wid. Gustav, h 167 E. 110th
Birnbaum Jane, wid. Adolph, h 209 E. 69th

MADE FROM PURE CREAM. | HORTON'S ICE CREAM. | French, Italian and American.

Birnbaum Judah, liquors, 101 Hester, h 27 Allen
Birnbaum Julius, cigarmkr. h 501 E. 80th
Birnbaum Leopold, presser, h r 92 Attorney
Birnbaum Marks, tailor, h 210 Forsyth
Birnbaum Max, tailor, h 194 Seventh
Birnbaum Michael, machinist, h 341 E. 65th
Birnbaum Moritz, pipes, 474 Pearl, h 311 E. 72d
Birnbaum Morris, pants, 135 Grand
Birnbaum Moses S. cigars, r 283 E. Houston
Birnbaum Oscar, men's furng. 986 Third av. h 71 E. 61st
Birnbaum Samuel, tailor, h 53 Attorney
Birnbaum Samuel, tailor, h 179 Clinton
Birnbaum Samuel, tailor, h 65 Forsyth
Birnbaum Saul, cigars, r 283 E. Houston
Birnbaum Solomon, tailor, h 157 Attorney
Birnbaum William, ambergds. 80 Nassau, h 321 E. 42d
Birnbaum M. & Co. pants, 135 Grand
Birnbaum Brothers, cigars, r 283 E. Houston
Birnbaum Brothers, men's furng. 986 Third av.
Birney Bernard, fireman, h 2301 Eighth av.
Birney Catharine, grocer, 242 W. 30th
Birney Charles H. h 1458 Lex. av.
Birney Ellen, wid. Edward, grocer, 316 E. 47th
Birney James, clerk, h 223 E. 110th
Birney James, driver, h 184 E. 80th
Birney Rob't, provns. 160 E. 44th, h 726 Third av.
Birney William B. artist, 80 Washn. sq. E.
Birney & Brenker, provns. 160 E. 44th
Birngruber Charles, beer, 2449 Eighth av.
Birnie Charles, plasterer, h 340 W. 49th
Birnie Malcolm R. clerk, h 15 Lewis
Birnie William, mason, h 421 E. 81st
Birns Morris, express, 100 Gold, h 228 E. 9th
Birnstiel August, insp. h 176 E. 78th
Biron Louis, trucks, 132 W. 26th
Birot Hippolyte, flowers, 78 W. Houston, h 202 W. 36th
Birot Victorine, cleaner, 202 W. 36th
Birot & Roussel, flowers, 78 W. Houston
Birrell Thomas L. shoes, 1612 Tenth av.
Birrell William, h Prospect av. n Jennings
Birrell William, shoes, 78 S. 5th av.
Birrell William H. h Boston rd. n E. 170th
Birrell William H. jr. milk, Boston rd. n E. 170th
Birski Wenzel, tailor, h 286 Second
Birsky Moritz, meat, 102 Bayard
Birsner Charles, meat, 137 First av. h 130 St. Mark's pl.
Birss William, cutter, h 675 E. 155th
Birtsche Adam, laborer, h 459 W. 46th
Bisang Charles, upholsterer, h 531 W. 29th
Bisantz George, engineer, h 340 E. 38th
Bisbano Antonio, barber, 2264 Eighth av.
Bisbee James N. clerk, h 635 Ninth av.
Bisbee Randall, shoes, 5 Waverley pl.
Bisch Augusta, wid. Fred. janitor, h 416 E. 79th
Bisch Henry P. molder, h 400 E. 78th
Bisch Leopold, painter, h r 242 E. 45th
Bischel Caspar, barber, 335 E. 14th
Bischel Charles, cutter, h 51 First av.
Bischel George, wines, 67 First av. h 133 E. 4th
Bischel William, rugs, h 210 E. 34th
Bischof Albert S. drugs, 33 First av. h 106 Second
Bischof Carl, tailor, h 413 Fifth
Bischof Charles T. drugs, 33 First av.h 106 Second
Bischof Henry C. liquors, 1025 Tenth av. h 200 W. 65th
Bischof Joanna, wid. George, h 345 E. 16th
Bischof Louis F. physician, 106 Second
Bischof Morris, tailor, h 196 Stanton
Bischof Peter, driver, h 319 W. 39th
Bischof William, h 1025 Tenth av.
Bischoff Adam, musician, h 18 First av.
Bischoff Adolph, clerk, h 493 Third av.
Bischoff Anna, grocer, 280 Pleasant av. h 501 E. 115th
Bischoff Anton, turner, h 771 Second av.
Bischoff Catharine, wid. Joseph, h 167 E. 4th
Bischoff Catharine P. produce, 202 E. 120th, h 205 E. 120th
Bischoff Charles, meat, 419 E. 14th
Bischoff Charles, waiter, h 1123 First av.
Bischoff Cord, grocer, 829 Washn. h 240 South, J. C.
Bischoff Dederick, driver, h 194 Second
Bischoff Dorothea, wid. John, h 334 Fifth
Bischoff Dorothea, wid. Louis, h 73 Essex
Bischoff Frank, barber, h 167 E. 4th
Bischoff Franklin J. h 105 W. 68th
Bischoff Frederick, drugs, 174 Worth, h B'klyn
Bischoff Frederick, liquors, 58 Fulton
Bischoff Frederick, mer. 144 Reade, h 276 Lex. av. B'klyn
Bischoff Frederick C. liquors, 1110 Second av.
Bischoff George, furniture, 63 Columbia, h 95 Cannon
Bischoff Gustav, liquors, 3401 Third av.
Bischoff Gustav, news, h 103 First av.
Bischoff Henry, h 647 E. 16th
Bischoff Henry, banker, Tryon row, h Winthrop h.
Bischoff Henry, cigarmkr. h 199 E. 76th
Bischoff Henry, clerk, h 107 Charlton
Bischoff Henry, janitor, 1320 Third av.
Bischoff Henry, meat, Weeks c E. 174th
Bischoff Henry jr. lawyer, 280 B'way, h 103 E. 10th
Bischoff Henry C. police, h 98 Vandam
Bischoff Henry J. upholsterer, 177 Third av.
Bischoff Herman, grocer, 454 E. 58th
Bischoff Herman J. paints, 210 Grand, h 32 Chrystie'
Bischoff Isidor, clerk, h 104 Allen
Bischoff Jacob, clerk, h 1107 First av.
Bischoff Jacob, dressmkr. h 85 Sheriff
Bischoff Jacob, manager, 105 G'wich, h 199 Willow av. Hoboken
Bischoff Jacob, pedlar, h r 167 Eldridge
Bischoff John, grocer, 129 E. 13th
Bischoff John H. grocer, 129 E. 13th
Bischoff John H. meat, Weeks c E. 174th
Bischoff John R. grocer, 968 First av.
Bischoff John S. machinist, h 251 W. 39th
Bischoff Joseph B. barber, 70 Wall, h 318 E. 52d
Bischoff Lena, wid. Ernest, h 142 E. 79th
Bischoff Louis, jeweler, h 118 E. 93d
Bischoff Margaret, wid. Joseph, h 468 Seventh av.
Bischoff Max, cloaks, 57 Walker, h 216 E. 79th
Bischoff Michael, h 251 W. 28th
Bischoff Michael, printer, h 436 Ninth av.
Bischoff Robert, agent, h 927 Tenth av.
Bischoff Wigand G. clerk, h 205 E. 120th
Bischoff William, clerk, h 85 Seventh
Bischoff William, h 113 E. 10th
Bischoff William, trucks, h 79 Montgomery
Bischoff & Co. grocers, 280 Pleasant av.
Bischoff & Meyerhoff, grocers, 829 Washn.
Bischoff & Rodatz, worsteds, 44 Lispenard
Bischoff, Bernstein & Adler, cloaks, 57 Walker
Bischoffberger Charles, trucks, 13 First av. h 101 First
Bisco John, real estate, 228 E. 23d
Bisco Theresa, wid. Isaac, h 7 Orchard
Biscoe Walter S. librarian, 41 E. 49th, h 48 W. 59th
Bisdorf Henry, meat, 412 E. 10th, h 218 Third
Bisdorf Henry J. bartender, h 346 W. 52d
Bise Frank G. ostler, h 138 Tenth av.
Bisgen Frank, h 214 E. 41st
Bisgood Simon, clerk, h 83 Seventh
Bishop A. Judson, supplies, 26 University pl.
Bishop Abby A. bdgh. 82 Irving pl.
Bishop Abraham, presser, h r 75 Ludlow
Bishop Alanson, physician, 200½ W. 24th
Bishop Anna, wid. John, h 19 E. 80th
Bishop Anna E. enamel, r 80 Nassau, h 194 Tenth, B'klyn
Bishop Catharine, wid. Albert, h 25 Commerce
Bishop Chas. liquors, 715 Ninth av. h 450 W. 48th
Bishop Charles A. molder, h 679 Water
Bishop Charles E. brassgds. 55 Howard, h 223 Keap, B'klyn
Bishop Charles F. lawyer, 111 B'way, h 22 Lefferts pl. B'klyn
Bishop Charles H. stationer, 60 Liberty
Bishop Clonen, butter, 8 Union mkt, h 297 Second
Bishop D. D. contractor, 196 B'way
Bishop David W. h 13 Madison av. & Lenox, Mass.
Bishop E. dressmkr. 275 Sixth av.
Bishop Edmund L. h 82 Irving pl.
Bishop Eleanor F. wid. Nathaniel C. h 192 Waverley pl.
Bishop Electa R. teacher, h 345 W. 48th
Bishop Eliza, wid. John, h 545 Grand
Bishop Francis C. catingh. 40 E. 42d, h 56 E. 41st
Bishop Frank C. sec. 57 Murray, h 38 E. 76th
Bishop Frederick, beer, 252 Third av.
Bishop Frederick, engineer, h 141 E. 48th
Bishop Frederick W. clerk, h 31 St. Mark's pl.
Bishop George, driver, h 176 E. 102d
Bishop George, shoemkr. h 611 E. 9th
Bishop George C. waiter, h 244 Spring
Bishop George R. stenographer, 45 William, h 142 E. 18th
Bishop Geo. W. horses, 147 E. 24th, h 71 Lex. av.
Bishop Gertrude J. wid. Samuel, h 413 Ninth av.
Bishop Gutta Percha Co. 422 E. 25th

Hartshorn's Shade Rollers. Notice name of Stewart Hartshorn in script on labels, and avoid being fooled.

HENRY W. CANNON, *Pres.*
WILLIAM H. PORTER, *Cash.*
WM. H. SHEPARD, *Notary.*
BIS

CHASE NATIONAL BANK,
Cor. Pine & Nassau Sts.
161

Capital, - $500,000.
Surplus and undivided profits, $528,560.25.
BIT

Bishop Harriet, wid. Edward, h Gedney h.
Bishop Harvey, teas. 297 Second, h 131 Sheriff
Bishop Heber R. v. pres. 15 Broad, h 881 Fifth av.
Bishop Henry, driver, h 66 Carmine
Bishop Henry, grocer, 981 Second av. h 247 E. 52d
Bishop Hutchens C. (Rev.) h 235 W. 47th
Bishop Isabella, wid. Michael, h 115 E. 92d
BISHOP J. ADAMS. dentist, 30 W. 48th
Bishop James, baker, h 440 E. 59th
Bishop James, engineer, h 2153 Third av.
Bishop James, pres. 110 Liberty
Bishop James F. agent, 134 E. 125th, h 65 E. 130th
Bishop James H. chemist, 41 Broome
Bishop James L. agent, r 59 Ann, h 84 Adelphi, B'klyn
Bishop James L. lawyer, 115 B'way, h 152 E. 37th
Bishop James R. laborer, h 616 Ninth av.
Bishop Jane, wid. Conrad, h 224 E. 116th
Bishop John, driver, h r 546 W. 51st
Bishop John, porter, h r 234 Third
Bishop John C. painter, h 438 Ninth av.
Bishop John H. corsets, 125 W. 20th
Bishop John W. agent, 104 John, h Elizabeth, N. J.
Bishop John W. hats, 19 W. Houston, h 43 Lafayette pl.
Bishop John W. laborer, h 654 E. 12th
Bishop Joseph, driver, h 144 W. 26th
Bishop Jos. B. editor, 206 B'way, h Whitestone, L.I.
Bishop Joseph F. undertaker, 194 Madison, h 5 Hamilton
Bishop Joseph N. physician, 12 W. 38th
Bishop Josephine, enamel, r 80 Nassau, h 194 Tenth, B'klyn
Bishop Louisa, enamel, r 80 Nassau, h 194 Tenth, B'klyn
Bishop Mahala S. wid. Peter, teacher, h 102 Seventh av.
BISHOP MARY, corsets, 125 W. 20th
Bishop Mary, wid. Frederick, h W. 159th n Boulevard
Bishop Mary, wid. Herman, h 227 Fifth
Bishop Miltfor, hardware, 2037 Third av, h 115 E. 92d
Bishop Mortimer, notary, 88 Nassau, h 115 E. 92d
Bishop Morton, police, h 10 Vandam
Bishop P. broker, 2 Wall
Bishop Peter, clerk, h 184 Clinton
Bishop Philip, pedlar, h 118 E. 4th
Bishop Richard, agent, h 204 E. 84th
Bishop Robert R. jr. pres. 102 Chambers, & sec. 74 Chambers, h Mass.
Bishop Russell T. sec. 109 Beekman, h Whitestone, L. I.
Bishop Sarah, wid. John, h 120 W. Third
Bishop Sarah J. wid. Edward W. variety, 447 Pearl
Bishop Sigmund, grocer, Boulevard n W. 77th
Bishop Sophia, wid. Edward W. h 217 W. 32d
Bishop Sydney, broker, 5 Wall, & pres. Pier 35 E. R. h Bridgeport, Ct.
Bishop Thomas, barber, 5 Hamilton
Bishop Thomas E. coal, ft. W. 52d, h 55 W. 17th
Bishop Thomas F. police, h 120 Pearl
Bishop Victor & Co. diamonds, 12 Maiden la.
Bishop William, engraver, 152 William
Bishop William, meat, 109 E. 129th
Bishop William, paper, 57 Murray, h 38 E. 76th
Bishop William, plumber, 210 South, h 63 Poplar, B'klyn (see adv. page 63, P. G.)
Bishop William, varnisher, h 252 Av. A
Bishop William B. h 29 W. 53d
Bishop William E. sec. 143 Eighth
Bishop Wm. F. broker, 96 B'way, h Norwalk, Ct.
Bishop William H. author, h 524 W. 153d
Bishop William H. clerk, h 1421 Lex. av.
Bishop William H. clerk, h 158 Sullivan
Bishop William H. mason, h 2671 Third av.
Bishop Winfield S. produce, 196 Duane, h 566 Quincy, B'klyn
Bishop J. & L. & A. enamel, r 80 Nassau
Bishop & Gilligan, undertakers, 194 Madison
Bishop & Hendrickson, produce, 196 Duane
Bishop, Crawford & Co. hats, 19 W. Houston
Bishopberger Chas. A. upholsterer, 3429 Third av.
Bishopberger Emily, wid. John, h 28 G'wich av.
Bishopberger Mary, wid. Conrad, h r 333 W. 59th
Bishoprick Nicholas J. furs, 54 Mercer, h 476 Washn. av. B'klyn
Bisinger Bartholomew, beer, 413 W. 50th
Bisinger Edward, sashmkr. h 583 Courtlandt av.
Bisinger Martin, liquors, 108 G'wich av.
Bisland Albert B. manager, 107 Water
Bisland Alfred V. butcher, h 613 Ninth av.
Bisland Edward S. broker, 5 Wall, h B'klyn

MEMORY.
Poorest memories made better and best greatly improved.
Any book learned in one reading.
Testimonials by Colleges, Lawyers, Clergymen, Doctors, and all classes.
Prospectus, POST FREE, from
Prof. A. LOISETTE, 237 Fifth Ave., N. Y.

Bisland William, cabinetmkr. h 473 Ninth av.
Bisland William A. broker, 5 Wall, h 55 W. 33d
Bisland William W. toolmkr. h 699 E. 138th
Bisland E. S. & Co. brokers, 5 Wall
Bispham William, iron, 131 Washn. h 12 W. 18th
Biss Richard, liquors, 7 Cath. sl.
Bissardon George, beer, 212 Wooster
Bissel Isaac F. sec. 130 Water, h Trenton, N. J.
Bissell Anne, teacher, h 685 E. 143d
Bissell Artemus, teacher, h W. 176th n Tenth av.
Bissell Arthur F. treas. 157 Maiden la. h The Hanover
Bissell Augustus H. clerk, h 1437 Park av.
Bissell Caroline, wid. Daniel, h 210 W. 83d
Bissell Carpet Sweeper Co. 103 Chambers
Bissell Champion, lawyer, 39 B'way
Bissell Charles, editor, h Av. B n E. 82d
Bissell Charles R. 55 Liberty, h 48 E. 26th
Bissell Edward H. dyestuffs, 96 Reade
Bissell Eugene, auction, 12 Murray, h 257 Clinton, B'klyn
Bissell Evelyn L. physician, 161 B'way
Bissell Henry C. clerk, h 105 E. 75th
Bissell J. B. jr. clerk, 120 B'way, h Elizabeth, N.J.
Bissell John, h 1437 Park av.
Bissell Joseph, clerk, h 1052 Tenth av.
Bissell Joseph B. physician, h 161 E. 34th
Bissell Maria H. suits, 5 W. 42d
Bissell Mary T. wid. W. P. physician, 329 Fifth av.
Bissell Pelham St. G. broker, 83 Nassau, h 62 W. 39th
Bissell Rensselaer H. broker, 4 Broad, h 235 W. 44th
Bissell Rush W. coal, 1 B'way
Bissell Sarah E. physician, h 51 E. 20th
Bissell Victorine, wid. Edward, h 132 E. 36th
Bissell W. W. h 222 W. 23d
Bissell William H. h 51 E. 20th
Bissell & Co. cloaks, 5 W. 42d
Bissert Frank, tailor, h 86 Third
Bissert Geo. stables, 120 Attorney, h 122 Attorney
Bissert Margaret, wid. Ernst, h 627 E. 16th
Bissert Michael, detective, h 102 Seventh
Bissert Roderick, waiter, h 247 E. 28th
Bissert Thomas B. mer. 76 Leonard, h Park av. h.
Bissett David, carpenter, h 409 W. 45th
Bissett Thomas M. tackle, 65 Fulton, h 165 Concord, B'klyn
Bissicks Francis, engineer, h 322 W. 11th
Bissicks Joseph, express, 320 Pearl, h E. 177th n S. Boulevard
Bissicks & Wolff, express, 320 Pearl
Bissikummer Albert E. liquors, 163 Duane
Bissinger Alexander, h r 1074 Tenth av.
Bissinger Augusta, wid. Erhardt, h 144 E. 52d
Bissinger Caroline, wid. Francis, h 140 E. Houston
Bissinger Christian, shoes, 264 W. 35th
Bissinger Henry, pianomkr. h 625 E. 155th
Bissinger Jacob, clerk, h 1461 Av. A
Bissinger Jacob, pedlar, h 97 W. End av.
Bissinger Jacob, real estate, 15 Bible h. h 133 E. 104th
Bissinger John, clerk, h 1266 Franklin av.
Bissinger Joseph, brewer, h 114½ Allen
Bissinger Joseph, cabinetmkr. h r 185 Seventh
Bissinger Lorenz, spinner, h 511 W. 19th
Bissinger Matilda, dressmkr. 511 W. 19th
Bissinger Philip, diamonds, 22 John & 7 Union sq. W. & pres. 157 Fourth av. h 13 W. 24th
Bissinger Philip & Co. diamonds, 22 John & 7 Union sq. W.
Bissinger Theodore, driver, h 692 Ninth av.
Bissinger William, tailor, h Bergen av. e E. 149th
Bissinsky Albert, artist, 865 Third av. h 48 E. 29th
Bissinsky Catharine, wid. Herman, h 253 E. 59th
Bissinsky Morris, agent, 220 E. 57th
Bister John, imp. 115 Worth, h 462a Eighth, B'klyn
Bister & Schmitt, imps. 115 Worth
Biswurm Louisa, printer, 125 Park row
Bitchik Nathan, meat, 135 Suffolk

11
DEAN'S PATENT
ARDENTER MUSTARD.

Established in London 1831.
361 & 363 Washington Street, and
84, 86 & 88 North Moore Street, N. Y.

Richardson & Boynton Co.,
232-234 Water Street.

PERFECT FURNACES,
HOT-WATER HEATERS,
RANGES.

"We all use"
BARNES' NATIONAL
Inks, Pens, and Mucilage
All stationers keep it.
A. S. Barnes & Co., Stat'rs, 111 Wm. St.

Bittar Michael I. watchmkr. 83 Park row
Bittel Charles T. imp. 38 Spruce, h France
Bittel John, clerk, h 635 E. 145th
Bittel, Tepel & Eilers, calfskins, 38 Spruce
Bitter Arnold D. finisher, h 315 E. 78th
Bitter Henry, leather, r 150 E. 33d
Bitter Henry & Co. leather, r 150 E. 33d
Bitter Henry A. leather, r 150 E. 33d, h 230 E. 35th
Bitter John, upholsterer, h 52 Allen
Bitter Sarah E. wid. John G. h 107 E. 121st
Bitter William, carpenter, h 72 Jackson
Bitterman Isaac, h 153 E. 72d
Bitterman John, cigarmkr. h 443 E. 52d
Bitterman Theodore, tailor, h 401 Eighth
Bittermann Barbara, wid. Andrew, h 130 Orchard
Bittermann Joseph, milk, 164 Orchard, h 130 Orchard
Bittermann Peter, h 130 Orchard
Bittig George, shoemkr. h 254 W. 60th
Bittiner Arthur, cigarmkr. h 212 W. 33d
Bittiner Edmund, lawyer, 319 B'way, h 212 W. 33d
Bittiner Manheim, cigars, 523 Sixth av. h 212 W. 33d
Bittiner Simon, builder, 67 E. 113th
Bittiner & Bendheim, cigars, 523 Sixth av.
Bitting William (Rev.) h 27 E. 127th
Bittler Emil, cook, h 953 E. 150th
Bittlinger Adolph, lithographer, h 126 Madison
Bittlingmeyer Christopher, cabinetmkr. 252 W. 47th
Bittlingmeyer Frank, polisher, h 585 Tenth av.
Bittlingmeyer George, pianomkr. h 461 W. 46th
Bittlingmeyer John, upholsterer, h 252 W. 47th
Bittmann Anne, wid. Charles, h 1614 Third av.
Bittmann Charles, fireman, h 325 E. 59th
Bittmann Frederick, provns. 565 Second av.
Bittmann Peter, printer, h 31 City Hall pl.
Bittmann William, butter, 166 E. 110th
Bittner Bernard, pedlar, h r 80 Ridge
Bittner Bernhard, cutler, 509 E. 11th
Bittner Charles, shoes, 20 Renwick
Bittner Edward, agent, h 629 E. 11th
Bittner Edward, cutter, h 426 W. 41st
Bittner Franz, fitter, h 66 Stanton
Bittner Frederick J. bartender, h 78 Lewis
Bittner John, cook, h 417 E. 9th
Bittner John, liquors, 26 New, h 741 Sixth
Bittner Joseph, framer, h 566 Robbins av.
Bittner Louis, porter, h 102 Pitt
Bittner Louisa, wid. Peter, h 629 E. 11th
Bittner Mary, wid. Philip, h r 337 E. 48th
Bittner Oscar, machinist, h 153 E. Houston
Bittner William, goldbeater, h 16 Orchard
Bittney Pierre, furniture, 100 Leroy
Bittong Louis, beer, 173 Spring
Bittorf John C. F. painter, 264 Av. A, h 249 Av. A
Bittrolff Charles F. smith, h 318 W. 36th
Bittrolff Jacob, smith, h 110 W. 124th
Bittschier Jacob, liquors, W. 93d c Boulevard
Bitz Charles G. h 75 Lewis
Bitz Frank, meat, 1845 Ninth av.
Bitz John, baker, h 204 E. 78th
Bitz Peter A. beer, 243 Centre
Bitzenhofer Emil, smith, h 306 W. 135th
Bitzer Catharine, wid. Gottlieb, h 261 Rivington
Biumi Antonio, express, 215 Fifth
Bivas Samuel, cigars, 104 Bleecker, h 240 E. 68th
Bixby Butler H. lawyer, 173 B'way, h 119 Lex av.
Bixby Francis M. h 59 E. 57th
Bixby Rob't F. lawyer, 32 Nassau, h 432 Fifth av.
Bixby Sam'l M. pres. 194 Hester, h 2411 Creston av.
Bixby S. M. & Co. blacking, 194 Hester
Bixel Anton, bdgh. 153 E. 92d
Bixer Emanuel, cigars, 246 Stanton
Bizante Elizabeth, wid. Henry, h r 77 G'wich av.
Bizet François, cook, h 263 W. 40th
Bjerregaard Carl H. A. librarian, 34 Lafayette pl. h 156 E. 92d
Bjerring Nicholas (Rev.) h 327 E. 58th
Bjerrum Ernst A. T. h 330 E. 51st
Bjorklund Gustav, pianomkr. h r 342 W. 38th
Bjorklund Magnus, tailor, h 475 Second av.
Bjorkman Charlotte, wid. *Charles*, h 300 E. 115th
Bjur Charles A. upholsterer, h 235 E. 34th
Bjur William, pianos, 342 E. 34th, h 242 E. 35th
Blaas Frederick, h 235 E. 26th
Blab August, dyer, h 634 Sixth
Blab Frank, dyer, 294 E. 4th
Blaber Oliver J. printer, 114 William, h 203 18th, B'klyn
Blachstein Max, broker, 380 Pearl, h 36 Henry
Black (refused) 406 College av.
Black (refused) clerk, h 164 Fifth av.
Black A. Stewart, umbrellas, 123 Fulton, h 49 W. 133d
Black Adeline M. wid. John, h 184 Lex. av.
Black Albert S. watchman, h 90 Tenth av.
Black Alexander G. cotton, 1 William, h 27 E. 72d
Black Alexander J. boatman, h 514 W. 50th
Black Alice, wid. Joseph, h 1367 Third av.
Black Amelia, wid. Ephraim, h 227 Mercer
Black Ann, wid. James, h 489 Second av.
Black Ann, wid. John, h 527 W. 48th
Black Anna, wid. William, h 456 W. 27th
Black Anne, wid. Robert, h 336 E. 83d
Black August, real estate, h 109 Madison
Black Caroline L. physician, 110 W. 126th
Black Catharine, dressmkr. h 406 E. 15th
Black Cecilia S. h 466 W. 150th
Black Charles, driver, h 55 Downing
Black Chas. manager, 415 Broome, h 54 W. 122d
Black Charles C. lawyer, 120 B'way
Black Charles E. pres. 1 B'way, h 66 Clarke. B'klyn
Black Charles S. math. insts. 152 Front, h 1730 Lex. av.
Black Clara A. h 133 W. 56th
Black Clarence E. sawing, 126 Worth, h 420 W. 26th
Black Cornelius J. carpenter, h 489 Second av.
Black Daniel, painter, 35 John
Black David, ins. 54 Pine, h New Bridge, N. J.
Black David, smith, h 108 W. 39th
Black Duncan, stairbldr. 109 E. 128th, h 104 E. 124th
Black E. Martin, editor & publisher of THE WALL STREET DAILY NEWS, 49 Exchange pl. h The Newport, B'way c W. 52d
Black Edward, carpenter, h 246 E. 46th
Black Edward, clerk, h 289 Seventh av.
Black Edward G. lawyer, 71 Wall, & tools, 46 Centre, h 119 E. 28th
Black Edwin, clerk, h 500 W. 57th
Black Elizabeth, wid. Henry, fcygds. 289 Tenth av.
Black Ellen, wid. John, h 435 W. 19th
Black Emil, h 240 E. 19th
Black Emma M. wid. Loring M. h 230 E. 23d
Black Felix, machinist, h 113 W. Houston
Black Foster, pres. 279 Church, h 64 W. 53d
Black Foster, Co. shirts, 279 Church
Black Frederick, engineer, h 134 W. 15th
Black Frederick A. h 110 W. 126th
Black George, clerk, h 53 E. 110th
Black George, clerk, h 598 Ninth av.
Black George, stationer, 2082 Lex. av.
Black George A. lawyer, 71 Wall, h 1170 Boston rd.
Black George Ashton, h 27 W. 104th
Black George M. broker, 172 Pearl, h 316 W. 145th
Black George S. lawyer, h 27 W. 104th
Black George T. liquors, 71 E. 125th, h 25 E. 127th
Black Harris, carpenter, h 44 Forsyth
Black Henry, glazier, h Union n Ogden av.
Black Henry D. h 116 E. 90th
Black Henry M. h 313 W. 127th
Black Henry V. D. lithographer, 92 William, h Hoffman Arms
Black Herman, plumber, h 20 Norfolk
Black Jacob, waiter, h 100 Allen
Black James, auction, 230 Third av.
Black James, carpenter, h 543 W. 50th
Black James, clerk, h 116 E. 53d
Black James, cook, h 265 Seventh av.
Black James, linens, 279 Church
Black James, painter, h 449 W. 19th
Black James, porter, h 458 W. 33d
Black James, umbrellas, 167 E. 56th
Black James & Co. linens, 279 Church
Black James E. gilder, h 59 Scammel
Black James F. ostler, h 350 E. 60th
Black James L. printer, 25 Park pl. h 349 Waverly av. B'klyn
Black Jane, wid. John, h 450 E. Houston
Black Jeremiah, h 455 W. 30th
Black John, h 265 W. 41st

FURS | **F. BOOSS & BRO.,** *Established 1853.* 449 BROADWAY **IMPORTERS AND MANUFACTURERS.** | **FURS**

EST. 1819.
THE OLD STATEN ISLAND DYEING EST.
DRY CLEANSING BY OUR NEW PROCESS.
98 Duane St., Principal Office
286 Fifth Avenue,
870 Broadway,
610 Sixth Avenue,
1474 Third Avenue.

Black John, driver, h 507 Eighth av.
Black John, engineer, h 686 Eleventh av.
Black John, fruit, 8 Little W. 12th, h 28 Little W. 12th
Black John, janitor, h 413 E. 16th
Black John, liquors, 172 W. 124th, h 25 E. 127th
Black John, trucks, 428 W. 31st
Black John, umbrellas, 823 Sixth av. h 113 W. 46th
Black John F. broker, 1 William, h 23 W. 126th
Black John H. eatingh. 618 Sixth av. h 258 W. 55th
Black John P. driver, h 442 Ninth av.
Black John V. lithographer, 92 Wiiliam. h The Alpine
Black John W. teacher, 835 B'way, h 35 Central pl. B'klyn
Black Joseph, clerk, h 78 E. 91st
Black Joseph, express, 82 B'way, h 317 W. 45th
Black Jos. R. heaters, 355 W. 40th, h 352 W. 43d
Black Josephine, wid. Frederick, h 233 E. 52d
Black Laughlin H. clerk, h 168 W. 10th
Black Lazarus, plumber, 45 Essex
Black Margaret, wid. James, h 1899 Lilian pl.
Black Margaret, wid. Joseph, h 437 W. 19th
Black Mary, h 320 E. 32d
Black Mary, wid. James, h 428 W. 31st
Black Mary, wid. John, h 68 Third
Black Mary, wid. John McK. h 313 W. 42d
Black Mary A. wid. Edward, h 676 Water
Black Mary J. costumes, 265 W. 41st
Black Mary K. L. wid. Charles N. h 117 E. 23d
Black Moritz, pedlar, h 61 Chrystie
Black Nancy, dressmkr. 74 W. 124th
Black Patrick, plumber, h 1407 Third av.
Black Patrick, trucks, 112 Fifth av. h 123 Ninth av.
Black Peter, ostler, h 301 W. 47th
Black Peter F. laborer, h 704 Ninth av.
Black Robert, clerk, h 55 Jane
Black Robert, currier, h 492 Water
Black Robert, driver, h 125 Lewis
Black Rob't, pres. 243 B'way, h 278 Bridge, B'klyn
Black Robert C. jeweler, 251 Fifth av. h Pelham, N. Y.
Black Robert J. agent, 944 B'way, h 180 E. 80th
Black Robert W. grocer, 448 Cherry, h 47 Lewis
Black Samuel, linens, 279 Church
Black Samuel, painter, h 430 W. 39th
Black Samuel J. asst. librarian, 67 University pl. h 325 S. 3d. B'klyn
Black Susan, wid. George, h 25 W. 11th
Black Thomas, h 153 W. 97th
Black Thomas, bartender, h 347 E. 13th
Black Thomas, bricklayer, h 242 E. 28th
Black Thomas, grocer, 448 Cherry, h 47 Lewis
Black Thomas, laborer, h 529 W. 40th
Black Thomas, linens, 279 Church
Black Thomas & Son, grocers, 448 Cherry
Black Thomas A. bkbinder, h 202 E. 78th
Black Thomas H. painter, h 434 E. 58th
Black William, clerk, h 332 E. 86th
Black William, finisher, h 238 Henry
Black William, plasterer, h 222 E. 111th
Black William T. surveyor, 27 Chambers, h 119 E. 61st
Black William T. jr. h 119 E. 61st
Black William W. pilot, 104 South, h 806 Lafayette av. B'klyn
Black & King, lawyers, 71 Wall
Black, Starr & Frost, jewelers, 251 Fifth av.
Blackburn (apartments) 102 W. 61st
Blackburn Andrew J. liquors, 88 W. Houston, h 6 Paterson plank rd. J. C.
Blackburn Arthur W. clerk, 45 South, h 507 Clinton, B'klyn
Blackburn Edward & Co. imps. 25 Beaver
Blackburn Ellen, widow, h 61 E. 128th
Blackburn Emma, sewing, h 159 W. 61st
Blackburn George, butter, 12 Washn. mkt, h 301 W. 20th
Blackburn James, engineer, h 305 E. 113th
Blackburn James, fitter, h 41 Park
Blackburn John A. engineer, h 436 W. 58th
Blackburn Joseph, engineer, h 344 E. 20th
Blackburn Joseph, fitter, h r 41 Park
Blackburn Maria, wid. Samuel, h 1549 Park av.
Blackburn Mark A. cutter, h 440 E. 59th
Blackburn Peter, plumber, 14 Washn.
Blackburn Robert, drugs, h 2803 Seventh av.
Blackburn Robert S. patternmkr. h 124 Av. D
Blackburn Samuel, plumber, h 2660 Eighth av.
Blackburn William, vet. surg. h 2382 Eighth av.
Blackburn William A. janitor, h 401 B'way



Blackburne Albert, auditor, 29 Murray, h 61 E. 128th
Blackburne Thomas, plasterer, h 452 E. 148th
Blacker Frederick, laborer, h r 439 W. 48th
Blacker George W. porter, h 14 Forsyth
Blacker William, lacemkr. h 98 Canal
Blackett James W. machinist, h 340 Mott av.
Blackford Daniel R. produce, W. Washn. mkt, h Elizabeth, N. J.
Blackford Eugene G. fish, 80 Fulton mkt, & 223 Front, h 1263 Bedford av. B'klyn
Blackford Henry M. clerk, h 1433 Second av.
Blackford Herbert R. foreman, h 1848 Ninth av.
Blackford James M. stevedore, 39 Burling sl. h 484, 16th, B'klyn
Blackford James M. & Son, stevedores, 39 Burling sl.
Blackford William R. stevedore, 39 Burling sl. h 484, 16th, B'klyn
BLACKGROVE JOSEPH F. decorator, 986 Sixth av. h 231 Sixth
Blackhall Robert N. furniture, 203 E. 34th, & storage, 384 Third av. h 146 E. 34th
Blackhall Susan, wid. John, h 409 W. 24th
Blackham William, manager, 5 Murray, h Throop av. c Halsey, B'klyn
Blackhurst Charles H. stairs, 7 Bedford
Blackhurst Frank, clerk, h 225 W. 48th
Blackhurst James, stone, ft. W. 50th, h 225 W. 48th
Blackhurst James F. C. lawyer, 11 Wall, h 225 W. 48th
Blackie Mary A. wid. William, h 7 Ridge
Blackinton Louis A. jeweler, 11 Maiden la. h Mass.
Blackinton W. Sumner, jeweler, 11 Maiden la. h 1418 B'way
Blackinton William, jeweler, 11 Maiden la. h Mass.
Blackinton R. & Co. jewelry, 182 B'way
Blackinton W. & S. jewelry, 11 Maiden la.
Blackledge Benj. mason, 153 W. 18th, h 292 W. 4th
Blackledge Catharine, wid. James, h 15 Sheriff
Blackledge Charles E. mason, 292 W. 4th & 153 W. 18th, h 209 W. 24th
Blackledge David, h 246 W. 12th
Blackledge David W. fish, 188 Duane, h 313 W. 17th
Blackledge Eliza A. wid. David J. h 1612 Tenth av.
Blackledge Isaac S. mason, h 28 Commerce
Blackledge Peter J. ranges, 54 W. 29th, h Closter, N. J.
Blackledge & England, ranges, 54 W. 29th
Blackler Ward, clerk, h 57 E. 21st
Blacklock Martin, fitter, h 2 Pitt
Blackman Albert, h 305 E. 78th
Blackman Ann, wid. William, h r 446 W. 42d
Blackman Austin, clerk, h 1062 Tenth av.
Blackman Catharine, wid. William, h 262 W. 10th
Blackman Charles F. clerk, h 356 W. 41st
Blackman Charles M. stone, 59 Murray
Blackman Ebenezer, burners, 93 Maiden la. h 435 Franklyn av. B'klyn
Blackman Hyman, smith, 56 Mott, h 85 Mott
Blackman James G. smith, h 141 S. 5th av.
Blackman James J. mer. 37 Water, h 1847 Madison av.
Blackman James S. mer. 37 Water, h 1847 Madison av.
Blackman John, carpenter, h 105 Madison
Blackman John F. fcygds. 2334 First av.
Blackman Leon, driver, h 344 W. 17th
Blackman Louis H. sec. 10 Barclay, h 309 W. 14th
Blackman Oscar P. twine, 59 Murray, h 386 Classon av. B'klyn
Blackman Solomon, smith, 56 Mott, h 73 Forsyth
Blackman Solomon, tailor, h r 182 Clinton
Blackman William, books, 74 Fulton, h 576 Myrtle av. B'klyn
Blackman William, laborer, h r 446 W. 42d
Blackman J. J. & Co. mers. 37 Water
Blackmar Abel E. lawyer, 55 Liberty
Blackmar Orville H. provns, 200 Forsyth, h 962 Lex. av.

JAMES A. WEBB & SON,
165 Pearl St., New York.
ALCOHOL, COLOGNE SPIRIT,
SPIRITS OF TURPENTINE, &c.

PARQUET FLOORS
NATIONAL WOOD MFG CO
129 FIFTH AVE NEAR 20TH ST
EVERY KIND OF POLISHED FLOOR

Blackmore Charles, carrier, h 237 W. 30th
Blackmore David J. painter, h 232 E. 109th
Blackmore George H. clerk, h 594 E. 143d
Blackmore James, plumber, h 536 W. 55th
Blackmore Robert E butcher, h r 319 W. 20th
Blackmore Sophia, wid. David, h 594 E. 143d
Blackner John, carver, h 127 Willett
Blackney Bernard D. porter, h r 418 W. 32d
Blackshaw Frederick, bottler, h 1646 Ninth av.
Blacksmith & Wheelwright (periodical) 57 Rose
Blackstock John I. seaman, h 21 Attorney
Blackstock John J. clerk, h W. 159th n Tenth av.
Blackstone William H. painter, h 2091 Park av.
Blackwell Edgar S. mer. 231 B'way, h L. I. City
Blackwell Edith, wid. Princeton, h 254 W. 37th
Blackwell Edward, physician, 355 Lex. av.
Blackwell Edward, teas, 563 Ninth av.
Blackwell Edwin T. oysters, 293 Third av. h 64 E. 104th
Blackwell Eliza A. wid. Sidney S. h 150 E. 83d
Blackwell Elizabeth, wid. Jacob, h 424 E. 16th
Blackwell Elizabeth, wid. Thomas, h 553 Ninth av.
Blackwell Emily, physician, 128 Second av. h 53 E. 20th
Blackwell Frank, driver, h 429 W. 46th
Blackwell Frank E. lawyer, 140 Pearl, h L. I. City
Blackwell George, clerk, h 670 Ninth av.
Blackwell George E. lawyer, 140 Pearl, h 130 W. 44th
Blackwell James, laborer, h 401 E. 65th
Blackwell John, keeper, h 228 W. 13th
Blackwell John H. smith, h 76 W. 101st
Blackwell Joseph, chandeliermkr. h 294 First av.
Blackwell Josiah L. sec. 115 B'way, h 14 W. 23d
Blackwell Louis E. banker, 102 B'way, h 75 Wilson, B'klyn
Blackwell Mary, school, 150 E. 83d
Blackwell Peter, clerk, h r 331 Seventh av.
Blackwell Robt. W. lawyer, 115 B'way, h 14 W. 23d
Blackwell Russell W. S. shoes, 129 W. B'way, h 80 Ashland pl. B'klyn
Blackwell Samuel C. treas. 37 Wall
Blackwell Samuel H. fruit, 99 Park pl. h Cosmopolitan h.
Blackwell Simon, clerk, h 167 E. 59th
Blackwell T. Mayo, broker, 52 New
Blackwell William H. porter, h 343 W. 36th
Blackwell Willis B. chocolate, 167 Duane, h 112 W. 85th
Blackwell Wilson H. real estate, 60 Liberty, h 2035 Seventh av.
Blackwell Brothers, fruit, 99 Park pl.
Blackwell, Blanc & Renault, patents, 115 B'way
Blackwood Anna, sewing, h 147 E. Houston
Blackwood Baxter G. clerk, h 1803 Second av.
Blackwood Francis W. clerk, h 17 W. 100th
Blackwood James W. stationer, 82 Pine, h 616 Madison, B'klyn
Blackwood John, manager, 25 Murray, h 322 W. 28th
Blackwood John, sexton, h 730 Ninth av.
Blackwood John A. candy, 303 E. 125th
Blackwood Sarah A. wid. Sylvester, h 412 W. 33d
Blackwood Winslow L. clerk, h 130 W. 62d
Blackwood & Douglas, stationers, 82 Pine
Blacque Valentine A. h 39 E. 33d
Bladen Charles H. reporter, h 2292 Eighth av.
Bladen John, plumber, h Denman pl. n Tinton av.
Blades Walter J. tile, h 249 W. 30th
Bladey Isidor, poultry, 449 Washn. mkt, h 134 G'wich
Bladey Samuel, tailor, h 215 E. 101st
Bladman Isaac, shoes, 1 Hester ct.
Bladon Thomas, japanner, h 968 First av.
Blaedel William, pktbkmkr. h 426 E. 9th
Blaehl Elizabeth, wid. Henry, h 360 E. 57th
Blaes Peter, clerk, h 26 Rivington
Blaese Joseph, beer, 318 W. 36th
Blaeser Frederick, grocer, 1998 Third av.
Blaesi Herman, grocer, 267 E. 10th
Blaesius Charles, barber, 307 E. 4th
Blaesius Emil, brass, 34 W. 3d, h W. Farms
Blaesius Ernst, engraver, 176 B'way, h 6 St. Mark's pl.
Blaesius Frederick, barber, h 109 Orchard
Blaesius Margaret, wid. Ernest, h 615 E. 9th
Blaess Michael, butcher, h 95 St. Mark's pl.
Blaesy August, barber, 204 W. 32d, h 226 W. 31st
Blagden George, broker, 24 Pine, h 52 W. 20th
Blagden Samuel P. manager, 54 William, h 68 Irving pl.
Blagden Thomas, ins. 22 Pine, h 210 W. 45th
Blaha Adolph, furniture, 1396 Av. A. & liquors, 1393 Av. A, h 447 E. 74th
Blaha Barbara, wid. Joseph, h 414 E. 64th
Blaha Caspar, cigarmkr. h 240 E. 94th
Blaha Charles, cigarmkr. h 1401 Av. A
Blaha Frank, cigars, 1390½ Second av.
Blaha John, cigarmkr. h 445 E. 52d
Blaha Joseph, cigarmkr. h 427 E. 63d
Blaha Thomas, h 1401 Av. A
Blaha William, cigarmkr. h 349 E. 73d
Blaich Frederick, pianomkr. h 379 Eighth
Blaich Frederick M. meat, 415 E. 15th
Blaich Regina, wid. John, grocer, 332 Rivington
Blaikie William, lawyer, 206 B'way, h Englewood, N. J.
Blain William H. lawyer, 234 B'way, h 133 W. 10th
Blaine Charles H. seaman, h 183 Thompson
Blaine James G. agent, h 1473 First av.
Blaine James G. jr. h 82 E. 55th
Blaine Otto A. painter, h 975 Tenth av.
Blaine Thomas W. harnessmkr. h 309 E. 106th
Blair Adam E. fireman, h 160 Stanton
Blair Albert, cigarmkr. h 41 Ridge
Blair Alexander, cigarmkr. h 37 Pitt
Blair Alexander F. produce, 60 Gansevoort, h 321 W. 12th
Blair Benjamin F. lawyer, 102 B'way, h 560 Washn. av. B'klyn
Blair Charles, engineer, h 17 Watts
Blair Charles D. real estate, h 306 W. 28th
Blair Chas. H. lawyer, 49 B'way, h Buckingham h.
Blair David, driver, h 418 W. 40th
Blair Geo. boxes, 11 York & 337 West, h 392 Canal
Blair George, machinist, h 1 Willett
Blair George R. broker, 5 Beekman, h 306 W. 28th
Blair George W. broker, 28 South, h B'klyn
Blair Henry, driver, h 649 W. 42d
Blair Henry, molder, h 417 W. 35th
Blair Hugh, fitter, h 31 Watts
Blair Isabella, wid. James, h 414 W. 41st
Blair James, brushmkr. h 414 W. 41st
Blair Jas. upholsterer, 380 Hudson, h 260 Hudson
Blair James E. broker, 101 Wall, h 92 Fifth av.
Blair Jane, wid. William, h 571 E. 156th
Blair John, clerk, h 880 Eleventh av.
Blair John, clerk, h 3 St. Luke's pl.
Blair John, grocer, 2414 Park av.
Blair John, janitor, h 5 E. 132d
Blair John, pens, 257 B'way
Blair John A. fish, 36 Carmine
Blair John C. clerk, h 414 W. 41st
Blair John J. engineer, h 42 Gouverneur
Blair John T. ice, h 191 Tenth av.
Blair Joseph, cutter, h 452 W. 41st
Blair Joseph, laborer, h 203 W. 60th
Blair Joseph A. broker, 67 Exchange pl. h Chittenango, N. Y.
Blair Lewis R. h 122 W. 19th
Blair Margaret, wid. Robert, h 246 W. 19th
Blair Mary J. teacher, h 458 W. 43d
Blair Matthew, machinist, h 448 W. 46th
Blair Nesbitt N. upholsterer, 380 Hudson, h S. I.
Blair Oliver, laborer, h 561 W. 42d
Blair Peter, engineer, h 1772 Tenth av.
Blair Philip, barber, 554 Seventh av.
Blair Robert, blinds, 114 Centre, h 88 Park row
Blair Robert, clerk, h 431 W. 48th
Blair Robert, driver, h 611 E. 16th
Blair Robert, driver, h 187 Spring
Blair Robert, furniture, 2209 Third av. h 607 E. 134th
Blair Robert, watchman, h 306 W. 4th
Blair Thomas, driver, h 2297 First av.
Blair Thomas J. carpenter, 154 W. 43d, h 676 Ninth av.
Blair Victor, civil eng. h 335 W. 34th
Blair William, h 128 W. 53d
Blair William, molder, h W. 165th n Tenth av.
Blair William, police, h 122 W. 19th
Blair William, porter, h 451 Concord av.
Blair William, sails, 155 West
Blair William H. collector, h 388 W. 32d

EAST RIVER STEAM KINDLING WOOD FACTORY
1104 First Avenue, cor. E. 61st St. } Orders received through all American District and Western Union Telegraph Offices FREE. *Send for Price-List.* FRED. BUSE, Prop.

Blair William S. eating h. 195 Hester
Blair William T. h 212 E. 62d
Blair T. J. & Co. builders, 154 W. 43d
Blair & Rudd, lawyers, 102 B'way
Blair's George C., Son, broker. 28 South
Blaisdell Charles, drugs, 52 Vesey, h Long Branch, N. J.
Blaisdell Elizabeth, wid. Alva, h 213 W. 60th
Blaisdell Harrison A. papermkr. h 426 W. 57th
Blaisdell John H. machinery, 92 Liberty, h 943 Lex. av.
Blaisdell Walter F. coal, 1030 Av. A, h 1075 Bushwick av. B'klyn
Blaisdell William B. manager, 1147 B'way, h 50 E. 10th
Blaise John, smith, h 334 Madison
Blake Adam, cigars, 132 Eighth av.
Blake Alfred C. clerk, h 76 Sixth av.
Blake Andrew, lawyer, 80 Nassau, h 19 Park row
Blake Arthur W. banker, 5 Nassau, h Mass.
Blake Benjamin F. carpenter, h 208 E. 41st
Blake Bernhard, laborer, h 2409 Second av.
Blake Catharine, wid. Chas. J. h 2233 Second av.
Blake Catharine, wid. John, h 95 King
Blake Catharine, wid. John. h 139 W. 62d
Blake Catharine E. wid. John, h 8 Centre mkt pl.
Blake Charles, editor, 154 Nassau
Blake Charles, vet. surg. 177 E. 108th
Blake Charles, watchman, h 465 W. 49th
Blake Charles H. mer. 52 Dey, h 230 Washn. av. B'klyn
Blake Charles P. undertaker, 50 Cannon, h 298 Delancey
Blake Christopher, bartender, h 343 W. 43d
Blake Clinton H. mer. 63 Leonard, h Englewood, N. J.
Blake Daniel, fruit, h 34 G'wich
Blake Daniel H. engineer, h 420 W. 17th
Blake David, calker, h r 302 W. 40th
Blake David, carpenter, h 403 W. 38th
Blake David, v. pres. 18 Cortlandt
Blake Edward, laborer, h 192 Monroe
Blake Edw'd C. plumber, 348 Hudson, h 233 E. 26th
Blake Edw'd J. plumber, 348 Hudson, h 34 Morton
Blake Edwin K. cigars, 934 Sixth av, h 200 W. 53d
Blake Eli J. pres. 853 B'way, h 128 W. 59th
Blake Eliel B. underwear, 31 Clinton pl.
Blake Eliza, wid. Matthew, h 317 E. 21st
Blake Elizabeth, dressmkr. h 155 E. 48th
Blake Elizabeth S. wid. J. Ellis, h 170 W. 59th
Blake Esther S. h 54 E. 25th
Blake Francis, nurse, h 343 E. 34th
Blake Francis, smith, h 429 W. 31st
Blake Frank, meat, 253 W 11th, h 285 W. 4th
Blake Frank, painter, h 702 E. 144th
Blake Frank E. ins. 35 Liberty, h 130 Orient av, J. C.
Blake Frederick, carpenter, h 211 Elizabeth
Blake Frederick D. woolens, 43 Leonard
Blake George, produce, 4 Ninth av. h 336 W. 12th
Blake George E. manager, 45 B'way, h Brick Church, N. J.
Blake George F. pres. 95 Liberty, h Mass.
Blake George F., Mfg. Co. pumps, 95 Liberty
Blake Geo. L. broker. 148 Front, h Newark, N. J.
Blake George L. grocer, 342 E. 9th
Blake George W. heaters, 178 Centre, h 45 E. 22d
Blake George W. ice, h 157 W. Houston
Blake George W. reporter, h 128 W. 83d
Blake George W. weigher, 148 Front, h 642 Lafayette av. B'klyn
Blake Gustavus, cigars, 934 Sixth av. h 200 W. 53d
Blake Henry A. pres. 2 Wall, h Yonkers, N. Y.
Blake Henry C. sec. 98 Duane, h Clifton, S. I.
Blake H'y. G. cigars, Pelham av. n Cambreling av.
Blake Henry S. clerk, h 222 W. 23d
Blake Irene E. h 66 W. 56th
Blake Israel O. ice, 318 E. 63d, h 417 E. 69th
Blake J. Woodruff, manager, 853 B'way
Blake James, furrier, h 220 Grand
Blake James, laborer, h 538 W. 27th
Blake James, sampler, h 245 E. 25th
Blake James, sec. 853 B'way, h Roseville, N. J.
Blake James B. suits, 303 Canal, h Earle's h.
Blake James H. driver, h 6 Commerce
Blake Jane, dressmkr. 1266 Second av.
Blake Jeremiah, driver. h 312 E. 89th
Blake John, beer, 559 W. 32d
Blake John, driver. h 248 Elizabeth
Blake John, iron. 137 Barrow, h 233 W. 128th
Blake John, laborer. h 528 W. 27th
Blake John, pedlar, h 8 Centre mkt pl.

Weather Strips
BROWNE'S Metallic & other kinds
Booth's Theatre Building, 23d St. & 6th Av.
The Pat. Metallic Weather Strip Co

Blake John, puller. h 548 W. 39th
Blake John M. mer. 52 Dey, & auditor, 45 B'way, h 396 Grand av. B'klyn
Blake John R. clerk, h 170 W. 59th
Blake John T. h r 329 W. 17th
Blake Joseph, bartender, h 350 Fourth av.
Blake Joseph C. fitter. h 518 E. 12th
Blake L. A. artist, 120 B'way, h refused
Blake Lawrence E. contractor, 214 W. 62d
Blake Lillie Devereaux, authoress. h 149 E. 44th
Blake Luke, milk, 160 W. 36th, h 139 W. 62d
Blake Margaret, wid. Patrick, h 626 Hudson
Blake Margaret, wid. William E. h 426 College av.
Blake Marshall B. h 116 W. 78th
Blake Mary, h 87 Mulberry
Blake Mary, h 906 Sixth av.
Blake Mary, widow, h 235 W. 30th
Blake Mary, wid. August, h W. 64th n Boulevard
Blake Mary, wid. James, h 335 E. 31st
Blake Mary, wid. Patrick, h 312 E. 89th
Blake Mary, wid. Richard, h r 185 Seventh
Blake Mary F. wid. Homer, u. s. n. h 238 E. 12th
Blake Mary I. wid. George, bleacher, 153 E. 23d
Blake Matthew, iron, 137 Barrow, h 89 Barrow
Blake Michael, clerk, h 350 E. 14th
Blake Michael, driver, h 400 E. 25th
Blake Michael, laborer, h 7 Harrison
Blake Michael, laborer, h 489 West
Blake Michael, reporter, h 222 E. 21st
Blake Michael, tailor, 22 Ann
Blake Michael F. carpenter, 797 E. 144th
Blake Michael H. contractor, 214 W. 62d
Blake Michael J. porter, h 53 Oak
Blake Nancy J. wid. Gustavus A. h 2141 Fifth av.
Blake Owen, finisher, h 6 Lewis
Blake Patrick J. h 61 Eighth av.
Blake Percival C. agent, 726 E. 139th
Blake Peter, laborer, h 417 E. 59th
Blake Richard M. broker, 148 Front, h Newark, N. J.
Blake Robert J. painter, 1552 Ninth av. h 1569 Ninth av.
Blake Samuel S. clerk, h 54 E. 25th
Blake Sarah A. wid. John R. h 247 W. 4th
Blake Stephen S. lawyer, 71 Centre, h 441 E. 86th
Blake Theresa, wid. Frederick, h 2051 Third av.
Blake Thomas, agent, h r 307 W. 30th
Blake Thomas, laborer, h 302 E. 71st
Blake Thomas, liquors, 259 South, h 28 E. 127th
Blake Thomas C. iron, 517 W. 25th, h 36 W. 132d
Blake Thomas F. sawyer, h 99 Lewis
Blake Thomas J. mason, h 661 E. 151st
Blake Thomas M. feed, h 258 W. 10th
Blake William, driver, h 18 Cornelia
Blake William, driver, h 233 W. 35th
Blake William, foreman, h 539 W. 28th
Blake William, smith, h 513 W. 52d
Blake William, supt. 66 Third av. h 168 E. 107th
Blake William, waiter, h 91 Christopher
Blake William E. clerk, h 151 W. 63d
Blake William H. clerk, h 222 E. 113th
Blake William H. liquors, 995 Ninth av. h 150 W. 62d
Blake William J. news, 169 G'wich, h 34 G'wich
Blake William W. clerk, h 177 E. 108th
Blake Wilson D. feygds. 547 Eighth av.
Blake F. D. & Co. mers. 43 Leonard
Blake R. M. & Co. brokers. 148 Front
Blake Brothers, cigars, 934 Sixth av.
Blake Brothers, plumbers, 348 Hudson
Blake & Co. iron, 139 Barrow
Blake & Duffy, iron, 517 W. 25th
Blake & Sullivan, lawyers, 71 Centre
Blake & Wolff, lawyers, 80 Nassau
Blake Brothers & Co. brokers, 5 Nassau
Blake, McFall & Co. paper, 140 Nassau
Blake, Moffitt & Towne, paper, 140 Nassau
Blakelee George E. editor, 24 Rose
Blakeley Alfred, clerk, h 1635 Av. A
Blakeley Charles R. driver, h 529 W. 20th
Blakeley Mark, laborer, h 877 Tenth av.
Blakelock William H. varnisher, h 93½ Seventh
Blakely And'w R. hotel, 571 Fifth av. h 77 W. 124th

STEAM AND HOT WATER HEATERS. Richardson & Morgan Co. 92 Beekman St.
See adv. pages 38 & 39 Pink Sheets Back of Book.

WATER METERS AND GAS ENGINES.
BLA 166
NATIONAL METER CO., 252 BROADWAY.
BLA

FINE TABLE
CLARETS & SHERRIES
DU VIVIER & CO., 49 Broad St., N. Y.

Blakely John, cigars, 233 B'way
Blakely Lucy A. bdgh. 54 E. 10th
Blakely Samuel M. real estate, 1526 B'way, h 105 W. 45th
Blakely William, clerk, h 334 E. 21st
Blakeman A. N. editor, 59 William
Blakeman Birdseye, publisher, 753 B'way, h 9 E. 44th
Blakeman Caldwell R. coffee, 111 Wall, h 206 W. 38th
Blakeman James B. clerk, h 428 E. 14th
Blakeman Louis H. publisher, 753 B'way, h Llewellyn pk. N. J.
Blakeman Moses, tailor, h 91 Henry
Blakeman William, butcher, h 442 W. 58th
Blakeman William N. physician, 28 W. 37th
Blaken Frank, clerk, h 256 W. 41st
Blakeney Benjamin E. beds, 412 W. 28th & contractor, 22 Beaver, h 466 W. 34th
Blakeney Benjamin E. jr. beds, 116 W. 35th, h 466 W. 34th
Blakeney Henry F. dentist, 53 Sixth av.
Blakeney John, clerk, h 351 W. 47th
Blakeney John H. carpenter, h 354 W. 46th
Blakeney Margaret, wid. John, h 356 Cherry
Blakeney Michael, clerk, h 457 Canal
Blakeney Millard F. conductor, h 367 W. 52d
Blakeney Milton, clerk, h 354 W. 46th
Blakeney William, musician, h 848 Second av.
Blakeney William E. dentist, 146 E. 45th
Blaker George U. carpenter, h 317 E. 25th
Blaker John L. mirrors, 94 S. 5th av. h 248 W. Houston
Blakeslee Cornelius, toys, 294 B'way, h 139 St. Mark's av. B'klyn
Blakeslee Frederick G. cigars, 704 Third av. h 206 E. 45th
Blakeslee James E. seaman, h 140 W. 61st
Blakeslee Selden, trucks, 107 Broad, h 409 W. 19th
Blakeslee Theron J. paintings, 218 Fifth av. h 55 W. 33d
Blakeslee William A. driver, h 236 Mulberry
Blakeslee William A. iron, 144 Centre, h 342 St. Nicholas av.
Blakeslee & Co. paintings, 218 Fifth av.
Blakey Henry, coachman, h 131 W. 50th
Blakey John W. clerk, 3 Broad, h 134 State, B'klyn
Blakestone James T. mer. 405 Produce Ex. h 275 Madison av.
Blakley Samuel G. notary, h 297 W. 11th
Blakley Thomas, laborer, h 260 W. 19th
Blakslee Ebenezer G. pres. 144 Centre, h Sing Sing, N. Y.
Blakslee E. G., Mfg. Co. iron, 80 Centre
Blakslee's E. G., Sons' Iron Works, 144 Centre
Blamey Susanna, h 5 Riverview ter
Blamire Joseph L. books, 9 Lafayette pl. h Haledon, N. J.
Blampey George S. lithographer, 312 B'way, h 27 Beekman pl.
Blan Julius, waists, 425 B'way, h Port Richmond, S. I.
Blanc Andrew, cook, h 233 Seventh av.
Blanc August, ironwkr. h r 126 Clinton pl.
Blanc Charles, baker, h 707 E. 12th
Blanc Ernest J. engraver, h 17 Morton
Blanc Frederick N. lawyer, 115 B'way, h 612 Fifth av.
Blanc Jerome F. physician, 305 W. 20th
Blanc Louis, fish, 294 Eighth av. h 223 Eighth av.
Blanc Warren E. h 612 Fifth av.
Blancard Charles D. bags, h 446 Washn.
Blancard Christian, setter, 36 John, h 134 E. 94th
Blancard & Co. setters, 36 John
Blanch James, coachman, h r 222 W. 32d
Blanch John, coachman, h r 255 W. 30th
Blanch Noel, pianomkr. 934 E. 149th
Blanch Peter J. police, h 37 Carmine
Blanch Thomas V. police, h 207 E. 74th
Blanchard Albert F. weigher, r 84 South, h 739 Hancock, B'klyn
Blanchard Alvah, sawyer, h 404 W. 45th
Blanchard Anna L. widow, artist, 24 W. 23d, h 44 W. 22d
Blanchard Benjamin D. express, 167 Washn. & 348 W. 42d, h 404 W. 45th
Blanchard Clara, widow, h 150 W. 50th
Blanchard Clara, wid. Charles, h 168 Forsyth
Blanchard Clementine, h 44 E. 49th
Blanchard George H. clerk, h 173 E. 111th
Blanchard George R. pres. 346 B'way, h 1 Washn. sq. N.
Blanchard George W. contractor, 45 B'way, h 425 E. 58th
Blanchard Henry, broker, 2 Wall, h 160 E. 46th
Blanchard Henry, supt. ft. W. 60th, h W. 79th n Tenth av.
Blanchard Henry W. H. storage, 84 South, h 638 Pacific, B'klyn
Blanchard Herman A. wines, 176 Water
Blanchard Isaac H. printer, 40 W. B'way, h Newark, N. J.
Blanchard Isaac W. conductor, h 354 E. 52d
Blanchard James, cigarmkr. h 523 Grand
Blanchard Jas. A. lawyer, 154 Nassau, h 3 E. 77th
Blanchard James R. hatter, h 111 Canal
Blanchard Jane, wid. Richard W. h W. 130th n Twelfth av.
Blanchard Laura, bdgh. 110 E. 24th
Blanchard Lorenzo D. lawyer, 229 B'way, h 203 Prospect pl. B'klyn
Blanchard Louise, wid. Alvah, express, h 145 W. 84th
Blanchard Marie, wid. August, h 38 W. 15th
Blanchard Mary E. h 357 W. 59th
Blanchard Stephen, express, 3 Hudson & 23 Church, h 145 W. 84th
Blanchard Thomas J. porter, h 538 E. 16th
Blanchard Walter C. clerk, h 319 W. 44th
Blanchard William, bedmkr. h 243 E. 22d
Blanchard H. A. & Co. liquors, 176 Water
Blanchard & Co. brokers, 2 Wall
Blanchard & Co. cosmetics, 58 Goerck
Blanchard, Gay & Phelps, lawyers, 154 Nassau
Blanche John, janitor, h 1640 First av.
Blanche Rose, milliner, 40 E. 19th
Blancheri August, cook, h 162 W. 55th
Blancheri John, cook, h 249 W. 29th
Blanchfield Elizabeth, h 312 Front
Blanchfield John, laborer, h 341 E. 75th
Blanchfield Josephine, h 803 Westchester av.
Blanchfield Michael, carpenter, h 710 Ninth av.
Blanck August F. stationer, 18 S. 5th av.
Blanck Dederick, driver, h 59 Eldridge
Blanck Eliza E. wid. John W. h 961 Park av.
Blanck Ferdinand, upholsterer, h 332 Eighth av.
Blanck Frederick, barber, h 272 Spring
Blanck George, driver, h 348 Hudson
Blanck Henry W. engineer, h 91 Vandam
Blanck Herman, clerk, h 13 Watts
Blanck John, pedlar, h 615 E. 15th
Blanck Joseph, shoemkr. h 214 Second
Blanck Joseph P. h 340 E. 53d
Blanck Louis, h 318 Fifth
Blanck Richard, cutter, h 225 E. 76th
Blanck Thomas J. mirrors, 16 Horatio
Blanck Wilhelmina, wid. Christian, h 357 E. 76th
Blanck Wm. A. milk, 225 Clinton, h 248 Madison
Blanck & Co. mirrors, 16 Horatio
Blancke Caroline, eatingh. 97 Cedar, 3 Temple & 194 Church, h Linden, N. J.
Blancke Ferdinand, eatingh. 97 Cedar, 3 Temple & 194 Church, h Linden, N. J.
Blancke Henry L. eatingh. 97 Cedar, 3 Temple & 194 Church, h Linden, N. J.
Blancke Richard, clerk, h 79 Allen
Blancke Rudolph C. flour, 117 Broad, h Roselle, N. J.
Blancke & Co. eatingh. 97 Cedar, 3 Temple & 194 Church
Blanckensee Julius, clerk, h 1704 Third av.
Blanco Antonio, cigars, 187 Pearl, h 104 Albany av. B'klyn
Blanco Joseph, cigarmkr. h 7 Monroe
Blanco Joseph S. broker, 9 B'way, h 7 Battery pl.
Bland Catharine, wid. John, h r 522 E. 11th
Bland Clarissa, wid. Frederick, h 248 W. 47th
Bland David, machinist, h 292 Stanton
Bland Edward S. clerk, h 318 W. 17th
Bland Frederick W. carrier, h 234 Ninth av.
Bland George P. watches, 55 New Chambers

MERCHANTS EXCHANGE NAT. BANK OF THE CITY OF N. Y.
SOLICITS YOUR ACCOUNT. 257 Broadway.
PHINEAS C. LOUNSBURY, Prest. ALLEN S. APGAR, Cashier.

BUTTER DISHES AND ORANGE BOX SHOOKS. | Office, 333 Hudson Street. JOHN SPERRY MFG. CO., | VENEERS FOR CARS, CHAIR SEATINGS, BREWERS' CHIPS.

Bland Henry B. painter, h 202 E. 98th
Bland Humphrey, printer, h 514 E. 15th
Bland Jacob, mason, h 492 Ninth av.
Bland Lelia H. pianist, h 318 W. 17th
Bland Robert E. clerk, h 53 Vandam
Bland Thomas, finisher, h 517 W. 26th
Bland Walter, laborer, h 2226 First av.
Bland William H waiter, h 235 W. 32d
Blanda Bernardo, shoes, 238 E. 76th
Blandenburg William F. painter, h 45 E. 133d
Blandford Samuel M. asst. observer, 120 B'way, h 19 Cranberry, B'klyn
Blandin Francis, h 377 Sixth av.
Blandin Juliette, chiropodist, 377 Sixth av.
Blandon Rolling Mill Co. (Ltd.) 112 John
Blandy Charles, lawyer, 55 Liberty, h 121 E. 122d
Blandy Charles G. grain, 362 Produce Ex.
Blandy Charles W. mer. 362 Produce Ex.
Blandy Ernest William, supt. 463 W. 32d
Blandy Graham, broker, 16 Broad
Blandy C. G. & Co. grain, 362 Produce Ex.
Blandy & Hatch, lawyers, 55 Liberty
Blaney Daniel, boilermkr. h r 654 Water
Blaney Daniel, carpenter, h 320 E. 30th
Blaney Edward J. clerk, h 510 W. 55th
Blaney Hugh, laborer, h 627 E. 16th
Blaney John, boilermkr. h 638 E. 16th
Blaney John, fireman, h 627 E. 16th
Blaney John, laborer, h 1078 Third av.
Blaney John B. millinerygds. 599 B'way, h 300 W. 137th
Blaney Martin, painter, h 132 Leonard
Blaney Thomas, laborer, h 199 Elizabeth
Blaney William, driver, h 877 Sixth av.
Blaney William A. h 11 Waverley pl.
Blaney William P. broker, 14 S. William, h refused
Blangey Joseph, carrier, h 443 E. 85th
Blank Abraham, furs, 619 B'way
Blank Adolph A. engineer, h 417 E. 117th
Blank Andrew, bricklayer, h 160 Ridge
Blank Anton, laborer, h 28 Chrystie
Blank August, beer, 220 Third av
Blank Berthold, grocer, 356 G'wich, h 131 E. 123d
Blank Catharine, finisher, h r 724 Sixth
Blank Charles, musician, h 2310 First av.
Blank Charles J. coal, 401 W. 40th, h 403 W. 40th
Blank Christopher, beer, 641 E. 9th, h 644 E. 9th
Blank David, diamonds, 26 John, h 118 W. 41st
Blank David, lawyer, 170 B'way, h 725 Lex. av. B'klyn
Blank David, watchman, h r 248 W. 28th
Blank Frederick, baker, 507 W. 29th
Blank George A. clerk, h 133 Ludlow
Blank George A. fruit, h 244 E. 74th
Blank Henry, agent, 105 Broad, h 115 E. 90th
Blank Henry jr. tailor, 101 Second, h 720 E. 164th
Blank Hieronymus, ins. 34 Third
Blank Hirsch, tailor, h 64 Sheriff
Blank Jacob, beer, 100 Third av.
Blank John, porter, h 413 Fifth
Blank John, trimmings, h 44 Sheriff
Blank Joseph, h 11 Clinton
Blank Joseph, plater, h 633 Sixth
Blank Joseph, shoemkr. h 204 E. 29th
Blank Lena, tobacco, 11 Clinton
Blank Louis, baker, h 426 E. 82d
Blank Louis, horses, h Morris av. c Gray
Blank Louisa, wid. Henry, h 2939 Third av.
Blank M. shoes, 129 Eldridge
Blank Madeline, wid. Valentine, dressmkr. h 162 E. 44th
Blank Michael, laundry, 200 Chrystie, h 198 Chrystie
Blank Richard J. bartender, h 322 E. 82d
Blank William, machinist, h 160 Third
Blank William, porter, h 37 Grand
Blanke August, waiter, h 129 E. 50th
Blanke Charles, cigarmakr. h 515 E. 12th
Blanke Charles F. beer, 376 Washn. h 176 Baltic, B'klyn
Blanke Fred. H. liquors, 777 Third av. h 201E. 48th
Blanke George C. lawyer, 54 William, h 115 Brooklyn av. B'klyn
Blanke John, h 314 E. 83d
Blanke & Doehle, liquors, 777 Third av.
Blanken Daniel, boilermkr. h 243 Clinton
Blanken Frederick, janitor, h 119 E. 88th
Blanken Henry, janitor, h 32 Beaver
Blanken Herman, eatingh, 331 Stanton
Blankenberg Charles, pianomkr. h 61 Rivington
Blankenberg George, driver, h 447 W. 41st
Blankenberg George, sawyer, h 168 Delancey
Blankenberg Henry, engraver, h 11 State
Blankenburg Christian, mason, 663 E. 153d
Blankenburg William, cabinetmkr. h 670 E. 154th
Blankenhorn August W. weaver, h r 352 W. 38th
Blankenhorn Charles, h r 81 Eldridge
Blankenhorn Charles, baker, h 114 Sheriff
Blankenhorn Charles, barber, 55 E. 110th, h 156 E. 107th
Blankenhorn Ferdinand, cashier, 120 B'way, h Englewood, N. J.
Blankenhorn Paul, barber, 55 E. 110th, h 154 E. 108th
Blankenstein August H. architect, 744 B'way, h 1569 Av. A
Blankenstein Julius, cigars, 30 Vesey & 630 Eighth av. h 331 W. 45th
Blanket Jacob, pants, r 190 Delancey, h 192 Delancey
Blankfort Isaac M. school, 138 E. B'way
Blankman Benjamin J. physician, 222 W. 34th, h 236 W. 34th
Blankman Edmon, lawyer, 271 B'way, h Westchester, N. Y.
Blankmeyer Henry E. liquors, 459 Fourth av. h 100 E. 31st
Blankmeyer Martin E. liquors, 182 Eleventh av. h 565 W. 23d
Blankstein Abraham, tailor, h 174 Division
Blankstein Charles, hatter, 8 Allen
Blankstein Harris, furrier, 47 Allen, h 16 Orchard
Blanpain Eleanor M. dressmkr. 6 E. 17th
Blanz Andrew, driver, h 246 Rivington
Blasberg Julius, weaver, h 422 W. 35th
Blascheck Joseph, clerk, h 127 E. 86th
Blasdell John F. clerk, h 122 E. 115th
Blase August, driver, h 118 Pitt
Blase Frederick C. insp. h 677 Second av.
Blase Joseph, barber, 123 E. 110th
Blasenbrey Charles E. fitter, h r 7 Second av.
Blaser Jacob, baker, 455 E. 146th
Blasey Isidor, cook, h 222 W. 31st
Blashfield Abram B. teas, 135 Front, h 37 St. Felix, B'klyn
Blashfield Edwin H. artist, 58 W. 57th
Blasi John N. machinist, 54 W. B'way (see adv. page 49, P. G.)
Biasi Rudolph, engineer, h 521 W. 43d
Blasi William, cigarmkr. h 427 E. 71st
Blasius Frank, grocer, 511 E. 16th
Blasius John, liquors, 446 W. 46th
Blasius Michael, liquors, 609 W. 36th
Blasius Nicholas, clockmkr. h 611 E. 16th
Biasius Nicholas jr. grocer, 643 E. 12th
Blaskopf Herman, h 324 Third
Blaskopf Louis, aprons, 225 E. 74th
Blaskowsky Abraham, tailor, h r 36 Essex
Blass Conrad, mason, h 614 E. 17th
Blass Henry, grocer, 509 Sixth
Blass Jacob, eatingh. 556 W. 35th, h 552 W. 35th
Blass John, shoemkr. h 357 E. 76th
Blass Philip, police, h 945 Union av.
Blassberg Abraham, pedlar, h 92 Henry
Blassberger Bernhard, grocer, 48 Clinton
Blassing Alois, shoemkr. h 75 Sullivan
Blast Louis, cabinetmkr. h 606 E. 16th
Blasy Ferdinand, liquors, 626 Hudson
Blasy Matthew F. coins, 626 Hudson
Blat William, clerk, h 148 E. 83d
Blatberg Samuel, pedlar, h 69 Clinton
Blatchford Catharine H. wid. Richard M. h 121 Madison av.
Blatchford Eliphalet W. v. pres. 39 Bible h., h O.
Blatchford Henry, sec. 172 B'way
Blatchford Samuel A. lawyer, 16 Exchange pl. h 165 W. 58th
Blatchford Samuel M. dep. surveyor, Custom h., h Orange, N. J.
Blate Simon, mattresses, 31 Norfolk
Blath Henry, cloaks, 476 B'way, h 170 E. 64th
Blatt Elizabeth, wid. Frederick, h r 510 W. 43d
Blatt George F. carpenter, h 514 W. 27th
Blatt Herman, bedding, 1500 Second av.
Blatt John C. pianomkr. h 346 W. 37th
Blatt Joseph S. cloakmkr. h 254 Madison
Blatt Louis, carpenter, h 1678 Ninth av.
Blatt Max, driver, h 104 Lewis
Blatt Max, tailor, h 85 Ridge
Blatt Morris, tailor, h 188 Stanton
Blatt Samuel, jeweler, 4 John, h 133 E. 94th
Blatt William, polisher, h r 514 W. 27th
Blattberg Joseph, capmkr. h 323 E. Houston
Blatten August, cutter, h 67 Forsyth
Blatter Henry, h 49 Stanton
Blatter Titus, curtains, 73 Leonard, h 6 Mitchell pl.
Blattin Frederick, engraver, h 141 Orchard

MADE FROM PURE CREAM. | HORTON'S ICE CREAM. | French, Italian and American.



Blattmann Louis, smith, h 573 E. 154th
Blattmann Louis jr. cabinetmkr. h 534 E. 153d
Blattner Theodore, driver, h 432 W. 40th
Blattner Theresa, wid. Joseph, h 4 First
Blattner William, cutter, h 213 E. 110th
Blattstein Charles, watchmkr. h 49 Forsyth
Blatz Charles, shoes, 14 E. 13th
Blatz Fred. J. kid, 21 Spruce, h Elizabeth, N. J.
Blatz J. Anthony, kid, 21 Spruce, h Elizabeth, N. J.
Blatz John W. baker, 103 Hester
Blatz Otto, carpenter, h 551 Courtlandt av.
Blatz Peter, shoemkr. h 543 E. 152d
Blatz Theodore, driver, h r 434 E. 11th
Blatz F. J. & Brother, kid, 21 Spruce
Blau Abram, pedlar, h 146 Attorney
Blau Caroline, trimmings, 661 B'way
Blau Frank, pedlar, h 158 Ridge
Blau Herman, tailor, h 62 Sheriff
Blau Israel, pedlar, h 214 Third
Blau Jacob, tailor, h r 169 Suffolk
Blau John, clerk, h 41 Delancey
Blau Joseph, pawnbroker, 45 Sixth av.
Blau Joseph S. dyer, 404 E. 11th
Blau Louis, dyer, h 640 Fifth
Blau Mary, wid. Joseph, h 327 E. Houston
Blau Max, agent, h 205 E. 4th
Blau Max, cloakmkr. h 59 Av. C
Blau Max, trimmings, 661 B'way, h 211 E. 71st
Blau Moritz, tailor, h 119 Attorney
Blau Moritz, tailor, h r 124 Ludlow
Blau Morris, shirts, 155 Forsyth
Blau Moses, h 45 Sixth av.
Blau Samuel, presser, h r 95 Norfolk
Blau Samuel, tailor, h 45 Clinton
Blau Simon, tailor, h 199 Stanton
Blaufelt Samuel, tailor, h r 85 Columbia
Blauman Abraham, baker, h 82 Ludlow
Blauman David, furniture, 167 Essex, h 217 Broome
Blauman Isaac, upholsterer, h 72 Suffolk
Blauner Jacob, cloaks, 23 Hester
Blaurock Andrew, h. mover, 604 E. 17th
Blaurock Elizabeth, wid. John, h 604 E. 17th
Blaurock John, h. mover, 604 E. 17th, h Elizabethport, N. J.
Blaurock, A. & J. h. movers, 604 E. 17th
Blauschild Joseph, carpenter, h 42 Clinton
Blauss Ferdinand, machinist, h 356 Third
Blaustein Henrietta, wid. Joseph, h 132 Suffolk
Blaustein Max, pedlar, h 49 Ludlow
Blaustein Michael, trimmings, 55 First
Blaut Adolph, stable, 112 Norfolk, h 353 E. Houston
Blaut Joseph F. broker, 39 Nassau, h 335 E. 50th
Blaut Lazarus, mer. 226 Fulton, h 331 E. 51st
Blaut Richard, carpenter, h 146 E. 42d
Blaut Simon, mer. 226 Fulton
Blaut Brothers, mers. 226 Fulton
Blauth Adam, meat, 171 Prince, h 131 Thompson
Blauth Charles, candy, 750 Fifth
Blauth Kirby S furniture, 156 Bank, h 74 W. 101st
Blauth Peter, tailor, h 611 E. 153d
Blauth Peter jr. painter, 617 E. 153d
Blauvelt Aaron, carpenter, h 422 W. 27th
Blauvelt Abram, agent, 90 Varick, h 306 W. 4th
Blauvelt Abram A. real estate, St. Nicholas av. c W. 153d
Blauvelt Alonzo, physician, 338 W. 12th
Blauvelt Amanda, wid. Abraham, h 6 Ninth av.
Blauvelt Anna D. wid. John J. h 1994 Lex. av.
Blauvelt Anne, h 3 Desbrosses
Blauvelt Charles, clerk, Hall of Records, h W. 101st c W. End av.
Blauvelt Charles A. sec. 124 Bowery & 141 B'way, h 22 St. James' pl. B'klyn
Blauvelt Charles E. clerk, 156 B'way, h 615 Newark av. J. C.
Blauvelt Charles H. driver, h 95 Perry
Blauvelt Cornelius I. sec. 145 B'way
Blauvelt Cornelius M. janitor, h 127 W. 54th
Blauvelt Daniel, builder, 241 E. 105th
Blauvelt Daniel D. cleaner, h 417 E. 81st
Blauvelt Daniel L. printer, h 105 W. 105th
Blauvelt David, cutter, h 417 W. 13th
Blauvelt David C. h 218 W. 4th
Blauvelt David J. sec. 111 B'way
Blauvelt Edwin J. carpenter, h 521 E. 152d
Blauvelt Emma, wid. Thomas, h 3363 Third av.
Blauvelt Frank, clerk, h 519 W. 23d
Blauvelt Franklin, printer, 211 Varick
Blauvelt Garret, carpenter, h 423 West
Blauvelt George, clerk, h 3363 Third av.
Blauvelt George W. clerk, h 2148 Seventh av.
Blauvelt Gynor, candy, 417 W. 13th
Blauvelt Harman, h 428 Hudson
Blauvelt Henry, clerk, h 213 E. 25th
Blauvelt Hiram B. lawyer, 229 B'way, h 334 W. 81st
Blauvelt Isaac, drygds. 1858 Tenth av. h 206 W. 105th
Blauvelt Isaac D. agent, 81 Liberty, h Piermont, N. Y.
Blauvelt Isaac L. clerk, h 101 E. 80th
Blauvelt Isabella, dressmkr. 317 W. 17th
Blauvelt Jacob, carpenter, h 573 Hudson
Blauvelt Jacob, carpenter, h 1057 Third av.
Blauvelt Jacob C. clerk, h 330 W. 11th
Blauvelt James H. pres. 196 B'way & Pier 34 (old) N. R. h Nyack, N. Y.
Blauvelt James T. clerk, h 714 G'wich
Blauvelt John, driver, h 617 Hudson
Blauvelt John H. K. lawyer, 140 Nassau, h 527 Macon, B'klyn
Blauvelt John J. grocer, 89 Hudson, h Paterson, N. J.
Blauvelt John P. clerk, h 49 Jane
Blauvelt Kenneth K. ins. 35 Wall, h 1994 Lex. av.
Blauvelt M. dressmkr. 47 W. 42d
Blauvelt Maurice, clerk, h 234 Sixth
Blauvelt Oliver W. driver, h r 38 Vandam
Blauvelt Orlando W. meat, 2?5 Fourth av. h 157 Newell, B'klyn
Blauvelt Peter I. engraver, 218 Fulton, h 465 Franklin av. B'klyn
Blauvelt Richard, driver, h r 294 W. Houston
Blauvelt Sarah, wid. Cornelius, h 769 G'wich
Blauvelt Sarah, wid. Jacob F. h 523 W. 47th
Blauvelt Sophia E. widow, h 1285 Washn. av.
Blauvelt Susan, wid. Richard, h 76 King
Blauvelt Thomas, smith, h 3363 Third av.
Blauvelt William, clerk, h 1232 Franklin av.
Blauvelt William A. melter, h 331 W. 24th
Blauvelt William D. boxes, 155 E. 128th, h 1994 Lex. av.
Blauvelt William H. grocer, 310 W. 16th
Blauvelt & Co. drygds. 1858 Tenth av.
Blauvelt & Co. meat, 235 Fourth av.
Blavey Joseph, cigarmkr. h 317 E. 71st
Blay Gaston, musician, h 20 Seventh av.
Blayer Solomon H. printer, 74 Canal, h 3 Allen
Blayney Arthur, engineer, h 526 W. 46th
Blazer Herman, driver, h 1109 First av.
Bleakley Alexander N. books, 728 B'way
Bleakley Andrew, h 54 W. 100th
Bleakley James A. books, 728 B'way
Bleakley Mary E. wid. John L. h Concord av. n E. 141st
Bleakley Sarah M. teacher, h Concord av. n E. 141st
Bleakley Brothers, books, 728 B'way
Bleasby Edmond B. clerk, h 69 E. 114th
Blease William H. mason, h 167 E. 96th
Bleau John B. carpenter, h 401 W. 53d
Blebani Andrew, florist, h 142 E. 14th
Blech Albert, tailor, h 159 First av.
Blech August, engineer, h 569 First av.
Blecha Antonio, tailor, h 419 E. 14th
Blechinger Francis A. insp. h 251 W. 31st
Blechner Albert, harnessmkr. h 720 E. 169th
Blechner Gerson, cutter, h 50 Allen
Blechner Max, clerk, h 46 Orchard
Bleck Dederick, grocer, 541 E. 12th
Bleck William J. grocer, 2391 Eighth av. h 301 W. 128th
Bleckman Otto, furrier, h 719 E. 146th
Blee Bernard, h 122 Clinton
Bleeck Adolph, cigarmkr. h 115 Av. D
Bleecker Ann, wid Edward, h 5 E. 125th
Bleecker Augustus, metals, 48 South, h Bloomfield, N. J.
Bleecker Augustus & Son, metals, 48 South
Bleecker Jas. real estate, 150 B'way, h 107 E 47th

Hartshorn's Shade Rollers. **Notice name of Stewart Hartshorn in script on labels, and avoid being fooled.**

GAS FIXTURES AND ELECTROLIERS | THE MITCHELL VANCE CO. Successors to MITCHELL, VANCE & CO. | 836-838 Broadway.

Bleecker James & Son, real estate, 150 B'way
Bleecker Russell, teas, 108 Front, h 161 State, B'klyn
Bleecker Sherbrooke P. metals, 48 South, h Bloomfield, N. J.
Bleecker Street & Fulton Ferry R. R. Co. 621 W. 23d
Bleecker Theodore B. pres. 37 William
Bleecker Theophylact B. jr. pres. 61 William, & treas. 51 Wall, h Plainfield, N. J.
Bleecker William H. physician, 70 E. 113th
Bleecker William H. real estate, 150 B'way, h 107 E. 47th
Bleecker William S. 42 Pine
Bleekman George, engraver, h 609 Hudson
Bleekman George R. cornicemkr. h 689 Ninth av.
Blees Richard, supt. 143 Elm
Bleezard Frederick A. examiner, h 426 W. 42d
Bleezard Geo. W. dentist, 48 E. 31st, h 157 W. 34th
Bleezard Stephen, tailor, h 621 Sixth av.
Bleffert Anne M. boxes, 127 Attorney, h 80 Second
Bleha Francis, flowers, 663 E. 152d
Bleha Mary, widow, h 434 E. 73d
Blehl Emil, gilder, h 74 Chrystie
Blehl Henry, barber, 19 E. 42d, h 360 E. 57th
Bleibaum Frederick, shoemkr. h 181 Essex
Bleibtrau John, machines, 152½ Third av.
Bleich Sarah, wid. Samuel, h r 137 Pitt
Bleicher Gutman, tailor, h 192 Broome
Bleicher William, barber, h 22 Cornelia
Bleichner Joseph, shoes, Spuyten Duyvil
Bleichröder G. von, banker, 48 Exchange pl. h Germany
Bleidorn Charles, broker, 25 William, h 52 Strong pl. B'klyn
Bleidorn Maria A. wid. Henry, h 675 Eighth av.
Bleier David, baker, h 303 E. 4th
Bleier David, manager, h 54 Av. C
Bleier Ewald, barber, h 316 E. 25th
Bleier Henry, cigars, r 55 Eldridge, h 423 Fifth
Bleier Herman, pedlar, h 246 Stanton
Bleier Ignatz, drugs, 89 Av. C, h 643 Sixth
Bleier Leopold, pres. 701 Washn. h Westminster h.
Bleier Louis, meat, 23 Charles, h 202 Waverley pl.
Bleier Samuel, buttonholemkr. h 148 Ridge
Bleier Sigmund H. baker, 2075 Third av. h 2266 Third av.
Bleier Simon, meat, 1667 Av. A
Bleier William, carpenter, h 134 Goerck
Bleil George F. hats, 130 Wooster, h 106 Eldridge
Bleil Louis, jeweler, 44 Columbia
Bleilevens Anthony, tailor, 124 Cedar, h 11 Allen
Bleiman Max M. pictures, 229 E. 14th
Bleimehl Louis, baker, h 311 E. 104th
Bleimeyer Philip, finisher, h 328 E. 83d
Bleisch Frank, embds. 692 E. 154th, h 687 E. 154th
Bleise Paul, baker, h 92 First
Bleistein George, laborer, h 1847 Tenth av.
Bleisteiner John, cooper, h 346 W. 37th
Bleistift Abram, h 233 E. 62d
Bleiweis Simon, tailor, h r 18 Clinton
Bleiweiss David, tailor, h 69 Suffolk
Bleming Richard, pedlar, h 440 W. 25th
Blemis Abraham, conductor, h 2398 Eighth av.
Blemly Ferdinand, stencils, 90 Nassau, h 552 W. 51st
Blemly Rosetta, wid. Gottfried, h 397 Ninth av.
Blemly William I. chaser, 174 Centre, h 428 W. 31st
Blend John, cigarmkr. h 871 Forest av.
Blend Wellington, butter, 71 E. 109th
Blender Henry, waiter, h 222 E. 57th
Blenderman Louis, grocer, 1493 First av. h 253 E. 78th
Blendermann Martin, laborer, h 239 E. 93d
Blendermann Dederick, grocer, 827 Seventh av.
Blendermann H'y, liquors, 193 Washn. h 100 West
Blendermann Jacob, liquors, 193 Washn. h 100 West
Blendermann H. & J. liquors, 193 Washn. & 100 West
Blendow George R. printer, h 104 Clinton
Bleness George F. engineer, h 1807 Tenth av.
Blenis Henry P. O. pres. 17 B'way, h Coxsackie, N. Y.
Blenk George, tailor, 1016 Av. A
Blenkinsop Elizabeth, dressmkr. 161 Mott
Blenz George, barber, h 86 Av. C
Blesch John, hardware, 184 Prince
Bleser Martin, gardener, h Morris av. n Gray
Bless F. machinist, h 226 E. 22d
Bless Joseph, cabinetmkr. h 511 Sixth
Bless Louis J. musician, h 240 W. 26th
Bless William, upholsterer, 232 E. 46th
Blesser Charles, clerk, h 330 E. 58th
Blessing Albert, pianomkr. h 309 W. 42d
Blessing Andrew, h 65 E. 110th
Blessing Bernard, engineer, h 245 E. 106th
Blessing Bernard, plasterer, h 1997 Second av.
Blessing Catharine, wid. Christian, h 201 E. 4th
Blessing Charles A. supplies, 52 Cliff, h Pa.
Blessing Charles E. engineer, h 424 Eleventh av.
Blessing Dominick, carpenter, h 437 W. 53d
Blessing Elizabeth, wid. John, h 235 E. 59th
Blessing Ellen H. artist, 18 W. 14th
Blessing Francis, h 65 E. 110th
Blessing Francis, engineer, h 934 Tenth av.
Blessing Frederick, pianomkr. h 433 W. 38th
Blessing George A. supplies, 52 Cliff, & shoes, 111 W. 21st
Blessing Henry, engineer, h 303 W. 127th
Blessing James, molder, h 1579 Park av.
Blessing James H. pres. 38 Park row, h Albany, N. Y.
Blessing John, molder, h 317 E. 54th
Blessing Margaret, dressmkr. 209 E. 116th
Blessing Paul, painter, h 491 Eighth av.
Blessing Peter, foreman, h 34 Sutton pl.
Blessing Sarah, dressmkr. 209 E. 116th
Blessing Thomas J. marshal, 200 W. 22d, h 429 W. 36th
Blessing Thomas J. shoemkr. h 406 E. 25th
Blessing William T. clerk, 96 Beekman, h 24 N. Y. av. B'klyn
Blessing C. A. & Co. (Ltd.) supplies, 52 Cliff
Blessinger Eva, wid. John, h 227 Third
Blessington John, pedlar, h 433 E. 18th
Bletch Matthias, carpenter, h 1450 Second av.
Bletterman John, musician, h 235 E. 85th
Bletzer Sophia, wid. Jacob, h 152 E. 4th
Bleuler Charles F. spinner, h 653 E. 162d
Blevins Benjamin R. carpenter, h 972 Tenth av.
Blevins William, laborer, h 71 Thomas
Blew Asher B. h 102 Seventh av
Blew James B. marble, 427 W. 14th, h 50 E. 124th
Blew James J. boilermkr. h 122 Cannon
Blew Sarah M. fruit, 230 Bleecker, h 102 Seventh av.
Blewett Elizabeth, wid. Benjamin, h 221 W. 14th
Blewett James, eatingh. 668 Eighth av. h 310 W. 47th
Blewett John J. bartender, h 80 Horatio
Blewitt Alfred (Rev.) h 305 W. 30th
Blewitt Elizabeth, dressmkr. 202 W. 36th
Blewitt James, supplies, 425 Seventh av. h 378 W. 32d
Blewitt Margaret, wid. John, h 202 W. 36th
Bley Arno, music, 19 E. 14th, h 241 E. 24th
Bley Henry, beer, 131 Third
Bley Henry, butcher, h 148 W. 124th
Bley Jacob H. trimmings, 69 Av. D, h 399 Eighth
Bley Michael, beer, 1032 First av.
Bley Robert, h 51 Third
Bleyer Emanuel, paper, 498 Broome, h 439 E. 58th
Bleyer Emil, surveyor, h 311 E. 123d
Bleyer Herman, paper, 255 E. Houston, h 517 E. 117th
Bleyer Jacob S. paper, 498 Broome, h 435 E. 58th
Bleyer Joseph M. paper, 255 E. Houston, h 74 Hewes, B'klyn
Bleyer Julius M. physician, 83 Second av.
Bleyer Leopold, paper, 255 E. Houston, h 304 E. 18th
Bleyer Sigmund, paper, 255 E. Houston, h 227 E. 10th
Bleyer Simon F. paper, 498 Broome, h 449 E. 57th
Bleyer Solomon H. paints, h 3 Allen
Bleyer Brothers, paper, 498 Broome
Bleyer & Brothers, paper, 255 E. Houston
Bleyert Charles, liquors, 223 Eighth av.
Bleyert Herman, beer, 323 Bleecker
Bleyle Anthony, cases, 80 Nassau, h 39 Carlton av. J. C.
Bleyle Frank, fitter, h 196 Orchard
Bleything George D. physician, 1003 Madison av.
Bleyweis Isaac, tailor, h 54 Ridge
Bleyweis Marks, tailor, h 50 Ridge
Blezard Oscar, notary, 106 B'way, h 529 Eighth av.
Blick Martin, cutter, h 27 First av.
Blickman Hyman, tinware, 56 Mott, h 85 Mott
Blickman Wilhelmina, tailor, h 85 Mott
Bliewernich Adolph, beer, 984 Forest av.
Bligh Jane, wid. Michael, h 717 Third av.
Bligh John, clerk, h 175 E. 75th
Bligh Simon J. printer, h 717 Third av.
Bligh Thomas, plumber, h 126 Goerck

DEAN'S PATENT ARDENTER MUSTARD. | Established in London 1831. 361 & 363 Washington Street, and 84, 86 & 88 North Moore Street N. Y.

Richardson & Boynton Co.,
232-234 Water Street.
BLI 170 BLO

PERFECT FURNACES,
HOT-WATER HEATERS,
RANGES.

USE



Bligh William, lumber, h 519 E. 14th
Blikslager Wiardus E. carpenter, 206 E. 108th, h 1629 Lex. av.
Blimline Bernhard, clothing, 524 B'way, h Md.
Blind Abraham, tailor, h 63 Willett
Blind Frederick, grocer, 432 Sixth
Blind Jacob F. baker, 124 Allen
Blind William, printer, h 1 Essex
Blinder Isaac, capmkr. h r 82 Allen
Blindow Julia, wid. Adolph, h 328 Eighth
Blindow Julius, smith, 2349 Second av. h 232 E. 120th
Blinks George, hair, ft. W. 38th, h 519 W. 39th
Blinks George & Son, hair, ft. W. 38th
Blinks George P. hair, ft. W. 38th. h 519 W. 39th
Blinn Alexander F. lawyer, 21 Park row, h 896 Bedford av. B'klyn
Blinn Catharine C. dressmkr. 501 E. 12th
Blinn Charles P. typewriter, 54 William, h 496 Jefferson av. B'klyn
Blinn Christian jr. builder, 222 W. 104th
Blinn Nina, wid. Henry, h 134 W. 27th
Blinn Prosper J. clerk, h 501 E. 12th
Blint August, beer, 5 Norfolk, h 1 Essex
Blinzig Frederick, peels, 419 W. 38th, h 156 W. 33d
Blisard Theodore, clerk, h 29 Perry
Blish Henry M. oils, h 63 W. 131st
Blish William A. clerk, h 172 W. 105th
Blisner Simon, presser, h 99 Norfolk
Bliss A. Edward, meat, 294 First av. h 374 Eighth
Bliss Andrew R. paints, 23 Av. D. h 283 E. 4th
Bliss Anthony, bartender, h 1335 B'way
Bliss Arthur, meat, 216 Washn. mkt, h 505 Quincy, B'klyn
Bliss August, gardener, h 2476 Eighth av.
Bliss Catharine M. wid. Alonzo, h 2 Perry
Bliss Charles, barber, h 923 Eighth av.
Bliss Charles, physician, 235 W. 51st
Bliss Charles, porter, h 516 E. 16th
Bliss Charles E. mer. 152 Reade, h 25 Linden av. J. C.
Bliss Charles F. furniture, 171 Canal & 379 W. 12th, h Noroton, Ct.
Bliss Charles F. lawyer, 206 B'way & 69 University pl. h 349 Seventh, B'klyn
Bliss Charles H. builder, h 250 W. 57th
Bliss Charlotte, wid. Charles, h 511 E. 119th
Bliss Chauncey S. exchange, 15 W. 28th, h 68 Madison av.
Bliss Cornelius N. drygds. 117 Duane, & v. pres. 14 Nassau, h 198 Madison av.
Bliss Daniel H. framemkr. h 4 E. 20th
Bliss E. A., Co. jewelry, 176 B'way
Bliss E. H. purchasing agent, h 129 W. 22d
Bliss Edward, meat, 294 First av.
Bliss Edward A. publisher, 19 Park pl. h Bloomfield, N. J.
Bliss Edwin W. pres. 90 Walker, h Bay Ridge, L. I.
Bliss Egerton A. pres. 176 B'way, h 55 Madison av. B'klyn
Bliss Elijah, sec. 11 Thomas
Bliss Ernest C. mer. 71 Wall. h Hotel Vendome
Bliss Esther, wid. Simon, h 122 Broome
Bliss Frank E. oils, 26 B'way
Bliss Frank H. produce, 152 Reade, h Rahway, N. J.
Bliss Frederick, h 124 E. 41st
Bliss Fred. E. meat, 294 First av. h 374 Eighth
Bliss George, actor, h 231 E. 54th
Bliss George, banker, 28 Nassau, h 387 Fifth av.
Bliss George, cabinetmkr. h 230 Monroe
Bliss George, lawyer, 160 B'way, h 54 W. 39th
Bliss George H. chronometers, 128 Front, h 299 President, B'klyn
Bliss George T. banker, 28 Nassau, h 37 W. 25th
Bliss Harriet W. bdgh. 37 W. 32d
Bliss Henry H. real estate, 88 Cedar, h 173 Alexander av.
Bliss Henry L. clerk, h 511 E. 119th
Bliss John, agent, h 528 E. 84th
Bliss John, chronometers, 128 Front, h 24 Irving pl. B'klyn
Bliss John, clerk, h 204 E. 45th
Bliss John & Co. chronometers, 128 Front
Bliss John C. (Rev.) h 423 W. 154th
Bliss John D. clerk, h 206 Madison av.
Bliss Justin A. h 301 Madison av.
Bliss Leonard G. h 37 W. 32d
Bliss Mary, wid. Adam, h 420 W. 48th
Bliss Mary E. wid. Frederick, h 304 E. 73d
Bliss Morris, tailor, h 160 Allen
Bliss Otto J. meat, 374 Eighth
Bliss Robert, pres. 120 B'way, h 30 W. 58th
Bliss Robert P. 120 B'way, h 30 W. 58th
Bliss Samuel F. cigarmkr. h 382 First av.
Bliss Tasker H. u. s. a. Governor's Island
Bliss Walter J. h 363 Seventh av.
Bliss William, mer. 71 Wall, h 206 Madison av.
Bliss William, tuner, h 420 W. 48th
Bliss William H. clerk, h 103 W. 132d
Bliss William M. pres. 320 B'way, h 29 W. 24th
Bliss Brothers, meat, 294 First av.
Bliss & Schley, lawyers, 160 B'way
Bliss, Fabyan & Co. drygds. 117 Duane & 32 Thomas
Blissert Robert, tailor, 852 B'way, h Whitestone, L. I.
Blitz Aaron, cutter, h 1987 Second av.
Blitz Adolph, shoes, 804½ Tenth av.
Blitz Davis, tailor, h 66 Ridge
Blitz George, clerk, h 126 Seventh
Blitz Henry, shoes, 438 W. 42d
Blitz Jacob, pedlar, h 135 Crosby
Blitzenleben Bruno von, h 118 Chrystie
Blitzer Bernard, suspendermkr. h 226 Eldridge
Blitzer Kalman, janitor, h 22 Orchard
Bliven A. Perry, editor, 30 B'way, h 609 Carroll, B'klyn
Bliven Arthur J. carpenter, h 803 Ninth av.
Bliven Charles, h 146 W. 34th
Bliven Edward M. lawyer, 140 Nassau, h Yonkers, N. Y.
Bliven George W. foreman, 44 W. 15th
Bliven John B. F. oils, 257 Front, h B'klyn
Bliven Louisa, wid. Charles, h 146 W. 34th
Bliven Wm. W. lawyer, 140 Nassau, h 146 W. 34th
Bliven A. P. & Co. yachts, 30 B'way
Bliven & Bliven, lawyers, 140 Nassau
Bliven, Carrington & Co. oils, 257 Front
Blixen John, trucks, 249 Elizabeth
Blizard Charles, broker, 64 B'way, h Passaic, N. J.
Blobel Emily, wid. William, dressmkr. 145 W. 40th
Bloch Abel D. watches, 18 Forsyth
Bloch Abraham, meat, 1671 Lex av.
Bloch Adele, wid. Gabriel, h 632 Sixth
Bloch Adolph, clerk, h 308 E. 83d
Bloch Albert, sponges, h 362 E. 71st
Bloch Arthur, meat, 1096 Park av. & 222 W. 125th, h 1289 Park av.
Bloch Benjamin, clerk, h 353 E. 74th
Bloch Benjamin, drugs, 114 Bleecker
Bloch Benjamin, meat, W. Washn. mkt, h 150 Maujer, B'klyn
Bloch Bernard, tailor, h 138 Delancey
Bloch Bernhard, dyer, 75 Av. B
Bloch Charles, waiter, h 538 E. 11th
Bloch David, h 131 E. 59th
Bloch Edward, embds. 38 Wooster, h 214 E. 72d
Bloch Emanuel, clerk, h 1572 First av.
Bloch Emil, cigars, 1009 Second av. h 1019 Second av.
Bloch Emil, meat, h 339 E. 49th
Bloch Emma, wid. Sylvester, h r 270 Delancey
Bloch Erhard, hats, 59 Hester
Bloch Felix, foreman, h 315 E. 51st
Bloch Ferdinand, butcher, h 78 Clinton
Bloch Frederick E. clerk, h 1072 Av. A
Bloch Harris, tailor, h 29 Orchard
Bloch Henrietta, drygds. 310 E. 46th
Bloch Henrietta, fcygds. 119 Bleecker
Bloch Henry, agent, h 314 E. 56th
Bloch Henry, police, h 319 E. 113th
Bloch Henry, printer, h 56 Sheriff
Bloch Henry M. pants, 41 Mercer, h 150½ Broome
Bloch Herman, clerk, h 585 Lex. av.
Bloch Heyman, meat, 2301 Park av.
Bloch Heyman, pedlar, h 104 Allen
Bloch Isaac, shirts, 52 Eldridge, h 39 Allen
Bloch Isaac, smith, h 117 Ridge

FURS | **F. BOOSS & BRO.,** *Established 1853.* 449 BROADWAY IMPORTERS AND MANUFACTURERS. | **FURS**

Bloch Isidor, clerk, h 314 E. 56th
Bloch Isidor, grocer, 103 Hester
Bloch Isidor, meat, 1096 & 1289 Park av. & 222 W. 125th, h 159 W. 128th
Bloch Jacob, collector, h 304 Fifth
Bloch Jacob, driver, h 248 E. 55th
Bloch Jacob, embds. 382 Canal, h 522 E. 82d
Bloch Jacob, meat 32 Av. C, h 263 E. 4th
Bloch Jonas, real estate, h 331 E. 75th
Bloch Joseph, furs, 738 B'way, h 345 E. 72d
Bloch Joseph, h. furng. 1039 Second av.
Bloch Joseph, servants, 156 G'wich, h 215 E. 106th
Bloch Joseph, sponges, h 362 E. 71st
Bloch Joseph, tailor, h 173 Second
Bloch Julius, shoemkr. h 118 Delancey
Bloch Koppel, agent, 383 Canal, h 264 E. 122d
Bloch Leo, clothing, 658 B'way, h Rochester, N. Y.
Bloch Leo, meat, 1096 Parkav. h 159 W. 128th
Bloch Leopold, cutter, h 1590 Second av.
Bloch Leopold, meat, W. Washn. mkt, h 259 Rutledge, B'klyn
Bloch Louis, clerk, h 1072 Av. A
Bloch Louis, meat, 272 Tenth av. h 318 Tenth av.
Bloch Louis, pants, 41 Mercer, h 150½ Broome
Bloch Marcus, hats, 124 Fulton & 980 Third av. h 116 E. 59th
Bloch Marcus, tailor, h r 371 E. Houston
Bloch Max, pedlar, h 70 Mott
Bloch Meyer, meat, 32 Av. C, h 263 E. 4th
Bloch Moritz, physician, 337 E. 58th
Bloch Moritz, tailor, r 122 Willett, h 160 Rivington
Bloch Morris, clerk, h 165 E. 49th
Bloch Moses, meat, 430 E. 17th
Bloch Oscar, c.vil eng. 35 B'way, h 329 E. 13th
Bloch Oscar, teacher, h r 35 Orchard
Bloch Pauline, sewing, h 20 Clinton
Bloch Philip, grocer, 339 E. 54th
Bloch Philip, machinist, h 502 E. 55th
Bloch Philip, shoes, 383 Canal, h 264 E. 122d
Bloch Rebecca, shirts, 141 E. B'way
Bloch Regina, notions, 119 Bleecker
Bloch Samuel, meat, 912 Ninth av. h 239 W. 134th
Bloch Samuel, meat, 2125 Second av.
Bloch Samuel E. imp. 90 Franklin, h 168 Pacific, B'klyn
Bloch Solomon, collector, h 5 Eldridge
Bloch Solomon, meat, 142 Eldridge
Bloch Solomon, meat, 71 Forsyth
Bloch Solomon M. imp. 90 Franklin, h France
Bloch Theresa, grocer, 434 E. 59th
Bloch William, clerk, h 176 Rivington
Bloch A. & Brother, meat, 1096 Park av. & 222 W. 125th
Bloch H. M. & Brother, pants, 41 Mercer
BLOCH S. E. & BROTHER, importers of laces, 92 Franklin
Bloch Brothers, meat, 32 Av. C.
Bloch Sisters, notions, 119 Bleecker
Bloch & Baar, embds. 38 Wooster
Bloch & Hecht, meat, 1289 Park av.
Bloch & Piddian, meat, W. Washn. mkt
Blochert Jacob, reporter, 603 E. 14th
Block Adolph J. cigarmkr. h r 221 E. 77th
Block Albertina, wid. Frederick, h 2152 Second av.
Block Babette, wid. Moses, h 274 E. B'way
Block Berthold, clerk, h 252 W. 133d
Block Catharine, wid. Samuel, h 108 Third
Block Charles, butcher, h 345 E. 45th
Block Charles, engineer, h 714 E. 12th
Block Charles, liquors, 70 E. 4th
Block Conrad, driver, h 59 Beach
Block Daniel, cigarmkr. h 142 Pitt
Block David, pedlar, h 82 Eldridge
Block David, tin, 62 Elizabeth, h 242 E. B'way
Block Delia, grocer, 190 Seventh av.
Block Emil, agent, 169 G'wich, h 120 E. 90th
Block Ernest, jeweler, 11 Maiden la. h 448 E. 119th
Block Eugene N. liquors, h 212 E. 57th
Block Eugenie, dressmkr. 727 Eighth av.
Block Felix, boxmkr. h 407 E. 52d
Block Frederick W. lawyer, 291 B'way, h 55 W. 9th
Block Gaston J. grocer, 1320 Tenth av.
Block George G. editor, 249 William, h 277 E. 10th
Block Harris, bartender, h 3 Chrystie
Block Harris, pedlar, h 24 E. B'way
Block Harris, shoes, 68 Sixth av.
Block Henry, banker, 41 Wall, h 274 Seventh
Block H'y, candy, 231 Rivington, h 197 Rivington
Block Henry, express, 200 West, h 633 E. 9th
Block Henry, laborer, h 606 W. 48th
Block Henry, shoes, 157 E. 52d
Block Herman, waiter, h 317 E. 114th
Block Israel, h. furng. 32 Ludlow, h 50 Ludlow
Block Jacob, h 341 E. 81st
Block Jacob, pedlar, h 161 Rivington
Block Jane, servants, 750 Fifth
Block John P. liquors, 322 Grand
Block John W. diamonds, 9 Maiden la.
Block John W. & Brother, diamonds, 9 Maiden la.
Block Joseph, cigarmkr. h 1513 Second av.
Block Joseph, cutter, h 605 E. 11th
Block Joseph, sawyer, h r 513 W. 29th
Block Julia, wid. Charles, h 274 Seventh
Block Leopold, meat, 1649 First av.
Block Leopold & Son, meat, 1649 First av.
Block Louis, h. furng. 92 Bayard, h 85 Bayard
Block Louis, meat, 1649 First av.
Block Louis, mech. eng. 157 Bank, h 156 W. 95th
Block Louis, servants, 688 Third av. h 750 Fifth
Block Louis S. cigars, 195 G'wich, h 207 E. 62d
Block Louisa, h 686 Lex. av.
Block M. agent, h 219 E. 74th
Block Marcus, cigarmkr. h 554 Courtlandt av
Block Marks, tailor, 128½ Monroe
Block Max, pedlar, h 223 E. 73d
Block Meyer. furs, 21 Bond, h 194 Orchard
Block Michael, baker. 31 Essex
Block Minnie, wid. Herman, h 209 E. 77th
Block Morris, shoes, 47 Mott
Block Morris, tailor, h 6 Allen
Block Morris, tailor, h 417 E. 34th
Block Morris H. physician, 155 E. 117th
Block Moses, collector, h 314 W. 27th
Block Nathan, carpenter, h 7 Forsyth
Block Nathan, clerk, h 347 Third
Block Nathan, trimmings, 54½ Ludlow
Block Peter, pedlar, h 1028 Av. A
Block Philip, drygds. 2237 Second av.
Block Philip, tailor, h 49 Forsyth
Block Richard W. liquors, 14 Reade
Block Robert Z. jeweler, 5 Maiden la. h 297 Vanderbilt av. B'klyn
Block Rudolph E. stenographer, 18 B'way, h 277 E. 10th
Block Samuel, clerk, h 32 Norfolk
Block Sigmund J. cigars, 230 E. 76th, h 1513 Second av.
Block Simon, tailor, h 57 Hester
Block Simon S. glass, 2357 Third av.
Block Solomon, clerk, h 331 E. 79th
Block Solomon, pedlar, 67 Forsyth
Block Solomon, shoes, 130 Varick
Block Tobias, crockery, 1478 Third av. h 1599 Third av.
Block Wesley S. diamonds, 41 Maiden la. h 513 Monroe, B'klyn
Block William, grocer, 2097 Second av.
Block William, jewelry, 557 Eighth av. h 727 Eighth av.
Block William N. broker, h 42 W. 24th
Block William T. liquors, 15 Third av. h 147 E. B'way
Block & Bergfels, jewelers, 5 Maiden la.
Blocker A. D. broker, 35 Wall, h 247 Fifth av.
Blocker Fred. plasterer, h W. 64th n Boulevard
Blockhaus Frederick, carpenter, h 396 College av.
Blockhaus John, liquors, 373 Fourth av.
Blodget Henry T. ins. 120 B'way, h 30 W. 26th
Blodgett Abbie B. wid. William T. h 24 W. 12th
Blodgett Daniel C. h 111 E. 31st
Blodgett Frank M. physician, Micro-Audiphone Co. 1286 B'way, h 33 W. 34th
Blodgett Frederick E. engraver, h 115 Third av.
Blodgett James, clerk, h 150 E. 27th
Blodgett Jeremiah W. supt. 1418 B'way, h 123 W. 39th
Blodgett John Q. express, h. 156 E. 85th
Blodgett Rufus, v. pres. 1 B'way, h Manchester, N. J.
Blodgett Tilden, manager, 120 B'way, h 17 E. 38th
Blodgett William C. 669 B'way
Blodgett William T. h 24 W. 12th
Bloecher Theodore, clerk, h 277 W. 128th
Bloechle Joseph, shoes, 51 University pl. h 331 E. 97th
Bloedel Carl, toys, h 1580 Park av.
Bloedorn Frederica, wid. Edward, h 171 E. 4th
Bloem Charles, liquors, 147 Park row
Bloesch Joseph, notions, 313 W. 38th
Bloesser William, bdgh. 227 Tenth av.
Bloete Dederick, liquors, 64 G'wich
Blog Henry B. polisher, h 1054 Second av.
Blog Martin, clerk, h 447 E. 80th
Blogg Frederica, wid. Leo S. h 307 E. 57th

JAMES A. WEBB & SON, 165 Pearl Street, New York.
ALCOHOL. Established 1835. COLOGNE SPIRIT

Directors: CHAS. LANIER, JOHN W. ELLIS, WM. A. BOOTH, PARKER HANDY,

3d NATIONAL BANK, 20 NASSAU ST. Capital, - $1,000,000.

Directors: GEO. CHAPMAN, JOHN W. STERLING, A. H. WELSH, H. A. V. POST, GEO. A. MORRISON.

BLO 172 BLO

SCARFS AND SUSPENDERS.

BEST WC&W MADE.

THE TRADE SUPPLIED BY
WELD, COLBURN, & WILCKENS,
593 Broadway, New York.

Blohm Charles, flagman, h 425 E. 71st
Blohm Charles, turner, h 14 Av. A
Blohm Christian, baskets, 225 William, h 46 Rose
Blohm Frederick, produce, 278 Washn. h 206 S. 4th, B'klyn
Blohm Frederick & Co. produce, 278 Washn.
Blohm Henry, mason, 44 Eldridge, h 182 Chrystie
Blohm Herman H. h 2210 Park av.
Blohm Herman L. painter, h 457 E. 148th
Blohm I. L. h 328 E. 57th
Blohm John, grocer, 260 Broome, h 91 Orchard
Blohm John, meat, 260 Monroe
Blohm John, meat, 92 Vesey, h 120 W. 61st
Blohm John, tailor, h 280 E. Houston
Blohm John F. grocer, 2417 Second av. h 249 E. 124th
Blohm Margaret, wid. Charles, h 201 W. 107th
Blohm & Hoppe, meat, 92 Vesey
Blohme Bruno, coal, 738 Second av.
Blohme John, grocer, 37 Monroe
Blom Franz, carpenter, h 531 W. 48th
Blom Samuel, hotel, h 46 Delancey
Blomberg Charles V. tailor, 315 E. 25th
Blome Clement, wirewkr. h 351 E. 118th
Blome Herman H. clerk, h 95 Perry
Blome Louis, clerk, h 356 G'wich
Blomquist August A. cabinetmkr. h 156 E. 88th
Blomqvist August, real estate, 132 Nassau, h 678 Degraw, B'klyn
Blond Aaron, tailor, h 58 Governeur
Blond Herman, tailor, 1104 Lex. av. h 244 E. 79th
Blond Samuel, cigars, 51 Jackson
Blondel Charles, v. pres. 51 Barclay, h 1208 Bushwick av. B'klyn
Blondel Charles H. cook, h 771 Second av.
Blondel Edward, cook, h 251 W. 33d
Blondel Theodore, clerk, h 548 Mott av.
Blondel William, stationer, 67 William, h Whitestone, L. I.
Blonk George W. police, h 165 Monroe
Blonsky Joseph, shoes, 80 Baxter
Blood E. Adelia, wid. Robert, h 312 W. 135th
Blood George A. v. pres. 52 B'way, h 206 Washn. pk. B'klyn
Blood John, ostler, h 506 W. 26th
Blood John S. mason, h 750 Ninth av.
Blood John M. carpenter, h 1560 Third av.
Blood Joseph P. jewelry, 196 B'way, h Mass.
Blood Joshua E. asst. sec. 42 Church, h 134 W.93d
Blood Margaret, wid. Martin, h 42 Grand
Blood Martin, laborer, h 259 W. Houston
Blood Oliver H. imp. 85 Leonard, h 237 E. 13th
Blood Richard T. paging, 81 John, h 647 Jersey av. J. C.
Blood S. William, asst. treas. 52 B'way, h 206 Washn. pk. B'klyn
Blood Sam'l, paging, 81 John, h 218 Madison, B'klyn
Blood Samuel S. manager, 29 Beekman, h 2 E. 15th
Blood Sylvester L. broker, 26 Broad, h B'klyn
Blood William, clerk, h 693 Eighth av.
Blood R. T. & S. paging, 81 John
Bloodgood Andrew D. bkbinder, 158 William, h 101 Wilson, B'klyn
Bloodgood Cyrenus, collector, h 434 W. 34th
Bloodgood Freeman, architect & builder, 8 York, h 840 Boulevard c W. 101st
Bloodgood Isaac F. mer. 283 Pearl, h Arlington, N. J.
Bloodgood John, broker, 15 Broad, h Hotel Brunswick
Bloodgood John & Co. brokers, 15 Broad
Bloodgood John jr. h 180 Fifth av.
Bloodgood John H. h 6 W. 40th
Bloodgood Joseph F. physician, 251 W. 127th, h 27 W. 51st
Bloodgood Lewis F. seaman, h 748 Fifth
Bloodgood Mary E. wid. Andrew J. h 74 Beach
Bloodgood Morris S. artist, 337 Fourth av.
Bloodgood Robert T. artist, 58 E. 13th
Bloodgood Sarah M. h 263 W. 52d
Bloodgood Thomas, carpenter, h r 434 E. 13th
Bloodgood Wilber A. cashier, 16 Nassau, h 49 E. 34th
Bloodgood William, carpenter, 214 Mercer, h 156 E. 126th
Bloodgood William jr. felt, 8 Thomas, h Plainfield, N. J.
Bloodgood William E. architect & builder, 8 York, h 840 Boulevard c W. 101st
Bloodgood Winfield, sec. 11 Pine
BLOODGOOD F. & W. E. builders, 8 York
Bloom Abraham, smith, h 22 Norfolk
Bloom Abram, clerk, h 364 Front
Bloom Amelia, wid. Louis, h 93 Ludlow
Bloom August M. costumes, 8 First
Bloom Caspar, machinist, h 207 E. 76th
Bloom Charles, milk, 120 E. 84th, h 177 E. 85th
Bloom Charles F. printer, 137 William, h 1362 Pacific, B'klyn
Bloom Dallas D. L. agent, h 308 Mercer
Bloom David, fcygds. 75 Canal
Bloom Davis, tailor, 20 Suffolk
Bloom Elizabeth, wid. Christian, h 3462 Third av.
Bloom Emil, liquors, 317 W. 55th
Bloom Emil T. carpenter, h 417 Tenth av.
Bloom George, roofer, h 321 E. 74th
Bloom Herman, finisher, h 540 E. 153d
Bloom Herman, painter, h r 63 Lewis
Bloom Hiram, clerk, h 103 E. 89th
Bloom Isaac, importer of ladies' dresses, 287 Fifth av. h 221 E. 72d
Bloom Isaac, jeweler, 102 Stanton
Bloom Jacob, agent, h 176 Delancey
Bloom Jacob, drygds. 7 Sixth av. h 247 E. 48th
Bloom Jacob, painter, h 2105 Second av.
Bloom Jacob jr. meat, 262 Washn. mkt, h 141 Mott
Bloom Jacob E. lawyer, 120 B'way
Bloom Jacob H. broker, 19 Whitehall, h 138 Franklin, J. C.
Bloom Jacob N. clothing, 690 B'way, h 1006 Park av.
Bloom James C. asst. treas. 82 Fulton, h 42 Macon, B'klyn
Bloom James S. trucks, 1029 Second av. h 425 W. 42d
Bloom John, cabinetmkr. h 111 Lewis
Bloom John, laborer, h 448 W. 28th
Bloom John, pedlar, h 49 Mott
Bloom John L. jerseys, 267 Sixth av.
Bloom Joseph, brakeman, h 340 E. 81st
Bloom Joseph, electrician, h 422 E. 114th
Bloom Joseph, grocer, 43 Baxter
Bloom Lawrence, trackman, h 411 E. 72d
Bloom Levi, drygds. 115 Worth, h Ky.
Bloom Louis, finisher, h 145 Delancey
Bloom Maria, wid. Leopold, bdgh. 130 E. 59th
Bloom Mary, dressmkr. 8 First
Bloom Mary, fcygds. 425 W. 42d
Bloom Max, cutter, h 25 Av. B
Bloom Max, tailor, h 112 Canal
Bloom Max J. clerk, h 220 E. 84th
Bloom Morris, clerk, h 629 E. 12th
Bloom Morris, grocer, 10 Ludlow
Bloom Moses, agent, h 10 Suffolk
Bloom Nathaniel, imp. 473 B'way, h 141 W. 73d
Bloom Otto, cigarmkr. h 261 8th
Bloom Peter C. mer. 107 West, h 98 Sip av. J. C.
Bloom Philip, tailor, h 41 Attorney
Bloom Rachel A. wid. Edward N. h 925 Park av.
Bloom Remedy Co. pat. meds. 41 Platt
Bloom Robert, carpenter, h 512 W. 29th
Bloom Robert, mus. insts. 17 E. 14th, h 8 First
Bloom Robert W. clothier, 596 B'way, h 156 E. 116th
Bloom Rosa, wid. Isidor, h 114 E. 78th
Bloom Rosalie, baker, 10 Ludlow
Bloom Rose, wid. Jacob, h r 431 Seventh av.
Bloom Samuel, furs, 21 Bond, h 194 Orchard
Bloom Simon H. drygds. 42 Division
Bloom Solomon, men's furng. 58 Division
Bloom Theodore, printer, h 48 Sheriff
Bloom William, cigars, 495 Sixth av. h 155 W. 27th
Bloom William E. carpenter, h 244 W. 55d
Bloom William H. printer, h 331 E. 23d
Bloom Wolf, dressmkr. 86 Bayard
Bloom & Berger, tickets, 495 Sixth av.
Bloom & Block, furs, 21 Bond
Bloom, Meyer & Rosenthal, clothing, 596 B'way
Bloomberg Aaron J. mer. 56 Worth, h 50 E. 65th
Bloomberg Caspar, suspenders, 518 B'way & 50 W. Houston, h E. 176th n Jerome av.
Bloomberg Charles, clerk, h 29 Perry
Bloomberg Henry, h 81 E. 108th
Bloomberg Isaac, pedlar, h 99 Norfolk
Bloomberg Joseph, carpenter, h 13 Eldridge
Bloomberg Max, tailor, h r 91 Ridge
Bloomberg Myer N. clerk, h 81 E. 108th

EAST RIVER STEAM KINDLING WOOD FACTORY
1104 First Avenue, cor. E. 61st St. } Orders received through all American District and Western Union Telegraph Offices FREE. *Send for Price-List.* FRED. BUSE, Prop.

Huyler's
FAMILY CHOCOLATE,
For Drinking and Cooking.
SOLD BY ALL GROCERS.

Bloomberg Samuel, fitter, h 311 E. 70th
Bloomberg William, suspenders, 518 B'way & 50 W. Houston
Bloomberg C. & Co. suspenders, 518 B'way & 50 W. Houston
Bloomberg & Raphael, mers. 56 Worth
Bloomberger Eva, wid. John, h 70 E. 123d
Bloomenson Julius, teacher, h 244 E. B'way
Bloomer Andrew J. agent, 351 Canal, h Ramseys, N. J.
Bloomer Charles A. pilot, h 441 W. 17th
Bloomer Edward M. engraver, 48 Fulton, h 22 W. 128th
Bloomer Gedney, sashmkr. h r 529 W. 29th
Bloomer George, clerk, h 259 W. 128th
Bloomer George H. spinner, h 648 Ninth av.
Bloomer Henry W. upholsterer, h 402 W. 37th
Bloomer Hiram, clothing, 132 Fulton, h 126 W. 35th
Bloomer James E. pres. 120 B'way, h 172 St. James pl. B'klyn
Bloomer John, express, 71 Broad, h 427 Ninth av.
Bloomer John P. roofer, 11 E. 10th, h 236 E. 26th
Bloomer Joseph, laborer, h 332 W. 40th
Bloomer Margaret, h 404 W. 55th
Bloomer Martha, wid. James, h 317 W. 50th
Bloomer Mary, wid. James, h 106 W. 63d
Bloomer Mary, wid. William, h 434 W. 36th
Bloomer Richard, mason, h 422 W. 32d
Bloomer Robert, flagger, h 432 W. 32d
Bloomer Robert F. *artist*, 1570 B'way
Bloomer Samuel M. janitor, h 215 E. 20th
Bloomer Theophilus J. feed, 12 James sl. h 18 E. 129th
Bloomer Thomas, searcher, 120 B'way, h Maspeth, L. I.
Bloomer William, engineer, h 557 E. 136th
Bloomer William H. driver, h 654 Ninth av.
Bloomer William T. packer, h 141 Sullivan
Bloomer & Co. feed, 12 James sl.
Bloomer & Simpson, tailors, 132 Fulton
Bloomfield Charles A. h 27 Bank
Bloomfield Charles S. lawyer, 320 B'way, h Iselin, N. J.
Bloomfield Eleanor V. M. h 284 St. Nicholas av.
Bloomfield George, h 257 W. 34th
Bloomfield George W. jr. meat, 315 Washn. mkt, h 42 Grove, J. C.
Bloomfield Henry L. clerk, h 252 W. 52d
Bloomfield Herbert D. engineer, h St. Nicholas av. n W. 132d
Bloomfield Isaac B. painter, h 120 E. 88th
Bloomfield Israel, pedlar, h 8 Allen
Bloomfield James M. diamonds, 23 John, h Yonkers, N. Y.
Bloomfield Jessie, teacher, h 284 St. Nicholas av.
Bloomfield John J. stationer, 70 Chambers, h 252 W. 52d
Bloomfield Robert W. braid, 85 Leonard, h 29 Jones
Bloomfield Sarah, h r 240 E. 46th
Bloomfield Solomon, shoes, 367 Sixth av. h 212 W. 21st
Bloomfield Walter, waiter, h 234 E. 42d
Bloomfield J. C. & Co. colors, 14 Dey
Bloomhart George H. clerk, h 350 E. 123d
Blooming Grove Park Assn. 102 B'way
Bloomingdale Asylum for the Insane, Boulevard n W. 117th
Bloomingdale Bernard, framer, h 571 Courtlandt av.
Bloomingdale Bernard, meat, 401 E. 83d
Bloomingdale Dispensary, 155 W. 99th
Bloomingdale Emanuel, clerk, h 424 E. 56th
Bloomingdale Emanuel W. perfumer, 18 Mercer, h 644 Madison av.
Bloomingdale Graphite Co. 59 Liberty
Bloomingdale Joanna, wid. Charles, eatingh. 364 Third av.
Bloomingdale Joseph B. drygds. 994 Third av. & 50 Howard, h 810 Lex. av.
Bloomingdale Lazarus, clothing, 670 B'way, h Bartholdi h.
Bloomingdale Lyman G. drygds. 994 Third av. & 50 Howard, h 21 E. 63d
Bloomingdale Reception Hospital, 155 W. 99th
Bloomingdale Sidney, h 320 E. 83d
Bloomingdale Brothers, drygds. 994 Third av. & 50 Howard
Bloomingdale & Levy, perfumers, 18 Mercer
Bloor Alfred J. architect, 18 B'way, h 20 W. 32d
Bloore John, grocer, 323 E. 106th
Bloss Adelbert C ins. 86 Potter bldg. h Bath Beach, L. I.

Weather Strips
BROWNE'S Metallic & other kinds
Booth's Theatre Building, 23d St. & 6th Av.
The Par Metallic Weather Strip Co.

Bloss Benj. G. ins. 13 Potter bldg. h 217 W. 129th
Bloss Edward, ice, h 358 Third
Bloss Eugene, driver, h 358 Third
Bloss George, laborer, h 335 W. 53d
Bloss Herman C. painter, h 215 E. 84th
Bloss James O. mer. 76 Beaver, h 21 E. 47th
Bloss Martin V. B. shoemkr. h Boulevard c W. 70th
Bloss Mary, wid. George, h 308 E. 20th
Bloss Newell W. ins. 38 Park row
Bloss William, molder, h 1716 Third av.
Blossett Samuel, shoemkr. h 221 E. 38th
Blossfeld Frederick C. jr. tailor, 96 Duane, h 215 Dean, B'klyn
Blossier Alphonse L. clerk, h 204 Fifth av.
Blossom Frederick W. rosin, 140 Water, h 54 Remsen, B'klyn
Blossom Jas. B. broker, 60 New, h 938 Prospect av.
Blossom Josiah B. 60 New, h 440 Henry, B'klyn
Blosveren Benj. furs, 106 Greene, h 161 E. 105th
Blosveren Isidor, tailor, 216 E. 84th
Blosveren & Pfeifer, tailors, 216 E. 84th
Blot August, baker, 738 Seventh av.
Blot Henry G. express, 84 Cortlandt, h 25 Gardner av. J. C.
Blot Henry P. stairbldr. h 58 E. 115th
Blottner Morris, eatingh. 38 B'way, h 210 Waverley pl.
Blotz Magdalena, wid. Nicholas, h 1541 Av. A
Blount Catharine, wid. David T. h 2162 Lex. av.
Blourock Julius, hats, 599 B'way, h 83 Ludlow
Blourock, Beekman & Co. hats, 599 B'way & 174 Mercer
Blow Francis, ostler, h 314 W. 49th
Blow Peter, h Hoffman h.
Blow William, laborer, h 155 W. 27th
Blowers Albert L. agent, 176 E. 125th, h 443 E. 119th
Bloxham Sarah, wid. James, h 422 E. 19th
Bloxham William, trucks, 166 Water, h 226 E. 10th
Bluch Charles, boxmkr. h 224 Stanton
Blucher Louise, wid. Ferdinand, teacher, h 10 Av. A
Bluck Henry, food, 239 W. 15th
Blue Arthur, hangings, 38 Third av.
Blue Benjamin F. waiter, h 150 E. 98th
Blue Bird Mining Co. (Ltd.) 43 Exchange pl.
Blue Charles H. kalsominer, 268 W. 35th
Blue Edwin N. lithographer, Boulevard, c W. 75th, h Grand Union h.
Blue John, engineer, h 449 E. 80th
Blue John E. printer, h 160 W. 85th
Blue Nathan, tailor, h r 6 Av. B
Blueden Isaiah, physician, r 46 Forsyth
Bluemel Frank, waiter, h 220 Eldridge
Bluemel Julius, barber, 75 Allen
Bluemel Simon, barber, h 95 E. 4th
Bluemke Oscar, cabinetmkr. h 200 Second
Bluestein Jacob, tailor, 10 Allen
Bluestone Aaron Z. tailor, 188 Madison
Bluestone Dora, wid. Max. h 59 Henry
Bluestone Herman, tailor, 188 Madison
Bluestone Joseph I. agent, h 172 Madison
Bluett James, laborer, h 353 E. 73d
Bluette Margaret, dressmkr. h 157 E. 39th
Bluff Vincent, clerk, h 337 E. 43d
Bluher Walburga, wid. David, h 2639 Eighth av.
Bluhm Aaron, tailor, h 149 Norfolk
Bluhm David, tailor, h 93 Hester
Bluhm Henry, cigarmkr. h 172 Eldridge
Bluhm Hobart, carpenter, h 607 E. 12th
Bluhm Isaac, express, h 7 Hester
Bluhm Otto, ins. 50 Wall, h Orange, N. J.
Bluhm Richard, driver, h 1073 Third av.
Bluhm S. v. pres. 115 B'way
Blum Abel, paperhgr. h r 60 Mott
Blum Abraham, h 22 Norfolk
Blum Abraham, clerk, h 49 Forsyth
Blum Abraham, shoes, 344 Seventh av. h 232 W. 28th
Blum Abraham, weaver, h 648 Fifth
Blum Adolph, bkbinder, h 63 Clinton
Blum Albert, imp. 38 Pearl, h 51 E. 61st
Blum Albert, tailor, h 222 E. B'way
Blum Alexander, mer. 16 University pl.

FURNACES, RANGES, Fireplace Heaters. | Richardson & Morgan Co. | 92 Beekman St.
See adv. pages 38 & 39 Pink Sheets Back of Book.

THOMAS L. JAMES, *Prest.*,
A. VAN SANTVOORD, *V. Prest.*,
JOHN R. VAN WORMER,
Sec'y and Gen. Man.

THE LINCOLN SAFE DEPOSIT CO.
FIRE-PROOF STORAGE WAREHOUSE.
32 TO 38 EAST 42D STREET.

Safes Rented. . . . Plate stored under guarantee. Fire-proof storage for household effects.

AIX-LA-CHAPELLE
KAISER WATER
REFRESHING, DIETETIC TABLE WATER
BEST IN THE WORLD
Luyties Brothers
New York
Agents U. S. A.

Blum Alfred, agent, 307 B'way, & supplies, 5 Dey. h 16 University pl.
Blum Antoinette wid. Gotcho, h 173 E. 70th
Blum Arnold jr. h 324 E. 30th
Blum Barnet, buttonholemkr. h r 12 Ludlow
Blum Bernard, cutter, h 3 Abingdon sq.
Blum Benjamin, smith, h r 37 Chrystie
Blum Benj. supplies, 5 Dey. h 16 University pl.
Blum Benjamin & Co. supplies, 5 Dey
Blum Caroline, wid. Andrew, h 420 E. 16th
Blum Charles, broker, 4 Broad, h 15 E. 69th
Blum Charles, cigars, 20 Bleecker
Blum Charles, clerk, h r 227 E. 29th
Blum Charles, driver, h 212 E. 89th
Blum Charles, janitor, h 103 Hester
Blum Charles, stoves, 776 Second av.
Blum Charles, teacher, h 953 Second av.
Blum Clara, wid. Alexander, h 15 E. 69th
Blum Conrad, baker, h 316 E. 104th
Blum David, upholsterer, h 217 Broome
Blum Edmund, beer, 94 Columbia
Blum Edmund, pedlar, h 427 E. Houston
Blum Edward C. imp. 19 Greene
Blum Eliza, wid. Jacob, h 146 Attorney
Blum Elizabeth, wid. Frank, h 2035 Third av.
Blum Emanuel, suits, 51 Walker, h 322 W. 55th
Blum Emile M. mer. 19 Whitehall, h 588 Lex. av.
Blum Ernst, candy, 1020 Tenth av.
Blum Eugene, clerk, h 3 Abingdon sq.
Blum Eugene, clerk, h 1473 Park av.
Blum Francesca, wid. Max, h 605 E. 14th
Blum Frank, cook, h 315 Av. A
Blum Frank, mason, h 207 E. 88th
Blum Frederica, wid. Herman, h 1491 First av.
Blum Frederick, molder, h 788 Courtlandt av.
Blum Frederick R. candy, 42 First av.
Blum Gabriel, painter, h 1101 First av.
Blum George, agent, h 345 E. 84th
Blum George, carpenter, h 353 W. 37th
Blum George, cigarmkr. h 957 First av.
Blum George, cigars, 880 Third av.
Blum Gustave, suits, 51 Walker, h 322 W. 55th
Blum Gustave & Brother, suits, 51 Walker
Blum Harris, grocer, 69 Suffolk
Blum Henrietta, wid. Abraham, h 323 E. 80th
Blum Henry, clerk, h 83 E. 110th
Blum Henry, cooper, h 341 Sixth
Blum Henry, florist, 77 Third av.
Blum Herman, clerk, h 1444 Second av.
Blum Hyman, cutter, h 43 Eldridge
Blum Hyman, drygds. 123 Duane, & pres. Lex. av. c E. 66th, h 17 E. 65th
Blum Hyman, pedlar, h 263 Broome
Blum Isaac, drygds. 123 Duane, h 51 E. 80th
Blum Isaac, tailor, h 121 Norfolk
Blum Isidor, feygds. 561 B'way, h 67 E. 111th
Blum Jacob, capmkr. h 182 Stanton
Blum Jacob, tailor, h 166 Eldridge
Blum Jacob, tailor, h 221 Second
Blum John, barber, h 2012 First av.
Blum John, carpenter, h 615 Morris av.
Blum John, driver, h 309 Seventh av.
Blum John, painter, 346 E. 48th
Blum John, paperhgr. h 200 E. 114th
Blum John G. printer, h 32 Division
Blum John C. harness, 478 G'wich, h 325 Hudson
Blum Jonas N. wines, 42 Murray, h 208 E. 60th
Blum Joseph, agent, h 111 Norfolk
Blum Joseph, jeweler, 192 Second
Blum Joseph, laborer, h 508 Fifth
Blum Joseph, shoemkr. h 279 E. Houston
Blum Joseph A. mer. 85 Leonard, h 15 E. 69th
Blum Leon, drygds. 123 Duane, h Texas
Blum Leon & H. drygds. 123 Duane
Blum Leopold, meat, 191 Av. B
Blum Louis W. cigars, 880 Third av.
Blum Louisa, widow, h r 418 Sixth
Blum Manuel, teacher, h 18 Orchard
Blum Marcus, capmkr. h 313 Third
Blum Martin, clerk, h 298 Rivington
Blum Marx, meat, 65 & 191 Av. B, 31 Madison & 566 Ninth av. h 263 E. 4th
Blum Mary, wid. Otto, h 80 Av. B
Blum Matilda, wid. Meyer, h 79½ Norfolk
Blum Maurice, eatingh. 568 W. 42d
Blum Max, clerk, h 77 Av. C
Blum Max, tailor, h 139 Broome
Blum Max, tailor, h 168 Rivington
Blum Mayer, furrier, h 126 Delancey
Blum Melchior, clerk, h 184 Rivington
Blum Meyer, pedlar, h 187 Chrystie
Blum Moritz, feygds. 370 B'way & 2424 First av. h 216 E. 62d
Blum Moritz, tailor, 86 Columbia, h 78 Clinton
Blum Morris, meat, 974 Second av.
Blum Morris, tailor, h 338 E. 78th
Blum Moses, cigars, 155 E. 4th
Blum Myrtille, meat, 636 Ninth av.
Blum Nicholas, butcher, h 443 Tenth av.
Blum Philip, butcher, h 433 W. 38th
Blum Rebecca, wid. Ludwig, h 1629 Lex. av.
Blum Robert, h The Benedick
Blum Robert, clerk, h 895 Second av.
Blum Roger, 29 W. 23d
Blum Rosine, wid. Aaron jr. h 324 E. 30th
Blum Samuel, cigars, 15 Av. D
Blum Samuel, cloakmkr. h 83 Bayard
Blum Samuel H. h 238 E. 104th
Blum Sigmund, clerk, h 341 E. 77th
Blum Simon, braider, h 47 Orchard
Blum Simon, clerk, h 54 E. 121st
Blum Simon, laborer, h 37 Forsyth
Blum Solomon, cloakmkr. h 53 Orchard
Blum Solomon, tailor, h 47 Eldridge
Blum Solomon, tailor, r 20 Suffolk
Blum Theodore, shoes, 404 W. 50th
Blum Theophilus, meat, 65 & 191 Av. B, 31 Madison & 566 Ninth av. h 131 Ewen, B'klyn
Blum Wolf, meat, 196 Clinton & 5 Monroe, h 230 Division
Blum Wolf, tailor, 193 E. B'way
Blum A. jr.'s Sons, wines, 103 Broad
Blum E. M. & Co. mers. 19 Whitehall
Blum G. & Son, cigars, 880 Third av.
Blum Brothers, meat, 65 & 191 Av. B, 31 Madison & 566 Ninth av.
Blum & St. Goar, brokers, 4 Broad
Blumaan Simon R. stationer, 152 Third av. h 332 E. 17th
Blumauer Jacob, mer. 96 Second av. h 217 E. 71st
Blumauer Simon, jeweler, 50 Maiden la. h 217 E. 71st
Blumauer & Co. mers. 50 Maiden la. & 33 Liberty
Blumberg Aaron, glass, 20 Rector
Blumberg Abraham, pedlar, h 91 Clinton
Blumberg Adolph, shirtmkr. h 189 Division
Blumberg Barnett, laborer, h 604 W. 47th
Blumberg Bernhard, coal, 107 Goerck, h 246 E. B'way
Blumberg David, clerk, h 328 E. 80th
Blumberg Davis, mer. 21 Catharine
Blumberg Dora, wid. Afner, h 139 Orchard
Blumberg Emanuel, barber, 434 Fifth av. h 333 E. 43d
Blumberg Harris, glass, 429 Washn.
Blumberg Heyman, pedlar, h 149 E. B'way
Blumberg Heyman, teacher, h 34 Ludlow
Blumberg Isaac, clerk, h 425 E. 79th
Blumberg Isaac, clothing, 58 E. B'way, h 151 E. B'way
Blumberg Isaac, hardware, 348 Madison
Blumberg Isaac, meat, 82 Bayard
Blumberg Joseph, carpenter, h 16 Suffolk
Blumberg Joseph, poultry, 376 Washn. mkt. h 59 Vesey
Blumberg Julius, stationer, 161 Division, h 233 Division
Blumberg Louis, coal, 107 Goerck, h 246 E. B'way
Blumberg Louis, tailor, h r 440 W. 36th
Blumberg Marx, pedlar, h 151 E. B'way
Blumberg Max, shoemkr. h 317 E. 54th
Blumberg Meyer, glass, 67 G'wich
Blumberg Morris, pedlar, h r 133 Clinton
Blumberg Moses, pedlar, h 431 Grand
Blumberg Philip, cabinetmkr. h 121 Av. C
Blumberg Rebecca, wid. Emanuel, h 135 Goerck
Blumberg Samuel, clerk, h 603 Sixth
Blumberg Samuel, printer, h r 236 Second
Blumberg Simon, tailor, h 3 Attorney
Blumberg Theobald, varnisher, h 232 E. 107th
Blumberg Wolff, pedlar, h 232 Broome
Blumberg Brothers & Goldstein, coal, 107 Goerck
Blümcke Henry, h 285 Broome

MERCHANTS EXCHANGE NAT. BANK OF THE CITY OF N. Y.
SOLICITS YOUR ACCOUNT. **257 Broadway.**
PHINEAS C. LOUNSBURY, Prest. ALLEN S. APGAR, Cashier

C. N. JORDAN, President. CHARLES J. CANDA, Vice-President. | THE WESTERN NATIONAL BANK, CAPITAL, $3,500,000. | F. BLANKENHORN, Cashier. H. A. SMITH, Asst. Cashier.

Blume Andrew, sponges, 71 William, h Mass.
Blume Anthony F. h 318 W. 134th
Blume August, mer. 21 S. William, h 174 E. 64th
Blume August G. h 146 E. 46th
Blume Charles T. foreman, h 352 W. 48th
Blume D. Hugo, beer, 334 E. 54th
Blume Edward H. clerk, h 60 E. 122d
Blume Ernst, pianomkr. h 309 W. 39th
Blume Francis A. machinist, 2317 Third av.
Blume Frederick, carpenter, h 1663 First av.
Blume Frederick, chicory, 113 Water
Blume Frederick, music, 25 Union sq. W. h 146 W. 15th
Blume George, h 59 Forsyth
Blume Henrietta, dressmkr. 419 E. 58th
Blume Henry, clerk, h 1 Norfolk
Blume Henry, grocer, 413 W. 40th
Blume Herman, grocer, 33 W. 44th
Blume John D. liquors, 906 Courtlandt av.
Blume Joanna C. M. mer. 113 Water, h 146 E. 46th
Blume Marks, clerk, h 121 E. B'way
Blume Meta, wid. John, cigars, 523 First av.
Blume Robert, florist, h 1734 Ninth av.
Blume William, h 1303 Lex. av.
Blume William, shoes, 15 Second av. & 397 Eighth, h 436 Sixth
Blume William F. liquors, 415 West, h 163 Charles
Blume W. F. & Co. liquors, 415 West
Blume & Co. mers. 113 Water
Blumel Martin, shoemkr. h 124 Third
Blumenau John, cabinetmkr. h 99 Orchard
Blumenauer William, vans, 617 E. 151st
Blumenbach Julius, clerk, h 1738 Lex. av.
Blumenberg Bernhard, cigars, 1111 Second av.
Blumenberg Isaac, cutter, h 442 E. 81st
Blumenberg Marc A. publisher, 25 E. 14th
Blumenberg William, cigarmkr. h 421 E. 78th
Blumenberg & Floersheim, publishers, 25 E. 14th
Blumenfeld Abraham, shoes, 125 Hester
Blumenfeld Anna, caps, 81 Wooster, h 49 Norfolk
Blumenfeld George, feathers, 142 Greene
Blumenfeld Henry, feathers, 142 Greene, h France
Blumenfeld Herman, pipemkr. h 145 Ridge
Blumenfeld Herman, tailor, h 246 Stanton
Blumenfeld Isaac, h 128 E. Houston
Blumenfeld Israel, presser, h 102 Pitt
Blumenfeld Israel, tailor, h 70 Av. B
Blumenfeld Moritz, teacher, h 42 Delancey
Blumenfeld Morris, tailor, h 9 Suffolk
Blumenfeld Ralph D. editor, 218 B'way, h Hotel St. George, B'klyn
Blumenkranz Adolf, barber, 259 Stanton
Blumenkranz Bernhard, barber, 222 Rivington
Blumenkranz Henry, packer, h 3411 Third av.
Blumenkranz Israel, tailor, h r 244 Stanton
Blumenkranz Max, barber, 71 Ridge, h 192 Delancey
Blumenkrohn Adolph, buttons, 106 Franklin, h 76 E. 81st
Blumenkrohn Siegfried, buttons, 106 Franklin, h 76 E. 81st
Blumenkrohn A. & S. buttons, 106 Franklin
Blumenreich Gustav, oils, 80 Cortlandt, & liquors, 162 Division, h Mt. Vernon, N. Y.
Blumenschein George, produce, 208 Washn. h 100 Floyd, B'klyn
Blumenschein John, tailor, h 497 E. 83d
Blumenshine Peter, produce, 94 Murray, h 28 N. Y. av. J. C.
Blumenstiel Alexander, lawyer, 320 B'way, h 108 E. 79th
Blumenstiel & Hirsch, lawyers, 320 B'way
Blumenstock Bernard, liquors, 402 W. 39th, h 406 W. 23d
Blumenstock Elias W. h 122 Second
Blumenstock Leon, liquors, 402 W. 39th, h 406 W. 43d
Blumenstock Leonard, shoes, 83 Liberty, h Stapleton, S. I.
Blumenstock Max, hats, 599 B'way, h 122 Second
Blumenstock Samuel, clerk, h 327 E. 52d
Blumenstock B. & Son, liquors, 402 W. 39th
Blumenthal Abraham, tailor, h 134 E. B'way
Blumenthal Abraham, tailor, h 103 Hester
Blumenthal Adolph, printer, 413 Eighth av.
Blumenthal Adolph, upholsterer, 168 E. 110th
Blumenthal Albert, cloaks, 452 B'way, h 115 E. 60th
Blumenthal Alfred, painter, h 2042 Second av.
Blumenthal Alfred, silks, 386 B'way, h 24 W. 47th
Blumenthal Arnold, upholsterer, h 313 Fifth
Blumenthal Arthur, actor, h 326 E. 9th
Blumenthal August, 62 Reade, h 312 E. 15th
Blumenthal August, meat, 782 First av. h 159 E. 63d
Blumenthal Benjamin, buttons, 384 B'way & 269 Canal, h 24 W. 47th
Blumenthal Benjamin, cigars, 337 E. 4th
Blumenthal Bernard, clothing, 55 Canal, h 43 Canal
Blumenthal Bernard, pedlar, h 182 Third
Blumenthal David, h 320 E. 52d
Blumenthal David, clerk, h 19 Norfolk
Blumenthal Davis, tailor, h r 95 Ludlow
Blumenthal Edward, tailor, h 86 Elizabeth
Blumenthal Elkan, mer. 58 White, h 52 E. 75th
Blumenthal Francis D. clothing, 55 Canal, h 43 Canal
Blumenthal Ferdinand, flowers, 601 B'way, h 355 E. 72d
Blumenthal Ferdinand, leather, 193 William, h 57 E. 56th
Blumenthal Frederick, stamps, 172 Chrystie
Blumenthal Gabriel, trimmings, 79 Mott
Blumenthal George, h 24 W. 47th
Blumenthal George, painter, h 1874 Third av.
Blumenthal Gustav, buttons, 384 B'way & 269 Canal, h 24 W. 47th
Blumenthal Gustave, cloaks, 452 B'way, h 115 E. 60th
Blumenthal Hannah, baker, 2022 Third av.
Blumenthal Hannius, clerk, h 2042 Second av.
Blumenthal Henry, clerk, h 159 E. 63d
Blumenthal Henry, furniture, 993 Third av. h 159 E. 63d
Blumenthal Henry, metal, 20 Av. C, h 354 E. 4th
Blumenthal Henry, pedlar, h 102 Allen
Blumenthal Henry, pedlar, h 30 Norfolk
Blumenthal Henry, police, h 3 Bethune
Blumenthal H'y, stable, 121 W. 31st, h 244 W. 31st
Blumenthal Henry, tailor, h r 609 E. 9th
Blumenthal Herman, agent, h 341 E. 69th
Blumenthal Herman, tailor, h 181 Clinton
Blumenthal Herman, tailor, h 227 Third
Blumenthal Herman A. cigarmkr. h 689 First av.
Blumenthal Hirsch, h 352 E. 52d
Blumenthal Hugo, h 24 W. 47th
Blumenthal I. J. clerk, h 143 E. 59th
Blumenthal Isaac, 386 B'way, h 24 W. 47th
Blumenthal Isaac, baker, h 2035 Third av.
Blumenthal Isaac, butcher, 778 First av. h 405 E. 56th
Blumenthal Isaac, tailor, h r 28 Suffolk
Blumenthal Israel, meat, 77 Suffolk
Blumenthal Israel, tailor, h 142 Forsyth
Blumenthal Jacob, cigarmkr. h 344 E. 39th
Blumenthal Jacob, liquors, 92 Liberty, h 147 E. 73d
Blumenthal Jacob, metal, h 361 Eighth
Blumenthal Jacob, tailor, 176 Stanton, h 336 E. 87th
Blumenthal Joseph, h 151 E. 73d
Blumenthal Joseph, tailor, h 128 Hester
Blumenthal Julius, hats, h 153 E. 108th
Blumenthal Levy, h 236 E. 86th
Blumenthal Louis, h 147 E. 73d
Blumenthal Louis, carpenter, h 48 Chrystie
Blumenthal Louis, meat, 497 Seventh av.
Blumenthal Louis, painter, h 204 Madison
Blumenthal Louis, shoes, 340 E. 80th
Blumenthal Mark, men's furng. 516 Third av. h 223 E. 36th
Blumenthal Maurice B. lawyer, 335 B'way, h 337 E. 4th
Blumenthal Maximilian, grainer, h 218 E. 108th
Blumenthal Michael, cutter, h 137 Essex
Blumenthal Michael, shoemkr. h 168 Ludlow
Blumenthal Moritz, tanner, h 227 Third
Blumenthal Morris, cutter, h 126 Broome
Blumenthal Moses, hats, 512 B'way, h 133 E. 84th
Blumenthal Moses (Rev.) teacher, h 734 Eighth av.
Blumenthal Moses D. pedlar, h 263 Broome
Blumenthal Nathan, imp. 58 White, h 240 E. 61st
Blumenthal Philip, clerk, h 234 E. 75th
Blumenthal Robert, cigarmkr. h 311 E. 81st
Blumenthal Rosa, wid. Aaron, h 354 E. 4th
Blumenthal Samuel, clerk, h 345 E. 58th
Blumenthal Samuel, h. furng. 573 Eighth av. h 300 W. 42d
Blumenthal Samuel, tailor, h 3 Bayard
Blumenthal Samuel, tailor, h 64 Division
Blumenthal Samuel, trimmings, 79 Mott
Blumenthal Sidney, ribbons, 510 W. 30th, h 312 E. 15th
Blumenthal Sigmund, fcygds. 444 B'way, h Germany

MADE FROM PURE CREAM. | HORTON'S ICE CREAM. | French, Italian and American.

Blumenthal Sophia, h 252 Seventh av.
Blumenthal William, h 158 E. 84th
Blumenthal Zerlina, dressmkr. 734 Eighth av.
Blumenthal A. & S. silk, 512 W. 30th
Blumenthal B. & Co. buttons, 384 B'way & 269 Canal
Blumenthal F. & Co. leather, 193 William
Blumenthal S. & Brother, trimmings, 79 Mott
Blumenthal S. & Co. h. furng. 573 Eighth av.
Blumenthal & Erdman, imps. 58 White
Blumenthal Brothers & Co. cloaks, 452 B'way & 18 Crosby
Blumenthal's W., Son, butcher, 778 First av.
Blumer George W. bartender, h 1023 First av.
Blumer Henry, butcher, h 151 Eldridge
Blumer Henry W. insp. 54 Bond, h 304 Bowery
Blumer Isabel, widow, h 80 Delancey
Blumers Jacob, watchman, h r 70 Bayard
Blumers John, cheese, 185 Av. B, h Hartford, Ct.
Blumers William, cheese, 185 Av. B
Blumert Andrew, driver, h 427 E. Houston
Blumert Jacob, painter, h 1450 Second av.
Blumeyer Caroline, wid. Henry, h 328 E. 48th
Blumgardt Jacob, h 318 E. 86th
Blumgart Frances, wid. David, h 2311 Second av.
Blumgart Louis, imp. 453 Broome, h 322 W. 58th
Blumgart Ludwig, cigars, 45 Nassau, h 71 E. 61st
Blumlein Abraham, tobacco, 254 Pearl, h 81 E. 110th
Blumlein Edward, baker, 332 Bleecker
Blumlein A. & Co. tobacco, 254 Pearl
Blumler George, smith, h 240 E. 41st
Blumler Peter, engineer, h 501 W. 41st
Blumm George F. jeweler, 572 Seventh av.
Blumm Jacob, machinist, h 489 Tenth av.
Blumrath Paul, modeler, r 252 W. 28th, h 403 W. 28th
Blumstein Frances S. men's furng. 631 Hudson
Blumstein Harris, plumber, 58 Orchard
Blumstein Isaac, liquors, 484 E. Houston, h 833 First av.
Blun Ferdinand S. M. corset matls. 18 Walker, pres. 62 College pl. & treas. 15 Lispenard, h 166 E. 64th
Blun Louis, 653 B'way, h 70 E. 54th
Blun Simon M. mitts, 26 West & 18 Greene, h 104 E. 92d
Blun F. S. M. & Co. corset matls. 18 Walker
Blun S. M. & Co. mitts, 26 West & 18 Greene
Blundell John, laborer, h 355 E. 89th
Blundell John, plasterer, h 1090 First av.
Blundell Stephen, waiter, h 647 Third av.
Blunheim Samuel, clerk, h 1809 Third av.
Blunt Edgar S. real estate, 145 B'way, h 10 E. 42d
Blunt Edmund, paints, 151 Maiden la. h 134 Amity, B'klyn
Blunt Emma C. dressmkr. 874 Eighth av.
Blunt George W. lawyer, 254 B'way, h 142 E. 35th
Blunt Hiram S. prof. h 237 E. 121st
Blunt John, clerk, h 874 Eighth av.
Blust Charles, beer, 77 Eldridge, h 79 Eldridge
Blust Emil, harness, 45 Av. D
Blust John, clerk, h 1216 Third av.
Blust John, pianomkr. h 412 W. 38th
Blust Matthias T. beer, 339 E. 25d
Blut Maurice, ostler, h 401 W. 54th
Blute Edward, laborer, h 317 E. 59th
Blute Michael, laborer, h 1101 First av.
Bluth Alexander, shoes, 231 E. 106th
Bluth Gustav, meat, 219 W. 28th, h 1867 Ninth av.
Blutinger Herman, dressmkr. h 76 Eldridge
Bluxome John D. broker, 56 Wall, h 188 S. Oxford, B'klyn
Bluxome Joseph, h 140 W. 131st
Bluxome Joseph A. oil, 43 Front
Bluxome & Co. storage, 52 & 54 Washn. & 30 West
Bluxome & Hamm, brokers, 56 Wall
Bly Augustus J. h 420 Fourth av.
Bly James, express, 161 E. 28th, h 141 E. 28th
Blydenburgh Benjamin B. jr. lawyer, 111 B'way, h 54 W. 36th
Blydenburgh Henry D. mer. 45 South
Blydenburgh Jesse, h 237½ W. 55th
Blydenburgh John B. mer. 45 South, h L. I.
Blydenburgh Brothers, mers. 45 South
Blye Arthur, carpenter, h 591 Grand
Blye Henry C. agent, 346 B'way, h 67 W. 126th
Blye Henry J. real estate, 1263 B'way, h 33 W. 26th
Blyer Mary, wid. Nicholas, produce, 33 Centre mkt, h 3 Centre mkt pl.
Blyizan Gabriel, brushes, 64 Norfolk
Blyn Isaac, shoes, 172 Chambers, h 160 Columbia, B'klyn
Blyn Lehman, stationer, 120 St. Mark's pl.
Blyn Louis, shoes, 172 Chambers, h 160 Columbia, B'klyn
Blyn Nathan, shoes, 172 Chambers, h 195 Kent av. B'klyn
Blyn Regina, shoes, 154½ E. Houston
Blyn Simon, shoes, 182 Suffolk, h 162 Stanton
Blyn I. & Sons, shoes, 172 Chambers
Blyth Charles A. broker, 52 Exchange pl. h Highwood, N. J.
Blyth David, carver, h 505 W. 48th
Blyth Henry A. h The Berkeley
Blythe James, drover, h 557 W. 40th
Blythe John, agent, h 282 W. 25th
Blythe Robert, drover, h 536 Eleventh av.
Blythe Walter, butcher, h 586 Tenth av.
Boag Thomas H. mer. 19 Whitehall, h 29 Third pl. B'klyn
Boak Henry, coal, 329 E. 41st
Boak Thomas, clerk, h 887 E. 161st
Board David N. h 242 W. 11th
Board Frances, wid. Richard, h 309 E. 123d
Board Henry B. waiter, h 741 Sixth av.
Board William H. h 242 W. 11th
Board of Aldermen, 8 City Hall
Board of Apportionment, 6 City Hall
Board of Assessors, 11½ City Hall
Board of Church Erection Fund of the Presb. Ch. 53 Fifth av.
Board of Commissioners of Pilots, 40 Burling sl.
Board of Commissioners of Quarantine, 71 B'way
Board of Domestic Missions of the Ref. Ch. 26 Reade
Board of Education, 146 Grand
Board of Education M. E. Ch. 805 B'way
Board of Education of the Ref. Ch. 26 Reade
Board of Electrical Control, 1218 B'way
Board of Excise, 54 Bond
Board of Foreign Missions of Presb. Ch. 53 Fifth av.
Board of Foreign Missions of the Ref. Ch. 26 Reade
Board of Health, 301 Mott
Board of Home Missions of Presb. Ch. 53 Fifth av.
Board of Pharmacy, 209 E. 23d
Board of Port Wardens, 17 South
Board of Publication of the Ref Ch. 26 Reade
Board of Street Openings, City Hall
Board of Underwriters of New York, 51 Wall
Boardman Albert B. lawyer, 35 Wall, h New Brighton, S. I.
Boardman Ann Y. wid. Norman, h 7 E. 34th
Boardman Annette, h 226 W. 59th
Boardman Chas. G. teas, 112 Water, h 102 E. 57th
Boardman Charles H. trucks, h 413 W. 33d
Boardman Edward C. lawyer, 155 B'way, h 222 W. 23d
Boardman Gorham, lumber, 127 Water, h 134 Gates av. B'klyn
Boardman Henry, agent, h 150 W. 34th
Boardman Jason R. S. manager, 54 Cliff
Boardman John, laborer, h 334 First av.
Boardman John, porter, h 146 W. 10th
Boardman John jr. black, 5 Beekman, h 38 W. 126th
Boardman John L. drygds. 86 Worth, h 61 E. 56th
Boardman Julia A. h 109 E. 46th
Boardman Lansdale, broker, 18 Wall, h 4 W. 48th
Boardman Lucy M. wid. John, h 212 W. 39th
Boardman Melville M. barber, 41 University pl.
Boardman Michael, ostler, h 369 First av.
Boardman Samuel, lawyer, 155 B'way, & pres. 420 E. 25th, h Roseville, N. J.
Boardman William, pres. 36 John, h Sea Bright, N. J.
Boardman William B. clerk, h 112 Macdougal
Boardman William H. publisher, 71 B'way, & sec. 112 Liberty, h Nutley, N. J.
Boardman & Boardman, lawyers, 155 B'way
Boardman & Small, lumber, 127 Water
Boas Arthur E. treas. 305 Canal, h 10 E. 46th
Boas Emil L. banker, 61 B'way, h 10 E. 46th
Boas Franz, journalist, h 196 Third av.
Boas John Edmund, clerk, h 340 E. 49th
Boas Rachel, wid. Solomon, h 337 E. 86th
Boas Theresa, wid. Emanuel, h 10 E. 46th
Boax Anna, wid. William, h 340 E. 49th
Boaz Ezekiel, h 749 Third av.
Boband Mary, polisher, r 75 Nassau
Boband Theodore, h 1294 Third av.
Bobart Charles, cooper, h 1809 Tenth av.
Bobb Wendelin, laborer, h W. 90th n Eighth av.
Bobb Wm. barber, 802 Tenth av. h 555 W. 53d.
Bobbe Anna F. grocer, 146 Sullivan
Bobbe Charles, clerk, h 1636 Tenth av.
Bobbe Samuel, bkbinder, h 346 E. 50th

Hartshorn's Shade Rollers. Notice name of Stewart Hartshorn in script on labels, and avoid being fooled.

HENRY W. CANNON, *Pres.*
WILLIAM H. PORTER, *Cash.*
WM. H. SHEPARD, *Notary.*
CHASE NATIONAL BANK,
Cor. Pine & Nassau Sts.
Capital, - $500,000.
Surplus and undivided profits, $528,560.25.

Bobbett Albert, engraver, 113 Fulton, h 369 Cumberland, B'klyn
Bobbett Walter, artist, 113 Fulton, h 369 Cumberland, B'klyn
Bobbins John H. clerk, h 328 W. 59th
Bobbitt J. sec. 293 B'way, h Brick Church, N. J.
Bobek William, cigarmkr. h 303 E. 71st
Bobel Carl, tailor, h 419 E. 14th
Bobel Conrad, liquors, 13 Bedford
Bobel Emanuel, furrier, h 350 E. 23d
Bobel George, police, h 173 W. Houston
Bobenberger Joseph, carpenter, h r 94 E. 4th
Bober Cort, clerk, h 410 W. 53d
Bober Marks, waiter, h 103 First
Bobier Abraham, clerk, h 236 E. B'way
Bobinsky Isaac, tailor, 20 Suffolk, h 43 Attorney
Bobinsky Joseph, shoes, 686 Third av.
Bobinsky Louis, cabinetmkr. 4 Doyers, h 84 Essex
Bobinsky Louis, eatingh. 84 Essex
Bobo Angus L. pres. 27 Howard, h B'klyn
Bobo Lois E. sec. 27 Howard, h B'klyn
Bocaneme Gold & Silver Mining Co. 45 B'way
Bocca Frank, tailor, 331 W. 53d
Boccalino Paul, barber, 93 Goerck
Boccard Augustine Paulme, ladies' tailor, 325 Fourth av.
Bocco Louis, cabinetmkr. h 1580 Third av.
Boch Charles, carpenter, h 301 E. 114th
Boch Frederick, clerk, h 61½ E. 125th
Bochan Francis, laborer, h Kingsbridge
Bocher C. finisher, h 433 E. 16th
Bocher George, bricklayer, h 600 E. 156th
Bocher John, laborer, h 640 E. 13th
Bochert Julius, beer, 130 Forsyth
Bochert Louis, framer, h 682 E. 159th
Bochman Alexander, paperhgr. h 72 Mott
Bochmann Frank A. drygds. 57 Greene, h 364 W. 57th
Bochow August, furrier, h 10 First av.
Bochow Herman, printer, h 142 Suffolk
Bochow Max, brewer, h 300 E. 89th
Bochow Otto M. grocer, 132 Allen
Bochstein Davis, junk, 106 Mott
Bochus Martin, h 436 Sixth
Bock Adam, cutter, h 162 Third
Bock Adam, laborer, h 333 E. 115th
Bock Anton, laborer, h 243 Third
Bock August F. driver, h 595 Ninth av.
Bock Carl, clerk, h 144 W. 100th
Bock Caspar, police, h 442 E. Houston
Bock Catharine, wid. George, h 147 E. 4th
Bock Catharine, wid. John, h r 56 Jackson
Bock Charles, baker, h 168 Broome
Bock Charles, eatingh. 324 Grand, h 729 Vanburen B'klyn
Bock Charles, finisher, h 188 Suffolk
Bock Charles, framer, h 225 E. 103d
Bock Charles, grocer, 113 Broome, h 18 Willett
Bock Charles, produce, W. Washn. mkt, h 8 Prince
Bock Charles, trunkmkr. h 308 W. 39th
Bock Christian, painter, h 517 Sixth
Bock Christopher, tailor, h 89 E. 4th
Bock Dora, wid. Samuel, h 123 E. Houston
Bock Elizabeth E. wid. John, h 131 Goerck
Bock Emanuel, physician, 163 E. 91st
Bock Frederick, clerk, h 449 E. 83d
Bock Frederick, pianomkr. h 924 Third av.
Bock Frederick G. lithographer, 52 Dey, h Sea Cliff, L. I.
Bock George, porter, h 189 Orchard
Bock Henry, carpenter, h 424 E. 66th
Bock Henry, clerk, h 70 Norfolk
Bock Henry, driver, h 26 Rutgers pl.
Bock Henry, men's furng. 123 Third av. h 325 Second av.
Bock Henry, painter, h 614 Fifth
Bock Henry, shoer, h 248 E. 90th
Bock Henry, tailor, h 131 E. Houston
Bock Isaac, men's furng. 123 Third av. h 69 Third
Bock Jacob, painter, h 238 E. 45th
Bock Jacob, porter, h 337 E. 104th
Bock John, tailor, h 144 Lewis
Bock John P. cooper, h r 3 Goerck
Bock John W. liquors, 385 Bowery
Bock Joseph, brewer, h 338 E. 45th
Bock Joseph, driver, h 545 Hudson
Bock Leo H. jr. electrician, W. 72d c Eighth av. h 980 Ninth av.
Bock Louis, baker, 652 Sixth av. h 74 W. 38th
Bock Louis, candy, 1700 Third av.
Bock Louis, drygds. 581 Second av.
Bock Louis, mer. 61 Pearl, h 104 E. 71st

MEMORY.
Unlike artificial systems. Any book learned in one reading. Largest classes on record in the principal cities, colleges, etc.
Prospectus, POST FREE, from
Prof. A. LOISETTE,
237 FIFTH AVENUE, N. Y.

Bock Louis C. grocer, 964 Second av.
Bock Marcus, bones, 61 Pearl, h 125 W. 56th
Bock Mary, wid. Morris, h 110 Essex
Bock Matilda, dressmkr. 70 Norfolk
Bock Michael, laborer, h 225 Stanton
Bock Nathan, manager, 133 Duane, h 337 E. 84th
Bock Nicholas, grocer, 870 Forest av. h 1397 Franklin av.
Bock Otto, waiter, h 194 Second
Bock Philip, lithographer, h Grote n Prospect av.
Bock Samuel, jeweler, h 2203 Park av.
Bock Sigmund, shirtmkr. h 319 E. 85th
Bock Theodore, barber, 423 First av.
Bock Valentine, cutler, 9 Sixth av.
Bock William, pktbkmkr. h 23 Av. B
Bock William, upholsterer, h 359 Fourth av.
Bock William, varnisher h r 90 Willett
Bock William C. upholsterer, 815 Ninth av. h 413 W. 54th
Bock William H. boxmkr. h 136 E. Houston
Bock & Co. mers. 61 Pearl
Bock & Flomer, grocers, 870 Forest av. & 1397 Franklin av.
Bock & Steckmest, produce, W. Washn. mkt
Bockee John J. engines, 47 Dey, h 46 First pl. B'klyn
Bockel Frederick, candy, 26 Gouverneur
Bockel John C. jr. conductor, h 403 E. 83d
Bockelmann Frederick, liquors, 567 Second av.
Bockelmann Henry G. grocer, 1268 Third av. h 188 E. 73d
Bockelmann John, shoes, 155 Ninth av.
Bocker Bernhard, candy, 205 Division
Bocker Edward, surg. insts. 748 E. 167th
Bocker George, laborer, h 601 W. 52d
Bockhold Charles, pianomkr. h 422 W. 48th
Bockholdt Charles, tailor, h 410 Sixth
Bockhop Dederick, engineer, h 448 W. 32d
Bockhorn Charles L. police, h 446 W. 47th
Bockhorn Frederick, clerk, h 553 W. 46th
Bockhorn John W. h 341 W. 51st
Bockle Andrew, beer, 129 First av.
Bockman Herman, finisher, h Fleetwood av. n E. 162d
Bockmann Henry, clerk, h 341 E. 117th
Bockmann Henry A. oysterman, h 446 W. 35th
Bockmann Susan M. wid. Henry, h 341 E. 117th
Bockmeier John, railmkr. h 237 E. 28th
Bockrath Henry, mason, h 128 Broome
Bocks Bruno, interpreter, Chambers c Centre, h 471 Canal
Bockstaller Frederick, candy, 218 E. 42d
Bockstoever Louis, trimmings, 111 Greene, h 518 E. 89th
Bocock John P. h 1139 Madison av.
Bocquet Lucy, h 209 E. 14th
Bodamer Adolph, varnisher, h 604 E. 12th
Bodamer Catharine, wid. Andrew, h 606 E. 12th
Bodamer Christian, h 259 Av. B
Bodamer Elizabeth, wid. Jacob, h 404 E. 15th
Bodamer John, shoemkr. h 431 E. 16th
Boddicker Elizabeth, wid. Frederick, dressmkr. 114 E. 10th
Boddicker George W. clerk, h 1643 Av. A
Boddicker John, h 1648 Av. A
Boddis John J. janitor, h 1706 Third av.
Boddy Alice, h 313 E. 123d
Boddy Edward, cards, 12 Frankfort, h 154 President, B'klyn
Boddy George, driver, h 146 W. 17th
Boddy Margaret, wid. William, h 316 E. 44th
Bode Adolph H. liquors, 188 & 394 Sixth av., 403 Fourth av. & 406 West, h 63 W. 24th
Bode Albert, liquors, 804 First av. h 339 E. 45th
Bode August H. waiter, h 140 E. Houston
Bode Charles, mason, h 1335 Second av.
Bode Christian, cabinetmkr. h 121 Clinton
Bode Christopher F. beer, 403 Fourth av., 188 & 394 Sixth av. & 406 West, h 103 E. 28th
Bode Ernest D. liquors, 545 Third av.

12
DEAN'S PATENT
ARDENTER MUSTARD.
Established in London 1831.
261 & 263 Washington Street, and
84, 86 & 88 North Moore Street, N. Y.

Richardson & Boynton Co.,
232-234 Water Street.
PERFECT FURNACES,
HOT-WATER HEATERS,
RANGES.



Bode Ernst, candy, 1567 Ninth av.
Bode Francis, supt. 332 E. 75th. h 245 E. 75th
Bode Frederick, liquors, 32 Clinton, h 172 Stanton
Bode Frederick, liquors, 188 Sixth av. & 403 Fourth av. h 394 Sixth av.
Bode Frederick, turner, h 534 W 43d
Bode George, packer, h 403 E. 87th
Bode Herman A. liquors, 188 & 394 Sixth av., 403 Fourth av. & 406 West, h 70 W. 13th
Bode John, laborer, h 1847 Tenth av.
Bode John, laborer, h 24 Willett
Bode Louisa, wid. John, grocer, 209 E. 43d
Bode Maria, wid. John, candy, 120 Essex
Bode Otto, upholsterer, 342 E. 40th
Bode William, candy, 605 E. 16th
Bode William A. painter, h 414 E. 88th
Bode Brothers, liquors, 188 & 394 Sixth av. 403 Fourth av. & 406 West
Bodecker Charles F. W. dentist, 60 E. 58th
Bodell George, upholsterer, h 204 E. 25th
Bodell Robert, seaman, h 983 E. 161st
Bodell William B. paints, 1997 Lex. av.
Bodelsen Augusta, wid. Niels, h 309 W. 127th
Bodelsen Oscar, clerk, h 309 W. 127th
Bodemann Adelaide, wid. George W. h 36 Laight
Boden Andrew, machinist, h 228 E. 75th
Boden Elizabeth, wid. Hamilton J. h 300 E. 32d
Boden George W. clerk, h 594 Second av.
Boden Hamilton, engineer, h 300 E. 32d
Boden James, clerk, h 334 E. 58th
Boden James, iron, 756 G'wich, h 29 Jane
Boden James, smith, h 455 W. 36th
Boden James S. agent, Pier 4 N. R, h Orange, N.J.
Boden Margaret, wid. James, h 324 E. 33d
Bodenbender Otto, butcher, h 242 Second
Bodenburg John, express, 207 E. 85th
Bodenhamer William, physician, 27 E. 46th
Bodenheim Hannah, wid. Henry, h 236 E. 19th
Bodenheim Samuel, mer. h 236 E. 19th
Bodenheimer Marks, baker, h 305 E. 81st
Bodenheimer Max, hosiery, 98 Franklin, h 226 E. 58th
Bodenmann John, embdr. 8 Wooster
Bodenmiller Sarah, wid. George, h 350 Madison
Bodenmuller Gebhard, bartender, h 607 S. Boulevard
Bodensack August, driver, h 125½ Thompson
Bodensick George, porter, h 4 Staple
Bodensieck Christina, wid. Henry, h 168 Orchard
Bodenstein Christina, h 444 W. 40th
Bodenstein Ignatz, cloaks, r 110 Ridge, h 334 Broome
Bodenstein Moritz, cloaks, r 110 Ridge, h 258 Delancey
Bodenstein I. & M. cloaks, r 110 Ridge
Boder William, shoemkr. h 411 E. 59th
Bodey Charles, watchman, h 556 Morris av.
Bodfish William P. artist, 153 Fourth av. h 10 Abingdon sq.
Bodge Henry, h 436 E 120th
Bodie Nicholas, laborer, h 412 E. 60th
Bodin August, tuner, h 355 W. 45th
Bodine Abijah E. produce, W. Washn. mkt, h 277 Clermont av. B'klyn
Bodine Arthur W. stencils, 91 Broad
Bodine Charles D. agent, 43 W. 28th
Bodine Charles R. clerk, h 127 Perry
Bodine Edward, clerk, h 64 Grove
Bodine Esther, wid. Howard, h 267 W. Houston
Bodine Hiram, perfumes, 24 Barclay, h E. Orange, N. J.
Bodine Horace W. stationer, 157 B'way, h 57 E. 76th
Bodine Humphrey A. broker, 150 B'way, h New Brunswick, N. J.
Bodine Jacob, pedlar, h 166 Division
Bodine John H. printer, h 661 Washn.
Bodine Mordaunt, real estate 76 Nassau, & treas. 20 Cooper Union, h 130 W. 79th
Bodine Nelson A. supt. h 522 W. 46th
Bodine Peter, notary, 44 B'way
Bodine Samuel T. sec. 10 Wall. h Pa.
Bodine William A. shipping, 98 West, h Port Richmond, S. I.
Bodine William L. clerk, h 344 Bleecker
Bodine & Hutcheon, produce, W. Washn. mkt
Bodkin George, driver, h 259 W. 35th
Bodkin John S. plumber, 83 Maiden la. h 143 W. 50th
Bodly Thomas, carriagemkr. h 611 E. 139th
Bodman Edward C. grain, 401 Produce Ex. h The Hoffman Arms
Bodman James M. h 205 E. 69th
Bodmer Alfred, dyer, h 1594 Third av.
Bodmer Samuel, safemkr. h r 350 W. 39th
Bodnar Samuel, wheelwright, h 173 Stanton
Bodner Nathan, grocer, 22 Clinton
Bodo Stephen, shoes, 429 E. 86th
Bodstein Frederick W. h 66 W. 19th
Bodt John, clerk, h 57 Broome
Bodvin Napoleon F. refinisher, 174 Worth, h Paterson, N. J.
* Bodwell Granite Co. 7 Beekman
Boe Carsten, broker, 44 Stone, h 37 E. 29th
Boe Peter J. grocer, 1632 First av.
Boeber Charles, musician, h 1664 Third av.
Boecher Adam, machines, 16 Av. A
Boecher August, h 438 E. 11th
Boeck Frederick, driver, h 309 W. 21st
Boeckel George, varnisher, h 290 E. Houston
Boeckel John C. lawyer, 54 Suffolk,
Boeckel William A. lawyer, 5 Beekman, h 437½ Pulaski, B'klyn
Boeckelmann Louis, beer, 625 Fifth
Boecker Frederick, grocer, 1022 Tenth av.
Boecker John, basketmkr. h 165 Ludlow
Boecker John, beer, 216 Division, h 4 Hester
Boecker John, cigars, 246 Delancey
Boecker John F. tailor, h 590 First av.
Boeddiker Otto, drugs, 954 Sixth av. h 963 Sixth av.
Boeddiker & Walter, drugs, 954 Sixth av.
Boede Adam, baker, 847 Third av.
Boede John, grocer, 140 Essex
Boedecker Henry, dyer, 1077 Third av. & 2052 Seventh av. h 205 E. 63d
Boedecker John H. laundry, 124 Forsyth
Boedeker Henry, beer, 252 Clinton
Boedicker Henry W. pianos, r 407 E. 24th
Boedicker's J. D., Sons, pianos, r 407 E. 24th
Boeff Conrad, pktbks. r 186 Forsyth
Boege Charles, cabinetmkr. 228 W. Houston & 64 Downing, h 5 Charlton
Boegehold Henry G. clerk, 658 B'way, h Mt. Vernon, N. Y.
Boegehold Julius, porter, h 218 Chrystie
Boeger Charles, cook, h 107 Allen
Boeger Henry, tailor, h 140 Seventh
Boeger Kilian, shoemkr. h 548 Fifth
Boegler Ferdinand, mer. 26 S. William, h 359 W. 57th
Boegler F. & Co. mers. 26 S. William
Boeheln Theresa, wid. Henry, h 37 First
Boehle Frederick, cigarmkr. h 501 E. 80th
Boehle Frederick, milliner, h 343 Eighth
Boehlein August, musician, h 182 E. Houston
Boehler Adolphus, h 32 E. B'way
Boehler Charles, polisher, h 634 E. 13th
Boehler John, h 627 Fifth
Boehler John, weaver, h 229 E. 103d
Boehler Joseph, tailor, 230 Stanton
Boehler Roderick, cutter, h 1999 Third av.
Boehler Senes, h 302 Second
Boehler William, machinist, h 433 E. 14th
Boehlert Henry, butcher, h 335 W. 53d
Boehles Charles A. meat, 344 E. 22d
Boehles Mary, wid. Jacob, h 157 W. 31st
Boehles Valentine, waiter, h 157 W. 31st
Boehling Henry C. clerk, h 231 E. Houston
Boehling John, candy, 231 E. Houston, h 2058 Third av.
Boehlke Henry, tailor, h 94 First av.
Boehlmann Richard, driver, h 303 E. 65th
Boehm ——, h 314 E. 71st
Boehm Abraham, liquors, 241 Front, h 1111 Lex. av.
Boehm Adam, kalsominer, 214 Sixth
Boehm Adolph, baker, 1527 Second av.
Boehm Alexander, manager, h 324 E. 62d
Boehm Anton, barber, 48 Gold, h 213 Pearl
Beehm August, butter, 118 Orchard, h 104 Essex
Boehm Augusta, wid. Leopold, h 309 E. 65th
Boehm Caroline, wid. Frederick, h 164 E. 118th
Boehm Catharine, wid. Charles, h 144 Clinton

FURS | F. BOOSS & BRO., Established 1853. 449 BROADWAY IMPORTERS AND MANUFACTURERS. | FURS

EST. 1819.
THE OLD STATEN ISLAND DYEING EST.
DRY CLEANSING BY OUR NEW PROCESS.
BOE
98 Duane St., Principal Office
286 Fifth Avenue,
870 Broadway,
610 Sixth Avenue,
1474 Third Avenue.
BOE

Boehm David, eatingh. 105 South
Boehm David J. cigars, 204 E. 43d, h 145 W. 121st
Boehm Eli, liquors, 216 First av. & 771 Tenth av. h 444 W. 51st
Boehm Erdmann O. bricklayer, h 165 Mott
Boehm Ferdinand, cream, 434 E. Houston
Boehm Gustav, painter, h 1645 Ninth av.
Boehm Gustave S. imp. 241 Front, h 116 E. 80th
Boehm Henry J. molder, h 422 E. 15th
Boehm Herman, eatingh. 73 W. Houston
Boehm Hubert, clerk, h 308 W. 37th
Boehm Isaac, liquors, 216 First av. & 771 Tenth av. h 413 W. 51st
Boehm Jacob, h 146 W. 100th
Boehm John, h 313 E. 43d
Boehm John, upholsterer, h 69 Norfolk
Boehm John, waiter, h 1033 First av.
Boehm John A. shoes, 165 Mott
Boehm Jonas, tailor, h 141 Orchard
Boehm Joseph, porter, h 79 Stanton
Boehm Julia, wid. Philip, h 179 Second
Boehm Leopold, grocer, 3492 Third av.
Boehm Marx, laborer, h r 331 W. 37th
Boehm Mary, wid. Joseph, nurse, 104 Essex
Boehm Max, tailor, h 354 E. 77th
Boehm Max, upholsterer, 168 Av. B, h 1018 Av. A
Boehm Max S. imp. 241 Front, h 116 E. 80th
Boehm Mina, wid. Edward, h 45 Third
Boehm Moses H. liquors, 216 First av. a 325 E. 13th
Boehm Nathan, liquors, h 130 E. 78th
Boehm Nathan, meat, 2153 Second av.
Boehm Paul P. clothing, 142 E. B'way
Boehm Peter, engineer, h 130 W. 20th
Boehm Philip, porter, h 208 E. 107th
Boehm Regina, laundry, 214 Sixth
Boehm Richard, barber, h 585 Lex. av.
Boehm Samuel C. imp. 241 Front, h 116 E. 80th
Boehm Samuel C. & Co. imps. 241 Front
Boehm Wilhelmina, wid. Reinhardt, h 322 W. 41st
Boehm William, agent, h 383 E. 4th
Boehm William, physician, 225 E. 81st
Boehm William C. h. furng. 121 Third
Boehm William F. contractor, h 146 W. 100th
Boehm & Co. liquors, 216 First av. & 771 Tenth av.
Boehmann Ernest F. supplies, 32 Division, h 80 Stanton
Boehmcke Frederick E. produce, 125 Warren, h 332 Union, B'klyn
Boehmcke F. E. & Co. produce, 125 Warren
Boehme Adelaide, wid. William, h r 5 Av. D
Boehme Charles, cigars, 322 E. 45th, h 338 E. 43d
Boehme Christopher, police, h Morris av. c E. 184th
Boehme Edward, cigarmkr. h 404 E. 75th
Boehme Frank, clerk, h 696 Water
Boehme Frederick, pianomkr. h 1472 Park av.
Boehme Gustav, drugs, 709 Seventh av.
Boehme Herman C. teacher, h Morris av. c E 184th
Boehme Louis, clerk, h 432 Fifth
Boehme Max, barber, h 90 Norfolk
Boehme Rudolph, upholsterer, h 417 E. 9th
Boehmer Francis, clerk, h 283 Henry
Boehmer Frederick C. jr. coal, 282 South, h 283 Henry
Boehmer Henry R. driver, h 417 Fifth
Boehmer Louis, meat, 2226 First av.
Boehmer Louisa, wid. Henry, h 123 Seventh
Boehmer Rudolph, h r 548 Broome
Boehmer William, cigars, 1196 Third av.
Boehmer & Morrill, coal, 282 South
Boehn Charles, smith, h 109 First av.
Boehncke Frank E. packer, h r 96 E. Houston
Boehnert Henry, h 190 E. Houston
Boehnert Henry jr. milk, 66 Stanton
Boehrer Henry J. butter, 64 Clinton mkt. h 519 G'wich
Boehrer Louis, cook, h 129 Clinton pl.
Boehringer Frederick, baker, h 213½ Seventh
Boehringer George M. pedlar, h 545 E. 13th
Boehringer C. F. & Soehne, chemicals, 49 Cedar
Boekell Frank C. police, h 454 W. 146th
Boekell Frederick, carpenter, h 219 W. 16th
Boekell Julius, architect, 54 Bond, h 209 E. 13th
Boekell Julius & Son, architects, 54 Bond
Boekell Julius jr. architect, 54 Bond, h 209 E. 13th
Boekelman Bernard, music, 106 W. 45th
Boeken Philip, tailor, h 334 E. 80th
Boeker Charles, pianomkr. h 1590 First av.
Boeker Leopold, printer, 165 William, h 247 Hewes, B'klyn
Boekkovy Jacob, carpenter, h 211 W. 60th
Boelger Catharine, dressmkr. h 253 W. 39th



Boelger Mary B. wid. Jacob, h 253 W. 39th
Boelger Mary L. dressmkr. 253 W. 39th
Boelker Frederick J. cigarmkr. h 819 Tinton av.
Boell Adam, shoes, 13 Chambers, h 284 Hancock av. J. C.
Boell Adam, waiter, h 448 W. 41st
Boell Charles P. agent, 97 Prince, h 409 Pacific, B'klyn
Boell Henry, waiter, h 17 Perry
Boell Margaret, wid. Jacob, h 334 E. 25th
Boelling Louis, cigars, 168 Third av.
Boelsen Helmer, painter, h 863 First av.
Boelsen Herman F. painter, 1705 Third av.
Boelsen John H. painter, h 1927 Second av.
Boelsen Otto, paints, 5 Grand Circle, h 984 Eighth av.
Boelter Catharine, dressmkr. 605 Eighth av.
Boenau Sabine, wid. Adolph, h 153 W. 63d
Boening Adolph, hardware, 63 Fulton, h 351 E. 117th
Boening Charles, grocer, 612 E. 12th
Boenke Ernest T. M. jeweler, h 22 First av
Boenke Frank, chandeliermkr. h 327 E. 73d
Boenlein Charles, dyer, h 102 Delancey
Boentgen Maria, wid. Fred. dressmkr. 417 E. 51st
Boepple John, cigarmkr. h 327 E. 21st
Boera Biel, corks, 100 Maiden la. h 502½ Sixth av. B'klyn
Boera & Co. corks, 100 Maiden la.
Boerckel Jacob, upholsterer, h 200 E. Houston
Boerckel Philip, grocer, 349 E. 31st
Boerem Margaret A. wid. John, h 229 W. 19th
Boerger Mary, wid. Philip, h 521 W. 50th
Boeri Joseph, cook, h 666 Sixth av.
Boeri Rosalie, dressmkr. 666 Sixth av.
Boericke Felix A. drugs, 145 Grand & 7 W. 42d, h Ill.
Boericke Frank L. drugs, 145 Grand & 7 W. 42d
BOERICKE & TAFEL, homeopathic medicines, 145 Grand & 7 W. 42d
Boeringer William, laborer, h r 418 W. 37th
Boerke Adam, machinist, h 617 E. 9th
Boerner Augustus, carpenter, 512 E. 71st
Boerner Gottfried, tailor, h 38 Clinton
Boerner Hugo, cooper, h 250 Av. A
Boerner Joanna, wid. Robert, h 326 E. 25th
Boerner Moritz, plumber, 7 Bayard, h 404 E. 54th
Boerner Nicholas, shoemkr. h 25 Clinton
Boerner Thomas, h 625 Ninth av.
Boernig Herman, beer, 2284 Eighth av.
Boertlein Julius, meat, 2305 Second av.
Boertzel Bernard, meat, 798 Eighth av. h 227 First av.
Boertzel Emma, dressmkr. h 178 E. 108th
Boertzel Magdalena, wid. Jacob, h 227 First av.
Boerum Anne, wid. Thomas, h 123 Perry
Boerum Charles H. porter, h r 163 Varick
Boerum John, seaman, h 302 W. 129th
Boes Anne, wid. John, h 78 Av. B
Boes Edward W. cigars, 118 S. 5th av.
Boes Elizabeth, wid. John, h 336 E. 123d
Boes Francis, baker, h 515 E. 13th
Boes Henry, boilers, r 224 E. 129th, h 336 E. 123d
Boes James F. ice, 249 E. 124th
Boes John, painter, h 336 E. 123d
Boes Joseph, tailor, h r 240 E. 113th
Boes Jos. A. fish, 373 Lenox av. h 102 W. 129th
Boes Julius, carver, h 2093 Third av.
Boes Wm. boilers, r 224 E. 129th, h 336 E. 123d
Boes Brothers, boilers, r 224 E. 129th
Boesch August F. grocer, 188 E. 109th
Boesch C. Henry, grocer, 394 G'wich
Boesch Franz J. tailor, h 162 E. 25th
Boesch John, printer, h 104 Forsyth
Boesch Ludwig, grocer, 238 Stanton
Boesch Margaret, wid. John, h 288 Tenth av.
Boesch William, provns. 158 W. 28th
Boesch William J. tailor, h 336 E. 86th

DRUGGISTS' ALCOHOL | JAMES A. WEBB & SON, 166 Pearl St., N. Y.
Established 1835. Send for Quotations.

BROWN BROTHERS & CO., 59 WALL STREET, N. Y. ISSUE COMMERCIAL AND TRAVELERS CREDITS AVAILABLE IN ANY PART OF THE WORLD. MAKE COLLECTIONS IN ALL FOREIGN COUNTRIES.

PARQUET FLOORS
NATIONAL WOOD MFG CO
129 FIFTH AVE NEAR 20TH ST
EVERY KIND OF POLISHED FLOOR

Boese Catharine, wid. Henry, h 134 Third
Boese Charles H. extra salad oil, Frankfort wine vinegar, Bombay delicacy, 319 E. 40th, h 1492 Second av.
Boese Christina, wid. Alonzo, h 162 E. 115th
Boese Clifford, lawyer, 280 B'way, h 123 E. 86th
Boese Edwin, worsteds, 29 Greene, h 123 E. 86th
Boese Henry, artist, h 2100 Third av.
Boese Herman, tailor, h 152 E. 4th
Boese John, pedlar, h 1830 Second av.
Boese Joseph C. clerk, h 162 E. 115th
Boese Nicholas F. agent, 27 State
Boese Quincy W. lawyer, 280 B'way, h 140 E. 38th
Boese Thomas, lawyer, 280 B'way, & clerk, 32 County C. H. h 140 E. 38th
Boese C. & Q. W. lawyers, 280 B'way
Boesel Robert, shoes, 134 W. 17th
Boeselager John H. grocer, 794 Third av.
Boesen Pauline, trimmings, 29 Mercer, h 198 Bloomfield, Hoboken
Boesenberg Fred. grocer, 1858 Lex. av. h 135 E. 115th
Boesiger Jacob, tailor, h 642 E. 9th
Boess Louis, driver, h 964 Tenth av.
Boesse Frederick J. tools, 64 Nassau, h 64 S. 6th, B'klyn
Boessenecker John H. h 530 E. 86th
Boessmann Ernest, bartender, h 415 E. 9th
Boessmann Frederick, cigars, 399 Hudson
Boessmann Herman, cigarmkr. h 374 Hudson
Boessneck Hugo, imp. 468 Broome
Boessneck Otto J. imp. 468 Broome, h Germany
Boesswetter Bernard, tailor, 241 W. 17th
Boeswald John A. musician, h 93 Delancey
Boetcher Frederick, boxmkr. h 74 Pitt
Boetger Henry W. porter, h 110 Stanton
Boether Charles, weaver, h 363 E. 69th
Boetig Z. dressmkr. 303 W. 142d
Boetsch Geo. meat, 521 W. 27th, h 275 Eighth av.
Boettcher Anna, wid. Charles F. dressmkr. 223 E. 70th
Boettcher August, drygds. 1710 Second av.
Boettcher August F. soap, 357 W. 26th, h 313 E. 80th
Boettcher Charles H. starter, h 59 E. 84th
Boettcher Charles W. chemicals, 194 Worth, h 50 E. 91st
Boettcher Clothar, agent, 78 Greene, h 173 E. 62d
Boettcher Frank, stationer, 206 E. 59th
Boettcher Frederick, milk, h 422 E. 52d
Boettcher Henry, embdr. h 382 Eighth
Boettcher Herman, liquors, 47 Dey, h Cal.
Boettcher Otto, drugs, 1375 Park av. h 127 E. 76th
Boettcher Pauline, wid. Ernest, h 259 W. 36th
Boettcher William, eatingh. 121 Water
Boettcher & Jastrow, liquors, 47 Dey
Boetterling Wm. ribbons, 410 E. 68th, h 11 E. 59th
Boetterling, Pertz & Co. ribbons, 410 E. 68th
Boettger Charles, painter, 209 E. Houston
Boettger Charles F. painter, h 327 W. 37th
Boettger Emil, musician, h 183 Orchard
Boettger Henry W. refinisher, 32 Mercer, h Palisade av. c Warren, Hoboken
Boettger John, clerk, h 429 E. 114th
Boettger Louis, oils, r 358 W. 53d
Boettger Oswald, engineer, h 427 E. 71st
Boettger William, h 334 E. 77th
Boettger & Hinze, refinishers, 32 Mercer & E. 144th n St. Ann's av.
Boettiger Louis P. cabinetmkr. h 160 E. 57th
Boettigheimer Henry, carpenter, 51 Attorney
Boettigheimer Moses, cigarmkr. h 224 E. 107th
Boettinger Louis, agent, h 265 Rivington
Boettjer Herman, cigars, 2345 Third av.
Boettner Charles, peelmkr. 147 W. 30th
Boettner Hugo, hops, 40 Stone, h 319 E. 58th
Boettner John C. brewer, 212 E. 92d, h 156 E. 71st
Boettner H. & Co. hops, 40 Stone
Boetto Elizabeth, wid. Bernard, h 252 W. 30th
Boetzel Alexander, drygds. 2071 Second av.
Boetzel Herman, framer, h 2156 Second av.
Boetzner Elizabeth, wid. John, h 60 Goerck
Boevers John, bartender, h 152 Av. C
Boeyer George E. agent, h 341 Sixth
Bofinger Gustav, civil eng. h 884 Third av.
Bofinger Gustave P. painter, 182 Sixth av. h 154 E. 115th
Bofinger Mary, servants, 884 Third av.
Bogan (refused) plumber, h Ash n Anthony av.
Bogan Catharine, wid. Patrick, h 300 E. 114th
Bogan Edward E. florist, 151 & 207 E. 20th, h 330 E. 29th
Bogan James, shoes, 226 Bowery
Bogan James J. driver, h 76 Cannon
Bogan John, laborer, h 747 Washn.
Bogan John, pedlar, h 338 W. 17th
Bogan John J. banjos, 260 Bowery, h 61 Noble, J. C.
Bogan Patrick, watchman, h 94 Goerck
Bogan Robert, cutter, h 210 Mott
Bogan Thomas, broker, h 327 W. Houston
*BOGARDUS, photographer, the old reliable, 349 Sixth av. bet. 21st & 22d sts. formerly of Broadway
Bogardus Abel, clerk, h 1455 Lex. av.
Bogardus Abraham, h 1455 Lex. av.
Bogardus Alfred, carpenter, h 173 E. 77th
Bogardus Alfred M. trucks, 50 Macdougal
Bogardus Alvinson H. fireman, h 1927 Second av.
Bogardus Cornelius, painter, h 4 Willett
Bogardus Edward W. photographs, 349 Sixth av. h Nyack, N. Y.
Bogardus Ellen J. wid. John C. h 382 Bleecker
Bogardus Frank, novelties, 335 B'way, h 131 E. 127th
Bogardus Henry D. cutter, h 1869 Tenth av.
Bogardus Ira, conductor, h 123 W. 101st
Bogardus Jacob, clerk, h 559 W. 51st
Bogardus James, driver, h 513 W. 48th
Bogardus John A. h 168 E. 105th
Bogardus John H. driver, h 4 Strikers' la.
Bogardus Joseph A. hardware, 177 West, h 269 W. 11th
Bogardus Mortimer, clerk, h 245 W. Houston
*BOGARDUS PHOTOGRAPHIC PARLORS, 11 E. 42d
Bogardus Robert F. publisher, 4 Warren, h 168 E. 105th
Bogardus Romaine L. real estate, 335 B'way, h Mt. Vernon, N. Y.
Bogardus Samuel W. news, 78 Seventh av. h 201 W. 15th
Bogardus Sarah, wid. Frank, h 258 W. 43d
Bogardus Stephen D. carpenter, h Riverdale la. n B'way
Bogardus William, h 108 W. 29th
Bogardus Wm. A. H. auditor, h 1958 Madison av.
Bogardus & Ellaby, hardware, 177 West
Bogart A. Livingston, electrical & patent expert, 22 Union sq. E. h Jamaica, L. I.
Bogart Abraham L. electrician, 22 Union sq. E. h Jamaica, L. I.
Bogart Abram A. shirts, 36 John, h 68 W. 131st
Bogart Anderson, clerk, h 88 Lex. av.
Bogart Arris J. clerk, h 164 E. 114th
Bogart Asa H. machinist, h 45 Allen
Bogart Augustus L. h 158 W. 128th
Bogart Benjamin F. grocer, 355 Washn. h Yonkers, N. Y.
Bogart Carinus F. produce, 114 Warren, h 146 W. 124th
Bogart Caroline, wid. John, h 11 Barrow
Bogart Charles, clerk, h 303 E. 76th
Bogart Charles C. clerk, h 2 Ridge pl.
Bogart Charles J. painter, h 436 E. 114th
Bogart Charles W. cashier, 2771 Third av. h 214 E. 112th
Bogart Clark, clerk, h 355 W. 58th
Bogart Cornelius, smith, h 312 Spring
Bogart Cyrus L. express, 45 Maiden la. h 332 E. 105th
Bogart Daniel, clerk, h 444 E. 85th
Bogart Elizabeth, wid. Duncan, h 239 W. 31st
Bogart Eugene E. stoves, 22 Union sq. E. h 49 E. 61st
Bogart Henry, kalsominer, h Eighth av. c W. 70th
Bogart Herman G. driver, h 409 W. 52d
Bogart Isaac E. clerk, h 343 W. 28th
Bogart James, laborer, h 455 W. 28th
Bogart James H. mer. 25 South, h 111 W. 133d
Bogart James W. clerk, h 316 E. 57th
Bogart Jane, widow, h 327 W. 11th
Bogart Jasper, clerk, h 101 Walker
Bogart John, h 579 Washn.
Bogart John, driver, h 78 Horatio

EAST RIVER STEAM KINDLING WOOD FACTORY
1104 First Avenue, cor. E. 61st St. Orders received through all American District and Western Union Telegraph Offices FREE. *Send for Price-List.* FRED. BUSH, Prop.

GEORGE G. WILLIAMS, *President.*
WILLIAM J. QUINLAN, *Cashier.*
CHEMICAL NATIONAL BANK,
270 BROADWAY,
Capital, - $300,000.
DISCOUNT DAILY.
Notary.
R. G. ROBERTS.

BOGART JOHN, civil eng. 35 B'way, h 127 E. 23d
Bogart John B. editor, 170 Nassau, h 311 W. 47th
Bogart John F. pens, 202 B'way, h Elizabeth, N.J.
Bogart John H. h 127 E. 23d
Bogart Lawrence, eatingh. 550 Eleventh av.
Bogart Martha, h 136 E. 115th
Bogart Mary, wid. James Z. h 164 E. 114th
Bogart Mary, wid. William C. bdgh. 214 W. 21st
Bogart Mary E. wid. Peter L. h 172 W. 96th
Bogart Orlando M. h The Grenoble
Bogart Orlando M. jr. broker, 39 Pine & 40 Wall, h Locust Valley, L. I.
Bogart Oscar H. lawyer, 357 Grand, h 19 Attorney
Bogart Peter L. florist, 970 Sixth av. h 136 E. 115th
Bogart Peter S. fruits, 170 Reade, h Bay Ridge, L. I.
Bogart Peter S. supt. 5 Clinton pl. h 55 Horatio
Bogart Richard W. broker, 39 Pine & 40 Wall, h Yonkers, N. Y.
Bogart Stephen, builder, h 407 W. 47th
Bogart Timothy B. porter, h 548½ Hudson
Bogart Vincent D. stationer, h 330 E. 105th
Bogart William, carpenter, h 688 E. 164th
Bogart William H. cocoanuts, 169 Chambers, h 343 W. 28th
Bogart William H. driver, h 319 E. 115th
Bogart William H. messenger, h 2033 Washn. av.
Bogart S. F. & Son, produce, 114 Warren
Bogart P. S. & Co. fruit, 170 Reade
Bogart & Folsom, mers. 25 South
Bogata City Railway Co. 1 B'way
Bogatzki Abraham, shoemkr. h 2 Ludlow
Bogatzki Bernard, painter, h 315 E. 81st
Bogdam Louis, engineer, h W. 137th n Seventh av.
Bogel George W. grocer, 141 Mott
Bogel Mary, wid. William, h 302 E. 105th
Bogel & Schwacke, grocers, 141 Mott
Bogen Jacob, barber, 473 Grand, h 26 Conselyea, B'klyn
Bogen Joseph, clerk, h 1065 Lex. av.
Bogen Philip, barber, 140 Lewis, h 143 Lewis
Bogen Samuel J. mer. 266 Canal, h 233 E. 79th
Bogen William, jeweler, 133 E. B'way
Bogen & Holtzman, jewelers, 133 E. B'way
Bogenberger Anne, widow, h 98 Pitt
Bogendoerfer Conrad G. carpenter, h 176 Seventh
Bogenreider Florien, smith, h 417 E. 75th
Bogenschneider August, h 317 E. 80th
Bogenschneider Paul, furrier, h 312 E. 89th
Boger John, smith, h 713 E. 171st
Bogert Abraham B. cigars, 204 Franklin, h Westwood, N. J.
Bogert Albert, agent, 24 State, h 737 Third av.
Bogert Albert A. weigher, 44 Pearl, h 220 Monticello av. J. C.
Bogert Albert G. builder, 113 Bank, & pres. 14 Vesey, h 64 Bank
Bogert Albert G. & Brother, builders, 113 Bank, (see adv. page 8, P. G.)
Bogert Andrew W. auction, 16 E. 18th
Bogert Andrew W. jr. real estate, 16 E. 18th, h 35 W. 12th
Bogert Ann Eliza, widow, h 429 W. 30th
Bogert Charles E. executor, 245 B'way, h 160 W. 59th
Bogert Charles E. stationer, 157 Pearl, h 59 Christopher
Bogert Charles H. jr. clerk, h 116 W. 131st
Bogert Charles T. h 68 W. 132d
Bogert Cornelius R. physician, 5 St. Mark's pl.
Bogert David J. watchman, h 137 Perry
Bogert David W. dockmaster, ft. Duane, h Cosmopolitan h.
Bogert Edward, driver, h 334 W. 11th
Bogert Edward C. 18 Wall, h 112 E. 39th
Bogert Elizabeth, wid. Stephen, h 148 W. 54th
Bogert Elsie, wid. George, h 164 W. 128th
Bogert George C. agent, 33 B'way, h 360 W. 51st
Bogert George H. artist, 106 W. 55th
Bogert George W. clerk, h 36 Charles

Bogert Hannah, wid. Cornelius, h 24 Jones
Bogert Harris, h 224 W. 48th
Bogert Henriette A. copyist, 145 B'way, h 360 W. 51st
Bogert H'y A. lawyer, 97 Nassau, h Flushing, L. I.
Bogert Henry L. lawyer, 97 Nassau, & sec. 32 Cortlandt, h Flushing, L. I.
Bogert Henry S. trucks, 712 Washn.
Bogert Jacob, drygds. 71 Worth, h Montclair, N. J.
Bogert Jacob A. trunks, 479 Eighth av. h 20 Christopher

Weather Strips
BROWNE'S Metallic & other kinds
Booth's Theatre Building, 23d St. & 6th Av.
The Pat. Metallic Weather Strip

Bogert Jacob J. h 36 Charles
Bogert James C. h 36 Charles
Bogert John, h 219 W. 129th
Bogert John G. builder, 113 Bank, h 28 Bank
Bogert John J. h 59 Christopher
Bogert John J. collector, h 24 Jones
Bogert John R. clerk, h 404 W. 48th
Bogert Matthew J. boxes, 290 Pearl, h Demarest, N. J.
Bogert Myron A. wood, 11 Frankfort, h Hackensack, N. J.
Bogert Orrin S. sec. 171 B'way, h Roselle, N. J.
Bogert Philip E. stationer, 72 John, h 125 Halsey, B'klyn
Bogert Ralph, trunks, 239 Hudson, h 90 Charlton
Bogert Robert, reporter, h 234 E. 21st
Bogert Rudolphus R. stamps, 154 Nassau, h 108 S. Oxford, B'klyn
Bogert Seba M. broker, 16 Broad, h 236 Carroll, B'klyn
Bogert Stephen G. mer. 1 B'way, h 57 W. 52d
Bogert Sylvester S. physician, 23 Second
Bogert Walter, lawyer, 132 Nassau, h Hackensack, N. J.
Bogert Warren, h 73 W. 99th
Bogert William, plasterer, h 300 E. 113th
Bogert William, real estate, 146 B'way, h Newark, N. J.
Bogert William H. P. h 236 W. 134th
Bogert William J. agent, 261 B'way
Bogert William P. clerk, h 66 Bank
Bogert Wm. T. notary, 339 Hudson, h 90 Charlton
Bogert R. R. & Co. stamps, 154 Nassau
Bogert S. M. & Co. brokers, 16 Broad
Bogert & Heydon, mfrs. cigars & jobbers teas & coffee, 204 Franklin
Bogey Eliza, nets, 100 W. 29th
Boggiano Charles D. clerk, h 162 W. Houston
Boggiano John, laborer, h 154 Spring
Boggiano John B. candy, 1546 Ninth av.
Boggis Emma, dressmkr. h 305 E. 63d
Boggo Valencia, laborer, h 10 Roosevelt
Boggs George W. h 126 Manhattan
Boggs John L. janitor, h 217 E. 79th
Boggs John L. men's furng. 285 Hudson, h 108 King
Boggs John W. h 46 Dominick
Boggs Lydia A. wid. John, h 46 Dominick
Boggs Mary E. music, 46 Dominick
Boggs Rob't, men's furng. 285 Hudson, h 108 King
Boggs Thos. jr. supt. h Bailey av. n Riverdale av.
Boggs William G. supt. 208 B'way
Boggs Zoe, wid. Charles E. h 140 E. 15th
Boggs J. L. & R. the Union Storage Warerooms, 285 Hudson
Bogie Christina, wid. Robert, h 431 W. 18th
Bogie John, tailor, 141 E. 122d
Bogin Abraham, tailor, h 65 Norfolk
Bogin Samuel, grocer, 124 Chrystie
Bogle Charles H. news, 5 Dey, h 247 W. 43d
Bogle Emily, wid. John, h 110 Macdougal
Bogle George, laborer, h 409 E. 15th
Bogle James, dressgds. 457 Broome, h 75 W. 85th
Bogle John, doorman, h 56 Eighth av.
Bogle William B. sundries, 87 Park pl. h Montclair, N. J.
Bogle William Y. grocer, 89 Park pl. h 54 Macon, B'klyn
Bogle & Lyles, sundries, 87 Park pl.
Bogler Henry, carrier, h 283 Av. B
Bogli Gottlieb, machinist, h 335 Sixth
Bogner Frances, wid. David, h r 18 Clinton
Bogner Leopold, tailor, h 435 W. 41st
Bogner Max, barber, 2168 Second av.
Bogren Alfred, carpenter, h r 332 E. 26th
Bogue Anna, wid. Richard, grocer, 520 W. 29th
Bogue Edward A. dentist. 29 E. 20th
Bogue Geo. C. teas, 54 Wall, h 267 Quincy, B'klyn
Bogue Richard, operator, h 522 W. 29th
Bogue Sarah, wid. Terence, h 335 E. 86th
Bogue Thomas, h 221 W. 33d
Bogumil Herman, fcygds. 876 Eleventh av.
Boguslawski John, clerk, h 186 Third

VENTILATING GRATES, STOVES, AND HEATERS. Richardson & Morgan Co. 92 Beekman St.
See adv. pages 38 & 39 Pink Sheets Back of Book.

WATER METERS AND GAS ENGINES.
BOH

NATIONAL METER CO.,
252 BROADWAY.
BOH

LARGEST ASSORTMENT OF FINE RYE WHISKIES.
DU VIVIER & CO., 49 Broad St., N. Y.

Boh Eva, wid. Julius, h 424 E. 16th
Boh Michael, tailor, h 422 E. 11th
Bohan Amelia, wid. Conrad, h 322 W. 41st
Bohan Charles, laborer, h 311 E. 81st
Bohan Charles, police, h 411 W. 49th
Bohan Cornelius, agent, h 435 W. 48th
Bohan Daniel P. mason, 244 E. 44th
Bohan James, driver, h 353 E. 81st
Bohan Jane, h 63 Monroe
Bohan John, driver, h 524 W. 45th
Bohan John, plumber, 740 E. 9th
Bohan John, watchman, h 38 Grand
Bohan Martin, clerk, h 20 Bedford
Bohan Patrick, beer, 521 W. 49th
Bohannah Thomas W. janitor, h 1187 Ninth av.
Bohata John, cigarmkr. h 339 E. 38th
Bohde Angeline, wid. Charles, h 49 E. 130th
Bohde Chas. H. oysters, ft. W. 11th, h 105 W. 48th
Bohde Frederick, h 105 W. 48th
Bohde Frederick jr. grocer, 1125 Park av.
Bohde George W. ins. h 105 W. 48th
Bohen John, agent, h 187 Boulevard
Bohen John, laborer, h 653 Ninth av.
Bohen Margaret, wid. Dennis, h 319 E. 60th
Bohen Mary, washing, h 222 W. 30th
Bohen Mary A. wid. Michael, h 218 E. 47th
Bohen Michael, laborer, h 211 W. 36th
Bohen Thomas, laborer, h 453 W. 46th
Bohes Augusta, wid. Robert, h 135 Perry
Bohl Anne, wid. Frederick, h 326 E. 33d
Bohl Charles A. clerk, h 401 E. 32d
Bohl Christian, waiter, h 1293 Third av.
Bohl Edward, molder, h 240 E. Houston
Bohl Henry, clerk, h 101 Clinton pl.
Bohl John, cigarmkr. h 370 E. 10th
Bohl Mary, washing, h r 71 Forsyth
Bohl Mary, wid. George, dressmkr. r 50 Stanton
Bohl Rudolph, cutter, h 244 E. 94th
Bohlander Charles, candymkr. h r 541 E. 11th
Bohlayer Charles, laborer, h 311 Rivington
Bohlcke William, gilder, h 420 E. 66th
Bohle Frederick W. h 321 E. 79th
Bohlen Augusta, wid. August, dressmkr. r 32 Second av.
Bohlen Ernst E. candy, 289 Willis av.
Bohlen Henning, grocer, 46 Bedford. h 31 Leroy
Bohlen Henry, coal, 1515 Third av. & 502 E. 80th, h 255 W. 131st
Bohlen Henry, laborer, h 2550 Third av.
Bohlen Henry, teas, 39 Ninth av. h 531 Greene av. B'klyn
Bohlen Herman, liquors, 108 South, h 200 Lex. av.
Bohlen Theresa, wid. Henry, h 49 First
Bohler Louis, weaver, h r 444 W. 45th
Bohlert George, clerk, h r 527 W. 47th
Bohlheimer Frederick, clerk, h 88 Third
Bohlig William, cabinetmkr. h 411 W. 13th
Bohlin Albert, tailor, h 416 E. 15th
Bohline Henry, h 323 E. 45th
Bohling Chas, liquors, 662 W. 34th, h 500 W. 34th
Bohling Claus, bartender, h 322 E. 82d
Bohling Gottlob, pianomkr. h 418 W. 40th
Bohling John, clerk, h 560 Seventh av.
Bohling John, liquors, 271 West, h 110 Taylor, B'klyn
Bohling John C. liquors, 234 West, h 82 Beach
Bohling John H. grocer, College av. c E. 148th
Bohling John P. electrician, h 541 E. 148th
Bohling Louis, liquors, 271 West, h 39 Desbrosses
Bohling Margarita, wid. Henry, h 2327 Third av.
Bohling Richard, candy, 849 Second av.
Bohling J. & L. liquors, 271 West
Bohling & Pahde, liquors, 234 West
Bohlinger Caroline, wid. Peter, nurse, h 665 E. 154th
Bohlinger Valentine, tailor, h 195 E. 4th
Bohlk Frederick W. grocer, 108 E. 119th
Bohlke George, tailor, h 228 Chrystie
Bohlken Frederick, grocer, 1583 Third av. h 1405 Second av.
Bohlken Henry, produce, 348 Washn. h 82 Laight
Bohlken John, h 78 W. 12th
Bohlmann Charles W. real estate, 215 Bowery, h 142 E. 86th
Bohlmann Charles, upholsterer, 411 Fourth av. h 216 E. 29th
Bohlmann Emil, h 223 Third
Bohlmann Frederick, beer, 136 Tenth av.
Bohlmann Frederick, packer, h 1557 Av. A
Bohlmann John D. cigarmkr. h 190 Orchard
Bohlmann John D. driver, h 98 Ninth av.
Bohlmann Margaret, wid. Herman, h 319 E. 53d
Bohlmeyer Frederick, cigars, 159 Tenth av.
Bohm Albert, florist, 2160 Third av. h 2114 Eighth av.
Bohm Albert, waiter, h 96 Allen
Bohm Charles, h 243 E. 83d
Bohm Charles, grocer, 340 E. 47th
Bohm Charles, ostler, h 435 W. 41st
Bohm Christian, carpenter, h 406 E. 14th
Bohm David, cloaks, 388 B'way, h 227 E. 68th
Bohm Edmund (Rev.) h 341 E. 18th
Bohm Edward, carriagemkr h 523 W. 51st
Bohm Ernest, clerk, h 202 E. 57th
Bohm Ferdinand, hosiery, 81 Walker, h 130 E. 74th
Bohm Henry, produce, 93 Murray & 4 Ninth av. h 51 Laight
Bohm Jacob, janitor, h 202 E. 57th
Bohm Jacob W. cloaks, 388 B'way, h 227 E. 68th
Bohm John, cigarmkr. h 343 E. 73d
Bohm Joseph, printer, h 27 First av.
Bohm Leopold, real estate, 270 Grand, h 302 Broome
Bohm Ludwig K. chemist, 67 Centre, h 352 E. 14th
Bohm Rudolph, real estate, 270 Grand, h 302 Broome
Bohm Brothers, cloaks, 388 B'way
Bohman Frank J. tailor, h 301 E. 31st
Bohmann Gustave, candy, 30 Delancey
Bohmcke Wm. liquors, 338 Third av. h 162 E. 25th
Bohme Anton, painter, h 311 E. 65th
Bohme Henry, tobacco, 83 Beaver, h Orange, N. J.
Bohme Louis, hangings, 1464 First av.
Bohmer Ferdinand jr. grocer, 817 Courtlandt av. & treas. 2420 Third av.
Bohmer Henry, tailor, 32 W. 29th, h 144 W. 52d
Bohmer Jacob, beer, 549 Second av.
Bohmer John R. barber, 474 Grand
Bohmer William, driver, h 2817 Third av.
Bohmert Charles, engineer, h 520 Sixth
Bohmfalk Charles W. physician, 221 E. 52d
Bohmfalk H'y, drugs, 702 Third av. h 221 E. 52d
Bohmfalk John F. h 221 E. 52d
Bohmrich Louis G. malt, 19 Whitehall
Bohmstern Samuel, trimmings, 326 E. 70th
Bohmstern & Co. trimmings, 326 E. 70th
Bohn Albert, painter, 1055 Third av. h 401 E. 61st
Bohn Charles, cabinetmkr. h 300 E. 81st
Bohn Charles, refiner, h 445 E. 9th
Bohn Christian, cigars, 549 Tenth av. h 547 Tenth av.
Bohn Christina, wid. Joseph, h 125 Third
Bohn Frank J. mason, h 1957 Second av.
Bohn Frederick, carpenter, h 1434 Av. A
Bohn Frederick, carpenter, h 320 E. 104th
Bohn Henry, grocer, 68 Canal, h 12 Allen
Bohn Jacob, smith, h 1843 Ninth av.
Bohn John, h 149 W. 68th
Bohn John, tailor, h 422 E. 9th
Bohn Joseph H. cigarmkr. h r 227 E. 24th
Bohn Julius, liquors, 149 Maiden la.
Bohn Louis, beer, 426 E. 17th
Bohn Louis, police, h 65 Av. D
Bohn Louis E. clerk, h 357 E. 72d
Bohn Maria, sewing, h 91 Sheriff
Bohn Martin C. F. grocer, 68 Canal, h 12 Allen
Bohn Matthew (Rev.) h 234 S. 5th av.
Bohn Philip, carpenter, h 135 Eldridge
Bohn Philip G. driver, h r 249 W. 31st
Bohn Rosina, wid. Louis, h 126 Seventh
Bohn Rudolph, wirewkr. h 9 Orchard
Bohn Sebastian, brewer, h 347 E. 46th
Bohn Sidney H. clerk, h 144 W. 10th
Bohn Sophia, wid. Frederick, h 12 Allen
Bohn Wilhelmina, h 118 W. 19th
Bohn William, butcher, h 334 E. 9th
Bohn William, painter, h 1467 Third av.
Bohn William, shoemkr. h r 602 Sixth
Bohn William, shoes, 96 Rivington, h 113 Ludlow
Bohn A. & Charles Riedel, painters, 1055 Third av.
Bohn H. & Brother, grocers, 68 Canal
Bohne Benno, painter, h 219 E. 102d
Bohne Charles, butcher, h 171 E. 4th

MERCHANTS EXCHANGE NAT. BANK OF THE CITY OF N. Y.
SOLICITS YOUR ACCOUNT. 257 Broadway.
PHINEAS C. LOUNSBURY, Prest. ALLEN S. APGAR, Cashier.

Bohne Charles, clerk, h 214 Sixth
Bohne Frederick, bartender, h 51 First av.
Bohne Frederick, designer, h 645 E. 158th
Bohne Henry, cabinetmkr. h 1875 Third av.
Bohne Henry, smith, h 206 E. 25th
Bohne Henry, tailor, 318 E. 35th
Bohne John, frames, 63 E. 9th, h 318 E. 9th
Bohne Louis, packer, h 1388 Second av.
Bohne Louise, wid. Frederick, h 107 Av. A
Bohne Otto, tailor, 193 Third av.
Bohnenberger Adam, finisher, h 178 Chyrstie
Bohnenblust Ellen, wid. Samuel, h 421 W. 39th
Bohnenkamp F. William, h 32 Second av.
Bohnenkamp Julius H. upholsterer, 222 E. 27th
Bohnensack William, driver, h 512 E. 142d
Bohnenstengel Albert, stationer, 342 Sixth
Bohner Frederick, clerk, h 2366 First av
Bohner George A. cigars, 528 E. 12th, h 549 E. 12th
Bohner James, seaman, h 290 Front
Bohner John, baker, h 329 Fifth
Bohner Joseph, butcher, h 528 W. 47th
Bohner Louis H. barber, h 504 E. 13th
Bohner Magdalena, wid. Clemens, h 528 E. 12th
Bohner Mary, wid. John, h 720 E. 11th
Bohner Philip, harness, 18 Warren, h 319 President, B'klyn
Bohner Philip & Son, harness, 18 Warren
Bohner Philip jr. harness, 18 Warren, h 92 Second, B'klyn
Bohner Regina, wid. John, h 84 Stanton
Bohnert Sylvester, tailor, h r 325 Seventh av.
Bohnet David, beer, 133 Division
Bohnet Edward, clerk, h 164 Henry
Bohnet Frederick, clerk, h 201 Monroe
Bohnet John, meat, 74 Madison & 188 Monroe, h 98 Hewes, B'klyn
Bohnet John jr. meat. 188 Monroe, h 201 Monroe
Bohnet Michael, h 153 E. 42d
Bohnet Philip, real estate, 198 Spring
Bohnig Ernest A. W. machinist, h 1614 Second av.
Bohning Charles C. conductor, h 429 W. 18th
Bohning Frederick, tailor, h 41 Sullivan
Bohning Rosetta F. wid. Herman L. h 451 W. 17th
Bohnlein John, painter, h 237 Stanton
Bohringer Christian, shoes, 512 E. 12th
Bohringer Gottlieb, shoes, 503 E. 11th
Bohrmann August W. O. spinner, 48 Centre, h 244 E. 106th
Bohrmann Christian, cutter. h 165 Av. A
Bohrmann Christian, mason, h 229 Stanton
Bohrmann Herman, wines, 45 B'way, h W. 138th n Boulevard
Bohrmann Robert, skins, 21 Spruce, h Newark, N. J.
Bohse Bernard, h 78 Lewis
Bohsert Frederick, machinist, r 387 Bowery
Bohsung Jacob, musician, h 217 E. Houston
Bohunovsky Paul, dressmkr. h 406 E. 54th
Boice Ida L. artist, 4 W. 22d, h 569 Putnam av. B'klyn
Boice Ira W. stable, 1200 B'way & 128 W. 31st, h 26 W. 31st
Boice Nelson, carpenter, h 504 E. 84th
Boice & Gedney, artists, 4 W. 22d
Boies Orlow H. sec. 393 Pearl, h 112 E. 91st
Boigwitt Augusta, nurse, 2210 Second av.
Boigwitt Charles, clerk, h 2150 Second av.
Boigwitt Edward, cabinetmkr. h 2210 Second av.
Boiles James, engineer, h 233 W. 131st
Boiles James jr. produce, 134 Reade, h 233 W. 131st
Boily Morris, tailor, h 92 Henry
Boinay Clara, wid. John P. h 143 E. 15th
Boinay Joseph P. smith, h 663 Tenth av.
Boire Eugene, carver, 286 Eighth av.
Boirin Emile, news, 302 W. 135th
Boirivant Francis, gilder, 16 W. 3d
Boirivant Louis, flowermkr. h 16 W. 3d
Boirivant Paul, setter, h 16 W. 3d
Boise Otis B. umbrellas, 439 B'way & 153 Greene, h 125 W. 130th
Boise Robert W. clerk, h 739 E. 141st
Boise William E. clerk, h 57 Dey
Boise O. B. & Co. umbrellas, 439 B'way & 153 Greene
Boisier Caroline, dressmkr. h 419 Fifth
Boismot Henry S. clerk, h 105 W. 60th
Boissean E. hats, 733 B'way
Boisseau Edwin, shirtmkr. h 504 E. 55th
Boisset Peter, machinist, r 197 Greene
Boisset Raphael, machinist, r 197 Greene, h 54 E. 4th
Boisset P. & Son, machinists, r 197 Greene
Boissier Herman R. electrician, h 13 Watts
Boissonneau Victor, furrier, h 223 Sullivan
Boissonneault Alphonsine, wid. Victor, h 83 Macdougal
Boitano Augustus, fruit, h 56 Centre
Bojanus Ernest, agent, h 152 W. 124th
Boji Peter, laborer, h 76 Thompson
Bojock Reinholdt, actor, h 85 Fourth av.
Bojouski Michael, cabinetmkr. h r 21 Clinton
Bojus Gustav, hats, 104 First av. h 111 First av.
Bok Anton, bartender, h 404 E. 64th
Bok Edward W. books, 743 B'way
Bok William J. publisher, 7 Murray, h 320 State, B'klyn
Bokee Alfred W. stationer, 144 Front, h Queens, L. I.
Bokee Frederick W. broker, 47 South, h 145 Amity, B'klyn
Bokee Joseph M. asst. sec. 42 Wall, h B'klyn
Boken Augusta, dressmkr. h 204 E. 50th
Bokenkamp Herman, cigarmkr. h 1016 Av. A
Bokenese Solomon, laborer, h r 45 Forsyth
Boker Anna, grocer, 1291 First av.
Boker Carl F. steel, 93 John, h 81 Stanhope, B'klyn
Boker Ferdinand A. hardware, 101 Duane, h College Point, L. I.
Boker Hermann & Co. hardware, 101 Duane
Boker Martin, tailor, h 104 Allen
Boker Minerva, wid. John, h 421 E. 58th
*BOKER'S BITTERS, 78 John
Bokorny Joseph, cigarmkr. h 322 E. 73d
Bokovzar Minnie, wid. Jacob, h 91 Clinton
Boksch Michael, cigars, 1275 First av.
Bokser Jetta, nurse, 82 Essex
Bokser Jonas M. barber, 82 Essex
Bolan Albion K. pres. 26 B'way & 384 South, h 125 E. 46th
Bolan John, laborer, h 17 Dry Dock
Boland Audrew, fireman, h 267 Tenth av.
Boland Andrew, fireman, h 511 W. 19th
Boland Anna, wid. John, h 94 Chrystie
Boland Bridget, h 45 Carmine
Boland Bridget, wid. Michael, hats, 112 Park row
Boland Catharine, wid. John, h 356 E. 19th
Boland Catharine, wid. John, h 324 W. 44th
Boland Charles, printer, h 470 Ninth av.
Boland Charles E. clerk, h 61 E. 122d
Boland Claude M. machines, 194 Elm
Boland Conrad, driver, h 1646 Third av.
Boland Daniel, ranges, 273 Hudson
Boland Daniel J. bartender, h 24 City Hall pl.
Boland Dennis J. harness, 79 Mott, h 94 Chrystie
Boland Elizabeth, wid. William W. h W. 140th n Eighth av.
Boland Emma, wid. Reuben, h 258 W. 15th
Boland Francis, engineer, h 388 First av.
Boland George, clerk, h 155 Seventh av.
Boland Henry, barber, 300 E. 59th
Boland Henry, liquors, 1312 Second av. h 307 E. 69th
Boland James, driver, h 428 W 53d
Boland James, laborer, h 649 Water
Boland James, mason, h 300 E. 40th
Boland James, stationer, 1157 Second av.
Boland James J. mason, h 2268 Second av.
Boland John, carriages, 155 E. 23d, h 16 Second av.
Boland John, clerk, h 529 W. 44th
Boland John, detective, 132 B'way. h 141 W. 11th
Boland John, driver, h 167 Seventh av.
Boland John, liquors, 342 Sixth av.
Boland John, watchman, h 334 W. 37th
Boland John M. conductor, h 65 Manhattan
Boland Mary A. wid. Michael, h 261 First av.
Boland Michael, driver, h 502 E. 71st
Boland Michael, tailor, h 50 Eldridge
Boland Michael F. h 121 W. 60th
Boland Michael J. foreman, h 324 W. 44th
Boland Oscar M. h 141 W. 11th
Boland Patrick, h 51 Mott
Boland Patrick, laborer, h 428 W. 53d
Boland Patrick, smith, h 425 W. 35th
Boland Patrick, waiter, h 107 W. 53d
Boland Robert, engineer, h 1351 Second av.
Boland Roderick, carpenter, 215 E. 64th, h 566 E. 148th
Boland Thomas, driver, h 155 W. 25th
Boland Thomas, laborer, h 22 Clarkson
Boland Thomas laborer, h 968 Tenth av.
Boland William, grocer, 2053 Second av.
Boland & Co. carriages, 155 E. 23d
Boland & Sullivan, hats, 112 Park row
Bolander Henry, painter, h Bremen av. n Orchard
Bolander John G. broker, 15 State, h 419 Henry, B'klyn

MADE FROM PURE CREAM. | HORTON'S ICE CREAM. | French, Italian and American.

ROBT. ROOSEVELT, *Pres.*
JOHN D. VERMEULE, *V.-Pres.*
GEO. W. VAN SICLEN, *Sec.*

HOLLAND TRUST CO.
7 WALL STREET.
Capital $500,000 paid-in in Cash.

Current Interest Allowed on Deposits.
Checks paid through the N. Y. Clearing House.



Bolander William H. agent, Pier 50 E. R.
Bolanz Ernst, upholsterer, h 450 E. 85th
Bolanz John, upholsterer, 432 Fourth av.
Bolarowsky Andrew, shoemkr. h 717 Sixth
Bold Adam, clerk, h 133 Essex
Bold Charles, h 433 W. 33d
Bold Frank, musician, h r 371 E. 4th
Bold Louis H. liquors, 203 Av. B
Bolde Elizabeth, wid. Adam, h 604 E. 14th
Bolden George, kalsominer, h 417 E. 121st
Bolden George, waiter, h 206 E. 97th
Bolden Joseph, laborer, h 530 W. 35th
Bolden William, janitor, h 150 W. 52d
Bolden William, laborer, h 118 W. 3d
Bolden William H. kalsominer, h 15½ Sullivan
Boldt Charles, barber, 101 W. 28th, h 135 W. 27th
Boldt Charles, carpenter, h 197 Av. B
Boldt Charles, varnisher, h 416 Sixth
Boldt Christian, shoes, 444 E. 13th
Boldt Frank, news, h 319 E. 29th
Boldt Frederick, butter, 724 Eleventh av.
Boldt Frederick, express, 89 Murray, h 616 E. 9th
Boldt Frederick, laborer, h 153 Washn.
Boldt Henry, laborer, h 324 E. 83d
Boldt Henry, upholsterer, h 1799 Lex. av.
Boldt Herman J. physician, 245 W. 42d
Boldt John W. H. h 245 W. 42d
Boldtmann Harriet, wid. Albert, h 1563 Third av.
Boldtmann Herman, painter, W. 111th n Tenth av.
Boldtmann Julius, photographer, h 1563 Third av.
Boldtmann Oscar, painter, 288 Mulberry
Boldtmann Reynold C. painter, h 248 W. 106th
Bole James S. clerk, h 439 W. 57th
Bolefka John, wirewkr. h 535 E. 118th
Bolei Julia, sewing, h r 168 Third
Bolem Augusta, dressmkr. 409 E. 16th
Boleman Pamelia M. designer, 142 W. 36th
Boleman Patrick, h 142 W. 36th
Bolen Alice, wid. Michael, h 509 W. 42d
Bolen John, clerk, h 509 W. 42d
Bolen John, waters, 415 E. 54th, h 792 Lex. av.
Bolen & Byrne, waters, 415 E. 54th
Bolend John, liquors, 1151 Third av.
Bolend & Bauer, liquors, 1151 Third av.
Bolender Nicholas, baker, 110 Bleecker
Bolender Philip, baker, h 108 E. 87th
Bolene Frank, laborer, h r 314 Mott
Boles George J. fireman, h 9 Sullivan
Boleschka Frank J. bartender, h 19 Stanton
Boley Ann, wid. Abraham, h 710 Third av.
Boley Anne, wid. Theodore H. h 185 Elizabeth
Boley Benjamin, bottles, 92 Sheriff & 96 S. 5th av. h 97 Cannon
Boley Henry, bottles, h 90 Sheriff
Boley Jacob, clerk, h 64 E. B'way
Boley Morris, shirts, 65 Walker, h Hoboken
Bolger Anastasia, wid. Thomas, h 205 Elm
Bolger Bernard, cabinetmkr. h 302 Henry
BOLGER EDWARD, undertaker, 1015 First av. h 335 E. 59th
Bolger Edwin, letterer, h 196 Elm
Bolger Frank, bartender, h 300 E. 52d
Bolger Henry, clerk, h E. 145th n S. Boulevard
Bolger James, coachman, h 232 E. 59th
Bolger James, laborer, h 100 Charlton
Bolger James, smith, 401 W. 27th, h 360 W. 25th
Bolger James J. painter, 1612 Second av.
Bolger John, clerk, h 65 Delancey
Bolger John, fireman, h 318 Cherry
Bolger John, fireman, h 292 E. B'way
Bolger John, shoemkr. h 425 W. 56th
Bolger John, tailor, h 332 W. 49th
Bolger John T. bkbinder, 149 E. 125th, h 156 E. 118th
Bolger Margaret, wid. James, h 563 Third av.
Bolger Marks, harnessmkr. h 345 E. 33d
Bolger Martin, clerk, h 1880 Lex. av.
Bolger Michael J. h 2462 Eighth av.
Bolger Patrick, police, h 352 E. 13th
Bolger Paul S. plumber, 318 Madison av. h 132 E. 47th
Bolger Peter, bartender, h 1554 Ninth av.
Bolger Peter, laborer, h 447 E. 19th
Bolger Theodore, bkbinder, 149 E. 125th
Bolger Thomas, laborer, h r 639 Washn.
Bolger Thomas, laborer, h 446 W. 26th
Bolger Thomas, liquors, 237 First av. h 350 E. 14th
Bolger Thomas, packer, h 302 Henry
Bolhalter Alois, beer, 652 Washn.
Bolhoefer William, tailor, h 166 Sixth av.
Bolich Mary, wid. Reinhard, h 104 First av.
Bolin Michael J. laborer, h 502 First av.
Bolin Samuel, cutter, h 331 E. 80th
Bolinda Theresa, wid. Michael, h 157 Thompson
Bolinger George, tailor, h 348 Third
Bolinski David, pedlar, h r 59 Bayard
Bolinsky Harris, butcher, h r 51 Eldridge
Bolivar P. imp. h Victoria h.
Bolivia (Consulate of) 178 B'way
Bolkart Margaret, wid. Edward, h 334 Sixth
Boll Adolph, clerk, h 419½ Sixth av.
Boll Catharine, wid. Joseph, h 256 Third
Boll Henry, cutter, h 1334 First av.
Boll Henry, tailor, h 1073 First av.
Boll John, carpenter, h 2328 Second av.
Boll John J. baker, 624 E. 17th
Boll Julius, watchmkr. h 107 Second
Boll Louis, clerk, h 156 E. 106th
Boll Sarah, wid. Jacob, h 73 Suffolk
Boll William, cigarmkr. h 345 E. 73d
Bollaban Jacob, tailor, h 147 E. Houston
Bollacker Eliza, fcygds. 410 W. 39th
Bollacker William J. plumber, 410 W. 39th
Bollacker & Erfort, plumbers, 410 W. 39th
Bollag Morris, tailor, h 140 Av. C
Bolland Frederick, milk, 333 E. 22d
Bolland Louis, mason, h 2738 Tenth av.
Bollard Oliver A. engraver, h 83 Carmine
Bollarth Catharine, wid. Joseph, h 151 E. 87th
Bollas John H. signs, 650 Eighth av. h 671 Eighth av.
Bollas Rose, h 161 E. 49th
Bollas Thomas W. h 161 E. 49th
Bollbach Margaret, wid. Henry, h 617 E. 11th
Bollberg Christopher, grocer, 2304 Second av.
Bolle Charles C. glass, 206 W. 26th, h 343 G'wich
Bolle Francis, packer, h 352 W. 52d
Bollenbach Catharine, wid. John, h 515 E. 11th
Bollenbach Elizabeth, wid. Fred. h 3595 Third av.
Bollenbach Henry, pianist, h 440 E. 84th
Bollenbach John, barber, h 607 E. 16th
Bollenbach Philip, tailor, 199 Allen
Bollenbacher Adam, grocer, 293 Seventh av.
Bollenbacher George, smith, Lenox av. c W. 126th, h 2224 Eighth av.
Bollenbacher Jacob, cigars, 2282 Eighth av.
Bollenbacher Jacob, produce, h 508 Tenth av.
Bollentin Adam, carpets, 615 W. 52d, h 40 W. 100th
Boller Alfred P. civil eng. 71 B'way & treas. 293 B'way, h Brick Church, N. J.
Boller Charles, grocer, 223 E. 121st
Boller Christopher, bkbinder, h 329 E. 75th
Boller Frederick, gilder, 252 E. 40th
Boller George, produce, 317 G'wich, h Hoboken
Boller Hugo, mason, h 2025 First av.
Boller John, laborer, h 218 Monroe
Boller John, produce, 317 G'wich, h 64 Cannon
Boller Joseph, butcher, h 222 E. 56th
Boller Joseph, canes, 24 Ann, h refused
Boller Michael, h 111 Clinton
Boller Walburga, wid. Francis, h 407 Fifth
Bollermann Arthur, pianos, 208 E. 117th
Bollermann Arthur M. pianos, 208 E. 117th
Bollermann Charles, tuner, h 491 Tenth av.
Bollermann Edward, pianomkr. h 1955 Second av.
Bollermann Henry, machinist, h 132 E. Houston
Bollermann Minnie, dressmkr. h 491 Tenth av.
Bollermann & Son, pianos, 208 E. 117th
Bolles Albert S. pres. 251 B'way, h Pa.
Bolles Charles H. manager, 9 Burling sl. h 213 Warren, B'klyn
Bolles Charles W. lawyer, 57 B'way, h W. 79th c W. End av.
Bolles Edwin C. (Rev.) h 29 Washn. sq. W.
Bolles Eliakim L. h 56 E. 54th
Bolles Jesse N. h 121 E. 54th
Bolles Reuben C. engineer, h 30 Barrow
Bolles Thomas N. imp. 71 Pine & pres. 49 Dey, h 9 W. 56th
Bolles Thomas P. clerk, h 112 E. 109th
Bolles William F. clerk, h 160 E. 57th

Hartshorn's Shade Rollers. **Notice name of Stewart Hartshorn in script on labels, and avoid being fooled.**

Bollet Frank, ins. 168 Allen
Bollhorst Carl F. painter, h 2308 First av.
Bollhorst Frederick H. smith, h 2308 First av.
Bollier Caspar, cooper, 167 Broome
Bollier Charles, cooper, h 1053 Second av.
Bolliger Emil, fireman, h 511 Second av.
Bollin Valentine, cigarmkr. h 238 Second
Bolling Frank, varnisher, 626 E. 154th
Bolling Henry, clerk, h 75 Forsyth
Bollinger Catharine, milliner, 445 Canal
Bollinger John, barber, 30 College pl. h 445 Canal
Bollinger John, smith, h 172 Allen
Bollmann Augustus, tailor, h 332 E. 29th
Bollmann Catharine, wid. John, h 349 E. 65th
Bollmann Christiana, wid. John, h 503 W. 49th
Bollmann Frederick, clerk, h 55 W. 11th
Bollmann Henry, tailor, 16 Sixth av.
Bollmann John, liquors, 1868 Third av. h 173 E. 103d
Bollmayer William, cigarmkr. h 332 E. 54th
Bollmeyer Albert H. milk, 444 E. 19th
Bollnick Herman, tailor, h 123 Essex
Bollong Andrew, stationer, 33 Broad, h Westfield, N. J.
Bollong Christian, tailor, h 108 Ludlow
Bollow Chas. casings, 607 W. 36th, h 501 W. 36th
Bollow Frederick, police, h 282 W. 128th
Bollow Frederick, tailor, h 357 W. 39th
Bollowitz Barnett, h 57 Forsyth
Bollowitz Jacob, driver, h 57 Forsyth
Bollstetter Clemens, safemkr. h r 516 W. 29th
Bollwage Frederick, builder, h 331 E. 43d
Bollwagen Henry, finisher, h 322 E. 39th
Bollweber Henry, baker, h 301 E. 64th
Bollweber Wendelin, molder, h 621 First av.
Bollweg Gustav, driver, h r 351 W. 37th
Bollwinkel Henry, coal, h 431 W. 39th
Bollwinkel John, grocer, 122 Leonard
Bolmer Louise, hangings, 3363 Third av.
Bolmer M. DeForrest, artist, 51 W. 10th
Bolmer Manuel T. lawyer, h 26 E. 60th
Bolmer Matthew L. h 109 E. 46th
Bolmer Richard W. oysterman, h 308 Henry
Bolmer Thomas H. broker, 64 B'way, h 26 E. 60th
Bolmore John, painter, h 629 Courtlandt av.
Bolnes William, porter, h 76 King
Boloco Charles, barber, 202 Division, h 83 Stanton
Bologna Jos. barber, 228 Second av. h 409 E. 14th
Bolore Mary, wid. Louis, h 146 W. 17th
Bolowsky Samuel, tailor, h 78 Forsyth
Bolster Alvin A. manager, 164 Nassau, h 85 Pineapple, B'klyn
Bolster Anne, wid. Michael, grocer, 134 Third
Bolster Cornelius, laborer, h 2020 Park av.
Bolster David R. milk, E. 175th c Fordham av.
Bolster Matthias, express, h 134 Third
Bolster Michael, driver, h 1885 Third av.
Bolt Louis, driver, h 502 Sixth
Bolte Albert, liquors, 148 Rivington, h 131 Eldridge
Bolte Christian, tailor, h 108 Forsyth
Bolte Dederick, driver, h 34 Forsyth
Bolte Frederick, tailor, h 65 Delancey
Bolte Frederick G. driver, h 73 Broome
Bolte Henry, grocer, 131 Eldridge
Bolte Henry, painter, h 1076 Second av.
Bolte Henry, police, h Church n B'way (24th ward)
Bolte Herman, milk, 670 Water
Bolte Herman A. lawyer, 13 New Chambers, h 312 W. 126th
Bolte Herman F. pedlar, h 578 Robbins av.
Bolte Paul, laborer, h 103 Second
Bolte Simon, watchman, h 585 Seventh av.
Bolte Sophia, grocer, 578 Robbins av.
Boltebaum Louise, wid. Caspar, h 146 Orchard
Bolter Edward A. finisher, h 330 W. 37th
Bolter Jacob, watchman, h 407 E. 16th
Bolter Martin, butcher, h 736 Second av.
Bolton Alex. G. furnaces, 1663 B'way, h 203 W. 52d
Bolton Catharine, wid. Thomas, h 134 W. 28th
Bolton Charles R. h 5 Mangin
Bolton Christopher, cutter, h 307 E. 106th
Bolton Clifton, imp. 64 White, h Mt. Vernon, N. Y.
Bolton Cornelius W. (Rev.) sec. 43 Bible h. h Pelhamville, N. Y.
Bolton Edward D. contractor, 44 B'way
Bolton George, painter, h 332 E. 70th
Bolton James, h 208 W. 25th
Bolton James, shoemkr. h 192 Grand
Bolton James C. lawyer, 115 B'way, h Bergen Point, N. J.
Bolton John, clerk, h 1777 W. Farms rd.
Bolton John, machinist, h 296 Madison
Bolton John B. stairbldr. 172 E. 110th, h 429 E. 114th
Bolton John I. machines, 265 Sixth av.
Bolton John P. tailor, 252 B'way, h 230 E. 12th
Bolton Margaret, bdgh. 208 W. 25th
Bolton Mary M. wid. William H. h 152 E. 123d
Bolton Michael, laborer, h 1620 B'way
Bolton Robert B. linings, 115 Worth, & Boston rd. n Bronx R. h Westchester, N. Y.
Bolton Samuel, h 69 W. 90th
Bolton Sarah, wid. Thomas, h 119 W. 31st
Bolton Thomas jr. agent, 115 Worth
Bolton Thomas C. painter, 1289 Woodruff
Bolton Thomasine R. milliner, 44 W. 23d, h Bay Ridge, L. I.
Bolton Wm. A. ranges, 1498 Third av. h 526 E. 84th
Boltowsky Isaac, tailor, h 11 Forsyth
Boltwood Charles, hardware, 183 Tenth av. h 13 E. Hamilton pl. J. C.
Boltwood & McKinney, hardware, 183 Tenth av.
Boltz Andrew, carpenter, h 603 E. 11th
Boltz Edward, driver, h 326 W. 37th
Boltz Elizabeth, wid. Jacob J. h 231 E. 79th
Boltz George, cutter, h 429 E. 17th
Boltz Gustav, baker, h 457 Willis av.
Boltz Michael, beer, 26 Second av.
Boltz Peter, cashier, h 136 E. 119th
Bolwell Henry, smith, h 316 First av.
Bolwell Jos. painter, 1307 Third av. h 1011 Lex. av.
Bolz Adam, cabinetmkr. h r 229 Third
Bolz Adam, kalsominer, h 100 Second
Bolz Anthony F. police, h 110 Sullivan
Bolz Boniface, tailor, 71 W. B'way, h 18 N. Moore
Bolz Charles F. typemkr. h 1780 Tenth av.
Bolz Christian, painter, h 195 Henry
Bolz Christine, wid. John, h 216 Stanton
Bolz Frank, pianomkr. h 446 W. 35th
Bolz Frederick, varnisher, h 242 E. 94th
Bolz George B. h 110 Sullivan
Bolz George J. brassgds. 176 Centre, h 200 Hudson, Hoboken
Bolz Gustav, varnisher, h 246 E. 94th
Bolz Jacob, furs, 484 Broome, h 1780 Tenth av.
Bolz Joseph, liquors, 443 First av. h 342 E. 26th
Bolz Mary, wid. Christopher, sewing, h 75 Broome
Bolz & Hass, brassgds. 176 Centre
Bolze Henry, asphalt, 506 E. 89th
Bolzer Augustus, laborer, h 419 W. 35th
Bolzfieler Anton, dyer, h 333 W. 44th
Boman James, driver, h 300 E. 59th
Bomberry Henry, laborer, h 1109 First av.
Bomeisler Chas. M. liquors, 1 State, h 165 W. 58th
Bomeisler Paltiel R. liquors, 50 Beaver, h Orange, N. J.
Bomeisler Theodore, liquors, 50 Beaver, h Orange, N. J.
Bomers Herman G. tailor, 154 E. 40th
Bomhoff William, eatingh. 130 Church, h 30 Duryea, B'klyn
Bomm Jacob, caser, h 134 Seventh
Bomm Philip W. laborer, h 746 G'wich
Bommer Adam, sexton, h 63 Second
Bomsohn Samuel, tailor, 162 Leonard
Bon Charles L. clerk, h 146 E. 39th
Bon Isidor M. tobacco, 178 Water, h 217 Clermont av. B'klyn
Bona Peter, candymkr. h 24 City Hall pl.
Bonaccorso Stellario, barber, 10 Catharine, h 190 Mulberry
Bonacomb John, butcher, h 520 W. 39th
Bonacum James H. cutter, h 802 Ninth av.
Bonacum Michael J. printer, h 515 W. 47th
Bonairy Louis, pedlar, h 63 Sullivan
Bonalde Peter, meat, 70 Thompson, h 73 Thompson
Bonaldi Frank, meat, 3 Varick pl.
Bonanno Dominico, v. pres. 24 State
Bonanno G. architect, 608 Lex. av.
Bonanno Joseph, shoes, 314 E. 39th
Bonanza & Union Tunnel & Mining Co. 171 B'way
Bonar Peter, laborer, h 282 Mott
Bonar Ronald E. hats, 444 B'way, h N. Grauville, N. Y.
Bonart Benj. jeweler, r 75 Nassau, h 330 E. 80th
Bonaszewski Ignatz, smith, 311 E. 31st
Bonata Josephine, wid. Frank, h 691 Second av.
Bonaventure Antonio, machinist, h 343 E. 24th
Bonaventure Charles, smith, h 240 Ninth av.
Bonaventure Edmund F. books, 4 Barclay, h 232 W. 34th
Bonaventure Eugene, machinist, h 338 E. 25th
Bonaviro Vincent, buttonmkr. h 181 Mott
Bond A. Curtis, editor, 150 Nassau, h 200 E. 27th
Bond A. F. ins, 120 B'way

DEAN'S PATENT ARDENTER MUSTARD.

Established in London 1831.

361 & 363 Washington Street, and 84, 86 & 88 North Moore Street, N. Y.

Richardson & Boynton Co.,
232-234 Water Street.
BON

PERFECT FURNACES,
HOT-WATER HEATERS,
RANGES.
BON



Bond Alfred, mason, h 1607 Lex. av.
Bond Anna M. washing, h 34 Cornelia
Bond Benjamin W. manager, 33 E. 17th, h 117 Berkeley pl. B'klyn
Bond Catharine, h 230 W. 59th
Bond Charles, janitor, 117 W. 15th
Bond Charles A. clerk, h 2155 Eighth av.
Bond Charles L. decorator, h 251 E. 110th
Bond Charles M. clerk, h 232 E. 81st
Bond Edward, laborer, h 231 E. 29th
Bond Edward, smith, h 203 E. 116th
Bond Edward, tailor, h 14 Attorney
Bond Edward N. broker, 34 New, h Fifth av. h.
Bond Elizabeth, wid. James, h 785 G'wich
Bond Frank S. v. pres. 40 Wall, h 26 W. 22d
Bond George E. supt. h 238 W. 134th
Bond George W. broker, h 584 Lex. av.
Bond Henry W. h 940 Tremont av.
Bond Hiram G. lawyer, 115 B'way
Bond James, h 408 E. 88th
Bond James, clerk, h 335 W. 16th
Bond Jessie A. h 466 Fourth av.
Bond John, vet. surg. 199 W. 134th
Bond John C. bricklayer, h 1466 Second av.
Bond John H. clerk, h 144 E. 52d
Bond John H. driver, h 318 Delancey
Bond Joseph, tailor, h r 102 Cannon
Bond Joseph H. cashier, 62 Cedar, h Hempstead, L. I.
Bond Joseph W. engraver, 63 Duane, h Coney Island, N. Y.
Bond Margaret, wid. William, h 210 W. 30th
Bond Margaret A. wid. Isaac G. dressmkr. 2175 Third av.
Bond Mary, wid. Robert, h 1425 B'way
Bond Mary E. physician, 122 Lex. av.
Bond Milton S. drygds. 115 Worth, h 74 Hanson pl. B'klyn
Bond Oliver, laborer, h 115 W. 41st
Bond Oliver M. janitor, h 2407 First av.
Bond Samuel, h r 25 Thompson
Bond Thomas, driver, h 351 W. 45th
Bond Thomas, fcygds. 837 Second av.
Bond Thomas, sec. 161 B'way, h 34 W. 12th
Bond Watson L. lawyer, 66 B'way
Bond Wm. agent, 413 B'way, h Newark, N. J.
Bond William, carpet layer, h 444 W. 32d
Bond William E. sec. 2 Wall, h New Canaan, Ct.
Bond William O. porter, h 218 W. 28th
Bond William W. linings, 11 Murray, h B'klyn
Bondheim George, watchman, h 451 W. 48th
Bondi Philip, washer, h 18 Pitt
Bonds Edward, cook, h 345 W. 44th
Bondy Adolph, cigars, 1320 Av. A, h 322 E. 72d
Bondy Amelia, wid. Joseph, jerseys, 295 Church, h 108 E. 85th
Bondy Arthur, eatingh. 80 Nassau, h 127 Canal
Bondy Bernard, bartender, h 1289 First av.
Bondy Caroline, wid. Marcus, h 220 E. 49th
Bondy Charles, cigars, 1298 First av. h 56 E. 68th
Bondy Emil J. jerseys, 295 Church, h 108 E. 85th
Bondy Eugene C. clerk, h 337 W. 50th
Bondy Max, liquors, 225 E. 73d
Bondy Michael, tobacco, 162 Pearl, h 415 E. 56th
Bondy Sigmund, jerseys, 295 Church, h 1467 Lex. av.
Bondy Solomon, pipes, 129 Grand, h 32 E. 67th
Bondy Teresa, infants' wear, 893 Third av.
Bondy Brothers, jerseys, 295 Church
Bondy & Lederer, cigars, 1298 First av.
Bondy & Pick, eatingh. 80 Nassau
Bone Adrian, waiter, h 115 W. Houston
Bone Caroline, wid. William, h 354 W. 50th
Bone Horace, driver, h 90 Ninth av.
Bone James, laborer, h Kingsbridge
Bone Lewis H. physician, 243 W. 24th
Bonehr Aaron, packer, h 337 E. 80th
Bonekamp Charles, tailor, h 341 Fifth
Bonelli Mary A. h 162 W. 50th
Bonelli William P. cigars, 4 Union sq. E. h 162 W. 50th
Bonemann Louis, painter, h 429 E. 15th
Boneparth Joseph, cigars, 13 Bowery, h 113 Hester
Boner Daniel, fireman, h 135 Crosby
Boner John H. proofreader, h 1701 Madison av.
Bones John H. treas. 265 Eighth av. h 253 W. 18th
Bones Mary A. wid. George, h 345 W. 16th
Bones William L. drygds. 365 B'way, h New Brighton, S. I.
Boneske Herman, mason, h 445 W. 53d
Boneske Julius, smith, h 439 W. 53d
Bonesteel John N. 5 Dey, h 310 Carlton av. B'klyn
Bonet Louis, cameos, 927 B'way
Boneti Francis, cook, h 335 W. 26th
Bonett George, laborer, h 28 Cornelia
Bonette George W. driver, h 2343 Third av.
Boney Patrick, h 519 W. 50th
Bonezzi Louis, clerk, h 225 Sullivan
Bonfanti Marie, actress, h 330 E. 14th
Bonfanti R. tailor, h 153 W. 27th
Bonfils Carleton W. china, 921 B'way, h 1662 Washn. av.
Bonfils Ellsworth (Rev.) h 1836 Washn. av.
BONFILS SERENO D. of Davis Collamore Co. (Ltd.) pottery, porcelain, glassware, 921 B'way, h 1662 Washn. av.
Bonfort's Wine & Spirit Circular, 8 S. William
Bonforte Salvatore, grocer, 36 Oliver
Bongar Edward, clerk, h 149 Clinton
Bongartz Franz T. drugs, 363 W. 58th, h 72 W. 93d
Bongiorno Salvatore, barber, 27 Chrystie
Bongoff Andrew, laborer, h r 104 Bayard
Bongrand Henry, servants, 546 Fifth av.
Bonhack Charles F. pres. 217 Canal, h 527 W. 43d
Bonhack Hydro-Carbon Fuel Burner Co. 217 Canal
Bonhag Elizabeth, wid. Jacob, h 394 E. Houston
Bonhag Frederica, widow, h 214 E. 28th
Bonhag George, beer, 427 W. 41st, h 425 W. 41st
Bonhag George, brewer, h 273 W. 10th
Bonhag George J. driver, h 368 E. Houston
Bonhag John, tailor, 618 Morris av.
Bonhag Michael, pedlar, h 85 Eldridge
Bonhag Veit, colormkr. h B'way n W. 132d
Bonham John, clerk, h 412 W. 42d
Bonhamer Henry, butcher, h 246 First av.
Boniface Bonford, real estate, 437 Pearl, h 352 E. 15th
Boniface Henry C. supt. 186 Grand, h 412 E. 115th
Boniface Ida, wid. John, h 267 E. 10th
Boniface Jacob, cigarmkr. h 97 Stanton
Boniface John, pedlar, h 221 E. 80th
Boniface Lena, wid. Louis, ins. 470 B'way, h 352 E. 15th
Boniface Richard, fish, 1428 Park av. h 150 E. 82d
Bonifer Anton, shoemkr. h r 146 Ludlow
Bonifer John, tailor, h 621 E. 11th
Bonifer John jr. painter, h 621 E. 11th
Bonifer Valentine, h 142 E. Houston
Boniger John, cutter, h 534 Ninth av.
Boniger Mary, wid. Frederick, h 454 Ninth av.
Bonilla Enrico, cook, h 36 S. 5th av.
Boning Frederick A. seaman, h 130 Madison
Bonisowski Samuel, pedlar, h 145 E. B'way
Bonistalli Joseph, waiter, h 489 Second av.
Bonitz Edw'd, tailor, 2388 Park av. h 2359 Park av.
Bonitz Francis, upholsterer, 164 E. 120th, h 166 E. 120th
Bonitz Ida M. stationer, 232 Av. A
Bonja Louis, laborer, h 51 W. 21st
Bonk George, painter, h 522 W. 49th
Bonk Henry, broker, 293 B'way
Bonk Mary, wid. Anton, h 551 W. 50th
Bonker Andrew J. engineer, h 175 E. 107th
Bonker Andrew J. jr. machinist, h 1466 Second av.
Bonker Elbert N. clerk, h 123 E. 108th
Bonliew Louis, h 140 W. 49th
Bonn Adolph, carver, h 615 E. 14th
Bonn Alphonse, h 42 W. 100th
Bonn Ernest, pianomkr. h 421 E. 15th
Bonn Frank, tailor, 239 Bowery, h 18 Stanton
Bonn George, h 324 E. 13th
Bonn Herbert A. drygds. 926 Third av. h 627 Lex. av.
Bonn Isaac, carpenter, h 637 E. 9th
Bonn Jacob, tailor, h 516 Fifth
Bonn John C. wagon matls. 201 Av. A
Bonn John L. music, h 156 E. 56th
Bonn Louis, cook, h r 203 Hester
Bonn Marcus, cigars, 159 W. 4th, h 163 W. 4th
Bonn Margaret, eatingh. 201 Av. A

FURS | **F. BOOSS & BRO.,** *Established 1853.* 449 BROADWAY IMPORTERS AND MANUFACTURERS. | **FURS**

Bonn Mary, candy, 637 E. 9th
Bonn Michael, tailor, h 121 Hester
Bonn William B. banker, Mills bldg. h Germany
Bonnamy Richard, paperhgr. h 452 W. 47th
Bonnard John, lodgings, 160 Prince
Bonnard Louisa, stationer, 1083 Tenth av.
Bonnard Peter A. liquors, 134 W. 26th
Bonnaud Louise, h 166 W. 25th
*Bonnaz Embroidering Machines, 40 Lispenard
Bonneau Andre jr. brushes, 506 Broome
Bonneau Joseph J. clerk, h 128 E. 121st
Bonnel Charles I. plumber, 18 Cortlandt
Bonnel Francis G. clerk, h 235 E 30th
Bonnel J. M. plumber, 18 Cortlandt
Bonnel Mary M. wid. Francis, h 235 E. 30th
Bonnel J. M., Son & Co. plumbers, 18 Cortlandt
Bonnell A. Digby, iron, 98 William, h 34 Garden pl. B'klyn
Bonnell Ezekiel J. 21 Bridge. h 44 W. 58th
Bonnell J. Harper, pres. 154 Nassau, h Middletown, S. I.
Bonnell Judson B. flour, 219 West
Bonnell Roger V. real estate, 41 Wall, h Metuchen, N. J.
Bonnell Smith, carpenter, h 240 W. 31st
Bonnell J. H. & Co. (Ltd.) ink, 154 Nassau
Bonnem Abraham, fcygds. 406 B'way, h Germany
Bonner A. Alley, publisher, 182 William, h 21 E. 64th
Bonner Bernard, jeweler, 25 John, h 113 Orchard
Bonner Charles, bricklayer, h 130 W. 52d
Bonner Daniel, laborer, h 1761 Av. A
Bonner David, 182 William, h 43 E. 53d
Bonner Edward H. broker, 44 Wall, h New Brighton, S. I.
Bonner G. Sewell, lawyer, 49 Wall, h New Brighton, S. I.
Bonner George, gold, 74 Fulton, h Belleville. N. J.
Bonner Hugh, asst. chief fire dept. 157 E. 67th, h 33 Seventh
Bonner Isabella, nurse, h Church n B'way (24th Ward)
Bonner J. Ellingwood, oils, 15 State, h New Brighton, S. I.
Bonner John, iron, 109 Mulberry
Bonner John, laborer, h 509 W. 21st
Bonner John, laborer, h 501 W. 26th
Bonner Julius, jeweler, 25 John. h 184 E. 79th
Bonner Lena, wid. Charles, h 225 E. 70th
Bonner Mary, dressmkr. h 695 Tenth av.
Bonner Mary, wid. James, h r 166 Mulberry
Bonner Mary, wid. William, h 127 E. B'way
Bonner Patrick, laborer, h 561 Morris av.
Bonner Peter J. fireman, h 183 Mott
Bonner Robert, 182 William, h 8 W. 56th
Bonner Robert, machinist, h 451 W. 43d
Bonner Robert Edwin, publisher, 182 William. h 563 Madison av.
Bonner Robert G. porter, h 25 Jones
Bonner S. laborer h 608 W. 47th
Bonner Theresa, dressmkr. h 605 Tenth av.
Bonner Thomas, fitter, 441 W. 42d, h 451 W. 43d
Bonner Thomas, plasterer, h 404 W. 56th
Bonner Thomas, smith, h 141 Goerck
Bonner E. H. & Co. brokers, 44 Wall
Bonner & Eisler, jewelers, 25 John
Bonner & Murguiondo, pub. accts. 14 Beaver
Bonner & VanCourt, fitters, 433 W. 42d
BONNER'S ROBERT, SONS, publishers N. Y. Ledger, 182 William
Bonnet Adrian A. liquors, 53 W. 30th
Bonnet Frederick, butcher, h 521 E. 13th
Bonnet Henry, clerk, 133 W. 3d
Bonnet Jacob, h 608 E. 135th
Bonnet Jacob N. jeweler, 21 Maiden la. h 652 Lafayette av. B'klyn
Bonnet John, cook, h 152 W. 17th
Bonnet Louis, cigars, 52 Bleecker
Bonnet Philip, designer, h 103 E. 11th
Bonnett Charles E. ins. 120 B'way, h 88 Eleventh, B'klyn
Bonney Francis, clerk, h 531 Second av.
Bonney George B. lawyer, 51 Wall, h 120 W. 122d
Bonney George F. h 452 W. 34th
Bonney Joseph J. messenger, 88 Cortlandt, h New Brunswick, N. J.
Bonney Michael F. janitor, h 17 Lex. av.
Bonney Thomas, cutter, h 249 E. 43d
Bonney William, patternmkr, h 251 E. 77th
Bonniar Felix, watchman, h 303 E. 110th
Bonnie Christopher, driver, h 313 E. 39th
Bonno Eugene, laborer, h r 197 Greene
Bonny John, bartender, h 221 E. 102d
Bonny Michael, laborer, h 341 E. 75th
Bono Anna, wid. Peter, h 221 Bleecker
Bono Joanna, h 221 E. 38th
Bonomo Joseph, barber, 553 First av.
Bonrato Joseph, pedlar, h 151 Leonard
Bonsack August, musician, h 521 Fifth
Bonsall Emma, h 354 W. 15th
Bonsall Ferdinand, hardware, 139 Duane, h 315 W. 58th
Bonsall Robert W. clerk, h 354 W. 15th
Bonscheidt Mary, wid. Jacob, h r 353 W. 37th
Bonschur Gustave A. physician, 46 W. 24th
Bonsel Engelbert, cabinetmkr. h 1543 Av. A
Bonsell Elizabeth M. wid. John A. h 212 St. Nicholas av.
Bonser John T. baker, h 886 Third av.
Bonser Thomas J. carrier, h 2217 Park av.
Bonsted Sophia F. wid. William F. h 531 E. 135th
Bonta David A. manager, h 237 W. 22d
Bonta Ellen, wid. Thomas, h 453 W. 37th
Bonta George B. hardware, 90 Chambers, h 89 Pierrepont, B'klyn
Bonta Margarette M. h 68 W. 19th
Bontecou Frederic T. broker, 18 Wall, h Short Hills, N. J.
Bonter Frank, dentist, 301 W. 12th, h 8 Jane
Bontet Herman, clerk, h 209 E. 116th
Bonthoux Emile, artist, 305 Bowery, h 244 E. 79th
Bonton Edward P. clerk, h 238 W. 39th
Bontoux Lucien T. diamonds, 45 B'way, h 1650 Ninth av.
Bonwell Charles E. real estate, 355 W. 59th, h 336 W. 59th
Bonwill Charles E. H. artist, 7 Murray
Bonwift Julius, clerk, h 234 E. 104th
Bonynge Edward W. lawyer, County C. H. h 261 W. 84th
Bonynge Rob't, lawyer, 140 Nassau, h 146 W. 122d
Bonynge William F. stenographer, 261 B'way & County C. H.
Bonzano Adolphus, v. pres. 49 William, h Pa.
Bonzer Henry M. wirewkr. h 301 E. 118th
Boo Michael, grocer, 426 Fifth
Boo Philip, laborer, h 347 E. 92d
Boock Herman, baker, 161 Rivington
Boockman Isaac, h. furng. 999 Washn. av.
Boocock Samuel W. broker, 30 Broad, h 87 Joralemon, B'klyn
Boody Ambia, wid. Azariah H. h 8 W. 58th
Boody David A. broker, 57 B'way, h 206 Berkeley pl. B'klyn
Boody George, oysterman, h 55 Rutgers
Boody Henry H. 57 B'way h Ashland h
Boody Henry T. broker, 57 B'way, h 206 Berkeley pl. B'klyn
Boody, McLellan & Co. brokers, 57 B'way
Boog Michael, painter, h 1661 Av. A
Book Record, 71 Bible h.
Book Regina, wid. Frank, h 529 E. 11th
Book Sven, tailor, h 207 E. 25th
Book William H. drygds. 78 Worth
Booker Charles R. waiter, h r 140 W. 19th
Booker Edward E. valet, h 349 W. 37th
Booker George, actor, h 318 E. 114th
Booker Harriet, wid. John, h r 140 W. 19th
Booker Joseph, waiter, h 155 W. 30th
Booker Martha, sewing, h 477 Seventh av.
Booker Sydney A. cook, h 133 W. 24th
Booker William Lane, consul, 24 State
Bookfield John, laborer, h r 545 W. 51st
Bookhout Charles H. engraver, 35 Liberty, h Cranford, N. J.
Bookhout Edward jr. engraver, 35 Liberty, h Cranford, N. J.
Bookhout Brothers, engravers, 35 Liberty
Bookman Alexander, clerk, h 324 E. 85th
Bookman Jacob, real estate, 9 E. 62d
Bookman Meyer, h 35 Pitt
Bookman Seymour, cigars, 342 E. 38th, h 55 E. 60th
Bookman Sophia M. dressmkr. 324 E. 85th
Bookstaver Henry W. judge, County C. H. & sec. 4 Warren, h 14 E. 67th
Bookstaver Jesse, driver, h 1973 Third av.
Bookstaver Marcus B. grocer, 1550 B'way & 295 Spring, h 750 St. Nicholas av.
Bookstaver William B. clerk, 21 Park row
Bookwalter John W. publisher, 110 Liberty
Boole Catharine A. wid. Francis, h 151 E. 121st
Boole Ella A. sec. 10 E. 14th, h Port Richmond, S. I.
Boole Charlotte E. teacher, h 151 E. 121st
Boom Catharine, cigars, 2347 Second av.
Boom Maurice, cigars, 512 Sixth av.
Boom Nathan, porter, h 214 W. 29th

JAMES A. WEBB & SON, 165 PEARL ST., NEW YORK.
DRUGGISTS' ALCOHOL AND COLOGNE SPIRIT.

WM. A. BOOTH, *Prest.*,
G. L. HUTCHINGS, *Cash.*,
H. CHAPIN, JR., *Asst. Cash.*

3d NATIONAL BANK,
20 NASSAU ST.
Capital, - $1,000,000.

FOREIGN EXCHANGE
BOUGHT & SOLD.
Accounts Solicited.

CAREFUL ATTENTION TO THE INTERESTS OF DEPOSITORS GUARANTEED.

SCARFS AND SUSPENDERS.

BEST WC&W MADE.

THE TRADE SUPPLIED BY
WELD, COLBURN, & WILCKENS,
593 Broadway, New York.

Boom & Co. cigars 512 Sixth av.
Boomar Michael, h 233 W. 46th
Boomer George B. pres. 235 G'wich, h Tarrytown, N. Y.
Boomer Hiram E. vet. surg. 113 E. 84th, h 1249 Lex. av.
Boomer James, carpenter, h 233 W. 46th
Boomer Thomas, electrician, h 263 W. 30th
Boomer William J. wharfinger, Pier 47 (new) N. R., h 487 W. 22d
BOOMER & BOSCHERT PRESS CO. 235 G'wich
Boon Adam B. waiter, h 206 E. 85th
Boon Alice, grocer, 450 W. 29th
Boon Anne, furniture, 454 W. 29th
Boon Ledger, carpenter, 102 E. 129th, h 152 E. 124th
Boon William, carpenter, h 2415 Eighth av.
Boon William C. clerk, h 305 E. B'way
Boone William C. sec. 96 B'way, h B'klyn
Boonen Charles, shoes, 444 Eighth av.
Boongasser James, driver, h 209 E. 25th
Boonton Brass & Iron Works, 52 John
Boor Jacob, brewer, h 236 E. 55th
Boor Peter E. shoes, 253 Ninth av.
Booraem Louis V. lawyer, 160 B'way, h 446 Jersey av. J. C.
Booraem Robert E. manager, 43 Exchange pl. h Montana
Booraem William E. mer. 26 S. William
Booraem & Hamilton, lawyers, 160 B'way
Boorman Thomas Hugh. notary, 14 Vesey, h B'klyn
Boorum William B. blankbks. 30 Reade, h 458 Clinton av. B'klyn
Boorum & Pease, blankbks. 30 Reade
Boos Charles, upholsterer, 286 W. 127th, h 2428 Eighth av.
Boos Charles J. cigars, 2214 Second av.
Boos Frederick, ostler, h 3589 Third av.
Boos Henry, coachman, h 341 W. 52d
Boos John, carpenter, h 2462 Park av.
Boos John J. clerk, h 27 Hudson
Boos Louis, carpenter, h 304 E. 31st
Boos Peter, beer, 785 Westchester av.
Boos Philip jr. furniture, 152 Eighth av. h 222 W. 16th
Boos Valentine, oysters, 300 Stanton
Boos William, police, h 304 E. 31st
Boose Adolph, grocer, 2384 Eighth av.
Boose George J. packer, h 2070 Second av.
Boosman Bernard, builder, Courtlandt av. n E. 157th, h 893 Jackson av.
Booss Frederick, furs, 449 B'way, h 45 W. 51st
Booss George F. furs, 449 B'way, h 213 E. 61st
Booss F. & Brother, furs, 449 B'way & 26 Mercer (*see bottom lines*)
Boot James, laborer, h 421 W. 56th
Boot Thomas, furrier, h 204 E. 96th
Boote Alfred, mantels, 1567 B'way, h E. Orange, N. J.
Boote Edward, china, 24 College pl. h E. Orange, N. J.
Boote John, clerk, h 369 Willis av.
Booth Aaron, h r 209 E. 40th
Booth Albert, h 162 E. 93d
Booth Alfred, carpenter, h 303 W. 19th
Booth Alfred, skins, 15 Frankfort, & leather, 183 William
Booth Arthur J. physician, 326 W. 57th
Booth Augusta L. wid. Chas. dressmkr. 19 E. 21st
Booth Ballington, publisher, 111 Reade, h 1077 Bedford av. B'klyn
Booth Benjamin O. mer. 473 B'way, h 106 W. 92d
Booth Bernard, fish, 222 Delancey, h 225 Delancey
Booth Caroline L. wid. Charles L. h 540 E. 143d
Booth Catharine, grocer, 309 W. 44th
Booth Catharine, wid. Richard, h 115 Mott
Booth Charles, glass, 47 Lafayette pl. h Eng.
Booth Charles, skins, 15 Frankfort, & leather, 183 William
Booth Charles F. drugs, 537 Ninth av.
Booth Charles F. physician, 117 E. 88d
Booth Charles H. cashier, 21 Cortlandt, h Little Falls, N. J.
Booth Charles H. sec. 63 William, h Iowa
Booth Charles L. agent, h 637 E. 143d
Booth Cornelia A. wid. Nelson S. h 150 Eighth av.
Booth Edgar H. broker, 11 Wall
Booth Edw'd B. real estate, 34 Pine, h 117 W. 78th
Booth Ephraim, produce, 11 Little W. 12th, & vet. surg. 62 Gansevoort
Booth Francis, bdgh. 307 W. 12th
Booth Frank M. supt. h 352 E. 41st
Booth Frederick, cook, h 157 Rivington
Booth Frederick A. treas. 853 B'way, h 39 W. 10th
Booth George, broker, 73 Nassau, h J. C.
Booth George C. candy, Tenth av. c W. 156th
Booth George C. jeweler, 176 B'way, h 247 W. 126th
Booth Henry F. builder, h 417 E. 117th
Booth Henry P. agent, 113 Wall, h Gt. Neck, L. I.
Booth Horace G. clerk, h 752 Ninth av.
Booth Ira E. physician, 125 E. 26th
Booth James, gilder, 307 W. 12th
Booth James, silks, 98 Grand, h Paterson, N. J.
Booth James, u. s. a. h 146 Park row
Booth James Arthur, physician, 127 W. 12th, h 328 W. 57th
Booth James W. carpenter, h 219 E. 107th
Booth Jane, wid. Thomas, h 113 E. 51st
Booth John, h 2129 Boston rd.
Booth John, butcher, h 414 W. 50th
Booth John, driver, h 671 Eighth av.
Booth John, feed, Laight c West, h 22 Renwick
Booth John, granite, 60 Bank
Booth John W. oysterman, h 35 Carmine
Booth Joseph, leathergds. 265 Spring, h 159 Norman av. B'klyn
Booth Joseph M. brewer, 485 G'wich, h 68 W. 93d
Booth Julia, wid. Ralph W. h 127 W. 12th
Booth Lena S. dressmkr. 113 E. 119th
Booth Mary L. editor, h 101 E. 59th
Booth Oliver H. brewer, 485 G'wich, h Poughkeepsie, N. Y.
Booth Otis W. 71 B'way, h 22 Lafayette pl.
Booth Robert Russell (Rev.) h 7 W. 16th
Booth Rosalie A. h 668 Lex. av.
Booth Samuel, boilers, 545 W. 35th, h 458 W. 34th
Booth Samuel, laborer, h 1218 First av.
Booth Samuel, printer, 201 Centre, h 407 Hart, B'klyn
Booth Samuel, smith, h r 49 King
Booth Samuel & Co. printers, 201 Centre
Booth Solomon H. h 268 W. 11th
Booth Theodore F. lumber, 91 Wall, h Spring Lake, N. J.
Booth Thomas, h 208 E. 45th
Booth Thomas, meat, 280 Washn. mkt, h Williamsbridge
Booth Thos. C. machinist, 14 Howard, h 127 W. 12th
Booth Thomas F. police, h 351 E. 53d
Booth Thomas H. cook, h 204 E. 25th
Booth William, agent, h 101 Walker
Booth William, clerk, h 309 W. 44th
Booth William, driver, h 23 Renwick
Booth Wm. granite, 60 Bank, h New London, Ct.
Booth William, woods, 235 Canal & 440 Washn. h 397 Communipaw av. J. C.
Booth William A. conductor, h 540 E. 143d
Booth Wm. A. pres. 20 Nassau, h Englewood, N. J.
Booth William C. grocer, 309 W. 44th
Booth William E. broker, 221 Pearl
Booth William H. carriages, 2076 Boston rd. h 2077 Boston rd.
Booth William T. ins. 346 B'way, h 7 W. 16th
Booth Brothers, granite, 60 Bank
Booth & Campbell, brokers, 11 Wall
Booth & Co. skins, 15 Frankfort, & leather, 183 William
Booth & Fox, imps. 25 White
Booth & Smith, brokers, 73 Nassau
Booth & Weed, dressmkrs. 113 E. 119th
Boothby John W. lawyer, 280 B'way, h New Rochelle, N. Y.
Boothby Samuel, clerk, h 469 W. 57th
Boothney John, police, h 66 Attorney
Boothroyd James T. lawyer, 120 B'way, h 142 W. 15th
Bootman Robert W. painter, 31 Corlears, h 29 Charlton
Boots & Shoes (periodical), 57 Rose
Bopp Amelia, wid. Morris, finisher, h 180 Mercer
Bopp Anna, washing, h 817 Tenth av.
Bopp Bernard, clerk, h 2030 Second av.
Bopp Catharine, barber, 672 Eighth av. h 315 W. 44th

EAST RIVER STEAM KINDLING WOOD FACTORY
1104 First Avenue, } Orders received through all American District and Western Union
cor. E. 61st St. } Telegraph Offices FREE. *Send for Price-List.* FRED. BUSH, Prop.

Kuegler's COCOA FOR BREAKFAST AND SUPPER.
PURE! HEALTHFUL!!
Sold by all Grocers.

Bopp Catharine, wid. John, h 604 Robbins av.
Bopp Charles, carpenter, h 449 W. 36th
Bopp Charles, porter, h 435 W. 36th
Bopp Christian, h 170 Third
Bopp Dora, wid. Conrad, h 216 Av. A
Bopp Eliza, wid. Ludwig, h 104 Second av.
Bopp Frederick R. butcher, h 300 E. 77th
Bopp Henry, beer, 50 Marion
Bopp Henry, painter, h 560 W. 58th
Bopp Ignatz, brewer, h 12 E. 134th
Bopp Jacob, boxmkr. h 74 First av.
Bopp John, basketmkr. h 224 Third
Bopp John, clerk, h 129 E. 91st
Bopp John A. cigarmkr. h 404 E. 63d
Bopp John A. seeds, 487 Willis av. h 648 E. 147th
Bopp John H. barber, 69 Walker, h 206 W. 61st
Bopp Joseph J. clerk. h 676 E. 145th
Bopp Lewis, baker, h 26 Lewis
Bopp Margaret, wid. Anton, h 122 Third
Bopp Mary, wid. Joseph, h r 92 Essex
Bopp Michael, tanner, h 616 E. 149th
Bopp Michael W. smith, 997 Sixth av. h 449 W. 36th
Bopp Oscar, upholsterer, h 179 E. 4th
Bopp Rachel, wid. Jacob, h 150 E. 123d
Bopp Theodore, clerk, h 810 Courtlandt av.
Bopp Theodore, upholsterer, h 82 St. Mark's pl.
Bopp Veronica, wid. John A. h 49 Stanton
Boppel Christian, beer, 217 E. 29th
Borach Charles, bartender, h 179 Second
Boran Julius, etcher, h 575 Second av.
Boras Richard, lather, h E. 161st n Delmonico pl.
Borbet Herman, smith, h 220 Av. A
Borchard Benno, clerk, h 117 E. 105th
Borchard Herman W. watches, 271 Tenth av.
Borchard Louis, buttons, 140 Centre, h 1187 Lex. av.
Borchard & Fox, buttons, 140 Centre
Borchardt Adolph, meat, 1407 Third av., 1449 & 1450 Second av. h 184 E. 76th
Borchardt Auguste, embdr. 249 Bowery
Borchardt Herman, packer, h 112 E. 107th
Borchardt Max, clerk, h 249 Bowery
Borchardt Michaelis, neckwear, 310 Canal & 53 Lispenard, h 412 E. 58th
Borchardt Moses, boxmkr. h 130 Norfolk
Borchardt Nathan, shoemkr. h r 45 Norfolk
Borchardt Philip, h 454 W. 32d
Borchardt Rose, h 101 W. 91st
Borchardt Simon, grocer, 1336 Second av. h 1356 First av.
Borchardt Solomon, shoemkr. h 810 Sixth
Borchardt Sophia, wid. Selig, h 1363 First av.
Borcher August, clerk, h 144 W. 46th
Borcher August F. h 243 W. 42d
Borcher John H. fish, 242 E. 56th, h 240 E. 56th
Borchers Henry, clerk, h r 413 W. 52d
Borchers J. Henry, carver, h Eleventh av. n W. 173d
Borchers John H. clerk, h 198 Tenth av.
Borchers John H. grocer, 142 Spring, h 146 Spring
BORCHERS WILLIAM S. manager of estates and member of the Real Estate Exchange, 1505 B'way, h 719 Eighth av.
Borchert Henry, baker, 114 Lawrence
Borchert Herman G. machinist, h 330 W. 37th
Borchert Ludolph, cabinetmkr. h 162 Essex
Borchert Osear, figures, 211 E. 22d, h 475 Palisade av. J. C.
Borchert William, musician, h 26 Elizabeth
Borcholt Theodore, clerk, h 348 E. 65th
Borcia Frank, meat, 214 Elizabeth, h 196 Elizabeth
Borck George T. agent, h 146 E. 4th
Borck Gustav, beer, 987 E. 163d
Borck Max, neckwear, 537 B'way & 2 Bowery, h 213 E. 72d
Borck Rheinhold, beer, 158 Canal
Bord Henry, painter, h 146 Forsyth
Borda Wenceslao, lawyer, 69 Wall, h 335 W. 45th
Bordart Garrett, engineer, h 306 E. 28th
Bordas Claudia, h 190 Waverley pl.
Borde George, models, 183 Hester
Bordeau James J. clerk, h 400 W. 55th
Bordeaux Line, 71 B'way
Bordel Germain, liquors, 107 W. 25th
Borden Anne, wid. Thomas, h 70 Norfolk
Borden Cornelius T. publisher, 257 B'way, h 40 Washn. sq. S.
Borden Henry, detective, h 92 Broome
Borden Imogene, widow, h W. 177th n Kingsbridge rd.
Borden James, clerk, h 425 Seventh av.
Borden James D. engineer, h 340 E. 16th
Borden John, plasterer, 167 W. 44th, h 152 E. 90th

Weather Strips
BROWNE'S Metallic & other kinds
Booth's Theatre Building, 23d St. & 6th Av.
The P. F. Metallic Weather Strip Co.

Borden John F. smith, h 72 Morton
Borden John G. pres. 79 Murray
Borden Mahland, millwright, h 448 W. 55th
Borden Maria, wid. William D. h 224 E. 109th
Borden Mary, teacher, h 316 E. 24th
Borden Matthew C. D. drygds, 117 Duane, & commr. 49 Chambers, h 25 W. 56th
***BORDEN MINING CO.** Borden & Lovell, agents, 70 & 71 West
Borden Regina, dressmkr. h 340 E. 16th
Borden Thomas H. cutter, h 229 Fifth
Borden William, smith, h 352 W. 18th
BORDEN & LOVELL, mers. & agents for Danville Nail & Mfg. Co. Borden Mining Co. & Old Colony Steamboat Co. 70 & 71 West & Pier 28 N. R.
Borden, Edwards & Co. publishers, 257 B'way
Bordes Louis A. carpenter, h 355 W. 38th
Bordman Edward, cutter, h 212 W. 62d
Bordollo Julius, bkbinder, 209 Forsyth, h 104 E.4th
Bordollo & Bucksath, bkbinders, 209 Forsyth
Bordowitz Max, tailor, h 97 Orchard
Bordt Charles jr. trimmer, h 132 E. Houston
Bordt Charles J. waiter, h 12 Stanton
Bordwell George C. agent, 401 B'way, h 258 W. 22d
Bordwell Henry L. clerk, h 105 W. 62d
Bordy Nicholas, varnisher, h 40 Columbia
Boreel Bldg. (offices) 115 B'way
Boreel Mining Co. 1 B way
Borel Daniel, cutter, h 57 E. Houston
Borel Francois, bdgh. 45 W. 3d
Borel Henry E. steward, h 225 W. 32d
Borel Susanne, wid. Victor, h 265 W. 38th
Borell Henry A. treas. 298 B'way, h Pa.
Boremsky Charles, tobacco, 162 Pearl, h 203 E. 72d
Boremsky Rose, wid. Eugene, h 203 E. 72d
Boremsky's E., Son, tobacco, 162 Pearl
Borenfinkel Charles, butcher, h 260 Water
Borer Jacob, porter, h 165 Orchard
Boretti Raffaello, hats, 243 Thompson
Boretti Raimondo, hats, 243 Thompson
Borey Lena, wid. Nicholas, h 216 W. 31st
Borg Simon, banker, 26 Nassau, h 4 E. 68th
Borg Simon & Co. bankers, 26 Nassau
Borgaro Giuseppe, baker, 8 Franklin
Borgaro Michael, baker, 417 Seventh av. h 160 W. 33d
Borgdorf Christian, varnisher, h 1 Dry Dock
Borgdorf Gustav, carpenter, h 310 Sixth
Borgelt Anna B. wid. Ernest W. news, 735 Second av.
Borger Ahrend J. turner, 50 Ann, h Newark, N. J.
Borger Andrew, beer, 136 Essex
Borger Charles, h 166 E. 28th
Borger Conrad, beds, 8 First av.
Borger Edward, candy, 127 E. B'way
Borger Frederick, smith, h 405 E. 106th
Borger George framer, h 307 E. 104th
Borger Gottfried, grocer, 313 E. 26th
Borger Herman C. liquors, 1315 Ninth av. h Eighth av. c W. 71st
Borger Jacob, clerk, h 8 First av.
Borger John, h 76 Orchard
Borger Louis, clerk, h 264 Elizabeth
Borger Max, h 1067 Park av.
Borger Sophia, wid. John J. h 191 Prince
Borges Catharine, wid. Wm. F. meat, 342 E. 24th
Borges Emil, candy, 22 Av. D, h 342 Wythe av. B'klyn
Borges Frank, butcher, h 314 W. 69th
Borges Henry, bartender, h 309 E. 32d
Borges Jane, dressmkr. h 110 W. 22d
Borges John C. beer, 512 Third av.
Borges Louis, cigarmkr. h 250 Eldridge
Borges Louisa, dressmkr. 110 W. 22d
Borges L. & Co. dressmkrs. 110 W. 22d
Borgfeldt George, mer. 425 Broome, h The Dakota
Borgfeldt George & Co. commission merchants, china, glass, toys, stationers and druggists' sundries, buttons, musical instruments and brass goods, 425 Broome
Borggreve Frederick, agent, h 623 E. 16th
Borgman Bertha, wid. Arnold, h 214 E. 42d

STEAM AND HOT WATER HEATERS. | Richardson & Morgan Co. | 92 Beekman St.
See adv. pages 38 & 39 Pink Sheets Back of Book.

THOMAS L. JAMES, *Prest.*,
A. VAN SANTVOORD, *V. Prest.*,
JOHN R. VAN WORMER,
Sec'y and Gen. Man.

THE LINCOLN SAFE DEPOSIT CO.
FIRE-PROOF STORAGE WAREHOUSE.
32 TO 38 EAST 42D STREET.

Safes Rented. . . . Plate stored under guarantee. Fire-proof storage for household effects.

AIX-LA-CHAPELLE
KAISER WATER
REFRESHING, DIETETIC TABLE WATER
BEST IN THE WORLD
Luytjes Brothers
New York
Agents U. S. A.

Borgmann Anthony, cabinetmkr. h 621 E. 16th
Borgmann Hans, practical & technical chemist for painting, r 414 W. 39th
Borgner Albert, baker, 94 Lewis
Borgquist Christian F. musician, h 233 E. 58th
Borgstede Henry, gardener, h W. 67th n Tenth av.
Borgstede John H. h 1556 Av. A
Borgstede Theodore, packer, h 2071 Second av.
Borgstrand Charles J. tailor, h 680 Second av.
Borgwardt Frederick, shoes, 135 W. 27th
Borgwardt Robert, cigarmkr. h 183 Allen
Borgwartt Frederica, wid. Henry W. h 149 Washn.
Borie Anna J. music, h 28 W. 26th
Borie Henry S. h 28 W. 26th
Borig Alexander, watchmkr. h 338 W. 49th
Borige Joseph, shoes, 200 E. 35th
Borin Louisa, wid. John, h 339 E. 32d
Boris Emile, imp. 52 Broad
Borjes Richard, porter, h 169 Chambers
Borkel Jacob, h 340 Sixth
Borkel John, roofer, 79 Elm, h 30 Beekman pl. (see adv. page 66 P. G.)
Borkheim Bernard, clerk, h 212 E. 65th
Borkhein Emma, bdgh. 96 E. 10th
Borkman Gustave, wood, 125 Fulton, h 312 Throop av. B'klyn
Borkmann Barnet, tailor, h 76 Ludlow
Borkowitz Wm. manager, 56 Worth, h 326 E. 81st
Borlan Leon, tailor, h 629 E. 146th
Borland Frances, wid. Robert, h 307 W. 13th
Borland Henry W. lawyer, 45 William, h 1431 Park av.
Borland J. Nelson jr. broker, 78 B'way, h 116 E. 37th
Borland John, shoer, 21 Gay, h 17 Gay
Borland Robert B. mer. 112 Pearl, & sec. 78 Broad, h Hempstead, L. I.
Borland Sarah E. candy, 183 Broome
Borland Thomas H. lawyer, 265 B'way
Borland William L. printer, 78 Broad, h Sufferns, N. Y.
Borley Moritz, beer, 214 Seventh
Borman Adolph H. broker, 7 Wall, h 223 W. 122d
Borman Frederick, boxmkr. h 1029 First av.
Borman Henry, liquors, 109 W. Houston, h 40 Delancey
Borman John, carpenter, h 505 W. 44th
Borman Wilhelmina, widow, h 4 Chestnut
Borman William L. liquors, 109 W. Houston, h 32 King
Bormann H. & Co. liquors, 109 W. Houston
Bormann Catharine, wid. Conrad, h 302 E. 65th
Bormann Charles, pianomkr. h 557 St. Ann's av.
Bormann Frederick, beer, 170 Ludlow
Bormann Frederick, pedlar, h 2166 Second av.
Bormann Henry, coal, 331 E. 64th, h 184 E. 80th
Bormann Henry, liquors, 16 Ann
Bormann Henry, trucks, 58 West, h 26 Albany
Bormann John H. h 142 W. 28th
Bormann Louis, cutter, h 162 Rivington
Bormann Philip, carpenter, h 94 Willett
Bormann William H. plumber, 2388 Park av. h 649 E. 163d
Bormann H. & Co. liquors, 16 Ann
Bormey Florentino, agent, h 355 E. 10th
Born Adam, carpenter, h 344 E. 33d
Born Benno, clerk, h 117 Norfolk
Born Catharine, wid. Frederick, h 533 E. 12th
Born Charlotte, candy, 284 Av. B
Born Emil, filer, h 413 E. 15th
Born Frederick, carpenter, h 95 First av.
Born Henry, butcher, h 1526 Av. A
Born Herman, liquors, 109 G'wich
Born Jacob, h 425 E. 79th
Born Jacob, liquors, 2362 Third av. h 130 E. 123d
Born Jacob, tailor, h 350 E. 54th
Born John, baker, h 167 Second
Born John, tailor, h 545 Eighth av.
Born John V. D. grocer, 151 Seventh av.
Born Julius (Rev.) h 211 W. 29th
Born Leopold, liquors, 2362 Third av. h 157 E. 124th
Born Louis, meat, 381 E. 10th, h 387 E. 10th
Born Louis, musician, h 21 Seventh
Born Maria A. wid. William, h 121 E. 128th
Born Michael, laborer, h 134 Liberty
Born Oscar T. plumber, 359 G'wich
Born Paul H. dyer, h 743 E. 141st
Born Philip, baker, 973 First av.
Born Philippine, wid. Henry, h 444 W. 53d
Born Rudolph O. oculist, 131 W. 34th, h 163 W. 34th
Born William, pedlar, h 438 W. 53d
Born L. & Co. liquors, 2362 Third av.
Born's F. A., Son, plumber, 359 G'wich
Borne Charles, clerk, h 115 Columbia
Borne John E. oils, 80 South, h 226 Henry, B'klyn
Borne William, grocer, 319 W. 35th
Borne, Scrymser & Co. oils, 80 South
Bornemann Charles D. grocer, 448 W. 17th
Bornemann Elbe H. grocer, 372 Third av. h 160 E. 27th
Bornemann Ernest, treas, 30 Broad
Bornemann Frederick W. pianomkr. h 425 E. 17th
Bornemann George, baker, h 127 Suffolk
Bornemann Henry, embdr. 81 Walker, h Newark, N. J.
Bornemann Henry, grocer, 1805 Third av.
Bornemann Henry A. baker, 116 Suffolk
Bornemann Louis, jeweler, 19 John, h 15 Ogden av. J. C.
Bornemann Paul C. feathers, 136 Prince, h 312 N. Y. av. J. C.
Bornemann Paul C. & Co. feathers, 136 Prince
Bornemann William, baker, 41 E. Houston
Bornemann William, candy, 113 Willett
Börner Augusta, bdgh. 122 E. 23d
Borner Ferdinand, tailor, h 228 Eldridge
Borner Jacob, driver, h 557 W. 44th
Borner Joanna, wid. Joseph, h 183 Allen
Borner John, painter, 28 Av. B, h 600 Sixth
Borner Lewis, pktbks. 228 Eldridge
Borner Margaret, wid. Frank, h 600 Sixth
Bornert Adolph, framer, h 1849 Tenth av.
Borngesser John, ostler, h 281 Hudson
Bornhagen Hans, painter, h 421 E. 78th
Bornheim Gustav, collector, h 239 W. 10th
Bornhoeft John, h 174 Second av.
Bornholt Henry, machinist, h 185 Second
Bornholz August, carpenter, h 339 E. 104th
Bornholz Fred. metals, 232 Front, h 412 E. 52d
Bornholz & Co. metals, 232 Front
Bornkamp August, beer, 786 First av.
Bornkamp Henry, builder, 631 E. 135th
Bornkessel Andrew, fcygds. 566 Eleventh av.
Bornkessel Martin, packer, h 403 E. 19th
Bornmann Albert, electrician, h 73 Second
Bornmann Caspar, painter, 681 E. 153d
Bornschein Edward, dentist, 75 St. Mark's pl.
Bornstein Abraham, cigarmkr. h 338 E. 38th
Bornstein Elias, h 246 Clinton
Bornstein Hyman, cigars, 195 Broome, h 59 Suffolk
Bornstein Isaac, caps, 484 Broome, h 20 Macdougal
Bornstein Jos. A. tailor, 176 E. 74th, h 237 E. 75th
Bornstein Louis, painter, h 72 Forsyth
Bornstein Louis, tailor, h 174 Clinton
Bornstein Morris, sportinggds. 24 Ann, h 247 E. B'way
Bornstein Morris, tailor, h 223 Second
Bornstein Michael, tailor, 49 Delancey
Bornstein Samuel, laborer, h 193 Madison
Bornstein Samuel, tailor, 186 Bowery, h 146 Eldridge
Bornstein S. & A. Frank, tailors, 186 Bowery
Bornstein & Samuel, caps, 484 Broome
Boroschek Wolf, real estate, 156 Henry
Borowsky Isaac, coal, 49 Essex
Borowsky Isaac, tailor, h 47 Orchard
Borowsky Louis, pedlar, h 42 E. B'way
Borowsky Theodore, driver, h 141 Delancey
Borradori Anthony, grocer, 221 Wooster, h 51 W. 3d
Borello Angel, grocer, 232 E. 108th
Borrho George, carriages, 875 Seventh av. h 877 Seventh av.
Borries Otto von, liquors, 49 Bowery
Borrmann Ludwig, tailor, 420 Fourth av.
Borro Joseph, contractor, 507 Broome
Borroto Julius F. mer. 169 Front, h 57 Lex. av.
Borrow Morris, shirtmkr. h 244 Monroe
Borrowe Hallet A. h 23 W. 17th

MERCHANTS EXCHANGE NAT. BANK OF THE CITY OF N. Y.
SOLICITS YOUR ACCOUNT. **257 Broadway.**
PHINEAS C. LOUNSBURY, Prest. ALLEN S. APGAR, Cashier

C. N. JORDAN, *President.*
CHARLES J. CANDA, *Vice-President.*
THE WESTERN NATIONAL BANK,
CAPITAL, $3,500,000.
F. BLANKENHORN, *Cashier.*
H. A. SMITH, *Asst. Cashier.*

Borrowe Samuel, v. pres. 120 B'way, h 23 W. 17th
Borrowe William, sec. 3 N. Y. & B'klyn bridge, h New Brighton, S. I.
Borrows William B. h 235 W. 15th
Börs Christian, consul, 41 Broad, h 44 E. 57th
Borsig Herman, machinist, h 465 E. 135th
Borst Abner H. driver, h 637 Ninth av.
Borst Adam, varnisher, h 242 Third
Borst Adam J. frames, 105 E. 9th, h 199 N. 8th, B'klyn
Borst Adolph, examiner, 338 B'way, h 1492 Park av.
Borst Adolphus, supt. h 542 E. 117th
Borst Anna, wid. Charles, h 137 Lawrence
Borst Aurelia O. wid. Tobias, h 348 W. 45th
Borst Charles, meat, B'way c W. 129th
Borst Charles, supt. 763 E. 149th, h 632 E. 145th
Borst Charles A. supt. h 174 E. 107th
Borst Charles H. driver, h 804 Washn.
Borst Christian, cook, h 432 E. 120th
Borst Christian, sexton, h 279 W. 11th
Borst Ellsworth T. carrier, h 348 W. 45th
Borst George, pedlar, h 531 W. 35th
Borst John, candy, 337 W. 41st
Borst John F. hardware, 1490 First av.
Borst Joseph L. driver, h 36 Gansevoort
Borst Lawyer, engineer, h 16 Jones
Borst Louis G. conductor, h 426 E. 82d
Borst Michael, cutter, h 426 E. 82d
Borst Peter, mason, 508 E. 17th
Borst Valentine, harness, 15 Second av. h 196 Allen
Borst Vincent, meat, 28 Washn. mkt, h 338 E. 25th
Borst William A. liquors, 399 Pleasant av. h 542 E. 117th
Borst & Clausen, frames, 105 E. 9th
Borstel Henry, bartender, h 401 E. 63d
Borstelmann Frederick W. clerk, h 329 W. 43d
Borstelmann Louis, beer, 384 Canal
Borstleman William L. clerk, h 206 W. 105th
Borstman Antoinette, dressmkr. h 345 W. 49th
Borstman Gabert, h 450 E. 89th
Borstman Gay, clerk, h 345 W. 49th
Borstmann Martin, grocer, 366 W. 50th
Borstner Andrew, tailor, h 434 E. 76th
Borsulia Peter, statuary, 26 Cottage pl.
Borsum Louis, polish, 91 Cliff, h Plainfield, N. J.
Borsum Brothers, polish, 91 Cliff
Bort Charles F. lineman, h 446 Washn.
Bortfeld Carl, tailor, h 514 E. 13th
Borthel Joseph, ostler, h 1175 Woodruff
Borthune Jacob, beer, 110 Goerck
Bortle Isaac M. agent, 363 B'way, h 423 State, B'klyn
Bortle Richard H. printer, h 171 E. 107th
Bortlik Joseph, shoes, 2396 Eighth av.
Bortscheller Adam J. watchman, h 952 First av.
Borwegen William, grocer, 43 Watts
Borwitz Anton, cigarmkr. h 809 First av.
Borzner Charles, conductor, h 1162 Third av.
Bosard Frank E. police, h 408 E. 88th
Bosbesell Louisa, wid. William, h 840 E. 169th
Boscarino Benjamin, shoes, 554 Second av.
Boscawen George, treas. 120 B'way, h 178 Carlton av. B'klyn
Bosch Balthasar, h 223 Sixth
Bosch Christian, wagons, 427 E. 22d, h 411 E. 22d
Bosch Claus, candy, 770 Third av.
Bosch George, meat, W. Washn. mkt, h B'klyn
Bosch Henry, candy, 1384 Third av.
Bosch Henry, grocer, 46 G'wich, h 59 Fourth av. B'klyn
Bosch Henry jr. produce, W. Washn. mkt, h B'klyn
Bosch Herman, janitor, h 23 Union sq. W.
Bosch Herman, physician, 135 E. 58th
Bosch Jacob, machinist, h 280 Pleasant av.
Bosch John, h 103 First
Bosch John, bartender, h 182 Spring
Bosch John, grocer, 436 Eleventh av. h 562 W. 36th
Bosch John, wines, 68 Beaver, h 336 E. 15th
Bosch John A. physician, h 107 E. 12th
Bosch John H. cabinetmkr. h 332 E. 56th
Bosch John W. pickles, McComb's dam rd. n W. 174th, h Highbridgeville
Bosch Louis, packer, h 146 Varick
Bosch Valentine, carpenter, h 1059 First av.
Bosch William, candy, 158 W. 28th
Bosch G. & H. jr. meat, W. Washn. mkt
Bosch & Reimers, grocers, 46 G'wich
Bosche Andrew, grocer, 265 Monroe
Bosche John C. D. grocer, 180 Division, h 203 E. B'way
Bosche Francis, grocer, 1540 Second av.
Boschen Chas. D. flour, 101 Barclay, h 59 W. 119th
Boschen Charles N. butter, 152 Washn. mkt, h 403 Union, B'klyn
Boschen Conrad, sec. W. 59th c Eleventh av. h 302 E. 58th
Boschen Daniel, cooper, h 253 W. 60th
Boschen Dederick, grocer, 245 E. Houston, & liquors, 728 E. 12th, h 160 Norfolk
Boschen Fred. L. liquors, 118 Centre, h 123 White
Boschen Frederick W. wines, 1284 B'way, h 409 Lex. av.
Boschen Henry, grocer, 500 W. 125th
Boschen Henry G. grocer, 206 E. 26th
Boschen John, porter, h 107 Park pl.
Boschen John H. butter, 128 Washn. mkt
Boschen John H. flour, 101 Barclay, h 162 Henry
Boschen John H. & Brother, flour, 101 Barclay
Boschert Henry, laborer, h 554 W. 40th
Boschert Robert E. supt. 235 G'wich, h Syracuse, N. Y.
Boschutz Frederick, cabinetmkr. h 455 W. 38th
Bosco Charles, tailor, h 139 Pitt
Boscowitz Anson, cutter, h 235 Broome
Boscowitz Chas. M. boxes, 53 Dey, h 121 Second av.
Bose Anna, wid. John, h 236 W. 27th
Bose John, cigars, 38 Hudson, h 21 Hudson
Bose John, grocer, 645 Tenth av.
Bose Richard H. gateman, h 202 W. 65th
Bosean Charles, clerk, h 404 Sixth
Bosely William, E. printer, 423 E. 86th
Boseman Agnes, wid. William, h 229 E. 45th
Boshammer Henry, shoes, 331 W. 38th
Bosher Charles H. banker, 2 Exchange ct. h 536 Madison av.
Boshler Anthony J. carpenter, h 523 E. 12th
Boshold Emil, clerk, h 200 E. 76th
Boshold Nicholas, clerk, h 218 Rivington
Bosio Maria, wid. Adolph, grocer, 161 Chrystie
Boskey Joanna, wid. Elias, h 1035 Second av.
Boskowitz Adolph, furs, 99 Prince
Boskowitz George W. physician, 111 E. 25th
Boskowitz Ignatz, furs, 99 Prince, h 25 E. 72d
Boskowitz Leopold, h 130 E. 56th
Boskowitz J. & A. furs, 99 Prince
Bosky Abram, clerk, h 28 Norfolk
Bosky Henry, pedlar, h 185 Henry
Bosler George, carpenter, h 113 E. 4th
Bosley George H. physician, h 229 W. 52d
Bosley John, painter, h 205 E. 77th
Bosmann Bernard, builder, 781 Courtlandt av. h 893 Jackson av.
Boss Anton, pottery, 552 E. 134th
Boss Catharine, wid. John, h 143 Cedar
Boss Charles, coachman, h 37 W. 43d
Boss Charles, dyer, h 219 E. 71st
Boss Charles E. engineer, h Park av. c E. 108th
Boss Frederick, beer, 1913 Fordham av.
Boss Frederick, brewer, h 3156 Third av.
Boss Frederick E. strips, 39 Vesey
Boss George, butcher, h 348 E. 106th
Boss Henry jr. liquors, 235 E. 107th
Boss Henry G. bartender, h 411 E. 87th
Boss J. Frederick, ins. 131 Fourth av. h 219 E. 81st
Boss Jacob, grocer, 1026 Av. A
Boss John jr. clerk, h 348 W. 45th
Boss M. D. h Seventh av. n W. 124th
Boss Margaret, wid. John, h 262 E. B'way
Boss Martin P. mech. eng. 10 Cedar
Boss Simon, smith, h 54 Sheriff
BOSS STEEL BOX BAND CO. 188 S. 5th av.
Boss William L. clerk, h 337 E. 69th
Bossange Gustave, merchant, with Leon J. Glaenzer, 80 Chambers
Bossart John, clerk, h 184 Forsyth
Bosse Anthony, bottler, h 86 Chrystie
Bosse Frederick C. barber, 1513 Third av. h 1807 Lex. av.
Bosse George, painter, h 72 W. 3d
Bosse William, printer, h E. 178th n Webster av.
Bosselmann Mary, wid. Henry F. liquors, 322 West, h 139 Charlton
Bossen Andrew, tailor, h 84 Av. B
Bosser John A. varnisher, h 212 W. 65th
Bossert Emily, wid. Charles, h 304 E. 120th
Bossert Henry, meat, 1320 Second av.
Bossert Jacob, driver, h 494 E. 142d
Bossert William, packer, h 26 Prince
Bosshard George, wines, 333 Bowery, h 24 Third
Bosshardt Elizabeth, widow, beer, 200 Mott
Bosshardt Henry, designer, h 100 Ninth av.
Bossheimer Helen, widow, h 105 First av.
Boski Otto, clerk, h 122 W. 35th
Bossman Charles, clerk, h 112 Third
Bosso Rosa, wid. Andrew, h 88 Park

MADE FROM PURE CREAM. | HORTON'S ICE CREAM. | French, Italian and American.

PAID UP CAPITAL, $900,000. SURPLUS, $51,411.

TITLE GUARANTEE AND TRUST Co.

55 LIBERTY ST., New York. 26 COURT ST., Brooklyn.

Bossong Charles, driver, h 409 W. 32d
Bossong Frank, mason, h r 256 E. Houston
Bossong Jacob, cabinetmkr. 100 Thompson, h 49 Av. B
Bossong John, carpenter, h 339 E. 11th
Bossong John, clerk, h 252 E. 4th
Bossong John, grocer, 438 E. 14th, h 198 Av. A
Bossong John M. notary, 733 Fifth
Bossong Joseph, grocer, 451 W. 46th
Bossong Lorenz, h 198 Av. A
Bossong Martin, h 305 E. 26th
Bossong Peter, h 631 Sixth
Bossong Philip, carpenter, h 541 W. 57th
Bossue dit Lyonnais Leon, printer, h 357 E. 78th
*Bossut Pere & Fils, imps. 34 Greene
Bostedo Sarah, h 686 Sixth av.
Bostelmann Lewis F. sec. 15 Cortlandt, h 357 Dean, B'klyn
Bostelmann Rudolph F. J. pub. acct. 15 Cortlandt, h 73 Park av. Hoboken
Bostelmann William H. liquors, 102 West, h 146 Liberty
Bostick Ann, wid. Richard, h 216 W. 29th
Bostick Caroline, washing, h 160 W. 55th
Bostick Crawford, eatingh. 1021 Sixth av.
Bostick James, porter, h r 218 W. 29th
Bostock Edward, inventor, h 217 E. 84th
Boston (apartments) 36 W. 59th
*Boston Belting Co. original mfrs. rubber belting, hose, packing, dealers leather belting, 100 Chambers
Boston Bertha, wid. William, h 161 E. 75th
Boston Button Co. 346 Canal
Boston Catharine, wid. John, h 203 W. 17th
BOSTON CHAIR MFG. CO. 99 Mott
Boston Gossamer Rubber Co. 52 Leonard
Boston John, clerk, h 244 W. 31st
Boston Lamp Co. 712 B'way
Boston Marine Ins. Co. 41 Wall
Boston Rubber Shoe Co. 70 Reade & 112 Duane
Boston Suspender Co. 712 B'way
Boston Terra Cotta Co. 74 Chambers
Boston Tow Boat Co. 70 South
*Boston & Lockport Block Co. 33 South
Boston & N. Y. Cut Sole Co. 37 Frankfort
*Boston & Sandwich Glass Co. 17 Murray
Boston, Hoosac Tunnel & Western Railway Co. 120 B'way
Bostrom Eric G. eatingh. 301 Front, h 89 Montgomery
Bostrom George, awnings, 61 Carmine
Bostrom John, boatman, h 585 Eleventh av.
Bostwick Albert E. editor, 63 Bleecker, h Montclair, N. J.
Bostwick Alfred W. insp. 21 Beaver, h Md.
Bostwick Barnabas C. broker, 56 Stone, h 1345 Franklin av.
Bostwick Charles, B. ins. 58 Cedar
Bostwick Charles, F. lawyer, 140 Nassau, h 901 Sixth av.
Bostwick Christine, wid. Joseph, h 677 Second av.
Bostwick Daniel A. h Mott av. c E. 158th
Bostwick Daniel A. jr. clerk, h Mott av. c E. 158th
Bostwick Francis, music, 2 E. 14th
Bostwick George W. mer. 21 Bridge, h 344 Grand av. B'klyn
Bostwick George W. oysterman, h 38 Vandam
BOSTWICK H. L. photographer, est. 1867, no branch studios, 98 Sixth av. h 119 Washn. pl.
Bostwick Henrietta M. wid. O. h 218 W. 59th
Bostwick Henry A. h 130 W. 44th
Bostwick Homer, ins. 271 B'way, h 528 W. 157th
Bostwick Jabez A. pres. 36 Wall & 50 Cotton Ex. h 800 Fifth av.
Bostwick James A. photographs, 1311 B'way, h 108 E. 71st
Bostwick Joseph M. clerk, h 677 Second av.
Bostwick Louisa, wid. Richard C. h 324 W. 46th
Bostwick Silas B. broker, 44 Broad, h 1695 Washn. av.
Bostwick Wm. M. coal, 2514 Third av. h 537 E. 156th
Bostwick & Sheridan, mers. 21 Bridge
Boswald Charles, musician, h 83 Ludlow
Boswald Henry, fitter, h 514 W. 27th
Boswald Julia, h 136 Allen
Boswell Edward, agent, h 236 E. 122d
Boswell John, liquors, 732 Tenth av. h 460 W. 50th
Boswell John C. grocer, 1332 Second av.
Boswell John H. clerk, h 1699 Madison av.
Boswell Marion, wid. James H. h 437 W. 52d
Boswell Michael F. plumber, h 273 W. 125th
Boswell William, lawyer, 16 Exchange pl. h Greenwich, Ct.
Bosworth Frank H. physician, 26 W. 46th
Bosworth Granville H. blindmkr. h 133 Charles
Bosworth H. Sylvester, h 454 W. 22d
Bosworth Joseph S. lawyer, 59 Liberty, h Yonkers, N. Y.
Bosworth Joseph W. janitor, h 53 E. 86th
Bosworth Juliet A. flowers, 15 E. Houston, h 454 W. 22d
Bot Frances, wid. Henry, h 29 Corlears
Botassi Demetrius N. cotton & consul, 115 Pearl, h 109 E. 28th
Botcher Henry, clerk, h 360 Front
Botchert Frank, bdgh. 105 G'wich
Bote Matilda A. wid. Charles, h 105 E. 84th
Bote William, grocer, 2079 Seventh av. h 174 W. 124th
Botershky Jacob, tailor, 64 Division
Both Charles, boats, Jerome av. & Harlem R.
Both Frederick W. cigars, 210 E. 121st
Both Henrietta, wid. Henry, h 454 Sixth
Both Herman, cigarmkr. h 471 E. 151st
Both Herman, clerk, h 947 E. 161st
Both Joseph, smith, h 126 Norfolk
Bothe Frederick A. C. upholsterer, h 254 W. 35th
Bothe G. L. teacher, h 240 W. 48th
Bothfeld Otto B. mer. 78 Broad, h Bay Ridge, L. I.
Bothfeld & Arnaud, mers. 78 Broad
Bothmer Albert von, vet. surg. 7 Vestry, & stables, 14 Charlton, h 22 Boorsem av. J. C.
Bothmer & Co. stables, 14 Charlton
Bothne, Adolph O. pres. 338 Broome, h Corona, L. I.
Bothner Charles, pianos, 135 Chrystie, h 432 E. 120th
Bothner Charles G. pianomkr. h 335 E. 54th
Bothner Christian, pianomkr. h 176 E. 78th
Bothner Dora, wid. Gustave, h 432 E. 120th
Bothner George, actions, 135 Chrystie, h 304 E. 58th
Bothof Francis J. banker, 58 Bowery, h Germany
Bothwell James, clerk, h 535 E. 84th
Bothwell John, packer, h 143 Mulberry
Botjer George, meat, 99 Washn.
Botjer Henry M. F. liquors, 1641 B'way
Botjer Martin, bartender, h 71 Jackson
Botjer William H. grocer, 720 Seventh av. h 198 W. 48th
Botke Oscar, bkbinder, h 213 E. 104th
Botkowsky Edward, candy, 1557 Av. A
Botkowsky Isaac, carpets, 17½ Division, h 195 E. B'way
Botkowsky Isaac, driver, h 343 E. 69th
Botkowsky Louis, clerk, h 1557 Av. A
Botruch Marcus, jeweler, 174 Clinton
Botsford Ann, wid. Stephen, h 138 E. 54th
Botsford Charles E. meat, 487 Third av. h 202 E. 33d
Botsford Edward S. printer, h 12 Barrow
Botsford George A. driver, h 428 Second av.
Botsford Mary F. wid. Moss, h 308 W. 47th
Botsford Nelson J. burners, 52 Park pl. & pres. 31 Nassau, h 53 W. 22d
Botsford & Noe, burners, 52 Park pl.
Bott Anthony, shoes, 184 Hudson
Bott Burghard, boxmkr. 518 E. 154th
Bott Caspar, eatingh. 72 G'wich, h 21 Rector
Bott Edward P. eatingh. 154 Christopher, h 155 Christopher
Bott Frank, cigarmkr. h 84 Allen
Bott George, driver, h 1002 Av. A
Bott George, driver, h 1644 Third av.
Bott J. Warner, cards, 51 Beekman, h 499 Fifth av.
Bott Jacob, painter, h 221 Rivington
Bott John, laborer, h 635 E. 156th
Bott John, wirewkr. h 839 Eighth av.
Bott John W. driver, h 206 E. 87th
Bott Joseph, fireman, h 445 W. 41st
Bott Julius, meat, 760 Eleventh av. h 414 W. 50th
Bott Margaret, wid. Henry, h 167 Bleecker
Bott Simon, tailor, 69 Attorney
Botta Antonio, tailor, h 306 E. 12th
Botta Vincenzio, prof. h 25 W. 37th
Bottansky Joseph, shirts, 89 E. B'way
Bottcher Bernhard, bdgh. 77 Washn.
Bottcher Maria, widow, h r 312 E. 4th
Botte Matilda, wid. Charles, h 105 E. 84th
Bottger Wilhelmina, wid. Henry, h 227 E. 83d
Botthof George H. cabinetmkr. h 615 E. 153d
Botthof Henry J. publisher, 7 Murray, h 174 Steuben, J. C.
Botthof Joseph B. publisher, 7 Murray, h 174 Steuben, J. C.

Hartshorn's Shade Rollers. Notice name of Stewart Hartshorn in script on labels, and avoid being fooled.

HENRY W. CANNON, *Pres.*
WILLIAM H. PORTER, *Cash.*
WM. H. SHEPARD, *Notary.*

CHASE NATIONAL BANK,
Cor. Pine & Nassau Sts.

Capital, - $500,000.
Surplus and undivided profits, $528,560.25.

Botthof Brothers, publishers, 7 Murray
Bottini John, clerk, h 12 Barrow
Bottini Joseph, jewelry, 21 Mulberry, h 40 Baxter
Bottini Lazarus, fruit, 58 Whitehall, h 78 E. 104th
Bottjer Albert, grocer, 254 W. 47th
Bottjer Henry, grocer, 137 W. 25th
Bottjer John, grocer, 127 Madison
Böttjer John, toys, 752 Tenth av.
Bottjer Martin, grocer, 107 Madison
Bottner Herman, baker, h 868 Washn. av.
Bottner Louis, clerk, h 2083 Bronx
Botto Louis, fruit, h r 150 W. 28th
Botto Peter, news, 28 Wall, h 88 Park
Bottome Turner D. clerk, h 348 E. 65th
Bottomley John, lawyer, 106 B'way, h 254 W. 132d
Bottone Raffaele, barber, 516 Canal
Botts Bridget, h 220 E. 80th
Botts Catharine M. teacher, h 140 W. 122d
Botts Fredcrick, driver, h 429 W. 18th
Botts Henry A. clerk, h 157 Eighth av.
Botts Julian, surveyor, 395 Canal & 168 B'way, h 1748 B'way
Botts Louis, h 275 Rivington
Botts Thomas L. ins. 32 Liberty, h 140 W. 122d
Bottstein Adolph, jeweler, 623 Eighth av. h 351 W. 46th
Bottstein Isidor, clerk, h 272 Third av.
Bottstein Samuel, cigarmkr. h 325 E. 80th
Bottum George H. physician, 17 E. 46th
Botty Frederick A. lawyer, 119 Seventh
Botty Henry C. lawyer, 215 Bowery, h 116 Second
Botty Matthew, h 177 Essex
Bottyer Martin W. brasswkr. h W. 65th n Twelfth av.
Botzen William, shoemkr. h 232 E. 77th
Botzum Henry, cigarmkr. h 443 E. 52d
Botzum Leopold, cigarmkr. h 178 Chrystie
Bouchard Frederick, cooper, h 4 Jones
Bouchard Louis P. cook, h 119 E. 53d
Boucharden Joseph, cigarmkr. h 195 W. Houston
Bouchand Antoinette, laundry, 151 Wooster
Bouche Albert, wines, 37 Beaver, h France
Bouche Charles, supt. 116 West 25th, h 352 West 30th
Bouche Henry L. designer, 47 E. 19th
Bouche Jacques, wines, 37 Beaver
Bouche Louis, mason, h 113 W. Houston
Bouche Mary, h 69 W. 9th
Bouche Paul, wines, 37 Beaver
Bouche, Fils & Co., wines 37 Beaver
Boucher Alice, bdgh. 169 W. 48th
Boucher Celina, dressmkr. 917 Third av.
Boucher Edmund, teacher, h 917 Third av.
Boucher Joseph, laborer, h 282 Elizabeth
Boucher Josephine H. wid. Alfred, h 62 E. 11th
Boucher Pierre L. adjuster, 33 Pine, h Rutherford, N. J.
Boucher Thomas F. clerk, h 331 E. 12th
Boucher Toussaint, bricklayer, h 157 E. 76th
Boucher William, cutter, h 1928 Third av.
Bouchino Peter, machinist, h r 200 Mott
Bouchoux Annette, wid. Anjou, h 133 S. 5th av.
Bouchoux Eugene, clerk, h 249 W. Houston
Bouchoux Marie, h 133 S. 5th av.
Bouchoux Peter A. clerk, h 229 Sullivan
Boucicault Dion, author, 842 B'way, h Barrett h.
Bouck Birdsall, lawyer, h 322 E. 125th
Bouck Cornelia B. wid. Joseph W. h 322 E. 125th
Bouck James R. provns. 19 Whitehall, h 394 Grand av. B'klyn
Bouck Rodman B. clerk, Grand Central depot, h 394 Grand av. B'klyn
Boucsein George, h 309 W. 38th
Bouden Thomas H. broker, 40 & 48 Wall, h Montclair, N. J.
Bouden & Jenkins, brokers, 40 & 48 Wall
Boudeville Adeline, wid. Louis, dressmkr. h 153 W. 26th
Boudinot George S. h 175 E. 93d
Boudrainghien John F. h 225 E. 70th
Boudreau J. E. Rodolphe, clerk, 50 Exchange pl. h 77 Oakland, B'klyn
Boudreau Newell, janitor, h 248 W. 74th
Boudrow Frank G. agent, h 1776 Lex. av.
Boudrow James H. h 1776 Lex. av.
Boue Alexander L. news, 141 W. 52d
Bouffier Charles, photographs, 4 New Chambers, h 154 E. 106th
Bouffier Christine, widow, h 343 Fifth
Bouffier Ferdinand, carpenter, h 347 Fifth
Bouffier John H. mirrors, 199 Wooster, h 63 Bleecker
Bough Catharine, wid. Francis, h 125 E. 31st

MEMORY.

Poorest memories made better and best greatly improved.
Any book learned in one reading.
Testimonials by Colleges, Lawyers, Clergymen, Doctors, and all classes.
Prospectus, POST FREE, from
Prof. A. LOISETTE, 237 Fifth Ave., N. Y.

Bough George E. barber, 45 Whitehall
Bough John, plasterer, h 428 E. 16th
Bough John J. machinist, h 407 W. 44th
Bough Joseph, driver, h 234 E. 40th
Bough Margaret, wid. Francis, h 101 Cannon
Bough Patrick, driver, h r 508 W. 29th
Bough Patrick, mason, h 415 E. 15th
Bough T. F. R. h 224 W. 52d
Bough William J. driver, h 826 Washn.
Boughan James A. manager, 24 Cliff, h 1207 Dean, B'klyn
Boughton Addison, cutter, h 2141 Lex. av.
Boughton Anna, wid. Henry, dressmkr. 177 W. 93d
Boughton Arthur H. clothing, 44 W. 14th, h 124 W. 16th
Boughton C. Frank, presses, 59 Ann & 17 Rose, h 215½ Lee av. B'klyn
Boughton Charles W. carpenter, h 228 W. 124th
Boughton Charles W. stationer, h 384 Ninth av.
Boughton Edward C. furs, 44 Bond, h 675 E. 141st
Boughton Edward C. jr. ins. 44 Bond, h 39 Magnolia av. J. C.
Boughton Edwin C. h 125 E. 110th
Boughton George, h 73 W. 84th
Boughton John W. floors, 3 W. 23d, h Pa.
Boughton Mary E. wid. Seymour, h 384 Ninth av.
Boughton Samuel C. watchman, h 535 W. 35th
Boughton Weber, clerk, h 432 W. 125th
Boughton William De L. ins. 44 Pine, h E. Orange, N. J.
Boughton William H. lawyer, 59 Liberty, h 308 Carlton av. B'klyn
Boughton William S. carpenter, h 2216 Second av.
Boughton & Terwilliger, floors, 3 W. 23d & 104 W. 24th
Bouillet Joseph, weaver, h 230 E. 40th
Bouillon Joseph, cigarmkr. h 1890 Third av.
Bouillon Margaret, wid. Michael, h 49 Av. A
Bouillon Michael L. drygds. 243 Grand & 2665 Third av. h 134 Second
Bouker Andrew A. v. pres. 110 Wall, h J. C.
Bouker Contracting Co. 110 Wall
Bouker Franklin, sec. 110 Wall, h 24 E. 47th
Bouker John A. pres. 110 Wall, h J. C.
Bouker Obadiah, treas. 110 Wall, h Flushing, L. I.
Bouker William C. seaman, h 512 W. 43d
Boulac Bernard, smith, h W. 184th n Tenth av.
Boulange Jerome L. civil eng. 33 E. 22d
Boulanger Camille, cigars, 35 Nassau, h Union Hill, N. J.
Boulanger Charles, cigars, h 229 E. 76th
Boulanger Edward, beer, 307 W. 32d
Boulanger Peter, agent, h 229 E. 76th
Boulard George, clerk, h 419 E. 80th
Boulard George F. civil eng. Grand Central depot, h 521 E. 142d
Boulard James M. h 521 E. 142d
Boulard James M. jr. h E. 178th n Webster av.
Boulden Jesse L. clerk, h 21 Bleecker
Bouley Albert, designer, h 186 E. 80th
Boulger Joseph, driver, h 642 E. 156th
Boulger Margaret, wid. James, h 310 E. 38th
Boulger William, clerk, h 72 Monroe
Boullay Nicholas, tailor, h 183 Orchard
Boullee Joshua C. physician, 186 Hudson
Boultbee Frank, cigars, 17 B'way, h B'klyn
Boulton William B. mer. 71 Wall, h Orange, N. J.
Boulton William G. mer. 71 Wall, h 202 Madison av.
Boulton, Bliss & Dallett, mers. 71 Wall & Pier 36 E. R.
Bound Charles F. h 32 E. 39th
Bound Frederick W. broker, 72 B'way, h Montclair, N. J.
Boundy George, soapmkr. h 214 Cherry
Bounty George, kalsominer, h 405 E. 121st
Bouquet Victor, polisher, h r 116 S. 5th av.
Bour Joseph M. laborer, h 334 E. 48th
Bour Nicholas A. buttons, 32 Greene

13
DEAN'S PATENT
ARDENTER MUSTARD.

Established in London 1831.
361 & 363 Washington Street, and
84, 86 & 88 North Moore Street, N. Y.

Richardson & Boynton Co.,
232-234 Water Street.
PERFECT FURNACES,
HOT-WATER HEATERS,
RANGES.

"We all use"
BARNES' NATIONAL
Inks, Pens, and Mucilage
All stationers keep it.
A. S. Barnes & Co., Stat'rs, 111 Wm. St.

Bour Philip, turner, h 87 Willett
Bour Thomas, starch, 50 Bond, h 83 Second av.
Bourdais Marie, dressmkr. 858 Sixth av.
Bourdette Mary, wid. Frank, h 325 E. 106th
Bourdiette Peter E. clerk, h 325 E. 106th
Bourdis John, silks, 19 Mercer, h 237 W. 22d
Bourdis J. & Co. silks, 19 Mercer
Bourdois Jean, antiques, 49 Fifth av. h 55 W. 11th
Bourdon Celestine, agent, h 57 Carmine
Bourdon Mark, smith, h 1503 Third av.
Bourdonnay Lucien, hats, 136 Bleecker
Bourdy Catharine, wid. George A. h r 171 Second
Bourdy Nicholas, baker, 795 Seventh av.
Bourgard Charles, hair, 710 B'way
Bourgard Charles jr. wigmkr. h 133 Wooster
Bourgardez Louis, h 402 E. 52d
Bourgeau Dennis, carpenter, h 525 W. 35th
Bourgeois Edward, beer, 136 Chrystie, h 149 Chrystie
Bourgeois John B. conductor, h 408 W. 56th
Bourgeois Louis, cook, h 129 W. 24th
Bourgeois Paul, tailor, h r 347 W. 25th
Bourgouin Charles T. setter, h 47 W. 66th
Bourguignon Joseph, clerk, h 347 E. 85th
Bourguignon Leonce, carpenter, h 348 E. 81st
Bourinot Lloyd, h 200 W. 53d
Bourke Anthony, harnessmkr. h 1262 Second av.
Bourke Bridget, h 1972 Third av.
Bourke Catharine, dressmkr. 333 E. 114th
Bourke Daniel J. porter, h 415 E. 18th
Bourke Edward F. engraver, h 1270 Second av.
Bourke Edward J. insp. h 134 E. 43d
Bourke Emily, wid. Joseph, h 225 E. 25th
Bourke Geoffrey R. physician, 144 W. 12th
Bourke Isabella, wid. Joseph E. nurse, h 535 Hudson
Bourke James A. painter, h 134 E. 43d
Bourke James C. u. s. a. Governor's Island
Bourke Martin, clerk, h 452 W. 58th
Bourke Mary, machines, 581 Hudson
Bourke Mary, wid. John, h 1764 Third av.
Bourke Norah, wid. William, h 251 E. 83d
Bourke Patrick, conductor, h 1762 Third av.
Bourke Patrick, laborer, h 403 E. 14th
Bourke Patrick S. harness, 86 New Chambers
Bourke Peter, baker, h 405 W. 36th
Bourke Rachel A. jewelry, 398 Broome
Bourke Richard, clerk, h 163 E. 115th
Bourke Theresa, wid. John, h 266 W. 47th
Bourke Thomas, clerk, h 34 Beach
Bourke Thomas, engraver, 819 B'way, h 10 Carlton av. B'klyn
Bourke Thomas, harness, 333 E. 23d, h 403 E. 22d
Bourke Thomas F. clerk, h 134 E. 43d
Bourke William, tailor, h 66 Vesey
Bourmann William, plumber, h 649 E. 163d
Bourne Ansel, pilot, 40 Burling sl. h 199 Hooper, B'klyn
Bourne Arthur, notary, 1549 B'way, h 213 W. 53d
Bourne C. C. cashier, h 316 E. 15th
Bourne Catharine, wid James, h 62 Barrow
Bourne Charles R. real estate, 171 B'way, h Bloomfield, N. J.
Bourne David J. clerk, h 62 Barrow
Bourne Emma, h 110 E. 47th
Bourne Francis, carpenter, E. 168th c Franklin av.
Bourne Frank, driver, h 728 E. 165th
Bourne Frederick G. agent, 25 W. 23d & sec. 34 Union sq. E. h The Dakota
Bourne Harriet G. wid. George W. h 103 W. 73d
Bourne Henry A. manager, 235 West, h 427 Seventh, B'klyn
Bourne John Q. meat, 2260 Third av.
Bourne Joseph, mer. 137 Front, h Mass.
Bourne Richard, coachman, h 320 E. 44th
Bourne Sarah K. wid. Charles C. h 316 E. 15th
Bourne Theodore F. patents, 229 B'way, h Clifton, S. I.
Bourne Walter W. F. mer. 9 S. William, h Eng.
Bourne William O. clerk, h 17 Christopher
Bourne, Graham & Fell, mers. 9 S. William
Bourneman Charles, painter, h 1803 Third av.
Bourns Cornelius S. laborer, h 33 Lewis
Bourns John H. clerk, h 127 G'wich av.
Bourque Celestin, dyer, 586 Seventh av.
Bourret Alphonse, stable, 138 E. 25th, h 81 Lex. av.
Bourshardt Henry, designer, h 100 Ninth av.
Bourwick George, upholsterer, h 410 College av.
Bous Benjamin, cutter, h 305 E. 104th
Bousquet John, mason, h 220 E. 76th
Bousson Adele, dressmkr. h 341 W. 49th
Bousson Othilie, shirts, 1193 B'way, h Pa.
Boutes Jules, h 237 W. 23d
Boutet Maurice, tailor, 80 Clinton pl.
Boutete Maria, wid. Anton, h 589 First av.
Bouthin John, leaves, 137 Prince
Bouthreuil Augustin, dressmkr. 73 W. 11th
Bouton Almira, wid. Henry, h Spuyten Duyvil
Bouton Arthur W. trucks, 130 Maiden la. h 48 Jane
Bouton Charles A. curlers, 112 Leonard
Bouton Charles F. h 5 E. 84th
Bouton Edwin, tailor, 253 Fifth av. h 218 E. 126th
Bouton Frank R. librarian, 63 Park
Bouton George, mason, h 2152 Second av.
Bouton George L., trucks, 130 Maiden la. h 14 Abingdon sq.
Bouton James W. books, 706 & 1152 B'way, h New York h.
Bouton John B. editor, 76 Beaver
Bouton John C. treas. 24 Hudson, h Bayonne, N.J.
Bouton Louis, h 340 E. 82d
Bouton Orrin R. (Rev.) supt. 63 Park
Bouton Philip, clerk, h 310 E. 118th
Bouton Rebecca, wid. Charles, h 103 W. 122d
Bouton Reuben, electrician, h 2437 Webster av.
Bouton Sanford I. agent, h 63 Park
Bouton Thibaut, engineer, h 350 E. 27th
Bouton Brothers, trucks, 130 Maiden la.
Bouton & Co. curlers, 112 Leonard
Boutwell Charles H. manager, h 24 W. 125th
Boutwell James M. harnessmkr. h 236 E. 123d
Bouve George F. shoes, 281 & 837 B'way, h Mass.
Bouve Lander, shoes, 281 & 837 B'way, h Mass.
Bouve, Crawford & Co. shoes, 281 & 837 B'way
Bouvet Alexander, carpenter, h 244 W. 31st
Bouvet Pierre, shoemkr. h 148 Bleecker
Bouvier John V. broker, 11 Wall, h 47 W. 45th
Bouvier Josephine, embdr. h 315 First av.
Bouvier Maurice, h 435 Fifth av.
Bouvier Michel C. broker, 16 Broad, h 14 W. 46th
Bouvier M. C. & Co. brokers, 16 Broad
Bouyer Mark, h 225 E. 25th
Bova Joseph, tailor, h 302 E. 28th
Bovard Melville Y. (Rev.) h 219 E. 27th
Bovay Alvin E. h 331 W. 24th
Bove Louis, h 119 Forsyth
Bove Raphael, liquors, 47 Mulberry, h 48½ Mulberry
Bovee Christian N. lawyer, 18 Wall, h 71 E. 84th
Bovee Christian N. jr. lawyer, 18 Wall, h 377 Clinton, B'klyn
Bovee Willis, engineer, h 73 W. 96th
Bovers Edward W. h 174 Seventh av.
Bovers George, upholsterer, h 217 W. 17th
Boves Jane, wid. Joseph, h 17 Marion
Bovey John M. h 17 W. 129th
Bow Edward H. tailor, 26 Whitehall, h 122 Flatbush av. B'klyn
Bow Michael, carpenter, h 419 W. 18th
Bowcock Bartholomew, ornaments, 36 Bond, h Mineola, L. I.
Bowcock Ernest, painter, h 2702 Eighth av.
Bowden Alexander, h 296 W. 12th
Bowden Alexander, supt. h 315 W. 17th
Bowden Alexander M. grocer, 37 G'wich av. h 2 Charles
Bowden Alexia, wid. James, h 43 E. 41st
Bowden Andrew, cleaner, h 11 Carmine
Bowden Andrew C. h 362 W. 32d
Bowden Emily, wid. Carey, h 43 W. 20th
Bowden Isabella, wid. John, h 328 Av. A
Bowden James W. physician, 38 Park row, h Portchester, N. Y.
Bowden John, h 270 W. 12th
Bowden John, fitter, h 211 E. 110th
Bowden John, plasterer, h 399 E. 71st
Bowden John G. finisher, 328 Av. A
Bowden Joseph, jeweler, 1 Maiden la. h Flushing, L. I.
Bowden Joseph B. jeweler, 1 Maiden la. h 65 Monroe, B'klyn
Bowden Joshua, clerk, h 443 W. 56th
Bowden Margaret, wid. William, h 422 E. 13th

FURS | **F. BOOSS & BRO.,** *Established 1853.* **449 BROADWAY** **IMPORTERS AND MANUFACTURERS.** | **FURS**

EST. 1819.
THE OLD STATEN ISLAND DYEING EST.
DRY CLEANSING BY OUR NEW PROCESS.
98 Duane St., Principal Office
286 Fifth Avenue,
870 Broadway,
610 Sixth Avenue,
1474 Third Avenue.

Carpet Cleaning. The Great American STEAM Carpet Cleaning Works, 155 W. 29th St., NEW YORK.
W. H. BOWDEN, Proprietor.

Bowden Martin, watchman, h Highbridge n Claremont av.
Bowden Martin L. jeweler, 1 Maiden la. h 20 Spencer pl. B'klyn
Bowden Mary, wid. Nicholas, candy, 403 E. 15th
Bowden Mary E. wid. Wm. Y. trucks, 318 W. 17th
Bowden Neptune, clerk, h 296 W. Houston
Bowden Rob't J. grocer, 290 W. 11th, h 288 W. 22d
Bowden Samuel, laborer, h 565 W. 57th
Bowden Sylvester A. liquors, Orchard n Ogden av.
Bowden William, painter, h 331 E. 106th
Bowden William H. carpetcleaner, 155 W. 29th (see adv. page 11, P. G.)

WILLIAM H. BOWDEN,
Engineer and Machinist,
Manufacturer of Machinery of every Description.
155 WEST 29th STREET, NEW YORK.

Bowden William J. police, h 1729 First av.
Bowden J. B. & Co. jewelers, 1 Maiden la.
Bowdish Isaac S. manager, 196 B'way, h 751 Monroe, B'klyn
Bowdish James O. agent, Vanderbilt av. c E. 44th, h 207 W. 44th
Bowditch John W. pedlar, h 55 Cherry
Bowdoin George S. banker, 23 Wall, h 39 Park av.
Bowdoin Paper Mfg. Co. 4 Warren
Bowdoin William G. clerk, 569 B'way, h 142 Madison, B'klyn
Bowe Bernard, ice, Woodlawn
Bowe Ellen, wid. Thomas, h 165 E. 103d
Bowe George, molder, h r 411 W. 35th
Bowe James, grocer, 438 W. 40th
Bowe John, laborer, h 43 Washn.
Bowe John, laborer, h 500 W. 55th
Bowe John, ostler, h 131 W. 51st
Bowe Margaret, wid. John, h 135 Av. D
Bowe Martin, bdgh. 1 Hamilton
Bowe Mary, wid. Pierce, h 39 Attorney
Bowe Michael, police, h 172 Franklin
Bowe Michael, polisher, h 254 Tenth av.
Bowe Patrick, coachman, h 9 E. 52d
Bowe Peter, pres. 44 B'way, h 72 W. 119th
Bowe R. A. nurse, h 227 W. 33d
Bowe Regina, wid. Drewes, h 28 Hubert
Bowe Thos. auction, 10 University pl. h 747 Fifth
Bowe William, carpenter, h 2251 Second av.
Bowen Bridget, wid. Patrick, h 41 N. Moore
Bowen Catharine, wid. Michael, h 26 Bedford
Bowen Charles, h 274 W. 71st
Bowen Charles, clerk, h 254 W. 21st
Bowen Clarence W. publisher, 251 B'way, h 90 Willow, B'klyn
Bowen Dennis F. milliner, 57½ Division, h 65 James
Bowen Edward, h 155 W. 122d
Bowen Edward, clerk, h 251 E. 39th
Bowen Edward, driver, h 451 W. 52d
Bowen Eli, carpenter, h 402 W. 51st
Bowen Elizabeth, hairdresser, 495 Sixth av.
Bowen Ellen, wid. Oscar, h 435 W. 25th
Bowen Frances, wid. William H. h 233 E. 120th
Bowen Francis B. safes, 787 B'way, h 71 E. 87th
Bowen Francis C. lawyer, 83 Nassau, h 9 S. Elliott pl. B'klyn
Bowen George, conductor, h 330 E. 11th
Bowen George M. clerk, h 522 E. 120th
Bowen George N. furniture, 233 W. 125th, h 522 E. 120th
Bowen Hannah, dressmkr. h 316 E. 25th
Bowen Harriet S. h Kingsbridge rd. c Sedgwick av.
Bowen Henry C. prof. 41 E. 49th, h 212 E. 50th
Bowen Henry C. publisher, 251 B'way, h 90 Willow, B'klyn
Bowen Henry E. drugs, 24 College pl. h Netherwood, N. J.



Bowen Jacob, cigarmkr. h 25 Bloomfield
Bowen James H. 128 E. 123d
Bowen James, clerk, h 700 E. 135th
Bowen James, driver, h 602 W. 49th
Bowen James, foreman, h 335 E. 39th
Bowen James, mason, 22 Scammel
Bowen James, molder, h 27 Market
Bowen James, molder, h 609 Second av.
Bowen James E. M. lawyer, 5 Beekman, h 105 W. 60th
Bowen James F. fruit, h 29 W. 60th
Bowen James R. lawyer, 247 B'way, h 141 Coles, J. C.
Bowen Jason M. imp. 472 Broome
Bowen Jeremiah, ostler, h 117 W. 60th
Bowen John, driver, h 645 Hudson
Bowen John, laborer, h 543 W. 37th
Bowen John, waiter, h 354 E. 20th
Bowen John E. carpenter, h 113 Leroy
Bowen John Eliot, editor, 251 B'way, h 90 Willow, B'klyn
Bowen John N. cooper, h 53 Leroy
Bowen Mary, wid. John, h 217 E. 21st
Bowen Mary B. wid. William, h 30 Willett
Bowen Matthew, seaman, h 10½ Grove
Bowen Michael, clerk, h 22 Rose
Bowen Michael, driver, h 213 E. 25th
Bowen Michael, laborer, h 363 First av.
Bowen Patrick, express, 41 N. Moore
Bowen Peter J. carpenter, h 403 E. 80th
Bowen Richard, driver, h 31 E. 32d
Bowen Richard, waiter, h r 163 Varick
Bowen Robert P. bricklayer, h 328 E. 77th
Bowen Rosanna, wid. Michael, h 197 Av. C
Bowen Tabitha, nurse, h 317 E. 43d
Bowen Terence, express, 41 N. Moore
Bowen Thomas, laborer, h 174 E. 63d
Bowen Virginia, wid. Charles, h 237 E. 120th
Bowen William, machinist, h 30 Willett
Bowen William A. roofer, 501 ½ W. 49th
Bowen William C. musician, h 145 E. 15th
Bowen William J. printer, h 301 E. 78th
Bowen Willis P. engineer, h 559 E. 140th
Bowen Wilmer E. draughtsman, 5 Beekman, h 1502 Ninth av.
Bowen Winfred, wid. Adam, h 341 E. 14th
Bowen & Dennin, lawyers, 247 B'way
Bowensky John, fcygds. 1539 Av. A
Bower August, cook, h 2421 Second av.
Bower Charles, barber, h r 403 W. 44th
Bower Charles, lather, h 63 W. End av.
Bower Ellen, wid. John, h 255 W. 26th
Bower Elvin A. broker, 2 Bridge
Bower Eugenie S. h 453 W. 50th
Bower Frank, carver, h 620 E. 16th
Bower Frank M. mottoes, 165 Chambers, h Plainfield, N. J.
Bower George, carpenter, h 212 E. 83d
Bower George, pedlar, h 431 E. 15th
Bower George, pedlar, h W. 63d n Eighth av.
Bower George, pianomkr. h 454 W. 37th
Bower Henry, carpenter, h 1032 Tenth av.
Bower Israel, h 151 W. 129th
Bower James, laborer, h 81 Henry
Bower John, cigarmkr. h r 13 Delancey
Bower John, furrier, h 205 W. 67th
Bower John jr. meat, 1512 Tenth av.
Bower John M. gardener, h 26 W. 64th
Bower Joseph, laborer, h 13 E. 134th
Bower L. A. sec. 11 Pine, h Del.
Bower Lewis S. mottoes, 165 Chambers, h 36 Pike
Bower Marcus, tobacco, h 337 E. 79th
Bower Margaret L. wid. Humphrey, h 221 W. 123d
Bower Martha E. wid. William, h 109 Norfolk
Bower Mary L. wid. Alexander, fcygds. 637 Eleventh av.
Bower Pincus, h r 85 Chrystie
Bower Sam'l M. printer, h 1955 W. Vanderbilt av.

JAMES A. WEBB & SON, 165 Pearl St., New York. | ALCOHOL, COLOGNE SPIRIT, SPIRITS OF TURPENTINE, &c.

BROWN BROTHERS & Co., 59 WALL STREET, N. Y. ISSUE COMMERCIAL AND TRAVELERS CREDITS AVAILABLE IN ANY PART OF THE WORLD. MAKE COLLECTIONS IN ALL FOREIGN COUNTRIES.

PARQUET FLOORS
NATIONAL WOOD MFG CO
129 FIFTH AVE NEAR 20TH ST
EVERY KIND OF POLISHED FLOOR

Bower Samuel W. lawyer, 35 Pine, h 770 Lafayette av. B'klyn
Bower Simon, liquors, 305 Bowery, h 29 Second av.
Bower Thomas M. clerk, h 255 W. 26th
Bower William, cutter, 53 Fulton
Bower William J. oils, 439 Produce Ex. h 276 Carroll, B'klyn
Bower William J. & Co. oils, 439 Produce Ex.
Bower F. M. & Brother, mottoes, 165 Chambers
Bower & Graeffe, lawyers, 35 Pine
Bower-Barff Rustless Iron Co. 35 B'way
Bowerbank James, janitor, h 14 E. 125th
Bowerbank John W. smith, 445 W. 54th
Bowerbank William, smith, h 445 W. 54th
Bowerhan William H. grinder, 21 Gold, h 13 Fillmore pl. B'klyn
Bowerman Benjamin F. broker, 97 Wall, h 250 Carlton av. B'klyn
Bowerman Henry A. broker, 97 Wall, h Eastchester, N. Y.
Bowerman Sidney, carpenter, h 363 W. 52d
Bowerman William D. broker, 97 Wall, h East chester, N. Y.
Bowerman Brothers, brokers, 97 Wall
Bowers Alice, h 125 W. 15th
Bowers Anne, widow, h r 110 Macdougal
Bowers Arthur F. editor, 154 Nassau, h 25 W. 31st
Bowers Benj. O. coffee, 96 Front, h Plainfield, N. J.
Bowers Daniel H. carpenter, h 153 Ninth av.
Bowers Frank, clerk, h 1250 Franklin av.
Bowers Frederick, clerk, h 232 E. 46th
Bowers Fred. O. stamps, 38 Howard, h 15 E. 11th
Bowers George, baker, h 835 Second av.
Bowers George C. stable, 16 W. 64th
Bowers Gretchen, wid. John N. h 16 Clarke
Bowers Harriet, wid. Jerome, h 112 E. 105th
Bowers Henry, broker, 30 Broad
Bowers Henry, carpenter, h 1447 Second av.
Bowers Henry E. manager, 50 Pine, h Norwich, Ct.
Bowers Henry H. books, 111 Nassau, h 15 W. 31st
Bowers Ida, wid. Charles, h 159 Madison av.
Bowers Isaac P. carpenter, 743 Tremont av. h 706 E. 175th
Bowers James, corsets, 56 Worth, h Newark, N. J.
Bowers James, driver, h 313 E. 44th
Bowers James & Co. corsets, 56 Worth
Bowers Jane, wid. James, h 18 Cornelia
Bowers Jeremiah, turner, h 66 Beekman
Bowers John, laborer, h 382 Tenth av.
Bowers John M. lawyer, 54 William, h 30 W. 18th
Bowers Laura, bdgh. 68 W. 10th
Bowers Mary, h 313 E. 44th
Bowers Mary, wid. Charles, h 344 E. 38th
Bowers Michael, laborer, h 1403 Tenth av.
Bowers Philip, driver, h 112 Barrow
Bowers Walter, h 11 W. 26th
Bowers Walter H. manager, 3 E. 14th, h 310 W. 128th
Bowers William, driver, h 601 Washn.
Bowers William, fitter, h 444 W. 31st
Bowers William, patternmkr. h 305 W. 50th
Bowers William, pedlar, h 56 N. Moore
Bowers Wm. C. lawyer, 54 William, h 31 W. 18th
Bowers William J. printer, 115 Broad, h 343 W. 49th
Bowers B. O. & Co. mers. 96 Front
Bowers & Loy, books, 111 Nassau
Bowers & Vreeland, builders, 743 Tremont av.
Bowersmith Joseph, cigarmkr. h 137 Attorney
Bowery Hotel, 395 Bowery
Bowery Mission & Young Men's Home, 26 Bowery
Bowery National Bank, 62 Bowery
Bowery Savings Bank, 128 Bowery
Bowes Daniel, cooper, h 507 W. 26th
Bowes Ellen M. wid. Austin, cigars, 2034 First av.
Bowes John, contractor, h 21 E. 82d
Bowes John, waiter, h 344 E. 49th
Bowes John J. railings, 227 W. 29th, h Passaic, N. J.
Bowes Mary, wid. Patrick, h 210 Elm
Bowes Patrick J. grocer, 695 First av.
Bowes Thomas, police, h 742 E. 9th
Bowes, William, h 235 E. 19th
Bowes William, ostler, h 587 Third av.
Bowie C. h 1541 Park av.
Bowie Ella, washing, h 147 W. 26th
Bowie George, drugs, 361 Eighth av.
Bowie Janet, wid. Robert, h r 255 W. 35th
Bowitz Harris, glazier, h r 77 Allen
Bowitz Henry, tailor, h 103 Av. B
Bowker Alfred, plumber, 612 Eighth av.
Bowker Benjamin, printer, h 27 Barrow
Bowker Daniel R. treas. 330 Pearl, h 274 Lafayette av. B'klyn
Bowker Fertilizer Co. 27 Beaver
Bowker Gustavus G. jr. agent, h 119 E. 51st
Bowker Helen A. cashier, 13 Park row, h 31 Gramercy pk.
Bowker Isaac, molder, h 313 E. 44th
Bowker Richard R. pres, 330 Pearl, & sec. 39 Nassau, h 274 Lafayette av. B'klyn
Bowker Samuel, smith, h 229 E. 111th
Bowker William, fish, 282 Boulevard, h 78 W. 83d
Bowker William H. pres. 27 Beaver, h Mass.
Bowlby George M. sec. 1 B'way, h B'klyn
Bowlby Randolph N. supplies, 46 Dey
Bowland Edward S. woolens, 64 Worth, h 237 W. 105th
Bowland George, h 237 W. 105th
Bowler George T. grain, 25 Whitehall, h 172 St. Mark's pl. B'klyn
Bowler James, laborer, h 81 Henry
Bowler John A. machinist, h 334 E. 37th
Bowler Mary, wid. John, h r 24 Rose
Bowler Mary A. wid. James, candy, 329 E. 22d
Bowler Michael, mason, 161 Washn. h 1135 Second av.
Bowler Samuel, janitor, h 49 Bond
Bowler Stephen, plasterer, h 620 Eleventh av.
Bowles Benjamin L. stable, 217 Lex. av. & 4 W. 38th, h 186 Lex. av.
Bowles Charles M. silks, 35 Mercer, h New Rochelle, N. Y.
Bowles Charles W. driver, h 628 Hudson
Bowles Cornelius, carrier, h 1517 Third av.
Bowles Frank, clerk, h 99 Allen
Bowles Frank, furniture, 122 & 108 Fourth av.
Bowles Frederick J. physicinn, 134 W. 93d
Bowles Henry, h 219 W. 38th
Bowles Mary, milliner, 99 Allen
Bowles Richard B. cutter, h 326 E. 53d
Bowles Stephen B. real estate, 49 Liberty, h 19 Elm pl. B'klyn
Bowles William, laborer, h 77 Carmine
Bowles S. B. & Co. real estate, 49 Liberty
Bowles & Co stable, 217 Lex. av. & 4 W. 38th
Bowley Frederick, meat, 2204 Second av.
Bowley George H. butcher, h 210 E. 123d
Bowling Joseph, drygds. 54 Worth, h La.
Bowlsby William H. physician, 69 Gold, h Atlantic av. c Van Sicien av. B'klyn
Bowman Albert H. grain, 418 Produce Ex.
Bowman Alfred, cook, h 110 E. 41st
Bowman Amory H. woolens 89 Worth, h Elizabeth, N, J.
Bowman August, driver, h 203 E. 43d
Bowman Charles, driver, h 422 W. 35th
Bowman Charles, laborer, h 300 W. 36th
Bowman Charles, operator, h 205 E. 41st
Bowman Charles, waiter, h 133 W. 24th
Bowman Claus W. machinist, h 168 Seventh
Bowman Elizabeth, wid. John, h 1566 First av.
Bowman Ellen, bdgh. 78 Lex. av.
Bowman Eugene M. carpenter, h 1572 Park av.
Bowman Frank, blankbks. 119 William, h 345 Ninth, B'klyn
Bowman Frank J. lawyer, 280 B'way, h 203 Carroll, B'klyn
Bowman Frederick, laborer, h 345 E. 51st
Bowman George, baker, 710 Ninth av.
Bowman George A. real estate, 229 B'way, h 113 W. 34th
Bowman George F. driver, h 1648 Third av.
Bowman George N. h 233 E 122d
Bowman Henrietta, wid. Charles E. dressmkr. 443 W. 47th
Bowman Henrietta, wid. Leon, h 43 St. Mark's pl.
Bowman Henry, bartender, h 525 W. 48th
Bowman Henry H. lawyer, 38 Park row, & pres. 19 Park pl. h Paterson, N. J.
Bowman Jas. railings, 647 W. 50th, h 519 W. 50th
Bowman James, tailor, h 74 Charles
Bowman James H. cashier, 96 Grand, h Paterson, N. J.

EAST RIVER STEAM KINDLING WOOD FACTORY
1104 First Avenue, cor. E. 61st St. Orders received through all American District and Western Union Telegraph Offices FREE. Send for Price-List. FRED. BUSE, Prop.

GEORGE G. WILLIAMS, *President.*
WILLIAM J. QUINLAN, *Cashier.*
CHEMICAL NATIONAL BANK,
270 BROADWAY,
Capital, - $300,000.
DISCOUNT DAILY.
Notary,
R. G. ROBERTS.

Bowman John, laborer, h 552 W. 47th
Bowman John A. silks, 441 B'way, h Mass.
Bowman John E. liquors, 600 Eighth av. h 519 E. 15th
Bowman John H. coachman, h 129 W. 50th
Bowman Joseph J. real estate, 245 B'way, h 199 Washn.
Bowman Julius, h 108 E. 73d
Bowman Margaret, wid. August, h r 116 Madison
Bowman Martin H. furrier, h 72 W. 93d
Bowman Mary, hay, 630 W. 34th, h 73 Cottage, J.C.
Bowman Mary, widow, h 152 E. 98th
Bowman Mary E. wid. Francis C. h 148 E. 27th
Bowman Morris, cigarmkr. h 357 E. 71st
Bowman Morris, plumber, h 320 Broome
Bowman Richard, clerk, h 78 Lex. av.
Bowman Robert, sec. 57 Beekman, h Meriden, Ct.
Bowman Robert, watchman, h 21 Albany
Bowman Samuel, clerk, h 301 Tenth av.
Bowman Solomon, tailor, 116 Fulton, h 239 W. 34th
Bowman Thomas, clerk, h 4 Sylvan ter.
Bowman Thomas (Rev.) pres. 805 B'way
Bowman Virginia, wid. John, h 107 E. 120th
Bowman Walter D. milk, 2392 Eighth av.
Bowman William, carpenter, h 496 Second av.
Bowman William, upholsterer, h 692 Ninth av.
Bowman William L. broker, 163 Maiden la. h Long Branch, N. J.
Bowman L. S. & Co. hay, 630 W. 34th
Bowman S. & Co. tailors, 116 Fulton
Bown Augusta, wid. Thomas C. h 745 Tenth av.
Bown William P. actor, h 566 Seventh av.
Bowne Aaron, poultry, W. Washn. mkt, h 100 Thorne, J. C.
Bowne Albert J. h 142 E. 19th
Bowne Alvina J. wid. John B. h 423 E. 88th
BOWNE BENJAMIN F. mason, 7 W. 131st
Bowne Charles, driver, h 272 Spring
Bowne Charles H. builder, h 219 E. 77th
Bowne Chas. P. feed, 2428 Third av. h 678 E. 135th
Bowne Erastus, produce, W. Washn. mkt, h Morganville, N. J.
Bowne Jeremiah H. clerk, h 581 Hudson
Bowne John, brickmkr. h 31 Washn.
Bowne John, pres. 14 Frankfort, h Rahway, N. J.
Bowne Longford R. driver, h 99 Henry
Bowne Robert, stationer, 124 Pearl, h 131 E. 36th
Bowne Robert jr. physician, 131 E. 36th
Bowne Robert S. 145 B'way
Bowne Robert T. broker, h 423 E. 88th
Bowne Samuel, clerk, h 199 Washn.
Bowne Samuel, examiner, 402 Washn. h S. I.
Bowne Sam'l B. supt. P. O. bldg. h 631 Walton av.
Bowne Samuel C. jr. tailor, 182 Fifth av. h 57 Bainbridge, B'klyn
Bowne Samuel W. chemist, 134 S. 5th av. h 155 W. 58th
Bowne Sarah H. h 131 E. 36th
Bowne Tappan, treas. 21 Cortlandt, h 12 E. 28th
Bowne Walter, broker, 66 B'way, h Flushing, L. I.
Bowne Wm. R. tailor, 182 Fifth av. h 100 E. 17th
Bowne William R. & Co. tailors, 182 Fifth av.
Bowne E. & Co. produce, W. Washn. mkt
Bowne & Co. stationers, 124 Pearl
Bownes Edward, clerk, h 30 Leroy
Bownes Edward, liquors, Twelfth av. n W. 130th
Bowns Henry E. coal, 111 B'way
Bowran William, printer, h 308 Henry
Bowras Morris, meat, 50 Ludlow
Bowring Frederick C. mer. 18 B'way, h 146 Remsen, B'klyn
Bowring Thomas B. mer. 18 B'way, h 128 Columbia heights, B'klyn
Bowring & Archibald, mers. 18 B'way
Bowron Job S. driver, h 1484 Third av.
Bowron Mary S. teacher, 463 W. 32d, h Bloomfield, N. J.
Bowron Watson A. broker, 4 Broad, h 1280 Park av.
Bowron William H. express, 12 Fulton, 12 Park pl. 1 Hudson & 101 Mercer, h L. I. City
Bowron William L. musician, h 72 E. 11th
Bowrosan Charles, supt. 107 Prince, h 106 Prince
Bowse Morris, clerk, h 513 E. 11th
Bowser Albert, carpet cleaner, 916 Second av. h 206 E. 85th
Bowser Charles G. h 11 Dominick
Bowser Wilson, kalsominer, h r 324 W. 21st
Bowsky Adolph, furs, 220 E. 51st, h 254 E. 49th
Bowsky Adolph & Sons, furs, 220 E. 51st
Bowsky Adolph jr. furs, 220 E. 51st, h 341 E. 51st
Bowsky Leopold, plumber, 843 Third av.
Bowsky Louis, powder, 683 B'way, h 72 E. 69th
Bowsky Max, furs, 220 E. 51st, h 204 E. 52d

Weather Strips
BROWNE'S Metallic & other kinds
Booth's Theatre Building, 23d St. & 6th Av.
The Fat Metallic Weather Strip C

Bowsky Max, furs, 305 E. 61st, h 39 Sutton pl.
Bowtell Harvey, engineer, h 134 W. 63d
Bowtell Nathan D. printer, h 28 Suffolk
Bowton A. teacher, h 301 E. B'way
Bowyer Jane, wid. John, h 219 Sullivan
Bowyer Rose A. eatingh. 57 W. 21st, h 342 Sixth av.
Boxer Adolph, u. s. a. h 3 Washn.
Boxsius Edward, broker, h 166 E. 81st
Boyan James J. hatsweats, 136 Greene, h 145 N. Sixth, B'klyn
Boyan William, machinist, h 259 W. 55th
Boyan J. J. & Co. hatsweats, 136 Greene
Boyard Xavier, sec. 18 B'way, h 32 W. 32d
Boyarsky Frances, wid. Solomon, h 48 Market
Boyce Caroline, teacher, h 590 Third av.
Boyce Catharine, wid Wm. h Eighth av. c W. 63d
Boyce Charles, h 18 Beekman pl.
Boyce Chas. liquors, 839 Second av. h 246 E. 45th
Boyce Charles H. 1 B'way, h 200 W. 57th
Boyce Daniel D. supt. 706 E. 12th
Boyce Elizabeth M. teacher, h 250 E. 90th
Boyce Francis, clerk, h 273 Hudson
Boyce Frank A. switchman, h 2690 Eighth av.
Boyce George, plumber, 23 John
Boyce George, produce, W. Washn. mkt, h 12 Harrison av. B'klyn
Boyce George & Brother, plumbers, 23 John
Boyce George A. mer. 75 Broad, h E. Orange, N. J.
Boyce Helen M. wid. John, h 158 E. 26th
Boyce Ida, h 170 W. 48th
Boyce Jacob, h 206 W. 123d
Boyce Jacob, painter, h 420 W. 45th
Boyce James, driver, h 637 Eleventh av.
Boyce James, junk, 34 Spring, h 206 Elm
Boyce James, pres. 45 B'way, h Md.
Boyce James, shoes, 821 Third av. h 239 E. 51st
Boyce James jr. sec. 45 B'way, h 118 E. 72d
Boyce Jane M. wid. Bartholomew D. h 101 Barrow
Boyce John, clothing, 963 Third av. h 1150 Second av.
Boyce John, varnisher, h 551 E. 16th
Boyce John H. manager, 76 Franklin, h 22 McDougal, B'klyn
Boyce John S. clerk, h 228 E. 47th
Boyce Joseph, fitter, h 223 E. 89th
Boyce Louisa, wid. Michael, dressmkr. 32½ Desbrosses
Boyce Mary, wid. John, h 551 E. 16th
Boyce Mary A. wid. Francis, dressmkr. 1386 Third av.
Boyce Mary S. teacher, h 250 E. 90th
Boyce Michael, gardener, h 523 W. 50th
Boyce Michael, liquors, 548 W. 44th
Boyce Patrick, h 456 W. 56th
Boyce Patrick, h 2156 Second av.
Boyce Peter, laborer, h 20 Dry Dock
Boyce Rebecca, candy, 757 Second av.
Boyce Thomas, clerk, h 66 Mangin
Boyce William, carpenter, h 692 Ninth av.
Boyce William, stevedore, 42 South, h 52 Henry
Boyce William D. molder, h 435 W. 28th
Boyce William S. clerk, h 249 W. 29th
Boyce & Hartshorne, butter, 75 Broad
Boyd Abraham C. ins. 140 Nassau, h Tenafly, N. J.
Boyd Adam, laborer, h 35 E. 89th
Boyd Alexander, laborer, h 638 E. 16th
Boyd Alex. M. painter, 155 E. 122d, h 115 E. 108th
Boyd Andrew, machinist, h 2183 Park av.
Boyd Andrew H. carpenter, h 975 Eighth av.
Boyd Andrew W. clerk, h E. 184th n Ryer av.
Boyd Anne, wid. James, h r 250 W. 20th
Boyd Brewster, driver, h 261 Spring
Boyd Caroline, wid. Garrett B. bdgh. 114 E. 23d
Boyd Catharine, wid. Daniel, h 52 Av. D
Boyd Charles, conductor, h 1803 Third av.
Boyd Chas. embosser, 17 W. 44th, h 663 E. 158th
Boyd Charles A. printer, h 21 Watts
Boyd D. W. butler, h 114 E. 32d
Boyd David, boxes, 199 Wooster, h 59 Washn sq. S.
Boyd David, carpenter, h 551 W. 48th
Boyd David, drugs, 68 E. B'way, h Red Bank, N. J.
Boyd Edward, cabinetmkr. h 419 W. 56th

FURNACES, RANGES, Fireplace Heaters. **Richardson & Morgan Co.** **92 Beekman St.**
See adv. pages 38 & 39 Pink Sheets Back of Book.

KINAHAN'S LL THE CREAM OF IRISH WHISKY.

DU VIVIER & CO., 49 Broad St., N. Y.

Boyd Edward, laborer, h 126 W. 27th
Boyd Edward A. & Sons, glass, 61 Wooster

ESTABLISHED 1805.

EDWARD A. BOYD & SONS,
(Successors to PLATT & BOYD,)
Importers of Polished, Rough and Crystal
PLATE GLASS,
English and French Window Glass and French Mirror Plates.
61 & 63 Wooster and 167 & 169 S. 5th Ave.

Boyd Edward C. agent, h 453 Canal
Boyd Edward J. engineer, h 18 Jones
Boyd Eliza, wid. Ezekiel, h 436 W. 18th
Boyd Elizabeth, wid. William, h 88 Morton
Boyd Eugene, bartender, h 129 Eldridge
Boyd Francis O. mer. 59 Broad, h New Brighton, S. I.
Boyd Franklin, h 1767 Bathgate av.
Boyd Frederick S. undertaker, 47 W. 34th, h 59 W. 37th
BOYD G.M. lithographer.207 Fulton. Publisher of Cigar Box labels. Fancy show cards a specialty. Estimates furnished on application, h Elizabeth, N. J.
Boyd George, shoes, 73 Thomas, h 115 W. 56th
Boyd George B. lawyer, 24 Pine
Boyd George H. glass, 61 Wooster, h 199 Greene av. B'klyn
BOYD HARKNESS, PLUMBER, STEAM & GAS ENGINEER. OFFICE, 505 MADISON AV. WORKSHOP, 79 E. 52d, h ST. NICHOLAS AV. CORNER W. 154TH ST.
Boyd Henry, clerk, h 420 W. 40th
Boyd Henry C. laborer, h 211 W. 61st
Boyd Herman, stationer, 332 E. 22d
Boyd Irving P. grain, 205 Produce Ex. h Pelham Manor, N. Y.
Boyd J. dressmkr. 160 W. 20th, h 279 W. 11th
Boyd J. Frederick, chemicals, 121 Pearl, h 351 Clinton, B'klyn
Boyd James, h 138 W. 42d
Boyd James broker, 30 Broad, h 53 E. 80th
Boyd James, clerk, h 988 Tenth av.
Boyd James, clerk, h 117 W. 56th
Boyd James, clerk, h 415 W. 38th
Boyd James, clerk, h 243 W. 43d
Boyd James, dyer, h 513 W. 29th
Boyd James, painter, 323 Fourth av. h 216 E. 29th
Boyd James, shoes, 73 Thomas, h 149 W. 82d
Boyd James, smith, h 450 W. 31st
Boyd James & Sons, shoes, 73 Thomas
Boyd James jr. molder, h 453 W. 30th
Boyd James A. driver, h 422 W. 53d
Boyd James E. clerk, h 1034 Woodruff
Boyd James E. grain, 58 New, h Neb.
Boyd James G. student, h 204 W. 60th
Boyd James M. broker, 34 Broad, h 132 E. 65th
Boyd James O. printer, h 425 W. 24th
Boyd James R. broker, 3 William
Boyd Jane, wid. Robert, h 142 E. 49th
Boyd Jane, wid. Robert, h 410 W. 57th
Boyd John, candles, 12 Franklin, h 138 W. 42d
Boyd John, carpets, 83 White, h Pa.
Boyd John, cuttter, h 1786 Tenth av.
Boyd John, seaman, h 533 W. 39th
Boyd John jr. flour, 57 Front, h 50 Charles
Boyd John F. agent, 36 B'way, h Panama
Boyd John G. lawyer, 1285 B'way, h 255 E. 78th
Boyd John Gray, lawyer, 335 B'way, h 46 W. 62d
Boyd John H. mason, h 333 E. 117th
Boyd John P. glass, 61 Wooster, h 199 Greene av. B'klyn
Boyd John S. pres. 23 Warren & 365 West, h 28 W. 38th
Boyd John S. seaman, h 160 W. Houston
Boyd John T. auction, 71 Liberty, h 286 Lenox av.
Boyd John T. butter, 2421 Second av.
Boyd John T. insp. h 249 E. 30th
Boyd John W. grocer, 1487 Park av.
Boyd Joseph H. real estate, 204 W. 60th
Boyd Margaret P. h 1403 Washn. av.
Boyd Mary B. wid. Robert W. h 40 Perry
Boyd Mary E. h 83 Perry
Boyd Matilda, wid. William, h 180 Av. B
Boyd Michael J. liquors, 1537 Second av. h 238 E. 80th
Boyd Minnie, buttonholes, 6 E. 14th, h W. 143d n Boulevard
Boyd Oscar E. sec. 53 Fifth av. h 375 Jefferson av. B'klyn
Boyd Peter J. clerk, h 437 E. 118th
Boyd Rachel, embds. 1375 B'way, h 1446 B'way
Boyd Rebecca, wid. Charles, h 387 Washn.
Boyd Richard Vendome, lawyer, 18 Wall
Boyd Robert, carpenter, h W. 143d n Boulevard
Boyd Robert, finisher, 520 Tenth av. h 415 W. 38th
Boyd Robert, real estate, h 1929 Madison av.
Boyd Robert C. h 409 W. 21st
Boyd Robert H. shoes, 59 Murray, h Islip, L. I.
Boyd Robert L. sec. 23 Warren, h 1071 Park av.
Boyd Robert M. laces, 61 Leonard
Boyd Robert Munro jr. lawyer, 32 Liberty, h Montclair, N. J.
Boyd Robert R. hosiery, 59 Murray
Boyd Samuel, butter, 873 Washn. h 358 W. 17th
Boyd Samuel, engineer, h Tenth av. n W. 183d
Boyd Samuel, grain, 58 New, h Ill.
Boyd Samuel, photographer, h 4 Horatio
Boyd Samuel A. manager, 2 W. 14th, h 1226 Pacific, B'klyn
Boyd Samuel L. mer. 51 Leonard, h B'klyn
Boyd Selina, wid. John, h 13 Market
Boyd Thomas, brasswkr. h 428 E. 86th
Boyd Thomas, carpenter, h 244 E. 109th
Boyd Thomas, shoes, 95 Reade, h 650 Greene av. B'klyn
Boyd Thomas C. laborer. h 8 Pearl
Boyd W. Andrew, publisher, h 175 E. 93d
Boyd Walter, photographer, h 159 W. 20th
Boyd Wetherel J. clerk, h 777 Tinton av.
Boyd William, clerk, 30 Broad, h Short Hills, N.J.
Boyd William, clerk, h 265 W. 19th
Boyd William, cutter, h 1770 Tenth av.
Boyd William, laborer, h 470 W. 33d
Boyd William, putty, 541 W. 22d
Boyd William, shoes, 73 Thomas, h 149 W. 82d
Boyd William, tailor, h 522 Eighth av.
Boyd William A. clerk, h 5 Jane
Boyd William A. lawyer, 49 Beekman, h 31 W. 53d
Boyd William C. builder, h 317 W. 136th
Boyd Wm. H. drugs, 421 Eighth av. h 461 W. 34th
Boyd William J. driver, h r 439 W. 48th
Boyd William J. laborer, h 224 E. 100th
Boyd William J. stone, 650 W. 51st, h 345 W. 50th
Boyd William L. h 409 W. 21st
Boyd Winifred, wid. James, h 215 W. 18th
Boyd F. O. & Co. mers. 59 Broad
Boyd J. E. & Brother, grain, 58 New
Boyd & Abbot Co. fcygds. 23 Warren
Boyd & Hincken, brokers, 3 William
Boyd, Sutton & Co. laces, 61 Leonard
Boyd, White & Co. carpets, 83 White
Boyd's James, Son, candles, 12 Franklin
Boyden Albert L. iron, 39 Park pl. h 645 Greene av. B'klyn
Boyden Elias W. upholsterer, 647 Sixth av.
Boyden Emilie A. fruits, 1874 Railroad av. h 1756 Railroad av.
Boyden Frederick A. mer. 10 Old sl. h B'klyn
Boyden Henry A. laborer, h 213 Sullivan
Boyden Philip, cigarmkr. h 1437 Av. A
Boyden Seth R. engineer, h First av. c E. 113th
Boyden Wallace, cutter, h 1756 Railroad av.
Boye Archibald, laborer, h 431 Fifth
Boye August, watchmkr. h 110 Essex
Boye Charles S. baker, 524 E. 12th
Boye Christopher C. barber, 138 Chambers, h 345 E. 35th
Boye Frederick, milk, 345 E. 35th
Boye Frederick E. pianomkr. h 417 E. 69th
Boye Michael, porter, h 423 E. 18th
Boye Paul, milk, 347 E. 35th
Boyen John T. shoer, h 716 E. 12th
Boyen Michael, shoer, 707 E. 11th
Boyer Arthur A. physician, 33 W. 33d
Boyer Charles H. lighters, 90 Wall, h B'klyn
Boyer Chauncey, boatman, h 13 Stanton
Boyer Edward H. teacher, h 321 W. 85th
Boyer Frank W. lighters, 90 Wall, h 104 First pl. B'klyn
Boyer Frederick, carpenter, h 232 E. 47th

MERCHANTS EXCHANGE NAT. BANK OF THE CITY OF N. Y.
SOLICITS YOUR ACCOUNT. 257 Broadway.
PHINEAS C. LOUNSBURY, Prest. ALLEN S. APGAR, Cashier.

Boyer George, h 135 Av. A
Boyer Harris, pedlar, h 128 E. B'way
Boyer Joanna, wid. Herman, h 601 W. 45th
Boyer John D. drygds. 2917 Third av. h 3601 Third av.
Boyer Levi, artist, h 360 E. 72d
Boyer Llewellyn, chaser, h 401 E. 58th
Boyer Louisa, wid. Louis, h 200 Wooster
Boyer Mary J. dressmkr. h 117 E. 90th
Boyer Mary V. wid. Albert H. h 1018 Tremont av.
Boyer Matilda, h 127 W. 17th
Boyer Peter F. eatingh. 466 Eighth av. h 320 W. 32d
Boyer Philip H. barber, h 255 Seventh av.
Boyer Philip, barber, 60 E. 14th, h 406 E. 15th
Boyer Rachel, wid. Morris, h 23 Chrystie
Boyer & Curley, drygds. 2917 Third av.
Boyer's L., Sons, lighters, 90 Wall
Boyes Charles W. engineer, h 319 E. 25th
Boyesen Boye C. broker, 21 Bridge, h 124 E. 23d
Boyesen Hjalmar H. prof. 41 E. 49th, h 119 E. 35th
Boyeson Frank, machinist, 550 W. 24th, h 528 W. 21st
Boyhan Elizabeth, h 309 E. 37th
Boyhan John F. lawyer, h 342 E. 42d
Boyhan John L. cigars, 242 E. 28th
Boyhan Margaret, candy, 242 E. 28th
Boyhan Patrick, contractor, 309 E. 37th
Boyhan Thomas, driver, h 407 E. 65th
Boyhan William J. lawyer, 291 B'way, h 342 E. 42d
Boyken Honora, wid. Joseph, h 232 W. 30th
Boyken J. Anton, drugs, 2296 Second av. h 302 E. 118th
Boylan Aaron O. clerk, h 31 Market
Boylan Adam P. cutter, h 340 E. 117th
Boylan Ann, wid. Michael, h 453 W. 34th
Boylan Arthur, fitter, h r 226 W. 18th
Boylan Arthur, roofer, h 105 W. 16th
Boylan Bernard, brewer, h 480 Tenth av.
Boylan Catharine, h r 262 W. 35th
Boylan Catharine, wid. James, h 27 Cannon
Boylan Catharine, wid. Philip, h 516 E. 15th
Boylan Catharine, wid. Thomas, h 406 W. 36th
Boylan Charles, boatman, h 419 W. 32d
Boylan Charles, laborer, h 1332 First av.
Boylan Christopher, liquors, 343 First av. 274 Av. A & 700 Second av. h 354 E. 20th
Boylan David, harnessmkr. h 18 Hamilton
Boylan Eleanor, grocer, 326 E. 29th
Boylan Eliza, wid. Michael, h 326 E. 29th
Boylan Felix, laborer, h r 252 W. 16th
Boylan Henry, h 125 W. 56th
Boylan Henry, police, h 420 W. 42d
Boylan James, clerk, h 431 W. 25th
Boylan James, laborer, h 486 Eleventh av.
Boylan James, marshal, 200 W. 22d, h 228 W. 24th
Boylan James A. driver, h 2356 First av.
Boylan James A. driver, h 205 W. 36th
Boylan James P. porter, h 214 W. 19th
Boylan John, laborer, h 404 E. 29th
Boylan John, laborer, h 447 W. 39th
Boylan John, ostler, h 410 E. 20th
Boylan John F. manager, 135 Grand, h Newark, N. J.
Boylan John H. engineer, h 609 First av.
Boylan John J. machinist, h 7 Delancey
Boylan Julius A. cotton, 124 Pearl, h Orange, N. J.
Boylan Margaret, bdgh. 21 Bayard
Boylan Margaret, wid. Bernard, h 280 Av. B
Boylan Maria, wid. Patrick, h W. 130th n Tenth av.
Boylan Mary, h 304 E. 37th
Boylan Mary, wid. James, h 636 E. 16th
Boylan Mary A. wid. Edward, h 24 Willett
Boylan Michael, laborer, h 2241 First av.
Boylan Michael, laborer, h 353 W. 17th
Boylan Michael J. real estate, 132 Nassau & 401 E. 15th, h 331 E. 77th
Boylan Patrick, h 547 W. 48th
Boylan Patrick, carpenter, h r 416 W. 36th
Boylan Patrick, cooper, h 36 G'wich
Boylan Patrick, flagger, h 639 Tenth av.
Boylan Patrick, junk, h r 404 E. 77th
Boylan Patrick, laborer, h 520 W. 39th
Boylan Patrick, liquors, 34 Broome, h 30 Columbia
Boylan Patrick, smith, h r 334 W. 21st
Boylan Patrick, trucks, h 307 Henry
Boylan Patrick, watchman, h 511 W. 27th
Boylan Patrick H. fireman, h 308 E. 26th
Boylan Patrick J. police, h 47 W. 66th
Boylan Peter, clerk, h 239 E. 54th
Boylan Peter, fireman, h 36 G'wich
Boylan Peter, switchman, h 2496 Second av.
Boylan Peter J. lawyer, h 980 Third av.
Boylan Philip, painter, 17 Thames, h 259 W. 122d
Boylan Rose, wid. Michael, h 320 E. 22d
Boylan Terence, liquors, 2360 First av. h 339 E. 122d
Boylan Terence C. liquors, 411 Tenth av. h 457 W. 35th
Boylan Thomas, bartender, h 261 Av. A
Boylan Thomas, bricklayer, h 350 W. 38th
Boylan Thomas, clerk, h 227 E. 12th
Boylan Thomas, laborer, h 19 Albany
Boylan Thomas, laborer, h 201 W. 63d
Boylan Thomas, tailor, h 313 Broome
Boylan Thomas J. awnings, 82 William, h 76 Charles
Boylan William, bagging, 194 Franklin, h 73 N. Moore
Boylan William, laborer, h 840 Eighth av.
Boylan William C. clothing, 135 Grand, h Newark, N. J.
Boylan William H. architect, h 272 W. 128th
Boyland Edward, plumber, 2080 Third av. h 2096 Third av.
Boyland Francis, beer, 197 Lex. av. h 134 E. 32d
Boyland James, plumber, 2080 Third av. h 2096 Third av.
Boyland John, plasterer, h 313 E. 77th
Boyland Matthew, fitter, h 502½ W. 20th
Boyland Michael, porter, h 118 Leonard
Boyland Ralph H. police, h 2686 Eighth av.
Boyland J. & Son, plumbers, 2080 Third av.
Boyle Acland (Rev.) lecturer, 23 Murray, h Rockville Centre, L. I.
Boyle Alexander, mason, h 511 W. 48th
Boyle Ann, wid. Patrick, h 208 W 42d
Boyle Anna A. widow, h 130 W. 29th
Boyle Anne, wid. Thomas, h 1599 Third av.
Boyle Anne, wid. Thos. dressmkr. 793 Second av.
Boyle Arthur, conductor, h 450 W. 53d
Boyle Augustus, finisher, h 172 Seventh
Boyle Bernard, driver, h 301 E. 27th
Boyle Bernard, liquors, 57 Dey, h 234 W. 26th
Boyle Bridget, h 408 W. 42d
Boyle Bridget, wid. James, h 311 E. 37th
Boyle Bridget, wid. Patrick, h 522 W. 28th
Boyle Bridget A. wid. Francis, stationer, 1171 Second av.
Boyle Caroline, 270 W. 38th
Boyle Catharine, wid. Archibald, h r 57 Cannon
Boyle Catharine, wid. Francis, laundry, 16 King
Boyle Charles, coachman, h 204 E. 29th
Boyle Charles, laborer, h 163 E. 112th
Boyle Charles, liquors, 443 W. 33d
Boyle Charles, officer, h 233 E. 39th
Boyle Charles B. artist, h 125 E. 63d
Boyle Charles C. physician, 167 W. 34th, h 130 W. 29th
Boyle Daniel, driver, h 200 S. 5th av.
Boyle Daniel, laborer, h 336 E. 32d
Boyle Daniel, smith, h 610 Second av.
Boyle David G. fitter, h 370 W. 31st
Boyle Dennis, laborer, h 342 W. 25th
Boyle Earle, ostler, h 117 W. 46th
Boyle Edward, wheelwright, h 327 Rivington
Boyle Edward I. driver, h 331 W. 17th
Boyle Eliza, wid. James, h 151 E. 51st
Boyle Ellen, h 416 E. 16th
Boyle Ellen, sewing, h 514 E. 16th
Boyle Ellen, wid. James, h 706 Eleventh av.
Boyle Emanuel, mason, h 451 W. 33d
Boyle Emily, artist, 6 E. 14th
Boyle Francis, bricklayer, h 519 E. 81st
Boyle Francis, clerk, h Boulevard n W. 129th
Boyle Francis, police, h 78 W. 3d
Boyle Francis, printer, h 351 E. 86th
Boyle Francis A. laundry, 16 King
Boyle Frank R. barber, 444 W. 52d
Boyle George, gilder, h 477 E. Houston
Boyle George, plumber, 142 E. 117th, h 473 College av.
Boyle George W. bkbinder, h 33 Oak
Boyle George W. cigarmkr. h 1024 Third av.
Boyle Grace A. artist, 6 E. 14th
Boyle Hannah, dressmkr. 207 W. 34th
Boyle Henry, laborer, h 200 W. 28th
Boyle Henry, painter, h 517 First av.
Boyle Henry T. physician, 44 B'way, h 455 W. 43d
Boyle Hugh, laborer, h 157 E. 84th
Boyle Hugh, laborer, h 155 Thompson
Boyle Jacob T. teacher, h 241 E. 122d
Boyle James, h 115 E. 108th
Boyle James, h 216 Spring
Boyle James, clerk, h 1707 Lex. av.
Boyle James, eatingh. 8 Division, h 8 Montgomery
Boyle James, fitter, h 1427 Second av.

ROBT. ROOSEVELT, *Pres.*
JOHN D. VERMEULE, *V.-Pres.*
GEO. W. VAN SICLEN, *Sec.*

HOLLAND TRUST CO.
7 WALL STREET.
Capital $500,000 paid-in in Cash.

Current Interest Allowed on Deposits.
Checks paid through the N. Y. Clearing House.



Boyle James, grocer, 200 E. 37th. h 204 E. 37th
Boyle James, laborer, h 320 E. 47th
Boyle James, laborer, h 51 King
Boyle James, mason, h 322 Henry
Boyle James, pedlar, h 823 Tenth av.
Boyle James, tinsmith, h 650 E. 16th
Boyle James A. h 155 W. 47th
Boyle James A. rollermkr. h 174 E. 85th
Boyle James C. h 270 W. 38th
Boyle James F. cutter, h 448 E. 87th
Boyle James F. stable, 606 First av. & undertaker, 676 Second av.
Boyle James H. fitter, h 330 E. 48th
Boyle James M. engineer, h 102 E. 118th
Boyle James T. clerk, h 67 Downing
Boyle James T. stamps, 91 Duane, h Passaic, N. J.
Boyle James W. mason, h 200 W. 28th
Boyle James W. oysters, ft. Perry, h 150 W. 12th
Boyle Jane, wid. John, h 348 E. 17th
Boyle John, boathldr. h 309 E. 88th
Boyle John, books, h 225 W. 124th
Boyle John, carriages, 6 Seventh av. h 309 W. 4th
Boyle John, clerk, h 308 W. 42d
Boyle John, driver, h 401 E. 13th
Boyle John, driver, h 1 Ridge
Boyle John, grocer, 512 E. 15th
Boyle John, laborer, h 331 E. 36th
Boyle John, laborer, h 296 W. 10th
Boyle John, mason, h 312 E. 73d
Boyle John, mer. 203 Fulton, h 71 Lefferts pl. B'klyn
Boyle John, molder, h 563 E. 148th
Boyle John, ostler, h 244 First av.
Boyle John, plasterer, h 940 Third av.
Boyle John, polisher h 512 E. 15th
Boyle John, porter, h 207 Elm
Boyle John, printer, h r 57 Cannon
Boyle John, printer, h 45 Hamilton
Boyle John, stable, 408 E. 13th
Boyle John & Co. mers. 203 Fulton
Boyle John A. plumber, h 182 E. 109th
Boyle John A. searcher, Hall of Records, h 539 Second av.
Boyle John C. clerk, h 27 Henry
Boyle John C. liquors, 989 Third av. h 228 E. 50th
Boyle John H. attendant, h r 147 Chrystie
Boyle John H. grocer, 1852 Second av.
Boyle John J. carpenter, h 116 E. 53d
Boyle John J. h. furng. 533 Eighth av. h 321 W. 32d
Boyle John L. cutter, h 437 E. 17th
Boyle Joseph, driver, h 217 E. 85th
Boyle Joseph, driver, h 336 Pearl
Boyle Joseph, painter, 517 E. 13th
Boyle Julia, wid. James, h 126 W. 24th
Boyle Lawrence P. janitor, h 101 W. 53d
Boyle Luke, paper, 203 S. 5th av.
Boyle Luke, printer, h 15 City Hall pl.
Boyle M. Freeman, notary, 23 Murray, h Rockville Centre, L. I.
Boyle Margaret, wid. Edward, h 331 E. 36th
Boyle Margaret, wid. James, h 414 E. 17th
Boyle Margaret, wid. James, h W. 143d n Boulevard
Boyle Margaret, wid. Patrick, h 112 Mott
Boyle Maria, grocer, 512 E. 15th
Boyle Martin, bartender, h 1400 Third av.
Boyle Martin, laborer, h 337 E. 81st
Boyle Mary, widow, h 160 E. 70th
Boyle Mary, widow, h 70 W. 46th
Boyle Mary, wid. James, h 218 Canal
Boyle Mary, wid. James, h 159 Hudson
Boyle Mary, wid. Patrick, h 309 Henry
Boyle Mary, wid. Peter, h 613 G'wich
Boyle Mary, wid. Thomas, h 92 Horatio
Boyle Mary, wid. Thomas, clothing, 58 Hester
Boyle Mary, wid. Timothy, h 120 St. Mark's pl.
Boyle Mary A. wid. John, h 600 W. 45th
Boyle Mary M. wid. John, h 97 E. 116th
Boyle Michael, driver, h 511 W. 19th
Boyle Michael, ice, 202 S. 5th av. h 203 S. 5th av.
Boyle Michael, laborer, h r 10 Clarkson
Boyle Michael, mason, 189 Elm
Boyle Michael, ostler, h 163 W. 66th
Boyle Michael, pedlar, h W. 63d n Eighth av.
Boyle Michael, smith, h 356 E. 78th
Boyle Michael H. clerk, h 319 W. 54th
Boyle Michael J. baker, h 26 E. 85th
Boyle Morris, watchman, h 547 W. 48th
Boyle Norah, wid. Bernard, h r 116 Madison
Boyle Oswald G. clerk, h 241 E. 122d
Boyle Owen, cutter, h 124 W. 25th
Boyle Owen, laborer, h 507 W. 32d
Boyle Owen, laborer, h r 532 W. 50th
Boyle Patrick, barber, 503 W. 25th, h 446 W. 27th
Boyle Patrick, driver, h 543 W. 37th
Boyle Patrick, drygds. 1246 Third av. h 188 E. 72d
Boyle Patrick, fitter, h 664 Tenth av.
Boyle Patrick, laborer, h 5 Jay
Boyle Patrick, laborer, h 204 W. 27th
Boyle Patrick, polisher, h r 168 Mulberry
Boyle Patrick, porter, h 60 W. B'way
Boyle Patrick, rigger, 399 West, h 62 Gansevoort
Boyle Patrick, sailmkr. h 258 Henry
Boyle Patrick J. carpenter, h 922 Third av.
Boyle Peter, coachman, 121 W. 51st
Boyle Peter, eatingh. 1056 Tenth av.
Boyle Peter, janitor, h 334 E. 48th
Boyle Peter, laborer, h 620 E. 17th
Boyle Peter, laborer, h 428 E. 92d
Boyle Peter M. artist, 1512 B'way
Boyle Pierce, laborer, h 431 E. 72d
Boyle Rebecca, wid. John, h Forest av. c E. 163d
Boyle Rebecca, wid. William, h 250 W. 55th
Boyle Richard, h. furng. 533 Eighth av. h 321 W. 32d
Boyle Richard, laborer, h 89 Christopher
Boyle Richard (Rev.) h 106 E. 86th
Boyle Robert, plasterer, h r 36 Cherry
Boyle Robert T. iron, 513 E. 17th, h 47 W. 63d
Boyle Rosanna, wid. John, h 559 W. 30th
Boyle Sarah, wid. Patrick, h 354 E. 17th
Boyle Sarah, wid. Peter, h 509 W. 49th
Boyle Sarah, wid. Terence, h r 104 Seventh av.
Boyle Stephen, laborer, h 68 Carmine
Boyle Terence, liquors, 2360 First av. h 401 E. 121st
Boyle Terence J. h. furng. 533 Eighth av. h 321 W. 32d
Boyle Thomas, h 160 E. 70th
Boyle Thomas, h 521 First av.
Boyle Thomas, driver, h 528 E. 16th
Boyle Thomas, driver, h 58 Hester
Boyle Thomas, ice, 202 S. 5th av.
Boyle Thomas, laborer, h 102 Varick
Boyle Thomas, laborer, h 210 W. 27th
Boyle Thomas, machinist, h 155 Elizabeth
Boyle Thomas, machinist, h 267 Elizabeth
Boyle Thomas, police, h 441 W. 48th
Boyle Thomas, porter, h 249 Clinton
Boyle Thomas H. painter, h 434 E. 13th
Boyle Thomas J. starter, h 603 W. 22d
Boyle Timothy, gardener, h Riverdale
Boyle Timothy, laborer, h 266 W. 47th
Boyle William, h 300 W. 42d
Boyle William, driver, h 303 E. 33d
Boyle William, engineer, h 231 E. 73d
Boyle William, plasterer, h r 146 Cherry
Boyle William E. iron, 249 E. 50th
Boyle William H. coachman, h 234 E. 41st
Boyle William H. plumber, h 19 Marion
Boyle William J. iron, 450 West, h 109 W. 84th
Boyle William L. banker, 40 Wall, h 7 E. 9th
Boyle William S. broker, 125 Pearl, h 540 Hancock, B'klyn
Boyle William S. lithographer, h 400 W. 37th
Boyle William W. painter, h 1685 Ninth av.
Boyle R. & Sons, h. furng. 533 Eighth av.
Boyle & Co. bankers, 40 Wall
Boyle & McBriarty, eatingh. 8 Division
Boyle & Wall, real estate, 235 E. 97th
Boylhart John, cooper, 65 Thomas & 4 White, h 342 Third av.
Boylston Anna, wid. Thomas, grocer, 215 E. 38th
Boylston Edward, coachman, h 303 E. 60th
Boylston Herman, undertaker, 609 Third av. h 215 E. 38th
Boylston John W. h 194 Lex. av.
Boylston John W. architect, 12 Chambers, h 147 S. 9th, B'klyn
Boylston Joseph, stable, 246 E. 37th, h 233 E. 37th
Boylston Martin, police, h 303 E. 60th
Boylston Martin, undertaker, 609 Third av. & stable, 215 E. 38th
Boylston Mary, wid. Martin, h 233 E. 37th

Hartshorn's Shade Rollers. **Notice name of Stewart Hartshorn in script on labels, and avoid being fooled.**

Richardson & Boynton Co.,

Established 1837. Incorporated 1882.

232 & 234 WATER STREET,

☞Same address as for past 28 years,

SOLE MANUFACTURERS OF THE CELEBRATED

"PERFECT" RANGES.

Trade-Mark.

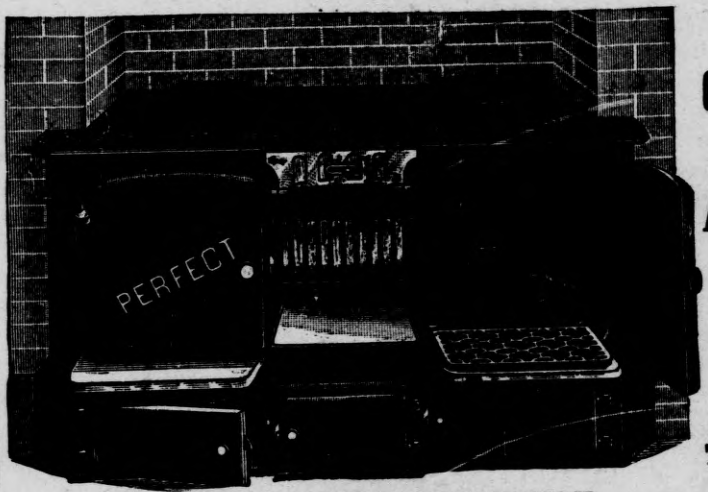

Sure Bakers,
Quick Operators,
Front Broilers,
Abundance of Hot Water,
Large Ovens,
Economical.

They please the COOKS.

"PERFECT" BRICK-SET RANGE.



1888 "PERFECT" 1888
Fire-Place Heaters,

Will heat larger rooms. More easily managed.

Has greater heating capacity than any Room Heater.

The cold winters of from 1882 to 1888 have demonstrated this fact in hundreds of cases.

The only Heater conforming with the present style of interior architecture and household ornamentation.

Owing to its construction it heats powerfully below and above, by creating a circulation of warm air, in addition to the large direct radiation surfaces. Is larger, has greater heating capacity, will do more work, will last longer, will use less fuel, and is more easily managed, than any Heater ever introduced.

"PERFECT" FIRE-PLACE HEATER.

Manufactured by

RICHARDSON & BOYNTON CO.,

232 & 234 WATER STREET, NEW YORK.

[OVER.]

Richardson & Boynton Co.,

Established 1837. *Incorporated 1882.*

232 & 234 WATER STREET,

Same address as for past 28 years,

SOLE MANUFACTURERS OF THE CELEBRATED

"PERFECT"

Trade-Mark

WARM-AIR AND HOT-WATER

FURNACES.

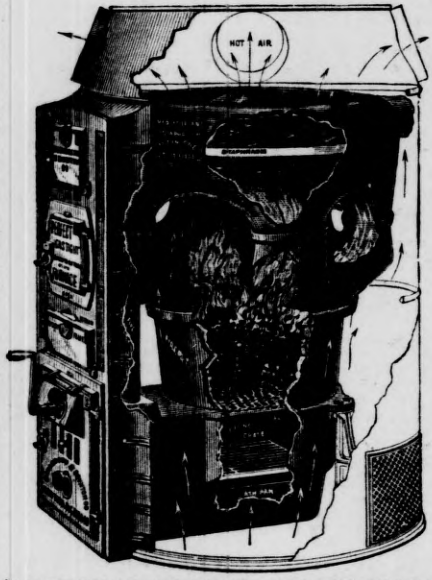

"PERFECT" WARM-AIR FURNACE.

Powerful,

Durable,

Efficient.

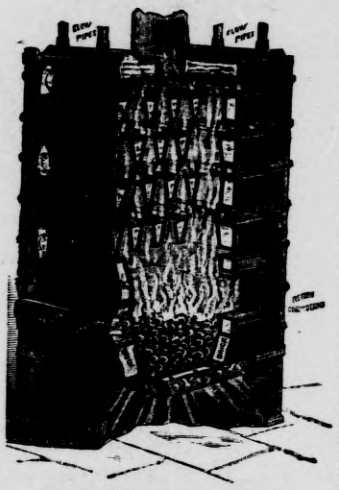

SECTIONAL VIEW.

"PERFECT"

HOT-WATER FURNACE.

Ten years in advance of all others.

Contain ALL the modern improvements.

☞ **Estimates given for first-class work only.**

RICHARDSON & BOYNTON CO.,

232 & 234 Water Street.

[OVER.]

GAS FIXTURES AND ELECTROLIERS | THE MITCHELL VANCE CO. Successors to MITCHELL, VANCE & CO. | 836-838 Broadway.

BOY 201 BRA

THE BOYNTON FURNACE CO.

207 & 209 WATER STREET, NEW YORK,

Sole Manufacturers of all

Boynton's Celebrated Furnaces, Ranges, Baltimore Heaters, etc.

With Latest Patent Improvements.

Boylston Thomas L. undertaker, 609 Third av. h 215 E. 38th
Boylston's, Sons, undertakers, 609 Third av. & 215 E. 38th
Boynan Thomas, clerk, h 541 W. 26th
Boyne James, shoer, h 355 W. 41st
Boyne Mary, dressmkr. 355 W. 41st
Boyne Mary, wid. Patrick, h 423 W. 56th
Boyne Michael, laborer, h 168 Monroe
Boynton Arthur, agent, 176 B'way, h 216 W. 104th
Boynton Bicycle Railway C . 32 Nassau
Boynton Charles, driver, h 509 E. 16th
Boynton Charles, painter, h 742 Eleventh av.
BOYNTON CHARLES B. **FURNACES, RANGES & HEATERS,** 207 & 209 Water, h New Jersey
Boynton David J. h 81 W. 90th
Boynton E. M., Saw & File Co. 99 Chambers
Boynton Eben Moody, pres. 32 Nassau & 99 Chambers, h Mass.
Boynton Frank H. physician, 34 W. 32d
Boynton Fred. C. lumber, 23 Beaver, h 13 W. 9th
Boynton Furnace Co. 209 Water
BOYNTON **FURNACE** COMPANY, ***207 & 209 Water Street.***
Boynton George A. broker, 47 B'way, h 261 Lafayette av. B'klyn
Boynton Geo. M. lawyer, 132 Nassau, h 26 W. 31st
Boynton George R. artist, 58 W. 57th
Boynton Henry D. lawyer, 7 Nassau, h 58 W. 39th
Boynton James H. clothier, 516 B'way, h 17 S. Portland av. B'klyn
Boynton Jesse, pres. 35 B'way
Boynton John H. floors, 129 Fifth av. h Passaic, N. J.
Boynton John H. lumber, 23 Beaver, h 13 W. 9th
Boynton Melville C. suits, 231 Sixth av. h 217 W. 34th
BOYNTON NATHANIEL A. **FURNACES, RANGES & HEATERS,** 207 & 209 Water, h 3 E. 62d
Boynton Sylvanus C. lawyer, 7 Nassau, h 58 W. 39th
Boynton Theodore V. lumber, 23 Beaver, h 13 W. 9th
Boynton Willis, bdgh. 60 E. 11th
Boynton, Peet & Co. floors, 129 Fifth av. & 151 Eleventh av.
Boyrer William, teacher, h 669 E. 138th
Boys James, banker, 50 Exchange pl. h 105 E. 86th
BOYS JAMES & CO. bankers & brokers, 50 Exchange pl.
Boys of N. Y. 34 N. Moore
Boys Robert J. banker, 52 Exchange pl. h 105 E. 86th
Boysen Christian, painter, h 103 G'wich
Boysen Henry C. clerk, h 192 Second av.
Boysen John, painter, 206 Eldridge
Boysen William C. driver, h 347 W. 16th
Bozeman Nathan, physician, 9 W. 31st
Bozeman Nathan Gross, physician, 9 W. 31st
Bozenhardt Frederick, turner, 502 E. 19th, h 188 Seventh
Bozenhart Conrad, artist, 741 B'way, h 1781 B'way
Bozzo Angelo, fruit, 70 Nassau, h 8 Roosevelt
Bozzo Charles, fruits, h 70 Baxter
Bozzo Peter, grocer, 19 Baxter, h 472 Pearl
Bozzolo John, barber, h r 10 Roosevelt
Bozzuffi Antonio, fruit, h 208 E. 59th
Bra Adele, washing, h 154 Wooster
Bra Jules, shoemkr. h 154 Wooster
Braa John, musician, h 219 Second
Braasch Charles, dressmkr. 1350 First av.
Braasch Charles E. clerk, h 1350 First av.
Braasch Henry, tailor, h 136 Seventh
Braasch William C. F. wagons, 506 Water, h 506½ Water
Braatz Augustus, barber, 59 W. 125th, h 239 W. 124th
Braaz Amelia, dressmkr. 115 E. 106th
Braaz Ernest R. carpenter, h 115 E. 106th
Braaz Gustav, painter, h 213 E. 104th
Braaz Joanna, dressmkr. 213 E. 104th
Brabandt Henry, grocer, 801 First av.
Brabandt William, coal, 970 First av. h 402 E. 53d
Brabant Charles, watchman, h 144 Clinton
Brabant Christian, carver, h 210 E. 74th
Brabender Charles, tailor, h r 442 W. 31st
Brabetz Robert, shoemkr. h 167 E. B'way
Brabham Martin W. varnisher, h 809 Courtlandt av.
Brabham William S. clerk, h 666 E. 162d
Brabin James, carpenter, h 327 W. 35th
Brabrook George, treas. 37 Union sq. W. h Mass.
Braccni Angustine, images, 420 E. 11th
Bracco Alfonso, waters, 283 Mott
Bracco Giuseppina, dressmkr. 23 Bedford
Brace Charles L. sec. 24 St. Mark's pl. h Dobb's Ferry, N. Y.
Brace Chas. W. plasterer, 158 E. 42d, h 222 E. 45th
Brace Henry, lawyer, 59 Liberty
Bracelin Hugh, driver, h 515 W. 49th
Bracewell Alfred R. machinist, h 408 W. 51st
Bracewell William E. toolmkr. h 408 W. 51st
Brach Edward, variety, 328 E. 34th
Brach Joseph, wagons, 366 E. 4th, h 364 E. 4th
Brach Rudolph, sec. 78 Greene, h 27 First, B'klyn
Bracher Geo. S. leather, 166 Greene, h 81 Barrow
Bracher Hiram, agent, h 109 W. 106th
Bracher Thomas W. hatters' gds. 169 Greene, h 151 W. 70th
*Bracher Ventilator Co. 153 Fulton
Brachermann Henry, agent, h 334 Cherry
Brachlogel Julius, carpenter, h 502 W. 29th
Brachman Charles, tailor, 115 St. Mark's pl.
Brachmann William, eatingh. 252 Fulton
Bracht Christian, smith, h 248 W. 10th
Bracht Francis, h 136 E. 15th
Bracht Frederick, carpenter, h 322 E. 106th
Bracht Mary S. h 208 E. 13th
Bracini Joseph, fruit, Fulton mkt, h 27 Oak
Brack Charles N. clerk, h 100 E. 114th
Brack Elizabeth, wid. Henry, h 156 Ludlow
Bracken Albert, weaver, h 550 W. 39th
Bracken Bernard E. laundry, 144 E. 15th
Bracken Bridget, sewing, h 2179 Third av
Bracken Edward J. fireman, h r 229 Mott

THE BOYNTON FURNACE CO.

207 & 209 WATER STREET, NEW YORK,

Sole Manufacturers of all

Boynton's Celebrated Furnaces, Ranges, Baltimore Heaters, etc.

With Latest Patent Improvements.

DEAN'S PATENT ARDENTER MUSTARD. | Established in London 1831.

361 & 363 Washington Street, and 84, 86 & 88 North Moore Street, N. Y.

Richardson & Boynton Co.,
232-234 Water Street.
BRA

PERFECT FURNACES,
HOT-WATER HEATERS,
RANGES.
BRA

USE



Bracken Ellen, grocer, 525 W. 36th
Bracken Ellen, washing, h 306½ Mott
Bracken Ellen, wid. Dennis, h 2267 Third av.
Bracken Ellen, wid. Richard, h 154 W. 18th
Bracken Henry, dep. commr. Tryon row, h 716 E. 178th
Bracken James, carpenter, h 525 W. 36th
Bracken James, seaman, h 105 Washn.
Bracken James A. clerk, h 242 E. 35th
Bracken James J. pearlwkr. Franklin n Centre
Bracken James P. plumber, 674 Tenth av. h 649 Tenth av.
Bracken Jane, wid. William, h 632 E. 9th
Bracken John, butcher, h 819 First av.
Bracken John, driver, h 328 E. 39th
Bracken John, laborer, h 261 Av. B.
Bracken John, ostler, h 1140 First av.
Bracken John, ostler, h 754 Tenth av.
Bracken John F. driver, h r 229 Mott
Bracken John F. shoer, 471 Washn.
Bracken Julia A. h 214 W. 23d
Bracken Mary, h 200 E. 39th
Bracken Michael, driver, h 642 Tenth av.
Bracken Michael, engineer, h 430 W. 34th
Bracken Michael, laborer, h 315 E. 44th
Bracken Michael J. liquors, 251 E. 125th
Bracken Patrick, laborer, h 338 E. 48th
Bracken Peter R. supt. h 107 E. 59th
Bracken Thomas, engineer, h 233 E. 46th
Bracken Thomas, lawyer, 120 B'way, h 90 Sixth av. B'klyn
Bracken Wm. lawyer, 120 B'way, h Murray Hill h
Bracken William R. plumber, 939 Sixth av.
Bracken & Wengenroth, pearlwkrs. Franklin n Centre
Bracker Adolph, laborer, h 19 Manhattan
Bracker John, scales, h 522 W. 50th
Bracker Max H. physician, 97 Second av.
Brackett Alonzo C. plater, h 215 W. 16th
Brackett Anna C. school, 9 W. 39th
Brackett Francis, painter, h 441 E. 76th
Brackett I. Curtis, agent, h 945 Lex. av.
Brackett William W. lawyer, 132 Nassau, h 259 W. 25th
Bracklin Mary A. wid. Anthony, h 1563 Third av.
Bracklo William E. drugs, 837 First av. h 1838 Third av.
Bracklow Emil A. physician, 408 W. 46th
Brackman H'y, clothing, 94 Spring, h 181 E. 93d
Brackman John, cigarmkr. h 658 E. 162d
Brackman & Levy, clothing, 94 Spring
Brackney John W. agent, h 914 Sixth av.
Brackstein Jacob, h 115 E. B'way
Brackwell Edward, waiter, h 62 Monroe
Braconier Herman, hangings, 989 Washn. av.
Bracy Patrick, waiter, h r 32 G'wich av.
Bracy William H. foreman, h 92 Grove
Brada Albert M. clerk, h 27 Second av.
Brada Chas. upholsterer, 145 Hester, h 27 Seventh
Bradac Anna, wid. Joseph, h 328 E. 71st
Bradac Francis, cigarmkr. h 502 E. 73d
Bradac Joseph, cigarmkr. h 200 Second
Bradac William, cigarmkr. h 1468 First av.
Bradbrook Sarah M. wid. John H. h Gerard av. n E. 158th
Bradburn Ellen, wid. William P. h 28 E. 111th
Bradburn Francis, fireman, h 424 E. 15th
Bradburn Thomas, books, 78 Nassau, h 134 E. 62d
Bradbury Charles jr. stables, 116 W. 46th, h 217 W. 43d
Bradbury Charles F. teller, h 1419 Washn. av.
Bradbury E. J. h 67 E. 54th
Bradbury Emily H. wid. Chas. B. h 1419 Washn. av.
Bradbury, George T. drygds. 901 B'way, h The Rockingham
Bradbury Henry R. manager, 265 B'way, h 324 E. 15th
Bradbury James, builder, 786 Sixth av.
Bradbury James W. fitter, 208 E. 86th, h Paterson N. J.
Bradbury James W. laborer, h 141 W. 62d
Bradbury Nimrod, gilder, h 502 W. 46th
Bradbury Samuel J. physician, 110 E. 22d
Braddel James M. steward, h 88 Clinton pl.
Braddick James, driver, h 1730 Ninth av.
Braddick Robert, trucks, h 350 W. 25th
Braddicks Robert P. bartender, h 140 W. 35th
Braddin James, laborer, h 737 Tenth av.
Braddish David, driver, h 227 E. 107th
Bradell Frederick, beer, 206 E. 54th, h 209 E. 54th
Bradell Valentine G. manager, 91 Park row, h 947 Greene av. B'klyn
Braden Abigail, wid. Hugh, h 747 Washn.
Braden Angus, copyist, 146 B'way, h 93 Bergen, B'klyn
Braden Automatic Gate Co. 293 B'way
Braden Clark, conductor, h 152 Tenth av.
Braden Frances, wid. Patrick, h 423 W. 56th
Braden George, laborer, h 423 W. 32d
Braden Gustav, trunkmkr. h 88 Hester
Braden James, skatemkr, h r 509 W. 27th
Braden John, carver, h 36½ Oak
Braden John, lawyer, 7 Murray
Braden John J. h 445 E. 118th
Braden John J. liquors, 722 Eleventh av. h 724 Eleventh av.
Braden Owen, painter, h 409 E. 15th
Braden Richard, h 550 Ninth av.
Braden William H. agent, h 336 E. 83d
Brader Frederick L. F. painter, h 226 E. 74th
Brader Herman C. clerk, h 1589 Park av.
Bradfield Benjamin, paperhgr. h 2187 Second av.
Bradford Alfred, h 48 G'wich
Bradford Barker, reporter, h 351 W. 36th
Bradford Caroline, wid. William, h 336 W. 53d
Bradford Charles H. h. furng. 107 W. 41st, h 658 Bedford av. B'klyn
Bradford Charles O. carpenter, h 520 W. 51st
Bradford David W. h 647 Water
Bradford E. Sarah, widow, h 73 E. 79th
Bradford Edward A. editor, 41 Park row, h 398 Madison, B'klyn
Bradford Euphemia, wid. Joseph, h 766 Courtlandt av.
Bradford George P. buttons, 39 Warren, & pres. 280 B'way
Bradford Horace S. broker, 61 B'way
Bradford J. B. publisher, 81 William
Bradford John H. treas.173 Fifth av. & 945 B'way, h Albemarle h.
Bradford John R. porter, h 3 Minetta
Bradford John W. clerk, h 308 Rivington
Bradford L. C. reporter, 154 Nassau, h 87 Sands, B'klyn
Bradford Maria, wid. Chas. W. h 1657 Madison av.
Bradford Matilda R. L. wid. T. Dwight, h 15 W. 48th
Bradford O. E. dentist, 514 Third av.
Bradford Reuben P. porter, h 209 W. 60th
Bradford Richard J. blankbks. 35 Vesey
Bradford Sarah B. wid. Charles, h 209 E. 105th
Bradford Sidney, h 73 E. 79th
Bradford Thaddeus D. clerk, h 200 W. 124th
Bradford Thomas, painter, h 214 E. 39th
Bradford William, artist, 42 E. 14th
Bradford William, driver, h 59 Broome
Bradford William, lawyer, 38 Park row, h 555 W. 156th
Bradford William, wheelwright, 175 Christopher, h 629 Washn.
Bradford William E. milk, h 418 W. 52d
Bradford William H. h 21 Washn. pl.
Bradford William T. packer, h 281 Mott
Bradford William T. pantryman, h 3 Minetta
Bradford & McDonald, smiths, 175 Christopher
Bradhurst Charles C. broker, 5 Wall, h 30 W. 35th
Bradhurst Henry M. broker, 5 Wall, h 30 W 35th
Bradish G. Johnston, coal, 1 B'way, h Bayside, L. I.
Bradish George, h 83 Clinton pl.
Bradish George, pres. 145 B'way, h Flushing, L. I.
*Bradish J. Q. pens, E. Kimpton, agent, 48 John
Bradish & Kissam, coal, 1 B'way
Bradle Jacob, brushmkr. h 86 Horatio
Bradley (refused) 1657 Madison av.
Bradley Abner M. supervisor, Boulevard n W. 117th
Bradley Alexander, janitor, h r 330 W. 41st
Bradley Alexander, shoes, 273 Bleecker
Bradley Andrew, foreman, h 831 Eleventh av.
Bradley Ann, wid. Miles, h 246 Monroe

FURS | **F. BOOSS & BRO.,** *Established 1853.* **449 BROADWAY** **IMPORTERS AND MANUFACTURERS.** | **FURS**

Bradley Ann, wid. Patrick, h 73 Broome
Bradley Anna, wid. Bernard, h 585 Grand
Bradley Anne, wid. John, clerk, h 67 Mott
Bradley Anon H. h 171 E. 69th
Bradley Antoinette, milliner, 47 E. 19th
Bradley Arthur, h 322 W. 125th
Bradley Arthur J. clerk, h 1828 Second av.
Bradley Benjamin W. h 163 E. 73d
Bradley Bridget, wid. Daniel, h r 93 Monroe
Bradley C. Cole, physician, Marion av. n Kingsbridge rd.
Bradley Catharine, h 322 W. 125th
Bradley Catharine, dressmkr. 129 E. 50th
Bradley Catharine, sewing, h 520 Eleventh av.
Bradley Catharine, wid. Daniel, stables, 63 Union pl. & 6 E. 31st, h 117 E. 18th
Bradley Celia, wid. George F. h 96 Perry
Bradley Charles, coachman, h 352 W. 25th
Bradley Charles, driver, h 60 Lewis
Bradley Charles, eatingh. 394 Canal
Bradley Charles, plasterer. h 207 E. 104th
Bradley Charles C. h 163 E. 73d
Bradley Charles E. driver, h 5 Canal
Bradley Charles O. cutter, h Woodlawn
Bradley Charles T. pilot, h 333 Hudson
Bradley Charles W. clerk, h 2067 Madison av.
Bradley Charles W. supt. Pier 33 (old) N. R. h Nyack, N. Y.
Bradley Christopher, laborer, h Lane av. n Leggett av.
Bradley Christopher C. pres. 63 Murray, h Syracuse, N. Y.
Bradley Cornelius, mason, h 392 Second av.
Bradley Daniel, beer, W. 167th n Tenth av.
Bradley Daniel, fireman, h 149 Chrystie
Bradley Daniel, laborer, h 126 G'wich
Bradley Daniel, stable, 50 Monroe
Bradley Daniel, tailor, 5 W. 26th, h 360 Lenox av.
Bradley Daniel R. perfumes, 66 Grand, h 39 W. 65th
Bradley David, clerk, h 422 W. 47th
Bradley David L. treas. 115 Broad, h Yonkers, N.Y.
Bradley Dennis, milk, h 426 W. 53d
Bradley Edson, mer. 51 B'way, h Mott av. c E. 158th
Bradley Edward, driver, h 38 Laight
Bradley Edward, driver, h 157 W. 62d
Bradley Edward, engineer, h 121 Bank
BRADLEY EDWARD, physician, office hours 8.30 to 11.30 a. m. & 4.30 to 6 p. m. 19 W. 30th
Bradley Edward, plumber, h 354 W. 25th
Bradley Edward J. junk, 34 Pitt, h 101½ Lewis
Bradley Edward M. smith, h 2659 Marion av.
Bradley Edward P. clerk, h 1544 B'way
Bradley Edward A. pres. 308 Hudson & 415 E. 25th, h Montclair, N. J.
Bradley Electric Power Co. 63 B'way
Bradley Elias T. colorer, h 15 Lewis
Bradley Elizabeth N. physician, h 138 E. 40th
Bradley Ellen, h 49 Oak
Bradley Emma, wid. Berry, bdgh. 285 W. Houston
Bradley Enoch, contractor, 620 W. 52d
Bradley Felix, fireman, h 431 W. 42d
Bradley Felix, harnessmkr. h 28 Cherry
Bradley Francis, driver, h 1165 Second av.
Bradley Francis, laborer, h 70 Gansevoort
Bradley Francis, liquors, 22 Lewis
Bradley Francis, umbrellamkr. h 227 Sullivan
Bradley Francis L. express, 689 Ninth av.
Bradley Frank, clerk, h 282 W. 132d
Bradley Frederick J. h 676 E. 143d
Bradley George, molder, h 214 W. 30th
Bradley George, physician, 19 E. 32d
Bradley George, smith, h 813 Second av.
Bradley George A. ins. 111 Water, h 1399 Bedford av. B'klyn
Bradley George C. sec. 518 West, h B'klyn
Bradley George F. clerk, h 264 W. 43d
Bradley George G. carpenter, h 712 E. 143d
Bradley George S. fireman, h 172 E. 51st
Bradley George T. waiter, h 144 W. 26th
Bradley George W. butter, 101 Clinton mkt, h 8 Perry
Bradley Henry, janitor, h 238 E. 86th
Bradley Henry A. manager, 2 W. 14th
Bradley H'y J. clerk, 71 Wall, h 367 Pleasant av.
Bradley Henry J. trucks, 505 W. 55th, h 503 W. 55th
Bradley Horace, pres. 143 E. 23d
Bradley Isaac, clerk, h 83 Madison
Bradley Jacob, driver, h 60 W. B'way
Bradley James, beer, 537 W. 51st
Bradley James, bkbinder, h 159 E. 26th
Bradley James, bricklayer, h 1338 First av.
Bradley James, carpenter, W. 120th n Lenox av. h 924 E. 175th
Bradley James, clerk, h 367 Pleasant av.
Bradley James, clerk, h 456 W. 58th
Bradley James, contractor, h 349 W. 48th
Bradley James, laborer, h r 313 E. 26th
Bradley James, laborer, h 401 E. 42d
Bradley James, mason, h 922 Ninth av.
Bradley James, mason, h 959 Tenth av.
Bradley James, painter, h 143 W. 15th
Bradley James, printer, h 29 Henry
Bradley James, watchman, h 739 E. 11th
Bradley James A. h Albemarle h.
Bradley James A. brushes, 251 Pearl, h Asbury pk. N. J.
Bradley James A. seaman, h 511 Washn.
Bradley James F. h 49 W. 16th
Bradley James M. h 339 W. 35th
Bradley James N. conductor, h 349 W. 35th
BRADLEY JAMES S. JR. fine water colors, etchings and rare pictures; frames of every style at very reasonable prices, 1 Pine, h 143 W. 15th
Bradley James W. foreman, h 350 E. 23d
Bradley James W. stationer, 563 Third av. h 212 E. 39th
Bradley Jane, wid. Michael, h 76 Goerck
Bradley John, baker, h W. 176th n Tenth av.
Bradley John, bootblack, 201 W. 23d, h 119 W. 24th
Bradley John, clerk, h 107 E. 82d
Bradley John, eatingh. 184 & 273 West, h 47 S. 8th, B'klyn
Bradley John, furrier, h 46 Stanton
Bradley John, janitor, h 119 W. 24th
Bradley John, laborer, h 305 Spring
Bradley John, laborer, h r 107 Washn.
Bradley John, meat, 757 Washn. h 748 Washn.
Bradley John, painter, h 232 E. 59th
Bradley John, plumber, h 213 W. 16th
Bradley John, polisher, h 404 E. 24th
Bradley John, trucks, 437 Washn.
Bradley John, trucks, 60 W. B'way
Bradley John C. coal, 49 B'way, h Pa.
Bradley John E. mason, h 1704 Ninth av.
Bradley John E. trucks, 505 W. 55th, h 503 W. 55th
Bradley John F. cooper, h 414 First av.
Bradley John J. brakeman, h 448 W. 35th
Bradley John J. clerk, h 811 Washn.
Bradley John J. stables, 63 Union pl. & 6 E. 31st, h 41 E. 68th
Bradley John M. h 9 W. 10th
Bradley John P. laborer, h r 40 Beach
Bradley Joseph, mason, h 784 E. 146th
Bradley Joseph W. pres. 85 White, h 71 E. 87th
Bradley Julia, wid. Walter, h 317 W. 36th
Bradley Leonard A. lawyer, 62 Wall, h New Haven, Ct.
Bradley Letitia, wid. James, h r 210 E. 26th
Bradley Margaret, wid. John, h 29 Henry
Bradley Margaret, wid. John, h 1895 Third av.
Bradley Margaret, wid. Michael, h 428 E. 17th
Bradley Margaret, wid. Owen, h 356 W. 41st
Bradley Margaret, wid. William, h 329 E. 47th
Bradley Maria, wid. Thomas, h 419 Tenth av.
Bradley Mark, laborer, h 612 E. 16th
Bradley Martha, dressmkr. 96 Vandam
Bradley Martin G. laborer, h 345 E. 104th
Bradley Mary, wid. Aaron, h 142 Eldridge
Bradley Mary J. wid. James, h 22 Broome
Bradley Mary W. treas. 65 W. 10th, h 9 W. 10th
Bradley Matthew, laborer, h St. Nicholas av. n W. 159th
Bradley Michael, charcoal, h 44 Sheriff
Bradley Michael, liquors, 197 Av. C
Bradley Michael, porter, h 115 Monroe
Bradley Michael G. h 451 W. 27th
Bradley Michael W. meat, 757 Washn. h 748 Washn.
Bradley Miles, charcoal, 412 Cherry
Bradley Miles, laborer, h 68 Goerck
Bradley Nathaniel L. treas. 21 Barclay, h Ct.
Bradley Nathaniel S. clerk, h 42 Jane
Bradley Ogden S. real estate, 5 Beekman, h Dobbs Ferry, N. Y.
Bradley Patrick, baker, h 241 Elizabeth
Bradley Patrick, carpenter, h W. 109th n Tenth av.
Bradley Patrick, laborer, h 156 Mott
Bradley Patrick, laborer, h 306 Tenth av.
Bradley Patrick, plumber, h 350 E. 77th
Bradley Patrick M. police, h 546 E. 17th
Bradley Peter, h 515 W. 45th
Bradley Peter, engineer, h 453 W. 28th

JAMES A. WEBB & SON, 165 Pearl Street, New York.
ALCOHOL. Established 1835. COLOGNE SPIRIT

WM. A. BOOTH, *Prest.*,
G. L. HUTCHINGS, *Cash.*,
H. CHAPIN, JR., *Asst. Cash.*

3d NATIONAL BANK,
20 NASSAU ST.
Capital, - $1,000,000.

FOREIGN EXCHANGE
BOUGHT & SOLD.
Accounts Solicited.

CAREFUL ATTENTION TO THE INTERESTS OF DEPOSITORS GUARANTEED.

SCARFS AND SUSPENDERS.

BEST WC&W MADE.

THE TRADE SUPPLIED BY
WELD, COLBURN, & WILCKENS,
593 Broadway, New York.

Bradley Philip, laborer, h 55 Downing
Bradley Rebecca C. wid. Joseph, h 257 E. 79th
Bradley Richard, clerk, h 740 G'wich
Bradley Robert, clerk, h 268 W. 11th
Bradley Rob't, watchman, h Tenth av. n W. 158th
Bradley Robert G. supplies, 44 Cliff, h Newark, N. J.
Bradley Rose, wid. Roger, h 26 Cornelia
Bradley Sarah, wid. Andrew, h 2324 Second av.
Bradley Stephen R. sec. 38 Park row, h Nyack, N. Y.
Bradley Thomas, dentist, 19 E. 32d, h R. I.
Bradley Thomas, gardener, h Woodlawn
Bradley Thomas, laborer, 697 First av.
Bradley Thomas, plumber, h 419 E. 25th
Bradley Thomas, rigger, h 190 Av. B
Bradley Thomas F. stationer, 563 Third av. h 221 E. 40th
Bradley Thomas H. driver, h 412 W. 39th
Bradley Timothy, laborer, h 113 Charlton
Bradley Victor J. clerk, h 470 W. 153d
Bradley Waterman C. sec. 63 Murray, h Syracuse, N. Y.
Bradley Wilbur B. h 167 W. 83d
Bradley William, bkbinder, h 311 E. 88th
Bradley William, contractor, 534 W. 48th
Bradley William, driver, h 117 Ninth av.
Bradley William, engineer, h 800 E. 11th
Bradley William, mason, h 328 E. 34th
Bradley William, painter, h 628 E. 144th
Bradley William, paints, 157 E. 125th, h 311 E. 121st
Bradley William, waiter, h 324 E. 35th
Bradley William D. clerk, h 340 E. 19th
Bradley William E. C. drygds. 457 Broome, h 683 E. 138th
Bradley William H. civil eng. 4 Irving pl. & ft. W. 42d, h 10 W. 83d
Bradley William J. clerk, h 508 E. 16th
Bradley William J. contractor, 621 W. 51st
Bradley William S. grain, 1 Gansevoort & 330 W. 13th, h 53 Vandam
Bradley William S. harnessmkr. h 149 E. 84th
Bradley William W. hardware, 298 B'way, h 9 W. 10th
Bradley Winthrop E. agent, 320 B'way, h 167 W. 83d
Bradley Brothers, stationers, 563 Third av.
Bradley Brothers, trucks, 505 W. 55th
Bradley & Co. carriages, 63 Murray & 38 College pl.
Bradley & Co. stables, 63 Union pl. & 6 E. 31st
BRADLEY & CURRIER CO. (LTD.) doors, sashes, blinds & trimmings, Hudson c Spring
BRADLEY & HUBBARD MFG. CO. gas & oil fixtures, lamps, clocks, bronzes & ornaments, 21 & 23 Barclay
Bradley & Pierson Mfg. Co. hardware, 298 B'way
Bradley & Smith, brushes, 251 Pearl

BRADLEY & SMITH,

BRUSHES,

251 Pearl Street.

Bradley, Voorhees & Day Mfg. Co. (Ltd.) suspenders, skirts, &c. 83 & 85 White
Bradner Francis W. clerk, h 432 W. 125th
Bradner George, printer, h 1599 Av. A
Bradner Thomas S. (Rev.) h 226 E. 50th
Bradshaw Alfred R. clerk, h 331 E. 30th
Bradshaw Eli, janitor, h 304 W. 40th
Bradshaw Eliza A. dressmkr, 66 W. 23d
Bradshaw John, carpenter, h 319 E. 77th
Bradshaw John, clerk, h 17 Stuyvesant
Bradshaw John, clerk, h 35 W. 44th
Bradshaw John, ostler, h 555 Eleventh av.
Bradshaw John A. sec. 245 E. 23d, h 221 W. 21st
Bradshaw John J. laborer, h 291 Tenth av.
Bradshaw John W. brakeman, h 280 W. 27th
Bradshaw Joseph, painter, h 10 Grand
Bradshaw Joseph, police, h 217 Delancey
Bradshaw Laban L. physician, 154 E. 74th
Bradshaw Peter, h 327 E. 21st
Bradshaw Thomas, h 519 W. 42d
Bradshaw Thomas, laborer, h r 462 Washn.
Bradshaw William, boatman, h 196 South
Bradshaw William, kalsominer, h 160 W. 17th
Bradshaw William, clerk, h 526 W. 45th
Bradstreet Albion G. broker, 35 Pine, h 677 Greene av. B'klyn
Bradstreet Co. agency, 279 B'way
Bradstreet Henry, sec. 115 B'way, h Murray Hill h.
Bradstreet Henry R. clothier, 285 B'way, h International h.
Bradstreet & Curtis, brokers, 35 Pine
Bradsworth Charles, publisher, 2 W. 14th, h 1653 Ninth av.
Bradt John, real estate, 207 E. 52d
Bradtke Eliza, teacher, h 303½ E. 33d
Bradtke Frank, h 303½ E. 33d
Bradtke Franz, drugs, 111 Av. D. h 392 Eighth
Bradway H. R. & Co. poultry, 205 Washn. mkt
Bradwell Alfred J. artist, h 371 W. 35th
Bradwick John, laborer, h 112 Monroe
Brady Adelia J. fcygds. 2459 Eighth av.
Brady Albert, laborer, h 1971 Park av.
Brady Alice, drygds. 1122 Third av.
Brady Alice, wid. John, h r 61 Willett
Brady Andrew, calker, h 332 Madison
Brady Andrew, laborer, h 235 E. 82d
Brady Andrew, laborer, h 92 Goerck
Brady Andrew J. h 701 E. 165th
Brady Ann, wid. Charles, h 260 Av. B
Brady Ann, wid. Daniel, h 309 E. 45th
Brady Ann, wid. Henry, h 547 W. 29th
Brady Ann, wid. James, h 304 E. 33d
Brady Ann, wid. John, h 536 Ninth av.
Brady Ann, wid. John, h. furng. 98 Ninth av.
Brady Ann, wid. Owen, bdgh. 206 E. 10th
Brady Ann, wid. Patrick, h 212 E. 48th
Brady Ann, wid. Peter, h 572 Ninth av.
Brady Anna, wid. William, h 233 E. 29th
Brady Anne, feathers, h 107 Mott
Brady Anne, wid. James, h 633 Third av.
Brady Anne, wid. Thomas A. h Highbridge n E. 173d
Brady Benjamin, manager, h 205 W. 36th
Brady Benjamin F. stable, 116 W. 28th, h 205 W. 36th
Brady Bernard, h 273 E. 4th
Brady Bernard, agent, h 325 E. 29th
Brady Bernard, bricklayer, h 422 W. 48th
Brady Bernard, butcher, h 13 Madison
Brady Bernard, clerk, h 410 E. 23d
Brady Bernard, driver, h 233 E. 101st
Brady Bernard, janitor, h 49 Exchange pl.
Brady Bernard, laborer, h 28 Broome
Brady Bernard, laborer, 108 Charles
Brady Bernard, liquors, 241 Av. A, h 238 Av. A
Brady Bernard, liquors, 218 First av. h 174 First av.
Brady Bernard, ostler, h 70 Gansevoort
Brady Bernard, ostler, h 408 W. 50th
Brady Bernard, pickles, 419 E. 18th
Brady Bernard, plumber, h 719 Third av.
Brady Bernard, porter, h 697 Third av.
Brady Bernard, shoer, h 437 W. 56th
Brady Bernard, wirewkr. 419 W. 59th
Brady Bernard B. pilot, 40 Burling sl. h 28 Canal
Brady Bernard E. porter, h 494 Second av.
Brady Bernard F. (Rev.) h 865 Jefferson
Brady Bernard F. seaman, h 236 Elizabeth
Brady Bernard J. gasman, h 254 E. 48th
Brady Bernard M. driver, h 603 Water
Brady Bernard W. engineer, h 42 Sheriff
Brady Bridget, washing, h r 156 W. 18th
Brady Bridget, wid. Daniel, h 190 Broome
Brady Bridget, wid. James, h 156 E. 56th
Brady Bridget, wid. Philip, h 536 W. 27th
Brady Bridget, wid. Terence, h E 149th n St. Ann's av.
Brady Caroline, wid. Edward H. h 153 E. 107th
Brady Catharine, bdgh. 835 Eighth av.
Brady Catharine, dressmkr. 239 W. 33d
Brady Catharine, drygds. 676 Tenth av.
Brady Catharine, teacher, h 224 E. 25th
Brady Catharine, wid. Charles, h 505 W. 33d
Brady Catharine, wid. John, h 12 Sixth av.
Brady Catharine, wid. Martin, h 7 Batavia

EAST RIVER STEAM KINDLING WOOD FACTORY
1104 First Avenue, cor. E. 61st St. } Orders received through all American District and Western Union Telegraph Offices FREE. *Send for Price-List.* FRED. BUSE, Prop.

Huyler's COCOA FOR BREAKFAST AND SUPPER.
PURE! HEALTHFUL!!
Sold by all Grocers.

Brady Catharine, wid. Michael, janitress, h 44 Rutgers
Brady Catharine, wid. Owen, h 400 E. 63d
Brady Catharine, wid. Thomas, h 229 E. 117th
Brady Charles, coachman, h 65 W. 44th
Brady Charles, printer, h 112 Goerck
Brady Charles E. manager, 350 B'way, h 73 Orange, B'klyn
Brady Charles W. engraver, h 235 Fifth
Brady Coleman, porter, h 190 Broome
Brady Cornelia, wid. William V. h 448 Fifth av.
Brady Cornelius, clerk, h 326 E. 80th
Brady D. M. h 10 W. 30th
Brady Daniel, hatter, h 62 E. 106th
Brady Daniel, laborer, h r 423 W. 41st
Brady Daniel, liquors, McCombs dam rd. n Jerome av.
Brady Daniel M. agent, h 488 Lex. av.
Brady Delia, grocer, 201 W. Houston
Brady Delia, wid. Arthur, candy, 446 W. 53d
Brady Dennis, laborer, h 317 E. 44th
Brady Dennis, laborer, h 226 E. 122d
Brady Dennis, plasterer, h 603 W. 48th
Brady Edward, bricklayer, h 1422 Third av.
Brady Edward, cabinetmkr. 261 W. 19th
Brady Edward, clerk, h 307 W. 35th
Brady Edward, driver, h 651 Water
Brady Edward, laborer, h 538 E. 14th
Brady Edward, laborer, h 224 First av.
Brady Edward, machinist, h 6 Grove
Brady Edward, ostler, h 151 E. 32d
Brady Edward, police, h 100 Ridge
Brady Edward, stainer, h 249 Elizabeth
Brady Edward A. laborer, h 448 G'wich
Brady Edward B. (Rev.) h 415 W. 59th
Brady Edward J. clerk, h 125 E. 113th
Brady Edward J. plumber, 58 Warren, & v. pres. 23 Park row
Brady Edward J. printer, 40 E. 23d, h 1582 Park av.
Brady Edward R. clerk, h 514 W. 48th
Brady Edwin L. consulting eng. 53 B'way
Brady Eliza, wid. James T. janitress, 88 Wall
Brady Elizabeth, wid. Michael, h 319 E. 87th
Brady Elizabeth, wid. Patrick, h 2365 Park av.
Brady Elizabeth, wid. Thomas, h 200 E. 61st
Brady Ellen, h 685 Third av.
Brady Ellen, wid. John, h 1979 Park av.
Brady Ellen, wid. John, h 146 W. 10th
Brady Ellen, wid. Patrick, h 328 E. 11th
Brady Erinulla, h 248 E. 23d
Brady Eugene, laborer, h 555 W. 29th
Brady Eugene F. editor, 154 Nassau, h 172 E. 111th
Brady Ferdinand, tailor, h 268 Elizabeth
Brady Frances, wid. Frank, h 441 W. 53d
Brady Frances, wid. Philip, h 308 E. 32d
Brady Frances, wid. Terence, h 249 Monroe
Brady Francis, h 441 W. 53d
Brady Francis, laborer, h 731 Ninth av.
Brady Francis, laborer, h 423 W. 26th
Brady Francis J. broker, h r 267 William
Brady Francis J. clerk, h 235 Spring
Brady Frank, driver, h 412 W. 50th
Brady Frank, watchman, h 152 W. 25th
Brady Frederick, carpenter, h 544 W. 39th
Brady George, clerk, h 125 Washn.
Brady George, mason, h r 135 Crosby
Brady George W. agent, Pier 40 (old) N. R. h Marion, N. J.
Brady Gustave, polisher, h 128 Eighth av.
Brady Hugh, builder, h 55 E. 110th
Brady Hugh, carpenter, h 1608 First av.
Brady Hugh, clerk, h 267 William
Brady Hugh, driver, h 496 Third av.
Brady Hugh, laborer, h 328 E. 61st
Brady Hugh, machinist, 121 E. 88th
Brady Hugh, molder, h 287 Av. B
Brady Hugh J. cigars, 1531 B'way, h Far Rockaway, L. I.
Brady Hugh J. driver, h 630 W. 131st
Brady James, bartender, h 452 W. 33d
Brady James, brushmkr. h 237 E. 121st
Brady James, builder, r 317 E. 56th, h L. I. City
Brady James, carpenter, h 44 Rutgers
Brady James, carpenter, h 1054 Tenth av.
Brady James, carrier, h 241 W. 124th
Brady James, driver, h 515 E. 14th
Brady James, driver, h 868 Second av.
Brady James, engineer, h 163 W. 60th
Brady James, furniture, 607 First av.
Brady James, insp. h W. 130th n Tenth av.
Brady James, laborer, h 28 Beach

Weather Strips
BROWNE'S Metallic & other kinds
Booth's Theatre Building, 23d St. & 6th Av.
The Fay Metallic Weather Strip Co.

Brady James, laborer, h 145 Franklin
Brady James, liquors, 342 First av. h 336 First av.
Brady James, mason, h 398 E. 51st
Brady James, mason, Concord av. n E. 144th
Brady James, ostler, h 238 E. 41st
Brady James, police, h 109 Charlton
Brady James, police, h 113 E. 4th
Brady James, porter, h 402 E. 34th
Brady James, shoes, 339 W. 17th
Brady James, smith, h 628 E. 11th
Brady James, smith, h 634 Water
Brady James, tailor, h 13½ Oliver
Brady James, weaver, h 519 W. 42d
Brady James A. lawyer, 178 & 214 B'way, h Newark, N. J.
Brady James B. h 1552 B'way
Brady James E. plumber, 385 First av.
Brady James F. bricklayer, h 1979 Park av.
Brady James H. crayons, 207 Centre, h 224 Eckford, B'klyn
Brady James J. brakeman, h 503 E. 15th
Brady James J. clerk, h 229 W. 31st
Brady James J. conductor, h 322 W. 49th
Brady James J. driver, h 10 Little W. 12th
Brady James J. fireman, h 63 E. 130th
Brady James J. insp. h 1680 First av.
Brady James J. printer, h 7 Pitt
Brady James M. lawyer, 280 B'way, h 1552 B'way
Brady James P. agent, h 488 Lex. av.
Brady James T. bkbinder, h r 169 Mulberry
Brady James T. clerk, h 2 Scammel
Brady James T. grainer, h 89 Monroe
Brady James T. liquors, 801 Seventh av. h 9 Striker's la.
Brady James T. painter, 347 E. 81st
Brady James T. police, h 38 Division
Brady James T. printer, h 503 E. 116th
Brady James W. h 152 E. 43d
Brady James W. bartender, h 228 E. 45th
Brady John, h 2395 Valentine av.
Brady John, h 73 W. 105th
Brady John, brakeman, h 1054 Tenth av.
Brady John, carpenter, h 80 Morton
Brady John, clerk, h 260 E. 78th
Brady John, clerk, h 446 E. 87th
Brady John, clerk, h 2213 Eighth av.
Brady John, cutter, h 215 E. 101st
Brady John, driver, h 2424 Eighth av.
Brady John, driver, h 424 Second av.
Brady John, finisher, h 166 E. 91st
Brady John, finisher, h 215 Eldridge
Brady John, foreman, h 301 E. 27th
Brady John, gardener, h Highbridgeville
Brady John, janitor, h 316 W. 14th
Brady John, kalsominer, 2991 Third av.
Brady John, laborer, h 306 E. 24th
Brady John, laborer, h 62 Monroe
Brady John, lawyer, Fordham av. n E. 179th
Brady John, liquors, 116 Madison
Brady John, liquors, 62 W. B'way & 538 Seventh av. h 226 E. 27th
Brady John, liquors, 307 W. 125th
Brady John, mason, h 301 E. 27th
Brady John, molder, h 549 First av.
Brady John, ostler, h 501 W. 55th
Brady John, plasterer, h 416 E. 73d
Brady John, police, h 9 Striker's la.
Brady John, printer, h 349 E. 119th
Brady John, produce, W. Washn. mkt, h 586 Bramhall av. J. C.
Brady John, seaman, h 31 Hamilton
Brady John, smith, h 219 Av. C
Brady John, smith, h 241 Clinton
Brady John, smith, h 521 W. 51st
Brady John, stevedore, 23 Old sl. h 94 Berry, B'klyn
Brady John, trucks, 132 Mercer, h 77 Stanhope, B'klyn
Brady John, trucks, 56 Roosevelt
Brady John C. ice, h 2366 Second av.
Brady John C. plumber, h 432 E. 120th
Brady John E. oysterman, h 348 Hudson
Brady John E. watchman, h 339 E. 9th

VENTILATING GRATES, STOVES, AND HEATERS. Richardson & Morgan Co. 92 Beekman St.
See adv. pages 38 & 39 Pink Sheets Back of Book.

THOMAS L. JAMES, *Prest.*,
A. VAN SANTVOORD, *V. Prest.*,
JOHN R. VAN WORMER,
Sec'y and Gen. Man.

THE LINCOLN SAFE DEPOSIT CO.
FIRE-PROOF STORAGE WAREHOUSE.
32 TO 38 EAST 42D STREET.

Safes Rented. . . . Plate stored under guarantee. Fire-proof storage for household effects.

AIX-LA-CHAPELLE
KAISER WATER
REFRESHING, DIETETIC TABLE WATER
BEST IN THE WORLD
Luyties Brothers
New York
Agents U. S. A.

Brady John F. laborer, h 1 Oak
Brady John F. photographer, h 360 W. 30th
Brady John F. plumber, 159 Worth, h 152 Leonard
Brady John G. real estate, 1552 B'way
Brady John H. h 321 E. 124th
Brady John H. engineer, h 56 Front
Brady John H. shoemkr. h 423 First av.
Brady John J. h 12 Sixth av.
Brady John J. bartender, h 517 E. 13th
Brady John J. carpenter, h 2056 First av.
Brady John J. driver, h 53 Lawrence
Brady John J. laborer, h 338 E. 39th
Brady John J. lawyer, 99 Nassau, h 2395 Valentine av.
Brady John J. liquors, 302 W. 40th. h 336 W. 40th
Brady John J. plumber, h 210 E. 126th
Brady John J. printer, 26 Frankfort
Brady John M. plumber, 329 Fourth av. h 1622 Second av.
Brady John R. dancing, 109 W. 34th & 135 W. 125th, h Tenth av. n W. 129th
Brady John R. judge, County C. H. h 19 W. 33d
Brady John R. laborer, h 55 Oliver
Brady John R. trucks, 43 Liberty, h 421 W. 45th
Brady John S. mason, h 446 Ninth av.
Brady John T. engineer, h 676 Tenth av.
Brady John T. mason, h 71 E. 115th
Brady Joseph, bartender, h 31 Montgomery
Brady Joseph, bricklayer, h Park av. c E. 106th
Brady Joseph, clerk, h 540 E. 82d
Brady Joseph, liquors, 35 Oak, h 60 James
Brady Joseph, plumber, h 65 Cherry
Brady Julia, wid. Matthias, h 238 E. 41st
Brady Julia, wid. Michael, h 245 W. 30th
Brady Julia N. wid. William, h 403 W. 44th
Brady Lawrence, laborer, h 225 E. 69th
Brady Lawrence, wagons, 544 W. 41st, h 620 Eleventh av.
Brady Margaret, widow, h r 60 Pitt
Brady Margaret, wid. Andrew, h 207 E. 37th
Brady Margaret, wid. James, h 236 E. 41st
Brady Margaret, wid. John, h 1195 First av.
Brady Margaret, wid. Owen, h 318 E. 27th
Brady Margaret, wid. Patrick, h 517 E. 13th
Brady Margaret, wid. Patrick, h Morris av. c E. 144th
Brady Margaret, wid. Philip, h 523 Third av.
Brady Margaret, wid. Thomas, h 234 E. 37th
Brady Margaret, wid. Thomas, h 172 Mulberry
Brady Mark, clerk, h 112 E. 115th
Brady Mary, h 1055 Second av.
Brady Mary, dressmkr. 217 E. 107th
Brady Mary, widow, h 324 E. 22d
Brady Mary, widow, h 235 E. 25th
Brady Mary, widow, dressmkr. 629 Sixth av.
Brady Mary, wid. Francis, h 331 E. 70th
Brady Mary, wid. James T. h 90 G'wich
Brady Mary, wid. John, h 20 Prince
Brady Mary, wid. John, h 408 Seventh av.
Brady Mary, wid. John, h r 139 W. 28th
Brady Mary, wid. John, h 514 W. 51st
Brady Mary, wid. Michael, h 240 E. 37th
Brady Mary, wid. Philip, h 398 E. 51st
Brady Mary, wid. Terence, h 334 E. 36th
Brady Mary, wid. Thomas, h 47 Pitt
Brady Mary A. wid. Thomas, h 107 Mott
Brady Mary L. dressmkr. 125 E. 113th
Brady Mary L. wid. John W. h 339 E. 113th
Brady Mary V. teacher, h 572 Ninth av.
Brady Matthew, h 464 W. 25th
Brady Matthew, porter, h 224 E. 111th
Brady Michael, bricklayer, h r 125 W. 16th
Brady Michael, clerk, h 445 Seventh av.
Brady Michael, driver, h 334 E. 37th
Brady Michael, fireman, h 324 W. 34th
Brady Michael, laborer, h 618 E. 16th
Brady Michael, laborer, h 512 W. 27th
Brady Michael, pianomkr. h 327 E. 31st
Brady Michael, plumber, h 44 Marion
Brady Michael, shoemkr. h 281 Seventh
Brady Michael H. police, h 501 W. 130th
Brady Michael J. clerk, h 414 E. 15th
Brady Michael P. clerk, h 339 E. 13th
Brady Miles, cutter, h 533 W. 50th
Brady Nicholas, engineer, h 525 W. 29th
Brady Nicholas, laborer, h 18 Lewis
Brady Owen, clerk, h 251 E. 43d
Brady Owen, driver, h 1018 Tenth av.
Brady Owen, laborer, h 2426 Eighth av.
Brady Owen laborer, h 694 Second av.
Brady Owen, molder, h 532 W. 55th
Brady Owen, pres. 2 Coenties sl. h Pa.
Brady Owen, printer, h 326 Delancey
Brady Owen E. h 702 E. 9th
Brady Owen J. clerk, h 243 E. 123d
Brady P. H. clerk, h 1639 Lex. av.
Brady Patrick, agent, h 352 E. 9th
Brady Patrick, baker, h 325 First av.
Brady Patrick, carpenter, h 172 E. 106th
Brady Patrick, carpenter, h 324 W. 48th
Brady Patrick, clerk, h 1½ Chariton
Brady Patrick, driver, h 319 E. 46th
Brady Patrick, driver, h 4 Horatio
Brady Patrick, engineer, h 475 Tenth av.
Brady Patrick, express, 558 W. 58th, h 502 W. 57th
Brady Patrick, grocer, 2393 First av.
Brady Patrick, grocer, 545 W. 59th
Brady Patrick, janitor, h 346 E. 13th
Brady Patrick, laborer, h 406 Seventh av.
Brady Patrick, laborer, h 509 W. 49th
Brady Patrick, liquors, 343 E. 78th, h 357 E. 78th
Brady Patrick, molder, h 311 E. 37th
Brady Patrick, ostler, h 257 E. 61st
Brady Patrick, plumber, 445 Seventh av. h 245 W. 36th
Brady Patrick, shoer, 27½ Clarke, h 1½ Charlton
Brady Patrick, trucks, h 519 W. 40th
Brady Patrick, varnishmkr. h 302 W. 69th
Brady Patrick, watchman, h 1474 Park av.
Brady Patrick, watchman, h 226 W. Houston
Brady Patrick, wiremkr. h 344 E. 31st
Brady Patrick H. cigarmkr. h 78 Columbia
Brady Patrick H. mason, 16 Minetta la. h 62 Sixth av.
Brady Patrick J. janitor, h 287 B'way
Brady Patrick J. plasterer, h 340 E. 60th
Brady Patrick J. printer, h 66 Cannon
Brady Patrick T. engineer, h Stebbins av. n E. 166th
Brady Patrick T. liquors, 422 Tenth av.
Brady Patrick V. machinist, h 206 E. 87th
Brady Peter, bartender, h 231 E. 46th
Brady Peter, bartender, h 645 Tenth av.
Brady Peter, clerk, h 217 E. 107th
Brady Peter, contractor, h 880 Eleventh av.
Brady Peter, foreman, h 309 E. 33d
Brady Peter, grocer, 707 Tenth av.
Brady Peter, laborer, h 89 Delancey
Brady Peter, laborer, h 453 Tenth av.
Brady Peter, ostler, h 128 W. 50th
Brady Peter, paver, h 1195 First av.
Brady Peter, roofer, h 404 E. 18th
Brady Peter, watchman, h 323 E. 35th
Brady Peter J. police, h 822 Tenth av.
Brady Peter P. lawyer, 60 Liberty, h 432 W. 47th
Brady Philip, h 328 W. 17th
Brady Philip, clerk, h 306 E. 66th
Brady Philip, fitter, h 256 W. 15th
Brady Philip, laborer, h 426 Cherry
Brady Philip, laborer, h 1272 Third av.
Brady Philip, paver, h 31 Montgomery
Brady Philip, plumber, 863 Sixth av. h Far Rockaway, L. I.
Brady Philip, shoemkr. h 435 W. 49th
Brady Philip & Co. plumbers, 863 Sixth av.
Brady Philip J. foreman, h Kingsbridge rd. n W. 183d
Brady Philip T. bartender, h 400 E. 87th
Brady Richard, h 34 Madison
Brady Robert, smith, 1 S. William, h Cosmopolitan h.
Brady Robert jr. publisher, 38 Park row, h 166 St. James' pl. B'klyn
Brady Rob't E. coal, 1 B'way, h 414 Halsey, B'klyn
Brady Rosa, grocer, 316 E. 32d
Brady Rose, h 213 E. 107th
Brady Rose, wid. Bernard, h 210 W. 16th
Brady Rose, wid. Charles, h 329 E. 22d
Brady Rose, wid. Hugh, h 328 E. 34th
Brady Rose, wid. John, h r 211 W. 29th
Brady Rose, wid. Peter, h 454 W. 52d
Brady Sarah, wid. Patrick, h 325 E. 38th
Brady Sarah M. h Seventh av. n W. 124th

MERCHANTS EXCHANGE NAT. BANK OF THE CITY OF N. Y.
SOLICITS YOUR ACCOUNT. 257 Broadway.
PHINEAS C. LOUNSBURY, Prest. ALLEN S. APGAR, Cashier.

Brady Sigmund, grocer, 280 Washn. h 216 W. 124th
Brady Stephen A. engineer, h 740 Tenth av.
Brady Stephen J. waiter. h 511 W. 19th
Brady Susan, wid. Bernard, h 205 W. 36th
Brady Terence, builder, 1706 First av.
Brady Terence, conductor, h 225 E. 42d
Brady Terence, laborer, h 571 Hudson
Brady Terence, laborer, h 521 W. 48th
Brady Terence, liquors, 1749 First av. h 1706 First av.
Brady Terence, meat, 140 Av. C
Brady Terence J. driver, h 218 E. 82d
Brady Theodore W. carrier, h 217 W. 40th
Brady Thomas, h 100 Charlton
Brady Thomas, h 180 W. 64th
Brady Thomas, h 526 W. 131st
Brady Thomas, bartender, h 450 W. 33d
Brady Thomas, bartender, h 514 W. 51st
Brady Thomas, bdgh. 215 E. 21st
Brady Thomas, carpenter, h 2223 Park av.
Brady Thomas, carpenter, h 241 W. 27th
Brady Thomas, carpenter, h 179 W. 101st
Brady Thomas, carver, h 243 Clinton
Brady Thomas, clerk, h 3 Doyers
Brady Thomas, clerk, h 172 Mulberry
Brady Thomas, clerk, h 465 Second av.
Brady Thomas, cook, h 426 W. 25th
Brady Thomas, cooper, h 308 W. 39th
Brady Thomas, driver, h 233 Delancey
Brady Thomas, driver, h 474 Tenth av.
Brady Thomas, janitor, h 742 E. 9th
Brady Thomas, laborer, h 228 E. 76th
Brady Thomas, laborer, h 31 Roosevelt
Brady Thomas, lather, h 327 E. 109th
Brady Thomas, liquors, 199 Bowery, h 224 Clinton
Brady Thomas, machinist, h 405 E. 28th
Brady Thomas, ostler, h 532 W. 58th
Brady Thomas, painter, h 676 Tenth
Brady Thomas, plumber, 348 E. 20th
Brady Thomas, plumber, h r 156 W. 18th
Brady Thomas, plumber, h 161 W. 62d
Brady Thomas, roofer, h 261 W. 30th
Brady Thomas, smith, h 521 W. 37th
Brady Thomas B. grocer, 96 Bayard, h 204 Henry
Brady Thomas F. h W. 65th n Eighth av.
Brady Thomas F. police, h 63 E. 130th
Brady Thomas H. broker, 280 B'way, h 117 E. 86th
Brady Thomas H. clerk, h 1587 Park av.
Brady Thomas J. insp. h 469 W. 57th
Brady Thomas S. engineer, 71 B'way, h 242 W. 51st
Brady Walter S. ins. 102 B'way, h E. 178th n Fordham av.
Brady Warren, h 109 W. 122d
Brady William, broker, 23 William
Brady William, candy, 306 W. 41st
Brady William, carpenter, h 328 Delancey
Brady William, engineer, h 568 Tenth av.
Brady William, laborer, h 176 Madison
Brady William, laborer, h 62 Oliver
Brady William, plumber, h r 324 W. 21st
Brady William F. (Rev.) h 329 W. 42d
Brady Wm. G. feygds. 100 W. 125th, h 109 W. 122d
Brady William H. carpenter, h Boulevard n W. 97th
Brady William H. clerk, h E. 164th e Morris av.
Brady William H. clerk, h Kingsbridge
Brady William J. weaver, h 708 E. 166th
Brady William W. clerk, h 40 Hudson
Brady & Doyle, liquors, 199 Bowery
Brady & Monaghan, stevedores, 23 Old pl.
Braehm Sophia, wid. John A. h 421 W. 48th
Braehmig Mary, wid. Emil, candy, 1675 Av. A
Braekar William, cabinetmkr. h 607 Eagle av.
Braekeleer Alphonse de, lamps, 98 Chambers, h 216 W. 24th
Braekeleer A. de & Jules Dawans, lamps, 98 Chambers
Braem Andrew, h 15 E. 36th
Braem Henri M. mer. & consul, 69 Wall, h 15 E. 36th
Braemer Arnold, h 331 Fifth
Braemer Henry C. musician, h 331 Fifth
Braen Richard H. police, h 422 W. 29th
Braender Fred. mason, 211 E. 86th, h 1644 Av. B
Braender Philip, mason, 122 E. 85th, h 112 E. 86th
Braendle Edmund O. wines, 278 Broome
Braendli Barbara, nurse, h 195 Seventh
Braendly Alphonse, eatingh. 163 Third av. h 202 E. 16th
Braendly Jean J. manager, dyestuffs, 536 W. 14th, h 163 Third av.
Braeunlich Herman, lithographer, 10 Reade
Brag James, pedlar, h r 190 Elizabeth
Bragaldi Mario, architect, 164 E. 37th
Bragaw Elias T. broker, 26 Broad, h Woodhaven, L. I.
Bragaw Jacob, express, 10 Fulton
Bragaw John E. clerk, h 641 Hudson
Bragdon Edward O. pres. 124 Front, & weigher, 83 Pine, h 612 Greene av. B'klyn
Bragdon Irving L. broker, 17 New, h 229 Greene av. B'klyn
Bragdon James, waiter, h 39 Park
Bragenheim Max, pedlar, h 251 E. 113th
Bragensor Rudolph, painter, h 250 Av. B
Bragg Albert H. manager, h 495 Third av.
Bragg Anna B. wid. Ebenezer, h 109 E. 11th
Bragg Charles I. painter, h 61 Macdougal
Bragg Elizabeth, bdgh. 138 W. 27th
Bragg George, porter, h 124 W. 127th
Bragg James F. real estate, 218 Eighth av. h 713 Eighth av.
Bragg Joshua I. h 713 Eighth av.
Bragg Philip, porter, h 138 W. 27th
Bragg Thomas, machinist, h 1010 First av.
Bragg William, laborer, h 124 W. 127th
Bragger William G. conductor, h 196 W. 108th
Braghiroli Benevento, fruit, 144 Fourth av. h 36 S. 5th av.
Bragin Margaret, cook, h 33 Carmine
Bragmann Ruby, clerk, h 174 Madison
Brague Stephen B. lawyer, 93 Nassau, h 55 E. 128th
Braguglia Raimondo, eatingh. 13 B'way
Braguglia & Carreno, eatingh. 13 B'way
Braham David H. musician, h 175 W. 10th
Braham George F. musician, h 175 W. 10th
Braham John, cigarmkr. h r 58 Grove
Braham Joseph A. cigarmkr. h 420 E. 86th
Braham Patrick, laborer, h 244 W. 60th
Braham Thomas R. cutter, h 300 E. 106th
Brahams J. Rudolph, lubricants, 16 Beaver, h 763 Marcy av. B'klyn
Brahams Samuel, tailor, 212 Bowery, h 165 E. 49th
Brahe Charles H. clocks, 20 Murray, h Summit, N. J.
Brahier Victoria, dressmkr. 107 W. 41st
Brahm Frank, painter, h 164 Ridge
Brahm John, marble, 209 W. 50th, h 784 Eighth av.
Braid George S. trimmings, 157 Greene, & sec. 31 Bond, h 113 Penn, B'klyn
Braid John W. clerk, h 250 W. 127th
Braid William E. clerk, h 250 W. 127th
Braidich Albert F. drugs, 130 William, h 109 W. 70th
Braidwood William, machinist, White n Centre, h Mt. Vernon, N. Y.
Braig Gustav, ornaments, 630 Fifth
Brailly Alfred V. physician, 184 W 89th
Brailly Cosmo, physician, 121 E. 29th
Brailsford Robert W. teacher, 743 Sixth av.
Brain John G. wirewkr. h 163 Av. B
Brainard Alfred H. 26 B'way, h Minn.
Brainard Edwin F. stationer, 66 Nassau, h Newark, N. J.
Brainard Frank, h 238 W. 74th
Brainard Harriet, wid. Aaron, h 323 W. 43d
Brainard James, pianomkr. h 307 E. 116th
Brainard John L. towing, 60 South, h 254 Hewes, B'klyn
Brainard Marvin N. steward, h 338 E. 121st
Brainard William, pilot, h 110 E. 89th
Brainard William D. cutter, h 320 E. 71st
Brainard William H. engineer, h 2435 Eighth av.
Brainard William R. clerk, 10 Maiden la. h Bound Brook, N. J.
Braine Charles R. jr. broker, 52 Exchange pl. & treas. 61 B'way, h 353 Dean, B'klyn
Braine Henry H. clerk, h 329 Hudson
Braine Lawrence F. iron, 115 B'way
Braine Thomas M. clerk, h 249 E. 84th
Brainerd Cephas, lawyer, 111 B'way, h 133 E. 18th
Brainerd Cephas jr. lawyer, 111 B'way, h 122 E. 19th
Brainerd Chauncey N. supt. h W. 162d e Eleventh av.
Brainerd Clarence, h 305 W. 46th
Brainerd Edward C. stone, 243 B'way, h 72 Lee av. B'klyn
Brainerd George C. lawyer, 54 William, h 47 Sidney pl. B'klyn
Brainerd Henry J. hardware, 97 Chambers, h 463 First av. B'klyn
Brainerd Lyman B. sec. 206 B'way
Brainerd Max, cutter, h 19 Third
Brainerd Truman, clerk, h 187 Lex. av.

MADE FROM PURE CREAM. | HORTON'S ICE CREAM. | French, Italian and American.

PAID UP CAPITAL, $900,000. SURPLUS, $51,411.

TITLE GUARANTEE AND TRUST Co.

55 LIBERTY ST., New York. 26 COURT ST., Brooklyn.

Brainerd William F. hardware, 97 Chambers, h 201a Sixth av. B'klyn
Brainerd & Armstrong Co. silks, 469 B'way
Brainerd & Co. hardware, 97 Chambers
Brainsby John W. lawyer, 38 Park row, h 36 W. 9th
Brais John W. clerk, h 103 Norfolk
Braisted Abram, supt. ft. Whitehall, h Stapleton, S. I.
Braisted Charles S. sec. 73 Franklin
Braisted Emma, wid. James, h 80 Perry
Braisted Garrett, porter, h 416 W. 33d
Braisted George R. painter, h 90 Allen
Braisted Henry C. conductor, h 157 W. 63d
Braisted Peter, carpenter, h 419 E. 80th
Braisted Peter D. h 305 W. 4th
Braisted William, fireman, h 56 G'wich av.
Braisted William H. tailor, 11 E. 14th, h 117 Clymer, B'klyn
Braisted William S. cigars, 228 Pearl, h B'klyn
Braitsch Charles, beer, 164 Av. C
Braitsch Charles P. clerk, h 174 E. 106th
Braitsch William J. canes, 416 B'way, h R. I.
Braithwaite William A. clerk, h 2027 Seventh av.
Braithwaite's Retrospect of Practical Medicine & Surgery, 153 B'way
Brajer Elkan, meat, 63 Sheriff
Brakely Joseph, bdgh. 226 W. 37th
Braker Conrad jr. chemicals, 215 Pearl, h 317 W. 57th
Braker Henry J. chemicals, 215 Pearl, h J. C.
Braker John W. candy, 198 Seventh
Brakmann August, h 100 W. 89th
Brakmann Dederick, liquors, 834, 885 & 886 Sixth av. h 916 Sixth av.
Brakmann Ferdinand F. liquors, 834, 885 & 886 Sixth av. h 943 Sixth av.
Brakmann Bros. liquors, 834, 885 & 886 Sixth av.
Brakovsky Clements, smith, h 205 Forsyth
Braley Rinaldo D. clerk, h 56 W. 100th
Brall Isidor, cigars, 1556 Second av.
Brall William H. cigars, 74 Barclay, h 525 E. 118th
Bram Jacob, jeweler, 237 Hudson
Braman Chester A. clerk, h 130 E. 93d
BRAMAN ELLA F. Commissioner for all the States, Notary public and Passport agent, 1270 Broadway, between 32d & 33d Streets. Telephone call "39th st., 605."
Braman Frederick T. sec. Potter bldg. h 1545 Pacific, B'klyn
Braman Hiram V. V. linens, 105 Franklin, h 92 S. Oxford, B'klyn
Braman Joseph B. lawyer, 120 & 1270 B'way
BRAMAN JOSEPH B. & E. F. Attorneys and Counselors at Law, Passport Agents, Notaries Public and Commissioners of Deeds for ALL the States, Territories, Provinces, Canadas, India, Australia and Foreign Countries. Main Offices, Equitable Building **120** Broadway (*third floor, room 46, take Elevators. Telephone call John* 690.) Uptown Office and Residence **1270** Broadway (*between 32d and 33d Streets. Open day and night every day in the year. Telephone call* "*39th Street* 605.") Duplicate Seals, Blank Deeds, etc., at each Office and Residence. *Attendance at Offices, Residences, and Hotels, secured by telephone calls day and night* (see advs. pages 31, 37 & 38 City Reg.)
Braman Samuel L. buttons, 520 B'way, h 251 Hewes, B'klyn
Braman Sarah, wid. William, h 41 W. 19th
Braman Willard, clerk, h 104 W. 92d
Braman William L. clerk, h 425 E. 85th
Braman, Ash & Barker, linens, 105 Franklin
Brambach Carl, supt. S. Boulevard c Lincoln av. h 577 S. Boulevard
Brambach Stephen, supt. S. Boulevard c Lincoln av. & pianos, 12 E. 17th
Brambach & Co. pianos, 12 E. 17th
Bramberg Charles, manufacturer of dies, tools and small metal novelties, 91 Cliff, h 10 Wyckoff, B'klyn
Bramberg Frances, manicure, 711 Seventh av.
Bramberg Louis, chiropodist, 711 Seventh av.
Brambold Frederick, liquors, 133 Beekman
Bramhall A. Dudley, mer. 59 Leonard, h 23 Gramercy pk.
Bramhall George W. mer. 59 Leonard, h E. Orange, N. J.
Bramhall William H. manager, 265 B'way, h 255 Washn. Hoboken
Bramhall Brothers & Co. mers. 59 Leonard
Bramhall, Deane & Co. ranges, 264 Water
Bramley Clement, mason, h 205 E. 124th
Bramley Henry E. insp. h 205 E. 124th
Bramm Gottlieb, driver, h 1849 Ninth av.
Bramman John M. undertaker, 29 E. 125th
Bramsohn Harris, meat, 14 Suffolk
Bramson Gustavus, real estate, 32 Liberty
Bramson Lewis, h 311 W. 37th
Bramson Solomon, liquors, 44 Orchard
Bramwell George W. h 6 E. 48th
Bramwell J. Arthur, broker, 26 New
Bramwell Joseph H. sec. 187 B'way
Bran Carl, physician, 311 E. 49th
Branagan Catharine, wid. George, h 304 E. 34th
Branagan James J. clerk, h 513 W. 57th
Branagan John, milk, 73 Roosevelt
Branak John, smith, h 430 E. 13th
Branar Louis, cabinetmkr. h 1430 First av.
Branburg Paul, brewer, h 126 G'wich
Brancaccio Raphael, baker, 96 Mott
Brancard Mary D. wid. John, candy, 2192 Third av.
Brancel Philip, carpenter, h 1522 First av.
Branch Harriet, h 248 W. 17th
Branch John D. painter, h 142 E. 84th
Branch John L. lawyer, 102 B'way, h 352 Clifton pl. B'klyn
Branch Mary, wid. William, h 425 E. 58th
Branch Thornton T. S. fireman, h 321 E. 122d
Branch William M. shirts, 85 Franklin, h 140 Keap, B'klyn
Branchard Catharine, wid. Pierre D. lodgings, 50 W. 4th, h 54 Washn. sq. S.
Branchue Theodore, painter, h 123 E. 31st
Brand Abram, cigars, 332 Third av.
Brand Adolph, cutter, h 107½ St. Mark's pl.
Brand Anton, machinist, h r 238 Second
Brand Catharine, wid. Henry, h 559 Tenth av.
Brand Charles, lithographer, 10 Barclay, h 260 W. 129th
Brand Charles L. cigars, 246 E. 26th, h 246 E. 27th
Brand Charles W. drygds. 599 & 1598 Second av. & 313 First av. h 337 Second av.
Brand Christian, h 1 W. 124th
Brand Dederick, liquors, 71 Thomas
Brand Eugene, drugs, 217 W. 31st
Brand Ferdinand, fcygds. 120 Norfolk
Brand Frank, eatingh. 136 Charlton
Brand Frederick, beer, 77 Wooster, h 52 First
Brand Frederick W. grocer, 1170 Second av.
Brand Friedel, tailor, h 84 Eldridge
Brand George, h 62 Third
Brand George, driver, h 516 W. 26th
Brand George, horseradish, 662 E. 154th
Brand George A. manager, 527 W. 21st
Brand George W. hops, 15 Whitehall, h 309 E. 72d
Brand Gerhardt, carpenter, h 714 E. 9th
Brand Gustav D. machines, 1716 Third av.
Brand Gustav D. molder, h 107 E. 4th
Brand Harris, baker, h r 137 Suffolk
Brand Henry, carpenter, h 365 W. 50th
Brand Henry A. janitor, h 353 Third av.
Brand Henry L. brakeman, h 2267 First av.
Brand Isaac, laborer, h r 55 Pitt
Brand Isaac F. drygds. 599 Second av. h 321 E. 30th
Brand Jacob, clerk, h 321 E. 30th
Brand James, carder, h B'way c Manhattan
Brand James, cement, 7 Burling sl. h 12 E. 49th
Brand James, machinist, h 68 Jackson
Brand Joanna, wid. Henry F. h 357 E. 72d
Brand John, cigars, 156 Mott
Brand John, laborer, h 747 E. 9th
Brand Joseph, clerk, h 346 E. 52d
Brand Joseph, tailor, h 136 Suffolk
Brand Joseph L. drygds. 599 & 1598 Second av. & 313 First av. h 321 E. 30th
Brand Judah, tailor, h 383 E. Houston
Brand Julius, clerk, h 943 Home
Brand Leopold, jeweler, 340 E. Houston
Brand Mary, h 170 Suffolk
Brand Max, feed, 850 First av. h 343 E. 50th
Brand Max, meat, 468 Eleventh av.
Brand Moses H. drygds. 599 & 1598 Second av. & 313 First av. h 321 E. 30th
Brand Nathan, h 307 E. 27th
Brand Oscar J. broker, 56 Wall, h 424 W. 22d
Brand Paul, tailor, h 549 E. 12th
Brand Robert, boxes, 171 Suffolk, h 246 Broome
Brand Robert, laborer, h 243 Monroe
Brand Rudolph, tailor, h 714 E. 9th
Brand Samuel, hides, 345 E. 52d
Brand Samuel, jeweler, 19 Lex. av. h 301 E. 27th
Brand Sigismund, pedlar, h 60 Norfolk

Hartshorn's Shade Rollers. **Notice name of Stewart Hartshorn in script on labels, and avoid being fooled.**

HENRY W. CANNON, *Pres.*
WILLIAM H. PORTER, *Cash.*
WM. H. SHEPARD, *Notary.*

CHASE NATIONAL BANK,
Cor. Pine & Nassau Sts.

Capital, - $500,000.
Surplus and undivided profits, $528,560.25.

Brand Sigmund L. supt. h 339 E. 69th
Brand Simon, pedlar, h 208 Broome
Brand Valentine, butcher, h 854 First av.
Brand Walter C. clerk, h 12 E. 49th
Brand William, dyer, 421 Grand, h 791 Vanburen, B'klyn
Brand William, grocer, 27 Bond
Brand Wolf, tailor, 15 Rutgers pl.
Brand O. J. & Co. brokers, 56 Wall
Brand Brothers, drygds. 313 First av. & 597 & 1598 Second av.
Branda Gustav, h 97 Macdougal
Brandaleone Salvatore, barber, 501 W. 41st
Brandamour John, eatingh. 38 E. Houston, h 49 E. Houston
Brandau George, cigarmkr, h 239 Broome
Brandau Henry, bartender, h 125 E. 110th
Brandburg John, news. h 142 Norfolk
Brandeis Abraham, teacher, h 367 Eighth
Brandeis Frederick, organist, h 113 E. 122d
Brandeis Henry, polisher, h 180 Essex
Brandeis Julius, drugs, 139 William & 100 Fulton, h 60 E. 86th
Brandeis Rudolph, dyes, 100 Fulton & 139 William, h 60 E. 86th
Brandeis Sophia, wid. Ferdinand, h 252 E. 78th
Brandeis L. & Co. bronze powder & commission merchants, 133 William
Brandel Elizabeth, widow, h 158 Second
Brandel Franz, musician, h 533 Fifth
Brandel Ignatz, laborer, h r 119½ Willett
Branden William, packer, h 1665 Av. A
Brandenberg Francesca, servants, 2025 Third av. h. 201 E. 111th
Brandenberg Frederick, carpenter, h 201 E. 111th
Brandenberg Frederick, furrier, h 421 E. 9th
Brandenburg Adolph M. T. waiter, h 42 Stanton
Brandenburg Charles W. agent, 125 Chambers, h 44 Vigelius, B'klyn
Brandenburg Claus, driver, h 154 W 33d
Brandenburg Daniel, tailor, 112 E. 125th
Brandenburg Frederick, driver, h 123 Third
Brandenburg Henry, tailor, 254 W. 35th
Brandenburg Matthew, porter, h 412 G'wich
Brandenburg Max, bartender, h 55 First av.
Brandenburg Theodore, beer, 192 E. Houston
Brandenburger H. shoes, 503 W. 33d
Brandenburger Louis F. shoes, 531 W. 36th
Brandenstein Abraham, cigars, 156 Stanton
Brandenstein Abraham, clerk, h 421 E. 82d
Brandenstein George, porter, h 440 W. 46th
Brandenstein John, clerk, h 126 W. 100th
Brander Margaret, wid. William, h 344 W. 16th
Brander William, stone, 650 W. 51st, h 511 W. 50th
Brander, Boyd & Hutcheon, stone, 650 W. 51st
Brandes Albert H. grocer, 14 Gansevoort
Brandes Anna M. wid. Frederick, h 2061 Fifth av.
Brandes August, clerk, h 375 Bleecker
Brandes August, liquors, 119 E. 42d. h 438 Lex. av.
Brandes Charles H. artist, h 668 Third av.
Brandes David, clerk, h 103 Ludlow
Brandes Dederick, liquors, 119 E. 42d, h 219 E. 87th
Brandes Ferdinand, upholsterer. h 407 Second av.
Brandes Frederick, carver, h 123 W. 33d
Brandes Frederick H. agent, h 668 Third av.
Brandes Henry, beer, 117 Third
Brandes H'y, waters, 73 Ninth av. h 75 Ninth av.
Brandes Hilda, nurse, 145 E. 17th
Brandes Julius, boxes, 550 First av. h Paterson, N. J.
Brandes Otto, butcher, h 146 W. 124th
Brandes William, birds, 183 Essex, h 176 Essex
Brandes Wm. liquors, 480 Fourth av. h 52 E. 32d
Brandes Brothers, liquors, 119 E. 42d
Brandfen Harris, pedlar, h r 17 Forsyth
Brandhorst Edmund, painter, 442 Pleasant av. h 342 E. 115th
Brandhorst John F. clerk, h 522 E. 84th
Brandi Alphonse, shoes, 62 E. 10th, h 400 E. 12th
Brandi Anthony, banker, 181 Mott
Brandi Antonio, candy, 2385 Third av.
Brandi Joseph, pedlar, h 15 Mott
Brandi & Co. bankers, 181 Mott
Brandies Bernard, cigarmkr. h 405 E. Houston
Brandin Nils F. driver, h 218 E. 119th
Brandis Frederick E. math. insts. 55 Fulton, h 249 Ewen, B'klyn
Brandis Hans, ins. 33 Cannon
Brandis Herman M. physician, 22 City Hall pl.
Brandis Joseph, fruit, 2298 Third av. h 185 E. 124th
Brandis Joseph, shoes, 2 Cath. sl.
Brandis Otto, physician, 39 Market

MEMORY.
Unlike artificial systems. Any book learned in one reading. Largest classes on record in the principal cities, colleges, etc.
Prospectus, Post Free, from
Prof. A. LOISETTE,
987 FIFTH AVENUE, N. Y.

Brandi Anna, wid. Albert, h 334 E. 9th
Brandi Joseph, carpenter, h 102 Pitt
Brandi Joseph, jeweler, 627 E. 12th
Brandi Rufine, wid. Joseph, h 118 E. 53d
Brandle Frank, cooper, h 1191 First av.
Brandle Frank, tailor, h 63 Sullivan
Brandly James, pianomkr. h 300 E. 41st
Brandmaier William, cigarmkr. h 188 Third
Brandner Christopher, porter, h 126 St. Mark's pl.
Brandner Ferdinand, eatingh. 160 E. Houston
Brandner George, baker, h 500 Eleventh av.
Brandner Leonard, candy, 171 Third av.
Brando Frank, clerk, h 1712 First av.
Brandon (apartments) 1279 Park av.
Brandon Agatha, nurse, h 200 E. 88th
Brandon Alexander, ornamental and street lamps, 177 E. 75th, h 1271 Lex. av.
Brandon Alex. jr. broker, 6 Wall, h 1271 Lex. av.
Brandon Charlotte, wid. Thomas, h 219 E. 26th
Brandon David H. mer. 35 B'way, h 7 E. 77th
Brandon Edward, broker, 60 B'way, h 11 E. 44th
Brandon Ellen B. wid. Edward, h 210 E. 34th
Brandon Frances C. servants, 201 E. 58th, h 200 E. 88th
Brandon Francis, engineer, h 181 W. 101st
Brandon Francis, pilot, h 108 Leroy
Brandon George, h 162 E. 82d
Brandon Henry H. clerk, h 1133 Madison av.
Brandon Isaac, mer. 35 B'way, h 39 E. 73d
Brandon Isaac & Brothers, mers. 35 B'way
Brandon James, carpenter, h 40 W. 99th
Brandon James, machinist, 390 Eleventh av.
Brandon John, driver, h 160 E. 53d
Brandon Joseph, fireman, h 345 W. 25th
Brandon Miriam, wid. Abraham R. h 91 Clinton pl.
Brandon Nath'l, mer. 35 B'way, h Englewood, N. J.
Brandon Paul, agent, h 166 E. 105th
Brandon Rachel, wid. Joseph, h Sherwood h.
Brandon Sarah E. wid. Elias, h 313 E. 53d
Brandon Wm. surveyor, 119 B'way, h 581 Broome
Brandon William J. h 101 W. 70th
Brandow Edward, engineer, h 151 E. 97th
Brandow Edwin H. collector, 60 South, h 77 N. Oxford, B'klyn
Brandow Frank, gripman, h Tenth av. n W. 125th
Brandow John, shoes, 98 Christopher
Brandreth Franklin, v. pres. 30 Howard, h Sing Sing, N. Y.
Brandreth George A. pres. 30 Howard, h Sing Sing, N. Y.
Brandreth John, carpenter, h W. 170th n Audubon av.
Brandreth Ralph, sec. 30 Howard, h Sing Sing, N. Y.
Brandreth William, pres. 170 W. 25th, & sec. 35 Wall, h Sing Sing, N. Y.
Brandreth's B., Sons, pat. meds, 30 Howard
Brandski Henry, tailor, h 19 Hester
Brandsky Simon, tailor, h r 95 Ludlow
Brandstatter Herman, eatingh. 90 Pitt
Brandstedter Charles, baker, 494 Eighth av.
Brandstedter George, baker, 685 Third av.
Brandstetter Caroline, wid. John, h 198 E. 4th
Brandstetter Charles, carpenter, h 536 E. 84th
Brandt Abraham, teacher, h 27 Orchard
Brandt Adam, boxmkr, h 177 Eldridge
Brandt Adam, roofer, h 540 E. 84th
Brandt Albert, h 176 E. 88th
Brandt Alexander, cook, h 536 E. 86th
Brandt Anna, dressmkr. h 27 Orchard
Brandt Anne, wid. Charles, h 289 E. 10th
Brandt Antonio, ostler, h 161 W. 27th
Brandt Augusta, h r 132 Lewis
Brandt Carl, grocer, 137½ Stanton
Brandt Carl F. G. findings, 1000 Washn. av.
Brandt Caroline, wid. George, h 195 Orchard
Brandt Caroline C. wid. Arthur, dressmkr. 152 E. 106th
Brandt Charles, h 150 W. 46th
Brandt Charles, printer, h 66 Forsyth

14
DEAN'S PATENT ARDENTER MUSTARD.
Established in London 1833.
361 & 363 Washington Street, and 84, 86 & 88 North Moore Street, N. Y.

Richardson & Boynton Co.,
232-234 Water Street.
BRA 210

PERFECT FURNACES,
HOT-WATER HEATERS,
RANGES.
BRA

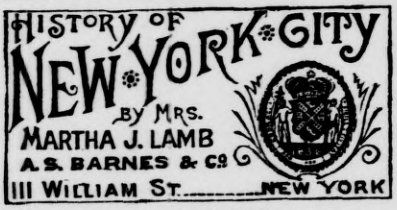

Brandt Charles, shoemkr. h 672 Eleventh av.
Brandt Charles, tailor, 305 Fifth, h 189 Second av.
Brandt Charles, u. s. n. h 448 Sixth av.
Brandt Charles E. musician, h 339 E. 49th
Brandt Charles F. lawyer, 32 Nassau
Brandt Charles W. grocer, 1444 Lex. av.
Brandt Charles W. insp. h 154 E. 109th
Brandt Claus, variety, 8 Jones
Brandt Daniel D. real estate, 1599 Ninth av.
Brandt Dederick, tailor, h 686 E. 156th
Brandt Edward, machinist, h 297 Pleasant av.
Brandt Edward, reporter, h 129 W. 45th
Brandt Emannel W. clerk, h 3 Manhattan
Brandt Frederick, carpenter, h 81 Norfolk
Brandt Frederick, cigarmkr. h 213 E. 104th
Brandt Fred. cornices, 169 E. 85th, h 445 E. 77th
Brandt Frederick, photographer, h 402 E. 83d
Brandt George, h 30 Jackson
Brandt George, vet. surg. 1094 First av.
Brandt George W. supplies, 160 Franklin, h 333 Greene av. B'klyn
Brandt Grace P. h 53 W. 12th
Brandt Gustave, printer, h 153 E. 106th
Brandt Henrietta, wid. Conrad, dressmkr. 108 Monroe
Brandt Henry, driver, h 742 Tenth av.
Brandt Henry, laborer, h 59 Vesey
Brandt Henry, liquors, 77 Chrystie
Brandt Henry, polisher, h 524 E. 85th
Brandt Henry, roofer, h 324 Sixth
Brandt Henry, tailor, h 402 W. 38th
Brandt Henry, trimmingmkr. h 49 Pitt
Brandt Henry G. clerk, h 264 W. 126th
Brandt Henry J. carpenter, h 2754 Eighth av.
Brandt Herman, painter, h 548 Ninth av.
Brandt Isaac, tailor, h 54 Ridge
Brandt J. P. agent. h 303 E. 53d
Brandt Jacob, laborer, h 829 First av.
Brandt John, beer, 116 Elizabeth
Brandt John, builder, 1491 Third av. h 608 E. 84th
Brandt John, glass, 116 Rivington, h 238 Broome
Brandt John, grocer, 1444 Lex. av.
Brandt John, men's furng. 124 Fulton & 152 Park row, h 340 E. 84th
Brandt John, pianomkr, h 570 Courtlandt av.
Brandt John, smith, h 2357 Third av.
Brandt John, tailor, h 127 First av.
Brandt John A. clerk, h 1473 Park av.
Brandt John C. cigarmkr. h 329 E. 106th
Brandt John W. carpetcleaner, 421 E. 49th, h 887 First av.
Brandt Joseph, laborer, h 185 Rivington
Brandt Julius, clerk, h 54 Av. D
Brandt Lewis, feed, 24 Goerck, h 22 Goerck
Brandt Louis builder, 1646 Av. B
Brandt Louis, mantels, ft. E 116th, h 184 E. 88th
Brandt Louis, pktbkmkr. h 318 Third
Brandt Louise L. wid. Charles, h 87 First av.
Brandt Margaret, wid. Claus, h 3469 Third av.
Brandt Martin, laborer, h 333 E. 38th
Brandt Mary, fcygds. 504 Ninth av.
Brandt Mary, wid. William, h r 627 E. 9th
Brandt Merritt B. boxes, 62 Cliff, h 260 Rodney, B'klyn
Brandt Michael, brushes, 426 E. 49th, h 868 First av.
Brandt Minnie, cigars, 144 Hester
Brandt Otto, upholsterer, 1662 B'way, h 856 Eighth av.
Brandt Paul F. tailor, h 402 W. 38th
Brandt Peter H. eatingh. 28 Bowery, h 217 Bowery
Brandt Randolph, packing, 38 Cortlandt, h Flatbush, L. I.
Brandt Richard, imp. 136 Pearl
Brandt Richard, porter, h 137 Eldridge
Brandt Robert, waiter, h 484 Hudson
Brandt Simon, shoes, 164 Seventh av.
Brandt Solomon, clerk, h 164 E. 95th
Brandt Valentine, cooper, h 26 Rivington
Brandt William, capmkr. h 255 E. Houston
Brandt William, cook, h 284 Broome
Brandt William, manager, 25 E. 4th
Brandt William, varnisher, h 532 W. 43d
Brandt William F. drugs, 54 G'wich av.
Brandt William H. grocer, 418 Sixth
Brandt William H. roofer, 555 E. 140th
Brandt J. & Son, grocers, 1444 Lex. av.
Brandt & Kienzler, supplies, 160 Franklin
Brandtner Otto, clerk, h 105 E. 30th
Brandum James, barber, h 1936 Third av.
Brandus Edward, plating, 587 Hudson, & treas. Fourth av. c E. 19th, h 134 E. 71st
Brandus Eugene, actor, h 354 E. 54th
Brandvein Ignatz, tailor, h 388 E. Houston
Brandwell Henry, cigarmkr. h 430 E. 16th
Branfield Jacob, beer, 49 Forsyth
Branford Lock Works, 94 Chambers
Branfuehr Charles, organmkr. h 1341 Second av.
Branfuehr Gottfried, cigarmkr. h 642 Courtlandt av.
Brang Theresa, wid. Peter, h 2138 Third av.
Brangan James, tailor, 117 Park row, h 27 Henry
Brangan Margaret F. wid. Matthew P. h W. 158th n Tenth av.
Brangan Mary C. dressmkr. W. 158th n Tenth av.
Branick Edward S. driver, h 441 W. 31st
Branick Frank, driver, h 344 W. 25th
Branick Rose, wid. Michael, h 460 W. 31st
Braniff Thomas, crockery, 641 Tenth av.
Braniff Thomas, roofer, h 517 W. 23d
Braniff William J. painter, h 643 Tenth av.
Branig Franz, shoes, 55 Thompson
Branigan Edward, fireman, h 316 E. 44th
Branigan Eugene, smith, 205 Centre, h 149 W. 67th
Branigan Frances, wid. Michael, h 244 E. 87th
Branigan James, carpenter, h 58 Gansevoort
Branigan James, liquors, Eighth av. n W. 155th
Branigan James E. drugs, 1070 Tenth av. h 149 W. 67th
Branigan John, driver, h 264 W. Houston
Branigan John, driver, h 550 W. 47th
Branigan John, real estate, 241 W. 53d
Branigan Peter, laborer, h 411 W. 36th
Branigan Peter, operator, h 1277 Third av.
Branigan Stephen J. police, h 328 E. 87th
Branigan Thomas H. conductor, h 509 Second av.
Branique William J. dentist, 38 E. 26th, h Larchmont, N. Y.
Braniss Morris, cigarmkr. h 324 E. 73d
Branley James H. foreman, h 113 Charlton
Branmire John, laborer, h 104 E. 110th
Brann George, engineer, h 327 E. 24th
Brann H'y A. lawyer, 271 B'way, h 14 Manhattan
Brann Henry A. (Rev.) h Kingsbridge rd. n W. 186th
Brann Maria. wid. Nathan S. jeweler, 231½ Eighth av. h 302½ W. 22d
Brann Samuel B. silks, 458 B'way, h 248 W. 123d
Brannagan James, porter, h 527 E. 16th
Brannan Alicia M. wid. Francis, h r 65 Av. B
Brannan George A. shirts, 124 Eighth av.
Brannan Jas. fish, 1078 Park av. h 1088 Park av.
Brannan James, laborer, h 146 E. 43d
Brannan James R. clerk, h 265 W. 19th
Brannan John, laborer, h 227 E. 107th
Brannan John M. u. s. a. h 214 W. 44th
Brannan John W. physician, 21 Cortlandt, h 54 W. 11th
Brannan William, cutter, h 491 Canal
Branne Albert E. h 308 W. 69th
Brannelly Joseph F. carpenter, h 857 Tenth av.
Brannelly Honora, wid. Fergus, h r 34 W. 13th
Brannelly Winifred, dressmkr. 34 W. 13th
Brannen John, stevedore, 50 South, h 118 Elizabeth, B'klyn
Branner Bernard, cloaks, 183 Clinton, h 125 Norfolk
Branner Franz, furrier, h 224 Third
Branner Herman, smith, h 259 E. 10th
Branner Sigmund, scarfmkr. h 85 Canal
Branner Solomon, pedlar, h r 28 Clinton
Brannick John, clerk, h 302 E. 23d
Brannick Mary, wid. John, h 302 W. 31st
Brannick Thomas, laborer, h 510 W. 46th
Brannick Thomas, pedlar, h 460 W. 52d
Brannigan Bernard, laborer, h 336 E. 39th
Brannigan Cath. wid. Patrick, h r 135 Eldridge
Brannigan Charles, clerk, h 20 Thompson
Brannigan Edward, porter, h 578 Ninth av.
Brannigan Hugh, laborer, h r 331 W. 39th
Brannigan James, carpenter, h Union n Ogden av.
Brannigan James, laborer, h 507 E. 13th

FURS | **F. BOOSS & BRO.,** *Established 1853.* 449 BROADWAY IMPORTERS AND MANUFACTURERS. | **FURS**

EST. 1819.
THE OLD STATEN ISLAND DYEING EST.
DRY CLEANSING BY OUR NEW PROCESS.
BRA 211
98 Duane St., Principal Office
286 Fifth Avenue,
870 Broadway,
610 Sixth Avenue,
1474 Third Avenue.
BRA

Brannigan Jas. liquors, 273 Av. B, h 600 E. 16th
Brannigan John, driver, h 596 Ninth av.
Brannigan John, liquors, 742 Ninth av. h 363 W. 50th
Brannigan Joseph, bartender, h 54 Varick
Brannigan Mary, janitress, h 349 W. 45th
Brannigan Mary, wid. Lawrence, h 1197 First av.
Brannigan Mary, wid. Owen. h 419 E. 13th
Brannigan Michael, clerk, h 533 W. 57th
Brannigan Patrick, clerk, h 31 Attorney
Brannigan Patrick, laborer, h 573 First av.
Brannigan Patrick, laborer, h 6C1 Washn.
Brannigan Patrick, liquors, 273 Av. B, h 600 E. 16th
Brannigan Patrick, rags, h 573 First av.
Brannigan Peter, laborer, h 296 W. 60th
Brannigan Philip, mason, h 1527 Second av.
Brannigan Rosanna L. wid. James F. beer, 441½ Pearl
Brannigan Thomas, h 1277 Third av.
Brannigan Thomas, fireman, h 437 W. 25th
Brannigan Thomas, laborer, h 165 W. 56th
Brannigan William, cook, h 307 Spring
Brannigan William, ostler, h r 329 W. 39th
Brannigan William, plasterer, h 246 East 35th
Brannigan J. & P. liquors, 273 Av. B
Brannin Joseph C. painter, h 97 Charlton
Branning Charles, laborer, h 545 W. 39th
Brannock Michael, laborer, h 545 W. 46th
Brannon Dominick, laborer, h 592 Second av.
Brannon John P. driver. h 115 E. 53d
Branon Theodore, janitor, h 350 W. 56th
Branscheid August, broker, 16 Spruce
Branscombe Isidor, actor, h 115 E. 46th
Bransfield Delia, dressmkr. 322 E. 37th
Bransfield Elizabeth, dress and mantle making, 236 E. 38th
Bransfield John, laborer, h 419 E. 16th
Bransfield John E. driver, h 486 E. 74th
Bransfield Mary, candy, 1158 Third av.
Bransfield Maurice, fitter, h 223 E. 107th
Bransfield Michael, pedlar, h 480 E. 74th
Bransfield Michael, smith, h 687 E. 154th
Bransfield Nora, wid. William, h 322 E. 37th
Bransfield Samuel A. cutter, h 104 E. 108th
Bransgrove George, carpenter, h 84 Little W. 12th
Bransing George L. machinist, h 45 Columbia
Bransome Emil, clerk, h 168 E. 88th
Branson Philip, actor, h 151 E. 20th
Branson William J. engineer, h 1039 Third av.
Brant Anne E. wid. James, nurse, h 107 E. 84th
Brant Bernard, porter, h 121 W. 101st
Brant David J. clerk, h 111 E. 87th
Brant Edward, cigars, 182 E. 109th
Brant George S. driver, h 86 Little W. 12th
Brant George S. porter, h 188 Broome
Brant Henrietta, h 7 E. 16th
Brant Henry L. lawyer, 38 Park row, h 405 Putnam av. B'klyn
Brant Jacob, pedlar, h 12 Hester
Brant John, h 1495 B'way
Brant John, operator, h 214 E. 77th
Brant John D. men's furng. 13 E. 17th, h 283 W. 115th
Brant Joseph J. clerk, h 179 W. 63d
Brant Morris, tailor, h r 140 Delancey
Brant William, pedlar, h 402 E. 53d
Brant William, porter, h 360 G'wich
Brant William W. men's furng. 1101 B'way, h 439 W. 57th
Brant & Slee, men's furng. 13 E. 17th
Brantenburg Joseph, jeweler, h 330 E. 76th
Branth John H. physician, 422 W. 51st
Brantingham Charles H. storage, 103 Front, h 102 E. 31st
Brantner Joseph, shoemkr. h 120 Third
Brantson Henry, porter, h 340 W. 41st
Brantwein Moritz, tailor, 31 Hester
Braren Boy V. janitor, h 433 E. 79th
Brasch Adolph, grocer, 349 E. 70th
Brasch Heilmann, packer, h 149 Norfolk
Brasch Henry, clerk, h 414 Sixth
Brasch Josephine, dressmkr. h 164 Suffolk
Braschi Victor M. mining eng. 23 Park pl. h 328 W. 21st
Braschohs Peter, engineer, h 610 E. 155th
Brase Henry, grocer, 2292 Eighth av.
Brase Herman, grocer, 2181 Third av. & 2149 Eighth av. h 300 W. 116th
Brash Charles, tailor, 218 E 35th
Brash Henry, 623 B'way, h 65 E. 80th
Brash Mary, candy, h r 231 Mott
Brash Thomas, machinist, h 740 G'wich



Brashears Arthur J. clerk, h 337 W. 58th
Brashe R. Anton, tailor, h 169 Second
Brasher Archibald R. editor, 120 Nassau, h 141 Washn. pl.
Brasier Jacob P. carpenter, h r 5 Carmine
Brasil Julia, wid. Michael E. h 178 E. 117th
Braslavsky Abel, editor, 145 E. B'way, h 156 E. B'way
Braslawsky Elias, embdr. h 132 Suffolk
Brass Christian, cooper, h 116 Chrystie
Brass Davis, pktbkmkr. h 53 Allen
Brass Goods Mfg. Co. 88 Chambers
Brass Jacob, printer, h 203 Chrystie
Brass Priscilla, h 677 E. 134th
Brasse August, h. furng. 791 Ninth av.
Brasse Electa, wid. Francis, h 161 E. 72d
Brassel Frederick, builder, 2417 Eighth av.
Brassel Frederick jr. builder, 2417 Eighth av.
Brassel Henry, carpenter, h 418 E. 76th
Brassel Josephine M. janitress, h 68 Monroe
Brassel Roday S. dep. sheriff, 4 County C. H. & liquors, 41 Catharine, h 77 Madison
Brassel Samuel J. clerk, h 77 Madison
Brassel Thomas, butcher, h 348 E. 49th
Brassel William, clerk, h 1589 First av.
Brassell Matthew, clerk, h 413 Cherry
Brasseur Charles, photographs, 123 Chambers, h 59 E. 11th
Brassill Dennis, h 348 E. 86th
Brassington John D. moldings, 259 W. 27th & 258 W. 28th, h Port Richmond, S. I.
Brassington Robert J. clerk, h 205 Alexander av.
Brassler Charles A. prof. h 451 E. 83d
Brassler Cornelius, driver, h 309 E. 35th
Braster Elizabeth, wid. Conrad, h 551 E. 11th
Brasz Herman M. drugs, 60 Bayard, h 111 Division
Bratengeier George, cabinetmkr. h 2550 Third av.
Braton James J. clerk, h 1032 Tenth av.
Bratt Michael, plasterer, h 311 E. 70th
Bratt Wm. H. collector, 350 Sixth av. h 815 G'wich
Bratter Chas. A. journalist, 72 Pine, h 336 E. 77th
Brattmann Davis, tailor, h 94 Attorney
Bratton Curran S. laundry, 273 Spring, h 953 Second av.
Bratton Ellen, wid. Crawford, h 159 E. 26th
Bratton William, laborer, h r 10 Caroline
Brauburger Henry, waiter, h 871 First av.
Brauburger John, clerk, h 179 Varick
Brauch George, laborer, h Delmonico pl. n Cedar
Brauchle Joseph, driver, h 221 E. 89th
Brauckhoff Gustav, eatingh. 2359 Third av. h 260 E. 128th
Braudlacht Mary, wid. Anthony, h 323 E. 117th
Braudy Uriel, painter, 5 Chrystie
Braue John D. wood, ft. E. 87th, h L. I. City
Brauel Martin, porter, h 407 E. 15th
Brauenlich S. sec. 27 Park pl.
Brauer Adam, carriagemkr. h 213 W. 18th
Brauer Charles, bags, 440 W. 40th
Brauer Charles, beer, 1574 Second av.
Brauer Charles H. nurse, h 1527 Av. A
Brauer Christian, shoes, 86 Pitt
Brauer Clara, wid. Jacob, h 511 E. 86th
Brauer J. h 197 Av. B
Brauer John, shoemkr. h 1274 Third av.
Brauer Lewis, beer, 174 Eldridge
Brauer Margaret, wid. Martin, h 145 E. 4th
Brauer Martin, trimmings, 117 Spring, h 338 E. 17th
Brauer Morris, cutter, h 18 Sutton pl.
Brauer William, shoemkr. h 431 E. 16th
Brauer William, smith, h 2308 Eighth av.
Brauer & Hillmann, beer, 174 Eldridge
Brauhahn Jacob, liquors, 166 Madison
Braukmuller Frederick, tailor, h 528 Broome
Braum Adolph, barber, h 429 E. 83d
Braum August, clerk, h 232 W. 18th
Braum John, clerk, h 429 E. 16th
Braumann Charles, boxes, 16 Desbrosses, h 79 Ogden av. J. C.

DRUGGISTS' ALCOHOL | JAMES A. WEBB & SON, 165 Pearl St., N. Y.
Established 1835. Send for Quotations.

BROWN BROTHERS & Co., 59 WALL STREET, N. Y. ISSUE COMMERCIAL AND TRAVELERS CREDITS AVAILABLE IN ANY PART OF THE WORLD. MAKE COLLECTIONS IN ALL FOREIGN COUNTRIES.

PARQUET-FLOORS
NATIONAL-WOOD-MFG-Co
129-FIFTH-AVE-NEAR 20TH-ST
EVERY-KIND-OF-POLISHED-FLOOR

Braumann Emma, teacher, h 237 E. 10th
Braumann Nicholas, smith, h 400 Fifth
Braumann William, teacher, h 237 E. 10th
Braumüller Luetta E. artist, 162 W. 13th
Braumuller Otto L. pianos, 542 W. 40th, h 162 W. 13th
Braun Abram, h r 11 Elizabeth
Braun Adam, coal, 329 Delancey, h 166 Seventh
Braun Adam, pedlar, h 151 E. 4th
Braun Adam, varnisher, h 507 Fifth
Braun Adrian, cigarmkr. h 1040 First av.
Braun Albert, grocer, 61 Park pl.
Braun Andrew, driver, h 13 Delancey
Braun Anna, wid. Gustav, baker, 376½ Eighth
Braun Anton, casemkr. h 161 Ludlow
Braun Anton, furniture, 231 Division, h 148 Essex
Braun August, h 94 Orchard
Braun August, baths, Av. A c E. 65th, h ft. E. 65th
Braun August, beer, 54 Suffolk
Braun August, machinist, h 59 Marion
Braun August, tailor, h 196 Seventh
Braun August jr. ice, h ft. E. 65th
Braun Augusta, wid. Wm. dressmkr. 261 W. 44th
Braun Bernhard, h 283 Broome
Braun Carl, beer, 59 Av. B
Braun Carl, cutter, h 247 E. 56th
Braun Carl, tailor, h r 101 Av. D
Braun Carl F. clerk, h 258 W. 129th
Braun Caspar, wood, 72 Broome, h 231 Ellery, B'klyn
Braun Catharine, wid. Frederick, h 65 Forsyth
Braun Charles, beer, 546 Eleventh av.
Braun Chas. bottler, 1018 First av. h 1016 First av.
Braun Charles, carver, h 515 Sixth
Braun Charles, eatingh. 59 First av. h 421 Fifth
Braun Charles, grocer, 185 Seventh, h 196 Seventh
Braun Charles, liquors, 211 E. 124th
Braun Charles, mason, h 1122 First av.
Braun Charles, meat, 537 Second av.
Braun Charles, musician, h 141 Third
Braun Charles, upholsterer, h 122 Norfolk
Braun Christian, laborer, h 406 First av.
Braun Christian, painter, 991 First av. h 400 E. 47th
Braun Christian, tailor, h 160 Seventh
Braun Christian B. boxes, 92 Park row, h 169 First av.
Braun Christina, wid. Charles, h r 46 W. 67th
Braun Clemens, wagons, 476 Eleventh av. h 507 W. 38th
Braun Conrad, teacher h 71 Broome
Braun David, dressmkr. 313 Rivington
Braun David, jeweler, 140 Suffolk
Braun Edward, pilot, 40 Burling sl. h 33 Oak
Braun Eliza, wid. Adam, h 149 Ridge
Braun Francesca, nurse, h 783 Elton av.
Braun Frank, embds. 662 E. 153d
Braun Ferdinand, furniture, 75 Mott, h 30 E. 130th
Braun Frederick, liquors, Williamsbridge
Braun Frederick, naturalist's depot, minerals, fossils, shells & archæological implements, 17 Crosby, h Hoboken
Braun Frederick, painter, h 48 Clinton
Braun Frederick, shoemkr. h 223 Rivington
Braun Frederick, tailor, h 416 E. 9th
Braun Frederick, tailor, h r 186 Forsyth
Braun George, beer, 323 E. 26th
Braun George, carpenter, h 333 Sixth
Braun Geo. eatingh. 365 Tenth av. h 501 W. 31st
Braun George, kalsominer, h 157½ Stanton
Braun George, sawyer, h 433 W. 36th
Braun George A. h 441 W. 39th
Braun George J. h 507 Fifth
Braun George J. barber, 49 Beaver, h 154 Second
Braun Gustav, florist, 149 Third av.
Braun Henry, agent, h 531 E. 85th
Braun Henry, baker, 1601 Av. A
Braun Henry, baker, 439 Fifth
Braun Henry, brewer, h 319 E. 56th
Braun Henry, clerk, h 2803 Third av.
Braun Henry, framer, h r 84 Willett
Braun Henry, laborer, h 1101 First av.
Braun Henry, painter, h 524 E. 12th
Braun Henry, shoes, 2779 Third av.
Braun Henry, turner, h 546 Fifth
Braun Herman E. galvanizer, 491 Cherry & 54 Cliff, h 203 Bloomfield, Hoboken
Braun Ignatz, meat, 160 Attorney, & furniture, 96 Attorney
Braun Isaac, cigarmkr. h 940 First av.
Braun Jacob, h 455 W. 44th
Braun Jacob, beer, 309 E. 26th
Braun Jacob, carpenter, h 329 E. 70th
Braun Jacob, chocolatemkr. h 383 First av.
Braun Jacob, clerk, h 321 E. 53d
Braun Jacob, cooper, h 111 Columbia
Braun Jacob, cutter, h 139 Suffolk
Braun Jacob, fitter, h 720 E. 160th
Braun Jacob, stairbldr. h 632 E. 17th
Braun Jacob, tailor, h 506 E. 12th
Braun Jane, wid. John, beer, 113 Orchard
Braun John, boxmkr. h 73 Broome
Braun John, carpenter, h 412 Sixth
Braun John, cigars, 67 Pitt
Braun John, hosiery, 419 Fifth
Braun John, jeweler, 130 Fulton, h 382 Gold, B'klyn
Braun John, laborer, h 791 Ninth av.
Braun John, painter, 132 Third, h 525 Fifth
Braun John, plasterer, h 2015 Second av.
Braun John, tailor, 306 E. 46th
Braun John E. meat, 1445 Third av. h 1252 Lex. av.
Braun Joseph, builder, h 510 Second av.
Braun Joseph, drygds. 121 Sheriff
Braun Joseph, grocer, 49 Norfolk
Braun Joseph, tailor, h 99½ St. Mark's pl.
Braun Joseph G. barber, 60 Beekman, h 303 Halsey, B'klyn
Braun Julius, candy, 994 First av.
Braun Kilian, packer, h 1877 Third av.
Braun Leonard, umbrellas, 331 E. 11th
Braun Leopold, packer, h 401½ E. 70th
Braun Louis, cloaks, 29 Suffolk, h 1574 Second av.
Braun Louis, refiner, h 329 E. 48th
Braun Louis, variety, 755 Second av.
Braun Martin, liquors, 2362 Park av.
Braun Mary, embds. 316 E. 9th
Braun Mary, wid. Tobias, h. 208 Henry
Braun Nathan, collector, h 63 Pitt
Braun Nicholas, tailor, h 149 E. 4th
Braun Peter, driver, h 323 Fifth
Braun Peter, painter, 1073 Second av. h 1071 Second av.
Braun Philip, carpenter, h 307 Av. C
Braun Philip, interpreter, h 2229 Park av.
Braun Philip, porter, h 286 E. 4th
Braun Robert, cigarmkr. h E. 14th c Av. C
Braun Rudolph, beer, 848 Eleventh av.
Braun Rudolph, shoes, 165 Christopher, h 95 Columbia
Braun Samuel, baker, 156 Ridge
Braun Samuel, cutter, h 142 Suffolk
Braun Samuel, packer, h 28 Columbia
Braun Simon, clerk, h 1408 Franklin av.
Braun Sophia, wid. Paul, h 37 Hester
Braun Sophia, wid. Samuel E. h r 30 Vandam
Braun Valentine, driver, h 323 Fifth
Braun Valentine, pianomkr. h 400 W. 38th
Braun Wilhelmina, clerk, h 424 Sixth
Braun William, boxmkr. h 34 Lewis
Braun William, brewer, h 242 W. 30th
Braun William, butcher, h 444 W. 35th
Braun William, cigars, 230 E. 120th
Braun William, lithographer, 59 Goerck, h 737 Lex. av. B'klyn
Braun William, tailor, h 40 Forsyth
Braun William F. h 18 Jane
Braun William F. varnish, 467 Canal, h 104 North, J. C.
Braun William M. driver, h 316 E. 47th
Braunbeck John, carpenter, h 501 Ninth av.
Braunder Adolph, h 47 First
Braune Augusta, wid. Albert, h 202 E. 78th
Braune Joseph, teacher, h 447 E. 9th
Braune Otto H. clerk, h 351 E. 46th
Brauneck August, artist, 343 E. 81st
Brauneck Charles T. machinist, h 1571 Park av.
Brauneck Christian, upholsterer, 244 E. 35th
Brauneck Joseph G. ins. 343 E. 81st
Brauneck Margaret, wid. Fred. h 1385 Second av.
Brauneis Francis A. dentist, 113 W. 45th
Brauneis Philip, cigarmkr. h 1602 Av. A
Brauner Alois, milk, 108 Delancey

EAST RIVER STEAM KINDLING WOOD FACTORY
1104 First Avenue, cor. E. 61st St. Orders received through all American District and Western Union Telegraph Offices FREE. *Send for Price-List.* FRED. BUSE, Prop.

GEORGE G. WILLIAMS, President. WILLIAM J. QUINLAN, Cashier. | CHEMICAL NATIONAL BANK, 270 BROADWAY, Capital, - $300,000. | DISCOUNT DAILY. Notary, R. G. ROBERTS.

Brauner Max, bottler, 137 Av. A, h 176 Seventh
Brauner Robert, painter, 428 E. 17th
Braunfeld Adolph, pedlar, h r 25 Av. C
Braunfeld Carl, h 177 Eldridge
Braunfeld Joseph, cigars, 117 Maiden la. h 118 E. 110th
Braunfield Isaac, real estate, 350 E. 86th
Braunhold Sophia, wid. Henry, h Boulevard n W. 84th
Brauniere Charles, clerk, h 144 Lewis
Brauninger Henry, cooper, h 674 E. 153d
Braunlich Adeline, h 107 E. 89th
Brauns Angelina, widow, h 1692 Lex. av.
Brauns Truman A. ins. 150 B'way, h 1692 Lex. av.
Braunschweig Elias, porter, h 168 Orchard
Braunsdorf Julia, wid. Frederick W. h 90 Pitt
Braunsdorf William, hardware, 634 Eighth av. h Pearl River, N. Y.
Braunsdorf & Gerstner, hardware, 634 Eighth av.
Braunsdorff Henry, clerk, h 22 King
Braunstein Abraham, shoemkr. h r 145 Ridge
Braunstein Anthony, cigarmkr. h 501 E. 80th
Braunstein Bernard, tailor, h 167 Ludlow
Braunstein Charles, clerk, h 621 E. 11th
Braunstein Clarissa, wid. Max, h 40 Forsyth
Braunstein Hyman, tailor, h 247 Broome
Braunstein Isaac, catingh. 57 Dey, h 1405 Third av.
Braunstein Michael, tailor, h 233 W. 27th
Braunstein Moses L. drygds. 95 Canal, h 87 Henry
Braunstein Philip, capmkr. h 73 Norfolk
Braunstein Philip, cigarmkr. h 162 Attorney
Braunstein Samuel, embdr. h 71 Eldridge
Braunstetter Herman, boxmkr. h r 228 W. 28th
Braunstorf Eugene, varnisher, h 185 Delancey
Brausch Rose, fcygds. 1341 Second av.
Bransfield Garrett, driver, h 147 Sullivan
Brauss Albert, upholsterer, 355 W. 37th, h 415 W. 37th
Brautigam Adam, pianos, S E. 17th, h Morris av. n E. 158th
Brautigam August, finisher, h 140 E. 4th
Brautigam Augustus W. cigars, 2452 Second av.
Brautigam Conrad, cabinetmkr. h r 341 W. 39th
Brautigam Conrad, clerk, h 554 Second av.
Brautigam Henry, cutter, h 2294 Second av.
Brautigam Henry, produce, 104 Park pl. h 89 Bower, J. C.
Brautigam John, tuner, h 103 E. 111th
Brautigam Joseph, engineer, h 819 Tenth av.
Brautigam Joseph A. machinist, 218 Grand, h 312 E. 85th (see adv. page 50, P. G.)
Brautigam Louis, carpenter, h 537 Sixth
Brautigan Constantine, clerk, h 55 Av. A
Brautigan Dittmar, conductor, h 3591 Third av.
Brautigan Henry L. cutter, h 1980 Park av.
Brautlecht Carl, cigars, 32 Trinity pl. h 97 Stanton
Bravar Samuel, clerk, h 85 E. B'way
Braves Frederick, oysters, 55 Stanton, h 1343 Second av.
Bravoe Helena, dressmkr. 253 W. 38th
Brawer Jacob, baskets, 557 Ninth av.
Brawlasky Marks, tailor, h 296 Cherry
Brawley John, clerk, h 22½ Laight
Brawley R. Rush, agent, 38 Park row, h 82 Christopher
Brawn Marcus, pedlar, h 83 Willett
Braxmaier John, brewer, h 240 E. 90th
Braxmar Charles G. badges, 36 Cortlandt, h 233 Macon, B'klyn
Braxton James R. janitor, h 102 B'way
Braxton John, waiter, h 219 W. 35th
Bray A. B. h The Gorham
Bray Agnes, wid. William J. h 416 E. 18th
Bray Christopher, painter, h 332 E. 12th
Bray Ellen, h 345 E. 105th
Bray Frederick W. clerk, h 438 W. 47th
Bray Gabriel, shoemkr. h r 310 E. Houston
Bray Henry, roofer, h 455 Seventh av.
Bray James, driver, h Hoffman n Kingsbridge rd.
Bray James, laborer, h 345 E. 105th
Bray John, pres. 15 B'way, h D. C.
Bray John W. police, h 340 E. 74th
Bray Joseph F. hardware, 221 Eighth av. h Mt. Vernon, N. Y.
Bray Martin, driver, h 16 Goerck
Bray Mary, wid. Thomas, h 449 W. 16th
Bray Mary A. wid. Alexander, h 455 Seventh av.
Bray P. H. clerk, h 165 Alexander av.
Bray Patrick J. trainer, h 513 W. 45th
Bray Richard, turner, h 2456 Park av.
Bray Spencer H. (Rev.) h 453 W. 43d
Bray Susan, wid. Richard, h Spring pl. n Third av.
Bray William, porter, h 58 Varick

Weather Strips
BROWNE'S Metallic & other kinds
Booth's Theatre Building, 23d St. & 6th Av.
The Best Metallic Weather Strip!

Brayding Mary, wid. August, h 547 E. 16th
Braynard Horatio L. notary, 36 Wall, h 62 W. 132d
Brayton Charles, boxes, 20 Oliver
Brayton Charles A. pres. 115 B'way, h O.
Brayton George A. clerk, h 364 W. 53d
Brayton Maria, h 446 W. 17th
Brayton Martin, clerk, h 188 Rivington
Brazeau Henrietta, dressmkr. 926 Sixth av.
Brazeau Jean, nuts, 102 Park pl. h W. Hoboken, N. J.
Brazer Cristopher, strawgds. 605 B'way
Brazier John B. architect, h 52 E. 23d
Brazier Joseph W. clerk, h 28 E. 30th
Brazier Thomas, express, 94 Duane, h 56 Marion
Brazier William S. janitor, h 52 E. 23d
Brazil John, coachman, h 506 W. 55th
Brazil Thomas, driver, h 406 E. 66th
Brazilian Consulate, 24 State
Breadon Jane, dressmkr. 54 W. 36th
Breadon Mary, milliner, 54 W. 36th
Breadon William, grocer, 740 G'wich
Breadon William G. h 201 E. 72d
Bready James, mason, h 315 E. 48th
Bready John, laborer, h 313 E. 48th
Breakell Charles, carpenter, h 533 W. 45th
Breakell James A. physician, 354 W. 24th, h 249 W. 52d
Breakell William, police, h 366 W. 18th
Breakell William T. civil eng. 76 John, h 366 W. 18th
Breakey Isaiah, machinist, h 236 E. 42d
Breakey William S. clerk, h 329 E. 19th
Breakstone Joseph, grocer, 203 Division
Brealsford Joseph H. clerk, h 1633 Lex. av.
Breandly Alphonse, eatingh. 163 Third av. h 202 E. 16th
Brear Sarah T. dressmkr. 821 E. 138th
Brearley John H. clerk, h 530 E. 85th
*BREARLEY SCHOOL FOR GIRLS, 6 E. 45th
Brearton Edward J. optician, h 253 E. 49th
Brearton James, shoer, 31 Goerck, h 568 Grand
Brearton J. & Co. shoers, 31 Goerck
Breasure Albert, barber, h 36 W. 67th
Breath Helen M. teacher, 9 W. 39th
Breault Edward, carpenter, h 400 E. 78th
Brebek Richard, clerk, h 226 E. 74th
Brech Andrew, crockery, 63 Av. B
Brech John, liquors, 139 E. 13th
Brecher George, smith, h 437 Fifth
Brecher Herman, clerk, h 48 Forsyth
Brecher Philip, feed, 437 Fifth
Brecher Philip & Son, feed, 437 Fifth
Brecher Philip jr. feed, 437 Fifth
Breches George, beer, 226 E. 103th
Brechman Joseph, shoemkr. h 107 Allen
Brecht Caspar, tailor, h 103 Second
Brecht Christian, machinist, h 238 Sixth
Brecht Elizabeth, wid. Henry, h 607 E. 16th
Brecht Felix, beer, 197 E. 4th
Brecht George, engineer, h 161 E. 4th
Brecht George, shoemkr. h r 609 E. 9th
Brecht Gottlieb, smith, 549 E. 11th, h 518 E. 12th
Brecht Louis, framer, 32 Clinton, h 143 Middleton, B'klyn
Brechtel Francis, painter, 2164 Second av. h 307 E. 111th
Brechtel Franz J. furniture, 269 Bowery, h 312 Broome
Brechter August, candy, 2111 Third av.
Brechtlein Thomas, beer, 362 E. 10th
Brechtlem Martin, tailor, h 309 E. 88th
Breck Charles A. engraver, 159 William, h Mt. Vernon, N. Y.
Breck Charles J. lawyer, 7 Nassau, h 343 W. 56th
Breck George, manager, 1158 B'way, h 102 E. 31st
Breck George W. drawings, 160 Fulton, & sec. 143 E. 23d, h 736 B'way
Brecken Rebecca, dressmkr. 600 E. 17th
Breckenbridge Robert, agent, 1321 B'way, h 129 W. 35th
Breckenridge Clarence E. manager, 6 Maiden la. h Maywood, N. J.

STEAM AND HOT WATER HEATERS. | Richardson & Morgan Co. | 92 Beekman St. See adv. pages 38 & 39 Pink Sheets Back of Book.

WATER METERS AND GAS ENGINES.
BRE 214
NATIONAL METER CO., 252 BROADWAY.
BRE

PERRIER JOUËT CHAMPAGNES.
MEDIUM-DRY, & SPECIAL
DU VIVIER & CO. 49 BROAD ST. N.Y.

Breckin John, plasterer, h 219 E. 47th
Breckinsky J. h 362 E. 71st
Breckle Charles, painter, h 303 E. 101st
Breckle Matthew, laborer, h 1328 Clinton av.
Brecklow Jane, wid. Wilson, h 457 W. 44th
Breckner Louis, engineer, h 626 E. 152d
Breckner Michael, cutter, h 631 E. 9th
Breckner Peter, mason, h 236 W. 33d
Breckner Samuel W. E. manager, 310 W. 4th
Breckwedel Henry, pawnbroker, 299 E. B'way, h 310 W. 48th
Breda Gottlieb, jewelry, 515 Fifth
Breda Jacob, cigarmkr. h 410 E. 73d
Breddermann Herman, clerk, h 209 E. 88th
Brede Adam, baker, h 331 E. 43d
Brede Christopher, carpenter, h 225 E. 107th
Brede Edward, grocer, 231 Av. B, h 504 E. 13th
Brede Edward, stationery, 448 Second av.
Brede Ernst, colors, h 15 W. 24th
Brede Frederica, h 163 E. 65th
Bredehoeft Geo. grocer, 543 E. 85th, h 204 E. 58th
Bredel Frederick, imp. 22 Beaver, h 208 E. 17th
Bredemeyer William A. liquors, 348 E. 10th
Breden Catharine, wid. Richard, h 406 W. 49th
Breden George, grocer, 347 Willis av. h Fordham av. n E. 180th
Breden John, grocer, 149 Forsyth
Breden John W. bartender, h 115 Cedar
Breden Martin, grocer, 2222 Second av. h 301 E. 114th
Breder Edward S. vet. surg. h 181 Chrystie
Brederecke Louis, beer, 1583 First av.
Bredlaw Ferdinand, carpenter, h 601 W. 44th
Bredt Ernst, imp. 194 Fulton, h 13 W. 24th
Bredt F. & Co. imps. 194 Fulton
Bree Daniel, trucks, 194 Front, h 202 Mott
Bree Michael, painter, h 404 Second av.
Bree Peter J. fitter, h 551 Second av.
Breece Mining Co. 115 B'way
Breed Abel D. h 23 E. 57th
Breed George F. pres. 27 Peck sl.
Breed Orson, agent, 6 Coenties sl. h 14 Seventh av. B'klyn
Breede Christian, fireman, h 423 W. 42d
Breede Ernest, clerk, h 456 W. 57th
Breeden Sarah, wid. Abner H. h 2146 Lex. av.
Breeden William, clerk, h 2296 Third av.
Breeder Edward S. clerk, h 181 Chrystie
Breeland John, carpenter, h 127 W. 100th
Breen Ann, stamping, 612 E. 16th
Breen Bernard, laborer, h 410 E. 16th
Breen Bridget, wid. Hugh, h 510 W. 20th
Breen Bridget, wid. John, h 739 Second av.
Breen Bridget, wid. Michael, h 339 E. 59th
Breen Bridget, wid. Thomas, h 23 Thames
Breen Charles, police, h 14 Franklin
Breen David, laborer, h 43 Oliver
Breen Dennis, brewer, h 527 W. 38th
Breen Dennis, carpenter, h 402 W. 37th
Breen Edward, 219 W. 74th
Breen Edward, sec. 704 B'way, h 228 E. 70th
Breen Edward, smith, h 321 E. 27th
Breen Edward M. fish, 1273 Third av.
Breen George W. trucks, h 338 W. 25th
Breen Henry, laborer, h 110 Bedford
Breen Isabella, h 612 E. 16th
Breen Isabella, wid. Peter, h 57 E. 130th
Breen James, bdgh. 26 Monroe
Breen James, driver, h 542 W. 51st
Breen James, entingh. 2268 Second av.
Breen James, engineer, h 1393 Ninth av.
Breen James, laborer, h 165 Hudson
Breen James, printer, 60 Fulton, h 379 State, B'klyn
Breen James A. real estate, 1242 Third av. h 252 E. 68th
Breen James R. carpenter, 343 E. 59th, h Claverack, N. Y.
Breen Jeremiah, cigars, 427 Third av. h 200 E. 30th
Breen John, driver, h 309 W. 44th
Breen John, engineer, h 630 W. 131st
Breen John, grocer, 28 W. 67th
Breen John, laborer, h 347 Madison
Breen John, laborer, h 387 Tenth av.
Breen John, lineman, h 324 W. 25th
Breen John, plasterer, h 1485 Park av.
Breen John, plumber, h 456 W. 18th
Breen John, police, h 178 E. 109th
Breen John, police, h 395 8th
Breen John, shoer, h 523 W. 39th
Breen John, watchman, h 439 E. 9th
Breen John, watchman, h 612 E. 17th
Breen John B. laborer, h r 358 W. 26th
Breen John J. bartender, h 301 W. 127th
Breen John J. mason, h 315 W. 44th
Breen John P. fireman, h 1 Oak
Breen John W. plasterer, h 541 W. 50th
Breen Joseph, laborer, h 339 W. 38th
Breen Margaret, wid. Thomas, h 338 E.13th
Breen Mary, h 612 E. 16th
Breen Mary, wid. John, h 72 King
Breen Mary, wid. Patrick, h 423 G'wich
Breen Matthew P. lawyer, 19 Barclay, & sec. 2420 Third av. h 638 E. 138th
Breen Michael, laborer, h 401 W. 126th
Breen Michael, liquors, 512 W. 38th
Breen Michael, paints, 455 Fourth av.
Breen P. Henry, badges, 220 & 370 Grand, h 171 Henry
Breen Patrick, agent, h 16 Dry Dock
Breen Patrick, laborer, h 131 W. 28th
Breen Patrick, laborer, h 560 W. 54th
Breen Patrick, police, h 152 Cherry
Breen Patrick H. fireman, h 7 Oak
Breen Peter, laborer, h r 322 E. 22d
Breen Philip, laborer, h 3 Trinity pl.
Breen Richard, porter, h 455 Seventh av.
Breen Robert, janitor, h 452 W. 34th
Breen Robert B. jr. shoes, 48 University pl.
Breen Simon, liquors, 609 W. 59th
Breen Stephen P. bricklayer, h 223 E. 74th

Breen Thomas, laborer, h 401 E. 74th
Breen Thomas F. plumber, 1611 Second av. h 1547 Second av.
Breen Thomas J. clerk, h 431 W. 30th
Breen Thomas H. carpenter, h 415 E. 79th
Breen Timothy J. liquors, 317 E. 60th
Breen William, clerk, h 315 W. 27th
Breen Wm. lumber, ft. W. 29th, h 204 Ninth av.
Breen William, porter, h 48 Grand
Breen William, smith, h 532 W. 55th
Breen Winifred, wid. John, h E. 98th n Fifth av.
Breen & Nason, carpenters, 343 E. 59th
Breen & Taylor, lumber, ft. W. 29th
Breene George W. agent, h 55 E. 11th
Breese Augusta E. wid. J. Salisbury, h 35 E. 22d
Breese William L. broker, 96 B'way, h 37 E. 22d
Breese & Smith, brokers, 96 B'way
Breessler Jacob, paperhgr. h 74 Mott
Breeze Jane, wid. George, h 304 W. 18th
Breeze John E. h 406 W. 56th
Breg Elizabeth, wid. Henry, h 91 Hester
Bregaro Enrique, mer. 76 Broad, h 360 W. 33d
Bregartner Louis, hatter, 43 Norfolk, h 89 Norfolk
Bregenzer Andrew, dyer, h 512 Canal
Bregenzer Christian, painter, h 439 W. 37th
Bregenzer Laurence, machinist, h 347 E. 34th
Breger Kallman, agent, h 146 Suffolk
Breger Samuel, turner, h 77 Suffolk
Breger Sarah, wid. Joseph h 11 Ludlow
Bregler Louis, cook, h r 249 W. 31st
Bregny Louisa, dressmkr. 211 W. 48th
Bregovsky Matthew, drugs, 67 Forsyth
Breher Henry C. clerk, h 1436 Lex. av.
Breher Philip, barber, h 588 Tenth av.
Brehle Frank, cabinetmkr. h 934 E. 150th
Brehm Catharine, costumer, 66 Second av.
Brehm Charles E. h 66 Second av.
Brehm Eugene, liquors, 10 Union sq. E.
Brehm Frank, carpenter, h 205 Eldridge
Brehm Fred. H. trucks, 84 Hudson, h 124 Broome
Brehm Henry, baker, h r 452 Ninth av.
Brehm Henry, laborer, h 150 Ludlow
Brehm Henry, varnisher, h r 169 Suffolk
Brehm John, tailor, 24 Spring
Brehm John J. carriagemkr. h 446 W. 47th
Brehm Michael, tailor, h 644 E. 12th
Brehm Peter, carpenter, h 1600 Av. A
Brehme Frank, barber, 1750 Ninth av.
Brehmer Henry, engraver, h 221 E. 110th
Brehmer Rudolph, liquors, 3 Albany
Brehn Frederick, driver, h 32 Pitt
Brehweind John, smith, h 1731 Weeks

MERCHANTS EXCHANGE NAT. BANK OF THE CITY OF N. Y.
SOLICITS YOUR ACCOUNT. 257 Broadway.
PHINEAS C. LOUNSBURY, Prest. ALLEN S. APGAR, Cashier.

Breid Gertrude, wid. Engelbert, h 415 W. 125th
Breid Mary, wid. George, h 89 Lawrence
Breid Michael A. liquors, 1 Manhattan, h 415 W. 125th
Breidbach Carl J. colors, 395 Mott av.
Breidbach Caspar J. colors, 395 Mott av.
Breidbach C. J. & Son, colors, 395 Mott av.
Breidenbach Conrad, h 527 E. 12th
Breidenbach Ernst, supt. h 21 Av. B
Breidenbach George, pianomkr. h 527 E. 12th
Breidenbach Jacob, news, h 207 E. 39th
Breidenbach Michael J. liquors, 2013 Boston rd.
Breidenbach Philip, bags, 29 Warren, h 135 E. 62d
Breidenbach Rudolph A. diamonds, 26 John, h 1626 First av.
Breidenbach William, butcher, h 207 E. 83d
Breidenbach William, driver, h 1601 W. Farms rd.
Breidenstein Louis, bartender, h 423 E. 80th
Breidinger Helena, wid. Charles, h 409 W. 40th
Breidinger John, express, 89 Jane
Breidinger Julius, cigarmkr. h 175 Av. C
Breidinger William A. porter, h 118 Prince
Breidschwert Christina, wid. John, nurse, h 2697 Eighth av.
Breier Marcus, clothier, 59 Mulberry
Breier Morris, shoes, 398 Tenth av.
Breier Solomon, shoes, 398 Tenth av. h Poughkeepsie, N. Y.
Breier Brothers, shoes, 398 Tenth av.
Breier & Etler, clothing, 59 Mulberry
Breihof Christian, beer, 1692 Av. A. h 500 E. 89th
Breihof Sophia, wid. Peter, beer, 72 First av.
Breill Joseph, planer, h 335 W. 38th
Breillet Joseph, printer, h 108 E. 119th
Brein Charles, plumber, 78 Eldridge
Breiner Frank, carpenter, 585 E. 158th
Breiner Jacob, brewer, h 7 Thompson
Breingart Agnes, wid. William, h 96 Pitt
Breinig Granville M. manager, 240 Pearl
Breininger Louis, laborer, h r 133 Third
Breisacher Frederick, baker, h 193 E. 4th
Breisacher Hieronymus, furs, 40 Howard, h Bergenfield, N. J.
Breisacher William, brewer, h 1875 Third av
Breisacher William, clerk, h 338 Sixth
Breisch Charles, carpenter, h 244 E. 45th
Breiser Geo. eatingh. 163 Third av. h 202 E. 16th
Breisland Samuel jr. tailor, 2 W. 14th, h 329 Gold, B'klyn
Breisland & Foresman, tailors, 2 W. 14th
Breit Geo. K. undertaker, 25 Forsyth, h 106 Canal
Breit Levi, presser, h r 9 Pitt
Breit M. shoemkr. h 114 Ridge
Breitbart Bernhard, candy, 143 Forsyth
Breite Conrad, vials, 107 Varick, h 281 Hudson
Breitenbach August, barber, 914 Tinton av.
Breitenbach Charles, beer, 122 Attorney
Breitenbach Cornelius, baker, 139 Pitt
Breitenbach Fabian, laborer, h 346 E. 118th
Breitenbach Frederick, grocer, 723 Fifth
Breitenbach George, cornicemkr. h 1500 Av. A
Breitenbach Joachim, beer, 97 Willett
Breitenbach John, candymkr. h 326 E. 56th
Breitenbach Mary, widow, h 234 Second
Breitenbach Max J. drugs, 61 Bowery, h 216 E. 17th
Breitenberger Catharine, variety, 1424 Av. A
Breitenberger Frederick, molder, h 1424 Av. A
Breitenberger Ignatz, cooper, h 512 E. 11th
Breitenberger Jacob, mus. insts. h 608 E. 12th
Breitenberger William, decorator, h 611 E. 11th
Breitenberger William, tailor, h r 610 E. 9th
Breitenbruch Louis, barber, 103 W. 125th, h 314 Lenox av.
Breitenbruch Henry, carriages, 607 E. 13th
Breitenfeld Sigmund, physician, 180 E. 72d
Breitenfeldt Adolph, driver, h 1636 Third av.
Breitenstein Antonio F. carpenter, h 619 First av.
Breitenstein Conrad, cutter, h 108 Delancey
Breitenstein Jacob J. sawyer, h 1645 Ninth av.
Breitenstein John, cutter, h 231 Broome
Breitenstein Marie, wid. Jacob, h r 211 E. Houston
Breitfeld August, tailor, h r 111 Christie
Breitfuss Frederick, artist, 340 E. 34th
Breithaupt Christian, tailor, h 425 E. 52d
Breithaupt Gustave, hats, 150 E. Houston & 451 Eighth av. h 145 E. Houston
Breithaupt William, hats, 150 E. Houston & 451 Eighth av. h 326 W. 59th
Breithaupt Brothers, hats, 150 E. Houston & 451 Eighth av.
Breithut Frederick H. tuner, h 334 E. 58th
Breithuth Leopold D. beer, 404 E. 71st
Breiting Herman, drugs, 2239 Park av.
Breiting Otto, clerk, h 119 E. 123d
Breitinger August, cutter, h 305 E. 97th
Breitkopf Charles, tailor, h 538 Sixth
Breitkopf Emma, wid. August, h. furng. 2799 Third av.
Breitkopf Joseph, mast. 98 Av. A
Breitkopf William, smith, h 175 Mulberry
Breitman Morris, tailor, h 54 Forsyth
Breitmann Amelia, dressmkr. 227 E. 70th
Breitmann John, waiter, h 170 Forsyth
Breitmeier Jacob, beer, 109 Third
Breitmeyer Henry, produce, 40 Gansevoort, h 50 Gansevoort
Breitmyer Martin, jeweler, h 285 Madison
Breitmyer William H. printer, h 285 Madison
Breitner John, barber, 653 Hudson, h 31 Gansevoort
Breitner Maurice, tailor, 195 Av. B, h 187 Seventh
Breitner Peter, h 168½ Attorney
Breitsch Peter, cutter, h 226 E. 102d
Breitstein Francis, clerk, h 120 Third
Breitstein Henry, undertaker, 120 Third
Breitstein Louis, tailor, h r 71 Suffolk
Breitweiser George, finisher, h 240 W. 65th
Breitweiser John G. collector, h 74 Seventh
Breitweiser Theresa, wid. Charles, candy, 261 W. 50th
Breitwieser Anna M. wid. Michael, h 415 E. 9th
Breitwieser Catharine, dressmkr. 305 E. 78th
Breitwieser Charles J. brakeman, h 252 W. 65th
Breitwieser Christian, oysters, 778 Ninth av. h 768 Ninth av.
Breitwieser George, oysters, 778 Ninth av. h. 768 Ninth av.
Breitwieser Henry, oysters, h 768 Ninth av.
Breitwieser Herman, laborer, h 349 E. 51st
Breitwieser Peter, painter, h 559 W. 50th
Breitwieser Peter, plumber, h 231 Av. A
Breitwieser C. & G. oysters, 778 Ninth av.
Breivogel Caroline, wid. John, h 611 E. 11th
Breivogel Conrad, smith, h 85 Av. A
Breivogel George, roofer, 36 Rose
Breivogel Henry, tailor, h 142 Norfolk
Breivogel John, barber, h 438 W. 45th
Breivogel Philip, h 215 E. 4th
Breivogel Rosina, wid. George, h 96 Allen
Breize Jacob, carpenter, h 312 E. 89th
Brejska Frederick, cigarmkr. h 3491 Third av.
Brekes David, physician, 150 Rivington, h 319 E. 51st
Brekstone Louis (Rev.) h 3 Suffolk
Brellenthin Otto E. barber, h 437 Tenth av.
Brellenthin William F. shoemkr. h 475 Ninth av.
Brem Carl, jeweler, h 131 Seventh
Brem John, milk, 315 E. 105th
Bremba John, liquors, 338 E. 81st
Bremen Jane A. wid. Frederick, h 689 G'wich
Bremen John C. fish, 1117 Ninth av. h 764 Ninth av.
Bremen William, trucks, 689 G'wich
Bremer Alex. H. W. musician, h 194 Second av.
Bremer Carson N. meat, 63 E. 132d, h 61 E. 132d
Bremer Edward A. clerk, h 406 Sixth
Bremer Franz H. grocer, 255 W. 36th
Bremer Henry, grocer, 790 Eighth av. h 797 Eighth av.
Bremer Henry, painter, h 423 Fifth
Bremer Herman, carpenter, h 64 Goerck
Bremer Isidor, fcygds. 707 B'way
Bremer Jacob, cigarmkr. h 210 Seventh
Bremer John C. grocer, 790 Eighth av. h 343 W. 15th
Bremer John L. drygds. 62 Leonard, h Mass.
Bremer John L. & Co. drygds. 62 Leonard
Bremer John P. grocer, 467 Tenth av. h 63 Carmine
Bremer Mary, wid. Otto, h 206 E. 102d
Bremer Paul, clerk, h 1715 Washn. av.
Bremer Peter, clerk, h 777 Eighth av.
Bremer Rosa, wid. Henry, h 338 E. 14th
Bremer William, cigars, 472 Tenth av.
Bremer William C. barber, 75 Chambers, h 241 Cambridge av. J. C.
Bremer William R. clerk, h 367 Cherry
Bremer H. & Son, grocers, 790 Eighth av.
Bremer & Co. grocers, 467 Tenth av. & 63 Carmine
Bremerkamp Frederick, grocer, 655 Courtlandt av.
Bremfleck Charles H. driver, h 230 E. 104th
Bremgartner Louis, laborer, h 503 Eleventh av.
Bremier Frederick, tailor, h 176 Seventh
Bremmer Antoinette, wid. Frederick, h 412 Fifth
Bremmer Daniel, laborer, h 2064 First av.

ROBT. ROOSEVELT, *Pres.*
JOHN D. VERMEULE, *V.-Pres.*
GEO. W. VAN SICLEN, *Sec.*

HOLLAND TRUST CO.
7 WALL STREET.
Capital $500,000 paid-in in Cash.

Current Interest Allowed on Deposits.
Checks paid through the N. Y. Clearing House.

BRE 216 BRE



Bremmer William, baker, 2024 Park av. h 2020 Park av.
Bremner Andrew A. smith, 499 Water & 253 South, h 1325 Pacific, B'klyn
Bremner Andrew W. clerk, h 74 E. 124th
Bremner James P. coal, 311 W. 125th, h 214 E. 128th
Bremner John, mason, h 300 E. 79th
Bremner John, plasterer, 103 E. 54th
Brems August, painter, h 2704 Eighth av.
Bremser Catharine, dressmkr. 1486 Second av.
Bremser Emil, packer, h 1353 Second av.
Bremser Gustav, cigars, 330 E. 48th, h 328 E. 53d
Brenack Richard, manager, 20 College pl. h B'klyn
Brenan Daniel, supt. 266 Mulberry, h 1117 Madison av.
Brenau Spire, heels, r 259 W. 27th, h 242 W. 27th
Brenauer Amelia, wid. George, h 355 E. 50th
Brennaner Gabriel, jeweler, 1023 Second av.
Brencher Conrad, furniture, 58 First av. h 143 E. 4th
Brencher Conrad, shoes, 1676 First av.
Brendecke Felix, printer, 458 Pearl, h 89 Schermerhorn, B'klyn
Brendel August H. weaver, h 338 W. 39th
Brendel Henry, butcher, h 8 University pl.
Brendel John, framer, h 438 W. 40th
Brendel John, laborer, h r 108 Manhattan
Brendel John, turner, h 154 Seventh av.
Brendel Margaret, wid. Charles, h 659 Tenth av.
Brendel Margaret, wid. Jacob, h 8 Striker's la.
Brendel Max, beveler, 92 Fulton, h 56 Harman, B'klyn
Brendel Michael, cornices, 609 W. 52d, h 615 W. 52d
Brendel Michael, roofer, h 8 Striker's la.
Brendel Philip, finisher, h 448 W. 36th
Brendel Thomas, fireman, h r 108 Manhattan
Brendel William, beer, 528 W. 55th
Brendel & May, cornices, 609 W. 52d
Brender Frank S. liquors, 1458 First av.
Brendle Henry, milk, 765 E. 162d
Brendle William, finisher, h 445 E. 77th
Brendler George, laborer, h 3496 Third av.
Brendon Charles, architect, 1 Charlton
Brendon Edward, driver, h 209 W. 26th
Brendon Edwin V. physician, 1 Charlton
Breneisen William, jeweler, h 10 Av. A
Brenem Florence M. dressmkr. 1702 Third av.
Breneman Abram A. chemist, 99 Water, h 44 Monroe pl. B'klyn
Brenen Catharine, dressmkr. 119 W. 20th
Brenen Edward W. lawyer, 99 Nassau, h 119 W. 20th
Brener Emil, shanks, 56 Rutgers, h 620 Lex. av.
Brenet Louisa, wid. Alexander, dressmkr. 381 Sixth av.
Brenfleck John N. wagonmkr. h 211 E. 104th
Brenfleck Regina, wid. Frank, h 211 E. 104th
Brengel Daniel, cigars, 626 Eleventh av. h 560 W. 46th
Brengel Daniel, cigars, 305 W. 125th
Brengel George, tailor, h 720 E. 9th
Brengel George, tailor, 323 E. 10th, h 325 E. 10th
Brengel Henry P. cigars, 1580 Third av.
Brengel Jacob, brewer, h 217 W. 19th
Brengel Louis, cigars, 2232 Seventh av.
Brengel Ludwig, tailor, h r 196 E. 4th
Brengel Peter, laborer, h 325 E. 47th
Brengel William M. carpenter, h 116 Lawrence
Brenice Charles, smith, h E. 144th n Railroad av.
Brenker Charles A. provns. 160 E. 44th
Brenn Christine, wid. Melchior, h 309 W. 44th
Brenn Jacob, tailor, h 97 Chrystie
Brenn John, conducter, h 593 Eleventh av.
Brennan Alexander, driver, h 22 Gansevoort
Brennan Alice, wid. James, h 143 Forsyth
Brennan Alice, wid. Martin, h 439 W. 26th
Brennan Anastasia, wid. Patrick, h 431 Pleasant av.
Brennan Andrew, candlemkr. h 150 Leonard
Brennan Andrew, engineer, h 1706 Ninth av.
Brennan Andrew, laborer, h 314 E. 107th
Brennan Ann, bdgh. 12 Macdougal
Brennan Ann, washing, h 85 Watts
Brennan Ann, washing, h 317 W. 35th
Brennan Ann, wid. John, h 508 W. 28th
Brennan Ann, wid. Martin, h 303 E. 65th
Brennan Ann, wid. Michael, h 640 G'wich
Brennan Ann, wid. Michael, h r 104 Seventh av.
Brennan Ann, wid. Philip, h 301 First av.
Brennan Ann, wid. Thomas, h 328 E. 85th
Brennan Anne, widow, h 304 E. 28th
Brennan Anthony H. shoer, 424 W. 14th, h 786 Washn.
Brennan Arthur, ostler, h W. 87th c W. End av.
Brennan Bartholomew, laborer, h 38 Oliver
Brennan Benjamin F. upholsterer, h 219 E. 121st
Brennan Bernard, driver, h r 226 W. 18th
Brennan Bernard, lather, h r 346 W. 39th
Brennan Bridget, wid. George, h 400 W. 50th
Brennan Bridget, wid. James, h 116 E. 63d
Brennan Bridget, wid. John, 178 Av. B
Brennan Bridget, wid. John, h r 646 Hudson
Brennan Bridget, wid. John, h 81 Third
Brennan Bridget, wid. Martin, h 923 Tenth av.
Brennan Bridget, wid. Michael, h 517 E. 118th
Brennan Bridget, wid. Michael, h 2139 Lex. av.
Brennan Bridget, wid. William, h 32 City Hall pl.
Brennan Bridget, wid. William, h 443 W. 56th
Brennan Catharine, wid. John, h 2431 Eighth av.
Brennan Catharine, wid. John, h r 449 W. 31st
Brennan Catharine, wid. Michael, h r 311 W. 20th
Brennan Catharine, wid. Patrick, liquors, 683 Washn. h 146 Charles
Brennan Catharine A. hair, 95 Fourth av.
Brennan Catharine E. liquors, 1075 First av.
Brennan Catharine E. wid. William, beer, W. 137th n Fifth av.
Brennan Catharine W. wid. Thomas, h 318 E. 11th
Brennan Charles, driver, h 327 Cherry
Brennan Charles H. laborer, h Tenth av. c W. 86th
Brennan Charles M. clerk, h 139 W. 13th
Brennan Charles M. printer, h 2027 Second av.
Brennan Christopher, clerk, h 350 E. 13th
Brennan Daniel, butcher, h 222 E. 108th
Brennan Daniel, laborer, h 219 W. 61st
Brennan Daniel, plasterer, h 1840 Ninth av.
Brennan Daniel P. trucks, 279 Pearl, h 324 E. 25th
Brennan Delia, wid. Timothy H. h 1814 Third av.
Brennan Dennis, driver, h 451 W. 16th
Brennan Dennis J. police, h 107 Henry
Brennan Dominick, laborer, h 205 W. 67th
Brennan Edmund J. clerk, h 1637 Av. A
Brennan Edward, baker, h 762 Third av.
Brennan Edward, builder, h 421 W. 32d
Brennan Edward, carpenter, h Seventh av. n W. 149th
Brennan Edward, driver, h 92 Goerck
Brennan Edward, dyer, h 81 S. 5th av.
Brennan Edward, laborer, h 686 G'wich
Brennan Edward, pedlar, h 40 Sheriff
Brennan Edward, police, h 109 E. 85th
Brennan Edward, tailor, 95 Fourth av.
Brennan Edward E. police, h 236 E. 127th
Brennan Edward F. meat 1846 Ninth av. h 421 West
Brennan Edward F. packer, h r 33 Oak
Brennan Eleanor L. wid. Charles W. h 215 E. 81st
Brennan Elizabeth, dressmkr. h 355 First av.
Brennan Elizabeth, wid. Michael, h r 32 Oak
Brennan Ellen, wid. Carbrey, h 1466 Third av.
Brennan Ellen, wid. George, h W. End av. n W. 88th
Brennan Ellen, wid. John, h 510 E. 16th
Brennan Ellen, wid. John, h 348 E. 77th
Brennan Emma, teacher, h 215 E. 81st
Brennan Esther, wid. Patrick, h 191 Av. C
Brennan Francis, carpenter, h 202 E. 119th
Brennan Francis, carpenter, h 523 W. 27th
Brennan Francis, engineer, h 975 Tenth av.
Brennan Francis C. porter, h 392 Second av.
Brennan Francis J. plumber, 153 W. 42d, h 237 W. 46th
Brennan Frank, bricklayer, h 153 E. 110th
Brennan Frank, driver, 124 W. 25th
Brennan Frederick, baker, h 228 W. 29th
Brennan George, clerk, h 2056 Second av.
Brennan George F. searcher, Hall of Records, h 1085 Park av.
Brennan George H. liquors, 132 W. B'way
Brennan Hannah, wid. Dennis, h 309 E. 45th
Brennan Hannah, wid. James, dressmkr. h 338 E. 56th

Hartshorn's Shade Rollers. **Notice name of Stewart Hartshorn in script on labels, and avoid being fooled.**

GAS FIXTURES AND ELECTROLIERS | THE MITCHELL VANCE CO. Successors to MITCHELL, VANCE & CO. | 836-838 Broadway.

Brennan H'y P. collector, 353 W. 44th, h 301 W.53d
Brennan Henry T. stenographer, 29 William, h 1814 Third av.
Brennan Hugh, h r 301½ Elizabeth
Brennan Hugh, boats, h 277 Seventh
Brennan Isabella, wid. Thomas, h r 533 W. 28th
Brennan James, h 302 W. 69th
Brennan James, agent, h 327 W. 59th
Brennan James, carpenter, h 740 E. 143d
Brennan James, clerk, h 20 Thompson
Brennan James, clerk, h 312 W. 49th
Brennan James, conductor, h r 221 E. 35th
Brennan James, driver, h 121 Bank
Brennan James, driver, h 565 First av.
Brennan James, janitor, h 154 South
Brennan James, laborer, h 912 Second
Brennan James, laborer, h 125 Washn.
Brennan James, liquors, 230 E. 22d
Brennan James, liquors, 888 Eighth av. h 268 W. 53d
Brennan James, mason, h 714 Third av.
Brennan James, milk, 24 Broome
Brennan James, molder, h 566 Second av.
Brennan James, painter, h 157 E. 107th
Brennan James, plasterer, h 429 W. 56th
Brennan James, plumber, h 279 Av. A
Brennan James, police, h 315 E. 31st
Brennan James, stainer, Park av. c E. 108th
Brennan James, tanks, 20 Burling sl. h 118 S. 3d, B'klyn
Brennan James C. clerk, h 151 E. 30th
Brennan James F. plasterer, h 418 E. 117th
Brennan James F. police, h 457 W. 19th
Brennan James F. supt. & manager of Business Address Co. 30 Vesey, h 216 W. 107th
Brennan James H. bartender, h 112 W. Houston
Brennan James H. police, h 215 E. 39th
Brennan James J. driver, h 211 W. 16th
Brennan James J. lawyer, 7 Warren
Brennan James M. broker, 76 Pine
Brennan James W. laborer, h 601 Eleventh av.
Brennan Jane, dressmkr. h 285 Av. A
Brennan Jane, wid. Cornelius, h 135 W. 60th
Brennan Jane, wid. James, h r 514 W. 27th
Brennan Jeremiah, pedlar, h Kingsbridge
Brennan John, h 86 E. 109th
Brennan John, h 126 White
Brennan John, bartender, h 201 W. 63d
Brennan John, beer, 414 Washn.
Brennan John, candy, 1054 Third av.
Brennan John, candymkr. h 263 W. 30th
Brennan John, clerk, h 177 E. 85th
Brennan John, clerk, h 415 E. 87th
Brenhan John, clerk, h 310 W. 47th
Brennan John, coachman, h 202 E. 43d
Brennan John, conductor, h 223 E. 89th
Brennan John, cooper, h 194 Monroe
Brennan John, cutter, h 365 E. 76th
Brennan John, driver, h 424 W. 26th
Brennan John, driver, h 543 W. 57th
Brennan John, eatingh. 224 South, h 73 E. B'way
Brennan John, engineer, h 347 E. 69th
Brennan John, engineer, h 501 E. 116th
Brennan John, grainer, h 300 W. 36th
Brennan John, laborer, h 109 E. 53d
Brennan John, laborer, h 1101 First av.
Brennan John, mer. 31 Wooster, h 52 E. 21st
Brennan John, news, h r 178 Madison
Brennan John, packer, h 429 W. 31st
Brennan John, painter, 1760 Second av. h 1848 Second av.
Brennan John, pedlar, h 126 Chrystie
Brennan John, plasterer, h 430 E. 80th
Brennan John, plasterer, h 855 Tenth av.
Brennan John, police, h 335 E. 45th
Brennan John, printer, h 586 Ninth av.
Brennan John, shoemkr. h 346 Madison
Brennan John, smith, h 9 Pell
Brennan John, smith, h 321 Seventh av.
Brennan John, wagons, Kingsbridge rd. n W. 162d, h 430 E. 124th
Brennan John C. engineer, h 219 E. 57th
Brennan John C. waiter, h 91 Mulberry
Brennan John F. clerk, 32 Chambers, h 940 Eighth av.
Brennan John H. h 470 E. 135th
Brennan John H. driver, h 285 Av. A
Brennan John J. bdgh. 13 Carlisle
Brennan John J. carpenter, h 155 Prince
Brennan John J. collector, h 545 W. 26th
Brennan John J. finisher, h 47 First
Brennan John J. painter, h S. Boulevard n Tremont av.
Brennan John J. polisher, h 524 First av.
Brennan John J. porter, h 435 W. 30th
Brennan John J. supt. h 51 Eighth av.
Brennan John J. tiler, h 88 E. 109th
Brennan John P. printer, h 1814 Third av.
Brennan John T. carpenter, 861 Eleventh av. h 217 W. 60th
Brennan John W. machinist, h 663 Tenth av.
Brennan John W. physician, 143 Lex. av.
Brennan Joseph, clerk, h 300 E. 79th
Brennan Joseph, express, 1 W. B'way, h Kingsbridge rd. n W. 166th
Brennan Jos. liquors, 2025 Third av. h 201 E. 111th
Brennan Joseph H. finisher, h 343 E. 27th
Brennan Joseph M. plumber, h 403 E. 69th
Brennan Julia, wid. James, h 250 W. 10th
Brennan Julia, wid. Patrick, h 439 E. 17th
Brennan Lawrence, smith, h 191 Av. C
Brennan Louis T. undertaker, 887 Ninth av. h 416 W. 57th
Brennan Luke, carpenter, h 474 W. 43d
Brennan Luke, laborer, h 455 W. 13th
Brennan Luke, laborer, h r 504 W. 55th
Brennan Luke F. plasterer, h 211 W. 67th
Brennan Margaret, h 186 Monroe
Brennan Margaret, h 127 W. 69th
Brennan Margaret, bdgh. 40 W. 12th
Brennan Margaret, washing, h 413 E. 15th
Brennan Margaret, wid. Edw'd, candy, 38 Broome
Brennan Margaret, wid. James, h 601½ W. 43d
Brennan Margaret, wid. Martin, h 248 W. 28th
Brennan Margaret, wid. Patrick, h r 12 Clarkson
Brennan Margaret A. L. dressmkr. 355 First av.
Brennan Margaret M. wid. Matthew T. h 12 E. 130th
Brennan Maria, wid. Patrick, h 71 Pitt
Brennan Maria M. wid. Dominick, h 1065 Third av.
Brennan Mark P. stone, ft. W. 57th, h 127 W. 69th
Brennan Martin, laborer, h 1039 Second av.
Brennan Martin, laborer, h 410 W. 17th
Brennan Martin, liquors, 1931 Second av.
Brennan Martin, seaman, h 38 G'wich
Brennan Mary, h 307 E. 39th
Brennan Mary, h 1543 Third av.
Brennan Mary, candy, 1637 Av. A
Brennan Mary, dressmkr. 151 E. 52d
Brennan Mary, milliner, 108 Chrystie
Brennan Mary, widow, h 231 E. 28th
Brennan Mary, wid. Dennis, h 500 W. 33d
Brennan Mary, wid. Hugh, h 1120 Third av.
Brennan Mary, wid. James, h 108 Sixth av.
Brennan Mary, wid. James, h 252 W. 47th
Brennan Mary, wid. John, h 256 Fulton
Brennan Mary, wid. Joseph, h 334 E. 30th
Brennan Mary, wid. Michael, h 413 E. 34th
Brennan Mary, wid. Michael, h 455 W. 13th
Brennan Mary, wid. Patrick, h 429 E. 79th
Brennan Mary, wid. Patrick, h W. 135th n Fifth av.
Brennan Mary, wid. Patrick, h 449 W. 56th
Brennan Mary, wid. Thomas, h 654 Washn.
Brennan Mary A. dressmkr. 205 W. 25th
Brennan Mary A. wid. James, h r 456 W. 18th
Brennan Mary E. wid. Owen W. h 156 W. 15th
Brennan Mary I. undertaker, 887 Ninth av. h 416 W. 57th
Brennan Mary R. stables, 916 Seventh av. h 940 Eighth av.
Brennan Matthew, contractor, h 1083 Tenth av.
Brennan Matthew, cutter, h 34 G'wich
Brennan Matthew, laborer, h 566 Eleventh av.
Brennan Matthew, laborer, h 1083 Tenth av.
Brennan Matthew B. liquors, 2398 First av. h 400 E. 123d
Brennan Matthew J. liquors, 749 E. 144th, h 749 E. 149th
Brennan Michael, h 64 E. 106th
Brennan Michael, h 126 E. 118th
Brennan Michael, beer, 22 Sullivan
Brennan Michael, broker, 155 Duane, h 509 W. 48th
Brennan Michael, builder, 1211 Ninth av. h 127 W. 69th
Brennan Michael, collector, h 870 Lex. av.
Brennan Michael, driver, h 60 Leroy
Brennan Michael, driver, h r 301 Spring
Brennan Michael, fireman, h 71 King
Brennan Michael, finisher, h 504 E. 16th
Brennan Michael, laborer, h 306 E. 46th
Brennan Michael, laborer, h r 103 G'wich
Brennan Michael, liquors, 275 Monroe, h 26 Jackson
Brennan Michael, mason, h 217 W. 61st
Brennan Michael, molder, h 2103 Second av.
Brennan Michael, plasterer, h 733 Tenth av.

DEAN'S PATENT ARDENTER MUSTARD. | Established in London 1831. 361 & 363 Washington Street, and 84, 86 & 88 North Moore Street N. Y.

Richardson & Boynton Co.,
232-234 Water Street.
BRE 218

PERFECT FURNACES,
HOT-WATER HEATERS,
RANGES.
BRE



Brennan Michael, porter, h 302 Henry
Brennan Michael, produce, 112 E. 115th
Brennan Michael, rigger, h 4 Chestnut
Brennan Michael, rubber, h 517 E. 15th
Brennan Michael, shoemkr. h 430 W. 32d
Brennan Michael, watchman, h 21 Albany
Brennan Michael F. police, h 112 E. 115th
Brennan Michael J. bartender, h 318 W. 49th
Brennan Michael J. driver, h 725 Eleventh av.
Brennan Michael J. shipping, 67 South, h 613 Warren, B'klyn
Brennan Michael R. asst. supt. 300 Mulberry, h 215 E. 39th
Brennan Minnie, dressmkr. 504 W. 26th
Brennan Murtaugh, trucks, h 89 Tenth av.
Brennan Nicholas J. supt. 18 B'way, h Newbridge, N. J.
Brennan Owen, mason, h 1057 Third av.
Brennan P. P. sec. 20 College pl.
Brennan Patrick, carpenter, h 734 Ninth av.
Brennan Patrick, carpenter, 259 W. 14th, h J. C.
Brennan Patrick, driver, h 1216 First av.
Brennan Patrick, driver, h 37 Jefferson
Brennan Patrick, laborer, h 30 Cherry
Brennan Patrick, laborer, h 55½ Downing
Brennan Patrick, milk, 2 Pike
Brennan Patrick, ostler, h r 258 E. Houston
Brennan Patrick, police, h 292 Seventh
Brennan Patrick, porter, h 73 King
Brennan Patrick, shoes, 405 E. 88th
Brennan Patrick, tailor, h 25 Prince
Brennan Patrick, watchman, h 545 First av.
Brennan Patrick F. mason, 1848 Washn. av.
Brennan Patrick J. clerk, h 1732 Ninth av.
Brennan Patrick J. fireman, h 424 W. 19th
Brennan Patrick J. fireman, h 364 W. 50th
Brennan Patrick J. hotel, 65 Bowery, & liquors, 1228 Third av.
Brennan Patrick J. mason, h 1605 Second av.
Brennan Patrick J. molder, h 85 E. 116th
Brennan Patrick J. molder, h 358 W. 25th
Brennan Patrick T. driver, h 340 E. 25th
Brennan Peter, h 329 E. 122d
Brennan Peter, boilermkr. h 51 Goerck
Brennan Peter, builder, 313 Third av. h 246 E. 23d
Brennan Peter, driver, h 1012 Tenth av.
Brennan Peter, driver, h 304 W. 10th
Brennan Peter, laborer, h r 591 G'wich
Brennan Peter, laborer, h 249 W. 27th
Brennan Peter, liquors, 8 Jones, h 423 E. 73d
Brennan Peter, mason, 313 Third av.
Brennan Peter, ostler, h 657 Second av.
Brennan Peter, pedlar, h 658 Eleventh av.
Brennan Peter A. police, h 401 E. 121st
Brennan Peter J. plasterer, h 303 E. 21st
Brennan Richard, dyer, h 674 Third av.
Brennan Richard, laborer, h 33 Washn.
Brennan Richard (Rev.) h 293 Delancey
Brennan Robert, weigher, h 430 W. 54th
Brennan Rosa, wid. Thomas, grocer, 402 E. 16th
Brennan Rosanna, wid. John, candy, h W 140th n Fifth av.
Brennan Rose, wid. John, h 153 E. 110th
Brennan Sarah, wid. Malachi, h 2299 Park av.
Brennan Sarah, wid. Thomas, h 331 W. 37th
Brennan Simon, engineer, h 102 E. 117th
Brennan Susan, wid. William, h 216 E. 65th
Brennan Terence P. fireman, h 286 First av.
Brennan Thomas, h 1653 Madison av.
Brennan Thomas, agent, h 233 W. 39th
Brennan Thomas, bdgh. 24 Albany
Brennan Thos. builder, 211 E. 22d, h 347 E. 82d
Brennan Thomas, butcher, h 346 E. 46th
Brennan Thomas, carpenter, h 304 E. 85th
Brennan Thomas, carpenter, h 500 W. 33d
Brennan Thomas, clerk, h 320 W. 44th
Brennan Thomas, cooper, h 1081 Tenth av.
Brennan Thomas, cutter, h 224 W. 35th
Brennan Thomas, driver, h 337 E. 21st
Brennan Thomas, driver, h 562 Hudson
Brennan Thomas, fitter, h 534 W. 45th
Brennan Thomas, harnessmkr. h 146 E. 129th
Brennan Thomas, janitor, h 421 W. 45th
Brennan Thomas, laborer, h 416 E. 15th
Brennan Thomas, laborer, h 237 E. 39th
Brennan Thomas, lawyer, 7 Warren
Brennan Thomas, liquors, 87 Monroe
Brennan Thomas, packer, h 106 Leroy
Brennan Thomas, painter, h 401 E. 32d
Brennan Thomas, painter, h 2394 Second av.
Brennan Thomas, physician, 147 W. Houston, h 80 Macdougal
Brennan Thomas, roofer, h 250 W. 10th
Brennan Thomas, shoemkr. h 224 E. 26th
Brennan Thomas, smith, h 540 E. 84th
Brennan Thomas, soap, 108 W. 38th
Brennan Thomas F. hats, 157 Greene, h Orange, N. J.
Brennan Thomas F. smith, h 157 E. 107th
Brennan Thomas G. shoemkr. h r 632 E. 11th
Brennan Thomas J. carpenter, h 428 E. 87th
Brennan Thomas J. stone, ft. W. 57th, h 923 Tenth av.
Brennan Thomas L. driver, h 94 Vandam
Brennan Thomas M. manager, 195 B'way, h 215 E. 39th
Brennan Thomas P. mason, h 2126 Second av.
Brennan Thomas S. commr. 66 Third av. h 353 W. 56th
Brennan Thos. S. liquors, 116 Bowery, h 211 E. 18th
Brennan Timothy, bkbinder, h 263 Delancey
Brennan Timothy, driver, h 1089 First av.
Brennan Timothy, laborer, h r 105 Washn.
Brennan Valentine, laborer, h 522 W. 39th
Brennan William, awnings, 4 Variek pl.
Brennan William, coal, 144 Barrow, 622 G'wich & Boulevard c W. 129th
Brennan William, cutter, h 448 W. 49th
Brennan William, janitor, h 1997 Lex. av.
Brennan William, laborer, h 341 E. 35th
Brennan William, laborer, h 586 Washn.
Brennan William, liquors, 12 Lewis
Brennan William, mason, h 344 W. 28th
Brennan William, ostler, h 1207 First av.
Brennan William, plumber, h 2017 Park av.
Brennan William, printer, h 248 Elizabeth
Brennan William, tailor, h 343 E. 11th
Brennan William, upholsterer, h 219 E. 57th
Brennan William, upholsterer, h 64 E. 106th
Brennan William H. shoer, h 79 Bank
Brennan William J. h 746 Sixth av.
Brennan William J. driver, h 322 E. 33d
Brennan William J. driver, h 535 E. 135th
Brennan William J. engineer, h 45 Carmine
Brennan William J. ice, 422 W. 14th, h Gerard av. n E. 158th
Brennan William J. mason, h r 442 W. 28th
Brennan William J. printer, h 11 Cannon
Brennan William J. printer, h 210 E. 37th
Brennan Wm. J. shoes, Kingsbridge rd. n W. 162d
Brennan William M. clerk, h 562 Hudson
Brennan Winfield S. machinist, h 417 E. 17th
Brennan C. & Co. cocoanuts, 194 Front
Brennan M. & Co. stone, ft. W. 57th
Brennan & Carr, hats, 157 Greene
Brennan & Colligan, tanks, 20 Burling sl.
Brennan & Sullivan, masons, 313 Third av.
Brennecke George, broker, Cotton Ex. h 219 Congress, B'klyn
Brennecke George & Co. brokers, Cotton Ex.
Brenneck Henry, broker, Cotton Ex. h 205 Congress, B'klyn
Brennecke Louis F. grocer, 214 Franklin, h Mamaroneck, N. Y.
Brenneis Henry, h 2254 Second av.
Brenneis Herrudmis, liquors, 2443 Third av. h 464 E. 144th
Brenneis Leonard, carpenter, W. 122d n Ninth av.
Brenneke Julius, upholsterer, h 1543 First av.
Brenneman Charles, h 157 E. 71st
Brenneman Christian, h 202 Second av.
Brenneman Frances, wid. Frank, h 217 W. 40th
Brennen Edwin W. insp. h 451 E. 84th
Brennen Edward, ostler, h 243 E. 93d
Brennen Edward, ostler, h 448 Fourth av.
Brennen James, trucks, 601 Water
Brennen James F. operator, h 325 Broome
Brennen John, clerk, h 314 E. 109th
Brennen John, real estate, 24 E. 62d
Brennen John J. clerk, h 222 E. 57th

FURS | **F. BOOSS & BRO.,** *Established 1853.* **449 BROADWAY** | **FURS**
IMPORTERS AND MANUFACTURERS.

Brennen Michael, waiter, h 216 Fifth
Brennen Michael J. refiner, h 423 W. 16th
Brennen Patrick, porter, h. 331 W. 38th
Brennen Patrick J. painter, h 662 Tenth av.
Brennen Peter, clerk, h 25 Charles
Brenner Adam, smith, h 30 Broome
Brenner Caspar, carpenter, h 1018 First av.
Brenner Catharine, wid. Otto, h 182 E. 76th
Brenner Charles, ornamenta, h 695 Tenth av.
Brenner Charles L. W. clerk, h 218 E. 15th
Brenner Charles R. engineer, h 506 W. 43d
Brenner Christopher, engineer, h 504 W. 43d
Brenner David, tailor, h 143 Eldridge
Brenner Ferdinand W. clerk, h 628 E. 11th
Brenner Frank, baker, h 300 E. 76th
Brenner Frederick, cabinetmkr. h 409 W. 39th
Brenner Frederick, cigars, 648 Fifth, h 320 E. 120th
Brenner Frederick, laborer, h 166 Lincoln av.
Brenner Genevieve, wid. Caleb, h 242 Rivington
Brenner George, clerk, h 121 W. 20th
Brenner George, gilder, h 104 St. Mark's pl.
Brenner George A. h 502 W. 43d
Brenner Hannah M. drygds. 511 Second av.
Brenner Harris, tailor, h 79 Suffolk
Brenner Hyman, pedlar, h 102 Pitt
Brenner Isaac, cigars, 187 Bowery, h 163 E. 105th
Brenner Isaac, pedlar, h 302 Cherry
Brenner Jacob, cigarmkr. h 1503 Av. A
Brenner Jacob, framemkr. h 558 E. 158th
Brenner Jacob, lawyer, 171 B'way, h 234 Wyckoff, B'klyn
Brenner Jacob, tailor, h 238 Third
Brenner John, brewer, h 343 E. 46th
Brenner John B. florist, 183 Av. A, h 439 E. 14th
Brenner Joseph, carpenter, h 112 W. Houston
Brenner Joseph, carpenter, h 209 E. 76th
Brenner Joseph, tanner, h 362 E. Houston
Brenner Levy, drygds. 212 Division, h 8 Hester
Brenner Louis, liquors, 580 Ninth av. h 362 W. 42d
Brenner Louis, tailor, h 45 Forsyth
Brenner Margaret, wid. Ulrich, h 695 Tenth av.
Brenner Matthias, boilermkr. h 158 Third
Brenner Matthias, cigarmkr. h r 62 Pitt
Brenner Max, foreman, h 2267 First av.
Brenner Moritz, cloakmkr. h r 68 Attorney
Brenner Morris, tailor, h 1 Forsyth
Brenner Pesach, presser, h 197 Division
Brenner Philip K. bartender, h 761 G'wich
Brenner Samuel, packer, h 308 E. 4th
Brenner Samuel, smith, h 72 Willett
Brenner Solomon, hatter, h 119 Attorney
Brenner William, plumber, 96 Bleecker
Brenner William, upholsterer, h 189 Second
Brenner & Marks, cigars, 187 Bowery
Brennert Samuel, h 98 Ludlow
Brennfleck Frank, tailor, h 194½ Allen
Brennicke Charles, candy, 2491 Eighth av. h 351 W. 133d
Brenniss August, carpenter, h 226 W. 124th
Brenniss Charles, carver, h 226 W. 124th
Brenowsky Max, tailor, h 114 Suffolk
Brenson Frederick V. plasterer, h 1806 Third av.
Brent Charles, porter, h 496 Seventh av.
Brent Harriet, wid. Louis, h 371 W. 48th
Brent Henry, actor, h 149 E. 19th
Brent William, laborer, h Tenth av. n W. 178th
Brentano Arthur, v. pres. 5 Union sq. W. h 12 Livingston pl.
Brentano August, pres. 5 Union sq. W. h 12 Livingston pl.
Brentano Henry J. pedlar, h 410 E. 17th
Brentano Sarah, wid. Emil, h 12 Livingston pl.
Brentano Simon, sec. 5 Union sq. W. h 12 Livingston pl.
Brentano's books, 5 Union sq. W.
Brentini George, laborer, h 88 King
Brentini Joseph, liquors, 228 Thompson
Brenzel Conrad, cabinetmkr. h 354 W. 44th
Brenzinger Adam C. mech. eng. h 2370 First av.
Brenzinger Francis, plumber, 281 G'wich, h 98 Ninth av.
Brepson Louis, buttonmkr. h 305 E. 63d
Brereton Charles, coachman, h 127 W. 51st
Brereton Edward T. clerk, h 127 Monroe
Brereton Joseph, police, h 305 E. 9th
Brereton Peter, shoes, 777 Sixth av. h 421 W. 45th
Brereton William, carpenter, h 456 W. 35th
Bresber William, finisher, h 813 Courtlandt av.
Bresel Abraham, agent, h 56 Ridge
Bresen Charles, laborer, h 435 E. 16th
Bresland James, agent, h 424 E. 15th
Breslauer Bernard, tailor, h 19 Norfolk
Breslauer E. tailor, h 12 Rutgers pl.
Breslauer Edmund, barber, 37 Eldridge, h 7 Allen
Breslauer Gustave, cutter, h 137 Suffolk
Breslauer Hannah, wid. Falk, h 244 E. 113th
Breslauer H'y, clothier, 44 Delancey, h 82 Hester
Breslauer H. & Co. clothing, 44 Delancey
Breslawsky David, jeweler, h 191 Rivington
Bresler Conrad, carpenter, h 315 E. 80th
Bresler George, h 102 Charlton
Bresler John, porter, h 973 Tenth av.
Bresler Julius (Rev.) h 174 Rivington
Bresler Margaret, wid. Adam, h 97 Pitt
Bresler Morris, fcygds. 79½ Norfolk
Bresler Peter, baker, h 642 E. 13th
Breslin Bridget, h 425 W. 44th
Breslin Cornelius, h 1837 Third av.
Breslin Cornelius, clerk, h 24 Cannon
Breslin Cornelius, mason, h 964 Tenth av.
Breslin Daniel, laborer, h 326 Tenth av.
Breslin David, printer, h 430 W. 37th
Breslin Dennis, cigarmkr. h 876 Lex. av.
Breslin Henry C. boxmkr. h 408 W. 54th
Breslin Henry J. clerk, h 34 First
Breslin Hugh, laborer, h 421 W. 42d
Breslin Hugh, laborer, h 425 W. 44th
Breslin James, porter, h 417 E. 9th
Breslin James, shoes, 108 Charles
Breslin James G. driver, h 343 E. 25th
Breslin James H. hotel, 1202 B'way, & treas. 18 Cortlandt & 406 W. 27th, h 15 W. 29th
Breslin James H. & Brother, hotel, 1202 B'way
Breslin James P. clerk, h 415 Ninth av.
Breslin John, baker, 763 Washn.
Breslin John, driver, h 115 E. 53d
Breslin John, gardener, h 1058 Railroad av.
Breslin John, ins. 171 B'way, h 113 Albany av. B'klyn
Breslin John, mason, h 161 Orchard
Breslin John, ostler, h 435 W. 52d
Breslin John, porter, h 452 W. 40th
Breslin Margaret, wid. John, h r 163 Elizabeth
Breslin Margaret M. wid. Thos. P. h 155 Tenth av.
Breslin Mary, wid. Charles, h 220 W. 16th
Breslin Mary, wid. Patrick, h 8 Pearl
Breslin Mary A. wid. John, h 419 W. 47th
Breslin Maurice, mason, h 168 E. 110th
Breslin Michael, electrician, h 354 E. 82d
Breslin Michael P. cigars, 402 E. 64th, h 114 E. 70th
Breslin Patrick, carpenter, h 1656 Av. B
Breslin Patrick, laborer, h 140 Eighth av.
Breslin Patrick, liquors, 102 E. 108th
Breslin Thomas, foreman, h 155 W. 50th
Breslin Thomas, hotel, 1200 B'way, h Waterford, N. Y.
Breslin Thomas, police, h 2035 Third av.
Breslin Thomas F. liquors, 13 Cath. sl. h 395 Water
Breslin Thos. I. cigars, 402 E. 64th, h 114 E. 70th
Breslin Timothy J. carpenter, h 111 E. 120th
Breslin William, driver, h 250 W. 41st
Breslin M. P. & Son, cigars, 402 E. 64th
Breslingham John, laborer, h 335 Av. A
Bressloff Louis, cigars, 204 Av. A
Bresnahan Maria, wid. Benjamin, h 1416 Third av.
Bresnahan Patrick, laborer, h 1416 Third av.
Bresnan Catharine, wid. Timothy, h 100 Second
Bresnan Cornelius, driver, h 333 W. 17th
Bresnan Ellen, wid. Patrick, h 165 E. 85th
Bresnan John, laborer, h 87 Washn.
Bresnan Julia, wid. Timothy, h 19 Albany
Bresnan Matthew, driver, h 27 Bridge
Bresnan Patrick H. printers' matls. 203 William, & v. pres. 15 Frankfort, h 129 DeKalb av. B'klyn
Bresnan Peter, laborer, h 11 Lawrence
Bresnan Peter J. builder, 417 W. 47th, h 419 W. 49th
Bresney Michael, bricklayer, h 302 E. 103d
Bresnihan Cornelius L. shoes, 971 First av.
Bressan Dominico, h 98 Sullivan
Bressant Frances, drygds. 208 Spring
Bressette Geo. H. coal, 1 B'way, h Bay Ridge, L.I.
Bressin Herman, cigarmkr. h 211 E. 92d
Bressingham James, fitter. h 119 Willett
Bressingham Joseph, machinist, h 66 Av. D
Bresslau Charles, clerk, h Cole n Marion av.
Bressler John, grocer, 130 Av. C
Bressler Leopold, tailor, h 228 Second
Bressner Robert, express, 612 E. 159th
Bressoles Henri, pianomkr. h 80 Clinton pl.
Brest Joseph, laborer, h 228 Mott
Brest Peter, laborer, h 247 Third
Brestel Charles, h 169 E. 103d
Bretenheimer Hannah, wid. Sam'l, h 257 First av.
Bretherton Edward S. P. supt. h 126 E. 32d

JAMES A. WEBB & SON, 165 PEARL ST., NEW YORK.
DRUGGISTS' ALCOHOL AND COLOGNE SPIRIT.

WM. A. BOOTH, *Prest.*,
G. L. HUTCHINGS, *Cash.*,
H. CHAPIN, JR., *Asst. Cash.*

3d NATIONAL BANK,
20 NASSAU ST.
Capital, - $1,000,000.

FOREIGN EXCHANGE
BOUGHT & SOLD.
Accounts Solicited.

CAREFUL ATTENTION TO THE INTERESTS OF DEPOSITORS GUARANTEED.

BRE 220 BRE

SCARFS AND SUSPENDERS.

BEST WC&W MADE.

THE TRADE SUPPLIED BY
WELD, COLBURN, & WILCKENS,
593 Broadway, New York.

Bretherton William C. vet. surg. 251 Elizabeth
Bretsch Henry, cigarmkr. h 319 Fifth
Brett Albert H. blankbks. 413 Cherry, h 217 Hooper, B'klyn.
Brett Alphonse, pres. 116 Fulton, h Union, N. J.
Brett Anthony, butcher, h 813 Second av.
Brett Augustin J. painter, h 180 E. 110th
Brett C. wid. George, h 418 E. 79th
Brett Catharine, wid. Edward, h 10 Oak
Brett Catharine, wid. James, h 114 E. 117th
Brett Charles V. sec. 116 Fulton, h B'klyn
Brett Edward F. police, h 72 Market
Brett George E. manager, 112 Fourth av. h 157 E. 117th
Brett Gustavus A. mer. 41 South, h 187 Columbia heights, B'klyn
Brett Honora I. wid. James, matron, h Av. A c E. 87th
Brett James E. driver, h 2306 Park av.
Brett James E. mer. 43 South, h 64 W. 49th
Brett James F. police, h 41 Monroe
Brett James J. stationer, 449 Produce Ex. h 135 W. 83d
Brett John, clerk, h 122 W. 101st
Brett Jos. A. shades, 262 W. 15th, h 19 Downing
Brett Lithographing Co. 116 Fulton
Brett Mary, wid. John, h 163 W. 66th
Brett Michael, laborer, h 354 E. 70th
Brett Morris, pants, 418 Broome, h 220 E. 122d
Brett Patrick, laborer, h 512 Washn.
Brett Peter, mer. h 135 W. 83d
Brett Peter, pictures, 449 Produce Ex. h 135 W. 83d
Brett Pierre V. A. mer. 41 South, h Belleville, N. J.
Brett Sylvester, pants, 418 Broome, h 220 E. 122d
Brett Thomas, milk, 75 Market
Brett William, lamplighter, h Kingsbridge rd. n W. 183d
Brett William, milk, 75 Market
Brett William, painter, 1552 Ninth av. h 300 E. 72d
Brett William & Sons, milk, 75 Market
Brett William G. mer. 41 South, h 187 Columbia heights, B'klyn
Brett G. A., Son & Co. mers. 41 South
Brett S. & Son, clothing, 418 Broome
Brett & Ferguson, manufacturing stationers, 449 Produce Ex.
Brette John, publisher, 129 Broad, h Orange, N. J.
Brettel Philip, framer, h W. 95th n Riverside av.
Brettell Frank, real estate, 151 B'way
Brettell George, real estate, 2254 Third av. h 411 E. 120th
Brettell George W. real estate, 2254 Third av. h 222 E. 123d
Brettell G. & Son, real estate, 2254 Third av.
Bretthauer Frederick, musician, h 147 E. 4th
Brettheimer Emile, currier, 7 Ferry, h 1723 Lex. av.
Brettman Frederick J. clerk, 86 Morton
Brettman John, smith, h 167 Essex
Brettman William H. painter, 440 Hudson, h 86 Morton
Brettmann Adelaide, wid. Dederick, milk, 340 E. 33d
Brettmann John, milk, 340 E. 33d
Brettner Rudolph, setter, 64 Nassau, h 163 E. 87th
Bretvetz Melich, h 49 Forsyth
Bretz Charles, roofer, h 187 E. 80th
Bretz Christian, laborer, h 439 W. 46th
Bretz Jacob, driver, h 409 E. 82d
Bretz Peter, supt. h 530 W. 46th
Bretzfelder Bernhard, carpets, 87 Av. B
Bretzfield Mary, wid. Henry, h 475 Third av.
Bretzfield Samuel, fcygds. 370 B'way & 2424 First av. h 153 E. 63d
Bretzfield Silas W. agent, 15 Broad
Breuder George N. cutter, h 616 E. 11th
Breuel Frederick, jeweler, h 1564 First av.
Breuel Herman, pianomkr. h 335 W. 17th
Breuer August, grocer, 1244 Third av.
Breuer Charles, driver, h 839 Tenth av.
Breuer Charles, eatingh. 54 Allen
Breuer Emma M. wid. Henry E. h Railroad av. n E. 169th
Breuer Frederick, organist, h 398 Ninth av.
Breuer Henry, h 839 Tenth av.
Breuer John, tailor, 203 E. 107th
Breuer Kunigunde, washing, h 839 Tenth av.
Breuer William, driver, h 82 Gansevoort
Breuer William H. insp. h 333 Sixth
Breuil Henri, h 80 Clinton pl.
Breul George, cabinetmkr. h 224 W. 18th
Breuler Elizabeth, wid. Jacob, h 754 Tenth av.
Breunich Henry, coal, 58 Cannon & 317 Stanton, h 262 Rivington
Breunich Hieronymus, h 63 Third
Breunig Frank, beer, 134 Seventh
Breunig Henry, butcher, h 232 E. 83d
Breunig John, jeweler, 103 E. 14th, h 414 E. 81st
Breunig John & Co. jewelers, 103 E. 14th
Breunig John J. jeweler, h 99 First
Breuning Albert, packer, h 49 Allen
Breuning Andrew J. chemist, 109 Wall, h 106 First
Breuning Henry, h 778 Elton av.
Breuning Henry, pedlar, h 106 E. 4th
Breuning Peter L. driver, h 15 Willett
Breusch Henry, grocer, Eighth av. n W. 70th
Breütmann Ernst, pianomkr. h r 217 Av. A
Brevanti Cæsar, laborer h 19 Mott
Breve Herman A. conductor, h 1659 Av. A
Breves Frederick, oysters, 55 Stanton
Brevetor Elizabeth, wid. Thomas, h 174 W. 4th
Brevoort Charles P. machinery, 12 Cortlandt, h 1309 B'way
Brevoort Edward R. real estate, 1251 B'way, & granite, 525 W. 23d, h 316 W. 145th
Brevoort Henry L. mech. eng. 206 B'way, h 36 Brevoort pl. B'klyn
Brevoort House, 11 Fifth av.
Brevoort James R. artist, 52 E. 23d, h Yonkers, N. Y.
Brew George, driver, h 459 W. 30th
Brew George D. clerk, 349 W. Houston
Brew George R. clerk, h 349 W. 45th
Brew Hannah, wid. Patrick, h r 172 Mulberry
Brew James, driver, h 448 W. 32d
Brew Margaret, wid. Felix, h 155 W. 28th
Brew Thomas J. mer. 214 Church
Brewer Abijah R. sec. 195 B'way, h Glen Ridge, N. J.
Brewer Abraham, clerk, h 12 Vandam
Brewer Adolph, paperhgr. h 163 W. 31st
Brewer Albert A. painter, h 1627 B'way
Brewer Alfred F. ins. 164 E. 23d
Brewer Andrew, express, 2461 Eighth av. h 2477 Eighth av.
Brewer Charles E. police, h 2074 Seventh av.
Brewer Cornelius, fitter, h 456 W. 57th
Brewer Edward, produce, h 323 E. 85th
Brewer Electa J. bdgh. 555 E. 154th
Brewer Emma, fcygds. 2074 Seventh av.
Brewer Frank, civil eng. 44 B'way
Brewer Frederick L. meat. 2657 Eighth av.
Brewer George, milk, h 234 E. 74th
Brewer George E. physician, 118 Madison av.
Brewer George H. broker, 84 Broad, h Brick Church, N. J.
Brewer George L. teas, 135 Front, h B'klyn
Brewer George W. painter, h 1629 Av. A
Brewer Henry, bags, 78 Pearl, h 108 W. 57th
Brewer Henry A. milk 428 W. 17th
Brewer H'y K. stationer, 26 Nassau, h 141 E. 46th
Brewer Henry W. express, 90 Barclay, h 157 E. 119th
Brewer Homer, journalist, 25 Park row, h 306 Pleasant av.
Brewer Horatio J. treas. 149 W. 18th, h 73 W. 90th
Brewer Jacob V. h 310 W. 47th
Brewer James L. janitor, h 515 W. 52d
Brewer Jane, teacher, h 160 E. 82d
Brewer Jane, wid. James, h 1402 Third av.
Brewer John, h 403 E. 83d
Brewer John, cigarmkr. h 677 Courtlandt av.
Brewer John, clerk, h 207 W. 61st
Brewer John, driver, h 319 E. 65th
Brewer John, driver, h 2702 Eighth av.
Brewer John jr. stationer, 26 Nassau, h 319 Jefferson av. B'klyn
Brewer Layton, clerk, h 108 W. 57th
Brewer Luther, painter, 14 Ann, h 539 Lafayette av. B'klyn
Brewer Martin, fitter, h 1573 First av.
Brewer Nathan B. h 257 W. 36th
Brewer Nelson C. manager, 754 Washn. h O.
Brewer Nicholas, bags, 78 Pearl, h 104 W. 57th

EAST RIVER STEAM KINDLING WOOD FACTORY
1104 First Avenue, cor. E. 61st St. } Orders received through all American District and Western Union Telegraph Offices FREE. *Send for Price-List.* FRED. BUSE, Prop.

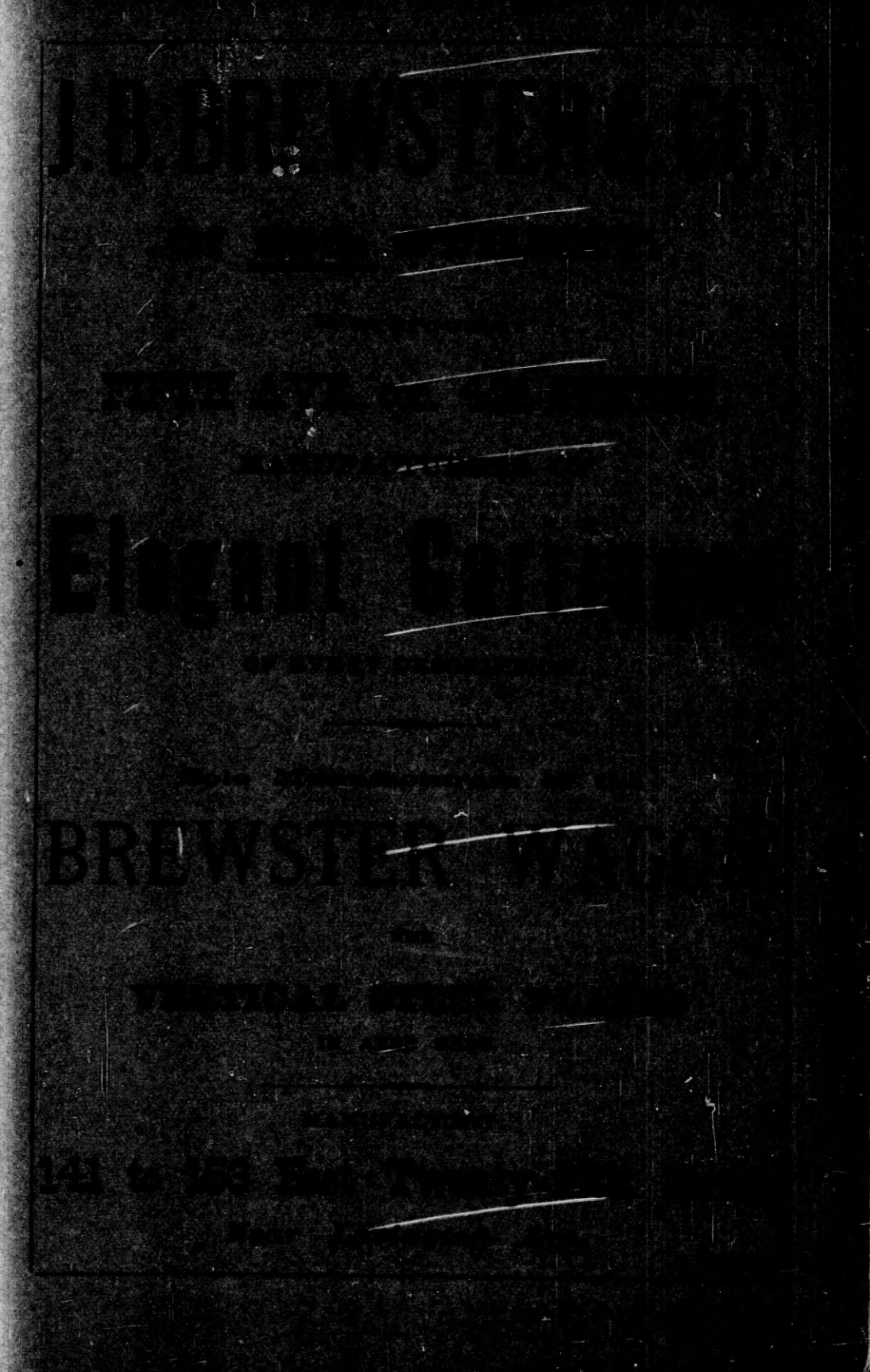

BREWSTER'S CARRIAGE MANUFACTORY,
141 to 153 EAST 42d STREET.

OLD HOUSE OF BREWSTER.

ESTABLISHED 1838.

FINE CARRIAGES and ROAD WAGONS.

We have received the following letter from GENERAL McCLELLAN, in regard to the

VERTICAL STEEL PLATES

Used in the Axle beds of all our Trotting and Road Wagons:

[illegible] June 1st, 1857.

[illegible] Very [illegible]



No. 1.—Half the wood removed from an Axle bed, showing the position of the plate. No. 2.—The Axle. No. 3.—The Axle and Axle bed combined.

BREWSTER'S CARRIAGE MANUFACTORY,
FIFTH AVE., EAST 42d STREET.

Kuyler's COCOA FOR BREAKFAST AND SUPPER.
PURE! HEALTHFUL!!
Sold by all Grocers.

BREWSTER & CO.
(OF BROOME STREET,)
BROADWAY, 47th to 48th STREET,
ONLY PLACE OF BUSINESS.
Carriages and Road Wagons,
THE STANDARD FOR STYLE AND QUALITY.
Sole Manufacturers of the well-known "BREWSTER WAGON."

Brewer Nicholas R. artist, 23 E. 14th, h 115 E. 89th
Brewer Robert, fireman, h 316 W. 18th
Brewer Seabury D. manager, 15 Cortlandt
Brewer Thomas J. carrier, h 1053 Third av.
Brewer Thomas J. fish, 111 W. 39th
Brewer Walter, pilot, 40 Burling sl. h 454 Gates av. B'klyn
Brewer William, coachman, h 7 E. 52d
Brewer Wm. A. jr. pres. 21 Cortlandt, h S. Orange, N. J.
Brewer William G. rubbergds. 116 Chambers, h 445 Franklin av. B'klyn
Brewer William H. driver, h 446 E. 122d
Brewer William John, civil eng. 31 B'way, h 305 Henry, B'klyn
Brewer William T. smith, h 555 E. 154th
Brewer William T. jr. printer, h 615 E. 155th
Brewer H. & Brother, bags, 78 Pearl
Brewer H. K. & Co. stationers, 26 Nassau
Brewer Brothers, painters, 14 Ann
Brewer & Co. civil engs. 31 B'way
Brewer & Shackleton, express, 2461 Eighth av.
Brewers' Exchange, 2 Irving pl.
Brewers' Ice Co. ft. E. 63d
Brewers' Indemnity Fund Assn. 2 Irving pl.
Brewers' Journal, 24 Park pl.
Brewers' Union No. 1, 213 Forsyth
Brewi John, tailor, h 724 E. 9th
Brewington John E. agent, ft. W. 36th
Brewster Amos A. silks, 455 B'way, h 31 E. 22d
Brewster Amos H. manager, 211 Washn. h 261 W. 132d
Brewster Benjamin, pres. 13 William, & v. pres. 26 B'way, h 695 Fifth av.
Brewster C. A. liquors, 37 John
Brewster Charles, printer, h 100 W. 77th
Brewster Charles F. fwdg. 142 Broad, h 286 Court, B'klyn
Brewster Charles O. sec. 293 B'way, h E. Orange, N. J.
Brewster Charles O. jr. lawyer, 261 B'way, h 80 Washn. sq. E.
Brewster F. C. jerseys, 56 Worth, h Elizabeth, N. J.
Brewster Ferdinand W. garnets, 7 Union sq. W. h 442 Putnam av. B'klyn
Brewster Frank K. sec. 35 B'way, h 471 First, B'klyn
Brewster Frank W. laborer, h 251 W. 124th
Brewster Fred. G. chocolate, 18 Jay, h 244 W. 49th
Brewster George, h 7 W. 26th
Brewster George E. liquors, 37 John, h 429 Pacific, B'klyn
Brewster Geo. H. lawyer. 156 B'way, h 26 W. 127th
Brewster H'y, lawyer, 293 B'way, h 218 W. 53d
Brewster Henry D. clerk, h 104 E. 22d
Brewster Henry H. h 149 E. 48th
Brewster James, driver, h 1 E. 84th
Brewster James, driver, h 257 W. 30th
Brewster James, driver, h 430 W. 32d
Brewster James B. pres. 145 E. 25th & 503 Fifth av. h 4 E. 65th
Brewster James C. clerk, h 2053 Seventh av.
Brewster James D. broker, 72 Beaver, h Elizabeth, N. J.
Brewster Jane, wid. Andrew, h 453 W. 16th
Brewster John T. M. lawyer, 35 B'way, h New Rochelle, N. Y.
Brewster Kenderton S. broker, 72 Beaver, h Elizabeth, N. J.
Brewster Margaret M. wid. Chas. C. h 364 W. 43d
Brewster Martha, teacher, h 333 W. 48th
Brewster Mary, wid. George, h 364 W. 43d
Brewster Mary J. wid. Abraham, h 98 Av. D
Brewster Mason S. lawyer, 59 Liberty
Brewster N. G. widow, bdgh. 213 W. 43d
Brewster Nathan, sec. 3 E. 14th

Weather Strips
BROWNE'S Metallic & other kinds
Booth's Theatre Building, 23d St. & 6th Av.
The Pat. Metallic Weather Strip Co

Brewster Nelson W. neckwear, 749 B'way, h B'klyn
Brewster Nestor H. embds. 72 Grand, h 294 Clifton pl. B'klyn
Brewster P. R. provns. 211 Washn. h 261 W. 132d
Brewster Rolla E. 18 B'way, h Pierrepont h. B'klyn
Brewster Rose A. janitress, h 2775 Third av.
Brewster S. D. h The Benedick
Brewster Seymour, waiter, h 222 Sullivan
Brewster Timothy G. machinist, h 309 W. 134th
Brewster William, carriages, 1581 B'way, h 499 Fifth av.
Brewster William C. banker, 29 Park row, & pres. 190 Fifth av. h 24 E. 64th
Brewster William H. clerk, h 108 E. 112th
Brewster J. B. & Co. carriages, 143 E. 25th & 503 Fifth av. (*see leaf opposite*)
Brewster & Co. carriages, 1581 B'way (*see outside top edge, also card above*)
Brey Albert, driver, h 1572 Third av.
Brey Ferdinand, trucks, 320 W. 36th
Brey Frederick W. engraver, h 328 E. 66th
Brey William, upholsterer, h 1176 Second av.
Breyer Joseph, h 407 E. 82d
Breyer Lawrence B. boxes, 134 Mulberry, h 791 G'wich
Breyer Pierre, clerk, h 4 St. Mark's pl.
Breyer Theodore, chemist, 110 Front, h 260 Clinton, B'klyn
Breyne Albert, cigars, 58 Reade, h 117 W. 60th
Brez John D. 35 Broad
Brezee Eliza, wid. John, dressmkr. h 334 E. 29th
Brezina Alvis, cigarmkr. h 421 E. 72d
Brian Bernard, cabinetmkr. h 400 E. 82d
Briant Lucy B. teacher, h 135 Lex. av.
Briar Janet, wid. Herman, h 222 Second
Briard Joseph, carpenter, h 159 Prince
Briarly Henry J. clerk, h 127 E. 125th
Briars Henry, miller, h 411 E. 114th
Briasca Louis, vender, h 63 Sullivan
Bricaire Marie, dressmkr. 409 Fourth av.
Bricaire Paul, clerk, h 409 Fourth av.
Bricca Joseph, candymkr. h 223 Sullivan
Brice Andrew, linens, 156 Bowery, h 165 E. 80th
Brice Ann, wid. Israel B. h 156 E. 80th
Brice Calvin S. v. pres. 10 Wall & 435 Fifth av. h 693 Fifth av.
Brice Caroline, wid. Henry, h 451 W. 37th
Brice Charles, goldbeater, h 262 W. 39th
Brice Dominick E. fitter, h 337 E. 113th
Brice Francis, detectors, 324 B'way, h 161 W. 27th
Brice Isabella, wid. Charles H. h 31 W. 61st
Brice Jacob, carpenter, h 560 Eleventh av.
Brice James, h 366 W. 58th
Brice James K. supt. h 724 Eleventh av.
Brice James T. upholsterer, h 307 W. 141st
Brice James W. clerk, h 217 E. 87th
Brice John, lawyer, 32 Park pl. h B'klyn
Brice John W. liquors, 34 Bayard
Brice Mary, wid. Robert, h 238 Ninth av.
Brice Patrick, driver, h 234 Elizabeth
Brice Patrick, laborer, h 209 E. 104th
Brice & Johnson, linens, 156 Bowery
Bricher Alfred T. artist, 2 W. 14th, h Southampton, L. I.
Brick Ellen, wid. Maurice, h 332 E. 54th
Brick Hyman, pedlar, h 78½ Essex
Brick Riley A. h 25 E. 38th
Brick William, clerk, h 206 Henry

FURNACES, RANGES, Fireplace Heaters. | Richardson & Morgan Co. | 92 Beekman St.
See adv. pages 38 & 39 Pink Sheets Back of Book.

THOMAS L. JAMES, *Prest.*,
A. VAN SANTVOORD, *V. Prest.*,
JOHN R. VAN WORMER,
Sec'y and Gen. Man.

THE LINCOLN SAFE DEPOSIT CO.
FIRE-PROOF STORAGE WAREHOUSE.
32 TO 38 EAST 42D STREET.

Safes Rented. . . . Plate stored under guarantee. Fire-proof storage for household effects.

AIX-LA-CHAPELLE
KAISER WATER
REFRESHING, DIETETIC TABLE WATER
BEST IN THE WORLD
Lanties Brothers
New York
Agents U. S. A.

Brick & Stone Waterproofing Co. 55 B'way & r 219 W. 29th
Bricka Justina, wid. George, h 132 Orchard
Bricka William, bartender, h 53 Market
Brickel Andrew, painter, 202 Sixth, h 360 E. 69th
Brickel William, upholsterer, h 150 S. 5th av.
Brickell Vreeland, clerk, h 328 W. 11th
Brickelmaier Edmund, barber, 958 B'way, h 206 E. 25th
Brickelmaier George, supt. h 129 Broome
Brickelmaier Godfrey, painter, h 142 E. 13th
Brickelmaier John B. asst. sec. 395 Canal & 168 B'way, h 639 Carlton av. B'klyn
Brickelmaier Peter, beer, 158 Essex, h 122 Stanton
Brickelmaier Peter P. lumber, 505 W. 14th, h 9 St. Luke's pl.
Brickelmaier Theresa, wid. George, h 335 W. 39th
Brickelmaier Wm. wines, 433 Broome, h 225 E. 32d
Brickett Frank, waiter, h 129 W. 27th
Brickley Edward, agent, h r 358 Cherry
Brickley John H. engineer, h 338 Cherry
Brickley Margaret, wid. Timothy, h 686 G'wich
Brickley Mary, dressmkr. 30 Scammel
Brickley Mary A. wid. James, h 518 E. 14th
Brickley Patrick, shoemkr. h r 49 James
Brickley Thomas, laborer, h 36 Washn.
Brickmann Werner, clerk, h 401 E. 11th
Brickmeier Henry, shoes, 327 Eighth
Brickmeier William, pianomkr. h 343 W. 43d
Brickmer John, bartender, h 808 Washn.
Bricknell David, switchman, h 517 W. 48th
Brickner David, clothing, 683 B'way, h Rochester, N. Y.
Brickner Edwin S. student, h 812 Lex. av.
Brickner Frederick M. painter, h 180 E. 108th
Brickner John, laborer, h 2244 Tenth av.
Brickner Joseph, clerk, h 325 E. 119th
Brickner Julius, smith, h 249 W. 33d
Brickner Marx C. bottler, 313 E. 78th
Brickner Max, clothing, 683 B'way, h Rochester, N. Y.
Brickner Samuel, jeweler, h 319 E. 79th
Brickwedde William H. beer, 343 G'wich
Brickwedel Carl H. laborer, h 409 E. 65th
Brickwedel Charles, grocer, 1553 Third av. h 205 E. 87th
Brickwedel George, grocer, 1553 Third av. h 205 E. 87th
Brickwedel Henry, driver, h 160 E. 54th
Brickwedel Henry, oil, 439 E. 15th, h 545 E. 12th
Brickwedel Henry, pedlar, h 739 Eleventh av.
Brickwedel Henry, waiter, 130 St. Mark's pl.
Brickwedel C. & G. grocers, 1553 Third av.
Briddon Charles K. physician, 13 E. 33d
Bride Charles E. clerk, h 346 W. 56th
Bride A. J. & Co. mers. 51 Leonard
*Bride J. & Co. novelties, 16 Beekman
Bridegroom George, driver, h 424 W. 54th
Bridegroom John, cigars, 1629 Av. A
Bridegroom Peter, driver, h 511 W. 54th
Bridel Edward, tailor, h 253 E. 125th
Bridell Catharine, wid. John, h 414 W. 56th
Bridenburgh Daniel, liquors, 625 W. 42d
Bridge Charles, machinist, h r 181 Hester
Bridge Charles E. sec. 111 Chambers, h 11 Montague ter. B'klyn
Bridge Charles L. F. 28 Lafayette pl.
Bridge Edward, mgr. 41 Dey, h 306 State, B'klyn
Bridge George H. plumber, h 105 E. 108th
Bridge Hamilton, 329 Fourth av.
Bridge James, fitter, h 311 E. 78th
Bridge Michael, brushmkr. h 639 Sixth
Bridge Stephen, h 605 Eighth av.
Bridge William F. 69 Wall, h 309 Lex. av.
Bridgeford Alexander, janitor, h 412 Seventh av.
Bridgeford Winfield B. billiards, 492 Seventh av. h 166 W. 36th
Bridgeman Alfred, seeds, 57 E. 19th, h Newburg, N. Y.
Bridgeman Oliver, clerk, h 217 W. 45th
Bridgeman Westcott, clerk, h 115 W. 62d
BRIDGEPORT BRASS CO. 19 Murray
Bridgeport Copper Co. 71 Wall
Bridgeport Forge Co. 71 Wall
Bridgeport Gun Implement Co. 17 Maiden la.
Bridgeport Paper Co. 11 Murray
Bridgeport Steamboat Co. Pier 35 E. R.
Bridgeport Wood Finishing Co. paints, 240 Pearl
Bridger Alfred, clerk, h W. 166th n Tenth av.
Bridger Henry, carpenter, h 331 W. Houston
Bridger Priestly A. clerk, h 605 Hudson
Bridges Arlanden C. physician, 320 W. 28th
Bridges Fidelia, artist, 102 W. 54th
Bridges Francis J. h 164 E. 82d
Bridges George A. molder, h 566 Second av.
Bridges H'y L. plaiting, 8 Bond, h 31 St. Mark's pl.
Bridges Henry W. liquors, 183 Prince, h 18 Commerce
Bridges James, produce, 346 G'wich, h 27½ Jewett av. J. C.
Bridges Jeremiah, clerk, h 145 E. 59th
Bridges John, clerk, h 355 E. 88th
Bridges Robert, editor, 743 B'way, h 5 E. 17th
Bridges Thomas, plasterer, 459 E. 135th
Bridges William H. liquors, 183 Prince, h 18 Commerce
Bridgette Robert, janitor, h 104 E. 113th
Bridgeworth Henry, agent, h 171 E. 91st
Bridgford Jackson, L. clerk, h 117 E. 89th
Bridgham Eliza, wid. Samuel W. h 24 Waverley pl.
Bridgham Samuel W. h 49 W. 23d
Bridgland Henry E. painter, 118 Maiden la. h 301 Magnolia av. J. C.
Bridgman A. sec. 13 William, h Iowa
Bridgman Edward C. maps, 84 Warren, h New Brighton, S. I.
Bridgman Henry H. h 1 E. 29th
Bridgman Herbert L. manager, 26 N. William
Bridgman John H. laborer, h 307 Delancey
Bridgwood William, carpenter, h 1555 Second av.
Briding Henry, tailor, 330 E. 32d
Briedenbach Ann, wid. Henry, h 536 E. 16th
Briedenbach Claud, clerk, h 1921 Oostdorp av.
Briedenstein John, bartender, h 448 W. 33d
Briefner Louis, furs, 7 Bond, h 172 E. 94th
Briegel Frank, butcher, h 217 E. Houston
Brieger Adolph, clerk, h 404 E. 9th
Briegleb Margaret, wid. Armenius, h 355 E. 88th
Briel Christian, meat, 1577 Second av. h 248 E. 82d
Briel Frederick, h 248 E. 82d
Brien Almira, wid. Timothy, h 22 Charles
Brien Arthur, waiter, h 759 Tenth av.
Brien Bernard, eatingh. 2021 First av.
Brien Gilbert, furniture, 301 W. 27th, h 355 Eighth av.
Brien Henry, h 202 E. 11th
Brien Henry, grocer, 480 & 762 Ninth av. & 1531 Second av. h 152 E. 65th
Brien Hugh, grocer, 480 & 762 Ninth av. & 1531 Second av. h 152 E. 65th
Brien James, laborer, h 67 Av. A
Brien John, grocer, 480 & 762 Ninth av. & 1531 Second av. h 152 E. 65th
Brien Joseph F. manager, h 301 W. 46th
Brien Patrick, tailor, h 316 W. 40th
Brien Robert, h 65 Seventh
Brien Susan, dressmkr. 260 W. 47th
Brien William, driver, h 260 W. 47th
Brien William, waiter, h 118 W. 3d
Brien William G. jr. sec. 224 W. 24th
Brien William H. driver, h 404 W. 53d
Brien H. & H. grocers, 480 & 762 Ninth av. & 1531 Second av.
Brienlinger Mary, wid. Anton, h 168 Delancey
Brienzi Nicholas, h 304 E. 110th
Brier Henrietta, wid. Leopold, h 245 Second
Brier Peter, roofer, h 118 Norfolk
Briere Arsene, oculist, 838 Second av.
Brierley Frank, cutter, h 205 E. 104th
Brierly Anne J. music, h 231 W. 123d
Brierly John F. carpenter, h 312½ E. 84th
Brierly John J. real estate, 1031 Madison av. & carpenter, 1231 Second av. h 143 E. 48th
Brierly Mary T. dressmkr. 668 Lex. av.
Briesach George, porter, h 244 W. 60th
Briese Robert, instmkr. h 123 E. 88th
Briesen Adele, wid. Richard, h 100 Seventh
Briesen Arthur V. lawyer, 229 B'way, h W. 176th n Fort Washn. Ridge rd.
Briesen E. von, teacher, h 1509 B'way
Briesen Frank V. lawyer, 82 Nassau, h 100 Seventh
Briesen Richard von, supt. 46 Howard, h Weehawken, N. J.

MERCHANTS EXCHANGE NAT. BANK OF THE CITY OF N. Y.
SOLICITS YOUR ACCOUNT. 257 Broadway.
PHINEAS C. LOUNSBURY, Prest. ALLEN S. APGAR, Cashier.

C. N. JORDAN, President. CHARLES J. CANDA, Vice-President. | THE WESTERN NATIONAL BANK, CAPITAL, $3,500,000. | F. BLANKENHORN, Cashier. H. A. SMITH, Asst. Cashier.

Briesen, Steele & Knauth, lawyers, 229 B'way
Briesinger Frances, servants, 154 Fourth av.
Briesinger Rudolph, collector, 154 Fourth av.
Briester Joseph, upholsterer, h 521 E. 14th
Brietty James H. carpenter, h 107 Charlton
Brietwieser Margaret, wid. Michael, h 323 E. 48th
Brietwisser John, finisher, h 970 Tenth av.
Brievogelle Eugene Z. physician, 324 Ninth av.
Brigant Nicholas, artist, 139 Bowery
Brigante Francis, grocer, 403 E. 112th
Brigby John, driver, h 459 W. 30th
Brigden Edward, clothing, 838 B'way, h 332 First, B'klyn
Briger Adolph, drygds. 66 Av. B, h 404 E. 9th
Brigg Benj. L. drygds. 487 B'way, h 180 W. 59th
Brigg John F. drygds. 487 B'way, h Eng.
Brigg John F. & Co. drygds. 487 B'way
Brigg Louis Y. h 180 W. 59th
Brigg, Entz & Co. drygds. 487 B'way
Brigg, Neumann & Co. imps. 18 Mercer
Brigge Charles H. D. clerk, h 121 E. 88th
Briggs Abigail R. h 125 W. 76th
Briggs Abram R. hay, 143 E. 41st, h 220 E. 39th
Briggs Albert W. h 709 E. 143d
Briggs Alfred, driver, h r 153 Baxter
Briggs Alfred A. machinist, 224 E. 129th, h 2160 Lex. av.
Briggs Alonzo M. agent, h Ogden av. n Union
Briggs Andrew H. tools, 92 Park row, h 37 Belmont av. J. C.
Briggs Arthur L. shoes, 107 Duane, h 430½ Van Buren, B'klyn
Briggs Augustus A. fish, 308 Washn. mkt, h 466 Putnam av. B'klyn
Briggs Benjamin T. foreman, h 226 W. 17th
Briggs Catharine, wid. Edward, h r 474 Pearl
Briggs Cath. L. wid. Theodore L. h 300 E. 42d
Briggs Charles, clerk, h 317 E. 9th
Briggs Charles A. broker, 56 New
Briggs Charles A. (Rev.) prof. 1200 Park av.
Briggs Charles H. driver, h 199 E. 99th
Briggs Charles H. sec. 160 B'way
Briggs Charles W. photographs, 311 Eighth av.
Briggs Charles W. thread, 236 Church, h 19 W. 125th
*Briggs Concentrated Sea-Water, 35 B'way
Briggs Cyrenus D. flagman, h Ogden av. n Wolf
Briggs Daniel Clark, lawyer, 280 B'way, h 440 W. 57th
Briggs Daniel Q. smith, h 444 W. 47th
Briggs Daniel S. molder, h 30 Lewis
Briggs David C. collars, 12 Washn. pl. h Troy, N. Y.
Briggs E. Pell, real estate, 179 E. 113th, h 66 E. 111th
Briggs Ebenezer S. B. meat, W. Washn. mkt & 606 W. 40th, h 75 W. 127th
Briggs Edward B. dentist, 1917 Third av.
Briggs Edward L. teacher, h 1067 Park av.
Briggs Elbert A. hardware, 2339 Eighth av. h 200 W. 123d
Briggs Eliza, wid. James, bdgh. 837 Ninth av.
Briggs Elizabeth, h 167 E. 127th
Briggs Elizabeth, cleaner, h r 135 W. 3d
Briggs F. Estelle, typewriter, 54 William, h 115 W. 62d
Briggs Francis, treas. h 468 Cherry
Briggs, Francis J. express, 207 E. 59th
Briggs George, bartender, h 619 E. 157th
Briggs George, pres. 254 South & Piers 42 & 49 E. R. h E. 146th n Mott av.
Briggs George A. h 692 Cole
Briggs George B. mason, 325 E. 59th
Briggs George B. & Co. masons, 325 E. 59th
Briggs Geo. C. buttonholemkr. h 2441 Eighth av.
Briggs George E. meat, 1530 Second av. h Asbury pk. N. J.
Briggs George W. engineer, h 974 Ninth av.
Briggs George W. M. shoes, 1968 Third av.
Briggs Harry L. clerk, 35 B'way, h 93 Lafayette av. B'klyn
Briggs Henry F. physician, 115 E. 73d
Briggs Henry S. clerk, h 1654 Ninth av.
Briggs Henry T. agent, 160 E. 110th
Briggs J. Elmer, agent, 166 E. 113th, h 56 E. 115th
Briggs Jacob, blindmkr. h 726 Sixth
Briggs Jacob L. kalsominer, h 199 E. 99th
Briggs James, smith, h 347 W. 16th
Briggs James A. lawyer, 32 Nassau
Briggs James E. physician, 111 W. 33d
Briggs James H. broker, 72 B'way, h 112 W. 48th
Briggs Jas. H. jr. mer. 435 B'way, h 112 W. 48th
Briggs James M. clerk, h 19 E. 59th
Briggs James M. machinery, 12 B'way & 69 Rutgers, h 84 Oakland. B'klyn
Briggs Jane, wid. John, h 407 E. 29th
Briggs John, clerk, h 412 W. 42d
Briggs John, porter, h r 492 Seventh av.
Briggs John, smith, h 810 Sixth
Briggs John C. foreman, h 201 W. 60th
Briggs John G. machinist, h 90 Broome
Briggs John N. ice, ft. E. 11th, h Coeymans, N. Y.
Briggs John V. h 2687 Marion av.
Briggs Joseph E. oilcloth, 148 Duane, h Me.
Briggs Josiah, h 230 Willis av.
Briggs Josiah A. civil eng. h St. James n Jerome av.
Briggs Laura, wid. Austin A. h 2131 Fifth av.
Briggs Leander, clerk, h 64 Lewis
Briggs Leonard S. meat, W. Washn. mkt & 606 W. 40th, h 75 W. 127th
Briggs Lewis W. painter, 8 Lafayette pl. h 15 Bedford
Briggs Lydia, wid. James H. h 56 E. 115th
Briggs Lydia L. wid. George W. h 1067 Park av.
Briggs Manasseh, mer. 130 Water, h 268 Schermerhorn, B'klyn
Briggs Marie L. laundry, 439 Sixth av.
Briggs Marvin, lighters, 12 B'way, & boilers, 516 Water, h 128 Noble, B'klyn
Briggs Mary, h 167 E. 127th
Briggs Mary E. wid. John B. h Highbridge rd. opp. Valentine av.
Briggs Mary E. wid. William E. h 333 W. 11th
Briggs Matilda, fcygds. 934 Tenth av. h 201 W. 60th
Briggs Nicholas, driver, h 24 E. 37th
Briggs O. H. agent, Pier 36 (new) N. R. h R. I.
Briggs Paul C. lawyer, 260 B'way, h 438 W. 57th
Briggs Phœnix, watchman, h 247 Spring
Briggs Ralph B. treas. 157 Chambers
Briggs Reuben A. cabooses, 39 South, h 1211 B'way, B'klyn
Briggs Richard, fish, 308 Washn. mkt, h 106 Beach
Briggs Richard & Son, fish, 308 Washn. mkt
Briggs Rosalie, fcygds. 934 Tenth av. h 201 W. 60th
Briggs S. Edgar, manager, 12 Bible h. h 73 Lex. av.
Briggs S. Ellis, cooper, 550 Water, & 305 Cherry, h Elizabeth, N. J.
Briggs Samuel, supt. h 780 G'wich
Briggs Samuel A. machinery, 15 Cortlandt, h Stamford, Ct.
Briggs Samuel S. meat, 838 Tenth av.
Briggs Sanford, machinist, h 4 City Hall pl.
Briggs Sarah A. h 115 W. 62d
Briggs Sarah E. wid. John, h 1644 Ninth av.
Briggs Sarah W. wid. Harrison, h 19 E. 59th
Briggs Solon, agent, 177 B'way
Briggs T. A. clerk, h 201 W. 135th
Briggs Thomas, h 268 W. 37th
Briggs Thomas A. trucks, 160 Jane, h 404 W. 57th
Briggs Thomas B. h 115 E. 73d
Briggs Thomas J. hangings, 483 Tenth av. h 11 E. 127th
Briggs W. Frank, cashier, 254 B'way, h 1024 Bedford av. B klyn
Briggs Walter H. h 63 W. 124th
Briggs Walter M. clerk, h 56 E. 115th
Briggs Walter W. hotel, Kingsbridge rd. n W. 225th
Briggs Warren C. artist, 11 E. 14th, h 11 E. 127th
Briggs William, trucks, 108 West, h 138 W. 4th
Briggs William, vet. surg. h 174 E. 85th
Briggs William A. lasts, 93 Cliff, h 66 Henry
Briggs William D. h 222 E. 86th
Briggs William E. meat, 129 West, h 217 E. 71st
Briggs William H. h 295 Willis av.
Briggs William H. bagmkr. h 409 E. 87th
Briggs William L. h 218 W. 59th
Briggs Wilmer A. clerk, h 102 W. 93d
Briggs M. & Co. mers. 130 Water
Briggs T. & R. fcygds. 934 Tenth av.
Briggs & Amsbury, shoes, 107 Duane
Briggs & Davis, photographs, 311 Eighth av.
Briggs & Ellis Co. (Ltd.) cattle, 157 Chambers
Briggs & Martens, painters, 8 Lafayette pl.
Briggs & Son, meat, W. Washn. mkt & 606 W. 40th
Brigham Charles A. G. (Rev.) h 415 W. 57th
Brigham Chas. H. cloths, 27 Park pl. h 123 E. 114th
Brigham Dana B. woolens, 73 Worth, h Flushing, L. I.
Brigham Daniel W. oils, 113 Maiden la. h 42 Vigelius, B'klyn
Brigham Elisha M. pres. 95 Liberty, h Kingston, N. Y.

MADE FROM PURE CREAM. | HORTON'S ICE CREAM. | French, Italian and American.

PAID UP CAPITAL, $900,000. SURPLUS, $51,411.
TITLE GUARANTEE AND TRUST Co.
55 LIBERTY ST., New York.
26 COURT ST., Brooklyn.

Brigham George W. elevators, 251 Spring
Brigham Henry M. lawyer, 31 Nassau, h Mt. Vernon, N. Y.
Brigham H'y R. sec. 95 Liberty, h Kingston, N. Y.
Brigham John H. clerk, h 139 W. 42d
Brigham John K. tiles, 95 Cliff, h 170 Hicks, B'klyn
Brigham Lillian, artist, 149 W. 16th
Brigham Margaret M. h 244 W. 56th
Brigham Marshall W. cashier, 140 Liberty, h Mt. Vernon, N. Y.
Brigham Nicholas H. shipping, 96 Wall
Brigham Rose, wid. Henry, h 603 W. 46th
Brigham Samuel, carpenter, h 333 E. 16th
Brigham Sarah E. wid. Walter, h 65 Fourth av.
Brigham Sarah J. artist, h 140 W. 16th
Brigham Silas O. bolting cloths, 27 Park pl. h 123 E. 114th
Brigham Walter S. carpenter, Boulevard n W. 82d, h 128 W. 83d
Brigham William H. h 225 W. 38th
Brigham William T. strawgds. 635 B'way, h Md.
Brigham, Hopkins & Co. hats, 635 B'way
Bright Aaron S. lawyer, 171 B'way, h 37 E. 21st
Bright Anthony B. lawyer, 62 William, h 102 Wayne, J. C.
Bright Arthur, finisher, h 108 Charles
Bright Edward (Rev.) pres. 38 Park row, h 170 W. 58th
Bright Franklyn H. supt. h 183 Third av.
Bright J. Luther, lawyer, 171 B'way
Bright John, cigarmkr. h 139 Christopher
Bright John M. balls, 153 Prince
Bright Joseph, waiter, h 101 Macdougal
Bright Marshal H. editor, 216 B'way, h Tarrytown, N. Y.
Bright Mary, wid. Richard E. h 360 W. 45th
Bright Osborn E. lawyer, 150 B'way, h 175 Second av.
Bright Rich. E. news, 200 W. 45th, h 780 Sixth av.
Bright Thomas F. painter, 1569 Ninth av.
Bright William J. hardware, 153 & 189 South, h Skaneateles, N. Y.
Bright A. S. & J. L. lawyers, 171 B'way
Bright & Cameron, painters, 1569 Ninth av.
Bright, Church & Co. publishers, 38 Park row
Brightman Horace, h 8 E. 63d
Brighton Michael, laborer, h 454 W. 27th
Brighton Mills, woolens, 541 W. 23d
Brighton Stephen, laborer, h 118 W. 26th
Brighton William H. express, 36 Church, h 204 Java, B'klyn
Briglia Antonio, musician, h 57 Crosby
Brignati Diego, mer. 52 Exchange pl. h 17 Second pl. B'klyn
Brignole Paul, eatingh. 136 Fifth av. h 143 W.16th
BRIGNOLE & LOMBARDI, eatingh. 136 Fifth av.
Brignoli Giuseppe, grocer, 14 S. 5th av. h 2 S. 5th av.
Brignoll John, broker, 26 S. William, h N. J.
Brill Aaron, h 539 Fifth
Brill Abraham, gloves, 239 Grand, 10 W. 14th & 275 & 317 Sixth av. h 40 E. 53d
Brill Barbara, wid. Philip, h 135 Clinton
Brill Charles, cigars, 145 Lewis
Brill Charles, clerk, h 165 E. 73d
Brill Charles, smith, h 187 Eldridge
Brill Charles I. plants, h 118 E. 74th
Brill David, h 427 East 80th
Brill Henry, h 250 Madison
Brill Henry G. clerk, h 288 W. 142d
Brill Isaac, curtains, 443 B'way & 20 Mercer, h 118 E. 74th
Brill Isaac, eatingh. 316 Broome
Brill Isaac, pedlar, h 155 Chrystie
Brill Jacob, pedlar, h r 217 Av. A
Brill James C. conductor, h 200 W. 124th
Brill John, driver, h 1590 Third av.
Brill John A. gloves, 239 Grand, 10 W. 14th & 275 & 317 Sixth av. h 4 E. 53d
Brill Julius, h 250 Madison
Brill Julius A. paperhgr. h 265 W. 38th
Brill Lawrence, clerk, 100 Chambers, h 14 Coles, J. C.
Brill Levy, tailor, h 130 Attorney
Brill Ludwig, laborer, h r 529 E. 11th
Brill Max, bartender, h 166 E. 4th
Brill Max, clerk, h 355 E. 69th
Brill Max, presser, h 14 Essex
Brill Morris, men's furng. 45 Cortlandt, h 207 E. 57th
Brill Nathan E. physician, 805 Lex. av.
Brill Rachel, wid. David, h 207 E. 57th
Brill Samuel, men's furng. 45 Cortlandt, h 207 E. 57th
Brill Solomon, tailor, h 14 Suffolk
Brill William, h 213 E. B'way
Brill William, h 250 Madison
Brill William, drygds. 141 Av. C
Brill William, gloves, 239 Grand, 10 W. 14th & 275 & 317 Sixth av. h 109 E. 75th
Brill William, mason, h 439 W. 49th
Brill William S. h 212 E. 70th
Brill A. & Co. gloves, 239 Grand, 10 W. 14th & 275 & 317 Sixth av.
BRILL BROTHERS, men's furng. 45 Cortlandt
Brilles Bell, clerk, h 305 E. 74th
Brilles Bernhard, perfumes, 56 Thomas, h 114 E. 109th
Brilles David, h 114 E. 109th
Brilles Jacob, cigarmkr. h 60 Attorney
Brilles Jacob, tailor, h 236 E. 122d
Brilliant Henry, pedlar, h 17 Pike
Brilliant Joseph, smith, h 69 Eldridge
Brimelow Thomas, drugs, 450 Third av. h 240 E. 61st
Brimeyer George, shoes, 162 E. 28th
Brimlow Howard, fireman, h 134 Alexander av.
Brimmer Anne, wid. Charles, janitress, h 332 E. 65d
Brinare Joseph, laborer, h r 368 Mott
Brinck Asa, engineer, h 20 Renwick
Brinck Bridget M. wid. John A. h 417 E. 14th
Brinck Catharine, wid. Christian, h 410 W. 56th
Brinck Charles F. jewelry, 176 B'way, h 348 W. 28th
Brinck James W. segars, 23 Chambers, h 628 Eighth av.
Brinck John C. drygds. 787 Sixth av. h 348 W. 28th
Brinck John H. porter, h 410 W. 56th
Brinck William, physician, 41 W. 19th
Brinckerhoff Alethea M. h 244 E. 13th
Brinckerhoff Cornelius W. sec. 81 Eighth av. h 341 W. 20th
Brinckerhoff Daniel D. crackers, 92 Elizabeth & 42 Pearl, h 205 W. 57th
Brinckerhoff Edwin R. sec. 56 South, h Yonkers, N. Y.
Brinckerhoff Elbert A. cottongds. 109 Duane, h Englewood, N. J.
Brinckerhoff Gurdon G. pres. 124 Bowery, h 54 E. 78th
Brinckerhoff H. Waller, editor, 84 Fulton, h 371 Jefferson av. B'klyn
Brinckerhoff Henry, laborer, h 457 W. 56th
Brinckerhoff Isaac W. (Rev.) h 132 Macdougal
Brinckerhoff James S. clerk, h 1640 Railroad av.
Brinckerhoff Jas. W. clerk, 34 Bible h. h 117 E. 28th
Brinckerhoff John D. clerk, h 1640 Railroad av.
Brinckerhoff John H. treas. Pier 35 (old) N. R. h Poughkeepsie, N. Y.
Brinckerhoff Printing & Pub. Co. 771 B'way
Brinckerhoff Richard, pres. 771 B'way, h 1225 Fulton, B'klyn
Brinckerhoff Sarah S. wid. Andrew B. h 63 E. 79th
Brinckerhoff VanWyck, 218 Fulton, h 119 E. 30th
Brinckerhoff William A. driver, h 243 W. 31st
Brinckerhoff William E. lawyer, 120 B'way, h 146 E. 49th
Brinckerhoff & Co. crackers, 229 Grand & 42 Pearl
Brinckerhoff, Turner & Co. cottongds. 109 Duane
Brinckmann Christopher, pedlar, h 552 W. 54th
Brinckmann Henry, h 23 Lewis
Brinckmann Henry, h 2449 Third av.
Brinckmann Henry A. cigarmkr. h r 519 E. 11th
Brinckmann Henry F. produce, 412 E. 9th
Brinckmann Peter, feed, W. 141st n Eighth av. h W. 142d n Eighth av.
Brinckmann William, cigars, r 186 Forsyth
Brinckmann & Fischer, feed, W. 141st n Eighth av.
Brinckmann & Gennert, cigars, r 186 Forsyth
Brindle Alfred W. clerk, h 439 W. 28th
Brindley A. Sprague, cement, 18 B'way, h 1436 Lex. av.
Brindley Anton F. brewer, h 157 E. 52d
Brine Geo. J. elevators, 40 Wall, h Montclair, N.J.
Briner Emile, h 620 Lex. av.
Briner Henry, shanks, 56 Rutgers, h 116 E. 86th
Briner Louis, agent, 732 B'way, h 234 E. 85th
Briner Brothers, shanks, 56 Rutgers
Briney Charles F. lather, h 1626 Tenth av.
Bring Catharine, wid. Henry, h 59 E. Houston
Bringen Rosanna, wid. Jacob, h 2478 Eighth av.
Bringer Bernhard, boxmkr. h 78 Suffolk
Bringes John N. eatingh. 61 Watts
Bringman Henry, carpenter, h 404 E. 11th
Bringman John, painter, h 336 W. 53d
Bringmann Arnold, clerk, h 424 W. 53d

Hartshorn's Shade Rollers. Notice name of Stewart Hartshorn in script on labels, and avoid being fooled.

HENRY W. CANNON, *Pres.*
WILLIAM H. PORTER, *Cash.*
WM. H. SHEPARD, *Notary.*

CHASE NATIONAL BANK,
Cor. Pine & Nassau Sts.

Capital, - $500,000.
Surplus and undivided profits, $528,560.25.

Bringolf George, notary, 154 Front, h 157 Livingston, B'klyn
Brinicek Michael S. driver, h r 238 W. 32d
Brink Bernhard, h 173 Stanton
Brink Cornelius, engineer, h 424 W. 27th
Brink Emile T. waiter, h 208 E. 44th
Brink Henrietta, h 317 Broome
Brink Jemima, wid. James, h 127 W. 60th
Brink John W. umbrellas, 14 Walker, h 138 Monroe, B'klyn
Brink Peter H. powder, 239 B'way, h Elizabeth, N. J.
Brinke Ida, wid. August, h 418 W. 39th
Brinker Charles, upholsterer, h 146 E. 4th
Brinker George A. laborer, h 2411 First av.
Brinker Henry, produce, W. Washn. mkt, h Rochester N. Y.
Brinker Henry & Co. produce, W. Washn. mkt
Brinkerhoff A. Judson, foreman, h 29 Morton
Brinkerhoff Aaron, pres. 21 Park row
Brinkerhoff Albert J. carver, 257 W. 27th, h 335 Eighth, J. C.
Brinkerhoff Andrew Q. clerk, h 24 Perry
Brinkerhoff Benjamin F. clerk, h 1631 Park av.
Brinkerhoff Charles E. L. agent, 17 Murray, h 219 E. 18th
Brinkerhoff Charles F. trimmings, 356 B'way, h 41 E. 76th
Brinkerhoff Charles H. manager, 171 B'way, h Newark, N. J.
Brinkerhoff Charles R. h 219 E. 18th
Brinkerhoff Christian (Rev.) 2020 Vyse
Brinkerhoff Clara M. vocalist, h 219 E. 18th
Brinkerhoff Cornelius H. towing, h 112 Clinton pl.
Brinkerhoff George A. ins. 145 B'way, h Hackensack, N. J.
Brinkerhoff John J. plater, h 5 King
Brinkerhoff John P. signs, 166 G'wich, h 10 McDonough, B'klyn
Brinkerhoff Richard, agent, 22 Reade
Brinkerhoff Seba, trucks, h 57 Barrow
Brinkerhoff William H. produce, 285 Washn.
Brinkerhoff William H. pub. acct. h 1930 Third av.
Brinkerhoff W. H. & Co. produce, 285 Washn.
Brinkerhoff, Fitch & Co. trimmings, 356 B'way
Brinkin Louis, capmkr. h r 151 Ludlow
Brinkkord Arnold, driver, h 29 Frankfort
Brinkkord Dora, wid. Conrad, h 92 Watts
*BRINKLEY CARRIAGE CO. FREDERICK W. WOOD, SOLE AGENT, 1593 & 1597 B'way
Brinkley George A. waiter, h 219 W. 35th
Brinkley Jane C. wid. Benjamin, h 4 Minetta
Brinkman Charles, musician, h r 87 Sheriff
Brinkman Dederick, grocer, 753 Third av.
Brinkman Elizabeth, wid. John, h 359 Madison
Brinkman Emil, beer, 402 E. 11th
Brinkman James G. clerk, 31 Chambers, h 219 W. 23d
Brinkman John D. liquors, 160 South, h 165 E. 34th
Brinkman Louis H. roofer, 782 Second av. h 68 Prospect pl.
Brinkman Mary A. physician, 219 W. 23d
Brinkman Mena, millinery, 288 Fifth av. h 9 Third pl. B'klyn
Brinkman Sebastian G. cornices, 2492 Second av.
Brinkman William, cigarmkr. h r 338 E. 48th
Brinkman William, grocer, 453 E. 84th
Brinkmann August, pianomkr. h 2858 Third av.
Brinkmann Charles, musician, h 146 Ludlow
Brinkmann Dederick, milk, h 238 E. 56th
Brinkmann Dederick H. candy, 590 Eighth av.
Brinkmann Frederick, coal, 446 E. 86th
Brinkmann Gustav, cigarmkr. h 238 E. 109th
Brinkmann Gustav, cook, h 741 E. 11th
Brinkmann Henry, bartender, h 223 Fifth
Brinkmann Henry W. tailor, h 529 W. 20th
Brinkmann Herman, fitter, h 431 First av.
Brinkmann John C. candy, 803 Eighth av. h 310 W. 49th
Brinkmann John C. stamps, 251 Bowery
Brinkmann John D. tailor, h 1000 Av. A
Brinkmann John W. baker, 6 Grand
Brinkmann Joseph G. shoes, 259 William
Brinkmann Morris W. physician, 183 E. 95th
Brinkmann Rudolph, porter, h 87 Rivington
Brinkmann Theodore, grocer, 239 W. 46th
Brinkmann William, laborer, h 33 Rector
Brinkmann A. H. & Co. bustles, 85 Franklin
Brinkmeier Louis, cigarmkr. h 6 Forsyth
Brinkworth Francis, agent, 264 W. 125th, h Cottage pl. n E. 170th
Brinkworth Joseph, driver, h 548 W. 40th

MEMORY.

Poorest memories made better and best greatly improved.
Any book learned in one reading.
Testimonials by Colleges, Lawyers, Clergymen, Doctors, and all classes.
Prospectus, POST FREE, from
Prof. A. LOISETTE, 237 Fifth Ave., N. Y.

Brinn Isaac, clothier, 19 Lispenard, h 7 Montgomery
Brinn Mary, clothing, 19 Lispenard, h 7 Montgomery
Brinner Edw'd J. sec. 15 Broad, h Sing Sing, N.Y.
Brinsley Daniel J. engraver, 113 Fulton, h B'klyn
Brintnall Elihu M. teller, h 1402 Lex. av.
Brintnall Sarah A. wid. Elihu M. h 122 E. 36th
Brintnall Sarah A. wid. John O. h 69 W. 36th
Brinton Nathan S. pres. 88 Reade, h Orange, N. J.
Brintzinger William F. roofer, 672 Eighth av.
Briody Henry N. smith, h 621 First av.
Briody John, grocer, 430 E. 17th
Briody John H. (Rev.) h 15 Barclay
Briody Owen, truckman, h 349 E. 30th
Briody Patrick, laborer, h 401 W. 54th
Briody Richard H. laborer, h 125 Perry
Brisac Norline F. matches, 71 B'way, h Gedney h
Brisac Solomon, frames, 5 Winthrop pl.
Brisache William P. clerk, h 413 E. 82d
Brisacher Josephine, wid. Edward, h 103 E. 54th
Brisbane James, lawyer, h 59 E. 64th
Brisco Cotharine M. wid. Frank, h 225 E. 74th
Brisco Louis J. pedlar, h r 377 E. 4th
Briscoe Delia, wid. Thomas, h 105 Washn.
Briscoe John G. porter, h 178 Thompson
Briscoe Mary, wid. Patrick, h 173 E. 91st
Briscoe Robert, insp. h 62 Cannon
Briscone Gabriel, barber, 449 W. 42d
Brisett Thomas, engineer, h 130 E. 51st
Brisk David, clerk, h 322 E. 82d
Brisk Michael, express, 76 Cortlandt, 3 Hudson & 101 Mercer, h Stapleton, S. I.
Brisk William, laborer, h r 103 G'wich
Briski Emil, pedlar, h 245 E. 45th
Brisley William H. ins. 165 B'way, h Mt. Vernon, N. Y.
Brisme Paul, machinist, h 461 W. 27th
Brissel John & Son, leather, 194 Park row & 198 Worth
Brissel Marcus, leather, 194 Park row & 198 Worth, h 258 Rodney, B'klyn
Brisset John, eatingh. 180 Bleecker
Brister Henry, grocer, 1606 First av.
Brister Joseph E. coal, 1 B'way
Bristol Abram H. janitor, h 49 Wall
Bristol Brass & Clock Co. 32 Warren
Bristol Charles D. waiter, h 214 E. 98th
Bristol City Line, 15 Whitehall
Bristol E. L. Macomb, physician, 1500 Park av.
Bristol Edward N. publisher, h 160 E. 38th
Bristol Frederick, teacher, h 210 W. 43d
Bristol Frederick E. teacher, h 466 W. 153d
Bristol George H. clerk, h 115 E. 106th
BRISTOL HENRY D. eatingh. 364 Sixth av. h 230 W. 15th
Bristol Hotel, 15 E. 11th
Bristol John B. artist, 52 E. 23d, h 1 E. 28th
BRISTOL JOHN I. D. general special agent, and manager for New York city of The Northwestern Mutual Life Insurance Co. 13 Park row, h 230 W. 59th
Bristol Lavius F. woolens, 47 Lispenard, h 1072½ Lafayette av. B'klyn
Bristol Louis H. sec. 1 B'way
Bristoll Frank T. h 256 W. 43d
Bristow Benj. H. lawyer, 20 Nassau, h 37 W. 49th
Bristow George, painter, h 2407 Second av.
Bristow George, waiter, h 562 Third av.
Bristow George F. teacher, h 1084 Forest av.
Bristow James, carpenter, h 860 Union av.
Bristow James W. plasterer, h 1895 Third av.
Bristow Jeffrey B. porter, h 243 E. 77th
Bristow Mary A. wid. George, h r 247 E. 39th
Bristow Thomasina, servants, 562 Third av.
Bristow Walter W. stairbldr, h 78 W. 83d
Bristow Wm. B. lawyer, 20 Nassau, h 37 W. 49th
Bristow, Peet & Opdyke, lawyers, 20 Nassau
British-American (periodical) 145 E. 23d
British Am. Splice Bar Co. 2 W. 14th

15
DEAN'S PATENT
ARDENTER MUSTARD.

Established in London 1831.
361 & 363 Washington Street, and 84, 86 & 88 North Moore Street, N.Y.

Richardson & Boynton Co.,
232-234 Water Street.

PERFECT FURNACES,
HOT-WATER HEATERS,
RANGES.

"We all use"
BARNES' NATIONAL
Inks, Pens, and Mucilage
All stationers keep it.
A. S. Barnes & Co., Stat'rs, 111 Wm. St.

British Consulate, 24 State
British & Foreign Marine Ins. Co. (Ltd.) Cotton Ex.
*British & Irish Railway Joint Agency, 852 B'way
Brito Dolores, wid. Francisco, h 945 Sixth av.
Brito Joseph Z. cigars, 118 Maiden la.
Britsch Frederick, supt. h Boulevard n W. 159th
Britsch John, boxmkr. h 194 Second
Britsch Matthias, tailor, h 194 Second
Britsch William, tailor, h 200 Av. A
Britt Cath. wid. Geoffrey, milliner, 39 Division
Britt Daniel, laborer, h 400 E. 107th
Britt David, h 238 Henry
Britt Dennis, shoer, h 156 E. 42d
Britt Edward, laborer, h 1973 Third av.
Britt James, engineer, h 708 E. 13th
Britt Joanna, wid. Michael, h 327 E. 12th
Britt John, porter, h 207 Henry
Britt John H. barber, 4 E. 20th, h 301 E. 10th
Britt John J. clerk, h 316 E. 53d
Britt John J. fireman, h 156 E. 42d
Britt Lucas P. physician, E. 163d c Fleetwood av.
Britt Mary, h 231 E. 75th
Britt Mary, widow, h E. 115th c Fifth av
Britt Mary, wid. Patrick, h 143 Cedar
Britt Mary J. dressmkr, 1327 B'way
Britt Michael H. plumber, 998 Second av. h 328 E. 53d
Britt Patrick, clerk, h 62 Prospect pl.
Britt Philip J. clerk, h 62 Prospect pl.
Britt Rebecca M. bdgh. 207 Henry
Britt & Kiessel, barbers, 4 E. 20th
Brittain Clement, jeweler, h 300 W. 137th
Brittain Mary, dressmkr. h 240 W. 20th
Brittain Peter, clerk, h r 106 Perry
Brittan Frederick S. agent, 56 Worth
Brittan John, grocer, 325 Spring
Brittan Thomas, imp. 115 Franklin, h Glen Cove, L. I.
Britten Benjamin F. produce, 27 Harrison
Britten John H. painter, 37 King
Britting John, eatingh. 126 G'wich av.
Britting Leonard A. teacher, h 148 E. 54th
Brittman Louis, shoes, 480 Seventh av.
Britton Andrew J. barber, h 451 W. 32d
Britton Catharine, wid. James, h 555 W. 110th
Britton Channing M. carriages, 1581 B'way, h 324 W. 45th
Britton Charles, carpenter, h 337 E. 85th
Britton Charles P. broker, h 132 W. 83d
Britton Cornelius, h 710 E. 164th
Britton Delia, wid. William, h 517 Second av.
Britton Dexter B. liquors, 61 Park pl. h 125 E. 74th
Britton Edward, h 138 Clinton pl.
Britton Edward, butter, 2029 Second av.
Britton Emma B. wid. S. W. h 430 W. 58th
Britton Everitt L. jr. carpenter, 659 Hudson, h 325 W. 11th
Britton Frederick, machinist, h 10 Willett
Britton George, h 45 W. 30th
Britton George, janitor, h 18 E. 32d
Britton Harriet, dressmkr. 318 E. 37th
Britton Henry, machinist, h 400 Grand
Britton Henry C. boatman, h 254 W. 30th
Britton Isabella, wid. Alexander, h 162 E. 127th
Britton James, porter, h 356 G'wich
Britton James H. broker, h 10 W. 37th
Britton James J. pedlar, h 517 Second av.
Britton John, h 318 E. 37th
Britton John, boxes, 197 & 227 Mercer, h 115 W. 28th
Britton John, clerk, h 450 W. 44th
Britton John, laborer, h 90 Laight
Britton John, pilot, 40 Burling sl. h 378 Pacific, B'klyn
Britton John W. driver, h 148 W. 10th
Britton Joseph, machinist, h 167 E. 103d
Britton Joseph A. detective, 150 Nassau, & baths, 130 W. 41st, h 156 E. 47th
Britton Manley A. clerk, h 6 Orchard
Britton Marshall, builder, 207 E. 118th
Britton Mary, wid. Joseph, h 62 W. 51st
Britton Myer, cigarmkr. h 165 Forsyth
Britton Nathaniel L. prof. 41 E. 49th
Britton Reuben A. broker, 58 New, h 62 W. 50th
Britton Richard H. machinist, h 29 Cannon
Britton Samuel B. candy, h 57 W. 62d
Britton Sarah, dressmkr. 528 Sixth av.
Britton Stephen C. cigarmkr. h 749 Courtlandt av.
Britton Susan, wid. Thomas, h 84 Madison
Britton Timothy, driver, h 74 Laight
Britton William, h 1897 Madison av.
Britton & Burr, brokers, 58 New
Britwitz Moses, clerk, h 49 Forsyth
Britz Frank J. clerk, h 329 E. 11th
Britzke Charles, barber, h 118 Essex
Britzke Christina, wid. Edward, h 334 Sixth
Brix Anna, wid. Gustav, h 513 E. 11th
Brizard Emile, molder, h 462 Eighth av.
Brizzalara Albert, candymkr. h 187 Spring
Brizzi Carlo, teacher, h 462 Third av.
Brizzolari Bartolomea, eatingh. 873 Sixth av.
Brizzolari David, cigarmkr. h 530½ Broome
Brizzolari Julian, grocer, 505 G'wich
Brizzolari Serafino, grocer, 41 S. 5th av.
Broadard Samuel L. porter, h 149 W. 24th
Broadback Lewis, varnisher, h r 171 Second
Broadbent Charles L. pumps, 93 Liberty, h Communipaw, N. J.
Broadbent Esther, robes, 163 E. 64th
Broadbent Ely, clerk, h 413 W. 28th
Broadbent Ralph R. asst. sec. 45 B'way, h 267 W. 126th
Broadbent Robert C. 18 Cortlandt, h Pa.
Broadbent Sarah, robes, 163 E. 64th
Broadbent S. & E. robes, 163 E. 64th
Broader Catharine, hairdresser, h 201½ W. 24th
Broadfoot James H. clerk, h 42 W. 133d
Broadhead E. ice, h 199 Washn.
Broadhead Emily S. wid. Henry R. h 103 W. 54th
Broadhead Mary, wid. Frederick, h 415 E. 86th
Broadhead Theodore, candy, 320 Grand, h 19 Attorney
Broadhurst George H. toiletgds. 6 Howard, h 400 S. 3d, B'klyn
Broadhurst James H. janitor, h 51 E. 69th
Broadhurst William jr. tobacco, 195 Pearl, h 131 Gates av. B'klyn
Broadley Andrew H. B. painter, h 621 W. 45th
Broadley Robert, boilermkr. h 416 Tenth av.
Broadley Thomas, boilermkr. h 1700 Ninth av.
Broadly George Joseph, boilermkr. h 519 W. 47th
Broadman Joseph, clothing, 14 Carmine
Broadmeadow Edward E. stenographer, 280 B'way, h 199 Vanhorn, J. C.
Broadnax Amos, lawyer, 120 B'way, h B'klyn
Broadnax Louis, porter, h 900 Courtlandt av.
Broadnax & Bull, lawyers, 120 B'way
Broads Bernard, embds. 116 Monroe, h 27 Rutgers
Broadstone Charles, driver, h 838 First av.
Broadstone Robert, painter, h 838 First av.
Broadwater C. A. pres. 40 Wall, h Montana
Broadway (apartments) 1425 B'way
Broadway Alexander H. manager, 83 Leonard, h 138 Henry, B'klyn
Broadway Catharine, wid. Edmund, h 101 Walker
Broadway Elizabeth, dressmkr. h 115 E. 90th
Broadway Hotel, 834 B'way
Broadway Ins. Co. 158 B'way
Broadway Savings Institution, 4 Park pl.
Broadway Theatre, 1445 B'way
Broadway & Seventh Av. R.R. Co. 761 Seventh av.
Broadwell Amanda, bdgh. 235 W. 34th
Broadwell Catharine, widow, h 74 W. 96th
Broadwell Mary E. wid. Stephen, h 2095 Lex. av.
Broagis August, h 42 Jackson
Broaker Mary, wid. John, h 886 Park av.
Broas George E. builder, h 415 W. 47th
Broas Henry C. clerk, h 747 E. 175th
Broberg Adolph F. tailor, h 239 E. 26th
Broberg Gustave A. shoes, 213 E. 19th
Broberg John A. tailor, 696 Third av.
Broch Charles L. cutlery, 8 Warren, h Germany
Broch Julius, cabinetmkr. h 517 E. 16th
Broch & Co. cutlery, 8 Warren
Brochard Maturin, engineer, h 210 E. 23d
Brochart Albert, driver, h 127 Willett
Broche Albert, eatingh. 500 W. 24th & 300 Broome, h 231 Tenth av.
Brochhagen John, beer, 406 W. 37th
Brochon Jules, machinist, h 286 W. 142d
Brochon Peter C. springs, r 75 Nassau, h 370 Summit av. J. C.
Brochon & Banvard, springs, r 75 Nassau

FURS | **F. BOOSS & BRO.,** *Established 1853.* 449 BROADWAY IMPORTERS AND MANUFACTURERS. | **FURS**

EST. 1819.
THE OLD STATEN ISLAND DYEING EST.
DRY CLEANSING BY OUR NEW PROCESS.
98 Duane St., Principal Office
286 Fifth Avenue,
870 Broadway,
610 Sixth Avenue,
1474 Third Avenue.

Brociner Hersch, meat, 47 Essex
Brock Charles, laborer, h r 245 E. 28th
Brock Charles, manager, 69 Wall, & sec. ft. W. 143d, h 460 W. 153d
Brock Edward R. balls, 51 Dey, h 228 Duffield, B'klyn
Brock Harris, clothing, 587 Second av.
Brock Henrietta, wid. Jacob, h 131 Eldridge
Brock Henry, pres. 3 Broad, h Long Branch, N. J.
Brock Isabella J. wid. Hugh W. h 305 W. 46th
Brock Jacob, brewer, h 500 W. 58th
Brock James, cigars, 314 Third av. h 236 E. 31st
Brock John, barber, h 225 Sullivan
Brock John, engineer, h 227 W. 32d
Brock John W. pres. 15 Broad, h Pa.
Brock Joseph, laborer, h r 430 E. 13th
Brock Julius, cigars, 314 Third av. h 146 E. 28th
Brock Martin, cigars, 10 Cortlandt, h 151 E. 106th
Brock Mary, wid. Patrick, h 430 E. 15th
Brock Maurice, driver, h 250 E. 106th
Brock Max, cigars, 10 Cortlandt, h 151 E. 106th
Brock Moritz, clerk, h 243 Second
Brock Patrick, laborer, h 419 E. 18th
Brock Philip, beer, 791 Washn. h 702 Washn.
Brock Rosaline, wid. Samuel, h 151 E. 106th
Brock Sarah, wid. Francis, h 335 E. 74th
Brock Sigmund, furrier, h 127 Stanton
Brock Solomon W. balls, 51 Dey, h 228 Duffield, B'klyn
Brock Thomas, driver, h 261 Eleventh av.
Brock Thomas, watchman, h 261 Eleventh av.
Brock William, clerk, h 432 W. 40th
Brock William E. 112 Liberty
Brock William E. vet. surg. 225 W. 26th, h 354 Ninth av.
Brock William H. butler, h 263 W. 47th
Brock Brothers, cigars, 314 Third av.
Brock & Co. cigars, 10 Cortlandt
Brock's Commercial Agency (Ltd.) 3 Broad
Brockaway William H. trucks, 43 Murray, h 11 Ridge
Brockerhoff John, cabinetmkr. h 159½ Essex
Brockelbank Peter S. broker, h 2301 Seventh av.
Brockelmann Frederick W. tailor, 354 E. 17th
Brocken Leonard, spinner, h 323 E. 59th
Brocker Frederick, drygds. 1129 First av.
Brocker George, shoemkr. h 188 Av. B
Brocker Henry, cutter, h 180 Av. B
Brocker Henry C. butcher, h 167 E. 67th
Brocker Herman, meat, 1209 First av.
Brocker Leon, manager, 530 B'way, h 226 Hewes, B'klyn
Brocker William, porter, h 46 Thompson
Brockett Edward J. mer. 163 Front, h Orange, N. J.
Brockhaus Bernard, builder, h 245 W. 29th
Brockhaus Caroline, wid. Joseph, h 529 W. 35th
Brockhausen Edward, insp. h 229 Mott
Brockhausen Henry, eggs, 164 Leonard
Brockheimer Samuel, trucks, 105 South, h 124 Attorney
Brockhoff Joseph, tailor, 225 Seventh
Brockhurst Thomas, produce, 334 Washn, h 209 Newark av. J. C.
Brocking Mary, wid. Charles, h 252 Third
Brockington Charles E. organs & pianos, 46 E. 14th
Brockington William H. machinist, h 342 W. 21st
Brocklehurst George W. mer. 112 Pearl, h Eng.
Brocklehurst Henry, mer. 112 Pearl, h Eng.
Brocklehurst John, carpenter, r 101 Wooster, h 159 E. 103d
Brocklehurst Robert, mer. 112 Pearl, h Eng.
Brocklehurst Septimus, mer. 112 Pearl, h Eng.
Brockman Abraham, tailor, h 83 Sheriff
Brockman Eliza, wid. Charles, h 212 E. 45th
Brockman Frederick, shoes, 2349 Third av.
Brockman Henry, molder, h 559 E. 136th
Brockman Ignatz, cigarmkr. h 217 E. 73d
Brockman J. Garrett, clerk, h 286 W. 142d
Brockman John, laborer, h 2125 First av.
Brockman Joseph, carpenter, h 340 E. 87th
Brockman Morris, lodgings, 33 Bowery, h 205 E. 116th
Brockmann August, painter, h 1059 First av.
Brockmann Gottfried, grocer, 20 Jane
Brockmann Henry, grocer, 163 Av. C.
Brockmann H'y W. feed, 708 E. 12th, h 631 Sixth
Brockmann John D. h 622 E. 159th
Brockmann Rebecca, wid. Adolph, h 160 Orchard
Brockmann Thomas M. laborer, h 56 Leroy
Brockmann & Ihburg, grocers, 163 Av. C
Brockmeier Charles L. shoes, 126 Varick
Brockmeier Frederick A. carrier, h 81 Sullivan



Brockmeier Henry G. laborer, h 81 Sullivan
Brockmeier John H. shoes, 426 Sixth
Brockmeyer Herman, mason, 28 Sullivan, h 108 Sullivan
Brockmeyer Rudolph, grocer, 427 E. 74th
Brockmeyer Wm. grocer, 100 W. 53d, h 109 W. 53d
Brockner Ferdinand, driver, h 114 Pitt
Brockner Jefferson, grocer, 771 Sixth av. h 160 W. 122d
Brockner John, clerk, h 127 Thompson
Brockner John, painter, h 513 W. 49th
Brockner Joseph, plumber, h 358 W. 49th
Brockner Nancy, wid. Joseph, h 453 W. 50th
Brockner Philip, driver, h 444 W. 46th
Brockner Washington, wiregds. 28 Vesey, h Kensico, N. Y.
Brockner William, painter, h 552 W. 35th
Brockner & Evans, wiregds, 28 Vesey
Brocksieper Jane L. eatingh. 2738 Tenth av.
Brockway A. Norton, physician, 50 E. 126th
Brockway Bliss M. conductor, h 301 W. 133d
Brockway Charles, clerk, h 319 Willis av.
Brockway Charles H. h 147 E. 48th
Brockway Elizabeth F. agent, 28 W. 23d
Brockway Emma A. stenographer, 6 City Hall, h 351 Pacific, B'klyn
Brockway Frank A. reporter, 206 B'way, h 102 Wall, B'klyn
Brockway George, dentist, 115 Leroy
Brockway George M. clerk, 1200 B'way, h Lake Hopatcong, N. J.
Brockway Horace H. hotel, 315 Fourth av. pres. 120 W. Houston, & treas. 75 W. 23d, h Ashland h
Brockway Irving, driver, h 633 E. 142d
Brockway Isaac, brick, ft. W. 30th, h Newburgh, N. Y.
Brockway L. Freeman, agency, 28 W. 23d
Brockway William L. manager, 132 Nassau, h 456 W. 24th
Brockway & Nickerson, brick, ft. W. 30th
Brod Amelia, dressmkr. 214 Chrystie
Brod Bernhard, tobacco, 155 Water, h 106 E. 64th
Brod Moses, presser, h 37 Ludlow
Brod Wolf, pedlar, h r 59 Av. C
Brodbeck Adolph, beer, 463 W. 46th
Brodbeck Cath, wid. Charles, h 266 E. Houston
Brodbeck Charles, feygds. 129 Forsyth
Brodbeck Emil, pianomkr. h 2423 First av.
Brodbeck Frederick, hats, 30 Av. B. h B'klyn
Brodbeck Frederick, laborer, h 142 Essex
Brodbeck John, smith, 201 Lewis
Brodbeck Mary, wid. Jacob, h 626 E. 13th
Brodbeck William, beer, 227 E. 42d
Brodbeck William, candymkr. h 200 Delancey
Brode Aaron, suspenders, 96 Ridge, h 10 Pitt
Brode Elmer, meat, 828 Tenth av.
Brode Frederick, plumber, 403 W. 51st, h 991 Ninth av.
Brode Herman, director, h 946 Second av.
Brode John, liquors, Tenth av. c Lawrence, h 56 Lawrence
Brode Joseph, varnisher, h 84 Sheriff
Brode William, musician, h 231 E. 70th
Brode & Shannon, plumbers, 403 W. 51st & 991 Ninth av.
Brode & Swalm, meat, 838 Tenth av.
Brodek Adolph, clothing, 456 Broome, h 331 Eighth av.
Brodek Adolph, pedlar, h 42 Attorney
Brodek Alfred, manager, 447 Eighth av.
Brodek Herman A. clothing, 456 Broome, h 359 Grand, B'klyn
Brodek Isaac D. h 333 E. 18th
Brodek James, supt. 595 B'way, h 424 W. 47th
Brodek Solomon, clothing, 595 B'way & 447 & 727 Eighth av. h 808 Lex. av.
Brodek A. & Son, clothing, 456 Broome
Brodek S. & Co. clothing, 447 & 727 Eighth av.
Brodek, Freudenthal & Co. clothing, 595 B'way

JAMES A. WEBB & SON,
165 Pearl St., New York.
ALCOHOL, COLOGNE SPIRIT,
SPIRITS OF TURPENTINE, &c.

PARQUET FLOORS
NATIONAL WOOD MFG CO
129 FIFTH AVE NEAR 20TH ST
EVERY KIND OF POLISHED FLOOR

Brodelson Simon, cigarmkr. h 15 Suffolk
Broden Daniel, carpenter, h Kingsbridge rd. n Webster av.
Brodenn August, tailor, h 213 E. 37th
Broder Benjamin, furrier, 140 Spring, h 145 Spring
Broder Morris, tailor, h 124 Stanton
Broder Simon, tailor, h 141 Ridge
Broderick Ann, wid. Patrick, h 427 W. 42d
Broderick Catharine, wid. James C. h 527 Lex. av.
Broderick Catharine, wid. John, h 301 W. 67th
Broderick Catharine G. teacher, h 32 W. 60th
Broderick Cecilia, wid. Edward, janitress, h 23 William
Broderick Daniel, molder, h 234 E. 107th
Broderick Dennis, smith, h 504 E. 13th
Broderick Diana, dressmkr. h 119 E. 15th
Broderick Edward, driver, h 403 E. 71st
Broderick Edward, laborer, h 409 E. 22d
Broderick Elizabeth, dressmkr. h 246 E. 39th
Broderick Elizabeth, wid. Cornelius, h 227 E. 52d
Broderick George, police, h 336 W. 11th
Broderick James, butcher, h 411 W. 37th
Broderick James, cabinetmkr. 303 W. 38th, h 411 W. 37th
Broderick James, driver, h 25 Oak
Broderick James, printer, h 307 E. 45th
Broderick James, tailor, h 650 E. 16th
Broderick Jeremiah, cutter, h 578 Lenox av.
Broderick Jeremiah, laborer, h E. 115th n Madison av.
Broderick John, h 349 E. 30th
Broderick John, carpenter, h 142 Cherry
Broderick John, driver, h 28 Sullivan
Broderick John, driver, h 545 W. 59th
Broderick John, laborer, h 15 Washn.
Broderick John, laborer, h 623 Washn.
Broderick John, painter, h 154 Allen
Broderick John, plasterer, h 928 Second av.
Broderick John, undertaker, 149 Madison
Broderick John C. stables, 229 E. 9th, h 527 Lex. av.
Broderick John D. plasterer, h 330 E. 48th
Broderick John F. iron, ft. W. 24th, & meat, 231 Ninth av. h 406 W. 40th
Broderick John F. seaman, h 307 E. 97th
Broderick John S. clerk, h 1572 Second av.
Broderick Julia C. wid. Patrick J. h 114 E. 108th
Broderick Lawrence F. watchman, h 330 W. 83d
Broderick Louisa, wid. George, h 105 Goerck
Broderick Luke, laborer, h Union n Ogden av.
Broderick Martin, laborer, h W. 165th n Tenth av.
Broderick Martin C. driver, h 467 Fourth av.
Broderick Mary, h 402 E. 16th
Broderick Mary, wid. Michael, h 335 E. 43d
Broderick Mary, wid. Patrick, h 342 E. 61st
Broderick Mary A. laces, 538 E. 17th
Broderick Matthew, laborer, h 322 E. 29th
Broderick Michael, carpenter, h 84 Av. D
Broderick Michael, joiner, h r 518 E. 14th
Broderick Michael, laborer, h 29 Cannon
Broderick Michael, laborer, h 209 E. 43d
Broderick Michael, news, 203 South, h 51 Cherry
Broderick Patrick, driver, h 409 W. 38th
Broderick Patrick, laborer, h 332 E. 73d
Broderick Patrick, laborer, h Kingsbridge rd. c E. 184th
Broderick Peter, laborer, h 1101 First av.
Broderick Peter J. finisher, 210 E. 54th
Broderick Peter M. painter, h 533 E. 118th
Broderick Richard, driver, h 432 W. 56th
Broderick Richard, laborer, h 607 W. 45th
Broderick Richard M. men's furng. 42 E. 19th, h 527 Lex. av.
Broderick Robert, harnessmkr. h 867 Second av.
Broderick Thomas, tailor, h 341 W. 40th
Broderick Thomas F. coachman, h 417 W. 52d
Broderick Thomas W. laborer, h 75 Carmine
Broderick William, laborer, h 452 W. 17th
Broderick William E. driver, h 1887 Second av.
Broderick William J. printer, 156 Greene, h 52 Morton
*Broderick & Bascom Rope Co. 33 South
Broderick & Lenihan, undertakers, 149 Madison
Broderick & Nearey, printers, 156 Greene
Broders Amelia, wid. Christian, h 1811 Third av.
Brodersen Andrew L. laborer, h 427 E. 12th
Brodersen Peter, cigarmkr. h 164 Suffolk
Brodersen Thomas, porter, h 1520 Av. A
Brodersen William, clerk, h 213 E. 80th
Brodhalt Morris, glazier, h r 9 Ludlow
Brodhead Catharine, wid. Isaac, h 18 W. 9th
Brodhead Daniel, h 171 W. 133d
Brodhead Edgar, agent, 21 Cortlandt
Brodhead Edward C. broker, h 10 W. 135th
Brodhead Eliza J. D. wid. John, h 1236 Washn. av.
Brodhead Elizabeth M. wid. Thomas, h 295 W. 11th
Brodhead Eugenia, wid. John R. h 8 W. 21st
Brodhead Frank R. furniture, 245 Canal, h Dobbs Ferry, N. Y.
Brodhead Henry, lawyer, 32 Nassau, h Milltown, N. J.
Brodhead James C. clerk, h 272 W. 11th
Brodhead James S. sec. 75 John
Brodhead Richard, lawyer, 32 Nassau
Brodick Patrick, driver, h 210 E. 75th
Brodie Allan G. machinist, h 1776 Lex. av.
Brodie Carl, tailor, h 82 Delancey
Brodie Daniel, watchman, h r 65 Thomas
Brodie Henry, plumber, 184 Essex, h r 192 Stanton
Brodie Isaac, clerk, h 166 Division
Brodie James A. furs, 39 Maiden la. h 94 Hicks, B'klyn
Brodie Martha, wid. James, h 131 Eighth av.
Brodie Patrick, pedlar, h r 86 Mulberry
Brodie Robert, driver, h 121 E. 119th
Brodie Stephen, liquors, 114 Bowery
Brodier Benjamin, furs, 138 Spring, h 145 Spring
Brodier B. & Gracowaner, furs, 138 Spring
Brodigan Patrick, driver, h 444 Tenth av.
Brodman Frederick W. physician, 19 Park pl. h 314 E. 73d
Brodman Gerson, pedlar, h r 105 Forsyth
Brodmann Charles, mustard, 180 Centre, h College Point, L. I.
Brodmerkel George, milk, 341 W. 39th
Brodmerkel Thomas, brewer, h 331 W. 39th
Brodnax Merriwether, ins. 130 B'way, h Nyack, N. Y.
Brodnax Robert F. physician, 303 Hudson, h 40 Dominick
Brodner Louis, laborer, h 252 W. 16th
Brodovsky Bernard, furniture, 135 Delancey
Brodowski Henrietta, h 33 E. 10th
Brodowsky Richard L. driver, h 1107 First av.
Brodsky David, cigars, 222 South, h 173 E. B'way
Brodsky Francis, agent, 26 Av. C & 1295 First av. h 268 Eckford, B'klyn
Brodsky Francis & Co. fwdg. 1295 First av.
Brodsky Frederick W. lawyer, 51 Chambers, h 363 E 10th
Brodsky Harris, tailor, h 51 Forsyth
Brodsky Harris, clothing, 31 Ludlow & 75 Norfolk, h 21 Essex
Brodsky Herman M. painter, h 72 Norfolk
Brodsky Isaac, h 171 Clinton
Brodsky Israel, clothier, 99 Bayard
Brodsky John, h 111 Ludlow
Brodsky John E. lawyer, 51 Chambers, h 61 Rivington
Brodsky Joseph, talior, h 527 First av.
Brodsky Louis, clerk, h 305 E. Houston
Brodsky Morris, laborer, h 144 Eldridge
Brodsky Solomon, cream, h 186 Division
Brodt Charles, h 1365 B'way
Brodtmann Gustav F. clerk, h 175 Alexander av.
Brody Abraham, pedlar, h r 77 Eldridge
Brody Bernard, agent, h 159 Henry
Brody Bernard S. pedlar, h 20 Chrystie
Brody Charles, hats, 112 Rivington
Brody Ellen, h 352 W. 16th
Brody Hyman, carpenter, 34 Canal, h 27 Orchard
Brody Hyman A. liquors, 5 Forsyth
Brody Isaac, printer, 136 Canal, h 158 E. B'way
Brody Jacob, drygds. 123 Division, h 26 Allen
Brody Michael, laborer, h 313 E. 48th
Brody Morris, cigarmkr. h 137 Ludlow
Brody Nathan, hairwkr. h 47 Delancey
Brody Nathan, suits, 101 Division, h 29 Pike
Brody Philip, furs, 481 Broome, h 248 E. 58th
Brody Samuel L. drygds. 80 Division
Brody Solomon, tailor, h 84 Ludlow
Brody & Chelimer, printers, 136 Canal
Broe Henry E. candy, 135 E. 110th

EAST RIVER STEAM KINDLING WOOD FACTORY
1104 First Avenue, cor. E. 61st St. Orders received through all American District and Western Union Telegraph Offices FREE. Send for Price-List. FRED. BUSE, Prop.

DIRECTORS: George G. Williams, James A. Roosevelt, BRO

CHEMICAL NATIONAL BANK, 270 BROADWAY, Surplus, - $5,000,000.

Robert Goelet, Fred'cW. Stevens. BRO

Broecker Joseph, laborer, h r 625 W. 42d
Broedel Joseph, barber, 441 Tenth av.
Broedel William M. barber, 686 Eleventh av.
Broeg August, ironwkr. h 1619 Av. B
Broege Theresa, wid. Frederick, h 730 Eleventh av.
Broemer Franz, jeweler, 318½ Grand
Broemler Otto, upholsterer, h 337 E. 11th
Broese Charles, cooper, h 1 Grove Hill pl.
Broesel Herman, imp. 468 Broome, h 1674 B'way
Broesler John, carpenter, h 433 W. 39th
Broessler Frank, grocer, 217 Second
Broessler John, carpenter, h r 129 Willett
Brofford John, laborer, h 681 Washn.
Broft Joseph, baker, h 548 Fifth
Brogan Ann, wid. Charles, h 120 E. 117th
Brogan Anthony, laborer, h r 654 Water
Brogan Arthur, clerk, h 7 Vanneat pl.
Brogan Bernard T. attendant, h 199 Mulberry
Brogan Bernard T. liquors, 2144 Third av. h 120 E. 117th
Brogan Charles, mason, h 409 E. 120th
Brogan Daniel, driver, h 118 Centre
Brogan Ellen, h 327 E. 24th
Brogan Ellen, wid. John, h 12 Willett
Brogan Hugh, tailor, h 20 Gansevoort
Brogan James, h 144 Waverley pl.
Brogan James, bricklayer, h 2373 Eighth av.
Brogan James, coal, 719 Tenth av. h 502 W. 51st
Brogan James, fireman, h 250 E. B'way
Brogan James, smith, 307 E. 122d, h 416 E. 123d
Brogan James A. printer, h 453 Canal
Brogan James H. meat, 424 Second av. h 453 Second av.
Brogan James V. plumber, h 323 E. 37th
Brogan John, laborer, h 200 Av. B
Brogan John, painter, h 212 E. 89th
Brogan John, porter, h r 32 Cherry
Brogan John C. h 183 Mulberry
Brogan John J. police, h 7 Vannest pl.
Brogan Joseph R. police, h 410 E. 81st
Brogan Margaret, wid John, h 410 E. 81st
Brogan Mary A. wid. James, h 1486 Second av.
Brogan Mary A. wid. James, h 519 W. 48th
Brogan Michael, clerk, h 2088 Third av.
Brogan Michael A. laborer, h 336 E. 24th
Brogan Michael, laborer, h r 323 W. 11th
Brogan Patrick, junk, 498 Eleventh av.
Brogan Patrick, laborer, h 402 E. 54th
Brogan Patrick, laborer, h 345 Spring
Brogan Patrick, ostler, h 331 E. 22d
Brogan Patrick, police, h 2297 Eighth av.
Brogan Patrick F. builder, 100 W. 37th, h 254 W. 37th
Brogan Richard, rubbergds. 292 & 484 Grand, h Flushing, L. I.
Brogan Thomas, meat, 424 Second av. h 453 Second av.
Brogan Thomas & Son, meat, 424 Second av.
Brogan Thomas F. clerk, h 48 Perry
Brogan Thomas W. meat, 424 Second av. h 231 E. 26th
Brogan Timothy L. coachman, h 145 E. 59th
Broganer Joseph, candymkr. h r 12 Dominick
Broggerman George, bartender, h 341 Sixth
Broggine Isidor, creammkr. h 214 E. 42d
Brogle Aaton, wagons, 65 Washn. h College Point, L. I.
Brogle Pauline, wid Rudolph, h 248 E. 90th
Brogly Joseph F. meat, 1204 Third av.
Brohan John, laborer, h 219 E. 102d
Brohle Jacob, brewer, h 395 E. 93d
Brohm Jacob, cutter, h 994 First av.
Brohmer Frederick A. grocer, 2344 Second av.
Brohmer Herman, bartender, h 113 Canal
Broicker James, tailor, h 327 E. 36th
Broida David, smith, h 98 Allen
Broida Samuel, carpenter, h 98 Allen
Broiullet Alexander B. cutter, h 409 E. 82d
Broiullet Louis U. cutter, h 409 E. 82d
Brojer Rudolf, cigars, Third av. n E. 169th, h 638 E. 169th
Brokate Frederick, mason, h 132 Bleecker
Brokaw Daniel DeW. jeweler, 19 John, h Plainfield, N. J.
Brokaw Edw'd V. stationer, 54 Broad, h 104 W. 92d
Brokaw Eliza J. wid. Isaac, h 263 W. 54th
Brokaw Isaac V. clothing, 28 Fourth av. h 528 Fifth av.
Brokaw John Y. bldgmatls, 2217 Eighth av. h 166 E. 91st
Brokaw Joseph, treas. 9 Murray
Brokaw Mary, grocer, 227 W. 20th
Brokaw Oscar, carpenter, h 427 Hudson

Weather Strips
BROWNE'S Metallic & other kinds
Booth's Theatre Building, 23d St. & 6th Av.
The Par Metallic Weather Strip Co.

Brokaw Ralph W. sec. 26 Rende, h Belleville, N. J.
Brokaw Wm. S. engineer, h Tenth av. n W. 130th
Brokaw William V. clothing, 28 Fourth av. h 599 Fifth av.
BROKAW BROTHERS, clothing, 30 Fourth av & 62 Lafayette pl.
Brokaw & Atwater, stationers, 54 Broad
Broker James, coachman, h 206 E. 45th
Brokers Mary M. wid. Leonard, h 429 W. 54th
Brokers William H. liquors, Eighth av. c W. 63d, h 1018 Tenth av.
Brokhahne Wm. cutlery, 350 Canal, h 245 W. 123d
Brokhaus Ambrose, clerk, h 508 E. 119th
Broking Henry C. cottongds. 212 Church, h Rutherford, N. J.
Brokman Charles, weaver, h 112 Suffolk
Brokman Victor, hats, 83 Stanton
Brokovski Emma M. badges, 40 Clinton pl.
Brokowski Edwin, carpenter, 100 Orchard, h 99 Orchard
Broler Moritz, pedlar, h 51 Bayard
Brolles John, willowware, 190 Second
Brolly Mary A. h 232 W. 24th
Brolly William S. broker, 79 Duane
Broma Anne, wid. Richard, h 120 W. 3d
Broman Francois, waiter, h 302 E. 73d
Brombach Otto, brewer. h r 342 W. 39th
Brombacher Augustus F. hardware. 31 Fulton, & pres. 20 Cliff, h 88 Johnson, B'klyn
Brombacher Ellen, dressmkr. 448 E. 88th
Brombacher Louis, cutter, h 448 E. 88th
Brombacher M. A. sec. 20 Cliff
Brombacher Max H. C. treas. 20 Cliff, h 238 Cumberland, B'klyn
Brombacher A. F. & Co. hardware, 31 Fulton
Brombacher's Jacob, Sons, tools, 20 Cliff
Bromberg Adolph, clerk. h 11 Av. D
Bromberg Alexander, painter, h 81 Mott
Bromberg Charles, h 413 E. 86th
Bromberg Henry, clerk, h 413 E. 86th
Bromberg John, h 313 E. 51st
Bromberg Joseph, shoemkr, h 110 Suffolk
Bromberg Louis, machinist, h 13 Norfolk
Bromberger Abraham, tailor, 29 Sixth av.
Bromberger Ernest, clerk, h 300 Second
Bromberger Henry, jeweler, 387 Canal
Bromberger Herman, cattle, h 361 E. 49th
Bromberger Louis, furrier, h 23 Allen
Bromberger Ralph, foreman, h 351 E. 72d
Bromell William B. printer, 87 Centre, h 433 Classon av. B'klyn
Bromell & Bell, printers, 87 Centre
Bromer August, painter, h 242 E. 41st
Bromfield Edward T. advertising, 658 B'way, h Glenbrook, Ct.
Bromfield George H. publisher, 658 B'way, h Westfield, N. J.
Bromfield Owen S. paper, 658 B'way, h Westfield, N. J.
Bromfield Percy B. advertising, 21 Park row, h Hempstead, L. I.
Bromfield & Co. advertising, 658 B'way
Bromhead George W. trucks, 279 B'way, h 23 Montgomery
Bromhorst Louis, laborer, h 132 Attorney
Bromhorst Louisa, wid. George, sawing, 140 Attorney, h 134 Attorney
Bromhorst & Co. sawing, 140 Attorney
Bromley Myles S. lawyer, 11 Broad, h 9 W. 53d
Bromley William, iron, 735 E. 11th, h Bloomfield, N. J.
Bromm Anna G. wid. John, h r 443 W. 40th
Bromm David, machinist, h 508 W. 49th
Bromm David, tailor, h 433 E. 15th
Bromm George, laborer, h 557 W. 110th
Bromm Gottfried, express, 1032 Union av.
Bromm Hartman, tailor, h 504 Sixth
Bromm John, wirewkr. h 249 Delancey
Bromme Charles, carpenter, 1510 Tenth av. h 214 E. 89th
Brommell Maria, wid. Frank, h 991 Forest av.
Brommer Alois, beer, S. Boulevard c Willis av.
Brommer Henry, tailor, h 308 E. Houston

VENTILATING GRATES, STOVES, AND HEATERS. Richardson & Morgan Co. 92 Beekman St.

See adv. pages 38 & 39 Pink Sheets Back of Book.

WATER METERS AND GAS ENGINES.
BRO
230
NATIONAL METER CO., 252 BROADWAY.
BRO

FINE TABLE
CLARETS & SHERRIES
DU VIVIER & CO., 49 Broad St., N. Y.

Brommer John W. weigher, h 111 W. 24th
Brommer Simon, tailor, h 29 Essex
Brommerwich Joseph, jeweler, h 22 Delancey
Brommond Adolph, cutter, h 415 W. 33d
Brommond Edward, beeswax, 415 W. 33d
Brommond Emma, dressmkr. 415 W. 33d
Bromsen William, plumber, 217 Broome
Bromzon Wolf, hats, 30 Bleecker
Bronder Edward, carpenter, h 634 E. 158th
Bronder Gaston L. engineer, h 152 Bank
Brondi Federico, meat, 67 Sullivan
Brondlowt Hyman, tailor, 47 Bayard, h 47 Forsyth
Brone Joseph, h r 196 Elizabeth
Broneman Yetta, wid. Samuel, h 117 E. 65th
Bronerberg Louis, pedlar, h 43 Eldridge
Broniwitz Elkin, hatter, h 428 E. 85th
Bronk Charles, express, 120 W. 3d
Bronk Charles, laborer, h 105 Bayard
Bronk Cynthia, wid. Anthony, h 228 Sullivan
Bronk Isabella, wid. Isaac, h 407 Seventh av.
Bronk William, lawyer, 2 Wall, h 126 W. 45th
Bronkler Anna, h 424 E. 59th
Bronleben Dederick, tailor, 170 W. B'way
Bronn Adolph, pedlar, h 77 Columbia
Bronn Leopold, framemkr. h 1504 Second av.
Bronndorfer Francis, smith, r 923 Third av.
Bronnemkant William, machinist, h 176 Av. A
Bronner Eliza, wid. William, h 107 E. 114th
Bronner H'y, embds. 482 Broome, h 102 Sullivan
Bronner Leonard, lawyer, 220 B'way, h 52 E. 61st
Bronner Leopold, h 343 E. 58th
Bronner Louis H. leather, 595 B'way, h 40 E. 52d
Bronner Louisa, wid. Frederick, h 210 W. 36th
Bronner Morris B. real estate, 72 W. 34th
Bronner Sophia, wid. Samuel, h 40 E. 52d
Bronner William, weigher, h 1692 Av. A
Bronner William H. agent, h 107 E. 114th
Bronner & Kahn, embds. 482 Broome
Bronnquell Wilhelmina, wid. Joseph, h 410 Sixth
Bronnstein Isaac, tailor, h 14 Orchard
Bronnum Lars F. clerk, h 345 E. 65th
Bronsinsky Bernard, tailor, h 540 Sixth
Bronson Edward B. physician, 123 W. 34th
Bronson Edward L. treas. 13 Murray, h Waterbury, Ct.
Bronson Frank G. clerk, h 153 E. 81st
Bronson Frederic, lawyer, 76 Wall, & pres. 1 B'way, h 174 Madison av.
Bronson George, clerk, h 51 Park
Bronson Henry T. 111 B'way
Bronson John, h 692 Madison av.
Bronson Lorenzo M. broker, 52 Broad
Bronson Maria T. wid. Theodore B. h 107 E. 25th
Bronson Mary, bdgh. 220 W. 40th
Bronson Melvin A. teas, 142 Front, h Richmond Hill, L. I.
Bronson Oliver, lawyer, 16 Exchange pl. h W. New Brighton, S. I.
Bronson Thomas A. drugs, 54 Cedar, h 234 Fifth av.
Bronson Wesley H. real estate, 83 Cedar, h B'klyn
Bronson Willett, lawyer, 16 Exchange pl.
Bronson William, clerk, h 335 W. 43d
Bronson William A. physician, 8 E. 34th
Bronson T. A. & Co. drugs, 54 Cedar
Bronson & Foster, brokers, 52 Broad
Bronstein Anne, wid. Bernard, h 19 Bayard
Bronstein Nathan, cigarmkr. h 47 Forsyth
Bronstrop Elizabeth, dressmkr. 150 W. 24th
*Bronx Co. bleachers, dyers & printers of cotton goods, 115 Worth
Broockmann Herman G. manager, h 205 E. 31st
Brook Charles, florist, h 2411 Second av.
Brook Eliza, wid. Samuel, h 447 E. 121st
Brook Elizabeth, wid. Alexander, h 447 E. 88th
BROOK ERNEST P. lawyer & collections, 62 William, h 176 Amity, B'klyn
Brook George, grocer, 811 Second av.
Brook James F. rubbergds. 40 Vesey, h Trenton, N. J.
Brook John, painter, h 688 E. 163d
BROOK JONAS & BROTHERS, Brooks' Glacé & soft-finish machine spool-cotton, 19 & 21 Thomas
Brook Onofry, jeweler, h 105 Stanton
Brook Thomas, janitor, h 434 W. 52d
Brook William B. rubbergds. 40 Vesey, h Trenton, N. J.
Brook William B. & Co. rubbergds. 40 Vesey
Brooke Aries P. molds, 86 Fulton, h Bayonne, N. J.
Brooke Charles Lex, lawyer, 111 B'way
Brooke Charles W. agent, 83 White, h Hempstead, L. I.
Brooke Charles W. lawyer, 111 B'way
Brooke Edwin B. agent, 129 Broad, h 41 St. John's pl. B'klyn
Brooke Edwin S, engineer, h 601 W. 20th
Brooke George H. notary, 65 Liberty, h 151 E. 84th
Brooke Homer, molds, 44 Barclay
Brooke Joseph, imp. 50 Howard
Brooke Joseph & Co. mers. 50 Howard
Brooke Lucelle, bdgh. 11 E. 32d
Brooke Mary C. h 25 G'wich av.
Brooke Richard, sec. 2 Wall, h Va.
Brooke Wallace G. advertising, 154 Nassau, h 217 S. 5th, B'klyn
Brooke William, cutter, h 2553 Eighth av.
Brooke William, undertaker, 167 E. 84th, h 133 Railroad av. J. C.
Brooke William C. stevedore, 42 South
Brooke E. B. & Co. agents, 129 Broad
Brooke & Brooke, lawyers, 111 B'way
Brooker Benjamin C. auction, 79 Nassau
Brooker Frederick, clerk, h 366 Willis av.
Brooker Henry S. driver, h 437 E. 58th
Brooker James P. feed, 3497 Third av. h 1385 Washn. av.
Brooker Leonard W. produce, 164 W. 56th
Brooker Samuel E. plumber, h 3 Orchard
Brooker Smith A. milk, 322 E. 60th, 1211 Ninth av. & 58 W. 125th, h 315 E. 57th
Brooker Stephen T. real estate, 410 Second av. h Newburgh, N. Y.
Brooker William, driver, h 226 E. 46th
Brooker L. W. & Co. produce, 164 W. 56th
Brooker & Doyle, auction, 79 Nassau
Brooker & Lahey, milk, 322 E. 60th, 1211 Ninth av. & 58 W. 125th
Brookes Ellen D. wid. Alfred, h 52 W. 48th
Brookes John S. waiter, h 345 E. 70th
Brookes Lawrence DeG. dancing, 361 Broome
Brookfield James M. glass, 45 Cliff, h 115 Taylor, B'klyn
*Brookfield Linen Co. (Ltd.) 100 Franklin
Brookfield Wm. glass, 45 Cliff, h 516 Madison av.
Brookheim Julius, police, h 613 Sixth
Brookins Homer D. 5 Beekman, h 139 W. 63d
Brooklyn Brass & Copper Co. 100 John
Brooklyn Bridge Freezing & Cold Storage Co. 3 N. Y. & B'klyn bridge
Brooklyn Cooperage Co. 112 Wall
Brooklyn Fire Ins. Co. 168 B'way
Brooklyn Improvement Co. 18 William
Brooklyn Knitting Co. 74 Fifth av.
Brooklyn Life Ins. Co. 51 Liberty
Brooklyn Railway Supply Co. 90 Chambers
Brooklyn Sugar Refining Co. 110 Wall
Brooklyn Watch Case Co. 40 Maiden la.
Brooklyn Waterfront Warehouse & Dry Dock Co. 23 South
Brooklyn & N. Y. Ferry Co. ft. Grand, ft. Roosevelt & ft. E. 23d
Brooklyn, Bath & West End Express Co. 313 Canal & Pier 2 E. R.
Brooklyn, Bath & West End R.R. Co. 32 Liberty
Brookman Henry D. mer. 43 Exchange pl. h 118 Remsen, B'klyn
Brookman John U. mer. 43 Exchange pl. h West Pk. N. Y.
Brookman H. D. & John U. mers. 43 Exchange pl.
Brookmann William, machinist, h 238 W. 134th
Brooks Abraham L. flowers, 619 B'way, h 320 E. 86th
Brooks Adeline M. wid. Edward S. h 18 E. 23d
Brooks Albert, laborer, h r 163½ Downing
Brooks Albert, porter, h r 217 W. 35th
Brooks Albert, waiter, h 101 Macdougal
Brooks Andrew, pedlar, h 341 E. 25th
Brooks Angelina, teacher, h 140 W 16th
Brooks Ann, wid. Thomas, h 306 W. 24th
Brooks Anna E. wid. Jonathan, h 2643 Third av.
Brooks Anne, h 744 E. 9th

MERCHANTS EXCHANGE NAT. BANK OF THE CITY OF N. Y.
SOLICITS YOUR ACCOUNT. 257 Broadway.
PHINEAS C. LOUNSBURY, Prest. ALLEN S. APGAR, Cashier.

BUTTER DISHES AND ORANGE BOX SHOOKS. | Office, 383 Hudson Street. JOHN SPERRY MFG. CO., | VENEERS FOR CARS, CHAIR SEATINGS, BREWERS' CHIPS.

Brooks Arthur (Rev.) h 209 Madison av.
Brooks Augusta J. optician, 58 Gt. Jones
Brooks Calvin, porter, h r 144 W. 30th
Brooks Caroline, washing, h 137 W. 25th
Brooks Catharine, wid. James, h 550 G'wich
Brooks Catharine, wid. William H. h 235 Sullivan
Brooks Celia, dressmkr. h 134 W. 22d
Brooks Charles, clerk, h 607 E. 11th
Brooks Charles, laborer, h 260 Monroe
Brooks Charles, pedlar, h 61 Willett
Brooks Charles A. actor, h r 9 Clarke
Brooks Charles A. pres. 430 W. 14th, h New Haven, Ct.
Brooks Charles F. weigher, 71 Broad, h 28 Eighth av. B'klyn
Brooks Charles H. mer. 19 Thomas, h 38 E. 65th
Brooks Charles S. insp. h 1936 Lex. av.
Brooks Clarence, varnish, 403 W. 12th, h 7 E. 73d
Brooks Clarence & Co. varnish, 403 W. 12th
Brooks Clark, lawyer, 55 William, h 66 W. 56th
Brooks Cornelius, waiter, h 199 E. 99th
Brooks Daniel, police, h 321 E. 121st
Brooks David L. painter, h 415 W. 49th
Brooks Edward J. pres. 51 Dey, h E. Orange, N.J.
Brooks Edwin A. shoes, 1196 B'way, h 22 W. 60th
Brooks Edwin A. jr. clerk, h 22 W. 61st
Brooks Edwin J. contractor, 17 B'way
Brooks Elizabeth J. wid. John A. h 601 W. 20th
Brooks Ellen, wid. Edward, h 415 W. 38th
Brooks Ellen, wid. Henry, h 1521 Third av.
Brooks Ellen, wid. Patrick, h 509 E. 16th
Brooks Erastus E. real estate, 23 Park row, h W. New Brighton, S. I.
Brooks Etta, wid. Samuel, h 346 W. 59th
Brooks Ezra, sec. 55 B'way
Brooks F. M pat. m ds. 826 B'way, h 15 Concord, B'klyn
Brooks Ferdinand, shoes, 469 Ninth av.
Brooks Frances C wid. Henry, h 102 E. 127th
Brooks Francis, grocer, 145 W. 52d
Brooks Frank, pedlar, h r 12 Cannon
Brooks Frank L. broker, 32 Liberty, h Hollis, L. I.
Brooks Frank L. trimmings, 6 Howard, h 268 Nostrand av. B'klyn
Brooks Frank W. supplies, 112 Liberty, h 1168 B'way
Brooks Franklin, stoves, 218 Water, h Elizabeth, N. J.
Brooks Frederick, h 29 Washn. sq. W.
Brooks Frederick, engineer, h 86 Thompson
Brooks Frederick S. poultry, 7 Fulton mkt, h 58 Walworth. B'klyn
Brooks George, clerk, h 1761 Third av.
Brooks George, driver, h 119 W. 101st
Brooks George, shoes, 329 E. 35th
Brooks George Frederick, physician, 38 W. 32d
Brooks George G. ranges, 264 Water, h 118 Pulaski, B'klyn
Brooks George H. clerk, h 19 Morton
Brooks George M. lawyer, 5 Beekman, h 35 Hancock pl.
Brooks George P. smith, h 313 E. 53d
Brooks George W. agent, 506 E. 119th
Brooks George W. physician, 38 W. 32d
Brooks Gustav, tailor, 856 First av.
Brooks Harris, tailor, h 53 Ludlow
Brooks Henry, bartender, h 229 First av.
Brooks Henry, beer, 761 E. 167th
Brooks Henry, driver, h 256 W. Houston
Brooks Henry, painter, h r 94 E. 4th
Brooks H'y M. carpets, 84 White, h 522 Fifth av.
Brooks Henry Q. clerk, h 215 E. 26th
Brooks Henry Stamford jr. lawyer, 120 B'way, h 741 Fifth av.
Brooks Henry T. physician, 103 E. 86th
Brooks Henry W. provns. 194 Washn. mkt, h 48 S. Elliott pl. B'klyn
Brooks Herbert K clerk, h 313 Ninth av.
Brooks Herman, tailor, h 219 E. 111th
Brooks Isidor B. lawyer, 165 B'way, h 309 W. 16th
Brooks James, clerk, h 161 W. 97th
Brooks James, driver, h 237 W. 31st
Brooks James, finisher, h 82 E. 109th
Brooks James, lime, 611 W. 55th, h 373 W. 56th
Brooks James, porter, h 35 Sheriff
Brooks James C. ins. 120 B'way, h New Rochelle, N. Y.
Brooks James H. clerk, h 103 E. 86th
Brooks James H. driver, h 159 W. 24th
Brooks James T. carpenter, h 155 E. 123d [S. I.
Brooks James W. lawyer, 70 South, h Garrison's,
Brooks Jeremiah T. collector, h 1566 Park av.
Brooks John, h 81 Fifth av.
Brooks John, driver, h 346 E. 13th
Brooks John, grocer, 37 Madison, h 37 James
Brooks John D. mer. 52 B'way, h 261 Clinton, B'klyn
Brooks John D. seaman, h 285 Madison
Brooks John E. clothier, 936 B'way, h 81 Fifth av.
Brooks John E. contractor, h 113 E. 89th
Brooks John E. driver, h 512 Tenth av.
Brooks John F. h 36 Bethune
Brooks John P. agent, 127 P. O. bldg. h Newark, N. J.
Brooks John W. hosiery, 372 B'way, h Bellville, N. J.
Brooks Joseph, carpenter, h 345 Willis av.
Brooks Joseph, laborer, h 508 W. 55th
Brooks Joseph, manager, h 323 W. 145th
Brooks Joseph L weaver, h 529 W. 40th
Brooks Julius J. clerk, h 41 Sutton pl.
Brooks Karmel, butter, 576 Eighth av.
Brooks Leman A. candy, 389 Canal
Brooks Lester L. manager, 31 Union sq. W. h 309 W. 16th
Brooks Louis, pedlar, h 172 Chrystie
Brooks M. Walter, physician, 179 E. 116th
Brooks Margaret, wid. James, h 413 W. 41st
Brooks Maria, artist, h 58 W. 57th
Brooks Mark, flowers, 619 B'way, h 320 E. 86th
Brooks Martha, h 4 W. 22d
Brooks Mary, wid. Frank, h 202 E. 99th
Brooks Mary L. wid. James, h 213 E. 73d
Brooks Matilda, wid. Joseph, h 300 E. 20th
Brooks Max, clothing, 110 G'wich
Brooks Melissa, wid. Bernard, h 118 E. 90th
Brooks Michael J. agent, h 437 W. 56th
Brooks Morris, glass, 1272 Third av, h 223 E. 75th
Brooks Morris, tailor, h 66 Goerck
Brooks Nicholas, barber, 351 E. 86th
Brooks Nicholas, police, h 285 Alexander av.
Brooks Nicholas A. artist, 3 E. 14th
Brooks Patrick, porter, h 240 E. 29th
Brooks Philip F. carpenter, 925 Sixth av. h 15 Concord, B'klyn
Brooks Rebecca F. dressmkr. 135 E. 30th
Brooks Remsen G. broker, 80 B'way
Brooks Reuben, musician, 670 Sixth av.
Brooks Reuben, treas. 95 Chambers, h Mass.
Brooks Richard C. clerk, h 354 W. 26th
Brooks Richard I. grocer, 714 Third av. h 135 E. 30th
Brooks Samuel, teas, 87 Water, h 423 Sixth, B'klyn
Brooks Samuel B. brooms, 154 Maiden la.
Brooks Samuel E. clerk, h 612 E. 141st
Brooks Sanford, fireman, h 23 N. Moore
Brooks Solomon, flowers, 585 B'way, h 320 E. 86th
Brooks Solomon, presser, h 240 Delancey
Brooks Sophia, h 31 W. 15th
Brooks Stephen H. cook, h r 205 W. Houston
Brooks Thomas, clerk, h 453 W. 44th
Brooks Thomas, fireman, h 141 Cherry
Brooks Thomas, painter, h 8 Union ct.
Brooks Thomas B. printer, 145 E. B'way, h 18 Norfolk
Brooks Thomas B. varnish, 403 W. 12th, h Plainfield, N. J.
Brooks Thomas S. builder, h 168 E. 126th
Brooks Walter, broker, 45 Exchange pl. & 335 B'way, h The Florence
Brooks Walter, physician, 166 E. 111th
Brooks Warren W. clerk, h 7 E. 73d
Brooks William, bdgh. 22 Albany
Brooks William, contractor, 613 W. 49th, h 451 W. 50th
Brooks William, cook, h 677 E. 154th
Brooks William, driver, h 532 E. 14th
Brooks William, trucks, h 433 W. 35th
Brooks William H. manager, 310 E. 75th, h 334 E. 74th
Brooks William H. physician, 179 E. 116th
Brooks William H. police, h 159 W. 4th
Brooks William W. laborer, h 334 E. 77th
Brooks E. J. & Co. supplies, 51 Dey
Brooks F. W. & Co. supplies, 112 Liberty
BROOKS BROTHERS, clothiers, 936 B'way
Brooks Brothers, flowers, 619 B'way
Brooks & Co. trimmings, 6 Howard
Brooks & Campbell, lawyers, 55 William
Brooks & Denton, musicians, 670 Sixth av.
Brooks & Hamlin, brokers, 45 Exchange pl. & 335 B'way
Brooks, Shoobridge & Co. cement, 7 Bowling gr. (see adv. page 16 P. G.)
Brooksmith Edward, painter, h 1969 Bathgate av.

MADE FROM PURE CREAM. | HORTON'S ICE CREAM. | French, Italian and American.

ROBT. ROOSEVELT, *Pres.*
JOHN D. VERMEULE, *V.-Pres.*
GEO. W. VAN SICLEN, *Sec.*

HOLLAND TRUST CO.
7 WALL STREET.
Capital $500,000 paid-in in cash.

Acts as Executor, Guardian, Trustee, Transfer Agent. Takes charge of Real Estate, Rents, Coupons & Dividends.



Broom Frederick, mason, h 2023 First av.
Broome George, porter, h 40 W. 67th
Broome Jonathan J. drygds. 365 B'way, h Orange N. J.
Broome William L. mason, h 627 Hudson
Broomfield Ann J. wid. William, h 410 E. 81st
Broomfield Joseph W. cutter, h 232 E. 77th
Broomfield William M. electrician, h 303 E. 81st
Broomhead John, carpenter, h 1428 Av. A
Brophy Anastatia, wid. Patrick, h 220 W. 20th
Brophy Ann, wid. Daniel, h 520 Tenth av.
Brophy Catharine, wid. John, h 461 W. 32d
Brophy Charles, carpenter, h 525 W. 30th
Brophy Daniel, driver, h 54 Macdougal
Brophy Daniel, express, 101 Mercer, h 451 E. Houston
Brophy Daniel, news, 520 Tenth av.
Brophy Dennis, laborer, h 425 W. 41st
Brophy Dorothea M. wid. William, h 430 Hudson
Brophy Edward, grocer, 520 Tenth av.
Brophy Elizabeth A. wid. Thomas W. h 228 Hudson
Brophy Ellen, wid. William P. h 364 W. 26th
Brophy Geo. S. teas, 107 Water, h 159 Hicks, B'klyn
Brophy Godwin J. police, h 283 Delancey
Brophy James, h 136 E. 43d
Brophy John, h 125 E. 105th
Brophy John, insp. 45 South
Brophy John, laborer, h 463 Eleventh av.
Brophy John, laborer, h 363 Third
Brophy John, liquors, 376 Cherry, h 239 Madison
Brophy John, ostler, h 119 E. 22d
Brophy John, painter, h 315 Madison
Brophy John, painter, 461 W. 32d, h 503 W. 57th
Brophy John, plumber, 828 Courtlandt av. h 318 E. 80th
Brophy John A. eatingh. 163 B'way, h 46 St. Mark's av. B'klyn.
Brophy John J. shoemkr. h 154 E. 88th
Brophy John P. pres. 15 W. 43d
Brophy Joseph, carpenter, h 326 E. 66th
Brophy Julia, wid. Thomas, h 37 Lewis
Brophy Kiernan, smith, h 540 E. 14th
Brophy Mark L. liquors, 738 G'wich & 70 Av. C, h 114 Perry
Brophy Martin, conductor, h 319 E. 88th
Brophy Martin J. (Rev.) h 457 W. 51st.
Brophy Mary, dressmkr. 381 Fourth av.
Brophy Mary, wid. Daniel, dressmkr. 8 Battery pl.
Brophy Mary, wid John H. h 235 E. 29th
Brophy Michael, h 119 W. 63d
Brophy Michael, cook, h 273 W. 10th
Brophy Michael, foreman, h 768 Ninth av.
Brophy Michael, laborer, h 328 Delancey
Brophy Michael, laborer, h 519 E. 14th
Brophy Michael, officer, h 34 Market
Brophy Michael, police, h W. 181st n Kingsbridge rd.
Brophy Michael F. driver, h 527 W. 40th
Brophy Owen, carpenter, h 62 Leroy
Brophy Patrick, carpenter, h 52 Eighth av.
Brophy Patrick, laborer, h 444 W. 54th
Brophy Patrick, liquors, 2031 Boston rd.
Brophy Patrick, painter, 53 E. 11th. h 138 W. 15th
Brophy Patrick, waiter, h 263 W. 30th
Brophy Richard, clerk, h 618 E. 16th
Brophy Rosa, wid. Michael, h 451 E. Houston
Brophy Rose, wid. John, h 335 E. 14th
Brophy Theodore, clerk, h 436 W. 47th
Brophy Thomas, mason, h 21 Marion
Brophy Thomas, police, h 147 E. 50th
Brophy William, h Riverdale
Brophy Wm. carpenter, r 5 Clarke, h 340 W. 16th
Brophy William, driver, h 227 W. 32d
Brophy William, laborer, h 13 Madison
Brophy William E. rigger, h 65 Carmine
Brophy Wm. J. painter, 53 E. 11th, h 138 W. 15th
Brophy & Son, painters, 53 E. 11th
Broquet Edward, drugs, 915 E. 149th
Brormann Frank H. ice, 182 Mulberry, h 369 Broome
Brosang Ernst, clerk, h 133 Thompson
Brosang Henry, grocer, 1072 Third av.
Brosang Louis, musician, h 204 Second av.
Brosche Edward, laborer, h 520 E. 151st
Broschart Ernestina, wid. Jacob, grocer, 478 Willis av.
Broschart Jacob, spinner, h 621 Courtlandt av.
Broschart Stephen, mason, h 258 Rivington
Broscheid George driver, h 213 Seventh
Brose Andrew, builder, 426 E. 15th
Brosemann Frank, furrier, h 513 Sixth
Brosemann Rudolph, packer, h 620 Fifth
Brosemer Edward, liquors, 2356 First av.
Brosen Bernhard, tailor, 168½ Delancey
Brosen Frank, pedlar, h 503 E. 55th
Brosen John, liquors, 408 W. 56th, & feed, 504 W. 56th
Brosen William, clerk, h 1140 First av.
Broshard John, bricklayer, h 78 First
Brosheim Bernard, butcher, h 245 W. 29th
Brosi Louis, beer, Tenth av. c W. 184th
Brosinsky Barnet, tailor, h 15 Suffolk
Broskauer Meyer, h 78 Sheriff
Brosky Benjamin, pedlar, h 149 Ridge
Brosnahan Andrew, h 21 Batavia
Brosnahan James D. clerk, h r 23 Monroe
Brosnan Anna, wid. James, h 118 W. 63d
Brosnan Catharine, wid. Jeremiah, grocer, 36 Cherry
Brosnan Daniel, laborer, h 221 E. 102d
Brosnan Ellen, wid. Jeremiah, h 7 Oak
Brosnan Frances, wid. Daniel, h 535 Third av.
Brosnan Hannah, wid. Timothy, h 105 N. Moore
Brosnan Jeremiah, h 194 Waverley pl.
Brosnan John, liquors, 22 & 151 Fulton, h 30 Vandam
Brosnan John S. physician, 213 E. 14th
Brosnan John T. foreman, h 419 Canal
Brosnan Julia, wid. Patrick, h 130 Madison
Brosnan Margaret, wid. Jeremiah, candy, 439 W. 39th
Brosnan Mary A. dressmkr. h 130 Madison
Brosnan Mary E. bdgh. 6 Eldridge
Brosnan Patrick, laborer, h 47 Laight
Brosnan Patrick J. janitor, h 38 B'way
Brosnan Thomas J. h 194 Waverley pl.
Brosnan Timothy, harnessmkr. h 515 E. 14th
Brosnan William, janitor, h 41 Broad
Brosnan Winifred, wid. John, h 137 Hudson
Brosowsky Michael, cigarmkr. h 29 Orchard
Brosowsky Raphael, pedlar, h 5 Orchard
Bross Anne E. wid. William H. h 166 Perry
Bross Daniel C. driver, h 743 Washn.
Bross Emory D. driver, h 233 E. 46th
Bross Eugenia, dressmkr. h 461 W. 57th
Bross George, fish, 178 Seventh av. h 166 Perry
Bross Jacob, tailor, h 330 Eighth
Bross John, fish, 178 Seventh av. h 166 Perry
Bross Joseph, tailor, h 79 Suffolk
Bross Mirza, carpenter, h 461 W. 57th
Bross Peter, barber, 307 Broome, h 32 Delancey
Bross Robert B. engraver, 82 Nassau
Bross Robert S. engraver, 82 Nassau
Bross Solomon, shirtmkr. h 52 Chrystie
Bross William, driver, h 659 Washn.
Bross William C. broker, h 70 E. 121st
Bross William K. smith, h 461 W. 57th
Bross William R. steward, h 1659 First av.
Bross G. & J. fish, 178 Seventh av.
Bross R. S. & R. B. engravers, 82 Nassau
Brossard Otto A. liquors, 138 Norfolk, h 644 Fifth
Brosseau John B. clerk, h 413 Lenox av.
Brosseau Louis, carpenter, h 1420 Third av.
*Brosser Glove & Fur Sewing Machines, 40 Lispenard
Brossman William, jeweler, h 230 E. 21st
Brossman Catharine, wid. Chas. W. h 230 E. 21st
Brossmann Julius, cornicemkr. h 2004 Second av.
Brother John, engineer, h 333 W. 41st
Brother Simon, tailor, h 73 Suffolk
Brotherhood James, inventor, 6 W. 14th
Brotherly Caroline, wid. Charles, h 323 E. 71st
Brothers Abram, physician, 102 Madison
Brothers Charles, glass, 21 Hester, h 301 Henry
Brothers Henry L. painter, h 942 Tenth av.
Brothers James, clerk, h 134 W. 28th
Brothers of the Christian Schools, 225 Madison
Brotherson Aletta, h 110 W. 85th
Brotherson George P. sec. 86 Warren
Brotherton Hugh, h W. 109th n Tenth av.
Brotherton John, carpenter, h 500 W. 20th
Brotherton William, shoes, 1009½ Ninth av. h W. 109th n Tenth av.
Brotman Morris, clerk, h 242 Rivington

Hartshorn's Shade Rollers. **Notice name of Stewart Hartshorn in script on labels, and avoid being fooled.**

Brotzman Mary, wid. Stewart, h 126 Broome
Brotzmann Charles, shoes, 415 First av.
Brotzmann Edward, meat, 406 First av.
Broud Ephraim K. physician, h 124 Columbia
Brough Alexander jr. clerk, h 106 E. 38th
Brougham Thomas, laborer, h 523 E. 16th
Brougher John, clerk, h 302 E. 75th
Broughton Charles, designer, 23 E. 14th, h Stapleton, S. I.
Broughton Charles, painter, h 144 Varick
Broughton George jr. dyer, 844 Sixth av. & 2320 Eighth av. & r 314 W. 44th, h 158 E. 115th
Broughton Henry, laborer, h 270 E. 10th
Broughton Henry, operator, h 162 E. 87th
Broughton Isaac, laborer, h 138 W. 3d
Broughton Luke D. physician, 70 Washn. sq. S.
Broughton Luke D. jr. physician, 70 Washn. sq. S.
Broughton Shadrack P. waiter. h 210 E. 98th
Broughton Thomas, cutter, h 788 Third av.
Broughton William C. undertaker, 162 W. 56th
Brouillard Abbie, nurse, h 419 E. 78th
Brouillard John B. smith, h 419 E 78th
Broulet Norman, porter, h 358 E. 72d
Broun Campbell C. broker, 56 Exchange pl. h 20 Strong pl. B'klyn
Broun Delmore C. oil, 26 B'way
Broun Heywood C. stationer, 40 Beaver, h 55 Clark, B'klyn
Broun Mary S. bdgh. 19 W. 38th
Broun C. C. & Co. brokers, 56 Exchange pl.
Broun, Green & Adams, stationers, 40 Beaver
Brouner Elizabeth, wid. Samuel, h 72 Horatio
Brouner John J. (Rev.) h 256 W. 12th
Brousee Augustus A. painter, h 501 W. 48th
Broush Henrietta, wid. Andrew, h r 508 E. 13th
Broussard Girardeau, clerk, h 201 E. 14th
Brousse Virginia, wid. Abel, h 332 E. 34th
Brouwer George H. broker, 2 Wall, h 56 W. 130th
Brouwer Jacob, clerk, h 136 W. 43d
Brouwer Phoebe S. wid. Samuel, h 173 Wooster
Brouwer Sarah. wid. Abraham, h 343 W. 21st
Brouwer Theophilus A. treas. 113 Fulton, h 136 W. 43d
Brouwer Theophilus A. jr. artist. h 136 W. 43d
Brouwer & McGown, brokers, 2 Wall
Broven Alexander, carpenter, h 446 W. 50th
Brow John, printer, h 74 Charlton
Browder Ann, wid. Patrick, bdgh. 235 W. 41st
Browe Theodore L. clerk, 72 Warren
Brower Abraham L. produce, 248 Washn. h 1271 Bedford av. B'klyn
Brower Adolph, cutter, h 231 E. 107th
Brower Alexander R. hats, 68 Greene, h B'klyn
Brower Andrew S. produce, 248 Washn. h 148 Hewes, B'klyn
Brower Arietta A. wid. George F. printer, 116 Spring, h 27 Commerce
Brower Bloomfield, stationer, 293 B'way, h 130 E. 24th
Brower Charles DeHart, lawyer, 10 Wall, h 161 W. 81st
Brower Cynthia, wid. John. h r 241 W. 22d
Brower David, bdgh. 758 G'wich
Brower David P. eatingh. 235 Ninth av.
Brower Edward, clerk, h 504 W. 50th
Brower Edward, ins. h 134 E. 9th
Brower Edwin C. 293 B'way, h 425 W. 22d
Brower Elizabeth, wid. Charles, h 8 Jane
Brower Frank, conductor, h 306 E. 89th
Brower Frederick, carpenter, h 121 Lewis
Brower Frederick A. clerk, h 156 W. 81st
Brower Fred. W. diamonds, 27 John, h 10 E. 33d
Brower George, mason, h r 715 Sixth
Brower George, trucks, h 258 W. 10th
Brower George V. appraiser, 402 Washn. h Park pl. c Kingston av. B'klyn
Brower George W. carrier, h 471 College av.
Brower George W. flowers, 105 Bleecker, h Rahway, N. J.
Brower George W. & Co. flowers, 105 Bleecker
Brower Harvey, supr. h 331 W. 29th
Brower Henry, driver, h 717 G'wich
Brower House, 22 W. 28th
Brower Isaac D. h 135 Spring
Brower Isaac D. jr. h 135 Spring
Brower Jacob D. pumps, 68 Murray
Brower James, driver, h 413 E. 12th
Brower James C. treas. 280 B'way, h 10 Ralph av. B'klyn
Brower James D. clerk, h 111 Perry
Brower John, hardware, 283 G'wich, h 132 E. 24th
Brower John, mer. 16 Water, h Boulevard n W. 108th
Brower John & Co. ashes, 16 Water
Brower John D. asst. manager, 35 William, h Belleville, N. J.
Brower John L. florist, 955 B'way, h 351 W. 24th
Brower John L. lawyer, 145 B'way, h 418 W. 23d
Brower John L. v. pres. 160 William, h 507 Madison av.
Brower John V. stationer, 293 B'way, h 61 W. 83d
Brower Joseph, florist, h 323 W. 17th
Brower Joseph, gilder, h 2230 Second av.
Brower Margaret, wid. Edgar, h 30 Pitt
Brower Marsh, produce, 94 Barclay, h 173, 17th, B'klyn
Brower Mary A. sewing, h 16 Prince
Brower Mary B. wid. John V. h 425 W 22d
Brower Maurice F. painter, h 140 Tenth av.
Brower Ogden, treas. 160 William, h Montclair, N. J.
Brower Peter H. painter, 154 Eighth av.
Brower Remsen L. produce, 94 Barclay, h 163, 17th, B'klyn
Brower Samuel, driver, h 144 W. 16th
Brower Samuel, electrician, h 220 W. 17th
Brower Samuel B. insp. h 227 E. 83d
Brower Solon, watches, 215 Sixth av. h 244 W. 22d
Brower Stephen J. upholsterer, h 1502 Lex. av.
Brower Susan, nurse, h 303 E. 39th
Brower Talina, flowers, 105 Bleecker, h Rahway, N. J.
Brower Theodore H. carpenter, h 1514 Tenth av.
Brower William, clerk, h 203 E. 110th
Brower William, watchman, h 323 E. 35th
Brower William E. framer, h 323 E. 35th
Brower William H. clerk, h 729 Eighth av.
Brower William H. florist, 955 B'way, h Plainfield, N. J.
Brower Wm. L. drugs, 170 William, h 1700 B'way
Brower William T. police, h 136 Norfolk
Brower William W. mer. 16 Water, h 142 W. 42d
Brower R. L. & Co. produce, 94 Barclay
Brower Brothers, produce, 248 Washn.
Brower Brothers, stationers, 293 B'way
Brown (refused), widow, h 32 W. 59th
*BROWN A. PATENT METALLIC WEATHER STRIPS (the original), established 18 years; oldest, best, and cheapest, 74 W. 23d c Sixth av.
Brown A. E. meat, 284 Washn. mkt, h 153 W. 83d
Brown A. H. agent, h 412 W. 17th
Brown A. R. supt. 129 E. 19th, h 231 E. 14th
Brown A. Page, architect, 57 B'way, h 34 W. 11th
Brown A. Swan, pres. 120 Franklin, h Passaic, N. J.
Brown Aaron J. hoisting, 426 West, h 9 Morton
Brown Abel, carpenter, h 719 Ninth av.
Brown Abner M. driver, h 12 Horatio
Brown Abraham, glazier, h 111 Delancey
Brown Abraham, hatter, h 181 E. 115th
Brown Abraham, trucks, h 25 Pitt
Brown Abram, h 55 E. 79th
Brown Abram H. real estate, 171 B'way & 178 Fifth av. h 178 Seventh, J. C.
Brown Adam, broker, 24 Broad, h 340 Ninth, B'klyn
Brown Addison, judge, 60 P. O. bldg. h 233 E. 48th
Brown Addison G. clerk, h 78 W. 92d
Brown Adelaide, h 612 E. 158th
Brown Adolph, tailor, h 246 Stanton
Brown Agnes, wid. Frank, h 852 Ninth av.
Brown Agnes P. wid. E. Berg, h 309 Madison av.
Brown Albert, architect, 151 B'way, h 694 Bedford av. B'klyn
Brown Albert, carpenter, h 331 E. 117th
Brown Albert H. broker, 23 Beaver, & treas. 14 Beaver, h 222 W. 44th
Brown Albert J. operator, h 229 E. 82d
Brown Albert N. h 146 Madison av.
Brown Alex. carver, 405 W. 14th, h 506 W. 20th
Brown Alexander, clerk, h 336 E. 25th
Brown Alexander, clerk, h 407 E. 78th
Brown Alexander, engineer, h 124 E. 87th
Brown Alexander, fireman, h 1207 First av.
Brown Alexander jr. builder, 245 W. 54th
Brown Alexander H. painter, h r 221 Fifth
Brown Alexander J. agent, h 210 E. 21st
Brown Alexander B. carpenter, 324 W. 26th, h 318 W. 28th
Brown Alexander S. smith, 38 Dover, h 394 17th, B'klyn
Brown Alexander W. janitor. h 131 W. 53d
Brown Alfred, bartender, h 444 E. 78th
Brown Alfred Lockwood, clerk, h 72 W. 47th

DEAN'S PATENT ARDENTER MUSTARD. | Established in London 1831. 361 & 363 Washington Street, and 84, 86 & 88 North Moore Street N. Y.

Richardson & Boynton Co.,
232-234 Water Street.
BRO 234

PERFECT FURNACES,
HOT-WATER HEATERS,
RANGES.
BRO

USE



Brown Alfred S. lawyer, 32 Nassau, h 122 E. 19th
Brown Alfred S. supt. 16 Broad, h 45 W. 25th
Brown Alfred W. clerk, h 1858 Third av.
Brown Alice, wid. Peter, h 301 W. 128th
Brown Almstead H. janitor, h 1201 Third av.
BROWN ALVAH W. AGENT MUTUAL LIFE INS. CO. 145 B'way, h Hackensack, N.J.
Brown Ambrose T. steward, h 758 Second av.
Brown Amelia, h 277 Elizabeth
Brown Amelia, h 34 W. 15th
Brown Amelia, wid. Lorinda, h 261 W. 47th
Brown Amelia, wid. William N. h 637 E. 11th
Brown Amy M. h 353 W. 24th
Brown Andrew, driver, h 123 Liberty
Brown Andrew, laborer, h 348 W. 18th
Brown Andrew, lumber, 58 Pine, h Buffalo, N. Y.
Brown Andrew, real estate, h 306 Pleasant av.
Brown Andrew, watchman, h 1790 Third av.
Brown Andrew H. engineer, h 229 W. 22d
Brown Andrew J. tailor, h 201 Madison
Brown Andrew N. butcher, h 543 W. 37th
Brown Andrew S. joiner, h 57 Jane
Brown Ann, grocer, 418 W. 40th
Brown Ann, wid. Edward, h 52 James
Brown Ann, wid. John, h 335 E. 14th
Brown Ann M. h B'way n W. 132d
Brown Ann M. wid. Lee M. dressmkr. h 370 Hudson
Brown Anna, servants, 239 W. 41st
Brown Anna, wid. James, h 140 G'wich
Brown Anna, wid. John, h 198 Greene
Brown Anna L. wid. William H. h r 16½ Downing
Brown Anna R. supt. 46 Bible h.
Brown Anne, candy, 552 St. Ann's av.
Brown Anne, lodgings, 27 Sullivan
Brown Anne, school, 715 Fifth av.
Brown Anne, wid. Benjamin L. h r 212 Sullivan
Brown Anne M. wid. John, h 343 E. 70th
Brown Anne T. widow, h 243 W. 19th
Brown Anthony, ostler, h 313 E. 97th
Brown Anthony, paver, h 84 Division
Brown Anthony J. umbrellas, 6 City Hall pl. h 42 Oliver
Brown Archibald, junk, 428 E. 76th
Brown Arnold W. jeweler, 11 Maiden la. h R. I.
Brown Arthur, bartender, h 281 Stanton
Brown Arthur, flags, 116 Nassau
Brown Arthur, lithographer, 116 Duane, h 200 Union, B'klyn
Brown Arthur C. lawyer, 39 Nassau
Brown August, agent, h 181 Waverley pl.
Brown August, carpenter, h 604 E. 161st
Brown August, carpenter, h 315 W. 67th
Brown August, grocer, 185 Seventh, h 316 E. 9th
Brown Augusta, h 678 Madison av.
Brown Augusta, pawnbroker, 628 Second av.
Brown Augusta, widow, h 332 E. 14th
Brown Augusta, wid. Christian, h 331 E. 9th
Brown Augusta A. wid. John H. h 103 W. 56th
Brown Augustus, broker, 4 Stone, h 115 E. 57th
Brown Augustus, clerk, h 318 W. 59th
Brown Augustus C. lawyer, 120 B'way, h 13 E. 32d
Brown Augustus L. engraver, 86 Nassau, h B'klyn
Brown Augustus L. hosiery, 115 Franklin, h 136 St. James' pl. B'klyn
Brown Augustus P. machinery, 44 Park pl. & 57 Lewis, h 126 E. 93d
Brown Avery T. lawyer, 63 Wall, h 37 W. 130th
Brown Azel, clerk, h 7 Sheriff
Brown Barnet, tailor, h 114 Suffolk
Brown Bartholomew, publisher, 743 B'way, h 231 E. 14th
Brown Benjamin, actor, h 2409 Second av.
Brown Benjamin, harnessmkr. h 27 Bethune
Brown Benjamin, laborer, h 257 Av. C
Brown Benjamin jr. hats, 107 Greene
Brown Benjamin F. clerk, h 1507 Park av.
Brown Benjamin F. clerk, h 258 W. 43d
Brown Benjamin F. trucks, 4 Gold, h 252 Berry, B'klyn
Brown Benjamin J. hats, 92 Spring, h 976 Bedford av. B'klyn
Brown Benjamin W. mason, 140 Perry
Brown Benjamin X. clerk, h 159 W. 10th
Brown Bernard, clerk, h 228 Mulberry
Brown Bernard, tailor, h 53 Bayard
Brown Bernhard, clothier, 622 B'way, h 247 E. 60th
Brown Bridget, h 144 E. 84th
Brown Bridget, h 247 Mulberry
Brown Bridget, wid. Henry, h 219 Sixth
Brown Bridget, wid. James, h 318 E. 31st
Brown Bridget, wid. John, h 25 Monroe
Brown Bridget, wid. Peter, h 106 Mulberry
Brown Bridget, wid. Robert, h 317 W. 44th
Brown Bridget, wid. William, h 443 E. 23d
Brown Bridget, wid. William, h 563 First av.
Brown C. Edward, hangings, 321 Canal, h Elizabeth, N. J.
Brown C. M. h 49 W. 125th
Brown Calvin H. h 115 E. 57th
Brown Carl, cloakmkr. h 434 E. 86th
Brown Caroline, h 517 E. 141st
Brown Caroline, dressmkr. h 241 W. 17th
Brown Caroline, wid. James H. h 115 E. 118th
Brown Catharine, h 162 E. 32d
Brown Catharine, wid. David, h 99 Charlton
Brown Catharine, wid. George, h 84 Catharine
Brown Catharine, wid. Henry, h 82 Av. B
Brown Catharine, wid. Henry, h 268 W. 12th
Brown Catharine, wid. Jacob, h 204 E. 65th
Brown Catharine, wid. James, h 635 G'wich
Brown Catharine, wid. James, 246 W. 47th
Brown Catharine, wid. Mark, h 508 E. 39th
Brown Catharine, wid. Patrick, h 253 E. 31st
Brown Catharine, wid. Thomas, h r 133 Mott
Brown Catharine A. dressmkr. 100 W. 12th
Brown Catharine M. artist, 436 Sixth av.
Brown Catharine P. teacher, h 144 W. 43d
Brown Cecil C. treas. 85 Beaver, h Long Branch, N. J.
Brown Charles, h 411 Lex. av.
Brown Charles, h 125 W. 62d
Brown Charles, cigars, 2673 Eighth av.
Brown Charles, driver, h 60 Jackson
Brown Charles, dyer, h 632 W. 131st
Brown Charles, electrician, 1149 Ninth av. h 1085 Tenth av.
Brown Charles, express, 172 Delancey
Brown Charles, foreman, h 244 E. 30th
Brown Charles, fruit, 321 Wash. h 165 Academy, J. C.
Brown Charles, laborer, h 345 E. 122d
Brown Charles, laborer, h 1057 Railroad av.
Brown Charles, laundry, 215 W. 36th
Brown Charles, linen, 292 Church, h 124 Lincoln pl. B'klyn
Brown Charles, liquors, 329 Bleecker
Brown Charles, museum, 25 Bowery
Brown Charles, ostler, h 244 E. 30th
Brown Charles, pianomkr. h 332 E. 21st
Brown Charles, porter, h 276 Mulberry
Brown Charles, shoemkr. h 377 E. 10th
Brown Charles, smith, h 224 Third
Brown Charles, smith, h 531 W. 35th
Brown Charles, trucks, 1971 Second av.
Brown Charles, watchman, h r 21 West
Brown Charles, waters, h 153 Ridge
Brown Charles & Co. linens, 292 Church
Brown Charles A. broker, h 348 W. 56th
Brown Charles A. clerk, h Fordham Heights
Brown Charles A. clerk, h 52 Macdougal
Brown Charles A. contractor, 129 Broad, h Elizabeth, N. J.
Brown Charles A. driver, h 356 E. 87th
Brown Charles A. laces, 61 Leonard, h 112 E. 18th
Brown Charles A. meat, 636 Hudson, h Eltingville, S. I.
Brown Charles A. pedlar, h 333 E. 115th
Brown Charles A. treas. 2511 W. Vanderbilt av.
Brown Charles A. underwear, 56 Worth, h Troy, N. Y.
Brown Charles A. & Co. underwear, 56 Worth
Brown Charles B. mason, h 2347 First av.
Brown Charles B. sec. 24 Pine, h Plainfield, N. J.
Brown Charles B. jr. cabinetmkr. h 2297 First av.
Brown Charles D. pres. 37 Barclay
Brown Charles De C. dentist, 264 W. 23d
Brown Charles E. h 48 W. 133d
Brown Charles E. broker, 79 Cedar, h 72 W. 93d
Brown Charles E. cashier, 147 Av. D, h 103 Wilson, B'klyn

FURS | **F. BOOSS & BRO.,** *Established 1853.* 449 BROADWAY IMPORTERS AND MANUFACTURERS. | **FURS**

Brown Charles E. clerk, h 202 E. 119th
Brown Charles F. carpenter, h 428 W. 31st
BROWN CHARLES F. hats, 94 Greene, h 1 Waverley pl.
Brown Charles F. molasses, 94 Wall
Brown Charles F. & Co. molasses, 94 Wall & 76 G'wich
Brown Charles G. sec. 104 Elm, h 8 Second av.
Brown Charles H. carpenter, h 826 E. 161st
Brown Charles H. clerk, h 110 W. 127th
Brown Charles H. physician, 25 W. 45th
Brown Charles H. shoes, 23 Hudson
Brown Charles H. vet. surg. 312 E. 122d
Brown Charles J. turner, h 453 E. 88th
Brown Charles K. carpenter, h 2280 Eighth av.
Brown Charles L. coachman, h 149 W. 38th
*Brown Charles L. dentist, 8 E. 34th
Brown Charles M. carpenter, h 332 E. 70th
Brown Charles M. carpenter, h 146 W. 124th
Brown Charles M. seaman, h 2272 Second av.
Brown Charles N. h 270 W. 12th
Brown Charles O. pres. 18 B'way, h Paterson, N. J.
Brown Charles R. reporter, 1 William
BROWN CHARLES S. butter, 84 Warren, h 154 W. 46th
Brown Charles S. real estate, 59 Liberty, h 20 W. 11th
Brown Charles S. seaman, h 24 Broome
Brown Charles S. & Co. butter, 84 Warren
Brown Charles T. clerk, 1200 B'way, h 69 W. 127th
Brown Charles W. carpenter, h 1244 Clover
Brown Charles W. manager, 3 Bond, h 110 W. 127th
Brown Chauncey W. publisher, 757 B'way, h 166 Halsey, B'klyn
Brown Chichester, clerk, h 108 E. 90th
Brown Christina, wid. Henry, h 26 Oliver
Brown Christopher, mason, h 452 E. 148th
Brown Christopher C. supt. h 167 W. 31st
Brown Christopher R. (Rev.) h 624 E. 162d
Brown Clarence, broker, h 42 W. 133d
Brown Clarence J. manager, 273 Cherry
Brown Conrad, boxmkr. h 71 Broome
Brown Cornelia E. physician, 159 E. 86th
Brown Cynthia, widow, dressmkr. h 5 Clinton ct.
Brown D. A. sec. 33 John
Brown Daniel, conductor, h 100 W. 99th
Brown Daniel, driver, h 247 E. 37th
Brown Daniel, foreman, h 336 E. 105th
Brown Daniel, laborer, h 833 Washn. av.
Brown Daniel, liquors, 342 E. 63d
Brown Daniel, physician, 85 E. 10th
Brown Daniel, springmkr. h 2214 First av.
Brown Daniel, trucks, 78 Ridge
Brown Daniel, waiter, h 512 E. 18th
Brown Daniel M. furniture, 282 & 288 Grand, h 225 E. 62d
Brown Daniel T. coachman, h 219 E. 88th
Brown Daniel W. h 26 Jefferson
Brown David, bkbinder, h 304 W. 11th
Brown David, carrier, h 1012 Third av.
Brown David, cutter, h 422 E. 86th
Brown David, cutter, h 424 W. 58th
Brown David, driver, h 407 Seventh av.
Brown David, express, 934 Sixth av. & 112 W. 53d, h 972 Sixth av.
Brown David, harnessmkr. h 410 E. 23d
Brown David, hatter, h 328 W. 17th
Brown David, plasterer, h 429 E. 86th
Brown David, plasterer, h r 509 W. 28th
Brown David, porter, h 60 W. B'way
Brown David, printer, h 273 E. 4th
Brown David, printer, 155 W. B'way, h Mt. Vernon, N. Y.
Brown David, stone, ft. W. 54th, h 424 W. 58th
Brown David J. shirts, 376 B'way, h 100 W. 77th
Brown David S. bartender, h 14 Grand
Brown David S. soap, 8 Thomas & 191 Bank, h 176 W. 72d
Brown David S. & Co. soap, 8 Thomas & 191 Bank
Brown David W. agent, h 225 W. 130th
Brown Davis, cigars, h 227 E. 70th
Brown Davison, broker, 64 B'way, h W. New Brighton, S. I.
Brown Delaplaine, soap, 8 Thomas & 191 Bank, h 170 W. 72d
Brown Dennis, saddler, h 109 E. 120th
Brown Dewitt C. lawyer, 82 Nassau, h 67 First pl. B'klyn
Brown Dillon, physician, h 102 E. 57th
Brown Dominick, laborer, h 515½ Pearl
Brown Edgar A. asst. appraiser, 402 Washn. h 206 W. 131st
Brown Edgar C. ins. 120 B'way, h Orange, N. J.
Brown Edgar K. lawyer, 97 Nassau, h Mt. Vernon, N. Y.
Brown Edmond Congar, lawyer, 181 B'way, & pres. 713 B'way, h 140 Franklin av. B'klyn
Brown Edward, h 127 W. 43d
Brown Edward, barber, 231 W. 27th
Brown Edward, carpenter, h 1431 Franklin av.
Brown Edward, clerk, h 260 W. 33d
Brown Edward, cutter, h 1692 Tenth av.
Brown Edward, driver, h 114 E. 54th
Brown Edward, driver, h 330 E. 110th
Brown Edward, eatingh. 423 West, h 581 Hudson
Brown Edward, envelopes, h 67 E. 130th
Brown Edward, machinist, h 3 Manhattan
Brown Edward, painter, h 103 W. 105th
Brown Edward, rags, 200 Centre, h 1765 Lex. av.
Brown Edward, smith, h 2 1 W. 48th
Brown Edward B. ins. 538 Sixth av.
Brown Edward B. manager, 96 Beekman, h Murray Hill h.
Brown Edward E. carrier, h 456 W. 33d
BROWN EDWARD F. lawyer, 18 Wall, & pres. 42 E. 59th, h 26 E. 69th
Brown Edward G. carpenter, h 19 W. 135th
Brown Edward G. trimmings, 787 B'way, h 52 Garden, Hoboken
Brown Edward H. agent, 1238 & 950 B'way, 69 Liberty, 153 Fourth av. 270 W. 22d, 105 W. 42d, 760 & 1007 Third av. 1703 First av. & 180 E. 125th, h Bayonne, N. J.
Brown Edward H. driver, h 909 Sixth av.
Brown Edward J. broker, 3 Broad, h 10 W. 31st
Brown Edward M. auction, 25 State, h 45 W. 46th
Brown Edward P. clerk, h 316 E. 62d
Brown Edward P. notary, 270 B'way, h 430 State, B'klyn
Brown Edward R. carpenter, h 229 Monroe
Brown Edward V. cashier, Pier 32 E. R. h Flushing, L. I.
Brown Edward W. police, h 1554 Ninth av.
Brown Edward W. salt, 146 B'way, h 202 W. 44th
Brown Edwin, dyer, h 172 Mulberry
Brown Edwin A. produce, 183 Reade, h 109 Hancock, B'klyn
Brown Edwin H. cigarmkr. h 228 E. 97th
Brown Edwin H. lapidary, 85 Nassau
Brown Edwin H. lawyer, 32 Park pl. h 225 Lincoln pl. B'klyn
Brown Edwin M. wharfinger, ft. E. 23d
Brown Elbridge G. mer. 63 Leonard, h 136 W. 131st
Brown Eleazar B. h 225 W. 130th
Brown Elias, furs, 72 Goerck
Brown Elias G. lawyer, 20 Nassau, h 35 W. 130th
Brown Elida, wid. Richard, bdgh. 163 Boulevard
Brown Elijah, candy, 708 E. 13th
Brown Elijah, mill, 308 Eleventh av. h 409 W. 51st
Brown Eliza, wid. Christopher, h 121 E. 110th
Brown Eliza, wid. John, h 213 Tenth av.
Brown Eliza, wid. Samuel, h 303 E. 61st
Brown Eliza A. wid. Joseph, h 178 Thompson
Brown Eliza M. wid. James, h 38 E. 37th
Brown Elizabeth, dressmkr. h 312 W. 47th
Brown Elizabeth, eatingh. 119 W. 27th
Brown Elizabeth, widow, h 104 W. 50th
Brown Elizabeth, wid. George, h 73 Goerck
Brown Elizabeth, wid. Jacob, h 383 First av.
Brown Elizabeth, wid. Jeremiah, h 314 W. 54th
Brown Elizabeth, wid. John A. h 90 Allen
Brown Elizabeth, wid. Ralph, h 103 E. 121st
Brown Elizabeth, wid Samuel, h 228 E. 70th
Brown Elizabeth A. wid. John, h 692 Water
Brown Elizabeth H. wid. John, 265 Alexander av.
Brown Elizabeth M. wid. Isaac, h 502 W. 20th
Brown Elizabeth S. physician, 4 Rutherfurd pl.
Brown Ella M. widow, h 11 Carmine
Brown Ellen, wid. George, h 259 W. 54th
Brown Ellen, wid. Patrick, h 237 Henry
Brown Ellen, wid. Thomas, h 349 W. 52d
Brown Ellen B. wid. James T. h 405 Sixth av.
Brown Ellen E. editor, 29 E. 29th, h 146 E. 52d
Brown Ellen H. wid. Armstead, h r 219 W. 35th
Brown Elmer W. liquors, 189 Bleecker
Brown Emil, teacher, h r 414 E. 11th
Brown Emily, dressmkr. 156 Greene
Brown Emma, wid. James, h 157 W. 24th
Brown Emma, wid. Thomas, h 2035 Bathgate av.
Brown Enoch S. printer, 28 Beekman, h 822 Lafayette av. B'klyn
Brown Erastus F. lawyer, 97 Nassau, h 22 E. 127th

JAMES A. WEBB & SON, 165 Pearl Street, New York.
ALCOHOL. Established 1835. COLOGNE SPIRIT

Directors: CHAS. LANIER, JOHN W. ELLIS, WM. A. BOOTH, PARKER HANDY,

3d NATIONAL BANK, 20 NASSAU ST. Capital, - $1,000,000.

Directors: GEO. CHAPMAN, JOHN W. STERLING, A. H. WELSH, H. A. V. POST, GEO. A. MORRISON.

BRO 236 BRO

SCARFS AND SUSPENDERS.

BEST WC&W MADE.

THE TRADE SUPPLIED BY
WELD, COLBURN, & WILCKENS,
593 Broadway, New York.

Brown Ernest C. manager, 41 Park pl.
Brown Ernest W. clerk, h 33 Charles
Brown Eugene, liquors, 518 Sixth av. h 240 W. 34th
Brown Eva, wid. Louis, h 248 Av. B
Brown Everett L. teas, 359 Washn. h Rahway, N. J.
Brown Everit, lawyer, 44 B'way
Brown Ezra, wagons, 542 Hudson, h 2627 Webster av.
Brown Felix, machinery, 44 Park pl. & 57 Lewis, h 154 W. 82d
Brown Ferdinand, printer, 112 E. 107th
Brown Ferdinand, undertaker, 216 Sixth
Brown Florence I. sewing, h 129 W. 25th
Brown Frances, h 72 Washn. pl.
Brown Frances, wid. James, h 6 Minetta
Brown Frances, wid. Joseph, h 1714 Lex. av.
Brown Frances D. h 237 W. 53d
Brown Francis, agent, h 135 E. 110th
Brown Francis, clerk, h 218 E. 122d
Brown Francis, laborer, h 452 W. 53d
Brown Francis, meat, 913 Park av. h 879 Park av.
Brown Francis (Rev.) prof. 1200 Park av. h 166 E. 67th
Brown Francis, varnisher, h r 443 E. 13th
Brown Francis B. h 995 Tenth av.
Brown Francis E. gateman, h 349 E. 119th
Brown Francis G. mer. 19 Whitehall, h 116 E. 27th
Brown Francis M. drygds. 394 B'way
Brown Frank, h 313 W. 22d
Brown Frank, cigarmkr. h 349 E. 61st
Brown Frank, cigars, 1763 Third av.
Brown Frank, cook, h 226 E. 103d
Brown Frank, engineer, h 129 W. 123d
Brown Frank, fruit, 2326 Park av. h 204 E. 108th
Brown Frank, laborer, h 318 Monroe
Brown Frank, porter, h r 429 W. 39th
Brown Frank B. printer, h 271 E. 78th
Brown Frank C. h 310 W. 47th
Brown Frank C. portraits, 100 Maiden la. h B'klyn
Brown Frank D. h 271 W. 11th
Brown Frank D. physician, 939 Park av.
Brown Frank E. elec. insts. h 426 W. 57th
Brown Frank G. 59 Liberty, h 20 W. 23d
Brown Frank G. lawyer, 61 Pearl, h 88 W. 68th
Brown Frank H. blocks, 38 South, h 177 Eleventh, B'klyn
Brown Frank H. porter, h 304 W. 38th
Brown Frank W. stables, 19 Vestry, h Newark, N. J.
Brown Franklin, agent, 229 B'way, h B'klyn
Brown Franklin, lawyer, 59 Liberty, h 308 W. 22d
Brown Frederic A. broker, 20 Nassau, h 678 Madison av.
Brown Frederic B. ins. 145 B'way, h Bogota, N. J.
Brown Frederick, baker, h 594 Water
Brown Frederick, bdgh. 96 Washn.
Brown Frederick, carpenter, h 521 E. 153d
Brown Frederick, carpenter, h 606 E. 159th
Brown Frederick, carpenter, r 5 Lewis
Brown Frederick, cigars, 858 Second av.
Brown Frederick, clerk, h 102 W. 92d
Brown Frederick, watchman, h r 61 West
Brown Fred. D. drugs, 244 Sixth av. h 246 W. 15th
Brown Fred. E. v. pres. 143 Worth, h 64 E. 122d
Brown Fred. J. clothier, 748 B'way, h 12 Charles
Brown Fred. J. treas. 137 B'way, h Waterbury, Ct.
Brown Frederick S. carpenter, h 763 Third av.
Brown Frederick T. banker, 56 B'way, h 673 Madison av.
Brown Frederick T. physician, 40 E. 31st
Brown Frederick W. clerk, h 108 Fourth av.
Brown G. Bruce, h 12 E. 24th
Brown Garrett, harnessmkr. h r 320 E. 22d
Brown George, h 336 E. 83d
Brown George, h 518 W. 44th
Brown George, h 142 W. 52d
Brown George, agent, 106 W. 42d
Brown George, boxes, h 1390 Ninth av.
Brown George, butcher, h 152 W. 31st
Brown George, clerk, h 416 E. 15th
Brown George, clerk, h 350 E. 42d
Brown George, clerk, h 76 E. 113th
Brown George, clerk, h 488 E. 143d
Brown George, clerk, h 231 Ninth av.
Brown George, cooper, h 335 E. 115th
Brown George, driver, h Audubon av. n. W. 169th
Brown George, driver, h 505 Eighth av.
Brown George, furniture, 171 Canal & 379 W. 12th h 14 Cambridge pl. B'klyn
Brown George, grocer, 487 Tenth av. h 511 W. 37th
Brown George, kalsominer, h 129 W. 25th
Brown George, laborer, h 126 Clinton pl.
Brown George, laborer, h 241 E. 59th
Brown George, lamplighter, h 571 Courtlandt av.
Brown George, lather, h 1229 Franklin av.
Brown George, mason, h 113 E. 28th
Brown George, ostler, h 117 Christopher
Brown George, painter, h 634 E. 142d
Brown George, pedlar, h 129 Cherry
Brown George, photographs, 807 Ninth av.
Brown George, pianomkr, h 227 E. 24th
Brown George, reporter, 218 B'way
Brown George, rigger, h 456 W. 33d
Brown George, treas. 24 State, h Port Washn. L. I.
Brown George, trucks, 241 E. 40th
Brown George, typemkr. h 1541 Av. A
Brown George, vet. surg. h 864 Third av.
Brown George, waiter, h r 66 Bayard
Brown George jr. plumber, h 518 W. 44th
Brown George Alexander, broker, 64 B'way, h 152 Lex. av.
Brown George B. imp. 61 Leonard
Brown George B. plumber, 2314 Park av. h 62 E. 127th
Brown George C. laborer, h 1996 Second av.
Brown George D. driver, h 147 G'wich
Brown George E. express, 202 E. 42d, h 722 E. 175th
Brown George E. hangings, h 171 W. 83d
Brown George E. ins. 131 William, h 114 Columbia heights, B'klyn
Brown George F. hangings, 321 Canal, h Plainfield, N. J.
Brown George F. machinist, h 360 Third
Brown George F. mer. 142 Pearl, h 24 W. 61st
Brown George F. stationer, 29 Murray, h 626 Greene av. B'klyn
Brown George H. 45 B'way
Brown George H. manager, 42 Cliff, h Westfield, N. J.
Brown George J. h 301 E. B'way
Brown George J. carriages, 142 E. 41st
Brown George J. finisher, h 1991 Third av.
Brown George L. clerk, h 134 W. 29th
Brown George M. paper, 5 N. Moore, h 151 Hewes, B'klyn
Brown George P. clerk, h 844 Ninth av.
Brown George P. music, h 115 E. 89th
Brown George R. carpenter, h 169 E. 107th
Brown George R. cutter, h 349 W. 29th
Brown George R. engraver, 12 Maiden la. h 405a Halsey, B'klyn
Brown George R. lawyer, 234 B'way
Brown George W. agent, h 999 Tenth av.
Brown George W. bartender, h 712 Third av.
Brown George W. broker, h 40 W. 59th
Brown George W. clerk, h 430 E. 122d
Brown George W. ins. 145 B'way, h B'klyn
Brown George W. manager, 32 Warren, h Forestville, Ct.
Brown George W. musician, h 210 E. 59th
Brown George W. musician, h 208 W. 128th
Brown George W. oysterman, h 506 E. 14th
Brown George W. printer, h 22 Market
Brown George W. printer, h 240 Mulberry
Brown George Whitfield jr. lawyer 135 B'way, & marshal, City Hall, h 1469 Park av.
Brown George W. W. supt. h 301 E. 69th
Brown Granville C. physician, 61 E. 25th
Brown H. H. real estate, h Colonnade h.
Brown Hamilton, clerk, h 235 W. 133d
Brown Hannah, dressmkr. 1514 Park av.
Brown Hannah, wid. James, h 75 Av. D
Brown Hannah, wid. Thomas, h 223 Fifth
Brown Harold, agent, h 118 E. 119th
Brown Harriet, h r 351 W. 39th
Brown Harriet J. wid. William K. h 208 W. 128th
Brown Harris, clothier, 622 B'way, h 211 E. 60th
Brown Harrison H. broker, 56 Wall, h 169 W. 45th
Brown Harry, shirts, 40 White, h 215 E. 60th
Brown Harvey J. supt. First av. c E. 112th, h 248 E. 112th
Brown Harvey T. milk, 1001 Sixth av. h 402 W. 51st

EAST RIVER STEAM KINDLING WOOD FACTORY
1104 First Avenue, cor. E. 61st St. } Orders received through all American District and Western Union } Telegraph Offices FREE. *Send for Price-List.* FRED. BUSE, Prop.

Kinyler's FAMILY CHOCOLATE,
For Drinking and Cooking.
SOLD BY ALL GROCERS.

Brown Helen E. editor, 29 E. 29th, h 146 E. 52d
Brown Henrietta, wid. David, h 124 W. 63d
Brown Henrietta, wid. Henry, h 735 Third av.
Brown Henry, agent, 1595 Av. A
Brown Henry, butcher, h 210 E. 45th
Brown Henry, candy, 111 Christopher
Brown Henry, clerk, h 215 E. 69th
Brown Henry, clerk, h 85 G'wich av.
Brown Henry, clerk, h 34 Washn. sq. W.
Brown Henry, cutter, h 268 Seventh av.
Brown Henry, driver, h 473 Seventh av.
Brown Henry, drygds. h 125 Orchard
Brown H'y, drygds. 2929 Third av. h 627 E. 151st
Brown Henry, hatter, h 47 First av.
Brown Henry, laborer, h 274 Spring
Brown H'y, laborer, h W. 151st n St. Nicholas av.
Brown Henry, liquors, 90 Cherry
Brown Henry, mason, h 317 E. 113th
Brown Henry, meat, 61 Ridge
Brown Henry, packer, h 100 W. 96th
Brown Henry, paperhgr. h 205 Greene
Brown Henry, seaman, h r 150 Cherry
Brown Henry, shoemkr, h 259 W. 122d
Brown Henry, shoes, 407 E. 16th
Brown Henry, smith, h 464 Eleventh av.
Brown Henry, tailor, 509 E. 13th
Brown Henry, tailor, 975 Third av.
Brown H'y, upholsterer, 1345 B'way, h 340 E. 41st
Brown Henry, upholsterer, h 77 Chrystie
Brown Henry A. cook, h 2101 Third av.
Brown Henry C. h 115 E. 57th
Brown Henry C. pants, 643 B'way, h 626 E. 126th
Brown Henry C. pedlar, h r 98 First
Brown Henry E. bkbinder, h 154 W. 12th
Brown Henry E. drugs, 114 Wall, h 202 Dean, B'klyn
Brown Henry G. eatingh. 74 Maiden la. h 223 Rivington
Brown Henry H. clerk, h 2672 Marion av.
Brown Henry H. contractor, 61 B'way, h 49 W. 128th
Brown Henry J. h 111 W. 47th
Brown Henry K. collector, h 403 W. 19th
Brown Henry L. fwdg. Pier 32 E. R. h Bay Shore, L. I.
Brown Henry L. knitgds. 22 Thomas, h Pa.
Brown H'y L. silks, 486 B'way, h Middletown, Ct.
Brown Henry M. h 314 W. 145th
Brown Henry M. police, h 341 E. 118th
Brown Henry P. painter, h 407 W. 19th
Brown Henry S. undertakersgds. 92 White, h 209 E. 126th
Brown Henry T. coachman, h 155 E. 52d
Brown Henry T. patents, 261 B'way, h 192 Lincoln pl. B'klyn
Brown Henry W. h 73 W. 85th
Brown Herbert P. broker, 20 Nassau, h 678 Madison av.
Brown Herman, carpenter, 342 E. Houston, h 244 Rivington
Brown Herman, pedlar, h 114 Suffolk
Brown Herman, tailor, h 170 Ludlow
Brown Herman W. express, W. 34th c Ninth av. h 427 Ninth av.
Brown Hersey, stationer, 2 Liberty, h 8 Clark, B'klyn
Brown Hezekiah P. mer. 5 Coenties sl.
Brown Honora, wid. Andrew, h 93 Market
Brown Honora, wid. John, h 229 W. 27th
Brown Honora, wid. Nicholas, h 427 G'wich
Brown Howard, driver, h 353 W. 16th
Brown Ira, manager, 118 W. 32d, h 49 W. 32d
Brown Isaac, h 234 E. 48th
Brown Isaac, clothing, 70 Baxter
Brown Isaac, cutter, h 97 Norfolk
Brown Isaac, driver, h 51 Forsyth
Brown Isaac, laborer, h 205 W. 67th
Brown Isaac, meat, 81 Av. C
Brown Isaac, pedlar, h 42 Forsyth
Brown Isaac, seaman, h r 111 Madison
Brown Isaac J. plumber, 210 E. 86th, h 434 E. 87th
Brown Isaac N. clerk, h 2327 Second av.
Brown Isaac T. dredges, 45 Duane, h W. 153d n St. Nicholas av.
Brown Isabella, dressmkr. 121 E. 31st
Brown Isabella M. wid. George, h 358 Madison
Brown Isabella M. wid. George, h 217 W. 36th
Brown Isaiah, janitor, h 168 W. 128th
Brown Isaiah R. porter, h 664 E. 158th
Brown J. h 2530 Eighth av.
Brown J. Alex. agent, 64 E. 14th, h 203 W. 14th
Brown J. Burns, pianos, 74 Fifth av. h Mt. Vernon, N. Y.
Brown J. Douglas, lawyer, 171 B'way

Weather Strips
BROWNE'S Metallic & other kinds
Booth's Theatre Building, 23d St. & 6th Av.
The Put Metallic Weather Strip Co.

Brown J. Leroy, clerk, 112 Fourth av. h Tarrytown, N. Y.
Brown J. Romaine, real estate, 59 W. 33d, h W. 152d n Boulevard
Brown J. Romaine & Co. real estate, 59 W. 33d (*see adv. front cover*)
Brown J. Thompson, pres. 63 Wall, h Va.
Brown J. Warren, hangings, 321 Canal, h Westfield, N. J.
Brown Jacob, carpenter, h 424 Fifth
Brown Jacob, cigarmkr. h 245 Eldridge
Brown Jacob, clerk, h 436 E. 58th
Brown Jacob, clerk, h 422 W. 45th
Brown Jacob, cutter, h 174 Lewis
Brown Jacob, painter, 24 Oliver
Brown Jacob, police, h 97 E. 4th
Brown Jacob, waists, 628 B'way, h Paterson, N. J.
Brown Jacob E. drugs, 218 G'wich, h Morristown, N. J.
Brown James, h 345 E. 86th
Brown James, h 94 Third av.
Brown James, h 521 W. 41st
Brown James (estate of) 59 Wall
Brown James, bartender, h 351½ Bowery
Brown James, builder, 132 Manhattan av.
Brown James, butcher, h 443 W. 54th
Brown James, carpenter, 232 E. 63d, h 111 E. 87th
Brown James, carpenter, h 1194 Railroad av.
Brown James, carpenter, 140 W. 105th
Brown James, carrier, h 84 Christopher
Brown James, cigarmkr. h 1450 Second av.
Brown James, clerk, h 248 E. 112th
Brown James, clerk, h 358 Madison
Brown James, clerk, h 39 Montgomery
Brown James, clerk, h 134 W. 15th
Brown James, clerk, h 135 W. 26th
Brown James, clerk, h 83 Willett
Brown James, clothing, 167 Park row & 45 Vesey, h 113 Columbia heights, B'klyn
Brown James, cook, h 6 Minetta
Brown James, cutter, h 427 E. 83d
Brown James, cutter, h 335 E. 104th
Brown James, driver, h 500 Grand
Brown James, driver, h 572 Lex. av.
Brown James, driver, h 207 W. 41st
Brown James, engineer, h 2082 Second av.
Brown James, engineer, h 538 W. 29th
Brown James, hats, 2324 Third av.
Brown James, janitor, h 515 W. 52d
Brown James, junk, 200 Centre, h 539 E. 12th
Brown James, laborer, h 53 Bethune
Brown James, laborer, h 1847 W. Farms rd.
Brown James, ostler, h 216 W. 61st
Brown James, plasterer, h 604 W. 45th
Brown James, plumber, h r 28 G'wich av.
Brown James, porter, h 301 E. 69th
Brown James, porter, h 109 G'wich
Brown James, porter, h 269 Seventh av.
Brown James, porter, h 418 W. 42d
Brown James, roofer, h 56 Cherry
Brown James, roofer, h 1145 Second av.
Brown James, smith, h 3 Bethune
Brown James, smith, 464 W. 26th
Brown James, supt. 40 B'way
Brown James, waiter, h 160 E. 39th
Brown James A. h 2 E. 15th
Brown James A. clerk, h 163 E. 113th
Brown James A. ins. 51 Liberty, h 394 Quincy, B'klyn
Brown James B. h Fordham
Brown James B. sec. 140 Nassau, h 177 W. 95th
Brown James E. builder, 557 Eagle av.
Brown James E. engineer, h 66 E. 109th
Brown James F. driver, h r 195 Mott
Brown James F. hats, 1458 Third av. h 142 E. 83d
Brown James F. pilot, 104 South, h 301 Willow, Hoboken
Brown James G. driver, h 1606 Third av.
Brown James H. cutter, h 224 W. 19th
Brown James H. engineer, h 148 E. 54th
Brown Jas. H. hats, 257 Eighth av. h 337 W. 23d
Brown James H. lather, h 2091 Park av.
Brown James H. surveyor, h 169 E. 114th

STEAM AND HOT WATER HEATERS. | Richardson & Morgan Co. | 92 Beekman St.
See adv. pages 38 & 39 Pink Sheets Back of Book.

THOMAS L. JAMES, *Prest.*,
A. VAN SANTVOORD, *V. Prest.*,
JOHN R. VAN WORMER,
Sec'y and Gen. Man.

THE LINCOLN SAFE DEPOSIT CO.
FIRE-PROOF STORAGE WAREHOUSE.
32 TO 38 EAST 42D STREET.

Safes Rented. . . . Plate stored under guarantee. Fire-proof storage for household effects.

AIX-LA-CHAPELLE
KAISER WATER
REFRESHING, DIETETIC TABLE WATER
BEST IN THE WORLD
Luyties Brothers
New York
Agents U. S. A.

Brown James H. H. (Rev.) 85 White, h Washington, D. C.
Brown James L. lawyer, 1267 B'way, h 23 W. 25th
Brown James L. umbrellas, 414 B'way, h Pa.
Brown James M. banker, 59 Wall, h 31 E. 36th
Brown James M. civil eng. 145 B'way
Brown James N. carpenter, h 882 Third av.
Brown James N. tailor, h 68 Suffolk
Brown James O. foreman, h 313 E. 84th
Brown James P. butter, 84 Warren, h Utica, N. Y.
Brown James P. candy, 414 E. 16th
Brown James P. painter, h 438 Ninth av.
Brown James R. driver, h 315 W. 21st
Brown James R. painter, 24 Barrow
Brown James S. h 504 W. 49th
Brown James T. carpenter, h 1524 First av.
Brown James T. combs, 392 B'way, h 30 University pl.
Brown Jane, h 114 E. 119th
Brown Jane, widow, h 24 Sixth av.
Brown Jane, wid. Abner, r 15 Cornelia
Brown Jane, wid. William, h 107 W. 26th
Brown Janet E. wid. Theodore, h 2 Minetta
Brown Jefferson, h 64 E. 133d
Brown Jemima, dressmkr. 121 E. 31st
Brown Jeremiah, kalsominer, h 114 E. 119th
Brown Jesse, carpenter, 23 Old sl. h Allendale, N. J.
Brown Joanna J. dressmkr. 225 W. 15[illegible] h 254 W. 15th
Brown John, h 158 Eighth av.
Brown John, h 255 Second
Brown John, baker, h 454 W. 48th
Brown John, barber, 599 Courtlandt av.
Brown John, bartender, h 59 Vesey
Brown John, bartender, h 155 W. 26th
Brown John, bkbinder, h 481 Pearl
Brown John, builder, 115 W. 15th
Brown John, builder, 45 W. 105th
Brown John, butcher, h 50 Thompson
Brown John, cabinetmkr. h 42 Stanton
Brown John, calker, h 950 First av.
Brown John, candy, 208 W. 27th
Brown John, carpenter, h 616 Courtlandt av.
Brown John, carpenter, h 25 E. 85th
Brown John, carpenter, h 703 E. 143d
Brown John, carpenter, 76 First av. h 234 E. 83d
Brown John, carpenter, h 696 Ninth av.
Brown John, carpenter, h 296 Seventh av.
Brown John, carpenter, h 531 W. 48th
Brown John, carpenter, 140 W. 105th
Brown John, clerk, h 158 E. 98th
Brown John, clerk, h 231 E. 107th
Brown John, clerk, h 14 Grand
Brown John, clerk, h 95 Lewis
Brown John, clerk, h 3 Orchard
Brown John, clerk, h 900 Second av.
Brown John, collector, h 425 E. 81st
Brown John, conductor, h 454 W. 53d
Brown John, cutter, h W. 169th n Tenth av.
Brown John, driver, h 156 E. 28th
Brown John, driver, h 481 Third av.
Brown John, driver, h 349 W. 52d
Brown John, engineer, h 39 Chrystie
Brown John, engineer, h 230 E. 54th
Brown John, engineer, h 359 E. 71st
Brown John, engineer, h r 5 First av.
Brown John, engineer, h 1561 Third av.
Brown John, engineer, h 349 W. 58th
Brown John, express, h 434 W. 18th
Brown John, finisher, h 300 E. 32d
Brown John, fitter, h W. 143d n Eighth av.
Brown John, glazier, h 82 Mott
Brown John, grocer, 226 E. 122d
Brown John, harness, 619 E. 14th
Brown John, janitor, h 432 E. 73d
Brown John, kalsominer, 916½ Ninth av. h 314 W. 54th
Brown John, laborer, h 50 Av. A
Brown John, laborer, h 51 Eighth av.
Brown John, machinist, h 33 Barrow
Brown John, machinist, h 459 W. 39th
Brown John, meat, 93 Macdougal, h 30 Christopher
Brown John, ostler, h 712 Ninth av.
Brown John, ostler, h 332 W. 49th
Brown John, ostler, h 437 W. 54th
Brown John, painter, h 541 W. 29th
Brown John, painter, h 423 W. 45th
Brown John, photographs, 265 Eighth av, h 307 E. 16th
Brown John, pianomkr. h 643 Tenth av.
Brown John, plasterer, h 2217 First av.
Brown John, police, h ft. W. 146th
Brown John, rigger, h 441 W. 13th
Brown John, seaman, h 129 Washn.
Brown John, shoemkr. h 323 E. 106th
Brown John, tailor, 292 Fifth av. h 258 W. 132d
Brown John, tailor, h 1005 Third av.
Brown John, tallor, 402 W. 38th
Brown John, tailor, h r 325 W. 41st
Brown John, toys, 493 Second av.
Brown John, umbrellas, 38 White, h 178 E. 114th
Brown John, waiter, h 97 Crosby
Brown John, waiter, h 257 W. 33d
Brown John, waiter, h 148 W. 52d
Brown John & Co. builders, 140 W. 105th
Brown John A. cleaner, 129 W. 3d
Brown John A. clerk, h 342 E. 15th
Brown John A. clerk, h 241 Mercer
Brown John A. janitor, h 35 Pine
Brown John B. steward, h 1787 Third av.
Brown John B. teas, 137 Front, h Milburn, N. J.
Brown John B. waiter, h 126 W. 17th
Brown John C. clerk, h 453 W. 30th
Brown John C. foreman, h 310 W. 134th
Brown John Crosby, banker, 59 Wall, h 36 E. 37th
Brown John D. stables, 115 E. 75th, h Rossmore h.
Brown John E. driver, h 81 Willett
Brown John E. painter, h 300 W. 12th
Brown John E. teacher, h 133 E. 115th
Brown John G. artist, 51 W. 10th, h 250 W. 42d
Brown John G. jeweler, h 5 Perry
Brown John G. porter, h 1790 Third av.
Brown John H. h 123 W. 45th
Brown John H. driver, h 103 Sullivan
Brown John H. machinist, h 162 E. 26th
Brown John H. painter, h 118 Suffolk
Brown John H. printer, h 152 E. B'way
Brown John H. waiter, h 160 W. 17th
Brown John J. boilermkr. h 102 E. 102d
Brown John J. builder, r 128 W. 49th, h 131 W. 81st
Brown John J. laborer, h 411 W. 16th
Brown John J. liquors, 2039 Second av. h 308 E. 105th
Brown John J. machinist, h 1019 Tenth av.
Brown John J. painter, 585 Lex. av. & 81 W. 54th, h 245 E. 52d
Brown John J. printer, h 121 Essex
Brown John M. clerk, h 146 E. 17th
Brown John M. clerk, h 533 W. 39th
Brown John M. conductor, h 703 E. 138th
Brown John M. painter, h 757 G'wich
Brown John M. stereotyper, h 303 Fifth
Brown John O. ice, 184 Clinton
Brown John P. cigars, 180 E. 85th, h 222 E. 86th
Brown John P. stationer, 645½ Tenth av.
Brown John R. ostler, h 367 W. 52d
Brown John R. painter, h 218 W. 71st
Brown John S. clerk, h 537 W. 50th
Brown John S. contractor, 421 Willis av.
Brown John S. insp. h 199 Washn.
Brown John S. liquors, 274 West
Brown John S. teacher, h 349 E. 118th
*Brown John S. & Sons, linens, 118 Franklin
Brown John T. mason, h 1909 Second av.
Brown John W. h 60 W. 51st
Brown John W. clerk, h 337 W. 20th
Brown John W. clerk, h 12 Willett
Brown John W. express, 32 W. B'way, h 418 E. 114th
Brown John W. janitor, h 140 W. 49th
Brown John W. laborer, h 428 Water
Brown John W. painter, h 55 Henry
Brown John W. printer, h 216 E. 60th
Brown John W. saddler, h 324 E. 35th
Brown John W. servants, 239 W. 41st
Brown John W. C. broker, 18 Wall, h 439 W. 57th
Brown Joseph, carpenter, h 356 E. 10th
Brown Joseph, cigars, 156 Maiden la. h 299 Smith, B'klyn
Brown Joseph, conductor, h 2197 Second av.
Brown Joseph, cook, h 22 Perry

MERCHANTS EXCHANGE NAT. BANK OF THE CITY OF N. Y.
SOLICITS YOUR ACCOUNT. 257 Broadway.
PHINEAS C. LOUNSBURY, Prest. ALLEN S. APGAR, Cashier.

C. N. JORDAN, *President.*
CHARLES J. CANDA, *Vice-President.*
THE WESTERN NATIONAL BANK,
CAPITAL, $3,500,000.
F. BLANKENHORN, *Cashier.*
H. A. SMITH, *Asst. Cashier.*

Brown Joseph, finisher, h 169 E. 107th
Brown Joseph, laborer, h 1187 E. 141st
Brown Joseph, presser, h 134 Willett
Brown Joseph, shirts, 40 White, h 668 Lex. av.
Brown Joseph, tailor, h r 91 Norfolk
Brown Joseph, turner, h 1189 First av.
Brown Joseph, valet, h 155 W. 30th
Brown Jos. waists, 628 B'way, h Paterson, N. J.
Brown Joseph, waiter, h 315 Broome
Brown Joseph A. carrier, h 148 E. 124th
Brown Joseph C. clerk, h 301 W. 20th
Brown Joseph E. banker, 5 Nassau, h 123 Remsen, B'klyn
Brown Joseph E. porter, h 119 E. 84th
Brown Jos. H. clerk, County C. H. h 596 E. 141st
Brown Joseph H. driver, h 753 Washn.
Brown Joseph H. painter, h 88 Broome
Brown Joseph H. printer, h 1601 Lex. av.
Brown Joseph H. trimmings, 542 B'way, h 37 W. 47th
Brown Joseph J. janitor, h 132 W. 63d
Brown Joseph L. ins. 51 Wall, h 451 Gold, B'klyn
Brown Joseph N. carpenter, r 148 W. 4th,h 356 W. 123d

J. N. BROWN,

CARPENTER and BUILDER,

(Estimates given at short notice.)

148 W. 4th St., near Sixth Avenue.

Brown Jos. O. lawyer, 76 Nassau, h 2004 Fifth av.
Brown Joseph P. smith, h 779 Eighth av.
Brown Joseph S. baker, h 150 Wooster
Brown Joseph T. mer. 121 Front, h Yonkers, N. Y.
Brown Joseph T. sec. 234 Fifth av. h New Rochelle, N. Y.
Brown Joseph V. wharfinger, ft. E. 23d
Brown Joseph W. carpenter, h 95¼ Cannon
Brown Joseph W. clerk, h 5 Commerce
Brown Joseph W. clerk, h 1714 Lex. av.
Brown Josephine, wid. John, beer, 106 Cherry
Brown, Joshua, driver, h 1152 Third av.
Brown Joshua, machinist, h 288 Madison
Brown Joshua jr. lawyer, 664 Eighth av.
Brown Judson A. cashier, 220 B'way
Brown Julia, wid. John, h 449 E. 13th
Brown Julia E. wid. James H. h 26 E. 22d
Brown Julius S. hangings, 160 Canal
Brown Laura W. printer, 664 Eighth av.
Brown Laurette J. wid. George, bdgh. 161 W. 34th
Brown Lavinia, h 27½ Sullivan
Brown Leander M. driver, h 249 W. 11th
Brown Leander T. driver, h 83 Horatio
Brown Lehman, candy, 367 W. 35th
Brown Lena, h 155 W. 30th
Brown Leopold, meat, 31 Madison, h 133 Orchard
Brown Levi L. zylonite gds. 361 B'way, h 661 Fifth av.
Brown Lewis B. 59 Liberty
Brown Lewis B. clerk, h 30 Grove
Brown Lewis S. fwdg. Pier 32 E. R. h 150 Stanton
Brown Lindsey, porter, h 25 W. 131st
Brown Louis, clerk, h 407 E. 78th
Brown Louis, ostler, h 633 W. 42d
Brown Louis, Mfg. Co. paints, 62 William
Brown Louis, sec. 281 Pearl & 62 William, h 419 W. 154th
Brown Louis, tailor, h 337 E. 58th
Brown Louisa, beer, 481 Pearl
Brown Louisa, wid. John, r 221 William
Brown Lyman, pat. meds. 168 Duane, h 159 W. 57th
Brown M. Augusta, physician, 108 W. 42d
Brown M. Bayard, 32 Nassau
Brown M. Belle, physician, 135 W. 34th
Brown M Ewing, bdgh. 406 W. 23d
Brown Magdalene, wid. George, dressmkr. h 301 W. 19th
Brown Malvina, dressmkr. 22 Perry
Brown Manheim, millinery, 717 Eighth av. h 301 W. 45th
Brown Manning J. machinist, h 146 W. 128th
Brown Marcus, shirts, 40 White, h 215 E. 60th
Brown Marcus, tailor, h 436 E. Houston
Brown Marcus B. drygds. 247 Rivington
Brown Margaret, h 353 Madison
Brown Margaret, dressmkr. 225 E. 70th
Brown Margaret, fcygds. 970 Tenth av.
Brown Margaret, widow, h 350 W. 45th
Brown Margaret, wid. Anthony, h 1102 Third av.
Brown Margaret, wid. Charles E. h 318 W. 12th
Brown Margaret, wid. Daniel, h 92 Lewis
Brown Margaret, wid. Daniel, h 231 W. 46th
Brown Margaret, wid. George, h 24 Peck sl.
Brown Margaret, wid. John, embdr. 621 Fifth
Brown Margaret, wid. Patrick, h 169 Forsyth
Brown Margaret. wid. Robert, h 196 Clinton
Brown Margaret, wid. Thomas, h 214 Delancey
Brown Margaret C. wid. William H. h 641 E. 11th
Brown Marie, pens, 189 B'way
Brown Martha, wid. Charles, h r 13 Cornelia
Brown Martha G. pat. meds. 51 Bond
Brown Martin, carpenter, h 571 Courtlandt av.
Brown Martin, laborer, h 34 Desbrosses
Brown Martin, machinist, h 92 Goerck
Brown Martin, printer, h 424 E. 16th
Brown Martin, springmkr. h 2214 First av.
Brown Martin, tailor, Orchard n Ogden av.
Brown Martin B. printer, 49 Park pl. & 206 Fulton & v. pres. 953 Third av. h 931 Madison av.
Brown Martin J. insp. h 131 E. 32d
Brown Matthew. driver, h 125 W. 19th
Brown Matthew, laborer, h 165th n Tenth av.
Brown Matthew, sailmkr. h 328 Henry
Brown Max, cigars, 1323 Third av.
Brown Max, clerk, h 248 E. 74th
Brown Max, pedlar, h r 45 Norfolk
Brown Mary, h 120 E. 17th
Brown Mary, h 277 Elizabeth
Brown Mary, bdgh. 202 E. 42d
Brown Mary, bdgh. 262 W. 37th, h 259 W. 37th
Brown Mary, dressmkr. 188 Broome
Brown Mary, dressmkr. 341 E. 47th, h 1128 Second av.
Brown Mary, widow, h 509 E. 12th
Brown Mary, wid. Arnold, h 156 E. 118th
Brown Mary, wid Daniel, grocer, 377 E. 4th
Brown Mary, wid. David, nurse, h 84 Tenth av.
Brown Mary, wid. Dennis, h r 698 Water
Brown Mary, wid. Francis, h r 217 W. 29th
Brown Mary, wid. Frederick, h 136 W. 25th
Brown Mary, wid. George, h 201 Eldridge
Brown Mary, wid. George, h 864 Third av.
Brown Mary, wid. Harrison, h 630 Lex. av.
Brown Mary, wid. Henry, h 249 W. 11th
Brown Mary, wid. Isaac, h 735 E. 9th
Brown Mary, wid. Isidor, h 30 Norfolk
Brown Mary, wid. James, h 467 E. 57th
Brown Mary, wid. James, h 76 E. 113th
Brown Mary, wid. John, h 110 Macdougal
Brown Mary, wid. John, h 19 Morris
Brown Mary, wid. John, h r 169 Perry
Brown Mary, wid. Joseph, h r 117 W. 16th
Brown Mary, wid. Michael, h 339 Fifth
Brown Mary, wid. Patrick, h 130 Cherry
Brown Mary, wid. Patrick, h 343 E. 27th
Brown Mary, wid. Patrick, h r 166 Mullberry
Brown Mary, wid. Robert, h r 421 W. 49th
Brown Mary, wid. William, h 426 E. 76th
Brown Mary, wid. William, h 1 Oak
Brown Mary, wid. William, h 109 W. 26th
Brown Mary, wid. William, h 223 W. 35th
Brown Mary, wid. William, h 538 W. 55th
Brown Mary A. h 44 W. 133d
Brown Mary A. wid. Alonzo D. h 260 W. 34th
Brown Mary A. wid. Stephen, h 142 E. 54th
Brown Mary A. S. h 14 E. 11th
Brown Mary C. wid. Robert C. h 21 E. 127th
Brown Mary E. h 211 W. 24th
Brown Mary E. wid. David, h 337 W. 20th
Brown Mary E. wid. George, h Brook av. n E. 163d
Brown Mary E. wid. William, h 33 Macdougal
Brown Mary G. teacher, h 128 Madison
Brown Mary J. wid. Francis, h 267 W. 12th
Brown Mary J. wid. James, h 532 W. 58th
Brown Mary J. wid. William, h 674 E 161st
Brown Melinda M. wid. Andrew J. h 240 W. 34th
Brown Melville, ins. 22 Pine, h 48 W. 52d
Brown Melvin, lawyer, 120 B'way, h 25 Cambridge pl. B'klyn
Brown Mercer N. trucks, h 115 W. 62d
Brown Michael, h 40 Horatio
Brown Michael, driver, h 348 E. 49th
Brown Michael, laborer, h 432 W. 17th
Brown Michael, messenger, h 389 Av. A
Brown Michael, ostler, h 402 E. 18th
Brown Michael, painter, 585 Lex. av. & 81 W. 54th, h 245 E. 52d
Brown Michael, smith, h 134 Liberty
Brown Michael F. baker, 309 E. 48th
Brown Michael J. insp. h 131 E. 32d

MADE FROM PURE CREAM. | HORTON'S ICE CREAM. | French, Italian and American.

Examines and Guarantees Titles to Real Estate. Fixed Charges which include "Disbursements." BRO

TITLE GUARANTEE AND TRUST Co. 240

55 LIBERTY ST., New York. 26 COURT ST., Brooklyn. BRO

Brown Millard F. lawyer, 4 Warren, h 159 Clymer, B'klyn
Brown Mina, wid. John, h 133 W. 56th
Brown Minnie, dressmkr. 150 Stanton
Brown Minnie, wid. William, h 269 W. 43d
Brown Morris, cigarmkr. h 321 E. 74th
Brown Morris, driver, h 311 E. 35th
Brown Morris, hats, 131 Prince, h 334 E. 86th
Brown Morris, tailor, h 45 Eldridge
Brown Mortimer, tailor, 34 E. 14th, h 153 W. 48th
Brown Moses, cigarmkr. h 66 Av. D
Brown Moses, drygds. 236 Church, h Pa.
Brown Moses P. beads, 146 E. 52d
Brown Nancy, wid. Charles, h r 50 Third
Brown Nehemiah, pedlar, h 242 Clinton
Brown Nelson, carpenter, h 179 E. 85th
Brown Nelson, clerk, h 1776 Lex. av.
Brown Newman, fruit, 600 Grand
Brown Newton, fireman, h 2392 Eighth av.
Brown Nicholas, painter, h 127 E. 110th
Brown Nicholas, shoemkr. h 55 James
Brown Nicholas T. shoes, 2 Cortlandt
Brown Norman J. carpenter, h 441 W. 24th
Brown Oliver, driver, h 203 E. 37th
Brown Oliver, trucks, h 73 Sheriff
Brown Oscar A. engineer, h 440 W. 35th
Brown Oscar T. real estate, 35 W. 125th, h 2125 Lex. av.
Brown Oscar W. clerk, h 4 Patchin pl.
Brown Otto, cigarmkr. h 1365 Av. A
Brown Palmer, sec. 1483 B'way & 617 Seventh av. h 62 University pl.
Brown Patrick, h 434 W. 32d
Brown Patrick, boatman, h 80 Pike
Brown Patrick, clerk, h 319 E. 45th
Brown Patrick, clerk, h 118 Madison
Brown Patrick, driver, h 420 G'wich
Brown Patrick, driver, h 124 Prince
Brown Patrick, driver, h 224 W. 32d
Brown Patrick, laborer, h 416 E. 20th
Brown Patrick, laborer, h 457 Washn.
Brown Patrick, liquors, 1816 Third av.
Brown Patrick, painter, 55 E. 13th, h 45 Perry
Brown Patrick, painter, h 141 W. 60th
Brown Patrick, pub. acct, 604 W. 30th, h 304 Pleasant av.
Brown Patrick, smith, h 416 W. 40th
Brown Patrick H. clerk, h 236 E. 31st
Brown Patrick T. trucks, 101 Gold, h 33 Pike
Brown Patrick W. mason, h 213 E. 84th
Brown Paul, carpenter, h r 176 Forsyth
Brown Peter, driver, h 155 Seventh av.
Brown Peter, laborer, h 160 G'wich
Brown Peter, laborer, h 14 Monroe
Brown Peter, liquors, 9 Carlisle
Brown Peter, pedlar, h E. 80th c Av. B
Brown Peter, watchman, h 759 Seventh av.
Brown Peter C. engineer, h 362 Front
Brown Peter H. porter, h 42 Henry
Brown Peter K. manager, 88 Chambers, h Elizabeth, N. J.
Brown Phebe, wid. James L. h 598 Sixth av.
Brown Phebe, wid. James R. h 14 E. 12th
Brown Philip, driver, h 858 Third av.
Brown Philip, eatingh. 1599 B'way
Brown Philip, ostler, h 832 First av.
Brown Philip, porter, h 501 W. 45th
Brown Philip A. express, 100 W. 14th, h 158 Eighth av.
Brown Philip A. H. (Rev.) h 6 E. 12th
Brown Philip C. powder, 290 Pearl, h 216 S. 2d, B'klyn
Brown Philip F. molder, h 545 W. 37th
Brown R. milk, 344 W. 48th
Brown Rachel, pawnbroker, 735 Third av. h 628 Second av.
Brown Ralph, clothier, 359 B'way, h 640 Madison av.
Brown Ralph D. P. 76 Nassau, h 153 W. 129th
Brown Raphael, broommkr. h 292 Delancey
Brown Raymond F. drugs, 172 Pearl, h Clifton, S. I.
Brown Rebecca, h r 214 W. 30th
Brown Rebecca, wid. Elias, h r 91 Norfolk
Brown Rebecca, wid. John, h 143 Ninth av.
Brown Reuben W. sawyer, h 154 E. 27th
Brown Richard, driver, h 423 Cherry
Brown Richard, driver, h 111 Perry
Brown Richard, porter, h 313 Water
Brown Richard, rubberwkr. h r 420 E. 25th
Brown Richard, v. pres. 73 Murray, h 42 E. 57th
Brown Richard A. real estate, 319 B'way, h 144 W. 126th
Brown Richard B. produce, W. Washn. mkt, h 215 Sackett, B'klyn
Brown Richard P. ins. 32 Nassau, h 142 E. 18th
Brown Richard S. civil eng. h 426 W. 57th
Brown Robert, h 21 W. 127th
Brown Robert, boxmkr. h 299 Mott
Brown Robert, carpenter, h 223 E. 89th
Brown Robert, carpenter, h 65 Gouverneur
Brown Robert, carpenter, h 40 Horatio
Brown Robert, clerk, h 681 E. 134th
Brown Robert, cutter, h 65 Cherry
Brown Robert, cutter, h 629 E. 146th
Brown Robert, driver, h 531 W. 46th
Brown Robert, driver, h W. 89th n Ninth av.
Brown Robert, filer, h 454 W. 17th
Brown Robert, japanner, h 6 Pacific pl.
Brown Robert, liquors, 2521 Third av. h 591 E. 136th
Brown Robert, mason, h 316 E. 34th
Brown Robert, porter, h 514 E. 18th
Brown Robert, porter, h 244 W. 47th
Brown Robert, supt. 144 G'wich, h 280 Carlton av. B'klyn
Brown Robert, tailor, h 310 W. 40th
Brown Robert, upholsterer, h 357 W. 25th
Brown Robert, watchman, h 123 E. 110th
Brown Robert & Co. smiths, 101 Market
Brown Robert A. cabinetmkr. h 335 E. 85th
Brown Robert A. clerk, h 323 W. 53d
Brown Robert A. fish, 105 Fulton mkt. h 65 Cherry
Brown Robert A. laborer, h 127 W. 25th
Brown Robert B. real estate, 64 B'way, h 825 President, B'klyn
Brown Robert C. cigars, 21 Murray & 1295 B'way, h 152 W. 57th
Brown Robert G. h 170 W. 10th
Brown Robert G. electrician, 34 B'way, h B'klyn
Brown Robert H. jr. clerk, h 244 W. 47th
Brown Robert I. lawyer, 20 Nassau, h 9 W. 129th
Brown Robert I. real estate, 3426 Third av. h Mt. Vernon, N. Y.
Brown Robert J. cutter, h 345 E. 60th
Brown Robert J. express, 100 W. 14th
Brown Robert J. police, h 158 Eighth av.
Brown Robert J. smith, 101 Market, h 105 N. Elliot pl. B'klyn
Brown Robert L. collector, h 446 E. 122d
Brown Robert R. h 223 E. 124th
Brown Robert S. driver, h 532 Ninth av.
Brown Robert T. manager, 21 Spruce, h B'klyn
Brown Ronald K. lawyer, 76 Nassau, h 2004 Fifth av.
Brown Rose, wid. James G. h 230 E. 112th
Brown Rosina, wid. Jonathan, h 280 E. 10th
Brown Rudolph, shoes, 165 Christopher, h 95 Columbia
Brown Rufus A. sec. 84 Reade
Brown Rutherford, printer, h 517 E. 86th
Brown S. h 153 Madison av.
BROWN S. A. wholesale & retail druggist, 30 Fulton, h U. S. h.
Brown S. G. cigars, 2 Burling sl.
Brown S. K. wines, 12 Barclay
Brown Samuel, h 40 W. 61st
Brown Samuel, clerk, h 188 Broome
Brown Samuel, clerk, h 498 E. 146th
Brown Samuel, clerk, h 26 Rivington
Brown Samuel, decorator, h 232 Rivington
Brown Samuel, laborer, h 962 Third av.
Brown Samuel, laborer, h 245 W. 29th
Brown Samuel, lawyer, 206 B'way, h 871 Bedford av. B'klyn
Brown Samuel, mason, h 236 Seventh
Brown Samuel, meat, 122 Ridge
Brown Samuel, plasterer, h 1020 Tenth av.
Brown Samuel, porter, h 404 E. 64th
Brown Samuel, porter, h 1787 Third av.
Brown Samuel, shirts, 40 White, h 215 E. 60th
Brown Samuel, smith, r 367 E. Houston, h 361 E. Houston
Brown Samuel, tailor, h 98 Cannon
Brown Samuel, tailor, h 79 Eldridge
Brown Samuel, tailor, h 268 Stanton
Brown Samuel A. driver, h 444 W. 33d
*Brown Samuel A. physician, U. S. h.
Brown Samuel E. lawyer, 291 B'way, h Hempstead, L. I.
Brown Sam'l F. jeweler, 202 B'way, h Clifton, S. I.
Brown Samuel G. h 1303 Lex. av.
Brown Samuel G. bkbinder, 26 Vesey, h 219 E. 83d
Brown Samuel M. real estate, 145 B'way & 35 W. 125th, h 2125 Lex. av.
Brown Samuel N. scales, 311 B'way, h Mass.

Hartshorn's Shade Rollers. Notice name of Stewart Hartshorn in script on labels, and avoid being fooled.

Brown Samuel Q. pres. 12 B'way, h Pa.
Brown Sam'l R. combs, 392 B'way, h Wappinger's Falls, N. Y.
Brown Samuel S. bkbinder, h 304 E. 105th
Brown Samuel W. broker, 5½ Pine, h 225 W. 38th
Brown Sanger, physician, 1386 B'way, h Ft. Washn. Ridge rd. n W. 173d
Brown Sarah, h 115 W. 15th
Brown Sarah, widow, h 411 Lex. av.
Brown Sarah, widow, h 141 W. 24th
Brown Sarah, wid. Henry F. h 232 W. 41st
Brown Sarah, wid. James, h 202 W. 27th
Brown Sarah, wid. James W. h 356 E. 72d
Brown Sarah, wid. Louis, h 232 W. 26th
Brown Sarah, wid. William, baths, 223 Greene (see adv. page 3, P. G.)
Brown Sarah A. dressmkr. 493 Second av.
Brown Sarah C. wid. James, hotel, 67 E. 10th
Brown Sarah F. janitress, h 323 E. 85th
Brown Sarah F. wid. Andrew, h 26 Christopher
Brown Sarah J. dressmkr. 253 Seventh av.
Brown Sarah J. wid. Lucien A. h 436 Sixth av.
Brown Sarah M. dressmkr. 232 E. 36th
Brown Sarah M. wid. Augustus J. h 678 Madison av.
Brown Sarah P. wid. Chas. teacher, h 350 W. 47th
Brown Sarah V. V. wid. Samuel G. h 170 W. 10th
Brown Seneca D. extracts, 168 Duane, h 209 W. 56th
Brown Sidney, wid. John J. h 344 E. 81st
Brown Silas B. rubbergds. 123 Chambers, h Newark, N. J.
Brown Silas H. builder, h 1830 Lex. av.
Brown Simon, clerk, h 321 E. 41st
Brown Simon, tailor, h 74 Orchard
Brown Smith S. produce, 116 Rivington & 122 Av. C, h 128 Rivington
Brown Solomon, h 82 Av. B
Brown Solomon, printer, h 300 E. 79th
Brown Sophia A. candy, 344 Lenox av.
Brown Spencer Hall, physician, 151 E. 34th
Brown Stephen, h 1274 Third av.
Brown Stephen, hides, 94 Gold, h Peekskill, N. Y.
Brown Stephen, meat, 216 Washn. mkt, h Union Hill, N. J.
Brown Stephen, pilot, h 301 E. 78th
Brown Stephen & Co. hides, 94 Gold
Brown Stephen E. police, h 518 W. 43d
Brown Stephen H. clerk, h 202 W. 44th
Brown Stewart E. sexton, h 230 W. 126th
Brown Susan, h 766 Courtlandt av.
Brown Susan J. wid. Henry, h 207 E. 103d
Brown Susan K. dressmkr. 370 W. 18th
Brown Susan S. wid. Floyd, bdgh. 33 W. 45th
Brown T. Allston, agent, 1166 B'way
Brown T. Wistar jr. drygds. 246 Church
Brown Thaddeus W. ins. 743 Sixth
Brown Theodore, electrician, h 322 W. 37th
Brown Theodore B. mer. 65 Wall, h 128 Montague, B'klyn
Brown Theodore H. weigher, h 282 Broome
Brown Theodore R. weigher, 16 S. William, h N. J.
Brown Thomas, artist, h 367 W. 12th
Brown Thomas, contractor, W. 89th n Ninth av.
Brown Thomas, cook, h 345 E. 33d
Brown Thomas, driver, h 207 E. 37th
Brown Thomas, driver, h 50 Oliver
Brown Thomas, engineer, h 360 W. 50th
Brown Thomas, express, 996 & 1008 Sixth av. h 974 Sixth av.
Brown Thomas, fruit, 337 E. 34th
Brown Thomas, janitor, h 243 B'way
Brown Thomas, laborer, h 316 E. 34th
Brown Thomas, laborer, h 2176 Fleetwood av.
Brown Thomas, liquors, 16 Roosevelt
Brown Thomas, machinist, h 33 Park
Brown Thomas, printer, h 243 E. 59th
Brown Thomas, steward, h 73 Washn. sq. S.
Brown Thomas, undertaker, 192 Rivington, h 816 Lafayette av. B'klyn
Brown Thomas, upholsterer, h r 443 W. 13th
Brown Thomas jr. clerk, h 367 W. 12th
Brown Thos. B. metalgds. 860 B'way, h 234 W. 74th
Brown Thomas D. fcygds. 117 W. 17th
Brown Thomas D. janitor, h 1481 B'way
Brown Thomas E. broker, h 337 W. 34th
Brown Thomas E. clerk, h 169 E. 107th
Brown Thomas E. painter, h r 39 Monroe
Brown Thomas E. jr. civil eng. 38 Park row, h 35 W. 61st
Brown Thomas F. bdgh. 198 E. 10th
Brown Thomas G. metalgds. 860 B'way, h Newark, N. J.

MEMORY.
Unlike artificial systems. Any book learned in one reading. Largest classes on record in the principal cities, colleges, etc.
Prospectus, POST FREE, from
Prof. A. LOISETTE,
237 FIFTH AVENUE, N. Y.

Brown Thomas G. & Sons, metalgds. 860 B'way
Brown Thomas H. coal, 606 E. 17th, h 600 E. 17th
Brown Thomas H. laundry, 241 W. 15th, h 258 W. 15th
Brown Thomas H. meat, 37 Essex mkt, h 148 Bowery
Brown Thomas H. physician, r 143 W. 27th
Brown Thomas J. broker, 340 Produce Ex.
Brown Thomas J. driver, h 132 Varick
Brown Thomas J. insp. h 422 E. 79th
Brown Thos. J. manager, 21 W. 43d, h 110 E. 40th
Brown Thomas J. sawyer, h 307 E. 4th
Brown Thomas M. driver, h 403 E. 118th
Brown Thomas M. packer, h 2423 Eighth av.
Brown Thomas M. tailor, Orchard c Bremer av.
Brown Thomas McKee (Rev.) h 226 W. 45th
Brown Thomas R. mer. h 137 W. 131st
Brown Thomas R. painter, h 286 W. 142d
Brown Thomas S. clerk, h 122 W. 63d
Brown Thomas S. driver, h 358 E. 73d
Brown Thomas S. driver, h 212 W. 26th
Brown Timothy Y. ins. 34 Pine, h Bergen Point, N. J.
Brown Tobias, tailor, 59 Vesey
Brown Truman B. h. mover, 14 Vesey & 365 South, h 166 W. 128th
Brown Valentine, barber, 303 W. 30th, h 209 W. 29th
Brown Vernon C. broker, 23 Beaver, h 6 E. 58th
Brown Vernon H. agent, 4 Bowling gr. & Pier 40 (new) N. R. & broker, 23 Beaver, h 202 E. 44th
Brown Vernon H. & Co. agents, 4 Bowling gr. & Pier 40 (new) N. R. & brokers, 23 Beaver
Brown Visscher, manager, 9 Spruce, h Clifton, N. J.
Brown W. Harman, mer. 64 B'way, h 21 Waverley pl.
Brown W. Hunter, manager, 196 B'way, h 85 Willow, B'klyn
Brown Waldron P. banker, 59 Wall, h 32 E. 35th
Brown Wally, wid. Adolph, h 439 E. 87th
Brown Walston H. broker, 20 Nassau, h 678 Madison av.
Brown Walston H. & Brothers, brokers, 20 Nassau
Brown Walter, h 236 Monroe
Brown Walter, driver, h 429 W. 25th
Brown Walter, driver, h 420 W. 49th
Brown Walter, laborer, h 171 Macdougal
Brown Walter, pub. acct. 74 B'way, h B'klyn
Brown Walter A. carver, h 489 Pearl
Brown Walter A. porter, h 219 E. 88th
Brown Walter E. real estate, 3426 Third av. h 1204 Franklin av.
Brown Walter H. liquors, 2418 First av. h 209 E. 126th
Brown Walter R. engineer, h 462 W. 43d
Brown Walter W. ins. 111 B'way, h New Brighton, S. I.
Brown Walter Z. pres. 17 Moore & treas. 48 Wall, h Elizabeth, N. J.
Brown Warren G. lawyer, 170 B'way, h 72 W. 47th
Brown Washington, driver, h 249 Seventh av.
Brown Weldon, smith, h 25 W. 131st
Brown Wendel, butcher, h 538 W. 35th
Brown Wesley A. smith, 3191 Third av.
Brown Wilbur F. zylonite, 361 B'way, h 111 E. 73d
Brown Wilhelmina, wid. Peter, h 209 W. 29th
Brown Willard, lawyer, 195 B'way, h 48 E. 78th
Brown Willard P. mer. 139 Reade, h 163 W. 48th
Brown William, h 726 B'way
Brown William, artist, h W. 142d n Eighth av.
Brown William, bartender, h 335 W. 41st
Brown William, bricklayer, h 27 Downing
Brown William, carver, h 439 E. 17th
Brown William, cigarmkr. h 436 E. 16th
Brown William, clerk, h 537 E. 144th
Brown William, clerk, h 78 First av.
Brown William, clerk, h 960 Third av.
Brown William, clerk, h 304 W. 21st
Brown William, cook, h r 116 W. 20th
Brown William, cooper, h 396 Hudson

16
DEAN'S PATENT
ARDENTER MUSTARD.
Established in London 1831.
361 & 363 Washington Street, and
84, 86 & 88 North Moore Street N. Y.

Richardson & Boynton Co.,
232-234 Water Street.
BRO

PERFECT FURNACES,
HOT-WATER HEATERS,
RANGES.
BRO

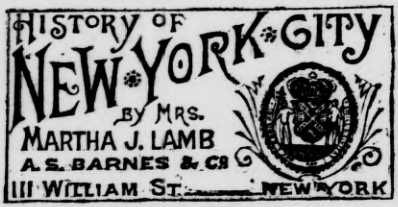

Brown William, cooper, h 556 W. 38th
Brown William, cutter, h W. 140th n Fifth av.
Brown William, driver, h 400 E. 20th
Brown William, driver, h 484 Hudson
Brown William, driver, h 206 W. 26th
Brown William, editor, 25 Park row, h 64 W. 72d
Brown William, finisher, h 238 Henry
Brown William, finisher, h 1977 Second av.
Brown William, fish, h 112 South
Brown William, hardware, h 207 W. 16th
Brown William, hatter, h 362 Tenth av.
Brown William, janitor, h 3 Washn. sq. N.
Brown William, kalsominer, h r 232 Third
Brown William, laborer, h 113 Charlton
Brown William, laborer, h 216 E. 56th
Brown William, lighters, 22 South, h 574 Fourth av, B'klyn
Brown William, machinist, h 44 Monroe
Brown William, machinist, h 459 W. 19th
Brown William, maltster, 122 Produce Ex. h Flatbush, L. I.
Brown William, mason, h 518 W. 20th
Brown William, meat, 90 G'wich av. h 229 W. 12th
Brown William, nurse, h 439 E. 71st
Brown William, ostler, h 923 Eighth av.
Brown William, pedlar, h 13 Stanton
Brown William, porter, h 310 E. 49th
Brown William, porter, h 663 E. 160th
Brown William, porter, h 281 W. 128th
Brown William, roofer, h 149 Cherry
Brown William, roofer, h 31 N. Moore
Brown William, sexton, h 116 W. 26th
Brown William, smith, h 213 E. 28th
Brown William, stamps, 116 Nassau, h 388 Broome
Brown Wm. tailor, r 254 Delancey, h 123 Broome
Brown William, upholsterer, h W. 152d c Boulevard
Brown William, watchman, h 818 Sixth
Brown William jr. banners, 116 Nassau, h 388 Broome
Brown William A. broker, 122 Pearl, h 493 Eighth, B'klyn
Brown William A. clerk, h 358 Madison
Brown William A. engineer, h 419 E. 72d
Brown William A. grain, 413 Produce ex. h 93 First pl. B'klyn
Brown William A. metalgds. 860 B'way, h Newark, N. J.
Brown William A. & Co. brokers, 122 Pearl
Brown Wm. A. jr. findings, 19 Spruce, h 39 E. 50th
Brown Wm. B. candy, 150 Tenth av. h 461 W. 19th
Brown William B. carver, h 404 Broome
Brown William B. coal, 242 E. 116th, & feed, 239 E. 115th, h 298 E. 114th
Brown William B. express, 66 Beekman, h Ft. Hamilton, L. I.
Brown William B. waiter, h r 151 W. 24th
Brown William C. lawyer, 102 B'way, h Flatbush, L. I.
Brown Wm. D. barber, 102 W. 27th, h 149 W. 33d
Brown William D. driver, h r 248 W. 17th
Brown William D. framemkr. h 224 E. 104th
Brown William E. clerk, h 260 W. 34th
Brown William E. driver, h 2068 Third av.
Brown William E. dyer, h B'way n W. 133d
Brown William E. h. mover, 14 Vesey
Brown William E. pedlar, h 3 Bayard
Brown William E. waiter, h 18 Minetta la.
Brown William F. grain, 413 Produce Ex. h 63 Seventh av. B'klyn
Brown William G. printer, h 25 Macdougal
Brown William H. asst. sec. 150 B'way, h Flatbush, L. I.
Brown William H. carpenter, h 331 W. 38th
Brown William H. carver, r 643 E. 152d, h 650 Morris av.
Brown William H. caterer, h 366 W. 12th
Brown William H. engineer, h 132 Front
Brown William H. feed, 239 E. 115th, h 395 Pleasant av.
Brown Wm. H. fish, 64 Cath. mkt, h 31 Macdougal
Brown William H. fruits, 155 Maiden la.
Brown William H. knitgds. 62 White, h Berkeley h.
Brown William H. laborer, h 138 Chrystie
Brown William H. laborer, h 120 Clinton pl.
Brown William H. lighters, 22 South, h 61 Fourth pl. B'klyn
Brown William H. mason, h 2297 First av.
Brown William H. meat, 872 Sixth av.
Brown William H. perfumery, 73 Franklin, h 214 Carroll, B'klyn
Brown William H. porter, h 1025 Second av.
Brown William H. sec. Anthony av. c E. 176th, h 127 W. 43d
Brown William H. waiter, h 306 Seventh av.
Brown William H. waiter, h r 250 W. 17th
Brown William H. & Brother, perfumery, 73 Franklin
Brown William H. & Co. knitgds, 62 White
Brown William H. H. clerk, h 154 E. 122d
Brown William I. real estate, 3426 Third av. h Mt. Vernon, N. Y.
Brown William J. h The Dakota
Brown William J. carpetlayer, h 1420 Third av.
Brown William J. fish, 2020 Boston rd.
Brown William L. h 642 Eighth av.
BROWN WILLIAM L. manager, 25 Park row, h 64 W. 72d
Brown William L. waiter, h 231 W. 40th
Brown Wm. L. zylonitegds. 361 B'way, h 9 W. 50th
Brown William M. broker, 20 Exchange pl. h Montclair, N. J.
Brown William P. stamps, 2 Astor h.
Brown William Reynolds, real estate, 146 B'way, h White Plains, N. Y.
Brown William R. J. cooper, 27 Depeyster, h B'klyn
Brown William S. h 872 Sixth av.
Brown William S. carpenter, 60 Thomas, h 407 Greene av. B'klyn
Brown William S. guard, h 162 E. 97th
Brown William S. ins. 155 B'way, h W. 152d n St. Nicholas av.
Brown William S. meat, 260 Washn. mkt, h 153 W. 83d
Brown William S. waiter, h r 151 W. 24th
Brown William Smith, sec. 146 B'way, h Tarrytown, N. Y.
Brown William T. glass, 137 Elm, h 613 E. 139th
BROWN WILLIAM T. real estate, 200 B'way, h 212 E. 70th
Brown William V. clerk, h 18 St. Mark's pl.
Brown William W. express, 98 Water
Brown William W. grocer, 523 W. 28th
Brown William W. shoes, 39 Warren, h 518 Madison, B'klyn
Brown William Y. framemkr. h 224 E. 104th
Brown Wilson R, banker, 34 Pine, h 349 E. 119th
Brown Zilpha, wid. John H. h 879 Park av.
Brown A. & F. machinery, 44 Park pl. & 59 Lewis
Brown A. E. & Co. meat, 284 Washn. mkt
Brown E. A. & Co. produce, 183 Reade
Brown F. M. & Co, drygds. 394 B'way
Brown G. F. & C. E. & Co. wall paper & shades, 321 Canal
Brown H. & B. clothing, 622 B'way & 156 Crosby
Brown I. & J. dressmkrs. 121 E. 31st
Brown J. S. & W. maltsters. 122 Produce Ex.
Brown L. D. & Son, silks, 486 B'way
Brown L. S. & Son, fwdg. Pier 32 E. R.
Brown M. & Co. shirts, 40 White
Brown M. & Son, painters, 585 Lex. av. & 81 W. 54th
Brown R. C. & Co. cigars, 21 Murray & 1295 B'way
Brown R. I & Sons, real estate, 3426 Third av.
Brown S. F. & Co. jewelers, 202 B'way
Brown T. B. & Co. mers. 65 Wall
Brown T. B. & Son, h. movers, 14 Vesey
Brown W. L. & Co. zylonitegds. 361 B'way
Brown Brothers, liquors, 2521 Third av.
Brown Brothers, wharfingers, ft. E. 23d
Brown & Besson, liquors, 518 Sixth av.
Brown & Bliss, meat, 216 Washn. mkt
Brown & Bliss, tables, 171 Canal & 379 W. 12th
Brown & Co. lighters, 22 South
Brown & Co. waists, 628 B'way
Brown & DeWinter, fruit, 321 Washn.
Brown & Dorchester, jewelry, 11 Maiden la.
Brown & Evans, milk, 1001 Sixth av.
Brown & Fleming, contractors, 129 Broad
Brown & Gilmore, barbers, 102 W. 27th
BROWN & HALL, American Artisan patent agency. Solicitors of American & foreign patents, 261 B'way

FURS | **F. BOOSS & BRO.,** *Established 1853.* 449 BROADWAY IMPORTERS AND MANUFACTURERS. | **FURS**

EST. 1819.
THE OLD STATEN ISLAND DYEING EST.
DRY CLEANSING BY OUR NEW PROCESS.
98 Duane St., Principal Office
286 Fifth Avenue,
870 Broadway,
610 Sixth Avenue,
1474 Third Avenue.
BRO 243 BRO

BROWN BROTHERS & CO.,
59 Wall Street, New York,

Execute orders for all investment securities on New York, Philadelphia, and Baltimore Stock Exchanges. Buy and sell Bills of Exchange on Great Britain and Ireland, Europe, Australia and West Indies. Issue Commercial and Travelers' Credits, available in any part of the world.

Brown & Jones, liquors, 2418 First av.
Brown & Keene, mers. 5 Coenties sl.
BROWN & LEVINESS, auctioneers and real estate brokers, 59 Liberty
Brown & Matzenbacher, umbrellas, 38 White
Brown & Plympton, tailors, 34 E. 14th
Brown & Pulverman, advertising, 950 & 1238 B'way, 69 Liberty, 153 Fourth av. 270 W. 23d, 106 W. 42d, 760 & 1007 Third av. 1098 Ninth av. 1708 First av. & 180 E. 125th
Brown & Rittenhouse, produce, 139 Reade
Brown & Seccomb, auction, 25 State
Brown & Skinner, ins. 51 Liberty
Brown & Sturges, eatingh. 423 West
Brown & Wells, lawyers, 195 B'way
Brown & Wilkinson, coopers, 27 Depeyster
Brown & Wilson, portraits, 100 Maiden la.
Brown & Wilson, printers, 28 Beekman
Brown & Withers, real estate, 171 & 945 B'way & 173 Fifth av.
Brown Brothers & Co. bankers, 59 Wall, (*see top lines & card above*)
Brown Brother & Co. clothing, 359 B'way
Brown, Dexter & Squires, lawyers, 82 Nassau
Brown, Draper & Co. trimmings, 542 B'way
Brown, Gill & Co. grain, 413 Produce Ex.
Brown, Howard & Co. contractors, 20 Nassau
Brown, Place & Co. hosiery, 115 Franklin
Brown's M., Son & Co. drygds. 236 Church
Brown's Stewart, Sons, brokers, 64 B'way & 19 New
*BROWNE A. PATENT METALLIC WEATHER STRIPS (the original) established 18 years; oldest, best and cheapest. 74 W. 23d c Sixth av.
Browne Adam E. janitor, h 79 W. 127th
Browne Albert G. editor, h 142 E. 19th
Browne Anne, wid. Edmund, h 536 W. 42d
Browne Anthony, clerk, h 404 E. 88th
Browne Arthur J. decorator, 92 Eighth av. h 305 W. 13th
Browne Arthur S. patents, 7 Beekman, h D. C.
Browne Benj. real estate, 171 B'way, h 119 W. 127th
Browne Cath. B. wid. Alfred, dressmkr. 424 W. 53d
Browne Charles E. agent, 323 B'way
Browne Charles G. clerk, h 156 E. 122d
Browne Charles H. books, 686 B'way, h 203 E. 71st
Browne Charles L. dentist, 8 E. 34th
Browne Dudley P. treas. 93 Liberty, h Tenafly, N. J.
Browne Edward, agent, 1639 Third av. h 1613 Third av.
Browne Edward, clerk, h 243 E. 73d
Browne Edward, clerk, h 168 E. 128th
Browne Edward, judge, City Hall, h 158 W. 21st
Browne Edward B. M. (Rev.) h 152 E. 92d
Browne Edw'd D. sec. 93 Liberty, h Tenafly, N. J.
Browne Elias, porter, h 341 E. 16th
Browne F. Lyman, stenographer, fine copying, typewriting machines, new & second hand, 245 B'way, h 151 W. 62d
Browne Frances H. h 433 W. 57th
Browne Frank S. ins. 51 Wall, h Plainfield, N. J.
Browne Frederick W. engrosser, 35 B'way
Browne George E. stationer, 3012 Third av.
Browne George J. drygds. 29 Thomas, h The Berkeley
Browne Henry B. cashier, 40 Broad
Browne Henry H. maps, 55 Liberty
Browne Henry Huffman, lawyer, 132 Nassau, h 314 Hart, B'klyn
Browne Herbert, mer. 23 S. William, h 12 E. 29th
Browne Holland L. agent, h 280 W. 128th
Browne Howard R. clerk, h 317 W. 30th
Browne Jacob S. granite, 431 W. 14th, h 10 Vannest pl.
Browne James, clerk, h 29 First av.
Browne James, hatter, h 294 Broome
Browne James, waiter, h 58 Henry
Browne James A. treas. 33 B'way
Browne James B. clerk, h 238 E. 107th
Browne James S. mason, h 313 E. 53d
Browne John, engineer, h 1451 First av.



Browne John J. broker, 14 Cedar, h Newark, N.J.
Browne Julia, wid. E. D. dressmkr. 139 W. 20th
Browne Junius H. journalist, h 152 W. 57th
Browne Lewis J. musician, h 851 Ninth av.
Browne Louis L. cutter, h 10 Vannest pl.
Browne Louise C. h 78 W. 92d
Browne Lucy S. teacher, h Inwood
Browne Margaret, wid. Martin, dressmkr. 46 W. 35th
Browne Margaret C. candy, 542 W. 39th
Browne Martin J. civil eng. 27 Chambers, h 580 Mott av.
Browne Mary, wid. Edgar, h 504 W. 44th
Browne Mary B. widow, h 449 W. 23d
Browne Mary C. carriages, 1648 B'way
Browne Nicholas jr. sec. 77 W. 125th
Browne Peter J. painter, h 449 W. 36th
Browne Rebecca H. dressmkr. 354 W. 46th
Browne Richard R. paints, 26 Burling sl. h 82 S. 9th, B'klyn
Browne Robert H. printer, 559 W. 50th
Browne Samuel, laborer, h 239 E. 16th
Browne Samuel S. carpenter, h 308 E. 122d
Browne Samuel S. jr. carpenter, h 202 W. 108th
Browne Thomas, h 341 E. 48th
Browne Thomas, meat, W. Washn. mkt, h 452 W. 57th
Browne Thomas A. printer, h 431 W. 54th
Browne Thomas F. shoer, h 91 Vandam
Browne Thomas N. lawyer, 146 B'way
Browne Thomas P. undertaker, 90 Trinity pl.

THOMAS P. BROWNE,
Sexton and Undertaker of Trinity Church,
OFFICE AND RESIDENCE
TRINITY CHURCH HOUSE,
90 Trinity Place,
Cor. of Thames St., in the rear of Trinity Church.
Telephone Call, 842 John.

Browne William, bartender, h 178 W. 10th
Browne William, manager, 26 John, h 347 E. 20th
Browne William, ostler, h 107 W. 37th
Browne William, wheelwright, 542 W. 39th
Browne William jr. smith, 563 W. 30th, h 542 Eleventh av.
Browne William E. paints, 26 Burling sl. h 82 S. 9th, B'klyn
Browne William E. sec. 202 Eleventh av. h S. I.
Browne William E & Co. paints, 26 Burling sl.
Browne William F. lawyer, 23 Park row, h 3061 Third av.
Browne William H. carriages, 1648 B'way & 778 Seventh av.
Browne William H. & Co. carriages, 1648 B'way & 778 Seventh av.
Browne William J. printer, h 418 Ninth av.
Browne William S. foreman, h 97 Charlton
BROWNE, McALLISTER & CO. granite, 431 W. 14th (see adv. page 37, P. G.)
Browne's Phonographic Monthly & Reporters' Journal, 251 W. 14th
*Browneis Frank A. dentist, 113 W. 45th
Brownell Asa C. builder, 169 Front, h B'klyn
Brownell Harry C. v. pres. 137 B'way

DRUGGISTS' ALCOHOL | **JAMES A. WEBB & SON, 165 Pearl St., N.Y.**
Established 1835. Send for Quotations.

BROWN BROTHERS & Co.,
59 WALL STREET, N. Y.
Execute Orders for all Investment Securities on N. Y., Phila., and Balto. Stock Exchanges. Buy and Sell Bills of Exchange on Great Britain and Ireland, Europe, Australia and West Indies.

PARQUET·FLOORS
NATIONAL·WOOD·MFG·Co
129·FIFTH·AVE· NEAR 20TH ST.
EVERY·KIND OF·POLISHED·FLOOR

Brownell John, actor, h 39 Clinton pl.
Brownell Robert S. carpenter, h 186 E. 76th
Brownell Seeley J. police, h 328 W. 59th
Brownell Silas B. lawyer, 71 Wall, h 139 W. 53d
Brownell Stephen E. wines, 711 B'way
Brownell T. Frank, lawyer, 26 Broad, h 131 E. 15th
Brownell Thomas K. clerk, h 588 E. 143d
Brownell William, bartender, h 147 W. 10th
Brownell William C. h 205 W. 56th
Brownell William O. clerk, h 626 Madison av.
Brownell Wm. V. express, Pier 25 E. R. h 73 Lewis
Brownell S. E. & Co. wines, 711 B'way
Brownell & Lathrop, lawyers, 71 Wall
Browner Simon, fireman, h 439 W. 13th
Brownfeld Meier, milliner, 172 Division
Brownfelder Charles, clerk, h 409 E. 78th
Brownfelder Nathan, clerk, h 440 E. 116th
Brownie Jane, wid. Thomas, h 515 W. 20th
Browning August, police, h 17½ Dominick
Browning Charles, insp. 222 E. 15th
Browning Edw'd F. 498 Broome, h 277 Madison av.
Browning Frederick R. real estate, h 222 E. 15th
Browning Frederick T. woodware, 32 Cortlandt
Browning Herman, shoes, 117 Macdougal
Browning Hull, bkbinder, h 546 Grand
Browning Isabella, h 226 W. 46th
Browning James, porter, h 201 E. 46th
Browning James S. painter, 759 G'wich
Browning Jas. W. coal, 119 Wooster, h 360 Hudson
Browning John, shoes, 117 Macdougal
Browning John E. teacher, h 156 W. 130th
Browning John G. pianomkr. h 445 W. 23d
Browning John H. B. physician, 106 E. 74th
Browning John Hull, pres. 187 West, h Tenafly, N. J.
Browning John S. clothing, 498 Broome, h 13 E. 54th
Browning L. wid. Henry, h 102 E. 57th
Browning Mary, wid. William, h 58 Charles
Browning Oren F. lawyer, Mills bldg. h Perth Amboy, N. J.
Browning Ross C. pres. 32 Cortlandt, h Orange, N. J.
Browning Sam'l, woolens, 271 Canal, h 355 W. 57th
Browning Sarah E. h 129 E. 117th
Browning Thomas, plasterer, h 200 E. 32d
Browning Thos. B. lawyer, 237 B'way, h 61 E. 72d
Browning Thomas H. florist, 480 Hudson
Browning Thomas M. agent, 142 West, h 284 Seventh, J. C.
Browning William, fireman, h 137 Christopher
Browning William, pedlar, h 81 Perry
Browning William C. clothing, 498 Broome, & v. pres. 187 West, h 552 Fifth av.
Browning & Ward, woolens, 271 Canal
Browning, King & Co. clothing, 498 Broome
Brownlee Anna, wid. George H. h 165 E. 27th
Brownley William, painter, h 645 Tenth av.
Brownlie Alexander, clerk, h 2055 Second av.
Brownlow Foster B. stevedore, 42 South, h 365 W. 50th
Brownlow George, carpenter, h 2075 Third av.
Brownlow John R. gateman, h 451 W. 16th
Brownlow Richard, undertaker, h 423 W. 17th
Brownlow Richard R. beltmkr. h 303 E. 59th
Brownlow & Cunningham, stevedores, 42 South
Brownne John S. librarian, 12 W. 31st
Brownold Bernard, cloaks, 60 Walker, h 327 E. 116th
Brownold Chas. cloaks, 60 Walker, h 1367 Lex. av.
Brownold & Co. cloaks, 60 Walker
Brownski Herman, cutter, h 78½ Delancey
Brownson James M. printer, 22 College pl. h 338 Clifton pl. B'klyn
Browosky Sarah, wid. Isaac, h 77 Suffolk
Broyder Isaac, teacher, 27 Essex
Broyer Henry B. ins. 165 B'way
Broyer Rudolph, cigarmkr, h 3465 Third av.
Brozek Peter, machinist, h 423 Fifth
Brozinsky Benjamin J. tailor, 1173 Second av.
Brubacher Daniel, liquors, 6 Union sq. E.
Brubacher Henry, grocer, 14 Forsyth
Brubacher Theodore F. driver, h 17 Little W. 12th
Brubacher William H. h 22 Forsyth
Bruccini Jose, fruit, 161 Fulton mkt, h 27 Oak
Bruce Aime, smith, h 162 Bleecker
Bruce Alfred, agent, h 440 W. 48th
Bruce Anna, wid. Frank, h 129 W. 46th
Bruce Catharine C. robes, 27 E. 20th
Bruce Catharine W. h 121 Madison av.
Bruce Charles, real estate, h 214 E. 84th
Bruce Chas. weigher, 97 Pine, h New Durham, N. J.
Bruce Chas. E. v. pres. 116 Franklin, h S. Wilton, Ct.
Bruce Charles E. physician, 162 E. 37th
Bruce Clark, fruit, 224 Washn. h 358 W. 52d
Bruce David W. founder, 13 Chambers, h 39 E. 23d
Bruce E. M. real estate, h 53 W. 33d
*Bruce Edward B. & Co. whiskies, 66½ Pine
Bruce George H. lawyer, 38 Park row, h Cranford, N. J.
Bruce George W. clerk, h 328 E. 13th
Bruce Isabella R. wid. John M. metals, 188 Water & 248 Pearl, h 12 E. 41st
Bruce James A. h 72 W. 132d
Bruce James D. clerk, h 155 W. 128th
Bruce James M. (Rev.) h 309 W. 83d
Bruce James W. cotton, 66 Pine, h 123 E. 28th
Bruce Janet, dressmkr. 324 W. 15th
Bruce John, smith, h 538 W. 27th
Bruce John R. porter, h 1794 Third av.
Bruce John T. mer. 66 Pine, h 121 E. 28th
Bruce Joseph H. porter, h 1794 Third av.
Bruce Leslie C. editor, 251 B'way
Bruce Louis, clerk, h 1526 B'way
Bruce Maria A. wid. Robert, h 17 Washn.
Bruce Mary A. wid. John, h 423 E. 18th
Bruce Mary E. dressmkr. 220 Sixth av.
Bruce Matilda W. h 121 Madison av.
BRUCE MATTHEW, dermatologist, baldness cured and gray hair restored. Send for circular. 294 Sixth av.
Bruce Norman, agent, h 215 E. 59th
Bruce Robert, tailor, 241 W. 37th
Bruce Robert M. mer. 66 Pine, h Greenwich, Ct.
Bruce Sanders D. editor, 251 B'way, h 59 W. 37th
Bruce Thomas K. drugs, 574 Second av.
Bruce Vandevoort (Rev.) h 457 W. 23d
Bruce Wallace, 206 B'way
Bruce William, clerk, h 1316 First av.
Bruce William, laborer, h 475 Canal
Bruce William, laborer, h 401 E. 10th
Bruce William, shoer, 543 W. 27th, h 538 W. 27th
Bruce William A. waiter, h 112 W. 26th
Bruce Wm. M. lawyer, 115 Nassau, h 107 W. 128th
Bruce A. T. & Co. mers. 66 Pine
Bruce & Bradford, lawyers, 38 Park row
Bruce & Cook, metals, 190 Water & 250 Pearl
Bruce & Hardy, drugs, 574 Second av.
Bruce & Owen, fruit, 224 Washn.
Bruce's George, Son & Co. type, 13 Chambers & 3 City Hall pl.
Bruch Charles P. sec. 195 B'way, h 640 Madison av.
Bruch Edward B. real estate, 1013 Third av.
Bruch George, driver, h 321 W. 38th
Bruch John V. waiter, h 327 W. 25th
Bruch Lena, wid. Charles, h 922 Tinton av.
Bruch Nicholas, cigarmkr. h r 123 Clinton
Brucher Charles A. grocer, 807 G'wich, h 66 Jane
Brucher Marcus, tailor, h 25 Hester
Bruchhauser Jacob, barber, Riverdale av. n B'way
Bruchi Charles, driver, h 510 Broome
Bruchle Caroline, wid. Joseph, h 272 Seventh av.
Bruchle Charles J. carpenter, 990 Sixth av. h 882 Tenth av.
Bruchschaad David, roofer, h 524 Courtlandt av.
Bruck Adolf, jeweler, h 300 E. 83d
Bruck Anselm, supt. h 206 E. 61st
Bruck Dora, drygds. 161 Seventh av.
Bruck Emanuel, cook, h 200 W. 24th
Bruck George, tailor, h 280 E. Houston
Bruck George, suits, 722 B'way, h 306 E. 124th
Bruck George & Co. suits, 722 B'way
Bruck Henry, shoemkr. h 541 W. 57th
Bruck Jacob, cooper, h 11 Lawrence
Bruck Jacob, men's furng. 161 Seventh av.
Bruck James, soap, 488 Cherry, h 2075 Seventh av.
Bruck Leon, clerk, h 200 W. 24th
Bruck Louis J. broker, 70 B'way, h 477 Franklin av. B'klyn
Bruck Max, upholsterer, 13 Essex
Bruck Samuel, grocer, 71 Mulberry, h 89 Bayard
Bruck Samuel, tailor, h r 55 Pitt
Bruck Sigmund, pedlar, h 334 E. Houston

EAST RIVER STEAM KINDLING WOOD FACTORY
1104 First Avenue, cor. E. 61st St. Orders received through all American District and Western Union Telegraph Offices FREE. *Send for Price-List.* FRED. BUSE, Prop.

DIRECTORS: George G. Williams, James A. Roosevelt, | CHEMICAL NATIONAL BANK, 270 BROADWAY, Surplus, - $5,000,000. | Robert Goelet, Fred'c W. Stevens.

Bruck William, cook, h 214 W. 31st
Bruck & Gutmann, brokers, 70 B'way, 15 New & 26 W. 29th
Bruckback Henry, driver, h 359 W. 39th
Bruckel Catharine, wid. Jacob, h 132 Third
Bruckel Christian, barber, 452 Broome, h 124 Third
Bruckel John, porter, h 198 Allen
Brucker Augusta, nurse, h 39 Essex
Brucker Frederick, laborer, h 165 Ludlow
Brucker George, varnisher, h 643 E. 11th
Brucker Haskel, pedlar, h 39 Essex
Brucker John, tailor, h 645 E. 11th
Brucker John G. laborer, h 632 E. 9th
Brucker Joseph, meat, 427 W. 33d
Brucker Julius, bkbinder, h 139 Forsyth
Bruckheimer Celia, pawnbroker, 1993 Third av. h 117 E. 116th
Bruckheimer David, jeweler, 2104 Third av. h 101 E. 116th
Bruckheimer Joseph, pawnbroker, 1993 Third av. h 117 E. 116th
Bruckheimer Leopold, meat, 1571 Ninth av. h 1546 Ninth av.
Bruckheimer Leopold, pawnbroker, 796 Second av.
Bruckheimer Marcus, pawnbroker, 181 E. 108th
Bruckheimer L. & Co. pawnbrokers, 796 Second av.
Bruckhof Louis, grocer, 354 Lenox av. h 510 E. 87th
Bruckhof L. & Co. grocers, 354 Lenox av.
Bruckman Emil H. musician, h 420 E. 73d
Bruckman Franz E. h 341 W. 23d
Bruckman Louis, broker, 25 William, h 192, 18th, B'klyn
Bruckman Theresa, wid. Louis, h 307 E. 57th
Bruckmann Sophia, wid. Israel, h 95 Av. C
Bruckmann William, h 424 E. 10th
Bruckmann William, smith, h 1430 Av. A
Bruckmann William G. L. clerk, h 29 Second av.
Bruckner Adolph M. painter, h 419 W. 38th
Bruckner Albin, pktbkmkr. h 216 E. 4th
Bruckner Appolonia, wid. John, h r 426 W. 55th
Bruckner Catharine, wid. Philip, h 2250 Third av.
Bruckner Frederica, wid. Ernest L. h 216 E. 4th
Bruckner Herman, printer, h 314 Sixth
Bruckner Isaac, dyer, h 157 Rivington
Bruckner John A. h 670 E. 161st
Bruckner Louis, h 605 E. 15th
Bruckner Maximilian, books, 98 Church, h 206 E. 18th
Bruckner Michael, clerk, h 171 Eldridge
Bruckner Moritz, tailor, h 190 Ludlow
Bruckner Peter, mason, 267 W. 33d, h 236 W. 33d
Bruckner Reinholdt, bottler, h 408 E. 54th
Brückner Richard, cigarmkr. h 632 E. 17th
Brucks Edw'd, oysters, 62 Third av. h 422 W. 39th
Brucks Isidor, neckwear, 38 Walker, h 112 E. 87th
Brucks Leo, clerk, h 112 E. 87th
Brucks Peter, tailor, h 712 E. 12th
Brucks Richard J. porter, h 64 Stanton
Bruda Isaac, teacher, h 27 Essex
Brudelein George, porter, h 736 E. 9th
Bruder Abram, shoemkr. h 208 Delancey
Bruder Catharine, wid. Anthony, h 202 W. 60th
Bruder Charles F. liquors, Boulevard c W. 67th, h 138 W. 67th
Bruder Dennis, driver, h 365 Eighth av.
Bruder Dorothea, wid. Balthasar, h 249 Av. A
Bruder Frederick F. florist, 920 Ninth av. h 774 Ninth av.
Bruder George, cabinetmkr. h 1398 Av. A
Bruder George, dyer, h 774 Ninth av.
Bruder Jos. harness, 907 Third av. h 909 Third av.
Bruder Joseph, tailor, h 317 Fifth
Bruder Louis, weaver, h 1105 Washn. av.
Bruder Patrick, driver, h 434 W. 31st
Bruder Pincus, butcher, h 279 Second
Bruder Samuel, notions, 136 Ridge, h 277 Second
Bruder Vitalis, gardener, Walton av. n E. 154th
Bruder William H. clerk, h 278 W. 128th
Bruderle Adam, tailor, h 433 First av.
Bruderle Franz, laborer, h 1226 Washn. av.
Brudi Alexander L. real estate, 1216 Third av. h 216 E. 87th
Brudi Charlotte, wid. Frederick, h 231 E. 93d
Brudi Emma, dressmkr. h 216 E. 87th
Brudi Henry, designer, h 200 E. 78th
Brudi John, h 436 W. 53d
Brudi John G. shoemkr. h r 194 Stanton
Brudi William, cooper, 758 E. 167th
Brudi William P. painter, 231 E. 93d
Brudin John, civil eng. h 11 Striker's la.
Bruecher Francis, cutter, h 443 E. 85th
Bruecher Frank jr. meat, 1599 Av. A

Weather Strips
BROWNE'S Metallic & other kinds
Booth's Theatre Building, 23d St. & 6th Av.
The Pat. Metallic Weather Strip Co.

Bruecher John, barber, h 391 Seventh av.
Brueck Gustav, h 403 E. 86th
Brueck Siegfried, cigarmkr. h 220 E. 75th
Bruecke George W. portraits, 39 Union sq. W. h 247 E. 39th
Brueckel Charles, carpenter, h 441 E. 11th
Brueckner Albert, cutter, h 9 Dominick
Brueckner Franz, violins, 50 Bond
Brueckner Isaac, tailor, h 37½ Allen
Brueckner Philip, driver, h 749 E. 168th
Brueckner Richard, drugs, 3 Platt
Brueckner Richard & Co. drugs, 3 Platt
Brueggemann Albert, notary, 1591 First av.
Brueggemann Albert & Co. real estate, 1591 First av.
Brueggemann Henry, coal, 136 Allen, h r 93 Delancey
Brueggemann Henry J. milk, 282 Broome
Brueggemann John, liquors, 252 Fourth av. h 55 E. 20th
Bruegmann Emil, actor, h 334 E. 23d
Bruel Adam, cigarmkr. h 200 E. 100th
Bruel Clement H. imp. 68 Greene, h 124 Second pl. B'klyn
Bruel Nicholas, mer. 23 S. William, h 172 W. 105th
Bruen Albert, drugs, 214 Fulton, h 256 Cumberland, B'klyn
Bruen Ann, wid. Martin, h 204 W. 27th
Bruen Antonio, junk, 420 E. 112th
Bruen Caroline M. wid. Theodore W. h 112 W. 125th
Bruen Edward T. h 1054 First av.
Bruen Edwin C. printer, 74 Maiden la. h Allendale, N. J.
Bruen Frederick, carriagemkr. h 569 E. 158th
Bruen James F. hatter, h 1659 First av.
Bruen John T. mech. eng. 71 B'way, h 315 Hicks, B'klyn
Bruen Josephine, wid. Rich. W. bdgh. 130 E. 16th
Bruen Julia, wid. John, h 340 W. 25th
Bruen Oscar H. drugs, 214 Fulton, h 77 Jefferson av. B'klyn
Bruen Patrick, boatman, h 31 Park
Bruen Redmond, h 27 Vandam
Bruen William D. oilcloths, 204 Church, h 2315 Seventh av.
Bruen William L. lawyer, 62 William
BRUEN BROTHERS & RITCHEY, drugs, 214 Fulton
Bruening Adalbert, actor, h 705 Sixth
Bruening Andrew J. chemist, 106 First
Bruening Catharine, grocer, 28 Chrystie
Bruening Frederick, grocer, 28 Chrystie
Bruening Herman, insp. h 155 E. 54th
Brueninger George, barber, h 237 E. 75th
Brueninghaus Charles, cigars, 2046 Second av.
Brueninghaus Otto C. cook, h 333 Fifth
Bruenn Nathaniel, buttons, 438 Broome, h Ill.
Bruenn Simon, imp. 92 Grand, h 123 W. 111th
Bruens Louis, machinist, h 458 W. 25th
Bruer Ernst, beer, 172 Av. C
Bruer Joseph, harnessmkr. h 9 Eldridge
Bruestle George, provns. 423 First av.
Bruetscher Elizabeth, wid. Wilhelm, h 1612 Av. A
Bruetscher Wm. engraver, 18 E. 17th, h 1612 Av. A
Bruetting Elizabeth, wid. George, h 440 W. 53d
Bruetting Frederick, turner, h 230 Second
Bruff Richard P. agent, 93 Duane, h 12 S. Portland av. B'klyn
Bruff Richard W. carpenter, h 168 E. 94th
Bruford Noah, collector, h 705 Washn.
Bruges Herman, lodgings, 23 Bowery
Bruggeman Arnold, grocer, 371 W. 12th, h 769 Washn.
Bruggeman Ernest, cigarmkr. h 340 E. 17th
Bruggeman Henry G. cigarmkr. h 36 Henry
Bruggeman William H. cigars, h 36 Henry
Bruggemann Albert, pktbks. 176 First av.
Bruggemann August C. ins. 177 E. 74th, h 157 W. 61st
Bruggemann Christian F. h 682 E. 144th
Bruggemann Fritz, bartender, h Tenth av. n W. 178th

FURNACES, RANGES, Fireplace Heaters. | Richardson & Morgan Co. | 92 Beekman St.
See adv. pages 38 & 39 Pink Sheets Back of Book.

WATER METERS AND GAS ENGINES.
BRU 246
NATIONAL METER CO., 252 BROADWAY.
BRU

LARGEST ASSORTMENT OF FINE RYE WHISKIES,
DU VIVIER & CO., 49 Broad St., N. Y.

Bruggemann Henry E. grocer, 673 Eleventh av.
Brüggemann Herman, tailor, h 168 Seventh
Bruggemann John H. clerk, h r 440 W. 36th
Bruggemann Louis, watches, 36 John,h 336 Washn. Hoboken
Bruggemann Sophia, candy, 1316 Second av.
Bruggemann William, grocer, 466 Eleventh av.
Bruggen Henry, builder, 489½ Pearl
Brugger Jacob, machinist, h 1847 Tenth av.
Brugger John, shoes, 134 W. 25th, h 134 W. 24th
Brugger Joseph, tailor, 235 G'wich, h 50 Bank
Brugger Mary, dressmkr. 515 Sixth
Brugger Otto, clerk, h 26 Eldridge
Brugger Samuel, upholsterer, h 515 Sixth
Brugger & Co. tailors, 235 G'wich
Bruggerhof Edw'd E. mer. 76 Broad,h Noroton, Ct.
Bruggerhof Frederick W. seeds, 15 John, h Noroton, Ct.
Bruggermann William, mus. insts. 112 E. 4th
Brugh John H. hotel, 1433 B'way, h Gedney h.
Brugh & DeKlyn, hotel, 1433 B'way
Brugham Patrick, h 523 E. 16th
Brugiere Jules E. real estate, 34½ Pine, h 23 W. 35th
Brugman Albert F. physician, S. Boulevard n E. 144th, h 588 E. 141st
Brugman Frank E. mer. 10 Old sl. h S. Boulevard n E. 144th
Brugman Henry G. drugs, 413 Willis av. h 551 E. 148th
Brugman Mary, wid. Francis F. h S. Boulevard n E. 144th
Brugman F. E. & Co. mers. 10 Old sl.
Bruhl Charles, barber, h 218 E. 117th
Bruhl David, diamonds, 16 Maiden la. h France
Bruhl Moses, diamonds, 16 Maiden la. & treas. 253 Fifth av. h 21 W. 38th
Bruhl D. & M. diamonds, 16 Maiden la.
Bruhn August, waiter, h 162 E. 33d
Bruhn Henry, grocer, 1097 First av. h 351 E. 60th
Bruhn Herman, grocer, 300 E. 83d
Bruhn John, grocer. 531 Ninth av.
Bruhns Henry, tailor, 2700 Eighth av.
Bruhwyler Joseph, machinist, h 102 Sullivan
Bruilotta Napoleon, tuner, h 318 E. 25th
Bruilotta Victor, pianomkr. h 208 E. 28th
Bruin Honora, wid. Henry. h 1193 Third av.
Bruin Sylvanius, clerk, h 106 Bank
Bruker Lorenz, shoes, 177 Stanton
Brulfer Charles, clerk, h 1921 Second av.
Brulisauer John B. clerk, h 375 Broome
Brull Frederick W. h 750 Ninth av.
Brüll Joseph, jeweler, 35 Av. A
Brull Louis, metals, 187 Lewis, h 93 Av. C
Brull L. & Co. metals, 187 Lewis
Bruller Jacob, tailor, r 116 Mulberry, h 113 Orchard
Brum Frederick, cigarmkr. h 627 E. 9th
Brumbach Bernard, machinist, h 419 W. 35th
Brumberg Solomon J. drygds. 78½ Essex
Brument Alexander, painter, r 148 W. 19th
Brumer David, coal, 80 Ridge
Brumer Jacob, packer, h 89 Norfolk
Brumley Avery, oil, 239 Water, h 445 Washn. av. B'klyn
Brumley Schuyler E. flour, 12 Front
Brumley Willard S. flour, 12 Front
Brumley Willis H. mer. 224 Produce Ex. h 130 Lefferts pl. B'klyn
Brumley's S. S., Son & Co. flour, 12 Front
Brumm Catharine, wid. Conrad, h 1541 Av. A
Brumm Charles A. leather, 532 Courtlandt av.
Brumm Christopher, framer, h 1541 Av. A
Brumm George, cigarmkr. h 638 E. 11th
Brumm Herman, agent, h 106 St. Mark's pl.
Brumme Alfred, lumber, 419 E. 23d, h Newtown, L. I.
Brumme Aurora, gloves, 732 B'way, h 5½ Second av.
Brumme & Durstewitz. gloves, 732 B'way
Brummel Alexander, leather, 2130 Second av. h 228 E. 109th
Brummel Joachim, baker, h 204 E. 84th
Brummel Max, leather, 2130 Second av. h 213 E. 69th
Brummell Adonijah H. candy, 408 Grand, 831 B'way, 2 W. 14th & 293 Sixth av. h 4 E. 29th
Brummell Samuel W. candy, 54 Third av. h 114 E. 52d
Brummer Aaron, felt, 840 B'way, h 417 E. 118th
Brummer Bernard, supt. h 223 W. 123d
Brummer Frank, cigarmkr. h 339 E. 9th
Brummer Henry, cigars, 210 E. 111th
Brummer Henry, driver, h 90 Market
Brummer Henry, grocer, 50 Jackson
Brummer Henry A. grocer, 222 W. 36th
Brummer Henry W. janitor, h 300 E. 83d
Brummer John, sec. 33 Jay, & candy, 209 First av.
Brummer John B. clerk, h 318 E. 55th
Brummer Leon, clerk, h 223 W. 123d
Brummer Marc A. tobacco, 206 Pearl, h 417 E. 118th
Brummer Max B. clothing, 814 B'way, h 223 W. 123d
Brummerhop John, liquors, 103 Cedar, h 107 Trinity pl.
Brummerhop Martin, stevedore, 26 Coenties sl. h 96 Seventh
Brummerhop Meta, wid. Henry, h 28 Market
Brummerhop M. & Co. stevedores, 26 Coenties sl.
Brummerloh Herman, porter, h 300 E. 112th
Brummler Hymen, tailor, h 47 Forsyth
Brummundt William, watchman, h 333 W. 38th
Brumpton William H. conductor, h 332 E. 42d
Brun August, h r 619 E. 9th
Brun John, shoes, 256 W. 27th
Brun Michael, mason, h r 190 Elizabeth
Brun William, carpenter, h 179 E. B'way
Bruna Joseph, cook, h 474 Seventh av.
Brunck George, varnisher, h 415 Fifth
Brunck Peter, tailor, h 113 St. Mark's pl.
Brunckhorst Elizabeth, wid. Fred. h 958 Third av.
Brunckhorst Frederick, grocer, 408 First av. h 400 E. 24th
Brunckhorst John, grocer, 699 Tenth av.
Brunckhorst John D. grocer, 1116 Second av. h 301 E. 59th
Brunckhorst Peter, h 571 First av.
Brundage Charles W. fwdg. Pier 35 (old) N. R. h Fishkill Landing, N. Y.
Brundage Edward H. twines, 118 Chambers, h 255 DeKalb av. B'klyn
Brundage Henry jr. clerk, h 128 W. 124th
Brundage James T. ins. 162 William, h 421 Cumberland, B'klyn
Brundage Jesse P. supt. h 249 Bowery
Brundage Minthorn T. broker, h 155 W. 58th
Brundage Norman F. shoemkr. h 1683 Av. A
Brundage Palmer S. supt. h 21 Sixth av.
Brundage Robert N. hardware, 27 Park row, h Roseville, N. J.
Brundage Smith, clerk, h 345 E. 121st
Brundage Solomon F. police, h 2186 Park av.
Brundage Victor W. treas. 189 B'way
Brundieck William, cigars, 520 E. 12th
Brundige Rufus M. broker, 32 Liberty, h Portchester, N. Y
Brundrett Hart B. pres. 470 B way, h Murray Hill h.
Brundt Charles, printer, h 122 Third
Brune Christian, grocer, 13 Stanton
Brune Frederick, milk, 121 Chrystie
Brune Henry, conductor, h 10 Goerck
Brune Henry, liquors, 223 Broome, h 123½ Chrystie
Brune Mary, dressmkr. h 132 Seventh
Brune William, seaman, h 132 Seventh
Brune & Ellerbrock, liquors, 323 Broome
Bruner Catharine, wid. George. h 301 W. 67th
Bruner Emanuel, clerk, h 1439 Lex. av.
Bruner Harriet, milliner, 342 E. 51st
Bruner Henry, clerk, h 60 E. 4th
Bruner Henry J. broker, 11 Wall, h 23 W. 58th
Bruner Isaac, clerk, h 28 Beekman pl.
Bruner Jacob, police, h 408 E. 78th
Bruner Joseph H. broker, h 23 W. 58th
Bruner Peter F. furniture, 43 W. 14th, h Williamsbridge
Bruner & Moore Co. furniture, 43 W. 14th
Brunet John, candy, 445 W. 26th
Brunet Joseph, waiter, h 345 E. 34th
Brunet William, varnisher, h 246 Rivington
Brunett Henry F. lamps, 262 G'wich, h Astoria, L. I.
Brunges John, cooper, h 202 Waverley pl.

MERCHANTS EXCHANGE NAT. BANK OF THE CITY OF N. Y.
SOLICITS YOUR ACCOUNT. 257 Broadway.
PHINEAS C. LOUNSBURY, Prest. ALLEN S. APGAR, Cashier.

Brunhild Henry, sec. 39 S. William, h 68 W. 49th
Brunhuber Louis, clerk, h 469 Fourth av.
Brunie Angelo, fruits, h 349 W. 25th
Brunie Charles N. liquors, 279 West, h 105 Watts
Brunie John M. grocer, 171 Seventh av. h 165 W. 20th
Bruning August H. wines, 206 E. 86th
Bruning Charles A. clerk, h 334 E. 82d
Bruning Frederick, pianomkr. h 513½ W. 29th
Bruning Frederick W. clerk, h 240 Henry
Bruning Gustav H. drugs, 1519 First av.
Bruning Henry, h 346 W. 45th
Bruning Henry, driver, h 439 W. 32d
Bruning Henry E. coal, 1470 Third av. & 325 E. 93d, h 333 E. 92d
Bruning Henry F. wood, 385 Third & 162 Goerck, h 323 E. 4th
Bruning Herman H. examiner, 402 Washn.
Bruning Jacob T. janitor, h 81 Christopher
Bruning Joachim F. h 408 W. 13th
Bruning John, lithographer, 180 Worth, h 519 E. 84th
Bruning John F. N. mer. 167 Reade, h 1499 First av.
Bruning John H. W. h 327 E. 82d
Bruning Julius, candy, 113 Av. B
Bruning Margaret G. wid. John A. h 329 E. 4th
Bruning William, candy, 1349 First av.
Bruning William, clerk, h 205 Grand
Bruning & Martin, coal, 1470 Third av. & 325 E. 93d
Bruninghaus Anne, wid. Otto, h 121 Attorney
Bruninghaus Charles, fruit, 224 Fulton mkt, h 139, 12th, B'klyn
Brunings Lavinia, wid. John, h 239 W. 17th
Brunje Frederick, grocer, 13 Spring, h 15 Spring
Brunjes Berend, liquors, 199 South, h 22 Cath. sl.
Brunjes Caroline A. wid. August, h 76 E. 109th
Brunjes Edward F. liquors, 99 Fulton & 144 William, h 336 E. 119th
Brunjes Eliza, wid. Dederick, h 50 Downing
Brunjes Henry, grocer, 882 Courtlandt av.
Brunjes John M. driver, h 3 Bethune
Brunjes Martin, grocer, 603 Robbins av.
Brunjes P. O. h 953 Lex. av.
Brunk Charles, driver, h 21 Minetta la.
Brunk George F. cigars, 303 E. 115th
Brunke Ernst, bdgh. 98 James
Brunke Frederick, musician, h 181 E. Houston
Brunke Henry A. liquors, 243 W. 41st
Brunke John, liquors, 250 Fourth av. h 52 E. 20th
Brunken William, tailor, h 140 Third
Brunker Henrietta, wid. Bernhard, h 69 Attorney
Brunkhorst Charles H. grocer, 1040 Second av.
Brunkhorst Frederick, grocer, 1026 First av.
Brunkhorst John, grocer, 1026 First av.
Brunkhorst John, milk, 61 Delancey
Brunkhorst J. & F. grocers, 1026 First av.
Brunler Erich, imp. 271 B'way, h 349 E. 58th
Brunler Oscar H. U. manager, 219 Pearl, h 211 W. 58th
Brunn August (Rev.) h 146 Elizabeth
Brunn Constantine F. mer. 47 Pearl
Brunn Engelbert, coal, 2023 First av.
Brunn Julius W. mer. 47 Pearl & 34 Bridge, h 430 Grand av. B'klyn
Brunn Valentine, trucks, 32 Church, h 105 Rivington
Brunneman Benjamin, h 300 W. 42d
Brunneman Gabriel, h. furng. 573 Eighth av. h 300 W. 42d
Brunnemann Adolph, brass, 155 Perry, h 707 E. 142d
Brunnemer John, lawyer, 93 Nassau, h 4 Hart, B'klyn
Brunner Adam, baker, 402 E. 23d
Brunner Adam, laborer, h 657 Eleventh av.
Brunner Albert, surg. insts. 18 Bible h. h 281 Seventh
Brunner Alfred A. liquors, 121 W. 26th
Brunner Andrew, police, h 856 Eighth av.
Brunner Arnold W. architect, 39 Union sq. W. h 24 W. 45th
Brunner August, tailor, 280 Av. B
Brunner Charles, fish, 127 West, h 514 E. 18th
Brunner Charles D. painter, 385 E. 4th
Brunner Edward, clerk, h 277 Av. A
Brunner Elise, dressmkr. h 154 Wooster
Brunner Emil, clerk, h 300 E. 38th
Brunner Emil, smith, h 351 E. 46th
Brunner Ernest, carpenter, h 304 E. 83d
Brunner Felix, carpenter, h 514 Sixth
Brunner Ferdinand H. jeweler, 178 B'way & 146 Fulton, h 408 Henry, B'klyn
Brunner Frances A. dressmkr. h 228 E. 13th
Brunner Francis, liquors, 121 W. 26th
Brunner Francis & Son, liquors, 121 W. 26th
Brunner Frank, engraver, 99 Fulton, h Westfield, N. J.
Brunner Frank J. printer, 487 Eighth av. h 468 Eleventh av.
Brunner Frank P. barber, 390 Canal
Brunner Frederica, fixtures, r 407 E. 12th
Brunner Frederick, embds. 482 Broome, h 102 Sullivan
Brunner Frederick A. undertaker, 239 E. 47th
Brunner Gabriel, clerk, h 607 E. 14th
Brunner Gustave, finisher, h 320 First av.
Brunner Henry, beer, 883 Third av.
Brunner Henry, cook, h 157 Forsyth
Brunner Henry, imp. 70 Leonard, h 326 W. 57th
Brunner Henry, smith, h 181½ Allen
Brunner Hyman, clerk, h 310 W. 42d
Brunner Isaac, pedlar, h 337 E. 49th
Brunner John, butcher, h 247 Eldridge
Brunner John, fish, 126 West h 436 E. 122d
Brunner John & Son, fish, 126 West
Brunner Joseph, agent, h 247 Eldridge
Brunner Joseph, candy, 468 Eleventh av.
Brunner Joseph, quilter, h 431 W. 40th
Brunner Joseph A. carpenter, h 2724 Marion av.
Brunner Joseph G. express, 342 Third av. & 877 Sixth av. h 324 E. 30th
Brunner Julius, clerk, h 437 E. 56th
Brunner Louis, men's furng. 1314 First av. h 362 E. 71st
Brunner Margaret, h 239 E. 24th
Brunner Minna, wid. Louis, h 203 E. 29th
Brunner Otto, jeweler, 178 B'way & 146 Fulton
Brunner Peter, shoes, 691 Ninth av. h 423 W. 50th
Brunner Robert A. watchmkr. 36 Maiden la. h Rutherford, N. J.
Brunner Robert J. jeweler, 178 B'way & 146 Fulton
Brunner Samuel, pedlar, h 209 E. B'way
Brunner William, agent, 34 Greene, h 24 W. 45th
Brunner William, barber, h 347 W. 41st
Brunner William, fixtures, r 407 E. 12th
Brunner William J. physician, 86 Madison
Brunner & Co. fixtures, 407 E. 12th (see adv. page 30, P. G.)
Brunner & Tryon, architects, 39 Union sq. W.
Brunner's J., Sons, jewelers, 178 B'way & 146 Fulton
Brunnert John, shoes, 86 Elm, h 71 Roosevelt
Brunning Adolph, beer, E. 150th c Tinton av.
Brunning John, driver, h 59 Manhattan
Brunning Louis, gilder, h 1431 Av. A
Brunnings Rudolph, bottler, h 402 E. 72d
Brunnquell John, carpenter, h 343 Fifth
Bruno Albino, laborer, h r 12 Roosevelt
Bruno Amelia, publisher, 27 Beekman, h 151 E. 71st
Bruno Amelia, wid. Julius, h 143 E. 56th
Bruno Angelo, fruit, Eighth av. c W. 27th, h r 349 W. 25th
Bruno Catharine, wid. George, h 301 W. 67th
Bruno Charles, mus. insts. 54 Maiden la. & 29 Liberty, h 76 Lefferts pl. B'klyn
Bruno Francisco, rags, 83 Crosby
Bruno Frank, jeweler, h r 16 Spring
Bruno Gassaway, barber, h r 239 W. 29th
Bruno James, painter, h 226 Eldridge
Bruno John, pedlar, h 115 E. B'way
Bruno Lorenzo, grocer, 202 Mott
Bruno O. lodgings, 37 & 274 Bowery, h 112 Canal
Bruno Pub. & Printing Co. 27 Beekman
Bruno Rich. M. lawyer, 49 B'way, h 639 E. 139th
Bruno Rocco mus. insts. 377 Broome, h 375 Broome
Bruno Stephen, pedlar, h 141 Elizabeth
Bruno Vincent, shoes, 1910 Third av.
Bruno William, cigars, 2256 Eighth av.
Bruno Wm. S. printer, 27 Beekman, h 151 E. 71st
Bruno Zachariah, laborer, h 506 W. 26th
Bruno C. & Son, mus. insts. 54 Maiden la. & 29 Liberty
Brunon Charles, news, h 214 W. 28th
Brunon Marie C. dressmkr. h 214 W. 28th
Brunow William, smith, h 155 Forsyth
Bruns Albert, clerk, h 818 Tenth av.
Bruns Albert, tailor, h 404 E. 24th
Bruns August, seaman, h 234 E. 10th
Bruns Barbara, wid. John, cigars, 290 Delancey
Bruns Bertha, wid. Ernest, h 559 Second av.
Bruns Bruno, news, h 242 W. 30th
Bruns Charles, liquors, 65 G'wich, h 26 Trinity pl.
Bruns Charles, porter, h 409 Canal
Bruns Christian, h 320 E. 81st
Bruns Christian, hotel, 324 Fourth av. h 25 E. 24th

MADE FROM PURE CREAM. | HORTON'S ICE CREAM. | French, Italian and American.



Bruns Dederick, h 422 W. 31st
Bruns Dederick, pedlar, h 500 E. 81st
Bruns Dominick, conductor, h 448 W. 33d
Bruns Eleanor, wid. Henry, h 523 Pearl
Bruns Francis, mason, h 415 E. 80th
Bruns Frank, beer, 72 Rivington
Bruns Frank, grocer, 80 E. 54th
Bruns Frederick, cook, h r 519 E. 19th
Bruns George, grocer, Tenth av. n W. 104th, h 1782 Tenth av.
Bruns Gerhard, h 224 E. 76th
Bruns Gerhard N. painter, h 348 E. 81st
Bruns Henry, architect, 560 E. 152d
Bruns Henry, candy, 166 Leonard
Bruns Henry, clerk, h 219 W. 20th
Bruns Henry, grocer, 119 Lewis
Bruns Henry, grocer, 1727 Second av.
Bruns Henry, grocer, 546 W. 40th
Bruns Henry, paints, 175 Third
Bruns Henry, toys, 101 G'wich
Bruns Henry W. clerk, h 424 W. 48th
Bruns Herman, clerk, h 14 Renwick
Bruns Herman, grocer, 33 Park
Bruns Herman, real estate, 330 Bowery, h 80 E. 4th
Bruns Herman, wood, 26½ Carmine, h r 56 Macdougal
Bruns Herman jr. real estate, 330 Bowery, h 80 E. 4th
Bruns John, candy, 2214 Third av. h 238 E. 119th
Bruns John, cloakmkr. h 294 Broome
Bruns John, grocer, 1533 First av. h 343 E. 80th
Bruns John, liquors, 2217 First av.
Bruns John H. janitor, h 301 E. 65th
Bruns John N. agent, 243 B'way
Bruns Joseph, tailor, 417 Canal, h 2 Sullivan
Bruns Joseph, woolens, 131 Grand, h 364 First, B'klyn
Bruns Louis, clerk, h 25 Grove
Bruns Margaret, wid. Henry, paints, 175 Third
Bruns Martin S. carpenter, h 223 W. 126th
Bruns Mary A. wid. Fred. nurse, h 437 W. 57th
Bruns Mary A. wid. John, nurse, h 300 Front
Bruns Morris, candy, 109 Madison
Bruns Peter W. cream, 118 Orchard
Bruns Philip, broker, 18 New, h 128 E. 31st
Bruns Richard, beer, 241 Bleecker
Bruns Sophia, wid. August, h 194 Division
Bruns Werner, lawyer, 243 B'way, h 433 W. 34th
Bruns William, liquors, 782 Washn. h 118 Jane
Bruns William, pictures, 325 B'way & 58 Centre, h 137 Grand
Bruns William D. grocer, 327 E. 26th, h 343 E. 26th
Bruns William D. jr. coal, ft. E. 24th, h 141 E. 26th
Bruns H. & Son, real estate, 330 Bowery
Brünsch August E. meat, 428 Second av.
Brunskill James K. h 258 W. 134th
Brunson George, cutter, h 529 W. 45th
Brunssen Geo. caps, 143 Greene, h 1159 Boston rd.
Brunssen George & Co. caps, 143 Greene
Brunswick George, lithographer, 26 Church, h 141 E. 63d
Brunswick Gold Mining Co. 145 B'way
Brunswick Gold Mining Co. (of Nova Scotia) 52 B'way
Brunswick Henry, cigarmkr. h 645 E. 12th
Brunswick Mining Co. 39 B'way
Brunswick Sigmund, jeweler, 386 B'way, h 141 E. 63d
Brunswick & Pilgrim, designers, 26 Church
Brunswick-Balke-Collender Co. tables, 860 B'way

The Brunswick-Balke-Collender Co.,
Successor to the J. M. Brunswick & Balke Co., and the H. W. Collender Co.,
MANUFACTURERS OF
BILLIARD AND POOL TABLES,
AND BARS AND SALOON FIXTURES.
WAREROOMS AND OFFICE:
BROADWAY, Cor. 17th St. (Union Square.)

Brunswig Ludwig H. drugs, 2518 Eighth av.
Brunthal Isaac, tailor, h 156 Cherry
Brunton John, contractor, 2810 Tenth av.
Brunton John & Co. contractors, 2810 Tenth av.
Bruntrager August, tailor, 207 E. 88th
Bruntrager Joseph, baker, 196 Clinton
Bruorton William, lawyer, 206 B'way
Bruppacher Ferdinand, shoes, 337 W. 44th
Brus John, caringh, 422 W. 52d
Brusby John, engineer, h 338 Front
Brusch Peter, florist, 2 Av. A, h 240 E. Houston
Brush Abner, fruit, 60 Dey & 209 Washn. h 49 Madison, B'klyn
Brush Adele, artist, 1264 B'way, h 832 Seventh av.
Brush Anna A. wid. Wright, h 682 E. 153d
Brush August, h 141 E. 38th
Brush Charles B. prof. 45 University bldg. h 349 W. 56th
Brush Charles H. lawyer, 48 Wall, h B'klyn
Brush Clinton E. manager, 402 B'way, h S. Orange, N. J.
Brush Deborah, wid. John, h r 745 Sixth
Brush Demosthenes, dentist, h 78 Horatio
Brush Edward, asst. sec. 20 Nassau, h Greenwich, Ct.
Brush Electric Co. 36 Union sq. E.
Brush Electric Illuminating Co. 208 Elizabeth & 135 W. 25th
Brush Elias, hats, 534 Grand
Brush Frances, wid. Clarence, h 20 Stanton
Brush Frank, clerk, h 875 Second av.
Brush Frank H. lawyer, 335 B'way, h 145 W. 41st
Brush George, awningmkr. h 239 E. 80th
Brush George, lawyer, 68 William, h 1418 Atlantic av. B'klyn
Brush George DeF. artist, 1512 B'way
Brush George S. pres. 13 Spruce, h 71 Lafayette av. B'klyn
Brush George W. driver, h 77 Horatio
Brush Hanford A. neckwear, 121 Elm, h 517 Halsey, B'klyn
Brush Harriet, wid. Henry, h 32 Bank
Brush Harriet A. wid. John, h 282 W. 4th
Brush Henry, h 832 Seventh av.
Brush Jacob, clothier, h 532 Grand
Brush Jacob, police, h 47 Christopher
Brush James E. broker, 359 Produce Ex. h 68 Lex. av.
Brush Jonathan E. h 491 E. 144th
Brush John, carpenter, h 588 Grand
Brush Joseph C. police, h 82 Morton
Brush Louis, clothing, 390 Seventh av.
Brush Louis S. 31 Nassau, h 40 W. 17th
Brush Otto, florist, h 44 Delancey
Brush Peter G. builder, h 78 Horatio
Brush Rudolph, porter, h 218 E. 97th
Brush Samuel, produce, 27 Harrison, h 51 Fort Greene pl. B'klyn
Brush Sarah, wid. Sylvester, h 40 W. 17th
Brush Smith T. builder, 509 W. 30th, h Pamrapo, N. J.
Brush Sylvester (estate of) 31 Nassau
Brush Theodore C. clerk, h 321 E. 119th
Brush Thomas S. woolens, 117 Duane, h 363 Putnam av. B'klyn
Brush Virginia, artist, 1264 B'way, h 832 Seventh av.
Brush William A. bricklayer, h 249 W. 26th
Brush William H. clerk, h 3409 Third av.
Brush William P. engineer, h 100 W. 92d
Brush-Swan Electric Light Co. of New England, 208 Elizabeth
Brushaber Louis, clerk, h 328 E. 51st
Brusic Sarah I. wid. Benj. h Ogden av. n Wolf
Brusius Frederick, teacher, 511 W. 49th
Brusle Edward, h 519 E. 119th
Brusle Edward F. foreman, h 118 E. 119th
Brusle Deno P. clerk, h 37 E. 18th
Brusle Pauline, wid. August, h 37 E. 18th
Brusle William, painter, h 2075 Third av.
Bruss Stanislaus, tailor, h 428 E. 15th
Brussack Abraham, cigarmkr. h 22 Norfolk
Brussel Adolph, h 18 E. 81st
Brussel James, cigars, 423 E. 63d, h 250 W. 37th
Brussel Joseph, cork, 67 Murray, h 58 E. 121st
Brussel Siegmund, treas. E. 38th c First av. h 345 E. 119th
Brussels Tapestry Co. 233 E. 42d & 110 Worth
Brusser Frederick, cabinetmkr. h 188 E. 109th
Brussow Herman, cigars, 1483 Av. A
Brust Charles L. storage, 92 West, h 410 W. 46th
Brust Frank, cutter, h 940 First av.
Brust Frederick, weaver, h 539 W. 49th

Hartshorn's Shade Rollers. Notice name of Stewart Hartshorn in script on labels, and avoid being fooled.

GAS FIXTURES AND ELECTROLIERS | THE MITCHELL VANCE CO. Successors to MITCHELL, VANCE & CO. | 836-838 Broadway.

Brust John, cigarmkr. h 409 E. 46th
Brust Joseph, meat, 543 W. 59th
Brust Mary, wid. John, h 502 Sixth
Brust Theodore, smith, h r 117 Sheriff
Brustlein Josephine, wid. Emile, h 108 Lex. av.
Bruthanz Joseph, dressmkr. 422 E. 10th
Brutkiewicz Siegfried, teacher, h 169 E. 88th
Bruton Charles, coachman, h Washn. Mews
Bruton Edward J. conductor, h 331 W. 53d
Bruton Frederick, clerk, h 102 E. 90th
Bruton Hugh, ostler, 162 W. 53d
Bruton John, cutter, h 262 Av. B
Bruton John, laborer, h 29 E. 85th
Bruton Patrick, driver, h 667 Eleventh av.
Bruton Simon, beer, Lane av. n Leggett av.
Brutsche Charles, cooper, h 471 St. Ann's av.
Brutsche Solomon, cabinetmkr. 106 W. 37th, h 13 Boulevard
Brutscher Dora, h 113 St. Mark's pl.
Brutscher Elizabeth, wid. Jacob, h 113 St. Mark's pl.
Brutschin Albert, tailor, 1104 Second av. h 224 E. 56th
Brutschin Ernst, varnisher, h 166 Hester
Brutschin Frederick, carpenter, h 227 E. 128th
Brutt George W. crackers, 314 E. 55th
Brutt Henry, crackers, h 106 E. 54th
Brutton Harry, clerk, h 171 Canal
Brutton John W. plumber, 426 Eighth av. h 468 W. 33d
Bruyn Andrew DeW. h 243 W. 21st
Bruyn James I. clerk, h 243 W. 21st
Bruyn John H. clerk, h 182 E. 117th
Bruyn Margaret, school, 112 W. 21st
Bruzek Bartholomew, cigarmkr. h 3493 Third av.
Bruzette Cæsar, laborer, h 405 W. 39th
Bruzza Sylvester R. beer, 119 W. Houston
Bry Jean, clerk, h 123 E. 59th
Bry Waldemar, imp, 41 Greene, h 162 E. 60th
Bryan Anastatia, wid. Michael, h 542 Eighth av.
Bryan Ann, wid. Joseph, h 216 W. 104th
Bryan Charles, cutter, h 1696 Tenth av.
Bryan Charles A. ins. 120 B'way, h B'klyn
Bryan Daniel, tobacco, 133 Front, h 230 Dean, B'klyn
Bryan David, printer, h 542 E. 120th
Bryan Edward, shoemkr. h 33 Lewis
Bryan Elizabeth, wid. Richard, h 409 Hudson
Bryan Ellen C. dressmkr. 458 W. 58th
Bryan Foster A. K. notary, 191 B'way, h Seventh av. c W. 122d
Bryan George, cutter, h 400 Madison
Bryan George, express, 66 Beekman & 86 Church, h Arlington, N. J.
Bryan George J. publisher, 757 B'way, h 535 Vanburen, B'klyn
Bryan Harriet M. widow, h 179 E. 93d
Bryan J. Conger, physician, First av. c E. 65th
Bryan James, h 1434 Lex. av.
Bryan James, insp. 301 Mott, h 406 Grand
Bryan James, clerk, h 416 E. 9th
Bryan James, painter, h 119 E. 108th
Bryan James W. calker, h 605 Water
Bryan John, porter, h 333 E. 70th
Bryan John, publisher, 393 B'way, h White Plains, N. Y.
Bryan John, smith, h 553 W. 45th
Bryan John A. lawyer, 2 Morris, h 450 W. 57th
Bryan John H. fireman, h 260 W. 19th
Bryan John M. printer, h 436 W. 58th
Bryan Joseph, h 953 Madison av.
Bryan Joseph H. clerk, h 431 W. 21st
Bryan Joseph H. sec. h 23 Seventh av.
Bryan Mary J. detective, 52 Broad
Bryan Morgan H. pat. meds. h 41 W. 9th
Bryan Patrick, h 318 Monroe
Bryan Richard M. laborer, h 409 Hudson
Bryan Sarah J. wid. James, h 431 W. 21st
Bryan Stephen, grocer, 439 E. 79th, h 502 E. 89th
Bryan Thomas, grocer, 439 E. 79th, h ft. E. 120th
Bryan Thomas, porter, h 146 W. 52d
Bryan Thomas W. boatman, h 632 W. 131st
Bryan Wm. plumber, 165 W. 44th, h 131 W. 81st
Bryan William D. carpenter, h 254 W. 16th
Bryan William D. jr. laborer, h 254 W. 16th
Bryan William G. jr. h 224 W. 24th
Bryan William H. printer, h 10 Forsyth
Bryan William J. paper, 154 Nassau
Bryan William J. physician, 249 E. 21st
Bryan William S. clerk, h 307 W. 48th
Bryan Wiiilam W. lawyer, 2 Morris, h 450 W. 57th
Bryan T. & S. grocers, 439 E. 79th
Bryan, Taylor & Co. publishers, 757 B'way
Bryans Andrew K. shoes, 86 Reade & 779 Eighth av. h Mt. Vernon, N. Y.
Bryans Jas. H. shoes, 359 Eighth av. h 350 W. 31st
Bryant A. wid. William C. h 138 E. 54th
Bryant Alexander, plumber, h 428 W. 47th
Bryant Arthur H. drugs, 466 Canal, & physician, 411 W. 23d
Bryant Beatrice, wid. Thomas, h 231 W. 42d
Bryant bldg. (offices) 55 Liberty
Bryant Caroline A. wid. George, h 7 Sutton pl.
Bryant Charles, waiter, h r 28 Cornelia
Bryant Daniel R. engineer, h 149 E. 128th
Bryant David H. painter, h 720 E. 144th
Bryant Davis H. laces, 385 B'way, h 968 Bedford, B'klyn
Bryant Eden, h 970 Union av.
Bryant Emma F. h 261 W. 29th
Bryant Foster, driver, h r 546 W. 51st
Bryant Frank, upholsterer, h 267 W. 36th
Bryant George P. carpetcleaner, 10 E. 14th, Seventh av. c W. 124th & 358 Av. A
Bryant George W. real estate, 2017 Third av. h 113 E. 111th
Bryant Halsey, conductor, h 343 E. 117th
Bryant Harris T. ice, h 417 E. 69th
Bryant James G. express, 9½ University pl. h 86 Christopher
Bryant Jas. S. wagons, 713 E. 144th, h 715 E. 144th
Bryant Jessie, widow, h 1007 Sixth av.
Bryant John, upholsterer, h 443 W. 50th
Bryant John A. manager, 34 New
Bryant John H. sec. 15 Cortlandt, h Washington, D. C.
Bryant John J. clerk, h 789 G'wich
Bryant John S. driver, h 778 G'wich
Bryant Jos. insp. 50 Washn. h 316 Baltic, B'klyn
Bryant Joseph D. commr. 301 Mott, & physician, 66 W. 35th
Bryant Kirk, seaman, h 343 W. 49th
Bryant Literary Union, 206 B'way
Bryant Margaret, wid. Edmund, h 350 W. 37th
Bryant Margaret A. wid. John J. h 319 E. 34th
Bryant Martin, painter, 73 Tenth av. h 455 W. 19th
Bryant Monroe B. jeweler, 10 Maiden la. & 26 Liberty, h 357 W. 20th
Bryant Neil, insp. h 237 E. 19th
Bryant Park Hotel, 660 Sixth av.
Bryant Paul L. manager, 357 Av. A, h 7 Sutton pl.
Bryant Peter, builder, h 325 W. 35th
Bryant Robert W. milk, 1252 B'way, h 247 W. 26th
Bryant Samuel, smith, h 719 E. 144th
Bryant Stanley A. jeweler, 18 John, h Mamaroneck, N. J.
Bryant Thomas, driver, h 232 E. 37th
Bryant Virgil, laborer, h 145 W. 52d
Bryant Wesley, porter, h 219 E. 88th
Bryant William, carpenter, h 197 Tenth av.
Bryant William, porter, h 412 W. 42d
Bryant William A. jeweler, 10 Maiden la. & 26 Liberty, h Newark, N. J.
Bryant William C. asst. cashier, 760 Third av. h 138 E. 54th
Bryant William C. foreman, h 325 W. 13th
Bryant Wm. E. tailor, 314 Fifth av. h 41 W. 28th
Bryant William H. conductor, h 504 E. 118th
Bryant William H. glassware, 72 Murray, h 205 Rutledge, B'klyn
Bryant William H. laborer, h 149 W. 52d
Bryant M. B. & Co. jewelers, 10 Maiden la. & 26 Liberty
Bryant & Ondrak, tailors, 314 Fifth av.
Bryar James, ins. 62 William, h 177 Joralemon, B'klyn
Bryce Albert W. printer, h 444 W. 43d
Bryce Clara, wid. William, h 40 W. 54th
Bryce Harriet T. h 68 E. 54th
Bryce James, clerk, h 1908 Third av.
Bryce Lloyd S. m. c. h 12 Washn. sq. N.
Bryce Madeline, sec. 146 E. 16th, h 30 W. 54th
Bryce Robert, carpenter, 111 W. 29th, h University bldg.
Bryce Tileston, sec. 35 E. 58th, h Garden City, L.I.
Bryce William & Co. hardware, 29 Chambers
Bryce William jr. hardware, 29 Chambers, h 40 W. 54th
Bryce William A. mer. 83 Front, h 77 Second pl. B'klyn
Bryce & Hunter, carpenters, 111 W. 29th
Bryde Henry L. butter, 436 Grand
Bryer Albert C. teas, 91 Wall
Bryer Benj. teas, 87 Front, h 84 Lex. av. B'klyn
Bryer George W. pianomkr. h 411 E. 82d
Bryer Henry, driver, h 334 E. 31st

DEAN'S PATENT ARDENTER MUSTARD. | Established in London 1831. 361 & 363 Washington Street, and 84, 86 & 88 North Moore Street N. Y.

Richardson & Boynton Co.,
232-234 Water Street.
PERFECT FURNACES,
HOT-WATER HEATERS,
RANGES.

USE



Bryer William, shoes, 68 N. Moore
Bryer A. C. & Co. teas, 91 Wall
Brymer Andrew, cashier, 73 Wooster, h 246, 13th, B'klyn
Bryn Mawr (apartments) 106 E. 90th
Bryner Conrad, printer, 234 Eldridge
Bryon James, bags, 83 Chambers, h B'klyn
Bryson Alex. agent, 52 Greene, h Paterson, N. J.
Bryson Alexander, barber, h 341 E. 9th
Bryson Alexander R. plumber, h 431 E. 17th
Bryson Andrew jr. civil eng. 60 B'way, h B'klyn
Bryson Bryon R. paints, 257 E.115th,h 64 E. 113th
Bryson Charles, porter, h 34 City Hall pl.
Bryson Elizabeth, wid. P. M. h 11 W. 36th
Bryson Henry H. polisher, h 24 Laight
Bryson James, driver, h 326 E. 26th
Bryson John, milk, 436 W. 28th
Bryson John, packer, h 96 King
Bryson John, printer, h 1995 Second av.
Bryson Louise Fiske, physician, 15 W. 34th
Bryson William, gilder, h 310 W. 135th
Bryson William, plasterer, h 341 W. 43d
Bryson William, polisher, h 610 E. 17th
Brzezinski Michael, grocer, 943 Washn. av.
Bschaidner Rudolph H. architect, h 796 Eighth av.
Bua Demetrio, barber, 150 Park row, h 9 Mulberry
Buala Bernard, liquors, 125 W. 26th
Bub George, beer, 161 Av. B
Bub Henry, packer, h 355 E. 74th
Bub Herman, jeweler, 37 Maiden la. h 428 E. 80th
Bube Frederick W. cabinetmkr. h 360 W. 32d
Bubech John, cigarmkr. h 209 E. 104th
Bubenheim John, express, 191 Washn. h 179 Orchard
Buberl Caspar, sculptor, 343 W. 12th, h 482 E. 146th
Bublitz Herman, cutter, h 84 Sullivan
Buch Abraham, collector, h 60 E. B'way
Buch Charles, shoes, 52 W. 3d
Buch Charles C. painter, 155 Essex, h 166 Essex
Buch David, operator, h 157 Forsyth
Buch Elizabeth, wid. William, h 128 Third
Buch Frederick, driver, h 519 E. 81st
Buch Herman, tailor, h 190 Ludlow
Buch John, driver, h 893 Tenth av.
Buch Manuel G. h 346 E. 42d
Buch Martin, laborer, h r 189 Third
Buch Michael, cabinetmkr. h 643 E. 152d
Buch Michael, carrier, h 548 E. 13th
Buch Peter, carpenter, h 294 Broome
Buchal Henry J. clerk, h 229 Hudson
Buchan Andrew, h 199 E. Houston
Buchan James, smith, h 350 W. 35th
Buchan John, clerk, h 148 Varick
Buchan John R. h 50 W. 130th
Buchan Raphael, wid. James, h 50 W. 130th
Buchan Stephen R. h 50 W. 130th
Buchanan Alexander, physician, 67 W. 36th, h 358 W. 30th
Buchanan Alexander F. oilcloth, 14 Thomas, h Montrose, N. Y.
Buchanan Alicia, dressmkr. 2166 Third av.
Buchanan Andrew B. oilcloth, 14 Thomas, h Montrose, N. Y.
Buchanan Archibald, engineer, h Sedgwick av. n Morris la.
Buchanan Benjamin W. notary, County C. H. h 190 Wooster
Buchanan Charles H. supplies, 47 Ann, h 284 McDonough, B'klyn
Buchanan Charles P. tobacco, 101 Wall, h 61 Park av.
Buchanan Chauncey K. paper, 23 Beekman, h Tarrytown, N. Y.
Buchanan Cornelia, wid. James, h 362 W. 58th
Buchanan Daniel J. printer, h 510 W. 35th
Buchanan David, clerk, h 56 E. 87th
Buchanan David, coal, 212 Eleventh av. h 107 Fourth av.
Buchanan Elizabeth, wid. Edward, h 216 E. 47th
Buchanan Elizabeth C. wid. Robert S. h 24 E. 33d
Buchanan Frederick, carpenter, h 304 W. 129th
Buchanan Frederick, weaver, h 501 W. 38th
Buchanan George, clerk, h 339 W. 15th
Buchanan George, molder, h 463 W. 19th
Buchanan George, trainer, h 120 W. 27th
Buchanan George W. oilcloth, 14 Thomas, h Montrose, N. Y.
Buchanan Harold W. clerk, h 52 E. 23d
Buchanan Henry, lawyer, 341 W. 56th
Buchanan Isaac, florist, 407 Fifth av.
Buchanan Isaiah, h 434 W. 29th
Buchanan J. D. (Rev.) h 110 Madison av.
Buchanan James, baker, h 666 Ninth av.
Buchanan James, butcher, h r 344 W. 38th
Buchanan James, clerk, h 350 W. 47th
Buchanan James, driver, h 4 Macdougal
Buchanan James, plumber, h 320 W. 37th
Buchanan James A. lawyer, 21 Cortlandt, h 10 W. 36th
Buchanan James D. carpenter, 4 Benson, h 328 W. 24th
Buchanan Jane, wid. George, h 350 W. 47th
Buchanan Jane, wid. J. h 330 W. 49th
Buchanan John, driver, h 245 W. 29th
Buchanan John, h. mover, h 682 Tenth av.
Buchanan John, plumber, 81 W. 54th, h 970 Sixth av.
Buchanan John H. clerk, h 600 E. 142d
Buchanan John U. oilcloth, 14 Thomas, h Montrose, N. Y.
Buchanan Joseph, laborer, h 165 Tenth av.
Buchanan Joseph F. molder, h 504 W. 20th
Buchanan Judson G. clerk, h 119 E. 104th
Buchanan Louis H. waiter, h 220 W. 47th
Buchanan Louis V. clerk, h 886 Park av.
Buchanan Margaret P. h 355 W. 30th
Buchanan Martin, driver, h 650 E. 16th
Buchanan Mary, shirts, 105 St. Mark's pl.
Buchanan Mary A. wid. John, h 103½ St. Mark's pl.
Buchanan Mary E. bdgh. 157 W. 21st
Buchanan Mary N. wid. Wm. lodgings, 100 W. 28th
Buchanan Moses T. paper, 23 Beekman, h 34 Seventh av.
Buchanan Robert, coal, 212 Eleventh av. h 107 Fourth av.
Buchanan Robert, physician, 284 W. 4th
Buchanan S. Edwin, maps, 115 B'way, h 542 Clinton av. B'klyn
Buchanan Sarah, wid. John, h 600 E. 142d
Buchanan Thomas, shoemkr. h 428 Pleasant av.
Buchanan Thomas A. plumber, h 613 Bergen av.
Buchanan Thomas Fraser, physician, 358 W. 51st
Buchanan Thomas S. oilcloth, 14 Thomas, h Montrose, N. Y.
Buchanan William, h 313 Fifth
Buchanan William, carpenter, h 235 W. 17th
Buchanan William, shoer, h 157 Washn.
Buchanan William, supt. Grand Central depot, h refused
Buchanan Wm. tobacco, 101 Wall, h 61 Park av.
Buchanan William C. tobacco, 101 Wall, h 1186 Lex. av.
Buchanan William H. cutter, h 327 E. 117th
Buchanan A. F. & Sons, oilcloth, 14 Thomas
Buchanan Brothers, coal, 210 Eleventh av.
Buchanan Brothers, paper, 23 Beekman
BUCHANAN & LYALL, tobacco, 101 Wall
Buchbaum Adolph, music, 223 Sixth av. h 198 Henry
Buchbaum Sigmund, music, 223 Sixth av. h 198 Henry
Buchbinder Abraham, tailor, h 83 Eldridge
Buchbinder Emma, wid. Bernhard, h 3 Second av.
Buchbinder Jacob, clerk, h 158 Rivington
Buchbinder Julius, engraver, 59 Nassau, h 191 Orchard
Buchbinder Oscar B. watchmkr. 641 Third av.
Buchbinder Phineas, optician, 3 Astor h.
Buchbinder Samuel, h 68 E. 104th
Buchbinder Sidonia, wid. Henry, h 191 Orchard
Buchbinder Simon, tailor, h r 222 Seventh
Buchelberger Balthasar, pianomkr. h 2235 First av.
Buchelberger Bernhard, h 2946 Third av.
Buchenbacher Lonis, grocer, 1535 First av.
Buchenberger Anna M. wid. Louis, h 129 Ridge
Buchenberger Hugo C. ins. 64 Cedar, h 70 Macon, B'klyn
Buchenberger Jacob, barber, h 1613 First av.

FURS | **F. BOOSS & BRO.,** *Established 1853.* 449 BROADWAY IMPORTERS AND MANUFACTURERS. | **FURS**

Buchenburger John, varnisher, h 1972 Second av.
Buchenholz Adolph, buttonholes, 82 Warren, h 120 Suffolk
Buchenholz Marcus, grocer, 89 Norfolk
Buchenholz Samuel, jewelry, 351 Bowery
Bucher Barbara, wid. John, h 3491 Third av.
Bucher Bernardina, wid. Zachariah, h Manhattan n Boulevard
Bucher Charles, bartender, h 117 Third
Bucher Charles, cigars, 1676 First av.
Bucher Dora, wid. Frank, h 965 Second av.
Bucher Frank, carpenter, h 526 Courtlandt av.
Bucher Frederick, painter, 111 Canal, h 524 E. 85th
Bucher Frederick jr. smith, h 79 Bedford
Bucher George, carpenter, h 2430 First av.
Bucher George L. barber, h 439 E 121st
Bücher Gustave, roofer, h 182 Third
Bucher Jacob, printer, h 400 E. 88th
Bucher John, cigars, 1676 First av.
Bucher Joseph, carpenter, h 54 First av.
Bucher Matthias, h 241 Second
Bucher Meinhard, upholsterer, r 675 Ninth av. h 341 W. 38th
Bucher Silas, clerk, h 1653 Madison av.
Bucher William, smith, h 400 E. 88th
Bucher Brothers, cigars, 1676 First av.
Bucherer Alexander, waiter, h 225 E. 70th
Bucherer Frederick, meat, 12 Stanton
Bucherer Hugo, cigarmkr. r 24 City Hall pl.
Buchert Frederick, liquors, 1647 Second av.
Buchfink Mary, wid. Jacob, h 8 Downing
Buchhalter Juiius, pedlar, h 195 Henry
Buchheister Charles, costumer, 4 St. Mark's pl. (see adv. page 26, P. G.)
Buchheister William, gardener, h 1346 Clinton av.
Buchholtz Adolphus A. cutter, h 454 W. 48th
Buchholtz Frederick C. smith, h 535 W. 50th
Buchholtz Otto, baker, 242 W. 16th
Buchholtz William, painter, h 231 W. 60th
Buchholz Anthony M. painter, r 349 E. 77th
Buchholz August, liquors, 354 W. 43d
Buchholz August, mason, h 855 First av.
Buchholz Charles W. civil eng. 21 Cortlandt, h Hempstead, L. I.
Buchholz Henry A. modeler, 32 Bond
Buchholz John, clerk, h r 349 W. 43d
Buchholz John, printer, h 1350 First av.
Buchholz Joseph, baker, 562 Eleventh av.
Buchholz Louis, capmkr. h 137 Ludlow
Buchholz Matthew, clerk, h 972 Tenth av.
Buchholz William, carpenter, h 9 James
Buchholz William C. lithographer, h 545 Fifth
Buchhop Ferdinand, instmkr. h 104 St. Mark's pl.
Buchhop Louis F. drugs, 583 Tenth av.
Buchicchio Antonio, wigmkr. h 126 Chrystie
Buchignani Gabriel A. liquors, 134 Third av.
Buchignani Michael A. painter, h 202 Mott
Buchigrossi Gaetano, smith, h 9 Crosby
Buchinsky Anton, tailor, r 190 Hester, h 87 Elizabeth
Büchler Andrew J. insp. h 416 W. 47th
Buchler Augustus F. physician, 251 W. 45th
Buchler Caroline, wid. Louis, h 25 Av. D
Buchler Charles W. physician, 251 W. 45th
Buchler Henry, tailor, h 129 Av. C
Buchler Jacob F. driver, h W. 129th n Eleventh av.
Buchler John U. manufacturer of fine cigars, 446 W. 41st
Buchman Albert, architect, 8 W. 29th, h Fort Washn.
Buchman Henry, machinist, h 432 W. 125th
Buchman James S. H. hats, 2897 Third av.
Buchman Janet, wid. Simon, hair, 409 W. 41st
Buchman John F. cigarmkr. h 155 Chrystie
Buchman Nathan, tailor, h 411 E. 12th
Buchman Raphael, twine, 129 W. B'way, h Kingsbridge rd c W. 175th
Buchman Solomon, fcygds. 1174 Second av.
Buchman & Deisler, architects, 8 W. 29th
Buchmann Edward G. agent, h 43 First av.
Buchmann Ernst, laborer, h 27 N. Moore
Buchmeier Isidor, clerk, h 429 E. 80th
Buchmeyer Henry, carpenter, h r 163 Av. B
Buchmiller William, baker, 437 W. 49th
Buchnau Henry, tailor, h 172 Seventh
Buchner Catharine, wid. Daniel, h 815 Second av.
Buchner Charles, driver, h 191 Allen
Buchner Charles, mason, h 337 E. 114th
Buchner Charles D. cigarmkr. h 68 Clinton
Buchner Charles G. engraver, 65 Nassau
Buchner David, tobacco, 133 Mulberry, h 45 W. 130th
Buchner Elizabeth, wid. John, h 127 E. Houston
Buchner Gotthardt, musician, h 512 E. 13th
Buchner Henry, cigars, 144 Clinton
Buchner Henry, varnisher, h 1018 First av.
Buchner John, brewer, h 1648 Third av.
Buchner Joseph K. powders, 142 Suffolk
Buchner Louis, barber, 396 Seventh av.
Buchner Otto, cases, 4 Gt. Jones, h 1327 Third av.
Buchner Meyer, tobacco, 643 E. 9th, h 342 Eighth
Buchner Walter, painter, h 1488 First av.
Buchner William, engineer, h 341 E. 14th
Buchner William, painter, h 417 E. 9th
Buchner D. & Co. tobacco, 133 Mulberry
Bucholtz Catharine, dressmkr. 266 W. 35th
Bucholtz Charles, baker, h 266 W. 35th
Bucholtz Moritz, capmkr. h r 117 Clinton
Buchs George, tailor, h 500 E. 12th
Buchs Joseph, framer, h 666 E. 153d
Buchs Michael, laborer, h 532 W. 58th
Buchsbaum Aaron, meat, 749 Ninth av. h 523 Ninth av.
Buchsbaum Catharine, wid. Charles, h 413 W. 40th
Buchsbaum Davis, pedlar, h 117 Ridge
Buchsbaum Harris, h 126 Pitt
Buchsbaum Henrietta, wid. David, h 80 Ridge
Buchsbaum Michael, meat, 579 Second av.
Buchsbaum Moses, suspendermkr. h 80 Ridge
Buchsbaum Philip, butcher, h 429 E. 83d
Buchshatz Albert, finisher, h 1517 Av. A
Buchsweiler David, clerk, h 305 W. 36th
Buchsweiler Florette, wid. Saul, h 326 E. 79th
Buchta Gottlieb, meat, 693 First av.
Buchtenkirch Henry, agent, h 130 Av. C
Buchtenkirch Herman, meat, 665 Second av.
Buchwald Charles, tailor, h 219 E. 73d
Buchwald Emil F. ins. h 107 Second av.
Buchwald Isidor, clerk, h 112 Bank
Buchwald Wolf, tailor, 202 Madison, h 17 Pitt
Buchwaldt Joseph, cigarmkr. h 316 E. 66th
Buck A. R. mer. h 229 W. 44th
Buck Albert H. physician, 17 E. 38th
Buck Anne, wid. Henry, h 3423 Third av.
Buck Carlos C. architect, 128 B'way, h 200 E. 69th
Buck Charles, painter, h 662 E. 154th
Buck Charles E. fish, 2606 Third av.
Buck Charles H. drugs, 3010 B'way
Buck Charles H. produce, W. Washn. mkt, h 126 West
Buck Dederick, pedlar, h 519 W. 47th
Buck Dudley, organist, 21 E. 14th, h 126 Amity, B'klyn
Buck E. Valentine, physician, 138 W. 46th
Buck Elisha A. publisher, 101 Chambers, & v. pres. 32 Nassau, h 229 W. 44th
Buck Ellen, h 161 W. 4th
Buck Emil, h 222 W. 46th
Buck Ferdinand, baker, 292 First av.
Buck Francis D. physician, 43 W. 29th, office hours 9 to 11 & 5 to 8
Buck Frank M. lawyer, 229 B'way, h 517 Lenox av.
Buck Frank R. & Co. (refused) 2 College pl.
Buck Frederick, machinist, h 9 Sheriff
Buck Frederick D. L. painter, h 1324 Second av.
Buck Geo. T. grocer, 188 E. 123d, h 507 E. 119th
Buck Gurdon S. lawyer, 55 Liberty
Buck Gustav, baker, 292 First av.
Buck Gustavus Adolph, ins. 165 B'way, h 320 W. 34th
Buck Henry, clerk, h 563 W. 36th
Buck Henry, driver, h 105 Stanton
Buck Henry, liquors, 427 & 498 Sixth av. h 100 W. 26th
Buck H'y L. pres. 118 Chambers, h Newark, N. J.
Buck Hermina, wid. Charles J. h 431 E. 17th
Buck J. M. clerk, h 199 Washn.
Buck Jas. B. eatingh. 768 Tenth av. h 343 W. 49th
Buck James F. clerk, h 164 W. 122d
Buck Jerome, lawyer, 206 B'way, h 104 W. 128th
Buck John, driver, h 367 W. 49th
Buck John, liquors, 1578 B'way
Buck John N. grocer, 876 Park av. h 64 E. 53d
Buck Joseph, beer, 20 Chatham sq.
Buck Joseph B. clerk, h 219 E. 88th
Buck Leffert L. civil eng. 18 B'way, h 588 Bedford av. B'klyn
Buck Louis, cigars, 431 E. 17th
Buck Louis A. cigars, 239 Av. A
Buck Mark, candy, 167 Franklin
Buck Mark jr. carpenter, h 167 Franklin
Buck Martin, bdgh. 98 Madison
Buck Mary, wid. Daniel, bdgh. 303 W. 43d
Buck Mary, wid. John, h 531 Sixth
Buck Morris, driver, h 301 E. 63d

JAMES A. WEBB & SON, | 165 PEARL ST., NEW YORK.
DRUGGISTS' ALCOHOL AND COLOGNE SPIRIT.

Directors: CHAS. LANIER, JOHN W. ELLIS, WM. A. BOOTH, PARKER HANDY,

3d NATIONAL BANK, 20 NASSAU ST. Capital, - $1,000,000.

Directors: GEO. CHAPMAN, JOHN W. STERLING, A. H. WELSH, H. A. V. POST, GEO. A. MORRISON.

BUC 252 BUC

SCARFS AND SUSPENDERS.

BEST WC&W MADE.

THE TRADE SUPPLIED BY
WELD, COLBURN, & WILCKENS,
593 Broadway, New York.

Buck Oscar, clerk, h 312 Sixth
Buck Richard H. physician, 426 W. 48th
Buck Richard P. & Co. mers. 29 South
Buck Robert, h 131 W. 47th
Buck Sarah, dressmkr. 11 W. 60th
Buck Sarah, wid. Robert, h 2606 Third av.
Buck Thomas C. broker, 17 Wall, h W. 152d n Boulevard
Buck Wilhelmina, wid. Henry, h 552 St. Ann's av.
Buck William, liquors, 104 South, h Hudson n Ninth, Hoboken
Buck William A. receiver, h 2161 Eighth av.
Buck William H. laundry, 131 Bleecker
Buck Brothers, bakers, 292 First av.
Buck & Skinner, ins. 165 B'way
Buck, Steljes & Co. liquors, 104 South
Buckalew Charles A. engineer, ft. Whitehall, h Plainfield, N. J.
Buckalew George W. clerk, h 168 W. 10th
Buckbee Charles A. h 231 W. 23d
Buckbee Dewitt W. clerk, h 822 G'wich
Buckbee Janet, h 25 Broome
Buckbee John, carpenter, 45 W. 60th, h 337 W. 11th
Buckbee John, plumber, 183 William
Buckbee John H. mus. insts. 1963 Webster av. h 1975 Webster av.
Buckbee Mary D. wid. Alanson K. h 20 W. 16th
Buckbee Mary L. h The Rockingham
Buckbee Minnie L. wid. Jacob W. 231 W. 23d
Bucke William H. servants, 330 Fourth av.
Buckel Jacob G. clerk, h 157 E. 57th
Buckel Peter, brewer, 146 E. 58th, h 144 E. 58th
Bucken Thomas L. auction, 817 B'way, h 1 Third
Bucken T. L. & Co. auction, 817 B'way
Buckenham Edward G. jeweler, 15 John, h 54 King
Buckenham George, h 17 W. 97th
Buckenhoff Peter, steward, h 159 W. 61st
Buckenmaier John, eatingh. 496 First av.
Buckenmaier Robert, smith, h 498 Hudson
Buckenthien Emil L. barber, 171 E. 86th
Bucker Fred. liquors, 886 Lex. av. h 136 E. 66th
Bucker William, cook, h 118 W. 3d
Buckeridge John A. clerk, h 51 Dominick
Buckeridge Margaret, dressmkr. 51 Dominick
Buckert George, agent, r 126 Clinton pl.
Buckey Philip M. conductor, h 239 E. 119th
Buckham George, lawyer, 44 Exchange pl. h Buckingham h.
Buckhaus Amelia, wid. Frederick, h 129 Forsyth
Buckhout Abram T. lumber, 415 E. 28th, h E. 176th n Anthony av.
Buckhout Edward W. broker, 81 New
Buckhout H'y, cashier, 14 Nassau, h 156 W. 122d
Buckhout Jas. teacher, h Valentine av. c E. 178th
Buckhout J. D. artist, 110 E. 125th, h 71 E. 128th
Buckhout Jane S. wid. Henry A. h 2294 Eighth av.
Buckhout John B. clerk, h 71 E. 128th
Bucki Chas. L. lumber, ft. W. 13th, h 40 E. 60th

BUCKI CHARLES L. & CO. yellow pine timber & lumber, ft. W. 13th

Buckingham Charles, broker, 43 Exchange pl.
Buckingham Charles L. lawyer, 195 B'way, h 104 E. 81st
Buckingham Charles M. shipping, 84 South, h Setauket, L. I.
Buckingham Edwin W. watches, 1⅛ Maiden la. h Orange, N. J.
Buckingham Frederick S. lawyer, 13 Park row
Buckingham George J. seaman, h 326 E. 32d
Buckingham Goodell, broker, 15 Broad, h 52 Garden pl. B'klyn
Buckingham Hotel, 621 Fifth av.
Buckingham John, architect, 13 Park row
Buckingham John M. lawyer, 149 B'way, h 465 W. 23d
Buckingham Julia A. wid. Joseph, h 57 E. 130th
Buckingham Oliver W. yarns, 83 Leonard, h 31 W. 50th
Buckingham William H. clerk, h 190 Waverley pl.
Buckingham C. & Son, brokers, 43 Exchange pl.
Buckingham & Bayles, shipping, 84 South
Buckingham & Paulson, yarns, 83 Leonard
Buckland Alfred J. driver, h 248 Ninth av.
Buckland Almira, wid. Roswell H. h 510 E. 119th
Buckland James, shoemkr. h 349 E. 61st
Buckland Margaret, wid. George F. h 141 Hudson
Buckland Walter, cutter, h 68 Varick
Buckland William, student, h 127 Madison av.
Buckland William, trimmer, h 421 W. 50th
Bucklein August, meat, 87 Horatio, h 178 Christopher
Bucklen Mary, bdgh. 17 W. 30th
Buckler John, draughtsman, h 2081 Second av.
Buckley Abel C. (estate of) hides, 25 Ferry
Buckley Albion A. mailing, 12 Frankfort, h 764 Monroe, B'klyn
Buckley Alfred A. fireman, h 2545 Eighth av.
Buckley Ann, wid. Michael, h 404 Cherry
Buckley Ann M. wid. Dennis W. h 18 E. 54th
Buckley Anna T. wid. Morris, h 91 Lawrence
Buckley Bartholomew, h 324 E. 39th
Buckley Bartholomew, laborer, h r 150 Cherry
Buckley Bernard, clerk, h 415 Grand
Buckley Bridget, wid. John, h 617 W. 45th
Buckley Bridget, wid. Michael, variety, 1514 Park av.
Buckley Caroline, painter, 335 Ninth av.
Buckley Catharine, candy, 1794 Third av.
Buckley Catharine, wid. James, h 854 Tenth av.
Buckley Catharine, wid. William, h 150 W. 28th
Buckley Charles, clerk, h 411 W. 28th
Buckley Charles, packer, h 1521 Second av.
Buckley Charles, upholsterer, h 442 E. 124th
Buckley Charles E. clerk, h 501 W. 51st
Buckley Charles G. lawyer, 51 Chambers, h Paterson, N. J.
Buckley Charles J. liquors, 496 Third av.
Buckley Charles P. lawyer, 171 B'way, h Tenafly, N. J.
Buckley Charles R. civil eng. 41 B'way
Buckley Clara, wid. Patrick, dressmkr. 98 Division
Buckley Cornelius, clerk, h 694 Third av.
Buckley Cornelius, finisher, h 325 E. 39th
Buckley Daniel, cook, h 422 W. 48th
Buckley Daniel, driver, h 411 E. 124th
Buckley Daniel, laborer, h 732 Eleventh av.
Buckley Daniel, laborer, h 535 W. 35th
Buckley Daniel, liquors, 30 Third av. h 117 E. 9th
Buckley Daniel, machinist, h 266 W. 26th
Buckley Daniel F. waiter, h 446 W. 50th
Buckley David, watchman, h 102 Bayard
Buckley David J. molder, h 217 E. 84th
Buckley Dennis, packer, h 20 Varick
Buckley Dennis J. clerk, h 245 E. 29th
Buckley Edward, h 217 Cherry
Buckley Edward E. liquors, 496 Third av.
Buckley Edward J. liquors, 87 William, h 72 W. 106th
Buckley Eliza, wid. John, h 885 Second av.
Buckley Elizabeth, wid. John, h 56 Lewis
Buckley Ellen, h r 19 Spring
Buckley Ellen, boxmkr. h 95 Henry
Buckley Ellen, wid. Edward, h 7 Trinity pl.
Buckley Ellen, wid. John, h 147 Elizabeth
Buckley Ellen, wid. Thomas, h 524 W. 46th
Buckley Frederick W. clerk, h 2097 Third av.
Buckley George, laborer, h 53 Columbia
Buckley Hannah, wid. Daniel, h W. 112th n Tenth av.
Buckley Henry, carver, h 2495 Third av.
Buckley Honora, wid. Michael, h 613 W. 52d
Buckley Hugh, candy, 385 Madison
Buckley Hugh, driver, h 351 E. 31st
Buckley James, agent, 401 B'way, h Aberdeen h.
Buckley James, conductor, h 131 Leroy
Buckley James, mason, h 428 Eleventh av.
Buckley James, ostler, h 752 Tenth av.
Buckley James, trucks, h 493 Pearl
Buckley James E. lather, h 494 E. 74th
Buckley James F. police, h 124 White
Buckley James H. clerk, h 93 Ninth av.
Buckley James H. clerk, h 411 W. 28th
Buckley James J. clerk, h 810 Sixth av.
Buckley James M. (Rev.) editor, 805 B'way, h Morristown, N. J.
Buckley James P. currier, h 47 Rutgers
Buckley James W. machinist, h 338 W. 11th
Buckley Jeremiah, clerk, h 1396 Third av.
Buckley Jeremiah, mason, h 457 W. 37th
Buckley Jeremiah, liquors, 684 Eleventh av. h 557 W. 49th
Buckley Jeremiah, plumber, h 1595 Av. A
Buckley Jeremiah, undertaker, 336 E. 23d

EAST RIVER STEAM KINDLING WOOD FACTORY
1104 First Avenue, cor. E. 61st St. Orders received through all American District and Western Union Telegraph Offices FREE. *Send for Price-List.* FRED. BUSS, Prop.

Huyler's
FAMILY CHOCOLATE,
For Drinking and Cooking.
SOLD BY ALL GROCERS.

Buckley Jeremiah W. plumber, 2149 Third av. h 129 E. 118th
Buckley Joanna, wid. James, h 29 Jones
Buckley Joanna, wid. Michael, h r 238 E. 46th
Buckley John, boilermkr. h 235 Av. B
Buckley John, broker, h 248 W. 26th
Buckley John, cigars, 2 Pike, h 212 Clinton
Buckley John, clerk, h 348 E. 36th
Buckley John, driver, h 616 W. 46th
Buckley John, engineer, h 512 W. 57th
Buckley John, foreman, h 165 Henry
Buckley John, insp. h 26 Oliver
Buckley John, laborer, h 346 E. 61st
Buckley John, laborer, h 1083 First av.
Buckley John, painter, h 608 Fifth
Buckley John, paver, h 1813 Third av.
Buckley John, police, h 212 E. 73d
Buckley John, police, h 459 W. 57th
Buckley John, porter, h 7 Morton
Buckley John, smith, h 15 Willett
Buckley John, stevedore, h 134 G'wich
Buckley John, trucks, 29 Barclay, h 109 Christopher
Buckley John, varnisher, h 198 Clinton
Buckley John H. fitter, h 343 E. 121st
Buckley John J. bartender, h 413 E. 82d
Buckley John J. carpenter, h 322 E. 19th
Buckley John J. grocer, 2047 Second av. h 253 E. 105th
Buckley John K. teacher, h 317 W. 20th
Buckley John N. collector, h 270 W. 26th
Buckley John W. rubbergds. 156 South, h 224 Skillman, B'klyn
Buckley Joseph, boatman, h 674 Eleventh av.
Buckley Joseph, ostler, h 361 E. 50th
Buckley Joseph, shoes, 36 Oak
Buckley Joseph R. plasterer, 200 W. 28th, h 819 Sixth av.
Buckley Josiah, h 199 Washn.
Buckley Julia, wid. John, h 31 Roosevelt
Buckley Julia, wid. Michael, h 231 E. 45th
Buckley Lawrence, laborer, h 329 E. 75th
Buckley Leah, wid. Richard, h 554 W. 46th
Buckley Margaret, wid. Joseph, bdgh. 71 Second
Buckley Martin, clerk, h 438 W. 33d
Buckley Martin, eatingh. 690 Tenth av. h 509 W. 50th
Buckley Martin R. sand, 509 W. 50th
Buckley Mary, wid. Jeremiah, h 213 Clinton
Buckley Mary, wid. John, h 128 Chrystie
Buckley Mary, wid. Michael, h Spuyten Duyvil
Buckley Mary, wid. Thomas, h 322 E. 19th
Buckley Mary, wid. Timothy, h 212 Clinton
Buckley Mary T. dressmkr. 827 Third av.
Buckley Michael, h 407 Tenth av.
Buckley Michael, driver, h 542 W. 48th
Buckley Michael, engineer, h 405 E. 69th
Buckley Michael, laborer, h 509 E. 16th
Buckley Michael, laborer h 226 E. 74th
Buckley Michael, lather, h 432 E. 76th
Buckley Michael, smith, 620 G'wich
Buckley Michael B. drygds. 55 Mercer, h B'klyn
Buckley Michael J. C. furniture, 343 5th av. h Eng.
Buckley Mortimer H. mason, h 18 E. 54th
Buckley Owen, laborer, h 137 E. 90th
Buckley Patrick, driver, h 447 Second av.
Buckley Patrick, laborer, h 141 Cherry
Buckley Patrick, laborer, h 1145 First av.
Buckley Patrick, liquors, 753 Tenth av. h 501 W. 51st
Buckley Peter, conductor, h 566 Tenth av.
Buckley Richard, porter, h 51 Park
Buckley Richard W. architect, 884 Park av. h 58 E. 73d
Buckley Robert, junk, 650 G'wich, h 636 Washn.
Buckley Robert, ostler, h 239 W. 37th
Buckley Sarah wid. Dennis h r 17 Monroe
Buckley Stephen, cutter, h 545 W. 59th
Buckley Theodore C. laborer, h 417 W. 33d
Buckley Thomas, grocer, 31 Cherry
Buckley Thomas, laborer, h 146 Lincoln av.
Buckley Thomas, plasterer, h 896 Second av.
Buckley Thomas, porter, h 219 W. 16th
Buckley Thomas, shoer, 210 W. 54th, h 129 W. 56th
Buckley Thomas J. sand, h 180 W. 64th
Buckley Thomas J. E. clerk, h 235 E. 112th
Buckley Thomas M. eatingh. 35 Nassau, h 37 Hicks, B'klyn
Buckley Timothy, bkbinder, h 16 Batavia
Buckley Timothy, carpenter, h 331 Cherry
Buckley Timothy, cooper, 404 Water
Buckley Timothy, driver, h 131 Leroy
Buckley Timothy, driver, h 336 Madison

Weather Strips
BROWNE'S Metallic & other kinds
Booth's Theatre Building, 23d St. & 6th Av.
The Pat. Metallic Weather Strip Co.

Buckley Timothy, driver, h 231 W. 27th
Buckley Timothy, laborer, h 400 E. 24th
Buckley Timothy, laborer, h W. 165th n Tenth av.
Buckley Walter, driver, h 343 Rivington
Buckley Walter J. express, 2 Bond, h 27 King
Buckley William, h 236 Henry
Buckley William, bartender, h 82 Canal
Buckley William, bartender, h 337 E. 38th
Buckley William, candy, 154 E. 106th
Buckley William, driver, h 620 W. 46th
Buckley William, laborer, h 66 Vesey
Buckley William, laborer, h 531 W. 26th
Buckley William, molder, h 545 W. 37th
Buckley William D. butcher, h 219 W. 60th
Buckley William F. porter, h 49 Stanton
Buckley William F. pres. 3 Broad, h 49 W. 45th
Buckley William J. cutter, h 224 E. 111th
Buckley William P. driver, h 20 Jane
Buckley William S. printer, h 26 Elizabeth
Buckley William T. driver, h r 629 W. 46th
Buckley William T. drygds. 340 B'way, h 3 W. 16th
Buckley A. A. & Co. mailing, 12 Frankfort
Buckley W. W. & Co. ins. 34 Liberty
Buckley Brothers, liquors, 496 Third av.
Buckley & Edmonds, grocers, 2047 Second av.
Bucklin Charles A. physician, 206 W. 42d
Bucklin Robert L. insp. 40 South, h New Brighton, S. I.
Bucklin Robert P. G. cashier, 68 William, h St. George, S. I.
Bucklin William C. pres. 18 W. 23d
Bucklin, Crane & Co. mers. 45 South
Buckman A. patternmkr. h 648 E. 147th
Buckman Albert H. h 405 W. 49th
Buckman Alfred, painter, h 875 Second av.
Buckman Christian, grocer, 800 Sixth av.
Buckman Henry, grocer, 1104 Third av.
Buckman Henry, painter, h 205 Tenth av.
Buckman Ignatius, butter, 158 Washn. mkt, h 38 Columbia
Buckman Jacob, driver, h 145 Lewis
Buckman John W. painter, h 505 W. 36th
Buckman Mahlon, sec. 265 B'way, h 105 E. 12th
Buckman Rose, wid. Nathan, h 14 Clinton
Buckman Stephen, smith, h 326 E. 39th
Buckman Wilson, driver, h 2430 First av.
Buckman I. & Son, butter, 158 Washn. mkt
Buckman & Budde, grocers, 1104 Third av.
Buckmaster Lydia, h 342 E. 82d
Buckmeister Charles, pedlar, h 443 E. 121st
Buckminster Mary K. wid. George H. h 55 E. 11th
Bucknall Henry, bricklayer, h 357 E. 71st
Bucknall Henry W. J. corks, 193 Water, h 274 Court, B'klyn
Buckner Edward, waiter, h 236 W. 27th
Buckner Frederick, harnessmkr. h 400 E. 75th
Buckner James M. polisher, h 296 First av.
Bucknor William, civil eng. 17 B'way, h Stapleton, S. I.
Buckridge Bridget, wid. John, h St. Nicholas av. n W. 150th
Buckridge Catharine, wid. Geo. W. h 884 Tenth av.
Buckridge Charles P. switchman, h 304 W. 69th
Buckridge George W. butcher, h 504 W. 42d
Buckridge Henry, watchman, h 546 W. 51st
Buckridge John I. painter, h W. 151st n St. Nicholas av.
Bucks Anne, dressmkr. 1707 Third av.
Bucksath Wm. bkbinder, 209 Forsyth, h 104 E. 4th
Buckway Delia, wid. Daniel H. h 756 Eighth av.
Buckwell George H. harps, 1266 B'way & 158 W. 36th, h New Durham, N. J.
Buckwell John, produce, 326 G'wich, h 316 G'wich
Bucky Daniel, h 235 E. 104th
Bucl Peter, smith, 183 Seventh, h 96 Av B
Buchsmann Charles, h 411 E. 81st
Bucsy Catharine, candy, 95 Pitt
Buda Marcus, h furng. 390 E. Houston
Budbislawski Louis, clerk, h 146 Columbia
Budd Benjamin, waiter, h 309 E. 61st
Budd C. F. agent, 117 Duane
Budd Charles, awnings, 224 Grand, h 301 E. 84th
Budd Charles B. bartender, h 11 Elizabeth

VENTILATING GRATES, STOVES, AND HEATERS. | Richardson & Morgan Co. | 92 Beekman St.
See adv. pages 38 & 39 Pink Sheets Back of Book.

THOMAS L. JAMES, *Prest.*,
A. VAN SANTVOORD, *V. Prest.*,
JOHN R. VAN WORMER,
Sec'y and Gen. Man.

THE LINCOLN SAFE DEPOSIT CO.
FIRE-PROOF STORAGE WAREHOUSE.
32 TO 38 EAST 42D STREET.

Safes Rented. . . . Plate stored under guarantee. Fire-proof storage for household effects.

AIX-LA-CHAPELLE
KAISER WATER
REFRESHING, DIETETIC TABLE WATER
BEST IN THE WORLD
Luytjes Brothers
New York
Agents U. S. A.

Budd David R. h 37 W. 65th
Budd Eli B. mer. 55 Beaver, h S. I.
Budd Harriet A. teacher, h 2 Columbia
Budd Henry, grocer, 1706 Second av.
Budd John C. trimmings, 122 Greene, h B'klyn
Budd John F. vet. surg. 100 Thompson, h 15 Perry
Budd John J. paints, 149 Bank & 39 Bethune, h Cos Cob, Ct.
Budd Joseph H. notary, 137 B'way, h 311 W. 20th
Budd Margaret, wid. Ralph, h 230 Seventh av.
Budd Margaret, wid. William, h 164 Fifth av.
Budd Ogden D. broker, 60 B'way
Budd Richard, supt. h 867 Ninth av.
Budd Robert M. news, 1280 B'way, h 256 W. 47th
Budd Samuel, men's furng. 1101 B'way & 66 W. 23d, h 56 W. 85th
Budd Seely R. h 208 W. 124th
Budd & Stout, brokers, 60 B'way
Budde Bernhard, supplies, 50 Vesey, h 347 W. 29th
Budde Christian A. feygds. 616 Courtlandt av.
Budde Frederick, shoes, 240 W. 41st
Budde Frederick A. grocer, 1104 Third av.
Budde John, police, h 304 Bleecker
Budde & Westermann, supplies, 50 Vesey
Budden C. wid. A. dressmkr. 368 Third av.
Budden Stephen, laborer, h r 452 W. 19th
Buddendick Charlotte, wid. Henry, h 439 E. 52d
Buddendick Margaret, crockery, 317 Av. A
Buddenhagen Henrietta, grocer 125 Clinton
Budderhoff Elizabeth, wid. John, h 100 Stanton
Buddin Henry, driver, h 80 Sheriff
Buddin Mary, wid. John, h 308 W. 69th
Buddin Theodore, painter, 1625 Ninth av.
Buddington Charles C. h 160 E. 126th
Buddoi Louis, fruit, h 448 W. 27th
Budds Joseph, waiter, h 228 E. 46th
Budelman George W. music, h 221 E. 110th
Budelman Henry, feed, 207 E. 110th, h Buckhout n Anthony av.
Budelmann Christopher D. grocer, 300 Fifth, h 54 E. 4th
Budelmann Frederick, grocer, 54 E. 4th
Budelmann Henry, grocer, 701 Elton av.
Budenbach Oswald, vinegar, 467 Eleventh av. h 420 W. 43d
Budenbach O. & Co. vinegar, 467 Eleventh av.
Budenbender George F. lawyer, 115 Nassau, h Union Hill, N. J.
Budenich Anthony, driver, h 204 E. 65th
Buderus Alexander, builder, h 111 E. 83d
Buderus Frederick W. clerk, h 207 Division
Budet John, cigars, 370 Eighth av. h 423 W. 23d
Budet J. & Toledo, cigars, 370 Eighth av.
Budge Henry, broker, h The Dakota
Budick Joseph, cabinetmkr. h 616 Fifth
Budine Charles jr. cigars, 458 Hudson
Budine Henry, jeweler, h 53 Morton
Budington Alonzo, clerk, h 416 E. 84th
Budington Ann, wid. John, h 573 E. 146th
Budington William G. physician, h 222 W. 23d
Budke Conrad, sec. 54 Beckman, h Mo.
Budke Henry, prprs. 278 Washn. h 199 Washn.
Budke John, h 818 Tenth av.
Budke John H. liquors, 288 E. B'way, h 130 Hewes, B'klyn
Budlong Alfred W. lumber, 162 Eleventh av. h 466 W. 23d
Budlong David A. carver, h 2329 Third av.
Budlong Morris M. lawyer, 20 Nassau, h 242 W. 56th
Budrock John, fruit, 141 Eighth av.
Budry Isaline, laundry, 245 Third av.
Budry Peter, palettes, 235 Third av.
Budstedt Hans F. pianos, 162 Allen
Budweiser Brewing Co. (Ltd.) 122 Produce Ex.
Budwitzky Theodore, drygds. 87 Division, h 187 Henry
Budworth William S. storage, 1 W. 14th, h 245 W. 46th
Budzynska Clementina, eatingh. 197 Second
Budzynski William, agent, 11 Carlisle
Bueb Edward, jeweler, h 222 E. 57th
Bueb Louisa, dressmkr. 122 W. 44th
Bueb Otto J. h 122 W. 44th
Buechel Martin P. (Rev.) h 213 Stanton
Buecheler Carl, beer, 105 Stanton
Buechler August, machinist, h 509 W. 44th
Buechler Christopher M. notary, 14 Jefferson
Buechner Henry C. carver, h 94 Orchard
Buechner Oscar, books, 838 B'way
Buechse Herman, janitor, h 327 E. 54th
Bueckmann Emma, wid. Ferdinand, h 102 First
Bueffel Gustav, burnisher, h 449 W. 37th
Buegeleisen Hyman D. agent, h 229 E. 101st
Buehl Henry, candy, 87 Orchard
Buehl John, pianomkr. h 527 Ninth av.
Buehl William, h 1680 Av. A
Buehler Adalbert, barber, 102½ W. 25th, h 163 W. 127th
Buehler Adam, real estate, 286 E. 10th
Buehler Catharine, wid. Philip, h 31 Second av.
Buehler Charles, barber, 346 Ninth av.
Buehler Charles, grocer, 1133 Ninth av. h 852 Ninth av.
Buehler Ernst, shoes, 581 Eleventh av.
Buehler Francis, printer, 21 Chatham sq.
Buehler Frederick, smith, 20 Bayard, h 38 Chrystie
Buehler George, baker, h 336 W. 4th
Buehler George, embdr. h 689 E. 157th
Buehler George A. barber, 2389 First av.
Buehler George M. shoemkr. h 414 E. 15th
Buehler Gottfried, milk, 740 E. 9th
Buehler Herman, bkbinder, h 175 Stanton
Buehler John, fireman, h 1003 Boston rd.
Buehler John, laborer, h 528 W. 49th
Buehler John B. tailor, 686 Sixth av. h 256 W. 38th
Buehler John J. contractor, 2 W. 14th, h 125 W. 118th
Buehler John M. beer, 43 First
Buehler Joseph, brewer, h 507 W. 56th
Buehler Joseph, painter, h 351½ Bowery
Buehler Leopold, jeweler, h 142 Essex
Buehler Mary, h 713 E. 167th
Buehler Philip, liquors, 320 G'wich & 1666 First av. h 27 Ninth av.
Buehler F. & Co. printers, 21 Chatham sq.
Buehler & Bateman, contractors, 2 W. 14th
Buehrer Andrew, cigars, 695 Tenth av.
Buehring Frederick, pres. 37 City Hall pl.
Buehring Theodore, treas. 37 City Hall pl.
Buehrle Henry C. drugs, 577 Courtlandt av.
Buek Chas. architect, 1187 Ninth av. & 408 E. 66th
Buek Charles & Co. architects, 1187 Ninth av. & 408 E. 66th
Buek Gustav H. lithographer, 146 Centre, h 418 Franklin av. B'klyn
Buek G. H. & Co. lithographers, 146 Centre
Buel Andrew, liquors, 152 South, h 197 South
Buel Arthur, whiting, 4 Burling sl. h 64 B'klyn av. B'klyn
Buel Clarence (Rev.) h 1 E. 9th
Buel Clarence C. editor, 33 E. 17th, h 501 Fifth av.
Buel Oliver P. lawyer, 261 B'way, h 16 W. 61st
Buel Rich. H. mech. eng. 206 B'way, h 401 W. 20th
Buel Samuel (Rev.) h Chelsea sq.
Buel Samuel jr. h Chelsea sq.
Buel & Brevoort, mech. engs. 206 B'way
Buel & Hansmann, liquors, 152 South
Buell Andrew A. lumber, 140 Pearl
Buell Charles E. electrician, 171 B'way, h Mass.
Buell Edward P. operator, h 512 W. 21st
Buell Electrical & Hydraulic Mfg. Co. 171 B'way
Buell Franklin S. treas. Mills bldg. h Buffalo, N.Y.
Buell George, painter, h 39 Perry
Buell Henry, clerk, h 1532 Second av.
Buell Henry, wheelwright, h 631 Sixth
Buell Henry T. sec. 115 B'way, h 87 Fifth av.
Buell James, fitter, h 240 E. 102d
Buell John F. liquors, 182 Centre, h 118 E. 90th
Buelow Charles, boxmkr. h 223 Seventh
Bueltmann Herman, watchman, h 340 E. 63d
Buely Anne, wid. George, h 1343 B'way
Buenermann Margaret, wid. Dederick, 113 E. 4th
Buensod Henry, waiter, h 302 E. 23d
Buergi John, coal, 70 First, h 174 E. Houston
Buergin August, grocer, 1565 Ninth av.
Buergin John, porter, h 157½ Stanton
Buerkle Frederick, presser, h 176 Orchard
Buerkle Jane E. wid. Frank, h r 30 Second av.
Buermann August, baker, 91 Columbia
Buermann Charles, baker, 91 Columbia
Buermann Henry, baker, 91 Columbia
Buermann's A., Sons, bakers, 91 Columbia

MERCHANTS EXCHANGE NAT. BANK OF THE CITY OF N. Y.
SOLICITS YOUR ACCOUNT. 257 Broadway.
PHINEAS C. LOUNSBURY, Prest. ALLEN S. APGAR, Cashier.

C. N. JORDAN, President. CHARLES J. CANDA, Vice-President. | THE WESTERN NATIONAL BANK, CAPITAL, $3,500,000. | F. BLANKENHORN, Cashier. H. A. SMITH, Asst. Cashier.

Buermeyer Ernest F. beer, W Washn. mkt, h 258 Fulton
Buermeyer Ferdinand F. (Rev.) h 60 E. 122d
Buermeyer Henry E. storage, 91 Front & 192 Cherry
Buerrosse John, laundry, 95 Allen, h 93 Allen
Buersing Julius, fitter, h 1552 First av.
Bues Jacob, weaver, h 423 W. 38th
Buese Ernst, upholsterer, h 417 E. 9th
Buesing Christopher, beer, 256 E. 125th'
Buess William, marble, 107 Rivington, h 512 E. 84th
Buess & Co. marble, 107 Rivington
Buesser Christiana, wid. Peter, h r 649 Fifth
Buesser Frank A. clerk, h 135 Crosby
Buesser Frederick, machinist, h 194 E. 4th
Buethe Charles, printer, 167 Second
Buethe Frederick, cigars, 14½ Second av.
Buettner Chas. cigarmkr. h Boulevard c W. 100th
Buettner Francis, fitter, 66 Stanton
Buettner William, cigars, 796 Eighth av.
Buffalo Alcholene Co. 195 Water
***BUFFALO DOOR & SASH CO.** Ninth av. c W. 124th
*Buffalo German Ins. Co. T. J. Temple & Co. agents, 155 B'way
Buffalo, N. Y. & Erie R. R. Co. 115 B'way
Buffalo, Rochester & Pittsburgh Railway Co. 20 Nassau
Buffaloe Joseph G. M. agent, 303 B'way
Buffett Lewis, trucks, h 260 Henry
Buffington Thomas, clerk, h 215 E. 122d
Bufford Cath. wid. Emile, dressmkr. 307 W. 21st
Bufford Frank G. pres. 335 B'way, h Mass
Bufford J. Henry, treas. 335 B'way, h Mass.
Bufford's Sons Lithographic Co. 335 B'way
Buffum Charles T. physician, 12 E. 28th
Bugbee Alfred S. stables, 216 W. 42d, h 114 E. 24th
Bugbee Frank P. clerk, 626 W. 39th
Bugbee George H. mattressmkr. h 443 Cherry
Bugbee M. Jacques, dressmkr. 114 E. 24th
Bugbee Mary C. wid. Oliver, h 118 Varick
Bugbee Ora L. wid. Samuel A. h 443 Cherry
Bugbee & Niles, jewelry, 176 B'way
Bugg Owen T. pres. 68 Cotton Ex. h 726 B'way
Buggeln Bertha, wid. George, h 400 G'wich
Buggeln Charles F. grocer, 262 W. 47th
Buggeln Charles H. grocer, 1417 Park av.
Buggeln Frederick, driver, h 1117 First av.
Buggeln John, liquors, 500 First av. h 401 E. 29th
Buggeln John F. packer, h 152 W. B'way
Buggeln Martin, grocer, 498 First av. h 400 E. 29th
Buggie James C. collector, h 123 E. 120th
Buggie Michael, driver, h 405 E. 93d
Buggie Thomas R. plumber, h 444 E. 85th
Buggy John, laborer, h 388 Cherry
Buggy John, laborer, h 639 First av.
Buggy Joseph, driver, h 738 Tenth av.
Buggy Wm. tailor, 40 Nassau, h 69 Sackett, B'klyn
Buggy William S. clerk, h 740 Tenth av.
Bügler Adam, baker, 864 Second av.
Bugler Philip, driver, h 632 W. 55th
Buhl Barbara, h 123 Seventh
Buhl George E. wheelwright, h 232 W. 28th
Buhl Jacob, musician, h 102 St. Mark's pl.
Buhl John, musician, h r 118 St. Mark's pl.
Buhl John G. baker, h 510 W. 36th
Buhl Julius E. pianomkr. h 311 E. 26th
Buhl M. grocer, 2373 Eighth av.
Buhl Martin, meat, 1694 Av. A, h 501 E. 89th
Buhl Mary, wid. Andreas, h 1576 Third av.
Buhl Minna, wid. Martin, h 438½ Fifth
Buhl Peter, musician, h r 96 E. 4th
Buhl Peter, h 319 G'wich
Buhle Louis, clerk, h 429 E. 86th
Buhle Nicholas A. enameler, 65 Nassau, h 315 E. 58th
Buhle Nicholas A. jr. boxmkr. h 429 E. 86th
Buhleier Ferdinand, shoemkr. h 159 Stanton
Buhleier Joseph, shoemkr. h 219 E. 4th
Buhler Albert, painter, 3605 Third av.
Buhler Catharine, wid. Philip, h 31 Second av.
Bühler Charles, cook, h 178 Christopher
Buhler Charles, janitor, h 151 E. 48th
Buhler Charles, meat, 56 University pl. & 699 Third av h 165 First av.
Buhler Engelbert, smith, h 407 E. 17th
Buhler Frederick, painter, h 1725 First av.
Buhler Frederick jr. smith, h 261 Broome
Buhler Henry, iron, 50 Park, h 524 E. 148th
Buhler Henry, shoemkr. h 189 Third
Buhler John, butcher, h 1189 Second av.
Buhler John, packer, h 547 Second av.
Buhler John, smith, h 70 Goerck
Buhler John J. varnisher, h 558 Eighth
Buhler Joseph, agent, h 305 Av. C
Buhler Louis, fitter, h 14 Av. D
Buhler Magdalena, h 147 W. 131st
Buhler Otto M. photograher, h 858 Teasdale pl.
Buhler Rudolph, diamonds, 182 B'way
Buhler Sheridan, lawyer, 213 W. 11th
Buhler Ulysses, piano instruction, 1062 Park av.
Buhler William, h 240 W. 52d
Buhler William, clerk, h 107 E. 89th
BUHLER WILLIAM jr. 120 B'way, h 240 W. 52d
Buhler & Nanz, diamonds, 182 B'way
Buhling Jane, wid. John V. h 613 E. 16th
Buhlmaier August, brewer, h 344 Pleasant av.
Bühlmaier Charles, smith, h 1855 Third av.
Buhlmeyer Henrietta H. widow, dressmkr. 701 Sixth av.
Buhmeier Henry T. cigars, 193 Seventh av. h 213 Seventh av.
Buhmeyer John J. cigars, 236 W. 19th
Buhner Adolph, liquors, 436 W. 40th
Buhr August F. beer, 2059 Third av.
Buhr Christopher, driver, h 645 E. 16th
Buhr Frances, wid. Victor, cabinetmkr. 324 W. 26th, h 267 W. 27th
Buhr John E. cabinetmkr. 324 W. 26th, h 267 W. 27th
Buhr Victor & Son, cabinetmkrs. 324 W. 26th & 267 W. 27th
Buhre Daniel, clerk, 36 Beaver, h Rossmore h.
Buhren John C. baker, 819 Cherry, h 253 Clinton
Buhrer Henry, upholsterer, h 2129 Second av.
Buhrfeind Anna, wid. John H. grocer, 164 Leonard
Buhrfeind Charles, grocer, 737 Eleventh av. h 739 Eleventh av.
Buhrfeind Dederick, grocer, 150 Leonard.
Buhrle John M. smith, 892 First av. h 338 E. 53d
Buhrmeister August P. grocer, 581 Third av.
Buhsen George H. shoes, 325 Grand, h 309 Tenth, B'klyn
Buickerood August, upholsterer, 233 Seventh av.
Buickerood John W. h 100 Ridge
Buickert George, agent, r 126 Clinton pl.
Builder & Wood Worker (periodical) 294 B'way
Builders' & Manufacturers' Mutual Benefit Assn. of America, 115 B'way
Building (periodical) 23 Warren
Building Material Exchange, 63 Liberty
Building & Loan News, 2 Spruce
Buirkle Charles, turner, h 116 Suffolk
Buirkle Jacob, lithographer, h 131 Suffolk
Buisson Ignatz, smith, 108 S. 5th av.
Buist Thos. S. painter, 1728 Lex. av. h 78 E. 109th
Buker Lydia C. wid. Benjamin S. h 24 W. 21st
Bukofzer Isidor, cigars, 157½ Stanton, h 612 Fifth
Bukofzer Meyer, clerk, h 345 E. 69th
Buksruth August, molder, h 677 E. 152d
Bulasky Louis, machinist, 82 Spring, h 106 W. 18th
Bulen George F. supt. 294 B'way
Buler Albert, clerk, h 221 W. 27th
Buley Margaret, widow, washing, 15 Minetta
Bulford George F. vet. surg. 235 Elizabeth, h 8 Prince
Bulger Bridget, h 408 W. 31st
Bulger Catharine, wid. James, h 423 Tenth av.
Bulger Eliza, wid. Peter, h 113 G'wich
Bulger Elizabeth, wid. Patrick, h 723 E. 11th
Bulger James, driver, h 639 Washn.
Bulger James, laborer, h 340 W. 11th
Bulger James, shoer, h 360 W. 25th
Bulger Martin, laborer, h 456 W. 27th
Bulger Nicholas, painter, h 398 Front
Bulger Thomas E. musician, h 217 Fifth
Bulger William, liquors, 426 Canal
Bulis Chester, clerk, h 221 E. 87th
Bulkeley William G. architect, 42 Exchange pl. h 24 Clifton pl. J. C.
Bulkley Archibald E. upholsterygds. 42 E. 14th, h 258 President. B'klyn
Bulkley Charles E. pres. 31 Union sq. W. & 4 E. 4th, h Summit, N. J.
Bulkley Charles J. h 15 W. 18th
Bulkley Edgar O. clerk, h 337 Second av.
Bulkley Edward H. h 42 E. 31st
Bulkley Edwin M. broker, 16 Broad, h Rutherford, N. J.
Bulkley Frank, furnaces & ranges, 50 Cliff, h 1402 Lex. av.
Bulkley Frederick W. mer. h 427 E. 82d
Bulkley Henry D. pub. acct. 3 Broad, h Hotel Winthrop

MADE FROM PURE CREAM. | HORTON'S ICE CREAM. | French, Italian and American.

Bulkley Henry W. mech. eng. 149 B'way, h Brick Church, N. J.
Bulkley Jeremiah, laborer, h 34 Madison
Bulkley John, driver, h 450 E. 123d
Bulkley Jonathan, paper, 74 John, h 48 Remsen, B'klyn
Bulkley Justus L. leather, 101 Gold, h 787 Madison av.
Bulkley Lucien D. physician, 4 E. 37th
Bulkley M. A. photographs, 3428 Third av.
Bulkley Margaret, h 23 E. 80th
Bulkley Moses, paper, 74 John, h 48 Remsen, B'klyn
Bulkley Robert S. watchman, h 427 E. 82d
Bulkley Solomon T. bottler, 223 E. 20th
Bulkley Theodore A. chemicals, 89 Fulton, h Flatbush, L. I.
Bulkley, Dunton & Co. paper, 74 John
Bull Adam, mason, h 609 E. 151st
Bull Alexander, harnessmkr. h 164 E. 57th
Bull Alfred M. cashier, 50 Wall, h Elizabeth, N. J.
Bull Archibald H. broker, 48 South, h Elizabeth, N. J.
Bull Arthur, pres. 52 B'way, h Cal.
Bull Benj. W. clerk, 81 Eighth av. h Elizabeth, N.J.
Bull Catharine, wid. Thomas, h 751 Third av.
Bull Charles, asst. librarian, 403 W. 20th, h 103 E. 16th
Bull Charles, tailor, h 225 E. 83d
Bull Charles C. lawyer, 120 B'way, h 34 Gramercy pk.
Bull Charles H. civil eng. 31 Chambers, h 273 Madison av.
Bull Charles M. broker, 104 Wall, h 430 Henry, B'klyn
Bull Chas. P. lawyer, 32 Nassau, h Plainfield, N. J.
Bull Charles S. physician, 51 W. 36th
Bull Clifton B. stenographer, 154 Nassau & County C. H. h 273 Madison av.
Bull Daniel W. janitor, h 180 Wooster
Bull Ezra N. clerk, h r 416 W. 29th
Bull Franklin P. sec. 52 B'way, h Cal.
Bull Harcourt, lawyer, 16 Exchange pl. h 227 W. 14th
Bull Henrietta, wid. John, h 322 E. 35th
Bull Henry, tailor, h 1073 First av.
Bull Henry K. jr. carpets, 879 B'way
Bull J. Edgar, lawyer, 120 B'way, h 672 Lex. av.
Bull James, painter, 345 E. 81st
Bull Jane, wid. John, h 445 W. 18th
Bull John A. broker, 56 New
Bull John N. mer. 62 White, h Tenth av. n W. 153d
Bull Joseph P. janitor, h 60 W. 12th
Bull Josephine P. h 137 W. 60th
Bull Matilda C. wid. William G. h 3 E. 9th
Bull R. Maclay, real estate, 51 Liberty, h 118 E. 16th
Bull Richard H. prof. h 34 Gramercy pk.
Bull Rosina, wid. Josiah, h 327 E. 56th
Bull Thomas J. detective, h 256 W. 43d
Bull Townsend, publisher, 7 Beekman
Bull Tyler, clerk, h 445 W. 18th
Bull William, h 237 E. 123d
Bull William, machinist, h 235 E. 93d
Bull William, painter, h 184 E. 123d
Bull William, stevedore, 10 South
Bull William H. clerk, h 7 W. 129th
Bull William L. broker, 38 Broad, h 413 Fifth av.
Bull William T. physician, 35 W. 35th
Bull & Co. brokers, 56 New
Bull's Head Hotel, 322 Third av.
Bullard Edward P. machinery, 72 Warren, h Bridgeport, Ct.
Bullard Enoch P. pres. 72 Warren
Bullard Harold C. lawyer, 38 Park row, h 35 E. 39th
Bullard Henry G. wiremkr. h 2077 Third av.
Bullard Ira, polisher, h 1954 Third av.
Bullard John L. mer. 119 Maiden la. & pres. 17 B'way, h Short Hills, N. J.
Bullard Lewis H. leather, 14 Ferry, h Flushing, L. I.
Bullard W. S. paving, 145 Horatio
Bullard Willard, insp. 301 Mott, h 161 W. 46th
Bullard William E. physician, 112 E. 40th
Bullard William M. physician, 302 Madison av.
Bullard William S. supt. 604 W. 36th, h 25 S. Portland av. B'klyn
Bullard & Co. leather, 14 Ferry
Bullard & Wheeler, mers. 119 Maiden la.
Bullay Henry J. supt. Pier 34 (new) N. R.
Bulleier John, painter, 3027 Third av. h 576 E. 160th
Bulleier Sebastian, boatman, h 147 Av. C
Bullen William, carpenter, h 223 Ninth av.
Bullene, Moore, Emery & Co. mers. 120 Franklin
Bullenheimer George, baker, h 131 Eldridge
Bullenkamp Frederick, clerk, h 311 E. 41st
Bullenkamp Henry, monuments, 239 B'way, h 276 Eleventh, B'klyn
Bullenkamp Henry, real estate, 100 E. 117th
Buller Charles, laborer, h 176 E. 77th
Buller Eilert, grocer, 224 W. 18th, h 226 W. 18th
Buller William, sec. 814 B'way, h 120 Waverley pl.
Bullick Thomas H. lawyer, 120 B'way, h B'klyn
Bullick William H. smith, 29 Sixth av.
Bulling Bernhard H. drugs, 1441 First av.
Bulling Martin, laborer, h 300 E. 58th
Bullinger Albert, calker, h 586 Grand
Bullinger Edwin W. publisher, 75 Fulton
Bullinger Eugene D. W. engraver, 24 New Chambers, h Elizabeth, N. J.
Bullinger Frederick, laundry, 103 Broome
Bullinger Henry, printer, h 581 Grand
Bullinger Sarah, wid. John, h 456 W. 27th
Bullinger Theodore, plumber, h 104 E. 102d
Bullinger's Monitor Guide, 75 Fulton
Bullinger's Postal & Shippers' Guide, 75 Fulton
Bullins Michael, bdgh. 10 West
Bullions Thomas, shoer, 163 E. 88th, h 1611 Second av.
Bullis Edwin L. h 169 W. 130th
Bullock Anne, fcygds. 276 Alexander av.
Bullock Charles E. clerk, h 242 Eighth av.
Bullock David, clerk, h 258 W. 43d
Bullock Edward, waiter, h 28 Laight
Bullock Frank E. clerk, h 104 G'wich av.
Bullock Fred. manager, 65 Murray, h 316 W. 23d
Bullock George E. hosiery, 52 Howard, h Germany
Bullock George W. carpenter, h 539 E. 84th
Bullock Jackson, laborer, h 496 Seventh av.
Bullock Joseph, driver, h 244 W. 47th
Bullock L. P. rice, 120 Water
Bullock Lisle, janitor, h 5 W. 22d
Bullock Mary, fcygds. 276 Alexander av.
Bullock Mary I. wid. William W. h 556 Fifth av.
Bullock Robert, porter, h 153 W. 24th
Bullock Samuel R. contractor, 11 Wall, h 96 Lex. av. B'klyn
Bullock Susan, fcygds. 276 Alexander av.
Bullock Thomas, antiques, 351 Fourth av.
Bullock Thomas O. rice, 120 Water
Bullock Thomas S. pres. 40 Wall, h Brunswick h.
Bullock William S. clerk, h 922 Ninth av.
Bullock S. & M. & A. fcygds. 276 Alexander av.
Bullock & Co. rice, 120 Water
Bullock & Zaring, imps. 52 Howard & 16 Mercer
Bulloss Samuel, smith, h 246 Seventh av.
Bullough John, fruit, 92 Barclay, h 799 Bergen, B'klyn
Bullough Mary, wid. William, h 325 W. 26th
Bullow Mary, wid. William, h 250 E. 114th
Bullowa Mary, wid. Moritz, flour, 217 West, h 146 E. 55th
Bullwinkel August H. grocer, 267 Bleecker
Bullwinkel Charles L. h 438 E. 17th
Bullwinkel Christina, milk, 665 Tenth av.
Bullwinkel George, driver, h 128 Wooster
Bullwinkel George L. grocer, 267 Bleecker
Bullwinkel Gesine, wid. George, h 118 Norfolk
Bullwinkel Hiram, driver, h 298 Henry
Bullwinkel John, clerk, h 663 Eighth av.
Bullwinkel John, waters, 241 Bowery, h 417 E. 81st
Bullwinkel John D. liquors, 55 Pearl, h 581 Broome
Bullwinkel John E. lawyer, 290 B'way, h 584 Myrtle av. B'klyn
Bullwinkel John F. h 314 E. 80th
Bullwinkel John H. h 151 E. 110th
Bullwinkel John H. liquors, 55 Pearl
Bullwinkel John H. manager, h 115 E. 89th
Bullwinkel John H. F. grocer, 150 E. 106th, h 1679 Lex. av.
Bullwinkel Margaret, wid. Charles L. h 440 E. 17th
Bullwinkel J. D. & Co. liquors, 55 Pearl
Bullwinkel Brothers, grocers, 267 Bleecker
Bullwinkle George, liquors, 51 Cortlandt, h 435 Manhattan av. B'klyn
Bulmahn Henry, grocer, 216 E. 36th
Bulman Arthur, h 640 E. 157th
Bulman Arthur, clerk, h 310 E. 83d
Bulman Dennis, laborer, h 400 E. 73d
Bulman Ellen, wid. John, h 349 E. 60th
Bulman Robert T. stairbldr. h 550 E. 136th
Bulmer Alice, plumber, 178 E. 112th
Bulmer John T. stationer, 133 Water, h 236½ First, J. C.

Hartshorn's Shade Rollers. Notice name of Stewart Hartshorn in script on labels, and avoid being fooled.

Bulmer Thaddeus, plumber, 2312 Second av.
Bulmer & Co. stationers, 133 Water
Bulo Joseph, baker, h 526 W. 49th
Bulova Joseph, jeweler, 57 Maiden la. h 1260 Second av.
Bulow Frederick, shoes, 40 Cornelia
Bulpin Ellen, dressmkr. 53 W. 12th
Bulpin Thomas, agent, h 53 W. 12th
Bulson Clarence P. drugs, 476 Third av.
Bulson Theodore H. driver, h 91 Ninth av.
Bult S. Northam, bdgh. 41 E. 21st
Bulter George, liquors, 503 S. Boulevard, h 739 E. 134th
Bulter John H. grocer, 214 W. 18th, h 2 White's pl.
Bultman Alfred H. clerk, City Hall, h 165 E. 34th
Bultman Charlotte, dressmkr. h 334 W. 42d
Bultman Clara, wid. John F. h 204 E. 108th
Bultman Frederick, driver, h 161 E. 55th
Bultman J. F. variety, 107 E. 108th
Bultman Rich'd C. liquors, 3 Hudson, h 453 W. 42d
Bultmann Charles B. mixer, h 246 W. 26th
Bultmann Dederick H. refiner, 112 Wall, h 165 E. 34th
Bultmann Frederick, clerk, h 600 E. 14th
Bultmann Frederick H. clerk, h 239 W. 18th
Bultmann Henry W. h 124 Allen
Bultmann John C. agent, h 1573 Park av.
Bultmann Paul, clerk, h 208 E. 88th
Bultynck Charles, mason, h r 128 Clinton pl.
Bultynck Henry, laundry, 197 Bleecker
Bultynck Leon, laborer, 13 Macdougal
Bumb Jacob, boxes, r 142 Essex, h 89 Sheriff
Bumiller Henry, jeweler, 532 Sixth
Bumstead David T. builder, 18 Cortlandt
Bumstead Joseph H. drygds. 376 B'way, h 92 Ocean av. J. C.
Bumstead William, sexton, h 340 E. 125th
Bunbury Catharine, wid. Joseph, h 336 E. 37th
Bunce Alfred, printer, 133 William, h 19 Gunther pl. B'klyn
Bunce Charles S. broker, h 160 W. 44th
Bunce Eliza M. wid. George W. h 101 E. 123d
Bunce Elizabeth, wid. William, h r 120 Cannon
Bunce Elizabeth M. h 147 W. 71st
Bunce Frank D. manager, 314 Fourth av. h 156 E. 55th
Bunce Frederick S. clerk, h 511 W. 22d
Bunce Frederick S. clerk, h 2054 Seventh av.
Bunce George, porter, h 409 Seventh av.
Bunce George F. presser, h 54 Barrow
Bunce Henry S. insp. h 72 E. 123d
Bunce James M. janitor, h 172 Broome
Bunce James P. carpenter, h 326 E. 53d
Bunce John, smith, h 189 Madison
Bunce Joseph, clerk, h 169 E. 127th
Bunce Louis E. rags, 85 Crosby, h 162 Herkimer, B'klyn
Bunce Nathaniel R. brakeman, h 144 E. 119th
Bunce Oliver B. editor, 1 Bond, h 150 W. 20th
Bunce Sarah F. h 72 W. 132d
Bunce Susan, wid. Jeremiah S. h 232 E. 119th
Bunce Theodore D. teller, 128 B'way, h 239 E. 27th
Bunce William, upholsterer, h 894 Eighth av.
Bunce William E. driver, h 42 Goerck
Bunce William H. paper, 43 Tribune bldg. & 31 Rose, h J. C.
Bunch Higinio S. mer. 4 Stone, h 330 W. 30th
Bunch H. S. & Co. mers. 4 Stone
Bunck Gottlieb, grocer, 68 Av. D
Bund Frederick, upholsterer, h 407 E. 17th
Bund Hugo, meat, E. 168th c Union av.
Bunde Julius, fcygds. 73 First av.
Bundick Elsie, janitress, h 84 B'way
Bundick John S. diver, 75 South, h 461 Pacific, B'klyn
Bundow Herman, bartender, h 70 Cliff
Bundrick Christian, machinist, h 71 Cannon
Bundschuh Charles, brewer, h 1871 Ninth av.
Bundschuh Frank J. bartender, h 113 Canal
Bundschuh Henry, baker, 256 Tenth av.
Bundsmann Wolfgang, cabinetmkr. h W. 170th n Eleventh av.
Bundstedter Henry, cutter, h 154 E. 88th
Bundstein Charles, meat, 71 Broome
Bundstein Frederick, real estate, h 1384 Fulton av.
Bundy Frances, artist, 9 W. 14th
Bundy Hugo, photographer, h 2286 First av.
Bundy Jonas M. editor, 23 Park row, h 110 E. 18th
Bundy Joseph, h 126 Pitt
Bundy Lilian R. teacher, 52 Sixth av.
Bundy Martin, refiner, h 60 Cannon
Bundy Robert H. barber, 148 Bleecker, h 52 Sixth av.

MEMORY.
Poorest memories made better and best greatly improved.
Any book learned in one reading.
Testimonials by Colleges, Lawyers, Clergymen, Doctors, and all classes.
Prospectus, POST FREE, from
Prof. A. LOISETTE, 237 Fifth Ave., N. Y.

Bundy Stephen, cook, h 6 W. 44th
Bundy William, engraver, 14 John
Bunell Anna E. wid. Henry E. h 357 W. 58th
Bunell Chas. G. vet. surg. 7 E. 22d, h 72 W. 100th
Bungay James W. architect, 64 B'way, h New Springville, S. I.
Bunge Charles, engineer, h 205 Prince
Bunge Charles, packer, h r 840 E. 169th
Bunge Frederick H. smith, h 215 E. 26th
Bunger August, driver, h 134 Allen
Bunger Christian, grocer, 468 Tenth av.
Bunger Ferdinand N. liquors, 394 Eleventh av. h 570 W. 34th
Bunger Henry, driver, h 29 Henry
Bunger Henry, laborer, h 358 Washn.
Bunger John, liquors, 332 G'wich
Bunger John, trucks, h 7 Sheriff
Bunger Wm. liquors, 711 G'wich, h 126 Charles
Bungerz Henry, harness, 2883 Third av.
Bunhorst Henry, waiter, h 323 E. 75th
Buning Bernhard, shoemkr. h 284 E. Houston
Buning Frederick W. mer. 37 College pl.
Buning F. W. & Co. mers. 37 College pl.
Bunk David, cigars, 102 Stanton
Bunke Henry, coal, 218 E. 44th
Bunke John, coal, 339 E. 29th
Bunke Oscar, sec. 45 B'way
Bunke Ratje, coal, Boulevard n W. 95th & 323 E. 111th
Bunker Elizabeth M. wid. William E. h 24 E. 49th
Bunker George T. broker, 60 B'way, h 24 E. 49th
Bunker Leroy E. trucks, 186 Chambers, 279 Washn. & 39 N. Moore, h 348 W. 21st
Bunker Robert T. weigher, 97 Pine, h 122 Hancock, B'klyn
Bunker Walter A. pres. 154 Nassau, h Mo.
Bunker Wilhelmina, wid. Francis, h 80 Grove
Bunker William, mer. 1 B'way, h Orange Valley, N. J.
Bunker William, painter, h 254 E. 125th
Bunker William R. broker, 80 B'way, h 114 E. 26th
Bunn Albert, printer, h 160 E. 55th
Bunn Charles H. builder, 79 Stewart bldg. & 304 E. 24th, h Shrewsbury, N. J.
Bunn George, laborer, h 226 E. 76th
Bunn Jacob jr. v. pres. 3 Maiden la. h St. James h.
Bunn John, real estate, 106 Seventh
Bunn John W. supt. 404 Pearl, h 18 Grove
Bunn Martha A. wid. William C. h 144 W. 34th
Bunn Nicholas, real estate, 104 E. 4th
Bunn Philip, brewer, h 1235 Fulton av.
Bunnell Andrew J. clerk, h 368 W. 58th
Bunnell Frederick, clerk, h 103 W. 131st
Bunnell George A. cigars, 118 Wall, h 355 Sixth, B'klyn
Bunnell George B. manager, 767 B'way
Bunnell Jesse H. tel. insts. 106 Liberty & 26 West, h Port Washn. L. I.
Bunnell Kossuth E. advertising, 154 Nassau, h 166 Keap, B'klyn
Bunnell Louisa, wid. Frederick, h 368 W. 58th
Bunnell Lyman B. lawyer, 170 B'way, h 424 E. 57th
Bunnell Thomas L. designer, h 368 W. 58th
Bunnell J. H. & Co. supplies, 106 Liberty & 26 West
Bunnemeyer Joseph, printer, h 10 Sutton pl.
Bunner Andrew F. artist, 146 W. 55th
Bunner Chas. A. manager, E. 135th c Railroad av.
Bunner Cornelius A. h 221 E. 124th
Bunner Henry C. editor, 39 E. Houston
Bunney Robert H. produce, 180 Chambers, h 67 Hart, B'klyn
Bunney Robert H. & Co. mers. 180 Chambers
Bunning Henry, laborer, h 727 E. 9th
Bunny Peter, foreman, h 129 Beekman
Bunout Gustave, hairgds. 27 Union sq. W. h 6 W. 13th
Bunselmeyer William, conductor, h 116 Lawrence
Bunt James, cutter, h 743 E. 145th

17
DEAN'S PATENT
ARDENTER MUSTARD.
Established in London 1831.
361 & 363 Washington Street, and
84, 86 & 88 North Moore Street, N. Y.

Richardson & Boynton Co.,
232-234 Water Street.

PERFECT FURNACES,
HOT-WATER HEATERS,
RANGES.

"We all use"
BARNES' NATIONAL
Inks, Pens, and Mucilage
All stationers keep it.
A. S. Barnes & Co., Stat'rs, 111 Wm. St.

Bunt John, mason, h 1953 Second av.
Bunte Carl, butcher, h 242 E. 10th
Bunte Charles, cigarmkr. h 130 Madison
Bunte Charles, cigars, 264 Seventh av.
Bunte Henry, tackle, 94 Sheriff
Bunte John G. grocer, 716 E. 9th
Bunte Ludwig, watchmkr. h 72 Forsyth
Bunte Wilhelmina, wid. Charles, h 57 Eldridge
Bunten Charles V. eatingh. 8 E. 23d, h 367 W. 23d
Bunting Amanda F. wid. Richard L. h 31 Madison av.
Bunting Charles A. manager, 1175 Madison av. h 1179 Madison av.
Bunting Eveline M. wid. John h 102 E. 22d
Bunting Henry S. agent, h 381 College av.
Bunting John O. plasterer, h 325 E. 105th
Bunting Julia A. h 635 E. 134th
Bunting Phebe M. wid. Charles T. h 216 E. 12th
Bunting Robert, mason, h 333 E. 118th
Bunting Robert S. broker, 116 William
Bunting Thomas B. broker, 116 William, h Cal.
Bunting Wm. printer, 104 John, h Flushing, L. I.
Bunting William jr. treas. 48 Cliff, h B'klyn
Bunting Brothers, brokers, 116 William
Bunting's Samuel, Sons & Co. carpets, 369 B'way
Buntinx Benedict, clerk, h 989 E. 169th
Bunyan Andrew, clerk, h 59 N. Moore
Bunyon Maurice, smith, h 144 Madison
Bunyon Mary, bdgh. 144 Madison
Bunz Christopher, driver, h 1811 Second av.
Bunz John, beer, 421 E. Houston, h 129 Columbia
Bunzel Emma, milliner, 419 E. 56th
Bunzel Herman S. birds, 142 E. Houston
Bunzel Jonas, watches, 9 Maiden la. h 419 E. 56th
Bunzel Mary, wid. Solomon, h 419 E. 56th
Bunzel Max, cabinetmkr. h 321 E. 88th
Bunzelman Elias, cigars, 127 Delancey
Bunzle Ernest, tobacco, 126 Water, h 537 Madison av.
Bunzl Gustave, tobacco, 126 Water, h 537 Madison av.
Bunzl Victor, tobacco, 126 Water, h 537 Madison av.
Bunzl J. & Sons, tobacco, 126 Water
Buob John, porter, h 21 Marion
Buol Charles, bdgh. 351 E. 14th
Buongiorno Battista, fruit, 2131 Third av.
Buongiorno Roggiano, seeds, Boulevard c W. 80th
Buonoaviso Luigi, shoes, 204 E. 128th
Buonocoro Domenico, grocer, 230 Mulberry
Buonocoro Frank, shoes, 210 E. 109th
Buonocoro Giuseppe, shoes, 1679 Lex. av. h 137 E. 106th
Buonofat Joseph, meat, 414 E. 113th
Bupp Matthias, bkbinder, h 322 E. 40th
Bupp Victoria, wid. Anton, h 441 W. 53d
Buquet Ferdinand, tailor, 102 W. 28th
Bur Emile A. plumber, 33 Clinton pl. h Elizabeth, N. J.
Burandt Adolph, carver, h 413 E. 106th
Buraus Charles, barber, 77 Hudson
Buraus Julius, barber, 58 Gouverneur
Burback John W. bkbinder, h 217 Bowery
Burbage Ellen, wid. James, h 151 E. 44th
Burbank Alfred P. elocutionist, 149 Fifth av. h 227 E. 14th
Burbank Ambrose, h 29 E. 10th
Burbank Edmond H. pat. meds. h 327 W. 11th
Burbank Edward E. h 128 Forsyth
Burbank Peter, driver, h 324 E. 28th
Burbank Rebecca, wid. Abial H. h 223 W. 38th
Burbank William H. leather, 23 Spruce, h 546 Lafayette av. B'klyn
Burbeck Ann, wid. Christopher, h 213 E. 26th
Burbeck Frederick, carpenter, h 634 E. 156th
Burber Frank, police, h Tenth av. n W. 158th
Burber Frederick, driver, h Tenth av. n W. 161st
Burbick Christopher, agent, h 241 E. 73d
Burbridge Francis, contractor, 1642 Second av.
Burbridge Henry, printer, h 247 E. 113th
Burbridge James, liquors, 663 First av.
Burbridge James, plumber, 232 Eighth av. h 256 Seventh av.
Burbridge James E. contractor, 1642 Second av.
Burbridge Patrick, plumber, 232 Eighth av. h 256 Seventh av.
Burbridge William A. clerk, h 440 E. 66th
Burbridge & Brother, plumbers, 232 Eighth av.
Burby James, clerk, h 37 Macdougal
Burch Charles, police, h 130 Varick
Burch Charles B. h 189 Lex. av.
Burch Charles R. adjuster, 195 B'way
Burch Edward B. real estate, h 1013 Third av. h 640 Madison av.
Burch Hilliard, h 40 Cornelia
Burch John, cutter, h 2249 Second av.
Burch John, tailor, h 245 Elizabeth
Burch Robert G. waiter, h 208 E. 38th
Burch T. Hamilton, physician, 33 W. 25th, h 1 S. 5th av.
Burch Thomas, laborer, h 120 W. 3d
Burchard Boardman, manager, 115 Worth
Burchard Joseph, laborer, h r 195 Third
Burchard Lewis S. teas, 69 Cortlandt, & lawyer, 7 Beekman, h 24 W. 40th
Burchard Roswell B. sec. 338 B'way, h 24 W. 40th
Burchard Samuel D. (Rev.) h 24 W. 40th
Burchard Thomas H. physician, 24 W. 40th
Burchard & Co. tea, 69 Cortlandt
Burchell Henry J. h 38 E. 53d
Burchell James G. h 12 W. 51st
Burchell John J. builder, 206 E. 56th, h 1217 Park av.
Burchell Margaret, wid. William, h 212 W. 27th
Burchell Richard, boxmkr. h 52 Gansevoort
Burchill George, agent, 171 W. 133d
Burchill John, beer, 561 W. 57th
Burchill Mary, h 389 Pleasant av.
Burchill Michael, shirtmkr. h 341 E. 48th
Burchill Nathaniel, h 389 Pleasant av.
Burchill Samuel jr. clerk, h 57 Watts
Burck David J. butter, 666 Eighth av. h 408 W. 44th
Burck William, candy, 371 & 935 Eighth av. h 358 W. 42d
Burckard Henry, porter, h r 323 W. 20th
Burckart Cath. wid. John, meat, 864 Forest av.
Burckart Frederick, driver, h 133 Thompson
Burcker Joseph, machinist, h 431 Seventh av.
Burckett Frederick K. notary, 2 B'way, h 876 President, B'klyn
Burckhardt Elizabeth, wid. John, h 357 E. 58th
Burckhardt George, gardener, h 1684 Eastburn
Burckhardt John, clerk, h 357 E. 58th
Burckhardt John W. clerk, h 135 W. 19th
Burckhardt Marcus, shoemkr. h 638 Fifth
Burckhardt Philip, teller, 481 Eighth av. h 451 E. 84th
Burckle Edward R. butcher, h 426 Eleventh av.
Burckner Theodore, painter, 350 W. 12th, h 359 W. 11th
Burczyk Valentine, laundry, 945 Second av.
Burd Chas. W. coal, 181 Seventh av. h Bedford pk.
Burd George W. h 430 W. 57th
Burd Thomas R. clerk, h 455 Canal
Burd Thomas W. lawyer, 290 B'way, h 105 E. 89th
Burd & Kemp, coal, 181 Seventh av.
Burda Albert, cigarmkr. h 231 Third
Burda Anton, tailor, h 312 E. 35th
Burda Carl, shoemkr. h 542 E. 14th
Burda Julius, tailor, h 312 E. 35th
Burde Annie, wid. Samuel, h 422 E. 13th
Burde Henrietta, wid. Frederick, h 405 E. 72d
Burde Paul F. clerk, h 176 Seventh
Burdell Joseph, barbender, h 870 Second av.
Burden Charles, vet. surg. 210 E. 52d
Burden D. kalsominer, h 248 W. 47th
Burden Edward, clerk, h 207 E. 33d
Burden Geo. W. roofer, 509 Tenth av. h 339 W. 38th
Burden Henry, doorman, h 317 First av.
Burden I. Townsend, h 5 E. 26th
Burden James A. h 139 Fifth av.
Burden John, laborer, h 523 Second av.
Burden William F. v. pres. 45 B'way, h Troy, N.Y.
Burden & Kenney, roofers, 509 Tenth av.
Burdes Sidney, painter, h 1779 Third av.
Burdett Charles, clerk, h 147 E. 103d
Burdett Charles P. mer. 32 Nassau
Burdett Daniel H. auction, 29 Burling sl. h College Point, L. I.
Burdett H'y C. real estate, 89 Barrow, h 85 Barrow
Burdett Henry C. supt h 314 W. 14th
Burdett Henry M. lawyer, 32 Nassau, h New Haven, Ct.

FURS | **F. BOOSS & BRO.,** *Established 1853.* **449 BROADWAY** **IMPORTERS AND MANUFACTURERS.** | **FURS**

EST. 1819.
THE OLD STATEN ISLAND DYEING EST.
DRY CLEANSING BY OUR NEW PROCESS.
98 Duane St., Principal Office
286 Fifth Avenue,
870 Broadway,
610 Sixth Avenue,
1474 Third Avenue.

Burdett Hiram, hair, 48 University pl. h 443 W. 51st
Burdett Homer, builder, h 427 Mott av.
Burdett Horace B. weigher, 182 Front, h B'klyn
Burdett Jacob, h 136 E. 39th
Burdett James S. humorist, h 231 W. 130th
Burdett Jesse B. broker, 51 Exchange pl. h Englewood, N. J.
Burdett Mary, dressmkr. 3231 Third av.
BURDETT MICHAEL A. real estate, collection & law agency, 89 Barrow
Burdett Sarah, wid. William A. h 223 E. 110th
Burdett William J. h 155 W. 49th
Burdett & Dennis, auction, 29 Burling sl.
Burdette Benj. furniture, 39 Bedford, h 25 Jane
Burdette Edward J. lumber, 18 New & ft. E. 125th, h Ga.
Burdette Remsen, agent, h 101 W. 40th
Burdette William H. clerk, h 302 E. 27th
Burdewick Eliza, wid. Chas. J. h 260 E. Houston
Burdewick Herman, meat, 1559 Av. A
Burdge Dwight, ins. 346 B'way
Burdge Emma L. wid. Jacob U. h 230 W. 36th
Burdge Franklin, h 325 W. 57th
Burdge Mary P. baker, 207 Varick, h 238 W. Houston
Burdick Alice H. physician, 74 W. 46th
Burdick Benjamin F. supt. h 40 Charlton
Burdick Christiana, dressmkr. h 437 W. 52d
Burdick Daniel, laborer. h 404 W. 15th
Burdick George F. ice, 415 W. 13th, h 335 W. 13th
Burdick Henry B. paper, 428 Broome, h 459 Gates av. B'klyn
Burdick I. Newton, boxes, 117 Prince, & lumber, 339 West, h 416 W. 19th
Burdick James, molder, h r 266 W. 34th
Burdick John H. fireman, h 421 Tenth av.
Burdick Judson G. (Rev.) h 222 E. 84th
Burdick Leonard S. pres. 136 Reade, h 693 Ninth av.
Burdick Leonard S. jr. sec. 136 Reade, h 693 Ninth av.
Burdick Martin F. engineer, h 228 E. 103d
Burdick Rilla, wid. Daniel M. h 455 W. 16th

Burdick William E. insp. h 222 E. 86th
Burdick Winslow M. broker, 150 Nassau
Burdock William, truckman, h 82 Varick
Burdon Frank P. clerk, h 464 W. 20th
Burdon Henry M. starter, h 368 Eighth
Burdon Richard, shoemkr. h 168 Mulberry
Burdon William W. clerk, h 178 E. 88th
Burdorf Anthony, clerk, h 75 Barrow
Burdorff Ernst C. smith, h 49 Stanton
Burdwell Charles B. broker, 78 B'way, h 53 S. Oxford, B'klyn
Burdy Henry, butcher, h 979 Tenth av.
Burdy Hugh, butcher, h 560 W. 58th
Bureau for the Collection of Assessments & Arrears, 280 B'way
Bureau for the Collection of City Revenue & of Markets, 1 Stewart bldg.
Bureau for the Collection of Taxes, 57 Chambers
Bureau of Chief Engineer, Dept. Public Works, 31 Chambers
Bureau of Combustibles, 157 E. 67th
Bureau of Corporation Attorney, 49 Beekman
Bureau of Elections, 300 Mulberry
Bureau of Encumbrances, 31 Chambers
Bureau of Fire Marshal, 157 E. 67th
Bureau of Inspection of Buildings, 157 E. 67th
Bureau of Lamps & Gas, 31 Chambers
Bureau of Medical & Surgical Relief for Outdoor Poor, ft. E. 26th
Bureau of Repairs & Supplies, 31 Chambers
Bureau of Sewers, 31 Chambers
Bureau of Street Improvements, 31 Chambers
Bureau of Streets & Roads, 31 Chambers
Bureau of the City Chamberlain, 27 Stewart bldg.
Bureau of the Public Administrator, 49 Beekman
Bureau of Vital Statistics, 301 Mott
Bureau of Water Purveyor, 31 Chambers
Bureau of Water Register, 31 Chambers
*Bureau Veritas International Classification Register, 16 Exchange pl.
Buresch Joseph, bkbinder, h 79 E. B'way
Buresch Joseph, meat, 1101 First av.
Burette Leonie, flowers, 212 Wooster
Burfeind Frederick, grocer, 120 W. 27th
Burfeind Frederick D. liquors, 104 South & 322 West, h 182 Hewes, B'klyn
Burfeind Joseph, driver, h 158 E. 112th
Burfeind F. D. & Co. liquors, 322 West



Burford George H. pres. 261 B'way, h 43 E. 128th
Burford Noah, clerk, h 705 Washn.
Burg Adolph, tailor, h 69 Clinton
Burg Alonzo, clerk, h 1225 Tenth av.
Burg Charles, smith, 100 W. 40th
Burg Charles G. S. seaman, h 250 Eighth av.
Burg Louis, weaver, h 351 Bowery
Burg Michael H. cigarmkr. h 1699 Third av.
Burg Minnie, nurse, h 69 Clinton
Burg William, packer, h 306 E. 25th
Burgan Frank D. carpenter, h 221 Wooster
Burgart Nicholas, painter, 463 W. 52d, h 443 W. 52d
Burgass Gustav, imp. 46 Cliff
Burgass & Co. imps. 46 Cliff
Burgbacher Andrew, grocer, 436 W. 53d
Burgbacher Frederick, liquors, 222 E. 42d
Burgdorf August, liquors, 2283 Second av. h 2285 Second av.
Burgdorf Bertha, wid. Adolph, h 143 Forsyth
Burgdorf Mary, wid. Charles, h 151 E. 103d
Burgdorf William, clerk, h 241 E. 41st
Burge Charles, cigarmkr. h 167 Broome
Burge Henry, carpenter, h 674 E. 152d
Burge Jacob jr. plumber, 142 Second h 172 Essex
Burge John, carpenter, h 656 E. 151st
Burge Mary, wid. Benjamin, h 446 W. 48th
Burge Susan L. beer, 672 First av.
Burgemeister August F. W. tailor, h 300 E. 81st
Burgen Mary, wid. Samuel, h 54 Chrystie
Burger Arthur H. E. stamps, 59 Nassau, h 99 Second av.
Burger August, engineer, h 89 Essex
Burger Barbara, wid. John, h 175 Essex
Burger Bernard J. clothing, 617 Second av. h 38 Market
Burger Catharine, cigars, 3459 Third av.
Burger Charles, cabinetmkr. h r 19 Clinton
Burger Charles, driver, h 1658 Third av.
Burger Charles, stables, 176 Third, h 227 E. 9th
Burger Charles, supt. h 515 E. 81st
Burger Charles, tailor, h 211 E. 80th
Burger Charles A. drugs, 243 Broome, h 77 Ludlow
Burger Charles F. salt, 6 Harrison, h 286 Adelphi, B'klyn
Burger Christian, machinist, h 149 Av. C
Burger Christopher, cabinetmkr. h 407 E. 19th
Burger Edward, candy, 2507 Third av. h 559 E. 136th
Burger Edward, wagons, 75 First av. h 73 Monroe, B'klyn
Burger Elmer A. tailor, 131 E. 125th
Burger Emanuel, h 279 E. Houston
Burger Frank, contractor, h 160 E. 47th
Burger Frank P. towing, 23 South
Burger George, milk, Concord av. n E. 144th
Burger Gustav A. stamps, 59 Nassau, h 99 Second av.
Burger Gustav O. printer, h 282 Second
Burger Henry, candymkr. h 196 Ludlow
Burger Henry, clerk, h 627 Sixth
Burger Henry, sawyer, h 408 E. 78th
Burger Henry R. fireman, h 187 Allen
Burger Herman, math. surveying & optical insts. 222 Centre, h 111 Hudson, Hoboken
Burger Ignatz, neckwear, 271 Canal, h 279 E. Houston
Burger Jacob, h 4 Mitchell pl.
Burger Jacob, brewer, h 3601 Third av.
Burger Jacob, butcher, h 357 E. 76th
Burger Jacob, pedlar, h 281 Stanton
Burger John, pianomkr. h 226 E. 81st
Burger John, shoes, 367 W. 51st, h 860 Tenth av.
Burger John, varnisher, h 509 E. 11th
Burger Joseph, h 330 E. 121st
Burger Joseph, artist, h 1683 Third av.
Burger Joseph, carpenter, h 8 Elizabeth
Burger Joseph, laborer, h 532 E. 16th
Burger Joseph, varnisher, h 509 E. 11th
Burger Josephine, widow, h 62 Sheriff

JAMES A. WEBB & SON,
165 Pearl St., New York.
ALCOHOL, COLOGNE SPIRIT,
SPIRITS OF TURPENTINE, &c.

BROWN BROTHERS & Co., 59 WALL STREET, N. Y.
Execute Orders for all Investment Securities on N. Y., Phila., and Balto. Stock Exchanges. Buy and Sell Bills of Exchange on Great Britain and Ireland, Europe, Australia and West Indies.

PARQUET·FLOORS
NATIONAL·WOOD·MFG·Co
129·FIFTH·AVE·NEAR 20TH ST.
EVERY·KIND OF POLISHED·FLOOR

Burger Leopold, neckwear, 525 B'way, h 329 E. 82d
Burger Lewis, smith, h 438 E. 81st
Burger Louis, brewer, h 245 E. 93d
Burger Louis A. watchmkr. h 399 E. 72d
Burger Mary T. dressmkr. 348 W. 47th
Burger Maurice K. neckwear, 525 B'way, h 746 Vanburen, B'klyn
Burger Morris, jewelry, 69 Division
Burger Morris, turner, h 38 Market
Burger Philip, shoes, 325 W 39th
Burger Philip, tailor, 305 Fifth, h 111 First av.
Burger Pincus, spinner, h 101 E. 4th
Burger Robert M. clerk, h 333 E. 55th
Burger Rudolph, clerk, h 219 E. 26th
Burger Samuel, pedlar, h 131 Eldridge
Burger Simon, presser, h 92 Goerck
Burger Theodore W. cans, 378 G'wich, h Dunellen, N. J.
Burger Theresa, wid. Jacob, h 325 W. 39th
Burger William F. bags, h 214 E. 81st
Burger William H. broker, 96 B'way, h B'klyn
Burger William O. h. furng. 964 Tenth av.
Burger L. & Co. neckwear, 525 B'way
Burger & Baumgard, hardware, 105 Chambers
Burger & Co. stamps, 59 Nassau
Burger & Lee, cans, 378 G'wich
Burger & Newhouse, neckwear, 271 Canal
Burgermeister George, beer, 86 Suffolk
Burgerson Thomas, carpenter, h r 428 W. 27th
Burgert Charles, grocer, 1406 Av. A
Burgess Albert H. carpenter, h Park av. c E. 113th
Burgess Alexander, agent, 16 Exchange pl. h 18 W. 45th
Burgess Alexander, carpenter, h 447 W. 56th
Burgess Alfred, bleachery, buttonholes, plaiting, 291 Sixth av. h 293 Sixth av.
Burgess Alfred, fitter, h 360 W. 50th
Burgess Ann, wid. Henry, h 244 E. 44th
Burgess C. Augustus, 28 E. 111th
Burgess Daniel, architect, 236 E. 86th
Burgess Edw'd C. civil eng. h 212 St. Nicholas av.
Burgess Edward G. elevators, 101 Produce Ex. h Montclair, N. J.
Burgess Edward J. prof. h 233 E. 79th
Burgess Edward P. h 32 Market
Burgess George H. spices, 137 Water
Burgess George W. molder, h 252 Monroe
Burgess Harriet, h 161 Madison av.
Burgess Henry, porter, h 411 E. 15th
Burgess James, machinist, h 139 Norfolk
Burgess John, clerk, h 893 Third av.
Burgess John, clerk, h 204 W. 27th
Burgess John T. cigars, 140 Pearl, h 77 Christopher
Burgess John V. driv r, h W. 142d n Eighth av.
Burgess John W. prof. 41 E. 49th, h 323 W. 57th
Burgess Joseph S. mer. 66 South, h 109 Taylor, B'klyn
Burgess Levi G. mer. 66 South, h 134 Keap, B'klyn
Burgess Margaret, wid. Michael, h 37 Rutgers
Burgess Patent Steam Generating Co. 45 B'way
Burgess Patrick, driver, h 634 E. 16th
Burgess Robert, cards, 345 Canal, h Rutherford, N. J.
Burgess Robert, eatingh. 194 Franklin, h 77 N. Moore
Burgess S. M. gloves, 18 Greene, h 252 W. 132d
Burgess Samuel, engineer, h 241 Seventh
Burgess Stephen C. notary, 66 South, h 109 Taylor, B'klyn
Burgess Warren H. agent, 235 B'way
Burgess William, h 45 E. 30th
Burgess William, earthenware, 49 Barclay, h The Cambridge
Burgess William, gardener, h Inwood
Burgess William, stevedore, h 535 Canal
Burgess William, tailor, 926 Sixth av.
Burgess William D. h 344 St. Nicholas av.
Burgess William E. clerk, h 161 Madison av.
Burgess William H. mer. 59 Greene, h France
Burgess William R. woolens, 96 Spring, h Eng.
Burgess W. H. & Co. dressgds. 59 Greene
Burgess & Goddard, earthenware, 49 Barclay
Burget Adolph, machinist, h 191 W. Houston
Burget Eugene, vet. surg. 840 G'wich
Burget Mary S. wid. George, h 594 Third av.
Burgey Leonard, beer, 104 Sixth av.
Burggraf Anna, widow, h 72 E. 119th
Burggraf Gustav A. shoes, 1533 B'way, h 205 W. 45th
Burggraf Gustav A. jr. carpenter, h 206 W. 61st
Burggraf John B. express, 856 Sixth av. h 223 W. 48th
Burggraf Joseph, turner, h 184 Ludlow
Burggraf Samuel, printer, h 744 Tenth av.
Burgh Michael, driver, h 344 E. 47th
Burgh Thomas, dentist, 416 W. 57th
Burghard Edward M. lawyer, 5 Beekman, h 110 W. 61st
Burghard Ernest H. clerk, h 404 E. 24th
Burghard Frederick, liquors, 17 Second av.
Burghard George, h 110 W. 61st
Burghard George, bdgh. 116 G'wich
Burghardt Catharine, widow, h 647 E. 151st
Burghardt Charles, trimmer, h 627 E. 157th
Burghardt Charles F. grocer, 1290 First av.
Burghardt Christian, butcher, h 325 W. 41st
Burghardt Herman, shoemkr. h 263 Rivington
Burghardt Jacob, roofer, h 251 E. 77th
Burghardt Lawrence, h 626 E. 11th
Burghardt Lorenz, slippers, r 140 Columbia
Burghardt Philip, shoemkr. h 309 E. 71st
Burghart Charles, furniture, 289 Bowery
Burghart Henry, boilermkr. h 100 Second
Burgheim Frances, h 334 E. 52d
Burgheim Gotthold J. clerk, h 410 E. 50th
Burgheim Leopold, physician, 217 E. 79th
Burgheimer Alexander, baker, 2267 First av. & 2311 Second av. h 2255 First av.
Burgher George W. painter, 305 Bowery, h 119 E. 118th
Burgholz Conrad, grocer, 340 Second av.
Burgi John, coal, 70 First, h 174 E. Houston
Burgiere Mary, wid. Joseph, h 731 Elton av.
Burgin Bridget, wid. William, h r 437 W. 33d
Burgin George W. insp. h 360 W. 49th
Burgis Thomas C. clerk, h 114 W. 16th
Burgley Gustav, artist, h 43 Second
Burgmeier Louis, meat, 20 Washn. mkt, h 300 W. 116th
Burgoyne Charles G. pres. 146 Centre, h 247 W. 15th
Burgoyne Daniel F. waiter, h 208 E. 44th
Burgoyne Edward, police, h Union av. n E. 168th
Burgoyne John, h 2214 Second av.
Burgoyne John L. clerk, h 536½ E. 142d
Burgoyne John W. plumber, h 2214 Second av.
Burgoyne M. T. sec. 146 Centre, h 247 W. 15th
Burgoyne Quick Printing Co. 146 Centre

Burgoyne Quick Printing Co.
WHEN IN A HURRY
QUICK
COME TO ME
Cor. Walker and Centre Sts.

Burgoyne Stephen H. clerk, h 484 E. 143d
Burgoyne Theodore, wines, 67 Liberty, h 200 E. 72d
Burgoyne Thomas F. machinist, h 696 E. 142d
Burgoyne William M. broker, 45 Exchange pl.
Burgoyne William W. attendant, h 484 E. 143d
Burgoyne William W. clerk, h 383 Morris av.
Burgraff Joseph, bartender, h 1433 Second av.
Burgtorf August R. clerk, h 228 E. 23d
Burgtorf Theodore R. drugs, 2240 First av. h 401 E. 115th
Burgtorf William, h 68 Forsyth
Burgun Anton, shoemkr. h 102 Second
Burgundy Robert A. janitor, h 338 B'way
Burgwald Charles, butcher, h 546 E. 151st
Burgy Marie, wid. John, h 325 E. 17th

EAST RIVER STEAM KINDLING WOOD FACTORY
1104 First Avenue, cor. E. 61st St. } Orders received through all American District and Western Union Telegraph Offices FREE. *Send for Price-List.* FRED. BUSE, Prop.

DIRECTORS: George G. Williams, James A. Roosevelt. | CHEMICAL NATIONAL BANK, 270 BROADWAY, Surplus, - $5,000,000. | Robert Goelet, Fred'cW. Stevens.

Burhans David, foreman, h 127 W. 55th
Burhans James H. clerk, h 247 W. 25th
Burhans John A. driver, h 353 W. 45th
Burhans John L. milk, 234 E. 53d
Burhans Lorenzo, machinist, 164 Maiden la. h 195 S. 9th, B'klyn
Burhans Margaret, bdgh. 247 W. 25th
Burhans Rice O. mer. 121 Leonard, h 370 Sixth, B'klyn
Burhans Samuel jr. agent, 150 B'way
Burian Adolph, printer, h 266 E. Houston
Burian H. drugs, 603 Second av.
Burian Joseph J. physician, 232 E. 33d
Burk Ann, wid. Patrick, h 279 Monroe
Burk Clarence E. collector, 23 Park row
Burk David, stevedore, h 428 E. 15th
Burk Elise, wid. Robert, h 214 E. 89th
Burk Gustav, engineer, h 302 E. 22d
Burk Howard R. pres. 29 W...er
Burk John, barber, h 213 Spring
Burk John, laborer, h 2047 First av.
Burk Margaret, wid. John, h 429 W. 56th
Burk Mary, wid. William, h 78 Charlton
Burk Matthias, smith, h 545 W. 29th
Burk Michael, police, h 857 Ninth av.
Burk Oil Co. 29 Water
Burk Patrick, finisher, h 613 Robbins av.
Burk William, fitter, h 217 Bowery
Burk William, pedlar, h 236 Mulberry
Burk William H. broker, 101 E. 14th
Burk H. R. & Co. oils, 27 Water & 128 Broad
Burkam Mary S. h 716 Fifth av.
Burkard Adam, driver, h 28 Chrystie
Burkard Catharine, wid. Ferdinand, h 217 Av. A
Burkard Catharine E. wid. Joseph, h 159 E. 4th
Burkard Leo, tailor, h 214 Forsyth
Burkardt Joseph, carpenter, h 645 E. 17th
Burkart Felix, tailor, h 169 Suffolk
Burkart Frederick, carpenter, h 171 Essex
Burkart Frederick, smith, h 424 Sixth
Burkart Mary E. shoes, 636 E. 153d
Burkart Matilda, wid. Hubert, h 310 E. 9th
Burkart Otto, tailor, 415 Fourth av.
Burkart Peter, engineer, h 68 Willett
Burkart William, upholsterer, h 448 College av.
Burke A. M. h 511 W. 50th
Burke Agnes, wid. Patrick, h r 210 W. 16th
Burke Alexander, tailor, h 222 W. 18th
Burke Alexander D. commr. h 173 E. 90th
Burke Albert, laborer, h 35 Cherry
Burke Ambrose, shoer, h 214 W. 50th
Burke Andrew, h 210 W. 129th
Burke Andrew, carpenter, h 301 E. 35th
Burke Andrew, laborer, h 333 E. 36th
Burke Andrew T. agent, 2 W. 14th, h 434 W. 52d
Burke Ann, wid. Daniel, h 319 E. 48th
Burke Ann, wid. Edward, candy, 53 Rutgers
Burke Ann, wid. James, h 239 E. 26th
Burke Ann, wid. James, bdgh. 279 W. Houston
Burke Ann, wid. Michael, h 18 West
Burke Ann, wid. Thomas, h 210 First av.
Burke Anna, widow, h 253 E. 62d
Burke Anna, wid. John, h 420 E. 66th
Burke Anne, wid. William, h 156 E. 88th
Burke Annette, lace, 38 University pl.
Burke Anthony, clerk, h 408 E. 16th
Burke Anthony, liquors, 246 Henry, h 171 Monroe
Burke Anthony S. carpenter, h 1751 Eleventh av.
Burke Arthur H. R. smith, h 136 W. 26th
Burke Bernard J. banker, 18 Wall, h Whitestone, L. I.
Burke Bridget, h 308 W. 44th
Burke Bridget, plaiting, h 250 Clinton
Burke Bridget, washing, h 235 W. 24th
Burke Bridget, wid. James, h 416 E. 18th
Burke Bridget, wid. John, h 556 E. 141st
Burke Bridget, wid. John, h r 156 W. 18th
Burke Bridget, wid. Michael, h 324 E. 37th
Burke Bridget, wid Michael, h 444 W. 19th
Burke Bridget, wid. Thomas, janitress, h 6 Stone
Burke Bridget, wid. Wm. shirtmkr. h 170 E. 102d
Burke Catharine, h 407 W. 54th
Burke Catharine, grocer, 53 S. 5th av.
Burke Catharine, widow, h 320 E. 32d
Burke Catharine, wid. Daniel, h 15 Lewis
Burke Catharine, wid. James, h 120 E. 108th
Burke Catharine, wid. John, h 1914 Lilian pl.
Burke Catharine, wid. John, h 271 W. 43d
Burke Catharine, wid. Michael, h r 207 Fifth
Burke Catharine, wid. Patrick, h 134 Broome
Burke Catharine, wid. Patrick, h 226 E. 56th
Burke Catharine, wid. Patrick, h 876 Eleventh av.
Burke Catharine, wid. Patrick, h 101 W. 104th

Weather Strips
BROWNE'S Metallic & other kinds
Booth's Theatre Building, 23d St. & 6th Av.
The Pat. Metallic Weather Strip Co.

Burke Catharine, wid. Patrick J. h 408 E. 15th
Burke Catharine, wid. Thomas, candy, 316 E. 59th
Burke Catharine, wid. William, h 563 First av.
Burke Catharine, wid. William, cigars, 38 W. 100th
Burke Catharine A. dressmkr. 410 Lex. av. h 50 E. 112th
Burke Charles, actor, h 2149 Third av.
Burke Charles, cigarmkr. h 338 E. 39th
Burke Charles, driver, h 192½ Varick
Burke Charles, grocer, 79 Catharine, h 4 Hamilton
Burke Charles, grocer, 414 W. 41st, h 522 W. 41st
Burke Charles C. pres. 26 B'way, h 17 E. 55th
Burke Charles J. supplies, r 80 Nassau
Burke Chas. M. grocer, 75 Catharine & 47 Spring
Burke Coleman J. foreman, h 2274 Second av.
Burke Daniel, coachman, h 203 E. 38th
Burke Daniel, tailor, h 510 E. 14th
Burke David, carpenter, h 334 E. 17th
Burke David, engineer, h 628 W. 130th
Burke David, laborer, h 162 W. 61st
Burke Dennis, laborer, h 89 Christopher
Burke Dennis, molder, h 459 E. 149th
Burke Dennis F. h 8 Sylvan ter
Burke Dion W. cutter, h 437 E. 82d
Burke Dominick, clerk, h 650 G'wich
Burke Edmund, smith, h 459 Sixth av.
Burke Edmund R. clerk, h 310 E. 24th
Burke Edward, h 96 Henry
Burke Edward, h 726 Third av.
Burke Edward, agent, h 320 E. 29th
Burke Edward, baker, h 805 Third av.
Burke Edward, clerk, h 110 E. 41st
Burke Edward, clerk, h 48 Watts
Burke Edward, coachman, h 141 W. 55th
Burke Edward, coal, 279 Monroe
Burke Edward, driver, h 350 E. 46th
Burke Edward, laborer, h 328 E. 35th
Burke Edward, laborer, h 447 Washn.
Burke Edward, ostler, h 83 Horatio
Burke Edward, oysterman, h 309 Spring
Burke Edward, sec. 105 Maiden la.
Burke Edward, watchman, h 425 W. 16th
Burke Edward & John, imps. 24 S. William
Burke Edward A. journalist, 25 Park row
Burke Edward J. broker, h 503 Sixth av.
Burke Edward J. real estate, 11½ Morris, h 156 E. 38th
Burke Eliza, wid. John, h 417 E. 59th
Burke Eliza, wid. Patrick, h 251 Seventh
Burke Elizabeth, wid. Edward, h 19 Cornelia
Burke Elizabeth, wid. Patrick, h 611 W. 20th
Burke Elizabeth M. J. dressmkr. 54 W. 125th
Burke Ellen, lodgings, 95 Roosevelt
Burke Ellen, widow, dressmkr. h 241 W. 37th
Burke Ellen, wid. Michael, h 24 Oak
Burke Ellen, wid. Patrick, h 303 E. 29th
Burke Ellen, wid. Patrick, h 550 Eleventh av.
Burke Ellen, wid. Patrick, janitress, h 303 E. 105th
Burke Ellen, wid. Thomas, h 303 W. Houston
Burke Ellis P. lawyer, 150 Nassau, h 232 Schermerhorn, B'klyn
Burke Francis, driver, h 214 W. 27th
Burke Francis, laborer, h 213 Mott
Burke Francis, real estate, 54 Pine, h 577 Second av.
Burke Francis J. barber, 89 Tenth av. h 502 W. 16th
Burke Francis P. clerk, h 138 W. 85th
Burke Francis R. driver, h 180 Hester
Burke Francis W. foreman, h 239 W. 46th
Burke Francis W. painter, 1705 First av. h 355 E. 88th
Burke Frank, cutter, h 2058 First av.
Burke Frank, driver, h 342 E. 55th
Burke Frank, fireman, h 523 E. 118th
Burke Frank A. clerk, h 972 Eighth av.
Burke Frank J. examiner, 402 Washn. h 332 E. 86th
Burke Frank J. smith, h 234 E. 76th
Burke Frank P. clerk, h 162 W. Houston
Burke Frank T. harnessmkr. h 168 Monroe
Burke Frederic W. lawyer, 150 Nassau, h 232 Schermerhorn, B'klyn

STEAM AND HOT WATER HEATERS. | Richardson & Morgan Co. | 92 Beekman St.
See adv. pages 38 & 39 Pink Sheets Back of Book.

WATER METERS AND GAS ENGINES.
BUR 262
NATIONAL METER CO., 252 BROADWAY.
BUR

KINAHAN'S LL THE CREAM OF IRISH WHISKY.
DU VIVIER & CO., 49 Broad St., N. Y.

Burke George E. plumber, h 376 Second av
Burke George H. driver, h 242 W. 10th
Burke Georgina, widow, h 591 Lex. av.
Burke Hannah, h 436 Second av.
Burke Henry, clerk, h 231 S. 5th av.
Burke Henry, driver, h 544 E. 11th
Burke Henry, shoer, h 186 E. 79th
Burke Henry, smith, h 28 Chrystie
Burke Henry, waiter, h 199 Washn.
Burke Herbert, h 284 Fifth av.
Burke Honora, wid. Thomas, h 94 Charlton
Burke Isaac, shoes, 4 Baxter, h 7 Baxter
Burke James, h 18 Pike
Burke James, bricklayer, h 241 W. 33d
Burke James, carpenter, h 318 E. 24th
Burke James, coachman, h 155 W. 51st
Burke James, driver, h 502 E. 81st
Burke James, driver, h 207 Madison
Burke James, eat'ngh. 686 Third av.
Burke James, engineer, h 159 Madison
Burke James, fireman, h 2411 Second av.
Burke James, insp. h 462 Ninth av.
Burke James, laborer, h 548 Ninth av.
Burke James, laborer, h 1763 Third av.
Burke James, lather, h 154 W. 18th
Burke James, molder, h 419 E. 22d
Burke James, ostler, h 342 E. 65th
Burke James, painter, h 418 E. 79th
Burke James, painter, h 104 E. 88th
Burke James, plumber, h 235 W. 124th
Burke James, police, h 232 Clinton
Burke James, printer, h 325 Rivington
Burke James, saddler, h 202 Seventh av.
Burke James, sailmkr. h 96 Bayard
Burke James, shoer, 1555 B'way, h 617 W. 49th
Burke James, undertaker, 552 Tenth av.
Burke James, watchman, h 20 Rector
Burke James A. carpenter, h 65 Manhattan
Burke James A. real estate, 153 Eighth av. h 423 W. 42d
Burke James C. upholsterer, h 156 W. 35th
Burke James E. clerk, h 150 W. 10th
Burke James E. painter, 118 E. 125th
Burke James E. printer, 414 Madison, h 583 Grand
Burke James F. laborer, h 324 First av.
Burke James H. h 125 E. 86th
Burke James H. decorator, h 313 E. 13th
Burke James J. carpenter, h 420 E. 81st
Burke James J. clerk, h 120 W. 95th
Burke James P. undertaker, 335 E. 59th, h 334 E. 60th
Burke Jane, milliner, h 126 W. 20th
Burke Jane, wid. John, h 19 Beach
Burke Jeremiah, laborer, h 20 Cherry
Burke Jeremiah, police, h 233 Alexander av.
Burke Jeremiah E. electrician, h 764 Ninth av.
Burke Joanna, wid. Thomas, h Spuyten Duyvil
Burke Joanna, wid. William, h 243 E. 109th
Burke Joanna B. wid. Dennis, h 204 E. 48th
Burke John, baker, h 751 Third av.
Burke John, boatman, h 640 Tenth av.
Burke John, clerk, h 530 E. 145th
Burke John, clerk, h 877 Eighth av.
Burke John, clerk, h 320 W. 11th
Burke John, coachman, h 240 E. 40th
Burke John, coachman, h 576 Second av.
Burke John, collector, h 1545 B'way
Burke John, cooper, h r 43 Henry
Burke John, cutter, h 413 First av.
Burke John, driver, h 252 E. 120th
Burke John, driver, h 354 W. 12th
Burke John, fireman, h 158 E. 115th
Burke John, fitter, h 109 E. 4th
Burke John, imp. 24 S. William, h Orange, N. J.
Burke John, janitor, h 32 Gouverneur
Burke John, janitor, h 74 Pine
Burke John, junk, h 438 W. 39th
Burke John, laborer, h 170 E. 112th
Burke John, laborer, h 429 W. 42d
Burke John, liquors, 155 E. 123d
Burke John, liquors, 163 Grand, & museum, 210 Bowery, h 96 Macdougal
Burke John, ostler, h 425 E. 19th
Burke John, pedlar, h 209 E. 38th
Burke John, plasterer, h 788 Second av.
Burke John, plasterer, h 421 W. 39th
Burke John, plasterer, 514 W. 48th
Burke John, porter, h 31 Oak
Burke John, printer, h 150 Cherry
Burke John, shoes, 129 Pearl, h 50 E. 112th
Burke John, smith, h 221 E. 102d
Burke John, smith, h 20 King
Burke John, tailor, h 37 Monroe
Burke John, waiter, h 278 Spring
Burke John A. mer. 1 B'way, h 433 W. 57th
BURKE JOHN A. physician, h 152 W. 11th
Burke John C. carpenter, 43 Ann, h Erastina, S. I.
Burke John E. (Rev.) h 120 Macdougal
Burke John F. clerk, h 141 E. 44th
Burke John F. ostler, h 585 Grand
Burke John G. furniture, 1391 Third av. h 177 E. 79th
Burke John J. drugs, 120 E. B'way, h 62 Pike
Burke John J. fireman, h 52 King
Burke John J. horses, h 213 E. 74th
Burke John J. laborer, h 92 Horatio
Burke John J. pianomkr. h 307 E. 26th
Burke John J. puller, h 729 Eleventh av.
Burke John J. trucks, 279 Madison
Burke John J. V. notary, 56 Sixth av. h 210 W. 129th
Burke John L. engraver, h 433 W. 25th
Burke John M. 42 South, h 18 W. 47th
Burke John R. h 457 Canal
Burke John R. machinist, h r 21 W. 13th
Burke John S. carpenter, 217 W. 37th, h 208 W. 37th
Burke John T. printer, h 210 E. 127th
Burke John W. grocer, 174 Perry
Burke Joseph, butcher, h 256 Madison
Burke Joseph, coachman, h 208 W. 37th
Burke Joseph, driver, h 218 E. 80th
Burke Joseph, laborer, h 63 Sheriff
Burke Joseph, mason, h 325 E. 36th
Burke Joseph, painter, h 251 E. 39th
Burke Joseph H. electrician, h 764 Ninth av.
Burke Joseph J. agent, 322 E. 35th
Burke Joseph J. clerk, h 450 Willis av.
Burke Joseph J. dep. sheriff, h 5 Prince
Burke Joseph M. plumber, 463 Willis av.
Burke Joseph P. janitor, h 591 Lex. av.
Burke Lawrence, advertising, 150 Nassau, h Saratoga Springs, N. Y.
Burke Lawrence, agent, 96 Henry
Burke Lawrence, engineer, h 324 E. 77th
Burke Lawrence, driver, h 22 Broome
Burke Lawrence, laborer, h 119 E. 88th
Burke Lemuel L. harness, 69 Barclay, h The Chelsea
Burke Luke A. builder, h 345 Hudson
Burke Margaret, candy, 31½ Macdougal
Burke Margaret, dressmkr, 406 Second av.
Burke Margaret, wid. James, h 416 E. 11th
Burke Margaret, wid. James, h 42 Renwick
Burke Margaret, wid. John, h 400 W. 37th
Burke Margaret, wid. Patrick, h 669 Third av.
Burke Margaret, wid. Richard, h 314 Eighth
Burke Margaret M. dressmkr. 54 W. 125th
Burke Margaret M. wid. Patrick, h 104 E. 90th
Burke Maria, wid. John, h 583 Grand
Burke Maria L. wid Michael, h 306 W. 47th
Burke Martin, h 124 E. 10th
Burke Martin, coachman, h 300 W. 55th
Burke Martin, fruit, 39 Little W. 12th, h 237 W. 13th
Burke Martin, laborer, h 215 E. 29th
Burke Martin, laborer, h 531 W. 45th
Burke Martin, ostler, h 136 W. 10th
Burke Martin, physician, 147 Lex. av.
Burke Martin, & Co. fruit, 39 Little W. 12th
Burke Martin J. galvanizer, h 67 Broome
Burke Mary, h 1545 B'way
Burke Mary, h 416 E. 10th
Burke Mary, h 156 W. 28th
Burke Mary, wid. Daniel, h 251 E. 31st
Burke Mary, wid. James, h 462 W. 33d
Burke Mary, wid. James, h 255 W. 55th
Burke Mary, wid. John, h 314 E. 33d
Burke Mary, wid. John, h 257 E. 113th
Burke Mary, wid. John, h 300 W. 51st
Burke Mary, wid. John, dressmkr. 547 E. 15th
Burke Mary, wid. Luke, h 119 E. 12th
Burke Mary, wid. Michael, h 33 James
Burke Mary, wid. Thomas, sewing, h 321 E. 60th
Burke Mary, wid. Walter, h 421 W. 56th

MERCHANTS EXCHANGE NAT. BANK OF THE CITY OF N. Y.
SOLICITS YOUR ACCOUNT. 257 Broadway.
PHINEAS C. LOUNSBURY, Prest. ALLEN S. APGAR, Cashier.

Burke Mary A. wid. John, h 98 Monroe
Burke Mary J. wid. Thomas, h 352 W. 24th
Burke Matthew, laborer, h 432 W. 17th
Burke Maurice, basketmkr. h r 307 E. 27th
Burke Maurice J. cigarmkr. h 172 Division
Burke Michael, boats, ft. Rector, h 49 Washn.
Burke Michael, brewer, h 433 W. 38th
Burke Michael, conductor, h 437 W. 52d
Burke Michael, cutter, h 333 E. 35th
Burke Michael, dockbldr. h 621 First av.
Burke Michael, driver, h 118 Clinton pl.
Burke Michael, driver, h 310 W. 44th
Burke Michael, engineer, h 158 W. 52d
Burke Michael, janitor, h 54 Pine
Burke Michael, janitor, h 6 Temple
Burke Michael, laborer, h 422 E. 11th
Burke Michael, laborer, h 433 W. 16th
Burke Michael, ostler, h 320 E. 59th
Burke Michael, painter, h 8 Downing
Burke Michael, painter, h 247 W. 31st
Burke Michael, plasterer, h 2388 First av.
Burke Michael, porter, h 669 Third av.
Burke Michael, real estate, 5 Prince
Burke Michael, waiter, h 214 E. 45th
Burke Michael, wirenkr. h 292 Cherry
Burke Michael F. bkbinder, 205 Third av. h 427 E. 12th
Burke Michael F. driver, h 188 Monroe
Burke Michael F. clerk, h 96 Henry
Burke Michael J. foreman, h 111 Broome
Burke Michael J. physician, 164 Hester
Burke Michael J. plater, h 502 Eighth av.
Burke Michael J. police, h 461 W. 49th
Burke Michael J. watchman, h 102 Broome
Burke Michael L. clerk, h 646 Ninth av.
Burke Michael W. bricklayer, h 2474 Eighth av.
Burke Nicholas, cutter, h 63 Av. A
Burke Pascal C. teas, 98 Front, h 48 S. Oxford, B'klyn
Burke Patrick, boilermkr. h 535 W. 35th
Burke Patrick, driver, h 336 E. 25th
Burke Patrick, laborer, h 833 Eleventh av.
Burke Patrick, laborer, h 1875 Second av.
Burke Patrick, liquors, 222 E. 121st
Burke Patrick, mason, h 65 Cherry
Burke Patrick, mason, h 1365 Railroad av.
Burke Patrick, molder, h 342 E. 32d
Burke Patrick, notions, 314 E. 32d
Burke Patrick, porter, h 316 E. 82d
Burke Patrick, shoemkr. h 170 Bleecker
Burke Patrick, shoer, 848 Seventh av.
Burke Patrick, smith, 215 W. 37th, h 208 W. 37th
Burke Patrick J. engineer, h 327 E. 47th
Burke Patrick J. real estate, 109 Sullivan, h 44 W. 60th
Burke Patrick J. undertaker, 308 E. 125th
Burke Patrick J. & Son, real estate, 109 Sullivan
Burke Peter, 5 Beekman, h B'klyn
Burke Peter, bricklayer, h 963 First av.
Burke Peter, clerk, h 664 G'wich
Burke Peter A. laborer, h 69 Division
Burke Redmond, shoes, 252 E. 65th
Burke Ricardo S. artist, h 310 E. 24th
Burke Richard, h 409 E. 17th
Burke Richard, boilermkr. h 493 Tenth av.
Burke Richard, broker, 61 Pine, h 352 W. 24th
Burke Richard, clerk, h 119 E. 12th
Burke Richard, clerk, h 217 E. 35th
Burke Richard, janitor, h 426 E. 121st
Burke Richard, smith, h 343 E. 114th
Burke Richard, vet. surg. h 439 W. 25th
Burke Richard F. physician, 316 E. 57th
Burke Robert A. ostler, h 745 First av.
Burke Rosanna, wid. Richard, h 244 W. 30th
Burke Russell W. oils, 128 Pearl, & pres. 141 Maiden la. h 47 W. 37th
Burke Samuel H. sailmkr. h 561 Hudson
Burke Sarah, milliner, h 277 Elizabeth
Burke Sarah, wid. Bartholomew, h 162 Elm
Burke Sarah, wid. Henry, h r 606 W. 43d
Burke Sarah, wid. Richard, h r 241 W. 33d
Burke Stephen, ostler, h 216 E. 98th
Burke Stephen G. driver, h 230 E. 42d
Burke Stephen J. clerk, h 1514 Third av.
Burke Theodore, grocer, 404 W. 50th
Burke Thomas, boilermkr. h 354 Bleecker
Burke Thomas, bricklayer, h 2042 Second av.
Burke Thomas, carpenter, h 305 E. 24th
Burke Thomas, driver, h 326 E. 39th
Burke Thomas, driver, h 770 Tenth av.
Burke Thomas, engineer, h 443 Pleasant av.
Burke Thomas, fireman, h 418 E. 15th
Burke Thomas, foreman, h 94 Charlton
Burke Thomas, laborer, h 106 E. 88th
Burke Thomas, laborer, h 414 W. 50th
Burke Thomas, liquors, 84 Oliver, h 141 Harrison, B'klyn
Burke Thos. liquors, 146 Tenth av. h 269 W. 22d
Burke Thomas, liquors, Tenth av. n W. 157th
Burke Thomas, mason, h 320 E. 115th
Burke Thomas, plumber, h 226 W. 124th
Burke Thomas, police, h 243 E. 39th
Burke Thomas, porter, h 579 Cherry
Burke Thomas, printer, h 350 Madison
Burke Thomas, real estate, 248 E. 90th
Burke Thomas (Rev.) h 415 W. 59th
Burke Thomas, smith, h 183 Av. A
Burke Thomas, watchman, h 412 E. 18th
Burke Thomas F. bartender, h 18 Laight
Burke Thomas F. collector, h 120 E. 32d
Burke Thomas F. collector, h 215 E. 41st
Burke Thomas F. driver, h 78 Lewis
Burke Thomas F. finisher, h 375 Broome
Burke Thomas F. laborer, h 208 E. 44th
Burke Thomas F. pedlar, h 30 Carmine
Burke Thomas F. plumber, h 639 Sixth av.
Burke Thos. F. printer, 414 Madison, h 586 Grand
Burke Thomas F. slippers, 51 Downing
Burke Thomas I. h 216 Mulberry
Burke Thomas J. collector, h 1545 B'way
Burke Thomas J. fireman, h 99 Henry
Burke Thomas J. vet. surg. 350 E. 125th
Burke Thos. J. whalebone, 141 Elm, h Paterson, N.J.
Burke Timothy, clerk, h 326 W. 40th
Burke Timothy, painter, h 8 N. Moore
Burke Tyree P. hardware, 97 Chambers, h Grand Central h.
Burke Ulick J. rigger, h 142 Monroe
Burke Ulick W. C. drugs, 22 Jackson
Burke Victor, grocer, 414 W. 41st, h 522 W. 40th
Burke Vincent, bartender, h 189 Allen
Burke Virginia, wid. Chas. dressmkr. 143 W. 26th
Burke Walter, carriagemkr. h 236 E. 29th
Burke Walter D. lawyer, 13 Chambers, h W. 133d c Boulevard
Burke Walter J. grocer, 841 Tenth av. h 839 Tenth av.
Burke Wesley M. h. furng. 2063 Third av. h 200 E. 113th
Burke William, carpenter, r 507 E. 13th
Burke William, cigars, 220 Grand
Burke William, cooper, h 42 Washn.
Burke William, driver, h 354 W. 12th
Burke William, laborer, h 166 E. 110th
Burke William, laborer, h 518 W. 43d
Burke William, liquors, 114 Roosevelt
Burke William, painter, h 175 First av.
Burke William, painter, h 608 Sixth
Burke William, plasterer, h 170 E. 102d
Burke William, plasterer, h 458 W. 52d
Burke William, plumber, 157 E. 26th, h 1406 Second av.
Burke William, police, h 401 W. 40th
Burke William, porter, h 323 Eighth
Burke William, porter, h 225 W. 27th
Burke William, shoemkr. h 502 W. 30th
Burke William, slater, h 439 W. 28th
Burke William, smith, h 1891 Second av.
Burke William, watchman, h 16 W. 133d
Burke Wm. C. broker, 2251 Third av. h 208 E. 114th
Burke William E. actor, h 95 E. 10th
Burke William E. real estate, 109 Sullivan, h 12 W. 60th
Burke William F. builder, 50 E. 112th
Burke William F. engraver, h 2177 Third av.
Burke William F. plumber, 34 W. 13th
Burke William H. broker, 137 Eighth, h 726 B'way
Burke Wm. H. coal, 305 E. 105th, h 1624 Lex. av.
Burke Wm. H. wagons, 117 Barrow, h 61 Charlton
Burke William L. clerk, h 2366 Second av.
Burke William L. hats, 214 B'way, h 61 Prospect pl. B'klyn
Burke Winifred, wid. John, h 512 E. 82d
Burke M. & E. dressmkrs. 54 W. 125th
Burke T. & Co. whalebone, 141 Elm
Burke V. & Son, grocers, 414 W. 41st
Burke Brothers, printers, 414 Madison
Burke & Co. drugs, 22 Jackson
Burke & Lynch, furniture, 1391 Third av.
Burke & McKeever, plumbers, 34 W. 13th
Burke & Waters, builders, 50 E. 112th
*BURKE, FRASER & CONNETT, patents, 5 Beekman
Burkel George, beer, 356 E. 78th
Burkelman Charles, roofer, 30 Sullivan, h 23 Vandam (see adv. page 66 P.G.)

MADE FROM PURE CREAM. | HORTON'S ICE CREAM. | French, Italian and American.

HOLLAND TRUST CO.
7 WALL STREET.
Capital $500,000 paid-in in cash.

Acts as Executor, Guardian, Trustee, Transfer Agent. Takes charge of Real Estate. Rents, Coupons & Dividends.



Burkelman Christina, wid. Martin, h 23 Vandam
Burken Jacob, trunkmkr. h 73 N. Moore
Burkert Charles, brewer, h 332 E. 54th
Burkert Ellen, wid. Emil, h 110 Third
Burkert George L. upholsterer, 165 E. 49th, h 201 E. 109th
Burkert Jacob, upholsterer, 110 E. 113th
Burkert Joseph, porter, h 545 E. 13th
Burkert Lisette, wid. John, h 634 E. 12th
Burkert Paul, laborer, h 632 Sixth
Burkett Ann, bdgh. 511 W. 48th
Burkett John, plasterer, h 511 W. 48th
Burkey John L. tailor, h 220 Chrystie
Burkhalter Anna M. wid. Charles, h 231 W. 14th
Burkhalter Charles, grocer, 94 Hudson, h E. Orange, N. J.
Burkhalter John H. grocer, 94 Hudson, h Montclair, N. J.
Burkhalter Stephen, grocer, 94 Hudson, h 64 W. 47th
BURKHALTER C. & CO. grocers, 94 Hudson
Burkhard Christian, ins. h 699 Tenth av.
Burkhard Conrad, janitor, h 744 Sixth
Burkhard Jacob, stable, 55 Goerck, h 64 Columbia
Burkhard John, baker, h 622 Courtlandt av.
Burkhard Joseph, printer, h 77 Av. C
Burkhard Nicholas, shoemkr. h 173 Essex
Burkhard Peter, smith, r 126 William
Burkhard Thomas, smith, 125 White, h 145 Monroe, B'klyn
Burkhardt Antoine, driver, h 17 E. 134th
Burkhardt Arthur, baker, h 229 E. 111th
Burkhardt Carl, porter, h 193 Spring
Burkhardt Charles, h 2331 First av.
Burkhardt Charles, cabinetmkr. h r 410 W. 36th
Burkhardt Charles, liquors, 307 E. 92d
Burkhardt Charles, molder, h 540 W. 27th
Burkhardt Charles, tailor, h 92 First av.
Burkhardt Christian, machinist, h 1981 Second av.
Burkhardt Christian, milk, h W. 112th n Tenth av.
Burkhardt Conrad, designer, h 148 E. Houston
Burkhardt Dorothea, wid. John J. h 348 W. 37th
Burkhardt Elizabeth, h r 619 E. 9th
Burkhardt Elizabeth, wid. Jos. S. h 509 Ninth av.
Burkhardt Elizabeth, wid. Peter, h r 444 W. 41st
Burkhardt Frank, driver, h 98 E. 4th
Burkhardt Frank, laborer, h 117 Chrystie
Burkhardt Frank, packer, h 1006 Av. A
Burkhardt Frank R. porter, h 339 W. 37th
Burkhardt Frederick V. paints, 298 Broome
Burkhardt Frederick W. liquors, 1859 Washn. av. h 1857 Washn. av.
Burkhardt George, upholsterer, h 1853 Third av.
Burkhardt Gottlieb, meat, 343 East 47th
Burkhardt Gustav A. undertaker, 509 Ninth av.
Burkhardt James, clerk, h 2141 Eighth av.
Burkhardt Joanna, wid. George, h r 444 W. 41st
Burkhardt John, butcher, h 411 E. 46th
Burkhardt John, laborer, h 5 W. 71st
Burkhardt John, musician, h 41 First
Burkhardt John, smith, 103 Mercer, h 65 Spring
Burkhardt John C. filer, 440 W. 53d
Burkhardt John L. baker, 124 Mott
Burkhardt John L. musician, h 187 Orchard
Burkhardt Joseph, pedlar, h 110 Essex
Burkhardt Julius, musician, h 375 E. 10th
Burkhardt Michael, shoes, 180 Third
Burkhardt Peter, driver, h 231 Av. A
Burkhardt Peter, upholsterer, h 1853 Third Av.
Burkhardt Peter A. caner, 245 W. 47th, h 333 W. 37th
Burkhardt Robert, clerk, h 411 W. 37th
Burkhardt Robert E. undertaker, 509 Ninth av.
Burkhardt Rosa, wid. h r 256 Av. A
Burkhardt Solomon, carpenter, h 54 Chrystie
Burkhardt William E. real estate, 314 Broome
Burkhardt William E. jr. real estate, 314 Broome
Burkhardt William F. E. supt. 1164 B'way, h 347 W. 28th
Burkhardt's J. S., Sons, undertakers, 509 Ninth av.
Burkhart Adam, h 257 W. 29th
Burkhart Albert, shoes, 270 W. 36th
Burkhart Amelia, feathers, 270 W. 36th
Burkhart Charles, painter, h 205 E. 40th
Burkhart Edward, carrier, h 343 W. 49th
Burkhart George, instmkr. h 134 Third
Burkhart George, upholsterer, h 201 E. 100th
Burkhart John, framer, h r 230 Third
Burkheim Joseph, cutter, h 1991 Second av.
Burki Frederick, baker, 149 S. 5th av.
Burkinshaw William C. cutlery, 126 Chambers, h 115 E. 35th
Burkitt George, plasterer, h 110 Tenth av.
Burkitt Thomas, police, h 626 Hudson
Burkitt William J. driver, h 929 Third av.
Burkle Caspar, beer, 430 Fifth
Burkle Gottlieb, framer, h 244 E. Houston
Burkle John, janitor, h 363 W. 50th
Burkley Christian, tailor, h 528 E. 152d
Burklin Frederick, butcher, h 136 Goerck
Burklin Victor, machinist, h 426 W. 36th
Burlage Emma, h 2323 Third av.
Burlando Frederick, police, h 47 E. 133d
Burleigh Mary, h 342 E. 42d
*Burleigh Rock Drill Co. 115 Liberty
Burleigh Thomas, police, h 14 Bank
Burler George, carpenter, h 113 Monroe
Burleton John E. engraver, 19 Union sq. W.
Burlew Cornelius, bartender, h 430 Second av.
Burley Charles F. dentist, 202 W. 74th
Burley Edward H. clerk, h 234 E. 36th
Burley George B. coachman, h 907 Park av.
Burley John, rubber, h 2423 Second av.
Burlin Mary, wid. John, h 234 W. 46th
Burlin Richard, cooper, h 137 Perry
Burling Alfred, baker, h 980 Eighth av.
Burling Edward A. ins. 145 B'way, h 110 Patchen av. B'klyn
Burling Eleanor, h 372 W. 32d
Burling Frederick, printer, h 175 E. 77th
Burling George H. real estate, 145 B'way
Burling Louis W. carpenter, h 306 E. 35th
Burling William Clinton, curtains, 216 Church, h 193 Washn. pk. B'klyn
Burlingame Alvah, W. real estate, 73 B'way
Burlingame Anson W. agent, h 201 E. 126th
Burlingame Daniel, engineer, h 247 W. 18th
Burlingame Edward L. editor, 743 B'way, h 149 E 37th
Burlingame Emmett M. ins. 17 South
Burlingame George E. driver, h 1609 Second av.
Burlingame Homer D. treas. 17 Moore, h Rutherford, N. J.
Burlingame Norman F. driver, h 210 E. 127th
Burlingham Aaron H. (Rev.) sec. 9 Murray, h Mt. Vernon, N. Y.
Burlingham Albert S. sec. 154 Nassau, h Eastchester, N. Y.
Burlingham Charles C. lawyer, 45 William
Burlington Hotel, 10 W. 30th
Burlinson John, milk, Lex. av. c E. 47th, h 151 E. 49th
Burlinson Mary, wid. William, h 223 E. 45th
Burll James G. steward, h 137 W. 25th
Burman Abraham, smith, h 176 Madison
Burman Geo. cigars, 48 Thompson, h 530 Broome
Burmann William, machinist, h r 240 Cherry
Burmeister Charles H. produce, 139 Reade, h 129 Laidlaw av. J. C.
Burmeister George H. grocer, 625 Eleventh av.
Burmeister Henry, tailor, 17 B'way, h 105 Broad
Burmeister Henry N. printer, h 1601 Lex. av.
Burmeister John, butcher, h 801 First av.
Burmeister William, bartender, h 183 Av. B
Burmeister William, musician, h 27 Seventh
Burmester Adolph, gilder, h 201 E. 110th
Burmester Henry, musician, h 100 Second
Burmester Samuel, clerk, h 220 E. 80th
Burn George, express, 66 Gold, h 97 S. 5th. B'klyn
Burn Henry, treas. 483 Fifth av. h 310 Clifton pl. B'klyn
Burn William W. artist, h 12 Broome
Burnaby George R. mer. 1 Beaver, h Eng.
Burnaby G. R. & Co. mers. 1 Beaver
Burnap Isaac M. drygds. 519 G'wich & 486 Tenth av. h 443 W. 34th
Burnap William H. elec. insts. 259 W. 27th, h 204 W. 123d
Burnap I. M. & Co. drygds. 519 G'wich & 486 Tenth av.
Burne Daniel, laborer, h 921 Courtlandt av.

Hartshorn's Shade Rollers. Notice name of Stewart Hartshorn in script on labels, and avoid being fooled.

GAS FIXTURES AND ELECTROLIERS | THE MITCHELL VANCE CO. Successors to MITCHELL, VANCE & CO. | 836-838 Broadway.

Burne Edward, laborer, h 351 W. 53d
Burne James, laborer, h 456 E. 135th
Burne John, engineer, h 249 E. 85th
Burne John C. architect, 203 E. 86th, h 121 E. 114th
Burne John P. clerk, h 196 W. 10th
Burne Mary T. wid. John, h 245 E. 114th
Burne Richard C. fcygds. 85 Walker, h 49 E. 126th
Burnell Charles A. packer, h 531 W. 35th
Burnell Charles H. roofer, 804 & 916½ Ninth av. h 349 W. 53d
Burnell James, cooper, h 503 W. 33d
Burnell John, clerk, h 440 E. 57th
Burnell Patrick, laborer, h 518 W. 39th
Burnes Deborah, bdgh. 403 E. 113th
Burnes Elizabeth, wid. James, h 96 Av. D
Burnes James, agent, h 2479 Eighth av.
Burnes John, clerk, h 307 First av.
Burnes John, laborer, h 403 E. 113th
Burnes Michael E. meat, 1308 Second av.
Burnese Julia, wid. William, h 45 Willett
Burnet Anna, dressmkr. 46 E. 19th
Burnet Charles C. stationer, 52 Cedar, h Plainfield, N. J.
Burnet Frederick D. spices, 181 Chambers, h Elizabeth, N. J.
Burnet Gilbert J. treas. 14 Vesey, h Mamaroneck, N. Y.
Burnet Halsted C. sec. 18 B'way, h Newark, N. J.
Burnet Hiram, treas. 2 Fulton fish mkt, h 248 Cumberland, B'klyn
Burnet James R. reporter, h 107 W. 129th
Burnet John G. clerk, h 107 W. 129th
Burnet John N. ins. h 49 Jane
Burnet Margaret, wid. George, h 428 E. 66th
Burnet Robert, stationer, 6 College pl. h E. Orange, N. J.
Burnet Robert, wiremkr. h 241 W. 26th
Burnet's John M. Sons, stationers, 52 Cedar
Burnett Alexander, laborer, h 345 E. 121st
Burnett Andrew, fireman, h 614 E. 17th
Burnett Anne, wid. Andrew, h 349 W. 17th
Burnett Charles, driver, h 226 W. 124th
Burnett Charles, laborer, h 542 W. 27th
Burnett Chas. J. cloaks, 116 Franklin, h 203 W. 43d
Burnett Clara, widow, h 152 E. 98th
Burnett Dillon B. v. pres. 62 Tenth av. h E. Orange, N. J.
Burnett Ernst, clerk, h 408 E. 75th
Burnett George B. strawgds. 144 Greene, h 1562 B'way
Burnett George B. & Son, strawgds. 144 Greene
Burnett George, E. h 221 E. 116th
Burnett Henry, fireman, h 363 W. 51st
Burnett H'y, pilot, 40 Burling sl. h 87 S. 10th, B'klyn
Burnett Henry L. lawyer, 67 Wall. h 7 E. 12th
Burnett J. Ralph, lawyer, 16 Exchange pl. h L. I. City
Burnett James, clerk, h 995 Tenth av.
Burnett James, machinist, h 442 E. 16th
Burnett James, provns. 2126 Second av.
Burnett James, waiter, h 131 W. 27th
Burnett James E. driver, h 626 E. 146th
Burnett James G. lawyer, 120 B'way, h 109 S. Oxford, B'klyn
Burnett Jas. G. D. coal, 447 E. 138th, h 67 W. 127th
Burnett Jesse I. broker, 361 Produce Ex. h Plainfield, N. J.
Burnett Joel B. mer. 361 Produce Ex.
Burnett John, carpenter, h r 240 Cherry
Burnett John, laborer, h 243 W. 60th
Burnett John jr. plumber, h 243 W. 60th
Burnett John E. blindmkr. h 74 E. 115th
Burnett John L. ins. 613 E. 145th, h Mt. Vernon, N. Y.
Burnett John R. reporter, 76 Beaver, h 488 Classon av. B'klyn
Burnett Margaret, wid. John, h 150 E. 49th
Burnett Margaret C. wid. John, h 341 E. 22d
Burnett Morris, shoes, 1441 Third av.
Burnett Parke jr. sec. 45 Church & 312 Canal, h Newark, N. J.
Burnett Raymond, clerk, h 25 W. 131st
Burnett Richard, trucks, 105 Reade. h 441 W. 37th
Burnett Robert, carpenter, h 438 Ninth av.
Burnett Samuel, shoes, 495 Eighth av.
Burnett Susan, wid. William E. h 25 W. 131st
Burnett Theodore A. real estate, 709 Madison av. h 121 E. 63d
Burnett Thomas, lodgings, 34 Bayard, 176 Park row & 48 E. Houston, h 37 Division
Burnett Thomas F. notary, 47 South, h 100 Maujer, B'klyn
Burnett William, builder, 40 E. 32d, h 54 E. 112th
Burnett William, carpets, 567 Ninth av. h 571 Ninth av.
Burnett William A. strawgds. 144 Greene, h 1562 B'way
Burnett William H. lumber, 62 Tenth av. h Avondale, N. J.
Burnett C. J. & Co. cloaks, 116 Franklin
Burnett & Whitney, lawyers, 67 Wall
Burnette Edward W. physician, 157 W. 34th, office hours 9 to 11, 4 to 6, 7 to 8
Burney George, laborer, h 2135 Second av.
Burney James, builder, 1628 First av.
Burney James, finisher, h 2135 Second av.
Burnham Albert J. engineer, h 857 Ninth av.
Burnham Alexander C. clerk, h 315 W. 30th
Burnham Avon C. prof. 107 W. 58th, h B'klyn
Burnham Beekman T. real estate, 16 Eighth av. h 269 W. 11th
Burnham Benjamin B. engineer, h 247 E. 31st
Burnham C. A. M. wid. William H. physician, 158 Sixth av.
Burnham C. L. h 336 W. 56th
Burnham Charles, manager, h 45 W. 30th
Burnham Charles, driver, h 333 W. 17th
Burnham Cornelius, painter, h 400 W. 54th
Burnham Edward G. v. pres. 82 Fulton, h Bridgeport, Ct.
Burnham Edwin, h 502 W. 49th
Burnham Edwin S. printer, 188 W. Houston, h 404 W. 56th
Burnham Elbert L. lawyer, 16 Eighth av. h 175 W. 94th
Burnham Elizabeth, wid. Frank, h 508 E. 14th
Burnham Elmer S. extracts of beef, clam juice, chicken broth, &c. wholesale, 84 W. B'way, h 330 W. 30th
Burnham Emily, liquors, Bainbridge av. n Rockfield
BURNHAM FREDERICK A. lawyer, commr. for all the States, 150 Canal, h 66 E. 78th
Burnham Frederick G. lawyer, 32 Nassau, h Morristown, N. Y.
Burnham Geo. jr. lawyer, 150 Canal, h 66 E. 78th
Burnham George H. printer, 188 W. Houston, h 103 W. 60th
Burnham Geo. H. & Co. printers, 188 W. Houston
Burnham George W. printer, 16 Dey
Burnham Henry D. conductor, h 139 W. 29th
Burnham Industrial Farm (office) 135 E. 15th
Burnham James A. clerk, h 96 Eighth av.
Burnham James R. bkbinder, 9 Columbia pl.
Burnham Joseph E. lubricators, 92 Liberty, h 326 Dean, B'klyn
Burnham Louisa, wid. S. M. h 125 W. 45th
Burnham Mary C. wid. Manley A. h 315 W. 30th
Burnham Mary M. dressmkr, 857 Ninth av.
Burnham Maud, dressmkr. 96 Eighth av.
Burnham Sam'l, sec. 751 B'way, h E. Orange, N. J.
Burnham Sarah, dressmkr. 302 W. 128th
Burnham Sarah J. wid. William, florist, 786 Fifth av. 252 W. 130th & 251 W. 129th, h 255 W. 129th
Burnham Sarah L. wid. James Y. h 1559 Third av.
Burnham Theodore, clerk, h Bainbridge av. n Rockfield
Burnham Walter P. clerk, h 172 E. 128th
Burnham William, laborer, h 559 G'wich
Burnham William H. plumber, 23 Abingdon sq. h Yonkers, N. Y.
Burnham William P. notary, 62 Cedar, h 382 Monroe, B'klyn
Burnham G. W. & Co. printers, 16 Dey
Burnham S. J. & Co. florists, 786 Fifth av.
Burnham & Meyer, plumbers, 23 Abingdon sq.
Burnie William, conductor, h 169 E. 33d
Burnier Henry L. dentist, 61 W. 62d
Burnier Sylvanus J. clerk, h 25 W. 44th
Burning Theodore, baker, h 313 E. 45th
Burniston William C. jr. h 104 E. 12th
Burnley Peter R. clerk, h 261 W. 47th
Burnop Joseph M. starter, h 111 E. 89th
Burns Abraham P. driver, h 453 Fourth av.
Burns Adam, carpenter, h 122 Leroy
Burns Alexander S. florist, 840 Sixth av.
Burns Ann, wid. John, h 412 E. 123d
Burns Ann, wid. Michael, h 240 E. 22d
Burns Ann, wid. Michael, h 286 Ninth av.
Burns Ann, wid. Peter, h 306 E. 12th
Burns Ann, wid. Robert, eatingh. 904 Sixth av. h Flushing, L. I.
Burns Ann, wid. William, h 423 E. 14th
Burns Ann, wid. William, h 243 E. 29th

DEAN'S PATENT ARDENTER MUSTARD. | Established in London 1831. 361 & 363 Washington Street, and 84, 86 & 88 North Moore Street, N. Y.

Richardson & Boynton Co.,
232-234 Water Street.
PERFECT FURNACES,
HOT-WATER HEATERS,
RANGES.

USE



Burns Ann, wid. William, h 400 E. 117th
Burns Ann, wid. William, h 431 W. 31st
Burns Ann E. wid. William, h 953 Lex. av.
Burns Anna, wid. John, h 2164 Second av.
Burns Anne, bdgh. 67 Macdougal
Burns Anne, wid. John, h 249 W. 19th
Burns Anne, wid. Peter, h 449 W. 40th
Burns Arthur, laborer, h 552 W. 55th
Burns Arthur, waiter, h 300 E. 29th
Burns Arthur J. lawyer, 140 Nassau, h Yonkers, N. Y.
Burns Arthur S. candy, 1685 Third av.
Burns Barbara, wid. Matthew, h 361 W. 29th
Burns Bernard, clerk, h 136 Madison
Burns Bernard, driver, h 492 First av.
Burns Bernard V. brakeman, h 527 E. 135th
Burns Bridget, wid. John, h 327 E. 74th
Burns Bridget, wid. Michael, h 328 E. 36th
Burns C. Herbert, stenographer, 170 B'way, h 66 Washn. pl.
Burns Calista, wid. Alpheus, h 430 W. 46th
Burns Catharine, candy, 78 Baxter
Burns Catharine, dressmkr. h 216 Ninth av.
Burns Catharine, dressmkr. 161 W. 15th
Burns Catharine, wid. Andrew, h 340 E. 39th
Burns Catharine, wid. Charles, h 63 Carmine
Burns Catharine, wid. John, h r 119 Christopher
Burns Catharine, wid. John, h 406 E. 113th
Burns Catharine, wid. Louis, h 58 First av.
Burns Catharine, wid. Michael, h 433 E. 83d
Burns Catharine, wid. Michael, h 419 W. 26th
Burns Catharine, wid. Thomas, h 118 Mott
Burns Catharine, wid. Thomas, h 19 Pearl
Burns Catharine, wid. Thomas, h 450 W. 33d
Burns Catharine, wid. William, h 331 E. 28th
Burns Catharine M. h 505 W. 40th
Burns Charles, driver, h 23 Corlears
Burns Charles, engineer, h 591 E. 142d
Burns Charles, laborer, h 1107 First av.
Burns Charles C. laborer, h 47 Bedford
Burns Charles DeF. pictures, 744 B'way & sec. 49 Chambers, h 10 E. 130th
Burns Christopher, laborer, h 218 E. 56th
Burns Cornelius, bartender, h 638 E. 9th
Burns Cornelius laborer, h r 454 W. 19th
Burns Cornelius, plasterer, h 148 Leonard
Burns Daniel, driver, h 217 E. 26th
Burns David, driver, h 293 Madison
Burns David, ice, 809 G'wich
Burns David, switchman, h 159 E. 110th
Burns Dennis, clerk, h 23 City Hall pl.
Burns Donald, h 82 Catharine
Burns E. Reed, supplies, 194 Water, h 203 Monroe
Burns Edward, h 62 E. 87th
Burns Edward, builder, h 348 E. 78th
Burns Edward, cashier, 128 B'way, h B'klyn
Burns Edward, conductor, h 1758 Second av.
Burns Edward, engineer, h 2246 First av.
Burns Edward, laborer, h 339 E. 37th
Burns Edward, liquors, 441 Seventh av. h 426 Seventh av.
Burns Edward, machinist, h 26 Prince
Burns Edward, news, 501 W. 43d
Burns Edward, printer, h 426 Third av.
Burns Edward seaman, h 67 Madison
Burns Edward, shoemkr. h 246 E. 106th
Burns Edward, smith, h 733 Second av.
Burns Edward, umbrellamkr. h 221 Mott
Burns Edward jr. manager, h 323 E. 85th
Burns Edward F. shoer, h 1655 First av.
Burns Edward L. police, h W. 165th n Tenth av.
Burns Edward R. police, h 1799 Lex. av.
Burns Edw'd T. plumber, 188 E. 80th, h 186 E. 80th
Burns Elizabeth, matron, Jeff. mkt, h 209 W. 10th
Burns Elizabeth, wid. Michael, h 1885 Second av.
Burns Elizabeth, wid. Michael, h 449 W. 52d
Burns Elizabeth, wid. Peter, h 707 Tenth av.
Burns Elizabeth, wid. William, h 33 Monroe
Burns Elizabeth A. wid. Andrew, h 529 E. 146th
Burns Ellen, h 588 Tenth av.
Burns Ellen, wid. Andrew, h r 250 W. 16th
Burns Ellen, wid. George, h 437 W. 52d
Burns Ellen, wid. James, h 224 W. 35th
Burns Ellen, wid. John, h 339 E. 59th
Burns Ellen, wid. John, h r 86 Mulberry
Burns Ellen, wid. Michael, h 44 Charlton
Burns Elmer Z. electrician, h 1530 Ninth av.
Burns Felix, pilot, h 47 E. 133d
Burns Frances, wid. Andrew, h 82 Charlton
Burns Francis, cutter, h 331 E. 28th
Burns Francis, gardener, h 437 W. 54th
Burns Francis, laborer, h 419 E. 25th
Burns Francis, molder, h 167 Perry
Burns Francis, sawyer, h 76 Pike
Burns Francis J. bkbinder, h 214 E. 28th
Burns Frank, laborer, h 551 W. 26th
Burns Frank, manager, h 56 S. 5th av.
Burns Frank, printer, h 379 Broome
Burns Frank, printer, h 58 First av.
Burns Frank, seaman, h r 591 G'wich
Burns Frank, supt. 106 E. 49th, h 525 Lex. av.
Burns Frederick, laborer, h 2189 Second av.
Burns George, clerk, h 18 Bridge
Burns George, clerk, h 1407 Second av.
Burns George, laborer, h 71 Thomas
Burns George, laborer, h 455 W. 46th
Burns George C. collector, h 1104 Lex. av.
Burns George G. h 109 W. 49th
Burns George H. waiter, h 25 Grove
Burns George J. laborer, h 543 E. 117th
Burns George R. books, 744 B'way, h 10 E. 130th
Burns Gilbert P. clerk, h 179 G'wich
Burns Grace, wid. Michael, h 433 W. 33d
Burns Hannah, wid. James, h 332 E. 35th
Burns Hannah, wid. William, h 27 Washn.
Burns Helen, wid. Charles, h 391 Madison
Burns Helen, wid. Thomas, h 223 E. 46th
Burns Helen M. h 200 W. 123d
Burns Henry, laborer, h 300 E. 32d
Burns H'y, notary, 12 Bridge, h 652 Union, B'klyn
Burns Henry, pedlar, h 206 W. 54th
Burns Henry J. h 344 E. 11th
Burns Henry M. physician, 328 W. 45th
Burns Henry W. cutter, h 2053 Third av.
Burns Hester, widow, h 24 Pitt
Burns Honora, wid. James, h 539 W. 44th
Burns Hugh, driver, h 539 W. 28th
Burns Hugh, engineer, h 11 Seventh
Burns Hugh, plumber, h Tremont av. n Fleetwood av.
Burns Hugh, printer, h 253 W. 126th
Burns Hugh, refinisher, 178 Jane, h 253 W. 126th
Burns Isaac H. broker, 42 New, h 159, 40th, B'klyn
Burns Isidor, cutter, h 85 Willett
Burns J. Irving, agent, 132 Nassau, h Yonkers, N. Y.
Burns Jabez, machinery, 3 Worth, h 620 Greene av. B'klyn
Burns Jabez & Sons, machinery, 3 Worth
Burns Jabez jr. machinery, 3 Worth, h 481 Putnam av. B'klyn
Burns James, butcher, h 870 First av.
Burns James, carpenter, h 380 E. 10th
Burns James, clerk, h 251 E. 30th
Burns James, clerk, h 326 W. 17th
Burns James, driver, h 248 E. 77th
Burns James, dyer, h 455 W. 16th
Burns James, engineer, h 435 W. 40th
Burns James, fireman, h 346 E. 49th
Burns James, janitor, h 58 Pine
Burns James, junk, 1827 Second av.
Burns James, laborer, h 321 E. 31st
Burns James, laborer, h W. 150th n St. Nicholas av.
Burns James, liquors, Kingsbridge
Burns James, machinist, h 4 Gouverneur
Burns James, mason, h 851 Second av.
Burns James, painter, h 435 W. 49th
Burns James, police, h 1010 Second av.
Burns James, porter, h 136 Av. C
Burns James, porter, h 314 E. 37th
Burns James, sailmkr. h 75 Washn.
Burns James, seaman, h 28 Washn.
Burns James, smith, h 148 Av. C
Burns James, tailor, h 295 Av. A
Burns James F. insp. h 61 W. 44th
Burns James F. police, h 92 Lewis
Burns James H. clerk, h 181 E. 78th
Burns James R. gauger, h 247 W. 123d
Burns Jane, wid. John, h 254 W. 35th
Burns Jane, wid. Thomas, janitress, h 90 Wall
Burns Jeremiah, laborer, h 693 First av.

FURS | F. BOOSS & BRO., Established 1853. 449 BROADWAY IMPORTERS AND MANUFACTURERS. | FURS

Burns Jeremiah, laborer, h W. 122d n Tenth av.
Burns Joanna, birds, 115 Roosevelt, h 82 Catharine
Burns Joanna, wid. Thomas, h 358 W. 25th
Burns John, cans, 163 Pearl, h 23 Canton, B'klyn
Burns John, carpenter, h r 226 Av. A
Burns John, clerk, h 335 E. 13th
Burns John, clerk, h 21 Second av.
Burns John, clerk, h 993 Tenth av.
Burns John, clerk, h 606 W. 46th
Burns John, coachman, h 505 W. 48th
Burns John, cutter, h Lind av. n Devoe
Burns John, driver, h 41 Cannon
Burns John, driver, h 311 E. 60th
Burns John, driver, h 68 Leroy
Burns John, dyer, h 120 Lawrence
Burns John, framer, h 605 W. 47th
Burns John, gardener, h 325 E. 59th
Burns John, janitor, h 70 Wall
Burns John, laborer, h 381 G'wich
Burns John, laborer, h 431 W. 25th
Burns John, machinist, h 452 W. 29th
Burns John, mason, h 424 W. 53d
Burns John, molder, h 350 E. 23d
Burns John, ostler, h 976 Eighth av.
Burns John, painter, h 102 Monroe
Burns John, polisher, h 465 Eleventh av.
Burns John, setter, h 61 W. 44th
Burns John, shoemkr. h r 39 Mott
Burns John, shoes, B'way c Riverdale av.
Burns John, smith, h 228 Av. A
Burns John, smith, 338 E. 35th, h 347 E. 35th
Burns John, smith, h 126 Mott
Burns John, smith, Sedgwick av. c Wolf, h Orchard n Ogden av.
Burns John, tailor, h 330 E. 36th
Burns John, tin, 440 Washn. mkt, h 201 Ninth, Bklyn
Burns John, umbrellamkr. h 1606 First av
Burns John, upholsterer, h 405 E. 14th
Burns John, watchman, h 614 E. 16th
Burns John C. clerk, 153 B'way
Burns John A. laborer, h 323 E. 39th
Burns John D. agent, h 2484 Second av.
Burns John D. trucks, h 239 Mulberry
Burns John D. jr. insp. h 2484 Second av.
Burns John E. oils, 245 Front, h 211 Eckford, B'klyn
Burns John E. smith, h 447 W. 37th
Burns John F. clerk, h 113 E. 75th
Burns John F. pipemkr. h 528 E. 14th
Burns John G. h 137 E. 19th
Burns John J. bottles, 369 Eighth
Burns John J. finisher, h 239 Mulberry
Burns John J. fireman, h 219 Sixth
Burns John J. laborer, h 2495 Third av
Burns John L smith, h 51 Jane
Burns John N. stencils, 78 Barclay
Burns John P. clerk, h 69 Seventh av.
Burns John P. driver, h 654 Ninth av.
Burns John P. meat, Tenth av. n W. 154th, h Tenth av. n W. 158th
Burns John W. liquors, 224 Madison, h 102 Monroe
Burns Joseph, clerk, h 584 Ninth av.
Burns Joseph, grocer, Darke n Boston av.
Burns Joseph, laborer, h 751 Third av.
Burns Joseph, machinist, h 549 W. 26th
Burns Joseph, mason, h 118 Ninth av.
Burns Joseph, porter, h 290 Front
Burns Julia, widow, h 261 Bleecker
Burns Julia, wid. John, h 447 W. 48th
Burns Lawrence, bartender, h 170 Chrystie
Burns Lawrence, clerk, h 24 City Hall pl.
Burns Lawrence, liquors, 97 Elizabeth
Burns Lawrence, molder, h 608 E. 9th
Burns Luke, laborer, h 559 W. 30th
Burns Malcolm, painter, h 323 E. 60th
Burns Margaret, h 227 E. 30th
Burns Margaret, clerk, h 345 W. 35th
Burns Margaret, dressmkr. h 344 W. 45th
Burns Margaret, wid. Dennis, h 121 E. 110th
Burns Margaret, wid. James, bdgh. 235 E. 31st
Burns Margaret, wid. John, h 280 W. 11th
Burns Margaret, wid. John, h 328 W. 16th
Burns Margaret, wid. Patrick, h 18 Pike
Burns Margaret J. dressmkr. 125 E. 53d
Burns Margaret J. wid. William, h 835 Eighth av.
Burns Maria, wid. James, h 444 W. 19th
Burns Maria, wid. John, h 301 E. 40th
Burns Maria, wid. Patrick, h 407 E. 63d
Burns Martha, school, 237 E. 79th
Burns Martin, laborer, h 349 E. 61st
Burns Mary, h 412 W. 25th
Burns Mary, h 625 W. 48th
Burns Mary, bdgh. 842 Third av.
Burns Mary, bdgh. 17 West
Burns Mary, dressmkr. 838 Sixth av.
Burns Mary, widow, h 300 E. 34th
Burns Mary, wid. Charles, h 50 Carmine
Burns Mary, wid. Charles, h 207 E. 20th
Burns Mary, wid. Dermot, h 451 W. 48th
Burns Mary, wid. Edward, h 127 Third av.
Burns Mary, wid. John, h 1610 First av.
Burns Mary, wid. Lawrence, h 340 E. 37th
Burns Mary, wid. Lawrence, h 452 W. 16th
Burns Mary, wid. Martin, h 315 E. 32d
Burns Mary, wid. Michael, h 39 Park
Burns Mary, wid. Michael, h 1813 Second av.
Burns Mary, wid. Patrick, h 159 E. 110th
Burns Mary, wid. Stephen, h 305 E. 11th
Burns Mary, wid. Thomas, h 353 E. 73d
Burns Mary, wid. Thomas J. h 1154 Third av.
Burns Mary, wid. William, h 111 E. 4th
Burns Mary, wid. William, h 229 Monroe
Burns Mary A. dressmkr. 135 W. 21st
Burns Mary A. wid. Robert, h 557 Lex. av.
Burns Mary E. h 163 E. 49th
Burns Mary E. wid. Michael, h 427 G'wich
Burns Mary J. wid. Richard, h 449 W. 51st
Burns Matthew J. painter, h 342 W. 37th
Burns Michael, h 333 E. 29th
Burns Michael, h 410 W. 31st
Burns Michael, bricklayer, h 433 W. 33d
Burns Michael, butcher, h 321 E. 45th
Burns Michael, clerk, h 404 E. 29th
Burns Michael, clerk, h 603 E. 141st
Burns Michael, driver, h 675 E. 142d
Burns Michael, driver, h 422 W. 53d
Burns Michael, engineer, h 166 Christopher
Burns Michael, laborer, h 319 E. 46th
Burns Michael, laborer, h 519 W. 26th
Burns Michael, liquors, 213 Elm, h 26 Spring
Burns Michael, mason, h 829 Ninth av.
Burns Michael, molder, h 40 Wooster
Burns Michael, produce, 311 Spring, h 542 G'wich
Burns Michael, trucks, 2270 Second av.
Burns Michael, waiter, h 258 Ninth av.
Burns Michael, watchman, h 687 First av.
Burns Michael B. setter, h 61 W. 44th
Burns Michael C. printer, h 433 E. 83d
Burns Michael F. coal, 25 East, 32 South & ft. Delancey, h B'klyn
Burns Michael J. bkbinder, h 205 E. 31st
Burns Michael J. eatingh. 119 W. 37th, h 228 E. 42d
Burns Michael P. mason, 838 Ninth av. h 829 Ninth av.
Burns Miles, molder, h 516 E. 11th
Burns Milton H. whips, 96 Chambers, h Passaic, N. J.
Burns Milton J. artist, 68 University bldg.
Burns Mortimer, smith, 231 South, h 169 E. 69th
Burns Nicholas, butcher, h 322 E. 40th
Burns Nicholas, gardener, h Kingsbridge rd. n Jerome av.
Burns Owen, h 650 E. 16th
Burns Owen, h 41 Perry
Burns Owen, gardener, h Kingsbridge rd. n Webster av.
Burns Owen, plumber, h 266 W. 34th
Burns Patrick, boxmkr. h 100 Madison
Burns Patrick, builder, 348 E. 78th
Burns Patrick, clerk, h 84 Sixth av.
Burns Patrick, driver, h 232 E. 22d
Burns Patrick, driver, h 448 W. 46th
Burns Patrick, engineer, h 237 E. 56th
Burns Patrick, engineer, h 506 W. 33d
Burns Patrick, fireman, h 5 Spring
Burns Patrick, grocer, 527 W. 36th
Burns Patrick, insp. h 630 E. 17th
Burns Patrick, ironwkr. h 408 W. 56th
Burns Patrick, laborer, h 315 E. 39th
Burns Patrick, laborer, h 239 W. 61st
Burns Patrick, liquors, 271 Av. C, h 649 E. 16th
Burns Patrick, mason, 802 Eighth av. h 308 W. 49th
Burns Patrick, ostler, h 224 E. 65th
Burns Patrick, ostler, h 1882 Second av.
Burns Patrick, pedlar, h 48 Roosevelt
Burns Patrick, pilot, 40 Burling sl. h Tompkinsville, S. I.
Burns Patrick, printer, h 105 E. 109th
Burns Patrick, produce, W. Washn. mkt, h 316 Fourth, J. C.
Burns Patrick, pumpmkr. h 2245 Second av.
Burns Patrick, shoer, 1194 Second av. & vet. surg. 308 E. 63d, h 1206 Second av.
Burns Patrick, trucks, h 174 Seventh av.

JAMES A. WEBB & SON, 165 Pearl Street, New York.
ALCOHOL. Established 1835. COLOGNE SPIRIT

Directors: CHAS. LANIER, JOHN W. ELLIS, WM. A. BOOTH, PARKER HANDY,

3d NATIONAL BANK,
20 NASSAU ST.
Capital, - $1,000,000.

Directors: GEO. CHAPMAN, JOHN W. STERLING, A. H. WELSH, H. A. V. POST, GEO. A. MORRISON.

SCARFS AND SUSPENDERS.

BEST WC&W MADE.

THE TRADE SUPPLIED BY
WELD, COLBURN, & WILCKENS,
593 Broadway, New York.

Burns Patrick B. baker, 466 Second av.
Burns Patrick G. carpenter, 73 New Chambers, h B'klyn
Burns Patrick J. engineer, h Boulevard n W. 80th
Burns Patrick J. smith. h 435 W. 50th
Burns Peter, h 8 Suffolk
Burns Peter, carpenter, h 431 W. 52d
Burns Peter, clerk, h 213 Seventh av.
Burns Peter, clerk, h 297 Seventh av.
Burns Peter, engineer, h 78 Watts
Burns Peter, laborer, h 403 E. 16th
Burns Peter, laborer, h 409 W. 24th
Burns Philip, laborer, h 325 E. 21st
Burns Richard, toys, 46 G'wich av.
Burns Robert, auction, 81½ Bowery, h 212 E. 89th
Burns Robert, engineer, h 388 Bleecker
Burns Robert, jeweler, h 855 Eighth av.
Burns Robert, laundry, 219 Sixth
Burns Robert, machinery, 3 Worth, h 686 Madison, B'klyn
Burns Robert, porter, h 222 E. 103d
Burns Robert, smith, 287 Tenth av. h 6, 19th, Hoboken
Burns Robert H. mech. eng. 181 B'way. h B'klyn
Burns Robert J. conductor, h 113 Washn.
Burns Rose, h 341 E. 39th
Burns Rose, wid. James, h 417 W. 13th
Burns Rose, wid. Michael, h 337 W. 49th
Burns Samuel, laborer, h 96 Tenth av.
Burns Samuel F. eatingh. 783 Sixth av. h 158 W. 54th
Burns Samuel J. clerk, h 231 E. 34th
Burns Sarah, h 437 W. 30th
Burns Sarah, wid. William, h 332 E. 25th
Burns Simon, porter, h 303 Mulberry
Burns Sophia, wid. Thomas, h 219 Grand
Burns Stuart, fireman, h 411 W. 45th
Burns Thomas, h 260 Av. B
Burns Thomas, h 308 E. 39th
Burns Thomas, h 412 Lenox av.
Burns Thomas, boxmkr. h 126 Goerck
Burns Thomas, butcher, h 897 First av.
Burns Thomas, butter, 170 Washn. mkt, h 154 Ninth, J. C.
Burns Thomas, clerk, h 553 E. 16th
Burns Thomas, clerk, h Monroe pl. n Jacob
Burns Thomas, coachman, h 645 Tenth av.
Burns Thomas, driver, h 433 E. 14th
Burns Thomas, driver, h 529 W. 32d
Burns Thomas, foreman, h 93 Hudson
Burns Thomas, grocer, 342 E. 47th
Burns Thomas, janitor, h 401 W. 37th
Burns Thomas, laborer, h 339 E. 13th
Burns Thomas, laborer, h 22 Hubert
Burns Thomas, molder, h 2454 Second av.
Burns Thomas, mason, h 247 E. 104th
Burns Thomas, ostler, h 627 W. 42d
Burns Thomas, painter, h r 123 Bank
Burns Thomas, painter, h 844 Eleventh av.
Burns Thomas, plasterer, h 405 W. 41st
Burns Thomas, printer, h 291 W. Houston
Burns Thomas, setter, h 61 W. 44th
Burns Thomas, shoemkr. h 523 W. 43d
Burns Thomas F. driver, h 446 W. 25th
Burns Thomas F. laborer, h 413 E. 18th
Burns Thomas F. printer, h 8 Suffolk
Burns Thomas J. engineer, h 20 Morris
Burns Thomas J. printer, h 406 W. 26th
Burns Thomas P. conductor, h 228 E. 107th
Burns Timothy, fitter, h 166 E. 51st
Burns Timothy, liquors, 164 First av. h 245 E.10th
Burns Timothy A. coal, 25 East, 32 South & ft. Delancey, h 147 Hudson
Burns William, asst. sec. 71 Wall. h Glenview, N. J.
Burns William, boatbldr. h 131 Clinton pl.
Burns William, clerk, h 329 E. 12th
Burns William, driver, h 93½ Perry
Burns William, laborer, h 468 E. 125th
Burns William, laborer, h 627 Ninth av.
Burns William, lawyer, 140 Nassau
Burns William, liquors, 635 Washn.
Burns William, painter, h 421 E. 81st
Burns William, painter, h 37 Spring
Burns William, physician, 424 W. 43d
Burns William, plumber, h 360 W. 43d
Burns William, police, h 242 E. 37th
Burns William, police, h 194 W. 10th
Burns William, real estate, 300 E. 123d
Burns William, saddler, h 139 Hester
Burns William, seaman, h 81 Elizabeth
Burns William, smith. 672 Hudson, h 410 W. 13th
Burns William, upholsterer, h 11 Weehawken
Burns William, varnisher, h 78 Columbia
Burns William A. insp. 114 Broad
Burns William F. smith, h 325 E. 117th
Burns William H. h 681 Lex. av.
Burns William H. clerk, h 5 Sylvan pl.
Burns William H. driver, h 236 W. 27th
Burns William J. h 223 W. 14th
Burns William J. bricklayer. h 409 E. 82d
Burns William J. drugs, 154 Ninth av.
Burns William J. finisher, h 341 E. 81st
Burns William J. laborer, h 109 E. 108th
Burns Wm. M. notary, 11 Nassau, h 142 E. 36th
Burns William P. manager, 179 Reade, h 101 W.
Burns William W. u. s. a. Governor's Island [96th
Burns Winifred, wid. James, h 110 E. 107th
Burns P. & Co. produce, W. Washn. mkt
Burns Bros. coal, 25 East, 32 South & ft. Delancey
Burns & Son, books, 744 B'way
Burns & Strohsahl, produce, W. Washn. mkt
Burns, Silver & Co. hardware, 13 Barclay
Burnside Forrester, shoemkr. h 67 King
Burnside Frederick W. clerk, h 207 E. 35th
Burnside James, farmer, h 207 E. 35th
Burnside James, laborer, h 86 King
Burnside James H. ins. 55 William, h 207 E. 35th
Burnside, Nelson, insp. h 330 Eighth av.
Burnside William H. engineer, h 79 Thomas
Burnstein Levi, trimmings, 207 Broome
Burnstine William M. meat, Washn. mkt, h 115 E. 92d
Burnton Albert, books, 49 Sixth av. h 150 W. 13th
Burnton Edgar, h 34 Barrow
Burnton George D. h 150 W. 13th
Burnton John W. h 150 W. 13th
Burnton Maurice E. stationer, 92 Fourth av. h 14 E. 129th
Burnton Theodore, clerk, 300 Bleecker
Burnton & Co. stationers, 92 Fourth av.
Burnz Channing, publisher, 24 Clinton pl. h Mt. Vernon, N. Y.
Burnz Eliza B. publisher, 24 Clinton pl.
Burnz & Co. publishers, 24 Clinton pl.
Burow Julius, ins. 97 Greene, h B'klyn
Burowes Catharine, wid. Michael, h 605 E. 16th
Burpean Oscar, polisher, h 203 E. 43d
Burr Aaron H. h 30 W. 129th
Burr Algernon T. 115 B'way
Burr Allison, porter, h r 141 W. 30th
Burr Amanda, wid. Samuel, h 130 E. 16th
Burr Brewing Co. 227 W. 18th
Burr Charles D. jr. engineer, h 513 W. 57th
Burr Charles S. strawgds. 159 Mercer, h 1253 Pacific, B'klyn
Burr David A. lawyer, 26 Cooper Union, h Montclair, N. J.
Burr E. Edward, exporter, 28 Liberty, h Pamrapo, N. J.
Burr Edgar W. produce, 324 G'wich, h 199 Washn.
Burr Edwin H. mer. 202 B'way, h 262 Lenox av.
Burr Frank A. mer. 45 B'way
Burr Frederick M. student, h 31 W. 46th
Burr George F. driver, h r 11 Carmine
Burr George L. treas. 142 Fulton
Burr George L., Co. tailors, 142 Fulton
Burr George S. foreman, h 626 E. 137th
Burr Heman, advertising, 3 Park pl. h 31 W. 46th
Burr Henry, clerk, h 260 W. 43d
Burr Henry E. clerk, 227 W. 18th, h Orange, N. J.
Burr James, driver, h r 309 W. 20th
Burr James M. linens, 346 Canal, h Orange, N. J.
Burr John, cabinetmkr. h 213 E. 73d
Burr John, fireman, h 969 Tenth av.
Burr John A. foreman, h 458 W. 58th
Burr John J. painter, h 251 E. 39th
Burr Julia, wid. James, h 15 Boulevard
Burr Julia A. wid. Calvin, h 125 E. 23d
Burr Louis H. artist, 139 W. 55th, h 31 W. 46th
Burr M. jr. broker, 58 New, h Morristown, N. J.
Burr Marie L. hotel, 42 W. 28th
Burr Martin, tailor, h 325 E. 113th
Burr Montraville A oysters, 88 Allen, h 74 Allen
Burr Osmer S. pres. 2 Wall & 176 B'way
Burr Philip, porter, h 144 W. 26th

EAST RIVER STEAM KINDLING WOOD FACTORY
1104 First Avenue, cor. E. 61st St. } Orders received through all American District and Western Union Telegraph Offices FREE. *Send for Price-List.* FRED. BUSE, Prop.

Huyler's FAMILY CHOCOLATE,
For Drinking and Cooking.
SOLD BY ALL GROCERS.

*Burr Printing House, 18 Jacob
Burr Sarah B. M. matron, h 7 E. 88th
Burr Stephen H. real estate, 202 B'way, h 262 Lenox av.
Burr Tunis B. lawyer, 115 Nassau, h 568 Bedford av. B'klyn
Burr Walton P. agent, Pier 15 N. R.
Burr William, clerk, h 338 E. 86th
Burr William H. laborer, h 65 E. Houston
Burr Wm. H. v. pres. 227 W. 18th, h 61 W. 85th
Burr Wm. P. lawyer, 320 B'way, h 104 W. 61st
Burrall Frederick A. physician, 48 W. 17th
Burrall Frederick A. jr. real estate, 44 B'way & 167 Third av. h 48 W. 17th
Burrall Geo. E. grocer, 946 Tenth av. h 185 W. 63d
Burras Asa G. carpenter, h 341 W. 41st
Burras George B. supt. h 60 E. 113th
Burras Henry, engineer, h 443 W. 48th
Burras Howard K. broker, 2 Nassau, h The Florence
Burras John W. h 443 W. 48th
Burras William H. carpenter, h 305 W. 125th
Burras William H. smith, 1323 B'way, h 52 King
Burras H. K. & Co. brokers, 2 Nassau
Burrell Charles D. mason, h 213 E. 25th
Burrell Edward U. glass, 93 Warren, h 84 Clinton av. B'klyn
Burrell Frank R. weigher, 307 West, h 484 Van Buren, B'klyn
Burrell Frederick A. M. belting, 45 Ferry, h 20 Arlington pl. B'klyn
Burrell George, tailor, h 93 Seventh
Burrell James, supt. h 2435 Eighth av.
Burrell James P. real estate, 155 W. 14th, h 244 E. 86th
Burrell Rebecca, wid. John, h E. 163d c Forest av.
Burrell Samuel J. builder, 54 Broad, h 100 Pierrepont, B'klyn
Burrell Samuel R. weigher, 307 West, h 484 Van Buren, B'klyn
Burrell William, carpenter, 322 E. 55th
Burrell William, clerk, h 228 E. 25th
Burrell William, jeweler, 233 G'wich, h 218 Park av. B'klyn
Burrell William H. police, h 435 E. 85th
Burrell Wilson H. express, 1725 Third av. h 210 E. 97th
Burrell S. R. & Co. weighers, 307 West
Burrelle Marion R. wid. R. Morris, h 999 Sixth av.
Burren Albert, brasswkr. h 112 W. Houston
Burri Frederick, baker, h r 177 E. Houston
Burridge Frank O. machines, 319 B'way, h 294 Madison av.
Burridge Lee S. machines, 319 B'way, h 294 Madison av.
Burridge Lee S. jr. h 294 Madison av.
Burridge Louisa, widow, h 10 Carmine
Burridge Margaret B. widow, dressmkr. 112 W. 17th
Burrill Benjamin E. painter, h 2407 Second av.
Burrill Charles D. lawyer, 15 Broad, h Bartow-on-the-Sound, N. Y.
Burrill Edward L. broker, 64 B'way, h 9 E. 56th
Burrill John E. lawyer, 15 Broad, h 9 E. 56th
Burrill Middleton S. lawyer, 15 Broad, h 104 E. 35th
Burrill William V. broker, 44 Exchange pl. h 9 E. 56th
Burrill & Housman, brokers, 44 Exchange pl.
Burrill, Stitt & Blizard, brokers, 64 B'way & 19 New
Burrill, Zabriskie & Burrill, lawyers, 15 Broad
Burris Benjamin V. carpenter, h 588 E. 134th
Burris John E. physician, 142 W. 49th
Burris Stephen, printer, h 145 E. 50th
Burris William, h 29 Lewis
Burritt Ellen I. dressmkr. 347 Sixth av. h 857 Ninth av.
Burritt Jacob L. books, 23 Clinton pl. h Bayonne, N. J.
Burro John, shoemkr. h 333 E. 24th
Burroni Joseph, polisher, h 5 Baxter
Burros Isidor, grocer, 218 Madison
Burroughs Catharine, wid. Thomas, h 197 W. 10th
Burroughs Charles W. tailor, h 1807 Second av.
Burroughs Christine A. wid. Asa, h 222 W. 124th
Burroughs Clark N. clerk, h 516 E. 119th
Burroughs Frederick, clerk, h 2089 Park av.
Burroughs Horace F. lumber, 21 Beaver, h 456 W. 57th
Burroughs James S. chemicals, 58 Pine, h L. I. City
Burroughs John H. broker, 74 Wall, h 1282 Dean, B'klyn

Weather Strips
BROWNE'S Metallic & other kinds
Booth's Theatre Building, 23d St. & 6th Av.
The Par Metallic Weather Strip Co.

Burroughs Theodore, produce, W. Washn. mkt, h 205 W. 130th
Burroughs Walter, clerk, h W. 159th n Tenth av.
Burroughs & Benson, brokers, 74 Wall
Burrow Ernest M. clerk, h 21 Fifth av.
Burrow John, patternmkr. h 121 W. 60th
Burrowes James, printer, h 20 Madison
Burrowes William A. broker, 3 Hanover, h 17 W. 39th
Burrows Alfred C. driver, h 630 E. 17th
Burrows Caroline M. stoves, 106 Beekman, h 211 W. 58th
Burrows Catharine, widow, matron Jeff. mkt, h 157 Waverley pl.
Burrows Catharine, wid. Thos. bdgh. 3 Columbia
Burrows Daniel, boatman, h 14 Minetta
Burrows Edward A. fitter, h 192½ Varick
Burrows Edward O. stoves, 106 Beekman, h Orange, N. J.
Burrows Franklin T. engineer, h Wolf n Lind av.
Burrows George R. supt. h 167 W. 129th
Burrows Horace C. sec. 12 B'way, h Tarrytown, N. Y.
Burrows James, real estate, 251 W. 15th
Burrows James C. butter, 486 Ninth av. h 487 Tenth av.
Burrows Jane N. wid. Thomas, h 112 E. 55th
Burrows John, machinist, h 2760 Eighth av.
Burrows John, printer, 51 Dey, h 265 Pearl, B'klyn
Burrows John P. butter, 486 Ninth av. h 487 Tenth av.
Burrows Joseph F. architect, 134 Park av. h 54 W. 125th
Burrows Mary A. wid. William, h 205 Henry
Burrows Roswell S. h 270 W. 39th
Burrows Thomas, rigger, 154 W. B'way, h 189 Spring
BURROWS THOMAS C. steel, 99 John, h 244 Clermont av. B'klyn
Burrows William, janitor, h 162 W. 18th
Burrows William, patterns, 63 Cliff, h 206 S. 5th, B'klyn (see advs. pages 54 & 61, P. G.)
Burrows William J. laborer, h 453 W. 13th
Burrows William M. broker, 18 B'way
Burrows William T. broker, 19 Park pl. h 561 Quincy, B'klyn
Burrows Brothers, butter, 487 Tenth av. & 486 Ninth av.
Burrows & Co. stoves, 106 Beekman
Burrows & Cowen, riggers, 154 W. B'way
Burrucker Frederick, driver, h 13 Third
Burrucker John P. h 57 E. 4th
Burrus Leo, trimmer, h 20 Bedford
Burry James, clerk, h 330 E. 123d
Bursch Herman, h 475 Tremont av.
Burscheidt Zachariah, trussmkr. h 263 William
Burse Jonathan M. express, 14 Fulton, h 329 Cumberland, B'klyn
Bursing Henry, engineer, h 1571 Av. A
Bursky Frederick, grocer, 208 E. 34th
Bursley Ira, treas. 33 Liberty, & mer. 64 South, h 16 Waverley pl.
Bursley Ira L. agent, 62 White, h 211 W. 44th
Burstein Julius, painter, h 166 Eldridge
Burstein Louis, pedlar, h 133 Orchard
Burstein Maurice J. physician, 184 Henry
Burstein Morris, lockmkr. h 171 Division
Burstein Selig, tailor, 100 Suffolk
Bursteiner Baruch, shoemkr. h 104 Suffolk
Burstinger Joseph, h 2294 Eighth av.
Burt Addison M. h 134 W. 23d
Burt Albert L. publisher, 56 Beekman, h 178 B'klyn av. B'klyn
Burt Catharine, wid. Louis, h 335 E. 38th
Burt Charles A. dentist, 32 E. 28th
Burt Charles A. lighters, 111 Broad, h B'klyn
Burt David, dyer, h 352 Tenth av.
Burt David, upholsterer, h 150 W. 25th
Burt Edward, h 103 E. 123d
Burt Edward D. shoes, 150 Duane, h 331 Washn. av. B'klyn
Burt Edward J. bottler, h 118 E. 53d

FURNACES, RANGES, Fireplace Heaters. | Richardson & Morgan Co. | 92 Beekman St.
See adv. pages 38 & 39 Pink Sheets Back of Book.

THOMAS L. JAMES, *Prest.*,
A. VAN SANTVOORD, *V. Prest.*,
JOHN R. VAN WORMER,
Secy and Gen. Man.

THE LINCOLN SAFE DEPOSIT CO.
FIRE-PROOF STORAGE WAREHOUSE.
32 TO 38 EAST 42D STREET.

Safes Rented. . . . Plate stored under guarantee. Fire-proof storage for household effects.

AIX-LA-CHAPELLE KAISER WATER
REFRESHING, DIETETIC TABLE WATER
BEST IN THE WORLD
Luyties Brothers
New York
Agents U.S.A.

Burt Edwin C. & Co. shoes, 150 Duane

EDWIN C. BURT & CO.,
MANUFACTURERS OF
Ladies', Misses', and Children's
FINE BOOTS, SHOES & SLIPPERS,
150 & 152 Duane Street.

Burt Elizabeth, h 107 E. 24th
Burt Frank N. mer. 108 Broad
Burt George A. h 101 W. 78th
Burt George W. clerk, h 487 E. 144th
Burt George W. waiter, h 30 E. 128th
Burt Grinnell, pres. 161 B'way, h Warwick, N. Y.
Burt Henry D. W. mer. 86 Franklin, h 59 W. 52d
Burt J. paver, 63 Grand
Burt James, broker, 44 Pine, h 253 W. 45th
Burt James M. shoes, 59 Reade, h 230 Degraw, B'klyn
Burt Jane, wid. William, h 20 Barrow
Burt John, h 1416 Washn. av.
Burt John, carpenter, h 102 Av. D
Burt John jr. lawyer, 32 Nassau
Burt John E. h 4 Jane
Burt John F. switchman, h 510 E. 146th
Burt John H. trucks, 313 E. 27th
Burt John M. ins. 19 Whitehall, h 208 Union, B'klyn
Burt Martha, wid. George H. h 610 E. 145th
Burt Mary, h 35 Mulberry
Burt Mary, wid. Wallace, h 73 W. 11th
Burt Mary Towne, pres. 10 E. 14th, h 103 E. 123d
Burt N. bdgh. 309 Elizabeth
Burt Orlando C. manager, 26 B'way, h 150 W. 34th
Burt Roderick, sec. 826 B'way, h 222 E. 15th
Burt Samuel O. supt. h 510 E. 84th
Burt Silas W. naval officer, Custom h. h The Rockingham
Burt Stephen S. physician, 37 W. 32d
Burt Walter, gilder, h 329 E. 16th
Burt Walter, produce, 85 Warren, h 102 Av. D
Burt Warren S. lawyer, 99 Nassau, h 334 E. 17th
Burt Wilkins, bartender, h 403 E. 29th
Burt William B. painter, h 505 W. 22d
Burt William H. h 419 St. Nicholas av.
Burt William J. paperhgr h 116 Bank
Burt & Mears, shoes, 59 Reade
Burt & Packard, shoes, 133 Duane
Burte Nicholas, baker, 705 Seventh av.
Burtenshaw Helen, wid. Charles, h r 227 W. 31st
Burthwick Thomas, builder, h 47 W. 66th
Burtis Abram S. milk, 241 E. 51st, h 327 E. 62d
Burtis Arthur, n. s. n, h 24 Gramercy pk.
Burtis Charles W. clerk, h 620 Hudson
Burtis Clarence A. liquors, 368 Bleecker, h 113 Hudson, Hoboken
Burtis Conklin, h 928 E. 149th
Burtis D. Webster, milk, 241 E. 51st, h 250 E. 50th
Burtis David J. sec. 166 B'way, h Orange, N. J.
Burtis Divine jr. docks, 23 South
Burtis George A. clerk, h 101 W. 60th
Burtis George W. carpenter, h 127 Cannon
Burtis James, porter, h 335 W. 26th
Burtis James M. clerk, h 321 E. 84th
Burtis James S. milk, 241 E. 51st, h 110 E. 54th
Burtis Leonard J. jr. manager, 7 Duane, h 179 S. Elliott pl. B'klyn
Burtis Morse, sec. 76 John, h Highwood, N. J.
Burtis Samuel, porter, h 106 W. 18th
Burtis William, supt. h 70 W. 96th
Burtis Brothers, milk, 241 E. 51st
Burtis & Bennett, liquors, 368 Bleecker
Burtnett Frank, conductor, h 3498 Third av.
Burtnett Hamilton F. grain, 18 B'way
Burton Andrew C. driver, h 444 W. 49th
Burton Anna M. w d. Charles S. bdgh. 192 Greene
Burton Augustus I. physician, h 223 E. 48th
Burton Benjamin, driver, h 468 E. 135th
Burton Benjamin C. driver, h 426 E. 9th
Burton Brewing Co. 121 Warren
Burton Charles A. clerk, h 512 W. 44th
Burton Charles S. h 200 E. 27th
Burton Charles W. oil, 10 B'way, h Pa.
Burton Daniel, janitor, h 84 B'way
Burton David J. builder, 315 W. 58th
Burton Frances, laundry, 1726 B'way
Burton Frank V. mer. 354 B'way, h Newburgh, N. Y.
Burton Frederick, reporter, h 200 W. 70th
Burton Frederick G. carver, h 684 Eighth av.
Burton George H. printer, 85 Warren, h refused
Burton Georgiana, wid. Charles L. h 149 W. 52d
Burton Godfrey H. laborer, h 219 E. 88th
Burton Henry, h 270 Spring
BURTON J. CHARLES, UNDERTAKER & EMBALMER, 26 University pl. h 25 University pl.
Burton James, h 124 Washn. pl.
Burton James C. carpenter, h 2700 Eighth av.
Burton James J. clerk, h 633 G'wich
Burton James W. ribbons, 48 Lispenard, h refused
Burton Jane, dressmkr. h 493 E. 144th
Burton John, kalsominer, h 1726 B'way
Burton John, laborer, h 96 Oliver
Burton John, sec. 16 Exchange pl. h Garden City, L. I.
Burton John H. porter, h 228 Sullivan
Burton John J. grocer, 311 G'wich, h Orange, N. J.
Burton Joseph J. clerk, h 90 Cannon
Burton Joseph J. painter, h Hawkstone n E. 173d
Burton Joseph L. real estate, 154 Nassau, h 378 Tompkins av. B'klyn
Burton Levi, conductor, h 72 E. 112th
Burton Martha, wid. Edward, h 116 W. 19th
Burton Martin, laborer, h 161 E. 112th
Burton Myron C. clerk, h Woodlawn
Burton Oscar F. agent, 415 B'way, h B'klyn
Burton Patrick, driver, h 231 W. 39th
Burton Reuben B. physician, 223 E. 48th
Burton Robert L. mer. 354 B'way, h 65 W. 83d
Burton Robert O. bkbinder, h 38 Vandam
Burton Sarah, wid. Daniel, h 416 Fourth av.
Burton T. M. h 434 Fifth av.
Burton Thomas, driver, h 8 Jones
Burton Thomas, laborer, h 113 E. 105th
Burton Thomas, undertaker, 26 University pl. h 46 W. 15th
Burton Thos. & Son, undertakers, 26 University pl.
Burton Thomas J. sec. h 46 W. 15th
Burton Thompson, printer, 78 Warren, h B'klyn
Burton Washington, extracts, 77 Barclay, h 15 Decatur, B'klyn
Burton William, clerk, h 1 Milligan pl.
Burton William, laborer, h 200 E. 101st
Burton William A. manager, 45 Murray, h 1098 Forest av.
Burton William E. publisher, 78 Warren, h 118 Willoughby, B'klyn
Burton William L. seaman, h 1729 Lex. av.
Burton W. & Co. extracts, 77 Barclay
Burton & Davis, grocers, 311 G'wich
Burton, Price & Co. ribbons, 48 Lispenard
Burtsell John M. manager, h 112 E. 112th
Burtsell Richard L. (Rev.) h 239 E. 21st
Burtt Frederick, driver, h 59 E. Houston
Burtt Rich. printer, 46 Beekman, h 400 Fourth av.
Burtt Robert D. laborer, h 531 W. 44th
Burwell Abigail C. h 1999 Third av.
Burwell Charles B. lawyer, 16 Exchange pl. h 220 E. 18th
Burwell Henry de B. physician, 226 W. 20th
Burwell John W. conductor, h 2779 Eighth av.
Burwell Margaret, wid. Sheldon, h 86 Orchard
Burwin August, clerk, h 364 Ninth av.
Bury Frank, h 1080 Second av.
Busam Charles, bartender, h 196 Av. A
Busam Josephus (Rev.) h 412 E. 87th
Busath Charles, draughtsman, h 228 First av.
Busbey Hamilton, publisher, 251 B'way
Busby Alexander J. driver, h 231 F. 37th
Busby Jane, wid. John, h 342 E. 40th
Busby Leonard J. mer. 57 Water, h 167 Hewes, B'klyn
Busby Thomas, painter, h 144 E. 28th
Buscall Charles G. h 73 E. 104th
Buscall John H. mason, 73 E. 104th
Busch Alban, liquors, 269 W. 35th
Busch Albert, stables, 95 Monroe, h 99 Monroe
Busch Andrew, coal, 647 Ninth av. 700 Eleventh av. & 539 W. 47th, h 433 W. 44th

MERCHANTS EXCHANGE NAT. BANK OF THE CITY OF N. Y.
SOLICITS YOUR ACCOUNT. 257 Broadway.
PHINEAS C. LOUNSBURY, Prest. ALLEN S. APGAR, Cashier.

C. N. JORDAN, *President.*
CHARLES J. CANDA, *Vice-President.*
THE WESTERN NATIONAL BANK,
CAPITAL, $3,500,000.
F. BLANKENHORN, *Cashier.*
H. A. SMITH, *Asst. Cashier.*

Busch Andrew, grocer, 813 Ninth av.
Busch August, engineer, h 1652 Ninth av.
Busch August, hops, 42 Beaver, h Germany
Busch August, meat, 457 W. 27th
Busch August, tailor, h 424 W. 49th
Busch Basilius, beer, 317 E. 115th
Busch Benjamin, trimmings, 189 Division, h 255 E. B'way
Busch Bernhard, tailor, h 543 Fifth
Busch Carl, grocer, 1312 First av.
Busch Caroline, wid. Peter, h 120 Orchard
Busch Catharine, wid. William, h 949 First av.
Busch Charles, driver, h 177 Essex
Busch Charles, furniture, 5 Bowery, h 321 E. 13th
Busch Charles, grocer, 227 W. 19th, h 243 W. 19th
Busch Christian, shoemkr. h 71 E. 108th
Busch Christiana, wid. Harmon, h 406 E. 59th
Busch Dora, wid. William, h 54 Varick
Busch Elizabeth, wid. Joseph, h 161 Stanton
Busch Emil, clerk, h 272 E. 4th
Busch Emil, meat, 130 Elizabeth, h 125 Elizabeth
Busch Ernst C. baker, h 533 E. 12th
Busch Florian, birds, 2239 Third av.
Busch Frank W. artist, h 412 W. 28th
Busch Frederick, beer, 275 Bleecker
Busch Frederick, mus. insts. r 255 Bowery, h 56 Second, Hoboken
Busch George, grocer, 835 Eleventh av
Busch Gerd, grocer, 328 W. Houston
Busch Henry, boxmkr. h 81 Norfolk
Busch Henry, driver, h 284 Tenth av.
Busch H'y, grocer, 1966 Third av. h 187 E. 108th
Busch Henry, jeweler, 500 Grand
Busch Henry, real estate, 265 E. B'way
Busch Herman, clerk, h 1807 Third av.
Busch Herman O. steward, h 236 E. 85th
Busch Ida W. wid. Charles, h 412 W. 28th
Busch Isidor, drygds. 189 Division
Busch Jacob, dyer, h 542 E. 14th
Busch Joanna, bdgh. 269 W. 35th
Busch John, carpenter, h r 604 E. 15th
Busch John, upholsterer, 30 E. 20th
Busch John H. conductor, 181 W. 101st
Busch Joseph, smith, h 325 E. 88th
Busch Joseph D. clerk, h 254 E. 10th
Busch Julia, wid. Edward, infants' wear, 12 Wooster, h 574 Broome
Busch Julius, grocer, 1384 Second av.
Busch Julius C. grocer, 200 E. 42d, h 665 Third av.
Busch Louis, h 331 E. 70th
Busch Louisa, wid. Frederick, h 316 First av.
Busch Margaret, wid. Franz J. h 63 Av. C
Busch Margaret, wid. Frederick, h 208 E. 54th
Busch Mary, dressmkr. 331 E. 70th
Busch Mary, grocer, 83 Bedford
Busch Mary, wid. John F. h 195 Forsyth
Busch Max, tailor, h 7 Ludlow
Busch Michael, beer, 174 E. 77th
Busch Oswald H. steward, h 236 E. 85th
Busch Otto, barber, h 143 Forsyth
Busch Peter, imp. 110 Grand, h 243 Carroll pk. B'klyn
Busch Robert, grocer, 775 Second av.
Busch Theodore A. cigars. 236 E. 10th
Busch Wendelin, laborer, h 653 E. 151st
Busch William, pktbkmkr. h 159 Stanton
Busch Wm. N. grocer, 90 Stanton, h 174 Orchard
Busch M. & Brother, grocers, 83 Bedford
Busch, Hildebrand & Co. coal, 647 Ninth av. 539 W. 47th & 700 Eleventh av.
Busche August, carrier, h r 317 E. 109th
Busche J. F. editor, 25 E. 4th, h New Haven, Ct.
Busche John, bottler, h 522 E. 119th
Busche John, cabinetmkr. h 564 W. 53d
Busche John F. (Rev.) h 108 Rivington
Busche Maurice, laborer, h 532 W. 49th
Busche Thomas W. physician, 129 Second av.
Buschen Charles, tailor, h 1314 Second av.
Buscher August, carpenter, h 813 Union av.
Buscher Charles, painter, h 480 E. 148th
Buscher Charles J. W. painter, 510 E. 148th
Buscher Conrad, beer, 291 Broome
Buscher George, grocer, 530 Tenth av.
Buscher Henry, cigarmkr. h 316 E. 40th
Buscher John P. painter, h 14 First
Buscher Joseph, meat, 105 Henry, h 324 Henry
Buscher Julius, tailor, h 508 Sixth
Buscher Richard, painter, h 523 Morris av.
Buschert George, laborer, h 557 W. 110th
Buschhorn Frederick, grocer, 435 W. 45th
Busching Frederick, tailor, h W. 116th n Eighth av.
Busching Henry, engineer, h 305 E. 101st
Buschkes Herman, painter, h 51 First av.
Buschman H'y, broker, 15 State, h 72 Sip av. J. C.
Buschman Henry, smith, h 46 Delancey
Buschmann Adelaide, h 1218 Lex. av.
Buschmann Anton, tailor, h 5 First av.
Buschmann Charles, h 411 E. 81st
Buschmann Charles, eatingh. 90 Cortlandt, h 339 Warren, J. C.
Buschmann Charles H. trimmings, 833 B'way, h Hotel Gladstone
Buschmann Cord H. h 171 W. Houston
Buschmann Dederick, broker, 48 Exchange pl.
Buschmann George J. musician, h 93 St. Mark's pl.
Buschmann Henry, carpenter, h 694 Courtlandt av.
Buschmann Wm H. musician, h 93 St. Mark's pl.
Buschmann Wm. J. cigarmkr. h 235 W. 46th
Buschn H'y, grocer, 2655 Tenth av. h 500 W. 125th
Buschner Albert C. trimmings, h 266 E. 4th
Buschner Carl, trimmings, 738 B'way, h 218 E. 14th
Buschwitz David, tailor, h 20 Ridge
Buse August, clerk, h 1112 First av.
Buse Bernard, clerk, h 137 W. 60th
Buse Frederick, liquors, 100 Park row, 279 Bowery & 122 Chrystie, h 328 Broome
Buse Frederick, wood, 1110 First av. h 404 E. 58th, (*see bottom lines*)
Buse John, cabinetmkr. h 562 E. 151st
Buse John H. grocer, 1684 Tenth av.
Buse William F. liquors, 106 Prince, h 402 E. 61st
Buse & Hattorff, liquors, 106 Prince
Buse & Miller, liquors, 100 Park row, 279 Bowery & 122 Chrystie
Busel Julius, tailor, h 176 Division
Busenmann Frederick, painter, h 523 E. 153d
Buser Albert A. engineer, h 2330 Second av.
Buser Conrad, machinist, h 217 Bowery
Buser Edward, weaver, h 724 E. 165th
Buser Edwin, weaver, h 435 W. 37th
Buser Emma, dressmkr. 320 W. 47th
Buser Ferdinand, baker, h 407 E. 77th
Buser Frederick, finisher, h 666 E. 153d
Buser Herman, tailor, h 308 W. 41st
Buser Jacob, weaver, h 320 W. 47th
Buser John, designer, h 323 W. 39th
Busgen Louisa, wid. William, h 429 E. 9th
Bush A. h 752 E. 163d
Bush Amanda, wid. Everett, h 2643 Third av.
Bush Ann, wid. William H. h 92 New Chambers
Bush Anna, wid. Christopher J. trucks, 42 Thomas, h 420 W. 31st
Bush August, bartender, h 97 Rivington
Bush Augusta, wid. Henry, h 512 Second av.
Bush Austin P. conductor, h 309 W. 42d
Bush Benjamin, watchman, h 150 Sullivan
Bush Bernard P. drygds, 286 Tenth av.
Bush Caroline, wid. John H. h 323 E. 85th
Bush Charles, engineer, h 86 Third
Bush Charles, police, h 106 Canal
Bush Charles A. novelties, 344 Third av.
Bush Chas. H. sec. 50 John & 17 Dey, h 64 W. 52d
Bush David, porter, h 213 Sullivan
Bush Edmund C. packer, h 174 E. 108th
Bush Edward, butcher, h 21 Jones
Bush Eliza, bdgh. 36 King
Bush Frank, actor, h 224 Bowery
Bush Frank G. machinist, h 1851 Ninth av.
Bush Frederick C. upholsterer, 221 Greene
Bush Frederick L. clerk, h 520 W. 37th
Bush Garret, produce, W. Washn. mkt. h 126 Philip, J. C.
Bush George A. colors, 22 Dey, h Rahway, N. J.
Bush George T. clerk, h 344 Third av.
Bush George W. coal, 624 G'wich, h 70 W. 93d
Bush George W. undertaker, 1265 B'way, h 328 W. 49th
Bush Henry, clerk, h 324 Sixth
Bush Henry, clerk, h 300½ W. 24th
Bush Henry, conductor, h 239 E. 73d
Bush Henry C. clerk, h 425 E. 118th
Bush Howard S. architect, 121 E. 23d, h 328 W. 23d
Bush Isaac jr. h 134 E. 16th
Bush J. Adriance, lawyer, 10 Wall, h 15 W. 36th
Bush J. P., Mfg. Co. bovinine, 2 Barclay
Bush James, driver, h 536 E. 14th
Bush James C. u. s. a. Governor's Island
Bush James L. milk, E. 151st n Harlem R.
Bush James T. fireman, h 313 Bowery
Bush James T. furniture, 686 B'way
Bush Jane, wid. Francis, h 230 W. Houston
Bush Jeremiah, driver, h 276 Mulberry
Bush Joanna, wid. John, h 199 Hester
Bush John, trucks, 80 White, h 550 W. 35th
Bush John F. clerk, h 1287 Park av.

MADE FROM PURE CREAM. | HORTON'S ICE CREAM. | French, Italian and American.

Examines and Guarantees Titles to Real Estate. Fixed Charges which include "Disbursements."

TITLE GUARANTEE AND TRUST Co.

55 LIBERTY ST., New York. 26 COURT ST., Brooklyn.

Bush John J. candy, 2074 Seventh av.
Bush John J. fireman, h 183 Mott
Bush John S. sec. 1845 Railroad av.
Bush John W. porter, h 1343 B'way
Bush Joseph B. novelties, 344 Third av.
Bush Martin L. specialties, 7 Murray, h B'klyn
Bush Mary A. eatingh. 536 E. 14th
Bush Matilda, wid. David, h 19 Commerce
Bush Michael, engineer, h 41 Carmine
Bush Nicholas, seaman, h 312 W. 47th
Bush Ralph I. provns. 175 W. 48th, h 255 W. 52d
Bush Ransom, painter, h 1882 Bathgate av.
Bush Rufus T. pres. 130 Pearl, h 202 Columbia heights, B'klyn
Bush S. P. h 2520 Eighth av.
Bush Samuel, h 119 Columbia
Bush Walter, carpenter, h 427 E. 81st
Bush William, brewer, h 1733 First av.
Bush William, driver, h 406 W. 31st
Bush William, laborer, h 317 E. 109th
Bush William E. agent, 296 Canal, h J. C.
Bush William J. machinist, h 518 E. 14th
Bush Brothers, novelties, 344 Third av.
Bush & Denslow Mfg. Co. oils, 130 Pearl
Bush & Hollingworth, colors, 23 Dey
Busha Charles, carpenter, h 389 Eighth
Bushamer August, machinist, h 438 W. 38th
Bushard Joseph, laborer, h 610 W. 47th
Bushart Andrew, real estate, 431 E. 15th, h 247 E. 55th
Bushby Robert, cutter, h 211 E. 73d
Bushe Eugene L. lawyer, 150 B'way, h 202 W. 52d
Bushe Thomas, h 229 E. 101st
BUSHEE A. & CO. jewelers, 237 B'way
Bushel William, keeper, h 224 E. 45th
Bushell Francis, watchman, h 530 W. 49th
Bushell George, smith, 223 E. 22d
Busher William, clerk, h 189 E. 4th
Bushmann John, milk, 928 Sixth av.
Bushmann Leopold, engraver, h 309 E. 41st
Bushnell Albert G. publisher, 114 Nassau, h 123 E. 27th
Bushnell Ann M. h 431 Fourth av.
Bushnell Cornelius S. sec. 35 B'way, h New Haven, Ct.
Bushnell Emeline H. R. wid. Lafayette, h 322 E. 57th
Bushnell Frank, ins. 167 B'way, h Plainfield, N. J.
Bushnell George, agent, h 260 W. 34th
Bushnell Giles F. lawyer, 55 William, h 94 Hancock, B'klyn
Bushnell Janet, wid. Samuel, candy, 715 E. 9th
Bushnell John, sec. 26 B'way, h Plainfield, N. J.
Bushnell John S. bars, 120 Liberty, h 1018 Bedford av. B'klyn
Bushnell Jos. pres. 26 B'way, h Morristown, N. J.
Bushnell Nathan, cutler, h 202 W. 69th
Bushnell Robert G. steel, 3 cliff, h Morristown, N. J.
Bushnell Samuel, laborer, h 718 E. 9th
Bushnell William E. clerk, 1938 Lex. av.
Bushnell William P. engineer, h 2071 Third av.
Bushong Charles, physician, 690 Hudson
Busick Charles, janitor, h 757 B'way
Busick Maximilian, cigars, 427 W. 54th, h 428 W. 58th
Busick Minnie, nurse, h 428 W. 58th
Busick Philip, h 428 W. 58th
Busick Samuel, cigars, 427 W. 54th, h 428 W. 58th
Busick & Co. cigars, 427 W. 54th
Busillo Nicola, tailor, h 104 Bayard
Business Address Co. 30 Vesey
***BUSINESS ADDRESSES** furnished for all trades throughout the U. S. 11 University pl. (see adv. page 7, P. O.)

BUSINESS DIRECTORY OFFICE (WILSON'S)

11 University pl.

Business World (periodical) 108 Broad
Busing Claus, clerk, h 135 G'wich
Busing Frederick, musician, h 434 E. 78th
Busing John H. C. clerk, h 64 Attorney
Busing Magdalena, wid. John, h 31 Second
Busing Mary, wid. William, h 75 Sullivan
Busing William, woolens, 244 William, h 313½ State, B'klyn
Busk Joseph R. mer. 301 Produce Ex. h New Brighton, S. I.
Busk & Jevons, mers. 301 Produce Ex.
Buskey Eliza J. wid. J. M. h 70 W. 49th
Buski Isaac, tailor, h 342 Cherry
Buskirk John J. stationer, 1324 B'way, h 1322 B'way
Buskirk Schuyler V. plumber, 711 Seventh av. h 410 W. 46th
Busky Arthur, clerk, h 221 E. 89th
Busky Ernest, laborer, h 156 Prince
Busky George, shoes, 64 Fulton, h 138 W. 10th
Busky Isaac, shoemkr. h 173 Monroe
Busky John S. shoes, 39 Cortlandt & 214 G'wich, h 156 Schermerhorn, B'klyn
Busler John, cigarmkr. h 55 Attorney
Busley James R. clerk, h 346 St. Nicholas av.
Busoni Octavia, robes, 46 E. 19th
Busoni & Burnet, dressmkrs. 46 E. 19th
Buss Frederick, tailor, 655 E. 152d
Buss George J. carpenter, h 619 E. 149th
Buss Jacob, painter, h 1214 First av.
Buss John, painter, h 1324 Second av.
Buss Louis, cutter, h 641 E. 149th
Buss William, laborer, h 560 W. 44th
Buss William, meat, 274 Av. B, h 651 E. 16th
Buss William, painter, h r 430 Cherry
Buss William, painter, h 344 E. 54th
Bussanitz Francis, laborer, h 548 W. 43d
Bussat Henry, carpenter, h 444 E. 23d
Busse August, driver, h 330 E. 112th
Busse Augusta, wid. Herman, janitress, h 2049 Second av.
Busse Bernhard, beer, 13 Chrystie
Busse Frank, engineer, h 619 Fifth
Busse Frederick, carpenter, h 1340 Second av.
Busse George, clerk, 206 E. 9th
Busse George, upholsterer, h 306 E. 89th
Busse George J. broker, 44 Exchange pl. h The Hoffman Arms
Busse Gottfried, painter, h 175 Orchard
Busse Herman, fireman, h 852 Eighth av.
Busse Minnie, grocer, 619 Fifth
Busse Reinhold, bdgh. 19 Gt. Jones
Busse Rudolph, manager, h 309 W. 54th
Busse William (Rev.) h 416 W. 43d
Busse William M. photographs, 3432 Third av.
Bussell Edward D. lumber, 404 E. 32d & 11 Doyers, h 970 Union av.
Bussell Elizabeth G. lumber, 404 E. 32d, h 970 Union av.
Bussell James, porter, h 24 G'wich av.
Bussell Samuel D. builder, 137 E. 46th
Bussenschutt G. H. jeweler, 14 John
Busser Bertha, wid. Justus, janitress, h 120 Chrystie
Busser Gustav, laborer, h 519 W. 26th
Busser Joseph, cooper, h 460 E. 57th
Busserau John M. waiter, h 352 E. 17th
Bussert Gertrude, wid. Frederick, h 249 Av. A
Bussey Alexander, driver, h 522 W. 47th
Bussey Robert H. clerk, h 46 W. 125th
Bussey Wm. G. lawyer, 5 Beekman, h 27 W. 127th
Bussing Abraham, pres. 4 Warren, h Montclair, N. J.
Bussing Amanda, wid. John, h Kingsbridge rd. n Jerome av.
Bussing Ann, wid. John S. h 4 E. 12th
Bussing Charles F. manager, 213 E. 23d, h 61 Reid av. B'klyn
Bussing Edward O. clerk, h 337 E. 85th
Bussing John, h Williamsbridge
Bussing John S. broker, 33 Wall, & treas. 26 Reade & 304 Fourth av. h 26 E. 10th
Bussing Joseph H. clerk, h 441 W. 57th
Bussing Louisa A. wid. Thomas, h 441 W. 57th
Bussing Maria, wid. Frederick, h 333 E. 16th
Bussing Robert J. jr. lawyer, 120 B'way, h 20 Garden pl. B'klyn
Bussinger Isaac M. clerk, h 319 W. 25th
Bussinger Julius, waiter, h 340 E. 20th
Bussman Charles, carpenter, h 409 E. 76th
Bussmann Charles, candymkr. h 205 E. 104th
Bussy Clara, wid. Jacob, h 307 E. 4th
Bussy Henry C. clerk, h 231 S. 5th av.
Busta Nicholas, mason, h 10 Roosevelt
Busteed Edward J. police, h 423 Cherry
Busteed George W. drugs, 162 E. 23d, h 28 E. 125th
Busteed James, printer, h 365 Cherry
Busteed Richard, lawyer, 271 B'way, h Westchester, N. Y.
Busteed Thomas, carpenter, h 15 Stanton
Busteed G. W. & Co. drugs, 162 E. 23d
Buswild Joseph, pedlar, h 125 Ridge
Butcher Alfred G. printer, 19 Murray, h 181 Reade
Butcher Charles, driver, h 433 E. 82d
Butcher David F. h 216 W. 38th

Hartshorn's Shade Rollers. Notice name of Stewart Hartshorn in script on labels, and avoid being fooled.

Butcher David F. lawyer, 18 Wall, h 119 Java, B'klyn
Butcher Edward C. contractor, 96 B'way, h Stamford, Ct.
Butcher Eva M. teacher, h 214 E. 77th
Butcher F. Edwin, plumber, 252 Water, h 252 W. 12th
Butcher Frederick G. builder, W. 122d n Eighth av. h 76 E. 115th
Butcher George, produce, 505 W. 56th
Butcher George S. barber, h 165 E. 121st
Butcher Henry C. pres. 78 Broad. h Pa.
Butcher Herman, barber, 207 E. 122d, h 56 E. 129th
Butcher Jacob, plumber, h 418 E. 82d
Butcher Jacob, plumber, 756 Sixth & 282 Seventh, h B'klyn
Butcher John, grocer, 2266 Eighth av.
Butcher John H. plumber, 252 Water, h 252 W. 12th
Butcher John H. & Son, plumbers, 252 Water
Butcher Joseph, clerk, h 221 W. 29th
Butcher Margaret, wid. George, h 526 E. 12th
Butcher Thomas, carpenter, h 214 E. 77th
Butcher E. C. & Co. contractors, 96 B'way
*Butcher W. & S. cutlery, 135 Duane
Butchers' Advocate, 805 Washn.
Butchers' Hide & Melting Assn. ft. E. 45th
Butenschon Charles, beer, 1893 Railroad av.
Butenschon Christian, machinist, h 529 Ninth av.
Butenschon Henry, marble, 457 E. Houston
Butenschon Nicholas F. agent, h 245 E. 53d
Buteux Arthur, clerk, h 275 W. 11th
Butgereit Charles, clerk, h 127 Eldridge
Buthfer Dederick, grocer, 52 Rutgers, h 120 Monroe
Buthfer Henry, beer, 612 Hudson, h 804 G'wich
Buthner Peter, smith, h 872 Washn.
Butkowski John, beer, 280 E. B'way
Butler Aaron, lawyer, 179 B'way, h New Brighton, S. I.
Butler Albert, paperhgr. h 2086 Third av.
Butler Albert B. real estate, 111 B'way, h Bloomfield, N. J.
Butler Alford A. (Rev.) 128 E. 47th
Butler Anastasia, h 326 E. 30th
Butler Andrew, laborer, h 200 E. 98th
Butler Ann, wid. John, cigars, 437 First av.
Butler Ann, wid. John, dressmkr. h 226 E. 70th
Butler Ann, wid. Walter, bdgh. 106 Orchard
Butler Ann C. wid. Daniel, h 324 W. 47th
Butler Ann J. wid. Henry, h 235 E. 54th
Butler Anna, wid. Henry, h 113 W. 27th
Butler Anne, wid. Samson, h 517 W. 38th
Butler Anne F. wid. James, h 333 E. 25th
Butler Anne H. physician, 28 W. 45th
Butler Antoinette, h 264 W. 19th
Butler August, tailor, h 317 W. 39th
Butler Bartholomew, carpenter, h 530 W. 35th
Butler Bartholomew G. insp. h 26 Oliver
Butler Benjamin F. lawyer, 32 Nassau, h Mass.
Butler Benjamin F. mer. 41 Wall
Butler Benjamin J. laborer, h 311 E. 73d
Butler Bernard, laborer, h 517 W. 47th
Butler Bridget, dressmkr. 115 E. 12th
Butler Bridget, wid. Richard, h 430 W. 46th
Butler C. Irving, engraver, 318 B'way, h 20 Lafayette av. B'klyn
Butler Catharine, imp. 34 E. 23d
Butler Catharine, wid. Edward, h r 10 Caroline
Butler Catharine, wid. Peter, h 19 Marion
Butler Charles, pres. 11 Pine & 1200 Park av. h 78 Park av.
Butler Charles, clerk, h 206 E. 32d
Butler Charles, cooper, h 34 G'wich
Butler Charles, laborer, h 45 Rutgers
Butler Charles E. clerk, h 211 W 23d
Butler Charles E. driver, h 119 W. 26th
Butler Charles E. lawyer, 52 Wall, h 31 E. 69th
Butler Charles H. supplies, 380 B'way, h 174 W. 126th
Butler Charles Henry, lawyer, 111 B'way, & pres. 96 B'way, h Yonkers, N. Y.
Butler Charles L. pianomkr. h 860 Tenth av.
Butler Charles P. printer, h 6 Bank
Butler Charles R. h 155 W. 48th
Butler Charles W. clerk, h 235 W. 128th
Butler Charlotte L. wid. John, h 350 Lenox av.
Butler Christopher, smith, h 344 Cherry
Butler Cornelia, wid. Thos. h 346 St. Nicholas av.
Butler Cornelia C. wid. Horace M. h 1675 Second av.
Butler Cornelia W. wid. Henry, h 317 W. 58th
Butler Cyrus, pres. 24 Cliff, h Union League Club

MEMORY.
Unlike artificial systems. Any book learned in one reading. Largest classes on record in the principal cities, colleges, etc.
Prospectus, Post Free, from
Prof. A. LOISETTE,
237 FIFTH AVENUE, N. Y.

Butler Daniel B. frames, 398 Fourth av.
Butler David V. smith, h 313 W. 67th
Butler Edgar E. porter, h 1994 Third av.
Butler Edmond J. painter, 104 W. 42d & 818 Sixth av. h 242 W. 20th
Butler Edmund, stevedore, 32 South, h 33 Willow pl. B'klyn
Butler Edmund S. carpenter, h 1809 Tenth av.
Butler Edward, h 81 Eldridge
Butler Edward, clerk, h 737 E. 141st
Butler Edward, driver, h 206 E. 54th
Butler Edward, laborer, h 232 E. 77th
Butler Edward, laborer, h 20 G'wich
Butler Edward, meat, 553 Grand
Butler Edward, porter, h 160 W. 18th
Butler Edward A. carriages, 502 W. 130th, h W. 130th c Tenth av.
Butler Edward B. supplies, 380 B'way, h Ill.
Butler Edward DeP. copyist, 41 Fulton, h 6 Downing, B'klyn
Butler Edward J. clerk, h 342 E. 46th
Butler Edward S. h 55 W. 33d
Butler Edwin, electrician, h Concord av. n E. 141st
Butler Edwin R. produce, 296 Washn. h 1063 Herkimer, B'klyn
Butler Edwin W. janitor, h 27 Park pl.
Butler Elliott L. wool, 106 Reade, h 465 Jersey av. J. C.
Butler Elizabeth, matron, h 304 Mulberry
Butler Elizabeth, wid. John, h 326 W. 44th
Butler Ellen, wid. Edward, h 66 Vesey
Butler Ellen, wid. Henry H. h 38 E. 35th
Butler Ellen H. wid. Edward, h 545 Second av.
Butler Ellsworth F. ostler, h 306 E. 98th
Butler Emily, wid. Jacob, dressmkr. 16 Cornelia
Butler Emily, wid. William, h 414 W. 23d
Butler Eugene, janitor, h 111 Broad
Butler Felix J. clerk, h 490 Grand
Butler Frank, clerk, h 164 E. 109th
Butler Frank A. safes, 79 Duane, h 254 Clifton pl. B'klyn
Butler Frank J. grocer, 520 Grand, h 1 Columbia
Butler Frank T. clerk, 15 Broad, h 195 Congress, B'klyn
Butler Frederick, paper, 44 Beekman, h 131 St. Mark's av. B'klyn
Butler Frederick, porter, h 16 Minetta la.
Butler Frederick, sampler, h 778 G'wich
Butler Frederick E. labels, 142 Fulton, h 209 Franklin av. B'klyn
Butler George, agent, h 400 E. 83d
Butler George, asst. treas. 15 Broad, h 195 Congress, B'klyn
Butler George, cook, h 231 E. 28th
Butler George, cooper, h 504 E. 16th
Butler George B. artist, 1440 B'way, h Croton Falls, N. Y.
Butler George H. physician, 42 E. 66th
Butler George H. H. yarns, W. 130th n Boulevard, h 126 E. 29th
Butler George T. shoes, 16 Varick pl.
Butler Hannah, shoes, 7 W. 14th
Butler Hannah, wid. Henry, h 210 E. 70th
Butler Hard Rubber Co. 33 Mercer
Butler Hardware Co. 18 Warren
Butler Harriet, candy, 340 Second av.
Butler Henry, h 414 W. 23d
Butler Henry, florist, 918 B'way, h 948 W. 123d
Butler Henry, ins. 172 B'way
Butler Henry C. h 160 W. 20th
Butler Henry C. seaman, h 227 E. 126th
Butler Henry H. caterer, h 15 Cornelia
Butler Henry H. clerk, h 111 E. 76th
Butler Henry L. drygds. 365 B'way
Butler Henry M. h Hotel Normandie
Butler Henry P. lawyer, 120 B'way, h 62 W. 93d
Butler Herman P. collector, h 327 W. 27th
Butler Herman S. lawyer, 60 B'way, h New Brighton, S. I.
Butler Hugh, driver, h 389 Hudson

DEAN'S PATENT ARDENTER MUSTARD.
Established in London 1831.
361 & 363 Washington Street, and 84, 86 & 88 North Moore Street, N. Y.

Richardson & Boynton Co.,
232-234 Water Street.
PERFECT FURNACES,
HOT-WATER HEATERS,
RANGES.

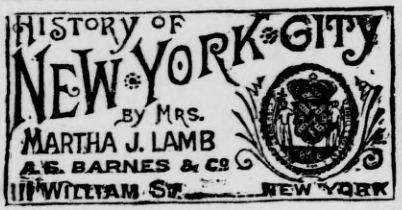

Butler Isaac, undertaker, 1281 Tremont av. h 1283 Tremont av.
Butler J. Hunt, publisher, 20 Astor pl. h Pa.
Butler Jacob D. builder, h 235 W. 129th
Butler James, h 802 E. 9th
Butler James, h 96 Madison
Butler James, carpenter, h 1258 Ponus
Butler James, carpenter, h 2077 Third av.
Butler James, clerk, h 1063 Lex. av.
Butler James, clerk, h 41 Monroe
Butler James, clerk, h 142 W. 10th
Butler James, coachman, h 129 W. 51st
Butler James, cutter, h 217 E. 101st
Butler James, driver, h 213 Mott
Butler James, driver, h 139 Washn.
Butler James, driver, h 453 W. 30th
Butler James, fruit, 1 South, h 201 Huntington, B'klyn
Butler James, janitor, h 1 Livingston pl.
Butler James, laborer, h 614 E. 16th
Butler James, laborer, h 411 W. 26th
Butler James, laborer, h 513 W. 29th
Butler James, ostler, h r 136 W. 19th
Butler James, porter, h 212 E. 98th
Butler James, stevedore, h 170 Perry
Butler James, teas, 616 & 937 Tenth av. 857 & 2241 Second av. & 506 Hudson, h 357 W. 44th
Butler James, waiter, h r 217 W. 28th
Butler James A. clerk, h 77 Rivington
Butler James B. lawyer, 33 Pine, h Montclair, N. J.
Butler James F. laborer, h 55 Columbia
Butler James F. alderman, City Hall, h 194 First av.
Butler James H. carpenter, 59 Pearl, h 474 Kosciusko, B'klyn
Butler James H. carriages, 2369 Second av. h 179 E. 111th
Butler James H. clerk, h 119 Suffolk
Butler James H. diamonds, 9 Maiden la. h Sturtevant h.
Butler James H. liquors, 85 Pearl
Butler James J. clerk, h 240 E. 78th
Butler James M. engineer, h 122 E. 109th
Butler James P. waiter, h 56 W. 28th
Butler James R. painter, h 411 W. 52d
Butler Jane, wid. John, h 344 E. 31st
Butler Jay F. carriages, 213 Grand, h 66 Hewes, B'klyn
Butler Jay F. & Co. carriages, 213 Grand
Butler Jeremiah, keeper, h 12 Lawrence
Butler Joanna wid. Nicholas, h r 212 W. 16th
Butler John, boilermkr. h 228 E. 42d
Butler John, bricklayer, h 424 W. 48th
Butler John, calker, h 270 Madison
Butler John, clerk, h 213 Varick
Butler John, conductor, h 343 E. 114th
Butler John, contractor, 8 Prospect pl.
Butler John, cutter, h 155 E. 80th
Butler John, cutter, h 502 W. 32d
Butler John, driver, h 87 Dey
Butler John, express, h 135 Liberty
Butler John, foreman, h 6 Spring
Butler John, laborer, h B'way n W. 130th
Butler John, laborer, h 115 E. 12th
Butler John, machinist, h 802 E. 9th
Butler John, machinist, h 553 Grand
Butler John, mason, h 236 E. 54th
Butler John, ostler, h 435 W. 52d
Butler John, painter, h 402 E. 123d
Butler John, painter, h 307 Seventh av.
Butler John, plasterer, h 266 W. 34th
Butler John, porter, h 448 W. 46th
Butler John (Rev.) h 869 Lex. av.
Butler John, soapmkr. h 13 Goerck
Butler John, stevedore, h 348 Madison
Butler John A. carver, h 2231 Third av.
Butler John A. clerk, h 49 E. 112th
Butler John A. treas. h 369 W. 23d
Butler John C. boilermkr. h 1331 Second av.
Butler John F. machinist, h 137 Washn.
Butler John H. hardware, 18 Warren, h 68 Ocean av. J. C.
Butler John J. pedlar, h 397 Water
Butler John J. waiter, h 340 E. 25th
Butler John M. pres. 32 Liberty, h Pa.
Butler John Q. A. ranges, 262 Water, h 36 Sidney pl. B'klyn
Butler John W. butter, 130 Washn. mkt, h 218 W. 15th
Butler John W. porter, h 23 Charles
Butler Joseph, cutter, h 521 W. 49th
Butler Joseph, meat, 553 Grand
Butler Jos. paints, 76 E. 18th, h 2101 Second av.
Butler Joseph, shoes, r 132 W. 19th
Butler Joseph C. imp. 93 Pearl, h B'klyn
Butler Josiah W. broker, h 23 W. 132d
Butler Lawrence, laborer, h 344 W. 36th
Butler Louisa, h 40 W. 9th
Butler Luther N. clerk, h 159 E. 113th
Butler Major F. engineer, h 1550 Ninth av.
Butler Malcolm N. sec. Grand Central depot
Butler Maria, vests, 277 Spring
Butler Maria E. wid. Theron R. h 433 Fifth av.
Butler Marion W. wid. Sirus, h 148 E. 30th
Butler Martha, wid. John, h W. 161st n Tenth av.
Butler Martina L. dressmkr. 34 E. 23d
Butler Mary, h 306 W. 41st
Butler Mary, dressmkr. 880 Sixth av.
Butler Mary, fcygds. 727 Tenth av.
Butler Mary, widow, 211 W. 34th
Butler Mary, wid. Horace M. h 872 Lex. av.
Butler Mary, wid. Peter F. h 160 W. 20th
Butler Mary A. baker, 1809 Tenth av.
Butler Mary A. wid. Samuel, h 317 E. 56th
Butler Mary A. wid. Thomas L. h 166 E. 91st
Butler Mary B. widow, h 982 Sixth av.
Butler Mary E. h 312 First av.
Butler Mary E. wid. William, h 432 E. 85th
Butler Mary J. wid. Gilbert, h 132 E. 113th
Butler Mary M. wid. Thomas, h 88 Horatio
Butler Matthew, liquors, 184 Park row
Butler Max Evarts, draughtsman, 60 Cedar
Butler Michael, h 227 E. 45th
Butler Michael, barber, 1067 Second av.
Butler Michael, laborer, h 234 E. 108th
Butler Michael, painter, h Woodruff n Boston rd.
Butler Michael, smith, h r 44 Clarkson
Butler Michael, tailor, h 113 Christopher
Butler Michael, u. s. n. h 111 First av.
Butler Michael E. stevedore, 32 South, h 121 Rapelyea, B'klyn
Butler Michael J. h 222 E. 86th
Butler Michael J. bartender, h 327 E. 80th
Butler Michael J. clerk, h 112 E. 102d
Butler Michael J. machinist, h 503 E. 144th
Butler Nathaniel L. h 327 Henry
Butler Nevin W. pat. meds. 41 Fulton, h 539 Franklin av. B'klyn
Butler Nicholas Murray, pres. 9 University pl. & prof. 41 E. 49th, h Paterson, N. J.
Butler Orlando W. stationer, 125 Fulton, h 59 Park pl. B'klyn
Butler Patrick, h 45 Carmine
Butler Patrick, laborer, h r 8 Franklin
Butler Patrick, laborer, h 307 W. 39th
Butler Patrick, printer, h 331 E. 83d
Butler Peter, mender, 60 Sonth
Butler Peter, tailor, h 15 Ludlow
Butler Philip, clerk, h 89 Goerck
Butler Philip A. stevedore, 32 South
Butler Pierce J. cutter, h 410 E. 123d
Butler Prescott Hall, lawyer, 52 Wall
Butler Reuben, laborer, h r 217 W. 20th
Butler Richard, awnings, 140 Fourth av. h 82 E. 109th
Butler Richard, carpenter, h 515 W. 52d
Butler Richard, driver, h 28 Lewis
Butler Richard, molder, h 802 E. 9th
Butler Richard, pres. 33 Mercer, h 1 E. 39th
Butler Richard, supt. h 117 E. 77th
Butler Richard, waiter, h 122 W. 33d
Butler Richard jr. supt. h 247 Fifth av.
Butler Richard R. h 362 W. 30th
Butler Robert joiner, h 13 Perry
Butler Robert H. teacher, h 133 Charlton
Butler Robert M. clerk, h 319 W. 54th
Butler Robert P. carpenter, 59 Pearl, h 574 Kosciusko, B'klyn
Butler Rose, wid. Andrew, h 408 E. 18th
Butler S. Wright (Rev.) h 263 W. 113th
Butler Samuel P. editor, 2 Ann, h 200 W. 52d
Butler Samuel S. drygds. 365 B'way
Butler Sarah, wid. George, h 101 Macdougal

FURS | **F. BOOSS & BRO.,** *Established 1853.* 449 BROADWAY IMPORTERS AND MANUFACTURERS. | **FURS**

EST. 1819.
THE OLD STATEN ISLAND DYEING EST.
DRY CLEANSING BY OUR NEW PROCESS.
BUT
98 Duane St., Principal Office
286 Fifth Avenue,
870 Broadway,
610 Sixth Avenue,
1474 Third Avenue.
BUT

Butler Stephen, carpenter, h 1100 Forest av.
Butler Susan, wid. Elijah, h 204 E. 98th
Butler Sylvester, plasterer, h 240 E. 121st
Butler T. Vincent, clerk, 80 Wall, h 350 Roebling, B'klyn
Butler Talmage, pres. 92 Beekman, h S. Norwalk, Ct.
Butler Thomas, h 218 Spring
Butler Thomas, bartender, h 129 Madison
Butler Thomas, carpenter, h 403 E. 29th
Butler Thomas, clerk, h 727 Tenth av.
Butler Thomas, driver, h 244 W. 10th
Butler Thomas, engineer, h 510 W. 57th
Butler Thomas, grocer, 1619 Fordham av.
Butler Thomas, insp. h 243 E. 40th
Butler Thomas, liquors, h 202 E. 112th
Butler Thomas, laborer, h 513 W. 19th
Butler Thomas, mason, h 873 Second av.
Butler Thomas, painter, 153 Lex. av. h 414 E. 86th
Butler Thomas, upholsterer, h 324 W. 47th
Butler Thomas A. braids, 50 Walker
Butler Thomas H. real estate, 401 B'way
Butler Thomas H. waiter, h 496 Seventh av.
Butler Thomas J. cooper, h 344 E. 9th
Butler Tobias, carpenter, h 340 Second av.
Butler Walter, clerk, h 529 E. 151st
Butler Walter, laborer, h 759 Washn.
Butler Wentworth S. librarian, 67 University pl. h 43 E. 12th
Butler Wharton, lawyer, h 349 W. 49th
Butler Willard Parker, lawyer, 59 Wall, h Scarsdale, N. Y.
Butler William, basketmkr. h 467 Canal
Butler William, beer, 51 Carmine, h 37 Bedford
Butler William, clerk, h 343 E. 13th
Butler William, laborer, h 89 Christopher
Butler William, laborer, h 2494 Second av.
Butler William, laborer, h 515 W. 42d
Butler Wm. liquors, 1801 Third av. h 185 E. 93d
Butler William, police, h 544 E. 12th
Butler William, porter, h 344 W. 16th
Butler William, refiner, h 133 Charlton
Butler William, seaman, h 880 Sixth av.
Butler William, trucks, 135 Washn.
Butler William A. h 438 Lex. av.
Butler William Allen, lawyer, 54 Wall, h Yonkers, N. Y.
Butler William Allen jr. lawyer, 54 Wall, h Yonkers, N. Y.
Butler Wm. C. carpenter, h Chisholm n Jennings
Butler William E. laborer, h 451 W. 40th
Butler William G. sup't. h 201 E. 14th
Butler William H. broker, 7 Beekman, h Bath Beach, L. I.
Butler William H. safes, 79 Duane, h 314 Union, B'klyn
Butler William H. sec. 513 W. 22d, h B'klyn
Butler William H. waiter, h 18 Minetta la.
Butler William J. teacher, h 751 Elton av.
Butler William J. waters, 505 E. 74th
Butler William R. bartender, h 244 E. 78th
Butler William R. undertaker, 1281 Tremont av. h 1283 Tremont av.
Butler E. & Son, stevedores, 32 South
Butler Brothers, meat, 553 Grand
Butler Brothers, supplies, 380 B'way
Butler & Bauer, butter, 130 Washn. mkt
Butler & Johnson, paper, 44 Beekman
Butler & Kelley, stationers, 125 Fulton
Butler & O'Connor, teas, 616 & 937 Tenth av. 857 & 2241 Second av. & 506 Hudson
Butler & Sperry, lawyers, 33 Pine
Butler, Clapp, Wentz & Co. drygds, 365 B'way
BUTLER, RICHARDS & CO. braids, 50 Walker
Butler, Stillman & Hubbard, lawyers, 54 Wall
Butman Benjamin, h 152 E. 49th
Butman Mary E. wid. Asa, h 339 E. 39th
Butman Mary E. wid. Joseph, h 179 W. 4th
Butner William, clerk, h 111 W. Houston
Butow Powell, boxmkr. h 37 Spring
Butsch Ernst, painter, h 338 Sixth
Butsch Julius, waiter, h 203 E. 33d
Butscher Otto, furniture, 58 Ludlow, h 92 Chrystie
Butt Charles, designer, 48 Beekman, h 242 Putnam av. B'klyn
Butt Charlotte, wid. Francis, h 209 E. 103d
Butt Frank, sawyer, h 276 Delancey
Butt George, grocer, 329 Seventh av.
Butt George W. pub. acct. 50 Wall, h Garden City, L. I.
Butt George W. stables, 50 Bayard, h 26 W. 15th
Butt Henry, carpenter, h 2149 Second av.
Butt Henry, grocer, 1244 Second av.



Butt Henry, laborer, h 306 E. 83d
Butt Henry A. grocer, 1011 Third av. h 201 E. 60th
Butt Herman H. h 1471 First av.
Butt Isaac, packer, h 711 Third av.
Butt John, milk, h 201 E. 85th
Butt John H. printer, h 112 Rivington
Butt John T. surveyor, 111 B'way, h 170 Jefferson av. B'klyn
Butt McCoskry, broker, h 8 W. 52d
Butt Magnus, carpenter, h 442 First av.
Butt Mary A. h 136 Norfolk
Butt Michael, painter, h 17 Clinton
Butt Morris, clerk, h 55 Cannon
Butt Ray, stationer, 711 Third av.
Butt William, grocer, h 322 E. 66th
Butt William, shoemkr. h 213 Sixth av.
Buttacovoli Antonio, barber, 398 Tenth av.
Buttel John, candy, 109 Delancey
Buttell George, driver, h 206 Av. B
Buttell Philip, laborer, h 718 E. 9th
Buttelmann Augusta, liquors, 434½ E. 75th
Buttendorf Herman, weaver, h 348 E. 33d
Butter Hymen, tailor, h 3 Pell
Butter Richard, driver, h 539 E. 13th
Butterfasz Philippina, wid. Charles, h 265 E. 4th
Butterfield Anna, janitress, h 270 Second
Butterfield Caroline F. wid. Frederick, h 17 E. 48th
Butterfield Daniel, u. s. a. h 60 Fifth av.
Butterfield Donald, h 445 E. 77th
Butterfield Edward S. cashier, 187 B'way
Butterfield Edwin, clerk, h 185 W. 82d
Butterfield Edwin L. paper, 142 Mulberry
Butterfield Francis, engineer, h 1111 Ninth av.
Butterfield Fred & Co. imps. 451 B'way & 28 Mercer
Butterfield Harriet L. wid. Christopher, h 330 W. 41st
Butterfield Henry A. paper, 142 Mulberry, h 117 S. 5th, B'klyn
Butterfield John, bricklayer, h 123 E. 112th
Butterfield John, carpenter, h 341 W. 43d
Butterfield Justin, stationer, 51 Nassau
Butterfield Louis, baker, 288 Eighth av. h 123 W. 28th
Butterfield Rufus H. stevedore, 42 South, h B'klyn
Butterfus John, clerk, h 545 E. 12th
Butterfus Martin, carpenter, h 545 E. 12th
Butterick Ebenezer, sec. 9 W. 13th & 40 E. 14th, h 406 Franklin av. B'klyn
Butterick Pub. Co. (Ltd.) 9 W. 13th & 40 E. 14th
Butterly Ann, wid. Patrick, h 521 E. 15th
Butterly Elizabeth, dressmkr. h 521 E. 15th
Butterly George, driver, h 240 Mulberry
Butterly James L. lawyer, 206 B'way, h Salisbury, Ct.
Butterly John, laborer, h 456 W. 32d
Butterly John C. police, h 265 First av.
Butterly Matthew, watchman, h 206 W. 20th
Butterly Patrick, hydrantmkr. h 521 E. 15th
Butterly Peter, coal, 402 E. 15th, h Jericho, L. I.
Butterman Morris, jeweler, h 67 Forsyth
Butters Charles, chemist, 151 Cedar
Butters William T. h 1719 Washn. av.
Butterworth Edwin, paper, 150 Nassau, h Eng.
Butterworth Edwin & Co. paper, 150 Nassau
Butterworth Geo. F. lawyer, 36 Wall, h 38 E. 35th
Butterworth James, chemist, 159 Front
Butterworth James, painter, h 311 E. 27th
Butterworth John, sorter, h Boulevard c Manhattan
Butterworth Samuel, cigars, Manhattan c Boulevard
Butterworth William H. lawyer, 115 B'way, h 38 E. 35th
Butterworth & Judson, chemists, 159 Front
Buttery Jos. M. painter, 209 E. 74th, h 221 E. 74th
Buttfield William J. teas, 107 Front, h Plainfield, N. J.

DRUGGISTS' ALCOHOL | JAMES A. WEBB & SON, 165 Pearl St., N. Y.
Established 1835. Send for Quotations.

BROWN BROTHERS & Co.,
59 WALL STREET, N. Y.
ISSUE COMMERCIAL AND TRAVELERS CREDITS AVAILABLE IN ANY PART OF THE WORLD. MAKE COLLECTIONS IN ALL FOREIGN COUNTRIES.

PARQUET FLOORS
NATIONAL WOOD MFG CO
129 FIFTH AVE NEAR 20TH ST
EVERY KIND OF POLISHED FLOOR

Buttikofer Edward, pianos, 52 E. 13th, h 1103 Woodruff
Buttikofer John, pianos, 52 E. 13th, h 1103 Woodruff (see adv. page 62, P. G.)
Buttikofer John jr. pianos, 52 E. 13th, h 1103 Woodruff
Buttlar Rob't, coffee, 199 Chambers, h 101 W. 49th
Buttle Frances, wid. William, h 223 W. 21st
Buttler Frank, weaver, h 431 W. 38th
Buttler Jacob, weaver, h 2806 Tenth av.
Buttler John G. h Broadway h.
Buttles Marvin S. physician, 76 Madison av. h 226 W. 105th
Buttlinger Edward, police, h 3026 Third av.
Buttmi Henrietta, wid. Christian, h 149 E. 4th
Buttner Arthur, tailor, h 430 E. 73d
Buttner Frederica, wid. Frank, h r 270 Delancey
Buttner Frederick, janitor, h 346 E. 89th
Buttner George, shoes, 329 E. 34th
Buttner Gustav, wheelwright, h 209 E. 80th
Buttner Henry, janitor, h 201 W. 123d
Buttner Henry E. L. express, 1 Hudson, 101 Mercer & 2662 Third av. h 470 E. 149th
Buttner John, laborer, h r 61 Willett
Buttner John, leather, 5 Second av.
Buttner John M. fruit, 66½ Vesey, h 438 Ninth av.
Buttner Joseph, tailor, 22 Ann, h Garrison, S. I.
Buttner Julius F. W. shoes, 231 E. 34th
Buttner Julius W. liquors, 88 South, h 39 Burling sl.
Buttner Lillie, typewriter, 96 B'way & 15 Broad, h 238 W. 130th
Buttner Lorenz, driver, h 351 E. 53d
Buttner Robert, h r 187 Hester
Buttner William H. lawyer, 280 B'way, h 240 W. 16th
Buttner Misses, typewriters, 96 B'way & 15 Broad
Butto Salvatore, laborer, h 434 E. 113th
Buttomer John, cigars, 535 Canal
Buttomer Michael, harnessmkr. h 583 Third av.
Button Charles P. h 15 E. 11th
Button Edward L. supt. h 36 Seventh av.
Button Eugene L. blacking, 71 Barclay, h Plainfield, N. J.
Button George A. surveyor, Pier A, N. R. h 432 W. 58th
Button George O. h 432 W. 58th
Button Henry T. h 73 W. 105th
Button Levi M. clerk, h 338 E. 121st
Button Marietta, h 2053 Seventh av.
Button Mary, wid. Richard, h 152 E. 124th
Button Oscar P. blacking, 71 Barclay
Button Walters J. clerk, h 109 W. 49th
Button Warren W. manager, h 93 Canal
Button & Ottley, blacking, 71 Barclay
Buttre John C. engraver, 32 Cortlandt, h Ridgwood, N. J.
Buttrick Charles A. broker, 18 Wall, h 1101 Bergen, B'klyn
Buttrick Christiana, wid. Charles H. h 223 Eighth av.
Buttrick James G. treas. 62 White, h Mass.
Buttrick & Elliman, brokers, 18 Wall
Butts Alexander B. lawyer, 99 Nassau
Butts Arthur C. lawyer, 2 Wall, h 1201 Franklin av.
Butts Caroline, wid. Aaron, h 233 W. 43d
Butts Caroline, wid. John C. h 307 W. 16th
Butts Charles F. watchman, h 434 W. 53d
Butts Charles W. clerk, h 425 Fifth
Butts Edward T. undertaker, h 236 W. 19th
Butts Frederick P. clerk, h 65 W. End av.
Butts George, driver, h 330 W. 15th
Butts Hayden H. jeweler, 2 Maiden la.
Butts Isabella P. wid. Charles, h 306 W. 51st
Butts Jacob, cook, h 669 Eighth av.
Butts James, waiter, h 134 W. 26th
Butts Lorin H. variety, 418 E. 18th
Butts Margaret, wid. Frederick, h 323 E. 113th
Butts Richard E. produce, 1285 Third av. h 223 E. 69th
Butts Samuel, grocer, 1285 Third av. h 223 E. 69th
Butts Theodore, umbrellas, 414 B'way, h 366 Hudson, Hoboken
Butts Thomas W. lawyer, 170 B'way, h 62 Madison, B'klyn
Butts William C. findings, 34 Warren, h 206 Adelphi, B'klyn
Buttschardt Julius A. coloring, 117 Park row, h 296 Roebling, B'klyn
Butwinik Harris, scourer, 125 E. B'way
Butworth Wm. S. express, 1 E. 14th, h 350 W. 51st
Butz Agnes, wid. Adolph, h 249 Av. A
Butz Edwina, nurse, h 333 E. 25th
Butz Ferdinand, driver, h 593 Bergen av.
Butz Jacob, glazier, h 71 Norfolk
Butz Joseph, barber, 259 Av. A
Butz Louis, shoemkr. h 38 Chrystie
Butz Philip, milk, 134 Orchard
Butzbach Elizabeth, baker, 409 Seventh av. h 526 G'wich
Butzel Joseph, clerk, h 254 Seventh
Butzel Meyer, lawyer, 4 Warren, h 45 St. Mark's pl.
Butzel Solomon H. clerk, h 436 W. 57th
Butzer John, engraver, 36 Maiden la. h B'klyn
Butziger Frank, machinist, h 634 E. 13th
Butzke Theodore J. upholsterer, h 412 E. 88th
Butzki August, carpenter, h 614 E. 9th
Buxbaum Abraham, finisher, h r 86 Sheriff
Buxbaum Anne, wid. Marcus, h 149 Ridge
Buxbaum Bernard, meat, 287 Tenth av. h 807 Third av.
Buxbaum Harris, tailor, h 81 Ridge
Buxbaum Jacob, smith, h 115 Ridge
Buxbaum Joseph, upholsterer, 252 Seventh av. h 256 Seventh av.
Buxbaum Leopold, cigarmkr. h 361 E. 50th
Buxbaum Sigmund, tailor, h 28 Clinton
Buxbaum Simon, baker, 893 First av.
Buxbaum Simon, meat, 720 E. 9th
Buxmann George, tailor, h 160 Seventh
Buxton Arthur, conductor, h r 444 W. 45th
Buxton Charles F. mer. 215 Produce Ex. h 159 W. 126th
Buxton Charles M. shoes, 69 Warren, h 1121 Second av.
Buxton George I. oils, 13 Spruce
Buxton Mary L. dressmkr. 181 E. 120th
Buxton Robert, pedlar, h 5 Minetta
Buxton Sarah, candy, 350 E. 121st
Buxton Sarah, wid. George, h 181 E. 120th
Buxton Sarah R. wid. Vanderbilt L. h 353 W. 57th
Buxton William H. teller, 96 Warren
Buxton. Heins & Co. oils, 13 Spruce
Buyer Edward, fcygds. 74 Grand & 2135 Third av. h 122 E. 117th
Buyer John, lithographer, 114 Eldridge, h B'klyn
Buyer & Reich, fcygds. 74 Grand
Buys Cornelius, mer. 99 Water, h 108 Ft. Greene pl. B'klyn
Buys Cornelius & Co. mers. 99 Water
Buys Edward, h 256 W. 25th
Buys Frederick C. ins. 51 Wall, h 41 St. John's pl. B'klyn
Buz Frederick H. grocer, 193 Av. A, h 442 E. 12th
Buz Oscar, grocer, 193 Av. A, h 442 E. 12th
Buz Brothers, grocers, 193 Av. A
Buzak Paul, carpenter, h 171 Forsyth
Buzby John, carpenter, h 337 W. 13th
Buzby Joseph E. indiagds. 441 B'way, h Elizabeth, N. J.
Buzek Ignatz, cigarmkr. h 1332 First av.
Buzello Arthur, nurse, h 501 E. 84th
Buzzard John T. printer, h 24 E. 134th
Buzzi Anthony, barber, 202 Division, h 10 Prince
Buzzi A. & Co. barbers, 202 Division
Buzzini Salvatore, setter, h 500 W. 125th
Buzzo Pietro, grocer, 19 Baxter, h 472 Pearl
Buzzo P. & G. Rapuzzi, grocers, 19 Baxter
Byam Amelia, wid. Frederick, h 12 W. 60th
Byam George A. treas. 66 University pl. h Mass.
Byard Christian, upholsterer, 452 Sixth av.
Byard John, laborer, h 354 W. 12th
Byard William V. drugs, h 1701 Madison av.
Byars Robert, tailor, 949 Ninth av. h 147 W. 62d
Byck Berthold, clerk, h 317 E. 123d
Byck Joseph, clothing, 172 E. 125th, h 312 E. 121st
Byczynski Stanislaus, carpenter, h 521 Fifth
Bye Henry C. janitor, h 264 W. 57th
Bye Richard W. sec. 287 B'way, h 359 W. 22d
Byer Abraham, jeweler, h 118 E. 105th
Byer Anna, wid. Francis, h 106 Allen
Byer Conrad, carpenter, h 218 Third
Byer Frederick, painter, 226 E. 110th

EAST RIVER STEAM KINDLING WOOD FACTORY
1104 First Avenue, cor. E. 61st St. } Orders received through all American District and Western Union Telegraph Offices FREE. *Send for Price-List.* FRED. BUSE, Prop.

GEORGE G. WILLIAMS, President. WILLIAM J. QUINLAN, Cashier.
CHEMICAL NATIONAL BANK, 270 BROADWAY, Capital, - $300,000.
DISCOUNT DAILY. Notary, R. G. ROBERTS.

Byer Henry, driver, h 388 Third
Byer John, painter, h 229 E. 117th
Byer John H. barber, 612 Ninth av.
Byer Louisa, wid. George, h 619 E. 12th
Byerlein James, musician, h 1016 Av. A
Byers Hester, wid. John, h 245 W. 69th
Byers James, pilot, h 283 W. 132d
Byers James, plumber, h 684 E. 16th
Byers John, h 158 E. 61st
Byers John, mer. 62 Leonard, h 27 E. 37th
Byers John, stables, 21 W. 62d, h 245 W. 69th
Byers Joseph J. pres. 280 B'way, h 275 Clinton av. B'klyn
Byers Joseph J., Epauletted Ventilation Co. 280 B'way
Byers Moses G. contractor, 21 W. 62d, h 245 W. 69th
Byers William, laborer, h 414 E. 16th
Byers William, painter, h 1750 Ninth av.
Byfield Frederick, pilot, h 172 W. 4th
Byheny Ignatius, kalsominer, h 150 Elizabeth
Byington Edward B. agent, 235 B'way, h Pa.
Byk Isidor, candy, 246 & 294 Grand, h 128 Orchard
Byk Joseph, auction, 2148 Third av. h 217 E. 120th
Byland William F. publisher, 26 Frankfort, h Summit, N. J.
Bymer Henry, musician, h 350 E. 23d
Byner John, cabinetmkr. h 526 E. 13th
Bynner Edgarton, machinery, 93 Liberty
Bynner George, painter, h 327 E. 29th
Bynner George T. agent, 41 Maiden la. h B'klyn
Bynner John, coffee, 67 Fulton, h 1094 Bergen, B'klyn
Bynner John & Co. coffee, 67 Fulton
Bynner Thomas B. jeweler, 177 B'way, h 808 Prospect pl. B'klyn
Bynner Walter R. coffee, 67 Fulton
Bynner William, h 327 E. 29th
Bynning Louis, driver, h 1353 Av. A
Byrd Charles, tailor, 69 W. 35th, h 114 W. 35th
Byrd George H. mer. 80 Franklin, h 69 Park av.
Byrd George J. manager, 43 Park pl. h 101 W. 56th
Byrd James, driver, h 509 W. 19th
Byrd John, laborer, h 259 W. 47th
Byrd Robert H. bootblack, 890 Sixth av. h 123 W. 25th
Byrd Sarah J. wid. Wenman, h 545 Madison av.
Byrn Marcus L. physician, 49 Nassau, h 349 Cumberland, B'klyn.
Byrne Abram L. electrician, h 484 E. 146th
Byrne Alfred, steward, h 2203 Second av.
Byrne Andrew, coachman, h 123 W. 54th
Byrne Andrew, driver, h 227 W. 27th
Byrne Andrew, ostler, h 362 Tenth av.
Byrne Andrew, plasterer, 411 W. 39th
Byrne Ann, wid. Andrew, h 799 First av.
Byrne Ann, wid. George, h 254 E. 61st
Byrne Anna, milliner, 783 Eighth av.
Byrne Anna, teacher, h 950 Ninth av.
Byrne Anna, wid. Michael, h 251 E. 30th
Byrne Anna J. wid. James, h 872 Eighth av.
Byrne Barbara, wid. Andrew, h 317 E. 52d
Byrne Bernard, laborer, h 272 Cherry
Byrne Bernard, porter, h 527 W. 50th
Byrne Bernard J. stationer, 245 E. 20th, h 371 First av.
Byrne Bridget, wid. Michael, h 244 E. 30th
Byrne Catharine, h r 229 W. 19th
Byrne Catharine, wid. Garrett, h 137 Hudson
Byrne Catharine, wid. Thomas, h 57 Monroe
Byrne Cornelius E. dentist, 328 Alexander av.
Byrne Dan'l, mer. 100 Pearl, h 310 Clinton, B'klyn
Byrne Daniel, police, h 683 E. 159th
Byrne Dennis, smith, h 333 E. 36th
Byrne Dennis J. mason, h 121 E. 88th
Byrne Edward, h 150 E. 28th
Byrne Edward, agent, h 2267 Second av.
Byrne Edward, linens, 12 Walker, h Ill.
Byrne Edward, liquors, 213 Delancey, h 216 Delancey
Byrne Edward, watchman, h 377 Eighth av.
Byrne Edward, wood, 201 Prince, h Atlantic Highlands, N. J.
Byrne Edward F. metals, 54 Cliff, h 115 E. 62d
Byrne Edward F. printer, h 211 Fifth
Byrne Edward J. clerk, h 217 W. 19th
Byrne Edward J. engineer, h 196 Av. A
Byrne Edward M. (Rev.) h 230 Alexander av.
Byrne Eliza, wid. James, bdgh. 109 W. 29th
Byrne Elizabeth, wid. Michael, h 144 E. 28th
Byrne Elizabeth, wid. William J. h 339 E. 19th
Byrne Elizabeth T. dressmkr. 207 E. 58th
Byrne Ellen, wid. Patrick, h 409 E. 106th

Weather Strips
BROWNE'S Metallic & other kinds
Booth's Theatre Building, 23d St. & 6th Av.
The Best Metallic Weather Strip

Byrne Felix, laborer, h 450 W. 17th
Byrne Francis, waters, 275 Spring, h 338 E. 52d
Byrne Francis, driver, h 530 W. 40th
Byrne Francis, L. agent, 101 Water, h Sackman n Herkimer, B'klyn
Byrne Frank, liquors, 826 Third av.
Byrne Frederick, clerk, h 2424 Eighth av.
Byrne Frederick J. agent, h 1070 Third av.
Byrne Garret J. surveyor, 2254 Third av. h 2289 Seventh av.
Byrne George J. waters, 122 Liberty, h 199 Washn.
Byrne George P. printer, 44 W. B'way
Byrne Gregory, cloaks, 172 W. 23d
Byrne Henry, driver, h 337 E. 37th
Byrne Henry F. driver, h 234 E. 76th
Byrne Hester A. milliner, 232 Third av.
Byrne Honora, wid. Edward, h 121 E. 88th
Byrne Hugh, laborer, h 334 E. 36th
Byrne Hugh, painter, h 316 W. 39th
Byrne Hugh, trucks, 35 Park, h 21 Charlton
Byrne Isabella, wid. Michael, h 48 G'wich
Byrne James, h 445 E. 19th
Byrne James, agent, h 255 W. 30th
Byrne James, bartender, h 241 W. 26th
Byrne James, fitter, h 1033 First av.
Byrne James, laborer, h 153 E. 87th
Byrne James, lawyer, 280 B'way, h 128 W. 34th
Byrne James, rigger, h 256 W. Houston
Byrne James, trucks, 115 Av. B
Byrne Jas. C. builder, 203 W. 51st, h 68 W. 106th
Byrne James D. liquors, 108 Bleecker
Byrne James E. builder, h 121 E. 88th
Byrne James F. coupler, h 137 E. 117th
Byrne James J. carver, h 175 E. 77th
Byrne James M. h 318 W. 47th
Byrne James N. wagonmkr. h 156 Prince
Byrne James T. lawyer, 261 B'way, h 417 W. 51st
Byrne James V. watchman, h 52 Laight
Byrne Jane, dressmkr. 337 W. 20th
Byrne John, clerk, h 122 Leonard
Byrne John, clerk, h 445 W. 49th
Byrne John, cutter, h 425 W. 48th
Byrne John, fireman, h 330 E. 12th
Byrne John, grocer, 17 Marion
Byrne John, grocer, 324 W. 42d
Byrne John, laborer, h 823 Tenth av.
Byrne John, liquors, 243 Mulberry, h 245 Mulberry
Byrne John, liquors, 888 Seventh av.
Byrne John, liquors, 281 W. 12th, h 73 Bank
Byrne John, optician, r 74 Irving pl. h 385 First av.
Byrne John, ostler, h r 462 Eighth av.
Byrne John, pres. 34 B'way
Byrne John, real estate, 743 E. 167th, h 877 E. 165th
Byrne John, shoer, h 841 Tenth av.
Byrne John, stevedore, h 9 Lewis
Byrne John, tailor, h 304 W. 21st
Byrne John, waiter, h 236 W. 35th
Byrne John, watchman, h 336 W. 40th
Byrne John, waters, 415 E. 54th, h 623 Lex. av.
Byrne John D. carrier, h 524 E. 86th
Byrne John E. hardware, 79 Reade, h 62 W. 54th
Byrne John F. police, h 620 E. 134th
Byrne John J. janitor, h 551 W. 57th
Byrne John J. packer, h 342 E. 117th
Byrne John J. smith, h r 50 Barrow
BYRNE JOHN J. tailor, 38 Ann, h 37 Vandam
Byrne John J. waiter, h 758 Second av.
Byrne John P. coachman, h 1312 Third av.
Byrne John T. shoes, 409 W. 42d
Byrne Joseph, clerk, h 248 Mott
Byrne Joseph, clerk, h 329 W. 43d
Byrne Joseph, driver, h 115 Av. B
Byrne Joseph, driver, h 670 Third av.
Byrne Joseph, liquors, 15 Madison, h 51 Madison
Byrne Joseph, metals, 104 John, h Inwood
Byrne Joseph, shoer, h 235 E. 121st
Byrne Joseph & Son, metals, 104 John
Byrne Joseph jr. metals, 104 John, h Inwood
Byrne Jos. F. express, 300 Sixth av. h 280 W. 19th
Byrne Joseph H. physician, 345 W. 51st
Byrne Joseph P. fireman, h 1567 Ninth av.
Byrne Joseph P. laborer, h 150 Tenth av.

VENTILATING GRATES, STOVES, AND HEATERS. Richardson & Morgan Co. 92 Beekman St.
See adv. pages 38 & 39 Pink Sheets Back of Book.



Byrne Julia, wid. Patrick, h 154 Forsyth
Byrne Lawrence, laborer, h 66 New Chambers
Byrne Lawrence J. butter, 154 Fulton mkt, h 86 Herkimer, B'klyn
Byrne Margaret, wid. Edward, h 52 Laight
Byrne Margaret, wid. Philip, h 78 Division
Byrne Margaret J. widow, h 38 E. 60th
Byrne Maria, wid. Peter, h 332 E. 25th
Byrne Martin, liquors, 168 W. Houston, h 173 Bleecker
Byrne Martin F. upholsterer, 198 E. 121st, h 208 E. 112th
Byrne Mary, h 842 Third av.
Byrne Mary, wid. James, h 403 E. 19th
Byrne Mary, wid. James, h 6 Pike
Byrne Mary, wid. John, h 212 E. 44th
Byrne Mary, wid. John, grocer, 545 W. 43d
Byrne Mary, wid. Matthew, h 426 W. 45th
Byrne Mary, wid. Joseph, h 28 Oliver
Byrne Mary, wid. Patrick, robes, 688 Hudson
Byrne Mary A. wid. Dennis, dressmkr. 528 Third av.
Byrne Mary A. wid. James, cloaks, 238 W. 46th
Byrne Mary A. wid. Thomas, h 433 W. 36th
Byrne Mary E. h 170 W. 59th
Byrne Mary F. wid. Francis, h 313 E. 24th
Byrne Michael, clerk, h 411 E. 29th
Byrne Michael, clerk, h 436 Ninth av.
Byrne Michael, driver, h 106 Charles
Byrne Michael, liquors, 108 W. Houston
Byrne Michael, perfumes, 122 Liberty, h 97 E. 116th
Byrne Michael, police, h 547 Tenth av.
Byrne Michael, tailor, h 130 W. 61st
Byrne Michael, watchman, h r 429 E. 71st
Byrne Michael D. fitter, h 442 Tenth av.
Byrne Michael F. upholsterer, 206 E. 59th, h 983 Third av.
Byrne Michael J. butcher, h 520 E. 85th
Byrne Michael J. supt. h 169 W. 83d
Byrne Morris, lawyer, 60 Liberty, h 34 E. 28th
Byrne Owen, wines, &c. refiner & bottler, 59 Water, h 38 Garden pl. B'klyn
Byrne P. R. h 120 E. 23d
Byrne Pascal (Rev.) h 135 W. 31st
Byrne Patrick, butcher, h 874 Eleventh av.
Byrne Patrick, clerk, h 547 W. 50th
Byrne Patrick, driver, h 494 First av.
Byrne Patrick, hair, 492 Broome, h 860 Pacific, B'klyn
Byrne Patrick, laborer, h 341 E. 39th
Byrne Patrick, liquors, 45 Cherry, h 51 Madison
Byrne Patrick, liquors, 109 Roosevelt, h Port Jervis, N. Y.
Byrne Patrick, ostler, h 46 Laight
Byrne Patrick, police, h 276 W. 10th
Byrne Patrick, porter, h 432 Hudson
Byrne Patrick, tailor, 60 Nassau
Byrne Patrick, tailor, h 530 W. 46th
Byrne Patrick, waiter, h 114 Madison
Byrne Patrick H. painter, h 888 Seventh av.
Byrne Patrick J. carpenter, h 896 Second av.
Byrne Patrick J. physician, 116 E. 89th
Byrne Paul, beer, 409 E. 124th
Byrne Peter, butler, h 132 W. 35th
Byrne Peter, fitter, h 692 Water
Byrne Peter, framemkr. h 349 Madison
Byrne Peter, laborer, h 240 E. 47th
Byrne Peter, liquors, 122 Cherry
Byrne Peter, waters, 275 Spring, h 97 Av. E, J. C.
Byrne Peter E. police, h 529 W. 51st
Byrne Richard, gilder, h 148 W. 17th
Byrne Richard B. painter, h 2051 Second av.
Byrne Richard H. furniture, 198 E. 121st, h 208 E. 112th
Byrne Rosanna, wid. Luke, h 615 Eighth av.
Byrne Sarah, stationer, 606 Second av.
Byrne Sarah, wid. John, h 62 Lewis
Byrne Sarah, wid. Patrick, h r 221 E. 35th
Byrne Sylvester, cigars, 85 Carmine
Byrne Terence, carpenter, h 552 Ninth av.
Byrne Teresa, dressmkr. 411 E. 82d
Byrne Thomas, h 620 E. 134th
Byrne Thomas, bartender, h 328 E. 37th
Byrne Thomas, brewer, h 122 Cherry
Byrne Thomas, brewer, h 32 Harrison
Byrne Thomas, clerk, h 337 W. 20th
Byrne Thomas, doorman, h 452 Fourth av.
Byrne Thomas, liquors, 1344 First av. h 319 E. 72d
Byrne Thomas, physician, 242 E. 26th
Byrne Thomas, watchman, h 352 E. 60th
Byrne Thomas F. bkbinder, h 115 E. 106th
Byrne Thomas F. clerk, h 411 E. 82d
Byrne Thomas F. lawyer, 24 Park pl. h 82 E. 9th
Byrne Thomas J. eatingh. 1 Bleecker
Byrne Thos. J. plumber, 353 E. 10th, h 340 E. 13th
Byrne Thomas J. plumber, 253 Fourth av. h 97 Lex. av.
Byrne Thomas M. clerk, h 204 E. 48th
Byrne Thomas S. liquors, 421 E. 17th & 292 Av. A, h 293 Av. A
Byrne Thomas W. bartender, h 444 First av.
Byrne Timothy P. carpenter, h 2246 First av.
Byrne Walter G. clerk, h 606 E. 15th
Byrne Walter J. grainer, h 308 W. 49th
Byrne William, laborer, h 301 E. 111th
Byrne William, smith, h 527 W. 39th
Byrne William, tailor, h 427 E. 19th
Byrne William G. liquors, 520 Eighth av. & agent, 12 Old sl. h 302 W. 47th
Byrne William H. molder, h 434 W. 28th
Byrne William H. police, h 1425 Second av.
Byrne William J. clerk, h 302 W. 47th
Byrne Wm. J. tailor, 248 Fourth av. h 21 Charlton
Byrne William J. steward, h 1101 Third av.
Byrne William J. trucks, h 328 E. 33d
Byrne William P. treas. 51 Chambers & 29 Reade, h B'klyn
Byrne William P. waters, 5 Macdougal, h 2 Beekman pl.
Byrne Wm. V. provns. 7 Bridge, h Stapleton, S. I.
Byrne Winifred, wid. James, h 444 E. 86th
Byrne Brothers, waters, 275 Spring
Byrne & Co. tailors, 60 Nassau
Byrne & Hartigan, tailors, 248 Fourth av.
Byrne & Tucker, plumbers, 253 Fourth av.
Byrne Brothers & Co. perfumes, 122 Liberty & 125 Cedar
Byrnes Andrew, mason, h 454 W. 32d
Byrnes Ann, wid. Edward, h 436 W. 40th
Byrnes Anne M. matron, 51 Prospect pl.
Byrnes Augustus J. clerk, h 135 W. 16th
Byrnes Bernard, mattressmkr. h 749 Washn.
Byrnes Bernard, plumber, 445 Seventh av. h 141 W. 36th
Byrnes Bridget, wid. James, h 329 E. 47th
Byrnes Catharine, wid. James, bdgh. 335 E. 13th
Byrnes Catharine, wid. John, h 422 E. 10th
Byrnes Catharine, wid. Patrick, h Bathgate av. n Kingsbridge rd.
Byrnes Catharine, wid. Thomas, h 202 Av. C
Byrnes Charles, mover, 18 E. 17th, h 448 W. 37th
Byrnes Charles, smith, h 344 Madison
Byrnes Charles J. grocer, 851 First av. & 2955 Third av. h 321 E. 45th
Byrnes Charles W. driver, h 238 E. 41st
Byrnes Christopher, plumber, 115 E. B'way, h 365 E. 10th
Byrnes Cornelius, laborer, h 57 Cherry
Byrnes Delia, wid. Patrick, bdgh. 410 E. 53d
Byrnes Dennis, h 1662 First av.
Byrnes Dennis, meat, 680 Second av.
Byrnes Dominick, fireman, h 344 E. 48th
Byrnes Dominick, ostler, h 424 W. 46th
Byrnes Edward, carriages, 152 E. 35th, h 733 Second av.
Byrnes Edward, clerk, h 29 Harrison
Byrnes Edward, driver, h 254 W. 30th
Byrnes Edward, printer, h 82 King
Byrnes Edward, smith, h 454 W. 37th
Byrnes Edward G. grocer, 218 Front, h Mamaroneck, N. Y.
Byrnes Edward J. clerk, h 305 E. 25th
Byrnes Elizabeth, widow, h 101 W. 29th
Byrnes Ellen, wid James, h 531 W. 29th
Byrnes Ellen, wid. John, h 304 E. 32d
Byrnes Ellen, wid. John, h 342 W. 17th
Byrnes Ellen, wid. Lawrence, h 302 E. 39th
Byrnes Eugene, laborer, h 340 E. 39th
Byrnes Felix, laborer, h 357 E. 113th
Byrnes Francis J. clerk, h 311 E. 65th
Byrnes Frank, feed, 613 G'wich, h 601 G'wich
Byrnes George, books, 771 B'way, h 565 Madison, B'klyn

MERCHANTS EXCHANGE NAT. BANK OF THE CITY OF N. Y.
SOLICITS YOUR ACCOUNT. 257 Broadway.
PHINEAS C. LOUNSBURY, Prest. ALLEN S. APGAR, Cashier.

Byrnes George F. plumber, h 219 W. 36th
Byrnes George W. driver, h 17 Downing
Byrnes Hannah, wid. James, h 49 E. 90th
Byrnes Henry, artist, h 444 W. 49th
Byrnes Henry, plumber, h 108 W. 33d
Byrnes Hester, wid. James, h 518 W. 39th
Byrnes Honora, wid. Philip, h 292 Delancey
Byrnes Honora, wid. Thomas, h 167 E. 114th
Byrnes Hubert, candymkr. h 52 Division
Byrnes Hugh, laborer, h 422 W. 53d
Byrnes Hugh, waiter, h 604 Sixth av.
Byrnes Iles E. presses, 166 William, h 166, 17th, B'klyn
Byrnes James, clerk, h 36 Oak
Byrnes James, conductor, h 513 W. 44th
Byrnes James, driver, h 160 E. 115th
Byrnes James, laborer, h 258 W. 19th
Byrnes James, laborer, h 426 W. 27th
Byrnes James, liquors, h 1776 Lex. av.
Byrnes James, ostler, h 8 Little W. 12th
Byrnes James, plasterer, h 226 W. 61st
Byrnes James, police, h 1576 Washn. av.
Byrnes James, porter, h 439 E. 18th
Byrnes James, shoer, h 179 E. 111th
Byrnes James, stable, 204 E. 74th, h 163 E. 104th
Byrnes James C. teacher, 205 E. 46th
Byrnes James F. photographer, h 416 E. 79th
Byrnes James J. brakeman, h 747 Third av.
Byrnes James J. meat, 419 Washn. mkt, h 100 Vesey
Byrnes James S. plumber, 1611 Second av. h 341 E. 24th
Byrnes Jeremiah, laborer, h 44 Hamilton
Byrnes Jeremiah J. tailor, 230 Bowery, h 3 Second av.
Byrnes John, butcher, h 163 E. 46th
Byrnes John, clerk, h 224 E. 34th
Byrnes John, conductor, h 763 Tenth av.
Byrnes John, engineer, h 551 Third av.
Byrnes John, flagger, h 1524 First av.
Byrnes John, foreman, h 565 Third av.
Byrnes John, laborer, h 335 E. 47th
Byrnes John, porter, h 347 E. 34th
Byrnes John, porter, h 318 E. 35th
Byrnes John, porter, h 6 Jones
Byrnes John, weigher, h 349 Madison
Byrnes John E. liquors, 428 E. 13th
Byrnes John J. butcher, h 2457 Eighth av.
Byrnes John J. fitter, h 407 E. 16th
Byrnes John J. notary, 3 Broad, h 301 E. 40th
Byrnes Laura, wid. William, h r 9 Clarke
Byrnes Lawrence, builder, h 303 W. 127th
Byrnes Lawrence, driver, h 216 W. 19th
Byrnes Lawrence J. grocer, 851 First av. & 2955 Third av.
Byrnes Lucy, wid. John F. h 219 Mott
Byrnes Malachi, driver, h 329 E. 47th
Byrnes Margaret F. dressmkr. 254 Sixth av.
Byrnes Martin, bartender, h 218 E. 41st
Byrnes Martin, janitor, h 16 Trinity pl.
Byrnes Martin P. porter, h 1060 First av.
Byrnes Mary, dressmkr. h 330 E. 73d
Byrnes Mary, wid. Charles, h 205 E. 46th
Byrnes Mary, wid. Jeremiah, h 3 Second av.
Byrnes Mary, wid. Martin, h 379 First av.
Byrnes Mary, wid. Patrick, h 307 E. 45th
Byrnes Mary, wid. Thomas, h r 244 Cherry
Byrnes Mary A. wid. John, h 17 Downing
Byrnes Matthew, carpenter, h 11 St. Mark's pl.
Byrnes Matthew, real estate, 203 Lex. av. h 59 Park av.
Byrnes Matthew, shoer, 456½ W. 54th
Byrnes Matthew jr. real estate, 203 Lex. av. h 1187 Lex. av.
Byrnes Michael, bartender, h 23 Thames
Byrnes Michael, brewer, h 678 Washn.
Byrnes Michael, bricklayer, h 1263 Third av.
Byrnes Michael, carpetlayer, h 1298 Third av.
Byrnes Michael, conductor, h 161 Waverley pl.
Byrnes Michael, junk, 5 Sullivan, h 171 Franklin
Byrnes Michael, keeper, h 518 E. 119th
Byrnes Michael, laborer, h 129 Mott
Byrnes Michael, plumber, 446 Eighth av. h 329 W. 37th
Byrnes Michael, porter, h 228 E. 46th
Byrnes Michael J. fireman, h 1830 Third av.
Byrnes Michael T. carpenter, h 135 W. 16th
Byrnes Morgan, laborer, h 306 E. 36th
Byrnes Owen, cooper, h 364 W. 36th
Byrnes Patrick, bottler, h 1061 First av.
Byrnes Patrick, carpenter, h 238 E. 41st
Byrnes Patrick, conductor, h 697 First av.
Byrnes Patrick, driver, h 141 Cherry
Byrnes Patrick, driver, h 97 W. Houston
Byrnes Patrick, laborer, h 153 Cherry
Byrnes Patrick, laborer, h 333 E. 48th
Byrnes Patrick, liquors, 198 Av. C, h 701 E. 12th
Byrnes Patrick, police, h 352 E. 42d
Byrnes Patrick, shoes, 122 Duane, h Rochester, N. Y.
Byrnes Patrick, variety, Kingsbridge rd. n E. 188th
Byrnes Patrick F. eatingh. 504 Sixth av. h 964 Washn. av.
Byrnes Patrick J. carpenter, 160 E. 36th, h 204 E. 36th
Byrnes Patrick J. plumber, 100 W. 32d, h 1250 B'way
Byrnes Peter, driver, h 69 King
Byrnes Peter, fitter, h 692 Water
Byrnes Peter T. collector, h 301 W. 30th
Byrnes Rebecca, wid. Frank, h 14 W. 16th
Byrnes Rose A. wid. Patrick, h 222 Rivington
Byrnes Sarah, wid. Charles, h 118 Tenth av.
Byrnes Sylvester J. conductor, h 348 W. 53d
Byrnes Terence, laborer, h 323 E. 21st
Byrnes Thomas, h 426 E. 11th
Byrnes Thomas, h 211 Madison
Byrnes Thomas, chandler, 15 James sl. h 46 Pike
Byrnes Thomas, clerk, h 167 E. 114th
Byrnes Thomas, clerk, h 53 G'wich av.
Byrnes Thomas, clerk, h 680 Tenth av.
Byrnes Thomas, cutter, h 230 E. 123d
Byrnes Thomas, insp. 300 Mulberry, h 59 W. 9th
Byrnes Thomas, ostler, h 228 W. 32d
Byrnes Thomas, plasterer, h 307 E. 63d
Byrnes Thomas, smith, h 42 Oliver
Byrnes Thomas F. mason, h 421 E. 25th
Byrnes Thomas J. driver, h 553 E. 136th
Byrnes Thomas J. shoer, 456½ W. 54th, h 938 Tenth av.
Byrnes Thomas P. clerk, h 50 Dominick
Byrnes Thomas W. marshal, City Hall, h 672 Second av.
Byrnes Timothy, driver, h r 26 S. 5th av.
Byrnes Timothy, laborer, h 136 W. 49th
Byrnes William, harness, 2557 Third av. h 2244 Second av.
Byrnes William, janitor, h 153 E. 106th
Byrnes William J. molder, h 344 E. 29th
Byrnes William J. real estate, 203 Lex. av.
Byrnes William L. clerk, h 51 Prospect pl.
Byrnes William L. pianomover, h 2342 Park av.
Byrnes M. & Son, shoers, 456½ W. 54th
Byrnes Brothers, grocers, 851 First av. & 2955 Third av.
Byrnes & Brady, plumbers, 445 Seventh av.
Byrnes & Breen, plumbers, 1611 Second av.
Byrnes & Wallace, plumbers, 446 Eighth av.
Byrnes, Dugan & Hudson, shoes, 122 Duane
Byrns Bridget, wid. Charles, h 2327 First av.
Byrns Catharine, dressmkr. 2208 Third av.
Byrns James, laborer, h 273 W. 146th
Byrns John, plumber, 425 Grand, h 157 Clinton
Byrns Patrick, h 295 Av. C
Byrns Patrick F. police, h Webster av. c E. 175th
Byrns William, carpenter, h 594 E. 144th
Byrns William, fitter, h 427 Grand
Byron Anna, wid. Benjamin, h 906 Eighth av.
Byron Anne M. bdgh. 211 Tenth av.
Byron Charles, plumber, 135 Av. A
Byron Charles, porter, h 253 W. 30th
Byron Edward, molder, h 551 E. 136th
Byron Ellen K. wid. James, h 33 Monroe
Byron George, broker, h 51 E. 23d
Byron Hugh, driver, h 218 E. 28th
Byron Hugh M. bartender, h 2342 Park av.
Byron J. G. h Morton h.
Byron James, laborer, h 424 E. 73d
Byron Jos. baker, 113 G'wich av. h 41 G'wich av.
Byron Joseph (Rev.) h 444 E. 119th
Byron Julia, wid. John, h 2099 Second av.
Byron Martin, stevedore, Pier 11 N. R. h 124 Cedar
Byron Martin, tailor, h 410 W. 54th
Byron Michael, h 607 W. 51st
Byron Michael W. polisher, h 235 Tenth av.
Byron Peter, clerk, h 431 W. 34th
Byron Richard, laborer, h 426 E. 73d
Byron Rich. W. stenographer, h 150 Alexander av.
Byron S. H. h 1 E. 39th
Byron Thomas, laborer, h 96 Christopher
Byron William, clerk, h 441 W. 48th
Byron William, gilder, h 2433 Second av.
Byron William, laborer, h 64 Madison
Byron William, laborer, h 317 E. 45th

ROBT. ROOSEVELT, *Pres.*
JOHN D. VERMEULE, *V.-Pres.*
GEO. W. VAN SICLEN, *Sec.*
BYT

HOLLAND TRUST CO.
7 WALL STREET.
Capital $500,000 paid-in in Cash.
280

Current Interest Allowed on Deposits.
Checks paid through the N. Y. Clearing House.
CAF



Bythiner Max, designer, 444 B'way. h 332 E. 118th
Bytler Dorothea, wid. Isidor J. h 156 E. 86th

C

C. & C. Electric Motor Co. 90 S. 5th av.
Caballero Severo, tailor, h 252 W. 16th
Cabaniol Louis, shoes, 327 E. 34th
Cabare John, h 543 Manhattan av.
Cabaret Joseph A. prof. h 313 E. 72d
Cabaret Luther O. wines, 699 Sixth av. h 313 E. 72d
Cabaret Paul E. brass, 107 E. 13th
Cabbell Isa, widow, journalist, h 329 Fifth av.
Cabble Elijah, pres. 43 Fulton, h 244 S. 2d, B'klyn
Cabble Emma, wid. William, treas. 43 Fulton, h 492 Grand, B'klyn
Cabble George H. clerk, 43 Fulton, h 244 S. 2d, B'klyn
Cabble Joseph C. sec. 43 Fulton
Cabble William, Excelsior Wire Mfg. Co. 43 Fulton
Cabe Adolphe, opticalgds. 47 Maiden la.
Cabe Anna, wid. John, h 174 Eldridge
Cabin Cornelia M. wid. Louis A. nurse, h 12 Bedford
Cable Alexander, clothing, 90 Walker, h 262 Madison, B'klyn
Cable Andrew J. produce, 336 Ninth av.
*Cable Flax Mills, 113 Worth
Cable George D. shoemkr. h 239 W. 37th
Cable George W. h 46 W. 133d
Cable Isabella L. wid Charles, h 331 W. 14th
Cable James, pianomkr. h 424 W. 45th
Cable John H. treas. Pier 41 N. R. h 163 Pine, J. C.
Cable Joseph, painter, h 137 W. 27th
Cable Mary, wid. Robert, h 439 W. 34th
Cable Matthew V. hotel, 141 Fulton
Cable Ransom R. pres. 13 William, h Ill.
Cable Robert, pianos, 550 W. 38th, h 457 W. 34th
Cable Samuel, clerk, h 168 E. 118th
Cable Sheldon B. agent, 40 Wall, h Corona, N. J.
Cable Thomas, laborer, h 27 Oak
Cable Thomas E. eatingh. 130 B'way & 3 Park pl. h Port Richmond, S. I.
Cable Walter D. jeweler, 11 Maiden la. h 101 W. 72d
Cable Wm. A. architect, 1285 B'way. h 123 W. 39th
Cable William E. carpenter, h 436 Pleasant av.
Cable & Sons, pianos, 550 W. 38th
Cable, Bailey & Co. eatingh. 130 B'way & 3 Park pl.
Cables Frank, fireman, h 2020 Park av.
Cabos Anne, wid. John, h 334 E. 25th
Cabot Arthur W. h 195 Madison av.
Cabot Francis H. dry gds. 74 Leonard
Cabot George D. treas. 310 Eleventh av. h Mass.
Cabot John, trays, 306 Eleventh av.
Cabot John F. broker, 78 William, h Elizabeth, N.J.
Cabot Philip G. carpenter, h 302 W. 134th
Cabot Philip G. T. clerk, h 2551 Eighth av.
Cabot Stephen, h 101 W. 86th
Cabot, Ray & Co. brokers, 81 Water
Cabota Paolo, tailor, h 410 E. 11th
Cabots Benjamin, fruit, h 2075 Third av.
Cabrey Edward J. stables, 120 W. 56th
Caburger George carpenter, h 871 First av.
Cabus Frank E. furniture, 506 W. 41st, h 255 W. 126th
Cabus Jos. furniture, 506 W. 41st, h 343 W. 30th
Cabus Jos. jr. wagons, 208 W. 18th, h 343 W. 30th
Cacacio Stephen, shoes, 2140 Lex. av. h 102 E. 125th
Caccia Emily, dressmkr. 185 Grand
Caccia Herman, cook, h 159 Essex
Caccia Richard, h 300 E. 30th
Cacciami Louis, tailor, 207 Greene
Cacciola Thomas, notary, 245 B'way, h 96 Second, B'klyn
Caceres Henry, cigars, 80 William, h 171 E. 107th
Cachelin Mary, washing, h 154 Bleecker
Cachou Pierre, h 222 E. 108th
Cada Joseph S. editor, 436 Sixth
Caddagan John P. clerk, h Park av. hotel
Caddell Francis E. police, h 102 Perry
Caddell Mary T. wid. Francis, h 102 Perry
Cadden Frank, clerk, h 164 E. 57th
Cadden George, engineer, h 20 Minetta
Cadden John, clerk, h 309 W. 134th
Caddick Samuel, mason, h Riverdale
Caddle James, mason, 201 E. 64th
Caddle James, ostler, h 506 W. 60th
Caddle James, plasterer, h 232 E. 83d
Caden Henry, clerk, h 349 W. 11th
Caden John B. undertaker, 349 W. 11th
Caden Patrick, driver, h 459 W. 16th
Caden Thomas, mer. 140 Water, h Texas
Cadenas Manuel, mer. 63 Pine, h 271 Berkeley pl, B'klyn
Cadenas, Coe & Luciani, mers. 63 Pine
Cadigan Bartholomew F. liquors, 19 Grand
Cadigan Elizabeth, wid. Edward, h 203 E. 32d
Cadigan Jeremiah, cooper, h 229 Monroe
Cadigan Julia, wid. Daniel, h 142 E. 28th
Cadigan Patrick L. printer, h 196 Madison
Cadinek Ferdinand, cigarmkr. h 427 E. 63d
Cadiz Mary, wid. Thomas, h 25 Charles
Cadiz Thomas M. cigarmkr. h 1006 Second av.
Cadle Mary, bdgh. 28th W. 18th
Cadmus Frederick, carpenter, h 105 G'wich av.
Cadmus Josiah F. physician, 155 E. 26th
Cadmus Maria, wid. Stephen P. h 60 Grove
Cadoo Alexander, h 301 W. 51st
Cadot John B. machinist, h 737 E. 11th
Caduff Magdalena, wid. Nicholas, candy, 215 Sixth av.
Cadwalader John L. lawyer, 36 Wall, h 13 E. 35th
Cadwell Edwin A. painter, h 348 W. 56th
Cadwell Elisha J. dep. commr. Tryon row, h 205 W. 57th
Cadwell Stephen T. 15 New, h 770 Madison av.
Cadwell Warren W. broker, h 79 W. 124th
Cadwell William F. clerk, h 414 W. 28th
Cady Artemus S. collector, 280 B'way, h 121 Park av.
Cady Clotilda, wid. Ira L. h 224 W. 38th
Cady Edw'd. W. lawyer, 351 B'way, h 126 E. 19th
Cady H. Emilie, physician, 436 Fourth av.
Cady Helen I. wid. Henry, h 100 W. 46th
Cady Henry, h 2455 Second av.
Cady Herbert W. F. dentist, 23 Gramercy pk.
Cady J. Cleveland, architect, 111 B'way, h 126 E. 39th
Cady James C. ice, 444 W. 17th, h 418 W. 18th
Cady John N. woolens, 56 Worth, h Summit, N. J.
Cady Julia E. artist, h 224 W. 38th
Cady L. Bertram, sec. 226 Fifth av. h 319 W. 58th
Cady Mary H. widow, h 9 W. 30th
Cady, J. C. & Co. architects, 111 B'way
Cady & Nelson Co. (Ltd.) tailors 226 Fifth av.
Caen Arthur, h 352 E. 86th
Caen Camille, dressmkr. 19 W. 42d
Caen Henry, express. h 214 Seventh
Caesar August, enameler, 23 Park row & r 232 E. 25th, h 417 Sixth av.
Caesar Edward, porter, h 11 First
Caesar Emma, widow, h r 127 W. 3d
Caesar Frederick, enameler 23 Park row & r 232 E. 25th, h 509 E. 84th
Caesar Henry A. velvets, 454 Broome, h 24 Garden pl. B'klyn
Caesar Jacob, stove matls. 63 Beekman, h 417 Sixth av.
Caesar Julius, cigarmkr. h 533 E. 13th
Caesar Julius, enameler, 23 Park row, h 232 E. 25th
Caesar Paul W. ins. 61 William, h New Brighton, S. I.
Caesar William, cabinetmkr. h 183 Rivington
Caesar H. A. & Co. velvets, 454 Broome
Caesar Brothers, enamelers, 23 Park row & r 232 E. 25th (see advs. pages 28 & 44, P. G.)

CAESAR BROTHERS,
MANUFACTURERS OF PATENT
White Enameled Letters and Numbers for Signs,
Also Enameled Clock, Meter, and Gauge Dials,
23 Park Row; Factory, 230 & 232 E. 25th Street.
N.B.—All Caesar's Letters and Numbers have their Name printed on Back.

Caesar, Denis & Hauser, stove matls. 63 Beekman
Cafarelli Salvator, barber, 176 Eighth av.

Hartshorn's Shade Rollers. Notice name of Stewart Hartshorn in script on labels, and avoid being fooled.

Caffa James, mason, h 337 Av. A
Caffall Robert M. manager, 55 B'way, h Grand View, N. Y.
Caffee Alberto H. printer, 26 Cortlandt, h 212 W. 24th
Cafferata Joseph, candymkr. h 134 W. 28th
Cafferata Peter, agent, h 111 Macdougal
Cafferello Joseph, stripper, h 163 Prince
Cafferty Ridner P. real estate, 200 B'way, h 312 W. 4th
Caffrey Alfred engineer, h 108 Sullivan
Caffrey Ann, wid. Michael, variety, 507 W. 32d
Caffrey Christopher, ironwkr. h 253 First av.
Caffrey Cornelius, presser, h 88 Tenth av.
Caffrey Donald, conductor, h 430 W. 42d
Caffrey Edward H. clerk, h 70 Norfolk
Caffrey Ellen, wid. Michael, h 356 First av.
Caffrey Frank, baker, h 219 Av. A
Caffrey James, bdgh. 267 W. 40th
Caffrey James, laborer, h 409 W. 25th
Caffrey John, janitor, h 96 Wall
Caffrey John, printer, 124 Cherry
Caffrey Margaret, widow, h 235 E. 119th
Caffrey Margaret E. bdgh. 267 W. 40th
Caffrey Mary, wid. Thos. h W. 165th n Tenth av.
Caffrey Matthew, oysters, h 31 Renwick
Caffrey Michael V. calcium lights, 410 Bleecker, h 316 E. 23d
Caffrey Peter, h 263 Seventh
Caffrey Philip, laborer, h 509 Tenth av.
Caffrey Thomas, liquors, 307 Third av.
Caffrey William, porter, h 333 E. 12th
Caffrey, Murray & Wilson, calcium lights, 410 Bleecker
Caffry Warren, builder, 598 E. 141st
Cafiero Charles, laborer, h 211 E. 73d
Cafiisch Martin, clerk, h 712 E. 169th
Cafour Dominick, optician, h 47 Mott
Cagano James, grocer, 424 E. 112th
Caggiano Gaetano, bootblack, h 43 Mott
Caggiano Pasquale, pedlar, h 66 Mulberry
Caggiano Rosario, laborer, h 428 E. 113th
Caggano Vito, laborer, h 43 Mott
Caglieris C. awningmkr. h 134½ W. 33d
Cagney Eugene, clerk, h 213½ Sixth
Cagney James, storage, 303 W. 14th, h 420 W. 19th
Cagney James H. clerk, h 420 W. 19th
Cagney Michael, polisher, h 428 E. 87th
Cagney Morris F. police, h 32 Sutton pl.
Cagney T. J., Bindery Co. 739 B'way
Cagney Timothy J. pres. 739 B'way, h 171 Stuyvesant av. B'klyn
Cagney William, cooper, h 373 Eighth
Cagney William H. clerk, h 420 W. 19th
Cahalan John E. clerk, h 303 W. 54th
Cahalan Michael, laborer, h 210 E. 30th
Cahan Arthur, painter, h 121 E. 108th
Cahane Jacob, shirts, 313 Church, h 102 Suffolk
Cahen Arthur L. mer. h 484 E. 119th
Cahen Bally, h 102 E. 104th
Cahen Bertrand, feathers, 77 Bleecker, h 217 E. 106th
Cahen Daniel, painter, h 359 Cherry
Cahen Ewald P. clerk, h 237 E. 104th
Cahen George, pres. 86 Warren, h 22 E. 73d
Cahen Isaac J. ins. 32 Park pl. & sec. 24 Park pl. h 54 E. 108th
Cahen James P. fcygds. 24 Walker, h 240 W. 24th
Cahen Julius P. fcygds. 24 Walker, h 240 W. 24th
Cahen Leon, pawnbroker, 41 Canal
Cahen Moses, pawnbroker, 41 Canal
Cahen Solomon P. physician, 227 W. 44th
Cahen J. P. & Brother, fcygds. 24 Walker
Cahen L. & Son, pawnbrokers, 41 Canal
Cahen & Vidal, flowers, 77 Bleecker
Cahill Ann, washing, h r 245 E. 28th
Cahill Ann, wid. John, oysters, 233 Av. B
Cahill Arthur, cutter, h 2116 Second av.
Cahill Bernard, police, h 432 W. 47th
Cahill Bridget, wid. Michael, h 345 E. 23d
Cahill Bridget, wid. Terence, h 647 Second av.
Cahill Catharine, wid. Christopher, h 84 E. 109th
Cahill Catharine, wid. Thomas, h 760 Second av.
Cahill Catharine A. dressmkr. h 138 Monroe
Cahill Cecilia, wid. John, stable, 162 Washn. h 47 Dey
Cahill Charles, gateman, h 449½ Hudson
Cahill Cornelius, conductor, h 608 Second av.
Cahill Cornelius, grocer, 546 W. 36th
Cahill Daniel, clerk, h 321 E. 45th
Cahill Daniel, porter, h r 227 E. 51st
Cahill David, perfumer, 444 W. 43d
Cahill Dennis, police, h 223 Henry
Cahill Edward, carpenter, h 317 E. 38th
Cahill Edward, conductor, h 170 E. 112th
Cahill Edward C. lather, h 317 E. 60th
Cahill Edward F. clerk, h 129 Lex. av.
Cahill Edward F. mason, h 416 E. 117th
Cahill Eliza, wid. Michael, h 401 Madison
Cahill Elizabeth, dressmkr. h 356 West 45th
Cahill Ellen, wid. Edward, h 327 W. 41st
Cahill Ellen, wid. Martin, h 289 Front
Cahill Ellen, wid. Thomas, h 240 Elizabeth
Cahill Eugene C. manager, 1199 B'way, h Castleton Corners, S. I.
Cahill Franklin P. bartender, h 365 W. 50th
Cahill George, blower, h 144 E. 28th
Cahill George, cutter, h 2195 Second av.
Cahill Isabella, wid. Patrick, h 152 W. 17th
Cahill James, clerk, h 2011 Second av.
Cahill James, cutter, h 433 W. 48th
Cahill James, fireman, h 48 Laight
Cahill James, laborer, h 307 E. 11th
Cahill James, oysters, 169 Av. C
Cahill James, tailor, h 240 Av. A
Cahill James J. clerk, h 61 E. 41st
Cahill James J. fitter, h 251 E. 113th
Cahill James J. sails, 26 East, h 105 Lewis
Cahill Jane, wid. Andrew, dressmkr. 151 E. 129th
Cahill John, h 66 Catharine
Cahill John, carpenter, h 502 W. 27th
Cahill John, clerk, h 385 Washn.
Cahill John, coachman, h 232 W. 10th
Cahill John, driller, h Audubon av. n W. 170th
Cahill John, driver, h 420 Eleventh av.
Cahill John, engineer, h Claremont av. n Devoe
Cahill John, fireman, h r 118 Tenth av.
Cahill John, foreman, h Washn. av. n E. 181st
Cahill John, fruits, 106 Trinity pl, h 138 G'wich
Cahill John, grocer, 310 W. 44th
Cahill John, junk, 29 Roosevelt, h 2054 First av.
Cahill John, laborer, h 325 E. 37th
Cahill John, liquors, 261 Third av. & 258 First av. h 348 E. 41st
Cahill John, ostler, h 149 W. 51st
Cahill John, painter, h 8 W. 44th
Cahill John, plumber, h 745 Tenth av.
Cahill John E. h B'way h.
Cahill John H. sec. 18 Cortlandt, h 174 W. 96th
Cahill John M. plumber, 1949 Third av. & Tenth av. n W. 162d, h W. 168th n Tenth av.
Cahill John P. clerk, County C. H. h 416 E. 117th
Cahill John W. supt. 402 Washn. h B'klyn
Cahill Julia, wid. Thomas, h 212 W. 19th
Cahill Maria, wid. Michael, h 69 Varick
Cahill Margaret, h 91 King
Cahill Margaret, dressmkr. 302 E. 26th
Cahill Margaret, wid. Bernhard, h 2156 Second av.
Cahill Margaret, wid. John, h r 28 Washn.
Cahill Margaret D. wid. Johnson, bdgh. 408 W. 23d
Cahill Margaret R. wid. James, h 112 E. 41st
Cahill Mark, mixer, h 227 E. 45th
Cahill Martin, clerk, h 414 E. 9th
Cahill Martin, laborer, h 120 E. 130th
Cahill Martin, stable, 164 Washn. h 65 Barclay
Cahill Mary, h 150 W. 17th
Cahill Mary, dressmkr. 507 W. 29th
Cahill Mary, eatingh. 406 E. 23d
Cahill Mary, milliner, h 414½ W. 19th
Cahill Mary, wid. James, liquors, 1763 Park av.
Cahill Mary, wid. Martin, h 546 Second av.
Cahill Mary, wid. Michael, h 392 Second av.
Cahill Mary, wid. Thomas, h 231 E. 29th
Cahill Mary, wid. Thomas, h 745 Tenth av.
Cahill Mary W. dressmkr. 46 E. 41st
Cahill Matthew, h 417 E. 75th
Cahill Matthew, molder, h 531 W. 36th
Cahill Michael, h 423 Seventh av.
Cahill Michael, clerk, h 442 G'wich
Cahill Michael, coachman, h 46 E. 41st
Cahill Michael, laborer, h 337 W. 40th
Cahill Michael, police, h 96 Grove
Cahill Morton (Rev.) h 7 State
Cahill Owen, ostler, h 353 W. 43d
Cahill Patrick, driver, h 419 W. 56th
Cahill Patrick, janitor, h 207 E. 79th
Cahill Patrick, laborer, h 2079 Arthur av.
Cahill Patrick, laborer, h 28 Beach
Cahill Patrick, plumber, h 157 Mott
Cahill Patrick, police, h 163 E. B'way
Cahill Patrick, police, h 7 Rutgers
Cahill Patrick, shoemkr. h 143 Eldridge
Cahill Patrick F. plumber, h 233 E. 112th
Cahill Patrick J. clerk, h 373 Hudson
Cahill Patrick M. laborer, h 2079 Arthur av.
Cahill Peter, molder, h 102 Cannon

DEAN'S PATENT ARDENTER MUSTARD.
Established In London 1831.
361 & 363 Washington Street, and 84, 86 & 88 North Moore Street, N. Y.

Richardson & Boynton Co.,
232-234 Water Street.
PERFECT FURNACES,
HOT-WATER HEATERS,
RANGES.

USE



Cahill Richard, clerk, h 31 James
Cahill Richard, laborer, h 217 E. 47th
Cahill Robert M. carpenter, h 302 E. 26th
Cahill Susanna V. wid. Santiago P. h 2146 Fifth av.
Cahill Thomas, carpenter, h 157 W. 51st
Cahill Thomas, laborer, h 784 G'wich
Cahill Thomas, painter, h 462 Eighth av.
Cahill Thomas, roofer, h 464 W. 25th
Cahill Thos. stone, E. 81st n Av. A, h 510 E. 82d
Cahill Thomas, u. s. a. 33 W. Houston
Cahill Thomas, waiter, h 67 Laight
Cahill Thomas F. laborer, h 50 Jackson
Cahill Thomas M. police, h 117 W. 60th
Cahill Timothy, laborer, h Lane av. n Leggett av.
Cahill Timothy, painter, h 1206 Second av.
Cahill William, brewer, h 350 E. 33d
Cahill William, driver, h 86 Tenth av.
Cahill William, fireman, h 335 E. 13th
Cahill William, mason, h 109 E. 87th
Cahill William, police, h 1744 Ninth av.
Cahill William, porter, h 496 Pearl
Cahill William H. bartender, h 435 W. 46th
Cahill William J. clerk, h 163 E. B'way
Cahill William J. printer, h 73 Eighth av.
Cahill William T. fireman, h 2081 Arthur av.
Cahle Henry, painter, h 183 Second
Cahn George, fcygds. 165 S. 5th av. h 1527 Av. A
Cahn Aaron, jewelry, 609 Third av. h 200 E. 42d
Cahn Abraham, janitor, h 308 W. 44th
Cahn Alexander W. printer, h 117 E. 115th
Cahn August M. liquors, h 570 Lex. av.
Cahn Benjamin F. jeweler. h 240 E. 82d
Cahn Bernhard, tailor, 200 E. 42d
Cahn Charles, clerk, h 311 E. 79th
Cahn Charles, clothier, 38 Thomas, h 12 E. 66th
Cahn Charles, tailor, 475 E. Houston
Cahn Charles, tailor, 200 E. 42d
Cahn Daniel, h 457 W. 57th
Cahn David, banker, 10 Wall, h France
Cahn David, mer. 4 Stone, h 828 Lex. av.
Cahn David (Rev.) h 410 E. 58th
Cahn David, tailor, 151 Av. C, h 248 Seventh
Cahn David, tobacco, h 828 Lex. av.
Cahn Ferdinand L. jeweler, h 155 Rivington
Cahn Flora, upholsterer, 667 Sixth av.
Cahn Henry, foreman, h 520 E. 86th
Cahn Henry H. glass, 22 Howard, h 157 E. 63d
Cahn Hugo, cork, 67 Murray, h 58 E. 121st
Cahn Hugo & Co. cork, 67 Murray
Cahn Isaac, h 1045 Fifth av.
Cahn Isabel, wid. William, h 112 E. 56th
Cahn Jacob, h 325 E. 80th
Cahn Jacob, cigarmkr. h r 108 E. 11th
Cahn Jacob, corsets, 412 B'way, h 49 W. 56th
Cahn James M. tailor, 475 E. Houston
Cahn James M & Brother, tailors, 475 E. Houston
Cahn Jonas, clerk, h 80 Av. D
Cahn Julius, wines, 331 Fourth av, h 339 E. 49th
Cahn Leon, upholsterer, 667 Sixth av. h 102 W. 39th
Cahn Leopold, agent, h 351 E. 62d
Cahn Leopold, banker, 47 Exchange pl. h 40 E. 72d
Cahn Louis, cigars, 309 E. 59th, h 475 E. Houston
Cahn Matilda, wid. Levi F. h 155 Rivington
Cahn Maximilian, h 24 E. 74th
Cahn Moses, shirts, 123 Duane, h 160 E. 114th
Cahn Moses, shoes, 1398 Second av.
Cahn Moses, wines, 257 E. 4th
Cahn Oscar, imp. 308 Canal, h 313 Sixth
Cahn Samuel, agent, h 93 Ludlow
Cahn Samuel, drugs, 116 Second av. h 48 Seventh
Cahn Siegfried C. caps, 95 Prince, h 161 E. 79th
Cahn Simon, printer, h 117 E. 115th
Cahn Wilhelmina, wid. Wolf, h 117 E. 115th
Cahn S. & Co. wines, 331 Fourth av.
Cahn S. C. & Co. caps, 95 Prince
Cahn & Co. bankers, 47 Exchange pl.
Cahoon John, clerk, h 182 Second av.
Cahoon John H. clerk, h 426 W. 47th
Cahoone Andrew M. broker, 100 B'way, h B'klyn
Cahoone George H. & Co. jewelry, 196 B'way
Cahoone Stephen, broker, 18 Wall, h Plainfield, N. J.
Cahoone William J. pres. 174 S. 5th av. h Astor h.
Cahoone & Westcott, brokers, 18 Wall
Cahrlein Peter, tailor, h 529 E. 11th
Caille Adam, saddler, h 50 Dominick
Caille August, physician, 185 Second av.
Caille Francis M. draughtsman, h 288 W. 4th
Caille William, h 43 Seventh
Caille William jr. dentist, h 43 Seventh
Cain Abigail, wid. Daniel, h 315 E. 70th
Cain Edward J. painter, h 234 E. 75th
Cain Felix, clerk, h 229 E. 85th
Cain Francis J. plumber, 502 W. 52d, h 668 Eighth av.
Cain Harrison, liquors, 264 Eighth av.
Cain Henry L. printer, 35 Vesey, h Flatbush, L. I.
Cain James, foreman, h 428 W. 41st
Cain James J. police, h 690 Washn.
Cain John, cutter, h 316 E. 114th
Cain John, driver, h r 504 W. 55th
Cain John, laborer, h 203 W. Houston
Cain John, messenger, h 558 W. 36th
Cain John, ostler, h 175 E. 75th
Cain John, ostler, h 231 W. 27th
Cain John, plumber, h 426 E. 15th
Cain John F. smith, h 523 E. 81st
Cain John J. butcher, h 223 W. 61st
Cain John M. liquors, 507 G'wich, h 6 Renwick
Cain John V. gauger, h 1022 Third av.
Cain Joseph, pedlar, h 72 Oliver
Cain Margaret, wid. Daniel, h 422 E. 19th
Cain Mary, wid. James, h 1371 Park av.
Cain Michael, cutter, h 351 E. 81st
Cain Michael, liquors, 229 E. 29th & 335 E. 31st, h 331 E. 35th
Cain Michael, plumber, 502 W. 52d, h 668 Eighth av.
Cain Owen, plasterer, h W. 140th n Fifth av.
Cain Patrick, driver, h 583 Eleventh av.
Cain Peter, driver, h 62 Gansevoort
Cain Peter, laborer, h 179 Varick
Cain Peter, liquors, 335 E. 31st & 331 E. 35th, h 229 E. 29th
Cain Rose, wid. James, h 980 Ninth av.
Cain Susan, wid. William, h 509 W. 44th
Cain Thomas, trucks, 245 Water, h 131 Madison
Cain William H. waiter, h r 228 Sullivan
Cain M. & Son, plumbers, 502 W. 52d
Cain & Brother, liquors, 331 E. 35th, 335 E. 31st & 329 E. 29th
Cainan Ann, wid. John, h 154 W. 10th
Caine Ellen V. dressmkr. 329 W. 26th
Caird Charles W. clerk, 170 Fulton, h 48 Madison, B'klyn
Caird Robert A. manager, 88 Leonard, h 183 Madison, B'klyn
Cairnes Alexander, painter, h 749 Ninth av.
Cairnes James, builder, 426 E. 110th, h 247 E. 109th
Cairnes John, signalman, h 2450 Second av.
Cairnes Mary, wid. Alexander, dressmkr. 360 Third av.
Cairns Alexander, gardener, h 417 W. 40th
Cairns Charles L. machinist, 93 Elizabeth, h 235 Seventh, J. C.
Cairns Cornelia E. wid. Robert W. h 40 Grove
Cairns David, grocer, 456 W. 16th
Cairns David, laborer, h 84 Tenth av.
Cairns Hugh, carpenter, 372 W. 15th, h 34 E. 22d
Cairns Irving, firemen's gds. 143 Grand, h Upper Montclair, N. J.
Cairns Isabella, h 238 W. 55th
Cairns James, baker, h 341 E. 25th
Cairns James W. lawyer, 26 Broad, h 238 W. 55th
Cairns Jasper, militarygds. 400 Broome, h 353 W. 58th
Cairns John, h 410 W. 31st
Cairns John B. painter, h 222 E. 65th
Cairns Martin, pedlar, h r 57 Mott
Cairns Mary, wid. James, h 315 E. 35th
Cairns Mary S. wid. Frederick A. h 40 Grove
Cairns Matthew, h Tenth av. n W. 125th
Cairns Nathan, supt. h 504 W. 22d
Cairns William, carpenter, h 275 W. 4th
Cairns William, driver, h r 241 W. 22d
Cairns William, gateman, h 325 W. 41st
Cairns William, machinist, 93 Elizabeth, h Montclair, N. J.

FURS | F. BOOSS & BRO., *Established 1853.* 440 BROADWAY IMPORTERS AND MANUFACTURERS. | **FURS**

Cairns William, police, h 256 W. 31st
Cairns William & Son, machinists, 93 Elizabeth
Cairns William S. cotton, 65 Cotton Ex. h England
Cairns & Brother, firemen's gds. 143 Grand
Cairo Arsenio, meat, 72½ Mulberry, h 37 Crosby
Caiser Vincenzo, shoes, 417 E. 14th
Caithness Henry, decorator, 144 Fifth av. h 431 W. 18th
Caithness James M. painter, h 332 Front
Cakrek William, cigarmkr. h 315 E. 71st
Calabrese Dominick, tailor, h 469 Fourth av.
Calabrese Peter, shoemkr. 161 Leonard
Calabrese Salvatore, barber, 245 Bowery, h 22 Stanton
Calatchkey Samuel, rubbergds. 347 Cherry
Calahan Daniel, bricklayer, h 319 E. 72d
Calahan Dennis, laborer, h 329 E. 106th
Calahan Edward A. sec. 34 B'way
Calahan Hugh, laborer, h 137 E. 116th
Calahan Jeremiah, laborer, h r 10 Clarkson
Calahan John, teas, 87 Water, h 156 E. 111th
Calahan Lawrence, h 145 E. 32d
Calahan Patrick, driver, h 237 W. 61st
Calahan Patrick, molder, h 2413 Second av.
Calahan Peter, laborer, h 557 G'wich
Calahan Philip, laborer, h r 415 W. 32d
Calahan Rose, widow, h 311 E. 44th
Calamara Gregorio, tailor, 341 E. 16th
Calamari Constantine, fruit, 2810 Third av. h 2637 Third av.
Calamari John, h 67 Thompson
Calame August, beer, 331 Seventh av. h 343 Seventh av.
Calame August, cook, h 150 W. 24th
Calaum Andrew H. fish, 188 Duane, h Rutherford, N. J.
Calaum & Blackledge, fish, 188 Duane
Calber George, gardener, h 173 E. 107th
Calcagno Joseph, shoes, 457 W. 40th
Caldani Attilio, grocer, 679 Hudson & 30 Ninth av. h 41 W. 28th
Caldani Julius C. grocer, 679 Hudson & 30 Ninth av.
Caldani A. & Co. grocers, 679 Hudson & 30 Ninth av.
Calder Alexander, cloaks, 273 Canal & 31 Howard, h 117 W. 127th
Calder Alonzo D. clerk, h 504 W. 44th
Calder George, supt. 287 E. B'way
Calder J. Frank, pres. 19 Whitehall
Calder Joseph, trucks, 688 Washn.
Calder Joseph M. supt. h 242 W. 48th
Calder William N. clerk, h 51 E. 50th
Calder William W. machinist, h 527 E. 135th
Calderara Victor, cook, h 421 E. 14th
Calderon Climaco, consul, 16 Beaver, h 43 W. 36th
Calderoni Diego, shoes, 362 Pearl
Calderwood Jas. jeweler, 208 West, h 90 G'wich av.
Calderwood William, plumber, h 336 W. 25th
Caldon Ellen, wid. John, h 65 Montgomery
Caldon Michael, liquors, 66 Gouverneur, h 408 Cherry
Caldwell Albert S. broker, h 885 St. Nicholas av.
Caldwell Alexander, hats, 550 B'way, h 39 W. 61st
Caldwell Bernard, clerk, h 211 W. 31st
Caldwell Bridget, wid. Thomas, h r 232 Mulberry
Caldwell Charles B. broker, 78 B'way, h 64 E. 58th
Caldwell Charles H. h 131 W. 58th
Caldwell Daniel W. pres. Grand Central depot, h O.
Caldwell Dennis, laborer, h r 149 Elizabeth
Caldwell Dixon, mason, h 401 W. 37th
Caldwell Eben, broker, 128 Pearl, h Elizabeth, N. J.
Caldwell Edwin P. clerk, h 261 W. 124th
Caldwell Elizabeth, wid. David, h 726 Tenth av.
Caldwell Ellen, wid. George, h 300 W. 42d
Caldwell George, carpenter, h 251 E. 106th
Caldwell Henry M. manager, 16 Astor pl. h J. C.
Caldwell Hugh, contractor, h 2361 Park av.
Caldwell J. H. lawyer, 71 B'way
Caldwell J. N. h 256 W. 55th
Caldwell James, carver, h 1710 Ninth av.
Caldwell James, printer, h 75 E. 130th
Caldwell James F. waiter, h 206 Waverley pl.
Caldwell Jane, wid. Bernard, grocer, 309 E. 32d
Caldwell John, cutler, 371 Washn mkt, h 300 W. 43d
Caldwell John, mason, h 224 E. 47th
Caldwell John R. reporter, 301 Mulberry, h 67 Perry
Caldwell John W. stationer, 246 Canal, h 109 E. 56th
Caldwell Julia, wid. James, h 415 E. 14th
Caldwell Louis, painter, 421 W. 45th
Caldwell Mary, dressmkr. h 218 E. B'way
Caldwell Mary, wid. James, h 27 Washn.
Caldwell Mary, wid. William, h 13 St. Mark's pl.
Caldwell Mary A. h 211 W. 31st
Caldwell Mary A. wid. Bernard, h 510 W. 26th
Caldwell Mary J. wid. John D. h 307 W. 134th
Caldwell Richard B. civil eng. 35 B'way, & sec. 31 Nassau, h 467 Macon, B'klyn
Caldwell Richard W. printer, h 566 Eleventh av.
Caldwell Robert A. physician, 38 W. 34th
Caldwell Robert H. conductor, h 513 W. 52d
Caldwel S. Cushman, editor, 154 Nassau, h 442 Lex. av.
Caldwell Sarah, wid. Thomas H. h 234 E. 35th
Caldwell Sylvester, porter, h 219 W. 35th
Caldwell Thomas, bricklayer, h 401 E. 48th
Caldwell Wm. lawyer, 314 B'way, h 423 E. 118th
Caldwell William, plasterer, h 504 E. 119th
Caldwell William H. grocer, 44½ Broome
Caldwell William H. printer, h 208 E. 116th
Caldwell William H. real estate, 58 W. 125th, h 5 W. 123d
Caldwell William M. hardware, 106 Chambers, h 84 Monroe, B'klyn
Caldwell & Bunker, brokers, 78 B'way
Caledonian Railway of Scotland, 852 B'way
Calef Amos H. sec. 195 B'way, h Murray Hill h.
Calef Horace W. mer. 327 Produce Ex. h Greenwich, Ct.
Calefone Luigi, fruit, 1215 Ninth av. h 141 W. 67th
Calenberg Henry S. pianos, 440 Seventh av. & 333 W. 36th, h New Rochelle, N. Y.
Calenberg & Vaupel, pianos, 440 Seventh av. & 333 W. 36th
Caler A. H. h Sherwood h.
Cales Elizabeth, wid. Anton, h 23 Clinton
Calhoun Alonzo, driver, h 442 W. 35th
Calhoun Eliza J. milliner, 318 W. 15th
Calhoun Elizabeth, wid. John, h 104 E. 107th
Calhoun Hannah, dressmkr. 50 Broad
Calhoun Jas. harness, 1082 Park av. h 139 W. 62d
Calhoun James H. clerk, h 238 E. 113th
Calhoun James J. painter, h 183 First av.
Calhoun Jane, wid. James, h 424 W. 24th
Calhoun John, janitor, h 50 Broad
Calhoun John, police, h 135 Broome
Calhoun John C. driver, h 400 W. 17th
Calhoun John C. investments, 18 Wall, h 10 Waverley pl.
Calhoun John M. supt. 553 W. 42d. h 459 W. 43d
Calhoun Joseph, harness, 1082 Fourth av. h 139 W. 62d
Calhoun Malcolm, carpenter, h 217 W. 33d
Calhoun Margaret, wid. William, h 312 W. 26th
Calhoun Michael, grocer, 586 Tenth av. h 440 W. 44th
Calhoun Robert, driver, h 149 W. 51st
Calhoun Thos. clerk, 348 Bowery, h 115 Second av.
Calhoun Thomas, laborer, h 2 Albany
Calhoun William, pub. acct. 16 Exchange pl. h 713 Lex. av.
Calhoun, Robbins & Co. feygds. 410 B'way
Califano Vincent, shoes, 217 W. 31st, h 215 W. 31st
California Associated Press, 13 Park row
CALIFORNIA VINTAGE CO. George Hamlin, pres. Charles Roome Parmele, sec. & treas. 21 Park pl.
California & Oregon Lines, 104 Wall & Pier 14 E.R.
Calkon Jeremiah, laborer, h r 8 Elizabeth
Calisch Charles H. tobacco, 170 Water, h 212 Hudson, Hoboken
Calish Jacob, hats, 374 Bleecker
Caliste Froustet, cigars, 126 W. 24th
Calkin Abraham F. clerk, h 117 W. 132d
Calkin Brant, plumber, h 1967 Madison av.
Calkin Hervey C. plumber, 177 Christopher, 1967 Madison av.
Calkin Judson H. plumber, 177 Christopher, h 137 Noble, B'klyn
Calkin H. C. & J. H. plumbers, 177 Christopher (see adv. page 25, P. G.)
Calkins Abram F. clerk, 50 P. O. bldg. h 332 W. 145th
Calkins Byron, conductor, h 158 E. 92d
Calkins Darius F. cigars, 93 Warren, h Newark, N.J.
Calkins Frank A. civil eng. 84 Fulton, h 585 E. 136th
Calkins Frederic H. treas. 280 B'way, h E. Orange, N. J.
Calkins Hiram, portwarden, 17 South, h 147 W. 49th

JAMES A. WEBB & SON, 165 PEARL ST., NEW YORK.
DRUGGISTS' ALCOHOL AND COLOGNE SPIRIT.

WM. A. BOOTH, *Prest.*,
G. L. HUTCHINGS, *Cash.*,
H. CHAPIN, JR., *Asst. Cash.*

3d NATIONAL BANK,
20 NASSAU ST.
Capital, - $1,000,000.

FOREIGN EXCHANGE
BOUGHT & SOLD.
Accounts Solicited.

CAREFUL ATTENTION TO THE INTERESTS OF DEPOSITORS GUARANTEED.

SCARFS AND SUSPENDERS.

BEST WC&W MADE.

THE TRADE SUPPLIED BY
WELD, COLBURN, & WILCKENS,
593 Broadway, New York.

Calkins Hiram C. civil eng. Pier A, N. R. h Woodlawn
Calkins Norman A. asst. supt. 146 Grand, h 124 E. 80th
Calkins, Strickland & Co. cigars, 93 Warren
Call Catharine, wid. Hugh, h 334 E. 48th
Call Donald, cutter, h 540 E. 84th
Call George, cutter, h 246 E. 33d
Call James, cook, h 358 W. 36th
Call Joseph, engineer, h 107 W. 98th
Call Phebe A. candy, 2369 Eighth av.
Call Rosanna, widow, h 422 W. 41st
Call & McGrath, candy, 2369 Eighth av.
Callaghan Alexander J. A. lawyer, 67 Wall, h 445 Ninth, B'klyn
Callaghan Andrew, clerk, h 428 W. 52d
Callaghan Ann, wid. Andrew, dressmkr. 711 E. 12th
Callaghan Arthur, cigars, 161 Pearl, h 482 Henry, B'klyn
Callaghan Bernard, laborer, h 88 King
Callaghan Bridget, h 326 E. 26th
Callaghan Bridget, wid. Hugh, h 197 Av. A
Callaghan Charles, janitor, h 15 Washn.
Callaghan Cornelius, liquors, 526 W. 27th
Callaghan Daniel, fireman, h 46 Mott
Callaghan Daniel, fireman, h 545 W. 43d
Callaghan Dennis, laborer, h 5 Monroe
Callaghan Edward, laborer, h 422 W. 31st
Callaghan Edward, tailor, h 351 E. 13th
Callaghan Elizabeth, wid. Michael, h 524 First av.
Callaghan Elizabeth, wid. Michael, h 48 Prince
Callaghan Ellen, wid. John, h 332 E. 76th
Callaghan Ellen, wid. Peter, h 227 E. 25th
Callaghan Francis, plumber, 78 Fourth av. h 1571 Third av.
Callaghan Hugh, watchman, h 178 Madison
Callaghan J. J. manager, 55 Mercer, h B'klyn
Callaghan James, h 200 E. 115th
Callaghan James, cutter, h 336 Sixth
Callaghan James, laborer, h 332 E. 12th
Callaghan James, laborer, h 319 E. 60th
Callaghan James F. (Rev.) h 1 Convent Hill
Callaghan Jane, wid. John, h 300 W. Houston
Callaghan Jeremiah, mason, h 823 Tenth av.
Callaghan Jeremiah, painter, h 311 W. 16th
Callaghan Jeremiah, watchman, h 311 E. 60th
Callaghan John, bricklayer, h 174 E. 85th
Callaghan John, gardener, h Webster av. n E. 174th
Callaghan John, laborer, h 494 Water
Callaghan John, laborer, h 301 W. 41st
Callaghan John, manager, 319 Fifth av.
Callaghan John, plumber, 1038 Second av. h 407 E. 122d
Callaghan John, shoer, h 536tE. 13th
Callaghan Jos. express, 78 Fourth av. h 148 E. 28th
Callaghan Lawrence, tailor, 60 E. 14th, h 213 E. 11th
Callaghan Margaret, wid. James, h r 122 Mott
Callaghan Margaret, wid. James, h 65 Spring
Callaghan Mary, dressmkr. 111 W. 41st
Callaghan Michael, broker, h 350 E. 116th
Callaghan Michael, fitter, h 1844 Third av.
Callaghan Michael, laborer, h r 258 W. Houston
Callaghan Michel J. laborer, h r 33 Park
Callaghan Owen, laborer, h 247 E. 77th
Callaghan Patrick, driver, h 736 Tenth av.
Callaghan Patrick, grocer, 18 Downing
Callaghan Patrick, lawyer, 115 Nassau
Callaghan Patrick, tailor, h 333 E. 117th
Callgahan Patrick J. plumber, 615 First av.
Callaghan Patrick J. sailmkr. h 66 Av. B
Callaghan Peter, driver, h 841 Tenth av.
Callaghan Peter H. painter, h 1885 Third av.
Callaghan Richard, fireman, h 65 Spring
Callaghan Thomas, clerk, h 1373 Park av.
Callaghan Thomas, eatingh. 192 South
Callaghan Thomas, laborer, h 332 E. 66th
Callaghan Thomas, laborer, h r 112 Ninth av.
Callaghan Thomas J. clerk, h 310 W. 41st
Callaghan Thomas T. cigars, 161 Pearl
Callaghan William, laborer, h 96 Charlton
Callaghan William, plasterer, h 912 Second av.
Callaghan William, plumber, 78 Fourth av. h 148 E. 28th
Callaghan William, watchman, h 550 G'wich
Callaghan William A. clerk, h 407 E. 122d
Callaghan William P. grain, 219 Produce Ex. h 14 First pl. B'klyn
Callaghan Brothers & Co. cigars, 161 Pearl
Callagy John, mason, h 350 E. 19th
Callagy Martin, laborer, h 527 W. 43d
Callahan Agnes, widow, h 154 E. 45th
Callahan Alfred J. A. cook, h 451 W. 46th
Callahan Andrew, laborer, h 330 E. 83d
Callahan Andrew A. jr. flour, 45 Broome, h 332 W. 36th
Callahan Ann, wid. Michael, h 526 E. 16th
Callahan Ann, wid. Michael, h 354 W. 50th
Callahan Anna, h 194 First av.
Callahan Anne, candy, B'way n W. 131st
Callahan Anne, wid. William, h 303 E. 104th
Callahan Arthur, laborer, h 319 E. 61st
Callahan Bernard, laborer, h 13 Downing
Callahan Bernard, ostler, h 526 E. 14th
Callahan Bridget, h 402 E. 16th
Callahan Bridget, h 29 Washn.
Callahan Bridget, wid. Bernard, h 361 Eighth
Callahan Bridget, wid. Patrick, h 311 E. 32d
Callahan Catharine, teacher, h 141 E. 117th
Callahan Catharine, wid. Eugene, h 519 First av.
Callahan Catharine, wid. Jeremiah, h 338 E. 47th
Callahan Catharine, wid. Patrick, h 638 E. 150th
Callahan Catharine, wid. William, h 18 Perry
Callahan Charles, fireman, h 1394 Second av.
Callahan Charles, laborer, h 301 E. 59th
Callahan Charles, painter, 65 Madison, h 27 Catharine
Callahan Charles & Son, painters, 65 Madison
Callahan Charles jr. painter, 65 Madison, h 40 Catharine
Callahan Charles W. printer, h 649 First av.
Callahan Christopher, harness, 550 E. 152d
Callahan Cornelius, builder, 328 E. 24th, h 124 E. 31st
Callahan Cornelius, laborer, h 571 Washn.
Callahan Cornelius, tailor, h 518 E. 14th
Callahan Cornelius, trimmer, h 430 E. 86th
Callahan Cornelius, watchman, h 321 E. 45th
Callahan Daniel, driver, h 89 Tenth av.
Callahan Daniel, engineer, h 170 Bank
Callanan Daniel, grocer, 503 E. 116th
Callahan Daniel, laborer, h 421 E. 22d
Callahan Daniel, laborer, h 172 Madison
Callahan Daniel, trucks, W. Washn. mkt, h 206 Eighth av.
Callahan Daniel L. C. produce, 404 Washn. mkt, h 152 Washn.
Callahan Delia, wid. Michael, h 313 E. 32d
Callahan Dennis, laborer, h 148 Cherry
Callahan Dennis, laborer, h 520 W. 27th
Callahan Dennis, liquors, 115 Cherry h 109 Cherry
Callahan Dennis, police, h 276 W. 117th
Callahan Dennis, polisher, h 346 E. 33d
Callahan Edward, h 531 W. 43d
Callahan Edward, cigars, 141 S. 5th av.
Callahan Edward, laborer, h 426 W. 16th
Callahan Elizabeth, wid. Alexander, h 68 Leroy
Callahan Elizabeth, wid. John, h 1400 Second av.
Callahan Elizabeth, wid. Michael, h 313 E. 16th
Callahan Ellen, wid. Cornelius, h 329 E. 39th
Callahan Ellen, wid. Francis, h r 307 Madison
Callahan Ellen, wid. James, h 656 Second av.
Callahan Ellen, wid. John, h 209 Mott
Callahan Ellen, wid. John, h 2254 Second av.
Callahan Ellen, wid. John, h 532 W. 43d
Callahan Ellen, wid. Lawrence, h r 144 Cherry
Callahan Ellen, wid. Michael, h r 58 N. Moore
Callahan Ellen, wid. Patrick, h 19 Washn.
Callahan Ellen, wid. Peter, h 216 E. 120th
Callahan Eugene, clerk, h 122 W. 35th
Callahan Francis, dyer, h 336 W. 17th
Callahan Francis, laborer, h 401 E. 70th
Callahan Francis, clerk, h 237 W. 39th
Callahan Frank, rags, h 353 W. 25th
Callahan Frederick J. waiter, h 431 First av.
Callahan George, candy, 519 E. 14th
Callahan George, oils, 128 Maiden la. h 56 Monroe, B'klyn
Callahan George & Co. oils, 128 Maiden la.
Callahan Hannah, wid. Michael, h 817 Tenth av.
Callahan Henry, bartender, h 58 W. 125th
Callahan Henry, harnessmkr. h 315 E. 21st
Callahan H'y, junk, 131 Sullivan, h 56 Macdougal

EAST RIVER STEAM KINDLING WOOD FACTORY
1104 First Avenue, cor. E. 61st St. } Orders received through all American District and Western Union Telegraph Offices FREE. *Send for Price-List.* FRED. BUSE, Prop.

Hughes' COCOA FOR BREAKFAST AND SUPPER.
PURE! HEALTHFUL!!
Sold by all Grocers.

Callahan Hugh J. clerk, h 214 Monroe
Callahan James, bdgh. 7 Carlisle
Callahan James, clerk, h 201 E. 38th
Callahan James, fish. 485 Third av.
Callahan James, kalsominer, h 216 E. 89th
Callahan James, laborer, h 96 Bayard
Callahan James, laborer, h 446 Washn.
Callahan James, mason, h 1731 Second av.
Callahan James, ostler, h 8 Patchin pl.
Callahan Jas. pilot, 40 Burling sl. h 321 Washn. av.
Callahan James, porter, h 171 Hester
Callahan James, produce, 326 G'wich & 87 Dey, h 212 Ninth, J. C.
Callahan Jamas J. pencilmkr. h 223 Av. C
Callahan James R. printer, h 76 E. 109th
Callahan Jeremiah J. woodware, 141 Chambers & 2 Hudson, h 116 King
Callahan Joanna, wid. John, h 408 Water
Callahan John, h 226 Mulberry
Callahan John, baker, h 438 E. 13th
Callahan John, cutter, h 1126 Second av.
Callahan John, eatingh. 132 Park row, h 150 W. 126th
Callahan John, hats, 140 Bowery
Callahan John, hats, 58 Cortlandt, h 182 Bowery
Callahan John, junk, h 434 E. 73d
Callahan John, laborer, h 313 E. 44th
Callahan John, laborer, h 688 G'wich
Callahan John, lawyer, 25 Chambers, h 14 Pine
Callahan John, liquors, 76 Jackson, h 446 Cherry
Callahan John, machinist, h 2760 Eighth av.
Callahan John, maltster, h 402 E. 24th
Callahan John, ostler, h 150 E. 36th
Callahan John, painter, h 337 E. 38th
Callahan John, pedlar, h 245 Clinton
Callahan John, pedlar, h 553 W. 44th
Callahan John, porter, h 304 E. 38th
Callahan John, porter, h 221 E. 44th
Callahan John, saddler, h 367 W. 52d
Callahan John, seaman, h 319 E. 88th
Callahan John, shoer, 227½ Cherry, h 99 Monroe
Callahan John F. driver, h 1991 Second av.
Callahan John H. undertaker, 415 W. 42d
Callahan John J. clerk, h 200 W. 4th
Callahan John J. real estate, 108 Park row, h 150 W. 126th
Callahan John J. tailor, h 350 E. 60th
Callahan John T. engineer, h 1744 Ninth av.
Callahan Joseph, bartender, h 296 Hudson
Callahan Joseph, eatingh. 254 West
Callahan Julia, wid. Patrick, h r 35 Madison
Callahan Lawrence, h 145 E. 32d
Callahan Lawrence, clerk, h 144 E. 14th
Callahan Luke, driver, h 214 E. 29th
Callahan M. C. hats, 474 Third av.
Callahan Margaret, wid. Frank, h 531 E. 12th
Callahan Margaret, wid. George, h r 228 Elizabeth
Callahan Margaret, wid. Patrick, h r 87 Monroe
Callahan Margaret, wid. Terence, h 310 E. 32d
Callahan Margaret I. bdgh. 18 Varick
Callahan Margaret J. wid. William, h 229 W. 83d
Callahan Maria, wid. Walter, h 680 Second av.
Callahan Martin, h 624 St. Ann's av.
Callahan Martin, driver, 301 E. 107th
Callahan Martin, driver, h 229 W. 27th
Callahan Martin, laborer, h 210 E. 56th
Callahan Martin, laborer, h 1127 Second av.
Callahan Mary, bdgh. 434 W. 27th
Callahan Mary, widow, h 222 E. 97th
Callahan Mary, wid. Chas. h 320 E. 74th
Callahan Mary, wid. Edward, h 318 E. 123d
Callahan Mary, wid. Francis, h 237 W. 39th
Callahan Mary, wid. John, h 70 Christopher
Callahan Mary, wid. Matthew, h r 10 Caroline
Callahan Mary, wid. Timothy, h 99 Madison
Callahan Mary A.wid. Daniel, dressmkr. 340 Hudson
Callahan Mary A. wid. John, bdgh. 73 Macdougal
Callahan Matthew, drygds. 48 W. 14th, h 328 W. 34th
Callahan Matthew, engineer, h 156 Sullivan
Callahan Matthew, publisher, 4 Warren, h 413 W. 48th
Callahan Maurice, mason, h 328 W. 42d
Callahan Michael, carriagemkr. h 216 W. 37th
Callahan Michael, clerk, h 425 W. 27th
Callahan Michael, driver, h 119 Ninth av.
Callahan Michael, grocer, 658 Water
Callahan Michael, hats, 296 Bowery
Callahan Michael, laborer, h r 36 Cherry
Callahan Michael, laborer, h 414 E. 23d
Callahan Michael, pedlar, h 187 Forsyth
Callahan Michael, porter, h 68 Leroy

Weather Strips
BROWNE'S Metallic & other kinds
Booth's Theatre Building, 23d St. & 6th Av.
The Parr Metallic Weather Strip Co

Callahan Michael, springmkr. h 437 W. 30th
Callahan Michael, watchman, h 415 E. 46th
Callahan Michael H. engineer, h 251 E. 30th
Callahan Michael J. liquors, 12 Chatham sq. h 39 Mott
Callahan Michael W. beer, 26 Washn.
Callahan Morgan, foreman, h 2808 Tenth av.
Callahan Norah, h 757 Seventh av.
Callahan Patrick, carpenter, h r 407 W. 49th
Callahan Patrick, clerk, h 139 E. 4th
Callahan Patrick, clerk, h 9 First
Callahan Patrick, cutter, h 307 E. 103d
Callahan Patrick, driver, h 341 E. 48th
Callahan Patrick, engineer, h 443 W. 48th
Callahan Patrick, junk, 334 W. 17th
Callahan Patrick, laborer, h 200 Av. C
Callahan Patrick, laborer, h 322 E. 39th
Callahan Patrick, machinist, h 599 Robbins av.
Callahan Patrick, ostler, h 120 E. 43d
Callahan Patrick, plumber, h 238 E. 84th
Callahan Patrick, porter, h 13 Roosevelt
Callahan Patrick, porter, h 502 W. 20th
Callahan Patrick, tailor, h 347 Seventh av.
Callahan Patrick, trimmer, h Audubon av. n W. 170th
Callahan Patrick, watchman, h r 223 E. 81st
Callahan Patrick F. driver, h 527 W. 40th
Callahan Patrick H. police, h 114 Varick
Callahan Peter, driver, h 468 E. 63d
Callahan Peter, liquors, 620 St. Ann's av.
Callahan Peter, printer, h 18 Hamilton
Callahan Peter F. ins. 230 E. 42d
Callahan Philip, driver, h 308 W. 44th
Callahan Philip, laborer, h r 502 W. 26th
Callahan Philip, molder, h 330 E. 125th
Callahan Richard, clerk, h 887 E. 165th
Callahan Richard C. printer, h 34 Cherry
Callahan Robert, laborer, h r 404 W. 31st
Callahan Robert, laborer, h 541 W. 37th
Callahan Rose, wid. Patrick, h r 248 W. 16th
Callahan Stephen, porter, h 83 Monroe
Callahan Terence, painter, h 323 E. 16th
Callahan Thomas, clerk, h 158 E. 84th
Callahan Thomas, clerk, h 1373 Park av.
Callahan Thomas, cooper, h 3 Mangin
Callahan Thomas, driver, h 349 E. 60th
Callahan Thomas, driver, h 459 W. 25th
Callahan Thomas, laborer, h 342 E. 36th
Callahan Thomas, laborer, h 92 Vandam
Callahan Thomas, paver, h 123 E. 94th
Callahan Thomas, police, h 409 Pearl
Callahan Thomas A. junk, 404 W. 16th, h 303 Tenth av.
Callahan Thomas F. stationer, 30 Pine
Callahan Timothy, driver, h 148 Tenth av.
Callahan Timothy, hosemkr. h 245 E. 25th
Callahan Timothy, laborer, h 2074 Second av.
Callahan Timothy, laborer, h 757 Washn.
Callahan Timothy, police, h 484 Cherry
Callahan Walter C. clerk, Chambers c Centre, & produce, 404 Washn. mkt, h 152 Washn.
Callahan Walter C. & Bro. produce, 404 Washn. mkt
Callahan William, driver, h 557 E. 136th
Callahan William, driver, h 1127 Second av.
Callahan William, foreman, h 2702 Eighth av.
Callahan William, laborer, h 248 Elizabeth
Callahan William, laborer, h 557 W. 45th
Callahan William, liquors, Eighth av. c W. 145th, h Audubon av. n W. 168th
Callahan William, shoemkr. h 519 E. 14th
Callahan William E. hatter, h 177 E. 85th
Callahan William F. mason, 68 W. B'way, h 125 Madison
Callahan William P. waters, 26 Washn.
Callahan W. & P. waters, 26 Washn.
Callahan & Co. clocks, 122 Chambers
Callahan & Co. produce, 87 Dey & 326 G'wich
CALLAHAN & GARTLAN, stationers, 30 Pine
Callahan & Morrissy, drygds. 48 W. 14th & 47 W. 13th
Callam James, broker, 122 Pearl, h 88 Cannon
Callam Mary A. wid. Joseph, h 88 Cannon
Callan Alice, widow, h 109 Thompson

STEAM AND HOT WATER HEATERS. | Richardson & Morgan Co. | 92 Beekman St.
See adv. pages 38 & 39 Pink Sheets Back of Book.

THOMAS L. JAMES, *Prest.*,
A. VAN SANTVOORD, *V. Prest.*,
JOHN R. VAN WORMER,
Sec'y and Gen. Mar.

THE LINCOLN SAFE DEPOSIT CO.
FIRE-PROOF STORAGE WAREHOUSE.
32 TO 38 EAST 42D STREET.

Safes Rented. . . . Plate stored under guarantee. Fire-proof storage for household effects.

AIX-LA-CHAPELLE
KAISER WATER
REFRESHING DIETETIC TABLE WATER
BEST IN THE WORLD
Luyties Brothers
New York
Agents U.S.A.

Callan Anne, wid. John, h 220 First av.
Callan Arthur, shoer, 115 Suffolk, h 90 Ridge
Callan Bernard, baker, 530 Pearl
Callan Bernard, fcygds. 675 Eighth av.
Callan Bridget, wid. John, h 292 Elizabeth
Callan Catharine, eatingh. 150 Spring
Callan Catharine, wid. Patrick, h Woodlawn
Callan Edward, drygds. 2215 Third av.
Callan Frank P. driver, h 342 Madison
Callan James, h 341 E. 16th
Callan James, laborer, h 140 Cherry
Callan James, laborer, h 815 G'wich
Callan James, sexton, h 332 E. 66th
Callan James H. waiter, h 469 Second av.
Callan John, cutter, h 241 E. 103d
Callan John, dockmaster, 412 E. 104th, h 1084 Woodruff
Callan John, laborer, h 451 Washn.
Callan John, porter, h 351 Fourth av.
Callan Margaret, wid. Michael, h 146 E. 26th
Callan Matilda, wid. Patrick, h 432 W. 35th
Callan Michael, laborer, h W. 132d n Tenth av.
Callan Nicholas, clerk, h 102 W. 92d
Callan Patrick, laborer, h 58 W. 15th
Callan Patrick, laborer, h Woodlawn
Callan Peter, h 406 W. 46th
Callan Peter, milk, E. 155th n S. Boulevard
Callan Peter, stable, 614 E. 15th, h 350 E. 17th
Callan Peter A. physician, 35 W. 38th, h Yonkers, N. Y.
Callan Philip, collars, 419 Pearl, h 188 S. 2d, B'klyn
Callan Thomas, laborer, h 415 E. 13th
Callan Thomas, laborer, h 212 E. 44th
Callan Thomas, liquors, 1372 B'way, h Scarsdale, N. Y.
Callan Thomas A. rubbergds. 121 Roosevelt
Callanan David E. butler, h 209 W. 60th
Callanan Dennis, laborer, h 633 First av.
Callanan Edward H. teller, 20 Nassau, h New Rochelle, N. Y.
Callanan Elizabeth, wid. Edward, h 433 E. 72d
Callanan James, porter, h 367 Cherry
Callanan Lawrence J. grocer, 41 Vesey, h 68 W. 11th
Callanan Mary, wid. Patrick, h 1735 Second av.
Callanan Michael, pedlar, h 305 Av. A
Callanan Michael J. carriages, 57 W. 44th, h 433 E. 72d
Callanan Thomas F. carriages, 57 W. 44th, h 1675 Second av.
Callanan Timothy, roofer, 492 E. 148th
Callanan William H. waters, 528 W. 38th, h 507 Tenth av.
Callanan William W. driver, h 407 W. 40th
Callanan & Kemp, grocers, 41 Vesey
CALLANAN'S EDWARD, SON, carriages; fine carriage repairing a specialty, 57 W. 44th
Callander James, seaman, h 100 Cherry
Callard Eliza M. wid. William, h 220 Broome
Callard John T. cigarmkr. h 2156 Second av.
Callas Lena, wid. Joseph, h 222 Madison
Callaway Luther, carpenter, h 2700 Eighth av.
Callaway Marcellus, waiter, h 242 W. 41st
Callaway Samuel R. pres. 40 Wall
Callaway Winifred, dressmkr. 140 W. 19th
Callen Anne, wid. William, h 56 Barrow
Callen Edward, fish, 140 West, h 121 E. 85th
Callen George, clerk, h 186 E. 123d
Callen Hugh, mason, h 289 Tenth av.
Callen John, carrier, h r 324 E. 22d
Callen John, plumber, h 413 W. 48th
Callen John, roofer, h 186 E. 111th
Callen John, smith, h 206 E. 59th
Callen Joseph, produce, 146 West, h 56 Jones, J. C.
Callen Mary, wid. Samuel, h 320 E. 61st
Callen Thomas, driver, h 1½ W. 13th
Callender A. M. publisher, 42 Pine, h 354 W. 58th
Callender David, furniture, h 1702 Third av.
Callender E. P. agent, Grand Central depot, h 354 W. 58th
Callender George E. manager, 35 Platt, h 441 Waverly av. B'klyn
Callender Insulating & Waterproofing Co. 45 B'way
Callender James, h 121 E. 27th
Callender James, broker, 42 Exchange pl. h 186 Columbia heights, B'klyn
Callender John R. cotton, 41 Cotton Ex. h Eng.
Callender Thomas S. furniture, 1720 Third av.
Callender William, h 151 W. 126th
Callender William E. broker, 60 Liberty, h 151 W. 126th
Callender Wm. M. sec. 45 B'way, h Orange, N. J.
Callender William O. pres. 45 B'way, h Eng.
Callender William S. ins. 36 Pine, h 18 W. 24th
Callender A. M. & Co. publishers, 42 Pine
Callender & Magnus, cotton, 41 Cotton Ex.
Callert Gottfried, packer, h 1584 First av.
Callery Bridget, wid. Patrick, h 214 E. 56th
Callery James, pres. 3 Broad, h Pa.
Calley Rose, wid. Patrick, h 601 W. 48th
Calli Walter R. laundry, 413 Eighth av.
Calligan George, packer, h 206 Forsyth
Calligan James, clerk, h 336 E. 23d
Calligan James, laborer, h 604 W. 55th
Calligan Mary, wid. George, h 209 E. 4th
Calligan Mary, wid. James, h 1960 Third av.
Calligan William L. plasterer, h 2162 First av.
Callilais Eugene, mirrormkr. h 117 W. Houston
Callisen Adolph, school, 131 W. 43d
Callisen Adolph jr. school, 131 W. 43d
Callisen Frederick C. broker, 23 William
Callmann Adolph, liquors, 351 Seventh av. h 211 W. 29th
Callmann Carl, strawgds. 591 B'way, h 736 Lex. av.
Callmann Joseph, jeweler, 60 University pl.
Callmann Sallo, physician, 178 E. 75th
Callon August, cloaks, 131 Bleecker
Callon John, stevedore, h 103 King
Callon John C. shoer, h 311 E. 35th
Calloran A. wid. John, h 220 First av.
Callow George W. brooms, 394 Broome, h Jamaica, L. I.
Callow William, molder, h 488 Second av.
Calloway Richard, laborer, h 103 W. 3d
Callson August, carpenter, h 345 E. 51st
Callum Charles, liquors, 90 South, h 100 W. 96th
Callum William, painter, h 300 E. 111th
Calm Charles E. sec. 23 Cedar, h B'klyn
Calm Emil C. pres. 23 Cedar, h 24 E. 74th
Calm James C. novelties, 96 Spring, h The Dakota
Calm Maximilian, h 24 E. 74th
Calman Adolph (Rev.) h 242 E. 71st
Calman David, lawyer, 30 Broad, h 332 W. 56th
Calman Emil, varnish, 299 Pearl, h 332 W. 56th
Calman Emil & Co. varnish, 299 Pearl
Calman Gustave B. varnish, 299 Pearl, h 141 W. 81st
Calman Henry L. sec. 721 B'way, h 332 W. 56th
Calmbacher Jacob, mason, h 247 Third
Calmer Davis, cigarmkr. h 40 Delancey
Calmettes August, bdgh. 65 E. 12th
Calnan Charles, machinist, h 85 King
Calnan Dennis, florist, 151 E. 32d
Calnan James, coachman, h 219 E. 38th
Calnan Jeremiah, carpenter, h 303 E. 111th
Calnan Mary, wid. William, h 85 King
Calnan Thomas F. driver, h 333 First av.
Calori Henry, painter, h 433 E. 16th
Caloro Ferdinand, tailor, h 323 E. 21st
Calpe Charles G. meat, 421 W. 16th
Calrow George, driver, h 322 E. 25th
Calrow Richard, carpenter, 112 Spring, h 142, 14th, B'klyn
Calson August S. conductor, h 218 E. 34th
Calson John, tailor, h 206 E. 46th
Caltenbacker Rosanna, wid. Adam, h r 446 W. 41st
Calumet Club, 267 Fifth av.
Calvary Cemetery (office) 266 Mulberry
Calver Robert, clerk, h 102 E. 127th
Calverley Charles, sculptor, 337 Fourth av.
Calveroni Francis, liquors, 87 Thompson, h 153 Prince
Calvert A. S. manicure, 1300 B'way
Calvert Henry J. printer, 61 Frankfort, h B'klyn
Calvert James, cook, h r 252 W. 28th
Calvert Jane, wid. Thomas, h 326 E. 104th
Calvert John B. (Rev.) pres. 5 Beekman, h 15 E. 57th
Calvert John C. mason, 326 E. 104th
Calvert Matthew T. painter, h 1601 Lex. av.
Calvert Ralph, carpenter, h 555 W. 50th

MERCHANTS EXCHANGE NAT. BANK OF THE CITY OF N. Y.
SOLICITS YOUR ACCOUNT. 257 Broadway.
PHINEAS C. LOUNSBURY, Prest. ALLEN S. APGAR, Cashier.

C. N. JORDAN, President. CHARLES J. CANDA, Vice-President. | THE WESTERN NATIONAL BANK, CAPITAL, $3,500,000. | F. BLANKENHORN, Cashier. H. A. SMITH, Asst. Cashier.

Calvert William H. h 247 W. 53d
Calvi Paul, tobacco, 83 Front, & asst. manager, 188 Stewart bldg. h 115 Lincoln pl. B'klyn
Calvin Catharine, widow, h 113 W. 33d
Calvin Delano C. lawyer. 7 Nassau, h 65 E. 56th
Calvin James T. stable, 235 E. 34th
Calvin John, cutter, h 11 Washn. pl.
Calvin John H. student, h 179 W. 63d
Calvin & Breck, lawyers, 7 Nassau
Calvo Adolfo G. consul, 60 Wall, h 52 W. 25th
Calwell James H. wigmkr. h 2129 Third av.
Calyo Giovanni A. artist, 129 E. 82d
Calyo Joseph, clerk, h 340 E. 17th
Camacho Gabriel, mer. 17 Cotton Ex. h 423 W. 57th
Camacho Henry, clerk, h 450 W. 57th
Camacho-Roldan Miguel, mer. 17 Cotton Ex. h 423 W. 57th
Camacho-Roldan M. & Nephew, mcrs. 17 Cotton Ex.
Camack John, machinist, h 754 Sixth
Camargoux Emil, tailor, h 543 E. 11th
Camarrar Joanna, h 323 E. 88th
Camas John, bottler, h 103½ St. Mark's pl.
Camathies John, grocer, 142 W. 35th
Cambeis George A. grocer, 886 Westchester av.
Cambeis Jacob, carpenter, 132 W. 25th, h 249 W. 27th
Cambeis Mary A. meat, 630 Sixth av. h 364 W.33d
Cambeis Michael, meat, 256 Sixth av.
Cambell Francis J. broker, 20 Exchange pl.
Cambell & Gardiner, brokers, 20 Exchange pl.
Cambensy Francis, artist, h 201 W. 69th
Cambern Wood T. shipping,115 West, h 3 Chrystie
Camblos H'y S. broker, 11 Wall, h 778 Madison av.
Cambo Crispin, cigarmkr. h 226 E. 97th
Camboy John, carpenter, h 315 E. 78th
Cambrato Gaetano, rags, 42 Crosby, h 37 Crosby
Cambreleng Churchill, h 1065 Park av.
Cambria Antonio, shoes, 188 E. 104th
Cambria Francis, shoes, 162 W. 53d
*Cambria Iron Co. Philip H. Fraser, selling agent, 18 Wall
Cambridge (apartments), 48 E. 64th
Cambridge Hotel, 334 Fifth av.
Cambuston Alfred, corks, 164 Bleecker
Camden Woolen Mills Co. 47 Leonard
Camenzind Alois, coal, 604 E. 12th
Camer Louisa, wid. Bruno, h r 120 Allen
Camera Ferdinande La, h 35 Spring
Camera Louis, barber, 186 Allen
Camerago Michael, barber, 585 Grand
Camerden Charles C. jeweler, 1154 B'way, h 321 W. 14th
Camerden Frederick J. h 321 W. 14th
Camerden George E. foreman, h 367 W. 11th
Camerden Henry, broker, 72 Beaver, h 358 W. 31st
Camerden John Edwin, broker, 146 Front, h 222 W. 23d
Camerden Thomas L. h 262 W. 46th
Camerden & Forster, jewelers, 1154 B'way
Camerer Julius, cigarmkr. h 218 E. 75th
Camerer Louis, printer, h 337 E. 86th
Camero Pedro, cigars, 433 Eighth av. h 437 Eighth av.
*CAMERON A. S., STEAM PUMP WORKS, 433 E. 23d
Cameron Alexander, h 314 W. 30th
Cameron Alexander, broker, 25 William, h Orange, N. J.
Cameron Alexander, lawyer, 62 Wall
Cameron Alexander, plumber, 76 Eighth av.
Cameron Alexander J. yarns, 85 Walker
Cameron Allan, pilot, 40 Burling sl. h 133 Prospect av. B'klyn
Cameron Allen J. clerk, h 313 W. 42d
Cameron Alpin J. yarns, 85 Walker, h 129 E. 23d
Cameron Angus, clerk, 2 Wall, h 267 Monroe, B'klyn
Cameron Ann, wid. Charles, bdgh. 39 Cherry
Cameron Archibald, carpenter, h 117 E. 105th
Cameron Barbara, wid. James, h 109 E. 53d
Cameron Cath. W. wid. Alexander, h 327 W. 32d
Cameron Charles A. sec. 1 B'way, h Newark, N. J.
Cameron Charles E. broker, h 160 E. 46th
Cameron D. Stuart, provns. 4 Stone
Cameron Daniel R. files, 69 Duane. h Ill.
Cameron Daniel T. laborer, h 530 W. 58th
Cameron David, carpenter, h 304 W. 134th
Cameron Donald, provns. 4 Stone, h 308 St. James pl. B'klyn
Cameron Dougal, porter, h 500 W. 20th
Cameron Duncan, clerk, h 408 W. 20th
Cameron Duncan, conductor, h 438 W. 25th
Cameron Duncan E. mer. 23 S. William, h 1 University pl.
Cameron E. Miller, physician, 22 W. 47th
Cameron Edward, driver, h 304 Eleventh av.
Cameron Edward M. h 19 E. 72d
Cameron Elizabeth B. wid. Duncan, grocer, 740 Eleventh av.
Cameron Elizabeth W. M. physician, 338 W. 56th
Cameron Ella V. pat. meds. successor to W. F. R. Rivers, 964 Third av.
Cameron Ewen, driver, h 386 Grand
Cameron Frank, drygds. 44 White, h 338 W. 56th
Cameron Frederica, wid. Hugh, h 304 E. 21st
Cameron Frederick, carpenter, h 300 W. 137th
Cameron George, driver, h 503 W. 22d
Cameron George G. machinist, h 309 W. 13th
Cameron George H. treas. 98 Fifth av.
Cameron Hannah, wid. Robert L. h 171 Perry
Cameron Herman, cabinetmkr. h 43 Tompkins
Cameron Hugh S. fireman, h ft. W. 146th
*Cameron Iron Works, ornamental iron works. Manufacturers of fountains, vases, statuary, iron and wire railings, crestings, stable fixtures, weather vanes, iron bedsteads and lightning rods, 182 Sixth av.
Cameron Iron & Coal Co. 5½ Pine
Cameron Isabella, h 111 E. 19th
Cameron James, butter, 147 Washn. mkt, h 57 Manhattan av. J. C.
Cameron James, clerk, h 208 E. 122d
Cameron James, ins. 319 B'way, h 102 W. 93d
Cameron James, plasterer, h 426 W. 52d
Cameron James M. clerk, h 241 E. 110th
Cameron James W. machinist, h 1989 Third av.
Cameron Jane, h 430 W. 22d
Cameron Jeannette, wid. William, h 117 E. 108th
Cameron Jennie, bdgh. 113 Waverley pl.
Cameron John, h 305 E. 83d
Cameron John, driver, h 1314 Second av.
Cameron John, painter, h 546 W. 42d
Cameron John A. driver, h 429 Cherry
Cameron John A. engineer, h 348 E. 65th
Cameron John A. foreman, h W. 152d n Boulevard
Cameron John A. taxidermist, 182 Sixth av.
Cameron John G. lawyer, 120 B'way, h 421 W. 21st
Cameron John L. printer, 57 Ann, & treas. 58 Ann, h 223 W. 11th
Cameron John M. tailor, 142 E. 84th
Cameron John S. pres. 45 B'way
Cameron Julia, widow, bdgh. 16 Dominick
Cameron Julia E. wid. Adam S. h 320 Lex. av.
Cameron Lambert V. B. broker, 109 Water
Cameron M. E. h 450 W. 57th
Cameron Malcolm, sec. 2365 Second av.
Cameron Margaret, dressmkr. 56 Trinity pl.
Cameron Margaret, iron, 182 Sixth av.
Cameron Mary J. wid. John G. h 421 W. 21st
Cameron Roderick W. mer. 23 S. William, h 1 University pl.
Cameron Samuel, plumber, 730 Ninth av.
Cameron Sarah, wid. Alexander, bdgh. 111 Waverley pl.
Cameron Sarah, wid. John, h 434 W. 22d
Cameron Simon, plasterer, h 340 W. 49th
Cameron William, carpenter, 219 E. 51st, h 245 E. 51st
Cameron William, painter, 1569 Ninth av.
Cameron William, printer, h 173 E. 33d
Cameron William, printer, 245 Waverley pl.
Cameron William A. clerk, h 102 W. 92d
Cameron William A. grocer, 275 W. 125th
Cameron A. J. & Co. yarns, 85 Walker
Cameron D. & D. S. provns. 4 Stone
Cameron R. W. & Co. mcrs. 23 S. William & Pier 9 E. R.
Cameron, Amberg & Co. files, 69 Duane
Camier Joseph, brewer, h 263 W. 17th
Camilla Sophia, wid. Peter, h 548 Broome
Caminiti Vincenzo, barber, 102 Cherry, h 82 Oliver
Camirand Gideon, janitor, h 939 Park av.
Camis Joseph, fruit, 496 Eighth av. h 268 W. 35th
Camizzaro Giuseppe, shoes, 6 Extra pl.
Camm Samuel R. painter, h 1669 Av. A
Cammack Addison, v. pres. 365 Av. A, h 23 E. 67th
Cammack George S. agent, h 99 W. 131st
Cammack John, manager, h 225 E. 69th
Cammann Catharine A. wid. George B. h 19 E. 33d
Cammann Charles L. broker, 11 Pine, h Kingsbridge rd. n Jerome av.
Cammann Charles L. jr. broker, 11 Pine, h Seabright, N. J.

MADE FROM PURE CREAM. | HORTON'S ICE CREAM. | French, Italian and American.

PAID UP CAPITAL, $900,000. SURPLUS, $51,411.

TITLE GUARANTEE AND TRUST Co.

55 LIBERTY ST., New York. 26 COURT ST., Brooklyn.

Cammann Donald M. physician, 19 E. 33d
Cammann George, painter, h r 122 E. 4th
Cammann George P. broker, 30 Pine, h 19 E. 33d
Cammann Herman H. real estate, 51 Liberty, h 43 W. 38th
Cammann Oswald N. lawyer, 110 Front
Cammann H. H. & Co. real estate, 51 Liberty
Cammann & Co. brokers, 11 Pine
Cammarata Anthony, shoes, 357 Ninth av.
Cammarata Natale, barber, 629 E. 12th
Camnerer Edmund, driver, h 993 First av.
Camnett John W. painter, 61 E. 126th, h 411 E. 120th
Camneyer Alfred J. shoes, 167 Sixth av. h 28 W. 10th
Camneyer Frisbee, janitor, h 208 W. 54th
Camneyer Mary, wid. August, h 22 Pitt
Camnoli Martin, cutter, h 1218 First av.
Camnoroto Joseph, shoes, 131 Cherry
Camovito Vincent, steward, h 1327 B'way
Camp Abbie, wid. Joseph E. h Church n Riverdale av.
Camp Alonzo W. bkbinder, 18 E. 16th, h 113 Carlton av. B'klyn
Camp Amzi L. real estate, h 70 W. 127th
Camp Benjamin F. pres. 128 B'way, h Grand Union h.
Camp Charles, roofer, h 342 E. 117th
Camp Charles B. engineer, h 167 E. 112th
Camp Daniel J. carpenter, h 15 W. 100th
Camp Edw'd B. cement, 55 Liberty, h Morris Dock
Camp Edward P. rubbergds. 27 Maiden la. h 297 Ryerson, B'klyn
Camp Elisha K. 120 B'way, h 28 W. 9th
Camp Frederic E. cement, 55 Liberty, h Fordham
Camp Fred. meat, 30 E. 59th, h Madison Av. h.
Camp Frederick A. h 70 W. 127th
Camp Frederick T. architect, 60 Liberty, h Bloomfield, N. J.
Camp Hugh N. cement, 55 Liberty, h Fordham
Camp Hugh N. & Sons, cement, 55 Liberty
Camp James H. h 163 E. 125th
Camp James W. ins. h 234 W. 126th
Camp John F. driver, h 306 W. 41st
Camp John McK. broker, 57 B'way, h Fordham
Camp John R. engineer, h 154 E. 44th
Camp John T. trimmings, 26 Howard
Camp John T. & Co. trimmings, 26 Howard
Camp L. L. clerk, 47 Cliff, h New Haven, Ct.
Camp Michael, mason, h 68 E. 109th
Camp Phebe F. wid. Francis, h 1631 Park av.
Camp T. Henry, treas. 486 B'way, h 110 Lafayette av. B'klyn
Camp W. Stanley, treas. 21 Spruce & 771 B'way, h 1631 Park av.
Camp William, machinist, h 426 W. 42d
Camp William A. manager, 14 Pine, & pres. 137 B'way, h Park av. h.
Camp Wm. S. broker, 16 Broad, h 10 Henderson pl.
Campagna Giuseppe, cigars, 5 Mulberry
Campagna Raphael, grocer, 183 Mott
Campaigniac Paul, broker, 52 B'way, h 193 Ross, B'klyn
Campana Irene, eatingh. 9 Mulberry
Campana Pasquale, smith, h 109 Thompson
Campani George, grocer, 141 Sullivan
Campano Juan, tobacco, 222 Pearl, h 116 W. 14th
Campazzi Giuseppe, cook, h 73 E. 88th
Campbell Abraham, shoer, h 578 Hudson
Campbell Adam, treas. 53 Fifth av.
Campbell Alex. broker, 24 Pine, h Newark, N. J.
Campbell Alexander, janitor, 128 Second av.
Campbell Alexander, lawyer, 1 B'way, h refused
Campbell Alexander & Co. brokers, 24 Pine
Campbell Alexander D. decorator, h 1744 Ninth av.
Campbell Alex. V. lawyer, 55 William, h 14 E. 9th
Campbell Alfred B. lawyer, 98 Nassau, h 216 Cumberland, B'klyn
Campbell Allen, h 125 Lex. av.
Campbell Alvord, driver, h 319 Delancey
Campbell Andrew D. electrician, h 2679 Third av.
Campbell And'w J. iron, 553 W. 33d, h 418 W. 23d
Campbell Andrew J. steward, h 115 W. 41st
Campbell Ann, wid. Terence, h 323 E. 79th
Campbell Ann E. leather, 164 William, h 100 S. Elliott pl. B'klyn
Campbell Ann J. wid Daniel, h 122 W. 20th
Campbell Anna, wid. John J. h 365 E. 123d
Campbell Anne, dressmkr. 315 W. 36th
Campbell Anne, wid. Peter, dressmkr. 235 W. 31st
Campbell Anne F. wid. Allen, dressmkr. Home n Union av.
Campbell Archibald, h 116 W. 13th
Campbell Archibald, carpenter, W. 169th n Tenth av. h W. 170th n Eleventh av.
Campbell Archibald, engineer, h 1670 Third av.
Campbell Archibald G. usher, h 254 E. 125th
Campbell Arthur, carpenter, h 300½ E. 20th
Campbell Arthur D. physician, 66 Washn. pl.
Campbell Bartley B. h 152 W. 49th
Campbell Belle, bdgh. 127 W. 34th
Campbell Benjamin G. reporter, 206 B'way, h Flatbush, L. I.
Campbell Benjamin H. school, 34 E. 51st, h Elizabeth, N. J.
Campbell Bernard, h 629 Tenth av.
Campbell Bernard, driver, h 427 W. 39th
Campbell Bernard, ice, 542 W. 38th, h 401 W. 26th
Campbell Bernard, linens, 5 Lispenard, h 471 W. 22d
Campbell Bernard, meat, 246 E. 46th, h 318 E. 47th
Campbell Bernard J. liquors, 270 Ninth av. 309 Tenth av. & 456 Eleventh av. h 401 W. 26th
Campbell Bridget, wid. Ferdinand, h 266 W. 34th
Campbell Bridget, wid. James, candy, 910 Courtlandt av.
Campbell Bridget, wid. John, h 183 Seventh
Campbell Bridget, wid. Michael, h 534 W. 40th
Campbell C. carrier, h 1353 Second av.
Campbell Calvin C. manager, 35 B'way
Campbell Catharine, h 216 Delancey
Campbell Catharine, h 337 E. 32d
Campbell Catharine, dressmkr. 245 W. 13th
Campbell Catharine, wid. h 205 E. 76th
Campbell Catharine, wid. Daniel, h 344 Third av.
Campbell Catharine, wid. John, h 337 E. 32d
Campbell Catharine, wid. John, h 219 E. 47th
Campbell Catharine, wid. John, h 454 W. 42d
Campbell Catharine, wid. John, powder, 103 W. 14th
Campbell Catharine, wid. Patrick, h 154 W. 24th
Campbell Catharine, wid. Patrick, trucks, Second av. c E. 100th
Campbell Catharine, wid. William, h 300½ W. 28th
Campbell Catharine B. widow, h 77 Fifth av.
Campbell Charles, auction, 705 Third av. h 731 Third av.
Campbell Charles, clerk, h 428 E. 121st
Campbell Charles, clerk, h 1363 Park av.
Campbell Charles, laborer, h 418 E. 20th
Campbell Charles, laborer, h 446 W. 33d
Campbell Charles, rigger, h 91 Christopher
Campbell Chas. A. uppers, 61 Frankfort, h B'klyn
Campbell Charles C. meat, Kingsbridge rd. n Marion av. h 2732 Marion av.
Campbell Charles E. physician, 314 E. 18th
Campbell Charles F. carrier, h 155 E. 39th
Campbell Charles H. h 503 E. 142d
Campbell Charles H. clerk, h 747 E. 134th
Campbell Charles J. driver, h 10 Lawrence
Campbell Charles M. harnessmkr. h 4 Mangin
Campbell Charles P. eatingh. 155 Christopher, h 722 G'wich
Campbell Chas. S. broker, 96 B'way, h 205 W. 57th
Campbell Charles S. clerk, h 343 E. 18th
Campbell Charles S. & Co. brokers, 96 B'way
Campbell Charles W. fish, 17 Fulton Fish mkt, h 320 S. Fifth, B'klyn
Campbell Charlotte, wid. Charles, h 110 E. 113th
Campbell Cornelius, eatingh. 600 Sixth
Campbell Daniel, laborer, h 137 Av. D
Campbell Daniel, laborer, h 23 Cherry
Campbell Daniel, laborer, h 372 Hudson
Campbell Daniel N. agent, 681 B'way
Campbell David, builder, h 23 W. 84th
Campbell David, laborer, h 434 E. 73d
Campbell David, pres. 15 Cortlandt, h Newark, N. J
Campbell DeWitt C. trucks, 192 Elizabeth
Campbell Dominick, seaman, h r 10 Caroline
Campbell Donald, carpenter, h 1729 Second av.
Campbell Douglas, lawyer, 102 B'way, h 31 W 16th
Campbell Duncan, lawyer, 99 Nassau & 779 B'way
Campbell Duncan S. carriagemkr. h 337 E. 82d
Campbell Edward, carpenter, h 456 W. 28th
Campbell Edward B. carpenter, h 570 Courtlandt av.
Campbell Edward J. clerk, h 248 W. 31st
Campbell Edward J. finisher, 150 Nassau, h 374 Gold, B'klyn
Campbell Edward P. auditor, 221 Cortlandt, h 312 W. 30th
Campbell Edward W. artist, 559 Mott av.
Campbell Elder V. driver, h 1314 Second av.
Campbell Eli, produce, Washn. mkt. h 129 E. 116th
Campbell Elihu R. janitor, h 53 E. 10th

Hartshorn's Shade Rollers. Notice name of Stewart Hartshorn in script on labels, and avoid being fooled.

HENRY W. CANNON, *Pres.*
WILLIAM H. PORTER, *Cash.*
WM. H. SHEPARD, *Notary.*
CHASE NATIONAL BANK,
Cor. Pine & Nassau Sts.
Capital, - $500,000.
Surplus and undivided profits, $528,560.25.

Campbell Eliza, wid. Edward, h 407 W. 55th
Campbell Eliza, wid. John, h 228 E. 108th
Campbell Eliza Jane, drygds. 105 Franklin, h Md.
Campbell Elizabeth, wid. Albert, h 600 E. 144th
Campbell Elizabeth, wid. Dennis, h 241 E. 10th
Campbell Elizabeth, wid. John, h 2224 First av.
Campbell Elizabeth, wid. Patrick, h 302 E. 35th
Campbell Elizabeth wid. Robert, h 2154 Second av.
Campbell Elizabeth, wid. William C. h 119 E. 104th
Campbell Elizabeth E. wid. Isaac, h 64 W. 52d
Campbell Elizabeth L. physician, 1244 B'way
Campbell Ellen, wid. Daniel, h 406 E. 54th
Campbell Emily, wid. William H. h 353 W. 53d
Campbell Engine Co. 35 Wall & 651 W. 46th
Campbell Enoch B. wood, 61 Tenth av. h Pa.
Campbell Esther, wid. Joseph, h 192 Seventh av.
Campbell Eva S. wid. Charles L. grocer, 2097 Park av. h 107 E. 119th
Campbell Felix, fittings, 79 John, h 1315 Pacific, B'klyn
Campbell Felix, waters, 365 W. 26th, h 401 W. 26th
Campbell Francis, carpenter, h 1103 First av.
Campbell Francis, ice, 266 Monroe
Campbell Francis, laborer, h 89 Tenth av.
Campbell Francis, laborer, h 1692 Third av.
Campbell Francis, printer, h 628 G'wich
Campbell Francis H. broker, 115 B'way, h 51 Prospect pl. B'klyn
Campbell Francis J. clerk, h 166 E. 67th
Campbell Frank, h r 605 W. 47th
Campbell Frank K. h 940 Tenth av.
Campbell Frank W. clerk, h 333 W. 11th
Campbell Franklin W. iron, 160 B'way
Campbell Frederick, cutter, h 2630 Third av.
Campbell Frederick B. lamps, 2266 Second av.
Campbell G. Noxon, lawyer, 206 B'way, h 78 Atlantic, J. C.
Campbell George, baker, h 143 Chrystie
Campbell George, carpenter, h 567 E. 143d
Campbell George, carpenter, h 698 Water
Campbell George, clerk, h 1256 Second av.
Campbell George, conductor, h 119 E. 104th
Campbell George, grocer, 141 Sullivan
Campbell George, produce, 85 Dey, h New Brighton, S. I.
Campbell George, shoes, 3289 Third av.
Campbell George A. hangings, 502 W. 42d, h 442 W. 43d
Campbell George B. clerk, h 134 W. 33d
Campbell George J. clerk, h 203 W. 20th
Campbell George S. agent, h 124 E. 108th
Campbell George W. h 71 E. 120th
Campbell George W. linseed crusher, 89 Maiden la. h 212 Madison av.
Campbell George W. mech. eng. 59 Liberty, h Newark, N. J.
Campbell George W. real estate, 257 W. 42d, h 320 W. 26th
Campbell George W. jr. clerk, h 453 E. 114th
Campbell George W. jr. ins. 58 Wall, h Millburn, N. J.
Campbell Georgine, h 43 E. 59th
Campbell Gordon, h 232 E. 18th
Campbell H. O. sec. 3 Broad
Campbell Hannah A. bdgh. 309 E. 12th
Campbell Harriet S. stationer, 2679 Third av.
Campbell Henry, baker, h 638 E. 9th
Campbell Henry, carpenter, h 948 First av.
Campbell Henry, grocer, 47 Vesey, h 94 Madison
Campbell Henry, laborer, h 468 Eleventh av.
Campbell Henry, machinist, h 48 Broome
Campbell Henry, tailor, h r 16 Spring
Campbell H'y C. pres. 431 E. 144th, h 2092 Lex. av.
Campbell H'y G. broker, 9 New, h Paterson, N. J.
Campbell Henry J. bkbinder, h 2158 Second av.
Campbell Henry M. engineer, h 611 E. 136th
Campbell H'y P. drugs, 137 Centre, h 314 E. 18th
Campbell Herminie, wid. William, h 127 E. 86th
Campbell Horace W. cocoanuts, 194 Front, h Orange, N. J.
Campbell Howard, lawyer, 140 Nassau, h 109 Second pl. B'klyn
Campbell Hudson, pub. acct. 31 Nassau, h 104 Congress, J. C.
Campbell Hugh, h 344 E. 48th
Campbell Hugh, fireman, h r 447 W. 27th
Campbell Hugh J. architect, 1 B'way, h 411 W. 43d
Campbell Hugh J. Smith, 86 William, h 234 Madison
Campbell Ira, cutter, h 1961 Third av.
Campbell Isaac F. h 215 W. 16th

MEMORY.
Poorest memories made better and best greatly improved.
Any book learned in one reading.
Testimonials by Colleges, Lawyers, Clergymen, Doctors, and all classes.
Prospectus, POST FREE, from
Prof. A. LOISETTE, 237 Fifth Ave., N. Y.

Campbell J. Allen, physician, 1244 B'way
Campbell Jackson R. physician, 201 W. 134th
Campbell Jacob, h 22 E. 81st
Campbell James, h 459 W. 27th
Campbell James, h r 443 W. 28th
Campbell James, h 207 W. 124th
Campbell James, h 108 W. 129th
Campbell James, carrier, h 271 W. 4th
Campbell James, clerk, h 525 Broome
Campbell James, clerk, h 722 G'wich
Campbell James, clerk, h 198 Third
Campbell James, clerk, h 138 W. 67th
Campbell James, clothing, 302 Seventh av.
Campbell James, driver, h 116 Christopher
Campbell James, engineer, h 346 E. 89th
Campbell James, fitter, h 1763 Third av.
Campbell James, harnessmkr. h 161 W. 51st
Campbell James, laborer, h 372 Washn.
Campbell James, laborer, h 409 W. 41st
Campbell James, liquors, 24 Cherry, h 134 Henry
Campbell James, liquors, 859 First av. h 428 W. 52d
Campbell James, machinist, h 2704 Eighth av.
Campbell James, painter, h 721 Washn.
Campbell James, painter, h 525 W. 43d
Campbell James, police, h 344 Third av.
Campbell James, porter, h 109 Thompson
Campbell James, smith, h 227 W. 31st
Campbell James, tailor, h 328 E. 41st
Campbell James, tailor, r 313 W. 20th
Campbell James, variety, 332 Henry
Campbell James A. fireman, h 404 College av.
Campbell James A. porter, h 150 E. 98th
Campbell James B. pedlar, h 406 E. 54th
Campbell James B. physician, 146 W. 16th
Campbell James C. smith, h 408 Eighth av.
Campbell James D. lawyer, 115 B'way, h The Osborne
Campbell James D. pianomkr. h 220 W. 16th
Campbell James E. laundry, 197 Varick
Campbell James E. smith, 83 William, h 234 Madison
Campbell James H. clerk, h 241 E. 10th
Campbell James H. clerk, h 867 Ninth av.
Campbell James H. liquors, 293 Ninth av. h 274 Ninth av.
Campbell James I. architect, 132 Nassau, h 153 W. 128th
Campbell James J. agent, h 105 Bayard
Campbell James J. carpenter, h 2263 Second av.
Campbell James J. fireman, h 200 First av.
Campbell James J. operator, h 414 E. 66th
Campbell James J. supt. 129 E. 42d, h 234 E. 123d
CAMPBELL JAMES P. lawyer, 67 Liberty, h 58 W. 84th
Campbell James W. sec. 11 Pine, h The Dakota
Campbell Jane, h 241 E. 119th
Campbell Jane, dressmkr. 113 W. 44th
Campbell Jane, wid. Charles, h 138 W. 67th
Campbell Jane, wid. Hugh, h 242 E. 71st
Campbell Jane, wid. Robert, h 957 Tenth av.
Campbell Jane, wid. Robert C. h 131 E. 122d
Campbell Jane M. wid. John, matron, h 65 W. 10th
Campbell Janet, wid. Samuel S. h 16 Forsyth
Campbell John, h 241 E. 30th
Campbell John, h 75 W. 55th
Campbell John, h 160 W. 132d
Campbell John, bartender, h 24 Cherry
Campbell John, bartender, h 25 Grove
Campbell John, bkbinder, h 223 E. Houston
Campbell John, carrier, h 666 E. 146th
Campbell John, chandeliers, 9 Bond, h 440 E. 116th
Campbell John, clerk, h 345 E. 18th
Campbell John, clerk, h 417 E. 80th
Campbell John, clerk, h 48 Monroe
Campbell John, clerk, h 156 W. 85th
Campbell John, clerk, h 246 W. 122d
Campbell John, colors, 25 New Chambers
Campbell John, conductor, h 1631 Lex. av.
Campbell John, cutter, h 242 E. 55th

19
DEAN'S PATENT ARDENTER MUSTARD.
Established in London 1831.
361 & 363 Washington Street, and. 84, 86 & 88 North Moore Street, N.Y.

Richardson & Boynton Co.,
232-234 Water Street.
PERFECT FURNACES,
HOT-WATER HEATERS,
RANGES.

"We all use"
BARNES' NATIONAL
Inks, Pens, and Mucilage
All stationers keep it.
A. S. Barnes & Co., Stat'rs, 111 Wm. St.

Campbell John, driver, h 399 Front
Campbell John, driver, h 741 Tenth av.
Campbell John, fireman, h 760 Second av.
Campbell John, fitter, h 219 E. 101st
Campbell John, fitter, h 1600 Third av.
Campbell John, foreman, h 1 Perry
Campbell John, grocer, 323 Hudson, h 39 Charlton
Campbell John, harnessmkr. h 451 W. 56th
Campbell John, laborer, h 417 E. 15th
Campbell John, laborer, h 35 Washn.
Campbell John, leather, 164 William, h 100 N. Elliott pl. B'klyn
Campbell John, liquors, 82 Centre
Campbell John, liquors, 86 West, h 18 Spring
Campbell John, molder, h 244 E. 30th
Campbell John, police, h 113 Cedar
Campbell John, printer, h 2½ Macdougal
Campbell John, smith, h 207 E. 87th
Campbell John, smith, h 543 W. 29th
Campbell John, stoves, 38 Monroe
Campbell John, student, h 122 E. 112th
Campbell John, supt. h 1217 Lex. av.
Campbell John, trucks, 20 Leonard, h 152 W. 21st
Campbell John, u. s. a. h 232 E. 18th
Campbell John & Co. leather, 164 William
Campbell John & Son, contractors, 426 W. 27th & 554 W. 28th
Campbell John A. clerk, h 40 Av. B
Campbell John B. physician, 121 E 121st
Campbell John B. stationer, 149 Church, h 205 Washn. pk. B'klyn
Campbell John C. h 152 W. 122d
Campbell John C. carpenter, h 412 W. 42d
Campbell John E. ins. 14 Columbia
Campbell John H. decorator, h 255 W. 122d
Campbell John J. smith, h 226 E. 109th
Campbell John L. physician, 259 W. 42d
Campbell John M. clerk, h 335 W. 21st
Campbell John M. men's furng. 85 Mercer, h Aberdeen h.
Campbell John P. guard, h 119 W. 60th
Campbell John R. treas. 26 B'way, h Pa.
Campbell John R. treas. 431 E. 144th, h 102 E. 127th
Campbell John V. contractor, 426 W. 27th
Campbell John W. auction, 49 Eighth av. h 282 W. 11th
Campbell John W. fish, 17 Fulton fish mkt, h 320 S. 5th, B'klyn
Campbell John W. machinist, h 225 E. 121st
Campbell John W. & Co. auction, 282 W. 11th & 49 Eighth av.
Campbell John W. jr. auction, 49 Eighth av. & 282 W. 11th, h 116 W. 61st
Campbell Joseph, h 192 Seventh av.
Campbell Joseph, cutter, h 1706 First av.
Campbell Joseph, finisher, h 323 W. 39th
Campbell Joseph, laborer, h 71 W. 3d
Campbell Jos. phosphate, 59 Wall, h Orange, N. J.
Campbell Joseph, porter, h 96 First av.
Campbell Joseph, printer, 27 New Chambers, h 133 Bedford av. B'klyn
Campbell Joseph & Co. grocers, 2097 Park av.
Campbell Joseph H. machinery, 45 William, & v. pres. 35 Wall, h 10 E. 127th
Campbell Joseph T. grocer, 2097 Park av. h 107 E. 119th
Campbell Joshua, barber, h 249 W. 32d
Campbell Julia, wid. John, h 32 First
Campbell Julia, wid. Robert, h 434 Third av.
Campbell Julia, wid. Thomas, h 508 Tenth av.
Campbell Laura, wid. Allan, h 386 Grand
Campbell Lawrence, polisher, h r 694 Second av.
Campbell Leonard A. blocks, 30 South, h 1780 Atlantic av. B'klyn
Campbell Lucinda, wid. Patrick, dressmkr. h 478 W. 22d
Campbell Malcolm, broker, 11 Wall, h 259 W. 42d
Campbell Malcolm, lawyer, 73 Park row, h 2097 Lex. av.
Campbell Margaret, h 101½ W. 45th
Campbell Margaret, wid. John, h 214 E. 28th
Campbell Margaret, wid. John, dressmkr. 13 Lewis
Campbell Margaret, wid. Patrick, h 122 E. 112th
Campbell Margaret B. hats, 299 Eighth av.
Campbell Mark A. clerk, h 622 Grand
Campbell Martha H. h 4 E. 16th
Campbell Mary, h 331 W. 26th
Campbell Mary, wid. David, h 157 E. B'way
Campbell Mary, wid. George, h 45 Hamilton
Campbell Mary, wid. George, h 117 Monroe
Campbell Mary, wid. James, h Arthur av. n Kingsbridge rd.
Campbell Mary, wid. James, h 541 W. 59th
Campbell Mary, wid. John, h 151 E. 40th
Campbell Mary, wid. John W. dressmkr. h 117 W. Houston
Campbell Mary, wid. Peter, janitress, h 126 Pearl
Campbell Mary wid. Ralph, h 324 Bleecker
Campbell Mary, wid. Terence, h 448 W. 33d
Campbell Mary J. teacher, h 422 W. 44th
Campbell Mary J. wid. Gawn, h 422 W. 44th
Campbell Mary W. wid. James, h 215 W. 40th
Campbell Matilda, dressmkr. 529 Third av.
Campbell Matilda, wid. William, h 618 E. 11th
Campbell Matthew, carpenter, h 387 E. 4th
Campbell Matthew, fertilizers, 52 William, h 707 Greene av. B'klyn
Campbell Matthew, police, h 241 W. 20th
Campbell Michael, driver, h 424 W. 16th
Campbell Michael, laborer, h 741 Tenth av.
Campbell Michael, machinist, h 433 W. 34th
Campbell Michael, papermkr. h 437 W. 46th
Campbell Michael, plasterer, h 228 E. 108th
Campbell Michael J. cutter, h 110 E. 107th
Campbell Moses T. linseed crusher, 89 Maiden la. h Bartow-on-Sound, N. Y.
Campbell Murdoch M. setter, h 427 W. 48th
Campbell Nathan, printer, h 30 Bowery
Campbell Owen, h 402 E. 23d
Campbell Owen, liquors, 2273 Second av. h 2263 Second av.
Campbell Patrick, clerk, h 308 E. 65th
Campbell Patrick, coachman, h 356 Bleecker
Campbell Patrick, driver, h 409 E. 19th
Campbell Patrick, grocer, 551 First av.
Campbell Patrick, keeper, h 428 W. 54th
Campbell Patrick, laborer, h 61 Broome
Campbell Patrick, laborer, h 458 W. 52d
Campbell Patrick, liquors, 370 Broome
Campbell Patrick, printer, h 38 Willett
Campbell Peter, candy, 425 E. 18th
Campbell Peter, driver, h 216 E. 52d
Campbell Peter, linens, 5 Lispenard, h O.
Campbell Peter J. clerk, h 330 W. 42d
Campbell Philip B. plumber, 200 E. 116th, h 2000 Lex. av.
CAMPBELL PRINTING PRESS & MFG. CO. 160 William
Campbell Richard, clerk, h 28 Henry
Campbell Robert, h 320 W. 26th
Campbell Robert, butter, 338 W. 4th, h 53 Bank
Campbell Robert, physician, 376 W. 32d
Campbell Robert, plumber, h 1001 Tenth av.
Campbell Robert, sand, 428 E. 48th, h 402 E. 54th
Campbell Robert, shoes, 124 Duane, h 119 W. 71st
Campbell Robert A. police, h 725 E. 149th
Campbell Robert B. (estate of) 62 Wall
Campbell Robert D. clerk, h 237 W. 31st
Campbell Robert F. driver, h 442 W. 26th
Campbell Robert F. M. police, h 458 W. 25th
Campbell Robert J. artist, 413 E. 34th
Campbell Robert J clerk, h 2265 Bathgate av.
Campbell Robert J. printer, h 5 Attorney
Campbell Robert M. jr. clerk, h 411 E. 114th
Campbell Robert N. h 156 St. Ann's av.
Campbell Robert R. painter, h 224 E. 100th
Campbell Robert R. sand, 428 E. 48th, h 402 E. 54th
Campbell Rosanna, wid. John, variety, 41 Lewis
Campbell Rose, wid. John, h 1534 Second av.
Campbell Rose, wid. John, pianos, 261 W. 39th
Campbell Rose A. wid. Patrick, dressmkr. 1595 B'way
Campbell Ross & Co. imps. 105 Franklin
Campbell Samuel, h 145 W. 125th
Campbell Samuel, broker, 52 B'way, h S. Orange, N. J.
Campbell Samuel, lawyer, 6 Wall
Campbell Samuel, machinist, h 294 Henry
Campbell Samuel I. clerk, 394 B'way, h 216 W. 44th
Campbell Samuel J. police, h 448 E. 81st

FURS | **F. BOOSS & BRO.,** *Established 1853.* 449 BROADWAY IMPORTERS AND MANUFACTURERS. | **FURS**

EST. 1819.
THE OLD STATEN ISLAND DYEING EST.
DRY CLEANSING BY OUR NEW PROCESS.
98 Duane St., Principal Office
286 Fifth Avenue,
870 Broadway,
610 Sixth Avenue,
1474 Third Avenue.

Campbell Samuel R. laborer, h 214 W. 61st
Campbell Sarah, wid. Daniel, h 416 E. 57th
Campbell Sarah, wid. Henry, h 427 W 39th
Campbell Sarah, wid. James, h 973 Washn. av.
Campbell Sarah, wid. Thomas, h 336 Ninth av.
Campbell Sarah, wid. William, h 62 S. 5th av.
Campbell Sarah A. wid. Patrick, liquors, 18 Spring
Campbell Sarah C. wid. Joseph, h 266 W. 40th
Campbell Sarah J. h 345 E. 35th
Campbell Sarah J. wid. William F. h 134 E. 26th.
Campbell Sarah M. wid. C. N. h 78 E. 119th
Campbell Sash, Door & Moulding Co. (Ltd.) 431 E. 144th
Campbell Sherman, driver, h 330 W. 4th
Campbell Stephen, paper, 23 Beekman, h 283 Dean, B'klyn
Campbell Theodore, driver, h 231 E. 70th
Campbell Thomas, h 296 Delancey
Campbell Thomas, h 356 Tenth av.
Campbell Thomas bartender, h 14 Columbia
Campbell Thomas, bartender, h 110 E. 41st
Campbell Thomas, boilermkr. h 420 E. 10th
Campbell Thomas, boilermkr. h 503 E. 18th
Campbell Thomas, builder, h 163 E. 108th
Campbell Thomas, candymkr. h 28 Jefferson
Campbell Thomas, carpenter, h 1103 First av.
Campbell Thomas, clerk, h 1252 Third av.
Campbell Thomas, driver, h 221 E. 46th
Campbell Thomas, driver, h 235 W. 19th
Campbell Thomas, gardener, h r 317 E. 25th
Campbell Thomas, laborer, h 169 Mulberry
Campbell Thomas, laborer, h 726 Washn.
Campbell Thomas, liquors, 2027 Third av. h 200 E. 111th
Campbell Thomas, painter, h 695 Ninth av.
Campbell Thomas, printer, h r 240 Cherry
Campbell Thomas, printer, h 115 Madison
Campbell Thomas A. clerk, h 235 W. 24th
Campbell Thomas A. grocer, 1622 & 2065 Third av. h 169 E. 90th
Campbell Thomas A. supt. h 608 W. 44th
Campbell Thos. C. lawyer, 206 B'way, h 77 W. 50th
Campbell Thomas C. lawyer, 265 B'way
Campbell Thomas C. stationer, 1084 Park av. h 416 E. 57th
Campbell Thomas F. laborer, h 96 Jane
Campbell Thomas F. refiner, h 400 W. 17th
Campbell Thomas J. driver, 434 Willis av.
Campbell Thomas J. (Rev.) pres. Fordham
Campbell Thomas P. 62 Wall, h 77 Fifth av.
Campbell Timothy J. m. c. h 14 Columbia
Campbell Waldo M. furniture, 264 Canal, h 242 Penn, B'klyn
Campbell William, h r 249 W. 11th
Campbell William, bricklayer, h 507 E. 81st
Campbell William, bricklayer, h 3008 Third av.
Campbell William, carpenter, h 515 Second av.
Campbell William, clerk, h 144 Charles
Campbell William, clerk, h 215 E. 35th
Campbell William, clerk, h 252 Mott
Campbell William clerk, h 125 W. 60th
Campbell William, coachman, h 252 E. 40th
Campbell William, cooper, h 447 Washn.
Campbell William, engineer, h 682 E. 158th
Campbell William, fertilizers, 52 William, h 32 Clifton pl. B'klyn
Campbell William, hangings, 810 B'way & 514 W. 42d, h 353 W. 56th
Campbell William, janitor, 131 E. 86th
Campbell William, laborer, h 333 E. 24th
Campbell William, laborer, h r 156 W. 28th
Campbell William, mason, h 423 W. 18th
Campbell William, plumber, h 2565 Second av.
Campbell William, seaman, h 272 Spring
Campbell William, shoemkr. h 896 Second av.
Campbell Wm. smith, 45 Gt. Jones, h 309 E. 12th
Campbell William, watchman, h 239 E. 22d
Campbell William, woolens, 52 White, h 36 W. 18th
Campbell William & Co. hangings, 514 W. 42d & 503 W. 41st
Campbell William A. mason, h 556 Ninth av.
Campbell William C. physician, 259 W. 42d
Campbell William E. treas. h 412 W. 19th
Campbell William F. clerk, h 118 Madison
Campbell William F. trucks, 560 W. 28th, h 426 W. 27th
Campbell William G. notary, 100 W. 53d, h 243 E. 119th
Campbell William H. clerk, h 110 W. 40th
Campbell William H. eatingh. 434 Fourth av. h 324 E. 35th
Campbell William H. supplies, 19 Union sq. W. h refused



Campbell William J. cutter, h 337 E. 125th
Campbell William J. fireman, h 2662 Eighth av.
Campbell William J. h. furng. 980 Tenth av. h 183 W. 63d
Campbell William J. laborer, h 236 E. 54th
Campbell Wm. J. lawyer, 120 B'way, h 422 W. 44th
Campbell William N. sec. 242 Water, h Ill.
Campbell Wm. O. lawyer, 99 Nassau, h 232 W. 22d
Campbell William P. sec. 20 Cotton Ex. h 26 Elysian pl. Hoboken
Campbell Wm. T. fixtures, 9 Bond, h 157 E. 105th
Campbell William T. liquors, 2401 Second av. h 69 Hester
Campbell William T. plumber, h 213 E. 110th
Campbell B. & Co. linens, 5 Lispenard
Campbell G. W. jr. & Co. ins. 58 Wall
Campbell H. G. & Co. brokers, 9 New & 74 B'way
Campbell J. & Co. phosphate, 59 Wall
Campbell J. W. & Son, fish, 17 Fulton fish mkt.
Campbell R. & Son, sand, 428 E. 48th
Campbell T. C. & G. N. lawyers, 206 B'way
Campbell & Co. grocers, 1622 & 2065 Third av.
Campbell & Elliott, woolens, 52 White
Campbell & Gallon, real estate, 257 W. 42d
Campbell & McGovern, grocers, 323 Hudson
Campbell & Paige, lawyers, 102 B'way
Campbell & Thayer, linseed crushers, 89 Maiden la

CAMPBELL & THAYER,
MANUFACTURERS OF
LINSEED OIL
Raw, Refined and Boiled, in Casks and Barrels,
Also
Linseed Cake,
No. 89 MAIDEN LANE, N. Y.

Campbell & Vantassel, iron, 553 W. 33d
Campell Frederick, smith, h 87 Third
Campell Herman, trucks, 76 Warren, h 193 Franklin
Campen Geo. W. broker, 52 B'way, h Newark, N. J.
Campf Christopher, baskets, r 62 N. Moore, h 28 N. Moore
Campfield Alexander, hardware, 20 Reade, h Newark, N. J.
Campfield Sam'l L. mer. 199 Duane, h 69 E. 112th
Campfield & Wood, hardware, 20 Reade
Campi Emile, waiter, h 210 E. 26th
Campiglia Nicola, musician, h 238 Mulberry
Campion Andrew J. janitor, h 134 Liberty
Campion Ann, bdgh. 235 Madison
Campion Anna, wid. William, h r 16 Gansevoort
Campion Cecilia, wid. Jas. E. dressmkr. 152 W. 31st
Campion David, laborer, h 339 E. 39th
Campion Edward, driver, h 1735 Second av.
Campion Ella J. wid. William B. h 104 W. 106th
Campion Garrett, watchman, h 897 First av.
Campion George L. shoemkr. h Riverdale
Campion George L. shoes, 15 Watts
Campion Henry, bricklayer, h 1691 Ninth av.
Campion James, junk, 171 Madison
Campion James J. clerk, h 251 W. 26th
Campion Jeremiah J. h 20 E. 10th
Campion John, h 594 Eleventh av.
Campion John, carpenter, h 1624 Railroad av.
Campion John, engineer, h 406 W. 54th
Campion John, pedlar, h 465 W. 46th
Campion John C. liquors, 63 Spring, h 2 Couverneur
Campion John T. clerk, h 1726 Ninth av.
Campion Mary, wid. John, h 247 W. Houston
Campion Mary A. dressmkr. h 342 W. 25th
Campion Mary J. wid. William J. h 2416 First av.
Campion Patrick, tailor, 614 Second av. h 204 E. 87th
Campion Sarah, wid. John, h 757 Washn.
Campion Sarah L. wid. John, h 99 Av. D

JAMES A. WEBB & SON,
165 Pearl St., New York.
ALCOHOL, COLOGNE SPIRIT, SPIRITS OF TURPENTINE, &c.

BROWN BROTHERS & Co., 59 WALL STREET, N. Y.
ISSUE COMMERCIAL AND TRAVELERS CREDITS AVAILABLE IN ANY PART OF THE WORLD. MAKE COLLECTIONS IN ALL FOREIGN COUNTRIES.

PARQUET·FLOORS
NATIONAL·WOOD·MFG·Co
129·FIFTH·AVE· NEAR 20TH ST.
EVERY·KIND OF POLISHED·FLOOR

Campion Thomas, plasterer, h 151 E. 32d
Campioni Frederick, h 679 Courtlandt av.
Campioni William F. pianomkr. h 566 E. 152d
Campman Henry, h 146 E. 71st
Campman Philip, carpenter, h 322 Ninth av.
Campmann Charles, cigarmkr. h 322 E. 40th
Campni Henry, polisher, h r 222 W. 17th
Campomenosi Giacomo, mus. insts. r 197 Greene
Campomenosi Peter, cigars, 148 Sullivan
Campora Louis, lawyer, 137 B'way, h 55 Park
Campora Rose, bdgh. 55 Park
Camps Horatio, agent, 116 Nassau
Campton James, driver, h 607 Third av.
Campton Thomas, driver, h Boulevard n W. 126th
Campton Thomas F. laborer, h 605 First av.
Cana Robert W. registrar, 17 Lex. av. h 201 Seventh av.
Canada Southern Railway Co. Grand Central depot
Canade Angelo, barber, 90 Norfolk, h 162 Essex
*CANADIAN BANK OF COMMERCE, 16 & 18 Exchange pl. J. H. Goadby & Alex. Laird, agents
Canadian Club, 12 E. 29th
Canadian Pacific Railway Co. 59 Wall & 337 B'way
Canal Advocate (periodical) 129 Broad
Canal & Lake Steamboat Co. 76 Wall
Canale Ignatius, drugs, 79 Mulberry, h 93 Thompson
Canale Joseph S. h 160 Bleecker
Canale Louis, drugs, 84 Centre
Canary Andrew, finisher, h 873 First av.
Canary Edward M. clerk, h 415 W. 30th
Canary Elizabeth, wid. John, h 334 E. 49th
Canary Michael, tailor, h 136 W. 35th
Canary Thomas, theatre, 310 Eighth av. & stables, 204 W. 58th, h St. James h.
Canary Timothy, driver, h 510 E. 16th
Canavale Ferdinand, jeweler, h 2046 Second av.
Canavan Anthony, laborer, h 227 W. 27th
Canavan Dennis, tailor, h 191 Av. B
Canavan Dennis J. waiter, h 318 E. 40th
Canavan Dorothea, wid. George C. h 2808 Tenth av.
Canavan George, clerk, h 117 E. 88th
Canavan George A. laundry, 2804 Tenth av. h 2808 Tenth av.
Canavan Gerald, contractor, 800 Eleventh av. h 792 Eleventh av.
Canavan James, laborer, h 437 W. 28th
Canavan James, stevedore, h 381 W. 125th
Canavan James H. cabinetmkr. h 105 Christopher
Canavan James P. driver, h 798 Eleventh av.
Canavan John, police, h 37 Oliver
Canavan Michael, laborer, h 341 E. 13th
Canavan Patrick, carpenter, h 431 W. 45th
Canavan Patrick, contractor, h 522 W. 56th
Canavan Patrick, laborer, h 319 E. 39th
Canavan Peter, trucks, 800 Eleventh av. h 798 Eleventh av.
Canavan Samuel, cigars, 225 W. 27th
Canavan Thomas, fitter, h 24 Broome
Canavan Thomas, pianomkr. h 459 W. 35th
Canavan Thomas A. driver, h 82 Pike
Canavan Thomas J. clerk, h 324 E. 24th
Canavan Walter F. clerk, h 328 E. 119th
Canavello Benjamin J. cigars, 6 William, h 187 Halsey, B'klyn
Canavotto John B. meat, 18 Carmine
Canby Caleb H. grain, 1 B'way, h 14 Monroe, B'klyn
Canby Margaret, wid. George, sewing, h 632 Eighth av.
Canco Antonio, clerk, h 199 Washn.
Canda Charles J. sec. 11 Pine, & v. pres. 120 B'way, h 208 W. 14th
Canda Ferdinand E. civil eng. 11 Pine, & treas. 15 Cortlandt, h 208 W. 14th
Canda House, 17 Lafayette pl.
Canda John M. bldgmatls. 14 Vesey, ft. Bank, ft. W. 51st, ft. W. 52d, ft. W. 55th, ft. W. 96th, ft. E. 14th, ft. E. 122d & ft. E. 123d, h 233 President, B'klyn
Canda & Kane, bldgmatls. 14 Vesey, ft. Bank, ft. W. 51st, ft. W. 52d, ft. W. 55th, ft. W. 96th, ft. E. 14th, ft. E. 122d & ft. E. 123d
Candage R. G. F. pres. 74 Chambers, h Mass.
Candee Charles A. coal, 13 Grand Circle, h 220 W. 61st
Candee Charles E. pres. 13 Dey, h 22 Clinton, B'klyn
Candee Edward D. webs, 76 Worth, h 118 Joralemon, B'klyn
Candee Edw'd W. bricks, ft. E. 26th, h 260 W. 57th
Candee Fernando C. stoves, 7 W. 14th, h 51 W. 12th
CANDEE HENRY O. physician, 165 W. 34th
Candee John S. physician, h 570 Broome
Candee Joseph R. rigger, 256 West, h 570 Broome
Candee Julius A. bldgmatls. ft. E. 26th, ft. E. 53d & ft. E. 62d
Candee Mfg. Co. 13 Dey
Candee Willard L. treas. 13 Park row, h 75 Monroe, B'klyn
CANDEE & SMITH, masons' building materials, ft. E. 26th, ft. E. 53d & ft. E. 62d
Candelaria Water Works & Milling Co. 7 Nassau
Canden George, plasterer, h 1 Milligan pl.
Candeskey Philip, driver, h 458 W. 47th
Candi Francisco, beer, 113 Mulberry
Candisky Joseph P. driver, h 338 W. 53d
Candlar Lipman, pedlar, h 22 Attorney
Candler Cath. wid. Joseph, dressmkr. 4 Watts
CANDLER E. STUART, broker, 91 Wall, h Pierrepont h. B'klyn
Candler Flamen B. lawyer, 48 Wall, h 11 Monroe pl. B'klyn
Candler James R. real estate, h 225 E. 33d
Candlish Alexander, clerk, h 52 E. 23d
Candlish Samuel tailor, h 313 W. 25th
Candlish Thomas C. clerk, h 181 W. 101st
Candor James, barber, 81 Mott
Candy Abraham, tailor, 198 Broome, h 71 Suffolk
Candy Simon, tailor, h 41 Ludlow
Cane Abram, scc. 685 B'way, h 110 E. 81st
Cane Edward, clerk, h 2194 Second av.
Cane Henry W. treas. 685 B'way, h 110 E. 81st
Cane Jacob, supplies, 619 E. 9th, h 206 E. 70th
Cane James, waiter, h 244 E. 28th
Cane John, laborer, h 550 W. 48th
Cane Marcus, h 102 E. 106th
Cane Nathan, grocer, 619 E. 9th
Cane Thomas, carpenter, h 36 Columbia
Cane Thomas, porter, h 857 Eleventh av.
Canell Anthony, barber, 17 Roosevelt
Caneo Catharine, h 168 Bleecker
Canepa George, liquors, 10 Roosevelt, h 95 Park
Canepa Peter, h 15 Baxter
Canevari Peter, fruit, 477 Pearl, h 490 Pearl
Caney Louis B. dressmkr. 29 W. 42d
Canfield Alvah T. conductor, h 233 E. 122d
Canfield Arthur W. fireman, h 1937 Third av.
Canfield Augustus C. h 60 W. 54th
Canfield Charles, h 320 W. 22d
Canfield Charles B. monuments, 1321 B'way, h 17 E. 38th
Canfield Charles T. trucks, 19 Maiden la. h 404 W. 44th
Canfield Charles W. granite, 1321 B'way, & pres. 122 W. 36th h 17 E. 38th
Canfield Charlotte, wid. Rufus, h 786 Sixth av.
Canfield Frank, trucks, 301 E. 119th
Canfield George F. insp. h 2315 Second av.
Canfield George F. lawyer, 48 Wall, & sec. 35 Liberty, h 32 E. 33d
Canfield Gilbert J. artist, 873 Sixth av.
Canfield Henry, plumber, h 106 E. 107th
Canfield Henry O. sec. 86 Leonard, h Ct.
Canfield Henry Y. milk, 83 Fourth av. & 411 Seventh av.
Canfield Ira, pres. 154 Nassau
Canfield Jacob, porter, h 313 Water
Canfield James, fitter, h 205 Grand
Canfield James, machinist, h 168 E. 128th
Canfield Jeremiah, driver, h 115 E. 129th
Canfield John, laborer, h 117 Monroe
Canfield John, mason, h 418 W. 49th
Canfield John J. h 227 E. 14th
Canfield John P. manager, 18 Union sq. E.
Canfield Joseph, mason, 1654 Second av.
Canfield Julia, wid. Peter, h 73 King
Canfield Martha, wid. William, h 236 Mulberry
Canfield Michael, lawyer, 234 B'way, h The Alexandra
Canfield Miron, tailor, 285 G'wich, h 320 W. 22d
Canfield Philomen, builder, 339 W. 13th, h 320 W. 25th

EAST RIVER STEAM KINDLING WOOD FACTORY
1104 First Avenue, cor. E. 61st St. Orders received through all American District and Western Union Telegraph Offices FREE. Send for Price-List. FRED. BUSE, Prop.

GEORGE G. WILLIAMS, President. WILLIAM J. QUINLAN, Cashier. | CHEMICAL NATIONAL BANK, 270 BROADWAY, Capital, - $300,000. | DISCOUNT DAILY. Notary, R. G. ROBERTS.

Canfield Pub. Co. 19 Park pl.
Canfield Richard S. molasses, 94 Wall
Canfield Ross, h 227 E. 14th
Canfield Rubber Co. 86 Leonard
Canfield Sarah, wid. James, h 15 Rector
Canfield Wiley J. printer, 19 Park pl. h Buckingham h.
Canfield William, clerk, h 1700 Third av.
Canfield William, driver, h 14 Morris
Canfield William, engineer, h 2054 Third av.
Canfield C. B. & G. T. Batterson monuments, 1321 B'way
Cangelosi Joseph, barber, 100 E. Houston
Canina Antonio, liquors, 23 Mulberry, h 181 Worth
Canio Michael D. fruit, Third av. c E. 55th, h 331 E. 34th
Canipa Giovanni, grocer, 209 Spring, h 113 Sullivan
Canis Adolph, musician, h 29 Seventh
Canis Gustave A. real estate, 145 B'way
Cann George W. chairs, 202 Canal
Cann Henry, buffer, h 492 Second av.
Cann William E. carpenter, h 148 W. 124th
Cannell William, cutter, h 357 W. 41st
Cannestra John, shoes, 31 Hamilton
Canniff Jas. H. ins. 115 B'way, h Plainfield, N. J.
Canniff James R. butter, 428 Eighth av. h 448 W. 35th
Canning E. tin, 166 Franklin, h 44 Sands, B'klyn
Canning Francis, bricklayer, h 155 E. 106th
Canning Frank, painter, h 323 E. 36th
Canning George, janitor, h 716 Eighth av.
Canning George, shoemkr. h 7 Morton
Canning Henry, burnisher, h 2156 Second av.
Canning Henry, driver, h 129 Beekman
Canning Henry, shoemkr. h 637 Eleventh av.
Canning Hugh, engineer, h 405 W. 49th
Canning James, laborer, h 453 W. 16th
Canning John, h 25 Morton
Canning John, barber, 412 Tenth av.
Canning Joseph, foreman, h 305 E. 125th
Canning Margaret, wid. William, h 341 W. 31st
Canning Michael, h 430 W. 31st
Canning Michael J. agent, h 1692 Third av.
Canning Patrick, mason, h 228 E. 76th
Canning Reginald, supplies, 115 B'way
Canning Robert, beer, 507 W. 33d
Canning Thomas, driver, h 71 Broome
Cannold Harris, cloaks, 13 Essex
Cannold Samuel, liquors, 19 Essex
Cannon Ann, wid. Patrick, h 313 E. 44th
Cannon Bridget, wid. James, h 220 E. 27th
Cannon Catharine, wid. James, h 242 E. 108th
Cannon Catharine, wid. Michael, h 334 E. 40th
Cannon Catharine, wid. Patrick, h 131 W. 24th
Cannon Catharine, wid. Thomas, h 410 E. 11th
Cannon Charles M. lawyer, 7 Beekman, h 223 W. End av.
Cannon Christopher, express, h 237 E. 29th
Cannon Cornelia M. wid. Thos. F. h 71 Madison av.
Cannon Ellen, h 579 Grand
Cannon Ellen, wid. Henry, h 553 W. 26th
Cannon Ellen, wid. James, h 348 W. 37th
Cannon Frank J. sec. 160 Fulton
Cannon George B. stable, 122 E. 63d, h 169 E. 62d
Cannon George H. treas. 15 Broad, h 232 W. 104th
Cannon H'y LeGrand, sculptor, h 311 Fifth av.
Cannon Henry W. artist, 6 W. 14th
Cannon Henry W. pres. 15 Nassau, h 18 E. 45th
Cannon Hugh, waiter, h 218 W. 27th
Cannon James, laborer, h 869 Second av.
Cannon James, laborer, h 148 Tenth av.
Cannon James E. police. h 42 Macdougal
Cannon James G. cashier, 531 Fifth av. & treas. 19 W. 44th, h 75 E. 52d
Cannon Jas. N. lawyer, 32 Nassau, h 225 W. 12th
Cannon Jane, h 91 King
Cannon John, bricklayer, h 237 E. 73d
Cannon John, laborer, h 22 Clarkson
Cannon John, laborer, h 355 W. 59th
Cannon John, liquors, 344 E. 46th
Cannon John, plasterer, h 315 E. 40th
Cannon John, plasterer, h 109 W. 29th
Cannon John, plumber, h 41 Watts
Cannon John, smith, h 450 W. 46th
Cannon John B. builder, 1638 Madison av.
Cannon John E. liquors, 840 B'way, h 130 Waverley pl.
Cannon John H. lumber, 31 South, h Orange, N. J.
Cannon John W. grocer, 152 E. 43d
Cannon Joseph, laborer, h 321 E. 106th
Cannon LeGrand B. pres. 21 Cortlandt, h 311 Fifth av.

Weather Strips
BROWNE'S Metallic & other kinds
Booth's Theatre Building, 23d St. & 6th Av.
The Pat. Metallic Weather Strip Co.

Cannon Margaret, wid. Jefferson, h 504 W. 49th
Cannon Margaret, wid. Michael, h 529 W. 51st
Cannon Marshall, laborer, h 87 Tenth av.
Cannon Mary, wid. Charles, h 228 W. 16th
Cannon Mary, wid. Christopher, h 46 Pike
Cannon Mary, wid. Henry G. W. h 336 E. 34th
Cannon Mary A. wid. Thomas, h 277 G'wich
Cannon Michael, conductor, h 435 W. 54th
Cannon Michael, laborer, h 78 Bayard
Cannon Michael, laborer, h 1081 Tenth av.
Cannon Michael, ostler, h 334 E. 21st
Cannon Michael, porter, h 178 Chrystie
Cannon Michael, smith, h 339 E. 47th
Cannon Michael, smith, h 1935 Third av.
Cannon Michael, trucks, 466 Broome, h 4 Watts
Cannon Mott D. physician, 167 W. 128th
Cannon Nathaniel B. boats, ft. E. 138th, h 307 Locust av.
Cannon Nathaniel L. engineer, h 2387 Second av.
Cannon Newton, real estate, 766 Tremont av.
Cannon Patrick, janitor, h 767 B'way
Cannon Patrick, laborer, h 413 E. 106th
Cannon Patrick, liquors, 412 First av. h 403 E. 24th
Cannon Patrick, mason, h 1603 First av.
Cannon Paul, laborer, h 334 E. 36th
Cannon Peter J. manager, 76 Fulton, h 406 Second av.
Cannon Peter V. W. foreman, h 66 Morton
Cannon Rose, wid. John, h 247 E. 39th
Cannon Sarah, wid. Martin, h 373 W. 52d
Cannon Sylvanus T. lawyer, 7 Beekman, h 223 W. End av.
Cannon Thomas, janitor, h 51 Washn. sq. S.
Cannon Thomas, keeper, h 200 W. 28th
Cannon Thomas, mason, h 260 W. 144th
Cannon Thomas B. printer, h 4 Commerce
Cannon Thomas F. laborer, h 115 E. 129th
Cannon William, laborer, h 431 E. 14th
Cannon William, publisher, 73 Park row, h 230 Duffield, B'klyn
Cannon William H. clerk, h 73 W. 82d
Cannon William J. driver, h 123 Elizabeth
Cannon William J. lawyer, 237 B'way
Cannon William P. bottles, 211 W. 50th, h Tompkinsville, S. I.
Cannon & Byers, millinery, 530 B'way
Cano Lewis, casemkr. h 341 E. 41st
Canodo Felix, rags, 233 Elizabeth
Canol Nathan, express, 52 Ridge
Canoll Catharine, wid. James, bdgh. 59 W. 22d
Canoll J. W. Henry, dean, h 120 E. 105th
Canon Simon, clothing, 52 Baxter
Cant Edward, coachman, h Washn. mews
Cantain Samuel, pilot, 8 South, h B'klyn
Cantalupi Henry, sculptor, h 112 E. 32d
Cantalupi John, shoes, 128 E. 126th
Cantalupi Louis, furniture, 153 Baxter
Cantalupo Domenico, shoes, 215 Eldridge
Cantalupy James P. barber, 537 W. 29th
Canteen Club, 41 Liberty
Cantel Augustine, dressmkr. 131 E. 27th
Cantel Eugene, prof. h 108 Lex. av.
Cantel Henry E. teas, 136 E. 28th, h 131 E. 27th
Cantel John B. teacher, h 108 Lex. av.
Cantel Josephine, cigars, 48 W. Houston
Cantel Yovanne L. teas, 136 E. 28th, h 131 E. 27th
Cantel & Co. teas, 136 E. 28th
Cantelar Manuel, mer. 47 Liberty, h 298 Hicks, B'klyn
Cantell George W. porter, h 152 E. 123d
Canter Alexander, collector, h 346 W. 42d
Canter Alexander D. foreman, h 350 E. 51st
Canter David, h 225 W. 42d
Canter Eva, dressmkr. 225 W. 42d
Canter Sarah, dressmkr. 225 W. 42d
Canter Solomon, clerk, h 597 Ninth av.
Canter William, h 1 Marion
Canter E. & S. dressmkrs. 225 W. 42d
Canterbury William, driver, h 245 E. 25th
Cantillion John, stevedore, 30 South
Cantillon Bartholomew, laborer, h 8 Madison
Cantillon Bernard, clerk, h 334 E. 29th
Cantillon John, sawyer, h 416 E. 10th

FURNACES, RANGES, Fireplace Heaters. | Richardson & Morgan Co. | 92 Beekman St.
See adv. pages 38 & 39 Pink Sheets Back of Book.

WATER METERS AND GAS ENGINES. | NATIONAL METER CO., 252 BROADWAY.
CAN | CAP

FINE TABLE
CLARETS & SHERRIES
DU VIVIER & CO., 49 Broad St., N. Y.

Cantillon Patrick, laborer, h 71 Pearl
Cantine Francis C. lawyer, 189 B'way, h Orange, N. J.
Cantley Horatio L. clerk, h 236 Sixth
Cantlon Caroline, wid. John, liquors, 39 Washn.
Cantlon Catharine, wid. Oliver, liquors, 370 West, h 70 Christopher
Cantlon Mary A. wid. Patrick, liquors, 23 West
Cantlon Robert, laborer, h 479 Washn.
Canton Charlotte, dressmkr. h 185 Madison
Canton Gerardo, consul, 123 Pearl, h 847 Bushwick av. B'klyn
Canton Henry, cutter, h 185 Madison
*Canton Mfg. Co. Boston bleachery, 13 Laight
Canton Richard, driver, h 431 W. 30th
Canton Thomas J. grocer, 419 W. 56th
Canton Thomas M. lawyer, 420 W. 38th, h 112 E. 17th
Canton William, baker, h 306 E. 9th
Cantoni Salvatore, banker, 25 Wall, & treas. 24 State, h 56 S. Portland av. B'klyn
Cantoni & Co. bankers, 25 Wall
Cantor Henry, tobacco, h 132 E. 105th
Cantor Herman, wines, 41 Murray, h 210 E. 48th
Cantor Jacob A. lawyer, 5 Beekman, h 132 E. 105th
Cantor Joseph, mer. 123 Front
Cantor Lewis, tobacco, 203 Pearl, h 39 Third pl. B'klyn
Cantor Mayer, tailor, 12 Division, h 108 Division
Cantor Michael, teacher, h 33 Allen
Cantor Zora, provns. 148 Rivington
Cantow Frank, smith, h 336 Eighth
Cantrell George, shoes, 25 W. 23d, h 64 W. 84th
Cantrell Hy. carpenter, h 2028 E. Vanderbilt av.
Cantrell James, plumber, h 307 E. 45th
Cantrell Thomas, cloth, h 172 E. 74th
Cantrell William, clockmkr. h 419 W. 27th
Cantus Henry, h 311 W. 13th
Cantus John, painter, h 302 E. 103d
Cantus John, tailor, h 100 Av. A
Cantwell Bridget, wid. Patrick, h 321 E. 59th
Cantwell Edward, engineer, h 74 Charles
Cantwell Edward P. clerk, h 345 E. 118th
Cantwell James, plumber, 1216 Third av. h 1307 Third av.
Cantwell James, porter, h 310 W. 44th
Cantwell John, laborer, h 531 W. 48th
Cantwell John M. plumber, 235 E. 97th & 172 E. 112th, h E. 173d c Anthony av.
Cantwell Margaret, wid. James, h 326 E. 26th
Cantwell Margaret, wid. Michael, h 649 Washn.
Cantwell Mary J. wid. John, h 77 W. 3d
Cantwell Matthew, painter, h 2234 Tenth av.
Cantwell Michael, awningmkr. h 528 W. 39th
Cantwell Nicholas, carpenter, h 328 E. 38th
Cantwell Owen, laborer, h 648 Second av.
Cantwell Patrick, cutter, h 323 E. 117th
Cantwell Richard, liquors, 513 G'wich & 22 Bedford, h 59 Downing
Cantwell Thomas, fitter, h 7 Morton
Cantwell Thomas, roofer, h 1307 Third av.
Cantwell Thomas J. mason, h 237 E. 42d
Cantwell Thomas P. porter, h 505 W. 19th
Canty Cornelius, laborer, h r 456 W. 18th
Canty Ellen F. teacher, h 1570 First av.
Canty Jeremiah J. clothier, 97 Sixth av. h 3 King
Canty John, drygds. 261 Monroe
Canty Mary C. wid. Dennis, h 239 E. 31st
Canty Michael, driver, h 835 Third av.
Canty Thomas, laborer, h r 24 James
Canty Thomas, machinist, h 168 Monroe
Canty Timothy, h 14 E. 66th
Canty William, laborer, h 466 Eleventh av.
Canty William H. marble, 153 E. 50th, h 1040 Second av.
Canvin John, pilot, 40 Burling sl. h Englewood, N. J.
Canvin John J. pilot, 40 Burling sl. h Hicksville, L. I.
Canziani Leonardo, bronzes, 146 E. 16th
Capacci Alfonso, grocer, 428 E. 113th
Capaccio Angelo, barber, 163 W. 4th
Capaccio Vito, barber, 219 S. 5th av. h 193 Mulberry
Caparano Jacob, police, h 170 Third
Caparo Charles, cutter, h 277 Av. A
Capassi Francisco, fruit, 79 Crosby, h 81 Crosby
Capdeville Francis, baker, 219 W. 35th
Capdeville Henry, baker, 219 W. 35th
Capdeville Brothers, bakers, 219 W. 35th
Cape Henry E. clerk, h 139 W. 69th
Cape John J. provns. 264 Mott, h S. Norwalk, Ct.
Cape Martin A. h 242 E. 59th
Cape Sarah W. wid. Henry C. h 139 W. 69th
Capece Joseph N. interpreter, 47 Mulberry, h W. 208th n Kingsbridge rd.
Capek Frank, carpenter, h 324 E. 71st
Capek John V. printer, 192 E. 4th
Capel Augusta, h 210 E. 39th
Capel Charles, potter, h 428 W. 17th
Capel Emile, feathers, 191 Mercer, h 201 E. 112th
Capel Henry, watchman, h 35 Oak
Capel H'y A. feathers, 191 Mercer, h 266 W. 128th
Capel Joseph, laborer, h 101 Crosby
Capel E. & Sons, feathers, 191 Mercer
Capell Geo. lodgings, 356 Bowery, h 518 E. 120th
Capelle August, pianomkr. h 968 Tenth av.
Capelle Charles, woolens, 30 W. 23d, h 134 E. 38th
Capelle William, tobacco, 190 Pearl, h 12 Second, Hoboken
Capen Albert M. mer. 4 Stone, h Grand h.
Capen Charles H. coal, 140 Waverley pl. ft. Horatio, & eatingh. 6 E. 23d, h 48 E. 63d
Capen Edward A. stationer, 52 Maiden la. h 435 State, B'klyn
Capen Frederick W. 44 Exchange pl. h Bloomfield, N. J.
Capen Henry, surveyor, h 77 E. 121st
Capen Robert S. agent, 795 B'way
CAPEN WALTER N. coal, 140 Waverley pl. & ft. Horatio, h Darien, Ct.
Capen E. A. & Co. stationers, 52 Maiden la.
Capen W. N. & Co. coal, 140 Waverley pl. & ft. Horatio
Capen & Conklin, eatingh, 6 E. 23d
Capes Alice T. baths, 18 Lafayette pl.
Capes Joseph, driver, h 321 W. 67th
Capes & Ryan, baths, 18 Lafayette pl.
Capeto Leonardo, tailor, h 78 Mulberry
Capewell Richard T. driver, h 695 Washn.
Capilo Nicholas, fruit, 897 Third av. h 902 Third av.
Capinsky Aaron, baths, 52 Ludlow
Capisto George, barber, h 338 E. 24th
Capitaine Simon, cigars, 11 Stanton
Capizzute George, barber, 345 E. 24th
Caplain Eugenie, dressmkr. 212 E. 76th
Caplan Henry R. jeweler, h 82 Seventh
Caplan Israel A. teacher, h 14½ Norfolk
Caplan Morris, packer, h 47 Eldridge
Caplan Philip, pedlar, h 47 Eldridge
Caplan Robert, gilder, h 172 Essex
Capland Morris, tailor, h 408 E. 73d
Caple William, h 202 W. 31st
Caples John, coachman, h 134 W. 55th
Caples John, laborer, h 5 Batavia
Caplice John, pres. 19 Whitehall
Caplin Stephen, printer, 133 E. B'way
Capline Joseph, carpenter, h 1096 Third av.
Caplinger John D. clerk, 132 Nassau, h 229 Quincy, B'klyn
Capo Francisco T. cigarmkr. h 203 E. 119th
Capodanno Joseph, barber, 721 E. 9th
Capodanno Rocco, barber, 138 Av. C
Capolan Abram, tailor, h 72 Norfolk
Capolupo Angelo, shoes, 125 Monroe, h 115 Monroe
Caponari Pasquale, shoemkr. h 61 James
Caponegri Pasquale, banker, 55½ Mulberry
Caponelli Pasquale, shoes, 190 Elizabeth
Caporino Francesco, grocer, 108 Mulberry
Capouilliez Charles, clerk, h 133 W. 21st
Capouilliez Ernest L. weaver, h 100 E. 71st
Capozzoli Raphael, barber, 128 Mulberry, h 183 Mott
Capp Michele, barber, 150 Mulberry, h 183 Mott
Capp Peter, carpenter, h 125 Goerck
Cappa Angelo, laborer, h 430 E. 113th
Cappa Charles A. musician, 25 Union sq. W. h 123 E. 91st
Cappe Benjamin H. printer, 121 Nassau, h 953 Greene av. B'klyn
Cappel Peter, driver, h 44 Sheriff

MERCHANTS EXCHANGE NAT. BANK OF THE CITY OF N. Y.
SOLICITS YOUR ACCOUNT. 257 Broadway.
PHINEAS C. LOUNSBURY, Prest. ALLEN S. APGAR, Cashier.

BUTTER DISHES AND ORANGE BOX SHOOKS. | Office, 333 Hudson Street. JOHN SPERRY MFG. CO., | VENEERS FOR CARS, CHAIR SEATINGS, BREWERS' CHIPS.

Cappell Henry, shoes. 46 New Chambers, h 385 Atlantic av. B'klyn
Cappell John, shoes, 46 New Chambers, h 116 William
Cappell William, clerk, h 102 Charlton
Cappell H. & J. shoes, 46 New Chambers
Cappella Frank, laborer, h 410 Water
Cappella Giovanni, eatingh. 117 Mulberry
Cappelle Albert, baker, 97 Division
Capper John, furrier, h 221 Seventh
Capper Timothy, mason, h 331 E. 70th
Capper William J. molder, h 378 First av.
Cappiani Louisa, teacher, 217 Second av.
Cappo Louis, grocer, 69 Mulberry, h 66 Mulberry
Capps William, engineer, h 344 W. 66th
Cappucce Joseph, shoes, 218 Mott
Cappuccilli Julia, h 135 Mott
Cappuccilli Peter, tailor, h 121 E. Houston
Cappuccilli Saverio, shoes, 14 Market
Cappy James, driver, h 311 E. 29th
Cappy Thomas F. driver, h 329 E. 29th
Caprano John, musician, h 217 Av. A
Caprano Joseph, musician, h 217 Av. A
Caprano Wilhelmina, wid. Joseph, h 245 Second
Capron Charles S. jeweler, 20 Maiden la. h 238 W. 14th
Capron Eliab W. h 235 E. 27th
Capron G. Truman, lawyer, 132 Nassau, h 136 E. 112th
Capron George, carpenter, h 2386 Eighth av.
Capron Jacob, hardware, 1180 B'way & 157 W. 29th, h 136 E. 112th
Caps William H. kalsominer, h 269 Elizabeth
Capuchin Convent, 213 Stanton
Capuchin Convent of St. John the Baptist, 204 W. 31st
Capussa Dominico, beer, 119 Baxter
Caputa Joseph, shoemkr. h 2076 Seventh av.
Caputo Vincenzo, liquors, 192 Worth, h 9 Mulberry
Cara Benedict, musician, h 141 E. 32d
Carabba Salvatore, shoes, 114 E. 124th
Caradine George, agent, 402 B'way, h 142 Kosciusko, B'klyn
Caraffa Louis, fruit, 2046 Third av. h 305 E. 111th
Caragher Francis, trucks, 105 Broad & 316 W. Houston, h 66 Morton
Caragher John, clerk, h 286 W. Houston
Caragher Mary, crockery, 446 Hudson
Caragher Michael, fitter, h 262 W. 47th
Caragua Helen, wid. Michael, h 219 Chrystie
Caraher Thomas, conductor, h 315 E. 87th
Caramella Nicola, shoes, 69 Montgomery
Carara John, laborer, h 89 W. 3d
Cararo Dominick, finisher, h 5 Baxter
Caravini Virginia, nurse, h 51 Spring
Carber Henry, smith, h 1088 Washn. av.
Carberry Alexander, dentist, h 328 E. 39th
Carberry Bridget, wid. John, h 215 Wooster
Carberry Bridget, wid. Patrick, h 19 Albany
Carberry Bridget, wid. Thomas, h 181 G'wich
Carberry Edward, grocer, 230 Cherry
Carberry Isabella, wid. John, h 344 Madison
Carberry James, laborer, h 330 Delancey
Carberry James B. mer. 320 Produce Ex. h Westfield, N. J.
Carberry John, driver, h 75 Columbia
Carberry John J. clerk, h 215 Wooster
Carberry John J. clerk, h 224 First av.
Carberry John T. operator, h 181 G'wich
Carberry Joseph A. shirts, 38 Thomas, h 105 W. 73d
Carberry Michael, h 26 Pitt
Carberry Michael, laborer, h 608 E. 9th
Carberry Patrick, junk, h r 84 Ridge
Carberry Thomas F. laborer, h 449 W. 32d
Carberry William, liquors, 767 Second av. h 247 E. 41st
Carberry William T. carpenter, h 419 W. 47th
Carbert George, shoes, 337 Madison
Carbery Catharine, h r 449 W. 27th
Carbery John, driver, h r 449 W. 27th
Carbery Michael, driver, h 200 W. 21st
Carbery Philip J. engineer, h 126 W. 45th
Carbin William L. manager, 18 B'way, h 144 W. 133d
Carbine Martin D. tailor, h 404 First av.
Carbine Thomas E. tailor 769 B'way
Carbo Salvio, corks, 137 Maiden la. h Spain
Carbolic Soap Co. 230 Pearl
Carbon Iron Co. 35 Wall
Carbon Michael, tailor, h 268 Elizabeth
Carbon Victor, laborer, h 102 W. 3d
Carbonaro Frank, barber, 281 Av. A
Carbonaro Paul, tailor, h 153 W. 27th
Carbonaro & Mento, barbers, 281 Av. A
Carbone Francis, laborer, h 70 Baxter
Carbone Francisco, painter, h 204 E. 80th
Carbone James H. printer, 178 Park row, h 95 Park
Carbone Joseph, laborer, h r 40 Wooster
Carbone Michael, fcygds. r 139 Bowery
Carbone Rocco, grocer, 241 Elizabeth
Carboni Andrew, fruit, 265 G'wich, h 14 Roosevelt
Carbrey Anne, wid. John L. h 113 E. 70th
Carbrey George E. mer. h 113 E. 70th
Card Albert M. lawyer, 95 Nassau, h Sharon, Ct.
Card Anson V. photographs, 201 Sixth av. h 219 W. 20th
Card Clark S. feed, 204 E. 101st, h 239 E. 105th
Card Frederick A. lawyer, 55 Liberty, h Yonkers, N. Y.
Card George, lawyer, 95 Nassau, h Po'keepsie, N. Y.
Card George W. printer, 200 E. 44th
Card James V. D. h 164 W. 73d
Card John, driver, h 56 Scammel
Card A. M. & G. lawyers, 95 Nassau
Card & Stuckey, salt, 206 E. 101st
Cardani Ambrogio, confectioner, 937 Sixth av. h 940 Sixth av.
Cardani Louis, cook, h 64 Washn. sq. S.
Cardillo Bernard, drugs, 79 Mulberry
Cardillo Michael, drugs, 79 Bayard, h 205 Grand
Cardillo & Canale, drugs, 79 Mulberry
Cardle Norah, wid. Thomas, h 735 Second av.
Cardner Iretus G. physician, 235 W. 34th
Cardon Edward, setter, h 177 Macdougal
Cardona John, waiter, h 148 W. 52d
Cardono Antonio, beer, 203 Elizabeth, h 201 Elizabeth
Cardoza Joseph, cook, h 230 E. 97th
Cardoza Samuel, porter, h 95 W. Houston
Cardozo Abraham H. mer. 78 Broad, h 45 E. 65th
Cardozo Abraham N. hairdresser, 1218 Third av.
Cardozo Albert jr. lawyer, 96 B'way, h 803 Madison av.
Cardozo Claude H. clerk, h 60 W. 19th
Cardozo Daniel H. electrotyper, 220 William, h 37 W. 61st
Cardozo David L. ins. 171 B'way, h 418 Degraw, B'klyn
Cardozo Michael H. lawyer, 120 B'way, h 45 E. 65th
Cardozo Sarah H. h 203 E. 69th
Cardwell Samuel, real estate, 532 Third av. h 536 Third av.
Cardwell Thomas, porter, h 34 G'wich
Cardwell & Reynolds, real estate, 532 Third av.
Carell Louisa, wid. Conrad, h 525 W. 48th
Carella Louis, beer, 35 Crosby, h 33 Crosby
Caren Mary J. dressmkr. h 417 W. 47th
Carenou & Tur, licorice, 15 Whitehall
Carew Charlotte, wid. h 62 W. 37th
Carew Innes, dressmkr. 827 Elton av.
Carew John, laborer, h 106 E. 103th
Carew John, watchman, h 245 Clinton
Carew Michael, carpenter, h 657 E. 152d
Carew Michael H. carpenter, h 225 E. 58th
Carew Patrick J. furrier, h 151 Wooster
Carew Thomas F. engineer, h 146 E. 39th
Carew William, awningmkr. h 1875 Third av.
Carew William H. diamonds, 10 John, h 385 Wythe av. B'klyn
Carey Andrew, h 317 E. 10th
Carey Ann, furniture, 301 W. 44th, h 313 W. 44th
Carey Anna, wid. Thomas, h 2237 Second av.
Carey Anne, h 327 E. 32d
Carey Anne, wid. John, h 419 E. 25th
Carey Anton, designer, h 683 E. 156th
Carey Arthur, brakeman, h 2237 Second av.
Carey Arthur J. clerk, h 68 Cannon
Carey Bartholomew, carpenter, h 235 E. 80th
Carey Bridget, wid. Arthur, grocer, 342 E. 11th
Carey Bridget, wid. John, h 225 W. 17th
Carey Bridget, wid. Patrick, grocer, 275 Mott
Carey Catharine, drygds. 952 First av.
Carey Catharine, wid. George, carriages, 540 W. 55th, h 904 Eighth av.
Carey Catharine, wid. Michael T. h 33 W. 99th
Carey Catharine L. imp. 110 W. 19th
Carey Charles P. mason, h 340 E. 35th
Carey Daniel, clerk, h 1410 Second av.
Carey Daniel, liquors, 313 E. 39th
Carey Daniel, mason, h 168 E. 118th
Carey Daniel W. liquors, 97 Sixth av. h 71 Horatio
Carey Edmund D. h 68 W. 106th
Carey Edward, carpenter, h r 315 W. 44th

MADE FROM PURE CREAM. | HORTON'S ICE CREAM. | French, Italian and American.

ROBT. ROOSEVELT, *Pres.*
JOHN D. VERMEULE, *V.-Pres.*
GEO. W. VAN SICLEN, *Sec.*

HOLLAND TRUST CO.
7 WALL STREET.
Capital $500,000 paid-in in Cash.

Current Interest Allowed on Deposits.
Checks paid through the N. Y. Clearing House.



Carey Edward, laborer, h 433 W. 52d
Carey Edward, liquors, 196 First av. h 192 First av.
Carey Edward, liquors, 174 Av. A, h 178 Av. A
Carey Edward L. coal, 76 New Chambers & 58 Cherry, h 48 Pike
Carey Edward M. dentist, 444 Sixth av. h 235 W. 34th
Carey Eliza, wid. Kieran, h 326 E. 73d
Carey Elizabeth, wid. John, h 297 Mott
Carey Elizabeth, wid. John, h 1834 Third av.
Carey Elizabeth A. wid. Michael, h 304 E. 37th
Carey Ellen, teacher, h 222 Clinton
Carey Ellen, wid. Edward, h 51 Park
Carey Ennis, laborer, h r 66 Market
Carey Francis, candy, 524 E. 14th
Carey Francis, fireman, h 217 W. 67th
Carey Frank, driver, h 424 Third av.
Carey Frank, hatter, h 203 Grand
Carey Frederick F. h 10 W. 9th
Carey George, bricklayer, h 340 E. 35th
Carey George F. physician, 210 E. 17th
Carey George H. supplies, 1 B'way, h 39 W. 60th
Carey Hamilton, h 33 Park av.
Carey Henry, cook, h 341 E. 12th
Carey Henry, drugs, 541 Second av. h 250 E. 30th
Carey Henry T. broker, 40 New, h 34 W. 39th
Carey Hirsm D. driver, h 208 E. 44th
Carey James, driver, h 839 Sixth av.
Carey James, express, 83 Oliver, h 82 Catharine
Carey James, fireman, h 442 G'wich
Carey James, painter, h 250 W. 35th
Carey James, painter, 216 W. 42d, h 913 Eighth av.
Carey James, provns. 440 W. 53d
Carey James, smith, r 212 West, h 82 Pike
Carey James J. laborer, h 450 W. 50th
Carey James J. plumber, 101 G'wich, h 59 N. Moore
Carey James P. editor, 76 Beaver, h B'klyn
Carey James T. teacher, h 109 W. 106th
Carey Jane, wid. Edward, candy, 332 E. 48th
Carey Jeremiah, laborer, h 507 E. 13th
Carey Joanna, h 2412 First av.
Carey Joanna, dressmkr. 759 Washn.
Carey John, clerk, h 921 Union av.
Carey John, driver, h 759 Washn.
Carey John, driver, h r 330 W. 44th
Carey John, gauger, h 133 Macdougal
Carey John, laborer, h 409 Hudson
Carey John, laborer, h 356 Madison
Carey John, musician, h 422 W. 16th
Carey John, plasterer, h 313 W. 44th
Carey John, police, h 30 Columbia
Carey John E. drygds. 88 Leonard, h Md.
Carey John F. driver, h 297 Mott
Carey John L. carpenter, h 780 G'wich
Carey John P. polisher, h 416 W. 50th
Carey John S. clothier, 126 Bowery, h 231 Vernon av. B'klyn
Carey John W. barber, 174 South
Carey Joseph J. musician, 783 Eighth av. h 904 Eighth av.
Carey Joseph T. watchman, h 680 Eleventh av.
Carey Joshua M. physician, 62 Charlton
Carey Lawrence J. storage, 163 Washn. h 654 Jefferson av. B'klyn
Carey Margaret, wid. Joseph, h 126 Chrystie
Carey Mary, cloakmkr. h 222 E. 99th
Carey Marcy, wid. Cornelius, h 506 W. 44th
Carey Mary, wid. George, h 31 Attorney
Carey Mary, wid. Michael, dressmkr. 105 Sullivan
Carey Mary, wid. Patrick, h 82 Pike
Carey Mary, wid. Samuel T. h 34 W. 39th
Carey Mary J. liquors, 34 Clinton, h 172 Stanton
Carey Matthew, driver, h 252 Elizabeth
Carey Maurice, laborer, h 329 Delancey
Carey Michael, boatman, h 756 Tenth av.
Carey Michael, janitor, h 65 Beaver
Carey Michael, laborer, h 157 E. 110th
Carey Michael, miller, h 16 Beach
Carey Michael C. colormkr. h 21 Bloomfield
Carey Michael J. insp. h 305 E. 79th
Carey Michael J. police, h 1834 Third av.
Carey Nicholas J. clerk, h 27 Charles
Carey Patrick, candy, 343 E. 23d
Carey Patrick, laborer, h 619 W. 45th
Carey Patrick, pedlar, h 62 Watts
Carey Patrick, porter, h 340 E. 55th
Carey Patrick, porter, h 45 Henry
Carey Patrick J. bartender, h 34 Clinton
Carey Patrick J. clerk, h 167 Av. A
Carey Peter J. printer, h 208 E. 73d
Carey R. Davis, hangings, 299 B'way, h Pa.
Carey Richard, seaman, h r 140 Cherry
Carey Robert, h 107 Waverley pl.
Carey Robert, carpenter, h 449 W. 48th
Carey Robert C. driver, h 716 Second av.
Carey Samuel, h 412 W. 20th
Carey Samuel, millstones, 17 B'way & 12 Pearl, h 412 W. 20th
Carey Samuel W. lawyer, 309 B'way, h Hoboken
Carey Sarah, wid. William, h 216 Canal
Carey Simon, tailor, h r 350 W. 17th
Carey Stephen W. broker, 24 Beaver, h Montclair, N. J.
Carey Theodore C. hangings, 299 B'way, h Pa.
Carey Thomas, h 227 W. 53d
Carey Thomas, candy, 112 Henry
Carey Thomas, coachman, h 106 E. 40th
Carey Thomas, driver, h 417 Cherry
Carey Thomas, driver, h 204 Madison
Carey Thomas, laborer, h 744 Third av.
Carey Thomas, laborer, h 208 W. 61st
Carey Thomas, machinist, h 72 Sheriff
Carey Thomas, musician, h 422 W. 16th
Carey Thomas, ostler, h 1875 Second av.
Carey Thomas G. driver, h 20 Gansevoort
Carey Thomas J. clerk, h 404 E 79th
Carey Thos. J. grocer, 200 Madison, h 220 Clinton
Carey Thomas M. junk, 564 G'wich
Carey Thomas P. clerk, h 224 E. 40th
Carey Thomas W. h 218 E. 30th
Carey Thomas W. brakeman, h Wolf n Lind. av.
Carey Walter E. liquors, 97 Sixth av. h 71 Horatio
Carey William, editor, 33 E. 17th, h 305 W. 55th
Carey William, laborer, h 206 E. 103d
Carey William, laborer, h 405 Tenth av.
Carey William F. banker, 61 B'way, h 123 E. 50th
Carey William J. clerk, h 814 E. 145th
Carey William P. police, h 246 E. 77th
Carey William S. h 124 E. 117th
Carey William S. tailor, 304 W. 11th
Carey Brothers, hangings, 299 B'way
Carey Brothers, liquors, 97 Sixth av.
Carey & Sides, clothiers, 126 Bowery
Carey, Bayne & Smith, drygds. 88 Leonard
Carey, Yale & Lambert, brokers, 24 Beaver
Carey's William, Son, storage, 163 Washn.
Carfolit David, fruit, Eighth av. c W. 155th, h W. 158th n St. Nicholas av.
Carfoot Arthur C. gold leaf, 15 Howard, h 5 King
Carfoot Geo.W.gold leaf, 15 Howard, h 625 G'wich
Carfoot Richard, gold beater, h 151 Houston
Carfoot William, gold leaf, 15 Howard, h 5 King
Carfoot Brothers, gold leaf, 15 Howard
Cargain William R. porter, h 581 Hudson
Cargill Clarence T. clerk, h 625 Walton av.
Cargill Henry H. coal, 200 E. 14th & 436 E. 18th
Cargill Livingston H. ins. 54 William, h 314 W. 145th
Carhart Amory S. sec. 19 W. 24th
Carhart David W. mer. 19 Whitehall, h B'klyn
Carhart Edmund H. clothier, 422 B'way, h Belvedere, N. J.
Carhart Ernest M. jeweler, h 244 W. 22d
Carhart Frank, twines, 113 Worth, h 201 Fifth av.
Carhart George W. agent, 1 B'way, & express, Pier 2 E. R. h Bath Beach, L. I.
Carhart Helen, h 179 W. 73d
Carhart James I. conductor, h 1424 Third av.
Carhart John, oysterman, h 242 W. 10th
Carhart Lyman B. lead, 18 Burling sl. h Peekskill, N. Y.
Carhart Mary, h 118 W. 20th
Carhart William B. grocer, 49 Park pl. h 130 Columbia heights, B'klyn
Carhart William E. grocer, 49 Park pl. h 130 Columbia heights, B'klyn
Carhart William H. carpenter, h 128 E. 86th
Carhart William H. clerk, h 361 W. 11th
Carhart William T. dentist, 211 E. 10th
Carhart & Brother, grocers, 49 Park pl.
Carhart & Stevens, dentists, 211 E. 10th
Carifi Gennaro, barber, 463 W. 52d, h 753 Ninth av.
Carigliano Andrew, printer, 246 Elizabeth

Hartshorn's Shade Rollers. **Notice name of Stewart Hartshorn in script on labels, and avoid being fooled.**

GAS FIXTURES AND ELECTROLIERS | THE MITCHELL VANCE CO. Successors to MITCHELL, VANCE & CO. | 836-838 Broadway.

Cariglino Santa, wid. Dominick, dressmkr. 289 Mott
Carion Philip, painter, 306 E. 40th
Carish Genarro, barber, 38 Mulberry
Carl Andrew, shoes, 602 Courtlandt av.
Carl Christian, plumber, 125 Pitt
Carl Conrad, painter, 56 Gouverneur, h 192 Monroe
Carl Elizabeth, wid. John, h 313 W. 39th
Carl Ellen, milliner, 323 W. 43d
Carl Emily, bdgh. 142 W. 33d
Carl Frederick, carpenter, h 412 W. 17th
Carl Frederick, plumber, 11 Stanton, h 321 E. 25th
Carl Frederick & Brother, plumbers, 11 Stanton (see adv. page 64, P. G.)
Carl Frederick W. barber, 166 E. 125th, h 2340 Eighth av.
Carl George, cigarmkr. h 160 Norfolk
Carl Henry, baker, 523 Second av.
Carl Jacob, h 314 Sixth
Carl James, grainer, h 2072 Second av.
Carl John, cigars, 134 Stanton
Carl John H. moldings, 510 & 514 First av. h 60 Third
Carl Joseph, cutter, h 419 W. 39th
Carl Joseph, printer, h 435 W. 28th
Carl Joseph, tailor, h 226 Chrystie
Carl Manilius, agent, 23 Park row, h 79 Second av.
Carl Margaret, baker, 3049 Third av.
Carl Margaret, wid. William, h 688 G'wich
Carl Philipina, wid. Nicholas, h 726 Eighth av.
Carl Sophia, wid. John F. h 424 E. 15th
Carl Victor, clerk, h 185 E. 93d
Carl Wilhelmina, wid. Patrick, h r 148 Cherry
Carl William, candy, 81 Stanton
Carl William, plumber, 11 Stanton, h 321 E. 25th
Carlan Charles B. paints, 27 Henry, h 164 Eckford, B'klyn
Carlan Francis, laborer, h 217 Av. C
Carlan John, bartender, h 310 W. 21st
Carlan John, coachman, h 150 W. 10th
Carlan Philip, driver, h 458 W. 31st
Carland Christina, wid. William, h r 89 Columbia
Carland Edward A. clerk, h 211 Lewis
Carland Mary, wid. William, h 206 E. 53d
Carlaw Janet B. h 315 W. 30th
Carle Adam, driver, h 2943 Third av.
Carle Frederick, beer, 29 E. Houston
Carle Frederick, porter, h 98 Allen
Carle George R. painter, h 492 First av.
Carle Gottfried, h 19 Chrystie
Carle James, insp. 402 Washn. h 162 Cumberland, B'klyn
Carle John, waiter, h 214 E. 98th
Carle John & Sons, drugs, 153 Water
Carle John jr. drugs, 153 Water, h 218 E. 12th
Carle John J. drugs, 153 Water, & v. pres. 61 Fifth av. h 218 E. 12th
Carle Louis, carpenter, h 35 First
Carle Warren S. laundry, 6 Walker, h 431 E. 118th
Carle William A. agent, 83 White, h Garden City, L. I.
Carle William J. diver, h 221 W. 67th
Carle, Brooke & Co. agents, 83 White
Carlebach Edward, varnish, 299 Pearl, h 340 W. 58th
Carlebach Emil, 21 Broad, h 54 E. 49th
Carlebach Julia, wid. Max, h 340 W. 58th
Carlebach Nathan, books, h 178 E. 77th
Carlén Alfred T. representative, Sullivan Timber Co. 18 Exchange pl. h 126 E. 83d
Carlén Edward, painter, h 14 Carmine
Carlen Olivia, dressmkr. 126 E. 83d
Carlende Charles, carpenter, h 455 E. 146th
Carleton Ada, wid. Rob't, janitress, h 321 E. 109th
Carleton Bukk G. physician, 203 W. 34th
Carleton Charles A. broker, 202 B'way, h 134 W. 34th
Carleton Edmund, physician, 58 W. 9th
Carleton Henry, fitter, h 487 First av.
Carleton Henry Guy, editor, 32 Park row, h Glenham h.
Carleton Horace M. advertising, 21 Park row, h 33 Halsey, B'klyn
Carleton House, 202 William
Carleton I. Osgood, mer. 132 Front, h Yonkers, N. Y.
Carleton John, carrier, h 540 W. 44th
Carleton John, clerk, h 441 W. 40th
Carleton John, janitor, h 62 South
Carleton Martha A. wid. Edward, h 310 W. 4th
Carleton Maude, h 111 W. 40th
Carleton Thomas J. liquors, 273 Stanton
Carleton Thomas P. shoer, 9 Coenties sl. h 7 Coenties sl.
Carleton Willis E. decorator, h 163 E. 34th
Carleton & Moffat, mers. 132 Front & 87 Pine
Carlew James, builder, 17 W. 122d
Carlewitz Theodore, upholsterer, h 19 Manhattan
Carley Anthony, laborer, h 252 W. 61st
Carley Benjamin J. M. eatingh. 85 Fulton mkt, h 348 Mott av.
Carley David B. boatman, h 458 W. 57th
Carley Edward, driver, h 281 Eleventh av.
Carley Eldred A. lawyer, 51 Liberty
Carley Hester, wid. John, h 221 E. 46th
Carley Horace S. painter, h 2424 Second av.
Carley James, mason, h 226 E. 106th
Carley James E. engineer, h 493 Second av.
Carley James F. laborer, h 15 Lewis
Carley John E. police, h 625 Tenth av.
Carley John J. hatter, h 1183 Third av.
Carley Laura A. liquors, 533 W. 29th
Carley Margaret, wid. Patrick, h 15 Lewis
Carley Maria, wid. Samuel, h 105 Second
Carley Mary, wid. John, h 259 Seventh av.
Carley Mary, wid. William, h 412 W. 29th
Carley Mary A. wid. Felix, h 447 W. 16th
Carley Michael, conductor, h 541 W. 46th
Carley Owen, laborer, h 450 W. 17th
Carley Patrick, coachman, h 155 E. 41st
Carley Patrick, janitor, h 107 Water
Carley Patrick, laborer, h 422 W. 29th
Carley Patrick, porter, h 421 E. 81st
Carley Patrick, trucks, 612 W. 47th
Carley Patrick H. liquors, 628 Eleventh av. h 553 W. 46th
Carley Patrick H. liquors, 861 Tenth av.
Carley Thomas H. bottler, h 250 Eighth av.
Carley William, clerk, h 713 Westchester av.
Carley William A. carpenter, h 127 W. 60th
Carlier Alphonse, bronzer, h 20 W. 3d
Carlile Thomas, painter, h 100 W. Houston
Carlile William R.sec. 15 Broad, & treas. 35 B'way, h 137 E. 21st
Carlin Bernhard, printer, h 555 W. 41st
Carlin Bridget, wid. Matthew, h 248 W. 24th
Carlin Catharine, wid. Michael, h r 447 W. 27th
Carlin Elizabeth, wid. Philip, h 154 W. 37th
Carlin Elizabeth, wid. Thomas, h 704 Third av.
Carlin Francis, h 559 Seventh av.
Carlin Francis J. police, h 321 E. 113th
Carlin Frank, clerk, h 107 King
Carlin Frank H. driver, h 154 Norfolk
Carlin Henry J. h 298 Broome
Carlin James, driver, h 656 E. 16th
Carlin James, tailor, h 23 Prince
Carlin James H. clerk, h 38 W. 60th
Carlin John, artist, h 212 W. 25th
Carlin John, driver, h r 410 E. 113th
Carlin John, framer, h 235 W. 61st
Carlin John, ostler, h 1513 Av. A
Carlin John, real estate, Eighth av. c W. 145th, h W. 143d n Eighth av.
Carlin John, ruler, 48 Broad, h 276 President, B'klyn
Carlin Louis, mattresses, 12 Orchard, h 45 Eldridge
Carlin Luke F. railings, 313 W. 40th, h 311 W. 55th
Carlin Mary, wid. Michael, h 426 E. 11th
Carlin Mary A. wid. James, h 311 W. 55th
Carlin Patrick, laborer, h 644 E. 17th
Carlin Patrick, molder, h 288 Seventh
Carlin Richard, laborer, h 221 W. 18th
Carlin Thomas, police, h 26 Varick
Carlin Wayland, novelties, 907 B'way, h 212 W. 25th
Carlin William J. shoer, Boulevard n W. 78th
Carling Henry, artist, 66 Beaver
Carlinsky Rose, wid. Carl, h 1513 Second av.
Carlisle Bernard, laborer, h 349 W. 43d
Carlisle Christopher, driver, h 127 W. 49th
Carlisle David, linens, 100 Franklin, h Passaic, N. J.
Carlisle George F. hotel, 34 E. 12th, h 79 W. 127th
Carlisle George L. lawyer, 120 B'way, h Brick Church, N. J.
Carlisle Hugh, teacher, h 27 W. 37th
Carlisle Jas. C. lawyer, 154 Nassau, h 751 Fifth av.
Carlisle James F. meat, 65 Broad, h 96 Greene av. B'klyn
Carlisle John, laborer, h 439 E. 19th
Carlisle Mary, h 2 W. 47th
Carlisle Robert, cutter, h 2274 Second av.
Carlisle Robert J. physician, 58 E. 25th
Carlisle Thomas S. carpenter, h 283 W. 12th
Carlisle William, h 283 W. 12th
Carlisle William, express, 209 W. 37th & 405 Seventh av. h 159 W. 33d

DEAN'S PATENT ARDENTER MUSTARD. | Established in London 1831. 361 & 363 Washington Street, and 84, 86 & 88 North Moore Street, N. Y.

Richardson & Boynton Co.,
232-234 Water Street.
CAR 298 CAR
PERFECT FURNACES,
HOT-WATER HEATERS,
RANGES.

USE



Carlisle William, umbrellamkr. h 180 W. 64th
Carlisle William T. lawyer, 287 B'way, h 137 Kosciusko, B'klyn
Carll Peter, plumber, 303 E. 45th
Carll Samuel S. flour, 4 Stone, h 16 W. 61st
Carlman Jacob, cabinetmkr. h 136 Third
Carlman Joseph, clerk, h r 240 Third
Carlo Giovanni, laborer, h r 496 Pearl
Carlo Orlandelli, shoes, 790 Second av.
Carlock Abram, h 487 E. 134th
Carlock Abram jr. driver, h 133 Lincoln av.
Carlock Andrew, porter, h 155 Lincoln av.
Carlock Caroline, wid. Abraham, h 751 Washn.
Carlock Daniel J. police, h 2210 Park av.
Carlock George, pedlar, h 2259 Morris av.
Carlock John J. modelmkr. h 765 E. 163d
Carlock Mary E. wid. Abraham D. h 28 Jane
Carlock Robert, molder, h 456 E. 135th
Carlock Robert, supt. 2431 Third av. h 2453 Third av.
Carlon Francis, waiter, h 169 Thompson
Carlon James, laborer, h 307 W. 21st
Carlon Joseph, clerk, h 307 W. 21st
Carlon Michael, smith, h 842 G'wich
Carlon Patrick, laborer, h 22 Clarkson
Carlon William T. laborer, h r 204 Sixth
Carlos Michael, ostler, h 352 W. 50th
Carlos Patrick, ostler, h r 314 E. 21st
Carlough Angeline, wid. George H. h Kingsbridge rd. n Bailey av.
Carlough David, clerk, h 135 E. 110th
Carlough Henry, h 116 Perry
Carlough William, driver, h 116 Perry
Carls Augusta, h Tenth av. n W. 151st
Carls Gustave A. teacher, h 107 E. 106th
Carlsen Peter H. h 87 Dey
Carlson Alexander B. C. pianomkr. h 590 First av.
Carlson Andrew, janitor, h 80 E. 125th
Carlson Andrew P. cigars, 74 Henry
Carlson Anthony, tailor, h 301 E. 40th
Carlson Bernard, laborer, h 325 E. 29th
Carlson Carl, tailor, h 300 E. 38th
Carlson Charles, carpenter, h 324 W. 37th
Carlson Charles, laborer, h 32½ Desbrosses
Carlson Charles, machinist, h 534 E. 16th
Carlson Charles F. mason, h 174 E. 106th
Carlson Charles O. molder, h 814 E. 145th
Carlson Eric, carpenter, h 506 W. 28th
Carlson Francis, tailor, 341 Fifth av. h Bayside, L. I.
Carlson Frederick, h r 13 Stanton
Carlson Frederick, hatter, h 118 Chrystie
Carlson Gustav J. carpenter, h 1980 Park av.
Carlson Henry P. teller, 190 Fifth av. h Inwood
Carlson Joanna, wid. John, h r 36 Cherry
Carlson John, bdgh. 147½ Cherry
Carlson John, carpenter, h r 442 W. 31st
Carlson John, milk, 570 Second av.
Carlson John, tailor, h 15 St. Mark's pl.
Carlson John F. cabinetmkr. h 337 E. 24th
Carlson Lawrence P. wood, 26 Beekman, h 183 Wyckoff, B'klyn
Carlson Louisa, wid. Carl, h r 206 E. 26th
Carlson Michael, laborer, h 239 E. 121st
Carlson Nathaniel, foreman, h 1393 Ninth av.
Carlson Oscar, clerk, h 343 W. 40th
Carlson Oscar, tailor, h 177 W. 93d
Carlson Swanson I. fitter, h 117 E. 105th
Carlstine Levy, tailor, h 119 Attorney
Carlstroem Philip, clerk, h 155 E. 107th
Carlton (apartments) 124 W. 36th
Carlton Bridget, wid. Robert, h 13 Peck sl.
Carlton Francis, umbrellas, 117 Third av.
Carlton Frank, express, 107 W. 24th, h 136 W. 24th
Carlton Thomas, boilermkr. h 180 Mulberry
Carlton William J. engraver, 88 Centre, h Elizabeth, N. J.
Carlton William T. h 1386 B'way
Carlucci Rocco, drugs, 86 Mulberry, h 125 Mulberry
Carlucci & Co. drugs, 86 Mulberry
Carlyle (apartments) 22 W. 60th
Carlyle James C. agent, h 522 Eighth av.
Carmalt Woolsey, lawyer, Tryon row, h 1380 B'way
Carman Adelia, wid. William H. h 205 W. 10th
Carman Albro R. physician, 27 W. 127th
Carman Benjamin T. oils, 154 Maiden la. h 40 York av. B'klyn
Carman Bernard, laborer, h 439 E. 11th
Carman Charles B. timber, 44 B'way, h Menlo pk. N. J.
Carman David, painter, h 300 E. 105th
Carman Elbert S. publisher, 34 Park row, h Riveredge, N. J.
Carman Emma, wid. Thomas F. dressmkr. 357 Willis av.
Carman George W. dentist, 280 B'way, h Tomkinsville, S. I.
Carman Henry, pianomkr. h 538 W. 51st
Carman John, h 485 Eighth av.
Carman John, painter, h r 3 Mangin
Carman John H. driver, h 52 Carmine
Carman Louis E. clerk, h 1678 Washn. av.
Carman Mary, dressmkr. h 158 E. 26th
Carman Mary E. dressmkr. 439 W. 46th
Carman Mary M. h 254 W. 38th
Carman Myron A. dentist, 2 Wall, h New Brighton, S. I.
Carman Sarah S. h 311 E. 25th
Carman Theodosia E. wid. Theodore B. h 116 W. 122d
Carman Theron L. lawyer, 206 B'way, h Yonkers, N. Y.
Carman Thomas D. publisher, 34 Park row, h 3 Poplar, B'klyn
Carman Thomas F. clerk, h 158 E. 26th
Carman Thomas G. meat, 326 Washn. mkt, h Bath, L. I.
Carman Timothy S. agent, h 215 E. 118th
Carman William, h 441 W. 46th
Carman William A. clerk, h Lorillard pl. n E. 188th
Carman Wm. A. supt. 462 E. 136th, h 598 E. 142d
Carman William B. clerk, h 70 W. 131st
Carman William H. clerk, h 199 Washn.
Carman Wm. S. treas. 15 Broad, h 1678 Washn. av.
Carman E. S. & T. D. publishers, 34 Park row
Carman & Hesse, meat, 326 Washn. mkt
Carmand Francis H. janitor, h 54 Wall
Carmer George W. paintings, 176 Fifth av.
Carmichael Albert E. driver, h 308 E. 74th
Carmichael Alexander jr. woolens, 9 White, h 232 W. 48th
Carmichael Alexander R. broker, 49 B'way, h 129 Seventh av. B'klyn
Carmichael Colin S. plumber, 504 Ninth av. h 231 W. 35th
Carmichael Christina, milliner, 162 E. 84th
Carmichael James, trucks, 8 Coenties sl. h 35 Cannon
Carmichael John, h 347 E. 23d
Carmichael John, carpenter, h 240 E. 121st
Carmichael John, cutter, h 534 W. 49th
Carmichael John, woolens, 9 White, h Stapleton, S. I.
Carmichael John K. printer, h 354 E. 78th
Carmichael John M. driver, h 74 Horatio
Carmichael John P. clerk, h 228 W. 13th
Carmichael M. E. clerk, h 406 W. 19th
Carmichael Robert, plumber, 250 W. 33d, h 217 W. 32d
Carmichael Simon P. men's furng. 349 Sixth av. h 51 W. 105th
Carmichael Thomas, plumber, h 217 W. 32d
Carmichael William, clerk, h 138 W. 67th
Carmichael William, plumber, h 1394 Ninth av.
Carmichael Wm. smith, 637 W. 50th, h 545 W. 48th
Carmichael William N. contractor, 80 Centre, h 316 E. 21st
Carmichael & Co. lacegds. 87 White
Carmichael & Neeley, brokers, 49 B'way
Carmick E. H. h Coleman h.
Carmick Evelina L. wid. Stephen, h 332 W. 24th
Carmien George, cook, h 153 W. 26th
Carmiencke John H. clerk, h 412 W. 23d
Carmody Catharine, wid. John H. h 521 W. 46th
Carmody Catharine, wid. Simon, h 53 E. Houston
Carmody Edward, machinist, h 769 Second av.
Carmody James, carpetlayer, h 64 S. 5th av.
Carmody James, laborer, h 136 Liberty
Carmody John, driver, 598 Washn.
Carmody John E. painter, h 449 W. 37th
Carmody John J. insp. h 17 Tompkins

FURS | F. BOOSS & BRO., *Established 1853.* 449 BROADWAY | FURS
IMPORTERS AND MANUFACTURERS.

Carmody Margaret, wid. Michael, h r 83 King
Carmody Margaret M. wid. Patrick, h r 301½ Elizabeth
Carmody Maria, wid. John, h 44 Grand
Carmody Martin, laborer, h 386 Washn.
Carmody Mary, wid. Michael, h r 124 Cherry
Carmody Michael, janitor, h 49 Beekman
Carmody Michael, laborer, h 562 Hudson
Carmody Michael, laborer, h 301 Tenth av.
Carmody Michael (Rev.) h 475 E. 115th
Carmody Michael A. clerk, h 168 Perry
Carmody Patrick, laborer, h 408 E. 63d
Carmody Robert M. porter, h 444 G'wich
Carmody Thomas, switchman, h 453 W. 30th
Carmody Victorine, dressmkr. 60 W. 37th
Carmody William, boilermkr. h 2243 First av.
Carmody William T. vet. surg. 826 Seventh av. h 60 W. 37th
Carmon Frank W. physician. 386 Broome
Carnaghan Charles S. sec. 115 B'way
Carnaghan James, h 328 E. 55th
Carnaghan James L. h 111 W. 71st
Carne G. W. h Continental h.
Carnegie Andrew, steel, 17 Broad. h 5 W. 51st
Carnegie Daniel, plasterer, h 2073 Third av.
Carnegie George, plasterer, h 2073 Third av.
Carnegie James P. clerk, h 319 W. 42d
Carnegie John, plasterer, h 2187 Second av.
Carnegie Laboratory of Bellevue Hospital Medical College, 338 E. 26th
Carnegie Nicholas, furrier, h r 336 Pearl
Carnegie Brothers & Co. (Ltd.) steel, 17 Broad
Carnegie, Phipps & Co. (Ltd.) steel, 17 Broad
Carner A. Howard, sec. 55 Beaver, h B'klyn
Carner Adelaide, wid. Samuel, h 103 E. 89th
Carner M. F. butter, 162 Washn. mkt, h Bergen Point, N. J.
Carner William W. agent, 13 B'way
Carner & Daly, butter, 162 Washn. mkt
Carnes Alfred, patternmkr. h 811 Sixth
Carnes Ann, wid. John, h 971 Tenth av.
Carnes Charles T. lawyer, 178 B'way, h 342 Monroe, B'klyn
Carnes Mary, wid. John, h 429 W. 31st
Carney Ann, wid. Matthew, h 401 E. 34th
Carney Anne, wid. John, h 219 Av. B
Carney Austin, grocer, 413 W. 42d
Carney Bridget, weaver, h 661 Tenth av.
Carney Bridget, wid. John, h 29 Washn.
Carney Catharine, wid. John, h 127 E. B'way
Carney Dora, wid. Thomas, h 336 E. 40th
Carney Edith, clairvoyant, 445 Sixth av.
Carney Edward, puller, h 531 W. 48th
Carney Edward J. laborer, 319 E. 60th
Carney Elizabeth, wid. James, h 1070 Third av.
Carney Elizabeth, wid. Thomas, h 225 Monroe
Carney Ellen, wid. Edward, h r 33 Monroe
Carney Ellen, wid. John, h 1486 Third av.
Carney Ellen, wid. Joseph, h r 239 Henry
Carney Frances, fcygds. 274 Third av.
Carney Francis, driver, h 316 Rivington
Carney Franklin, driver, h r 126 Stanton
Carney Frederick M. mer. 90 Broad, h 213 W. 105th
Carney Henry, laborer, h 313 Water
Carney Henry, ostler, h 347 E. 30th
Carney Henry, polisher, h 140 W. 31st
Carney Henry J. plumber, h 349 E. 41st
Carney Hugh, h 319 E. 46th
Carney Hugh, laborer, h 494 First av.
Carney James, h 137 E. 52d
Carney James, carpenter, h 144 E. 84th
Carney James, cutter, h W. 185th n Tenth av.
Carney James, laborer, h 434 E. 59th
Carney James, laborer, h 1070 Prospect av.
Carney James, liquors, 530 E. 13th
Carney James, liquors, 518 Lex. av.
Carney James, plasterer, 370 W. 58th
Carney James C. cooper, 98 Water, h 90 Wall
Carney James J. clerk, h 325 E. 117th
Carney James S. ins. 417 Produce Ex. h 663 E. 138th
Carney James W. bartender, h 454 W. 52d
Carney John, h 314 E. 37th
Carney John, boilermkr. h r 221 Fifth
Carney John, clerk, h 347 E. 30th
Carney John, driver, h 249 Delancey
Carney John laborer, h 133 S. 5th av.
Carney John, machinist, h 619 First av.
Carney John, metermkr. h 449 W. 36th
Carney John, molder, h 357 Eighth
Carney John, ostler, h 308 Henry
Carney John, polisher, h 558 W. 48th
Carney John, porter, h 550 G'wich
Carney John, smith, h 140 W. 101st
Carney John A. lawyer, 97 Nassau, h 3 Perry
Carney John J. plasterer, h 72 E. 113th
Carney John M. clerk, h 127 E. B'way
Carney Joseph, laborer, h 675 Water
Carney Joseph, waiter, h 296 Mott
Carney Lawrence, insp. h 2221 Second av.
Carney Margaret, dressmkr. 647 Fifth
Carney Margaret, wid. Patrick, h r 19 City Hall pl.
Carney Mary, h 231 E. 45th
Carney Mary, h 2086 Third av.
Carney Mary, variety, 715 Washn.
Carney Mary, wid. David, h 107 Washn.
Carney Mary, wid. Thomas, h 317 W. 35th
Carney Matthew, laborer, h 336 E. 39th
Carney Michael, bdgh. 46 Clarkson
Carney Michael, laborer, h 59 King
Carney Michael, laborer, h 178 Lincoln av.
Carney Michael, ostler, h 243 W. 35th
Carney Michael A. printer, h 335 E. 14th
Carney Michael E. boilermkr. h 204 W. 27th
Carney Moses, physician, 216 W. 24th
Carney Owen, cooper, h 534 W. 45th
Carney Owen, laborer, h 423 E. 18th
Carney Patrick, h 510 E. 18th
Carney Patrick, h E. 146th n Mott av.
Carney Patrick, driver, h 437 E. 12th
Carney Patrick, liquors, 2188 First av.
Carney Patrick, mason, h 792 Courtlandt av.
Carney Patrick, plumber, 96 Eighth av. h Hoboken
Carney Patrick, trucks, 102 Market, h 8 Mangin
Carney Patrick C. finisher, h 200 E. 115th
Carney Patrick J. plumber, h 75 Ninth av.
Carney Peter, foreman, h 23 W. 132d
Carney Peter, grocer, 78 Broome
Carney Peter, laborer, h 421 W. 35th
Carney Peter, laborer, h 454 W. 52d
Carney Richard, clerk, h 155 E. 80th
Carney Richard, smith, h 317 E. 44th
Carney Sydney Howard, physician, 201 W. 55th
Carney Sydney Howard jr. physician ,201 W. 55th
Carney Thomas, h 257 Monroe
Carney Thomas, bricklayer, h 2232 First av.
Carney Thomas, carpenter, h 58 E. 87th
Carney Thomas, chairmkr. h 353 W. 25th
Carney Thomas, fireman, h 237 E. 105th
Carney Thomas, laborer, h 1323 Av. A
Carney Thomas, laborer, h 100 Monroe
Carney Thomas, liquors, 1396 Ninth av. & 1505 Third av. h 114 E. 83d
Carney Thomas, police, h Audubon av. n W. 166th
Carney Thomas F. clerk, h 436 W. 25th
Carney Thos. L. grocer, 433 Third av. h 155 E. 80th
Carney Timothy, driver, h 621 First av.
Carney Timothy, ostler, h 326 E. 61st
Carney William, boilermkr. h 619 E. 15th
Carney William, brakeman, h 534 Ninth av
Carney William, laborer, h 339 E. 125th
Carney William, laborer, h 25 Washn.
Carney William, ostler, h 305 Spring
Carney William, ostler, h 450 W. 54th
Carney Winifred, fcygds. 274 Third av.
Carney F. M. & Co. mers. 90 Broad
Carney W. & F. fcygds. 274 Third av.
Carnie John, v. pres. 26 B'way
Carnie John A. machinist, 223 West, h 182 Bloomfield, Hoboken
Carnochan Allan, carpenter, h 366 W. 126th
Carnochan Gouverneur M. notary, 1 Nassau, h 14 E. 16th
Carnrick David H. produce, 175 W. 48th, h Pearsalls, L. I.
Carnrick Frank, driver, h 304 W. 10th
Carnrick John, pres. 447 G'wich, h 54 E. 65th
Carnrick & Tice, butter, 175 W. 48th
Carns Agnes, h 71 W. 44th
Caro Blanche, wid. Moses, h 150 Clinton
Caro Clementina, wid. Maurice, h 116 E. 105th
Caro Henry, mirrors, 196 Canal, h 427 E. 123d
Caro Henry, tailor, h 241 Eldridge
Caro Jacob, mirrors, 196 Canal, h 427 E. 123d
Caro Michael, clothing, r 188 Stanton, h 604 Sixth
Caro Mitchell, men's furng. 313 Eighth av. h 311 Eighth av.
Caro Samuel A. furs, 150 Clinton
Caro J. & Son, mirrors, 196 Canal & 9 Baxter
Carolan Elizabeth, dressmkr. 2246 First av.
Carolan James, engineer, h 974 Eighth av.
Carolan James, hardware, 112 West, h 128 Clermont av. B'klyn
Carolan John M. grocer, 617 Tenth av. h 457 W. 44th
Carolan John, ostler, h 879 Third av.

JAMES A. WEBB & SON, 165 Pearl Street, New York.
ALCOHOL. Established 1835. COLOGNE SPIRIT

Wm. A. Booth, *Prest.*,
G. L. Hutchings, *Cash.*,
H. Chapin, Jr., *Asst. Cash.*

31 NATIONAL BANK,
20 Nassau St.
Capital, - $1,000,000.

Foreign Exchange
Bought & Sold.
Accounts Solicited.

Careful Attention to the Interests of Depositors Guaranteed.

SCARFS AND SUSPENDERS.

BEST WC&W MADE.

THE TRADE SUPPLIED BY
WELD, COLBURN, & WILCKENS,
593 Broadway, New York.

Carolan John, porter, h 169 E. 110th
Carolan Mary J. teacher, h 109 E. 56th
Carolan Michael, shoes, 874 B'way, h 330 Second av.
Carolan Nicholas J. driver, h 110 Sullivan
Carolan Patrick, liquors, 679 Third av. h 200 E. 43d
Carolan Philip, h 109 E. 56th
Carolan Thos. liquors, 441 W. 32d, h 438 W. 32d
Carolan & Hamill, liquors, 679 Third av.
Carole Henry, watchman, h 335 E. 70th
Carolin Owen B. finisher, h 1732 Ninth av.
Carolin Patrick, mason, h 200 E. 96th
Carolin Patrick, porter, h 404 Broome
Carolin Robinson G. tiles, 303 Fifth av. h 39 W. 25th
Carolin Thos. liquors, 576 Tenth av. h 432 W. 43d
Carolin William V. broker, 70 B'way, h Montclair, N. J.
Carolina Hubert E. grocer, 17 E. 134th
Carolina, Cumberland Gap & Chicago Railway Co. 170 B'way
Caron Matilda, wid. Ephraim, h 359 E. 71st
Caron Otto, carpenter, h 306 E. 75th
Caroune Louis, shoes, 1955 Third av. h 314 E. 107th
Carousi Michael, shoes, 127 E. 108th
Carpender John N. banker, 42 Pine, h New Brunswick, N. J.
Carpender William, banker, 42 Pine, h New Brunswick, N. J.
Carpender W. & J. N. bankers, 42 Pine
Carpenter Abraham L. clerk, h 9 Leroy
Carpenter Abram, clerk, h 5 Spencer pl.
Carpenter Abram, sec. 140 Nassau, h Hastings, N. Y.
Carpenter Achilles, stairbldr. h 2186 Park av.
Carpenter Alfred T. carpenter, h 811 Washn.
Carpenter Alice, widow, h 213 W. 34th
Carpenter Allan, smith, 103 N. Moore
Carpenter Alonzo F. clerk, h 610 E. 137th
Carpenter Amy T. wid. Robert H. h 220 W. 14th
Carpenter Anna, wid. August, dressmkr. 610 E. 17th
Carpenter Anna M. wid. William H. h 210 W. 17th
Carpenter Anne, wid. John, h 422 W. 41st
Carpenter Augustus H. real estate, 1181 Third av. h 113 E. 69th
Carpenter Augustus T. hats, 2 W. Houston
Carpenter Azariah, supt. 4 Irving pl. h Sing Sing, N. Y.
Carpenter Benjamin, smith, h Riverdale
Carpenter Benjamin C. h 306 W. 14th
Carpenter Benjamin F. h 100 E. 71st
Carpenter Benj. F. lawyer, 93 Nassau, h 281 W. 132d
Carpenter Catharine J. wid. James S. h 28 Jane
Carpenter Charles, auction, h 154 E. 108th
Carpenter Charles, sec. 81 New, & supt. 173 B'way, h 152 E. 86th
Carpenter Charles B. milk, 107 W. 127th & 1282 Tenth av. h 226 E. 46th
Carpenter Charles C. engineer, h 1663 Second av.
Carpenter Chas. C. skirts, 557 B'way, h 354 W. 33d
Carpenter Charles G. clerk, h 407 W. 28th
Carpenter Charles M. drygds. 70 Worth, h 1 Spencer pl. B'klyn
Carpenter Charles W. civil eng. h 338 W. 21st
Carpenter Charles W. clerk, h 341 Willis av.
Carpenter Charles W. presses, 504 Grand, h Garden City, L. I.
Carpenter Daniel A. lawyer, 245 B'way, h 13 Waverley pl.
Carpenter Daniel H. planing, 580 Washn. h Maplewood, N. J.
Carpenter DeWitt C. conductor, h 1308 Second av.
Carpenter Edward, butler, h 249 W. 30th
Carpenter Edward, police, h W. 156th n Tenth av.
Carpenter Edward H. real estate, 75 Allen, h Elizabeth, N. J.
Carpenter Edward H. stenographer, 32 Nassau, h Newark, N. J.
Carpenter Edward P. pres. 15 Broad, h Mass.
Carpenter Elbert D. supt. h 61 W. 12th
Carpenter Elisha M. supt. h W. 176th n Tenth av.
Carpenter Eliza, wid. James, h 25 Spring
Carpenter Elizabeth T. wid. Matthew, h 423 First av.
Carpenter Ellen, wid. John J. h 74 Broome
Carpenter Elwood, drygds. 28 W. 14th, h 64 Bedford
Carpenter Emelyn P. wid. Josiah, h 216 W. 134th
Carpenter Francis B. artist, 52 E. 23d
Carpenter Francis M. coal, 408 W. 14th, & treas. 426 W. 14th, h Mt. Kisco, N. Y.
Carpenter Frank, carpenter, h 1663 First av.
Carpenter Frank, gateman, h 100 E. 71st
Carpenter Frank, stationer, 338 B'way, h Hoffman h.
Carpenter Frank B. physician, 136 E. 18th
Carpenter Frank S. driver, h 15 Jones
Carpenter Frederick J. clerk, h 670 E. 135th
Carpenter Frederick W. clerk, h 202 W. 69th
Carpenter George C. clerk, h 2912 Third av.
Carpenter George W. clerk, h 347 W. 51st
Carpenter George W. lawyer, 18 Wall, h 43 W. 130th
Carpenter Gilbert, conductor, h 2094 Third av.
Carpenter Henrietta, bdgh. 306 W. 14th
Carpenter Henry, h 213 W. 34th
Carpenter Henry, clerk, h 433 W. 41st
Carpenter Henry, driver, h r 146 Cherry
Carpenter Henry B. h W. 176th n Tenth av.
Carpenter Henry F. produce, W. Washn. mkt, h Marlborough, N. Y.
Carpenter Henry Holmes, inventor, h 250 E. 119th
Carpenter Herbert, hotel, 384 Sixth av. h St. Omer h.
Carpenter Herbert S. h 37 E. 50th
Carpenter I. W. toys, 89 Cortlandt, h 612 Greene av. B'klyn
Carpenter Isaac, clerk, h 855 E. 137th
Carpenter Isaac T. h 45 Dominick
Carpenter Ithamer A. machinist, h 442 E. 123d
Carpenter J. Herbert, trustee, 80 Broad, h Sing Sing, N. Y.
Carpenter Jacob, h 229 E. 119th
Carpenter James, h 407 W. 28th
Carpenter James, sexton, h 304 W. 15th
Carpenter James, shoes, 348 E. 43d
Carpenter James, waiter, h 225 W. 29th
Carpenter James B. shades, 245 Canal, & treas. 51 Front, h Dobbs Ferry, N. Y.
Carpenter James E. lawyer, 289 G'wich, h 308 W. 19th
Carpenter James E. lawyer, 62 Wall, h 33 E. 21st
Carpenter James G. liquors, h 230 E. 45th
Carpenter James H. banker, 172 B'way
Carpenter Jasper G. liquors, 34 Delancey, h 39 Delancey
Carpenter Jasper W. eatingh. 68 Trinity pl. & servants, 108 Sixth av. h Portchester, N. Y.
Carpenter John, cigars, 257 W. 31st, h 238 W. 32d
Carpenter John, driver, h 249 W. 27th
Carpenter John, laborer, h 353 Madison
Carpenter John G. plumber, h 70 E. 109th
Carpenter John H. clerk, h 263 W. 132d
Carpenter John H. laborer, h 336 W. 49th
Carpenter John H. porter, h 215 E. 88th
Carpenter John O. iron, 390 Hudson, h 3½ St. Felix, B'klyn
Carpenter John T. janitor, h 27 Chambers
Carpenter Julius, cook, h 135 W. 27th
Carpenter Laura, wid. John, h 108 E. 102d
Carpenter Lawrence T. F. supt. 500 E. 20th, h 77 E. 117th
Carpenter Leonard J. real estate, 41 Liberty & 1181 Third av. & treas. 59 Liberty, h 113 E. 69th
Carpenter Louisa, wid. Franklin, h 249 W. 30th
Carpenter Mary, widow, h 112 E. 113th
Carpenter Mary, wid. James, h 94 Lewis
Carpenter Mary C. wid. Wilber F. h 334 W. 30th
Carpenter Miles B. paper, 64 College pl. h 54 E. 57th
Carpenter Peter J. feed, 1100 First av. h 409 E. 61st
Carpenter Philip, lawyer, 38 Park row, h Seventh av. c W. 122d
Carpenter Philip, porter, h 324 W. 21st
Carpenter Rachel, wid. Leon, h 414 E. 79th
Carpenter Reese, manager, 261 B'way
Carpenter Richard E. agent, 38 Park row, h White Plains, N. Y.
Carpenter Robert, waiter, h r 118 Macdougal
Carpenter Robert B. h 18 E. 57th
Carpenter Robert E. carpenter, 102 S. 5th av. h 757 G'wich
Carpenter Samuel, agent, 849 B'way, & pres. Pier 1 N. R. h 108 E. 22d

EAST RIVER STEAM KINDLING WOOD FACTORY
1104 First Avenue, cor. E. 61st St. } Orders received through all American District and Western Union Telegraph Offices FREE. *Send for Price-List.* Fred. Buse, Prop.

Huyler's COCOA FOR BREAKFAST AND SUPPER.
PURE! HEALTHFUL!!
Sold by all Grocers.

Carpenter Samuel, agent, E. 172d c Railroad av. h 1694 Bathgate av.
Carpenter Samuel A. driver, h 11 Christopher
Carpenter Stephen G. agent, 276 Church, h 220 W. 14th
Carpenter Sydney, cutter, h 1523 Third av
Carpenter Thomas, eatingh. 427 Third av. h 229 E. 29th
Carpenter Thomas, laborer, h 735 Ninth av.
Carpenter Thomas, miller, h E. 163d n Tinton av.
Carpenter Thomas E. jewelry, 176 B'way, h R. I.
Carpenter Thompson W. agent, 153 Maiden la. h Elizabeth, N. J.
Carpenter Willett, collector, h 245 W. 10th
Carpenter William, janitor, h 422 W. 41st
Carpenter William, laborer, h r 114 Varick
Carpenter William C. lawyer, 34 Park row, h 130 Sixth av.
Carpenter William C. sec. 196 Hester & 99 Maiden la. h W. New Brighton, S. I.
Carpenter William E. broker, 27 Wall, h 759 G'wich
Carpenter William H. beer, 674 Water
Carpenter William H. clerk, h 991 Delmonico pl.
Carpenter William H. clerk, h 414 E. 79th
Carpenter William H. prof. 41 E. 49th, h 113 Montague, B'klyn
Carpenter William H. shoes, 246 Grand
CARPENTER WILLIAM HENRY, real estate & fire insurance. MANAGER OF ESTATES, 122 Bowery, h Mamaroneck, N. Y.
Carpenter William S. real estate, h 113 E. 28th
Carpenter A. L. & Co. binders, 401 B'way
Carpenter & Ingersoll, lawyers, 18 Wall
Carpenter & Mosher, lawyers, 62 Wall
Carpenter & Petengill, coal, 408 W. 14th
Carpentier Horace W. h 108 E. 37th
Carpentier Jacques A. drugs, 2289 Eighth av.
Carpentier Laura, teacher, h 2289 Eighth av.
Carpentier Marius, clerk, h 2289 Eighth av.
Carpentry & Building, 66 Duane
Carpet Trade Assn. 115 Worth
Carpet Trade & Review, 335 B'way
Carpinter William A. ins. 4 Hanover, h 11 Waverley pl.
Carpinter & Baker, ins. 4 Hanover
Carples Bernard, bleacher, 303 E. 72d
Carples Emanuel, supt. h 432 E 57th
Carque Henry, baker, 177 Bleecker
Carr Adam, pres. 62 John, h Paterson, N. J.
Carr Alfred, banker, 36 Pine
Carr Alfred, coachman, h 344 E. 59th
Carr Alfred & Co. bankers, 36 Pine
Carr Allen, carpenter, h 41 Spring
Carr Alonzo, grocer, 2541 Third av. h 2583 Third av.
Carr Ann, h 332 E 25th
Carr Ann, wid. John, h 190 Ninth av.
Carr Anne, wid. Edward, h 380 Second av.
Carr Bartholomew, engineer, h 89 Varick
Carr Benjamin, driver, h 35 Commerce
Carr Benjamin G. driver, h 53 Leroy
Carr Benjamin J. contractor, h Ogden av. n Wolf
Carr Bernard F. bartender, h 203 E. 33d
Carr Bernard J. painter, 672 Ninth av.
Carr Bridget, h 123 Essex
Carr Bridget, wid. John, h r 296 W. Houston
Carr Bridget, wid. Thomas, h 419 W. 39th
Carr C. W. sec. 148 Baxter
Carr Caroline B. h 240 Fifth av.
Carr Caroline M. wid. William, h 75 W. 128th
Carr Cath. wid. Edward, grocer, 3133 Second av.
Carr Catharine, wid. Patrick, h 530 E. 181st
Carr Catharine, wid. Patrick, h 247 W. 61st
Carr Catharine S. wid. John, h 217 E. 84th
Carr Cecilia, wid. John, h 155 First av.
Carr Charles, bartender, h 342 W. 39th
Carr Charles, laborer, h 63 Columbia
Carr Charles B. imp. 111 Franklin
Carr Charles H. toymkr. h 56 Goerck
Carr Christopher, coachman, h 223 E. 59th
Carr Cornelius B. driver, h 149 Madison
Carr David, wines, 176 Water, h 114 W. 48th
Carr David C. physician, 131 W. 126th
Carr Delwin B. produce, 180 Chambers, h 66 Hancock, B'klyn
Carr Dennis, laborer, h 83 Carmine
Carr E. Wheeler, fruit, 248 Washn. h 97 Herkimer, B'klyn
Carr Edward, waiter, h 201 E. 99th
Carr Edward F. clerk, h 303 W. 116th
Carr Edward J. pilot, 104 South, h 13 Cranberry, B'klyn
Carr Edward N. agent, 32 Cortlandt, h 60 E. 109th

Weather Strips
BROWNE'S Metallic & other kinds
Booth's Theatre Building, 23d St. & 6th Av.
The Par Metallic Weather Strip Co

Carr Elizabeth, shirtmkr. h 516 Second av.
Carr Elizabeth, wid. John, h 617 W. 45th
Carr Elizabeth W. wid. Hiram S. dressmkr. 294 Alexander av.
Carr Ellen, wid Michael, h 210 E. 109th
Carr Ellen, wid. Thomas, h 506 W. 55th
Carr Eugene, smith, h 57 Laight
Carr Frances, h 184 Hudson
Carr Francis, mason, h 83½ Barrow
Carr Frank, driver, h 514 W. 39th
Carr Frank A. feed, 2583 Third av. & 282 Morris av. h 1422 Franklin av.
Carr Frederick, clerk, h 493 W. 22d
Carr George, fitter, h 780 Second av.
Carr George, painter, h 781 Sixth av.
Carr George, printer, h 121 E. 53d
Carr George, roofer, h 332 E. 29th
Carr Geo. F. produce, 262 G'wich, h 43 N. Moore
Carr George W. ag. implts. 193 Front. h 27 Hicks, B'klyn
Carr George W. lawyer, 29 Wall, h 260 W. 57th
Carr Gilbert, detective, h 265 Henry
Carr Gouverneur, reporter, 154 Nassau
Carr Hannah I. wid. William H. h 456 W. 18th
Carr Henry, candy, 638 Water
Carr Henry, carpenter, h 1167 Second av.
Carr Henry, laborer, h 142 W. 101st
Carr Henry G. D. ag. implts. 193 Front
CARR HENRY J. real estate & insurance, 176 B'way & 1682 Third av. h 143 Berkeley pl. B'klyn
Carr H'y S. mer. 176 Water, h 133 Manhattan av.
Carr Herbert J. broker, 29 South
Carr Hugh, coal, 60 Sheriff, h 246 Rivington
Carr Jacob, porter, h 333 Seventh av.
Carr James, carbldr. h 25 E. 85th
Carr James, clerk, h 442 W. 26th
Carr James, cooper, h 154 Mott
Carr James, engineer, h 21 Lind av.
Carr James, fireman, h 91 Tenth av.
Carr James, laborer, h 331 E. 47th
Carr James, ostler, h 213 E. 25th
Carr James, painter, h 351 E. 13th
Carr James, porter, h 297 Av. A
Carr James, pottery, 422 W. 13th, h 247 W. 126th
CARR JAMES, real estate, 422 Broome
Carr James, roofer, h 2350 First av.
Carr James, smith, h 342 E. 11th
Carr James J. laborer, h 697 First av.
Carr James L. hats, 157 Greene, h Orange, N. J.
Carr Jeremiah, carpenter, 32 Watts, h 78 Charles
Carr John, carpenter, 52 Grove, h 819 Ninth av.
Carr John, dentist, 77 W. 126th
Carr John, detective, h 241 E. 27th
Carr John, laborer, h 605 E. 9th
Carr John, laborer, h 334 E. 40th
Carr John, oysterman, h 338 First av.
Carr John, police, h 2 State
Carr John, smith, h 551 W. 45th
Carr John, tailor, h 354 E. 20th
Carr John, waiter, h 122 E. 120th
Carr John, waiter, h 1611 Second av.
Carr John E. h 262 Henry
Carr John E. printer, h 1628 Lex. av.
Carr John F. lumber, 543 W. 23d, h 316 W. 29th (see adv. page 47, P. G.)
Carr John J. officer, h 2257 Third av.
Carr John J. (Rev.) h 14 E. 29th
Carr Jonas, liquors, 176 Water, h Pittstown, N. Y.
Carr Joseph, manager, 51 Leonard, h Mass.
Carr Lawrence, rubber, h 155 E. 110th
Carr Levi J. driver, h 146 E. 129th
Carr Lewis F. clerk, h 208 E. 84th
Carr Louis B. manager, 419 B'way, h Passaic Bridge, N. J.
Carr Marcus A. pilot, 104 South, h 370 State, B'klyn
Carr Margaret, wid. John, h 337 E. 38th
Carr Margaret, wid. John J. h 336 E. 21st
Carr Margaret, wid. Patrick, bdgh. 442 E. 76th
Carr Margaret, wid. William, h 743 Third av.
Carr Martin W. jewelry, 419 B'way, h Mass.
Carr Mary, milliner, h 231 Mott
Carr Mary, wid. Charles, h r 40 W. 18th

VENTILATING GRATES, STOVES, AND HEATERS. | Richardson & Morgan Co. | 92 Beekman St.
See adv. pages 38 & 39 Pink Sheets Back of Book.

THOMAS L. JAMES, *Prest.*,
A. VAN SANTVOORD, *V. Prest.*,
JOHN R. VAN WORMER,
Sec'y and Gen. Man.

THE LINCOLN SAFE DEPOSIT CO.
FIRE-PROOF STORAGE WAREHOUSE.
32 TO 38 EAST 42D STREET.

Safes Rented. . . . Plate stored under guarantee. Fire-proof storage for household effects.

AIX-LA-CHAPELLE KAISER WATER
REFRESHING, DIETETIC TABLE WATER
BEST IN THE WORLD
Luyties Brothers
New York
Agents U. S. A.

Carr Mary, wid. James, h 440 W. 17th
Carr Mary, wid. John, h 39 Gouverneur
Carr Mary, wid. Leonard, h 208 Greene
Carr Mary, wid. Samuel, h 953 Tenth av.
Carr Mary A. wid. Michael, h 352 Madison
Carr Matilda, wid. Daniel, h 144 W. 30th
Carr Michael, bricklayer, h r 244 Spring
Carr Michael, eatingh. 389 West, h 196 W. 4th
Carr Michael, porter, h 419 E. 16th
Carr Michael, weaver, h 169 E. 111th
Carr Michael J. laborer, h 210 E. 29th
Carr Michael M. smith, h 200 Madison
Carr Michael W. produce, 300 G'wich, h 1002 Fulton, B'klyn
Carr Owen, laborer, h 410 W. 25th
Carr Patrick, engineer, h 553 W. 36th
Carr Patrick, florist, h r 13 W. 44th
Carr Patrick, laborer, h 59 Columbia
Carr Patrick, shoemkr. h 311 E. 32d
Carr Peter, laborer, h 778 Tenth av.
Carr Peter, sprin.gmkr. h 234 W. 30th
Carr Peter J. engineer, h 885 Third av.
Carr Philip, furrier, h 245 Mulberry
Carr Philip, paper, 115 Nassau, h 2054 Madison av.
Carr Richard, laborer, h 312 Front
Carr Robert, conductor, h 123 E. 109th
Carr Robert, painter, h 351 W. 16th
Carr Rosalie M. wid. Thos. N. h 1905 Washn. av.
Carr Samuel B. carpenter, 32 Watts, h 49 King
Carr Samuel J. clerk, h 184 Hudson
Carr Samuel W. express, 21 Minetta la.
Carr Sidney H. toys, 123 Crosby, h 2024 Madison av.
Carr Stephen G. lumber, 543 W. 23d, h 32 W. 32d
Carr Thomas, bartender, h 1400 Third av.
Carr Thomas, bricklayer, h 1729 First av.
Carr Thomas, conductor, h r 519 W. 43d
Carr Thomas, laborer, h 547 E. 13th
Carr Thos. liquors, 1239 Second av. h 252 E. 65th
Carr Thomas, pedlar, h 886 Tenth av.
Carr Thomas F. florist, 596 Sixth av. h 75 W 35th
Carr Thomas H. clerk, h 47 Park
Carr Walter, mer. 180 Chambers, h B'klyn
Carr Walter & Co. produce, 180 Chambers
Carr Walter Lester, physician, 54 W. 38th, late of 36 W. 32d
Carr Walter S. switchman, h 313 W. 42d
Carr William, h 1805 Tenth av.
Carr William, h 24 W. 61st
Carr William, carpenter, h 311 E. 32d
Carr William, carpenter, h 334 E. 106th
Carr William, dentist, 35 W. 46th
Carr William, mason, h 1503 Av. A
Carr William, porter, h 137 W. 25th
Carr William G. eatingh. 104 Pearl, h 182 Lincoln pl. B'klyn
Carr William H. h 16½ Hamilton
Carr William H. bartender, h 20 Clarkson
Carr William H. clerk, h 1666 Madison av.
Carr William H. molder, h 2124 Second av.
Carr William J. weigher, 141 Pearl, h 97 Herkimer, B'klyn
Carr William R. insp. 18 Beaver, h 230 E. 19th
Carr Wm. S. machines, 116 Nassau, h 310 E. 150th
Carr William S. supt. 62 John, h Paterson, N. J.
Carr William T. (Rev.) h 165 W. 26th
Carr William V. sec. 15 Cortlandt, h 17 Clinton pl.
Carr Winifred, h 312 E. 33d
Carr A. & W. S., Co., supplies, 62 John
Carr M. W. & Co. jewelry, 419 B'way
Carr S. & J. carpenters, 32 Watts
Carr & Hobson, ag. implts. 193 Front
Carradine James S. physician, 58 W. 19th, h 60 W. 19th
Carraher Christopher, fitter, h 9 Goerck
Carraher James, clerk, h 15 Tompkins
Carraher James, dep. sheriff, 4 County C. H. h 14 Attorney
Carraher James, plumber, h 305 E. 104th
Carraher James, plumber, 332 Monroe
Carraher James E. clerk, h 10 Mangin
Carraher Joseph M. liquors, 209 Sixth av. h 101 W. 14th
Carraher Martin, ostler, h 539 W. 57th
Carraher Michael, engineer, h 261 Av. B
Carraher Michael, shoer, 224 E. 44th, h 225 E. 44th
Carraher Patrick, driver, h 403 E. 53d
Carraher Patrick jr. plumber, 332 Monroe, h 151½ Division av. B'klyn
Carraher Peter, h 159 W. 62d
Carraher Thomas, boilermkr. h 696 Water
Carraher Thomas H. plumber, 332 Monroe
Carraher & Co. plumbers, 332 Monroe
Carraher & Connolly, liquors, 209 Sixth av.
Carranza Carlos, mer. & consul, 60 Wall, h Buenos Ayres
Carranza C. & Co. mers. 60 Wall
Carrari Cono, grocer, 56 Mulberry
Carraro Felix, laborer, h 101 Park
Carraro Joseph, laborer, h 56 Centre
Carrata Catharine, wid. Lawrence, h r 94 Baxter
Carrata Dominick, boxmkr. h r 94 Baxter
Carreau Cyrille, real estate, 235 Grand, h 654 Madison av.
Carreau Joseph S. physician, 20 W. 12th
Carregee Michael, machinist, h 388 Madison
Carregee Patrick, liquors, 602 Eleventh av.
Carrell Catharine C. wid. John, h 155 W. 12th
Carren Armo, cook, h 164 W. 25th
Carreno Aurelio, eatingh. 13 B'way & 86 Maiden la. h 518 Bedford av. B'klyn
Carrere J. Maxwell, iron, 74 Chambers, h B'klyn
Carrere John M. architect, 3 Bowling gr.
Carrere & Haas, iron, 74 Chambers,
Carrere & Hastings, architects, 3 Bowling gr.
Carres Louis, baker, h 139 Thompson
Carret Charles T. notary, 20 Nassau, h 39 Ashland pl. B'klyn
Carretto Louis, foreman, h 139 E. 13th
Carri Ferdinand, teacher, h 346 E. 57th
Carri Herman, teacher, h 346 E. 57th
Carricaburn L. B. teacher, h 107 W. 62d
Carrick Abraham H. mer. 5 Walker, h 131 Wayne, J. C.
Carrick Bridget, wid. Hugh, h 448 G'wich
Carrick David, molder, h 669 Eighth av.
Carrick John, founder, 28 Bleecker
Carrick John B. junk, r 107 W. 53d
Carrick John S. express, h 35 Madison
Carrick Margaret, wid. Alexander, h 338 First av.
Carrick William, clerk, h 434 E. 117th
Carrier Hippolyte, flowers, 55 W. Houston
Carrigan Andrew, hardware, 107 Chambers, h Cal.
Carrigan Catharine, wid. Andrew, h 29 W. 21st
Carrigan Catharine, wid. Patrick, h 922 Third av.
Carrigan Catharine M. bdgh. 146 W. Houston
Carrigan Ellen, wid. Michael, bdgh. 219 Chrystie
Carrigan Henry J. stenographer, 50 Wall, h 215 Livingston, B'klyn
Carrigan Jane, wid. Farrel, h 448 Seventh av.
Carrigan John, laborer, h 20 Varick
Carrigan John, smith, 163 Duane, h 42 Beach
Carrigan Joseph F. grocer, 181 West, h 236 E. 60th
Carrigan Luke, clerk, h 66 Cliff
Carrigan Margaret, wid. John, h 116 E. 63d
Carrigan Mary, wid. John, h 77 Bank
Carrigg Austin J. clerk, h 1 Oak
Carrillo Isaac, lawyer, 3 Broad, h 46 E. 57th
Carrington Augustus B. lawyer, 206 B'way, h 445 W. 57th
Carrington Aurelia M. stenographer, 71 Wall, h E. Orange, N. J.
Carrington Caroline, artist, h 1703 Lex. av.
Carrington Charles L. jewelry, 196 B'way, h Newark, N. J.
Carrington Elizabeth, wid. Elijah, h 46 E. 133d
Carrington George R. lawyer, 99 Nassau, h 363 W. 116th
Carrington George W. broker, 58 Cedar
Carrington Henry P. oils, 257 Front, h 69 E. 124th
Carrington John, driver, h r 122 E. 4th
Carrington John W. translator, 7 Murray, h 579 Classon av. B'klyn
Carrington Ransom M. clerk, h 46 E. 133d
Carrington Robert, janitor, h 277 W. 127th
Carrington Robert F. waiter, h 114 W. 63d
Carrington Samuel S. salt, 328 Washn. h B'klyn
Carrington & Emerson, lawyers, 206 B'way
Carrino Alfonzo, barber, 197 Worth
Carrio Antonio D. barber, 697 Sixth av.
Carritt Edward W. sec. 15 Dey, h Clifton, S. I.
Carro Barnett, furs, 297 Bowery
Carro Samuel, pedlar, h 857 First av.
Carroll Alfred T. tailor, 166 Sixth av. h 44 E. 79th

MERCHANTS EXCHANGE NAT. BANK OF THE CITY OF N. Y.
SOLICITS YOUR ACCOUNT. 257 Broadway.
PHINEAS C. LOUNSBURY, Prest. ALLEN S. APGAR, Cashier.

C. N. JORDAN, President. CHARLES J. CANDA, Vice-President. | THE WESTERN NATIONAL BANK, CAPITAL, $3,500,000. | F. BLANKENHORN, Cashier. H. A. SMITH, Asst. Cashier.

Carroll Alice, wid. James, h 141 Christopher
Carroll Ann, h 134 W. 28th
Carroll Ann, wid. James, h 527 W. 44th
Carroll Ann, wid. Michael, h 342 E. 11th
Carroll Ann, wid. Patrick, h 67 Mott
Carroll Ann, wid. Terence, h 65 Thomas
Carroll Ann, wid. Thomas, h r 320 E. 47th
Carroll Ann M. wid. Owen, baker, 381 W. 125th
Carroll Anna, wid. Michael, h 319 E. 72d
Carroll Anne, feygds. 155 E. 110th
Carroll Anne, wid. John, h 334 E. 36th
Carroll Anthony F. driver, h 13 Ninth av.
Carroll Bernard, coal, 322 Av. A, h 323 E. 12th
Carroll Bernard, engineer, h 1345 Second av.
Carroll Bernard, laborer, h 641 First av.
Carroll Bernard, porter, h 215 E. 29th
Carroll Bridget, h 344 E. 12th
Carroll Bridget, h 437 W. 54th
Carroll Bridget, wid. Dennis, h 55 Spring
Carroll Bridget, wid. James, candy, 30 Laight
Carroll Bridget, wid. John, h r 745 Sixth
Carroll Bridget, wid. Matthew, h 330 E. 38th
Carroll Bridget, wid. Michael, h 476 Third av.
Carroll Bridget, wid. Patrick, h 9 Sheriff
Carroll Bridget, wid. Thomas, h 230 W. 28th
Carroll Bridget, wid. William, h 303 E. 70th
Carroll Bridget E. wid. Patrick W. h 314 E. 66th
Carroll Catharine, bdgh. 248 W. 30th
Carroll Catharine, candy, h 411 E. 46th
Carroll Catharine, dressmkr. 433 W. 46th
Carroll Catharine, wid. Andrew, candy, 303 E. 45th
Carroll Catharine, wid. Daniel, h 352 E. 78th
Carroll Catharine, wid. Dennis, bdgh. 52 Beach
Carroll Catharine, wid. John, h 939 Third av.
Carroll Catharine, wid. Michael, h 541 W. 29th
Carroll Catharine, wid. Patrick, h 315 E. 62d
Carroll Catharine, wid. Patrick, h 108 E. 82d
Carroll Catharine, wid. Thomas, h 526 W. 44th
Carroll Catharine, wid. William, h 342 E. 42d
Carroll Charles, coal, 1 B'way, h B'klyn
Carroll Charles, mason, h 313 E. 61st
Carroll Charles, pedlar, h 344 W. 26th
Carroll Charles, prof. h 131 E. 17th
Carroll Charles A. lawyer, 49 Beekman, h 3 E. 65th
Carroll Charles H. pilot, 40 Burling sl. h 10 Russell pl. B'klyn
Carroll Cornelius, ostler, h 164 W. 53d
Carroll D. S. mason, h 343 E. 27th
Carroll Daniel, coal, h 347 W. 25th
Carroll Daniel, foreman, h 226 W. 17th
Carroll Daniel, grocer, 1979 Third av.
Carroll Daniel, janitor, h 7 Warren
Carroll Daniel, laborer, h 427 W. 32d
Carroll Daniel, lawyer, h 245 E. 10th
Carroll Daniel, molder, h 222 E. 102d
Carroll Daniel, plumber, 74 W. 34th, h 2426 Eighth av.
Carroll Daniel, smith, h 352 E. 78th
Carroll Daniel E. pianomkr. h 446 W. 32d
Carroll Daniel F. plumber, 6 E. 60th, h B'klyn
Carroll Daniel J. boxes, 90 Walker & 204 W. Houston, & lumber, 525 W. 14th, h 55 W. 33d
Carroll David H. real estate, 291 B'way, h 321 Union, B'klyn
Carroll Delia, wid. John, h 179 E. 85th
Carroll Dennis, carpenter, h 419 W. 32d
Carroll Dennis, coachman, h 335 E. 38th
Carroll Dennis, harnessmkr. h 347 E. 78th
Carroll Dennis, laborer, h 545 W. 48th
Carroll Dennis J. h 166 E. 91st
Carroll Edward, butcher, h 337 E. 12th
Carroll Edward, conductor, h 442 W. 54th
Carroll Edward, driver, h 110 W. 56th
Carroll Edward, laborer, h r 504 Courtlandt av.
Carroll Edward, laborer, h 492 E. 148th
Carroll Edward, mason, h 1733 First av.
Carroll Edward, printer, h 34 Gansevoort
Carroll Edward jr. stenographer, 18 Wall
Carroll Edward F. saddler, h 237 W. 13th
Carroll Edward J. plumber, h 518 E. 86th
Carroll Edward P. clerk, h 139 E. 33d
Carroll Edward P. clerk, h 342 E. 42d
Carroll Edward P. fitter, h 314 W. 69th
Carroll Edwin J. clerk, h 318 E. 59th
Carroll Eliza, wid. John, h 85 Sixth av.
Carroll Eliza, wid. John, h 454 W. 17th
Carroll Elizabeth, bdgh. 491 Lex. av.
Carroll Elizabeth, teacher, h 230 W. 49th
Carroll Elizabeth, wid. John, h Grand av. n Gun Hill rd.
Carroll Elizabeth, wid. John, h 212 W. 26th
Carroll Elizabeth, wid. William, h 300 Henry
Carroll Ella R. teacher, h 223 E. 40th
Carroll Ellen, wid. Bartholomew, h 1565 Av. A
Carroll Ellen, wid. Frederick, h 129 Third av.
Carroll Ellen, wid. Thomas, catingh. 132 W. 19th
Carroll Ellen, wid. William, h 43 Gouverneur
Carroll Ellen, wid. William, h 687 Washn.
Carroll Eugene, h 536 W. 40th
Carroll Felix, cutter, h 306 W. 127th
Carroll Felix, laborer, h 154 Mott
Carroll Francis, police, h 449 E. 80th
Carroll Francis P. h 2147 Fordham av.
Carroll Francis W. driver, h 222 W. 17th
Carroll Frank, laborer, h 442 W. 25th
Carroll Frank J. liquors, 155 Bleecker, h 130 W. Houston
Carroll Frank J. searcher, Hall of Records, h 241 W. 53d
Carroll Frederick, framer. h 288 Broome
Carroll George, driver, h 79 Eldridge
Carroll George, liquors, 139 W. 25th, h 126 W. 25th
Carroll George, police, h 204 Madison
Carroll Geo. D. stationer, 36 E. 14th, h 987 Lex. av.
Carroll George K. hosiery, 372 B'way, h Mt. Vernon, N. Y.
Carroll Hannah, wid. Roger T. h 55 St. Mark's pl.
Carroll Henry, clerk, h 91 Christopher
Carroll Henry, laborer, h 336 E. 47th
Carroll Henry, shoemkr. h 207 E. 38th
Carroll Henry, waiter, h 107 Madison
Carroll Henry B. police, h 501 W. 34th
Carroll Henry J. clerk, h 54 Eighth av.
Carroll Henry J. clerk, h 376 Second av.
Carroll Henry K. editor, 251 B'way, h Plainfield, N. J.
Carroll Honora, candy, 1571 Av. A
Carroll Howard, journalist, Pier 18, N. R. h 9 W. 38th
Carroll Hugh, cutter, h 791 Eleventh av.
Carroll Isaac, driver, h 415 W. 24th
Carroll J. Frank, h 96 Fifth av.
Carroll J. Howell, broker, 45 B'way, h 24 W. 31st
Carroll James, h 314 E. 24th
Carroll James, h 338 E. 78th
Carroll James, agent, h 311 W. 20th
Carroll James, bartender, h 370 Cherry
Carroll James, carpenter, 590 G'wich, h 713 Washn.
Carroll James, carpenter, 34 Stone, h 1571 Third av.
Carroll James, clerk, h 305 E. 24th
Carroll James, clerk, h 322 E. 35th
Carroll James, contractor, Seventh av. n W. 150th
Carroll James, cutter, h 341 E. 48th
Carroll James, driver, h 64 Broome
Carroll James, driver, h 313 E. 39th
Carroll James, engineer, h r 144 Cherry
Carroll James, engineer, h 615 Sixth
Carroll James, grocer, 142 Av. C, h 701 E. 9th
Carroll James, janitor, h 261 W. 124th
Carroll James, laborer, h 326 E. 28th
Carroll James, laborer, h 10 Harrison
Carroll James, news, 339 Broome, h 197 Mulberry
Carroll James, ostler, h 335 E. 122d
Carroll James, ostler, h 1826 Second av.
Carroll James, painter, h 1456 Third av.
Carroll James, plasterer, 451 W. 31st
Carroll James, porter, h 151 W. 62d
Carroll James, shoer, 658 Washn. h 141 Christopher
Carroll James, stable, 141 E. 24th, h Elizabeth, N. J.
Carroll James, teas, 604 & 1143 Second av., 766 Tenth av. h 245 E. 33d
Carroll James F. cigars, 681 E. 134th
Carroll James F. clerk, h 2419 Eighth av.
Carroll James F. janitor, h 99 Pearl
Carroll James F. teas, 203½ Grand
Carroll James F. waters, 257 Elizabeth, h 211 Madison
Carroll James J. clerk, h 12 Forsyth
Carroll James J. clerk, h 80 G'wich av.
Carroll James J. painter, h 995 Tenth av.
Carroll James J. printer, h 126 Cherry
Carroll James R. baker, h 509 W. 46th
Carroll James W. liquors, 202 G'wich
Carroll Jane, bdgh. 245 Wooster
Carroll Jane, wid. Owen, h 346 E. 31st
Carroll Jeremiah, laborer, h 520 W. 30th
Carroll Joanna, operator, h 536 W. 45th
Carroll Joanna, wid. Michael F. bdgh. 119½ Washn.
Carroll Joanna, wid. Morris, h r 41 Park
Carroll John, h 112 W. 16th
Carroll John, h 414 W. 46th
Carroll John, bartender, h 563 W. 36th

MADE FROM PURE CREAM. | HORTON'S ICE CREAM. | French, Italian and American.

PAID UP CAPITAL, $900,000. SURPLUS, $51,411.
TITLE GUARANTEE AND TRUST Co.
55 LIBERTY ST., New York. 26 COURT ST., Brooklyn.

Carroll John, beer, 214 E. 29th
Carroll John, bottler, 257 Elizabeth
Carroll John, carpenter, h 611 E. 11th
Carroll John, carpenter, h 313 E. 81st
Carroll John, charcoal, 628 E. 12th
Carroll John, clerk, h 443 E. 121st
Carroll John, clerk, h 442 W. 25th
Carroll John, crockery, 592 Second av.
Carroll John, driver, h 335 E. 37th
Carroll John, driver, h 331 W. 17th
Carroll John, feed, 403 W. 15th, h 81 Ninth av.
Carroll John, fitter, h 522 E. 73d
Carroll John, laborer, h 58 Broome
Carroll John, laborer, h 403 E. 53d
Carroll John, liquors, 830 Eighth av. h 857 Eighth av.
Carroll John, liquors, 759 Washn. h 29 Bethune
Carroll John, maltster, h 505 W. 26th
Carroll John, mason, h 305 E. 70th
Carroll John, mason, h 1547 Second av.
Carroll John, painter, h 1655 Third av.
Carroll John, plasterer, h 214 E. 108th
Carroll John, police, h 422 W. 39th
Carroll John, porter, h 161 W. 66th
Carroll John, produce, h 607 W. 46th
Carroll John, shoer, h 626 Third av.
Carroll John, smith, h 646 E. 11th
Carroll John, tailor, 32 Beach
Carroll John, tailor, h 541 E. 16th
Carroll John, tailor, h 147 E. 32d
Carroll John, tailor, h 405 E. 61st
Carroll John, tailor, h 217 W. Houston
Carroll John, watchman, h 302 E. 103d
Carroll John B. printer h 1315 First av.
Carroll John C. cotton, 34 New, h 30 E. 28th
Carroll John F. h 350 W. 47th
Carroll John F. clerk, h 307 E. 51st
Carroll John F. clerk, h 63 Morton
Carroll John F. sampler, h 105 Forsyth
Carroll John F. supt. h 316 E. 25th
Carroll John H. driver, h 46 Laight
Carroll John H. eatingh. 663 Hudson, h 408 W. 25th
Carroll John J. bottles, 146 W. 30th, h 248 W. 31st
Carroll John J. clerk, h 245 Clinton
Carroll John J. clerk, h 170 E. 112th
Carroll John J. clerk, h 261 W. 124th
Carroll John J. cutter, h 175 E. 117th
Carroll John J. driver, h 616 E. 16th
Carroll John J. liquors, 207 E. 120th, h 167 E. 86th
Carroll John J. jr. bottles, 146 W. 30th, h 248 W. 31st
Carroll John T. clerk, h 64 Washn. pl.
Carroll John T. steward, h 120 Christopher
Carroll John W. mason, h 301 W. 36th
Carroll Joseph, beer, 517 E. 74th, h 319 E. 72d
Carroll Joseph, carpenter, h 1871 Second av.
Carroll Joseph, engineer, h 405 E. 12th
Carroll Joseph, kalsominer, h 116 W. 26th
Carroll Joseph, liquors, 1331 Tremont av.
Carroll Joseph, machinist, h 310 E. 12th
Carroll Joseph, plumber, 6 E. 60th, h B'klyn
Carroll Joseph, watchman, h 170 Av. C
Carroll Joseph F. bartender, h 59 Vesey
Carroll Josephine, operator, h 222 E. 40th
Carroll Julia, wid. John, h 308 E. 52d
Carroll Julia, wid. Simon, h 324 E. 29th
Carroll Lawrence, laborer, h 158 E. 118th
Carroll Lawrence, photographs, 101 W. 21st
Carroll Margaret, h 351 W. 43d
Carroll Margaret, janitress, h 55 Rutgers
Carroll Margaret, wid. John, h 23 Barrow
Carroll Margaret, wid. John, h 410 E. 19th
Carroll Margaret, wid. Martin, grocer, 211 E. 38th
Carroll Margaret, wid. Michael, h 405 E. 74th
Carroll Margaret, wid. Peter, h 107 Seventh av.
Carroll Margaret, wid. Thomas, h 306 Tenth av.
Carroll Margaret, wid. Thomas, h 217 W. Houston
Carroll Margaret, wid. William, h 24 Cornelia
Carroll Margaret F. widow, feathers, 105 Bleecker, h 112 Clinton pl.
Carroll Maria B. wid. John, h 405 E. 15th
Carroll Martha J. wid. James, h 301 W. 51st
Carroll Martin, bricklayer, h 219 E. 77th
Carroll Martin, laborer, h 22 Laight
Carroll Martin, laborer, h 615 W. 46th
Carroll Martin, police, h 385 Second av.
Carroll Mary, dressmkr. h 4 Jackson
Carroll Mary, dressmkr. 376 Second av.
Carroll Mary, sewing, h 2379 Eighth av.
Carroll Mary, wid. James, h 223 E. 41st
Carroll Mary, wid. James, h 480 E. 74th
Carroll Mary, wid. James, crockery, 280 First av.
Carroll Mary, wid. James, dressmkr. 31 W. 128th
Carroll Mary, wid. John, h 547 E. 13th
Carroll Mary, wid. John, h 316 E. 36th
Carroll Mary, wid. Michael, h 89 Christopher
Carroll Mary, wid. Michael, h 416 E. 18th
Carroll Mary, wid. Michael, h 119 E. 23d
Carroll Mary, wid. Michael, h 203 First av.
Carroll Mary, wid. Michael, h 96 Madison
Carroll Mary, wid. Patrick, h 100 Charlton
Carroll Mary, wid. Patrick, h 233 E. 51st
Carroll Mary, wid. Patrick, h 146 Lincoln av.
Carroll Mary, wid. Patrick, h 1595 Second av.
Carroll Mary, wid. Patrick, h 304 W. 11th
Carroll Mary, wid. Philip, h 433 W. 16th
Carroll Mary, wid. Terence, h 429 W. 52d
Carroll Mary, wid. Thomas, h 1488 First av.
Carroll Mary, wid. Thomas, h 346 W. 52d
Carroll Mary, wid. William, h 1056 Tenth av.
Carroll Mary A. h 237 W. 46th
Carroll Mary A. wid. John, h 118 Clinton
Carroll Mary J. bdgh. 64 Washn. pl.
Carroll Mary J. wid. Peter, h 448 W. 16th
Carroll Matthew, cutter, h 531 E. 85th
Carroll Matthew, plasterer, h 170 E. 102d
Carroll Maurice, furrier, h 41 Spring
Carroll Michael, h 154 E. 106th
Carroll Michael, bartender, h 422 W. 27th
Carroll Michael, carpenter, h 357 Eighth
Carroll Michael, clerk, h Seventh av. n W. 149th
Carroll Michael, driver, h 411 W. 25th
Carroll Michael, engineer, h 49 Thirteenth av.
Carroll Michael, grocer, 442 Tenth av. h 508 W. 34th
Carroll Michael, laborer, h 14 Clarkson
Carroll Michael, laborer, h 312 E. 44th
Carroll Michael, ostler, h 256 W. 32d
Carroll Michael, plasterer, h 160 E. 102d
Carroll Michael, plater, h r 844 Seventh av.
Carroll Michael, police, h 274 Madison
Carroll Michael, police, h 374 W. 125th
Carroll Michael, porter, h 31 Hamilton
Carroll Michael, produce, 650 Hudson, h N. J.
Carroll Michael, rags, 58 Oliver
Carroll Michael, shoer, h 11 Union ct.
Carroll Michael, watchman, h 300½ E. 20th
Carroll Michael jr. fertilizers, 609 W. 37th, h 327 W. 55th
Carroll Michael H. police h 517 Pearl
Carroll Michael J. foreman, h 1603 Second av.
Carroll Michael T. physician, 55 St. Mark's pl.
Carroll Nicholas, laborer, h 302 W. 54th
Carroll Owen, laborer, h 536 W. 40th
Carroll Owen, machinist, h 89 W. 3d
Carroll Owen J. clerk, h 523 W. 50th
Carroll Patrick, h 84 Orchard
Carroll Patrick, h 402 W. 43d
Carroll Patrick, butcher, h 737 Third av.
Carroll Patrick, cigars, Tenth av. n W. 165th
Carroll Patrick, clerk, h 1836 Second av.
Carroll Patrick, driver, h 305 E. 70th
Carroll Patrick, driver, h 35 Market
Carroll Patrick, engineer, h 92 Henry
Carroll Patrick, keeper, h 947 Third av.
Carroll Patrick, laborer, h 633 First av.
Carroll Patrick, laborer, h 2476 Third av.
Carroll Patrick, porter, h 423 E. 19th
Carroll Patrick, shoemkr. h 70 Pitt
Carroll Patrick, shoes, 309 First av. h 129 E. 118th
Carroll Patrick, tailor, 102 E. 12th, h 240 E. 10th
Carroll Patrick J. tailor, h 128 E. 122d
Carroll Peter, cutter, h 330 E. 38th
Carroll Peter, eatingh. 867 Second av.
Carroll Peter, eatingh. 711 Sixth av. 248 Eighth av. & 306 Third av. h 83 Seventh av.
Carroll Peter, guard, h 1883 Second av.
Carroll Peter, insp. h 230 E. 126th
Carroll Peter, liquors, 223 Third av. & grocer 38 W. 13th, h 36 W. 13th
Carroll Peter J. engineer, h 814 Tinton av.
Carroll Philip, h 144 E. 14th
Carroll Philip, laborer, h 2419 Eighth av.
Carroll Philip, physician, 221 W. 134th
Carroll R. Ward, paper, 84 Beekman, h 43 Lafayette pl.
Carroll Richard, clerk, h 354 W. 48th
Carroll Rich. iron, 386 & 370 South, h 295 Henry
Carroll Richard, laborer, h 100 Charlton
Carroll Richard, plumber, h 545 W. 50th
Carroll Rich. provns. 141 Fulton mkt, h 304 Eighth
Carroll Richard A. frames, 61 Bleecker, h 824 B'way, B'klyn
Carroll Richard H. real estate, 130 E. 86th, h 1555 Av. A

Hartshorn's Shade Rollers. Notice name of Stewart Hartshorn in script on labels, and avoid being fooled.

HENRY W. CANNON, *Pres.*
WILLIAM H. PORTER, *Cash.*
WM. H. SHEPARD, *Notary.*

CHASE NATIONAL BANK,
Cor. Pine & Nassau Sts.

Capital, - $500,000.
Surplus and undivided profits, $528,560.25.

Carroll Robert, pedlar, h 13 First
Carroll Robert A. painter, 130 E. 32d. h 314 E. 44th
Carroll Robert P. liquors, 50 E. 11th, h 52 E. 11th
Carroll Roger, shoer, 106 N. Moore, h 74 Grand, Hoboken
Carroll Rose, wid. Charles, h 60 Watts
Carroll Rose, wid. John, h 314 Hudson
Carroll Sarah, wid. Owen, h 431 W. 31st
Carroll Sarah, wid. Thomas, h 1356 First av.
Carroll Sarah, wid. William, h 253 W. 55th
Carroll Simon H. furniture, 353 W. 37th
Carroll Susan, bdgh. 217 W. Houston
Carroll Terese, grocer, 451 W. 31st
Carroll Thaddeus, laborer, h 427 W. 45th
Carroll Thomas, h 1 Union ct.
Carroll Thomas, h 600 W. 21st
Carroll Thomas, bdgh. 8 West
Carroll Thomas, bricklayer, h 1497 Third av.
Carroll Thomas, clerk, h 10 Downing
Carroll Thomas, clerk, h 974 Tenth av.
Carroll Thomas, clerk, h 310 W. 22d
Carroll Thomas, cook, h 221 First av.
Carroll Thomas, cutter, h 939 Third av.
Carroll Thomas, driver, h 172 Franklin
Carroll Thomas, driver, h 82 Macdougal
Carroll Thomas, engineer, h 243 E. 37th
Carroll Thomas, engineer, h 231 E. 105th
Carroll Thomas, gripman, h 155 E. 110th
Carroll Thomas, laborer, h 243 E. 59th
Carroll Thomas, laborer, h 429 W. 35th
Carroll Thomas, liquors, 1509 Av. A & 1751 First av. h 349 E. 92d
Carroll Thomas, liquors, 867 Third av. & dep. sheriff, 4 County C. H. h 150 E. 52d
Carroll Thomas, ostler, h r 227 Mulberry
Carroll Thomas, pawnbroker, 19 S. 5th av.
Carroll Thomas, pianomkr. h 419 E. 22d
Carroll Thomas, plasterer, h 1543 First av.
Carroll Thomas, police, h 1656 Av. B
Carroll Thomas, rigger, h 149 Madison
Carroll Thomas, sawyer, h 519 W. 26th
Carroll Thomas, shoer, 160 E. 128th
Carroll Thomas, smith, h 161 Lewis
Carroll Thomas, wagonmkr. h 95 W. End av.
Carroll Thomas A. clerk, h 83 Ninth av.
Carroll Thomas C. janitor, h 155 E. 47th
Carroll Thomas F. clerk, h 354 Tenth av.
Carroll Thomas F. foreman, h 334 W. 21st
Carroll Thomas F. janitor, h 201 E. 68th
Carroll Thomas F. shoer, h 430 W. 52d
Carroll Thomas F. trimmer, h 170 Madison
Carroll Thomas J. furniture, 25 Thompson
Carroll Thomas J. physician, 129 E. 118th
Carroll Timothy, driver, h 320 E. 62d
Carroll Timothy, laborer, h 1321 Av. A
Carroll Timothy, laborer, h 338 E. 36th
Carroll Timothy, machinist, h 90 Chrystie
Carroll Timothy, painter, h 140 Seventh av.
Carroll Timothy, plasterer, h 345 E. 76th
Carroll Timothy J. janitor, h 240 E. 90th
Carroll Warren, clerk, h 178 Third av.
Carroll William, h 211 E. 31st
Carroll William, h 453 W. 56th
Carroll William, artist, 1267 B'way
Carroll William, cigarmkr. h 100 Pitt
Carroll William, driver, h 159 Lincoln av.
Carroll William, driver, h 412 W. 53d
Carroll William, hats, 132 Greene, h 200 W. 57th
Carroll William, laborer, h 27 Desbrosses
Carroll William, laborer, h 1324 Third av.
Carroll William, machinist, h 19 Scammel
Carroll William, molder, h 134 Alexander av.
Carroll William, police, h 322 E. 53d
Carroll William, rags, 82 Ridge, h 98 Ridge
Carroll William, saddler, 47 University pl.
Carroll William, shoemkr. h 166 Lincoln av.
Carroll Wm. shoer, 12 Gouverneur sl. h 616 Water
Carroll William D. painter, 984 Sixth av. h 338½ W. 21st
Carroll William H. insp. h 205 E. 31st
Carroll William J. bartender, h 203 E. 77th
Carroll William J. clerk, h Victoria h.
Carroll William J. driver, h 760 Tenth av.
Carroll William S. plasterer, h 346 E. 36th
Carroll William T. agent, h 815 Second av.
Carroll D. F. & Co. plumbers, 6 E. 60th
Carroll & Erts, produce, 650 Hudson
Carroll & Regan, eatingh. 711 Sixth av. 248 Eighth av. & 306 Third av.
Carrozza Frank, barber, 176 Ludlow
Carruth Charles T. chemicals, 18 Cedar
Carruth John G. & Co. ginghams, 83 Leonard
Carruthers David, stationer, 125 Broome

MEMORY.

Unlike artificial systems. Any book learned in one reading. Largest classes on record in the principal cities, colleges, etc.

Prospectus, POST FREE, from

Prof. A. LOISETTE,

237 FIFTH AVENUE, N. Y.

Carruthers David jr. stationer, 385 Madison
Carruthers James, printer, h 51 Suffolk
Carruthers Samuel, agent, h 125 Broome
Carry Charles, candy, 335 E. 125th
Carry Constantine, smith, h 188 Allen
Carry Henry, express, 178 Allen, h 188 Allen
Carry John, laborer, h 793 Washn.
Carry William F. shoes, 4 3 E. 18th
Carryl Charles E. banker, h 33 W. 9th
Carryl Nathan F. engines, 64 College pl. h Franklin, N. J.
Cars Henry, lapidary, 34 John, h 110 Washn. pl.
Cars & Co. lapidaries, 34 John
Carsen Frank, h 234 Mott
Carsen John, clerk, h 310 W. 45d
Carsey William A. A. mason, h 285 W. 141st
Carson Alex. painter, 733 G'wich, h 119 Perry
Carson Alexander & Son, painters, 733 G'wich
Carson Alex. H. painter, 733 G'wich, h 119 Perry
Carson Andrew J. plumber, h 235 E. 40th
Carson Charles, plumber, 583 Third av.
Carson Charles E. painter, h 2319 First av.
Carson Christopher, waiter, h 217 E. 29th
Carson Daniel, engineer, h 125 Elm
Carson David, driver, h 438 W. 25th
Carson David I. sec. 195 B'way, h Pelham Manor, N. Y.
Carson Eliza, wid. Hugh, h 435 E. 85th
Carson Elizabeth J. wid. James, h 419 W. 26th
Carson Ellen, wid. John H. h 428 Third av.
Carson Emma, vocalist, h 140 W. 36th
Carson George, laborer, h 683 E. 175th
Carson Hannah, wid. Robert, h 1319 Av. A
Carson Henry C. smith, h 1573 Washn. av.
Carson James, h 428 E. 87th
Carson James, cigars, 305 W. 145th
Carson James, driver, h 140 Tenth av.
Carson James, gardener, h 1274 Mechanic
Carson James, laborer, h 79 Watts
Carson James, liquors, 167 E. 86th & 207 E. 120th, h 209 E. 120th
Carson James, seaman, h 515 Washn.
Carson James H. clerk, h 367 W. 48th
Carson James L. treas, 79 Chambers, h Torrington, Ct.
Carson Jane, wid. Louis, h r 250 W. 16th
Carson John, h 1573 Washn. av.
Carson John, h 23 W. 23d
Carson John, clerk, h 425 E. 85th
Carson John, clerk, h 305 W. 20th
Carson John, driver, h 529 W. 47th
Carson John, engraver, 57 Maiden la. h B'klyn
Carson John jr. janitor, h 23 W. 23d
Carson Jos. D. publisher, 48 University pl. h Pa.
Carson Joseph E. produce, W. Washn. mkt. h 47 Prospect pl. B'klyn
Carson Louisa E. dressmkr. h 132 W. 28th
Carson Matilda G. wid. Joseph, h 31 W. 55th
Carson Michael, laborer, h r 3 Desbrosses
Carson Philip, waiter, h 341 E. 9th
Carson Robert, electrician, h 340 Mott av.
Carson Robert J. clerk, h 305 W. 20th
Carson Rose, wid. Isaac, h 152 W. 63d
Carson Samuel, driller, h 539 W. 57th
Carson Sarah, dressmkr. 267 W. 36th
Carson Thomas, clerk, h 68 E. 112th
Carson Thomas, operator, h 223 W. 40th
Carson Thomas, printer, h 1671 Lex. av.
Carson Thomas, wirewkr. h 223 W. 27th
Carson William, engineer, h 102 E. 117th
Carson William, laborer, h 36 Washn.
Carson William, pub. acct. 16 Exchange pl. h 56 W. 22d
Carson William G. carpenter, h 361 W. 40th
Carson William Moore, mer. 71 South, h 31 W. 55th
Carson William N. upholsterer, 344 Third av. h 344 E. 27th
Carson & Carroll, liquors, 167 E. 86th & 207 E. 120th
Carson, Pirie & Co. drygds. 115 Worth

20
DEAN'S PATENT
ARDENTER MUSTARD.

Established in London 1831.

361 & 363 Washington Street, and 84, 86 & 88 North Moore Street, N. Y.

Richardson & Boynton Co.,
232-234 Water Street.
CAR 306
PERFECT FURNACES,
HOT-WATER HEATERS,
RANGES.
CAR

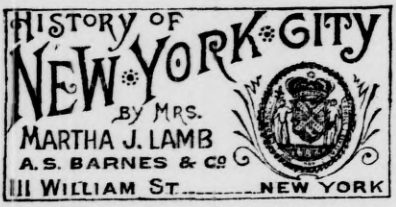

Carson, Pirie, Scott & Co. drygds. 115 Worth
Carson, Stewart & Co. publishers, 48 University pl.
Carsonwynton John, clerk, h 420 W. 49th
Carss John, h 17 E. 133d
Carstairs Daniel H. liquors, 1 State, h Brick Church, N. J.
Carstairs James, liquors, 1 State
Carstairs, McCall & Co. liquors, 1 State
Carstang William, clerk, h 902 Eighth av.
Carsten John, grocer, 196 Mott
Carsten Louis, bdgh. 35 Hamilton
Carstens Charles, carpenter, h 614 E. 9th
Carstens Charles W. carpenter, h 695 Morris av.
Carstens Edward, beer, 5 Laight, h 98 Charlton
Carstens Frederick, grocer, 344 W. 25th
Carstens Henry, candymkr. h 250 E. 124th
Carstens H'y, grocer, 169 Ninth av. h 400 W. 20th
Carstens Henry A. grocer, 57 Pike, h 79 Monroe
Carstens Herman, waiter, h 356 Seventh av.
Carstens J. Henry, liquors, 244 West, h Fulton av. c Cypress av. B'klyn
Carstens John, clerk, h 123 W. 60th
Carstens John, embds. h 183 Hester
Carstens John, police, h 78 Clinton
Carstens John J. conductor, h 2289 First av.
Carstens Markus, laborer, h 348 E. 89th
Carstens Otto, candymkr. h 250 E. 124th
Carstens William, grocer, 57 Pike, h 79 Monroe
Carstens H. A. & Brother, grocers, 57 Pike
Carstensen Ann, wid. Bernard, dressmkr. 43 Madison
Carstensen Henry, printer, h 53 Eldridge
Carstensen John, asst. treas. Grand Central depot, h 36 W. 129th
Carswell Archibald, dyer, h 549 Tenth av.
Carswell Daniel, dyer, h 546 W. 35th
Carswell Jeanette, h 41 E. 50th
Carswell Matthew C. foreman, 13 G'wich, h 261 S. 1st, B'klyn
Carswell Nathan H. h 41 E. 50th
Cartaglia Michael, grinder, h 71 Sullivan
Cartaya Jose E. pres. 3 Cedar
Cartaya J. E. & Co. (Ltd.) cigars, 3 Cedar
Carten Margaret, wid. Patrick, grocer 314 W. 16th
Carten Thomas, laborer, h 2216 First av.
Carter Aaron jr. jeweler, 15 Maiden la. h Orange, N. J.
Carter Alfred J. painter, h 342 Madison
Carter Ann, dressmkr. 109 E. 114th
Carter Arthur S. broker, 176 B'way, h Mt. Vernon, N. Y.
Carter Augustus, waiter, h 137 W. 25th
Carter Braxton L. driver, h 345 E. 122d
Carter Catharine F. wid. George, h 214 W. 17th
Carter Charles, cooper, h 320 Broome
Carter Charles C. painter, h 322 E. 125th
Carter Charles H. carpenter, h 453 E. 146th
Carter Charles S. waiter, h 109 W. 27th
Carter Charles W. cooper, h 330 Henry
Carter Charles W. H. varnish, 26 Rose, h 484 Ninth, B'klyn
Carter Cullen L. woodware, 101 N. Moore, h 481 Waverly av. B'klyn
Carter Deborah A. h 177 E. 113th
Carter DeLancey, physician, 165 E. 91st, h 114 E. 85th
Carter Edward, produce, 194 Duane, h 222 W. 23d
Carter Edward A. agent, h 7 E. 46th
Carter Edward J. porter, h 116 E. 32d
Carter Edward S. shoemkr. h 115 W. 37th
Carter Eleanor, wid. Robert, h 546 W. 52d
Carter Eli C. curtains, 456 Broome, h 689 Lex. av.
Carter Elisha, porter, h r 90 Sheriff
Carter Ellen, wid. James, h 401 W. 17th
Carter Enos, weaver, h 515 W. 43d
Carter Frances L. widow, h 208 Waverley pl.
Carter Frank H. coffee, h 368 W. 29th
Carter Frederick, driver, h 11 Christopher
Carter Frederick W. laborer, h 208 Waverley pl.
Carter George, h 315 E. 13th
Carter George, h 187 Spring
Carter Geo. agent, Kingsbridge rd. c Pelham av.
Carter George, clerk, h 25 Cottage pl.
Carter George E. butler, h 159 E. 53d
Carter George R. engineer, h 177 E. 113th
Carter George R. hats, 26 E. 12th
Carter George W. cooper, h 238 E. 120th
Carter Gilbert, h 258 W. 43d
Carter H. Skelton, physician, 130 E. 24th
Carter Harriet B. wid. George B. h 174 W. 32d
Carter Henry, jeweler, 198 B'way, h 444 Putnam av. B'klyn
Carter Henry, organist, h Park av. h.
Carter H'y C. mer. 140 Reade, h Montclair, N. J.
Carter Henry H. clerk, h 351 W. 14th
Carter Henry J. janitor, h 226 E. 50th
Carter Henry L. pres. 38 Park row, h Pa.
Carter Henry P. musician, h 216 E. 98th
Carter Henry S. clerk, h 594 Mott av.
Carter Henry V. tools, 98 Beekman, h B'klyn
Carter Herman, clerk, h 115 E. 35th
Carter Hugh, plumber, h 458 Seventh av.
Carter Jacob S. h 212 W. 15th
Carter James, clerk, h 429 E. 119th
Carter James, driver, h 23 Willett
Carter James, machinist, h 404 E. 123d
Carter James, shoemkr. h 309 E. 103d
Carter James C. lawyer, 66 Wall, h 277 Lex. av.
Carter James W. bldgmads. 206 B'way
Carter James W. truckman, h 2172 Second av.
Carter Jane E. wid. Dennis M. h 13 W. 60th
Carter Jarvis L. produce, 300 G'wich, h 481 Waverly av. B'klyn
Carter John, h 630 W. 130th
Carter John, carpenter, h 2365 Second av.
Carter John, cooper, h 594 Water
Carter John, driver, h 209 W. 58th
Carter John, laborer, h r 307 Monroe
Carter John, liquors, 80 Lawrence, h Manhattan c Tenth av.
Carter John, painter, h 533 W. 40th
Carter John A. h 343 W. 57th
Carter John B. clerk, h 417 Pearl
Carter John F. clothing, 9 Lispenard, h Mass.
Carter John H. driver, h 460 W. 20th
Carter John W. bdgh. 312 W. 20th
Carter John W. ink, 62 Cliff, h Mass.
Carter Joseph, waiter, h 10 Minetta
Carter Joseph J. coal, 1 B'way, h Elizabeth, N. J.
Carter Josiah, carrier, h 104 King
Carter Julia E. wid. Adolphus F. h 138 W. 43d
Carter Louisa, wid. Frank, h 161 W. 24th
Carter Lucy E. wid. Charles J. h 219 W. 35th
Carter M. B. h 222 W. 23d
Carter Margaret, wid. Henry, h 148 W. 17th
Carter Mary, wid. Samuel, h 211 W. 26th
Carter Mary, wid. William, h 228 W. 30th
Carter Mary A. dressmkr. h 170 W. 32d
Carter Mary A. E. artist, 1835 Carter av.
Carter Matthew, bricklayer, h 617 Courtlandt av.
Carter Maughan, drugs, 1201 Ninth av. h 118 E. 27th
Carter Medicine Co. 57 Murray
Carter Michael J. liquors, 235 E. 45th
Carter Oliver S. teas, 142 Pearl, & v. pres. 2 Wall, h W. Orange, N. J.
Carter Page, janitor, h 397 Seventh av.
Carter Peter, police, h 56 Madison
Carter Peter, publisher, 530 B'way, h 330 W. 28th
Carter Peter D. police, h 342 E. 81st
Carter Peter S. lawyer, 8 South, h 264 Carroll, B'klyn
Carter Richard, cooper, h 426 Eleventh av.
Carter Richard, driver, h 192 Seventh av.
Carter Richard, printer, h 169 E. 92d
Carter Richard F. clerk, h 664 E. 145th
Carter Robert, insp. h 56 Downing
Carter Robert, publisher, 530 B'way, h 47 W. 53d
Carter Robert & Brothers, publishers, 530 B'way
Carter Rob't jr. publisher, 530 B'way, h 47 W. 53d
Carter Robert C. h 110 W. 26th
Carter Rob't K. agent, 113 Chambers, h 40 E. 75th
Carter Samuel, porter, h r 217 W. 35th
Carter Samuel C. engraver, h 544 W. 52d
Carter Samuel W. janitor, h 168 E. 88th
Carter Sarah, wid. Daniel, h 162 E. 23d
Carter Stephen T. janitor, h 200 W. 123d
Carter Susan R. wid. Benjamin, h 123 W. 34th
Carter T. Oliver, real estate, 39 Nassau, h 252 W. 129th
Carter Theodore E. nurse, h 1125 Park av.
Carter Thomas, driver, h 41 Goerck

FURS | **F. BOOSS & BRO.,** *Established 1853.* 449 BROADWAY IMPORTERS AND MANUFACTURERS. | **FURS**

EST. 1819.
THE OLD STATEN ISLAND DYEING EST.
DRY CLEANSING BY OUR NEW PROCESS.
98 Duane St., Principal Office
286 Fifth Avenue,
870 Broadway,
610 Sixth Avenue,
1474 Third Avenue.

Carter Thomas, engineer, h 400 E. 91st
Carter Thomas, gateman, h 541 E. 146th
Carter Thomas, plumber, 3 Bleecker, h 66 Third
Carter Thomas, police, h E. 166th n Franklin av.
Carter Thomas H. cabinetmkr. h 61 Broome
Carter Tillman, porter, h 242 W. 41st
Carter Tillman, waiter, h 119 W. 24th
Carter Walter, h 15 W. 127th
Carter Walter, steward, h 232 W. 41st
Carter Walter A. machinist, h 602 E. 144th
Carter Walter S. lawyer, 346 B'way, h 176 B'klyn av. B'klyn
Carter Webster A. engineer, h 117 E. 120th
Carter William, actor, h 1872 Third av.
Carter William, brewer, h 256 W. 10th
Carter William, clerk, h 1841 Lex. av.
Carter William, cook, h 444 W. 31st
Carter William, janitor, h 168 E. 89th
Carter William, stevedore, ft. W. 25th, h 241 Henry
Carter William, tailor, h 204 Av. B
Carter William G. kalsominer, h 242 W. 47th
Carter William H. machinist, 479 E. 136th, h Coxsackie, N. Y.
Carter William H. watchman, h 314 W. 54th
Carter William T. jeweler, 15 Maiden la. h Newark, N. J.
Carter C. L. & Co. woodware, 101 N. Moore
Carter H. C. & Co. mers. 140 Reade
Carter & Co. produce, 194 Duane
Carter & Germond, machinists, 479 E. 136th
Carter & Robinson, drugs, 1201 Ninth av.
Carter Brothers & Co. drygds. 115 Worth
Carter, Dinsmore & Co. ink, 62 Cliff
Carter, Hawley & Co. mers. 54 Wall
Carter, Hughes & Cravath, lawyers, 346 B'way
Carter, Macy & Co. teas, 108 Water & 142 Pearl
Carter, Rollins & Ledyard, lawyers, 66 Wall
Carter, Sloan & Co. jewelry, 15 Maiden la.
Carteret Chemical Co. 115 B'way
Carthage & Adirondack Railway Co. 12 B'way
Cartier Adrian, baker, h 268 Seventh av.
Cartier Frank, tailor, h 258 Third
Cartier Gustav, driver, h 1695 First av.
Cartier Margaret, dressmkr. h 170 E. 73d
Cartier Peter V. school, 80 Fifth av.
Cartier Tobias, seaman, h 26 Allen
Cartila Francis, finisher, h 232 E. 108th
Cartilli James, tailor, h 428 E. 11th
Cartledge John, carpets, 82 Worth, h B'klyn
Cartmel Jonathan, plumber, h 303 E. 76th
Carto Augusta, wid. Benjamin, h 160 E. 55th
Carton Andrew B. notary, 358 B'way, h 42 King
Carton Jas. stevedore, 26 Coenties sl. h 82 Monroe
Carton John J. clerk, h 1688 Bathgate av.
Cartucce Antonio, laborer, h 420 E. 113th
Cartwright Eugene, agent, h 104 Delancey
Cartwright George, driver, h 347 W. 16th
Cartwright James, driver, h 341 E 54th
Cartwright James, driver, h 1826 Second av.
Cartwright John, plasterer, h 327 E. 122d
Cartwright John G. insp. h 311 E. 65th
Cartwright Margaret, wid. William, h 308 W. 16th
Cartwright Mary, wid. William. h 226 E. 36th
Cartwright Peter, carpenter, h 652 E. 16th
Cartwright Robert F. elevators, 57 Elm, h 769 Carroll, B'klyn
Cartwright Samuel A. laborer, h 506 W. 28th
Cartwright Stephen, engineer. h 204 E. 118th
Cartwright Stephen F. fireman, h 167 E. 118th
Cartwright Thomas, cutter, h 239 E. 28th
Cartwright Thomas S. pres. 20 Lafayette pl.
Carty Edward V. foreman, h 512 E. 13th
Carty Jerome, lawyer, 45 B'way, h Pa.
Carty John F. carpenter, h Washn. av. c E. 162d
Carty Michael, laborer, h 162 E. 110th
Carty Patrick, h 230 E. 12th
Carty Robert. h 322 E. 24th
Caruana Lorenzo C. agent, 120 B'way, h 239 Sackett, B'klyn
Caruba Albert, dyer, 219 Varick
Carulli Nicola, laborer, h 48 Park
Carusi Antonio, shoes, 192 Worth
Caruso Charles, shoes, 71 Mulberry
Caruso Gaetano, barber, 534 Ninth av.
Caruth Isaac, grocer, 532 W. 29th
Caruthers James, clerk, h 169 E. 127th
Caruthers Mary, wid. John. h 108 Sullivan
Carvalho David N. expert, 265 B'way, & librarian, City Hall, h Morris av. n Highbridge rd.
Carvalho Jacob S. lumber. 140 Pearl, ft. E. 42d & Railroad av. n E. 138th, h 24 E. 131st
Carvalho S. S. editor, 32 Park row
Carver Benjamin F. broker, 38 South, h B'klyn



Carver Daniel, trucks, h 131 Charlton
Carver George A. chandler, 29 South, h 115 Schermerhorn, B'klyn
Carver Henry N. stevedore, 23 South, h 503 Clinton av. B'klyn
Carver Walter S. padding, 120 William, h Bloomfield, N. J.
Carver William H. stevedore, 23 South
Carver & Rothmaler, stevedores, 23 South
Cary A. Claxton, manager, 142 B'way, h 328 Lenox av.
Cary Alanson, wire, 234 W. 29th, h 17 E. 43d
Cary Alfred L. sec. 62 Cedar
Cary Alonzo L. grocer, h 203 E. 69th
Cary Anna, wid. Henry, h 13 E. 129th
Cary Benjamin H. findings, 34 Spruce, h 153 Lafayette av. B'klyn
Cary Clarence, lawyer, 59 Wall, h 54 Park av.
Cary Daniel, engineer, h 72 University pl.
Cary Edward, editor, 41 Park row
Cary Edward D. fitter, h 166 Av. C
Cary Edward H. hides, 108 Cliff, h 235 W. 75th
Cary Edw'd V. asst. sec. 36 Wall, h Montclair, N. J.
Cary Ferdinand F. h. 529 W. 42d
Cary Ferris A. trucks, 91 John, h 67 W. 19th
Cary George J. clerk, h 72 E. 121st
Cary Henry, cornices, 130 E. 129th, h 13 E. 129th
Cary Henry & Sons, roofers, 130 E. 129th
Cary Henry L. h 626 E. 144th
Cary James C. furniture, 37 W. 14th
Cary James C. & Co. furniture, 37 W. 14th
Cary Jane E. wid. Joseph C. h 146 W. 47th
Cary Jeremiah, driver, h 397 Pearl
Cary John, h 62 E. 109 h
Cary John, h 1693 Lex. av.
Cary John, laborer, h 454 Washn.
Cary John G. 104 W. 42d, h 141 W. 46th
Cary John W. jr. treas. 686 B'way, h 103 Waverley pl.
Cary Johnson S. trucks, 91 John, h 15 Barrow
Cary Joseph C. h 146 W. 47th
Cary Lena L. wid. William F. jr. h 33 Park av.
Cary Maria, wid. Thomas, h 339 E. 119th
Cary Mary, wid. Edgar S. h 447 E. 117th
Cary Melbert B. pres. 120 & 686 B'way, & treas. 9 University pl. h 35 E. 38th
Cary Michael, laborer, h 12 Lawrence
Cary Moses C. janitor, h 207 E. 69th
Cary Ralph H. musician, h 689 E. 156th
Cary Richard, laborer, h 343 E. 35th
Cary Robert F. metals, 130 E. 129th, h 13 E. 129th
Cary Roscoe G. teas, 95 Wall, h 30 W. 57th
Cary Sheldon, boxes, 7 Howard, h 376 Fifth, B'klyn
Cary Spencer C. ins. 337 Produce Ex. h Baldwins, L. I.
Cary Stephen W. cigars, 1251 B'way, h 234 W. 43d
Cary Wm. C. frames, 11 Baxter, h 163 High, B'klyn
Cary William M. artist, 152 W. 55th, h 79 E. 124th
Cary Brothers, trucks, 91 John

CARY & MOEN CO. Manufacturers of steel wire & wire springs, 234 W. 29th & 237 W. 28th. *(See advt. in front.)*

Cary & Whitridge, lawyers, 59 Wall
Cary-Pardee Jane M. milliner, 297 Fifth av. h 116 E. 31st
Caryl Isaac B. stable, 120 E. 84th, h 118 E. 84th
Casa Nicholas, grocer, 18 Laight
Casa Sebastian, tailor, h 287 Mott
Casabianca Enrico, fruit, 260 Washn. h 748 Herkimer, B'klyn
Casagrand Girolamo, tilemkr. h 307 E. 35th
Casagrande Raphael, grocer, 231 S. 5th av.
Casalo Ralph, shoes, 305 E. 35th
Casalo Raphael, shoes, 247 E. 115th
Casamos Joseph, laborer, h r 13 Mott
Casano Albert, fruit, 295 Washn. h 43 Carroll, B'klyn

DRUGGISTS' ALCOHOL | JAMES A. WEBB & SON, 165 Pearl St., N. Y.
Established 1835. Send for Quotations.

BROWN BROTHERS & Co.,
59 WALL STREET, N. Y.
ISSUE COMMERCIAL AND TRAVELERS CREDITS AVAILABLE IN ANY PART OF THE WORLD. MAKE COLLECTIONS IN ALL FOREIGN COUNTRIES.

PARQUET·FLOORS
NATIONAL·WOOD·MFG·Co
129·FIFTH·AVE·NEAR 20TH ST.
EVERY·KIND OF POLISHED·FLOOR

Casano Edward, barber, 177 B'way, h 190 Rapelyea, B'klyn
Casano Pasquale, barber, 182 First av. h 325 E. 12th
Casanova Arthur Y. lawyer, 68 William, h 147 W. 23d
Casartelli Sylvio W. imp. 23 Cedar, h 1520 First av.
Casas & Huygen, corks, 178½ Water
Casassa George B. grocer, 39 Thompson
Casassa John, porter, h 5 Baxter
Casassa Stephen, fruit, 101 W. 14th, h 129 Clinton pl.
Casazza Andrea, hats, 70 W. 3d
Casazza Antonio, h 468 Pearl
Casazza Carlo, fruit, 468 Pearl
Casazza John, beer, 24 Baxter, & drygds. 21 Baxter, h 101 Park
Casazza John B. grinder, h r 49 Mott
Casazza Joseph, fruit, 468 Pearl
Casazza Louis, fruit, 468 Pearl, h 472 Pearl
Casazza & Co. fruit, 468 Pearl
Cascaden William, h 302 W. 127th
Cascaden William, ice, h 2414 First av.
Casciaro Antonio, cigars, 73 Division
Casciole Leonard, tailor, h 183 Mott
Case A. C. trimmings, 451 B'way
Case Albert C. agent, 235 B'way, h Metuchen, N. J.
Case Alfred L. seamless barrels & bags, 330 Washn. h 146 Pierrepont, B'klyn
Case Andrew J. undertaker, 163 Bowery, h 42 Madison, B'klyn (see adv. page 80, P. G.)

A. J. CASE,
UNDERTAKER,
42 Madison Street,
Bet. Franklin & Classon Aves., **BROOKLYN.**
OFFICES AND WAREROOMS:
163 BOWERY, NEW YORK,
Telephone Call: "SPRING 302." All Hours Day or Night.
317 Navy Street, near Fulton St., Brooklyn, N. Y.
Telephone Call: "BROOKLYN 124"—from 7 A.M. to 9 P.M.
N.B.—A man in attendance at each Office to receive and execute orders at all hours, DAY and NIGHT.

Case Catharine, wid. William, h 231 W. 21st
Case Charles B. driver, h 251 W. 31st
Case Charles H. pres. 97 Water, h 239 Eighth, J.C.
Case Clarence, engineer, h 557 E. 139th
Case David K. lawyer, 38 Park row, h 630 Marcy av. B'klyn
Case Edward J. agent, 595 B'way, h Newark, N. J.
Case Ellen, wid. John, h 208 W. 33d
Case Franklin B. jr. supt. 744 B'way, h 128 E. 12?d
Case Gabriel, hotel, Jerome av. c E. 162d
Case George H. clerk, h 352 W. 56th
Case George H. fish, 16 Fulton fish mkt
Case George P. police, h 2143 Eighth av.
Case George W. butter, 80 Warren, h 30 Linden av. J. C.
Case Gilbert D. hangings, 4 E. 20th, h 102 W. 93d
Case Harvey E. sec. 80 Chambers, h New Britain, Ct.
Case Henry Phelps, lawyer, 45 William, h 471 Fifth av.
Case Henry W. lumber, 4 Eleventh av. h 408 Monroe, B'klyn
Case Horace G. pres. 25 John, h 122 St. James' pl. B'klyn
Case Howard E. grain, 217 E. 129th
Case Isaac S. treas. 72 Wall, h Pa.
Case James, mason, h 297 Av. A
Case James B. woolens, 47 Worth, h Mass.
Case James S. carpets, 84 White, h B'klyn
Case Jeremy G. sec. 171 B'way, h 105 E. 73d
Case John, insp. h 422 E. 123d
Case John, machinist, h 312 Front
Case John, painter, h 341 E. 65th
Case John F. agent, 113 Fulton, h 18 Ormond pl. B'klyn
Case Joseph S. cashier, 190 Fifth av. h 248½ Monroe, B'klyn
Case Joseph S. teas, 91 Wall, h 49 W. 57th
Case Keziah A. wid. George, h 413 W. 47th
Case Lucy A. wid. David E. h 27 W. 26th
Case Rufus K. u. s. a. 33 W. Houston
Case S. Jenny, lumber, 4 Eleventh av.
Case Thomas, driver, h 2214 Park av.
Case Thomas C. agent, h United States h.
Case Watson E. banker, 33 Wall, h 471 Fifth av.
Case William H. h 148 W. 103d
Case William R. h 40 W. 27th
Case William W. cards, 313 Canal, h B'klyn
Case Wright, fireman, h 101 E. 121st
Case & Co. lumber, 4 Eleventh av.
Case & Co. silverware, 25 & 47 John
Case, Leland & Co. woolens, 47 Worth
Case's O. D., Sons, hangings, 4 E. 20th
Casella Daniel A. drugs, 159 Worth
Casella Francisco, musician, h 426 E. 113th
Casey Abraham L. carpenter, 100 W. 57th, h Lind av. n Devoe
Casey Amelia, wid. John, h 509 W. 54th
Casey Andrew, cutter, h 422 E. 73d
Casey Ann, wid. Luke, h 401 E. 34th
Casey Ann, wid. Patrick, h 264 W. 39th
Casey Ann, wid. Thomas, h 432 W. 54th
Casey Ann M. wid. Henry, h 226 E. 27th
Casey Anne, lodgings, 2 Union ct.
Casey Anne, wid. Edward, h 345 E. 30th
Casey Bartholomew, laborer, h 765 Tenth av.
Casey Basil, driver, h 436 Ninth av.
Casey Bernard, cutter, h 553 W. 45th
Casey Bernard, laborer, h 543 W. 59th
Casey Bernard, smith, h 530 W. 29th
Casey Bridget, feygds. 2327 First av.
Casey Bridget, wid. William, h 248 Seventh av.
Casey Catharine, h 48 Prince
Casey Catharine, dressmkr. h 146 W. 20th
Casey Catharine, wid. Charles, h 31 Carmine
Casey Catharine, wid. Henry, h 427 W. 36th
Casey Catharine, wid. John, h 419 W. 39th
Casey Catharine, wid John, milliner, 342 E. 65th
Casey Catharine, wid. Patrick, h 1520 Av. A
Casey Catharine, wid. Patrick, h 337 Tenth av.
Casey Catharine A. h 1893 Franklin av.
Casey Charles, plumber, h 313 E. 53d
Casey Charles W. smith, h 157 Thompson
Casey Cornelius, driver, h 48 Gouverneur
Casey Cornelius A. stereotyper, h 365 E. 10th
Casey Daniel, h 11 Hamilton
Casey Daniel, liquors, 796 Third av. h 160 E. 49th
Casey Daniel, plasterer, h 2031 Second av.
Casey Daniel J. liquors, 232 E. 29th
Casey David F. ins. 33 Liberty
Casey Dennis, driver, h 528 E. 135th
Casey Dennis, driver, h 557 G'wich
Casey Dominick, beer, 362 Cherry
Casey Dominick, laborer, h r 15 Monroe
Casey Edward, laborer, h 349 E. 30th
Casey Edward, messenger, h 228 E. 45th
Casey Edward, plasterer, h 127 W. 60th
Casey Edward, weaver, h 238 Ninth av.
Casey Edward J. stereotyper, h 102 E. 120th
Casey Elizabeth, h 1610 First av.
Casey Elizabeth, umbrellamkr. h 169 W. Houston
Casey Elizabeth, wid. Daniel, h r 229 W. 19th
Casey Ellen, wid. James, h 343 E. 87th
Casey Ellen, wid. John, h 201 E. 125th
Casey Elliot N. driver, h 619 W. 46th
Casey Francis, tailor, 16 University pl.
Casey Frederick, engraver, h 12 Horatio
Casey George, carpenter, h 122 Manhattan
Casey Hannah, wid. Daniel, h 17 West
Casey Helen, wid. John, h 62 Rutgers
Casey Henry, coachman, h 59 Manhattan
Casey Henry, coachman, h 201 W. 18th
Casey Henry, laborer, h 249 E. 43d
Casey Honora, wid. William, h 541 E. 15th
Casey Hugh, baker, h r 517 E. 15th
Casey Hugh, mason, h 61 Charlton
Casey Hugh, trucks, 463 E. 135th
Casey Hugh J. driver, h 166 E. 109th
Casey James, h 335 E. 10th
Casey James, h 194 Seventh av.
Casey James, h 140 W. 30th
Casey James, h 534 W. 43d
Casey James, bartender, h 136 W. 19th
Casey James, clerk, h r 147 W. 31st
Casey James, clerk, h 521 W. 43d
Casey James, driver, h 43 Madison
Casey James, driver, h 30 Varick
Casey James, janitor, 331 E. 86th
Casey James, laborer, h 332 E. 37th
Casey James, laborer, h 2493 Third av.
Casey James, molder, h 437 W. 30th

EAST RIVER STEAM KINDLING WOOD FACTORY
1104 First Avenue, cor. E. 61st St. Orders received through all American District and Western Union Telegraph Offices FREE. *Send for Price-List.* FRED. BUSE, Prop.

GEORGE G. WILLIAMS, *President.*
WILLIAM J. QUINLAN, *Cashier.*
CHEMICAL NATIONAL BANK,
270 BROADWAY,
Capital, - $300,000.
DISCOUNT DAILY.
Notary,
R. G. ROBERTS.

Casey James, plasterer, h 453 W. 39th
Casey James, plumber, 745 First av.
Casey Jas. plumber, h Manhattan n Boulevard
Casey James, plumber, 253 W. 49th, h 128 W. 17th
Casey James, watchman, h 335 E. 43d
Casey James, watchman, h 10 Goerck
Casey James F. bartender, h 804 Washn.
Casey James F. fitter, h 106 Tenth av.
Casey James F. plumber, 268 Mercer
Casey James H. printer, h 14 Av. D
Casey Jeremiah, coal, h 85 Market
Casey Jeremiah, laborer, h 43 Park
Casey Jeremiah, laborer, h 543 W. 59th
Casey John, h 206 Sixth
Casey John, h 518 W. 58th
Casey John, bricklayer, h 1384 Third av.
Casey John, builder, 172 E. 73d
Casey John, butcher, h 563 First av.
Casey John, butcher, h 195 Hester
Casey John, carrier, h 152 Cherry
Casey John, coal, ft. Watts, h 84 Watts
Casey John, driver, h 323 First av.
Casey John, driver, h 418 W. 49th
Casey John, insp. h 393 Eighth
Casey John, laborer, h 84 Horatio
Casey John, laborer, h 54 Varick
Casey John, pedlar, h 82 Little W. 12th
Casey John, printer, h r 427 W. 39th
Casey John, shoemkr. h 148 Leonard
Casey John, shoes, 160 W. 100th
Casey John, tailor, h 293 First av.
Casey John A. varnish, 142 Maiden la. h 146 Lawrence, B'klyn
Casey John D. messenger, h 89 Delancey
Casey John F. h 935 Eighth av.
Casey John J. conductor, h 360 Tenth av.
Casey John P. clerk, h 707 Tenth av.
Casey Joseph J. teacher, h 42 E. 112th
Casey Julia, wid. James, h 1526 Second av.
Casey Julia, wid. James, h 129 Washn.
Casey Julia, wid. Michael, dressmkr. h 3 Milligan pl.
Casey Julia, wid. Patrick, h 169 W. Houston
Casey Julia, wid. Thomas, h 632 E. 9th
Casey Lawrence, clerk, h 334 E. 39th
Casey Lawrence, plumber, 253 W. 49th, h 1893 Franklin av.
Casey Mary, h 320 W. 35th
Casey Mary, dressmkr. h 225 W. 32d
Casey Mary, wid. Michael, h 508 E. 14th
Casey Mary, wid. Thomas, h 8 Pearl
Casey Mary, wid. William, h 235 E. 121st
Casey Mary, wid. William, grocer, Pelham av. n Cambreling av.
Casey Matilda, wid. Robert, h 311 E. 70th
Casey Matthew, laborer, h 440 Tenth av.
Casey Matthew, ostler, h r 239 W. 46th
Casey Matthew, painter, h 625 First av.
Casey Maurice, laborer, h 425 G'wich
Casey Maurice S. trunks 441 Sixth av. h 445 W. 22d
Casey Michael, h 833 E. 170th
Casey Michael, h W. 185th n Kingsbridge rd.
Casey Michael, clerk, h 420 First av.
Casey Michael, driver, h 320 E. 29th
Casey Michael, driver, h 358 Washn.
Casey Michael, laborer, h 1489 Av. A
Casey Michael, laborer, h 341 Spring
Casey Michael, police, h W. 168th n Tenth av.
Casey Michael, porter, h 322 E. 31st
Casey Michael, smith, h 84 Lewis
Casey Michael, smith, h Union n Ogden av.
Casey Michael C. tables, 4 Doyers, h 32 Madison
Casey Michael F. grainer, h 1526 Second av.
Casey Michael J. furniture, 564 Tenth av.
Casey Michael P. furniture, 75 E. Houston, h 283 Elizabeth
Casey Morris, driver, h 323 W. 4th
Casey Patrick, bartender, h 523 E. 16th
Casey Patrick, clerk, h 55 E. 9th
Casey Patrick, cutter, h 423 E. 81st
Casey Patrick, cutter, h 547 W. 57th
Casey Patrick, driver, h 341 E. 32d
Casey Patrick, driver, h r 444 W. 26th
Casey Patrick, engineer, h 361 Third av.
Casey Patrick, express, 1326 Third av.
Casey Patrick, laborer, h 488 E. 74th
Casey Patrick, laborer, h 427 W. 26th
Casey Patrick, seaman, h 107 Washn.
Casey Patrick, shoer, 1 Boulevard, h 347 W. 59th
Casey Patrick shoes, 132 G'wich, h 21 Albany
Casey Patrick, trucks, h 243 Clinton
Casey Patrick, tuner, h 312 E. 35th

Weather Strips
BROWNE'S Metallic & other kinds
Booth's Theatre Building, 23d St. & 6th Av.
The Pat. Metallic Weather Strip Co

Casey Patrick C. clerk, h 68 Seventh av.
Casey Patrick J. manager, h 451 E. 119th
Casey Philip, laborer, h 336 W. 42d
Casey Richard, driver, h 504 W. 50th
Casey Richard, liquors, 837 Eleventh av.
Casey Richard, printer, 534 Pearl, h 347 E. 41st
Casey Richard H. carpenter, 109 W. 30th, h 235 W. 30th
Casey Robert, h 107½ St. Mark's pl.
Casey Robert, driver, h 330 Av. A
Casey Robert, laborer, h 123 W. 24th
Casey Rose, milliner, 788 Third av.
Casey Susanna, wid. Peter, h 2189 Second av.
Casey Thomas, agent, h 519 E. 84th
Casey Thomas, clerk, h 129 Cedar
Casey Thomas, clerk, h 707 Seventh av.
Casey Thomas, cutter, h 313 E. 45th
Casey Thomas, driver, h 432 W. 26th
Casey Thomas, laborer, h 329 Stanton
Casey Thomas, laborer, h 235 Tenth av.
Casey Thomas, mason, h 1434 Av. A
Casey Thomas, molder, h 4 Mangin
Casey Thomas, painter, h 229 W. 67th
Casey Thomas, pedlar, h 411 E. 59th
Casey Thomas, trucks, 85 Gold, h 132 Broome
Casey Thomas A. electrician, h 337 W. 23d
Casey Thomas B. clerk, h 71 Fourth av.
Casey Thomas B. plumber, h 2308 First av.
Casey Thomas F. furniture, 564 Tenth av. h 424 W. 51st
Casey Thomas F. painter, h 141 Hudson
Casey Thomas H. painter, h 1545 Second av.
Casey Thomas L. u. s. a. 33 W. Houston, h 28 W. 34th
Casey Thomas V. electrotyper, h 381 Eighth
Casey William, h 121 Crosby
Casey William, builder, h 172 E. 73d
Casey William, butcher, h 328 E. 43d
Casey William, laborer, h 447 W. 54th
Casey William, packer, h 101 Madison
Casey William, polisher, h 770 Tenth av.
Casey William, provns. 344 Madison
Casey William, teas, 60 Fulton, h 326 Jay, B'klyn
Casey William A. clerk, h 241 E. 79th
Casey William C. storage, 155 Leroy & 600 Washn. h Tarrytown, N. Y.
Casey William E. brakeman, h 217 E. 47th
Casey William F. collector, h 636 Hudson
Casey William J. books, 71 Fourth av.
Casey Brothers, furniture, 564 Tenth av.
Casey L. & J. plumbers, 253 W. 49th
Cash Alexander, stationer, 77 Eighth av. h Ridgewood, N. J.
Cash Alvery A. molder, h 504 Eighth av.
Cash Benj. F. stenographer, 36 Wall, h 100 W. 69th
Cash Dennis P. engineer, h 240 E. 107th
Cash Frederick, laborer, h 2½ Congress
Cash George, laborer, h 960 Second av.
Cash James, laborer, h 321 E. 111th
Cash John, driver, h 333 W. 17th
Cash Louisa, wid. Daniel, h 328 W. 38th
Cash Marcus, foreman, h 2187 Third av.
Cash Martin, driver, h 349 W. 41st
Cash Michael, laborer, h 444 E. 23d
Cash Michael, ostler, h 325 W. 42d
Cash Patrick, finisher, h 427 E. Houston
Cash Patrick, laborer, h 96 Jane
Cash Robert, laborer, h 508 W. 20th
Cash Sarah, wid. James, h 219 W. 14th
Cash Thomas, porter, h 418 E. 19th
Cash Thomas, printer, h 49 Cherry
Cash William, engineer, h 134 W. 124th
Cash J. & J. (refused) 92 Greene
Cashberg Emma, dressmkr. 81 W. 50th
Cashberg Louis, h 81 W. 50th
Cashel Honora, wid. Patrick, h 504 W. 26th
Cashel Patrick, boatman, h 417 Cherry
Cashell Thomas, clerk, h 53 Columbia
Cashen Daniel, cardmkr. h 225 W. 13th
Cashen Thomas, tailor, h 202 E. 33d
Cashen William, clerk, h 221 W. Houston
Casher George R. waiter, h 113 W. 27th
Cashetsnyder George, drygds. 1445 Second av.

STEAM AND HOT WATER HEATERS. | Richardson & Morgan Co. | 92 Beekman St.
See adv. pages 38 & 39 Pink Sheets Back of Book.

WATER METERS AND GAS ENGINES.
CAS 310 CAS

NATIONAL METER CO.,
252 BROADWAY.

LARGEST ASSORTMENT OF FINE RYE WHISKIES.
DU VIVIER & CO., 49 Broad St., N. Y.

Cashin Charles, ironwkr. h 963 First av.
Cashin Delia, wid. Patrick, h 771 E. 162d
Cashin John, laborer, h 319 E. 74th
Cashin Joseph, carpenter, h 229 E. 70th
Cashin Margaret, wid. William, h 331 E. 39th
Cashin Mary, wid. Lawrence, h 115 E. 4th
Cashin Michael, h Union av. n E. 169th
Cashin Michael, clerk, h 25 Harrison
Cashin P. H. roofer, 3210 Third av.
Cashin Patrick, laborer, h 7 Harrison
Cashin Patrick, liquors, 881 Seventh av. h 827 Seventh av.
Cashin Patrick, machinist, h 278 E. 11th
Cashin Patrick, miller, h r 429 W. 17th
Cashin Richard T. trucks, 461 W. 35th, h 545 W. 50th
Cashin Robert C. furniture, 302 Sixth av. h 70 W. 19th
Cashin Thomas J. (Rev.) h 869 Lex. av.
Cashin Timothy, porter, h 847 Second av.
Cashin William, laborer, h 115 E. 4th
Cashing John, brewer, h 234 E. 97th
Cashing John, laborer, h 331 E. 28th
Cashion William, flagman, h B'way n W. 130th
Cashman Bridget, wid. John, h 38 Cherry
Cashman Cornelius J. painter, h 242 E. 106th
Cashman Daniel, foreman, h 231 E. 33d
Cashman Daniel, laborer, h 430 W. 52d
Cashman Edward T. police, h 18 Hubert
Cashman Frances, wid. Patrick, h 516 E. 15th
Cashman George E. carpenter, h 301 W. 20th
Cashman Isaac, grocer, 102 Bayard
Cashman James, driver, h 536 Hudson
Cashman James, laborer, h 219 W. 61st
Cashman James, printer, h 406 E. 15th
Cashman John, h 313 W. 25th
Cashman John, clerk, h 75 Madison
Cashman John, ostler, h 433 W. 52d
Cashman John J. fireman, h 26 N. Moore
Cashman John J. sailmkr. h 343 E. 77th
Cashman Margaret, wid. Patrick, h 75 Madison
Cashman Mary, wid. Jeremiah, h 1 Oak
Cashman Maurice, tailor, h 415 E. 14th
Cashman Michael, laborer, h 790 Eleventh av.
Cashman Michael H. h 308 Fifth av.
Cashman Morris, capmkr. h 43 Eldridge
Cashman Patrick, hatter, h 48 Spring
Cashman Patrick, laborer, h 3603 Third av.
Cashman Patrick, printer, h 75 Madison
Cashman Richard G. driver, h 20 Oliver
Cashman Samuel C. caps, 20 E. B'way
Cashman Thos. beer, 609 W. 46th, h 611 W. 46th
Cashman Thomas F. clerk, 50 Exchange pl. h 355 Manhattan av. B'klyn
Cashman Thomas J. bkbinder, h 1 Oak
Cashman Thomas J. clerk, h 175 Franklin
Cashman Thomas W. clerk, h 26 N. Moore
Cashman Wm. grocer, 460 W. 32d, h 458 W. 32d
Cashman William, tailor, h 509 E. 12th
Cashner Charles A. engineer, h 2 Jane
Cashner George, engineer, h 113 G'wich av.
Cashore Thomas, puncher, 242 South & Piers 42 & 49 E. R. h B'klyn
Casieri Alphonso, musician, h 21 Spring
Casiez Joseph, porter, h 466 E. 151st
Casieza Augustus, clerk, h r 123 Worth
Casilear John W. artist, 51 W. 10th
Casilear Paul, clerk, h 254 W. 37th
Casino (The), 1410 B'way
Casino Vincent, waiter, h 247 E. 28th
Caskel Charles, clerk, h 130 E. 59th
Caskel Samuel, clothing, 502 B'way, h 1129 Lex. av.
Casley Daniel, h 118 E. 82d
Caslin Francis, watchman, h 358 Tenth av.
Caslin Michael, laborer, h 343 E. 37th
Caslin Michael, liquors, 447 Ninth av. & 245 Third av. h 402 Ninth av.
Caslin Patrick B. clerk, h 419 W. 33d
Caslin Sarah, h 201 E 20th
Caslin Thomas J. liquors, 245 Third av. & 447 Ninth av. h 201 E. 20th
Caslin Brothers, liquors, 245 Third av. & 447 Ninth av.
Caso Constantine, beer, 518 Broome
Casolin Philip, h 622 Eleventh av.
Casolin Stephen, barber, 622 Eleventh av.
Casonato Emilio, musician, h 308 E. 28th
Caspar Charles H. clerk, h 420 E. 15th
Caspar Emma, wid. Henry, harness, 198 William, h 812 E. 145th
Caspar Frank, clerk, h 418 Sixth
Caspar Frank, dyer, h 245 Second
Caspar Rebecca, wid. Israel, h 306 Cherry
Caspar Simon, meat, 78½ Bayard, h 78 Bayard
Caspar Solomon, h 8 Mitchell pl.
Caspar William, clerk, h 82 Third
Caspar William, smith, h 144 Ludlow
Caspari Adolph, tailor, h 2026 Third av.
Casparvitz Abraham, foreman, h 313 E. 55th
Caspary Hans, clerk, h 73 W. 84th
Caspary Robert, packer, h 424 E. 79th
Caspary Solomon, cigars, 91 Columbia
Caspary Waldemar, cloaks, 465 Broome, h 943 Madison av.
Caspe Maurice, physician, 1633 Lex. av. & drugs, 8 Norfolk
Casper Augustus, shoemkr. h 330 E. 32d
Casper Caesar, hair, 303 Canal, h 54 E. 131st
Casper Frederick, carpenter, h 422 E. 11th
Casper George W. sec. 55 B'way, h 520 Greene av. B'klyn
Casper Gustave, china, 217 Centre, h 616 B'way, B'klyn
Casper Henry, ins. 120 B'way, h 228 E. B'way
Casper Henry, laborer, h 456 W. 29th
Casper Henry, laborer, h W. 143d n Eighth av.
Casper Herman, tailor, h 46 Delancey
Casper Hugo, tailor, h 315 Broome
Casper Jacob, cutter, h 167 E. 113th
Casper Jane, wid. Lewis, h 114 E. 72d
Casper John, cigarmkr. h 223 E. 73d
Casper Joseph, tailor, h 25 Columbia
Casper Kaskel, tailor, h 116 Norfolk
Casper Kossuth R. lawyer, 243 B'way, h 47 W. 16th
Casper Marcus, ins. 346 B'way, h 228 E. B'way
Casper Mary, h 208 E. 104th
Casper Morris, glazier, h 11 Forsyth
Casper Samuel, agent, 228 E. B'way
Casper Siegmund A. clerk, h 328 E. 19th
Casper William, china, 217 Centre, h 167 E. 113th
Casper William, saddler, h 330 E. 29th
Casper & Brother, china, 217 Centre
Casperfeld Henry A. jeweler, 144 Bowery
Casperfeld Louis, tailor, h 29 Hester
Casperfeld & Cleveland, jewelers, 144 Bowery
Caspersen Charles M. laborer, h 612 E. 17th
Caspy Sarah, wid. Edward, h 1626 Second av.
Casquarelli Casimir, shoes, 255 E. 125th
Cass Chas. W. lawyer, 32 Nassau, h Plainfield, N.J.
Cass Ellen, dressmkr. 70 E. 121st
Cass Ellen D. wid. George W. h 52 W. 57th
Cass Fred. broker, 68 Pine, h The Rockingham
Cass Mary, wid. Hugh, h 163 Elizabeth
Cass Michael J. clerk, h 503 E. 118th
Cass Paul, cigars, 232 E. 51st, h 164 E. 104th
Cass Richard, shoemkr, h 110 Mott
Cass T. widow, h 164 E. 104th
Cass William engraver, h 96 Goerck
Cass & Mote, brokers, 68 Pine
Cassa Constantino, beer, 54 Thompson
Cassa Francesca, laundry, 52 Thompson
Cassada William J. carpenter, h 513 W. 19th
Cassagne Leocadie, wid. Dominick, flowers, 5 Gt Jones, h 207 E. 10th
Cassagne Louis, meat, 106 W. 63d, h 1636 Tenth av.
Cassagne L. & Co. flowers, 5 Gt. Jones
Cassala James, laborer, h 414 E. 11th
Cassard William J. h 139 W. 70th
Cassasa Antonio, eatingh. 181 Worth
Cassatt A. J. pres. 60 Madison av. h Pa.
Cassbohm Herman J. clerk, h 147 E. 59th
Casse Alfred J. shades, 460 Pearl, h Watertown, N. Y.
Casse Joseph, laborer, h 280 Mott
Casse, Lackey & Co. shades, 460 Pearl
Cassebeer George A. drugs, 582 Ninth av. h 365 W. 42d
Cassebeer Henry A. h 101 E. 9th
Cassebeer Henry A. jr. drugs, 292 Sixth av.
Casseday James, publisher, 258 W. 21st
Cassel Carl L. grocer, 186 Orchard
Cassel Charles L. clerk, h 126 E. 86th
Cassel Edward, jeweler, h 88 First av.
Cassel Ernst, barber, h 1575 Second av.

MERCHANTS EXCHANGE NAT. BANK OF THE CITY OF N. Y.
SOLICITS YOUR ACCOUNT. 257 Broadway.
PHINEAS C. LOUNSBURY, Prest. ALLEN S. APGAR, Cashier.

BUTTER DISHES AND ORANGE BOX SHOOKS.
Office, 333 Hudson Street.
JOHN SPERRY MFG. CO.,
VENEERS FOR CARS, CHAIR SEATINGS, BREWERS' CHIPS.

Cassel Frederick C. supplies, 46 Dey, h 232 E. 86th
Cassel H'y R. real estate, 152 B'way, h 47 W. 58th
Cassel Isaac B. clothier, 74, 118 & 274 Bowery, h 221 E. 10th
Cassel Joanna, wid. David, h 184 Stanton
Cassel Julius, finisher, h 557 W. 29th
Cassel Michael, cigars, 1740 Lex. av.
Cassel Morris, tailor, h 74 Canal
Cassel Moses A. clerk, h 114 Madison
Cassel Philip, pianomkr. h 437 Fifth
Cassel Samuel, clerk, h 74 Bowery
Cassel I. B. & Co. clothiers, 74, 118 & 274 Bowery
Cassell Cecilia, milliner, 409 Eighth av. h 47 W. 58th
Cassell George, fitter, h r 19 Spring
Cassell Harris cutter, h 356 E. 121st
Cassell Nicholas, gardener, h Morris av. n E. 173d
Cassell & Co. (Ltd.) publishers, 106 Fourth av.
Cassell's Family Magazine, 106 Fourth av.
Casellius Henry, tailor, h 1314 First av.
Cassello Joseph, laborer, h r 13 E. 91st
Cassello Pietro, liquors, 77 James
Cassells James, baker, 218 W. 61st
Cassells James, driver, h 455 W. 40th
Casselman Eva, wid. Edward, h 419 E. 87th
Casselman Kunigunde, wid. Theodore, h 159 Monroe
Cassely Jas. rigger, 23 South, h 338 Degraw, B'klyn
Cassen John, laborer, h 307 E. 97th
Cassen Samuel, laborer, h 357 E. 47th
Cassens Christopher, farmer, h Westchester av. n Brook av.
Cassens Frederick, liquors, 101 Washn.
Cassera Francis, tailor, h 209 E. 20th
Casserly Ann, wid. John, beer, 419 W. 32d
Casserly Bernard, h 163 W. 48th
Casserly Edward, driver, h 322 E. 66th
Casserly John, beer, 576 Robbins av.
Casserly Mary, wid. Michael, h 322 E. 66th
Casserly Mary, wid. Patrick, janitress, h r 134 W. 19th
Casserly Patrick, laborer, h 1099 First av.
Casserly Patrick, laborer, h 451 W. 56th
Casserly Peter, carpenter, h 161 E. 52d
Cassiano Frank, liquors, 69 Mulberry
Cassidy Alice, h 158 G'wich
Cassidy Alice, wid. Thomas, h 239 E. 79th
Cassidy Andrew, polisher, h 115 E. 106th
Cassidy Ann, h 593 Second av.
Cassidy Ann, candy, 503 W. 33d
Cassidy Ann, wid. Bernard, h 262 W. 47th
Cassidy Bernard, bricklayer, h 5 Ninth av.
Cassidy Bernard, driver, h 417 W. 56th
Cassidy Bernard, laborer, h 239 W. 27th
Cassidy Bernard, machinist, h 153 E. 109th
Cassidy Bernard F. fireman, h 743 Tenth av.
Cassidy Bernard W. granite, 635 W. 50th, h J. C.
Cassidy Bridget, wid. Felix, h 592 Third av.
Cassidy Catharine, wid. James, h 217 W. 61st
Cassidy Catharine, wid. Patrick, h 363 W. 11th
Cassidy Charles, butcher, h 625 W. 42d
Cassidy Charles, police, h 306 E. 115th
Cassidy Charles B. fitter, h 969 Tenth av.
Cassidy Christopher, porter, h 319 E. 45th
Cassidy Cornelius, laborer, h r 187 Hester
Cassidy Daniel, driver, h 294 Henry
Cassidy Daniel, laborer, h 348 W. 12th
Cassidy Dennis, driver, h 226 E. 100th
Cassidy Edward, h 20 Renwick
Cassidy Edward, laborer, h 336 E. 73d
Cassidy Edward, laborer, h r 232 Elizabeth
Cassidy Edward, machinist, h 535 W. 51st
Cassidy Eliza, wid. Peter, h 210 E. 121st
Cassidy Elizabeth, wid. Arthur, h 348 E. 77th
Cassidy Ellen, wid. Michael, h 463 W. 52d
Cassidy Eugene, clerk, h 745 E. 9th
Cassidy Felix jr. cutter, h 592 Third av.
Cassidy Frances, wid. Peter, h 76 Charles
Cassidy Francis, h 348 Second av.
Cassidy Francis, clerk, h 463 W. 52d
Cassidy Francis, engineer, h 961 Third av.
Cassidy Francis, machinist, h 21 Downing
Cassidy Francis, varnisher, h r 186 Hester
Cassidy Francis J. blankbks. 61 Maiden la. h 126 Concord, B'klyn
Cassidy Francis J. liquors, 2230 Second av. h 306 E. 115th
Cassidy Francis J. printer, h 539 W. 57th
Cassidy Frank, laborer, h r 125 Monroe
Cassidy George, mason, h 1899 Tenth av.
Cassidy George, waters, 251 Mulberry
Cassidy George H. manager, 41 Union sq. W.
Cassidy H. (firm of) grocers, 813 Washn. & 719 & 978 Tenth av.
Cassidy Henry, cutter, h 419 E. 85th
Cassidy Henry, shoes, r 325 E. 27th
Cassidy Henry, teacher, h 128 E. 123d
Cassidy Henry A. liquors, 20 Eleventh av. h 18 Gansevoort
Cassidy Henry G. real estate, 159 E. 28th, h 155 Madison av.
Cassidy Henry J. supt. h 475 E. 141st
Cassidy Hugh, 115 Nassau, h 219 E. 32d
Cassidy Hugh, finisher, h 707 E. 12th
Cassidy Hugh, finisher, h 115 Madison
Cassidy Hugh, mason, h 401 E. 80th
Cassidy Hugh, mason, 219½ Greene, h 26 W. 3d
Cassidy Hugh, produce, Pier 41 (old) N. R. h 124 Webster av. J. C.
Cassidy Hugh T. physician, 219 E. 32d
Cassidy James, builder, h 3336 Third av.
Cassidy James, carpenter, Sedgwick av. n Riverside pl.
Cassidy Isaac, carpenter, h 324 W. 42d
Cassidy James, clerk, h 320 Robbins av.
Cassidy James, driver, h 487 Tenth av.
Cassidy James, driver, h 413 W. 25th
Cassidy James, junk, 1395 Av. A, h 1364 Av. A
Cassidy James, laborer, h 235 E. 97th
Cassidy James, laborer, h 194 Franklin
Cassidy James, liquors, 431 Third av. h 201 E. 30th
Cassidy Jas. painter, 983 Eighth av. h 704 Ninth av.
Cassidy James, polisher, h 325 E. 45d
Cassidy James, teas, 135 Front, h 703 Nostrand av. B'klyn
Cassidy James C. bottler, h 4 Bank
Cassidy James E. plasterer, h 235 E. 111th
Cassidy James H. fish, 236 Seventh av.
Cassidy James H. laborer, h 575 Tenth av.
Cassidy James J. h 349 Second av.
Cassidy James J. cooper, h 305 W. 13th
Cassidy James M. eatingh. 812 Eighth av.
Cassidy Jane, wid. Michael, janitress, h 51 W. 10th
Cassidy John, h 1568 B'way
Cassidy John, blankbks. 147 Fulton, h New Utrecht, L. I.
Cassidy John, boilermkr. h 134 Av. C
Cassidy John, boilermkr. h 200 W. Houston
Cassidy John, coachman, h 131 Clinton pl.
Cassidy John, cutter, h 2229 Second av.
Cassidy John, driver, h 417 Cherry
Cassidy John, driver, h 312 W. 49th
Cassidy John, fireman, h 434 Eleventh av.
Cassidy John, fireman, h 75 Henry
Cassidy John, hatter, h 244 Elizabeth
Cassidy John, insp. h Boulevard n W. 111th
Cassidy John, laborer, h 654 Washn.
Cassidy John, laborer, h 508 W. 16th
Cassidy John, printer, h 648 Tenth av.
Cassidy John, shoemkr. h 436 E. 16th
Cassidy John C. fixtures, 129 Mercer, h Orange, N. J.
Cassidy John H. fixtures, 129 Mercer, h Orange, N. J.
Cassidy John J. driver, h 442 W. 25th
Cassidy John J. laborer, h 639 First av.
Cassidy John J. machinist, h 2370 First av.
Cassidy Joseph, h 61 Clarkson
Cassidy Joseph, h 3 E. B'way
Cassidy Joseph, boilermkr. h 338 E. 39th
Cassidy Jos. liquors, 17 Chatham sq. h 158 G'wich
Cassidy Joseph P. fitter, h 420 W. 26th
Cassidy Lawrence, conductor, h 1867 Second av.
Cassidy Lawrence J. smith, h 2253 Second av.
Cassidy Leonard R. clerk, h 254 Rivington
Cassidy Lewis, clerk, h 312 W. 49th
Cassidy Louis G. real estate, 115 Nassau, h 178 E. 124th
Cassidy Margaret, wid. James, h 640 E. 16th
Cassidy Margaret, wid. James, h r 228 W. 18th
Cassidy Margaret, wid. John, h 2052 First av.
Cassidy Maria, cook, h 126 Hudson
Cassidy Martin, laborer, h 153 Washn.
Cassidy Martin, silks, 76 University pl. h 108 E. 23d
Cassidy Martin J. clerk, h 248 E. 111th
Cassidy Mary, h 531 W. 45th
Cassidy Mary, wid. John, h 647 E. 16th
Cassidy Mary, wid. John, h 326 E. 40th
Cassidy Mary, wid. John, dressmkr. Boulevard n W. 130th
Cassidy Mary, wid. Patrick, h 600 E. 14th
Cassidy Mary wid. Patrick, h r 121 W. 19th
Cassidy Mary, wid. Patrick, dressmkr. 140 W. Houston

MADE FROM PURE CREAM. HORTON'S ICE CREAM. French, Italian and American.

ROBT. ROOSEVELT, *Pres.*
JOHN D. VERMEULE, *V.-Pres.*
GEO. W. VAN SICLEN, *Sec.*

HOLLAND TRUST CO.
7 WALL STREET.
Capital $500,000 paid-in in Cash.

Current Interest Allowed on Deposits.
Checks paid through the N. Y. Clearing House.

CAS 312 CAS



Cassidy Mary, wid. Peter, h 21 Marion
Cassidy Mary A. wid. Hugh, grocer, 813 Washn. h 336 W. 14th
Cassidy Mary A. wid. Patrick, drygds. 625 Morris av.
Cassidy Michael, boatman, h 6 Congress pl.
Cassidy Michael, engineer, h 493 Second av.
Cassidy Michael, laborer, h 1336 First av.
Cassidy Michael, plasterer, h 649 Tenth av.
Cassidy Michael, smith, h 72 Broome
Cassidy Michael F. clerk, h 42 Renwick
Cassidy Michael J. fish, 560 Eighth av. & 618 Tenth av. h 513 W. 47th
Cassidy Michael J. polisher, h 2253 Second av.
Cassidy Michael W. fitter, h 330 E. 48th
Cassidy Miriam C. wid. James, h 58 Grove
Cassidy Morton, D. clerk, h 131 E. 116th
Cassidy Owen J. plumber, 1831½ E. 95th, h 629 E. 135th
Cassidy Patrick, driver, h r 271 W. 22d
Cassidy Patrick, driver, h 509 W. 54th
Cassidy Patrick, engineer, h 623 First av.
Cassidy Patrick, finisher, h 8 Lewis
Cassidy Patrick, fish, 618 Tenth av. h 560 Eighth av.
Cassidy Patrick, laborer, h 7 Hubert
Cassidy Patrick, laborer, h 532 W. 39th
Cassidy Patrick, plasterer, h 1056 Tenth av.
Cassidy Patrick, plumbers' mtls. 531 W. 55th & 490 Sixth av. h 1119 Madison av.
Cassidy Patrick, smith, h 519 W. 36th
Cassidy Patrick H. laborer, h 67 G'wich
Cassidy Patrick H. sec. 115 B'way, h Jamaica, L.I.
Cassidy Patrick J. bartender, h 169 E. 115th
Cassidy Patrick J. printer, h 31 St Mark's pl.
Cassidy Patrick M. reporter, h 161 E. 114th
Cassidy Peter, agent, h 303 W. 50th
Cassidy Peter, candy, 224 W. 13th
Cassidy Peter, coachman, h 50 W. 10th
Cassidy Peter, painter, h 554 W. 46th
Cassidy Peter A. storage, 205 E. 49th, h 245 E. 49th
Cassidy Peter J. waiter, h 444 Second av.
Cassidy Philip, laborer, h 311 Seventh av.
Cassidy Philip, police, h 155 E. 40th
Cassidy Philip, porter, h 101 E. 88th
Cassidy Philip J. laborer, h 224 E. 104th
Cassidy Richard R. mason, 2395 Hoffman
Cassidy Rose, wid. James, h 295 Delancey
Cassidy Sarah, dressmkr. h 40 Grand
Cassidy Sarah, wid. Joshua, h 250 W. 16th
Cassidy Sarah E. wid. Thomas, h r 421 W. 38th
Cassidy Susan M. h 323 W. 22d
Cassidy Terence F. liquors, 765 Sixth av. h 349 W. 45th
Cassidy Thomas, h 464 Seventh av.
Cassidy Thomas, bkbinder, h 307 E. 9th
Cassidy Thomas, cigars, 315 E. 34th, h 245 E. 34th
Cassidy Thomas, cutter, h 241 E. 121st
Cassidy Thomas, driver, h 486 Second av.
Cassidy Thomas, driver, h 307 W. 39th
Cassidy Thomas, laborer, h r 32 Cherry
Cassidy Thomas, laborer, h 227 W. 67th
Cassidy Thomas, molder, h 349 W. 38th
Cassidy Thomas, oils, 53 Wooster, h 226 Varick
Cassidy Thomas, police, h 334 E. 31st
Cassidy Thos. rags, 107 Columbia, h 189 Orchard
Cassidy Thomas, shoemkr. h 525 W. 51st
Cassidy Thomas, smith, h 116 E. 115th
Cassidy Thomas, smith, h 130 Leonard
Cassidy Thomas, varnisher, h 423 W. 32d
Cassidy Thomas B. mason, h 406 W. 36th
Cassidy Thomas C. sec. 85 White, h 131 E. 116th
Cassidy Thomas J. clerk, h 537 E. 84th
Cassidy Thomas T. bartender, h 169 E. 115th
Cassidy William, boilermkr. h 17 Dry Dock
Cassidy William, boilermkr. h 531 W. 35th
Cassidy William, driver, h 486 Second av.
Cassidy William, laborer, h 412 W. 55th
Cassidy William, painter, 401 W. 48th
Cassidy William, printer, h 415½ G'wich
Cassidy William, smith, h 110 Tenth av.
Cassidy Bros. fish, 560 Eighth av. & 618 Tenth av.
Cassidy & Adler, plumbers' matls. 531 W. 55th & 490 Sixth av.
Cassidy & Co. teas, 135 Front
Cassidy & Dooley, granite, 635 W. 50th
Cassidy & McGee, eatingh. 812 Eighth av.
Cassidy & Miller, blankbks. 61 Maiden la.
Cassidy & Son, fixtures, 129 Mercer
Cassileth Julius, fringes, 37 Forsyth
Cassileth Julius & Co. fringes, 37 Forsyth
Cassilly Charles P. h 11 E. 47th
Cassin Bridget, wid. Michael, h 489 Pearl
Cassin Catharine, wid. John, h 308 E. 31st
Cassin Dennis, engineer, h 1829 Bathgate av.
Cassin Ellen, wid. Thomas, h 66 Marion
Cassin James, furniture, 6 Spring
Cassin James, shoemkr. h 743 Third av.
Cassin John, laborer, h 89 Monroe
Cassin John, laborer, h 591 Third av.
Cassin John, police, h 724 Washn.
Cassin John, smith, h 746 Washn.
Cassin Mary, wid. John, h 430 E. 13th
Cassin Michael, shoemkr. h 583 First av.
Cassin Timothy, stable, 113 E. 15th, h 200 E. 16th
Cassin Willlam J. laborer, h 250 Henry
Cassina Caridad, h 400 W. 57th
Cassinelli Peter, h 241 W. 33d
Cassinelli Peter, fruit, h 120 E. 130th
Cassiner Joseph, porter, h 161 Attorney
Cassion Joanna, wid. Hugh, beer, 514 Courtlandt av.
Cassion Michael, laborer, h 1270 Union av.
Cassion Rosanna, wid. Thomas, h 146 W. 124th
Cassius Mary, physician, 13 St. Mark's pl.
Cassler Willis, finisher, h 12 Broome
Cassley Mary, dressmkr. 443 W. 31st
Cassone Michael, barber, 241 E. 42d, h 306 E. 45th
Cassot John B. waiter, h 126 W. 19th
Casta Joseph, shoes, 819 Second av.
Castagnetta Ignazio, engraver, 142 Fulton, h 403 E. 106th
Castagnetta Joseph, engraver, h 235 E. 103d
Castagnino Batta, lodgings, 25 Bowery, h 195 Worth
Castagnino Luigi, liquors, 95 Thompson
Castagnon Maria, dressmkr. 21 Clinton pl.
Castaing Amedee, chemist, 528 W. 16th, & sec. 52 Grove, h 264 W. 57th
Castaldo Alphonso, cook, h 103 Third av.
Castaneda Rafael J. imp. 18 Liberty, h 225 E. 69th
Castberg William F. manager, 239 Fifth av.
Castegnier H. school, 323 Lex. av.
Castelar Jacob, carpenter, h 307 E. 101st
Castelfiore Angelo, pedlar, h 87 S. 5th av.
Castell Mary, wid. George, h 228 E. 39th
Castell Richard, clerk, h 515 Third av.
Castellano John, foreman, h 107 Charlton
Castellano Thomas, cigarmkr. h 74 Oliver
Castellanos Edward, clerk, h 852 Ninth av.
Castellanos Matthew, police, h 852 Ninth av.
Castellanos Rita, wid. Miguel, h 270 W. 39th
Castellanos Soledad Z. h 336 W. 35th
Castelli Minna, actress, h 101 E. 4th
Castello John D. carver, h 342 E. 42d
Castello Mary A. grocer, 35 Third av. h 87 Fourth av.
Castells Anselmo, publisher, 6 E. 14th, h Cuba
Castellucci Vincent, tailor, h 262 Elizabeth
Castels Rose, wid. Thomas, h 453 W. 52d
CASTELVECCHI LOUISA. manufacturer & importer of religious, antique, Roman & Mediæval PLASTER STATUARY & BUSTS, for the use of schools, colleges & academies of design, 143 Grand, h 149 Grand
Casten Henry, h 1604 Av. A
Casten Morris, glazier, h 262 W. 41st
Caster Abraham B. carpenter, h 142 E. 120th
Caster James L. printer, h 142 E. 120th
Caster John H. printer, h 882 Third av.
Casterline Velansa, wid. Jabez, h 409 W. 50th
Castillo Benigno, cigarmkr. h 322 E. 57th
*CASTLE BRAID CO. Schloss & Sons, 101 & 103 Thompson (*see card top of next page.*)
Castle Calista, wid. Charles S. h 312 E. 27th
Castle Edward, clerk, h 326 W. 27th
Castle Frederick A. physician, 55 E. 52d
Castle Gabriel, driver, h 995 Tenth av.
Castle Garden, Battery pk.
Castle George, police, h 336 E. 56th
Castle James W. baker, 1134 Second av. 1318 Third av. & 1526 First av. h Jamaica, L. I.
Castle John J. candy, 595 Ninth av.

Hartshorn's Shade Rollers. **Notice name of Stewart Hartshorn in script on labels, and avoid being fooled.**

GAS FIXTURES AND ELECTROLIERS | THE MITCHELL VANCE CO. Successors to MITCHELL, VANCE & CO. | 836-838 Broadway.



THE CASTLE BRAID CO.
SCHLOSS & SONS, N.Y.

Castle Mary A. wid. Samuel A. mer. 50 Leonard, h 204 W. 129th
Castle Michael, clerk, h r 329 E. 47th
Castle Walter E. broker, 70 B'way, h 346 E. 123d
Castle William, engineer, h 107 Waverley pl.
Castle William H. driver, h 59 N. Moore
CASTLE S. A. & CO. mers. 50 Leonard
Castles Ann, wid. James, h 136 E. 54th
Castles James F. plumber, h 2212 Park av.
Castles John, supt. h 250 E. 83d
Castles Patrick, h. mover, h 530 E. 17th
Castmore Ira, laborer, h Kingsbridge
Castner Frederic K. lawyer, 38 Park row, h The Mystic
Castner Samuel jr. coal, 1 B'way, h Pa.
Castner & Curren, coal, 1 B'way
Castolina John, shoes, 31 James
Castonguay Adeline J. grocer, 179 E. 105th
Castonguay Simon G. paperhgr. h 406 E. 24th
Castonguay Thomas, clerk, h 179 E. 105th
Castonguay A. J. & Co. grocers. 179 E. 105th
Castor Charles, grocer, 206 E. 98th
Castor George A. tailor, 267 & 869 B'way, h 126 W. 36th
Castor George A. & Co. tailors, 267 & 869 B'way
Castree John, pres. 96 Warren, h 356 W. 19th
Castree John W. real estate, 154 Sixth av. h 215 W. 51st
Castria Antonio, clerk, h 168 Mulberry
Castria Nicola, musician, h 218 Mulberry
Castro Antonio, laundry, 47 G'wich av.
Castro Louis T. janitor, h 625 E. 148th
Castrol S. h 288 St. Nicholas av.
Castrop Henry J. liquors, 742 St. Ann's av.
Caswell Alanson W. stenographer, 40 Wall & 120 B'way, h 9 Arlington pl. B'klyn
Caswell Allen F. laborer, h r 10 Downing
Caswell Benjamin R. driver, h r 315 E. 24th
Caswell Cassius C. clerk, Custom h., h 442 W. 57th
Caswell Edward A. broker, 109 John, h 244 E. 13th
Caswell Fordyce B. agent, 39 Dey, & drugs 286 Seventh av. h B'klyn
Caswell Harriet S. wid. Lemuel E. editor, 32 Bible h. h 271 McDonough, B'klyn
Caswell Horace T. pres. 280 B'way, h Troy, N. Y.
Caswell John H. 87 Front, h 11 W. 48th
Caswell John R. drugs, 1121 B'way & 578 Fifth av. h 155 W. 48th
Caswell Mary, dressmkr. h 140 W. 10th
Caswell Walter, drugs, 286 Seventh av.
Caswell Walter & Co. drugs, 286 Seventh av.
Caswell William A. driver, h 119 Bank
Caswell William R. driver, h 757 Washn.
Caswell F. B. & Co. agents, 39 Dey
CASWELL, MASSEY & CO. drugs, 1121 B'way & 578 Fifth av. N. Y. & 237 Thames & 6 Casino building, Newport, R. I.
Casy Ann, wid. Patrick, h 235 Av. B
Casy James, clerk, h 3 Canal
Catalano Pasquale, barber, 597 Third av. h 214 E. 38th
Catalda Anthony, laborer, h r 66 Bayard
Catalda Joseph, barber, 186 Suffolk
Catano Alexander, teacher, h 190 Elizabeth
Cate William M. physician, 140 W. 45th
Cateline Nicholas, carpenter, h 202 Mott
Catelinsky Charles, tailor, h 78 Ludlow
Catena Antoine, barber, 132 Bleecker
Catena Louisa C. dressmkr. h 132 Bleecker
Cater James, carpenter, h 300 E. 117th
Caterson Edward, monuments, Woodlawn, h Eastchester, N. Y.
CATERSON ROBERT, monnmental sculptor, Woodlawn, h 105 E. 85th
Caterson & Brotz Co. cards, 5 Jersey
Cates Charles E. carpenter, h 258 E. 125th
Cates Henry S. milk, 135 Sixth av.
Catharine Market, ft. Catharine
Catharine Mission, 201 South
Catheart Geo. R. publisher, 753 B'way, h 11 E 54th
Cathcart Joseph D. sawyer, h 414 W. 53d
Cathcart William T. driver, h 93 Charles
Cathcart & Lawrence, books, 61 E. 9th
Cathell John H. h 679 Washn.
Catherwood John H. teas, 94 Front, h Pa.
Catherwood John H. & Co. teas, 94 Front
Catherwood John S. clerk, h 57 Attorney
Catherwood Robt. B. pres. 42 B'way, h 304 E. 50th
Cathie Agnes, wid. William H. h 445 W. 19th
Cathie Mary A. wid. Alexander, bdgh. 202 W. 23d
Cathie Walter P. roofer, h 459 W. 19th
Catholic American, 13 Barclay
Catholic Benevolent Legion, ins. 280 B'way
Catholic Club, 20 W. 27th
Catholic Fireside (periodical) 184 William
Catholic Mission, 9 Barclay
Catholic News, 13 Barclay
Catholic Publication Soc. Co. 9 Barclay
Catholic Review, 13 Barclay
Catholic World, 6 Park pl.
Cathomen S. Louis, phot. matls. 5 Christopher
Cathor Pauline, janitress, h 439 E. 79th
Cathor Peter A. bartender, h 439 E. 79th
Cathrall John, stationer, 37 Goerck
Cathy Adolph, engraver, h 154 Bleecker
Catland Ann, wid. Robert, h 605 Water
Catlin Alfred, smith, h 192 Delancey
Catlin Charles F. broker, h 359 W. 23d
Catlin Frederick, bartender, h 305 W. 134th
Catlin Julius, drygds. 216 Church, h 16 E. 45th
Catlin Margaret, wid. Julius, h 305 W. 134th
Catlin Nicholas William Stuyvesant, ins. 16 Exchange pl. h 6 Livingston pl.
Catlin Richard B. driver, h 153 S. 5th av.
Catlin William H. agent, 1512 B'way, h Rye, N.Y.
Catlin & Co. drygds. 216 Church & 55 Thomas
Catling Catharine, wid. William, h 309 W. 134th
Catlow Thomas, engineer, h 235 E. 44th
Catnach Robert, tailor, 204 Forsyth
Catoggio Chas. fruit, 232 Washn. h 23 Thompson
Catoggio Michael, rags, 3 N. Moore, h 105 Thompson
Caton Charles, horses, h 409 E. 76th
Caton Eliza, h 747 Third av.
Caton John, engineer, h 855 Eleventh av.
Caton John, laborer, h 229 E. 75th
Caton Oscar, u. s. a. 33 W. Houston
Caton Oscar L. clerk, h 12 Barrow
Caton Brothers & Bixby, strawgds. 593 B'way
Cator Thomas V. lawyer, 115 B'way, h J. C.
Catskill & N. Y. Steamboat Co. (Ltd.) Pier 33 (old) N. R.
Catta Ludivine, fluter, h 105 W. 17th
Cattanach Charles C. vet. surg. 15 W. 44th
Cattanach James S. vet. surg. 15 W. 44th
Cattanach John J. vet. surg. 15 W. 44th
Cattanach & Sons, vet. surgs. 15 W. 44th
Cattani Enrico, barber, 190 Bleecker, h 36 S. 5th av.
Cattell Alexander G. jr. grain, 303 Produce Ex. h 402 W. 58th
Cattell T. W. h 231 W. 33d
Cattell & Co. grain, 303 Produce Ex.
Cattelle Wallis R. jeweler, 20 Maiden la. h 547 Nostrand av. B'klyn
Cattelle & Decker, jewelers, 20 Maiden la.
Catterberry Louis, contractor, 400 E. 113th
Catterfield Emma A. wid. William F. h 220 E. 68th
Catterfield Wm. F. crackers, 71 Watts, h 220 E. 68th
CATTNACH JOHN, trunk manufacturer & importer of leather goods, 736 B'way, h 72 W. 45th
Cattoni Giuseppe. cook, h 141 W. 28th
Cattus John C. tobacco, 83 Beaver, h 312 Madison av.
Cauche Michael, laborer, h 310 Mott
Cauchois Fred. A. coffee, 67 Fulton, h 37 E. 69th
Cauchois John J. coffee, 67 Fulton, h 360 W. 33d
Cauchois F. A. & Co. coffee, 67 Fulton
Cauffmann, Dinkelspiel & Co. clothing, 653 B'way
Caufield John, tailor, 10 John, h 482 Hicks, B'klyn

DEAN'S PATENT ARDENTER MUSTARD. | Established in London 1831. 361 & 363 Washington Street, and 84, 86 & 88 North Moore Street N. Y.

Richardson & Boynton Co.,
232-234 Water Street.
PERFECT FURNACES,
HOT-WATER HEATERS,
RANGES.

USE



Caufield Martin, conductor, h 133 W. 67th
Caufield Peter, pedlar, h 426 W. 40th
Caufield Thomas, driver, h 503 W. 54th
Caugh Charles, driver, h 2140 Third av.
Caughey Hugh H. agent, h 3 Bethune
Caughlan Daniel, grocer, 76½ King
Caughlan Eleanor, decorator, 3 Washn. sq. N.
Caughlan Thomas B. baker, 456 Hudson
Caughlan Thomas J. B. clerk, h 167 Franklin
Caughran Dennis, printer, h 3 Mott's la.
Cauhape John, waiter, h 157 W. 26th
Caul James, laborer, h 691 First av.
Cauldwell Alex. insp. 109 P. O. bldg. h 222 W. 24th
Cauldwell Alex. A. lawyer, 96 B'way, h 118 E. 93d
Cauldwell Charles M. physician, 328 E. 109th & 75 W. 55th, h 16 W. 54th
Cauldwell Christopher, kalsominer, 229 William, h 236 William
Cauldwell Leslie G. artist, h 1086 Boston rd.
Cauldwell Mary B. wid. Thos. G. h 260 Fourth av.
Cauldwell Thomas W. lawyer, 59 Liberty, h Orange, N. J.
Cauldwell William, publisher, 3 Park row, & sec. Third av. n E. 170th, h 1086 Boston rd.
Cauldwell William A. 59 Liberty, h 16 W. 54th
Cauldwell William E. ins. 69 Wall
Cauley Edmund J. baker, h 209 E. 44th
Cauley Henry J. police, h 2515 Eighth av.
Cauley Roger, laborer, h 227 E. 107th
Cauley Theresa, wid. William P. h 2515 Eighth av.
Caulfield Arthur J. driver, h 421 W. 47th
Caulfield Bernard, driver, h 552 W. 35th
Caulfield Catharine, wid. James, h 350 W. 51st
Caulfield Charles H. plumber, 72 W. 106th
Caulfield Francis, h 4 Gouverneur
Caulfield George, contractor, 64 College pl. h 111 W. 44th
Caulfield James, laborer, h 287 Front
Caulfield James, ostler, h 1206 Third av.
Caulfield James H. clerk, h 343 E. 18th
Caulfield James J. driver, h 423 W. 56th
Caulfield John, fruit, 19 Cherry
Caulfield John F. clerk, h 343 E 18th
Caulfield John W. stainer, h 447 W. 43d
Caulfield Mary, janitress, h 121 W. 19th
Caulfield Mary, wid. Timothy, h 318 G'wich
Caulfield Michael, driver, h 142 W. 52d
Caulfield Michael J. grocer, 226 E. 121st
Caulfield Patrick, mason, h Union n Ogden av.
Caulfield Patrick, shoer, 1098 First av.
Caulfield Patrick J. laborer, h Brook av. n E. 143d
Caulfield Patrick L. h 163 W. 26th
Caulfield S. liquors, 120 Worth
Caulfield Susan, wid. James, h 35 Rutgers
Caulfield Thomas J. meat, 109 W. 53d
Caulfield William, clerk, h 73 Ninth av.
Caulfield William A. clerk, h 98 E. 120th
Caulfield William G. painter, h 515 E. 146th
Caulkins Leander B. carpets, h E. 162d n Morris av.
Caulon John J. (firm of) printer, 20 Vesey
Caulon Louise S. printer, 20 Vesey
Caulsen Charles A. laborer, h r 317 E. 24th
Caumont Adolph F. trimmings, 173 William, h 254 Pearl, B'klyn
Caumont Eugene J. restorer, 64 Washn. sq. S.
Caunt John, janitor, h 24 New
Causer Samuel, h. furng. 320 Tenth av.
Caushon Henry, janitor, h 122 W 124th
Causlin John, carpenter, h 227 E. 47th
Causmeyer Frederick, driver, h 55 First av.
Causse Andre L. mer. 35 Liberty, h E. Orange, N. J.
Causton John, coachman, h 144 E. 40th
Cauter George W. auction. 80 White, h Tenafly, N.J.
Cauther Anne, wid. James, h 229 Sixth
Cauthers William H. clerk, h Morris av. n E. 184th
Cava Carmine, beer, 40 Mulberry, & banker, 46 Mulberry
Cava John, eatingh. 2164 First av. h 400 E. 112th
Cava John, smith, h 58 Varick
Cavagnaro Angelo, fruits, 92 Murray, h 261 Ocean av. J. C.
Cavagnaro Francis, machinist, 209 & 216 Centre, h 34 King
CAVAGNARO JOHN, machines, 209 & 216 Centre, h 16 Macdougal
Cavagnaro Louis, fruit, 253 Washn. h 103 Park
Cavagnaro A. & F. Cooney, fruit, 92 Murray
Cavagnaro J. & F. machinists, 209 & 216 Centre (see adv. page 50, P. G.)
Cavaliere John, grocer, 377 Water
Cavalli Charles H. imp. 454 Broome, h 42 Mandeville av. J. C.
Cavalli Max G. trimmings, 491 Broome, h 38 W. 24th
Cavallo Michael barber, 388 Water
Cavallo Pietro, liquors, 420 E. 112th
Cavallotti Joseph, waiter, h 474 Third av.
Cavanagh A. fish, 76 Vesey
Cavanagh Adeline, wid. Michael, h Lorillard pl. n Kingsbridge rd.
Cavanagh Ann, wid. Patrick, h 234 Elizabeth
Cavanagh Anna, wid. John, h 155 Forsyth
Cavanagh Anna, wid. Peter, h 348 E. 89th
Cavanagh Bartholomew, shoes, B'way n W. 131st
Cavanagh Bridget, grocer, 355 Madison
Cavanagh Bridget, wid. John, h r 56 S. 5th av.
Cavanagh Bridget, wid. Timothy, h 236 W. 20th
Cavanagh Catharine, wid. James, h 423 W. 17th
Cavanagh Catharine, wid. Peter, h 168½ E. 33d
Cavanagh Charles, coachman, h 244 W. 16th
Cavanagh Charles, machinist, h 9 Prince
Cavanagh Charles F. clerk, h Anderson av. n Orchard
Cavanagh Charles J. brakeman, h 230 W. 61st
Cavanagh Cornelius, ostler, h 313 E. 46th
Cavanagh Daniel, engineer, h 344 E. 36th
Cavanagh Daniel, finisher, h 325 W. 29th
Cavanagh Dennis, clerk, h 266 E. 25th
Cavanagh Dennis, clerk, h 956 Ninth av.
Cavanagh Dennis P. porter, h 162 E. 105th
Cavanagh Edward, carpenter, h 75 Broome
Cavanagh Edward, carpenter, h 330 E. 33d
Cavanagh Edward, grocer, 159 Washn.
Cavanagh Eliza, wid. Patrick, h 771 Second av.
Cavanagh Elizabeth, h 200 E. 19th
Cavanagh Elizabeth, janitress, h 214 W. 42d
Cavanagh Elizabeth, wid. Arthur, h 151 W. 51st
Cavanagh Ellen, wid. Daniel, h 236 W. 35th
Cavanagh Ellen, wid. Martin, h 8 Madison
Cavanagh Ellen, wid. Patrick, h 186 E. 93d
Cavanagh Ellen, wid. Patrick, h 73 King
Cavanagh Francis, laborer, h 138 First av.
Cavanagh Francis, laborer, h 760 Tenth av.
Cavanagh Frank, liquors, 75 University pl. h 14 E. 15th
Cavanagh George, carpenter, h 226 W. 20th
Cavanagh George H. liquors, 41 Sixth av.
Cavanagh Harriet, dressmkr. 727 Washn.
Cavanagh Henry, driver, h 237 Monroe
Cavanagh Henry, milk, 166½ Franklin
Cavanagh James, h 52 Washn. sq. S.
Cavanagh James, carpenter, h 232 E. 46th
Cavanagh James, carpenter, 35 Elm, h 309 E. 39th
Cavanagh James, carrier, h 227 E. 28th
Cavanagh James, driver, h 419 E. 16th
Cavanagh James, driver, h 155 W. 27th
Cavanagh James, globes, 83 S. 5th av. h 431 E. 119th
Cavanagh James, laborer, h 186 Madison
Cavanagh James, leather, 101 Reade, h 616 Bedford av. B'klyn
Cavanagh James, shoer, 66 Sheriff, h 70 Sheriff
Cavanagh James, tailor, h 109 W. 41st
Cavanagh James, variety, Bathgate av. n Kingsbridge rd.
Cavanagh James F. liquors, 159 Varick, & treas. 143 W. 18th, h 59 Vandam
Cavanagh James H. painter, h 115 Ninth av.
Cavanagh James J. carpenter, h 222 W. 19th
Cavanagh James J. plumber, 201 E. 31st, h 549 Third av.
Cavanagh James S. printer, h 693 G'wich
Cavanagh John, h 307 W. 13th
Cavanagh John, agent, h 100 E. B'way
Cavanagh John, carpenter, h 1853 Ninth av.
Cavanagh John, clerk, h 509 W. 42d
Cavanagh John, cooper, h 525 W. 35th
Cavanagh John, driver, h 335 W. 38th

FURS | F. BOOSS & BRO., Established 1853. 449 BROADWAY IMPORTERS AND MANUFACTURERS. | FURS

Cavanagh John, laborer, h 545 E. 16th
Cavanagh John, ostler, h 858 Second av.
Cavanagh John, packer, h 255 Av. C
Cavanagh John, pedlar, h 1837 Third av.
Cavanagh John, police, h 339 W. 36th
Cavanagh John, porter, h 160 E. 53d
Cavanagh John, pres. 143 W. 18th, h 1 Vannest pl.
Cavanagh John F. carpenter, h 506 W. 50th
Cavanagh John F. tailor, 214 Sixth av. h 229 W. 122d
Cavanagh John H. notary, 9 Beaver, h 413 E. 19th
Cavanagh John J. engineer, h 140 Tenth av.
Cavanagh John J. fireman, h 750 Ninth av.
Cavanagh John J. molder, h 381 Eighth
Cavanagh John J. police, h 722 Second av.
Cavanagh John L. tailor, 16 W. 23d, h 187 E. 116th
Cavanagh John P. clerk, h 13 Jones
Cavanagh John R. decorator, h 1404 Ninth av.
Cavanagh Joseph, h 198 Elm
Cavanagh Joseph, agent, h 339 E. 125th
Cavanagh Joseph, conductor, h 330 W. 49th
Cavanagh Joseph, shoer, 66 Sheriff, h 70 Sheriff
Cavanagh Joseph D. fitter, h 428 E. 9th
Cavanagh Joseph W. fitter, 39 E. 90th, h 37 E. 90th
Cavanagh Julia A. wid. Michael, h 456 W. 58th
Cavanagh Luke, packer, h 129 Cedar
Cavanagh Margaret, sewing, h 507 E. 16th
Cavanagh Margaret, washing, h 413 W. 26th
Cavanagh Margaret, wid. Thomas, h r 69 Oliver
Cavanagh Martin, carpenter, h 226 W. 61st
Cavanagh Martin, polisher, h 21 Pell
Cavanagh Mary, wid. Bartholomew, drygds. 71½ Mulberry
Cavanagh Mary, wid. John, h 1759 Tenth av.
Cavanagh Mary, wid. Murtha, h 450 W. 32d
Cavanagh Mary, wid. Patrick, h 11 Harrison
Cavanagh Mary E. wid. James, h 104 Leroy
Cavanagh Mary J. wid. Peter, h 416 W. 47th
Cavanagh Matthew, junk, 412 W. 16th
Cavanagh Michael, h 242 E. 45th
Cavanagh Michael, cigars, 320 Cherry
Cavanagh Michael, clerk, h 167 E. 103d
Cavanagh Michael, cutter, h 447 W. 41st
Cavanagh Michael, laborer, h 550 G'wich
Cavanagh Michael, laborer, h 760 Tenth av.
Cavanagh Michael, mason, h r 74 King
Cavanagh Michael, trucks, 693 G'wich
Cavanagh Michael, trucks, 145 Maiden la. h 325 E. 21st
Cavanagh Michael C. h 236 E. 126th
Cavanagh Michael F. carver, h r 15 City Hall pl.
Cavanagh Michael N. O. harnessmkr. h 32 Madison
Cavanagh Michael P. carpenter, h 8 Madison
Cavanagh Murtha, trimmer, h 3 Bethune
Cavanagh Owen, h 370 Broome
Cavanagh Owen, laborer, h 410 W 42d
Cavanagh Owen, porter, h 356 Tenth av.
Cavanagh Owen I. cutter, h 354 E. 81st
Cavanagh Owen P. cutter, h 354 E. 81st
Cavanagh Patrick, h 26 Varick
Cavanagh Patrick, crockery, 145 Chambers
Cavanagh Patrick, fruit, h 129 Division
Cavanagh Patrick, junk, 135 Baxter
Cavanagh Patrick, laborer, h 121 E. 108th
Cavanagh Patrick, laborer, h 614 Water
Cavanagh Patrick, liquors, 370 Broome, h 172 Mott
Cavanagh Patrick, painter, h 2480 Eighth av.
Cavanagh Patrick, pedlar, h 541 E. 16th
Cavanagh Patrick, porter, h 70 Murray
Cavanagh Patrick, shoer, W. 131st c Twelfth av. h 2015 Ninth av.
Cavanagh Patrick, smith, h 355 Ninth av.
Cavanagh Patrick A. laborer, h 545 W. 57th
Cavanagh Philip B. sec. 862 B'way, h 117 E. 17th
Cavanagh Richard A. clerk, h 420 W. 26th
Cavanagh Samuel, carpenter, h 527 E. 13th
Cavanagh Sarah, h 320 E. 33d
Cavanagh Sarah, wid. Daniel, h 403 E. 17th
Cavanagh Stephen, driver, h 117 Varick
Cavanagh Stephen, laborer, h 440 W. 25th
Cavanagh Thomas, carpenter, h 413 E. 19th
Cavanagh Thomas, clerk, h 325 E. 16th
Cavanagh Thomas, cooper, h 320 Cherry
Cavanagh Thomas, fireman, h 85 Carmine
Cavanagh Thomas, laborer, h 1497 Third av.
Cavanagh Thomas, laborer, h 431 W. 16th
Cavanagh Thomas, machinist, h Anderson av. n Orchard
Cavanagh Thomas, mason, h 417 W. 56th
Cavanagh Thomas, ostler, h 115 W. 33d
Cavanagh Thomas, smith, h 309 W. 37th
Cavanagh William, driver, h r 336 W. 11th
Cavanagh William, fireman, h 62 King
Cavanagh William, laborer, h r 12 Gansevoort
Cavanagh William, laborer, h 238 Ninth av.
Cavanagh William, painter, h 355 Madison
Cavanagh William C. mason, h 736 Seventh av.
Cavanagh William L. driver, h 222 W. 19th
Cavanagh Brothers, smiths, 66 Sheriff
Cavanagh, Sandford & Co. tailors, 16 W. 23d
Cavanaro John, pedlar, h r 12 Roosevelt
Cavanaro Louis, laborer, h 10 Roosevelt
Cavanaugh Bridget, wid. Thomas, h 431 W. 56th
Cavanaugh Frank A. clerk, h 210 E. 126th
Cavanaugh James, laborer, h 565 W. 37th
Cavanaugh Jeremiah, h 404 W. 56th
Cavanaugh John, engineer, h 941 Tenth av.
Cavanaugh John, ostler, h 516 E. 14th
Cavanaugh John, oysterman, h 328 E. 38th
Cavanaugh Lawrence, finisher, h 396 College av.
Cavanaugh Luke, trucks, 409 E. 12th
Cavanaugh Maria, wid. James, h r 112 W. 33d
Cavanaugh Mary, wid. John, h 241 E. 111th
Cavanaugh Mary A. wid. James, h 307 E. 29th
Cavanaugh Matthew, waiter, h 447 W. 41st
Cavanaugh Michael, laborer, h 347 E. 12th
Cavanaugh Patrick, driver, h 714 Ninth av.
Cavanaugh Patrick, laborer, h 546 G'wich
Cavanaugh Paul, pedlar, h 43 Mott
Cavanaugh Richard, driver, h 526 W. 39th
Cavanaugh Thomas, cutter, h 210 W. 29th
Cavanaugh Thomas, driver, h Kingsbridge rd. n W. 175th
Cavanaugh Thomas, smith, h 435 W. 52d
Cavanaugh William C. engineer, h 402 E. 24th
Cavanaugh Wm. M. sec. 589 Hudson, h 58 E. 9th
CAVART ANTOINE A. successor to E. J. Thierry, boots & shoes, 1210 B'way, h 138 W. 29th
Cave Charles H. paper, 164 Fulton, h 7 Clifton pl. B'klyn
Cave Charles J. paper, 164 Fulton, h 304 Washn. av. B'klyn
Cave Charles J. & Sons, paper, 164 Fulton
Cave Jackson O. paper, 164 Fulton, h 304 Washn. av. B'klyn
Cave John W. asst. supt. P. O. bldg. h B'klyn
Cave John W. paper, 164 Fulton, h 304 Washn. av. B'klyn
Cave Mary, wid. John, h 414 W. 52d
Cave Robert C. h 160 W. 53d
Cave Thomas, h 251 E. 113th
Cavell Dorothy, wid. Cornelius, h 1197 Third av.
Cavelle Joseph, musician, h 229 Mott
Caveney Thomas, printer, h 365 Pearl
Caverly Emily, wid. Peter, h 545 Tenth av.
Caverly H'y B. mer. 293 Washn. h Passaic, N. J.
Caverly John L. 293 Washn. h Passaic, N. J.
Caverly Richard L. bkbinder, h 545 Tenth av.
Cavin Richard W. ostler, h 148 E. 22d
Cavo Giuseppe, smith, 163 Worth, h 67 Park
Cawein Jacob, beer, 908 Second av.
Cawley Ellen, dressmkr. 123 E. 31st
Cawley James, liquors, 665 Eleventh av. & 335 W. 41st, h 601 W. 48th
Cawley John H. plumber, 585 Second av. h 590 Second av.
Cawley John P. clerk, h 212 E. 42d
Cawley Patrick, agent, h 2342 Second av.
Cawley Peter, mason, h 1864 Third av.
Cawley Richard, bartender, h 344 St. Nicholas av.
Cawley Richard, tailor, h 310 E. 45th
Cawley Samuel J. umbrellas, 8 White, h B'klyn
Cawley William J. clerk, h 401 W. 34th
Cawood John, liquors, W. 134th c Seventh av.
Cawood John H. clerk, h 2210 Seventh av.
Cawood Johnson, upholsterer, 119 W. 38th, h 520 E. 160th
Cawthorne Robert, sec. 73 Murray, h Ill.
Caxton Book-Binding Co. 138 Mulberry
Caxton Book Concern (Ltd.) 202 B'way
Cayard Julius, silk, 20 Walker, h 165 E. 74th
Cayas Henry, collector, h 5 Varick pl.
Cayas Honore, h 5 Varick pl.
Cayla Cayron du, teacher, h 347 Fifth av.
Cayot Pierre, polisher, h 201 Bleecker
Cayten Charles, printer, h 323 E. 115th
Cayton John, mason, h 288 Elizabeth
Cayton William, clerk, h 450 W. 47th
Cayuga Lake Ice Line, 120 B'way
Cayvan Georgia E. h 155 W. 46th
Caywood David G. ins. 44 B'way, h 334 Macon, B'klyn
Cayzer Charles, pedlar, h 77 Forsyth
Cazanave John M. grocer, 204 Thompson

JAMES A. WEBB & SON, | 165 PEARL ST., NEW YORK.
DRUGGISTS' ALCOHOL AND COLOGNE SPIRIT.

Wm. A. Booth, *Prest.*,
G. L. Hutchings, *Cash.*,
H. Chapin, Jr., *Asst. Cash.*

3d **NATIONAL BANK,**
20 Nassau St.
Capital, - $1,000,000.

Foreign Exchange
Bought & Sold.
Accounts Solicited.

Careful Attention to the Interests of Depositors Guaranteed.

SCARFS AND SUSPENDERS.

BEST WC&W MADE.

THE TRADE SUPPLIED BY
WELD, COLBURN, & WILCKENS,
593 Broadway, New York.

Cazauran A. R. manager, h Hotel Dam
Cazet Gaetano, laborer, h 202 Mott
Cazzasa Louis, h 18 Baxter
Cazziola Joseph, barber, h 242 E. 75th
Ceballos Juan M. mer. 80 Wall, & v. pres. 3 N. Y. & B'klyn bridge, h 61 E. 55th
Ceballos Peter, cigarmkr, h 12 Av. A
Ceballos J. M. & Co. mers. 80 Wall & Pier 21 (old) N. R.
Cecil Frank F. imp. 64 Leonard, h Summit, N. J.
Cecil Matilda, wid. George, h 18 E. 65th
Cecil Thomas, cigarmkr. h 931 Third av.
Cecilman Catharine, wid. Gustave, h 108 Third
Cedar Falls & Minnesota R. R. Co. 63 William
Cedarhurst (apartments) 41 E. 50th
Ceder Andrew, bartender, h 412 E. 15th
Ceder Andrew, eatingh. 13 New, h 416 E. 16th
Ceder Andrew, varnisher, h 1732 Lex. av.
Ceder Felix, polisher, h 231 E. 109th
Ceder George, pianomkr. h 121 E. 110th
Ceder & Thien, eatingh. 13 New & 74 B'way
Cederburgh Louis, varnisher, h 93 Roosevelt
Cehak John, dressmkr. h 306 E. Houston
Celarra John, cigarmkr. h 186 Third
Celeste Joseph, shoes, 1823 Third av.
Celeste Rose B. h 527 E. 85th
Celestine Louis, clerk, h 102 W. 103d
Celestino Munoz, cigarmkr. h 40 Cornelia
Celig Frank, cigarmkr. h 9 Av. B
Celio Celestino, waiter, h 207 E. 85th
Cella Angelo, foreman, h 212 Thompson
Cella Antonio, candymkr. h r 26 S. 5th av.
Cella Antonio, foreman, h 215 Wooster
Cella Augustin, pedlar, h 5 Vandam
Cella Charles, shoemkr. h 142 Sullivan
Cella Dominick, grocer, 43 Mott
Cella Dominick, grocer, 40 S. 5th av. h 34 W. 9th
Cella Dominick, grocer, 61 Sullivan
Cella Dominick L. fruit, 268 Fourth av. h 272 Fourth av.
Cella Gerolamo, grocer, 40 S. 5th av. h 25 Wooster
Cella Giovanni B. grocer, 40 S. 5th av. h 170 Spring
Cella John, student, h 508 W. 57th
Cella Joseph, candymkr. h 43 Mott
Cella Louis, fruit, 2532 Eighth av.
Cella Louis, pedlar, h 42 Division
Cella Louis & Co. fruit, 2532 Eighth av.
Cella Paul, laborer, h r 53 S. 5th av.
Cella Peter, barber, h 95 Thompson
Cella Peter B. fruit, 177 West, h 5 Vandam
Cella Pietro, candymkr. h 28 S. 5th av.
Cella Brothers, grocers, 40 S. 5th av.
Cellarius Charles, cases, r 43 Centre, h 423 E. 10th
Cellarius Ferdinand, bdgh. 104 Forsyth
Cellarius Philip, cases, r 43 Centre, h 423 E. 10th
Cellarius Philip & Son, cases, r 43 Centre
Celler Barbara, wid. Frederick, h 317 Broome
Celler Charles, frames, 33 Bond, h 201 W. 44th
Celler Charles Z. cutter, h 262 W. 126th
Celler David, meat, 236 E. 75th, h 232 E. 75th
Celler Doris, dressmkr. h 310 E. 73d
Celler John, laborer, h 324 E. 28th
Celler Louis, meat, 236 E. 75th
Celler William, cigarmkr. h r 221 Third
Celler Brothers, meat, 236 E. 75th
Cellilo Pasquale, liquors, 35 Mulberry
Cellini Giovanni, laborer, h r 102 Wooster
Cello Aaron, bottles, h 81 Sheriff
Cells James P. conductor, h 517 E. 141st
Celluloid Brush Co. 313 B'way
Celluloid Enamel Co. 17 Maiden la.
CELLULOID MFG. CO. 195 B'way
Celluloid Novelty Co. 313 B'way
Celluloid Piano Key Co. (Ltd.) 1 W. 14th
Celluloid Stereotype Co. 279 Front
Celonek Matilda, wid. Louis, h 53 Allen
Cels Christian, clerk, h 402 W. 56th
Celvet Paul, clerk, h 225 W. 15th
Centaur Co. pat. meds. 77 Murray
CENTEMERI P. & CO. MANUFACTURERS AND IMPORTERS OF KID GLOVES, 859 B'way
Centennial Desk Mfg. Co. 638 E. 12th
Centennial Diet Kitchen, 137 Centre
*Centennial Hotel, 850 Eighth av.
Center Charles, coal, 682 Eighth av.
Center Granville, coal, 1559 B'way, ft. W. 37th & ft. W. 52d, h 259 W. 43d
Center John C. artist, 6 College pl.
Center Louis G. agent, h 269 W. 38th
Center Robert, 35 William
Centerfield Henry, waiter, h 159 W. 51st
Centgraf August, laborer, h 234 W. 18th
Centlivre Joseph, driver, h 336 Bleecker
Centlivre Julia, wid. Julius, h 43 Carmine
Central (apartments) 1 S. 5th av.
Central Am. Caoutchouc Co. (Ltd.) 44 Beaver
Central Am. & Pacific Railway & Transp. Co. Mills bldg.
Central Building (offices) 1 Beaver
*Central Bureau of Engraving, 30 Vesey
Central Club, 51 W. 31st
Central Co. oil cloths, 117 Duane & 32 Thomas
Central Crosstown R. R. Co. 365 Av. A
Central Forge Works, 100 Beekman
Central Gas Light Co. 350 Alexander av. & E. 138th c Locust av.
Central Hotel, 251 Canal
***CENTRAL IRON WORKS.** 203 E. 30th
Central Land Co. of W. Va. Mills bldg.
Central Lard Co. 321 Produce Ex. & 517 W. 33d
Central Mining Co. 76 Wall
Central National Bank, 320 B'way
Central N. J. Land Improvement Co. 121 Liberty
Central Pacific R. R. Co. Mills bldg.
Central Park Building Co. (Ltd.) 71 B'way
Central Park Improvement Co. real estate, 29 William
*Central Park Riding Academy, Seventh av. c W. 59th
Central Park, N. & E. R. R. Co. 789 Tenth av.
Central R. R. Co. of N. J. 119 Liberty & Pier 13 N. R.
Central R. R. & Banking Co. of Ga. 18 Wall & 317 B'way
Central Real Estate Assn. 110 Leonard
Central Refining Co. (Ltd.) oil, 26 B'way
Central Safe Deposit Co. 3 E. 14th.
CENTRAL STAMPING CO. tinware, 25 Cliff
Central Sunderland Telephone Co. 39 & 756 B'way
CENTRAL TRUST CO. 54 Wall
Central Vt. R. R. & Steamer Line, Pier 36 E. R.
Central & S. Am. Telegraph Co. 37 Wall
Centre Market, Grand c Centre
Century Assn. 109 E. 15th
Century Co. publishers, 33 E. 17th
Century Magazine, 33 E. 17th
Cephas Ida, wid. Benjamin, h r 13 Carmine
Cephas Joseph, waiter, h 183 Thompson
Cephas Simon, laborer, h 138 W. 3d
Cepirlo Francis, eatingh. 64 Beaver, h 286 Baltic, B'klyn
Cerabino Francisco, barber, 20 Prince
Cerabino Giuseppe, jeweler, 250 Elizabeth
Cerasco John, conductor, h 265 William
Cércle Français d l'Harmonie, 38 Clinton pl.
Cerealine Mfg. Co. 3 State
Cereals Mfg. Co. 83 Murray
Cereghino Giovanni, stationer, 60 Mulberry
Cerel William, cigarmkr. h 494 E. 74th
Cerf Adolph M. electrician, 214 E. 47th, h 926 Second av.
Cerf Benoit, watches, 42 John, h 221 Rutledge, B'klyn
Cering Frank, laborer, h Jerome av. n Disbrow
Cerl Antonio, laborer, h 34 Mulberry
Cermak Anton, beer, 1393 Second av.
Cermak Josephine, wid. John, h 494 E. 74th
Cermak Mary, wid. William, h 412 Fifth
Cernaglia Joseph, shoes, 212 E. 85th
Cerney John, cigarmkr. h 230 E 73d
Cerney Joseph, cigarmkr. h 312 E. 60th
Cernovsky George, cutter, h 510 E. 121st
Cerny Anthony, liquors, 525 Fifth
Cerny Ignatz, tailor, h 956 E. 161st
Cerny Michael, tailor, h 414 E. 73d
Cerny William, cigarmkr. h r 164 Third
Cero Marco, pedlar, h 304 E. 107th
Cerowsky Frank, beer, h 616 Fifth
Cerqua Augustus E. mer. 2 Cotton Ex.
Cerri Antonio, laborer, h r 22 Mulberry
Cerri Joseph, laborer, h r 24 Mulberry
Cerrutti Luigi, barber, Brook av. c E. 144th, & shoes, 2656 Third av. h 633 E. 142d

EAST RIVER STEAM KINDLING WOOD FACTORY
1104 First Avenue, cor. E. 61st St. } Orders received through all American District and Western Union Telegraph Offices FREE. *Send for Price-List.* Fred. Buse, Prop.

Huyler's COCOA FOR BREAKFAST AND SUPPER.
PURE! HEALTHFUL!!
Sold by all Grocers.

Certise John, laborer, h 68 W. 43d
Ceruti Baptistin, artist, h 49 Second
Cervante Thomas, storage, 2098 Third av. & lodgings, 190 E. 115th
Cervatski Bernard, shoemkr. h 68 Goerck
Cervelli Policarpo, cigars, 63 Sullivan
Cervenka Frank, baker, 518 Fifth
Cerveny John, meat, 413 Fifth
Cerveny Thomas, cigarmkr. h 190 Third
Cervini Sonta, wid. Louis, h 13 E. 91st
Cervinka John, cigarmkr. h 426 E. 10th
Cervo Francesco, physician, 62 Spring, h 182 Grand
Cerza Franceska, wid. Luigi, grocer, 405 E. 113th
Cesar Matthias, carpenter, h 1864 Third av.
Cesine Gaudensio, agent, h 43 Thompson
Cessari Luigi, candy, 122 Mulberry, h 60 Atlantic av. B'klyn
Cestaro Michele, grocer, 67 Thompson
Cestero J. Ramon, broker, 25 William, h 74 W.45th
Cestero Joseph N. mer. 76 Pine, h 44 W. 9th
Cetlinski Benoit L. physician, 232 W. 46th
Cetoire Teresa, wid. Henry, h 121 E. 110th
Cevante Robert, laborer, h r 520 W. 30th
Cevori Louis, fruit, 32½ Desbrosses
Cezilly Jules, china, 1208 B'way, h 34 W. 30th
Chabanne John B. printer, h 231 E. 34th
Chabau George, beater, h 166 Eldridge
Chabot Charles, tailor, h 334 E. 9th
Chaborn James, feathers, h 358 W. 22d
Chabry John C. A. physician, 126 E. 10th
Chace A. Manton, agent, 945 B'way, h 30 E. 22d
Chace Bowers S. furnaces, 206 Water, h R. I.
Chace Charles T. G. wrought iron for fire escapes & bar angle & T iron, 446 West & 171 Bank, h 477 Hancock, B'klyn
Chace Earl B. furnaces, 206 Water, h Babylon, L. I.
Chace Earl B. & Co. stoves, 206 Water
Chace George, engineer, h 58 Leroy
Chace Guilford W. h 217 W. 130th
Chace Homer B. jr. iron, 446 West
Chace Ira C. jr. architect, 6 Harrison, h Montclair, N. J.
Chace Matilda, wid. Jesse W. h 67 Manhattan
Chace Oliver M. clerk, h 235 W. 126th
Chace Russell W. pres. 336 B'way & 745 E. 11th, h Newark, N. J.
Chace Smith E. h 137 Charles
Chace William N. undertaker, 301 E. B'way, h 303 E. B'way
Chacher Pierre, lodgings, 132 Wooster
Chachuli George, tailor, h 43 Mott
Chacon Christina, wid. Louis, h r 217 W. 28th
Chacon Joseph, lodgings, 150 Bleecker
Chacon Joseph Pio, cigars, 9 Varick pl.
Chadbourne Edwin R. physician, 31 W. 25th [N.Y.
Chadeayne Charles L. ins. 142 B'way, h Yonkers,
Chadima Louis, baker, h 410 E. 73d
Chadsey Francis W. hardware, 45 Chambers, h 3 Montague ter, B'klyn
Chadsey Marie E. wid. Alonzo G. h 102 W. 95th
Chaduc Pierre, carpenter, 179 Wooster, h 165 Bleecker
Chadwick Charles N. corsets, 52 Howard, h 692 Willoughby av. B'klyn
Chadwick Daniel, roofer, h 136 Varick
Chadwick Elizabeth, wid. William, h 60 W. B'way
Chadwick Ferdinand, clerk, h 313 W. 48th
Chadwick Frank, agent, h 111 W. Houston
Chadwick George, pedlar, h r 371 E. 4th
Chadwick George W. agent, 181 B'way, h 292, 41st, B'klyn
Chadwick H. E. h 437 Fifth av.
Chadwick Henry A. h Hoffman h.
Chadwick Henry G. clerk, h 129 W. 60th
Chadwick Isaac L. produce, 337 Washn. h 8 Magnolia av. J. C.
Chadwick James, bleacher, 115 Worth, h Newburgh, N. Y.
Chadwick James & Brother (refused) E. 10th c University pl.
Chadwick James C. broker, 71 Park pl. h 20 E. 43d
Chadwick James S. (Rev.) h 43 Morton
Chadwick John, clerk, h 1 Sheriff
Chadwick John, imp. 16 E. 18th, h 215 W. 54th
Chadwick Joseph, bleacher, 115 Worth, h Newburgh, N. Y.
Chadwick Julian W. treas. 181 B'way, h 422 Third, B'klyn
Chadwick Mary S. wid. Edgar H. h 366 W. 32d
Chadwick Samuel, h 291 Elizabeth
Chadwick Thos. fish, Pier 22 E. R. h 371 E. Fourth

Weather Strips
BROWNE'S Metallic & other kinds
Booth's Theatre Building, 23d St. & 6th Av.
The Pat. Metallic Weather Strip Co.

Chadwick I. L. & Co. produce, 337 Washn.
Chadwick Brothers, bleachers, 115 Worth
Chaffanjon Claude, silks, 85 Grand, h J. C.
Chaffee Belinda, wid. William, h 246 W. 131st
Chaffee Charles O. smith, h 1110 Second av.
Chaffee Edward J. drygds. 45 Worth, h 50 E. 125th
Chaffee Frank, clerk, h 365 W. 23d
Chaffee J. D. braids, 41 Mercer, h Willimantic, Ct.
Chaffee James C. bartender, h 234 E. 77th
Chaffee Lincoln, police, h 286 E. 10th
Chaffee Mary, wid. Albert B. h 477 Fourth av.
CHAFFEE O. S. & SON, braids, 41 Mercer
Chaffenberg Christina, wid. Charles, h 327 E. 29th
Chaffin Lucien G. editor, 13 Park row, h 1333 Lex. av.
Chaffiotte Jules, tailor, 131 Clinton pl.
Chafon Frank, smith, h 260 Mott
Chagnot Francis, hairgds. 276 Sixth av.
Chaillot Eugenie, dressmkr. 124 W. 25th
Chaim Morris L. dentist, 18 Cooper Union, h refused
Chaimowich Ephraim, clothing, 16 Essex
Chainau William F. roofer, h 589 Second av.
Chaineux Louis F. collector, h 46 W. 129th
Chait Harris, tailor, h 91 Ridge
Chalanton Jules, cook, h 245 W. 27th
Chaley Prosper G. eatingh. 128 Sixth av.
Chalfin Samuel F. h 215 W. 51st
Chalk John, plasterer, h 1567 First av.
Chalker James S. manager, 5 Wall, h J. C.
Challen Howard, publisher, 150 Nassau, h New Brunswick, N. J.
Challenor Francis G. mer. 96 Wall, h Pierrepont h. B'klyn
Challenor F. G. & Co. mers. 96 Wall
Challinor David, pres. 24 Park pl.
Challinor, Taylor & Co. (Ltd.) glass, 24 Park pl.
Challiss Ann, wid. James, h 1186 Boston rd.
Chalmers Andrew B. lawyer, 115 Nassau, & pres. 826 B'way, h 177 W. 45th
Chalmers David, clerk, h 211 W. 123d
Chalmers George, lawyer, 206 B'way, h 10 W. 130th
Chalmers George W. h 353 Fourth av.
Chalmers Henry, clerk, h 685 E. 141st
Chalmers Isabella, wid. David, h 311 Seventh av.
Chalmers James, foreman, h 431 W. 54th
Chalmers James (Ltd.) shoes, 37 Warren
Chalmers James M. P. physician, h Gouverneur Hospital
Chalmers James V. (Rev.) h 244 E. 13th
Chalmers John, h 1440 B'way
Chalmers Joseph, cutter, h 244 E. 90th
Chalmers Margaret, wid. James, h 546 W. 51st
Chalmers Matilda E. wid. Alfred, h 252 W. 21st
Chalmers Matthew, physician, 56 W. 22d
Chalmers Robert, cutter, h 329 W. 37th
Chalmers Thomas, hardware, agent for Stauffer, Eshleman & Co. New Orleans, 103 Chambers, h 48 E. 133d
Chalmers Thomas, machinery, 2 Wall, h Ill.
Chalmers Thomas H. hardware, 76 Reade, h 309 E. 86th
Chalmers William, h 424 W. 16th
Chalmers Wm. trucks, 300 W. 34th, h 245 W. 30th
Chalmers William J. machinery, 2 Wall, h Ill.
Chalmers-Spence Co. asbestos, 419 Eighth (see advs. back cover & page 2 P. G.)

ASBESTOS PIPE
—AND—
ASBESTOS BOILER COVERINGS.
ASBESTOS MATERIALS OF ALL KINDS.
CHALMERS-SPENCE CO., 419 to 425 Eighth St., N. Y.

Chaloupka Martin, cigarmkr. h 840 E. 169th
Chaloupka Peter, h 140 Norfolk
Chaloux Francis, carpenter, h 213 W. 67th
Chalumeau Desire, jeweler, 3 Maiden la. h 2 W. 13th

FURNACES, RANGES, Fireplace Heaters. | Richardson & Morgan Co. | 92 Beekman St.
See adv. pages 38 & 39 Pink Sheets Back of Book.

THOMAS L. JAMES, *Prest.*,
A. VAN SANTVOORD, *V. Prest.*,
JOHN R. VAN WORMER,
Sec'y and Gen. Man.

THE LINCOLN SAFE DEPOSIT CO.
FIRE-PROOF STORAGE WAREHOUSE.
32 TO 38 EAST 42D STREET.

Safes Rented. . . . Plate stored under guarantee. Fire-proof storage for household effects.

AIX-LA-CHAPELLE
KAISER WATER
REFRESHING, DIETETIC TABLE WATER
BEST IN THE WORLD
Luyties Brothers
New York
Agents U. S. A.

Chalvignac John, artist, h 401 Canal
Chalvin Henry A. cordials, 158 Chambers
Chamanski Emanuel, drygds. 104 Delancey
Chamansky Joseph, h 325 E. 53d
Chamber of Commerce, 36 Nassau
Chamberlain Albert H. carpenter, h 160 E. 110th
Chamberlain Amelia, wid. Edward, h 212 E. 84th
Chamberlain Charles, clerk, h 1396 Third av.
Chamberlain Charles C. cases, 58 Centre, h Passaic, N. J. pat. iron clad voucher cases & document envelopes
Chamberlain Cornelius, janitor, h 311 E. 122d
Chamberlain Daniel H. lawyer, 40 Wall, h Morris Dock
Chamberlain Edward, janitor, h 311 E. 122d
Chamberlain Edward W. lawyer, 120 B'way, & treas. 57 B'way, h 111 W. 42d
Chamberlain Eliza, wid. Thomas B. h 428 W. 46th
Chamberlain Ella A. wid. Carlton, h 122 E. 52d
Chamberlain Frederick, real estate, 202 B'way, h Elizabeth, N. J.
Chamberlain George, clerk, 30 Broad, h Summit, N. J.
Chamberlain George H. real estate, 115 B'way, h 123 W. 24th
Chamberlain George W. physician, 150 E. 40th
Chamberlain Gilbert W. awnings, 2225 Third av. h Englewood, N. J.
Chamberlain Harriet, widow, teacher, h 250 E. 90th
Chamberlain Henry, express, h 346 W. 12th
Chamberlain Henry A. auction, 353 Canal, h 24 Gardner av. J. C.
Chamberlain Jacob A. pres. 321 Produce Ex. & 517 W. 33d, h 172 W. 72d
Chamberlain James L. driver, h 542 E. 15th
Chamberlain John (Rev.) h 68 Seventh
Chamberlain John C. h 317 W. 33d
Chamberlain Jos. carpenter, Bristow n Chisholm
Chamberlain Joseph, clerk, h 42½ Gouverneur
Chamberlain Joseph C. auction, 353 Canal, h 22 Gardner av. J. C.
Chamberlain Joshua L. pres. 45 B'way, & v. pres. 56 Wall, h 433 W. 57th
Chamberlain Margaret A. wid. Joseph M. h 663 Washn.
Chamberlain Mary, dressmkr. 453 W. 19th
Chamberlain Moses, h 111 W. 42d
Chamberlain Orrin R. builder, 553 W. 43d
*Chamberlain Patent Filing Cases, 71 Fulton
Chamberlain Perry, operator, 4 B'way
Chamberlain Richard, waiter, h 311 W. 43d
Chamberlain Sam'l S. manager, 2 Ann, h 44 W. 9th
Chamberlain Samuel W. jeweler, 14 Ann, h Bullville, N. Y.
Chamberlain Sarah, wid. Robert, h 595 Ninth av.
Chamberlain Thos. M. carpenter, h 2292 Eighth av.
Chamberlain Wm. carpenter, h Bristow n Chisholm
Chamberlain William, laborer, h 509 Washn.
Chamberlain William, manager, 12 Cortlandt, h Cranford, N. J.
Chamberlain William J. conductor, h 359 W. 49th
Chamberlain & Richardson, carpenters, Bristow n Chisholm
Chamberlaine Charles F. syrup, 328 Cherry
Chamberlaine Henry (Rev.) h 33 W. 85d
Chamberlin Benjamin B. engraver, 229 B'way, h 247 W. 125th.
Chamberlin Charles, teacher, h 53 W. 12th
Chamberlin Edward C. clerk, h r 87 Varick
Chamberlin Emerson, broker, 15 Broad
Chamberlin Enoch, bldg. matls. 14 Vesey, h Orange, N. J.
Chamberlin Ernest O. editor, h 64 W. 93d
Chamberlin George F. lawyer, 31 Nassau
Chamberlin George S. h 153 E. 48th
Chamberlin George W. clerk, h 230 W. 126th
Chamberlin Henry, h 32 E. 69th
Chamberlin J. Fred. banker, 17 Nassau, h Summit, N. J.
Chamberlin James F. h 51 W. 98th
Chamberlin James H. surveyor, 19 Whitehall, h 24 Clinton, B'klyn
Chamberlin Job C. liquors, 190 West, h 217 Duane
Chamberlin John, h 122 W. 22d
Chamberlin Lewis R. liquors, 190 West, h 217 Duane
Chamberlin Nehemiah P. clerk, h 1907 Second av.
Chamberlin Nelson W. h 158 E. 125th
Chamberlin Theodore G. brick, 65 South
Chamberlin Ward B. lawyer, 31 Nassau
Chamberlin William H. underwear, 99 Franklin, h 157 Hart, B'klyn
Chamberlin Winfield S. broker, 115 B'way, h 46 W. 62d
Chamberlin Z. E. h 195 W. 125th
Chamberlin & Brother, liquors, 190 West
Chambers Alexander, engineer, h 433 W. 54th
Chambers Andrew Z. weigher, 43 Cedar, h Bayonne, N. J.
Chambers Anne, wid. Edward, h 217 W. 27th
Chambers Arthur, carpenter, h 306 E. 113th
Chambers Benjamin, plumber, 556 Hudson, h 686 Washn. (see adv. page 64. P. G.)
Chambers Bernard, laborer, h 10½ Grove
Chambers Charles, furrier, h 47 Forsyth
Chambers Charles E. W. ins. 25 Pine, h Hackensack, N. J.
Chambers Charles H. register, Grand Central depot, h White Plains, N. Y.
Chambers Edgar, engineer, h 1799 Ninth av.
Chambers Elizabeth, wid. Charles, h 110 E. 27th
Chambers Frank, laborer, h 654 Washn.
Chambers Frank L. operator, h 128 Hudson
Chambers Frank R. clothier, 569 B'way, h Bronxville, N. Y.
Chambers Frederick F. sec. 26 Exchange pl.
Chambers George C. carpenter, h 316 E. 62d
Chambers George H. laborer, h 8 Goerck
Chambers George J. stenographer, 154 Nassau, h 39 E. 50th
Chambers George L. P. mer. 81 Pine, h Eng.
Chambers George W. carver, h 1543 B'way
Chambers Harriet, underwear, 45 Grove
Chambers Henry, clerk, h 117 E. 90th
Chambers Henry, embds. 45 Grove
Chambers Henry F. S. mer. 81 Pine, h B'klyn
Chambers Hilary R. statistician, h 70 W. 36th
Chambers Isaac P. comptroller, Grand Central depot, h 26 E. 49th
Chambers James, coachman, h McCombs Dam rd. n E. 184th
Chambers James (Rev.) h 97 E. 116th
Chambers James, shoes, 37 Warren, h B'klyn
Chambers John, carpenter, h 29 Oak
Chambers John, engineer, h r 181 E. Houston
Chambers John, laborer, h 21 Morris
Chambers John A. ins. 88 Nassau
Chambers John E. foreman, h 150 E. 27th
Chambers John F. lawyer, 55 Liberty, h 70 W. 36th
Chambers John H. register, 31 Chambers, h 41 W. 11th
Chambers John J. driver, h 212 W. 61st
Chambers John R. gardener, h 423 Tinton av.
Chambers John W. librarian, 19 Astor pl. h 296 Pearl, B'klyn
Chambers Joseph, laborer, h r 115 Sullivan
Chambers Julius, porter, h 1788 Third av.
Chambers Luther H. paints, 107 Fourth av. h Hempstead, L. I.
Chambers Marx M. furs, 44 Mercer, h 416 E. 85th
Chambers Mary, wid. Edward, h 324 W. 43d
Chambers Matthew S. pres. 151 E. 18th
Chambers Maude, h 1397 Railroad av.
Chambers Montford, porter, h 150 E. 84th
Chambers Patrick, bartender, h 341 E. 70th
Chambers Patrick, clerk, h 110 Sullivan
Chambers Portius F. physician, 596 Lex. av.
Chambers Robert, broker, 30 Broad, h 17 E. 66th
Chambers Samuel T. carver, h 918 Ninth av.
Chambers St. Hospital, 160 Chambers
Chambers St. & Grand St. Ferry R. R. Co. Cherry e East
Chambers Susan, wid. Horace, h 61 W. 125th
Chambers Talbot W. (Rev.) h 70 W. 36th
Chambers Thomas, h 21 Morris
Chambers Thomas, plumber, 6¼ Cornelia, h 6 Cornelia
Chambers William, engineer, h 124 W. 101st
Chambers William J. umbrellas, 486 B'way, h Pa.
Chambers William P. lawyer, 59 Liberty
Chambers William R. W. clerk, County C. H. h 143 E. 103d
Chambers G. L. P. & Co. mers. 81 Pine

MERCHANTS EXCHANGE NAT. BANK OF THE CITY OF N. Y.
SOLICITS YOUR ACCOUNT. 257 Broadway.
PHINEAS C. LOUNSBURY, Prest. ALLEN S. APGAR, Cashier.

C. N. JORDAN, President. CHARLES J. CANDA, Vice-President. | THE WESTERN NATIONAL BANK, CAPITAL, $3,500,000. | F. BLANKENHORN, Cashier. H. A. SMITH, Asst. Cashier.

Chambers H. & Co. underwear, 45 Grove
Chambers & Boughton, lawyers, 59 Liberty
Chambers & Co. umbrellas, 486 B'way
Chambertin A. toilets, 35 Bond, h J. C.
Chambliss Santee J. waiter, h 215 E. 88th
Chambon Eugene, imp. 117 W. 26th
Chambon Philip, liquors, 295 Seventh av.
Chameroy Victor, h 128 Bleecker
Champ Josiah J. clerk, h 746 Washn.
Champagne Paul, clerk, h 161 W. 62d
Champenois Charles C. jeweler, 5 Maiden la. h Newark, N. J.
Champenois Isaac, jeweler, 5 Maiden la. h Newark, N. J.
Champenois & Co. jewelers, 5 Maiden la.
Champignon William, cigarmkr. h 635 Fifth
Champion Alexander, produce, 188 Chambers
*Champion Belt Hook Co. 120 Liberty
Champion Burglar Alarm Co. 841 B'way
Champion Charles P. East India mdse. 124 Pearl & 88 Water, h The Chelsea
Champion Comstock Mining Co. 30 Vesey
Champion George, electrician, h r 113 W. 30th
Champion Steam Laundry Co. 106 Seventh av. 167 Third av. 408, 420 & 821 Sixth av. 276 Eighth av. 860 & 916 Ninth av. 2 W. 14th & 157 W. 23d
Champion William, janitor, h 253 E. 125th
CHAMPION & STAUDINGER, importers & jobbers of teas, coffees, spices, firecrackers & East India mdse. 124 Pearl & 88 Water
Champlain Fibre Co. 5 Beekman
Champlain William A. h 232 E. 122d
Champlin Ann, wid. Milton, dressmkr. h 37 W. 4th
Champlin Caroline F. h 139 E. 123d
Champlin Charles C. agent, 22 Platt, h Westbrook, Ct.
Champlin Charles S. clerk, h 111 W. 124th
Champlin Charles W. manager, 1246 B'way, h 202 W. 36th
Champlin Edmund L. clerk, h 430 E. 114th
Champlin John D. jr. editor, 743 B'way, h 400 W. 57th
Champlin Mary, wid. Benjamin, h 129 Seventh
Champlin William A. engineer, h 236 W. 126th
Champness Emma, wid. Frank, h 233 E. 45th
Champness Sarah, wid. Charles, h 339 Av. A
Champney Evelyn, wid. Eben F. h 333 W. 43d
Champney Henry T. pres. 2 Barclay
Champney J. Wells, artist, 337 Fourth av. h Mass.
Chan Israel, cigarmkr. h r 7 Norfolk
Chance Frederick J. clerk, h 360 W. 55th
Chance Mahlon, sec. 23 W. 23d, h 134 W. 29th
Chancellor Henry, cornicemkr. h 432 E. 86th
Chandler Albert B. pres. 1, 55 & 187 B'way, h 389 Clinton av. B'klyn
Chandler Arthur D. advertising, 30 Lafayette pl.
Chandler Austin A. ice, Pelham av. n S. Boulevard, h 17 W. 133d
Chandler B. L. h The Benedick
Chandler Benjamin D. carpenter, 7 Rector, h 51 W. 82d
Chandler Bradley S. painter, h 105 W. 127th
Chandler Charles A. ice, Pelham av. n S. Boulevard, h 17 W. 133d
Chandler Charles F. prof. 41 E. 49th, h 51 E. 54th
Chandler Charles W. carrier, h 708 E. 175th
Chandler David J. cutter, h 2037 Second av.
Chandler Digby W. artist, 231 B'way, h 84 Morton
Chandler Edward, carpenter, h 1113 Woodruff
Chandler Eva A. h 299 E. 52d
Chandler Forrester, carpenter, h 102 W. 99th
Chandler Franklin, h 242 W. 52d
Chandler Frederick A. carrier, h 311 E. 119th
Chandler George Whitefield, physician, 255 W. 45th, h New Rochelle, N. Y.
Chandler Harriet, wid. James, h r 50 Third
Chandler Henry L. h 112 W. 34th
Chandler Henry S. cashier, 251 B'way, h 79 Willoughby av. B'klyn
Chandler J. G. u. s. a. 33 W. Houston, h Sturtevant h.
Chandler James E. clerk, h 43 Rutgers
Chandler James E. lawyer, 55 B'way, h 419 W. 154th
Chandler Jane G. H. bdgh. 38 E. 10th
Chandler John F. meat, 212 Washn. mkt, h 201 Washn.
Chandler John M. foreman, h 2370 First av.
Chandler John W. janitor, h 51 Exchange pl.
Chandler Jonas, insp. h 322 E. 125th
Chandler Joseph, bkbinder, 15 Spruce, h 169 Nassau, B'klyn
Chandler Louis A. lawyer, 31 Nassau, & sec. 35 B'way, h E. Orange, N. J.
Chandler Mary, dressmkr. h 354 W. 48th
Chandler Mary E. wid. Nathan, h 33 E. 37th
Chandler N. clerk, h 111 W. 12th
Chandler Nora, wid. John, nurse, h 329 E. 43d
Chandler Paul, engineer, h 49 W. 57th
Chandler Robert P. mer. 46 South, h 74 Lex. av.
Chandler Samuel L. carpenter, r 226 E. 122d
Chandler Walter, clerk, 14 Nassau, h Elizabeth, N. J.
Chandler William D. sec. 253 B'way, h Hackensack, N. J.
Chandler William H. designer, 14 John, h 98 Franklin av. B'klyn
Chandler William H. sec. 18 E. 17th, h 490 Greene av. B'klyn
Chandler William P. builder, 114 Waverley pl.
Chandler Wm. W. supt. 340 E. 23d, h 151 W. 14th
Chandler & Dubois, mers. 46 South
Chandless Leonore, wid. John, h 196 Waverley pl.
Chandless Thomas, smith, h 267 W. 10th
Chandor Imra, h 1071 Park av.
Chaner Henry, engineer, h 201 E. 83d
Chanisky Joseph, hatter, h 65 Canal
Chankin Moses, janitor, h 36 Stuyvesant
Channing Roscoe H. lawyer, 32 Park pl. h Plainfield, N. J.
Chantler George H. h 377 Fourth av.
Chantry Edward, conductor, h 2231 Second av.
Chanut Jean M. gloves, 82 Fifth av. h New Rochelle, N. Y.
Chanut J. M. & Co. gloves, 82 Fifth av.
Chapin Albert K. broker, 4 Exchange ct. h Richmond Hill, L. I.
Chapin Alfred C. lawyer, 115 B'way, h 292 St. James' pl. B'klyn
Chapin Amory, physician, 109 W. 45th
Chapin Charles A. clerk, h 47 W. 48th
Chapin Charles P. coffee, 89 Front, h 44 Second pl. B'klyn
Chapin Charles S. h 259 Fourth av.
Chapin Chester W. pres. 1 B'way & Piers 25 & 39½ E. R. h 34 W. 57th
Chapin Edwin S. broker, 4 Exchange ct. h 47 W. 48th
Chapin Frank, ruler, h 311 Rivington
Chapin Frank W. physician, 20 E. 28th
Chapin Frederick H. h 127 E. 17th
Chapin Fred. W. lumber, 1636 Av. B, h 301 E. 83d
Chapin Gardner S. treas. 54 W. 32d, h 34 Ormond pl. B'klyn
Chapin George, h r 350 W. 38th
Chapin Gilbert G. tea, 91 Front, h 145 W. 62d
Chapin Henry, inventor, h 303 W. 12th
Chapin Henry jr. asst. cashier, 20 Nassau, h 194 Lex. av. B'klyn
Chapin Henry A. carpenter, h 419 W. 26th
CHAPIN HENRY B. (Rev.) principal of "The Collegiate School for Boys," 721 Madison av. h 1076 Madison av.
Chapin Henry D. physician, 27 W. 51st
Chapin Henry J. pres. 10 Barclay, h 351 W 57th
Chapin Henry S. broker, 64 Duane, h 237 E. 79th
Chapin Home for the Aged & Infirm, 151 E. 66th
Chapin James A. agent, 105 Prince, h W. Orange, N. J.
Chapin James M. lumber, 237 B'way, h Belleville, N. J.
Chapin Josiah L. treas. 24 W. 4th
CHAPIN LUCIAN A. hats, 12 Astor pl. h 47 Seventh
Chapin Robert W. 10 Park pl. & sec. 289 Ninth av. h 32 W. 38th
Chapin Robert W. lawyer, 35 Wall, h 6 E. 54th
Chapin Solomon J. clerk, h 615 Sixth
Chapin Sophia J. wid. Reuben S. h 139 E. 16th
Chapin William, broker, 60 B'way, h 446 Lex. av.
Chapin William, clerk, h Tenth av. c W. 129th
Chapin William P. dyestuffs, 58 Pine, h R. I.
Chapin William Vial, banker, 40 Wall, h 20 E. 45th
Chapin E. S. & Co. brokers, 4 Exchange ct.
Chapius Achille, h 50 W. 29th
Chaplin Duncan D. woolens, 62 Worth, h 101 E. 39th
Chaplin Elizabeth, wid. Richard, h 341 E. 41st
Chaplin Mfg. Co. boxes, 40 Wall
Chaplin Stewart, lawyer, 40 Wall, h 101 E. 39th
Chapman (refused) 69 Worth, h refused
Chapman Alexander, driver, h r 261 W. 47th
Chapman Andrew, photographer, h 427 E. 77th
Chapman Ann, wid. Thomas, h 691 Hudson
Chapman Arthur E. physician, 234 W. 43d

MADE FROM PURE CREAM. | HORTON'S ICE CREAM. | French, Italian and American.

PAID UP CAPITAL, $900,000. SURPLUS, $51,411.

TITLE GUARANTEE AND TRUST Co.

55 LIBERTY ST., New York. 26 COURT ST., Brooklyn.

CHA 320 CHA

Chapman Benjamin, driver, h r 634 Hudson
Chapman Benjamin F. pilot, 104 South, h 244 Ninth, B'klyn
Chapman Charles, oil, 761 E. 165th
Chapman Charles D. clerk, h 200 Eighth av.
Chapman Charles E. clerk, h 4 Milligan pl.
Chapman Charles H. smith, h 244 W. 18th
Chapman Chas.J. kegs, 69 Tenth av. h 503 W. 22d
Chapman Charles J. mer. 19 Whitehall, h Me.
Chapman Charles J. stevedore, 320 E. 28th
Chapman Charles L. broker, 4 W. 22d
Chapman Clarence, clerk, h 350 E. 86th
Chapman Daniel C. pilot, 104 South, h 92 Sixth av. B'klyn
Chapman Daniel W. jeweler, 1246 B'way, h 342 W. 59th
*Chapman Derrick & Wrecking Co, 70 South
Chapman Edward, laborer, h 403 E. 65th
Chapman Edward & Son, stevedores, 320 E. 28th
Chapman Edward B. clerk, 370 Washn. h 11 Beacon av. J. C.
Chapman Edward J. stevedore, 320 E. 28th
Chapman Eliza, wid. Enoch, h 116 E. 119th
Chapman Ellsworth I. broker, 48 Wall, h 247 Fifth av.
Chapman Elverton R. broker, 26 Broad, h 75 Lex. av.
Chapman Flora, clerk, h 266 W. 129th
Chapman Frances, wid. Peter, h 172 W. 4th
Chapman Frances, wid. Thomas, h 475 Seventh av.
Chapman Frances E. dressmkr. 263 W. 39th
Chapman Francis W. physician, 20 E. 28th
Chapman Frederick, painter, h 425 E. 121st
Chapman George, h 145 W. 53d
Chapman George, smith, 457 W. 33d, h 459 W. 33d
Chapman George A. broker, 63 Cotton ex. h Plainfield, N. J.
Chapman Geo. A. trucks, 80 Laight, h 618 Hudson
Chapman George D. pres. 48 Wall, h 247 Fifth av.
Chapman George F. driver, h 346 W. 45th
Chapman George R. sec. 80 B'way, h Mass.
Chapman George S. photographs, 756 B'way, h 427 E. 77th
Chapman George S. police, h 263 W. 39th
Chapman Geo. W. smith, 457 W. 33d, h 459 W. 33d
Chapman George W. soap, 167 E. 112th
Chapman Girard P. ag. implts. 8 Liberty, h E. Orange, N. J.
Chapman Harriet, wid. Henry, h 50 Union sq. E.
Chapman Henry C. clerk, h 413 West
Chapman Henry E. broker, 72 B'way, h 320 Lafayette av. B'klyn
Chapman Henry G. clerk, h 403 W. 44th
Chapman Henry G. lawyer, 6 Wall, h 244 E. 13th
Chapman H'y J. tailor, 373 W. 23d, h 214 Ninth av.
Chapman Henry R. painter, h 711 Seventh av.
Chapman Henry S. pres. 35 B'way, & sec. 86 Leonard, h 221 Hancock, B'klyn
Chapman Henry T. jr. broker, 72 B'way, h 340 Clinton av. B'klyn
Chapman Henry W. undertaker, 162 W. 56th, h 1300 Second av.
Chapman Holmes L. agent, 391 B'way, h B'klyn
Chapman Isaac, tailor, 217 E. 73d
Chapman Isaac E. wrecker, 70 South, h 115 Penn. B'klyn
Chapman Isaac F. mer. 62 South, h 13 Montague ter. B'klyn
Chapman James A. lawyer, 59 Wall, h 126 W. 45th
Chapman James M. engraver, 66 Reade, h Perth Amboy, N. J.
Chapman Jedediah B. agent, h 248 E. 77th
Chapman John, beer, 2370 Eighth av.
Chapman John, clerk, h 1794 Railroad av.
Chapman John, fireman, h 1852 Second av.
Chapman John, plumber, 118 Pearl, h 26 Beaver
Chapman John H. pilot, 104 South, h 538 Willoughby av. B'klyn
Chapman John M. imp. 52 Broad, h 111 Fifth av.
CHAPMAN JOHN W. note broker, 31 Nassau, h 81 Remsen, B'klyn
Chapman Joseph H. sec. 51 Wall, h 246 W. 42d
Chapman Joseph T. shoemkr. h 203 W. 25th
Chapman Lewis M. collector, 82 W. 90th, h 63 W. 92d
Chapman Lucius, h 247 Fifth av.
Chapman Marcella, wid. Louis, h 141 Forsyth
Chapman Margaret, wid. Henry, h 327 E. 48th
Chapman Maria, wid. Samuel, h 609 Water
Chapman Mary, wid. H'y, h 2370 Eighth av.
Chapman Maud, millinerygds. 28 W. 14th
Chapman Noah H. auction, 366 B'way, h 160 Hicks, B'klyn
Chapman Patrick, carpenter, h 1033 First av.
Chapman Patrick, eatingh. 559 G'wich
Chapman Peter, agent, 28 W. 14th
Chapman Phineas P. smith, 255 South, h 192 Hooper, B'klyn
Chapman R. J., Co. decorators, 24 E. 42d
Chapman Richard, shoemkr. h 332 E. 40th
Chapman Richard C. clerk, h 235 W. 24th
Chapman Robert, carpenter, h 234 E. 107th
Chapman Robert, decorator, 513 Third av. h Pa.
Chapman Robert A. h 606 Second av.
Chapman Robert F. physician, 167 E. 116th
Chapman Robert J. pres. 24 E. 42d, h Pa.
Chapman Rosalie, wid. Edward, dressmkr. h 218 E. 21st
Chapman Samuel, variety, 407 W. 26th
Chapman Samuel A. sec. 242 Canal, h Waterbury, Ct.
Chapman Sarah, teacher, h 266 W. 129th
Chapman Sarah, wid. George, h 459 W. 19th
Chapman Sarah, wid. George R. h 525 W. 20th
Chapman Sarah F. teacher, h 63 E. 52d
*Chapman Slate Co. 502 West (see adv. page 71, P. G.)
Chapman Stephen B. driver, h 540 W. 50th
Chapman Susan, wid. Jeremiah, h 108 E. 23d
Chapman Theodore R. coa., 1 B'way, h Jamaica, L. I.
Chapman Thomas, porter, h 226 E. 97th
Chapman Thomas B painter, h 345 W. 44th
Chapman Thomas C. leather, 9 Ferry, h Stony Brook, L. I.
Chapman Thomas F. painter, 161 G'wich, h 41 Cortlandt
Chapman Vincent W. clerk, 54 Warren, h 147 Penn, B'klyn
Chapman Walter A. driver, h 113 G'wich
Chapman William, driver, h 698 G'wich
Chapman William, engraver, 48 Fulton, h 334 Greene av. B'klyn
Chapman William, laborer, h Highbridgeville
Chapman William, painter, h 1706 Third av.
Chapman William, pres. 508 E. 19th, & liquors, 111 Broome, h 240 E. 77th
Chapman William, pres. 504 West, h Pa.
Chapman William, waiter, h 215 E. 80th
Chapman William E. manager, 70 South, h 104 Taylor, B'klyn.
Chapman William F. T. lawyer, 301 Mott, h 31 Morton
Chapman William H. h 120 W. 85th
Chapman William H. h Windsor h.
Chapman William H. coachman, h 145 W. 38th
Chapman William H. notary, 320 B'way, h 393 Putnam av. B'klyn
Chapman William H. oysters, 589 Second av.
Chapman William L. wrecker, 70 South, h 104 Taylor, B'klyn
Chapman William P. carpenter, h 205 E. 88th
Chapman Wm. R. teacher, h 530 Highbridge rd.
Chapman Wilmot E. agent, 251 B'way
Chapman Wilmot M. agent, 251 B'way
Chapman C. J. & Co. kegs, 69 Tenth av. & 116 Wal
Chapman I. F. & Co. mers. 62 South
Chapman & Bloomer, engravers, 48 Fulton
Chapman & Co. millinerygds. 28 W. 14th
Chapman & Martin, drygds. 69 Worth
Chapman & Meehan, imps. 52 Broad
Chapman & Selter, brokers, 49 Cotton Ex.
Chapman, Hawley & Selter, brokers, 63 Cotton Ex.
Chapman's Seth, Son & Co. coal, 1 B'way
Chapman-O'Neill Mfg. Co. sweepers, 508 E. 19th
Chapon Marie, wid. John, h 63 W. 131st
Chapontot Eugene, cook, h 135 W. 19th
Chapp Louis, barber, 834 B'way, h 430 E. 9th
Chappa Joseph, fireman, h 210 E. 44th
Chappel Albert, waiter, h 151 W. 24th
Chappel Charles E. finisher, h E. 179th n Fordham av.
Chappell Alfred H. coal, 1 B'way, h New London, Ct.
Chappell Bartholomew B. real estate, 125 E. 126th
Chappell Benjamin, ostler, h 148 W. 28th
Chappell C. Will, coffins, 27 Gt. Jones, h Oneida, N. Y.
Chappell Charles C. h 9 W. 22d
Chappell Edward D. supt. ft. Grand & ft. Roosevelt, h B'klyn
Chappell Frances M. bdgh. 89 Seventh av.
Chappell Francisco M. shoes, 122 Duane, h 128 N. Oxford, B'klyn
Chappell Frank H. coal, 1 B'way, h New London, Ct.

Hartshorn's Shade Rollers. Notice name of Stewart Hartshorn in script on labels, and avoid being fooled.

Chappell George, real estate, 2987 Third av.
Chappell George F. machinist, 86 Pike
Chappell George P. architect, 24 State, h 545 Nostrand av. B'klyn
Chappell Henry, meat, 170 Third av. h 176 Third av.
Chappell John, shoes, 23 Frankfort, h 380 N. 2d, B'klyn
Chappell James, porter, h 138 W. 3d
Chappell Paul J. paper, 56 Mott
Chappell Walter F. physician, 22 E. 42d
Chappell William, iron, 86 Pike
Chappell William, uppers, 216 William, h Glendale, L. I.
Chappell William H. molasses, 120 Front, h 418 Ninth, B'klyn
Chappell F. H. & Co. coal, 1 B'way
Chappell & Seeley, bdgh. 89 Seventh av.
Chappell, Chase, Maxwell & Co. coffins, 27 Gt. Jones
Chappelle John, h 435 E. 119th
Chappelle Susan E. wid. Joseph, h 51 W. 98th
Chappuis Ferdinand, sec. 20 Ann & 438 Sixth av. h 235 William
Chapsky Robert, clerk, h 343 E. 118th
Chapuis Gustave, manager, h 249 W. 29th
Chapuis Julia, robes, 50 W. 29th
Chapuis Nicholas, bottler, 131 Front, h 343 W. 52d
Chapuis Nicholas, wines, 5 S. William, h 151 E. 91st
Chara Barbara, dressmkr. 529 Fifth
Charavay Marius, refinisher, 174 Worth, h W. Hoboken, N. J.
Charavay & Bodvin, refinishers, 174 Worth
Charbonneau Amable, carpenter, h 1484 Third av.
Charbonneau Felix, carpenter, h 564 E. 152d
Charbonneau Ulric, painter, h 1805 Third av.
Charbonnier Pierre N. fitter, h 46 Manhattan
Chard John, chaser, h 1691 Ninth av.
Chard Walter W. painter, 282 Tenth av.
Charde Matthew J. shoes, 685 Sixth av.
Chardon Louis, gilder, 18 W. 3d, h 53 W. 3d
Chardon L. & Philippot, gilders, 18 W. 3d
Charette Joseph, carpenter, h 273 W. 146th
Chargois Louise, milliner, h 26 Rogers pl.
Charig Philip, hats, h 329 W. 41st
Charity Organization Soc. 21 University pl. 69 William, 121 Varick, 287 Broome, 53 Third av. 214 E. 42d, 1558 B'way & 19 E. 59th
Charles Aaron, tailor, 304 E. 60th
Charles Abraham, barber, 1145 Second av.
Charles Abraham M. driver, h 243 First av.
Charles Alfred B. supt. h 320 E. 123d
Charles Anne, wid. Richard, h 310 E. 36th
Charles Catharine, wid. John, bdgh. 325 E. 14th
Charles Edward S. molder, h 2321 Ryer av.
Charles Emily, wid. George E. grocer, 48 E. 43d, h 486 Lex. av.
Charles Geo. W. trucks, 18 Leonard, h 416 W. 18th
Charles Henry, carpenter, h 427 W. 16th
Charles Howard W. clerk, h 486 Lex. av.
Charles Joanna, wid. Adolph, h 172 E. 80th
Charles John, clothing, 158 Park row, h 101 S. 4th, B'klyn
Charles John & Co. clothiers, 158 Park row
Charles Louis, clerk, h 172 E. 80th
Charles Maria, wid. Patrick, dressmkr. 391 Ninth av.
Charles Martha J. wid. Andrew, h 51 W. 127th
Charles Mary, wid. Henry, baths, 130 E. 25th
Charles Reuben C. carpenter, h 453 W. 56th
Charles Rich. P. imp. 15 S. William, h 66 E. 55th
Charles Robert, candy, 235 E. 27th
Charles Rudolph, tailor, h 134½ Monroe
Charles Warren S. advert sing. 16 Mott
Charles William, bottler, h 43 Carmine
Charles William, janitor, h 150 W. 52d
Charles William S. clerk, h 310 E. 36th
CHARLES & CO. grocers 50 E. 42d
Charleston Charles H. laborer, h 119 W. 3d
Charleston & Savannah R. R. Co. 261 B'way
Charleston, Cincinnati & Chicago R. R. Co. 45 B'way
Charlesworth Charles A. broker, h 68 Macdougal
Charlesworth Edward, h 275 W. 128th
Charleton Geo. T. engineer, h Tinton av. n E. 149th
Charletto Joseph, tailor, 304 E. 110th
Charley William, fruit, 354 W. 59th, h 418 W. 55th
Charlick Emma L. cigars, 21 Murray, h 146 E. 37th
Charlick Gardner B. h 146 E. 37th
Charlick Oliver R. cigars, 21 Murray, h 416 Lafayette av. B'klyn
Charlier E. A. h 253 W. 42d

21
DEAN'S PATENT
ARDENTER MUSTARD.

MEMORY.
Poorest memories made better and best greatly improved.
Any book learned in one reading.
Testimonials by Colleges, Lawyers, Clergymen, Doctors, and all classes.
Prospectus, POST FREE, from
Prof. A. LOISETTE, 237 Fifth Ave., N. Y.

Charlier E. Stacy, grain, 452 Produce Ex. h 6 W. 49th
Charlock Isaac, clerk, h 562 Lex. av.
Charlock William, printer, h 420 E. 66th
Charlot Harriet N. wid. Madison D. h 159 W. 10th
Charlotte John A. clerk, 374 B'way, h Stapleton, S. I.
Charlotte, Columbia & Augusta R. R. Co. 2 Wall
Charlton Alexander, grainer, h 300 W. 12th
Charlton Andrew E. engineer, h 49 Fifth av.
Charlton Anna E. hairdresser, 416 Sixth av.
Charlton Diana, wid. Richard, h 145 W. 30th
Charlton Edward, butcher, h 159 E. 90th
Charlton Henry, architect, h 159 E. 90th
Charlton Henry J. real estate, 39 Barclay, h 168 E. 113th
Charlton James G. trimmings, 516 Sixth av. h 309 W. 42d
Charlton John, driver, h 723 Seventh av.
Charlton John M. insp. h 291 Seventh
Charlton Mary, widow, h 182 E. 80th
Charlton Matthew, laborer, h 238 W. 60th
Charlton Paul L. driver, h 416 Sixth av.
Charlton Rebecca, wid. William B. h 623 Third av.
Charlton Richard, painter, W. 143d n Seventh av.
Charlton Robert, police, h 356 W. 52d
Charlton Robert, trucks, 11 Park pl. & 605 W. 48th, h 509 W. 50th
Charlton William, trucks, 11 Park pl. & 605 W. 48th, h 509 W. 50th
Charlton William H. clerk, h 509 W. 50th
Charlton H. J. & Co. real estate, 39 Barclay
Charlton Brothers, trucks, 11 Park pl. & 605 W. 48th
Charmak Abraham, cigars, 254 Bowery, h 46 First
Charmak Charles, setter, h r 26 Suffolk
Charmak Jacob, shoes, 46 First
Charman Edward, shoemkr. h 240 Ninth av.
Charman Mary, widow, bdgh. 142 W. 42d
Charnley Thomas A. engineer, h 309 E. 119th
Charnock John M. mech. eng. 16 Dey, h 78 S. 9th, B'klyn
Charous Louis, shoes, 445 E. 74th
Charpentier Clement, baker, 139 W. 28th
Charpentier Gustave, machinist, h 75 W. Houston
Charpentier Rosalie, wid. L. Eugene, baker, 166 W. 24th
Charpiot Henry C. h 160 E. 55th
Charsley Anne M. wid. Wm. milliner, 38 W. 23d
Charsley Laura A. artist, 38 W. 23d
Charteir Frederick, ice, 419 E. 81st
Charter Allen, express, 66 Beekman & 45 Church, h 238 Lex. av. B'klyn
Charters James, fruit, 256 Washn.
Charters James H. plasterer, h Jennings n Chisholm
Charters John, laborer, h 306 E. 46th
Charters Rob't, collector, h W. 118th n Eighth av.
Charters William J. engineer, h 14 Carmine
Chartier Desire, candy, 401 Sixth av.
Chartier Jules, cook, h 173 W. 25th
Charton August, polisher, h r 11 Crosby
Chartrand Enos, carpenter, E. 173d n Bathgate av. h E. 173d n Webster av.
Chartrand & Bellemare, carpenters, E. 173d n Bathgate av.
Chartres Joseph, laborer, h 160 E. 118th
Chartres Margaret, wid James, h 24 Montgomery
Chartress Charles J. harness, 892 Boulevard
Chartress Mary A. h W. 98th n Boulevard
Charue Lawrence, mason, h r 321 W. 44th
Charum Emilio, vet. surg. 207 Thompson, h 286 Sixth
Charva John, instmkr. h 237 E. 54th
Charvet Andrew, h 32 E. 21st
Charwat Adolph, grocer, 302 E. 70th
Chary Marian, wid. Charles, h 173 Wooster
Chasanowitz Simon L. teacher, h 71 Hester
Chase Albert P. clerk, h 354 W. 4th
Chase Alonzo, sails, 22 Coenties sl. h B'klyn

Established in London 1831.
361 & 363 Washington Street, and
84, 86 & 88 North Moore Street, N. Y.

Richardson & Boynton Co.,
232-234 Water Street.
CHA

PERFECT FURNACES,
HOT-WATER HEATERS,
RANGES.
CHA

"We all use"
BARNES' NATIONAL
Inks, Pens, and Mucilage
All stationers keep it.
A. S. Barnes & Co., Stat'rs, 111 Wm. St.

Chase Amos B. painter, 308 Lenox av. h 138 W. 124th
Chase Anna, lodgings, 119 W. 31st
Chase Anne, wid. Edward, h 409 E. 17th
Chase Augustus S. pres. 48 Howard, h Waterbury, Ct.
Chase Benedict, cook, h 119 W. 31st
Chase Benjamin E. coffins, 27 Gt. Jones, h Rochester, N. Y.
Chase Charles, clerk, h 493 W. 22d
Chase Charles D. mer. 145 B'way
Chase Charles E. clerk, h 251 W. 20th
Chase Charles L. clerk, h 2070 Seventh av.
Chase Chas. L. hotel, 341 Broome, h Occidental h.
Chase Charles T. 7 h W. 119th
Chase Charles W. produce, 92 Warren, h Montclair, N. J.
Chase Dan'l C. supt. 129 Broad, h S. Amboy, N. J.
Chase David, laborer, h 181 Thompson
Chase Edward, fcygds. 35 Third av. h 61 E. 121st
Chase Edward B. physician, 202 E. 11th
Chase Edward C. watchman, h 1393 Ninth av.
Chase Edward E. broker, 24 Pine, h 14 W. 49th
Chase Edward W. S. collector, h 362 W. 17th
Chase Edwin L. cigars, 2487 Eighth av.
Chase Elizabeth, wid. Benjamin, h 226 W. 29th
Chase Florence, h 881 Park av.
Chase Frank F. driver, h 173 Bleecker
Chase Frank H. publisher, 155 W. B'way
Chase Frederic A. h Fifth av. h.
Chase Frederick H. paper, 8 Jacob, h 328 Jay, B'klyn
Chase G. Edward. candy, 722 E. 144th
Chase G. S. agent, 335 B'way
Chase George, carpenter, h 600 Grand
Chase George, plumber, h 176 E. 60th
Chase George, prof. 41 E. 49th, h 222 W. 23d
Chase George, stone, First av. c E. 107th
Chase George C. teas, 105 Front, h 201 W. 55th
Chase George C. & Co. teas, 105 Front
Chase George H. h 445 W. 22d
Chase George S. machinist, h 71 Bank
Chase George T. physician, 236 W. 127th
Chase George W. clerk, h 29 Downing
Chase Gregory, clerk, h 260 W. 47th
Chase Harry K. clerk, 124 S. 5th av. h 148 S. Elliott pl. B'klyn
Chase Helen F. h 39 Fifth av.
Chase Herbert D. broker, h 351 W. 19th
Chase Isabella, bdgh. 11 N. Moore
Chase James, carpet cleaner, r 68 Grove
Chase James, news, 57½ Jane, h 59 Jane
Chase James M. manager, 45 B'way, h 328 W. 48th
Chase John, clerk, h 311 E. 73d
Chase John & Sons, woolens, 64 Worth
Chase John L. agent, 37 Bank
Chase John S. paste, 197 Chrystie, h 159 E. 70th
Chase John W. h 11 N. Moore
Chase Julia, h 53 W. 44th
Chase Julia A. wid. Lucien B. h 481 Fifth av.
Chase Leon S. milliner, 417 Eighth av. h 310 W. 31st
Chase Leonard K. foreman, h 458 W. 32d
Chase Louis S. advertising, 788 B'way
Chase Lucien B. lawyer, 238 Potter bldg.
Chase Margaret, h 49 W. 32d
Chase Maria L. dressmkr. 59 Jane
Chase Marie, h 141 Eighth
Chase Mary, wid. Eber C. h 219 W. 123d
Chase Mary E. h 251 Monroe
Chase Max, milliner, 2235 Third av. h 61 E. 121st
Chase National Bank, 15 Nassau (see advs. top lines & page 34, P. G.)
Chase Philo, lawyer, 111 B'way, h Rockaway, L. I.
Chase Richard F. M. patents, 237 B'way, h Plainfield, N. J.
Chase Samuel R. manager, Manhattan mkt.
Chase Sara B. physician, 226 W. 39th
Chase Stephen, fish, 138 Beekman, h Me.
Chase Stephen & Co. fish, 138 Beekman

CHASE NATIONAL BANK,

Cor. of Pine & Nassau Sts.

H. W. CANNON, President. JOHN THOMPSON, Vice-President.

Wm. H. PORTER, Cashier. C. C. SLADE, Ass't Cashier.

Chase Theodore B. grain, 395 Eleventh av. h 113 W. 122d
Chase Theodore B. & Co. grain, 395 Eleventh av.
Chase Thomas B. sec. 7 Murray, h 31 Brevoort pl. B'klyn
Chase Thomas H. clerk, h 130 W. 43d
Chase Virginia, wid. William, h r 145 W. 50th
Chase Walter E. printer, h 23 W. 133d
Chase Willard, agent, h 362 W. 17th
Chase William, miller, h 200 E. 102d
Chase William D. clocks, 25 Murray, h Hackensack, N. J.
Chase William D. varnishes, 21 Cliff, h 120 Clymer, B'klyn
Chase William F. prof. h 141 E. 50th
Chase William H. cashier, 124 Bowery, h 106 Lefferts pl. B'klyn
Chase William L. agent, 34 Dey
Chase William M. painter, 51 W. 10th, h 33 E. 9th
Chase William P. sec. 13 Park row, h Port Richmond, S. I.
CHASE L. C. & CO. blankets, 338 B'way
Chase & Higginson, brokers, 24 Pine
Chase & North, paper, 8 Jacob
Chase, Talbot & Co. mers. 30 South
Chases Harris, h 99 Norfolk
Chaskel James, chemicals, 93 John, h 122 E. 65th & Peekskill, N. Y.
CHASKEL JAMES & CO. essential oils, flavoring extracts & chemicals, 93 John
Chasmar Alf'd E. printer, 833 B'way, h 107 E. 45th
Chassé Charles J. cutter, h 524 Eighth av.
Chassé Fernando, tailor, h 524 Eighth av.
Chassé John J. painter, 524 Eighth av.
Chasse Raphael, barber, 65 Vesey, h 217 G'wich
Chassen John, cutter, h 83 Ninth av.
Chast Solomon, clerk, h 38 Rivington
Chastagner Edmund, grocer, 216 W. 32d
Chastain Henry, eatingh. 414 West & 114 Perry, h 307 W. 4th
Chastney James, carpenter, h 604 E. 137th
Chateaugay Ore & Iron Co. 21 Cortlandt
Chatelanat Francis, tailor, 494 Canal
Chatellier John D. h 144 W. 103d
Chatellier Jos. F. jeweler, 857 B'way, h 8 E. 58th
Chatfield Arden, engineer, h 539 W. 49th
CHATFIELD C. H. leather & patent angular belting, 29 Ferry, h 29 E. 63d
Chatfield Charles D. hangings, 314 W. 36th, h 540 W. 51st
Chatfield Harvey S. lawyer, 280 B'way, h 123 Lex. av.
Chatfield Henry W. tea, 109 Front, h 46 S. Oxford, B'klyn
Chatfield Thomas B. hangings, 314 W. 36th, h 347 W. 43d
Chatham National Bank, 196 B'way
Chatillon Catharine, wid. John L. h 149 E. 60th
Chatillon George H. scales, 89 Cliff, h 14 E. 80th
CHATILLON JOHN & SONS, scales & balances, 89 Cliff
Chatillon John P. scales, 89 Cliff, h 213 W. 45th
Chatin Edward, clerk, h 382 Tenth av.
Chatin John, waiter, h 357 W. 25th
Chatman Cath. A. wid. Alfred F. h 307 W. 47th
Chatmond John, driver, h 116 W. 26th
Chatoney Cath. wid. Augustus F. h 435 E. 85th
Chatry John E. h 442 W. 57th
Chatterley Walter T. treas. 24 Vesey, h 52 Douglas, B'klyn
Chatterton Anna, wid. Ephraim, h 1885 Third av.
Chatterton Augustus L. publisher, 78 Maiden la. h 200 Hancock, B'klyn
Chatterton Ellen M. wid. John C. h 364 W. 58th
Chatterton Theodore, stainer, h 2513 Eighth av.
Chatterton Thomas, h 222 W. 23d
Chatterton William H. mer. h 435 W. 25th
Chatterton A. L. & Co. publishers, 78 Maiden la.
Chattin Medical Co, 188 Grand
Chattin William C. pres. 188 Grand, h 8 Centre mkt pl.
Chattman Jacob, clothing, 494 B'way, h 314 E. 79th

FURS | **F. BOOSS & BRO.,** *Established 1853.* **449 BROADWAY** **IMPORTERS AND MANUFACTURERS.** | **FURS**

EST. 1819.
THE OLD STATEN ISLAND DYEING EST.
DRY CLEANSING BY OUR NEW PROCESS.
98 Duane St., Principal Office
286 Fifth Avenue,
870 Broadway,
610 Sixth Avenue,
1474 Third Avenue.

Chaude Louise, eatingh. 161 Lex. av.
Chauer Moritz, clerk, h 100 E. 106th
Chauffet Hubert, steward, h 1596 Second av.
Chauncey Agnes, wid. William, h 229 W. 67th
Chauncey Daniel jr. broker, 25 Broad, h 8 Sidney pl. B'klyn
Chauncey Elihu, h 22 E. 22d
Chauncey Henry jr. broker, 18 New, h 34 E. 28th
Chauncey Henry S. broker, h 17 W. 47th
Chauncey Jane W. widow, h 92 W. 71st
Chauncey Michael, pres. 40 Wall, h B'klyn
Chauncey Samuel S. broker, 25 Broad, h 140 Joralemon, B'klyn
Chauncey & Gwynne Brothers, brokers, 25 Broad
Chaurant Henry, imp. Cotton Ex. h 239 E. 86th
Chautauqua Ice Co. 120 B'way
Chauveau Jean F. physician, h 6 Ludlow pl.
Chauveau Louis, corsets, 217 W. 31st
Chauvet John, laborer, h 187 Mott
Chauvet Joseph M. machinist, h Earnescliff pl. n Marion av.
Chauvin Eugenie, wid. Leon, h 405 E. 74th
Chauvin Theodore, lithographer, 129 Bleecker, h 215 Wooster
Chavanne Mary, wid. John P. h 337 E. 19th
Chavant Claudius H. chemist, h 80 W. 90th
Chavant Henry, cordials, 144 W. 17th, h 80 W. 90th
Chavant, Petit & Co. cordials, 144 W. 17th
Chave Eliza, wid. Bernard M. h 895 Jefferson
Chave J. G. decorator, h 25 W. 133d
Chave Thomas C. carpenter, 1133 Fulton av.
Chave William, dyer, h 173 Boulevard
Chave William F. musician, 748 Washn.
Chave William G. sec. 171 B'way & 116 E. 125th, h 1641 Madison av.
Chaves David, shoes, 228 Seventh av.
Chaves Leopoldina M. wid. Emanuel, h 941 Sixth av.
Chavin Joseph, fish, 50 Hester, h 185 Henry
Chazae August, cook, h 214 Chrystie
Chazotte Gustavus A. hatter, h 205 W. 13th
Cheatle John S. printer, 27 Park pl. h 43 Washn. sq. S.
Checketts George, eatingh. 22 Ann, h 371 Degraw, B'klyn
Checkley John, butcher, h 202 W. 108th
Checkley Mafayette I. dressmkr. h 346 W. 59th
Chedister Robert, h 158 E. 48th
Chedister William A. express, 97 Broad, h 1113 Bedford av. B'klyn
Chedsey Francis B. lawyer, 280 B'way, h 627 E. 135th
Chedsey Nathan A. lawyer, 6 City Hall pl. h 346 W. 23d
Cheeks Orla L. h 55 W. 33d
Cheele Frederick, barber, 2410½ First av.
Cheers Frederick, cutter, h 456 E. 116th
Cheeseman James L. manager, 10 E. 14th, h Third av. c 25th, B'klyn
Cheesman Hobart, physician, 244 W. 56th
Cheesman John L. h 358 E. 50th
Cheesman Oscar, crockery, 40 College pl.
Cheesman Timothy M. jr. physician, 46 E. 29th
Cheesman William, painter, h 409 E. 16th
Cheever Calvin R. lawyer, 32 Nassau, h 150 Bergen av. J. C.
Cheever Charles A. pres. 13 Park row, h 17 W. 27th
Cheever Eliza, wid. Richard, h 214 E. B'way
Cheever John D. dep. treas. 15 Park row, h Cedarhurst, L. I.
Cheever John H. pres. 675 Hudson, h 147 W. 14th
Cheever John H. treas. 15 Park row, h 89 Fifth av.
Cheevers Christopher, watchman, h 221 W. 60th
Cheevers John W. driver, h 364 W. 19th
Cheevers Lawrence, plumber, 765 Sixth av. h 941 Third av.
Cheevers Patrick, carpenter, h 321 E. 27th
Cheevers Patrick, laborer, h 454 W. 52d
Cheevers Peter, laborer, h 723 Eleventh av.
Cheevers Thomas J. engineer, h 560 W. 51st
Chefitz Morris, grocer, 95 Norfolk
Chegnay Henri, dyer, 9 Beach, h 246 W. 43d
Chegwidden Amelia V. wid. Thomas C. h 615 E. 140th
Chegwidden Charles, coffee, 167 Hudson, h 615 E. 140th
Chegwidden Florence, h 231 W. 33d
Chegwidden John, coffee, 167 Hudson, h 340 Decatur. B'klyn
Chegwidden & Thomas, coffee, 167 Hudson



Chelberg Axel, tailor, h 159 E. 26th
Chelee Charles F. carver, h 412 W. 35th
Chelimer Jacob, printer, 136 Canal, h 152 E. B'way
Chelimer Morris B. frames, 12 Division, h 200 E. B'way
Chelimer Solomon, frames, 12 Division, h 200 E. B'way
Chelimer S. & Sons, frames, 12 Division
Chelius Caroline, wid. William, h 151 E. 41st
Chelius Emil, pedlar, h 716 E. 9th
Chelius William, driver, h 117 Ninth av.
Chell Charles A. shoemkr. h 330 E. 29th
Chella Pelegro, candymkr. h 34 City Hall pl.
Chellborg Albert, baker, 299 Third av.
Chellborg Albert jr. baker, 299 Third av. h 348 W. 21st
Chellborg C. Frederick, lumber, 17 B'way
Chellborg Herman, shoemkr. h 310 E. 35th
Chelsea (apartments) 222 W. 23d
Chelsea Jute Mills, bags, ft. W. 25th
Chemak Francis, liquors, 1393 Second av. h 226 E. 73d
Chemehuevis Mining & Milling Co. 52 B'way
Chemical Importing & Mfg. Co. 23 Cedar
Chemical National Bank, 270 B'way (*see top lines*)
Chemical Safety paper Co. 468 Cherry
Chemidlin John B. furs, 160 Mercer, h 377 Sackett, B'klyn
Chemnitz August, tailor, h 496 W. 26th
Chemnitz Matthew, drugs, 1502 Second av.
Chenerry Leonard, h 45 E. 30th
Cheney Alfred C. pres. 85 W. 23d & ft. W. 20th, h 78 Madison av.
Cheney Charles A. painter, 158 Ninth av.
Cheney Chas. P, manager, 805 B'way, h 43 E. 10th
Cheney Euretta N. wid. Norman, h 147 E. 48th
Cheney Frances E. paints, 158 Ninth av.
Cheney Frank, pres. 477 Broome, h S. Manchester, Ct.
Cheney Frank W. pres. 446 Broome, & treas. 477 Broome, h S. Manchester, Ct.
Cheney Frederick M. imp. Pier 14 E. R. & 158 Water
Cheney Geo. L. lawyer, 55 Liberty, h 250 W. 57th
Cheney George W. iron, 477 E. 136th, h Tarrytown, N. Y.
Cheney George W. & Son, iron, 477 E. 136th
Cheney Halsey H. iron, 477 E. 136th, h Tarrytown, N. Y.
Cheney Nathaniel, iron, 201 B'way, h 100 Rodney, B'klyn
Cheney Brothers, silks, 477 Broome
Chency & Hewlett, iron, 201 B'way
Cheney's Towing Line, ft. W. 20th
Chenillet Alexander, flowers, 35 W. 3d
Chennells George B. photographer, h 8 W. 125th
Chenoweth Alexander C. civil eng. St. Nicholas av. n W. 126th, h 640 Madison av.
Chenoweth Henry, builder, 425 E. 91st
Chenoweth Jerome, lather, h 1604 First av.
Chenoweth Thomas, printer, 200 Mulberry, h J. C.
Chenowith Richard B. ink, 269 Water, h 51 Joralemon, B'klyn
Cherbuliez David, tutor, 17 Lex. av. h 266 Willis av.
Cheriff Hadj L. M. cigars, 80½ Spring
Cheriton Theodore F. hardware, 122 Chambers, h 18 Lefferts pl. B'klyn
Cherney Theodore, tailor, h 188 Third
Cheron Julius, laborer, h 527 Broome
Cheronnet Caroline, dressmkr. 75 W. 12th
Cherot Charles, clerk, h 217 E. 69th
Cherotsky Elias, tailor, h 108 Ludlow
Cherouny Henry W. pres. 17 Vandewater, h Bloomfield, N. J.
Cherouny Printing & Pub. Co. 17 Vandewater
Cherowsky Anton, beer, 161 Attorney
Cherrie Alexander, carpenter, h 1710 Tenth av.

JAMES A. WEBB & SON,
165 Pearl St., New York.
ALCOHOL, COLOGNE SPIRIT,
SPIRITS OF TURPENTINE, &c.

BROWN BROTHERS & Co., 59 WALL STREET, N. Y.
Execute Orders for all Investment Securities on N. Y., Phila., and Balto. Stock Exchanges. Buy and Sell Bills of Exchange on Great Britain and Ireland, Europe, Australia and West Indies.

PARQUET·FLOORS
NATIONAL·WOOD·MFG·Co
129·FIFTH·AVE·NEAR 20TH ST.
EVERY·KIND·OF·POLISHED·FLOOR

Cherry Edward B. clerk, h 306 Second av.
Cherry Dennis F. watchman, h 44 G'wich
Cherry Elizabeth, milliner, 25 Division
Cherry Elizabeth, wid. William, h 175 Lex. av.
Cherry Frank, pedlar, h r 97 Bayard
Cherry Heat Welding Compound Co. 545 W. 22d
Cherry James, clerk, h 94 G'wich
Cherry James, officer, h 94 G'wich
Cherry Jane, wid. Cuthbert, h 1643 Ninth av.
Cherry Joseph, painter, h 270 W. 11th
Cherry Joseph, sec. 20 Cliff, h 269 B'way, B'klyn
Cherry Martin, waters, 610 Water, h 59 Gouverneur
Cherry Mary, wid. Moses, h 128 E. 113th
Cherry Mary E. reader, h 110 E. 47th
Cherry Michael, h 523 E. 81st
Cherry Moses, trunks, 1218 & 1330 B'way & 594 Sixth av. h 153 W. 36th
Cherry Peter, boatman, h 435 First av.
Cherry Thomas, wirewkr, h 2319 First av.
Cherry Thos. F. lawyer, 50 Wall, h 19 S. William
Cherry William, bkbinder, h 317 E. 73d
Cherry William, chairmkr. h 262 W. 47th
Cherry William A. h 175 Lex. av.
Cherry William P. stenographer, 138 P. O. bldg. h 269 B'way, B'klyn
Chertoff Noah, machinist, 189 Clinton
Chesapeake & Nashville Railway Co. 23 Broad
Chesapeake & Ohio Grain Elevator Co. 102 Produce Ex.
CHESAPEAKE & OHIO RAILWAY CO. 1 & 339 B'way
Chesapeake, Ohio & Southwestern R. R. Co. Mills bldg.
Chesebro Dennison P. ladders, 300 E. 64th, h E. 168th n S. Boulevard
Chesebro Louis J. clerk, h 1081 Tenth av.
Chesebro Samuel Z. fish, 150 Beekman, h 348 Grand, B'klyn
Chesebro & Whitman, ladders, 300 E. 64th

CHESEBRO & WHITMAN,

LADDERS, POLES, SCAFFOLDING, ETC.

302 E. 64th St., near 2d Ave.

Chesebrough Bldg. (offices) 23 State
Chesebrough Frank, fitter, h 44 Marion
Chesebrough Julius F. 39 Nassau, h 219 E. 53d
Chesebrough Mfg. Co. (Cons.) vaseline, 24 State
Chesebrough Robert A. pres. 24 State, h 17 E. 45th
Chesebrough William H. jr. sec. 24 State
Cheshire Elizabeth, wid. Samuel, h 217 E. 21st
Cheshire Samuel, clerk, h 303 W. 28th
Cheshire Watch Co. 178 B'way
Chesler Marks, dyer, h 5 Forsyth
Chesley Charles E. h mover, 525 W. 28th, h 204 W. 24th
Chesley Henry A. supt. 517 E. 17th, h 133 Penn, B'klyn
Chesley William P. builder, 18 B'way, h 37 Clinton av. J. C.
Chesman Nelson, supplies, 54 Beekman, h 444 Lex. av.
Chesman Nelson & Co. supplies, 54 Beekman
Chesnée Henri, h 402 W. 58th
Chesney James, laborer, h 47 Laight
Chestano Francisco, grocer, 45 Crosby
Chester August, carpenter, h 359 W. 52d
Chester Benjamin, smith, h 226 W. Houston
Chester C. H. 331 Lenox av. h Elizabeth, N. J.
Chester George M. jr. operator, h 360 W. 49th
Chester Herbert H. h 250 W. 49th
Chester John, manure, ft. W. 58th, h Great Neck, L. I.
Chester John A. (Rev.) h Fordham
Chester John M. supplies, 227 W. Houston
Chester Marie, wid. George, h 251 Second
Chester Stephen M. laundry, 331 Lenox av. & pres. 237 Spring, h Elizabeth, N. J.
Chester Walter T. publisher, 251 B'way, h 452 W. 57th
Chester Washington L. milk, 109 E. 124th
Chester William, engineer, h 555 W. 51st
Chester William, machinist, h 2700 Eighth av.
Chester William W. bicycles, 49 Cortlandt, h Elizabeth, N. J.
Chester, Spaulding & Co. laundry, 331 Lenox av.
Chester's Complete Trotting & Racing Record, 251 B'way
Chesterfield (apartments) 16 E. 53d
Chesterfield Claude, teacher, h Tenth av. r. W. 155th
Chesterman George, h 148 W. 72d
Chestnut Hill Iron Ore Co. 52 Wall
Chestnut Isaac, driver, h 313 E. 74th
Chestnut James, driver, h 372 W. 126th
Chestnut John, cutter, h r 549 W. 46th
Chestnut Thomas, coachman, h 994 First av.
Chestnut William, ostler, h 8 Patchin pl.
Chestnut William J. cutter, h 317 W. 36th
Chestwood Ann, wid. Andrew, h 2752 Eighth av.
Chettick John, carpenter, h 250 Mott
Chetwood Bradbury C. lawyer, 120 B'way, h 230 Carlton av. B'klyn
Chetwood Francis B. (Rev.) h 322 E. 15th
Chetwood John, lawyer, 145 B'way, h Elizabeth, N. J.
Chevalier Adele, robes, 153 E. 39th
Chevalier August, machinist, h r 291 Seventh
Chevalier D. A. physician, 201 W. 122d
Chevalier Gabriel, carriages, 636 B'way, h 53 E. 126th
Chevalier George, clerk, h 111 Clinton pl.
Chevalier Henry, imp. 1 E. 17th
Chevalier John, barber, h 302 E. 59th
Chevalier Joseph, painter, h 4 Morton
Chevalier Roche, cook, h 226 E. 21st
Chevalier T. Frank, mer. 120 Front, h 53 E. 126th
Chevallaz August, cook, h 249 W. 29th
Chevallier Ada M. pres. 463 W. 22d
Chevallier Eugene, real estate, 139 Bleecker
Chevallier Vandenburgh H. iron, 28 West, h 102 St. Mark's av. B'klyn
Chevanney Louis, engraver, 19 W. 3d, h 45 Washn. sq. S.
Chevanney Mary, nurse, h 45 Washn. sq. S.
Chevers Peter, machinist, h Kingsbridge
Cheves Mary F. artist, 9 W. 14th
Cheves Roswell S. lecturer, h 9 W. 14th
Chevillerd Marie, wid. Peter, h 217 W. 31st
Chew Alexander D. cashier, 88 Liberty, h 80 Washn. sq. E.
Chew Beverly, h 257 W. 44th
CHEW J. C. COUNSELOR AT LAW. Agent for Texas railways & for sale of securities, lands, &c. 37 Broad, h 338 W. 56th
Chew John, porter, h 207 E. 103d
Chew John Marshall (Rev.) h 338 W. 56th
Cheyne Hugh, treas. 34 Union sq. E. h Athenia, N. J.
Chezzo Frank, clerk, h 202 Mott
Chiado Victor, teacher, h 204 E. 25th
Chiappa Carlo, organs, 309 Mott
Chiappa Giovanni, organs, 309 Mott
Chiappa Ludovic, organs, 309 Mott, h Eng.
Chiappa Stephano, fruit, 60½ E. 12th, h 125 Sullivan
Chiappa G. & Son, organs, 309 Mott
Chiappe Stefano, candymkr. h r 66 Wooster
Chiara Carlo de, musician, h 319 E. 33d
Chiarisoli Olivia, millinery, 99 Bleecker, h 208 Sullivan
Chiarisoli & Goldberg, millinery, 99 Bleecker
Chiaro Vincenzo, laborer, h 331 E. 34th
Chicago Construction Co. 5 Beekman
*Chicago Corset Co. 402 B'way
Chicago Horseman Newspaper Co. 108 Potter bldg.
Chicago Lumber Co. 45 B'way
Chicago Newspaper Union, advertising, 10 Spruce
Chicago Packing & Provision Co. 19 Whitehall
Chicago & Alton R. R. Co. 261 B'way
Chicago & Atlantic Railway Co. 15 Cortlandt
Chicago & Grand Trunk Railway Co. 271 B'way
Chicago & Northwestern Railway Co. 52 Wall & 409 B'way
Chicago, Burlington & Northern R. R. Co. 317 B'way

EAST RIVER STEAM KINDLING WOOD FACTORY
1104 First Avenue, cor. E. 61st St. Orders received through all American District and Western Union Telegraph Offices FREE. *Send for Price-List.* FRED. BUSH, Prop.

Chicago, Burlington & Quincy R. R. Co. 317 B'way
Chicago, Milwaukee & St. Paul Railway Co. 40 Wall & 381 B'way
Chicago, Rock Island & Pacific Railway Co. 13 William & 257 B'way
Chicago, St. Louis & New Orleans R. R. Co. 216 B'way
Chicago, St. Louis & Paducah Railway Co. 32 Nassau
Chicago, St. Paul & Kansas City Railway Co. 40 Wall
Chicago, St. Paul, Minneapolis & Omaha Railway Co. 52 Wall & 409 B'way
Chichester Charles F. asst. treas. 33 E. 17th, h 16 Spencer pl. B'klyn
Chichester Edward P. agent, 42 Elizabeth, h 88 Madison, B'klyn
Chichester Edward L. artist, 10 E. 14th
Chichester Eliza, furniture, 309 W. 125th, h 13 Manhattan
Chichester Frank, furniture, 375 Pearl, 394 Madison & 287 Monroe, h 50 Concord, B'klyn
Chichester George, smith, 309 W. 125th, h 13 Manhattan
Chichester Gilbert F. agent, Pier 31 E. R. h Jamaica, L. I.
Chichester John R. clerk, h 316 E. 25th
Chichester Richard N. chairs, 42 Elizabeth, h 88 Madison, B'klyn
Chichester Sarah, clerk, h 102 W. 103d
Chichester Theodore, agent, 15 Cortlandt, h 41 S. Portland av. B'klyn
Chichester William Rockville, physician, 36 W. 26th
Chicherio Gaetano, candymkr. h 201 Lex. av.
Chichizzola Dominick, beveler, h r 218 Spring
Chichizzola Paul, imp. 77 S. 5th av.
Chichosky Frank, cooper, h 565 W. 57th
Chickering Chas. C. sec. 361 B'way. h 329 E. 87th
Chickering Chas. F. pres. 130 Fifth av. h 5 Fifth av.
Chickering Geo. H. v. pres. 130 Fifth av. h Mass.
CHICKERING HALL, 130 Fifth av.
CHICKERING & SONS, pianos, 130 Fifth av.
Chicora (apartments) 319 E. 57th
Chidester John H. broker, 45 B'way, h Dobb's Ferry, N. Y.
Chidester William H. portraits, 28 Bond, h 329 York, J. C.
Chidester William H. jr. portraits, 28 Bond, h 329 York, J. C.
Chidester W. H. & Son, portraits, 28 Bond
Chidley Sydney, artist, h 101 E. 89th
Chidwick John P. (Rev.) h 142 E. 29th
Chidwick Richard, builder, 1 Doyers, h 404½ 17th, B'klyn
Chieffo Federico, grocer, 62 Mulberry
Chiesa Antonio, grocer, 70 W. Houston
Chieves James, mer. 249 Washn. h 446 Jefferson av. B'klyn
Chieves James & Co. mers. 249 Washn.
Chieves Wm. mer. 249 Washn. h Piermont, N. Y.
Child Alfred, produce, 97 Park pl. h Md.
Child Charles E. asst. supt. P. O. bldg. h 979 Third av.
Child Charles G. h 125 W. 47th
Child Charles L. C. supplies, 163 G'wich, h 212 W. 14th
Child Edmund B. ins. 1311 Washn. av. h 849 E. 169th
Child Elizabeth, wid. Charles R. h 1277 First av.
Child George A. h 122 W. 88th
Child John M. teacher, h 472 W. 22d
Child Julius P. eatingh. 7 New, h Montrose, N. J.
Child Lewis P. coal, h 17 W. 49th
Child, Tappen & Brother, produce, 97 Park pl.
Child's Paper, 150 Nassau
Children's Aid Soc. 24 St. Mark's pl.
Children's Fold, Boulevard c W. 93d & St. Nicholas av. c W. 157th
Children's Friend & Kindergarten (periodical) 33 E. 22d
Children's Hour (periodical) 20 Astor pl.
Childs Carl L. liquors, 543 Tenth av. h 308 W. 42d
Childs Caspar C. notary, 66 Macdougal
Childs Catharine, wid. John A. h 324 W. 27th
Childs Charles A. colors, 225 Pearl
CHILDS CHARLES M. & CO. colors, 225 Pearl.
Childs Childe H. brewer, 518 W. 33d, & liquors, 543 Tenth av. & 308 W. 42d, h 316 W. 34th
Childs Daniel B. lawyer, 3 Broad, h 16 E. 53d
Childs Edwin, stable, 105 W. 49th

Weather Strips
BROWNE'S Metallic & other kinds
Booth's Theatre Building, 23d St. & 6th Av.
The Pat. Metallic Weather Strip Co

Childs Evander, teacher, h 153 E. 117th
Childs George, clerk, h 236 W. 13th
Childs Harris C. drygds. 64 Leonard, h 50 E. 68th
Childs Henrietta, wid. Marcus, h 160 E. 71st
Childs Henry A. liquors, 543 Tenth av. & 308 W. 42d, h 113 W. 34th
Childs Isaac C. clerk, h 698 E. 135th
Childs J. Ward, supt. 36 Bowery
Childs James, bricklayer, h 303 E. 81st
Childs James E. manager, 16 Exchange pl.
Childs James K. engineer, h 407 E. 78th
Childs John, clerk, h 324 W. 27th
Childs John, engineer, h 627 Eleventh av.
Childs John, mason, h 447 E. 80th
Childs John, molder, h 535 W. 57th
Childs John C. liquors, 669 Third av. h 346 Eighth av.
Childs John H. ink, 62 Cliff, h Mass.
Childs John L. treas. 257 B'way, h Floral pk. L. I.
Childs Levy A. h 52 W. 12th
Childs Lucius H. feed, 212 E. 29th, h Flushing, L. I.
Childs Martin, driver, h 552 W. 45th
Childs Matthias S. carpenter, h 442 W. 35th
Childs P. B. h 139 W. 49th
Childs Rebecca, wid. Solomon, h 29 E. 75th
Childs Richard, laborer, h 551 W. 45th
Childs Thomas B. h 137 W. 49th
Childs Walter L. oilcloth, 452 Pearl, h 114 E. 114th
Childs Walter L. jr. oilcloth, 452 Pearl, h refused
Childs William, h 727 Eleventh av.
Childs William A. pres. 112 Liberty, h Englewood, N. J.
Childs William H. clerk, h 202 W. 74th
Childs William H. driver, h 563 Third av.
Childs William H. (Rev.) h 301 W. 29th
Childs William H. H. roofing matls. 73 Maiden la. h 388 Washn. av. B'klyn, (see adv. page 68, P. G.)
Childs J. C. & Co. liquors, 346 Eighth av. & 669 Third av.
Childs W. L. & Son, oilcloth, 452 Pearl
Childs & Co. liquors, 543 Tenth av. & 308 W. 42d
Chilewski Andrew, barber, h 610 E. 14th
Chilgaard John, cabinetmkr. h 269 W. 45th
Chili (Consulate of) 59 Liberty
Chilowitz Samuel, tailor, h r 25 Willett
Chils Otto, printer, 39 Ann, h 249 Harrison, B'klyn
Chilson Virginia, wid. William, h 314 W. 40th
Chilton Mfg. Co. paints, 147 Fulton
Chilton William W. clerk, h 250 W. 36th
Chimienti Thomas, tailor, 442 Third av.
China & Japan Trading Co. (Ltd.) imps. 36 Burling sl. & 167 Greene
Chinchorro Phosphate Co. 18 B'way
Chinery Charles, gilder, h 247 W. 29th
Chinery George, finisher, h 209 Spring
Chinery Isaac, printer, h 179 Prince
Chinese Consulate, 26 W. 9th
Chinese Evangelist (periodical) 15 University pl.
Chinese Presbyterian Mission, 15 University pl.
Chinese Seaman's Soc. 383 Water
Chinney John, waiter, h 696 Second av.
Chinnock Charles E. v. pres. 65 Fifth av. h 157 Sixth av. B'klyn
Chiocchi John, carpenter, h 438 Tenth av.
Chipier Henry, painter, 315 E. 113th
Chipman Harris W. clerk, h 223 W. 134th
Chipman Mary, wid. Charles, h 788 Sixth av.
Chipman Richard H. pres. 171 B'way, h 96 Fifth av.
Chipman & Holt, coal, 171 B'way
Chippendale F. actor, h 261 W. 38th
Chippendale Walter, artist, 96 Fulton, h 261 W. 38th
Chiquette John, janitor, h 9 Seventh
Chirelstein Joseph, cloakmkr. h 100 Bayard
Chirney Thomas, h 330 W. 20th
Chiron Henri, cutter, h 154 Bleecker
Chisholm Catharine, wid. William, h 157 E. 108th
Chisholm Duncan R. carpenter, h 151 E. 107th
Chisholm Eliza T. school, 15 E. 65th
Chisholm Ellen M. wid. Walter, h 988 Prospect av.

VENTILATING GRATES, STOVES, AND HEATERS. Richardson & Morgan Co. 92 Beekman St.
See adv. pages 38 & 39 Pink Sheets Back of Book.

WATER METERS AND GAS ENGINES.
CHI 326
NATIONAL METER CO., 252 BROADWAY.
CHR

KINAHAN'S LL THE CREAM OF IRISH WHISKY.
DU VIVIER & CO., 49 Broad St., N. Y.

Chisholm Jeannette, wid. Walter, clerk, h 235 E. 56th
Chisholm Jesse R. blocks, 26 East, h 63 Classon av. B'klyn
Chisholm John, carpenter, h 349 W. 45th
Chisholm John A. printer, h 420 E. 79th
Chisholm John J. engineer, h 294 Madison
Chisholm Norman, laborer, h 2412 First av.
Chisholm Robert F. cutter, h 509 W. 49th
Chisholm William H. h 2432 Eighth av.
Chisling Michael, carpenter, h 127 Henry
Chism James H. mason, h 365 W. 11th
Chism John, h 74 W. 3d
Chisolm Alexander R. banker, 61 B'way, & pres. 1 B'way, h Morristown, N. J.
Chisolm George E. h 76 Clinton pl.
Chisolm John, caterer, h 36 Commerce
Chisolm William E h 76 Clinton pl.
Chisolm A. R. & Co. bankers, 61 B'way
Chiswell Samuel, sawmkr. h 521 Grand
Chitro Lorenzo, grocer, 9 Jersey
Chitry Jane, wid. Alexander, h Boulevard c W. 93d
Chittenden Henry A. jr. editor, 220 B'way
Chittenden Horace H. lawyer, 135 B'way, h 12 W. 29th
Chittenden Jared, auditor, 279 B'way, & v. pres. 280 B'way
Chittenden John W. diver, h 114 E. 113th
Chittenden Lucius E. lawyer, 135 B'way, h 49 E. 65th
Chittenden Simeon B. jr. lawyer, 11 Wall, h 212 Columbia heights, B'klyn
Chittenden William F. mer. 34 Beaver
Chittick Henry, h 62 E. 106th
Chittick Maria, widow, h 422 W. 48th
Chittick Priscilla, music, 116 E. 17th
Chittick Samuel, h 116 E. 17th
Chittick William G. jr. lawyer, 102 B'way, h E. Orange, N. J.
Chitty William, driver, h 121 Bank
Chivrel Susan R. wid. Alexander, h 358 E. 72d
Chivvis George, cashier, h 211 E. 87th
Chivvis Jane, wid. John, h 196 Tenth av.
Chlebowski Isidor, tailor, 400 E. 72d
Chlebowski Jacob, ins. h 300 W. 40th
Chlebowski Theresa, dressmkr. 400 E. 72d
Chlebowsky Herman, tailor, 384 E. 10th
Chlebowsky Michael, express, 109 Essex
Chlup Elizabeth, dressmkr. 52 Suffolk
Chlup Matilda, dressmkr. 52 Suffolk
Chlup E. & M. dressmkrs. 52 Suffolk
Chlupsa John, musician, h 333 Fifth
Chmarowsky Frederick, janitor, h 16 W. 125th
Chmela John, h 185 E. 76th
Chmelesky Frank, smith, h r 280 Third
Chmelik John, barber, 445 E. 74th
Chmelik John, undertaker, 148 E. 4th
Chmelitzek Charles, cabinetmkr. h 501 W. 37th
Choate Charles A. clerk, h 318 E. 122d
Choate Dilworth, reporter, h 59 E. 11th
Choate Edward F. woolens, h 107 E. 79th
Choate Edward R. clerk, h 313 E. 121st
Choate George C. S. physician, 12 E. 28th
Choate Joseph H. lawyer, 52 Wall, & v. pres. 19 W. 44th, h 50 W. 42d
Choate William G. lawyer, 35 William, h 121 Madison av.
Chobot Marie, wid. Frank, h 40 Av. B
Chobot Matthew, tailor, h 219 E. 75th
Chobot Vaclav, cigarmkr. h 562 First av.
Choisez August, printer, h 176 E. 108th
Choles Frank, clerk, h 140 W. 66th
Cholet Bertha R. widow, h 185 E. 80th
Cholet Leon R. clerk, h 185 E. 80th
Cholewa John, shoes, 116 W. 26th
Chollet Elise, milliner, 53 E. 21st
Cholwell George C. tea, 128 Front, h Norwalk, Ct.
Cholwell LeGrand S. broker, 3 Broad, h B'klyn
Chonz Charles, carpenter, h 407 W. 39th
Chopek Jacob, tailor, 404 E. 16th
Chopis Eugenie, wid. Albert, h 408 E. 25th
Choplain Alfred, carver, h 130 W. 20th
Chorinsky August, tailor, Tenth av. n W. 158th
Chorinsky Michael M. foreman, h Tenth av. n W. 162d
Chorinsky Myer, tailor, Tenth av. n W. 158th
Chorman Catharine, wid. Frederick, h 449 E. 149th
Chormann Henry, cabinetmkr. h 309 E. 55th
Chovey Charles L. woodware, 177 Washn. h Madison, N. J.
Chovey Charles L. & Co. woodware, 177 Washn.
Choyke Isaac, operator, h 220 E. 82d
Choyke Jacob, cutter, h 311 E. 88th
Choyke Manasseh J. carrier, h 2007 Second av.
Chrisdie Charles, artist, h 82 Fourth av.
Chrisfield William H. h 145 W. 41st
Christ Anton, carpenter, h 1403 Tenth av.
Christ Anton, porter, h 203 E. 4th
Christ August, baker, h 546 Ninth av.
Christ Augustus, roofer, h 187 E. 80th
Christ Bernard, carpenter, h 304 E. 32d
Christ Charles, candy, 261 Rivington
Christ Charles, cornicemkr. h 885 Tenth av.
Christ Christian, tailor, h 142 W. 17th
Christ Conrad, carpenter, h 320 E. 45th
Christ Conrad P. baker, 2299 Eighth av.
Christ Eli, h 479 Ninth av.
Christ Elizabeth, h 304 E. 23d
Christ Eugenia, wid. George, h 171 E. 4th
Christ Frederick, fitter, h 199 Av. B
Christ Frederick, painter, h 640 E. 16th
Christ Frederick, pktbkmkr. h 90 First av.
Christ George, h 87 Cannon
Christ George, barber, 206 Sixth
Christ George M. barber, 1463 First av.
Christ Henry, shoemkr. h r 158 Stanton
Christ Henry, upholsterer, h 426 E. 15th
Christ Jacob D. smith, h 348 First av.
Christ Joanna M. wid. George, h 537 E. 17th
Christ John, cigarmkr. h 98 Av. A
Christ John, machinist, h 306 W. 37th
Christ John, watchman, h 281 Av. B
Christ John C. roofer, 253 William, h 226 E. 13th
Christ Joseph, tools, 130 Fulton, h 28 Throop av. B'klyn
Christ Louis (Rev.) h 234 S. 5th av.
Christ Mary, wid. Peter, h r 429 W. 38th
Christ Peter, cooper, h 225 Chrystie
Christ Philip, cooper, h 308 Henry
Christ Philip, laborer, h 17 Cannon
Christ Rudolph, beer, Tenth av. c W. 185th
Christ Rudolph J. plumber, h 248 Mulberry
Christ Susan, wid. John, h 732 Sixth
Christ Theodore C. musician, h 43 E. 12th
Christ William, cigars, 551 E. 153d
Christ William, real estate, 405 Sixth
Christall George, shipping, 45 Exchange pl. h Morristown, N. J.
Christaller Jacob M. broker, h 17 Abingdon sq.
Christe Frederick, C. grocer, 39 Spring, h 41 Spring
Christe William G. shoes, 492 Tenth av. h 490 Tenth av.
Christell Jacob, pedlar, h 22 Ludlow
Christeller Caroline, wid. Meyer, drygds. 2057 Second av.
Christeller Lewis M. clerk, h 229 Fifth
Christelmann Henry E. framer, h 177 Av. B
Christelmann Wilhelmina, nurse, h 177 Av. B
Christen August J. jeweler, 178 Bowery
Christen Edward, waiter, h 239 Eldridge
Christen Wilhelm, decorator, h 939 E. 149th
Christensen Camby T. lawyer, 3 Broad
Christensen Camille, widow, supt. h 120 W. 16th
Christensen Charles, baker, 1641 First av.
Christensen Charles C. janitor, h 46 W. 133d
Christensen Christian, h 29 E. 110th
Christensen Francis, cook, h 1156 Third av.
Christensen Fred. cabinetmkr. h r 30 G'wich av.
Christensen Henry B. copyist, 26 Church, h Montclair, N. J.
Christensen John, laborer, h 246 E. 120th
Christensen John, machinist, h 2426 Eighth av.
Christensen John, tailor, h 197 Seventh
Christensen Peter, butcher, h 229 E. 46th
Christensen Peter, engineer, h 246 E. 120th
Christensen Rasmus, real estate, 300 E. 79th, h 437 E. 82d
Christensen Richard, carpenter, h 126 E. 108th
Christensen Rudolph, hardware, 90 Chambers
Christensen Rudolph, tailor, 525 E. 11th, h 532 E. 11th
Christensen Thorvald T. C. eatingh. 153 South
Christensen Valdemar cabinetmkr. h 515 E. 151st

MERCHANTS EXCHANGE NAT. BANK OF THE CITY OF N. Y.
SOLICITS YOUR ACCOUNT. 257 Broadway.
PHINEAS C. LOUNSBURY, Prest. ALLEN S. APGAR, Cashier.

BUTTER DISHES AND ORANGE BOX SHOOKS. | Office, 333 Hudson Street. JOHN SPERRY MFG. CO., | VENEERS FOR CARS, CHAIR SEATINGS, BREWERS' CHIPS.

Christensen William, h 100 W. 89th
Christenson Julia B. wid. Nelse, h 239 E. 93d
Christern Frederick W. books, 254 Fifth av. h 410 W. 20th
Christgau John, cutter, h 68 Clinton
Christhof Philip, baker, h r 79 Eldridge
Christian Advocate, 805 B'way
Christian Albert, waiter, h 132 W. 26th
Christian Alliance (periodical) 347 Madison av.
Christian at Work, 216 B'way
Christian at Work Pub. Co. 23 Park row
Christian August H. printer, h 76 Orchard
Christian Benjamin, engineer, h 17 W. 100th
Christian Charles, waiter, h 109 W. 27th
Christian Charles A. sec. 293 B'way, h Orange, N. J.
Christian Georgiana, washing, h 196 Bleecker
Christian Henry, bartender, h 452 Seventh av.
Christian Herald & Signs of our Times, 63 Bible h.
Christian Hibbard, carpenter, 3 W. 71st, h 6 W. 78th
Christian Inquirer, 5 Beekman
Christian Intelligencer, 4 Warren
Christian Intelligencer Assn. publishers 4 Warren
Christian James, engineer, h 217 E. 26th
Christian James, laborer, h 56 Cherry
Christian Julia, wid. Edward, h r 211 E. 19th
Christian Lewis, clerk, h 858 Eighth av.
Christian Literature Co. publishers, 35 Bond
Christian Nation (periodical) 252 B'way
Christian Norman L. agent, 97 Mercer, h 211 E. 19th
Christian Robert, engineer, h 103 W. B'way
Christian Theodore, plater, h 238 E. 82d
Christian Thought (periodical) 71 Bible h.
Christian Union (periodical) 30 Lafayette pl.
Christian William A. h 107 W. 132d
Christian William E. clerk, h 209 W. 104th
Christian William H. printer, h r 211 E. 19th
Christian William T. janitor, h 344 E. 14th
Christian Winfield, engineer, h 17 W. 100th
Christian Worker's Home, 129 E. 10th
Christiana Felix, laborer, h 339 E. 11th
Christiana William H. clerk, h 460 E. 115th
Christiani Terese, h 186 Mulberry
Christians Mary, wid. Jurgen, grocer, 546 E. 11th
Christiansen B. R. mer. 78 Broad, h 215 St. James pl. B'klyn
Christiansen Christian, clerk, h 123 W. 60th
Christiansen Christian, produce, 141 Reade, h 183 Washn, B'klyn
Christiansen Henry, cigarmkr. h 320 E. 59th
Christiansen Hyman, painter, h 57 Av. B
Christiansen James J. lineman, h 303 E. 110th
Christiansen John C. beer, 40 Wooster
Christiansen Nicholas, tailor, h 40 Wooster
Christiansen Simon, furs, 366 Sixth av.
Christianson Carl S. florist, 795 B'way, h 439 W. 19th
Christianson Christian, beer, 128½ Cherry, h 90 Catharine
Christianson Ernest L. A. ins. 280 B'way, h 41 St. Mark's pl.
Christianson Frederick, carpenter, h 436 W. 27th
Christianson Henry, wheelwright, h 215 E. 34th
Christianson Matilda, wid. Henry A. h 307 W. 21st
Christianson Tobias, watchman, h 116 E. 107th
Christie Agnes, wid. Philip, h 317 E. 38th
Christie Alex. agent, 25 White, h Bayonne, N. J.
Christie Alexander, laborer, h 1599 Av. A
Christie Alexander, plumber, 605 S. Boulevard, h 511 E. 146th
Christie Alexander M. clerk, h 104 E. 123d
Christie Andrew, carpenter, h 137 Perry
Christie Andrew, carpenter, h 224 W. 36th
Christie Andrew, molder, h 315 E. 29th
Christie Charles, smith, h 2099 Second av.
Christie Charles H. C. wagons, 220 W. Houston, h 45 Charles
Christie Daniel J. carpenter, h 348 W. 45th
Christie Daniel P. builder, 420 W. 25th, h 440 W. 19th
Christie David, builder, 1656 Tenth av. h 413 W. 57th
Christie David, driver, h 406 E. 24th
Christie David, molder, h 283 Tenth av.
Christie David I. wagons, 220 W. Houston, h 5 St. Luke's pl.
Christie Edward, janitor, h 5 E. 73d
Christie Edw'd C. lawyer, 257 B'way, h 315 W. 14th
Christie Edward N. printer, 89 William, h 440 W. 19th
Christie Francis J. printer, h 31 St. Mark's pl.
Christie Gamaliel, trucks, 85 Clarkson, h 68 Bedford
Christie George, hardware, 29 Chambers, h 227 W. 131st
Christie George, waiter, h 803 Sixth av.
Christie George A. liquors, 318 Eleventh av.
Christie Harlan P. supplies, 12 Barclay, h 234 Greene av. B'klyn
Christie Henry, builder, 135 W. 24th
Christie Isaac, cutter, h 409 E. 81st
Christie Jacob, pianos, 234 E. 44th & 158 E. 45th, h 782 Eighth av.
Christie James, examiner, h 220 E. 82d
Christie James, liquors, 1479 First av.
Christie James, mer. 27 Beaver
Christie Jas. provns. 2690 Third av. h 203 E. 126th
Christie James, shades, 282 W. 15th, h 320 W. 18th
Christie James A. dentist, 300 W. 30th
Christie James H. teacher, h 336 W. 21st
Christie Jane, wid. James, h 241 E. 53d
Christie Janet, wid Robert, h 158 E. 92d
Christie John, h 348 E. 106th
Christie John, h 194 W. 10th
Christie John, grocer, 341 E. 24th
Christie John, milk, h 241 E. 53d
Christie John W. driver, h 745 Washn.
Christie Leonard D. sec. 116 Duane, h 242 Whiton, J. C.
Christie Margaret, wid. James, h r 213 E. 35th
Christie Margaret, wid. Patrick, h 335 E. 12th
Christie Mary F. wid. George J. h 82 Jane
Christie Patrick, smith, h 238 E. 41st
Christie Powell F. clerk, h 1071 Park av.
Christie Robert, carpenter, 150 W. 29th, h 406 W. 44th
Christie Robert, machinist, h 2117 Third av.
Christie Robert, treas. 36 Burling sl. & 167 Greene, h 732 Carroll, B'klyn
Christie Robert H. janitor, h 114 E. 81st
Christie Robert H. plasterer, h 123 E. 108th
Christie Samuel, carpenter, h 634 E. 145th
Christie Samuel W. watchman, h 12 Commerce
Christie Seba G. real estate, h 445 E. 23d
Christie Thomas, h 85 Ridge
Christie Thos. provns. 2690 Third av. h 203 E. 126th
Christie Thomas M. cook, h 647 E. 16th
Christie Thomas P. plumber, 605 S. Boulevard, h 511 E 146th
Christie Walter, sec. 55 Liberty, h 241 E. 17th
Christie William, engineer, h r 236 W. 27th
Christie William, machinist, h 318 Monroe
Christie William G. clerk, h 348 St. Nicholas av.
Christie William H. clerk, h 62 E. 120th
Christie William M. ins. 56 E. 23d, h 153 E. 90th
Christie William W. clerk, h 157 E. 128d
Christie D. I. & Co. wagons, 220 W. Houston
Christie Brothers, plumbers, 605 S. Boulevard
Christie Brothers, provns. 2690 Third av.
Christie & Co. pianos, 224 E. 44th & 158 E. 45th
Christie & Dykes, carpenters, 148 W. 29th (see adv. page 8, P. G.)
Christin Samuel, barber, 301 E. 64th
Christina Simon, shoes, 169 E. 65th
Christlein Erhardt, tailor, h 426 Sixth
Christman Catharine L. widow, h 42 W. 20th
Christman Charles, engraver, h 87 Second
Christman Chas. liquors, 521 Third av. h 25 Pike
Christman Charles, meat, 1849 Ninth av.
Christman Charles A. lumber, 160 Eleventh av. h 308 W. 126th
Christman Ernest, painter, W. 129th c Eighth av.
& hardware, 1711 Ninth av. h 310 W. 128th
Christman Florence E. h 42 W. 20th
Christman George, cigarmkr. h 245 W. 64th
Christman George, machinist, h r 428 W. 45th
CHRISTMAN GEORGE B. builder, 1210 Second av. & 302 E. 64th, h 331 E. 55th
Christman Henry, h 42 W. 20th
Christman Jacob, butcher, h 224 E. 41st
Christman Julia M. wid. William, h 326 W. 43d
Christman Louis, stoves, 626 Second av.
Christman Peter, pianomkr. h 333 E. 85th
Christman Peter, smith, h 452 E. 78th
Christman Philip, bottles, 65 Lewis
Christman Philip, carpenter, h 301 E. 106th
Christman William, machinist, h 188 Orchard
Christmann Adam, h 727 Tenth av.
Christmann Anton, laborer, h 533 W. 57th
Christmann August, tailor, h 179 Second
Christmann Daniel, smith, 3082 Second av.
Christmann Elizabeth, wid. Bernhard, h 168 Third
Christmann Henry, musician, h 522 Fifth

MADE FROM PURE CREAM. | HORTON'S ICE CREAM. | French, Italian and American.



Christmann Herman, driver, h 255 Third av.
Christmann John, carpenter, h 321 W. 44th
Christmann Joseph, porter, h 66 Forsyth
Christmann Peter, brewer, h 647 Elton av.
Christmann Philip, photographs, 90 Attorney
Christmann Samuel, pedlar, h 828 Union av.
Christmann Valentine, coal, 351 Rivington, h 353 Rivington
Christmas Nicholas, butcher, h 450 W. 36th
Christo Joseph, polisher, h 402 W. 24th
Christodanos John, fruit, 20 Church, h 109 Cedar
Christofersen Maren, dressmkr. 429 W. 25th
Christoferson Lawrence, smith, h 206 E. 87th
Christoffel Jacob, agent, h 1464 Second av.
Christoffele Joseph, waiter, h 358 Seventh av.
Christoffer Henry, driver, h 416 First av.
Christoffer Paul, carpenter, h 416 First av.
Christolph Anna, wid. Eugene, h r 32 Cornelia
Christophel Edward J. hairdresser, 323 Bleecker
Christopher Benjamin, police, h 236 E. 25th
Christopher Cornelius, clerk, h 1578 B'way
Christopher Ellen, wid. Thomas, h 20 Mangin
Christopher Frederick, baker, h 433 E. 9th
Christopher George W. beer, 275 Water
Christopher Jacob, carpenter, h 145 Perry
Christopher Jacob, clerk, h 266 W. 22d
Christopher James W. books, 47 Dey
Christopher John, brewer, h r 539 W. 46th
Christopher John, miller, h 302 E. 103d
Christopher John, porter, h 308 W. 38th
Christopher Martin, laborer, h 2077 Third av.
Christopher Mary C. wid. Walter, h 313 E. 60th
Christopher Michael, laborer, h r 176 Madison
Christopher Theodore, cooper, 70 Barrow
Christopher Theodore, tailor, h 42 Jackson
Christopher Thomas, laborer, h 1295 First av.
Christopher Walter, laborer, h 121 W. 3d
Christopher William H. h 344 E. 123d
Christopher & Tenth St. R. R. Co. 174 Christopher
Christophers T. V. Jarvis, lawyer, 7 Murray
Christophers William, grocer, 1507 B'way, h White Plains, N. Y.
Christrup Christian, music, 52 W. 125th
Christrup & Gebhardt, music, 52 W. 125th
Christy Albert W. teacher, h 1653 Ninth av.
Christy Catharine, wid. Frank, fcygds. 683 Water
Christy Elizabeth, wid. Martin, h 19 Oliver
Christy Frederick, designer, h Tremont av. n Fleetwood av.
Christy Gustave V. painter, 406 W. 39th
Christy Hugh, tailor, h 177 Madison
Christy John, mason, h 408 E. 16th
Christy Margaret, wid. William A. h 164 Orchard
Christy Maria C. wid. John, h 406 W. 39th
Christy Nicholas, builder, h 130 W. 25th
Christy William, beer, 105 Clinton pl.
Chrometzka Paul, carpenter, h 511 Fifth
Chromy Albert, cigarmkr. h 560 First av.
Chronicle (periodical) 33 Pine
Chronicle Co. (Ltd.) publishers, 33 Pine
*Chronicle, Commercial & Financial, 102 William
Chrysolite Silver Mining Co. 13 Burling sl.
Chrystal Hugh, driver, h 509 E. 13th
Chrystal Hugh W. machinist, h 1718 Third av.
Chrystal James, laborer, h 238 Mulberry
Chrystal James, milk, 570 Hudson
Chrystal John, h 69 Eighth av.
Chrystal John, laborer, h 116 St. Mark's pl
Chrystal Patrick, trucks, h 239 Mulberry
Chrystal Thomas B. editor, 154 Nassau, h B'klyn
Chrystal Thomas J. detective, h 308 E. 13th
Chrystal William, laborer, h 21 West
Chrystal William H. clerk, h 1936 Third av.
Chrystie John, carpenter, h 159 E. 118th
Chrystie John A. banker, 6 Wall, h 283 Macon, B'klyn
Chrystie Joseph H. turner, h 245 Bowery
CHRYSTIE T. M. LUDLOW, physician, 216 W. 46th
Chrystie William C. h 164 W. 48th
Chrystie William F. h 32 E. 9th
Chrystie & Janney, bankers, 6 Wall
Chrzanowski John J. student, h 75 Orchard
Chrzanowski Joseph, barber, 171 Division
Chubb Henry Y. engraver, 116 Nassau, h Castleton Corners, S. I.
Chubb Percy, ins. 5 Hanover & 77 Beaver, h 1 W. 39th
Chubb Sidney, lawyer, 50 Wall, h New Brighton, S. I.
Chubb & Son, ins. 5 Hanover, & 77 Beaver
Chubbs Lucretia, wid. William H. h r 16½ Downing
Chuck Henry, cottongds. 114 Greene, h 157 E. 61st
Chuck & Brother, cottongds. 114 Greene
Chudley James, ins. 2281 Third av. h 73 E. 114th
Chudoba Frank, shoes, 742 E. 9th
Chudoba Frank, tailor, h 218 Third
Chudoba John, cigars, 1037 Washn. av.
Chudoba John, tailor, h 76 Charlton
Chumar Charles H. drugs, 261 Eighth av. h 222 W. 23d
Chumar John A. drugs, 261 Eighth av. h 259 W. 23d
Chumar & Son, drugs, 261 Eighth av.
Chumasero John F. clerk, 80 Reade, h 165 Macon, B'klyn
Chung Shong, teas, 350 Hudson, h 15 University pl.
Chung Wing W. supplies, 34 Pell
Chur Augustus T. importer of Abernant Dinas Fire Bricks, 88 Potter bldg. h Brick Church, N. J.
Chur Charles, clerk, h 431 W. 41st
Chur Henry, h 431 W. 41st
Chur Walter, manager, 46 Bond & 53 Gt. Jones, h E. Orange, N. J.
Church Allan, h 400 W. 57th
Church Andrew S. sec. 5 Beekman, h 118 Montague, B'klyn
Church Anne, wid. Elihu, h 4 E. 130th
Church Benjamin, flour, 4 State, h Newark, N. J.
Church Benj. S. civil eng. 280 B'way, h 54 W. 12th
Church Building Quarterly, 59 Bible h.
Church Catharine, wid. Rudolph, news, 685 Washn.
Church Charles M. jr. clothing, 120 Park row, h 375 N. 2d, B'klyn
Church Delia, wid. Alfred, h 270 W. 12th
Church E. Dwight, soda, 129 Pearl, h 112 Milton, B'klyn
Church Elihu D. jr. teacher, 41 E. 49th, h 112 Milton, B'klyn
Church Eliza, wid. Edward, h 726 E. 9th
Church Eliza, wid. Henry, h 171 E. 62d
Church Emma, milliner, 30 W. 14th
Church Eugene, clerk, h 68 W. 106th
Church Francis B. painter, r 1495 Third av.
Church Frank, clerk, h 133 W. 127th
Church Frank P. publisher, 240 B'way, h The Florence
Church Frederick E. artist, 51 W. 10th, h Hudson, N. Y.
Church Frederick Stuart, artist, 58 E. 13th
Church George, driver, h 444 E. 20th
Church Geo. eatingh. 485 Eighth av. h 309 W. 14th
Church George, smith, h 119 W. 101st
Church George, treas. 115 B'way
Church George H. pub. acct. 45 William
Church George S. driver, h 21 Renwick
Church George W. h 338 E. 124th
Church George W. bartender, h 64 Broome
Church George W. machinist, h 892 Delmonico pl.
Church George W. tools, 105 Fulton
Church Harriet, wid. Delwyn, h 2715 Eighth av.
Church Henry R. clerk, h 120 W. 61st
Church Hobson S. boats, ft. E. 130th
Church J., Co., publishers, 19 E. 16th
Church James A. soda, 129 Pearl, h 134 Lincoln pl. B'klyn
Church John, carpenter, h 91 W. End av.
Church John, caterer, 861 Courtlandt av.
Church John H. driver, h 621 W. 51st
Church John N. toys, 2866 Third av.
Church John R. sec. 71 Broad, h Me.
Church John S. clothing, 120 Park row, h 194 S. 2d, B'klyn
Church Joseph K. clerk, 20 Gold, h 249 W. 25th
Church Julia, widow, lodgingh. 110 Clinton pl.
Church Leonard H. supt. h 104 W. 40th
Church Louis B. laundry, 1385 Third av. h Mass.
Church Louis K. lawyer, 32 Liberty, h Dakota
Church Lydia J. wid. George W. h 79 N. Moore
Church Margaretta G. wid. Henry S. physician, 1418 B'way

Hartshorn's Shade Rollers. **Notice name of Stewart Hartshorn in script on labels, and avoid being fooled.**

GAS FIXTURES AND ELECTROLIERS | THE MITCHELL VANCE CO. Successors to MITCHELL, VANCE & CO. | 836-838 Broadway.

Church Mary J. wid. Wesley B. h 450 W. 146th
Church Mary O. wid. Jeremiah, h 72 E. 89th
Church Robert, clerk, h r 36 Cherry
Church Robert S. oils, 89 Maiden la.
Church Samuel O. hoops, 181 Hudson, h 666 Jersey av. J. C.
Church Simeon E. lawyer, 115 B'way, h 33 W. 83d
Church Soc. for Promoting Christianity amongst the Jews, 37 Bible h.
Church Sunday School Lessons, 2 Bible h.
Church Temperance Soc. 16 Fourth av.
Church Union (periodical), 33 E. 22d
Church Walter S. civil eng. 280 B'way, h 467 W. 23d
Church William, h 315 W. 84th
Church William C. publisher, 240 B'way, h 51 Irving pl.
Church William H. h 536 E. 87th
Church William H. h 338 E. 124th
Church William Lee, v. pres. 17 Cortlandt, h Pa.
Church William P. driver, h 334 Stanton
Church W. C. & F. P. publishers, 240 B'way
Church & Co. soda, 129 Pearl & 82 Beaver
Church & Kissam, lawyers, 32 Liberty
Church's C. M., Sons, clothiers, 120 Park row
Churchill Adeline, wid. Aaron, h 512 W. 42d
Churchill Agnes T. milliner, 870 B'way
Churchill Alfred D. sec. 19 Whitehall
Churchill Bartholomew, fitter, h Hall pl. n E. 167th
Churchill Chas. H. shoes, 104 Duane, h 118 W. 23d
Churchill Chas. R. weigher, 97 Pine. h 221 E. 32d
Churchill Charlotte B. wid. William W. h 887 Jackson av.
Churchill David B. jeweler, Astor h.
Churchill Edward S. mer. 181 Front, h Orange, N. J.
Churchill Everett, pencils, h 125 E. 15th
Churchill Frank, physician, h 211 E. 84th
Churchill Franklin H. lawyer, 33 Pine, h Pierrepont h. B'klyn
Churchill Hubert, driver, h 491 G'wich
Churchill James W. furniture, 357 Bleecker
Churchill Jane, wid. Thomas S. dressmkr. h 109 E. 87th
Churchill Jane L. wid. John, h 167 W. 21st
Churchill John, carpenter, h 551 Hudson
Churchill John A. cottongds. 44 White, h 44 W. 51st
Churchill Joseph B. meat, 126 Lawrence, h 124 Lawrence
Churchill Laura A. bdgh. 39 W. 124th
Churchill Mary, wid Frank, h 334 Pearl
Churchill Newton, hdkfs. 84 Leonard, h 309 W. 14th
Churchill Samuel, h 125 E. 15th
Churchill Theodore, h 1700 B'way
Churchill Thomas W. clerk, h 41 Oliver
Churchill Thomas W. stevedore, 3 Coenties sl.
Churchill William, cooper, h r 62 Gouverneur
Churchill Wm. trucks, 110 Warren, h 295 Elizabeth
Churchill & Roberts, furniture, 357 Bleecker
Churchman (periodical). 47 Lafayette pl.
Churchman Alfred, provns. 312 Produce Ex. h 66 Putnam av. B'klyn
Churchwell William, driver, h 100 Forsyth
Churgen Abraham, tailor, h 100 Allen
Churin Paul, janitor, h 23 Park row
Chute Joseph F. sec. 66 University pl. h Me.
Ciampo Rodriguez, tailor, Tenth av. n W. 160th
Ciancimino Peter, pres. 115 Broad, h 280 Degraw, B'klyn
Ciancimino's Towing & Transp. Co. 115 Broad
Cianciosi Sebastian, tailor, h 489 Pearl
Ciani Carlo, pedlar, h 214 Mulberry
Cianio Raimondo, barber, 332 E. 115th
Ciao Giuseppe, shoes, 305 E. 85th
Ciappetta Francis, shoemkr. 226 E. 121st
Ciappetta Michael, shoes, 2351 Second av. h 226 E. 121st
Ciaramello M. Angelo, musician. h 55 Crosby
Ciarlelli Angelo, smith, 401 E. 112th, h 203 E. 110th
Cibilsky John, tailor, h 131 Av. B
Cicato Joseph, laborer, h 850 Eleventh av.
Cicchetti Pasquale, liquors, 44 Mulberry
Cicero Gennaro, tailor, 12 E. 23d, h 462 State, B'klyn
Cicerone Geli, barber, 3 Seventh av.
Cick Frederick, laborer, h 835 Eleventh av.
Cidranco Francisco, framemkr. h 89 Pitt
Cieggler Theodore, carriagemkr. h 240 E. 41st
Ciegler Solomon, operator, h 114 Sheriff
Cifka Anthony T. conductor, h r 215 E. 4th
Cigelheim Maria, wid. Joseph, h 255 E. Houston
Cihar Frank, shoemkr. h 145 E. 4th
Cihbein John, polisher, h 417 E. 72d
Cihotti Bartolo, laborer, h 405 W. 39th
Ciliberti Pasquale, shoes, 83 Mulberry, h 81 Mulberry
Cilley John K. hides, 76 Gold, h 1704 B'way
Cilley Joseph L. hides, 76 Gold
CILLEY J. K. & CO, merchants; hides, skins, furs & wool, 76 Gold
Cillis Hubert, actuary, 20 Nassau
Cimino Sabino, beer, 115 Elizabeth
Cimino Vito, liquors, 59½ Mulberry
Cimiotti Ferdinand F. furs, 54 Bond, h 220 E. 14th
Cimiotti Gustav, furs, 54 Bond, h Corona, L. I.
Cimiotti Brothers, furs, 54 Bond
Cimmer Michael, undertaker, h 19 Clinton
Cincinnati, Hamilton & Dayton R.R. Co. 120 B'way
Cincinnati, New Orleans & Texas Pacific Railway Co. 319 B'way
Cincinnati, Selma & Mobile Railway Co. 35 William
Cineman Myer, shoes, 424 Seventh av. h 434 Seventh av.
Ciner David, butcher, h 323 E. 48th
Ciner Dennis, jeweler, 6 Cath. sl.
Ciner Lena, shoes, 112 Division
Ciner Louis, clothing, 6 Cath. sl.
Cingotta Charles, shoes, 430 W. 46th
Cini Edward, polisher, h 10 Dominick
Cinn John, painter, h 931 E. 150th
Cinnamon Albert, engineer, h 509 W. 48th
Cinnamon John, mer. 19 Whitehall, h New Brighton, S. I.
Cinvello Francesco, beer, 555 E. 149th
Ciofalo Giuseppe, fruit, 248 Washn.
Ciofalo Mary, fruit, 248 Washn. h 198 E. B'way
Ciofalo G. & Co. fruit, 248 Washn.
Cion Moritz, cigarmkr. h 8 Chrystie
Cipser Solomon, auction, 41 Bowery, h 120 Orchard
*CIRCULARS ADDRESSED, 11 University pl. (see adv. p. 22, P. G.)
Cirillo Joseph, laborer, h 426 E. 113th
Cirino Bartolomeo, barber, 318 E. 104th
Cirker Jacob, tailor, h 16 Orchard
Cirker Louis, barber, 112 Chambers, h 1850 Ninth av.
Cirker Michael, express, 6 Jefferson, h 17 Jefferson
Cirker Tobias, barber, h 207 E. 74th
Cirl Antonio, junk, h 42 Mulberry
Ciro Antonio, pedlar, h r 141 Wooster
Cisco Edward, laborer, h r 330 W. 41st
Cisco Edward, porter, h 202 E. 99th
Cisco Elizabeth, wid. Giles, h 405 W. 40th
Cisco Henry F. smith, h 1052 Tenth av.
Cisco Jane, wid. Nicholas, h r 11 Dominick
Cisco John, driver, h 413 W. 38th
Cisco John A. h 15 E. 40th
Cisco John J. h 353 W. 57th
Cisco Samuel, janitor, h 172 E. 90th
Cisco Sarah M. h 216 W. 30th
Ciskind Herman, leather, 210 E. 25th, h 225 E. 22d
Cisneros Harriet, widow, h 1971 Third av.
Cispar Israel, h 8 Mitchell pl.
Cissel Richard S. T. pres. 50 Cliff, h Elizabeth, N. J.
Cist William R. stationer, 2318 Eighth av.
Citek Franz, grocer, 1156 First av.
Citizens' Bicycle Club, 26 W. 60th
Citizens' Ins. Co. 156 B'way & 100 Fourth av.
*Citizens' Ins. Co. (Pittsburgh, Pa.) T. J. Temple & Co. agents, 155 B'way
Citizens' Mutual Life Ins. Assn. 115 B'way
Citizens' Savings Bank, 58 Bowery
Citizens' Steamboat Co. Pier 44 (new) N. R.
Citroen Amelie, diamonds, 21 John, h France
Citroen Veuve, L. B. & Co. diamonds, 21 John
Citron Abram, fcygds. 110 E. B'way, h 14½ Norfolk
Citron Isaac, clerk, h 150 Clinton
Citron Max, pedlar, h 223 Broome
Citron Meyer, furrier, h 114 Allen
Citron Solomon J. h 49 Norfolk
Citt Jacob, shoemkr. h 3 Congress
Cittadino Giuseppe, barber, 1269 B'way, h 95 Park
Citti Catharine, wid. John, h 342 W. 18th
Citti John B. lithographer, 37 Frankfort, h 598 Bramhall av. J. C.
Citti Louis F. lithographer, 37 Frankfort, h 598 Bramhall av. J. C.
Citti, Williams & Co. lithographers, 37 Frankfort
City Chamberlain's Office, 27 Stewart bldg
City Court, 10 City Hall

DEAN'S PATENT ARDENTER MUSTARD. | Established In London 1801. 361 & 363 Washington Street, and 84, 86 & 88 North Moore Street N. Y.

Richardson & Boynton Co.,
232-234 Water Street.
CIT 330 CLA

PERFECT FURNACES,
HOT-WATER HEATERS,
RANGES.

USE



CITY DIRECTORY OFFICE. TROW'S N. Y. CITY, WILSON'S BUSINESS, WILSON'S CO-PARTNERSHIP & CORPORATION, WILSON'S ST. & AV. & THE METROPOLITAN (SELECTED NAMES) DIRECTORIES, 11 University pl.

*City Dispatch Express, 167 Washn.
City Fire Ins Co. 111 B'way
City Library, 12 City Hall
City Prison, 97 Centre
City Railway Co. of N. Y. 120 B'way
City Record, 2 City Hall
City Reform Club, 35 Liberty
Civale Vincenzio, candy, 173 Mulberry
*CIVIL ENGINEERS, AM. SOC. OF, 127 E. 23d
Civil John, liquors, 399 Tenth av.
Civil Service Reform Assn. 35 Liberty
Civiletti Stephen, barber, 157 E. 26th
Civill Acton, h 310 Fifth av.
Civill John, bartender, h 259 W. Houston
Civils Ellen, wid. Thomas, sewing, h r 317 W. 39th
Civolari Gaetano, lawyer, 5 Beekman, h 42 Union sq. E.
Cixelzetta Louis, fruit, 38 Desbrosses, h 118 Pavonia av. J. C.
Cizek John, tailor, h 225 E. 76th
Claasen John, painter, h 1542 First av.
Claassen Frank, grocer, 555 Second av. h 424 W. 32d
Claassen Peter J. pres. 146 B'way, h 262 Clinton av. B'klyn
Clabby John J. insp. h 942 Tenth av.
Clabby Nicholas, butcher, h 341 E. 48th
Clabby Patrick J. plumber, 4 Albany, h 124 Cedar
Clacher Jane, wid. James, h 344 W. 36th
Clade Frank, polisher, h 147 Essex
Clade Frederick, barber, h 52 First
Clade John, cabinetmkr. h 156 Stanton
Claesson Adam, physician, 15 St. Mark's pl.
Claësson Magnus, upholsterer, h r 244 W. 35th
Claesson Maria, chiropodist, 15 St. Mark's pl.
Claffey Joseph, clerk, h 435 W. 32d
Claffey Julia, wid. John, h 1928 Third av.
Claffey Michael, driver, h 225 W. 19th
Claffey Michael, laborer, h 2232 Tenth av.
Claffey Michael, laborer, h ft. W. 148th
Claffey Patrick, laborer, h 507 E. 15th
Claffey William, molder, h 322 W. 43d
Claffy Anne, wid. Michael, h 197 Mulberry
Claffy John, supplies, 48 Dey, h 27 Tompkins pl. B'klyn
Claffy Matthew, h Kingsbridge rd. n W. 172d
Claffy Patrick, laborer, h r 114 Lawrence
Claflin Aaron, auction, 196 Church, h 143 Montague, B'klyn
Claflin Aaron & Co. auction, 196 Church
Claflin Agnes S. wid. Horace B. h Sedgwick av. n Kingsbridge rd.
Claflin Arthur B. broker, 72 B'way, h Kingsbridge, n Sedgwick av.
Claflin Calvin, strawgds. 109 Prince, h 726 B'way
Claflin Eliza, wid. Otis M. h 237 E. 125th
Claflin George W. guns, 54 Duane, h 361 Nostrand av. B'klyn
Claflin George W. & Co. guns, 54 Duane
Claflin Henry A. auction, 196 Church, h 162 Hicks, B'klyn
Claflin Horatio B. cashier, 196 Church, h 544 Bramball av. J. C.
Claflin John, drygds. 224 Church, h 55 Pierrepont, B'klyn
Claflin Waldo, clerk, h Grand Union h.
Claflin H. B. & Co, drygds, 224 Church
Claflin, Larrabee & Co. hosiery, 52 White
Clagett Alfred Y. broker, 103 Water, h Hoffman h.
Clagett Charles E. eatingh. 57 William, h 227 Clifton pl. B'klyn
Clagett W. Prince, grain, Produce Ex. h 200 W.56th
Clague Frederick, insp. h 324 W. 24th
Clahane James, trucks, 44 Beekman, h 328 Monroe
Clahane Mary, h 328 Monroe
Claiborn James L. bkbinder, h 170 Elm
Claiborne John Herbert, physician, 10 E. 28th
Clair August, laborer, h 56 Goerck
Clair Catharine, wid. Henry, h 300 Henry
Clair David, molder, h 330 E. 28th
Clair Frederick G. porter, h 121 Bank
Clair George J. produce, 43 Ninth av. h 101 Gold, B'klyn
Clair James, laborer, h 961 First av.
Clair John, h Kingsbridge
Clair John F. painter, h 326 E. 41st
Clair Michael, laborer, h 418 E. 76th
Clair Michael, plasterer, h 2493 Second av.
Clair Patrick, packer, h 165 Monroe
Clair Timothy, laborer, h 533 W. 26th
Clair William, finisher, h Park av. c E. 113th
Clair William J. spinner, h 79 Thomas
Claire Henry, clerk, h 556 E. 82d
Claire John C. clerk, h 263 W. 35th
Claire John J. plasterer, h 2232 First av.
Clairmont Frederick C. A. clerk, h 123 E. 120th
Clairmont Gustav C. machinist, h 436 Sixth
Clairmont Joseph J. optician, 303 Fourth av. h 25 E. 44th
Clairmont Samuel, clerk, h 2373 Eighth av.
Clairmont & Co. opticians, 303 Fourth av.
Claisse John M. candy, 16 Wooster
Claisse Victor, candy, 1109 Ninth av.
Claman Hyman, hardware, 24 Chrystie
Clamen Morris, furniture, 51½ Baxter, h 71 Mott
Clamp Herbert E. clerk, h 222 E. 86th
Clampett George J. driver, h 248 E. 118th
Clampett James B. fruit, 26 Fulton, h 27 Montgomery
Clampett Nicholas, cutter, h 20 Madison
Clamser Charles, clerk, h 77 Av. C
Clanahan Alexander, clerk, h 500 W. 20th
Clancey Catharine, h 212 Mulberry
Clancey Catharine, wid. William, h 109 Monroe
Clancey Henry, cutter, h 1181 Second av.
Clancey James P. driver, h 432 W. 56th
Clancey Joanna, wid. John, h 389 E. Houston
Clancey John, h 615 W. 48th
Clancey John J. butter, 1019 Sixth av. h 1017 Sixth av.
Clancey Margaret, wid. John, h 1166 Second av.
Clancey Mary, wid. Martin, h Tenth av. c W. 165th
Clancey Michael, bartender, h 327 E. 47th
Clancey Michael, carpenter, h 151 E. 40th
Clancey Patrick, laborer, h 301 E. 94th
Clancey Peter, laborer, h 454 W. 16th
Clancey Thomas, sailmkr. h 168 Varick
Clancey William, clerk, h 257 W. 19th
Clancey William J. butter, 1019 Sixth av. h 1017 Sixth av.
Clancey J. J. & W. J. butter, 1019 Sixth av.
Clancy Andrew J. (Rev.) h 110 E. 112th
Clancy Andrew S. stairbldr. h 535 E. 135th
Clancy Bartholomew, steward, h 394 Seventh av.
Clancy Bernard, driver, h 159 W. 19th
Clancy Bridget, wid. Thomas, h 220 E. 80th
Clancy Catharine, wid. Dennis, h 396 Eighth
Clancy Catharine, wid. John, h 414 E. 23d
Clancy Charles, laborer, h 321 E. 59th
Clancy Charles M. judge, Centre mkt. h 65 Prince
Clancy Cornelius, laborer, h 447 Washn.
Clancy Daniel, shoemkr. h 321 E. 60th
Clancy Dennis T. pictures, 1042 Third av.
Clancy Elizabeth, wid. John, h 315 E. 34th
Clancy Ellen, wid. Martin, h 4 Dover
Clancy Ellen, wid. Paul, h 1103 First av.
Clancy George, carpenter, h 965 Second av.
Clancy George, driver, h 245 W. 35th
Clancy Henry, presser, h 553 W. 26th
Clancy Hugh, porter, h 43 Carmine
Clancy James, coachman, h 159 W. 18th
Clancy James, cutter, h 306 E. 12th
Clancy James, laborer, h 180 Av. C
Clancy James, laborer, h 222 E. 65th
Clancy James, laborer, h 59 Washn.
Clancy James, ostler, h 147 E. 50th
Clancy James, produce, h 402½ W. 48th
Clancy James, sorter, h 516 W. 50th
Clancy James, trucks, h 444 W. 146th
Clancy James J. journalist, h 548 E. 136th
Clancy James P. janitor, h 162 E. 46th
Clancy Jane, h 229 E. 45th
Clancy John, h 541 G'wich
Clancy John, baker, h 315 E. 21st
Clancy John, bartender, h 317 W. 35th

FURS | **F. BOOSS & BRO.,** *Established 1853.* **449 BROADWAY** **IMPORTERS AND MANUFACTURERS.** | **FURS**

Clancy John, driver, h 337 E. 14th
Clancy John, grocer, 343 W. 36th
Clancy John, laborer, h 1076 First av.
Clancy John, laborer, h 311 Madison
Clancy John, mason, h 332 E. 63d
Clancy John, printer, h 949 Third av.
Clancy John, roofer, h r 519 W. 43d
Clancy John, sawdust, 203 W. 37th, h 255 W. 37th
Clancy John, seaman, h 31 Bridge
Clancy John, shoemkr. h 259 William
Clancy John F. clerk, h 39 Chrystie
Clancy John F. clerk, h 125 E. 88th
Clancy John J. real estate, 1783 B'way, & v. pres. 962 Eighth av. h 1779 B'way
Clancy John J & Co. real estate, 1783 B'way
Clancy Joseph F. printer, h 407 W. 54th
Clancy Lawrence, driver, h 730 Eighth av.
Clancy Lucy, wid. Robert, h 517 W. 28th
Clancy Margaret, wid, Patrick, h r 159 W. 19th
Clancy Margaret, wid. William, h 544 W. 44th
Clancy Margaret B. dressmkr. 355 W. 54th
Clancy Martha, wid. Thomas, h 296 Henry
Clancy Mary, widow, h 2687 Eighth av.
Clancy Mary, wid. David, h 72 Jackson
Clancy Mary, wid. John, h r 553 W. 51st
Clancy Mary E. h 52 E. 21st
Clancy Mary E. wid. William, h 252 W. 124th
Clancy Mary M. dressmkr. 151 E. 40th
Clancy Mat hew, coachman, h 323 E. 45th
Clancy Maurice S. polisher, h 87 Christopher
Clancy Michael, bartender, h 222 E. 42d
Clancy Michael, carpenter, h r 518 W. 29th
Clancy Michael, porter, h 151 Hudson
Clancy Michael, rigger, h 1957 Second av.
Clancy Michael, roofer, h r 519 W. 43d
Clancy Michael, shoemkr. h 40 Spring
Clancy Michael, stable, 52 Washn. h 199 Washn.
Clancy Michael H. carpenter. h 424 W. 56th
Clancy Patrick, driver, h 502 First av.
Clancy Patrick, laborer, h 346 Cherry
Clancy Patrick, laborer, h 815 Second av.
Clancy Patrick, laborer, h r 185 Seventh
Clancy Patrick, liquors, Ogden av. c Orchard
Clancy Patrick (Rev.) h 239 E. 21st
Clancy Patrick E. clerk, h 106 E. 107th
Clancy Patrick J. clerk, h 455 W. 30th
Clancy Patrick J. liquors, 860 Secoud av. h 300 E. 46th
Clancy Peter J. paints, 228 E. 80th
Clancy Peter J. tailor, h 416 E. 15th
Clancy Sarah, wid. Edward, h 15 Rector
Clancy Stephen, harnessmkr. h 285 Madison
Clancy Stephen J. bartender, h 308 E. 115th
Clancy Terence, switchman, h 447 W. 56th
Clancy Terence L. beer, 223 E. 103d
Clancy Thomas, driver, h 551 G'wich
Clancy Thomas, driver, h 416 W. 46th
Clancy Thomas, laborer, h 400 E. 73d
Clancy Thomas, laborer, h 444 E. 138th
Clancy Thomas, watchman, h Ninth av. c W. 66th
Clancy Thomas J. clerk, h 335 W. 21st
Clancy Timothy, engineer, h 17 E. 38th
Clancy Timothy, fireman. h 350 E. 70th
Clancy William, alderman, City Hall, & liquors, 320 Delancey, h 51 Goerck
Clancy William, clerk, h 277 First av.
Clancy William, laborer. h 328 E. 35th
Clancy William B. h 517 W. 28th
Clancy William H. decorator, h 2266 Eighth av.
Clannan John, beer, 455 W. 46th
Clap Harvey, jeweler, 41 Maiden la.
Clapp Albert M. pres. 18 Liberty, h Pelham Manor, N. Y.
Clapp Alexander Huntington (Rev.) treas. 34 Bible h. h 437 W. 21st
Clapp Charles A. publisher. 31 W. 23d
Clapp Dwight O. grain, 60 B'way
Clapp Eliot J. heating, 40 Cortlandt, h Montclair, N. J.
Clapp Emeline S. wid. Samuel, h 37 W. 98th
Clapp Everett, ins. 280 B'way, h 100 E. 17th
Clapp George M. clerk, h 1711 Ninth av.
Clapp George M. engines, 40 Cortlandt, h Montclair, N. J.
Clapp George S. teas, 108 Water & 142 Pearl, h Elizabeth, N. J.
Clapp George W. upholsterer, h 786 Ninth av.
Clapp George W. watchman, h 106 Seventh
Clapp Henry, produce, h 505 W. 43d
Clapp Henry D. broker, 70 B'way
Clapp Herman G. h 457 W. 43d
Clapp J. Howard, manager, 191 B'way, h Yonkers, N. Y.
Clapp John H. lawyer, 2 Wall, h Portchester, N. Y.
Clapp John K. agent, ft. Delancey
Clapp Joseph, pedlar, h 602 Grand
Clapp Knight L. v. pres. 280 B'way, h 26 W. 60th
Clapp Martha F. h 177 E. 123d
Clapp Oliver M. drygds. 265 B'way, h 36 W. 59th
Clapp Ozro W. grain, 60 B'way
Clapp Robert P. grain, 108 Produce Ex.
Clapp Russell A. broker, 96 B'way
Clapp Samuel H. produce, W. Washn. mkt. h Mass.
Clapp Samuel L. agent, 47 Exchange pl. h 424 Bergen, B'klyn
Clapp Simeon W. silks, 441 B'way, h 113 W. 129th
Clapp Washington F. h Kingsbridge
Clapp William E. h 55 W. 33d
Clapp Wm. G. treas. 37 Wall, h 176 Hicks, B'klyn
Clapp & Barron, heating, 40 Cortlandt
Clapp & Co. grain, 60 B'way
Clapp & Co. jewelers, 18 Liberty
Clappe Arthur A. h 2520 Eighth av.
Clapper Eliza, widow, h 71 E. 115th
Clapper Elmer L. grocer, 2006 Second av.
Clapper William H. carpenter. h 150 E. 123d
Clapper William V. cook, h 25 Jones
Clapperton James B. (Rev.) h 162 W. 29th
Claps Rocco, liquors, 105 Thompson
Clapsattle Albert B. carpenter, h 424 E. 87th
Clapsattle Susan, wid. William, h 138 E. 87th
Clar Bernhard, beer, 443 W. 38th
Clar Ernest, framemkr. h 423 E. 15th
Claramunt Antonio, corks, 704 E. 13th
Clare Charles, engineer, h 83 Madison
Clare Charles W. clerk, h Jerome av. n S. Boulevard
Clare Henry, carpenter, h 233 E. 89th
Clare Henry, shoemkr. h 251 Second
Clare James, carpenter. h 698 Tenth av.
Clare James, engineer, h 34 W. 99th
Clare James, laborer, h 130 Cherry
Clare John, h 323 E. 38th
Clare John, laborer, h 2183 Morris av.
Clare Julia, wid. John, h 151 Cherry
Clare Malachi, clerk, h 247 First av.
Clare Mary, wid. John, h 327 W. 20th
Clare Michael, laborer, h 304 W. 134th
Clare Michael E. driver, h 417 W. 36th
Clare Patrick H. painter, h 304 E. 106th
Clare Robert M. leather, 22 Spruce, h New Brunswick, N. J.
Clare Thomas, dentist, 375 Eighth av.
Clare W. Keating, broker, 5½ Pine, h Elizabeth, N. J.
Clare William, manager, h Jerome av. n S. Boulevard
Clare William F. lawyer, 54 William, h 20 W. 99th
Claremont Hotel, Riverside av. c W. 126th
Claremont Thomas, meat, 1205 Ninth av. h 123 W. 87th
Claren John A. pianomkr. h 587 Lex. av.
Clarence Edward, actor, h 250 E. 57th
Clarendon Hall, 116 E. 13th
Clarendon Hotel, 219 Fourth av.
Clarendon James P. hides, 78 Gold, h Hackensack, N. J.
Clarendon Matthew E. hides, 78 Gold, h Hackensack, N. J.
Clarendon, Moore & Co. hides, 78 Gold
Clarey Richard, conductor, h 204 E. 45th
Clarey Robert, laborer, h 119 W. 33d
Clarius Peter, gardener, Eleventh av. n W. 192d
Clark A. S. books, 34 Park row, h 543 Pacific, B'klyn
Clark Aaron, waiter, h 470 Seventh av.
Clark Abijah H. butter, 129 Washn. mkt. h 192 Madison, B'klyn
Clark Abner H. framemkr. h 85 Christopher
Clark Abram, driver, h 45 Charles
Clark Ada, h 140 E. 12th
Clark Adelaide, wid. William, dressmkr. r 250 W. 17th
Clark Adoniram, grain, ft. E. 23d, h Yonkers, N. Y.
Clark Albert A. manager, 23 John
Clark Albert C. pedlar, h 449 E. 121st
Clark Alexander, h 319 Eighth
Clark Alexander, carpenter, h 311 E. 113th
Clark Alexander, carpenter, h 201 W. 63d
Clark Alexander, fitter, h 356 W. 25th
Clark Alexander, laborer, h 59 Sheriff
Clark Alexander, plumber, 430 Fourth av.
Clark Alexander, poster, 19 Ann. h 72 W. 96th
Clark Alexander, shutters, 162 W. 27th. h Eng.
Clark Alexander A. printer, h 343 W. 17th
Clark Alexander B. clerk, h 155 E. 21st

JAMES A. WEBB & SON, 165 Pearl Street, New York.
ALCOHOL. Established 1835. COLOGNE SPIRIT

Directors: CHAS. LANIER, JOHN W. ELLIS, WM. A. BOOTH, PARKER HANDY.

3d NATIONAL BANK, 20 NASSAU ST. Capital, - $1,000,000.

Directors: GEO. CHAPMAN, JOHN W. STERLING, A. H. WELSH, H. A. V. POST, GEO. A. MORRISON.

SCARFS AND SUSPENDERS.

BEST WC&W MADE.

THE TRADE SUPPLIED BY
WELD, COLBURN, & WILCKENS,
593 Broadway, New York.

Clark Alexander S. banker, 26 Pine, h N. J.
Clark Alfred, gripman, h 428 W. 125th
Clark Alfred Corning, 25 W. 23d, h 7 W. 22d
Clark Alfred P. baker, h 1152 Third av.
Clark Allen J. h 22 W. 46th
Clark Almus P. baker, 82 Bedford, h 58 Barrow
Clark Alonzo M. driver, h 440 W. 47th
Clark Alpheus, clerk, h 223 E. 126th
Clark Amelia, wid. Samuel, h 323 W. 47th
Clark Amelia S. wid. William H. h 1610 Tenth av.
Clark Andrew, carpenter, h 990 Tenth av.
Clark Andrew, insp. h 50 Horatio
Clark Andrew, shoes, 663 Eighth av. h 259 W. 44th
Clark Andrew J. apparatus, 41 Centre, h 486 Classon av. B'klyn
Clark Ann, h 440 W. 48th
Clark Ann wid. James, h 39 Jefferson
Clark Ann, wid. Patrick, h 452 E. 121st
Clark Ann, wid. Patrick, h 455 W. 48th
Clark Ann, wid. Thomas, h 196 W. 10th
Clark Ann M. h 210 W. 19th
Clark Anna M. wid. Peter F. h 314 W. 33d
Clark Anne, h 224 W. 32d
Clark Anne, wid. Edward, h 400 W. 37th
Clark Anne, wid. James, h 101 W. 56th
Clark Anne L. corsets, 927 B'way, h 421 W. 19th
Clark Archibald D. clerk, h 305 W. 127th
Clark Arthur, sawyer, h 251 E. 125th
Clark Arthur M. (Rev.) h 415 W. 59th
Clark Augustus R. clerk, h 2412 First av.
Clark Benjamin, chairmkr. h 135 Goerck
Clark Benjamin, laborer, h 511 E. 11th
Clark Benjamin F. clerk, h 142 E. 52d
Clark Benjamin H. clerk, h 130 E. 117th
Clark Bernard, engineer, h 327 E. 30th
Clark Bernard, junk, 457 E. 139th
Clark Bernard S. treas. 13 Cotton Ex. h 783 Madison av.
Clark Beverley H. boatman, h 208 E. 98th
Clark Bridget, wid. James, h 320 E. 24th
Clark Bridget, wid. John, h 667 Eleventh av.
Clark Bruce R. janitor, h 158 E. 127th
Clark Burnet L. agent, 178 B'way, h 339 W. 23d
Clark Byron G. physician, office hours 8 to 10 a.m. 5 to 7 p.m. 134 W. 126th
Clark C. Cooper, pres. 12 Beekman, h Stamford, Ct.
Clark C. Hastings, clerk, 470 B'way, h 1192 Bedford av. B'klyn
Clark C. Stacy, real estate, 11 Pine & 240 Fourth av. h 24 E. 17th
Clark Caroline E. wid. Edgar, h 28 E. 17th
Clark Caroline M. wid. Chauncey, h 171 W. 64th
Clark Catharine, h 332 W. 17th
Clark *Catharine*, widow, h 1973 Third av.
Clark Catharine, wid. Bernard, h 625 First av.
Clark Catharine, wid. Bernard, h 69 Henry
Clark Catharine, wid. Daniel, h 445 E. 9th
Clark Catharine, wid. Edward, h 288 Third av.
Clark Catharine, wid. James, h r 521 E. 15th
Clark Catharine, wid. John, h 500 E. 23d
Clark Catharine, wid. John, h 337 W. 36th
Clark Catharine, wid. Luke, h 209 W. 23d
Clark Catharine, wid. Michael, h 213 E. 121st
Clark Catharine, wid. Thomas, fruit, 82 Vesey
Clark Catharine A. wid. Hosea, h 79 Perry
Clark Celia, wid. Lawrence, h 236 E. 97th
Clark Charles, actor, h 126 Mulberry
Clark Charles, builder, 1011 Woodruff, h 1006 Woodruff
Clark Charles, carpenter, h 405 E. 87th
Clark Charles, driver, h 645 Tenth av.
Clark Charles, fireman, h 136 Spring
Clark Charles, janitor, h 78 B'way
Clark Charles, shoer, 603 E. 16th, h 532 E. 16th
Clark Charles, smith, h 774 Tenth av.
Clark Charles A. clerk, h 108 E. 91st
Clark Chas. A. grocer, 377 Washn. h E. Orange, N. J.
Clark Charles A. lawyer, 32 Nassau, h Hoffman Arms
Clark Chas. B. agent, 23 Murray, h Orange, N. J.
Clark Charles B. salt, 154 E. 55th, h 158 E. 55th
Clark Charles C. agent, 2 W. 14th, h 410 W. 51st
Clark Charles C. janitor, h 9 Murray
Clark Charles E. police, h Highbridge
Clark Chas. F. pres. 279 B'way, h 881 Madison av.
Clark Charles F. weigher, h 1666 Third av.
Clark Charles G. treas. 65 B'way, h Englewood, N. J.
Clark Charles H. broker, 335 B'way, h 301 W. 123d
Clark Chas. H. provns. 164 Elizabeth, h 42 E. 60th
Clark Charles Hallett, 1 B'way, h B'klyn
Clark Charles L. R. cutlery, 298 B'way, h 414 Franklin av. B'klyn
Clark Charles P. pres. Grand Central depot
Clark Charles S. architect, 719 Tremont av. h 973 E. 175th
Clark Charles S. hats, 299 B'way, h 436 Lex. av. B'klyn
Clark Charles S. lawyer, 237 B'way, h 63 W. 48th
Clark Clarles S. roll paper for perfecting presses, fine news & book papers, plate & chromo papers, est. 1872, 38 Park row, h Buckingham h.
Clark Charles W. clerk, h 85 W. 104th
Clark Charles W. engraver, 176 B'way
Clark Charlotte, bdgh. 154 W. 32d
Clark Chauncey, machinist, h 154 E. 124th
Clark Chauncey T. (estate of) hardware, 73 Fulton
Clark Christina, wid. John D. milliner, 261 W. 23d
Clark Christopher, wagons, 723 Washn. h 335 W. 11th
Clark Clarence H. pres. 34½ Pine, h Pa.
Clark Colin D. agent, h 337 Second av.
Clark Cornelius, h 457 E. 149th
Clark Culver S. carpenter, h 72 W. 99th
Clark Cyrus, treas. 53 B'way, h Riverside av. n W. 90th
Clark Cyrus E. electrician, h 307 E. B'way
Clark Cyrus G. publisher, h 33 W. 61st
Clark Daniel, driver, h 187 Lewis
Clark Daniel H. plumber, h 307 W. 20th
Clark David, painter, h 232 E. 109th
Clark David, painter, 256 South, h 146 Decatur, B'klyn
Clark David, waters, 151 W. 18th, h 58 Leroy
Clark David Branch, physician, 236 W. 34th
Clark David C. banker, 51 Wall, h 18 Gramercy pk.
Clark David C. clerk, h 180 E. 117th
Clark David W. plater, h 180 E. 117th
Clark Delia, sewing, h 432 E. 13th
Clark Delia, wid. Michael, h 214 E. 19th
Clark Delia M. h The Rockingham
Clark Dexter F. clerk, h 103 W. 98th
Clark Dwight W. tackle, 162 Chambers
Clark E. Clinton, pres. 45 B'way, h Saratoga, N. Y.
Clark Edmund, printer, 337 E. 75th & 83 Nassau, h 181 E. 73d
Clark Edmund S. cottongds. 58 White, h Mass.
Clark Edward, h 231 W. 130th
Clark Edward, clerk, h 241 E. 112th
Clark Edward, gardener, h 210 E. 111th
Clark Edward, grocer, 530 W. 30th
Clark Edward, laborer, h 1600 Third av.
Clark Edward, painter, h 242 W. 16th
Clark Edward, painter, h 237 W. 46th
Clark Edward, smith, 82 New Chambers, h B'klyn
Clark Edward, tailor, 5 Garden row
Clark Edward B. ins. 67 Wall, h Plainfield, N. J.
Clark Edward C. imp. 54 Worth & 39 Thomas
Clark Edward H. architect, 10 W. 23d, h 184 W. 80th
Clark Edward H. clerk, h Langham h.
Clark Edward J. laborer, h 2498 Second av.
Clark Edward J. notary, 174 Centre, h 146 Mulberry
Clark Edward L. (Rev.) h 29 W. 130th
Clark Edward M. mining, 240 B'way
Clark Edward P. driver, h 160 E. 53d
Clark Edward P. editor, 206 B'way, h 575 Quincy, B'klyn
Clark Edward V. supt. h 51 Barrow
Clark Edwin, broker, h 266 W. 53d
Clark Edwin, plumber, h 243 E. 47th
Clark Edwin A. grocer, 177 Duane
Clark Edwin W. sec. 240 B'way
CLARK ELECTRIC CO. 159 Chambers & 478 Pearl
Clark Elijah D. teacher, h 855 E. 165th
Clark Eliza, h 454 W. 35th
Clark Eliza, teacher, h 241 E. B'way
Clark Eliza, wid. Richard R. h 318 E. 84th
Clark Eliza A. h 108 E. 36th
Clark Eliza T. wid. Henry J. h 19 E. 9th
Clark Elizabeth, h 1606 First av.

EAST RIVER STEAM KINDLING WOOD FACTORY
1104 First Avenue, cor. E. 61st St. } Orders received through all American District and Western Union Telegraph Offices FREE. *Send for Price-List.* FRED. DUSE, Prop.

Huyler's FAMILY CHOCOLATE,
For Drinking and Cooking.
SOLD BY ALL GROCERS.

Clark Elizabeth, sewing, h 876 Eleventh av.
Clark Elizabeth, wid. George, h 421 W. 19th
Clark Elizabeth, wid. James, h 473 Seventh av.
Clark Elizabeth, wid. Jas. bdgh. 42 St Mark's pl.
Clark Elizabeth, wid. Thomas, h 328 E. 21st
Clark Elizabeth, wid. Thomas, h 506 W. 26th
Clark Elizabeth, wid. William, h 37 Division
Clark Elizabeth, wid. William, h 301 E. 60th
Clark Elizabeth L. teacher, h 216 Sixth
Clark Elizabeth S. wid. Frederick H. h 29 W. 18th
Clark Elizabeth W. wid. William, bdgh. 138 E. 16th
Clark Ella C. corsets, 927 B'way, h 421 W. 19th
Clark Ellen, wid. Daniel M. drygds. 660 Tenth av.
Clark Ellen, wid. Dayid, h 6 Manhattan
Clark Ellen, wid. John, h 896 Third av.
Clark Ellen, wid. Nathaniel, h 360 W. 12th
Clark Ellen, wid. William, h 637 Eleventh av.
Clark Elmira, wid. Jacob D. h 239 W. 127th
Clark Elmore W. clothing, 253 Eighth av. h Cornwall, N. Y.
Clark Elwood, wood, ft. E. 128th, h 231 E. 128th
Clark Ely C. pres. 44 B'way, h 53 W. 46th
Clark Emma, milliner, 856 Sixth av.
Clark Emma A. wid. Walter E. h 77 E. 4th
Clark Emma S. wid. William, h 446 E. 88th
Clark Emmons, sec. 301 Mott, h 59 E. 67th
Clark Emmons jr. clerk, h 59 E. 67th
Clark Erastus jr. agent, Grand Central depot, h 63 E. 53d
Clark Esther, wid. Richard, h 355 W. 47th
Clark Eugene, wines, 55 Pine, h 212 E. 57th
Clark Eugene, woolens, 480 B'way, h 335 Greene av. B'klyn
Clark Eunice A. h 125 E. 29th
Clark Farley, mer. 18 B'way, h Far Rockaway, L. I.
Clark Finley M. dentist, 673 Eighth av. h 345 W. 46th
Clark Florence A. wid. Thomas, cigars, 16 Clarkson
Clark Frances, wid. John, h 77 Bedford
Clark Frances A. wid. William, trucks, 17 Dominick
Clark Frances P. wid. James R. h 340 W. 45th
Clark Frances S. wid. John, h 174 E. 85th
Clark Frances T. wid. William C. h 55 First av.
Clark Francis, bartender, h 425 E. 18th
Clark Francis, driver, h 23 Prince
Clark Francis A. liquors, 184 Seventh av. 281 Third av. 1879 Second av. & 1881 First av. h 226 E. 97th
Clark Francis B. broker, 36 Broad, h 19 W. 126th
Clark Francis D. desks, 38 Cortlandt, h Newark, N. J.
Clark Francis E. harnessmkr. h 5 Morton
Clark Francis J. h 158 E. 92d
Clark Frank, brassgds. 46 Murray, h Bridgeport, Ct.
Clark Frank, fish, 448 Fourth av. h 1085 Second av.
Clark Frank, printer, h 82 Macdougal
Clark Frank A. salt, 154 E. 55th, h 158 E. 55th
Clark Frank B. sec. 178 B'way
Clark Frank J. driver, h 448 W. 52d
Clark Frank M. notary, 4 Irving pl. h 72 Calyer, B'klyn
Clark Frederick, bartender, h 29 Rivington
Clark Frederick, carpenter, h 488 E. 142d
Clark Frederick C. grocer, 177 Duane
Clark Frederick H. clerk, h 29 W. 18th
Clark Gardiner K. jr. grain, 204 Produce Ex. h 146 W. 57th
Clark Garrett D. real estate, 2202 Seventh av. h 144 W. 127th
Clark George, boilermkr. h 161 E. 39th
Clark George, cigarmkr. h 38 Desbrosses
Clark George, clerk, h 908 Second av.
Clark George, driver, h 164 W. 83d
Clark George, h. furng. 354 St. Nicholas av. h 310 W. 128th
Clark George, laborer, h 216 E. 97th
Clark George, liquors, 104 Murray, h 63 W. 48th
Clark George, painter, h 54 Barrow
Clark George, pilot, h 125 E. 108th
Clark George, printer, 177 E. 77th, h 1363 Park av.
Clark George, shoes, 126 Macdougal
Clark George, waiter, h 209 E. 40th
Clark George & Co. liquors, 104 Murray
Clark George jr. liquors, 104 Murray, h 56 E. 49th

CLARK GEORGE A. & BROTHER, spool cotton, 400 B'way

Clark George B. painter, h 334 W. 17th
Clark George C. banker, 51 Wall, h 7 W. 37th

Weather Strips
BROWNE'S Metallic & other kinds
Booth's Theatre Building, 23d St. & 6th Av.
The Par Metallic Weather Strip Co.

Clark George E. contractor, h 379 W. 125th
Clark George E. driver, h 199 E. 58th
Clark George F. broker, 124 Front, h 211 Greene av. B'klyn
Clark George H. h 118 E. 36th
Clark George J. plumber, h 432 Grand
Clark Geo. L. shoes, 124 Duane, h Elizabeth, N. J.
Clark George M. carpenter, h 430 W. 52d
Clark George M. clerk, h 5 Leroy
Clark George M. pres. 189 Water, h Ct.
Clark George M. wood, West c W. 11th, h 274 W. 11th
Clark George O. insp. h 403 W. 35th
Clark George R. engineer, h 712 Ninth av.
Clark Geo. R. liquors, 995 Eighth av. h 210 W. 99th
Clark George T. laborer, h 335 E. 114th
Clark George W. h 72 Av. D
Clark Geo. W. cans, 126 Chambers, h Orange, N. J.
Clark George W. baker, h 226 E. 29th
Clark George W. boxmkr. h 371 E. 4th
Clark George W. carrier, h 417 W. 48th
Clark George W. machinist, 139 Spring, h B'klyn
Clark George W. painter, h 226 E. 47th
Clark George W. porter, h 208 E. 76th
Clark Geo. W. sec. 181 B'way, h 59 Somers, B'klyn
Clark Gilbert A. laundry, 71 W. 125th, h 245 W. 14th
Clark Guy R. broker, 115 Nassau, h 162 Monroe, B'klyn
Clark H. bags, 61 Ann
Clark Hannah, wid. John, h 540 W. 51st
Clark Harriet, wid. Henry, h 20 Stanton
Clark Harriet L. teacher, h 314 W. 33d
Clark Harrison, hotel, 22 W. 23d, h 462 W. 153d
Clark Harry W. clerk, 58 New, h 414 Franklin av. B'klyn
Clark Heathcote J. collector, h 1666 Second av.
Clark Heman, contractor, 40 Wall, h 2066 Fifth av.
Clark Henry, builder, 1011 Woodruff, h 1891 Prospect av.
Clark Henry, carpenter, h 216 Sixth
Clark Henry, clerk, h 155 Seventh av.
Clark Henry, driver, h 415 W. 52d
Clark Henry, engraver, 264½ Bowery
Clark Henry, machinist, h 359 W. 16th
Clark Henry, physician, h 510 E. 81th
Clark Henry, wool, h W. 127th n Ninth av.
Clark Henry D. manager, 11 Cortlandt, h W. 177th c Anthony av.
Clark Henry I. broker, 80 B'way, h Paterson, N. J.
Clark Henry J. driver, h 1237 Second av.
Clark Henry J. machinist, h 457 W. 30th
Clark Henry J. mason, h 992 Tenth av.
Clark Henry O. agent, 18 Dey
Clark Henry W. lawyer, 11 Wall, h New Rochelle, N. Y.
Clark Henry W. tailor, 1129 B'way, h Mt. Vernon, N. Y.
Clark Herbert E. clerk, h 721 Sixth av.
Clark Herman, seaman, h 454 W. 16th
Clark Homer C. clerk, h 201 E. 23d
Clark Horace L. glass, 10 College pl. h Rutherford, Ct.
Clark Horace L. sec. 12 Greene. h Mass.
Clark Horace P. agent, 229 B'way, h 66 W. 56th
Clark Howard S. findings, 198 B'way, h 527 Bedford av. B'klyn
Clark Hugh, laborer, h 120 E. 106th
Clark Hugh, police, h 289 Seventh
Clark Ida, wid. James H. h 102 E. 107th
Clark Isaac, tailor, h 257 Elizabeth
Clark Isaac A. conductor, h 623 E. 129th
Clark Isaac S. stable, 23 W. 13th, h 21 W. 13th
Clark J. h 28 W. 125th
Clark J. Frank, journalist, 234 B'way, h Nutley, N. J.
Clark J. Franklin, pres. 150 Nassau, h 14 Livingston pl.
Clark J. Harrison, h 364 W. 58th
Clark J. Macnab, builder, 55 B'way
Clark J. Mitchell, imp. 99 John
Clark J. Shepherd, editor, 178 B'way, h 267 W. 45th
Clark J. Shepherd, Co. publishers, 178 B'way

STEAM AND HOT WATER HEATERS. | Richardson & Morgan Co. | 92 Beekman St.
See adv. pages 38 & 39 Pink Sheets Back of Book.

THOMAS L. JAMES, *Prest.*,
A. VAN SANTVOORD, *V. Prest.*,
JOHN R. VAN WORMER,
Sec'y and Gen. Man.

THE LINCOLN SAFE DEPOSIT CO.
FIRE-PROOF STORAGE WAREHOUSE.
32 TO 38 EAST 42D STREET.

Safes Rented. . . . Plate stored under guarantee. Fire-proof storage for household effects.

AIX-LA-CHAPELLE KAISER WATER
REFRESHING DIETETIC TABLE WATER
BEST IN THE WORLD
Luyties Brothers
New York
Agents U.S.A.

Clark Jacob, butcher, h 109 E. 109th
Clark Jacob E. publisher, 7 Murray, h 446 W. 57th
Clark Jacob M. mech. eng. 119 Liberty, h Elizabeth, N. J.
Clark Jacob P. stairbldr. h 555 E. 144th
Clark James, h 1423 Third av.
Clark James, baker, 335 W. 26th
Clark James, builder, h 434 W. 53d
Clark James, butcher, h 515 W. 49th
Clark James, carpenter, h 218 W. 16th
Clark James, clerk, h 645 Eighth av.
Clark James, conductor, h 19 Manhattan
Clark James, driver, h 182 Second
Clark James, driver, h 455 W. 31st
Clark James, fitter, h 245 E. 28th
Clark James, insp. h 160 W. 36th
Clark James, laborer, h 360 Third
Clark James, laborer, h 448 W. 46th
Clark James, liquors, 301 Eighth av. & Thirteenth av. c W. 24th, h 301 W. 25th
Clark James, liquors, Riverdale
Clark James, painter, h 1953 Third av.
Clark James, tailor, h 143 E. 13th
Clark James A. stable, 132 W. 52d
Clark James A. tailor, 1129 B'way, h Mt. Vernon, N. Y.
Clark Jas. B. coffee, 139 Reade, h Paterson, N. J.
Clark Jas. C. liquors, 176 Madison, h 171 Madison
Clark James C. painter, h 723 Eleventh av.
Clark James C. police, h 571 Eagle av.
Clark James D. tackle, 162 Chambers, h S. Otselic, N. Y.
Clark James E. clerk, h 95 Seventh av.
Clark James F. supt. h 316 W. 43d
Clark James F. weigher, h 5 Little W. 12th
Clark James G. molder, h 54 Third av.
Clark James H. corsets, 927 B'way, h 348 W. 47th
Clark James H. painter, h 465 W. 46th
Clark James J. h 321 Eighth
Clark James J. carpenter, h 434 E. 66th
Clark James J. driver, h 196 W. 10th
Clark James J. men's furng. h 122 Lex. av.
Clark James J. molder, h 69 Henry
Clark James L. D. brakeman, h 300 W. 120th
Clark James M. pens, 534 Pearl, h 245 Fourth, J. C.
Clark James O. lawyer, 20 Nassau, h Westfield, N. J.
Clark James P. actor, h 9 Winthrop pl.
Clark James P. carpenter, h 524 E. 141st
Clark James S. oils, 143 Maiden la. h 475 Dean, B'klyn
Clark James S. trucks, 2382 Third av. h 1027 E. 136th
Clark James S. v. pres. 49 Wall, h Orange, N. J.
Clark James T. editor, 13 Park row, h 1 S. 5th av.
Clark James T. ins. 1293 B'way, h 209 W. 104th
Clark James W. agent, h 326 W. 34th
Clark James W. shirts, h 1227 Lex. av.
Clark James W. jr. cottongds. 58 White, h Yonkers, N. Y.
Clark Jane, wid. John, h 337 Av. A
Clark Jasper N. pres. 15 Broad, h Buffalo, N. Y.
Clark Jefferson, lawyer, 32 Nassau, h 12 W. 18th
Clark Jeremiah L. h 61 E. 124th
Clark Jesse R. police, h 95 G'wich
Clark Joel C. sec. 18 Cortlandt, h Morristown, N. J.
Clark John, h 564 Eleventh av.
Clark John, h 77 Seventh
Clark John, h 309 W. 68th
Clark John, barber, h 363 E. 69th
Clark John, boatman, h r 21 Cherry
Clark John, boilermkr. h 420 W. 16th
Clark John, bricklayer, h 222 E. 102d
Clark John, brushmkr. h 426 Eleventh av.
Clark John, carpenter, h 418 E. 16th
Clark John, carpenter, h 1010 Woodruff
Clark John, clerk, h 678 Tenth av.
Clark John, clerk, h 301 W. 127th
Clark John, cutter, h 407 E. 106th
Clark John, driver, h 2213 Second av.
Clark John, driver, h 313 Seventh av.
Clark John, eatingh. 120 Fulton, 340 Canal & 502 Sixth av. h 108 W. 73d
Clark John, electrician, h 2792 Third av.
Clark John, engraver, 60 University pl. h 233 Virginia av. J. C.
Clark John, finisher, h 654 E. 12th
Clark John, fish, 222 W. 19th, h 123 Perry
Clark John, janitor, h 115 Broad
Clark John, laborer, h 422 E. 20th
Clark John, laborer, h 258 W. 19th
Clark John, painter, h 222 W. 10th
Clark John, plasterer, h 153 E. 121st
Clark John, police, h E. 131st c Park av.
Clark John, pres. 11 Burling sl. h B'klyn
Clark John, pres. ft. Rutgers, ft. Third, ft E. 53d, ft. E. 79th & ft. W. 24th, h Yonkers, N. Y.
Clark John, shoes, 153 Varick
Clark John, shoes, 155 W. 28th
Clark John, smith, h 725 Washn.
Clark John, smith, h 451 W. 48th
Clark John, tailor, 1454 B'way, h 316 W. 41st
Clark John, thread, 400 B'way, h Scotland
Clark John, waiter, h 220 Chrystie
Clark John, watchman, h 6 Water
Clark John A. jeweler, 348 First av.
Clark John A. trucks, 78 Franklin, h 17 Dominick
Clark John C. clerk, h 162 E. 23d
Clark John C. grocer, 48 E. 43d, h 152 E. 48th
Clark John C. police, h 299 Seventh
Clark John D. carpenter, h 46 Vandam
Clark John E. bkbinder, h 225 E. 69th
Clark John E. broker, 80 B'way, h Paterson, N. J.
Clark John E. cutter, h 320 E. 24th
Clark John F. agent, 140 Nassau, h Nutley, N. J.
Clark John F. carpenter, h 561 W. 37th
Clark John F. laborer, h 103 W. 105th
Clark John F. leathergds. 88 White, h Colonnade h.
Clark John F. undertaker, 209 W. 23d
Clark John G. police, h 66 Attorney
CLARK JOHN H. agent for Breckenridge's national carpet sweeper, h 236 E. 123d
Clark John H. clerk, h 59 E. 67th
Clark John H. clerk, 80 Reade, h 566 Seventh av, B'klyn
Clark John H. dockbldr. h 2297 Eighth av,
Clark John H. engineer, h 24 Laight
Clark John H. janitor, h 229 E. 14th
Clark John J. carriages, Willis av. c E. 145th, h 471 St. Ann's av.
Clark John J. clerk, h 646 Ninth av.
Clark John J. hatter, h 369 W. 52d
Clark John J. liquors, 806 Eighth av. h 252 W. 49th
Clark John J. shoemkr. h 63 Washn. sq. S.
Clark John J. thread, 438½ B'way, h Newark, N J.
Clark John J. & Co. thread, 438½ B'way
Clark John K. conductor, h 125 E. 104th
Clark John M. broker, 20 Nassau, h Plainfield, N. J.
Clark John M. machinist, h 644 E. 11th
Clark John Q. real estate, 111 B'way, h 273 Madison av.
Clark John T. bags, 61 Ann, h 383 Grand, J. C.
Clark John W. h 71 Bank
Clark John W. carpenter, 119 Worth, h 74 Fourth av.
Clark John W. janitor, h 31 W. 10th
Clark John W. & Co. carpenters, 119 Worth
Clark Joseph, bartender, h 7 Morton
Clark Joseph, clerk, h 73 Gansevoort
Clark Joseph, driver, h 112 Bank
Clark Joseph, eatingh. 120 Fulton & 502 Sixth av. h 108 W. 73d
Clark Joseph, engineer, h 539 W. 49th
Clark Jos. finisher, 713 Seventh av. h 405 W. 37th
Clark Joseph, laborer, h 90 Norfolk
Clark Joseph, physician, h 217 E. 49th
Clark Joseph, physician, h W. 131st c Tenth av.
Clark Joseph, printer, h 243 E. 59th
Clark Joseph B. (Rev.) sec. 34 Bible h. h 271 McDonough, B'klyn
Clark Joseph C. physician, 138 E. 31st
Clark Joseph F. molder, h 437 W. 26th
Clark Joseph H. clerk, h 359 W. 47th
Clark Jos. L. nails, 104 Reade, h Bloomfield, N. J.
Clark Joseph R. grocer, 202 West, h 672 Lex. av.
Clark Julia, wid. Patrick, h 104 Seventh av.
Clark Julia, wid. Thomas, h 436 W. 52d
Clark Julia C. wid. Luther C. h 18 Gramercy pk.
Clark L. Norris, real estate, 234 B'way, h Nutley, N. J.
Clark Lawrence, cutter, h 1978 Third av.

MERCHANTS EXCHANGE NAT. BANK OF THE CITY OF N. Y.
SOLICITS YOUR ACCOUNT. 257 Broadway.
PHINEAS C. LOUNSBURY, Prest. ALLEN S. APGAR, Cashier.

C. N. JORDAN, President. CHARLES J. CANDA, Vice-President | THE WESTERN NATIONAL BANK, CAPITAL, $3,500,000. | F. BLANKENHORN, Cashier. H. A. SMITH, Asst. Cashier.

Clark Lawrence, laborer, h 643 Tenth av.
Clark Lawrence W. agent, 319 B'way, h Bay Ridge, L. I.
Clark Leander, driver, h 426 W. 35th
Clark Leonard, engineer, h 323 W. 52d
Clark Leroy, lumber, ft. W. 30th, h 350 W. 30th
Clark Lester M. sec. 35 B'way
Clark Lester W. lawyer, 16 Exchange pl. h Tompkinsville, S. I.
Clark Lewis, clothier, 496 B'way, h 64 E. 125th
Clark Lillian, widow, h 1009 Sixth av.
Clark Louis jr. furs, 647 B'way, h 244 E. 72d
Clark Louis C. banker, 51 Wall, h 311 Fifth av.
Clark Louis T. supt. h 269 W. 4th
Clark Louisa A. wid. Stephen H. h 319 W. 18th
Clark Lucius E. publisher, 771 B'way, h Yonkers, N. Y.
Clark Lucy, h 61 W. 11th
Clark Margaret, h 243 E. 28th
Clark Margaret, wid. Alfred, h 243 W. 51st
Clark Margaret, wid. Frank, h 200 E. 88th
Clark Margaret, wid. James, h 435 E. 15th
Clark Margaret, wid. James, h 208 Forsyth
Clark Margaret, wid. John, h 426 W. 31st
Clark Margaret, wid. Joshua, h 241 W. 29th
Clark Margaret, wid. Luke, h 616 Second av.
Clark Margaret, wid. Patrick, h 409 E. 14th
Clark Margaret, wid. William, h 6 Bank
Clark Margaret, wid. William, h 2435 First av.
Clark Margaret A. nurse, h 708 Ninth av.
Clark Margaret M. wid. Patrick, h 28 Pell
Clark Martha E. wid. Ely C. h 53 W. 46th
Clark Martin G. machinist, h 253 Ninth av.
Clark Mary, h 75 G'wich av.
Clark Mary, dressmkr. 684 Eighth av.
Clark Mary, widow, h 26 Pitt
Clark Mary, widow, h 224 W. 52d
Clark Mary, wid. George, h 302 Third av.
Clark Mary, wid. George, h 232 W. 43d
Clark Mary, wid. James, h 328 E. 56th
Clark Mary, wid. James D. h 2752 Eighth av.
Clark Mary, wid. John, h 309 E. 60th
Clark Mary, wid. John, grocer, 428 Cherry
Clark Mary, wid. John F. h 332 E. 17th
Clark Mary, wid. Joseph, h 76 Hudson
Clark Mary, wid. Matthew, h 43 Montgomery
Clark Mary, wid. Patrick, h 1805 Third av.
Clark Mary, wid. Patrick, h 311 W. 27th
Clark Mary, wid. Robert, h 507 W. 48th
Clark Mary, wid. Thomas, h 242 E. 75th
Clark Mary, wid. William, h Ackerman n Riverdale av.
Clark Mary A. wid. James, h 1722 Third av.
Clark Mary E. teacher, h 86 E. 108th
Clark Mary E. washing, h 217 E 88th
Clark Mary F. weaver, h 362 Tenth av.
Clark Matthew, bartender, h 167 E. 103d
Clark Matthew, switchman, h 218 E. 47th
Clark Matthew, watchman, h 776 Ninth av.
Clark Michael, h 171 W. 18th
Clark Michael, carbldr. h 1805 Third av.
Clark Michael, clerk, h 159 Eldridge
Clark Michael, driver, h 99 W. Houston
Clark Michael, laborer, h 166 E. 109th
Clark Michael, laborer, h 502 W. 55th
Clark Michael, lather, h 436 W. 52d
Clark Michael, pedlar, h 35 Jackson
Clark Michael, smith, h 460 W. 31st
Clark Minford S. brass, 124 Baxter, h 272 Tenth, B'klyn
Clark Morris, lawyer, 154 Nassau, h 27 Jefferson
Clark Mortimer, supt. h 250 Henry
Clark Moses E. chemicals, 383 West, h 126 Fairview av. J. C.
Clark Nancy B. stenographer, 62 Wall, h Nutley, N. J.
Clark Nathan, hotel, 22 W. 23d, h 124 W. 94th
Clark Nathan jr. eatingh. 22 W. 23d, h 124 W. 94th
Clark Nicholas, laborer, h 134 Broome
Clark Nicholas D. H. collector, h 45 Grove
Clark O. Reed, treas. 1a Barclay, h 970 Union av.
Clark Orville O. furniture, h 64 E. 11th
Clark Owen, boilermkr. h 91 Division
Clark Owen, clerk, h 515 E. 86th
Clark Owen, grocer, 141 Goerck
Clark Owen, janitor, h 54 William
Clark Owen, laborer, h 25 W. 61st
Clark Owen, porter, h 97 Walker
Clark Owen, shoes, 560 W. 51st
Clark Patrick, brewer, h 422 W. 26th
Clark Patrick, driver, h 403 E. 83d
Clark Patrick, engineer, h 444 E. 21st
Clark Patrick, engineer, h 302 W. 69th
Clark Patrick, finisher, h 319 Eighth
Clark Patrick, laborer, h 612 E. 16th
Clark Patrick, machinist, h 2685 Third av.
Clark Patrick, meat, 44 Fulton mkt, h 174 E. 88th
Clark Patrick, ostler, h 16 Goerck
Clark Patrick, ostler, h 229 W. 67th
Clark Patrick, painter, h 163 E. 104th
Clark Patrick, shoes, 703 Eighth av, h 314 W. 45th
Clark Patrick, waiter, h 845 Park av.
Clark Patrick C. ice, 805 Sixth, h 739 Fifth
Clark Patrick C. engineer, h 833 Washn. av.
Clark Patrick H. bartender, h 234 W. 33d
Clark Peter, engineer, h 517 W. 23d
Clark Peter, junk, 614 W. 38th
Clark Peter, laborer, h 125 Av. D
Clark Peter, liquors, 907 Eighth av. h 103 W. 103d
Clark Peter, pedlar, h 65 Sheriff
Clark Philip, driver, h 162 Hester
Clark Philip, liquors, 1131 Third av. h 1070 Third av.
Clark Philip, tailor, h 133 Eldridge
Clark Philip R. clerk, h 403 E. 69th
Clark Philip S. notary, 41 Old sl. h 837 Van Buren, B'klyn
Clark Pickering, 1 B'way, h Breevoort h.
Clark Pulaski, clerk, h 258 W. 55th
Clark R. S. agent, 64 Cedar
Clark Raphael, laborer, h 307 E. 44th
Clark Rebecca E. wid. Albert, h 61 W. 38th
Clark Redfield, actor, h 151 E. 20th
Clark Richard, laborer, h 306 E. 49th
Clark Richard E. painter, h 235 W. 39th
Clark Richard J. h 705 Eighth av.
Clark Richard R. driver, h 313 E. 78th
Clark Robert, h 736 E. 175th
Clark Robert, carpenter, h 1883 Prospect av.
Clark Robert, clerk, h 297 W. 12th
Clark Robert, driver, h 530 E. 16th
Clark Robert, hatter, h 137 W. 24th
Clark Robert, jeweler, h 419 E. 22d
Clark Robert, trucks, 408 W. 18th
Clark Robert jr. hats, 130 Greene, h Newark, N. J.
Clark Robert C. carpenter, h 125 Perry
Clark Robert P. stone, ft. E. 82d, h 407 E. 106th
Clark Rose, wid. Henry, h 217 E. 73d
Clark Rose, wid. James, h 15 Cannon
Clark Rutherford, plumber, h 78 W. 48th
Clark S. B. wid. Bradhurst, h 38 E. 37th
Clark S. H. H. v. pres. 195 B'way
Clark S. James, supt. Eleventh av. c W. 59th, h Sedgwick av. n Morris la.
Clark Salter S. lawyer, 54 William, h Yonkers, N.Y.
Clark Samuel, engraver, 60 University pl. h 595 Lorimer, B'klyn
Clark Samuel, jeweler, 10 Maiden la. h Newark, N. J.
Clark Samuel, plumber, 430 Fourth av. h 247 E. 110th
Clark Samuel B. crackers, 496 Grand & 148 Fulton mkt, h E. Orange, N. J.
Clark Samuel M. reporter, h 87 Lex. av.
Clark Samuel W. clerk, h 115 W. 87th
Clark Samuel Y. drygds. h 115 W. 87th
Clark Sarah, wid. E. W. h 316 E. 86th
Clark Sarah, wid. Frederick W. h 269 W. 83d
Clark Sarah, wid. Samuel, h 60 University pl.
Clark Sarah A. h 129 W. 124th
Clark Sarah C. teacher, 60 W. 13th, h 295 Jefferson av. B'klyn
Clark Sarah M. wid. Corson W. h 147 E. 83d
Clark Sheldon C. stencils, 44 E. 14th, h 282 St. Nicholas av.
Clark Sherman J. sec. 113 Liberty, h Madison, N. J.
Clark Sidney B. sec. 26 Barclay, h 42 Rogers av. B'klyn
Clark Simon J. clerk, h 608 E. 136th
Clark Stanley P. manager, 324 B'way, h 56 Lex. av.
Clark Stephen, laborer, h 561 Tenth av.
Clark Stephen E. driver, h 433 E. 59th
Clark Stephen J. physician, 21 W. 11th
Clark Stephen S. mer. 58 Water, h 237 W. 132d
Clark Stewart, thread, 400 B'way, h Scotland
Clark Stewart F. plumber, h 78 E. 109th
Clark Sylvester L. agent, 76 Wall, h B'klyn
Clark Terence, coachman, h 432 E. 66th
Clark Theodore, liquors, 191 E. B'way, h 13 Jefferson
Clark Theodore C. clerk, h 255 W. 12th
Clark Theodore F. butter, 139 Washn. mkt, h 192 Madison, B'klyn

MADE FROM PURE CREAM. | HORTON'S ICE CREAM. | French, Italian and American.

Examines and Guarantees Titles to Real Estate. Fixed Charges which include "Disbursements."

TITLE GUARANTEE AND TRUST Co.

55 LIBERTY ST., New York. 26 COURT ST., Brooklyn.

Clark Thomas, carpenter, h 519 E. 81st
Clark Thomas, clerk, h 217 E. 49th
Clark Thomas, clerk, h 270 W. 43d
Clark Thomas, clerk, h W. 157th c Tenth av.
Clark Thomas, engineer, h 234 W. 28th
Clark Thomas, finisher, h 819 Ninth av.
Clark Thomas, fireman, h 251 W. 41st
Clark Thomas, fireman, h 310 W. 134th
Clark Thomas, laborer, h 213 Mott
Clark Thomas, machinist, h 504 E. 119th
Clark Thomas, molder, h 242 E. 90th
Clark Thomas, molder, h 443 W. 26th
Clark Thomas, painter, 157 E. 47th, h 156 E. 48th
Clark Thomas, paver, h 1766 Third av.
Clark Thomas, police, h 262 Ninth av.
Clark Thomas, porter, h 407 E. 14th
Clark Thomas jr. manager, 239 B'way, h 38 Park pl. B'klyn
Clark Thos. B. corsets, 232 E. 125th, h 71 E. 123d
Clark Thomas F. butter, 139 Washn. mkt, h Mt. Vernon, N. Y.
Clark Thomas F. laborer, h 23 West
Clark Thomas F. sec. 195 B'way, h 358 W. 58th
Clark Thos. J. boatbldr. ft. E. 76th, h 1430 Av. A
Clark Thomas J. v. pres. 189 Water, h Ct.
Clark Thomas P. hatter, h 230 E. 46th
Clark Thos. R. neckwear, 686 B'way, h ft. W. 100th
Clark Timothy, milk, E. 147th n Brook av.
Clark Timothy, watchman, h 2332 Second av.
Clark Truman, h 258 W. 55th
Clark Vincent, clerk, County C. H. h 441 E. 87th
Clark W. Irving, mer. 213 Pearl, & v. pres. 37 Fulton, h 127 E. 30th
Clark Walter, artist, 145 W. 55th, h 55 W. 84th
Clark Walter, laborer, h 434 W. 54th
Clark Walter A. clerk, h 100 W. 87th
Clark Walter G. jeweler, 196 B'way, h R. I.
Clark Walter L. clerk, h 615 E. 139th
Clark Walter L. manager, 96 Liberty, h 212 E. 12th
Clark Watson, driver, h 25 W. 131st
Clark Willett B. driver, h 407 W. 50th
Clark William, assignee, 216 E. 128th, h 142 E. 26th
Clark William, clerk, h 410 W. 46th
Clark William, clerk, h 23 W. 133d
Clark William, commr. 737 Tenth av. h 637 Eleventh av.
Clark William, driver, h 557 Grand
Clark William, driver, h 425 Seventh av.
Clark William, engineer, h 220 Sixth
Clark William, express, 117 John & 8 Old sl. h 650 Fourth av. B'klyn
Clark William, laborer, h 210 Eighth av.
Clark William, liquors, 14 Cath. sl. h B'klyn
Clark William, machinist, h Lind av. n Devoe
Clark William, molder, h 445 Tenth av.
Clark William, molder, h 323 Third
Clark Wm. painter, 464 Second av. h 204 E. 98th
Clark William, plumber, 100 Ninth av.
Clark William, sexton, h 226 W. 36th
Clark William, thread, 400 B'way, h Newark, N. J.
Clark William, trucks, h 667 Water
Clark William jr. police, h 2311 Monroe pl.
Clark William A. police, h 17 Stone
Clark William A. pres. 45 B'way, h Park av. h.
Clark William A. rigger, h 307 W. 20th
Clark William A. watchman, h r 103 Madison
Clark William B. cook, h 229 E. 70th
Clark William B. physician, 50 E. 31st
Clark William C. monuments, Woodlawn
Clark William D. mason, h 708 E. 144th
Clark William D. rubbergds. 87 Worth
Clark William E. clerk, h 305 E. 73d
Clark William E. clerk, h 158 E. 127th
Clark William E. provns. 164 Elizabeth, h 527 Madison av.
Clark William E. & Brother, provns. 164 Elizabeth
Clark William F. sec. ft. W. 21st, h Orange, N. J.
Clark William H. h 1056 E. 175th
Clark William H. broker, 65 Wall
Clark William H. clerk, h 1525 First av.
Clark William H. clerk, h 6 Horatio
Clark William H. conductor, h 313 W. 42d
Clark Wm. H. lawyer, 38 Park row, h 368 W. 55th
Clark Wm. Henry, lawyer, 31 Pine, h 305 W. 55th
Clark William H. provns. 164 Elizabeth, h 520 Madison av.
Clark William H. stationer, 76 William, h E. Orange, N. J.
Clark William H. undertaker, h 1837 Third av.
Clark William J. butter, 2151 Second av. & oysters, 834 Ninth av. h 28 Magnolia av. J. C.
Clark William J. police, h 289 Seventh
Clark William J. porter, h 961 Tenth av.
Clark William J. v. pres. ft. Rutgers, ft. Third, ft. E. 53d, ft. E. 79th, & ft. W. 24th, h Yonkers, N. Y.
Clark Wm. L. lawyer, 206 B'way, h Passaic, N. J.
Clark William L. pedlar, h 235 Mercer
Clark Wm. M. v. pres. 159 Front, h Newark, N. J.
Clark William N. drugs, 170 William, h Jerome av. n E. 165th
Clark William P. drygds. 61 Worth, h Mass.
Clark William R. clerk, h 1323 Second av.
Clark William W. h 27 W. 131st
Clark William W. milk, 20 N. Moore, h 32 Dominick
Clark Willis A. driver, h 977 Tenth av.
Clark Winifred, wid. John, h 525 First av.
Clark Zebediah M. clerk, h 313 Seventh av.
Clark A. H. & Son, butter, 139 Washn. mkt
Clark D. W. & J. D. tackle, 162 Chambers
Clark E. & A. corsets, 927 B'way
Clark H. & C. builders, 1011 Woodruff
Clark H. & J. brokers, 80 B'way
Clark N. B. & Co. stenographers, 62 Wall
Clark S. & A. plumbers, 430 Fourth av.
Clark W. G. & Co. jewelers, 196 B'way
Clark Brothers, paper bags to order, 61 Ann (see adv. page 61, P. G.)
Clark Brothers, eatingh. 120 Fulton & 502 Sixth av.
Clark Brothers, engravers, 60 University pl.
Clark & Allen, grain, ft. E. 23d
Clark & Co. salt, 154 E. 55th
Clark & Co. tailors, 1129 B'way
Clark & Hobart, agents, 140 Nassau
Clark & Hopps, laundry, 71 W. 125th & 177 E. 112th
Clark & Lynde, lawyers, 31 Pine
Clark & Lyon, apparatus, 41 Centre
Clark & McLaughn, milliners, 261 W. 23d
Clark & Marmion, cans, 126 Chambers
Clark & Mayham, real estate, 234 B'way
Clark & Maynard, publishers, 771 B'way
Clark & Morris, brokers, 65 Wall
Clark & Robinson, stable, 23 W. 13th
Clark & St. John Mfg. Co. pat. meds. 11 Burling sl.
Clark & Sanborn, lawyers, 32 Nassau
Clark & Schellmann, machinists, 129 Spring
CLARK & WILKINS, WEST c W. ELEVENTH & FOOT OF EAST 128TH STREET, KINDLING WOOD delivered to families in any part of the city ready for use and put away in cellars without extra charge. Extra quality dry HICKORY WOOD for open fires. Virginia pine knots, North Carolina Light-wood. Order by mail or on our telephone numbers 560, 21st, or 211, Harlem. Satisfaction guaranteed. VIRGINIA PINE, OAK & HICKORY BY THE CARGO.
Clark & Zugaila, printers, 83 Nassau & 357 E. 75th
Clark Brothers & Co. eatingh. 504 Sixth av.
*Clark, Bunnett & Co. (Ltd.) shutters, 162 W. 27th
Clark, Dodge & Co. bankers, 51 Wall
CLARK, HOLLY & KETCHUM, grocers, 177 & 179 Duane
Clark's Luke, Son, undertaker, 209 W. 23d
Clark-Armstrong Emma D. drugs, 276 Sixth av. h 244 Sixth av.
CLARK-NEERGAARD CO. paper mfrs. & mill supplies, 12 & 14 Beekman
Clarke Abraham H. mer. 84 W. B'way, h 580 Lex. av. B'klyn
Clarke Alfred, plumber, h 237 E. 74th
Clarke Alfred P. hotel, B'way opp. Church (24th ward)
Clarke Alice, wid. Michael, h 262 E. B'way
Clarke Ann, wid. Patrick, h 199 Seventh
Clarke Anna, wid. Andrew, h 241 W. 24th
Clarke Anna, wid. James, h 182 Lex. av.
Clarke Anna, wid. Thomas, h 1634 Madison av.
Clarke Anne, janitress, 672 Lex. av.
Clarke Aquila N. agent, 214 Produce Ex.
Clarke Arthur N. ins. 32 Liberty, h Flatbush, L. I.
Clarke Augustus B. lawyer, 153 B'way, h 107 E. 75th
Clarke Benjamin G. pres. 61 Maiden la. & v. pres. 52 Wall, h 326 Madison av.
Clarke Bernard J. painter, 118 Cedar, h Tompkinsville, S. I.
Clarke Bridget, h 352 E. 78th
Clarke Bridget, h 612 Second av.
Clarke Bridget, grocer, 135 Washn.
Clarke Caroline, wid. Robert, h 246 E. 40th
Clarke Charles, h 157 W. 72d
Clarke Charles C. mason, h 257 W. 24th
Clarke Charles C. v. pres. Grand Central depot, h Sing Sing, N. Y.

Hartshorn's Shade Rollers. Notice name of Stewart Hartshorn in script on labels, and avoid being fooled.

Clarke Charles E. broker, 145 B'way, h Montclair N. J.
Clarke Charles H. clerk, h 408 W. 25th
Clarke Charles R. lawyer, 21 Park row, h 165 E. 56th
Clarke Charles S. h 157 W. 72d
Clarke Charles T. sec. 7 W. 42d, h Germany
Clarke Christopher, manager, 340 Pearl
Clarke Christopher C. lawyer, 2742 Third av.
Clarke Cornelius, liquors, 2322 Second av. h 301 E. 119th
Clarke D. B. L. h 139 E. 53d
Clarke Daniel W. police, h 437 E. 88th
Clarke David, florist, Boulevard n W. 78th, h W. 79th n Boulevard
Clarke David & Son, florists, Boulevard n W. 78th
Clarke Dumont W. pres. 128 B'way
Clarke Eben B. iron, 23 Cliff
Clarke Edward H. h 48 E. 26
Clarke Edward P. banker, 18 B'way, h 57 Duncan av, J. C.
Clarke Edward W. physician, 7 W. 15th
Clarke Eliza, wid. Robert C. h 230 E 29th
Clarke Eliza W. wid. Edward W. h 157 E. 30th
Clarke Ellen, dressmkr. h 155 E. 39th
Clarke Fisher M. h 152 W. 49th
Clarke Francis, engraver, 178 B'way, h 165 Passaic av. J. C.
Clarke Francis I. janitor, h 226 W. 61st
Clarke Francis J. police, h 439 Pearl
Clarke George, findings, 218 Wooster
Clarke George, ostler, h 347 Water
Clarke George C. drygds. 330 B'way. h 150 W. 73d
Clarke George H. coachman, h 344 W. 16th.
Clarke George H. grate bars, 110 Liberty, h B'klyn
Clarke George P. h 2½ King
Clarke George W. v. pres. 203 E. 23d, h 352 W. 123d
Clarke Gilmore, florist, Boulevard n W. 78th, h W. 79th n Boulevard
Clarke Greenleaf, editor, 206 B'way, h 76 Madison av.
Clarke H. Gillette, h 352 W. 122d
Clarke Henry, cooper, h 45 Grove
Clarke Henry L. lawyer, 320 B'way, h 6 E. 29th
Clarke Henry M. cutter, h 693 Ninth av.
Clarke Henry M. lumber, 72 Wall, h 435 Fifth av.
Clarke H'y P. broker, 37 Broad, h 249 Madison av.
Clarke Henry S. men's furng. 132 Park av. h 403 Lex. av.
Clarke Herman, banker, 44 B'way, h Seabright, N. J.
Clarke Horace P. strawgds. 562 B'way, h 128 Lefferts pl. B'klyn
Clarke Howell E. actor, h 115 W. 60th
Clarke Hudson, banker, 96 Park row, h 174 Grand, J. C.
Clarke Jas. banker, 96 Park row, h 174 Grand, J.C.
Clarke James, carpenter, h 522 W. 40th
Clarke James, laborer, h 260 W. 47th
Clarke James, painter, h 672 Third av.
Clarke James, plasterer, h 1010 Second av.
Clarke James, publisher, 386 B'way, h Ill.
Clarke James, watchman, h 874 Eleventh av.
Clarke James D. gilder, h 2752 Eighth av.
Clarke Jane, wid. Charles, h 434 W. 54th
Clarke Jane, wid. Samuel, h 107 E. 44th
Clarke John, h 673 E. 142d
Clarke John, carpenter, h 408 E. 79th
Clarke John, clerk, h 1940 Prospect av.
Clarke John, driver, h 256 W. 15th
Clarke John (estate of) crockery, 240 Bleecker
Clarke John, grocer, Tremont av. c Prospect av.
Clarke John, painter, h 536 W. 45th
Clarke John, plumber, h Park av. n E. 115th
Clarke John, shoemkr. h 328 E. 22d
Clarke John, tailor, h 248 W. 30th
Clarke John D. heating, 276 Water, h 687 Greene av. B'klyn
CLARKE JOHN F. dentist, 67 W. 19th
Clarke John F. engraver, 104 Fulton, h 5 Suydam av. J. C.
Clarke John H. humorist, h 236 W. 4th
Clarke John J. h 582 E. 145th
Clarke John Proctor, lawyer, 71 B'way, h 174 W. 58th
Clarke John T. butler, h 487 First av.
Clarke John T. stairbldr. h 561 E. 143d
Clarke John V. contractor, 34½ Pine, h Watertown, N. Y.
Clarke John W. clerk, h 454 W. 47th
Clarke Joseph, laborer, h 431 E. 14th
Clarke Joseph D. weigher, h 348 W. 47th
Clarke Jos. I. C. editor, 162 Nassau, h 148 E. 45th

MEMORY.
Unlike artificial systems. Any book learned in one reading. Largest classes on record in the principal cities, colleges, etc.
Prospectus, POST FREE, from
Prof. A. LOISETTE,
237 FIFTH AVENUE, N. Y.

Clarke Julia, wid. Francis, h 449 W. 19th
Clarke Julia, wid. George W. h 454 W. 47th
Clarke Lawrence, bricklayer, h 334 E. 39th
Clarke Lemuel C. clerk, h 143 E. 58th
Clarke Leonard, engineer, h 435 W. 56th
Clarke Lucinda, wid. William, h 397 Seventh av.
Clarke Luke J. finisher, h 362 Eighth
Clarke Maria, h 236 E. 36th
Clarke Marion M. h 58 W. 132d
Clarke Mary, milliner, 791 Sixth av.
Clarke Mary, wid. George T. h 66 Delancey
Clarke Mary A. h 446 Third av.
Clarke Mary A. nurse, h 324 E. 36th
Clarke Mary A. wid. Michael, h 649 E. 13th
Clarke Mary E. widow, h 136 W. 17th
Clarke Mary P. wid. Peter, h 21 Broome
Clarke Michael, sec. 27 Cooper Union, h 87 Somers, B'klyn
Clarke Orrin P. meat, 159 Third av. h 322 E. 18th
Clarke Owen, beer, 607 E. 15th
Clarke Patrick, h 639 W. 47th
Clarke Patrick, cutter, h 784 Courtlandt av.
Clarke Patrick, laborer, h 216 W. 61st
Clarke Paul I. treas. 14 Desbrosses, h 6 W. 130th
Clarke Peter, janitor, h 205 W. 56th
Clarke Peter, shoes, h 120 Charlton
Clarke Peter, waiter, h 332 E. 21st
Clarke R. Floyd, lawyer, 146 B'way, h 143 E. 58th
Clarke Ray P. wines, 62 Vesey, h Cal.
Clarke Rich. H. grocer, Prospect av.c Tremont av.
Clarke Richard H. lawyer, 51 Chambers, & sec. 415 Broome, h 104 E. 73d
Clarke Richard J. 4 Gold, h St. Nicholas h.
Clarke Robert, clerk, h 339 E. 88th
Clarke Robert, printer, h 158 W. 61st
Clarke Robert, waiter, h 473 Third av.
Clarke Robert M. clerk, h Decatur av. n Suburban
Clarke Robert W. police, h 356 W. 41st
Clarke Samuel B. lawyer, 45 William, h 206 W. 59d
Clarke Sophia, wid. James, h 147 Elizabeth
Clarke Stephen C. staves, 46 Beaver, h Buffalo, N. Y.
Clarke Stephen G. lawyer, 120 B'way, h Tenafly, N. J.
Clarke Thomas, h 46 Broome
Clarke Thomas, cook, 1528 h Second av.
Clarke Thomas, driver, h 367 Cherry
Clarke Thomas, laborer, h 318 E. 61st
Clarke Thomas, stables, 31 Third, h 54 Third
Clarke Thomas, stable, 149 W. 25th, h 314 W. 25th
Clarke Thomas B. mer. 315 Church, h 203 W. 45th
Clarke Thomas C. civil eng. 1 B'way, h Seabright, N. J.
Clarke Thomas J. electrician, h 163 E. 104th
Clarke Thomas S. meat, 63 New Chambers, h 199 Seventh
Clarke W. C. paper, 280 B'way, h 466 Classon av. B'klyn
Clarke Walter D. clerk, h 239 E. 103d
Clarke Walter H. sec. 31 Wall, h Flushing, L. I.
Clarke William, banker, 96 Park row, h 174 Grand, J. C.
Clarke William, engineer, h 553 W. 29th
Clarke William, grocer, 1073 First av.
Clarke William, hardware, 735 Tremont av.
Clarke William, stable, 149 W. 25th, h Bayonne, N. J.
Clarke William & Sons, bankers, 96 Park row
Clarke William jr. banker, 96 Park row, h 174 Grand, J. C.
Clarke William A. lawyer, 32 Park pl. h B'klyn
Clarke William B. teacher, h 27 Pike
Clarke William C. treas. 75 Maiden la. h Ridgefield, N. J.
Clarke William D. mer. 24 State, h 345 W. 22d
Clarke William F. editor, 33 E. 17th, h 170 W. 59th
Clarke William H. clerk, h 235 E. 79th
Clarke William J. E. real estate, 1252 Third av. h 106 W. 94th
Clarke Wm. T. stable, 149 W. 25th, h 341 W. 25th

DEAN'S PATENT ARDENTER MUSTARD.
Established in London 1831.
361 & 363 Washington Street, and 84, 86 & 88 North Moore Street, N. Y.

Richardson & Boynton Co.,
232-234 Water Street.
CLA 338
PERFECT FURNACES,
HOT-WATER HEATERS,
RANGES.
CLA

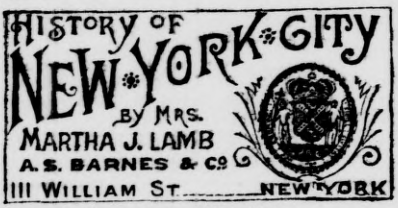

Clarke Brothers, stable, 149 W. 25th
Clarke & Bibb, bankers, 18 B'way
Clarke & Culver, lawyers, 146 B'way
Clarke & King, collars, 375 Church
Clarke, Radcliffe, & Co. mers. 84 W. B'way
Clarken Patrick, clerk, h 214 W. 61st
Clarkies Augusta, wid. August, h 15 First
Clarkin Bartholomew, stationer, 1387 B'way, h 268 W. 38th
Clarkin James, fireman, h 19 Bloomfield
Clarkin James, waters, 1013 Tenth av.
Clarkin John, clerk, h 26 Cornelia
Clarkin John, smith, h 24 G'wich av.
Clarkin Peter, laborer, h 216 E. 61st
Clarkin Peter, liquors, 703 Eighth av. h 103 W. 103d
Clarkin Thomas, grocer, 409 W. 26th
Clarkin Thomas, police, h 614 W. 52d
Clarkin Thos. waters, 530 W. 58th, h 966 Tenth av.
Clarkson A. Vallete (Rev.) h 112 E. 23d
Clarkson Abbie B. h 25 W. 53d
Clarkson Allen, painter, h r 262 W. 19th
Clarkson Amanda, wid. George, h 46 Vandam
Clarkson Andrew T. mason, 218 Seventh av. h 262 W. 18th
Clarkson Andrew T. painter, h 352 E. 81st
Clarkson Ashton C. oils, 224 Front, h 136 E. 73d
Clarkson Augustus L. banker, 30 Pine, h 112 E. 23d
Clarkson Charles, broker, 45 College pl. h 301 E. 116th
Clarkson Clermont L. real estate, 55 Liberty, h Tivoli, N. Y.
Clarkson David, mer. 138 Pearl, h 112 E. 23d
Clarkson David A. real estate, 55 Liberty, h Tivoli, N. Y.
Clarkson Edward, janitor, h County C. H
Clarkson Edward M. sec. 17 South
Clarkson Eugene L. broker, 60 B'way, h 72 W. 36th
Clarkson Frank A. conductor, h 337 W. 42d
Clarkson Floyd, pres. 962 Eighth av. & real estate, 39 B'way, h 48 E. 66th
CLARKSON FLOYD & SON, real estate & insurance, 39 B'way
Clarkson Frederick, banker, 30 Pine, h 112 E. 23d
Clarkson Frederick W. broker, Produce Ex.
Clarkson Freeman, carpenter, h r 698 Water
Clarkson George, plumber, h 331 E. 115th
Clarkson Howard, banker, 42 Pine, h 58 W. 37th
Clarkson James, clerk, h 202 E. 75th
Clarkson James, driver, h 398 Third av.
Clarkson Jas. painter, 82 Eighth av. h 326 W. 15th
Clarkson John, carpenter, h 554 W. 36th
Clarkson John, fish, 17 G'wich av. h 112 Monticello. av. J. C.
Clarkson John, plumber, h 729 Elton av.
Clarkson John W. B. real estate, 39 B'way, h 48 E. 66th
Clarkson John W. supplies, 28 Reade, h Pa.
Clarkson Joseph, laborer, h 145 Hester
Clarkson Josephine M. teacher, h 175 W. 10th
Clarkson Lawrence, watchman, h 336 E. 53d
Clarkson Lydia A. wid. Edward, h 221 E. 17th
Clarkson Mary, wid. George, h 284 Mulberry
Clarkson Mary, wid. Levinus, h 14 W. 19th
Clarkson Matthew, h 15 W. 45th
Clarkson Montgomery H. banker, 42 Pine, h 72 W. 36th
Clarkson Nicholas, seaman, h 146 Waverley pl.
Clarkson Philip, driver, h 44 Columbia
Clarkson Robert L. h 14 W. 19th
Clarkson Smith, laborer, h 497 Hudson
Clarkson Sydney A. (Rev.) h 869 Lex. av.
Clarkson Theodore, lawyer, 22 Pine & 115 B'way, & sec. 16 N. Y. & B'klyn bridge, h 136 E. 113th
Clarkson Thomas, japanner, h 310 W. 41st
Clarkson Thomas, mason, h 262 W. 19th
Clarkson Thos. B. lawyer, 115 B'way, h 175 W. 10th
Clarkson Thomas S. h 55 W. 36th
Clarkson Thomas S. real estate, 55 Liberty, h Tivoli, N. Y.
Clarkson Walter L. lawyer, 149 B'way, h 72 W. 36th
Clarkson William, h 112 E. 23d
Clarkson William, driver, h 145 Hester
Clarkson William D. lumber, 82 Wall, h 117 Herkimer, B'klyn
Clarkson Wm. H. lawyer, 115 B'way, h 684 E. 144th
Clarkson Wm. R. flour, 5 South, h Plainfield, N.J.
Clarkson William R. & Co. flour, 5 South
Clarkson M. & H. bankers, 42 Pine
Clarkson T. S. & Co. real estate, 55 Liberty
Clarkson Brothers, bankers, 30 Pine
Clarkson & Allan, painters, 82 Eighth av.
Clarkson & Co. brokers, 45 College pl.
Clarkson & Ford, oils, 224 Front
Clarmont Julia, widow, hotel, 72 Fifth av.
Clarrage William B. jeweler, 1227 B'way, h 362 Third av.
Clary Catharine, h 220 E. 27th
Clary Elizabeth, wid. Willis, bdgh. 54 E. 9th
Clary Gordon M. hats, 300 Bleecker, h 45 Morton
Clary John, machinist, h r 56 Macdougal
Clary William, carpenter, h 409 W. 38th
Clasby Stella, dressmkr. h 342 W. 59th
Clasen Louis C. upholsterer, h 357 First av.
Clasen Martin, baker, h 440 E. 12th
Clash Richard J. machinist, White n Elm, h 585 Lex. av. B'klyn
Clason Samuel W. physician, h 1 E. 125th
*Clasp Envelope Co. 39 W. B'way
Class Daniel G. F. printer, 24 New Chambers & 58 Rose, h 126 St. Mark's av. B'klyn
Class Dora T. wid. Francis, dressmkr. 26 Jefferson
Class Franklin N. broker, 20 Exchange pl. h Montclair, N. J.
Class George, publisher, 11 Frankfort
Class Mary, wid. George, h 644 Ninth av.
Class Mary J. wid. James, h 291 W. 4th
Class William, carpenter, h 100 E. 114th
Class William H. clerk, h 288 St. Nicholas av.
Classen Christian, clerk, h 257 E. 78th
Classen Wilhelm, engraver, 888 E. 165th
Classenus William, candy, 313 E. 39th
***CLASSIFIED LISTS** of business names, 11 University pl. (see adv. page 24, P. G.)
Clatworthy Frank, cutlery, 82 Chambers, h Windsor h.
Clatworthy William, cutlery, 82 Chambers, h Rossmore h.
Clatworthy F. & W. cutlery, 82 Chambers
Clauber Amelia, baker, 1042 First av.
Clauberg Frederick A. cutlery, 27 Park pl. h 577 Palisade av. J. C.
Clauberg Herman, polisher, h 2835 Third av.
Claucer Barbara, wid. Rich. bdgh. 45 Whitehall
Clauck Joseph, lodgings, 11 Bowery, h 401 W. 29th
Claud-Mantle Jo-eph G. civil eng. h 471 E. 148th
Claudat Frank, brass, 117 Macdougal, h 14 Poplar, J. C.
Claude Louis C. grocer, 342 Pleasant av.
Claude Nicholas, chainmkr. h 230 Sullivan
Clauden Julius, bartender, h r 134 W. 17th
Clander Henry T. pres. 66 Duane, h 451 Franklin av. B'klyn
Claudius Herman, butcher, h 126 G'wich
Claudon John, carpenter, 137 Spring, h 128 Wooster
Clauer Alfred, painter, h 751 Third av.
Clauer John C. clerk, h 151 E. 41st
Claus August, pianomkr. h 337 E. 9th
Claus August, printer, h 104 Delancey
Claus Balthasar, smith, h r 430 E. 17th
Claus Caroline, wid. Michael, h 462 W. 52d
Claus Charles, carpenter, h 79 Rivington
Claus Charles, mason, h 415 E. 81st
Claus Edward, insp. h 407 W. 47th
Claus George, barber, 1186 B'way, h 239 E. 46th
Claus Henry, cutter, h 158 Seventh
Claus Henry, plumber, 99 Third av. h 142 E. 13th
Claus Herman, baker, 234 W. 27th
Claus John, h 450 W. 33d
Claus Jordan, tailor, h 630 E. 145th
Claus Paul, gilder, 122 Park row, h 154 E. 4th
Claus Richard A. fitter, h 252 W. Houston
Claus Sarah, wid. George, h 106 Hester
Claus William, clerk, h 133 E. 115th
Clausen Catharine, wid. John, h 236 Monroe
Clausen Charles, painter, h 60 Gouverneur
Clausen Charles, waiter, h 181 Second
Clausen Charles C. maltster, Av. A c E. 71st, h 43 E. 74th

FURS | **F. BOOSS & BRO.,** *Established 1853.* 449 BROADWAY IMPORTERS AND MANUFACTURERS. | **FURS**

EST. 1819.
THE OLD STATEN ISLAND DYEING EST.
DRY CLEANSING BY OUR NEW PROCESS.
98 Duane St., Principal Office
286 Fifth Avenue,
870 Broadway,
610 Sixth Avenue,
1474 Third Avenue.

Clausen Conrad, pedlar, h 47 First av.
Clausen Frederick, carpenter, h 2653 Tenth av.
Clausen Frederick, cigarmkr. h 76 First
Clausen Frederick, gardener, h Lind av. n Devoe
Clausen Geo. C. v. pres. 309 E. 47th, h 18 E. 76th
Clausen Hannah, wid. Nicholas, h 339 Cherry
Clausen Hans C. skylights, 533 E. 15th, h 532 E. 16th (see adv. page 43, P. G.)
Clausen Henry, polisher, h 613 E. 149th
Clausen Henry jr. pres. 309 E. 47th & 2 Irving pl. & v. pres. 760 Third av. h 10 E. 78th
Clausen Herman, cabinetmkr. h 179 Av. A
Clausen Herman, chandler, 10 Old sl. h 112 E. 83d
Clausen Herman, liquors, 20 Fulton & 655 Sixth av. h 101 W. 38th
Clausen Herman F. h 252 E. 35th
Clausen Jacob, cigars, 66 B'way & 19 New
Clausen John, porter, h 433 E. 16th
Clausen John B. produce, 162 Reade, h 328 Park av. Hoboken
Clausen John F. lighters, 156 Front
Clausen Max, grocer, 113 First av. h 86 Seventh
Clausen Peter, painter, h 227 E. 117th
Clausen Peter W. lineman, h 208 E. 36th
Clausen William, frames, 105 E. 9th, h 153 Second
Clausen William, laborer, h 2700 Eighth av.
Clausen William F. clerk, h 251 W. 24th
Clausen H. & Son Brewing Co. 309 E. 47th (see adv. page 6, P. G.)
Clausen & Bellmer, liquors, 20 Fulton & 655 Sixth av.
Clausen & Price Brewing Co. W. 59th c Eleventh av.
Clausing Edward W. baker, h 2702 Eighth av.
Clausing Frank F. clerk, h 414 Tenth av.
Clausmier Frederick, carpenter, h 332 W. 40th
Clausner Dora, cigars, 262 Broome
Clausnitzer Morris, fitter, h 1546 First av.
Clauss Catharine, wid. Valentine, h 129 Forsyth
Clauss Christian, lithographer, 66 Centre, h 682 Courtlandt av.
Clauss Henry, butcher, h 347 E. 92d
Clauss Henry O. physician, 263 W. 38th
Clauss John, meat, 89 Sheriff
Clauss Martin, meat, 690 Tenth av.
Clauss Paul H. electrician, h 584 Grand
Clauss Valentine, news, h 129 Forsyth
Clauss William F. photographs, 828 Third av. h 830 Third av.
Claussen Albert B. express, 153 E. 89th, h 208 E. 88th
Claussen August F. liquors, 278 Pleasant av. h 500 E. 115th
Claussen Charles A. broker, 19 Whitehall
Claussen Ernst, grocer, 508 E. 13th
Claussen Frederick, clerk, h 429 E. 59th
Claussen Henry, grocer, 155 W. 27th
Claussen John H. ins. 34 Liberty
Claussman Caroline, wid. George, h 155 W. 26th
Claussner Frank, painter, h 1120 First av.
Claussner Joseph M. candy, 132 E. Houston
Clauter Christian, jeweler, h 1601 Av. A
Clauter George, barber, 379 Fourth av. h 329 E. 24th
Clauter John, wagons, 234 E. 113th
Clauter John P. barber, 459 W. 32d
Clavel August, h 251 W. 30th
Clavel Justin, grocer, 192 Bleecker
Claven Daniel, clerk, h 2213 First av.
Claven Joseph P. clerk, h 516 E. 15th
Clavin Elizabeth, h 2196 First av.
Clavin James, porter, h 578 Ninth av.
Clavin John, machinist, h 1304 Washn. av.
Clavin Sarah, wid. James, h 507 W. 44th
Clavin Thomas, miller, h 222 E. 99th
Clavin Thomas, shoer, h 240 E. 87th
Clavis Adeline, wid. Aaron, h 411 Grand
Clawson Clement C. pres. 24 Hudson, h Newark, N. J.
Clawson Hannah, wid. Nicholas, h 332 Cherry
Clawson James, baker, h 74 Broome
Clawson John, laborer, h 256 Monroe
Clawson John H. clerk, h 251 W. 132d
Clawson John V. furs, 61 Prince
Clawson M. Louisa, teacher, h Murray Hill h.
Clawson Mary, wid. John, h 51 Washn.
Clawson Randolph F. clerk, h 231 Sullivan
Clawson Robert N. liquors, 30 Desbrosses, h 441 Washn.
Clawson & Biglow, furs, 61 Prince
Claxton (apartments) 122 W. 37th
Claxton Benjamin, waiter, h 224 E. 97th
Clay A. D. bags, 52 Vesey, h 1370 Franklin av.
Clay Cassius, clerk, h 258 E. 125th



Clay Charles, h 81 Barrow
Clay Charles E. h The Benedick
Clay Frederick, carpenter, h 141 W. 28th
Clay George, butcher, h 207 E. 44th
Clay George H. clerk, h 188 Broome
Clay George S. stenographer, 195 B'way
Clay Henry, cigarmkr. h 242 E. 40th
Clay Henry, foreman, h 348 E. 65th
Clay Henry, machinist, h 410 E. 23d
Clay James L. laborer, h 116 Macdougal
Clay John, manager, 60 Maiden la. h Elizabeth, N. J.
Clay John W. clerk, h 157 Chrystie
Clay Lucretia M. wid. William W. h 23 W. 31st
Clay Payton, ostler, h 139 W. 50th
Clay Richard, painter, 34 Gold, h B'klyn
Clay Robert, painter, h 347 E. 33d
Clay Robert J. 140 Nassau, h 17 Emery, J. C.
Clay Samuel, machinist, h 143 W. 60th
Clay Samuel W. porter, h 725 Grove
Clayborne Robert L. laborer, h 2438 Park av.
Clayborne William, bartender, h 111 Orchard
Clayburg Albert E. h 30 W. 59th
Clayden George F. clerk, h 251 W. 39th
Claydon Thomas, printer, 156 William
*Clayton Air Compressor Works, 43 Dey (see adv. page 1, P. G.)
Clayton Anne, wid. Ambrose, h 141 W. 52d
Clayton Anne, wid. Charles H. h 1991 Third av.
Clayton Arthur, setter, h 437 W. 41st
Clayton Benjamin F. publisher, 24 Park pl. h Passaic, N. J.
Clayton Catharine, wid. John, h 406 E. 123d
Clayton Chas. H. stationer, 157 Pearl, h 222 W. 23d
Clayton Clarence H. stationer, 157 Pearl, h 242 W. 52d
Clayton Edward L. packer, h 168 Eighth av.
Clayton Edward M. clerk, h 423 W. 52d
Clayton Elizabeth, wid. Joseph, h 422 W. 27th
Clayton Elizabeth E. wid. William N. dressmkr. 446 W. 58th
Clayton Estelle, actress, h 353 W. 58th
Clayton Eva, h 220 W. 53d
Clayton F. E. supt. 312 Canal
Clayton George, mason, h 282 W. 132d
Clayton George A. clerk, h 355 W. 22d
Clayton George F. cigars, 195 Bleecker
Clayton Henry V. bricklayer, h 363 E. 71st
Clayton Jas. pumps, 43 Dey, h 20 Willow, B'klyn
Clayton James, waiter, h 206 E. 97th
Clayton Jeremiah, carpenter, h 111 E. 53d
Clayton John, porter, h 738 Seventh av.
Clayton Joseph, cutter, h 237 Ninth av.
Clayton Joseph C. lawyer, 140 Nassau, h Newark, N. J.
Clayton Martha, wid. William, h 24 Minetta la.
Clayton Mary, wid. John, h 234 W. 28th
Clayton Michael, laborer, h 239 E. 36th
Clayton Rockhill, mer. 1 Platt
Clayton Samuel, carpenter, 1566 Second av.
Clayton Thomas H. trucks, 11 Warren & 43 Liberty, h 442 W. 20th
Clayton William, laborer, h 418 W. 16th
Clayton William, marqueterie, 108 W. Houston
Clayton William, waiter, h 68 W. 43d
Clayton William H. flour, 246 Fulton, & baker, 270 Bleecker, h 14 Morton
Clayton Zebulon, produce, W. Washn. mkt, h 8 Prospect av. B'klyn
Clayton C. H. & Co. stationers, 157 Pearl
Cleanfast Hosiery Co. 84 W. B'way, 2 W. 14th & 927 B'way
Clear Anne A. wid. Martin, h 412 E. 85th
Clear John, baker, 9 Washn.
Clear John, coachman, h 218 E. 35th
Clear John, laborer, h 260 Monroe
Clear Michael J. plater, h 677 Eleventh av.
Clear Theresa, wid. John, h 430 E. 144th
Clear William H. plumber, h 502 W. 23d

DRUGGISTS' ALCOHOL | JAMES A. WEBB & SON, 165 Pearl St., N. Y.
Established 1835. Send for Quotations.

BROWN BROTHERS & Co.,
59 WALL STREET, N. Y.
Execute Orders for all Investment Securities on N. Y., Phila., and Balto. Stock Exchanges. Buy and Sell Bills of Exchange on Great Britain and Ireland, Europe, Australia and West Indies.

PARQUET·FLOORS
NATIONAL·WOOD·MFG·Co
129·FIFTH·AVE· NEAR 20TH ST.
EVERY·KIND OF·POLISHED·FLOOR

Clearfield Bituminous Coal Co. 111 B'way
Clearfield Consolidated Coal Co. 1 B'way
Clearman Charles E. trucks, 10 Old sl. h Belleville, N. J.
Clearman George H. broker, 450 Produce Ex. h 315 W. 58th
Clearman Henrietta, wid. Abraham, h 75 Horatio
Clearman Herbert, mer. 450 Produce Ex. h 315 W. 58th
Clearman Louis L. S. broker, 32 Broad, h Montclair, N. J.
Clearman Thomas D. h 315 W. 58th
Clearwater Edw'd carpenter, h W.162d n Tenth av.
Clearwater Winfield S. janitor, h 187 West
Cleary Catharine, dressmkr. 204 W. 17th
Cleary Catharine, wid. James, h 250 E. B'way
Cleary Catharine, wid. Martin, h 337 W. 20th
Cleary Catharine, wid. Thomas, h 141 W. 52d
Cleary Catharine A. wid. John, h 301 E. 74th
Cleary Charles, driver, h 124 Norfolk
Cleary Daniel, laborer, h 22 Hubert
Cleary Daniel, painter, h 213 E. 22d
Cleary David, clerk, h 798 E. 146th
Cleary Dominick, laborer, h 406 W. 26th
Cleary Edward, conductor, h 2029 Second av.
Cleary Edward, engineer, h 25 G'wich
Cleary Eliza, h 213½ Sixth
Cleary Elizabeth, wid. William, h 14 Clarkson
Cleary Ellen, h 634 Water
Cleary Ellen, dressmkr. 221 E. 117th
Cleary Ellen, wid. Daniel, h 535 Canal
Cleary Ellen, wid. James, h 453 W. 16th
Cleary Emily, sewing, h 288 Third av.
Cleary Francis, engineer, h 2055 First av.
Cleary George, engineer, h 155 Waverley pl.
Cleary George, florist, 28 Chrystie
Cleary Henry, shoemkr. h 224 W. 18th
Cleary Honora, wid. Michael, h 550 W. 47th
Cleary James, driver, h 420 G'wich
Cleary Jas. furniture, 47 New Bowery, h 24 James
Cleary James, laborer, h r 113 Washn.
Cleary James, setter, h 2099 Third av.
Cleary James jr. clerk, h 109 E. 15th
Cleary James F. coal, 72 Mangin, h 76 Mangin
Cleary Jane, wid. Martin, h 2091 Third av.
Cleary Joanna, wid. Cornelius, florist, 1 Cath. mkt, h 120 Cherry
Cleary John, clerk, h 319 E. 85th
Cleary John, engineer, h 155 W. 63d
Cleary John, fireman, h 578 Broome
Cleary John, grocer, 420 W. 39th
Cleary John, laborer, h r 134 Cherry
Cleary John, laborer, h 137 Hudson
Cleary John, manager, 121 Madison av. h 25 E. 30th
Cleary John, ostler, h 337 E. 117th
Cleary John, packer, h 250 First av.
Cleary John, smith, h 685 Third av.
Cleary John, watchman, h 426 W. 53d
Cleary John F. laundry, 413 Hudson, h 6 Clarkson
Cleary John J. clerk, h 151 E. 48th
Cleary John M. liquors, 480 Seventh av. h 217 W. 36th
Cleary Joseph, smith, h 88 Tenth av.
Cleary Joseph F. painter, h 301 E. 34th
Cleary Joseph J. clerk, h 405 W. 38th
Cleary Joseph W. grocer, 332 E. 24th
Cleary Marcus P. patternmkr. h 2216 Second av.
Cleary Margaret, h 288 Third av.
Cleary Margaret, wid. Maurice W. grocer, 28 Rector
Cleary Martin, conductor, h 1826 Second av.
Cleary Mary, widow, screws, 87 Elizabeth, h 49 Bleecker
Cleary Mary, wid. John, h 40 Peck sl.
Cleary Mary, wid. Patrick, h 338 E. 60th
Cleary Mary T. wid. Thomas, h 242 Mulberry
Cleary Maurice, painter, h 228 E. 122d
Cleary Michael, h 175 Hudson
Cleary Michael, carpenter, h 411 E. 29th
Cleary Michael, driver, h 313 Fifth
Cleary Michael, h. furng. 321 Hudson
Cleary Michael, laborer, h 633 W. 46th
Cleary Michael, laborer, h W. 131st n B'way
Cleary Michael, smith, h 408 W. 37th
Cleary Michael F. driver h 2462 Eighth av.
Cleary Morris, cutter, h 725 Washn.
Cleary Patrick, basketmkr. h 191 First av.
Cleary Patrick, clerk, h 415 W. 50th
Cleary Patrick, engineer, h 466 W. 26th
Cleary Patrick, laborer, h r 35 Clarkson
Cleary Patrick, laborer, h 2055 First av.
Cleary Patrick, liquors, 276 Tenth av. h 466 W. 26th
Cleary Patrick, molder, h 528 E. 135th
Cleary Patrick, watchman, h 988 Tenth av.
Cleary Pauline, milliner, 416 Third av.
Cleary Peter, liquors, 441 W. 26th
Cleary Richard, laborer, h 336 E. 36th
Cleary Robert, police, h 907 E. 149th
Cleary Sarah, wid. John, h 212 E. 88th
Cleary Simon, laborer, h 408 E. 16th
Cleary Thomas, h 907 E. 149th
Cleary Thomas, driver, h 16 Clarkson
Cleary Thomas, feed, 236 Mott, h 52 Spring
Cleary Thomas, janitor, 120 B'way, h 22 Liberty
Cleary Thomas, laborer, h 343 E. 39th
Cleary Thomas, laborer, h 1971 Third av.
Cleary Thomas, laborer, h 355 W. 26th
Cleary Thomas, shoer, 458 E. Houston, h 489 E. Houston
Cleary Thomas, supt. Pier 34 (new) N. R.
Cleary Thomas F. laborer, h 109 G'wich
Cleary Timothy, h 217 W. 36th
Cleary Timothy, cutter, h 527 W. 45th
Cleary Timothy F. imp. 48 E. 12th
Cleary William, clerk, h 152 Franklin
Cleary William, cooper, h 25 Prince
Cleary William, driver, h 2 Gansevoort
Cleary William, laborer, h 901 First av.
Cleary William, laborer, h 419 W. 16th
Cleary Wm. manager, 341 Grand, h 312 Hudson
Cleary William, plasterer, h 343 E. 23d
Cleary William, police, h 1903 Fordham av.
Cleary William, smith, 31 Mott
Cleary William, watchman, h 115 Chrystie
Cleary William, watchman, h 226 W. 61st
Cleary William B. mason, h 318 E. 83d
Cleary William E. coal, 72 Mangin, & treas. 17 South, h 460 Eighth, B'klyn
Cleary William H. clerk, h 231 E. 56th
Cleary William H. real estate, 194 Varick, & liquors, 1551 B'way, h 228 W. 58th
Cleary William J. carrier, h 416 Third av.
Cleary William J. tailor, h 443 W. 33d
Cleary William L. printer, h 11 Ridge
Cleary William M. fixtures, 151 W. 29th
Cleary & Donnelly, shoers, 458 E. Houston
Cleater John, driver, h 201 E. 25th
Cleather G. Gordon, manager, 239 E. 56th, h 123 W. 39th
Cleator John, painter, h 1723 First av.
Cleaveland Charles A. real estate, 234 E. 86th
Cleaveland James O. mer. 84 W. B'way, h 29 Monroe pl. B'klyn
Cleaveland Trumbull W. physician, 145 W. 43d
Cleaver James W. foreman, h 2270 Second av.
Cleaver Joseph B. manager, 280 B'way
Cleaver William, driver, h 19 Cornelia
Cleaver William E. broker, 66 Cedar
Cleaves Frederick H. physician, First av. c E. 65th
Cleeff Benjamin, finisher, h 339 E. 70th
Cleeff Frederick W. finisher, h 339 E. 70th
Cleer William F. candy, 616 E. 11th
Cleere James, clerk h 815 Second av.
Cleere Martin J. printer, h 85 Stanton
Cleere William, clerk, h 118 Orchard
Clef John, shoes, 86 Seventh, h 82 Seventh
Cleff August, weaver, h 749 E. 168th
Clegg Augusta, wid. Walter, h 314 E. 23d
Clegg C. A. pres. 157 B'way
Clegg Edward, clerk, h 134 Macdougal
Clegg Edward F. S. real estate, 132 Nassau
Clegg James, clerk, h 145 W. 35th
Clegg John C. lawyer, 305 Broome
Clegg John G. clerk, h 405 E. 72d
Clegg Joseph A. physician, 300 W. 30th
Clegg Mary, wid. William, h 15 Laight
Clegg William H. weigher, 256 South, h B'klyn
Clegg & Hyde, lawyers, 305 Broome
Cleghorn John, clerk, h 163 W. 26th
Cleis Albert, clerk, h 445 W. 41st
Cleland Charles H. supt. 383 South, h 23 E. 73d
Cleland J. Walden, lawyer, 54 William, h 23 E. 73d

EAST RIVER STEAM KINDLING WOOD FACTORY
1104 First Avenue, cor. E. 61st St. Orders received through all American District and Western Union Telegraph Offices FREE. *Send for Price-List.* FRED. BUSK, Prop.

DIRECTORS: George G. Williams. James A. Roosevelt, CLE

CHEMICAL NATIONAL BANK, 270 BROADWAY, Surplus, - $5,000,000.

Robert Goelet, Fred'c W. Stevens. CLE

Cleland James W. imp. 58 Water, h 308 Cumberland, B'klyn
Cleland Sam'l, dentist, 59 E. 125th, h 231 W. 131st
Cleland Thomas, physician, 354 W. 22d
Cleland Wm. agent, 76 Wall, h 78 Second, B'klyn
Cleland William J. brewer, h 13 Downing
Cleiker Albert, tailor, h 504 E. 11th
Clemence Emile, bartender, h 565 Eleventh av.
Clemence Frank M. h 312 W. 47th
Clemens Ann, wid. John, h 1269 First av.
Clemens Charles, waiter, h 68 Sixth av.
Clemens Frank, porter, h 1400 Second av.
Clemens Frank M. plumber, 451 E. 78th, h L. I. City
Clemens Frederick, boxmkr. h r 427 E. 71st
Clemens Frederick, engineer, h 424 W. 27th
Clemens Frederick W. cutter, h 170 E. 4th
Clemens Geo. wagons, 422 E. 62d, h 1130 First av.
Clemens Harold, banker, 16 Broad & 45 E. 125th, h Hotel Normandie
Clemens John, upholsterer, 311 Bleecker
Clemens John D. fireman, h 113 E. 119th
Clemens Jos. grinder, 182 E. 119th, h 157 E. 123d
Clemens Justin, furrier, h 341 Sixth
Clemens Mary, wid. Christopher, h 411 E. 87th
Clemens Matthias, driver, h 1809 Tenth av.
Clemens Maurice, h Hotel Normandie
Clemens Melville, engineer, h 927 Third av.
Clemens Michael, boatman, h 18 Dover
Clemens Minnie, wid. Isaac, dressmkr. h 257 E. 125th
Clemens Richard, liquors, 759 Seventh av.
Clemens Robert, bricklayer, h 445 W. 46th
Clemens Samuel, driver, h r 23 Jones
Clemens Samuel L. publisher, 3 E. 14th, h Hartford, Ct.
Clemens Sarah, wid. George, h 258 Av. B
Clemens Sarah M. bdgh. 432 Madison av.
Clemens William H. engineer, h 111 W. 62d
Clemens & Garing, smiths, 422 E. 62d
Clemens & Keugh, bdgh. 432 Madison av.
Clement Albert S. stationer, 470 B'way, h 381 Madison, B'klyn
Clement Catharine, wid. George, h 344 E. 115th
Clement Duane H. paper, 30 Beekman, h 156 Taylor, B'klyn
Clement Emeline J. wid. Abraham D. h 153 E. 82d
Clement Emil A. engraver, 12 Chambers, h Fairview, N. J.
Clement Emile, flowermkr. h 64 W. 3d
Clement Frederick, baker, 22 Desbrosses, h 21 Desbrosses
Clement George, zylonite, 33 E. 22d
Clement George & Co. zylonite, 33 E. 22d
Clement George A. h 126 E. 128th
Clement George A. lawyer, 38 Park row, h 247 W. 71st
Clement George A. jr. supt. h 122 E. 128th
Clement Gottlieb, liquors, 414 Broome
Clement Grace F. typewriter, 15 Broad
Clement Hugh, carpenter, h 316 E. 59th
Clement Jesse B. paper, 30 Beekman, h 156 Taylor, B'klyn
Clement John, cigars, 19 W. 100th
Clement John A. engraver, 78 Nassau, h 170 Seventh
Clement Joseph, candy, 226 E. 76th
Clement Joseph O. mason, h 385 Lenox av.
Clement Julius, engraver, 6 College pl.
Clement Mfg. Co. 58 Pine
Clement Percival W. pres. h 230 W. 42d
Clement Thomas, carpenter, h 43 Second
Clement Z. mason, h 385 Lenox av.
Clement & Stockwell, paper, 30 Beekman
Clement, Allen & Co. millinery, 530 B'way
Clemente Giuseppe, liquors, 26 Mulberry, h 25 Mulberry
Clementine Olivia, washing, h 218 W. 27th
Clements Andrew, carpenter, 217 E. 78th
Clements Anne, nurse, h r 248 W. 17th
Clements Catharine, dressmkr. h 146 Lawrence
Clements Cath. wid. Michael, junk, h 601 Water
Clements Charles J. carpenter, r 147 E. 22d, h Middletown, N. Y.
Clements Dennis, shoemkr. h 95 W. Houston
Clements Dudley H. clerk, h 434 W. 27th
Clements Elizabeth, wid. William, h 2006 Park av.
Clements Ellen, boxmkr. h 196 Clinton
Clements Francis, carpenter, h 245 E. 79th
Clements Frank, smith, h 2004 Second av.
Clements George, guard, h 115 W. 60th
Clements George P. physician, 1686 Lex. av.
Clements Giuseppe, shoes, 311 E. 46th

Weather Strips
BROWNE'S Metallic & other kinds
Booth's Theatre Building, 23d St. & 6th Av.
The Pat. Metallic Weather Strip Co.

Clements Jas. H. clerk, h Tremont av. n Morris av.
Clements John, h 238 E. 32d
Clements John, driver, h 225 E. 89th
Clements John, painter, h 120 W. 20th
Clements John, weaver, h 1271 Mechanic
Clements John H. ins. h 220 Madison
Clements Kieran, watchman, h 1652 Ninth av.
Clements Margaret, dressmkr. h 2006 Park av.
Clements Margaret, wid. John, bdgh. 191 Hudson
Clements Maria E. h 201 E. 91st
Clements Mary, wid. Robert, shoes, 678 Tenth av.
Clements Matilda, widow, h 229 W. 132d
Clements Patrick, shoes, 413 W. 42d
Clements Robert, porter, h r 1610 Park av.
Clements Sarah, wid. Samuel W. h 307 E. 23d
Clements Timothy, laborer, h 201 E. 114th
Clements Walter, coachman, h 112 E. 66th
Clements Walter, musician, h 207 E. 37th
Clements Walter C. clerk, 87 Wall, h 123 McDonough, B'klyn
Clements William, clerk, h 433 W. 46th
Clements William, fish, 119 W. 24th, h 185 Lex. av. B'klyn
Clements William, shoemkr. h 421 W. 49th
Clements William, watchman, h 452 W. 41st
Clements & Wilkinson, carpenters, r 147 E. 22d
Clemenz Charles, clerk, h 1138 First av.
Cleminshaw Chas. collars, 635 B'way, h Troy, N.Y.
Cleminshaw Charles G. collars, 635 B'way, h Troy, N. Y.
Clemison Anne, wid. George, h 436 W. 48th
Clemmens Elizabeth, beer, ft. W. 96th
Clemments Elizabeth, cutter, h r 5 Minetta
Clemmer Abraham B. clerk, h 303 W. 12th
Clemmons William Francis, woolens, 18 Lispenard, h 129 W. 129th
Clemons Francis, clerk, h 55 E. 110th
Clemons John W. boxes, r 45 Ann, h Passaic Bridge, N. J.
Clemons Samuel A. h 106 E. 71st
Clemow William, machinist, h 48 Rutgers
Clendenen Amelia, wid. Thomas, h 33 Jackson
Clendenin James W. pres. 1 B'way, h 12 W. 18th
Clendening Robert A. trucks, 71 Franklin, h 44 Horatio
Clendenning George T. journalist, 13 Park row, h 10 E. 42d
Clendenning Julia, wid. Wm. D. h 340 E. 115th
Clendenning Theresa, bdgh. 10 E. 42d
Clendenning William, h 434 W. 23d
Clendenning William J. ostler, h 20 Jane
Clendinning James A. baker, h 443 W. 32d
Clendinning John & Co. imps. 42 White
Clendinning William W. imp. 42 White
Clenighen Robert, h 209 W. 45th
Clerc Charles, baker, h 141 Thompson
Clercy Joseph A. supt. h 223 W. 123d
Clercy Louis L. upholsterer, 208 W. 17th, h 604 Sixth av.
Clere Mary, wid. Thomas, h 452 W. 52d
Clergue Ernest V. watches, 41 Maiden la. h Summit, N. J.
Clerihew Alexander M. drygds. 112 Leonard
Clerihew George, carpenter, h 212 E. 81st
CLERK GAS ENGINE CO. 142 Chambers
Clerk William T. h 32 W. 17th
Clerke Abram, shoemkr. h 2147 Third av.
Clerke Adam, plumber, 159 E. 110th, h 161 E. 114th
Clerke Jane E. wid. William B. h 931 Park av.
Clerke Wilson, butler, h 729 Elton av.
Clerke & White, plumbers, 159 E. 110th
Clerken John J. painter, h 124 W. 63d
Clermont John, carpenter, h 362 E. 72d
Clery Francis, painter, 412 Fourth av. h 52 E. 30th
Clery Mary, dressmkr. 52 E. 30th
Clesnowits Theodore, tailor, h 542 E. 11th
Cleveland (apartments) 128 E. 24th
Cleveland A. B., Co. (Ltd.) seeds, 47 Cortlandt
Cleveland Andrew B. h 903 Sixth av.
Cleveland Arthur J. pat. meds. 35 Liberty, h Ogdensburgh, N. Y.
Cleveland Artie B. pres. 47 Cortlandt, h 101 W. 51st

FURNACES, RANGES, Fireplace Heaters. | Richardson & Morgan Co. | 92 Beekman St.
See adv. pages 38 & 39 Pink Sheets Back of Book.

WATER METERS AND GAS ENGINES. CLE 342 | NATIONAL METER CO., 252 BROADWAY. CLI



Cleveland Augustus, jeweler, 144 Bowery, h 51 Seventh
Cleveland Clement, physician, 59 W. 38th
Cleveland Cyrus, adjuster, 16 Exchange pl. h Yonkers, N. Y.
Cleveland Delancey, licorice, 41 Pine & 45 William
Cleveland Edward H. (Rev.) h 54 E. 122d
Cleveland Eliza B. wid. Reuben, h 34 W. 30th
Cleveland Hayward, clerk, 785 B'way, h 340½ Monroe, B'klyn
Cleveland J. Wray, lawyer, 132 Nassau, h 19 W. 35th
Cleveland James, messenger, 30 Wall, h 28 Kossuth pl. B'klyn
Cleveland John, clerk, h 178 Varick
Cleveland Motor Co. 115 B'way
Cleveland Palmer, horses, 230 W. 58th, h 975 Eighth av.
Cleveland Peter S. mason, h 349 W. 47th
Cleveland Rebecca, wid. Lyman E. h 24 Irving pl.
Cleveland Richard T. ins. h 1256 Lex. av.
*Cleveland Rolling Mill Co. wire, 24 Cliff
Cleveland Stephen, stationer, 47 Broad, h B'klyn
Cleveland Tin Mining Co. 53 B'way
Cleveland Treadwell, lawyer, 52 Wall, h 30 W. 20th
Cleveland, Putnam & Warrin, adjusters, 16 Exchange pl.
Cleveland, Columbus, Cincinnati & Indianapolis R.R. Co. 5 Vanderbilt av. & 287 B'way
Clevenger Charles H. stamping, 929 Third av.
Clevenger Harriet, dressmkr, 929 Third av.
Clevenger Samuel, carpenter, h 2466 Eighth av.
Clevenger William A. diamonds, 14 Maiden la.
Clever Frederick, carpenter, h 557 W. 48th
Cleverdon Robert J. clerk, h 57 E. 122d
Cleverdon Robert N. architect, 110 E. 125th, h 61 E. 122d
Cleverdon & Putzel, architects, 110 E. 125th
Cleverley John, undertaker, 296 Ninth av. h 406 W. 29th
Cleverley Thomas, clerk, h 406 W. 29th
Clew Frederick, marble, 410 Front
Clew John, driver, h 172 Stanton
Clew Mary, wid. Lewis, marble, 410 Front, h 326 E. 55th
Cleward John, watchman, h 444 W. 42d
Clews Charles H. engineer, h 229 W. 20th
Clews Henry, banker, 15 Broad, h 9 W. 34th
Clews Henry & Co. bankers, 15 Broad, 260 Church, 578 B'way, 6 Harrison & 39 W. 31st
Clews James, clerk, h 260 W. 39th
Clews James B. lawyer, h 36 W. 59th
Clews Joseph, h. furng. 293 Third av.
Clickner Clarence, stable, 90 Gansevoort, h 58 Gansevoort
Clickner Jacob F. conductor, h 222 E. 71st
Clickner Sarah J. wid. David, h r 7 Willett
Clifford Alfred H. wool, 94 Reade
Clifford Ann, wid. Bernard, h 311 E 46th
Clifford Augustus C. porter, h 17 E. 38th
Clifford Catharine, cigars, 85 Manhattan
Clifford Catharine, wid. Michael, h 419 E. 79th
Clifford Catharine, wid. Patrick, h 131½ Washn pl.
Clifford Catharine, wid. Wm. h 86 Little W. 12th
Clifford Cornelius, janitor, h 728 Fifth
Clifford David, plumber, h 12 Bethune
Clifford Dennis, h 321 E. 106th
Clifford Dennis, baker, h r 29 Park
Clifford Dennis, liquors, 513 W. 27th, h 528 W. 27th
Clifford Edward, drygds. 152 Tenth av. h 268 Tenth av.
Clifford Edward, laborer, h 311 E. 46th
Clifford Elizabeth, h 211 E. 28th
Clifford F. robes, h 20 E. 12th
Clifford Francis, laborer, h 339 E. 47th
Clifford George V. pub. acct. h 311 E. 119th
Clifford Hannah, wid. Michael, h 7 Extra pl.
Clifford Henry, h 159 W. 83d
Clifford Henry, janitor, h 400 W. 50th
Clifford Isabella, wid. William, h 599 Ninth av.
Clifford James, clerk, h 243 E. 52d
Clifford James, cutter, h 1498 First av.
Clifford James, laborer, h 653 Water
Clifford James, molder, h r 154 W. 18th
Clifford James, pedlar, h 536 W. 50th
Clifford James, rags, 265 Front, h 297 Henry
Clifford James H. ice, 514 W. 26th
Clifford Jeremiah, driver, h 236 Henry
Clifford Jeremiah, harnessmkr. h 451 W. 16th
Clifford Jeremiah, laborer, h 132 E. 86th
Clifford John, baker, h 55 Oak
Clifford John, laborer, h 54 Cherry
Clifford John, laborer, h 307 E. 111th
Clifford John, mason, h 238 E. 107th
Clifford John, printer, h 31 Willett
Clifford John E. clerk, h 111 W. 40th
Clifford Julia, wid. Patrick, h 16 Jackson
Clifford Lawrence, mason, h 32 Scammel
Clifford Lucretia, wid. Arthur, candy, 2029 Second av.
Clifford M. h 118 W. 39th
Clifford Mary, wid. Daniel, h 354 W. 12th
Clifford Mary, wid. James, h 318 E. 45th
Clifford Mary, wid. James, h 341 E. 48th
Clifford Mary, wid. James, h 220 Ninth av.
Clifford Mary, wid. John, h 238 E. 107th
Clifford Mary, wid. John, h 426 W. 46th
Clifford Mary, wid. Martin, h 344 E. 35th
Clifford Mary, wid. Timothy, h 220 Cherry
Clifford Mary, wid. Timothy, h 8 New Bowery
Clifford Michael, h 474 W. 43d
Clifford Michael, carrier, h 433 E. 9th
Clifford Michael, laborer, h 11 Albany
Clifford Michael T. laborer, h 1173 E. 140th
Clifford Mitchel, clerk, h 454 E. 119th
Clifford Patrick, h 383 E. 10th
Clifford Patrick, barber, 583 G'wich, h 547 G'wich
Clifford Patrick, harnessmkr. h 104 Seventh av.
Clifford Patrick, laborer, h 409 E. 14th
Clifford Patrick, laborer, h 90 Laight
Clifford Richard D. carpenter, h 309 W. 127th
Clifford Richard F. clerk, h 267 E. 10th
Clifford Robert H. bartender, h 64 Stanton
Clifford Rob't H. clerk, 31 Chambers, h 60 W. 95th
Clifford Roger, laborer, h 61 Columbia
Clifford Rose, wid. Timothy, h 450 W. 49th
Clifford Sarah, h 111 W. 40th
Clifford Thomas, clerk, h 229 E. 70th
Clifford Thomas, driver, h 752 Tenth av.
Clifford Thomas, glue, 112 John, & machinist, 494 Water, h 58 Rutgers
CLIFFORD THOMAS B. attorney at law, notary public & commissioner for all the States, 206 B'way, room 54, h 406 W. 54th
Clifford Thomas M. police, h 346 W. 45th
Clifford Timothy, driver, h 226 E. 100th
Clifford Timothy, laborer, h 229 Monroe
Clifford Timothy, laborer, h 33 Oak
Clifford Timothy, shoemkr. h 174 Bleecker
Clifford William, carpenter, h 1847 Tenth av.
Clifford William, clerk, h 424 W. 16th
Clifford William, driver, h 30 Gansevoort
Clifford Wm. C. lawyer, 280 B'way, h 352 W. 59th
Clifford William C. officer, h 340 W. 59th
Clifford William P. butcher, h 401 E. 42d
Clifford & Johnson, machinists, 494 Water
Clift Edward H. pres. 47 Leonard, h 104 W. 61st
Clift Geo. D. physician, 109 E. 18th, h 126 W. 35th
Clift Smith, h 13 W. 29th
Clifton Ananias H. waiter, h 169 Thompson
Clifton Charles, waiter, h 136 W. 17th
Clifton Charles P. produce, W. Washn. mkt, h 221 Sixth
Clifton Eva, wid. Charles, h 986 Sixth av.
Clifton Francis M. clerk, h 237 Sullivan
Clifton Frederick, musician, h 408 W. 37th
Clifton Henry D. collector, h 133 W. 60th
Clifton John, mason, 110 Trinity pl. h B'klyn
Clifton John, trucks, W. Washn. mkt, h 47 N. Moore
Clifton Junius A. drygds. 258 Church, h 19 Jefferson av. B'klyn
Clifton Lilian, widow, h 108 W. 31st
Clifton Lydia, wid. Charles H. h 13 Av. B
Clifton Margaret, wid. Henry, h 253 W. 123d
Clifton Sarah A. wid. Alexander, h 1043 Third av.
Clifton Thomas, waiter, h 228 E. 42d
Clifton William G. h 275 W. 11th
Cliggett Elizabeth, wid. William, h 505 Eighth av.
Climax Curry Comb Co 207 E. 61st
Climax Fuse Co. 35 B'way
Clime John, machinist, h 360 W. 42d
Clinch Alexander, feed, 29 W. 29th, h 158 E. 93d

MERCHANTS EXCHANGE NAT. BANK OF THE CITY OF N. Y.
SOLICITS YOUR ACCOUNT. 257 Broadway.
PHINEAS C. LOUNSBURY, Prest. ALLEN S. APGAR, Cashier.

BUTTER DISHES AND ORANGE BOX SHOOKS. | Office, 333 Hudson Street. JOHN SPERRY MFG. CO., | VENEERS FOR CARS, CHAIR SEATINGS, BREWERS' CHIPS.

Clinch Alfred D. hardware, 94 Chambers, h 68 W. 127th
Clinch Ann A. h 62 E. 55th
Clinch Anna C. h 10 W. 39th
Clinch Catharine, wid. Patrick, bdgh. 601 E. 13th
Clinch Edw'd S. lawyer, 115 B'way, h 64 W. 127th
Clinch Frederick, hardware, Tenth av. c W. 156th, h 62 E. 127th
Clinch John F. driver, h r 185 Seventh
Clinch Joseph W. h 108 E. 56th
Clinch Margaret, wid. John J. liquors, 735 Tenth av. h 500 W. 50th
Clinch Sophia, wid. Frederick, h 62 W. 127th
Clinchy Alexander, milk, 240 E. 25th
Clinchy Anthony, plumber, 115 E. 9th, h 338 E. 13th
Clinchy George, police, h 310 E. 23d
Clinchy John, h 326 E. 24th
Clinchy John, laborer, h 456 W. 16th
Clinchy John, wool, 155 Duane, h 412 Monroe, B'klyn
Clinchy John A. milk, 326 E. 24th
Clinchy Sarah, wid. Arthur, h 23 E. 77th
Clinchy William, h 307 E. 114th
Clinchy William H. police, h 323 E. 22d
Cline Anne M. wid. Giles F. h 200 E. 27th
Cline Eliza, wid. Michael, h 1 Moore
Cline Jacob W. ruler, 47 Ann, h B'klyn
Cline Joseph, cigarmkr. h r 123 Lewis
Cline Michael, fireman, h 174 Av. C
Cline Samuel A. foreman, h 486 Hudson
Cline Sarah, wid. Michael, h 317 Eighth
Cline Thomas J. mason, 43 Sutton pl.
Cline Virginia S. wid. Simon B. h 399 Third av.
Cline William, clerk, h 362 Tenth av.
Cline William R. ruler, 47 Ann, h 2207 Third av.
Cline J. W. & Son, rulers, 47 Ann
Clines Michael, plasterer, h 229 E. 76th
Clink Charles, carpenter, h 313 E. 70th
Clinton Alexander J. pres. 71 Wall, h 5 E. 128th
Clinton Apartment Co. 253 W. 42d
Clinton Catharine, wid. William, grocer, 735 Kingsbridge rd. h 2392 Tiebout av.
Clinton Charles, agent, h 114 E. 53d
Clinton Charles, driver, h 411 W. 25th
Clinton Chas. A. physician, h W. 131st c Tenth av.
Clinton Charles W. architect, 32 Nassau, h 158 W. 45th
Clinton Christopher, printer, 53 Maiden la. h 34 Market
Clinton Clothing Co. 685 B'way
Clinton Dora, wid. Bernard, h 361 E. 19th
Clinton Emma, wid. William, h 441 W. 17th
Clinton Frank, driver, h 436 W. 27th
Clinton Frederick A. carpenter, h 100 Madison
Clinton George, ostler, h 146 E. 43d
Clinton Hall, 19 Astor pl.
Clinton Hall Assn. 19 Astor pl.
Clinton Henry A. finisher, h 145 E. 111th
Clinton Henry F. publisher, 7 New Chambers
Clinton Henry L. lawyer, 115 B'way, h 58 Park av.
Clinton Hugh, painter, h 151 W. 68th
Clinton James, laborer, h 629 W. 42d
Clinton James C. broker, 151 B'way, h Long Branch, N. J.
Clinton John, laborer, h 228 E. 76th
Clinton Lawrence, police, h 311 E. 21st
Clinton Louise, wid. William, h 123 W. 28th
Clinton Margaret, wid. George W. h 313 E. 70th
Clinton Margaret, wid. Matthew, h 146 E. 53d
Clinton Market, Canal c West
Clinton Mary, h 522 W. 29th
Clinton Mary, bdgh. 207 W. 33d
Clinton Mary, candy, Eighth av. n W. 67th
Clinton Matthew, driver, h 519 E. 14th
Clinton Michael, driver, h 769 Second av.
Clinton Patrick, driver, h 493 E. 139th
Clinton Thomas, carpenter, h 403 E. 69th
Clinton Thomas F. plumber, h 136 Bank
*Clinton Wire Cloth Co. 76 Beekman (see adv. page 83, P. G.)
Clinton-Sutro Florence, concert pianist & artist, h 292 Fifth av.
Clipper Edward, laborer, h 545 W. 59th
Clipps Augusta, wid. Charles, h 517 E. 13th
Clirehugh Vair, engineer, h 67 W. 12th
Clirehugh W. Scott, ins. 241 W. 11th
Clist Susan, wid. Charles J. bdgh. 93 E 111th
Clitz Edward M. u. s. a. 33 W. Houston, h 236 E. 120th
Cloak, Suit & Ladies' Wear Review (The) 698 B'way
Cloake James, porter, h 204 Wooster
Clocca Angela, wid. Jose, grocer, 83 Baxter
Clock Barbara, wid. Jacob, h 241 E. 46th
Clock Jesse M. millwright, h 343 Willis av.
Clock Nicholas, painter, h 141 Chrystie
Clocke G. Dewitt, lawyer, 708 Tremont av. & 2087 Boston rd. h 726 E. 176th
Clocke John, wheelwright, h 505 W. 51st
Clodius August. mer. 4 Stone, h Tompkinsville, S.I.
Clodius & Teschendorff, mers. 4 Stone
Clodowsky Pincus, shoes, 15 Essex
Clogg Levine H. umbrellas, 414 B'way, h Pa.
Cloherty James Perdue, teacher, h 179 E. 79th
Cloherty Thomas, porter, h 544½ E. 12th
Clohessy John, clerk, h 429 E. 122d
Clohessy John, porter, h 398 G'wich
Clohessy John L. clerk, h 29½ Morton
Clohissie Michael A. printer, h 524 E. 86th
Cloke Henry, grocer, 166 E. 112th
Cloke Philip, calker, h 226 Av. C
Cloke Thomas, liquors, 271 Hudson
Cloke William, agent, 229 W. 30th
Clokey John T. stenographer, 150 B'way, h 226 W. 11th
Clokey Joseph, shoes, 217 E. 84th
Clokey Samuel W. clerk, h 208 W. 83d
Clokie Hugh, fish, 70 Stanton, h 271 Delancey
Clonan Daniel, clerk, h 176 E. 111th
Clonan John, driver, h 6 Albany
Clonan John, driver, h 315 W. 35th
Clonan James F. clerk, h 206 E. 36th
Clonan Mary, wid. Peter, h 297 Pleasant av.
Clonan Michael, driver, h 1216 First av.
Clonan Owen, laborer, h 402 E. 48th
Clone Daniel, clerk, h 203 Lex. av.
Clone John, h 203 Lex. av.
Clone John, plumber, h 1211 First av.
Clonen Edward, driver, h 109 Washn.
Clonen Owen, conductor, h 317 E. 80th
Clonney Abram M. mer. 2 Platt, h 222 W. 23d
Cloonan Edward A. driver, h 2432 First av.
Cloonan John, laborer, h 1025 First av.
Cloonan Michael, driver, h 354 W. 26th
Cloonan Patrick, laborer, h 858 Second av.
Clooney James T. insp. h 245 E. 29th
Clooney Jeremiah, porter, h 536 E. 117th
Clooney Margaret, wid. George, h 332 W. 48th
Clooney Margaret, wid. James, h 243 E. 26th
Clooney Mary A. wid. Lawrence, h 7 Spring
Clooney Patrick, driver, h 200 W. 33d
Cloos Salvator G. prof. h 58 Clinton pl.
Clopton William C. lawyer, 41 Wall, h Scarsdale, N. Y.
Clor Henrietta, wid. Frederick, h 159 E. 53d
Clos Jacob, cutlery, 23 Worth
Close Aaron, clothier, 201 G'wich, h 152 W. 45th
Close D. Edgar, sec. 120 Liberty, h 15 E. 19th
CLOSE DANIEL HOWARD, tailor, 139 B'way, h 200 W. 83d
Close David, clothier, 142 Grand, h 118 W. 43d
Close Edward, laborer, h r 124 Cherry
Close Edward M. treas. ft. Rutgers, ft. Third, ft. E. 52d, ft. E. 79th & ft. W. 24th, h B'klyn
Close Edward J. clerk, h 11 Sullivan
Close Frank L. clothier, 201 G'wich, h 152 W. 45th
Close Halcyon M. lawyer, 38 Park row, h 109 Kosciusko, B'klyn
Close Henry, sparmkr. h 40 Gouverneur
Close H'y S. real estate, 82 W. 90th, h 104 W. 92d
Close Monteith E. dentist, 48 E. 31st, h Mt. Vernon, N. Y.
Close Odle, lawyer, 206 B'way, h Croton Falls, N. Y.
Close Patrick S. brewer, h 384 Bowery
Close Perry, hay, 601 W. 32d, h 261 W. 34th
Close Richard, clerk, h 997 Tenth av.
Close Seth D. physician, 636 E. 143d
Close Simeon L. dentist, 48 E. 31st, h Mt. Vernon, N. Y.
Close Stewart B. eatingh. 100 Duane, h 205 Sterling pl. B'klyn
Close Thompson W. eatingh. 100 Duane, h 104 W. 92d
Close Walter H. clothier, 142 Grand, h 118 W. 43d
Close William, clerk, h 1573 Park av.
Close William H. clerk, h 218 E. 84th
Close A. & Son, clothing, 201 G'wich
Close & Dillenback, hay, 601 W. 33d
Close, Robertson, Fanton & Donnelly, lawyers, 206 B'way
Closey Robert, driver, h r 12 Washn.
Closius Ottilia, wid. Francis, h 350 First av.
Closset George, porter, h 90 Willett
Clossey James, grocer, 215 Elizabeth

MADE FROM PURE CREAM. | HORTON'S ICE CREAM. | French, Italian and American.

HOLLAND TRUST CO.
7 WALL STREET.
Capital $500,000 paid-in in cash.

Acts as Executor, Guardian, Trustee, Transfer Agent. Takes charge of Real Estate. Rents, Coupons & Dividends.
COA



Closson Henry B. lawyer, 111 B'way, h 400 W. 57th
Closson James T. broker, 40 Wall, & pres. 2 Wall, h Plainfield, N. J.
Closson & Dumont, brokers, 40 Wall
Closter Charles E. clerk, h 155 W. 16th
Clothier & Furnisher (periodical) 698 B'way
Clothiers' Assn. of N. Y. 96 Spring
Clothing Gazette (periodical) 757 B'way
Clothing Manufacturers' Assn. 96 Spring
Clough Charles H. agent, 187 West, h 365 W. 23d
Clough Ira D. engineer, h 201 E. 85th
Clough John D. sexton, h r 218 Sullivan
Clough John W. ice, ft. W. 15th, h 414 W. 18th
Clough Obadiah A. pres. 76 Park pl.
Clough Samuel, h 301 E. 63d
Clough Watson H. carpenter, h 260 W. 47th
Clough William, beer, 15 Tenth av.
Clough William H. bridgebldr. 15 B'way, h 177 E. 102d
Clough William R. corkscrews, 132 Nassau
Clough & Maconnell, corkscrews, 132 Nassau
Cloughen John, supt. 437 E. 24th, h 245 Av. A
Cloughen Jos. plumber, 1312 Tenth av. h 245 Av. A
Cloughen William J. insp. h 234 Av. A
Cloughly David, clerk, h 325 E. 28th
Clouse Elizabeth, wid. William, h 523 W. 41st
Clouse Otto A. tailor, h 1524 First av.
Cloutier Joseph A. stairs, 505 E. 70th, h 156 E. 85th
Clover Bertrand jr. prof. 41 E. 49th
Clover Francisco, hides, 121 Leonard, h 670 Prospect pl. B'klyn
Clover Henry, hides, 121 Leonard, h Tex.
Clover Joseph, driver, h 433 W. 52d
Clover William, hides, 121 Leonard, h Tex.
Clover Brothers, hides, 121 Leonard
Clovin Thomas, engineer, h 723 Fifth
Clow Albert J. fireman, h 2653 Tenth av.
Clow Catharine T. wid. Christopher, teacher, h 36 Grove
Clow Charles E. laborer, h 448 W. 47th
Clow John H. engineer, h 323 W. 13th
Clowes Edward, clerk, h 236 W. 16th
Clowes Joseph W. dentist, 667 Fifth av.
Clowes Thomas H. cans, 114 Maiden la. h Hempstead, L. I.
Clowes Valentine, h 441 E. 119th
Clowes William E. cans, 114 Maiden la. h Hempstead, L. I.
Clowes T. H. & Co. cans, 114 Maiden la.
Clowka Caspar, tailor, h 94 Willett
Clowry Robert C. v. pres. 195 B'way
Cloyd Edwin C. stenographer, 170 B'way, h Plainfield, N. J.
Cloyd Jas. C. lawyer, 170 B'way, h Sea Cliff, L. I.
Clucas Charles, editor, 6 Harrison, h 49 Strong pl. B'klyn
Clucas Pub. Co. 6 Harrison
Cluett Charles, conductor, h 176 E. 102d
Cluett George B. collars, 714 B'way, h Troy, N. Y.
Cluett George B., Brother & Co. collars, 714 B'way
Cluett John W. A. collars, 714 B'way, h Troy, N.Y.
Cluett Robert, collars, 714 B'way, h Troy, N. Y.
Cluff Bridget, wid. William, bdgh. 336 Stanton
Cluff Catharine, h 370 Madison
Cluff Charles C. clerk, 98 Reade, h 278 Gates av. B'klyn
Cluff John J. printer, h 92 Lewis
Cluff Julia, wid. John, h 31 Cannon
Cluff Mary, h 223 W. 44th
Cluff Richard, h 777 Sixth av.
Cluff Thomas, laborer, h 159 Goerck
Cluke Joseph, baker, 246 E. 104th
Clum Arthur L. clerk, h 374 W. 32d
Clundt Christian, beer, 117 Av. A
Clune Elizabeth, wid. John S. h 855 Third av,
Clune James, clerk, h 20 Trinity pl.
Clune John, laborer, h 406 E. 66th
Clune Maria, h r 257 Elizabeth
Clune Martin, laborer, h 1970 Third av.
Clune Mary A. wid. Hugh J. h 1272 Lex. av.
Clune Matthew, hotel, 395 Lex. av. h Peekskill N. Y.
Clune Patrick, police, h 304 E. 20th
Clune Thomas F. driver, h 419 E. 25th
Clune William, pedlar, h 220 E. 103d
Cluney James, contractor, h 114 W. 16th
Cluney Michael, laborer, h E. 105th n Fifth av.
Cluse Henry, driver, h r 142 Cherry
Cluse Robert J. carpenter, h 17 W. 100th
Cluss John D. carpenter, h 228 W. 15th
Clussman August, laborer, h 618 Eleventh av.
Clussman Harvey, printer, h 176 E. 117th
Clussman John A. sec. 51 Front, h 164 Prospect pl. B'klyn
Cluster Mary, h 209 E. 88th
Clute Alonzo, cook, h 52 G'wich av.
Clute Andrew M. lawyer, 111 B'way, h 152 W. 133d
Clute Anna E. shades, 52 W. 22d
Clute Benjamin F. pedlar, h 16 Lewis
Clute Charles A. sec. 140 Nassau, h Dunkirk, N. Y.
Clute Frank M. lawyer, 55 Liberty, h 106 E. 123d
Clute Frederick F. driver, h 239 E. 79th
Clute Garret M. lawyer, h 272 W. 32d
Clute James L. real estate, 29 Park row, h B'klyn
Clute John, potter, h E. 161st n Delmonico pl.
Clute John M. insp. h 106 E. 123d
Clute Joseph H. cashier, 71 B'way, h 280 Bleecker
Clute Sarah J. widow, h 253 W. 52d
Clute J. & Co. brokers, 29 Park row
Clute & Cobb, lawyers, 111 B'way
Clutterbach Frank, h Church n B'way (24th Ward)
Clyburn James T. clerk, h 251 Mercer
Clyde Anna, h 604 Sixth av.
Clyde Alice, wid. Albert, h 11 Minetta
Clyde Benjamin F. shipping, 35 B'way, h Pa.
Clyde Henry, cook, h r 34 City Hall pl.
Clyde Otto, butcher, h 39 Oak
Clyde Robert J. sec. Pier 23 E. R. h 64 E. 77th
Clyde William, driver, h 326 W. 43d
Clyde William P. shipping, 35 B'way, h 1 W. 50th
Clyde William P. & Co. shipping, 35 B'way & Piers 15, 29 & 34 E. R.
Clyde's N. Y., Charleston & Florida S. S. Line, 35 B'way & Pier 29 E. R.
Clyde's Phila. & N. Y. Line, 35 B'way & Pier 34 E. R.
Clyde's West India Line, 35 B'way & Pier 15 E. R.
Clymer Marx, finisher, h 154 Ridge
Clymer Meredith, physician, 65 W. 38th
Clymer William, h 157 E. 38th
Clyne Edmond F. stationer, 67 Nassau, h 104 Sixth av. B'klyn
Clyne Frank E. mer. 51 Leonard, h 2045 Seventh av.
Clyne Hannah, wid. Michael, h 581 E. 159th
Clyne James, sec. 71 B'way, h 520 Henry, B'klyn
Clyne James, shoes, 773 Eighth av.
Clyne William, buyer, 466 B'way, h 2045 Seventh av.
Clyne William, laborer, h W. 165th n Tenth av.
Clyne William J. liquors, 528 G'wich
Clynes Austin, driver, h 258 W. 25th
Clynes Hubert, laborer, h 174 Perry
Clynes Mary, wid. John, h 285 Av. C
Clynes Patrick F. driver, h 508 W. 125th
Coad Francis J. polisher, h 237 W. 27th
Coady Andrew, finisher, h 331 E. 22d
Coady Edward, boatman, h 421 Canal
Coady Ellen, wid. Abraham, h 66 E. 113th
Coady James, laborer, h 162 Leroy
Coady John, engineer, h 191 W. Houston
Coady John J. real estate, 348 W. 59th, h 920 Ninth av.
Coady John J. & Co. real estate, 348 W. 59th
Coady John K. clerk, h 319 E. 80th
Coady John W. appraiser, 88 Prince, h 42 W. 128th
Coady Mary, grocer, 62 Broome
Coady Mary A. wid. John, h 212 E. 70th
Coady Robert P. porter, h 333 E. 117th
Coady Sylvester, laborer, h 85 Eldridge
Coady Thomas J. painter, h 155 Ninth av.
Coakley Andrew, liquors, h 1723 Lex. av.
Coakley Ann, wid. James, h 152 Washn.
Coakley Bridget, wid. John, h 200 E. 101st
Coakley Bridget J. fcygds. 883 Tenth av.
Coakley Dennis T. carpenter, h 43 Hamilton
Coakley George W. prof. 52 University bldg. h Hempstead, L. I.
Coakley Jeremiah, beans, 715 Washn.
Coakley John, mason, h 345 E. 121st
Coakley John, ostler, h 28 W. 44th
Coakley John, signs, 95 Bowery, h Maspeth, L. I.
Coakley Mary, wid. Cornelius, h 59 Cherry
Coakley Mary, wid. Thomas, h 26 Prince

Hartshorn's Shade Rollers. Notice name of Stewart Hartshorn in script on labels, and avoid being fooled.

Coakley Michael, laborer, h 526 W. 27th
Coakley Michael, plasterer, h 404 E. 79th
Coakley Michael, printer, h 139 Cherry
Coakley Thomas, driver, h 839 Sixth av.
Coakley William, janitor, h 311 E. 84th
Coal Economizer Mfg. Co. 211 Centre
Coal Trade Journal, 111 B'way
Coal & Iron Exchange, 21 Cortlandt
Coaldale Coal Co. 171 B'way
Coale Tiernan S. stationer, 117 John, h 18 E. 28th
Coale William T. manager, h 10 W. 30th
Coan Charles, sec. 354 E. 123d
Coan Henry, tailor, 525 Grand
Coan James J. machinist, h 528 W. 28th
Coan Titus Munson, physician, 20 W. 14th, h 67 E. 54th
Coane James E. clerk, 358 B'way, h Hoboken, N. J.
Coane Rodger, laborer, h 408 Seventh av.
Coaney William H. trimmings, 356 B'way, h Elisabeth, N. J.
Coar John, builder, 156 W. 58th
Coard John J. K. manager, 569 B'way, h Plainfield, N. J.
Coari Constantino, mason, h 28 Clarke
Coari Louis, fruit, 888 Sixth av. & 361 W. 59th, h 926 Ninth av.
Coary John, hatter, h r 14 Macdougal
Coates Ann M. wid. Patrick, h 32 Varick
Coates Catharine, wid. John, h 302 Henry
Coates Charles A. clerk, h 344 W. 18th
Coates Dayton, h 168 E. 106th
Coates Edward W. fruit, 1288 B'way
Coates Eliza, wid. Robert, dressmkr. 313 E. 24th
Coates Ellen, h 251 Hudson
Coates Ernest J. books, 60 Fulton, h 578 Nostrand av. B'klyn
Coates Eugene, painter, 1065 Third av. h 329 E. 50th
Coates Foster, editor, 23 Park row
Coates G. M. publisher, 16 Astor pl. h Pa.
Coates Henry J. carpenter, h 1341 Second av.
Coates H'y T. cotton, 125 Pearl, h Montvale, N. J.
Coates Henry T. publisher, 16 Astor pl. h Pa.
Coates Howard W. real estate, 150 B'way, h 14 W. 34th
Coates James C. tea, 130 Pearl, h Seventh av. c 39th, B'klyn
Coates James S. imp. 67 Cliff, h Pa.
Coates James W. carpets, 263 Hudson, h Finderne, N. J.
Coates John, shoemkr. h 408 E. 63d
Coates John C. carpenter, h 544 W. 39th
Coates John K. real estate, 415 E. 118th, h 410 E. 114th
Coates Joseph H. h 56 W. 11th
Coates Marshall D. h 168 E. 106th
Coates Oliver, laborer, h 1895 Second av.
Coates Sarah J. wid. Frederick, h 329 E. 50th
Coates William J. vet. surg. 141 W. 54th h 410 E. 114th
Coates H. T. & Co. cotton, 125 Pearl
Cobane Charlotte, wid. Thomas, h 256 W. 19th
*Cobanks & Theall, engines, ft. Bethune
Cobb Cassius C. sec. 346 B'way, h 218 W. 59th
Cobb Charles M. guns, 300 B'way
Cobb Clarence W. ice, h 67 Eighth av.
Cobb Daniel L. mer. 56 Pine, h 142 W. 42d
Cobb David, janitor, h 408 W. 37th [B'klyn
Cobb Delphin B. condensers, 15 State, h 168 Carroll, B'klyn
Cobb Edmund P. h 111 W. 56th
Cobb Edward, novelties, 314 Church, h 24 W. 125th
Cobb Edward B. lawyer, 111 B'way, h refused
Cobb Frank, plumber, 133 Liberty, h L. I. City
Cobb Frederick W. decorator, 151 Fulton
Cobb George, physician, 113 W. 124th
Cobb H. M. wid. H. L. h 18 W. 60th
Cobb Henry D. sec. 117 Beekman, h Paterson, N. J.
Cobb Henry N. (Rev.) sec. 26 Reade
Cobb James, mason, h 225 E. 29th
Cobb John H. portraits, 59 New Bowery, h 207 Grand av. B'klyn
Cobb John R. driver, h 641 Hudson
Cobb John S. electrician, 151 Cedar, h 161 E. 107th
Cobb Levi H. (Rev.) sec. 59 Bible h., h 113 W. 124th
Cobb Mary A. wid. Archibald P. h 1071 Park av.
Cobb Mary E. manicure, 66 W. 23d, h 170 W. 73d
Cobb Matthew, liquors, 6 S William
Cobb Rebecca, wid. Edward, h 309 W. 13th
Cobb Sarah M. wid. Eben H. h 322 W. 57th
Cobb Sylvester R. broker, 12 Bridge, & treas. 147 Chambers, h B'klyn
Cobb Walter B. agent, 317 B'way
Cobb William, engineer, h 343 E. 121st
Cobb William D. beater, h r 118 E. 11th
Cobb William J. carpenter, h r 249 W. 30th
Cobb William S. provns. 499 Washn. h 322 W. 57th
Cobb E. H. & Son, provns. 499 Washn.
Cobb & Co. decorators, 151 Fulton
Cobbet Charles, driver, h 231 E. 54th
Cobbett Richard, coachman, h 159 E. 69th
Coberg Herman, tailor, h 423 W. 48th
Cobey Patrick, gilder, h 291 Broome
Cobham Alfred, carpenter, h 217 E. 77th
Cobleigh Otis B. police, h 131 Elm
Cobley Bridget, wid. John, h 358 W. 25th
Coblitz Emil, cigars, 144 Sixth av.
Coblitz Stephen, cooper, h 338 E. 9th
Cobosh Gerard, driver, h 1901 Second av.
Coburger Louis, steward, h 440 E. 84th
Coburger Rose E. shirts, 126 E. 109th
Coburn C. Marvin, manager, 26 B'way, h E. Orange, N. J.
Coburn Charles, driver, h 40 Hudson
Coburn Charles A. h 96 Essex
Coburn Charlotte wid. James M. h 288 Willis av.
Coburn Frank, pianomkr. h 201 W. 13th
Coburn George H. lather, h 1494 Second av.
Coburn Harry, mer. 112 Leonard, h 542 Monroe, B'klyn
Coburn John, cutter, h 635 W. 52d
Coburn John W. h 1098 Washn. av.
Coburn Joseph, h 260 W. 43d
Coburn Margaret, h B'way n W. 131st
Coburn Mary E. wid. Robert, h 1098 Washn av.
Coburn Michael, h 142 W. 30th
Coburn Richard H. trucks, h 217 W. 124th
Coburn Robert, laborer, h 352 W. 12th
Coburn Robert, plumber, h 414 Second av.
Coby E. P. printer, 95 William, h refused
Coby John, baker, h r 228 W. 18th
Coby John, police, h 1156 Third av.
Coby Matthias, pedlar, h 128 Forsyth
Coby Patrick, painter, h 337 E. 59th
Coby E. P. & Co. printers, 95 William
Coca Vincenzo, tailor, 37 Spring
Cocher Charles, carpenter, 119 W. 29th, h 446 Lex. av.
Cocheu Henry B. stenographer, 176 B'way
Cocheu Jacob, engraver, 92 Park row, h 97 S. 4th B'klyn
Cocheu Theodore jr. clerk, 22 Park pl.
Cocheu H. B. & Co. stenographers, 176 B'way
Cochnower James H. insp. h 662 E. 139th
Cochran Albert E. stenographer, County C. H. & 154 Nassau, h 311 W. 55th
Cochran Alexander M. carrier, h 641 Hudson
Cochran Alexander M. pilot, 40 Burling, h 357 Pearl, B'klyn
Cochran Andrew G. laborer, h 8 Varick pl.
Cochran Charles, driver, h 851 Second av.
Cochran David E. h. furng. 328 Spring
Cochran David W. shoer, 15 Vestry, h 52 King
Cochran Elizabeth, h 4 E. 35th
Cochran Elizabeth, wid. Andrew, h 233 W. 26th
Cochran Frederick B. broker, 60 B'way, h Larchmont Manor, N. Y.
Cochran George D. physician, 48 W. 57th
Cochran George T. tonic cordial of calisaya, 1608 B'way
Cochran George W. electrician, h 112 E. 118th
Cochran James, laborer, h 2066 Second av.
Cochran James B. pilot, 40 Burling sl. h 357 Pearl, B'klyn
Cochran James L. smith, h 207 E. 40th
Cochran John A. driver, h 245 E. 36th
Cochran John C. pres. 154 Nassau, h 470 Monroe, B'klyn
Cochran John C., Co. exporters, 154 Nassau
Cochran John S. smith, 195 S. 5th av.
Cochran Joseph G. porter, h 85 Christopher
Cochran Luke, driver, h 358 Washn.
Cochran Mary, wid. Alexander, h 219 E. 36th
Cochran Michael, laborer, h 2206 Second av.
Cochran Richard E. cannedgds. 96 Park pl. h Cranford, N. J.
Cochran Richard E. manager, 15 Broad, h Englewood, N. J.
Cochran Robert L. fcygds. 757 B'way, h 20 E. 9th
Cochran Samuel, shoes, 50 New, h 197 S. 5th av.
Cochran Sarah J. wid. William, h 403 W. 19th
Cochran Thomas, electrician, 19 Cliff
Cochran Thomas, real estate, 18 Wall, h 48 E. 49th
Cochran Thomas, treas. 146 B'way, h Pa.
Cochran Wallace, clerk, h 2020 Park av.
Cochran William, rigger, 254 South, h 88 Lafayette av. B'klyn

DEAN'S PATENT ARDENTER MUSTARD. | Established in London 1831. 361 & 363 Washington Street, and 84, 86 & 88 North Moore Street N. Y.

Richardson & Boynton Co.,
232-234 Water Street.
COC 346
PERFECT FURNACES,
HOT-WATER HEATERS,
RANGES.
COD



Cochran William, smith, h 5 Vandam al.
Cochran William D. hats, 7 Bond
Cochran William F. h 5 E. 45th
Cochran William H. teas, 77 Front, h 103 W. 67th
Cochran William J. engraver, 1278 B'way, h 85 S. 9th, B'klyn
Cochran R. E. & Co. cannedgds. 96 Park pl.
Cochran & Beale, brokers, 60 B'way
Cochran & Walsh, real estate, 18 Wall
Cochran, Baird & Levi, hats, 7 Bond
Cochran, Ramsey & Co. feygds. 757 B'way
Cochrane Agnes, h 2738 Tenth av.
Cochrane Anna, wid. William, h r 243 W. 32d
Cochrane Anne, wid. William, h 337 W. 42d
Cochrane Anthony M. publisher, 34 Park row & 17 Vandewater, h Roseville, N. J.
Cochrane Arletta, wid. Robert, servants, 201 W. 45th, h 111 W. 53d
Cochrane Charles E. agent, 27 White
Cochrane Edward G. supt. 187 B'way, h 964 Dean, B'klyn
Cochrane Everett, engineer, h 230 E. 106th
Cochrane Francis, laborer, h 527 W. 48th
Cochrane Henry H. porter, h 134 Waverley pl.
Cochrane Honora, wid. John, h 136 W. 35th
Cochrane James, real estate, 1504 Third av. h 1995 Madison av.
Cochrane James L. iron, 35 B'way, h B'klyn
Cochrane John, clerk, h 318 E. 62d
Cochrane John, laborer, h 332 E. 115th
Cochrane John, lawyer, 120 B'way, h 7 E. 62d
Cochrane John, shoemkr. h 133 Washn. pl.
Cochrane John J. manager, 9 Beaver
Cochrane John T. provns. 337 Produce Ex.
Cochrane John W. imp. 375 B'way, & treas. 401 Second av. h 50 E. 21st
Cochrane Jones, lawyer, 140 Nassau
Cochrane Mary J. wid. Michael, h 202 W. 74th
Cochrane Michael, h 306 W. 18th
Cochrane Michael, laborer, h r 210 Centre
Cochrane Peter J. painter, 347 E. 109th
Cochrane Thomas, machinist, h 527 W. 39th
Cochrane Thomas, plumber, 223 W. 36th, h 339 W. 46th
Cochrane Thomas H. grocer, 262 Ninth av.
Cochrane William, clerk, h 218 E. 73d
Cochrane William, cooper, 32 Front, h 545 Clinton, B'klyn
Cochrane Wm. R. editor, 33 E. 17th, h 108 E. 90th
Cock Effingham, ins. 409 B'way, h Chappaqua, N. Y.
Cock George E. sec. 172 B'way, h Gt. Neck, L. I.
Cock Thomas F. physician, 18 W. 31st
Cock William R. marble, 460 Cherry, h 158 E. 108th
Cock William R. scales, 115 Liberty, h Plainfield, N. J.
Cockburn Edward H. builder, h 208 W. 123d
Cockburn Robert, jeweler, 858 Eighth av.
Cockburn Samuel, florist, Woodlawn, h Wakefield, N. Y.
Cockburn William, carpenter, h 223 E. 41st
Cockcroft Jacob H. V. h 147 Madison av.
Cocker John, baker, h 55 Watts
Cockerell Thomas J. insp. h 464 Eighth av.
Cockerill Ann, milliner, 947 Sixth av.
Cockerill Frederick, mason, h 947 Sixth av.
Cockerill John, carpenter, 350 W. 36th, h 442 W. 44th
Cockerill John A. editor, 31 Park row, & pres. 120 Nassau, h 267 Lex. av.
Cockerill Thomas, builder, 350 W. 36th
Cockey Edward C. supt. 195 B'way, h 239 E. 126th
Cockey Edward T. pub. acct, 25 W. 23d, h 438 Lex. av. B'klyn
Cockey Joseph C. h 20 E. 35th
Cockey Otho S. agent, 429 B'way, h 167 W. 72d
Cockfair Andrew, pilot, h 133 Charles
Cockle Henry, clerk, h 339 E. 88th
Cockle Washington, broker, 135 Front
Cockman Richard, cooper, h 252 Monroe
Cockran W. Bourke, lawyer, 38 Park row, h Sands Point, L. I.
Cockran & Clark, lawyers, 38 Park row
Cockroft Joseph, sorter, h 286 W. 127th
Cockroft John, engineer, h 9 W. 119th
Cocks David C. physician, 206 E. 116th
Cocks Edmund L. physician, 212 E. 109th
Cocks George A. clerk, h 22 Bank
Cocks George H. physician, 229 E. 112th
Cocks Sam'l W. upholsterygds. 869 B'way, h Eng.
Cocks William W. broker, 45 B'way
Cocksedge John W. agent, 29 W. 23d, h 18 E. 28th
Cockshaw Herbert, jeweler, 857 B'way, h 41 Seventh av. B'klyn
Cockson Catharine, wid. William, h 34 Renwick
Cockwell Robert J. clerk, h 872 E. 138th
Cocq Adolph, carpenter, h 508 W. 44th
Codd Hiram, bottles, 19 Park pl.
*Codd Hiram & Co. bottles, 19 Park pl.
Codding Brothers, jewelry, 194 B'way
Coddington Ann, wid. William, h r 150 Cherry
Coddington Camille, wid. John B. h 222 W. 34th
Coddington Charles E. lawyer, 155 B'way, h 312 W. 22d
Coddington Clifford, 17 Wall, h 44 E. 66th
Coddington David, carpenter, 226 William
Coddington Elizabeth H. wid. Robert, h 324 Eighth av.
Coddington Ellen, teacher, h 40 W. 125th
Coddington Frances, h 42 Fifth av.
Coddington Hannah, plasters, 476 W. 22d
Coddington Jane, teacher, h 40 W. 125th
Coddington Julia, wid. Jefferson, h 24 W. 58th
Coddington Louisa L. h 9 E. 73d
Coddington Margaret, wid. Sidney F. R. h 342 W. 23d
Coddington Marie F. h 42 Fifth av.
Coddington Nicholas, shoer, h 347 W. 49th
Coddington Robert, books, 246 Fourth av. h Kingsbridge rd. n Marion av.
Coddington Robert, heating, 44 B'way, h 252 Fifth av.
Coddington William, contractor, h 1302 Second av.
Coddington T. B. & Co. metals, 27 Cliff
Code Catharine, wid. William, h 137 W. 60th
Code John N. engineer, h 355 E. 89th
Codeghini Charles, cook, h 200 E. 38th
Codeluppi Richard, musician, h 11 W. 60th
Codey John J. porter, h 401 E. 76th
Codey Thos. lawyer, 25 Chambers, h 92 E. B'way
Codington Charles H. h B'way n Riverdale av.
Codington Chas. H. coal, 157 Perry, h 530 Hudson
Codington George F. coal, 157 Perry
Codington George F. & Son, coal, 157 Perry
Codling George, h 272 W. 131st
Codling Mary, wid. William, h 83 W. 90th
Codling Therona, wid. Reuben, h 230 W. 17th
Codman Anna, h 140 W. 13th
Codner John, grocer, 322 W. 49th
Codney Mary J. wid. Reuben, h 739 Tenth av.
Cody A. pictures, 30 E. 14th, h B'klyn
Cody Anna, wid. John, h 1645 Second av.
Cody Catharine, h 403 E. 17th
Cody Catharine, wid. Edward, h 331 E. 70th
Cody Cath. wid. John, h Arthur av. n E. 187th
Cody Catharine, wid. John, h 1218 First av.
Cody Catharine, wid. Michael, h 332 E. 24th
Cody Catharine, wid. Thomas, h 206 E. 102d
Cody Catharine A. dressmkr. 2264 Eighth av.
Cody Catharine F. h 228 E. 45th
Cody Daniel, h 152 E. 41st
Cody Daniel P. smith, r 387 Third av.
Cody Edward, driver, h 233 E. 26th
Cody Edward, driver, h 862 First av.
Cody Edward, laborer, h 401 E. 48th
Cody Edward J. paperhgr. h 261 W. 30th
Cody Edward T. undertaker, 274 Ninth av. & sexton, 343 W. 25th, h 317 W. 26th
Cody Elizabeth, bdgh. 324 W. 25th
Cody Ellen, wid. Patrick, h 1118 First av.
Cody Francis H. saddler, h 39 Clarkson
Cody George, plumber, 906 Sixth av. h 109 E. 83d
Cody Hannah, wid. James, h 1176 Second av.
Cody James, coachman, h 4 E. 40th
Cody James, driver, h 154 Madison
Cody James, laborer, h 880 Eleventh av.
Cody John, clerk, h 484 Cherry
Cody John, contractor, 95 W. End av.
Cody John, fireman, h 241 Clinton
Cody John, laborer, h 317 E. 61st

FURS | F. BOOSS & BRO., *Established 1853.* 449 BROADWAY IMPORTERS AND MANUFACTURERS. | **FURS**

Cody John, machinist, h 311 E. 44th
Cody John, police, h 2058 First av.
Cody John J. architect, h 616 E. 16th
Cody John J. real estate, 1434 Third av. h 110 E. 85th
Cody John T. jeweler, h 91 Willett
Cody Margaret, wid. James, h 2482 Hoffman
Cody Mary, wid. Edward, h 235 E. 45th
Cody Mary, wid. John, h 419 E 9th
Cody Mary, wid. Peter, h 1875 Third av.
Cody Mary C. wid. James, h 272 Spring
Cody Mary J candy, 446 W. 27th
Cody Matthew A. laborer, h 51 Jackson
Cody Michael, butcher, h 201 E. 108th
Cody Michael, laborer, h 239 E. 42d
Cody Minnie, wid. James, h 474 Second av.
Cody Patrick, laborer, h 273 E. 10th
Cody Patrick H. liquors, 1 Park row, & marshal, Chambers c Centre, h 18 Trinity pl.
Cody Patrick H. liquors, 2415 Second av. h 250 E. 124th
Cody Patrick J. liquors, 376 Third av. h 165 E. 27th
Cody Richard, driver, h 112 W. 40th
Cody Sarah, dressmkr. 2264 Eighth av.
Cody Susan, wid. Michael, h 8 Forsyth
Cody Thomas, carpenter, h 314 E. 44th
Cody Thomas, cooper, h 463 Eleventh av.
Cody Thomas, janitor, h 184 W. 80th
Cody Thomas, laborer, h r 455 W. 27th
Cody Thomas, machinist, h 1 Pike
Cody Thomas, machinist, h 446 W. 27th
Cody Thomas, mason, h 334 E. 40th
Cody Thomas, tailor, h 115 W. Houston
Cody Thomas E. teacher, h 102 Cedar
Cody Thomas F. driver, h 1 Vandam
Cody Thomas F. real estate, 1434 Third av. h 177 E. 87th
Cody Thomas F. smith, r 387 Third av.
Cody Thomas J. liquors, 79 Pike, h 241 Clinton
Cody Tobias, stevedore, h 51 Dominick
Cody Tobias, trucks, 113 Maiden la. h 48 Monroe
Cody William, insp. h 103 Monroe
Cody William, laborer, h 359 Madison
Cody William, liquors, 113 Christopher
Cody William E. smith, h 157 E. 123d
Cody A. & Co. pictures, 30 E. 14th
Cody Brothers, smiths, r 387 Third av.
Codyre Margaret, feygds. 237 Ninth av.
Coe And'w W. collector, 792 G'wich, h 455 W. 24th
Coe Bernard, laborer, h r 27 Frankfort
Coe Charles, laborer, h 245 W. 61st
Coe Charles A. 103 Front, h 4 E. 46th
Coe Charles B. asst. sec. 487 B'way
Coe Charles G. lawyer, 280 B'way, h 60 W. 46th
Coe David B. (Rev.) sec. 34 Bible h., h Bloomfield, N. J.
Coe E. Frank, fertilizers, 16 Burling sl. h 668 Fifth av.
Coe E. Holloway, h 668 Fifth av.
Coe Edward B. (Rev.) h 42 W. 52d
Coe Edward P. carpet cleaner, 421 E. 48th, h Newark, N. J.
Coe Edward P. mer. 63 Pine, h Englewood, N. J.
Coe Edwin, clerk, County C. H. h 31 Bank
Coe Ellen, wid Andrew, h 530 W. 35th
Coe Ellen M. librarian, 49 Bond, h 237 E. 17th
Coe Emily M. editor, 72 Bible h., h E. Orange, N.J.
Coe George A. drover, h 215 W. 60th
Coe George H. driver, h 501 W. 34th
Coe George S. pres. 128 B'way, & treas. 52 & 115 B'way & 15 Broad, h Englewood, N. J.
Coe H'y C. physician, 2 E. 33d, h 987 Madison av.
Coe Henry E. lawyer, 38 Park row, & treas. 281 Pearl, h 4 E. 46th
Coe Henry F. treas. 27 Beaver, h Mass.
Coe Henry L. pres. 257 B'way, h 535 Washn. av. B'klyn
Coe John B. driver, h 693 Tenth av.
Coe Jonas L. wagons, 231 W. 50th, h 308 W. 123d
Coe Joseph B. lawyer, County C. H. h 18 W. 115th
Coe Luke C. ins. 120 B'way, h Sea Cliff, L. I.
Coe Margaret, wid. Charles, h 30 G'wich av.
Coe Martha, wid. Charles A. h 4 E. 46th
Coe Norman L. photographs, 681 B'way
Coe Perry, express, 168 Chambers, h 310 W. 134th
Coe Russel T. hotel, 608 B'way, h 108 W. 17th
Coe Samuel P. clerk, h 2477 Eighth av.
Coe Spencer W. drygds. 75 Worth
Coe Timothy J. hotel, 608 B'way, h Revere h.
Coe Timothy J. jr. clerk, h 1671 Lex. av.
Coe T. J. & Son, hotel, 608 B'way
Coe & Brandt, carpet cleaners, 421 E. 48th
Coe & Potter, lawyers, 28 Park row
Coehnen John, candy, 1997 Boston rd.
Coelho Solomon, cigars, 709 Sixth
Coeller Alois, pedlar, h 88 Willett
Coen James, police, h 81 Charles
Coen Janet, wid. Thomas, h 1 Milligan pl.
Coen John, grocer, 421 E. 18th
Coen John, molder, h 2491 Third av.
Coen John F. seaman, h 341 Water
Coen Patrick, brewer, h 17 Monroe
Coenen Gerhard, coffee, 1811 Second av. h 1813 Second av.
Coenen Michael, h 229 Sullivan
Coeppicus Joseph, canes, 137 Elm, h 131 Orchard
Coester Frank S. carpenter, h 142 Forsyth
Coester Henry F. undertaker, 1573 First av.
Coester H. F. & Son, undertakers, 1573 First av.
Coeyman William A. upholsterer, 404 W. 54th
Cofer James F. janitor, h 225 W. 60th
Coffee Bernard, laborer, h 325 E. 34th
Coffee Daniel, carpenter, h 232 E. 81st
Coffee Edward, eatingh. 1051 Sixth av. h 121 W. 56th
Coffee Exchange, 141 Pearl
Coffee Honora, wid. Thomas, h 403 E. 15th
Coffee James, painter, h 540 W. 29th
Coffee John, fireman, h 38 Oliver
Coffee John, laborer, h 238 W. 10th
Coffee John, liquors, 85 South
Coffee Maria, wid. Patrick, bdgh. 245 First av.
Coffee Martin, laborer, h 1885 Second av.
Coffee Mary, teacher, h 1365 Park av.
Coffee Mary, wid. John, h 555 W. 32d
Coffee Mary A. wid. Joseph E. h 327 E. 14th
Coffee Patrick, coachman, h 1298 Third av.
Coffee Patrick, laborer, h 239 E. 80th
Coffee Patrick, ostler, h 203 W. 58th
Coffee Sarah, wid. Joseph E. h 105 G'wich av.
Coffee Thomas, laborer, h 1535 Second av.
Coffee Thomas, ostler, h 340 E. 24th
Coffee Thomas F. gilder, h 300 E. 43d
Coffer Jacob, clerk, h 686 Ninth av.
Coffey Alice, wid. Thomas, h 405 E. 19th
Coffey Andrew, carpenter, h 1510 First av.
Coffey Andrew, clerk, h 19 Jones
Coffey Ann, wid. Andrew, h 336 W. 26th
Coffey Ann, wid. Bernard, h 420 W. 42d
Coffey Ann, wid. John, h 64 G'wich
Coffey Anne, wid. Charles, h 464 Eighth av.
Coffey Bernard, driver, h 342 Madison
Coffey Caroline, wid. Hugh, h 445 W. 24th
Coffey Catharine, wid. Daniel, h W. 165th n Tenth av.
Coffey Catharine, wid. William, h 308 W. 31st
Coffey Chas. A. grocer, 331 W. 37th, h 308 W. 31st
Coffey Daniel, carpenter, h 218 Cherry
Coffey Daniel, laborer, h W. 161st n Tenth av.
Coffey Daniel, real estate, 138 Sullivan
Coffey Dan'l J. fish, 2338 Third av. h 221 E. 127th
Coffey Delia, wid. Michael J. h 623 W. 46th
Coffey Edward D. clerk, h 402 E. 77th
Coffey Edward L. braids, 96 Spring, h The Baltimore
Coffey Eliza, h 528 E. 135th
Coffey Ellen, dressmkr. 379 First av.
Coffey Ellen, wid. Michael, h 1 City Hall pl.
Coffey Francis, painter, h 447 W. 32d
Coffey George, actor, h r 231 Mulberry
Coffey Honora, wid. Michael, h 56 Oak
Coffey Hugh, driver, h 605 First av.
Coffey Humphrey, laborer, h 333 E. 75th
Coffey James, clerk, h 307 E. 73d
Coffey James, foreman, h 1258 Railroad av.
Coffey James, grocer, 330 E. 53d
Coffey James, laborer, h 468 W. 33d
Coffey James, meat, W. Washn. mkt
Coffey James, pedlar, h r 39 Monroe
Coffey James, polisher, h 770 Second av.
Coffey James, printer, h 22 Clarkson
Coffey James C. laborer, h 527 W. 40th
Coffey James G. insp. h r 245 E. 51st
Coffey James J. h 329 W. 17th
Coffey Jeremiah, candy, 444 W. 45th
Coffey John, carpenter h Ackerman n Riverdale av.
Coffey John, driver, h 214 Cherry
Coffey John, laborer, h 323 E. 60th
Coffey John, liquors, 319 E. 32d
Coffey John, plumber, h 2075 Third av.
Coffey John, waiter, h 236 E. 41st
Coffey John J. liquors, 288 Ninth av. h 368 W. 27th
Coffey John V. grocer, 331 W. 37th, h 308 W. 31st

JAMES A. WEBB & SON, 165 PEARL ST., NEW YORK.
DRUGGISTS' ALCOHOL AND COLOGNE SPIRIT.

Directors:
CHAS. LANIER,
JOHN W. ELLIS,
WM. A. BOOTH,
PARKER HANDY,

3d NATIONAL BANK,
20 NASSAU ST.
Capital, - $1,000,000.

Directors:
GEO. CHAPMAN,
JOHN W. STERLING,
A. H. WELSH,
H. A. V. POST,
GEO. A. MORRISON.

COF 348 COG

SCARFS AND SUSPENDERS.

BEST WC&W MADE.

THE TRADE SUPPLIED BY
WELD, COLBURN, & WILCKENS,
593 Broadway, New York.

Coffey Joseph, laborer, h 501 E. 89th
Coffey Joseph, physician, 1060 Park av.
Coffey Joseph D. cutter, 9 Stanton
Coffey Julia, wid. Patrick, h 325 E. 23d
Coffey Martin, grocer, 423 W. 42d
Coffey Mary, h 234 E. 56th
Coffey Mary, wid. William, h 555 Ninth av.
Coffey Michael, painter, h 244 W. 32d
Coffey Michael, printer, h 44 Vandewater
Coffey Michael, tailor, h 138 W. 52d
Coffey Michael F. printer, 423 W. 42d
Coffey Michael J. carpenter, h 216 W. 60th
Coffey Morris, fish, 1973 Third av.
Coffey Nicholas D. plumber, 1998 Park av.
Coffey Patrick, laborer, h 290 Cherry
Coffey Patrick, plumber, h 413 E. 81st
Coffey Patrick, police, h 40 Sheriff
Coffey Patrick, police, h 545 Third av.
Coffey Peter, bartender, h 113 W. 62d
Coffey Philip, driver, h 796 Sixth av.
Coffey Thomas, candy, 40 Mott
Coffey Thomas, fireman, h Ackerman n Riverdale av.
Coffey Thomas, fireman, h W. 127th n Ninth av.
Coffey Thomas, laborer, h 449 W. 27th
Coffey Thomas, laborer, h 545 W. 57th
Coffey Thomas, packer, h 453 W. 16th
Coffey Thomas, pilot, h 6 Henry
Coffey Thomas, shoes, 3533 Third av.
Coffey Thos. stone, 2255 Second av. h 246 E. 121st
Coffey Thomas C. clerk, h 352 E. 19th
Coffey Timothy, clerk, h 201 Hester
Coffey Timothy, roofer, h 30 Cherry
Coffey Timothy S. agent, h 379 First av.
Coffey William, coachman, h 13 E. 37th
Coffey William, laborer, h 219 W. 61st
Coffey William, painter, h 530 W. 27th
Coffey William J. barrels, h 216 Cherry
Coffey J. V. & Brother, grocers, 331 W. 37th
Coffin Abigail S. wid. Robert B. h Pelham av. n Washn. av.
Coffin Andrew G. pres. 72 John, h 321 Clinton, B'klyn
Coffin Augustus, plumber, h 543 W. 51st
Coffin Barzillai, exporter, 84 Warren, h 165 Monroe, B'klyn
Coffin Charles A. treas. 115 B'way, h Mass.
Coffin Charles E. clerk, h Boulevard n W. 83d
Coffin Charles E. B. engineer, h 135 E. 114th
Coffin Charles F. mer. 25 Bridge, h 95 St. James pl. B'klyn
Coffin Charles H. mer. 737 B'way, h New Rochelle, N. Y.
Coffin Charles P. sec. 15 Broad, h Ill.
Coffin Daniel M. clerk, h 173 W. 45th
Coffin Daniel T. mer. 142 Duane, h 159 Academy, J. C.
Coffin Edmund jr. lawyer, 102 B'way, h 13 W. 57th
Coffin Edward F. treas. 337 B'way, h Mass.
Coffin Edward H. printer, 49 John, h 44 Barrow
Coffin Edward H. water, 39 Burling sl.
Coffin Elijah, broker, 2 Wall, h 122 W. 93d
Coffin Esther, wid. Calvin, h 142 E. 18th
Coffin Francis A. real estate, 121 E. 125th. h 75 W. 124th
Coffin Frederic R. paper, 140 Nassau, h 108 Dean, B'klyn
Coffin Frederick E. plumber, h 22 Stanton
Coffin Frederick W. paper, 140 Nassau, h 108 Dean, B'klyn
Coffin George C. lawyer, 234 B'way, h 59 W. 82d
Coffin George G. h 126 W. 11th
Coffin George W. shoes, 65 Goerck, h 146 Lewis
Coffin Germain L. milk, 74 W. 124th
Coffin Henry M. drugs, 684 Kingsbridge rd.
Coffin I. Sherwood, drugs, 72 John, h 30 S. Oxford, B'klyn
Coffin Isaac F. physician, h 207 E. B'way
Coffin Jane M. wid. Cyrus L. h 173 W. 45th
Coffin John, lineman, h 236 E. 11th
Coffin John, painter, h 237 Monroe
Coffin John B. liquors, 702 G'wich, h B'klyn
Coffin John F. lawyer, 5 Beekman, h 320 Macon, B'klyn
Coffin Joseph, driver, h 89 Horatio
Coffin Joseph W. h 1951 Madison av.
Coffin Julius, capmkr. h 153 Forsyth
Coffin Lemuel, drygds. 79 Worth, h Pa.
Coffin Lewis A, physician, 25 W. 9th
Coffin Lysander W. broker, 25 Bridge
Coffin Paul C. hardware, 193 Chambers, h 208 W. 46th
Coffin Roland F. reporter, 32 Park row
Coffin Sexta, widow, h 1133 Madison av.
Coffin Sturgis, perfumes, 24 Barclay, h 287 Henry, B'klyn
Coffin Warren T. jeweler, 176 B'way
Coffin William A. artist, 138 W. 55th
Coffin William Edward, banker, 80 B'way, h 143 W. 76th
Coffin William H. broker, 15 Wall, h 115 W. 73d
Coffin William H. broker, 2517 W. Vanderbilt av. h Pelham av. opp. Delancey pl.
Coffin William W. treas. 51 Leonard, h 112 Glenwood av. J. C.
Coffin C. A. & Rogers, printers, 85 John
Coffin & Slawson, milk, 74 W. 124th
Coffin & Stanton, bankers, 80 B'way
Coffin, Altemus & Co. drygds. 79 Worth
Coffin, Redington & Co. drugs, 72 John
Coffman William, undertaker, 78 G'wich av.
Cogan Anna, wid. Patrick, h 97 Division
Cogan Bernard, driver, h 309 E. 9th
Cogan Bridget, wid. Farrell, h 134 Broome
Cogan Daniel, baker, h 9 Hamilton
Cogan Daniel, grocer, 1571 First av.
Cogan Edward, clerk, h 129 W. 100th
Cogan Francis J. clerk, h 211 E. 44th
Cogan Hugh P. clerk, h 152 Madison
Cogan James E. bkbinder, h 243 W. 29th
Cogan James P. clerk, h 166 W. 123d
Cogan Jane, wid. John, h 1864 Third av.
Cogan John, candy, 65 Jackson
Cogan John, clerk, h 175 First av.
Cogan John, driver, h 395 Hudson
Cogan John, laborer, h 301 W. 29th
Cogan John, printer, h 62 Montgomery
Cogan John E. cutter, h 235 W. 12th
Cogan John H. driver, h 701 Tenth av.
Cogan Margaret, dressmkr. 217 E. 40th
Cogan Mary, h 328 E. 30th
Cogan Mary E. wid. John, h 395 Hudson
Cogan Owen, plasterer, h 140 E. 28th
Cogan Patrick, carpenter, h 104 W. 53d
Cogan Patrick, plumber, 107 E. 4th
Cogan Peter, mason, h 226 E. 122d
Cogan Rose, wid. Henry, h 438 E. 14th
Cogan Thomas F. plumber, h 422 W. 48th
Cogan William H. bricklayer, h 105 Macdougal
Cogdell Matthew, painter, h r 133 W. 30th
Coger Daniel, cashier, Pier 28 (old) N. R. h 523 Bedford av. B'klyn
Coger John B. bkbinder, h 202 W. 108th
Coger John J. carpenter, 480 Water
Coggeshall Aaron, driver, h 21 Abingdon sq.
Coggeshall Edward C. carpenter, 1633 Madison av.
Coggeshall Edwin W. lawyer, 140 Nassau, & pres. 120 B'way, h Morristown, N. J.
Coggeshall Henry, physician, 144 W. 54th
Coggeshall John, collector, h. W. End av. n W. 105th
Coggeshall Morton C. clerk, 261 B'way, h Summit, N. J.
Coggeshall William S. furniture, 6 E. 20th, h Poughkeepsie, N. Y.
Coggey John, janitor, h 151 E 57th
Coggey Louis J. porter, h 309 E. 70th
Coggey Thomas, laborer, h 1729 Second av.
Coggey William C. bartender, h 1729 Second av.
Coggill Henry, broker, 34 New, h 77 W. 55th
Coggins John, fitter, h 328 W. 15th
Coggins William, trucks, h 856 Ninth av.
Coghan James D. curtain cleaner, 153 W. 23d
Coghan & Co. curtain cleaners, 153 W. 23d
Coghill Francis, toys, 64 Division, h 62 Division
Coghill Howard, lawyer, h 29 E. 39th
Coghill James H. h 29 E. 39th
Coghlan Bridget, wid. Thomas, h W. 185th n Kingsbridge rd.
Coghlan Catharine, wid. Patrick, h 43 Washn.
Coghlan Charles, actor, h 70 W. 38th
Coghlan George J. clerk, h 227 E. 12th
Coghlan John, beltmkr. h 633 E 9th
Coghlan John, insp. h 1716 Third av.
Coghlan John D. trucks, 98 Reade, h 258 Monroe

EAST RIVER STEAM KINDLING WOOD FACTORY
1104 First Avenue, cor. E. 61st St. } Orders received through all American District and Western Union Telegraph Offices FREE. *Send for Price-List.* FRED. BUSE, Prop.

Huyler's
FAMILY CHOCOLATE,
For Drinking and Cooking.
SOLD BY ALL GROCERS.

Coghlan Margaret, dressmkr. 425 E. 86th
Coghlan Michael, laborer, h 115 Monroe
Coghlan Patrick, laborer, h 446 W. 29th
Coghlan Patrick H. police, h 125 Monroe
Coghlan Samuel, laborer, h 336 E. 16th
Coghlan Thomas, paver, h 24 Hamilton
Coghlan William, driver, h 200 E. 56th
Coghlin John, driller, h 29 Manhattan
Coghlin Thomas, ostler, h 258 W. 47th
Cogley Ellen, wid. Peter, h 167 E. 34th
Cogswell Benjamin F. ins. 206 B'way
Cogswell Morris S. butter, 1553 Av. A, h 1453 First av.
Cogswell William F. newsa, h 110 E. 41st
Cogswell Wm. S. pres. 1273 B'way, h Jamaica, L. I.
Cogwell Sarah J. nurse, h 756 G'wich
Cohane Daniel, boatbldr. 368 South, h B'klyn
Cohane John, printer, 361 Cherry
Cohane Lawrence P. carrier, h 435 E. 52d
Cohane Mary, wid. Cornelius, h 361 Cherry
Cohaskey Thomas, molder, h 535 W. 44th
Cohaskey William, painter, h 429 W. 46th
Cohen Aaron, cigarmkr. h 1730 Lex. av.
Cohen Aaron, grocer, 34 Essex
Cohen Aaron, pedlar, h 24 Allen
Cohen Aaron, tailor, h 103 Broome
Cohen Aaron, tailor, h 262 Broome
Cohen Aaron, tailor, 47 Elizabeth
Cohen Aaron, tailor, 1839 Third av.
Cohen Aaron N. h 244 W. 52d
Cohen Aaron S, clerk, h 2055 Second av.
Cohen Abraham, clerk, h 1414½ Second av.
Cohen Abraham, clothing, 62 Clinton, h 160 Delancey
Cohen Abraham, clothing, 168 Park row & 4 Baxter, h 6 Baxter
Cohen Abraham, cigars, 267 Ninth av.
Cohen Abraham, cutter, h 156 E. 52d
Cohen Abraham, cutter, h 334 E. Houston
Cohen Abraham, driver, h 200 Broome
Cohen Abraham, eatingh. 97 E. B'way
Cohen Abraham, grocer. 298 Cherry
Cohen Abraham, janitor, h 113 Bowery
Cohen Abraham, liquors, 56 Forsyth,
Cohen Abraham, meat 192½ Delancey
Cohen Abraham, pedlar, h 272 Broome
Cohen Abraham, pedlar, h 176 Division
Cohen Abraham, pedlar, h 115 Ridge
Cohen Abraham, pedlar, h 136 Suffolk
Cohen Abraham, real estate, 243 B'way, h 225 E. 79th
Cohen Abraham, sausages, 1525 First av.
Cohen Abraham, shoemkr. h 382 E. 10th
Cohen Abraham, shoes, 72 Sixth av.
Cohen Abraham, shoes, 86 W. B'way
Cohen Abraham, tailor, h 26 Allen
Cohen Abraham, tailor, h 154 Attorney
Cohen Abraham, tailor, h 78½ Delancey
Cohen Abraham, tailor, h 44 Forsyth
Cohen Abraham, tailor, h 220 Madison
Cohen Abraham, tailor, h 82 Mott
Cohen Abraham, tailor, h 12 Norfolk
Cohen Abraham, tailor, h 118 Norfolk
Cohen Abraham, tailor, 27 Orchard, h 29 Orchard
Cohen Abraham, tailor, h 63 Ridge
Cohen Abraham, tailor, r 417 W. 47th
Cohen Abraham, teacher, h 169 E. B'way
Cohen Abraham, trimmings, 20 Essex
Cohen Abraham J. pedlar, h 116 Division
Cohen Abraham H. tailor, h 138 Division
Cohen Abram, clerk, h 182 E. 76th
Cohen Abram, clerk, h 114 Madison
Cohen Abram, grocer, 88 Willett
Cohen Abram, shoes, 493 Tenth av.
Cohen Abram, tailor. h 153 Broome
Cohen Abram, tailor, h r 68 Norfolk
Cohen Adelia W. wid. Gershon, h 266 W. 126th
Cohen Adolph, clothier, 725 Third av.
Cohen Adolph, lawyer, 319 B'way, h 210 E. B'way
Cohen Adolph, novelties, 115 Spring, h 223 W. 130th
Cohen Adolph, shoemkr. h 16 Essex
Cohen Adolph, tailor, h 37 Pitt
Cohen Adolph, watchmkr. h 63 W. 17th
Cohen Albert, clerk, h 115 E. 56th
Cohen Albert, clerk, h 428 E. 85th
Cohen Alexander, clerk, h 580 Broome
Cohen Alexander, glazier, h 6 Bayard
Cohen Alexander, oysters, 1602 Av. A
Cohen Alexander, shoes, 602 Grand
Cohen Alexander, tailor, h 15 Suffolk
Cohen Alex. E. candy, 18 Wooster, h 341 Grove.J.C.
Cohen Alex. E. clothier, 220 Canal, h 128 White

Weather Strips
BROWNE'S Metallic & other kinds
Booth's Theatre Building, 23d St. & 6th Av.
The Put Metallic Weather Strip Co.

Cohen Alexis J. pres. 222 E. 87th, h 15 W. 132d
Cohen Alfred N. laundry, 157 W. 23d, 408, 420 & 821 Sixth av. 106 Seventh av. & 960 Ninth av. h 52 E. 65th
Cohen Amelia, dressmkr. 282 Second
Cohen Amelia, wid. Samuel, h 126 Forsyth
Cohen Anna, shoes, 76 Delancey, & drygds. 114 Allen
Cohen Anna, wid. Isaac, h 395 Eighth
Cohen Anna, wid. Isaac, h 79 Suffolk
Cohen Anne, grocer, 79 Ridge
Cohen Asher, tailor, h 87 Elizabeth
Cohen Baer, express, 160 Attorney
Cohen Bahrend, cigarmkr. h 342 E. Houston
Cohen Barnet, dresser, h 12 Suffolk
Cohen Barnet, pedlar, h 210 Madison
Cohen Barnet, provns. 9 Ludlow, h 25 Orchard
Cohen Barnet, teacher, h 24 Ludlow
Cohen Barnett, carpenter, h 4 Norfolk
Cohen Barnett, clothing, 18½ Baxter, h 36½ Baxter
Cohen Barnett, grocer, 60 E. B'way
Cohen Barnett, shoemkr. h 159 Ridge
Cohen Barnett, tailor, h 44 Allen
Cohen Barnett, tailor, h 136 Allen
Cohen Barnett, tailor, h 13 Eldridge
Cohen Barnett, tailor, h 14 Orchard
Cohen Benjamin, carrier, h 73 Montgomery
Cohen Benjamin, painter, h 1884 Second av.
Cohen Benjamin, pedlar, h 70 Mott
Cohen Benjamin, pedlar, h 81 Ridge
Cohen Benjamin, tailor, 557 G'wich
Cohen Benjamin, tailor, h 19 Hester
Cohen Benjamin, tailor, h 74 Norfolk
Cohen Benjamin, tailor, 67 Suffolk, h 79 Suffolk
Cohen Benjamin F. tobacco, 179 Pearl, h 218 E. 112th
Cohen Benjamin L. clerk, h 115 E. 56th
Cohen Benno, clerk, h 163 E. 75th
Cohen Bernard, h 20 E. 46th
Cohen Bernard, h 233 E. 86th
Cohen Bernard, fish, 114 South & 117 Ridge, h 35 Canal
Cohen Bernard, glass, 209 E. 116th
Cohen Bernard, meat, 1712 Tenth av. h 1708 Tenth av.
Cohen Bernard, men's furng. 52 Walker, h 308 W. 46th
Cohen Bernard, shoes, 196 Division
Cohen Bernard, shoes, 20 Sixth av. h 22 Sixth av.
Cohen Bernard, tailor, h 144 Delancey
Cohen Bernard, tailor, 9 Henry, h 5 Eldridge
Cohen Bernard, tailor, 58 Mott, h 58 Catharine
Cohen Bernard, tailor, h 124 Ridge
Cohen Bernard W. designer, h 357 Grand
Cohen Bernhard, caps, 137 Spring, h 49 Eldridge
Cohen Bernhard, cigarmkr. h 403 E. Houston
Cohen Bernhard, meat, 140 Delancey
Cohen Bernhard M. woolens, 5 Mercer, h 120 E. 80th
Cohen Bertha, clothing, 31 E. B'way
Cohen Bertha, wid. isidor, h 111 Ridge
Cohen Byron A. h Hoffman h.
Cohen Byron W. lawyer, 291 B'way, h 209 E. 52d
Cohen Caroline, clothing, 12½ Baxter
Cohen Caspar, tailor, h r 146 Clinton
Cohen Cassel, caps, 82 Greene, h 102 Broome
Cohen Catharine, candy, 2153 Seventh av.
Cohen Cecilia, milliner, 557 Eighth av. h 252 W. 37th
Cohen Charles, h 142 Division
Cohen Charles, carpenter, 16 Orchard, h 46 Allen
Cohen Charles, cigars, 445 Washn. mkt, h 29 Pitt
Cohen Charles, clerk, h 356 W. 41st
Cohen Charles, drygds. 74 Monroe
Cohen Charles, meat, 110 Ridge
Cohen Charles, poultry, 96 Vesey & 394 Washn. mkt, h 118 Garden, Hoboken
Cohen Charles, rags, h 66 E. B'way
Cohen Charles, shoes, 40 Sixth av. h 12 Carmine
Cohen Charles, supplies, 30 Bayard, h 22 Chrystie
Cohen Charles, tailor, h 44 Allen
Cohen Charles & Co. poultry, 394 Washn. mkt

VENTILATING GRATES, STOVES, AND HEATERS. Richardson & Morgan Co. 92 Beekman St.
See adv. pages 38 & 39 Pink Sheets Back of Book.

THOMAS L. JAMES, *Prest.*,
A. VAN SANTVOORD, *V. Prest.*,
JOHN K. VAN WORMER,
Sec'y and Gen. Man.

THE LINCOLN SAFE DEPOSIT CO.
FIRE-PROOF STORAGE WAREHOUSE.
32 TO 38 EAST 42D STREET.

Safes Rented. . . Plate stored under guarantee. Fire-proof storage for household effects.

AIX-LA-CHAPELLE
KAISER WATER
REFRESHING, DIETETIC TABLE WATER
BEST IN THE WORLD
Luyties Brothers
New York
Agents U.S.A.

Cohen Charles S. broker, 52 New, h Mt. Vernon, N. Y.
Cohen Charles S. men's furng. 136 Park row, h 14 Market
Cohen Charlotte, wid. Isaac, sewing, h 529 Sixth
Cohen Charlotte, wid. Morris, h 644 Fifth
Cohen Clara, dressmkr. 252 E. 51st
Cohen Cornelius, watchman, h 339 Av. A
Cohen Daniel, butcher, h 316 E. 53d
Cohen Daniel, dressmkr. h 299 Delancey
Cohen Daniel, drygds. 83 Division
Cohen Daniel, meat, 254 Division, h 16 Ridge
Cohen Daniel, printer, h 710 Fifth
Cohen Daniel S. h 25 W. 134th
Cohen David, h 156 E. 107th
Cohen David, clothing, 56 E. B'way, h 199 E. B'way
Cohen David, glass, 408 W. 38th
Cohen David, glazier, h 59 Bayard
Cohen David, glazier, h 111 Norfolk
Cohen David, pedlar, h 59 Bayard
Cohen David, pedlar, h 299 Delancey
Cohen David, shoes, 91 Hester, h 117 Hester
Cohen David, smith, h 69 Forsyth
Cohen David, tailor, 96 Cannon, h 64 Cannon
Cohen David, tailor, 201½ E. 43d
Cohen David, tailor, h 315 E. 80th
Cohen David, tailor, h 705 E. 81st
Cohen David, tailor, h 255 E. Houston
Cohen David, tailor, h 106 Essex
Cohen David, tailor, h r 183 Ludlow
Cohen David, tailor, h 1 Orchard
Cohen David, tailor, h 22 Orchard
Cohen David, tailor, h 222 Second
Cohen David, tailor, 139 Spring
Cohen David D. h 142 E. 83d
Cohen David M. h 111 E. 121st
Cohen Davis, clerk, h 217 Broome
Cohen Davis, clothier, 511 Canal
Cohen Davis, tailor, h 45 Essex
Cohen Davis, tailor, h 40 Ludlow
Cohen Davis, tailor, h 85 Ridge
Cohen Davis, tailor, h 98 Suffolk
Cohen Deborah, wid. David, h 256 W. 133d
Cohen Dennis, coachman, h 224 W. 32d
Cohen Edward, cigarmkr. h 407 W. 38th
Cohen Edwin, clerk, h Valentine av. n E. 184th
Cohen Eli M. lawyer, h 304 E. 18th
Cohen Elias, clerk, h 119 E. 92d
Cohen Elias, clothing, 117 Park row, & shoes, 119 Park row
Cohen Elias, dressmkr. h 47 Forsyth
Cohen Elias, pants, 56 Henry, h 187 Henry
Cohen Elias G. jewelry, 496 B'way, h 324 E. 58th
Cohen Elihu, lawyer, h 304 E. 18th
Cohen Elizabeth, wid. Louis, h 196 Seventh
Cohen Ellen, h 31 Gramercy pk.
Cohen Ellen, crockery, 76 Mott
Cohen Emanuel, coal, h 23 Suffolk
Cohen Emanuel, jeweler, 101 Park row, h 47 Franklin
Cohen Emile, clerk, h 152 E. 94th
Cohen Ernest, capmkr. h 32 Division
Cohen Ernest K. driver, h r 135 Crosby
Cohen Ernst, shoemkr. h r 66 Mott
Cohen Esdaile P. reporter, h 179 E. 105th
Cohen Esther, wid. Samuel L. h 247 E. 52d
Cohen Esther L. wid. Abraham, h 183 E. 93d
Cohen Eugene Y. cotton, 115 Pearl
Cohen Felix, cloaks, 105 Hester, h 39 Suffolk
Cohen Ferdinand W. clerk, 311 E. 80th
Cohen Francis, h 418 E. 57th
Cohen Frank, h 244 W. 52d
Cohen Frank, laborer, h r 308 Mott
Cohen Frederica, h 415 E. 81st
Cohen Frederica, wid. Emanuel, h 47 Franklin
Cohen Frederica, wid. Solomon, h 239 Delancey
Cohen Frederick, clerk, h 119 Clinton pl.
Cohen Freeman, cutter, h 247 E. 106th
Cohen G. driver, h 101 Attorney
Cohen Gabriel, h. furng. 10 Elizabeth
Cohen George, h 77 E. 104th
Cohen George, baker, h 1497 Third av.
Cohen Geo. trimmings, 513 B'way, h 219 E. 105th
Cohen George J. notary, h 187 W. 80th
Cohen George W. h. furng. 33 G'wich av.
Cohen Gerson A. grocer, 4 Bayard, h 16 Chrystie
Cohen Goodman, tailor, 47 E. B'way
Cohen Gotlieb, glazier, h 78 Ludlow
Cohen Grace A. teacher, h 70 Av. D
Cohen Gustave, tailor, 35 E. B'way
Cohen Gustavus A. drygds. 75 W. 87th, h 227 W. 51st
Cohen Gutman F. cutter, h 9 Peck sl.
Cohen H. clothier, 96 Canal
Cohen Hannah, wid. Fischel, h 274 E. 4th
Cohen Hannah, wid. Joseph, h 251 E. 50th
Cohen Hannah, wid. Marcus, h 207 Delancey
Cohen Hannah, wid. Marks, h 3 Forsyth
Cohen Harris, agent, h 55 Ludlow
Cohen Harris, candy, 207 Broome
Cohen Harris, capmkr. h 78 Forsyth
Cohen Harris, caps, 17 W. Houston, h 98 E. Houston
Cohen Harris, clothing, 168 Park row & 4 Baxter, h 6 Baxter
Cohen Harris, clothing, 29 Suffolk
Cohen Harris, clothing, 134 White
Cohen Harris, furs, 56 Bleecker
Cohen Harris, mason, 3 Hester
Cohen Harris, pedlar, h 91 Clinton
Cohen Harris, pedlar, h 322 E. 71st
Cohen Harris, pedlar, h 21 Forsyth
Cohen Harris, pedlar, h 65 Mott
Cohen Harris, pedlar, h 25 Orchard
Cohen Harris, sewing, h 35 Division
Cohen Harris, shoemkr. h 8 Elizabeth
Cohen Harris, tailor, h 183 Clinton
Cohen Harris, tailor, h 168 Delancey
Cohen Harris, tailor, h 65 E. B'way
Cohen Harris, tailor, h 137 E. B'way
Cohen Harris, tailor, h 375 E. Houston
Cohen Harris, tailor, h 41 Ludlow
Cohen Harris, tailor, h 149 Ridge
Cohen Harris, tailor, h 20 Rutgers pl.
Cohen Harris & Brother, clothing, 168 Park row & 4 Baxter
Cohen Harris & Son, clothing, 134 White
Cohen Harris F. clothing, 142 Greene, h 15 Charlton
Cohen Henrietta, wid. David, h 149 Av. C
Cohen Henry, caps, 11 Market
Cohen Henry, carpenter, h W. 109th n Tenth av.
Cohen Henry, cigarmkr. h 220 E. 107th
Cohen Henry, clerk, h 115 E. 56th
Cohen Henry, fitter, h 129 Pitt
Cohen Henry, hops, 35 Pearl, h 770 Lex. av.
Cohen Henry, pants, 577 B'way, h 422 E. 117th
Cohen Henry, pedlar, h 11 Eldridge
Cohen Henry, pedlar, h 188 Henry
Cohen Henry, real estate, 243 B'way, h 225 E. 79th
Cohen Henry, tailor, h r 73 Cannon
Cohen Henry, tailor, h 73 Hester
Cohen Henry, tailor, 6 W. 3d
Cohen Henry, umbrellas, 22 Av. D
Cohen Henry, waters, 356 E. Houston, h 312 E. Houston
Cohen Henry M. physician, 221 E. 86th
Cohen Henry M. supt. 475 B'way, h 114 E. 86th
Cohen Henry R. banker, 328 E. 19th, h 344 E. 79th
Cohen Herman, h 111 E. 111th
Cohen Herman, banker, 61 B'way, h 2183 Seventh av.
Cohen Herman, broker, 30 Broad
Cohen Herman, capmkr. h 86 Elizabeth
Cohen Herman, clothier, 38 Av. B, h 77 Seventh
Cohen Herman, cutter, h 232 Broome
Cohen Herman, flavors, 55 Broad, h 205 E. 82d
Cohen Herman, pedlar, h 74 Canal
Cohen Herman, porter, h 63 Av. B
Cohen Herman, stationer, 22 Jackson
Cohen Herman, tailor, h r 270 Delancey
Cohen Herman, tailor, h 154 E. B'way
Cohen Herman M. imp. 101 Greene, h 168 E. 62d
Cohen Heyman, clerk, h 24 Allen
Cohen Heyman, tailor, h 147 Third av.
Cohen Hiram, clerk, h 211 E. 58th
Cohen Hulda, milliner, 1526 Second av.
Cohen Hyman, clerk, h 182 Henry
Cohen Hyman, clothing, 21 Ludlow
Cohen Hyman, clothing, 134 White
Cohen Hyman, furrier, h r 28 Suffolk
Cohen Hyman, hats, 91 Hester, h 35 Allen
Cohen Hyman, pedlar, h 85 Bayard
Cohen Hyman, pedlar, h 18 Orchard

MERCHANTS EXCHANGE NAT. BANK OF THE CITY OF N. Y.
SOLICITS YOUR ACCOUNT. 257 Broadway.
PHINEAS C. LOUNSBURY, Prest. ALLEN S. APGAR, Cashier.

C. N. JORDAN, *President.*
CHARLES J. CANDA, *Vice-President.*
THE WESTERN NATIONAL BANK,
CAPITAL, $3,500,000.
F. BLANKENHORN, *Cashier.*
H. A. SMITH, *Asst. Cashier.*

Cohen Hyman B. cigarmkr. h 1879 Third av.
Cohen Ignatz, tailor, h 68 Willett
Cohen Isaac, agent, h r 45 Forsyth
Cohen Isaac, clerk, h 110 Av. C
Cohen Isaac, clerk, h 73 Division
Cohen Isaac, clerk, h 56 Monroe
Cohen Isaac, clothing, 92 E. B'way
Cohen Isaac, express, 113 Ridge
Cohen Isaac, frames, 482 E. Houston, h 6 Bayard
Cohen Isaac, furs, 41 Bond, h 103 E. 4th
Cohen Isaac, glass, 99 Orchard
Cohen Isaac, leather, 138 Delancey
Cohen Isaac, men's furng. 150 Fulton, h 222 E. 49th
Cohen Isaac, pedlar, h 182 Madison
Cohen Isaac, pedlar, h 33 Orchard
Cohen Isaac, pedlar, h r 152 Ridge
Cohen Isaac, printer, h 163 E. 110th
Cohen Isaac, quilter, 96 Canal, h 5 Eldridge
Cohen Isaac, shoemkr. h r 57 Forsyth
Cohen Isaac, shoemkr. h 10 Hester
Cohen Isaac, shoes, 208 Division
Cohen Isaac, shoes, 257 Hudson, h 49 Allen
Cohen Isaac, supt. 15 Orchard, h 119 Attorney
Cohen Isaac, tailor, h 154 Attorney
Cohen Isaac, tailor, h 121 Chrystie
Cohen Isaac, tailor, 88 Columbia
Cohen Isaac, tailor, h 208 Delancey
Cohen Isaac, tailor, h r 133 E. B'way
Cohen Isaac, tailor, 151 Essex, h 117 Clinton
Cohen Isaac, tailor, h 29 Hester
Cohen Isaac, tailor, 41 Hester
Cohen Isaac, tailor, h 37 Ludlow
Cohen Isaac, tailor, h 134 Monroe
Cohen Isaac, tailor, h r 178 Orchard
Cohen Isaac, tailor, h 29 Pitt
Cohen Isaac, tailor, h 10 Rutgers pl.
Cohen Isaac, tailor, 44 Willett
Cohen Isaac L. tailor, h r 64 Norfolk
Cohen Isaac M. ribbons, 63 Walker, h 253 E. 72d
Cohen Isaac N. h 1851 Madison av.
Cohen Isabella, teacher, h 413 E. 58th
Cohen Isidor, cigarmkr. h 1492 First av.
Cohen Isidor, clothing, 98 Catharine, h 98 Madison
Cohen Isidor, fcygds. 452 Grand
Cohen Isidor, grocer, 146 E. B'way
Cohen Isidor, liquors, 2055 Second av.
Cohen Isidor, novelties, 115 Spring, h 224 W. 130th
Cohen Isidor (Rev.) h 301 E. 28th
Cohen Isidor, tailor, h 124 Attorney
Cohen Isidor, tailor, 163 Attorney
Cohen Isidor H. cigars, 60 Catharine, h 156 E. 52d
Cohen Israel, barber, 148 Broome
Cohen Israel, cigarmkr. h 227 E. 101st
Cohen Israel, clothing, 12½ Baxter, h 484 Pearl
Cohen Israel, clothing, 969 Tenth av.
Cohen Israel, cutter, h 250 Division
Cohen Israel, express, 228 Division
Cohen Israel, glazier, h 6 Bayard
Cohen Israel, pedlar, h 1485 Av. A
Cohen Israel, pedlar, h 47 Forsyth
Cohen Israel, pedlar, h r 93 Norfolk
Cohen Israel, pedlar, h 138 Orchard
Cohen Israel (Rev.) h 104 Hester
Cohen Israel, tailor, 31 E. B'way
Cohen Israel, tailor, h 19 Essex
Cohen Israel, tailor, h 88 Henry
Cohen Israel, tailor, h 11 Rutgers pl.
Cohen Israel, tailor, 65 Suffolk, h 77 Suffolk
Cohen Israel, underwear, 126 E. B'way, h 17 Pike
Cohen Israel B. dusters, 88 Chambers, h L. I. City
Cohen Israel J. imp. 69 Greene, h 166 W. 55th
Cohen Jacob, h 61 Canal
Cohen Jacob, h 145 Clinton
Cohen Jacob, h 219 E. 105th
Cohen Jacob, h 14 W. 83d
Cohen Jacob, cabinetmkr. h 113 Essex
Cohen Jacob, capmkr. h 137 Ludlow
Cohen Jacob, carpenter, r 117 Allen, h 114 Allen
Cohen Jacob, cigarmkr. h 371 E. 4th
Cohen Jacob, cigarmkr. h 429 E. 72d
Cohen Jacob, cigars, 72 Hester
Cohen Jacob, cigars, 350 West
Cohen Jacob, clerk, h 46 Delancey
Cohen Jacob, clothing, 102 Baxter, h 123 Walker
Cohen Jacob, clothing, 96 Catharine, h 117 Henry
Cohen Jacob, clothing, 36 E. B'way
Cohen Jacob, clothing, 182 Park row, h 496 Pearl
Cohen Jacob, cotton, 115 Pearl
Cohen Jacob, curtains, 299 Church, h Fla.
Cohen Jacob, drygds. 31 Walker, h Fla.
Cohen Jacob, fcygds. 49 E. B'way, h 205 E. B'way
Cohen Jacob, fcygds. 191 First av.
Cohen Jacob, furrier, h 26 Orchard
Cohen Jacob, hats, 16 Bowery
Cohen Jacob, ins. h 21 Av. B
Cohen Jacob, ins. 321 Pearl, h 52 E. 79th
Cohen Jacob, jeweler, 258 Bowery
Cohen Jacob, liquors, 28 Canal, h 10 Rutgers pl.
Cohen Jacob, meat, 152 Delancey
Cohen Jacob, metal, 219 E. 19th, h 204 E. 51st
Cohen Jacob, painter, h r 23 Forsyth
Cohen Jacob, pedlar, h 218 Delancey
Cohen Jacob, pedlar, h 223 E. 101st
Cohen Jacob, pedlar, h 127 Henry
Cohen Jacob, pedlar, h 27 Hester
Cohen Jacob, pedlar, h 36 Ludlow
Cohen Jacob, pedlar, h r 59 Mott
Cohen Jacob, pedlar, h 1016 Tenth av.
Cohen Jacob, real estate, 243 B'way, h 225 E. 79th
Cohen Jacob, shirts, 376 Canal, h 2423 Second av.
Cohen Jacob, shoemkr. h 155 Ridge
Cohen Jacob, shoes, 98 Baxter, h Newark, N. J.
Cohen Jacob, tailor, h 82 Delancey
Cohen Jacob, tailor, h 186 Division
Cohen Jacob, tailor, h 245 Division
Cohen Jacob, tailor, h 73 Eldridge
Cohen Jacob, tailor, h 18 Essex
Cohen Jacob, tailor, h 109 Essex
Cohen Jacob, tailor, h 411 Grand
Cohen Jacob, tailor, h 3 Ludlow
Cohen Jacob, tailor, 77 Ludlow
Cohen Jacob, tailor, h 83 Willett
Cohen Jacob, tailor, h 128 Monroe
Cohen Jacob, tailor, 128½ Monroe
Cohen Jacob, tailor, 166 Mott
Cohen Jacob, tailor, 42 Oak
Cohen Jacob, tailor, 24 Orchard
Cohen Jacob, tailor, h 93 Ridge
Cohen Jacob, tailor, h r 52 Suffolk
Cohen Jacob, tailor, h 52 Union pl.
Cohen Jacob G. drygds. 39 Worth
Cohen Jacob H. cabinetmkr. h 334 E. 71st
Cohen Jane, h 353 E. 56th
Cohen Janet, shirts, 15 Orchard, h 142 Division
Cohen Janet M. wid. John M. h 325 W. 31st
Cohen Jefferson, driver, h 275 E. Houston
Cohen Joanna, wid. Bernhard, h 340 E. Houston
Cohen John, carpenter, 16 Orchard, h 46 Allen
Cohen John, flour, 201 West, h 14 Montgomery
Cohen John J. driver, h 17 Scammel
Cohen Jones, tailor, h 139 Rivington
Cohen Joseph, h 89 Varick
Cohen Jos. carpenter, 142 E. B'way, h 195 Henry
Cohen Joseph, cigarmkr. h 153 Ridge
Cohen Joseph, cigars, 190 Henry
Cohen Joseph, cleaner, h 152 Ridge
Cohen Joseph, cutter, h 157 E. 110th
Cohen Joseph, hosiery, 63 Walker, h 312 E. 72d
Cohen Joseph, laborer, h 150 Clinton
Cohen Joseph, meat, 5 Ludlow
Cohen Joseph, meat, 422 W. 53d
Cohen Joseph, men's furng. 43 Lispenard, h 126 Washn. pl.
Cohen Joseph, men's furng. 136 Park row, h 14 Market
Cohen Joseph, operator, h 9 Essex
Cohen Joseph, operator, h 167 E. B'way
Cohen Joseph, pants, 62 E. B'way
Cohen Jos. pearlgds. 63 Elizabeth, h 248 E. 74th
Cohen Joseph, pedlar, h r 270 Delancey
Cohen Joseph, pedlar, h 7 Forsyth
Cohen Joseph, shoemkr. h r 66 Mott
Cohen Joseph, tailor, 151 E. B way
Cohen Joseph, tailor, h 98 Suffolk
Cohen Joseph, underwear, h 29 Orchard
Cohen Joseph A. shirts, 51 Canal, h 8 Bayard
Cohen Joseph B. stainer, h 238 E. 109th
Cohen Joseph E. cigarmkr. h 210 Seventh
Cohen Joseph G. furs, 48 Bleecker, h 82 Eldridge
Cohen Joseph H. drygds. 128 E. B'way, h 53 Pike
Cohen Joseph J. sundries, 282 Second
Cohen Joseph S. bartender, h 69 Third av.
Cohen Josephine, wid. Louis, h 1107 First av.
Cohen Julius, barber, 1593 Second av.
Cohen Julius, clothing, 25 Lispenard, h 396 Grand
Cohen Julius, clothing, 88 G'wich
Cohen Julius, cutter, h 624 E. 9th
Cohen Julius, flavors, 40 Water, h 88 E. 111th
Cohen Julius, meat, 5 Carmine, h 59 Clinton pl.
Cohen Julius, tailor, h 51 Bayard
Cohen Julius, tailor, 51 Ludlow
Cohen Julius, trucks, 5 Essex
Cohen Julius M. clothier, 39 Av. A, h 417 Sixth
Cohen Koppel, clothing, 16 Walker, h 91 Canal
Cohen Koppel, pedlar, h 7 Orchard
Cohen Lawrence H. clerk, h 69 E. 104th

MADE FROM PURE CREAM. HORTON'S ICE CREAM. French, Italian and American.

Examines and Guarantees Titles to Real Estate. Fixed Charges which include "Disbursements."

TITLE GUARANTEE AND TRUST Co.

55 LIBERTY ST., New York. 26 COURT ST., Brooklyn.

Cohen Lazarus, cigarmkr. h 39 Attorney
Cohen Lazarus, tailor, 148 Madison, h 141 Madison
Cohen Lazarus, tailor, 149 Mulberry
Cohen Leah, wid. Abraham, h 66 Attorney
Cohen Leopold, cigarmkr. h 1991 Second av.
Cohen Leopold, clerk, h 132 Av. D
Cohen Leopold, tailor, h 83 Ridge
Cohen Leopold H. buttons, 143 Elm, h Spring Valley, N. Y.
Cohen Leopold H. drygds. 926 Third av. h 829 Lex. av.
Cohen Lester, clothing, h 249 E. 84th
Cohen Levi, tailor, h 235 Broome
Cohen Levi, tailor, 132 Mott
Cohen Levi, tailor, h 27 Orchard
Cohen Levi, tailor, h 189 Rivington
Cohen Levy, lawyer, 13 Chambers, h 640 Sixth
Cohen Levy M. h 328 E. 124th
Cohen Lewis, cigarmkr. h 40 Division
Cohen Lewis, clerk, h r 9 Ludlow
Cohen Lewis, cutter, h 671 Second av.
Cohen Lewis, hangings, 29 Carmine, h 13 Morton
Cohen Lewis, jeweler, 221 Bleecker
Cohen Lewis, tailor, 153 W. 52d
Cohen Lion, cigarmkr. h 285 E. 4th
Cohen Lipman, suits, 101 Division
Cohen Lippman, grocer, 241 Delancey
Cohen Louis, h 238 E. 76th
Cohen Louis, h r 74 Forsyth
Cohen Louis, candy, 95 Baxter, h 216 Canal
Cohen Louis, capmkr. h 90 Henry
Cohen Louis, cigars, 259 Division
Cohen Louis, clerk, h 334 E. 58th
Cohen Louis, clerk, h 7 Forsyth
Cohen Louis, clerk, h 156 Rivington
Cohen Louis, cloakmkr. h 204 Delancey
Cohen Louis, clothing, 76 Baxter
Cohen Louis, clothing, 139 Division
Cohen Louis, clothing, 471 Seventh av.
Cohen Louis, dusters, 88 Chambers, h L. I. City
Cohen Louis, furniture, 403 Ninth av. h 421 Ninth av.
Cohen Louis, furs, 166 Greene, h 115 E. 56th
Cohen Louis, glazier, h 65 Mott
Cohen Louis, grocer, 61 Bayard
Cohen Louis, grocer, 75 Division
Cohen Louis, grocer, 101 E. B'way
Cohen Louis, lawyer, 176 B'way, h 317 E. 4th
Cohen Louis, liquors, 2055 Second av. h 413 E. 118th
Cohen Louis, meat, 26 Hamilton
Cohen Louis, pearlgds. 63 Elizabeth, h 248 E. 74th
Cohen Louis, pedlar, h 43 Attorney
Cohen Louis, pedlar, h 82 Division
Cohen Louis, pedlar, h 90 E. B'way
Cohen Louis, pedlar, h 5 Forsyth
Cohen Louis, real estate, h 171 E. 111th
Cohen Louis, roofer, 186 Ninth av. h 205 Tenth av.
Cohen Louis, shoes, 155 Broome
Cohen Louis, shoes, 569 Ninth av.
Cohen Louis, shoes, 789 Second av.
Cohen Louis, shoes, 71 Warren, h 111 E. 114th
Cohen Louis, smith, h r 206 Broome
Cohen Louis, tailor, h 151 Attorney
Cohen Louis, tailor, 2 Birmingham, h 191 Madison
Cohen Louis, tailor, h 145 Broome
Cohen Louis, tailor, h 48 Essex
Cohen Louis, tailor, h 116 Norfolk
Cohen Louis, tailor, 43 Oak
Cohen Louis, tailor, h 24 Ridge
Cohen Louis, trimmer, h 341 Eighth
Cohen Louis & Co. dusters, 88 Chambers
Cohen Louis & Brother, furs, 166 Greene
Cohen Louis jr. meat, 11 Forsyth
Cohen Louis M. clothier, 591 Eighth av.
Cohen Lowenthal, clothing, 22 Baxter
Cohen Lucia N. wid. Leon, h 812 Lex. av.
Cohen Ludwig, clerk, h 26 Sutton pl.
Cohen M. h 406 W. 29th
Cohen Malvina, dressmkr. 23 Av. B
Cohen Mannes, tailor, h 157 Attorney
Cohen Marcus, jewelry, 29 Whitehall, h 165 E. 106th
Cohen Marcus, tailor, h 104 Cannon
Cohen Margaret, wid. John, h 158 W. 28th
Cohen Marie, fcygds. 1341 Second av.
Cohen Mark, cloakmkr. h 184 Delancey
Cohen Marks, tailor, h 296 Cherry
Cohen Marks, tailor, h 174 Madison
Cohen Martin S. stationer, 2109 Third av. h 418 E. 115th
Cohen Mary, wid. Henry, h 1656 First av.
Cohen Maurice, ornaments, 590 B'way
Cohen Maurice H. velveteens, 56 Lispenard, h 709 Madison av.
Cohen Max, h 99 Norfolk
Cohen Max, butcher, h 436 E. 16th
Cohen Max, capmkr. h 104 Delancey
Cohen Max, clerk, h 91 E. B'way
Cohen Max, clothier, 100 Canal, h 50 Eldridge
Cohen Max, clothier, 591 Eighth av. h 357 W. 44th
Cohen Max, furs, 166 Greene, h 115 E. 56th
Cohen Max, lawyer, 25 Chambers, h 133 Park row
Cohen Max, librarian, 162 E. 55th, h 221 E. 69th
Cohen Max, meat, 60½ Norfolk, h 60 Norfolk
Cohen Max, painter, h 18 Norfolk
Cohen Max, pants, 29 Attorney
Cohen Max, pedlar, h r 174 Delancey
Cohen Max, presser, h 4 Birmingham
Cohen Max, presser, h 214 Henry
Cohen Max, presser, h 104 Suffolk
Cohen Max, shoemkr. h 177 Clinton
Cohen Max, tailor, h 13 Eldridge
Cohen Max, tailor, 130 Mott
Cohen Max, tailor, h 88 Norfolk
Cohen Max, tailor, h 259 Stanton
Cohen Max, tailor, h 435 W. 45th
Cohen Max, H. clothier, 19 Catharine
Cohen Maximilian, packer, h 236 Clinton
Cohen Melanie, wid. Gustavus D. h r 508 E. 11th
Cohen Mendel, tailor, h 54 Ridge
Cohen Meyer, agent, 62 Essex
Cohen Meyer, agent, h 25 Montgomery
Cohen Meyer, cutter, h 83 Eldridge
Cohen Meyer, cutter, h 70 Mott
Cohen Meyer, milk, 43 Hester
Cohen Meyer, tailor, h 102 Bayard
Cohen Meyer, tailor, h 36 Essex
Cohen Meyer, tailor, h r 92 Essex
Cohen Meyer, tailor, h 194 Henry
Cohen Meyer, tailor, h 67 Ludlow
Cohen Meyer, tailor, h 245 Rivington
Cohen Meyer, tailor, h 24 Suffolk
Cohen Meyer, tailor, 2352 Third av. h 156 E. 128th
Cohen Meyer G. jerseys, 334 Canal & 37 Lispenard, h 144 E. 60th
Cohen Michael, h 252 W. 37th
Cohen Michael, capmakr. h 177 E. Houston
Cohen Michael, clerk, h 343 E. 69th
Cohen Michael, fish, Essex mkt, h 83 Allen
Cohen Michael, museum, 25 Bowery
Cohen Michael, poultry, 446 Washn. mkt, h 190 Washn.
Cohen Michael, tailor, h r 92 Bayard
Cohen Michael, tailor, 150 E. 59th, h 82 Allen
Cohen Michael, tailor, h 69 Eldridge
Cohen Michael, tailor, 338 Hudson
Cohen Michael I. h 70 Cannon
Cohen Mindel, widow, h 209 E. 117th
Cohen Moritz, h 65 E. 121st
Cohen Moritz, pedlar, h r 206 Broome
Cohen Moritz, sewing, h 3 Bayard
Cohen Moritz, tailor, h 339 E. 11th
Cohen Morris, carpenter, h r 49 Norfolk
Cohen Morris, cigarmkr. h 329 E. 106th
Cohen Morris, cigarmkr. h 2057 Second av.
Cohen Morris, cigars, 143 Delancey
Cohen Morris, cigars, 644 Third av. h 204 E. 70th
Cohen Morris, clerk, h 25 Monroe
Cohen Morris, clerk, h 174 Rivington
Cohen Morris, cloaks, 73 Division & 36 Lispenard, h 205 Henry
Cohen Morris, clothing, 31 Norfolk, h 18 Av. C
Cohen Morris, curtains, 301 Church, h 105 E. 73d
Cohen Morris, cutter, h 181 E. 107th
Cohen Morris, furrier, h 213 Broome
Cohen Morris, jewelry, 163 E. 110th
Cohen Morris, laborer, h 242 Monroe
Cohen Morris, pawnbroker, 354 First av. h 112 E. 109th
Cohen Morris, pedlar, h 3 Bayard
Cohen Morris, pedlar, h 191 Madison
Cohen Morris, pedlar, h 60 Orchard
Cohen Morris, pedlar, h 72 Orchard
Cohen Morris, pedlar, h 14 Stanton
Cohen Morris, quilter, 96 Canal, h 41 Eldridge
Cohen Morris, sewing, h 96 Orchard
Cohen Morris, shoemkr. h 20 Essex
Cohen Morris, shoes, 33 Forsyth
Cohen Morris, shoes, 178 Seventh av.
Cohen Morris, shoes, 294 Seventh av.
Oohen Morris, tailor, h 179 Clinton
Cohen Morris, tailor, h 201 Delancey
Cohen Morris, tailor, h 294 Delancey
Cohen Morris, tailor, h 60 E. B'way
Cohen Morris, tailor, h 521 E. 12th

Hartshorn's Shade Rollers. Notice name of Stewart Hartshorn in script on labels, and avoid being fooled.

Cohen Morris, tailor, h 60 Norfolk
Cohen Morris, tailor, h 109 Sheriff
Cohen Morris, tailor, h r 26 Suffolk
Cohen Morris, teacher, h 10 Norfolk
Cohen Morris, tinware, 60 Mulberry
Cohen Morris S. lawyer, 44 B'way, h 146 W. 48th
Cohen Morris W. auction, 76 Nassau, h 2746 Third av.
Cohen Moses, h 252 E. 51st
Cohen Moses, beer, 44 Norfolk
Cohen Moses, cigarmkr. h 331 E. Houston
Cohen Moses, clerk, h 9 Stanton
Cohen Moses, clothing, 3 Baxter
Cohen Moses, clothing, 60 Mulberry
Cohen Moses, laborer, h r 51 Orchard
Cohen Moses, meat, 9 Ludlow
Cohen Moses, meat, 6 Morton
Cohen Moses, pedlar, h 22 Norfolk
Cohen Moses, pedlar, h 232 Sixth
Cohen Moses, tailor, 29 Ann, h 77 E. 104th
Cohen Moses, tailor, h 325 E. 78th
Cohen Moses, teacher, h 60 Henry
Cohen Moses A. shirts, 57 Eldridge
Cohen Moses B. packer, h 307 E. 73d
Cohen Moses I. trimmings, 40 Walker, h 156 E. 107th
Cohen Moss, adjuster, 7 Murray, h 413 State, B'klyn
Cohen Nathan, h 640 Fifth
Cohen Nathan, carpenter, h 18 Essex
Cohen Nathan, cigars, 337 E. 75th, h 1506 Second av.
Cohen Nathan, cigars, 129 Eighth av.
Cohen Nathan, express, h 254 Delancey
Cohen Nathan, grocer, 183 Clinton
Cohen Nathan, hats, 52 Bleecker
Cohen Nathan, meat, 76 Henry
Cohen Nathan, operator, h 218 Madison
Cohen Nathan, pedlar, h 64 Bayard
Cohen Nathan, pedlar, h r 13 Forsyth
Cohen Nathan, pedlar, h 73 Mott
Cohen Nathan, presser, h 41 Essex
Cohen Nathan, presser, h r 169 Suffolk
Cohen Nathan, tailor, h 37 E. B'way
Cohen Nathan, tailor, h 5 Ludlow
Cohen Nathan, teacher, h 213 Broome
Cohen Nathan, trimmings, 125½ Division
Cohen Nathan S. clerk, h 233 E. 70th
Cohen Nathan S. reporter, h 114 E. 105th
Cohen Oscar, grocer, 66 Mulberry, h 61 Mott
Cohen Oscar J. teacher, h 152 E. 94th
Cohen Patrick, driver, h 203 Lex. av.
Cohen Paul, pedlar, h r 522 W. 29th
Cohen Pauline, furniture, 80 Hester
Cohen Paza, cloaks, 1 Suffolk, h 3 Suffolk
Cohen Peter, laborer, h 520 W. 29th
Cohen Philip, caps, 48 Bleecker
Cohen Philip, cigarmkr. h 327 E. Houston
Cohen Philip, cigarmkr. h 97 Lewis
Cohen Philip, clerk, h 223 E. 79th
Cohen Philip, clerk, h 2120 Eighth av.
Cohen Philip, driver, h 48 E. 134th
Cohen Philip, laborer, h 33 Orchard
Cohen Philip, meat, 228 Division, h 2 Attorney
Cohen Philip, tailor, 67 Suffolk, h 45 Norfolk
Cohen Philip I. mer. 127 Pearl, h Woodsburgh, L. I.
Cohen Philip I. & Co. mers. 127 Pearl
Cohen Pincus, tailor, 825 Seventh av.
Cohen R. feygds. 141 Third
Cohen Rachel, cigars, 2057 Second av.
Cohen Rachel, grocer, 45 Eldridge
Cohen Rachel, men's furng. 47 Grand
Cohen Rachel, wid. Moses, h 127 Clinton
Cohen Raphael, mer. 181 E. 107th
Cohen Rebecca, cigars, 1094 Second av.
Cohen Rebecca, dressmkr. 252 E. 51st
Cohen Rebecca, wid. Harris, h r 42 Forsyth
Cohen Rebecca, wid. Isaac, h 48 Allen
Cohen Rebecca, wid. Isaac, h 99 Baxter
Cohen Rebecca, wid. Louis T. h 1347 Third av.
Cohen Rebecca R. costumes, 109 E. 65th
Cohen Reuben, cutter, h 85 Eldridge
Cohen Reuben, drygds. 161 Division
Cohen Reuben, pedlar, h 149 Mulberry
Cohen Richard, agent, h 109 Madison
Cohen Robert, real estate, 1094 Second av.
Cohen Robert, wigs, 336 Bowery
Cohen Rosa, wid. Aaron, h 328 W. 27th
Cohen Rosalie, woolens, 155 W. B'way, h 110 Av. C.
Cohen Rose, wid. John, h 20 Ridge
Cohen Saling, flavors, 55 Broad, h Germany
Cohen Saling & Co. flavors, 55 Broad
Cohen Samuel, h 94 Allen

MEMORY.
Poorest memories made better and best greatly improved.
Any book learned in one reading.
Testimonials by Colleges, Lawyers, Clergymen, Doctors, and all classes.
Prospectus, POST FREE, from
Prof. A. LOISETTE, 237 Fifth Ave., N. Y.

Cohen Samuel, 323 Church, h 1101 Lex. av.
Cohen Samuel, h 35 Orchard
Cohen Samuel, capmkr. h 218 Second
Cohen Samuel, cigarmkr. h 319 E. 85th
Cohen Samuel, cigarmkr. h 1485 First av.
Cohen Samuel, clerk, h r 8 Ludlow
Cohen Samuel, clothier, 130 Mott
Cohen Sam'l, clothing, 79 Division, h 134 E. B'way
Cohen Sam'l, curtains, 301 Church, h 333 E. 116th
Cohen Samuel, cutter, h 175 Madison
Cohen Samuel, cutter, h 54 Suffolk
Cohen Sam'l, dressmkr. 81 Suffolk, h 80 Cannon
Cohen Samuel, furniture, 80 Hester
Cohen Samuel, machinist, h 64 Willett
Cohen Samuel, painter, h 290 Second
Cohen Samuel, pedlar, h 134 E. B'way
Cohen Samuel, pedlar, h 73 Norfolk
Cohen Samuel, pedlar, h 83 Stanton
Cohen Samuel, shoes, 72 Carmine
Cohen Samuel, tailor, h 168½ Attorney
Cohen Samuel, tailor, 26 Canal
Cohen Samuel, tailor, h 87 Clinton
Cohen Samuel, tailor, h 185 Clinton
Cohen Samuel, tailor, 64 Division
Cohen Samuel, tailor, h 234 Division
Cohen Samuel, tailor, 419 E. Houston
Cohen Samuel, tailor, h 426 E. 85th
Cohen Samuel, tailor, h 36 Henry
Cohen Samuel, tailor, h 162 Ridge
Cohen Samuel, tailor, 1341 Second av.
Cohen Samuel, underwear, 94 E. B'way, h 7 Forsyth
Cohen Samuel, waters, 167 E. B'way, h 173 E. B'way
Cohen Samuel, wines, 226 E. 109th
Cohen Samuel A. suits, 699 B'way, h 205 E. 115th
Cohen Samuel H. laborer, h 16 Rutgers pl.
Cohen Samuel H. velveteens, 56 Lispenard
Cohen Samuel H. & Brother, velveteens, 56 Lispenard
Cohen Samuel J. lawyer, 371 E. 10th, h 138 Av. C
Cohen Samuel M. imp. 101 Greene, h 36 W. 45th
Cohen Samuel S. ins. 321 Pearl, h 52 E. 79th
Cohen Siegel, cutter, h 532 Grand
Cohen Siegfried, cigarmkr. h 91 Clinton
Cohen Simon, cigarmkr. h 1422 Av. A
Cohen Simon, clothing, 98 Catharine, h 160 Henry
Cohen Simon, glazier, h r 102 Bayard
Cohen Simon, paints, 27 Hester
Cohen Simon, pedlar, h 135 Canal
Cohen Simon, pedlar, h 82 Division
Cohen Simon, pedlar, h 142 Division
Cohen Simon, pedlar, h 211 Division
Cohen Simon, pedlar, h 154 E. B'way
Cohen Simon, presser, h 98 Orchard
Cohen Simon, shoes, 283 Tenth av.
Cohen Simon, tailor, h 160 Attorney
Cohen Simon, tailor, h 3 Bayard
Cohen Simon, tailor, h 302 Cherry
Cohen Simon, tailor, h 189 Clinton
Cohen Simon, tailor, h 15 Ludlow
Cohen Simon, tailor, h 77 Ludlow
Cohen Simon B. woolens, 5 Mercer, h 987 Madison av.
Cohen Simon J. grocer, 22 Ridge
Cohen Solomon, architect, 225 E. 79th
Cohen Solomon, caps, 136 Greene, h 555 Grand
Cohen Solomon, cigars, 201 Delancey
Cohen Solomon, cigars, 295 E. 4th, h 627 Sixth
Cohen Solomon, clerk, h 210 Elm
Cohen Solomon, cutter, h 181 E. 107th
Cohen Solomon, gateman, h 329 E. 71st
Cohen Solomon, marshal, 13 Chambers & 154 Clinton, h 640 Sixth
Cohen Solomon, pedlar, h 60 E. B'way
Cohen Solomon, pedlar, h 74 Norfolk
Cohen Solomon, pedlar, h 1 Orchard
Cohen Solomon, pedlar, h 14 Orchard
Cohen Solomon, pedlar, h r 154 Ridge
Cohen Solomon, presser, h r 14 Orchard

23
DEAN'S PATENT
ARDENTER MUSTARD.
Established in London 1831.
361 & 363 Washington Street, and
84, 86 & 88 North Moore Street, N. Y.

Richardson & Boynton Co.,
232-234 Water Street.
COH

PERFECT FURNACES,
HOT-WATER HEATERS,
RANGES.
COH

"We all use"
BARNES' NATIONAL
Inks, Pens, and Mucilage
All stationers keep it.
A. S. Barnes & Co., Stat'rs, 111 Wm. St.

Cohen Solomon, servants, 1384 Second av.
Cohen Solomon, tailor, h 48 Allen
Cohen Solomon, tailor, h 67 Av. C
Cohen Solomon, tailor, h 308 Cherry
Cohen Solomon, tailor, h 210 Delancey
Cohen Solomon, tailor, h 121 E. 118th
Cohen Solomon, tailor, h 124 Forsyth
Cohen Solomon, tailor, h 66 Goerck
Cohen Solomon, tailor, h r 65 Pitt
Cohen Solomon, tailor, h 20 Suffolk
Cohen Solomon H. cigars, 130½ Monroe
Cohen Solomon I. mer. 127 Pearl, h Woodsburgh, L. I.
Cohen Solomon L. pres. 226 W. 14th, h 305 Lex. av.
Cohen Solomon N. reporter, 301 Mulberry, h 418 E. 115th
Cohen Sophia, wid. Louis, h 426 E. 58th
Cohen Stanley A. treas. 226 W. 14th, h 305 Lex. av.
Cohen Tobias, caps, 103 Wooster, & jewelry, 187 Division
Cohen Tobias, clothing, 100 Baxter
Cohen Tobias, tailor, h 18 Suffolk
Cohen Victor, tailor, h 11 Suffolk
Cohen Walter W. furniture, 2746 Third av.
Cohen William, butter, 119 Attorney
Cohen William, meat, 92 Henry
Cohen William, men's furng. 338 Bowery
Cohen William, pedlar, h 331 E. Houston
Cohen Wm. real estate, 206 B'way, h 178 E. 72d
Cohen William H. cannedgds. 229 Washn. h 530 Seventh av.
Cohen William H. & Co. cannedgds. 229 Washn.
Cohen William N. lawyer, 120 B'way, h 56 E. 64th
Cohen Wolf, h 172 Broome
Cohen Wolf, clothing, 143 Suffolk
Cohen Wolf, fish, 27½ Essex, h 46 Hester
Cohen Wolf, frames, 117 Bowery
Cohen Wolf, grocer, 162 Attorney
Cohen Wolf, pedlar, h 76 E. B'way
Cohen Wolf, pedlar, h 85 Ludlow
Cohen Wolf, pedlar, h 73 Mott
Cohen Wolf, shirts, 51 Canal, & h. furng. 8 Bayard
Cohen Wolf & Co. fish, 27½ Essex
Cohen Wolff, tailor, h 128 Monroe
Cohen A. & Co. novelties, 115 Spring
Cohen B. M. & Co. woolens, 5 Mercer
Cohen J. & Son, ins. 321 Pearl
Cohen J. & Son, men's furng. 136 Park row
Cohen L. & J. pearlgds. 63 Elizabeth
Cohen L. & M. clothing, 591 Eighth av.
Cohen M. & Co. suits, 36 Lispenard & 73 Division
Cohen M. & Co. tailors, 27 Ann
Cohen M. & I. quilters, 96 Canal
Cohen R. & C. dressmkrs. 252 E. 51st
Cohen S. A. & Levyson, suits, 699 B'way
Cohen S. M. & Co. imps. 101 Greene
Cohen W. & Son, shirts, 51 Canal
Cohen Brothers, liquors, 2055 Second av.
Cohen Brothers, clothing, 98 Catharine
Cohen & Brody, suits, 101 Division
Cohen & Doniger, hats, 52 Bleecker
Cohen & Endel, men's furng. 52 Walker
Cohen & Isaacs, cigars, 69 Catharine
Cohen & Jaykowsky, clothing, 96 Canal
Cohen & Levy, clothing, 36 E. B'way
Cohen & Levy, clothing, 142 Greene
Cohen & Lewis, hangings, 29 Carmine
Cohen & Novinsky, shoes, 91 Hester
Cohen & Rosenfeld, fcygds. 49 E. B'way
Cohen & Sigler, furs, 48 Bleecker
Cohen & Simon, pants, 577 B'way
Cohen Brothers & Co. curtains, 301 Church
Cohen, Arnstein & Bonn, drygds. 926 Third av.
Cohendet Jules, clerk, h 61 S. 5th av.
Cohenno Henry J. polisher, h 420 E. 81st
Cohl Isaac, tailor, h 112 Canal
Cohl Samuel, driver, h 1118 First av.
Cohn Aaron, clerk, h 174 E. 108th
Cohn Aaron, clothier, 44 Bowery
Cohn Aaron, cutter, h 148 Clinton
Cohn Aaron, meat, 53 Allen
Cohn Abraham, capmkr. h 31 Pitt
Cohn Abraham, embdr. h 55 Orchard
Cohn Abraham, grocer, 79 Pitt
Cohn Abraham, hats, 94 Bleecker, h 201 E. 77th
Cohn Abraham, hats, 273 Bowery
Cohn Abraham, ladies' wear, 342 W. 47th
Cohn Abraham, presser, h 137 Ludlow
Cohn Abraham, tailor, 431 E. 14th
Cohn Abraham, tobacco, 146 Water, h 64 E. 66th
Cohn Abraham, trimmings, 128 E. Houston
Cohn Abraham L. decorator, 334 E. 51st, h 439 W. 23d
Cohn Abram, molder, h r 57 Mott
Cohn Abram, smith, h 320 E. 45th
Cohn Adolph, cigars, 676 Third av. h 211 E. 43d
Cohn Adolph, clerk, h 3 Mitchell pl.
Cohn Adolph, jeweler, 1432 Third av.
Cohn Adolph, pedlar, h 227 E. 74th
Cohn Adolph, porter, h 186 Ludlow
Cohn Adolph, tailor, h 163 Essex
Cohn Adolph J. liquors, 239 E. 73d
Cohn Albert, brewer, h 1705 Lex. av.
Cohn Albert, clerk, h 307 E. 88th
Cohn Albert L. lawyer, 320 B'way, & treas. 862 B'way, h 200 W. 57th
Cohn Alexander, barber, h 309 E. 70th
Cohn Alexander, tailor, h 157 Attorney
Cohn Alfred I. drugs, 1861 Lex. av. h 156 E. 115th
Cohn Andrew, h 108 Forsyth
Cohn Anne, clothing, 258 Canal
Cohn Arnold, cards, 385 Broome, h 176 E. 79th
Cohn August, packer, h 403 E. 77th
Cohn Barnet, shoemkr. h 19 Chrystie
Cohn Barnett, carpenter, 52 New Bowery, h 175 Madison
Cohn Benjamin, tailor, h 61 Sheriff
Cohn Benno, pedlar, h 218 Eldridge
Cohn Bernard, h 430 E. 86th
Cohn Bernard, agent, h 151 First av.
Cohn Bernard, caps, 44 Allen
Cohn Bernard, cigarmkr. h 432 E. 76th
Cohn Bernard, coal, 550 E. 86th
Cohn Bernard, glass, 1164 Ninth av. h 139 W. 60th
Cohn Bernard, ins. 135 B'way, h 430 E. 86th
Cohn Bernard, tailor, 387 Grand, h 35 Attorney
Cohn Bernard, tailor, 10 Stuyvesant pl.
Cohn Bernhard, liquors, 433 E. 74th
Cohn Bernhard, tailor, h r 60 Pitt
Cohn Bertha, furniture, 285 Seventh av.
Cohn Bertha, wid. Jacob, h 58 E. 108th
Cohn Bertha, wid. Solomon, h 230 Henry
Cohn Carl, clerk, h 339 E. 16th
Cohn Caroline, wid. Morris, h 161 Ridge
Cohn Caspar L. manager, 862 B'way, h 334 W. 56th
Cohn Charles, bristles, 253 Pearl, h 57 E. 73d
Cohn Charles, tailor, h 94 Ludlow
Cohn Charles & Baeder, bristles, 253 Pearl
Cohn Charles L. lawyer, 261 B'way, h 144 E. 50th
Cohn Charles S. quilts, 61 Walker, h 337 E. 83d
Cohn Charles W. aprons, 66 Greene, h 315 E. 72d
Cohn Charlotte, wid. Isaac, h 529 Sixth
Cohn David, carpenter, h 20 Norfolk
Cohn David, fcygds. 1766 Third av.
Cohn David, packer, h 407 E. 78th
Cohn David, pants, 643 B'way, h 243 E. B'way
Cohn David, pedlar, h 63 Chrystie
Cohn Dorothea, wid. Abraham, h 107 Second
Cohn Edward, baker, h 134 Suffolk
Cohn Elias, cigarmkr. h 230 E. 73d
Cohn Elias, tailor, h 66 Goerck
Cohn Elias, trimmings, 71 Hester
Cohn Elias A. grocer, 2328 Second av.
Cohn Ella, wid. Joseph, h 38 Eldridge
Cohn Emanuel, clerk, h 438 E. 120th
Cohn Emanuel, pipes, 12 Murray, h 206 High, B'klyn
Cohn Emil, cigars, 745 E. 9th
Cohn Emil, clerk, h 208 Rivington
Cohn Edward, awnings, 9 N. Moore
Cohn Ernestine, dressmkr. 402 E. 72d
Cohn Ernst, tailor, 103 Hester
Cohn Esther, wid. Julius, h 222 E. 82d
Cohn Eugene, lawyer, 287 B'way, h 201 E. 77th
Cohn Eva, wid. Joseph, h 33 Pitt
Cohn Felix, physician, 44 W. 24th
Cohn Ferdinand, cigarmkr. h 222 Seventh
Cohn Frances, wid. Ignatz, liquors, 216 Third
Cohn Frank, cigarmkr. h 314 E. 60th
Cohn Frank, driver, h 313 Rivington

FURS | **F. BOOSS & BRO.,** *Established 1853.* 449 BROADWAY IMPORTERS AND MANUFACTURERS. | **FURS**

EST. 1819.
THE OLD STATEN ISLAND DYEING EST.
DRY CLEANSING BY OUR NEW PROCESS.
98 Duane St., Principal Office
286 Fifth Avenue,
870 Broadway,
610 Sixth Avenue,
1474 Third Avenue.

Cohn Frederica, wid. Julius, cigars, 86 Hester
Cohn Frederick H. broker, 14 Wall, 298 Church & 695 B'way, h 128 E. 79th
Cohn Gabriel, cigarmkr. h 317 E. 119th
Cohn Gabriel, tailor, h 39 Allen
Cohn George, cigarmkr. h 109 Ridge
Cohn Geo. jeweler, 308 Mulberry, h 438 E. 120th
Cohn Gottschalk, shoes, 361 Sixth av. h 8 Livingston pl.
Cohn Gustav, tailor, h 72 Goerck
Cohn Hannah, wid. Abraham, h 250 Division
Cohn Hannah, wid. August, h 409 E. 85th
Cohn Harriet, wid. Max, h 216 Third
Cohn Harris, capmkr. h 7 Forsyth
Cohn Harris, carpenter, h 44 Hester
Cohn Harris, mason, h r 42 Forsyth
Cohn Harris, painter, h 18 Forsyth
Cohn Harris, pedlar, h 7 Ludlow
Cohn Harris, shoes, 250 Second
Cohn Harris, tailor, h 178 Clinton
Cohn Harris, tailor, h 12 Essex
Cohn Harris, tailor, h r 45 Forsyth
Cohn Harris, tailor, 1238 Third av.
Cohn Henrietta, wid. Hugo, h 242 E. 75th
Cohn Henry, cigarmkr. h 56 Forsyth
Cohn Henry, cigars, 17 Fulton, h 223 South
Cohn Henry, clerk, h 251 E. 13th
Cohn Henry, clerk, h 404 E. 63d
Cohn Henry, clerk, h 328 W. 37th
Cohn Henry, clothing, 639 Tenth av.
Cohn Henry, cutter, h 2179 Third av.
Cohn Henry, grocer, 438 E. 83d, h 436 E. 83d
Cohn Henry, riding, 936 Seventh av. h 1730 B'way
Cohn Henry, shoes, 271 Grand, h 230 Henry
Cohn Henry K. driver, h 436 E. 81st
Cohn Henry L. imp. 80 Pine
Cohn Herman, h 242 E. 79th
Cohn Herman, broker, 140 Canal, h 310 E. 79th
Cohn Herman, capmkr. h r 21 Forsyth
Cohn Herman, cigars, 320 West, h 289 W. Houston
Cohn Herman, cutter, h 419 E. 87th
Cohn Herman, paperhgr. h 1926 Third av.
Cohn Herman, pedlar, h r 133 E. B'way
Cohn Herman, tailor, h 126 Columbia
Cohn Heyman, tailor, 418½ E. 9th, h 438 E. 120th
Cohn Hugo, real estate, 19 Av. A, h 247 E. 116th
Cohn Hyman, hats, 2100 Third av. h 422 E. 117th
Cohn Ida, wid. Louis, beer, 77 Essex
Cohn Isaac, h 235 E. 79th
Cohn Isaac, auction, 35 E. 12th
Cohn Isaac, clerk, h 125 E. 62d
Cohn Isaac, clerk, h 222 E. 82d
Cohn Isaac, clerk, h 134 Suffolk
Cohn Isaac, cutter, h 301 E. 107th
Cohn Isaac, glazier, h 312 E. Houston
Cohn Isaac, grocer, 87 Essex
Cohn Isaac, grocer, 62 Gansevoort, h 333 W. 15th
Cohn Isaac, jeweler, 743 Second av. h 915 Second av.
Cohn Isaac, presser, h 22 Chrystie
Cohn Isaac, presser, h 18 Pitt
Cohn Isaac, tailor, r 29 Suffolk, h 61 Ridge
Cohn Isaac J. tailor, h 383 E. Houston
Cohn Isaac K. h 349 W. 28th
Cohn Isidor, cigarmkr. h 1522 Third av.
Cohn Isidor, clerk, h 7 Baxter
Cohn Isidor, clothier, 627 B'way, h 1082 Lex. av.
Cohn Isidor, drygds. 865 First av.
Cohn Isidor, packer, h 342 E. 70th
Cohn Isidor, pants, 643 B'way, h 243 E. B'way
Cohn Israel, h 115 Clinton
Cohn Israel (Rev.) h 501 E. 28th
Cohn Israel, tailor, h 368 E. Houston
Cohn Jacob, h 312 E. 72d
Cohn Jacob, h 349 W. 28th
Cohn Jacob, cigars, 12 Fulton, h 214 E. 32d
Cohn Jacob, cloakmkr. h 177 Orchard
Cohn Jacob, drygds. 295 Delancey
Cohn Jacob, fish, 31 Essex, h 31 Allen
Cohn Jacob, laborer, h 417 E. 63d
Cohn Jacob, meat, 1061 First av.
Cohn Jacob, suits, 351 Canal, h 157 E. 60th
Cohn Jacob, tobacco, 160 Pearl, h 121 E. 81st
Cohn Jacob, trunks, 1080 Third av. h 1098 Third av.
Cohn Jacob H. notary, 2 Second
Cohn Jacob L. sec. 310 W. 4th, h 353 E. 52d
Cohn Jacob M. tailor, 249 E. 113th, h 226 E. 112th
Cohn Jacob M. tailor, 243 W. 15th
Cohn James, h 135 E. 62d
Cohn Janet, dressmkr. 354 E. 85th
Cohn John, h 132 Third
Cohn John, tailor, h 67 Second



Cohn Joseph, agent, h 107 Second
Cohn Joseph, aprons, 61 Walker, h 1508 Second av.
Cohn Joseph, boxes, 67 Crosby, h 176 E. 79th
Cohn Joseph, broker, 147 Hester, h 36 Eldridge
Cohn Joseph, chains, 35 Maiden la. h 418 E. 57th
Cohn Joseph, clerk, h 341 E. 58th
Cohn Joseph, cutter, h 6 Sutton pl.
Cohn Joseph, drygds. 32 Hester
Cohn Joseph, tailor, h 71 Attorney
Cohn Joseph, tailor, 173 E. 51st, h 161 E. 52d
Cohn Joseph, tailor, h 73 Hester
Cohn Joseph, tailor, h 146 Suffolk
Cohn Jos. trunks, 1080 Third av. h 1098 Third av.
Cohn Joseph & Brother, chains, 35 Maiden la.
Cohn Joseph & Son, real estate, 147 Hester
Cohn Joseph C. packer, h 351 Third
Cohn Joseph J. jewelry, 41 Maiden la. h 164 E. 63d
Cohn Julius, laces, 75 Franklin, h 321 E. 65th
Cohn Julius, trimmings, 16 W. Houston
Cohn Julius M. corsets, 385 B'way & 216 W. 26th, h 951 Madison av.
Cohn L. trucks, 63 Attorney
Cohn Leah, wid. Mendel, h 35 Allen
Cohn Lena, wid. David, h 936 Third av.
Cohn Leo, trimmings, 16 W. Houston
Cohn Leopold, butcher, h 522 Tenth av.
Cohn Leopold, lawyer, 320 B'way, & pres. 862 B'way, h 334 W. 56th
Cohn Leopold, tobacco, 146 Water, h 131 E. 80th
Cohn Leopold, underwear, 10 Wooster, h 399 E. 52d
Cohn Lesser, butcher, h 56 Hester
Cohn Lester I. h 221 E. 50th
Cohn Levi, clerk, h 330 E. 84th
Cohn Lewis, paper, 636 Fifth
Cohn Lewis, real estate, h 144 E. 50th
Cohn Lewis, tailor, h 74 Eldridge
Cohn Louis, capmkr. 127 Rivington
Cohn Louis, carriages, 35 E. 12th, h 350 E. 15th
Cohn Louis, clerk, h 342 W. 42d
Cohn Louis, cutter, h 266 Broome
Cohn Louis, dentist, h 343 E. 65th
Cohn Louis, grocer, 118 Norfolk
Cohn Louis, grocer, 244 Second
Cohn Louis, oculist, h 1629 Second av.
Cohn Louis, packer, h 352 E. 70th
Cohn Louis, physician, 120 Lex. av. & treas. 129 E. 28th, h 339 Second av.
Cohn Louis, riding, 936 Seventh av. h 1730 B'way
Cohn Louis, tailor, 202 E. 73d
Cohn Louis, tailor, h 546 Fifth
Cohn Louis, tailor, h 62 Sheriff
Cohn Louis, tailor, h 110 Suffolk
Cohn Louis C. lawyer, 115 Nassau, h 327 E. 119th
Cohn Louis D. drygds. 69 Bowery, h 320 E. 19th
Cohn Louis J. agent, h 450 Fourth av.
Cohn Ludwig, physician, 714 Sixth
Cohn M. cigarmkr. h 444 E. 82d
Cohn Manheim, pawnbroker, 627 Third av.
Cohn Manis, teacher, h 240 Delancey
Cohn Manne, packer, h 407 E. 85th
Cohn Marcus, feygds. 744 Third av.
Cohn Marcus, h. furng. 280 E. Houston
Cohn Marcus, janitor, h 420 E. 82d
Cohn Maria, widow, h r 82 Sheriff
Cohn Marks, tailor, h 23 Forsyth
Cohn Martin, clerk, h 314 E. 62d
Cohn Marx (Rev.) 92 Division, h 159 E. 75th
Cohn Mary, wid. Jacob, h 248 E. Houston
Cohn Matilda, cigars, 676 Third av. h 211 E. 43d
Cohn Max, barber, 33 Orchard
Cohn Max, cigarmkr. h 178 Essex
Cohn Max, clerk, h 136 E. 105th
Cohn Max, clerk, h 304 W. 4th
Cohn Max, cloaks, 42 Walker, h 100 E. 123d
Cohn Max, meat, 331 E. 81st
Cohn Max, neckwear, 109 Canal
Cohn Max, tailor, h 206 Broome
Cohn Max, tailor, h 42 Essex

JAMES A. WEBB & SON,
165 Pearl St., New York.
ALCOHOL, COLOGNE SPIRIT,
SPIRITS OF TURPENTINE, &c.

BROWN BROTHERS & Co., 59 WALL STREET, N. Y.
Execute Orders for all Investment Securities on N. Y., Phila., and Balto. Stock Exchanges. Buy and Sell Bills of Exchange on Great Britain and Ireland, Europe, Australia and West Indies.

PARQUET FLOORS
NATIONAL WOOD MFG CO
129 FIFTH AVE NEAR 20TH ST
EVERY KIND OF POLISHED FLOOR

Cohn Max E. cigars, 206 Av. B
Cohn Maximilian, tailor, h 242 Stanton
Cohn Meyer B. braids, 175 Prince, h 18 Sutton pl.
Cohn Michael, h 405 E. 52d
Cohn Michael, clerk, h 183 E. 111th
Cohn Michael, clerk, h 103 Hester
Cohn Michael, framer, h 284 E. Houston
Cohn Michael, furrier, h 241 Delancey
Cohn Monroe, shoes, 361 Sixth av. h 230 Henry
Cohn Moritz, corsets, 385 B'way & 216 W. 26th, h 951 Madison av.
Cohn Moritz, furs, 10 Bond, h 128 Orchard
Cohn Morris, cutter, h 95 Canal
Cohn Morris, presser, h r 75 Suffolk
Cohn Morris, tailor, h 25 Allen
Cohn Morris, tailor, r 62 Columbia, h 52 Catharine
Cohn Morris H. clerk, h 253 E. 74th
Cohn Moses, cigars, 1630 Second av.
Cohn Moses, cigars, 1340 Third av.
Cohn Moses, clerk, h 117 E. 82d
Cohn Moses, clothing, 595 Third av.
Cohn Moses, dressmkr. 537 Fifth
Cohn Moses, tailor, h 25 Allen
Cohn Moses G. cigars, 17 Fulton, h 223 South
Cohn Moses L. clothier, 258 Canal, h 648 Eighth av.
Cohn Myer, pedlar, h 7 Forsyth
Cohn Myer, turner, h 17 Pike
Cohn Nathan, agent, h 342 Eighth
Cohn Nathan, mason, h 14 Ludlow
Cohn Nehemiah, cigars, 12 Fulton, h 250 E. 33d
Cohn Oscar J. clerk, h 86 W. 68th
Cohn Philip, aprons, 61 Walker, h 1508 Second av.
Cohn Philip, baker, 560 Second av.
Cohn Philip, cigarmkr. h 531 E. 84th
Cohn Philip, grocer, 228 Division
Cohn Philip, tailor, 228 Av. A
Cohn Philip & J. aprons, 61 Walker
Cohn Raphael, coal, h 122 Sheriff
Cohn Regina, wid. Benjamin, h 66 Rivington
Cohn Richard, braids, 175 Prince, h 18 Sutton pl.
Cohn Richard, drygds. 635 Ninth av.
Cohn Richard, jeweler, 180 Bowery
Cohn Robert, driver, h 619 Fifth
Cohn Sallo, clerk, h 230 Henry
Cohn Samuel, clerk, h 212 E. 63d
Cohn Samuel, clerk, h 270 Rivington
Cohn Samuel, cutter, h 76 Norfolk
Cohn Samuel, lawyer, 245 B'way, h 110 E. 64th
Cohn Samuel, shoemkr. h 96 Ludlow
Cohn Samuel, shoes, 207 Grand
Cohn Samuel, shoes, 271 Grand & 361 Sixth av. h 230 Henry
Cohn Samuel, shoes, 3 Grand Circle, h 127 W. 60th
Cohn Sam'l, shoes, 2100 Third av. h 2096 Third av.
Cohn Samuel, sundries. 409 E. 118th
Cohn Samuel, tailor, 333 E. 14th
Cohn Samuel, tailor, h 294 Stanton
Cohn Samuel & Brother, shoes, 271 Grand & 361 Sixth av.
Cohn Samuel S. tailor, h 9 Second av.
Cohn Sarah, wid. Abraham, h 609 Sixth
Cohn Sarah, wid. Archibald, h r 126 Stanton
Cohn Selina, wid. Alexander, h 192 E. 76th
Cohn Siegfried, trimmings, 61 Walker, h 333 E. 79th
Cohn Sigmund, grocer, 1389 Av. A
Cohn Sigmund, glass, 372 Pearl, h 239 E. 61st
Cohn Sigmund, ins. h 162 E. 70th
Cohn Sigmund, quilts, 61 Walker, h 175 E. 90th
Cohn Sigmund, real estate, 19 Av. A, h 247 E. 116th
Cohn Sigmund, riding, 936 Seventh av. h 1730 B'way
Cohn Sigmund, shoes, 89 Av. A
Cohn Simon, h 309 E. 104th
Cohn Simon, clerk, h 142 Suffolk
Cohn Simon, pedlar, h 38 Eldridge
Cohn Simon, tailor, 90 Broad & 129 Liberty, h Tottenville, S. I.
Cohn Simon, tailor, 173 E. 51st, h 161 E. 52d
Cohn Simon, tailor, h 78 Eldridge
Cohn Simon, tailor, h 42 Essex
Cohn Solomon, h 155 E. 85th
Cohn Solomon, h 72 E. 90th
Cohn Solomon, clerk, h 228 Rivington
Cohn Solomon, cutter, h 48 Carmine
Cohn Solomon, driver, h 1996 Second av.
Cohn Solomon, packer, h 413 E 85th
Cohn Solomon, painter, h 82 Eldridge
Cohn Solomon, pedlar, h 102 Allen
Cohn Solomon, shoes, 207 Spring
Cohn Solomon A. grocer, 826 Washn. h 112 Bank
Cohn Solomon M. silks, h 69 E. 127th
Cohn Sophia, wid. Daniel, h 386 Grand
Cohn Sophia, wid. Louis H. h 234 E. 51st
Cohn Theodore, cigarmkr. h 308 Eighth
Cohn Theodore, tailor, h 59 Hester
Cohn Tobias, grocer, 178 Ludlow
Cohn Tobias, hatter, h 166 E. 108th
Cohn Walter J. clothier, 627 B'way, h 226 E. 112th
Cohn William, agent, h 6 Sutton pl.
Cohn William, chains, 35 Maiden la. h 418 E. 57th
Cohn William, cigarmkr. h 436 E. 78th
Cohn William, drygds. 399 Grand, h 85 First
Cohn William, insp. h 251 E. 124th
Cohn William, mer. h 524 E. 85th
Cohn William K. aprons, 66 Greene, h 315 E. 72d
Cohn William N. clerk, h 309 W. 54th
Cohn Wolf, neckwear, 499 B'way, h 109 Canal
Cohn Wolf, pedlar, h 311 Henry
Cohn A. & Co. cigars, 676 Third av.
Cohn A. & Co. tobacco, 146 Water
Cohn I. & Brother, grocers, 62 Gansevoort
Cohn J. & Co. suits, 551 Canal
Cohn J. & S. tailors, 173 E. 51st
Cohn L. & Co. lawyers, 320 B'way
Cohn M. & Co. corsets, 385 B'way & 216 W. 26th
Cohn M. L. & Co. clothing, 258 Canal
Cohn N. & J. cigars, 12 Fulton
Cohn Brothers, quilts, 61 Walker
Cohn Brothers, trimmings, 16 W. Houston
Cohn & Leopold, tobacco, 160 Pearl
Cohn & Solomon, clothing, 627 B'way
Cohn, Ball & Co. clothing, 627 B'way
Cohn, Brown & Co. pants, 643 B'way
Cohne Max M. cutter, h 294 Third
Cohnen Solomon, pedlar, h 977 Second av.
Cohnfeld Co. feathers, 83 Greene
Cohnfeld Isidor, pres. 83 Greene, h 56 W. 57th
Cohnfeld Theodore, h 218 W. 59th
Cohnthal Samuel, tailor, h 104 Allen
Cohoes Patent Lumber Co. 103 Potter bldg.
Cohrs Frederick, butter, 206 E. Houston, h 70 First
Cohrs Frederick, express, 110 Av. A
Cohrs Henry J. cigarmkr. h 126 Seventh
Cohu Aaron B. ag. implts. 197 Water, h 944 Lex. av.
Cohu A. B., Co. ag. implts. 197 Water
Coignet Adeline, wid. Joseph, h 347 W. 41st
Coil Antonio, rags, 418 E. 113th, h 42 Mulberry
Coil Mary A. wid. James, h r 26 Second av.
Coil Robert, driver, h 423 W. 27th
Coile Andrew W. trucks, 439 W. 27th
Coile Simon V. detective, 14 Pine, h 301 W. 51st
Coin Bernard, clerk, h 347 E. 51st
Coipeau Jules, machinist, h 300 Second
Coit George M. ins. 158 B'way, h 9 Garden pl. B'klyn
Coit J. Minturn, broker, 5 S. William, h 238 E. 13th
Coit Tracy, screws, 18 Spruce, h 238 E. 18th
Coit Sarah H. wid. Henry A. h 55 Clinton pl.
Coit Stanton G. physician, 146 Forsyth
Coit, Ogden & Francklyn, brokers, 5 S. William
Coith Alwin, imp. 251 Church, h Clifton, N. J.
Cokefair George W. painter, h 457 W. 43d
Cokefair Herman F. notary, 26 B'way, h 457 W. 43d
Cokefair Isaac W. silverware, 25 Maiden la. h 315 W. 51st
Cokelet Charity, wid. Stephen, h 71 Barrow
Cokelet Isaac S. clerk, h 81 Bedford
Cokeley William, carrier, h 153 W. 97th
Cokely Frederick, upholsterer, 1064 Madison av. h 409 E. 62d
Cokely John, janitor, h 2015 Ninth av.
Cokely John, laborer, h 23 Cherry
Cokely Patrick J. painter, Madison av. n E. 80th, h 409 E. 52d
Cokely & Deutsch, upholsterers, 1064 Madison av.
Coker Edward R. pres. 34 Hudson, h 460 Carlton av. B'klyn
Colahan Catharine, wid. Thomas, h 2 West
Colahan John, h 301 E. 41st
Colahan Michael, carver, h 321 E. 29th
Colahan Michael, laborer, h 439 W. 56th

EAST RIVER STEAM KINDLING WOOD FACTORY
1104 First Avenue, cor. E. 61st St. Orders received through all American District and Western Union Telegraph Offices FREE. *Send for Price-List.* FRED. BUSE, Prop.

DIRECTORS: George G. Williams, James A. Roosevelt, COL

CHEMICAL NATIONAL BANK, 270 BROADWAY, Surplus, - $5,000,000.

Robert Goelet, Fred'c W. Stevens, COL

Colahan Patrick H. liquors, h 307 W. 20th
Colahan Thomas, driver, h 439 W. 56th
Colahan Thomas P. liquors, 2 West
Colahan William, undertaker, 131 Av. B, h 401 Eighth
Colangelo Frank, shoes, 999 Third av. h 1004 Third av.
Colano Anthony, driver, h r 239 Elizabeth
Colasuonno Leonardo, shoes, 168 Elizabeth
Colberston John, coachman, h 42 W. 10th
Colbert Bridget, wid. David, h 1126 Second av.
Colbert Catharine, wid. Peter, h r 114 E. 130th
Colbert Daniel, laborer, h 1128 Second av.
Colbert Ellen, h 409 W. 54th
Colbert Garret, stevedore, h 339 E. 121st
Colbert James, laborer, h r 114 E. 130th
Colbert James, painter, h 1482 Third av.
Colbert James P. clerk, h 230 E. 76th
Colbert John, driver, h 243 E. 127th
Colbert John, laborer, h 313 E. 26th
Colbert Morris, watchman, h 980 Second av.
Colbert Patrick, carpenter, h 127 G'wich av.
Colbert Patrick, laborer, h 415 E. 13th
Colbert Robert, laborer, h 606 E. 15th
Colborn Daniel K. pres. 211 Centre, h Earle's h.
Colborne Levi H. pat. meds. 211 Centre, h 220 W. 30th
Colbron William T. broker, 18 New, h 3 E. 69th
Colbron, Chauncey & Co. brokers, 18 New
*Colburn A., Co. (The) teas, 127 Water
Colburn Charles W. printer, h 138 Perry
Colburn Frank E. fruit, 839 Washn.
Colburn George A. printer, h 29½ Renwick
Colburn Nicholas A. men's furng. 593 B'way, h New Rochelle, N. Y.
Colburn Richard T. v. pres. 23 Broad, h Elizabeth, N. J.
Colburn William P. clerk, h 163 W. 10th
Colby Augustus J. dentist, 201 W 22d
Colby Augustus M. laborer, h 666 E. 143d
COLBY CALEB K. cases, 17 Maiden la. h 323 President, B'klyn
Colby Catharine, cutter, h 7 Varick pl.
Colby Chas. A. broker, 28 Pine, h 1931 Madison av.
Colby Charles B. insp. h 399 St. Nicholas av.
Colby Charles C. h 1429 Park av.
Colby Charles E. teacher, 41 E. 49th, h 1931 Madison av.
Colby Charles F. brushmkr. h 201 E. 108th
Colby Charles L. pres. 36 Wall
Colby Edward, boilermkr. h 1951 Third av.
Colby Edward B. stoves, 237 Water, h 222 Clinton av. B'klyn
Colby Ellen, wid. J. F. h 424 W. 58th
Colby Gardner R. mer. 80 Leonard, & v. pres. 407 B'way, h E. Orange, N. J.
Colby George, h 80 Madison av.
Colby George A. baggage-master, h 168 E. 106th
Colby George A. shelves, 126 Worth
Colby George B. lawyer, 3 Broad & 54 Bond
Colby George W. agent, 23 E. 14th
Colby Harriet F. wid. Daniel S. h 161 E. 90th
Colby James A. clerk, h 424 W. 58th
Colby John, hardware, 113 Chambers, h 316 E. 18th
Colby John L. h 80 Madison av.
Colby Lawrence, engineer, h 88 Charles
Colby Malvina W. wid. William L. h 316 E. 18th
Colby Michael V. agent, h 307 W. 13th
Colby Newton T. supervisor, 398 Canal
Colby Pauline, h 524 W. 129th
Colby Robert, broker, 38 Wall, h 22 E. 23d
Colby Thomas S. clerk, h 260 E. 46th
Colby William C. h 22 E. 23d
Colby William J. fireman, h 439 W. 57th
Colby E. B. & Co. stoves, 237 Water
Colby, Abbot & Hoyt, trustees, 36 Wall
Colcerniani Antonio, broker, 30 B'way, h Italy
Colclough Noble, real estate, 38 Park row, h 404 W. 29th
Colclough Vesey, lawyer, 116 Wall, h 64 W. 55th
Colcoch Walter, photographer, h 298 Henry
Colcord ——, wid. H. M. h 68 W. 56th
Colcord Frederick D. clothing, 42 South, h 348 First, B'klyn
Colcord Sam'l, builder, 103 W. 82d, h 102 W. 81st
Colden Andrew, laborer, h 6 Clinton ct.
Coldwell John, laborer, h 329 W. 44th
Coldwell John H. carpenter, 198 Mercer, h 48 E. 4th
Coldwell & Co. carpenters, 198 Mercer
Cole Abraham, carpenter, h 426 College av.
Cole Alfred B. insp. h 411 Lex. av.

Weather Strips
BROWNE'S Metallic & other kinds
Booth's Theatre Building, 23d St. & 6th Av.
The Pat. Metallic Weather Strip Co.

Cole Alonzo O. trucks, 80 Laight, h 208 16th, B'klyn
Cole Ambrose H. police, h 103 Bank
Cole Andrew J. insp. h 2110 Boston rd.
Cole Ann, wid. Matthew, h 873 First av.
Cole Benj. shoes, 442 Third av. h 444 Third av.
Cole Benjamin F. manager, 656 B'way
Cole Benjamin J. h 339 W. 11th
Cole Caroline A. wid. Albert C. h 230 W. 44th
Cole Cecilia, wid. William H. h 151 W. 52d
Cole Charles, driver, h 964 Second av.
Cole Charles A. carpenter, h 238 W. 124th
Cole Charles A. painter, h 220 W. 19th
Cole Charles D. M. lawyer, 21 Broad, h 6 E. 10th
Cole Chas. E. moldings, 256 W. 28th, h 134 W. 63d
Cole Charles H. h 418 W. 57th
Cole Charles J. carrier, h 274 Monroe
Cole Christian H. agent, h 422 E. 79th
Cole Clara, wid. Benjamin, h 1291 Ninth av.
Cole Cyrus, moldings, 256 W. 28th, h 403 W. 28th
Cole Cyrus & Co. moldings, 256 W. 28th
Cole Daniel, h 901 Forest av.
Cole Daniel, driver, h 558 E. 141st
Cole David F. clerk, h 158 E. 102d
Cole Dewitt C. packing, h 426 W. 20th
Cole Edward, frames, h 471 W. 42d
Cole Edward F. sec. 82 Fulton, h 136 Herkimer, B'klyn
Cole Edward H. treas. 82 Fulton, h 136 Herkimer, B'klyn
Cole Elizabeth, wid. John, h 42 Horatio
Cole Elizabeth, wid. William, h 431 Fifth
Cole Ellen, wid. John, h r 22 S. 5th av.
Cole Ellis P. artist, 30 E. 14th
Cole Emma L. wid. Isaac D. jr. h 62 W. 93d
Cole Eugene M. supplies, 47 B'way, h 118 W. 49th
COLE EUGENE R. STATIONER, PRINTER & BLANK BOOK manufacturer, 1 William & 51 & 53 Maiden la. h 81 Division av. B'klyn
Cole Francis, carpenter, h 319 W. 26th
Cole Francis A. clerk, h 150 E. 124th
Cole Francis J. clerk, h 229 E. 11th
Cole Frank E. steward, h 421 Willis av.
Cole Frederick, clerk, h 2371 Eighth av.
Cole Frederick V. hats, 165 Greene, h Stepney Station, Ct.
Cole Genevieve, h 172 W. 96th
Cole George, clerk, h 73 W. 96th
Cole George, smith, h 316 E. 73d
Cole George F. printer, h 224 E. 59th
Cole George L. express, 492 E. 138th, h Pelham av. n Pine
Cole George M. supplies, 47 B'way
Cole George O. veneers, 427 Eighth, h 139 E. 16th
Cole George S. treas. 24 St. Mark's pl.
Cole George W. furniture, 19 E. 14th, h 115 E. 121st
Cole Georgiana M. wid. Edwin F. h 1422 Railroad av.
Cole Hamilton, lawyer, 40 Wall, h 9 St. Mark's pl.
Cole Henry C. linens, 118 Franklin, h Hackensack, N. J.
Cole Henry E. mer. 16 Beaver, h Manhattan Club
Cole Henry O. mason, h 495 Hudson
Cole Henry V. woodware, 356 Pearl
Cole Howard C. news, Kingsbridge rd. n Webster av. h 694 Cole
Cole Howard W. H. electrician, h 400 W. 50th
Cole Hugh L. lawyer, 36 Wall, h 136 Madison av.
Cole Ira, shirts, 748 B'way, h Norwalk, Ct.
Cole Isaac, carpenter, h 1203 Franklin av.
Cole Isaac, jeweler, 52 Nassau, h 794 Bushwick av. B'klyn
Cole Isaac I. veneers, 427 Eighth, h Hillsdale, N. J.
Cole Isaac I. & Son, veneers, 427 Eighth
Cole Isaac W. clerk, h 36 Charles
Cole Isaac W. insp. h 62 W. 125th
Cole Israel D. clerk, h 329 W. 50th
Cole J. R. h 592 E. 141st
Cole J. W. express, 168 Chambers, h B'klyn
Cole Jacob, fireman, h 694 Cole

STEAM AND HOT WATER HEATERS. Richardson & Morgan Co. 92 Beekman St.
See adv. pages 38 & 39 Pink Sheets Back of Book.

WATER METERS AND GAS ENGINES.
COL 358
NATIONAL METER CO., 252 BROADWAY.
COL

FINE TABLE
CLARETS & SHERRIES
DU VIVIER & CO., 49 Broad St., N. Y.

Cole Jacob F. broker, 47 Exchange pl. h 395 Grand av. B'klyn
Cole Jacob W. produce, 146 Reade
Cole James, h Bainbridge av. c Coles la.
Cole James K. photographs, 174 Sixth av.
Cole James P. laborer, h 442 W. 25th
Cole James R. ostler, h 2006 Second av.
Cole James S. stenographer, 5 Worth, h 648 Henry, B'klyn
Cole James W. architect, 403 W. 51st
Cole Jane, wid. Gilbert, h 445 Washn.
Cole Jane L. h 61 E. 41st
Cole John, clerk, h 208 E. 41st
Cole John, clerk, h 428 Sixth
Cole John, clerk, h 220 W. 43d
Cole John, driver, h 233 E. 35th
Cole John A. electrician, h 341 E. 14th
Cole John D. driver, h 2331 Third av.
Cole John F. fitter, h 7½ Jane
Cole John H. clerk, h 733 E. 143d
Cole John H. lawyer, 35 Wall, h 6 E. 10th
Cole John H. liquors, 1883 Third av. h 201 E. 104th
Cole John H. manager, 178 B'way, h R. I.
Cole John J. fitter, h 447 W. 38th
Cole John R. trucks, h 288 St. Nicholas av.
Cole John S. cards, 28 Beekman, h 536 Clinton av. B'klyn
Cole Jonathan L. painter, h 159 Christopher
Cole Joseph, laborer, h 38 Cherry
Cole Joseph W. trucks, 80 Laight, h 687 G'wich
Cole Louisa E. wid. William, h 317 W. 44th
Cole Malcolm B. mer. 58 Greene, h Orange, N. J.
Cole Mary, h 51 E. 9th
Cole Mary, wid. Hiram, h 159 E. 108th
Cole Mary, wid. James, h 558 E. 141st
Cole Mary E. wid. Alexander, h 160 W. Houston
Cole Mary E. wid. John F. dressmkr. 7½ Jane
Cole Matilda, wid. John, h 241 E. 14th
Cole Michael, cutter, h 999 Tenth av.
Cole Palmer C. physician, 254 W. 42d
Cole Parker C. h Glenham h.
Cole Patrick, watchman, h 443 W. 32d
Cole Patrick G. collector, h 504 W. 46th
Cole Philip, carpenter, h 155 Norfolk
Cole Philo, clerk, h 576 Mott av.
Cole R. F. manager, 1463 B'way
Cole Ramah, trucks, 46 Front
Cole Rufus L. produce, 141 Reade, h 277 Ryerson, B'klyn
Cole Samuel, hotel, 41 Cortlandt
Cole Samuel L. pres. h 305 Lex. av.
Cole Sarah, wid. Lewis, h 493 E. 144th
Cole Sarah J. wid. William, h 239 E. 59th
Cole Theodore, drugs, 409 First av. h 346 E. 24th
Cole Thomas, driver, h 119 E. 88th
Cole Thomas, janitor, h 173 G'wich
Cole Thomas F. clerk, h 2187 Seventh av.
Cole Thomas H. broker, 47 Exchange pl. h 395 Grand av. B'klyn
Cole Tyler L. manager, 39 Union sq. W. h Newark, N. J.
Cole Wallace H. shirts, 269 Canal, h 143 St. Mark's av. B'klyn
Cole William, brewer, h 2474 Eighth av.
Cole William, painter, h 156 W. 11th
Cole William A. pres. 59 Broad, & commr. 146 Grand, h 62 W. 48th
Cole William B. printer, h 537 E. 84th
Cole William J. jeweler, 3 Maiden la. h 142 E. 83d
Cole Wm. J. real estate, 111 B'way. h 428 W. 58th
Cole William J. & Co. real estate, 111 B'way
Cole William L. carriages, 585 Kingsbridge rd. h Cole's la. n Bainbridge av.
Cole William L. clerk, h 426 W. 48th
Cole William L. publisher, 12 Warren, h 142 E. 62d
Cole William M. pres. 51 Liberty, h 871 President, B'klyn
Cole William O. clerk, h 422 E. 58th
Cole William T. sec. 119 Spring, h Paterson, N. J.
Cole William W. h 205 W. 57th
Cole A. O. & J. W. trucks, 80 Laight
Cole E. M. & Brother, supplies, 47 B'way
Cole J. F. & Co. brokers, 47 Exchange pl.
Cole W. J. & Co. jewelers, 3 Maiden la.
Cole W. L. & Co. carriages, 585 Kingsbridge rd.
Coleburne Arthur B. clerk, h 198 Ninth av.
Colegrove Edward, h 226 W. 123d
Colegrove Frank E. conductor, h 62 E. 113th
Colegrove James B. contractor, 100 E. 71st
Colell Herman, cigars, 10 Chatham sq. h 171 S. 9th, B'klyn
Colell Margaret, wid. Robert, h 146 E. 48th
Coleman (apartments) 68 Madison av.
Coleman Agnes, wid. Owen, h 437 E. 76th
Coleman Albert E. clerk, h 373 W. 35th
Coleman Alfred W. clerk, h 45 Morton
Coleman Ann, wid. Patrick, h 525 W. 36th
Coleman Anne, wid. Patrick, h 526 W. 44th
Coleman Arthur H. operator, h 265 W. 25th
Coleman Bartholomew, cooper, 118 Broad
Coleman Belle, barber, 2015 Third av. h 211 E. 110th
Coleman Benjamin F. contractor, h 38 E. 69th
Coleman Bernard, driver, h 124 Gansevoort
Coleman Bernard, ostler, h 513 W. 45th
Coleman Blanche C. wid. Joseph, h 438 W. 24th
Coleman Bridget, widow, h 38 W. 13th
Coleman Catharine, dressmkr. h 243 E. 29th
Coleman Catharine, wid. James, h 314 E. 115th
Coleman Catharine, wid. Thomas, h 38 Vandam
Coleman Catharine, wid. Thomas, h 409 W. 26th
Coleman Catharine, wid. William, h 42 Oak
Coleman Catharine E. wid. Jas. W. h 320 E. 79th
Coleman Charles, bartender, h 167 W. 53d
Coleman Charles, operator, h 415 E. 14th
Coleman Charles C. wirewkr. h 1697 Third av.
Coleman Charles S. clerk, Custom h.
Coleman Daniel, driver, h 427 W. 52d
Coleman Daniel, stables, 102 E. 41st, 135 W. 55th, & 67 W. 56th, h 127 W. 56th
Coleman David, carpenter, h 62 King
Coleman David, laborer, h 4 Bank
Coleman Dennis, laborer, h 230 E. 97th
Coleman Dennis, laborer, h 1877 Second av.
Coleman E. H. h Seventh av. n W. 124th
Coleman Edward, clerk, h 520 E. 86th
Coleman Edw'd, clothing, 514 W. 45th, h 410 W. 43d
Coleman Edward A. engraver, 565 Broome, h 275 Prospect av. B'klyn
Coleman Edward W. agent, 214 Produce Ex. h 30 W. 47th
Coleman Eliza, wid William P. h 29 Sixth av.
Coleman Elizabeth, wid. Edward, bdgh. 142 W. 52d
Coleman Elizabeth, wid. Patrick, h 468 Seventh av.
Coleman Emerson, 11 Cliff, h 167 W. 73d
Coleman Emma J. wid. John, h 256 W. 47th
Coleman Erastus H. boatman, h 675 E. 142d
Coleman Eveline C. wid. Joseph, h 166 E. 90th
Coleman Frances E. dressmkr. 1656 Third av.
Coleman Francis J. teacher, h 135 E. 65th
Coleman Francis M. hotel, 39 E. 17th, h Darien, Ct.
Coleman Frank, porter, h 445 W. 46th
Coleman Franklin, fwdg. 95 Wall, h 456 Pacific, B'klyn
Coleman Frederick, bdgh. 2 James
Coleman Frederick, carpenter, h r 339 W. 37th
Coleman Frederick A. agent, h 571 Fifth av.
Coleman George, clerk, h 1566 Park av.
Coleman George, fireman, h 181 Mulberry
Coleman George, laborer, h 330 E. 22d
Coleman George A. liquors, 2740 Tenth av.
Coleman George B. jeweler, 189 Grand
Coleman George E. carrier, h 412 E. 81st
Coleman George H. h 286 W. 127th
Coleman George S. lawyer, Tryon row, h Bergen Point, N. J.
Coleman George W. printer, h 29 Sixth av.
Coleman Helen, wid. John, candy, 228 Cherry
Coleman Henry, clerk, h Inwood
Coleman Henry, cutter, h 373 W. 23d
Coleman Henry, school, 264 W. 125th, h Newark, N. J.
Coleman Henry, smith, h 234 E. 24th
Coleman House, 1169 B'way
Coleman Hugh, lawyer, 287 B'way, h 238 E. 31st
Coleman James, baker, h 318 Monroe
Coleman James, butcher, h 438 W. 36th
Coleman James, driver, h 237 Av. B
Coleman James, driver, h 528 E. 14th
Coleman James, laborer, h 317 E. 65th
Coleman James, laborer, h 560 W. 54th
Coleman James, liquors, 1143 First av.
Coleman James, plasterer, h 1224 Franklin av.

MERCHANTS EXCHANGE NAT. BANK OF THE CITY OF N. Y.
SOLICITS YOUR ACCOUNT. 257 Broadway.
PHINEAS C. LOUNSBURY, Prest. ALLEN S. APGAR, Cashier.

BUTTER DISHES AND ORANGE BOX SHOOKS. | Office, 333 Hudson Street. JOHN SPERRY MFG. CO., | VENEERS FOR CARS, CHAIR SEATINGS, BREWERS' CHIPS.

Coleman James A. waiter, h 128 W. 26th
Coleman James E. sec. 32 Liberty, h 105 W. 47th
Coleman James S. commr. 51 Chambers, h 38 E. 69th
Coleman Jane A. dressmkr. 356 W. 52d
Coleman Jeremiah F. X. (Rev.) h Fordham
Coleman John, h ft. E. 104th
Coleman John, h 267 W. 122d
Coleman John, beer, W. Mosholu av. n B'way
Coleman John, cans, 36 Water, h 150 Vandyke, B'klyn
Coleman John, clerk, h 432 E. 16th
Coleman John, conductor, h 2810 Tenth av.
Coleman John, cooper, h 544 Tenth av.
Coleman John, driver, h 250 Av. B
Coleman John, driver, h 44 Laight
Coleman John, driver, h 339 W. 38th
Coleman John, flagman, h 560 W. 54th
Coleman John, laborer, h 616 E. 16th
Coleman John, laborer, h 230 E. 42d
Coleman John, ostler, h 845 Ninth av.
Coleman John, shoer, h 323 E. 60th
Coleman John, smith, h 737 E. 9th
Coleman John, trucks, E. 95th c Madison av.
Coleman John jr. driver, h W. Mosholu av. n B'way
Coleman John jr. liquors, 323 Av. A, h 287 Av. B
Coleman John C. lawyer, 10 Wall, h 167 W. 73d
Coleman John F. clerk, h 12 Bank
Coleman John G. driver, h 526 W. 39th
Coleman John J. driver, h 100 E. 29th
Coleman John W. porter, h 126 W. 26th
Coleman Julia, wid. George, bdgh. 63 W. 9th
Coleman Julia, wid. James, h 359 Madison
Coleman Laura, dressmkr. h 244 W. 47th
Coleman Lawrence, driver, h 438 E. 121st
Coleman Lawrence F. police, h 324 E. 114th
Coleman Lewis, packer, h 89 Montgomery
Coleman Lilian, wid. John, h 967 Third av.
Coleman Louis, driver, h 261 W. 47th
Coleman Louis, pedlar, h 29 Norfolk
Coleman Luke, coachman, h 443 W. 54th
Coleman Major G. driver, h 244 W. 47th
Coleman Margaret, dressmkr. 15 Cherry
Coleman Martin M. laborer, h 443 E. 18th
Coleman Mary, h 89 Murray
Coleman Mary, widow, h 212 E. 28th
Coleman Mary, wid. John, h r 52 Spring
Coleman Mary, wid. Owen, h 19 Morris
Coleman Mary, wid. Richard, h 342 E. 48th
Coleman Mary, wid. Richard, h 305 E. 52d
Coleman Mary, wid. Thomas, h 119 Forsyth
Coleman Mary A. widow, h Sherwood h.
Coleman Mary A. wid. Felix, h 418 E. 82d
Coleman Mary A. wid. Patrick, h 118 E. 88th
Coleman Mary F. dressmkr. 127 W. 56th
Coleman Mason B. weigher, h 228 W. 61st
Coleman Meyer, meat, 116 W. 20th, h 128 W. 21st
Coleman Michael, bartender, h 265 Monroe
Coleman Michael, carpenter, r 138 Delancey, h 90 Norfolk
Coleman Michael, commr. Tryon row, h 335 W. 23d
Coleman Michael, driver, h 13 W. 44th
Coleman Michael, laborer, h 45 Madison
Coleman Michael, laborer, h 439 W. 26th
Coleman Michael A. harness, 102 W. 40th
Coleman Michael S. contractor, h 38 E. 69th
Coleman Miles, laborer, h 178 E. 87th
Coleman Nathan H. printer, h 418 E. 85th
Coleman Patrick, cooper, 593 Washn. h 505 Tenth av.
Coleman Patrick, laborer, h 778 Tenth av.
Coleman Patrick, laborer, h 511 W. 29th
Coleman Patrick, smith, h 453 W. 27th
Coleman Patrick, trucks, h 15 Cherry
Coleman Patrick J. bartender, h 278 E. 10th
Coleman Peter, clerk, h 521 E. 12th
Coleman Peter, clerk, h 898 Eleventh av.
Coleman Peter, laborer, h 244 E. 109th
Coleman Richard, laborer, h Riverdale
Coleman Richard, mason, h 752 E. 144th
Coleman Richard, plumber, h 418 E. 82d
Coleman Richard C. broker, 1 B'way, h 1634 Av. B
Coleman Robert H. fireman, h 356 W. 52d
Coleman Robert H. pres. 10 Wall, h Pa.
Coleman Samuel, tailor, h 14 Pitt
Coleman Susan, wid. Abraham, h 343 W. 24th
Coleman Theodore, hats, 1656 Third av.
Coleman Thomas, clerk, h 1312 Tenth av.
Coleman Thomas, clerk, h 433 W. 34th
Coleman Thomas, driver, h 237 Av. B
Coleman Thomas, driver, h 23 Barrow
Coleman Thomas, driver, h 408 Water
Coleman Thomas, finisher, h 525 W. 36th
Coleman Thomas, laborer, h r 304 E. 24th
Coleman Thomas, liquors, 522 Third av. h 310 E. 35th
Coleman Thomas, mason, h 243 E. 10th
Coleman Thomas, mattressmkr. h 417 E. 15th
Coleman Thomas C. mer. 35 Barclay
Coleman Thomas F. real estate, 2629 Third av. h 2576 Third av.
Coleman Walter H. lawyer, 62 Wall, h 191 Berkeley pl. B'klyn
Coleman William, carpenter, h 36 King
Coleman William, coachman, h 210 W. 37th
Coleman William, driver, h 21 Bedford
Coleman William, driver, h 102 Seventh
Coleman William, fitter, h 523 E. 13th
Coleman William, laborer, h 342 E. 11th
Coleman William, laborer, h 250 W. 110th
Coleman William, mason, h 719 E. 167th
Coleman William, variety, 228 Sullivan
Coleman William A. jeweler, 163 W. 11th
Coleman William B. manager, 129 Chambers, h Cosmopolitan h.
Coleman William B. operator, h 237 W. 10th
Coleman E. W. & Co. agents, 214 Produce Ex.
Coleman R. L. & Co. mers. 35 Barclay
Coleman & Walker, liquors, 323 Av. A
Coler George L. candymkr. 248 W. 20th
Coler William N. broker, 11 Pine, h 50 Monroe pl. B'klyn
Coler William N. jr. broker, 11 Pine, h 50 Monroe pl. B'klyn
Coler W. N. & Co. brokers, 11 Pine
Colerick Philip, beer, 213 E. 34th
Coles A. widow, h 239 W. 21st
Coles Abraham, pres. 69 William
Coles Albert L. h 602 Tinton av.
Coles Alexander, artist, 52 W. 22d, h 306 Pavonia av. J. C.
Coles Ann E. dressmkr. h 139 W. 25th
Coles Barak G. provns. 100 Forsyth, h Park av. h.
Coles Caroline, wid. George, h 350 Third av.
Coles Charles A. waiter, h r 205 W. Houston
Coles Chas. N. imp. 96 Maiden la. h 99 Beekman pl.
Coles Charles W. porter, h 152 E. 98th
Coles David H. sec. 75 Spring, h 342 Lafayette av. B'klyn
Coles Edward, pres. 35 Vesey, h 29 Beekman pl.
Coles Edward O. broker, 60 Cedar, & v. pres. 120 B'way, h Orange, N. J.
Coles Edwin S. h 150 W. 59th
Coles Edwin S. sec. 10 Broad, h Oyster Bay, L. I.
Coles Eliza F. wid. Joseph, bdgh. 231 W. 4th
Coles Elizabeth U. wid. William F. h 677 Fifth av.
Coles Emma, wid. Henry, h 360 W. 45th
Coles George E. laundry, 22 Jones
Coles Gilbert E. clerk, h 109 Bank
Coles Henry, clerk, h 233 E. 26th
Coles Henry, laborer, h 492 Seventh av.
Coles Henry B. h 25 W. 21st
Coles Howard M. supt. 35 Vesey, h Linden, N. J.
Coles J. R. insp. 79 John
Coles J. Edward, clerk, h 208 W. 122d
Coles James, packer, h r 8 Franklin
Coles John, laborer, h r 446 W. 28th
Coles John, porter, h 141 W. 50th
Coles John B. treas. 35 Vesey, h Bergen Point, N. J.
Coles John E. carpenter, h 439 W. 46th
Coles John E. physician, 147 W. 22d [L. I.
Coles John E. woodware, 332 Washn. h Flatlands,
Coles John L. mining, 75 Spring, h 425 Tenth, B'klyn
Coles Joseph, fitter, h 1191 First av.
Coles Margaret, wid. Jacob, h 224 Rivington
Coles Maria wid. John, h r 8 Franklin
Coles Mary, wid. Charles B. h 99 Charles
Coles Mary, wid. William, h 476 Third av.
Coles Mary J. wid. Edmund J. h 314 E. 122d
Coles Merritt, laborer, h r 410 W. 36th
Coles Samuel, treas. 280 B'way, h 231 Warren, J. C.
Coles Thomas L. brewer, h 143 E. 45th
Coles Willett H. C. manager, 298 South, h Rahway, N. J.
Coles William, watchman, h 322 E. 66th
Coles William J. real estate, 2985 Seventh av. h 2132 Seventh av.
Coles B. G. & Co. provns. 100 Forsyth

Coletti Antonio, mason, h 193 Elizabeth
Coletti Emile, ins. 291 B'way
Coletti Pauline, wid. Dominick, h 134 E. 94th
Coletti Stephen, mason, h 193 Elizabeth
Colevecchio Peter, smith, h r 56 Macdougal

MADE FROM PURE CREAM. | HORTON'S ICE CREAM. | French, Italian and American.

DAVIS COLLAMORE & CO., (LIMITED,)
IMPORTERS OF
PORCELAIN, POTTERY AND GLASS,
921 Broadway, cor. 21st St., and 151 Fifth Ave. (Connecting.)
ESTABLISHED 1842.



Coley John, h 345 W. 27th
Coley John W. sec. 38 Park row, h Tarrytown, N. Y.
Coley Rachel, h 66 Bedford
Colfax Albert E. clothier, 422 B'way, h 9 E. 77th
Colfax John Q. A. mason, h 1046 Union av.
Colfax Robert R. marshal, h 68 W. 106th
Colford Ann, wid. James, h 395 Madison
Colford Matthew, stable, 306 W. 125th, h 246 W. 124th
Colford Michael, cook, h 22 Broome
Colgan Bernard, ostler, h 102 James
Colgan James, boilermkr. h 334 E. 26th
Colgan James, laborer, h 251 E. 43d
Colgan Joanna, wid. Thomas, h 696 Water
Colgan John, liquors, 146 Cherry, h 173 Cherry
Colgan Mfg. Co. lubricators, 234 West
Colgan Margaret A. dressmkr. 1783 B'way
Colgan Mary, h 389 Canal
Colgan Patrick, laborer, h 444 W. 58th
Colgan Patrick J. laborer, h 161 W. 66th
Colgan Peter, engineer, h 812 Second av.
Colgan Thomas, express, 36 Church, h J. C.
Colgan Thomas, pres. 234 West, h Parkville, L. I.
Colgan William, machinist, h 500 W. 32d
Colgate Abner W. 287 Pearl, h 50 E. 34th
Colgate Bowles, soap, 55 John, h Sherwood h.
Colgate Cornelius C. h 13 E. 69th
Colgate Edward, h 13 E. 69th
Colgate Edward, glass, 318 W. 13th & 8 Gansevoort, h 660 Greene av. B'klyn (see adv. page 73, P. G.)
Colgate Frances E. wid. Charles C. h Sherwood h.
Colgate Gilbert, soap, 55 John, h Orange, N. J.
Colgate James B. broker, 36 Wall, & v. pres. 35 William, h Yonkers, N. Y.
Colgate James B. & Co. brokers, 36 Wall
Colgate Jas. C. lawyer, 54 Wall, h Yonkers, N. Y.
Colgate John H. clerk, h 407 Lex. av.
Colgate M. Starr, banker, 29 Wall, h E. Orange, N. J.
Colgate Richard M. soap, 55 John, h Orange, N. J.
Colgate Romulus R. treas. 287 Pearl, h 38 E. 31st
Colgate Samuel, soap, 55 John, & pres. 150 Nassau, h Orange, N. J.
Colgate Samuel J. pres. 287 Pearl, h 4 W. 16th
Colgate Stephen B. sec. 146 Horatio, h E. Orange, N. J.
Colgate William, h 13 E. 69th
Colgate William P. clerk, h 115 E. 76th
COLGATE & CO. soap, 55 John
Colhane Michael, laborer, h 69 Carmine
Colhoun Jas. broker, 45 B'way, h Rutherford, N. J.
Colhoun William H. broker, 35 Broad
Colich George, candy, 502 W. 39th
Colichio Michael, junk, 32 Mulberry
Colin Alfred, school, 58 W. 57th
Colin Camille, clerk, h 242 W. 37th
Colin Luke, laborer, h 687 Third av.
Coling William, weigher, h 401 Grand
Colla Antonio, h r 24 Mulberry
Colla Michael, h r 86 Mulberry
Colladay Sarah A. wid. John, h 784 Sixth av.
Colladay Stephen B. trimmings, 386 B'way, h Pa.
Colladay William G. clerk, h 180 W. 74th
Collaghan J. J. manager, 55 Mercer, h B'klyn
Collamore Davis & Co. (Ltd.) imps. 921 B'way & 151 Fifth av. (*see top of page.*)
Collamore George W. agent, 30 White, h Mass.

Collamore Gilman & Co. imps. 19 Union sq. W.

GILMAN COLLAMORE & CO.,
IMPORTERS OF
Fine French & English China,
GLASS and BRIC-A-BRAC,
19 UNION SQUARE.

Collamore M. Davis, pres. 921 B'way & 151 Fifth av. h Orange, N. J.
Collamore Thomas, laborer, h 610 W. 37th
Collar Charles B. stenographer, 154 Nassau, h 509 Gates av. B'klyn
Collard Edward, clerk, h 2215 Park av.
Collard George W. clerk, h 125 E. 118th
Collard James, smith, h 651 Washn.
Collard Joseph, milk, h 328 E. 55th
Collard Richard, pencilmkr. h 611 Washn.
Collareta John, carpenter, 29 Baxter
Collareta Luigi, barber, 27 Baxter, h 95 Park
Collassi James, barber, 161 Worth
Collat Isaac, bartender, h 133 Eldridge
Collay John L. janitor, h 256 W. 55th
***COLLECTION AGENTS EVERY STATE.** Joseph B. & E. F. Braman, 120 & 1270 B'way, see card at names Joseph B. & E. F. Braman, page 208.
Collector (periodical) 28 W. 23d
College of Archæology & Æsthetics, 120 E. 105th
*College of Electrical Engineering, Shorthand & Telegraphy, 122 E. 26th
College of Midwifery, 247 W. 49th
College of Pharmacy, 209 E. 23d
College of Physicians & Surgeons, 437 W. 59th
College of the City of N. Y. 17 Lex. av.
Collegiate Reformed Dutch Church Corporation, 113 Fulton, George S. Stitt, clerk of consistory, Theophilus A. Brouwer, treas.
Collemore Robert, pedlar, h 436 W. 39th
Collen Alexander B. carpet cleaner, 305 E. 61st
Collen Eliza, h 551 W. 45th
Collen John B. polisher, h 25 Leroy
Collenberger Aaron, h 164 E. 64th
Collenburg Henry, painter, h 332 E. 47th
Collenburg Henry G. painter, h 352 E. 47th
Collenburg Oscar T. painter, h 1590 Second av.
Collender Hugh W. pres. 860 B'way, 233 E. 42d & 110 Worth, h Noroton, Ct.

THE H. W. COLLENDER CO.
(Successors BRUNSWICK-BALKE-COLLENDER Co,)
MANUFACTURERS OF
Standard American Billiard Tables,
WAREROOMS AND OFFICE,
860 BROADWAY, Cor. 17th St.
(UNION SQUARE.)

Collender Patrick, plasterer, h 507 W. 49th
Colleran John, plasterer, h 223 W. 69th
Colleran Michael, plasterer, h 376 Seventh av.
Collerd Anne E. wid. James E. h 761 Sixth av.
Colles Christopher J. physician, 12 W. 35th
Colles George W. lawyer, 55 B'way, h Morristown, N. J.
Colles James, pres. 55 B'way, h Stamford, Ct.
Collet August, trimmings, 114 E. 14th, h B'klyn
Collet George, h 125 Ludlow
Collet George, hats, 28 W. 4th
Collet Margaret, wid. George, h 125 Ludlow
Collett Joseph, supt. 42 Mott
Collett Mary A. wid. Thomas, h 344 E. 19th

Hartshorn's Shade Rollers. Notice name of Stewart Hartshorn in script on labels, and avoid being fooled.

ATLANTIC

WHITE LEAD

AND

LINSEED OIL CO.,

MANUFACTURERS OF

"ATLANTIC" PURE WHITE LEAD,

DRY AND IN OIL.

THE BEST
RELIABLE
MADE,
UNEQUALED
UNIFORM
FINENESS,



AND MOST
WHITE LEAD
AND
FOR
WHITENESS,
AND BODY.

RED LEAD AND LITHARGE,

FOR GLASS MAKERS.

ALSO, CRUSHERS OF

LINSEED OIL,

RAW, BOILED AND REFINED,

AND

An Extra Grade of Oil for Varnish and Printing Ink Manufacturers.

For Sale by Druggists and Dealers generally. Address

ATLANTIC WHITE LEAD AND LINSEED OIL CO.,

287 Pearl Street, NEW YORK.

ATLANTIC

WHITE LEAD

AND

LINSEED OIL CO.,

MANUFACTURERS OF

"ATLANTIC" PURE WHITE LEAD,

DRY AND IN OIL.

THE BEST
RELIABLE
MADE,
UNEQUALED
UNIFORM
FINENESS,



AND MOST
WHITE LEAD
AND
FOR
WHITENESS,
AND BODY.

RED LEAD AND LITHARGE,

FOR GLASS MAKERS.

ALSO, CRUSHERS OF

LINSEED OIL,

RAW, BOILED AND REFINED,

AND

An Extra Grade of Oil for Varnish and Printing Ink Manufacturers.

For Sale by Druggists and Dealers generally. Address

ATLANTIC WHITE LEAD AND LINSEED OIL CO.,

287 Pearl Street, NEW YORK.

GAS FIXTURES AND ELECTROLIERS | THE MITCHELL VANCE CO. Successors to MITCHELL, VANCE & CO. | 836-838 Broadway.

Colletti Francis, tailor, h 511 Second av.
Colley Frederick F. engraver, h 340 W. 42d
Colley John L. janitor, h 256 W. 55th
Colley Michael, h 405 E. 65th
Collier Ann, wid. James, h 99 Third av.
Collier Caroline, wid. John, h 419 Third av.
Collier Charles A. painter, h 259 Ninth av.
Collier Charles C. painter, 270 Eighth av. h 345 W. 18th (see adv. page 59, P. G.)
Collier Daniel L. clerk, h 43 W. 60th
Collier Daniel S. trucks, 80 Laight, h 810 G'wich
Collier Edmund, actor, h 166 W. 4th
Collier Edward L. lawyer, 234 B'way
Collier Francis, clerk, h 899 Eighth av.
Collier Francis P. clerk, h 318 W. 11th
Collier George W. blindmkr. h 207 E. 37th
Collier George W. driver, h 266 W. 12th
Collier Harriet P. wid. Abram, h 231 W. 13th
Collier James, plasterer, h 253 E. 105th
Collier James W. baths, 28 W. 28th, h Morton h.
Collier James W. jr. manager, 428 W. 20th
Collier John E. clerk, h 14 Jones
Collier John E. driver, h 542 E. 15th
Collier John J cotton, 42 Water, h 51 Henry
Collier M. Dwight, lawyer, 45 Pine, h 225 Madison av.
Collier Martha, wid. Joseph, servants, 112 W. 23d
Collier Peter F. publisher, 115 Nassau & 104 Attorney, h 35 E. 63d
Collier Samuel, candy, 331 Madison
Colliер Thomas, carpenter, h r 203 Eldridge
Collier Thomas, laborer, h 210 First av.
Collier Thomas, wirewkr. h 351 E. 118th
Collier William C. driver, h 321 W. 17th
Colligan Anne, wid. Bernard, h 432 W. 42d
Colligan Anne, wid. Matthew, h 752 Tenth av.
Colligan Bridget, h 25 Harrison
Colligan Catharine, wid. John, h 318 E. 25th
Colligan Catharine, wid. Peter, h 560 G'wich
Colligan Frank, police, h 2215 Park av.
Colligan George W. physician, 560 G'wich
Colligan Henry, porter, h 324½ Eighth
Colligan John, tanks, 20 Burling sl.
Colligan Joseph H. police, h 324 E. 84th
Colligan Joseph P. liquors, 97 Oliver
Colligan Mary, wid. Peter, h 334 W. 16th
Colligan Matthew, mason, h 437 W. 30th
Colligan Michael, fcygds. 489 Tenth av.
Colligan Patrick, watchman, h 2325 Third av.
Colligan Thomas, clerk, h 24 Watts
Colligan Thomas, clerk, h 306 W. 127th
Colligan William, h 13 Broome
Colligan William, clerk, h 225 Henry
Colligan William J. porter, h 213 Delancey
Collignon August M. produce, 320 Washn. h Passaic, N. J.
Collignon Claudius O. chairs, 181 Canal, h Westwood, N. J.
Collin Anthony, lithographer, h 291 E. Houston
Collin Catharine, wid. Anton, h 525 Fifth
Collin Henry, pres. 721 B'way
Collin John, laborer, h 553 W. 39th
Collin Joseph, beer, 73 Cannon
Collin Jules, lawyer, 68 William, h 311 E. 72d
Collin Michael, beer, 404 Eighth
Collin N. Park, flour, 11 Front, h 117 Cambridge pl. B'klyn
Collin Patrick, laborer, h 1089 First av.
Collin Peter, tailor, 211 E. 35th
Collin Roswell P. physician, 50 E. 31st
Collinberg Robert, cigarmkr. h 1485 Second av.
Collinde Henrietta, wid. William, h 257 E. 125th
Colling Albert J. clerk, h 685 E. 144th
Colling Alfred E. clerk, h 685 E. 144th
Colling Chas. T. candy, 423 W. 39th, h 314 W. 40th
Collinge Rachel, wid. George W. h 535 Hudson
Collings W. H. h 231 W. 15th
Collington Joseph, liquors, 653 Washn.
Collingwood Francis, civil eng. 82 Fulton, h Elizabeth, N. J.
Collingwood Gerard C. mer. 29 Park row
Collingwood Henry W. editor, 34 Park row, h Riv ridge, N. J.
Collingwood J. G. banker, 80 B'way
Collingwood William A. lumber, 265 B'way, & sec. 280 B'way, h Islip, L. I.
Collins A. teacher, h 231 E. 82d
Collins Aaron L. pres. 6 Maiden la. & 97 Chambers, h Meriden, Ct.
Collins Adele E. wid. John, h 323 W. 43d
Collins Alexander, clerk, h 731 G'wich
Collins Andrew, clerk, h 130 Leonard
Collins Ann, wid. Christopher, h 321 E. 21st
Collins Ann, wid. Edward, h W. 110th c Tenth av.
Collins Ann, wid. John, h 508 E. 16th
Collins Ann, wid. Patrick, h 36 Gansevoort
Collins Anna, wid. John, h 23 Goerck
Collins Anne, wid. James, h 514 E. 18th
Collins Anne, wid. John, h 343 E. 27th
Collins Arthur, plater, 418 W. 27th, h 420 W. 27th
Collins Bartholomew, cigarmkr. h 50 Cherry
Collins Benjamin, broker, 25 William, h 133 E. 36th
Collins Benjamin, painter, h 339 W. 44th
Collins Benjamin J. clerk, h 794 Lex. av.
Collins Bernard, tailor, 206 W. 28th
Collins Bernard J. ruler, h 434 Hudson
Collins Braxton, coachman, h 333 W. 51st
Collins Bridget, beer, 113 Mott
Collins Bridget, candy, E. 134th c Madison av.
Collins Bridget, wid. William, h r 52 Oliver
Collins Caroline, h 142 W. 23d
Collins Caroline P. wid. Wells H. h 201 W. 48th
Collins Catharine, h 140 E. B'way
Collins Catharine, dressmkr. 25 Rutgers pl.
Collins Catharine, dressmkr. 52 W. 18th
Collins Catharine, fcygds. 453 Ninth av.
Collins Catharine, wid. Charles, h 884 Eleventh av.
Collins Catharine, wid. John, h r 21 Cherry
Collins Catharine, wid. John M. h 202 W. 52d
Collins Catharine, wid. Peter, h 446 W. 33d
Collins Catharine, wid. Timothy, h 1760 Third av.
Collins Catharine C. wid. Joseph, h 420 W. 40th
Collins Charles, h 556 W. 43d
Collins Charles, embds. 323 Canal
Collins Charles, engineer, h 739 Second av.
Collins Charles, engineer, h 504 W. 49th
Collins Charles, laborer, h 1971 Park av.
Collins Charles, laborer, h r 427 W. 32d
Collins Charles, painter, h 109 Monroe
Collins Charles, poultry, W. Washn. mkt, h 115 Belmont av. J. C.
Collins Charles, printer, h 406 E. 16th
Collins Charles, publisher, 113 William, h 133 E. 36th
Collins Charles E. cutter, h 555 W. 50th
Collins Charles F. physician, 17 W. 54th
Collins Charles G. manager, 10 E. 14th, h 246a Monroe, B'klyn
Collins Charles H. lawyer, 280 B'way, h Fordham
Collins Charlotte G. wid. Benjamin, h 428 Cherry
Collins Christopher, laborer, h 585 Robbins av.
Collins Clarence Lyman, drygds. 112 Worth, h 41 W. 50th
Collins Clarkson A. lawyer, 120 B'way, h Alpine, N. J.
Collins Cornelius, conductor, h 1844 Second av.
Collins Cornelius, driver, h 389 Cherry
Collins Cornelius, driver, h 338 E. 70th
Collins Cornelius, laborer, h 720 E. 11th
Collins Cornelius, laborer, h 625 First av.
Collins Cornelius, plumber, h 718 E. 172d
Collins Cornelius, weaver, 358 Cherry
Collins D. manager, h 231 E. 122d
Collins Daniel, bricklayer, h 101 Monroe
Collins Daniel, laborer, h 559 G'wich
Collins Daniel, laborer, h 305 Spring
Collins Daniel, mason, h 525 E. 81st
Collins Daniel, operator, h 361 Madison
Collins Daniel, printer, h 323 Cherry
Collins Daniel, printer, h 164 E. 116th
Collins Daniel, smith, h 424 Third av.
Collins Daniel, trucks, h r 134 Cherry
Collins Daniel A. carpenter, r 115 Greene, h 346 E. 52d
Collins Daniel B. lumber, 16 Exchange pl.
Collins Daniel E. polisher, h 2382 First av.
Collins Daniel J. boats, ft. Whitehall, h 11 State
Collins Daniel M. h 224 W. 30th
Collins David, bartender, h 36 Washn.
Collins David, clerk, h 93 Madison
Collins David, express, h 652 Washn.
Collins David, laborer, h 27 Washn.
Collins David, shoemkr. h 19 Spring
Collins David S. plater, h 326 W. 16th
Collins Denmark P. moldings, 38 Bethune, h 248 W. 11th
Collins Dennis, conductor, h 301 E. 95th
Collins Dennis, laborer h 110 G'wich
Collins Dennis, laborer, h 19 Morris
Collins Dennis, smith, h 228 W. 31st
Collins Dennis, watchman, h 62 W. B'way
Collins Dennis T. coachman, h 126 W. 35th
Collins Edward, cabinetmkr. h r 544 Eleventh av.
Collins Edward, clerk, h 208 E. 41st
Collins Edward, laborer, h 608 E. 17th
Collins Edward, laborer, h 68 James

DEAN'S PATENT ARDENTER MUSTARD. | Established in London 1831. 361 & 363 Washington Street, and 84, 86 & 88 North Moore Street N. Y.

Richardson & Boynton Co.,
232-234 Water Street.
PERFECT FURNACES,
HOT-WATER HEATERS,
RANGES.

USE



Collins Edward, lodgings, 219 Park row
Collins Edward, milk, 30 Madison
Collins Edward, modelmkr. 127 Worth, h 408 W. 40th
Collins Edward, printer, h 49 Lewis
Collins Edward, waiter, h 322 E. 34th
Collins Edward A. clerk, h 226 Seventh
Collins Edward B. carpenter, h 415 W. 18th
Collins Edward N. driver, h 226 Seventh
Collins Elizabeth, h 153 E. 103d
Collins Ellen, h 41 W. 11th
Collins Ellen, sewing, h 243 E. 28th
Collins Ellen, wid. Henry, h 200 E. 73d
Collins Ellen, wid. John W. dressmkr. 201 E. 34th
Collins Ellen, wid. Michael, h 35 Division
Collins Ellen, wid. Michael, h r 441 W. 50th
Collins Ellen, wid. Patrick, h 365 E. 76th
Collins Emily, wid. William, h 1839 Third av.
Collins Eugene, police, h 289 Henry
Collins Felix, driver, h 45 Mott
Collins Frances B. wid. Charles, h 336 E. 26th
Collins Frank, clerk, h 350 E. 87th
Collins Frank, driver, h 501 W. 47th
Collins Frank, operator, h 1706 Third av.
Collins Frederick, laborer, h 250 Elizabeth
Collins Frederick, painter, h 173 Monroe
Collins Fred. N. drygds. 32 W. 14th, h 324 W. 56th
Collins Frederick O. drugs, 131 Third av.
Collins George, h 2113 Lex. av.
Collins George, h 828 Second av.
Collins George, clerk, h 319 W. 58th
Collins George, driver, h 428 Cherry
Collins George, driver, h 224 E. 46th
Collins George, dyer, h 427 W. 48th
Collins George B. engraver, 18 Ann, h 545 Bergen av. J. C.
Collins George E. novelties, 132 Nassau, h 556 Seventh, B'klyn
Collins George E. & Co. novelties, 132 Nassau
Collins George J. blankbks. 57 Maiden la. h 301 Throop av. B'klyn
Collins George W. brushmkr. h 259 W. 39th
Collins George W. physician, 265 W. 25th
Collins George W. v. pres. ft. E. 119th, 165 E. 84th & 281 W. 128th, h 337 E. 119th
Collins Gilbert, lawyer, 160 B'way, h 312 York, J. C.
Collins Hannah, h 6 Albany
Collins Hannah, wid. Daniel, h 24 Cherry
Collins Harriet, dressmkr. h 954 Third av.
Collins Harry, cigars, 384 W. 125th, h 35 Hancock pl.
Collins Harry & Co. cigars, 384 W. 125th
Collins Henry, candy, 444 Eleventh av.
Collins Henry, contractor, B'way n Church, (24th ward)
Collins Henry, engineer, h 526 E. 84th
Collins Henry, fitter, h 550 E. 16th
Collins Henry, sexton, h 1462 Second av.
Collins Henry A. agent, 23 Old sl. h 11 State
Collins H'y A. painter, 206 Eighth av. h 155 W. 27th
Collins Henry C. woolens, 480 B'way, h 152 Montague, B'klyn
Collins H'y W. moldings, 38 Bethune, h 219 W. 11th
Collins Hester H. eradicator, 27 Union sq. W.
Collins Howard, clerk, h 444 W. 43d
Collins Hugh J. produce, 99 Fulton mkt, h 25 Rutgers pl.
Collins Inkermann, clerk, h 1710 Tenth av.
*Collins Iron Works, ft. W. 21st
Collins Irwin, grocer, 1531 Second av, h 233 E. 79th
Collins Isabella, wid. John, h r 420 W. 35th
Collins Isabella M. teacher, h 153 E. 120th
Collins James, h 281 W. 12th
Collins James, h 227 W. 16th
Collins James, butcher, h 312 E. 44th
Collins James, butcher, h r 106 Perry
Collins James, clerk, h 434 W. 39th
Collins James, coats, 49 Lafayette pl. h 441 E. 122d
Collins James, conductor, h 1688 Third av.
Collins James, cutter, h 156 Cherry
Collins James, driver, h 209 E. 102d
Collins James, driver, h r 429 W. 33d
Collins James, laborer, h 1975 Third av.
Collins James, laborer, h 345 W. 26th
Collins James, liquors, 423 E. 22d
Collins James, mason, h 229 E. 51st
Collins James, police, h 243 Madison
Collins James, porter, h 151 Cherry
Collins James, porter, 61 Rose
Collins James, printer, h 1319 Av. A
Collins James, shademkr. h 1635 Ninth av.
Collins James, shoer, 136 W. 38th, h 474 Ninth av.
Collins James, shoes, 657 Hudson
Collins James, smith, h 449 W. 33d
Collins James, trucks, 531 W. 28th
Collins James, watchman, h 89 W. End av.
Collins James, woolens, 244 Canal
Collins James B. cutter, h 431 W. 40th
Collins James B. fitter, h 104 E. 109th
Collins James C. eatingh. 147 W. 52d
Collins James E. driver, h 119 Leroy
Collins James G. plumber, 2280 First av.
Collins James H. cornices, 264 W. 18th
Collins James J. driver, h 38 Scammel
Collins James M. drugs, 576 Hudson
Collins James R. bags, 186 Reade, h B'klyn
Collins James R. & Co. bags, 186 Reade
Collins James T. B. lawyer, 48 Wall, h Bayonne, N. J.
Collins Jeremiah, carpenter, h 2285 First av.
Collins Jeremiah, driver, h 337 E. 37th
Collins Jeremiah, laborer, h 331 E. 28th
Collins Jeremiah, ostler, h 111 Christopher
Collins Jeremiah C. tailor, h 238 Eighth av.
Collins Jeremiah J. carpets, 2829 Third av.
Collins Jerome J. pickles, Spuyten Duyvil
Collins Jesse, carpenter, h 152 E. 103d
Collins John, boatman, h 89 Charlton
Collins John, candy, E. 134th c Madison av.
Collins John, carpenter, h 210 E. 37th
Collins John, carpenter, h 763 Ninth av.
Collins John, carpenter, h 539 W. 49th
Collins John, coachman, h r 172 Macdougal
Collins John, coal, 335 E. 35th, h 208 E. 31st
Collins John, cooper, h 332 E. 39th
Collins John, cooper, h 251 W. 60th
Collins John, cotton, 29 Depeyster, h 163 Prospect pl. B'klyn
Collins John, cutter, h 121 E. B'way
Collins John, driver, h 294 E. B'way
Collins John, driver, h 214 Madison
Collins John, engineer, h 689 Lex. av.
Collins John, insp. h 16 Batavia
Collins John, insp. h 508 W. 28th
Collins John, junk, h 322 Madison
Collins John, laborer, h 540 Canal
Collins John, laborer, h 2474 Eighth av.
Collins John, liquors, 325 E. 60th
Collins John, maltster, h 371 First av.
Collins John, mason, h 163 E. 114th
Collins John, ostler, h 414 E. 25th
Collins John, ostler, h 324 E. 33d
Collins John, packer, h 113 Lewis
Collins John, plasterer, h 313 E. 61st
Collins John, plasterer, h 1862 Third av.
Collins John, porter, h 66 Trinity pl.
Collins John, porter, h 226 W. 30th
Collins John, produce, 310 Tenth av.
Collins John, provns 185 Fulton mkt. h 84 Catharine
Collins John, sexton, h 849 Second av.
Collins John, shoemkr. h 300 W. Houston
Collins John, shoer, h 544 W. 44th
Collins John, stevedore, h 13 St. Luke's pl.
Collins John, supplies, 121 Chambers, h 135 Henry
Collins John, watchman, h 81 Tenth av.
Collins John, watchman, h Tenth av. n W. 152d
Collins John & Son, mers. 29 Depeyster
Collins John C. insp. h 606 Mott av.
Collins John C. portraits, 44 Bond
Collins John D. driver, h 211 E. 26th
Collins John D. mason, h Woodlawn
Collins John D. trucks, h 231 Sixth
Collins John F. police, h 80 Lewis
Collins John F. supt. 224 Centre, h 222 W. 23d
Collins John H. engraver, 90 Fulton, h 78 Wyona, B'klyn
Collins John J. cotton, 29 Depeyster, h 163 Prospect pl. B'klyn
Collins John J. cutter, h 379 Eighth

FURS | F. BOOSS & BRO., Established 1853. 449 BROADWAY IMPORTERS AND MANUFACTURERS. | FURS

Collins John J. lawyer, 154 Nassau, h 135 Henry
Collins John J. packer, h 537 E. 15th
Collins John L. cntter, h 347 E. 36th
Collins John L. driver, h 512 W. 21st
Collins John M. painter, h 355 E. 113th
Collins John P. mason, h 153 E. 120th
Collins John R. agent, Grand Central depot
Collins John R. clerk, h 120 Waverley pl.
Collins John R. police, h 81 Madison
Collins John R. trucks, h 40 Gouverneur
Collins John S. boatman, h 221 Cherry
Collins Johnson, eatingh. 104 Seventh av. h 146 W. 15th
Collins Joseph, candy, 426 E. 15th
Collins Joseph, driver, h 301 W. 29th
Collins Joseph, police, h 501 W. 19th
Collins Joseph, waiter, h 568 Seventh av.
Collins Joseph M. clerk, h 26 Gouverneur
Collins Joseph N. drygds. 32 W. 14th, h 324 W.56th
Collins Julia, teacher, h 256 W. 38th
Collins K. J. artist, 28 W. 23d, h 200 W. 52d
Collins Laura S. elocutionist, 222 W. 23d
Collins Lawrence, machinist, h 402 Second av.
Collins Lawrence, insp. h 233 E. 30th
Collins Louise J. wid. Samuel, nurse, h 1661 W. Farms rd.
Collins Lucy N. ink, 32 Frankfort,
Collins Margaret, wid. Dennis, h r 42 Henry
Collins Margaret, wid. James, h r 332 E. 48th
Collins Margaret, wid. James, h 156 Third
Collins Margaret, wid. James L. h 442 G'wich
Collins Margaret,wid. John, bdgh.791 Seventh av.
Collins Margaret, wid. Thomas, h 337 E. 13th
Collins Margaret M. wid. John, h 9 Commerce
Collins Maria, cigars, 384 W. 125th, h 35 Hancock pl.
Collins Martin, laborer, h 151 Leonard
Collins Martin, mason, h 698 Tenth av.
Collins Martin, produce, 144 Fulton mkt. h 84 Catharine
Collins Mary, h 250 W. 41st
Collins Mary, bdgh. 247 E. 104th
Collins Mary, grocer, 544 W. 44th
Collins Mary, wid. Andrew, h 87 Christopher
Collins Mary, wid. Daniel, h 148 Av. C
Collins Mary, wid. Dennis, h 82 Pike
Collins Mary, wid. James, h 224 E. 29th
Collins Mary, wid. James, h 25 Rutgers
Collins Mary, wid. John, h r 150 Cherry
Collins Mary, wid. John, h 325 E. 35th
Collins Mary, wid. John, h 296 Henry
Collins Mary, wid. John, h r 67 Oliver
Collins Mary, wid. John, h 321 Third
Collins Mary,wid.John, dressmkr. 1038 Second av.
Collins Mary, wid. Michael, h 250 W. 19th
Collins Mary, wid. Patrick, h 7 Attorney
Collins Mary, wid. Patrick, h 84 Horatio
Collins Mary A. toys, 688 Sixth av.
Collins Mary A. wid. George R. h 1015 Boston rd.
Collins Mary A. wid. Patrick, h 794 Washn.
Collins Mary M. h 41 W. 11th
Collins Matthew, h 406 W. 49th
Collins Matthew, coachman, h 104 E. 40th
Collins Michael, h r 50 E. 134th
Collins Michael, bdgh. 59 West
Collins Michael, clerk, h 186 E. 64th
Collins Michael, cooper, h 64 Gouverneur
Collins Michael, dep. sheriff, h 256 W. 38th
Collins Michael, laborer, h 330 E. 60th
Collins Michael, laborer, h 284 Spring
Collins Michael, porter, h 534 W. 49th
Collins Michael, sand, 434 E. 84th
Collins Michael, smith, h r 38 Cherry
Collins Michael H. operator, h 40 G'wich
Collins Michael J. clerk, h 17 Sixth av.
Collins Michael J. clerk, h 212 W. 19th
Collins Michael J. engineer, h 231 Sixth
Collins Michael J. real estate, 283 Elizabeth
Collins Morris, bricklayer, h 333 E. 59th
Collins Morris, laborer, h 420 W. 48th
Collins Morton, u. s. a. 33 W. Houston
Collins Nathaniel, kalsominer, 906 Second av. h 304 E. 49th
Collins Nina, dressmkr. 456 E. 116th
Collins Norah, wid. Patrick, h 11 State
Collins Norman L. varnisher, h r 214 W. 16th
Collins Otis I. h 199 E. 109th
Collins Owen, driver, h 345 E. 18th
Collins Owen, laborer, h 424 E. 14th
Collins Owen, liquors, 699 First av. h 344 E. 40th
Collins Owen, ostler, h 403 W. 54th
Collins Owen, printer, h 650 E. 16th
Collins Owen J. bkbinder, 49 Rose, h 109 Monroe
Collins Patrick, h 318 E. 82d
Collins Patrick, bottler, h r 301½ Elizabeth
Collins Patrick, clerk, h 842 Third av.
Collins Patrick, coal, 334 E. 35th, h 335 E. 33d
Collins Patrick, cooper, h 57 Forsyth
Collins Patrick, driver, h 226 E. 35th
Collins Patrick, driver, h 613 Eighth av.
Collins Patrick, engineer, h r 144 Cherry
Collins Patrick, laborer, h 104 E. 88th
Collins Patrick, laborer, h 305 Spring
Collins Patrick, machinist, h 1957 Third av.
Collins Patrick, porter, h 362 Cherry
Collins Patrick, real estate, 560 W. 54th
Collins Patrick, shoemkr. h 159 W. 51st
Collins Patrick, umbrellamkr. h 140 E. B'way
Collins Patrick C. vet. surg. 336 E. 9th, h 319 E. 9th
Collins Patrick F. plasterer, h 317 E. 74th
Collins Patrick H. clerk, h 1621 Second av.
Collins Patrick H. collars, 10 Peck sl. h 403 Warren, B'klyn
Collins Patrick H. liquors, 507 E. 13th
Collins Patrick J. bartender, h 754 Tenth av.
Collins Paul H. physician, 273 W. 38th
Collins Peter, laborer, h 141 Charlton
Collins Peter laborer, h 178 E. 85th
Collins Peter, molder, h 2493 Third av.
Collins Peter A. painter, h 2099 Third av.
Collins Peter J. pedlar, h 79 Mangin
Collins Peter J. upholsterer, h 166 E. 109th
Collins Philip, stable, 44 Hamilton, h 159 St. Mark's av. B'klyn
Collins Philip J. janitor, h 127 Cedar
Collins Philip J. printer, h 639 First av.
Collins Rebecca, grocer, 462 W. 42d
Collins Richard, ostler, h 111 E. 22d
Collins Richard M. agent, 21 Park row, h 104 E. 81st
Collins Robert, driver, h 552 W. 54th
Collins Robert, milk, h E. 149th c Terrace pl.
Collins Robert B. ins. 346 B'way, h 366 Lex. av.
Collins Robert J. modelmkr. h 408 W. 40th
Collins Rosanna, wid. Charles, h 95 Suffolk
Collins Rosanna, wid. James, h 240 W. 41st
Collins Rosanna, wid. John, h 726 Washn.
Collins Ross A. publisher, 45 B'way, h 120 W. 63d
Collins S. Parke, manager, 97 Union sq. W.
Collins Samuel, clerk, h 153 E. 55th
Collins Samuel, designer, h 35 Hancock pl.
Collins Samuel, police, h 305 E. 73d
Collins Sarah, wid. John, h 92 Lewis
Collins Sarah, wid. Robert, h 506 E. 16th
Collins Sarah, wid. Thomas, h 134 Broome
Collins Sarah J. wid. Edw'd K. h 2120 Madison av.
Collins Stephen, h 325 E. 37th
Collins Stephen, carpenter, h 16 Gansevoort
Collins Stephen, porter, h 370 Cherry
Collins Stephen J. eatingh. 145 Eighth av. h 127 Eighth av.
Collins Stephen W. lawyer, 69 Wall, h 145 E. 46th
Collins Theresa, wid. John, h 320 E. 20th
Collins Thomas, bartender, h 500 E. 23d
Collins Thomas, clerk, h 947 Ninth av.
Collins Thomas, conductor, h 339 First av.
Collins Thomas, conductor, h 1752 Ninth av.
Collins Thomas, laborer, h 237 E. 102d
Collins Thomas, laborer, h 528 W. 46th
Collins Thomas, mason, h 1975 Third av.
Collins Thomas, molder, h 211 Av. C
Collins Thomas, ostler, h 712 Ninth av.
Collins Thomas, police, h W. 167th c Tenth av.
Collins Thomas, trucks, 171 Christopher, h 280 W. 10th
Collins Thomas F. grocer, 535 E. 17th
Collins Thomas G. cloaks, 329 Canal, h Gilsey h.
Collins Thomas R. bronzer, h 355 W. 47th
Collins Thomas S. watchman, h 352 E. 114th
Collins Timothy, cutter, h 341 E. 97th
Collins Timothy, laborer, h 323 E. 60th
Collins Varnish Co. 174 Front
Collins W. Forman, electrician, h 346 W. 21st
Collins W. Newton, ink, 32 Frankfort, h 21 E. 48th
Collins William, h 38 Forsyth
Collins William, birds, 1652 B'way
Collins William, brewer, h 331 E. 28th
Collins William, clerk, h 17 Eighth av.
Collins William, clerk, h 2150 Lex. av.
Collins William, cutter, h 443 W. 50th
Collins William, iron, ft. W. 21st, h 247 Lenox av.
Collins William, laborer, h 338 E. 40th
Collins William, laborer, h 221 W. 60th
Collins William, mason, h 557 W. 32d
Collins William, painter, h 20½ Laight

JAMES A. WEBB & SON, 165 Pearl Street, New York.
ALCOHOL. Established 1835. COLOGNE SPIRIT

Directors:
CHAS. LANIER,
JOHN W. ELLIS,
WM. A. BOOTH,
PARKER HANDY,

3d COL

NATIONAL BANK,
20 NASSAU ST.
Capital, - $1,000,000.

364

Directors:
GEO. CHAPMAN,
JOHN W. STEBLING,
A. H. WELSH,
H. A. V. POST,
GEO. A. MORRISON.
COL

SCARFS AND SUSPENDERS.

BEST WC&W MADE.

THE TRADE SUPPLIED BY
WELD, COLBURN, & WILCKENS,
593 Broadway, New York.

Collins William, police, h 314 E. 72d
Collins William, printer, h 133 W. Houston
Collins William, shoemkr. h 302 Henry
Collins William, smith h 42 Oak
Collins William & Son, iron, ft. W. 21st
Collins William A. lithographer, 35 Liberty, h 342 Eleventh, B'klyn
Collins William E. laborer, h 629 W. 48th
Collins William F. clerk, h 77 First
Collins William H. h 57 E. 11th
Collins William H. canes, h 366 Lex. av.
Collins William J. clerk, 111 B'way, h 213 Sands, B'klyn
Collins William J. laborer, h 163 E. 112th
Collins William J. packer, h 390 Madison
Collins William P. h 52 W. 18th
Collins Wm. P. iron, ft. W. 21st, h 247 Lenox av.
Collins William R. molder, h 318 E. 115th
Collins D. P. & Son, moldings, 42 Bethune (see adv. page 55. P. G.)
Collins G. W. & Co. coal, 165 E. 84th
Collins J. N. & Co. drygds. 32 W. 14th
Collins Brothers, eatingh. 145 Eighth av.
Collins & Co. axes, 212 Water

COLLINS & CO.,

Axes, Machetes, Picks,

STEEL PLOWS, etc.

212 WATER STREET.

Collins & Corbin, lawyers, 160 B'way
Collins & Johnston, woolens, 244 Canal
Collins & Nuttall, platers, 418 W. 27th
COLLINS & RYAN, lithographers, 35 Liberty
Collins & Sesnon, blankbks. 57 Maiden la.
Collins, Baily & Co. collars, 10 Peck sl.
Collins, Downing & Co. woolens, 480 B'way
Collins' Sheldon, Son & Co. ink, 32 Frankfort
Collis Charles H. T. broker, 19 New, h 1055 Fifth av.
Collis Harriet, wid. James, h 358 E. 10th
Collis William, sexton, 174 E. 90th
Collis & Levy, brokers, 19 New & 66 B'way
Collisi Anna M. wid. Jacob, h 432 E. 17th
Collison Michael, laborer, h 411 E. 63d
Collison William H. engineer, h 317 W. 17th
Collister Frederick W. agent, 150 Nassau, h 161 E. 72d
Collister John E. clerk, h 211 W. 60th
Collister, Kirby & Co. agents, 150 Nassau
Colliton Alice, wid. James, h 15 James sl,
Colliton Catharine, wid. Thomas, variety, 2280 Eighth av.
Collman George, trucks, B'way c W. 35th, h 236 E. 42d
Collman Jacob, cutter, h 30 Suffolk
Collmann Solomon, tailor, 61 Attorney
Collom Frank W. diamonds, 5 Maiden la. h 298 Adelphi, B'klyn
Collom George S. diamonds, 5 Maiden la. h 228 Clermont av. B'klyn
Collom George S. & Son, diamonds, 5 Maiden la.
Collom John W. carpenter, h 90 Bank
Collopy James, driver, h 565 W. 49th
Collopy Mary, wid. Timothy, h r 221 E. 21st
Collopy Timothy, seaman, h 50 Laight
Collora Giuseppe, tobacco, 25 S. William, h 6, 43d, B'klyn
Colloran James J. laborer, h 541 W. 37th
Collord Charles A. manager, 154 Nassau, h 130 W. 125th
Collord George W. (Rev.) h 149 W. 130th
Collord George W. jr. clerk, h 149 W. 130th
Collord Isaac, sec. 158 B'way, h 17 E. 124th
Collson Emma, wid. John, h 62 Attorney
Collum Daniel, laborer, h 508 W. 49th
Collum Hugh, driver, h 401 W. 55th
Collum Lucinda, dressmkr. h 488 Second av.
Collum Susan, dressmkr. 488 Second av.
Collum Thomas, h 135 Av. A
Collum Thomas, clerk, h 120 Seventh av.
Collun Alexander, driver, h 1686 Tenth av.
Collun Michael, bkbinder. h r 522 E. 13th
Colly Louise T. h 363 W. 52d
Collyer Albert C. engineer, h 546 E. 143d
Collyer Daniel, actor, h 77 Third
Collyer F. Irene, teacher, 18 W. 23d
Collyer Henry M. lawyer, 243 B'way, h 113 E. 75th
Collyer Herman L. physician, 173 E. 83d
Collyer John, plumber, 325 Fourth av.
Collyer Joseph G. carpenter, h 449 E. 84th
Collyer Martha, wid. Henry, h 27 Manhattan
Collyer Robert (Rev.) h 1674 B'way
Collyer Robert S. real estate, 258 W. 125th, h Strathmore h.
Collyer Thomas, laborer, h 529 W. 111th
Colman Abraham, h 65 E. 61st
Colman Frank B. mech. eng. 13 Park row
Colman Henry I. clerk, h 457 W. 35th
Colman Hester, wid. Richard, h Tenth av. c W. 125th
Colman John, bricklayer, h 2192 First av.
Colman Joshua, janitor, h 137 W. 127th
Colman Julia, supt. 47 Bib'e h. h 261 W. 15th
Colman Mary, wid. David, h 8 Spring
Colman Michael, carpenter, h 90 Norfolk
Colman Michael, trucks, W. 137th c Fifth av.
Colman Mina, wid. Moses, h 37 Columbia
Colman Nathan, cigarmkr. h 1610 Second av.
Colman Rich. barber, 139 Grand, h 223 Mulberry
Colman Richard, finisher, h 1997 Second av.
Colman Richard, ostler, h 49 Leroy
Colman Richard, stone, E. 138th c Railroad av.
Colmar Cuno, collector, h 54 Seventh
Colne Charles, sec. 15 Broad, h 96 Hooper, B'klyn
Colomari Giovanni, fruit, h 322 E. 63d
Colombara John, beer, 33 S. 5th av.
Colombia Mining Co. 18 B'way
Colombian Consulate, 16 Beaver
Colombo Cæsar, eatingh. 51 Third av.
Colombo Charles, cook, h 431 Seventh av.
Colombo Charles, musician, h 309 E. 11th
Colombo John, barber, h 347 W. 35th
Colombo Salvadore, carrier, h 121 Suffolk
Colombo Tomaso, laborer, h 316 W. 69th
Colon Cons. Gold Mining Co. 45 B'way
Colon Francis, carpenter, h 104 W. 26th
Colonel Christine, wid. Peter, h 436 Fifth
Colonel Peter P. agent, h 264 Second
Colonel Regina, wid. Conrad, h 264 Second
Colonial Chemical Co. 88 Reade
Colonna Francis, shoes, 236 E. 108th
Colonna Joseph, shoes, 140 Mulberry
Colonnade Hotel, 726 B'way & 35 Lafayette pl.
Colorado Central Cons. Mining Co. 48 Exchange pl.
Colorado Coal & Iron Co. 15 Broad
***COLORADO COMMISSIONERS OF DEEDS.** Joseph B. & E. F. Braman, 120 & 1270 Broadway, uptown office & residence, 1270 Broadway. Telephones, duplicate seals, blank deeds, etc. at each office & residence. See card at names Joseph B. & E. F. Braman, page 208
Colorado Oil Co. 280 B'way
Colorado Smelting Co. 7 Nassau
Colorado & Texas Railway Construction Co. 1 B'way
Colored Home & Hospital, First av. c E. 65th
Colored Orphan Asylum, Tenth av. n W. 143d
Colosino Joseph, tailor, 20 Beach
Colozze Vincenz, barber, 683 Third av. h 689 Third av.
Colp August, mason, h 418 E. 118th
Colp Henrietta, wid. Jacob, h 405 Bleecker
Colp Joseph, drugs, 209 Bleecker, h 405 Bleecker
Colpe Edward, meat, 266 Water
Colpe Eibe N. butcher, h 421 W. 16th
Colquitt Mildred C. wid. Caleb, h 2292 Seventh av.
Colse Henry J. polisher, h 2684 Eighth av.
Colson Andrew E. cashier, 1282 B'way, h L. I.
Colson Augustus, sec, 72 Wall, h 69 St. James' pl. B'klyn
Colson Emma, wid. John, h 206 Seventh
Colson Henry, molder, h 52 Sheriff
Colson William H. agent, 343 Fifth av. h E. 176th n Bathgate av.
Colston Charles P. driver, h 300 W. Houston
Colt Anson T. nickel, 16 Beekman, h 88 Washn. pl.
Colt Anson T. (Rev.) h 331 W. 24th
Colt Charles L. h 253 W. 126th

EAST RIVER STEAM KINDLING WOOD FACTORY
1104 First Avenue, cor. E. 61st St. } Orders received through all American District and Western Union Telegraph Offices FREE. *Send for Price-List.* FRED. DUSE, Prop.

Ghirardelli's FAMILY CHOCOLATE,
For Drinking and Cooking.
SOLD BY ALL GROCERS.

Colt Frances, wid. George A. h 195 Allen
Colt George W. clerk, h 353 E. 87th
Colt Harris, mer. 212 Water, h 12 W. 21st
Colt Harris D. lawyer, 120 B'way, h 12 W. 21st
Colt Henrietta A. wid. William C. h 2322 Eighth av.
Colt Jas. B. lanterns, 16 Beekman, h 88 Washn. pl.
Colt Morgan G. h 128 W. 59th
Colt Robert L. h 132 W. 36th
Colt Sherman P. clerk, Castle Garden, h 314 E. 14th
Colt Theodore, barber, 363 W. 17th
Colt Thomas C. express, 117 John, h Orange, N. J.
Colt J. B. & Co. manufacturers of optical lanterns & lantern slides, 16 Beekman
Colter George, cutter, h 103 E. 121st
Colter Henry, carpenter, h 229 W. 67th
Colter Joseph, drygds. 66 Leonard, h 250 W. 129th
Colton Charles, clerk, h 312 E. 21st
Colton Charles B. maps, 182 William, h 123 Hicks, B'klyn
Colton Charles H. (Rev.) h 142 E. 29th
Colton Charles L. maps, 182 William, h Leonia, N. J.
Colton Emily, wid. Hugh, h 4 Jones
Colton Frank B. lawyer, 7 Nassau, h Newark, N.J.
Colton Franklin B. pres. 123 Front, h Del.
Colton Frederick C. h 126 E. 24th
Colton G. Woolworth, maps, 182 William, h 368 Sixth av. B'klyn
Colton Gardner Q. dentist, 19 Cooper Union, h 141 E. 39th
Colton George W. treas. 26 B'way, h 1350 Pacific, B'klyn
Colton James, h 407 E. 77th
Colton James, carpenter, h 1660 Third av.
Colton John, clerk, h 311 E. 33d
Colton John, laborer, h 417 E. 17th
Colton John B. sec. 91 Chambers
Colton Joseph, conductor, h 428 Eleventh av.
Colton Joseph H. maps, 182 William, h B'klyn
Colton Mary E. wid. Thomas M. h 34 Vandam
Colton Theresa A. wid. Patrick S. h 480 Lex. av.
Colton Thomas J. driver, h 386 Grand
Colton Thomas J. millinery, 653 B'way, h 480 Lex. av.
Colton G. W. & C. B. & Co. maps, 182 William
Coltstein Abraham, shoes, 54 Mott, h 68 Mott
Colucci Dominick, barber, 43 Washn.
Colucci Tomenici, tailor, 2093 First av.
Colucci Tomenici & Co. tailors, 2093 First av.
Columbia Bank, 501 Fifth av.
Columbia Club, 52 Lex. av.
Columbia College, 41 E. 49th
Columbia College Law School, 41 E. 49th
Columbia College of Midwifery, 154 W. 35th
Columbia Hotel, 1257 B'way
Columbia Mining Co. 18 B'way
Columbia Refining Co. 155 B'way
Columbia Rolling Mill Co. 132 Nassau
Columbia Rubber Co. 253 Church
*Columbia Rubber Works, 65 Reade
Columbia Silk Co. manufacturers of spun silk yarns. Mills, Paterson, N. J. Office 182 Sixth av. N. Y.
*Columbia Steam Packing Box Factory, planing mills and lumber yard, M. Bayersdorf, proprietor, 440 & 442 Eleventh av.
Columbia Thomas B. physician, 351 W. 48th
Columbia Yacht Club, ft. W. 86th
Columbia & Greenville R.R. Co. 2 Wall
Columbian Institute, 142 E. 34th
Columbus Anthony, sawyer, h 331 E. 38th
Columbus Jesse, express, 4 Old sl. h 140 Perry
Colven James M. foreman, h 388 Robbins av.
Colver Frederic L. advertising, 658 B'way, h Tenafly, N. J.
Colver George B. starch, 298 South, h 219 W. 132d
Colville Albert, h 144 E. 19th
Colville Andrew (Rev.) h 411 Fourth av.
Colville Caroline W. wid. Alfred, h 21 E. 48th
Colville Catharine, dressmkr. 144 E. 19th
Colville Charles G. pres. 244 Canal, h 184 Garfield pl. B'klyn
Colville Clarence, engraver, h 336 E 77th
Colville Emeline, wid. Samuel, h 1418 B'way
Colville Louis, painter, h 1255 Third av.
Colville S. Stuart, asst. sec. 160 B'way, h 32 W. 28th
Colvin Andrew E. stenographer, 120 B'way, h 323 Jay, B'klyn
Colvin Andrew M. ins. 25 Pine, h Mt. Vernon, N.Y.
Colvin Charles M. editor, 90 Centre, h 162 W. 10th
Colvin George B. shoes, 39 Park pl.
Colvin Henry, eatingh. 538 E. 14th, h 536 E. 14th
Colvin Henry W. molder, h 214 E. 42d

Weather Strips
BROWNE'S Metallic & other kinds
Booth's Theatre Building, 22d St. & 6th Av.
The Bart Metallic Weather Strip Co.

Colvin James A. editor, 126 Duane, h 13 E. 127th
Colvin John, carpenter, h 449 W. 34th
Colvin John A. police, h 200 First av.
Colvin Robert, driver, h 198 Seventh
Colvin William S. v. pres. 63 Pine, h 167 N. Y. av. B'klyn
Colwell Ann, h 314 Mott
Colwell Augustus W. pres. 549 W. 27th, h 365 W. 27th
Colwell Charles, laborer, h 307 E. 60th
Colwell Christopher, laborer, h 450 W. 38th
Colwell Elizabeth, wid. Isaac, h r 112 W. 17th
Colwell Emma, h 1083 Tenth av.
Colwell Ephraim D. cooper, 414 G'wich, h 109 Prospect, B'klyn
Colwell Frank W. h 336 W. 56th
Colwell Frederic W. h 324 E. 83d
Colwell Frederick L. iron, 549 W. 27th, h 168 W. 126th
Colwell Horace, coachman, h 223 W. 51st
Colwell Iron Works, 549 W. 27th
Colwell James G. lumber, E. 161st c Jerome av. h 553 Mott av.
Colwell James W. lumber, E. 161st c Jerome av. h 232 E. 127th
Colwell Jane A. wid. William H. 2366 Third av. h 2077 Fifth av.
Colwell John, laborer, h 548 West 42d
Colwell John J. driver, h 7 Varick pl.
Colwell Lead Co. 63 Centre, 524 Pearl & 681 Sixth av. (see adv. page 64, P. G.)
Colwell Michael J. plumber, h 18 E. 134th
Colwell Patrick, driver, h 309 E. 34th
Colwell Patrick, mason, h 26 Little W. 12th
Colwell Patrick, undertaker, 146 W. 37th
Colwell Patrick T. driver, h 830 Second av.
Colwell Philip, smith, h 252 W. 16th
Colwell Philip F. boilermkr. h 74 Lewis
Colwell Richard, laborer, h 438 E. 9th
Colwell Robert, cider, 123 Ninth av. h 307 W. 50th
Colwell Robert, supplies, 115 B'way, h 207 Carroll, B'klyn
Colwell Robert H. pilot, h 39 Cannon
Colwell Rose, wid. Eugene, h r 249 W. 31st
Colwell Warren, clerk, h 348 W. 24th
Colwell William, clerk, h 249 W. 31st
Colwell William H. lumber, 2366 Third av. & E. 129th n Third av. h 1 E. 128th
Colwell W. H. & Son, lumber, 2365 Third av. & E. 129th n Third av.
Colwell & Canning, supplies, 115 B'way
Coly Dederick, broker, 72 B'way, h 28 Eighth, Hoboken
Colyer George, clerk, h 1063 Av. A
Colyer Isaac, hats, 104 Fulton, h 408 Jefferson av. B'klyn
Colyer Margaret, wid. Patrick, h 50 Henry
Colyer Mary, wid. George, h 1063 Av. A
Colyer Thomas, engineer, h 539 W. 26th
Colyer Vincent, artist, h 121 E. 38th
Colyer & Judson, hats, 104 Fulton
Com Louis, cigars, 96 Park
Coman John M. lawyer, 280 B'way, h 66 E. 124th
Coman Michael, laborer, h 37 Washn.
Coman Sarah A. teacher, h 254 W. 133d
Coman Thomas, ins. 120 B'way, h 624 Lex. av.
Coman Thomas B. stenographer, 92 Stewart bldg. h 66 E. 124th
Comann Isaac, furs, 33 Bond, h 296 Grand
Comas Antonio, clerk, h 208 E. 12th
Comas Vincent D. cigars, 501 E. 124th
Comba Garrett, driver, h 725 E. 9th
Comba Thomas S. janitor, h 135 E. 110th
Comback Frederick, janitor, h 402 E.48th
Combaluzier Arsene, mer. 41 Dey
Combatch Robert, grocer, 226 Sullivan
Combe Daniel, laborer, h 146 Lincoln av.
Combe Daniel D. driver, h 405 E. 16th
Combe Emile L. cook, h 235 W. 24th
Combe William, h 76 E. 79th
Combe William, clerk, h 533 E. 13th
Comberton John, driver, h 532 W. 58th
Combes Charles W. police, 845 E. 165th

FURNACES, RANGES, Fireplace Heaters. | Richardson & Morgan Co. | 92 Beekman St.
See adv. pages 38 & 39 Pink Sheets Back of Book.

THOMAS L. JAMES, *Prest.*,
A. VAN SANTVOORD, *V. Prest.*,
JOHN R. VAN WORMER,
Sec'y and Gen. Man.

THE LINCOLN SAFE DEPOSIT CO.
FIRE-PROOF STORAGE WAREHOUSE.
32 TO 38 EAST 42D STREET.

Safes Rented. . . . Plate stored under guarantee. Fire-proof storage for household effects.

AIX-LA-CHAPELLE KAISER WATER
REFRESHING, DIETETIC TABLE WATER
BEST IN THE WORLD
Luyties Brothers
New York
Agents U. S. A.

Combes Frank C. physician, 220 E. 112th
Combes George E. grocer, 1652 Ninth av.
Combes Isaac, produce, 143 West, h 61 Division av. B'klyn
Combes James H. conductor, h 2166 Second av.
Combes John, shirts, 383 Bowery
Combes John J. clerk, h 2561 Marion av.
Combes R. Carman, pres. 41 Pine, h W. 175th c Tenth av.
Combes' Henry, Sons, produce, 143 West
Combination Button Co. 6 Harrison
Combination Gas Machine Co. 163 Maiden la.
Combination Roll & Rubber Co. 38 Park row
Comboy Ann, wid. John, h 326 W. 27th
Comboy Malachi, laborer, h 530 Eleventh av.
Combremont L. watchmtls. 182 B'way, h 39 W. 92d
Combs Albert H. broker, Mills bldg. h 14 S. Portland av. B'klyn
Combs Anne, wid. John, h 260 W. 125th
Combs Charles M. insp. h 235 W. 124th
Combs H. Wheeler, broker, 56 Wall, h 248 W.124th
Combs Henry, feed, 117 West, h 56 Brinckerhoff, J. C.
Combs Isaac, flowers, 83 Bleecker, h Brick Church, N. J.
Combs James D. V. dep. sheriff, h 2484 Second av.
Combs James H. waiter, h r 273 Elizabeth
Combs James S. carpenter, Third av. c E. 141st, h 557 E. 136th
Combs Jane, wid. Calvin, h 337 E. 16th
Combs Jesse B. clerk, h 158½ E. 113th
Combs John, h 358 W. 22d
Combs John E. h 147 Broome
Combs John W. sec. 178 B'way
Combs John W. silks, 81 Pine, h 134 Fort Greene pl. B'klyn
Combs Lewis V. real estate, 2369 Eighth av. h L. I. City
Combs Margaret, widow, bdgh. Riverdale
Combs Mary, wid. William, h 111 Fifth av.
Combs William, milk, h 365 W. 52d
Combs William A. printer, 176 Worth, h 435 W. 57th
Combs A. H. & Co. brokers, Mills bldg.
Combs H. W. & Co. brokers, 56 Wall
Combs, Halsey & Co. feed, 117 West
Comby Thomas, laborer, h 155 E. 59th
Comegys Henry C. contractor, 15 Cortlandt, h 7 W. 19th
Comegys & Lewis, contractors, 15 Cortlandt
Comens Henry, cigarmkr. h 49 First
Comer Alexander T. broker, h 115 W. 56th
Comer Anna, wid. William, h 421 W. 56th
Comer Catharine, wid. Michael, h 1166 Second av.
Comer Edward, laborer, h 13 Jones
Comer Eliza, wid. Michael, h 651 E. 9th
Comer John, laborer, h 453 W. 46th
Comer John H. clerk, 294 Pearl, h 70 W. 11th
Comer Lawrence, fruit, h 217 W. 36th
Comer Margaret, wid. Patrick, h r 516 E. 14th
Comercio (El) 178 B'way
Comerford Harriet F. harness, 1657 B'way, h 412 W. 57th
Comerford John J. liquors, 437 Second av. & 1514 First av. h 246 E. 25th
Comerford Margaret, wid. John, h 107 Washn.
Comerford Mary, wid. Thomas, h 334 E. 49th
Comerford Matthew, tin, 18 Oak
Comerford Michael, engineer, h 213 E. 74th
Comerford Michael, laborer, h 656 Second av.
Comerford Michael, liquors, 476 Seccnd av. & 327 W. 26th, h 317 W. 26th
Comerford Patrick, beveler, h 347 E. 109th
Comerford Patrick, teas, 83 Av. A, h 184 Second av.
Comerford Patrick H. liquors, 437 Second av. h 1514 First av.
Comerford Philip, teas, 83 Av. A
Comerford Philip & Co. teas, 83 Av. A
Comerford Richard M. bottler, h 237 E. 42d
Comerford Rosanna, wid. Stephen, h 247 W. 27th
Comerford Stephen, clerk, h 216 W. 27th
Comerford Thomas, shoemkr. h 27 Oak
Comerford Walter C. real estate, 166 E. 51st
Comerford William, clerk, h 218 E. 39th
Comerford William, driver, h 535 W. 26th
Comerford Brothers, liquors, 537 Second av. & 1514 First av.
Comerford & Finnegan, liquors, 476 Second av.
Comers Joseph, barber, 341 Tenth av.
Comers Rachel, wid. Richardson, h 140 W. 19th
Comes Daniel D. stationer, 124 Pearl
Comes George N. ins. 42 Wall, h Hackensack, N. J.
Comes Justin, butcher, h 155 W. 33d
Comes Simon, cigars, 49 Christopher, h 449 W. 33d
Comes W. Irving, v. pres. 42 & 51 Wall, h 106 Hancock, B'klyn
Comey John F. strawgds. 577 B'way, h 74 W. 54th
Comey & Co. strawgds. 577 B'way
Comfort Alonzo, driver, h 107 W. 127th
Comfort Charles L. h 313 W. 22d
Comfort Electus, pilot, 40 Burling sl. h 465 Lex. av. B'klyn
Comfort John E. physician, 1315 Franklin av.
Comfort Samuel, oil, 26 B'way, & sec. 18 B'way
Comfort T. H. teacher, h 313 W. 22d
Comfort Virgil, real estate, 21 Park row, h 695 Madison, B'klyn
Comfort William B. h 313 W. 22d
Comings Charlotte M. dressmkr. 134 W. 13th
Comings Darwin, draughtsman, 150 Nassau, h 218 W. 104th
Comings George R. weigher, 30 Wall, h 94 Ryerson, B'klyn
Comings Isaac M. physician, 68 E. B'way, h 354 Ninth, B'klyn
Comings Ogden B. sexton, h 743 G'wich
Comings Zolman F. h 134 W. 13th
Comins Charles W. roofer, 114 John, h 403 Waverly av. B'klyn
Comins George T. bedsteads, 173 Canal, h N. H.
Comins James M. physician, 345 Lex. av.
Comins Jane, news, Riverdale av. n B'way, h Kingsbridge
Comins Joseph, wagons, Kingsbridge
Comins & Evans, roofers, 114 John, New York, and 41 to 45 Waverly ave. Brooklyn (see adv. page 66, P. G.)
Comiskey Bartholemew, carpenter, h 215 E. 43d
Comiskey Elizabeth, wid. Thomas, h 2260 First av.
Comiskey Ellen, h 559 W. 45th
Comiskey Henry, clerk, h 310 E. 55th
Comiskey John, baker, h 335 E. 43d
Comiskey John, laborer, h 452 W. 16th
Comiskey Mary, dressmkr. h 155 Seventh av.
Comiskey Nicholas, cabinetmkr. h 339 E. 117th
Comiskey Patrick, agent, 121 Warren
Comiskey Terence, laborer, h 342 E. 26th
Comiskey Thomas, adjuster, 51 Wall, h 14 Downing, B'klyn
Comisky Charles, express, h 201 E. 95th
Comisky John, clerk, h 303 E. 39th
Comisky John, pedlar, h r 530 W. 47th
Comisky Mary, wid. John J. h 16 Gansevoort
Comisky Philip, laborer, h ft. E. 74th
Comly Robert, mer. 342 G'wich
Comly W. J. sec. 10 Warren
Comly & Flanigan, mers. 342 G'wich
Commercial bldg. (offices) 40 B'way
Commercial Cable Co. 1 & 10 Broad, 9 Beaver, 1, 220 & 1111 B'way & 442 Broome
Commercial Enquirer, 6 Harrison
Commercial Express Line, 401 B'way
Commercial Fire Ins. Co. 23 William
COMMERCIAL MUTUAL INS. CO. 42 Wall
Commercial National Bank, 78 Wall
Commercial News, 822 B'way
Commercial Reporter, 6 Harrison
*Commercial Steam Laundry Co. (Ltd.) A. O. Rowe, general manager, 545 to 549 W. 22d
Commercial Telegram Co. 55 & 18 B'way
Commercial Union Assurance Co. (Ltd.) 48 Pine & 106 W. 42d
Commercial Warehouse Co. 71 B'way
Commercial & Financial Chronicle & Hunt's Merchants' Magazine, 102 William
Commerdinger George R. engineer, h 54 Lewis
Commerdinger George W. engineer, h 561 E. 145th
Commerdinger John P. gilder, h 706 Fifth
Commerford Anne, h 116 W. 17th
Commerford Charles, driver, h 521 W. 36th
Commerford Edward G. printer, h 300 E. 57th
Commerford Henry M. engraver, h 351 E. 56th

MERCHANTS EXCHANGE NAT. BANK OF THE CITY OF N. Y.
SOLICITS YOUR ACCOUNT. 257 Broadway.
PHINEAS C. LOUNSBURY, Prest. ALLEN S. APGAR, Cashier.

C. N. JORDAN, *President.* CHARLES J. CANDA, *Vice-President.* | THE WESTERN NATIONAL BANK, CAPITAL, $3,500,000. | F. BLANKENHORN, *Cashier.* H. A. SMITH, *Asst. Cashier.*

Commerford John, driver, h 27 Cannon
Commerford John, laborer, h 817 Tenth av.
Commerford John, laborer, h 212 W. 61st
Commerford John W. cutter, h 300 E. 57th
Commerford Julia, lace, 321 E. 31st
Commerford Mary, h 524 First av.
Commerford Mary, wid. Patrick, h 2065 Second av.
Commerford Mary A. lace, 321 E. 31st
Commerford Michael, fireman, h 341 E. 77th
Commerford Nicholas, laborer, h r 17 City Hall pl.
Commerford Patrick, janitor, h 122 E. 51st
Commerford Patrick, laborer, h 414 West
Commerford Philip, tailor, h 518 E. 13th
Commerford Rose, wid. Patrick, h 401 E. 16th
Commerford Thomas F. liquors, 177 & 328 First av. h 401 E. 19th
Commerford & Murphy, liquors, 177 & 328 First av.
Comminiello Antonio, barber, 17 Roosevelt
Commiskey John, shoer, 809 Ninth av.
Commiskey Patrick, liquors, 633 First av.
Commiskey Rose, bdgh. 227 W. 17th
Commiskey Thomas, engineer, h 317 E. 65th
Commissary of Subsistence, U. S. a. 37 W. Houston
Commissioner of Jurors, 280 B'way
Commissioners of Accounts, 280 B'way
Commissioners of Appraisal of Lands for New Aqueduct, 32 Nassau
Commissioners of Appraisals, New Aqueduct, Westchester Co. 113 Stewart bldg.
***COMMISSIONERS OF DEEDS FOR EVERY STATE,** Joseph B. & E. F. Braman, Equitable building, 120 Broadway, telephone call, John 690; uptown branch and residence, 1270 Broadway, between 32d and 33d streets, telephone call 39th st. 605. 1270 Broadway office always open day and night, every day in the year. Telephone, duplicate seals, blank deeds, &c., at each office and residence, see card at names Joseph B. &. E. F. Braman, page 208
Commissioners of Emigration, Castle Garden
Commissioners of Public Charities & Correction, 66 Third av.
Commissioners of Rapid Transit, 32 Nassau
Committee of Ref. Ep. Ch. 38 Bible h.
Commlossy Caroline, wid. Frank, h 264 William
Commlossy Franz, h 264 William
Common Sense (periodical) 7 Barclay
Common Sense Metallic Packing Mfg. Co. 90 Walker
Commonwealth Ins. Co. 33 Nassau
Commonwealth Line, 23 South & Pier 11 E. R.
Commoss Ellen L. wid. Samuel, h 331 W. 20th
Commoss James G. teller, 481 Eighth av.
Commoss Joseph T. signs, 46 Vesey, h 213 Dean, B'klyn
Communipaw Coal Co. 111 & 1505 B'way & 621 Eleventh av.
Como Ellen. wid. James, h Fordham heights
Comodo Egidio, fruits, 443 E. Houston
Compagnie Generale Transatlantique, 3 Bowling gr. & Pier 42 (new) N. R.
Compagnio Fortunato, fruit, 28 Oliver
Compania Electric de Cuba, 195 B'way
Compania Transatlantica Espanola, 80 Wall & Pier 21 (old) N. R.
Compart Samuel, smith, h 99 Norfolk
Compiani Giuseppe, candy, 842 Eighth av. h 832 Eighth av.
Composite Iron Works Co. 83 Reade
Comppen Emma, wid. Chas. J. eggs, 148 Columbia
Compson Angus F. manager, 16 Dey, h 384 Dean, B'klyn
Compter David, baker, 1343 Second av.
Compton Alfred G. prof. 17 Lex. av. h 40 W. 126th
Compton Alex. T. lawyer, 237 B'way, h Barrett h.
Compton Anthony, h 54 W. 46th
Compton Charles C. buttons, 304 B'way
Compton Charles M. clerk, h 288 W. 12th
Compton Charles W. furniture, 162 E. 110th
Compton Eliza, wid. Richard T. h 53 W. 37th
Compton George N. (Rev.) books, 805 B'way, h 223 E. 124th
Compton House, 321 Third av.
Compton James P. meat, 272 Washn. mkt, h 11 Decatur, B'klyn
Compton John, clerk, h 313 E. 73d
Compton Mary A. agent, 140 Nassau, h 333 Second av.
Compton Millard F. (Rev.) h 5 Willett
Compton Oscar, coal, 1 B'way, h 248 W. 131st
Compton Samuel D. machinery, 149 B'way
Comptroller's Office, 280 B'way
Comrie Alexander J. auction, h 16 W. 125th
Comrie Arthur, driver, h r 627 W. 47th
Comrie William J. clerk, h 144 Varick
Comry George, clerk, h 137 Washn.
Comstive John, designer, h 2126 Eighth av.
Comstock Albert, lawyer, 44 B'way
Comstock Albert S. pres. 103 Potter bldg.
Comstock Alexander, manager, 121 E. 14th, h Sturtevant h.
Comstock Ann, wid. Charles, h 444 W. 57th
Comstock Annetta, widow, h 257 W. 52d
Comstock Anthony, sec. 150 Nassau, h Summit, N. J.
Comstock Benj. S. cases, 126 William, h 27 E. 75th
Comstock Catharine A. C. h 264 Lex. av.
Comstock Charles, supt. 155 Spring, h 217 W. 42d
Comstock Charles H. clerk, h 257 W. 52d
Comstock Cornelius, mer. 120 Front, h 126 W. 70th
Comstock David C. physician, 83 Lex. av.
Comstock Ella M. dressmkr. 194 E. 76th
Comstock Frances, teacher, 31 Vestry, h 225 Hooper, B'klyn
Comstock Frances M. matron, h 126 E. 59th
Comstock Franklin G. port warden, 17 South, h 125 E. 17th
Comstock Frederick, clerk, h 439 E. 9th
Comstock Frederick, clerk, h 444 W. 57th
Comstock Fred. H. lawyer, 56 Wall, h 119 W. 86th
Comstock Frederick M. broker, 16 Exchange pl. h 314 W. 14th
Comstock George C. lawyer, 3 Broad, h 23 E. 75th
Comstock George S. sec. 1 B'way, h 26 W. 126th
Comstock Geo. W. pres. 126 William, h 23 E. 75th
Comstock Isaac F. mer. 326 Produce Ex.
Comstock James C. fish, 5 Fulton fish mkt, h 364 Adelphi, B'klyn
Comstock James W. treas. 50 W. 14th, h 364 Adelphi, B'klyn
Comstock John M. dep. naval officer, Custom h. h 423 W. 57th
Comstock M. Louise, h 208 W. 44th
Comstock M. Nina, artist, h 444 W. 57th
Comstock Mary P. wid. James, h 125 W. 78th
Comstock Percy M. fish, 152 Beekman, h 99 Ross, B'klyn
Comstock Philip, stamps, 154 Nassau
*Comstock School (The) 32 W. 40th
Comstock Sylvester W. h 45 E. 22d
Comstock Walter, seaman, h 179 Alexander av.
Comstock William T. publisher, 23 Warren, h 256 W. 55th
Comstock C. & Co. mers. 120 Front
Comstock & Brown, lawyers, 44 B'way
Comunale Gerardo, barber, 86 Park row, h 37 Crosby
Comyns William, suits, 345 Sixth av. h 257 W. 22d
Conabeer Hannah, h 78 E. 104th
Conabeer John S. coal, 2397 Eighth av. & 303 W. 128th, h 258 W. 129th
Conachy Matthew, plumber, h 217 E. 22d
Conachy Nicholas, conductor, h 778 Tenth av.
Conaghan Bernard, clerk, h 517 E. 84th
Conaghan Grace, wid. Hugh, h 1458 Third av.
Conaghan Hannah, beds, 110 W. 14th
Conaghan Jane, h 228 W. 41st
Conaghan Margaret, dressmkr. 517 E. 84th
Conaghan Mary, wid. Bernard, h 517 E. 84th
Conaghan Mary, wid. Henry, h 141 E. 13th
Conaghan Patrick, h 110 W. 14th
Conaghan Patrick, fireman, h 1589 Park av.
Conaghan & Co. mattresses, 110 W. 14th
Conahan James, smith, h 734 Sixth
Conall Morris, tailor, h r 9 Pell
Conant Alban J. artist, 51 W. 10th, h 52 Clerk, J.C.
Conant Alonzo G. mer. 151 Cedar
Conant Edward R. h 1806 Lex. av.
Conant Elmer K. stoves, 9 W. 14th, h 14 Livingston pl.
Conant George S. physician, 148 E. 18th
Conant Helen S. wid. Samuel S. h 256 W. 22d
Conant John M. clerk, h 247 W. 124th
Conant Leonard H. sec. 15 Cortlandt, h Newark, N. J.
Conant Louise M. h 102 W. 92d
Conant Luther, sec. 47 Dey, h Ill.
Conant Thomas P. electrician, h 256 W. 22d
Conant Mfg. Co. hardware, 162 W. 27th
Conant Walter S. piushgds. 21 Park pl. h Newark, N. J.
Conant William C. publisher, 710 B'way
Conard Caroline, wid. John H. h 52½ Carmine
Conarty Catharine, wid. Patrick, h 2137 Third av.

MADE FROM PURE CREAM. | HORTON'S ICE CREAM. | French, Italian and American.

Conarty Susan, wid. John, h 227 W. 53d
Conaty Jas. eatingh.53 Cedar, h 590 Pacific, B'klyn
Conaty John, grocer, 427 W. 42d
Conaty John, laborer, h r 525 W. 39th
Conaty Rose, wid. Philip, h 447 W. 48th
Conaty Thomas, coachman, h 5 E. 52d
Conaty Thomas J. junk, 333 E. 34th
Conaty & Spencer, eatingh. 53 Cedar
Conaughton Elizabeth, h 271 W. 43d
Conaughton Ellen, wid. Edward, h 508 First av.
Conause Rene, agent, h 303 Tenth av.
Conavin Joseph D. clerk, h 53 E. 123d
Conber Andrew, carpenter, h 940 Tenth av.
Conboy Bridget, wid. Michael, h 166 E. 106th
Conboy Francis, teacher, h 552 Ninth av.
Conboy James P. insp. h 492 Grand
Conboy Mary, h 95 Ninth av.
Conboy Michael, h 532 W. 42d
Conboy Thomas, police, h 425 E. 52d
Conboy Thomas F. waiter, h 258 W. 35th
Concannon Bridget, wid James, h 323 E. 109th
Concannon Martin, h 2521 Eighth av.
Concannon Martin, smith, h 331 E. 109th
Concannon Patrick, laborer, h 314 E. 36th
Concannon Peter, cutter, h 108 E. 107th
Concave Elliptic Spring Co. 11 Pine
Concklin Catharine C. wid. Walter W. h 51 W.11th
Concklin Frank S. proofreader, h 35 W. 10th
Concklin Henry S. lawyer, h 35 W. 10th
Concklin Jane A. wid. Charles F. dressmkr. 2134 Third av.
Concklin Juliette, wid. Isaac, teacher, h 346 St. Nicholas av.
Concklin Walter W. agent, 56 Worth, h Englewood, N. J.
Concklin & Ernst, agents, 56 Worth & 39 Thomas
Concord Co-operative Printing Co. (Ltd.) 104 Elm
Conde Jacob, attendant, h 24 Norfolk
Condell Archeiaus, limbs, 841 B'way, h 305 Henry, B'klyn
Condell Henry J. limbs, 822 B'way
Condell Isaac, tailor, h 138 Division
Condell John, limbs, 822 B'way
Condell Theodore S. 45 B'way, h Elizabeth, N. J.
Condell J. & Son, limbs, 822 B'way
Conder Henry C. cigarmkr. h 228 E. 81st
Conder Sydney C. cigars, 252 E. 85th
Conderman Theodore H. boards 365 Canal, h Pa.
Condict Henry V. lawyer, 120 B'way, h J. C.
Condict Jonathan D. lawyer, 40 Wall, h. Madison, N. J.
Condict Stephen A. sec. 321 Produce Ex. h Orange Valley, N. J.
Condie James, drugs, 198 Ninth av. h 363 W. 22d
Condie & Smith, drugs, 198 Ninth av.
Condit Catharine A. wid. John A. h 155 E. 34th
Condit Frederick A. real estate, 35 E. 19th, h 201 Seventh av. [field, N. J.
Condit George E. storage, 31 Burling sl. h West-
Condit George L. clerk, h 157 W. 63d
Condit Herbert M. sec. 41 Maiden la. h Tompkinsville, S. I.
Condit John W. grocer, 130 Chambers, 1472 B'way & 1010 Sixth av. h 19 W. 58th
Condit Stephen G. cigars, 445 E. 10th, h 116 Schermerhorn, B'klyn
Condit Theodore, ostler, h 218 E. 40th
Condol Patrick, harnessmkr. h 145 Ludlow
Condon Bartholomew, laborer, h E. 96th n Lex.av.
Condon Bridget, wid. William, h 873 Washn av.
Condon Catharine, h 26 Desbrosses
Condon Catharine, h 226 E. 10th
Condon Catharine, h 541 E. 149th
Condon Catharine, h 163 W. 48th
Condon Catharine, wid. John, h 221 W. 60th
Condon Catharine, wid. William T. h 43 Scammel
Condon Edward, burnisher, h 24 Jackson
Condon Edward, clerk, h 206 E. 73d
Condon Edw'd, furniture,120 W. 23d, h 66 W. 11th
Condon Edward, laborer, h 221 W. 60th
Condon Edward, varnisher, h 68 Gansevoort
Condon Edward & Co. furniture, 120 W. 23d
Condon Edward B. prof. 34 W. 40th
Condon Edward O'Meagher, editor, 17 Barclay, h 150 Second av.
Condon Ellen, wid. David, h 536 W. 42d
Condon Ellen, wid. Patrick, h 334 E. 21st
Condon Francis, tailor, h 210 W. 19th
Condon Francis A. clerk, h 160 E. 107th
Condon Honora, wid. John, milliner, 892 Sixth av. h 213 W. 58th
Condon James, laborer, h 44 Jackson
Condon James, printer, h 1 Milligan pl.
Condon James D. machinist, h 426 E. 87th
Condon James E. clerk, h 206 E. 32d
Condon John, driver, h 32 Jackson
Condon John, gripman, h Tenth av. n W. 130th
Condon John, grocer, 541 E. 16th
Condon John, janitor, h 38 John
Condon John, laborer, h 85 Christopher
Condon John, laborer, h 165 Tenth av.
Condon John, police, h 48 Monroe
Condon John, tailor, 135 Grand, h 221½ Division av. B'klyn
Condon John S. builder, h 882 E. 169th
Condon Joseph, finisher, h 171 Av. A
Condon Joseph, laborer, h 534 W. 27th
Condon Joseph J. printer, 2 Liberty, h B'klyn
Condon Margaret, wid. Patrick, h 160 E. 107th
Condon Margaret, wid. William, h 451 W. 40th
Condon Mary, milliner, 892 Sixth av. h 213 W. 58th
Condon Mary, wid. Patrick, dressmkr. h 332 E. 56th
Condon Mary, wid. William, h 94 King
Condon Mary, wid. William, h 510 W. 38th
Condon Mary, wid. William, h 556 W. 54th
Condon Matthew, carpenter, h 435 W. 54th
Condon Maurice J. lather, h 724 E. 164th
Condon Michael, h 586 E. 140th
Condon Michael, driver, h 210 E. 28th
Condon Michael, ostler, h 311 Eighth
Condon Michael, porter, h 459 Canal
Condon Michael T. grocer, 248 Mulberry
Condon Nora, milliner, 892 Sixth av. h 213 W. 58th
Condon Nora, wid. Michael, h 302 E. 49th
Condon Patrick, butcher, h 840 First av.
Condon Patrick, engineer, h 334 E. 31st
Condon Patrick, laborer, h 239 E. 22d
Condon Patrick, laborer, h 346 E. 74th
Condon Patrick, porter, h 229 E. 4th
Condon Patrick, smith, h 353 E. 72d
Condon Patrick, waiter, h 300 E. 40th
Condon Patrick W. liquors, 295 First av. h 443 E. 85th
Condon Peter, lawyer, 254 B'way, h 27 E. 129th
Condon Redmond, laborer, h r 10 Downing
Condon Richard, liquors, 178 Lincoln av.
Condon Richard, trucks, h 241 Centre
Condon Richard J. agent, h 344 Madison
Condon Terence, laborer, h 724 Washn.
Condon Thomas, carpenter, h 155 E. 103d
Condon Thomas, clerk, h 195 Prince
Condon Thomas, coachman, h 209 E. 41st
Condon Thomas, coachman, h 263 W. 19th
Condon Thos. driller, h W. 181st n Kingsbridge rd.
Condon Thomas, laborer, h 1830 Second av.
Condon Thomas, painter, h 1644 Ninth av.
Condon Thomas, shoes, 59 Cannon
Condon Thomas J. printer, h 324 E. 16th
Condon William, clerk, h 132 Cannon
Condon William, engineer, h 408 E. 63d
Condon William T. clerk, h 43 Scammel
Condon N. & M. milliners, 892 Sixth av.
Condon & Davenport, printers, 2 Liberty
Condra James, shoes, 530 E. 12th
Condran Edward, porter, h 194 Franklin
Condren Bernard, clerk, h 114 E. 109th
Condren John, laborer, h W. 140th n Fifth av.
Condren Thomas, engineer, h 396 E. 10th
Condrin Bryan, laborer, h W. 132d n B'way
Condron Dennis, laborer, h 1086 First av.
Condron James, laborer, h B'way n W. 132d
Condron Joanna L. wid. Patrick, h 587 Third av.
Condron John, cigarmkr. h r 157 Mott
Condron John, laborer, h 2234 Tenth av.
Condron John J. liquors, 18 Bleecker, h 309 E. 21st
Condron Lawrence, smith, h 320 E. 27th
Condron Mary, wid. Michael, h 16 Barrow
Condron Michael, laborer, h 501 W. 35th
Condron Michael, liquors, 1020 First av. h 400 E. 56th
Condron Michael, watchman, h 309 E. 21st
Condron Richard, fitter, h 235 E. 29th
Cone Andrew, advertising, 154 Nassau
Cone Catharine, h 160 E. 44th
Cone Chas. news, Beekman c South, h 41 Orchard
Cone Charles H. clerk, h 1187 Washn. av.
Cone Charles H. fish, 152 Beekman, h 454 Pacific, B'klyn
Cone Edgar A. clerk, h 318 E. 123d
Cone Edward, clerk, h 542 W. 45th
Cone Edward G. pres. 18 Beaver, h 52 W. 49th
Cone Edward P. manager, 216 B'way, h 70 W. 50th
Cone Esther K. teacher, h 533 E. 84th
Cone Gardiner T. clerk, 342 B'way, h 913 Bushwick av. B'klyn
Cone Helen G. author, h 689 E. 164th

Hartshorn's Shade Rollers. Notice name of Stewart Hartshorn in script on labels, and avoid being fooled.

HENRY W. CANNON, *Pres.*
WILLIAM H. PORTER, *Cash.*
WM. H. SHEPARD, *Notary.*

CHASE NATIONAL BANK,
Cor. Pine & Nassau Sts.

Capital, - $500,000.
Surplus and undivided profits, $528,560.25.

Cone Helon R. fruits, 83 Park pl. h 92 Fort Greene pl. B'klyn
Cone Henry A. clerk, h 2156 Third av.
Cone Henry D. 120 B'way, h Mass.
Cone James B. carriages, 145 E. 25th & 503 Fifth av. h Hartford, Ct.
Cone John J. insp, 161 B'way, h J. C.
Cone Joseph F. clerk, h 160 E. 44th
Cone Margaret, wid. Mark, h 866 Second av.
Cone Mary, wid. John, h 248 W. 20th
Cone Mary E. wid. Edward, h 23 W. 20th
Cone Revilo J. (Rev.) h 345 E. 72d
Cone Rosa, wid. Herman, h 315 E. 68th
Cone Spencer H. drygds. 71 Worth, h Mamaroneck, N. Y.
Cone C. H. & Co. fish, 152 Beekman
Conelow James, casemkr. h 323 E. 117th
Conely Bernard, furniture, 150 Bleecker
Conely Felix, brushmkr. h 239 Henry
Conely Isaac, plater, r 139 Bowery, h 336 Broome
Conerty Charles, laborer, h 78 Ridge
Conerty Farrell F. lithographer, h 67 Columbia
Conerty James, porter, h 65 Oliver
Conerty Mary, wid. Michael, h 313 E. 44th
Conet Louis, bartender, h 16 Barrow
Coney Anna L. wid. Stephen, typewriter, h 943 Ninth av.
Coney Daniel J. plumber, h 408 W. 42d
Coney Dewitt C. cattle, 64 College pl. h 58 W. 83d
Coney George E. lawyer, 48 Wall, h 58 W. 83d
Coney Island Jockey Club, 173 Fifth av. & 945 B'way
Coney Nicholas, smith, h 541 E. 150th
Coney William H. laborer, h 348 E. 122d
Confectioners' Exchange 6 Harrison
Confectioners' Journal, 202 Fulton
Conforli Louis, shoes, 170 & 245 E. 112th, h 503 E. 116th
Congalton James M. tobacco, 182 Pearl, h Fairview, N. J.
Congdon Charles, pub. acct. 44 B'way, h New Brighton S. I.
Congdon Charles W. mer. 74 Reade, h B'klyn
Congdon George E. strawgds. 159 Mercer, h 104 Leffert's pl. B'klyn
Congdon Henry E. fitter, h 1914 Third av.
Congdon Henry M. architect, 111 B'way, h W. New Brighton, S. I.
Congdon Horace L. publisher, 322 B'way, h Englewood, N. J.
Congdon James, agent, 19 Whitehall
Congdon Joseph W. silk, 20 Greene, & pres. 319 B'way, h Paterson, N. J.
Congdon Louis, broker, 45 Exchange pl. h New Brighton, S I.
Congdon Patrick, clerk, h 263 W. 125th
Congdon Sarah M. wid. Stephen A. h 411 W. 40th
Congdon Thomas, surveyor, 19 Whitehall, h 171 Congress, B'klyn
Conger Alfred B. clerk, h 82 W. 90th
Conger Clarence R. lawyer, 45 B'way, h 19 W. 20th
Conger George H. real estate, 145 B'way & 1417 Third av, h 1468 Park av.
Conger George V. A. zylonitegds. 361 B'way, h 105 E. 123d
Conger Henry C. h. furng. 1338 B'way & 601 Sixth av. h 140 W. 82d
Conger William H. trimmer, h 132 E. 85th
Congley John, driver, h 521 W. 43d
Conglin Anthony, shoes, 93 Macdougal
Conick Charles, steward, h 144 W. 29th
Coniff Hannah, sewing, h 77 Forsyth
Coniff Joseph, cook, h 144 W. 30th
Coniglio Joseph, shoes, 592 Third av.
Coniglio Salvatore, cook, h 7 Union ct.
Coniker John, liquors, 449 W. 46th
Conill Enrique, tobacco, 16 Cedar, h Cuba
Conine Philip, driver, h 235 E. 45th
Conio John, bricklayer, h r 14 Macdougal
Conjard Peter, h 512 E. 17th
Conk Theodore F. drygds. 2150 Second av.
Conkey Albert A. contractor, h 964 E. 163d
Conkey John A. conductor, h 352 W. 45th
Conklin (refused) 148 E. 30th
Conklin Agnes C. wid. Aaron. h 306 W. 22d
Conklin Albert E. bkbinder, h 11 Morton
Conklin Albert L. h 171 W. 73d
Conklin Alfred R. planing, E. 129th c Rider av. h 695 E. 142d
Conklin Alfredd T. stationer, 39 B'way, h 165 E. 49th
Conklin Anne, h 228 W. 16th
Conklin Anthony, rigger, 399 West, h 436 W. 36th

MEMORY.

Unlike artificial systems. Any book learned in one reading. Largest classes on record in the principal cities, colleges, etc.

Prospectus, POST FREE, from

Prof. A. LOISETTE,

237 FIFTH AVENUE, N. Y.

Conklin Benjamin H. painter, 309 E. 117th, h 2057 Third av.
Conklin Bernard, bartender, h 1500 First av.
Conklin Bernard, driver, h 628 E. 152d
Conklin Catharine, h 116 Madison
Conklin Catharine, wid. James, h 340 E. 124th
Conklin Catharine, wid. Thos. h 797 Seventh av.
Conklin Charles, agent, h 258 W. 43d
Conklin Charles, driver, h 615 G'wich
Conklin Charles, printer, h 311 E. 73d
Conklin Charles H. insp. h 20 Prince
Conklin Charles L. D. engineer, h 516 W. 50th
Conklin Charles R. clerk, h 1546 B'way
Conklin Clarence W. clerk, h 208 W. 135th
Conklin Cornelius S. eatingh. 6 E. 23d, h Morris Plains, N. J.
Conklin Daniel S. engraver, 10 Spruce, h 1926 Fulton av.
Conklin David, driver, h 654 Second av.
Conklin David B. portraits, 82 Nassau, h 70 Lee av. B'klyn
Conklin David M. ins. 28 Union sq. E. h 217 Eleventh, B'klyn
Conklin Dennis, fitter, h 164 Av. C
Conklin Dennis, printer, h 214 Monroe
Conklin Edgar, plasterer, h 164 E. 88th
Conklin Edgar W. milk, h 1561 Park av.
Conklin Edward, dockbldr. h 971 Tenth av.
Conklin Edward, painter, h 435 W. 22th
Conklin Edward C. L. china, 58 Vesey, h 4 Downing, B'klyn
Conklin Edward E. supt, 432 Canal, h 1113 Madison av.
Conklin Edward T. bdgh. 42 W. 27th
Conklin Edward W. police, h 53 Jane
Conklin Egbert, cook, h 224 E. 59th
Conklin Eliza, wid. Henry, h 175 E. 74th
Conklin Eliza, wid. John, h 431 E. 72d
Conklin Elizabeth, h 343 E. 115th
Conklin Elizabeth T. wid. Jacob, h 13 W. 34th
Conklin Ellen, wid. James, h 601 W. 42d
Conklin Emeline, wid. William H. h 344 W. 59th
Conklin Ernest E. agent, h 806 Sixth
Conklin Eugene H. findings, 34 Spruce, h 227 W. 45th
Conklin Francis J. clerk, h 12 E. 23d
Conklin Franklin, varnish, 217 B'way, h 1012 Delmonico pl.
Conklin Frederick, police, h 2099 Third av.
Conklin Frederick A. baker, h 440 E. 58th
Conklin Frederick W. storage, 182 Pearl, 395 G'wich, 1aight c Varick & 408 E. 33d, h 55 E. 86th
Conklin Gardner, contractor, W. 186th c Edgecombe rd.
Conklin George, driver, h r 96 E. 4th
Conklin Geo. v. pres. 135 W. 24th, h 249 W. 54th
Conklin Geo. D. carpenter, h W. 185th n Tenth av.
Conklin George N. grocer, B'way c Riverdale av.
Conklin George N. sec. 1 Third av. h Garden City, L. I.
Conklin Hannah, wid. Michael, h 813 Second av.
Conklin Henry, cabinetmkr. 1926 Fulton av.
Conklin Henry, driver, h 65 Gouverneur
Conklin Henry, driver, h 78 Horatio
Conklin Henry, paints, 254 Pearl
Conklin Henry A. fwdg. 141 Pearl & 80 Mangin, h 154 Rodney, B'klyn
Conklin Henry R. clerk, 49 Beekman, h 50 W. 37th
Conklin Henry T. engineer, h 733 E. 146th
Conklin J. L. u. s. a. 33 W. Houston
Conklin Jacob H. grocer, B'way c Riverdale av.
Conklin Jacob H. & Son, grocers, B'way c Riverdale av.
Conklin James, h 436 W. 45th
Conklin James, cooper, h 92 Broome
Conklin James, laborer, h 221 E. 21st
Conklin James H. clerk, h 103 W. 104th
Conklin James H. engineer, h 543 E. 139th
Conklin James H. fireman, h 524 W. 153d

24

DEAN'S PATENT ARDENTER MUSTARD.

Established in London 1831.

361 & 363 Washington Street, and 84, 86 & 88 North Moore Street, N. Y.

Richardson & Boynton Co.,
232-234 Water Street.
PERFECT FURNACES,
HOT-WATER HEATERS,
RANGES.
CON 370 CON



Conklin James J. clerk, h 203 E. 35th
Conklin James L. mason, h 164 E. 106th
Conklin James W. grocer, 240 E. 30th
Conklin Jeremiah, laborer, h 1062 Tenth av.
Conklin Jesse B. meat, 202 Fulton mkt, h 294 Sumner av. B'klyn
Conklin John, dresser, h 554 W. 51st
Conklin John, mason, h 88 First av.
Conklin John, plumber, h 2099 Second av.
Conklin John, polisher, h 423 W. 32d
Conklin John, servants, 2127 Third av.
Conklin John J. conductor, h 438 E. 86th
Conklin John J. trucks, 200 E. 25th, h 337 Third av.
Conklin John W. agent, 9 Spruce
Conklin Joseph R. trucks, 27 Spruce, h 356 W. 29th
Conklin Josiah, clerk, h 170 Perry
Conklin Julia A. h 123 E. 86th
Conklin Lewis H. sashes, 151 Lewis, h 117 Second av.
Conklin Mary, wid. George M. h St. Nicholas av. c W. 150th
Conklin Mary, wid. James E. h 1660 Bathgate av.
Conklin Mary, wid. John, h 265 First av.
Conklin Mary, wid. Morris, h 34 City Hall pl.
Conklin Mary A. wid. Jeremiah, h 16 Monroe
Conklin Mary J. teacher, h 253 E. 61st
Conklin Mary T. wid. Moses, h 171 E. 87th
Conklin Michael, laborer, h 231 Monroe
Conklin Michael, porter, h 439 W. 49th
Conklin Morland, furs, 870 B'way, h Huntington, L. I.
Conklin Mortimer D. butter, 188 Chambers
Conklin Oscar J. neckwear, 749 B'way, h 334 W. 59th
Conklin Patrick, ostler, h 203 E. 64th
Conklin Patrick J. trucks, 200 E. 25th, h 342 Third av.
Conklin Peter, machinist, h 117 Varick
Conklin Richard, driver, h 725 Tenth av.
Conklin Robert H. butter, 1076 First av. h 448 E. 58th
Conklin Robert W. foreman, h W. 185th n Eleventh av.
Conklin Roland R. sec. 239 B'way, h R. I.
Conklin Rose, wid. Thomas, h 438 E. 86th
Conklin Rudolphus, driver, h 670 Third av.
Conklin S. Louise, teacher, h 329 Fifth av.
Conklin Samuel H. soap, 423 Eleventh av. h J. C.
Conklin Sarah, teacher, h 308 W. 14th
Conklin Seth, milk, 368 Hudson
Conklin Sidney H. coachman, h 2651 Tenth av.
Conklin Thomas, bartender, h 228 W. 26th
Conklin Thomas, liquors, 108 Av. D, h 394 Eighth
Conklin Thomas L. driver, h 544 W. 37th
Conklin Thomas M. lighters, 77 South, h 361, 14th, B'klyn
Conklin Timothy, h 611 E. 135th
Conklin William, h 128 Bank
Conklin William, laborer, h 410 W. 33d
Conklin William, laborer, h 432 W. 49th
Conklin William, printer, h 313 Madison
Conklin William, rigger, h 165 Av. C
Conklin William, stevedore, h 1755 First av.
Conklin William, trucks, 328 Washn. & stable, 51 Christopher, h 60 Sixth av.
Conklin William A. commr. h 253 E. 61st
Conklin William B. engineer, h 467 E. 141st
Conklin William B. sec. 135 W. 24th, h 249 W. 54th
Conklin Wm. D. stationer, 39 B'way, h 165 E. 49th
Conklin Wm. G. sec. 658 Eighth av, h 363 W. 123d
Conklin William H. sec. 76 Park pl. h 32 Jefferson av. J. C.
Conklin William P. carpenter, h 300 W. 129th
Conklin Willissia, wid. James, h 160 W. 36th
Conklin W. & Co. trucks, 328 Washn. & stable, 51 Christopher
Conklin W. D. & Co. stationers, 39 B'way
Conklin & Brewster, neckwear, 749 B'way
Conklin & Graham, soap, 423 Eleventh av.
Conkling Alfred R. lawyer, 170 B'way, & alderman, 8 City Hall, h 27 E. 10th
Conkling Allen, treas. 44 Church, h Ill.
Conkling Catharine, widow, h 340 E. 124th
Conkling Catharine, wid. James, h 242 First av.
Conkling Emil, laborer, h 363 E. 71st
Conkling Eugene, clerk, h 260 W. 57th
Conkling Frances A. dressmkr. 70 Seventh av.
Conkling Frederick A. 170 B'way, h 27 E. 10th
Conkling George, clerk, h 254 W. 133d
Conkling Henry C. M. clerk, h 2304 Park av.
Conkling Howard, sec. 21 University pl. h 27 E. 10th
Conkling Jeremiah, cutter, h Woodlawn
Conkling Jeremiah, laborer, h 606 W. 46th
Conkling Jerome B. lawyer, 12 Centre, h 420 E. 79th
Conkling John, engineer, h 1358 Third av.
Conkling John A. driver, h 416 W. 17th
Conkling Joseph, shoes, 33 W. 27th, h 460 Sixth av.
Conkling Kiran, laborer, h 201 E. 76th
Conkling Nathaniel W. (Rev.) h 55 E. 34th
Conkling Richard, police, h 512 W. 46th
Conkling Theodore, h 260 W. 57th
Conlan Andrew, laborer, h 28 Beach
Conlan Bartholomew J. printer, 139 Franklin
Conlan Bernard, clerk, h 162 E. 48th
Conlan David, teas, 133 Front, h 522 E. 121st
Conlan Frank, laborer, h 193 Av. C
Conlan Henry, grocer, 390 Tenth av.
Conlan Hugh S. engineer, h 1632 First av.
Conlan J. carpenter, 128 Broad
Conlan James, clerk, h 8 City Hall pl.
Conlan James, driver, h 108 Charles
Conlan James, mason, h 480 Willis av.
Conlan James, printer, h 8 Montgomery
Conlan James F. bartender, h 500 W. 47th
Conlan James F. plumber, 480 Willis av. h 579 Walton av.
Conlan John, clerk, h 403 W. 19th
Conlan John, ostler, h 411 W. 54th
Conlan John J. plumber, 480 Willis av.
Conlan John M. clerk, h 341 E. 14th
Conlan Joseph, printer, r 139 Franklin
Conlan Lewis J. lawyer, 132 Nassau, h 126 E. 10th
Conlan Martin, laborer, h 80 Watts
Conlan Mary, milliner, 427 W. 37th
Conlan Mary, washing, h 743 Tenth av.
Conlan Mary, wid. James, h 450 W. 37th
Conlan Mary, wid. Patrick, h 235 W. 19th
Conlan Michael, builder, 151 E. 111th
Conlan Michael, clerk, h 223 E. 101st
Conlan Michael, joiner, 302 Front, h 41 Montgomery
Conlan Michael, shoes, 281 Av. A
Conlan Michael C. liquors 320 Eighth av. h 349 W. 31st
Conlan Patrick J. printer, h 306 Henry
Conlan Peter, clerk, h 73 Ninth av.
Conlan Richard, clerk, h 925 Eighth av.
Conlan Thomas, machinist, h 463 W. 33d
Conlan Thomas, sawyer, h 250 Henry
Conlan Thomas P. clerk, h Tremont av. n S. Boulevard
Conlan Brothers, plumbers, 480 Willis av.
Conley Anna, wid. Patrick H. h 490 Second av.
Conley Bridget, wid. Thomas, h 199 Av. A
Conley Charles, asst. custodian, 1 P. O. bldg. h 261 W. 36th
Conley Charles R. clerk, h 167 E. 112th
Conley Edward, butcher, h 229 W. 60th
Conley Edward J. H. clerk, h 41 Beaver
Conley Eliza, washing, h 13 Union ct.
Conley Francis, gateman, h 427 W. 32d
Conley George A. h 228 W. 10th
Conley Henry, laborer, h 42 Oak
Conley Henry A. conductor, h 633 E. 140th
Conley Iron Co. Produce Ex.
Conley James, driver, h r 52 Vandam
Conley James, driver, h 218 W. 61st
Conley James F. painter, 136 E. 31st (see adv. page 59, P. G.)
Conley Jefferson B. collector, 52 South, h 1237 Fulton, B'klyn
Conley John, driver, h 241 E. 59th
Conley John, driver, h 360 W. 18th
Conley John, foil, 23 Bethune, h 1388 Park av.
Conley John, grocer, 668 Eleventh av. h 525 W. 47th
Conley John, insp. h 60 Cedar
Conley John, laborer, h 329 E. 75th
Conley John, laborer, h 460 W. 31st
Conley John, ostler, h 240 E. 102d
Conley John, sawyer, h 446 W. 29th
Conley John & Son, foil, 23 Bethune

FURS | F. BOOSS & BRO., Established 1853. 449 BROADWAY IMPORTERS AND MANUFACTURERS. | FURS

EST. 1819.
THE OLD STATEN ISLAND DYEING EST.
DRY CLEANSING BY OUR NEW PROCESS.
98 Duane St., Principal Office
286 Fifth Avenue,
870 Broadway,
610 Sixth Avenue,
1474 Third Avenue.

Conley John jr. foil, 23 Bethune, h 1388 Park av.
Conley John B. builder, 453 Sixth av.
Conley John F. goldbeater, h 339 E. 12th
Conley Louisa, wid. William, h 347 W. 30th
Conley Mary, dressmkr. 264 Monroe
Conley Mary, wid. Thomas, h 837 Eleventh av.
Conley Mary M. wid. Peter, h 149 E. 42d
Conley Michael, laborer, h 224 E. 100th
Conley Michael, laborer, h 503 W. 33d
Conley Michael D. clerk, h 163 E. 31st
Conley Michael J. keeper, h 1572 Park av.
Conley Michael R. supt. Produce Ex. h 247 Lee av. B'klyn
Conley Owen J. contractor, h Kingsbridge rd. n W. 163d
Conley Patrick, laborer, h 323 W. 4th
Conley Patrick, laborer, h 463 W. 42d
Conley Patrick, smith, h 303 E. 105th
Conley Samuel, driver, h 125 G'wich av.
Conley Thomas, clerk, h 41 Beaver
Conley Thomas, laborer, h 136 Baxter
Conley Thomas, laborer, h 611 W. 49th
Conley Thomas, mason, h 2605 Marion av.
Conley Thomas, plumber, h r 446 W. 28th
Conley Thomas jr. boilermkr. h r 446 W. 28th
Conley William, janitor, h 92 Wall
Conley J. B. & Co. collecting, 52 South
Conliff John, painter, h r 320 E. 29th
Conlin Andrew, watchman, h 855 Tenth av.
Conlin Anna, dressmkr. 129 W. 16th
Conlin Bernhard, bartender, h 58 Chrystie
Conlin Daniel, h 460 Washn.
Conlin Daniel, engineer, h 132 E. 54th
Conlin Dominick, liquors, 11 B'way
Conlin Edward, grocer, 553 W. 36th
Conlin Edward B. furniture, h 95 E. 111th
Conlin Eliza, washing, h r 117 W. 24th
Conlin Elizabeth L. h 155 W. 62d
Conlin Henry, mason, h 1300 Third av.
Conlin James, bartender, h 603 W. 37th
Conlin James, ostler, h 212 E. 42d
Conlin James, watchman, h 328 E. 31st
Conlin James S. shooting, 51 W. 31st, h 432 Eighth av.
Conlin John, fireman, h 346 E. 74th
Conlin John, mason, h 777 Eighth av.
Conlin John, plasterer, h 2005 Second av.
Conlin John F. feed, ft. W. 33d, h 377 W. 32d
Conlin John J. waiter, h 15 Thames
Conlin Joseph, engineer, h 206 Henry
Conlin Joseph, plumber, h 111 W. 60th
Conlin Luke, laborer, h 170 Bank
Conlin Margaret, wid. Wyman, h 349 W. 31st
Conlin Martin F. police, h 341 E. 81st
Conlin Mary, wid. James, h 506 W. 39th
Conlin Mary, wid. Philip, h 752 Ninth av.
Conlin Matthew, liquors, 363 Hudson, h 93 King
Conlin Michael, laborer, h 166 Hester
Conlin Owen, laborer, h 627 W. 46th
Conlin Patrick, cabinetmkr. h 208 Waverley pl.
Conlin Patrick, spinner, h 251 E. 43d
Conlin Peter, engineer, h 249 E. 106th
Conlin Peter, insp. 300 Mulberry, h 43 W. 131st
Conlin Richard, porter, h 125 W. 24th
Conlin Thomas, barber, h 230 E. 120th
Conlin Thomas, clerk, h 164 W. 25th
Conlin Thomas, laborer, h r 447 W. 27th
Conlin Thomas W. harness, 563 Hudson, h 144 Christopher
Conlin William, shoemkr. h 672 Third av.
Conliss Bernard, painter, h 324 E. 56th
Conlogue John, carrier, h 342 E. 24th
Conlon Ann, wid. John, h 833 Eleventh av.
Conlon Ann, wid. John, h 416 W. 47th
Conlon Bernard, mer. h 232 E. 38th
Conlon Bryon, express, 435 Hudson
Conlon C. J. chandler, 23 South, h B'klyn
Conlon Catharine, washing, h 247 E. 28th
Conlon Catharine, wid. James, h 318 E. 37th
Conlon Catharine, wid. Patrick, h 163 Hudson
Conlon Constantine, fruit, 77 New Chambers, h 37 Park
Conlon Cornelius, laborer, h 37 Park
Conlon David, painter, h r 234 W. 35th
Conlon Elizabeth, wid. John, h 311 E. 21st
Conlon Frances T. drygds. 567 Ninth av.
Conlon Francis, beer, 557 First av. h 355 E. 32d
Conlon Frank, sampler, h 14 Jones
Conlon James, h 401 W. 42d
Conlon James, calker, h 90 Delancey
Conlon James, clerk, h 321 E. 32d
Conlon James, driver, h. 308 W. 16th
Conlon James, engineer, h 32 Varick



Conlon James, laborer, h 449 W. 19th
Conlon James, laborer, h 456 W. 32d
Conlon James, oysterman, h 54 Varick
Conlon Jas. painter, 450 Fourth av. h 204 E. 37th
Conlon James, plasterer, h 492 First av.
Conlon John, clerk, h 318 E. 37th
Conlon John contractor, 424 W. 47th
Conlon John, driver, h 30 Carmine
Conlon John, laborer, h 143 W. 62d
Conlon John, lather, h 833 Eleventh av.
Conlon John, painter, h 1704 Third av.
Conlon John A. produce, 70 Centre mkt, h 4 Centre mkt pl.
Conlon John B. fireman, h 343 E. 41st
Conlon John J. liquors, Kingsbridge rd. c High Bridge rd.
Conlon John P. h 301 W. 55th
Conlon John W. clerk, h 48 Dominick
Conlon Julia, h 214 W. 62d
Conlon Julia, wid. Patrick, h 1324 Second av.
Conlon Margaret, wid. Matthew, h 106 King
Conlon Margaret, wid. Patrick, h 335 E. 35th
Conlon Margaret, wid. Patrick, h 2275 Morris av.
Conlon Mary, wid. John, h 541 W. 26th
Conlon Mary A. dressmkr. h 428 E. 17th
Conlon Matthew, mason, h 200 E. 109th
Conlon Michael, cutter, h 2275 Morris av.
Conlon Michael, foreman, h 533 W. 57th
Conlon Michael, laborer, h 510 E. 18th
Conlon Michael, tailor, h 212 W. 27th
Conlon Owen, coachman, h 562 W. 52d
Conlon Patrick, mason, h 309 E. 114th
Conlon Patrick, tailor, h 417 Tenth av.
Conlon Patrick, trucks, h 49 N. Moore
Conlon Patrick H. roofer, r 612 E. 16th, h 262 Av. B
Conlon Paul, pianomkr. h 346 E. 115th
Conlon Peter J. cutter, h 66 E. 113th
Conlon Susan, wid. Patrick, h 2347 First av.
Conlon Thomas, bartender, h 13 Third
Conlon Thomas, driver, h E. 96th n Lex. av.
Conlon Thomas, liquors, 211 Av. A, h 451 E. 13th
Conlon Thos. liquors, 578 Third av. h 309 E. 37th
Conlon Thomas F. driver, h 234 Ninth av.
Conlon William, porter, h 210 E. 23d
Conlon William, trucks, h 496 Tenth av.
Conlon Winifred, h 301 W. 55th
Conlon & Moffitt, painters, 450 Fourth av.
Conly Hugh P. (Rev.) h Lex. av. c E. 65th
Conly Joseph J. plumber, h r 117 Mott
Conly Julia, wid. Thomas, h 186 Madison
Conmee Elizabeth M. candy, 417 W. 39th
Conmee Patrick D. agent, h 417 W. 39th
Conmy Anthony, liquors, 222 West, h 56 N. Moore
Conmy Patrick, conductor, h 200 E. 60th
Conmy Terence, fish, h 349 E. 34th
Conn Curtis W. clerk, h 229 W. 83d
Conn Edw'd N. carpenter, 178 West, h 378 Washn.
Conn Flora, wid. James, h 189 Third av.
Conn James, engineer, h 16 Allen
Conn Rich. E. filer, 76 Rutgers, h 14 Maujer, B'klyn
Conn Samuel V. sorter, h B'way n W. 131st
Conn William J. painter, h 857 Tenth av.
Connallon Andrew, clerk, h 117 Broome
Connallon Martin, clerk, h 450 E. 85th
Connallon Martin, printer, h 260 Elizabeth
Connan John, clerk, h 201 W. 33d
Connard Caroline, wid. John H. dressmkr. h 45 Carmine
Connaughton Andrew painter, 38 Elizabeth
Connaughton Ann, wid. John, h 209 Lewis
Connaughton Edward J. liquors, 687 Water, h 234 Madison
Connaughton James, liquors, 1724 Third av. h 164 E. 97th
Connaughton Joseph I. lawyer, 271 B'way
Connaughton Luke, laborer, h 85 Vandam
Connaughton Michael, h 407 E. 72d
Connaughton Michael, coachman, h 209 E. 80th

DRUGGISTS' ALCOHOL | JAMES A. WEBB & SON, 165 Pearl St., N. Y.
Established 1835. Send for Quotations.

BROWN BROTHERS & Co., 59 WALL STREET, N. Y.
ISSUE COMMERCIAL AND TRAVELERS CREDITS AVAILABLE IN ANY PART OF THE WORLD. MAKE COLLECTIONS IN ALL FOREIGN COUNTRIES.

PARQUET·FLOORS
NATIONAL·WOOD·MFG·CO
129·FIFTH·AVE· NEAR 20TH ST
EVERY·KIND OF POLISHED·FLOOR

Connaughton Michael, coachman, h 76 W. 36th
Connaughton Oscar J. driver, h 24 Willett
Connaughton Richard, liquors, 230 Hudson, h 576 Broome
Connaughton Wm. B. carriagemkr. h 307 E. 26th
Connaughton Terence, laborer, h 124 Leonard
Connecticut Clock Co. 37 Nassau
*Connecticut Fire Ins. Co. (Hartford) 45 William
*Connecticut Mutual Life Ins. Co. (of Hartford) Philip S. Miller, general agent, 1 Wall
Connecticut Rubber Mfg. Co. 56 Worth
Connecticut & Passumpsic Rivers R.R.Co. 45 B'way
Connell Alexander, clerk, h 254 Ninth av.
Connell Andrew, mason, h 233 E. 89th
Connell Ann, wid. Andrew, h 16 Renwick
Connell Ann, wid. Bernard, h 290 Spring
Connell Ann, wid. Daniel, h 107 E. 53d
Connell Ann, wid. Edward, h 339 E. 36th
Connell Ann, wid. William, h 214 E. 88th
Connell Anne, eatingh. 215 Washn.
Connell Bartholomew D. tailor, h 152 W. 31st
Connell Benjamin, waiter, h 228 E. 46th
Connell Bridget, widow, h 245 Cherry
Connell Bridget, wid. Patrick, h 73 Broome
Connell Catharine, wid. Cornelius, h r 23 Monroe
Connell Charles, clerk, h 212 E. 77th
Connell Charles S. ivorine, 33 West, h 340 Pacific, B'klyn
Connell Colin G. machinist, h 345 W. 38th
Connell Daniel, h 557 W. 32d
Connell Daniel C. h 927 Madison av.
Connell David J. flour, 117 Broad, & grocer, 51 Washn. h 16 S. William
Connell Dennis, laborer, h 305 Spring
Connell Edward, h 111 Broome
Connell Edward E. trucks, 5 Mercer, h 92 Elm
Connell Edward J. cashier, 1248 Third av. h Suburban n Decatur av.
Connell Edwin D. artist, 3 E. 14th
Connell Eliza, wid. Nicholas, h 313 E. 83d
Connell Eliza A. wid. John, dressmkr. 133 W. 49th
Connell Ellen, flour, 117 Broad, h 14 S. William
Connell Ellen, wid. James, h 617 E. 15th
Connell Ellen, wid. John, h 204 First av.
Connell Eugene T. weigher, 171 Pearl, h B'klyn
Connell Frances, wid. Hugh, h E. 135th n Park av.
CONNELL GEORGE W. window shade rollers, 73 Murray, h 134 E. 19th
Connell Honora, wid. Kieran, h W. 117th n Sixth av.
Connell Hugh, laborer, h 241 E. 42d
Connell Hugh G. teller, 51 Chambers, h 233 E. 124th
Connell Hugh J. h 319 W. 33d
Connell J. Harvey, broker, 110 Front, h 140 Pierrepont, B'klyn
Connell James, baker, h 428 W. 42d
Connell James, driver, h 20 Morton
Connell James, driver, h r 204 Sixth
Connell James, laborer, h 451 E. 135th
Connell James, laborer, h 30 Renwick
Connell James, liquors, 310 West
Connell James F. police, h 10 Vandam
Connell James H. G. clerk, h 2 Coenties sl.
Connell James S. sugar, 105 Wall, h 140 Pierrepont, B'klyn
Connell John, carpenter, h 723 E. 160th
Connell John, clerk, h 439 Fourth av.
Connell John, coachman, h 157 E. 35th
Connell John, driver, h 258 Madison
Connell John, drugs, 201 E. 23d
Connell John, laborer, h 118 Centre
Connell John, laborer, h 332 E. 36th
Connell John, ostler, h 1244 Second av.
Connell John, shoemkr. h 507 W. 32d
Connell John, trucks, h 30 Pell
Connell John A. clerk, h 45 Henry
Connell John A. machinist, h 763 G'wich
Connell John F. dressmkr. 133 W. 49th
Connell John H. clerk, h 1824 Lex. av.
Connell John J. bkbinder, h r 150 Forsyth
Connell John J. plumber, 75 New Chambers
Connell Joseph, cutter, h 521 W. 51st
Connell Joseph ostler, h 585 Grand
Connell Malcolm R. clerk, Grand Central depot, h Tarrytown, N. Y.
Connell Margaret, wid. Alexander, h 763 G'wich
Connell Mary, h 243 E. 59th
Connell Mary, wid. Dennis, h 402 W. 31st
Connell Mary, wid. Francis, h 452 W. 16th
Connell Mary, wid. James, h 211 E. 40th
Connell Mary, wid. Morgan, h r 522 E. 13th
Connell Mary A. wid. John, h 2 Forsyth
Connell Mary A. wid. Patrick, h 311 W. 21st
Connell Mary A. S. school, 751 Fifth av.
Connell Mary J. dressmkr. h 234 E. 26th
Connell Matthew, grocer, 210 W. 16th
Connell Michael, clerk, h 1722 Second av.
Connell Michael, laborer, h 212 Cherry
Connell Michael, laborer, h 218 E. 47th
Connell Michael (Rev.) h 869 Lex. av.
Connell Michael F. notions, 31 Thomas, h 215 W. 60th
Connell Michael J. agent, 432 Pearl
Connell Michael J. police, h 7 Monroe
Connell Patrick, h 160 E. 44th
Connell Patrick, driver, h 412 Madison
Connell Patrick, kalsominer, h 672 Third av.
Connell Patrick, laborer, h 330 E. 36th
Connell Patrick, laborer, h 48 Rutgers
Connell Patrick, plumber, h r 415 W. 35th
Connell Patrick J. liquors, 38 Washn. & 440 Eighth av. h 265 W. 32d
Connell Peter, h 34 G'wich
Connell Peter, laborer, h 314 E. 36th
Connell Peter F. watchman, h 456 Eleventh av.
Connell Philip, clerk, h 26 Lewis
Connell Richard, laborer, h 684 E. 161st
Connell Robert, laborer, h 448 W. 16th
Connell Robert B. grocer, 323 E. 34th
Connell Robert E. M. clerk, 90 B'way, h 59 Lee av. B'klyn
Connell Stephen, watchman, h 55 N. Moore
Connell Thaddeus, clerk, h 13 Oak
Connell Thomas, gardener, h 213 E. 74th
Connell Thomas, laborer, h 6 Jones
Connell Thomas, pedlar, h 600½ E 16th
Connell Thomas, porter, h 238 Delancey
Connell Thomas J. cutter, h 246 E. 10th
Connell Timothy, ostler, h 668 Third av.
Connell William, agent, h 160 E. 44th
Connell William, laborer, h 86 Horatio
Connell William H. notary, 160 B'way, h Rockville Centre, L. I.
Connell William J. painter, h 1272 Lex. av.
Connell William J. printer, h 306 E. B'way
Connell E. A. & Son, dressmkrs. 133 W. 49th
Connell E. T. & Co. weighers, 171 Pearl
Connell & Co. flour, 117 Broad
Connellan James, plumber, h 101 E. 88th
Connellan Martin J. men's furng. 1700 Ninth av.
Connelly Alice, h 232 E. 48th
Connelly Andrew, printer, h 42 Park
Connelly Andrew J. driver, h r 32 Scammel
Connelly Andrew J. porter, h 222 E. 47th
Connelly Ann, wid. Patrick, h 1958 Third av.
Connelly Ann M. wid. Kiernan, h 123 Manhattan
Connelly Anna, wid. Patrick H. h 490 Second av.
Connelly Anne, candy, 233 E. 28th
Connelly Anne, dressmkr. 302 E. 71st
Connelly Arthur, laborer, h 390 Tenth av.
Connelly Bernard, laborer, h 512 W. 27th
Connelly Bridget, wid. Roderick, h 53 Manhattan
Connelly Catharine, wid. Andrew, h 523 Ninth av.
Connelly Catharine, wid. Michael, h 217 E. 29th
Connelly Chas. driver, h W. 131st n Eleventh av.
Connelly Charles C. clerk, h 107 W. 98th
Connelly Cornelius, laborer, h r 23 Monroe
Connelly Daniel, laborer, h 440 E. 9th
Connelly Daniel, laborer, h 235 E. 73d
Connelly Dennis F. driver, h 424 W. 56th
Connelly Edmund, cooper, 81 Mangin & 325 Rivington, h 63 First pl. B'klyn
Connelly Edward, h 246 W. 16th
Connelly Edward, driver, h 506 W. 46th
Connelly Edward, laborer, h 2236 Tenth av.
Connelly Edward J. painter, h 246 W. 16th
Connelly Elizabeth, wid. Michael, h 70 Mangin
Connelly Ellen, widow, h r 91 Monroe
Connelly Eugene, laborer, h 243 Monroe
Connelly Francis, driver, h 20 Rector
Connelly Francis B. operator, h 97 Christopher
Connelly Francis J. agent, 400 W. 31st
Connelly George, eatingh. 598 Eleventh av.

EAST RIVER STEAM KINDLING WOOD FACTORY
1104 First Avenue, cor. E. 61st St. } Orders received through all American District and Western Union Telegraph Offices FREE. Send for Price-List. FRED. BUSE, Prop.

GEORGE G. WILLIAMS, *President.*
WILLIAM J. QUINLAN, *Cashier.*
CHEMICAL NATIONAL BANK,
270 BROADWAY,
Capital, - $300,000.
DISCOUNT DAILY.
Notary.
R. G. ROBERTS.

Connelly Henry, driver, h 435 W. 52d
Connelly Henry, laborer, h 300 E. 70th
Connelly Hugh, laborer, h Webster av. n E. 182d
Connelly James, h 320 E. 26th
Connelly James, h 16 Second
Connelly James, bkbinder, h 4 Jackson
Connelly James, bricklayer, h 314 E. 39th
Connelly James, colormkr. h Boulevard c W. 126th
Connelly James, driver, h 309 E. 46th
Connelly James, driver, h 233 W. 19th
Connelly James, express, h 57 Columbia
Connelly James, hatter, h 149 E. 84th
Connelly James, janitor, h 254 E. 125th
Connelly James, ostler, h r 97 Perry
Connelly James, pedlar, h 92 Henry
Connelly James H. reporter, h 223 Second av.
Connelly James J. liquors, 642 Second av. h 251 E. 35th
Connelly James J. painter, 386 Cherry
Connelly Jane, wid. John, h 660 Eleventh av.
Connelly Jeremiah, candy, 233 E. 28th
Connelly John, h 32 Scammel
Connelly John, carpenter, r 536 W. 41st, h 514 W. 48th
Connelly John, clerk, h 21 Albany
Connelly John, driver, h 349 Spring
Connelly John, grocer, 611 W. 130th
Connelly John, laborer, h 474 E. 152d
Connelly John, laborer, h 16 Trinity pl.
Connelly John, musician, h 403 E. 48th
Connelly John, musician, h 557 Ninth av.
Connelly John, pedlar, h 340 E. 37th
Connelly John, plasterer, h 1502 Av. A
Connelly John, porter, h 2150 Third av.
Connelly John, smith, h 1886 Second av.
CONNELLY JOHN H. millinery, 1167 B'way, h 78 Fifth av.
Connelly John J. laborer, h 250 E. 43d
Connelly John J. lawyer, 51 Chambers, h 108 Berkeley pl. B'klyn
Connelly John L. pat. meds. 212 E. 9th, h 353 Fourth av.
Connelly John S. supplies, 177 B'way, h Plainfield, N. J.
Connelly Joseph, clerk, h 22 Rector
Connelly Joseph S. driver, h 123 Manhattan
Connelly Joseph W. supplies, 177 B'way, h Elizabeth, N. J.
Connelly Lawrence, police, h 303 W. 134th
Connelly Lawrence S. driver, h 300 E. 53d

Mrs. M. A. CONNELLY,
Robes et Modes,
331 Fifth Ave., cor. 33d St.,
Late of No. 7 East 16th Street,
NEW YORK,
AND SARATOGA.

The largest importer and manufacturer of rich costumes and millinery in the United States.

Connelly Margaret, dressmkr. h 245 E. 39th
Connelly Margaret, widow, h 230 W. 16th
Connelly Margaret, wid. John, h 411 E. 15th
Connelly Margaret, wid. John, h 19 Pearl
Connelly Mark, driver, h 317 E. 46th
Connelly Martin J. laborer, h 21 Bloomfield
Connelly Mary, beer, 587 Morris av.
Connelly Mary, wid. James, h 352 E. 9th
Connelly Mary, wid. James, nurse, h 140 W. 28th
Connelly Mary, wid. Patrick, h 97 Morton
Connelly Mary, wid. Thomas, h 460 W. 38th
Connelly Mary A. wid. William, h 548 Broome
Connelly Mary T. h 170 W. 10th
Connelly Maurice, cabinetmkr. h 185 Rivington
Connelly Michael, laborer, h 305 E. 63d
Connelly Michael, laborer, h 411 W. 16th
Connelly Michael, liquors, 853 Ninth av.
Connelly Michael, liquors, 642 Second av.
Connelly Michael, tailor, h 308 W. 21st
Connelly Michael, watchman, h 876 Eleventh av.
Connelly Morris, carrier, h 100 Madison
Connelly Motor Co. 177 B'way
Connelly Owen, laborer, h 501 W. 35th
Connelly Patrick, h 587 Morris av.
Connelly Patrick, finisher, h 83 Pike
Connelly Patrick, grocer, 508 E. 16th
Connelly Patrick, janitor, h 145 W. 63d

Weather Strips
BROWNE'S Metallic & other kinds
Booth's Theatre Building, 23d St. & 6th Av.
The Pat. Metallic Weather Strip Co.

Connelly Patrick, laborer, h 12 Lewis
Connelly Patrick, laborer, h r 113 W. 15th
Connelly Patrick, watchman, h 798 Eleventh av.
Connelly Peter, bartender, h 222 E. 52d
Connelly Peter, laborer, h 639 First av.
Connelly Robert, painter, h 260 Elizabeth
Connelly Rose, wid. Charles, h 342 E. 18th
Connelly Sarah, dressmkr. 327 Madison
Connelly Sarah, widow, h 354 W. 56th
Connelly Sarah, wid. James, h 240 Mulberry
Connelly Terence, milk, 509 W. 27th
Connelly Thomas, h 10 Jackson
Connelly Thomas, coachman, h 16 E. 39th
Connelly Thomas, driver, h 325 E. 35th
Connelly Thomas, driver, h 552 W. 55th
Connelly Thomas, fireman, h 297 Seventh
Connelly Thomas, laborer, h 229 E. 111th
Connelly Thomas, laborer, h 443 W. 17th
Connelly Thomas, milk, 85 Monroe
Connelly Thomas, plumber, h 418 E. 64th
Connelly Thomas E. treas. 177 B'way, h 337 Grand, B'klyn
Connelly Thomas H. liquors, 487 Pearl, h 40 City Hall pl.
Connelly Thomas J. fcygds. 106 Chambers, h 134 Penn, B'klyn
Connelly Timothy, shoer, 559 Washn.
Connelly William, musician, h 1367 First av.
Connelly William, ostler, h 332 W. 37th
Connelly William F. conductor, h 1863 Ninth av.
Connelly William J. cigars, 742 Tenth av.
Connelly William J. insp. h 52 Macdougal
Connelly M. & E. coopers, 81 Mangin & 325 Rivington
Connelly Brothers, liquors, 642 Second av.
Connelly & Co. (Ltd.) supplies, 177 B'way
*Connelly & Shafer, cement, 115 West (see adv. page 16, P. G.)
Conner Arabella, h 120 W. 11th
Conner Benj. F. type, 28 Centre, h 12 Mitchell pl.
Conner Charles S. type, 28 Centre, h 12 Mitchell pl.
Conner Daniel, janitor, h 301 W. 130th
Conner Daniel G. ins. 120 B'way, h Rahway, N. J.
Conner Edel, waters, 18 Henry, h 74 Eldridge
Conner Edwin A. driver, h 95 Jane
Conner Eliza S. wid. James, h 403 E. 57th
Conner Frank, type, 28 Centre, h 12 Mitchell pl.
Conner Frederick, waiter, h 854 Second av.
Conner George A. hats, 162 Greene, h 324 W. 57th
Conner Geo. L. agent, Pier 28 (old) N. R. h Mass.
Conner George R. real estate, 229 B'way
Conner James, laborer, h 526 G'wich
Conner James E. dep. commr. 280 B'way, h 231 Mulberry
Conner James E. sexton, h 236 W. 21st
Conner James J. officer, h 925 Tenth av.
Conner Jeremiah, cutter, h 238 E. 52d
Conner John, h 309 E. 10th
Conner John, plasterer, h 525 W. 26th
Conner John R. agent, 41 Cortlandt
Conner Martin, pilot, 104 South, h 207 E. 73d
Conner Mary, wid. William, h 920 Ninth av.
Conner Mary J. wid. Maurice F. h 1639 Madison av.
Conner Michael, laborer, h 323 E. 48th
Conner Michael, laborer, h 545 W. 48th
Conner Roland H. printer, h 89 Vandam
Conner Susan, widow, h 33 Av. D
Conner Susan, wid. Cornelius, h 70 Mangin
Conner Theron B. clerk, h 556 E. 136th
Conner Thomas, engineer, h 201 E. 43d
Conner William F. clerk, h 1880 Lex. av.
Conner Wm. M. hotel, 1135 B'way, h St. James h.
Conner's James, Sons, type, 28 Centre
Conneran Michael, laborer, h r 107 Washn.
Conners Bridget, h 134 W. 35th
Conners Edward, plumber, h 616 Ninth av.
Conners James, laborer, h 311 Water
Conners James S. laborer, h 176 Monroe
Conners Jerome, coachman, h 387 Third av.
Conners John, clerk, h 333 E. 35th
Conners John, clerk, h 202 Elm
Conners John, driver, h 434 Eleventh av.

VENTILATING GRATES, STOVES, AND HEATERS. **Richardson & Morgan Co.** **92 Beekman St.**
See adv. pages 38 & 39 Pink Sheets Back of Book.

WATER METERS AND GAS ENGINES. CON

NATIONAL METER CO., 252 BROADWAY. CON

LARGEST ASSORTMENT OF FINE RYE WHISKIES.

DU VIVIER & CO., 49 Broad St., N. Y.

Conners John, laborer, h 223 E. 121st
Conners John, laborer, h 113 Monroe
Conners John, porter, h 448 W. 33d
Conners John J. pianomkr. h 256 Monroe
Conners Martin, laborer, h 561 First av.
Conners Mary, wid. Thomas, h 214 E. 81st
Conners Mary, wid. Thomas, h 972 Eighth av.
Conners Matthew, brakeman, h 619 W. 46th
Conners Matthew, presser, h 614 Water
Conners Meta, wid. Thomas H. 250 E. 65th
Conners Patrick, engineer, h 435 W. 45th
Conners Patrick, laborer, h 36 Bethune
Conners Patrick, laborer, h 22 Hubert
Conners Peter, laborer, h 115 E. 129th
Conners Thomas, driver, h 62 Watts
Conners Thomas, laborer, h 588 Water
Conners Thomas, laborer, h 248 W. 106th
Conners William, lather, h 151 E. 103d
Conners William, supt. h 518 G'wich
Connerton Patrick, coachman, h 205 E. 40th
Connerton William F. seaman, h 74 Morton
Connerty Alice, wid. Owen, h 339 E. 59th
Connerty Ellen, grocer, 454 W. 27th
Connerty Peter, laborer, h 454 W. 27th
Connerty Peter, mason, h 213 E. 40th
Connery Ellen, nurse, h 153 E. 43d
Connery John, bartender, h 45 Oak
Connery Maria L. wid. Jonathan, h 352 W. 48th
Connery Mary, h 346 E. 60th
Connery Michael W. engineer, h 2055 Third av.
Connery Patrick W. insp. h 117 W. Houston
Connery Thomas F. laborer, h r 229 William
Connery William J. clerk, h 22 Watts
Connet James W. carpenter, h 1603 Av. A
Connet Margaret, dressmkr. 258 W. 26th
Connet Rose, wid. James, h 120 W. 17th
Connett Eugene V. hats, 102 Prince, h S. Orange, N. J.
Connett George C. lawyer, 48 Wall. h B'klyn
Connett Henry, patents, 132 Nassau, h 229 Quincy, B'klyn
Connett E. V. & Co. hats, 102 Prince & 118 Greene
Conney Daniel, laborer, h 329 E. 34th
CONNICK ANDREW J., tailor, 220 Fifth av. h Inwood
Connick Patrick L. (Rev.) h 142 E. 29th
Conniff Hubert, glass, h 208 W. 20th
Conniff John, laborer, h 4 Monroe
Conniff Margaret, wid. William, h 439 E. 14th
Conniff Michael, pedlar, h 102 Bayard
Conniff Michael, waiter, h 536 Ninth av.
Connigan John, laborer, h 141 Cherry
Connigan Michael, laborer, h 22 Sullivan
Connigan Thomas, laborer, h 522 E. 13th
Connington Chas. fruit, 236 Fulton, h 425 E. 123d
Connolly Alice, wid. Henry, h 894 Second av.
Connolly Andrew F. clerk, h 231 E. 26th
Connolly Ann, candy, 526 W. 47th
Connolly Ann, wid. James, h 3 Hamilton
Connolly Anne, dressmkr. 203 E. 77th
Connolly Anne, wid. Edward, h 183 E. 84th
Connolly Anne, wid. John, h 254 W. 41st
Connolly Arthur, driver, h 659 Washn.
Connolly Arthur J. insp. h 440 E. 84th
Connolly Bartholomew, h 418 W. 18th
Connolly Bartholomew F. asbestos, 88 Maiden la. h 294 Concord, B'klyn
Connolly Bernard, boatman, h 147 E. 40th
Connolly Bernard A. plumber, 501 W. 40th, h 547 W. 37th
Connolly Bridget, wid. Thomas, h 155 Elizabeth
Connolly Catharine, h 415 W. 56th
Connolly Catharine, washing, h 524 W. 45th
Connolly Cath. wid. Andrew, h 854 Second av.
Connolly Catharine, wid. Henry, h 321 E. 29th
Connolly Catharine, wid. James, h 92 Henry
Connolly Catharine, wid. John, h 4 W. 13th
Connolly Catharine, wid. Matthew, h 450 W. 52d
Connolly Catharine, wid. Michael, h 523 W. 48th
Connolly Catharine, wid. William, h r 302 W. 20th
Connolly Charles, laborer, h 401 W. 39th
Connolly Charles M. clerk, h 55 W. 33d
Connolly Charles M. jr. sec. 757 B'way, h 107 W. 98th
Connolly Charles W. plater, h 431 W. 31st
Connolly Daniel, painter, h 167 Lewis
Connolly Daniel, real estate, 28 Union sq. E. h 112 E. 17th
Connolly Daniel J. driver, h 30 Cornelia
Connolly David, clerk, h 224 Rivington
Connolly Delia, wid. Edward, 2093 Third av.
Connolly Dennis, fireman, h 271 Tenth av.
Connolly Dennis, laborer, h 102 James
Connolly Dennis, tailor, h 7 Second av.
Connolly Edmund M. real estate, h 36 W. 84th
Connolly Edward, h 387 Tenth av.
Connolly Edward, clerk, h 2286 Seventh av.
Connolly Edward, laborer, h 344 E. 35th
Connolly Edward, oysterman, h r 325 W. 41st
Connolly Edward J. prof. h 70 W. 132d
Connolly Eliza, dressmkr. 560 Second av.
Connolly Elizabeth, wid. Michael, h 342 W. 48th
Connolly Ellen, wid. Bernard, h 2493 Third av.
Connolly Ellen, wid. James, h 70 New Chambers
Connolly Ellen, wid. John, h 200 E. 52d
Connolly Ellen, wid. John, h 330 W. 37th
Connolly Eugene, h 327 Madison
Connolly Eugene, clerk, h 322 E. 21st
Connolly Felix, h 129 Third av.
Connolly Felix, smith, 250 W. 28th, & grocer, 507 W. 29th
Connolly Francis, driver, h 255 W. 19th
Connolly Francis, liquors, 623 Eleventh av. & fertilizers, 547 W. 37th
Connolly Frank A. h Fort Washn.
Connolly Franklin P. driver, h 336 Stanton
Connolly George, carpenter, h 434 W. 31st
Connolly Henry, engineer, h 166 E. 106th
Connolly Henry, laborer, h 1158 Third ay.
Cannolly Henry H. stationer, 1889 Second av.
Connolly James, drover, h 309 E. 46th
Connolly James, grocer, 339 E. 125th
Connolly James, insp. h 433 W. 33d
Connolly James, laborer, h 534 W. 40th
Connolly James, laborer, h r 6 York
Connolly James, liquors, 209 Sixth av. h 10[illegible] W. 14th
Connolly James, ostler, h 128 W. 50th
Connolly James, oysterman, h 310 W. 16th
Connolly James, painter, 192 Water, h 171 Pearl, B'klyn
Connolly James, pedlar, h 64 Goerck
Connolly James, shoes, 241 W. 46th
Connolly James B. paging, 88 Maiden la. h 177 Bridge, B'klyn
Connolly James E. stationer, 56 Pearl, h Newark, N. J.
Connolly James H. plumber, 1254 B'way, h 236 W. 46th
Connolly James J. laborer, h 99 Perry
Connolly Jas. S. stable, 148 E. 24th, h 321 E 25th
Connolly James W. dep. commr. Tryon row, h 128 E. 82d
Connolly John, h 238 W. 35th
Connolly John, h 550 W. 47th
Connolly John, baker, h 219½ Cherry
Connolly John, bricklayer, h 412 W. 17th
Connolly John, cigars, 96 Park row, h New Rochelle, N. Y.
Connolly John, clerk, h 58 Goerck
Connolly John, clerk, h 401 Grand
Connolly John, driver, h 387 Cherry
Connolly John, driver, h 675 Water
Connolly John, laborer, h 149 Cedar
Connolly John, laborer, h 344 W. 39th
Connolly John, painter, h 687 E. 146th
Connolly John, polisher, h 326 E. 33d
Connolly John, porter, h 103 E. 4th
Connolly John, real estate, 408 G'wich, h 30 Beach
Connolly John, shoemkr. h 521 E. 14th
Connolly John, smith, 9 Elizabeth, h 380 Eleventh, B'klyn
Connolly John, tilelayer, h 441 W. 49th
Connolly John, undertaker, 304 Eighth, & stable 611 E. 12th
Connolly John, waiter, h 301 E. 48th
Connolly John, waiter, h 163 Madison
Connolly John, waiter, h 309 W. 42d
Connolly John & Son, undertakers, 304 Eighth, & stable, 611 E. 12th
Connolly John jr. laborer, h 340 E. 37th
Connolly John D. fitter, h 202 E. 29th
Connolly John E. feed, 626 W. 34th, h Morris av. n Highbridge rd.

MERCHANTS EXCHANGE NAT. BANK OF THE CITY OF N. Y.
SOLICITS YOUR ACCOUNT. 257 Broadway.
PHINEAS C. LOUNSBURY, Prest. ALLEN S. APGAR, Cashier.

Connolly John E. iron, 542 Hudson, h 227 W. 11th
Connolly John J. clerk, h 495 Third av.
Connolly John J. janitor, h 14 Ann
Connolly John J. laborer, h 64 Downing
Connolly John J. men's furng. 210 West
Connolly John J. molder, h 352 E. 114th
Connolly John M. trucks, 547 W. 37th
Connolly John N. laborer, h 132 E. 86th
Connolly John P. clerk, h 58 Rutgers
Connolly John P. japanner, 60 Vesey, h Woodbury, L. I.
Connolly Joseph, milk, 945 Ninth av.
Connolly Jos. painter, 192 Water, h 519 E. 141st
Connolly Joseph T. laborer, h 250 W. 19th
Connolly Lawrence, driver, h 533 E. 13th
Connolly Lawrence, watchman, h 550 W. 39th
Connolly Letitia, wid. Patrick, h 58 Rutgers
Connolly Lewis, agent, h 2286 Seventh av.
Connolly Lewis P. bartender, h 147 Thompson
Connolly Luke J. brewer, h 361 W. 29th
Connolly M. J. h 352 St. Nicholas av.
Connolly Malachi, tailor, h 113 Mott
Connolly Margaret, dressmkr. 507 W. 29th
Connolly Margaret, wid. Thomas, h 221 E. 46th
Connolly Mark, laborer, h 242 E. 121st
Connolly Martin, foreman, h W. 187th n Kingsbridge rd.
Connolly Mary, wid. Bernard, h 669 Third av.
Connolly Mary, wid. James, h 400 E. 12th
Connolly Mary, wid. James, h 129 Mulberry
Connolly Mary, wid. Jeremiah, h 341 E. 39th
Connolly Mary, wid. John, h 4 White's pl.
Connolly Mary, wid. Jos. candy, 1688 Tenth av.
Connolly Mary, wid. Michael, h 325 E. 77th
Connolly Mary, wid. Patrick, h 697 First av.
Connolly Mary, wid. Patrick, h 571 Second av.
Connolly Mary, wid. Patrick, h 145 W. 51st
Connolly Mary, wid. Peter, h 314 Madison
Connolly Mary A. wid. John J. h 2343 Third av.
Connolly Matthew, grocer, B'way c W. 130th
Connolly Michael, driver, h 62 Broome
Connolly Michael, driver, h 23 Harrison
Connolly Michael, engineer, h 346 E. 48th
Connolly Michael, janitor, h 324 E. 80th
Connolly Michael, janitor, h 192 W. 10th
Connolly Michael, laborer, h 696 Tenth av.
Connolly Michael, laborer, h 451 Washn.
Connolly Michael, mason, h 417 E. 16th
Connolly Michael, porter, h 747 Third av.
Connolly Michael E. printer, h 523 W. 34th
Connolly Michael J. cutter, h 514 E. 84th
Connolly Owen, carpenter, h 435 W. 56th
Connolly Owen, driver, h 514 W. 38th
Connolly Owen, laborer, h 451 Washn.
Connolly Owen, waiter, h r 205 W. 36th
Connolly Patrick, h 347 E. 114th
Connolly Patrick, candy, 521 First av.
Connolly Patrick, carver, h 243 W. 30th
Connolly Patrick, clerk, h 540 E. 14th
Connolly Patrick, conductor, h 343 W. 43d
Connolly Patrick, crockery, 69 Catharine
Connolly Patrick, engineer, h 452 W. 58th
Connolly Patrick, fireman, h 2712 Third av.
Connolly Patrick, laborer, h 134 Cherry
Connolly Patrick, laborer, h 410 W. 17th
Connolly Patrick, lawyer, 317 B'way
Connolly Patrick, liquors, 245 Delancey, h 43 Sheriff
Connolly Patrick, machinist, h 410 E. 17th
Connolly Patrick, mason, h Tenth av. n W. 162d
Connolly Patrick, oysters, ft. Broome, h 53 Goerck
Connolly Patrick, painter, h 171 W. 48th
Connolly Patrick, pickles, 527 G'wich
Connolly Patrick, refiner, h 222 E. 56th
Connolly Patrick, tailor, h 111 Mott
Connolly Patrick F. plumber, 64 E. 10th, h 43 Mott
Connolly Patrick H. collector, 230 E. 35th
Connolly Patrick H. liquors, 46 Spring
Connolly Patrick J. clerk, h 2105 Second av.
Connolly Patrick J. driver, h 145 W. 51st
Connolly Patrick J. engineer, h 208 E. 117th
Connolly Patrick J. janitor, h 218 W. 59th
Connolly Patrick W. carver, h 63 Marion
Connolly Peter F. stable, 611 E. 12th, & undertaker, 304 Eighth
Connolly Peter J. undertaker, 415 W. 32d
Connolly Richard, porter, h 292 Cherry
Connolly Richard, varnisher, h 59 Cannon
Connolly Richard M. molder, h 942 Eighth av.
Connolly Robert A. printer, h 77 Broome
Connolly Rose A. drygds. 759 Second av.
Connolly Terence, clerk, h 488 Ninth av.
Connolly Terence, laborer, h 1516 Av. A
Connolly Terence, ostler, h 411 W. 54th
Connolly Thomas, h 316 E. 38th
Connolly Thomas, clerk, h 161 W. 62d
Connolly Thomas, cutter, h 524 W. 49th
Connolly Thomas, janitor, h 305 E. 36th
Connolly Thomas, laborer, h 297 Av. A
Connolly Thomas, laborer, h r 519 W. 43d
Connolly Thomas, machinist, h 221 E. 46th
Connolly Thomas, ostler, h 430 W. 56th
Connolly Thomas, plumber, h 336 E. 37th
Connolly Thomas, plumber, h 411 W. 36th
Connolly Thomas, polisher, h 155 Elizabeth
Connolly Thomas, smith, h 159 E. 52d
Connolly Thomas F. clerk, h 106 Charles
Connolly Thomas F. clerk, h 62 Varick
Connolly Thomas P. boilermkr. h 726 E. 12th
Connolly William, bags, 102 Park pl. h 8 Bank
Connolly Wm. clerk, Castle Garden, h 460 W. 57th
Connolly William, conductor, h 171 W. 48th
Connolly William, janitor, h 509 E. 81st
Connolly William, smith, h 255 W. 19th
Connolly William, undertaker, 1510 First av. & stable, 406 E. 78th
Connolly William & Son, undertakers, 1510 First av. & stable, 406 E. 78th
Connolly William jr. undertaker, 1510 First av. & stable, 406 E. 78th
Connolly William F. agent, h 656 Second av.
Connolly William H. actor, h 76 Third
Connolly William H. carpenter, h 77 Christopher
Connolly Brothers, painters, 192 Water
Connolly & Co. crockery, 60 Vesey
Connolly & Mahoney, oysters, ft. Broome
Connoly Ann, wid. Patrick, h 1 Jefferson
Connoly Bernard, boatman, h 74 E. 112th
Connoly Theodore, lawyer, 5 Beekman, h 30 E. 35th
Connor Adolph., barber, 200½ E. 73d, h 217 E. 73d
Connor Alfred, h 9 Morton
Connor Andrew, h 197 Elizabeth
Connor Andrew, candy, 437 W. 48th
Connor Andrew, driver, h 214 E. 63d
Connor Andrew, trucks, h 161 E. 23d
Connor Ann, wid. Edward, h 446 W. 48th
Connor Ann, wid. James, h 246 E. 94th
Connor Arthur, books, 72 Liberty, h 71 E. 130th
Connor Bridget, wid. Thomas, h 415 E. 19th
Connor Catharine, h 407 W. 19th
Connor Catharine, wid. John, h 226 E. 121st
Connor Catharine, wid. John, h r 535 G'wich
Connor Catharine, wid. John, h 410 Water
Connor Charles, liquors, 118 Fourth av. & 658 Third av. h 18 E. 12th
Connor Charles, machinist, h 348 E. 106th
Connor Charles, painter, h 243 W. 60th
Connor Charles A. h 347 E. 18th
Connor Charles F. lawyer, h 147 W. 20th
Connor Charles H. agent, h 759 E. 164th
Connor Clara L. milliner, 147 W 20th
Connor Clinton, stables, 345 W. 13th, h S. I.
Connor Cornelius, carpenter, h 352 E. 81st
Connor Cornelius, porter, h 5 Monroe
Connor Daniel, h 1858 Washn. av.
Connor Daniel, laborer, h 344 E. 35th
Connor Daniel, police, h 2268 First av.
Connor David fireman, h 456 W. 58th
Connor Delia, bdgh. 255 W. 37th
Connor Dennis, driver, h 227 Alexander av.
Connor Dennis, oysters, 42 Cath. mkt, h 257 Henry
Connor Edward, grocer, 1444 Second av.
Connor Edward, pedlar, h 454 W. 25th
Connor Edward, police, h 224 E. 122d
Connor Edward F. engineer, h 131 W. 28th
Connor Edward F. meat, 161 Alexander av.
Connor Edwin I. clerk, h 236 W. 75th
Connor Eliza, dressmkr. h 389 Cherry
Connor Eugene, brewer, h 12 Morris
Connor Ezra S. broker, 71 B'way, h 236 W. 75th
Connor Frances C. feathers, 199 Mercer, h 637 Bedford av. B'klyn
Connor Francis, pianos, 237 E. 41st, h 164 E. 37th (see adv. page 62, P. G.)
Connor Francis, pilot, 40 Burling sl. h 162 Madison
Connor Francis J. clerk, h 1366 Third av.
Connor George, detective, h 239 E. 35th
Connor George F. bkbinder, h 302 E. 28th
Connor George W. carpenter, h 175 Boulevard
Connor Gerald C. grocer, 1858 Washn. av.
Connor Henry, painter, h 325 E. 115th
Connor James, laborer, h 234 E. 54th
Connor James, laborer, h 901 First av.
Connor James, liquors, S. Boulevard n Kingsbridge rd.
Connor James A. h 476 Lex. av.

MADE FROM PURE CREAM. | HORTON'S ICE CREAM. | French, Italian and American.

ROBT. ROOSEVELT, *Pres.*
JOHN D. VERMEULE, *V.-Pres.*
GEO. W. VAN SICLEN, *Sec.*

HOLLAND TRUST CO.
7 WALL STREET.
Capital $500,000 paid-in in Cash.

Current Interest Allowed on Deposits.
Checks paid through the N. Y. Clearing House.



Connor James J. clerk, h 925 Tenth av.
Connor John, bartender, h 301 W. 20th
Connor John, boatman, h 678 Eleventh av.
Connor John, carriagemkr. h 444 W. 48th
Connor John, eatingh. W. Washn. mkt. h 68 Montgomery, J. C.
Connor John, furniture, 57 Sullivan, h 75 Sullivan
Connor John, laborer, h 102 Bayard
Connor John, laborer, h 1280 Clover
Connor John, ostler, h 301 E. 61st
Connor John, stable, 139 W. 99th, h 138 W. 99th
Connor John, tailor, h 130 E. 4th
Connor John, watchman, h 1366 Third av.
Connor John F. carpenter, h 350 E. 18th
Connor John J. driver, h 446 W. 48th
Connor John J. fish, 20 Catharine mkt, h 192 Monroe
Connor John W. teas, 673 Hudson & 26 Ninth av. h Tottenville, S. I.
Connor Joseph, engineer, h 28 Barrow
Connor Joseph, framer, h 97 Chrystie
Connor Joseph M. clerk, h Monroe pl. n Jacob
Connor Lawrence, h 1283 Clover
Connor Margaret, wid. Cornelius, h 70 Murray
Connor Margaret, wid. Thomas, h 409 E. 9th
Connor Margaret W. wid. Dennis, h 206 E. 26th
Connor Maria, wid. Michael, h r 36 Cherry
Connor Mary, dressmkr. 1412 Third av.
Connor Mary, wid. Hugh, h 210 E. 44th
Connor Mary, wid. James, clerk, h 474 Pearl
Connor Mary, wid. Joseph, h 592 Eleventh av.
Connor Mary, wid. Lawrence, h 740 E. 9th
Connor Mary, wid. Patrick, h 174 Av. B
Connor Mary, wid. Patrick, h S. Boulevard n Kingsbridge rd.
Connor Mary, wid. Patrick, grocer, Spuyten Duyvil
Connor Mary, wid. Thomas, h 2212 First av.
Connor Mary, wid. William, h 19 Grand
Connor Maurice, cutter, h 133 Baxter
Connor Maurice, trucks, E. 15th n Av. C, h 415 E. 19th
Connor Michael, h 219 W. 40th
Connor Michael, cooper, 315 W. Houston, h 331 W. Houston
Connor Michael, police, h 220 Ninth av.
Connor Michael, shoer, h 158 E. 44th
Connor Michael, smith, h 1154 Second av.
Connor Michael J. driver, h 204 E. 37th
Connor Michael J. painter, h 353 Rivington
Connor Monroe F. sails, 38 South, h Jamaica, L. I.
Connor Nicholas, builder, 19 Vandam, h 239 E. 105th
Connor Nicholas, smith, h 13 Downing
Connor Patrick, h 31 Roosevelt
Connor Patrick, baker, h 191 E. 76th
Connor Patrick, carpenter, 754 Eleventh av. h 611 W. 52d
Connor Patrick, cooper, h 398 Hudson
Connor Patrick, driver, h 674 Second av.
Connor Patrick, fireman, h 1283 Clover
Connor Patrick, janitor, h 422 E. 73d
Connor Patrick, laborer, h 287 Bleecker
Connor Patrick, laborer, h 439 W. 49th
Connor Patrick, liquors, 621 Ninth av. 632 & 714 Tenth av. & 592 Eleventh av. h 467 W. 49th
Connor Patrick, police, h 1343 Washn. av.
Connor Patrick, ruler, h 233 E 101st
Connor Peter J. carpenter, 7 Henry, h 140 Madison
Connor Richard, driver, h 793 Seventh av.
Connor Richard J. clerk, h 112 E. 90th
Connor Rosanna, wid. James, h 120 W. 17th
Connor Samuel, pedlar, h 71 Ridge
Connor Sarah, wid. John, h 1058 Second av.
Connor Susan, wid. Peter, h 606 Eleventh av.
Connor Thomas, bartender, h 234 Ninth av.
Connor Thomas, clerk, h 185 Av. C
Connor Thomas, express, 200 E. 47th & 402 E. 49th, h 889 First av.
Connor Thomas, keeper, 337 E. 37th
Connor Thomas, laborer, h 137 Washn.
Connor Thomas, liquors, 32 John & 70 Nassau, h Hotel Everett
Connor Thomas, liquors, 755 Third av. & grocer, 196 Av. C, h 700 E. 12th
Connor Thomas, pilot, 40 Burling sl. h 238, 12th, B'klyn
Connor Thomas, polisher, h 445 W. 32d
Connor Thomas, porter, h 605 Water
Connor Thomas, waiter, h 325 E. 47th
Connor Thomas F. builder, 19 Vandam
Connor Timothy, foreman, h 343 E. 23d
Connor Timothy, laborer, h 1086 First av.
Connor Timothy, mason, h 350 Brook av.
Connor Vincent J. grocer, 1858 Washn. av. h 1856 Washn. av.
Connor Washington E. broker, 71 B'way, h 3 W. 50th
Connor Wilhelmina, wid. Noah, h 56 E. 87th
Connor William, gilder, h 235 E. 161st
Connor William, laborer, h W. 146th n Boulevard
Connor William, nurse, h 245 E. 39th
Connor William, ostler, h 449 W. 52d
Connor William, painter, h 896 Third av.
Connor Wm. sec. 18 B'way, h Ogden av. n Devoe
Connor William E. carpenter, 88 Thomas, h 42 Sackett, B'klyn
Connor William F. pianomkr. h 161 E. 23d
Connor Wm. R. supt. 313 W. 43d, h 348 W. 48th
Connor F. C. & Co. feathers, 199 Mercer
Connor G. C. & Brother, grocers, 1858 Washn. av.
Connor T. & Co. liquors, 755 Third av.
Connor Brothers, liquors, 592 Eleventh av. 621 Ninth av. & 632 & 714 Tenth av.
Connor & Co. brokers, 71 B'way
Connors Anne, wid. Michael, h 263 William
Connors Bernard, driver, h 324 E. 11th
Connors Bridget, h 843 Tenth av.
Connors Bridget, wid. Charles, h Pelham av. n Hoffman
Connors Bridget, wid. Michael, h 494 First av.
Connors Bridget, wid. Thomas, h 457 W. 32d
Connors Catharine, bdgh. 26 Dominick
Connors Catharine, wid. John, h 509 W. 38th
Connors Catharine, wid. Michael, bdgh. 430 W. 13th
Connors Cornelius, driver, h 33 W. 44th
Connors Daniel, laborer, h 647 Tenth av.
Connors Dennis, laborer, h 455 W. 16th
Connors Dennis F. driver, h 419 Tenth av.
Connors Edward, laborer, h 436 W. 31st
Connors Edward, paver, h 275 Mott
Connors Eliza E. wid. James, h 500 W. 50th
Connors Elizabeth, wid. James, h 277 Av. A
Connors Ellen, wid. Daniel, h 240 E. 37th
Connors Ellen, wid. Michael, h 240 E. 55th
Connors Ellen, wid. Patrick, h 15 Cherry
Connors Helen, boxmkr. h 49 Mott
Connors Henry, h 2263 Second av.
Connors Hugh, laborer, h 141 Goerck
Connors Hugh, laborer, h 248 W. Houston
Connors James, driver, h B'way n W. 132d
Connors James, driver, h 825 Tenth av.
Connors James, laborer, h 421 E. 25th
Connors James, painter, h 312 E. 12th
Connors James, painter, h 2403 Second av.
Connors James, porter, h 513 W. 19th
Connors James, seaman, h 38 Front
Connors James, stainer, h 415 W. 39th
Connors Jeremiah, laborer, h 389 Av. A
Connors Joanna, wid. Patrick, h 17 Pitt
Connors John, agent, 146 E. 129th, h 194 E. 116th
Connors John, baker, h 72 G'wich
Connors John, brakeman, h 519 W. 42d
Connors John, clerk, h 37 Second av.
Connors John, clerk, h 549 Second av.
Connors John, coachman, h 137 W. 51st
Connors John, driver, h 610 W. 37th
Connors John, driver, h 503 W. 54th
Connors John, grocer, 928 Ninth av.
Connors John, laborer, h 160 E. 118th
Connors John, laborer, h 459 W. 16th
Connors John, mason, h 236 E. 109th
Connors John, police, h 312 E. 12th
Connors John J. ice, 402 E. 49th, h 872 First av.
Connors John J. laborer, h 420 First av.
Connors John J. waiter, h r 226 W. 18th
Connors John W. printer, h 186 Hester
Connors Joseph, laborer, h 72½ Watts
Connors Joseph, ostler, h 207 W. 41st
Connors Letitia, wid. William, grocer, 715 E. 149th
Connors Luke, h 200 W. 62d
Connors Margaret, wid. Matthew, h 458 W. 27th
Connors Margaret J. shirts, 198 Bleecker, h 31 Grove

Hartshorn's Shade Rollers. **Notice name of Stewart Hartshorn in script on labels, and avoid being fooled.**

GAS FIXTURES AND ELECTROLIERS | THE MITCHELL VANCE CO. Successors to MITCHELL, VANCE & CO. | 836-838 Broadway.

Connors Martin, conductor, h 337 W. 43d
Connors Martin, cutter, h 2263 Second av.
Connors Mary, sewing, h 246 W. 20th
Connors Mary, wid. Patrick, h 58 Scammel
Connors Mary, wid. Peter, h 333 E. 35th
Connors Michael, clerk, h 44 Oliver
Connors Michael, driver, h 68 Columbia
Connors Michael, grocer, 315 W. 35th
Connors Michael, laborer, h 610 E. 16th
Connors Michael, laborer, h 334 E. 60th
Connors Michael, mason, h 196 E. 75th
Connors Michael, printer, h 418 E. 20th
Connors Michael, supt. h 552 W. 39th
Connors Michael J. janitor, h 112 Wall
Connors Michael J. junk, 424 E. 75th, h 427 E. 75th
Connors Patrick, bricklayer, h 300 E. 40th
Connors Patrick, bricklayer, h 218 W. 60th
Connors Patrick, coachman, h 225 W. 77th
Connors Patrick, driver, h 373 W. 11th
Connors Patrick, fitter, h 356 E. 88th
Connors Patrick, janitor, h 83 Madison
Connors Patrick, laborer, h 518 E. 11th
Connors Patrick, laborer, h 19 Pearl
Connors Patrick, molder, h r 525 W. 39th
Connors Patrick, ostler, h 835 Third av.
Connors Patrick F. molder, h 416 W. 50th
Connors Peter, carpenter, 7 Henry, h 140 Madison
Connors Peter, news, h 161 Mott
Connors Thomas, driver, h r 10 Cannon
Connors Thomas, driver, h 411 W. 25th
Connors Thomas, junk, 422 E. 75th
Connors Thomas, laborer, h 59 Beach
Connors Thomas, laborer, h 344 E. 32d
Connors Thomas, plumber, h 1468 Second av.
Connors Timothy, cigars, 127 E. B'way, h 338 Madison
Connors Timothy, driver, h 520 E. 16th
Connors Timothy, laborer, h 344 E. 29th
Connors Timothy, laborer, h 3 Washn.
Connors William, laborer, h 38 Hamilton
Connors William C. liquors, 2230 Second av. h 2263 Second av.
Connors William J. driver, h 73½ Columbia
Connors & Cassidy, liquors, 2230 Second av.
Conolly Christopher J. builder, 675 Lex. av.
Conolly Edward D. builder, 675 Lex. av.
Conolly Frank S. builder, 225 E. 53d, h 675 Lex. av.
Conolly Henry, real estate, 1846 Second av. h 675 Lex. av.
Conolly Michael, laborer, h r 36 Cherry
Conolly Thomas F. fitter, h 150 Eldridge
Conolly Timothy, laborer, h 487 First av.
Conolly & Sons, builders, 675 Lex. av.
Conomari Pasquale, pedlar, h 116 E. 63d
Conor Arthur C. printer, h 747 E. 141st
Conor George K. coffee, 108 Front
Conor James J. clerk, h 247 E. 113th
Conovan John, janitor, h 230 E. 84th
Conovan John, police, h 45 Oak
Conovan Owen, police, h 230 E. 84th
Conover Allen N. mason, h 2497 Eighth av.
Conover Alonzo E. grates, 30 W. 23d & 84 Bank, & sec. 75 W. 23d, h 2012 Fifth av.
Conover Anne M. wid. Daniel E. bdgh. 262½ W. 24th
Conover Augustus W. pictures, 204 Fifth av. h 111 E. 69th
Conover Charles E. notions, 101 Franklin, h Middletown, N. J.
Conover Charles F. engineer, h 341 W. 36th
Conover Daniel D. pres. 45 William, h Bay Shore, L. I.
Conover Elmer M. seaman, h 475 Seventh av.
Conover Emil L. waiter, h 477 Seventh av.
Conover Francis E. builder, 14 Vesey, h 328 W. 28th
Conover Frank, drygds. 275 Church, h Ill.
Conover Frank, mason, h 305 E. 125th
Conover Garrett S. mason, h 450 E. 122d
Conover George H. machinist, h 1737 Lex. av.
Conover George M. plumber, 2289 Second av. h 2285 Second av.
Conover George W. liquors, 45 Whitehall
Conover George W. & Co. liquors, 45 Whitehall
Conover Henry M. stenographer, h 2497 Eighth av.
Conover Isaac B. clerk, h 525 Lex. av.
Conover J. Frank, pres. 402 W. 14th, h 1035 Seventh av.
Conover James, clerk, h 225 E. 73d
Conover James S. grates, 30 W. 23d & 84 Bank, h 2014 Fifth av.
Conover John, coal, 1 B'way, h S. Amboy, N. J.
Conover John E. laborer, h 608 E. 17th
Conover John L. lawyer, 119 Liberty, h Freehold, N. J.
Conover John S. ins. 346 B'way, h 228 Madison, B'klyn
Conover Lawrence V. iron, 336 E. 29th, h 692 E. 162d
Conover Marion M. porter, h 627 W. 52d
Conover Merrick T. millinerygds. 17 Union sq. W. h 254 W. 129th
Conover Richard G. operator, h 306 Pleasant av.
Conover Samuel, waiter, h 134 W. 30th
Conover Stephen B. h 2225 Park av.
Conover Warren A. builder, 14 Vesey, h 324 W. 19th
Conover William, clerk, h 420 W. 34th
Conover William E. lawyer, 28 W. 23d, h Greenwich, Ct.
Conover William S. h St. Nicholas h.
Conover William S. physician, 147 E. 48th
CONOVER J. S. & CO. grates, 30 W. 23d, 21 W. 22d & 82 Bank
Conover Brothers Co. pianos, 37 Ninth av. & 402 W. 14th
Conquest George, cook, h 159 W. 24th
Conrad Adolph, brewer, h 426 W. 13th
Conrad Andrew, grocer, 415 W. 52d
Conrad Anna, wid. Augustus, h 534 W. 45th
Conrad Anna, wid. Henry, h 619 Morris av.
Conrad Caroline, wid. Felix, h 136 Essex
Conrad Charles, brewer, h 348 E. 54th
Conrad Charles, carpenter, h 410 E. 63d
Conrad Ernest, brasswkr. h 440 E. 13th
Conrad Ferdinand, gilder, h 309 E. 52d
Conrad Francis, laborer, h 333 E. 70th
Conrad Frederica C. wid. George, h 207 W. 100th
Conrad Frederick, clerk, h 427 W. 52d
Conrad George, butcher, h 223 W. 27th
Conrad George, pressman, h 223 E. 82d
Conrad George A. mer. 66 Broad
Conrad Harry B. physician, 102 E. 74th
Conrad Henry, baker, h 201 E. 4th
Conrad Henry, barber, 51 Manhattan
Conrad Henry, wirewkr. h 83 E. 113th
Conrad Herman, cigarmkr. h 645 E. 11th
Conrad Herman, clerk, h 609 W. 36th
Conrad Herman, machinist, h 196½ Chrystie
Conrad Herman, pedlar, h 115 Cannon
Conrad Jacob, h 353 W. 37th
Conrad Jacob, clerk, h 312 W. 43d
Conrad John, pedlar, h r 217 Av. A
Conrad John, porter, h 522 E. 85th
Conrad Joseph, h 163 E. 81st
Conrad Lewis, physician, 112 E. 57th
Conrad Mahala, wid. John, h 581 Hudson
Conrad Michael, h Ninth av. c W. 67th
Conrad Oliver, janitor, h 326 E. 82d
Conrad Peter, carpenter, h 321 E. 115th
Conrad Peter, jeweler, 1492 Third av.
Conrad Philip, grocer, 102 Lawrence
Conrad Theodore, tailor, h 609 E. 11th
Conrad Thomas, physician, 8 Bethune
Conrad William, beer, 654 E. 155th
Conrad William, cook, h 14 Monroe
Conrad William, machinist, h 429 W. 40th
Conrad William, painter, h Av. B n E. 82d
Conrad William, tailor, 614 E. 11th, h 633 Sixth
Conrad William, weaver, h 611 W. 49th
Conrad Wm. B. linens, 44 White, h Nyack, N. Y.
Conrad William C. drugs, 106 Av. C, h 108 Av. C
Conrades Ernst, h 270 E. 78th
Conradi Caroline, wid. Anton, h 606 E. 84th
Conradi Charles, carver, h 525 St. Ann's av.
Conradi Dederick W. coal, 22 Chrystie
Conradi Francis, cases, 35 E. 19th, h 201 E. 113th
Conradi Francis & Herman, cases, 35 E. 19th
Conradi Frederick, laborer, h 325 E. 88th
Conradi Herman, cases, 35 E. 19th, h 201 E. 113th
Conradi John, beer, 617 Sixth
Conradi John, carver, h 347 E. 54th
Conradt Louis, painter, 343 E. 115th
Conran Ann, wid. William P. h 51 Frankfort
Conran Catharine, dressmkr. h 349 W. 59th
Conran Charles S. paper, 22 Beekman, h B'klyn
Conran Charles T. porter, h 661 First av.
Conran Edwin J. undertaker, 340 Madison, h 61 Rose
Conran Eugene, trucks, h 33 Vandewater
Conran George N. paper, 22 Beekman, h Plainfield, N. J.
Conran Hugh, driver, h 119 Bank
Conran James, porter, h 692 Tenth av.
Conran John, insp. h 403 W. 19th
Conran Patrick, laborer, h 251 E. 43d

DEAN'S PATENT ARDENTER MUSTARD. | Established in London 1831. 361 & 363 Washington Street, and 84, 86 & 88 North Moore Street, N. Y.

Richardson & Boynton Co.,
232-234 Water Street.
CON

PERFECT FURNACES,
HOT-WATER HEATERS,
RANGES.
CON



Conran William, carpenter, h 442 W. 33d
Conran William F. plumber, 305 Pearl, h 51 Frankfort
Conrath Chas. W. smith, 189 E. 4th. h 15 First av.
Conrath John P. driver, h 137 Cannon
Conrath Joseph, dyer, h 352 Tenth av.
Conrey Allen, foreman, h 468 W. 58th
Conrey Allen D. clerk, h 468 W. 58th
Conrey Mary, dressmkr. 345 W. 49th
Conried Henry, manager, 13 W. 42d, h 246 W. 39th
Conried & Herrmann, managers, 13 W. 42d
Conron Ann, wid. James, h 208 E. 126th
Conron Ellen M. wid. George G. h 307 E. 18th
Conron Mary, wid. John, h 215 E. 43d
Conron Patrick H. chemist, 166 G'wich, h 208 E. 126th
Conron & Quibell, chemists, 166 G'wich
Conrow Theodore, paper, 33 Beekman, h 215 St. John's pl. B'klyn
Conrow William E. paper, 33 Beekman, h 213 Berkeley pl. B'klyn
Conrow William S. moider, h 636 Hudson
CONROW BROTHERS, paper, 33 Beekman
Conroy Andrew, laborer, h 359 Madison
Conroy Andrew, laborer, h 1833 Third av.
Conroy Bridget, wid. Hugh, h 75 Henry
Conroy Catharine, h 302 E. 30th
Conroy Cath. wid. James, dressmkr. 191 Elizabeth
Conroy Charles, driver, h 233 W. 26th
Conroy Daniel, fireman, h 303 E. 37th
Conroy Daniel, laborer, h 308 E. 39th
Conroy Edward, packer, h 231 E. 37th
Conroy Edward, watchman, h 252 W. 30th
Conroy Edward F. police, h 15 City Hall pl.
Conroy Edward J. laborer, h 581 G'wich
Conroy Edwin, musician, h 423 E. 80th
Conroy Elizabeth, h 111 E. 75th
Conroy Ellen, sewing, h 535 E. 17th
Conroy Ellen, wid. John, h 22 Cherry
Conroy Ellen, wid. John, dressmkr. 155 W. 53d
Conroy Frank, smith, 346 E. 109th, h 240 E. 108th
Conroy George W. clerk, h 315 E. 57th
Conroy Henry, porter, h 331 E. 22d
Conroy Henry, waiter, h r 511 E. 13th
Conroy Ida, wid. Thomas, h 662 G'wich
Conroy Isabella, wid. William, h 442 W. 40th
Conroy James, carpenter, h 341 E. 65th
Conroy James, clerk, h 235 E. 59th
Conroy James, clerk, h 337 E. 97th
Conroy James, driver, h 338 E. 59th
Conroy James, feeder, h 419 W. 26th
Conroy James, laborer, h 711 E. 9th
Conroy James, laborer, 312 E. 39th
Conroy James, plumber, h 648 E. 16th
Conroy James, police, h 238 W. 35th
Conroy James, porter, h 328 E. 38th
Conroy James W. liquors, 746 Sixth av.
Conroy Jane, wid. Michael, h 235 W. 24th
Conroy John, h 412 W. 29th
Conroy John, artist, 59 Henry
Conroy John, bartender, h 1643 Ninth av.
Conroy John, beer, h 240 E. 37th
Conroy John, bkbinder, h 238 Delancey
Conroy John, bricklayer, h 323 E. 72d
Conroy John, cutter, h 229 E. 76th
Conroy John, driver, h r 79 Elizabeth
Conroy John, laborer, h 337 E. 25th
Conroy John, laborer, h 337 E. 47th
Conroy John, liquors, 2103 Third av.
Conroy John, machinist, h 44 Renwick
Conroy John, shoes, 656 G'wich, h 102 Barrow
Conroy John J. beer, 305 E. 32d, h 309 E. 33d
Conroy John J. fireman, h 341 W. 40th
Conroy John J. (Rev.) h 148 W. 44th
Conroy John J. sawyer, h 329 E. 28th
Conroy John P. teacher, h 160 E. 111th
Conroy John S. real estate, h 444 W. 40th
Conroy Joseph, driver, h 245 W. 35th
Conroy Joseph, laborer, h 340 E. 37th
Conroy Joseph, laborer, h 489 Tenth av.
Conroy Josephine, widow, milliner, h 64 Prince
Conroy Louise, h 447 Fourth av.
Conroy Luke, driver, h 213 Forsyth
Conroy Margaret, h 82 Henry
Conroy Margaret, dressmkr. h 322 W. 45th
Conroy Maria, wid. James, h 44 Renwick
Conroy Maria, wid. Lawrence, h 409 W. 25th
Conroy Martin, baker, h 349 E. 31st
Conroy Martin, driver, h 400 E. 105th
Conroy Martin, fireman, h 46 Henry
Conroy Martin, laborer, h 423 E. 80th
Conroy Mary, wid. David, h 10 Spring
Conroy Mary, wid. James, h 400 E. 53d
Conroy Mary, wid. Martin, candy, W. 98th n Tenth av.
Conroy Mary, wid. Michael, h 538 W. 27th
Conroy Mary, wid. Michael, dressmkr. 15 City Hall pl.
Conroy Mary, wid. Thomas, h 216 E. 108th
Conroy Mary, wid. Timothy, h 47 Pitt
Conroy Mary J. wid. James, bdgh. 202 W. 24th
Conroy Michael, carpenter, h 609 W. 46th
Conroy Michael, cutter, h 287 Tenth av.
Conroy Michael, driver, h 825 Seventh av.
Conroy Michael, engineer, h 159 Hudson
Conroy Michael, laborer, h 321 E. 37th
Conroy Michael, laborer, h 28 Market
Conroy Michael H. bricklayer, h 247 E. 77th
Conroy Michael J. driver, h r 66 Monroe
Conroy Patrick, carpenter, 306 E. 63d, h 169 E. 61st
Conroy Patrick, laborer, h 335 E. 22d
Conroy Patrick, laborer, h 335 First av.
Conroy Patrick, shoer, E. 72d c Av. A
Conroy Patrick H. bartender, h 116 Elizabeth
Conroy Peter, laborer, h 291 Tenth av.
Conroy Peter, trucks, 165 Pearl, h 42 King
Conroy Peter C. cigars, 64 Gouverneur, h 58 Hester
Conroy Richard W. beer, 2 Carmine, h 115 Waverley pl.
Conroy Samuel, h Boulevard c W. 148th
Conroy Terence, driver, h 228 Chrystie
Conroy Thomas, h Boulevard c W. 148th
Conroy Thomas, butcher, h 31 Washn.
Conroy Thomas, carver, h 312 W. 42d
Conroy Thomas, laborer, h 407 W. 25th
Conroy Thomas, manager, h 383 Bleecker
Conroy Thomas, ostler, h 354 E. 70th
Conroy Thomas, trucks, h 422 Cherry
Conroy Thomas D. h 173 E. 114th
Conroy Thomas H. painter, h 432 W. 17th
Conroy Thomas J. driver, h 74 Third av.
Conroy Thomas J. tackle, 65 Fulton, h New Brighton, S. I.
Conroy William, bartender, h 209 W. 31st
Conroy William, cooper, h 422 Eleventh av.
Conroy William, driver, h 267 Elizabeth
Conroy William, driver, h r 423 W. 32d
Conroy William, engineer, h 56 Henry
Conroy William, laborer, h 21 Thames
Conroy William, laborer, h 558 W. 48th
Conroy William, pedlar, h E. 147th n Brook av.
Conroy William P. cooper, 67 W. B'way, h 78 W. 3d
Conroy & Kuhn, liquors, 746 Sixth av.
Conry Cath. wid. Matthew, dressmkr. 302 E. 42d
Conry James L. candy, 5 Manhattan
Consaul Rebecca B. wid. David J. h 69 W. 96th
Conselyea John D. molder, h 436 E. 83d
Conselyea William, collector, 17 South, h 246½ Stockton, B'klyn
Consenza Michael, produce, 208 Sixth
*CONSERVATORY OF MUSIC OF THE CITY OF N. Y. 98 Fifth av.
Considine Ann, wid. Michael, h 361 Madison
Considine Anne, dressmkr. h 1437 Third av.
Considine Bridget, h 59 Ferry
Considine Ellen, h 432 W. 17th
Considine Honora, wid. John, h 203 E. 32d
Considine James, carpenter, h 402 W. 53d
Considine John, joiner, h 544 Fifth
Considine Martin J. baker, 196 Grand
Considine Michael, engineer, h 240 Cherry
Considine Michael, laborer, h 336 E. 53d
Considine Patrick, boilermkr. h 174 Av. C
Considine Thomas, driver, h 4 Congress pl.
Consmiller Louis A. broker, 20 Exchange pl. & 65 Beaver, h 13 Elysian pl. Hoboken
Consolidated Clearing House (Ltd.) 63 B'way
Consolidated Coupling Co. 45 B'way
Consolidated Electric Light Co. 32 Nassau & 510 W. 23d

FURS | F. BOOSS & BRO., *Established 1853.* 449 BROADWAY IMPORTERS AND MANUFACTURERS. | FURS

Consolidated Electric Light & Power Co. 44 B'way
Consolidated Express Co. of Newark, N. J. 45 Church. 312 Canal, 117 John & 85 Reade
Consolidated Fruit Jar Co. 49 Warren
Consolidated Gas Co. 4 Irving pl. 157 Hester, 360 Fourth av. 1547 B'way, Av C c E. 14th, Av. A c E. 21st, Tenth Av. c W. 18th, ft. W. 42d, ft. W. 44th, Second av. c E. 99th, 2084 Third av. ft. E. 111th & Kingsbridge rd. n W. 204th
Consolidated Ice Machine Co. 210 E. 54th
Consolidated Kansas City Smelting & Refining Co. 20 Nassau
*CONSOLIDATED MERCANTILE AGENCY, 401 B'way
Consolidated Patent Shirt Co. 712 B'way
Consolidated Railway Telegraph Co. 115 B'way
Consolidated Refrigerating Co. 15 Cortland & 172 West
Consolidated Rubber Co. 102 Chambers
*Consolidated Safety Pin Co. 38 Bleecker (see adv. page 70, P. G.)
Consolidated Safety Valve Co. 111 Liberty
Consolidated Stock & Petroleum Exchange, 60 B'way
Consolidated Telegraph & Electrical Subway Co. 18 Cortlandt
Consolidated Ten Mile Mining & Reduction Co. 19 Whitehall
Consolidated Ultramarine Co. 55 Maiden la.
Constable Ellen, wid. Edward, h 49 Leroy
Constable Frederick A. drygds. 881 B'way & 115 Fifth av. h 9 E. 83d
Constable Howard, architect, 149 B'way, h 11 E. 22d
Constable James M. drygds. 881 B'way & 115 Fifth av. h 240 Madison av.
Constable John, waiter, h 106 Delancey
Constable Julia, wid. John, h 41 W. 37th
Constable Lulu M. wid. C. h 457 W. 24th
Constable Stevenson, architect, 149 B'way, h 11 E. 22d
Constable Thomas, buyer, 81 Vesey, h 112 E. 120th
Constable Brothers, architects, 149 B'way
Constans William, upholsterer, 1374 B'way, h 50 Cumberland, B'klyn
Constant John, police, h 427 E. 122d
Constant John C. hardware, 2715 Third av. h 336 Alexander av.
Constant M. J. hardware, 2715 Third av. h 336 Alexander av.
Constant Mary T. wid. Samuel S. h 420 W. 23d
Constant S. Victor, lawyer, 120 B'way, h 405 W. 21st
Constant Solomon, cutter, h 110 E. 109th
Constant Stanislaus C. prof. 15 W. 43d, h 950 Sixth av.
Constante Sali, candymkr. h 150 Wooster
Constantin John B. A. broker, 101 Water, h B'klyn
Constantine Andrew J. insp. 220 Lewis, h 144 Clinton av. B'klyn
Constantine Ann, widow, h W. 185th n Kingsbridge rd.
Constantine Charles, actor, h 419 E. 12th
Constantine Charles, insp. 220 Lewis, h 262 Seventh
Constantine George B. insp. 220 Lewis, h 11 Jefferson av. B'klyn
Constantine Louis, insp. 220 Lewis, 68 Columbia heights, B'klyn
Constantine Richard B. mahogany, 220 Lewis, h 144 Clinton av. B'klyn
Constantine Robert, mahogany 220 Lewis, h 1931 Vyse
Constantine Thomas S. lumber, 170 Lewis, h Murray Hill h.
Constantine Walter J. actor, h 229 W. 40th
Constantine & Co. insps. 220 Lewis
Constantini Mary, wid. Ernest, h 157 E. 49th
Constantino Ginocchio, grocer, 84 Sullivan, h 67 Sullivan
Constine Christopher, porter, h 112 Canal
*CONSULS—LAWYERS—NOTARIES. Joseph B. & E. F. Braman, Equitable Building, 120 Broadway. Telephone call, "John, 690." Uptown branch and residence, 1270 Broadway, between 32d and 33d streets. Telephone call, "39th st., 605." 1270 Broadway, office always open day and night every day in the year. Telephone, duplicate seals, blank deeds, &c., at each office and residence. See card at names Joseph B. & E. F. Braman, page 208
Consumers' Coal Co. 1 B'way, 160 Ninth av. 640 Sixth av. ft. E. 43d, 1940 Third av. & 102 E. 125th
Consumers' Gas Works Co. (Ltd.) 11 Pine
Consumers' Ice Co. ft. Horatio
Consumers' Journal, 213 E. 23d
Consumers' Protective Gas Assn. of the U. S. 733 B'way
Contanseau Ludovic, mer. 71 B'way, h 307 E. 86th
Contanseau Rapid Foreign Express Co. 71 & 1140 B'way (see adv. front cover)

Contanseau Rapid Foreign Express Co..
(Incorporated.)
To and from all parts of the World.
Chief Offices, 69, 71 & 73 Broadway.
Up-town Branch: 1140 B'way, cor. 26th St.
This Company has its own offices at:
PARIS: 4 RUE GLÜCK.
HAVRE: 44 RUE DE LA BOURSE.
LONDON: 26 GRACECHURCH ST., E. C.
LIVERPOOL: 58 SOUTH JOHN ST.
And Agents in all Parts of the World.
CUSTOM HOUSE BUSINESS IN ALL ITS BRANCHES.

Constanseau L. & Co. mers. 71 B'way
Contant Edmund, carpenter, 107 E. 9th, h 321 E. 85th
Contant Emil, plasterer, h 325 E. 77th
Contant Matilda, dressmkr. 325 E. 77th
Contati Albert, molder, h r 140 Sullivan
Contencin Louis, imp. 126 Pearl, & pres. 24 State, h 161 E. 80th
Content Harry, broker, 36 New, h 33 E. 62d
Content Noah, broker, 36 New, h 768 Madison av.
Content Washington, broker, 36 New, h 177 W. 82d
Contes Rose, wid. Joseph, h 211 Lewis
Contestabile Alberico, barber, 59 Forsyth, h 21 Mott
Conti Antonio, tailor, 78½ Oliver, h 74 Oliver
Conti Cæsar, agent, 35 B'way, h 136 Fifth av.
Conti Giuseppe, sec. 24 State, h Montclair, N. J.
Conti James, barber, 44 Beach, h 24 Beach
Conti Louis, treas. 159 Ninth av.
Conti Nicholas, carpenter, h 400 Madison
Conti Nicola, barber, 36 Spring, h 33 Crosby
Continental Construction & Improvement Co. 120 B'way
Continental Gas Engine Co. 2 Wall
Continental Hotel, 902 B'way
Continental Ins. Co. 100 & 1273 B'way, 77 Broad, 10 Cooper Union, 2662 Third av. & 121 E. 125th

CONTINENTAL IRON WORKS,
THOMAS F. ROWLAND, PRESIDENT,
Foot of Calyer St., Brooklyn, N.Y.
REACHED BY FERRIES FROM
Foot of East 10th St., and Foot of East 23d St., NEW YORK.

Continental Line, Pier 20 (old) N.R. & Pier 27 E.R.
Continental National Bank. 7 Nassau
*Continental Pearl Works, 177 Grand
Continental Press printers, 194 Water
Continental Railway Co. 7 Beekman
Continental Silver Mining Co. of Nevada, 111 Liberty
Contino Peter, shoes, 246 E. 94th
Continuous Underground Electric Co. 145 B'way
Conto Nicola, barber, 36 Spring, h 33 Crosby
Contoit Charles H. h 728 Fifth av.
Contoit Mary A. wid. James, h 225 E. 70th
Contosano Gaetano, meat, 5 Roosevelt, h 13 Roosevelt
Contracting & Building Co. 15 Broad
Contrell John, lawyer, 91 Cortlandt, h 5 King
Convent of Dominican Sisters, 126 Ridge
Convent of Notre Dame, 218 E. 4th
Convent of Sacred Heart, W. 128th n St. Nicholas av.
Convents of the Sisters of St. Dominick, 137 Second & 526 E. 18th
Convers Ebenezer B. lawyer, 5 Beekman, h Englewood, N. J.
Convers William, draughtsman, h 130 W. 62d
Converse Caroline, h 128 W. 49th
Converse E. C. manager, 104 John
Converse Edmund W. drygds. 83 Worth, h Mass.

JAMES A. WEBB & SON, | 165 PEARL ST., NEW YORK.
DRUGGISTS' ALCOHOL AND COLOGNE SPIRIT.

WM. A. BOOTH, *Prest.*,
G. L. HUTCHINGS, *Cash.*,
H. CHAPIN, JR., *Asst. Cash.*

3d NATIONAL BANK,
20 NASSAU ST.
Capital, - $1,000,000.

FOREIGN EXCHANGE
BOUGHT & SOLD.
Accounts Solicited.

CAREFUL ATTENTION TO THE INTERESTS OF DEPOSITORS GUARANTEED.

SCARFS AND SUSPENDERS.

BEST WC&W MADE.

THE TRADE SUPPLIED BY
WELD, COLBURN, & WILCKENS,
593 Broadway, New York.

Converse Edmund W. jr. drygds. 83 Worth, h Mass.
Converse Everett H. drygds. 79 Worth, h 285 Clermont av. B'klyn
Converse Francis T. engineer, h 201 E. 104th
Converse Frank B. banjos, h 155 W. 46th
Converse Frederick L. clocks, 20 Murray, h New Haven, Ct.
Converse George, engineer, h 129 E. 50th
Converse Harriet Maxwell, authoress, h 155 W. 46th
Converse J. Steadmond, dentist, 27 W. 38th
Converse James C. pres. 104 John, h Mass.
Converse James W. pres. 177 Canal, h Mass.
Converse Jeremiah L. liquors, 118 Wall, h 200 W. 41st
CONVERSE, STANTON & CULLEN, drygds. 83 Worth
Convert Adolf, chemist, 223 Grand, & sec. 428 E. 19th, h 219 Grand
Convert Emil, chemist, h 69 E. 4th
Convert Frances J. dressmkr. 76 Seventh av.
Converted Catholic (periodical) 60 Bible h.
Convery Henry, smith, h 240 E. 87th
Convery James, baker, h 415 W. 52d
Convery Patrick, sec. 22 Fulton, h Perth Amboy, N. J.
Convey James, clerk, h 303 E. 102d
Convey Michael, varnisher, h 443 W. 28th
Convey Patrick, laborer, h 144 E. 43d
Convey Thomas, baker, h 335 E. 16th
Conville Michael, smith, h 330 W. 49th
Conville Thomas, brewer, 324 E. 46th, h 227 E. 49th
Convis Charles E. contractor, 45 & 135 B'way, h 227 W. 14th
Conway Alexander, cook, h 944 Tenth av.
Conway Alice G. wid. James A. dressmkr. 317 W. 54th
Conway Alice M. h 322 W. 57th
Conway Andrew, fireman, h 545 W. 43d
Conway Andrew, lithographer, h 353 Third av.
Conway Ann, wid. Patrick, h r 727 Seventh av.
Conway Anna, h 526 Pearl
Conway Anne, h r 248 W. 16th
Conway Anne, draper, h 505 W. 22d
Conway Anne, wid. John, dressmkr. 210 E. 57th
Conway Anthony, bottles, 140 Elm, h 174 Hester
Conway Anthony, clerk, h 101 Walker
Conway Anthony, tailor, 153 Leonard
Conway Arthur, laborer, h 325 E. 122d
Conway Arthur, mason, h 311 E. 34th
Conway Arthur B. clerk, h 311 E. 34th
Conway Augustus, agent, h 959 E. 149th
Conway Barbara, wid. John, h 87 Monroe]
Conway Belle, dressmkr. 121 E. 77th
Conway Bernard, agent, h 59 W. 11th
Conway Bernard, fireman, h 112 Canal
Conway Bernard, grocer, 403 E. 29th
Conway Bernard, laborer, h 300 E. 60th
Conway Bernard, liquors, 1861 Third av. h 200 E. 103d
Conway Bernard, trackman, h 334 W. 25th
Conway Bridget, wid. Patrick, h 196 E. 75th
Conway Bridget, wid. Patrick, h 135 Sullivan
Conway Chas. police, h W. 169th n Audubon av.
Conway Charles, spices, 379 Hudson
Conway Charles E. advertising, 27 Park pl.
Conway Charles E. coachman, h 344 W. 16th
Conway Cornelius, laborer, h 526 E. 14th
Conway Daniel, clerk, h 1054 Tenth av.
Conway Daniel, pedlar, h 17 East
Conway Daniel P. tailor, h 78 Henry
Conway Dennis, painter, h 325 W. 25th
Conway Dennis, n. s. n. h r 35 Madison
Conway Dillon J. carver, h 221 E. 31st
Conway Edmund J. clerk, h 114 E. 105th
Conway Edward, clerk, h 220 E. 45th
Conway Edward, laborer, h 1754 Ninth av.
Conway Edward, manager, h 110 W. 15th
Conway Edward, ostler, h r 247 E. 30th
Conway Edward B. taxidermist, 55 Carmine (see adv. page 77, P. G.)
Conway Edward C. laborer, h 312 W. 69th
Conway Edward P. J. clerk, h 181 E. 94th
Conway Edward S. drugs, 301 Third av. h 14 Lex. av.
Conway Ellen, wid. Patrick, h 422 First av.
Conway Ellen, wid. Philip, h 72 King
Conway Ellen M. wid. Charles, h 357 E. 10th
Conway Esther, wid. James, h r 327 W. 41st
Conway Eustace, lawyer, 16 Exchange pl. h 230 W. 59th
Conway Francis, laborer, h 48 Manhattan
Conway Francis, weigher, h 198 Madison
Conway Frank J. builder, 324 E. 121st
Conway Frederick J. milk, 414 E. 10th
Conway George W. actor, h 302 E. 79th
Conway Henry, engineer, h 142 E. 40th
Conway Honora, wid. Thomas, h 365 First av.
Conway Hugh, laborer, h 725 E. 149th
Conway James, carpenter, h 527 W. 49th
Conway James, clerk, h 632 E. 146th
Conway James, clerk, h 314 W. 45th
Conway James, coal, 391 Pearl
Conway James, engineer, h 265 First av.
Conway James, laborer, h 1323 Av. A
Conway James, laborer, h 504 E. 16th
Conway James, machinist, h 318 E. 115th
Conway James, molder, h Boulevard c W. 148th
Conway James, police, h 427 W. 50th
Conway James F. beer, 640 Tenth av.
Conway James F. waiter, h 331 E. 24th
Conway James H. liquors, 215 E. 28th, h 206 E. 28th
Conway James J. butcher, h 158 Christopher
Conway James M. laborer, h 64 Gansevoort
Conway Jane, h r 262 W. 19th
Conway Jeremiah, driver, h 428 W. 53d
Conway Jeremiah, laborer, h 300 E. 114th
Conway John, h 324 E. 78th
Conway John, coachman, h 20 Manhattan
Conway John, engineer, h 465 Second av.
Conway John, fasteners, 521 E. 15th, h 437 E. 58th
Conway John, fitter, h 415 E. 52d
Conway John, glazier, h 301 Elizabeth
Conway John, laborer, h 1365 First av.
Conway John, laborer, h 34 Gouverneur
Conway John, machinist, h Ogden av. n Union
Conway John, pedlar, h 86 Mulberry
Conway John, porter, h 32 Madison
Conway John, shoemkr. h 42 Park
Conway John, tailor, 183 B'way. h 352 E. 13th
Conway John E. painter, h 440 E. 60th
Conway John E. plumber, h 128 Broome
Conway John E. police, h 20 Columbia
Conway John F. bricklayer, h 285 Elizabeth
Conway John H. lawyer, 229 B'way, h 722 E. 9th
Conway John M. drygds. 113 Worth, h 36 W. 50th
Conway John M. & Co. drygds. 113 Worth
Conway John P. electrician, h 440 E. 120th
Conway John P. shoemkr. h 7 Extra pl.
Conway John R. jr. physician, 14 Lex. av.
Conway John T. engineer, h 311 E. 34th
Conway Joseph, carpenter, h 52 Rutgers
Conway Joseph, driver, h 867 Third av.
Conway Joseph, undertaker, 52 Mulberry
Conway Joseph S. dentist, 222 E. 45th
Conway Margaret, wid. Dennis, h 43 W. 18th
Conway Margaret, wid. Francis, h 740 Sixth
Conway Maria, wid. James, h 361 E. 10th
Conway Maria, wid. Peter, h 128 Broome
Conway Mary, h 221 E. 69th
Conway Mary, wid. James, h 128 Leonard
Conway Mary, wid. John, h 837 Eighth av.
Conway Mary, wid. John, h 78 Henry
Conway Mary, wid. John J. h 324 E. 121st
Conway Mary, wid. Rich. bdgh. 125 Waverley pl.
Conway Mary A. dressmkr. 40 Carmine
Conway Matthew, gateman, h 40 Carmine
Conway Michael, beer, 551 W. 26th
Conway Michael, cutter, h 4 Horatio
Conway Michael, driver, h 126 W. 50th
Conway Michael, laborer, h 16 Clarkson
Conway Michael, laborer, h 963 Tenth av.
Conway Michael, shoer, h 10 E. 134th
Conway Michael, smith, h 525 W. 43d
Conway Michael E. clerk, h 238 Ninth av.
Conway Michael F. meat, 595 Eleventh av.
Conway Michael F. stamps, 6 College pl. h 449 Seventh av.
Conway Miles H. clerk, h 223 E. 58th
Conway Moncure D. author, h 230 W. 59th
Conway Patrick, baker, h 326 E. 29th
Conway Patrick, driver, h 312 E. 38th
Conway Patrick, engineer, h 416 E. 88th
Conway Patrick, foreman, h 365 First av.
Conway Patrick, laborer, h 880 Eleventh av.

EAST RIVER STEAM KINDLING WOOD FACTORY
1104 First Avenue, cor. E. 61st St. } Orders received through all American District and Western Union Telegraph Offices FREE. *Send for Price-List.* FRED. BUSE, Prop.

Hoyt's COCOA FOR BREAKFAST AND SUPPER.
PURE! HEALTHFUL!!
Sold by all Grocers.

Conway Patrick, laborer, h 1559 Third av.
Conway Patrick, smith, h 448 W. 16th
Conway Patrick J. bricklayer, h 95 Baxter
Conway Patrick J. shoer, h 1369 Third av.
Conway Peter, boats, ft. W. 29th
Conway Peter, laborer, h 311 E. 48th
Conway Peter, laborer, h 169 Mulberry
Conway Peter, machinist, h 81 Elizabeth
Conway Peter, painter, h 1804 Third av.
Conway Peter F. driver, h 444 Ninth av.
Conway Peter J. laborer, h 332 E. 71st
Conway Rachel, widow, h 337 E. 41st
Conway Rich. carpenter, h W. 175th n Eleventh av.
Conway Richard, laborer, h 848 First av.
Conway Richard, laborer, h ft. W. 143d
Conway Roger, bottles, 140 Elm, h 174 Hester
Conway Roger & Son, bottles, 140 Elm
Conway Rose, wid. Joseph, h 444 Second av.
Conway Stephen, clerk, h 256 W. 41st
Conway Thomas, bricklayer, h 434 E. 59th
Conway Thomas, driver, h Tenth av. n W. 138th
Conway Thomas, finisher, h 414 E. 88th
Conway Thomas, laborer, h r 152 Leonard
Conway Thomas, mason, h 971 Tenth av.
Conway Thomas, pedlar, h 143 Madison
Conway Thomas, trucks, h 28 Jefferson
Conway Thomas G. broker, 34 New, h S. Orange, N. J.
Conway Thomas J. clerk, h 359 W. 45th
Conway Thomas J. supt. h 114 E. 105th
Conway William, driver, h 354 Front
Conway William, driver, h 250 W. 47th
Conway William, smith, h 191 E. 115th
Conway William, waiter, h 445 W. 41st
Conway William A. physician, 153 E. B'way, & dep. coroner, 67 Park row
Conway William H. actor, h 302 E. 79th
Conway William H. clerk, h 1648 Ninth av.
Conway William H. laundry, 307 E. 49th
Conway William H. painter, h 1813 Third av.
Conway William M. painter, h 419 W. 47th
Conwell Bernard J. oysterman, h 155 Elizabeth
Conwell Thomas, carpenter, h 2135 Third av.
Conyers Mary, wid. Charles M. h 1881 Lex. av.
Conyes James D. police, h 531 W. 152d
Conyngham Thomas D. agent, 87 Liberty, h New Brighton, S. I.
Conyngham William L. coal, 1 B'way, h Pa.
Conyngham William R. grocer, Third av. c E. 140th, h 593 E. 142d
Conzan Bernard C. waiter, h 418 W. 46th
Coogan Anne, wid. Peter, h 116 E. 88th
Coogan Bernard, painter, h 508 W. 39th
Coogan Catharine, beer, Tenth av. n W. 145th
Coogan Daniel, driver, h 221 E. 80th
Coogan Dennis, carpenter, h 186 E. 109th
Coogan Edward, bkbinder, h r 246 W. 16th
Coogan Edward V. furniture, 121 Bowery & 378 Third av. h 79 W. 54th
Coogan Hugh, liquors, 169 E. 109th
Coogan James, h 250 E. 32d
Coogan James, conductor, h 1625 Second av.
Coogan James J. furniture, 121 Bowery & 378 Third av. h 41 W. 52d
Coogan John, bricklayer, h 423 E. 71st
Coogan John, laborer, h 349 W. 39th
Coogan Lawrence, laborer, h 238 E. 94th
Coogan Luke J. messenger, h 1691 Ninth av.
Coogan Mary, wid. James, h 443 E. 9th
Coogan Matthew, builder, h 422 E. 115th
Coogan Michael, mason, h 1760 Third av.
Coogan Michael F. laborer, h Weeks n Gray
Coogan Patrick, h 419 W. 42d
Coogan Patrick, fireman, h 401 E. 118th
Coogan Patrick, laborer, h 1166 Second av.
Coogan Patrick, laborer, h 244 W. 10th
Coogan Patrick, police, h 220 E. 109th
Coogan Patrick, shoes, 440 W. 26th
Coogan Patrick J. clerk, h 419 W. 42d
Coogan Patrick N. eatingh. 406 E. 23d
Coogan Philip, driver, h 405 E. Houston
Coogan Terence, driver, h 444 E. 20th
Coogan Thomas, clerk, h 231 E. 22d
Coogan Thomas, driver, h 2752 Eighth av.
Coogan Thomas, driver, h 409 W. 16th
Coogan Thomas, fireman, h 517 Canal
Coogan Thomas A. furniture, 121 Bowery & 378 Third av. h 79 W. 54th
Coogan William, h 1412 Franklin av.
Coogan William, builder, h 422 E. 115th
Coogan William, laborer, h. 454 W. 17th
Coogan William, stone, 2505 W. Vanderbilt av. h E. 187th n Webster av.

Weather Strips
BROWNE'S Metallic & other kinds
Booth's Theatre Building, 23d St. & 6th Av.
The Fat Metallic Weather Strip Co.

Coogan William J. messenger, h 1730 Ninth av.
Coogan Brothers, furniture, 121 Bowery & 378 Third av.
Cook Adam, oils, 313 West, h 148 W. 78th
Cook Adolph, laborer, h 511 W. 29th
Cook Albert G. jeweler, h 235 W. 26th
Cook Alexander, clerk, h 135 E. 110th
Cook Alexander, laborer, h 554 W. 40th
Cook Alfred H. clerk, h 310 E. 122d
Cook Alfred S. produce, 110 Warren, h Hopewell, N. J.
Cook Alice, wid. Patrick, h 311 Water
Cook Alice A. lodgings, 217 Seventh av.
Cook Amelia, wid. Thomas, h 117 W. 21st
Cook Andrew, molder, h 750 E. 163d
Cook Andrew, shoemkr. h 408 E. 9th
Cook Ann, wid. Charles, h 336 E. 34th
Cook Ann, wid. Cornelius, h 251 First av.
Cook Anna, wid. Peter, h 217 E. 59th
Cook Anna J. wid. Charles P. h 105 W. 104th
Cook Anne, wid. William, h 27 Hudson
Cook Arthur B. stenographer, 3 Broad, h 105 Hancock, B'klyn
Cook August, cigarmkr. h 410 E. 64th
Cook Bentley, clerk, h 245 W. 134th
Cook Bernard, candy, 59 G'wich av.
Cook Calhoun, janitor, h 316 E. 86th
Cook Caroline, wid. Miles L. h 167 Varick
Cook Caroline P. wid. William, h 141 W. 4th
Cook Catharine, wid. Henry, h 325 Seventh av.
Cook Catharine, wid. Joseph, h 174 First av.
Cook Catharine J. embdr. 201 E. 110th
Cook Charles, h 172 E. 112th
Cook Charles, beer, 83 Columbia
Cook Charles, carpenter, h 346 W. 39th
Cook Charles, driver, h 528 E. 14th
Cook Charles, lastmkr. h 193 Madison
Cook Charles, lithographer, h 500 E. 115th
Cook Charles, mason, h 241 Third
Cook Chas. meat, 327 Seventh av. h 325 Seventh av.
Cook Charles, mer. 853 B'way, h 230 E. 50th
Cook Charles, paperhgr. h 82 Allen
Cook Charles, police, h 321 W. 32d
Cook Charles, printer, h 110 Goerck
Cook Charles, upholsterer, 218 Seventh av. h 200 W. 23d
Cook Charles A. broker, 81 New, h 188 E. 72d
Cook Charles E. cook, h 427 E. 59th
Cook Charles H. ins. 36 Nassau, h Bayonne, N. J.
Cook Charles H. ins. 36 Pine, h E. Orange, N. J.
*Cook Charles J. snuff, 98 Sixth av.
Cook Chas. T. jeweler, 15 Union sq. W. h 6 W. 53d
Cook Charlotte, wid. George H. hairdresser, 177 Sixth av.
Cook Chauncey F. sec. 150 B'way, h O.
Cook Christian, liquors, 64 James
Cook Clarence, pres. 864 B'way, h 86 Grove
Cook Daniel, h 26 St. Mark's pl.
COOK DANIEL, physician, hours 8 to 10 A. M. & 6:30 to 7:30 P. M. 103 E. 10th
Cook Daniel F. molder, h 310 E. 26th
Cook David, laborer, h 79 Montgomery
Cook E. H. sec. 45 B'way, h B'klyn
Cook Ebenezer, drugs, 62 Cortlandt, h 400 Decatur, B'klyn
Cook Edmund F. clerk, h 1920 Lex. av.
Cook Edward, h 319 Av. A
Cook Edward E. clerk, h 262 W. 53d
Cook Edward J. fitter, h 611 E. 140th
Cook Edw'd M. manager, 52 New, h Orange, N. J.
Cook Edward M. pres. 115 B'way, h 154 E. 37th
Cook Edwin P. driver, h 217 E. 122d
Cook Elizabeth, wid. Augustus H. h 164 Essex
Cook Elizabeth, wid. Charles, h 410 W. 42d
Cook Elizabeth M. wid. John F. h 407 E. 14th
Cook Emily, h 11 Grand
Cook Emma, wid. Henry C. h 407 W. 38th
Cook Emma M. wid. Austin, h 90 Macdougal
Cook Enoch, laborer, h r 16½ Downing
Cook Ernest J. barber, 111 Charlton
Cook Eva, wid. Hartman, h 398 E. 51st
Cook Ferdinand, baker, 185 Monroe, h 43 Montgomery

STEAM AND HOT WATER HEATERS. | Richardson & Morgan Co. | 92 Beekman St.
See adv. pages 38 & 39 Pink Sheets Back of Book.

THOMAS L. JAMES, *Prest.*,
A. VAN SANTVOORD, *V. Prest.*,
JOHN R. VAN WORMER,
Sec'y and Gen. Man.

THE LINCOLN SAFE DEPOSIT CO.
FIRE-PROOF STORAGE WAREHOUSE.
32 TO 38 EAST 42D STREET.

Safes Rented. . . Plate stored under guarantee. Fire-proof storage for household effects.

AIX-LA-CHAPELLE
KAISER WATER
REFRESHING, DIETETIC TABLE WATER.
BEST IN THE WORLD
Luyties Brothers
New York
Agents U.S.A.

Cook Ferdinand H. diamonds, 14 John
Cook Ferguson A. carpenter, 142 W. 38th, h 711 Seventh av.
Cook Francis, iron, 407 W. 36th, h 153 W. 62d
Cook Francis A. watchman, h 144 Jane
Cook Francis L. harness, 1082 Park av. h 1394 Ninth av.
Cook Frank, laborer, h r 102 Mott
Cook Frederick, driver, h 31 Lewis
Cook Frederick, feed, 407 W. 38th, h 405 W. 38th
Cook Frederick, smith, h 427 G'wich
Cook Frederick, waters, 78 Barrow, h 76 Barrow
Cook Frederick F. manager, 79 Fourth av. h 12 Beekman pl.
Cook Frederick S. civil eng. 280 B'way, h Yonkers, N. Y.
Cook George, h 122 Broome
Cook George, baker, 2140 Third av.
Cook George, clerk, h 194 W. 10th
Cook George, engineer, h r 133 W. 3d
Cook George, feed, 249 W. 80th
Cook George, ostler, h 234 E. 59th
Cook George, patents, 229 B'way
Cook George, police, h 239 E. 55th
Cook George, smith, h 74 Third
Cook George E. broker, h 49 W. 32d
Cook George E. physician, 8 Bethune
Cook George H. furniture, 253 Seventh av. h 158 W. 25th
Cook George H. real estate, 97 Nassau, h 1012 Dean, B'klyn
Cook George I. mer. 32 Howard, h 104 E. 39th
Cook George W. leathergds. 312 B'way, h New Brighton, S. I.
Cook George W. printer, 44 College pl.
Cook Gilbert S. pres. 40 College pl. h 497 Jersey av. J. C.
Cook Gustav, clerk, h 219 E. 11th
Cook H. N. Fairbank, v. pres. 463 W. 22d, h 160 E. 90th
Cook Hartman, brushmkr. h 261 E. 10th
Cook Helen M. baker, 354 Bleecker
Cook Henry, driver, h r 252 W. 28th
Cook H'y, eatingh. ft. E. 138th, h 303 Locust av.
Cook Henry, grocer, 349 W. 54th
Cook Henry, laborer, h 336 E. 13th
Cook Henry, liquors, 95 Little W. 12th
Cook Henry, meat, 16 Batavia, h 70 Oliver
Cook Henry, plumber, h 398 E. 51st
Cook Henry, stainer, h 326 W. 17th
Cook Henry A. clerk, h 163 E. 114th
Cook H'y A. umbrellas, 122 Bowery, h 207 E. 60th
Cook Henry B. gold leaf, 102 Wooster
Cook Henry C. agent, h 126 Bank
Cook Henry F. architect, 408 E. 66th & 1187 Ninth av. h Greenwich, Ct.
Cook Henry F. cases, 38 Maiden la. h Sag Harbor, L. I.
Cook Henry H. 115 B'way, h 1 E. 78th
COOK HENRY R. M. accountant, 146 Grand, h 199 W. 134th
Cook Henry W. driver, h 48 Monroe
Cook Herman, laborer, h 404 E. 18th
Cook Herman A. provns. 979 First av. h 972 First av.
Cook Herman J. agent, 187 West, h E. Orange, N. J.
Cook I. Wayland, lawyer, 280 B'way, h 164 W. 45th
Cook Isaac L. agent, 19 Whitehall, h 26 Laidlaw av. J. C.
Cook Isaac M. paper, 161 William, h 1069 Madison av.
Cook J. G. h 2499 Eighth av.
Cook Jacob, butcher, h 307 Spring
Cook Jacob, keeper, h 159 Delancey
Cook James, clerk, h 573 Eighth av.
Cook James, clerk, h 43 Seventh av.
Cook James, cutter, h 83 E. B'way
Cook James, cutter, h 362 W. 49th
Cook James, engineer, h 136 E. 28th
Cook James, engineer, h 515 W. 20th
Cook James, laborer, h 11 Albany
Cook James, machinist, h Spuyten Duyvil
Cook James, pedlar, h 505 W. 25th
Cook James, smith, h 32 Oak
Cook James K. medicines, 12 Cortlandt
Cook Jane, widow, h 370 W. 29th
Cook Jane, wid. Philip, h 235 W. 32d
Cook Jane E. artist, 16 E. 23d
Cook Jesse, laborer, h 245 E. 121st
Cook John, barber, 87 Stanton, h 167 Orchard
Cook John, builder, 1716 Madison av.
Cook John, driver, h 314 E. 62d
Cook John, driver, h 547 W. 57th
Cook John, janitor, h 58 Ann
Cook John, laborer, h 336 E. 63d
Cook John, laborer, h 222 Madison
Cook John, porter, h 222 E. 56th
Cook John A. clerk, h 188 E. 72d
Cook John A. drygds. 107 Franklin, h 152 E. 71st
Cook John B. clerk, h 117 W. 21st
Cook John B. lodgings, 100 Bowery
Cook John C. iron, 188 Water & 248 Pearl. & treas. 55 Liberty, h 691 Willoughby av. B'klyn
Cook John C. musician, h 140 W. 123d
Cook John F. mer. 326 Produce Ex.
Cook John F. shoes, 556 W. 48th
Cook John H. detective, h r 62 Grove
Cook John H. painter, h 520 W. 50th
Cook John H. police, h 100 W. 83d
Cook John H. publisher, 33 W. 23d, h 215 W. 131st
Cook John J. h 550 E. 16th
Cook John J. h 174 First av.
Cook John M. agent, 261 B'way, h Eng.
Cook John W. agent, h 747 Washn.
Cook Joseph, driver, h 513 W. 19th
Cook Joseph, engineer, h 262 W. 47th
Cook Joseph A. clerk, h 237 Spring
Cook Joseph C. cook, h 11 Grand
Cook Joseph F. clerk, h Hotel Normandie
Cook Joseph H. janitor, h 25 Chambers
Cook Joseph M. clerk, h 974 Ninth av.
Cook Josephine, cook, h 126 Hudson
Cook Lawrence, laborer, h 4 Albany
Cook Levi, mer. 2 Stone, h B'klyn
Cook Lewis H. carpetlayer, h 153 E. 42d
Cook Lewis J. pianomkr. h 468 W. 58th
Cook Louis, carpenter, h 770 Third av.
Cook Louis, chairmkr. h 564 E. 151st
Cook Louisa, wid. Leonard, h 236 Eighth av.
Cook Magdalene, wid. Theodore, h 242 E. 33d
Cook Magnus, carpenter, h 509 W. 21st
Cook Marcus A. provns. 979 First av. h 972 First av.
Cook Mark, eatingh. 133 Water, h 161 Wyckoff, B'klyn
Cook Maria, wid. Peter, h 201 E. 110th
Cook Martin, fireman, h 81 Madison
Cook Martin R. imp. 144 Franklin, h Bergen Point, N. J.
Cook Mary, h 29 W. 25th
Cook Mary, widow, h r 210 W. 20th
Cook Mary, wid. Harvey, bdgh. 72 Jane
Cook Mary, wid. Thomas H. h 460 W. 58th
Cook Mary, wid. William, h 42 Broome
Cook Mary A. wid. Henry, h 361 W. 40th
Cook Mary A. wid. Louis, h 800 Sixth
Cook Mary E. widow, h 175 W. 58th
Cook Mary E. wid. George, h 8 Gansevoort
Cook Mary J. wid. Caleb, h 457 Grand
Cook Maximilian, liquors, 4 John & 8 Warren, h 43 N. Oxford, B'klyn
Cook Michael, milk, 1216 Vyse
Cook Nehemiah B. oil, 148 Front, h 564 Lafayette av. B'klyn
Cook Norman, umbrellas, 122 Bowery, h 207 E. 60th
Cook Oliver W. mason, 142 W. 38th, h 331 W. 35th
Cook Owen, coachman, h 316 E. 66th
Cook Owen, driver, h 307 E. 103d
Cook P. H. cigars, 146 Front
Cook Patrick, laborer, h 301 E. 40th
Cook Patrick, painter, h 417 W. 52d
Cook Penelope, snuff, 98 Sixth av. h 284 Clifton pl. B'klyn
Cook Peter, laborer, h 2430 First av.
Cook Peter, lawyer, 51 Chambers, h 62 St. Mark's pl.
Cook Peter jr. lawyer, 51 Chambers, h 62 St. Mark's pl.
Cook Phelina, teacher, h 62 W. 12th
Cook Philippine, wid. John, h 526 E. 12th
Cook R. H. v. pres. 33 Coenties sl. h Whitehall, N. Y.

MERCHANTS EXCHANGE NAT. BANK OF THE CITY OF N. Y.
SOLICITS YOUR ACCOUNT. 257 Broadway.
PHINEAS C. LOUNSBURY, Prest. ALLEN S. APGAR, Cashier.

Cook Rachel A. supervisor, h W. 163d n Eleventh av.
Cook Richard, clerk, h 288 Elizabeth
Cook Richard, laborer, h 336 E. 63d
Cook Robert, ins. 498 Third av.
Cook Robert, shoemkr. h 410 Pearl
Cook Robert C. coal, 548 Broome
Cook Robert J. baker, 236 & 777 Eighth av. & 1394 Ninth av. h 279 W. 22d
Cook Robert J. broker, 34 New
Cook Rose B. cook, h 344 W. 16th
Cook Samuel, milk, 752 E. 163d
Cook Sarah, widow, h 13 Grand
Cook Scott M. (Rev.) h 148 E. 18th
Cook Shadrach jr. undertaker, h 223 E. 14th
Cook Stephen, shoes, 264 W. 28th
Cook Stephen G. physician, 111 W. 12th
Cook Stephen L. driver, h 355 W. 26th
Cook Sophia, wid. Albert, h 709 E. 12th
Cook Susan, wid. Nelson, h 340 W. 25th
Cook T. Henry, baker, 236 & 777 Eighth av. & 1394 Ninth av. h 279 W. 22d
Cook Theodore W. clerk, h 188 E. 72d
Cook Thomas, agent, 261 B'way, h Eng.
Cook Thomas, driver, h 400 E. 105th
Cook Thomas, driver, h 427 Seventh av.
Cook Thomas, fish, 1644 Ninth av.
Cook Thomas, fitter, h 1733 Av. A
Cook Thomas & Son, agents, 261 B'way

THOS. COOK & SON,
Managers of Tours and Excursions,
261 BROADWAY.

Tourist Tickets, available for one or more passengers to travel at any time, by all chief Lines of Steamers, Railways, and Diligences in all parts of the Globe at greatly reduced rates. "Cook's Excursionist," with maps, published monthly, gives full particulars. Price 10 cents.

Cook Thos. H. lawyer, 150 Nassau, h 113 E. 113th
Cook Thos. J. operator, h 102 James
Cook Thos. M. 44 B'way, h 134 Berkeley pl. B'klyn
Cook Thos. W. hosiery, 71 Franklin, h 209 W. 130th
Cook Valentine, iron, 214 E. 37th, h 153 E. 37th
Cook Valentine E. W. dentist, 223½ E. 23d
Cook Walter, architect, 55 B'way, h 135 E. 37th
Cook Walter, pedlar, h 462 Washn.
Cook Walter L. jeweler, h 101 W. 70th
Cook William, h 611 E. 140th
Cook William, clerk, h 647 G'wich
Cook William, clerk, h r 316 Rivington
Cook William, driver, h 141 W. 60th
Cook William, fitter, h r 206 W. 13th
Cook William, laborer, h r 292 W. Houston
Cook William, pianomkr. h 631 E. 12th
Cook William A. lawyer, 245 B'way, h 403 Franklin av. B'klyn
Cook William B. builder, h 329 E. 83d
Cook William C. steward, h First av. c E. 65th
Cook William E. lawyer, 25 Chambers, h Montclair, N. J.
Cook William F. laundry, 83 Macdougal
Cook William H. carpenter, h 608 Eighth av.
Cook William H. police, h 875 Sixth av.
Cook Wm. H. twines, 25 Park pl. h 34 Hanson pl. B'klyn
Cook William J. fireman, h 90 Eighth av.
Cook William J. laundry, 220 W. 13th
Cook William M. carpenter, h 425 W. 56th
Cook William P. notary, 17 B'way, h 180 Monroe, B'klyn
Cook William W. lawyer, 115 B'way
Cook A. S. & Co. produce, 110 Warren
Cook C. H. & Co. ins. 36 Pine
Cook I. L. & Co. agents, 19 Whitehall
Cook J. K. & Co. proprietary medicines, perfumery, toilet articles, etc. 12 Cortlandt
Cook & Bernheimer, imps. 144 Franklin
Cook & Calhoun, harness, 1082 Park av.
Cook & Radley, iron, 214 E. 37th

COOK & RADLEY,
IRON WORKS
FOR BUILDINGS,
214, 216, 218, 220 East 37th St.

Cook & Schuck, lawyers, 51 Chambers
Cook & Sons, undertakers, 120 W. 30th
Cook & Valentine, mers. 32 Howard
COOK'S CHARLES J., SON & CO. snuff, 98 Sixth av.
Cook's L., Sons, bakers, 236 & 777 Eighth av. & 1394 Ninth av.
Cooke Alice B. wid. Russell, h 23 W. 11th
Cooke Anna M. wid. George F. h 325 E. 72d
Cooke Augusta, teacher, h 136 E. 113th
Cooke Augustus P. lumber, 320 Madison av. h Whitehall, N. Y.
Cooke Baldwin G. physician, 178 E. 104th
Cooke Carlos S. h 1918 Fulton av.
Cooke Charles, fitter, h 603 E. 141st
Cooke Chas. A. oils, 159 Front, h 915 Seventh av.
Cooke Charles D. drygds. 71 Worth, h 43 E. 57th
Cooke Charles D. & Co. drygds. 71 Worth
Cooke Chas. L. civil eng. 72 B'way, h 316 W. 126th
Cooke Charles S. sec. 147 Chambers, h 204 Lex. av. B'klyn
Cooke Cornelia L. wid. Wm. H. bdgh. 3 W. 21st
Cooke Edward B. grocer, 67 Eighth av. h 43 Carmine
Cooke Edward N. porter, h 432 Pearl
Cooke Frederick E. sec. 101 Reade, h 242 Clinton, B'klyn
Cooke Fred. H. broker, 20 Cedar, h Flushing, L. I.
Cooke Frederick W. v. pres. 45 B'way
Cooke George K. stamps, 92 Chambers, h Newtown, L. I.
Cooke George S. clerk, h 204 E. 113th
Cooke Guerdon H. lumber, 320 Madison av. h Whitehall, N. Y.
Cooke Harriet E. wid. John, dressmkr. 137 W. 12th
Cooke Henry, clerk, h 101 W. 104th
Cooke Henry C. oils, 159 Front, h 43 E. 57th
Cooke Henry M. broker, 52 B'way, h 434 Lenox av.
Cooke Howard DeW. h 342 Madison av.
Cooke Isabella, wid. Joseph, h r 492 Second av.
Cooke James, liquors, 431 W. 56th
Cooke James B. teas, 100 Front, h 296 Reid av. B'klyn
Cooke James J. plumber, 162 E. 25th, h 350 E. 42d
Cooke James W. drygds. 214 Church
Cooke James W. machinery, 22 Cortlandt, h Paterson, N. J.
Cooke James W. & Co. drygds. 214 Church
Cooke John, carpenter, h 15 Spring
Cooke John, laborer, h 32 Laight
Cooke John, ostler, h 236 E. 41st
Cooke John, plater, 22 Jacob
Cooke John A. agent, 120 Franklin
Cooke John H. manager, 658 B'way, h 156 Hooper, B'klyn
Cooke John H. painter, h 693 Sixth av.
Cooke John J. machinist, h 336 W. 38th
Cooke John S. pres. 45 B'way
Cooke John W. painter, h 136 E. 113th
Cooke Joseph S. plater, 20 Jacob, h Newark, N. J.
Cooke Julia, wid. Michael, janitress, h 65 Wall
Cooke Justus, auction, 553 Manhattan av.
* COOKE LOCOMOTIVE & MACHINE CO. 45 B'way
Cooke Lydia S. machinery, 22 Cortlandt, h Paterson, N. J.
Cooke Margaret, wid. Patrick, h r 407 W. 49th
Cooke Maria, wid. Thomas, h 363 Madison
Cooke Maria E. h 400 E. 50th
Cooke Nathaniel B. lawyer, 59 Liberty, h 62 Prospect pl. B'klyn
Cooke Oliver W. auditor, Pier 36, N. R. h 16 W. 125th
Cooke Patrick, baker, h 155 Cherry
Cooke Richard, cigarmkr. h 424 E. 73d
Cooke Richard D. books, 73 Cortlandt, h 21 Sussex pl. J. C.
Cooke Richard F. clerk, h 164 Eighth av.
Cooke Richard K. supt. 60 B'way
Cooke Richard K. jr. clerk, 178 Centre, h New Brighton, S. I.
Cooke Robert, clerk, h 351 W. 45th
Cooke Robert B. clerk, h 127 Eighth av.
Cooke Robert F. jeweler, 164 Fulton
Cooke Samuel (Rev.) h 342 Madison av.
Cooke Theodore R. ins. 71 Liberty & 1300 B'way, h 314 W. 18th
Cooke Thomas, folder, h 156 Essex
Cooke Thomas, janitor, h 317 W. 58th
Cooke Thomas, machinist, h Spuyten Duyvil
Cooke Thomas A. clerk, h 194 E. 101st
Cooke Thomas F. builder, h 351 E. 87th
Cooke Watts, pres. 45 B'way, h Paterson, N. J.

MADE FROM PURE CREAM. | HORTON'S ICE CREAM. | French, Italian and American.

PAID UP CAPITAL, $900,000. SURPLUS, $51,411.

TITLE GUARANTEE AND TRUST Co.

55 LIBERTY ST., New York. 26 COURT ST., Brooklyn.

Cooke William, driver, h 341 Tenth av.
Cooke William, foreman, h 223 Sullivan
Cooke William A. cigars, 143 Varick
Cooke William A. jr. pres. 147 Chambers, & v. pres. 71 Liberty & 1300 B'way, h 202a Lex. av. B'klyn
Cooke William J. broker, h 127 W. 127th
Cooke Wm. S. grocer, 67 Eighth av. h 43 Carmine
Cooke William W. lumber, 320 Madison av. h Whitehall, N. Y.
Cooke E. B. & W. S. grocers, 67 Eighth av.
*Cooke G. K., Mfg. Co. stamps, 92 Chambers
Cooke Brothers, oils, 159 Front
Cooke & Cobb Co. printers, 147 Chambers
COOKE & CO. machinery, 22 Cortlandt
Cooke & McCormack, plumbers, 162 E. 35th
Cooke & Totten, platers, 20 Jacob
Cookfaire John A. clerk, h 111 Bank
Cookingham Eugene, pres. 40 Dey, h 160 Sands, B'klyn
Cookman Charles E. artist, 146 W. 55th
Cookman John E. (Rev.) h 357 W. 24th
Cooksey George B. mer. Produce Ex. h 8 E. 70th
Cooksey George B. & Co. mers. Produce Ex.
Cookson Albert, painter, h 253 W. Houston
Cookson Elizabeth, dressmkr. h 224 W. 40th
Cookson Robert, cook, h 257 W. 41st
Cookson William, tailor, h 11 Dry Dock
Cool Frederick, clerk, h 118 W. 129th
Cool Samuel, ganger, h 102 E. 124th
Coolbaugh Frank B. painter, h 342 W. 39th
Coolbaugh Frank W. agent, 45 B'way, h E. Orange, N. J.
Coolehan Magdalena M. carriages, 123 W. 30th
Cooley Alfred, jeweler, 458 B'way, h Mt. Vernon, N. Y.
Cooley Alice, wid. Patrick, grocer, 83 Baxter
Cooley Andrew, driver, h 418 W. 56th
Cooley Catharine, h 327 W. 39th
Cooley Charles, laborer, h 426 E. 11th
Cooley Charles, laborer, h 339 E. 47th
Cooley Charles A. kalsominer, h r 273 Elizabeth
Cooley Chas. W. cases, 17 Maiden la. h 107 W. 48th
Cooley Frederick T. agent, 21 Beekman, h 73 E. 123d
Cooley Henry, waiter, h 24 Minetta la.
Cooley Horace K. agent, 21 Beekman, h 73 E. 123d
Cooley James, driver, h 295 Madison
Cooley James C. mer. 113 Duane, h Westchester, N. Y.
Cooley James J. laborer, h 172 Madison
Cooley John, keeper, h 401 E. 83d
Cooley John A. clerk, h 153 E. 39th
Cooley John C. mason, h 547 E. 150th
Cooley Joshua S. 313 B'way, h 107 W. 48th
Cooley Martin I. drygds. 74 Worth, h Plainfield, N. J.
Cooley Michael E. butter, 773 Second av.
Cooley Owen, painter, h 868 Second av.
Cooley Patrick, clerk, h 150 Washn.
Cooley Sarah, wid. Thomas, h 262 E. 26th
Cooley Sarah C. widow h 260 W. 45th
Cooley Sarah E. teacher, h 360 W. 19th
Cooley William, driver, h 163 Monroe
Cooley William P. clerk, h 242 E. 27th
Cooley A. & Co. jewelry, 458 B'way
Cooley F. T. & H. K. agents, 21 Beekman
Coolidge Arnold, clerk, h 314 E. 23d
Coolidge Cassius M. artist, h 24 E. 42d
Coolidge Charles A. lumber, 6 State
Coolidge Edward E. h 233 W. 44th
Coolidge Henry, broker, 5 Wall, h Orange, N. J.
Coolidge James, brewers' matls. 241 Water, h 141 W. 41st
Coolidge Palmer, lawyer, 35 William, h 155 E. 37th
Coolidge Thomas S. treas. 9 E. 4th, h Glens Falls, N. Y.
Coolidge William H. treas. 30 Church
Coolidge & Bradhurst, brokers, 5 Wall
Coolidge & Herman, brewers' matls. 241 Water
Cools John, candy, 172 Wooster
Coombe Charles H. builder, 168 Eldridge, h Wakefield, N. Y.
Coombes George J. books, 275 Fifth av. h 174 Alexander av.
Coombes John E. cutter, h 523 W. 50th
Coombs Charles A. towing, 32 South, h 461 Macon, B'klyn
Coombs Charles L. plater, 58 John
Coombs George, sailmkr. h r 66 Bayard
Coombs John, contractor, h 243 E. 83d
Coombs Pierre L. B. pub. acct. 3 Broad, h 113 E. 24th
Coombs Richard T. plater, 58 John, h 415 Adelphi, B'klyn
Coombs William, carpenter, 994 Second av. h 225 E. 89th
Coombs William J. mer. 78 South, h 62 S. Portland av. B'klyn
Coombs R. T. & Brother, platers, 58 John
Coombs, Crosby & Eddy, mers. 78 South
Coon Abraham, cigarmkr. h 2037 Third av.
Coon Benjamin, cigarmkr. h 82 Clinton
Coon Catharine, wid. Patrick, h 312 E. 27th
Coon Charles C. trapmkr. h 403 Ninth av.
Coon Charles E. sec. 45 B'way, h Fifth av. h.
Coon Charles H. h 472 Eighth av.
Coon Charles L. produce, 426 Sixth av. h 273 W. 38th
Coon Daniel W. collars, 838 B'way
Coon George, cigars, 402 E. 10th
Coon Henry, h 968 Ninth av.
Coon Isaac, cigarmkr. h 153 Ridge
Coon Isabella, wid. Peter W. h 353 W. 45th
Coon Jacob, carpenter, h 427 W. 16th
Coon John H. collars, 838 B'way
Coon Lewis, sec. 173 B'way, 525 E. 18th & 526 E. 134th, h 317 W. 126th
Coon Louis, pedlar, h 81 Ridge
Coon Oscar, music, 30 E. 14th
Coon Robert, carpenter, h 403 Ninth av.
Coon Samuel, cigarmkr. h 233 E. 101st
Coon Samuel H. clerk, h 74 W. 126th
Coon Willard J. painter, h 547 E. 154th
Coon William H. broker, 26 Beaver
Coon & Co. collars, 838 B'way
Coonan Bridget, h 343 W. 27th
Coonan Julia, h 343 W. 27th
Coonan Michael, laborer, h 509 Washn.
Coonan Patrick, ostler, h 307 E. 97th
Coonan Thomas, smith, 590 G'wich, h 35 Second, B'klyn
Coonan Timothy F. cutter, h 307 E. 97th
Coonan William, clerk, h 2060 Boulevard
Coone Michael, laborer, h 957 Tenth av.
Cooney Andrew, laborer, h 242 W. 60th
Cooney Ann, wid. John, h 335 E. 48th
Cooney Ann, wid. Patrick, h 157 W. 62d
Cooney Ann, wid. Thomas, h 450 W. 47th
Cooney Bryan, porter, h 224 E. 26th
Cooney Catharine, wid. Bartholomew, h W. 110th c Tenth av.
Cooney Catharine, wid. Michael, h 210 E. 107th
Cooney Charles, clerk, h 134 E. 40th
COONEY DANIEL F. iron, 88 Washn. h 461 Lex. av.
Cooney Dennis J. signs, 565 Third av. h 345 E. 41st
Cooney Edward J. driver, h 239 W. 35th
Cooney Eliza, wid. Michael, h 104 Av. D
Cooney Elizabeth, dressmkr, h 379 First av.
Cooney Elizabeth, dressmkr. 1884 Third av.
Cooney Francis, ostler, h 157 W. 62d
Cooney Francis, watchman, h 422 Eleventh av.
Cooney Frank, fruits, 92 Murray, h 263 Ocean av. J. C.
Cooney Frank, liquors, 2079 Second av. & 1644 Third av. h 210 E. 107th
Cooney Frank X. clerk, h 322 W. 21st
Cooney George W. sec. 23 Fifth av.
Cooney Hugh, laborer, h 329 E. 43d
Cooney James, carpenter, h 631 W. 48th
Cooney James, cutter, h 1884 Third av.
Cooney James, driver, h 202 E. 47th
Cooney James, harness, 639 First av.
Cooney James, laborer, h 527 W. 43d
Cooney James, porter, h 32 Clarkson
Cooney James A. clerk, h 217 Monroe
Cooney James H. carpenter, 1251 Third av. h 180 E. 72d
Cooney James T. laborer, h r 692 Second av.
Cooney John, h 22 Hubert
Cooney John, cutter, h 407 W. 49th
Cooney John, driver, h 844 Seventh av.
Cooney John, fireman, h 269 Tenth av.
Cooney John, laborer, h 145 W. 51st
Cooney John, police, h 215 W. 105th
Cooney John F. clerk, h 68 W. 106th
Cooney John J. lumber, 168 Pearl, h 640 St. Mark's av. B'klyn
Cooney John W. plumber, h 234 E. 70th
Cooney John W. shoer, 158 W. 55th & 171 E. 51st, h 154 E. 56th
Cooney Joseph, clerk, h 808 Washn.
Cooney Joseph, painter, h 737 Washn.
Cooney Joseph, plumber, h 239 W. 35th
Cooney Joseph M. h 139 W. 62d

Hartshorn's Shade Rollers. Notice name of Stewart Hartshorn in script on labels, and avoid being fooled.

Cooney Lucy, wid. Cyrus, h 116 E. 119th
Cooney Margaret, grocer, 269 Tenth av.
Cooney Mary, wid. Cornelius, h 344 E. 74th
Cooney Mary, wid. Daniel, h 51 Washn.
Cooney Mary, wid. James, h 152 E. 54th
Cooney Mary, wid. Michael, h 808 Washn.
Cooney Michael, butcher, h 630 Tenth av.
Cooney Mary A. wid. George, h 327 E. 72d
Cooney Michael, clerk, h 153 E. 106th
Cooney Michael J. liquors, 1464 Third av. & 2079 Second av. h 187 E. 92d
Cooney Michael J. police, h 152 E. 54th
Cooney Patrick, carver, h 73 E. Houston
Cooney Patrick, driver, h 319 E. 45th
Cooney Patrick, harness, 504 E. 17th, h 556 Third av.
Cooney Patrick, laborer, h r 240 Cherry
Cooney Patrick, laborer, h 441 W. 39th
Cooney Patrick F. driver, h 157 Madison
Cooney Patrick H. liquors, 2079 Second av. & 1644 Third av. h 210 E. 107th
Cooney Peter, bricklayer, h 823 Eighth av.
Cooney Peter, harness, 387 E. 10th
Cooney Peter J. stairbldr. 501 E. 144th, h 486 Willis av.
Cooney Philip, laborer, h 559 G'wich
Cooney Richard, cooper, h 429 W. 25th
Cooney Sarah, wid. William, h Kingsbridge
Cooney Thomas, conductor, h 411 W. 50th
Cooney Thomas, cooper, h 555 W. 36th
Cooney Thomas, driver, h 321 E. 48th
Cooney Thomas, laborer, h 401 E. 113th
Cooney Thos., marble, 172 E. 110th, h 210 E. 107th
Cooney Thomas, tailor, h 854 Second av.
Cooney Thomas F. baker, h 38 G'wich
Cooney Timothy F. dyer, h 99 Perry
Cooney William, insp. h 315 E. 114th
Cooney William G. laborer, h Kingsbridge
Cooney Brothers, liquors, 2079 Second av. & 1644 Third av.
Cooney, Eckstein & Co. lumber, 168 Pearl
Coonley Frank, clerk, h 2106 Madison av.
Coonley Platt, treas. Pier 33 (old) N. R. h Coxsackie, N. Y.
Coons Alexander, fitter, 206 E. 85th, h 205 E. 87th
Coons Alfred, fitter, 208 E. 86th, h Paterson, N. J.
Coons Edw'd T. broker, 65 Beaver, h Montclair, N.J.
Coons Rienzi, engineer, h 84 Barrow
Coons Sarah M. wid. Esbon, h 230 E. 26th
Coons & Bradbury, fitters, 208 E. 86th
Coop Catharine, wid. John, express, 117 John, h 416a Monroe, B'klyn
Coop John F. liquors, 678 Eighth av. h 276 W. 43d
Coop Rebecca M. wid. Frederick, h 74 Columbia
Coopat Mary, wid. Louis, bdgh. 10 E. 15th
Coope George, dep. collector, 280 B'way, h 1547 Park av.
Cooper Abel, furniture, 33 Canal
Cooper Abraham, carpenter, h 417 W. 49th
Cooper Alexander, tailor, h 33 Canal
Cooper Alexander, watchman, h 30 Goerck
Cooper Alfred, clerk, h 310 W. 41st
Cooper Allen B. smith, 386 W. 12th, h 106 Perry
Cooper Alvah, eggs, 337 W. 17th, h 317 W. 16th
Cooper Andrew, carpenter, h 333 E. 115th
Cooper Andrew, driver, h 25 W. 61st
Cooper Andrew, water, 42 South, h 152 Bridge, B'klyn
Cooper Ann E. wid. Benjamin F. h 27 Charlton
Cooper Ann E. wid. Elias, h 745 E. 9th
Cooper Anne G. wid. James, h 370 W. 30th
Cooper Arthur, manager, 36 Bond, h Mt. Vernon, N. Y.
Cooper Blanche E. dressmkr. 2155 Eighth av.
Cooper Bridget, wid. Martin, h 220 Hudson
Cooper Caroline, widow, h 34 Clinton pl.
Cooper Catharine, wid. William, h 294 W. 11th
Cooper Charles, barber, 3 E. B'way, h 83 Elizabeth
Cooper Charles, chemist, 194 Worth, h 50 E. 91st
Cooper Charles, laborer, h Boulevard c W. 137th
Cooper Charles, trucks, W. 61st, n Boulevard, h 308 W. 55th
Cooper Charles & Co. chemists, 194 Worth
Cooper Charles A. diamonds, 5 Union sq. W. h Gramercy pk. h.
Cooper Charles B. pres. 510 E. 20th, h 180 E. 72d
Cooper Charles H. designer, h 118 E. 119th
Cooper Charles M. engraver, 67 Park pl.
Cooper Charles P. mer. 168 Duane
Cooper Charles W. glue, 17 Burling sl. & pres. 160 Front, h 115 E. 21st
Cooper Charlotte, widow, h 150 Waverley pl.
Cooper Clara, wid. Mirum, h 56 Seventh

MEMORY.
Poorest memories made better and best greatly improved.
Any book learned in one reading.
Testimonials by Colleges, Lawyers, Clergymen, Doctors, and all classes.
Prospectus, POST FREE, from
Prof. A. LOISETTE, 237 Fifth Ave., N. Y.

Cooper Cornelius H. clerk, h 280 W. 117th
Cooper Cuthbert, actor, h 70 Seventh av.
Cooper Daniel G. grocer, 312 W. 11th, h 325 Willow, Hoboken
Cooper Daniel W. conductor, h 261 W. 124th
Cooper David S. carpenter, h 237 E. 112th
COOPER DRURY F. carriages, 1563 B'way, h 125 W. 56th
Cooper E. W. pres. 54 B'way, h refused
Cooper Ebenezer L. hardware, 298 B'way, h 563 E. 136th
Cooper Edgar H. civil eng. h 2118 Madison av.
Cooper Edith, engraver, 1300 B'way, h Mt. Vernon, N. Y.
Cooper Edward, iron, 17 Burling sl. & pres. 34 Cooper Union, h 12 Washn. sq. N.
Cooper Edward B. clerk, h 103 W. 98th
Cooper Edward R. cutter, h 91 Sixth av.
Cooper Edward S. real estate, 93 Charles, 317 W. 11th
Cooper Edwin A. pat. meds. 47 Broad
Cooper Eliza, wid. Abraham, h 91 Jane
Cooper Eliza, wid. John W. h 316 W. 56th
Cooper Elizabeth, dressmkr. 2155 Eighth av.
Cooper Ellen, wid. William, h r 126 W. 19th
Cooper Enoch D. clerk, h 180 E. 117th
Cooper Francis W. smith, 312 W. 16th, h 44 Eighth av.
Cooper Frank, driver, h 408 Second av.
Cooper Frederic T. lawyer, 120 B'way, h 101 W. 69th
Cooper Frederick C. insp. h 320 E. 16th
Cooper Frederick G. hardware, 64 Reade
Cooper George, clerk, 36 Bond, h Mt. Vernon, N.Y.
Cooper George, cook, h 212 E. 97th
Cooper George, driver, h 309 W. 47th
Cooper George, lawyer, h 238 W. 134th
Cooper George, manager, h 396 E. Houston
Cooper George B. h 27 Charlton
Cooper George B. F. supt. 10 Wall, h 24 University pl.
Cooper George C. sec. 17 Burling sl. & v. pres. 160 Front, h 113 E. 21st
Cooper George H. porter, h 129 W. 27th
Cooper George H. varnish, 607 W. 38th, h 609 Ninth av.
Cooper George H. & Co. varnish, 605 W. 38th
Cooper George W. agent, 237 Pearl, h 2118 Madison av.
Cooper George W. driver, h 76 Horatio
Cooper George W. eatingh. 389 E. 10th
Cooper George W. lawyer, 52 B'way, h 318 W. 51st
Cooper George W. mason, h 251 W. 25th
Cooper Gertrude E. wid. Silas B. drugs, 302 Madison, h 231 W. 11th
Cooper Harry H. tin, 25 Cliff
Cooper Harvey, cook, h 1909 Third av.
Cooper Henry, driver, h 408 W. 28th
Cooper Henry, lawyer, 245 B'way, h 202 W. 52d
Cooper H'y, liquors, 281 Bowery, h 90 E. Houston
Cooper Henry, milk, E. 167th n Mott av.
Cooper Henry, packer, h 64 Attorney
Cooper Henry, prof. h 302 W. 29th
Cooper Henry, plumber, h 219 Varick
Cooper Henry & Son, liquors, 281 Bowery
Cooper Henry C. physician, 410 E. 26th
Cooper Henry C. sec. 13 Burling sl. & 7 Nassau
Cooper Henry D. engineer, h 419 E. 79th
Cooper Henry G. artist, h 217 W. 123d
Cooper Henry G. real estate, 2662 Third av. h 572 E. 145th
Cooper Henry Prouse & Co. tailors, 54 B'way
Cooper Henry R. stationer, 35 Beaver, h N. J.
Cooper Horace J. machinist, h 244 W. 144th
Cooper Howard, liquors, 281 Bowery, h 90 E. Houston
Cooper Isaac, cigarmkr. h 1859 Third av.
Cooper Isidor, h 496 Tenth av.
Cooper Israel, pedlar, h 6 Bayard
Cooper Jacob, collector, h 457 W. 35th

25
DEAN'S PATENT ARDENTER MUSTARD.
Established in London 1831.
361 & 363 Washington Street, and 84, 86 & 88 North Moore Street, N. Y.

Richardson & Boynton Co.,
232-234 Water Street.
COO 386 COP
PERFECT FURNACES,
HOT-WATER HEATERS,
RANGES.

"We all use"
BARNES' NATIONAL
Inks, Pens, and Mucilage
All stationers keep it.
A. S. Barnes & Co., Stat'rs, 111 Wm. St.

Cooper Jacob, stairbldr. h 8 Ninth av.
Cooper Jacob H. plumber, 886 Eighth av. h 306 W. 52d
Cooper James, builder, r 223 E. 23d, h 212 Alexander av.
Cooper James, carpenter, h 323 W. 41st
Cooper James, clerk, h r 5 Av. D
Cooper James, clerk, h Monroe pl. n Jacob
Cooper James, laborer, h 116 E. 119th
Cooper James, painter, h Riverdale
Cooper James, waiter, h 113 W. 27th
Cooper James C. clerk, h 435 W. 28th
Cooper James E. carver, h 2037 Second av.
Cooper James F. painter, h 123 E. 109th
Cooper James G. agent, 154 Nassau, h B'klyn
Cooper James G. jr. police, h 245 W. 4th
Cooper James M. clerk, h 628 E. 137th
Cooper James P. clerk, h 860 Ninth av.
Cooper Jas. T. liquors, 611 Hudson, h 317 W. 12th
Cooper John, h W. 160th n Tenth av.
Cooper John, agent, h 140 Ludlow
Cooper John, beer, 1840 Ninth av. h W. 105th n Ninth av.
Cooper John, clerk, h 189 Monroe
Cooper John, clerk, h 222 St. Nicholas av.
Cooper John, pedlar, h 455 W. 39th
Cooper John, pilot, 104 South, h 255 Dean, B'klyn
Cooper John, porter, h 89 Monroe
Cooper John, sec. 162 W. 27th & 315 E. 28th, h 516 E. 120th
Cooper John C. waiter, h 627 W. 52d
Cooper John H. caterer, 828 Sixth av. h 885 Park av.
Cooper John H. shoer, 712 Water
Cooper John H. stationer, 251 Fifth av. h Fort Lee, N. J.
Cooper John T. waiter, h 204 E. 97th
Cooper John W. driver, h 93 Barrow
Cooper John W. grocer, 106 Front
Cooper John W. HORNS, HOOFS, BONES, PEARL SHELLS, FERTILIZING MATERIALS, &C. 36 Dover, h 16 Clifton pl. B'klyn
Cooper Joseph, h 60 W. 39th
Cooper Joseph, driver, h 19 Morris
Cooper Joseph, suits, 63 Grand, h 304 E. 69th
Cooper Joseph H. cook, h 114 W. 26th
Cooper Joshua, painter, h 123 E. 109th
Cooper Joshua C. express, h r 217 Sullivan
Cooper Julius, driver, h r 429 W. 48th
Cooper Leopold, laborer, h 549 W. 57th
Cooper Leveritt S. imp. 105 Front, h Flatbush, L. I.
Cooper Lewis, cigarmkr. h 98 Av. D
Cooper Lilian, wid. Peter, h 165 W. 129th
Cooper Linus S. express, 117 John, h Jamaica, L. I.
Cooper Louis, furniture, 39 Canal, h 3 Ludlow
Cooper Louis, tailor, h r 165 Suffolk
Cooper Lucy, wid. Isaac, h 259 W. 47th
Cooper Malcolm McG. broker, 40 B'way, h 320 E. 16th
Cooper Martha F. wid. Erwin J. h 156 E. 110th
Cooper Marvelle W. v. pres. 145 B'way, h 1 E. 39th
Cooper Mary, h 126 G'wich
Cooper Mary E. dressmkr. 210 E. 70th
Cooper Michael, clerk, h 673 G'wich
Cooper Michael, waiter, h r 141 W. 27th
Cooper Morris, lawyer, 237 B'way, h 56 Seventh
Cooper Morris, laborer, h r 37 Goerck
Cooper Nathan, pedlar, h 235 Broome
Cooper P. T. h 111 W. 33d
Cooper Patrick, carpenter, h r 131 Mott
Cooper Peter, h 213 E. 36th
Cooper Phebe, h 219 Varick
Cooper Philip J. porter, h 242 W. 41st
Cooper Robert, janitor, h 29 Lafayette pl.
Cooper Robert, waiter, h 127 W. 26th
Cooper Rob't J. cigars, 180 Pearl, h Flatbush, L. I.
Cooper Robert W. clerk, h 4 Jane
Cooper Samuel, boilermkr. h 56 Leroy
Cooper Samuel, clerk, h 219 E. 35th
Cooper Samuel A. janitor, h 55 E. 11th
Cooper Samuel B. clerk, h 202 W. 37th
Cooper Samuel H. treas. 1331 B'way
Cooper Sarah, wid. Charles, h 310 E. 115th
Cooper Stephen A. tailor, 47 B'way, h Tompkinsville, S. I.
Cooper Stephen Hadley, pilot, 104 South, h 163 Cumberland, B'klyn
Cooper Stephen V. R. lawyer, 52 B'way, h 318 W. 51st
Cooper Sylvanus, sec. 194 Front, h Newark, N. J.
Cooper Theodore, civil eng. 35 B'way
Cooper Theodore F. driver, h 799 G'wich
Cooper Theresa, dressmkr. h 237 W. 32d
Cooper Thomas, boilermkr. h r 10 Jones
Cooper Thomas, tailor, h 223 W. 29th
Cooper Thomas, wheelwright, h 493 Second av.
Cooper Thomas E. grocer, 489 Third av. h Perth Amboy, N. J.
Cooper Thomas E. waiter, h r 230 W. 28th
Cooper Union for the Advancement of Science & Art, Third av. c Eighth
Cooper Union Hotel, 19 Third av.
Cooper Washington L. h 328 W. 46th
Cooper William, carpenter, h 65 Broome
Cooper William, ins. 89 Gold, h B'klyn
Cooper William, laborer, h 251 W. 124th
Cooper Wm. linens, 82 Franklin, h Murray Hill h.
Cooper William, tailor, 29 Essex
Cooper William, tailor, h 150 Forsyth
Cooper William B. jr. agent, 71 Wall, h Elmwood, L. I.
Cooper William E. liquors, 168 E. 24th, h W. 105th n Ninth av.
Cooper William F. watchman, h 117 Bank
Cooper William H. carpenter, h 449 E. 84th
Cooper William H. driver, h 630 W. 131st
Cooper William J. clerk, h 113 E. 89th
Cooper William M. clerk, h 327 Ninth av.
Cooper William M. grain, 401 Produce Ex. h The Hoffman Arms
Cooper & Co. water, 42 South
Cooper & Dougherty, liquors, 168 E. 24th
Cooper & Hulsemann, wagons, 386 W. 12th
Cooper & Jarvis, tailors, 47 B'way
Cooper & O'Rourke, liquors, 1840 Ninth av.
Cooper & Weed, carpenters, r 223 E. 23d
Cooper, Hewitt & Co. iron, 17 Burling sl.
Cooper's Peter, glue factory, 17 Burling sl.
Co-operative Building Plan Assn. architects, 63 B'way
Co-operative Life & Accident Assn. of U. S. 171 B'way
Co-operative Shoe Co. 263 Bowery
Co-operative Wholesale Society (Ltd.) exporters, 422 Produce Ex.
Cooperman Levi, designer, h 7 Orchard
Coors George, carpenter, h 1118 Forest av.
Coors Henry, engineer, h 502 W. 47th
Coors Henry, lodgings, 182 Park row, h 100 Canal
Coot John, stoves, 15 Seventh av.
Coot William H. roofer, 178 Wooster, h 40 Duffield, B'klyn
Coote Charles J. undertaker, 443 First av.
Coote Christopher, h r 511 E. 13th
Coote Dora, h 136 W. 41st
Coote John H. clerk, h 374 Tenth av.
Coote Patrick, laborer, h 83 Lewis
Coote William, driver, h 310 W. 44th
Cootey Philip I. pres. 53 B'way, h B'klyn
Coots William H. eatingh. 130 W. 30th
CO-PARTNERSHIP DIRECTORY OFFICE, 11 University pl.
Copcutt John, mahogany, 440 Washn. & 168 Centre, h Yonkers, N. Y.
*Copcutt Mfg. Co. ribbons, 457 Broome
Copcutt Vincent W. painter, 2275 Third av.
Copcutt William H. ribbons, 457 Broome, h Yonkers, N. Y.
COPCUTT J. & CO. mohogany and veneers, 440 Washn. 166 Centre & 235 Canal
Cope Francis, clerk, h 27 Cherry
Cope Harvey R. painter, h 452 W. 58th
Cope Joseph, driver, h 186 Mulberry
Cope Julia C. wid. John T. h 322 E. 62d
Cope Maria L. wid. John R. h 170 E. 107th
Cope Patrick, ostler, h 201 Elizabeth
Cope Thomas B. v. pres. 298 B'way, h Pa.
Copeland (refused) 662 E. 145th
Copeland Archer, kalsominer, h r 34 G'wich av.
Copeland C. Edward, engines, 85 Liberty, h 49 Greene av. B'klyn
Copeland Charles B. hatter, h 56 Bank

FURS | **F. BOOSS & BRO.,** *Established 1853.* **449 BROADWAY** **IMPORTERS AND MANUFACTURERS.** | **FURS**

EST. 1819.
THE OLD STATEN ISLAND DYEING EST.
DRY CLEANSING BY OUR NEW PROCESS.
98 Duane St., Principal Office
286 Fifth Avenue,
870 Broadway,
610 Sixth Avenue,
1474 Third Avenue.

Copeland Chas. W. mech. eng. 24 Park pl. h B'klyn
Copeland Edwin T. agent, 30 Cortlandt, h Grandview, N. Y.
Copeland Ewance, undertaker, 455 Seventh av.
Copeland George, cotton, 134 Pearl, h 169 Park pl. B'klyn
Copeland George & Co. cotton, 134 Pearl
Copeland Guild, 32 Liberty, h Passaic, N. J.
Copeland Henry C. cashier, 962 Eighth av. h 290 McDonough, B'klyn
Copeland Henry H. lawyer, 32 Liberty, h Rutherford, N. J.
Copeland Isabella, h 159 E. 105th
Copeland Jane, wid. Richard, h 583 Eleventh av.
Copeland Joanna M. wid. George, h 56 W. 100th
Copeland John, clerk, h 238 E. 30th
Copeland Joseph, porter, h r 21 Minetta la.
Copeland Mfg. Co. gates, 234 B'way
Copeland Maria, bdgh. 25 Abingdon sq.
Copeland Martin J. police, h 357 W. 11th
Copeland Merton F. shoes, 92 Reade, h 337 Lafayette av. B'klyn
Copeland Palmer, clerk, h 25 Abingdon sq.
Copeland Richard H. weaver, h 733 Tenth av.
Copeland Robert, crackers, 10 Sullivan, h 10 Grand
Copeland Robert, foreman, h 844 Eleventh av.
Copeland Theron S. police, h 34 Barrow
Copeland Thomas F. carpenter, h 504 Hudson
Copeland William, laborer, h 452 W. 17th
Copeland William A. jeweler, 9 Maiden la. h 80 S. Elliott pl. B'klyn
Copeland William W. clerk, h 243 First av.
COPELAND & BACON, engines, 85 Liberty
Copeland & Luce, lawyers, 32 Liberty
Copeman Eldora, h 328 W. 59th
Copeman Francis, safemover, 72 Maiden la. h 171 Elizabeth
Coper Leopold, cigars, 558 First av.
*COPESTAKE, LINDSAY, CRAMPTON & CO. lace manufacturers, Nottingham, Eng. and 96 & 98 Grand street, N. Y.
Copin August A. florist, 225 Sixth av. h W. Hoboken, N. J.
Copins Michael, barber, 1 Beaver, h 85 Newark av. J. C.
Copinus Michael E. clerk, h 237 E. 86th
Copland George W. flour, 44 Water, h B'klyn
Copland William S. h 246 E. 32d
Copland P. H. & Co. flour, 44 Water
Copley George W. lumber, 729 Tremont av.
Copley Thomas, awningmkr. h 361 E. 19th
Copley Thomas H. reporter, h 927 Delmonico pl.
Copley & Dolen, lumber, 729 Tremont av.
Copman Chas. plumber, 108 Av. A, h 167 First av.
Copmann Julius W. broker, 1 Beaver, h Bay Ridge, L. I.
Copp George W. h Popham c Anthony av.
Copp Henry, conductor, h 76 Charles
Copp Isaac, eatingh. 110 W. 52d
Copp William A. lawyer, 15 Broad, h 5 E. 63d
Coppel Alexander, cutlery, 62 Reade
Coppel Alf'd, barber, 455 Eighth av. h 325 W. 36th
Coppell Geo. banker, 24 Exchange pl. h 16 E. 10th
Coppell Mary, wid. Oliver J. h 333 E. 86th
Coppell Sarah, wid. James, crockery, 343 Bleecker
Coppenhagen John H. lawyer, 26 Broad, h 675 Madison av.
Copperman Abraham, pictures, 163 E. 49th
Copperman Manuel, painter, h 11 Delancey
Coppers Edward, plumber, 457 Pearl
Coppersmith Charles, carpenter, h 756 Tenth av
Coppersmith Edward, jeweler, h 402 W. 37th
Coppersmith Jacob, tailor, h 58 Orchard
Coppersmith William, jeweler, 17 Maiden la. h 75 Bank
Copperthwaite Henry, janitor, 69 Wall
Coppin Victor, clerk, h 1 W. 119th
Coppinger John, guard, h 2439 Eighth av.
Coppinger Louis A. cook, h 225 W. 33d
Coppinger Michael P. barber, 76 Sixth av.
Coppinger William, janitor, h 451 W. 16th
Coppins Edwin R. manager, 317 B'way
Coppins Isabella, wid Thomas H. h 46 Barrow
Coppins Margaret M. wid. Rufus B. trucks, 106 Fourth av. h 440 W. 19th
Coppock Samuel, agent, 16 G'wich, h 12 Tompkins pl. B'klyn
Coppolo Gaetano, shoes, 402 W. 37th
Coquard Emile, cement, 186 W 4th, h 85 G'wich av.
Coqueron Margaret, wid. Charles, h 219 Ninth av.
Corazza Gaetano, shoes, 160 Worth, h 24 Mulberry
Corazza & Dangeli, shoes, 160 Worth
Corbach Henry jr. molder, h 301 E. 93d



Corbalis John, truckman, h 20 Varick
Corbally Patrick, liquors, 568 Washn. h 46 Clarkson
Corbally Patrick J. liquors, 330 W. Houston
Corban Stephen, clerk, h 2234 Seventh av.
Corbeau Amelia, wid. Joseph, h 330 E. 31st
Corbelly Jane, wid. John, h 679 Second av.
Corbelly Mary, teacher, h 679 Second av.
Corbeney Margaret, h 232 E. 54th
Corbet Jane, wid. James, h 230 E. 76th
Corbet Thomas, police, h 236 E. 25th
Corbet Valentine, barber, 615 Madison av. h 1036 Third av.
Corbett Alexander, carpenter, h 969 Tenth av.
Corbett Arthur, stairbldr. h 2237 Second av.
Corbett Bernard, shoer, 617 Hudson, h 315 W. 4th
Corbett Bridget, washing, h 117 W. 24th
Corbett Bridget, wid. William, h 391 Madison
Corbett Charles F. boxes, r 45 Ann, h 1563 Pacific, B'klyn
Corbett Daniel, fireman, h 208 W. 60th
Corbett Daniel, painter, h 324 Cherry
Corbett Daniel F. carpenter, h 101 Av. D
Corbett Daniel J. clerk, h 122 Leonard
Corbett Dennis, laborer, h r 20 Cherry
Corbett Dennis, mason, h 435 W. 49th
Corbett Edward J. carpenter, 159 E. 54th, h 866 Third av.
Corbett Elizabeth, machinist, 420 W. 27th, h 459 W. 35th
Corbett Eugene, carriages, 328 Seventh av. h 109 E. 51st
Corbett Gertrude, h 63 Irving pl.
Corbett James, clerk, h 1972 Third av.
Corbett James, engineer, h 176 Elizabeth
Corbett James, grocer, h 1972 Third av.
Corbett James, laborer, h 325 E. 106th
Corbett James, milk, 639 Eleventh av.
Corbett James, rigger, h 793 Washn.
Corbett James, smith, h 217 Av. B
Corbett James F. conductor, h 175 First av.
Corbett James G. grocer, 213 E. 122d
Corbett James J. clerk, h 2350 Park av.
Corbett Joanna, wid. Dennis, h 433 W. 48th
Corbett John, h 121 Baxter
Corbett John, carpenter, h 311 Madison
Corbett John, clerk, h 2158 Park av.
Corbett John, clerk, h 445 W. 33d
Corbett John, coachman, h 205 E. 40th
Corbett John, laborer, h Inwood
Corbett John, laborer, h 561 W. 132d
Corbett John, machinist, h 1611 Lex. av.
Corbett John, milk, Kingsbridge rd. n W. 207th
Corbett John, molder, h 504 Second av.
Corbett John, shoes, 637 First av.
Corbett John jr. grocer, 3199 Third av.
Corbett John H. grocer, 412 W. 54th
Corbett John J. manager, 486 B'way, h 265 Pleasant av.
Corbett John M. foreman, h 512 W. 50th
Corbett Joseph, grocer, 3199 Third av, h 923 Forest av.
Corbett Jos. models, 418 W. 27th, h 459 W. 35th
Corbett Josephine M. wid. Otis G. h 132 W. 57th
Corbett Lawrence, engineer, h 453 Tenth av.
Corbett Margaret, wid. Charles, h 202 E 108th
Corbett Margaret, wid. James, h 333 E. 9th
Corbett Marshall J. examiner, 402 Washn.
Corbett Mary, washing, h 327 E. 88th
Corbett Mary, wid. James, h 33 Monroe
Corbett Mary, wid. Patrick, h 311 E. 84th
Corbett Michael, clerk, h 244 Spring
Corbett Michael, currier, h 195 Av. B
Corbett Michael, laborer, h 501 W. 55th
Corbett Miles, laborer, h Union n Ogden av.
Corbett Otis, furniture, 148 W. 23d, h Montclair, N. J.
Corbett Patrick, bartender, h 52 Morton
Corbett Patrick, butler, h 481 Sixth av.

JAMES A. WEBB & SON,
165 Pearl St., New York.
ALCOHOL, COLOGNE SPIRIT,
SPIRITS OF TURPENTINE, &c.

BROWN BROTHERS & Co., 59 WALL STREET, N. Y.
ISSUE COMMERCIAL AND TRAVELERS CREDITS AVAILABLE IN ANY PART OF THE WORLD. MAKE COLLECTIONS IN ALL FOREIGN COUNTRIES.

PARQUET FLOORS
NATIONAL WOOD MFG CO
129 FIFTH AVE NEAR 20TH ST
EVERY KIND OF POLISHED FLOOR

Corbett Patrick, coachman, h 365 W. 52d
Corbett Patrick, laborer, h 112 E. B'way
Corbett Patrick, laborer, h 695 E. 150th
Corbett Robert, carpenter, h 616 Eleventh av.
Corbett Robert, milk, 516 W. 52d
Corbett Samuel, barber, h 1003 Tenth av.
Corbett Sidney, clerk, h 1805 Third av.
Corbett Stratford, cabinetmkr. h 2237 Second av.
Corbett Thomas H. engraver, 171 William, h 238 Jefferson av. B'klyn
Corbett Thomas J. liquors, 596 E. 162d
Corbett Timothy, cooper, h 668 G'wich
Corbett William, clerk, h 311 E. 84th
Corbett William, driver, h 450 W. 19th
Corbett William J. clerk, h 664 Sixth av.
Corbett William T. agent, h 1613 Lex. av.
Corbett Wilson, engineer, h 2419 Eighth av.
Corbett Brothers, grocers, 3199 Third av.
Corbett & Clemons, boxes, r 45 Ann
Corbett & McAuliffe, carriages, 328 Seventh av.
Corbett, Muchmore & Co. produce, 165 Reade
Corbiere George F. manager, 82 Hudson, h 122 Madison av.
Corbin Adolph P. molder, h 30 Cornelia
Corbin Austin, banker, 115 B'way, h 425 Fifth av.
Corbin Banking Co. 115 B'way
Corbin Bridget, wid. Michael, h 186 Hester
Corbin Cabinet Lock Co. 26 Murray
Corbin Charles L. lawyer, 160 B'way, h Metuchen, N. J.
Corbin Daniel C. pres. 115 B'way
Corbin Donald R. jeweler, 10 Cortlandt
Corbin Edward, bartender, h 4 Albany
Corbin Edward C. clerk, h 1776 Lex. av.
Corbin Frank, produce, 851 Washn. h 105 E. 106th
Corbin James, grocer, 863 Tenth av. h 500 W. 57th
Corbin John J. carpenter, h 233 E. 111th
Corbin John J. carpenter, 865 Tenth av. & 401 W. 52d, h 500 W. 57th
Corbin Marie, dressmkr. 500 W. 57th
Corbin Philip, pres. 26 Murray, h New Britain, Ct.
Corbin Rufus, cashier, Tenth av. n W. 128th, h 2322 Eighth av.
Corbin William H. lawyer, 160 B'way, h Elizabeth, N. J.
Corbin William J. tongs, 62 Gold, h 119 Prospect, B'klyn
Corbin P. & F. hardware, 26 Murray
Corbis Julius, carpenter, h 334 E. 55th
Corbit Joseph, real estate, 212 Ninth av. h 433 W. 23d
Corbit Joseph & Co. real estate, 212 Ninth av.
Corbit Mary, wid. Michael, h 60 Dey
Corbit Michael J. liquors, 234 E. 109th, h 1103 Tenth av.
Corbitt Ellen J. dressmkr. 13 Market
Corbitt George, notary, 232 Bowery, h 13 Market
Corbitt Henry O. police, h 12 Riverview ter.
Corbitt James, colormkr. h 615 Eleventh av.
Corbitt James, smith, h 373 Hudson
Corbitt James R. plumber 909 Sixth av. h 406 W. 52d
Corbitt Patrick, hats, 634 B'way, h 108 E. 78th
Corbitt Patrick, porter, h 120 Worth
Corbitt William, grocer, 615 Eleventh av.
Corbitt William, laborer, h 513 W. 14th
Corbley John, groom, h 304 E. 35th
Corbusier Edward H. painter, h 1442 Third av.
Corby Charles W. bartender, h 68 Suffolk
Corby Eliza, wid. H. h r 260 Rivington
Corby Frederick C. clerk, h 414 Second av.
Corby James F. finisher, h 58 W. 3d
Corby John, harnessmkr. h 152 W. 63d
Corby Mary, wid. James, h 423 W. 16th
Corbyn Sheridan, manager, h 55 E. 11th
Corcillo Sabato, rags, 68 Crosby
CORCORAN ANDREW J. windmills, pumps & tanks, office 76 John, factory Jersey av. & 13th st. Jersey City, N. J. h 654 Jersey av. J. C.
Corcoran Ann wid. John, h 232 W. 31st
Corcoran Anne, wid. George W. h 278 W. 65th
Corcoran Anne, wid. John, h 80 Henry
Corcoran Benjamin, printer, h 606 W. 54th
Corcoran Catharine, wid. Francis, h 110 E. 117th
Corcoran Catharine, wid. James, h 217 E. 47th
Corcoran Catharine, wid. John, h 85 Sixth av.
Corcoran Charles, laborer, h E. 119th c Fifth av.
Corcoran Cornelius, laborer, h 414 E. 25th
Corcoran Daniel, laborer, h 140 Cherry
Corcoran Daniel, laborer, h 311 E. 93d
Corcoran Daniel F. laborer, h 37 Park
Corcoran Daniel G. drugs, 466 W. 20th
Corcoran Daniel J. smith, 406 E. 49th, h 318 E. 59th
Corcoran Daniel M. grocer, 2261 Third av. h 200 E. 123d
Corcoran David, laborer, h 1025 First av.
Corcoran Dennis, painter, h 344 E. 63d
Corcoran Edward, fireman, h 427 W. 52d
Corcoran Edward, stairbldr. h 450 W. 33d
Corcoran Elizabeth, wid. James, h 252 W. 47th
Corcoran Ellen, wid. Daniel, h 64 Madison
Corcoran George, dyer, h 447 W. 54th
Corcoran George, engineer, h 568 Second av.
Corcoran George C. printer, h 40 Rutgers
Corcoran Grace, wid. Henry, h 319 E. 59th
Corcoran Hugh, laborer, h 534 W. 40th
Corcoran James, carpenter, h r 93 Monroe
Corcoran James, clerk, h 82 Seventh
Corcoran James, engineer, h 505 W. 26th
Corcoran James, laborer, h 236 E. 55th
Corcoran James, laborer, h 240 W. 20th
Corcoran James, packer, h 717 Sixth
Corcoran James, polisher, h 122 Mott
Corcoran James, smith, h 415 E. 59th
Corcoran James, smith, h 522 W. 37th
Corcoran James, trucks, 317 E. 40th
Corcoran James E. cutter, h 329 E. 105th
Corcoran James F. operator, h 2166 Second av.
Corcoran James J. clerk, h 1035 Third av.
Corcoran James T. coal, 250 E. 31st, h 353 E. 31st
Corcoran Jane, wid. Bernard, h 29 Washn.
Corcoran Jeremiah, cigars, 322 E. 33d
Corcoran Jeremiah, laborer, h 903 First av.
Corcoran John, h 312 E. 44th
Corcoran John, clerk, h 450 W. 29th
Corcoran John, clerk, h 420 W. 49th
Corcoran John, driver, h 150 Tenth av.
Corcoran John, laborer, h r 140 Cherry
Corcoran John, laborer, h 305 E. 36th
Corcoran John, liquors, 558 E. 141st, h 637 E. 139th
Corcoran John, ostler, h r 66 Market
Corcoran John, paints, 141 E. 42d, h New Rochelle, N. Y.
Corcoran John, plasterer, h 249 E. 52d
Corcoran John, seaman, h r 672 G'wich
Corcoran John, seaman, h 338 W. 17th
Corcoran John, smith, h 301 Tenth av.
Corcoran John F. plumber, h 117 W. 46th
Corcoran John J. driver, h 102 Bedford
Corcoran John J. driver, h 82 Henry
Corcoran John J. liquors, 428 E. 82d
Corcoran John J. waiter, h 326 E. 26th
Corcoran Joseph, nurse, h 623 First av.
Corcoran Julia, wid. Michael, h 128 Rivington
Corcoran Margaret, wid. James, h 146 W. 52d
Corcoran Margaret, wid. Jeremiah, h 141 Cherry
Corcoran Margaret, wid. Philip, h 214 E. 63d
Corcoran Margaret E. florist, 359 W. 59th
Corcoran Mary, h 82 Seventh
Corcoran Mary, h r 13 Spring
Corcoran Mary, wid. John, h 1768 Third av.
Corcoran Mary, wid. Timothy, h 1152 Second av.
Corcoran Mary, wid. William, h Kingsbridge
Corcoran Mary A. wid. Daniel, h 39 Carmine
Corcoran Matthew, kalsominer, h 414 W. 56th
Corcoran Matthew, mason, h Eighth av. n W. 83d
Corcoran Matthew, meat, 25 Centre mkt, h 617 Lex. av.
Corcoran Michael, h 359 W. 59th
Corcoran Michael, carpenter, h 115 Elizabeth
Corcoran Michael, carpenter, h 31 Montgomery
Corcoran Michael, carpenter, h 504 W. 49th
Corcoran Michael, conductor, h 3640 Third av.
Corcoran Michael, engineer, h 101 Washn.
Corcoran Michael, mason, h 410 W. 57th
Corcoran Michael, plasterer, 408 E. 20th
Corcoran Michael, porter, h 531 W. 38th
Corcoran Michael F. printer, h 67 Monroe
Corcoran Michael F. steward, h Madison av. c E. 135th
Corcoran Michael J. foreman, h 311 W. 13th

EAST RIVER STEAM KINDLING WOOD FACTORY
1104 First Avenue, cor. E. 61st St.
Orders received through all American District and Western Union Telegraph Offices FREE. Send for Price-List. FRED. BUSK, Prop.

GEORGE G. WILLIAMS, President. WILLIAM J. QUINLAN, Cashier. | CHEMICAL NATIONAL BANK, 270 BROADWAY, Capital, - $300,000. | DISCOUNT DAILY. Notary, R. ROBERTS.

Corcoran Morris, driver, h 310 E. 35th
Corcoran Nathan, laborer, h 504 E. 16th
Corcoran Patrick, laborer, h 334 E. 26th
Corcoran Patrick, laborer, h 444 W. 28th
Corcoran Patrick, shoer, h 432 W. 35th
Corcoran Patrick, soapmkr. h 357 W. 45th
Corcoran Patrick, trucks, Third av. cor. E. 110th, h 171 E. 110th
Corcoran Patrick, trucks, 625 W. 47th
Corcoran Patrick J. police, h 21 Mott
Corcoran Peter, carpenter, h 230 W. 28th
Corcoran Peter, driver, h 742 G'wich
Corcoran Peter, laborer, h 319 E. 59th
Corcoran Peter, machinist, h 545 W. 46th
Corcoran Peter, ostler, h r 318 E. 27th
Corcoran Peter J. printer, h 151 E. 108th
Corcoran Peter M. liquors, 71 Canal, h 14 Allen
Corcoran Redmond, liquors, 242 W. 33d
Corcoran Rose, wid. Thomas, h r 229 Mulberry
Corcoran Samuel, clerk, h 345 W. 35th
Corcoran Thomas, h 273 E. 10th
Corcoran Thomas, beer, Highbridgeville
Corcoran Thomas, conductor, h 313 E. 32d
Corcoran Thomas, driver, h 318 E. 40th
Corcoran Thomas, driver, h 311 E. 92d
Corcoran Thomas, laborer, h 319 E. 35th
Corcoran Thomas, laborer, h E. 119th c Fifth av.
Corcoran Thos. liquors, 558 E. 141st, h 637 E. 139th
Corcoran Thomas, liquors, 1789 Third av.
Corcoran Thomas, mason, h 213 E. 84th
Corcoran Thomas, painter, h 313 E. 37th
Corcoran Thomas, police, h 45 W. 66th
Corcoran Thomas, sexton, h 500 W. 38th
Corcoran Thomas, smith, h Fleetwood av. n E. 175th
Corcoran Thomas, supt. h 116 Washn. pl.
Corcoran Thomas F. laborer, h 16 Morris
Corcoran Thomas H. boilermkr. h 560 G'wich
Corcoran Timothy, springmkr. h 2214 First av.
Corcoran Timothy J. tailor, h 181 Madison
Corcoran Walter, driver, h 1857 Third av.
Corcoran William, carpenter, h 484 Pearl
Corcoran William, clerk, h 346 E. 65th
Corcoran William, clerk, h 894 Second av.
Corcoran William, coachman, h 123 W. 51st
Corcoran Wm. contractor, 317 E. 40th, h 318 E. 40th
Corcoran William, laborer, h 543 E. 16th
Corcoran William, laborer, h r 538 W. 29th
Corcoran William, machinist, h 83 E. 116th
Corcoran William D. drugs, 1274 Tremont av. h 1268 Tremont av.
Corcoran D. & Co. grocers, 2261 Third av.
Cordall Michael, laborer, h 401 E. 76th
Corday Caroline, wid. Henry, h 216 E. 81st
Corde Joseph, h 2371 Eighth av.
Corde Leslie H. clerk, h 58 Barrow
Cordeau Edward, optician, 151 Fulton, h 161 South, J. C.
Cordell Margaret, wid. John, h 7 Jane
Cordero Alexander, cigarmkr. h 213 E. 88th
Cordero Emilio, cigars, 214 Pearl, h 235 E. 74th
Cordero Porfirio, cigars, 214 Pearl, h 330 E. 14th
Cordero E. & Brother, cigars, 214 Pearl
Cordes Albert, drygds. 44 Exchange pl. h 52 W. 52d
Cordes Anna, wid. Henry, h 79 Jane
Cordes August W. architect, 146 B'way, h 156 E. 79th
Cordes August W. grocer, 303 W. 13th, h 305 W. 13th
Cordes Charles, candy, 105 Eighth av.
Cordes Charles, grocer, 301 E. 88th
Cordes Charles, janitor, h 3 Washn.
Cordes Charles H. clerk, h 1405 Second av.
Cordes Charles H. liquors, 56 West & 251 Church, h 34 Rector
Cordes Christopher, tackle, 697 G'wich
Cordes Claus, produce, 10 Little W. 12th, h 21 Ninth av.
Cordes Dederick, cigarmkr. h 606 E. 14th
Cordes Dederick, cigars, 121 Christopher, h 119 Christopher
Cordes Dederick, packer, h 1562 Second av.
Cordes Dederick, pedlar, h 347 E. 92d
Cordes Ernest D. broker, 44 Exchange pl. h 52 W. 52d
Cordes Frederick, carver, h 372 E. 10th
Cordes Frederick, driver, h 130 E. B'way
Cordes Frederick, grocer, 801 Westchester av. h 930 Washn. av.
Cordes Frederick, tailor, h 301 E. 75th
Cordes George F. h 362 E. 69th
Cordes George H. caterer, h 296 W. 10th
Cordes Henry, h 242 E. 117th
Cordes Henry, agent, h 4 Charles

Weather Strips
BROWNE'S Metallic & other kinds
Booth's Theatre Building, 23d St. & 6th Av.
The Pat. Metallic Weather Strip Co

Cordes Henry, boxmkr. h 105 Macdougal
Cordes Henry, clerk, h 1434 Second av.
Cordes Henry, grocer, 1489 Av. A
Cordes Henry, grocer, 1347 Second av. h 301 E. 88th
Cordes Henry, grocer, 2230 Tenth av.
Cordes Henry, grocer, 541 W. 44th
Cordes Henry, janitor, h 212 E. 111th
Cordes Henry, liquors, 3 Burling sl.
Cordes H'y, liquors, 207 & 396 West, h 154 Charles
Cordes Henry D. baker, 417 E. 16th
Cordes Herman, candy, 269 Av. A
Cordes Herman, candy, 2272 Third av.
Cordes John, carpenter, 805 Westchester av. h 754 E. 163d
Cordes John, driver, h 22 Clarkson
Cordes John, driver, h 347 Rivington
Cordes John, liquors, 61 W. End av.
Cordes John, oil, h 414 W. 26th
Cordes John D. grocer, 130 Sixth av.
Cordes John D. liquors, 1744 Ninth av.
Cordes John F. candy, 875 Eighth av.
Cordes John H. candy, 419 Ninth av.
Cordes John H. grocer, 94 Baxter
Cordes John H. grocer, 177 Hudson, h 26 Vestry
Cordes Joseph, laborer, h 401 E. 59th
Cordes Louis, fixtures, 49 New Bowery & 9 James, h Clifton, S. I.
Cordes Michael, tailor, h 33 Allen
Cordes Richard, grocer, 30 Hamilton
Cordes Richard, grocer, 145 E. 90th, h 301 E. 88th
Cordes Sophia, wid. George, h 57 Columbia
Cordes William, carver, h 372 E. 10th
Cordes William, sawyer, h 377 E. 4th
Cordes E. D. & Co. exporters, 44 Exchange pl.
Cordes Brothers, grocers, 1347 Second av. & 145 E. 90th
Cordier Charles X. manager, h 163 E. 72d
Cordier Conrad, turner, h 183 Hester
Cordier Joseph F. cases, r 75 Nassau
Cordier Louis, gilder, 151 Fulton
Cordier William F. clerk, h 303 E. 39th
Cording Charles, grocer, 327 Water
Corditi Luigi, liquors, 56 Roosevelt
Cordler Frederick, grocer, 2132 Third av.
Cordler Theodore A. grocer, 1668 First av. h 401 E. 87th
Cordler & Haas, grocers, 2132 Third av.
Cordley Henry G. woodware, 37 Barclay
Cordner George, imp. 311 Church, h B'klyn
Cordner George, imp. 24 Greene, h 34 Grove
Cordner James R. examiner, 402 Washn. h Continental h.
Cordner John J. engraver, 18 Ann, h 84 Union, J. C.
Cordner & Williamson, imps. 311 Church
Cordone John, nurse, h 130 Clinton pl.
Cordova (apartments) 170 W. 59th
Cordry John, h 266 W. 34th
Cords Charles, carpenter, h 154 E. 118th
Cords Dederick, gilder, h 227 E. 89th
Cordts Charles D. grocer, 410 Cherry
Cordts Claus D. grocer, 62 Gouverneur
Cordts Eibe D. h 2036 Madison av.
Cordts Henry W. produce, 177 Chambers, h 67 N. Moore
Cordts Herman, grocer, 137 W. 29th, h 1 Pacific pl.
Cordts John H. liquors, 1128 Third av.
Corduan George J. clerk, h 443 E. 86th
Ccrduan Henry, sampler, h 161 Forsyth
Corduan Lydia, actress, h 161 Forsyth
Corduke Patrick J. liquors, 429 Third av. h 200 E. 30th
Cordumi Peter C. laundry, 16 St. Mark's pl.
Core Arthur S. fertilizers, 170 Front, h Valhalla, N. Y.
Core Francis R. weigher, 103 Front & 415 W. 12th, h 55 St. Felix, B'klyn
Core Hannah, wid. William H. h 168 E. 91st
Core John, printer, h 465 Eleventh av.
Core Thomas B. waiter, h 49 First
Core Wm. H. cases, 51 W. B'way, h 168 E. 91st
Core & Herbert, weighers, 103 Front, 271 South & 415 W. 12th

FURNACES, RANGES, Fireplace Heaters. | Richardson & Morgan Co. | 92 Beekman St. See adv. pages 38 & 39 Pink Sheets Back of Book.

WATER METERS AND GAS ENGINES.
COR 390

NATIONAL METER CO.,
252 BROADWAY.
COR

KINAHAN'S LL THE CREAM OF IRISH WHISKY.

DU VIVIER & CO., 49 Broad St., N. Y.

Corean Consulate, 124 Water
Corell Benjamin F. cigars, 375 W. 11th, h 310 W. 10th
Corell George, furniture, 443 W. 42d, h 1733 Fordham av.
Corell Henrietta, wid. Adam, h 314 W. 37th
Corell Henry, milk, 232 Eldridge
Corell John, carver, h 11 Grove Hill pl.
Corell John, clerk, h 33 Commerce
Corell John, smith, h r 344 E. 59th
Corell Philip, leather, 300 B'way, h 68 Tompkins av. B'klyn
Corell Philip, pianomkr. h 33 Commerce
Corell Valentine, tailor, 305 E. 84th
Corey Anna M. wid. George M. dressmkr. 228 E. 128th
Corey Charles, engineer, h 1127 First av.
Corey Edward, smith, h 315 E. 65th
Corey Edwin F. notary, 60 Wall, h 30 E. 129th
Corey Edwin H. banker, 10 Wall, h 200 W. 57th
Corey Henry B. lawyer, 314 B'way, h Sinclair h.
Corey Henry C. driver, h 809 G'wich
Corey John T. police, h 1229 Tenth av.
Corey John V. police, h 321 E. 19th
Corey Joseph, contractor, h 61 Mott
Corey Lyman, clerk, h 114 Monroe
Corey M. widow, h 223 E. 14th
Corey Mary, wid. Patrick, h 434 W. 42d
Corey Michael, police, h 210 E. 23d
Corey Michael, police, h 311 W. 55th
Corey Patrick, laborer, h 959 Tenth av.
Corey Patrick, pedlar, h 53 Broome
Corey William, h 501 W. 47th
Corfey George, painter, h 428 W. 42d
Corfield George H. weigher, 131 Pearl
Corgan Andrew, trucks, h 7 Sheriff
Corgan George W. trucks, 349 Third
Corgan Margaret, wid. Andrew J. h 55 Lewis
Corgan William, watchman, h 530 W. 51st
Corin Charles M. watchmkr. h 247 First av.
Corindt Charles T. drugs, 508 Eighth av.
Corinsky Herman, h 334 E 78th
Corinsky Mendel, tailor, 90 Prince, h 185 Forsyth
Corish John, clerk, h 309 E. 114th
Coriston Hugh, driver, h 373 Eighth
Corkedale William, conductor, h 215 W. 61st
Corker James H. printer, h 232 E. 109th
Corker Samuel J. clerk, h 315 E. 46th
Corker Thomas, grocer, 4 Goerck
Corkery Catharine, wid. Daniel, h 310 E. 44th
Corkery Cornelius, fireman, h 329 E. 24th
Corkery Daniel, laborer, h Kingsbridge rd. n W. 198th
Corkery Daniel W. printer, h 131 Orchard
Corkery Dennis, driver, h 246 E. 94th
Corkery Emma, wid. Timothy, h 131 Orchard
Corkery Margaret, wid. Daniel, h 1777 Third av.
Corkery Patrick J. drygds. 295 Grand, h 445 Putnam av. B'klyn
Corkery Timothy, clerk, h 276 Seventh av.
Corkery Timothy, police, h Kingsbridge rd. n W. 198th
Corkery Timothy H. h 431 E. 120th
Corkery, Dowling & Co. drygds. 293 Grand
Corkey Margaret, wid. William, h 454 W. 17th
Corkey Washington, fish, 1603 Third av. h 250 E. 90th
Corkin Michael, laborer, h 230 E. 47th
Corl Levi E. painter, h r 308 E. 26th
Corles Joseph, carpenter, h 322 E. 34th
Corlett Ellen, wid. Henry, h 631 W. 42d
Corlett James, bartender, h 631 W. 42d
Corlett William F. driver, h 639 W. 42d
Corley Joseph A. clerk, h 343 W. 49th
Corley Martin, bartender, h 331 E. 24th
Corley Mary E. wid. Bernard F. laundry, 61 E. 41st
Corley Michael W. conductor, h 411 W. 52d
Corley Thomas, clerk, h 465 W. 49th
Corlies Benjamin A. mer. 177 Chambers
Corlies Benj. F. stationer, 39 Nassau, h 85 Lex. av.
Corlies Edmund W. pres. 46 Wall, & mer. 66½ Pine, h 160 Columbia heights, B'klyn
Corlies Geo. bkbinder, 34 N. Moore, h 341 W. 34th
Corlies Jane, dressmkr. 137 W. 36th
Corlies & Hamill, dressmkrs. 137 W. 36th
Corlies, Macy & Co. stationers, 39 Nassau, & bankers, 54 Liberty
Corliss Chas. H. collars, 76 Franklin, h Troy, N.Y.
Corliss Delia, wid. Michael, h 111 Monroe
Corliss George W. publisher, 45 William, h 325 W. 56th
Corliss John A. collars, 76 Franklin, h Troy, N. Y.
Corliss L. E. milliner, 310 W. 15th
Corliss Wilbur F. collars, 76 Franklin, h Englewood, N. J.
Corliss Brothers & Co. collars, 76 Franklin
Corlson Albert, upholsterer, h 2284 First av.
Corlson Victor, boatman, h r 317 E. 25th
Cormack H'y M. mer. 81 New, h Highbridgeville
Cormack John, h 51 Seventh
Cormack Marian, mer. 81 New, h Highbridgeville
Cormack Robert P. supt. 252 West, h 65 E. 11th
Cormack & Co. mers. 81 New
Corman Charles, driver, h Rachella
Cormany John, carpenter, h 291 Willis av.
Cormany Walter, clerk, h 624 E. 135th
Cormican David, mason, h 441 W. 30th
Cormick Thomas F. treas. 119 Nassau, h 608 St. Mark's av. B'klyn
Cormier Francis C. lumber, 205 Lewis, h 308 E. 120th
Cormier Joseph E. bdgh. 127 Washn.
Cormier Victorine, milliner, 128 Bleecker
Cormier & Lingham, lumber, 205 Lewis
Corn Ann, wid. Abraham, h 1052 Lex. av.
Corn Charles, clerk, h 312 E. 83d
Corn Charles, clerk, h 300 W. 42d
Corn Charles O. mer. 52 New, h Brick Church, N.J.
Corn David, laborer, h W. 130th n Twelfth av.
Corn Elizabeth, hats, 127 Greene, h 128 Dean, B'klyn
Corn Exchange Bank, 13 William
Corn Henry, caps, 84 Greene, h 125 W. 61st
Corn John, carpenter, h 46 Allen
Corn Joseph, pedlar, h r 90 Henry
Corn Julius, h 309 E. 81st
Corn Lewin, barber, 53 Hester
Corn Louis, tailor, 138 Bowery & 491 Sixth av. h 311 Sixth
Corn Meyer, hats, 69 Mercer, h 1694 Lex. av.
Corn Moritz, tailor, h 97 Sheriff
Corn Samuel, caps, 84 Greene, h 23 E. 128th
Corn Samuel & Son, caps, 84 Greene
Corn Tobias, tailor, h 105 Ridge
Corn L. & Co. hats, 127 Greene
Cornberg Henry L. liquors, h 154 E. 88th
Cornee F. h 199 W. 134th
Cornee Jane, wid. Hector, h 1530 Ninth av.
Corneille William G. printer, 11 Vandewater, h Kingsland, N. J.
Cornel Otto P. h 180 E. 78th
Cornel Pedro, pedlar, h r 196 Elizabeth
Cornelisse John, carpenter, 156 W. 29th, h 162 Ninth av.
Cornelissen Maurice de, artist, 304 W. 21st
Cornelius Caroline, wid. Nicholas J. h 136 W. 17th
Cornelius Frederick, h 201 E. 113th
Cornelius H'y G. liquors, 40 Carmine, h 73 Carmine
Cornelius Jacob, grocer, 331 Fifth
Cornelius Otto, pianomkr. h 201 E. 113th
Cornelius Robert, engineer, h 798 Second av.
Cornelius Sybilla, wid. Frederick, h 317 Fifth
Cornell Aaron, saddler, 211 E. 25th, h 246 E. 25th
Cornell Adelaide A. teacher, h 236 E. 71st
Cornell Alonzo B. clerk, h 427 E. 77th
Cornell Alonzo B. pres. 11 Wall & 53 B'way, & v. pres. 18 Wall, h Yonkers, N. Y.
Cornell Birdsall, civil eng. 143 Centre, h 46 W. 48th
Cornell Catharine F. dressmkr. 245 E. 34th
Cornell Charles B. painter, 250 Third av. h 215 E. 18th
Cornell Charles C. boxes, 13 Baxter, h 538 Evergreen av. B'klyn
Cornell Charles E. clerk, h 62 W. 128th
Cornell Charles E. lawyer, 53 B'way, h Yonkers, N. Y.
Cornell Charles G. h 215 W. 134th
Cornell Charles G. jr. supplies, 83 Maiden la.
Cornell Charles H. driver, h 213 E. 43d
Cornell Charles W. clerk, h 158 E. 126th
Cornell Charles W. sec. 1½ Barclay, h E. Orange, N. J.

MERCHANTS EXCHANGE NAT. BANK OF THE CITY OF N. Y.
SOLICITS YOUR ACCOUNT. 257 Broadway.
PHINEAS C. LOUNSBURY, Prest. ALLEN S. APGAR, Cashier.

J. B. & J. M. CORNELL,

IRON WORK

FOR

Bridges, Buildings,

Fronts, Roofs,

BEAMS, Girders,

COLUMNS, Stairs,

Etc.



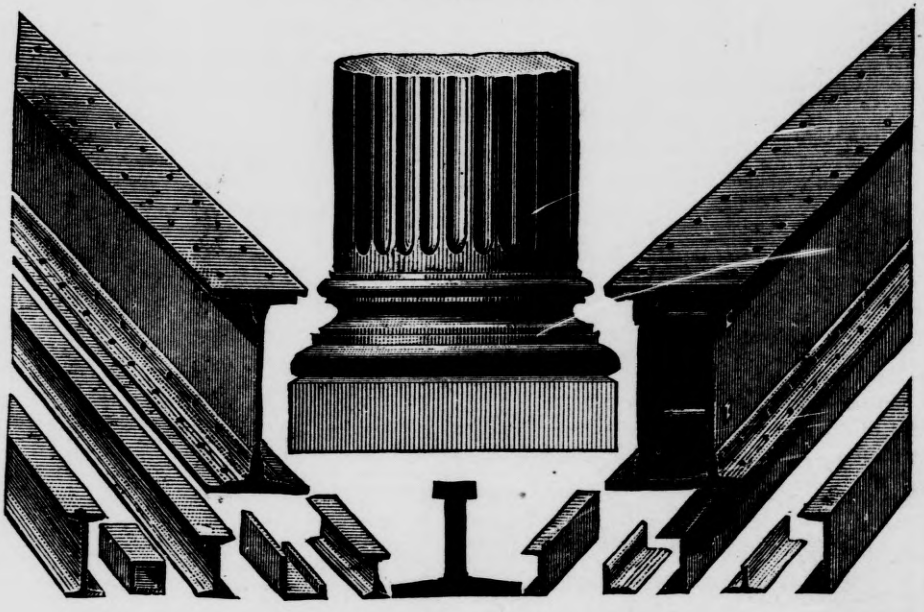

OFFICE,

141 Centre St., New York.

J. B. & J. M. CORNELL,

Office, No. 141 Centre St., New York.

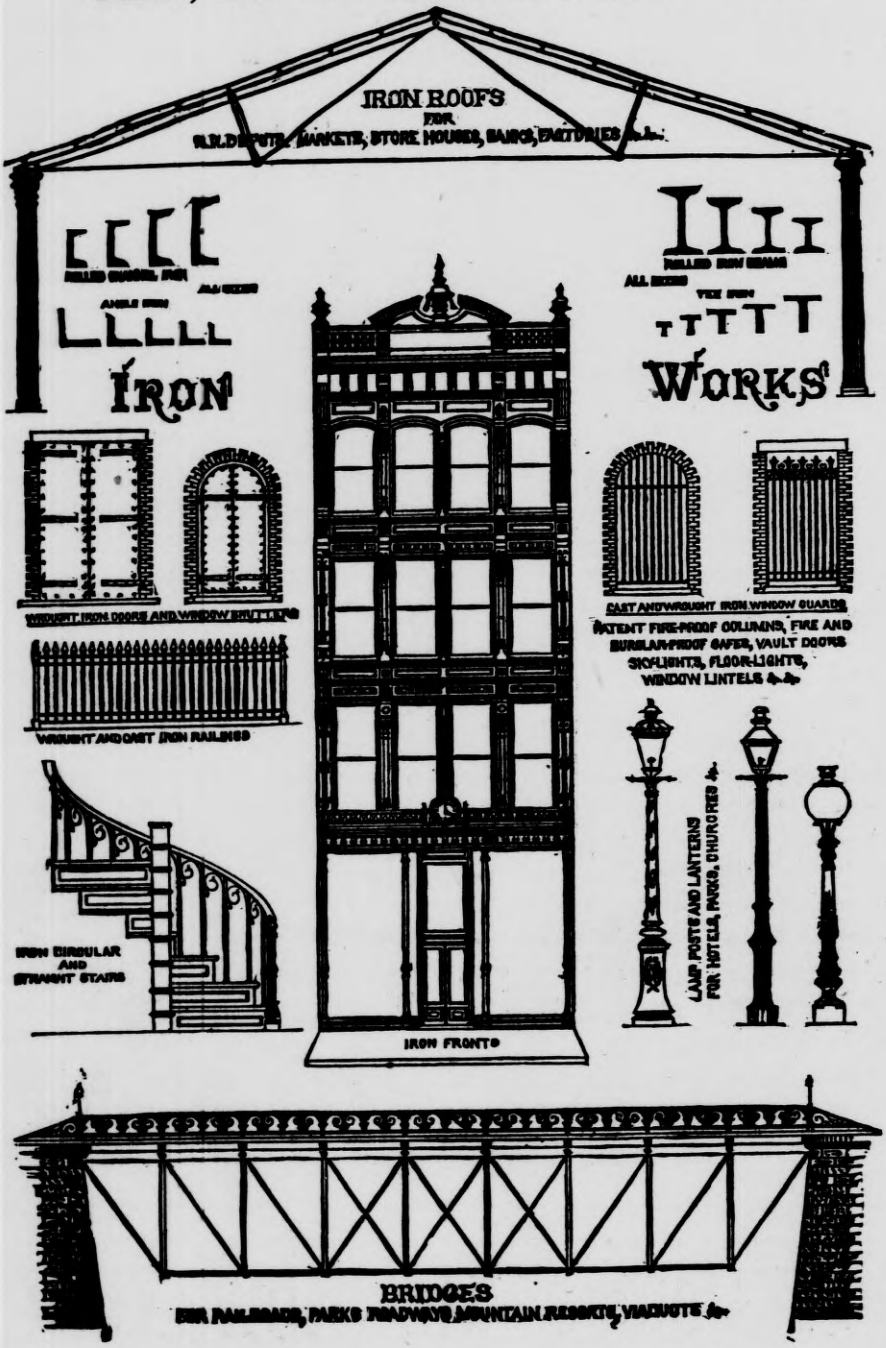

Cornell Clarence W. physician, 343 W. 29th
Cornell Clinton D. painter, 440 E. 60th
Cornell Daniel L. clothier, 748 B'way, h 142 W. 126th
Cornell E. F. h 139 E. 52d
Cornell Edward C. grain, 19 Whitehall, h 171 Powers, B'klyn
Cornell Edwin, agent, h 343 W. 29th
Cornell Ella, teacher, h 427 E. 118th
Cornell Emma C. wid. Edward, h 180 Lex. av.
Cornell Francis, waiter, h 230 E. 97th
Cornell Francis W. collector, h 442 E. 121st
Cornell Frank B. painter, 538 Third av.
Cornell George H. cutter, h 330 E. 125th
Cornell George J. driver, h 809 Sixth
Cornell George S. manager, 27 Essex mkt, h 81 Orchard
Cornell George W. clerk, h 236 Second av.
Cornell Henry, driver, h 163 W. 29th
Cornell Henry, meat, 2067 Boston rd. h 2005 Boston rd.
Cornell Henry M. iron, 141 Centre & 524 W. 26th
Cornell Herman B. machinist, h 222 E. 40th
Cornell Isaac, painter, h 364 W. 17th
Cornell J. F. h 24 E. 45th
Cornell Jacob, news, 41 Cortlandt
Cornell James H. smith, 98 Wooster, h 145 E. 44th
Cornell Joel D. poulterer, 35 Cath. mkt, h 107 Leffert's pl. B'klyn
Cornell John, butcher, h 333 E. 113th
Cornell John F. trunks, 225 Fulton, h 236 E. 71st
Cornell John M. iron, 141 Centre & 524 W. 26th, h 29 E. 37th
Cornell John T. lawyer, 132 Nassau, h Rockville Centre, L. I.
Cornell Joseph, butter, 25 Essex mkt, h 81 Orchard
Cornell Joseph pres. Pier 44 (new) N. R. h 26 W. 49th
Cornell Joseph W. carpenter, h 207 W. 67th
Cornell Lucy M. wid. Mark, h 514 E. 142d
Cornell M. S. hats, 41 Wooster, h 323 Quincy, B'klyn
Cornell Margaret, wid. Timothy, h r 63 Bank
Cornell Margaret C. teacher, h 491 Lex. av.
Cornell Marion A. wid. Jeremiah, teacher, h 114 E. 89th
Cornell Mary, wid. Morris, h 33 Monroe
Cornell Michael J. agent, h 432 Pearl
Cornell Norman, fruit, 214 G'wich, h B'klyn
Cornell Phebe A. wid. M. Stanley, h 427 E. 118th
Cornell Richard M. broker, 29 Wall
Cornell Rob't C. lawyer, 54 William, h 33 Irving pl.
Cornell Rose, washing, h r 147 W. 24th
Cornell Rulef W. carpenter. h 254 E. 74th
Cornell Russell R. treas. 152 Duane, h 67 W. 83d
Cornell S. H. wid. William W. h 236 W. 132d
Cornell Samuel J. G. machinist, h 802 E. 9th
Cornell Samuel M. weigher, 12 Bridge, h Pearsalls, L. I.
Cornell Sarah R. wid. Albert, h 18 W. 52d
Cornell Stanley D. clerk, h 14 Charles
CORNELL STEAMBOAT CO. ft. Bethune & Pier 34 N. R. (see adv. page 78, P. G.)
Cornell Stephen E. cans, 213 Duane, h 309 Putnam av. B'klyn
Cornell Thos. pres. ft. Bethune, h Rondout, N. Y.
Cornell Thos. L. treas. 146 Wooster. h 145 E. 44th
Cornell Thomas T. clerk, h 219 W. 12th
Cornell Thomas W. sec. Stewart bldg. h O.
Cornell Viner L. trunks, 225 Fulton, h 190 Powers, B'klyn
Cornell William, carpenter, h 417 Pleasant av.
Cornell William A. stenographer, 97 Nassau, h 38 W. 21st
Cornell William E. insp. 12 Bridge, h 759 Marcy av. B'klyn
Cornell William H. agent, 125 Chambers, h 345 W. 40th
Cornell William J. fruit, W. Washn. mkt, h 363 Putnam av. B'klyn
Cornell William M. clerk, h 129 W. 60th
Cornell William T. cashier, 32 E. 42d, h Mamaroneck, N. Y.
Cornell J. B. & J. M. iron, 141 Centre & 524 W. 26th (see leaf opposite)
Cornell, Bingham & Co. paper, 152 Duane
Cornell, Secor & Page, lawyers, 132 Nassau
Cornella Frank, barber, h 12 Roosevelt
Cornelly George H. liquors, 90 Vesey, h 416 E. 9th
Cornelson Cornelius, candy, 437 Sixth av.
Cornely Emma, wid. Joseph, h 346 E. 115th
Cornely Henry G. meat, Washn. mkt, h 416 E. 9th
Cornely Joseph, cutter, h 284 E. 10th
Cornely Nicholas F. insp. h 3 Washn.
Corner Augusta B. wid. Francis C. h 666 E. 137th
Corner John, painter, 651 Sixth av. h Claremont av. n Highbridge
Corner Margaret, wid. John, h Claremont av. n Highbridge
Corner Maria, wid. Michael, h 183 Third
Corner Richard C. mer. 128 Pearl, h L. I. City
Corner Stone Pub. Co. 310 W. 4th
Corner Thomas jr. mer. 128 Pearl, h L. I. City
Corner William M. painter, 651 Sixth av. h 218 W. 104th
Corner J. & Son, painters, 651 Sixth av.
Corner Brothers & Co. mers. 128 Pearl
Cornet Alfred, hair, 351 Sixth av.
Cornet John C. boats, Third av. n Harlem bridge, h 345 W. 48th
Cornet Josephine, dressmkr. 345 W. 48th
Cornet Mary, wid. John, h 345 W. 48th
Cornet William H. sand, ft. W. 55th, h 454 W. 50th
Corneth William N. waters, 151 W. 18th, h 222 W. 43d
Corneth & Clark, waters, 151 W. 18th
Cornett Henry, driver, h. 55½ Downing
Cornett Henry, pianomkr. h 624 Walton av.
Cornett Nelson H. driver, h 344 E. 18th
Cornetta Leopold, shoes, 201 Prince
Corney John, agent, h 727 Eleventh av.
Corney Joseph, clerk, h 426 W. 53d
Cornfeld Jacob, baker, h 81 Ridge
Cornfeld Max, tailor, h 63 Ridge
Cornhill Robert, plasterer, h 223 W. 60th
Cornick Cynthia, wid. Ishmael, h r 217 W. 35th
Cornils Henry, agent, h 8 State
Cornin Philip, tailor, h 430 W. 37th
Corning Bridget A. dressmkr. h 386 First av.
Corning Edw'd, iron, 18 Cortlandt, h Orange, N. J.
Corning Edward & Co. iron, 18 Cortlandt
Corning Edwin, broker, 18 Wall, h 42 E. 29th
Corning Ellen, wid. Thomas, h 386 First av.
Corning Emma J. printer, 222 St. Nicholas av.
Corning Frederick G. mining eng. 35 Wall
Corning J. Leonard, physician, 26 W. 47th
Corning James, clerk, h 628 W. 43d
Corning Jasper, pipe, 82 John
Corning Jasper E. real estate, 145 B'way, h 69 E. 54th
Corning William O. manager, 236 B'way
Corning & Co. printers, 222 St. Nicholas av.
Cornish Charles L. real estate, 179 B'way, h 46 W. 53d
Cornish Charles S. butter, 222 W. 125th, h 2142 Lenox av.
Cornish Edward, h 275 W. 38th
Cornish Frank W. shipwright, 256 South, h 161 Penn, B'klyn
Cornish George, driver, h 304 Third
Cornish George, porter, h r 7 Oak
Cornish George, shipwright, 32 & 256 South
Cornish George H. express, 168 E. 68th & 1242 Third av. h 200 E. 70th
Cornish Gustavus, express, h 512 E. 84th
Cornish Henry F. h 377 College av.
Cornish John, h 707 Ninth av.
Cornish Louis H. mailing, 2 Spruce, h 371 Monroe, B'klyn
Cornish Louis M. broker, 45 B'way, h 150 W. 125th
Cornish Melvin A. printer, h 42 Scammel
Cornish Mosher, pedlar, h 17 Chrystie
Cornish Nehemiah N. broker, h 2025 Seventh av.
Cornish William H. printer, 33 Cannon
Cornish Zena, wid. Robert, h r 343 W. 36th
Cornish L. M. & Co. brokers, 45 B'way
Cornish & Co. shipwrights, 256 South
Cornstein Jacob, driver, h r 248 Third
Cornu Theodore, paperhgr. h 1734 Ninth av.
Cornwall Abigail, wid. Thomas, dressmkr. 2115 Third av.
Cornwall Anna B. h 210 W. 42d
Cornwall Christina, wid. Christopher, h 109 E. 53d
Cornwall E. Stanley, builder, h 60 E. 91st
Cornwall Elizabeth H. h r 245 E. 28th
Cornwall George, h 167 W. 129th
Cornwall Henry C. clerk, h 167 W. 129th
Cornwall James C. Y. card writing & engraving, 1111 B'way, h 352 W. 15th
Cornwall James H. operator, h 1805 Third av.
Cornwall M. candy, 33 Vandewater, h 38 Vandewater
Cornwall Sarah Jerusha, h 210 W. 42d
Cornwall Thomas, printer, h 873 Eighth av.
Cornwall Thomas A. agent, h 1628 Third av.
Cornwall Truman R. clerk, h 67 E. 113th

ROBT. ROOSEVELT, *Pres.*
JOHN D. VERMEULE, *V.-Pres.*
GEO. W. VAN SICLEN, *Sec.*

HOLLAND TRUST CO.
7 WALL STREET.
Capital $500,000 paid-in in Cash.

Current Interest Allowed on Deposits.
Checks paid through the N. Y. Clearing House.



Cornwall William, laborer, h 241 E. 127th
Cornwall William M. arms, 18 Warren, h 603 Hancock, B'klyn
Cornwallis Kinahan, lawyer, 29 Wall, & editor, 66 B'way, h 70 Fifth av.
Cornwell Abby J. wid. Thomas, dressmkr. 313 E. 113th
Cornwell Anna, wid. Augustus, h 57 Bedford
Cornwell Charles, meat, 512 Seventh av. h 245 W. 39th
Cornwell Charles M. printer, 131 William, h 406 W. 23d
Cornwell Edward J. painter, h 16 Commerce
Cornwell George L. blankbks. 16 Spruce, h 76 Clermont av. B'klyn
Cornwell George R. broker, 2 Cotton Ex. h Plainfield, N. J.
Cornwell Jacob H. carpenter, h 131 E. 122d
Cornwell Jacob W. real estate, 283 Elizabeth, h Hotel Royal
Cornwell John, contractor, 140 E. 22d
Cornwell John jr. contractor, 529 E. 161st
Cornwell Owen, fruit, 206 & 214 G'wich, h B'klyn
Cornwell Peter N. jr. fireman, h 308 E. 113th
Cornwell Richard F. clerk, 66½ Pine, h Great Neck, L. I.
Cornwell S. fireman, h 317 E. 73d
Cornwell Sarah, dressmkr. h 151 Waverley pl.
Cornwell Timothy, sec. 13 Park row, h 114 Gates av. B'klyn
Cornwell & Myers, blankbks. 16 Spruce
Coroner's Office, 67 Park row
Corper Louis, watchman, h 112 Lewis
Corper Wolf, tailor, h 370 E. 10th
Corporation Counsel's Office, Tryon row
Corr Ann, wid. James, h 306 E. 24th
Corr Ann, wid. Michael, h 318 E. 47th
Corr Ann, wid. Peter, h 350 W. 52d
Corr Bernard, plumber, h 329 E. 72d
Corr Bernard, smith, h 515 E. 81st
Corr Catharine, wid. Robert J. h 337 E. 30th
Corr Edward J. driver, h 516 W. 50th
Corr Henry P. h 401 E. 15th
Corr James, carpenter, h 2647 Eighth av.
Corr James, laborer, h 89 Goerck
Corr James, printer, h 511 W. 48th
Corr James, smith, h 157 Seventh av.
Corr James F. harnessmkr. h 234 W. 32d
Corr James J. ostler, h 285 Second av.
Corr James J. umbrellas, 8 Wooster, h 161 S. 8th, B'klyn
Corr John, h 427 E. 18th
Corr John, engineer, h 344 E. 16th
Corr John, watchman, h 215 Sixth
Corr John C. waiter, h 276 Delancey
Corr John J. engineer, h 240 E. 107th
Corr John J. watchman, h 225 Fifth
Corr John L. stairbldr. 1032 Av. A, h 413 E. 63d
Corr Joseph E. real estate, 1252 B'way
Corr Luke, harnessmkr. h 418 E. 15th
Corr Marcella, wid. James, bdgh. 175 Hudson
Corr Mary, h 539 Tenth av.
Corr Mary, wid. James, h 321 Stanton
Corr Mary A. washing, h 541 W. 59th
Corr Michael, clerk, h 350 E. 65th
Corr Owen, waiter, h 123 W. 24th
Corr Patrick, builder, 212 E. 26th
Corr Patrick, liquors, 96 Worth, h 152 E. 123d
Corr Patrick R. u. s. a. 33 W. Houston, h 99 Christopher
Corr Peter J. baker, 2232 First av.
Corr Robert, laborer, h 416 E. 16th
Corr Robert, machinist, h 258 Av. B
Corr Simon, laborer, h 489 Tenth av.
Corr Thomas, driver, h 711 Sixth
Corr Thomas, shoer, 762 Seventh av. h 752 Seventh av.
Corr Thomas, stairbldr. h 147 E. 50th
Corr Thomas J. jr. h 427 E. 18th
Corr Walter J. police, h 116 Goerck
Corradi Anna, wid. Frederick, h 167 First av.
Corradi Harriet S. h 689 Lex. av.
Corradi Nestor, artist, h 356 E. 72d
Corrado Frank, musician, h 85 Crosby
Corrado Vincenzo, shoes, 20½ Laight
Corrales Wenselas, cigars, 1343 B'way
Corrao Domenico, carver, 250 E. 90th, h 1655 Third av.
Corrao & Epp, carvers, 250 E. 90th
Correa Henry, clerk, h 254 W. 38th
Correa Vincent E. cigars, 249 E. 45th
Correard Louis, engineer, h 361 Cherry
Correja John, architect, 150 W. 22d, h Iselin, N. J.
Correll Eliza, wid. John, h 123 W. 24th
Correll Frederick, builder, 1186 Lex. av.
Correll John, varnisher, h 123 W. 24th
Correll John L. cigarmkr. h 90 Attorney
Correll Julia, wid. Frederick, h 318 E. 52d
Corrie Hannah, wid. Samuel, h 143 W. 28th
Corrie Michael, painter, h 163 Mott
Corrieri Peter, pianomkr. h r 208 Sullivan
Corrigan Ann, bdgh. 19 King
Corrigan Ann, wid. Andrew, h 312 E. 82d
Corrigan Ann, wid. Edward, h 203 E. 44th
Corrigan Ann, wid. John, h 4 Albany
Corrigan Ann, wid. Philip, h 308 E. 31st
Corrigan Anne, h 124 St. Mark's pl.
Corrigan Anne, janitress, h 317 E. 39th
Corrigan Barnard, laborer, h 347 W. 16th
Corrigan Bridget, wid. James, h 509 W. 28th
Corrigan Bridget Frances, dressmkr. 403 Sixth av.
Corrigan Catharine, h 447 W. 58th
Corrigan Catharine, wid. John, h 561 Eleventh av.
Corrigan Cath. wid. John, h 1988 W. Farms rd.
Corrigan Charles, stable, 156 E. 24th, h 322 E. 25th
Corrigan Daniel, grocer, 408 W. 38th
Corrigan Dennis, clerk, h 434 W. 42d
Corrigan Edward, laborer, h 203 E. 44th
Corrigan Edward, laborer, h 234 E. 97th
Corrigan Edward, paver, h 1054 Tenth av.
Corrigan Edward, pedlar, h 520 W. 29th
Corrigan Edward, shoemkr. h 445 E. 80th
Corrigan Eliza, dressmkr. 561 Eleventh av.
Corrigan Eliza, dressmkr. 205 W. 45th
Corrigan Eliza, wid. Thomas, h 341 E. 37th
Corrigan Elizabeth, wid. Eugene, h 229 W. 27th
Corrigan Francis, clerk, h 1580 First av.
Corrigan Francis, driver, h 442 W. 26th
Corrigan Frank, laborer, h r 30 Second av.
Corrigan Hugh, bkbinder, h 511 W. 50th
Corrigan Hugh, shoemkr. h 557 Eleventh av.
Corrigan James, conductor, h 334 W. 42d
Corrigan James, insp. h 140 W. 30th
Corrigan James, junk, 604 W. 38th
Corrigan James, laborer, h 466 Eleventh av.
Corrigan James, laborer, h 367 E. 76th
Corrigan James, molder, h r 606 W. 43d
Corrigan James, u.s.a. 33 W. Houston
Corrigan Jane, wid. John, h 111 G'wich av.
Corrigan Jeremiah, laborer, h 776 Tenth av.
Corrigan John, baker, h 229 Mulberry
Corrigan John, brewer, h 333 E. 29th
Corrigan John, broker, h 110 E. 121st
Corrigan John, cutter, h 318 E. 55th
Corrigan John, driver, h 1632 Tenth av.
Corrigan John, driver, h 425 W. 42d
Corrigan John, harnessmkr. h r 420 W. 40th
Corrigan John, ice, ft. Fifth, h 346 Third
Corrigan John, janitor, h 198 B'way
Corrigan John, laborer, h 31 Hamilton
Corrigan John, laborer, h 70 Murray
Corrigan John, mason, h 511 E. 85th
Corrigan John, ostler, h 317 E. 39th
Corrigan John, porter, h 10 Duane
Corrigan John, shoer, h 62 W. B'way
Corrigan John G. plumber, 329 E. 85th
Corrigan John J. police, h 408 W. 56th
Corrigan John W. clerk, h 122 Madison
Corrigan Joseph, ostler, h 144 E. 43d
Corrigan Joseph, ostler, h 643 Tenth av.
Corrigan Julia, wid. Hugh, h 1751 Av. A
Corrigan Luke, driver, h 335 E. 59th
Corrigan Margaret, dressmkr. 206 E. 57th
Corrigan Maria, wid. John, h 318 E. 55th
Corrigan Mary, h r 421 W. 17th
Corrigan Mary, sewing, h 601 E. 16th
Corrigan Mary, wid. Patrick, h 329 E. 22d
Corrigan Mary, wid. Patrick, h 9 Rutgers pl.
Corrigan Mary A. wid. Cornelius, h 201 E. 127th
Corrigan Mary A. wid. Michael, h 333 W. 26th
Corrigan Mary G. wid. Thomas, h 231 Mott
Corrigan Matthew, coachman, h 257 W. 30th
Corrigan Michael, laborer, h 44 Rutgers

Hartshorn's Shade Rollers. **Notice name of Stewart Hartshorn in script on labels, and avoid being fooled.**

GAS FIXTURES AND ELECTROLIERS | THE MITCHELL VANCE CO. Successors to MITCHELL, VANCE & CO. | 836-838 Broadway.
COR 393 COR

Corrigan Michael, laborer, h r 555 W. 44th
Corrigan Michael A. (Most Rt. Rev.) h 452 Madison av.
Corrigan Michael C. driver, h 345 E. 104th
Corrigan Patrick, h 51 Market
Corrigan Patrick, h 250 W. 35th
Corrigan Patrick, junk, 306 E. 38th
Corrigan Patrick, laborer, h 454 W. 16th
Corrigan Patrick, laborer, h 451 W. 32d
Corrigan Patrick, mason, h New av. n W. 175th
Corrigan Patrick, porter, h 34 City Hall pl.
Corrigan Patrick, shoemkr. h 217 E. 26th
Corrigan Patrick, watchman, h 307 E. 26th
Corrigan Peter, driver, h 519 W. 48th
Corrigan Philip, engineer, h 514 Sixth av.
Corrigan Philip, ostler, h 353 E. 73d
Corrigan Robert, h 1627 Park av.
Corrigan Rosanna, wid. James, h 51 Market
Corrigan Samuel H. publisher, 104 Attorney, h 234 W. 127th
Corrigan Sarah, h 208 E. 34th
Corrigan Terence, laborer, h 421 W. 56th
Corrigan Thomas, laborer, h Riverdale
Corrigan Thomas, ostler, h 408 E. 15th
Corrigan Thomas M. ostler, h r 504 W. 55th
Corrigan William, laborer, h 828 Second av.
Corrigan William, painter, h 323 W. 47th
Corrigan William, police, h 65 Monroe
Corrigan William, polisher, h 1237 Second av.
Corrigan William, stone, W. 58th n Eleventh av. h 884 Tenth av.
Corrigan William J. bartender, h 701 Fifth
Corrigan William J. cutter, h 447 W. 38th
Corrin Jacob, tailor, h 58 Essex
Corrington Murray, lawyer, 35 William, h W. 155th c Tenth av.
Corris Alfred E. smith, h 452 Ninth av.
Corris Anne E. wid. Thomas, h 79 Perry
Corris Charles T. cabinetmkr. h 153 E. 110th
Corris Lillian, lodgingh. 447 W. 22d
Corrister William A. clerk, h 105 W. 17th
Corriston Ann, wid. James, h 100 Madison
Corriston Gordan P. fish, 50 Cath. mkt, h 218 Madison
Corriston John, oysterman, h 539 E. 15th
Corriston Thomas, printer, h 218 Madison
Corriveau Etienne O. (Rev.) h 159 E. 76th
Corro Antonio, barber, 835 Third av. h 281 Mulberry
Corrodi William, clerk, h 174 Forsyth
Corrody Edward, machinist. h 24 Third
Corrubio Michael, shoes, 11 Seventh av.
Corry John, laborer, h 532 W. 29th
Corry Joseph, painter, h 330 E. 73d
Corry Joseph N. painter, h 301 E. 76th
Corry Michael, cattle, h 251 W. 60th
Corry William, clerk, h 182 E. 117th
Corry Wm. stoves, 257 Water, h Douglaston, L. I.
Corsa James I. h 2362 Morris av.
Corsa James W. clerk, h 154 W. 12th
Corsa John M. h Bainbridge av. n Summit
Corsa Louis D. painter, h 74 Orchard
Corsa Margaret, wid. Michael, h 227 W. Houston
Corsa Martin C. machinist, h 138 Ninth av.
Corsa Mary E. h 89 W. 134th
Corsa Oliver H. h 132 E. 44th
Corsa William H. clerk, h 102 Leroy
Corsa Wm. H. pianos, 462 E. 136th, h 168 Willis av.
Corsari Emil F. twines, 46 Beekman, h 308 E. 83d
Corscaden Ann, h 537 W. 44th
Corse John, real estate, 77 Morton
Corse Lydia A. wid. Henry, h 4 Perry
Corse Samuel, h 337 W. 31st
Corser Arthur I. broker, 64 Exchange pl. h 149 E. 84th
Corser George H. clerk, h 149 E. 84th
Corsi Alchester, statuary, 15 City Hall pl.
Corsi Emilio, painter, 15 City Hall pl.
Corsi E. & Son, statuary, 15 City Hall pl.
Corsialo Leonard, tailor, 185 Thompson
Corsiglia Andrea, grocer, 163 Prince, h 126 Thompson
Corsinie Michael, bdgh. 133 W. 35th
Corso Joseph, shoes, 341 W. 26th
Corson Alexander D. dep. collector, 5 Beekman, & mer. 2 Stone, h 135 Lefferts pl. B'klyn
Corson Charles, roofer, 239 E. 121st
Corson Charles H. lithographer, 39 Nassau, h 128 E. 10th
Corson Clarence F. janitor, h 209 W. 31st
Corson Cornelius, blankbks, 119 William, h 110 E. 55th
Corson George H. undertaker, 526 Hudson
Corson George W. carpenter, 208 E. 86th, h 320 E. 86th
Corson Henrietta S. lodgings, 128 E. 10th
Corson Henry B. messenger, h 65 St. Mark's pl.
Corson Juliet, h Continental h.
Corson Maitland W. fitter, h 415 Second av.
Corson Moses, oysters, ft. W. 10th, h Northfield, S. I.
Corson Sarah, wid. Samuel D. undertaker, 526 Hudson
Corson Thomas, fireman, h 237 E. 85th
Corson William, paperhgr. h 339 E. 121st
Corson & Son, undertakers, 526 Hudson
Cort Arthur L. metals, 245 Water, h 67 W. 48th
Cort Clark P. metals, 245 Water, h 5 E. 83d
Cort Conrad, meat, 213½ Sixth, h J. C.
Cort David, carriagemkr. h 509 W. 52d
Cort Joshua H. stoves, 220 Water, h 431 Washn. av. B'klyn
Cort Mortimer H. metals, 245 Water, h 67 W. 48th
Cort Nicholas L. metals, 245 Water, h 67 W. 48th
Cort William F. driver, h 513 W. 52d
Cort William K. stoves, 256 Water, h 80 Taylor, B'klyn
Cort N. L. & Co. metals, 245 Water
Cortada Augustin, publisher, 6 E. 14th, h 323 W. 14th
Cortada A. & Co. publishers, 6 E. 14th
Corteay Joseph, framer, h 102 Av. B
Cortell Ramon, cigarmkr. h 81 Thomas
Cortelyou David M. h 354 W. 14th
Cortelyou Eugene A. clerk, h 73 W. 84th
Cortelyou Henry, binder, 24 Vandewater, h Smithtown, L. I.
Cortelyou James, clerk, h 179 W. 63d
Cortelyou Mary A. wid. William, h 199 Third av.
Cortelyou Rose, wid. Peter C. jr. h 26 Pike
Cortelyou W. Edgar, lawyer, 265 B'way, h 226a Madison, B'klyn
Cortelyou William H. clerk, h 73 W. 84th
Cortese Constantino, barber, 2 New Chambers, h 14 New Chambers
Cortesi Maria, clerk h 70 W. 3d
Cortezzi Pasquale, laborer, h 76 Mulberry
Corthell Elmer L. civil eng. 35 Wall
Corti Giacomo, carpenter, h r 167 Wooster
Corti Paolo, cook, h 53 S. 5th av.
Cortina Rafael D. prof. h 111 W. 34th
Cortis Alfred E. ins. 17 B'way
Cortis Frederick S. broker, 17 B'way
Cortis George, h 21 Bedford
Cortis Harold G. lawyer, 45 William, h 742 Carroll, B'klyn
Cortis Richard J. agent 15 Broad
Cortis A. E. & Co. ins. 17 B'way
Cortis & Freebern, brokers, 17 B'way
Cortissos Thomas J. fireman, h 28 King
Corton William, furniture, 2991 Third av.
Cortright John W. engineer, h 227 Alexander av.
Cortright Moses W. h 468 W. 152d
Cortwright Neal, driver, h 224 E. 46th
Corty Ernest C. books, 25 E. 14th
Corvalla Raphael, cook, h 228 Sullivan
Corvan Thomas G. stable, 124 W. 54th, h 964 Sixth av.
Corvick Patrick, painter, h 210 E. 75th
Corvin Patrick J. h 279 E. B'way
Corvinus Henry, varnisher, h 625 E. 11th
CORWIN A. H. successor to W. S. CORWIN & CO. grocers, 1231 B'way, h 45 W. 30th
Corwin Anna, wid. John H. h 259 Hudson
Corwin Charles B. mer. 140 Pearl, h Plainfield, N. J.
Corwin Frank L. sec. 108 Wall, h 159 Prince, B'klyn
Corwin George, driver, h 426 W. 47th
Corwin George W. grates, 258 Water, h 94 Prospect pl. B'klyn
Corwin Halsey, grocer, 11 Burling sl. h B'klyn
Corwin J. Howard, lawyer, 21 Park row, h Elizabeth, N. J.
Corwin James B. notary, 199 Fulton mkt, h 1082½ Pacific, B'klyn
Corwin Mortimer M. grates, 258 Water, h 94 Prospect pl. B'klyn
Corwin Oliver H. carpenter, h 57 Gouverneur
Corwin Thaddeus H. h 337 E. 119th
Corwin Walter E. cloaks, 328 Church h 100 W. 64th
Corwin William F. produce, 169 Chambers, h Yonkers, N. Y.
Corwin William F. & Co. produce, 169 Chambers
Corwin William S. h 161 E. 80th
Corwin Wm. S. tel. insts. 28 Dey, h Newark, N. J.
Corwine D. wid. R. M. h 202 W. 74th

DEAN'S PATENT ARDENTER MUSTARD. | Established in London 1831. 361 & 363 Washington Street, and 84, 86 & 88 North Moore Street, N. Y.

Richardson & Boynton Co.,
232-234 Water Street.
COR

PERFECT FURNACES,
HOT-WATER HEATERS,
RANGES.
COS

USE



Corwine Quinton, lawyer, 2 Wall, h New Rochelle, N. Y.
Corwine Richard M. Broker, 34 New, h 5 E. 27th
Corwine William R. reporter, h 9 W. 22d
Corwith Gurden, metals, 46 Cliff, h The Alpine
Corwith James, hardware, 102 Chambers, h L. I. City
Corwith Nathan, lead, 34 Wall, h Ill.
Corwith Sarah H. 173 Madison av.
Cory Charles, driver, h 262 W. 47th
Cory Charles & Son, brass, 278 Division
Cory Daniel, broker, 70 B'way, h 214 W. 42d
Cory David U. furnaces, 210 Water, h Englewood, N. J.
Cory Enos W. pavement, h 1644 Ninth av.
Cory Florence E. school, 124 Fifth av.
Cory Henry, carpenter, h 133 W. 60th
Cory James Y. linen, 218 Church, h Paterson, N.J.
Cory John F. brass, 278 Division, h 76 Lee av. B'klyn
Cory Nathaniel T. sulphur, 119 Maiden la. h 24 Lafayette av. B'klyn
Cory William F. watches, 3 Maiden la. h Newark, N. J.

Cory Uzal & Co. furnaces, 210 Water
Coryell Cornelius, smith, h 345 Rivington
Coryell Miers, civil eng. Pier 9 N. R. h 21 E. 21st
Cosa Pietro, feathermkr. h 34 Mulberry
Cosack Herman, lithographer, 280 B'way, h Buffalo, N. Y.
Cosack & Co. lithographers, 280 B'way, manager, Joseph A. Berger
Cosazza Maria, wid. Seraphino, h 33 Baxter
Cosby John B. physician, 308 W. 48th
Cosby Rebecca J. wid. Samuel P. hay, 436 W. 25th, h 448 W. 25th
Cosentino Francisco, laborer, h 432 E. 113th
Cosentino Louis, shoes, 253 E. 83d
Cosenza Giuseppe, artist, h 411 Fourth av.
Cosgrave John, agent, h 2208 Seventh av.
Cosgrave John J. physician, 450 W. 50th
Cosgriff Anna, wid. William, h 16 Hubert
Cosgriff John G. coal, 183 Bank, h 122 Bank
Cosgrove Angela A. teacher, h 228 W. 96th
Cosgrove Ann, h 232 E. 22d
Cosgrove Ann, wid. Bryan, h 32 Harrison
Cosgrove Ann, wid. Thomas, h 881 Tenth av.
Cosgrove Barnett, cooper, 20 Burling sl. h 511 Lafayette av. B'klyn
Cosgrove Bernard, ostler, h 324 W. 49th
Cosgrove Bridget, h 101 W. 48th
Cosgrove Bridget, wid. Edward, h 366 Seventh av.
Cosgrove Catharine, grocer, 339 E. 36th
Cosgrove Catharine, wid. Daniel, h 233 E. 121st
Cosgrove Catharine, wid. Thomas, h 4 Pelham
Cosgrove Cornelius, seaman, h 331 E. 70th
Cosgrove Daniel M. h 293 Seventh
Cosgrove Dennis, laborer, h 56 Leroy
Cosgrove Edward, harnessmkr. h 440 E. 59th
Cosgrove Edward, laborer, h 339 E. 35th
Cosgrove Edward, porter, h 18 Cornelia
Cosgrove Edward M. bartender, h 250 E. 106th
Cosgrove Elizabeth, wid. James, h 551 E. 11th
Cosgrove Elizabeth, wid. John, h 419 E. 18th
Cosgrove Ellen, wid. Thomas, h 791 Second av.
Cosgrove Francis, carpenter, h 633 First av.
Cosgrove Francis, cooper, 154 Maiden la. h 97 Charlton
Cosgrove Francis B. clerk, h 881 Tenth av.
Cosgrove George, milk, 86 Broome
Cosgrove Henry, grocer, 2311 Second av.
Cosgrove Henry B. sec. 11 Wall, h 53 Cranberry, B'klyn
Cosgrove J. W. smith, 472 Canal, h 904 Madison, B'klyn
Cosgrove James, bartender, h 345 E. 12th
Cosgrove James, clerk, h 202 E. 109th
Cosgrove James, cooper, 154 Maiden la. h 253 Cranberry, B'klyn
Cosgrove James, laborer, h 399 E. 71st
Cosgrove James, laborer, h 8 Jones
Cosgrove James, waiter, h 309 W. 21st
Cosgrove James B. insp. h 352 W. 45th
Cosgrove James C. fireman, h 881 Tenth av.
Cosgrove James F. cooper, 20 Burling sl. h 511 Lafayette av. B'klyn
Cosgrove James H. shoer, 837 Washn. av. h 839 Washn. av.
Cosgrove James P. teacher, h 228 W. 96th
Cosgrove James R. vet. surg. 916 Seventh av. h 491 Third av.
Cosgrove Jane, wid. Cornelius, dressmkr. 70 Lex. av.
Cosgrove John, chairmkr. h 144 E. 84th
Cosgrove John, cigars, 1160 Ninth av. h 884 Sixth av.
Cosgrove John, laborer, h 408 Cherry
Cosgrove John, laborer, h 565 Eleventh av.
Cosgrove John, liquors, 73 Catharine & 59 New Chambers, h 245 E. 42d
Cosgrove John, molder, h 673 E. 153d
Cosgrove John, molder, h 2428 First av.
Cosgrove John, painter, h 233 E. 121st
Cosgrove John, police, h 274 Pearl
Cosgrove John, smith, h 1087 First av.
Cosgrove John J. driver, h r 141 E. 13th
Cosgrove John K. police, h 120 Pearl
Cosgrove John V. cutter, h 178 Av. B
Cosgrove Joseph, cook, h 33 Thompson
Cosgrove Joseph, police, h 2577 Eighth av.
Cosgrove Margaret, wid. Daniel K. bdgh. 274 Pearl
Cosgrove Margaret, wid. James, h 622 E. 13th
Cosgrove Margaret, wid. Walter, h 617 W. 49th
Cosgrove Martin, h r 446 W. 28th
Cosgrove Mary, wid. James, h 69½ Watts
Cosgrove Mary, wid. Patrick, h 548 W. 36th
Cosgrove Mary, wid. Peter, h 1502 Av. A
Cosgrove Mary E. teacher, h 228 W. 96th
Cosgrove Mary T. h 310 W. 22d
Cosgrove Matthew, stationer, 816 Sixth av. h 109 W. 46th
Cosgrove Michael, clerk, h 214 E. 81st
Cosgrove Michael, driver, h 526 W. 27th
Cosgrove Michael, laborer, h 118 Mulberry
Cosgrove Michael, milk, h 310 E. 44th
Cosgrove Michael, ostler, h 733 E. 9th
Cosgrove Owen, laborer, h 17 E. 134th
Cosgrove Patrick, laborer, h Boulevard n W. 126th
Cosgrove Patrick, laborer, h Spuyten Duyvil
Cosgrove Patrick H. trucks, 62 Cortlandt, h 52 Laight
Cosgrove Patrick J. driver, h 211 W. 35th
Cosgrove Peter, driver, h 319 E. 60th
Cosgrove Philip, real estate, 228 W. 96th
Cosgrove Robert, laborer, h 514 Second av.
Cosgrove Rose, wid. James, 311 E. 73d
Cosgrove Stephen, laborer, h 555 G'wich
Cosgrove Thomas, h 293 E. B'way
Cosgrove Thomas, police, h 278 Mulberry
Cosgrove Thomas, laborer, h 586 Eleventh av.
Cosgrove Thomas, ostler, h 252 W. 47th
Cosgrove Thomas, waiter, h 341 E. 48th
Cosgrove William, mason, h 18 Cottage pl.
Cosgrove William F. detective, h 1656 Lex. av.
Cosgrove William H. cigars, 577 Grand
Cosgrove William R. cooper, 20 Burling sl. h 528 Lafayette av. B'klyn
Cosgrove B. & Sons, coopers, 20 Burling sl.
Cosgrove J. & Son, coopers, 154 Maiden la.
Coshinski Herman, carver, h 54 Sheriff
Coshland Abraham L. feathers, 151 Mercer, h 12 E. 85th
Coshland Gilbert F. imp. 172 Water, h 162 E. 114th
Coshland Henry, eatingh. 30 Bowery, h 133 Canal
Coshland G. F. & Co. imps. 174 Water
Cosine Garrett, physician, 49 E. 123d
Cosio Joaquin, cigars, 105 John, h Fulton h.
Cosio & Co. cigars, 105 John
Cosker Sarah, dressmkr. 996 Second av.
Cosley Thomas, finisher, h 335 E. 27th
Coslow John, wire, 32 Varick
Cosman Cornelius L. produce, 330 Washn. h 111 W. 84th
Cosmann H. grocer, 1565 Park av.
Cosmopolitan (periodical). 29 Park row
Cosmopolitan Hotel, 129 Chambers
Cosmopolitan Magazine Co. publishers, 29 Park row
*Cosmopolitan Park & Casino, Tenth av. c W. 169th
Cosmopolitan Real Estate & Improvement Co. 77 W. 125th

FURS | **F. BOOSS & BRO.,** *Established 1853.* **449 BROADWAY** **IMPORTERS AND MANUFACTURERS.** | **FURS**

Cosmus Christian T. fruit, 227 Fulton, h 30 Belmont av. J. C.
Cosmus George N. fruit, 227 Fulton, h 117 Pine, J. C.
Cosmus C. T. & Son, fruit, 227 Fulton
Coss Agnes, wid. James, h 237 Madison
Coss Ann, candy, 235 E. 106th
Coss Ellen, wid. Kieran, h 20 Mangin
Cossaart Arthur B. physician, 1421 Lex. av.
Cossalo Michael, news, h r 10 Roosevelt
Cosse James A. laborer, h 60 Gansevoort
Cosse Victoria B. dressmkr. 347 Fifth av.
Cossenas Miltiades, wines, 29 Stone, h 119 E. 77th
Cossenno Joseph, shoemkr. h 12 Roosevelt
Cossin August, mirrors, h 68 Barrow
Cossin Celestine, toymkr. h 470 Second av.
Cossio Mariano F. de, mer. 33 Pine, h 218 E. 13th
Cossitt Franklin M. photographer, h 1614 Tenth av.
Cossitt Henrietta V. wid. Fred. H. h 153 W. 34th
Cossitt Lincoln, clerk, h 13 Charlton
Cossolo Domenico, h r 8 Macdougal
Costa Angela, wid. David, h 236 E. 14th
Costa Angelo, laborer, h 99½ W. 3d
Costa Bartholomew, fruit, h 166 Leonard
Costa Elizabeth, laundry, 99½ W. 3d
Costa Ellen L. wid. Manuel, h 268 G'wich
Costa Frank, boatman, h 35 Willett
Costa Frederick, watchman, h 340 E. 21st
Costa Isaac, clerk, h 29 Stanton
Costa Jacinto, clerk, h 274 W. 11th
Costa James I. clerk, h 424 W. 58th
Costa Joseph, porter, h 47 Park
Costa Joseph, shoemkr. h 25 Pell
Costa Jos. B. barber, 432 Eighth av. h 507 W. 33d
Costa Joseph D. officer, h 304 Bleecker
Costa Peter, barber, 756 Seventh av. h 589 Second av.
Costa Rica (consulate of) 59 Liberty
Costa Simon, shoes, 1225 Third av. h 1271 Third av.
Costabel Louis, cigarmkr. h 180 Third
Costales Emilio D. dentist, 268 W. 23d
Costar George H. engineer, h 430 Cherry
Costar Henry J. shades, r 126 William, h 634 Water
Costar John, h 255 W. 4th
Costeen Catharine, washing, h 445 Ninth av.
Costello Alfred, leather, 91 Gold, h 149 Seventh av.
Costello Ann, shirts, 988 Eighth av. h 246 W. 58th
Costello Ann E. h 14 G'wich
Costello Ann M. wid. Michael, h 224 E. 83d
Costello Anna, wid. Patrick, h 1052 Tenth av.
Costello Anne, wid. Matthew, h 219 E. 36th
Costello Anne, wid. Michael, h 301 E. 75th
Costello Anthony, h 733 Second av.
Costello Augustine E. publisher, 2 W. 14th
Costello Bernard J. clerk, h 212 E. 28th
Costello Bernard J. rags, 38 Cherry, h 106 G'wich
Costello Bridget, washing, h 239 W. 37th
Costello Bridget, wid. Bartholomew J. pawnbroker, 4 Bowery
Costello Bridget, wid. Lawrence, h 742 E. 9th
Costello Bridget, wid. Michael, h 398 E. 51st
Costello Catharine, wid. Thomas, h 228 E. 45th
Costello Charles, bricklayer, h 306 W. 41st
Costello Charles, pedlar, h 13 Jefferson
Costello Cornelius, porter, h 436 W. 52d
Costello Daniel laborer, h 230 E. 106th
Costello Daniel, ostler, h 446 W. 33d
Costello Daniel, plater, h 4 Hamilton
Costello Dennis F. h 318 W. 40th
Costello Edward, h 626 E. 12th
Costello Edward, clerk, h 245 W. 10th
Costello Edward, cutter, h 30 Scammel
Costello Edward, laborer, h 110 Bedford
Costello Edward, laborer, h 2133 Third av.
Costello Edward, porter, h 48 Dominick
Costello Ellen, h 258 W. 41st
Costello Ellen, bdgh. 304 W. 53d
Costello Fergus, h 343 E. 92d
Costello Frank, driver, h 227 W. 32d
Costello Frank J. engraver, 47 Centre, h 88 Berry, B'klyn
Costello George, clerk, h 75 Third av.
Costello Henry, produce, h 530 E. 14th
Costello Honora, wid. John, h 208 E. 84th
Costello Hugh, carpenter, h 332 E. 22d
Costello J. A. police, h 194 Waverley pl.
Costello James, h 494 Tenth av.
Costello James, driver, h 419 W. 42d
Costello James, laborer, h 8 Prince
Costello James, laborer, h 252 W. 40th
Costello James mason, h 79 Baxter
Costello James, mason, h 145 Madison
Costello James, police, h 857 Tenth av.
Costello James, porter, h 327 E. 21st
Costello James E. h 304 W. 128th
Costello James E. notary, 323 E. 27th
Costello James F. paper, 148 Elm, h 368 S. 2d, B'klyn
Costello James R. shoes, 131 Eighth av. h 329 W. 21st
Costello James T. express, 498 Seventh av. h 466 Seventh av.
Costello Jane, wid. John, h 110 E. 107th
Costello John, bricklayer, h 316 E. 77th
Costello John, grocer, 1132 Second av. h 1157 Second av.
Costello John, ice, h 413 West
Costello John, janitor, h 208 E. 85th
Costello John, junk, 57 Washn.
Costello John, laborer, h 102 Cedar
Costello John, laborer, h 163 Hudson
Costello John, mason, h 969 Tenth av.
Costello John, pianomkr. h 460 W. 52d
Costello John, plumber, 465 Seventh av. h 466 Seventh av.
Costello John, plumber, h 416 W. 41st
Costello John, real estate, 2158 Third av. h 2005 Third av.
Costello John, shoer, Boulevard n W. 65th, h 1018 Tenth av.
Costello John, tailor, h 511 E. 15th
Costello John, tailor, h 529 E. 36th
Costello John C. lawyer, 261 B'way. h 31 Park
Costello John H. leather, 91 Gold, h Pa.
Costello John J. paper, 10 Peck sl. h 20 Jay
Costello John P. smith, h 217 W. 60th
Costello Joseph, carpenter, h r 213 W. 28th
Costello Joseph, laborer, h 403 E. 29th
Costello Joseph P. driver, h 2507 Third av.
Costello Lawrence, bagmkr. h r 54 Oliver
Costello Lawrence, junk, 25 Thames
Costello Lawrence, laborer, h 245 Mulberry
Costello Lawrence, liquors, 217 Mott
Costello Margaret, wid. Michael, h 65 Oliver
Costello Marie, wid. Michael, h 540 Sixth
Costello Mary, dressmkr. 329 E. 36th
Costello Mary, dressmkr. 242 W. 127th
Costello Mary, matron, h ft. E. 16th
Costello Mary, wid. James, h 277 Elizabeth
Costello Mary, wid. John, h 36 Cherry
Costello Mary, wid. John, h 417 E. 35th
Costello Mary, wid. Joseph, h 205 Hester
Costello Mary, wid. Michael, h 225 E. 29th
Costello Mary, wid. Thomas, h 550 W. 45th
Costello Mary A. h 455 W. 46th
Costello Mary A. wid. John, h 71 Crosby
Costello Matthew laborer, h 211 Hester
Costello Matthew, liquors, 31 Park
Costello Michael, candy, 925 B'way
Costello Michael, clerk, h 264 E. 10th
Costello Michael, driver, h 409 E. 71st
Costello Michael, express, 498 Seventh av. h 466 Seventh av.
Costello Michael, insp. h St. Nicholas av. n W. 112th
Costello Michael, pedlar, h 38 Elizabeth
Costello Michael, porter, h 241 Spring
Costello Michael J. laborer, h 125 Mott
Costello Minnie, wid. John H. dressmkr. h 230 Seventh
Costello P. Carroll, leather, 91 Gold, h 13 E. 66th
Costello Pasquale, laborer, h 102 Mott
Costello Patrick, h 334 W. 51st
Costello Patrick, carpenter, h 2224 Second av.
Costello Patrick, driver, h 307 E. 46th
Costello Patrick, driver, h 505 W. 22d
Costello Patrick, grocer, 127 Mott
Costello Patrick, laborer, h 237 E. 55th
Costello Patrick, laborer, h 22 Stone
Costello Patrick, mason, h 226 E. 22d
Costello Patrick, news, 427 Tenth av. h 512 W. 35th
Costello Patrick, pianomkr. h 338 W. 49th
Costello Patrick, shoemkr. h 177 Seventh av.
Costello Patrick, shoer, h 334 E. 55th
Costello Patrick B. agent, h 237 E. 74th
Costello Patrick H. leather, 91 Gold, h Camden, N. Y.
Costello Patrick J. bartender, h 165 Mott
Costello Patrick J. conductor, h 112 W. 40th
Costello Peter, h 179 W. 63d
Costello Peter, laborer, h 43 Park
Costello Stephen, mason, h 230 E. 76th
Costello Thomas, agent, h 531 W. 47th

JAMES A. WEBB & SON, 165 Pearl Street, New York.
ALCOHOL. Established 1835. COLOGNE SPIRIT

Wm. A. Booth, *Prest.*,
G. L. Hutchings, *Cash.*,
H. Chapin, Jr., *Asst. Cash.*

3d NATIONAL BANK,
20 Nassau St.
Capital, - $1,000,000.

Foreign Exchange
Bought & Sold.
Accounts Solicited.

Careful Attention to the Interests of Depositors Guaranteed.

SCARFS AND SUSPENDERS.

BEST WC&W MADE.

THE TRADE SUPPLIED BY
WELD, COLBURN, & WILCKENS,
593 Broadway, New York.

Costello Thomas, bartender, h 672 Third av.
Costello Thomas, cigars, 237 Av. B
Costello Thomas, driver, h 406 E. 18th
Costello Thomas, driver, h 329 E. 32d
Costello Thomas, driver, h 594 Grand
Costello Thomas, engineer, h 2137 Lex. av.
Costello Thomas, ice, 499 Eleventh av. h 500 Eleventh av.
Costello Thomas, laborer, h 455 W. 13th
Costello Thomas, liquors, 27 Bridge
Costello Thomas, painter, h 425 Tenth av.
Costello Thomas, printer, h 408 E. 18th
Costello Thomas F. carpenter, h 339 W. 44th
Costello Thomas F. clerk, h 59 W. 11th
Costello Thomas F. ins. 971 Third av. & sec. 196 B'way, h W. New Brighton, S. I.
Costello Thomas H. molder, h 30 Lewis
Costello Thomas J. driver, h 60 Broome
Costello Thomas V. clerk, h 33 Macdougal
Costello Thomas W. liquors, 57 Market, h 183½ Cherry
Costello Timothy, clerk, h 256 W. 31st
Costello William, h 95 Baxter
Costello William, h 656 Water
Costello William, clerk, h 116 E. 107th
Costello William, coachman, h 325 E. 31st
Costello William, cooper, h 95 First
Costello William, driver, h 1879 Bathgate av.
Costello William, porter, h 41 Spring
Costello William, printer, h 204 E. 45th
Costello William, tailor, h 638 E. 16th
Costello William F. smith, h 538 E. 117th
Costello William H. pedlar, h 79 Baxter
Costello William J. clerk, h 224 E. 83d
Costello William J. clerk, h 30 Oliver
Costello William J. laborer, h 721½ Washn.
Costello William J. pawnbroker, 4 Bowery, h 125 Clifton pl. B'klyn
Costello William J. watchman, h 535 Hudson
Costello Winifred, h 242 W. 58th
Costello P. C. & Co. leather, 91 Gold
Costello & McIlvaine, shoes, 131 Eighth av.
Costello & Taylor, ins. 971 Third av.
Costenbader Peter, carpenter, W. 156th n Tenth av.
Costenbader William F. supt. 86 Trinity pl. h 129 E. 46th
Coster Charles, grain, 311 Produce Ex.
Coster Charles H. banker, 23 Wall, h 27 W. 19th
Coster Chas. R. real estate, 10 W. 23d, h 103 E. 71st
Coster Edward H. h 145 W. 14th
Coster Frank, h 25 E. 30th
Coster Frank, fruit, 101 W. 43d, h 113 W. 46th
Coster Frederick J. pilot, h 250 Henry
Coster Henry, cigarmkr. h 230 E. 107th
Coster John, clerk, h 237 E. B'way
Coster John Gerard, h 27 W. 20th
Coster John H. sec. 60 Madison av. h Union Club
Coster Julia, wid. Daniel J. h 232 W. 14th
Coster Minnie, wid. Henry, h 545 W. 59th
Coster Morris, lawyer, 17 B'way, h 1166 B'way
Coster Paul, sec. h 25 E. 30th
Coster & Martin, grain, 331 Produce Ex.
Costerson Julia, wid. Nelson, h 239 E. 93d
Costi Hubert, cook, h 303 E. 23d
Costi Joseph H. cigars, 322 E. 33d
Costigan Caroline, wid. William, h 51 E. Houston
Costigan Edward R. builder, 228 W. 10th, h W. 156 n Tenth av.
Costigan George, collector, h 13 W. 60th
Costigan James, driver, h 354 W. 26th
Costigan James F. messenger, h 534 E. 13th
Costigan John, porter, h 245 E. 59th
Costigan John K. foreman, h 421 W. 44th
Costigan Kyran E. chronometers, 164 Maiden la. h 17 W. 119th
Costigan Patrick, driver, h 7 Harrison
Costigan Thomas, supervisor of the City Record, 2 City Hall, h 411 W. 27th
Costigan Thos. P. smith, 532 E. 13th, h 521 E. 13th
Costigan William, driver, h 263 First av.
Costigan William, watchman, h 333 E. 21st
Costin Eli, carpenter, h 534 W. 50th
Costineck John, cutter, h 1052 First av.
Costley John, coachman, h 909 Park av.
Costoli Giacomo, laborer, h 141 Wooster
Coston Thomas, laborer, h 554 W. 50th
Coston William F. signals, 256 Pearl, h 318 Adelphi, B'klyn
Costren Michael, watchman, h 963 Tenth av.
Costuma Bernhard A. h 419 E. 52d
Costuma David A. packer, h 183 E. 79th
Costuma Jane A. wid. Abraham, h 219 E. 77th
Cosulich Bela, mer. 52 Exchange pl. h Barrett h.
Cosulich Elizabeth, h 258 W. 22d
Cotallo Gentelo, pedlar, h 12 Roosevelt
Cotchett George M. h 234 E. 77th
Cote Charles J. carpenter, 1255 Lex. av. h 431 E. 77th
Cote James, carpenter, h 410 E. 81st
Cote Norbert, printer, h 1830 Third av.
Cotes Byron S. real estate, 1821 Ninth av. h 160 W. 105th
Cothaus Richard, barber, h 90 King
Cotheal Alex. I. consul, 140 Pearl, h 62 W. 36th
Cotheal & Co. mers. 55 Beaver
Cother Mary, wid. Patrick, h r 38 Cherry
Cothren Nathaniel, lawyer, 170 B'way, h 173 S. Oxford, B'klyn
Cotier Joseph H. clerk, h 2312 Second av.
Cotier Thomas L. clerk, h 332 First av.
Cotler Hyman, kalsominer, h 42 Essex
Cotler Joseph, painter, 332 E. 63d
Cotmann William, trucks, 327 Washn.
Cott Frank A. E. flour, 430 Produce Ex. h Eng.
Cott John, porter, h 303 E. 23d
Cotta Charles C. insp. h 70 W. 93d
Cottage Christopher, laborer, h 414 W. 50th
Cottam George T. N. gardener, 697 B'way, h Anthony av. c E. 175th
Cottarel Louis, painter, h 170 Bleecker
Cottareta Luigi, barber, 27 Baxter, h 95 Park
Cotte Alfred M. teacher, h 324 W. 48th
Cotte Charles C. cigars, 346 Bowery
Cotte Philibert, shoes, 100½ W. 25th
Cottek Herman, real estate, 313 Third
Cottenet Charles, architect, h 175 Second av.
Cottenet Mary, wid. Edward L. h 175 Second av.
Cottenet Rollins L. clerk, h 175 Second av.
Cotter Ann, wid. William, h 200 E. 42d
Cotter Bartholomew, seaman, h r 148 Cherry
Cotter Catharine, wid. William M. h 352 E. 65th
Cotter Clara, servants, 1490 Third av. h 179 E. 84th
Cotter Cornelius, laborer, h 41 Madison
Cotter Edward, metals, 363 Pearl, h 42 Oak
Cotter Ellen, wid. Michael, h 310 E. 34th
Cotter George C. cutter, h 103 E. 121st
Cotter James, engineer, h 535 Second av.
Cotter James, laborer, h 111 E. 129th
Cotter James, laborer, h 215 W. 61st
Cotter James, molder, h 408 Sixth
Cotter James, printer, h 347 E. 52d
Cotter James F. shoer, h 318 W. 49th
Cotter Jane, grocer, 1077 First av.
Cotter Jeremiah, porter, h 8 Roosevelt
Cotter John, agent, h 15 Seventh
Cotter John, carpenter, h Park av. c E. 108th
Cotter John, driver, h 634 W. 48th
Cotter John, junk, 43 Hamilton, h 146 Cherry
Cotter John, laborer, h Kingsbridge
Cotter John, plasterer, h 241 E. 80th
Cotter John, stenographer, County C. H. h 600 E. 141st
Cotter John J. builder, 694 E. 145th
Cotter John J. clerk, h 172 Madison
Cotter John J. mason, h 2188 Park av.
Cotter Margaret, wid. Richard, h 1369 First av.
Cotter Mary, wid. Sylvester, h 638 Robbins av.
Cotter Mary J. wid. John, h 27 Dominick
Cotter Michael, cooper, h 162 Elm
Cotter Michael, cutter, h 1921 Second av.
Cotter Michael, laborer, h r 220 E. 74th
Cotter Michael J. liquors, 620 Second av. h 300 E. 31st
Cotter Patrick, bartender, h 109 W. 53d
Cotter Patrick, laborer, h 57 Monroe
Cotter Patrick F. clerk, h E. 175th c Bathgate av.
Cotter Richard N. clerk, h 625 E. 139th
Cotter Richard N. clerk, h 300 W. 15th
Cotter Rich. P. waters, 162 Varick, h 27 Dominick
Cotter Sylvester W. liquors, 1340 First av. h 319 E. 72d
Cotter Thomas, shoer, h 448 W. 46th
Cotter Thomas J. clerk, h 220 W. 60th
Cotter William, clerk, h 330 W. 15th
Cotter William, laborer, h 1907 Second av.

EAST RIVER STEAM KINDLING WOOD FACTORY
1104 First Avenue, cor. E. 61st St. } Orders received through all American District and Western Union Telegraph Offices FREE. *Send for Price-List.* Fred. Buse, Prop.

Huyler's COCOA FOR BREAKFAST AND SUPPER.
PURE! HEALTHFUL!!
Sold by all Grocers.

Cotter William H. police, h 56 Front
Cotter & Walsh, liquors, 1340 First av.
Cotterell James, lawyer, 71 B'way
Cotterell Thos. tailor, 246 W. 23d, h 188 Eighth av.
Cotterill Edward J. clerk, h 60 E. 109th
Cotterill Ernest, agent, 115 B'way, h Orange, N. J.
Cotterill George W. lawyer, 32 Nassau, h Gilsey h.
Cotterill Herbert, weaver, h 763 Tenth av.
Cotterill William H. pres. 69 Wall
Cotterman John, laborer, h Spuyten Duyvil
Cotthaus Richard C. barber, 33½ Macdougal, h 90 King
Cottier Charles, diamonds, 171 B'way, h 16 Congress, J. C.
Cottier Charles H. gold leaf, 132 W. 4th
Cottier Daniel, furniture, 144 Fifth av. & 223 W. 28th, h Eng.
Cottier John B. carpenter, h 156 E. 98th
Cottier John G. C. diamonds, 171 B'way, h 18 Congress, J. C.
Cottier Robert, gold leaf, 132 W. 4th
Cottier C. & Son, diamonds, 171 B'way
Cottier & Co. furniture, 144 Fifth av. & 223 W. 28th
Cottiers Mary A. wid. Charles C. h 527 W. 40th
Cotting Amos, broker, 23 Broad, h 835 Fifth av.
Cottini Pietro, carpenter, h 72 Mott
Cottle Jethro C. supt. 860 B'way, h 102 E. 31st
Cottle S., Co. jewelers, 860 B'way
Cottle Shubael, jeweler, 860 B'way, & v. pres. 34 John, h 260 W. 57th
Cottlow Louis, hats, 2017 Third av.
Cottman Nicholas R. lawyer, 210 Produce Ex. & mer. 24 State, h 354 W. 56th
Cottman V. L. u. s. n. 14 Beaver
Cotton Catharine, dressmkr. 333 E. 114th
Cotton Charles H. stationer, 69 William, h B'klyn
Cotton Clifton H. machinist, r 41 Centre, h 116 Suydam, B'klyn
Cotton George, h 2034 First av.
Cotton George C. wool, 102 Reade, h B'klyn
Cotton George W. tilesetter, 2193 Third av.
Cotton Harris, printer, 38 Canal, h 303 E. 76th
Cotton J. L. pres. 55 Beaver
Cotton Jane, wid. Bernard G. physician, 225 E. 31st
Cotton John, fireman, h 845 Tenth av.
Cotton John, laborer, h 2188 First av.
Cotton John C. brushes, 2591 Third av.
Cotton John C. painter, h 333 E. 114th
Cotton Joseph, h 443 E. 58th
Cotton Joseph, h 158 W. 46th
Cotton Joseph, pianomkr. h 148 Sullivan
Cotton Louis K. grocer, 1231 B'way
Cotton Mary I. teacher, h 443 E. 58th
Cotton Michael, engineer, h 174 E. 106th
Cotton Thomas, driver, h 419 W. 36th
Cotton Thomas W. police, h 7 Christopher
Cotton Timothy, mason, h 352 W. 25th
Cotton William H. cashier, 11 Union sq. W. h 196 Greene av. B'klyn
Cotton William W. machinist, r 41 Centre, h 116 Suydam, B'klyn
Cotton W. W. & Son, machinists, r 41 Centre
Cottrell Calvert B. presses, 8 Spruce, h R. I.
Cottrell Calvert B. jr. presses, 8 Spruce, h R. I.
Cottrell Charles H. watchman, h 568 E. 163d
Cottrell Charles L. driver, h 758 Tenth av.
Cottrell Charles P. presses, 8 Spruce, h R. I.
Cottrell Edgar H. presses, 8 Spruce, h R. I.
Cottrell Edwin, grain, 210 Produce Ex.
Cottrell George R. engineer, h 211 W. 13th
Cottrell George W. reporter, h Leggett's h.
Cottrell James, insp. h 158 E. 107th
Cottrell Joseph, detective, h 317 E. 119th
Cottrell Jos. wool, 136 Reade, h 190, 22d, B'klyn
Cottrell Joseph A. V. carpenter, h 223 Ninth av.
Cottrell Lydia, dressmkr. 109 E. 24th
Cottrell Michael, broker, 136 Reade, h 194 E. 101st
Cottrell Robert, printer, h 270 W. 11th
Cottrell William D. driver, h 696 Tenth av.
Cottrell C. B. & Sons, presses, 8 Spruce
Cottrelly Mathilde, actress, h 172 W. 54th
Cotty Peter, waiter, h 240 W. 33d
Coty Antoine, oils, 4 Gold, h 93 Washn. Hoboken
Coty Antoine & Hackett Co. oils, 4 Gold
Couard August, waiter, h 232 Seventh av.
Couch Anne, wid. John, h 425 E. 19th
Couch Edward, fitter, 177 Bleecker, h 346 W. 47th
Couch Henrietta wid. James, h 205 E. 35th
Couch John W. painter, h 425 W. 35th
Couch Joseph J. comptroller, Custom h.
Couch Margaret, wid. William, h 66 W. 53d
Couch Mary, wid. Richard, dressmkr. h 423 E. 17th

Weather Strips
BROWNE'S Metallic & other kinds
Booth's Theatre Building, 23d St. & 6th Av.
The Pat. Metallic Weather Strip Co.

Couch Richard, oysterman, h 441 W. 39th
Couch Rudolph, cutter, h 310 W. 42d
Couch Samuel, foreman, h 348 W. 17th
Couch Thomas, granite, 431 W. 14th, h Me.
Couch William H. carpenter, h 1515 First av.
Couchman Henry J. molder, h 560 First av.
Couchman Thomas, janitor, h 207 E. 93d
Couden James E. clerk, h Union sq. h.
Coudert Charles, lawyer, 68 William, & v. pres. 15 Broad, h 42 W. 38th
Coudert Frederic R. lawyer, 68 William, h 180 W. 59th
Coudert Louis Leonce, lawyer, 5 Beekman, h 408 Greene av. B'klyn
Coudert Brothers, lawyers, 68 William
Couenhoven James T. paver, h 541 W. 29th
Couenhoven Robert, pianomkr. h 750 E. 175th
Coufall Joseph, grocer, 224 Third
Coughlan Alice, wid. Charles, h 405 E. 16th
Coughlan Catharine, wid. Daniel, h 700 Water
Coughlan Catharine, wid. John, h 629 Eleventh av.
Coughlan Catharine, wid. Maurice, h 39 Park
Coughlan Catharine, wid. Michael, h r 606 W. 43d
Coughlan David, clerk, h 321 W. 47th
Coughlan Delia, wid. John, h 244 W. 42d
Coughlan Edward T. waiter, h 143 Mott
Coughlan Elizabeth, wid. Lawrence, h 1627 B'way
Coughlan Ellen, actress, h 200 W. 41st
Coughlan Ellen, wid. Joseph, h 178 Madison
Coughlan George, engineer, h 197 Elm
Coughlan Hannah, wid. Richard, h 200 W. 60th
Coughlan J. A. engraver, 169 William
Coughlan James, butcher, h r 233 E. 29th
Coughlan James, laborer, h 13 Weehawken
Coughlan James S. driver, h 55 Monroe
Coughlan Jeremiah, agent, h 698 Tenth av.
Coughlan John, h 700 Water
Coughlan John, bartender, h 341 E. 25th
Coughlan John, clerk, h 345 E. 17th
Coughlan John, driver, h r 279 Mott
Coughlan John, laborer, h 1171 Second av.
Coughlan John, waiter, h 443 W. 37th
Coughlan John F. driver, h 65 Monroe
Coughlan Maria, wid. Arthur, h 55 Vandam
Coughlan Martin A. clerk, h 83 Ninth av.
Coughlan Mary, wid. Daniel, h 850 Eleventh av.
Coughlan Michael, laborer, h 133 Leroy
Coughlan Nora, h 154 W. 18th
Coughlan Patrick, shoemkr. h r 19 City Hall pl.
Coughlan Rose, wid. Dennis, h 226 W. 32d
Coughlan Thomas, liquors, 81 Manhattan
Coughlan Thomas W. ins. 280 B'way, h Flushing, L. I.
Coughlan Timothy, fireman, h 308 E. 66th
Coughlan Timothy, liquors, 48 B'way & 451 Third av. h 201 E. 31st
Coughlan William, clerk, h 405 E. 16th
Coughlan William, laborer, h r 606 W. 43d
Coughlin Alexander, eatingh. 396 First av. & 309 Bowery, h 124 W. 23d
Coughlin Andrew, driver, h 99 Vandam
Coughlin Ann, wid. h r 245 E. 28th
Coughlin Ann, wid. Patrick, h 185 Madison
Coughlin Bernard, laborer, h 435 W. 52d
Coughlin Bridget, wid. Patrick, h W. 165th n Tenth av.
Coughlin Catharine, wid. John, h 332 E. 28th
Coughlin Catharine, wid. William, h 45 Hamilton
Coughlin Cornelius, fireman, h 350 Madison
Coughlin David, plasterer, h 327 E. 75th
Coughlin Dennis, laborer, h 301 Spring
Coughlin Elizabeth, wid. Patrick, h 203 E. 64th
Coughlin Ellen, wid. Michael, h 257 E. 45th
Coughlin Henry, driver, h 320 E. 22d
Coughlin James, bartender, h 109 Madison
Coughlin James, carpenter, h 15 Madison
Coughlin James, engineer, h 27 Cannon
Coughlin James, mason, h 1170 Second av.
Coughlin James, shoemkr. h 240 E. 36th
Coughlin James J. grocer, 113 W. Houston
Coughlin James T. machines, 524 Eighth av. h 573 Eighth av.
Coughlin Jeremiah, driver, h 225 E. 47th

VENTILATING GRATES, STOVES, AND HEATERS. Richardson & Morgan Co. 92 Beekman St.
See adv. pages 38 & 39 Pink Sheets Back of Book.

THOMAS L. JAMES, *Prest.*,
A. VAN SANTVOORD, *V. Prest.*,
JOHN R. VAN WORMER,
Sec'y and Gen. Man.

THE LINCOLN SAFE DEPOSIT CO.
FIRE-PROOF STORAGE WAREHOUSE.
32 TO 38 EAST 42D STREET.

Safes Rented. . '. Plate stored under guarantee. Fire-proof storage for household effects.

AIX-LA-CHAPELLE
KAISER WATER
REFRESHING, DIETETIC TABLE WATER
BEST IN THE WORLD
Luyties Brothers
New York
Agents U.S.A.

Coughlin Jeremiah, laborer, h W. 165th n Kingsbridge rd.
Coughlin Jeremiah, physician, 205 Henry
Coughlin Jeremiah, stable, h 157 Cherry
Coughlin John, driver, h Kingsbridge rd. n W. 172d
Coughlin John, laborer, h 1945 Second av.
Coughlin John, mason, h 422 E. 86th
Coughlin John, ostler, h 11 Albany
Coughlin John, plasterer, h 327 E. 75th
Coughlin John, police, h 308 W. 49th
Coughlin John H. clerk, h 384 Washn.
Coughlin John L. framemkr. h 81 S. 5th av.
Coughlin John S. clerk, h 769 Second av.
Coughlin Joseph, bkbinder, h 320 Henry
Coughlin Joseph, grocer, 436 W. 19th
Coughlin Joseph, laborer, h r 144 Cherry
Coughlin Margaret, h 107 G'wich
Coughlin Mary, sewing, h r 210 E. 26th
Coughlin Mary, wid. John, h 426 E. 17th
Coughlin Matthew, driver, h 237 Av. B
Coughlin Matthew, liquors, 418 First av.
Coughlin Maurice, ice, h 418 W. 40th
Coughlin Michael, h 242 E. 94th
Coughlin Michael, roofer, h 2428 Eighth av.
Coughlin Michael H. driver, h 384 Washn.
Coughlin Nora, wid. Dennis, h 245 S. 5th av.
Coughlin Owen, h 1604 First av.
Coughlin Patrick, driver, h 241 W. 124th
Coughlin Patrick, insp. 31 Chambers, h 61 Marion
Coughlin Patrick, laborer, h 212 Cherry
Coughlin Patrick, laborer, h 49 Washn.
Coughlin Patrick, molder, h 362 Cherry
Coughlin Patrick J. laborer, h 400 E. 48th
Coughlin Peter, pres. 31 Bond
Coughlin Peter R. novelties, 117 Greene, h 69 W. 132d
Coughlin Peter W. fireman, h 764 Third av.
Coughlin Richard, h 149 E. 32d
Coughlin Richard M. laborer, h 541 E. 149th
Coughlin Thos. carpenter, h Webster av. n Welch
Coughlin Thomas, driver, h 325 E. 34th
Coughlin Thomas, engineer, h 308 E. 28th
Coughlin Thomas, grocer, 1909 Second av.
Coughlin Thomas, laborer, h 139 Cherry
Coughlin Thomas, police, h 156 Charles
Coughlin Thomas J. stevedore, Pier 9 N. R. h 475 Sackett, B'klyn
Coughlin Timothy, driver, h 546 E. 120th
Coughlin William, agent, h 440 W. 47th
Coughlin William, driver, h r 331 W. 15th
Coughlin William, laborer, h 229 W. 61st
Coughlin William, porter, h 13 Madison
Coughlin William H. designer, 58 Cedar, h 467 Putnam av, B'klyn
Coughlin William H. police, h 1388 Second av.
Coughtry Nancy B. wid. William D. h 729 E. 138th
Coughtry William B. lawyer, 167 B'way, h Rutherford, N. J.
Cougle William R. furniture, 5 Howard, h 206 E. 18th
Couhey Susan M. wid. Michael, h 217 E. 52d
Couillard Charles K. broker, 52 B'way, h 71 E. 79th
Couillard Clara, wid. Kenney, h 71 E. 79th
Couillard I. C. broker, 52 B'way, h S. Orange, N. J.
Couillard Brothers, brokers, 52 B'way
Couillaud Alexander, baker, 885 Park av.
Couisen William A. jr. clerk, Tryon row, h Morristown, N. J.
Couker Mary, wid. John, h 139 Thompson
Couldock Sidney Y. actor, h 120 E. 93d
Coulon Emily, wid. Eugene. h 572 Second av.
Coulon Eugene, express, 572 Second av. h 331 E. 32d
Coulon Frederick V. meat, 40 Fulton mkt, h 252 E. 78th
Coulon Jane, wid. Frederick, h 229 W. 40th
Coulson William, clerk, h 504 W. 34th
Coultaus Henry C. artist, 30 E. 14th, h 153 E. 51st
Coulter Alexander H. builder, 1 Doyers, h 519 Gates, av. B'klyn
Coulter Alexander H. jr. builder, 1 Doyers, h 519 Gates av. B'klyn
Coulter Ann, wid. Andrew, h 504 Ninth av.
Coulter Bridget, wid. Thomas, h 239 W. 37th
Coulter Catharine, h 334 E. 23d
Coulter Charles, h 73 E. 54th
Coulter Charles J. sec. 64 Irving pl. & 863 B'way
Coulter Charles M. sec. 12 Cortlandt, h Hoosick Falls, N. Y.
Coulter Eliza, wid. Alexander, h 204 W. 33d
Coulter Frederick, carver, h 301 E. 48th
Coulter George, clerk, h 57 W. 12th
Coulter James, porter, h 415 W. 40th
Coulter James R. ins. h 340 W. 47th
Coulter Jane, wid. John, h 216 Seventh av.
Coulter John, driver, h 547 W. 26th
Coulter John H. cooper, h 929 Sixth av.
Coulter John H. fish, 894 Eighth av.
Coulter Margaret, h 147 E. 33d
Coulter Mary, wid. William, h 1857 Third av.
Coulter Mary M. wid. Thomas, liquors, 8 E. 59th
Coulter Matthew, mason, h 300 E. 71st
Coulter Richard, clerk, h 301 W. 48th
Coulter Richard, machinist, h 444 W. 32d
Coulter Robert, laborer, h 579 Grand
Coulter Robert, waiter, h 507 W. 42d
Coulter Samuel, janitor, h 335 Delancey
Coulter Thomas, clerk, h r 444 W. 49th
Coulter Thomas, founder, h 171 Eldridge
Coulter Thomas W. clerk, h 340 W. 47th
Coulter William, fireman, h 114 Av. D
Coulter William F. manager, 32 Park row
Coulter William L. draughtsman, 245 B'way, h 1119 Tenth av.
Coulter William O. clerk, h 432 W. 52d
Coulter William S. laborer, h 452 W. 47th
Coulter A. H. & Son, builders, 1 Doyers
Coulton James, carpenter, h 411 E. 63d
Coumbe Frederick J. clerk, h 110 E. 118th
Coumbe John, clerk, h 1841 Lex. av.
COUNCIL BLUFFS CITY WATER WORKS CO. 32 Nassau
Counil Emily, laundry, 488 Sixth av.
Counil Eugene, sculptor, 448 Sixth av.
Counselman Thomas B. broker, 15 Broad, h 120 W. 129th
Counselman & Day, brokers, 15 Broad
***COUNSELLORS & ATTORNEYS AT LAW**, Joseph B. & E. F. Braman, 120 and 1270 Broadway. See card at names Joseph B. & E. F. Braman, page 208
Country Merchant (periodical) 731 B'way
County Clerk's Office, 7 County C. H.
Coup Richard, cutter, h 231 E. 10th
Coupe Henry, painter, h 2194 Third av.
Coupe William H. painter, 504 Seventh av. h 309 W. 54th
Couper John R. pres. 24 Manhattan mkt, h 85 Madison av.
COUPER MILLING CO. flour, Manhattan mkt, mills Tarrytown, N. Y.
Coupero Frank, fruit, h W. 68th n Tenth av.
Couplet Charles, meat, 39 Baxter
Courant Isaac, clerk, h 198 Third
Courant Robert, underwear, 293 Church, h 255 Driggs, B'klyn
Courcier Gustav, carpenter, 70 W. 3d, h 123 W. 3d
Courier Alfred, clerk, h 247 E. 124th
Courrier des États-Unis, 19 Barclay
Courrier du Dimanche, 19 Barclay
Coursen Alfred C. lawyer, 237 B'way, h Madison, N. J.
Coursen Bradner W. carpenter, 1379 Park av. h 156 E. 88th
Coursen Elizabeth E. wid. Isaac, bdgh. 71 Macdongal
Coursen Francis, grocer, 237 W. 15th
Coursen Hampton A. grocer, 307 G'wich, h E. Orange, N. J.
Coursen Louis, packer, h 444 E. 88th
Coursen Rebecca L. wid. Mirandus E. 2197 Second av.
Coursen Robert L. coal, 108 Water & 140 Pearl. h 41 W. 35th
Coursen William, grocer, 82 Sixth av.
Coursen William A. lawyer, 237 B'way, h Morristown, N. J.
Coursen & Coursen, lawyers, 237 B'way
Courser Daniel C. broker, 31 Nassau, h 95 Wierfield, B'klyn
Court Abraham, coal, 234 Division, h 25 Suffolk
Court Adele, dressmkr. 232 E. 42d

MERCHANTS EXCHANGE NAT. BANK OF THE CITY OF N. Y.
SOLICITS YOUR ACCOUNT. 257 Broadway.
PHINEAS C. LOUNSBURY, Prest. ALLEN S. APGAR, Cashier.

C. N. JORDAN, *President.*
CHARLES J. CANDA, *Vice-President.*
THE WESTERN NATIONAL BANK,
CAPITAL, $3,500,000.
F. BLANKENHORN, *Cashier.*
H. A. SMITH, *Asst. Cashier.*

Court George, laborer, h 283 Bleecker
Court Journal & Official District Court Record, 106 B'way
Court of Arbitration of the Chamber of Commerce, 32 Nassau & 229 B'way
Court of Common Pleas, County C. H.
Court of General Sessions, 32 Chambers
Court of Special Sessions, 97 Centre
Courtade Michael, porter, h 148 Essex
Courtaine Henry, actor, h 290 Third av.
Courtenay Elizabeth, wid. Abraham, h 313 E. 53d
Courtenay Patrick, grocer, 247 W. 60th
Courtenay Thomas J. harness, 410 W. 30th, h 360 Ninth av.
Courtenay William, pres. 14 Dey, h Hotel Royal
Courtenay & Trull, strips, 14 Dey
Courter Alpheus A. teller, 79 W. 23d, h 376 Sixth av.
Courter James L. manager, 206 B'way, h Newark, N. J. .
Courtin Arthur, mer. 27 Beaver, h 217 Rutledge, B'klyn
Courtlandt Edward, clerk, 52 B'way, h S. I.
Courtney Bernard, liquors, 170 Seventh av. h 306 W. 19 h
Courtney Bernard, smith, h 502 E. 15th
Courtney Bernard, smith, h 140 W. 31st
Courtney Bridget, wid. Christopher, h 253 W. 35th
Courtney Catharine, wid. John, h 290 Front
Courtney David, tailor, h 217 Fifth
Courtney Dennis, saddler, h 217 E. 40th
Courtney Edna, actress, h 52 University pl.
Courtney Edward, driver, h 762 Third av.
Courtney Elizabeth, wid. Nicholas, h 367 E. 62d
Courtney Ellen L. wid. Thomas, h 432 W. 45th
Courtney Eugene, contractor, 814 Tenth av.
Courtney Frank, driver, h 1482 Second av.
Courtney Hugh, engineer, h 403 E. 48th
Courtney J. J. sec. 33 Pine, h Orange, N. J.
Courtney James, conductor, h 206 E. 128th
Courtney James, ostler, h r 70 E. 49th
Courtney James, printer, h 38 Downing
Courtney James I. rags, 134 Jane, h 605 Hudson
Conrtney Jane, wid. John, h 331 E. 59th
Courtney John, h 365 E. 62d
Courtney John, foreman, h E. 173d n Jerome av.
Courtney John, fruit, 43 Oliver, h 128 Cherry
Courtney John, mason, h 429 W. 54th
Courtney John, ostler, h 352 W. 26th
Courtney John, shoer, 395 Willis av.
Courtney John, smith, h 436 W. 17th
Courtney John, trucks, 215 W. Houston
Courtney John J. beer, 322 E. 34th, h 318 E. 34th
Courtney John J. clerk, h 305 E. 88th
Courtney Louise, wid. Wm. H. dressmkr, 37 Elm
Courtney Louise Gage, music, 20 W. 14th, h Perth Amboy, N. J.
Courtney Lydia L. D. wid. Sam'l G. h 327 W. 46th
Courtney Margaret, wid. Andrew, h 330 E. 22d
Courtney Maria, wid. Dennis, h 468 W. 33d
Courtney Mary, dressmkr. 331 E. 59th
Courtney Mary, janitress, h 866 Second av.
Courtney Michael, driver, h 1166 Second av.
Courtney Michael, laborer, h 609 E. 15th
Courtney Michael, shoer, h 1957 Second av.
Courtney Patrick, conductor, h 19 Manhattan
Courtney Patrick, grocer, 44 Market
Courtney Patrick, laborer, h 414 E. 25th
Courtney Patrick, tailor, 268 Division
Courtney Patrick J. junk, 337 E. 21st
Courtney Peter J. paper, 136 Jane, h 605 Hudson
Courtney Robert, broker, 60 B'way, h 534½ Pacific, B'klyn
Courtney Robert W. drygds. 523 G'wich
Courtney Samuel, grocer, 122 E. 120th
Courtney Samuel, janitor, h 226 W. 16th
Courtney Samuel G. lawyer, 115 B'way
Courtney Sarah, wid. John, h 478 Cherry
Courtney Thomas, boilermkr. h 331 E. 59th
Courtney Thomas, driver, h 306 W. 41st
Courtney Thomas, drygds. 310 Spring
Courtney Thomas, laborer, h r 457 W. 18th
Courtney Thomas, physician, 330 Second av.
Courtney Thomas, shoer, 304 E. 40th, h 300 E. 40th
Courtney Thomas, smith, h 323 E. 36th
Courtney Thomas, stable, Jerome av. n E. 174th
Courtney Thomas & Son, drygds. 310 Spring
Courtney Thomas jr. drygds. 310 Spring
Courtney William, driver, h 778 Tenth av.
Courtney William, laborer, h r 309 W. 44th
Courtney William, tailor, h 454 W. 35th
Courtney William, vocalist, 27 Union sq. W.
Courtney William H. coachman, h 231 W. 19th
Courtois Alphonse, machinist, h 61 Cannon
Courtois Anna, wid. Peter, h 638 E. 150th
Courtois Sophia, dressmkr. h 216 Fifth
Courtois Victor, framer, h 216 Fifth
Courtright Eliza J. wid. Edward M. h 421 W. 33d
Courtright Robert, h 2722 Marion av.
Courvoisier George, sec. 41 Maiden la. h Newark, N. J.
Courvoisier, Wilcox Mfg. Co. cases, 41 Maiden la.
Couse Barrand, cigars, 41 Carmine
Couse Hiram, smith, h Cole's la. n Kingsbridge rd.
Couse John D. clerk, Varick c Laight
Couse Samuel, cigarmkr. h 403 E. 69th
Couse Warren, smith, h 592 Kingsbridge rd.
Cousem Joseph, molder, h 546 Fifth
Cousens William D. wines, 1 Front, h Mass.
Cousin Edward, h 157 E. 33d
Cousin Eliza, laundry, 157 E. 33d
Cousin Joseph W. plumber, h 83 E. 108th
Cousin William, lithographer, h 325 E. 39th
Cousins Almus M. driver, h 17 E. 134th
Cousins Ann, bdgh. 29 E. 27th
Cousins Daniel, boatman, h 322 E. 39th
Cousins James, carpenter, h 339 W. 49th
Cousins James, laborer, h 302 Seventh av.
Cousins James, shoes, 197 Grand, h 166 W. 55th
Cousins James jr. shoes, 197 Grand
Cousins Joseph B. shoes, 197 Grand
Cousins Patrick, laborer, h 759 Washn.
Cousins Thomas, shoes, 197 Grand
Cousins William B. foreman, h 319 E. 51st
Cousins J. & T. shoes, 197 Grand
Cousley Andrew, clerk, h 226 E. 59th
Coussin Elizabeth, wid. Henry, h 444 Seventh av.
Coutant Charles A. treas. 45 B'way
Coutant David L. china, 37 Murray, h 431 Tompkins av. B'klyn
Coutant Henry, stenographer, 5 Beekman, h 346 W. 48th
Coutant Mary J. school, 119 Fourth av.
Coutrie William, express, 45 Church & 3 Hudson, h Parkville, L. I.
Coutrie & Son, express, 45 Church & 3 Hudson
Coutts George H. crackers, 343 Washn. & 5 William, h 110 Hicks, B'klyn
Couturat Charles, imp. 97 Prince, h France
Couturat & Co. imps. 97 Prince
Couture Anthony P. agent, h 428 E. 116th
Couture Napoleon N. frescoes, 345 Fifth av. h Flushing, L. I.
COUTURE N. N. & CO. furniture & upholstery, frescoing, and wall papering, 345 Fifth av,
Couzans Philip, clerk, h 229 E. 28th
Couzens Jane, widow, h 105 E. 116th
Couzens William S. carpenter, r 625 Sixth av. h Yonkers, N. Y.
Covel John, calker, h 345 Rivington
Covell Charles H. lamps, 1150 B'way, h 14 E. 24th
Coveney Edward J. machinist, h r 345 E. 77th
Coveney James D. electrician, h 119 E. 88th
Coveney John, beer, 1145 Madison av. h 41 E. 85th
Coventry Edwin E. h 55 W. 45th
Coverdale Margaret, wid. Levi J. candy, 159 W. 19th
Coverley Robert O. broker, 3 Wall, h 8 W. 51st
Coverly William, mer. 7 Bowling gr. h 247 Washn. av. B'klyn
Covern Viola Ann, dressmkr. 155 W. 20th
Covert Alfred, fruit, 244 Washn. h 228, 14th, B'klyn
Covert Caroline, wid. Thomas, h 565 E. 135th
Covert Charles, butcher, h 245 E. 59th
Covert Charles K. printer, 1439 B'way, h Roseville, N. J.
Covert Eugene H. mer. 59 Little W. 12th, h 109 W. 128th
Covert George, clerk, h 526 W. 58th
Covert James E. clerk, h 74 W. 100th
Covert James W. lawyer, 5 Dey
Covert John C. weigher, 83 Pine, h 347 Decatur, B'klyn
Covert Martha, wid. Alfred, h 2331 Second av.
Covert Martha C. wid. Thomas W. h 565 E. 135th
Covert Rupert A. clerk, h 565 E. 135th
Covert Stanley S. architect, 19 Park pl. h 82 Weirfield, B'klyn
Covert William H. clerk, h 303 E. 70th
Covert William H. molder, h 318 E. 115th
Covert, Ris & Suydam, fruit, 244 Washn.
Coville Henry, clerk, h 332 E. 124th
Covington John I. ins. 45 B'way
Covner Isaac, meat, 134 Division
Cowan Albert, candy, 241 E. 80th
Cowan Alexander D. seed, 114 Chambers, h 154 Henry, B'klyn

MADE FROM PURE CREAM. | HORTON'S ICE CREAM. | French, Italian and American.

PAID UP CAPITAL, $900,000. SURPLUS, $51,411.

TITLE GUARANTEE AND TRUST Co.

55 LIBERTY ST., New York. 26 COURT ST., Brooklyn.

Cowan Alexander M. conductor, h 321 E. 49th
Cowan Catharine, wid. John, h 223 W. 46th
Cowan David J. A. agent, h 317 W. 53d
Cowan Eliza, wid. Felix, h 89 Monroe
Cowan Eliza, wid. William, h 304 E. 126th
Cowan Ellen, h 261 Hester
Cowan Ellen, wid. Brooks, h 328 W. 34th
Cowan Francis, clerk, h 225 W. 20th
Cowan George H. fireman, h 346 E. 36th
Cowan George T. liquors, 2 James sl. & 30 Old sl. h 68 Pike
Cowan Henry, h 1713 Lex. av.
Cowan Henry, photographer, 183 Eighth av.
Cowan James, painter, h 1655 Madison av.
Cowan James, police, h 310 Sixth
Cowan James, watchman, h 1395 Franklin av.
Cowan James R. clerk, h 39 E. 10th
Cowan John, h 343 E. 17th
Cowan John, laborer, h 1088 First av.
Cowan John, mason, h 287 Av. A
Cowan John, tailor, h 152 W. 17th
Cowan John F. stenographer, h 301 E. 42d
Cowan Joseph J. manager, 2317 Third av. h 1059 Lex. av.
Cowan Julia, wid. William, h 145 E. 59th
Cowan Lawrence, laborer, h 238 E. 54th
Cowan Maria, wid. John, h r 139 W. 28th
Cowan Maria J. wid. Charles S. h 25 E. 24th
Cowan Mary, wid. John H. h 45 W. 26th
Cowan Mary A. wid. John, h 326 E. 37th
Cowan Michael, plasterer, h 431 E. 114th
Cowan Patrick, laborer, h 344 E. 70th
Cowan Robert, h 1373 First av.
Cowan Robert, laborer, h 314 E. 36th
Cowan Robert H. collector, h 90 G'wich av.
Cowan Sophia, washing, h 344 W. 41st
Cowan Stuart W. lawyer, 93 Nassau, h 53 W. 48th
Cowan Thomas, engineer, h 283 Second av.
Cowan Thomas C. hatter, h 218 E. 82d
Cowan Thomas H. plasterer, h 2020 Park av.
Cowan William, h 694 Second av.
Cowan William, h 361 W. 22d
Cowan William J. grocer, h 412 E. 16th
Cowan William J. reporter, h 228 E. 34th
Cowan William M. v. pres. 31 Union sq. W. h 18 Lafayette pl.
Cowan A. D. & Co. seed, 114 Chambers
Coward Edward F. clerk, h 13 E. 32d
Coward Frank W. seaman, h 217 E. 88th
Coward James S. shoes, 270 G'wich
Coward Mary, wid. John, oil, 270 G'wich
Cowdery James T. publisher, 21 Barclay
Cowdin John E. ribbons, 121 Spring, h Rockaway, L. I.
Cowdrey Alfred E. manager, 832 B'way, h Orange, N. J.
Cowdrey Dewitt C. clerk, 216 Church, h Passaic, N. J.
Cowdrey Francis H. lawyer, 31 Pine, h New Rochelle, N. Y.
Cowdrey Frederick, weigher, 142 Pearl
Cowdrey Harry, lawyer, 31 Pine, h 112 W. 72d
Cowdrey Samuel F. lawyer, 31 Pine, h New Rochelle, N. Y.
Cowdrey S. F., F. H. & Harry, lawyers, 31 Pine
Cowdy Michael, laborer, h 550 G'wich
Cowell Catharine, wid. John, h 231 W. 19th
Cowell Emma P. wid. Matthew H. h 108 E. 89th
Cowell George B. physician, h Lex. av. c E. 66th
Cowell Geo. F. suspenders, 393 Canal, h 316 W. 52d
Cowell John, surveyor, 71 Wall, h 243 W. 14th
Cowell Sarah E. elocutionist, h 475 Fourth av.
Cowen Anna, wid. Robert, h 134 W. 93d
Cowen Benjamin S. manager, h 313 E. 62d
Cowen Bernard, rigger, 154 W. B'way
Cowen Byron, h 7 W. 24th
Cowen Charles A. builder, 14 Vesey, h 235 W. 122d
Cowen David, laborer, h 334 E. 121st
Cowen George, glass, 207 Canal, h 130 E. 47th
Cowen George W. liquors, 81 Cherry
Cowen Hannah, candy, 1426 Second av.
Cowen James, cabinetmkr. h 518 E. 16th
Cowen James, tailor, h 169 E. 127th
Cowen Jane, h 67 W. 132d
Cowen John R. watches, 3 Maiden la. h 134 W. 93d
Cowen Louis, furniture, 99 Sixth av. h 313 E. 42d
Cowen Magdalena, widow, h 625 W. 46th
Cowen Mark, clothing, 5 E. 4th, h 226 E. 33d
Cowen Mary, wid. Edward, h 118 E. 63d
Cowen Morris, lawyer, h 118 E. 76th
Cowen Newman, glass, 207 Canal, h 35 E. 60th
Cowen Patrick, coal, 430 W. 26th, h 332 W. 40th
Cowen Philip, printer, 498 Third av. h 109 E. 65th
Cowen Raphael I. clothier, 5 E. 4th, h 226 E. 33d
Cowen Sidney J. lawyer, 38 Park row, h 139 E. 19th
Cowen Wm. physician, 78 Rivington, h 35 E. 60th
Cowen William F. mason, h B'way n W. 129th
Cowen William W. treas. 114 Nassau, h 343 E. 55th
Cowen N. & Son, glass, 207 Canal
Cowen R. I. & Son, clothing, 5 E. 4th
Cowen & Potts, lawyers, 38 Park row
Cowes Louis, clerk, h 234 Sixth
Cowie James A. fish, 140 Ninth av. & alderman, 8 City Hall
Cowie John, shoemkr. h 403 W. 25th
Cowie John A. fireman, h 1115 Tenth av.
Cowie John W. h 300 W. 120th
Cowing Herbert W. flour, 416 Produce Ex. h 281½ Henry, B'klyn
Cowing James R. pres. 13 William, h 119 State, B'klyn
Cowing Joseph, bartender, h 1722 Third av.
Cowing Rufus B. judge, 32 Chambers, h 138 E. 78th
Cowing & Roberts, flour, 416 Produce Ex.
Cowl Clarkson, mer. 205 Produce Ex. h 510 W. 45th
Cowl George G. drugs, 62 William, h 326 W. 19th
Cowl James, h 326 W. 19th
Cowl Walter Y. physician, 310 W. 45th
Cowl Wm. H. hardware, 215 G'wich, h 310 W. 45th
Cowles Alfred A. v. pres. 11 & 19 Cliff, h The Dakota
Cowles Benjamin L. grease, 180 Fulton, h 59 Madison, B'klyn
Cowles Charles P. lawyer, 33 Wall, h Rye, N. Y.
Cowles David S. oils, 26 B'way, h Rye, N. Y.
Cowles Edward O. physician, 24 St. Mark's pl. & 629 Lex. av.
Cowles Henry M. sec. 500 W. 42d, h The Winthrop
Cowles J. Edward, manager, 116 Reade, h 208 W. 122d
Cowles Jesse S. (Rev.) h 66 Grove
Cowles John T. patterns, 90 Walker, h Ridgewood, L. I.
Cowles Josiah E. physician, 139 Second av.
Cowles Justus A. B. lawyer, 33 Wall, h Rye, N. Y.
Cowles Louisa, wid. William G. h 2185 Second av.
Cowles N. Mills, grease, 180 Fulton, h 59 Madison, B'klyn
Cowles Walter S. lawyer, 35 B'way, h 445 E. 116th
Cowles William, mech. eng. 45 B'way
Cowles William E. h 2510 Eighth av.
Cowles E. B. & C. P. lawyers, 33 Wall
Cowles & Co. grease, 180 Fulton
Cowley Catharine, wid. William H. h 521 W. 43d
Cowley Edward (Rev.) h 344 E. 85th
Cowley Farrel F. clerk, 402 Washn. h 76 Carroll, B'klyn
Cowley Margaret, wid. Patrick, h 2796 Pond pl.
Cowley Mary, wid. James, bdgh, 140 W. 52d
Cowley Robert, clerk, h 270 Delancey
Cowley Samuel J. photographs, 34 W. 14th
Cowley William, clerk, h 203 W. 20th
Cowley William, tailor, h 38 Stanton
Cowlishaw George M. upholsterygds. 869 B'way, h 157 Carroll, B'klyn
Cowlishaw Herbert W. upholsterygds. 869 B'way, h Eng.
Cowman Edw'd D. lawyer, 54 Wall, h 354 Lex. av.
Cowman H'y, cards, 255 W. 28th, h 334 Ninth av.
Cowman James, setter, h 55 E. 110th
Cowman John P. cards, 255 W. 28th, h 334 Ninth av.
Cowman Magdalene E. wid. Richard M. h 131 W. 35th
Cowman William, smith, h 307 E. 45th
Cowman Brothers, cards, 255 W. 28th
Cowper Archibald, actor, h 460 W. 20th
Cowper David, finisher, h 342 W. 18th
Cowper Josiah P. produce, 335 Washn. h 42 Hudson, Hoboken
Cowperthwait Bernard M. furniture, 195 Park row, h 334 Clinton av. B'klyn
Cowperthwait Frank H. treas. 125 Chambers
Cowperthwait J. Howard, furniture, 195 Park row
Cowperthwait John H. broker, 76 Pine, h 110 Lafayette av. B'klyn
Cowperthwait John K. undertaker, 28 E. 125th
Cowperthwait Montgomery B. pres. 43 W. 14th & treas. 104 W. 14th & 156 W. 19th & 304 West, h Yonkers, N. Y.

COWPERTHWAIT B. M. & CO. FURNITURE & CARPETS, 193 to 205 Park row, old Nos. 153 to 165 Chatham

Hartshorn's Shade Rollers. Notice name of Stewart Hartshorn in script on labels, and avoid being fooled.

Cowperthwaite Richard H. h 1495 B'way
Cowpland Henry D. beveler, 18 Spruce, h 164 E. 115th
Cowpland Samuel M. banker, 61 B'way, h 196 Fulton, B'klyn
Cowtan Charles, h 59 W. 11th
Cowtan Charles W. publisher, 96 Maiden la.
Cowtan Francis E. toys, 20 Park pl. h 104 W. 48th
Cox Abraham L. cutter, h 814 G'wich
Cox Albion, wines, 82 Front, h 285 Carlton av. B'klyn
Cox Albion & Co. wines, 82 Front
Cox Alfred, porter, h 114 E. 119th
Cox Alice, h. furng. 2307 Second av.
Cox Allyn, treas. Grand Central depot, h Mt. Vernon, N. Y.
Cox Andrew, laborer, h 10½ Grove
Cox Ann, wid. Joseph, sewing, h 204 E. 48th
Cox Ann, wid. Patrick, h 342 E. 31st
Cox Arthur S. clerk, h 100 E. 17th
Cox Bernard F. porter, h 114 E. 119th
Cox Bridget, h 700 E. 12th
Cox Caroline C. bdgh. 144 Madison av.
Cox Catharine, wid. Hugh, h 664 St. Ann's av.
Cox Catharine, wid. Thomas, h 215 W. 60th
Cox Cecilia, dressmkr. 885 Eighth av.
Cox Charles, h 211 W. 53d
Cox Charles, clerk, h 255 Spring
Cox Charles, cook, h 513 E. 15th
Cox Charles C. treas. 18 William
Cox Charles E. G. milk, 13 Barrow
Cox Charles F. v. pres. Grand Central depot, h 100 E. 17th
Cox Charles H. lamps, 53 Warren, h 102 E. 114th
Cox Charles P. books, 702 Third av. h 157 E. 47th
Cox Christopher C. h 491 W. 22d
Cox Clara, wid. Joseph, h 327 W. 34th
Cox Cornelius L. engraver, 34 Park row
Cox Daniel F. janitor, h 310 W. 127th
Cox David, towing, 89 West, h J. C.
Cox David & Co. towing, 89 West
Cox Ebenezer, agent, 26 Burling sl. h 103 Clermont av. B'klyn
Cox Edmund T. prof. h 161 W. 36th
Cox Edmund V. D. broker, 35 Broad
Cox Edward, h 260 W. 125th
Cox Edward, clerk, h 2307 Second av.
Cox Edward, laborer, h 6 Clinton ct.
Cox Edward, mason, h 506 W. 49th
Cox Edward L. mason, h 1835 Third av.
Cox Edward T. geologist, 55 Liberty, h 161 W. 36th
Cox Elijah T. waiter, h 253 E. 128th
Cox Elizabeth, wid. John, h 212 Sullivan
Cox Elizabeth, wid. Richard, h 1909 Second av.
Cox Ellen, wid. Patrick, h 139 Washn.
Cox Ellen, wid. Samuel S. dressmkr. 603 Water
Cox Esther, wid. William, h 136 E. 28th
Cox Ferdinand, janitor, h 229 W. 133d
Cox Francis, h 209 W. 104th
Cox Francis, driver, h 69 Varick
Cox Francis, laborer, h 600 W. 45th
Cox Francis J. smith, h 273 First av.
Cox Frank B. clerk, h 2203 Park av.
Cox Frank M. driver, h 201 W. Houston
Cox Frank P. pres. 52 Grove, h Mass.
Cox Frederick, rubbergds. 336 W. 40th
Cox Frederick, tailor, h r 130 W. 12th
Cox George, beer, h 236 E. 122d
Cox George, mason, h 550 W. 55th
Cox George jr. broker, 42 Exchange pl. h 317 Lafayette av. B'klyn
Cox George C. photographs, 826 B'way, h Orange, N. J.
Cox Gustavus, laborer, h 124 W. 127th
Cox Harriet L. widow, h 243 W. 43d
Cox Harry, shoer, h 228 W. 13th
Cox Hatfield S. supt. h 51 W. 133d
Cox Henry E. paints, 1754 Ninth av. & 520 Second av. h Orange, N. J.
Cox Henry F. pres. E. 163d c Fleetwood av.
Cox Henry M. physician, 225 E. 118th
Cox Honora, dressmkr. 642 Lex. av.
Cox Ira, candy, 520 W. 47th
Cox J. Otis, supplies, 1288 B'way, h B'klyn
Cox James, h 231 E. 54th
COX JAMES, accountant and translator of 25 languages, 51 New, room 10, h B'klyn
Cox James, boatman, h 81 Oliver
Cox James, carpenter, h 737 Tenth av.
Cox James, driver, h 2424 Eighth av.
Cox James, insp. h 859 Tenth av.
Cox James, janitor, h 600 W. 36th
Cox James, laborer, h 511 E. 15th
Cox James, pedlar, h 411 W. 26th

MEMORY.
Unlike artificial systems. Any book learned in one reading. Largest classes on record in the principal cities, colleges, etc.
Prospectus, POST FREE, from
Prof. A. LOISETTE,
237 FIFTH AVENUE, N. Y.

Cox James, smith, h 555 G'wich
Cox James F. clerk, h 416 E. 119th
Cox James F. ins. 50 Wall, & treas. 18 Exchange pl. & 42 New, h Morristown, N. J.
Cox James H. broker, 40 B'way, h 36 W. 25th
Cox James H. printer, h 642 Lex. av.
Cox James H. & Co. brokers, 40 B'way
Cox James S. coal, 1 B'way, h Orange, N. J.
Cox Jane, wid. Thomas, h 309 E. 11th
Cox Jennings S. broker, 10 Wall, h 2002 Fifth av.
Cox Jeremiah, h 506 W. 50th
Cox John, barber, h 325 W. 39th
Cox John, canes, 25 Maiden la. h 367 Bergen av. J. C.
Cox John, carpenter, 219 E. 51st, h 230 E. 56th
Cox John, driver, h 433 W. 56th
Cox John, guard, h 156 E. 106th
Cox John, laborer, h 85 Carmine
Cox John, layer, h 409 W. 16th
Cox John, nurse, h 342 E. 31st
Cox John, operator, h 346 E. 65th
Cox John, produce, W. Washn. mkt, h 38 Fourth pl. B'klyn
Cox John, smith, ft. E. 61st, h 433 E. 71st
Cox John, waiter, h r 16½ Downing
Cox John, waiter, h r 153 W. 27th
Cox John, watchman, h 311 E. 24th
Cox John F. laborer, h 619 W. 46th
Cox John H. broker, 20 Exchange pl. & 63 Beaver, h 348 Clifton pl. B'klyn
Cox John H. driver, h 561 Hudson
Cox John J. clerk, h 15 Madison
Cox John J. liquors, 242 Broome, h 84 Ludlow
Cox John L. candy, 1805 Third av.
Cox John W. carpenter, r 117 W. 100th
Cox John W. lodgings, 4 E. B'way & 44 New Bowery, h 48 New Bowery
Cox Joseph B. engineer, h 27 Carmine
Cox Josephine M. wid. Charles H. h 743 Sixth av.
Cox Julia, wid. George, h 1147 Second av.
Cox Kenyon, artist, 145 W. 55th, h 144 W. 54th
Cox Leander M. mer. 244 Fulton, h 100 Jewett av. J. C.
Cox Lewis A. clerk, h 124 E. 83d
Cox Lewis S. jerseys, 72 Walker, h Pa.
Cox Lewis S. & Co. jerseys, 72 Walker
Cox Livingston P. pres. 26 John, h 266 Clinton, B'klyn
Cox Margaret, wid. James, grocer, 606 W. 46th
Cox Mark T. broker, 3 Broad, h Millburn, N. J.
Cox Martin, ice, 253½ Gouverneur
Cox Martin, mason, h 303 E. 9th
Cox Mary, wid. James, h r 9 Pell
Cox Mary, wid. John, h 20 Rector
Cox Mary A. wid. Charles W. nurse, h 814 G'wich
Cox Mary A. wid. Francis, h 641 E. 12th
Cox Mary E. wid. David B. h Spuyten Duyvil
Cox Mary J. rubbergds. 336 W. 40th
Cox Mary J. wid. Henry, h 423 Seventh av.
Cox Matthew, surveyor, Tenth av. n W. 110th & Tenth av. n W. 157th, h W. 107th n Eleventh av.
Cox Matthew B. drugs, 11 Eighth av. h 297 W. 12th
Cox Maurice, tailor, 157 E. 26th, h 5 Goerck
Cox Michael, h 267 Elizabeth
Cox Michael, laborer, h 328 Av. A
Cox Michael, molder, h 321 E. 43d
Cox Morris, tailor, h 5 Goerck
Cox Nathaniel, lawyer, 115 Nassau, h 30 W. 26th
Cox Nelson, laborer, h 216 E. 97th
Cox Nicholas, beer, 166 Varick
Cox Orange, laborer, h 348 E. 122d
Cox P., Shoe Mfg. Co. 78 Reade
Cox Palmer, artist, 658 B'way, h 229 W. 83d
Cox Patrick, driver, h 152 Sullivan
Cox Patrick, laborer, h 241 W. 22d
Cox Patrick, police, h 323 E. 9th
Cox Patrick, pres. 78 Reade, h Rochester, N. Y.
Cox Patrick, tailor, h 345 E. 34th

DEAN'S PATENT ARDENTER MUSTARD.
Established in London 1831.
361 & 363 Washington Street, and 84, 86 & 88 North Moore Street N. Y.

Richardson & Boynton Co.,
232-234 Water Street.
PERFECT FURNACES,
HOT-WATER HEATERS,
RANGES.

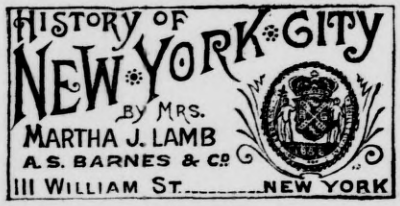

Cox Peter, tailor, h 410 E. 11th
Cox Peter J. smith, h 212 W. 27th
Cox Richard, carpenter, h 200 E. 48th
Cox Richard, chemist, h r 446 W. 41st
Cox Richard, laborer, h 436 Cherry
Cox Robert, barber, h 597 Eleventh av.
Cox Robert T. clerk, h 411 W. 45th
Cox Robert W. broker, 40 B'way, h 342 Nostrand av. B'klyn
Cox Rowland, lawyer, 229 B'way, h Plainfield, N.J.
Cox Samuel M. insp. h 2117 Third av.
Cox Samuel S. m. c. h 13 E. 12th
Cox Samuel S. police, h 5 Attorney
Cox Sarah E. wid. Daniel S. h 159 E. 33d
Cox Smith, express, 117 John, 31 Hudson, 1 Lispenard, 313 Canal & 97 Mercer, h 72 Patchin av. B'klyn
Cox Stephen J. engraver, 90 Nassau
Cox Stephen P. jeweler, 26 John, h 266 Clinton av. B'klyn
Cox Susan M. wid. Robert T. h 3026 Third av.
Cox Thomas, carpenter, h 296 Henry
Cox Thomas, cutter, h 1145 Second av.
Cox Thomas, driver, h 2424 Eighth av.
Cox Thomas, finisher, h 2208 First av.
Cox Thomas F. laborer, h 837 Second av.
Cox Thomas J. bdgh. 333 W. 29th
Cox Thomas M. laborer, h 232 W. 32d
Cox Walter, lawyer, 62 Liberty, h Spuyten Duyvil
Cox Walter B. cutter, h 506 W. 50th
Cox Warren E. driver, h 88 Perry
Cox William, glass, 53 Manhattan
Cox William, laborer, h 264 Av. A
Cox William, machinist, h 546 Grand
Cox William, watchman, h 40 Hamilton
Cox William, watchman, h 366 Pearl
Cox William C. lawyer, 280 B'way, h 11 E. 17th
Cox William H. fireman, h 322 E. 62d
Cox William H. insp. h 240 Seventh
Cox William H. lumber, 186 Eleventh av. h 1569 Ninth av.
Cox William J. agent, h 435 First av.
Cox William J. cashier, h 333 W. 29th
Cox William P. clerk, h 406 W. 25th
Cox William T. drugs, 382 Tenth av. h 437 W. 34th
Coal Wilmot T. lawyer, 32 Nassau
Cox C. P. & Co. books, 762 Third av.
*COX BROTHERS, succeeded by SCHNEIDER, CAMPBELL & CO., gas fixtures, bronzes & marble statuary, 7 & 9 Union Sq. W. & 20 E. 15th, factory 160, 162 & 164 W. 27th
Cox & Cameron, carpenters, 219 E. 51st
Cox & Co. lodgings, 4 E. B'way, & 44 New Bowery
Cox & Rockwell, coal, 1 B'way
Cox & Sedgwick Mfg. Co. jewelers, 26 John
Cox & Sharp, brokers, 35 Broad
Cox, Parish & Unger, lamps, 53 Warren
Cox, Sons, Buckley & Co. furnitnre, 343 Fifth av.
Cox's A., Sons, canes, 25 Maiden la.
Coxe Alfred C. judge, 43 P. O. bldg. h Utica, N. Y.
Coxe Frank, pres. 45 B'way, h Pa.
Coxe Henry B. 3 W. 30th
Coxe John C. translator, 68 William, h 196 Third av.
Coxe Joseph H. varnish, 60 Pearl, h Pa.
Coxe Macgrane, lawyer, 55 Liberty, asst. U. S. dist. atty. 50 P. O. bldg. h 105 W. 54th
Coxe Reginald Cleveland, artist, 20 E. 21st, h 58 W. 57th
Coxe Stephen, news, h 345 E. 41st
Coxe Brothers & Co. 1 B'way
Coxhead Charlotte B. agent, 27 E. 18th
Coxson Mark S, carpenter, h 357 Alexander av.
Coy James, driver, h 443 W. 56th
Coy James J. eatingh. 804 Tenth av. h 452 W. 50th
Coy Patrick, laborer, h 333 First av.
Coyard Lucie, milliner, 414 E. 79th
Coykendall Samuel A. ins. 32 Liberty, h 134 Kent, B'klyn
Coykendall Samuel D. pres. 280 B'way, & v. pres. ft. Bethune, h Rondout, N. Y.
Coykendall Sarah, wid. Ellis, h 359 W. 29th
Coyle Andrew, laborer, h 86 Broome
Coyle Ann, wid. John, h 583 Third av.
Coyle Ann, wid. Thomas, h 179 E. 85th
Coyle Anna, wid. Daniel, h 356 E. 13th
Coyle Anne, h 349 E. 81st
Coyle Anne, wid. Alexander, h 116 Madison
Coyle Bernard, driver, h 644 Tenth av.
Coyle Bernard junk, 114 Lewis
Coyle Bernard, laborer, h 434 E. 58th
Coyle Bernard, liquors, 519 Second av.
Coyle Bernard, smith, h 235 W. 24th
Coyle Bernard D. baker, 712 Third av. h 444 Lex. av.
Coyle Bridget, wid. Patrick, h 314 E. 114th
Coyle Catharine, h 185 Clinton
Coyle Catharine, wid. Michael, h 538 E. 117th
Coyle Catharine, wid. Patrick, h 1426 Second av.
Coyle Catharine, wid. Philip, h 1909 Second av.
Coyle Catharine, wid. William, 347 Hudson
Coyle Charles, police, h 250 E. 70th
Coyle Dominick, carpetlayer, h 520 W. 46th
Coyle Edward, butcher, h 530 Eleventh av.
Coyle Edward, painter, h 13 Peck sl.
Coyle Edward C. actor, h 1661 Ninth av.
Coyle Edward F. vet. surg. h 323 Delancey
Coyle Edward J. printer, h 29 Sixth av.
Coyle Elizabeth, wid. Michael, h W. 98th n Tenth av.
Coyle Ellen, wid. Henry, h 116 W. 19th
Coyle Felix A. physician 408 E. 79th
Coyle Francis H. h 507 W. 42d
Coyle Francis J. driver, h 1 W. 71st
Coyle Frank, liquors, 519 Second av.
Coyle Frank J. clerk, h 771 Second av.
Coyle Frederick, police, h 613 W. 52d
Coyle Henry S. clerk, h 691 Tenth av.
Coyle Hugh, clerk, h 332 W. 16th
Coyle James, carpenter, h 159 First av.
Coyle James, coachman, h 145 E. 40th
Coyle James, driver, h 86 Broome
Coyle James, laborer, h 516 W. 33d
Coyle James, printer, h 511 W. 48th
Coyle James A. wigs, 73 E. 13th, h 358 Reid av. B'klyn
Coyle James F. liquors, 323 Delancey, h 30 Goerck
Coyle James J. spinner, h 417 E. 79th
Coyle Jane, h 85 Goerck
Coyle Jane, wid. Henry, h 201 Wooster
Coyle John, h 438 W. 27th
Coyle John, h 54 W. 106th
Coyle John, butcher, h 817 First av.
Coyle John, laborer, h 559 G'wich
Coyle John, liquors, 810 Eighth av. h 504 W. 49th
Coyle John, liquors, 588 G'wich, h 297 W. Houston
Coyle John, painter, h 619 W. 46th
Coyle John, porter, h 431 W. 57th
Coyle John B. sec. Pier 38 E. R. h Me.
Coyle John F. rubbergds. 355 Hudson, h 323 Delancey
Coyle John J. h 224 First av.
Coyle John J. carpenter, h 446 W. 26th
Coyle John J. smith, h 397 Madison
Coyle John M. printer, 83 Park row, h 62 Monroe
Coyle John P. beer, 321 E. 34th, h 107 E. 35th
Coyle John S. (Rev.) prof. Fordham
Coyle Joseph, laborer, h 522 Washn.
Coyle Julia A. teacher, h 1398 Fulton av.
Coyle Manus, laborer, h 1211 First av.
Coyle Margaret, h 185 Clinton
Coyle Margaret, wid Rich. nurse, h 517 Third av.
Coyle Martin, laborer, h 288 Third av.
Coyle Mary, fancygds. 1502 Third av.
Coyle Mary, wid. James, h 169 E. 109th
Coyle Mary, wid. John, h 1832 Third av.
Coyle Mary, wid John, h 112 W. 30th
Coyle Mary E. wid. John H. h 403 W. 40th
Coyle Matthew, laborer, h 333 W. 17th
Coyle Matthew W. real estate, 787 Second av.
Coyle Michael, h 333 E. 35th
Coyle Michael, h 427 W. 42d
Coyle Michael, driver, h 599 Eleventh av.
Coyle Michael, driver, h 235 Monroe
Coyle Michael, fireman, h 459 W. 30th
Coyle Michael, laborer, h 445 Washn.
Coyle Michael J. driver, h 744 G'wich
Coyle Michael L. liquors, 2125 Third av. h 201 E. 116th
Coyle Owen, laborer, h 69 Mangin
Coyle Owen, laborer, h 537 W. 44th
Coyle Patrick, h 1331 Second av.

FURS | **F. BOOSS & BRO.,** *Established 1853.* 449 BROADWAY IMPORTERS AND MANUFACTURERS. | **FURS**

EST. 1819.
THE OLD STATEN ISLAND DYEING EST.
DRY CLEANSING BY OUR NEW PROCESS.
98 Duane St., Principal Office
286 Fifth Avenue,
870 Broadway,
610 Sixth Avenue,
1474 Third Avenue.

Coyle Patrick, carpenter, h 309 E. 9th
Coyle Patrick, clerk, h 147 E. 50th
Coyle Patrick, foreman, h 219 E. 101st
Coyle Patrick, gardener, h W. 181st n Ft. Washn. Ridge rd.
Coyle Patrick, insp. h 444 Tenth av.
Coyle Patrick, laborer, h 424 E. 14th
Coyle Patrick, painter, 462 Eighth av. h 416 W. 35th
Coyle Patrick, plumber, 136 E. 31st, h 668 Second av.
Coyle Patrick, polisher, h 304 E. 33d
Coyle Patrick J. clerk, h 250 First av.
Coyle Peter, junk, 435 E. 12th
Coyle Peter, laborer, h 365 E. 76th
Coyle Peter, mason, h 407 W. 150th
Coyle Philip, laborer, h 401 E. 47th
Coyle Philip J. liquors, 323 E. 48th
Coyle Richard, laborer, h 437 W. 17th
Coyle Rosanna, wid. Patrick, h 559 W. 48th
Coyle Sarah, wid. Frederick A. h 691 Tenth av.
Coyle Susan, wid. Patrick, h 1070 Third av.
Coyle Terence, laborer, h 324 Delancey
Coyle Thomas, driver, h 10 E. 134th
Coyle Thomas, finisher, h 1832 Third av.
Coyle Thomas, fireman, h 413 W. 33d
Coyle Thomas, grocer, 260 Tenth av.
Coyle Thomas, laborer, h 527 W. 48th
Coyle Thomas, ostler, h 244 E. 35th
Coyle Thomas, printer, h 1125 Second av.
Coyle Thomas B. laborer, h 770 Washn.
Coyle Thomas J. toolmkr. h 71 E. 115th
Coyle William, coachman, h 302 W. 55th
Coyle William, laborer, h 470 W. 33d
Coyle William, painter, 403 W. 40th
Coyle William C. news, ft. Desbrosses
Coyle William J. painter, h 732 Eighth av.
Coyle William H. A. (Rev.) prof. 39 W. 15th
Coyle B. & P. liquors, 519 Second av.
Coymens Charles, cook, h 202 E. 42d
Coyne Andrew, carriagemkr. h 1670 Third av.
Coyne Andrew, contractor, 501 E. 116th
Coyne Ann, wid. Patrick, h 546 W. 29th
Coyne Anne M. millinery, 6 W. 14th, h 310 W. 14th
Coyne Edward, mason, h 160 E. 44th
Coyne Hugh, laborer, h 649 E. 13th
Coyne James, electrotyper, h 189 Hester
Coyne James, machinist, h 311 E. 43d
Coyne Jane, wid. Thomas, grocer, 491 Ninth av.
Coyne John N. clerk, Custom h. h 3 Hampton ct. J. C.
Coyne John P. h. furng. 2802 Third av.
Coyne Joseph, glazier, 148 Broome
Coyne Julia, sewing, h r 309 Madison
Coyne Loughlin, laborer, h 1425 Av. A
Coyne Margaret, h 543 W. 57th
Coyne Mary, h 305 E. 36th
Coyne Mary, wid. James, h 2348 Lorillard pl.
Coyne Mary, wid. Peter, h 603 W. 22d
Coyne Michael, h 129 Clinton pl.
Coyne Michael, laborer, h 307 E. 25th
Coyne Michael, laborer, h 518 W. 49th
Coyne Michael J. actor, h 209 Front
Coyne Patrick, h 105 W. 98th
Coyne Patrick, driver, h r 70 E. 49th
Coyne Patrick, ostler, h 151 W. 51st
Coyne Patrick, shoer, h 303 Rivington
Coyne Peter, h 411 E. 18th
Coyne Thomas, laborer, h 86 Vandam
Coyne Thomas, plasterer, h 162 E. 88th
Coyne Thos. G. conductor, h Ogden av. n Orchard
Coyne Timothy, miller, h 428 W. 13th
Coyne William, galvanizer, h 455 W. 16th
Coyne William H. laborer, h 450 W. 16th
Coyne William C. bartender, h 338 W. 49th
Coyne & Locke, millinery, 6 W. 14th
Coyriere E. M. agency, 31 E. 17th
Coyte Joseph S. shoes, 449 Sixth av.
Cozans Luke F. lawyer, 280 B'way, h 1965 Madison av.
Cozens Daniel, cook, h 70 E. Houston
Cozens Henry D. publisher, 181 B'way, h Newark, N. J.
Cozino Elizabeth, wid. Francis, dressmkr. 214 E. 117th
Cozino Joseph A. sec. 115 Park row, 305 Fourth av. 598 Sixth av. & 110 E. 125th
Cozza Dominco, barber, 247 E. 115th, h 325 E. 115th
Cozzens Ann M. wid. Edward J. h 244 First av.
Cozzens Charles L. teller, h Seventh av. c W. 122d
Cozzens Frederick S. painter, 58 Cedar, h Tompkinsville, S. I.



Cozzens Isabella, h 224 E. 15th
Cozzens John B. jr. clerk, h 15 W. 60th
Cozzens Joseph, cook, h 3 Seventh av.
Cozzens Percy, manager, h 116 E. 32d
Cozzens Samuel D. lawyer, 5 Beekman, h 238 W. 132d
Cozzens Susan, wid. Charles G. h r 210 W. 30th
Crabtree Albert E. meat, 146 W. 19th, h 455 W. 22d
Cracker Henry, butcher, h 239 E. 111th
Cracovaner Abram, furs, 138 Spring, h 140 Forsyth
Cracovaner Morris, fcygds. 115 West, h 25 Catharine
Craddock Edward, stairbldr. h 404 W. 48th
Craddock Edward S. carpenter, h 552 W. 54th
Craddock John F. harness, 11 Boulevard, h 1 W. 60th
Craddock John W. fitter, h 121 W. 60th
Craddock Thomas, carpenter, h 437 W. 53d
Crae Virginia, h 244 W. 38th
Crafford Daniel, clerk, h W. 130th n Tenth av.
Craft Alanson, machinery, 260 Front, h 22a Pulaski, B'klyn
Craft Andrew D. B. wheelwright, h 311 W. 43d
Craft Cornelius J. clerk, h 149 E. 84th
Craft David W. clerk, h 253 E. 117th
Craft Elijah R. ins. 4 Stone, h Bergen Point, N. J.
Craft Emil, chemist, h 95 Seventh
Craft James, clerk, h 685 G'wich
Craft James C. clerk, h 316 W. 40th
Craft James H. painter, h 513 W. 48th
Craft Jesse, machinery, 260 Front, h 45 Vernon av. B'klyn
Craft Jesse & Co. machinery, 260 Front
Craft Magdalene M. wid. William D. h 54 E. 34th
Craft Mary, wid. Andrew, h 618 E. 135th
Craft Mary, wid. John, h 307 W. 142d
Craft Mary A. wid. William H. h 306 W. 36th
Craft Mary Ella, dressmkr. 306 W. 36th
Craft Nathaniel, supt. h 155 E. 93d
Craft Reuben, ice, 332 E. 122d, h 2285 Second av.
Craft Samuel M. v. pres. 172 B'way, h 217 W. 133d
Craft William, fixtures, 34 New Bowery & 56 Roosevelt, h 50 Madison
Craft William T. ins. 155 B'way, h Cranford, N. J.
Crafts Wilbur F. (Rev.) h 74 E. 90th
Cragen Ellen, wid. John, h 250 W. 35th
Crager Abraham, clothier, 142 Bowery
Crager Edw'd, trimmings, 506 B'way, h 133 E. 91st
Crager Edward & Co. mers. 506 B'way
Crager George C. clerk, h 142 Bowery
Crager Henry, cloakmkr. h 343 E. 69th
Crager Joseph, shoes, 16 Bowery
Crager Julius, clothier, 24 Bowery
Crager Louis, neckwear, 645 B'way, h 302 E. 83d
Crager Louis, tailor, h 61 Mott
Crager Marks, smith, h 22 Clarkson
Crager Samuel, clothing, 1431 Third av.
Cragg Richard, mason, h 2037 Second av.
Cragg Samuel H. buttons, 424 B'way
Cragie Adelaide, wid. Belford, h 152 Orchard
Cragin Charles A. provns. 33 Jeff. mkt & 172 Waverley pl. h 246 Waverley pl.
Cragin Edwin B. physician, 341 W. 56th
Cragin William B. provns. 13 Jay, h 841 St. Nicholas av.
Crahan Nicholas, liquors, 230 W. 27th
Crahey Max E. h. furng. 191 Third av.
Crahen John, butcher, h 550 W. 45th
Craig Albert, clerk, h 217 Clinton
Craig Albert E. driver, h 233 E. 77th
Craig Anne, wid. James, h 217 Clinton
Craig Archibald, police, h 154 Leonard
Craig Benjamin J. bdgh. 87 Cherry
Craig Charles, printer, h 117 W. 60th
Craig Chas. P. agent, 415 B'way, h Hotel Vendome
Craig Daniel W. stenographer, 300 Mulberry, h 49 Clinton pl.
Craig David, laborer, h 2348 Second av.

DRUGGISTS' ALCOHOL | JAMES A. WEBB & SON, 165 Pearl St., N.Y.
Established 1835. Send for Quotations.

BROWN BROTHERS & Co., 59 WALL STREET, N. Y.
ISSUE COMMERCIAL AND TRAVELERS CREDITS AVAILABLE IN ANY PART OF THE WORLD. MAKE COLLECTIONS IN ALL FOREIGN COUNTRIES.

PARQUET FLOORS
NATIONAL WOOD MFG CO
129 FIFTH AVE NEAR 20TH ST
EVERY KIND OF POLISHED FLOOR

Craig Edward, conductor, h 251 E. 43d
Craig Elene, dressmkr. 38 E. 20th
Craig Elizabeth, wid. William, h 167 Orchard
Craig Eugene, molder, h 540 W. 27th
Craig Frank, shoemkr, h 325 E. 72d
Craig Frank D. electrician, h 1694 Tenth av.
Craig Frank E. liquors, 46 Vesey, h New Haven, Ct.
Craig Frederick E. ins, 120 B'way, h B'klyn
Craig George, h 307 W. 21st
Craig George B. conductor, h 360 W. 49th
Craig Hope M. wid. Wm. A. teacher, h 445 W. 19th
Craig Horatio G. paper, 132 Nassau, h 527 Bedford av. B'klyn
Craig Hugh, editor, 771 B'way, h Sinclair h.
Craig Hugh, plasterer, h 160 Bleecker
Craig James, finisher, h 331 E. 16th
Craig James A. clerk, h 314 W. 30th
Craig James C. clerk, h 450 W. 48th
Craig Jane, wid. John, h 378 W. 12th
Craig John, clerk, h 457 W. 49th
Craig John, driver, h 531 W. 26th
Craig John, engineer, h 357 Ninth av.
Craig John, foreman, h 745 Sixth
Craig John, lather, h 218 E. 56th
Craig John, polisher, h 751 Tenth av.
Craig John A. coal, 192½ Greene
Craig John B. clerk, h 87 Cherry
Craig John H. waiter, h 211 W. 28th
Craig John M. grainer, h 1630 Tenth av.
Craig John S. surveyor, 156 B'way & 35 Pine, h Metuchen, N. J.
Craig John W. laborer, h 408 E. 16th
Craig Johnston, painter, h 234 E. 102d
Craig Joseph C. upholsterer, h 603 W. 37th
Craig Joseph H. h 1066 Park av.
Craig Joseph H. porter, h 150 W. 52d
Craig Margaret, widow, h r 141 Mott
Craig Mary, h 49 Clinton pl.
Craig Michael, ostler, h 1883 First av.
Craig Owen, clerk, h 411 W. 42d
Craig Patrick, liquors, 585 Second av. h 305 E. 31st
Craig Rebecca, wid. Walter, h 254 W. 35th
Craig Robert, plasterer, h 420 W. 48th
Craig Robert R. clerk, h 245 W. 19th
Craig Samuel, clerk, h 105 W. 98th
Craig Samuel, watchman, h 135 Goerck
Craig Stafford B. painter, h 400 W. 50th
Craig Thomas, carpenter, h 141 W. 60th
Craig Thomas, detective, 304 B'way, h 321 E. 9th
Craig Thomas, driver, h 328 E. 12th
Craig Thomas, laborer, h Spuyten Duyvil
Craig Thomas, milk, 342 E. 19th
Craig Thomas, rigger, h 231 Madison
Craig Walter F. musician, h 120 W. 26th
Craig William, bartender, h 550 E. 16th
Craig William, bricklayer, h 218 W. 16th
Craig William, driver, h r 58 N. Moore
Craig William, laborer, h 340 W. 26th
Craig William, plasterer, h 1580 Third av.
Craig William, weigher, 114 Broad
Craig William C. express, 350 E. 85th, h 215 E. 88th
Craig William F. ins, h 943 Third av.
Craig William H. engineer, h 647 Hudson
Craig William H. lawyer, 115 B'way, h 35 W. 126th
Craig William H. packer, h 167 Essex
Craig William H. jr. lawyer, 69 Wall, h 35 W. 126th
Craig Wm. P. contractor, 95 Liberty, h 247 W. 51st
Craig H. G. & Co. paper, 132 Nassau
Craiger Joseph, butcher, h 135 E. 115th
Craighead John P. asst. manager, 96 B'way, h J. C.
Craighton Nancy, wid. William J. h 543 W. 26th
Craighton William V. clerk, h 9 Perry
Craigie James, patternmkr. h 2426 Second av.
Craigie Mary, wid. William, h 1910 Third av.
Craigie Medical Clinic, 35 Nassau
Crain Anna S. vocalist, h 210 E. 81st
Crain Dunham Jones, h 54 E. 50th
Crain Ellen T. wid. Andrew J. h 210 E. 81st
Crain Michael, driver, h 506 W. 26th
Crain Thomas C. T. lawyer, 54 William, h 54 E. 53d
Crain William, auction, 2376 Third av. h Rockville Centre, L. I.
Craine Mary A. wid. Thomas, h 263 Fourth av.
Crakar Benjamin, tailor, h 512 Fifth
Crake Herman, cabinetmkr, h 401 W. 56th
Crakow Hiram L. men's furng. 160 Bowery
Crakow Moses, auction, 2148 Third av. & hats, 2262 Third av. h 322 E. 123d
Crakow M. & Co. auction, 2148 Third av
Crall Leander H. advertising, 38 Park row, h 119 Lenox av.
Cram Alexander, gardener, h 691 E. 146th
Cram Calvin M. pres. 550 W. 23d, h 1515 B'way
Cram George F. publisher, 19 Park pl.
Cram George T. pres. 71 Wall, h Mo.
Cram George W. carpenter, h 248 W. 19th
Cram Henry, upholsterer, h 332 W. 38th
Cram Henry A. lawyer, 56 Wall, h 5 E. 38th
Cram Henry S. lawyer, 56 Wall, h 5 E. 38th
Cram John Sergeant, lawyer, 56 Wall, h 5 E. 38th
Cramak Francis, cigarmkr. h 307 E. 71st
Cramer Adele, wid. Adolph, h 304 E. 79th
Cramer Albert, horses, h 327 W. 48th
Cramer Alexander, driver, h 350 W. 12th
Cramer Amos W. milk, 154 E. 49th
Cramer August, caterer, h 223 E. 22d
Cramer Augusta, dressmkr. 99 St. Mark's pl.
Cramer Bernard, confectioner, h 529 E. 85th
Cramer Catharine, wid. Louis, h 60 Attorney
Cramer Charity C. widow, servants, 1267 B'way
Cramer Charles, meat, 1501 Av. A
Cramer Charles C. grocer, 1615 First av. & 615 Mott av. h 354 E. 84th
Cramer Christina, wid. Christian, h 422 E. 84th
Cramer Edw'd J. lawyer, 52 B'way, h 1539 B'way
Cramer Ferdinand, carver, h 99 St. Mark's pl.
Cramer Francis, mender, 99 Pearl, h 276 Reid av. B'klyn
Cramer Frank, meat, 326 E. 39th
Cramer Frederick, laborer, h 446 Eleventh av.
Cramer George, baker, 591 Tenth av.
Cramer Geo. tailor, 176 Elizabeth, h 178 Elizabeth
Cramer Gottlieb, mer. 64 White, h Austria
Cramer Henry, baker, 768 Eleventh av.
Cramer Henry, clerk, h 117 W. 60th
Cramer Henry, finisher, h 347 E. 77th
Cramer Henry, laborer, h 635 E. 158th
Cramer Henry C. shoemkr. h 447 W. 40th
Cramer Hermon V. ins. 120 B'way, & v. pres. 46 B'way, h 136 W. 86th
Cramer Ida, wid. Philip, h 1365 Av. A
Cramer Jay C. sec. 45 Cortlandt, h 263 W. 23d
Cramer Jay C., Laundry Machinery Co. 45 Cortlandt
Cramer John, barber, h 658 Tenth av.
Cramer John, shoes, 132 Reade, h 100 S. 2d, B'klyn
Cramer John F. pres. 10 Spruce, h Wis.
Cramer John H. shoer, 604 G'wich, h 451 Hudson
Cramer John L. feed, 80 Beach, h 120 Wayne, J. C.
Cramer John P. clerk, h 10 Charles
Cramer Joseph, fitter, h 1718 Second av.
Cramer Joseph, shoemkr. h 1716 Second av.
Cramer Leonard V. feed, 257 West, h 279 Second, J. C.
Cramer Louis, h 1567 First av.
Cramer Louis H. manager, 53 Park pl. h Saratoga, N. Y.
Cramer Margaret, wid. Henry, h 46 Fulton
Cramer Martin, h 1874 Third av.
Cramer Martin, towing, 375 W. 11th, h 131 Perry
Cramer Mary C. wid. Conrad, h 342 E. 53d
Cramer Max, waiter, h 163 Allen
Cramer Omer, supt. h 232 W. 36th
Cramer Peter, laborer, h 845 Tenth av.
Cramer Peter, painter, h 518 W. 50th
Cramer Rebecca, wid. William, h 275 Seventh av.
Cramer Reuben M. physician, 111 W. 34th
Cramer Samuel, mer. 425 B'way, h 135 E. 116th
Cramer Stephen, wood, 235 Rider av. h 335 Alexander av.
Cramer Theodore M. yardmaster, h 167 E. 106th
Cramer Thomas, drover, h 517 Tenth av.
Cramer William, driver, h r 423 W. 41st
Cramer William, painter, h 413 Fifth
Cramer William E. drugs, 1301 Ninth av. & 1279 Park av. h 100 W. 78th
Cramer William H. cigarmkr, h 231 E. 56th
Cramer William S. h 2118 Madison av.
Cramer G. & Kauffeld, mers. 64 White
Cramer & Plate, grocers, 615 Mott av.
Crammatte Henry E. mus. insts. 261 W. 30th

EAST RIVER STEAM KINDLING WOOD FACTORY
1104 First Avenue, cor. E. 61st St. Orders received through all American District and Western Union Telegraph Offices FREE. *Send for Price-List.* FRED. BUSE, PROP.

GEORGE G. WILLIAMS, President. WILLIAM J. QUINLAN, Cashier. | CHEMICAL NATIONAL BANK, 270 BROADWAY, Capital, - $300,000. | DISCOUNT DAILY. Notary, R. G. ROBERTS.

Crammatte Mary, wid. Lewis, milliner, 399 Ninth av.
Cramme Charles, tailor, h 307 E. 46th
Cramme Frederick, plumber, 1647 Third av.
Cramond John, carpenter, h 2020 Park av.
Camp Arthur G. polisher, h 1989 Third av.
Crampton Edwin H. mills, 8 Rutgers pl. h 37 Herkimer, B'klyn
Crampton Eugene W. mills, 8 Rutgers pl. h 13 Brevoort pl. B'klyn
Crampton Henry E. physician, 226 E. 19th, & sec. 79 Fourth av.
Crampton J. M. drugs, 5 Gold, h 259 W. 34th
Crampton Joseph jr. machinist, h 338 W. 49th
Crampton Wm. fruit, 100 Murray, h 160 E. 94th
Crampton Brothers, mills, 8 Rutgers pl.

CRAMPTON BROTHERS,
Rice Millers,
Cor. Monroe & Jefferson Sts.

Cramsey Ann, wid. James, h 244 E. 20th
Cramsey James A. drugs, h 244 E. 20th
Crance Charles, driver, h 144 Norfolk
Crance Margaret, wid. Newton, h 119 E. 129th
Cranch Christopher P. h 3 E. 84th
Crandall Antoinette A. matron, h 59 E. 89th
Crandall Charles, clerk, h 307 E. 57th
Crandall Charles H. journalist, h 211 E. 14th
Crandall Charles T. carriages, 569 Third av. h 215 E. 37th
Crandall Chauncey W. clerk, 120 B'way, h Woodside, L. I.
Crandall Curtis, tackle, 2327 First av. h 2237 First av.
Crandall Elbert, lawyer, 93 Nassau, h 942 Greene av. B'klyn
Crandall Emma J. matron, h 59 E. 89th
Crandall Euellia, wid. Allen B. imp. 7 Leonard
Crandall Floyd M. physician, 113 W. 95th
Crandall Frederick B. machinist, h 675 E. 142d
Crandall George, carriages, 569 Third av. h 562 Third av.
Crandall Harlan, ins. 18 Liberty, h B'klyn
Crandall Henry, clerk, h 1930 Third av.
Crandall James F. jeweler, 4 Liberty pl. h 235 Summit av. J. C.
Crandall John, watchman, h 64 Madison
Crandall John A. carpenter, 580 Hudson, h 407 W. 28th
Crandall John G. produce, 140 Reade, h 213 E. 74th
Crandall Latham A. (Rev.) sec. 5 Beekman, h 132 E. 28th
Crandall Patience, wid. Jesse, bdgh. 227 W. 11th
Crandall Wm. cigars, 858 Ninth av. h 135 W. 60th
Crandall William E. carriages, 569 Third av. h 51 E. 128th
Crandall & Co. carriages, 569 Third av.
Crandall & Godley, supplies, 157 Franklin
Crandell Abby C. h 69 Madison av.
Crandell John A. clerk, h 47 W. 126th
Crandell Stephen M. undertaker, 716 Seventh av.
Crane Albert, 1471 B'way
Crane Alden S. lawyer, 132 Nassau, h Jamaica, L. I.
Crane Alex. B. lawyer, 41 Wall, h Scarsdale, N. Y.
Crane Andrew, liquors, 317 E. 35th
Crane Anna, wid. John, h 446 Third av.
Crane Anne L. teacher, h 9 Roosevelt
Crane Anne M. wid. Rufus, h 111 W. 42d
Crane Benjamin F. jr. physician, h 304 W. 56th
Crane Bernard, waiter, h 239 W. 35th
Crane Bruce, artist, 106 W. 55th
Crane Catharine, wid. Dennis, h r 32 Cherry
Crane Charles, feathers, 699 B'way
Crane Charles R. v. pres. 40 Wall, h Ill.
Crane Clarence W. engraver, 100 Nassau, h 454 W. 47th
Crane David W. woolens, 38 Lispenard
Crane Dennis, h 641 Sixth
Crane Edward, pres. Mills bldg. h Murray Hill h.
Crane Edw'd B. sec. Mills bldg. h New Canaan, Ct.
Crane Edward D. h 61 E. 108th
Crane Elevator Co. 40 Wall
Crane Ellen, h 165 E. 27th

Weather Strips
BROWNE'S Metallic & other kinds
Booth's Theatre Building, 23d St. & 6th Av.
The Pat. Metallic Weather Strip Co.

Crane Ellen E. wid. Patrick, h 187 Mott
Crane Erwin J. treas. 83 Reade, h 77 E. 79th
Crane Frances E. wid. William H. h 306 W. 15th
Crane Frances H. wid. Cooper W. h 314 E. 122d
Crane Frances H. wid. Stephen H. h 180 E. 117th
Crane Frank J. fruit, 48 Prince, h 278 Mulberry
Crane George A. notary, 38 Park row, h 474 Carlton av. B'klyn
Crane George F. h 53 Charlton
Crane George F. banker, 1 Nassau, h 1 E. 39th
Crane George W. sec. 89 Water, h 107 Lex. av.
Crane Hannah, wid. Jacob B. h 53 Charlton
Crane Harold L. militarygds. 46 Maiden la. h Barrett h.
Crane Harrison H. eatingh. 38 Broad, h Middletown, N. Y.
Crane Harvey S. felt, 13 University pl. h Paterson, N. J.
Crane Henry, polisher, h 500 E. 15th
Crane Henry A. driver, h 128 W. Houston
Crane Henry A. lumber, 15 Cortlandt, h Buffalo, N. Y.
Crane Henry C. sec. 26 B'way
Crane Henry L. coal, 17 B'way
Crane Henry P. broker, 117 John, h 330 Schermerhorn, B'klyn
Crane Henry W. sec. 8 W. 16th
Crane Hiram A. lumber, ft. W. 30th, h Claverack, N. Y.
Crane Hugh, varnisher, h 345 W. 49th
Crane Isaac B. mer. 45 South, & v. pres. 76 Wall, h 35 W. 47th
Crane Israel, ins. 157 B'way, h Montclair, N. J.
Crane J. Townley, reporter, 154 Nassau
Crane James, engineer, h 215 Mott
Crane James, laborer, h 161 Mott
Crane James R. plumber, 204 E. 19th, h B'klyn
Crane John, carriagematls. 38 Park pl. h 358 W. 51st
Crane John, driver, h 215 W. 28th
Crane John, laborer, h 296 W. Houston
Crane John, machinist, h 55 Broome
Crane John, machinist, h 409 W. 26th
Crane John, meat, 50 Cherry
Crane John A. mer. 45 South, h 55 W. 49th
Crane John J. clerk, h 959 Tenth av.
Crane John J. physician, 67 W. 71st
Crane John J. treas. 18 Wall, h Elizabeth, N. J.
Crane John M. pres. 271 B'way, h Jamaica, L. I.
Crane John M. sec. 216 B'way, h Plainfield, N. J.
Crane John S. N. broker, 5 Wall, h 20 Clifton pl. B'klyn
Crane John W. electrician, h 1903 Tenth av.
Crane Jonathan H. treas. 475 First av. pres. 5 Beekman, & v. pres. 15 Spruce, h 230 W. 42d
Crane Joseph, bdgh. 43 Seventh av.
Crane Joseph M. clerk, h 585 Lex. av.
Crane Joseph Sidney, physician, 41 W. 45th
Crane Josiah M. eatingh. 38 Broad, h 169 Academy, J. C.
Crane Julia M. widow, h 27 W. 37th
Crane Lemuel M. vet. surg. 850 Seventh av. h 114 W. 61st
Crane Leroy B. lawyer, 237 B'way & 2060 Lex. av. h 164 E. 94th
Crane Lilian, wid. Oscar, h r 429 E. 59th
Crane Margaret, wid. Thomas, h 416 W. 48th
Crane Marshall Z. jeweler, 233 G'wich, h 433 Greene av. B'klyn
Crane Martin, driver, h 224 E. 65th
Crane Mary, h 240 E. 30th
Crane Mary, wid. Michael, h 339 E. 32d
Crane Mary L. woolens, 38 Lispenard
Crane Michael, driver, h 310 W. 40th
Crane Michael, electrotyper, 21 College pl. h 417 Gold, B'klyn
Crane Michael, harnessmkr. h 416 W. 48th
Crane Monroe, hogs, ft. W. 39th, h 325 W. 55th
Crane Monroe jr. hogs, ft W. 39th, h 325 W. 55th
Crane Nelson J. clerk, h 536 E. 117th
Crane Nicholas, h 52 Oliver
Crane Origen C. mech. eng. h 312 E. 79th
Crane Owen, h 213 W. 25th

STEAM AND HOT WATER HEATERS. | Richardson & Morgan Co. | 92 Beekman St.
See adv. pages 38 & 39 Pink Sheets Back of Book.

WATER METERS AND GAS ENGINES.
CRA 406
NATIONAL METER CO., 252 BROADWAY.
CRA



Crane Patrick, cooper, 308 Water, h 423 Gold' B'klyn
Crane Patrick, harnessmkr. h 335 E. 38th
Crane Peter, laborer, h 205 W. Houston
Crane Richard T. pres. 40 Wall, h 111.
Crane Robert, mason, h 449 E. 80th
Crane Robert, trucks, 105 Attorney
Crane Robert, trucks, 238 Water, h 173 Delancey
Crane Royal S. lawyer, 60 B'way, h Manhattan av. c W. 106th
Crane Samuel A. optician, 131 William, h 224, 16th, B'klyn
Crane Samuel H. printer, h 138 W. 63d
Crane Samuel N. real estate, 41 Wall, h 439 Fifth av. B'klyn
Crane Sarah H. wid. John J. h 35 W. 47th
Crane Simon B. clerk, h 166 E. 109th
Crane Theodore, driver, h 408 W. 31st
Crane Thomas, laborer, h 311 E. 45th
Crane Thomas, laborer, h 550 W. 43d
Crane Thomas, mixer, h 508 W. 39th
Crane Thomas, news, h 8 Sullivan
Crane Uzal O. iron, 74 Wall, h 346 W. 14th
Crane Warren C. h 1793 Anthony av.
Crane William, driver, h 9 Second av.
Crane William A. teacher, 24 Union sq. E.
Crane William F. elevators, 40 Wall, h Rye, N. Y.
Crane William H. machinist, h 457 W. 24th
Crane William H. tailor, 41 College pl. h 109 Leroy
Crane William M. gas, 766 B'way, h Roselle, N. J.
Crane William M. & Co. gas, 766 B'way
Crane William N. flour, 90 Broad, h 7 E. 43d
Crane William R. clerk, h 140 W. 129th
Crane Winifred, wid. John, h 198 Clinton
Crane C. W. & Co. engravers, 100 Nassau
Crane H. H. & Co. eatingh. 38 Broad
Crane M. & Son, hogs, ft. W. 39th
Crane U. O. & Co. iron, 74 Wall
Crane & Clark, lumber, ft. W. 30th
Crane & Co. woolens, 38 Lispenard
Crane & McMahon, carriage matls. 38 Park pl.
Crane & Meldowny, weighers, 68 South
Crane & Mohr, opticians, 131 William
Crane, Lockwood & Fowler, lawyers, 41 Wall
Cranford Sarah, wid. Ebenezer, h 346 E. 89th
Cranitch James P. tailor, 297 Fifth av. h 2078 Madison av.
Cranitch Jeremiah A. tailor, 297 Fifth av. h 233 W. 34th
Cranitch William I. A. lawyer, 51 Chambers, h 233 W. 34th
Cranitch Brothers, tailors, 297 Fifth av.
Crank Edward S. real estate, 884 Park av. h 2030 Madison av.
Crankshaw James E. printer, 22 Fulton, h 286, 17th, B'klyn
Cranmer Charles C. physician, 233 Thompson, h 40 Washn. sq. S.
Cranmer John, clerk, h 365 W. 24th
Cranna Elizabeth, dressmkr. 157 W. 23d
Cranney Therese, wid. John, h 64 Vandam
Crannin John, engineer, h 502 First av.
Crans Ada, corsets, 58 W. 23d, h 403 W. 23d
Crans Burleigh L. advertising, 10 Spruce, h B'klyn
Crans Ernest, machinist, h r 154½ Norfolk
Crans Nancy J. bdgh. 345 W. 34th
Crans Theodore B. h 345 W. 34th
Cransel Ernst, engineer, h 409 E. 59th
Cranson Edward, boatman, h 449 W. 16th
Cranston A. Petford, clerk, 44 B'way, h 185 Duffield, B'klyn
Cranston Alexander B. C. clerk, h 314 E. 150th
Cranston Charles, machines, 57 Park, h 615 Monroe, B'klyn
Cranston Henry, hotel, 721 B'way, h New York h.
Cranston John, laborer, h 511 W. 19th
Cranston Robert, coachman, h 354 W. 52d
Cranston Robert, plumber, 1026 Third av. h 200 E. 62d
Cranston Thomas L. agent, h 304 E. 114th
Cranston William H. plumber, 1026 Third av. h 200 E. 62d
Cranston & Co. machines, 57 Park
Crantz Henry, shoes, 126 G'wich
Crantz Julius, shoes, 2793 Third av. h 674 E. 160th
Cranz Fred. bkbinder, 230 E. 34th, h 167 E. 69th
Cranz Margaret, wid. Carl, h 404 Fifth
Crapo Frank A. corsets, 64 White
Crapo John R. hotel, 469 Sixth av. h Hotel Adelphi
Crapo F. A. & Co. corsets, 64 White
Crapo & Ernst, hotel, 469 Sixth av.
Crapp Hannah, wid. Charles, h 1392 Second av.
Crappetta Dominick, shoes, 226 E. 121st
Crapser Harriet A. wid. P. C. h 26 W. 30th
Crapulli Pedro, barber, 245 Bowery, h 22 Stanton
Crapulli P. & S. Calabrese, barbers, 245 Bowery
Crary Charles, lawyer, 5 Beekman, & commr. 146 Grand, h 219 W. 131st
Crary Charles F. real estate, 51 Liberty, h 103 W. 54th
Crary George W. physician, 17 W. 45th
Crary Horace H. leather, 78 Gold, h Binghamton, N. Y.
Crary James M. books, 109 E. 9th, h J. C.
Crary Jeremiah, leather, 78 Gold, h Pa.
Crary Jesse D. lumber, 72 Wall, h 323 W. 59th
Crary Thomas, printer, h 122 Madison
Crary William P. mustard, 447 Water, h 417 Washn. av. B'klyn
Crary & Bergen, ins. 79 Cedar
Crary & Co. mustard, 447 Water
Craske Charles, electrotyper, 21 Rose, h 30 Lefferts pl. B'klyn
Craske Walter, barber, h 163 W. 27th
Crasky Joseph, glazier, h 1 Forsyth
Crasser Herman, tailor, 335 E. 104th
Crassous Ferdinand B. broker, 56 Broad, h 231 W. 42d
Crasto Franklin P. real estate, 106 W. 125th, & sec. 180 E. 125th, h 15 E. 127th
Crasto Moses E. real estate, 106 W. 125th, h 61 W. 126th
Crasto M. E. & Son, real estate, 106 W. 125th
Craswell William C. carpenter, h 76 E. 115th
Crater Albert L. drygds. 115 Worth, h Newark, N. J.
Cravath Paul D. lawyer, 346 B'way, h 39 E. 50th
Crave Adolph G. clerk, h 110 E. 118th
Crave Claude, chocolate, 176 Chambers, h 41 Hudson av. B'klyn
Crave John B. clerk, h 4 Charlton
Crave C. & Co. chocolate, 176 Chambers
Craven Charles W. clerk, h 161 W. 15th
Craven Ellen, wid. Patrick, h 2412 First av.
Craven Francis, nurse, h 167 W. 53d
Craven George T. laborer, h 675 E. 142d
Craven Jane C. wid. Patrick, liquors, 537 W. 26th
Craven John, engineer, h 467 W. 46th
Craven Joseph, laborer, h 800 E. 145th
Craven Joseph, printer, h 307 E. 125th
Craven Margaret, wid. John, h 31 Park
Craven Maria E. wid. James V. janitress, h E. 144th n Third av.
Craven Mary, washing, h 342 E. 21st
Craven Michael, bdgh. 288 W. Houston
Craven Michael, cutter, h 614 W. 51st
Craven Michael, porter, h 1414 Third av.
Craven Michael, setter, h 500 W. 50th
Craven Michael J. engineer, h 208 E. 60th
Craven Patrick, driver, h 238 W. 19th
Craven Samuel, cutter, h 122 E. 108th
Craw Alexander, carrier, h 325 E. 30th
Craw Erastus H. janitor, h 234 B'way
Craw George V. clerk, h 298 Broome
Craw Joseph T. manager, 147 Mulberry, h 33 Ege av. J. C.
Craw Mary A. dressmkr. h 174 W. 32d
Crawbuck Theodore W. produce, 71 Washn. mkt, h 26 Paterson Plank rd. J. C.
Crawford Abraham A. plasterer, h 210 E. 111th
Crawford Alexander, h 320 W. 44th
Crawford Alfred A. supt. h 348 W. 48th
Crawford Andrew, cutter, h 409 W. 51st
Crawford Andrew, driver, h 660 Water
Crawford And'w, suits, 78 Walker & 267 Sixth av.
Crawford Andrew J. jr. trucks, 34 Hudson, h. 251 Monroe
Crawford Anne, h 275 Madison av.
Crawford Augustus, clerk, h 407 Hudson
Crawford Bernard W. printer, h 132 Monroe
Crawford Bridget, wid. James, h 52 Spring
Crawford Caroline T. wid. David, h 32 E. 33d

MERCHANTS EXCHANGE NAT. BANK OF THE CITY OF N. Y.
SOLICITS YOUR ACCOUNT. 257 Broadway.
PHINEAS C. LOUNSBURY, Prest. ALLEN S. APGAR, Cashier.

Crawford Cath. wid. Chas. H. dressmkr. 209 Elm
Crawford Catharine, wid. James R. janitress, h 2292 Eighth av.
Crawford Catharine, wid. John, h 223 Varick
Crawford Charles, broker, h 248 W. 130th
Crawford Charles, clerk, h 2364 First av.
Crawford Charles, painter, Railroad av. c E. 176th h 1800 Railroad av.
Crawford Charles A. cashier, h 177 W. 10th
Crawford Charles G. printer, 49 Park pl. h Plainfield, N. J.
Crawford Charles W. fireman, h 512 E. 142d
Crawford David O. printer, 62 Fulton, h 173 Madison, B'klyn
Crawford Edgar M. tobacco, 168 Water, pres. 178 Pearl & v. pres. 16 Exchange pl. h 131 E. 86th
Crawford Edward, laborer, h r 56 Macdougal
Crawford Edward L. printer, h 4 City Hall pl.
Crawford Elizabeth, wid. Wm. bdgh. 402 W. 13th
Crawford Ellen, wid. John, h 555 W. 45th
Crawford Erastus, h 220 W. 28th
Crawford Eugene A. jeweler, 10 Maiden la. h Mass.
Crawford Francis, builder, 18 W. 72d, h Woodlawn
Crawford Francis J. shoer, h 301 E. 70th
Crawford Frank L. lawyer, 229 B'way, h 153 W. 72d
Crawford Franklin, ins. 27 Pine, h 707 E. 167th
Crawford Frederick C. journalist, 32 Park row, h 26 E. 23d
Crawford George, express, 153 W. B'way, 1 Lispenard & 97 Mercer, h B'klyn
Crawford George, laborer, h 535 W. 57th
Crawford Geo. stone, 640 W. 51st, h 174 W. 95th
Crawford George F. laborer, h 455 W. 30th
Crawford George H. bartender, h 635 First av.
Crawford George H. sampler, 402 Washn.
Crawford George R. pres. 27 Pine, h Mt. Vernon, N. Y.
Crawford George W. grocer, 161 Varick
Crawford George W. messenger, h 438 W. 29th
Crawford Gilbert H. lawyer, 229 B'way, h Nyack, N. Y.
Crawford Graham, actor, h 17 Clinton pl.
Crawford H. F. shoes, 281 & 837 B'way, h Mass.
Crawford Hanford, drygds. 807 B'way, h 231 W. 83d
Crawford Harvey W. shoes, 281 & 837 B'way, h Mass.
Crawford Henrietta, wid. John, h r 10 Hamilton
Crawford Henry, driver, h 99 Charlton
Crawford Henry C. driver, h 459 W. 19th
Crawford Henry V. drugs, 120 Hudson, h 274 W. 127th
Crawford Hugh R. machinist, h 205 E. 83d
Crawford James, h 324 W. 49th
Crawford James, clerk, 202 E. 44th
Crawford James, insp. h 115 Monroe
Crawford James, janitor, h 259 William
Crawford James, plasterer, h 321 E. 77th
Crawford James E. driver, h 56 Leroy
Crawford James H. mason, h 160 E. 118th
Crawford Jas. R. trucks, 295 Pearl, h r 305 W. 30th
Crawford James T. broker, 93 Maiden la. h 242 E. 112th
Crawford James W. produce, 326 G'wich, h 432 W. 34th
Crawford Joanna, wid. William, h 405 W. 54th
Crawford John, h 95 G'wich av.
Crawford John, baker, h 222 W. 36th
Crawford John, carpenter, h 2234 Second av.
Crawford John, carpenter, h 426 W. 44th
Crawford John, clerk, h Popham n Fleetwood av.
Crawford John, manager, 1215 B'way
Crawford John, mason, h 927 Tenth av.
Crawford John, molder, h r 52 Oliver
Crawford John, pens, 10 John, h B'klyn
Crawford John, photographer, h 201 E. 74th
Crawford John G. engineer, h 220 W. 28th
Crawford John H. proofreader, h 731 E. 141st
Crawford John J. plasterer, 145 E. 127th
Crawford John P. cashier, 1237 B'way, h 328 E. 32d
Crawford John S. silks, 757 B'way, h Mt. Vernon, N. Y.
Crawford John W. builder, 218 W. 13th
Crawford John W. printer, 59 Beekman, h Flushing, L. I.
Crawford John W. jr. mason, 218 W. 13th, h 259 W. 12th
Crawford Joseph, driver, h 22 Cornelia
Crawford Julia, wid. John, h r 36 Cherry
Crawford Lawrence, watchman, h 427 E. 71st
Crawford Lawrence E. painter, h 396 Sixth av.
Crawford Lydia, wid. John, h 300 E. 113th
Crawford Lyman, clerk, h 227 E. 10th
Crawford Margaret, wid. George, h 135 Cannon
Crawford Margaret, wid. John, h 98 E. 4th
Crawford Maria, wid. h 344 W. 59th
Crawford Maria, wid. James, h 816 Forest av.
Crawford Martha, dressmkr. 108 W. 17th
Crawford Martha E. wid. Rob't L. h 10 Washn. pl.
Crawford Mary E. wid. David E. h 101 E. 129d
Crawford Matilda, h 212 E. 109th
Crawford Michael, laborer, h 529 W. 32d
Crawford Middleton, v. pres. 68 Cotton Ex. h 709 President, B'klyn
Crawford Morris D. C. (Rev.) h 223 W. 71st
Crawford Nelson, cigars, 2315 Park av. & real estate, 101 E. 125th, h 103 E. 123d
Crawford Oliver, driver, h 2447 Third av.
Crawford Patrick, laborer, h r 49 King
Crawford Peter, machinist, h 293 Seventh
Crawford Philip W. hats, 19 W. Houston, h Colonnade h.
Crawford Rebecca, wid. Nelson, h 6 Clarke
Crawford Robert, clerk, h 348 W. 27th
Crawford Robert, driver, h 683 Water
Crawford Robert, eatingh, 140 Park row
Crawford Robert, engineer, h 332 E. 43d
Crawford Robert, machinist, h 510 E. 14th
Crawford Robert, printer, h 590 Third av.
Crawford Robert, stairbldr. h 449 W. 48th
Crawford Robert J. carpenter, 246 W. 125th, h 43 W. 127th
Crawford Robert L. agent, 413 B'way, h 10 Washn. pl.
Crawford Sam'l, ins. 27 Pine, h Mt. Vernon, N. Y.
Crawford Samuel, waiter, h 317 First av.
Crawford Sarah, widow, h Hotel Gladstone
Crawford Sarah, wid. William, h 145 E. 127th
Crawford Selina, wid. Thomas W. h 118 S. 5th av.
Crawford T. H. engineer, h 114 E. 41st
Crawford Thomas, clerk, h 344 E. 21st
Crawford Thomas, driver, h 844 Seventh av.
Crawford Thomas, galvanizer, h 33 Jackson
Crawford Thomas, laborer, h 555 G'wich
Crawford Thomas, notary, 153 E. 125th
Crawford Thomas, real estate, 2225 Third av. h 62 E. 123d
Crawford Thomas A. coachman, h 147 E. 40th
Crawford Thomas L. clerk, h 330 W. 48th
Crawford W. H. clerk, h 199 Washn.
Crawford William, clerk, h 1127 Second av.
Crawford William, dresser, h 27 Sutton pl.
Crawford William, drygds. 311 Sixth av. h Hotel Royal
Crawford William, laborer, h 348 E. 18th
Crawford William, liquors, Madison av. E. 86th, h 48 E. 86th
Crawford William, machinist, h 3 Bethune
Crawford Wm. meat, Washn. mkt. h 457 W. 47th
Crawford William, plasterer, h 216 W. 20th
Crawford Wm. stone, 630 W. 51st, h 409 W. 51st
Crawford William E. pens, 10 John, h B'klyn
Crawford Wm. G. trucks, 10 Old sl. h 277 Madison
Crawford William H. builder, 145 E. 127th
Crawford Wm. H. treas. 49 Cedar, h Stamford, Ct.
Crawford William H. woolens, 253 Church, h New Rochelle, N. Y.
Crawford William J. driver, h 549 W. 45th
Crawford William S. agent, h 696 Tenth av.
Crawford D. O. & Co. printers, 62 Fulton
Crawford E. M. & Son, tobacco, 168 Water
Crawford G. H. & F. L. lawyers, 229 B'way
Crawford J. & Co. pens, 10 John
Crawford J. W. & Son, builders, 218 W. 13th
Crawford's E., Sons, ins. 27 Pine
Crawley Edwin F., clerk, h 54 W. 100th
Crawley Frank, upholsterer, h 415 W. 46th
Crawley Henry, stevedore, h 259 Monroe
Crawley Hugh, driver, h 43 Madison
Crawley Jane, wid. John, h 2073 Third av.
Crawley Jeremiah, carpenter, h 1 Sheriff
Crawley Michael, plasterer, 355 Concord av. h 149 E. 129th
Crawley William, driver, h 346 E. 16th
Crawley William, laborer, h 505 W. 19th
Cray Albert B. clerk, h 441 Tenth av.
Cray Bert W. produce, 14 Little W. 12th, h 360 W. 32d
Cray Dennis F. smith, h 489 First av.
Cray Ellen, wid. James, h 42 Leroy
Cray George, lampmkr. h 182 Mulberry
Cray Mary, wid. John, h 557 E. 141st
Crayton Michael, h 191 Tenth av.
Creagh James A. clerk, h 112 E. 84th

MADE FROM PURE CREAM. | HORTON'S ICE CREAM. | French, Italian and American.

ROBT. ROOSEVELT, *Pres.*
JOHN D. VERMEULE, *V.-Pres.*
GEO. W. VAN SICLEN, *Sec.*

HOLLAND TRUST CO.
7 WALL STREET.
Capital $500,000 paid-in in Cash.

Current Interest Allowed on Deposits.
Checks paid through the N. Y. Clearing House.



Creagh John, clerk, h 158 E. 102d
Creagh John, soapmkr. h 323 W. 4th
Creagh John J. laborer, h 405 E. 20th
Creagh Julia, h 405 E. 20th
Creagh M. J. asst. supt. 19 Clinton pl.
Creagh Patrick, laborer, h 221 Cherry
Creagh Thomas, laborer, h 601 E 16th
Creagle Joseph, engineer, h 448 W. 47th
Creally Francis, contractor, h 221 E. 73d
Cream City Furniture Co. 5 E. 19th
Creamer Ann, wid. Hugh, h811 Second av.
Creamer Christopher, shoer, 113 E 77th
Creamer Francis, clerk, 307 E. 10th
Creamer Francis, insp. h 138 E. 28th
Creamer Francis D. clerk, h 138 E. 28th
Creamer Frank, cook, h 510 Broome
Creamer Harriet E. registers, 96 John, h 75 Second pl. B'klyn
Creamer Henry, machinist, h 301 E. 65th
Creamer James, fireman, h 561 W. 37th
Creamer James, shoer, 226 E. 65th, h 317 E. 65th
Creamer Leopold, clerk, h 247 E. 111th
Creamer Margaret, wid. Michael, shoer, 161 E. 32d
Creamer Margaret, wid. Thomas, h 413 W. 39th
Creamer Michael W. mason, h r 212 W. 16th
Creamer Robert T. clerk, h 165 E. 63d
Creamer Thomas, milk, 476 E. 152d
Creamer Thomas J. lawyer, h 307 E. 10th
Creamer William, jeweler, h 424 E. 16th
Creamer Wm. E. mason, 167 W. 19th, h 212 W. 16th
Creamer William G. registers, 96 John, h 75 Second pl. B'klyn
Creamer William J. laborer, h 459 W. 17th
Creamer W. G. & Co. registers, 96 John & 19 Platt
Creamer & Forbes, masons, 167 W. 19th
Crean James, brewer, h 3 Weehawken
Crean John, ostler, h 412 W. 56th
Crean John, police, h 22 Rector
Crean Mary, wid. Nicholas, h 326 Tenth av.
Crean Patrick, laborer, h 464 W. 26th
Crear Charles L. clerk, h 438 W. 23d
Crear David, mason, 237 W. 105th
Crear James, painter, h 997 Tenth av.
Crear Jessie L. stenographer, 237 B'way, h 428 W. 23d
Creeco Joseph, laborer, h 284 Mott
Crecker Conrad, cutter, h 147 Essex
Creddock Anne, h 1694 Tenth av.
Crede Christian, cabinetmkr. h 345 E. 118th
Crede Lena, dressmkr. 345 E. 118th
Credit Foncier Co. 34 Nassau
Credner Charles, imp. 6 S. William
Credner Louis, watches, 135 Bowery, h 325 S. 3d, B'klyn
Credo Otto, liquors, 83 Beaver, h Stapleton, S. I.
Cree Charlotte, wid. Samuel, h 1953 Third av.
Cree Eugene H. ins. 124 W. 124th
Cree Giles N. clerk, h 211 E. 58th
Cree Thomas K. sec. 40 E. 23d
Cree William, janitor, h 150 W. 125th
Creed Frank, carpenter, h 248 First av.
Creed George D. janitor, h 141 E. 16th
Creed James, laborer, h 312 W. 81st
Creed James W. plumber, 22 Stanton & 665 Hudson, h 125 Forsyth
Creed Jane L. wid. Eugene, teacher, h 161 W. 128th
Creed John J. police, h 512 E. 119th
Creed Josephine, h 248 First av.
Creed Margaret, h 192 E. B'way
Creed Mary A. wid. John, bdgh. 39 Vandewater
Creed Mary E. wid. William, h 298 W. 11th
Creed Richard W. supplies, 22 Warren
Creed William F. auditor, Custom h., h 115 Montague, B'klyn
Creeden Cornelius, carpenter, h 23 Henry
Creeden Dennis, laborer, h 424 E. 20th
Creeden James, furniture, 170 First av.
Creeden John, laborer, h 251 W. 124th
Creeden John, milk, W. 158th n St. Nicholas av.
Creeden John, shoer, E. 71st c Av. A, h 429 E. 72d
Creeden John D. plumber, 384 Canal & Kingsbridge rd. n E. 189th, h Bedford pk.
Creeden Timothy J. police, h 246 Third av.
Creeden & Gavagan, plumbers, Kingsbridge rd. n E. 189th
Creedon Jeremiah, smith, Av. A n E. 71st, h 408 E. 73d
Creedy Franklin W. machinist, h 206 W. 60th
Creegan Daniel, shoemkr. h 400 E. 14th
Creegan Francis, clerk, h 346 E. 9th
Creegan Mary, washing, h 238 E. 54th
Creegan Matilda, wid. William J. h 127 E. 86th
Creegan Michael J. printer, 45 Rose, h 143 E. 12th
Creegan Thomas F. broker, 23 Park row, h 420 E. 120th
Creehen John, laborer, h 98 Christopher
Creeley Rachel M. wid. James, nurse, h 2490 Second av.
Creelman Frank, machinist, h 447 W. 23d
Creelman James, reporter, h 447 W. 23d
Creelman William, cooper, h r 446 Cherry
Creen Frank B. engraver, h 20 Cornelia
Creen John T. clerk, h 2006 Boulevard
Creen Philip H. printer, h 428 W. 51st
Creese Mary D. dressmkr. 712 Eighth av.
Creesy Charles, carpenter, h 429 E. 114th
Creevey John K. lawyer, 29 William, h 316 Greene av. B'klyn
Creevy Daniel, laborer, h 645 E. 16th
Creevy Lawrence J. clerk, h 486 Grand
Creevy Margaret, wid. James, h 505 Grand
Creevy Thomas, stoves, 522 Grand, h 526 Grand
Cregan Bernard, liquors, 280 Eighth av. h 263 W. 24th
Cregan Catharine, wid. John, h 424 E. 20th
Cregan Christopher, fitter, h 1063 First av.
Cregan Ellen, wid. Andrew, h 443 E. 121st
Cregan James, bartender, h 457 Washn.
Cregan James, mason, h 234 E. 55th
Cregan Joanna, widow, h 349 E. 35th
Cregan Luke, laborer, h 22 Hubert
Cregan Martin J. police, h 101 Ninth av.
Cregan Mary, wid. James, h 118 Chrystie
Cregan Michael, driver, h 443 Tenth av.
Cregan Michael, laborer, h 617 W. 46th
Cregan Robert, watchman, h r 5 Chrystie
Cregan Thomas J. driver, h 406 W. 26th
Cregan William, smith, h 411 E. 59th
Cregan William B. broker, h 841 St. Nicholas av.
Creggy William E. driver, h 360 W. 25th
Cregier George W. sec. h 401 Manhattan av.
Cregier Henry, contractor, 36 Pine
Cregier Henry P. driver, h 172 W. 95th
Cregier John A. h 53 Morton
Cregier Nicholas, carpenter, h 393 Seventh av.
Cregin Charles A. architect, 74 E. 125th
Cregin Jas. W. architect, 130 Park av. h 74 E. 125th
Cregin Jane, wid. James, h 74 E. 125th
Cregin William, paver, h 417 W. 35th
Crego Oscar M. produce, 165 Chambers, h 46 Downing, B'klyn
Crego Russel, produce, 165 Chambers, h 342 Madison, B'klyn
Crego Russel & Son, produce, 165 Chambers
Crehan Charles E. mer. 218 Fulton, h 245 Washn. av. B'klyn
Crehan Michael J. clerk, h 512 E. 18th
Crehan Patrick, laborer, h 84 Tenth av.
Crehn Thomas, laborer, h 527 W. 40th
Crehore Lilian, wid. Franklin, h 143 Lex. av.
Creifelds Richard, artist, 153 Fourth av. h 10 St. Mark's pl.
Creig James, lather, h 345 E. 36th
Creigel Mary, dressmkr. h 322 W. 40th
Creigel Michael, painter, h 322 W. 40th
Creighton Ann, wid. John, h 438 W. 42d
Creighton Charles, foreman, h 2204 Creston av.
Creighton Charles C. clerk, h 2204 Creston av.
Creighton Clarence, broker, 87 Wall, h 59 Cambridge pl. B'klyn
Creighton Edward, clerk, h 205 E. 20th
Creighton Elizabeth, widow, h 101 W. 105th
Creighton Frederica, widow, h 200 W. 52d
Creighton George, fireman h 1179 Third av.
Creighton George, laborer, h 541 W. 26th
Creighton Henry, h 608 Lex. av.
Creighton Henry J. cotton, 36 Cotton Ex. h W. New Brighton, S. I.
Creighton Isabella, wid. William L. h 39 Cherry
Creighton J. Blakeley, broker, 72 B'way
Creighton James, conductor, h 512 W. 55th
Creighton James, laborer, h 107 E. 84th

Hartshorn's Shade Rollers. **Notice name of Stewart Hartshorn in script on labels, and avoid being fooled.**

GAS FIXTURES AND ELECTROLIERS | THE MITCHELL VANCE CO. Successors to MITCHELL, VANCE & CO. | 836-838 Broadway.

Creighton John, clerk, h 115 E. 103d
Creighton John, dentist, 378 Grand
Creighton John, driver, h 825 Tenth av.
Creighton John, tailor, h 201 W. 13th
Creighton John G. police, h 71 W. 99th
Creighton John M. produce, 307 Washn. h 105 St. Felix, B'klyn
Creighton Mary, wid. William J. h 543 W. 26th
Creighton Matthew, ostler, h 825 Tenth av.
Creighton Patrick, ostler, h 402 E. 34th
Creighton Thomas, driver, h 77 W. 2d
Creighton William, conductor, h 424 W. 42d
Creighton William, drygds. 39 Leonard, h 545 Franklin av. B'klyn
Crem Thomas, painter, h 1835 Third av.
Cremerius Peter, buttonmkr. h 304 E. 75th
Cremin Joseph D. woolens, 33 Worth, h 71 W. 132d
Cremin Joseph W. teacher, h 169 E. 71st
Cremin Patrick W. physician, 848 Lex. av.
Cremins Dennis, liquors, 1174 Second av. h 1150 Second av.
Cremins James, supplies, 10 E. 22d, h 307 W. 20th
Cremins & Roche, supplies, 10 E. 22d
Cremmerer Joseph, clerk, h 133 E. 119th
Cremmet John, painter, h 767 Ninth av.
Cremorne Mission, 104 W. 32d
Crennan John, driver, h 406 E. 66th
Crenny Eliza, wid. Patrick, h 39 Clarkson
Crenshaw William G. jr. mer. 16 Exchange pl. h 116 W. 74th
Crenshaw & Wisner, mers. 16 Exchange pl.
Crepon Conrad, vet. surg. h r 556 W. 54th
Crepp John F. h 157 E. 52d
Creque Allen P. pres. 16 N. Y. & B'klyn Bridge
Creque Mfg. Co. plumbers' matls. 16 N. Y. & B'klyn Bridge
Crerand William F. clerk, 405 W. 46th
CRERAR D. MACGREGOR, advertising agent, 116 Nassau
Crescent Watch Case Co. 5 Bond
Cresci Catharine, h 2051 Third av.
Cresci Frank, grocer, 81 Mulberry
Cresci Joseph, pedlar, h r 39 Mott
Cresci Paul, liquors, h 19 Mott
Cresci Thomas, bricklayer, h 87 Mulberry
Crescio Pasquale, carpenter, 227 S. 5th av. h 225 S. 5th av.
Cresky William, engineer, h r 1400 Av. A
Creson Edward, painter, h 392 Second av.
Crespo Isabella, h 198 W. 10th
Crespo Joseph, clerk, h 344 E. 85th
Crespo Simon, mer. 54 Pine, h 200 E. 102d
Cress John, candlemkr. h 536 E. 13th
Cresser George R. chaser, h 2643 Third av.
Cressey Thomas M. rubbergds. 114 Duane
Cressie John H. cook, h 627 W. 52d
Cressingham R. H. v. pres. 19 Park pl.
Cresson & Clearfield Coal & Coke Co. 1 B'way
Cresti Vincenzo, carpenter, 173 Worth, h 18 Baxter
Cretchmer Isidor, cigars, 524 Grand
Creteau Eliza, wid. Etienne, h 35 Watts
Creter Geo. machinist, 90 Walker, h 167 E. 105th
Creter William, turner, h 332 E. 29th
Cretty Charles, fitter, h 78 S. 5th av.
Creutz Joanna, wid. Charles, h 39 Lewis
Creutz William, upholsterer, h 26 Pike
Creutz William A. porter, h 39 Lewis
Creuziger William, stationer, 2097 Third av.
Creveling Augustus, real estate, 115 B'way, h 653 Jersey av. J. C.
Creveling Frank J. real estate, 559 Sixth av. h 148 W. 48th
Crevert Charles C. engineer, h 506 E. 55th
Crevert George, engineer, h 434 W. 25th
Crevert William, engineer, h 506 E. 55th
Crevier Augustus E. cards, 56 Warren, h N. J.
Crevier Charles E. real estate, 1516 B'way, h Montclair, N. J.
Crevier A. E. & Co. cards, 56 Warren
Crevier & Woolley, real estate, 1516 B'way
Crevini Gaetano, laborer, h 9 Crosby
Crew Henry, carpenter, 369 Front, h 840 Quincy, B'klyn
Crew J. Lewis, treas. 113 Maiden la.
Crew Mary, wid. Henry, candy, 211 Hester
Crew, Levick & Co. oils, 113 Maiden la.
Crews Rebecca, wid. Wm. grocer, 457 Eleventh av.
Crey Stephen, conductor, h 11 Hamilton
Crib Club, 17 W. 128th
Cribbe Elizabeth, wid. John, h 517 W. 28th
Cribben Patrick, laborer, h 969 Tenth av.
Cribbin Patrick, collector, h 7 Montgomery
Cribiezky Vincent, tailor, h 129 Clinton
Cribula Anton, tailor, h 15 Clinton
Crichton Janet M. wid. William h 68 Madison av.
Crichton Thomas J. printer, 221 Fulton, h B'klyn
Crichton William H. printer, 59 Maiden la. h 563 Bramhall av. J. C.
Crichton & Co. printers, 221 Fulton
Cricket on the Hearth (periodical) 27 Park pl.
Criddle Robert J. shoes, 117 W. 30th
Cridell John, cigarmkr. h 120 Third
Cridge Alfred H. broker, h 166 Lex. av.
Cridland Mark J. cutter, h 1246 Second av.
Crifford Charles, clerk, h 313 W. 32d
Crikelair Gustav J. extinguishers, 3 State
Crilley Daniel, toys, 505 W. 27th
Crilley Joseph J. janitor, h 20 Broad
Crilley Theodore, carpenter, h 316 W. 40th
Crilly Margaret, wid. Patrick, h r 418 W. 29th
Crilly Owen, laborer, h 151 E. 32d
Crilly Patrick, laborer, h 333 E. 48th
Crilly Patrick, stevedore, h r 32 Scammel
Crilly Patrick J. driver, h 224 E. 59th
Crimi Francesco, grocer, 6 Centre mkt pl.
Crimmins Ann, wid. Edward, h 242 E. 90th
Crimmins Bridget, wid. David, h 628 E. 150th
Crimmins Daniel, h 27 Manhattan
Crimmins David, foreman, h 370 E. 69th
Crimmins David, laborer, h 2192 First av.
Crimmins David H. teas, h 628 E. 150th
Crimmins Dennis, laborer, h 404 E. 71st
Crimmins Edward, driver, h 509 E. 85th
Crimmins George, conductor, h 224 W. 62d
Crimmins James, driver, h 2135 Third av.
Crimmins James, harnessmkr. h 443 W. 17th
Crimmins Jennie C. teacher, h 227 W. 42d
Crimmins Jeremiah, laborer, h 1317 Second av.
Crimmins John, bartender, h 108 Madison
Crimmins John, driver, h 1339 Av. A
Crimmins John, gateman, h 2715 Eighth av.
Crimmins John D. contractor, 1043 Third av. & treas. 29 William, h 40 E. 68th
Crimmins John J. clerk, h 1472 Park av.
Crimmins Margaret, h 412 E. 60th
Crimmins Mary, wid. Daniel, h 194 Franklin
Crimmins Patrick, clerk, h 246 Henry
Crimmins Patrick, engineer, h 228 W. 61st
Crimmins Patrick, laborer, h 112 Monroe
Crimmins Patrick, laborer, h 8 Pearl
Crimmins Patrick, ostler, h 579 Grand
Crimmins Thomas, h 1225 Park av.
Crimmins Thomas, laborer, h 848 Eleventh av.
Crimmins Thomas, ostler, h 326 E. 73d
Crimmins Thomas E. contractor, 1043 Third av. & 440 E. 69th, h 1129 Park av.
Crimmins Thomas F. beer, 29 W. 64th
Crimmins Timothy, janitor, h 200 E. 95th
Crine Henry, knitgds. 105 Franklin, h. Mass.
Cring Daniel, barber, h 2037 Second av.
Crinigan, John, janitor, h 19 Astor pl.
Crinigan Patrick, laborer, h 65 Spring
Crinion James, trucks, 419 W. 53d
Crinion James W. cook, h 196 E. 108th
Crinnion Edward, carpenter, h 155 W. 33d
Crinnion Francis, boilermkr. h 224 W. 33d
Crinnion Frank, clerk, h 19 Stanton
Crinnion James, porter, h 362 E. 72d
Crinnion John, police, h 231 Sullivan
Crinnion John J. clerk, h 158 W. 61st
Crinnion Joseph, driver, h 510 Third av.
Crinnion Joseph H. painter, h 441 W. 48th
Crinnion Mary, wid. Peter, h 124 E. 87th
Crinnion Patrick, police, h 224 W. 32d
Crinnion Wm. P. driver, h Boulevard n W. 129th
Crinzi Salvator, jeweler, 2216 First av.
Cripe Charles, cutter, h 2266 First av.
Cripps Charles E. clerk, h 275 W. 141st
Cripps George, boatman, h 604 W. 48th
Cripps James, printer, h 230 W. 126th
Crisfield Edward H. butcher, h 402 W. 55th
Crisp Henry, nurse, h 206 E. 6th
Crispano Carlos, cigars, 421 E. 14th
Crispens Geo. coal, 1086 Second av. h 419 E. 63d
Crispin Silas, u. s. a. h 32 W. 11th
Crispins Adolph, driver, h 1079 First av.
Criss Michael, broker, 17 Wall, h Orange, N. J.
Criss Thomas B. broker, 17 Wall, h Orange, N. J.
Criss M. & Son, brokers, 17 Wall
Crissey Wm. W. cashier, 21 Cortlandt, h L. I. City
Crissy Isaac O. editor, 38 Park row, h Buffalo, N.Y.
Crist Ann E. h 332 W. 18th
Crist Charles A. meat, 144 Ninth av. h 332 W. 18th
Crist Cornelius B. meat, 666 Eighth av. h 235 W. 43d
Crist Eva, wid. Lawrence, h 52 Cannon

DEAN'S PATENT ARDENTER MUSTARD. | Established in London 1831. 361 & 363 Washington Street, and 84, 86 & 88 North Moore Street N. Y.

Richardson & Boynton Co.,
232-234 Water Street.
CRI 410

PERFECT FURNACES,
HOT-WATER HEATERS,
RANGES.
CRO

USE



Crist Frank, boxes, 124 Elizabeth, h 52 Cannon
Crist George W. clerk, h 107 Bank
Crist Gouverneur M. grocer, 399 Bleecker, h 107 Bank
Crist Henry M. clerk, h 952 Second av.
Crist Joseph, baker, h r 440 W. 32d
Crist Stephen B. ins. 54 William, & adjuster 49 Pine, h Spuyten Duyvil
Cristadoro Alexander, mer. h 442 W. 22d
Cristadoro Maria J. wid. Joseph, h 442 W. 22d
Cristalar Aaron, antiques, 1246 B'way, h 749 E. 142d
Cristalli B. express, 346 Broome
Cristofoli Oswald, mosaics, h 303 E. 26th
Critcherson William D. vet. surg. h 178 Lex. av.
Critchley James, mason, h 418 W. 53d
Critchley William G. clerk, 35 B'way, h 106 Vanderbilt av. B'klyn
Critic (periodical) 743 B'way
Critic Co. publishers, 743 B'way
Crittenden Charles W. h 195 Madison
Crittenden Edward W. lawyer, 20 Nassau, h Highwood, N. J.
Crittenden G. W. h 128 Waverley pl.
Crittenden T. T. pres. 160 B'way, h Mo.
Crittenden Walter H. lawyer, 102 B'way, h 80 Washn. sq. E.
Crittenden Walter S. steward, h W. 162d c Eleventh av.
Crittenden William H. liquors, 726 B'way
Crittenton Charles N. drugs, 115 Fulton & 54 Ann, h 2019 Fifth av.
Crittenton William M. pat. meds. 1266 Franklin av.
Crivelli Michael, editor, h 326 Bleecker
Croad Horatio J. actuary, 16 Exchange pl. h 99 Kearney av. J. C.
Croak John, lawyer, 229 B'way, h Port Richmond, S. I.
Croall Anna, candy, 134 W. 35th
Croall James, surveyor, h 225 E. 81st
Crocco Antonio, fruits, h 273 William
Crocco Bartholomew, carver, h 139 Thompson
Croce Severino, liquors, 142 Sullivan
Croche Joseph, laborer, h 196 Mott
Crocheron Charlotte D. wid. Nicholas F. h 453 W. 43d
Crocheron David E. clerk, h 1980 Bathgate av.
Crocheron Henry S. carpenter, 73 Christopher, h Richmond, S. I.
Crocheron Isaac, driver, h 209 E. 103d
Crocheron Joseph, hotel, 22 W. 28th
Crocker Alicia D. wid. Eben B. h 69 E. 52d
Crocker C. M. clerk, h 226 W. 17th
Crocker Caroline, school, 31 W. 42d, h 69 E. 52d
Crocker Caroline B. sec. 532 Washn. h E. Orange, N. J.
Crocker Charles, creammkr. h 2355 Third av.
Crocker Charles, driver, h 451 W. 42d
Crocker Charles, v. pres. Mills bldg. h Cal.
Crocker Charles G. clerk, h 612 Lex. av.
Crocker Chas. H. extracts, 144 Reade, h 54 W. 125th
Crocker Charles W. cigars, 395 Third av. h 200 E. 28th
Crocker David, broker, 133 Pearl, h 54 W. 21st
Crocker Dwight C. printer, 1 Winthrop pl. h E. Orange, N. J.
Crocker Elizabeth A. B. h 22 W. 32d
Crocker Ferdinand A. mer. 52 South, h 57 Willow, B'klyn
Crocker Francis B. motors, 324 Seventh av. h 54 W. 21st
Crocker Fred. W. lawyer, 234 B'way, h 223 E. 116th
Crocker George A. metals, 32 Cliff, h 5 W. 49th
Crocker Henrietta, wid. James, h 224 E. 51st
Crocker Henry H. broker, 133 Pearl, h 54 W. 21st
Crocker Henry H. & Co. brokers, 133 Pearl & 86 Beaver
Crocker James H. clerk, h 217 E. 128th
Crocker John, driver, h 336 E. 125th
Crocker Lydia R. wid. Burton, teacher, h 238 E. 27th
Crocker N. B. clerk, h 199 Washn.
Crocker Otis D. agent, 120 B'way, h O.
Crocker Richard R. janitor, h 744 B'way
Crocker Wm. A. real estate, 150 B'way, h 2 W. 130th
Crocker William B. baker, h 29 Gouverneur
Crocker William C. pilot, 104 South, h 188 E. 76th
Crocker Brothers, metals, 32 Cliff
Crocker & Beck, school, 31 W. 42d
Crocker & Wheeler, motors, 324 Seventh av.
Crocker, Wood & Co. mers. 52 South
Crockery & Glass Journal, 150 Canal & 49 W. B'way
Crockett Arthur W. steward, h 240 E. 35th
Crockett David B., Co. varnish, 84 William
Crockett Hiram W. carpenter, 1 Worth, h Port Richmond, S. I.
Crockett John, bdgh. 19 Hamilton
Crockett Peter, driver, h 505 W. 48th
Crockett Rebecca, wid. Simon, h 343 E. 120th
Crockett Thomas A. carpenter, 1 Worth, h Port Richmond, S. I.
Crockett William, carpenter, h 210 E. 70th
Crockett William, printer, h 129 Suffolk
Crockett H. W. & Son, carpenters, 1 Worth
Croco Louis A. fireman, h 7 Monroe
Crocomb Henry, carpenter, h 2706 Eighth av.
Crody Frank, collector, h 223 W. 16th
Croe Joseph, cigarmkr. h 210 E. 56th
Croes J. James R. civil eng. 42 Wall, & v. pres. 127 E. 23d, h Yonkers, N. Y.
Croff Thomas, cutter, h 2249 Second av.
Crofford John, agent, 1215 B'way, h 229 W. 38th
Crofford Warren K. files, 118 Worth, h 27 Oliver
Crofoot John B. publisher, 31 B'way
Croft Francis A. builder, h 65 W. 128th
Croft Frank D. carpets, 2161 Third av. h 121 E. 128th
Croft Samuel, candy, 65 Murray, h Pa.
Croft Silas C. carpets, 2161 Third av. h 30 W. 125th
Croft Theodore S. foreman, h 1862 Lex. av.
Croft Wm. F. builder, 65 W. 128th
Croft William R. molder, h 1625 Av. A
Croft Brothers, carpets, 2161 Third av.
Croft & Allen, candy, 65 Murray
Crofton Anne, wid. Henry, h 11 Ridge
Crofton Edward V. watchman, h 106 Charles
Crofton George F. fitter, h 34 Lewis
Crofton John, janitor, h 4 Bowling gr.
Crofton John, real estate, 111 B'way, h 207 W. 61st
Crofton John, smith, h 434 E. 59th
Crofton Michael, laborer, h 81 Montgomery
Crofts William E. underwear, 99 Franklin, h 140 E. 117th
Croftsik Joseph, tailor, h 184 Third
Crofut And'w J. hats, 125 Greene, h S. Norwalk, Ct.
Crofut Frederick F. painter, h 428 Second av.
Crofut George S. clerk, h 666 Ninth av.
Crofut George W. ins. 38 Park row, h 42 S. Elliott pl. B'klyn
Crofut Henry, hats, 153 Greene, h Danbury, Ct.
Crofut Jas. K. hats, 125 Greene, h S. Norwalk, Ct.
Crofut & Knapp, hats, 125 Greene
Crofut & White, hats, 153 Greene
Crogan George, oysterman, h 157 Av. C
Crogan Henry, driver, h 178 Madison
Crogan John, bartender, h 9 Rector
Crogan John, shoer, h 208 W. 61st
Crogan Joseph, liquors, 9 Rector, h 127 Cedar
Crogan Mary, wid. James, h 221 Cherry
Crogan Peter, laborer, h 159 W. 62d
Croghan Charles, engineer, h 419 W. 18th
Croghan John, clerk, h 127 E. 110th
Croghan John M. clerk, h 108 E. 107th
Croghan Sarah, wid. Timothy, h 455 W. 46th
Croh Charles, shades, h 120 W. 81st
Crohen Henry L. salt, 14 Coenties sl. h New Rochelle, N. Y.
Crohen Herman, grain, 442 Produce Ex. h 221 Greene av. B'klyn
Crohn Herman, cigarmkr. h 338 Eighth
Croiser Samuel, pedlar, h 328 W. 37th
Croisic (apartments) 5 W. 26th
Croissant Charles, tailor, h 402 E. 15th
Croke Edward, porter, h 7 Clarke
Croke Eliza, wid. Thomas, h 337 E. 39th
Croke John, h Spuyten Duyvil
Croke John, cooper, h 219 Monroe
Croke Margaret, nurse, h 150 E. 27th

FURS | F. BOOSS & BRO., *Established 1853.* 449 BROADWAY IMPORTERS AND MANUFACTURERS. | FURS

Croke Margaret, wid. James, h 339 E. 122d
Croke Michael, laborer, h 421 W. 39th
Croke Thomas J. h 76 Elm
Croke William, laborer, h 533 W. 40th
Croken George, smith, h 270 Cherry
Croker Eugene D. stationer, 96 Warren, h 41 Halsey, B'klyn
Croker Frederick A. stationer, 96 Warren, h 41 Halsey, B'klyn
Croker George S. clerk, h 46 W. 129th
Croker John, driver, h 611 E. 16th
Croker John, laborer, h 84 Cortlandt
Croker John A. police, h 365 W. 11th
Croker Richard, commr. 157 E. 67th, h 26 Mt. Morris av.
Croker Walter, police, h 659 Sixth av.
Crola Otto, journalist, h 213 W. 67th
Croley Ellen, wid. Michael A. h 241 Clinton
Crolius Catharine, wid. George C. h 222 Hudson
Crolius Clarkson, clerk, h 367 W. 12th
Crolius Edward R. fitter, h 3 Abingdon sq.
Crolius George, sailmkr. h 316 W. 44th
Crolius H. E. music, 21 E. 14th, h 437 Putnam av. B'klyn
Crolius John, weigher, 25 Stone, h 674 Greene av. B'klyn
Crolius John E. clerk, h 100 W. 27th
Crolius William C. broker, 48 Broad, h 196 Warren, B'klyn
Crolius William H. sec. 146 B'way, h 134 W. 61st
Crolius W. C. & Co. brokers, 48 Broad & 46 New
Croll Frank J. clerk, h 133 E. 128th
Croll John, police, h 78 Division
Croll Samuel H. men's furng. 2106 Third av. & 26 W. 125th, h 133 E. 128th
Croll & Ahrens, men's furng. 2106 Third av. & 26 W. 125th
Croly David G. editor, 191 B'way, h 148 E. 46th
Croly Robert, smith, h r 169 Allen
Crombie Charlotte, wid. John, h r 202 Wooster
Crombie George T. real estate, 1589 Third av. h 323 E. 86th
Crombie John F. carpenter, h 191 E. 115th
Crombie Mary, wid. Hugh, h 61 E. 127th
Crombie Robert J. bkbinder, h 44 Marion
Crombie Thos. J. lumber, 425 E. 92d, h 323 E. 86th
Crombie William, clerk, h r 155 W. 68th
Crombie William A. agent, h 355½ Bowery
Crombie & McKean, real estate, 1589 Third av.
Crome August C. h 136 W. 55th
Crome Ferdinand, barber, 219 Ninth av.
Cromelien Eugene, plumber, h 446 W. 58th
Cromelien James M. broker, 52 New
Cromelien James M. & Co brokers, 52 New
Cromer Hannah, wid. Nicholas, h 292 Delancey
Cromer John, carpenter, h 328 E. 71st
Cromer Margaret, wid. John, 328 E. 73d
Cromer Paul, h 134½ W. 33d
Cromie Robert, painter, h 579 E. 146th
Cromie Robert J. laborer, h 504 E. 150th
Cromie William J. milk, 432 E. 115th
Cromien Joseph, grocer, 121 Hudson, h 207 W. 60th
Cromley James D. police, h 566 Pearl
Crommelin Alf'd M. treas. 5 Bond, h Orange, N. J.
Crommelin Charles L. B. broker, 60 B'way, h Orange, N. J.
Crommelin Edward, roofer, 9 Stone, h 5 W. 129th
Crommelin William H. h 2127 Fifth av.
Crompton James R. architect, 18 Cortlandt, h Newark, N. J.
Cromwell Albert, imp. 77 Franklin, h 194 Joralemon, B'klyn
Cromwell Benjamin F. clerk, h 110 W. 129th
Cromwell Charles H. treas. 3 Broad, h 95 Columbia heights, B'klyn
Cromwell Charles T. lawyer, 21 Park row, h Rye, N. Y.
Cromwell David W. imp. 77 Franklin, h 194 Joralemon, B'klyn
Cromwell Edward, carpenter, h 543 E. 154th
Cromwell Edward, lawyer, 97 Nassau, h Glen Cove, L. I.
Cromwell Edward, mer. 70 Warren, h 160 W. 123d
Cromwell Frank, lawyer, 137 B'way, h 54 Hanson pl. B'klyn
Cromwell Frederic, treas. 32 Nassau, h 3 W. 50th
Cromwell Frederick M. real estate, 122 Bowery, h Dobb's Ferry, N. Y.
Cromwell George R. artist, 51 W. 10th, h Borden town, N. J.
Cromwell J. Howard, agent, 247 W. 125th
Cromwell Janet, wid. David, h 11 Minetta
Cromwell John, h 27 W. 130th
Cromwell John, express, 25 Beekman & 188 Chambers, h Weeks n Gray
Cromwell John & Co. fruit, 230 Fulton
Cromwell John D. interpreter, h 65 E. Houston
Cromwell John J. manager, 49 Warren
Cromwell Joshua, fruits, 230 Fulton & sec. 67 Park pl. h 572a Lafayette av. B'klyn
Cromwell Mary, wid. Wm, dressmkr. 1½ Monroe
Cromwell Mary B. wid. William F. h 238 E. 40th
Cromwell Oliver E. broker, 46 Exchange pl. h New Mexico
Cromwell Sarah, wid. Townsend, dressmkr. h Weeks n Gray
Cromwell S. S. Line, Pier 9 N. R.
Cromwell William A. custodian, h Cotton Ex.
Cromwell William H. imp. 77 Franklin, h 194 Joralemon, B'klyn
Cromwell William Nelson, lawyer, 3 Broad, h 95 Columbia heights, B'klyn
Cromwell W. H. & Co. imps. 77 Franklin
Cromwell & Stillwell, express, 25 Beekman, 188 Chambers & Weeks n Gray
Cron Bernhard, smith, h 7 Second av.
Cron Minnie, dressmkr. 7 Second av.
Cron Reinhardt, fitter, h 810 Third av.
Cron Simon, beer, 116 Av. D
Cronan James, laborer, h Webster av. n E. 174th
Cronan Jeremiah, laborer, h r 240 Cherry
Cronan Joseph, cooper, h 39 Hamilton
Cronan Patrick, clerk, h 454 W. 57th
Cronan Patrick, driver, h 11 Weehawken
Cronan William, laborer, h 343 E. 34th
Cronato Frank, beer, 521 Broome
Cronau John, tailor, h 178 Seventh
Crone John, laborer, h 57 Montgomery
Crone Max, clerk, h 333 Second av.
Crone Simon, carpenter, h 141 Eldridge
Cronemeyer George, toys, 10 E. 14th, h 343 E. 15th
Cronemeyer Gustave, toys, 10 E. 14th, h 237 W. 44th
Croner Abraham, packer, h 1521 First av.
Croney Eliza M. wid. James H. h 153 E. 46th
Croney George W. wool, 405 St. Nicholas av.
Croney James H. h 153 E. 46th
Croney & Lent, tailors, 292 Fifth av.
Cronhardt Adam, h 207 Av. C
Cronhardt Frank, beer, 207 Av. C
Cronhardt Louis, bartender, h 1668 Third av.
Cronin Alfred, clerk, h 95 Perry
Cronin Ann, wid. Henry P. h 293 Henry
Cronin Ann, wid. Michael, h 225 E. 59th
Cronin Anna, wid. Martin, h 56 Varick
Cronin Anne J. wid. Frederick, h 87 Christopher
Cronin Anthony, plumber, h 236 E. 56th
Cronin Bartholomew, laborer, h 601 Water
Cronin Bartholomew, tailor, h 635 First av.
Cronin Bernard, clerk, h 9 Peck sl.
Cronin Bridget, wid. James, h 313 Water
Cronin Bridget, wid. Michael, h r 20 Spring
Cronin Catharine, wid. Daniel, h 78 Henry
Cronin Catharine, wid. Jeremiah, h 28 Barrow
Cronin Catharine, wid. William, h 297 Pleasant av.
Cronin Charles G. lawyer, 33 Pine, h 413 St. Nicholas av.
Cronin Cornelius, laborer, h 21 Batavia
Cronin Cornelius, laborer, h 868 Washn. av.
Cronin Cornelius, meat, 185 Fulton mkt, h 58 Cherry
Cronin Cornelius, pedlar, h 56 Gouverneur
Cronin Cornelius F. liquors, 71 James, h 258 Henry
Cronin Daniel, finisher, h 2062 Third av.
Cronin Daniel, foreman, h 527 E. 84th
Cronin Daniel, laborer, h 23 Cherry
Cronin Daniel, laborer, h 42 E. 92d
Cronin Daniel, mason, h 712 Ninth av.
Cronin Daniel, pedlar, h 1½ Monroe
Cronin Daniel T. (Rev.) h 503 E. 14th
Cronin David, caterer, h 263 W. 30th
Cronin David, laborer, h 452 W. 16th
Cronin David, laborer, h 529 W. 49th
Cronin David E. lawyer, 206 B'way, h 744 E. 149d
Cronin Dennis, laborer, h 226 E. 45th
Cronin Dennis, plasterer, h 110 Lex. av.
Cronin Dennis, police, h 326 E. 53d
Cronin Edward, drygds, 855 Tenth av.
Cronin Edward D. lawyer, 102 B'way, h 164 Jefferson av. B'klyn
Cronin Eleanor M. h 56 W. 37th
Cronin Elizabeth, wid. Dennis, h 243 E. 118th
Cronin Elizabeth, wid. William F. dressmkr. 121 W. 16th
Cronin Ellen, wid. John, h 433 W. 54th
Cronin Ellen, wid. Patrick, h 351 E. 104th

JAMES A. WEBB & SON, | 165 PEARL ST., NEW YORK.
DRUGGISTS' ALCOHOL AND COLOGNE SPIRIT.

WM. A. BOOTH, *Prest.*,
G. L. HUTCHINGS, *Cash.*,
H. CHAPIN, JR., *Asst. Cash.*

3d NATIONAL BANK,
20 NASSAU ST.
Capital, - $1,000,000.

FOREIGN EXCHANGE
BOUGHT & SOLD.
Accounts Solicited.

CAREFUL ATTENTION TO THE INTERESTS OF DEPOSITORS GUARANTEED.

SCARFS AND SUSPENDERS.

BEST WC&W MADE.

THE TRADE SUPPLIED BY
WELD, COLBURN, & WILCKENS,
593 Broadway, New York.

Cronin Frederick, plasterer, h 241 E. 75th
Cronin George, carpenter, h 418 W. 37th
Cronin Hannah, bdgh. 532 W. 27th
Cronin Henry, h 340 E. 45th
Cronin James, driver, h 799 First av.
Cronin James, laborer, h 426 Cherry
Cronin James, laborer, h 466 G'wich
Cronin James, ostler, h 311 Eighth av.
Cronin James F. clerk, h 27 Henry
Cronin James T. actor, h 153 E. 30th
Cronin Jeremiah, clerk, City Hall, h 362 Pearl
Cronin Jeremiah, express, 343 E. 64th
Cronin Jeremiah, laborer, h 4 Albany
Cronin Jeremiah, laborer, h 66 Goerck
Cronin Jeremiah, trucks, 347 Cherry
Cronin John, clerk, h 163 E. 33d
Cronin John, clerk, h 252 W. 29th
Cronin John, cutter, h 559 W. 44th
Cronin John, cutter, h 529 W. 47th
Cronin John, driver, h 322 Cherry
Cronin John, driver, h 430 E. 17th
Cronin John, engineer, h 238 E. 56th
Cronin John, laborer, h 365 Cherry
Cronin John, laborer, h 849 Second av.
Cronin John, shoemkr. h 43 Rutgers
Cronin John, tailor, 406 Canal, h 69 Carmine
Cronin John, trucks, 642 Water
Cronin John, waiter, h 786 Third av.
Cronin John D. lawyer, 102 B'way, h 251 Carlton av. B'klyn
Cronin John D. supt. 11 E 58th
Cronin John F. driver, h 348 E. 55th
Cronin Joseph H. painter, h 1630 Second av.
Cronin Julia, wid. Patrick, h 1170 Second av.
Cronin Lawrence, laborer, h 1016 Av. A
Cronin Margaret, laundry, 1781 B'way, h 984 Eighth av.
Cronin Margaret, wid. Patrick, dressmkr. 401 Madison
Cronin Mary, widow, h 377 Second av.
Cronin Mary, widow, h 27 W. 26th
Cronin Mary, wid. Dennis, h 508 E. 16th
Cronin Mary, wid. James, h 251 Division
Cronin Mary, wid. James, h 60 Leroy
Cronin Mary, wid. Jeremiah, h Kingsbridge
Cronin Mary, wid. Joseph, h 1535 Third av.
Cronin Matthew, janitor, 57 B'way, h 120 Pearl
Cronin Matthew, refiner, h 512 W. 38th
Cronin Matthew J. printer, h 1708 Tenth av.
Cronin Maurice, clerk, h 400 E. 23d
Cronin Michael, laborer, h 31 Hamilton
Cronin Michael, trucks, h 78 Pike
Cronin Michael C. janitor, h 123 Front
Cronin Michael J. stenographer, h 17 Stone
Cronin Patrick, clerk, h 125 Suffolk
Cronin Patrick, conductor, h 1989 Second av.
Cronin Patrick, driver, h 517 E. 14th
Cronin Patrick, driver, h 524 First av.
Cronin Patrick, express, 229 Lewis
Cronin Patrick, laborer, h 431 E. 71st
Cronin Patrick, laborer, h 24 Peck sl.
Cronin Patrick, liquors, 232 Av. B & 638 Second av. h 208 E. 35th
Cronin Patrick, weigher, h 53 Cherry
Cronin Patrick R. bartender, h 515 W. 20th
Cronin Stephen, clerk, h 554 E. 82d
Cronin Stephen, ostler, h 326 W. 40th
Cronin Stephen, tailor, Kingsbridge rd. n Webster av. h Pelham av. n Delancey pl.
Cronin T. J. police, h 401 E. 123d
Cronin Thomas, clerk, h 327 E. 109th
Cronin Thomas, laborer, h 226 E. 57th
Cronin Thomas J. carrier, h 1982 E. Vanderbilt av.
Cronin Thomas J. foreman, h 436 Ninth av.
Cronin Timothy, driver, h 526 W. 27th
Cronin Timothy C. lawyer, 102 B'way, h 251 Carlton av. B'klyn
Cronin Timothy J. produce, 84 Gansevoort, h 280 W. 11th
Cronin William, carpenter, h W. 109th n Tenth av.
Cronin William, clerk, h 422 E. 66th
Cronin William, cutter, h 232 E. 66th
Cronin William, driver, h 758 Seventh av.
Cronin William, insp. h 151 Madison
Cronin William, laborer, h 984 Eighth av.
Cronin William, laborer, h 1216 First av.
Cronin William, machinist, h 2241 First av.
Cronin William F. clerk, h 345 E. 65th
Cronin William F. driver, h 605 Water
Cronin William J. plumber, 2495 Eighth av. & 100 W. 106th, h W. 109th n Tenth av.
Cronin & Collins, provns. 185 Fulton mkt
Cronin & McGowan, plumbers, 2495 Eighth av. & 100 W. 106th
Croninger Catharine, wid. Christian, h 47 Lex. av.
Cronk Abram H. express, 275 West, h 609 Hudson
Cronk Albert P. clerk, h 510 W. 50th
Cronk Ann E. wid. Thomas, h 24 E. 129th
Cronk Charles C. fireman, h 153 E. 103d
Cronk Elizabeth, wid. Morgan L. h 77 W. 11th
Cronk George A. driver, h 322 W. 16th
Cronk George W. boatman, h 307 W. 68th
Cronk Hildah A. wid. Matthias, dressmkr. 322 W. 16th
Cronk Isaac S. shoes, 70 Reade, h 5 Mangin
Cronk John, builder, 105 W. 37th, h 1650 Tenth av.
Cronk Joseph W. carpenter, h 1703 Lex. av.
Cronk Lewis M. grocer, 148 Sixth av. & Ninth av. c W. 84th, h 77 W. 11th
Cronk Matthias B. express, 196 Eighth av. h 514 W. 20th
Cronk Thomas J. dentist, 30 E. 14th
Cronk Warren W. watchman, h 23 Bedford
Cronk William H. h 121 W. 11th
Cronk Wm. H. cloaks, 79 White, h Newark, N. J.
Cronk & Co. cloaks, 79 White
Cronkite Margaret A. h 102 W. 38th
Cronkright Charles, h 340 W. 15th
Cronley Francis, conductor, h 401 E. 70th
Cronley John, h 401 E. 70th
Cronly Edward, beer, 146 W. 68th
Cronly John E. lawyer, 45 B'way, h 147 W. 81st
Cronn Henry, carpenter, h 2430 Eighth av.
Cronn Max H. cigars, 2430 Eighth av.
Cronnelly Patrick E. candy, 147 Madison
Cronogue Jane, wid. John, h 438 E. 14th
Cronogue John, meat, 211 E. 59th
Cronogue Thomas, meat, 1853 Third av. h 221 E. 111th
Cronogue William, molder, h 171 Av. B
Cronson Jane, dressmkr. 223 E. 85th
Cronson Reuben, physician, 532 E. 117th
Croody George E. cook, h 19 Third
Crook Abel, lawyer, 97 Nassau, h 113 St. James pl. B'klyn
Crook Amalie L. artist, h 1446 B'way
Crook Andrew, meat, 1446 B'way
Crook Arthur E. prof. h 138 E. 40th
Crook Catharine, wid. Christian, h 943 Sixth av.
Crook Charles, machinist, White n Centre, h 842 Quincy, B'klyn
Crook Charles F. clerk, h 77 W. 132d
Crook Clara H. dressmkr. 513 W. 44th
Crook Eleanor, wid. William, h 70 Christopher
Crook Francis M. clerk, h 163 W. 129th
Crook Henry, mason, h 2 Clarke
Crook H'y M. tackle, 50 Fulton, h Rutherford, N.J.
Crook Herman, clerk, h 128 Henry
Crook J. D. Kurtz & Co. coal, 1 B'way
Crook Jabez B. tackle, 50 Fulton, h Rutherford, N. J.
Crook James K. physician, 136 Lex. av.
Crook John D. Kurtz, coal, 1 B'way, h 144 E. 30th
Crook John H. eatingh. 16 Park pl. h 86 W. 68th
Crook John J. police, h 125 Clinton
Crook Marcella F. liquors, 12 Centre
Crook Rachel, wid. Peter, h 114 E. 124th
Crook Thomas, cutter, h 526 E. 85th
Crook J. B. & Co. tackle, 50 Fulton
Crooke Henry, polisher, h 326 E. 21st
Crooke John J. pres. 186 Grand, h Southfield, S.I.
Crooke John J., Co. tinfoil, 186 Grand

THE JOHN J. CROOKE CO.,
Manufacturers of
TIN FOIL AND METALLIC BOTTLE CAPS,
Plain, Colored, Ornamented and Printed.
Offices, 186 Grand St., New York. 80 Illinois St., Chicago.

Crooke Joseph, tanner, h 2428 Eighth av.
Crooke Julia L. h 40 W. 46th

EAST RIVER STEAM KINDLING WOOD FACTORY
1104 First Avenue, cor. E. 61st St. Orders received through all American District and Western Union Telegraph Offices FREE. *Send for Price-List.* FRED. BUSE, Prop.

Huyler's COCOA FOR BREAKFAST AND SUPPER.
PURE! HEALTHFUL!!
Sold by all Grocers.

Crooke Robert, treas. 186 Grand, h 145 W. 58th
Crooke Smelting & Refining Co. 22 Burling sl. & ft. W. 15th
Crooke & Co. mines, 186 Grand
Crooker George B. men's furng. 1315 B'way, h Mt. Vernon, N. Y.
Crooker George J. h 67 Market
Crooker Susan, wid. Samuel H. h 666 E. 137th
Crooker Zenas S. fish, h 124 E. 59th
Crookes Edwin, printer, h 58 E. 115th
Crookes John H. clerk, h 69 E. 113th
Crookes Michael, laborer, h 344 E. 47th
Crooks Anne, wid. Adolph. h 335 Eighth
Crooks Arthur, architect, 28 W. 23d, h 328 W. 20th
Crooks Charles, foreman, h 558 G'wich
Crooks Elizabeth, fcygds. 528 Third av.
Crooks Frances, milliner, h 117 W. 17th
Crooks Herbert, clerk, h 1 Cannon
Crooks Jane, fcygds. 528 Third av.
Crooks Jane & E. fcygds. 528 Third av.
Crooks Matilda, wid. William, h 324 W. 49th
Crooks R. Fleming, mer. 64 John, h The Broadway
Crooks Robert, smith, h 696 Second av.
Crooks Robert & Co. mers. 64 John
Crooks Sam'l J. lawyer, 338 Broome, h 136 E. 18th
Cropley Mary, wid. William, h 205 E. 32d
Cropp Charles, photographer, h 164 E. 105th
Cropper Isaac, porter, h r 62 Grove
Cropper Michael, machinist, h 223 Av. C
Cropsey Alfred J. painter, h 202½ W. 4th
Cropsey Amos H. grain, 25 Whitehall, h 271 Clinton, B'klyn
Cropsey Benjamin D. agent, h 253 W. 41st
Cropsey Caroline, wid. Jasper, h 3 Jones
Cropsey John D. driver, h 44 Bank
Cropsey Maria, matron, h 234 W. 4th
Cropsey Peter, laborer, h r 431 W. 49th
Crorken James, police, h 11 Madison
Crosbie A. Eugene, broker, 27 William, h 109 S. 8th, B'klyn
Crosbie Alexander H. (Rev.) h 305 E. 119th
Crosbie Warren M. driver, h 156 Av. C
Crosbie Wm. harness, 26 Sixth av. h 7 Cottage pl.
Crosby Ann, wid. John, h 337 E. 39th
Crosby Ansel, shipping, 23 Coenties sl. h 385 Fifth, B'klyn
Crosby Bridget, wid. Patrick, h 346 E. 32d
Crosby Charles J. teacher, h 251 Eighth av.
Crosby Chas. P. lawyer, 160 B'way, h St. Cloud h.
Crosby Charles W. cotton, 60 Cotton Ex. h 503 Fifth av.
Crosby Chauncey H. v. pres. 82 B'way, h Ill.
Crosby Christopher, dyer, h 501 W. 35th
Crosby Clarence, trustee, 37 Frankfort
Crosby Darius G. lawyer, 97 Nassau
Crosby David, clerk, h 1035 Third av.
Crosby Edw'd H. liquors, 464 Sixth av. h 132 W. 33d
Crosby Edward N. h 118 E. 24th
Crosby Elizabeth M. wid. Edward N. h 7. W. 32d
Crosby Ellen L. h 1639 First av.
Crosby Ernest H. lawyer, 120 B'way, h 665 Fifth av.
Crosby Eugene, porter, h 202 E. 99th
Crosby F., Co. chemists, 56 W. 25th
Crosby Frances, authoress, h 1588 Park av.
Crosby Francis, clerk, h 690 Third av.
Crosby Frederick, artist, 106 W. 55th
Crosby Frederick W. cotton, 60 Cotton Ex. h R. I.
Crosby George, clothier, 8 Chatham sq. h B'klyn
Crosby Georgiana M. physician, 211 W. 11th
Crosby Henry A. asst. sec. 32 Nassau, h Morristown, N. J.
Crosby Henry F. mer. 78 South, h Montclair, N. J.
Crosby Herman B. collector, h 2213 Park av.
Crosby Herman L. engineer, h 206 E. 84th
Crosby Howard (Rev.) h 116 E. 19th
Crosby James, painter, h 447 E. 19th
Crosby James, police, h W. 152d c Tenth av.
Crosby James, sand, First av. c E. 94th
Crosby James, seaman, h 27 Washn.
Crosby James B. qneen lubricant, ft. E. 26th, h Westchester, N. Y.
Crosby James D. trucks, 631 W. 46th
Crosby James E. carrier, h 13 Minetta
Crosby James J. clerk, h 200 E. 95th
Crosby James P. hooks, 110 Liberty
Crosby John, calker, h r 51 Cannon
Crosby John H. clerk, h 313 W. 141st
Crosby John J. fireman, h 515 E. 119th
Crosby Joshua W. insp. h 211 W. 11th
Crosby Lawrence, laborer, h 341 E. 27th
Crosby Livingston, sec. 21 Cortlandt, h 118 E. 24th
Crosby Margaret B. wid. John P. h 175 Second av.

Weather Strips
BROWNE'S Metallic & other kinds
Booth's Theatre Building, 23d St. & 6th Av.
The Pat. Metallic Weather Strip Co.

Crosby Margaret M. h 100 W. 50th
Crosby Maria, wid. John, h 328 E. 36th
Crosby Nicholas E. teacher, 41 E. 49th, h 116 E. 19th
Crosby Oscar T. supt. 16 Broad & 510 W. 30th
Crosby Patrick, bartender, h 30½ W. 13th
Crosby Patrick, carpenter, h 2779 Eighth av.
Crosby Peter, janitor, h 323 W. 25th
Crosby Robert R. banker, h 118 E. 24th
Crosby Robert R. jr. clerk, h 118 E. 24th
Crosby Rose, wid. Bernard, h 246 W. 37th
Crosby Rose, wid. John, h 889 Third av.
Crosby Samuel D. seeds, 106 Broad, h 180 Schermerhorn, B'klyn
Crosby Samuel McC. teacher, h 515 E. 119th
Crosby Sarah A. wid. Charles, h 64 Clinton pl.
Crosby Thomas, beer, 234 E. 102d
Crosby Thomas, porter, h 201 Elm
Crosby Thomas F. clerk, h 62 Horatio
Crosby Walter F. manager, 149 W. 18th, h 50 W. 18th
Crosby Wellington, cotton, 60 Cotton Ex. h Park av. h.
Crosby William, clerk, h 163 E. 46th
Crosby Wm. B. lawyer, 120 B'way, h 175 Second av.
Crosby William E. cutter, h 436 E. 81st
Crosby William H. h 141 E. 16th
Crosby William J. insp. h 377 W. 125th
Crosby William J. supt. h 690 E. 135th
Crosby William L. carpenter, h 359 E. 71st
Crosby & Co. cotton, 60 Cotton Ex.
Crosby & Crosby, lawyers, 120 B'way
Crosett Samuel, cigars, 71 Murray, h 360 Garden, Hoboken
Crosher Benjamin T. miller, h 635 First av.
Crosher H'y P. pat. meds. 68 Vesey, h 202 W. 34th
Crosher James, pat. meds. 68 Vesey, h 127 E. 10th
CROSLEY C. W. fringes, tassels, etc. 920 B'way, entrance on 21st st. h 324 W. 48th
Crosley Patrick laborer, h 327 E. 106th
Crosley Thomas H. electrotyper, 18 Rose, h 521 Nostrand av. B'klyn
Crosley Thomas H. & Co. electrotypers, 18 Rose
Crosman J. Heron, broker, 74 B'way, h 33 W. 50th
Crosman & Quick, brokers, 74 B'way
Cross A. Byron, liquors, 73 Eighth av.
Cross A. L. real estate, 36 Pine, h Morristown, N. J.
Cross Adam A. police, h 241 W. 123d
Cross Alfred F. watches, 21 Maiden la. h 101 Columbia heights, B'klyn
Cross Alfred T. treas. 151 B'way
Cross Amy, artist, 58 W. 57th
Cross Archibald S. clerk, h 270 W. 12th
Cross Aubrey, driver h 8 Caroline
Cross C. Vanderbilt, h 8 E. 42d
Cross Charles, molder, h 531 W. 35th
Cross Charles, packer, h 181 Mott
Cross Charles A. clerk, h 241 W. 123d
Cross Charles J. h 43 N. Moore
Cross Elizabeth, wid. David, h 157 E. 105th
Cross Francis L. fcygds. 248 W. 125th, h 431 E. 121st
Cross Frederick, barber, 302 E. 43d
Cross George, carpenter, h 332 E. 70th
Cross George H. engineer, h 291 Pleasant av.
Cross George V. L. jeweler, 312 Third av. h 243 E. 33d
Cross George W. h 241 W 123d
Cross George W. clerk, h 108 E. 121st
Cross Grace, h 463 W. 49th
Cross Henry C. broker, 24 New
Cross James E. agent, 115 B'way, h 113 W. 34th
Cross John, h 428 W. 37th
Cross John, clerk, h 10 Attorney
Cross John, dressmkr. 1276 B'way
Cross John, liquors, 259 Washn.
Cross John E. laborer, h r 112 Madison
Cross Joseph, driver, h 741 E. 11th
Cross Joseph, turner, h 351 E. 54th
Cross Llewellyn J. watchmkr. 314 W. 36th
Cross Louis, candymkr. h 132 Prince
Cross Mary, wid. Alexander, h 250 W. 22d

FURNACES, RANGES, Fireplace Heaters. | Richardson & Morgan Co. | 92 Beekman St.
See adv. pages 38 & 39 Pink Sheets Back of Book.

THOMAS L. JAMES, *Prest.*,
A. VAN SANTVOORD, *V. Prest.*,
JOHN R. VAN WORMER,
Sec'y and Gen. Man.

THE LINCOLN SAFE DEPOSIT CO.
FIRE-PROOF STORAGE WAREHOUSE.
32 TO 38 EAST 42D STREET.

Safes Rented. . . . Plate stored under guarantee. Fire-proof storage for household effects.

AIX-LA-CHAPELLE KAISER WATER
REFRESHING, DIETETIC TABLE WATER
BEST IN THE WORLD
Luyties Brothers
New York
Agents U.S.A.

Cross Mary, wid. Samuel, h 446 Fourth av.
Cross Matthew O. clerk, h 211 W. 67th
Cross Matthias G. h 281 Henry
Cross Nelson, lawyer, 206 B'way, h 249 W. 34th
Cross Norman F. h 55 W. 26th
Cross Richard J. banker, 28 Nassau, h 6 Washn. sq. N.
Cross Robert, engineer h 457 W. 50th
Cross Robert E. clerk, h 2253 Fordham av.
Cross Sarah T. dressmkr. 1276 B'way
Cross Thaddeus M. B. physician, 280 St. Nicholas av.
Cross William, banker, 102 B'way
Cross William, carpenter, h 710 Eleventh av.
Cross William H. h 43 N. Moore
Cross William H. crockery, 49 Barclay, h Livingston, S. I.
Cross William J. h 1127 First av.
Cross William S. painter, h 308 W. 135th
Cross & Beguelin, watches, 21 Maiden la.
Crossa Victor, editor, 118 William, h B'klyn
Crossart J. Edward, clerk, h 125 W. 29th
Crossen Anthony, h 51 Oak
Crossen Benjamin C. express, 109 Beekman, h 4 Strikers la.
Crossen Dominick, laborer, h 183 Seventh
Crossen John, goldbeater, h 210 W. 27th
Crossen John, laborer, h 118 E. 120th
Crossen Thomas, molder, h 217½ Seventh
Crossett Fred. Melvin, editor, 83 Cedar, h 8 E. 47th
Crossett Henry B. real estate, 83 Cedar, h Paterson, N. J.
Crossett Joseph, driver, h 469 Fourth av.
Crossett William, clerk, h 220 E. 84th
Crossett William, police, h 230 E. 42d
Crossey James, laborer, h 446 W. 38th
Crossin Anthony, shoer, 20 W. 44th, h 33 W. 44th
Crossin Daniel D. photographer, h 108 E. 117th
Crossin Dennis, shoemkr. h 127 G'wich av.
Crossin Frank, sorter, h 559 W. 44th
Crossin John, h 108 E. 117th
Crossin John L. laborer, h 33 W. 44th
Crossin John P. painter, h 127 G'wich av.
Crossingham Daniel W. letterer, h 88 E. 109th
CROSSLEY CHARLES A. steam heating apparatus, 66 Cortlandt, h 28 Oak, J. C.
Crossley James, foreman, h 852 Teasdale pl.
Crossley John & Sons, carpets, 109 Worth
Crossley Nettie A. bdgh. 116 E. 23d
Crossley Samuel, gold beater, h 1½ Monroe
Crossman Aaron T. physician, 217 E. 105th
Crossman Archibald, liquors, 407 West
Crossman Catharine A. wid. James W. h 20 E. 58th
Crossman Charles S. watches, 23 Maiden la.
Crossman Charles S. & Co. watches, 23 Maiden la.
Crossman George W. mer. 77 Broad, & pres. 141 Pearl, h 8 E. 80th
Crossman Julius, casemkr. h 33 Delancey
Crossman William, clerk, h 129 Forsyth
Crossman William H. mer. 77 Broad, h 29 E. 65th
Crossman Wilmot G. coal, 567 Eleventh av. h 148 W. 43d
CROSSMAN W. H. & BROTHER, mers. 77 & 79 Broad
Crossmond L. D. fwdg. 25 Liberty, h 151 Lex. av.
Crossmond L. D. & Co. fwdg. 25 Liberty
Crosson Ann, wid. Owen, h 378 W. 12th
Crosson Bernard, grocer, 410 E. 23d
Crosson Charles, bartender, h 208 W. 37th
Crosson James J. supplies, 543 W. 22d, h 511 W. 22d
Crosson James J. & Co. supplies, 543 W. 22d
Crosson Joel, smith, 307 E. 38th, h 46 India, B'klyn
Crosson John, grocer, 2045 Boston rd.
Crosson Margaret, h 121 W. 19th
Crosson Margaret, sewing, h 450 W. 55th
Crosson Margaret, widow, h 241 W. 33d
Crosson Margaret, wid. Nicholas, h 303 W. 22d
Crosson Mary, wid. William, h r 314 W. 21st
Crosson Philip, driver, h 121 W. 19th
Crossy William, lawyer, 3 Broad, h 355 E. 19th
Crostic Edward A. dentist, 2576 Third av.
Croter Abraham, tailor, h 82 Attorney
Croter Simon, buttonholemkr. h 82 Attorney
Crothers Eliza., wid. James, h 406 Seventh av.
Crothers Jane, wid. John, h 213 W. 134th
Crothers John, shoer, 525 W. 38th
Crothers Samuel, artist, h 345 E. 41st
Crothers Sarah, wid. James, h 584 Tenth av.
Crothers William, artist, h 345 E. 41st
Crothers William, janitor, h 947 Sixth av.
Croton Magnetic Iron Mines, 13 Park row
Croton Valley Railway Co. 16 Exchange pl.
Crotteau Charles H. cutter, h 309 Delancey
Crotteau Oliver, clerk, h 334 E. 4th
Crotty Bridget, wid. James H. h Valentine av. c E. 181st
Crotty Daniel, molder, h 211 E. 110th
Crotty James, plumber, 941 Sixth av. h 22 Bethune
Crotty James, police, h 27 E. 39th
Crotty James C. clerk, h 101 Division
Crotty John, carrier, h 427 W. 45th
Crotty John, paper, 428 Broome, h 67 Cranberry, B'klyn
Crotty John & Co. paper, 428 Broome
Crotty John F. plumber, 232 E. 121st
Crotty John G. patterns, 182 Cherry
Crotty John J. clerk, h 101 Division
Crotty Margaret, wid. Cornelius, h 101 Division
Crotty Maria, wid. Patrick, h Jerome av. n E. 184th
Crotty Mary J. wid. Thomas, h 444 W. 47th
Crotty Michael, buttonmkr. h 367 First av.
Crotty Michael, grocer, 184 W. 10th
Crotty Michael, laborer, h r 232 E. 121st
Crotty Michael, polisher, h 240 Ninth av.
Crotty Patrick, laborer, h 11 Albany
Crotty Patrick, laborer, h 397 Hudson
Crotty Pierce, laborer, h 241 W. 61st
Crotty Timothy, laborer, h 249 W. 31st
Crotty J. G. & Co. patterns, 182 Cherry
Crotty & Jackson, plumbers, 941 Sixth av.
Crouch Edward W. trunks, 1 Cortlandt, 556 B'way, 723 Sixth av. & 354 W. 41st, h 110 W. 77th
Crouch Franklin B. drugs, 202 Grand
Crouch George, trunks, 1 Cortlandt, 556 B'way, 723 Sixth av. & 352 W. 41st, & treas. 658 Eighth av. h 110 W. 77th
Crouch John, h 112 Macdougal
Crouch John D. trunks, 1 Cortlandt, 556 B'way, 723 Sixth av. & 352 W. 41st, h 110 W. 77th
Crouch Leslie H. real estate, 2076 Seventh av. h 2149 Seventh av.
Crouch Samuel, hatter, h 1710 First av.
CROUCH & FITZGERALD, trunks, 556 B'way, 1 Cortlandt, 723 Sixth av. & 352 W. 41st
Croughen James, grocer, 307 E. 125th
Croughwell Ellen, wid. John, h 509 W. 50th
Croughwell James, drygds. 2183 Third av. h 132 E. 115th
Crounse David, drygds. 601 Tenth av. h Passaic, N. J.
Crounse David R. drygds. 601 Tenth av. h Passaic, N. J.
Crounse Elon, feed, 306 West, h Knowersville, N. Y.
Crounse D. & Son, drygds. 601 Tenth av.
Crouse Daniel W. cigars, 35 Warren, h 214 Lincoln pl. B'klyn
Crouse Edward J. carpenter, h 1227 Tenth av.
Crouse H'y W. buttons, 345 B'way, h 211 W. 126th
Crouse John B. tailor, h 1227 Tenth av.
Crouse Marks, clothing, 31 Sixth av. h 20 Sixth av.
Crouter Albert M. manager, 155 W. B'way, h 11 Brinkerhoff, J. C.
Crouter Alfred, painter, r 629 Courtlandt av. h 617 Courtlandt av.
Crouter Anthony, carpenter, 155 W. B'way, h 11 Brinkerhoff, J. C.
Crouter David, painter, 1621 B'way, h 315 W. 54th
Crouter Jacob J. clerk, h 235 E. 26th
Crouthers James A. mech. eng. 112 Liberty
Crouze Albert, diamonds, 26 Maiden la. h 93 Penn, B'klyn
Croviel Catharine A. dressmkr. 895 Eighth av.
Croviel James C. cooper, h 895 Eighth av.
Crovo Joseph, liquors, 173 Worth
Crovo Michael, beer, 35 Baxter
Crow Cornelius, driver, h 236 E. 107th
Crow Ellis N. express, 86 Wooster, h 71 Washn pl. (see adv. page 33. P. G.)
Crow Ida F. wid. James, h 146 W. 126th
Crow James, driver, h 408 W. 18th
Crow John H. marshal, 919 Eighth av. h 508 W. 51st

MERCHANTS EXCHANGE NAT. BANK OF THE CITY OF N. Y.
SOLICITS YOUR ACCOUNT. 257 Broadway.
PHINEAS C. LOUNSBURY, Prest. ALLEN S. APGAR, Cashier.

C. N. JORDAN, President. CHARLES J. CANDA, Vice-President. | THE WESTERN NATIONAL BANK, CAPITAL, $3,500,000. | F. BLANKENHORN, Cashier. H. A. SMITH, Asst. Cashier.

Crow Langstaff N. builder, 134 W. 54th, h 2 W. 53d
Crow Margaret, undertaker, 351 W. 38th
Crow Mary E. wid. Thomas M. h 13 E. 126th
Crow Moses R. lawyer, 265 B'way, h 319 W. 23d
Crow Owen, laborer, h 425 E. 19th
Crow Patrick, agent, 353 W. 38th, h 351 W. 38th
Crow Richard, drover, h 2130 Second av.
Crow Robert, laborer, h 178 E. 87th
Crow Robert C. fitter, h 348 W. 18th
Crow Thomas, laborer, h 553 W. 53d
Crow William, plasterer, h 899 First av.
Crow William L. builder, 232 W 131st
Crowe Bartholomew, cloaks, 257 Sixth av. h 314 W. 22d
Crowe Charles C. roofer, h 240 E. 81st
Crowe Charles W. carpenter, h 404 W. 56th
Crowe Cornelius, butcher, h 605 W. 45th
Crowe Ellen, wid. Michael, h 452 W. 32d
Crowe Hubert, polisher, h 307 E. 9th
Crowe James, h 265 W. 16th
Crowe James, bricklayer, h 355 W. 53d
Crowe James, builder, h 74 Broome
Crowe James, police, h 419 W. 43d
Crowe James F. police, h 422 W. 55th
Crowe James H. packer, h 1977 Third av.
Crowe James J. express, 55 W. 16th, h 416 W. 35th
Crowe Jeremiah, plasterer, h 321 E. 48th
Crowe John, h 9 N. Moore
Crowe John, carpenter, h 326 W. 37th
Crowe John, clerk, h 435 W. 40th
Crowe John, drover, h 235 E. 103d
Crowe John J. clerk, h 121 E. 88th
Crowe Mary, wid. William, h 45 Washn.
Crowe Mary A. fcygds. 1569 Av. A
Crowe Michael, laborer, h 123 Roosevelt
Crowe Michael, shoes, 69 James
Crowe Michael, smith, h 579 E. 148th
Crowe Owen, h 123 Worth
Crowe Patrick, stable, 21 Third, h 419 E. 15th
Crowe Patrick W. clerk, h 805 Third av.
Crowe Richard, foreman, h 865 Second av.
Crowe Robert, machinist, h 82 Cannon
Crowe Robert, tailor, h 327 Rivington
Crowe Susan, dressmkr. 1668 Third av.
Crowe Thomas, agent, h 940 Tenth av.
Crowe Thomas, machinist, h 237 E. 73d
Crowe Thomas J. broker, 19 New, h 424 E. 52d
Crowe William, bricklayer, h 237 E. 72d
Crowe William A. lawyer, 202 B'way, h 307 E. 9th
Crowe William H. clerk, h 132 E. 26th
Crowe William J. fitter, h 236 W. 15th
Crowell Aaron L. fish, 41 Water, h 84 Sterling pl. B'klyn
Crowell Abigail S. wid. Theodore, h 58 Bank
Crowell Albert G. h 308 W. 14th
Crowell Asher F. clerk, h 42 Bank
Crowell Charles, pres. 11 Park pl. h 252 Carroll pl. B'klyn
Crowell Charles B. agent, 234 B'way, h 122 W. 61st
Crowell Charles E. lawyer, 115 B'way, h 129 Willoughby av. B'klyn
Crowell Charles K. drugs, 279 Bleecker
Crowell Constantine, clerk, h 312 W. 134th
Crowell Darius, hair, 57 Ferry
Crowell E. O. publisher, 13 Astor pl. h Mass.
Crowell Edgar W. v. pres. 66 Liberty, h 97 McDonough, B'klyn
Crowell Edward, driver, h 55 G'wich av.
Crowell Edward B. lawyer, 33 Wall, h New Brighton, S. I.
Crowell Edward R. treas. 118 Broad, h O.
Crowell Eliza J. wid. Thomas, h 764 Eighth av.
Crowell Eugene, pres. h 25 Madison av.
Crowell Henry P. pres. 118 Broad, h O.
Crowell J. Franklin, lawyer, 115 B'way, h Arlington, N. J.
Crowell Jeremiah, oils, 26 B'way, h 208 President, B'klyn
Crowell John B. physician, 134 W. 21st
Crowell Joseph, tea, 55 South, h 14 W. 123d
Crowell Maria L. dressmkr. 441 W. 24th
Crowell S. K. editor, 206 B'way
Crowell Sanford, clerk, 11 Park pl. h 252 Carroll pl. B'klyn
Crowell Stephen, ins. 195 B'way, h 3 E. 12th
Crowell Thomas Y. publisher, 13 Astor pl. h Mass.
Crowell Thomas Y. & Co. publishers, 13 Astor pl. & 136 Eighth
Crowell Whitney, storage, 55 South, h 219 W. 123d
Crowley A. J. wirewkr. h 321 E. 118th
Crowley Andrew, engineer, h 56 Cherry
Crowley Andrew, laborer, h 69 Montgomery
Crowley Andrew J. printer, h 609 Washn.
Crowley Ann, wid. James, h 444 G'wich
Crowley Ann, wid. John, h 559 First av.
Crowley Bridget, wid. John, h 150 Cherry
Crowley Bridget, wid. John, h 39 Park
Crowley Bridget, wid. Patrick, h 349 Spring
Crowley Bridget, wid Timothy, h 59 Cannon
Crowley Catharine, dressmkr. h 186 E. 79th
Crowley Catharine, wid. Dennis, h 100 King
Crowley Catharine, wid. Edward, h r 516 E. 14th
Crowley Cath. wid. Florence J. h 62 Montgomery
Crowley Catharine, wid. John, h r 43 Henry
Crowley Cath. wid. Matthew, h 391 Seventh av.
Crowley Catharine, wid. Patrick, h 2 Coenties sl.
Crowley Cath. wid. Timothy, h 627 Second av.
Crowley Charles, painter, h 410 W. 42d
Crowley Charles, porter, h 36 Cherry
Crowley Charles, roofer, h 351 E. 117th
Crowley Charles J. laborer, h 351 Concord av.
Crowley Cornelius, h 379 Broome
Crowley Cornelius, engineer, h 326 W. 37th
Crowley Cornelius, laborer, h 93 Henry
Crowley Cornelius P. painter, h 553 W. 37th
Crowley Daniel, laborer, h 1873 Ninth av.
Crowley Daniel, nurse h 221 E. 34th
Crowley Daniel, puddler, h 459 W. 57th
Crowley Daniel F. insp. h 7 Attorney
Crowley Daniel M. clerk, h 157 Av. C
Crowley David, candy, 388 Cherry
Crowley Dennis, bartender h r 82 Cherry
Crowley Dennis, laborer, h 349 E. 92d
Crowley Dennis, laborer, h 559 G'wich
Crowley Dennis, polisher, h 1614 First av.
Crowley Dennis, porter, h 640 S. Boulevard
Crowley Dennis, shoer, 489 Washn.
Crowley Dennis J. printer, h 58 Columbia
Crowley Edward, driver, h 474 Third av.
Crowley Edward, supt. h Fort Washn. Ridge rd. n W. 185th
Crowley Eliza, wid. Dennis, h 411 W. 44th
Crowley Eliza, wid. John, h r 144 Cherry
Crowley Ellen, wid. Cornelius, h 374 Eighth
Crowley Ellen, wid. James, h 128 E. 123d
Crowley Ellen, wid. Patrick, h r 5 Batavia
Crowley Ellen, wid. Timothy, h 130 Cherry
Crowley Florence, pedlar, h 236 Henry
Crowley Francis B. police, h 236 Sixth
Crowley George, laborer, h 34 G'wich
Crowley George J. bkbinder, h 93 Monroe
Crowley Honora, wid. Charles, h 29 Henry
Crowley James, cigars, 1094 First av.
Crowley James, clerk, h 69 E. 109th
Crowley James, laborer, h 638 E. 13th
Crowley James, laborer, h 52 Scammel
Crowley James, machinist, h 59 Manhattan
Crowley James, marble, 245 E. 77th
Crowley James, supt. 300 Mulberry, h 219 E. 79th
Crowley James, watchman, h 82 Horatio
Crowley James F. carpenter, h 2022 Third av.
Crowley Jeremiah, janitor, h 229 B'way
Crowley Jeremiah, laborer, h 202 Madison
Crowley Jeremiah, laborer, h 636 Water
Crowley Jeremiah F. liquors, 159 Madison, h 18 Hamilton
Crowley John, driver, h 224 E. 46th
Crowley John, driver, h 61 Gouverneur
Crowley John, fireman, h 116 Madison
Crowley John, fruit, 124 Gansevoort, h 765 Washn.
Crowley John, laborer, h 87 Baxter
Crowley John, laborer, h 553 W. 42d
Crowley John, ostler, h 121 W. 30th
Crowley John, police, h 276 W. 128th
Crowley John, porter, h 238 E. 32d
Crowley John, porter, h 45 N. Moore
Crowley John, smith, h 417 Cherry
Crowley John, surveyor, h 737 E. 143d
Crowley John E. supt. h Fort Washn.
Crowley John J. liquors, 208 Av. A
Crowley John J. liquors, 558 Ninth av. h 560 Ninth av.
Crowley John J. painter, h r 150 Cherry
Crowley John P. cooper, 17 Moore, h 122 President, B'klyn
Crowley Joseph, laborer, h 79 Watts
Crowley Margaret, wid. Richard, h 310 Delancey
Crowley Martin, painter, h 517 Tenth av.
Crowley Mary, wid. John, h 5 Attorney
Crowley Mary, wid. John, h r 186 Hester
Crowley Mary A. wid. James, h 350 W. 48th
Crowley Mary F. wid. James, h 140 W. 52d
Crowley Michael, bartender, h 627 Second av.
Crowley Michael, clerk, h 328 E. 33d
Crowley Michael, engineer, h 6 Watts

MADE FROM PURE CREAM. | HORTON'S ICE CREAM. | French, Italian and American.

PAID UP CAPITAL, $900,000. SURPLUS, $51,411.
TITLE GUARANTEE AND TRUST Co.
55 LIBERTY ST., New York. 26 COURT ST., Brooklyn.
CRO 416 CRY

Crowley Michael, laborer, h 203 E. 33d
Crowley Michael, laborer, h 329 E. 75th
Crowley Michael, mason, h 208 W. 32d
Crowley Michael, police, h 63 Second av.
Crowley Michael, police, h 128 W. 49th
Crowley Michael, trucks, 74 Laight
Crowley Michael J. machinist, h 268 W. 117th
Crowley Patrick, h 5 Batavia
Crowley Patrick, candy, 382 Front
Crowley Patrick, laborer, h 635 G'wich
Crowley Patrick, laborer, h 553 W. 57th
Crowley Patrick F. rodman, h 243 Clinton
Crowley Paul, shoemkr. h 349 W. 38th
Crowley Peter, laborer, h 365 Cherry
Crowley Peter A. printer, h 58 Leroy
Crowley Richard, conductor, h 1596 Second av.
Crowley Richard, driver, h 412 E. 20th
Crowley Robert, needles, 86 Worth, h 578 Bedford av. B'klyn
Crowley Thomas, h 301 W. 53d
Crowley Thomas, laborer, h r 358 Cherry
Crowley Thomas, rigger, h 29 Jones
Crowley Timothy, porter, h 211 E. 107th
Crowley Timothy, produce, 75 Vesey, h 98 Vesey
Crowley Timothy, smith, h 157 Av. C
Crowley William, boatman, h 1450 Second av.
Crowley William, engineer, h 38 Hamilton
Crowley William A. h 140 E. 12th
Crowley William H. mason, h 221 E. 58th
Crowley William J. clerk, h 243 Clinton
Crowley William T. mason, h 590 E. 135th
Crowly Dennis, weigher, 53 Beaver, h N. J.
Crowly Harry C. manager, 464 Broome, h Flushing, L. I.
Crown James R. laundry, 410 W. 28th, h 96 Orange, B'klyn
Crown James W. printer, h 32 Madison
Crown John W. plumber, 151 Park row, h 80 Division
Crown Julius, real estate, 697 Second av.
Crown Knitting Mills, 99 Franklin
Crown Max, pedlar, h 10 Pitt
Crown Moses, agent, h 86 Sheriff
Crown Point Iron Co. 21 Cortlandt
*Crown Suspender Co. 518 B'way
Crowne Joseph, teacher, h 409 E. 14th
Crownfield Herman F. D. cases, 327 B'way h 122 E. 23d
Crowninshield Frederic, artist, 42 W. 18th, h 46 W. 9th
Crowther Albert W. clerk, h 342 W. 24th
Crowther Herbert, machinist, h 458 W. 27th
Crowther Kershaw, clerk, h 444 W. 58th
Crowther Lydia, wid. John, h 506 W. 44th
Crowther Thomas, liquors, 536 W. 35th
Croxson William S. clerk, h 134 Charles
Crozier Alexander J. carpenter, r 834 Third av. h 310 E. 89th
Crozier Arthur, smith, 310 E. 89th
Crozier David W. clerk, 18 B'way, h 1411 Bedford av. B'klyn
Crozier John, printer, h 1658 Av. B.
Crozier John N. carpenter, r 834 Third av.
Crozier Nancy, wid. Hugh, h 136 E. 61st
Crozier Nelson, carpenter, h 222 E. 51st
Crozier William, plasterer, h 343 W. 38th
Crozier Brothers, carpenters, r 834 Third av.
Crudden Elizabeth sewing, h 739 E. 9th
Cruden Alexander B. teas, 10 Old sl. h 401 Bloomfield, Hoboken
Cruders Catharine, h 163 Perry
Cruger Anna M. wid. George, h 28 W. 128th
Cruger August, carpenter, h 356 W. 49th
Cruger Charles, fireman, h 28 Sutton pl.
Cruger Charles A. janitor, h 120 W. 3d
Cruger Daniel, printer, h 48 King
Cruger Eugene, h 1211 Lex. av.
Cruger George E. cleaner, 209 E. 105d
Cruger Harriet I. h 126 W. End av.
Cruger Mary, wid. Christopher, h 446 W. 52d
Cruger S. VanRensselaer, real estate, 187 Fulton, h 112 E. 35th
Cruger S. VanRensselaer & Co. real estate, 187 Fulton
Cruger William, clerk, h 26 Gouverneur
Cruice Daniel, vet. surg. 1591 B'way, h 167 E. 96th
Cruickshank Alexander, machinist, h 126 E. 84th
Cruickshank Alexander, mason, h 114 E. 115th
Cruickshank William, bellhgr. h 218 W. 16th
Cruikshank Alfred B. lawyer, 160 B'way, h Nyack, N. Y.
Cruikshank Augustus, real estate, 176 B'way, h 306 Cumberland, B'klyn
Cruikshank Augustus W. real estate, 176 B'way, h 258 W. 75th
Cruikshank Clarence D. lawyer, 318 B'way, h 111 Nevins, B'klyn
Cruikshank Dwight P. spices, 7 Front, & pres. 69 Cortlandt, h Montclair, N. J.
Cruikshank Edwin A. real estate, 176 B'way, & pres. 59 Liberty, h 155 Schermerhorn, B'klyn
Cruikshank James, driver, h 210 E. 63d
Cruikshank James, machinist, h 400 W. 43d
Cruikshank James, real estate, 163 B'way, h Hempstead, L. I.
Cruikshank James R. real estate, 176 B'way, h 1237 Herkimer, B'klyn
Cruikshank Simeon A. broker, 49 B'way, h 101 Brinckerhoff, J. C.
Cruikshank Warren, real estate, 176 B'way, h Flatbush, L. I.
Cruikshank William, real estate, 51 Liberty, h 172 W. 126th
Cruikshank William L. h 118 W. 129th
Cruikshank E. A. & Co. real estate, 176 B'way
Cruikshank & McKinney, brokers, 49 B'way
Cruise James H. florist, 216 E. 107th
Cruise John, laborer, h 305 Spring
Crum Benjamin, pedlar, h 354 W. 52d
Crum Calvin B. porter, h 725 Washn.
Crum Edward, laborer, h 226 W. 32d
Crum Fred. H. scc. 175 B'way, h River Edge, N. J.
Crum George S. engineer, h 515 Third av.
Crum John R. shirts, 84 Nassau, h 466 Monroe, B'klyn
Crumbie Ann E. wid. James, h 76 E. 61st
Crumbie Charles M. physician, 76 E. 61st
Crumbie Frank R. lawyer, 7 Nassau, h 76 E. 61st
Crumbie George B. lawyer, 7 Nassau, h 76 E. 61st
Crumbie William D. chemist, 402 Washn. h E. Orange, N. J.
Crumley James, h 279 W. 12th
Crumley William, driver, h 117 Bank
Crumm Charles, painter, h 579 Eagle av.
Crumm Edwin F. clerk, h 112 E. 89th
Crumm William, bartender, h 445 W. 53d
Crummey Cornelius, butcher, h 531 W. 48th
Crummey James H. calker, h 531 E. 11th
Crummy George, plumber, h 627 E. 11th
Crummy Thomas, butcher, h 554 W. 46th
Crump Anne, washing, h 161 W. 24th
Crump Charles, teacher, h 17 Stuyvesant
Crump John, waiter, h r 492 Seventh av.
Crump Lilian, cook, h 244 W. 47th
Crump Samuel, pres. 6 Harrison
Crump Samuel, Label Co. 6 Harrison
Crump Thomas, mason, h 443 Cherry
Crump Walter H. fitter, h 441 W. 31st
Crump William G. h 41 W. 60th
Crumplen George, machinist, h 693 Tenth av.
Cruns Jacob, brewer, h 531 E. 12th
Crup Joseph, tailor, h 7 Eldridge
Cruse Bernard jr. lawyer, 18 Wall, h 333 Van brunt, B'klyn
Cruse Clifford, cooper, h 247 Seventh av.
Cruse Frederick W. valet, h 147 W. 26th
Cruse John, h 180 W. 59th
Cruse Julia, wid. Richard, h 206 E. 44th
Cruse Mary, wid. George, h 80 Ridge
Cruse William, police, h 217 E. 85th
Crusen Augusta, wid. August, h 60 E. 129th
Cruser David, painter, h 209 E. 47th
Cruser Elizabeth, h 488 Sixth av.
Crusius August, cards, 54 Grove, h 250 W. 123d
Crusius John N. imp. 253 Washn. h Hoboken
Crusoe Chas. A. liquors, 5 Sixth av. h 13 Cornelia
Crussell Henry C. driver, h 340 Hudson
Crust Frederick, stairbldr. h 129 E. 119th
Cruthers James, coachman, h 211 W. 31st
Cruttenden George T. woolens, 86 Worth
Cruver George B. engineer, h 8 Lawrence
Crux Julius, clerk, h 402 Fifth
Cruz Julia, h 323 E. 20th
Cruzius Caroline, dressmkr. 10 Lincoln pl.
Cruzius Catharine, wid. Nicholas, h 433 E. 14th
Cryan Cornelius A. liquors, 113 South & 50 Rutgers, h 69 South
Cryan John, brakeman, h 427 E. 149th
Cryan John, clerk, h 1565 Park av.
Cryan James A. clerk, h 126 W. 123d
Cryan John J. liquors, 113 South & 50 Rutgers, h 69 South
Cryan John W. liquors, 113 South & 50 Rutgers, h 69 South
Cryan Thomas J. liquors, 587 Grand, 50 Rutgers & 69 & 113 South, h 163 Henry

Hartshorn's Shade Rollers. Notice name of Stewart Hartshorn in script on labels, and avoid being fooled.

Cryan Bros. liquors, 69 & 113 South & 50 Rutgers
Cryan & Maher, liquors, 587 Grand
Cryder Duncan, v. pres. 202 Fifth av. h 35 W. 19th
Cryder W. Wetmore, pres. 202 Fifth av. h 12 E. 35th
Crygier Isaac, mason, h 322 E. 82d
Crysler Clarence H. printer, 2 City Hall pl. h 339 S. 1st. B'klyn
Crystal James, laborer, h r 502 W. 26th
Crystal Mary, wid. Hugh, h 168 Madison
*Crystal Mica Mining & Mfg. Co. 96 Maiden la.
Crystal Michael, dresser, h 238 Mulberry
Crystal Patrick, plasterer, h 194 First av.
*CRYSTAL PLATE GLASS CO. ST. LOUIS, MO. GILBERT S. KING, AGT. 102 Chambers
Crystal Thomas, hacks, h 105 E. 53d
Cuadrado John, mer. 78 Maiden la.
Cuba Anton, cigars, 2024 Third av.
Cuba Manganese Co. mining, 31 Nassau
Cubberley Jesse, painter, 122 Park av. h 833 Ninth av.
Cubberley Nelson S. painter, h 72 W. 97th
Cubberley William C. agent, Castle Garden
Cubberley & Staubsandt, painters, 122 Park av.
Cubler Henry, porter, h 332 E. 11th
Cucci Frank, barber, Tenth av. n W. 161st
Cucci Frank & Bro. barbers, Tenth av. n W. 161st
Cucci Lucian, barber, Tenth av. n W. 161st
Cuccio Domenico, mer. 24 State, h 274 Seventh, B'klyn
Cuccio Joseph, barber, 324 E. 34th
Cuche Emma, wid. Charles, h r 67 Thompson
Cucksey Wm. meat, 1425 Third av. h 205 E. 80th
Cuddeback Alfred, driver, h 224 E. 46th
Cuddeback Charles H. milk, 226 E. 46th, 107 W. 127th & 1282 Tenth av. h 212 E. 46th
Cuddeback Edgar, milk, 158½ Seventh av.
Cuddeback Herbert, milk, 158½ Seventh av.
Cuddeback Job, real estate, 194 Varick & 1543 Third av. h 207 W. 123d
Cuddeback Joseph, real estate, 194 Varick & 1543 Third av. h 207 W. 123d
Cuddeback Luther, driver, h 226 E. 46th
Cuddeback Brothers, milk, 158½ Seventh av.
Cuddihy Ann, wid. Michael, h 329 E. 37th
Cuddihy Edward J. sexton, h 329 E. 37th
Cuddihy John, cooper, 338 Cherry
Cuddihy John J. operator, h 69 W. 44th
Cuddihy Mary, wid. Patrick, h 35 Montgomery
Cuddihy Richard E. molder, h r 405 W. 44th
Cuddy Abraham, clerk, h 428 Tenth av.
Cuddy John, molder, h Riverdale
Cuddy John, plumber, h 238 E. 37th
Cuddy Joseph S. molder, h 687 E. 146th
Cuddy Martin, driver, 347 E. 30th
Cuddy Michael, smith, W. 87th n W. End av. h Tenth av. n W. 125th
Cuddy Patrick, laborer, h 439 E. 122d
Cuddy Susan, wid. John, h 552 E. 140th
Cuddy Timothy C. tailor, 202 E. 53d
Cuddy William, clerk, h 137 E. 117th
Cuddy Wm. saws, 108 Hester, h 132 Penn, B'klyn
Cudlipp Charles, stables, 850 Seventh av. h 301 W. 55th
Cudlipp Charles & Sons, stable, 850 Seventh av.
Cudlipp Charles jr. stables, 850 Seventh av. h 414 W. 57th
Cudlipp David, stables, 850 Seventh av. h 920 Ninth av.
Cudlipp George W. clerk, h 684 E. 142d
Cudlipp Lavinia, h 120 W. 57th
Cudlipp Mary A. wid. Jonathan E. h 73 W. 84th
Cudlipp Reuben H. lawyer, 11 Pine, h Fordham
Cudlipp & Glover, lawyers, 11 Pine
Cudmore John, laborer, h 2491 Third av.
Cudmore Margaret, wid. Michael, h 409 W. 24th
Cudmore Mary, wid. James, h 236 G'wich
Cudmore Thomas, clerk, h 318 G'wich
Cudner Albert M. real estate, 273 W. 23d & 59 Liberty, h 325 W. 20th
Cudney Isaac E. carpenter, h 409 E. 72d
Cuendet Emile L. mus. insts. 57 Maiden la. h 300 Garden, Hoboken
Cuenin August, h 288 Spring
Cuenin John P. fcygds, 286 Spring
Cuenot Louis, pianomkr. h 403 E. 29th
Cuerbo Harriet E. wid. C. h 490 Sixth av.
Cuesta Joseph, seaman, h 53 S. 5th av.
Cueva Manuel de la, v. consul, 30 B'way, h 50 Irving pl.
Cuff Catharine, wid. James, h 819 Second av.
Cuff James, laborer, h 213 E. 107th

MEMORY.
Poorest memories made better and best greatly improved.
Any book learned in one reading.
Testimonials by Colleges, Lawyers, Clergymen, Doctors, and all classes.
Prospectus, POST FREE, from
Prof. A. LOISETTE, 237 Fifth Ave., N. Y.

Cuff John, laborer, h 553 W. 26th
Cuff John, vet. surg. 150 Jane, h 249 W. 36th
Cuff John & Son, vet. surgs. 150 Jane
Cuff John T. detective, h 307 E. 56th
Cuff Michael, cutter, h 427 E. 86th
Cuff Patrick, laborer, h 336 Water
Cuff Patrick, laborer, h 237 W. 124th
Cuff Patrick J. smith, h 123 E. 110th
Cuff Richard B. contractor, 402 E. 31st
Cuff Thomas, bartender, h 944 Third av.
Cuff William E. vet. surg. 150 Jane, h 249 W. 36th
Cuffe Daniel P. h 123 E. 90th
Cuffe George, laborer, h 272 Spring
Cuffe John, insp. h 123 E. 90th
Cuffe John, laborer, h 441 G'wich
Cuffe Patrick, liquors, 145 Duane, h 2119 Madison av.
Cuffe Patrick, stevedore, h 25 Rutgers pl.
Cuggy Thomas, laborer, h 159 Lincoln av.
Cugle Robert M. mer. 63 Leonard, h 405 Lenox av.
Culbert Archibald, hardware, 311 W. 40th, h 341 E. 42d
Culbert Charlotte C. wid. John W. h 128 E. 59th
Culbert Eliza, wid. Alexander J. h 362 W. 27th
Culbert Eliza, wid. William, h 693 Ninth av.
Culbert Francis R. broker, 5 Wall, h 1 E. 39th
Culbert James H. leathergds. 24 Maiden la. h 271 Ryerson, B'klyn
Culbert John A. porter, h 1860 Lex. av.
Culbert John L. hardware, 311 W. 40th, h 341 E. 42d
Culbert Robert B. imp. 39 B'way
Culbert Robert J. leathergds. 24 Maiden la. h 473 Lex. av. B'klyn
Culbert Brothers, hardware, 311 W. 40th
CULBERT & CO. pktbks. & leathergds. 24 Maiden la.
Culbert, Crane & Seabury, brokers, 5 Wall
Culbertson James, clerk, h 36 Washn.
Culgin Guy, carpenter, 703 Sixth, h 320 E. 4th (see adv. page 8, P. G.)
Culgin James, shipping, 77 Worth, h 46 W. 83d
Culhane Bridget, wid. James, h 303 W. 39th
Culhane James, laborer, h 238 E. 94th
Culhane James J. beer, 303 W. 39th
Culhane Jeremiah, laborer, h 791 Washn.
Culhane John, laborer, h 169 Hester
Culhane John, laborer, h 353 Madison
Culhane John, police, h 195 Prince
Culhane John, smith, h 348 W. 18th
Culhane Margaret, wid. Daniel, h 452 W. 19th
Culhane Mary, wid. James, h 79 Horatio
Culhane Maurice, driver, h 423 E. 10th
Culhane Patrick, laborer, h 40 Downing
Culhane Patrick, laborer, h E. 147th n S. Boulevard
Culhane Thomas, cooper, h r 131 Mott
Culhane Timothy, sexton, h 127 W. 130th
Culhane William H. insp. h 400 E. 72d
Culkin Charles, agent, h 13 Third
Culkin Frances, wid. Peter, h 303 W. 13th
Culkin John, laborer, h 557 W. 57th
Culkin Martin, laborer, h 525 G'wich
Culkin Mary, wid. John, h 437 E. 76th
Culkin Robert, liquors, 420 West
Culkin Thomas, laborer, h 637 Third av.
Culkin Thomas, stevedore, h 320 Tenth av.
Culkin Thomas B. sand, 420 West, h 698 Washn.
Culkins Philip, beer, 656 Water
Cull Julia, wid. James, h 8 Spring
Cull Margaret, wid. John, h 199 Elizabeth
Cull Patrick, driver, h Bathgate av. n E. 178th
Cull Rosa, wid. Christopher, h 123 Clinton pl.
Cull Thomas, laborer, h 45 Cherry
Cull William, laborer, h 237 W. 10th
Cullan John, contractor, h 47 E. 133d
Cullay Owen, jeweler, h 267 W. 52d
Cullem Thomas, bartender, h 115 Broome
Cullen Alice, dressmkr. h 365 W. 40th
Cullen Andrew, furniture, 481 Canal

DEAN'S PATENT ARDENTER MUSTARD.
Established in London 1831.
361 & 363 Washington Street, and 84, 86 & 88 North Moore Street, N. Y.

Richardson & Boynton Co.,
232-234 Water Street.
PERFECT FURNACES,
HOT-WATER HEATERS,
RANGES.

"We all use"
BARNES' NATIONAL
Inks, Pens, and Mucilage
All stationers keep it.
A. S. Barnes & Co., Stat'rs, 111 Wm. St.

Cullen Anne, wid. Thomas, h 323 E. 79th
Cullen Bernard, laborer, h 535 W. 49th
Cullen Bernard, mason, h 441 W. 40th
Cullen Bernard F. laundry, h 322 W. 15th
Cullen Bridget, widow, h 34 Sheriff
Cullen Bridget, wid. Michael, h 437 W. 28th
Cullen Bridget, wid. Patrick, h 119 Ninth av.
Cullen Calvin C. engineer, h 340 E. 37th
Cullen Catharine, h r 43 Spring
Cullen Catharine, wid. John, h 498 Pearl
Cullen Catharine, wid. John, h 158 W. 61st
Cullen Catharine, wid. Thomas, h r 163 Elizabeth
Cullen Catharine, wid. William, h 413 E. 12th
Cullen Catharine A. wid. Thomas, h 307 E. 104th
Cullen Charles, cooper, 431 E. 10th, h 402 E. 10th
Cullen Charles M. real estate, 432 Fifth av. h 359 Alexander av.
Cullen Daniel, tailor, 350 W. 25th
Cullen Edmond, laborer, h 514 W. 29th
Cullen Edward, bricklayer, h 202 W. 60th
Cullen Edward, clerk, h 439 W. 26th
Cullen Edward collector, h 105 Bedford
Cullen Edward, instmkr. h 110 E. 97th
Cullen Edward F. carpenter, h 623 First av.
Cullen Elizabeth, dressmkr. 65 West 21st
Cullen Elizabeth, wid. Timothy, h 459 W. 49th
Cullen Ellen, widow, h 646 Tenth av.
Cullen Ellen, wid. James, h 260 Monroe
Cullen Ellen, wid. William, grocer, 715 Sixth
Cullen Ellen J. grocer, 322 E. 22d
Cullen Francis, conductor, h 301 W. 48th
Cullen Gerald H. ins. h 35 Madison
Cullen Gilbert, clerk, h 233 W. 37th
Cullen Henry J. jr. lawyer, 20 Nassau, h 23 Pierrepont, B'klyn
Cullen Hugh, shoemkr. h r 16½ Downing
Cullen Hugh J. cutter, h 155 Elizabeth
Cullen Hugh J. florist, r 28 W. 13th
Cullen Isabella, wid. Patrick, h 240 E. 36th
Cullen James, h 156 E. 115th
Cullen James, clerk, h 152 E. 40th
Cullen James, clerk, h 134 Varick
Cullen James, cooper, h 431 W. 54th
Cullen James, driver, h 430 Cherry
Cullen James, driver, h 419 E. 11th
Cullen James, driver, h 439 E. 79th
Cullen James, express, 100 E. 12th, h 26 Cornelia
Cullen James, laborer, h 321 E. 48th
Cullen James, laborer, h 38 G'wich
Cullen James, painter, h 311 Elizabeth
Cullen James, plumber, h 59 Washn.
Cullen James, watchman, h 449 W. 56th
Cullen James F. cutter, h 196 Elm
Cullen James F. driver, h 334 E. 48th
Cullen James H. h 227 W. 16th
Cullen James J. driver, h 8 Downing
Cullen James J. police, h 257 Division
Cullen James M. driver, h 30 W. 13th
Cullen John, artist, h 329 E. 113th
Cullen John, baker, h 343 E. 41st
Cullen John, carpenter, h 2053 Second av.
Cullen John, clerk, h 7 Scammel
Cullen John, coal, 128 E. 51st
Cullen John, cooper, h 317 W. 16th
Cullen John, driver, h 255 W. 35th
Cullen John, grocer, 85 Tenth av.
Cullen John, grocer, 526 W. 47th, h 504 W. 44th
Cullen John, janitor, h 237 E. 56th
Cullen John, laborer, h 604 E. 144th
Cullen John, laborer, h 338 W. 49th
Cullen John, liquors, 2424 Third av.
Cullen John, painter, h 304 E. 31st
Cullen John, painter, h 313 E. 61st
Cullen John, starter, 680 Tenth av.
Cullen John, stone, E. 107th n First av. h 2089 First av.
Cullen John F. plasterer, h 402 E. 23d
Cullen John J. h 219 E. 39th
Cullen John J. carpenter, h 331 E. 34th
Cullen John R. laborer, h 551 W. 39th
Cullen Joseph, carpenter, h 605 W. 45th
Cullen Joseph, clerk, h 206 E. 20th
Cullen Joseph, driver, h 230 W. 41st
Cullen Joseph, laborer, h 29 Manhattan
Cullen Joseph J. driver, h 21 Marion
Cullen Judith M. h 122 W. 37th
Cullen Julia, wid. John, h 76 Charles
Cullen Julia A. widow, h 1316 Second av.
Cullen Margaret, widow, h r 437 E. 12th
Cullen Margaret, wid. Henry, h 922 Third av.
Cullen Margaret, wid. Patrick, h 339 E. 36th
Cullen Margaret D. fish, 714 Eighth av.
Cullen Maria, wid. Gerald, h 513 E. 12th
Cullen Martin, laborer, h 119 Bank
Cullen Mary, wid. John, h 206 W. 37th
Cullen Mary, wid. Michael, h 790 Eleventh av.
Cullen Mary, wid. Peter, h 602 W. 46th
Cullen Mary, wid. Thomas, h 257 Division
Cullen Mary J. wid. Joseph, h 213 Ninth av.
Cullen Matthew, blindmkr. h 267 Ninth av.
Cullen Matthew, cutter, h 21 Marion
Cullen Matthew, shoemkr. h Tenth av. n W.165th
Cullen Matthew jr. driver, h 21 Marion
Cullen Michael, driver, h 330 E. 11th
Cullen Michael, driver, h 310 W. 49th
Cullen Michael, laborer, h r 74 King
Cullen Michael, laborer, h 135 Washn.
Cullen Michael, machinist, h 39 Park
Cullen Michael, shoemkr. h 320 E. 34th
Cullen Michael C. agent, h 2081 Second av.
Cullen Miles, mason, h 334 E. 76th
Cullen Miles F. liquors, 2625 Eighth av.
Cullen Morris, laborer, h 113 King
Cullen Nicholas, laborer, h 160 E. 53d
Cullen Patrick, bartender, h 401 E. 42d
Cullen Patrick, bricklayer, h 187 Boulevard
Cullen Patrick, cider, 26 Clarke
Cullen Patrick, driver, h 425 E. 86th
Cullen Patrick, finisher, h 415 E. 63d
Cullen Patrick, laborer, h 439 E. 79th
Cullen Patrick, laborer, h 140 W. 66th
Cullen Patrick, lineman, h 301 E. 105th
Cullen Patrick, paver, h 314 E. 44th
Cullen Patrick, plasterer, h 236 E. 39th
Cullen Patrick, smith, r 212 West, h 139 Union, B'klyn
Cullen Patrick, waiter, h 312 First av.
Cullen Paul, h 143 W. 62d
Cullen Peter, driver, h 462 Seventh av.
Cullen Peter, driver, h 367 W. 12th
Cullen Peter, mason, h 420 E. 15th
Cullen Peter, tailor, 426 First av.
Cullen Richard, carpenter, h 511 E. 82d
Cullen Rich. J. shades, 93 Warren, h Newark, N. J.
Cullen Sarah, wid. Robert, h 49 Washn.
Cullen Stratford J. banker, 40 Wall, h Kearney, N. J.
Cullen Susan, wid. Michael, h 135 Mott
Cullen Thos. laborer, h Boulevard c Manhattan
Cullen Thomas, coachman, h 1384 Third av.
Cullen Thomas, laborer, h 979 Tenth av.
Cullen Thomas, printer, h 513 E. 12th
Cullen Thomas E. cooper, h 402 E. 10th
Cullen Thomas F. music, 530 Grand
Cullen Thomas H. drygds. 83 Worth, h 148 W. 58th
Cullen Thomas J. (Rev.) h 415 W. 59th
Cullen William, cutter, h 2148 Second av.
Cullen William, laborer, h 71 Washn.
Cullen William, waiter, h 426 E. 16th
Cullen William C. phot. matls. 62 William, h Newark, N. J.
Cullen William G. pub. acct. 62 William, h Kearney, N. J.
Cullen William T. clerk, h 2053 Second av.
Cullen William T. clerk, h 438 W. 47th
Cullen & Carey, smiths, r 212 West
Cullerton Mary A. dressmkr. 445 W. 56th
Cullerton Patrick, driver, h 445 W. 56th
Culleton Edward J. waiter, h 326 W. 16th
Culleton Michael H. driver, h 453 W. 16th
Culley Frederick, agent, h 38 Watts
Culley James A. engineer, h 157 E. 76th
Culley John, laborer, h 605 W. 47th
Culley Mary, h 29 Perry
Culligan Margaret, wid. Patrick, h 295 W. 4th
Culligan Patrick H. pedlar, h 520 E. 13th
Cullinan Edward, pilot, 40 Burling sl. h Tompkinsville, S. I.
Cullinan Paul J. buttons, 499 B'way, h 10 E. 37th
Cullinan William, laborer, h 208 E. 99th
Cullinane Bridget, wid. Michael, h 842 G'wich
Cullinane Daniel, ostler, h 35 E. 32d
Cullinane William, laborer, h 318 E. 73d

FURS | F. BOOSS & BRO., *Established 1853.* 449 BROADWAY IMPORTERS AND MANUFACTURERS. | FURS

EST. 1819.
THE OLD STATEN ISLAND DYEING EST.
DRY CLEANSING BY OUR NEW PROCESS.
98 Duane St., Principal Office
286 Fifth Avenue,
870 Broadway,
610 Sixth Avenue,
1474 Third Avenue.

Culling Henry A. finisher, h 162 Sullivan
Culling Jesse J. real estate, 44 B'way, h 550 E. 140th
Culliny Patrick N. clerk, h 505 E. 89th
Culliton Patrick, laborer, h 455 W. 16th
Cullivan Margaret, wid. Thomas, h 302 E. 35th
Cullman Ferdinand, tobacco, 175 Water, h 278 W. 127th
Cullman Jacob, tobacco, 175 Water, h 102 E. 73d
Cullman Jos. F. tobacco, 175 Water, h 246 W. 14th
Cullmans & Rosenbaum, tobacco, 175 Water
Cullmann Ferdinand, smith, h 238 Ninth av.
Cullmann Jacob, jeweler, h 1390 Second av.
Cullom Bernard, brakeman, h 409 W. 44th
Cullom Hugh, laborer, h 546 W. 50th
Cullom James, driver, h r 409 W. 44th
Cullom Mary, wid. Charles, h 607 W. 45th
Cullom Peter, meat, 420 Washn. mkt. h 406 W. 50th
Culloty Ann, wid. Patrick, h 18 West
Cullum George H. police, h 1685 Lex. av.
Cullum George W. u. s. a. h 261 Fifth av.
Cullum John, laborer, h 205 W. 67th
Cullum Peter, clerk, h 414 E. 18th
Cully Christopher, painter, h 49 Sheriff
Cully Esther, h 629 Eleventh av.
Cully John, boilermkr. h 15 Dry Dock
Cully John W. carpenter, h 249 W. 24th
Cully Joseph, carpenter, h 426 Third av.
Cully Martin, painter, h 602 W. 52d
Cully Thomas, butcher, h 557 W. 40th
Culmer Mary, wid. William H. h 87 Pike
Culpepper Andrew, ostler, h 51 Watts
Culty Margaret, wid. John, h 36 Washn.
Culty Michael, laborer, h 6 West
Culver Abel I. clerk, 21 Cortlandt, h 561 Summit av. J. C.
Culver Alston G. purveyor, 31 Chambers, h 101 W. 86th
Culver Charles H. candy, 265 Sixth av.
Culver Charles H. drugs, 1629 B'way, & physician, 409 W. 50th
Culver Charles, V. pres. 45 B'way, h Pa.
Culver D. E., Co., contractors, 146 B'way
Culver Delos E. pres. 146 B'way, h 124 W. 95th
Culver Delos J. lawyer, 132 Nassau, h 990 Dean, B'klyn
Culver Everett M. physician, 124 W. 95th
Culver Frederic F. lawyer, 146 B'way, h Riverside av. c W. 100th
Culver Geo. H. lawyer, 170 B'way, h 155 W. 47th
Culver Henry K. clerk, h 432 E. 118th
Culver Louisa B. artist, 58 W. 57th, h 80 Madison av.
Culver Matilda, wid. Andrew L. h 432 E. 118th
Culver Oscar D. carpenter, h 169 Eighth av.
Culver Stephen B. clerk, h 306 W. 129th
Culver Thomas L. clerk, h 57 E. 76th
Culver Weeks W. lawyer, 132 Nassau, h 496 Third, B'klyn
Culver William C. civil eng. 146 B'way, h 273 Pacific, J. C.
CULYER CHARLES R. sexton of the Church of the Covenant, Park av. cor. E. 35th & UNDERTAKER, residence, 142 E. 30th, near Lexington av.
Culyer John, h r 231 Thompson
Culyer John, h 1731 Washn. av.
Culyer John Y. civil eng. 38 Park row, h Prospect Hill n Douglas, B'klyn
CULYER WILLIAM, SEXTON OF FIFTH AV. PRESBYTERIAN CHURCH (Rev. Dr. Hall, pastor) h 231 Thompson
Cumberland (apartments) 173 Fifth av.
Cumberland George W. driver, h 314 Stanton
Cumberland Gold Mining Co. 39 B'way
Cumberland Hydraulic Cement & Mfg. Co. 69 William
Cumberland James, butcher, h 560 W. 58th
Cumberland James G. driver, h 248 E. 105th
Cumberson Charles, insp. 285 South
Cumbo John, pedlar, h r 8 Roosevelt
Cuming James R. lawyer, 2 Wall, h 204 W. 43d
Cuming John T. lawyer, 71 B'way, & cigars, 27 Barclay, h 134 E. 93d
Cuming Mari A. machinist, 163 Mercer & Franklin c Centre, h 119, 56th, B'klyn
Cumings James M. treas. 45 Duane, h 20 St. Nicholas pl.
Cumings Jos. pres. 45 Duane, h Rutherford, N. J.
Cumiskey Ann, wid. Peter, h 334 W. 36th
Cumiskey Bernard, liquors, 407 W. 26th
Cumiskey Daniel M. sails, 20 Coenties sl.
Cumiskey Hugh, rubberwkr. h 346 E. 31st



Cumiskey James, ostler, h 407 W. 54th
Cumiskey John, laborer, h 447 W. 38th
Cumiskey Margaret, h 345 E. 60th
Cumiskey Mary, wid. Edward, h r 509 E. 74th
Cumiskey Owen, frames, 40 Spring, h 231 E. 122d
Cumiskey Patrick, h 250 E. 105th
Cumiskey Patrick, bartender, h 255 First av.
Cumiskey Thomas, clerk, h 336 E. 16th
Cumiskie Catharine, hairgds. 2070 Third av. h 2260 First av.
Cumisky Catharine, wid. Michael, h 313 E. 35th
Cumisky Charles, laborer, h 524 W. 47th
Cumisky Edward, laborer, h 495 West
Cumisky George, tailor, 190 Hester, h r 229 Mulberry
Cumisky Hugh mer. 613 W. 59th
Cumisky John, laborer, h Tenth av. n W. 120th
Cumisky John, ruler, h 71 Montgomery
Cumisky Mary, wid. Cornelius, h 333 E. 31st
Cumisky Mary, wid. Patrick, 325 E. 74th
Cumisky Owen, laborer, h 606 E. 16th
Cumisky Patrick, laborer, h 652 Water
Cumisky Terence, laborer, h 308 Stanton
Cumisky Thomas, h 168 First av.
Cumisky Thomas, liquors, 407 W. 26th
Cumisky Thomas, paver, h 421 E. 63d
Cummerford John, driver, h 157 W. 51st
Cummerford Nicholas, clerk, h 552 W. 46th
Cummerow Carl, shoes, 1304 Third av.
Cumming Allan P. broker, 72 B'way, h 39 W. 32d
Cumming Anthony W. clerk, h 217 W. 27th
Cumming Charles, clothing, 251 Eighth av. h 331 W. 24th
Cumming Clement M. broker, 72 B'way
Cumming Edward, engraver, h 244 E. 35th
Cumming Elizabeth, wid. Andrew, dressmkr. 546 W. 52d
Cumming James D. broker, 91 Cotton Ex. h B'klyn
Cumming James P. hosiery 275 Church, h Hackensack, N. J.
Cumming Janet, wid. Anthony, h 217 W. 27th
Cumming John B. mer. 57 Ferry, h Eng.
Cumming Mary E. wid. Edward, h Valentine av. c Highbridge rd
Cumming Peter, treas. 4 Park pl. h 25 W. 18th
Cumming Robert, sec. 2 Wall, h Newark, N. J.
Cumming Thomas, stevedore, 12 Coenties sl. h Essex, N. J.
Cumming Thomas jr. stevedore, 12 Coenties sl. h Essex, N. J.
Cumming William, carpenter, h 316 E. 71st
Cumming William, carpenter, h 202 W. 60th
Cumming William jr. h. furng. 658 Tenth av.
Cumming William A. insp. h 111 W. 11th
Cumming & Becker, hosiery, 275 Church
Cumming & Clark, clothing, 253 Eighth av.
Cumming & Russell, brokers, 91 Cotton Ex.
Cumming & Seeley, stevedores, 12 Coenties sl.
Cummings A. M. milliner, 110 W. 20th
Cummings Abraham, porter, h 234 E. 97th
Cummings Albert, shoer, 3472 Third av.
Cummings Allan, h 872 Lex. av.
Cummings Allen, rattan, 125 Chambers
Cummings Amos J. editor, 170 Nassau, h 32 Charlton
Cummings Ann, wid. James, h 513 E. 34th
Cummings Ann, wid. Lawrence, h 345 E. 12th
Cummings Anna, wid. Michael, h r 309 E. 24th
Cummings Bernard, police, h 340 W. 25th
Cummings Bernard J. conductor, h 1887 Second av.
Cummings Bridget, wid. James, h 351 E. 30th
Cummings Bridget, wid. Patrick, h 201 Hester
Cummings Catharine, widow, h 233 E. 22d
Cummings Catharine, wid. Dominick, grocer, 322 E. 56th, h 320 E. 56th
Cummings Catharine, wid. John, h 112 W. 16th
Cummings Charles, conductor, h 414 W. 57th
Cummings Charles, cutter, h 334 W. 37th

JAMES A. WEBB & SON,
165 Pearl St., New York.
ALCOHOL, COLOGNE SPIRIT,
SPIRITS OF TURPENTINE, &c.

BROWN BROTHERS & Co., 59 WALL STREET, N. Y.
ISSUE COMMERCIAL AND TRAVELERS CREDITS AVAILABLE IN ANY PART OF THE WORLD. MAKE COLLECTIONS IN ALL FOREIGN COUNTRIES.

PARQUET FLOORS
NATIONAL WOOD MFG CO
129 FIFTH AVE NEAR 20TH ST
EVERY KIND OF POLISHED FLOOR

Cummings Charles, waiter, h 214 W. 20th
Cummings Charles C. keys, 182 Lewis, h 237 Union, B'klyn
Cummings Columbus R. contractor, 20 Nassau
Cummings Cornelius, laborer, h 1020 Tenth av.
Cummings Delia, wid. Patrick, h 47 Hamilton
Cummings Dora, wid. James, dressmkr. 169 W. 23d
Cummings Edward, insp. h 344 E. 48th
Cummings Edward, mason, h 286 W. 142d
Cummings Edward, shoes, 65 E. 87th
Cummings Edward, tailor, 47 E. B'way
Cummings Edward, waiter, h 75 W. 44th
Cummings Edward F. operator, h 228 E. 50th
Cummings Edward S. music, h 164 E. 94th
Cummings Egbert, clerk, h 60 Grove
Cummings Elihu B. engineer, h 439 W. 36th
Cummings Elizabeth, wid. John, h 266 Ninth av.
Cummings Ellen, wid. Thomas J. h 227 W. 40th
Cummings Emory, h 35 Stuyvesant
Cummings Frank F. clerk, h 312 E. 125th
Cummings Fred. hats, 133 Greene, h Orange, N. J.
Cummings Frederick, machinist, h 457 Washn.
Cummings Florence E. teacher, 9 W. 39th
Cummings George, police, h 1708 Tenth av.
Cummings George E. lumber, h 231 E. 13th
Cummings George F. broker, 4 Broad, h Buckingham h.
Cummings George W. cotton, 122 Pearl, h 210 Wyckoff, B'klyn
Cummings George W. sec. & treas. Am. Press Assn. 34 Vesey, h 322 W. 57th
Cummings Hannah, wid. Corning, h 249 W. 60th
Cummings Hannah, wid. James, h 26 Bedford
Cummings Henrietta, wid. Frank, nurse, 116 W. 44th
Cummings Henry L. carpenter, h 46 Lawrence
Cummings Hugh, liquors, 100 First av. h 91 St. Mark's pl.
Cummings Hugh, shoer, h 418 W. 49th
Cummings J. W. clerk, 58 Reade, h 141 Noble, B'klyn
Cummings James, h 96 Jane
Cummings James, brakeman, h 533 W. 44th
Cummings James, carpenter, h Arthur av. c Kingsbridge rd.
Cummings James, cutter, h 302 E. 12th
Cummings James, cutter, h 205 Grand
Cummings James, gardener, h 75 W. 49th
Cummings James, janitor, h 27 W. 53d
Cummings James, laborer, h 243 E. 93d
Cummings James, laborer, h 535 W. 29th
Cummings James, smith, h 138 W. 67th
Cummings James, trucks, h 284 Henry
Cummings James, watchman, h 445 Cherry
Cummings James A. derricks, h 376 Tenth av.
Cummings James J. clerk, h 329 E. 106th
Cummings James J. collector, h 2308 Second av.
Cummings James W. contractor, 21 W. 62d, h 149 W. 62d
Cummings Jane, dressmkr. 121 E. 31st
Cummings Jane, dressmkr. 101 E. 87th
Cummings Jay C. insp. h 56 Horatio
Cummings John, bartender, h 154 Franklin
Cummings John, bricklayer, h 449 W. 19th
Cummings John, butler, h 316 E. 66th
Cummings John, clerk, h 1338 Third av.
Cummings John, coachman, h 1072 Third av.
Cummings John, driver, h 726 Ninth av.
Cummings John, driver, h 500 W. 20th
Cummings John, foreman, h 532 W. 40th
Cummings John, laborer, h 2165 Third av.
Cummings John, publisher, 17 Bond
Cummings John, roofer, h 614 Second av.
Cummings John, tailor, 63 E. 12th
Cummings John, watchman, h 100 Monroe
Cummings John F. carpenter, h 652 E. 162d
Cummings John G. cigarmkr. h 849 Seventh av.
Cummings John J. sexton, h 25 Henry
Cummings John M. eatingh. County C. H. h 17 Vandam
Cummings John O. carpenter, h 367 Third av.
Cummings John R. plumber, 2073 Seventh av. h 123 W. 63d
Cummings Joseph M. h 250 E. 68th
Cummings Julia, wid. Patrick, h 531 W. 45th
Cummings Julian E. clerk, 51 Wall, h 218 Prince, B'klyn
Cummings Lawrence, laborer, h 216 E. 111th
Cummings Lawrence, pedlar, h 240 Av. A
Cummings Lawrence, upholsterer, h 150 W. 10th
Cummings Lawrence H. meat, 183 Third av. h 344 E. 17th
Cummings Lawrence P. (Rev.) h 1389 Washn. av.
Cummings Margaret, wid. Michael, h 25 Henry
Cummings Martin J. mer. 10 Bond, h 279 W. 128th
Cummings Mary, h 492 Seventh av.
Cummings Mary, wid. John, h 290 Delancey
Cummings Mary, wid. Michael, h 693 Water
Cummings Mary, wid. Michael, h 179 W. 76th
Cummings Mary, wid. Patrick, h 422 Third av.
Cummings Mary, wid. Patrick, h 791 Washn.
Cummings Michael, h 149 W. 62d
Cummings Michael, liquors, Webster av. n S. Boulevard
Cummings Michael, ostler, h 1610 Second av.
Cummings Michael J. engineer, h 25 Henry
Cummings Owen, grocer, 633 W. 42d
Cummings Owen, laborer, h 421 E. 18th
Cummings Owen, watchman, h 516 W. 39th
Cummings Patrick, beer, 479 Washn.
Cummings Patrick, clipper, h 237 E. 46th
Cummings Patrick, driver, h 583 Third av.
Cummings Patrick, driver, h 527 W. 36th
Cummings Patrick, laborer, h 163 E. 112th
Cummings Patrick, laborer, h 21 West
Cummings Patrick, plumber, 200 E. 45th, h 348 E. 46th
Cummings Patrick police, h 932 First av.
Cummings Patrick, smith, h 343 E. 122d
Cummings Peter, pedlar, h 43 Oliver
Cummings Peter L. clerk, h 121 E. 31st
Cummings Philip, clerk, h 227 E. 70th
Cummings Philip, laborer, h 26 Beach
Cummings Richard, plumber, 385 Hudson & 2073 Seventh av. h 123 W. 63d
Cummings Richard B. physician, 225 E. 19th
Cummings Robert, clerk, h 400 W. 20th
Cummings Robert, laborer, h 966 Third av.
Cummings Robert J. jr. stenographer, 13 Park row, h 157 Liberty av. B'klyn
Cummings Roger, laborer, h 123 E. 120th
Cummings Rose L. wid. John, h 424 W. 42d
Cummings Sarah A. cans, 454 Fourth av. h 872 Lex. av.
Cummings Simon F. mason, h 325 E. 25th
Cummings Stephen, clerk, h 409 Pleasant av.
Cummings Thomas, bartender, h 294 Seventh av.
Cummings Thomas, builder, 451 W. 50th
Cummings Thomas, carpenter, h 302 E. 83d
Cummings Thomas, driver, h 523 W. 39th
Cummings Thomas, grocer, 422 E. 66th
Cummings Thomas, laborer, h 480 Cherry
Cummings Thomas, laborer, h 811 First av.
Cummings Thomas, laborer, h 101 Washn.
Cummings Thomas, meat, 437 Washn. mkt, h 107 Bushwick av. B'klyn
Cummings Thomas J. janitor, h 224 W. 52d
Cummings William, driver, h 162 W. 53d
Cummings William A. neckwear, 458 B'way, h 353 W. 57th
Cummings William H. mer. 41 Broad, h 193 Berkeley pl. B'klyn
Cummings William H. porter, h 246 W. 47th
Cummings William H. rubber, 278 Washn. h 48 West Side av. J. C.
Cummings William J. actor, h 179 W. 76th
Cummings William J. candymkr. h 70 Henry
Cummings William J. driver, h 2069 Third av.
Cummings William W. engineer, h 327 E. 21st
Cummings W. A. & Co. neckwear, 458 B'way
Cummings & Co. brokers, 4 Broad
Cummings & Co. contractors, 21 W. 62d
Cummings & Wexel, jewelers, 176 B'way
Cummings, Matthews & Co. hats, 132 Greene
Cummins Bridget, wid. John, h 43 Spring
Cummins Bridget, wid. Thomas, h 1115 Second av.
Cummins Caroline S. wid. Frank M. h 339 W. 23d
Cummins David, cutter, h r 37 King
Cummins Henry, pres. 6 Wall, h 118 W. 23d
Cummins Humphrey Y. lawyer, 52 B'way, h 166 Sixth av. B'klyn
Cummins James, shoer, h 1115 Second av.
Cummins Jane, wid. Isaac, h 216 E. 56th

EAST RIVER STEAM KINDLING WOOD FACTORY
1104 First Avenue, cor. E. 61st St. Orders received through all American District and Western Union Telegraph Offices FREE. Send for Price-List. FRED. BUSE, Prop.

GEORGE G. WILLIAMS, *President.*
WILLIAM J. QUINLAN, *Cashier.*
CHEMICAL NATIONAL BANK,
270 BROADWAY,
Capital, - $300,000.
DISCOUNT DAILY.
Notary.
R. G. ROBERTS.

Cummins John, laborer, h 879 Seventh av.
Cummins John, lawyer, 54 William, h 376 Pacific, B'klyn
Cummins John, pres. 19 Whitehall
Cummins Lawrence, clerk, h 205 W. 61st
Cummins Margaret, wid. Patrick, h 277 Monroe
Cummins Maria, wid. John P. h 61 Prospect pl.
Cummins Michael, laborer, h 441 E. 75th
Cummins Patrick, stone, Ryder av. n E. 140th, h 553 E. 139th
Cummins Peter H. painter, h 25 Prince
Cummins Thomas, laborer, h 171 Mulberry
Cummins Thomas H. conductor, h 550 E. 136th
Cummins Thomas J. plumber, 1035 Third av. h 1151 Second av.
Cummins Thomas K. chemicals, 72 Beaver, h Mass.
Cummins William, clerk, h 249 W. 30th
Cummins T. K. & Co. chemicals, 72 Beaver
Cummiskey Bernard, trucks, 74 Fifth av. h 216 W. 16th
Cummiskey Catharine, dressmkr. 547 W. 29th
Cummiskey Edw'd, trucks, 425 E. 22d, h 421 E. 22d
Cummiskey James, contractor, 2 W. 71st
Cummiskey James, laborer, h 404 W. 38th
Cummiskey James, painter, h 437 W. 52d
Cummiskey James, police, h 237 E. 24th
Cummiskey John, laborer, h 511 E. 15th
Cummiskey John, upholsterer, h 314 E. 82d
Cummiskey Margaret, wid. Peter, h 317 E. 48th
Cummiskey Mary, wid. Edward, h 421 E. 22d
Cummiskey Owen, laborer, h 531 W. 44th
Cummiskey Patrick, fitter, h 517 E. 14th
Cummiskey Thomas F. clerk, h 69 Ludlow
Cummiskey Thomas J. liquors, 410 E. 18th
Cummiskey William, driver, h 153 First av.
Cummisky John, junk, 254 W. 70th
Cunahan Dennis, feygds. 327 Grand
Cunard Steamship Co. (Ltd.) 4 Bowling gr. & Pier 40 (new) N. R.
Cundelan Mary, wid. Charles, h r 404 W. 31st
Cunehan Joanna, wid. Matthew, fruit, 217 Fulton mkt, h 79 E. 121st
Cunehan Michael, fruit, 5 Fulton mkt, h 74 Market
Cunehan Wm. fruit, 5 Fulton mkt, h 79 E. 121st
Cuneo Andrea, laborer, h r 24 Mulberry
Cuneo Angelo, grocer, 200 Bleecker, h 173 Wooster
Cuneo Antonio, banker, 28 Mulberry, h 101 Park
Cuneo Charles, laborer, h r 187 Spring
Cuneo John, laborer, h r 5 Carmine
Cuneo John, pedlar, h r 472 Pearl
Cuneo John B. candymkr. h 65 Sullivan
Cuneo Lawrence A. grocer, 48 Clinton pl. h 225 Sullivan
Cuneo Louis, candymkr. h 65 Sullivan
Cuneo Nicholas, broker, 315 G'wich
Cuneo Nicholas, laborer, h r 111 Sullivan
Cuneo & Podesta, grocers, 48 Clinton pl.
Cunio Beatrice, h r 265 Spring
Cunio Giovanni, pedlar, h 43 S. 5th av.
Cunio Joseph, turner, h 348 Hudson
Cunliff Albert G. plumber, h 2069 Third av.
Cunliffe William H. painter, h 11 Charlton
Cunneely James, laborer, h 506 First av.
Cunneen Carroll, liquors, 188 Bleecker
Cunneen James, clerk, h 32 Harrison
Cunneen James, conductor, h 206 E. 45th
Cunneen John, printer, h 419 Third av.
Cunneen Patrick J. undertaker, 116 Cedar
Cunneen William, laborer, h 3 Trinity pl.
Cunneene Mary, wid. Michael, h 180 Madison
Cunney Daniel J. laborer, h 631 First av.
Cunniam Patrick, journalist, 141 Eighth, h 272 Spring
Cunniff John, laborer, h 508 W. 49th
Cunniff Michael, painter, h 38 Elizabeth
Cunniff Patrick, laborer, h 400 E. 49th
CUNNINGHAM A. C. stationer, 338 B'way, h 41 Willow, B'klyn
Cunningham Adeline M. bdgh. 214 W. 45th
Cunningham Alexander, painter, h 412 W. 49th
Cunningham Alfred M. plasterer, h 784 G'wich
Cunningham Andrew, fitter, h 1932 Third av.
Cunningham Andrew J. printer, h 146 E. 48th
Cunningham Ann, wid. Patrick, h 407 W. 14th
Cunningham Ann, wid. Patrick, h 454 W. 28th
Cunningham Ann, wid. Thomas, h 241 W. 26th
Cunningham Ann, wid. William, h 322 E. 114th
Cunningham Anne, wid. Patrick, h 401 W. 56th
Cunningham Anne, wid. William, h 417 W. 56th
Cunningham Anne, wid. William J. dressmkr. 264 Sixth av.
Cunningham Augustus, ostler, h 421 E. 19th
Cunningham Bernard, bartender, h 592 Third av.

Weather Strips
BROWNE'S Metallic & other kinds
Booth's Theatre Building, 23d St. & 6th Av.
The Pat. Metallic Weather Strip Co.

Cunningham Bernard, clerk, h 160 W. 100th
Cunningham Bernard, driver, h 65 Carmine
Cunningham Bernard, driver, h 396 Second av.
Cunningham Bernard, driver, h 153 W. 25th
Cunningham Bernard L. grocer, Kingsbridge
Cunningham Bridget, dressmkr. h 555 W. 40th
Cunningham Bridget, wid. Edward, h 959 Tenth av.
Cunningham Bridget, wid. Edward, h 552 W. 48th
Cunningham Bridget, wid. John, h 2706 Eighth av.
Cunningham C. wid. William, h 215 W. 34th
Cunningham C. P. clerk, h 288 St. Nicholas av.
Cunningham Catharine, widow, h 207 Fifth
Cunningham Cath. wid. Francis, h 243 Madison
Cunningham Catharine, wid. John, h 410 E. 15th
Cunningham Charles, h 778 Second av.
Cunningham Charles, clerk, h 48 Harrison
Cunningham Charles, pedlar, h 400 W. 41st
Cunningham Charles, police, h 308 E. 89th
Cunningham Charles E. h 131 E. 43d
Cunningham Charles F. h 110 E. 85th
Cunningham Charles M. fireman, h 183 W. 97th
Cunningham Charlotte A. wid. James D. h 164 E. 118th
Cunningham Christopher, butcher, h 331 E. 47th
Cunningham Christopher, laborer, h 24 Cannon
Cunningham Christopher, ostler, h 1513 Av. A
Cunningham Christopher D. carrier, h 684 E. 143d
Cunningham Clara, wid. James, h 86 Vandam
Cunningham Cornelius, driver, h 307 E. 75th
Cunningham Cornelius, pedlar, h 2[illegible]3 Broome
Cunningham Cornelius J. civil eng. h 454 W. 28th
Cunningham Daniel, h 351 W. 49th
Cunningham Daniel, carpenter, 123 G'wich av. h 344 W. 4th
Cunningham Daniel, fireman, h 174 Seventh av.
Cunningham Daniel, laborer, h 454 E. 150th
Cunningham Daniel, liquors, 11 James, h 49 New Bowery
Cunningham Daniel, meat, W. Washn. mkt, h W. 138th c Hamilton pl.
Cunningham Daniel F. meat, 2134 Third av. [illegible] Second av. & W. Washn. mkt, h 215 E. 116th
Cunningham David, boilermkr. h 257 W. Houston
Cunningham David, clerk, h 317 W. 17th
Cunningham David, polisher, h 549 W. 48th
Cunningham Douglas, clerk, h 164 E. 118th
Cunningham E. A. clerk, h 146 Sullivan
Cunningham Edward, builder, 395 Manhattan av.
Cunningham Edward, pilot, h 1 Market
Cunningham Edward, smith, 6 Duane, & tools, 60 Centre, h 130 Leonard
Cunningham Edward B. plumber, 206½ E. 77th, h 1515 Third av.
Cunningham Edward H. clerk, h 2222 Eighth av.
Cunningham Edward L. mason, h 2228 Second av.
Cunningham Eliza, wid. James, h 101 Monroe
Cunningham Eliza, wid. Owen, h 273 W. 146th
Cunningham Elizabeth, wid. John, h 406 W. 55th
Cunningham Elizabeth J. wid. William J. h 507 E. 140th
Cunningham Ellen, wid. John, h Boulevard n W. 125th
Cunningham Francis, clerk, h 411 W. 37th
Cunningham Francis, laborer, h 508 E. 151st
Cunningham Francis J. h 507 Madison av.
Cunningham Frank, clerk, h 549 Tenth av.
Cunningham Frank, lawyer, 35 Wall
Cunningham Frederick, printer, h 179 Waverley pl.
Cunningham Frederick G. butter, 78 Warren, h 109 E. 36th
Cunningham George, cutter, h 133 Charles
Cunningham George, janitor, h 12 E. 33d
Cunningham Graham P. mer. 80 Wall, h Summit, N. J.
Cunningham Hannah, wid. John, h 305 E. 36th
Cunningham Henrietta, washing, h 238 E. 75th
Cunningham Henry, clerk, h Delmonico pl. n Grove Hill pl.
Cunningham Henry, printer, h 544 E. 11th
Cunningham Henry, printer, h 109 E. 108th
Cunningham Henry F. liquors, 647 W. 42d, h 426 W. 42d
Cunningham Hugh, driver, h 440 W. 26th

VENTILATING GRATES, STOVES, AND HEATERS.
Richardson & Morgan Co.
92 Beekman St.
See adv. pages 38 & 39 Pink Sheets Back of Book.

WATER METERS AND GAS ENGINES.
CUN 422
NATIONAL METER CO., 252 BROADWAY.
CUN

FINE TABLE
CLARETS & SHERRIES
DU VIVIER & CO., 49 Broad St., N. Y.

Cunningham Isabella, dressmkr. 322 E. 114th
Cunningham James, awningmkr. h 62 Lewis
Cunningham James, bricklayer, h 530 E. 84th
Cunningham James, bricklayer, h r 509 W. 29th
Cunningham James, carpenter, h 2704 Eighth av.
Cunningham James, cooper, h r 521 W. 36th
Cunningham James, driver, h 239 E. 54th
Cunningham James, driver, h 437 W. 54th
Cunningham James, fireman, h 54 Leroy
Cunningham James, foreman, h 539 W. 50th
Cunningham James, grocer, 528 W. 29th
Cunningham James, laborer, h 1363 First av.
Cunningham James, laborer, h 101 Monroe
Cunningham James, liquors, 130 Clinton pl. & 238 W. 16th, h 116 Waverley pl.
Cunningham James, painter, h 303 E. 39th
Cunningham James, printer, h 334 W. 26th
Cunningham James, reporter, h 312 W. 58th
Cunningham James, smith, h 606 E. 16th
Cunningham James, supt. h 137 E. 119th
Cunningham James, trucks, 54 Prince, h 407 W. 14th
Cunningham James, watchman, h 249 E. 43d
Cunningham James, watchman, h 737 Tenth av.
Cunningham James, watchman, h 306 W. 44th
Cunningham James, Son & Co. carriages, 1576 B'way
Cunningham James B. laborer, h 845 Tenth av.
Cunningham James C. h 1191 Boston rd.
Cunningham James F. carrier, h 131 Third av.
Cunningham James F. clerk, h 219 W. 20th
Cunningham James F. C. printer, h 211 E. 40th
Cunningham James G. foreman, h 22 Hubert
Cunningham James J. foreman, h 215 Monroe
Cunningham James P. porter, h 2393 Third av.
Cunningham James W. broker, 33 Nassau, h 30 W. 39th
Cunningham Jane, wid. Henry, h 225 W. 61st
Cunningham Jeremiah F. fireman, h 1596 Second av.
Cunningham John, h 303 E. 69th
Cunningham John, carpenter, h 115 Crosby
Cunningham John, carpenter, h Union n Ogden av.
Cunningham John, cigars, 388 Cherry, h 386 Cherry
Cunningham John, clerk, h 84 Laight
Cunningham John, clerk, h 1439 Third av.
Cunningham John, clerk, h 367 W. 35th
Cunningham John, clerk, h 308 W. 44th
Cunningham John, conductor, h Rockfield n Marion av.
Cunningham John, cutter, h 762 Second av.
Cunningham John, driver, h 236 E. 54th
Cunningham John, driver, h 1731 First av.
Cunningham John, driver, h 242 Mulberry
Cunningham John, finisher, h 431 W. 31st
Cunningham John, fireman, h r 224 W. 18th
Cunningham John, fruit, 55 Allen, h 163 E. B'way
Cunningham John, ins. h 434 E. 73d
Cunningham John, laborer, h 214 E. 63d
Cunningham John, laborer, h 433 W. 56th
Cunningham John, lineman, h 403 E. 24th
Cunningham John, liquors, 853 First av. h 401 E. 48th
Cunningham John, mason, h 308 E. 45th
Cunningham John, mason, h 2228 First av.
Cunningham John, ostler, h 123 E. 77th
Cunningham John, ostler, h 215 W. 18th
Cunningham John, pedlar, h 82 Mulberry
Cunningham John, pilot, h r 39 King
Cunningham John, police, h 38 Gt. Jones
Cunningham John, porter, h 149 Charles
Cunningham John, porter, h 577 Ninth av.
Cunningham John, racquets, 52 Wooster, h 109 Sullivan
Cunningham John, real estate, 58 Liberty, h 167 Av. A
Cunningham John, stevedore, 77 Jackson, h 388 Front
Cunningham John, surveyor, 25 Chambers, h 152 E. 26th
Cunningham John, trucks, 226 West, h 424 G'wich
Cunningham John, waiter, h 9 Rector
Cunningham John, watchman, h 87 Elizabeth
Cunningham John A. foreman, h 768 Third av.
Cunningham John A. pedlar, h 82 Vandam
Cunningham John E. h 422 W. 32d
Cunningham John F. meat, Tenth av. n W. 155th
Cunningham John F. painter, h 408 W. 31st
Cunningham John G. coal, 338 B'way, h 41 Willow, B'klyn
Cunningham John J. meat, 2134 Third av. 639 Second av. & W. Washn. mkt. h 215 E. 116th
Cunningham John W. candy, 361 Grand, h 174 Clinton
Cunningham John W. marker, h 109 Sullivan
Cunningham John W. printer, h 293 Pleasant av.
Cunningham Joseph, bdgh. 214 W. 45th
Cunningham Joseph D. h 221 W. 20th
Cunningham Joseph H. clerk, h 231 W. 42d
Cunningham Joseph L. treas. 102 Chambers, h Paterson, N. J.
Cunningham Joseph T. pres. 1576 B'way, h Rochester, N. Y.
Cunningham Josephine, wid. John, awnings, 27 Cannon
Cunningham Julia, wid. Edward, h 26 Cherry
Cunningham Julia, wid. Patrick, h 349 E. 77th
Cunningham Lavinia, h 30 W. 39th
Cunningham Margaret, bdgh. 46 E. 10th
Cunningham Margaret, wid. Edward, h 325 E. 37th
Cunningham Margaret, wid. John, h 240 E. 30th
Cunningham Margaret, wid. John, h 146 E. 48th
Cunningham Margaret, wid. William, h 209 E. 40th
Cunningham Maria, wid. Thomas, h 74 Allen
Cunningham Martin, clerk, h 339 E. 15th
Cunningham Martin, gardener, h Riverdale
Cunningham Mary, h 215 E. 116th
Cunningham Mary, wid. Daniel, h 238 E. 29th
Cunningham Mary, wid. Edward, h 549 Tenth av.
Cunningham Mary, wid. John, h 427 E. 17th
Cunningham Mary, wid. John, h 546 Hudson
Cunningham Mary, wid. Patrick, h 300 E. 34th
Cunningham Mary, wid. Thomas, h 540 E. 15th
Cunningham Mary A. wid. James, h 555 W. 42d
Cunningham Mary J. wid. Benj. F. h 1257 Clover
Cunningham Mary S. h 4 E. 130th
Cunningham Matthew, trucks, 219 Duane
Cunningham Michael, contractor, h W. 147th n Tenth av.
Cunningham Michael, cutter, h 442 W. 19th
Cunningham Michael, driver, h 546 E. 15th
Cunningham Michael, driver, h 546 Hudson
Cunningham Michael, driver, h 597 Tenth av.
Cunningham Michael, finisher, h 105 Madison
Cunningham Michael, fruit, 355 Grand, h 59 Norfolk
Cunningham Michael, furniture, 203 E. 58th
Cunningham Michael, grocer, 952 First av.
Cunningham Michael, painter, h 423 Ninth av.
Cunningham Michael, plumber, h 266 First av.
Cunningham Michael, police, h 841 Washn. av.
Cunningham Michael, rubber, h 1518 Av. A
Cunningham Michael, waiter, h 345 W. 49th
Cunningham Michael A. meat, 639 Second av. 2134 Third av. & W. Washn. mkt, h 215 E. 116th
Cunningham Michael J. hatter, h 425 E. 79th
Cunningham Michael J. police, h 164 E. 57th
Cunningham Michael J. ostler, h r 195 Mott
Cunningham Milton, clerk, 10 Wall, h 251 W. 15th
Cunningham Owen, driver, h 110 W. 30th
Cunningham Owen, driver, h 452 W. 39th
Cunningham Owen, pedlar, h 515 E. 14th
Cunningham Owen, liquors, 1869 Ninth av.
Cunningham Patrick, h 342 E. 47th
Cunningham Patrick, bartender, h 436 E. 17th
Cunningham Patrick, bartender, h 163 Tenth av.
Cunningham Patrick, boilermkr. h 602 E. 15th
Cunningham Patrick, fireman, h 83 Fourth av.
Cunningham Patrick, fireman, 501 W. 38th
Cunningham Patrick, fruit, Grand c Ludlow, h 163 E. B'way
Cunningham Patrick, laborer, h 27 Montgomery
Cunningham Patrick, laborer, h 1768 Third av.
Cunningham Patrick, liquors, 860 First av. h 331 E. 87th
Cunningham Patrick H. clerk, h 1200 Madison av.
Cunningham Patrick J. laborer, h 48 G'wich
Cunningham Patrick T. stationer, 451 Grand
Cunningham Patrick W. h 2034 Madison av.
Cunningham Peter, carpenter, h 200 E. 43d
Cunningham Peter, driver, h 260 Water
Cunningham Peter, laborer, h r 527 W. 27th

MERCHANTS EXCHANGE NAT. BANK OF THE CITY OF N. Y.
SOLICITS YOUR ACCOUNT. 257 Broadway.
PHINEAS C. LOUNSBURY, Prest. ALLEN S. APGAR, Cashier.

BUTTER DISHES AND ORANGE BOX SHOOKS. | Office, 333 Hudson Street. JOHN SPERRY MFG. CO., | VENEERS FOR CARS, CHAIR SEATINGS, BREWERS' CHIPS.

Cunningham Richard, fitter, h 297 Mott
Cunningham Richard, mason, h 228 First av.
Cunningham Richard, pedlar, h 163 E. B'way
Cunningham Richard, printer, h 165 Mott
Cunningham Richard A. contractor, ft. E. 21st, h 343 E. 16th
Cunningham Robert, h 812 Second av.
Cunningham Robert, clerk, h 17 Stuyvesant
Cunningham Robert, cutter, h 2127 Second av.
Cunningham Robert, insp. h 427 E. 80th
Cunningham Robert, keeper, h 17 Sutton pl.
Cunningham Rose, wid. John, liquors, 275 Av. A, h 283 Av. A
Cunningham S. F. hats, 550 B'way, h 5 King
Cunningham Samuel A. h 3 Ridge pl.
Cunningham Sarah M. wid. William, h 109 E. 36th
Cunningham Thomas, h 203 Grand
Cunningham Thomas, clerk, 309 E. 29th
Cunningham Thomas, clerk, h 359 W. 17th
Cunningham Thomas, clerk, h 523 W. 46th
Cunningham Thomas, driver, h 711 E. 12th
Cunningham Thomas, driver, h 424 W. 53d
Cunningham Thomas, engineer, h 321 E. 35th
Cunningham Thomas, fitter, h 319 E. 13th
Cunningham Thomas, laborer, h 331 E. 75th
Cunningham Thomas, liquors, 252 Av. B, & stable, 447½ W. 17th, h 602 E. 15th
Cunningham Thomas, meat, W. Washn. mkt, h W. 138th c Hamilton pl.
Cunningham Thomas, millwright, h 634 Eighth av.
Cunningham Thomas, notions, 102 Monroe
Cunningham Thomas, pedlar, h 560 W. 54th
Cunningham Thomas, plumber, h 220 E. 21st
Cunningham Thomas C. engineer, h 158 E. 98th
Cunningham Thomas F. driver, h 289 Tenth av.
Cunningham Thos. H. watchman, h 251 Ninth av.
Cunningham Thomas J. editor, 42 Pine
Cunningham Thomas M. police, h 133 W. Houston
Cunningham Thomas R. engineer, 642 G'wich
Cunningham Timothy, laborer, h 151 Hudson
Cunningham Walter S. collector, h 321 Ninth av.
Cunningham Wilbur F. foreman, h 365 W. 50th
Cunningham W. Delancey, broker, 33 Nassau, h 30 W. 39th
Cunningham William, h 427 E. 80th
Cunningham William, clerk, h 109 E. 108th
Cunningham William, clerk, h 318 W. 35th
Cunningham William, driver, h 48 Pitt
Cunningham William, driver, h 244 W. 35th
Cunningham William, fireman, h 563 E. 143d
Cunningham William, hardware, 88 Chambers
Cunningham William, laborer, h 311 E. 103d
Cunningham William, laborer, h 36 G'wich
Cunningham William, porter, h 398 G'wich
Cunningham William, smith, h r 406 W. 29th
Cunningham William B. burlaps, 49 Chambers, h Montclair, N. J.
Cunningham William J. drygds. 340 B'way
Cunningham William J. police, h 407 W. 14th
Cunningham Wm. L. engineer, h 1729 Second av.
Cunningham William P. physician, 454 W. 28th
Cunningham William T. mer. 80 Wall, h Pa.
Cunningham Winthrop & Sons, mers. 80 Wall
Cunningham Winthrop R. mer. 80 Wall, h Pa.
Cunningham J. W. & Brother, brokers, 33 Nassau
Cunningham R. A. & Co. contractors, ft. E. 20th & 345 E. 16th
Cunningham T. & D. meat, W. Washin. mkt
Cunningham Brothers, meat, 639 Second av. 2134 Third av. & W. Washn. mkt
Cunnington Geo. painter, 44 Eighth av. h 23 Jane
Cunnington Thomas, bdgh. 5 W. 22d
Cunnion Cath. wid. Patrick, h 1171 Second av.
Cunnion Daniel C. (Rev.) h 505 W. 40th
Cunnion Edward, laborer, h 443 W. 50th
Cunnion Frank P. roofer, h 407 E. 120th
Cunnion James, driver, h 12 E. 27th
Cunnion James, roofer, 38 John, h 99 E. 116th
Cunnion John J. roofing, 7 State, h 256 Henry
Cunnion Lewis, plumber, 1176 Second av. h 1171 Second av.
Cunnion Malick A. (Rev.) h 383 Ninth av.
Cunnion Michael, plumber, 1176 Second av. h 1171 Second av.
Cunnion Brothers, plumbers, 1176 Second av.
Cuno Adolph, clerk, h 228 E. 48th
Cuno Frank, servants, 132 G'wich
Cunrath Jerome, baker, 194 Bleecker
Cuntz Emil, imp. 38 Beaver, h 137 Hudson, Hoboken
Cunz Albert, manager, 84 Nassau
Cunz Charles, drugs, 847 Sixth av. & 1822 Ninth av. h 100 W. 48th
Cunz Frederick W. L. drugs, 1356 Third av. h 177 E. 77th
Cunz Otto, wirewkr, h 341 E. 117th
Cuoco Gerardo, barber, 4 Chatham sq. h 46 Mulberry
Cuozzo Donato, contractor, 51 E. Houston, h S. I.
Cuozzo John, shoes, 308 W. 69th
Cuozzo Michael, shoes, 51 E. Houston, h S. I.
Cuper Henry W. carpenter, h 245 E. 112th
Cuperman Georgiana, jeweler, 1326 Third av.
Cuperman Samuel, supt. h 210 Eldridge
Cupp John F. janitor, h 235 E. 89th
Cuppers Emil, candymkr. h B'way n W. 131st
Cuppers Gustavus, machinist, h 301 E. 76th
Cuppia Cæsar A. jeweler, 19 Union sq. W. h 211 W. 46th
Cuppia L. A. (firm of) jewelers, 19 Union sq. W.
Cuppia Lorenzo, jeweler, 19 Union sq. W. h 311 W. 46th
Curbelo Guillermo J. physician, 321 Second av.
Curcio Joseph, laborer, h 310 Mott
Curcio Louis, grocer, 433 E. 112th
Curedale William, machinist, h 1017 E. 137th
Curell John G. lawyer, 320 B'way, h 227 Lee av. B'klyn
Curie Charles, broker, 44 Exchange pl. h 68 E. 80th
Curie Charles, lawyer, 44 Exchange pl. h 239 Jefferson av. B'klyn
Curiel Alexander, caterer, 272 Seventh
Curiel Herman A. pres. 39 S. William, h 47 W. 58th
Curley Andrew, carpenter, h 973 Tenth av.
Curley Ann, wid. William, h 207 Av. B
Curley Anne, wid. Patrick, dressmkr. 200 W. 49th
Curley Bartholomew J. 45 Ann, h 216 E. 31st
Curley Bridget, wid. John, liquors, 29 Jackson, h 272 Monroe
Curley Catharine, wid. John, h 328 E. 39th
Curley Catharine, wid. Patrick, h 116 Tenth av.
Curley Cath. A. wid. William, h 471 Second av.
Curley Daniel, miller, h 20 Ridge
Curley Dennis, laborer, h 429 E. 17th
Curley Dominick, driver, h Tenth av. n W. 162d
Curley Edward, porter, h 324 Cherry
Curley Edward J. contractor, 1561 Second av.
Curley Edward J. fireman, h 358 W. 52d
Curley Edward J. jr. bricklayer, h 1561 Second av.
Curley Edwin A. publisher, 7 Barclay, h 142 Powers, B'klyn
Curley Francis H. driver, h 327 W. 39th
Curley George, driver, h 546 Grand
Curley Henry J. barber, 2748 Third av.
Curley Helen, wid. James, bdgh. 601 W. 42d
Curley Hugh, furniture, 565 Eleventh av.
Curley J. strops, 26 Church, h B'klyn
Curley James, electrician, h 41 Rose
Curley James, furniture, 522 Hudson
Curley James, laborer, h 425 E. 19th
Curley James, laborer, h 314 E. 104th
Curley James P. machinist, h 555 W. 45th
Curley James W. grocer, 2067 Second av. h 1981 Second av.
Curley John, agent, h 306 W. 69th
Curley John, buttonmkr. h 639 E. 9th
Curley John, clerk, h 324 W. 34th
Curley John, coachman, h 1056 Third av.
Curley John, cutter, h 425 W. 48th
Curley John, finisher, h 426 E. 17th
Curley John, laborer, h 1885 Second av.
Curley John, laborer, h Whitlock av. n Lane av.
Curley John, ostler, h 417 E. 19th
Curley John, polisher, h 400 E. 81st
Curley John, produce, W. Washn. mkt, h 319 E. 23d
Curley John H. laborer, h 292 W. 142d
Curley John J. cutter, h 427 E. 79th
Curley John M. liquors, 116 Tenth av. & 180 Eleventh av. h 126 Tenth av.
Curley John M. (Rev.) h 383 Ninth av.
Curley Joseph, driver, h 330 Delancey
Curley Lawrence, grocer, 1050 First av.
Curley Margaret, wid. John, h 2469 Third av.
Curley Margaret, wid. Patrick, h 613 E. 14th
Curley Mary, wid. Edward, h 228 W. 16th
Curley Mary, wid. James, h 322 E. 37th
Curley Mary, wid. Michael, h 301 W. 127th
Curley Mary, wid. Patrick, h 587 Third av.
Curley Mary, wid. Thomas, h 318 E. 32d
Curley Mary A. wid. James, h 447 W. 16th
Curley Michael, carriages, 1553 B'way, h 17 E. 12th
Curley Michael, fireman, h 391 Ninth av.
Curley Michael, laborer, h 583 Grand
Curley Michael, police, h 2736 Tenth av.

MADE FROM PURE CREAM. | HORTON'S ICE CREAM. | French, Italian and American.

ROBT. ROOSEVELT, *Pres.*
JOHN D. VERMEULE, *V.-Pres.*
GEO. W. VAN SICLEN, *Sec.*

HOLLAND TRUST CO.
7 WALL STREET.
Capital $500,000 paid-in in Cash.

Current Interest Allowed on Deposits.
Checks paid through the N. Y. Clearing House.



Curley Michael, shoer, h 351 E. 32d
Curley Michael, stable, 498 Pearl, h 496 Pearl
Curley Michael J. clerk, h 298 Elizabeth
Curley Owen, driver, h 455 W. 31st
Curley Patrick, baker, h 344 E. 21st
Curley Patrick, bartender, h 505 W. 22d
Curley Patrick, bricklayer, h 440 W. 26th
Curley Patrick, coachman, h 329 E. 40th
Curley Patrick, coachman, h 347 Fourth av.
Curley Patrick, driver, h 893 Jackson av.
Curley Patrick, laborer, h 130 Leonard
Curley Patrick, molder, h 860 Tenth av.
Curley Richard, h 272 Monroe
Curley Rose, wid. James, h 718 E. 9th
Curley Stephen F. driver, h 15 Cannon
Curley Terence F. cutlery, 136 Nassau, h 404 Union, B'klyn
Curley Thomas, baker, h 309 E. 121st
Curley Thomas, beer, 441 W. 13th h 421 W. 13th
Curley Thomas, laborer, h 43 Hamilton
Curley Thomas, molder, h 542 W. 27th
Curley Thomas F. clerk, h 39 Chrystie
Curley Thomas J. drygds. 2917 Third av. h 719 E. 143d
Curley William, h 351 E. 76th
Curley William, butcher, 302 E. 49th
Curley William, driver, h 40 Lewis
Curley William, painter, h 210 Sixth
CURLEY J. & BROTHER, IMPS. OF CUTLERY & FANCY GOODS, 136 Nassau
Curling John, machinist, h 162 E. 84th
Curnen Cornelius D. clerk, h 340 W. 55th
Curnen James F. clerk, h 340 W. 55th
Curnen Lawrence, contractor, 14 Vesey, h 260 W. 39th
Curnen Luke, h 340 W. 55th
Curnick Robert C. mason, h 26 Rogers pl.
Curnow Rich. shoes, 92 Wall, h 169 Bridge, B'klyn
Curnow Rich. B. bdgh. Audubon av. n W. 170th
Curo Jane, wid. Robert, feygds. 424 E. 15th
Curoe Daniel, mason, h 927 Tenth av.
Curoe Henry J. tailor, 233 Seventh av.
Curoe Richard, tailor, 363 W. 24th, h 301 W. 30th
Curran Andrew, laborer, h 255 First av.
Curran Ann, wid. Martin, h 348 W. 36th
Curran Ann, wid. Matthew, h 424 E 14th
Curran Ann, wid. Thomas, h 90 Norfolk
Curran Anna, wid. Patrick, h 211 E. 40th
Curran Anne L. h 248 W. 14th
Curran Anthony, tailor, h 169 Hudson
Curran Bernard F. liquors, 216 E. 98th
Curran Bridget, wid. Bernard, h 88 Elm
Curran Bridget E. wid. William, h 339 E. 15th
Curran Catharine, janitress, h 348 E. 74th
Curran Catharine, washing, h 242 W. 30th
Curran Catharine, wid. Michael, h 236 W. 60th
Curran Catharine, wid. Patrick, h 27 N. Moore
Curran Catharine, wid. Thomas, h 151 E. 91st
Curran Catharine, wid. Thomas, h 302 W. 55th
Curran Celia, wid. Francis, h Tenth av. n W. 163d
Curran Charles, driver, h 380 Third av.
Curran Cornelius, pedlar, h r 150 Cherry
Curran Daniel, police, h 1 Carlisle
Curran Dennis, bricklayer, h 204 W. 60th
Curran Edward, driver, h Seventh av. c W. 148th
Curran Edward, laborer, h 152 G'wich
Curran Edward, laborer, h 17 West
Curran Edward, painter, h 430 W. 46th
Curran Edward, printer, h 216 W. 31st
Curran Ellen, dressmkr. 346 W. 47th
Curran Ellen, wid. James, h 3 Canal
Curran Ellen, wid. Owen, h r 329 W. 26th
Curran Eugene A. lawyer, 50 Wall, h 11 Wyckoff, B'klyn
Curran Francis, boxes, 230 Centre, h 1½ Charlton
Curran Francis J. painter, h 137 E. 73d
Curran George, finisher, h 700 E. 13th
Curran George, painter, h r 427 W. 33d
Curran Henry B. coal, 1 B'way, h Pa.
Curran James, boatman, h 8 Caroline
Curran James, bricklayer, h 523 W. 49th
Curran James, driver, h 190 Seventh av.
Curran James, driver, h 427 W. 33d
Curran James, laborer, h 61 Carmine
Curran James, laborer, h 2695 Eighth av.
Curran James, mason, h 165 W. 31st
CURRAN JAMES, steam heating apparatus, wrought and cast iron pipe, valves, fittings, tools, &c. 512 W. 36th, h 324 W. 29th
Curran James, waiter, h 210 Elm
Curran James H. artists' matls. 148 Fulton, h 114 E. 83d
Curran James H. clerk, h 270 W. 12th
Curran James J. butcher, h 248 W. 19th
Curran James P. lawyer, 57 B'way
Curran James R. h 146 E. 56th
Curran James W. smith, h 389 Second av.
Curran Jane, wid. Patrick, h 441 W. 28th
Curran Jemima A. h 738 Second av.
Curran Joanna, wid. Thomas, h 520 W. 49th
Curran John, broker, 109 John, h 212 Madison
Curran John, clerk, h 497 G'wich
Curran John, fireman, h 62 Leroy
Curran John, junk, h r 521 W. 37th
Curran John, laborer, h 201 E. 73d
Curran John, laborer, h 520 W. 49th
Curran John, mason, h 999 Tenth av.
Curran John, milk, 685 Third av. h 692 Third av,
Curran John, plasterer, h 405 W. 50th
Curran John, printer, h 55 Av. A
Curran John, tailor, h 44 Rutgers
Curran John, trackman, h 515 W. 42d
Curran John D. laborer, h 457 W. 30th
Curran John G. sec. 72 Wall, h Englewood, N. J.
Curran John J. laborer, h 211 W. 61st
Curran John J. police, h 310 Madison
Curran John J. shoes, 610 Third av.
Curran John J. stable, 504 W. 52d
Curran John W. carpenter, h 410 E. 88th
Curran John W. laborer, h 545 First av.
Curran Joseph, clerk, h 331 W. 20th
Curran Joseph, police, h 165 W. 31st
Curran Joseph B. clerk, h 296 Willis av.
Curran Joseph F. machinist, h 521 W. 20th
Curran Joseph H. carpenter, h 445 Fourth av.
Curran Joseph J. stables, 512 W. 52d, & undertaker, 461 W. 51st
Curran Josephine, wid. Thomas, h 49 Bleecker
Curran Julia, wid. Bernard, h 194 Seventh av.
Curran Lawrence, laborer, h r 442 W. 28th
Curran Lena, wid. George, h 214 E. 33d
Curran Luke, porter, h 433 W. 38th
Curran Margaret, h 123 Ridge
Curran Margaret, washing, h 486 Second av.
Curran Margaret, wid. John, h 345 Madison
Curran Margaret, wid. William, h 339 W. 43d
Curran Maria, wid. Martin, h 55 Columbia
Curran Mark, clerk, h 306 W. 47th
Curran Mary, bdgh. 88 Madison av.
Curran Mary, dressmkr. 740 Second av.
Curran Mary, wid. Bartholomew, h 346 W. 47th
Curran Mary, wid. John, h r 108 E. 119th
Curran Mary, wid. William, h 412 E. 18th
Curran Mary L. wid. James, h 254 E. 61st
Curran Maurice, conductor, h 336 W. 42d
Curran Michael, carrier, h 36 Oak
Curran Michael, laborer, h 123 Ninth av.
Curran Michael, salt, 185 Washn. h 36 Pike
Curran Michael, smith, h 243 E. 127th
Curran Michael H. lawyer, h 154 E. 108th
Curran Michael J. beer, 543 E. 16th
Curran Michael R. janitor, h 218 E. 34th
Curran Michael R. shoer, h 155 E. 26th
Curran Owen J. packer, h 328 E. 32d
Curran Patrick, carpenter, h 640 Fifth
Curran Patrick, driver, h 446 W. 17th
Curran Patrick, foreman, h 417 E. 69th
Curran Patrick, furnaces, 240 Seventh av. h 259 W. 19th
Curran Patrick, laborer, h 453 W. 28th
Curran Patrick, laborer, h 2411 Second av.
Curran Patrick, ostler, h 961 First av.
Curran Patrick, ostler, h 831 Eleventh av.
Curran Patrick, porter, h 159 Washn.
Curran Patrick H. meat, 128 West, h 189 G'wich
Curran Patrick H. roofer, h 361 Madison
Curran Patrick J. porter, h 606 E. 14th
Curran Patrick J. W. driver, h 5 Monroe
Curran Patrick S. bricklayer, h 319 E. 56th
Curran Peter, h 142 E. 83d
Curran Peter, clerk, h 364 W. 17th
Curran Peter, pedlar, h 56 Tompkins
Curran Peter, police, h 464 W. 41st

Hartshorn's Shade Rollers. **Notice name of Stewart Hartshorn in script on labels, and avoid being fooled.**

Curran Philip, smith, h 318 E. 35th
Curran Richard, tailor, h 97 Madison
Curran Robert, agent, h 730 Third av.
Curran Robert, cutter, h 448 W. 28th
Curran Robert A. cutter, h 315 E. 104th
Curran Stephen, police, h 52 Macdougal
Curran Thomas, h 515 W. 42d
Curran Thomas, carpenter, h Hoffman n E. 188th
Curran Thomas, clerk, h 345 E. 33d
Curran Thomas, coachman, h 249 W. 29th
Curran Thomas, driver, h 425 E. 71st
Curran Thomas, driver, h 670 Third av.
Curran Thomas, laborer, h 175 Monroe
Curran Thomas, laborer, h 505 W. 48th
Curran Thomas, porter, h 84 Pike
Curran Thomas, shoemkr. h 3 Canal
Curran Thomas E. builder, 158 E. 36th, h 243 W. 134th
Curran Thomas J. carpenter, h 67 Prince
Curran Thomas J. police, h 632 E. 147th
Curran Thomas W. plumber, h 90 Norfolk
Curran Timothy, laborer, h 432 W. 26th
Curran William, h 439 W. 39th
Curran William, clerk, h 326 E. 36th
Curran William, driver, h 339 W. 44th
Curran William, laborer, h 236 E. 45th
Curran William, laborer, h 465 Eleventh av.
Curran William, printer, h 347 E. 113th
Curran William A. driver, h 755 Tenth av.
Curran William J. painter, h 254 W. 40th
Curran William T. clerk, h 339 E. 15th
Curran J. & Son, stables, 512 W. 52d
Currell Lousia, wid. George, h 1025 First av.
Curren Benjamin, laborer, h 410 W. 33d
Curren Benjamin C. adjuster, h 206 W. 21st
Curren David H. conductor, h 613 Hudson
Curren George W. bartender, h 613 Hudson
Curren John, clerk, h 711 Eighth av.
Curren John, dep. marshal, h 70 E. 113th
Curren Joseph F. woolens, 27 Greene, h Flatbush, L. I.
Curren William, laborer, h 319 E. 106th
Curren William H. carpenter, h Ogden av. c Union
Currett William H. foreman, h 410 W. 55th
Currey Charles, shoemkr. h 391 Madison
Currey Isaac, shoemkr. h 78 Division
Currey Jonathan B. adjuster, 16 Beaver, h 108 Madison av.
Currey Joseph H. shoemkr. h 216 Monroe
Currey Jotham S. hops, 37 Pearl, h 375 Twelfth B'klyn
Currey Thomas J. shoemkr. h 218 Monroe
Currey & Whitney, adjusters, 16 Beaver
Currick Andrew, laborer, h 122 E. 130th
Currie Benjamin B. machinist, h 56 Front
Currie Chas. H. broker, 60 B'way, h 351 Lenox av.
Currie Charles H. & Co. brokers, 60 B'way
Currie Chas. W. tobacco, 737 First av. h 81 E. 56th
Currie David jr. machinist, h 56 Front
Currie Duncan H. clerk, h 248 W. 75th
Currie James, agent, 363 B'way
Currie John, laborer, h 414 E. 18th
Currie John, mason, h 417 W. 52d
Currie John F. carpenter, 1000 Sixth av. h 232 W. 15th
Currie Joseph T. lithographer, h 424 W. 26th
Currie Margaret, corsets, 912 Sixth av.
Currie Mary, wid. John, h 427 E. 18th
Currie Ralph A. musician, h 11 St. Mark's pl.
Currie Robert, saddler, 644 Sixth av. h 215 W. 51st
Currie Robert, thread, 218 Church, h 47 W. 49th
Currie Robert T. broker, 56 B'way, h Plainfield, N. J.
Currie Sarah M. wid. David, dressmkr. r 420 W. 36th
Currie Thomas, milk, 12 Horatio
Currie Thomas J. physician, 533 E. 120th
Currie Walter, laborer, h 208 W. 27th
Currie William, driver, h 117 W. 52d
Currie William E. hats, 219 W. 30th
Currie William R. driver, h r 13 Morton
Currier Andrew F. physician, 159 E 37th
Currier Charles G. physician, 75 W. 55th
Currier Charles G. G. manager, h 1431 Park av.
Currier E. Henry, teacher, h 408 W. 57th
Currier Edward W. publisher, 115 Nassau, h 28 W. 27th
Currier Edwin A. eatingh. 144 Fulton, h Brick Church, N. J.
Currier Edwin C. clerk, h 6 W. 130th
Currier Elbridge, watchman, h 454 W. 47th
Currier George B. sec. 281 Spring, h 6 W. 130th
Currier Geo. C. v. pres. 308 Hudson, h 6 W. 130th
Currier Jas. W. 46 E. 14th, h New Rochelle, N. Y.
Currier John E. asst. sec. 86 Trinity pl. h Newark, N. J.
Currier John T. M. grocer, 405 W. 38th
Currier Joseph W. broker, 126 Front, h W. 97th n W. End av.
Currier Nathaniel, h 28 W. 27th
Currier Robert B. h 110 W. 49th
Currier Walter J. dentist, 240 W. 34th
Currier William D. eatingh. 144 Fulton, h 141 W. 94th
Currier E. A. & W. D. eatingh. 144 Fulton
Currier & Ives, publishers, 115 Nassau & 33 Spruce
Curro Salvatore, barber, 2015 Park av.
Curry Ann, wid. John, h 55 E. Houston
Curry Ann, wid. Malachi, h 195 Hester
Curry Bernard, grocer, 214 Av. B & 1291 Third av. h 238 E. 74th
Curry Bernard, smith, h 32 Monroe
Curry Bridget, wid. Edward, h 31 Grand
Curry Catharine, h 529 W. 43d
Curry Catharine, wid. Hugh, h 180 Hester
Curry Catharine, wid. John, h 552 W. 39th
Curry Catharine, wid. Patrick, h 534 W. 43d
Curry Catharine, wid. Peter, h r 41 Clarkson
Curry Charles, liquors, 255 Delancey
Curry Charles, paper, 44 Rose, h 240 E. 77th
Curry Charles, treas. 508 E. 19th, h B'klyn
Curry Charles A. carrier, h B'way n Church (24th Ward)
Curry Claudia, wid. Stephen, h 347 E. 60th
Curry Daniel, boilermkr. h 104 Av. D
Curry Daniel, hangings, 733 Sixth av. h 261 W. 20th
Curry Daniel, painter, h 324 E. 82d
Curry Dennis, men's furng. 351 Madison
Curry Edmund J. liquors, 622 Second av. 1510 & 1602 Third av. h 1267 Lex. av.
Curry Edward, treas. ft. Whitehall
Curry Edward J. plumber, h 337 W. 43d
Curry Elizabeth J. bleacher, 2133 Third av. h 2110 Third av.
Curry Ellen, widow, h 49 Mott
Curry Ellen, wid. John, h 5 Monroe
Curry Ellen, wid. Peter, h 870 Lex. av.
Curry Felix, laborer, h 519 E. 14th
Curry Francis, h 15 City Hall pl.
Curry Francis B. meat, W. Washn. mkt
Curry George, express, 90 Park pl, h 314 W. 44th
Curry George A. steward, h 125 W. 27th
Curry George J. carpenter, 84 West, h Lafayette, N. J.
Curry George W. painter, h 715 Tenth av.
Curry Harrison, police, h St. Nicholas av. n W. 132d
Curry Hart, lodgings, 1 & 4 Chatham sq.
Curry Hugh, clerk, h 401 Pleasant av.
Curry James, h 340 W. 35th
Curry James, laborer, h 492 Ninth av.
Curry James, painter, h 401 E. 17th
Curry James, pedlar, h 606 W. 37th
Curry James, police, h 1799 Lex. av.
Curry James, police, h 308 W. 4th
Curry James jr. sawyer, h 606 W. 37th
Curry James A. porter, h 252 Clinton
Curry James B. (Rev.) h 25 Oliver
Curry James E. furniture, 471 Ninth av. h 327 W. 36th
Curry James F. laborer, h 480 Willis av.
Curry James S. mer. h 323 W. 33d
Curry John, h 89 Monroe
Curry John, carpenter, h 590 Second av.
Curry John, detective, h 320 E. 44th
Curry John, driver, h 345 Spring
Curry John, driver, h 302 W. 55th
Curry John, dyer, h 608 W. 45th
Curry John, grocer, 334 W. 37th
Curry John, laborer, h 618 E. 16th
Curry John, liquors, 657 Third av. h 112 E. 46th
Curry John, ostler, h Riverdale
Curry John, polisher, h 243 W. 35th
Curry John, railings, 553 W. 54th, h 208 W. 104th
Curry John, smith, h 450 W. 25th
Curry John & Son, railings, 553 W. 54th
Curry John A. driver, h 131 W. 27th
Curry John J. liquors, 232 Av. B, h 179 Av. B
Curry Joseph, laborer, h 527 W. 51st
Curry Josephine, wid. Thomas, h 216 E. 98th
Curry Lawrence A. police, h 345 E. 82d
Curry Margaret, wid. Daniel, h 27 Sheriff
Curry Maria, wid. William, h 131 Henry
Curry Marshall E. real estate, 252 W. 76th
Curry Mary, h 354 W. 25th

DEAN'S PATENT ARDENTER MUSTARD. | Established in London 1831.
361 & 363 Washington Street, and 84, 86 & 88 North Moore Street, N. Y.

Richardson & Boynton Co.,
232-234 Water Street.
PERFECT FURNACES,
HOT-WATER HEATERS,
RANGES.

USE



Curry Mary, dressmkr. 68 Seventh av.
Curry Mary, dressmkr. 368 W. 35th
Curry Mary, wid. Daniel, h 17 W. 132d
Curry Mary, wid. Joseph, h r 337 W. 41st
Curry Mary, wid. Thomas, h 312 E. 58th
Curry Mary M. wid. Samuel, h 242 E. 40th
Curry Michael, bdgh. 247 W. 36th
Curry Michael, laborer, h 336 Cherry
Curry Michael J. machinist, h 764 Eighth av.
Curry Michael J. painter, h 199 Elizabeth
Curry Patrick, h 442 W. 58th
Curry Patrick, boilermkr. h 708 E. 13th
Curry Patrick, coachman, h 33 E. 35th
Curry Patrick, laborer, h 522 Eleventh av.
Curry Patrick, laborer, h 979 Tenth av.
Curry Patrick, ostler, h 423 W. 42d
Curry Patrick, roofer, 530½ Broome, h 21 Marion
Curry Patrick J. clerk, h 245 W. 80th
Curry Peter, liquors, 229 E. 47th
Curry Peter, smith, h 532 W. 55th
Curry Philip J. grocer, 1291 Third av. & 214 Av. B, h 238 E. 74th
Curry Richard, laborer, h 554 W. 43d
Curry Robert V. meat, W. Washn. mkt, h 33 Monroe, Hoboken
Curry Rose, wid. Charles, h 63 Clarkson
Curry Rose J. wid. James, h 28 G'wich av.
Curry Samuel J. printer, h 1972 Second av.
Curry Stanton, clerk, h 826 Sixth av.
Curry Stephen A. dentist, 134 W. 49th
Curry Terence, roofer, h 225 W. 61st
Curry Thomas, carpenter, h 175 Third av.
Curry Thomas, driver, h 407 W. 54th
Curry Thomas, men's furng. 396 Bowery
Curry Thomas B. watchman, h 3 Leroy
Curry Walker, physician, 21 E. 61st
Curry William, lodgings, 3 James & 190 Park row, & laundry, 403 E. 23d
Curry Wm. railings, 553 W. 54th, h 210 W. 104th
Curry William, shoemkr, h 58 Gouverneur
Curry William C. plumber, h 1004 Av. A
Curry William E. clerk, h 159 E. 31st
Curry William J. machinist, h 278 First av.
Curry Wm. K. tailor, 135 Eighth, h 2329 First av.
Curry B. & Brother, grocers, 1291 Third av. & 214 Av. B
Curry & Co. lodgings, 1 & 4 Chatham sq.
Cursons Thomas, shoemkr. h 246 Av. A
Curtayne Mary, wid. James, h 223 E. 89th
Curth Conrad, liquors, 112 Third av.
Curti Dagobert, designer, 513 W. 48th
Curtin Andrew, tobacco, 142 Water, h Elmira, N. Y.
Curtin Ann, wid. Benjamin, h 352 First av.
Curtin Ann, wid. Timothy, h 442 W. 54th
Curtin Bartholomew, laborer, h 1446 Second av.
Curtin Catharine, wid. Daniel, h 458 W. 16th
Curtin Catharine, wid. James, h 591 Third av.
Cursin Catharine, wid. Patrick, h 399 E. 71st
Curtin Charles, laborer, h 533 W. 44th
Curtin Cornelius, laborer, h 345 E. 76th
Curtin Daniel, civil eng. h 229 E. 30th
Curtin Dan'l, liquors, 503 Tenth av. h 501 W. 38th
Curtin Daniel W. liquors, 173 Madison
Curtin David, grocer, 118 E. 130th
Curtin David, laborer, h 352 E. 81st
Curtin Dennis J. clerk, h 106 E. 107th
Curtin Frank, laborer, h 827 E. 146th
Curtin Hugh A. supt. 65 Duane, h 346 E. 79th
Curtin James, laborer, h 493 Washn.
Curtin James, laborer, h W. 117th n Fifth av.
Curtin James, real estate, 334 E. 48th
Curtin James A. butcher, 508 E. 14th
Curtin Jas. H. manager, 50 Union pl. h 166 E. 90th
Curtin James T. liquors, 338 E. 75th, h 343 E. 75th
Curtin Jeremiah, driver, h 70 Orchard
Curtin Jeremiah, shoemkr. h 229 Monroe
Curtin Jeremiah C. translator, 32 Park row
Curtin John, laborer, h 508 E. 14th
Curtin John, laborer, h 1456 Third av.
Curtin John, plumber, h 244 E. 55th
Curtin John, sails, 107 West, h 265 Bloomfield, Hoboken
Curtin John F. driver, h 406 E. 23d
Curtin John J. liquors, 188 Eighth av.
Curtin John J. mason, 102 E. 28th
Curtin John J. stationer, 211 G'wich, h 67½ Fourth pl. B'klyn
Curtin John W. agent, 146 Grand
Curtin John W. clerk, h 56 E. 131st
Curtin Julia, wid. James, h 402 First av.
Curtin Margaret, wid. James, h 589 First av.
Curtin Martin, janitor, h 87 Beaver
Curtin Mary, wid. Timothy, h 519 W. 49th
Curtin Michael, driver, h 532 W. 40th
Curtin Michael, engineer, h 434 E. 16th
Curtin Michael, meat, 428 W. 52d
Curtin Nicholas A. clerk, h 312 W. 47th
Curtin Patrick, laborer, h 423 E. 22d
Curtin Patrick, laborer, h Spuyten Duyvil
Curtin Patrick, porter, h 346 E. 77th
Curtin Patrick, porter, h 918 Third av.
Curtin Richard, machinist, h 401 Grand
Curtin Roland G. v. pres. 124 Front, h Pa.
Curtin Thos. grocer, 1881 Second av. h 235 E. 97th
Curtin Timothy, janitor, h 326 E. 20th
Curtin Timothy F. varnisher, h 430 W. 19th
Curtin William, h 343 E. 75th
Curtin William, beer, h 101 Monroe
Curtis Albert A. real estate, 94 Liberty, h Plainfield, N. J.
Curtis Alfred H. crockery, 53 Murray, h 52 Monroe, B'klyn
Curtis Alfred H. teller, 33 William, h 200 W. 57th
Curtis Alice A. wid. Adam J. bdgh. 142 E. 36th
Curtis Anna, wid. Benjamin, h 239 E. 12th
Curtis Arthur P. driver, h 24 Jane
Curtis Atherton, h 16 W. 53d
Curtis B. Farquhar, physician, 35 W. 35th, h 129 E. 34th
Curtis Benjamin, h 254 W. 24th
Curtis Benjamin D. F. h 1682 Av. B
Curtis Benjamin F. clerk, h 239 W. 12th
Curtis Benjamin L. sec. 121 Spring
Curtis Bernard, bdgh. 4 James
Curtis Carlyle A. storage, 296 Water, h 12 E. 58th
Curtis Cassandra W. wid. Frank, h 324 Eighth av.
Curtis Catharine, wid. Charles L. h 51 Seventh
Curtis Charles, h 9 E. 54th
Curtis Charles, clerk, h 304 E. 75th
Curtis Charles, teacher, h 593 E. 141st
Curtis Charles B. 20 Nassau
Curtis Charles E. h 409 Lex. av.
Curtis Charles E. fireman, h 1990 Second av.
Curtis Charles G. express, 1601 B'way
Curtis Charles J. mason, h 18 Jane
Curtis Clarence W. clerk, h 85 W. 104th
Curtis Cornelia, wid. William, h 299 Mott
Curtis David C. tailor, 41 Union sq. W. h Mt. Vernon, N. Y.
Curtis Edward, physician, 120 B'way, h 27 Washn. pl.
Curtis Edward P. cashier, Hanover sq. h E. Orange, N. J.
Curtis Eliza C. A. wid. Reuben, h 317 W. 54th
Curtis Elizabeth M. h 1588 Park av.
Curtis Elizabeth M. wid. Joseph, h 336 E. 77th
Curtis Ellen, h 440 G'wich
Curtis Elien L. h 37 W. 27th
Curtis Ernest, 50 Wall, h 319 E. 57th
Curtis Eugene, clerk, h 258 Delancey
Curtis F. Kingsbury, lawyer, 45 William, h 14 W. 20th
Curtis Felix W. h 335 E. 25th
Curtis Frank, broker, 66 Exchange pl. h 264 W. 57th
Curtis Frank C. clerk, h 1902 Washn. av.
Curtis Frank D. stenographer, 135 B'way, h 211 W. 23d
Curtis Frank T. cigars, Produce Ex. h E. Orange, N. J.
Curtis G. clerk, h 457 Grand
Curtis George B. lawyer, 94 Liberty
Curtis Geo. E. ins. 38 Park row, h Flatbush, L. I.
Curtis Georgh H. iron, 52 Wall
Curtis George L. printer, h 227 W. 27th
Curtis George M. lawyer, 261 B'way, h Murray Hill h.
Curtis George N. h 16 W. 53d
Curtis George R. treas. 46 E. 14th, h Meriden, Ct.
Curtis George S. sec. 87 Maiden la. h 118 W. 129th

FURS | **F. BOOSS & BRO.,** *Established 1853.* **449 BROADWAY** | **FURS**
IMPORTERS AND MANUFACTURERS.

Curtis George T. jr. lawyer, 5 Beekman, h 395 Third, B'klyn
Curtis George W. h 123 E. 86th
Curtis George W. broker, 39 South, h 34 Kossuth, pl. B'klyn
Curtis George W. police, h 362 Pearl
Curtis George William, pres. 33 Liberty, & editor, 331 Pearl, h W. New Brighton, S. I.
Curtis Gerald W. h 1 E. 53d
Curtis Grove D. coal, 1030 Av. A, h 22 Sutton pl.
Curtis H. Holbrook, physician, 118 Madison av.
Curtis Hannah, wid. William, h 230 W. 41st
Curtis Henry, clerk, h 81 Bedford
Curtis Henry, laborer, h 35 Jackson
Curtis Henry, seaman, h 493 Seventh av.
Curtis Henry C. collars, 635 B'way, h Troy, N. Y.
Curtis Henry C. plasterer, h 927 Tenth av.
Curtis Henry M. broker, 26 Beaver
Curtis Henry M. & Co. brokers, 26 Beaver
Curtis Henry N. clerk, h 76 E. 125th
Curtis Henry R. ins. 115 B'way, h B'klyn
Curtis Henry R. shoes, 150 Duane, h Orange, N.J.
Curtis Herbert, buttons, 207 Centre, h 18 Lafayette pl.
Curtis Herbert N. manager, 115 B'way, h Flushing, L. I.
Curtis Herbert P. u. s. a. Governor's Island
Curtis Hugh J. plumber, h 2026 Second av.
Curtis J. Halsey, manager, 28 Bond, h Yonkers, N. Y.
Curtis J. Langdon, iron, 62 William, h Bridgeport, Ct.
Curtis Jacob, broker, 48 Broad
Curtis James, laborer, W. 175th n Eleventh av.
Curtis Jane, wid. Albert, h 218 E. 97th
Curtis Jane A. wid. Henry B. h 76 E. 125th
Curtis John, clerk, h 217 W. 28th
Curtis John, liquors, h 31 Pike
Curtis John, painter, h 547 First av.
Curtis John B. clerk, h 102 G'wich av.
Curtis John G. physician, 127 E. 35th
Curtis John J. broker, 106 B'way, h Canada
Curtis John K. clerk, h 443 W. 21st
Curtis John W. janitor, h 416 W. 47th
Curtis John W. journalist, h 169 W. 25th
Curtis John W. manager, 54 E. 23d, h 426 Sixth av.
Curtis John W. porter, h 130 W. 30th
Curtis Joseph, supt. h 450 E. 123d
Curtis Joseph P. treas. 3 Broad & 294 B'way
Curtis Josephine, wid. Robert, h 52 W. 28th
Curtis Laura H. wid. Benjamin, h 129 E. 34th
Curtis Laura M. school, 36 E. 23d
Curtis Leonard E. lawyer, 120 B'way, h Englewood, N. J.
Curtis Linus, trucks, 150 Jane, h 24 Jane
Curtis Louis, collector, h 343 W. 47th
Curtis Lucy, wid. Robert, h 137 Washn.
Curtis Lucy W. wid. Jeremiah. h 35 E. 39th
Curtis Malcolm, photographer, h 360 W. 22d
Curtis Margaret L. wid. Charles T. h 1280 Park av.
Curtis Maria, wid. John G. h 422 W. 51st
Curtis Maria C. h 231 W. 22d
Curtis Mary, wid. Felix, h 228 E. 27th
Curtis Matilda M. pipe, 138 Centre, h Cohoes, N. Y.
Curtis Michael, carpenter, h 335 E. 125th
Curtis Owen, baker, h 535 E. 12th
Curtis Paul A. h 41 E. 10th
Curtis Patrick, coal, 570 G'wich, h 109 Charlton
Curtis Patrick, laborer, h 966 Forest av.
Curtis Peter, seaman, h 137 Washn.
Curtis Phebe E. h 107 W. 40th
Curtis Richard S. police, h 172 E. 120th
Curtis Robert, driver, h 137 Washn.
Curtis Rob't C. produce, W. Washn. mkt, h B'klyn
Curtis Samuel, carpenter, h 172 E. 120th
Curtis Sidney W. broker, 35 Pine, h 159 Congress, B'klyn
Curtis Stewart M. underwear, 438 B'way, h 90 Madison, B'klyn
Curtis Susanna, wid. John W. h 675 G'wich
Curtis Theodore, fitter, h 860 Tenth av.
Curtis Thomas, driver, h 218 W. 60th
Curtis Thomas, sawmkr. h 53 Cannon
Curtis Thomas, watchman, h 47 Bedford
Curtis Thomas B. boxmkr. h r 19 Marion
Curtis Thomas H. broker, 66 & 341 B'way, h 163 Lafayette av. B'klyn
Curtis Wilbur F. manager, 103 Chambers, h Montclair, N. J.
Curtis Wilkie M. worstedgds. 438 B'way, h 90 Madison, B'klyn
Curtis William, carpenter, h 226 E. B'way
Curtis William, clerk, h 198 Greene
Curtis William, grocer, 527 W. 50th, h 521 W. 50th
Curtis William, painter, h 322 W. 31st
Curtis William, plasterer, h 434 E. 76th
Curtis William A. clerk, h 1709 Lex. av.
Curtis William A. laborer, h 230 W. 41st
Curtis William E. lawyer, 45 William, & sec. 836 B'way & 239 Tenth av. h 14 W. 20th
Curtis Wm. J. lawyer, 3 Broad, h Summit, N. J.
Curtis William J. reporter, h 705 Sixth av.
Curtis William J. sec. 34½ Pine
Curtis William O. clerk, h 107 W. 40th
Curtis H. C. & Co. collars, 635 B'way
Curtis J. & Co. brokers, 48 Broad
Curtis & Blaisdell, coal, 1030 Av. A
Curtis & Brown Mfg. Co. (Ltd.) drugs, 217 Fulton
Curtis & Co. pipe, 140 Centre
Curtis' S. M., Sons, worstedgds. 438 B'way
Curtiss Charles, pres. 343 Bowery, h 32 E. 68th
Curtiss Dwight W. broker, 90 Broad, h 158 W. 120th
Curtiss Frank, pres. 756 Sixth av. h 46 W. 40th
Curtiss George B. hardware, 96 Chambers, h W. 162d n Edgecombe av.
Curtiss Harry J. clerk, h 69 E. 108th
Curtiss Henry W. imp. 473 Broome, h 136 W. 71st
Curtiss Homer A. sec. 97 Chambers, h Meriden, Ct.
Curtiss Joseph H. clerk, h 69 E. 108th
Curtiss Julian W. manager, 241 B'way, h Stamford, Ct.
Curtiss Margaret, wid. Stewart, h 1 Seventh av.
Curtiss Mary, washing, h r 33 W. 11th
Curtiss Platt C. express, 26 Union sq. E.
Curtiss William H. oils, 26 B'way
Curwood James A. architect, h 246 E. 117th
Cury Gustave, lithographer, h 76 W. 3d
Curzio Giovanni, barber, 357 E. 113th, h 434 E. 112th
Curzo Vincenzo, candymkr. h 48½ Mulberry
Curzon Henry, shoes, h 256 W. 55th
Cusachs Philip G. artist, h 170 W. 10th
Cusack Ann, wid. Bartholomew, h 258 E. 10th
Cusack Bridget, wid. Michael, h 15 B'way
Cusack Bridget, wid. Patrick, h 29 Washn.
Cusack Cath. wid. James, h W. 165th n Tenth av.
Cusack Francis A. liquors, 799 Washn.
Cusack John, laborer, h 434 W. 31st
Cusack John, police, h 404 W. 48th
Cusack John H. liquors, 15 B'way
Cusack John H. liquors, 2221 First av. h 355 E. 114th
Cusack Margaret, 601 W. 44th
Cusack Margaret, wid. James, h 233 Mulberry
Cusack Michael, shoes, 86 Ann
Cusack Michael F. architect, 335 B'way
Cusack Michael J. stevedore, h 132 Cherry
Cusack Michael R. broker, 39 Old sl. h B'klyn
Cusack Morris, janitor, h E. 89th c Madison av.
Cusack Patrick, mason, 118 Cedar, h 468 Hicks, B'klyn
Cusack Peter T. insp. h 348 E. 81st
Cusack Thomas, clerk, h 256 Av. B
Cusack Thomas, laborer, h 178 Bleecker
Cusack Timothy C. conductor, h 246 E. 87th
Cusack William, painter, h 419 E. 18th
Cushen Percy, clerk, h 72 E. 115th
Cushier Elizabeth M. physician, 53 E. 20th
Cushier John R. h 308 W. 22d
Cushin John, laborer, h 329 E. 59th
Cushin Michael, laborer, h 231 E. 111th
Cushing A. Loring, lawyer, 38 Park row, h 1431 Park av.
Cushing Ann, dressmkr. 960 First av.
Cushing Catharine, wid. Patrick, h 338 E. 54th
Cushing Catharine, wid. Patrick, h 207 W. 26th
Cushing Charles R. provns. 175 W. 48th, h 210 W. 42d
Cushing Daniel J. lawyer, 335 B'way, h 332 W. 42d
Cushing Dennis, laborer, h 357 E. 76th
Cushing Edward T. mer. 215 Produce Ex. h New Rochelle, N. Y.
Cushing George, oysterman, h 184 Madison
Cushing George J. engineer, h 322 W. 23d
Cushing George M. civil eng. h 522 W. 153d
Cushing Henry, clerk, h Highbridge rd. n Tibout av.
Cushing John, laborer, h 52 Scammel
Cushing John, laborer, h 600 W. 21st
Cushing Lawrence, laborer, h 22 Hubert
Cushing Maria J. physician, 322 W. 23d
Cushing Martin, boatman, h 62 Varick

JAMES A. WEBB & SON, 165 Pearl Street, New York.
ALCOHOL. Established 1835. COLOGNE SPIRIT

Wm. A. Booth, *Prest.*,
G. L. Hutchings, *Cash.*,
H. Chapin, Jr., *Asst. Cash.*

3d NATIONAL BANK,
20 Nassau St.
Capital, - $1,000,000.

Foreign Exchange
Bought & Sold.
Accounts Solicited.

Careful Attention to the Interests of Depositors Guaranteed.

SCARFS AND SUSPENDERS.

BEST WC&W MADE.

THE TRADE SUPPLIED BY
WELD, COLBURN, & WILCKENS,
593 Broadway, New York.

Cushing Martin J. watchman, h 152 Madison
Cushing Mary, wid. Martin, h 960 First av.
Cushing Michael, driver, h 419 W. 36th
Cushing Robert, mason, h 2057 First av.
Cushing Robert, sculptor, 44 W. 30th
Cushing Samuel T. broker, 15 Broad
Cushing Sylvester, bdgh. 11½ Washn.
Cushing Thomas, lawyer, 335 B'way, h 322 W. 42d
Cushing William, insp. h 297 Third av.
Cushing William, laborer, h 566 E. 138th
Cushing William H. clerk, h 152 Madison
Cushman Alexander R. h 128 E. 16th
Cushman Archibald F. lawyer, 115 B'way, h 170 Ninth av.
Cushman Austin S. lawyer, 83 Cedar, h Bath Beach, L. I.
Cushman Avery F. lawyer, 59 Wall, h E. Orange, N. J.
Cushman Barnard, cutter, h 190 Madison
Cushman Berman, cases, h 50 E. 65th
Cushman Burritt A. baker, 18 G'wich av. h 127 W. 10th
Cushman Charles A. feathers, 699 B'way, h 170 Ninth av.
Cushman Charles A. teacher, h 111 E. 89th
Cushman Charles E. driver, h 305 W. 14th
Cushman E. Holbrook, real estate, 172 Ninth av. h 337 W. 22d
Cushman Edward G. mer. 38 B'way, h 228 W. 38th
Cushman Edward L. sec. 60 Liberty, h 25 W. 4th
Cushman F. A. agent, 66 Third av. h 1933 Madison av.
Cushman George D. clerk, h 112 E. 118th
Cushman George F. (Rev.) editor, 47 Lafayette pl.
Cushman Holbrook, elec. eng. 293 B'way, & mer. 144 G wich, h 337 W. 22d
Cushman Horatio B. baker, 18 G'wich av. h 124 W. 131st
Cushman Howard, iron, 18 Cortlandt, h 337 W. 22d
Cushman Isabel, h 224 E. 39th
Cushman Isabella L. wid. John A. h 320 Henry
Cushman J. C. manager, 132 Mangin, h refused
Cushman James S. 172 Ninth av. h 170 Ninth av.
Cushman John E. baker, 806 Third av. h 817 Sixth av.
Cushman Jos. W. mer. 144 G'wich, h 337 W. 22d
Cushman Ormando L. baker, 385 Fourth av. & 261 W. 125th, h 102 E. 27th
Cushman Robert M. v. pres. 60 Liberty, h Franklin pk. N. J.
Cushman Sylvester, baker, 806 Third av. h 817 Sixth av.
Cushman T. Albert, storage, 5 Hanover, h 62 Greene av. B'klyn
Cushman Wallace F. baker, 147 Third av. h 201 E. 15th
Cushman Wells S. baker, 1497 Park av. h 309 Eighth av.
Cushman Wilbur E. baker, 817 Sixth av. & 806 Third av. h 165 E. 49th
Cushman William F. physician, 325 W. 22d
Cushman H. B. & Co. bakers, 18 G'wich av.
Cushman O. L. & Co. bakers, 261 W. 125th & 385 Fourth av.
CUSHMAN S. & SONS, bakers, 817 Sixth av. & 806 Third av.
Cushman & Dennison, mers. 144 G'wich
Cushman & Ronne, mers. 144 G'wich
Cusick Andrew, laborer, h 351 W. 53d
Cusick Ann, wid. Thomas, h 328 E. 73d
Cusick Catharine, wid. Farrell, h 349 E. 65th
Cusick Catharine, wid. James, h 638 E. 9th
Cusick Charles A. lather, h 418 W. 18th
Cusick Edward J. junk, h 825 Tenth av.
Cusick Frank, cigarmkr. h 318 E. 45th
Cusick George, carder, h 106 E. 102d
Cusick George J. foreman, h 24 E. 4th
Cusick Hannah, h r 128 W. 19th
Cusick Hugh, plumber, h 1516 First av.
Cusick James, h 193 Third av.
Cusick James, clerk, h 605 W. 47th
Cusick James, milk, 292 Madison, h 33 Montgomery
Cusick James, molder, h 1639 First av.
Cusick James, stevedore, h 319 E. 41st
Cusick John, bottler, h 835 Tenth av.
Cusick John, carpenter, h 416 W. 53d
Cusick John, driver, h 227 W. 46th
Cusick John, junk, 413 West
Cusick John, seaman, h r 629 W. 47th
Cusick John, trucks, Boulevard n W. 64th
Cusick John E. liquors, 8 University pl.
Cusick Martin, driver, h 233 E. 46th
Cusick Martin, mason, h 338 E. 40th
Cusick Mary, wid. Patrick, h 73 N. Moore
Cusick Mary A. wid. Peter, h 496 First av.
Cusick Matthew, cutter, h 347 W. 16th
Cusick Patrick, clerk, h 224 E. 46th
Cusick Patrick, laborer, h 74 Third av.
Cusick Patrick, paver, h 238 Henry
Cusick Peter, h 313 E. 75th
Cusick Philip, h 6 Staple
Cusick Philip, mason, h 515 W. 49th
Cusick Philip, porter, h 313 W. 44th
Cusick Thomas, driver, h 241 W. 27th
Cusick Thomas, junk, 425 G'wich, h 347 G'wich
Cusick Thomas, waiter, h 813 Second av.
Cusick Thomas F. (Rev.) h 141 Henry
Cusick Timothy, waiter, h 231 W. 35th
Cusimano Angelo, mer. 66 New
Cusimano Epifanio, mer. 66 New, h Italy
Cuskley John J. glass, 442 Canal, h refused
Cuskley Mary, wid. James, h 132 E. 66th
Cuskley Patrick J. real estate, h 132 E. 66th
Cusky Barnett, tailor, h r 77 Forsyth
Custanca Anna B. wid. Thomas W. h 2399 First av.
Custance Thomas, seaman, h 311 E. 101st
Custance Septimus, watchman, h 2016 First av.
Custer Elizabeth B. wid. George A. h 39 E. 10th
Custis George D. caterer, h 215 E. 88th
Custom House, Wall c William
Custon John, laborer, h 458 W. 27th
Custor Aloys, baker, h 341 E. 115th
Custus Joseph, kalsominer, h r 340 W. 38th
Cutajar William, broker, 74 Beaver, h 338 W. 59th
Cutajar William & Co. brokers, 74 Beaver
Cuthbert Belford, clerk, h 343 W. 54th
Cuthbert Margaret, wid. Timothy N. h 28 Commerce
Cuthbert Richard, machines, 70 Essex, h 184 Concord, B'klyn
Cuthbert Thomas E. clerk, h 342 E. 19th
Cuthbert Thomas N. lawyer, 15 Cortlandt, h Riverdale av. n Cuthbert's la.
Cuthbertson James, stairbldr. h 122 E. 129th
Cuthell Thomas H. 37 Park row, h Montclair, N.J.
Cutietta Joseph, imp. 24 Stone
Cutinella Mark, beer, 117 Baxter
Cutler Arthur H. school, 18 W. 43d, h 20 W. 43d
Cutler Charles F. pres. 18 Cortlandt, h Morristown, N. J.
Cutler Condict W. physician, 150 W. 53d
Cutler Edw'd M. ins. 62 Liberty, h 2109 Madison av.
Cutler George D. h 461 W. 46th
Cutler Hannah, wid. Moses bdgh. 421 W. 34th
Cutler Henry E. hosiery, 38 Lispenard, h 38 Bank
Cutler J. Warren, chutes, 45 B'way, h Rochester, N. Y.
Cutler James H. hardware, 99 Reade, h Mass.
Cutler James M. grates, 122 Worth, h 363 Clifton pl. B'klyn
Cutler John N. 45 B'way, h 104 Columbia heights, B'klyn
Cutler Leo, clerk, h 466 Second av.
Cutler Lorenzo, strawgds. 601 B'way
Cutler Louise, widow, h 104 W. 44th
Cutler Manly N. architect, 160 B'way, h Grand Union h.
Cutler Maria A. wid. Edward, h 54 E. 22d
Cutler Robert J. carpenter, h 76 Third av.
Cutler T. R. architect, h 147 W. 130th
Cutler William, shoes, 122 Duane, h 196 Roebling, B'klyn
Cutler William C. painter, h 159 W. 27th
Cutler William H. clerk, h 257 W. 4th
Cutler William S. h 258 W. 16th
Cutner Bernard, h 317 E. 9th
Cutner Samuel A. trimmings, 103 Greene, h 325 E. 62d
Cuttel Isidor, jeweler, h 74 Norfolk
Cutter Belle R. wid. James, h 943 Third av.
Cutter Campion, clerk, 53 Fifth av. h Hastings, N. Y.
Cutter Ephraim, physician, 1730 B'way

EAST RIVER STEAM KINDLING WOOD FACTORY
1104 First Avenue, cor. E. 61st St. } Orders received through all American District and Western Union Telegraph Offices FREE. *Send for Price-List.* Fred. Buse, Prop.

Huyler's COCOA FOR BREAKFAST AND SUPPER.
PURE! HEALTHFUL!!
Sold by all Grocers.

Cutter Francis L. patents, 7 Murray
Cutter Frank E. treas. 36 John, h Mass.
Cutter George, fireman, h 816 Courtlandt av.
Cutter George H. sec. 203 B'way, h refused
Cutter George L. ins. 60 Liberty & 538 Sixth av. h 345 Clinton, B'klyn
Cutter Helen F. teacher, h 45 W. 126th
Cutter Henry T. pres. 203 B'way, h 781 Lex. av.
Cutter John A. physician, 1730 B'way
Cutter John D. silks, 44 E. 14th, & pres. 173 B'way & 18 W. 23d, h 1208 Pacific, B'klyn.
Cutter John D. & Co. silks, 44 E. 14th
Cutter Matilda, wid. George, h 446 E. 87th
Cutter Ralph L. drygds. 115 Worth, h 198 Baltic, B'klyn
Cutting Charles D. clerk, h 93 Charles
Cutting Charles W. stationer, 115 Pearl, h Bergen Point, N. J.
Cutting Francis B. h 22 W. 24th
Cutting Juliana, wid. Robert L. h 141 Fifth av.
Cutting L. P. clerk, h 59 E. 108th
Cutting Marion, wid. Brockholst, h 22 W. 24th
Cutting Mary, wid. Joseph M. h 1537 First av.
Cutting R. Fulton, 32 Nassau, & treas. 22 Bible h. h 724 Fifth av.
Cutting Richard, laborer, h 36 Washn.
Cutting Robert L. h 141 Fifth av.
Cutting Robert L. jr. broker, 19 William, h 141 Fifth av.
Cutting William, laborer, h 242 E. 55th
Cutting William, lawyer, 17 William
Cutting William jr. h 22 W. 24th
Cutting William Bayard, pres. 32 Nassau, & treas. Pier 2 E. R. h 18 W. 57th
Cutting R. L. jr. & Co. brokers, 19 William
Cuttingham Edward, driver, h 30 W. 43d
Cuttingham Christopher, clerk, h 129 W. 67th
Cuttle Edward, printer, h 32 Division
Cuttle Michael, h 304 E. 44th
Cuttle William T. janitor, h 26 B'way
Cuttriss Charles, electrician, 3 Broad, h 413 St. Nicholas av.
Cutts C. W. machinist, h 261 Spring
Cutts George, drugs, 508 Third av.
Cutts John, manager, 161 Water
Cuva Michael, baker, h r 232 Mott
Cuvillier Leon, clerk, h 130 Waverley pl.
Cuyas Artura, mer. 19 Whitehall, h 159 Madison av.
Cuyler Cornelius C. banker, 52 William, & treas. 21 University pl. h 214 Madison av.
Cuyler Glen, ins. 150 B'way, h 172 Halsey, B'klyn
Cuyler Mary E. D. wid. Theodore, h 214 Madison av.
Cuyler Stephen G. clerk, h 4 W. 19th
Cuyler Theodore L. (Rev.) pres. 58 Reade, h 176 S. Oxford, B'klyn
Cuyler Theodore L. jr. clerk, 1 B'way, h 176 S. Oxford, B'klyn
Cuzzen Catharine, wid. Samuel, h 321 E. 59th
Cuzzo Emma, wid. Robinson C. h 453 Seventh av.
Cuzzoni Charles, shoes, 533½ Broome
Cyclone Pulverizer Co. 115 B'way
*Cyclostyle Co. duplicating, 10 Cortlandt
Cyge Simon, men's furng. 417 E. Houston
Cylindrograph Co. embds. 84 Leonard
Cynamon Sigmund, furs, 54 Rutgers, h 258 Delancey
Cypert John R. physician, 656 Lex. av.
Cypher Charles A. clerk, h 452 W. 50th
Cypher Isabella, wid. Peter, h 309 W. 17th
Cypher John M. molder, h 410 W. 54th
Cypher Mary, widow, h 313 E. 26th
Cyphers Alfred, agent, 323 B'way, h Newark, N. J.
Cypres Adolph, furs, 42 Bond, h 28 Division
Cypres Jacob, furs, 24 Bond, h 78 Third
Cypres Morris, furs, 24 Bond, h 193 Orchard
Cypres J. & M. furs, 24 Bond
Cypress Hills Cemetery (office) 124 Bowery
Cyriacks Brunne, grocer, 401 Pearl
Cyriacks Christian F. grocer, 57 Laight
Cyriacks John, grocer, 157 Spring, h 143 S. 5th av.
Cyriacks John P. grocer, 11 Cath. sl. h 394½ Water
Cyriacks & Wendelken, grocers, 57 Laight
Cyriax Albert, clerk, h 315 E. 79th
Cyriax Ernest, clerk, h 209 E. 69th
Cyriax Frederick, frames, 342 E. 33d
Cyriax Philip L. carpenter, h 304 E. 32d
Cyrus John, ostler, h 473 E. 151st
Cyrus John, shoemkr. h 416 W. 40th
Czaki Adolph, lawyer, 229 B'way, h 141 W. 130th
Czapek Wenzel, furrier, h 127 Eldridge
Czarnowsky Charles H. musician, h 450 W. 48th
Czech John, presser, h 113 Essex

Weather Strips
BROWNE'S Metallic & other kinds
Booth's Theatre Building, 23d St. & 6th Av.
The Pat. Metallic Weather Strip Co.

Czerny Anna, wid. Andrew, h 149 Forsyth
Czerwinski Victor, jeweler, 473 Ninth av.
Cziner Matthias, pat. meds. 232 Eldridge
Cziner Max, drugs, 665 Eleventh av.
Czopek Adolph, smith, h 5th Clinton

D

Daab Frederick, woodenware, 206 Washn. h 147 E. 4th
Daab George, musician, h 161 E. 4th
Daab Martin jr. glassware, 206 Washn. h 332 Park av. Hoboken
Daab Philip, police, h 981 Washn. av.
Dabasse Josephine, wid. Jean, h 100 W. 52d
Dabb James, clerk, h 13 Charlton
Dabb Theophilus Y. physician, 310 W. 15th
Dabelstein Henry F. decorator, 1300 B'way, h 37 Sutton pl.
Dabelstein & Johansmeyer, decorators, 1300 B'way
Dabeny William, porter, h 255 W. 41st
Daberkow Charles L. wagons, 607 E. 158th
Daberkow Otto, wagons, 607 E. 158th
Daberkow & Son, wagons, 607 E. 158th
Dabers Charles, shoes, 1025 Av. A
Dabilla Anthony, laborer, h 2 York
Dabino Joseph, barber, 330 Delancey
Dabkins George, cook, h 1712 Second av.
Dable Henry, grocer, 407 Fifth
Dabney Clarence Y. waiter, h r 145 W. 32d
Dabney Virginius, reader, h 51 Washn. sq. S.
Dabney Walter, janitor, h 246 W. 47th
Dabney William, draughtsman, h 2004 Second av.
Dabney William B. architect, 39 Union sq. W. h 103 Waverley pl.
Daboll Henry E. clerk, 80 Wall, h Plainfield, N. J.
Daboll Nathan D. notary, 80 Wall
Dabour John, artist, 37 Union sq. W. h 208 E. 46th
Dabritz Edw'd, eatingh. 446 Broome, h 375 Broome
Dabritz & Zimmermann, eatingh. 446 Broome
Dabrowski Frank, carpenter, h 181 E. Houston
Dabrowski Vincent, brass, 177 Grand, h 207 Grand
D'Abzac Paul, consul, 4 Bowling gr. h 17 University pl.
Dacey Daniel, laborer, h 310 Henry
Dacey Honora, wid. Patrick, h 548 G'wich
Dacey James, coachman, h 200 E. 35th
Dacey James, driver, h 112 Henry
Dacey John, driver, h 290 Cherry
Dacey John, laborer, h 541 Canal
Dacey John J. driver, h 585 Grand
Dacey Michael, laborer, h r 360 Cherry
Dacey Patrick H. grocer, 518 W. 27th
Dacey William G. pres. 2 Wall, h Hotel St Marc
Dach Anton, h 233 Seventh
Dach Emma, hair, 233 Seventh
Dachane Agnes, wid. Benjamin, h 214 W. 42d
Dachs George, tailor, h 198 Chrystie
Dachsel Herman, clerk, h 184 E. 76th
Dacie Abigail W. wid. Daniel F. h W. 159th n Tenth av.
Dack Horatio J. shoes, 487 Sixth av.
Dackes John, bartender, h 244 E. 94th
Dacobroy Jane, wid. John, h 216 Chrystie
Dacosta Albert M. h 4 W. 33d
Dacosta Chas. M. lawyer, 31 Nassau, h 29 E. 28th
Dacre Edward, painter, Boulevard n W. 82d
Dacunha George W. architect, 55 Liberty, h Montclair, N. J.
Dacunha George W. jr. architect, 55 Liberty, h Montclair, N. J.
Dacunha Louis A. real estate, 1471 B'way
Dacunna John, barber, h 12 Roosevelt
Dacy William C. builder, 2 Wall
Dadirrian Markar G. physician, 334 E. 17th
Dady Michael J. manager, 280 B'way, h 55 Johnson, B'klyn
Dady Thomas J. bartender, h 434 Pearl
Daeber John, machinist, h r 71 Norfolk
Daehne Ferdinand C. musician, h 51 First
Daehne William, musician, h 427 Sixth
Daemchen Francis, cigarmkr. h 222 E. 73d

STEAM AND HOT WATER HEATERS. | Richardson & Morgan Co. | 92 Beekman St.
See adv. pages 38 & 39 Pink Sheets Back of Book.

THOMAS L. JAMES, *Prest.*,
A. VAN SANTVOORD, *V. Prest.*,
JOHN R. VAN WORMER,
Sec'y and Gen. Man.

THE LINCOLN SAFE DEPOSIT CO.
FIRE-PROOF STORAGE WAREHOUSE.
32 TO 38 EAST 42D STREET.

Safes Rented. . . . Plate stored under guarantee. Fire-proof storage for household effects.

AIX-LA-CHAPELLE
KAISER WATER
REFRESHING, DIETETIC TABLE WATER
BEST IN THE WORLD
Luyties Brothers
New York
Agents U.S.A.

Daeniker H'y H. imp. 94 Grand, h 2016 Fifth av.
Daenzer R. cases, 392 Canal, h 308 W. 31st
Daerendinger Eliza, wid. Jacob, h 187 E. 73d
Daeschler Frank C. grocer, 1506 First av.
Daeschler Louis F. grocer, 1351 First av.
Daeschler Joseph, plater, h 529 E. 153d
Daetsch Jacob, shoemkr. h 170 Suffolk
Daetz Adam J. knitgds. 359 Canal, h 18 Central av. J. C.
Daffarno Peter, barber, 45 S. 5th av. h 132 Prince
Dafferner Eliza, wid. Gustav, h 307 Sixth
Daffy John, porter, h 12 Trinity pl.
Daforst John P. carver, h 246 E. 87th
Daft Electric Light Co. 115 B'way
Daft Electric Power Co. 13 Spruce
Daft Leo, electrician, 115 B'way
Dafter Mary E. wid. Timothy W. h 156 Perry
Daga Julia A. wid. Gaetano, h 226 E. 105th
Dagalitsky Abraham, pedlar, h 19 Chrystie
Dagan Joseph, butcher, h 417 E. 17th
Dage Otto H. clerk, h 135 E. 57th
Dagel John, cook, h 12 E. 75th
Dagenais Victor, candy, 1870 Third av.
Dager Michael, pianomkr. h 441 W. 38th
Daggett Arthur J. candy, 385 Lenox av.
Daggett Charles, laborer, h 873 First av.
Daggett Franklin M. clerk, h 346 W. 59th
Daggett Ezra, jeweler, 820 Third av.
Daggett H. M. jeweler, 41 Maiden la.
Daggett James, laborer, h 331 W. 26th
Daggett Jane, jeweler, 820 Third av. h 840 Third av.
Daggett Mary A. wid. John, bdgh. 245 E. 14th
Daggett Oliver, tailor, 96 Watts
Daggett William, express, 96 Watts
Daggett & Clap, jewelers, 41 Maiden la.
Daggett & Co. jewelers, 820 Third av.
Daggitt Mary A. wid. William, h 213 W. 133d
Daggitt William H. soap, 124 Jane, h 239 W. 132d
Dagin Berrel, coal, 125 Norfolk, h 159 Rivington
Dagnall Henry G. machinist, h 184 W. 10th
Dagmond William L. h 100 W. 89th
Dagner Louisa, wid. John H. h 411 W. 36th
Dagnia Thomas, musician, h 411 W. 19th
Dagort Harry, laborer, h r 5 Minetta
Dagort Maria, washing, h r 5 Minetta
D'Agostino Frank, tailor, h 113 E. 4th
Dahin Fred. undertaker, 35 Stanton, h 151 Forsyth
Dahin Juliana, wid. Christian, h 203 Eldridge
Dahin Louis, undertaker, 35 Stanton
Dahin Brothers, undertakers, 35 Stanton
Dahl Andrew, smith, h 174 Forsyth
Dahl August, carpenter, h 408 E. 123d
Dahl August, cigars, 50 G'wich
Dahl Charles, clerk, h 145 E. 4th
Dahl Conrad, pedlar, h 2024 First av.
Dahl Ernest A. clerk, h 1694 Tenth av.
Dahl Frederick, maltster, h 105 St. Mark's pl.
Dahl Frederick, ostler, h 124 E. 75th
Dahl George F. dockbldr. h 539 W. 44th
Dahl Gustave, weaver, h 1303 Washn. av.
Dahl Henry, cabinetmkr. h 319 E. 75th
Dahl Herman, h 315 E. 38th
Dahl Joanna, music, h 508 E. 85th
Dahl John, jeweler, h 621 Sixth
Dahl Joseph, clerk, h 159 Forsyth
Dahl Joseph, maltster, h 629 Sixth
Dahl Louis, carpenter, h College av. c E. 148th
Dahl Philip, plumber, 523 Fifth
Dahl Samuel, jerseys, 323 Canal, h 1832 Lex. av.
Dahl & Eckhardt, jerseys, 323 Canal
Dahlbender George, drugs, 371 Grand
Dahlbender Joseph, drugs, 371 Grand, h 151 Leonard, B'klyn
Dahlbender Martin, h 371 Grand
Dahlbender's M., Sons, drugs, 371 Grand
Dahlberg A. M. liquors, 14 S. William
Dahlberg Charles F. h 268 W. 11th
Dahlberg Gustave L. R. cutter, 170 Fulton, h 641 Pacific, B'klyn
Dahlem Carl, clerk, h 640 E. 157th
Dahler August, machinist, h 922 E. 149th
Dahler John H. clerk, h 121 Av. A
Dahler Lena, candy, 922 E. 149th
Dahler Martin, framer, h 513 E. 81st
Dahlfues Ernest, ins. 124 Bowery, h N. J.
Dahlfues Ernest & Co. ins. 124 Bowery
Dahlgren Anne R. wid. Paul, h 1 W. 53d
Dahlgren Gustav, police, h 21 Eldridge
Dahlhaus Charles W. braidmkr. h 653 E. 152d
Dahlhauser Frederick, carpenter, h r 326 E. 48th
Dahlheimer Charlotte, dressmkr. 881 Third av.
Dahlhoefer Appolonia, wid. John, grocer, 371 E. 4th
Dahlinger Charles, barber, 168 Av. C
Dahlinger Paul, barber, 118 Av. C
Dahlke August, barber, 250 Seventh av.
Dahlke Fred. harness, 208 Mercer, h 51 W. Houston
Dahlman Aaron, woolens, 271 Canal, h 329 E. 57th
Dahlman Abraham, woolens, 271 Canal, h 329 E. 57th
Dahlman Benjamin W. horses, 209 E. 24th
Dahlman Charles, stable, 211 E. 24th, h 402 E. 50th
Dahlman Charles, woolens, h 114 E. 55th
Dahlman Henry, woolens, 271 Canal, h 329 E. 57th
Dahlman Isaac H. stables, 205, 206 & 224 E. 24th & 840 G'wich, h 209 E. 24th
Dahlman Isidor I. woolens, 271 Canal, h 329 E. 57th
Dahlman Jacob, stables, 155 & 207 E. 24th & 156 E. 25th, h 305 E. 30th
Dahlman William, tailor, h 308 W. 25th
Dahlman Wolf, horses, 209 E. 24th, h 440 E. 56th
Dahlman Brothers, woolens, 271 Canal
Dahlman & Co. stables, 156 E. 25th
Dahlmann Mary, wid. Henry, h 300 E. 112th
Dahlmeyer John, moldings, 13 Bowery, h 607 E. 160th
Dahlquest Albertina, wid. Adolphus, h 220 E. 27th
Dahlquist Anton, carbldr. h r 413 W. 33d
Dahlquist Olof, baker, h 122 E. 120th
Dahlstroem Edward L. boxmkr. h 655 Fifth
Dahm Francis, waiter, h 448 Sixth av.
Dahm Frederick H. liquors, 126 E. 120th
Dahm Henrietta, wid. George, h 342 E. 63d
Dahm Nicholas, tailor, h 324 E. 26th
Dahmer Henry, cutter, h 631 E. 12th
Dahmer Henry, shoemkr. h 754 Tenth av.
Dahmer Philip B. designer, h 1700 Ninth av.
Dahmer William, butcher, h 548 Morris av.
Dahms Franz, tailor, h 39 First av.
Dahms John H. h 350 E. 70th
Dahn Henry, school, 179 Second av.
Dahn William, agent, h 214 E. 70th
Dahne Augusta, nurse, h 23 Barrow
Dahne Gottlieb, polisher, h 403 First av.
Dahnke Charles, liquors, 206 & 1525 Third av. h 157 E. 92d
Dahnke Henry, liquors, 206 & 1525 Third av. h 157 E. 92d
Dahnke H. & Brother, liquors, 206 & 1525 Third av.
Dahnt Rebecca, meat, 225 E. 107th
Daiker Frederick, cigarmkr. h 23 Lewis
Daiker George, builder, 732 St. Nicholas av.
Dailey Charles, laborer, h 184 Chrystie
Dailey Elizabeth A. board directory & real estate agency, 74 W. 35th
Dailey Granville F. strawgds. 602 B'way, h 20 W. 127th
Dailey John D. contractor, h 4 Columbia
Dailey John M. boxmkr. h 318 E. 25th
Dailey Matthew F. police, h 86 Broome
Dailey Milan E. hangings, 251 Sixth av. h 89 Seventh av.
Dailey Owen, laborer, h 477 Pearl
Dailey Owen F. hats, 84 Bleecker, h 21 Gates av. B'klyn
Dailey Patrick, laborer, h 600 W. 45th
Dailey Thomas, hatter, h 118 Forsyth
Dailey E. A. & Co. real estate, 74 W. 35th
Daily Bernard, stainer, h 450 W. 42d
Daily Charles, clerk, h 256 W. 15th
Daily Financial News, 31 Broad
Daily Freight Report, 72 Beaver
Daily George, porter, h 325 E. 43d
Daily George H. mer. 19 Whitehall, h 1982 Madison av.
Daily George M. clerk, h 214 W. 104th
Daily Graphic, 41 Park pl.
Daily Hannah, wid. Charles, h 272 William
Daily Henry jr. lawyer, 150 B'way, h 131 W. 72d
Daily Hugh, plasterer, h 200 E. 126th
Daily Indicator (periodical) 58 Broad
Daily Investigator, 66 B'way, 19 New & 29 Wall

MERCHANTS EXCHANGE NAT. BANK OF THE CITY OF N. Y.
SOLICITS YOUR ACCOUNT. 257 Broadway.
PHINEAS C. LOUNSBURY, Prest. ALLEN S. APGAR, Cashier.

C. N. JORDAN, President. CHARLES J. CANDA, Vice-President. | THE WESTERN NATIONAL BANK, CAPITAL, $3,500,000. | F. BLANKENHORN, Cashier. H. A. SMITH, Asst. Cashier.

Daily James, horses, h 436 E. 73d
Daily Jane A. wid. John, h 214 W. 104th
Daily Janet, dressmkr. 200 E. 126th
Daily John, bricklayer, h 444 W. 31st
Daily John, driver, h 552 W. 45th
Daily John, laborer, h 420 First av.
Daily John A. gauger, h 301 E. 82d
Daily John B. (Rev.) h 234 S. 5th av.
Daily Michael, driver, h 227 W. 35th
Daily Michael, laborer, h 868 Second av.
Daily Michael, sailmkr. h 91 Sheriff
Daily News Bldg. & Loan Assn. 16 Fourth av.
Daily Patrick, ice, h 456 W. 37th
Daily Peter, eatingh. 2356 Third av.
Daily Peter, engineer, h 417 E. 19th
Daily Register, 303 B'way
Daily Register Printing & Pub. Co. 303 B'way
Daily Robert, clerk, h 338 E. 66th
Daily Stockholder, 176 B'way
Daily William A. clerk, h 214 W. 104th
Daily William F. plumber, 212 E. 121st, h 2164 Third av.
Daily William H. carpenter, h 710 Ninth av.
Daimler Chas. F. beer, 223 Stanton, h 213 Seventh
Daimler Elizabeth, wid. Frederick, h 224 Stanton
Daimler John, beer, 223 Stanton, h 224 Stanton
Daimler Margaret, wid. William, h 230 Av. A
Daimler Brothers, beer, 223 Stanton
Daingerfield Elliott, artist, 145 W. 55th
Dainty Anna J. dressmkr. 242 E. 40th
Dainty James, machinist, h 321 W. 24th
Dainty Joseph, smith, h 242 E. 40th
Dainty Sarah A. wid. Jonathan, h 321 W. 24th
Dainty Thomas, machinist, h 218 E. 82d
Dair John, watchman, h 240 E. 30th
Dair Patrick, coachman, h 1255 Third av.
Daisey John, h 249 W. 14th
Daisley Henry, ins. 156 B'way
Daisy John, actor, h 232 Chrystie
Daix Henry, painter, h r 409 E. 75th
Daiz Emanuel, packer, h 218 E. 108th
Dake Dumont C. physician, 304 Fifth av.
Dake John H. produce, h Ft. Washn. Ridge rd. n W. 181st
Dakin Albert H. printer, 60 Barclay, h Norwood, N. J.
Dakin Edward S. lawyer, 45 Pine
Dakin James, fruit, Washn. mkt. h 242 E. 55th
Dakin John D. clerk, h r 64 S. 5th av.
Dakin Theodore, fireman, h 6 Charlton
Dakin William H. manager, 214 B'way
Dakota (apartments) W. 72d c Eighth av.
Dakota Farm Mortgage Co. 11 Pine
Dakota Water Power Co. of N. Y. 45 William
Dalachinski Frank, upholsterer, h 114 E. 115th
Dalacour Charles, bartender, h 208 E. 41st
Dalacruz Nicholas, candy, 37 Baxter
Daland William S. broker, 124 Water, h 70 E. 79th
Dalbec Alfred B. liquors, 252 E. 74th, h 1507 First av.
Dalbec George, engineer, h 242 E. 120th
Dalbec Joseph F. h 1507 First av.
Dalbert John, candy, 981 Third av.
Dalbey Henry C. carpets, 115 Worth, h Pa.
Dalcher Martin A. baker, h 364 W. 50th
Dale Benjamin B. mus. insts. 35 Liberty, h 335 S. 5th, B'klyn
Dale Chalmers, h 79 Park av.
Dale Emily S. wid. John N. h 2157 Third av.
Dale Eugenie E. wid. John G. h 34 Gramercy pk.
Dale Francis, h 247 W. 30th
Dale Fred. E. leathergds. 710 B'way, h 31 Charles
Dale George H. police, h 629 W. 42d
Dale George L. v. pres. 173 B'way, h 100 E. 71st
Dale Henry, h 515 Tenth av.
Dale Henry, drygds. 74 Worth, h 291 Madison av.
Dale James, grocer, 492 Robbins av.
Dale James, laborer, h r 148 Cherry
Dale James S. builder, 635 Walton av.
Dale John, laborer, h 327 E. 39th
Dale Joseph S. clerk, h 635 Walton av.
Dale Marian A. physician, 111 E. 87th
Dale Mary, widow, h 17 E. 31st
Dale Mary A. dressmkr. h 134 W. 17th
Dale Rose, h 428 W. 37th
Dale Samuel S. clothing, 8 Fulton, h 34 W. 19th
Dale Theodore D. treas. 7 Wall, h O.
Dale Tile Mfg. Co. (Ltd.) vaultlights, skylights, &c. 398 Broome
Dale William, agent, h 2004 Ninth av.
Dale, Reed & Cooley, drygds. 74 Worth
Dalenk William, pedlar, h 339 E. 29th
Dales Salvadore, cigarmkr. h r 429 E. 59th
Dalesio Fabian, shoes, 878 Third av. h 91 E. 53d
Dalessio Michael, rags, 57 Crosby, h 37 Crosby
Daletzky Frank, cigarmkr. h 329 E. 54th
D'Alexander Leonard, barber, 446 Washn.
D'Alexander L. & A. Amana, barbers, 446 Washn.
Daley Andrew, machinist, h 165 Av. B
Daley Bartholomew, engineer, h 282 Seventh
Daley Bridget, wid. Peter, h 361 Third av.
Daley Catharine, wid. James, h r 318 W. 27th
Daley Charlotte F. artist, h 105 W. 54th
Daley Daniel, trimmer, h 427 W. 54th
Daley David, laborer, h 347 E. 23d
Daley Dennis, junk, h 513 E. 13th
Daley Elizabeth, bdgh. 90 E. B'way
Daley Ellen, wid. Edward C. h 81 Monroe
Daley Ellen, wid. Michael, h 59 E. 130th
Daley George B. express, 117 John, 10 Fulton & 313 Canal, h Newtown, L. I.
Daley George H. clothier, 258 B'way, h Tompkinsville, S. I.
Daley George J. machines, 38 Dey, h 137 Washn. av. B'klyn
Daley Helen A. artist, h 105 W. 54th
Daley Helen S. wid. George W. h 105 W. 54th
Daley Herbert, prof. h 2396 Third av.
Daley James, clerk, h 405 E. 72d
Daley James, conductor, h 203 E. 107th
Daley James, laborer, h 435 W. 54th
Daley James F. trucks, 45 Cedar, h 361 Third av.
Daley James H. butcher, h 207 W. 60th
Daley James R. h 354 E. 87th
Daley John, driver, h 88 Cannon
Daley John, driver, h 201 E. 37th
Daley John, foreman, h 202 E. 44th
Daley John, laborer, h 316 E. 44th
Daley John, ostler, h 447½ W. 17th
Daley John, oysters, 338 Eighth av. h 318 W. 27th
Daley John, plasterer, 78 E. 119th
Daley John, porter, h 376 W. 35th
Daley John, smith, h 251 E. 45th
Daley John J. machines, 38 Dey, h 137 Washn. av. B'klyn
Daley Joseph B. rollers, 49 Rose, h refused
Daley Julia, wid. Michael, h 563 Third av.
Daley Lawrence, laborer, h 50 Jackson
Daley Lawrence, ostler, h 145 W. 60th
Daley Marcella, wid. James, h 343 E. 23d
Daley Martin, driver, h 130 W. 50th
Daley Mary, sewing, h 20 Downing
Daley Michael, laborer, h 1164 Second av.
Daley Patrick, h 243 E. 22d
Daley Patrick, carpenter, h 498 W. 55th
Daley Patrick, laborer, h 193 Av. C.
Daley Patrick, laborer, h 672 Third av.
Daley Peter, driver, h 556 W. 38th
Daley Rosa, wid. Henry, h 207 W. 60th
Daley Sarah, wid. James, h 143 Mulberry
Daley Sarah, wid. James, h r 229 Mott
Daley Stephen E. driver, h 346 W. 45th
Daley Thomas, chairmkr. h r 37 Jackson
Daley Thomas, laborer, h 401 E. 113th
Daley Thomas, laborer, h Tenth av. n W. 161st
Daley Thomas, watchman, h 484 Cherry
Daley Thomas F. driver, h r 66 Market
Daley Thomas H. rollers, 44 Ann, h 109 Lynch, B'klyn
Daley William, laborer, h r 413 W. 54th
Daley William B. h 36 Suffolk
Daley William H. clerk, h 122 Ridge
Daley William J. insp. h 201 E. 107th
DALEY & SON, laundry machinery, 38 Dey
Dalford David, milk, Tinton av. n E. 152d
Dalgleish Andrew, clerk, h 71 E. 109th
Dalglish George, carpenter, h 428 E. 121st
Dalglish William C. clerk, h 262 W. 22d
Dalgrist William, shoemkr. h r 246 W. 35th
Dalheim Otto J. clerk, h 159 E. 72d
Dalhousie (apartments) 40 W. 59th
Dalinsky Morris, shoes, h 106 Bayard
Dalio Esther P. flowers, 78 W. Houston
Dalitzky Jacob, stoves, 199 Division
Dalkeith (apartments) 1931 Madison av.
Dalkofsky Henry, mason, h 75½ Columbia
Dalkowsky Henry, express, h 69 Hester
Dall Alice E. trained nurse, h 101 W. 91st
Dall Benjamin B. clerk, h 415 W. 17th
Dall Frederick T. clerk, h 101 W. 91st
Dall Norman E. electrician, h 14 W. 127th
Dall Robert R. insp. h 14 W. 127th
Dall William, tailor, h 101 W. 91st
Dall William B. lawyer, 45 B'way, h 255 Sixth av. B'klyn
Dall William M. hay, 413 W. 17th, h 415 W. 17th

MADE FROM PURE CREAM. | HORTON'S ICE CREAM. | French, Italian and American.

PAID UP CAPITAL, $900,000. SURPLUS, $51,411.

TITLE GUARANTEE AND TRUST Co.

55 LIBERTY ST., New York. 26 COURT ST., Brooklyn.

Dallas Charles R. sec. 81 John, h Pa.
Dallas Mary, wid. John, h 635 Third av.
Dallas Mary Kyle, wid. Jacob A. authoress, h 322 W. 32d
Dallas William, mer. 91 Wall, h Westfield, N. J.
Dalldorf Herman, driver, h 138 E. 119th
Dalldorf William, cook, h 243 E. 47th
Dallein Frederick, cigarmkr. h 311 E. 45th
Daller Michael, driver, h 2088 Third av.
Dallery James, carpenter, h 58 Charles
Dallett John, mer. 71 Wall, h Orange, N. J.
Dalley George W. clerk, h 357 W. 59th
Dalley Henry jr. drugs, 90 Maiden la. & pat. meds. 84 William, h 152 Clinton, B'klyn
Dalley John, lumber, 350 West, h Boulevard c W. 158th
Dallier Rudolph R. cook, h 961 Tenth av.
Dallimore John P. smith, 438 Water, h 208 Penn, B'klyn
Dallimore William J. vocalist, h 273 W. 10th
Dallin Hirsch, pedlar, h 228 E. 110th
Dallmann Paul, tailor, h 135 W. 27th
Dallon Daniel, plumber, h 556 E. 141st
Dallon George H. agent, 34 Thomas, h B'klyn
Dallon James, officer, h 341 E. 106th
Dalluge Julius W. bartender, h 52 First av.
Dally Samuel, ins. 224 Produce Ex. h B'klyn
Daliy William H. painter, 454 Fourth av. h 245 E. 119th
Dalmage Joseph, baker, h 522 E. 84th
Dalman Mary, wid. Lewis, h 306 E. 78th
Dalmar Carl, carpenter, h 6 Grove Hill pl.
Dalmar Otto, carver, h 885 Jackson av.
Dalmar John, laborer, h r 444 W. 28th
Dalmarche Eugene, music, h 330 W. 42d
Dalmolin Antonio, ties, 484 B'way, h 331 E. 68th
Daloglio Nicholas, cigars, 74 Centre mkt, & fruit. 78 Centre mkt. h 25 Marion
Dalrymple Aaron P. physician, 337 W. 35th
Dalrymple Alexander, h 72 Bank
Dalrymple Alexander, dressgds. 16 E. 23d, h 165 Cumberland, B'klyn
Dalrymple Charles O. grocer, 36 Jackson, h 31 Jackson
Dalrymple Cynthia, wid. William, h 560 W. 35th
Dalrymple James A. drygds. 45 E. 20th
Dalrymple William S. teacher, h 437 W. 34th
Dalsheimer Samuel, notions, 47 Leonard, h 126 W. 71st
Dalsheimer S. & Co. notions, 47 Leonard
Dalston Leonard, waiter, h 313 W. 44th
Dalte Ernesto, cigars, 420½ Sixth av. h 438 Sixth av.
Dalton Alice, wid. Garrett, h 152 E. 53d
Dalton Alice, wid. John, h 281 Av. A
Dalton Andrew J. liquors, Kingsbridge rd. c Webster av. h Webster av. n Cole
Dalton Ann, wid. John F. h 238 W. 60th
Dalton Anna, wid. John, h 146 Sullivan
Dalton Anne, candy, 43 Oliver
Dalton Anne, wid. Patrick, h 22 Barrow
Dalton Anne, wid. Thomas, h 443 E. 18th
Dalton B. h 939 Sixth av.
Dalton Bridget, wid. John, h 39 Hamilton
Dalton Bridget, wid. Michael, h 398 Front
Dalton Bridget, wid. Michael, h 421 W. 35th
Dalton Catharine, wid. John, h 5 Allen
Dalton Catharine, wid. John, h 216 Seventh
Dalton Cath. wid. Martin, cigars, 1103 First av.
Dalton Charles, molder, h 216 Seventh
Dalton Charles, waiter, h 228 Sullivan
Dalton Christopher, laborer, h 114 Goerck
Dalton Delia, wid. Bernard, h 333 First av.
Dalton Edith, wid. John, h 31 Hamilton
Dalton Edward, bartender, h 330 Delancey
Dalton Edward, driver, h 545 E. 16th
Dalton Edward, driver, h 422 W. 16th
Dalton Elizabeth, dressmkr. h 192 Hudson
Dalton Fred. A. sec. 31 Burling sl.h S. Orange, N.J.
Dalton Helen, wid. William J. bdgh. 656 Third av.
Dalton Hugh, foreman, h 192 Hudson
Dalton James, clerk, h 7 Ridge
Dalton James, clerk, h 144 W. 105th
Dalton James, grocer, 665 Sixth av. h 102 W. 39th
Dalton James, supt. 178 Prince, h 144 W. 105th
Dalton James A. laborer, h 357 W. 45th
Dalton James R. clerk, h 323 E. 80th
Dalton Jeremiah, candy, 406 W. 48th
Dalton John, h 1234 Franklin av.
Dalton John, clerk, h 91 Goerck
Dalton John, clerk, h 59 Marion
Dalton John, clerk, h 274 Spring
Dalton John, clerk, h 249 W. Houston
Dalton John, cutter, h 137 Cherry
Dalton John, dispatcher, h 158 E. 44th
Dalton John, engineer, h 419 E. 25th
Dalton John, fireman, h 292 Alexander av.
Dalton John, laborer, h r 25 E. 91st
Dalton John, waiter, h 440 W. 36th
Dalton John C. pres. 437 W. 59th, h 56 W. 50th
Dalton John J. liquors, 495 Eleventh av.
Dalton John J. liquors, Kingsbridge rd. c Webster av. h Webster av. n Cole
Dalton John J. plater, r 59 Ann, h 134 High, B'klyn
Dalton Joseph, caps, 457 W. 26th, h 438 W. 23d
Dalton Joseph, painter, h 540 E. 15th
Dalton Laurence, watchman, h 419 E. 12th
Dalton Margaret, wid. John, h 59 Marion
Dalton Mary, paper, 178 Prince, h 144 W. 105th
Dalton Mary, wid. James, h 346 E. 16th
Dalton Mary, wid. Jeremiah B. h 15 Sullivan
Dalton Mary, wid. John, h 451 W. 52d
Dalton Mary, wid. Michael, h r 112 W. 33d
Dalton Mary A. wid. Thomas, h 303 First av.
Dalton Mary E. dressmkr. h 431 W. 38th
Dalton Matthew F. engineer, h 422 W. 16th
Dalton Michael, driver, h 141 Broome
Dalton Michael, driver, h 307 E. 97th
Dalton Michael, laborer, h 311 E. 81st
Dalton Michael, laborer, h 349 E. 109th
Dalton Michael, painter, h 43 Oliver
Dalton Nicholas A. h 265 W. 20th
Dalton Nora, wid. John, h 310 W. 44th
Dalton Patrick, boilermkr. h 156 Av. C
Dalton Patrick, clerk, h 46 Charlton
Dalton Patrick, clerk, h 137 First av.
Dalton Patrick, conductor, h 512 W. 39th
Dalton Patrick, cooper, h 1919 Second av.
Dalton Patrick, driver, h 437 W. 49th
Dalton Patrick, laborer, h 303 E. 11th
Dalton Patrick, laborer, h 540 W. 29th
Dalton Peter, lodgings, 73 Cherry
Dalton Richard, h 406 E. 23d
Dalton Richard, laborer, h 305 E. 11th
Dalton Richard F. painter, h 621 Morris av.
Dalton Rosanna, h Tenth av. n W. 163d
Dalton Rosanna wid. Philip A. h 105 Essex
Dalton Rose, h 7 Varick pl.
Dalton Simon, lather, h r 77 Av. C
Dalton Thomas, h 46 Charlton
Dalton Thomas, boatman, h 115 Broad
Dalton Thomas, clerk, h 82 Cannon
Dalton Thomas, clerk, h 127 E. Houston
Dalton Thomas, clerk, h 431 W. 38th
Dalton Thomas, driver, h 784 G'wich
Dalton Thomas, laborer, h 119 Bank
Dalton Thomas, liquors, 291 Av. A, h 443 E. 18th
Dalton Thomas, shoemkr. h 531 W. 30th
Dalton Thomas, typemkr. h 10 Leroy
Dalton Thomas J. porter, h 858 Third av.
Dalton Thomas W. roofer, 95 Sheriff
Dalton William, laborer, h 401 E. 115th
Dalton William, meat, 601 W. 59th, & fixtures, 497 Eleventh av. h West Shore h.
Dalton William, pianomkr. h 226 E. B'way
Dalton William, police, h 393 Eighth
Dalton William, polisher, h 517 E. 81st
Dalton William, porter, h 266 Henry
Dalton William, shirts, 169 B'way, h 423 W. 37th
Dalton William A. stenographer, 3 Broad, h 317 E. 29th
Dalton William F. carpenter, h 80½ Jane
Dalton William H. carpenter, h 226 Monroe
Dalton William H. clerk, h 327 E. 117th
Dalton Winifred, wid. John, h 2313 Second av.
Dalton Brothers, liquors, Kingsbridge rd. c Webster av.
Dalton & Foley, liquors, 495 Eleventh av.
Dalton & Kloepfer, furniture, 333 First av.
Dalumi Guilio, teacher, h 128 E. 54th
Daly Agnes, dressmkr. 178 E. 76th
Daly Alice, wid. Edmund, h 448 W. 44th
Daly Alma, wid. Thomas, h 142 W. 33d
Daly Ambrose, drygds. 29 Catharine, h 59 Skillman, B'klyn
Daly Ambrose J. laborer, h 518 E. 16th
Daly Anastasia, wid. Thomas, h 177 Eldridge
Daly Andrew, laborer, h 20 Rector
Daly Andrew F. painter, h 230 E. 47th
Daly Andrew M. plumber, h 1658 Third av.
Daly Ann, h 235 E. 22d
Daly Ann, wid. James, h 533 W. 44th
Daly Ann, wid. John, h 2097 Third av.
Daly Ann, wid. Michael, h 335 E. 37th
Daly Ann, wid. Michael, h 43 Hamilton

Hartshorn's Shade Rollers. Notice name of Stewart Hartshorn in script on labels, and avoid being fooled.

HENRY W. CANNON, *Pres.*
WILLIAM H. PORTER, *Cash.*
WM. H. SHEPARD, *Notary.*
CHASE NATIONAL BANK,
Cor. Pine & Nassau Sts.
Capital, - $500,000.
Surplus and undivided profits, $528,560.25.

Daly Ann, wid. Peter, h r 307 Monroe
Daly Anne, wid. John, h 247 W. 53d
Daly Anne, wid. Patrick, h 530 W. 46th
Daly Augustin, theatre, 1219 B'way, h 14 W. 50th
Daly Augustin J. fitter, h 68 Jackson
Daly Augustus, tailor, h 25 Scammel
Daly Benjamin, brakeman, h 200 E. 98th
Daly Bernard, butcher, h 550 W. 40th
Daly Bernard, laborer, h 627 Tenth av.
Daly Bernard, liquors, 554 Eleventh av. h 563 W. 42d
Daly Bridget, wid. Andrew, h 251 E. 30th
Daly Bridget, wid. James, h 139 E. 48th
Daly Bridget, wid. James, h 235 E. 111th
Daly Bridget, wid. Patrick, h 3 Goerck
Daly Bridget, wid. Peter, h 265 E. 10th
Daly Bridget, wid. Peter, grocer, 437 W. 36th
Daly Bridget, wid. Stephen, h 1973 Park av.
Daly Catharine, h 1620 First av.
Daly Catharine, h 9 Rutgers pl.
Daly Catharine, dressmkr. 346 E. 16th
Daly Catharine, produce, 141 Clinton mkt, h 479 G'wich
Daly Catharine, wid. Dennis, h 19 Morris
Daly Catharine, wid. Edward, h 433 E. 17th
Daly Catharine, wid. James, h 339 E. 37th
Daly Catharine, wid. John, h 38 Cherry
Daly Catharine, wid. John, h 342 E. 19th
Daly Catharine, wid. Patrick J. h 306 W. 44th
Daly Catharine, wid. Thomas, h 106 Canal
Daly Catharine, wid. Thos. dressmkr. 167 E. 112th
Daly Catharine L. bdgh. 301 E. 105th
Daly Charles, guns, 302 B'way & 84 Duane, h 1974 Madison av.
Daly Charles, laborer, h 301 E. 109th
Daly Chas. notary, Chambers, c Centre, h 32 King
Daly Charles J. driver, h 1170 Second av.
Daly Charles Noe, broker, 24 New, h Bergen Point, N. J.
Daly Charles P. carriages, h W. 149th n St. Nicholas av.
Daly Charles P. lawyer, 44 B'way, & pres. 115 B'way & 11 W. 29th, h 84 Clinton pl.
Daly Christopher, fireman, h 2147 Third av.
Daly Christopher, laborer, h 532 W. 27th
Daly Christopher A. laborer, h 300 E. 32d
Daly Cornelius, driver, h 648 Water
Daly Cornelius, liquors, 792 & 849 Tenth av. & 1512 First av. h 500 W. 56th
Daly Cornelius, porter, h 410 Pearl
Daly Cornelius, wood, 568 W. 34th, h 570 W. 34th
Daly Daniel, bridgetender, h 512 Morris av.
Daly Daniel, driver, h 339 E. 64th
Daly Daniel, driver, h 162 W. 18th
Daly Daniel, junk, 366 Water, h B'klyn
Daly Daniel, laborer, h 337 E. 39th
Daly Daniel, laborer, h 67 W. End av.
Daly Daniel, lawyer, 120 B'way, h 22 W. 115th
Daly Daniel, milier, h 2534½ Eighth av.
Daly Daniel, printer, h 34 Cherry
Daly Daniel D. clerk, h 872 Third av.
Daly Daniel J. driver, h 403 E. 24th
Daly David, express, 65 Dey, 250 Canal & 67 Maiden la. h 397 Willis av.
Daly David, meat, 754 Second av. h 749 Second av.
Daly David J. liquors, 577 First av. h 224 E. 30th
Daly David J. painter, h 116 E. 109th
Daly Dennis, charcoal, 429 Cherry
Daly Dennis, laborer, h 320 Madison
Daly Dennis, plumber, 622 Ninth av.
Daly Dennis, sec. 51 Chambers & 29 Reade, h 1544 Park av.
Daly Domie P. clerk, h 319 E. 13th
Daly Edward, engineer, h 550 W. 40th
Daly Edward, laborer, h 28 Cherry
Daly Edward, mason, h 324 E. 36th
Daly Edward C. painter, 287 Seventh av.
Daly Edward P. supt. h 38 Canal
Daly Eliza, h 126 Seventh av.
Daly Elizabeth, h 234 W. 31st
Daly Elizabeth, bdgh. 304 W. 44th
Daly Elizabeth, wid. John J. h 267 Tenth av.
Daly Elizabeth E. wid. Maurice, h 2115 Lex. av.
Daly Elizabeth T. h 19 E. 62d
Daly Ellen, bdgh. 400 E. 58th
Daly Ellen, washing, h 516 W. 39th
Daly Ellen, wid. Cornelius, h 215 Wooster
Daly Ellen, wid. Thomas, h 211 E. 36th
Daly Ellen, wid. William, h 405 W. 26th
Daly Ellen A. bdgh. 135 W. 41st
Daly Ellen A. dressmkr. 1919 Third av.
Daly Eugene, pipemkr. h 404 W. 36th
Daly Eugene, shoer, h 512 W. 39th

MEMORY.
Unlike artificial systems. Any book learned in one reading. Largest classes on record in the principal cities, colleges, etc.
Prospectus, POST FREE, from
Prof. A. LOISETTE,
237 FIFTH AVENUE, N. Y.

Daly Eugene F. lawyer, 170 B'way, h 130 E. 115th
Daly Frances, wid. Matthew, h 44 Hamilton
Daly Francis, caps, 321 Canal, h 503 W. 33d
Daly Francis, pedlar, h 495 Tenth av.
Daly Francis H. clerk, h 237 E. 25th
Daly Francis J. clerk, h 399 E. 78th
Daly Frank, liquors, 564 Eleventh av. h 563 W. 42d
Daly Frank, painter, h 335 E. 37th
Daly Frank, plumber, h 869 Third av.
Daly Frederick, driver, h 409 W. 54th
Daly Frederick, laborer, h 321 E. 71st
Daly Garrett, butter, 592 Third av.
Daly Hannah, h 400 E. 58th
Daly Hannah, wid. Patrick, dressmkr. h 11 Madison
Daly Henry, butler, h 310 W. 41st
Daly Henry, printer, h r 232 Elizabeth
Daly Honora, wid. Richard, h Park av. n E. 116th
Daly Hugh, waiter, h 237 E. 46th
Daly Hugh J. insp. h 456 W. 31st
Daly James, bartender, h 324 E. 32d
Daly James, boilermkr. h r 249 Seventh
Daly James, builder, h 454 Washn.
Daly James, carpenter, h 242 First av.
Daly James, carpenter, h 437 W. 31st
Daly James, clerk, h 328 E. 33d
Daly James, clerk, h 420 W. 42d
Daly James, clerk, h 430 W. 53d
Daly James, coal, 520 W. 21st, h 315 W. 20th
Daly James, commr. 280 B'way, h 230 E. 12th
Daly James, cutter, h 737 Tenth av.
Daly James, driver, h 76 Third
Daly James, fireman, h 228 E. 107th
Daly James, glazier, h 205 Mott
Daly James, h. mover, h 565 First av.
Daly James, laborer, h 82 Lawrence
Daly James, laborer, h 64 Leroy
Daly James, liquors, 107 Av. C, h 229 Seventh
Daly James, liquors, h 301 E. 46th
Daly James, pianomkr. h 331 E. 81st
Daly James, plasterer, h 563 E. 150th
Daly James, plasterer, h 551 Ninth av.
Daly James, plasterer, h 452 Washn.
Daly James, plumber, h 371 E. 10th
Daly James, plumber, h 109 E. 120th
Daly Jas. plumber, 907 Sixth av. h 909 Sixth av.
Daly James, smith, h 133 Ludlow
Daly James, waiter, h 21 Watts
Daly Jas. A. liquors, 2000 First av. h 182 E. 106th
Daly James C. clerk, h 295 Av. A
Daly Jas. E. cotton, 124 Pearl, h 221 Dean, B'klyn
Daly James J. mason, h 209 E. 83d
Daly James L. clerk, h 324 E. 33d
Daly James L. trucks, h 286 Ninth av.
Daly James P. physician, 563 E. 150th
Daly Jeremiah, laborer, h 517 W. 42d
Daly Jeremiah J. h 229 E. 83d
Daly Joanna, wid. Michael, h 22 Pike
Daly Joanna, wid. Thomas, h 158 W. 61st
Daly Joanna F. wid. Richard, h 263 William
Daly John, h 33 Hamilton
Daly John, actor, h 13 Delancey
Daly John, beer, 462 Washn.
Daly John, bkbinder, h 123 Elizabeth
Daly John, butcher, h 452 W. 39th
Daly John, candy, 277 Monroe
Daly John, carpenter, h 136 W. 63d
Daly John, cigarmkr. h 3493 Third av.
Daly John, clerk, h 273 E. 10th
Daly John, cutter, h 84 Jane
Daly John, driver, h 107 E. 53d
Daly John, driver, h 46 Manhattan
Daly John, engineer, h 122 Cherry
Daly John, fitter, h 10 Hamilton
Daly John, foreman, h 225 E. 70th
Daly John, horses, h 29 W. 29th
Daly John, janitor, h 17 Stone
Daly John, junk, 450 W. 22d
Daly John, laborer, h 323 E. 34th
Daly John, laborer, h 313 E. 103d

28
DEAN'S PATENT ARDENTER MUSTARD.
Established In London. 1833.
361 & 363 Washington Street, and 84, 86 & 88 North Moore Street, N. Y.

Richardson & Boynton Co.,
232-234 Water Street.
DAL

PERFECT FURNACES,
HOT-WATER HEATERS,
RANGES.
DAL

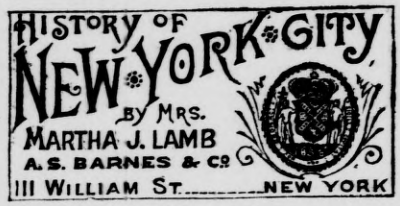

Daly John, mason, h 1483 Av. A
Daly John, mason, h 256 W. 19th
Daly John, milk, h 372 Madison
Daly John, pedlar, h 1 Goerck
Daly John, porter, h 208 E. 84th
Daly John, porter, h 60 W. B'way
Daly John, roaster, h 136 Cherry
Daly John, stationer, 59 Maiden la. h 321 Union, B'klyn
Daly John A. plumber, 220 Varick, h 217 Varick
Daly John B. laborer, h 209 E. 43d
Daly John B. varnisher, h 627 Tenth av.
Daly John C. L. notary, 100 B'way, h 137 Smith, B'klyn
Daly John F. feed, 435 E. 72d
Daly John G. shoemkr. h 697 Third av.
Daly John H. plumber, h E. 108th c Fifth av.
Daly John J. candy, 34 Third av. h 175 Sixth av.
Daly John J. carpenter, h 229 W. 20th
Daly John J. clerk, h 533 W. 57th
Daly John J. express, Grand Central depot, h 651 E. 13th
Daly John J. lather, h 202 E. 109th
Daly John J. printer, 259 Tenth av. h 267 Tenth av.
Daly John J. tuner, h 338 W. 53d
Daly John M. driver, h 1081 Tenth av.
Daly John P. lithographer, h 565 Third av.
Daly John T. fitter, h 221 E. 70th
Daly Joseph, h 315 E. 31st
Daly Joseph, engraver, 435 E. 72d
Daly Joseph, laborer, h 210 E. 44th
Daly Jos. liquors, 554 Eleventh av. h 563 W. 42d
Daly Joseph, painter, h 228 E. 76th
Daly Joseph F. clerk, h 3 Second
Daly Joseph F. judge County C. H. h 19 E. 62d
Daly Julia, wid. Philip, h 328 W. 26th
Daly Kieran B. liquors, 118 Wall, h Ogden av. n Jerome av.
Daly Kieran F. roofer, h 2256 Second av.
Daly Lawrence, carpenter, r 225 E. 121st, h 2038 Madison av.
Daly Lawrence C. police, h 168 Washn.
Daly Lawrence M. laborer, h 41 Clarkson
Daly Louis, h 434 E. 15th
Daly Luke, tailor, 224 E. 35th
Daly Margaret, wid. Dennis, h 344 E. 38th
Daly Margaret, wid. Francis, h 117 Third av.
Daly Margaret, wid. John, h 256 W. 15th
Daly Margaret, wid. Michael, h 154 Cherry
Daly Margaret, wid. Michael, h 255 W. 47th
Daly Margaret, wid. Thomas, h 6 Clarkson
Daly Margaret, wid. William, h 328 E. 33d
Daly Margaret, wid. William, h r 110 W. 33d
Daly Martin, ostler, h 211 E. 73d
Daly Martin G. carpenter, h 1697 Third av.
Daly Mary, h 117 Bank
Daly Mary, h 434 E. 15th
Daly Mary, h 235 E. 22d
Daly Mary, h r 845 Second av.
Daly Mary, h W. 135th c Eighth av.
Daly Mary, wid. Hugh, h 250 E. 74th
Daly Mary, wid. James, h 171 E. 108th
Daly Mary, wid. John, h 31 Catharine
Daly Mary, wid. John, h Madison av. c E. 120th
Daly Mary, wid. Matthew, h 404 E. 66th
Daly Mary, wid. Patrick, h 529 Second av.
Daly Mary, wid. Thomas, h 221 Mott
Daly Mary A. wid. Matthew, h 435 E. 72d
Daly Mary A. wid. Michael, h 63 E. Houston
Daly Mary C. teacher, h 5 Sullivan
Daly Mary F. wid. Peter F. h 339 Ninth av.
Daly Matthew, keeper, h 1 Essex mkt pl.
Daly Matthew, lawyer, 170 B'way, h 130 E. 115th
Daly Maurice, billiards, 111 B'way
Daly Maurice, liquors, Boston rd. c S. Boulevard
Daly Michael, boatbldr. h 2207 First av.
Daly Michael, boilermkr. h 351 Madison
Daly Michael, clerk, h 218 W. 67th
Daly Michael, driver, h 176 E. 102d
Daly Michael, driver, h 10 Gansevoort
Daly Michael, express, ft. Christopher, h 414 W. 19th
Daly Michael, insp. h 44 Marion
Daly Michael, keeper, h 138 Crosby
Daly Michael, laborer, h 73 Carmine
Daly Michael, laborer, h 265 E. 10th
Daly Michael, mason, h 2132 Third av.
Daly Michael, mason, h 505 W. 32d
Daly Michael, painter, h 112 E. 130th
Daly Michael, printer, h 479 Pearl
Daly Michael, shoes, 88 Catharine
Daly Michael, stevedore, h 207 E. 80th
Daly Michael, tailor, 38 Fulton, h 316 Union, B'klyn
Daly Michael, watchman, h 128 Baxter
Daly Michael J. mason, h 414 E. 81st
Daly Michael P. undertaker, 434 E. 26th, h 304 E. 26th
Daly Michael T. clerk, h 188 Lex. av.
Daly Morris, ostler, h 131 W. 19th
Daly Nicholas, mason, h E. 108th c Fifth av.
Daly Owen, bronzer, h r 112 Madison
Daly Owen, driver, h 329 E. 22d
Daly Owen J. laborer, h r 435 Hudson
Daly Patrick, h 335 E. 22d
Daly Patrick, candy, 447 Eleventh av.
Daly Patrick, clerk, 32 Chambers, h 109 W. 46th
Daly Patrick, clerk, h 216 E. 65th
Daly Patrick, collarmkr. h 219 E. 47th
Daly Patrick, driver, h 319 E. 54th
Daly Patrick, drygds. 21 Prince, h r 21 Prince
Daly Patrick, engineer, h 1 Corlears
Daly Patrick, insp. h 333 E. 81st
Daly Patrick, laborer, h 234 E. 77th
Daly Patrick, laborer, h 2075 Third av.
Daly Patrick, liquors, 72 New Chambers, h 5 Monroe
Daly Patrick, painter, h 504 Ninth av.
Daly Patrick, porter, h r 393 Seventh av.
Daly Patrick, tailor, 1074 Tenth av.
Daly Patrick A. printer, h 107 Seventh av.
Daly Patrick E. contractor, h 2017 Ninth av.
Daly Patrick H. bricklayer, h 221 Lex. av.
Daly Patrick J. clerk, h 376 W. 35th
Daly Peter, h E. 161st n Railroad av.
Daly Peter, clerk, h 251 E. 30th
Daly Peter, driver, h 463 W. 51st
Daly Peter, fireman, h 333 E. 97th
Daly Peter, laborer, h 947 First av.
Daly Peter, porter, h r 76 Cherry
Daly Peter, smith, h 610 E. 16th
Daly Peter, trackmaster, h Sixth av. c W. 112th
Daly Peter, waiter, h 730 Second av.
Daly Philip, h 126 W. 64th
Daly Richard, laborer, h 221 W. 61st
Daly Richard, machinist, h 1658 Third av.
Daly Robert F. painter, 1628 B'way, h 319 W. 54th
Daly Stephen, porter, h 134 W. 50th
Daly Thomas, h 345 E. 65th
Daly Thomas, clerk, h 207 E. 84th
Daly Thomas, driver, h 136 Av. C
Daly Thomas, grocer, 242 Av. A. h 500 E. 15th
Daly Thomas, junk, h 614 E. 16th
Daly Thomas, laborer, h 516 Courtlandt av.
Daly Thomas, laborer, h 504 E. 119th
Daly Thomas, machinist, h 163 E. 44th
Daly Thomas, machinist, h 648 Tenth av.
Daly Thomas, mason, h 210 W. 61st
Daly Thomas, plumber, h 874 Park av.
Daly Thomas, police, h 49 Oak
Daly Thomas, smith, h 1134 First av.
Daly Thos. stables, 451 Fourth av. h Stamford, Ct.
Daly Thomas, wood, 403 E. 17th
Daly Thomas B. carpenter, h 136 W. 63d
Daly Thomas F. liquors, 91 Av. D, h 282½ Seventh
Daly Thomas F. printer, h 594 Second av.
Daly Thomas J. butter, 162 Washn. mkt, h Bergen Point, N. J.
Daly Thomas J. keeper, h 428 E. 14th
Daly Timothy, butcher, h 221 Monroe
Daly Timothy, driver, h 1212 First av.
Daly Timothy, laborer, h 29 Goerck
Daly Timothy, laborer, h 2091 Park av.
Daly Timothy jr. 120 B'way, h 22 W. 115th
Daly Valentine, liquors, 118 Wall, h Ogden av. n Jerome av.
Daly William, clerk, h 131 E. 125th
Daly William, clerk, h 1 Eldridge
Daly William, clerk, h 225 W. 32d
Daly William, driver, h 154 Bleecker
Daly William, ins. 538 Sixth av.
Daly William, laborer, h 617 First av.
Daly William, laborer, h 1067 Second av.
Daly William, machinist, h 36 Renwick

FURS | F. BOOSS & BRO., *Established 1853.* 449 BROADWAY IMPORTERS AND MANUFACTURERS. | FURS

EST. 1819.
THE OLD STATEN ISLAND DYEING EST.
DRY CLEANSING BY OUR NEW PROCESS.
198 Duane St., Principal Office
286 Fifth Avenue,
870 Broadway.
610 Sixth Avenue,
1474 Third Avenue.

Daly William, ostler, h 779 Eleventh av.
Daly William, plumber, h 62 Marion
Daly William, tailor, h 345 E. 16th
Daly William, u. s. a. 33 W. Houston
Daly Wm. watchman, h Riverside av. c W. 97th
Daly William E. police, h 405 W. 26th
Daly William F. clerk, h 200 First av.
Daly William F. driver, h 126 Monroe
Daly William F. tailor, h 307 E. 29th
Daly William J. marble, h Pelham av. n College
Daly William J. B. (Rev.) h 460 Madison av.
Daly K.B. & Son, wines, 118 Wall
Daly Brothers, liquors, 554 Eleventh av.
Daly & Ubert, billiards, 111 B'way & 93 Trinity pl.
Daly, Hoyt & Mason, lawyers, 44 B'way
Daly's Theatre, 1223 B'way
Dalzell Elizabeth, wid. James, h Riverdale
Dalzell Frederick B. towing, 70 South, h 10 Hart, B'klyn
Dalzell Frederick L. clerk, h 154 E. 122d
Dalzell George K. boatman, h 454 W. 57th
Dalzell George S. clerk, h 154 E. 122d
Dalzell Hugh, jeweler, h 248 W. 14th
Dalzell Hugh, laundry, 304 Seventh av.
Dalzell James, carpenter, h 326 E. 80th
Dalziel Davison, publisher, 18 W. 23d, h 31 E. 28th
Dalziel John, engraver, 658 B'way
Dam Amelia, wid. Albert, h 228 E. 74th
Dam Andrew J. hotel, 18 Union sq. E. h Union sq. h.
Dam & Derevere, hotel, 18 Union sq. E.
Dama Frances, pedlar, h r 166 Mulberry
Damainville Lucien, physician, 251 W. 84th
Damainville Ludovic A. broker, 120 B'way, h 251 W. 84th
Dambeck Michael, baker, h 122 Third
Dambmann George J. draughtsman, 31 Chambers, h 2287 First av.
D'Ambrosio Raffaele, banker, 91 Mulberry
D'AMBROSIO RAFFAELE & CO. bankers, 91 Mulberry
Dambruch Edward, smith, h 58 Goerck
Dambruck Adam, tailor, h 525 E. 16th
Dambruck Anton, tailor, h 525 E. 16th
Dambski Joseph, embds. 4 Pacific pl.
Dame Amy A. wid. Moses, h 315 W. 18th
Dame Augustus A. pres. 76 John, h 188 Gates av. B'klyn
Dame Charles H. clerk, h 220 E. 39th
Dame & Townsend Co. tubes, 76 John & 31 Platt
Damelang Max, cutter, h 11 Varick
Damelio Michael, shoes, 308 E. 110th
Damenn Leonhard, machinist, h 167 Orchard
Damenstein Joseph, laborer, h 29 Orchard
Dameret George, iron, 18 Cortlandt, h 117 E. 82d
Damers Benjamin, agent, 301 W. 14th, h 355 W. 41st
Damers Henry, printer, h 622 W. 47th
Damers John, carpenter, h 142 Lewis
Damery James, supplies, 247 Front, h 228 E. 27th
Dami Nicola, shoes, 114 Mulberry, h 122 Mulberry
Damiani Louis, figures, r 154½ Norfolk
Damiano Felice, tailor, h 25 Marion
Damiano Sylvester, pedlar, h 261 Elizabeth
Damiata Salvator, grocer, 123 Elizabeth
Damico Antonio, grocer, 228 Mott
Damico Charles A. cigars, 6 Bleecker, h 31 Crosby
D'Amico Giuseppe, fruit, 572 Hudson, h 31 Crosby
Damico Nicolo, barber, 96 First av. h 223 E. 11th
Damico Raffaele, barber, 387 Bowery
Damico Salvator, cigars, 69 James
Damico Salvator, musician, h 229 Mott
Damis Christopher, porter, h 121 Lewis
Damis Christopher jr. cigarmkr. h 121 Lewis
Damis Joseph, barber, 90 Norfolk
*Damkoehler's A. L., Wwe, numbering, paging & dating machines, 78 Greene
Damm Barbara, wid. John S. h W. 109th n Tenth av.
Damm Charles, insp. h 162 E. 88th
Damm Charles, shoemkr. h 161 E. 123d
Damm Charles R. engraver, 4 New Chambers, h 253 E 51st
Damm Christopher, tailor, h 695 E. 159th
Damm Conrad, tailor, 3601 Third av.
Damm Ernest, shoes, 37 Ratgers
Damm Franz P. janitor, h 86 Chrystie
Damm George, painter, 315 E. 24th
Damm George, shoes, 308 E. 80th
Damm Henry, shoes, 2 Morris, h 230 Garden, Hoboken
Damm Henry, waiter, h 3 Barrow



Damm Jacob, h 117 Essex
Damm Jacob, grocer, 122 E. 4th
Damm Jacob, tailor, h r 55 Av. C
Damm John, carpenter, h 156 E. 108th
Damm John, cigars, 3597 Third av.
Damm John, laborer, h 444 W. 46th
Damm John N. porter, h 217 E. 4th
Damm K. Nilsen, engineer, h 421 W. 57th
Damm Louise, wid. Ernst, h r 85 Chrystie
Damm Paul, smith, h 309 E. 9th
Damm Richard, baker, 3619 Third av.
Damm Rudolph, stenographer, 120 B'way
Damm William, carpenter, h 208 W. 35th
Damman Caspar, grocer, 744 Second av.
Dammann Christina, candy, 2298 First av.
Dammann Frederick, beer, 27 Hudson
Dammann Frederick, shoemkr. h 200 E. 61st
Dammann Henrietta, wid. Dederick, candy, 428 E. 75th
Dammann Henry, shoes, 172 E. 81st
Dammann Otto, cigars, 22 G'wich av.
Dammarell Jas. chandler, 77 South, h Clifton, S. I.
Dammel Charles F. furrier, h 1012 Second av.
Dammen John, driver, h r 5 Minetta
Dammer Henry, patternmkr. h 508 W. 26th
Dammer Herman, beer, 390 Ninth av. h 392 Ninth av.
Dammer Louis, barber, 439 E. 9th
Dammes Augustus, grocer, 29 Av. D
Dammes Henry, clerk, h 391 Eighth
Dammeyer Albert, musician, h 14 Av. A
Dammeyer Charles, musician, h 504 Sixth
Dammeyer Theodore, musician, h 116 E. 4th
Dammyer Wm. cutlery, 8 Warren, h 39 Seventh
Dammrich Sophie, wid. Peter A. h 467 E. 63d
Damon Anita, wid. John W. h 11 Park av.
Damon George, printers' matls. 44 Beekman, h 289½ 14th, B'klyn
Damon George W. ins. 179 B'way, h Jamaica, L. I.
Damon William E. h 222 W. 23d
Damon & Peets, printers' matls, 44 Beekman
Damon, Howe & Co. hornds. 390 B'way
Dampf Myer, sec. 322 Eighth, h 371 E. Fourth
Dampman Samuel J. engineer, h 2100 Third av.
Dampmann Christopher, laborer, h 258 Av. B
Damps George, pedlar, h 424 Fifth
Damran Herman, jeweler, 20 Av. B
Damrosch Frank H. music, h 151 W. 49th
Damrosch Walter J. music, h 151 W. 49th
Damroth Louis, gardener, Walton av. c E. 161st
Damroth Mary, wid. Frank, grocer, 234 E. 120th
Damseaux Charles, agent, h 140 W. 29th
Damsgaard Carl, pianomkr. h 619 Morris av.
Damsky Charles, caps, 125 Crosby, h 128 E. B'way
Damsky Isaac, painter, h 118 Division
Damsky Louis, pedlar, h 65 Mott
Damsky Morris, drygds. 56 Hester
Damson Leonard A. auction, 5 Catharine, & printer, 239 E. 36th
Damson & Co. pawnbrokers & general auctioneers, 5 Catharine, & printers, 239 E. 36th
Damtoft Julius, clerk, h 114 E. 32d
Dana Alfred S. physician, 1 S. 5th av.
Dana Ada, bdgh. 7 Fifth av.
Dana Ann, h 159 W. 33d
Dana Catharine A. h 7 Fifth av.
Dana Cath. F. embds. 46 W. 23d, h Newark, N. J.
Dana Charles, 54 Exchange pl. h 16 W. 36th
Dana Charles A. pres. 170 Nassau, h 25 E. 60th
Dana Charles L. physician, 50 W. 46th
Dana Edward C. photographs, 872 B'way & 68 W. 14th, h 224 W. 21st
Dana Frances, operator, h Fordham heights
Dana Frank, broker, 20 Nassau, h Hotel St. Marc
Dana Frank H. jeweler, 26 Maiden la. h 1194 Bedford av. B'klyn
Dana Frank L. examiner, 402 Washn.
Dana Frederick A. iron, 20 Nassau, h 561 Fifth av.
Dana John, laborer, h 451 W. 46th

DRUGGISTS' ALCOHOL | JAMES A. WEBB & SON, 165 Pearl St., N.Y.
Established 1835. Send for Quotations.

BROWN BROTHERS & Co., Execute Orders for all Investment Securities on N. Y., Phila., and Balto. Stock Exchanges. Buy and Sell Bills of Exchange on Great Britain and Ireland, Europe, Australia and West Indies.
59 WALL STREET, N. Y.

PARQUET·FLOORS
NATIONAL·WOOD·MFG·Co
129·FIFTH·AVE· NEAR 20TH ST.
EVERY·KIND OF·POLISHED·FLOOR·

Dana O. N. agent, 87 Reade, h N. J.
Dana Paul, editor, 168 Nassau, h Hetel St. Marc
Dana Richard H. agent, 25 Beaver, h Orange, N.J.
Dana Richard P. h 146 W. 14th
Dana Richard S. h 1031 Fifth av.
Dana Robert K. wire, 16 Cliff & 241 Pearl, h Elizabeth, N. J.
Dana Samuel B. drygds. 29 Thomas, h Mass.
Dana Samuel W. physician, 313 W. 33d
Dana William B. publisher, 102 William, h Moriches, L. I.
Dana William B. & Co. publishers, 102 William
Dana R. H. & Co. agents, 25 Beaver
Dana & Co. steel, 20 Nassau
Dana, Tucker & Co. drygds. 29 Thomas
Danahan Mary, wid. Michael, h r 52 Spring
Danaher Frank, rubberwkr. h 2451 Second av.
Danaher Hugh, oysters, 460 W. 14th, h 498 West
Danaher John, laborer, h 69 Vandam
Danaher Martin, laborer, h 125 Washn.
Danaher Mary, dressmkr. 874 Sixth av.
Danahy Patrick, laborer, h 401 E. 15th
Dancel Christian, machinist, 259 Centre, h 117 Reid av. B'klyn
Dancer H. Goodwin, ruling, 3 Cedar
Dancey Charles F. varnisher, h 321 E. 23d
Danckers Frank, cigarmkr. h 332 E. 29th
Dandelion Joseph, driver, h 636 E. 160th
Danderline Henry, cutter, h 182 Orchard
Danderlone Charles, cutter, h 17 Watts
Dandlis John, laborer, h 305 W. 68th
Dando Charles, milk, Kingsbridge
Dandorph August C. pianomkr. h 422 W. 39th
Dandridge Leonard, janitor, h 309 W. 54th
Dandridge William, steward, h 231 W. 41st
Dandurand Alfred, finisher, h 401 E. 19th
Dane Chas. F. patents, 261 B'way, h Orange, N. J.
Dane John, h 126 G'wich
Dane John jr. lawyer, 261 B'way, h Orange, N. J.
Dane Sylvain, pub. acct. 6 S. William
Dane William P. paper, 61 Beekman, h E. Orange, N. J.
Danecker Christian, confectioner, h 78 Orchard
Danehey Michael, laborer, h 867 First av.
Danehy Cornelius, janitor, h 73 Oliver
Danehy Timothy, laborer, h 305 E. 92d
Daneke Herman, smith, h 4 Beach
Daneli Gustav A. tailor, h 504 Second av.
Danelli Alexander, cook, h 138 W. 25th
Danemann Louis, mason, h 2023 First av.
Danenbaum Charles, underwear, 206 E. 12th
Danenbaum Sophia, wid. Moses, h 140 E. 60th
Danenbaum William, underwear, 206 E. 12th
Danenbaum Brothers, underwear, 206 E. 12th
Danenberg Isaac, teas, 83 Water, h B'klyn
Danenberg Meyer, teas, 83 Water, h 404 E. 50th
Danenberg Ury, teas, 83 Water
Danenberg William, teas, 83 Water, h 404 E. 50th
Danenberg I., W. & U. teas, 83 Water
Danenhauser Charles, machinist, h 540 W. 55th
Danenhower Louis A. clerk, h 503 E. 55th
Danenhower Washington, advertising, 9 St Mark's pl. h D. C.
Daners Theodore, beer, 167 E. 4th
Danese Joseph, beer, 100 Mott
Danewitz Charles, grocer, 435 E. 81st
Daney John, dyer, 30 W. 3d
Daney John jr. dyer, h 30 W. 3d
Danfield Robert, insp. h 1204 Fulton av.
Danforth Charles, imp. 54 Howard, h 4 W. 47th
Danforth Charles E. contractor, 19 B'way, h 56 E. 11th
Danforth Edward W. agent, ft. Barclay, h 356 Garden, Hoboken
Danforth Henry B. organist, h 141 E. 42d
Danforth Loomis L. physician, 149 W. 44th
Danforth Waldo, contractor, 44 B'way, h Bergen Point, N. J.
Danforth & Brooks, contractors, 19 B'way
Danforth, Clark & Co. cottongds. 58 White
Dangel George, shoes, 404 W. 32d
Dangeli Isidora, shoes, 160 Worth, h 16 Franklin
Dangelmayer Charlotte, wid. Alois, h 217 E. 4th
D'Angelo Sebastiano, fruit, 292 Washn. h 42 Clarkson
Danger Andrew, turner, h 430 Fifth
Dangerfield Finelli, h 70 Sullivan
Dangill Henry, smith, h 20 Ridge
Danglatt Frederick G. polisher, h 180 E. 78th
Dangler Augusta, wid. William, h 201 W. 135th
Dangmann Jacob, mason, h 442 Ninth av.
Dangon Victor, artist, 1512 B'way
Danguard Thomas, electrician, h 1611 First av.
Danhauser Alphonso, meat, 254 E. 110th, h 256 Second av.
Danheiser Leopold, clerk, h 511 E. 84th
Daniel Abraham, tailor, h 170 Division
Daniel Anton, tailor, h 427 E. 72d
Daniel Charles, lineman, h 1563 Second av. [N. J.
Daniel Edwin M. lawyer, 19 William, h Plainfield,
Daniel Emma, dressmkr. 335 E. 81st
Daniel Gustave, agent, 7 Frankfort, h 345 E. 72d
Daniel Harris, beer, 51 Bayard, h 51 Forsyth
Daniel Isidor, umbrellas, 147 E. 59th
Daniel Jacob, clerk, h 112 Rivington
Daniel James J. broker, 62 B'way, h Stamford, Ct.
Daniel John, beer, 318 Tenth av.
Daniel John, butcher, h 501 W. 41st
Daniel Leo, clerk, h 405 E. 88th
Daniel Leslie M. lawyer, 44 B'way, h Plainfield, N. J.
Daniel Louis, tailor, h 346 E. 54th
Daniel Louis, tailor, h 118 Orchard
Daniel Marx, umbrellas, 402 B'way, h 147 E. 59th
Daniel Mary, wid. John, h 354 E. 83d
Daniel Mills M. 106 W. 26th
Daniel Morris, tailor, h 40 Clinton
Daniel Philip, laborer, h 159 W. 61st
Daniel Thomas, patterns, 56 Fulton (see adv. page 54, P. G.) [B'klyn
Daniel Walter T. lawyer, 32 Nassau, h 166 Clinton,
Daniel Wellington R. janitor, h 759 Second av.
Daniel Wm. F. broker, 62 B'way, h Stamford, Ct.
Daniel William F. & Brother, brokers, 62 B'way
Daniel M. & Son, umbrellas, 402 B'way & 147 E. 59th
Daniel & Co. real estate, 106 W. 26th
Daniel & Michalisky, beer, 51 Bayard
Danielewicz Samuel, cigarmkr. h 112 E. 107th
Daniell Charles, driver, h 107 E. 120th
Daniell David D. M. F. ice, h 300 W. 129th
Daniell E. M. artist, 337 Fourth av.
Daniell Edward, smith, h 107 E. 120th
Daniell Edwin, clerk, h 759 B'way
Daniell George J. drygds. 759 B'way, h 33 W. 97th
Daniell J. S. S. artist, 337 Fourth av.
Daniell John, drygds. 759 B'way, h Tarrytown, N. Y.
Daniell John & Sons, drygds. 759 B'way & 60 E. 9th
Daniell John jr. drygds. 759 B'way, h 126 E. 72d
Daniell John B. watchman, h 171 E. 123d
Daniell Joseph C. driver, h 43 Perry
Daniell Samuel W. h 739 G'wich
Daniell William P. jr. driver, h 450 E. 122d
Daniels Albert E. clerk, h 329 E. 9th
Daniels Anne, wid. James, h 2412 First av.
Daniels Anne Sturges, physician, 314 E. 15th
Daniels Benjamin, cloakmkr. h 231 E. 4th
Daniels Caroline, wid. Julius, h 240 E. 79th
Daniels Charles, bkbinder, 26 Reade, h B'klyn
Daniels Charles F. painter, h 130 W. 33d
Daniels Charles H. lawyer, 7 Murray, h 23 W. 97th
Daniels Clement L. fireman, h 408 W. 17th
Daniels David, laborer, h 347 W. 39th
Daniels Dora, wid. Theodore, janitress, h 129 Madison
Daniels Edward, carpenter, h 556 E. 136th
Daniels Edward, carpenter, h r 32 Jackson
Daniels Emma, wid. John L. h 66 W. 53d
Daniels Esther, wid. Godfrey, h 1020 Third av.
Daniels Frank H. physician, 126 W. 126th
Daniels George, laborer, h 1127 Second av.
Daniels George F. clerk, h 750 E. 172d
Daniels George S. broker, 18 B'way
Daniels Geo. S. lawyer, 140 Nassau, h 330 W. 57th
Daniels Gilbert E. drygds. 548 Pearl, h 22 Orange, B'klyn
Daniels Hannah, dressmkr. 208 W. 26th
Daniels Henry A. physician, 319 W. 126th
Daniels Henry L. broker, 350 Produce Ex.
Daniels Henry O. shoes, 39 Park pl. h 258 W. 15th
Daniels James, builder, h 304 E. 100th
Daniels James E. clerk, h 852 Ninth av.

EAST RIVER STEAM KINDLING WOOD FACTORY
1104 First Avenue, cor. E. 61st St. Orders received through all American District and Western Union Telegraph Offices FREE. *Send for Price-List.* FRED. BUSH, Prop.

CHEMICAL NATIONAL BANK, 270 BROADWAY, Surplus, - $5,000,000.

Daniels James M. R. real estate, 335 W. 43d
Daniels James R. janitor, h 333 W. 43d
Daniels Jane, dressmkr. h 150 Eldridge
Daniels John, bootblack, 444 Sixth av.
Daniels John, carpenter, h 419 E. 25th
Daniels John, laborer, h 722 E. 11th
Daniels John B. driver, h 2239 Third av.
Daniels John H. molder, h 490 Pearl
Daniels John L. mahogany, 202 Centre & 139 Goerck, h 73 E. 127th
Daniels John L. physician, Park av. c E. 67th
Daniels John S. oil-, 191 Front, h 253 W. 36th
Daniels Joseph, pedlar, h 11 Eldridge
Daniels Joseph, treas. 143 Eighth, h 131 Perry
Daniels Leonard H. grocer, 420 Pleasant av. h 413 Pleasant av.
Daniels Margaret A. dressmkr. 130 W. 33d
Daniels Mary, wid. Michael, h 120 Mott
Daniels Michael, laborer, h 1503 Third av.
Daniels Moses H. pres. 50 John, h refused
Daniels Patrick, bricklayer, h 634 E. 16th
Daniels Patrick, driver, h 611 E. 16th
Daniels Patrick, driver, h 146 E. 43d
Daniels Peter, driver, h r 153 Baxter
Daniels Rebecca D. dressmkr. 240 E. 79th
Daniels Sarah A. wid. David P. h 336 W. 48th
Daniels Thomas, bkbinder, 26 Reade, h B'klyn
Daniels Thomas & Co. bkbinders. 26 Reade
Daniels Walter A. labels, 56 Stewart bldg. h Ill.
Daniels William, carpenter, h 342 W. 36th
Daniels William, conductor, h 1444 Lex. av.
Daniels William, laborer, h 133 Cannon
Daniels William H. drygds. 548 Pearl, h 22 Orange, B'klyn
Daniels William J. arts, h 231 E. 39th
Daniels William L. clerk, h 151 W. 62d
Daniels J. E. & Son, drygds. 548 Pearl
Daniels & Co. mahogany, 202 Centre, 138 Baxter, 213 Hester & 141 Goerck

Danielson Charles F. cigars, 90 W. 3d
Danielson Elvina, wid. Joseph. h 321 W. 22d
Danielson George, driver, h 259 W. 4th
Danielson Henry, waters, 2 Broad, h r 123 Bank
Danielson William, insp. 114 Broad, h 93 Jane
Danihar Bridget, wid. Thomas, h 75 Allen
Danis Frank, printer, h 510 Fifth
*DANISH AMERICAN CREAMERY EXPORT ASSN. 88 Warren
Danish Consulate, 69 Wall
Danitz Charles, candy, 1669 Av. A
Dankel Folkker C. express, 441 First av.
Dankel Georgiana E. wid. Cornelius, h 436 E. 115th
Dankel Helena, wid. Ole S. notions, 441 First av.
Dankel Peter N. express, 441 First av.
Dankers John, candymkr. h r 5 Lewis
Danklefsen Behne I. clerk, h 211 E. 17th
Danklefsen Caroline M. wid. Sipon, bdgh. 211 E. 17th
Dankmayer Frederica, wid. Fred. h 106 Rivington
Danko Joseph, upholsterer, h 196 Second
Dankowitz Isaac, cigars, 909 Third av. & 1523 First av. h 407 E. 56th
Danks Fred. C. liquors, 683 Washn. h 146 Charles
Danks Hart P. composer, 713 B'way
Danks Leander, cook, h 696 Second av.
Dankwert Eugene, pat. meds. 12 Cortlandt
Dankwert Herman, foreman, h 321 E. 56th
Dann Adolph, eatingh. 420 E. 34th, h 229 E. 35th
Dann Alfred, tailor, h 165 W. 25th
Dann Ascher, clerk, h 35 Henry
Dann Charles F. clerk, h 1348 Franklin av.
Dann Christopher, tailor, h 189 E. 4th
Dann Frank J. bartender, h 74 Third av.
Dann Geo. L. leather, 369 Pearl, h New Canaan, Ct.
Dann Jacob, eatingh. 420 E. 34th, h 229 E. 35th
Dann Leo, physician, 72 Rivington
Dann A. & J. eatingh. 420 E. 34th
D'Anna Leonard, barber, 1327 Third av.
Dannahee Catharine, wid. John, h 646 E. 9th
Dannaher Daniel, laborer, h 17 West
Dannaher James, laborer, h r 112 Madison
Dannaher Theophile, weaver, h 423 W. 38th
Dannat William H. lumber, 24 Tompkins
Dannat & Pell, lumber, 24 Tompkins
Dannbacher Frank, eatingh. 191 William
Dannbacher & Stimis, eatingh. 191 William
Danne Emil, cutter, h 62 First av.
Danne Ernst, clerk, h 105 Third
Dannefelser John P. guns, 9 Chambers, h 114 Oak, J. C.
Danneker John, beer, 218 E. 81st
Dannemann Charlotte, wid. Jacob, h 133 Pitt

Weather Strips
BROWNE'S Metallic & other kinds
Booth's Theatre Building, 23d St. & 6th Av.
The Pat. Metallic Weather Strip Co.

Dannemann Frederick, grocer, 415 Seventh av.
Dannemann Frederick, laborer, h 510 W. 44th
Dannenberg Dorothea, milliner, 73 Orchard
Dannenberg Jacob, clerk, h 1686 Third av.
Dannenberg Joseph, trimmings, 1686 Third av.
Dannenberg Morris, coal, 206 E. 65th, h 546 E. 82d
Dannenberg Moses, trimmings, 536 Third av. h 547 Third av.
Dannenberg Sigmund, underwear, 85 Walker, h 407 E. 50th
Dannenberg Simon, broker, 304 B'way, h 331 E. 80th
Dannenberg Simon, pedlar, h 233 Stanton
Dannenberg Solomon, underwear, 85 Walker, h 407 E. 50th
Dannenberg William, cigarmkr. h 234 E. 117th
Dannenberg S. & Son, underwear, 85 Walker
Dannenfelser Frederick, barber, 1534 Second av.
Dannenfelser George M. ins. 845 Third av.
Dannenfelser Henry, cigarmkr. h r 623 E. 12th
Dannenfelser Martin, beer, 845 Third av.
Dannenfelser Martin, driver, h 443 W. 17th
Dannenhirsch Jacob, shoemkr. 52 Attorney
Danner Anton, laborer, h 1851 Tenth av.
Danner Henry, porter, h 437 W. 30th
Danner Michael, fitter, h 36 Av. A
Dannewitz Charles H. clerk, h Highbridge c Claremont av.
Dannhardt Adam, h 121 Willett
Dannhauser Aaron, pedlar, h 161 Orchard
Dannhauser Alphonso, meat, 252 E. 110th, h 2156 Second av.
Dannhauser Louis, underwear, 73 Wooster, h 103 E. 64th
Dannhauser Paul, eatingh. 2796 Third av. h 519 Bergen av.
Dannhauser Rosa, wid. Herman, h 96 Av. A
Dannhauser's L., successors, underwear, 73 Wooster
Dannheim Wm. grocer, 1645 Av. A, h 448 E. 87th
Dannmeyer Martin F. washers, 6 City Hall pl.
Danno Peter, laborer, h r 150 Elizabeth
Dannreuther Gustav, music, 130 Fifth av. h 145 E. 48th
Danoschefsky Morris, pedlar, h r 48 Forsyth
Danski Jacob, tailor, h 12 Norfolk
Dansky Harris, tailor, h 80 Division
Dansky Joseph, pedlar, h 84 Bayard
Danton Ferdinand, artist, h 753 Third av.
Dantonio Vincenzo, tailor, 403 First av.
Dantzer Eugene, carpenter, 166 Thompson, h 137 Thompson
Dantzer Frederick, designer, h 261 W. 29th
Danvers Robert E. iron, 513 E. 17th, h 504 W. 57th
Danvers William H. servants, 21 Clinton pl. h 504 W. 57th
*DANVILLE NAIL & MFG. CO. Borden & Lovell, agents, 70 & 71 West
Danz Christina, wid. William, h 247 Third
Danz Fredericka, wid. Henry, h 123 Rivington
Danz Henry J. barber, 34 Av. D
Danzeinsen George J. baker, h 128 Third
Danzer Albert, mer. 541 B'way, h 115 E. 103d
Dänzer Jacob, bkbinder, h 123 Essex
Danzer Jacob, cigars, 516 Sixth
Danzers David, pedlar, h 121 Attorney
Danzig Abraham A. underwear, 61 Wooster, h 1696 Morris av.
Danzig Herman, cloaks, 472 B'way, h 118 E. 62d
Danzig Isaac, h 226 E. 51st
Danzig Isaac, meat, 301 E. 45th, h 259 E. 48th
Danzig Jacob, meat, 232 Chrystie, h 226 E. 51st
Danzig Joseph, meat, 232 Chrystie, h 226 E. 51st
Danzig Simon, clothing, h 119 E. 64th
Danzig H. & Co. cloaks, 472 B'way, & 30 Crosby
Danzig Brothers, meat, 232 Chrystie
Danzig & Stix, undergarments, 61 Wooster
Danziger Abraham, tailor, h 116 Norfolk
Danziger Adolph, meat, 26 Essex, h 40 Essex
Danziger B. painter, 1449 Third av. h 91 Clinton
Danziger Charles, mer. h 192 Broome
Danziger Edward, h Grand Central h.
Danziger Ernest, clerk, h 57 E. Houston
Danziger Harris, caterer, 400 E. Houston

FURNACES, RANGES, Fireplace Heaters. | Richardson & Morgan Co. | 92 Beekman St.
See adv. pages 38 & 39 Pink Sheets Back of Book.

WATER METERS AND GAS ENGINES.
DAN 438

NATIONAL METER CO.,
252 BROADWAY.
DAR

LARGEST ASSORTMENT
OF FINE
RYE WHISKIES.
DU VIVIER & CO., 49 Broad St., N. Y.

Danziger Harris, jeweler, 177 Third
Danziger Henry, h 1027 Boston rd.
Danziger Henry S. h 1632 Lex. av.
Danziger Herman, cigarmkr. h 400 E. 54th
Danziger Herman, tailor, 703 Sixth, h 302 Third
Danziger Isidor, clerk, h 198 Allen
Danziger Joseph, ironer, h 79 Ridge
Danziger Joseph, meat, 91 Clinton
Danziger M. Louis, embds. 18 Bowery, h 350 E. 118th
Danziger Maurice, clerk, h 124 Orchard
Danziger Max, real estate, 11 E. 79th
Danziger Morris, clerk, h 331 E. 79th
Danziger Nathan, milk, 30 Orchard
Danziger Raphael, fcygds. 2475 Third av. h 677 E. 125th
Danziger Sam'l, flowers, 536 B'way, h 108 E. 104th
Danziger Samuel, tailor, h 633 Fifth
Danziger Simon, tailor, h 81 Ridge
Danziger Simon, aprons, 314 Canal, h 71 E. 112th
Danziger & Samuels, aprons, 314 Canal
Dapery Telemaque, teacher, 18 W. 14th
Daplyn Wm. T. wines, 1163 Second av. h 314 E. 62d
Dappert Caspar, laborer, h 795 First av.
Dappert Caspar G. clerk, h 206 E. 87th
Dappert George C. clerk, h 853 Second av.
Dapping William, clerk, h 230 Sixth
Darbee Samuel, sec. 346 B'way & 71 Liberty, h 1381 Pacific, B'klyn
Darbey William J. drugs, 1055 Third av.
Darby Aaron, syrups, 65 Barclay, h Newark, N. J.
Darby Albert B. furs, 94 Greene, h Plainfield, N. J.
Darby Benjamin, sec. 50 Cliff, h Elizabeth, N. J.
Darby Catharine, wid. John, h 237 E. 59th
Darby Daniel, laborer, h 55 Bethune
Darby David, printer, 258 Pearl, h 356 Quincy, B'klyn
Darby E. C. artist, h 535 W. 18th
Darby Eliza, wid. James, h 1205 Woodruff
Darby Ellen, wid. William, candy, 130 W. 25th
Darby Frank H. printer, h 725 E. 134th
Darby George, clerk, h 121 E. Houston
Darby George, clerk, h 176 E. 112th
DARBY GEORGE, first class private boarding stables, 128 W. 52d
Darby George McC. u. s. a. 33 W. Houston
Darby Henry (Rev.) h 302 W. 42d
Darby John, rigger, h 21 Cherry
Darby Margaret, wid. James, candy, 73 Goerck
Darby Mary, wid. James, fcygds. 267 Elizabeth
Darby Mary, wid. Michael, h r 169 Perry
Darby Michael, carpenter, h 313 W. 35th
Darcey Dennis, carpenter, h 420 E. 88th
Darcey Elizabeth, wid. James, h 57 Desbrosses
Darcey Hannah, wid. Frank, h 4 Hague
Darcey John, tailor, h r 133 E. B'way
Darcey Martin, butcher, h 10½ Grove
Darcey Thomas P painter, h 1524 Second av.
Darcourt Theophile, clerk, h 445 W. 31st
Darcy Bridget, milliner, 788 Third av.
Darcy Catharine, wid. Edward, h 212 E. 22d
Darcy Edward F. packer, h 300 Henry
Darcy Elizabeth, wid. John, h 272 W. 38th
Darcy Felix, roofer, 157 E. 23d, h 160 E. 115th
Darcy Francis, clerk, h 2 Union ct.
Darcy George F. police, h 883 Eighth av.
Darcy Honora, wid. Cornelius, h 555 Third av.
Darcy James C. painter, h 883 Eighth av.
Darcy John, clerk, h 212 E. 22d
Darcy John, contractor, 1603 Second av.
Darcy John, driver, h 336 E. 24th
Darcy John, laborer, h 319 E. 60th
Darcy John, laborer, h 113 Monroe
Darcy John, rags, 165 Worth
Darcy John T. carpenter, h 1518 First av.
Darcy Mary, wid. Dennis, h 203 E. 37th
Darcy Matthew, h r 135 Perry
Darcy Michael, clerk, h 45 Henry
Darcy Michael, driver, h r 135 Perry
Darcy Michael, feed, 474 Ninth av.
Darcy Michael, grocer, 2414 First av.
Darcy Patrick, laborer, h 276 W. 117th
Darcy Patrick J. pedlar, h 157 W. 28th
Darcy Philip, painter, h 238 W. 47th
Darcy Richard, awnings, 140 Fourth av. h 111 E. 89th
Darcy Robert, laborer, h 542 W. 37th
Darcy Stephen, engineer, h 90 Little W. 12th
Darcy Thomas, grainer, h 309 E. 70th
Darcy Thomas, news, 224 Lex. av. h 788 Third av.
Darcy Thomas F. driver, h 423 E. 52d
Darcy William, carpenter, h 334 E. 11th
Darcy William, driver, h 437 W. 39th
Darcy William, driver, h 536 W. 50th
Darcy William, ostler, h 368 E. 10th
Darcy B. & Co. millinery, 788 Third av.
Darcy & Butler, awnings, 140 Fourth av. (see adv. page 2, P. G.)
Darden Isaac, coal, 205 E. 127th
Dardis Christopher, carrier, h 580 Tenth av.
Dardis John A. clerk, h 154 E 50th
Dardis Maria, wid. Gerald, h W. 130th n B'way
Dardis Patrick, driver, h 158 W. 52d
Dardonville Jules, lamps, 327 Fifth av. h Mt. Vernon, N. Y.
Dards Chas. A. florist, 341 Madison av. h 39 E. 44th
Dare Arthur, journalist, 38 Park row, h 46 E. 9th
Dare Benjamin A. v. pres. 36 Dey, h 348 Webster av. J. C.
Dare Charles W. F. carriages, 89 Mangin, h B'klyn
Dare Frederic V. mer. 201 Produce Ex. h 203 Keap, B'klyn
Dare Lawrence E. prof. h 112 W. 21st
Dareff John, laborer, h 86 Cannon
Dareno Vincenzo, tailor, 260 Mott
Darenthal William, grocer, 1751 Av. A
Dargan John, machinist, h 126 Tenth av.
Dargan Thomas, porter, h 1836 Second av.
Dargen Emma J. wid. Francis, h 402 W. 56th
Dargin Mary A. wid. William, h 134 Tenth av.
Dargon Edward, h 155 Cherry
Darig Vincenzo, laborer, h r 104 Mott
Darigan Thomas, driver, h 405 W. 16th
Dario Dominick D. drugs, 2131 First av.
Darius Anton, barber, 196 B'way. h 158 E. 56th
Dark Edward, watchman, h 2006 Second av.
Dark Patrick, painter, h 1 Varick pl.
Dark William, h 425 W. 46th
Darke B. Danby, tailor, 68 B'way, h 286 Fifth av.
Darke Charles, meat, Riverdale av. c Church
Darke G. wid. A. h 229 E. 12th
Darke George, cutter, h 544 W. 52d
Darke Nathaniel, police, h 510 Eighth av.
Darken Edward D. clerk, h 245 E. 23d
Darley Geo. B. butter, 75 Broad, h E. Orange, N. J.
Darley Margaret, wid. Patrick, h 320 W. 21st
Darling Albert, coal, 111 B'way
Darling Albert N. sec. 40 Maiden la.
Darling Alfred B. hotel, 196 Fifth av. h 15 E. 26th
Darling Andrew, plumber, h 436 W. 17th
Darling Ann, wid. William, h 614 Water
Darling Anna D. printer, 41 Ann, h 271 Grand av. B'klyn
Darling Benj. F. broker, 16 Broad, h 310 W. 29th
Darling Charles, cigarmkr. h 615 E. 11th
Darling Chas. J. auction, 57 Gt. Jones, h 26 W. 61st
Darling Charles W. silks, 455 B'way, h 202 W. 74th
Darling Chester, h 174 E. 72d
Darling Clarence M. photographs, 10 E. 14th
Darling Clarence W. clerk, h 314 W. 19th
Darling Clarissa A. printer, 41 Ann, h 271 Grand av. B'klyn
Darling Curtis A. drygds. 56 Worth, h 200 W. 123d
Darling Elizabeth, auction, 57 Gt. Jones, h 26 W. 62d
Darling Elliott H. hangings, 514 W. 42d, h 221 W. 104th
Darling Elmer A. hotel, 196 Fifth av.
Darling Eugene R. lawyer, 32 Nassau
Darling Francis A. manager, 41 Ann
Darling Geo. J. grocer, 220 Ninth av. h 427 W. 24th
Darling Herbert, buttons, 699 B'way
Darling Herbert T. hangings, 514 W. 42d, h 221 W. 104th
Darling J. Francis, teacher, h 42 Lex. av.
Darling James D. clerk, h 356 E. 87th
Darling James J. agent, 13 Cedar, h 265 Livingston, B'klyn
Darling Jeremiah L. ins. 51 Wall, h Stonybrook, L. I.
Darling John J. laborer, h 211 E. 108th
Darling Josephine, wid. Leander, h 174 E. 72d
Darling Louisa A. bdgh. 255 W. 38th
Darling Maria, dressmkr. 155 Ninth av.

MERCHANTS EXCHANGE NAT. BANK OF THE CITY OF N. Y.
SOLICITS YOUR ACCOUNT. 257 Broadway.
PHINEAS C. LOUNSBURY, Prest. ALLEN S. APGAR, Cashier.

BUTTER DISHES AND ORANGE BOX SHOOKS. | Office, 333 Hudson Street. JOHN SPERRY MFG. CO., | VENEERS FOR CARS, CHAIR SEATINGS, BREWERS' CHIPS.

Darling Mary, wid. James, h 192 First av.
Darling Remsen, real estate, 171 B'way, h 243 W. 127th
Darling Ruel D. stable, W. 75th c Boulevard, h 255 W. 38th
Darling Sidney S. Liquors, 573 Hudson, h 224 W. 105th
Darling Thos. notary, 760 Third av. h 42 Lex. av.
Darling William, driver, h 220 W. 35th
Darling William, painter, h 280 First av.
Darling William A. pres. 760 Third av. h 80 E. 77th
Darling William A. jr. clerk, h 20 W. 123d
Darling William H. foreman, h 247 W. 29th
Darling William H. oils, 147 E. 23d, h 633 E. 139th
Darling William L. h 20 W. 123d
Darling William R. carrier, h 561 W. 48th
Darling William R. lawyer, 56 Wall, h 30 W. 47th
Darling Wm. S. drygds. 345 B'way, h 200 W. 56th
Darling C. A. & A. D. printers, 41 Ann
Darling & Scholes, buttons, 699 B'way
Darling, Noble & Hammill, agents, 13 Cedar
Darlington Charles F. lawyer, 206 B'way, h Newark, N. J.
Darlington James, h 513 E. 82d
Darlington John, engineer, h 815 G'wich
Darlington John H. ins. 33 Pine, h 213 Keap, B'klyn
Darlington Thomas, lawyer, 206 B'way, h Newark, N. J.
Darlington Thomas F. physician, Church n B'way (24th Ward)
Darlington William L. physician, 130 Allen
Darlot Amand, clerk, h 201 E. 102d
Darly Thomas, candy, 403 E. 17th
Darman Samuel, baker, 43 Essex
Darmody John, police, h 137 W. 62d
Darmody Michael J. liquors, 383 W. 11th, h 414 W 29th
Darmody Patrick F. liquors, 425 W. 26th, h 446 W. 26th
Darmody Thomas, driver, h 2414 First av.
Darmody Walter, printer, h 231 Sixth
Darmstadt Emma, iron, 306 E. 93d, h 307 E. 93d (see adv. page 42, P. G.)
Darmstadt Francis, supt. h 307 E. 93d
Darmstadt Julia, dressmkr. 201 E. 34th
Darmstadt Louis, paper, 312 Water, h 328 E. 60th
Darmstadt William L. painter, 241 E. 42d, h 301 E. 41st
Darmstadt William L. trucks, 49 Ann, h 328 E. 60th
Darmstadt & Scott, paper, 312 Water
Darmstetter George, painter, h 55 Av. A
Darnall James H. janitor, h 2 Minetta la.
Darnell William H. fireman, h 473 Sixth av.
Darney Moritz. canemkr. h 87 Clinton
Darney Owen T. trucks, 45 White, h 245 E. 29th
Darniger Moses, pedlar, h 56 Ludlow
Darnstaedt William J. glass, 43 Murray, h 108 North, J. C.
Daroux Germain, waiter, h 157 W. 26th
D'Arpino Julius (Rev.) h 151 Thompson
Darr Frank, driver, h 234 E. 55th
Darr Frederick, barber, 249 Clinton
Darr Michael, cabinetmkr. h 519 W. 48th
Darrach Bradford, ins. 51 Wall, h Elizabeth, N. J.
Darracott Franklin, v. pres. 71 Beekman, h 48 W. 59th
Darragh David A. carpenter, h 405 W. 42d
Darragh Elizabeth, h 445 W. 57th
Darragh Francis J. laborer, h 85 Christopher
Darragh Hugh F. collector, h 514 W. 51st
Darragh James, builder, 1712 Third av.
Darragh James, mats, 177 Water
Darragh John, builder, 1539 B'way, h 343 W. 45th
Darragh John E. architect, 15 W. 131st
Darragh Margaret, wid John, h r 448 W. 28th
Darragh Mary, wid. George, h 431 W. 56th
Darragh Robert L. builder, 1539 B'way, h 343 W. 45th
Darragh Robert L. & Co. builders, 1539 B'way
Darragh Thomas, real estate, 2443 Eighth av h 23 W. 123d
Darragh William J. clerk, h 140 E. 83d
Darragh & Snail, mats, 177 Water
Darrah John W. lineman, h 246 W. 11th
Darre John, baker, 1750 Lex. av.
Darrell Alfred, driver, h 261 Spring
Darrell George F. sponges, 75 Pine
Darrell Reuben, coachman, h 150 W. 52d
Darrin Ira G. lawyer, 135 B'way, h 931 DeKalb av B'klyn
Darrow Catharine R. h 346 St. Nicholas av.
Darrow Charles H. foreman, h 80 Perry
Darrow Edmund, h 35 E. 62d
Darrow Edward A. cutter, h 215 Mott
Darrow Esther M. hotel, 159 Bleecker
Darrow James, starter, h 347 E. 17th
Darrow Joseph A. clerk, h 58 Broome
Darrow Mary, nurse, h 324 E. 27th
Darrow Mary A. wid. Alexander, h 201 E. 21st
Darrow Robert, sexton, h r 7 Willett
Darrow Rufus, brick, ft. W. 47th, h 260 W. 74th
Darrow Rufus & Co. brick, ft. W. 47th
Darrow William, h 55 W. 42d
Darst C. Brower, artist, 498 Third av.
Dart Edward, h 30 W. 59th
Dart George, manager, 1218 B'way, h Grand h.
Dart George H. treas. 12 E. 14th, h R. I.
Dart Giles W. clerk, County C. H. h 131 W. 53d
Dart Henry C. flour, 18 B'way, h 849 Lex. av.
Dart Lydia, wid. Charles, h 527 W. 42d
Dart Russel, mer. 84 W. B'way, h 165 W. 79th
Dart Russel jr. mer. 84 W. B'way, h 125 W. 61st
Dart William, h 454 W. 20th
Dartenay Alphonse, barber, 100 Stanton
Dartnell Frederick, laborer, h 23 Washn.
Dartnell John W. clerk, 76 Wall, h 37 Cumberland, B'klyn
Darven James, h 201 E. 47th
Darvin Richard D. barber, h 93 W. 3d
Darwin Asahel G. pres. 45 B'way & 75 Spring, h Glenridge, N. J.
Dascher John P. barber, h 346 First av.
Daseking Anna, wid. William, h r 173 Essex
Daseking William, undertaker, 625 E. 9th
Dasey John jr. rufflings, 463 Broome, h 249 W. 14th
Dash Bowie, coffee, 82 Water, h Kingsbridge
Dash Joseph J. grocer, 531 Broome
Dash Nicholas, laborer, h 2077 Third av.
Dashe Frederick W. clerk, h 279 W. 127th
Dasher Henry P. h 900 Eleventh av.
Dasher John, printer, h 716 E. 9th
Dashiell Henry, clerk, h 12 Barrow
Dashiell John I. h 108 E. 23d
Dashiell William W. sec. 69 Cortlandt, h Bergen Point, N. J.
Dashner Charles, painter, 32 Beaver
Dashwood Gulian L. h Morris Dock
Dasilva Emily W. wid. Josiah J. dressmkr. 122 W. 17th
Dasilva John R. dentist, h 1177 Third av.
Dasilva Olea, school, 24 W. 38th
Daskam John H. ins. 271 B'way, h 1501 B'way
Dassau Edward, patternmkr. 145 Centre, h 1067 Bushwick av. B'klyn
Dassau John, cutter, h 212 E. 121st
Dassdorf Frederick, engraver, h 169 E. 88th
Dassler William, wagons, 547 W. 47th
Dassler William F. smith, h 547 W. 47th
Dassori Frederick, imp. 24 State, h 11 Tompkins pl. B'klyn
Dassori Sylvester L. h 128 Leonard
Dastlar Pauline, wid. Francis, h 604 Ninth av.
Dater Abraham E. trucks, 311 Produce Ex. h 176 Waverley pl.
Dater Catharine, h 507 Madison av.
Dater Charles W. collars, 598 B'way, h Troy, N. Y.
Dater Henry, h 436 Madison av.
Dater Lena, widow, h 40 E. 25th
Dater Romelia A. h 407½ E. 122d
Dates Frederick S. plushes, 106 Greene, h Passaic, N. J.
Dates William J. laborer, h 329 E. 32d
Dathe Herman, upholsterer, Tenth av. n W. 159th
Dathe Otto, wirewkr. h 2286 First av.
Dati Blanche, dressmkr. 152 W. 17th
Dati Severino, courier, h 152 W. 17th
Dator Frank, clerk, h 445 W. 36th
Dattal Abraham, meat, 64 Sheriff
Dattel Louis, feygds. 414 Sixth
Dattel Michael, tailor, 517 Second av.
Dattelbaum Seaman, cabinetmkr. h 219 Second
Dattelbaum William, jeweler, 4 Maiden la. h 172 E. 90th
Dattelbaum & Friedman, jewelers, 4 Maiden la.
Dattels John, h 68 Mangin
Dattle Louis, pedlar, h 106 Av. D
Daub Adolf, express, 347 Fifth
Daub Frederick W. express, 245 Eldridge
Daub George, japanner, 102 Centre, h 438 Sackett, B'klyn
Daub George & Son, japanners, 102 Centre
Daub Henry, cigarmkr. h 535 W. 50th
Daub John H. barber, 1012 Tenth av.
Daub Leonhard, h 220 E. 123d
Daub Leopold, embdr. h 127 Norfolk

MADE FROM PURE CREAM. | HORTON'S ICE CREAM. | French, Italian and American.

ROBT. ROOSEVELT, Pres.
JOHN D. VERMEULE, V.-Pres.
GEO. W. VAN SICLEN, Sec.

HOLLAND TRUST CO.
7 WALL STREET.
Capital $500,000 paid-in in cash.

Acts as Executor, Guardian, Trustee, Transfer Agent.
Takes charge of Real Estate, Rents, Coupons & Dividends.



Daub Philip, japanner, 102 Centre, h 438 Sackett, B'klyn
Daub Philip A. lawyer, 124 Bowery, h 235 E. 103d
Daub Peter, presser, h 532 E. 12th
Daub Sigmund, clerk, h 364 Third
Daub William, driver, h 245 Eldridge
Daube Frederick, cooper, h 123 Third
Daube John, carpenter, h 47 First
Dauben Eliza, wid. Alexander, h 243 E. 106th
Daubenberger Anne, wid. John, h 411 E. 24th
Dauber August, laborer, h 124 Willett
Dauber Charles, barber, 578 Grand
Dauber Henry, fireman, h 1160 First av.
Dauberd Charles, cigars, 128 Seventh
Daubermann Gottfried, liquors, 526 E. 16th
Daubert Catharine, wid. Henry, h 416 E. 11th
Daubert Charles, clerk, h 521 W. 43d
Daubert Conrad, shoes, 433 W. 38th
Daubhauser John, baker, h 548 E. 153d
Daubmann George, pianomkr. h 446 W. 35th
Daubmann Lorenz, cabinetmkr. h r 20 Stanton
Daubner Conrad, cabinetmkr. h 281 W. 10th
Daubresse Isidor (Rev.) h 39 W. 15th
Dauch Frederick E. cigars, 1589 First av.
Dauch Frederick G. bartender, h 2003 Second av.
Dauch Jacob, beer, 170 Hester, h 166 Hester
Dauchert Lena, cigars, 230 First av.
Dauchy Burr, type, 75 Fulton, h 34 W. 25th
Dauchy Frederick W. agent, 27 Park pl. & sec. 290 Pearl, h B'klyn
Dauchy Samuel T. agent, 27 Park pl. h 59 S. Oxford, B'klyn
DAUCHY & CO. printers' warehouse and advertising agency, 27 Park pl. & 24 & 26 Murray
Dauenhauer John, meat, 10 Clinton mkt. h 117 Leroy
Dauenhauer Mary, wid. Frederick, h 333 E. 80th
Dauenheimer Adam, barber, 419 Willis av.
Dauenheimer Philip, carpenter, h 226 E. 75th
Dauer Frederick, clerk, h 741 Eleventh av.
Dauer George, news, h 173 Broome
Dauer Gustav, carver, h 203 E. 4th
Dauer Henry, clerk, h 741 Eleventh av.
Dauer Henry, framer, h r 532 E. 153d
Dauer John, baskets, 7 Essex
Dauer John N. butcher, h 741 Eleventh av.
Dauer John P. tailor, 352 E. 125th
Dauer Robert, pianomkr. h 73 Av. A
Dauernheim Andrew, barber, 376 Bowery
Dauernheim Magdalena, wid. Caspar, h 153½ Stanton
Dauger Louis, cook, h 245 E. 25th
Daughady Hamilton, drygds. 54 Thomas, h Mo.
Daughters J. Jay C. agent, 21 Cortlandt, h 129 W. 13th
Daughty John, porter, h 36 Cherry
Dauguet George, artist, h 71 St. Mark's pl.
Daul Herman, framer, h 722 Tenth av.
Daul William, baker, h 3423 Third av.
Daull Maria, wid. August, h 84 Clinton
Daull Mary, wid. Francis J. h 113 Clinton
Daulton Peter P. skirts, 56 Walker, h 219 W. 25th
Daum August H. baker, 713 Courtlandt av.
Daum Charles P. agent, 131 Greene, h Orange, N. J.
Daum Edward, cabinetmkr. 431 Sixth av. h 212. 15th. J. C.
Daum Eliza, wid. Louis, h 431 Grand
Daum George H. baker, h Fordham av. c E. 182d
Daum Henry, baker, h 207 Forsyth
Daum Henry, baker, 1088 Washn. av.
Daum Hyman, presser, h r 86 Pitt
Daum John G. baker, 803 Westchester av. h 1296 Washn. av.
Daum Laura, wid. Lorenz, h 107 Essex
Daum Margaret, wid. Lorenz, h 509 E. 11th
Daum Peter, meat, 354 W. 26th
Daum Philip, cigarmkr. h 26 St. Mark's pl.
Daum Philip, clerk, h 431 Grand
Daum William, cigarmkr. h 324 E. 63d
Dauman Herman, barber, 65 Madison, h 137 Orchard
Daumling Michael, baker, h 617 E. 15th
Daun John, printer, h 98 Ludlow
Daune William, tailor, h 158 Cherry
Dauner John, steward, h 301 E. 84th
Daunnan Moses, clerk, h 400 E. 52d
Daunt Patrick, smith, h 417 E. 25th
Daunt Thomas, painter, h 348 E. 61st
Dauper William, baker, 40 Stanton
Daupern Edward, clerk, h 229 Broome
Dauphin Franklin B. driver, h 132 Norfolk
Dauphin Margaret, wid. Jacob, h 505 Sixth
Dauphin William, pres. 10 Reade, h 159 E. 106th
Dauphinot Emile, signs, 294 Pearl, h 329 Herkimer, B'klyn
Dauphun Maria, wid. William, h 9 Eldridge
Daur Aline, drawing matls. 155 Fulton, h Germany
Daur Joseph, potter, h 525 W. 27th
Dauria Alphonso, tailor, 185 Mott
Daus Anthony, painter, h 249 W. 33d
Daus Charles G. advertising, 154 Nassau, h 720 E. 142d
Daus Felix F. copying, 698 B'way, h 73 Second av.
Daus Felix F. & Co. copying, 698 B'way
Daus Jacob, laborer, h 235 E. Houston
Daus John J. upholsterer, 118 Christopher
Daus Julius, copying, 698 B'way, h Prussia
Dausch Andrew, baker, h 353 E. 46th
Dausch Edward, baker, 1481 Av. A
Dausch Henry P. barber, 672 Washn.
Dausch John, driver, h 1 Jackson
Dausch John B. musician, h 128 First av.
Dausch Joseph, tailor, h 340 E. 55th
Dausch Michael, barber, 522 E. 12th
Dausch Theodora, wid. Nicholas, h 104 St. Mark's pl.
Dauscher Valentine, wagons, 715 First av. h 763 Second av.
Dause William, janitor, h 102 Av. D
Dausmann Peter, porter, h 210 Eldridge
Daussa Augustine, corks, 137 Maiden la. & vermicelli, 45 West. h 457 W. 22d
Daussa Peter, corks, 137 Maiden la. h 457 W. 22d
Daussa A. & Co. corks, 137 Maiden la.
Dausseing Alexander, v. consul, 4 Bowling gr. h 254 W. 53d
Dausz Frederick, clerk, h 331 Second av.
Dausz Marie (Mme.) voice culture, 331 Second av.
Dautel Daniel, baker, 244 W. 110th
Dautel Henry, clerk, h 640 Courtlandt av.
Dautel John G. drugs, 1646½ Second av. h 607 Lex. av.
Dantermann Christian, desks, 195 Chrystie, h 433 E. 15th
Dantremont Victorine, laces, 409 Fourth av.
Dantreville Victor, harness, 117 Lawrence
D'Auville A. mer. h 132 Madison av.
Dauwalder Catharine, wid. Adam, h 222 W. 65th
Davan John, fireman, h 332 E. 83d
Davay Charles, laborer, h r 95 Henry
Davay Margaret, wid. Michael, h 22 Prince
Davay Patrick, butcher, h 352 E. 42d
Davedoevetch Abraham, presser, h 78½ Delancey
Davega Isaac jr. hardware, 497 Third av. h Ala.
Davega Solomon B. hardware, 497 Third av. h 165 E. 66th
Davega Brothers, hardware, 497 Third av.
Daveman Henry, agent, h 406 Cherry
Daven William, laborer, h 2108 Second av.
Davenel Hippolyte, cook, h 227 Sullivan
Davenier Emile, laces, 66 Greene, h France
Davenport Albert H. furniture, 932 B'way, h Mass
Davenport Charters, shoemkr. h 58 Henry
Davenport Cyrus B. mer. 106 Greene, h B'klyn
Davenport Dan'l, tripe, 35 Essex mkt. h 233 Henry
Davenport David, conductor, h 673 Ninth av.
Davenport David B. broker, 40 Wall, h 63 E. 59th
Davenport Edward E. sexton, h 209 E. 40th
Davenport Edward W. pickles, 119 Warren, h B'klyn
Davenport Florence, wid. Alfred, h 20 Jane
Davenport Frank H. conductor, h 116 E. 115th
Davenport George, carpenter, h 1624 Railroad av.
Davenport George F. clerk, h 409 W. 35th
Davenport Gideon W. lawyer, 32 Liberty, h New Rochelle, N. Y.
Davenport Henry J. broker, h 252 W. 38th
Davenport Henry L. clerk, h 218 W. 38th
Davenport J. Alfred, lawyer, 115 B'way, h 9 Gramercy pk.
Davenport James, eatingh. 13 South, h 543 Kosciusko, B'klyn

Hartshorn's Shade Rollers. Notice name of Stewart Hartshorn in script on labels, and avoid being fooled.

GAS FIXTURES AND ELECTROLIERS | THE MITCHELL VANCE CO. Successors to MITCHELL, VANCE & CO. | 836-838 Broadway.

Davenport James P. lawyer, 21 Park row, & reporter, 154 Nassau, h B'klyn
Davenport Jane, dressmkr. h 460 Sixth av.
Davenport Jane, wid. Uriah, h Kingsbridge
Davenport Jason L. dentist, 127 W. 45th
Davenport John, auditor, 146 Grand, h 218 W. 88th
Davenport John, clerk, h 63 Av. D
Davenport John, piano matls. 444 W. 16th, h Stamford, Ct.
Davenport John, porter, h 124 W. 26th
Davenport John A. filters, 46 Murray, h 341 E. 18th
Davenport John A. printer, 2 Liberty, h 332 E. 38th
Davenport John B. cigarmkr. h 200 E. 113th
Davenport John I. supervisor, 159 P. O. bldg.
Davenport John M. h 544 E. 12th
Davenport John N. woolens, 259 Canal, h 224 E. 114th
Davenport John S. lawyer, 18 Wall, h 147 W. 73d
Davenport Jonathan G. sec. 77 Chambers, h 255 Kosciusko, B'klyn
Davenport Joseph M. clerk, h 301 W. 116th
Davenport Joshua jr. h 111 Fourth av.
Davenport Julia, wid. Albert, h 20 Jane
Davenport Lawrence M. broker, 79 Cedar, h New Rochelle, N. Y.
Davenport Louis, actor, h 97 Third av.
Davenport Margaret, wid. James A. bdgh. 11 Rutgers
Davenport Ray W. liquors, 162 Canal
Davenport Retta, wid. Henry, artist, h 118 W. 23d
Davenport Samuel, clerk, h 503 W. 54th
Davenport Sebert E. dentist, 29 E. 20th, h 118 E. 59th
Davenport Selina, wid. Charles, h 421 First av.
Davenport Stephen H. produce, 94 Park pl. h 74 Hicks, B'klyn
Davenport Theone L. wid. Edward A. h 209 E. 15th
Davenport Thomas, insp. h 557 E. 135th
Davenport Thomas, sec. 40 College pl. h Somerville, N. J.
Davenport Timothy, lawyer, 111 B'way, h 109 E. 76th
Davenport William, clerk, h 1123 Park av.
Davenport William E. pres. 171 B'way
Davenport William F. dentist, 147 W. 44th
Davenport William J. produce, 94 Park pl. h 328 W. 19th
Davenport William W. agent, 40 College pl. h 497 Jersey av. J. C.
Davenport W. J. & S. H. produce, 94 Park pl.
Davenport & Treacy Co. piano matls. 444 W. 16th
Davenport, Smith & Perkins, lawyers, 115 B'way
Daveron John, shoes, 249 Canal, h 26 Varick
Davey Andrew, grocer, 2295 First av. h 1522 First av.
Davey Edmond H. oakum, 47 South. h J. C.
Davey Frank W. oakum, 47 South, h 256 Montgomery, J. C.
Davey Georgina, wid. Robert, h 38 Leroy
Davey Henry, patternmkr. h 179 Third
Davey Hugh, clerk, h 351 E. 118th
Davey Jas. eatingh. 404 Pearl, h 373 Keap, B'klyn
Davey John E. oakum, 47 South
Davey Louis G. printer, h 1652 Second av.
Davey Michael, polisher, h 339 E. 36th
Davey Thomas, driver, h 605 First av.
Davey William, driver, h 216 E. 56th
Davey William F. cigars, 54 Pitt, h Suburban n Hull av.
Davey W. O. & Sons, oakum. 47 South (see advs. pages 4 & 58, P. G.)
Davey & Mitchell, eatingh. 10 New Bowery, & 404 Pearl
Davico Michael, cook, h 422 Seventh av.
David A. flowers, 97 Bleecker, h 112 Macdougal
David Abraham, clothier, 449 B'way, h 250 W. 128th
David Adolph, painter, h 427 E. 77th
David Adolph, shoes, 232 W. 26th, h 254 W. 33d
David Albert, clothier, 532 B'way, h 362 W. 123d
David Amelia, wid. William P. h 71 W. 36th
David Charles, clothier, 532 B'way, h 110 E. 90th
David Daniel, laces, h 331 W. 23d
David Eliza, wid. Moses, h 14 Clinton
David George, waiter, h 302 E. 29th
David George G. liquors, 1651 Madison av.
David Gustav, cigars, 536 Grand
David Henrietta, dressmkr. 421 E. 77th
David Henry, h 33 W. 126th
David Henry, clerk, h 311 E. 88th
David Henry, waiter, h 509 Sixth
David Jacob, clerk, h 316 E. 69th
David Jacob, clothier, 532 B'way, h 117 E. 86th
David Jacob, drygds. 73 Carmine
David John, cigarmkr. h 226 E. 73d
David Joseph, h 245 W. 35th
David Joseph, clothier, 449 B'way, h 250 W. 128th
David Julius, clothier, 532 B'way, h 116 E. 103d
David Leon, clerk, h 323 E. 9th
David Leon, meat, 277 E. 10th
David Mary, wid. Joseph, h 3 Allen
David Maurice, h 110 E. 99th
David Moritz, ins. 86 Second, h 421 E. 77th
David Samuel, clothier, 449 B'way, h 250 W. 128th
David Tucker, lumber, 72 Wall, h 110 W. 79th
David William, cutter, h 424 E. 11th
David J. & Sons, clothing, 449 B'way & 26 Mercer
David Brothers, clothing, 532 B'way
David & Pincus, shoes, 232 W. 26th
Davidek Catharine, wid. Paul, baker, 421 Fifth
DAVIDGE FERTILIZER CO. 121 Front
Davidge Mason C. clerk, h 14 Fifth av.
Davidge Robert C. pres. 121 Front, h 24 Leffert's pl. B'klyn
Davidge Virginia M. wid. Wm. H. h 14 Fifth av.
Davidge William H. broker, 1 Cotton Ex. h New Brighton, S. I.
Davidovich Ludwig, cigars, 304 Second
Davidovitz Adolph, vinegar, h 58 Willett
Davidow Hyman, clothing, 595 B'way, h 1431 Lex. av.
Davidow Samuel, clothing, h 1431 Lex. av. [av.
Davidow Victoria, jewelry, 595 B'way, h 1431 Lex.
Davidow & Rosenthal, shirts, 34 Walker
Davidow William H. shirts, 34 Walker, h 256 E. 49th
Davidowich Jacob, clerk, h 26 Av. B
Davidowich Jacob, presser, h r 253 Third
Davidowits Leopold, tailor, h 644 Fifth
Davidowitz Louis, presser, h 137 Pitt
Davidowitz Rosa, nurse, h 137 Pitt
Davidowitz Samuel, pedlar, h r 125 Columbia
Davidowitz Samuel, tailor, h r 122 Willett
Davidowitz Sigismund, h 89 Willett
Davidowitz William, shoes, 424 G'wich
Davids David F. sec. 127 William, h New Rochelle, N. Y.
Davids Edward, clerk, h 1518 First av.
Davids George, smith, h 364 W. 43d
Davids John, clerk, h 517 W. 48th
Davids Lawrence, clerk, h 1153 Third av.
Davids Mary E. wid. Edward, h 474 Third av.
Davids Moritz, tailor, h 87 Chrystie
DAVIDS THADDEUS, CO. ink, 127 William
Davids William J. L. stationer, 1456 Third av. h 225 E. 86th
Davidsburg Caroline, wid. Daniel, h 151 E. 72d
Davidsohn Solomon L. grocer, 97 Chrystie
Davidson (refused) 822 B'way
Davidson A. M. h 248 E. 87th
Davidson Aaron, tobacco, 143 Water, h 131 E. 78th
Davidson Abraham, drugs, 1617 First av. h 1625 First av.
Davidson Adolph, clerk, h 319 W. 47th
Davidson Albert, cigars, 123 Essex
Davidson Albert L. machinist, h 6 Columbia
Davidson Alexander, cigars, 647 E. 9th
Davidson Alexander, glass, 133 Spring
Davidson Alexander, mason, h 995 Tenth av.
Davidson Alexander, sexton, h 25 W. 44th
Davidson Alexander H. mason, h 1630 Tenth av.
Davidson Alfred E. carpenter, h 304 E. 65th
Davidson Alfred R. fruit, 155 Maiden la. h B'klyn
Davidson Amy, h 316 E. 82d
Davidson Andrew W. clerk, h 302 W. 128th
Davidson Anne, dressmkr. 539 W. 46th
Davidson Antoinette, wid. Ansel, h 213 E. 73d
Davidson Arnold, lawyer, 34 Pine, h 334 Halsey, B'klyn
Davidson Benjamin, tailor, 27 Fulton, h 104 E. 4th
Davidson Bertha, embdr. 169 Spring, h 212 E. 78th
Davidson Caroline, wid. Charles, candy, 20 Norfolk
Davidson Catharine, wid. Lewis, h 73 Seventh av.
Davidson Charles, clerk, h 852 Eighth av.
Davidson Charles, driver, h W. 122d c Eighth av.
Davidson Charles M. treas. 21 Cliff, h Westchester, N. Y.
Davidson Charles S. painter, h 1539 Av. A
Davidson Christina, wid. William, h 225 E. 33d
Davidson Daniel, pedlar, h 207 Seventh
Davidson Daniel M. dentist, 36 W. 47th
Davidson David, clerk, h 174 E. 109th
Davidson David, cutter, h 235 E. Houston
Davidson David, engineer, h 210 E. 122d
Davidson David, painter, h 325 E. 71st
Davidson David D. clerk, h 434 E. 117th

DEAN'S PATENT ARDENTER MUSTARD. | Established in London 1831. 361 & 363 Washington Street, and 84, 86 & 88 North Moore Street N. Y.

Richardson & Boynton Co.,
232-234 Water Street.
DAV 442 DAV

PERFECT FURNACES,
HOT-WATER HEATERS,
RANGES.



Davidson Duncan M. plumber, 1827 Ninth av. h 105 W. 104th
Davidson Edmund, clerk, h 56 E. 66th
Davidson Edmund W. cutter, h 169 Mott
Davidson Edward, painter, 1340 Second av. h 342 E. 70th
Davidson Edward C. patents, 38 Park row, h 108 E. 23d
Davidson Edward E. stenographer, h 116 E. 56th
Davidson Emil, clerk, h 215 E. 110th
Davidson Emma, h 146 E. 60th
Davidson Ephraim, painter, 1340 Second av. h 342 E. 70th
Davidson Esther, wid. Simon, drygds. 1521 Av. A
Davidson Eva, wid. Herman, h 1739 Lex. av.
Davidson Francis J. clerk, h 305 E. 23d
Davidson Francis J. clerk, h 46 King
Davidson Frank, carpenter, h 410 Water
Davidson Frank E. real estate, 1215 Ninth av. h 63 W. 131st
Davidson Garrison G. agent, h 79 E. 108th
Davidson George, clerk, h 105 W. 47th
Davidson George, painter, h 364 W. 43d
Davidson Geo. supt. 23 South, h 157, 17th, B'klyn
Davidson Geo. H. sundries, 6 Barclay & 12 Vesey
Davidson George N. cutter, h 101 Suffolk
Davidson George Trimble, lawyer, 45 B'way, h 48 W. 24th
Davidson Hannah, wid. David, h 340 E. 69th
Davidson Henry, h 321 E. 57th
Davidson Henry, architect, 277 W. 23d
Davidson Henry, engineer, h 319 W. 47th
Davidson Henry, ice, 506 E. 71st, h 447 E. 77th
Davidson Henry, rules, 149 Hester
Davidson Hester, wid. Charles, h r 240 Cherry
Davidson Hyman, cloakmkr. h 98 Ludlow
Davidson Jacob, h 23 Clinton
Davidson Jacob, shoes, 164 Canal, h 170 Canal
Davidson Jacob, teacher, h 24 Chrystie
Davidson Jacob, tobacco, 143 Water, h 329 E. 62d
Davidson James, h 44 E. 49th
Davidson James, carpenter, h 95 Perry
Davidson Jas. coal, 6 Christopher, h 10 Commerce
Davidson James, foreman, h 345 E. 58th
Davidson James, laborer, h 423 E. 12th
Davidson James, molder, h 225 E. 41st
Davidson James, stenographer, 2 Wall, h 110 Eleventh, B'klyn
Davidson James C. clerk, h 11 Perry
Davidson James E. boatman, h r 111 Mott
Davidson James H. paints, 51 Barclay & 182 Cherry, h 400 W. 19th
Davidson James J. laborer, h 827 E. 146th
Davidson James L. painter, h 355 W. 47th
Davidson James O. artist, 2 E. 14th, h Nyack, N. Y.
Davidson Janet, wid. John, h 221 W. 20th
Davidson John, h 116 E. 56th
Davidson John, carpenter, 211 E. 25th
Davidson John, coachman, h 1707 Ninth av.
Davidson John, eatingh 198 South
Davidson John, engineer, h 321 W. 42d
Davidson John, lawyer, 237 B'way, h Elizabeth, N. J.
Davidson John, turner, h 350 Hudson
Davidson John, watchman, h 118 Clinton pl.
Davidson John D. smith, h 1627 B'way
Davidson John E. broker, 106 E. 11th
Davidson John R. clerk, h 116 E. 56th
Davidson John R. printer, 1827 Ninth av. h 105 W. 104th
Davidson John S. eatingh. 18 Stone, 98 Broad, 49 Pearl & 66 W. 13th, h 246 W. 45th
Davidson Joseph, candymkr. h 105 Allen
Davidson Joseph, notions, 550 E. 13th
Davidson Joseph, shoes, 170 Canal
Davidson Joseph, tailor, h 81 Mott
Davidson Joseph A. sec. 16 Broad
Davidson Julius, auction, 2 New Chambers, h 105 E. 110th
Davidson Leopold, cigars, 510 B'way, h 2238 Seventh av.
Davidson Louis, tailor, h 103 Norfolk
Davidson Louis J. shoes, 164 Canal, h 217 E. 69th
Davidson Louis S. tailor, 21 Beekman, h 146 E. 60th
Davidson Marshall T. pres. 77 Liberty, h 108 St. James' pl. B'klyn
Davidson Martha, wid. James F. h 71 E. 52d
Davidson Mary, wid. Daniel, h 101 Suffolk
Davidson Mary H. wid. John, h 1283 Park av.
Davidson Matthew, mason, h 214 W. 62d
Davidson Maurice, tailor, 158 Pearl, h 255 E. 62d
Davidson Max, pedlar, h 245 Broome
Davidson Moritz, confectioner, 44 Barclay, h 46 E. 65th
Davidson Morris, cutter, h 1711 Lex. av.
Davidson Nancy, wid. Seligman, drygds. 219 Seventh
Davidson Philip, tobacco, 143 Water, h 259 E. 78th
Davidson Richard, cloth, 86 W. B'way, h 410 W. 57th
Davidson Robert, clerk, h 229 W. 35th
Davidson Robert, lawyer, 237 B'way, h Elizabeth, N. J.
Davidson Robert E. fitter, h 138 Crosby
Davidson Rob't J. sec. 115 B'way, h Hillburn, N. Y.
Davidson Robert K. agent, h 816 G'wich
Davidson Robert T. driver, h 53 Bethune
Davidson S. F. journalist, 195 B'way
Davidson Samuel, pedlar, h 126 E. B'way
Davidson Samuel, ruler, h 288 W. 12th
Davidson Sidney M. driver, h 231 E. 54th
Davidson Simon S. clerk, h 30 Sutton pl.
Davidson Solomon, cigarmkr. h 7 Av. C
Davidson Solomon, jeweler, 44 Maiden la. h 142 E. 80th
Davidson Steam Pump Co. 77 Liberty (see adv. page 65, P. G.)

THE M. T. DAVIDSON STEAM PUMP,
FOR EVERY USE.
DAVIDSON STEAM PUMP CO.,
77 Liberty St., N.Y.

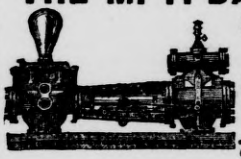

Davidson Thomas jr. printer, 89 William, h W. Hoboken, N. J.
Davidson William, carpenter, h 144 E. 84th
Davidson William, carpenter, 516 E. 117th
Davidson William, clerk, h 333 W. 41st
Davidson William, enameler, h 205 W. 19th
Davidson William, mer. 52 Park pl. & 49 Barclay, h 1445 Park av.
Davidson William, molder, h 840 Eleventh av.
Davidson Wm. C. lawyer, 280 B'way, h 116 E. 56th
Davidson William L. mer. 41 Beaver
Davidson William M. coal, 1 B'way, h Larchmont, N. Y.
Davidson J. & R. lawyers, 237 B'way
Davidson W. M. & Co. coal, 1 B'way
Davidson Brothers, tobacco, 143 Water
Davidson & Christie, printers, 89 William
Davidson & Knowles Co. whitelead, 51 Barclay & 182 Cherry
Davie Curtis P. ins. h 326 W 57th
Davie James, carpenter, h 2459 Eighth av.
Davie James B. molder, h 256 W. 19th
Davie John, mason, h 1539 Av. A
Davies Addison M. broker, 397 B'way, h 89 W. End av.
Davies Albert, parasols, 18 Walker, h 329 W. 58th
Davies Alfred, express, 34 B'way, h Eng.
Davies Alice K. wid. Albert, h 133 W. 61st
Davies Andrew M. umbrellas, 18 Walker
Davies Anton, pedlar, h 87 Hester
Davies Arthur T. shirts, 831 Third av.
Davies Barry, silks, 1 Greene, h 338 W. 56th
Davies Catharine, wid. Charles, h 1241 Third av.
Davies Charles C. painter, 407 Hudson, h 157 W. Houston
Davies Charles D. clerk, h 228 E. 111th
Davies Charles F. coal, 34 Spring, 1399 B'way, 397 Fifth av. 216 E. 42d, 821 Sixth av. & 763 Madison av. h Inwood

FURS | **F. BOOSS & BRO.,** *Established 1853.* 449 BROADWAY IMPORTERS AND MANUFACTURERS. | **FURS**

Davies Charlotte, h 71 E. 54th
Davies Claude J. smith, h 2210 First av.
Davies Cynrie C. nurse, h 154 E. 50th
Davies David, clothing, 18 Walker, h Elizabeth, N. J.
Davies Edward, mason, h 418 W. 53d
Davies Edwin M. carpenter, h 429 W. 16th
Davies Elizabeth, wid. Hugh, h 526 W. 21st
Davies Emma L. wid. John M. h 37 W. 56th
Davies Francis H. h 1 E. 28th
Davies Gertrude M. h 120 W. 64th
Davies Henry B. mer. 115 Worth, h 244 Sherman av. J. C.
Davies Hopkin B. coal, 216 E. 42d & ft. E. 25th, h 144 E. 48th
Davies James R. clerk, h 45 E. 133d
Davies James R. ventilators, 13 Park row & 183 Christopher, h 130 E. 58th
Davies Jane E. dressmkr. 273 W. 23d
Davies John, cigars, 503 Pearl
Davies John, dresser, h 507 W. 49th
Davies John, laborer, h 62 Rutgers
Davies John, mason, h 418 W. 53d
Davies John B. laborer, h Spuyten Duyvil
Davies John E. packer, h 427 W. 32d
Davies John H. drugs, 448 & 552 G'wich, h 126 Charlton
Davies John L. clerk, 306 B'way, h Roseville, N. J.
Davies John P. calker, h 227 Division
Davies John T. drygds. 365 B'way
Davies Joseph D. agent, h 241 W. 4th
Davies Julien T. lawyer, 32 Nassau, h 17 W. 9th
Davies Lawrence, clerk, h 206 W. 46th
Davies Leonarda, mer. 96 Maiden la. h 207 E. 14th
Davies Louis, tailor, h 3 Hester
Davies M. E. dressmkr. h 158 W. 35th
Davies Richard, carpenter, h 167 W. Houston
Davies Richard H. coffee, 79 Wall, h 87 Lee av. B'klyn
Davies Richard T. manager, 26 B'way, h 328 W. 28th
Davies Robert K. men's furng. 806 B'way, h 94 Fifth av.
Davies Robert K. & Co. men's furng. 806 B'way, & 527 & 538 W. 23d
Davies Robert L. plumber, h 45 W. 66th
Davies Robert Marcus, h 273 W. 23d
Davies Roger, carpenter, h 518 W. 47th
Davies Rowland, umbrellas, 18 Walker, h 329 W. 58th
Davies Samuel, carpenter, h r 80 Charlton
Davies Southwell D. driver, h 619 W. 46th
Davies Thomas, bdgh. 397 West
Davies Thomas A. u. s. a. h 610 Fifth av.
Davies Thos. E. drugs, 543 Third av. h 201 E. 36th
Davies Thomas J. coal, 157 E. 23d & ft. E. 25th, h 171 E. 82d
Davies Thomas R. clerk, h 203 Grand
Davies W. Rappelyea, lawyer, 155 B'way
Davies William, carpenter, h 1656 Av. B
Davies William D. coal, 157 E. 23d, h 171 E. 82d
Davies William D. paymaster, 96 B'way, h 39 Prospect pl. B'klyn
Davies William E. lawyer, 120 B'way, & surveyor, 697 B'way, h Demarest, N. J.
Davies William G. lawyer, 32 Nassau, & pres. 57 B'way. h 308 Lex. av.
Davies A. M. & R. umbrellas, 18 Walker
Davies J. H. & Co. drugs, 448 G'wich
Davies & Holmes, painters, 407 Hudson
Davies & Rapallo, lawyers, 32 Nassau
Davies, Turner & Co. express, 34 B'way
Davigan Michael, laborer, h 201 E. 38th
Davin Bridget, wid. Matthew, h 154 W. 18th
Davin Edward, laborer, h 166 E. 110th
Davin Joanna, wid. Patrick, candy, 88 Broome
Davin John, bricklayer, h 2101 Second av.
Davin John, mason, h 436 Third av.
Davin John P. physician, 348 W. 56th
Davin Michael, laborer, h 165 E. 110th
Davin Patrick, laborer, h 154 W. 18th
Davin Patrick, shoes, 276 First av.
Davin Sarah F. wid. Edward A. h 118 E. 52d
Davinroy Mary A. dyer, 208 Wooster
Davis A. tailor, 456 Canal
Davis Aaron, tailor, h 413 Grand
Davis Aaron J. fitter, 6 Centre, h 180 E. 76th
Davis Abraham, clerk, h 429 E 81st
Davis Abraham, clerk, h 314 Fifth
Davis Abraham, coatmkr. h 28 Ridge
Davis Abraham, drygds. 128 E. B'way, h 7 Orchard
Davis Abraham, grocer, 45 E. B'way
Davis Abraham, grocer, 51 Forsyth
Davis Abraham, meat, 151 Third av. h 140 First av.
Davis Abraham, suits, 353 Canal, h 1257 Third av.
Davis Abraham, tailor, h r 21 Forsyth
Davis Abraham, tailor, h 61 Ridge
Davis Abraham J. boxtoes, White n Centre, h 383 Grand
Davis Albert, clothing, 86 Bowery, h 966 Ninth av.
Davis Albert, paper, 7 Murray, h Newark, N. J.
Davis Albert, shoes, 889 First av.
Davis Albert A. physician, 119 E. 62d
Davis Albert E. architect, 2533 Third av. h 336 Mott av.
Davis Albert E. organs, r 40 Downing, h 53 Macdougal
Davis Alexander, musician, h 232 Sixth
Davis Alexander, painter, 145 W. 63d
Davis Alexander, pianos, 546 Eighth av.
Davis Alexander, seaman, h 405 E. 61st
Davis Alexander B. broker, 18 B'way, h B'klyn
Davis Alexander J. h 203 W. 11th
Davis Alfred, tailor, 182 Mercer, h 236 Sixth
Davis Alfred G. fish, 460 Sixth av.
Davis Alfred H. clerk, h 419 E. 122d
Davis Allen M. mer. 140 Water, h 794 St. Mark's av. B'klyn
Davis Almond, grocer, 330 Cherry
Davis Alonzo, laborer, h 453 W. 30th
Davis Ambrose, cigars, 137½ Bleecker
Davis Amelia H. h 227 E. 57th
Davis Andrew J. fitter, 6 Centre, h 180 E. 76th
Davis Andrew J. mech. eng. 38 Park row, h 147 W. 43d
Davis Ann, wid. Evan P. h 228 Madison
Davis Anna, wid. August, h 487 Second av.
Davis Anna M. dressmkr. 55 E. 9th
Davis Anne, wid. James, h 250 E. 33d
Davis Anne I. dressmkr. 56 W. 125th
Davis Ansel, tailor, 996 First av.
Davis Anson H. conductor, h 1704 Ninth av.
Davis Anthony J. teacher, h Creston av. c E. 184th
Davis Arthur M. agent, 339 B'way, h N. J.
Davis Ascher, clothing, 116 Division
Davis Augusta L. composer, h 110 Macdougal
Davis Augustus, pedlar, h 275 Rivington
Davis Augustus G. jewelry, 178 B'way
Davis Austin S. engraver, h 1539 B'way
Davis Beatrice M. C. dressmkr. 74 Third av.
DAVIS BENJAMIN, drugs, 466 Grand
Davis Benjamin, engineer, h 1185 E. 141st
Davis Benjamin, laborer, h 506 W. 26th
Davis Benjamin, tailor, 39 Bond
Davis Benjamin F. porter, h 236 E. 42d
Davis Benjamin G. pilot, 70 South, h 88 Cannon
Davis Benjamin H. diamonds, 41 Maiden la. h 1187 Lex. av.
Davis Benjamin P. mer. 107 Wall
Davis Bernard H. treas. 44 Beekman, h Palmyra, N. Y.
Davis Bernard S. liquors, 100 Broad, h 45 Eighth av.
Davis Bertram, upholsterer, 303 E. 78th
Davis Caroline, florist, 185 E. 119th, h 2265 First av.
Davis Catharine, actress, h 280 Fourth av.
Davis Catharine, dressmkr. h 507 E. 16th
Davis Catharine, jeweler, 326 Bowery
Davis Catharine, wid. William, h 438 E. 14th
Davis Charles, carpenter, h Boulevard n W. 129th
Davis Charles, cigarmkr. h 17 Norfolk
Davis Charles, clerk, h 122 E. 109th
Davis Chas. dep. collector, Custom h., h 260 W. 23d
Davis Charles, driver, h Brook av. n Third av.
Davis Charles, ostler, h 814 Second av.
Davis Charles, shirtmkr. h r 185 Chrystie
Davis Charles, waiter, h 221 E. 70th
Davis Charles D. jeweler, h 186 E. 104th
Davis Charles D. mer. 146 Water, h 370 Monroe, B'klyn
Davis Charles E. boatman, h 340 E. 41st
Davis Charles E. conductor, h 116 E. 124th
Davis Charles E. purser, h 138 W. 10th
Davis Charles F. fitter, h 339 E. 23d
Davis Charles G. sec. 71 Warren, h Madison, N. J.
Davis Charles H. broker, 52 B'way, h Bergen Point, N. J.
Davis Charles H. hardware, 126 Roosevelt, h 12 Fulton
Davis Charles H. & Co. brokers, 52 B'way
Davis Charles L. banker, 14 Wall, 298 Church & 695 B'way, h 18 E. 64th
Davis Charles R. dentist, h 43 W. 12th
Davis Charles R. W. varnish, 881 Third av. h 158 E. 55th

JAMES A. WEBB & SON, 165 PEARL ST., NEW YORK.
DRUGGISTS' ALCOHOL AND COLOGNE SPIRIT.

Directors:
CHAS. LANIER,
JOHN W. ELLIS,
WM. A. BOOTH,
PARKER HANDY,

3d NATIONAL BANK,
20 NASSAU ST.
Capital, - $1,000,000.

Directors:
GEO. CHAPMAN,
JOHN W. STERLING,
A. H. WELSH,
H. A. V. POST,
GEO. A. MORRISON.

DAV 444 DAV

SCARFS AND SUSPENDERS.

BEST WC&W MADE.

THE TRADE SUPPLIED BY
WELD, COLBURN, & WILCKENS,
593 Broadway, New York.

Davis Charlotte, wid. William O. h 47 Gouverneur
Davis Clarence, box toes, 152 Prince, h 220 E. 72d
Davis Clark, engineer, h 19 Lind av.
Davis Clifford, pres. 10 W. 23d
Davis Clinton B. sec. 189 Water, h Ct
*Davis, Collamore & Co. (Ltd.) china, 921 B'way
Davis Cornelius A. dentist, h 344 W. 59th
Davis Daniel, cigars, 2144 Third av. h 191 E. 117th
Davis Daniel, driver, h 12 Broome
Davis Daniel, eatingh. 21 Hudson, h B'klyn
Davis Dan'l A. drygds. 79 Leonard, h 43 W. 32d
Davis Daniel E. supt. h 156 E. 87th
Davis David, cigars, 308 Church, h 75 Graham, B'klyn
Davis David, clerk, h 843 Third av.
Davis David, engineer, h 501 W. 26th
Davis David, musician, h 222 Delancey
Davis David, ostler, h 202 E. 96th
Davis David, police, h 6 W. 135th
Davis David, poultry, 369 Washn. mkt, h 98 Vesey
Davis David, shoes, 1 Baxter, h 5 Baxter
Davis David, sponges, 148 William, h 147 Suffolk
Davis David, tailor, h 30 Essex
Davis David, tobacco, 246 E. Houston, h 114 St. Mark's pl.
Davis David D. broker, 41 Pine & 45 William, h 80 Washn. sq. E.
Davis David H. clerk, h 380 W. 125th
Davis David H. machinist, h 508 W. 21st
Davis David H. M. agent, 6 Harrison, h Pa.
Davis David P. mech. eng. 30 Cortlandt, h Allendale, N. J.
Davis David W. agent, 66 Nassau, h Elizabeth, N. J.
Davis David W. broker, h 347 W. 14th
Davis Deborah B. wid. John, dressmkr. 224 W. 32d
Davis Dora, wid. James, h 2288 Second av.
Davis E. Page, broker, 50 Broad, h 146 Herkimer, B'klyn
Davis Ebenezer, printer, h 1797 Third av.
Davis Edgar, undertaker, 165 W. 10th
Davis Edmund T. lithographer, 39 Nassau, & stenographer, 138 P. O. bldg. h 140 Sip av. J. C.
Davis Edward, architect, h 27 Division
Davis Edw'd, barber, 207 West, h r 412 Eighth av.
Davis Edward, janitor, h r 137 Mott
Davis Edward, meat, 472 Ninth av. & 5 Washn. mkt, h 270 W. 37th
Davis Edward, porter, h 1889 Third av.
Davis Edward, printer, h 228 Madison
Davis Edward A. jr. plumber, 58 E. 64th, h 972 Third av.
Davis Edward F. h 227 E. 57th
Davis Edward F. paints, 190 Ninth av. h 359 W. 29th
Davis Edward M. clerk, h 155 E. 76th
Davis Edward M. C. mech. eng. 96 Liberty
Davis Edward P. h 175 W. 12th
Davis Edward W. hogs, ft. W. 39th, h 32 E. 84th
Davis Edw'd W. jr. hogs, ft. W. 39th, h 32 E. 84th
Davis Edwin G. lawyer, 24 State, h W. New Brighton, S. I.
Davis Edwin L. machinist, h 10 Bank
Davis Elias, eatingh. 340 Canal, h 265 First av.
Davis Elisha, clothier, 90 Bowery, h 137 E. 50th
Davis Eliza, wid. James, h 152 E. 39th
Davis Eliza, wid. John, h 8 Spring
Davis Elizabeth, patterns, 582 Eighth av.
Davis Elizabeth, wid. James, h 8 Jones
Davis Ella S. wid. Alson C. h 47 W 16th
Davis Ellen, wid. Edward, h 1231 Tenth av.
Davis Ellis, bricklayer, h 335 W. 38th
Davis Elwood C. dentist, 2273 Third av.
Davis Emanuel, clothing, 96 Cannon, h 720 Sixth
Davis Emil, painter, h 411 E. 78th
Davis Emil, shoes, 13 New Chambers, h 109 Madison
Davis Emily P. wid. William A. E. h 336 Mott av.
Davis Emma, wid. George, h 205 E. 88th
Davis Emry, pat. meds. 185 South, h 11 Morton
Davis Ephraim B. printer, h 138 W. 63d
Davis Ernestina, wid. Myer, h 2016 Second av.
Davis Erwin, pres. 2 Wall
Davis Esther, wid. Andrew, h 2427 First av.
Davis Eugene W. physician, 235 E. 36th
Davis Fellowes, broker, 70 B'way, h 127 E. 57th
Davis Fellowes & Co. brokers, 70 B'way & 15 New
Davis Frances, eatingh. 132 E. Houston
Davis Frank, clerk, h 302 E. 86th
Davis Frank, express, 76 Cortlandt & 110 Barclay, h W. Hoboken, N. J.
Davis Frank, reporter, h 224 W. 13th
Davis Frank A. publisher, 45 E. 12th
Davis Frank E. clerk, h 2101 Third av.
Davis Frank H. treas. 15 Broad, h Elizabeth, N. J.
Davis Frank M. metals, 18 B'way, h Dobb's Ferry, N. Y.
Davis Frank M. varnisher, 881 Third av. h 158 E. 55th
Davis Frank S. broker, 45 B'way, h 62 W. 19th
Davis Frank T. treas. 49 William, h Pa.
Davis Frederick A. physician, 152 E. 84th
Davis Frederick C. clerk, h 22 Market
Davis Frederick G. real estate, 1595 Ninth av. h 75 Waverly av. B'klyn
Davis Frederick J. tobacco, 121 Maiden la. h E. Orange, N. J.
Davis Frederick M. clerk, 132 Nassau, h Bloomfield, N. J.
Davis George, auction, 454 Canal
Davis George, carpenter, h 2421 Second av.
Davis George, cook, h 160 W. Houston
Davis George, express, 66 Beekman
Davis George, painter, h 1500 First av.
Davis George, plumber, h 70 E. 113th
Davis George, police, h 1231 Tenth av.
Davis George, police, h 311 Willis av.
Davis George, shoemkr. h 127 Henry
Davis George, upholsterer, h 821 Ninth av.
Davis George A. carpenter, h 226 W. 62d
Davis George B. 66 B'way, h 112 Madison av.
Davis George B. police, h 138 Division
Davis Geo. C. glass, 49 University pl. h 140 E. 12th
Davis George E. liquors, 221 Lex. av.
Davis George H. dep. collector, Custom h., h 344 E. 86th
Davis George H. ins. 13 Park row, h 134 W. 36th
Davis George H. manager, 335 B'way, h E. Rockaway, L. I.
Davis George K. liquors, 154 Chambers, h 76 W. 48th
Davis George M. cornicemkr. h 120 Varick
Davis George P. eatingh. 21 Hudson, h B'klyn
Davis George S. asst. supt. h 218 W. 132d
Davis George S. clerk, h 435 E. 10th
Davis George S. sec. 60 Maiden la. h Mich.
Davis George S. veneers, 224 Elizabeth, h 128 Washn. pl.
Davis George T. clerk, h 411 E. 115th
Davis George T. M. pres. 45 William, h 317 E. 17th
Davis George W. broker, Mills bldg. h Tenafly, N. J.
Davis George W. carpenter, h 302 E. 27th
Davis George W. cook, h r 243 W. 32d
Davis George W. h. furng. 122 Chambers, h 97 S. Portland av. B'klyn
Davis George W. shoes, 31 Warren, h Plainfield, N. J.
Davis George W. P. cashier, 481 Eighth av. h Evona, N. J.
Davis Georgiana A. wid. Seneca S. h 102 W. 92d
Davis Gherardi, lawyer, 52 Wall, h 51 E. 20th
Davis Godfrey R. lawyer, h 220 E. 105th
Davis Goodman, h 227 Division
Davis Guido L. teacher, h E. 80th n Av. B
Davis Gustavus, fruits, 96 Murray, h 273 Rivington
Davis Hannah, wid. Patrick, h 220 E. 120th
Davis Hannah M. wid. Isaac L. bdgh. 334 Eighth av.
Davis Harris, capmkr. h 55 Orchard
Davis Harris, clothing, 119 West, h 9 Rutgers pl.
Davis Harris, tailor, h 23 Suffolk
Davis Harris L. tailor, 137 W. B'way, h 76 W. B'way
Davis Harrison, wood, 503 Water, h 4 Mangin
Davis Harvey T. broker, 23 Chambers
Davis Henrietta, h 131 W. 30th
Davis Henrietta, wid. Louis, h 231 Broome
Davis Henry, bartender, h 123 Roosevelt
Davis Henry, driver, h 38 W. 67th
Davis Henry, finisher, r 606 Eighth av.
Davis Henry, janitor, h 206 W. 105th
Davis Henry, ostler, h 647 W. 42d

EAST RIVER STEAM KINDLING WOOD FACTORY
1104 First Avenue, } Orders received through all American District and Western Union
cor. E. 61st St. } Telegraph Offices FREE. *Send for Price-List.* FRED. BUSE, Prop.

Huyler's FAMILY CHOCOLATE,
For Drinking and Cooking.
SOLD BY ALL GROCERS.

Davis Henry, printer, h 1627 Av. A
Davis Henry, seaman, h 303 W. 19th
Davis Henry, tailor, h 292 Second
Davis Henry C. engineer, h 1197 Third av.
Davis Henry C. pres. 510 W. 23d & 32 Nassau, h 576 Lex. av.
Davis H'y E. ins. 120 B'way, h Westchester, N. Y.
Davis Henry G. conductor, h 323 W. 44th
Davis Henry G. pres. 1 B'way, h W. Va.
Davis Henry H. laborer, h 1244 Second av.
Davis Henry H. lawyer, 25 Chambers, h 198 Dean, B'klyn
Davis Henry I. music, 311 Broome, h 165 Allen
Davis Henry J. pianomkr. h 602 E. 144th
Davis Henry L. clerk, h 155 E. 76th
Davis Henry L. fish, 79 Jeff. mkt, h 64 Sixth av.
Davis Henry L. mer. 66 South, h 191 Rutledge, B'klyn
Davis Henry L. organs, r 40 Downing, h 53 Macdougal
Davis Henry L. pres. 140 Nassau, h Cal.
Davis Henry M. cases, 73 Nassau, h Mt. Vernon, N. Y.
Davis Henry T. pres. 182 W. Houston
Davis Henry W. waiter, h 16 Minetta la.
Davis Herbert M. varnisher, 788 Seventh av.
Davis Herman, tailor, h 27 Rutgers pl.
Davis Hiram, carpenter, h 8 Bethune
Davis Horatio F. broker, 176 Fulton
Davis Howland, banker, 5 Nassau, & treas. 414 W. 22d, h 114 W. 21st
Davis Ignatz, meat, 162 Stanton
Davis Irving, h 121 Madison av.
Davis Isaac, carpenter, h 1355 Second av.
Davis Isaac, cutter, h 191 Madison
Davis Isaac, glazier, h 82 Delancey
Davis Isaac, pedlar, h 11 Rutgers pl.
Davis Isaac, stable, 209 E. 11th, & laundry, 122 Third av. h 308 E. 14th
Davis Isaac H. mech. eng. 17 Cortlandt, h Mass.
Davis Israel, pedlar, h 229 E. 80th
Davis J. h 358 W. 48th
Davis J. C. manager, 201 Bowery, h 506 E. 58th
Davis J. H. clerk, h 406 W. 57th
Davis J. Marion, physician, 2015 Lex. av.
Davis J. Steeple, artist, 317 B'way, h 392 Fifth, B'klyn
Davis J. Whyte, manager, 1111 B'way, h 332 E. 17th
Davis Jacob, men's furng. 212 Fulton mkt, & 323 West, h 240 Delancey
Davis Jacob & Son, notions, 212 Fulton mkt
Davis Jacob B. jeweler, h 306 E. 80th
Davis Jacob B. trucks, 261 West & 77 Water, h 16 Perry
Davis James, h 1853 Madison av.
Davis James, bricklayer, h 316 W. 41st
Davis James, clerk, h 237 Ninth av.
Davis James, driver, h 125 Sullivan
Davis James, driver, h 68 W. 43d
Davis James, engineer, h 218 E. 40th
Davis James, fitter, 6 Centre, h 180 E. 76th
Davis James, gardener, h Riverdale
Davis James, journalist, h 130 W. 63d
Davis James, laborer, h 557 Second av.
Davis James, laborer, h 321 W. 44th
Davis James, ostler, h r 629 W. 47th
Davis James, police, h 22 Morton
Davis James, porter, h 756 Eighth av.
Davis James, porter, h 871 First av.
Davis James, porter, h 102 Washn.
Davis Jas. box toes, White n Centre, h 383 Grand
Davis James, upholsterer, 508 Seventh av. h 133 W. 38th
Davis James A. butcher, h r 226 Sullivan
Davis James E plumber, h 787 Ninth av.
Davis James F. clerk, h 537 E. 84th
Davis James H. clerk, h r 44 Gouverneur
Davis James H. driver, h r 137 Mott
Davis James J. grocer, 311 G'wich, h Brick Church, N. J.
Davis James L. porter, h 227 W. 46th
Davis James M. carpenter, h 1234 Clover
Davis James M. turner, h 415 E. 61st
Davis James N. carpenter, h 1709 Ninth av.
Davis James O. h 206 W. 23d
Davis James P. agent, h 85 Carmine
Davis James P. photographs, 495 Sixth av.
Davis James S. candy, 309 Hudson
Davis James T. eyes, 127 E. 15th
Davis James V. manager, 115 Liberty, h Mass.
Davis James W. broker, 1111 B'way, h 332 E. 17th
Davis Jas. W. plumber, 1521 B'way, h 227 W. 49th

Weather Strips
BROWNE'S Metallic & other kinds
Booth's Theatre Building, 23d St. & 6th Av.
The Par Metallic Weather Strip Co.

Davis James W. upholsterer, h 842 Eighth av.
Davis Jane, wid. James, h 24 Rutgers pl.
Davis Jane, wid. Thomas, h 71 E. 130th
Davis Jarvis, waters, 536 W. 41st, h Newark, N. J.
Davis Jeremiah, pedlar, h 171 Clinton
Davis Jerome A. fruit, 96 Barclay, h 119 Hancock, B'klyn
Davis Jesse, h 96 Ninth av.
Davis Joanna, widow, h 62 Pitt
Davis Job jr. broker, 124 Water, h 615 Lafayette av. B'klyn
Davis John, h 729 E. 9th
Davis John, bartender, h 59 Cherry
Davis John bartender, h 43 Hamilton
Davis John, bootblack, 1938 Third av. h 428 E. 113th
Davis John, carpenter, h 590 Morris av.
Davis John, carpenter, h 1685 Ninth av.
Davis John, cigarmkr. h 331 E. 86th
Davis John, cigarmkr. h 82 Eldridge
Davis John, clerk, h 453 E. 88th
Davis John, clerk, h 51 W. 21st
Davis John, coachman, h 237 E. 59th
Davis John, conductor, h 782 G'wich
Davis John, driver, h 300 First av.
Davis John, driver, h 309 W. 44th
Davis John, fish, 45 Columbia, h 1163 Myrtle av. B'klyn
Davis John, laborer, h Ogden av. n Orchard
Davis John, laborer, h 544 W. 42d
Davis John, meat, 241 Washn. mkt, h 61 Downing
Davis John, millinerygds. 599 B'way, h Mt. Vernon, N. Y.
Davis John, plumber, h 447 W. 48th
Davis John, real estate, 146 B'way, h 138 Hayward, B'klyn
Davis John, shoemkr. h 4 Watts
Davis John, smith, 226 W. Houston
Davis John, teacher, h 420 E. 66th
Davis John A. clerk, h 659 E. 144th
Davis John A. clerk, h 536 W. 48th
Davis John C. builder, h 225 W. 15th
Davis John C. roofer, h 426 Eleventh av.
Davis John D. driver, h 124 E. 54th
Davis John E. carpenter, h 310 W. 19th
Davis John F. carpenter, 222 E. 46th
Davis John G. 257 B'way, h N. Y. h.
Davis John G. clerk, h 27 Barrow
Davis John G. lawyer, 31 Nassau, h 564 E. 136th
Davis John H. h 1 E. 39th
Davis John H. h 401 W. 48th
Davis John H. broker, 10 Wall, h 24 Washn. sq. N.
Davis John H. carpetlayer, h 404 W. 37th
Davis John H. clerk, h 657 Sixth av.
Davis John H. collector, h 255 W. 123d
Davis John H. kalsominer, h 244 W. 47th
Davis John H. watchman, h 316 E. 62d
Davis John H. & Co. brokers, 10 Wall
Davis John J. mason, h 112 E. 113th
Davis John J. operator, h 71 E. 130th
Davis John J. printer, h 238 Delancey
Davis John L. police, h 423 W. 49th
Davis John M. printer, 40 Fulton, h 555 Bramhall av. J. C.
Davis John N. conductor, h 325 E. 48th
Davis John P. engraver, 1300 B'way, h 424 E. 122d
Davis John P. liquors, 18 Dey, h E. Orange, N. J.
Davis John R. carpenter, h 211 W. 129th
Davis John R. clerk, h 74 Third av.
Davis John R. janitor, h 233 E. 77th
Davis John S. h 282 W. 132d
Davis John S. carriagemkr. h 106 E. 109th
Davis John T. h 1241 Lex. av.
Davis John T. cook, h 238 E. 24th
Davis John T. drygds. 260 Church, h Mo.
Davis John W. carpenter, 149 Wooster, h 301 E. 71st
Davis John W. coal, 204 E. 77th, h 205 E. 47th
Davis John W. lawyer, h 21 W. 14th
Davis John Woodbridge, school, 32 E. 45th, h 25 W. 119th
Davis Joseph, h 97 Fifth av.
Davis Joseph, carrier, h 129 Monroe

VENTILATING GRATES, STOVES, AND HEATERS. | Richardson & Morgan Co. | 92 Beekman St.
See adv. pages 38 & 39 Pink Sheets Back of Book.

THOMAS L. JAMES, *Prest.*,
A. VAN SANTVOORD, *V. Prest.*,
JOHN R. VAN WORMER,
Sec'y and Gen. Man.

THE LINCOLN SAFE DEPOSIT CO.
FIRE-PROOF STORAGE WAREHOUSE.
32 TO 38 EAST 42D STREET.

Safes Rented. . . . Plate stored under guarantee. Fire-proof storage for household effects.

AIX-LA-CHAPELLE KAISER WATER
REFRESHING, DIETETIC, TABLE WATER
BEST IN THE WORLD
Luyties Brothers
New York
Agents U.S.A.

Davis Joseph, cigarmkr. h 404 E. 54th
Davis Joseph, clerk, h 1079 First av.
Davis Joseph, clerk, h 85 Ludlow
Davis Joseph, engineer, h 219 Av. A
Davis Joseph, kalsominer, h 76 E. B'way
Davis Joseph, laborer, h r 344 W. 38th
Davis Joseph, meat, 23 Hester
Davis Joseph, novelties, 18 Reade, h 845 Madison, B'klyn
Davis Joseph, printer, 124 E. 14th, h 325 W. 31st
Davis Joseph, tailor, 3 Goerck
Davis Joseph, teacher, h 81 Seventh
Davis Joseph A. beds, 20 E. 14th, & hotel, 225 Sixth av. h 157 W. 14th
Davis Joseph A. fruit, 315 G'wich, h B'klyn
Davis Joseph C. real estate, 149 B'way, h Maplewood, N. J.
Davis Joseph G. cement, 18 B'way
Davis Joseph H. driver, h 413 E. 18th
Davis Joseph L. police, h E. 163d n Morris av.
Davis Joseph L. weigher, 128 Front, h Pa.
Davis Joseph O. officer, h 207 E. 31st
Davis Joseph V. manager, h 203 W. 11th
Davis Joseph W. h 167 Alexander av.
Davis Joseph W. carpenter, r 210 E. 19th, h 178 E. 117th
Davis Joseph W. machines, 40 Dey, h Port Jefferson, N. Y.
Davis Joshua W. broker, 66 B'way, h 33 W. 49th
Davis Julius, tailor, 311 Broome
Davis Keziah, wid. John, h Eighth av. c W. 93d
Davis L. E. broker, 93 Nassau
Davis Leba, wid. David, h r 171 Clinton
Davis Lemuel W. stables, 138 E. 12th, h 229 E. 14th
Davis Leonard S. fruit, 100 Barclay, h 410 Bloomfield, Hoboken
Davis Leonie, clothing, 123 E. 18th
Davis Letitia A. wid. Edward, h 175 Macdougal
Davis Levi, cotton, 114 Greene, h 119 E. 92d
Davis Lewis S. mer. 66 South, h 191 Rutledge, B'klyn
Davis Lewis S. novelties, 146 B'way
Davis Louis, carpenter, h 87 Baxter
Davis Louis, optician, h 1795 Lex. av.
Davis Louis, pedlar, h 54 Suffolk
Davis Louis, slippers, 82 Forsyth
Davis Louis, stable, 306 Stanton
Davis Louis, supt. 640 B'way, h 321 E. 4th
Davis Louis B. hats, 486 Broome, h 30 Pitt
Davis Louis H. diamonds, 41 Maiden la. h 148 E. 86th
Davis Louisa S. wid. James, h 2064 Madison av.
Davis Louise, h 164 E. 92d
Davis Louise, wid. Chas. dressmkr. h 270 W. 39th
Davis Lydia, wid. John, coal, 204 E. 77th, h 207 E. 47th
Davis M. furrier, h 24 Allen
Davis M. J. physician, 119 E. 28th
Davis Magnus, tailor, 671 Third av.
Davis Manasses, laborer, h 47 Essex
Davis Mann, teacher, h 3 Bayard
Davis Margaret, servants, 657 Sixth av.
Davis Margaret, wid. Oscar, h 125 W. 31st
Davis Margaret, wid. William, h 1718 Second av.
Davis Margaret, wid. William, h r 227 W. 30th
Davis Margaret E. h 2677 Webster av.
Davis Margaret E. wid. Samuel, h 328 W. 41st
Davis Maria, wid. Gilead O. h 316 E. 121st
Davis Mark, hats, 159 Greene, h 220 E. 72d
Davis Martha, wid. George S. nurse, h 326 E. 54th
Davis Martha, wid. Henry, h 159 W. 24th
Davis Martin, porter, h 135 Liberty
Davis Marx, tailor, h 261 Rivington
Davis Mary, artist, h 260 W. 126th
Davis Mary, wid. Alfred, h 238 E. 108th
Davis Mary, wid. Frederick, h 618 Ninth av.
Davis Mary, wid. John R. h 107 Allen
Davis Mary, wid. William, h 449 E. 119th
Davis Mary, wid. William, h r 512 W. 33d
Davis Mary A. wid. James J. h 2098 Lex. av.
Davis Mary A. wid. John, h 21 Batavia
Davis Mary A. wid. Joseph, h 527 E. 84th
Davis Mary E. wid. Henry, h 472 Third av.
Davis Mary J. hotel, 15 E. 11th
Davis Mary J. printer, 117 John, h 533a Lex. av. B'klyn
Davis Mary L. h 432 E. 85th
Davis Mary L. wid. Harvey, h 406 W. 57th
Davis Mary M. bdgh. Fort Washn. Ridge rd. n W. 183d
Davis Matilda S. wid. Frederick, h 2069 Third av.
Davis Max, candy, 535 G'wich
Davis Max, fruits, 96 Murray & 349 G'wich, h 89 Willett
Davis Max, tailor, h 123 Allen
Davis Max, tailor, 86 Canal, h 37 Division
Davis Max, tailor, h 331 E. Houston
Davis Max S. supt. h 95 E. B'way
Davis Meyer, fruit, 349 G'wich, h 277 Rivington
Davis Meyer, shoemkr. h r 52 Suffolk
Davis Meyer, tailor, h 60 Essex
Davis Michael, bkbinder, h 317 E. 37th
Davis Michael, glass, 2046 Second av.
Davis Michael, laborer, h 221 Lex. av.
Davis Michael, porter, h 31 Cherry
Davis Michael, printer, h 507 E. 16th
Davis Michael, shoes, 653 Second av.
Davis Michael B. tobacco, 193 Pearl, h 178 E. 79th
Davis Michael M. drygds. 99 Franklin, h 33 W. 73d
Davis Mordecai, clerk, h 2254 Third av.
Davis Moritz, shirts, 311 Church, h 119 First av.
Davis Morris, h 265 First av.
Davis Morris, fruit, 161 Division, h 170 Division
Davis Morris, glass, 1620 Third av. h 1594 Third av.
Davis Morris, pawnbroker, 165½ E. 125th
Davis Morris, shoemkr. h 270 Delancey
Davis Morris, tailor, h 48 Allen
Davis Moses, h r 81 Elizabeth
Davis Moses, cigars, 497½ Sixth av. h 93 Orchard
Davis Moses, laborer, h 52 Allen
Davis Moses, tailor, h 29 Allen
Davis Moses P. fitter, h 409 E. 82d
Davis Myer, teacher, h 306 W. 4th
Davis Nancy B. wid. Benjamin, h 422 E. 85th
Davis Nathan, tailor, h 5 Norfolk
Davis Nelson H. pres. 7 Nassau
Davis Noah, lawyer, 2 Wall, h 46 W. 56th
Davis Noel, cigars, 306 E. 86th, h 21 W. 52d
Davis Oil Co. 10 Old sl.
Davis Oliver, beer, 1630 B'way
Davis Oliver, clerk, h 372 W. 46th
Davis Oliver jr. clerk, h 186 E. 104th
Davis Owen, h 462 W. 49th
Davis Patrick, liquors, 18 Cherry
Davis Peter, awnings, h 346 E. 16th
Davis Peter W. laborer, h r 585 Seventh av.
Davis Philip, baker, h 54 Forsyth
Davis Philip, jeweler, h 8 Spring
Davis Philip, tailor, 13 Delancey
Davis Philip H. broker, h 351 W. 22d
Davis Priscilla, h 331 E. 50th
Davis Quilting Frame Co. 182 W. Houston
Davis R. R. carpenter, h 301 W. 133d
Davis Raphael, candy, 2326 Second av.
Davis Rebecca, wid. Goodman, h 33 W. 73d
Davis Rebecca, wid. John, h 156 E. 114th
Davis Reginald J. designer, h 690 E. 142d
Davis Richard, books, 370 Eighth av.
Davis Richard, driver, h 212 W. 18th
Davis Richard, machinist, h 516 E. 15th
Davis Richard J. h 1½ Second av.
Davis Richard T. porter, h 120 W. 3d
Davis Rington, physician, 150 W. 44th
Davis Robert, driver, h 52 Gansevoort
Davis Rob't, men's furng. 260 Bowery, h 132 Allen
Davis Rob't, real estate, 135 First av. h 536 E. 151st
Davis Robert B. powders, 112 Murray, h Glen Ridge, N. J.
Davis Robert E. fish, 1222 Third av. h 884 Lex. av.
Davis Robert L. hardware, 126 Roosevelt, h 12 Fulton
Davis Robert R. barber, 54 Sullivan
Davis Robert V. h 218 W. 132d
Davis Rosa, wid. George, h 486 Second av.
Davis Rosalie, lace, 181 Lex. av.
Davis Rosanna, wid. Robert, h 424 W. 41st
Davis Russell B. sec. 15 Vandewater, h Hempstead, L. I.
Davis S. tailor, h 30 Ridge
Davis S. V. S. wid. Jehoakim, h W. 157th n Tenth av.

MERCHANTS EXCHANGE NAT. BANK OF THE CITY OF N. Y.
SOLICITS YOUR ACCOUNT. 257 Broadway.
PHINEAS C. LOUNSBURY, Prest. ALLEN S. APGAR, Cashier.

C. N. JORDAN, *President.*
CHARLES J. CANDA, *Vice-President.*
THE WESTERN NATIONAL BANK,
CAPITAL, $3,500,000.
F. BLANKENHORN, *Cashier.*
H. A. SMITH, *Asst. Cashier.*

Davis Samuel, barber, h 17 Minetta
Davis Samuel, bartender, h 306 W. 55th
Davis Samuel, clerk, h 309 E. 79th
Davis Samuel, finisher, h r 245 Spring
Davis Samuel, glazier, h 338 W. 37th
Davis Samuel, men's furng. 212 Fulton mkt, h 240 Delancey
Davis Samuel, poultry, 369 Washn. mkt, h 98 Vesey
Davis Samuel, tailor, 1502 First av.
Davis Samuel, tailor, h r 28 Suffolk
Davis Samuel, tailor, h r 71 Suffolk
Davis Samuel, box toes, 159 Greene, h 201 Henry
Davis Samuel A. shoes, 78 Reade, h 559 Quincy, B'klyn
Davis Samuel D. 31 Pine, h Lakewood, N. J.
Davis Samuel E. dentist, 4 W. 33d
Davis Samuel H. publisher, 115 Nassau, h J. C.
Davis Samuel I. cigars, 306 E. 86th, h 123 E. 86th
Davis Samuel M. ins. h Spuyten Duyvil
Davis Samuel P. engraver, 58 Ann, h 282 Tenth, B'klyn
Davis Samuel R. clerk, h 536 E. 142d
Davis Samuel W. engineer, h 635 E. 153d
Davis Sarah, h 348 W. 56th
Davis Sarah, drygds. 2017 Second av. h 254 E. 104th
Davis Sarah, wid. Barnett, h 734 Sixth
Davis Sarah, wid. James, dressmkr. 170 W. 25th
Davis Sarah, wid. John, h 1065 Park av.
Davis Sarah, wid. Samuel, shoes, 122 G'wich, h 34 G'wich
Davis Sarah, wid. Solomon, h 169 Eldridge
Davis Sarah J. wid. John C. h 324 E. 49th
Davis Selina, meat, 369 Washn. mkt, h 98 Vesey
Davis Selina & Son, meat, 369 Washn. mkt
Davis Silas, flour, 185 South, h 124 E. 59th
Davis Silas D. carrier, h 335 W. 13th
Davis Simon, baker, 1825 Second av.
Davis Simon, tailor, 5 E. B'way
Davis Solomon, baker, h 222 Second
Davis Solomon, capmkr. h 5 Orchard
Davis Solomon, clerk, h 202 E. 75th
Davis Solomon, clothing, 201 Division
Davis Solomon, tailor, h 150 Clinton
Davis Solomon, tailor, 57 Ridge, h 182 Rivington
Davis Sophia, h 110 E. 86th
Davis Strasuner, tailor, r 300 Second, h 253 Stanton
Davis Susan F. wid. William B. h 350 E. 42d
Davis T. Monroe, drygds. 85 Leonard, h 11 E. 62d
Davis Thaddeus, ostler, h r 261 W. 47th
Davis Theodore, printer, h 1162 Third av.
Davis Theodore L. waiter, h 55 W. 44th
Davis Theodore M, pres. 41 Wall, h Newport, R. I.
Davis Theodore R. carriagegds. 519 B'way, h 43 McDonough, B'klyn
Davis Theodore W. h 1679 Lex. av
Davis Theodore W. civil eng. h 200 W. 123d
Davis Theodore W. prof. h Creston av. c E. 184th
Davis Thomas, h 1128 Second av.
Davis Thomas, agent, h 26 Leroy
Davis Thomas, awningmkr. h 449 E. 119th
Davis Thomas, butcher, h 400 W. 26th
Davis Thomas, carpenter, h 2411 Second av.
Davis Thomas, clerk, h 527 E. 84th
Davis Thomas, cutter, h 161 E. 109th
Davis Thomas, laborer, h 320 Madison
Davis Thomas, mech. eng. h 167 W. 25th
Davis Thomas, shoer, h 504 First av.
Davis Thomas jr. boxes, 83 Murray, h E. Orange, N. J.
Davis Thomas B. clerk, h 115 W. 62d
Davis Thomas B. engineer, h 435 E. 10th
Davis Thomas B. smith, 215 E. 64th
Davis Thomas E. (estate of) 82 Nassau
Davis Thomas F. watchman, h 413 E. 18th
Davis Thomas J. dyer, 408 Bleecker, h 296 W. 142d
Davis Thomas J. mer. 85 Leonard, h 11 E. 62d
Davis Thomas J. & Co. mers. 85 Leonard
Davis Vernon M. asst. dist. atty. 32 Chambers, h 109 W. 129th
Davis Virginia, h 51 Watts
Davis Virginia M. physician, h Tenth av. c W. 61st
Davis Walter H. broker, 102 Wooster
Davis Willard A. photographs, 872 B'way, h 224 W. 21st
Davis William, books, 28 Rose, h 10 Forsyth
Davis William, butler, h 260 W. 43d
Davis William, butter, 925 Eighth av. h 350 W. 55th
Davis William, carpenter, h 29 Sheriff
Davis William, clerk, h 449 E. 119th
Davis William, coachman, h 176 Macdougal
Davis William, coachman, h r 133 W. 30th
Davis William, cook, h 429 W. 39th
Davis William, driver, h 13 Minetta
Davis William, engineer, h 102 Charlton
Davis William, furs, 37 Canal
Davis William, harness, 482 Canal
Davis William, janitor, h 314 E. 66th
Davis William, janitor, h 161 W. 27th
Davis William, mason, h 755 E 141st
Davis William, mason, h 2702 Eighth av.
Davis William, porter, h 446 E. 60th
Davis William, trucks, 502 E. 71st
Davis William, waiter, h 97 Crosby
Davis William, watchman, h 251 Spring
Davis William A. photographs, 311 Eighth av. h 212 W. 16th
Davis William B. real estate, 18 Wall & 1515 Third av. h 1417 Lex. av.
Davis William C. lawyer, 120 B'way, h 253 W. 14th
Davis William C. manager, 54 Beekman, h 221 E. 124th
Davis William C. sec. 44 B'way, h New Brighton, S. I.
Davis William D. examiner, 402 Washn.
Davis William E. clerk, 99 John, h 278 Fifth, J. C.
Davis William F. broker, 52 B'way, h Bergen Point, N. J.
Davis William F. cutter, h 413 E. 18th
Davis William F. & Son, brokers, 52 B'way
Davis William F. jr. broker, 52 B'way, h Bergen Point, N. J.
Davis William G. lawyer, 15 Broad, h 668 E. 139th
Davis William H. h 97 Manhattan
Davis William H. h 137 W. 25th
Davis William H. 69 W. 10th
Davis William H. h Windsor h.
Davis William H. blankbks. 24 Liberty, h 338 Schermerhorn, B'klyn
Davis William H. clerk, h 309 W. 21st
Davis William H. cook, h 337 E. 30th
Davis William H. dentist, 1789 Third av.
Davis William H. driver, h 449 W. 16th
Davis William H. finisher, h 222 E. 81st
Davis William H. lawyer, 7 Beekman, h 106 Mercer, J. C.
Davis William H. liquors, 18 Dey, h Palatine Bridge, N. Y.
Davis William H. plumber, 2578 Third av. h 705 E. 142d
Davis William H. sexton & undertaker, 132 E. 14th
Davis William H. & Son, organs, 40 Downing (see adv. page 58, P. G.)
Davis William J. clerk, h 1019 Second av.
Davis William J. starter, h 218 E. 78th
Davis William L. carpenter, h 16 Beach
Davis William L. eatingh. 1389 B'way, h 1632 Tenth av.
Davis William L. engineer, h 38 G'wich
Davis William L. supt. Pier 39 E. R. h Mass.
Davis William L. v. pres. 32 Park row
Davis William M. stenographer, 7 Murray, h 229 E. 105th
Davis William P. bartender, h 337 E. 30th
Davis William R. machinist, h 345 E. 33d
Davis William R. umbrellas, 338 B'way, h 268 W. 129th
Davis William S. gloves, 240 William
Davis William W. sec. 99 Nassau
Davis Winfield S. printer, 100 Nassau, h 379 Wyckoff, B'klyn
Davis Wolf, cloakmkr. h 235 Broome
Davis Wolf, furrier, h 45 Norfolk
Davis Wolf, tailor, 106 Canal, h 43 Canal
Davis Wolff, tailor, 130 Monroe
Davis A. M. & Co. mers. 140 Water
Davis B. H. & Co. diamonds, 41 Maiden la.
Davis C. R. W. & Son, varnishers, 881 Third av.
Davis D. & Son, eatingh. 21 Hudson
Davis F. S. & Co. brokers, 45 B'way
Davis J. J. & Co. printers, 124 E. 14th
Davis J. W. & Co. brokers, 66 B'way & 19 New
Davis J. W. & Co. machines, 40 Dey
Davis M. & Co. fruit, 96 Murray & 349 G'wich
Davis M. J. & Co. printers, 117 John
Davis M. M. & Co. drygds. 260 Church
Davis S. C. & Co. drygds. 260 Church
Davis & Bailey, brokers, 41 Pine & 45 William
Davis & Barr, painters, 190 Ninth av.
Davis & Cohen, drygds. 128 E. B'way
Davis & Co. fitters, 6 Centre
Davis & Co. novelties, 18 Reade
Davis & Corson, lithographers, 39 Nassau
Davis & Fitzgerald, blankbks. 24 Liberty

MADE FROM PURE CREAM. HORTON'S ICE CREAM. French, Italian and American.

Examines and Guarantees Titles to Real Estate. Fixed Charges which include "Disbursements."

TITLE GUARANTEE AND TRUST Co.

55 LIBERTY ST., New York. 26 COURT ST., Brooklyn.

DAV 48 DAW

Davis & Granat, jewelers, 826 Bowery
Davis & Lakey, publishers, 115 Nassau
Davis & Marks, furs, 37 Canal
Davis & Quick, dyers, 408 Bleecker
Davis & Treat, plumbers, 1521 B'way
Davis & Vail, eatingh. 1389 B'way
Davis & Webster, barbers, 54 Sullivan
Davis & Weisz, tailors, r 300 Second
Davis, Atwood & Co. hogs, ft. W. 39th
Davis, Chambers Lead Co. 18 Burling sl.
Davis, Clark & Co. liquors, 18 Dey
Davis, Wolt & Co. chemicals, 52 Pine
Davison Alfred M. laborer, h 232 E. 109th
Davison Alfred R. fruits, 155 Maiden la. h B'klyn
Davison Asa, produce, 847 Washn.
Davison C. G. real estate, 115 B'way
Davison Charles, h 1730 B'way
Davison Charles A. lawyer, 71 Wall, h 8 W. 48th
Davison Charles E. lawyer, 170 B'way, h Gt. Neck, L. I.
Davison Charles H. waiter, h 134 W. 27th
Davison Charles M. sec. 733 B'way & 523 W. 45th, h 829 Lafayette av. B'klyn
Davison Charles Stewart, lawyer, 56 Wall, h 55 W. 83d
Davison David, painter, h r 23 Forsyth
Davison David H. physician, 102 E. 78th
Davison E. L. widow, h 1730 B'way
Davison Edward A. real estate, 213 E. 42d, h 137 E. 50th
Davison Francis, clerk, h 416 W. 48th
Davison George L. h 1[illegible] B'way
Davison George M. [illegible]cer, 185 South, h 764 Quincy, B'klyn
Davison Gustav, labo[illegible]h 243 E. 121st
Davison Gustavson, c[illegible]penter, h 243 E. 121st
Davison Henry J. civ[illegible]ng. 2 Wall, & pres. 523 W. 45th, h 3 E. 72d
Davison Henry J. & Co. civil engs. 2 Wall
Davison Henry J. jr. lawyer, 45 B'way, h 3 E. 72d
Davison Herman E. carrier, h 430 W. 48th
Davison Hugh, fireman, h 422 W. 40th
Davison Ira, carpenter, h r 427 W. 30th
Davison Jas. china, 47 Barclay, h Bloomfield, N. J.
Davison James, foreman, h 152 Leroy
Davison John, h 14 Gansevoort
Davison John, driver, h 18 Hester
Davison John, painter, h 1539 Av. A
Davison John, painter, h 115 Charlton
Davison John H. insp. h 424 College av.
Davison Louis V. tea, 130 Front, h Englewood, N. J.
Davison Margaret, wid. John, h 1716 Second av.
Davison Mary A. dressmkr. 1274 B'way
Davison Matthew P. builder, 91 James, h 147 Kosciusko, B'klyn
Davison Richard, carpenter, h 385 First av.
Davison Robert L. agent, ft. James sl. h 99 Dupont, B'klyn
Davison Samuel, painter, 1267 B'way, h 1274 B'way
Davison Sarah, h 150 Clinton
Davison Sarah, h 305 W. 28th
Davison Sarah, wid. Isaac, h 696 Second av.
Davison Simon, tailor, h 3 Orchard
Davison Sophia, wid. William, h 20 E. 42d
Davison Thomas, clerk, h 65 Spring
Davison Thomas F. produce, 847 Washn. h 358 Park av. Hoboken
Davison Walter F. sec. 479 B'way, h Mass.
Davison William, cigars, 631 W. 42d
Davison Wm. supt. 11 Pine, h 98 River, Hoboken
Davison William, wrenches, 38 Dey, h Hoboken
Davison William jr. grocer, 185 South & 353 Water, h 927 Greene av. B'klyn
Davison William H. carpenter, h 319 W. 39th
Davison William H. paperhgr. h 243 E. 121st
Davison William J. clerk, h 232 W. 24th
Davison William R. ice, r 538 W. 79th, h 605 W. 52d
Davison A. R. & Co. fruits, 155 Maiden la.
Davison T. F. & Brother, produce, 847 Washn.
Davison Brothers, grocers, 185 South & 353 Water
Davison & Fischer, lawyers, 45 B'way
Davisson Robert G. imp. 13 White, h 221 Jefferson av. B'klyn
Davitt Elizabeth T. wid. John, produce, 140 Fulton mkt, h 227 W. 10th
Davitt Michael, laborer, h 2384 First av.
Davitt Michael, rubbergds. 177 Grand, h B'klyn
Davitt & Co. produce, 140 Fulton mkt
Davol Frank H. metals, 100 John, h B'klyn
Davol John & Sons, metals, 100 John
Davol William H. metals, 100 John, & v. pres. 234 Pearl, h B'klyn
Davona Cicero, barber, 98 Canal
Davoren Bryan, janitor, h 72 Wall
Davoren Patrick, liquors, 858 & 935 Third av. h 310 E. 55th
Davoren & Kerwick, liquors, 858 & 935 Third av.
Davot Arthur, baker, 475 Fourth av.
Davot A. & Stoerckel, bakers, 475 Fourth av.
Davoue Wm. O. painter, h E. 178th n Webster av.
Davren James N. clerk, h 334 Eighth av.
Davy Allan, musician, h 261 Av. B
Davy Henry, janitor, h 19 W. 99th
Davy Henry R. fruits, 221 Fulton, h 151 Pulaski, B'klyn
Davy Jane S. wid. Charles, h 96 Grove
Davy Mary E. fcygds. 126 E. 108th
Davy Patrick, janitor, h 6 State
Davy Patrick J. laborer, h 420 E. 81st
Davy Samuel T. ins. 1285 B'way, h 215 W. 60th
Daw Anna, wid. Richard, h 221 E. 38th
Daw George, packer, h 425 Sixth av.
Daw Julia, wid. John S. h 204 E. 36th
Daw Luke, seaman, h 321 W. 25th
Daw Obed, clerk, h 425 Sixth av.
Daw Richard, laborer, h 541 W. 59th
Daw Thos. fertilizers, ft. W. 37th, h 494 Tenth av.
Daw Thomas, laborer, h r 415 W. 56th
Daw William, clerk, h 313 E. 70th
Daw William W. beer, 353 W. 40th, h Rossmore h.
Dawans Jules, lamps, 98 Chambers, h 216 W. 24th
Dawbarn Charles, h 463 W. 23d
Dawbarn Robert H. M. physician, 345 W. 56th
Dawes Ambrose, clerk, h 120 W. 85th
Dawes E. C. pres. 32 Nassau
Dawes Jacob R. h 236 E. 26th
Dawes James L. 30 Pine, h Englewood, N. J.
Dawes William H. laborer, h 103 E. 108th
Dawich David, suspendermkr. h 45 Eldridge
Dawidowitz David, shoes, 323 E. Houston
Dawkins Andrew J. clerk, h 537 W. 44th
Dawkins Charles, laborer, h 115 Madison
Dawkins Edward, printer, h 472 Pearl
Dawkins John A. tailor, 7 Baxter, h 472 Pearl
Dawkins Margaret, wid. James, h 472 Pearl
Dawley Thomas R. printer, 57 Beekman, h B'klyn
Dawson Albert F. stenographer, 50 Wall, h Elizabeth, N. J.
Dawson Andrew H. H. lawyer, 32 Chambers, h Seventh av. c W. 122d
Dawson Charles, roofer, h r 435 Hudson
Dawson Edward, laborer, h 158 W. 17th
Dawson Edward J. painter, 434 B'way, h Kan.
Dawson Elizabeth G. wid. George, h 304 W. 134th
Dawson Francis, laborer, h 122 Clinton pl.
Dawson Frank, agent, h 262 W. 43d
Dawson George C. agent, h 1925 Prospect av.
Dawson George W. real estate, 175 W. 64th
Dawson Henry, fruits, 361 G'wich, h 20 Grove, B'klyn
Dawson Henry, stationer, 54 New, h B'klyn
Dawson Henry B. h Home c Forest av.
Dawson James, conductor, h 316 E. 33d
Dawson James, laborer, h r 64 Charlton
Dawson James, laborer, h 410 W. 17th
Dawson James, pedlar, h 501 W. 48th
Dawson James, frames, 15 E. 17th, h 24 Seventh av.
Dawson James R. fruits, 361 G'wich, h 22 Grove, B'klyn
Dawson Jane, wid. John M. h 198 Tenth av.
Dawson John, builder, 236 E. 35th, h Mt. Vernon, N. Y.
Dawson John, carpenter, h 127 W. 64th
Dawson John, cooper, h 2107 Second av.
Dawson John, driver, h 55 Broome
Dawson John, dyer, 528 W. 30th, h 458 W. 34th
Dawson John, furniture, 375 Pearl, 394 Madison & 287 Monroe, h 331 Hoebling, B'klyn
Dawson John, laborer, h 508 W. 55th
Dawson John, painter, h 428 E. 82d
Dawson John F. stone, Seventh av. n W. 152d, h 176 Alexander av.
Dawson John H. porter, h 31 Jones
Dawson Jonas, carpenter, h 318 Pearl
Dawson Joseph, mason, h 523 E. 151st
Dawson Jos. H. painter, 434 B'way, h 71 E. 113th
Dawson Laura C. wid. Geo. H. bdgh. 144 E. 34th
Dawson Little, h. furng. 565 Courtlandt av.
Dawson Louisa S. wid. States, dressmkr. 120 W. 17th
Dawson Margaret, wid. John, h 902 Eighth av.
Dawson Maria, wid. John, h 211 E. 39th
Dawson Oliver B. sec. 1300 B'way & 108 W. 37th
Dawson Patrick, mason, h 340 E. 83d

Hartshorn's Shade Rollers. Notice name of Stewart Hartshorn in script on labels, and avoid being fooled.

Dawson Ralph, driver, h 866 Eleventh av.
Dawson Richard, foreman, h 412 E. 19th
Dawson Richard, laborer, h 289 Av. C
Dawson Richard, painter, 453 Grand, h 31 Montgomery
Dawson Richard, waiter, h 247 E. 30th
Dawson Robert, laborer, h 219 E. 77th
Dawson Robert, tailor, h 2028 First av.
Dawson Robt B. frames, 15 E. 17th, h 24 Seventh av.
Dawson T. Russell, drygds. 45 Leonard, h Pa.
Dawson Thomas, laborer, h 412 E. 19th
Dawson Thomas, laborer, h 407 W. 25th
Dawson Thomas W. pres. Pier 33 (old) N. R. h Newark, N. J.
Dawson W. Terrell, physician, 12 W. 18th
Dawson William, carbldr. h r 231 W. 33d
Dawson William, driver, h 405 W. 40th
Dawson William A. frames, 15 E. 17th, h 24 Seventh av.
Dawson William A. painter, h 71 E. 113th
Dawson William J. driver, h 452 W. 52d
Dawson William N. printer, h 889 E. 165th
Dawson & Archer, builders, 236 E. 35th
Dawson & Co. frames, 15 E. 17th
Dawson & Co. painters, 434 B'way
Dax Edward S. grocer, 1327 B'way, h 140 W. 29th
Day Abram S. pedlar, h 328 E. 58th
Day Addison L. manager, 20 Cliff, h Arlington, N.J.
Day Albert, lawyer, 229 B'way, h Guttenburg, N.J.
Day Albert F. manager, 35 William, h 37 W. 65th
Day Albert J. h 411 E. 83d
Day Albert M. broker, 15 Broad, h Ill.
Day Alfred S. milk, 234 E. 26th
Day Amelia P. wid. James, h 301 E. 88th
Day Amos, express, 167 Washn. 40 Howard & 101 Mercer, h Newark, N. J.
Day Ann, wid. John, h 415 E. 17th
Day Anna, wid. Gilbert, oysters, 153 Delancey
Day Anna B. h 236 E. 15th
Day Anne, wid. Patrick J. h 189 Elizabeth
Day Anthony, carpenter, h 508 E. 84th
Day Austin G. cables, 16 Dey, h Seymour, Ct.
Day Barker E. treas. 19 Murray, h 385 Adelphi, B'klyn
Day Benjamin, artist, 48 Beekman, h Hoboken
Day Benjamin, engineer, h 506 W. 50th
Day Benjamin H. h 55 E. 25th
Day Benjamin M. hides, 70 Gold, h Plainville, N. J.
Day Bridget, h 324 E. 11th
Day C. Burton, broker, 7 W. B'way, h 87 S. 2d, B'klyn
Day Caroline, upholsterer, h 213 W. 29th
Day Catharine, wid. Andrew, h Tenth av. n W. 158th
Day Catharine, wid. Thomas, h 446 Eleventh av.
Day Charles, 132 B'way, h 72 Fifth av.
Day Charles, express, 128 Fourth av. h 172 E. 62d
Day Charles, printer, 11 Frankfort
Day Charles A. pilot, h 34 Lewis
Day Charles E. broker, 3 Broad, h 224 W. 13th
Day Charles H. broker, 121 Pearl, h Westfield, N.J.
Day Charles H. hardware, 2832 Tenth av. & 2581 Third av. h 855 E. 137th
Day Charles H. treas. 17 Murray, h B'klyn
Day Charles J. undertaker, 23 W. 12th
Day Charles L. carriages, 163 Crosby, h 103 Clymer, B'klyn
Day Charles M. engineer, h 155 Eighth av.
Day Clarence E. waiter, h 27 Stanton
Day Clarence S. broker, 38 Wall, h 420 Madison av.
Day Daniel, clerk, h 612 E. 14th
Day Daniel, paperhgr. h 282 W. 128th
Day Dennis, police, h 503 W. 43d

Day Edith V. typewriter, 2 Wall, h 678 President, B'klyn
Day Edward, shoes, 31 Church, h Woodside, N. J.
Day Edward F. ladders, 273 Hudson
Day Edward H. prof. h 230 W. 42d
Day Edward L. linens, 118 Franklin, h 245 E. 14th
Day Edward S. real estate, 305 Fifth av.
Day Elias T. agent, 95 Liberty, h 359 Union, J. C.
Day Ezekiel, carriages, 163 Crosby, h 10 S. 4th, B'klyn
Day Francis, artist, 106 W. 55th
Day Francis W. clerk, h 193 Ninth av.
Day Frank, produce, 80 Dey, h Bergen Point, N. J.
Day Franklin, jeweler, 10 Maiden la. h Summit, N. J.
Day George, real estate, 305 Fifth av.
Day George Lord, editor, h The Benedick
Day George W. 116 Wall, h 2066 Madison av.
Day George W. clerk, h 431 W. 33d

29
DEAN'S PATENT
ARDENTER MUSTARD.

MEMORY.
Poorest memories made better and best greatly improved.
Any book learned in one reading.
Testimonials by Colleges, Lawyers, Clergymen, Doctors, and all classes.
Prospectus, POST FREE, from
Prof. A. LOISETTE, 237 Fifth Ave., N. Y.

Day George W. sails, 32 South, h 108 E. 86th
Day H. P. pres. 604 W. 51st, h Seymour, Ct.
Day Harriet, widow, h 400 W. 50th
Day Harry A. broker, 49 Exchange pl. h 18 Park av.
Day Henry, broker, 3 Broad, h 31 W. 56th
Day Henry, lawyer, 120 B'way, h 21 W. 51st
Day Henry, waiter, h 201 E. 46th
Day Henry C. meat, 175 W. 48th, h 864 Eighth av.
Day Henry M. broker, 6 Wall, h 11 E. 41st
Day Henry M. fruits, 91 Park pl. h 221 W. 128th
Day Henry S. (Rev.) h 57 E. 75th
Day Horace W. mer. 24 State, h Brick Church, N. J.
Day Isaac L. driver, h 386 E. 4th
Day J. E. dressmkr. 305 Fifth av.
DAY JACOB, caterer, 50 W. 13th (see adv. page 15, P. G.)
Day James, boxmkr. h 332 E. 30th
Day James, broker, 48 Broad & 46 New, h 1418 B'way
Day James, driver, h 23[redacted]etta la.
Day James, laborer, h 4[redacted]t
Day James, lawyer, 318 B[redacted]ay, h Shady Side, N. J.
Day James, waters, 351 E[redacted]d
Day James jr. draughtsm[redacted]34 Lafayette pl.
Day James B. dentist, 33 W. 47th, h 73 W. 84th
Day James F. clerk, 48 Madison
Day James L. laborer, h 318 G'wich
Day James R. broker, 3 Broad, h Ridgewood, N. J.
Day James S. grain, 405 Produce Ex. h 230 W. 42d
Day Jane, physician, 1418 B'way
Day Jared, insp. 285 B'way
Day John, clerk, h 153 E. 33d
Day John, driver, h 446 Eleventh av.
Day John, treas. 87 Chambers
Day John, upholsterer, 114 G'wich av. h 100 Vandam
Day John B. h 205 W. 57th
Day John B. architect, h 342 W. 59th
Day John B. tobacco, 121 Maiden la. h The Osborne
Day John B. & Co. tobacco, 121 Maiden la.
Day John C. jeweler, 10 Maiden la. h Newark, N.J.
Day John H. butcher, h 349 E. 109th
Day John H. fcygds. 2391 First av.
Day John J. towing, 467 W. 21st
Day John R. fireman, h 1569 Av. A
Day John R. laborer, h r 124 W. 49th
Day Joseph, grocer, 139 Thompson
Day Joshua D. teacher, h 330 E. 58th
Day Lydia, school, 32 W. 40th
Day Lyman H. v. pres. 85 White, h Metropolitan h.
Day Mahlon, agent, 9 W. 26th, h 55 W. 33d
Day Margaret, wid. John, h 282 W. 128th
Day Margaret, wid. Thomas, h 243 W. 13th
Day Maria M. wid. Robert, h 36 Willett
Day Martin N. broker, 22 Beaver, h Montclair, N. J.
Day Mary, wid. Robert, h 1590 First av.
Day Mary E. wid. James, h 563 Ninth av.
Day Maurice J. supplies, 188 W. 10th, h 111 W. 12th
Day Melville C. lawyer, 2 Wall, h N. Y. Club
Day Milton P. supt. h 411 E. 83d
Day Nathan, 80 B'way, h 49 Park av.
Day Nathaniel B. manager, 546 B'way, h Far Rockaway, L. I.
Day Nicholas W. sundries, 56 Murray, h 12 E. 9th
Day Orrin W. liquors, 1435 B'way, h 247 W. 134th
Day Patrick, laborer, h 212 E. 89th
Day Patrick, laborer, h 2215 Second av.
Day Patrick F. clerk, h 1 Hubert
Day Peter, driver, h 772 Eighth av.
Day Peter S. waters, 351 E. 23d, h 353 E. 23d
Day Richard, builder, 410 E. 84th
Day Robert E. real estate, 82 Nassau, h 352 E. 40th
Day Robert M. agent, h 101 E. 123d
Day Robert W. sec. 297 B'way, h Mass.
Day Rosamond, wid. Robert, h 48 Perry
Day Rose, wid. Dennis, h 327 E. 115th
Day Samuel C. packer, h 36 Willett
Day Sarah, bdgh. 39 Seventh av.

Established in London 1831.
361 & 363 Washington Street, and
84, 86 & 88 North Moore Street, N. Y.

Richardson & Boynton Co.,
232-234 Water Street.
PERFECT FURNACES,
HOT-WATER HEATERS,
RANGES.

"We all use"
BARNES' NATIONAL
Inks, Pens, and Mucilage
All stationers keep it.
A. S. Barnes & Co., Stat'rs, 111 Wm. St.

Day Susan, h 245 W. 55th
Day Thomas, pedlar, h 316 E. 104th
Day Thomas, wines, h 17 E. 38th
Day Thomas D. ins. 155 B'way
Day Thomas D. jr. lawyer, 15 Broad, h 19 W. 38th
Day Thomas F. driver, h 186 Madison
Day Thomas H. conductor, h 101 E. 123d
Day Thomas J. ice, h Highbridgeville
Day Walter DeF. supt. 301 Mott, & physician, 56 E. 34th
Day Warren H. sec. 16 E. 14th, h Bridgeport, Ct.
Day Wesley, carpenter, h 1415 Second av.
Day William, shades, 47 Vesey, h 237 Henry
Day William A. h 923 Sixth av.
Day William B. engineer, h 66 Bedford
Day William F. glass, 42 Barclay, h Bloomfield, N. J.
Day William H. designer, 55 W. 33d, h 338 W. 56th
Day William R. builder, 410 E. 84th
Day William S. broker, 3 Broad, h 31 W. 56th
DAY WILLIAM T. iron, 22 W. 3d, h 25 Perry (see adv. page 43, P. G.)
Day J. H. & Co. machinery, 35 Murray
Day & Brother, waters, 351 E. 23d
Day & Clark, jewelers, 10 Maiden la.
Day & Heaton, brokers, 6 Wall
Day & Son, carriages, 163 Crosby
D'Aylett L. treas. 2 Wall, h Ga
Daymond Martha L. wid. Stephen, h 100 W. 89th
Dayspring (periodical) 12 Bible h.
Dayton Abel, h 130 W. 59th
Dayton Abram H. broker, 3 Broad
Dayton Albert, broker, 23 South, h 212 Quincy, B'klyn
Dayton Albert & Co. brokers, 23 South
Dayton Charles, clerk, 53 William, h Montclair, N. J.
Dayton Charles W. lawyer, 3 Broad & 54 Bond, h 9 W. 124th
Dayton Chauncey B. broker, 23 South, h Pearsalls, L. I.
Dayton Emily, wid. William H. h 161 W. 73d
Dayton Emma M. wid. Edward, h 271 W. 11th
Dayton Eugene L. engineer, h 1713 First av.
Dayton Frederick W. broker, h 161 W. 73d
Dayton Geo. H. agent, 71 Wall, h Greenwich, Ct.
Dayton Henry, ins. 146 B'way, h Greenwich, Ct.
Dayton Henry J. engineer, h 302 E. 89th
Dayton Isaac, lawyer, 320 B'way, h 344 W. 23d
Dayton John, basketmkr. h r 85 Chrystie
Dayton John, clothier, 142 Grand, h 754 Fifth av.
Dayton John H. turner, 330 W. 40th, h 263 W. 43d
Dayton John M. manager, 198 B'way, h Dunellen, N. J.
Dayton John R. cotton, 114 Pearl, h 356 Schermerhorn, B'klyn
Dayton Joseph A. baggagemaster, h 170 E. 106th
Dayton K. P. C. butter, 2129 Third av.
Dayton Martin J. ruler, 75 Fulton, h 139 E. 19th
Dayton Mary, dressmkr. 139 E. 19th
Dayton Mary, wid. Robert, h r 32 Cherry
Dayton Mary A. wid. Harvey, h 132 W. 45th
Dayton Maurice, paper, 62 W. B'way
Dayton Miln P. pres. 257 B'way, h Winthrop h.
Dayton Robert A. B. lawyer, 320 B'way, h 344 W. 23d
Dayton Sarah, wid. Edwin A. h 369 W. 23d
Dayton Sèvalon, dentist, 415 Canal
Dayton Stanley A. 32 Liberty
Dayton William A. physician, 13 W. 26th, h 121 W. 125th
Dayton William H. agent, h 43 E. 112th
Dayton Williford, clothing, 142 Grand, h 754 Fifth av.
Dayton & Close, clothing, 142 Grand
Dayton & Co. butter, 2129 Third av.
Dayton & Waldo, cotton, 114 Pearl
Dayton, Fort Wayne & Chicago Railway Co. 96 B'way
Dazet Caroline W. bdgh. 215 E. 13th
Dazet Ellen, wid. John, h 439 W. 49th
D'Azevedo Jacob C. mer. h 421 W. 57th
Dazian David W. velvets, 327 Canal, h 237 E. 61st
Dazian Henry, theatricalgds. 26 Union sq. E. h Hotel Dam
Dazian Isaac D. clerk, h 434 E. 57th
Dazian Moses, shirts, 71 Franklin, h 113 E. 56th
Dazian Philip, theatricalgds. 26 Union sq. E. & umbrellas, 74 Walker, h 119 E. 73d
Dazian Wolf, theatricalgds. 26 Union sq. E. h 119 E. 73d
D'Combles Henri, h 136 W. Houston
Deacon Drew, molder, h 309 E. 38th
Deacon Edgar A. bottler, 41 Centre, h 156 E. 107th
Deacon Edmund, engineer, h r 206 W. 32d
Deacon Edward, clerk, h 244 W. 26th
Deacon Francis, setter, 1st Maiden la. h 428 Lewis av. B'klyn
Deacon George, mason, h 317 E. 85th
Deacon Henry C. mason, 2082 Second av.
Deacon James J. smith, h 423 W. 25th
Deacon Jesse B. collector, h 138 E. 119th
Deacon John, carpenter, h 148½ E. 40th
Deacon John H. driver, h 408 E. 25th
Deacon John H. driver, h 216 Fifth
Deacon Robert, printer, h 688 Tenth av.
Deacon Thomas, laborer, h 515 W. 48th
Deacon Thomas G. carpenter, h 453 W. 37th
Deacon Valentine, janitor, h 261 First av.
Deacy John, laborer, h 338 E. 76th
Deacy Patrick, fitter, h 426 W. 27th
Deadwood-Terra Mining Co. Mills bldg.
Deady Daniel C. keeper, h 213 E. 122d
Deady Henry C. janitor, h 1064 Park av.
Deady Jeremiah, laborer, h 243 E. 59th
Deady Jeremiah J. plumber, 146 E. 16th, & photo. matls. 163 Pearl, h 315 E. 21st
Deady Joanna, wid. Dennis, h 202 E. 108th
Deady John A. lawyer, 59 Wall, h 121 W. 123d
Deady M. h 245 E. 24th
Deady Thomas M. clerk, h 58 E. 64th
Deady Wm. H. lawyer, 156 B'way, h 244 E. 19th
Deagreda Leon R. S. agent, 7 Warren, h 10 E. 58th
Deaken John, real estate, 920 Ninth av. h 454 W. 47th
Deakin R. H. agent, 330 E. 25th, h Webster av. n E. 179th
Deakin Thomas, umbrellas, 178 Sixth av. h 30½ W. 13th
Deal Edgar, broker, 40 Broad, h The Dakota
Deal John, fireman, h 238 E. 45th
Deale Elmira J. h 116 E. 128th
Deale William, carrier, h 113 E. 119th
Dealer John, grocer, 996 First av.
Dealing Benjamin B. doors, 317 W. 42d
Dealing Obelin, v. pres. 305 Pearl
Dealing Wm. H. blinds, 317 W. 42d, h 459 W. 44th
Dealing B. B. & W. H. doors, 317 W. 42d
Dealtry John, collector, h 400 W. 47th
Dealy Angelina T. wid. David, h 406 E. 117th
Dealy Daniel, painter, h 445 W. 48th
Dealy David E. broker, 15 State, h 231 W. 133d
Dealy Emily E. wid. Richard, h 579 Washn.
Dealy Henry, driver, h 579 Washn.
Dealy Michael J. boilermkr. h 561 W. 37th
Dealy Patrick J. plasterer, h 511 E. 13th
Dealy Rose, wid. Patrick, h 308 E. 39th
Dealy William J. auditor, 195 B'way, h 157 W. 129th
Dean Albert, foreman, h 654 E. 155th
Dean Alexander M. carpenter, 113 Wooster
Dean Amelia, wid. Washington, h 132 W. 26th
Dean Ann, wid. Thomas, h 247 W. 60th
Dean Anne, h 211 E. 36th
Dean Arthur, oils, 181 Front, h Morristown, N. J.
Dean Arthur L. mer. 227 Produce Ex.
Dean Bashford, tutor, 17 Lex. av. h Yonkers, N. Y.
Dean Benjamin C. clerk, h 457 Grand
Dean Caspar W. bridges, 32 Liberty, h Winthrop h.
DEAN CHARLES A. cakes, confectionery & caterer, 864 B'way, h 25 W. 15th
Dean Charles A. paper, 166 Fulton
Dean Charles F. boots, 410 E. 17th
Dean Charles F. sec. 3 Broad, h 59 E. 34th
Dean Charles G. h 214 E. 31st
Dean Charles R. sec. 785 B'way, h Roselle, N. J.
Dean David, engineer, h 309 W. 68th
Dean David J. lawyer, Tryon row, h 338 Lenox av.
Dean Edward, insp. h 700 E. 11th
Dean Edw'd W. imp. 8 Thomas, h Rutherford, N. J.
Dean Eliza, wid. Charles G. h 214 E. 31st
Dean Elizabeth, wid. Walter, h 268 W. 36th
Dean Elizabeth, wid. William, h 249 Monroe

FURS | F. BOOSS & BRO., Established 1853. 449 BROADWAY IMPORTERS AND MANUFACTURERS. | FURS

EST. 1819.
THE OLD STATEN ISLAND DYEING EST.
DRY CLEANSING BY OUR NEW PROCESS.
98 Duane St., Principal Office
286 Fifth Avenue,
870 Broadway,
610 Sixth Avenue,
1474 Third Avenue.

Dean Elizabeth A. wid. John, bdgh. 43 E. 10th
Dean Eva, wid. Anthony, h 311 E. 37th
Dean Frances, wid. Thomas, h 77 Carmine
Dean Francis, clerk, h 51 W. 9th
Dean George, fitter, h 33 Columbia
Dean George, laborer, h 116 Madison
Dean George, machinist, h 414 Seventh av.
Dean George A. jeweler, 194 B'way, h Mass.
Dean George F. packer, h 427 E. 78th
Dean George H. real estate, h 62 E. 120th
Dean George R. physician, 203 E. B'way
Dean George W. h 203 W. 23d
Dean George W. polisher, h 128 W. 10th
Dean George Welford, physician, 169 E. 87th
Dean Hamilton F. h 214 E. 31st
Dean Harry W. mustard, 361 Washn. h 486 Madison, B'klyn
Dean Harvey N. builder, h 64 E. 120th
Dean Helen J. glass, 43 Murray, h W. Bergen, N. J.
Dean Henry, driver, h 51 Leroy
Dean Henry H. clerk, h 300 Fifth
Dean Henry W. licorice, 86 N. Moore, h B'klyn
Dean J. Frank, bridges, 51 W. 9th
Dean James, engineer, h 1610 Lex. av.
Dean James, laborer, h r 49 King
Dean James, laborer, h 1188 Second av.
Dean James, plumber, h 211 E. 101st
Dean James E. drygds. 114 Worth, h 2 S. Portland av. B'klyn
Dean James H. porter, h 418 E. 16th
Dean James J. lawyer, 24 Pine, h 132 Second pl. B'klyn
Dean Jeremiah, agent, h W. 156th n Tenth av.
Dean Jeremiah, smith, 99 Charles, h 548 Hudson
Dean John, clerk, h 352 St. Nicholas av.
Dean John, driver, h 857 Ninth av.
Dean John, fitter, h 1210 First av.
Dean John, operator, h 2301 Park av.
Dean John, painter, h 336 W. 36th
Dean John, porter, h 67 Oliver
Dean John, pres. 10 Wall, h Pa.
Dean John, printer, h 209 E. 110th
Dean John A. laborer, h 528 E. 16th
Dean John F. carpenter, h 533 E. 17th
Dean John J. police, h 445 W. 37th
Dean John J. (Rev.) h 252 Hudson
Dean John S. eatingh. 432 Eighth av.
Dean John S. J. porter, h 344 W. 16th
Dean John W. coachman, h 212 W. 35th
Dean Joseph, h 208 E. 114th
Dean Joseph, stereotyper, h 302 E. 27th
Dean Joseph A. clerk, h 158 E. 105th
Dean Joseph A. oils, 181 Front, h Everett h.
Dean Joseph B. packer, h 63 Av. D
Dean Joseph L. clerk, h Tinton av. n Home
Dean Joseph S. stationer, 62 Market, h 44 Rutgers
Dean Joseph V. pub. acct. 30 Cotton Ex. h 431 Kosciusko, B'klyn
Dean Leroy, waiter, h r 140 W. 19th
Dean Louis, bdgh. 63 Seventh av.
Dean Margaret, wid. Duke, h 356 W. 16th
Dean Mary, wid. James, h 1995 Second av.
Dean Mary, wid. Martin, h 77 Macdougal
Dean Mary F. wid. John, h 185 W. 63d
Dean Mary J. dressmkr. 157 W. 15th
Dean Mathew, fruit, 226 Washn. & pres. 67 Park pl. h 89 Lee av. B'klyn
Dean Mathew & Co. fruit, 226 Washn.
Dean Michael, clerk, h 341 E. 16th
Dean Patrick, laborer, h 318 Monroe
Dean Patrick, polisher, h 221 Mott
Dean Patrick H. liquors, 1361 First av. h 528 E. 68th
Dean Peter, smith, h 267 Elizabeth
Dean Robert, porter, h 114 E. 119th
Dean Robert J. banker, 302 G'wich. & storage, 390, 492, 506 & 605 G'wich, 164 Chambers, 98 N. Moore, 90 Thirteenth av. 70 Beach & 43 Clarkson, h 147 W. 79th
Dean Solomon, porter, h r 84 Suffolk
Dean Solomon, waiter, h r 110 Macdougal
Dean Stephen, police, h 67 Oliver
Dean Thomas, h 85 Tenth av.
Dean Thomas, janitor, h 35 King
Dean Thomas H. clerk, h 121 Bank
Dean Thompson, pres. 3 Broad, h 59 E. 34th
Dean Walter A. coal, 1 B'way, h S. Orange, N. J.
Dean William, engineer, h 402 E. 10th
Dean Wm. lawyer, 31 Nassau, h Yonkers, N. Y.
Dean William, police, h 414 E. 84th
Dean William, rubber, h 341 E. 37th
Dean William, tailor, h 319 E. 71st



Dean William, trucks, W. 142d n Seventh av.
Dean Wm. B. glass, 43 Murray, h W. Bergen, N. J.
Dean Wm. E. stables, 139 W. 125th, h 58 W. 127th
Dean William G. mustard, 361 Washn. h 115 Sixth av. B'klyn
Dean William H. clerk, h 328 W. 59th
Dean William H. journalist, h 1666 Second av.
Dean William J. machinist, h 356 W. 16th
Dean William M. h 214 E. 31st
Dean William M. supt. 31 Chambers, h 33 E. 127th
Dean William R. upholsterer, h 228 Sullivan
Dean Winifred J. wid. Charles, h 394 Eighth
Dean G. A. & Co. jewelry, 194 B'way
Dean J. A. & Co. oils, 181 Front
Dean R. J. & Co. storage, 298, 390, 492, 506 & 605 G'wich, 164 Chambers, 98 N. Moore, 90 Thirteenth av. 70 Beach, 43 Clarkson & 546 W. 14th, & bankers, 302 G'wich
Dean W. G. & Son, mustard, 361 Washn. (See bottom lines)
Dean & Westbrook, bridges, 32 Liberty
Deane Albert, express, h 81 Third
Deane Charlotte, wid. Patrick, h 221 W. 31st
Deane George B. h 277 W. 11th
Deane George B. jr. judge, 125 Sixth av. & lawyer, 167 B'way, h 67 Bank
Deane Henry A. dentist, 595 Lex. av.

DEANE HENRY F. DENTIST, 137 E. 45th

Deane Henry W. carpenter, r 255 W. 33d
Deane John D. milk, h 639 Eleventh av.
Deane Joseph, h 277 W. 11th
Deane Joseph, painter, h 245 E. 39th
Deane Joseph P. clerk, h 102 E. 107th
Deane Julia A. wid. Benjamin J. h 214 W. 37th
Deane Lucy, wid. Martin, h 323 W. 29th
Deane Margaret, dressmkr. 595 Lex. av.
Deane Mary, wid. Michael, h 300 W. 31st
Deane Michael, painter, 100 E. 12th, h 147 W. 40th
Deane Michael J. pres. 23 Dey, h Yonkers, N. Y.
Deane Parmenas, insp. 46 South, h 2028 Lex. av.
Deane Plaster Co. 23 Dey
Deane Royal E. ranges, 264 Water, h 123 Manhattan av.
Deane Samuel, mason, h 61 Bank
Deane Samuel B. clerk, h 55 E. 11th
Deane Sherwood, cabinetmkr. h 767 G'wich
Deane Steam Pump Co. 92 Liberty
Deane W. E. h Fifth av. h.
Deane W. L. h Fifth av. h.
Deane William, paints, 5 Seventh av. h 235 W. 33d
Deane William C. dentist, 727 Lex. av.
Deane William C. painter, h 201 E. 59th
Deane William G. real estate, 5 Abingdon sq.
Deaney John, shoes, 624 Third av. h Newark, N. J.
Deangelis Anacletus (Rev.) h 151 Thompson
Deangelis Cæsar, barber, 68 Washn. sq. S.
Deangelis John, tailor, h 251 E. 57th
Deangelis Jefferson, artist, h 54 W. 24th
Deangelis Raphael, musician, h 87 E. 4th
Deangelis Rudolph E. clerk, h 761 Eighth av.
Deans John, trucks, h 506 W. 33d
Deans William, driver, h 506 W. 33d
Dearborn David B. broker, 29 Beaver, h 145 Fort Greene pl. B'klyn
Dearborn George S. mer. 104 Wall & Pier 14 E. R.
Dearborn Henry M. physician, 152 W. 57th
Dearborn John, stationer, 2128 Eighth av.
Dearden Charles C. carver, h 1614 Park av.
Dearden Henry R. clerk, h 17 Watts
Dearden John, janitor, h 99 John
Dearie James W. h 554 W. 50th
Dearie Patrick, shoes, 137 Sullivan
Dearing Lavinia A. T. dressmkr. 73 E. 120th, h 56 E. 114th
Dearing Octavus A. galleys, 154 Nassau
Dearth Henry G. artist, 152 W. 55th
Deas George, waiter, h 25 Clarke

JAMES A. WEBB & SON,
165 Pearl St., New York.
ALCOHOL, COLOGNE SPIRIT,
SPIRITS OF TURPENTINE, &c.

BROWN BROTHERS & Co., **59 WALL STREET, N. Y.**
Execute Orders for all Investment Securities on N. Y., Phila., and Balto. Stock Exchanges. Buy and Sell Bills of Exchange on Great Britain and Ireland, Europe, Australia and West Indies.

PARQUET·FLOORS
NATIONAL·WOOD·MFG·Co
129·FIFTH·AVE· NEAR 20TH ST.
EVERY·KIND OF·POLISHED·FLOOR

Deas Helen L. wid. Zachariah C. h 48 W. 48th
Deas Richard H. clerk, h 280 E. 10th
Dease George W. lawyer, 319 B'way, h 37 Christopher
Deasy Michael, shoes, 68 Baxter
Deasy Patrick, laborer, h 65 Thompson
Deasy Timothy, sawyer, h 657 Water
Deaves Samuel, foreman, h 456 W. 37th
Deavs Charles, supt. h 348 W. 31st
Deazo Cono, junk, 116 Centre, h 82 Elizabeth
Debacher George, finisher, h 462 W. 36th
Debacher Robert R. brassgds. 587 Hudson, h 164 Seventh
Debacker Edward, shoes, 133 Wooster
Debadai Louis, drygds. 21 Mercer, h 149 W. 41st
Debail Henry, clerk, h 445 W. 26th
Debalius Frederick, upholsterer, h 1586 First av.
Debalt Louis, pianomkr. h 133 E. 19th
Debank William, brasswkr. h 195 Tenth av.
Debar George, conductor, h 3227 Third av.
Debarbieri Angelo, eatingh. 145 Thompson
Debarbieri James, eatingh. 145 Thompson, & meat, 133 Sullivan, h 526 Broome
Debarbieri Luigi, grocer, 163 Prince, h 126 Thompson
Debarbieri L. & Co. eatingh. 145 Thompson
Debare Bernard, grocer, 37 Pitt
Debarrie Edward, teacher, h 99 Third av.
Debarrios Francesca A. wid. Rufine, h 855 Fifth av.
DeBarry Joseph S. designer, 74 Fulton, h Whitestone, L. I.
Debarry Samuel K. conductor, h 2248 Second av.
DeBary Adolphe, imp. 43 Warren, h 15 W. 52d
DeBary Frederick, imp. 43 Warren, h 15 W. 52d
DeBary Frederick & Co. imps. 43 Warren
DeBary L. A. h 170 W. 59th
Debaud Halsey C. architect, 121 E. 23d
Debaun Alonzo E. ins. 5½ Pine, h B'klyn
Debaun Chas. printer, 156 William, h 330 W. 11th
Debaun Clinton, drygds. 215 W. 22d
Debaun Peter, foreman, h 346 E. 62d
Debaun Peter, printer, 156 William, h 330 W. 11th
Debaun Peter & Co. printers, 156 William
Debaun Walter S. pickles, h 247 W. 30th
Debbeler Henry, shoes, 1156 Ogden av.
Debear Leah, wid. Abraham, h 317 E. 119th
Debear Soloman, jeweler, h 346 E. 50th
Debeaumont Helen L. cigars, 5 Trinity pl. h 258 Ogden av. J. C.
DeBeauvais Jules, machinist, 2 Howard (see adv. p. 50, P. G.)
Debebbee Jennie H. school, 4 W. 14th, h Manchester, N. J.
Debeixedon Daniel K. 55 Broad, h 93 Hancock, B'klyn
Debello Michael, barber, 110 W. Houston
Debenham & Freebody, imps. 68 W. 23d
Debentheusser Robert, cigarmkr. h 316 E. 83d
Deberard Frederick B. editor, 757 B'way, h Stamford, Ct.
Debernales Edgar A. editor, 23 Park row
Debes Frederick, smith, 608 Eighth av.
Debes George, clerk, h 503 Sixth
Debes John L. finisher, h 2149 Second av.
Debes Louisa, wid. George, h 503 Sixth
Debevoise Charles D. worstedgds. 51 Lispenard, h 1098 Bushwick av. B'klyn
Debevoise-Foster, mer. 81 New, h 23 W. 124th
Debevoise George W. commr. 31 Pine, & supt. 146 Grand, h 23 W. 124th
Debevoise John H. 3 Broad, h 186 Hart, B'klyn
Debevoise & Johnson, mers. 81 New
Debiago Rocco, rags, 40 Thompson, h 59 Crosby
Debillier Fred. banker, 60 New, h Yonkers, N. Y.
Debillier Henry, banker, 60 New, h Yonkers, N.Y.
Debilly Elizabeth, wid. Alphonse, h 256 W. 40th
Debinder Mary, wid. Joseph, h 439 Seventh av.
Debler Lena, wid. Seth, h 214 E. 89th
Deblitz Charles, machinist, h r 116 Essex
Deblois John T. steel, 23 Cliff
Deblois Stephen, agent, h 116 E. 78th
Deblois William, janitor, h Tenth av. c W. 104th
Deboben Jacob, h 562 Lex. av.
Deboben Lorenz, barber, 2634 Third av.
Deboben Philip, h r 81 Willett
Deboer Charles, caterer, 82 Duane, h 1629 Av. A
Deboer David H. clerk, h 406 E. 85th
Deboer Henry, h 406 E. 85th
Deboes Bernhard H. furniture, 1382 Third av. & storage, 202 E. 77th, h 229 E. 60th
Deboes B. H. & Co. furniture, 1382 Third av. & storage, 202 E. 77th
Debold Frank, jeweler, h 779 Elton av.
Debold Jacob, cabinetmkr. h 505 Fifth
Debold Jacob, tailor, h 614 E. 149th
Debold John, carpenter, h 628 E. 17th
Debold John, supt. h 7 Spring
Debold Joseph A. clerk, h 138 Ludlow
Debold Martin, pianomkr. h 615 E. 11th
Debold Michael, tailor, h 616 E. 149th
Debold William, tailor, h 112 Chrystie
Debona Frank A. musician, h 230 Sixth
Debone Antonio, porter, h 81 Thomas
Debonis Francesco, barber, h 172 Mulberry
Debonis Gaetano, tailor, h 181 Mott
Debonis Joseph, barber, 243 E. 29th
Debonneville Arthur, watchmkr. 14 John
Debor Abram, cigarmkr. h 459 E. Houston
Debora Frank, h 319 E. 54th
Deborger Andrew, cigarmkr. h 319 E. 59th
Deborne Anne, wid. George, bdgh. 24 E. 13th
Deborne John M. baker, h 265 W. 38th
DeBost Charles S. h 123 E. 86th
Debotti Ferdinand, cordmkr. h 177 Wooster
Debow James, police, h 2360 Eighth av.
Debow Thomas, ostler, h 949 Eighth av.
Debowsky Israel, shoemkr. h 21 Allen
Deboy Gabriel, cooper, h 547 W. 110th
Deboy Gaston, clerk, h 320 E. 52d
Debraekeleer Edmund, imp. 36 Beaver, h 110 E. 26th
Debrave Julia, wid. Isaac, h 116 W. 61st
Debresse Leontine, milliner, 27 W. 21st
Debride Coe W. hay, ft. W. 34th, h 229 W. 40th
Debride Harriet, wid. Whitman P. h 359 E. 69th
Debries Richard S. carpenter, h 175 E. 87th
Debruin Julia, wid. Philip, h 1700 Lex. av.
Debruin Martin, carver, h 529 W. 39th
DeBrul & Levy Brothers, feathers, 314 E. 75th
Debrunsky Benjamin, conductor, h 153 W. 52d
Debruycker August, baker, h 364 E. 72d
Debruycker Theodora, dressmkr. 1327 Third av.
Debuchy Desire, broker, 50 Beaver, h 87 Graham, J. C.
Debuchy James A. mer. 50 Beaver, h 87 Graham, J. C.
DeBuck Juliet, wid. Edmond, h 1107 Ninth av.
Debus Charles, baker, 295 Delancey
Debus Conrad, laborer, h 413 Tinton av.
Debus Jacob, mason, h 1845 W. Farms rd.
Debus John, beer, 250 W. 30th
Debus John, turner, h 519 Sixth
Debus Mary A. wid. Ernest, h 649 Fifth
Debus Wm. liquors, 281 Eighth av. h 135 Ninth av.
Debusi William, tailor, h 642 E. 11th
Debussigny A. embds. 137 W. B'way, h Newark, N. J.
Debuysscher Auguste, upholsterer, h 153 W. 27th
Decamp Adeline E. wid. William H. h 53 W. 125th
Decamp Catharine, wid. Reuben, h r 43 Perry
Decamp Edward F. treas. 853 B'way, h Everett h.
Decamp Edwin J. carpenter, h 2373 Eighth av.
Decamp James A. clerk, h 1671 Second av.
Decamp Olivia, 70 Irving pl.
Decamp William H. lumber, 88 Cortlandt, h 11 Monticello av. J. C.
Decamp & Wilson, mers. 88 Cortlandt
Decan Ellen, wid. Alphonse, h 203 W. 13th
Decanio Francis, h 158 E. 84th
Decardenes Mary A. wid. Francisco, h r 16 Downing
Decarlini Joseph, baskets, 226 E. 29th
Decarlo Angelo, musician, h 268 E. 10th
Decarlo Salvatore, musician, h 229 E. 69th
DeCasse Henri, ins. 141 B'way, h 136 Flatbush av. B'klyn
Decastro Albert, wines, 735 B'way, h 164 W. 15th
Decastro Alfred, pres. 55 Liberty, h 32 W. 37th
Decastro Alfred, chemical works, 55 Liberty
Decastro Angel, electrician, h 312 E. 85th
DeCastro Borges, wines, 735 B'way, h 164 W. 15th
DeCastro Borges & Co. wines, 735 B'way
Decastro Edward, cigars, 66 Pearl, h 204 E. 118th

EAST RIVER STEAM KINDLING WOOD FACTORY
1104 First Avenue, cor. E. 61st St. } Orders received through all American District and Western Union Telegraph Offices FREE. *Send for Price-List.* FRED. DUSE, Prop.

DIRECTORS: George G. Williams, James A. Roosevelt,
CHEMICAL NATIONAL BANK, 270 BROADWAY, Surplus, - $5,000,000.
Robert Goelet, Fred'c W. Stevens.

Decastro Felix L. mer. 60 Wall, h 535 Monroe, B'klyn
Decastro Hector, pres. 55 Liberty, & v. pres. 1 B'way, h Hoffman h.
Decastro Henry B. imp. 735 B'way, h 134 W. 15th
Decastro Joseph M. cigars, 90 Broad, h 204 E. 118th
DeCastro Sixto C. dentist, 159 Third av.
Decastro D. & Co. 54 William
Decastro J. M. & Co. cigars, 90 Broad
Decastro & Donner Sugar Refining Co. 117 Wall
Decatur Rob't M. fish, 912 Eighth av. h 309 W. 55th
Decatur Robert M. jr. fish, 912 Eighth av. h 309 W. 55th
Decatur R. M. & Son, fish, 912 Eighth av.
Decaux Alexander L. sexton, h 32 City Hall pl.
Decerena Edward, horses, h 114 E. 24th
Dechant William, barber, h 421 E. 73d
Dechard Albert, h 40 Horatio
Dechaux Paul, colors, 607 W. 52d, h 185 W. 63d
Dechemps Peter, cabinetmkr. h 26 Allen
Dechen John, awnings, 4 New Chambers, h Erastina, S. I.
Decher Christian, upholsterer, h 103 E. 4th
Decher Frederick, butler, h 121 E. 77th
Decher Henry, clerk, h 1409 Second av.
Dechert William, clerk, h 406 W. 45th
Dechert Yellott D. lawyer, 120 B'way, h Fordham
Dechiquette Peter E. artist, h 18 N. Moore
Deck Joseph, pedlar, h 41 Goerck
Deckelman William, turner, h 430 E. 87th
Deckelmann Barbara, wid. Balthasar, h 232 E. 4th
Deckelmann John, electrotyper, h 216 Sixth
Deckelmann Magdalena, wid. John, h 406 E. 88th
Deckelmann Matthew, janitor, h 233 E. 47th
Deckelmann Philip, laborer, h 220 E. 47th
Deckelmann Sigmund, liquors, 588 Second av.
Decken Caroline, wid. George, h 200 Seventh
Deckenbach William, meat, 895 Third av. h 204 E. 54th
Deckenbach & Schmid, meat, 895 Third av.
Decker A. B. h 2322 Eighth av.
Decker Adolph H. clothier, h 318 W. 32d
Decker Albert, h 209 W. 35th
Decker Albert, machinist, h r 22 Rose
Decker Albert, pedlar, h 602 Grand
Decker Alice C. elocutionist, 306 W. 14th
Decker Alonzo T. lumber, ft. Bethune, h 136 W. 13th
Decker Ann, wid. Abraham, h 31 Harrison
Decker Augustus Z. waiter, h 576 E. 159th
Decker Benedict, polisher, h 513 W. 43d
Decker Bernhard, men's furng. 1517 First av.
Decker Charles, engineer, h 382 Tenth av.
Decker Charles, fcygds. 87 Ridge
Decker Charles, laborer, h 47 Laight
Decker Charles A. lawyer, 120 B'way, h B'klyn
Decker Chileon B. baker, 140 Sixth av. h 243 W. 11th
Decker Clarence E. fruit, 37 Harrison, h 2695 Eighth av.
Decker Clinton, stationer, 214 Rivington
Decker Constantine, cutter, h 146 E. 4th
Decker Cornelius V. B. sampler, 402 Washn.
Decker Daniel, varnisher, h 237 Av. A
Decker David A. smith, 56 Washn. sq. S.
Decker David H. grocer, 55 Whitehall, h 47 W. 46th
DECKER DAVID H. & SON, grocers, 55 Whitehall
Decker DeWitt, clerk, h 212 W. 11th
Decker Elijah A. clerk, h 334 W. 48th
Decker Elizabeth, wid. Charles, h 224 E. 59th
Decker Elmer C. clerk, h 335 E. 19th
Decker Emma A. candy, 790 Courtlandt av.
Decker Frank C. pianos, 1550 Third av. h 107 E. 123d
Decker Frank D. clerk, h 156 W. 105th
Decker Frederick, candy, 1435 Av. A
Decker Frederick, driver, h 115 Willett
Decker George, beer, 963 E. 161st
Decker George, clerk, h 135 W. 100th
Decker George, driver, h 209 E. 104th
Decker George, driver, h 421 W. 18th
Decker George, painter, h 448 W. 55th
Decker George C. milk, 1077 Park av. h 157 E. 65th
Decker George J. laborer, h 215 E. 47th
Decker George W. h 335 E. 19th
Decker George W. sponger, 81 Centre, h 91 Maujer, B'klyn
Decker Gottlieb, carpenter, h 357 E. 72d
Decker Helen A. wid. H'y S. bdgh. 49 Seventh av.
Decker Henry, barber, 69 Leonard, h 32 Rutgers
Decker Henry, boxmkr. h 301 E. 103d

Weather Strips
BROWNE'S Metallic & other kinds
Booth's Theatre Building, 23d St. & 6th Av.
The Pat. Metallic Weather Strip Co.

Decker Henry, butcher, h 180 Suffolk
Decker Henry, cabinetmkr. h 520 W. 46th
Decker Henry, carpenter, h r 63 Columbia
Decker Henry, carriagemkr. h 127 Suffolk
Decker Henry, grocer, 307 Rivington
Decker Henry, milk, h 508 E. 120th
Decker Henry, pedlar, h r 724 Sixth
Decker Henry, pickles, 103 Forsyth, h 101 Suffolk
Decker Henry E. milk, 1077 Park av. h 857 Lex. av.
Decker Herman, pawnbroker, 76 Canal
Decker Hiram A. sec. 78 Centre, h 21 Jefferson, B'klyn
Decker Ira, driver, h 422 W. 27th
Decker Isaac W. operator, h 254 E. 125th
Decker Jacob, barber, 790 Courtlandt av.
Decker Jacob, varnisher, h 433 E. 9th
Decker Jacob P. photographer, h 405 Fourth av.
Decker Jacob V. P. oysters, ft. Charles, h Erastina, S. I.
Decker Joanna C. wid. Charles, h 450 W. 42d
Decker John, bdgh. 112 Delancey
Decker John, clerk, h 212 W. 11th
Decker John, driver, h 301 E. 109th
Decker John jr. liquors, 63 Manhattan
Decker John B. agent, h 11 E. 69th
Decker John E. janitor, h 117 E. 84th
Decker John H. h 202 W. 20th
Decker John H. porter, h 226 E. 25th
Decker John J. pianos, 33 Union sq. W. & 322 W. 35th, h 154 W. 45th
Decker John W. builder, h 841 Forest av.
Decker Johnson, agent, ft. Franklin, h Ellenville, N. Y.
Decker Joseph, artist, 788 B'way
Decker Joseph F. imp. 479 Broome, h 206 Lincoln pl. B'klyn
Decker Joseph H. engraver, 270 Sixth av.
Decker Joseph S. banker, 44 B'way, h 18 W. 49th
Decker Lawrence H. books, 140 Nassau, h 365 Bedford av. B'klyn
Decker Lawrence P. pilot, h 429 E. 114th
DECKER LEVI, billiard tables & billiard supplies, 105 E. 9th, h 2302 Park av.
Decker Louis, cigarmkr. h 65 Cannon
Decker Magdalena, wid. Charles, crockery, 2155 Second av. h 248 E. 111th
Decker Marcus A. driver, h 242 E. 87th
Decker Margaret, wid. John C. h 301 E. 109th
Decker Marie, dressmkr. 1068 Park av.
Decker Mary, chopper, 62 Clinton, 314 Av. B & 505 E. 76th, h 60 St. Mark's pl.
Decker Melvin L. lawyer, 39 Nassau, h Port Richmond, S. I.
Decker Minnie, wid. Herman, h 700 E. 13th
Decker Morris, cigars, 849 First av.
Decker Myron A. pianos, 1550 Third av. h 49 E. 132d
Decker Oscar D. carpenter, h 156 E. 122d
Decker Paul G. plumber, Third av. c E. 161st, h 861 Cauldwell av.
Decker Peter P. carpenter, Denman pl. c Tinton av. h 841 Forest av.
Decker Philip, meat, 971 Tenth av. & cigars, 584 Tenth av.
Decker Philip, smith, h 115 Sheriff
Decker Philip A. chopper, 62 Clinton, 314 Av. B & 505 E. 76th, h 60 St. Mark's pl.
Decker Richard, pres. 135 W. 24th, h Goshen, N.Y.
Decker Samuel, express, 76 Cortlandt, h Port Richmond, S. I.
Decker Samuel W. M. grocer, 55 Whitehall, h 47 W. 46th
Decker T. Beekman, conductor, h 367 E. 123d
Decker Theodore A. grocer, 331 G'wich, h Mass.
Decker Thompson W. milk, 1077 Park av. h 838 Lex. av.
DECKER THOMPSON W. & SONS, Milk, 1077 & 1079 Park av. cor. E. 63d
Decker Thompson W. jr. milk, 1077 Park av. h 857 Lex. av.

STEAM AND HOT WATER HEATERS. Richardson & Morgan Co. 92 Beekman St.
See adv. pages 38 & 39 Blue Sheets Back of Book.

WATER METERS AND GAS ENGINES.
NATIONAL METER CO., 252 BROADWAY.

KINAHAN'S LL THE CREAM OF IRISH WHISKY.
DU VIVIER & CO., 49 Broad St., N. Y.

Decker Wadsworth L. jeweler, 20 Maiden la. h 53 Cambridge pl. B'klyn
Decker William, artist, h r 29 Second
Decker William, cabinetmkr. h 152 Elizabeth
Decker William, instmkr. h 209. E. 104th
Decker William B. engineer, h 158 W. 28th
Decker William F. pianos, 33 Union sq. W. & 322 W. 35th, h 154 W. 45th
Decker William H. h 429 E. 114th
Decker William H. laborer, h 158 W. 28th
Decker William H. stationer, 2426 Third av.
Decker William P. oysters, 4 Macdougal, h Port Richmond, S. I.
Decker A. T. & Co. lumber, ft. Bethune
Decker Brothers, pianos, 33 Union sq. W. 322 W. 35th & 529 W. 34th

DECKER BROTHERS' PIANOS,
33 UNION SQUARE, 322 WEST 35th STREET.

Decker & Co. meat choppers, r 62 Clinton, 514 Av. B & 505 E. 76th
Decker & Leake, fruits, 37 Harrison
Decker & Merten, meat, 971 Tenth av.
Decker & Son, pianos, 1550 Third av.
Decker, Howell & Co. bankers, 44 B'way
Decker, Spies & Co. imps. 479 Broome
Deckert August, engineer, h 7 Sheriff
Deckert Bernhard, janitor, h 305 E. 70th
Deckert Frank A. finisher, h r 434 E. 14th
Deckert Gottlieb, carpenter, 171 E. 63d
Deckert Henry, shoemkr. h 116 Sheriff
Deckert Oscar, furrier, h 178 Seventh
Deckert Thomas, carpenter, h r 728 E. 9th
Decking Bernard J. manufacturer of the world renowned pure rye bread for the cure of dyspepsia, office 137 Christopher, h 1718 Lex. av.
Deckinger Charles, tailor, 171 Lewis & 393 E. 4th
Deckinger Isaac, tailor, 8 W. 3d, h 317 E. 51st
Deckinger Joseph, cigars, 253 Bleecker
Deckinger Moses, tailor, 393 E. 4th, h 132 E. 104th
Deckmann Balthasar, wirewkr. h 2284 First av.
Declark Charles A. carpenter, h 671 Ninth av.
Declark David, carpenter, h 422 W. 34th
Declat Mfg. Co. pat. meds. 86 Warren
Declerck Charles, shoemkr. h 254 Seventh av.
Declerck John, shoemkr. h 199 Greene
Decline Samuel, janitor, h 367 W. 23d
Decocq Clemens, servants, 209 W. 36th
Decoin Emma, widow, h 426 Fourth av.
Decombe Joseph, cabinetmkr. h 187 Mulberry
Decomeau Alvar, furs, 98 Greene & r 142 Wooster, h 4 E. 23d
Decomeau Jacob A. clasps, h Hotel Bartholdi
Decomeau Olivier, furs, 98 Greene & r 142 Wooster, h 45 W. 30th
Decomeau Ulric, broker, h 66 W. 53d
Decomps Joaquin, molds, 210 W. 33d
Decoo Francis, tailor, h 254 Seventh av.
Decoppet Edw'd J. broker, 49 B'way, h 17 W. 60th
Decoppet Frederick, broker, 49 B'way
Decoppet Henry, broker, 2 Wall, h 22 W. 17th
Decoppet Paul, h 215 W. 51st
Decoppet & Co. brokers, 49 B'way
Decoppetberg Louis, architect, 111 B'way, h Flatbush, L. I.
Decorative Stained Glass Co. 11 Washn. pl.
Decorator & Furnisher (periodical) 30 E. 14th
Decordoba Mathilde, dressmkr. 49 E. 29th
Decordoba Pedro, broker, 180 Pearl, h 49 E. 29th
Decordoba Pedro & Co. brokers, 180 Pearl
Decordova Aaron, broker, 60 B'way, h 205 W. 43d
Decordova Alfred, broker, 38 Broad & 1111 B'way, h 205 W. 43d
Decordova Altamont, broker, 60 B'way, h 205 W. 43d
Decordova Altamont & Son, brokers, 60 & 351 B'way
Decordova Charles, teas, 110 Front, h 104 Columbia heights, B'klyn
Decordova Gonzalvo, mer. 4 Stone, h 20 Cambridge pl. B'klyn
Decordova Mary, wid. William W. h 242 W. 27th
Decordova Raphael J. 108 Front
Decordova G. & Co. mers. 4 Stone
Decosta Benjamin F. (Rev.) h 46 W. 9th
Decosta Elizabeth, bdgh. 128 Macdougal
Decosta John, laborer, h r 12 Roosevelt
Decoster Henry B. clerk, h 29 E. 10th
Decoster Martha H. wid. Asa, bdgh. 29 E. 10th
Decoster Maurice B. clerk, h 29 E. 10th
Decourcey E. clerk, h 40 E. 9th
Decourcy Dennis, tailor, 1264 Third av. h 152 E. 90th
Decoursey Mary, wid. John, h 9 Hamilton
Decoursey Samuel G. v. pres. Mills bldg. h Pa.
Decourson Anne F. wid. Joseph, janitress, h 4 Hanover
Decrauzat Maria, wid. Eugene, h 541 E. 84th
Decrescenza Felice, grocer, 27 Cannon
Decrescenzo Anthony, tailor, h 170 Bleecker
Decue Laura, wid. James B. bdgh. 228 W. 39th
Decugniere Mary, wid. Ambrose, lace, 114 W. 17th
Decunto Vincent, musician, h 161 Elizabeth
Dedeniz Evelina, wid. Prospere, h 325 E. 16th
Dedeniz Virgil, clerk, h 325 E. 16th
Dedeo Antonio, tailor, h 432 Second av.
Dederer Otto, clerk, h 502 E. 84th
Dederick Edward H. h 127 W. 111th
Dederick Frederick, ostler, h 885 Tenth av.
Dederick Jacob, engineer, h 422 W. 27th
Dederick James H. assayer, 18 Maiden la. h 143 Elliot pl. Bklyn
Dederick R. J. h 1501 B'way
Dederick Robert H. carpenter, h 136 Eighth av.
Dederick Zachariah, 18 Maiden la. h 2 E. 86th
Dedericks Charles, clerk, h 620 E. 16th
Dedham Alexander, carpenter, h 523 W. 40th
Dedolter Henry, electrician, 63 Wall
Dedon Henry, driver, h 723 E. 153d
Dedon Henry D. jr. driver, h 2958 Third av.
Dedon John, driver, h 822 Eagle av.
Dedreux Louis, smith, 1650 Third av.
Dedrick Catharine A. laundry, 64 W. 9th
Dedrick Charles, eatingh. 693 Eighth av. h 352 W. 51st
Dedrick Charles F. h 437 W. 34th
Dedrick Herbert P. agent, 300 Canal
Dedrick Philip H. h 64 W. 9th
Dee Bridget, wid. Patrick, h 733 Ninth av.
Dee Bridget, wid. Thomas, h 13 Washn.
Dee Catharine, wid. John, h 438 W. 42d
Dee Edw'd W. cigars, 1834 Ninth av. h 100 W. 103d
Dee James H. seaman, h 492 Water
Dee John, coachman, h 321 E. 71st
Dee John, laborer, h E. 118th n Madison av.
Dee Leonard W. cigars, 1834 Ninth av. h 100 W. 103d
Dee Mary, wid. James, h 214 E. 56th
Dee Michael, plasterer, h 353 E. 73d
Dee Michael, shoemkr. h 17 Washn.
Dee Nicholas J. meat, 65 Gouverneur
Dee Patrick, clerk, h 355 W. 45th
Dee Thomas, laborer, h Spuyten Duyvil
Dee Thomas J. painter, h 623 First av.
Dee Brothers, cigars, 1834 Ninth av.
Deechan John, glass, 14 Platt, h 20 Third pl. B'klyn
Deechan John & Co. glass, 14 Platt
Deecken George, caps, 101 Mercer, h 815 Fifth
Deedy Eugene, printer, h 10 Oak
Deedy Jeremiah, plumber, 148 E. 16th, h 315 E. 21st
Deedy Margaret, wid. Michael, h 55 Oak
Deedy Stephen F. agent, h 10 Oak
Deeg Bernhard, h 162 Attorney
Deeg Frederick, engineer, h 239 W. 26th
Deeg Gustav, beer, 127 Stanton
Deeg Mary, wid. Louis, dressmkr. 35 Jackson
Deegan David, laborer, h 31 Washn.
Deegan Dennis, laborer, h 48 Manhattan
Deegan Dennis, ostler, h 323 E. 88th
Deegan Edward J. roofer, 1885 Fordham av.
Deegan Eliza, wid. Patrick, h 322 W. 59th
Deegan Frank, plasterer, h 305 E. 103d
Deegan George, smith, h 894 Second av.

MERCHANTS EXCHANGE NAT. BANK OF THE CITY OF N. Y.
SOLICITS YOUR ACCOUNT. 257 Broadway.
PHINEAS C. LOUNSBURY, Prest. ALLEN S. APGAR, Cashier.

BUTTER DISHES AND ORANGE BOX SHOOKS. | Office, 333 Hudson Street. JOHN SPERRY MFG. CO., | VENEERS FOR CARS, CHAIR SEATINGS, BREWERS' CHIPS.

Deegan Hannah, wid. John, h 301 E. 69th
Deegan John, clerk, h 319 W. 35th
Deegan John, fireman, h 135 Washn.
Deegan John, grocer, 643 G'wich, h 647 G'wich
Deegan John, u. s. n. h 251 W. 35th
Deegan John G. marble, 7 Grand Circle, h 353 W. 26th
Deegan Joseph, cook, h 241 E. 22d
Deegan Joseph J. carrier, h 155 W. 51st
Deegan Lott, driver, h 105 E. 108th
Deegan Martin E. builder, h 213 E. 57th
Deegan Michael, laborer, h 491 West
Deegan Michael, laborer, h 448 W. 16th
Deegan Michael, wheelwright, h 430 W. 46th
Deegan Patrick, cutter, h Eastburn n E. 173d
Deegan Patrick grocer, 120 E. 130th
Deegan Patrick, laborer, h 64 Gansevoort
Deegan Philip, liquors, 164 E. 129th, h 2363 Third av.
Deegan Thomas, clerk, h 228 Mott
Deegan Thomas, driver, h 346 E. 92d
Deegan Timothy, carpenter, h 401 E. 80th
Deeke John, painter, h 414 E. 15th
Deeks John, laborer, h 1099 First av.
Deeks Thomas, shoemkr. h 163 E. 104th
Deelan Charles, candy, 169 Worth, h 199 Worth
Deelan Patrick, clerk, h 227 E. 41st
Deeley James, painter, h 523 W. 48th
Deeley Joseph W. iron, 507 W. 32d, h 437 W. 34th
Deeley Robert, engines, 95 Liberty, h 225 W. 25th
Deeley Rob't & Co. 95 Liberty st. manufacturers of Heath's Improved Hot Air Pumping Engines Works: W. 32d st. & North River
Deeley Thos. E. engines, 95 Liberty, h 225 W. 25th
DeEllis Celia, dressmkr. 254 W. 38th
Deelwater Charles, grocer, 26 S. 5th av.
Deems Charles F. (Rev.) pres. 4 Winthrop pl. h 429 W. 22d
Deems Edward M. (Rev.) h 429 W. 22d
Deen James, driver, h 313 E. 38th
Deen John L. h 4 E. 30th
Deen William M. real estate, 32 Beaver & 1273 Ninth av. h Short Hills, N. J.
Deen & Dunning, real estate, 32 Beaver & 1273 Ninth av.
Deeney Charles, milk, 611 E. 15th
Deeney John, harnessmkr. h 412 W. 42d
Deeny James, boilermkr. h r 442 W. 28th
Deeny Joseph, driver, h 668 Third av.
Deeny Susan, wid. James, h 333 W. 26th
Deer Henry, clerk, h 73 W. 82d
Deer John, tailor, h 158 Norfolk
Deer Joseph, clerk, h r 446 W. 53d
Deere Harvey, mason, h E. 163d n Tinton av.
Deere Thomas, h 415 W. 54th
Deering Anthony, finisher, h 518 W. 43d
Deering Charles F. h 154 E. 50th
Deering Ellen, wid. James, h 117 W. 46th
Deering Eugene, clerk, h Lorillard pl. n Kingsbridge rd.
Deering Gustav, weaver, h 532 W. 49th
Deering Henry, news, 260 South, h 354 South
Deering James, clerk, h 554 W. 50th
Deering James A. lawyer, 181 B'way, h W. 103d c Riverside av.
Deering Joanna, wid. Christopher, h 659 First av.
Deering John, plumber, 384 Ninth av.
Deering John J. supplies, 43 Beekman, h 311 W. 27th
Deering Joseph F. waiter, h r 214 E. 4th
Deering Julia, wid. Richard, h 394 Eighth
Deering Louisa, wid. John, h 308 E. 46th
Deering Margaret, wid. Thomas, h 953 Forest av.
Deering Mary, wid. John, h 1450 Second av.
Dearing Mary, wid. John, h 453 W. 46th
Deering Melvin A. carpenter, h 566 E. 138th
Deering Patrick, clerk, h 248 W. 123d
Deering Rebecca P. wid. Samuel, h 427 W. 24th
Deering Stephen, plumber, h 456 W. 32d
Deering Thomas, laborer, h 842 Forest av.
Deering William F. police, h 503 W. 49th
Deering, Milliken & Co. drygds. 79 Leonard
Deery Ann, wid. John, h 320 W. 42d
Deery Charles, laborer, h 407 W. 25th
Deery Charles C. polisher, h 252 W. 40th
Deery Dennis, laborer, h 623 Washn.
Deery Edwin P. painter, h 482 E. 74th
Deery Hugh, carpenter, h 238 E. 56th
Deery James F. engineer, h 325 W. 17th
Deery John, cutter, h 355 W. 38th
Deery John J. collector, h 320 W. 42d
Deery John J. plumber, 291 Lenox av. h 456 Eleventh av.
Deery Joseph H. clerk, h 44 Dominick
Deery Michael J. liquors, 129 Leonard, h 130 Leonard
Deery Patrick, butcher, h 137 E. 93d
Deery Philip, engineer, h 325 W. 17th
Dees George, molder, h 175 Third
Dees Willmot W. physician, 223 E. 30th
Deesle Andrew, fcygds. 431 E. 74th
Deesle William A. pedlar, h 435 E. 74th
Deesten Louisa, candy, 1069 First av.
Deesterre James, shipwright, 230 South, h 226 McDonough, B'klyn
Deetjen William H. cabinetmkr. h 194 Allen
Deets Otto, carpenter, h 1849 Ninth av.
Deeves John H. builder, 156 E. 119th
Deeves Richard, builder, 1312 Tenth av. & 144 W. 83d, h 66 W. 82d
Deeves William B. police, h 247 E. 39th
Deevey James, h 75 Broome
Deevey James, ostler, h 1217 Third av.
Deevey Michael, porter, h 331 E. 12th
Deevy Jefferson, police, h 346 Lenox av.
Deevy Thomas, fireman, h 209 E. 83d
Defandorf George A. dentist, 236 E. 78th
Defaux Ralph M. cook, h 41 Eighth av.
Defaz Margaret L. wid. Francisco, h 245 E. 31st
Defeis John, cook, h 258 W. 31st
Defelipo Luigi, meat, 33 Crosby
Defendorf Wilson L. dentist, 1231 Lex. av.
Defene Giovanni, junk, 10 York
Deferari Teresa, wid. Charles, h 161 Prince
Defernelmont F. Leonard H. sculptor, 114 W. 39th
Deffaa Louis P. meat, 242 Av. A, h 500 E. 15th
Deffaa Philip, h 538 Sixth
Deffer Gustav, clerk, h r 56 Macdougal
Defferary Claudio F. mer. 171 Pearl, h 287 Garden, Hoboken
Deffiay Ann, wid. Patrick, h 504 W. 46th

*DEFIANCE CIGAR MANUFACTORY, 229,231 & 233 E. 41st

Defigenirie Anne, wid. Frederick, h 266 W. 24th
Defina Antonio, junk, 26 Thompson
Defina Frank, barber, 175 Bleecker
Defina Paul, musician, 10 Cottage pl.
Defina Thomas, cigars, 21 Cortlandt, h 24 Cottage pl.
Defini Catharine, wid. Joseph, h 79 Thompson
Defione Parlo, junk, 301 Monroe
Deflorez Rafael, mer. 24 Stone
Deflorez R. & Co. mers. 24 Stone
Defoe Raphael, eatingh. 91 Mulberry
DeFontaine Felix G. journalist, 32 Vesey, h Bergen Point, N. J.
Deford Henry, conductor, h 23 Manhattan
Deforest Albert H. broker, 36 Wall, h 22 E. 66th
DeForest Alonzo, treas. 429 W. 13th, h Amsterdam, N. Y.
Deforest Catharine V. wid. Cornelius V. h 17 E. 47th
Deforest Charles H. butler, h 39 E. 53d
Deforest Charles T. treas. 265 B'way, h 102 W. 93d
Deforest David, carpenter, h 20 E. 134th
Deforest Derwin, clerk, h 114 W. 19th
Deforest Edward, carpenter, h 20 E. 134th
Deforest Elizabeth, h 16 Cornelia
Deforest Emma, bdgh. 110 W. 32d
Deforest Ezra, ins. 13 Park row, h 544 Washn. B'klyn
Deforest George A. liquors, 82 Warren, h 91 Cliff, J. C.
Deforest George B. h 14 E. 50th
Deforest Henry G. lawyer, h 15 W. 30th
Deforest Henry W. lawyer, 120 B'way, & sec. 212 W. 41st, h 15 W. 30th
Deforest Isabella, bdgh. 18 Washn. pl.
Deforest James G. 120 B'way, h 37 W. 36th
Deforest Julia B. sec. 5 Livingston pl. h 15 W. 30th
Deforest Lockwood, artist, 9 E. 10th
Deforest Margaret E. wid. George B. h 21 W. 47th
Deforest Minnie I. wid. John, h 405 Sixth av.
Deforest Othneil, silks, 1 Greene & 615 W. 52d, h 21 E. 62d
Deforest Robert W. lawyer, 120 B'way & 119 Liberty, h 7 Washn. sq. N.
Deforest Theodore, clerk, h 310 Lenox av.
Deforest William H. jr. h 821 Madison av.
Deforest & Wanner, liquors, 82 Warren
Deforest & Weeks, lawyers, 120 B'way
Deforesta Margaret, dressmkr. 343 Fifth av. h Orange, N. J.
Deforge Anthony, carpenter, h 544 E. 12th
Deforrest Augusta, actress, h 237 W. 20th

MADE FROM PURE CREAM. | HORTON'S ICE CREAM. | French, Italian and American.

ROBT. ROOSEVELT, *Pres.*
JOHN D. VERMEULE, *V.-Pres.*
GEO. W. VAN SICLEN, *Sec.*

HOLLAND TRUST CO.
7 WALL STREET.
Capital $500,000 paid-in in cash.

Acts as Executor, Guardian, Trustee, Transfer Agent.
Takes charge of Real Estate, Rents, Coupons & Dividends.



Deforrest Lydia E. h 137 W. 20th
Deforth Henry, imp. 35 First av. h 62 E. 4th
Deforth Peter, imp. 35 First av. h 62 E. 4th
Deforth Brothers, imps. 35 First av.
Defoulk Israel P. physician, 222 E. 17th
Defranceschi John, fruit, 59 Eighth av. h r 4 Horatio
Defrece Abraham B. broker, 60 B'way, h 168 W. 48th
Defrece Benjamin, h 142 W. 53d
Defrece Emanuel M. diamonds, 24 Maiden la.
Defreest Albert J. engineer, h 261 Seventh
Defreest Jeremiah, clerk, h 261 Seventh
Defreest Van Alpin, clerk, h r 85 Varick
Defreye Guido B. C. physician, 81 E. 10th
Defries George, clerk, h 223 Av. C
Defriese Lafayette H. lawyer, 35 B'way, h Eng.
Defriest Albertus B. agent, h 208 W. 17th
Defriest John B. agent, h 609 Hudson
Degan Charles, weaver, h r 708 E. 166th
Degan Christopher, laborer, h 92 Lewis
Degan Edward, laborer, h 324 Tenth av.
Degan George, clerk, h 239 E. 46th
Degan Hugh, porter, h 521 E. 14th
Degan James, carpetlayer, h 2379 Eighth av.
Degan John porter, h 265 William
Degan John, weaver, h 28 Second av.
Degan John E. bricklayer, h 161 E. 110th
Degan John F. sponges, 417 Pearl, h 190 Kent, B'klyn
Degan John F. & Co. sponges, 417 Pearl
Degan Nicholas, cooper, h 50 Trinity pl.
Degan William J. clerk, h 26 Barrow
Degann Louis, officer, h 336 W. 22d
Degar John, shoes, 989 First av. h 980 First av.
Degaris Altred, clerk, h 329 W. 29th
Degarmo George J. trusses, 712 B'way
DeGarmo William B. physician, 56 W. 36th
Degarmo & Noble, surgical appliances, 712 B'way
Dege Bertha, wid. George, h 311 E. 88th
Dege Camille, h 293 Pleasant av.
Degen Charles, painter, h 199 Av. B
Degen Frederick, clerk, h 300 Broome
Degen Henry, painter, h 540 E. 11th,
Degen H'y B. express, 65 Barclay, h 1754 Ninth av.
Degen Jacob, shoes, 390 E. Houston
Degen John, grocer, 96 Ludlow
Degen Louisa, wid. George, h 163 Ludlow
Degen Michael, shoes, 33 Cornelia
Degen Philip, clerk, h 61 E. B'way
Degen William, cutter, h 201 Bleecker
Degener Charles E. cloaks, 314 Canal, h 167 E. 4th
Degener Frederick L. machinist, r 59 Ann
Degener Henry, h 127 E. 93d
Degener John F. imp. 33 Greene, h 5 W. 38th
Degener Julius cigarmkr. h 620 E. 9th
Degener Walter V. butcher, h 142 Norfolk
Degener William, imp. 33 Greene, h 37 W. 73d
Degener R. & C., Co. (Ltd.) mers. 25 William
Degener & Perlstein, cloaks, 314 Canal
*Degener & Weiler, presses, 54 Frankfort
Degenfeld John, porter, h 144 Eldridge
Degenhardt August, painter, h 211 E. 80th
Degenhardt Carl, drugs, 94 Av. A
Degenhardt Christian, dentist, 123 Av. A
Degenhardt Cord D. liquors, 105 South & 371 G'wich, h 194 Franklin
Degenhardt Frederick C. liquors, 260 G'wich, h 89 Murray
Degenhardt Frederick W. painter, h 413 E. 59th
Degenhardt George, liquors, 349 W. 59th
Degenhardt Henry, carpenter, h 439 E. 88th
Degenhardt Henry, meat, 604 Eleventh av.
Degenhardt John, laborer, h 416 W. 31st
Degenhardt Julius, upholsterer, h 205 W. 10th
Degenhardt Louisa, wid. Peter, beer, 436 W. 40th
Degenhardt Martin, dentist, 123 Av. A
Degenhardt Martin, butcher, h 525 W. 43d
Degenhardt Peter, butcher, h 425 W. 41st
Degenhardt Rudolph, grocer, h 1636 Tenth av.
Degenhardt William, butcher, h 604 Eleventh av.
Degenhardt William, cigars, 314 First av.
Degenhardt C. D. & Co. liquors, 105 South & 371 G'wich
Degennaro George, clothing, 133 Baxter
Degenstein Elias, meat, 208 Broome
Deger Caspar, cigars, 91 Sheriff
Deger John G. police, h 59 Sheriff
Deger William, driver, h 113 Ludlow
Degge Catharine, wid. James, h 202 Eighth av.
Degnan Anne, h 209 W. 61st
Degnan Bridget, wid. Edward, h 161 W. 33d
Degnan Christina, wid. John, h 267 Tenth av.
Degnan Christopher, laborer, h 326 W. 49th
Degnan Dominick, driver, h 410 W. 50th
Degnan Henry J. fireman, h 233 E. 82d
Degnan James, blockmkr. h 265 Tenth av.
Degnan James, contractor, h 527 W. 43d
Degnan James, driver, h 377 E. 4th
Degnan James, laborer, h 338 E. 48th
Degnan James F. driller, h 131 W. 60th
Degnan James J. liquors, 203 E. 15th
Degnan John, chipper, h 539 W. 26th
Degnan John, driver, h 827 Tenth av.
Degnan John, fireman, h 18 Lewis
Degnan John, laborer, h r 76 S. 5th av.
Degnan John, liquors, 119 E. 108th
Degnan John J. smith, 401 W. 48th, h 444 W. 48th
Degnan Joseph, janitor, h 114 W. 125th
Degnan Margaret, wid. John, h 215 E. 29th
Degnan Margaret, wid. Paul, bdgh. 1886 Second av.
Degnan Mary, h 317 E. 56th
Degnan Michael, clerk, h 486 Ninth av.
Degnan Michael, furniture, 16 Marion
Degnan Michael, laborer, h r 36 Vandam
Degnan Michael, laborer, h 304 W. 69th
Degnan Michael, waiter, h 320 E. 25th
Degnan Michael F. fireman, h 546 W. 50th
Degnan Patrick, h 518 W. 52d
Degnan Patrick, driver, h 77 Sullivan
Degnan Patrick, driver, h 429 W. 32d
Degnan Patrick, ostler, h 557 Tenth av.
Degnan Theresa, wid. James, h 223 E. 40th
Degnan Thos. liquors, 434 W. 40th, h r 531 W. 36th
Degnan William E. (Rev.) h 28 Attorney
Degnan William H. h. furng. 707 Tenth av.
Degner Dominick, laborer, h 1766 Third av.
Degner George J. physician, 82 Second
Degner Henry, cigarmkr. h 328 E. 63d
Degoicoechea Rafael, agent, Victoria h.
Degolier K. h 222 W. 23d
Degoll Louis, jeweler, 3½ Maiden la. h Elizabeth, N. J.
Degordy Adeline, dressmkr. 238 W. 17th
Degoursy John, laborer, h 615 Courtlandt av.
Degoutrie Peter A. cigarmkr. h 3493 Third av.
Degraaf Henry P. furniture, 47 W. 14th, & pres. 62 Bowery, h 2018 Fifth av.
Degraaf William H. furniture, 47 W. 14th, h 46 W. 130th
Degraaf & Taylor, furniture, 47 W. 14th & 48 W. 15th
Degraff Charles T. clerk, h 346 W. 25th
Degraff Louis, cigarmkr. h 1910 Third av.
Degrandi Giuseppe, teacher, h 35 University pl.
Degrandmont George, commr. 115 Bleecker, h 69 Sixth av.
Degrasse Thomas L. carpenter, h Ritter pl. n Union av.
DeGrauw Charles E. stenographer, 2 Wall, h Brick Church, N. J.
Degrauw Walter N. jr. cordage, 34 South, h 55 E. 66th
Degrauw, Aymar & Co. cordage, 34 South

DE GRAUW, AYMAR & CO.,
Manufacturers and Importers of
CORDAGE, OAKUM, WIRE ROPE,
Chains, Anchors, Oars, Blocks, Buntings, Flags, Cotton and Flax Ducks, Russia Bolt Rope, Marine Hardware and Ship Chandlers' Goods Generally.
Nos. 34 & 35 South St., New York.

Degraville Camille, h 1399 Fulton av.
Degraville Marie, teacher, h 1399 Fulton av.
Degraw Frederick L. clerk, h 814 E. 145th
Degraw George P. ins. 149 B'way
Degraw Mary F. teacher, h 366 W. 18th
Degraw Wesley L. elevators, Third av. c Morris av. h 676 E. 135th
Degray Anna E. wid. Madison, bdgh. 160 E. 32d

Hartshorn's Shade Rollers. Notice name of Stewart Hartshorn in script on labels, and avoid being fooled.

GAS FIXTURES AND ELECTROLIERS | THE MITCHELL VANCE CO. Successors to MITCHELL, VANCE & CO. | 836-838 Broadway.

Degray Godwin, rubbergds. 56 Worth, h 227 Hancock, B'klyn
Degray Sidney, tile layer, h 45 Clinton pl.
Degray & Goodwin, rubbergds. 56 Worth
Degrazia Domenico, liquors, 174 Worth, h 63 Baxter
Degrazia Joseph, musician, h 55 Spring
Degregorio Joseph, shoes, 151½ E. 103d
Degrignan Julius, collector, h 315 E. 117th
Degrimm Constantine, artist, 73 Park row, h 26 St. Mark's pl.
Degroat Henry J. dogs, 119 W. 26th
Degroat Jacob, cigarmkr. h 345 E. 70th
Degroff Arthur L. grocer, 47 Harrison, h Newark, N. J.
Degroff Freda, wid. Henry, h 312 E. 24th
Degroff George G. driver, h 486 Second av.
Degroff Henry, horses, h 312 E. 24th
Degroff John, weigher, 33 S. William
Degroff Lewis, grocer, 47 Harrison, h 165 E. 81st
Degroff Lewis & Son, grocers, 47 Harrison
Degroot Alfred, lawyer, 53 B'way, h Port Richmond, S. I.
Degroot Anna, wid. Samuel M. h 332 W. 27th
Degroot Bernhardt, grocer, 415 E. 14th
Degroot Catharine, widow, h 220 W. 53d
Degroot Henry F. clerk, h 309 E. 50th
Degroot Jarvis, oysters, chop house & restaurant, 15 W. 42d, h 908 Sixth av.
Degroot Olive S. wid. Abram, bdgh. 52 W. 12th
Degroot William, mer. 124 Water, & pres. 106 E. 49th, ft. E. 11th, ft. E. 113th & 1183 Ninth av. h 8 W. 32d
DEGROOT & PECK, mers. 124 Water
Degroot, Rawson & Stafford, lawyers, 53 B'way
DeGrove E. Ritzema, lawyer, 145 Nassau, h 72 E. 55th
DeGrove Quincy C. broker, 4 Broad
DeGrove Quincy C. jr. broker, 4 Broad
DeGrove Q. C. & Co. brokers, 4 Broad
Degruchy Elias, carpenter, 420 W. 25th, h 236 Ninth av.
Degrushe Charles A. driver, h 780 Washn.
Degrushe George, driver, h 280 Delancey
Deguara John J. teacher, h 240 E. 90th
Deguara Margaret T. music, h 240 E. 90th
Degumoens Louis, broker, 7 Cotton Ex.
Dehaan Abraham, cigarmkr. h 368 E. 10th
Dehaan Elizabeth, wid. Israel, h 338 Eighth
Dehaan Louis, cigarmkr. h 349 E. 77th
Dehaas Maurice F. H. artist, 51 W. 10th, h 148 Taylor, B'klyn
Dehabermann Ferdinand, h 111 Lenox av.
Dehan John C. clerk, h 2312 Second av.
Dehan Lewis, cigars, 639 Eleventh av.
Dehan Mary, cider, 134 Prince
Dehan Morris, cigarmkr. h 732 Sixth
Dehart Howard, laborer, h 429 W. 39th
Dehart James, ironer, h 453 W. 30th
Dehart John, agent, h 615 E. 144th
Dehart John S. lawyer, 15 Cortlandt, h 8 Paulmier pl. J. C.
Dehart Joseph W. conductor, h 105 E. 121st
Dehart Madana F. physician, 467 W. 23d, h 7 Mercer, J. C.
Dehart Wm. H. treas. 124 Front, h Elizabeth, N.J.
Dehart Winfield S. sec. 45 B'way, h Bloomfield, N.J.
Dehaven Alex. H. banker, 40 Wall, h Brevoort h.
Dehaven Edward, bkbinder, h 452 W. 53d
Dehaven Frank, artist, 2 W. 14th, h Pa.
Dehaven George, agent, 21 Cortlandt, h 365 W. 23d
Dehaven Joseph, janitor, h 207 W. 36th
Dehayes Achille, tailor, h 519 E. 13th
Deheck Margaret, wid. George, h 72 W. 50th
Dehen Victor, lodgings, 154 Thompson
Dehilliard Love J. wid Isaac, dressmkr. 350 St. Nicholas av.
Dehls John A. tobacco, 190 Pearl
Dehm Louis, barber, 1703 First av. h 355 E. 88th
Dehm Louis, pianomkr. h 1661 Av. A
Dehmel Mary, wid. Carl, h 167 Av. C.
Dehmer Adam, butcher, h 337 E. 46th
Dehn Christian, cutter, h 308 E. 83d
Dehn Edward, varnisher, h 457 Grand
Dehn Frederick, dyer, h r 115 E. 4th
Dehn William, carpenter, h 317 E. 44th
Dehne Albert, waiter, h 304 E. 25th
Dehnert Elizabeth, wid. Charles, h 168 First av.
Dehnhoff Catharine, music, 767 B'way, h 200 Eldridge
Dehnhoff Richard F. publisher, 21 E. 15th
Dehnhoff William R. publisher, 767 B'way, h 200 Eldridge
Dehnhoff & Co. printers, 21 E. 15th
Dehon Mary L. wid. Theodore, h 273 Fifth av.
DEHOOG PETER, pianomkr. 46 W. 67th
Dehorn Ernest, actor, h 331 E. 30th
Dehs Christina, wid. Adam, h 521 E. 12th
Deibel Henry, designer, 19 Worth, h 177 E. 90th
Deibel Henry, machinist, h 505 E. Houston
Deibel Mary, wid. Christian, h 177 E. 90th
Deiber Frederick, carpenter, h 62 First av.
Deibold Theodore, carpenter, h r 121 W. 19th
Deichert Martin, boxmkr. h 36 Seventh
Deichler Louisa, wid. Frederick, h 439 E. 17th
Deichsel Otto, framemkr. h 326 E. 82d
Deichsler Emil, eatingh. 50 Thirteenth av.
Deicke Carl, school, 647 E. 161st
Deicke Dora, wid. Charles, h 43 Rutgers
Deicke Edward, h 550 E. 161st
Deicke Frederick O. wagons, 476 Water, h 430 Kosciusko, B'klyn
Deicke Irving O. coal, 514 E. 134th, h 550 E. 161st
Deicke Veronica, wid. Otto, h 344 E. 39th
Deicke William, candy, 460 Third av.
Deicke & Vogt, wagons, 476 Water
Deickmann Frederick, painter, 1813 Third av. h 710 E. 164th
Deickmann Henry, tailor, h 133 Third
Deickmann Valentine, driver, h 91 Christopher
Deicksel Albert, pianomkr. h 823 E. 145th
Deider George, builder, h 157 E. 52d
Deierlein John, meat, 879 Seventh av.
Deifer Mary, wid. Louis, h r 199 Prince
Deigan David, cutter, h 336 E. 117th
Deigher John, machinist, h 103½ St. Mark's pl.
Deignan James, dep. commr. Tryon row, h 135 Macdougal
Deignan James, painter, h 70 Varick
Deignan Michael, lineman, h 516 Courtlandt av.
Deignan Peter J. tailor, h 113 Varick
Deihle Christian, cutter, h 360 E. 10th
Deihm Anna M. wid. Charles F. editor, 27 Union sq. W. h 522 W. 153d
Deike August, carpenter, h 2399 First av.
Deike Edward H. glue, 602 W. 52d, h 605 W. 51st
Deike Frederick, chandler, 58 West, h 131 Park pl. B'klyn
Deike Henry, glue, 602 W. 52d, h 605 W. 51st
Deike Mary, wid. George, h 601 W. 52d
Deike D. F. & Son, glue, 602 W. 52d
Deike F. & Co. chandlers, 58 West
Deiker Henry, notary, 136 Eldridge
Deiker Henry jr. beer, 136 Eldridge
Deile William, meat, 639 E. 12th
Deiler Philip, painter, h 305 Av. C
Deimel Amelia, wid. Henry, h 166 Rivington
Deimel Joseph, furniture, 78 Bowery, h Ill.
Deimel Rudolph, furniture, 78 Bowery, h Ill.
Deimel Simon, furniture, 78 Bowery, h Gedney h.
Deimel R. & Brothers, furniture, 78 Bowery
Deimling Adolph, beer, 220 E. 15th
Deimling William, furniture, 750½ E. 167th
Dein Henry, clerk, h 347 W. 54th
Deininger Arthur, books, 331 Sixth
Deininger Christian, beer, 241 Eldridge
Deininger John F. h 410 W. 56th
Deininger John P. produce, 90 Murray, h 322 S. 4th, B'klyn
Deininger Michael, carpenter, h 319 E. 115th
Deininger A. & Co. books, 331 Sixth
Deininger & Tienken, produce, 90 Murray
Deinlein Albert, driver, h 41 Ridge
Deinlein George, florist, h 445 E. 9th
Deinlein Michael, driver, h 402 Eighth
Deinzer George, pianomkr. h 762 Tenth av.
Deion John, upholsterer, h 1532 Ninth av.
Deis Carl O. musician, h 115 E. 89th
Deis Fridolin, beer, 350 E. 33d
Deis Jacob, driver, h 500 E. 18th
Deis Joseph, wood, 56 First av.
Deis Max, combmkr. h r 119 Forsyth
Deisel Adolph, cutter, h 214 E. 84th
Deiser John J. driver, h 486 E. 142d
Deisinger William, laborer, h 6 W. 69th
Deisler Gustav, architect, 8 W. 29th, h 161 E. 90th
Deisser Clara, h 707 E. 144th
Deister Jacob, shoemkr. h 512 Fifth
Deisterberg Theodore, candy, 1019 Second av.
Deitering Frederick W. covers, 24 Walker, h 293 Bloomfield, Hoboken
Deitmaring Gerhardt, h 311 Hudson
Deitmer Frank, grocer, 224 E. 45th
Deitmer Herman, grocer, 518 W. 47th
Deitrich Christina, waiter, h 160 W. 24th
Deitrich Henry, baker, 50 Laight

DEAN'S PATENT ARDENTER MUSTARD. | Established in London 1831. 361 & 363 Washington Street, and 84, 86 & 88 North Moore Street, N. Y.

Richardson & Boynton Co.,
232-234 Water Street.
PERFECT FURNACES,
HOT-WATER HEATERS,
RANGES.

USE



Deitsch Charles, leathergds. 416 Broome, h 241 E. 39th
Deitsch Charles E. bkbinder, 120 William, h 113 Ryerson, B'klyn
Deitsch Edward J. leathergds. 416 Broome, h 241 E. 39th
Deitsch Julius, clerk, h 241 E. 39th
Deitsch Simon, cutter, h 25 Rivington
Deitsch Brothers, leathergds. 416 Broome
Deitteral George, h 290 Third
Deitz August W. produce, W. Washn. mkt, h B'klyn
Deitz Barbara, wid. Clement, h 43 First av.
Deitz Charles, framer, h 322 E. 115th
Deitz Charles J. manager, 96 Maiden la. h 1501 B'way
Deitz Elizabeth, wid. Frederick, h 704 E. 165th
Deitz George, brewer, h 1667 Third av.
Deitz George N. clerk, h 423 E. 78th
Deitz Jacob, painter, h 1597 Av. A
Deitz Oscar, turner, h 1321 Second av.
Deixel Ottilie, servants, 297 Third av.
Dejager Simon, physician, h 74 W. 35th
Dejame Eugene, jeweler, h 204 W. 13th
Dejame Victoria, dressmkr. 204 W. 13th
Dejanon Louis L. h 229 W. 126th
Dejonge Charles E. candy, 676 Eighth av.
Dejonge Charles E. real estate, 48 Exchange pl.
Dejonge John C. candy, 494 Second av.
Dejonge Louis, paper, 71 Duane, h Stapleton, S. I.
Dejonge Louis & Co. paper, 71 Duane

LOUIS DEJONGE & CO.,

IMPORTERS AND MANUFACTURERS
Of every description of

Chromolithographic Paper, Fancy Paper, Paper Ornaments, Pictures, Borders, Laces, English Bookbinders' Cloth, Leather for Bookbinders, Pocket-book Makers, etc.

71 & 73 DUANE STREET, N. Y.

Dejonge Louis jr. paper, 71 Duane, h Stapleton, S. I.
Dejonge Rudolph, candy, 82 Av. B
Dejonge Solomon, h 15 W. 52d
Dejonge & Co. brokers, 46 Exchange pl.
Dejongh Abraham D. mer. 35 B'way, h 130 E. 112th
Dejongh Henry, caterer, 409 E. 82d
Dejongh Louis S. h 1715 Lex. av.
Dekamp Mary, wid. Bernard, trucks, h W. 66th c W. End av.
Dekay Chas. editor, 41 Park row, h University bldg.
Dekay Elizabeth E. wid. William, h 330 E. 58th
Dekay Isaac W. clerk, h 106 W. 92d
Dekay Sidney, lawyer, 115 B'way, h New Brighton, S. I.
Dekens Charles, h 525 Cypress av.
Dekens Peter, sculptor, h 525 Cypress av.
Deker Charles, varnisher, h 444 E. 78th
Dekermen Valerie, teacher, 78 W. 48th
Deklade Max, barber, 13 Canal
Deklyn Benjamin F. v. pres. 64 Irving pl. & 863 B'way, h Gedney h.
Deklyn Chas. B. hotel, 1433 B'way, h Norwalk, Ct.
Deklyn John B. h 340 W. 59th
Deknatel Herman A. boxes, 196 Elm, h 193 Elm
Deknatel John A. jetgds. 2 Howard, h 194 S. 9th, B'klyn
Dekraft Frederick, physician, 467 Fifth av.
Dekraft Henry, physician, 467 Fifth av.
Dekraft William R. physician, 30 W. 30th
Dekremen D. agent, 41 Cortlandt
Dekremen D. & Co. agents, 41 Cortlandt
Dekrom Sophia, wid. Jean, hair, 92 Second av.
Delabalze Henry, h 94 Park av.
Delacamp Charles L. mer. 106 Franklin, h Japan
Delacamp Hugo O. mer. 106 Franklin
Delacamp & Co. mers. 106 Franklin
Delaccia Fabia, fruit, 876 Third av. h 880 Third av.
Delachapelle Ernest, chimneys, 29 Murray
Delachapelle E. & Co. chimneys, 29 Murray
Delackner Alexander, drugs, 1882 Third av. h 190 E. 104th
Delackner & Co. drugs, 1882 Third av.
Delacroix Henry, h 137 Madison av.
Delacy Camille, millinery, 295 Fifth av.
Delacy Edward, plasterer, h r 502 E. 71st
Delacy Geo. C. lawyer, 206 B'way, h 257 W. 128th
Delacy Henry L. printer, 196 Fulton, h 354 Dean, B'klyn
Delacy Matilda, wid. Peter, h 237 E. 49th
Delacy Peter, broker, 33 Park row, h 237 E. 49th
Delacy Peter, manager, 22 Cliff, h 335 E. 118th
Delacy Thomas, plumber, h 312 E. 89th
Delacy William, printer, 196 Fulton, h 354 Dean, B'klyn
Delafield Albert, lawyer, 49 Exchange pl. h 6 W. 18th
Delafield Elizabeth, wid. Edward, h 46 E. 22d
Delafield Francis, physician, 12 W. 32d
Delafield Frederick P. lawyer, 49 Exchange pl.
Delafield Frederick S. real estate, 96 B'way, h 46 E. 22d
Delafield Julia L. h 475 Fifth av.
Delafield Lewis L. lawyer, 49 Exchange pl. h Riverdale
Delafield Maturin L. h Riverdale
Delafield Richard, fruit, 71 Hudson, h 10 W. 9th
Delafield Rufus, real estate, 96 B'way, h 46 E. 22d
Delafield Sigmond, tailor, h 1564 Second av.
Delafield Tallmadge, metals, 95 Liberty, & pres. 234 Pearl, h 200 W. 52d
Delafield Brothers, real estate, 96 B'way
DELAFIELD, MORGAN, KISSEL & CO. mers. 71 Hudson
Delahaef Benjamin, imp. 54 W. Houston, h 139 Sullivan
Delahanty James, plasterer, h 438 W. 52d
Delahanty John, driver, h 330 E. 35th
Delahanty John, printer, h 31 Depeyster
Delahanty Josephine, h 193 Hudson
Delahanty Martin, laborer, h 31 Hamilton
Delahanty Michael, laborer, h r 221 E. 35th
Delahanty Michael, laborer, h 13 Peck sl.
Delahanty Patrick, ostler, h 1646 Second av.
Delahanty Patrick, stationer, 318 Delancey
Delahanty Susan, wid. Thomas, h 540 W. 27th
Delahanty William, shoemkr. h 362 W. 43d
Delahunt John, rags, 19 Jackson
Delahunt William, clerk, h 230 Varick
Delahunty Cornelius, shoer, 301 E. 39th, h 305 E. 39th
Delahunty John, lawyer, 280 B'way, h 100 W. 12th
Delahunty Mary, wid. James, h 24 James
Delahunty Mary, wid. Patrick, h 245 Tenth av.
Delahunty Thomas, h r 252 W. 20th
Delahunty Thomas, fireman, h 481 G'wich
Delahunty Thomas J. clerk, h 246 E. 90th
Delaie Ellen M. supt. 308 Second av.
Delamare Alpheus T. printer, 76 Cortlandt, h 260 Monroe, B'klyn
Delamare James C. lawyer, 110 E. 125th, h 540 E. 142d
Delamare Hannah, copyist, 110 E. 125th, h 540 E. 142d
Delamare Harriet, dressmkr. 243 W. 46th
Delamare A. T. & Co. printers, 76 Cortlandt
Delamater Benjamin, clerk, h 380 W. 32d
Delamater Charles H. jr. dentist, h 595 Lex. av.
Delamater Cornelius H. engines, 21 Cortlandt & ft. W. 13th, h 424 W. 20th
Delamater Dubois, driver, h 311 W. 21st
Delamater Edw'd R. police, W. 129th n Boulevard
Delamater Frederick, h 637 E. 156th
Delamater George B. ins. 111 B'way
DELAMATER IRON WORKS, ft. W. 13th & 21 Cortlandt
Delamater James, h 153 E. 34th
Delamater John, melter, h 68 S. 5th av.
Delamater Leander M. sec. 47 E. 27th, h Flushing, L. I.
Delamater Ruth O. pres. 151 E. 66th, h 424 W. 20th
Delamater W. Irving, clerk, h 88 Third
Delamater William, h. 31 Stuyvesant
Delamater William, clerk, h 413 E. 88th
Delamater Wm. iron, ft. W. 13th, h 424 W. 20th

FURS | **F. BOOSS & BRO.,** *Established 1853.* **449 BROADWAY** **IMPORTERS AND MANUFACTURERS.** | **FURS**

Delamater William G. builder, 101 E. 75th, & paints, 1320 Third av.
Delamater William H. clerk, h 346 E. 65th
DELAMATER C. H. & CO. iron, ft. W. 13th & 21 Cortlandt
Delamb Eugene R. sec. 2 Wall
Delamontagne Mary J. wid. George, h 88 Jane
Delamontaigne Albert, broker, h 31 W. 10th
Delamontaigne Charles H. clerk, h 836 G'wich
Delamontaigne William, broker, h 31 W. 10th
Delamotte John, clerk, h 205 E. 14th
Delancey Edw'd F. lawyer, 132 Nassau, h 2 E. 30th
Delancey Washington G. engineer, h 1527 Washn. av.
Delancey William H. lawyer, 52 B'way, h 234 Fifth av.
Deland Horace C. broker, 85 Beaver, h Englewood, N. J.
Deland Thorndike, broker, 85 Beaver, h Englewood, N. J.
Deland T. & Co. brokers, 85 Beaver
Delande Sarah, wid. Hooker, vocal teacher, h 216 W. 15th
Delaneaux Emma L. wid. Louis, h 108 W. 33d
Delaney Adeline, widow, h 77 W. 47th
Delaney Agnes, wid. William, h 130 Madison
Delaney Andrew, h 132 W. 61st
Delaney Andrew, carrier, h 439 W. 13th
Delaney Ann, h 153 E. 43d
Delaney Ann, wid. Dennis, h 223 Fifth
Delaney Ann, wid. Timothy, h 287 Front
Delaney Ann E. wid. John, h 222 Henry
Delaney Anne, grocer, 434 W. 38th
Delaney Anne E. wid. Jeremiah F. h 25 Ridge
Delaney Arthur J. lawyer, 226 Varick
Delaney Arthur T. clerk, h 12 Leroy
Delaney Bernard, laborer, h 1033 First av.
Delaney Catharine, sewing, h r 443 W. 13th
Delaney Catharine, wid. George, h 248 First av.
Delaney Catharine, wid. John, h 774 Tenth av.
Delaney Catharine, wid. John, h 309 W. 21st
Delaney Catharine, wid. Martin, h 336 E. 40th
Delaney Catharine, wid. Patrick, h 321 Eighth
Delaney Catharine, wid. Thomas, h 338 E. 49th
Delaney Charles, junk, h 40 Downing
Delaney Charles H. plumber, 607 Third av.
Delaney Daniel, laborer, h 25 Cherry
Delaney Daniel, laborer, h 206 E. 80th
Delaney Daniel, liquors, 418 W. 32d
Delaney Dennis, laborer, h 2207 Morris av.
Delaney Dennis, laborer, h 120 Worth
Delaney Edward, plumber, h 430 E. 66th
Delaney Edward G. lawyer, 280 B'way, h 302 E. 18th
Delaney Elizabeth, wid. Lawrence, h 190 Henry
Delaney Ellen, wid. Timothy, h 169 Av. D
Delaney Forest, leather, 14 N. Y. & B'klyn bridge, h Hoboken
Delaney Forest & Son, leather, 14 N. Y. & B'klyn bridge
Delaney Francis, laborer, h 331 E. 48th
Delaney Henry, roofer, 1024 Third av.
Delaney Henry J. laborer, h 2475 Eighth av.
Delaney Henry J. polisher, h 322 E. 35th
Delaney Isabella, wid. William K. h 119 W. 16th
Delaney James, agent, h 275 W. 128th
Delaney James, driver, h 186 Madison
Delaney James, engineer, h 519 Second av.
Delaney James, fireman, h 29 Christopher
Delaney James, laborer, h 29 Perry
Delaney James, plumber, h 350 E. 92d
Delaney James C. h 108 Charles
Delaney James I. lawyer, 293 B'way, h 302 E.18th
Delaney James J. driver, h 451 W. 16th
Delaney Jane, wid Alfred, h 424 W. 42d
Delaney Jane, wid. Patrick, h 602 W. 47th
Delaney Jeremiah, smith, h 325 Eighth
Delaney John, h 416 W. 56th
Delaney John, clerk, h 851 Seventh av.
Delaney John, clerk, h 2254 Seventh av.
Delaney John, fish, 1289 Park av.
Delaney John, h. mover, h 443 E. 18th
Delaney John, laborer, h 147 E. 59th
Delaney John, laborer, h 123 E. 88th
Delaney John, molder, h 301 E. 125th
Delaney John, ostler, h 2236 Tenth av.
Delaney John, police, h 312 E. 41st
Delaney John, porter, h 139 Washn.
Delaney John, shoer, h 829 Ninth av.
Delaney John, tailor, h 37 Charles
Delaney John, wheelwright, h 444 W. 28th
Delaney John A. plumber, 607 Third av.
Delaney John J. clerk, h 553 G'wich
Delaney John J. liquors, 187 South, n College Point, L. I.
Delaney John J. liquors, ft. W. 59th, h 952 Ninth av.
Delaney John J. smith, h 421 E. 14th
Delaney John W. smith, h 331 E. 38th
Delaney Joseph, clerk, h 300 E. 38th
Delaney Joseph, driver, h 208 W. 36th
Delaney Joseph, laborer, h 449 W. 27th
Delaney Joseph, shoes, 433 W. 46th
Delaney Joseph M. leather, 14 N. Y. & B'klyn bridge, h Hoboken
Delaney Kyran, driver, h Morris av. n E. 181st
Delaney Kyran H. liquors, 108 Ninth av. h 366 W. 17th
Delaney Kyran H. & Co. liquors, 108 Ninth av.
Delaney Lawrence J. plumber, 607 Third av.
Delaney Margaret, wid. John, h 513 W. 29th
Delaney Margaret, wid. Michael, h 466 W. 43d
Delaney Margaret, wid. Patrick, h 1893 Second av.
Delaney Margaret, wid. Patrick, h 250 Tenth av.
Delaney Maria, wid. William, h r 62 Grove
Delaney Martin, bdgh. 102 Fourth av.
Delaney Martin, boilermkr. h 321 Eighth
Delaney Martin, butcher, h 564 W. 42d
Delaney Martin, laborer, h 338 E. 16th
Delaney Martin, laborer, h 441 W. 39th
Delaney Martin J. leather, 483 Pearl
Delaney Martin P. books, 123 Third av. h 336 E. 40th
Delaney Mary, wid. Andrew, h 254 W. 19th
Delaney Mary, wid. Daniel, bdgh. 54 W. 13th
Delaney Mary, wid. James, h 551 W. 29th
Delaney Mary, wid. Richard, h 611 E. 14th
Delaney Mary, wid. Richard, h 146 E. 43d
Delaney Mary P. wid. Patrick, h 506 W. 125th
Delaney Mary T. wid. Edward J. candy, B'way n W. 131st
Delaney Michael, engineer, h 345 E. 41st
Delaney Michael, janitor, h 426 W. 48th
Delaney Michael, laborer, h 147 Av. C
Delaney Michael, laborer, h 219 E. 102d
Delaney Michael, police, h 151 W. 100th
Delaney Michael, porter, h 185 Seventh
Delaney Michael, smith, h 161 W. 62d
Delaney Owen, laborer, h 220 W. 27th
Delaney Owen, police, h 366 W. 17th
Delaney Patrick, h 779 Second av.
Delaney Patrick, baker, h Lane av. n Leggett av.
Delaney Patrick, laborer, h 230 E. 99th
Delaney Patrick, laborer, h 74 W. 97th
Delaney Patrick, packer, h 95 Roosevelt
Delaney Patrick, painter, h 434 W. 38th
Delaney Patrick, smith, h 162 E. 35d
Delaney Patrick H. clerk, h 21 Vestry
Delaney Peter, h 302 E. 18th
Delaney Peter, driver, h 313 E. 81st
Delaney Peter, porter, h 416 W. 56th
Delaney Peter, shoemkr. h 28 Prince
Delaney Robert, express, 41 Warren, h 1057 First av.
Delaney Robert, smith, h 531 E. 11th
Delaney Rose, dressmkr. h 160 E. 54th
Delaney Rose, wid. Daniel, eatingh. 1654 Second av.
Delaney Sarah, wid. Edward, h 73 Henry
Delaney Sarah, wid. Matthew, h 165 E. 107th
Delaney Terence, painter, h 561 E. 135th
Delaney Thomas, clerk, h 342 E. 55th
Delaney Thomas, coachman, h 435 W. 52d
Delaney Thomas, driver, h 162 Av. B
Delaney Thomas, engineer, h r 260 W. Houston
Delaney Thomas, laborer, h 244 E. 94th
Delaney Thomas, laborer, h 231 W. 61st
Delaney Thomas, molder, h 164 W. 66th
Delaney Thomas, plasterer, h 2190 Creston av.
Delaney Thomas, porter, h 129 Henry
Delaney Thomas, smith, h 447 W. 16th
Delaney Thos. F. eatingh. 29 Beaver, h 162 W. 83d
Delaney Thomas F. printer, 2 Morris, h 187 Wilson, B'klyn
Delaney Thomas F. wirewkr. h 345 E. 30th
Delaney Thomas J. lawyer, 50 Wall, h 41 Reid av. B'klyn
Delaney William, clerk, h 833 Second av.
Delaney William, cutter, h 233 E. 89th
Delaney William, cutter, h 165 E. 107th
Delaney William, driver, h 403 W. 54th
Delaney William, laborer, h 585 Grand
Delaney William, laborer, h 135 Washn.
Delaney William, mason, 124 E. 109th
Delaney William, plumber, h 444 W. 37th
Delaney William P. liquors, 188 Eighth av. h 254 W. 19th
Delaney Brothers, plumbers, 607 Third av.
Delaney & Curtin, liquors, 188 Eighth av.

JAMES A. WEBB & SON, 165 Pearl Street, New York.
ALCOHOL. Established 1835. COLOGNE SPIRIT

Directors:
CHAS. LANIER,
JOHN W. ELLIS,
WM. A. BOOTH,
PARKER HANDY,

3d NATIONAL BANK,
20 NASSAU ST.
Capital, - $1,000,000.

Directors:
GEO. CHAPMAN,
JOHN W. STERLING,
A. H. WELSH,
H. A. V. POST,
GEO. A. MORRISON.

DEL 460 DEL

SCARFS AND SUSPENDERS.

BEST WC&W MADE.

THE TRADE SUPPLIED BY
WELD, COLBURN, & WILCKENS,
593 Broadway, New York.

Delanguillette Henry G. brasswkr. h 717 Tenth av.
Delano Albert, sec. 15 Cortlandt, h Newark, N. J.
Delano Charles, clerk, h 967 First av.
Delano Charles, smith, 58 E. 130th, h 251 E. 125th
Delano Charles H. broker, 130 Water, h 549½ Lex. av. B'klyn
Delano Edmund, butcher, h 232 E. 120th
Delano Frank, sec. 187 B'way, h Montclair, N. J.
Delano Franklin H. h 190 Madison av.
Delano George W. lawyer, 97 Nassau, h 131 W. 31st
Delano Geo. W. painter, 303 W. 21st, h 353 W. 24th
Delano James, oil, 140 Front, h Mass.
Delano John, foreman, h 201 E. 109th
Delano Josephine, h 314 W. 29th
Delano Mary E. wid. George W. h 44 E. 30th
Delano Mortimer C. clerk, h 308 W. 47th
Delano Ransom R. upholsterer, h 429 W. 31st
Delano Stephen C. L. oil, 140 Front, h 622 Carlton av. B'klyn
Delano Susan, wid. Melzar P. h 344 W. 45th
Delano T. H., Pub. Co. 102 Chambers
Delano Thomas, clerk, h 113 W. 124th
Delano Thomas H. pres. 102 Chambers, & treas. 5 Beekman, h Greenwich, Ct.
Delano Warren, 115 B'way
Delano Warren jr. treas. 115 B'way
Delano's George, Sons, oil, 140 Front
Delanoy Adeline, wid. Everett B. nurse, h 160 E. 126th
Delanoy Charles H. h 400 W. 29th
Delanoy Daniel A. sailmkr. h 328 Ninth av.
Delanoy Frederick W. clerk, h 301 W. 119th
Delanoy George M. h 45 G'wich av.
Delanoy James T. servants, 16 Clinton pl. h 1899 Tenth av.
Delanoy John A. jr. pres. 124 Bowery & 141 B'way, h The Osborne
Delanoy William C. ins. 115 B'way, h Mamaroneck, N. Y.
Delany Andrew, h 135 E. 27th
Delany Ann, wid. Jeremiah, h 238 E. 24th
Delany Ann E. dressmkr. h 417 W. 47th
Delany Daniel, laborer, h 1025 Second av.
Delany Dennis, liquors, 585 G'wich, h 302 W. Houston
Delany Francis P. carpenter, h 439 E. 17th
Delany Frank, boxmkr. h 445 W. 36th
Delany Jas. plumber, 108 E. 47th, h 574 Third av.
Delany James, undertaker, 377 Second av. h 306 E. 20th
Delany James F. cutter, h 90 Bedford
Delany John, driver, h 412 W. 17th
Delany John, laborer, h 31 Depeyster
Delany John, laborer, h 101 Rector
Delany John, porter, h 97 Division
Delany John, willowware, 315 Spring
Delany John A. undertaker, 377 Second av.
Delany John I. clerk, h 329 E. 120th
Delany John J. clerk, h 422 W. 32d
Delany John K. clerk, h 119 W. 16th
Delany John P. billiards, 587 G'wich, h 300 W. Houston
Delany John P. jeweler, 2 Astor h., h 629 Madison, B'klyn
Delany Martin, h 1691 Lex. av.
Delany Mary, wid. Dennis, 1114 Second av.
Delany Michael, laborer, h 350 W. 12th
Delany Patrick, driver, h 303 E. 35th
Delany Patrick, laborer, h 145 Franklin
Delany Patrick, liquors, 499 Tenth av. h 500 W. 38th
Delany Patrick B. h 73 W. 84th
Delany Patrick H. engineer, h 1 Moore
Delany Thomas, goldbeater, h 350 W. 12th
Delany Thomas C. plumber, 77 Liberty, h 436 Park av. B'klyn
Delany William, builder, h 179 E. 110th
Delany William A. carpenter, h 429 W. 37th
Delany William H. clerk, h 4 Barrow
Delany & Co. glue & curled hair, 306 Pearl
Delany's James, Sons, undertakers, 377 Second av.
Delap Charles S. clerk, h 26 Jane
Delap Patrick, tailor, h 13 Spring
Delapeno Caroline, wid. Mariano, h 2112 Eighth av.
Delaporte Andrew G. furniture, 67 W. Houston
Delaporte Louis M. driver, h 3 Vandam
Delara Daniel, cigarmkr. h 511 E. 85th
Delara George, manager, 55 E. 9th, h 56 E. 11th
Delargy Daniel F. engineer, h 401 W. 17th
Delaroi Frederick, cigars, 38 Rivington
De LaSalle Institute, 48 Second & 108 W. 59th
Delatille Victorine, flowers, 212 Wooster
Delatille & Burette, flowers, 212 Wooster
Delatora Maria, flowers, r 116 S. 5th av.
De LaTorre Bueno E. h 42 E. 51st
Delatour Albert J. lumber, 178 Cherry & 52 Monroe, h B'klyn
Delatour Arthur, physician, 225 W. 23d, h 78 W. 48th
Delatour George L. lumber, 260 Cherry, h 26 Monroe, B'klyn
Delatour Henry B. physician, 257 W. 45th
Delatour John A. lumber, 476 Pearl
Delatour Marie, dressmkr. 78 W. 48th
Delatre Henry, upholsterer, 94 W. Houston
Delaune Antoine, waiter, h 230 W. 28th
Delaurier Max, carpenter, h 245 E. 79th
Delavalette Adelaide M. widow, bdgh. 536 Fifth av.
Delavan Charles H. ins. 3 Ferry, h 136 W. 22d
Delavan Christian S. mer. 149 B'way, h 136 W. 22d
Delavan D. Bryson, physician, 1 E. 33d
Delavan Daniel E. lawyer, 44 B'way, h 110 W. 61st
Delavan Edward C. lawyer, 33 Nassau, h New Brighton, S. I.
Delavan Edward C. jr. lawyer, 33 Nassau, h New Brighton, S. I.
Delavan Tompkins C. broker, 33 Nassau, & sec. 18 Exchange pl. h New Brighton, S. I.
Delaveaux Frank, painter, h 7 Carmine
Delavergne Charles I. janitor, h 2023 Seventh av.
Delavergne Cornelius B. clothing, 151 E. 125th, h B'way c Bedford av. B'klyn
Delavergne John C. pres. 157 Bank, h 55 E. 80th
DELAVERGNE REFRIGERATING MACHINE CO. 157 Bank
*Delaware Mutual Safety Ins. Co. (of Philadelphia) 75 Beaver
Delaware & Hudson Canal Co. 21 Cortlandt
Delaware & Raritan Canal Steam Towing Co. 129 Broad
Delaware, Lackawanna & Western R.R. Co. 26 Exchange pl. 429 B'way, 91 Wall, 10 G'wich, 62 W. 125th, Piers 19 & 41 (new) N. R.
Delay John, books, 816 B'way, h 335 Second av.
Delay John M. police, h 7 Spring
Delay William J. painter, h 428 W. 40th
Delb Valentine, tailor, h 245 Third
Delcambre Alfred P. broker, 293 B'way, h Mt. Vernon, N. Y.
Delcamero John H. shoes, 500 W. 52d
DelCastillo Jose P. liquors 52 Front, h 424 W. 57th
Delcher Frederick, carpenter, 638 E. 9th
Delclisur John, mer. 16 Beaver, h 49 Douglas, B'klyn
Delclisur John & Co. mers. 16 Beaver
Delda Philip, cigarmkr. h 529 Sixth
Deleary Charles, printer, 355 W. 59th, h 967 Ninth av.
Delecker Carl F. liquors, 302 Church, h 378 Eighth av.
Deleeuw Morris R. sexton, h 235 E. 62d
Deleeuw Rudolph M. printer, 231 William, h 226 E. 71st
Deleeuw Sarah, wid. Jacob, h 347 E. 55th
Deleeuw & Oppenheimer, printers, 231 William
Delehanty Anne, h 531 Third av.
Delehanty Edward J. lawyer, 137 B'way, h 145 S. 9th, B'klyn
Delehanty Emily G. h 709 G'wich
Delehanty James P. furniture, 353 Eighth av. h 336 E. 116th
Delehanty Joseph, laborer, h Fleetwood av. n E. 183d
Delehanty Julia A. wid. James, h 363 E. 76th
Delehanty Michael W. cook, h 74 Madison
Delehanty Patrick, boilermkr. h 226 Av. B
Delehanty Patrick, clerk, h 709 G'wich
Delehanty Patrick, u. s. n. h 510 W. 28th
Delehanty William, plumber, 113 W. 39th
Delehanty & McGrorty, furniture, 353 Eighth av.
Delehey Charles, clerk, h 379 W. 125th
Delehey James A. bartender, h 379 W. 125th

EAST RIVER STEAM KINDLING WOOD FACTORY
1104 First Avenue, cor. E. 61st St. } Orders received through all American District and Western Union Telegraph Offices FREE. *Send for Price-List.* FRED. BUSE, PROP.

Hoyt's FAMILY CHOCOLATE,
For Drinking and Cooking.
SOLD BY ALL GROCERS.
DEL 461 DEL

Delehey Michael, plumber, h 379 W. 125th
Delemarre Louis, baker, h 123 W. 3d
Delemos Adolph, printer, 308 E. 105th
Delemos Max, cigars, 786 Third av. h 28 Sutton pl.
Delemos Theodore, architect, 146 B'way, h 406 W. 20th
Delemos & Cordes, architects, 146 B'way
Deleo Chas. barber, 478 Third av. h 610 Second av.
Deleon Dan'l, teacher, 41 E. 49th, h 130 Second av.
Deleon George, plumber, h 55 Ridge
Deleon Jos. A. cigars, 175 Water, h 9 Lincoln pl.
Deleon Raymond, cigarmkr. h 1637 Av. A
Delere George E. produce, 138 Reade & 683 Hudson, h B'klyn
Deleree George A. broker, 4 Warren, h 157 Elliott pl. B'klyn
Deleree George A. & Co. brokers, 4 Warren
Delergy John, machinist, h 455 W. 19th
Delery Joseph B. physician, 5 Dey, h 209 E. 84th
Delespée Louis, imp. 744 B'way, h 128 E. 17th
Delespée & Co. imps. 744 B'way
Delesseps Ferdinand, pres. 18 B'way, h France
Delew Sarah, widow, h 314 E. 51st
Deleyer Alice, fcygds. 1856 Washn. av.
Deleyer John, clerk, h 1856 Washn. av.
Delfelder William C. porter, h 452 E. 58th
Delgado Cecilio A. mer. 76 Broad, h 952 Sixth av.
Delgado Marcelo P. mer. 320 Produce Ex. h 120 Reid av. B'klyn
Delgaizo Mary G. wid. Michael, h 1522 Tenth av.
Delgenovese Alfred, lodgings, 9 Bowery, h 66 Fulton, B'klyn
Delgenovese Virgilio, lodgings, 354 Bowery, h 268 Bowery
Delgiorno Antonio, shoes, 1635 Av. A
Delgiorno Frederick, shoes, 354 E. 85th, h 1604 First av.
Delgiorno John, barber, 456 W. 32d
Delguy Adolph, tailor, 153 W. 27th
Delhougne Henry, feathers, 17 W. 4th
Delia William, laborer, h r 135 W. 3d
Delians Joseph, bdgh. 339 W. 58th
Deliee Felix J. cook, h 2010 Arthur av.
Deligarde George, photographs, 287 Sixth av.
Delilley William H. waiter, h r 16½ Downing
Delima David A. mer. 68 William, h 36 E. 57th
Delima Edward, h 36 E. 57th
Delima Elias A. mer. 68 William, h 202 W. 74th
Delima Elias S. A. mer. 68 William, h 1129 Park av.
Delima Judah A. mer. 68 William, h 148 W. 73d
Delima Solomon A. mer. 46 Beaver, h 73 E. 110th
Delima D. A. & Co. mers. 68 William
Delineator (periodical) 9 W. 13th & 40 E. 14th
Deling Henry, ice, h 2190 First av.
Delinvuaex Charles L. h 130 W. 63d
Delis Henry T. driver, h 408 Sixth av.
Delisa Mattai, bottles, 208 Thompson
Delisi Andrea, shoes, 443 Pearl
Delisi Giuseppi, shoes, 794 & 839 Second av.
Delisi Philippe, shoes, 193 Elizabeth
Delisle Armand F. eatingh. 92 Fulton
Delisle John L. eatingh. 92 Fulton
Delisle William S. eatingh. 92 Fulton
Delisle Brothers, eatingh. 92 Fulton
Delisser Alfred V. clerk, h 1639 Av. A
Delisser George P. vet. surg. 169 E. 51st, h 154 E. 50th
Delisser George W. extracts, 457 W. 26th, h Newark, N. J.
Delisser R. Lionel, artist, 11 E. 14th
Delisser & Co. extracts, 457 W. 26th
Delitzki Morris, carpenter, h 154 Allen
Delius Henry W. drygds. 115 Worth, h B'klyn
Delius John F. tailor, h 187 Hester
Delius Louis E. artist, h 526 E. 154th
Delius Louis E. exporter, 209 Bowery, h 92 Fifth av.
*DELIVERY OF CIRCULARS considerably below postal rates, 11 University pl. (see adv. page 26, P. G.)
Delkar Christopher, cigarmkr. h 1469 First av.
Delkar William, bartender, h 184 Chrystie
Dell Cecilia E. dressmkr. 182 E. 64th
Dell Charles F. painter, h 415 E. 75th
Dell Charles F. jr. teacher, h 415 E. 75th
Dell Christian F. teacher, h 883 Third av.
Dell David L. foreman, h 876 Eighth av.
Dell Elizabeth, nurse, h 1538 Third av.
Dell Frederick C. teacher, h 883 Third av.
Dell George, engineer, h 625 E. 157th
Dell George, mason, h 601 E. 14th
Dell Thomas, bartender, h 152 W. 124th

Weather Strips
BROWNE'S Metallic & other kinds
Booth's Theatre Building, 23d St. & 6th Av.
The Par. Metallic Weather Strip Co.

Dell William M. actor, h 346 E. 65th
Della Giovanna Eugene, gloves, 80 Sixth av.
Delia Louis, bkbinder, h 402 Eighth
Dellac Alphonse, h 23 W. 24th
Dellac Marcellin F. photographs, 100 E. 71st
Dellac Susan, dressmkr. 23 W. 24th
Dellaco Charles, cigars, 171 Worth, h 89 Park
Dellalonga Giuseppe, shoes, 155 Wooster, h 164 Wooster
Dellamarch Ann, wid. Charles, h 8 Spring
Dellamore Elizabeth, wid. Richard, h 400 E. 91st
Dellaquita Rocco, musician, h 170 Mulberry
Dellar Frederica, wid. John, h 2185 Second av.
Dellatorre Joseph, collector, h 317 E. 123d
Dellegar Edwin B. driver, h 872 Second av.
Dellentash Joseph H. manager, 304 W. 54th, h 903 Eighth av.
Deller Frederick, cigars, 398 Eighth
Deller Sebastian, engineer, h 865 First av.
Dellermann Frank, brewer, h 159 E. 52d
Dellert Charles, meat, 2464 Eighth av.
Dellert George, janitor, h 75 E. 125th
Dellert Joseph, grocer, 114 Eldridge
Dellert S. A. dressmkr. 121 Third av.
Dellett August, liquors, 706 E. 158th
Dellevie Nancy, wid. Adolph, h 56 Av. C
*Dellevie S. insurance broker, 324 Bloomfield st. Hoboken, N. J.
Delli Philip, laborer, h r 229 Mott
Dellick Harris, cigars, 298 E. 4th
Dellinger Augustus, cards, 328 Canal, h B'klyn
Dellinger Charles, h 122 W. 43d
Dellinger Josephine, wid. Anton, h 182 Varick
Dellipaoli Alessandro, grocer, 31 Crosby, & baker, 126 Elm
Dellith Ferdinand, clerk, h 179 Tenth av.
Delloro Louis, musician, h 56 E. 4th
Delmage Adam, baker, h 533 E. 85th
Delmage John, driver, h 411 E. 17th
Delmage Michael, broker, 141 E. 42d, h 154 E. 84th
Delmage Richard, clerk, h 520 E. 85th
Delmar E. widow, h 407 Lex. av.
Delmar E. H. h 101 W. 87th
Delmar Eugene, notary, 20 Nassau, h 703 E. 141st
Delmar Patrick, cigarmkr. h 236 Sullivan
Delmar Walter, broker, 51 New, h Eng.
Delmonico Charles C. eatingh. 2 S. William, 22 Broad, 341 B'way & 212 Fifth av. h 229 W. 14th
Delmonico Josephine C. eatingh. 212 Fifth av. h 229 W. 14th
*DELMONICO L. CRIST. paintings, successor to Adolf Kohn, 166 Fifth av. h 168 W. 72d
Delmonico Rosa, h 229 W. 14th
Delmonico's, eatingh. 2 S. William, 22 Broad, 341 B'way & 212 Fifth av.
Delmont Charles, clerk, h 249 E. 10th
Delmonta Abram, pedlar, h 1987 Third av.
Delmonte Abraham, cigarmkr. h 362 E. 71st
Delmonte Henry, packer, h 403 E. 69th
Delmonte Jacob, tobacco, 172 Water, h 310 E. 58th
Delmonte Judah, cigarmkr. h 228 E. 107th
Delmonte Leonardo, mer. 33 B'way, h 31 W. 47th
Delmonte L. & Co. mers. 33 B'way
Delmore Edward P. clerk, h 50 G'wich av.
Delmore Francis, painter, h 345 E. 36th
Delmore John, laborer, h 1893 Second av.
Delmore Mary, h 506 W. 44th
Delmore Mary, wid. Peter, h r 521 W. 37th
Delmore Patrick, laborer, h 431 E. 13th
Delmour Lawrence, dep. sheriff, 4 County C. H. h 1500 Third av.
Delmour Mary L. florist, 1500 Third av.
Delmour Peter, butcher, h Tenth av. n W. 158th
Delnegro Filippo, meat, 86 James & 61 Mulberry, h 55 Mulberry
Delnegro Nicola, meat, 57 Mulberry, h 60 Mulberry
Delnoce Angelo, engraver, h 78 W. 131st
Delnoce Lewis, engraver, 820 Railroad av.
Deloca Canio, barber, 202 Division, h 83 Stanton
Delommel Theodore, steward, h 339 Sixth
Delong David, fish, 2820 Tenth av. & milk, St. Nicholas av. c W. 158th, h W. 158th c Tenth av.

FURNACES, RANGES, Fireplace Heaters. Richardson & Morgan Co. 32 Beekman St.
See adv. pages 38 & 39 Pink Sheets Back of Book.

THOMAS L. JAMES, *Prest.*,
A. VAN SANTVOORD, *V. Prest.*,
JOHN R. VAN WORMER,
Sec'y and Gen. Man.

THE LINCOLN SAFE DEPOSIT CO.
FIRE-PROOF STORAGE WAREHOUSE.
32 TO 38 EAST 42D STREET.

Safes Rented. . . Plate stored under guarantee. Fire-proof storage for household effects.

AIX-LA-CHAPELLE
KAISER WATER
REFRESHING, DIETETIC TABLE WATER
BEST IN THE WORLD
Luyties Brothers
New York
Agents U.S.A.

Delong Edward, fcygds. Tenth av. n W. 156th
Delong Emma, wid. George W. h 400 W. 57th
Delong Emma S. wid. William, h 139 W. 93d
Delong Francis, driver, h 339 E. 125th
Delong George W. poultry, 7 Fulton mkt, h 504 Madison, B'klyn
Delong Joseph J. felt, 128 Pearl, h 789 Lex. av. B'klyn
Delong Julius, felt, 128 Pearl, h 83 S. 10th, B'klyn
Delong Theodore J. clerk, 127 Water, h 66 Devoe, B'klyn
Delong William A. mer. 54 Broad, h 139 Carlton av. B'klyn
Delong & Brooks, poultry, 7 Fulton mkt
Delong & French, felt, 128 Pearl
Delong & Whitaker, hair, 128 Pearl
Delong, Mayer & Co. mers. 54 Broad
Delongo Louis, laborer, h r 152 W. 28th
Delonquilleon Wilhelmina, wid. Adolph, h 137 Hudson
Delora John M. eatingh. 205 S. 5th av. h 383 S. 4th, B'klyn
Delorac Alexander, fruit, W. Washn. mkt
Delorenzo Federico, barber, 121 Christopher
Delorenzo Francisco, musician, h 37 Crosby
Delorenzo Joseph, tailor, h 40 Cherry
Delorenzo Rocco L. musician, h 55 Spring
Delorme Edward H. engraver, 318 B'way, h 598 Pavonia av. J. C.
Delorme Etienne, cook, h 409 W. 38th
Delorme George H. engraver, 318 B'way, h 598 Pavonia av. J. C.
Delorme E. H. & G. H. engravers, 318 B'way
Deloughry Jane, wid. Patrick, h 330 E. 41st
Delovidge Simon, pedlar, h 195 Henry
Delowney Mary A. wid. Jacob, h 445 W. 26th
Delp George, h r 262 W. 35th
Delph James T. janitor, h 154 Sixth av.
Delph Mary H. wid. George D. h r 418 W. 36th
Delpino Emilio, lawyer, 45 William, h 15 E. 32d
Delpino R. widow, h 15 E. 32d
Delprat Frances S. h 37 W. 17th
Delrez Andrew, carpenter, h 409 W. 24th
Delrez Bartholomew, carpenter, h Morris av. c E. 149th
Delseaux Christian, painter, h r 453 W. 44th
Delsworth Rosanna, wid. Thomas, h 342 W. 41st
Delta Kappa Epsilon Club, 435 Fifth av.
Delta Phi Club, 5 E. 27th
Delta Upsilon Club, 8 E. 47th
Delta Upsilon Quarterly, 83 Cedar
Deltman George, painter, h 247 E. 111th
Deltour John, bamboo works, 124 W. 3d, h 306 W. 22d
Deltz Charles, cigars, 631 E. 153d
Deltz Elizabeth, wid. Ernst, h 84 Stanton
Deluca Giovanni, clerk, h 170 Bleecker
Deluca Nicola, shoes, 342 E. 61st
Deluca Peter D. painter, h 140 W. 28th
Deluce Augustus F. packer, h 122 E. 108th
Deluce Percival, artist, h 58 W. 57th
Deluce Samantha M. wid. Francis, h 12 Beekman pl.
Delucher John, candymkr. h r 156 Prince
Deluna John B. mer. 12 Old sl. h 587 Eighth av.
Deluna Narsico, watchman, h 319 W. 44th
Delury F. Robert, tailor, 256 Bowery, h 47 Macdougal
Delury John F. tailor, 214 Sixth av. h 335 W. 15th
Delury Michael, tailor, h 30 Downing
Delussan Paul, labels, 15 Howard, h 137 W. 49th
Deluze Charles H. broker, 35 Liberty, h New Rochelle, N. Y.
Deluze Francis O. wines, 18 S. William, h 16 E. 33d
Deluze Francis O. & Co. wines, 18 S. William
Delvacchio Gabriel, cutter, h 420 E. 113th
Delvalle Andrew, grocer, 52 Beaver, h 100 E. 87th
Delvalle Benjamin, teacher, h 113 W. 71st
Delvalle Francisco, cigars, 56 University pl.
Delvalle Jose A. mer. 57 B'way
Delvalle Walter, sec. 19 Whitehall
Delveaux Ignatius F. (Rev.) h 304 E. 47th
Delvenux William, h 341 E. 9th
Delvecchio Frank, barber, h 203 E. 38th
Delventhal Frederick, musician, h 405 E. 12th
Delventhal Henry, grocer, 228 E. 86th
Delventhal Henry, grocer, 2769 Third av.
Delventhal Henry D. clerk, h 2806 Tenth av.
Delventhal Julius F. liquors, 106 Pearl & 195 Av. A, h 443 E. 12th
Delventhal & Kroenke, liquors, 106 Pearl
Delverth Thomas, ostler, h 233 Monroe
Delvillar Charles R. artist, h 186 E. 104th
Delvis John, smith, h 33 W. 44th
Delz Martin, tailor, h 173 Ludlow
Delz William, foreman, h 581 Courtlandt av.
Delzell James, driver, h 104 W. 56th
Demaesener Laura, widow, embds. 442 Canal, h 138 W. 49th
Demai William F. boxes, 273 Water, h 108 Eleventh, B'klyn
Demaille Louis C. cabinetmkr. h 527 W. 51st
Demailly Mary, wid. Henry F. h 301 E. 59th
Demaio Francesco, fruit, 2042 Second av.
Demajo Carmine, barber, 282 Eighth av. h 342 W. 25th
Demajo Ferdinand, fruit, 51 Whitehall, h 26 Water
Demajo Vincenzo, grocer, 209 E. 85th
Deman Thomas, laborer, h r 241 W. 29th
Demand Charles, barber, 598 Grand, h 594 Grand
Demand Charles, joiner, h 107 Allen
Demand Isabella, wid. John, h 232 E. 77th
Demand Louis, barber, 598 Grand
Demand Brothers, barbers, 598 Grand
Demane Frances, dressmkr. 10 Prince
Demany Richard, dyer, h r 56 Macdougal
Demar Elizabeth, wid. John, h 308 E. 28th
Demarco Antony, barber, h 252 Elizabeth
Demarco Charles, interpreter, 47 Mulberry, h W. 20Sth n Kingsbridge rd.
Demarco Dominick, barber, 542 Second av. h 307 E. 24th
Demarest Aaron T. carriages, 636 B'way, h 657 Fifth av.
Demarest Abraham, h 116 W. 23d
Demarest Abraham, engraver, 46 E. 14th & 205 B'way, h Rutherford, N. J. (see adv. page 32, P. G.)
Demarest Abraham, stairbldr. h 342 W. 30th
Demarest Abraham jr. engraver, 46 E. 14th & 205 B'way, h 210 W. 121st (see adv. page 32, P. G.)
Demarest Abraham S. paper, 150 Nassau, h Hackensack, N. J.
Demarest Adeline, wid. Cornelius, h 323 W. 11th
Demarest Adoniram J. stairbldr. 430 Eleventh av. h 397 Ninth av.
Demarest Albert, clerk, 76 Leonard, h Plainfield, N. J.
Demarest Alfred A. carrier, h 437 Tenth av.
Demarest Andrew, agent, h 1690 Third av.
Demarest Anthony, clerk, h 316 Stanton
Demarest Augustus, agent, 120 Front & Pier 7 E. R. h Newark, N. J.
Demarest B. Frank, h 152 W. 20th
Demarest Benjamin, h 356 W. 36th
Demarest Benjamin, grocer, 419 E. 88th
Demarest Benjamin S. maps, 36 Vesey, h 249 Clifton pl. B'klyn
Demarest Calvin, trucks, 170 Water, h Hackensack, N. J.
Demarest Charles, driver, h 448 W. 47th
Demarest Charles, laborer, h 333 W. 53d
Demarest Charles W. clerk, h 16 W. 17th
Demarest Clarence L. notary, 243 B'way
Demarest Cornelius H. sec. 1279 B'way, h Warwick, N. Y.
Demarest Cornelius J. supt. W. 73d n Riverside av.
Demarest Cornelius T. agent, 15 Cortlandt, h Hackensack, N. J.
Demarest D. N. diamonds, 26 Maiden la. h 32 E. 22d
Demarest Daniel, clerk, h 2238 Seventh av.
Demarest Daniel, manager, 51 Warren, h Newark, N. J.
Demarest Daniel, mason, h 71 Bedford
Demarest David, carpenter, h 364 W. 11th
Demarest David, eatingh. 354½ G'wich, h 81 Bedford
Demarest David & Brother, eatingh. 354½ G'wich
Demarest David M. twine, 103 Barclay, h Plainfield, N. J.
Demarest Eben, notary, 470 B'way, h 448 W. 50th
Demarest Eliza, wid. James, dressmkr. 207 W. 36th

MERCHANTS EXCHANGE NAT. BANK OF THE CITY OF N. Y.
SOLICITS YOUR ACCOUNT. 257 Broadway.
PHINEAS C. LOUNSBURY, Prest. ALLEN S. APGAR, Cashier.

C. N. JORDAN, President. CHARLES J. CANDA, Vice-President. | THE WESTERN NATIONAL BANK, CAPITAL, $3,500,000. | F. BLANKENHORN, Cashier. H. A. SMITH, Asst. Cashier.

Demarest Eliza M. wid. William, h 49 Barrow
Demarest Elizabeth, wid. Jacob J. h 364 W. 11th
Demarest Ephraim B. elevators, 49 W. 64th, h 163 Boulevard
Demarest Francis E. express, 88 Reade, h 208 W. 65th
Demarest Frank, engineer. h 417 E. 114th
Demarest Frank, feed, 2583 Third av. & 282 Morris av. h 662 E. 145th
Demarest Frank M. sec. 89 Liberty
Demarest Frank Z. lawyer, 140 Nassau, h 405 W. 27th
Demarest Franklin P. butter, 1 Jeff. mkt, h 225 Waverley pl.
Demarest George F. lawyer, 32 Nassau, h 459 Greene av. B'klyn
Demarest George W. produce, 148 Reade, h Passaic, N. J.
Demarest Helena, artist, h 116 W. 23d
Demarest Henry, h 38 W. 33d
Demarest Henry, cashier, 4 Irving pl. h 159 E. 80th
Demarest Isaac A. eatingh. 354½ G'wich, h Englewood, N. J.
Demarest Isaac D. sec. 22 Reade, & v. pres. Pier 20 (new) N. R. h Oradell, N. J.
Demarest Isaac I. agent, 15 Cortlandt, h Hackensack, N. J.
Demarest James, broker, 3 Hanover, h Hackensack, N. J.
Demarest James, lawyer, 115 Nassau
Demarest James H. clerk, h 1969 Madison av.
Demarest John, supt. 2413 Third av. h 380 Mott av.
Demarest John, teacher, h 51 Morton
Demarest John A. carriages, W. 111th c Tenth av. h 309 W. 84th
Demarest John A. trucks, 516 E. 140th
Demarest John D. builder, 328 W. 40th, h Gedney h.
Demarest John H. carpenter, h 502 E. 84th
Demarest John H. physician. 1969 Madison av.
Demarest John H. shirts, 293 Ninth av.
Demarest John H. Z. stationer, 1 Bowling gr. & printer. 25 Pearl, h Demarest, N. J.
Demarest John J. engineer, h 137 Perry
Demarest Margaret, wid. David h 161 W. 10th
Demarest Margaret, wid. Geo. D. h 994 Washn. av.
Demarest Margaret A. wid. John J. h 153 W. 43d
Demarest Mary, wid. Earl, h 116 E. 119th
Demarest Mary A. wid. Garret B. h 549 Broome
Demarest Nicholas, stairs, 102 E. 129th, h 250 E. 116th
Demarest Nicholas J. harness, 51 Warren, h Newark, N. J.
Demarest Nicholas L. builder. h 157 W. 63d
Demarest Peter, molder, h 555 E. 136th
Demarest Peter J. produce, 148 Reade, h Elizabeth, N. J.
Demarest Sarah M. wid. Thomas W. h 22 Morton
Demarest Theodore. driver, h 119 Bank
Demarest Thomas W. h 2532 Eighth av.
Demarest William, clerk, h 749 G'wich
Demarest William, driver, h 604 W. 46th
Demarest William E. cooper, h 27 Morton
Demarest William E. drygds. 292 Bleecker, h 37 Barrow
Demarest William E. jr. insp. h 444 W. 20th
Demarest Wm. G. broker, 30 Broad, h 21 W. 123d
Demarest William H. h 140 W. 11th
Demarest William T. clerk, h 549 Broome
Demarest Zelotes G. clerk, h 260 Bleecker
Demarest A. T. & Co. carriages, 636 B'way & 282 Fifth av.

A. T. DEMAREST & CO.
MANUFACTURERS OF ELEGANT
Carriages.
WAREROOMS:
636 & 638 Broadway, and Fifth Ave., cor. 27th St.

Demarest N. J. & Co. harness, 51 Warren
Demarest & Asche, brokers, 3 Hanover
Demarest & Carr, feed, 2583 Third av. & 282 Morris av.
Demarest & Joralemon, twine, 103 Barclay
Demarest's G. W., Sons, produce, 148 Reade
Demari Valari, tailor, h 55 Sixth av.
Demaria Luigi, waiter, h 208 Sixth
Demartine Louis, laborer, h 9 Roosevelt
Demartini Paul. printer, h 69 Oliver
Demartino Frank, barber, 90 E. 9th, h 50 Mulberry
Damartino Joseph, barber, 90 E. 9th, h 50 Mulberry
Damartino Brothers, barbers, 90 E. 9th
Demary Elizabeth, h 231 W. 16th
Demas Michael, barber, h 234 Mott
Demasico Louis, junk, 518 E. 149th
Demato James, laborer, h 422 E. 112th
Dematteis Alphonso, barber, 235 Third av. h 241 E. 19th
Dematter Germano, musician, h 192 Elm
Demattia Louis, tailor, h 414 E. 9th
Dematurana Alberto M. mer. 4 Stone, h 327 W. 59th
Demay Madeline, wid. John, h 490 Sixth av.
Demaziere Henry, mer. 41 Broad, h 370 Grand av. B'klyn
Demaziere H. & Co. mers. 41 Broad
Dembinsky Adolph, packer, h 226 E. 56th
Dembitz Adolph, h. furng. 202 Rivington
Dembo Abram, teacher, h 177 Madison
Dembowski Samuel, tailor, h r 160 Orchard
Dembowsky Emil, cabinetmkr. h 314 E. 34th.
Dembowsky Pauline, wid. Jacob, h 82 Eldridge
Demby David, grocer, 9½ Essex
Demeceli Manuel, shoes, 206 E. 77th, h 1347 Third av.
Demedici Charles T. author, h 347 Sixth av.
Demedici Mary, toiletgds. 347 Sixth av.
Demel Jacob, bartender, h 52 Gansevoort
Demena Menas F. clerk, h 2545 Eighth av.
DeMendonca Salvador, consul. 24 State, h 760 Carroll, B'klyn
Demenou Esmond, prof. h 212 W. 16th
Dement Thaddeus F. waiter, h 173 W. 25th
Demeny Emil, engraver, h 401 E. 74th
Demer Sophia, wid. Henry, h 592 E. 144th
Demerell Treasure, cutter, h 728 Ninth av.
Demeritt Daniel C. publisher, 31 Broad, h 789 Willoughby av. B'klyn
Demerle Charles, butcher, h 201 W. 16th
Demero Michele, shoes, 253 E. 105th
Demersman Christian, painter, h 1768 Tenth av.
Demesley Dominick N. founder, h 18 W. 3d
Demet Philip, painter, h 153 E. 109th
Demeter Joseph, shoemkr. h r 135 Pitt
Demetrio Innocent, shoemkr. h 228 E. 110th
Demeuron Francis A. architect, 111 B'way, h Inwood
Demeza David, cigars, 91 Sixth av.
Demeza Moses, cigars, 56 Grand & 266 G'wich, h 450 Sackett, B'klyn
Demiguel V. B. h 130 Waverley pl.
Demil S. h Gedney h.
Demilita Gaetano, musician, h 185 Mott
Demill Richard, lawyer, 18 Liberty, h 72 Patchen av. B'klyn
Demilt Dispensary, 401 Second av.
Demilt Erastus E. clerk, h 69 E. 113th
Demilt Henry R. tin, 238 Water, h 54 E. 68th
Demilt H. R. & Co. tin, 238 Water
Demin P. K. smith, h 162 Bleecker
Deming Charles C. lawyer, 10 Wall, & sec. 120 B'way, h University bldg.
Deming Daniel W. dentist, h 145 W. 58th
Deming Edward, ins. 38 Park row, h B'klyn
Deming Frank, artist, h 116 E. 54th
Deming Henry C. sec. 120 B'way & Pier 20 (new) N. R. h Highlands, N. J.
Deming Horace E. lawyer, 36 Wall, h 145 W. 58th
Deming Louis D. seaman, h 431 W. 19th
Deming Lysander F. pianomkr. h 61 W. 36th
Deming Martha, wid. George D. h 13 Lewis
Deming Richard, sec. Pier 36 (new) N. R.
Deming Sylvester, asst. sec. 15 Broad, h 113 W. 124th
Deming Walter B. driver, h 1958 Third av.
Deming William B. mer. 52 Exchange pl. h Summit, N. J.
Deminge Louis, foreman, h 160 Waverley pl.
Demitro Joseph, barber, 122 Seventh av.
Demizon Bernard, tailor, h r 71 Henry
Demlein John B. furniture, 1499 Park av.
Demler Elizabeth E. wid. Adam, h 552 E. 154th
Demling Lorenz, laborer, h 336 E. 25th
Demling Louise, costumer, 1581 Third av.
Demmer Daniel, laborer, h 356 W. 44th
Demmer Joseph, h 343 E. 124th
Demmer Louis, carpenter, h 2837 Third av.
Demmerle Charles hats, 29 Bond, h 320 E. 83d
Demmerle Charles & Son, hats, 29 Bond
Demmerle Charles E. spinner, h 2044 Second av.

MADE FROM PURE CREAM. | **HORTON'S ICE CREAM.** | French, Italian and American.

Examines and Guarantees Titles to Real Estate. Fixed Charges which include "Disbursements."

TITLE GUARANTEE AND TRUST Co.

55 LIBERTY ST., New York. 26 COURT ST., Brooklyn.

DEM

Demmerle Louis, baker, 155 Norfolk
Demmerle Theodore L. hats, 29 Bond, h 320 E. 83d
Demmerley Frank, baker, h r 187 Third
Demmert Charles, machinist, h 176 Seventh
Demmert Ferdinand, jeweler, 20 Maiden la. h 54 Mercer, J. C.
Demmert Frederick, trucks, 114 E. 108th
Demmert Henry, jeweler, 20 Maiden la. h 376 Bergen av. J. C.
Demmert F. & Son, jewelers, 20 Maiden la.
Demmett James, meat, 225 E. 108th
Demming William, agent, h 132 E. 19th
Demmler Carl, shoemkr. h 240 E. 46th
Demmler Edmund, shoes, 125 Chambers, h 1803 Tenth av.
Demmler Lawrence, shoes, 439 B'way, h 10 Leroy
Demmons Truna, wid. James, h r 554 Seventh av.
Demodina Domenico, musician, h 66 Thompson
Demoll John, laborer, h 20 Av. A
Demond Charles M. lawyer, 280 B'way, h 62 Clinton pl.
Demond Louis, ventilators, 38 Cortlandt, h Monsey, N. Y.
Demond & Co. ventilators, 38 Cortlandt
Demont Harriet M. dressmkr. 26 W. 3d
Demont John, clerk, h 278 Spring
Demont Walton, laborer, h 26 W. 3d
Demorest Albert H. glass, 35 Murray, h 24 Fourth av.
Demorest Ellen L. h 21 E. 57th
Demorest Ellen R. lodgings, 25 Cath. sl.
Demorest Fashion & Sewing Machine Co. 17 E. 14th
Demorest Frank M. sec. 89 Liberty
Demorest Henry C. editor, 15 E. 14th, h 271 W. 84th
Demorest Henry P. carpenter, h 310 W. 11th
Demorest W. Jennings, publisher, 15 E. 14th, & printer, 10 Astor pl. h 21 E. 57th
Demorest Wm. C. lawyer, 15 E. 14th, h 21 E. 57th
Demorest William H. eatingh. 17 South & 21 Cath. sl. h 31 Columbia, B'klyn
Demorest William R. glass, 35 Murray, h 726 Van Buren, B'klyn
Demorest W. R. & Co. glass, 35 Murray
Demorest's Illustrated Portfolio of the Fashions & What to Wear, 17 E. 14th
Demorest's Mme., Monthly Fashion Journal, 17 E. 14th
Demorest's Monitor of Fashions, 17 E. 14th
Demorest's Monthly Magazine, 15 E. 14th
Demotat F. dressmkr. 413 Fourth av.
Demots Charles, chandeliermkr. h 354 Tenth av.
Demott Albert E. lawyer, 279 B'way
Demott Charles D. clerk, 385 B'way, h Hackensack, N. J.
Demott Clifford M. drugs, 18 Burling sl. h 314 W. 56th
Demott Elizabeth, wid. Joseph, news, opp. 11 Battery pl. h r 10 Washn.
Demott J. Garrison, imp. 65 Duane, h 314 W. 56th
Demott Jacob H. clerk, h 414 E. 85th
Demott James, clerk, h 158 W. 120th
Demott James S. laborer, h 209 E. 108th
Demott John H. broker, 19 New & 1111 B'way, h 57 W. 54th
Demott Lewis, laborer, h 57 Pearl
Demott Louis H. clerk, h 131 Eldridge
Demott Margaret, wid. James, h 530 W. 39th
Demott Martin, janitor, h 105 Waverley pl.
Demott Peter, carpenter, h 422 Hudson
Demott Thomas, clerk, h 460 W. 57th
Demott William, grocer, 732 Eighth av. h 412 W. 48th
Demott William G. painter, h 90 Bedford
Demott & Durant, brokers, 19 New & 64 & 1111 B'way
Demoulin Alexandrine, teacher, h 249 W. 36th
Demoulin Victor, ostler, h 124 E. 120th
Demoya Diego, agent, 1620 Lex. av.
Demoyne Frank, clerk, h 320 W. 26th
Dempewolf Charles, pianomkr. h 1466 Second av.
Dempewolf Elizabeth, wid. William, h 305 E. 9th
Dempewolf Frederick, barber, h 305 E. 9th
Dempewolff Charles A. fcygds. 100 Lawrence
Demplein Christina, wid. George, h 187 Hester
Dempsey Abigail, wid. John, h 305 W. 127th
Dempsey Andrew, h 345 E. 11th
Dempsey Andrew N. waiter, h r 215 W. 35th
Dempsey Ann, wid. James, h 166 E. 35th
Dempsey Ann, wid. Owen, h 411 E. 123d
Dempsey Ann, wid. Peter, h 240 Av. A
Dempsey Ann, wid. Thomas, h 344 Second av.
Dempsey Ann, wid. Thomas, h 637 Washn.
Dempsey Anna, h 402 E. 23d
Dempsey Anne, wid. John, h 63 Monroe
Dempsey Bernard, laborer, h 212 E. 85th
Dempsey Bridget, h W. 131st n Twelfth av.
Dempsey Bridget, wid. Michael, h 118 W. 17th
Dempsey Bridget, wid. Peter, h 1367 Third av.
Dempsey Catharine, dressmakr. 712 Ninth av.
Dempsey Catharine, wid. Daniel, h 118 Clinton
Dempsey Catharine, wid. John, h 143 Hudson
Dempsey Catharine, wid. Oliver, h 588 Third av.
Dempsey Charles, laborer, h 308 W. 25th
Dempsey Charles, smith, h 1762 Third av.
Dempsey Christopher, butcher, h 712 Ninth av.
Dempsey Daniel, clerk, h 129 E. B'way
Dempsey Daniel F. driver, h 8 Centre mkt pl.
Dempsey Edward, laborer, h 452 W. 29th
Dempsey Edward, shoemkr. h 311 E. 26th
Dempsey Elizabeth R. dressmkr. h 412 W. 56th
Dempsey Ellen, wid. John, h B'way n W. 132d
Dempsey Ellen, wid. John, h 502 W. 33d
Dempsey Ellen, wid. John G. h 139 Forsyth
Dempsey Ellen, wid. Nicholas, h 405 E. 12th
Dempsey Ellen, wid. William, h 349 E. 87th
Dempsey Gerald, laborer, h 470 E. 146th
Dempsey Guy C. lawyer, 132 Nassau
Dempsey Henry G. porter, h 417 E. 17th
Dempsey Hugh, laborer, h r 331 E. 25th
Dempsey James, h 441 E. 23d
Dempsey James, contractor, h 324 E. 62d
Dempsey James, cutter, h 1675 Lex. av.
Dempsey James, engineer, h 40 Beach
Dempsey James, engineer, h 330 E. 27th
Dempsey James, foreman, h 229 E. 70th
Dempsey James, machinist, h 288 Third av.
Dempsey James, painter, 6 E. 60th
Dempsey James, trunkmkr. h 532 W. 30th
Dempsey James P. driver, h 112 Barrow
Dempsey James S. furniture, 30 Madison, h 62 Roosevelt
Dempsey Jeremiah, laborer, h r 6 Goerck
Dempsey John, h B'way n W. 132d
Dempsey John, cooper, h W. 131st n Eleventh av.
Dempsey John, driver, h 504 E. 16th
Dempsey John, laborer, h 24 Beach
Dempsey John, laborer, h 410 W. 25th
Dempsey John, machinist, h 800 Sixth
Dempsey John, polisher, h 21 Cherry
Dempsey John, shoer, h 349 W. 54th
Dempsey John, stationer, 36 E. 14th, h 153 W. 71st
Dempsey John, tailor, h 117 Monroe
Dempsey John, trackman, h 34 G'wich
Dempsey John A. lawyer, 132 Nassau
Dempsey John E. hotel, 203 Front, h 69 Penn, B'klyn
Dempsey John F. conductor, h 208 E. 41st
Dempsey John F. cooper, 75 Grand & 117 Greene, h 502 W. 33d
Dempsey John H. watchman, h 27 E. 85th
Dempsey John J. operator, h 315 Madison
Dempsey John J. steward, h 210 E. 84th
Dempsey John L. carrier, h 526 W. 49th
Dempsey John M. marble, 277 Cherry & 532 Water
Dempsey Julia, wid. Joseph, h 246 Elizabeth
Dempsey Julia, wid. Laurence, h 89 Christopher
Dempsey Louis, clerk, h 232 Sixth
Dempsey Margaret, wid. Joseph F. h 341 E. 25th
Dempsey Maria, wid. Edward, h 427 E. 59th
Dempsey Mary, wid. Cornelius, h 305 Spring
Dempsey Mary, wid. Garrett, h 132 E. 74th
Dempsey Mary, wid. Patrick, h 58 Goerck
Dempsey Mary, wid. William, h 262 First av.
Dempsey Mary A. wid. John, h 428 W. 39th
Dempsey Michael, liquors, 279 Av. C, h 540 E. 14th
Dempsey Michael, marble, 277 Cherry, h 252 E. 53d
Dempsey Michael, printer, h 19 Morris
Dempsey Michael J. contractor, h 2091 Third av.
Dempsey Michael J. metals, 517 Eleventh av. h 502 W. 33d
Dempsey Patrick, h 412 Tenth av.
Dempsey Patrick, cooper, h B'way n W. 131st
Dempsey Patrick, grocer, 260 Tenth av. h 250 Tenth av.
Dempsey Patrick, painter, h 434 W. 38th
Dempsey Patrick, porter, h 87 Madison
Dempsey Patrick J. carpenter, 183 Monroe, h 155 Monroe
Dempsey Peter, clerk, h 240 Av. A
Dempsey Peter, fireman, h 1573 Park av.
Dempsey Peter, laborer, h 533 W. 29th
Dempsey Robert F. police, h 16 Attorney
Dempsey Terence, laborer, h 2215 First av.
Dempsey Thomas, carpenter, h 461 W. 57th

Hartshorn's Shade Rollers. Notice name of Stewart Hartshorn in script on labels, and avoid being fooled.

CHASE NATIONAL BANK,
Cor. Pine & Nassau Sts.
Capital, - $500,000.
Surplus and undivided profits, $528,560.35.

Dempsey Thomas, driver, h 361 Cherry
Dempsey Thomas, engineer, h 330 E. 27th
Dempsey Thomas, laborer, h 214 E. 29th
Dempsey Thomas, laborer, h r 440 W. 32d
Dempsey Thomas, police, h 358 Seventh av.
Dempsey Thomas L. fireman, h 1199 Third av.
Dempsey Timothy, cooper, h W. 131st n Eleventh av.
Dempsey Timothy J. driver, h 38 G'wich
Dempsey William, fireman, h 313 W. 35th
Dempsey William, laborer, h 139 Cherry
Dempsey William, laborer, h 486 Seventh av.
Dempsey Wm. stone, 438 E. 113th, h 502 E. 119th
Dempsey Winifred, wid. James, h 21 Cherry
Dempsey J. E. & Co. hotel, 203 Front
Dempsey & Carroll, stationers, 36 E. 14th

DEMPSEY & CARROLL,
36 E. 14th Street,
Cor. University Place, (Union Square,)
"THE SOCIETY STATIONERS,"
Artistic Engravers.

Dempsey & Fredericks, stone, 438 E. 113th
Dempster Jackson, baker, h 421 E. 16th
Dempster Thomas C. h. furng. 261 Spring
Dempster William B. laborer, h 517 W. 48th
Dempwolf Frederick, porter, h 340 Madison
Dempwolf Herman G. clerk, h 210 E. 26th
Dempwolff George, machinist, h r 215 E. 35th
Dempwolff Mary, buttonholes, r 215 E. 35th
Demroth George, spinner, h 87 Cannon
Demuth Adolph, glass, 89 Walker, h B'klyn
Demuth Adolph jr. smith, h 1513 Av. A
Demuth August, blower, 89 Walker, h B'klyn
Demuth Charles, carver, h 509 W. 48th
Demuth Charles G. artist, h 415 E. 81st
Demuth Gustav, h 415 E. 81st
Demuth Louis, pipes, 507 B'way
Demuth Vincent, glass, 89 Walker, h B'klyn
Demuth William, pipes, 507 B'way, h Germany
Demuth William, weaver, h 423 Tenth av.
Demuth William & Co. pipes, 507 B'way
Demuth Brothers, glass, 89 Walker
Denahan Dennis, smith, h 464 W. 18th
Denaher Dennis, laborer, h 216 W. 61st
Denahy Cornelius, junk, 530 Pearl
Denais Catharine, wid. William, h 446 W. 43d
Denanzio Geordono, shoemkr. 1333 Second av. h 1357 First av.
Denaouley Thos. caterer, 42 E. 19th, h 246 E. 35th
Denari Joseph, laborer, h r 133 W. 3d
Denbert John, tailor, h 214 Chrystie
Denbosky Jane G. drygds. 57 Hester
Denbosky Morris, drygds. 48 Hester
Denbow Abraham, teacher, h 12 Rutgers pl.
Denby Edward, builder, 631 Hudson, h 322 W. 14th
Denby Isaac, wool, 83 Reade, h Montclair, N. J.
Dench E. B. physician, 169 W. 45th
Dench Sarah A. stamping, h 209 E. 4th
Dench Thomas, clerk, h 209 E. 4th
Dencker Henry, liquors, 2064 Third av. h 170 E. 113th
Deneau Robert, stables, r 898 Eighth av. h 918 Eighth av.
Denecke Gustav, cigars, 124 Delancey
Denecke Minna, wid. Frederick, h 507 W. 56th
Denecke Otto, bedding, 83 Bowery, h 426 E. 84th
Denecker Peter, brewer, h 1373 Fulton av.
Deneen Charles, miller, h 402 Cherry
Deneen Margaret, wid. John, h 21 West
Deneen Peter, police, h 2276 Eighth av.
Deneen Timothy, keeper, h 228 E. 84th
Deneg Gertrude, wid. Frank, h 64 Av. B
Denegre William P. yarns, 85 Walker, h Pa.
Deneher Maurice, laborer, h 20 Oak
Denehey Jeremiah, laborer, h 421 E. 22d
Denekas Claus, artist, 1452 Second av.
Denenfeld Bernard, laborer, h 1038 Third av.
Denenholz Jos. clerk, 28 Union sq. E. h 70 Orchard
Deneufville August, broker, 15 Broad, h 1060 Lex. av.
Deneufville Jacob J. broker, 15 Broad, h 16 W. 34th
Deneufville & Co. brokers, 15 Broad
Denfeld August, framer, h 134 E. Houston
Denfeld Charles, watchman, h 434 E. 73d
Deng Frank, laborer, h 86 First av.
Dengel Charles H. janitor, h 83 Beaver

30
DEAN'S PATENT ARDENTER MUSTARD.

MEMORY.
Unlike artificial systems. Any book learned in one reading. Largest classes on record in the principal cities, colleges, etc.
Prospectus, POST FREE, from
Prof. A. LOISETTE,
237 FIFTH AVENUE, N. Y.

Denger William, weaver, h 20 University pl.
Denges Philip, machinist, h 436 W. 40th
Dengler Adolph, meat, 158 Chrystie
Dengler Anna M. wid. Frederick, h 548 W. 52d
Dengler Catharine, wid. Joseph, h r 131 Third
Dengler Christian, brushmkr. h r 205 Av. A
Dengler Francis, shoemkr. h 329 E. 21st
Dengler Frederick, carver, h 338 E. 9th
Dengler Jacob F. clerk, h 548 W. 52d
Dengler John, barber, 469 E. Houston
Dengler John, beer, 424 First av.
Dengler John, tailor, h 434 Fifth
Dengler John P. stenographer, 15 Broad, h Newark N. J.
Dengler Louis, liquors, 307 Seventh av.
Dengler Otto, driver, h 35 Av. A
Dengler William, jeweler, h 643 E. 9th
Denham Albert, clerk, h 72 Third
Denham Alexander, books, 744 B'way, h 57 W. 9th
Denham Charles, carpenter, h 51 Jones
Denham Dan'l treas. 805 B'way, h Elizabeth, N. J.
Denham Eliza, wid. Patrick, h 70 New Chambers
Denham Henry, h 228 W. 123d
Denham John, tailor, h 157 Chrystie
Denham Lyman R. h 174 W. 96th
Denham Mary, wid. Jeremiah, h 505 E. 55th
Denham Thomas W. roofer, h 537 E. 125th
Denham William R. imp. 136 Greene, h 262 W. 23d
Denhard Adam, watches, 176 B'way, h 210 E. 20th
Denhard Charles E. physician, 90 Madison
Denhard Ferdinand, meat, 1395 Ninth av.
Denhard Herman, cutler, h 519 Fifth
Denhard Pauline, wid. Adam, h 204 E. 116th
Denhart Conrad, porter, h 520 Fifth
Denholm Alexander, machinist, h 247 W. 4th
Denholm James, clerk, h 216 W. 106th
Denholm Thomas, h 247 W. 4th
Denicke Henry W. drugs, 3516 Third av.
Denicke Julius B. agent, h 1892 Prospect av.
Denief John F. waiter, h 337 E. 12th
Denier Andrew, painter, h 129 E. 4th
Deniff Edward, driver, h 38 Lex. av.
Denig Geo. A. bkbinder, 110 Duane, h 141 W. 82d
Denig & Grant, bkbinders, 110 Duane
Denihan Edward, laborer, h 239 E. 22d
Denihan Stephen B. smith, 541 Washn. h 571 Washn.
Denike Allen, driver, h 135 Charles
Denike Charles A. supt. h 64 E. 113th
Denike Charles C. engineer, h 323 W. 11th
Denike Charles W. clerk, h 367 W. 22d
Denike Isaac R. fireman, h 1712 First av.
Denike James, clerk, h 268 W. 128th
Denike John R. machinist, h 156 E. 120th
Denike Levi, trucks, h 407 W. 18th
Denike Mary, wid. John, h 407 W. 18th
Denike Peter J. carpenter, h 9 Bank
Denike William W. porter, h 168 Waverley pl.
Deninger Stephen, laborer, h 435 E. 18th
Denis Charles, clerk, h 159 E. 103d
Denis John, cabinetmkr. h 138 Seventh
Denis Louis C. jr. draughtsman, h 159 E. 103d
Denis Michael, paperhgr. h 337 E. 80th
Denis Otto, stovemaths. 63 Beekman, h 953 Tenth av.
Denis Rose, dressmkr. 337 E. 80th
Denis Stephen, cabinetmkr. h 1449 First av.
Denise George, clerk, h 312 Hudson
Denison Charles E physician, 124 W. 13th
Denison Charles H. lawyer, 38 Park row, indexer, 695 B'way, & v. pres. 422 West, h 52 W. 49th
Denison Egbert C. real estate, 111 B'way, a 753 Madison av.
Denison Elisha J. broker, 18 Wall, h B'klyn
Denison Elizabeth, wid. Fred. dressmkr. 138 W. 33d
Denison Ellery, physician, 124 W. 13th
Denison Emma L. h 101 W. 63d
Denison Henry S. tablets, 23 Lex. av.
Denison James H. advertising, 154 Nassau, h Newark, N. J.

Established in London 1831.
361 & 363 Washington Street, and 84, 86 & 88 North Moore Street, N. Y.

Richardson & Boynton Co.,
232-234 Water Street.
PERFECT FURNACES,
HOT-WATER HEATERS,
RANGES.

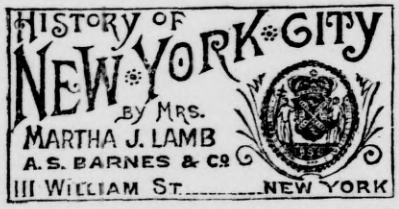

Denison Lyman, real estate, 111 B'way, h 64 E. 78th
Denison Matilda, actress, h 1283 Park av.
Denison Patrick, laborer, h 529 W. 49th
Denison Robert, engineer, h 2808 Tenth av.
Denison Sylvester P. mer. 144 G'wich, h 159 Penn, B'klyn
Denison Theodore W. h 101 W. 63d
Denison William B. mirrors, 444 Broome, h 276 Degraw, B'klyn
Deniston Jas. liquors, 1355 Third av. h 242 E. 77th
Denton George, engineer, h 533 W. 39th
Denizot Julius, h. furng. 219 Wooster
Denk Frank, teacher, h 2148 Second av.
Denk John, cigarmkr. h 501 E. 79th
Denker Peter, mason, h 353 E. 46th
Denkes Ferdinand, boatbldr. h 259 William
Denks Chas. L. collector, 140 Nassau, h 259 William
Denley Patrick, driver, h 2012 Second av.
Denman Charles H. cashier, 10 Park pl. h 187 W. 79th
Denman Edward, cigars, 71 B'way & 60 Exchange pl. h 25 Broad
Denman Hampton B. pres. 1 B'way, h D. C.
Denman Herbert, artist, h 58 W. 57th
Denman Thomas, bartender, h 416 E. 78th
Denman, William, h r 69 Henry
Denman Wm. M. agent, 294 B'way, h 184 W. 10th
Denman William M. lawyer, 145 B'way, h Mt. Vernon, N. Y.
Denmark William S. broker, h 239 E. 79th
Denmead Z. foreman, h 15 W. 100th
Denmuth Theodore, turner, h 280 Av. B
Denn Emil, waiter, h 1366 Av. A
Denn Michael H. clerk, h 349 E. 60th
Dennan Thomas, plasterer, h 408 Seventh av.
Dennany Owen, switchman, h 2699 Eighth av.
Dennean Cornelius, packer, h r 19 Spring
Denneean Catharine, bdgh. 330 W. 42d
Dennehy David, janitor, h 162 Chrystie
Dennehy John, laborer, h 1349 First av.
Dennehy Standish, bartender, h 54 Market
Dennen Mary, wid. James, h 331 E. 22d
Dennen Sarah, wid. Thomas, h 170 E. 112th
Denneuberg Wilhelmina, wid. H'y, h 344 First av.
Denner Anton, cigarmkr. h 816 Second av.
Denner Frederick, laborer, h 568 E. 153d
Denner Henry, scavenger, h 616 E. 12th
Denner Jacob, tailor, h 421 W. 39th
Denner John, h 944 Second av.
Denner Joseph, driver, h 79 Willett
Denner Louis, mason, h 229 W. 31st
Denner Pauline, wid. Adam, h 500 E. 14th
Dennerker Bradford, cigars, 358 Bleecker
Dennerker Charles W. clerk, h 250 W. 12th
Dennerlein Adam, tobacco, 239 Rivington
Dennerlein Albert T. tobacco, 167 Water, h 126 Lex. av.
Dennerlein Bartholomew, clerk, h 240 Rivington
Dennerlein Christina, wid. George, h 210 E. 121st
Dennerlein Francis, driver, h 1323 Clover
Dennerlein George H. tobacco, 167 Water, h 126 Lex. av.
Dennerlein John, scavenger, 655 E. 161st, h 634 E. 169th
Dennerlein Julia, fcygds. Webster av. n E. 187th
Dennerlein Margaret, milk, 645 E. 160th
Dennerlein Peter, tobacco, 167 Water, h 126 Lex. av.
Dennerlein P. & Sons, tobacco, 167 Water
Dennerline Peter, smith, 184 E. 119th, h 511 E. 119th
Dennet Hannah wid. David, h 232 W. 13th
Dennett A. Smith, driver, h 446 W. 48th
Dennett Frank O. fireman, h 453 W. 46th
Dennett Horace, ice, 432 Canal, h 6 E. 68th
Dennett Josephine B. eatingh. 33 Park row, h Ridgewood, N. J.
Dennett Oren, ice, 432 Canal, h 12 E. 68th
Dennett William S. physician, 31 W. 42d
Denney Chas. A. meat, Washn. mkt. h r 16 Clarke
Denney Harmer, machinery, 23 Vandewater
Denney John, boilermkr. h 86 Charlton
Denney John, molder, h 175 Av. C
Denney Mifflin P. beveler, 211 Centre, h 283 Bergen, B'klyn
Denney Susan, wid. Orin, h Vineyard pl. n Woodruff
Denney Thomas, nurse, h 152 E. 53d
Denney William H. mason, h 116 Clinton pl.
Dennig Frank, shoes, 341 E. 26th
Dennig Jacob, jeweler, h 146 Ludlow
Dennig William, roofer, h 617 E. 9th
Dennihy Mary, dressmkr. 120 E. 52d
Dennin Daniel P. clerk, h 236 Elizabeth
Dennin Edward, clerk, h 511 E. 119th
Dennin Edward, trunks, 942 B'way, h 156 W. 20th
Dennin James, laborer, h Spuyten Duyvil
Dennin John A. lawyer, 247 B'way, h 294 Sixth, J. C.
Dennin Matthew T. driver, h 282 First av.
Dennin Owen, contractor, h W. 165th n Tenth av.
Dennin Patrick, liquors, 232 Elizabeth, h 236 Elizabeth
Dennin Patrick J. fitter, h 245 Elizabeth
Dennin Peter T. driver, h 2423 Eighth av.
Dennin Sarah, trunks, 942 B'way & 401 Fifth av. h 156 W. 20th
Dennin Susan J. millinery, 945 B'way, & 173 & 424 Fifth av. h 150 E. 30th
Denning Andrew, finisher, h 319 E. 37th
Denning Ann, wid. John, h 293 Tenth av.
Denning Charles, engineer, h 454 W. 35th
Denning Edwin J. drygds. 784 B'way, h 6 E. 9th
Denning Henry, shoes, 474 Sixth av. h 157 W. 30th
Denning James, bartender, h 245 W. 52d
Denning James, laborer, h 6 Staple
Denning John, agent, h 396 Third av.
Denning John, bricklayer, h 354 E. 77th
Denning John, laborer, h 434 Pearl
Denning John, pedlar, h 200 Av. C
Denning John, porter, h 346 E. 89th
Denning John F. driver, h 332 E. 74th
Denning Stewart, clerk, h 6 E. 9th
Denning Winifred, h 423 W. 39th
Denning E. J. & Co. drygds. B'way, Fourth av. Ninth & Tenth sts.
Denninger Adam, plumber, 310 W. 40th
Denninger Anton, photographs, 93 E. Houston
Denninger Frank, cases, 653 E. 156th, h 633 E. 155th
Denninger Frederick, clerk, h 185 Hester
Denninger John, h 134 Forsyth
Denninger John, pianomkr. h 174 Second
Denninger Joseph, driver, h 261 Av. B
Dennis Alfred, dentist, 314 Alexander av.
Dennis Alfred L. pres. 160 B'way, h Newark, N. J.
Dennis Benjamin, carpets, 100 W. 29th
Dennis Bridget, wid. John W. h 81 S. 5th av.
Dennis Charles, agent, 97 Prince, h 39 Washn. sq. W.
Dennis Charles, auction, 29 Eurling sl. h 210 Schermerhorn, B'klyn
Dennis Charles & Co. agents, 97 Prince
Dennis Edgar, ins. 51 Wall, h B'klyn
Dennis Frank W. h 73 E. 120th
Dennis Frederic S. physician, 21 E. 21st, h 542 Madison av.
Dennis Geo. B. ins. 51 Wall, h 144 Remsen, B'klyn
Dennis George H. produce, 759 Third av.
Dennis George W. carpenter, h 162 W. 29th
Dennis Harriet, dressmkr. h 160 E. 120th
Dennis James, cutter, h 546 Hudson
Dennis James, driver, h 502 W. 16th
Dennis James, laborer, h 128 Leonard
Dennis James E. waiter, h r 215 Sullivan
Dennis James L. laborer, h 502 W. 69th
Dennis James R. clerk, h 79 E. 125th
Dennis John, clerk, h 350 E. 92d
Dennis John, laborer, h 322 Cherry
Dennis John J. janitor, h 501 W. 57th
Dennis John L. carrier, h Ogden av. n Union
Dennis Joseph T. carpenter, h 314 Alexander av.
Dennis Lawrence, clerk, h 555 Hudson
Dennis Leonidas, lawyer, 15 Broad, & pres. 550 Pearl, h 44 Monroe pl. B'klyn
*DENNIS MFG. CO. (LTD.) paxine and pat. meds. 20 Vesey
Dennis Margaret, wid. Edward, h 320 E. 36th
Dennis Maria, wid. William, h 326 W. 44th
Dennis Michael, butcher, h 868 First av.
Dennis Mulford D. pat. meds. 20 Vesey, h Newark, N. J.
Dennis Oscar J. feed, 348 W. 42d, h 360 W. 45th

FURS | F. BOOSS & BRO., Established 1853. 449 BROADWAY IMPORTERS AND MANUFACTURERS. | FURS

EST. 1819.
THE OLD STATEN ISLAND DYEING EST.
DRY CLEANSING BY OUR NEW PROCESS.
98 Duane St., Principal Office
286 Fifth Avenue,
870 Broadway,
610 Sixth Avenue,
1474 Third Avenue.

Dennis Patrick, ostler, h 240 E. 81st
Dennis Peter B. ostler, h 106 E. 88th
Dennis Richard C. barber, Tenth av. n W. 165th
Dennis Samuel, cashier, Pier 11 N. R. h Ridgewood, N. J.
Dennis Susanna E. wid. Thomas, h 45 W. 83d
Dennis Thomas, driver, h 873 First av.
Dennis Thomas T. operator, h 101½ W. 49th
Dennis Walter A. labels, 56 Stewart bldg.
Dennis Warren E. sec. 160 B'way, & v. pres. 351 W. 12th, h Newark, N. J.
Dennis Wellington S. carpenter, h 1126 Union av.
Dennis William, fireman, h 304 E. 38th
Dennis William, laborer, h 87 Vandam
Dennis William S. clerk, h 350 E. 74th
Dennis G. H. & Co. produce, 759 Third av.
Dennison Abraham, agent, h 107 Hester
Dennison Benjamin G. W. clerk, h 318 W. 12th
Dennison Charles, boxmkr. h 125 Henry
Dennison Charles, driver, h 2029 Second av
Dennison Charles E. driver, h 247 W. 19th
Dennison Charles H. stationer, 2 Liberty, h 648 Greene av. B'klyn
Dennison Charles M. stationer, 2 Liberty, h 354 Greene av. B'klyn
Dennison George W. detective, h 247 W. 19th
Dennison Helen, wid. Aaron, h r 32 Norfolk
Dennison Henry, clerk, h 41 E. 29th
Dennison Henry B. pres. 198 B'way, h Mass.
Dennison James A. lawyer, 32 Nassau, h 37 W. 39th
Dennison Joseph, carpenter, h 320 W. 27th
Dennison Joseph H. tuner, h 280 Pleasant av.
Dennison Mfg. Co. tags, 198 B'way

DENNISON M'F'G CO.,
TAGS
AND
Jewelers' Findings,
198 BROADWAY, opposite Western Union Building.

Dennison Martin, boilermkr. h 350 W. 12th
Dennison Mary, widow, h 455 E. 57th
Dennison Mary A. bdgh. 29 E. 21st, h 33 E. 21st
Dennison Max, cigars, 60½ Bayard
Dennison Robert, upholsterer, h 512 W. 39th
Dennison Samuel L. sashmkr. h 368 Eighth av.
Dennison Thos. wines, 210 E. 57th, h 110 E. 70th
Dennison William, laborer, h 419 W. 16th
Dennison & Brown, stationers, 2 Liberty
Denniston Charles E. bot. meds. 123 Varick, h 42 Washn. sq. S.
Denniston E. E. treas. 40 B'way
Denniston Hans P. pianomkr. h 438 E. 79th
Denniston Harriet A. teacher, h 438 E. 79th
Denniston James E. driver, h 320 W. 11th
Denniston John, cutter, h 42 Washn. sq. S.
Denniston Robert F. manager, 120 W. B'way
Denniston William A. detective, h 42 Washn. sq. S.
Denniston & Flynn, polish. 120 W. B'way
Dennler John, weaver, h 533 W. 49th
Dennon Thomas J. advertising, 1285 B'way
Denny Alex. I. linens, 76 Franklin, h Germany
Denny Daniel, drygds. 114 Worth, h Mass
Denny Daniel, tailor, 764 Eighth av. h 740 Eighth av.
Denny Daniel S. carpenter, h 2675 Third av.
Denny Edward B. sec. 34 Park pl. h Newark, N. J.
Denny Frank F. brakeman, h 2673 Third av.
Denny George H. machines, 34 Park pl. h Newark, N. J.
Denny Geo. W. linens, 76 Franklin, h 328 W. 57th
Denny Harmar C. (Rev.) h 39 W. 15th
Denny Henry, conductor, h 306 W. 135th
Denny James C. butcher, h 237 W. 29th
Denny James T. linens, 76 Franklin, h 328 W. 57th
Denny John, designer, h 144 Waverley pl.
Denny John, laborer, h 169 Madison
Denny John, smith, h 238 E. 108th
Denny John, smith, h 228 Seventh
Denny John, tailor, h 358 W. 46th
Denny John A. tailor, 764 Eighth av. h 740 Eighth av.
Denny John H. fcygds. 757 B'way, h 17 Lafayette pl.
Denny John T. broker, 30 Pine, h 6 W. 34th
Denny Margaret, wid. John, h r 71 Mott
Denny Martin, driver, h 85 Pike
Denny Mary, widow, h 102 W. 99th



Denny Mary, wid. Thomas, h 91 Goerck
Denny Michael C. shoer, h 160 E. 107th
Denny Nelson, driver, h 984 Eighth av.
Denny Robert, calker, h 420 E. 86th
Denny Thomas, broker, 30 Pine, h 19 W. 36th
Denny Thomas & Co. brokers, 30 Pine
Denny Thomas O. pres. 13 W. 27th, h 369 W. 46th
Denny William, fwdg. 10 South, h 610 Carroll, B'klyn
Denny Wm. I. linens, 76 Franklin, h 328 W. 57th
Denny Brothers, linens, 76 Franklin
Denny Brothers, machines, 34 Park pl.
Denny Brothers Co. heaters, 34 Park pl.
Denny, Poor & Co. drygds. 114 Worth
Denobriga Augustus, pianos, 838 Elton av.
Denoielle Charles H. fitter, h 2475 Eighth av.
Denoielle William, plumber, 1091 First av. h 524 E. 86th
Denonn Sophia, wid. Philip, h 104 Cannon
Denovellis Antonio, musician, h 626 E. 136th
Denoville Julia, wid. Zephire, h 273 Eighth av.
Denowsky Barnet, smith, h 17 Ludlow
Denoyelles Edward, meat, W. Washn. mkt, h 317 W. 31st
Denoyes Daniel, h 181 W. 126th
Denquer John, candymkr. h r 5 Lewis
Dens Charles, pianomkr. h 308 Eighth
Densel Charles, shoemkr. h 455 W. 40th
Densig Moses, clerk, h 432 E. 116th
Densky Leo, capmkr. h 97 Stanton
Densler Terese, wid. Adam, h 34 Lewis
Denslow VanBuren, lawyer, 38 Park row, h 105 E. 89th
Denslow Walter P. 162 Potter bldg.
Densmore Amos, h 130 W. 33d
Densmore Emmet, physician, 58 W. 55th
Densmore Helen, physician, 58 W. 55th
Densmore E. & H. physicians, 58 W. 55th
Dent Dennis, engineer, h 339 E. 22d
Dent Frederick W. porter, h 126 W. 26th
Dent George, engineer, h 312 E. 115th
Dent Thomas, laborer, h 1503 First av.
Dent Thomas, smith, h 155 W. 51st
Dent Walter, clerk, h 335 W. 21st
Dental Infirmary, 245 E. 23d
Dentinger Charles J. painter, h 120 G'wich av.
Dentler Sigmund, chemist, h 419 E. 86th
Denton Charles, commr. 280 B'way, h Brewsters, N. Y.
Denton Daniel D. agent, 81 Maiden la. h 574 Franklin av. B'klyn
Denton Eben, v. pres. 21 Mercer, h Mass.
Denton Elizabeth, wid. William, h 2051 Third av.
Denton Ellen, widow, h 104 W. 53d
Denton Ellen wid. James, h 360 E. 72d
Denton Ellen C. wid. Augustus, h 688 Washn.
Denton Frederick M. carrier, h Church n B'way (24th Ward)
Denton Frederick S. supplies, 126 Chambers, h 81 Astor pl. J. C.
Denton Helen, wid. James, h 3 E. B'way
Denton H'y M. musician, 670 Sixth av. h B'klyn
Denton James E. treas. 41 Dey, h Hoboken
Denton James J. conductor, h 414 E. 79th
Denton John L. trucks, h 415 Third av.
Denton John V. produce, 285 Washn.
Denton Joy P. collector, 55 Cedar, h 96 E. 122d
Denton Lena H. candy, 72 Beach
Denton Samuel H. stables, 801 Sixth av. & 110 W. 50th, h 221 W. 38th
Denton Samuel H. jr. stables, 801 Sixth av. & 110 W. 50th, h 41 W. 61st
Denton Samuel H. & Son, stables, 801 Sixth av. & 110 W. 50th
Denton Weston E. h 48 Jane
Denton William, furniture, 500 Third av.
Denton William, police, h 436 Second av.
Denton J. V. & Co. produce, 285 Washn.
Dentz Leonard, mer. 87 Pearl, h 165 E. 75th

DRUGGISTS' ALCOHOL | JAMES A. WEBB & SON, 165 Pearl St., N. Y.
Established 1835. Send for Quotations.

BROWN BROTHERS & Co., 59 WALL STREET, N. Y.
ISSUE COMMERCIAL AND TRAVELERS CREDITS AVAILABLE IN ANY PART OF THE WORLD. MAKE COLLECTIONS IN ALL FOREIGN COUNTRIES.

PARQUET·FLOORS
NATIONAL·WOOD·MFG·Co
129·FIFTH·AVE· NEAR 20TH ST.
EVERY·KIND OF POLISHED·FLOOR

Denunez Ellen, coffee, 81 Pearl
Denuzzo Luigi, barber, 1 Bowery, h 42 Division
Denve Henrietta, wid. William, h 208 W. 37th
Denver Charles C. printer, 336 E. 16th
Denver Henry, clerk, h 363 Third av.
Denver & Rio Grande R. R. Co. 45 William
Denver & Rio Grande Western Railway Co. 32 Nassau
Denver, Texas & Fort Worth R. R. Co. 1 B'way
Denyes Anne, wid. Charles, h 12 Av. D
Denyse Augustus, police, h 708 G'wich
Denyse James R. stereotyper, 13 Frankfort, h 305 S. 5th, B'klyn
Denyse Margaret, wid. John, h 518 Grand
Denyse Morton, stereotyper, 13 Frankfort, h 310 S. 5th, B'klyn
Denyse Peter, driver, h 249 W. Houston
Denyse William, stereotyper, 13 Frankfort, h 303 S. 5th, B'klyn
Denyse William & Sons, stereotypers, 13 Frankfort
Denyse William T. stereotyper, 13 Frankfort, & pres. 13 Spruce, h 308 S. 5th, B'klyn
Denzau George, cook, 1195 First av.
Denzau Herman, hair, 197 Av. A
Denzel Agnes, wid. Vincent, h 196 Seventh
Denzel Frank, laborer, h 14 Willett
Denzel Henry, baker, h 625 W. 54th
Denzer Albert, hats, 539 B'way
Denzer August, fireman, h 120 Lawrence
Denzer Emanuel, hats, 539 B'way, h 220 E. 60th
Denzer Helen, wid. Bernhard, h 118 E. 105th
Denzer Jacob, driver, h 211 W. 31st
Denzer John, laborer, h 309 E. 45th
Denzer Solomon, pres. 481 B'way, h 113 W. 130th
Denzer, Stern & Co. hats, 539 B'way & 110 Mercer
Denzi Isaac F. signs, 24 Dey, h 197 Washn.
Denzi & Phillips, signs, 24 Dey
Denzler Caspar, upholsterer, h 182 Rivington
Denzler Christian, musician, h 206 Sixth
Denzler Eliza, wid. John, h 412 W. 37th
Denzoe Eugene, bdgh, 8 Doyers
Denzy Gilbert W. laborer, h 628 E. 161st
Deom Gustave, heels, 230 W. 30th, h 253 W. 30th
Deoraindi Graciano, eatingh. 192 Pearl, h 109 Monroe
Deories John jr. printer, 22 E. 13th, h 326 W. 17th
Depaetz Caroline, wid. Gustave, h 83 Rivington
Department of Docks, Pier A, N. R. & ft. Duane
Department of Public Charities & Correction, 66 Third av. & ft. E. 26th
Department of Public Parks, 49 Chambers
Department of Public Works, 31 Chambers
Department of Street Cleaning, 49 Chambers & ft. E. 17th
Department of Taxes & Assessments, Tryon row
Depass Elliot A. mer. 108 Broad & 20 Water
Depbre William, printer, h 58 Goerck
Depellieux Joseph, clerk, h 1347 Washn. av.
Depennevet Louis, broker, h 319 E. 13th
Deperez Zapateria, shoes, 131 Fourth av.
Depersenaire Elsie, baskets, 433 Eighth av. h 418 Eighth av.
Depetterren Henry H. physician, 265 Sixth av.
Depew Abram, clerk, h 560 Seventh av.
Depew Catharine, wid. George, h 69 E. 130th
Depew Charles P. clerk, h 2135 Lex. av.
Depew Chauncey M. pres. Grand Central depot & 5 Vanderbilt av. h 22 E. 45th
Depew Edw'd D. grocer, 103 Murray, h 18 E. 125th
Depew Francis S. candy, 2254 Seventh av.
Depew James W. clerk, h 744 E. 134th
Depew John, driver, h 712 Ninth av.
Depew John P. carpenter, h 158 Ninth av.
Depew Mary T. h 299 E. 52d
Depew R. Henry, ins. 60 Liberty, h Plainfield, N.J.
Depew Robert A. grocer, 103 Murray, h 18 E. 125th
Depew Samuel A. clerk, h 326 W. 17th
Depew William, h 32 E. 28th
Depew William H. painter, h 523 W. 49th
Depew William P. h 177 Lex. av.
Depeyster Edgar, h 137 W. 14th
Depeyster Frederick J. h 7 E. 42d
Depeyster H. Augusta, h 112 E. 36th
Depeyster Henry, lawyer, 33 Pine, h 137 W. 14th
Depeyster John Watts, h 59 E. 21st
Depeyster Nicholas, h 23 W. 15th
Depeyster Wilson, treas. 1 B'way
Depfer Genevieve, wid. John, h 648 E. 11th
Depicaza Julian, mer. 24 Stone
Depicho Antonio, tailor, h 166 Bleecker
Depierris Bertrand D. h 234 W. 54th
Depinna Alfred, feathers, 50 W. Houston, h 1328 Lex. av.
Depinna Janet, clothing, 394 Fifth av. h 1328 Lex. av.
Depinna José S. feathers, 50 W. Houston, h Colonnade h.
Depinna & Son, feathers, 50 W. Houston
Depken Dederick, cigarmkr. h 283 Broome
Depken Frederick, h 6 Sutton pl.
Depken Gerhard, grocer, 795 Ninth av. h 400 W. 53d
Deplasse Louis, physician, 28 W. 24th
Depoil John M. clerk, h 73 E. 109th
*Depositions Taken. (All States.) Joseph B. & E. F. Braman, 120 & 1270 Broadway, see card at names Jos. B. & E. F. Braman, page 208
Depp Michael, shoemkr. h r 221 Third
Deppard Henry, shoemkr. h 612 E. 13th
Deppe Charles, basketmkr. h r 258 E. 4th
Deppe John, basketmkr. h r 70 Bayard
Deppeler John, trimmings, 134 Greene, h 234 W. 56th
Deppeler John & Son, trimmings, 134 Greene
Deppeler John J. trimmings, 134 Greene, h 305 W. 55th
Deppermann Chas. E. liquors, Tenth av. n W. 158th
Deppert Agnes, wid. Frank, fcygds. 410 Sixth
Deppert Frank, clerk, h 231 First av.
Deppisch Albert, grocer, 630 E. 17th
Deppold Christian, brewer, h 500 W. 58th
Depre Michael J. provns. 20 Av. D
Depuy Ephraim (Rev.) h 223 E. 17th
Depuy Moses, butcher, h 306 E. 33d
Depuy William H. (Rev.) pres. 58 Bible h.
DeQuesada Gregorio J. physician, 425 W. 51st
Dequillfeldt Charles, pres. 78 Warren
Derache Azeline, wid. Leonard, h 531 E. 148th
Derache Leonard, bldgmatls. 250 W. 70th, h 531 E. 148th
Derago James N. musician, 510 Broome, h 76 Thompson
Derago Raffaele, musician, 510 Broome, h 76 Thompson
Derago Raffaele, musician, 121 Chrystie
Derago Vincent A. musician, 510 Broome
Derago R. & Son, musicians, 510 Broome
Deraismes Adolph, clerk, h 152 E. 123d
Deraismes John A. lawyer, 294 B'way, h 155 Madison av.
Deraucourt Cora W. teacher, 3 E. 14th
Derbohlaw John, tassels, 430 Broome, h 164 E.104th
Derby Ann E. hairdresser, 221 E. 29th
Derby Anna, wid. George, h 422 W. 45th
Derby Arthur, chairs, 202 Canal
Derby Charles S. books, 149 Church
Derby Edward W. physician, 344 E. 58th
Derby Frank M. books, 149 Church, h Plainfield, N. J.
Derby George McC. u. s. a. 33 W. Houston, h 71 E. 87th
Derby Henry C. provns. 626 W. 39th, h Mass.
Derby Herbert, provns. 626 W. 39th, h Barrett h.
Derby James, tailor, h 221 E. 29th
Derby James C. books, 149 Church, h 268 Gates av. B'klyn
Derby James C. jr. books, 149 Church, h Plainfield, N. J.
Derby John C. driver, h 114 W. 27th
Derby John J. plumber, 150 E. 86th, h 227 W. 16th
Derby John S. lawyer, 29 Park row, h 404 W. 58th
Derby Mary A. wid. John, h 115 Mott
Derby Philander, chairs, 202 Canal, h Mass.
Derby Richard H. physician, 9 W. 35th, h 3 E. 40th
Derby Silver Co. 25 Maiden la.
Derby Walter E. clerk, h 446 E. 85th
Derby Warren E. imp. 90 Franklin, h 448 Washn. av. B'klyn
Derby William, mason, h Madison av. n E. 108th
Derby H. C. & Co. provns. 626 W. 39th
Derby P. & Co. chairs, 202 Canal
Derby W. E. & Co. imps. 90 Franklin
Derbyshire Alfred J. (Rev.) h Woodruff n Boston rd.

EAST RIVER STEAM KINDLING WOOD FACTORY
1104 First Avenue, cor. E. 61st St. Orders received through all American District and Western Union Telegraph Offices FREE. *Send for Price-List.* FRED. BUSE, Prop.

GEORGE G. WILLIAMS, *President.*
WILLIAM J. QUINLAN, *Cashier.*
CHEMICAL NATIONAL BANK,
270 BROADWAY,
Capital, - $300,000.
DISCOUNT DAILY.
Notary,
R. G. ROBERTS.

Derbyshire Thomas, cutter, h 196 W. 10th
Derbyshire William H. h. furng. 1 & 17 Cooper Union, h J. C.
Derchuch Servatius, clerk, h 9 Watts
Derdelinx Josephine, wid. Jacob, h 71 Forsyth
Derdis Patrick, carpenter, h 45 W. 66th
Deremest Charles, printer, h 48 Perry
Derenburg Lewis M. clerk, h 227 Fifth
Derenger Peter F. porter, h 456 W. 35th
Derenne Edward, physician, h 55 W. 26th
Derenne Kentwin, h 55 W. 26th
Derenthall Frederick, laborer, h 316 E. 115th
Dereuter Charles, h 306½ Mott
Derevas Ellen, widow, h 80 E. 55th
Derevere George B. hotel, 18 Union sq. E. h Union sq. h.
Derevere William, h 306 Pleasant av.
Derfuss George, carpenter, h 623 E. 151st
Derge William, baker, h 59 Cannon
Dergin Christopher, polisher, h 410 W. 33d
DeRham Charles, h 24 Fifth av.
DeRham Charles jr. coal, 1 B'way, h Cold Spring, N. Y.
Derham John J. bartender, h 478 W. 34th
Derham Mary, wid. John, beer, 24 W. 64th
Derholz August, carpenter, h 716 E. 9th
DeRialp Frank, teacher, 24 Union sq. E.
Derichemond Jane, embds. 92 White, h Ridgewood, N. J.
Derick Mary, wid. Thomas, h 228 E. 110th
Dericks Edward F. fireman, h 522 Eleventh av.
Derickson Samuel, painter, 15 W. 4th, h 67 E. 56th
Derig Rosanna, dressmkr. h 270 Elizabeth
Dering Moritz, painter, h 69 Sheriff
Deringer David, tripe, 150 Ludlow
Deringer Peter, shoes, 166 W. 27th
Derivan Henry, pianos, 207 E. 57th
Derivan William J. clerk, h 502 Eleventh av.
Derivera John, ins. 144 Pearl, h 41 E. 50th
Derivera Wm. J. ins. 144 Pearl, h 778 Madison av.
Derleth Catharine E. wid. Ferdinand, h 155 Lincoln av.
Derleth Charles, cabinetmkr. 501 S. Boulevard, h 585 E. 134th
Derleth Edward, engraver, h 335 W. 21st
Derleth Eva, wid. Michael, h 632 E. 150th
Derleth John, cabinetmkr. h 632 E. 150th
Derleth Leonard, cabinetmkr. h 189 Av. C
Derleth Moritz, physician, 54 Stanton
Derleth & Taubert, cabinetmkrs. 501 S. Boulevard
Derlick Albert, flowers, 102 W. Houston
Derlien Henry, cigarmkr. h 318 E. 59th
Derling George, printer, h r 87 Sullivan
Derling Richard, driver, h r 171 Spring
Dermigny Leon P. books, 126 W. 25th
Dermody Bridget, wid Michael, h 338 E. 19th
Dermody Catharine, wid. Peter, h 247 E. 35th
Dermody Daniel, liquors, 302 Pleasant av. h 501 E. 116th
Dermody Dennis, clerk, h 34 Laight
Dermody Elizabeth, wid. Patrick, h 631 First av.
Dermody Henry, painter, h 423 W. 26th
Dermody James, brooms, h 608 W. 38th
Dermody John, police, h 214 E. 73d
Dermody John A. furs, 109 Greene, h 228 Washn. av. B'klyn
Dermody Joseph, porter, h 333 E. 43d
Dermody Martin, driver, h 1889 Second av.
Dermody Mary, wid. Daniel, h 305 E. 36th
Dermody Mary, wid. Peter, h 316 E. 44th
Dermody Michael J. liquors, 383 W. 11th, h 419 W. 33d
Dermody Patrick, laborer, h ft. W. 206th
Dermody Patrick H. clerk, h 64 Macdougal
Dermody Thomas, carpenter, 546 W. 40th
Dermody Thomas, driver, h 657 Water
Dermody Thomas, painter, h 456 W. 42d
Dermody Thomas, police, h 425 E. 79th
Dermody William, engineer, h 93 Henry
Dermovitz August, shoemkr. h 2053 Third av.
Dern Charles, clerk, h 12 Cottage pl.
Dern Conrad, tailor, h 171 Elizabeth
Dern Louis, porter, h 2 Cottage pl.
DeRochemont Arthur, physician, 77 Macdougal
Deronde Abram, chemicals, 12 Cedar, h Englewood, N. J.
Deronde Abram & Co. chemicals, 12 Cedar
Deroni Anne, wid. John, h 58 First av.
DeRosa Gaetano, cigars, 2075 Second av.
Derosa Joseph, muscian, h 26 Rivington
Derosa Pasquale, h 4 Marion
Derosaz Victoria, wid. Belisarius, h 374 Eighth av.
Derose Angelo, barber, 214 Canal, h 83 Mulberry

Weather Strips
BROWNE'S Metallic & other kinds
Booth's Theatre Building, 234 St. & 6th Av.
The Pat. Metallic Weather Strip

Derose Jesse, laborer, h 104 E. 108th
Derose Joseph, shoes, 2151 Third av. & 189 E. 115th, h 2135 Third av.
Deross Patrick, laborer, h W. 112th n Tenth av.
Derossi Carl, pedlar, h 345 E. 70th
Derossi Hubert, painter, h Hoffman n Kingsbridge rd.
Derouin Zepherin, blockmkr. h 88 Horatio
Derow Ellen, wid. James C. h r 75 Allen
Derr George, driver, h 75 Goerck
Derr George, mason, 134 Centre & 29 Gt. Jones
Derr John, builder, 134 Centre & 29 Gt. Jones, h 175 E. 90th
Derr Louis P. clerk, h 229 E. 127th
Derr Matthew, driver, h r 128 W. 19th
Derrell Edwin G. laundry, 238 E. 9th, h 25 Seventh
Derrell William T. laborer, h 25 Seventh
Derrick Arthur, clerk, h 102 W. 98th
Derrick Christopher, driver, h 411 E. 12th
Derrick Frances, wid. Michael, h 334 E. 117th
Derrick George, clerk, h 334 E. 117th
Derrick Sibala, wid. Jacob, h 199 Elm
Derrick W. R. artist, 28 E. 14th
Derrickson Joseph L. paper, 23 Beekman
Derrickson Mary V. h 334 W. 18th
Derrig John, translator, 43 Second av.
Derrig Patrick J. driver, h 420 E. 17th
Derrig Thomas, roofer, h 230 E. 41st
Derring Gustave A. upholsterer, h 506 W. 21st
Derring Henry, mason, h 610 E. 17th
Derringer Martin, butcher, h 135 E. 110th
Derringer Philip, porter, h 135 E. 110th
Derry J. clerk, h 336 E. 77th
Derry Jane, widow, h 731 E. 170th
Derry Joseph H. engineer, h 147 G'wich
Derry Mary, wid. Alexander, h 439 W. 17th
Derry Patrick, liquors, 13 N'nth av. h 834 G'wich
Derry Richard F. clerk, 84 Leonard, h 350 Halsey, B'klyn
Dersch Adam, smith, h 405 Sixth
Dersch Adam jr. carver, h 405 Sixth
Dersch Caroline, wid. John H. h 253 E. 4th
Dersch Charles, grocer, 314 Sixth
Derscheidt Frederick, beer, 152 Rivington
Derschuch Jacob, cooper, h 98 First
Dertenger Joseph, framer, h 577 E. 153d
Dertinger Catharine, wid. Leo, h 1669 Third av.
Dertinger Gustav, carpenter, h 726 Westchester av.
Derue E. P. teacher, h 437 Lex. av.
DeRuyter John, h 75 Madison av.
Dervin James, grocer, 75 Carmine
Dervin John, shoemkr. h 59 Marion
Dervin Patrick, bartender, h 209 W. 31st
Dervin Patrick, packer, h 59 Marion
Dervine John J. liquors, 1438 Second av. h 300 E. 75th
Derwin Alice, wid. John, h 228 W. 27th
Derwin John, driver, h 130 W. 30th
Derwin Michael, laborer, h 259 E. 59th
Derx Martin, h 402 E. 24th
Derx William, carver, h 226 E. 10th
Dery Honora, h 1749 Av. A.
Derycke Joseph, mech. eng. 94 Liberty, h 1539 Park av.
Derzbach Julius, clerk, h 162 Rivington
Derzewski Oscar C. clerk, h 59 First av.
Desabla Theodore de Joly, h 37 Fifth av.
De St. Omer Dina Lambele, dressmkr. 30 E. 21st
Desaldern Arthur, architect, 48 Wall
Desalignac Clara, wid. Eugene, h 101 W. 49th
Desanges Robert, sec. 143 Elm, h Spring pl. n Boston rd.
Desanti Francis, tailor, h 231 Mott
Desantis Nicholas, tailor, h 378 Second av.
Desavis E. Ferdinand, feathermkr. h 77 Carmine
Desaxe Henry J. dentist, 52 W. 14th, h 47 E. 59th
Desaye Jules, refinisher, h 517 W. 46th
Desaye Mariette, renovator, 511 W. 46th, h 513 W. 46th
Desborough Stacy, foreman, h 47 Bedford
Desbrisay Harold S. broker, 16 Exchange pl. h 263 W. 11th

VENTILATING GRATES, STOVES, AND HEATERS. Richardson & Morgan Co. 92 Beekman St.
See adv. pages 38 & 39 Pink Sheets Back of Book.

WATER METERS AND GAS ENGINES.
DES 470

NATIONAL METER CO.,
252 BROADWAY.
DES

PERRIER JOUËT CHAMPAGNES.
MEDIUM-DRY, & SPECIAL
DU VIVIER & CO. 49 BROAD ST. N-Y.

Desbrisay & Allen, brokers, 16 Exchange pl.
Descalzi Giovanni, fruit, 238 Washn.
Descalzi Paulo, fruit, 238 Washn. h 76 Thompson
Descalzi Brothers, fruit, 238 Washn.
Descamps Valentine, cook, h 222 W. 27th
Desch Valentine, waiter, h 324 E. 35th
Deschamps Gabriel, embdr. h 189 Prince
Deschaux Paul, art matls. h 185 W. 63d
Deschemps Georgiana, dressmkr. h 26 Allen
Deschere Martin, physician, 3 E. 43d
Deschousa William, capmkr. h r 65 Forsyth
Descombes Edward, feygds. 99 W. Houston
Desdet Anthony L. musician, h 527 E. 146th
Desel Ferdinand, beer, 688 Eleventh av.
Desel John B. painter, h 2910 Third av.
Desel John N. liquors, 444 W. 42d
Deselding Herman, broker, 6 Wall, h 9 Lefferts pl. B'klyn
Desendorf Herbert, silks, 457 Broome, h 211 E. 48th
Deshay Janet, wid. George W. h 77 Perry
Deshay Joseph, driver, h 94 Bank
Deshayes Ernest P. cook, h 263 W. 40th
Deshayes Lespinasse, eatingh. 129 Hudson
Deshays Joseph insp. h. 11 Bethune
Deshays William J. clerk, h. 196 W 108th
Deshelde Ellen, dressmkr. Seventh av. n W. 124th
Deshelley Mitchell F. police, h 161 E. 51st
Desher Benjamin F. paints, 1364 Third av. h 444 E. 88th
Desher Henry, bartender, h 44 Goerck
Deshey John, cigarmkr. h 211 E. 43d
Deshields Henry (Rev.) h 212 Sullivan
Deshler Charles D. sec. 32 Beaver, h New Brunswick, N. J.
Deshon Charles A. lawyer, 237 B'way
Deshon George (Rev.) h 415 W. 59th
Deshon Henry S. treas. 38 Platt, h 20 Schermerhorn, B'klyn
Deshon Robert, physician, 551 Manhattan av.
Desiderio Francis, shoes, 83 Tenth av.
Desiderio Vella, barber, 429 Third av.
Desilva Rita, wid. Carlos, h 203 E. 14th
Desilver Carll H. broker, 3 Broad, h 43 Pierrepont, B'klyn
Desjardin Napoleon, carpenter, h 232 E. 74th
Desjardins Charles, h 960 Sixth av.
Desjardins Emile G. h. furng. 732 B'way, h 124 E. 16th
Desjardins Ida, dressmkr. 960 Sixth av.
Desjardins Louise G. teacher, h 393 Bowery
Deslaurier Jane, wid. Joachim, h Popham c Fleetwood av.
Desmarest Jules, mer. 505 Sixth av.
Desmarets Charles R. printer, h 2066 Second av.
Desmith Armand E. clerk, h 244 W. 22d
Desmitt Joseph, engineer, h 2433 Second av.
DesMoines Loan & Trust Co. 38 Park row
DesMoines & Fort Dodge R. R. Co. 13 William
Desmond Ann, wid. Thomas, h r 539 W. 46th
Desmond Augustus, broker, 122 Pearl, h 113 E. 115th
Desmond Bartholomew, driver, h 670 Third av.
Desmond Bridget, wid John, h 269 Spring
Desmond Catharine, wid. Daniel, h 66 New Chambers
Desmond Catharine, wid. Patrick, h 353 Madison
Desmond Cornelius, agent, h 167 E. 85th
Desmond Cornelius, boatman, h 383 Cherry
Desmond Cornelius, meat, W. Washn. mkt. h 76 Schermerhorn, B'klyn
Desmond Cornelius, molder, h 754 Tenth av.
Desmond Cornelius, watchman, h 178 Madison
Desmond Daniel, shoemkr. h 328 W. 59th
Desmond Dennis, h 34 Rutgers
Desmond Dennis, laborer, h 419 W. 32d
Desmond Eliza, wid. Daniel, h r 43 Henry
Desmond Ellen, wid. John, grocer, h 604 Water
Desmond James, designer, h 451 W. 16th
Desmond Jeremiah J. bartender, h 414 E. 79th
Desmond Joanna, wid. John, h 607 W. 45th
Desmond John, beer, 343 E. 27th
Desmond John, express, 20 James sl.
Desmond John, fitter, 6 New Bowery, h Fort Hamilton, L. I.
Desmond John, ostler, h 528 W. 22d
Desmond John D. agent, 460 Broome, h 32 W. 15th
Desmond John F. junk, 607 W. 45th
Desmond John M. shoes, 47 B'way, h L. I. City
Desmond Julia, washing, h 326 E. 26th
Desmond Mary, wid. Daniel, h r 169 Perry
Desmond Mary, wid. John, h 345 E. 34th
Desmond Mary K. dressmkr. 167 E 85th
Desmond Michael, bartender, h 402 E. 89th
Desmond Michael, driver, h 627 W. 42d
Desmond Michael, janitor, h 4 Albany
Desmond Michael, shoes, 56 Exchange pl. h Dutch Kills, L. I.
Desmond Thomas, driver, h 454 W. 58th
Desmond Timothy, shoemkr. h 246 W. 35th
Desmond Timothy, smith, h 434 Eleventh av.
Desmond Timothy J. varnisher, h 428 W. 32d
Desmond William, butcher, h 55 Oak
Desmond William, liquors, 60 Gouverneur
Desmond William, painter, h 405 E. 61st
Desmond William, shoemkr. h 210 Forsyth
Desmond William M. carpenter, h 244 E. 27th
Desocarras Rudolph, caterer, 857 Sixth av.
Desola Haim S. mer. h 107 E. 111th
Desola Jacob, clerk, h 107 E. 111th
Desola B. & Co. mers. 46 Beaver
Desoldai Nicholas, junk, 433 E. 111th
Desondes Jules L. machines, 1 B'way, h Hotel Royal
Desort Joseph, grocer, 436 E. 73d
Desoucey Francis, driver, h 301 E. 116th
Despaigne Emanuel, clerk, h 207 W. 56th
Despard Clement L. ins. 16 Exchange pl. h New Rochelle, N. Y.
Despard Henry, ins. 16 Exchange pl.
Despard Matilda, wid. Clement J. h 124 E. 81st
Despard Wheaton P. sec. 154 Nassau
Despard William M. ins. 346 B'way, h New Brighton, S. I.
Despard H. & C. L. ins. 16 Exchange pl.
Despard & Platt, ins. 16 Exchange pl.
Despland Jules, waiter, h 152 W. 31st
D'Esplen Agnes B. widow, h 68 W. 37th
Desposito Anton, laborer, h 317 W. 67th
Despres Armand, cook, h 307 W. 141st
Desrates Francis E. clerk, h 230 E. 75th
Dessar Adolph, clothing, 83 Spring, h 234 E. 61st
Dessar George D. tailor, 83 Spring, h 234 E. 61st
Dessar Joseph B. agent, 261 B'way, h Nyack, N.Y.
Dessar Leo C. lawyer, 261 B'way, h 238 W. 72d
Dessar Leonard A. physician, 72 E. 92d, h 102 W. 44th
Dessar Lewis, clothing, 720 B'way, h Nyack, N. Y.
Dessart Adolph W. hats, 666 Eighth av.
Dessart Caroline, wid. Adolph W. h r 664 Eighth av.
Dessart Charles H. masks, 110 Chambers, h J. C.
Dessart Eugene, polisher, h r 11 Crosby
Dessart Felix V. bleacher, 420 & 2146 Third av. h 277 Sixth av.
Dessart Louis, hats, 494 Eighth av.
Dessart Mary, costumes, 44 E. 4th
Dessart Victor E. masks, 110 Chambers, h 253 Henry
Dessart Brothers, masks, 110 Chambers
Dessau August, shoemkr. h 236 W. 27th
Dessau Charles, clerk, h 321 E. 9th
Dessau David, diamonds, 4 John, h 140 E. 79th
Dessau Jacob H. clerk, h 643 Lex. av.
Dessau Lavinia, bdgh. 643 Lex. av.
Dessau Nathaniel, oils, h 122 W. 58th
Dessau S. Henry, physician, 47 W. 56th
Dessau Simon, diamonds, 6 John, h 140 E. 79th

S. DESSAU,
IMPORTER OF
Diamonds, Carbon and Bortz.
4 and 6 John Street, N. Y.

Dessauer Gottlieb, jeweler, 523 B'way, h 129 W. 78th
Dessauer Max, music, h 412 E. 85th
Dessauer William, tobacco, 138 Water, h 157 E. 62d

MERCHANTS EXCHANGE NAT. BANK OF THE CITY OF N. Y.
SOLICITS YOUR ACCOUNT. 257 Broadway.
PHINEAS C. LOUNSBURY, Prest. ALLEN S. APGAR, Cashier.

BUTTER DISHES AND ORANGE BOX SHOOKS.
Office, 333 Hudson Street.
JOHN SPERRY MFG. CO.,
VENEERS FOR CARS, CHAIR SEATINGS, BREWERS' CHIPS.

Dessaur Fernando, photographs, 551 Eighth av. h 330 W. 32d
Dessaur Joseph, clerk, h 120 E. 109th
Dessaur Louis, cigarmkr h 1987 Second av.
Dessaur Nathan, h 120 E. 109th
Dessecker Gustav, carriages, 152 Elizabeth (see adv. page 14, P. G.)
Desser George J. umbrellamkr, h 303 Fifth
Desser Henry W. electrician, h 433 First av.
Desser Joseph, pedlar, h 366 E. 10th
Desser Joseph, tailor, h 20 Clinton
Desser Meyer, tailor, h 80½ Attorney
Desser Peter, laborer, h 424 E. 10th
Desser Philip, painter, h 518 W. 38th
Dessert Thomas, trimmer, h 332 E. 58th
Dessoir Frank J. grocer, 196 Chambers, h 435 Sumner av. B'klyn
Dessoir Robert, furniture, 242 E. 20th, h 1624 Park av.
Dessoye George, clerk, h 1425 Washn av.
Destefano Frank, musician, h 203 Elm
Destefano John, musician, h 6 Marion
Destefano Nicholas, musician, h 6 Marion
Dester John, porter, h 246 Av. A
D'Esterhazy Paul O. h 205 E 106th
Destler Frank, cigarmkr. h 50 Allen
Destourdeur Alexander J. feathers, 151 Mercer, h 130 Waverley pl.
Desturka George, machinist, h 211 W. 35th
Desturka Thomas, cook, h 211 W. 35th
Desverney James H. janitor, h 152 E 94th
Desvernine Peter E. cigars, 52 Beaver, h 415 W. 51st
Detch James A. grocer, 845 Ninth av.
Detchel Emma, wid. Frederick, h 38 Cherry
***DETECTIVE AGENCY (U. S. & FOREIGN)**, Joseph B. & E. F. Braman, Equitable building, 120 Broadway, telephone call "John 690." Uptown branch and residence, 1270 Broadway, between 32d and 33d streets; telephone call "39th st. 605." 1270 Broadway office always open, day and night, every day in the year. (See card at names Joseph B. & E. F. Braman, page 208)
DeTejada Sebastian Lerdo, h 72 Fifth av.
Detel Peter, pianomkr, h 631 Ninth av.
Detereting George, clerk, h 440 E. Houston
Deterra Alexander, agent, 413 W. 27th
Deters F. Anton, beer, 250 W. 32d
Detgen Henry, conductor, h 204 E. 32d
Detgen Herman, liquors, 198 Lex, av. h 131 E. 32d
Detgen John, porter, h 443 Cherry
Dethienne Mary A. wid. Augustus S. h 422 W. 26th
Dethlefs Ferdinand, clerk, h 425 W. 41st
Dethlefs Jacob, express, 354 E. 32d
Dethlefs Max, porter, h 104 Av. B
Dethloff Ottilie, wid. George, h 124 Ridge
Dethloff William, clerk, h 402 Sixth
Detjen Doris, wid. John, h 49 Perry
Detlef Conrad, cigars, 113 Av. A
Detlef Francis, carver, h 339 E. 25th
Detleff George, packer, h 192 E. Houston
Detlefs Jacob, engraver, h 2267 First av.
Detlefsen Charles, eatingh. 394 Water
Detlefsen Henry C. baker, h 301 E. 95th
Detlefsen Peter, porter, h 60 Goerck
Detmold Ernst, guns, 8 Murray, h 26 Pearsall av. J. C.
Detmold Phebe, wid. Christian E. h 27 W. 10th
Detmold William, physician, 38 E. 9th
Detmold William L. h 38 E. 9th
*DeTornos Manuel, teacher, 30 B'way, h 334 W. 47th (see Tornos)
Detoro Frank, cutter, h 350 W. 48th
Detoro Henry, artist, 19 Union sq. W.
Detoro Joseph J. interpreter, h 340 W. 41st
DeToscano Lucius A. porter, h 144 W. 26th
Detreville Cornelia E. matron, 218 Second av.
Detreville John L. h 202 W. 74th
Detrick Calvin, contractor, 145 B'way, h St. George, S. I.
Detrick Edward J. designer, h 566 Seventh av.
Detroit Philip, cigars, 339 W. 44th
Detroit, Grand Haven & Milwaukee Railway Co. 271 B'way
Detscher Philip, engineer, h 346 E. 49th
Dette Louis, fireman, h 120 Seventh av.
Dettelbach Bernhard, real estate, 246 E. 118th, h 1308 Second av.
Dettelbach Charles E. cloaks, h 1308 Second av.
Dettelbach Louis, clerk, h 53 First
Detterling William, news, h 183 Second
Dettiger Frank S. cook, h 1348 First av.
Dettlef William, cigarmkr. h 314 W. 39th
Dettling Martin, shoemkr. h 449 W. 37th
Dettloff C. foreman, h 501 E. 55th
Dettloff Gustave, ins. 346 B'way, h 259 Hendrix, B'klyn
Dettman Margaret, wid. Fred. h 1443 Second av.
Dettmann Bernhard, jeweler, h 26 Barrow
Dettmann Caroline, wid. Alexander, h 171 Allen
Dettmann Frederick O. stenographer, 51 Exchange pl. h 416 E. 57th
Dettmar William, cutter, h 224 E. 103d
Dettmer Henry, cabinetmkr. 135 Rivington, h 132 E. Houston
Dettmer Henry, porter, h 325 G'wich
Dettmer Herman, smith, h 426 E. 17th
Dettmer John, grocer, 42 E. 4th
Dettmer Rebecca, widow, h 160 E. 4th
Dettner George, baker, h 2128 Second av.
Dettviller Joseph, cigars, 130 Wooster
Dettweiler Gottfried, carpenter, h 419 W. 36th
Dettwiler Henry, weaver, h 550 W. 50th
Detweiler Daniel E. clerk, h 355 E. 84th
Detweiler John, engineer, h 355 E. 84th
Detwiller Jacob J. pres. 13 Dey, h J. C.
Detwiller & Street Fireworks Mfg. Co. 13 Dey
Detz Rudolph, h 444 E. 58th
Detzel Charles, carpenter, h 2131 Second av.
Detzel Charles, smith, h 440 W. 39th
Detzel Jacob, liquors, 2427 Eighth av. h 147 W. 123d
Detzer Joseph, express, 100 W. 40th, h 339 W. 40th
Deubel Charlotte, wid. Frederick, h 627 E. 12th
Deuber Charles, barber, 756 Sixth, h 752 Sixth
Deubert Emma, tobacco, 161 Essex
Deubert Henry, liquors, 2269 Eighth av.
Deubert Jacob, server, h 161 Essex
Deubert John, liquors, 2269 Eighth av. h 196 E. Houston
Deubert John G. insp. h 196 E. Houston
Deuble Albert, embds. 32 Walker, h 13 W. 22d
Deublein Sebastian, wood, 525 W. 55th, h 545 W. 54th
Deublein & Bausbach, wood, 525 W. 55th
Deubner Henry, candymkr. h 169 E. 112th
Deuchar Robert, painter, h 51 Jane
Deucler John, upholsterer, h 246 W. 35th
Deuel Charlotte, wid. William T. h 813 G'wich
Deuel Joseph M. lawyer, 11 Pine, h 129 W. 34th
Deuel Margaret, wid. Thomas H. h 72 S. 5th av.
Deuel William M. carpenter, h 328 W. 21st
Deuerlein George, grocer, 631 W. 48th
Deugarte Joseph R. mech. eng. h 65 Carmine
Deuner Philip, liquors, 259 South & 232 Clinton, h 230 Clinton
Deuring Jacob, shoes, 104 W. 63d
Deuscher David, laborer, h 105 Broome
Deuschle Anna, wid. John, h 162 Orchard
Deutermann Geo, eatingh. 120 Centre, h 159 Grand
Deutermann Wm. eatingh. 120 Centre, h 159 Grand
Deutermann Bros. eatingh. 120 Centre & 159 Grand
Deutsch Aaron, fcygds. 154 Forsyth
Deutsch Abraham, tailor, h 87 Lewis
Deutsch Adolph, clerk, h 308 Sixth
Deutsch Adolph, pedlar, h 312 E. Houston
Deutsch Adolph, tailor, h r 68 Willett
Deutsch Albert, real estate, h 325 E. 58th
Deutsch Alexander, clerk, h 207 E. 80th
Deutsch Alexander, suits, 356 B'way, h 189 E. 71st
Deutsch Anna, h 139 W. 44th
Deutsch Anne, wid. Ignatz, h 308 Sixth
Deutsch Anthony, agent, 192 E. 76th
Deutsch Benjamin, driver, h 63 Willett
Deutsch Bernard, shoemkr. h 721 Sixth
Deutsch David, tailor, h 371 E. Houston
Deutsch Elizabeth, wid. Jacob, h r 176 Second
Deutsch George, tailor, h r 282 Third
Deutsch Henry, meat, 1195 First av.
Deutsch Henry, tailor, h 633 Fifth
Deutsch Henry L. upholsterer, 1064 Madison av. h 340 E. 58th
Deutsch Herman, agent, h 246 Seventh
Deutsch Herman, tailor, h 299 Third
Deutsch Herman jr. tailor, h 299 Third
Deutsch Isaac J. manager, 227 E. 56th, h 325 E. 58th
Deutsch Israel, fcygds. 300 Second
Deutsch Jacob, cigars, 227 E. 56th, h 304 E. 52d
Deutsch Jacob, stationer, 60 Hester
Deutsch Jacob, trimmings, 458 Broome, h 1561 Park av.
Deutsch John, clerk, h 28 Third
Deutsch John, driver, h r 165 Suffolk
Deutsch Joseph, cigarmkr. h 294 Second

MADE FROM PURE CREAM. | HORTON'S ICE CREAM. | French, Italian and American.



Deutsch Joseph, meat, 219 Spring, h 132 W. 4th
Deutsch Joseph, pedlar, h 47 Clinton
Deutsch Joseph, plumber, 348 E. Houston
Deutsch Julia, milliner, 123 E. 53d
Deutsch Lawrence C. h 2213 Eighth av.
Deutsch Leopold, pipemkr. h 332 E. 78th
Deutsch Lipman, painter, 154 Ridge, h 323 E. Houston
Deutsch Margaret, wid. Wilhelm, h r 240 Third
Deutsch Max, smith, h 978 First av.
Deutsch Morris, agent, h 2212 Second av.
Deutsch Morris, cigars, 227 E. 56th, h 304 E. 52d
Deutsch Rosetta, widow, h 210 E. 40th
Deutsch Sali, men's furng. 17 Clinton
Deutsch Samuel, packer, h 234 Second
Deutsch Samuel, tailor, h 121 Attorney
Deutsch Sarah, wid. Meyer, h 326 E. Houston
Deutsch Simon, clerk, h 449 E. 80th
Deutsch Simon, engineer, h 25 Allen
Deutsch Simon, tailor, h 218 Delancey
Deutsch Simon L. suits, 356 B'way, h 136 E. 78th
Deutsch Solomon, h 176 Suffolk
Deutsch Solomon, h 330 W. 30th
Deutsch Solomon, prof. h 123 E. 53d
Deutsch William, grocer, 325 E. Houston
Deutsch William, ins. 129 Third
Deutsch William M. pres. 145 B'way, h Elizabeth, N. J.
Deutsch William R. h Hoffman h.
Deutsch Wolf, cigarmkr. h 126 Ludlow
Deutsch Brothers, cigars, 227 E. 56th & 400 E. 54th
Deutsch & Co, cloaks, 356 B'way
Deutsch & Schnitzler, trimmings, 458 Broome
Deutsch-Amerikanische Familien Blaetter, 19 Dey
Deutsch-Amerikanische Volks-Bibliothek, 19 Dey
Deutschberger Adolph, cutter, h 345 E. 69th
Deutschberger Frederick, physician, 116 W. 42d
Deutschberger Jacob, cigars, 201 E. 67th, h 239 E. 60th
Deutschberger Joseph, packer, h 343 E. 69th
Deutschberger Leopold, real estate, 1686 First av. h 325 E. 58th
Deutschberger Louis, cigars, 201 E. 67th, h 216 E. 70th
Deutsche Library (Die) 25 Vandewater
Deutsche Poliklinik, 411 Sixth
Deutscher Press Club, 6 Centre
Deutscher Volksfreund, 150 Nassau
Deutscher William, clerk, h r 418 Sixth
Deutschle Gottfried, tailor, h r 35 Madison
Deutschman Charles, pianomkr. h 347 E. 76th
Deutschman Mary, h 123 Allen
Deutz Louis, lithographer, 15 Murray, h 276 S. 3d, B'klyn
Deutz Solomon, butcher, 794 First av. h 353 E. 50th
Deutz & Sanders, butchers, 794 First av.
Deutzman Lawrence G. candy, 437 Tenth av.
Devall Benjamin, oysters, 13 Carmine & 220 Ninth av. h 79 Barrow
Devall Henry, cook, h 36 W. 67th
Devall Martin L. eatingh. 1598 Third av. h 1600 Third av.
Devall Myer, planer, h 2284 First av.
Devalley Francis, wirewrkr. h 403 E. 121st
Devalliere Herman, mer. 19 William, h Summit, N. J.
Devalliere & Negroponte, mers. 19 William
Devaney Bartholomew, junk, h r 148 Cherry
Devaney Edwin, laborer, h 305 E. 125th
Devaney John J. cooper, h 411 W. 37th
Devaney John J. plumber, 778 Sixth av. h 77 W. 44th
Devaney Patrick, laborer, h 405 E. 28th
Devaney Patrick, trucks, 294 Elizabeth
Devaney Timothy, laborer, h 550 Courtlandt av.
Devanie William, fireman, h 217 W. 60th
Devanney Bridget, wid. Cornelius, h 183 Seventh
Devanney Catharine, bdgh. 336 E. 19th
Devanney Daniel, liquors, 391 First av.
Devanney Edward, driver, h 555 W. 26th
Devanney Francis, liquors, 40 Tenth av. h 437 W. 13th
Devanney Jas. liquors, 391 First av. h 336 E. 19th
Devanney John, laborer, h 171 Perry
Devanney John, laborer, h 448 W. 38th
Devanney Margaret, wid. James, h 425 W. 16th
Devanney Mary, h 872 Eighth av.
Devanney Sarah, wid. Thomas, h 173 First av.
Devanney D. & Brother, liquors, 391 First av.
Devanny James, tailor, h 204 W. 13th
Devanny John, laborer, h 78 Little W. 12th
Devanny John F. fireman, h 449 W. 43d
Devanny Margaret, wid. Bartholomew, bdgh. 216 W. 13th
Devanny Martin, driver, h 174 E. 77th
Devanny Michael W. marble, 318 E. 23d, h 137 E. 29th
Devantor Julius, clerk, h 316 E. 39th
Devare Charles P. clerk, h 281 W. 128th
Devarney Eleanor, widow, clairvoyant, 413 Sixth av.
Devarona Joseph C. physician, 223 E. 31st, h 121 E. 70th
Devas Hubert E. h W. 117th n Seventh av.
Devasto James, shoes, 247 E. 114th
Devaucene Charles A. steward, h 524 Fifth av.
Devavo Catharine, wid. Bernardo, h 343 W. 23d
Deveau Edward A. agent, Pier 36 (new) N. R. h 363 Pearl, B'klyn
Deveau Frank L. stamps, h 143 E. 63d
Deveau John, clerk, h 310 W. 134th
Deveau John W. ins. 27 Pine, h New Rochelle, N. Y.
Deveau Joseph M. pres. 85 E. 125th, h 37 W. 127th
Deveau Louis B. clerk, h 143 E. 63d
Deveau Louisa C. wid. Samuel, h 143 E. 63d
Deveau Mary, wid. Aaron, h 620 E. 145th
Deveau Peter C. express, 3 Hudson, 101 Mercer, & 32 W. B'way, h B'klyn
Deveer George V. A. neckwear, 491 B'way, h 227 W. 74th
Deveer John A. plants, 183 Water, h 151 Gates av. B'klyn
Deveiteller Ithiel, translator, h 46 Sixth av.
Develin Ann, widow, h Eighth av. c W. 107th
Develin Chas. S. notary, 32 Nassau, h ft. W. 138th
Develin John, coachman, h 517 Third av.
Develin Owen, driver, h 454 W. 32d
Develin Peter, pedlar, h 411 Cherry
Develin Robert, painter, h 438 W. 27th
Develin William J. clerk, h 2086 Third av.
Devella Caspar, engineer, h 116 Madison
Devene William, woolens, 329 B'way, h 29 Mt. Morris av.
Devenny James C. clerk, h 101 W. 37th
Devenny John, tobacco, 78 Broad
Devenny Patrick, boatman, h 180 Eldridge
Devenoge Leon, imp. 37 S. William, & physician, 333 W. 59th, h Eldred, N. Y.
Devenoge & Galoupeau, imps. 37 S. William
Devens John J. smith, 330 Seventh av. h 162 E. 97th
Deveny Francis, tailor, h 402 W. 56th
Deveny James, laborer, h r 216 E. 59th
Dever Charles, carrier, h 29 Columbia
Dever Cornelius, h 19 W. 134th
Dever Edward, laborer, h 355 W. 26th
Dever Henry, seaman, h 56 E. 4th
Dever James, drygds. 433 W. 56th
Dever Mary E. wid. Charles, h 161 W. 51st
Dever Richard, laborer, h 220 E. 29th
Dever Thomas P. plumber, 872 Eighth av. h 548 W. 42th
Devera Joseph, laborer, h 222 Second
Deverall Edwin R. inventor, h 58 Dey
Deverall Mfg. Co. stoppers, 26 Cliff
Deveraux John, clerk, h 147 Sullivan
Deveraux Richard, bartender, h 426 W. 45th
Devere Alice, wid. Alexander, h 151 W. 16th
Devere Catharine, wid. Clarence, h 211 W. 60th
Devere Charlotte, h 132 Washn. pl.
Devere George M. actor, h 1 Second
Devere Henry, masseur, h 55 W. 11th
Devere Henry, pilot, 40 Burling sl. h 827 Gates av. B'klyn
Devere H'y A. pilot, 40 Burling sl. h 162 Madison
Devere James J. pilot, 40 Burling sl. h 827 Gates av. B'klyn
Devere Sarah A. wid. Walter, h 208 E. 28th
Devereaux Francis, clerk, h 62 N. Moore
Devereaux James, clerk, Dr. Jaegers Co. 827 & 829 B'way, h 431 W. 17th
Devereaux John, smith, h 354 E. 84th

Hartshorn's Shade Rollers. **Notice name of Stewart Hartshorn in script on labels, and avoid being fooled.**

Devereaux John A. insp. h 886 Third av.
Devereil Lydia A. wid. Charles, bdgh. 131 W. 20th
Deveren James N. apothecary, 403 W. 36th
Devereux James (Rev.) h 869 Lex. av.
Devereux James, stationer, 171 E. 63d
Devereux Jane M. wid. Richard S. h 316 W. 19th
Devereux Joanna, wid. Patrick, h 77 Catharine
Devereux John, clerk, h 207 E. 121st
Devereux Joseph, smith, h 351 E. 13th
Devereux Mary, wid. Nicholas, h 159 E. 123d
Devereux Michael, laborer, h 431 E. 72d
Devereux Thomas, roofer, h 501 W. 47th
Devereux William, ostler, h 414 W. 53d
Deveritch Richard, driver, h 1405 Tenth av.
Devermann George, liquors, 984 First av. h 401 E. 84th
Devermann George, pedlar, h 1627 Av. B
Devermann Henry, ice, 330 Delancey, h 27 Lewis
DEVERMANN HERMAN, waters, 716 Eleventh av. h 559 W. 51st
Devermann Mary, wid. George, h 318 E. 22d
Devermann William, ice, 332 Delancey
Deverna Charles, painter, h 979 Tenth av.
Devertu Jessie, wid. Anthony L. dressmkr. 233 E. 82d
Devery Anne, grocer, 336 E. 106th
Devery Hugh, cutter, h 521 W. 26th
Devery James, cutter, h 1132 First av.
Devery James, ostler, h 332 Av. A
Devery John, clerk, h 509 E. 81st
Devery John, laborer, h 419 W. 35th
Devery John, mason, h 1991 Park av.
Devery Joseph, cutter, h 1073 First av.
Devery Kieran, boilermkr. h 350 E. 61st
Devery Mary, grocer, 419 W. 35th
Devery Mary, wid. Patrick, h 627 Tenth av.
Devery Michael, driver, h 1862 Third av.
Devery Patrick, bartender, h 206 E. 119th
Devery Patrick, molder, h 502 W. 34th
Devery Rosa, wid. Kiernan, h 1132 First av.
Devery Thos. liquors, 2274 First av. h 400 E.117th
Devery William S. police, h 438 Tenth av.
Deville James E. painter, 7 Park pl. h 309 E. 121st
Deville & Saur, painters, 7 Park pl.
Devin George civil eng. 35 B'way, h 399 St. Nicholas av.
Devin James, laborer, h 411 E. 59th
Devin John C. corsets, 1194 B'way, h 257 W. 129th
Devin Mary, wid. Peter, h 317 W. 37th
Devin Patrick H. driver, h r 438 W. 38th
Devin Philip M. fcygds. 76 Third av.
Devin Thomas, clerk, h 122 W. 124th
Devine Agnes, wid. Patrick, h 124 Cedar
Devine Ann, widow, h r 455 W. 27th
Devine Ann, wid. Edward, h 406 Seventh av.
Devine Ann, wid. Matthew, h 238 W. 60th
Devine Anne, wid. Richard, h 178 Seventh av.
Devine Anthony, carpenter, h 524 W. 44th
Devine Bernard C. carpenter, h 46 Rivington
Devine Bernard M. produce, 166 Washn. mkt, h 501 Canal
Devine Bridget, wid. James, h 245 Mulberry
Devine Bridget, wid. Neal, h 17 Grove
Devine Bridget E. wid. John, dressmkr. 305 E. 23d
Devine Catharine, dressmkr. h 184 E. 64th
Devine Catharine, wid. John, h 531 W. 50th
Devine Cornelius, smith, h 330 W. 25th
Devine Daniel, laborer, h 113 E. 106th
Devine Daniel, pedlar, h 36½ Oak
Devine Daniel A. printer, h 59 Monroe
Devine Dennis, fertilizers, ft. W. 46th, h 555 W. 36th
Devine Dennis, lodgings, 342 Water
Devine Edward, driver, h r 518 E. 14th
Devine Edward, driver, h 31 Vandewater
Devine Edward J. printer, h 54 Cherry
Devine Emily J. stationer, 104 Duane, h 419 W. 45th
Devine Emma, stenographer, 45 B'way, h 349 W. 27th
Devine Francis, laborer, h 269 Tenth av.
Devine Frank P. bartender, h 247 E. 30th
Devine Frederick, driver, h 620 E. 16th
Devine George, clerk, h 173 Hudson
Devine George, foreman, h 8 Grove
Devine George, packer, h 364 W. 50th
Devine George H. h 319 E. 27th
Devine George H. clerk, h 433 W. 25th
Devine Hannah, wid. Patrick, h 44 Beach
Devine Hannah, wid. Robert, h 170 E. 105th
Devine Henry, barber, 2440 Third av. h 2428 Third av.
Devine Henry, driver, h 41 Perry
Devine Herbert S. engineer, h 1199 Third av.
Devine James, bartender, h 343 E. 87th
Devine James, bricklayer, h 460 Seventh av.
Devine James, clerk, h 406 Seventh av.
Devine James, driver, h 923 Eighth av.
Devine James, feed, 403 Washn. h 689 Hudson
Devine James, janitor, h 430 E. 57th
Devine James, laborer, h 315 E. 60th
Devine James, laborer, h 2032 First av.
Devine James, liquors, Park av. c E. 110th, h 100 E. 110th
Devine James, pedlar, h r 52 Spring
Devine James, tailor, h 305 Seventh av.
Devine James, tailor, 259 W. 14th, h 189 Ninth av.
Devine James, trucks, h 61 Cherry
Devine James, trucks, 85 West, h 77 Carmine
Devine James E. janitor, h 252 E. 68th
Devine James F. driver, h 16 Beach
Devine Jeremiah, laborer, h 52 Roosevelt
Devine John, h 433 E. 18th
Devine John, clerk, h 27 First av.
Devine John, clerk, h 59 Gouverneur
Devine John, clerk, h 354 W. 52d
Devine John, laborer, h 550 E. 16th
Devine John, lineman, h 780 Second av.
Devine John, liquors, 118 E. 63d, h 189 E. 64th
Devine John, ostler, h 410 E. 20th
Devine John, ostler, h 157 E. 48th
Devine John, painter, h 364 W. 27th
Devine John, plumber, 60 Third av. h 124 E. 11th
Devine John, polisher, h 157 E. Houston
Devine John, trucks, 151 Centre, h 106 Mulberry
Devine John C. clerk, h 542 Tenth av.
Devine John H. laborer, h 708 Ninth av.
Devine John H. plumber, h 18 Barrow
Devine John J. liquors, 1438 Second av. h 300 E. 75th
Devine John J. printer, h 2213 Second av.
Devine Joseph, h 419 W. 45th
Devine Joseph, driver, h 528 W. 39th
Devine Joseph, laborer, h 535 Washn.
Devine Julia, wid. William, h 541 W. 26th
Devine Margaret, drygds. 2036 Second av.
Devine Margaret, wid. James, h 338 E. 39th
Devine Margaret wid. John, h 344 W. 25th
Devine Margaret, wid. Michael, h 521 W. 48th
Devine Margaret, wid. Patrick, h 517 W. 39th
Devine Martha, h 343 W. 43d
Devine Martin, h 1875 Second av.
Devine Martin, fitter, h 20 Morris
Devine Mary, h 208 E. 127th
Devine Mary, wid. Hugh, 545 Grand
Devine Mary, wid. John, h 520 W. 51st
Devine Mary, wid. Michael, h 322 E. 19th
Devine Mary, wid. Michael, h 961 First av.
Devine Mary, wid. Thomas, h 413 W. 41st
Devine Mary A. wid. Dennis, h 235 E. 111th
Devine Matthew, plumber, h 413 E. 72d
Devine Michael, h 517 W. 39th
Devine Michael, laborer, h 496 E. 148th
Devine Michael, laborer, h 435 W. 16th
Devine Michael, porter, h 67 G'wich
Devine Michael, trucks, 117 Broad, h 349 W. 27th
Devine Patrick, boats, ft. E. 28th, h 386 First av.
Devine Patrick, carpenter, Boulevard n W. 111th, h 2000 Ninth av.
Devine Patrick, cigars, Grand av. c Vancortlandt av.
Devine Patrick, clerk, h 437 E. 12th
Devine Patrick, cutter, h 210 W. 16th
Devine Patrick, driver, h 502 W. 39th
Devine Patrick, driver, h 545 W. 57th
Devine Patrick, junk, h 1887 First av.
Devine Patrick, laborer, h 1054 First av.
Devine Patrick, laborer, h 759 Washn.
Devine Patrick, liquors, 2053 Third av. & 2218 Second av. h 319 E. 114th
Devine Patrick H. driver, h 204 E. 44th
Devine Patrick H. painter, h 731 Third av.
Devine Patrick J. cutter, h 214 W. 60th
Devine Peter, driver, h 877 Seventh av.
Devine Peter, laborer, h 637 E. 12th
Devine Peter, ostler, h 425 W. 45th
Devine Peter J. junk, 507 W. 55th, h 520 W. 51st
Devine Richard, laborer, h 155 W. 51st
Devine Rose, wid. James, h 403 W. 56th
Devine Sarah, wid. William, h 67 G'wich
Devine Susan, wid. Charles, h 501 Canal
Devine Thomas, h 2343 Third av.
Devine Thomas, driver, h 38 Washn.
Devine Thomas, laborer, h 300 E. 75th
Devine Thomas F. bartender, h 463 W. 25th
Devine Thomas J. agent, 115 Worth

DEAN'S PATENT ARDENTER MUSTARD. | Established in London 1831. 361 & 363 Washington Street, and 84, 86 & 88 North Moore Street N. Y.

Richardson & Boynton Co.,
232-234 Water Street.
PERFECT FURNACES,
HOT-WATER HEATERS,
RANGES.

USE



Devine William, clerk, h 415 W. 25th
Devine William, janitor, h 85 Sixth av.
Devine Brothers, junk, 507 W. 55th
Devine & Bush, feed, 403 Washn.
Deviney John, driver, h 454 W. 58th
Deviney John J. police, h 454 W. 58th
Deviney Margaret, wid. Marcus, h 162 E. 46th
Devinne Ambrose (estate of) bkbinders, 22 College pl.
Devinne Deborah A. wid. Edwin E. h 19 W. 18th
Devinne Emma E. h E. 161st n Morris av.
Devinne Theodore B. printer, 12 Lafayette pl. h 150 W. 59th
Devinne Theodore L. printer, 12 Lafayette pl. h 150 W. 59th
DEVINNE THEODORE L. & CO. printers, 12 Lafayette pl.
Devinney John, laborer, h 174 Perry
Devinney John, porter, h 326 Henry
Devinny William H. drugs, 163 Christopher, h 30 Barrow
Devins John, laborer, h 109 Mott
Devins John, waiter, h 31 City Hall pl.
Devins John B. (Rev.) editor, 154 Nassau, h 176 Jefferson av. B'klyn
Devins Patrick, beer, 8 Grand Circle, h 455 W. 56th
Devins Patrick, laborer, h 215 Mott
Devins Patrick, laborer, h 42 Park
Devisser Alexander, h 126 E. 24th
Devito Gaetano, pianomkr. h 303 Tenth av.
Devito Vincenzo, liquors, 83 Mulberry
Devitt James W. bkbinder, h 326 E. 82d
Devitt John J. plumber, h 209 E. 74th
Devitt John J. produce, 601 W. 33d & 18 Manhattan mkt, h Yonkers, N. Y.
Devitt Martin, broker, 3 Battery pl. & Castle Garden, h 96 Mercer, J. C.
Devitt Michael, rubbergds. 177 Grand, h 274 Shepard av. B'klyn
Devitt Patrick, police, h 167 Franklin
Devitt Peter, express, 389 Broome, h 210 Mulberry
Devitt, Gavagan & Co. produce, 601 W. 33d & 18 Manhattan mkt.
Devivo Anna E. bdgh. 359 W. 23d
Devivo Deigo, manager, h 359 W. 23d
Devlin Alexander, laborer, h 400 E. 63d
Devlin Ann, h 242 E. 90th
Devlin Ann, dressmkr. h 260 Ninth av.
Devlin Ann, wid. Patrick, h 135 Clinton
Devlin Anna C. wid. Charles P. h 106 E. 114th
Devlin Annette, wid. James, h 169 E 88th
Devlin Anthony, h r 319 E. 25th
Devlin Bernard, builder, 1459 Av. A
Devlin Bridget, h 163 Elizabeth
Devlin Bridget, washing, h 233 E. 25th
Devlin Bridget, wid. Hugh, h 411 W. 16th
Devlin Catharine, dressmkr. 436 W. 19th
Devlin Catharine, washing, h 490 Sixth av.
Devlin Catharine, wid. Arthur, h 254 W. 16th
Devlin Charles, clerk, h 142 W. 17th
Devlin Charles, driver, h 30 Little W. 12th
Devlin Charles, laborer, h 28 Rose
Devlin Christopher, machinist, h 333 E. 24th
Devlin Daniel, cutter, h 324 E. 57th
Devlin Daniel, shoer, h 1393 Ninth av.
Devlin Edward, molder, h 844 G'wich
Devlin Edward, pilot, 40 Burling sl. h 823 Second av
Devlin Edward, seaman, h 221 E. 36th
Devlin Edward, smith, h 153 W. 18th
Devlin Edward L. laborer, h 350 E. 33d
Devlin Eliza, wid. John, h 246 Seventh
Devlin Elizabeth, bdgh. 260 W. 24th
Devlin Francis C. lawyer, 5 Beekman, h 327 W. 45th
Devlin Francis T. h 474 W. 43d
Devlin Henry, baker, h 108 Forsyth
Devlin Henry, designer, h 162 W. 18th
Devlin Henry, trucks, h 346 E. 105th
Devlin Hugh, carpenter, h 112 E. 118th
Devlin Hugh, clerk, h 302 Henry
Devlin James, h 327 W. 45th
Devlin James, baker, 2429 Eighth av.
Devlin James, bricklayer, h 829 G'wich
Devlin James, bricklayer, h 883 Tenth av.
Devlin James, builder, 422 W. 55th
Devlin James, charcoal, 419 Cherry, h 324 Monroe
Devlin James, clerk, h 41 Watts
Devlin James, guard, h 48 Columbia
Devlin James, laborer, h 961 Tenth av.
Devlin James, liquors, 485 E. Houston, h 143 Goerck
Devlin Jas. liquors, 2220 First av. h 402 E. 114th
Devlin James J. operator, h 101 Henry
Devlin Jeremiah, clothier, 258 B'way, & sec. 51 Chambers
Devlin John, bartender, h 290 Third av.
Devlin John, bkbinder, h 322 E. 19th
Devlin John, clerk, h W. 165th n Tenth av.
Devlin John, driver, h 46 Charlton
Devlin John, driver, h 572 Grand
Devlin John, laborer, h 400 E. 55th
Devlin John, pedlar, h 120 W. 63d
Devlin John, physician, 234 E. 23d
Devlin John, printer, h 58 Chrystie
Devlin John, shoer, h 519 W. 48th
Devlin John, shoes, 614 Ninth av. h 357 W. 44th
Devlin John A. contractor, h 553 E. 140th
Devlin John B. contractor, h 8 Henderson pl.
Devlin John H. clerk, h 359 E. 14th
Devlin John M. agent, h 206 E. 45th
Devlin John P. h 466 W. 53d
Devlin John S. grocer, 332 W. 145th, h W. 142d n Eighth av.
Devlin Joseph, bricklayer, h 205 W. 67th
Devlin Joseph, clerk, h r 34 Columbia
Devlin Joseph, laborer, h 148 S. 5th av.
Devlin Joseph A. contractor, h 66 W. 119th
Devlin Lucy S. wid. John E. h ft. W. 138th
Devlin Margaret, wid. Edward, h 81 Third
Devlin Margaret, wid. James, h 1272 Lex. av.
Devlin Margaret, wid. James, h 502 W. 26th
Devlin Margaret A. wid. John, h 640 G'wich
Devlin Mark, waiter, h 346 W. 16th
Devlin Martin, laborer, h 420 W. 16th
Devlin Mary, wid. John, h 323 W. 42d
Devlin Mary, wid. Patrick, bdgh. Tenth av. n W. 178th
Devlin Matilda, wid. Robert, h 421 W. 30th
Devlin Michael, liquors, 12 Jackson, h 143 Goerck
Devlin Nicholas J. driver, h 491 First av.
Devlin Owen, laborer, h 315 E. 32d
Devlin Patrick, boxmkr, h r 112 W. 20th
Devlin Patrick, clerk, h 1314 First av.
Devlin Peter, clerk, h 202 W. 25th
Devlin Peter, driver, h 3 Thompson
Devlin Phebe, wid. William, h 149 E. 41st
Devlin Robert, caterer, h 114 King
Devlin Robert J. physician, 156 W. 13th
Devlin Rosanna, wid. John, h 506 W. 44th
Devlin Sarah, wid. John, h 239 W. 18th
Devlin Sarah, wid. Philip, h 263 W. 30th
Devlin Sarah, wid. William, h 30 Laight
Devlin Susan, wid. Peter, h 454 W. 27th
Devlin Thomas, bricklayer, h 416 W. 41st
Devlin Thomas, butcher, h 437 W. 41st
Devlin Thomas, laborer, h 1862 Third av.
Devlin Thomas, ostler, h 829 Ninth av.
Devlin Thomas J. grocer, 332 W. 145th, h W. 142d n Eighth av.
Devlin Thomas J. & Son, grocers, 332 W. 145th
Devlin Uriah, plumber, h 310 W. 25th
Devlin William, clerk, h 466 W. 20th
Devlin William, trucks, h 117 Varick
Devlin William E. clerk, h 102 W. 106th
Devlin William H. clerk, h 409 W. 50th
Devlin William J. bricklayer, h 883 Tenth av.
Devlin William J. builder, h 107 Charlton
Devlin & Co. clothiers, 258 B'way
Devling George, upholsterers' matls. r 251 W. 19th, h 231 W. 20th
Devling Joseph, upholsterers' matls. r 251 W. 19th
Devling & Co. upholsterers' matls. r 251 W. 19th
Devneau Samuel, porter, h 6 Ninth av.
Devoe Abigail, wid. William, h 236 E. 120th
Devoe Albert A. driver, h 118 Lewis
Devoe Alexander, shoemkr. h 243 W. 27th
Devoe Andrew, feed, 1820 W. Farms rd. h 1829 W. Farms rd.
Devoe Anna R. widow, h 51 W. 25th
Devoe Anne M. wid. Jacob F. h 315 E. 112th

FURS | **F. BOOSS & BRO.,** *Established 1853.* 449 BROADWAY IMPORTERS AND MANUFACTURERS. | **FURS**

Devoe Benjamin F. 120 B'way
Devoe Charles, mer. 57 Leonard, h 355 W. 20th
Devoe Daniel, ostler, h 211 E. 73d
Devoe Daniel, undertaker, h 1417 Third av.
Devoe Daniel M. builder, r 176 Wooster, h 134 W. 12th
Devoe David, machinist, h 117 E. 88th
Devoe Delia, wid. Leander, h 542 W. 51st
Devoe Edward, lawyer, 181 B'way, h 225 W. 123d
Devoe Frank, driver, h 445 E. 77th
Devoe Frederick W. colors, 101 Fulton, & commr. 146 Grand, h Jerome av. c St. James
Devoe Henry, polisher, h 239 E. 47th
Devoe Henry F. lumber, 316 Eleventh av. h 386 W. 125th
Devoe Isaac, clerk, h 589 E. 141st
Devoe Jacob, carpenter, h 7 Minetta
Devoe James H. h W. 152d n Boulevard
Devoe James H. laborer, h 328 E. 21st
Devoe Janet, wid. James B. h 328 E. 21st
Devoe John, conductor, h 856 Eighth av.
Devoe John H. builder, Claremont av. c Devoe
Devoe John J. builder, 310 E. 18th
Devoe Joshua D. glass, 124 Baxter, h 341 E. 119th
Devoe Louise, teacher, h 236 E. 120th
Devoe Mfg. Co. oil, 75 New
Devoe Moses, h Fordham heights
Devoe Patrick, waiter, h 155 W. 26th
Devoe Peter, express, 32 W. B'way
Devoe Peter, pilot, h 2369 Eighth av.
Devoe Peter S. h 841 Third av.
Devoe Robert S. driver, h 126 W. 26th
Devoe Smith W. h 1540 W. Farms rd.
Devoe Thomas F. h 104 W. 13th
Devoe Washington T. police, h 147 E. 117th
Devoe William, porter, h 126 W. 26th
Devoe William H. real estate, 23 Park pl. h 433 E. 123d
Devoe F. W. & Co. colors, 101 Fulton & 98 Horatio

F. W. DEVOE & CO.,
Established 1852,
Fulton Street, cor. William, New York,
Manufacturers of
Fine Colors, Dry and in Oil,
VARNISHES and JAPANS, Brushes, Artists' Materials.

Devoe & Stillwell, express, 32 W. B'way
Devoise Emile H. chiropodist, 390 Sixth av.
Devon Amy, wid. John, bdgh. 101 Lex. av.
Devonna Peter, barber, 119 Columbia
Devonshire Florence, h 147 W. 16th
Devonville Ann M. wid. Albert S. h 162 W. 50th
Devora Henry, ostler, h 1706 Second av.
Devotion Adeline H. wid. John L. h 15 E. 59th
Devoto Joseph, candymkr. h 13 Varick pl.
Devoursney Abraham P. lamps, 54 Cliff, h Montclair, N. J.
Devoursney Andrew M. lamps, 389 Broome, h 269 W. 134th
Devoursney Charles H. police, h 38 Gt. Jones
Devoursney David, lampmkr. h 48 Charlton
Devoursney Henry P. physician, 269 W. 134th
Devoursney Jane, bdgh. 38 Gt. Jones
Devoursney Marcus L. lamps, 389 Broome, h Newark, N. J.
DEVOURSNEY BROTHERS, coach & signal lamps, 389 Broome
Devoy Chas. S. broker, 56 Wall, h 147, 14th, B'klyn
Devoy Edward, machinist, h 351 W. 39th
Devoy John, actor, h 156 E. 112th
Devoy John E. clerk, h 2250 Second av.
Devoy John W. broker, 56 Wall, h 359 Dean, B'klyn
Devoy Margaret, cosmetics, 116 W. 17th
Devoy Brothers, brokers, 56 Wall & 59 Pine
Devries Adolph, cigarmkr. h 349 E. 77th
Devries Alexander, clerk, h 352 E. Houston
Devries Eli, stationer, 679 B'way
Devries Frederica, news, 421 E. 15th
Devries George, clerk, h 223 Av. C
Devries Henrietta, 352 E. Houston
Devries Henry, cigars, 421 E. 15th
Devries Henry, dentist, 134 W. 44th
Devries Jacob, cigarmkr. h 15 Second av.
Devries John, printer, 22 W. 13th
Devries John & Son, printers, 22 W. 13th
Devries John jr. printer, 22 W. 13th, h 326 W. 17th
Devries Julia, servants, 15 Second av.
Devries Levi, cutter, h 309 E. 55th
Devries Margaret, wid. Edward, h 30 Third
Devries Maurice S. lawyer, h 388 E. 4th
Devries Moses, cigarmkr. h 349 E. 77th
Devries Philip S. clothier, 490 Third av.
Devries Wilke, printer, h 144 W. 10th
Devries William E. grocer, 64 Charles
Devries William S. painter, 223 E. 42d
Dew Edwin, beer, 69 Bleecker, h 99 W. 3d
Dew J. Harvie, physician, 252 W. 54th
Dew Mary, widow, h 619 W. 46th
Dewailly Elfrida, teacher, h, 532 E. 119th
Dewald Adam, carrier, h 601 W. 48th
Dewald Catharine, wid. Nicholas, h 559 W. 54th
Dewald Cecilia, wid. Leonard, h 731 Eleventh av.
Dewald Clinton, driver, h E. 64th n Av. A
Dewald Francis, bricklayer, h 251 W. 41st
Dewald George, barber, h 288 Seventh
Dewald John, porter, h r 229 W. 33d
Dewalltearss Solomon, auction, 171 B'way, h 64 W. 131st
Dewan Margaret, dressmkr. 260 W. 31st
Dewar James, finisher, h 202 E. 98th
Dewar John R. supt. Pier 38 (new) N. R.
Dewar Louise, wid. Henry, h 49 E. 112th
Dewar William H. plumber, 206 W. 20th, h Belleville, N. J.
Dewardener Rudolph, sugar, 117 Wall
Dewart John, agent, h 1676 Ninth av
Dewart Margaret, wid. Henry, h 852 Second av.
Dewatteville William A. physician, 301 E. 19th
Deweerdt Eugene, waiter, h 100 W. 29th
Deweerdt George, waiter, h 100 W. 29th
Dewees George W. gilder, 140 Varick
Dewees Margaret, wid. Hugh M. h 12 W. 18th
Deweil Adam, butcher, h 243 E. 55th
Deweil Henry, shoes, 442 W. 38th
Dewender John, liquors, 691 Third av.
Dewender William F. shoes, 508 Fifth
Dewes Abednego, dies, Franklin n Elm, h 216 Rutledge, B'klyn
Dewes Herman, cigarmkr. h 436 E. 14th
Dewes Joseph C. cigarmkr. h 1797 Third av.
Dewes Margaret, bdgh. 54 Seventh
Dewes Nicholas, cigars, 235 E. 122d, h 237 E. 122d
Dewes Peter, cigars, 1810 Washn. av. h 54 Seventh
Dewey Benjamin H. cashier, 26 B'way, h 164 Halsey, B'klyn
Dewey Charles H. ins. 32 Pine
Dewey Charles M. artist, 222 W. 23d
Dewey Chester P. editor, 751 B'way, h 20 Clinton, B'klyn
Dewey Demas B. pres. 77 Murray, h 14 E. 125th
Dewey Duane A. grocer, 39 Madison, h B'klyn
DEWEY EDWARD J. lamps, 872 B'way, h 196 Third av.
Dewey Edward W. clothing, 408 Broome, h Alexander Bay, N. Y.
Dewey Eugene E. broker, h 178 Fifth av.
Dewey George E. wines, 138 Fulton, h 84 Lee av. B'klyn
Dewey George W. sheep, ft. W. 60th
Dewey Henry A. imp. 49 Cedar, h Popham n Morris av.
Dewey Henry S. pres. 76 Duane, h 434 Lafayette av. B'klyn
Dewey Hiram S. wines, 138 Fulton, h 142 W. 129th
Dewey Hiram T. wines, 138 Fulton, h 29 Prospect pl. B'klyn
Dewey James T. toolmkr. h 301 W. 31st
Dewey John C. 96 B'way
Dewey Leroy S. storage, 106 E. 126th, h 122 E. 122d
Dewey Leroy S & Brother, storage, 106 E. 126th
Dewey Margaret, dressmkr. 301 W. 31st
Dewey Mary, wid. William, h 55 Cannon
Dewey Melvil, librarian, 41 E. 49th, h 48 W. 59th
Dewey Oliver, cigarmkr. h 2012 Second av.
Dewey Squire P. h 504 Fifth av.
Dewey Stanley, clerk, h 309 W. 54th
Dewey Sturges, storage, 106 E. 126th, h 120 E. 124th
Dewey Susan, bdgh. 145 W. 43d
Dewey Susan E. wid. Lyman, h 107 W. 38th
Dewey T. Henry, lawyer, 48 Wall, h 180 Lefferts pl. B'klyn
Dewey Theodore, clerk, h 309 W. 54th
Dewey William E. cattle, ft. W. 59th, h 153 W. 63d
Dewey William F. driver, h 331 E. 39th
Dewey William L. machinist, h 144 E. 52d
Dewey D. B. & Co. pat. meds. 77 Murray
Dewey H. T. & Sons, wines, 138 Fulton
Dewey L. S. & Brother, storage, 104 E. 126th (see adv. page 76, P. G.)

JAMES A. WEBB & SON, 165 PEARL ST., NEW YORK.
DRUGGISTS' ALCOHOL AND COLOGNE SPIRIT.

WM. A. BOOTH, *Prest.*,
G. L. HUTCHINGS, *Cash.*,
H. CHAPIN, JR., *Asst. Cash.*

3d NATIONAL BANK,
20 NASSAU ST.
Capital, - $1,000,000.

FOREIGN EXCHANGE
BOUGHT & SOLD.
Accounts Solicited.

CAREFUL ATTENTION TO THE INTERESTS OF DEPOSITORS GUARANTEED.

SCARFS AND SUSPENDERS.

BEST WC&W MADE.

THE TRADE SUPPLIED BY
WELD, COLBURN, & WILCKENS,
593 Broadway, New York.

Dewhurst Henry, plasterer, h 733 Seventh av.
Dewhurst John, plasterer, 160 W. 49th, h 202 W. 49th
Dewhurst John, waiter, h 1590 Second av.
Dewil Philip, clerk, h 409 W. 40th
Dewilde Andrew, gilder, 50 Beekman, h 1059 Woodruff
Dewilde Arthur, gilder, 50 Beekman, h 640 Bedford av. B'klyn
Dewilde Frederick, gilder, 50 Beekman, h 1059 Woodruff
Dewilde John, harness, 11 Burling sl. h 411 St. Nicholas av.
Dewilde A. & Brother, gilders, 50 Beekman
Dewile Christopher, cigarmkr. h 442 W. 38th
Dewing Clark, broker, 18 Wall, h Stamford, Ct.
Dewing Hiram, broker, 18 Wall, h Stamford, Ct.
Dewing J., Co. publishers, 120 Walker
Dewing Thomas W. artist, 3 Washn. sq. N.
Dewing H. & Son, brokers, 18 Wall
Dewint John P. H. lawyer, 80 B'way
Dewinter John, fruit, 321 Washn. h 92 Sherman pl. J. C.
Dewinter John B. A. drugs, 841 Eighth av.
Dewis Benjamin, furniture, 1501 Third av.
Dewis John H. furniture, 1501 Third av. h 156 E. 87th
Dewitt Abraham, agent, h 233 E. 109th
Dewitt Alexander A. clerk, h 123 W. 21st
Dewitt Andrew B. clerk, h 417 E. 24th
Dewitt Andrew H. mer. 202 B'way
Dewitt Ann, dressmkr. 134 W. 21st
Dewitt Anna T. B. publisher, 33 Rose, h Stratford, Ct
Dewitt Catharine, wid. Daniel L. dressmkr. 134 W. 21st
Dewitt Charles A. supt. 82 B'way
Dewitt Charles H. broker, 74 B'way, h 4 E. 66th
Dewitt Charles H. clerk, h 1025 Second av.
Dewitt David, liquors, 65 Eighth av. h 301 W. 13th
Dewitt Edward, h 70 E. 55th
Dewitt Ephraim, real estate, 2138 Eighth av. h 283 W. 115th
Dewitt Francis E. builder, 13½ Lawrence
Dewitt Frederick N. broker, 48 Broad, & real estate, 291 B'way, h 343 W. 14th
Dewitt Geo. G. jr. lawyer, 88 Nassau, h 70 E. 55th
Dewitt Henry C. lawyer, 206 B'way, h 434 E. 57th
Dewitt James A. mops, 534 Grand
Dewitt James G. treas. 11 Murray, h 236 Carlton av. B'klyn
Dewitt James H. drygds. h 173 E. 71st
Dewitt John E. pres. 96 B'way, h Me.
Dewitt Josiah H. h 518 Madison av.
Dewitt Josiah H. jr. h 518 Madison av.
Dewitt Leonard, musician, h 317 E. 9th
Dewitt Mary J. wid. John, bdgh. 407 W. 57th
Dewitt Morris F. clerk, h 60 E. 113th
Dewitt Orville W. conductor, h 93 E. 111th
Dewitt Peter, bartender, h 217 E. 78th
Dewitt Peter, coal, 111 B'way, ft. E. 49th & ft. W. 11th, h 41 W. 54th
Dewitt Peter, lawyer, 48 Exchange pl. h Mt. Vernon, N. Y.
Dewitt Peter & Co. coal, 111 B'way, ft. E. 49th & ft. W. 11th
Dewitt Phelan, driver, h r 110 E. 4th
Dewitt Theodore, lawyer, 88 Nassau, h Nyack, N. Y.
Dewitt Thomas D. coal, 111 B'way, ft. E. 49th & ft. W. 11th, h Pelham Manor, N. Y.
Dewitt William G. lawyer, 88 Nassau, h 10 W. 30th
Dewitt William Percy, h 518 Madison av.
Dewitt Wire Cloth Co. 11 Murray
Dewitt, Lockman & Dewitt, lawyers, 88 Nassau
Dewkins John, printer, h 75 Madison
Dewolf David R. bldgmatls. 108 Broad, h 345 Sackett, B'klyn
Dewolf George, supplies, 149 Duane, h 169 E. 60th
Dewolf Harley, broker, 130 Pearl, h B'klyn
Dewolf Joseph B. bldgmatls. 108 Broad
Dewolf Mary, dressmkr. 231 E. 85th
Dewolf Melville W. agent, 401 B'way, h 35 E. 23d
Dewolf William H. lawyer, 5 Beekman, h Hackensack, N. J.
Dewolf D. R. & Co. bldgmatls. 108 Broad
Dewolfe Edward R. dentist, 133 W. 34th
Dewolfe Stephen, physician, 139 W. 34th
Dewolfe Thomas S. printer, 111 John, h 365 Putnam av. B'klyn
Dews Michael, cigarmkr. h 173 Ludlow
Dewsnap Charles H. cutter, h 447 E. 114th
Dewsnap John, stone, 24 Pine, h 123 E. 34th
Dewsnap Joseph, machinist, h 515 W. 45th
Dewsnap Walter, real estate, 71 B'way, h Saddle River, N. J.
Dewson James B. hides, 1 Ferry, h 113 Schermerhorn, B'klyn
Dexheimer Charles, lawyer, 109 Essex
Dexheimer Edward, clerk, h 176 E. 85th
Dexheimer Emma, wid. Jacob, eatingh. 219 E. 84th
Dexheimer Ferdinand, smith, h 442 W. 41st
Dexheimer Henry, h. furng. 2306 Eighth av.
Dexheimer Jacob, barber, 2356 Eighth av.
Dexheimer Jacob, broker, 113 Third
Dexheimer John P. liquors, B'way c Lawrence & barber, B'way n W. 129th
Dexheimer Julia, wid. John, h 104 W. Houston
Dexheimer Louis P. h 104 W. Houston
Dexheimer Matthew, hardware, 2478 Eighth av.
Dexheimer Philip, cigars, 726 Eighth av.
Dexheimer Philip, shoes, 71 Av. A
Dexheimer Valentine, baker, h 2308 Park av.
Dext Jerome, cook, h 421 E. 14th
Dexter Albert L. pilot, 104 South, h 440 Lex. av. B'klyn
Dexter Alexander, pilot, 104 South, h 438½ Lex. av. B'klyn
Dexter Benjamin F. physician, 140 W. 42d
Dexter Chas. P. drygds. 115 Worth, h Roselle, N. J.
Dexter Emma L. wid. Elias, bdgh. 16 First
Dexter Emma R. wid. Edmund, h 75 E. 54th
Dexter Edward, sec. 1215 B'way
Dexter Edward, treas. 18 B'way, h 459 Halsey, B'klyn
Dexter Elias, engravings, 1215 B'way
Dexter Frank G. jewelry, 338 B'way, h Sturtevant h.
Dexter Frederick C. lawyer, 82 Nassau, h 77 Remsen, B'klyn
Dexter Henry, pres. 39 Chambers & treas. 21 Cortlandt, h 42 W. 56th
Dexter Himan C. painter, 40 Broad, h 127 W. 94th
Dexter John W. pres. 48 Exchange pl.
Dexter Joseph, baker, h r 309 W. 44th
Dexter Levi, seaman, h 220 W. 104th
Dexter Louis, carpenter, h 424 E. 105th
Dexter Marshall C. real estate, 26 Beaver, h 360 Tenth, B'klyn
Dexter Nathan J. lather, h 547 W. 57th
Dexter N. L. stenographer, h 1431 Park av.
Dexter Orrando P. lawyer, h 42 W. 56th
Dexter Stanley W. lawyer, 71 Wall, h 12 E. 12th
Dexter Stock Indicator & Telegraph Co. 48 Exchange pl.
Dexter Thomas, pilot, 104 South, h 391 Eighth, B'klyn
Dexter Walter F. asst. sec. 658 Eighth av. h 118 Clymer, B'klyn
Dexter William E. clerk, h 217 E. 128th
Dexter, Lambert & Co. silks, 33 Greene
Dey Anthony, 58 Cedar, h New Brunswick, N. J.
Dey Bernard B. painter, h 330 E. 70th
Dey David D. insp. 109 P. O. bldg. h B'klyn
Dey Elizabeth, wid. Frank B. h 986 Sixth av.
Dey Frederick M. treas. 31 B'way, h B'klyn
Dey Harry E. civil eng. h 84 Washn. pl.
Dey John H. builder, h 84 Washn. pl.
Dey John H. editor, 152 Potter bldg. h Pelham Manor, N. Y.
Dey John R. S. editor, 152 Potter bldg.
Dey Mary L. h 121 E. 24th
Dey Rachel E. wid. John H. h 25 Minetta la.
Dey Robert, carpenter, 216 E. 119th, h 306 E. 122d
Dey Street House, 58 Dey
Dey Wesley E. operator, h 1722 Second av.
Dey Wyckoff E. produce, W. Washn. mkt, h 199 Washn.
Dey & Kugler, produce, W. Washn. mkt
Dey & Somerville, carpenters, 216 E. 119th
Deyerberg Edward, laundry, 137 E. B'way, h 105 Fourth av.
Deyerberg Frederick, music, h 105 E. 103d
Deyerberg Herman, beer, 169 E. Houston
Deyle Christina, wid. Charles, h 711 Fifth

EAST RIVER STEAM KINDLING WOOD FACTORY
1104 First Avenue, cor. E. 61st St. } Orders received through all American District and Western Union Telegraph Offices FREE. *Send for Price-List.* FRED. BUSE, Prop.

Huyler's COCOA FOR BREAKFAST AND SUPPER.
PURE! HEALTHFUL!!
Sold by all Grocers.

Deyle Louis, cutter, h 479 Ninth av.
Deylen Dederick V. harness, 170 Franklin
Deymann Edward, waiter, h 148 W. 17th
Deyo Arthur, mer. 32 South, h Logan n Fulton av. B'klyn
Deyo Eleanor, nurse, h 109 E. 75th
Deyo Eugene, clerk, h 420 W. 40th
Deyo Homer, clerk, h 1 Bank
Deyo Isaac, janitor h r 328 W. 41st
Deyo John C. carpenter, h 2594 Third av.
Deyo Jonathan T. physician, 206 E. 122d
Deyo Joseph H. feed, h 621 E. 144th
Deyo Joseph P. hay, 601 W. 33d, h 136 W. 61st
Deyo Margaret, washing, h 9 Minetta
Deyo Matthew F. h 72 E. 112th
Deyo Peter Q. ins. 44 Pine, h 443 Ninth, B'klyn
Deyo Robert E. lawyer, 115 B'way, h 106 W. 48th
Deyo Walter C. produce, 859 Washn. h 338 W. 18th
Deyo William B. laborer, h 714 Washn.
Deyo William F. actor, h 22 Barrow
Deyo, Duer & Bauerdorf, lawyers, 115 B'way
Deyoe Charles, engineer, h 447 W. 18th
Deyoe William H. clerk, h 159 W. 128th
Deyong John, clerk, h 190 Madison
Deyongh Bernard S. broker, 22 Maiden la. h 13 W. 60th
Deyongh Elizabeth, wid, Joseph P. nurse, h 5 Mangin
Deyongh John, clerk, h 183 W. 73d
Deyongh Samuel, agent, h 183 W. 73d
Deyoung Aaron, cigarmkr. h 305 E. 70th
Deyoung Catharine, wid. James, h. 238 W. 32d
Deyoung Edward, h 1624 Third av.
Deyoung Emanuel, h 124 E. 55th
Deyoung Esther, wid. Benjamin S. h 743 Sixth
Deyoung Joseph, photographs, 815 B'way, h 805 Lex. av.
Deyoung Joseph I. mer. h 423 E. 85th
Deyoung Solomon, cigars, 1641 First av.
Deyoung William, cigarmkr. h 4 Av. D
Dezavala Henry, real estate, 44 B'way, h 419 Monroe, B'klyn
Dezego Cono, rags, 215 Hester, h 83 Elizabeth
Dezell James, porter, h 215 W. 13th
Dezeller Louis H. seaman, h 231 Spring
Dezing Edward C. 59 B'way, h 143 Fifth av.
Dezzo Francesco, pedlar, h 7 Jersey
Dhalluin George, clerk, h 46 W. 62d
Dheim Charles, laborer, h 665 Tenth av.
Dhem Adelaide, dressmkr. 837 Sixth av.
Dhem Jacob, musician, h 107 St. Mark's pl.
Dheron Benjamin, painter, h 405 E. 72d
D'Heureuse Rudolph, sanitary eng. 196 B'way
Dhiel Dorothea, wid. Henry, h r 182 Av. A
D'Huyvetter Albert jr. imp. 47 University pl. h 409 Pacific, B'klyn
Dhyne Auguste, tailor, h 215 Wooster
Dia Rocco, rags, 189 S. 5th av.
Diable George, smith, h 14 W. 4th
Diable Louis, clerk, h 125 Madison
Diable Louis J. meat, 196 Clinton & 5 Monroe, h 254 E. B'way
Diable Louis J. & Co. meat, 196 Clinton & 5 Monroe
Diack William, suits, 273 Canal & 31 Howard, h 171 W. 126th
Diack & Calder, suits, 273 Canal & 31 Howard
Diamand Clara, wid. Morris, h 22 Delancey
Diamand Maximiljan, dressmkr. h 150 Clinton
Diamant Harris, pedlar, h 63 Lewis
Diamant Nathan B. pedlar, h 171 Eldridge
Diamant Samuel, pedlar, h 69 Forsyth
Diamond (refused), h 1324 B'way
Diamond Ann, candy, 279 Av. A
*Diamond Anti-Friction Metal Co. 41 Dey
Diamond Arnold, cigars, 57 Canal, h 9 Orchard
Diamond Baruch, carpenter, 81 Suffolk
Diamond Bridget, wid. Hugh, h 43 Oliver
Diamond Catharine, janitress, h 60 E. 105th
Diamond Charles, clerk, h 208 E. 41st
Diamond Charles, tailor, 103 W. 16th, h 52 W. 16th
Diamond Emanuel, tailor, h 94 Suffolk
Diamond Garcia, asst. supt. h 295 Eighth
Diamond George, clerk, h r 19 Spring
Diamond Harris, clerk, h 222 Rivington
Diamond Henry, cigars, 192 South, h 200 South
Diamond Henry L. designer, h 348 E. 58th
Diamond Isaac, pedlar, h 143 Chrystie
Diamond James, clerk, h 114 E. 41st
Diamond John, tailor, 64 W. 33d, h 129 W. 33d
Diamond John, trucks, 17 Tompkins
Diamond Louis, shoemkr. h r 106 Bayard
Diamond Marc, portraits, 1293 B'way, h 247 W. 26th

Weather Strips
BROWNE'S Metallic & other kinds
Booth's Theatre Building, 23d St. & 6th Av.
The Pat. Metallic Weather Strip Co.

Diamond Mary A. wid. Thomas, h 12 Third
Diamond Match Co. 157 Duane
Diamond Meyer, tailor, h 112 Hester
Diamond Mills Paper Co. 44 Murray
Diamond Peter, clothing, 346 Seventh av
Diamond S. waiter, h 312 W. 21st
Diamond Samuel, banjos, 66 W. 33d, h 129 W. 33d
Diamond Samuel, clerk, h 141 E. B'way
Diamond Samuel, grocer, 7 Norfolk
Diamond Simon, shoes, 394 Seventh av.
Diamond State Iron Co. 11 Pine
Diamond Steel Mat Co. 63 Murray
Diamond Theodore, janitor, h 266 W. 129th
Diamond Thomas, laborer, h 510 E. 16th
Diamond Thomas, police, h 103 E. 4th
Diamond William, capmkr. h 216 Stanton
Diamond William, clerk, h 48 Macdougal
Diamond Wolf, cigars, 57 Canal, h 214 Madison
Diamond Wolf & Son, cigars, 57 Canal
Diamond & Sattow, clothing, 346 Seventh av.
Dian James, laborer, h 221 E. 44th
Dianna Liborio, shoes, 251 W. 16th
Diaper Frederic, architect, h 111 Washn. pl.
Diard Rosalie, wid. Pierre, h 164 W. 20th
Dias Adele, bdgh. 136 W. 32d
Dias Canute A. printer, h 36 Division
Dias Catharine, wid. Mortimer, h 172 E. 89th
Dias Juan, manager, h 1623 First av.
Dias Samuel, clerk, h 321 E. 74th
Dias William J. watchman, h 2178 Second av.
Diaz Andreas, cigars, 7 Burling sl. h 89 Second av.
Diaz Bruno, tobacco, 157 Water, h 379 Greene av. B'klyn
Diaz Bruno jr. cigars, 32 Platt, h 400 E. 78th
Diaz Donato L. cigars, 108 Spring
Diaz Eusebio, cigarmkr. h 78 Stanton
Diaz John J. cigarmkr. h 1623 First av.
Diaz Jose, cigars, 685 Washn. h 143 Charles
Diaz Joseph, candymkr. h 370 Seventh av.
Diaz Manuel, cigars, 7 Burling sl. h 69 S. 5th, B'klyn
Diaz Manuel, cigars, 146 Front, h 591 Herkimer, B'klyn
Diaz Peter N. h 121 E. 118th
Diaz A. & Co. cigars, 7 Burling sl.
Diaz B. & Co. tobacco, 157 Water
Diaz-Loper Julian A. cigars, 158 Grand
Dibbell Eldred A. clerk, h 55 E. 11th
Dibbell William E. ins. 22 Pine, h 7 W. 44th
Dibble Cornelius, agent, h 225 Fifth
Dibble Eliza E. wid. Marion, teacher, h 165 E. 66th
Dibble Herbert, carpenter, h 47 E. 133d
Dibble Julia F. wid. George B. h 47 E. 133d
Dibble Moses, engineer, h 2484 Second av.
Dibble William A. h 513 Madison av.
Dibblee Ezra R. h 24 W. 27th
Dibblee Henry E. insp. h 101 Waverley pl.
Dibblee Sarah M. wid. Frederick E. h 126 W. 70th
Dibblee William, wigs, 31 E. 20th
Dibbs Louise, h 1088 Lex. av.
Dibbs William L. h 1088 Lex. av.
Dibello Michael, barber, 110 W. Houston
Dibenedetto Arsenio, liquors, 118 Mulberry
Dicandia Ricardo, beer, 65 Mulberry
Dice Conrad, carpenter, h 635 E. 152d
Dicenta Frank, trucks, 101 Bowery, h 47 First
DiCesar Joseph, shoes, 1846 Ninth av.
Dich George, printer, h 655 Hudson
Dich Jacob, driver, h 87 Sheriff
Dicherat Louis, turner, h 315 Av. A
Dichiara Dominico, barber, 240 E. 75th
Dichman Ernest, broker, 40 Wall, h 42 W. 9th
Dichman, Niles & Co. bankers, 40 Wall
Dicillo Francesco, musician, h r 170 Mulberry
Dick Abram, tailor, h r 66 Willett
Dick Adolph E. clerk, h 53 W. 22d
Dick Andrew B. curtains, 29 Mercer
Dick Augustus J. publisher, 37 Bond, h 213 E. 120th
Dick Carl, painter, h 170 Av. A
Dick Catharine, wid. Michael, h 124 Third
Dick Charles, plumber, h 1588 First av.
Dick Charles A. produce, 756 Eighth av. & 17 Manhattan mkt, h 327 W. 42d

STEAM AND HOT WATER HEATERS. | Richardson & Morgan Co. | 92 Beekman St.
See adv. pages 38 & 39 Pink Sheets Back of Book.

THOMAS L. JAMES, *Prest.*,
A. VAN SANTVOORD, *V. Prest.*,
JOHN R. VAN WORMER,
Sec'y and Gen. Man.

THE LINCOLN SAFE DEPOSIT CO.
FIRE-PROOF STORAGE WAREHOUSE.
32 TO 38 EAST 42D STREET.

Safes Rented. . . . Plate stored under guarantee. Fire-proof storage for household effects.

AIX-LA-CHAPELLE KAISER WATER.
REFRESHING, DIETETIC TABLE WATER.
BEST IN THE WORLD
Luyties Brothers
New York
Agents U. S. A.

Dick Charles C. F. produce, 186 Washn. h Hoboken
Dick Christian, h 229 E. 10th
Dick David, carpenter, h 348 W. 18th
Dick Dundas, chemist, 112 White
Dick Dundas & Co. chemists, 112 White
Dick Edward M. clerk, h 506 E. 55th
Dick Eliza, wid. Thomas S. h 100 E. 78th
Dick Elizabeth, wid. John, dressmkr. 56 G'wich av.
Dick Evans R. broker, 41 Wall, h Pa.
Dick Frank A. cigarmkr. h 332 E. 29th
Dick Frank M. broker, 41 Wall, h Pa.
Dick George, stevedore, 3 Coenties sl. h 113 Court, B'klyn
Dick George H. produce, 756 Eighth av. & 17 Manhattan mkt, h 326 W. 47th
Dick Harris B. publisher, 18 Ann
Dick Isaac, grocer, 300 E. 77th, h 344 E. 70th
Dick J. Henry, treas. 110 Wall, h 164 S. 9th, B'klyn
Dick Jas. H. clothing, 223 Sixth av. h 56 G'wich av.
Dick John, bricklayer, h 15 W. 100th
Dick John, carpenter, h 850 Second av.
Dick John, liquors, h 1839 Third av.
Dick John C. cabinetmkr. 339 W. 37th, h 337 W. 37th
Dick John W. gauger, h 456 W. 33d
Dick Joseph C. boatbldr. h 100 E. 78th
Dick Margaret, wid. James, h B'way n W. 131st
Dick Marian E. dressmkr. 139 Waverley pl.
Dick Peter H. engineer, h 88 Bedford
Dick Philip, seaman, h 11 Commerce
Dick Robert G. pres. 112 White
Dick Sarah, wid. Peter, h 303 Seventh av.
Dick Thomas F. artist, h 445 E. 123d
Dick William, clerk, h 552 W. 48th
Dick William, pres. 110 Wall, h 156 S. 9th, B'klyn
Dick William A. broker, 41 Wall, h Pa.
Dick William B. publisher, 18 Ann
Dick William Cotter, lawyer, 5 Beekman, h 56 G'wich av.
Dick William R. smith, 554 W. 48th
Dick Brothers, produce, 756 Eighth av. & 17 Manhattan mkt
Dick & Churchill, stevedores, 3 Coenties sl.
Dick & Fitzgerald, publishers, 18 Ann
Dick & Meyer Co., sugar, 110 Wall
Dick & Stont, produce, 186 Washn.
Dick Brothers & Lawrence, brokers, 41 Wall
Dickas Edmund L musician, h 315 Bowery
Dicke Charles, smith, h 407 E. 75th
Dicke Max A. real estate, h 1041 Third av.
Dickel Charles W. riding, 130 W. 56th
Dickel Conrad, meat, 558 Broome, h 2 Clarke
Dickel Edward, riding, 130 W. 56th, h 304 W. 54th
Dickel Fred. riding, 130 W. 56th, h 958 Eighth av.
Dickenbach Elizabeth, wid. John C. h 422 W. 48th
Dickenhoff Jacob, cigarmkr. h r 708 E. 166th
Dickens Benjamin, mason, h 227 E. 76th

Dickens Charles E. painter, h 207 W. 67th
Dickens Harmon A. broker, h 404 W. 48th
Dickens James E. painter, h 439 W. 37th
Dickenson Albert E. chemicals, 30 Platt, h E. Orange, N. J.
Dickenson Benjamin, trunks, 107 W. 23d, h 340 W. 21st
Dicker Morris, h. furng. 769 Second av.
Dickerhof Catharine, wid. Baptist, h 231 Av. A
Dickerina Michael, laborer, h 10 Roosevelt
Dickerman Watson B. banker, 74 & 248 B'way & 657 Fifth av. h Mamaroneck, N. Y.
Dickerman William, publisher, 31 Broad
Dickers William, porter, h 223 W. 29th
Dickerson Alfred J. asst. supt. 66 Third av. h 562 Lex. av.
Dickerson Clarence, wire, 24 Cliff, h 1335 Pacific, B'klyn
Dickerson Edmund A. hats, 92 Spring, h 363 Washn. av. B'klyn
Dickerson Edward N. lawyer, 5 Beekman, h 64 E. 34th
Dickerson Edward N. jr. lawyer, 5 Beekman, & pres. 90 S. 5th av. h 114 E. 27th
Dickerson Edwin, electrician, h 112 E. 115th
Dickerson Frank, metals, 29 Cliff, & sec. 304 Fourth av. h 33 E. 74th
Dickerson Freeman H. janitor, h 250 W. 133d
Dickerson George A. hats, 157 Greene
Dickerson George T. fwdg. 42 Church, h 21 University pl.
Dickerson Georgiana, widow, h 121 E. 86th
Dickerson Ira W. driver, h 447 W. 49th
Dickerson James J. leather, 17 N. Y. & B'klyn bridge, h Newark, N. J.
Dickerson John S. metals, 29 Cliff
Dickerson Paul, porter, h 154 E. 98th
Dickerson Stephen A. jr. clerk, h 64 W. 93d
Dickerson Thomas, laborer, h 550 W. 26th
Dickerson Townsend C. insp. h 323 E. 31st
Dickerson Walter D. laborer, h 245 Eldridge
Dickerson William, h 796 Eighth av.
Dickerson William, porter, h 210 E. 98th
Dickerson & Brown, hats, 92 Spring
Dickerson & Dickerson, lawyers, 5 Beekman
Dickerson, VanDusen & Co. metals, 29 Cliff
Dickert Anthony, finisher, r 123 Clinton
Dickert Anthony, weaver, h 510 W. 55th
Dickert Charles, plater, h 5 Allen
Dickert Emil A. liquors, 418 W. 53d
Dickert Henry, h 15 First av.
Dickert Henry, grocer, 1828 Second av.
Dickert Ignatius E. artist, 658 B'way, h 1638 Av. B
Dickert William, barber, h 204 E. 25th
Dickescheid Joseph, cooper, h 232 Eldridge
Dicket John, laborer, h 329 W. 53d
Dickey Andrew, clerk, h 43 E. 112th
Dickey Andrew, manager, 35 Wall, h Pa.
Dickey Charles D. broker, 59 Wall, h 37 E. 37th
Dickey Charles D. jr. broker, 59 Wall, h 37 E. 37th
Dickey David, driver, h 326 E. 35th
Dickey David H. clerk, h 428 W. 48th
Dickey Hugh T. judge, h 473 Fifth av.
Dickey John, police, h 770 Second av.
Dickey Robert, machinist, h 223 Tenth av.
Dickey William, laborer, h 439 W. 29th
Dickey William D. supt. 126 Washn. h 239 W. 21st
Dickey W. J. & Sons, plaids, 253 Church
Dickey, Tansley & Co. meters, 766 B'way
Dickhaut Caspar, jeweler, h 427 E. 82d
Dickhaut Catharine, dressmkr. 25 Delancey
Dickhaut Charles, eatingh. 33 Dey, h B'klyn
Dickheiser Kallman, cigars, 46 Allen
Dickhoff Frederick, laborer, h 29 Goerck
Dickhoff John, carpenter, 611 E. 11th
Dickhuser Henry, cigarmkr. h 242 Division
Dickie Edward P. 65 Warren, h 26 E. 58th
Dickie Horace P. h 156 W. 47th
Dickie John, cutter, h 963 First av.
Dickie Joseph, clerk, h 149 Madison
Dickie Mary, wid. Robert, h 56 Suffolk
Dickie Robert J. clerk, h 56 Suffolk
Dickie Walter L. clerk, h 68 Clinton
Dickie William B. stationer, 69 William, h B'klyn
Dickinson Abisha S. stone, 445 W. 14th
Dickinson Adelaide C. wid. John, h 29 E. 61st
Dickinson Alfred S. awnings, 5 Laight, h 292, 16th, B'klyn
Dickinson Allen, h 525 Second av.
Dickinson Amos H. packer, h Ogden av. n Devoe
Dickinson Andrew G. manager, 346 B'way, h 41 W. 124th
Dickinson Asa D. banker, 162 B'way, h B'klyn
Dickinson Ausburn M. clerk, h 110 E. 82d
Dickinson Benjamin, painter, h 233 E. 73d
Dickinson Caroline, wid. Wm. C. h 1688 Third av.
Dickinson Charles, clerk, h 356 W. 45th
Dickinson Charles, lawyer, 55 Liberty, h 29 E. 61st
Dickinson Charles B. pianos, 10 E. 14th, h Perth Amboy, N. J.
DICKINSON CHARLES S. CHIMNEY SWEEP, 140 W. 35th
Dickinson Daniel H. tobacco, 178 Pearl, h Mass.
Dickinson Edward B. stenographer, 96 B'way & 15 Broad, h 96 State, B'klyn

DICKINSON EDWIN E.

FURNACES, RANGES & HEATERS, 207 & 209 Water, h 3 E. 62d

Dickinson Elisha, tobacco, 178 Pearl, h Mass.
Dickinson Francis, laborer, h 442 E. 78th
Dickinson Frank F. banker, 24 Pine, & treas. 3 Bowling gr. h 1002 Madison av.
Dickinson George E. coal, 55 B'way, h 17 E. 38th
Dickinson George F. clerk, h 560 W. 52d

MERCHANTS EXCHANGE NAT. BANK OF THE CITY OF N. Y.
SOLICITS YOUR ACCOUNT. 257 Broadway.
PHINEAS C. LOUNSBURY, Prest. ALLEN S. APGAR, Cashier.

C. N. JORDAN, *President.*
CHARLES J. CANDA, *Vice-President.*
THE WESTERN NATIONAL BANK,
CAPITAL, $3,500,000.
F. BLANKENHORN, *Cashier.*
H. A. SMITH, *Asst. Cashier.*

Dickinson George F. manager, 26 W. 29th, h 175 W. 58th
Dickinson George F. pianos, 10 E. 14th, h Perth Amboy, N. J.
Dickinson George F. jr. pianos, 10 E. 14th, h Perth Amboy, N. J.
Dickinson George H. journalist, h 310 W. 129th
Dickinson George J. treas. 176 B'way, h 10 Perry
Dickinson George W. painter, h 458 W. 41st
Dickinson Hard Rubber Co. 25 Mercer
Dickinson Henry, manager, 319 B'way, h 786 De-Kalb av. B'klyn
Dickinson Henry A. butter, 15 Hudson, h Portchester, N. Y.
Dickinson Henry D. clerk, h 81 W. 127th
Dickinson Henry M. stone, 443 W. 14th
Dickinson Henry T. mason, h 256 E. 125th
Dickinson Horace, 206 B'way, h 169 Clinton, B'klyn
Dickinson Horace S. tobacco, 178 Pearl, h Binghamton, N. Y.
Dickinson Howard C. 7 Wall, h The Florence
Dickinson Isabella, wid. Edward S. h 241 E. 52d
Dickinson Jane, wid. Samuel C. h 525 Second av.
Dickinson John, glaziers' diamonds & carbon, 64 Nassau, h L. I.
Dickinson John, machinist, h 73 Washn. sq. S.
Dickinson John, mason, h 600 W. 55th
Dickinson John, painter, h 233 E. 73d
Dickinson John L. engineer, h 152 E. 123d
Dickinson Joseph R. drygds. 81 Greene, h Pa.
Dickinson Marcenia M. engineer, h 206 E. 84th
Dickinson Margaret, wid. John, h r 156 W. 18th
Dickinson Mary L. widow, h 230 W. 59th
Dickinson Patrick F. furnaces, 1516 Tenth av.
Dickinson Platt K. banker, 5 Wall, h 1004 Madison av.
Dickinson Pomeroy P. civil eng. 7 Nassau, h 66 W. 72d
Dickinson Robert, clerk, h 343 W. 26th
Dickinson Robert C. clerk, h 166 E. 28th
Dickinson Robert H. conductor, h 1686 Third av.
Dickinson Samuel, carpenter, h 230 E. 76th
Dickinson Thomas A. engineer, h 303 E. 63d
Dickinson Washington, liquors, h 217 W. 33d
Dickinson William, painter, 152 Prince
Dickinson William H. banker, 30 Pine
Dickinson A. S. & H. M. stone, 443 W. 14th
Dickinson H. A. & Co. butter, 15 Hudson
Dickinson & Alling, bankers, 30 Pine
Dickinson & Co. painters, 152 Prince
Dickinson & Co. pianos, 10 E. 14th
Dicklemann John, clerk, h 216 Sixth
Dickman Henry, vocalist, h 320 E. 81st
Dickman Leon, pedlar, h r 243 W. 29th
Dickmann Christian, driver, h 78 Lewis
Dickmann Ernest, baker, 855 First av.
Dickmann Frederick, laborer, h 281 Broome
Dickmann George, driver, h 1690 Third av.
Dickmann Julius, bartender, h 77 First av.
Dickmann Max, clerk, h 214 Chrystie
Dickmann William, driver, h 176 Second
Dickmer Ignatz, capmkr. h 165 Forsyth
Dickmeyer John, laborer, h 37 Jackson
Dicks Emilie, h r 441 Ninth av.
Dicks George W. clerk, h 315 W. 28th
Dicks William, clerk, h 867 Second av.
Dickson (refused) 254 W. 45th
Dickson Alfred, printer, 24 Beekman, h 1280 Railroad av.
Dickson Andrew, plumber, h 331 E. 39th
Dickson Coslett, janitor, h 157 W. 30th
Dickson Edward, driver, h r 395 Seventh av.
Dickson Edward G. men's furng. 85 Mercer, h 41 Crescent av. J. C.
Dickson Edwin, h 334 E. 77th
Dickson Elizabeth J. bdgh. 31 W. 26th
Dickson Emily, h 259 W. 44th
Dickson Frank, h 2516 Eighth av.
Dickson Frank G. agent, 115 B'way, h 22 Storm av. J. C.
Dickson Frederick W. gold ,38 Watts, h J. C.
Dickson George E. goldleaf, 38 Watts, h Greenville, N. J.
Dickson George J. clerk, h 11 Jay
Dickson George W. clerk, h 404 W. 30th
Dickson Gordon, clerk, 44 Exchange pl. h 22 Storm av. J. C.
Dickson Gowan, cabinetmkr. h 1472 Park av.
Dickson Henry, bricklayer, h 2006 Second av.
Dickson Henry C. manager, 76 Leonard, h 661 Greene av. B'klyn
Dickson Herbert E. lawyer, 195 B'way, h 12 Gramercy pk.
Dickson James, boilermkr. h 76 Charles
Dickson James, cutter, h 559 W. 52d
Dickson James, goldleaf, 38 Watts
Dickson James, laborer, h 24 Beach
Dickson James, printer, 24 Beekman, h 1271 Railroad av.
Dickson James, setter, h 426 W. 48th
Dickson Jas. jr. printer, 24 Beekman, h Fordham
Dickson James B. adjuster, 62 Wall, h 500 Madison av.
Dickson Jas. B. publisher, 10 W. 23d, h 330 W. 59th
Dickson James M. clerk, h 63 W. 11th
Dickson James M. (Rev.) h 418 W. 23d
Dickson Jane, dressmkr. 341 W. 23d
Dickson John, bdgh. 7 Hamilton
Dickson John, clerk, h 243 First av.
Dickson John, painter, 152 Perry
Dickson John, soap, 470 Washn. h The Ariston
Dickson John A. clerk, h 165 E. 32d
Dickson Joseph, hair, 70 E. B'way
Dickson Joseph B. coal, 1 B way, h 1201 Park av.
Dickson Mary, h 329 E. 88th
Dickson Mary A. bdgh. 12 Monroe
Dickson Octavius S. painter, 181 Pearl
Dickson Robert, watchman, h 204 E. 54th
Dickson Robert H. laborer, h 790 Eleventh av.
Dickson Samuel R. civil eng. 2 Wall, h Edgewater, N. J.
Dickson Sarah J. wid. Richard, h 316 E. 25th
Dickson Thomas, liquors, 1601 First av. h 1590 First av.
Dickson Thomas, pedlar, h 536 W. 47th
Dickson Thornley, lawyer, 229 B'way, h 1606 Fulton, B'klyn
Dickson Walter, architect, 54 Bible h. h Albany, N. Y.
Dickson Ward, real estate, 183 B'way, h Glen Cove, L. I.
Dickson William, carrier, h 6 Congress pl.
Dickson William, clerk, h 4 Hamilton
Dickson William, cutter, h 501 E. 144th
Dickson William, packer, h 307 E. 106th
Dickson William, printer, h 1280 Railroad av.
Dickson William A. (Rev.) h 319 E. 4th
Dickson William J. police, h 53 Market
Dickson J. & Brother, printers, 24 Beekman
Dickson J. & Sons, gold, 38 Watts
Dickson's James, Sons, printers, 24 Beekman
Dickson's Uptown Weekly, 24 Beekman
Dickstein Alexander, hatter, h 9 Canal
Dickstein Hyman, tailor, h 327 E. Houston
Dickstein Joseph, tailor, h 42 Eldridge
Didell Robert, barber, h 73 E. 108th
Didenshiem H. clerk, h 150 W. 34th
Didiego Frank, shoes, 2385 First av.
Didier Anna, wid. Leon, candy, 211 E. 26th
Didier Anna, wid. Matthias, h r 291 E. Houston
Didier Frank A. supplies, h 173 Allen
Didier Jos. A. moldings, 151 Baxter, h 117 E. 24th
Didier Jos. H. moldings, 151 Baxter, h 117 E. 24th
Didier Jules, police, h 307 W. 20th
Didier J. H. & Son, moldings, 151 Baxter
Didisheim Hippolyte, imp. 83 Nassau, h 52 W. 25th
Didrichsen William Gordon, broker, 43 Exchange pl. h St. George, S. I.
Diebel George, tailor, 940 Sixth av.
Diebel Jacob, smith, h 199 Greene
Diebel Jacob, wagonmkr. h 314 E. 44th
Diebner Louis G. insp. h 201 E. 56th
Diebold Frederica, wid. Theodore, h 256 E. 10th
Diebold Jos. bags, 83 Chambers, h Newark, N. J.
Diebold Joseph, h. furng. 48 Av. A
Diebold Josephine, h 261 E. 10th
Diebold Louis, jeweler, h 72 Third
Diebold Theodore, junk, 167 William, h 2260 Park av.
Dieboldt Sebastian, finisher, h 94 Lndlow
Diechelmann Jacob, laborer, h 400 E. 25th
Diechelmann Josephine, dressmkr. 400 E. 25th
Dieck Augustus H. physician, 347 W. 18th
Dieck Henry G. driver, h 27 Hubert
Dieck Mary, dressmkr, 655 Courtlandt av.
Dieck Matthias, clerk, h 655 Courtlandt av.
Dieckerhoff Emil, imp. 384 B'way, h Germany
Dieckerhoff, Raffloer & Co. imps. 384 B'way
Dieckert John A. barber, 23 Chambers, h 293 Henry
Dieckery Joseph, porter, h 206 W. 20th
Dieckman Herman R. undertaker, 359 Fourth av. h 73 E. 88th
Dieckman Richard, storage, 54 Front, h 363½, 12th, B'klyn
Dieckmann Adolph, shoemkr. h 139 Orchard

MADE FROM PURE CREAM. | HORTON'S ICE CREAM. | French, Italian and American.

PAID UP CAPITAL, $900,000. SURPLUS, $51,411.

TITLE GUARANTEE AND TRUST Co.

55 LIBERTY ST., New York. 26 COURT ST., Brooklyn.

Dieckmann Charles, cigars, 381 Hudson
Dieckmann Dederick T. smith, h 365 W. 35th
Dieckmann Doris, wid. William, h 148 W. 124th
Dieckmann Edward, bkbinder, h 300 Broome
Dieckmann Frederick, milk, 223 E. 83d
Dieckmann Frederick, tailor, h 95 Seventh
Dieckmann Frederick A. liquors, 184 Bleecker
Dieckmann Frederick W. liquors, 11 W. 4th, h 264 Mercer
Dieckmann George, grocer, 201 E. 73d
Dieckmann Hannah, wid. John H. eatingh. 105 W. B'way, h 151 Grand
Dieckmann Henry, butler, h 348 E. 65th
Dieckmann Henry, grocer, 20 Perry, h 214 Waverley pl.
Dieckmann Herman, grocer, 136 W. 17th
Dieckmann Steffen, provns. 368 Washn. h 270 Hudson, Hoboken
Dieckmann Thomas, h 456 W. 57th
Dieckmann William L. clerk, h 135 E. 119th
Diecks Anna, fcygds. 218 Third av.
Diecks Clemens, pres. 221 Fulton, h 1578 Third av.
Diecks Frederick A. h 218 Third av.
Diecks Pharmaceutical Extract Co. 221 Fulton
Diedel H'y drugs, 375 Third av. h 320 Pleasant av.
Diedenhardt A. cornicemkr. h 1497 Third av.
Dieder Conrad, smith, 112 Stanton, h 97 Stanton
Dieder Martin, mason, 1706 Second av.
Diederich Adam, carpenter, h 1485 Av. A
Diederich Conrad C. plumber, h 359 W. 40th
Diederich George, cooper, h 246 E. 94th
Diederich Philip, laborer, h 529 E. 11th
Diederichs Charles, soap, 401 E. 11th, h 620 E. 16th
Diederichs Hyman, presser, h 112 Norfolk
Diederick George, driver, h 122 Willett
Diedesheim August, agent, h 352 E. 52d
Diedrich August, wigs, 423 E. 14th
Diedrich Chas. C. barber, 144 William, h 646 E. 160th
Diedrich Frederick C. meat, 428 W. 125th
Diedrich Henry, meat, 2653 Tenth av.
Diedrich Herman, h r 39 Attorney
Diedrich Jacob, shoemkr. h 145 E. 59th
Diedrich John, tailor, h 40 Av. B
Diedrich Joseph, engineer, h 438 W. 53d
Diedrich Marie, teacher, h 275 W. 125th
Diedrich Otto, teacher, 172 First av.
Diedrich Valentine, h 442 W. 49th
Diedrich Victor, shoes, 170 E. 51st
Diedrichs Ludwig F. liquors, 524 E. 11th
Diedrick G. smith, h 408 E. 75th
Diedricksen William, engraver, h 139 Orchard
Diefenbach Anna, wid. Philip, h 610 E. 9th
Diefenbach Conrad, finisher, h 333 E. 106th
Diefenbach Frederick, smith, h 118 E. 89th
Diefenbach Henry, engineer, h 348 E. 106th
Diefenbach Jacob, baker, 534 W. 40th
Diefenbach Lena, wid. Michael, h r 131 Third
Diefenbach Michael, machinist, h 615 E. 15th
Diefenbach Peter, janitor, 306 E. 89th
Diefenbach Peter, jeweler, 50 Fourth av.
Diefenbach Philip, watchman, h 177 Ludlow
Diefenbach William, driver, h 439 W. 46th
Diefenbacher Frank, liquors, 12 G'wich
Diefenbacher George, h 83 Willett
Diefenbacher John, h 107 Attorney
Diefenbacher Margaret, wid. Christopher, h 112 G'wich
Diefenbacher William, bartender, h 12 G'wich
Diefendorf Charles E. cigars, 313 Hudson
Diefendorf Charles P. auditor, 59 B'way, h 12 W. 23d
Diefendorf M. J. dressmkr. h 338 W. 47th
Diefendorf Menzo, lawyer, 55 Liberty, h Riverdale, N. Y.
Diefendorf William, packer, h r 318 E. 25th
Diefenthäler Alfred, musician, h 301 W. 41st
Diefenthaler Catharine, dressmkr. 301 W. 41st
Diefenthaler Charles E. teas, 325 G'wich, h 353 W. 58th
Diefenthaler Henry, tailor, h 411 Fifth
Diefenthäler Henry F. vinegar, 467 Eleventh av. h 420 W. 43d
Diefenthaler Valentine, h 368 W. 57th
Diefenthaler Valentine, musician, h 301 W. 41st
Dieffenbach Elizabeth, wid. George, h 215 E. Houston
Dieffenbach Frederick jr. lawyer, 115 B'way, h 153 Webster av. J. C.
Dieffenbach Henry, foreman, h 237 W. 10th
Dieffenbach Joanna C. h 840 Second av.
Dieffenbach Louis, iron, 103 Bayard & 161 Delancey, h 159 Delancey
Dieffenbach Otto, laborer, h 239 E. 26th
*DIEFFENBACH PHILIPPINE TRUCHSESS, dentist, 162 W. 23d
Dieffenbach Richard G. L. physician, 224 E. 48th
Dieffenbach William, oysters, 113 First & 220 E. Houston, h 215 E. Houston
Dieffenbach L. & M. Nussberger, iron, 103 Bayard & 161 Delancey
Dieffenbacher Gustav, carpenter, h 43 Goerck
Diegel Jacob, tailor, 373 Bleecker
Diegel John, carriagemkr. h 85 Sixth av.
Dieges Elizabeth, wid. August, h 238 Av. A
Diegler Justus, tailor, h 707 Tenth av.
Diehl Andrew, baker, h 322 First av.
Diehl August, janitor, h 430 W. 56th
Diehl August H. pianomkr. h 190 E. 117th
Diehl Balthasar, mason, h 187 Av. A
Diehl Balthasar, mason, h 615 E. 155th
Diehl C. H. cigarmkr. h 446 E. 122d
Diehl Carl, butcher, h 345 E. 47th
Diehl Catharine, wid. Martin, h 509 Tenth av.
Diehl Charles, barber, 55 Ludlow
Diehl Charles, beer, 333 E. 47th
Diehl Charles, coal, 247 Eldridge, h 245 Eldridge
Diehl Charles, driver, h 237 E. 42d
Diehl Charles, laborer, h 644 E. 9th
Diehl Charles, laborer, h 509 Tenth av.
Diehl Charles, smith, h 417 E. 81st
Diehl Christian, clerk, h 166 E. 126th
Diehl Christian, pedlar, h 841 Courtlandt av.
Diehl Christopher, carpenter, h 503 E. 118th
Diehl Conrad, artist, 2 E. 60th, h 421 E. 77th
Diehl Conrad, shoemkr. h 150 Third
Diehl Conrad, wagons, 544 W. 35th
Diehl Daniel J. flour, 90 Broad, h 2 E. 130th
Diehl Ehrhart, waiter, h 526 Tenth av.
Diehl Frank, express, 343 Third, h r 318 Third
Diehl Franz, beer, 420 E. 59th
Diehl Frederick, brewer, h Bergen av. n E. 148th
Diehl Frederick W. lawyer, 49 Beekman, h 133 Essex
Diehl George, cigarmkr. h 421 E. 81st
Diehl George, mason, h Elton av. c E. 154th
Diehl George, mason, h r 68 Willett
Diehl George, pianomkr. h 286 E. 10th
Diehl George, weaver, h 169 Av. C
Diehl George H. mer. 32 Beaver, h 24 W. 128th
Diehl George J. painter, h 407 E. 81st
Diehl Henry, cigars, 1708 Ninth av.
Diehl Henry, painter, h 430 Sixth
Diehl Henry, painter, 90 W. 3d, h 158 Sullivan
Diehl Henry, upholsterer, h 613 E. 149th
DIEHL HENRY M. tailor, 154 Third
Diehl Herman, laborer, h 1442 Second av.
Diehl Jacob, carver, h 247 E. 106th
Diehl Jacob, laborer, h 289 Av. C
Diehl Jacob, laborer, h 612 E. 17th
Diehl Jacob, shoemkr. h 656 E. 153d
Diehl John, baker, h 631 Sixth
Diehl John, bottler, 646 Robbins av.
Diehl John, butcher, h 425 E. 81st
Diehl John, express, 626 E. 153d
Diehl John, jeweler, h 162 E. 4th
Diehl John, machinist, h 229 E. 4th
Diehl John, machinist, h 606 W. 46th
Diehl John, painter, h 500 Brook av.
Diehl John, pedlar, h 511 E. 154th
Diehl John, tailor, h 63 Av. C
Diehl John jr. bottler, 646 Robbins, av. h 801 Westchester av.
Diehl John A. beer, 88 Ludlow, h 87 Ludlow
Diehl John C. tailor, h 408 W. 49th
Diehl John H. h 150 Third
Diehl John H. meat, 389 Seventh av.
Diehl John J. drygds. 3347 Third av.
Diehl John J. undertaker, 133 Essex, h 1374 Lex. av.
Diehl John S. candy, 120½ Christopher
Diehl Leonard, clerk, h r 229 Third
Diehl Louis, bottler, 800 Westchester av.
Diehl Magdalene, wid. Gabriel, h 2268 First av.
Diehl Margaret, wid. John, candy, 625 E. 151st
Diehl Martin, mason, h 674 E. 156th
Diehl Martin, tailor, h 154 Third
Diehl Mary, wid. Martin, h 656 Second av.
Diehl Michael, h 176 E. 109th
Diehl Michael, framemkr. h 536 W. 45th
Diehl Moritz, meat, 242 E. 28th, h 237 E. 28th
Diehl Paul, meat, 885 Tenth av.
Diehl Peter, furniture, 143 Seventh av. h 403 Bloomfield, Hoboken
Diehl Peter, laborer, h 41 Columbia
Diehl Peter, musician, h 38 Clinton
Diehl Peter, tailor, h 516 Fifth

Hartshorn's Shade Rollers. Notice name of Stewart Hartshorn in script on labels, and avoid being fooled.

Diehl Peter, tailor, 109 Ludlow
Diehl Philip, h 228 E. 71st
Diehl Philip, painter, h 44 Av. B
Diehl Philip, shoes, 465 Tenth av.
Diehl Philip, teacher, h 531 E. 84th
Diehl Philip A. meat, 840 Seventh av.
Diehl Rudolph, machinist, 163 Broome, h 30 Third
Diehl Theodore, drugs, 2073 Second av. h 176 E. 109th
Diehl Thomas J. lawyer, 206 B'way, h Pa.
Diehl Valentine, baker, 2346 First av.
Diehl Valentine, grocer, 129 Willet
Diehl Valentine, pianomkr. h 694 Courtlandt av.
Diehl William, cigarmkr. h 309 E. 26th
Diehl William, cigarmkr. h 237 E. 54th
Diehl William, coal, 227 Av. A, h 256 Av. B
Diehl William, paperhgr. h 417 E. 16th
Diehl William, smith, h 452 Eleventh av.
Diehl William, supt. h 532 W. 50th
Diehl William H. starter, h 656 Second av.
Diehl & Curtiss, flour, 90 Broad
Diehm Amelia, wid. Jacob, grocer, 188 Forsyth
Diehm Cath. wid. William, h 126 St. Mark's pl.
Diehm Henry, smith, h 215 Second
Diehm John, driver, h r 440 W. 32d
Dieke Margaret, wid. Dederick F. h 605 W. 51st
Diekhaus Herman H. cigars, 101 W. Houston
Diekhaus H'y, smith, 210 Grand, h 113 Elizabeth
Diekhuth Paul, clerk, h 619 First av.
Diekman Julius H. undertaker, h 2236 Third av.
Diekmann Albert, tailor, h 345 E. 54th
Diekmann Bernard, clerk, h 11 Harrison
Diekmann Charles, wines, 100 Delancey, h 106 Ludlow
Diekmann William, eatingh. 221 West, h 222 West
Dieks John, seaman, h r 66 Bayard
Diel Daniel, tailor, 278 Delancey
Diel George, porter, h 251 W. 31st
Diel John, conductor, h 229 E. 127th
Diel John, shoemkr. h 597 Courtlandt av.
Dielenschneider John, grocer, 49 Lewis
Dielerman Adam, painter, h 277 Monroe
Dielman Frederick, artist, 41 W. 10th
Dielmann (refused) cases, 521 W. 19th
Dielmann Frank, pianomkr. h 505 W. 36th
Dielmann William, turner, h 295 Av. C
Dielmann & Lincks, cases, 521 W. 19th
Diem Carl, h 323 W. 38th
Diem Gustav A. liquors, 323 W. 38th
Diem Lorenz, liquors, 237 Sullivan
Diem Louisa, wid. August, h 32 Harrison
Diemar Joseph, printer, h 293 Pleasant av.
Diemer Eugene M. bartender, h 250 E. 77th
Diemer Frederica, physician, h 67 W. 35th
Diemer Frederica, wid. Jacob, h 364 E. 10th
DIEMER JOHN F. 71 Fulton. metal bound filing cases. Reversible & expanding document envelopes. Specialty—shelf boxes
Diemer Julius, architect, 84 W. B'way, h Montclair, N. J.
Diemert Louis, rigger, h 456 W. 35th
Dien Michael, laborer, h 318 E. 104th
Diener August, cigars, r 456 Hudson, h 67 Perry
Diener August, framer, h 350 E. 106th
Diener Charles, carpenter, h 303 E. 93d
Diener Ferdinand, liquors, 77 Bleecker, h 85 Second av.
Diener Henry, clerk, h 122 Third
Diener John F. h 522 Eleventh av.
Diener Lawrence, bartender, h 175 Forsyth
Diener Solomon, laborer, h 185 Hester
Dieninger J. Philip, produce, 90 Murray, h B'klyn
Dieninger & Tienken, produce, 90 Murray
Dienst Adam P. supplies, 6 Reade, h 850 E. 161st
Dienst Martin, meat, 611 Second av. h 631 Second av.
Diepenbrock Alois, publisher, 52 Barclay, h 259 Clermont av. B'klyn
Diercks Catharine, wid. John F. h 608 W. 45th
Diercks Charles, grocer, h 2327 First av.
Diercks Frederick, musician, h 98 Seventh
Diercks George W. clerk, h 405 W. 36th
Diercks Henry, grocer, 96 Tenth av.
Diercks Henry, liquors, 14 Varick
Diercks Margaret C. wid. John H. h 481 G'wich
Diercksen Carsten, eatingh. 319 West
Dierckx P. F. h 235 W. 15th
Dierig Theodore, sawdust, 47 Wooster
Diering Henry J. supt. Woodlawn
Dieringer William, mason, h 23 Suffolk
Dierken Peter J. carpenter, h 2366 Second av.
Dierker George H. butter, 326 Tenth av.
Dierkes Adolph, carriagemkr. h 6 Clinton

MEMORY.
Poorest memories made better and best greatly improved.
Any book learned in one reading.
Testimonials by Colleges, Lawyers, Clergymen, Doctors, and all classes.
Prospectus, POST FREE, from
Prof. A. LOISETTE, 237 Fifth Ave., N. Y.

Dierkes Alois, carriagemkr. h 6 Clinton
Dierkes Frank, basketmkr. h 230 E. 4th
Dierkes Henry H. agent, h 134 W. 31st
Dierkes Hubert, basketmkr. h 248 Second
Dierkes Hubert, smith, h 334 W. 16th
Dierkes John, news, h 424 Fifth
Dierking Christian, fixtures, 27 E. B'way, h 23 Henry
Dierking Henry, shoemkr. h r 147 Av. A
Dierking Otto, liquors, 531 Eleventh av. h 600 W. 41st
Dierks Frederick, shoemkr. h 995 First av.
Dierks Henry H. clerk, h 10 Willett
Dierks John, grocer, 216 Mulberry, h 40 Spring
Dierks Mary K. candy, 2693 Third av.
Dierks Rudolph, grocer, 60 Bedford. h 29 Morton
Dierkz Frederick, baker, h 347 E. 70th
Dierlam Caspar, mason, h 500 E. 12th
Dierlam Gottleib, tailor, h r 148 Ridge
Dierolf Charles, cigarmkr. h 439 E. 74th
Diersen Mary, wid. Herman, h 100 W. 100th
Dies Frederick, brewer, h 3523 Third av.
Diesel Eliza, wid. William, h 333 E. 42d
Diesenberg Barbara, wid. Victor, fcygds. 200 E. 60th
Diesenberg Theodore, clerk, h 408 W. 37th
Diesend Oscar E. butcher, h 549 W. 45th
Diessen Max, laborer, h 421 W. 48th
Diesser Anna, wid. Conrad, h 156 Third
Diessle Charles, porter, h 62 Av. A
Diessle Charles E. painter, h 172 Essex
Diestel Andrew, foreman, h 6 Mott's la.
Diestel Andrew, sawyer, h 514 W. 54th
Diestel Ferdinand, cabinetmkr. h r 747 Sixth
Diestel Herman, grocer, Ninth av. c W. 92d, h W. 89th n Tenth av.
Diestel Peter, ins. 20 John, h Flushing, L. I.
Diestel Peter, meat, 780 Eleventh av. h 6 Mott's la.
Diestel William, colors, 48 Cedar
Diestel H. & Co. grocers, Ninth av. c W. 92d
Diestelhorst William H. clerk, h 64 Stanton
Diester William, pianomkr. h 540 Tenth av.
Diestler John, laborer, h 189 Third
Dieter Arthur, painter, 1627 B'way
Dieter Conrad, smith, 112 Stanton, h 97 Stanton
Dieter Frederic J. lawyer, 10 Wall
Dieter Frederick, polisher, h 189 Rivington
Dieter Frederick C. artist, h 549 Morris av.
Dieter Jacob, furniture, 3 First, h 342 E. 15th
Dieter Jacob, mason, h 1012 Second av.
Dieter Jacob, painter, h 2033 Second av.
Dieter Jacob, varnisher, h r 315 W. 41st
Dieter John, cigarmkr. h 350 E. 33d
Dieter Martin, carpenter, h 115 Ridge
Dieter Mary, wid. George, h 49 Essex
Dieter Paul, tailor, h 546 E. 11th
Dieterich August, clerk, h 883 Forest av.
Dieterich Eugene, architect, h 307 E. 52d
Dieterich Frank, barber, 1640 Third av.
Dieterich George, varnisher, h 23 Rivington
Dieterich Gustav, engraver, 229 B'way, h 126 E. 127th
Dieterich John, bkbinder, h 162 E. 110th
Dieterich John, steward, h 163 W. 20th
Dieterich Mary, wid. Louis, candy, 1603 Park av.
Dieterich Philip C. draughtsman, h 1306 Second av.
Dieterich William, cigarmkr. 338 W. 38th
Dieterich William, waiter, h 86 Second
Dieterle Carl, pianomkr. h 333 E. 25th
Dieterle Hector, cutter, h 166 E. 4th
Dieterle Henry, bottler, h 1680 Third av.
Dieterle Rosa, wid. Fred. grocer, 1219 Third av.
Dieterlen Frederick, liquors, 1543 Av. A
Dieterlen Theodore, builder, 122 E. 129th, h 41 W. 127th
Dieterlen William C. brewer, h 1006 Av. A
Dieth Elizabeth, wid. Charles, h r 425 E. 12th
Dietlein Francis X. h 162 E. 70th
Dietler John A. cigarmkr h 1428 Av. A
Dietmeyer A. manager, 123 W. B'way

DEAN'S PATENT ARDENTER MUSTARD.
Established In London 1831.
361 & 363 Washington Street, and 84, 86 & 88 North Moore Street, N. Y.

Richardson & Boynton Co.,
232-234 Water Street.
DIE

PERFECT FURNACES,
HOT-WATER HEATERS,
RANGES.
DIE

"We all use"
BARNES' NATIONAL
Inks, Pens, and Mucilage
All stationers keep it.
A. S. Barnes & Co., Stat'rs, 111 Wm. St.

Dieto James, laborer, h r 52 Mulberry
Dietrich Adam, painter, 103 Delancey, h 77 Delancey
Dietrich Adolph, cigarmkr. h 107 Third
Dietrich Alex, shoes, 58 Dey, h 55 Morris, J. C.
Dietrich Apollonia, wid. Charles, h 158 Orchard
Dietrich Barbara, wid. Caspar, h 160 Third
Dietrich Carl, jeweler, 2990 Third av.
Dietrich Catharine, wid. Adam, h 424 E. 14th
Dietrich Catharine, wid. John, h 158 Third
Dietrich Charles, meat, 272 Fourth av.
Dietrich Charles F. machinery, 414 Water, h B'klyn
Dietrich Charles H. waiter, h 18 St. Mark's pl.
Dietrich Christian, cigars, 58 Essex
Dietrich Clara, wid. Anthony, candy, 328 E. 11th
Dietrich Daniel, barber, 201 Clinton, h 73 Essex
Dietrich Daniel, brewer, h 273 W. 10th
Dietrich Daniel W. shoes, 63 Reade, h 219 Hooper, B'klyn
Dietrich Emily, wid. Joseph, grocer, 177 Wooster
Dietrich Ernest G. W. architect, 18 B'way, h 379 Lewis av. B'klyn
Dietrich Francis E. barber, h 412 W. 40th
Dietrich Frank, supplies, 39 W. 4th, h 175 President, B'klyn
Dietrich Frederick, ostler, h 885 Tenth av.
Dietrich Frederick, shoes, 510 E. 12th
Dietrich Frieda, teacher, h 54 E. 104th
Dietrich George, baker, h 1453 First av.
Dietrich Henry, clerk, h 712 E. 166th
Dietrich Henry, clerk, h 752 Sixth
Dietrich Henry, laborer, h 60 Goerck
Dietrich Henry, shoes, 412 Seventh av.
Dietrich Henry, upholsterer, h 128 Ridge
Dietrich H'y L. barber, 201 Clinton, h 400 Grand
Dietrich Joanna, wid. Conrad, h 319 Fifth
Dietrich John, h 529 Sixth
Dietrich John, boxes, 101 Allen
Dietrich Julius, furniture, 97 Pine, h 54 Union av. B'klyn
Dietrich Leopold, pktbks, h 11 Watts
Dietrich Lewis, upholsterer, h 405 Fifth
Dietrich Louis, barber, h 350 E. 61st
Dietrich Louis, boxmkr. h 54 E. 104th
Dietrich Louis, enameler, 36 Maiden la. h 949½ Greene av. B'klyn
Dietrich Louis, framer, h 244 First av.
Dietrich Louis, framer, h 105 W. 105th
Dietrich Louis, upholsterer, h r 73 Forsyth
Dietrich Ludwig, tailor, h 68 Av. A
Dietrich Max, cigarmkr. h 112 Essex
Dietrich Michael, barber, 206 E. 38th
Dietrich Nicholas, instmkr. h 177 E. Houston
Dietrich Peter, cutter, h 641 Fifth
Dietrich Philip, furniture, 97 Pine, h 54 Union av. B'klyn
Dietrich Sophia, wid. Charles, grocer, 315 Fifth
Dietrich Theodore, agent, h 729 St. Ann's av.
Dietrich Wilhelmina, wid. Frederick, h r 194 Second
Dietrich William, jeweler, h 114 Third av.
Dietrich William, meat, 406 Fifth
Dietrich William, smith, h 720 E. 11th
Dietrich William D. musician, h 156 E. 126th
Dietrich J. & Brothers, furniture, 97 Pine
Dietrich & Co. imps. 39 W. 4th
Dietrich & Fitzsimmons, shoes, 63 Reade
Dietrichs Henry, pedlar, h 308 E. 46th
Dietrichsen John F. teacher, h 235 W. 37th
Dietsch Charles C. fireman, h 782 Eagle av.
Dietsch John F. fireman, h 782 Eagle av.
Dietsch Leonard, express, 808 Canldwell av.
Dietsch Mary A, wid. John, h 782 Eagle av.
Dietsch Morris, drugs, 702 Westchester av. h E. 149 c S. Boulevard
Dietz (refused) clerk, h 1501 B'way
Dietz Adam, stationer, 475 Canal
Dietz Alfred J. clerk, h 227 E. 50th
Dietz August, cook, h 15 Oliver
Dietz Carl, wines, 147 Fulton, h 74 Monroe, Hoboken
Dietz Catharine, wid. Henry, h 214 E. 20th
Dietz Charles, agent, 111 E. 53d
Dietz Charles, carpenter, h 333 E. 104th
Dietz Charles, clerk, h 440 E. 12th
Dietz Charles, foreman, h 314 E. 23d
Dietz Charles, laborer, h 131 Third
Dietz Charles, teacher, h 355 E. 74th
Dietz Charles H. meat, 555 Third av. h 140 E. 43d
Dietz Charles P. meat, 555 Third av. h 132 E. 43d
Dietz Charles R. pianomkr. h 338 E. 25th
Dietz Christian, laborer, h 416 E. 9th
Dietz Conrad, painter, 151 Av. A h 934 First av.
Dietz Daniel, painter, h 1526 Av. A
Dietz Daniel, safemkr. h r 351 W. 37th
Dietz Dorothea, wid. George, grocer, 329 Rivington
Dietz Elias, carpenter, h 192 Henry
Dietz Elias, cigarmkr. h 69 Forsyth
Dietz Elizabeth, wid. H'y, h W. 66th n W. End av.
Dietz Ernest, packer, h 405 E. 72d
Dietz Franz, meat, 523 W. 40th
Dietz Frederick, barber, 200 E. 46th, h 231 E. 46th
Dietz Frederick, driver, h 2019 Oostdorp av.
Dietz Frederick, janitor, h 411 Sixth
Dietz Frederick, musician, h 76 E. 4th
Dietz Frederick, musician, h 332 Sixth
Dietz Frederick, pianos, 11 E. 14th & 522 W. 48th, h 450 W. 43d
Dietz Frederick, stable, 210 W. 50th, & treas. 56 & 76 Fulton & 60 Laight, h 249 W 50th
Dietz Frederick, varnisher, h 260 Third
Dietz Frederick W. clerk, h 164 E. 92d
Dietz George, clerk, h 74 Cannon
Dietz George, driver, h 785 E. 169th
Dietz George, mason, h 906 Courtlandt av.
Dietz George, painter, h 2105 Second av.
Dietz Gertrude, wid. Conrad, tailor, 20 Stanton
Dietz Henry, carpenter, h 333 E. 117th
Dietz Henry, clerk, h 506 E. 85th
Dietz Henry, painter, h 213 E. 104th
Dietz Henry, waiter, h 204 E. 45th
Dietz Herman, drygds. 425 E. 79th
Dietz Isidor J. agent, 15 Wooster
Dietz Jacob, barber, h 214 Waverley pl.
Dietz Jacob, pianomkr. h 636 E. 155th
Dietz Jacob, weaver, h 76 Broome
Dietz John, h 640 E. 11th
Dietz John, barber, 1394 Second av.
Dietz John, cabinetmkr. h 546 Tenth av.
Dietz John, carpenter, h 337 E. 46th
Dietz John, driver, h 444 E. 56th
Dietz John, engineer, h 154½ Norfolk
Dietz John, machinist, h 275 E. 4th
Dietz John, sawyer, h 160 E. 53d
Dietz John E. sec. 76 Fulton & 60 Laight, h 353 W. 51st
Dietz Joseph, cigarmkr. h 436 E. 76th
Dietz Jos. F. cabinetmkr. 323 E. 22d, h 401 E. 80th
Dietz Julius jr. meat, 175 W. 48th, h 330 W. 47th
Dietz Louis, barber, h 236 E. 46th
Dietz Louis, painter, h 2088 Third av.
Dietz Ludwig, liquors, 322 E. 75th
Dietz Martin, tailor, 1641 Third av.
Dietz Oscar, clerk, h 430 E. 89th
Dietz Oscar C. jeweler, 1522 Third av.
Dietz Otto, clerk, h 247 Centre
Dietz Ottomar, agent, h 431 E. 80th
Dietz Paul, foreman, h 17 Perry
Dietz Pauline, wid. William, teacher, h 8 Forsyth
Dietz Perley, lodgings, 2449 Second av.
Dietz Peter, carpenter, h 349 E. 46th
Dietz Philip, h 95 Ridge
Dietz Philip, barber, 200 E. 46th, h 236 E. 46th
Dietz Philip, smith, h 308 First av.
Dietz R. E. Co. lanterns & oil stoves, 60 Laight & 76 Fulton
Dietz Robert E. pres. 60 Laight & 76 Fulton, h 124 W. 48th
Dietz Rudolph, smith, h 190 Second
Dietz Samuel, h Gedney h.
Dietz Theodore, driver, h 445 W. 52d
Dietz Theresa, dressmkr. 942 Tenth av.
Dietz Valentine, h 109 W. 53d
Dietz Wilhelmina, wid. George, h 323 E. 39th
Dietz William, cigars, 537 Third av. h 111 E. 53d
Dietz Wm. florist, 1272 B'way, h Union Hill, N. J.
Dietz William, meat, 1630 Park av.
Dietz William, smith, h 46 First av.
Dietz William H. v. pres. 22 Vesey, h Ill.
Dietz & Bierschenk, wines, 147 Fulton
Dietz, Rockett & Co. cabinetmkrs. 323 E. 22d
Dietze Emil, machinist, h 510 W. 49th
Dietze William, machinist, h 27 Jones
Dietzel Adam J. barber, 1647 Second av.

FURS | **F. BOOSS & BRO.,** *Established 1853.* **449 BROADWAY** **IMPORTERS AND MANUFACTURERS.** | **FURS**

EST. 1819.
THE OLD STATEN ISLAND DYEING EST.
DRY CLEANSING BY OUR NEW PROCESS.
98 Duane St., Principal Office
286 Fifth Avenue,
870 Broadway,
610 Sixth Avenue,
1474 Third Avenue.

Dietzel Agatha E. H. wid. John, h 514 E. 17th
Dietzel George, h 205 E. 112th
Dietzel Henry, coal, 437 W. 56th
Dietzel John, carpenter, h 582 E. 151st
Dietzel Louisa, tailor, 42 Bond
Dietzel Martin, bdgh. 67 Chrystie
Dietzel Robert A. carver, h 514 E. 17th
Dietzmann Richard, laundry, 298 Elizabeth
Dieudonne Charles, broker, 44 Wall, h New Brighton, S. I
Diewald Herman, cigarmkr. h 10 First av.
Dievelki Ernest V. u. s. a. 33 W. Houston
Difenderfer Robert E. pres. 627 E. 15th
Diffen George, insp. h 346 Lenox av.
Diffin James, laborer, h 733 Second av.
Diffley Bartholomew, feed, 412 E. 16th
Diffley Cecilia, wid. Michael, feed, 412 E. 16th
Diffley John, liquors, 322 Water
Diffley John J. feed, 412 E. 16th
Diffley Michael, ice, 579 G'wich
Diffley Michael J. carpenter, 126 Maiden la. h refused
Diffley Thomas, laborer, h 537 W. 44th
Diffley Thos. J. liquors, 549 Washn. h 579 G'wich
Diffley C. & Son, feed, 412 E. 16th
Difilo Louis, carpenter, h 94 Ludlow
Difranco Louis, shoes, 1588 First av. h 245 E. 80th
Difuccio Girolamo, jeweler, 379 Broome
Digby Joseph F. clerk, h 1231 Tenth av.
Digenen Elizabeth, wid. Peter, h 145 E. 59th
Diggelman Catharine, wid. Ulrich, h 409 W. 41st
Diggelman Emil, clerk, h 39 First av.
Diggelmann Henry, clerk, h 714 Ninth av.
Diggens Lewis, clerk, h 20 E. 12th
Diggins Charles B. janitor, h B'way n W. 132d
Diggins Nicholas, laborer, h 15 Washn.
Diggles James H. drygds. 44 W. B'way, h Tarrytown, N. Y.
Diggles Thomas, waiter, h 215 W. 36th
Diggles William H. smith, h 419 E. 81st
Diggons Frances, wid. William, meat, 96 Ninth av.
Diggs Catharine, wid. John, h 420 E. 114th
Diggs Jane, washing, h r 243 W. 32d
Diggs Martha, wid. Nicholas, h 149 W. 33d
Diggs Samuel, porter, h 11 Cornelia
Diggs Thomas J. barber, 257 W. 41st
Diggs William H. waiter, h r 32 Cornelia
Digiovanni Angiola, barber, h 335 Third av.
Digit Frank, shoes, 405 W. 17th
Digiulio Nicholas, shoes, 41 Mulberry
Digler Godfrey, clerk, h 1546 Ninth av.
Digna Bridget, wid. Thomas D. h 433 E. 18th
Dignan Ellen, wid. John, h r 36 Cherry
Dignan Hugh, police, h 132 W. 50th
Dignan Mary, sewing, h 20 Bleecker
Dignan Patrick, ostler, h 12 6 Second av.
Dignan Patrick, porter, h 239 E. 24th
Dignan Philip, smith, h 98 Ninth av.
Dignim Elizabeth, wid. Michael, h 429 W. 28th
Digodino Domenico, shoes, 181 Wooster
Digons Samuel, news, 2 Fulton, h 191 Bainbridge, B'klyn
Digunti John, pedlar, h 211 Mott
Dihle Frederick, candymkr. h 140 E. Houston
Dihlmann Andrew, waiter, h 107 Second
Dihm Henry C. florist, W. 110th n Tenth av.
Dihm Mary, wid. Wm. h W. 110th n Tenth av.
Dihm Wm. florist, 2091 Seventh av. h 48 W. 125th
Dihrberg Arnold, grocer, 69 Rivington, h 140 Allen
Dijore John, laborer, h 35 Sullivan
Dijorio Gaetano, shoes, 307 W. 38th, h 326 W. 40th
Dike Camden C. wool, 148 Duane
Dike Eugene A. lawyer, 59 Wall, h 30 Remsen, B'klyn
Dike Norman S. lawyer, 156 B'way, h 85 Willow, B'klyn
Dike Wm. H. 56 B'way, h 48 Livingston, B'klyn
Dikeman Amelia A. h 360 W. 46th
Dikeman Frederick, bkbinder, h 228 Av. A
Dikeman Henry M. h 74 E. 124th
Dikeman James W. clerk, h 872 E. 161st
Dikman Wakeman H. clerk, h 306 E. 83d
Dikemann William H. stable, h 60 G'wich av.
Dilalla Ascanio, tailor, h 220 E. 21st
Dilalla Jos. jeweler, r 116 Mulberry, h 51 Spring
Dilalla & Grasso, jewelry, r 116 Mulberry
Dilam Pietro, pedlar, h r 82 Mulberry
Dilberger Charles, clerk, h 1498 Third av.
Dilberger George, printer, h 426 E. 13th
Dilberger Louis, barber, 1610 B'way, h 208 W. 49th
Dilberger Louis, cutler, h 209 Stanton
Diles George, musician, h 312 Sixth



Diletto Pironti, tailor, h 210 Forsyth
Dilg Charles, engraver, 211 Canal, h 515 E. 85th
Dilg Christian F. machinist, 191 Worth, h 75 E. 4th (see adv. page 50, P. G.)
Dilg Frederick, upholsterer, h 286 Second
Dilg Henry, cutter, h 391 E. 10th
Dilg Henry, upholsterer, h 817 Fifth
Dilg Louisa, wid. Jacob, h 44 Av. B
Dilg Nicholas, carver, h 626 E. 11th
Dilg Nicholas, laborer, h 349 E. 92d
Dilg Peter, butcher, h 75 Av. B
Dilger Catharine, wid. Frank, h 391 Seventh av.
Dilger Edward, clerk, h 161 Varick
Dilhan Joseph, riding, 922 Seventh av. & Boulevard c W. 60th
Dilke Charles, laborer, h 29 Carmine
Dilks Charlotte E. h 319 W. 45th
Dilks George W. h 34 W. 9th
Dilks John M. h 319 W. 45th
Dilks William W. h 319 W. 45th
Dill A. Bunnell, buttonholes, 2166 Third av.
Dill Charles T. clerk, h 213 Sixth av.
Dill James B. lawyer, 31 Nassau, h Huntington, L. I.
Dill John, h 317 W. 18th
Dill Joseph T. machinery, 149 Centre, h 255 S. 5th, B'klyn
Dill Otto, h 171 E. 90th
Dill Otto, tailor, h r 65 Av. B
Dill Vincent, electrotyper, 27 Centre, h refused
DILL, CHANDLER & SEYMOUR, lawyers, Bank of Commerce building, 31 Nassau, Telephone "Law 710"
Dillaway George W. lawyer, 18 Wall, h 38 Union sq. E.
Dillaway, Davenport & Leeds, lawyers, 18 Wall
Dille Victor, pianomkr. h 155 Lincoln av.
Dilleber Deborah, wid. John, h 47 E. 128th
Dillemuth Frederick, baker, 824 Courtlandt av.
Dillemuth George, h 377 G'wich
Dillemuth John, h 604 E. 161st
Dillenback Edward A. hay, 601 W. 33d, h 255 W. 55th
Dillenback George, cattle, ft. W. 60th, h 109 W. 69th
Dillenback Louis S. feed, 601 W. 33d, h 132 W. 77th
Dillenback & Dewey, cattle, ft. W. 60th
Dillenbeck Daniel, supt. h 235 E. 86th
Dillenbeck Morris H. lawyer, 140 Nassau, h 309 E. 30th
Dillenberg Caroline, wid. Solomon, h 241 E. 59th
Dillenberg John, laborer, h 651 Water
Dillenburg Jacob, stoves, 121 Chrystie
Dillenius Marie, wid. William, h 169 E. 74th
Dillenius Minette, milliner, 1262 Third av. h 169 E. 74th
Dillenuth Mary, wid. Jacob, h 324 E. 33d
Diller Andrew, electrician, h r 350 W. 38th
Diller August, brewer, h 346 E. 46th
Diller Augustus, broker, 1612 Third av. h 1547 Park av.
Diller Francis X. director, h 224 E. 15th
Diller Frederick, barber, h 2025 Third av.
Diller Henry, clerk, h 24 Av. B
Diller William E. physician, 136 W. 121st
Diller William S. h 400 W. 57th
Dillett John, janitor, h 434 W. 54th
Dilley Charles H. lawyer, 140 Nassau
Dillie Michael, laborer, h 122 Orchard
Dilling Francis, laborer, h 6 Staple
Dillingham Charles H. broker, 11 Wall, h 102 W. 61st
Dillingham Charles T. publisher, 718 B'way, & v. pres. 99 Nassau, h 344 Lex. av.
Dillingham Edwin R. drygds. 59 Worth, h 14 S. Oxford, B'klyn
Dillingham Ezra C. woolens, 49 Worth, h Englewood, N. J.

JAMES A. WEBB & SON,
165 Pearl St., New York.
ALCOHOL, COLOGNE SPIRIT,
SPIRITS OF TURPENTINE, &c.

BROWN BROTHERS & Co., 59 WALL STREET, N. Y. } ISSUE COMMERCIAL AND TRAVELERS CREDITS AVAILABLE IN ANY PART OF THE WORLD. MAKE COLLECTIONS IN ALL FOREIGN COUNTRIES.

PARQUET FLOORS
NATIONAL WOOD MFG Co
129 FIFTH AVE NEAR 20TH ST
EVERY KIND OF POLISHED FLOOR

Dillingham Frederick H. physician, 344 Lex. av.
Dillingham George W. publisher, 33 W. 23d, h Summit, N. J.
Dillingham William G. pins, 51 South, h 59a Covert, B'klyn
*Dillingham & Co. woodware, 43 Jay
Dillion Martha, widow, h 227 E. 28th
Dillman Anthony, painter, h 2384 Eighth av.
Dillman George, porter, h 79 Chrystie
Dillmann Catharine, wid. Frederick, h 10 Goerck
Dillmann Gottlieb, grocer, 965 E. 161st
Dillmann Henry, meat, 176 E. 112th
Dillmann Nathan, tailor, h 22 Ludlow
Dillon Alfred J. clerk, h r 408 E. 17th
Dillon Andrew A. painter, h 234 E. 45th
Dillon Anne, wid. Thomas, h 221 E. 70th
Dillon Anne V. h 1687 First av.
Dillon Anthony S. pictures, 959 Sixth av.
Dillon Bridget, wid. James, h 539 Second av.
Dillon Bridget, wid. Joseph, h 117 Bank
Dillon Bridget, wid. Patrick, h r 127 W. 19th
Dillon Catharine, wid. Edward, h 405 E. 14th
Dillon Catharine, wid. James, h r 221 E. 21st
Dillon Catharine H. wid. William, h 163 E. 113th
Dillon Catharine M. wid. John, h 113 E. 105th
Dillon Charles, driver, h 653 E. 159th
Dillon Charles E. clerk, h 17 Cedar
Dillon Charles E. clerk, h 444 W. 57th
Dillon Charles F. pictures, 959 Sixth av.
Dillon Christopher, mason, h 433 W. 54th
Dillon Christopher, shoer, 281 Cherry
Dillon Daniel, awnings, 144 Centre, h 63 Spring
Dillon Daniel, bartender, h 176 Perry
Dillon Daniel, shoer, 656 Hudson, h 30 Gansevoort
Dillon Darby, laborer, h 514 W. 27th
Dillon David, clerk, h 17 G'wich av.
Dillon Dennis J. cutter, h 245 E. 121st
Dillon Edward, cutter, h 341 E. 14th
Dillon Edward, fireman, h 297 Rivington
Dillon Edward F. h 313 E. 84th
Dillon Elizabeth, wid. James, h 218 E. 89th
Dillon Elizabeth, wid. John, h 484 E. 74th
Dillon Elizabeth, wid. John, h 1258 Third av.
Dillon Emanuel, janitor, h 15 State
Dillon Emma, h 405 E. 106th
Dillon Francis, cutter, h 414 E. 86th
Dillon Francis, laborer, h 447 E. 13th
Dillon Francis, painter, h 225 E. 70th
Dillon Francis, publisher, 120 Chambers, h 877 Lafayette av. B'klyn
Dillon Francis, smith, h 445 W. 39th
Dillon Frederick, pictures, 2090 Seventh av.
Dillon Garrett, stoker, h 128 W. 19th
Dillon Garrett F. clerk, h 344 W. 32d
Dillon George E. driver, h 337 W. 49th
Dillon Hannah, wid. David, h 332 E. 63d
Dillon Hannah, wid. Maurice, h 61 Spring
Dillon Henry, laborer, h 226 E. 56th
Dillon Isabella, h 1148 Park av.
Dillon J. Rhinelander, broker, 80 B'way, h 132 W. 86th
Dillon James, baker, h 310 Henry
Dillon James, driver, h 336 E. 53d
Dillon James, laborer, h Park av. n E. 98th
Dillon Jas. mason, 481 Ninth av. h 572 Ninth av.
Dillon James, planer, h 211 W. Houston
Dillon James, police, h 303 E. 63d
Dillon James, police, h 1388 Second av.
Dillon James, real estate, 21 John, h 446 W. 57th
Dillon James, stable, 1090 First av. h 441 E. 19th
Dillon James A. printer, h 19 Watts
Dillon James H. bartender, h 1100 Third av.
Dillon James H. printer, h 163 E. 113th
Dillon Jas. P. painter, 1212 Third av. h 227 E. 70th
Dillon James P. pictures, 959 Sixth av.
Dillon James R. clerk, h 1876 Third av.
Dillon James T. plasterer, 347 E. 122d
Dillon Jeremiah, clerk, h 254 Third av.
Dillon Jeremiah, driver, h 143 Washn.
Dillon Jeremiah, laborer, h 348 E. 46th
Dillon John, baker, h 242 E. 121st
Dillon John, boilermkr. 58 Gouverneur
Dillon John, carpenter, h 167 E. 106th
Dillon John, carpenter, h 706 E. 145th
Dillon John, clerk, h 128 Baxter
Dillon John, clerk, h 882 Tenth av.
Dillon John, clerk, h 462 W. 52d
Dillon John, driver, h. 1831 Third av.
Dillon John, framemkr. h 433 E. 15th
Dillon John, laborer, h 2450 First av.
Dillon John, laborer, h 174 Perry
Dillon John, miller, h 241 E. 127th
Dillon John, painter, 408 Second av. h 431 E 87th
Dillon John, seaman, h 184 Madison
Dillon John B. driver, h 508 Hudson
Dillon John C. foreman, h 323 E. 117th
Dillon John F. lawyer, 195 B'way, h 671 Madison av.
Dillon John F. liquors, 487 Pearl, h 40 City Hall pl.
Dillon John H. bartender, h 205 E. 33d
Dillon John J. clerk, h 827 Tenth av.
Dillon Joseph, engineer, h 135 Perry
Dillon Joseph, laborer, h 6 Staple
Dillon Joseph, painter, 848 Sixth av. h 118 W. 47th
Dillon Julia, wid. James, artist, 142 E. 18th, h 31½ Macdougal
Dillon Lazarus, drugs, 24 Suffolk
Dillon Letitia, servants, 766 Courtlandt av.
Dillon Margaret, wid. Jeremiah, h 143 Washn.
Dillon Margaret, wid. Michael, h 422 W. 16th
Dillon Margaret, wid. Thomas A. dressmkr. h 507 W. 38th
Dillon Maria, sewing, h 422 E. 11th
Dillon Maria, wid. Edward, h 422 W. 27th
Dillon Martin, painter, h 434 W. 40th
Dillon Mary, wid. James, h 445 W. 39th
Dillon Mary, wid. John, janitress, h 66 Broad
Dillon Mary, wid. Thomas, dressmk. h 64 Downing
Dillon Mary, wid. Thomas, h 313 E. 45th
Dillon Maria E. wid. Tobias, h 64 Forsyth
Dillon Matthew, conductor, h 432 W. 56th
Dillon Maurice, v. pres. 45 B'way, h Portchester, N. Y.
Dillon Michael, clerk, h 29 B'way
Dillon Michael, grocer, 150 E. 41st, h 132 E. 41st
Dillon Michael, laborer, h 457 W. 18th
Dillon Michael, laborer, h 527 W. 43d
Dillon Michael, liquors, 1551 Third av. h 201 E. 87th
Dillon Michael F. weigher, h 730 Second av.
Dillon Moses, S. caterer, h 114 Sullivan
Dillon Patrick, bartender, h 171 E. 61st
Dillon Patrick, carpenter, r 145 E. 40th
Dillon Patrick, driver, h 423 W. 39th
Dillon Patrick, fruit, h 11 Eldridge
Dillon Patrick, grocer, 319 E. 39th
Dillon Patrick, laborer, h 58 Gouverneur
Dillon Philip, h 604 Sixth av.
Dillon Philip, clerk, h 167 Varick
Dillon Philip, printer, 38 Vesey, h 155 Prospect av. B'klyn
Dillon Richard, laborer, h 629 G'wich
Dillon Richard J. clerk, h 446 W. 57th
Dillon Robert J. builder, h 210 E. 123d
Dillon Robert J. h. furng. 334 Spring
Dillon Sidney, pres. 40 Wall & 1 B'way, h 23 W. 57th
Dillon Thomas, driver, h 341 E. 48th
Dillon Thomas, laborer, h 307 E. 35th
Dillon Thomas, ostler, h 334 W. 26th
Dillon Thomas, painter, 1032 Third av. h 169 E. 63d
Dillon Thomas, shoer, h 220 Cherry
Dillon Thomas, steward, h 450 Washn.
Dillon Thomas, waiter, h 223 E. 44th
Dillon Thomas J. clerk, h 431 E. 87th
Dillon Thomas M. insp. ft. Jackson, h 114 W. 19th
Dillon Timothy, trucks, h 366 Cherry
Dillon Timothy E. liquors, 318 West, h 33 Clarkson
Dillon Victor E. bricklayer, h r 60 S. 5th av.
Dillon William, conductor, h 149 W. 51st
Dillon William, driver, h 420 W 56th
Dillon William, plumber, h 424 Third av.
Dillon William B. manager, 38 Park row, h Brick Church, N. J.
Dillon Brothers, paints, 1032 Third av.
Dillon & Hayes, grocers, 150 E. 41st
Dillon & Sons, pictures, 959 Sixth av.
Dillon & Swayne, lawyers, 195 B'way
Dillont J. Frank, supt. 251 B'way, h 151 Prospect pl. B'klyn
Dillow George M. physician, 102 W. 43d
Dilson Francis, heels, 98 Chambers, h 140 Essex
Dilson Mary, wid. John, h 444 E. 23d

EAST RIVER STEAM KINDLING WOOD FACTORY
1104 First Avenue, cor. E. 61st St. } Orders received through all American District and Western Union Telegraph Offices FREE. Send for Price-List. FRED. BUSE, Prop.

GEORGE G. WILLIAMS, *President.*
WILLIAM J. QUINLAN, *Cashier.*
CHEMICAL NATIONAL BANK,
270 BROADWAY,
Capital, - $300,000.
DISCOUNT DAILY.
Notary,
R. G. ROBERTS.

Dilson Michael A. printer, h 140 Essex
Dilsworth Josiah, h 356 W. 41st
Diluna Matteo, shoes, 280 Mott
Dilworth Florence, widow, h 256 W. 43d
Dilworth Frank T. preserves, 563 G'wich, h 33 W. 125th
Dilworth Harriet, dressmkr. h 215 E. 103d
Dilworth Henrietta J. dressmkr. 106 Macdougal
Dilworth Henry C. preserves, 563 G'wich, h E. Orange, N. J.
Dilworth James A. B. preserves, 563 G'wich, h 445 W. 22d
Dilworth Jeremiah, driver, h r 42 Henry
Dilworth John, laborer, h 32 Laight
Dilworth Michael, butcher, h 511 W. 43d
Dilworth Robert, carpets, 144 Christopher & 417 W. 13th, h 44 Lincoln, J. C.
Dilworth Sarah, h 41 Sheriff
Dilworth William S. preserves, 563 G'wich, h 7 Elysian pl. Hoboken
Dilzer Joseph, mason, h 124 Goerck
Dimaio Frank, fruit, 1927 Third av.
Dimant Isaac, glass, 417 E. 14th
Dimarco Pasquale, barber, 570 Second av.
Dimarcovilla Francis, mer. 125 Pearl
Dimaria Anselmo, mason, h 685 E. 155th
Dimariano Rosa, wid. Anthony, h 403 E. 106th
Dimartino Alexander, shoes, 192½ E. 121st
Dimatsico Matthias, junk, 102 Mott
Dimatteo Alphonso, barber, 71 W. B'way, h 182 Grand
Dimatteo Salvatore, barber, 71 W. B'way, h 182 Grand
Dimatteo A. & S. barbers, 182 Grand & 71 W. B'way
Dimattia John, barber, 954 Third av. h 208 E. 59th
Dimel Eugene, cook, h 1450 First av.
Dimelow Jesse, plumber, h 493 Tenth av.
Dimelow Maria, wid. William, h 415 W. 37th
Dimelow Rowland, stable, Tinton av. n E. 144th
Dimer Jacob G. laborer, h 34 Desbrosses
Dimey Cyrille, clerk, h 230 E. 42d
Dimick Fletcher, h 31 Madison av.
Dimick George H. meat, 149 Seventh av.
Dimick Jeremiah W. carpets, 270 Canal, h 31 Madison av.
Dimino Joseph, barber, 1429 Second av.
Dimir Angelo, shoes, 206 E. 108th
Dimm Christopher, tailor, h r 627 E. 12th
Dimmack Charles, cigarmkr. h 426 Fifth
Dimmers Theodore G. photographs, 105 Fourth av. h 408 Washn. Hoboken
Dimmick Anthony, pianomkr. h 407 W. 54th
Dimmick C. G. sec. 508 W. 14th, h Rondout, N. Y.
Dimmick Catharine, wid. Joseph, h 125 W. 24th
Dimmler Frank, barber, 775 Tremont av.
Dimmock Walter W. asst. manager, 239 B'way, h 152 E. 38th
Dimock George E. broker, 7 Nassau, h Elizabeth, N. J.
Dimock H'y F. agent, Pier 11, N. R. h 66 W. 37th
Dimock Ira, pres. 23 Greene, h Hartford, Ct.
Dimock Otis K. supplies, 79 Maiden la. & 212 E. 125th, h 170 Remsen, B'klyn
Dimock Selina E. wid. Andrew, 145 E. 78th
Dimock Thomas, physician, 46 E. 30th
Dimock, Fink & Co. supplies, 79 Maiden la. & 212 E. 125th
Dimon Charles, h 1891 Madison av.
Dimon Daniel G. clerk, h Boulevard, n W. 83d
Dimon Ebenezer, uppers, 30 W. B'way, h Stamford, Ct.
Dimon Mary A. wid. John, produce, 77 Warren, h 167 Livingston, B'klyn
Dimon Thomas, laborer, h 411 E. 12th
Dimon J. & Co. produce, 77 Warren
Dimond Barnet, painter, h 45 Eldridge
Dimond Catharine, wid. John, h 355 W. 41st
Dimond Cornelius R. jr. sec. 60 New, h 345 Lafayette av. B'klyn.
Dimond Daniel G. cutter, h 652 Railroad av.
Dimond Davis, shoes, 55 Columbia
Dimond Elizabeth, h 862 Tenth av.
Dimond Eva, cigars, 84 Clinton
Dimond George W. grocer, 932 Tenth av. h 165 W. 60th
Dimond Harris, cigarmkr. h 84 Clinton
Dimond Jacob, shirts, 113 Rivington
Dimond Jacob, shoemkr. h 92 Essex
Dimond James G. iron, 209 W. 33d, h 166 W. 81st
Dimond James G. jr. clerk, h 166 W. 81st
Dimond John, marble, 218 W. 42d, h 225 W. 36th
(see adv. page 52, P. G.)

Weather Strips
BROWNE'S Metallic & other kinds
Booth's Theatre Building, 234 St. & 6th Av.
The Put Metallic Weather Strip Co.

Dimond John, ostler, h 205 E. 38th
Dimond John J. cutter, h 407 W. 30th
Dimond Lazarus, h 73 Eldridge
Dimond Leon, laborer, h 113 Rivington
Dimond Margaret, wid. John, grocer, 529 W. 28th
Dimond Matthew, watchman, h 8 Vandam
Dimond Michael J. laborer, h 684 E. 161st
Dimond Morris, shoes, 450 Seventh av.
Dimond Robert, smith, h 358 W. 30th
Dimond Sarah, wid. Neil, h 123 Av. D
Dimond Thomas, iron, 209 W. 33d, h 164 W. 81st
Dimond William, tailor, 164 W. 25th
Dimond J. G. & T. iron, 209 W. 33d

J. G. & T. DIMOND,
ARCHITECTURAL IRON WORKS,
(Established 1852.)
209 & 211 W. 33d Street, N. Y.
Manufacturers of Stairs, Doors, Shutters, Gratings, Fire Escapes, Railings, Area Gates, Patent Lights, Platforms, Skylights, Vault Covers, Lamp Posts, Rolled and Cast Beams, Girders, Columns, Sills, Lintels, Door Guards, Rolling Shutters, Stable Fixtures, Roof Crestings and Finials, etc. Repairing promptly attended to.

Dimone Giuseppe, coal, 424 Eighth av.
Dimorco Antonio, h 324 E. 11th
Dimpfel Frederick P. 60 B'way, h 1 E. 39th
Dimse Margaret, wid Charles, h 346 E. 74th
Dimuro Frank, barber, 283 Bowery
Dinan Bridget, wid. Frank, h r 805 Third av.
Dinan Cornelius, molder, h 791 Eleventh av.
Dinan Cornelius, smith, h 328 E. 61st
Dinan Daniel F. tobacco, 168 Water, h 105 Ft. Greene pl. B'klyn
Dinan Dennis, gilder, 1526 B'way. h 178 Waverley pl.
Dinan Edward H. plumber, 161 Madison, h 147 Madison
Dinan John H. janitor, h 140 Water
Dinan John J. clerk, h 147 Madison
Dinan Joseph A. laborer, h 421 E. 63d
Dinan Louis, clerk, h 342 Cherry
Dinan Mary, wid. William, h r 60 Gouverneur
Dinan Mary, wid. William, h 672 Third av.
Dinan Michael, driver, h 450 W. 19th
Dinan Patrick, carpenter, h 421 Cherry
Dinan Patrick, laborer, h 200 Madison
Dinan Patrick J. clerk, h 147 Madison
Dinan Robert E. gauger, 28 S. William, h 340 Seventh av. B'klyn
Dinan Robert E. & Son, gaugers, 28 S. William
Dinan Thomas F. laborer, h 421 E. 63d
Dinan Timothy, painter, h 300 E. 44th
Dinan William E. engineer, h 42 Commerce
Dinan William J. tester, h 316 E. 44th
Dinant Anthony B. carpenter, h 724 E. 139th
Dinant George E. hatter, h 2 Macdougal
Dindas Moritz, tailor, h r 53 Orchard
Dineen Bridget, wid. Charles, h 11 Crosby
Dineen Cornelius, laborer, h 247 E. 30th
Dineen David, laborer, h 200 Av. C
Dineen Ellen, wid. John, h 738 E. 9th
Dineen Henry, laborer, h 1172 E. 141st
Dineen Jeremiah, laborer, h 29 Washn.
Dineen John, clerk, h 1019 Tenth av.
Dineen John, express, 18 West
Dineen John, laborer, h 391 Cherry
Dineen John, laborer, h 73 Washn.
Dineen Julia, wid. Timothy, h 75 Monroe
Dineen Mary A. dressmkr. 75 Monroe
Dineen Thomas P. clerk, h 365 Broome
Dineen William, driver, h 410 Water
Dineen William, smith, h 311 E. 97th
Dinegar George H. engineer, h 2497 Eighth av.
Dinegar Philip H. h 326 Second av.
Dinfreville George, electrician, h 257 W. 44th
Dingee Charles E. lumber, 202 Lewis, h 175 Clinton av. B'klyn
Dingee Henry A. power, 294 Monroe, h 130 E. 61st
Dingee Jesse T. bathgds. 47 Lispenard, h 984 Lafayette av. B'klyn
Dingee John F. lumber, 202 Lewis, h 185 Clinton av. B'klyn

FURNACES, RANGES, Fireplace Heaters. Richardson & Morgan Co. 92 Beekman St.
See adv. pages 38 & 39 Pink Sheets Back of Book.

WATER METERS AND GAS ENGINES.
DIN 486
NATIONAL METER CO., 252 BROADWAY.
DIR

FINE TABLE
CLARETS & SHERRIES
DU VIVIER & CO., 49 Broad St., N. Y.

Dingee Montgomery H. oil, 239 Water
Dingee M. H. & Co. oil, 239 Water
Dingee P. M. & Sons, lumber, 202 Lewis
Dingeldein Charles, cook, h 146 Essex
Dingeldein Eliza, wid. John B. h 351 E. 77th
Dingeldein George, varnisher, h 1650 Third av.
Dingeldein Henrietta, wid. Philip, h r 121 Forsyth
Dingeldein John, carpenter, h 2910 Third av.
Dingeldein Philip, h 169 Eldridge
Dingeldein Philip, conductor, h 311 E. 45th
Dingeldein Theodore, lawyer, 45 B'way
Dingeldein Walter, colorer, h r 139 Forsyth
Dingeldey Caroline, teacher, h 212 E. 57th
Dingelstedt Adolph, broker, 27 William, h Hoboken
Dingelstedt Rudolph, broker, 25 William, h Hoboken
Dingelstedt & Co. brokers, 27 William
Dinger Adolph, meat, 3491 Third av.
Dinger Charles, mason, 51 John & 113 Elm, h 83 St. Mark's pl.
Dinger Christian, beer, 38 Clinton
Dinger William, machinist, h r 323 E. 26th
Dinges Henry, brewer, h 318 E. 45th
Dingess John A. agent, h 335 E. 82d
Dingfelder George, packer, h 345 E. 54th
Dingfelder Otto C. cigars, 39 Fulton, h 149 E. 51st
Dingfelder Peter, cigars, 39 & 98 Fulton & 212 Pearl, h 149 E. 51st
Dingfelder & Libko, cigars, 39 & 98 Fulton & 212 Pearl
Dinghaus Frederick, clerk, h 176 Av. A
Dingle Ellen, wid. John, h 357 W. 36th
Dingler Henry, collars, 140 Chambers, h 296 Barrow, J. C.
Dingley Ephraim R. engineer, 155 Greene, h 66 Macdougal
Dingman Charles, laborer, h 1191 First av.
Dingman George A. ice, 115 Perry, h 722 Washn.
Dingman Susan, wid. George, h 861 Eighth av.
Dingwall John S. eatingh. 830 B'way, h 147 W. 16th
Dingwall Mary A. wid. James, h 111 Bank
Dinhaupt John, jeweler, h 190 Seventh
Dinhaupt William F. porter, h 262 W. 41st
Dininger Ignatz, turner, h 410 Fifth
Dinkel John, beer, 418 Fifth
Dinkel John A. lawyer, 122 Bowery, h 80 Second av.
Dinkel Joseph, weaver, h 514 W. 50th
Dinkelberg Frederick P. architect, 40 Exchange pl. h 216 W. 15th
Dinkelberg Theodore, carpenter, h 190 Seventh
Dinkelman Albert, h 1101 Lex. av.
Dinkelmann Aloys, h 145 W. 20th
Dinkelmeyer Andrew, kalsominer, 678 Railroad av.
Dinkelmeyer Paul L. kalsominer, h 755 Tenth av.
Dinkelspiel David, h 61 W. 54th
Dinkelspiel David, clerk, h 441 E. 56th
Dinkelspiel Edward, novelties, 120 Walker & 475 B'way, h 16 E. 63d
Dinkelspiel Ferdinand, h 250 Seventh
Dinkelspiel Henrietta, wid. Michael, h 16 E. 63d
Dinkelspiel H'y, bottler, 504 E. 56th, h 313 E. 72d
Dinkelspiel Henry, clerk, h 172 E. 82d
Dinkelspiel Henry, clerk, h 2031 Second av.
Dinkelspiel J. F mer. 9 Murray, h J. C.
Dinkelspiel Julius, buttons, 256 Canal, h 216 E. 60th
Dinkelspiel Leo, physician, 689 Lex. av.
Dinkelspiel Simon, ribbons, 639 B'way, h 421 E. 57th
Dinkelspiel Simon L. ins. 57 B'way, h 801 Madison av.
Dinkelspiel William, ins. 120 B'way, h 53 E. 73d
Dinkelspiel & Swartz, buttons, 256 Canal
Dinkelspiel, Cook & Co. drygds. 107 Franklin
Dinkler Robert, engineer, h 1673 Third av.
Dinnan Ann, bdgh. 220 E. 47th
Dinnebier Clement, bdgh. 230 W. 29th
Dinneen James, clerk, h 27 Desbrosses
Dinneen Joanna, wid. Dennis, candy, 171 Mulberry
Dinneen John S. stenographer, h 132 E. 41st
Dinneen Margaret, wid. Thomas, h 340 E. 39th
Dinneen Patrick J. printer, h 546 W. 51st
Dinnen Catharine, wid. Thomas, h 209 W. 67th
Dinnen James, plumber, h 324 E. 37th
Dinnhanpt Conrad, tailor, h 616 Fifth
Dinnhaupt Philip, smith, h 195 E. 4th
Dinnin Hugh, janitor, h 26 Beaver
Dinnin Peter, machinist, h 86 Cannon
Dinning Ann, washing, h r 117 W. 24th
Dinning John, bricklayer, h 438 W. 42d
Dinnsen Carsten, baker, 64 Av. A
Dinot John, laborer, h 234 Mott
Dinsdale William, stevedore, 12 Coenties sl. h B'klyn
Dinser Andrew, cigars, 585 Eleventh av.
Dinsmore Agnes, wid. George, h 400 E. 91st
Dinsmore Bryant W. publisher, 12 Frankfort, h 106 E. 81st
Dinsmore Charles L. dressmkr. 19 W. 12th, h 356 W. 27th
Dinsmore David, engineer, h 113 E. 119th
Dinsmore Elizabeth, dressmkr. 306 W. 47th
Dinsmore George H. clerk, 671 E. 145th
Dinsmore Harriet N. wid. Samuel P. h 106 E. 81st
Dinsmore James, dyer, 420 Canal
Dinsmore James, fireman, h 237 E. 35th
Dinsmore Margaret, wid. Robt. h 151 W. Houston
Dinsmore Sampson, h 413 W. 32d
Dinsmore William, ins. 32 Liberty, h 464 Vanderbilt av. B'klyn
Dinsmore Wm. B. manager, 59 B'way, h 7 E. 47th
Dinsmore & O'Rourke, dressmkrs. 19 W. 12th
Dinwiddie Robert, clerk, h 2027 Seventh av.
Dinwoodie William, liquors, 60 Eighth av. & 175 West, h 18 Horatio
Dinzey Peter, weigher, 83 Pine, h 570 Bergen, B'klyn
Dinzler George, cutter, h 294 Elizabeth
Diocesan House, 29 Lafayette pl.
Diodati Benjamin, barber, 404 E. 59th
Diodato Francesco, barber, h r 168 Mulberry
Dion Alfred, capmkr. h 316 E. 12th
Dionysius August, carver, h 589 Third av.
Diorio Carmine, laborer, h 3 Sullivan
Diossy Addison S. lawyer, 83 Cedar
Diossy Addison S. physician, 117 Cedar
Diossy Charlotte M. books, 231 B'way, h 48 Gates av. B'klyn
Diossy George S. books, 231 B'way, h 48 Gates av. B'klyn
Diossy Josephine, wid. Addison, h 201½ W. 24th
Diossy & Co. books, 231 B'way
Dipalma Giovanni, shoemkr. h 29 S. 5th av.
Dipenta Pasquale, laborer, h r 8 Elizabeth
Dipnall Martha, wid. Daniel H. h 606 W. 54th
Dipp Philip, carpenter, h 236 E. 94th
Dippel Christina, wid. Morris. h 363 Eighth
Dippel Frederick, plumber, 400 First av.
Dippel Gerald, baker, h 423 E. 16th
Dippel Henry, tailor, h 237 Seventh av.
Dippel Jacob, wagons, 208 Eldridge, h 89 First
Dippel John, wagons, 208 Eldridge, h 155 Orchard
Dippel Joseph, baker, h 209 W. 36th
Dippel Joseph, bkbinder, h 14 Av. A
Dippel Margaret, wid. Jacob, h 60 Rivington
Dippel Nicholas, shoemkr. h 801 Sixth
Dippel William, bartender, h 114 Ludlow
Dippel William D. spinner, h 422 Fifth.
Dippel William L. h 224 E. 52d
Dippel William L. wheelwright, h 400 E. 18th
Dippel's J., Sons, wagons, 208 Eldridge (see adv. page 81, P. G.)
Dippell Daniel, shoes, r 464 Washn.
Dipper Mary, wid. Louis, bkbinder, h r 128 Norfolk
Dipping William, cabinetmkr. h r 141 Goerck
Dippisch Henry, baker, 342 W. 39th
Dipple Christian, pianomkr. h 1088 Second av.
Dipple Emil, railings, 130 Wooster, h 563 Eighth
Dipple Philip, clerk, h 513 W. 48th
Dipple's M., Son, railings, 130 Wooster
Dippold George, police, h 6 Strikers la.
Dippold John, carpenter, h 6 Strikers la.
Dippold John, smith, h 213 Fifth
Diraffaele Cesare Marini, shoes, 79 James
Diraffe Vincenzo, laborer, h 104 Mott
Dirckmann Bernard, laborer, h 216 W. 60th
Dircks Gebhardt H. tailor, 119 W. B'way, h 3 N. Moore
Dircks Herman G. tailor, 59 E. 125th, h 2384 Park av.

MERCHANTS EXCHANGE NAT. BANK OF THE CITY OF N. Y.
SOLICITS YOUR ACCOUNT. 257 Broadway.
PHINEAS C. LOUNSBURY, Prest. ALLEN S. APGAR, Cashier.

Dircks Mary, candy, 2384 Park av.
Dream George, cigarmkr. h 113 E. 106th
Direct States Line, 24 Stone
Direct U. S. Cable Co. (Ltd.) 40 B'way & 51 New
DIRECTORIES OF THE PRINCIPAL CITIES IN THE WORLD ON FILE AT TROW CITY DIRECTORY CO.'S OFFICE. 11 University pl.
***DIRECTORY OF SELECTED NAMES** of residents in N. Y. City & 25 miles round, 11 University pl. (see adv. page 29, P. G.)
Directory of the Lithographic & Allied Trades, &c. 37 City Hall pl.
DIRECTORY OFFICE (CITY) 11 UNIVERSITY PL.
Dirge Hyam, capmkr. h r 47 Norfolk
Dirges William, clerk, h 24 Av. B
Dirgo Emil, tailor 205 Forsyth
Dirgo Louis, barber, h 228 Av. A
Diringer Frederick, tailor, h 156 Orchard
Dirix Marie E. physician, 955 Woodruff
Dirk Rudolph, cider, 513 E. 76th
Dirkes August H. tackle, 403 W. 50th, h 405 W. 50th
Dirkes Henry A. clerk, h 134 W. 31st
Dirkes Herman, gardener, W. 135th n Edgecomb av.
Dirkes John D. waiter, h 357 W. 44th
Dirkmann Peter, pedlar, h 544 W. 49th
Dirks George, agent, h 104 Second
Dirks Herman, laborer, h 868 Washn. av.
Dirks Paul, cigarmkr. h 58 First av.
Dirlam Charles, cabinetmkr. r 40 Spring, h 305 E. 88th
Dirlam Frank, cabinetmkr. h 221 W. 40th
Dirlam K. wid. Frank, h 88 Pitt
Dirlam Peter, printer, h 121 Clinton
Dirlam William, beer, 86 Pitt, h 88 Pitt
Dirlam, Schafer & Co. cabinetmkrs. r 40 Spring
Dirmann Antonie, stoves, 32 Thompson
Dirmeyer James C. liquors, h 1307 B'way
Dirr Frank, varnisher, h 119 Pitt
Dirr Peter, clerk, h 182 Rivington
Dirrig Catharine, h 311 E. 37th
Dirsing Henry, grocer, Twelfth av. c W. 130th
Dirst Ernest, clerk, h 145 Hudson
Disabb Joseph, tailor, 341 E. 122d
Disalvatore Salvatore, barber, 154 Ludlow
Disalvo Rosalie, shoes, 232 E. 46th
Disanto George, clerk, h 119 Clinton pl.
Disarbo Joseph, barber, 1339 Av. A
Disavo Vincenzo, laborer, h r 104 Mott
Disbecker Janet, wid. Moses, h 110 Seventh
Disbrow Allan C. laborer, h 254 W. 30th
Disbrow Benj. G. notary, 269 E. 86th, h 269 E. 78th
Disbrow David E. sec. 82 Chambers, h S. Norwalk, Ct.
Disbrow E. clerk, h 431 W. 56th
Disbrow Frank I. physician, 224 W. 131st, h 170 W. 64th
Disbrow George E. stationer, 2688 Eighth av. & 302 W. 134th
Disbrow Griffin B. real estate, 56 E. 23d & 255 E. 86th, h 269 E. 78th
Disbrow Hamilton T. twine, 58 Warren, h B'klyn
Disbrow Henry, clerk, h 1959 Madison av.
Disbrow Herman G. twine, 58 Warren, h 435 W. 21st
Disbrow Joseph Edward, meat, 29 Fulton mkt, h 134 E. 61st
Disbrow Joseph P. pres. h Grand av c Disbrow
Disbrow Margaret, widow, bdgh. 51 W. 13th
Disbrow Mary, wid. John T. h 343 E. 77th
Disbrow Richard B. mason, 9 Brown pl.
Disbrow Robert N. physician, 117 E. 83d
Disbrow Rufus B. hats, 139 Greene, h Mt. Vernon, N. Y.
Disbrow Thomas A. meat, 29 Fulton mkt, h L. I. City
Disbrow William W. stationer, 2480 Eighth av.
Disbrow & Barberie, twine, 58 Warren
Disbrow's J. P., Sons, meat, 29 Fulton mkt
Disch Alfred H. sawyer, h 2006 Second av.
Disch August, polisher, h 23 Rivington
Disch Christian, agent, h 67 Cortlandt
Disch Henry L. cigars, 688 G'wich, h 556 Hudson
Disch John, printer, h 433 W. 32d
Disch Joseph, baker, h 187 Forsyth
Disch Mary, h 455 W. 39th
Disch Peter, clerk, h 239 Delancey
Disch Philip, tailor, h 248 W. 32d
Disch William, teacher, h 6 Temple
Discher Sophia, wid. George H. h 327 E. 25th
Dischinger Joseph, clerk, h 26 Rutgers pl.
Dischinger Louis A. tailor, 429 E. 15th, h 437 E. 15th
Dischner Mary, wid. Anton, h r 320 W. 38th
Disdor Frances, wid. Anthony, h 2074 Second av.
Dise Louis, plumber, h 517 E. 86th
Diserio Giuseppi, tailor, 154 Bleecker
Disken Martin, plasterer, h 155 E. 47th
Diskin Thomas, laborer, h 524 W. 27th
Diskoffsky Moritz, cloakmkr. h 103 Hester
Disman Hyman, capmkr. h r 68 Norfolk
Dismoulins Martin, clerk, h 336 E. 77th
Disney Albert J. cotton, 136 Pearl
Disney George, porter, h 771 Third av.
Disney James A. mer. 53 Beaver, h B'klyn
Disney John A. hats, 196 Third av. h 334 E. 16th
Disney Peter, laborer, h 118 Mulberry
Disney A. J. & Co. cotton, 136 Pearl
D'Isoard Guy, glass, 34 Vestry, h Passaic, N. J.
Disosway Cornelius D. hardware, 165 G'wich, h 554 Hancock, B'klyn
Disosway Edwin C. h 603 Lex. av.
Disosway John G. lumber, 340 W. Houston, h 76 Rodney, B'klyn
Disosway Richard H. leather, 85 Gold, h W. New Brighton, S. I.
Disosway Wilbur F. hides, 85 Gold, h L. I.
Disosway & Henderson, hardware, 165 G'wich
Dispagnia Rosario, beer, 262 Mott
Dispensary of the Church of the Holy Communion, 328 Sixth av.
Dispensary of the N. Y. Homœopathic Medical College, 203 E. 23d
Dispensary of the N. Y. Infirmary for Women & Children, 128 Second av.
Disque Emil, carver, h 1710 Second av.
Diss Edward, driver, h 522 W. 39th
Disselar Adam, painter, h 160 Third
Disser Andrew, driver, h 1476 First av.
Disston Hamilton, real estate, 287 B'way
Distefano Francisco, candymkr. h 43 Sullivan
Distel Alexander, liquors, 1996 Second av.
Distelhorst Ernest, carpenter, 436 E. 86th
Distelhurst Hugo E. grocer, 279 Lenox av.
Distil Edward, pedlar, h 8 Goerck
Distillator Samuel (Rev.) h 1699 Lex. av.
Distler Caroline, wid. John, h r 429 W. 38th
Distler Charles, gilder, h 46 Delancey
Distler Conrad, tailor, 3535 Third av.
Distler George, plumber, h 211 Third
Distler Henry, tailor, h 224 Stanton
Distler John, beer, 452 W. 38th
Distler John, laborer, h 624 E. 17th
Distler John, pianomkr. h 451 W. 46th
Distler John, spinner, h 420 E. 17th
Distler Julia, wid. Charles, h 196 E. 4th
Distler Peter, laborer, h 415 W. 41st
Distler William, wiremkr. h 344 W. 38th
District Attorney's Office, 32 Chambers
District Telegraph & Burglar Alarm Co. of Harlem, 180 E. 125th & 104 W. 125th
Disturnell Chas. mer. 24 State, h 173 Hicks, B'klyn
Ditchett George W. real estate, 2 New Chambers, h 1243 Boston rd.
Ditchett George W. stationer, 653 Elton av.
Ditchett Stephen D. notary, 2 New Chambers, h E. 169th c Boston rd.
Dite Frank, express, 494 E. 74th
Ditel Max, cutter, h 122 Suffolk
Dithmar Edward A. editor, 41 Park row, h 325 W. 56th
Dithridge George W. pres. 115 B'way, h 1679 Madison av.
Ditjen Henry, collector, h 238 Fifth
Ditman Albert, collector, h 257 Ninth av.
Ditman Andrew J. drugs, 10 Astor h. & 2 W. 14th, h Englewood, N. J.
Ditman August, laborer, h 529 W. 26th
Ditman August, painter, 1603 B'way
Ditman H. & Son, painters, 1603 B'way
Ditmars Abram D. lawyer, 61 William, h 310 Columbia, B'klyn
Ditmars Cornelius, h 59 E. 105th
Ditmars Edward W. lawyer, 140 Nassau, h 310 Union, B'klyn
Ditmars Isaac E. architect, 346 B'way, h 34 Prospect pl. B'klyn
Ditmars John V. H. clerk, h 2054 Seventh av.
Ditmas John H. treas. 194 Front, h Flatbush, L. I.
Ditmeyer Richard, porter, h 2174 Third av.
Ditore Joseph, barber, 599 Eleventh av.
Ditsch Abraham, pedlar, h 233 Second
Ditson Charles H. music, 867 B'way, h 37 Fifth av.

MADE FROM PURE CREAM. | HORTON'S ICE CREAM. | French, Italian and American.

ROBT. ROOSEVELT, *Pres.*
JOHN D. VERMEULE, *V.-Pres.*
GEO. W. VAN SICLEN, *Sec.*

HOLLAND TRUST CO.
7 WALL STREET.
Capital $500,000 paid-in in Cash.

Current Interest Allowed on Deposits.
Checks paid through the N. Y. Clearing House.



Ditson Charles H. & Co. music, 867 B'way (see adv. page 56, P. G.)
Ditson Oliver, music, 867 B'way, h Mass.
Dittel Helena, furs, 33 Bond, h 38 Stanton
Dittenheimer Emanuel, h 214 E. 75th
Dittenheimer Henry, agent, h 306 E. 75th
Dittenheimer Isaac, clerk, h 610 Fifth
Dittenhoefer Abram J. lawyer, 96 B'way, h 18 E. 75th
Dittenhoefer Eugene L. rubber, h 1524 Park av.
Dittenhoefer Frederick, clerk, h r 260 Rivington
Dittenhoefer Irving M. lawyer, 96 B'way, h 18 E. 75th
Dittenhoefer Lester F. clerk, h 1524 Park av.
Dittenhoefer Louis, furrier, h 242 Delancey
Dittenhoefer Moses A. clerk, h 1474 Park av.
Dittenhoefer Myer, pres. 49 Rose, h 1524 Park av.
Dittenhoefer Lena, wid Abram, h 109 W. 105th
Ditter Catharine, wid. John, h r 119½ Willett
Ditvert George, spinner, h 334 Sixth
Dittes John, slippers, 230 Third, h Newark, N. J.
Dittle Caspar, baker, h 19 Washn.
Dittelbach William, barber, h 104 Av. B
Dittman Charles, cards, 326 B'way, h 108 E. 60th
Dittman Charlotte, wid. Edward, h 75 W. 52d
Dittman Frank, smith, h 148 Orchard
Dittman Henry, laborer, h 321 E. 114th
Dittman Herman, cutter, h r 164 Essex
Dittman Jette, wid. Martin, h 108 E. 60th
Dittman Mortimer, supt. h 75 W. 52d
Dittman Semon, neckwear, 508 B'way, h 75 W. 52d
Dittman S. & Co. neckwear, 508 B'way
Dittmann Albert, diamonds, 1428 B'way
Dittmann Edward, wax, 146 Orchard
Dittmann Frank, bartender, h 220 E. 52d
Dittmann Henry, baker, h 1632 Tenth av.
Dittmann Joanna, wid. George, h 194 Second
Dittmann John, porter, h 232 Chrystie
Dittmann L. Philip, h 146 Orchard
Dittmann Phebe, wid. Christian, h 241 E. 76th
Dittmann Robert, h 244 E. 65th
Dittmar Adam, clerk, h 102 Willett
Dittmar Arthur C. h 72 E. 108th
Dittmar August, cabinetmkr. h 815 Sixth av.
Dittmar August, paints, 130 Broome
Dittmar Augusta, candy, h 184 Seventh
Dittmar Berthold, laborer, h 139 Goerck
Dittmar Charles, teacher, h 184 Seventh
Dittmar Francesca S. dressmkr. h 225 E. 47th
Dittmar Frederick, barber, h 423 Third av.
Dittmar Frederick, polisher, h 21 Av. B
Dittmar George, candymkr. h 315 W. 38th
Dittmar George J. cigarmkr. h 307 E. 26th
Dittmar Henry, shoemkr. h 177 Av. B
Dittmar Ida, wid. Henry, h 194½ Allen
Dittmar John P. clerk, h 102 Willett
Dittmar Joseph, butcher, 99½ St. Mark's pl.
Dittmar Joseph, electrician, h 103 St. Mark's pl.
Dittmar Julius, electrician, h 607 E. 148th
Dittmar Louis, teacher, 758 B'way, h 19 W. 4th
Dittmar Margaret, wid. John, h 102 Willett
Dittmar Marie W. wid. Carl, h 72 E. 108th
Dittmar Otto, barber, 261 Seventh av. h r 339 W. 26th
Dittmar Stephen, painter, h 88 First av.
Dittmar Stephen, shoemkr. h 319 E. 54th
Dittmar Thomas, cigarmkr. h 971 First av.
Dittmar Valentine, liquors, 61 New Bowery
Dittmar William, manager, 224 Centre, h 239 W. 126th
Dittmar & Sheifer, teachers for the art of cutting, 758 B'way
Dittmer Christel, meat, 50 Carmine
Dittmer Claus H. laborer, h 57 Columbia
Dittmer Margaret, wid. John P. h 241 Stanton
Dittmer Richard, porter, h 435 W. 38th
Dittner William, clerk, h 239 W. 126th
Dittrich Adolph, canes, r 91 Elizabeth, h 321 B'way, B'klyn
Dittrich Bennett, barber, h 81 Allen
Dittrich Hugo A. publisher, 216 E. 10th
Ditze George, bkbinder, h 73 First av.
Ditzell George, h 67 Manhattan
Diveny John, fruit, 110 Attorney, h 122 Attorney
Diveny John H. liquors, h 77 W. 44th
Diveny Thomas, h 77 W. 44th
Divers Patrick, bartender, h 45 Eighth av.
Divers Philip A. smith, B'way n W. 130th
Divers Philip A. jr. liquors, B'way n W. 131st
Divictro Antonio, shoes, 200 E. 106th
Divin Mortimer, shoemkr. h 447 E. 87th
Divin Thomas, smith, h 254 E. 10th
Divine Joseph C. trucks, 41 Perry
Divine Michael W. lawyer, 50 Wall, h Elizabeth, N. J.
Divine Michael W. jr. lawyer, 50 Wall, h 37 W. 9th
Divine Sarah, wid. Edward, h 612 Second av.
Divine Thomas, plumber, h 1257 Railroad av.
Divins Mary A. wid. James F. h 127 Sullivan
Diviny John, foreman, h 572 Second av.
Divoni Rasselle, grocer, 109 Thompson
Divver Patrick, liquors, 73 Park row, & alderman, 8 City Hall, h 7 Madison
Divver Susanna, wid. John, h 309 E. 32d
Dix Alfred P. broker, 27 Wall, h 822 Madison av.
Dix B. Ward, woolens, 236 Church, h 608 Carlton av. B'klyn
Dix Chas. B. broker, 45 South, h 877 Union, B'klyn
Dix Cuno E. R. dentist, 316 W. 28th
Dix Edwin A. lawyer, 160 B'way, h Newark, N. J.
Dix Geo. W. mer. 89 Water, h New Brighton, S. I.
Dix Henry, drugs, 1005 Sixth av. h 129 W. 63d
Dix Morgan (Rev.) 29 Vesey, h 27 W. 25th
Dix Nathan, boxmkr. h 136 Suffolk
Dix Peter J. tailor, h 393 E. 10th
Dix Thomas, oysterman, h 99 Henry
Dix Warren R. lawyer, 160 B'way, h Elizabeth, N. J.
Dix William C. lineman, h 243 Spring
Dix & Phyfe, brokers, 27 Wall
Dixey Henry E. theatre, 1239 B'way
Dixey Oscar, h 362 W. 30th
Dixey, Miles & Barton, theatre, 1239 B'way
Dixon Abram, agent, Pier 28 (old) N. R. h 112 E. 123d
Dixon Albert E. foreman, h Railroad av. n E. 156th
Dixon Alexander, h 208 W. 36th
Dixon Alexander, clerk, h 206 Sixth
Dixon Alexander H. clerk, h 1632 Madison av.
Dixon Anna, wid. Peter, h 500 W. 50th
Dixon Catharine, wid. John, h 42 Henry
Dixon Charles, bkbinder, h 2221 Eighth av.
Dixon Charles, clerk, h 351 W. 45th
Dixon Charles, grinder, h 7 Sheriff
Dixon Charles, waiter, h 38 W. 67th
Dixon Charles F. clerk, h 340 E. 121st
Dixon Christopher, police, h 308 Delancey
DIXON CRUCIBLE CO. 68 Reade
Dixon Dorothea, teacher, h 111 W. 62d
Dixon Edward, engraver, h 23 Lewis
Dixon Edward H. clerk, h 111 E. 106th
Dixon Edward H. lawyer, 216 B'way, h 136 E. 49th
Dixon Edward M. oysters, 169 Washn. h 85 Union, J. C.
Dixon Elizabeth, wid. Alfred, bdgh. 160 James
Dixon Ellen, wid. James, h 127 Sullivan
Dixon Ellen, wid. Martin F. h 386 Water
Dixon Emma, wid. Michael J. cream, 2162 Third av. h 181 E. 118th
Dixon Evelina T. wid. Aaron, h 27 Seventh
Dixon Felix J. supt. 415 Broome
Dixon Francis, cutter, h 1977 Third av.
Dixon Francis G. laborer, h 846 Eleventh av.
Dixon Frank, boatman, h 32 Jefferson
Dixon Frank, fruit, 143 West, h Rossville, S. I.
Dixon Frederick B. dentist, 23 W. 33d
Dixon George A. physician, 815 Madison av.
Dixon George A. upholsterer, 178 E. 110th
Dixon Geo. S. physician, 261 B'way, h 124 Lex. av.
Dixon George T. broker, 4 Stone
Dixon George U. hardware, h 82 E. 77th
Dixon Harriet, wid. Henry, h r 304 Mott
Dixon Henry, driver, h r 509 E. 13th
Dixon Henry, engineer, h Tenth av. n W. 139th
Dixon Henry, porter, h r 217 Sullivan
Dixon Hiram R. pres, 7 Battery pl.
Dixon Hiram W. real estate, 18 Wall, h 277 W. 127th
Dixon Hugh, jeweler, 323 Eighth av. h Texas
Dixon Isaac, coffee, 458 G'wich
Dixon James, clerk, h 208 W. 26th
Dixon James, driver, h 644 Ninth av.

Hartshorn's Shade Rollers. **Notice name of Stewart Hartshorn in script on labels, and avoid being fooled.**

GAS FIXTURES AND ELECTROLIERS | THE MITCHELL VANCE CO. Successors to MITCHELL, VANCE & CO. | 836-838 Broadway.

Dixon James, driver, h r 515 W. 29th
Dixon James, jeweler, 323 Eighth av. h 487 W. 22d
Dixon James, liquors, 123 Lewis
Dixon James, printer, h 2689 Marion av.
Dixon James, waiter, h r 110 Macdougal
Dixon James & Co. jewelers, 323 Eighth av.
Dixon James M. agent, h 223 E. 79th
Dixon James M. clerk, h 220 E. 57th
Dixon James M. engineer, h 2686 Eighth av.
Dixon James S. painter, h 543 W. 46th
Dixon Jeremiah, clerk, h 1321 Second av.
Dixon Jeremiah, liquors, 177 Broome
Dixon Jeremiah, printer, h 323 Third
Dixon John, cutter, h 64 Carmine
Dixon John, driver, h 428½ Cherry
Dixon John, hair, E. 153d c Bergen av. h 669 St. Ann's av.
Dixon John B. driver, h 3 Barrow
Dixon John H. mer. 81 New, h The Dakota
Dixon John J. liquors, 224 W. 30th
Dixon Joseph, clerk, h r 430 Cherry
Dixon Joseph, laborer, h 409 W. 24th
Dixon Joseph, painter, Kingsbridge rd. c W. 162d
Dixon Jos. upholsterer, h Anderson av. n Orchard
Dixon Joseph jr. fish, 585 Third av.
Dixon Joseph A. dentist, 79 E. 121st
Dixon Laura, wid. John, h 16 Jane
Dixon Margaret, wid. John, h 442 W. 26th
Dixon Martin, operator, h 39 Clinton pl.
Dixon Mary, wid. Lawrence, bdgh. 236 W. 61st
Dixon Mary E. grocer, 442 W. 28th
Dixon Mary J. wid. Matthew, candy, 519 W. 40th
Dixon Matthew, painter, h 726 E. 144th
Dixon Michael, carver, h r 231 Mott
Dixon Nathaniel, painter, Kingsbridge rd. c W. 162d
Dixon Obadiah W. painter, Kingsbridge rd. c W. 162d
Dixon Patrick, clerk, h 113 E. 108th
Dixon Richard, trucks, 51 Front, 50 New & 52 Broad, h 374 Madison
Dixon Richard J. janitor, h 111 W. 53d
Dixon Robert, carpenter, 200 Centre, h 175 Elm
Dixon Rob't, fruit, 248 Washn. h 392 Quincy, B'klyn
Dixon Robert C. jr. architect, 48 Wall
Dixon Robert W. produce, W. Washn. mkt, h Rossville, S. I.
Dixon Thomas, painter, W. 162d n Tenth av. h 83 E. 113th
Dixon Thomas, tailor, 2612 Third av.
Dixon Timothy, plater, 45 John, h 413 Carlton av. B'klyn
Dixon Walter B. grocer, 1836 Bathgate av. h E. 174th c Crane pl.
Dixon Walter E. driver, h 42 Commerce
Dixon Wesley, h 277 W. 127th
Dixon William, cutter, h 1546 First av.
Dixon William, driver, h 238 Henry
Dixon William, laborer, h 117 W. Houston
Dixon William, laborer, h 501 W. 35th
Dixon William A. dentist, 12 E. 28th, h 79 E. 121st
Dixon William H. engineer, h 486 Eleventh av.
Dixon William P. lawyer, 29 Wall, h 29 W 49th
Dixon Wilson A. clerk, h 100 W. 92d
Dixon E. M. & Co. oysters, 169 Washn.
Dixon & Co. fruit, 143 West
Dixon & Carr, fruit, 248 Washn.
Dixon & McCormick, liquors, 177 Broome
Dixon, Williams & Ashley, lawyers, 216 B'way
Dixson Alexander, laborer, h 103 W. 3d
Dixson John, stevedore, 41 Old sl. h Albion, N. Y.
Dixson Peter R. stevedore, 41 Old sl. h 246 Madison
Dixson Brothers, stevedores, 41 Old sl.
Djerf John, tailor, h 206 E. 46th
Dlabal Wenzel, bottler, h 237 E. 54th
Dlabula Ignatz, tailor, h 480 E. 74th
Dlag Henry, barber, 204 E. 84th, h 353 E. 87th
Dlag Theresa, nurse, h 201 E. 87th
Dlee Isaac, teacher, h 100 Hester
Doak George F. contractor, h 470 W. 153d
Doan Archibald S. h 221 E. 110th
Doan Phebe R. bdgh. 310 W. 23d
Doan William A. mer. 115 Worth
Doane Chillion F. agent, Castle Garden, h 237 W. 52d
Doane Estelle R. h 352 W. 28th
Doane Eugene G. clerk, h 259 Ninth av.
Doane Eva M. h 352 W. 28th
Doane Florence V. circulars, 68 University pl.
Doane Francis W. metals, 232 South, h 53 E. 86th
Doane George L. manager, h 242 W. 4th
Doane George M. circulars, 68 University pl.
Doane Geo. W. supt. 157 Hester, h Summit, N. J.
Doane Henry P. weigher, 131 Pearl
Doane James, driver, h r 393 Seventh av.
Doane John N. carpenter, 314 E. 39th, h 800 Second av.
Doane John W. mer. 87 Front, & treas. 31 B'way, h Ill.
Doane Joseph, clerk, h 299 W. 12th
Doane Luigi G. physician, 352 W. 28th
Doane Samuel, driver, h 13 Gay
Doane Thomas C. artist, 248 W. 125th
Doane Thomas J. clerk, h 441 W. 50th
Doane William C. (Rev.) v. pres. 22 Bible h. h Albany, N. Y.
Doane F. V. & Co. circulars, 68 University pl.
Doane J. W. & Co. mers. 87 Front
Doane & Tufts, weighers, 131 Pearl
Dobacki William L. clerk, h 423 E 85th
Dobb John M. jr. architect, h 418 W. 22d
Dobbelaar John, icc, 110 W. 125th
Dobbelaar Mary A. wid. John N. h Anderson av. n Highbridge
Dobbelaar Maud L. jeweler, 110 W. 125th
Dobbelstein Otto, painter, h 119 Attorney
Dobbie Alexander K. carpenter, h 227 E. 102d
Dobbie Harley S. hats, 94 Greene, h 20 W. 32d
Dobbie Robert S. h 544 W. 43d
Dobbie, Pugh & Co. hats, 94 Greene
Dobbin James, janitor, h 107 E. 45th
Dobbin John, operator, h 367 Cherry
Dobbin Mary, wid. Henry, h 367 Cherry
Dobbin Thomas, mason, 1193 B'way
Dobbins Eliza, wid. Richard, h 91 Cherry
Dobbins Elizabeth W. wid. Charles, h W. 140th n Boulevard
Dobbins Honora, wid. Michael, h 615 G'wich
Dobbins Hugh, polisher, h 533 W. 45th
Dobbins James, butcher, h 1621 W. Farms rd.
Dobbins James, cooper, h 18 Oak
Dobbins James, driver, h 502 W. 55th
Dobbins Jas. A. meat, 2391 Park av. h 23 W. 132d
Dobbins John, coal, E. 138th c Madison av. h 47 E. 133d
Dobbins John, cutter, h 198 Clinton
Dobbins John, printer, h r 33 Oak
Dobbins John F. laborer, h 592 Eleventh av.
Dobbins Michael, tailor, h r 69 Oliver
Dobbins Patrick, laborer, h 825 Tenth av.
Dobbins Patrick F. h 23 W. 132d
Dobbins Patrick J. stationer, 1 Ridge, h 215 Clinton
Dobbins Peter, waiter, h 11 Madison
Dobbins Phebe, wid. William, h 226 Sullivan
Dobbins Robert, mason, h 1057 Third av.
Dobbins Thomas, baker, h 419 E. 17th
Dobbins Thomas, carpenter, h 59 Pitt
Dobbins Thomas, junk, 433 Washn.
Dobbins Thomas F. butcher, h 2380 Park av.
Dobbins Timothy, laborer, h 353 Madison
Dobbins & Duggan, meat, 2391 Park av.
Dobbs Alexander L. painter, 400 Lenox av. h 412 Lenox av.
Dobbs Charles G. 206 B'way, h 200 W. End av.
Dobbs Dewitt, clerk, h 165 W. 10th
Dobbs Edward E. conductor, h 260 Ninth av.
Dobbs Edwin, builder, 14 Vesey & 547 W. 43d
Dobbs Howell, clerk, h 127 W. 130th
Dobbs James E. builder, h 73 W. 99th
Dobbs John H. glasaware, 60 Barclay, h Coleman h.
Dobbs Joseph, carpenter, h 135 E. 110th
Dobbs Joseph J. clerk, h 223 W. 13th
Dobbs Juliette, wid. John, h 325 W. 12th
Dobbs Samuel G. clerk, h 127 W. 130th
Dobbs Washington, carpenter, h Pelham av. n Washn. av.
Dobbs William, painter, h 148 W. 124th
Dobbs William H. builder, 128 W. 33d, h 108 Bank
Dobbs William H. clerk, h 44 Lewis
Dobbyn Jane, wid. George, h 402 E. 23d
Dobecki A. M. clerk, h 413 E. 86th
Dobek Ferdinand, casemkr. h 27 Willett
Dobel Leonhard, carpenter, h 349 E. 92d
Dober Dora, milliner, 361 Grand
Dobereiner Peter, meat, 517 E. 16th
Dobias Frank, cigarmkr. h 279 E. Houston
Dobinson Thomas H. jeweler, 260 Third av. h 226 W. 28th
Dobke Adolph, clerk, h 46 First av.
Dobler Anton D. machinist, 335 W. 36th, h 424 W. 44th
Dobler Barbara A. machinery, 333 W. 36th, h 424 W. 44th
Dobler Charles J. engineer, h 508 W. 44th
Dobler Christian, tailor, 84 Fourth av.

DEAN'S PATENT ARDENTER MUSTARD. | Established in London 1831. 361 & 363 Washington Street, and 84, 86 & 88 North Moore Street, N. Y.

Richardson & Boynton Co.,
232-234 Water Street.
DOB 490

PERFECT FURNACES,
HOT-WATER HEATERS,
RANGES.
DOD

USE



Dobler Henry T. tailor, h 322 E. 26th
Dobler John W. B. pres. 481 Eighth av. h Ridgewood, N. J.
Dobler Julia L. wid. Gustav, h 42 Henry
Dobler Martin, baker, h 737 Tenth av.
Dobler Timothy, machinist, h r 555 W. 44th
Dobler A. & Sons, machinists, 325 W. 36th
Doblin Benjamin J. poultry, W. Washn. mkt, h 331 W. 59th
Doblin Charles H. imp. 506 B'way, h 203 E. 60th
Doblin Elizabeth, dressmkr. 135 E. 104th
Doblin Henry, clerk, h 113 E. 85th
Doblin Jacob B. tailor, 134 Bowery, & agent, 854 B'way, h 253 E. B'way
Doblin John, liquors, 618 Eleventh av. h 556 W. 43d
Doblin M. tailor, 854 B'way, h 253 E. B'way
Doblin Marcus, tailor, h 120 Delancey
Doblin Raphael, shoes, 2101 Second av.
Doblin Samuel, clothing, 134 Bowery, h 53 Pitt
Doblin Siegfried, designer, h 113 E. 85th
Dobman Conrad, cooper, h 259 W. 5 d
Dobowsky Israel, shoes, 28 Forsyth, h 28 Allen
Dobranich Damian, professor of the piano, also tuning and repairing; pianos for sale, 297 W. 4th
Dobremysl Carl, baker, 211 E. 39th
Dobrentei Anthony G. cutter, h 322 E. 71st
Dobrentei Edward, cigarmkr. h 240 E. 76th
Dobriner Isaac, clothier, 57 Prince, h 405 E. 84th
Dobriner Solomon, cigars, 319 E. 39th, h 220 E. 40th
Dobroczinsky Samuel, barber, 118 Delancey, h 126 Delancey
Dobroczynski Oscar, barber, 63 Pitt
Dobson Alf'd W. shoes, r 162 Bleecker, h 33 Barrow
Dobson Ann, wid. William, h 333 E. 32d
Dobson Bridget, washing, h 231 E. 28th
Dobson C. Edgar, banjos, 122 W. 42d
Dobson Daniel, fish, 126 Clinton mkt, h 293 W. Houston
Dobson Edwin S. pianos, 1 Broome, h 82 Clinton pl.
Dobson Eliza, wid. Francis, h 315 W. 44th
Dobson Francis, ostler, h 21 W. 55th
Dobson Frank, fitter, h 1587 First av.
Dobson George, foreman, h 105 E. 84th
Dobson Henry C. banjos, 1168 B'way, h 1270 B'way
Dobson Henry G. h 158 Varick
Dobson Isaac F. police, h 321 E. 27th
Dobson James, carpets, 40 W. 14th, h Pa.
Dobson John, carpets, 40 W. 14th, h Pa.
Dobson John, molder, h 151 W. 38th
Dobson John & James, carpets, 40 W. 14th
Dobson John W. machinist, h 443 E. 58th
Dobson Jonathan, watchman, h 291 Front
Dobson Joseph, driver, h 157 W. 24th
Dobson Margaret, widow, h 231 E. 28th
Dobson Margaret L. h 70 W. 50th
Dobson Mark M. clerk, h 34 Eighth av.
Dobson Mary E. wid. James, h 507 E. 15th
Dobson Mary J. bdgh. 82 Clinton pl.
Dobson Peter E. carpenter, h 543 E. 139th
Dobson Robert, driver, h 457 W. 19th
Dobson Simon, ins. h 313 Madison
Dobson Terence, boatman, h r 113 Charlton
Dobstetter Elizabeth, wid. Jos. h r 417 Ninth av.
Dobzinski Julius, furrier, h 211 W. 36th
Docen Charles, baker, 142 First av.
Docharty Augustus T. treas. E. 44th c First av. & 45 William, h 10 E. 30th
Docharty Cornelius, boilermkr. h 419 W. 16th
Docharty Jas. agent, 1512 B'way, h 36 Sutton pl.
Docharty William, laborer, h 833 Eleventh av.
Docherty Charles, boilermkr. h 423 E. 18th
Docherty Daniel, laborer, h 512 E. 18th
Docherty Edw'd J. meat, 210 E. 38th, h 240 E. 38th
Docherty James H. driver, h 139 Goerck
Docherty Jas. H. meat, 210 E. 38th, h 240 E. 38th
Docherty John, polisher, h 235 W. 24th
Docherty Mary, wid. John, h 101 Goerck
Docherty Mary, wid. Michael, h 240 E. 38th
Docherty Brothers, meat, 210 E. 38th
Dochse Martin, waiter, h 133 Ludlow
Dochtermann Charles, willowware, 209 Second
Dochtermann John, grocer, 226 E. 41st
Dochtermann Paul, beer, 27 E. Houston
Dock Frederick H. grocer, 362 Ninth av.
Dock Masters, Pier A, N. R.
Dockam Edward H. sec. 33 John, h B'klyn
Dockary M. h 114 E. 41st
Dockery Hugh J. clerk, h 206 E. 20th
Dockery John, watchman, h 437 E. 149th
Dockery Patrick, driver, h 790 Eleventh av.
Dockery Thomas P. h Gedney h.
Dockham J. Lawrence, manager, 1193 B'way, h 225 W. 21st
Dockham Nathaniel, driver, h 343 E. 51st
Dockney William, driver, h 944 Third av.
Dockrey Patrick, coachman, h 749 E. 174th
Dockrey Thomas, h 231 E 26th
Dockstader Lewis, theatre, 1193 B'way
Dockstader Theodore G. h 328 W. 46th
Dockstader & Graus, theatre, 1193 B'way
Dockstader's Theatre, 1193 B'way
Docter Simon, grocer, h 240 E. 85th
Doctor House, N. Y. Elastic Truss Co. 744 B'way
Doctor Jaeger's Sanitary Woolen System Co. 827 B'way
Doctor John, clerk, h 77 E. 112th
Doctor Max, meat, W. Washn. mkt, h 62 E. 75th
Doctor & Co. meat, W. Washn. mkt
Dod James Potter, h 245 W. 43d
Dod Samuel B. sec. ft. Barclay, h Brick Church, N. J.
Dodd Amzi S. treas. 18 Cortlandt, & express, ft. Cortlandt, 737 Sixth av. & 1323 B'way, h 268 W. 43d
Dodd Ann, wid. Patrick, h 272 Mercer
Dodd Charles T. clerk, 22 Pine, h Glenridge, N. J.
Dodd Cortlandt H. treas. 296 Canal
Dodd David, smith, h 650 E. 11th
Dodd David C. jr. pres. 170 B'way, h Newark, N. J.
Dodd Edward, real estate, 566 Seventh av. h 205 Carlton av. B'klyn
Dodd Edward W. tobacco, 74 Front, h 417 Madison av.
Dodd Frank H. publisher, 753 B'way, h Summit, N. J.
Dodd George, finisher, h 124 Sullivan
Dodd George, porter, h 239 E. 22d
Dodd Henry, clerk, h 747 Third av.
Dodd Horace C. shoes, 143 Bleecker
Dodd Ira S. (Rev.) h Riverdale
Dodd Jackson, laborer, h 18 Batavia
Dodd James, broker, 138 Reade
Dodd James, carpenter, h 820 G'wich
Dodd Jas. manager, 121 Warren, h Somerville, N.J.
Dodd James H. engineer, h 247 W. 42d
Dodd John, painter, 88 Pike, h Springfield, N. Y.
Dodd John, shoemkr. h 1078 First av.
Dodd John, smith, h 328 W. 30th
Dodd John C. liquors, 171 Bleecker, h 334 Hudson
Dodd John H. driver, h 277 Av. B
Dodd John M. h 231 W. 21st
DODD JOHN M. JR. real estate and builder, 35 B'way, h 418 W. 22d
Dodd John W. pedlar, h 35 Carmine
Dodd Louis F. produce, 325 Washn. h 447 Lenox av.
Dodd Milton C. agent, 18 Cortlandt, h Newark, N. J.
Dodd Moses W. h 31 W. 10th
Dodd Orrin C. ins. 62 William, h Bloomfield, N. J.
Dodd Patrick, laborer, h 461 W. 32d
Dodd Reuben N. express, 76 Cortlandt, h Bloomfield, N. J.
Dodd Robert H. publisher, 755 B'way, h 37 W. 61st
Dodd Samuel, sec. 6 Maiden la. h Meriden, Ct.
Dodd Samuel C. T. lawyer, 26 B'way, h 42 E. 64th
Dodd Samuel F. paints, 448 Hudson
Dodd Samuel H. cashier, 9 Mercer, h Orange, N. J.
Dodd Samuel J. driver, h r 30 Vandam
Dodd Samuel M. pres. 160 B'way, h Orange, N. J.
Dodd Sarah, janitress, h 73 Monroe
Dodd Shutter Worker Co. 26 Church
Dodd Thomas, clerk, h 133 W. 3d
Dodd Thomas, laborer, h 516 E. 16th
Dodd Thomas, shoemkr. h 241 Monroe
Dodd Thomas L. lawyer, 120 B'way, h 1035 Madison av.

FURS | **F. BOOSS & BRO.,** *Established 1853.* 449 BROADWAY IMPORTERS AND MANUFACTURERS. | **FURS**

Dodd William, shoes, 1707 Third av.
Dodd William M. clerk, h 31 W. 10th
Dodd & Childs, express, 296 Canal, 683 B'way & 11 E. 14th
Dodd, Mead & Co. publishers, 753 B'way
Dodds Edmund, engineer, h 400 W. 46th
Dodds Hannah, wid. Thomas, h 1 Pike
Dodds William, plumber, 363 Pearl, h 426 S. 4th, B'klyn
Dode Dederick jr. h. furng. 549 Third av.
Dodenhoff Frederick W. laborer, h 50 Gansevoort
Doderer John, smith, 60 Watts
Dodge Albert W. notary, 32 South
Dodge Amos, examiner, 280 B'way, h 145 E. 117th
Dodge Arnold R. clerk, h 333 E. 87th
Dodge Arthur, dentist, 15 W. 20th, h 64 W. 93d
Dodge Arthur M. lumber, 15 Cortlandt, h 72 E. 34th
Dodge Bertram H. coupler, h 300 W. 128th
Dodge Charles C. h 10 E. 76th
Dodge Charles F. broker, 42 New, h 37 W. 61st
Dodge Charles F. ins. 353 W. 11th
Dodge Chas. S. lumber, 18 Cortlandt, h 142 E. 18th
Dodge Christopher G. dyer, h 214 W. 50th
Dodge Cleveland H. metals, 11 Cliff, h 26 E. 39th
Dodge Daniel K. teacher, 41 E. 49th, h 163 Congress, B'klyn
Dodge E. u. s. a. 32 W. Houston
Dodge Eben, clerk, h 71 W. 83d
Dodge Edmund R. lawyer, 26 Broad
Dodge Edward H. decorations, 345 Fifth av. h 167 W. 34th
Dodge Edwin M. musician, h 225 Alexander av.
Dodge Elisha P. shoes, 78 Reade & 177 Church, h Mass.
Dodge Flora, wid. Abram, h 334 E. 122d
Dodge Frances A. wid. Jacob, h Williamsbridge
Dodge Francis E. drugs, 86 William, h 120 Pierrepont, B'klyn
Dodge Francis S. u. s. a. 32 W. Houston, h 71 W. 83d
Dodge Frank V. R. clerk, h 600 E. 137th
Dodge George, pres. 18 Cliff, h Great Neck, L. I.
Dodge Geo. E. lumber, 72 Wall, h Morristown, N. J.
Dodge Geo. F. pres. 227 W. 29th, h Hotel Vendome
Dodge Grace H. commr. 146 Grand, h 262 Madison av.
Dodge Grenville M. pres. 1 B'way, h Iowa
Dodge Harriet, widow, h 310 E. 45th
Dodge H'y C. pickles, 603 W. 36th, h 248 W. 40th
Dodge H'y M. broker, 56 Wall, h Englewood, N. J.
Dodge Henry N. cook, h 204 E. 80th
Dodge Israel T. clerk, h 301 W. 54th
Dodge James, porter, h 516 E. 16th
Dodge John J. candy, 1888 Railroad av. h Railroad av. c E. 173d
Dodge John L. treas. 33 Warren, h Mass.
Dodge John S. h 265 W. 70th
Dodge Joseph Smith, dentist, 15 W. 20th
Dodge Joseph Smith jr. dentist, 15 W. 20th
Dodge Julia, h 110 W. 125th
Dodge Leslie, saddlery, 73 Warren, h 831 Monroe, B'klyn
Dodge Louise M. wid. Sewell A. h 310 W. 23d
Dodge Lucius H. moldings, 46 Murray
Dodge M. F. sec. 227 W. 29th, h Hotel Vendome
Dodge Mary A. wid. Wm. H. h 225 Alexander av.
Dodge Mary Mapes, editor, 33 E. 17th, h 170 W. 59th
Dodge Melissa P. wid. Wm. E. h 225 Madison av.
Dodge Miles H. dentist, D. D. S. 20 E. 33d
Dodge Milton D. clerk, h 527 W. 39th
Dodge Nathan D. slippers, 122 Duane, h Mass.
Dodge Norman W. lumber, 72 Wall, h Ga.
Dodge Oliver W. wines, 75 Hudson, h Elizabeth, N. J.
Dodge Richard J. drugs, 86 William, h 58 Clark, B'klyn
Dodge Robert J. civil eng. 63 Fulton, h 308 Greene av. B'klyn
Dodge Robert M. G. ins. 470 B'way, h 194 Quincy, B'klyn
Dodge Rufus, driver, h 301 W. 54th
Dodge Samuel, molder, h Webster av. n E. 179th
Dodge Sarah A. wid. John, h 229 E. 126th
Dodge Solomon P. hdkfs. 338 B'way
Dodge Susan, dressmkr. 119 E. 53d
Dodge Taylor S. engineer, h 165 E. 85th
Dodge Warren W. roofer, 1517 Third av. h 163 E. 81st
Dodge William, clerk, 157 E. 67th, h 70 Charles
Dodge William, fireman, h Webster av. n E. 179th
Dodge William A. ins. 120 B'way
Dodge William C. switchman, h 532 Ninth av.
Dodge William E. engineer, h 338 W. 59th
Dodge William E. metals, 11 Cliff, & pres. 19 Cliff, h 262 Madison av.
Dodge William H. driver, h 213 Mott
Dodge William M. clerk, h 890 Boulevard
Dodge William W. sec. 280 B'way
Dodge Willis, hardware, 53 Fulton, h 346 Schermerhorn, B'klyn
Dodge A. M. & Co. lumber, 15 Cortlandt
Dodge E. P. & Co. shoes, 78 Reade & 177 Church
Dodge H. C. & Co. pickles, 603 W. 36th
Dodge S. P. & Co. hdkfs. 338 B'way
Dodge & Co. lumber, 18 Cortlandt
Dodge & Houston, brokers, 56 Wall
Dodge & Olcott, drugs, 86 William
Dodge, Cammeyer & Co. wines, 75 Hudson
Dodge, Meigs & Co. lumber, 72 Wall
Dodin Alphonse J. vet. surg. 901 Prospect av.
Dodin Celina, wid. Alexander, h 901 Prospect av.
Dodin Henry A. physician, 1251 Washn. av. h 901 Prospect av. B'klyn
Dodin Marcy P. h 153 Av. B
Dodman Alfred C. woolens, 269 Canal, h 23 W. 12th
Dodman Horace, h 234 W. 14th
Dodman Josephine, bgdh. 234 W. 14th
Dodman William, hardware, 107 Chambers, h 207 W. 131st
Dodson Elizabeth, wid. John H. h 193 Prince
Dodson George, linings, h 17 E. 86th
Dodson Robert B. broker, 2 Wall, h 22 W. 60th
Dodson William W. clerk, h 326 E. 84th
Dodsworth Alfred W. sec. 32 B'way, h 126 Pierrepont, B'klyn
Dodsworth John W. treas. 32 B'way, h 126 Pierrepont, B'klyn
Dodsworth William, pres. 32 B'way, h 126 Pierrepont, B'klyn
Dodworth Allen, school, 681 Fifth av.
Dodworth Allen R. h 681 Fifth av.
Dodworth Olean H. music, 41 Union sq. W. & 108 E. 125th, h 159 E. 125th
Dodworth Thomas George, teacher, 681 Fifth av.
Dodworth Thomas J. h 1193 Fulton av.
Doe Nelson R. produce, W. Washn. mkt, h Vt.
Doe Thomas A. clerk, 202 Produce Ex. h Elizabeth, N. J.
Doe Walter S. chemist, 81 Catharine, h 34 Rutgers
Doebele Eliza, wid. John, h 320 Sixth
Doebeli John, shoemkr. h 92 St. Mark's pl.
Doecks Alexander, real estate, 62 Broad
Doege Paul, drugs, 88 Carmine, h 230 Varick
Doeger Richard G. printer, 550 Eighth av.
Doehle Daniel, liquors, 777 Third av. h 201 E. 48th
Doehle Gerhard, beer, 50 Nassau
Doehler Charles jr. upholsterer, h 123 W. 101st
Doehler Charles G. h 307 W. 31st
Doehler Martin, smith, h 137 Third
Doehler William, upholsterer, 448 Sixth av. h 513 E. 15th
Doehler & Embach's Sons, upholsterers, 443 Sixth av.
Doelfel John P. millwright, h 1654 Second av.
Doelfel Louise, wid. John, h 136 E. 113th
Doelger Adam P. porter, h 173 E. 4th
Doelger Ambrose, clerk, h 525 Fifth
Doelger Anthony, brewer, 234 E. 55th, h 228 E. 54th
Doelger Jacob, brewer, 234 E. 55th, h 130 E. 54th
Doelger John, carpenter, h 541 W. 28th
Doelger Margaret, wid. John, h 217 E. 4th
Doelger Peter, brewer, 415 E. 55th, h 405 E. 55th
Doelger Peter, fitter, h 355 Third
Doelger Peter jr. boxes, 261 Pearl, h 173 E. 4th
Doelger Peter jr. supt. 415 E. 55th, h 710 Lex. av.
Doelger & Eckert, boxes, 261 Pearl
Doelger's Joseph, Sons, brewers, 234 E. 55th
Doell Andrew, smith, h 108 First
Doell Christian, candy, 213 Mott
Doell Otto H. machinist, h 157 E. 110th
Doell Theodore, manager, h 357 Second av.
Doelle Frederick H. printer, h 577 Courtlandt av.
Doelle Gustav, nurse, h 224 E. 59th
Doelling Catharine, wid. George, h 99 Thompson
Doelling Henry, baker, 262 Delancey
Doellner John F. dyer, 387 Ninth av.
Doeltsch Catharine, wid. Franz, h 187 E. 4th
Doelzer Emil, carpenter, h 551 Courtlandt av.
D'Oench Albert F. supt. 157 E. 67th, h 320 E. 14th
D'Oench Conrad (Rev.) h 64 Pitt
D'Oench Frederick E. physician, 25 E. 21st
D'Oench Theodore, clerk, h 1657 Second av.
Doenges William, tailor, 227 E. 75th
Doenner Henry, painter, h 348 W. 39th

JAMES A. WEBB & SON, 165 Pearl Street, New York.
ALCOHOL. Established 1835. COLOGNE SPIRIT

WM. A. BOOTH, *Prest.*,
G. L. HUTCHINGS, *Cash.*,
H. CHAPIN, JR., *Asst. Cash.*

3d NATIONAL BANK,
20 NASSAU ST.
Capital, - $1,000,000.

FOREIGN EXCHANGE
BOUGHT & SOLD.
Accounts Solicited.

CAREFUL ATTENTION TO THE INTERESTS OF DEPOSITORS GUARANTEED.

SCARFS AND SUSPENDERS.

BEST WC&W MADE.

THE TRADE SUPPLIED BY
WELD, COLBURN, & WILCKENS,
593 Broadway, New York.

Doepfner Carl T. drugs, 396 Third av.
Doepfner Eugene, drugs, 954 Second av.
Doepfner Otto, drugs, 937 Third av. h 222 E. 58th
Doepke Herman, cabinetmkr. h 958 E. 149th
Doepp Conrad, driver, h 191 Rivington
Doepp Jacob, carpenter, 942 Washn. av. h Third av. n E. 167th
Doepp Margaret, nurse, h 3430 Third av.
Doepping William, joiner, h 186 Second
Doer Christopher, carpenter, h 425 W. 38th
Doer John, clerk, h 182 Rivington
Doerch Conrad, candy, 522 E. 12th
Doerfling Max, editor, 118 William, h 195 Hendrix av. B'klyn
Doerfler Christian, carpenter, 213 E. 4th, h 709 E. 11th
Doerfler Christopher, h 2070 Second av.
Doerfler George, laborer, h B'way n W. 131st
Doerfler John, bricklayer, h 231 Third
Doerflinger Augustus, civil eng. 24 State
Doerflinger George, jeweler, 18 John, h 484 Classon av. B'klyn
Doerflinger Samuel, grocer, 265 E. 4th
Doerflinger & Lacy, civil engs. 24 State
Doerge Gustav A. beer, 7 Third av.
Doerge Herman, hardware, 556 Eleventh av.
Doerhoefer Frank, harnessmkr. h 2002 Second av.
Doerhoefer John, clerk, h 346 E. 85th
Doerich Gottfried, tailor, h 919 Union av.
Doerinckel Catharine E. wid. Frederick R. h 331 E. 43d
Doering Carl G. E. carpenter, h 332 E. 74th
Doering Charles, h 308 E. 53d
Doering Gottfried, stationer, 416 E. 16th
Doering Gustave, gardener, h 212 E. 25th
Doering Henry, beer, 1488 Second av.
Doering Herman, lanterns, 145 Elizabeth, h r 135 Av. A
Doering Margaret, wid. Andrew, h 142 First av.
Doering Oscar A. surg. insts. 218 Centre, h 300 E. 105th
Doerle Philip, packer, h 109 Third
Doermer John H. meat, 810 Washn. & 97 Ninth av. h 96 Horatio
Doernberg Adolph, clerk, h 216 E. 70th
Doernberg Jane, wid. Simon, h 1162 First av.
Doernberg Julius, boxes, 407 Eighth, h 318 E. 65th
Doernberg & Goodman, boxes, 407 Eighth
Doernberger George, tailor, h 148 E. Houston
Doerner Charles, clerk, h 39 First
Doerner Conrad, gardener, h 883 Tenth av.
Doerner Henry, barber, 322 E. 54th
Doerner Mary A. wid. Valentine, h 120 E. Houston
Doerr Caspar, molder, h 761 Tenth av.
Doerr Charles, baker, h 520 E. 12th
Doerr Charles A. bartender, h 613 E. 11th
Doerr Charlotte, wid. Carl, h 135 Eldridge
Doerr Frederick P. liquors, 615 E. 11th
Doerr George, clerk, h 119 Ridge
Doerr Henry, clerk, h 581 E. 154th
Doerr Henry, driver, h 90 Essex
Doerr John, eatingh. 16 West
Doerr John, express, 67 Maiden la. h 797 Monroe, B'klyn
Doerr John, ice, 618 E. 9th
Doerr John B. stable, 149 E. 24th. h 67 Lex. av.
Doerr Louis, mason, h 504 E. 12th
Doerr Paul, beer, 96 Av. B
Doerr Philip, grocer, 613 E. 11th
Doerr William, liquors, 217 Spring
Doerrbecker Elizabeth, wid. John, h r 32 Lewis
Doersch Jacob, candy, 165 Av. C
Doersch Philip, printer, h 443 W. 41st
Doerschlag William, bartender, h 108 G'wich
Doerrschuck Andrew, beer, 542 W. 54th
Doerrschuck Francesca, wid. Philip, h 542 W. 54th
Doerrschuck John, liquors, 117 Goerck
Does August, machinist, h 1469 First av.
Does George, grocer, 172 E. 4th
Does Henry, grocer, 249 E. 10th
Does Jacob, grocer, 1501 First av.
Does Philip, eggs, 121 Ridge
Doess Jacob H. police, h 663 E. 158th
Doff Bernhard, tailor, h 247 Broome
Doff Philip, tailor, h 247 Broome
Dogget Mary, wid. Patrick, h 239 Mulberry
Doggett Frederick W. manager, 138 Maiden la. h Bath Beach, L. I.
Doggett Hilton J. broker, 140 Maiden la. h Ill.
Doggett Margaret B. matron, 84 Second av.
Doggett Brothers, paints, 138 Maiden la.
Dogin Jacob, books, r 45 Orchard
Dohan, Carroll & Co. tobacco, 104 Front
Doheney Patrick, clerk, h 207 W. 20th
Doheny Cornelius, laborer, h Spuyten Duyvil
Doheny Michael, janitor, h 132 W. 15th
Doheny William, grocer, 790 E. 145th
Doheny William, plasterer, h 429 E. 16th
Doherr Charles F. drugs, 256 Ninth av.
Doherr John B. leather, 55 Frankfort, h 39 South, J. C.
Doherr Rudolph, h 1049 Washn. av.
Doherr, Grimm & Co. leather, 55 Frankfort
Doherty Anna E. wid. Richard, dressmkr. 153 Charles
Doherty Bridget, h r 156 W. 18th
Doherty Bridget, wid. Robert, h 208 W. 19th
Doherty Catharine, wid. Thomas, h 533 W. 51st
Doherty Charles W. real estate, h 211 W. 46th
Doherty Christopher, carpenter, n 240 E. 35th
Doherty Christopher, porter, h 158 G'wich
Doherty Christopher, upholsterer, h 446 W. 33d
Doherty Daniel, finisher, h 2051 Boston rd.
Doherty Daniel, painter, h 228 E. 110th
Doherty Daniel, porter, h 347 Madison
Doherty Daniel, smith, h r 209 Fifth
Doherty Daniel A. (Rev.) prof. 39 W. 15th
Doherty Edmond, ostler, h 237 Madison
Doherty Edward, pedlar, h 601 E. 16th
Doherty Edward T. clerk, h 199 E. 17th
Doherty Eliza, wid. Jeremiah V. h r 152 Essex
Doherty Elizabeth A. wid. Francis, h 237 E. 56th
Doherty Ellen, wid. George, dressmkr. 224 W. 13th
Doherty Ellen, wid. John, h 613 G'wich
Doherty Ellen, wid. William, h 1056 Av. A
Doherty Ezekiel, carpenter, h 517 E. 14th
Doherty Frances, wid. James, h 272 W. 34th
Doherty Francis J. fireman, h 191 Mott
Doherty Frederick, clerk, h 204 W. 53d
Doherty Frederick P. carpenter, h 502 W. 125th
Doherty George, boilermkr. h 526 E. 12th
Doherty George, driver, h 339 W. 38th
Doherty George W. clerk, h 153 Charles
Doherty Henrietta S. h 199 E. 17th
Doherty Henry, printer, h 442 E. 114th
Doherty Horace K. lawyer, 20 Nassau
Doherty Hugh, physician, 321 E. 16th
Doherty Hugh M. clerk, h 339 E. 14th
Doherty James, beer, Lane av. n Whitlock av.
Doherty James, boats, Pier 42 (new) N. R.
Doherty James, clerk, h 9 Cornelia
Doherty James, driver, h 328 W. 42d
Doherty James, laborer, h 1777 Third av.
Doherty James E. lawyer, 320 B'way, h Murray Hill h.
Doherty James J. bricklayer, h 235 Mulberry
Doherty James J. shoer, 3390 Third av. h 340 Morris av.
Doherty John, coachman, h 325 W. 43d
Doherty John, insp. h 191 Mott
Doherty John, shoes, 522 First av.
Doherty John F. furniture, 537 Eighth av. h 530 Eighth av.
Doherty John H. undertaker, h 486 Willis av.
Doherty Laura, dressmkr. 272 W. 34th
Doherty Lawrence, laborer, h 437 W. 17th
Doherty Louisa, wid. Peter R. h 305 E. 9th
Doherty Margaret, wid. James, h 342 E. 36th
Doherty Mary, wid. James, beer, E. 155th n S. Boulevard
Doherty Mary, wid. Michael, h 331 E. 32d
Doherty Matthew J. (Rev.) h 139 W. 36th
Doherty Michael, carpenter, h 231 E. 101st
Doherty Patrick, bartender, h 1885 First av.
Doherty Patrick, fitter, h 605 W. 45th
Doherty Patrick, grocer, 115 Mott
Doherty Patrick, laborer, h 48 Rutgers
Doherty Patrick, porter, h 148 Madison
Doherty Patrick, smith, h 205 E. 77th
Doherty Peter, janitor, h 408 E. 23d
Doherty Robert E. lawyer, 234 B'way, h 199 E. 17th
Doherty Robert R. editor, 805 B'way
Doherty Rose, wid. John, h 76 Mangin
Doherty Thomas, baker, h 1338 Second av.
Doherty Thomas, carpenter, h 226 E. 78th

EAST RIVER STEAM KINDLING WOOD FACTORY
1104 First Avenue, cor. E. 61st St. } Orders received through all American District and Western Union Telegraph Offices FREE. *Send for Price-List.* FRED. BUSE, Prop.

Huyler's COCOA FOR BREAKFAST AND SUPPER.
PURE! HEALTHFUL!!
Sold by all Grocers.

Doherty Thomas, cutter, h 147 Sullivan
Doherty Thomas, engineer, h 1019 E. 137th
Doherty Thomas, ostler, h 1362 Av. A
Doherty Thomas, spinner, h 412 E. 23d
Doherty William, carpenter, h 1986 Oostdorp av.
Doherty William, painter, h 23 Barrow
Doherty William, undertaker, 486 Willis av.
Doherty & Co. furniture, 537 Eighth av.
Doherty, Durnin & Hendrick, lawyers, 20 Nassau
Dohle August, packer, h 89 Orchard
Dohler Arthur, porter, h 113 Clinton
Dohler Martin, smith, h r 251 E. 4th
Dohling John, tailor, 537 Sixth
Dohm Christian, shoes, 501 Ninth av.
Dohm Gustave, driver, h 537 E. 15th
Dohm Herman, lithographer, 69 Pearl, h 541 E. 139th
Dohm John, barber, 204 Eighth av. h 206 Eighth av.
Dohm Mary, wid. Stephen, h 60 Goerck
Dohm Peter, shoes, 300 Tenth av. h 363 W. 27th
Dohm Rosaline, wid. Peter, h 533 Sixth
Dohm Valentine, carpenter, h 172 E. 102d
Dohm William, carpenter, h 78 W. 83d
Dohm William H. carpenter, h 189 W. 101st
Dohm & Rosa, lithographers, 69 Pearl
Dohmann Francis, h 1606 Av. A
Dohmann George H. machinist, 1216 Third av. h 204 E. 78th
Dohmann Pauline, dressmkr. r 106 Orchard
Dohmyer Benjamin, express, 23 Old sl. h 211 Baldwin av. J. C.
Dohn Henry, barber, h 1996 Third av.
Dohn Margaret, wid. Philip, h 116 W. 19th
Dohnal John, plater, 341 E. 9th
Dohne William, driver, h 508 G'wich
Dohrenwend Abraham, watchman, h Eighth av. n W. 71st
Dohrman Augustus F. broker, 93 Wall, h Summit, N. J.
Dohrman Christopher, beer, 715 Seventh av.
Dohrman Henry, eatingh. 166 West
Dohrman John A. ins. 16 Exchange pl. h 557 Henry, B'klyn
Dohrman William, clerk, h 46 First av.
Dohrman William H. clerk, 81 Liberty, h 147 Newark av. J. C.
Dohrman & Gerken, eatingh. 166 West
Dohrmann Frederick, news, 540 Eleventh av.
Dohrmann Henry, beer, 75 Pike
Dohrmann Jacob, candy, 725 Eighth av.
Dohrmann John H. beer, 86 Ann
Dohrmann Martin, produce, 841 Washn. h 363 W. 16th
Dohrmann Meta, liquors, 35 Beekman, h 86 Ann
Dohrmann William H. porter, h 41 Carmine
Dohrn John H. barber, 764 Ninth av.
Dohs Frank, trimmer, h Boulevard n W. 80th
Doig Helen, fcygds. 837 Tenth av.
Doig James, carpenter, h 837 Tenth av.
Doig John M. clerk, h 111 E. 76th
Doig Margaret, wid. James, h 111 E. 76th
Doig Margaret, wid. James, h 691 Hudson
Doke James A. clerk, h 920 Ninth av.
Doke Robert, clerk, h 347 W. 52d
Doke Samuel, clerk, h 434 Pleasant av.
Dol Jeanne, dressmkr. 122 Park av.
Dolan Agnes, dressmkr. h 342 W. 37th
Dolan Andrew, smith, h 228 Seventh
Dolan Ann, h 423 W. 32d
Dolan Ann, wid. Bernard, h 332 E. 22d
Dolan Ann, wid. Hugh, h 331 E. 36th
Dolan Ann, wid. John, h B'way n Lawrence
Dolan Anna, wid. John, h 1205 Lex. av.
Dolan Bernard, laborer, h 518 W. 39th
Dolan Bridget, wid. John, h 1076 Second av.
Dolan Bridget, wid. John, h 324 W. 34th
Dolan Catharine, wid. James, h 324 E. 37th
Dolan Catharine, wid. John, h 4 Albany
Dolan Catharine, wid. Michael, h 1525 Second av.
Dolan Catharine, wid. Michael, h 405 W. 41st
Dolan Catharine H. wid. Michael, h 160 Lex. av.
Dolan Charles, packer, h 10 Washn.
Dolan Charles, painter, h 513 Eighth av.
Dolan Charles, printer, h 30 Canal
Dolan Daniel, laborer, h 107 E. 129th
Dolan Dennis, laborer, h 231 E. 56th
Dolan Edward, laborer, h 607 E. 15th
Dolan Edward, smith, h 1702 First av.
Dolan Edward M. h 1415 Lex. av.
Dolan Eliza, wid. Patrick, h r 218 W. 17th
Dolan Eliza, wid William, h 406 E. 119th
Dolan Elizabeth, wid. William, h 401 W. 40th
Dolan Elizabeth J. wid. James, h 834 G'wich

Weather Strips
BROWNE'S Metallic & other kinds
Booth's Theatre Building, 23d St. & 6th Av.
The Pat. Metallic Weather Strip Co.

Dolan Eugene, h 770 Tenth av.
Dolan Francis, cooper, h 720 Tenth av.
Dolan Francis, driver, h 546 E. 149th
Dolan Frank, clerk, h 251 W. 16th
Dolan Frank, engineer, h 1634 Tenth av.
Dolan Frank, setter, h 2066 Third av.
Dolan Frank W. driver, h 147 E. 57th
Dolan Henry, h 6 W. 36th
Dolan Henry, rubberwkr. h 2486 Second av.
Dolan Hugh, contractor, 235 W. 60th
Dolan Hugh, jeweler, h 143 W. 62d
Dolan Hugh, liquors, 516 Eighth av. h 272 W. 36th
Dolan Hugh, cutter, h 417 E. 79th
Dolan Hugh F. lawyer, 176 B'way
Dolan James, agent, h 548 Tenth av.
Dolan James, calker, h 355 Madison
Dolan James, cutter, h 1973 Park av.
Dolan James, driver, h 220 Varick
Dolan James, insp. h 197 Forsyth
Dolan James, laborer, h 271 Av. A
Dolan James, painter, h 239 E. 111th
Dolan James (Rev.) h 151 Thompson
Dolan James, trucks, 68 Charlton
Dolan James A. printer, h 222 E. 52d
Dolan James B. builder, 314 Eighth
Dolan James E. carpenter, h 240 W. 10th
Dolan James F. driver, h 173 Mulberry
Dolan James F. stone, First av. n E. 103d, h 309 E. 109th
Dolan Jane, bdgh. r 446 W. 42d
Dolan Jessie, wid. James, h 453 W. 19th
Dolan John, carpenter, h r 518 E. 11th
Dolan John, driver, h 141 E. 13th
Dolan John, eatingh. 3 Park row, h Stapleton, S. I.
Dolan John, engineer, h r 26 Cherry
Dolan John, grocer, 333 Stanton
Dolan John, junk, 505 W. 28th, h 510 W. 28th
Dolan John, laborer, h 1960 Third av.
Dolan John, laborer, h 310 W. 42d
Dolan John, liquors, 761 First av.
Dolan John, ostler, h 34 Lewis
Dolan John, packer, h 345 W. 59th
Dolan John, painter, h 1494 Second av.
Dolan John, police, h 317 E. 37th
Dolan John, polisher, h 326 E. 115th
Dolan John, tailor, h 62 Monroe
Dolan John C. printer, h 250 E. 74th
Dolan John F. cutter, h 309 E. 109th
Dolan John H. clerk, h 510 E. 116th
Dolan John I. laborer, h 619 W. 46th
Dolan John J. liquors, 223 Park row, h 81 Madison
Dolan John J. printer, h 361 Madison
Dolan John J. waiter, h 214 W. 32d
Dolan John S. laborer, h 358 E. 72d
Dolan Lawrence, clerk, h 391 W. 29th
Dolan Luke J. plumber, h 343 E. 115th
Dolan Margaret, h 502 W. 50th
Dolan Margaret, dressmkr. 696 Second av.
Dolan Margaret, wid. John, h 554 W. 47th
Dolan Margaret A. milliner, 949 B'way & 179 Fifth av. h 1160 Bushwick av. B'klyn
Dolan Martin, fireman, h 170 Varick
Dolan Mary, h 523 E. 15th
Dolan Mary, h 347 W. 39th
Dolan Mary, h 422 W. 56th
Dolan Mary, cloaks, 439 B'way, h 302 Bleecker
Dolan Mary, dressmkr. h r 602 Water
Dolan Mary, wid. James, h 360 W. 36th
Dolan Mary, wid. John, h 238 E. 84th
Dolan Mary, wid. Thomas, h 341 Cherry
Dolan Mary, wid. Thomas, h 1145 First av.
Dolan Mary, wid. Thomas, h 39 Park
Dolan Mary, wid. Thomas, h 519 W. 43d
Dolan Mary A. wid. Patrick, h 1415 Lex. av.
Dolan Mary C. wid. Charles, h 411 Second av.
Dolan Mary E. wid. William H. h 332 Eighth av.
Dolan Matthew, carpenter, h 31 Pearl
Dolan Matthew, laborer, h 846 First av.
Dolan Michael, clerk, h 321 E. 23d
Dolan Michael, coachman, h 107 W. 51st
Dolan Michael, driver, h 35 Lewis
Dolan Michael, engineer, h 626 E. 17th
Dolan Michael, insp. h 122 E. B'way

VENTILATING GRATES, STOVES, AND HEATERS. Richardson & Morgan Co. 92 Beekman St.
See adv. pages 38 & 39 Pink Sheets Back of Book.

THOMAS L. JAMES, *Prest.*,
A. VAN SANTVOORD, *V. Prest.*,
JOHN K. VAN WORMER,
Sec'y and Gen. Man.

THE LINCOLN SAFE DEPOSIT CO.
FIRE-PROOF STORAGE WAREHOUSE.
32 TO 38 EAST 42D STREET.

Safes Rented. . . . Plate stored under guarantee. Fire-proof storage for household effects.

AIX-LA-CHAPELLE
KAISER WATER
REFRESHING, DIETETIC TABLE WATER
BEST IN THE WORLD
Luyties Brothers
New York
Agents U.S.A.

Dolan Michael, laborer, h 1336 First av.
Dolan Michael, ostler, h 428 W. 54th
Dolan Michael, police, h 166 E. 106th
Dolan Michael, weaver, h 699 Tenth av.
Dolan Michael A. trucks, h 264 Monroe
Dolan Nicholas, laborer, h 456 W. 28th
Dolan Nora, wid. Thomas, h 2299 Park av.
Dolan Owen, laborer, h 1338 First av.
Dolan Patrick, beer, 334 E. 29th, h 332 E. 29th
Dolan Patrick, bkbinder, h 1872 Third av.
Dolan Patrick, carpenter, h 211 E. 56th
Dolan Patrick, clerk, h 531 W. 48th
Dolan Patrick, driver, h 311 E. 97th
Dolan Patrick, finisher, h 1534 Second av.
Dolan Patrick, janitor, h 165 W. 60th
Dolan Patrick, laborer, h 309 E. 44th
Dolan Patrick, ostler, h 306 Sixth
Dolan Patrick, paver, h 229 Av. B
Dolan Patrick, police, h 504 E. 20th
Dolan Patrick, porter, h 158 E. 53d
Dolan Patrick, shoemkr. h 209 W. 31st
Dolan Patrick F. baker, 750 Ninth av. h 661 Ninth av.
Dolan Patrick H. engineer, h 625 Tenth av.
Dolan Patrick J. bdgh. 130 Liberty
Dolan Peter, bkbinder, h 221 E. 112th
Dolan Peter, cigars, r 232 E. 36th, h 150 E. 50th
Dolan Peter, driver, h 313 E. 38th
Dolan Peter, painter, h 302 E. 73d
Dolan Peter, shoer, 801 G'wich
Dolan Peter F. clerk, h 93 Oliver
Dolan Peter H. eatingh. 3 Park row, h Stapleton, S. I.
Dolan Peter J. liquors, 831 Tenth av. & contractor, 501 W. 55th
Dolan Philip, clerk, h 324 W. 34th
Dolan Philip, fireman, h 277 Seventh av.
Dolan Philip, mason, h 169 E. 33d
Dolan Philip, shoemkr. h 510 E. 116th
Dolan Philip E. clerk, h 401 Pleasant av.
Dolan Richard, fruit, h 204 E. 12th
Dolan Richard jr. trimmer, h 245 E. 58th
Dolan Robert, liquors, Tenth av. c W. 159th
Dolan Rose, dressmkr. h 357 W. 37th
Dolan Rose, wid. Owen, h r 453 W. 39th
Dolan Stephen H. liquors, 111 E. 129th
Dolan Terence, driver, h 413 E. 12th
Dolan Terence, finisher, h 515 E. 81st
Dolan Thomas, h 250 E. 40th
Dolan Thomas, corks, 444 E. 13th, h 511 E. 13th
Dolan Thomas, cutter, h 204 Mott
Dolan Thomas, cutter, h 1989 Second av.
Dolan Thomas, driver, h 251 W. 39th
Dolan Thomas, laborer, h 19 Washn.
Dolan Thomas, operator, h 245 Spring
Dolan Thomas, pedlar, h 601 W. 37th
Dolan Thomas, police, h 879 Eighth av.
Dolan Thomas, smith, h 157 W. 62d
Dolan Thomas, watchman, h 996 First av.
*Dolan Thomas & Co. woolens, 486 B'way
Dolan Thomas J. clerk, h 676 Second av.
Dolan Thomas L. police, h 315 E. 35th
Dolan Timothy, clerk, h 437 W. 25th
Dolan Timothy J. willowware, Mapes av. n Samuel
Dolan William, driver, h 1883 Second av.
Dolan William, laborer h 639 W. 42d
Dolan William A. artist, h 1205 Lex. av.
Dolan P. & Nephew, eatingh. 3 Park row
Doland J. Blair, lawyer, 156 B'way, h 237 W. 38th
Doland Patrick, laborer, h 1412 Second av.
Dolbear Belinda H. wid. Thomas H. h 2086 Fifth av.
Dolbear Darwin S. lawyer, 265 B'way
Dolbeer Frank K. caterer, 176 W. 10th
Dolberg Emil, teacher, h 35 Stanton
Dolbey Samuel W. engraver, 65 Nassau, h 314 Lex. av. B'klyn
Dolby Alfred V. butter, 2608 Third av. h Ill.
Dolby Benjamin E. butter, 2608 Third av. h Ill.
Dolby Frank M. butter, 2608 Third av. h Ill.
Dolby Frederick J. butter, 2608 Third av. h 882 Eighth av.
Dolby George W. butter, 882 Eighth av. h 2608 Third av.
Dolby Jesse H. butter, 2608 Third av. h 882 Eighth av.
Dolby Thomas A. butter, 2608 Third av. h Ill.
Dolby Thomas G. F. butter, 2608 Third av.
Dolby & Seven Sons, butter, 882 Eighth av. & 2608 Third av.
Dolch Frederick, shoemkr. h 209 E. 4th
Dold Adam, carpenter, h 246 First av.
Dold Andrew, shoemkr. h 8 Clarkson
Dold William E. physician, Boulevard n W. 117th
Dolde John, shoes, 55 Second
Doldey Christian, painter, h 332 E. 58th
Dole Joseph L. machinist, 207 Centre
Dole Thomas D. pres. 161 B'way, h 101 W. 52d
Dole William H. hops, 44 Pearl, h 1 Verona pl. B'klyn
Dolen James E. lumber, 729 Tremont av.
Dolesky Margaret, dressmkr. h 156 W. 35th
Dolesky Pierre, polisher, h 156 W. 35th
Dolfini Philip, clerk, h 204 E. 84th
DOLGE ALFRED, felts, 122 E. 13th, h Dolgeville, N. Y.
Dolge Carl O. clerk, h 2 Hall pl.
Dolgner Julius, grocer, 225 Fifth, h 227 Av. A
Dolhoe Patrick, gardener, h 2141 Eighth av.
Doling Louis, shoemkr. h 215 Broome
Dolinsky Heyman, pedlar, h 8 Allen
Dolinsky Morris, shoemkr. h 106 Bayard
Doliver Catharine wid. John, h 293 Mott
Dolke Sophia, wid. Henry, h 125 Clinton
Doll Adam, varnisher, h 978 First av.
Doll Anton, actions, 175 Hester, h 250 Eldridge
Doll August, driver, h 1847 Tenth av.
Doll August jr. meat, 80 Chrystie
Doll August jr. & Brother, meat, 80 Chrystie
Doll Catharine, wid. John, h r 141 E. 13th
Doll Charles, painter, 154 E. 121st
Doll Charles, plumber, h 186 Suffolk
Doll Charles F. porter, h 717 Sixth
Doll Conrad C. baker, h 3 Mangin
Doll Edmond, machinist, h 47 Cannon
Doll Edwin N. tailor, 140 Nassau, h 353 E. 68th
Doll Eliza, wid. David, grocer, 414 E. 15th
Doll Ernst, meat, 80 Chrystie
Doll Frank, pianomkr. h 431 W. 38th
Doll Fred'k W. chaser, r 80 Nassau, h 225 E. 89th
Doll George, driver, h 91 Willett
Doll George, ostler, h 630 E. 13th
Doll Henry, tailor, h 151 Av. C
Doll Jacob, driver, h 640 E. 13th
Doll Jacob, laborer, h 2174 Second av.
Doll Jacob, strings, 402 E. 30th, h 321 E. 13th
Doll John, cabinetmkr. h 188 Av. B
Doll John, clerk, h 108 Forsyth
Doll John, fitter, h 664 E. 160th
Doll John G. laborer, h 649 Bergen av.
Doll Joseph, carpenter, h Intervale av. n Home
Doll Julius, brewer, h 233 E. 89th
Doll Lucy, wid. George, h 523 First av.
Doll Peter, polisher, h 137 Pitt
Doll Philip, painter, h 1499 Av. A
Doll Philip, painter, 154 E. 121st, h 1065 Second av.
Doll William, baker, 528 E. 16th
Doll William, lawyer, 25 Chambers, h 502 E. 84th
Doll Brothers, painters, 154 E. 121st
Dollan Bridget, wid. John, 674 Tenth av.
Dollan James, bartender, h 682 Tenth av.
Dolland George H. printer, h 41 Rose
Dollar Balzer, molder, h 473 E. 151st
Dollard Edward, finisher, h 240 E. 121st
Dollard John, grain, 63 Pearl, h 9 State
Dollard John, laborer, h 324 E. 73d
Dollard John, printer, h 116 Third av.
Dollard Philip, smith, h 347 E. 109th
Dollard Sarah, candy, 116 Third av.
Dollard Theodore E. stationer, 62 Broad, h 149 Sterling pl. B'klyn
Dollard Thomas, machinist, h 229 E. 109th
Dollard Thomas P. plumber, 40 Elizabeth, h 725 Third av.
Dollard William, cutter, h 609 W. 120th
Dollard T. E. & Co. stationers, 62 Broad
Dollaway Alvah J. hotel, 284 G'wich
Dolle Frederick, beer, 1345 Second av.
DOLLE FREDERICK, furniture manufacturer & upholsterer, 156 W. 27th, h 455 W. 44th
Dolle Lena, dressmkr. h 45 First av.
Dollen Michael, police, h 343 E. 30th
Dollerd Dennis, carpenter, h 1768 Tenth av.

MERCHANTS EXCHANGE NAT. BANK OF THE CITY OF N. Y.
SOLICITS YOUR ACCOUNT. 257 Broadway.
PHINEAS C. LOUNSBURY, Prest. ALLEN S. APGAR, Cashier.

C. N. JORDAN, *President.*
CHARLES J. CANDA, *Vice-President.*
THE WESTERN NATIONAL BANK,
CAPITAL, $3,500,000.
F. BLANKENHORN, *Cashier.*
H. A. SMITH, *Asst. Cashier.*

Dolles Joseph, carpenter, h 162 Attorney
Dollin Philip, interpreter, h 1307 Lex. av.
Dölling August, instmkr. h 1894 Bathgate av.
Dollinger Charles J. h 412 W. 25th
Dollinger George T. builder, h 423 E. 57th
Dollinger John, grocer, 155 E. 52d
Dollinger William, smith, h 450 W. 38th
Dollis Joseph, beer, 448 W. 41st
Dollman Henry, laborer, h 438 W. 25th
Dollmann Ernst, upholsterer, h 244 E. 71st
Dollo Jean, pilot, 40 Burling sl. h 268 Furman, B'klyn
Dollos Joseph, fruit, 878 Third av. h 880 Third av.
Dolph A. M., Co, manufacturers of laundry machinery, 40 Cortlandt
Dolph Alexander M. pres. 40 Cortlandt, h O.
Dolph J. H. artist, 52 E. 23d
Dolphin Louis, clerk, h 212 E. 122d
Dolphin Mfg Co. jutegds. 65 Duane
Dolphin Matthew J. lawyer, 82 Nassau
Dolson Ellen, wid. James, h 506 W. 50th
Dolson Millard, engineer, h 253 E. 117th
Dolt Henry, grocer, 1481 Av. A
Dolten Henry, driver, h 291 Second
Doman Frank C. jeweler, h 517 W. 146th
Doman Michael, shoes, 232 E. 109th
Domay Emil, painter, h 137 Third
Domb Frank, shoes, 440 E. 12th
Domberger John, brewer, h 787 Westchester av.
Dombrock Elizabeth, wid. Joseph, h 98 Christopher
Dombrofsky Charles, tailor, 208 W. 26th
Dombroski Adam, tailor, r 19 Catharine, h 115 Mott
Dombrowski Charles E. uppers, r 82 Clinton, h 77 Second
Domech Anton, cabinetmkr. h 421 W. 35th
Domenich Frank, barber, 32 Bayard
Domenici Joseph, cook, h 182 Bleecker
Domenico John, tailor, h 63 Sullivan
Domenico Mirto, shoes, 305 E. 111th
Domertio James, meat, 225 E. 108th
Domestic Monthly Magazine, 853 B'way
Domestic Sewing Machine Co. 853 B'way
Domestic Telephone Co. 853 B'way
Domestic & Foreign Missionary Soc. of the Prot. Ep. Ch. in the U. S. of An., 22 Bible h.
Domeyer Charlotte, embds. 715 Sixth av. h W. 184th n Webster av.
Domeyer Frederick, china, 576 Canal, h W. 184th n Webster av.
Domeyer Thomas, porter, h 85 Vandam
Domi Gerardo, shoes, 213 Third av.
Domidion George, clerk, h 140 E. 4th
Domidion Matilda, wid. George, h r 418 E. 17th
Domidion Sarah, wid. John, candy, 401 First av.
Dominey James, fitter, 169 William
Dominguez Charles, machinist, h 457 W. 30th
Dominguez Ramon, cigarmkr. h 73 Division
Dominican Consulate, 41 South
Dominican Convent, 869 Lex. av.
Dominican Convent of Our Lady of the Rosary, 329 E. 63d
Dominici Giovanni, mer. 24 State, h B'klyn
Dominici Napoleon, mer. 81 New, h 227 E. 14th
Dominici G. & Co. mers. 24 State
Dominici's S., Sons, mers. 81 New
Dominick Alexander, silver, 860 B'way, h 52 E. 58th
Dominick Augusta, wid. James M. h Church n B'way (24th Ward)
Dominick Bayard, broker, 74 B'way, h 22 W. 51st
Dominick David W. h 146 E. 127th
Dominick Francis J. agent, 21 Cortlandt, h 215 W. 51st
Dominick George F. broker, 74 B'way, h 37 E. 57th
Dominick George F. sec. 11 Wall, h 136 Montgomery, J. C.
Dominick George J. clerk, h 75 Perry
Dominick H. Blanchard, silverware, 860 B'way, h 58 W. 20th
Dominick Henry, tailor, h 421 W. 49th
Dominick John K. h 7 Vandam
Dominick Lydia G. wid. William, h 125 E. 57th
Dominick Mary D. wid. James W. h 101 W. 72d
Dominick W. Gayer, broker, 74 B'way, h 35 E. 57th
Dominick William H. driver, h 322 W. 16th
Dominick & Dickerman, brokers, 74 & 348 B'way & 657 Fifth av.
Dominick & Haff, silverware, 860 B'way
Domis Eva, wid. Adam, h 140 Norfolk
Domis Henry A. militarygds. 42 Bond, h 14 Av. A
Domken Frederick, carpenter, h 30 Willett
Domler Henry, bartender, h 201 E. 89th
Dommann Christina, candy, 2298 First av.
Dommasch Frederick, grocer, 248 Av. A
Dommer Charles, furrier, h 423 Fifth
Dommer Gustave, finisher, h r 71 Forsyth
Dommergue Louis J. jeweler, 516 E. 140th
Dommerich Louis F. imp. 57 Greene, h 25 Gramercy pk.
Dommershuizen John, packer, h 659 E. 162d
Dommett John, clerk, h 353 W. 53d
Domnisch Herman, painter, 1031 Second av.
Domosch John, wool, h 195 Delancey
Domroe David, clothing, 23 Thompson, h 207 E. 41st
Domroe Joanna, wid. Samuel, h 137 Thompson
Domroe Manus, fcygds. 53 Thompson, h 41 Thompson
Domroe Saul, fcygds. 337 Hudson, h 207 E. 41st
Domschke John E. h 243 E. 58th
Domsky Herman, clerk, h 249 Stanton
Domsky Michael, candy, 407 E. 81st
Don A. L. seeds, 114 Chambers
Don John, pipe, 138 Centre, h Cohoes, N. Y.
Donadio Joseph, shoes, W. 67th n Ninth av.
Donaghoe James, liquors, 1311 Third av. h 1314 Third av.
Donaghoe & McKenna, liquors, 1311 Third av.
Donaghy Henry, molder, h 534 W. 46th
Donaghy James, clerk, h 271 W. 33d
Donaghy Mary, h 216 E. 80th
Donagon Thomas F. trucks, h 326 E. 23d
Donahey William G. hollowware, 18 Cliff, h 562 Monroe, B'klyn
Donahoe Edward, clerk, h 436 W. 47th
Donahoe Edward W. clerk, h 436 W. 47th
Donahoe Hugh, charcoal, 21 Mangin, h 40 Lewis
Donahoe James, engineer, h 935 Tenth av.
Donahoe Terence, marble, 541 W. 22d, h 361 W. 21st
Donahue Ann, wid. John, h 517 E. 15th
Donahue Anne, milliner, h 252 W. 123d
Donahue Bridget, wid. Cornelius, h 28 Varick
Donahue Cornelius C. manager, h 233 Fifth
Donahue Edward J. clerk, h 105 Leroy
Donahue Elizabeth, wid. Patrick, h 14 Carmine
Donahue Ellen, wid. Michael, h 208 E. 44th
Donahue Francis, bartender, h 1886 Second av.
Donahue George H. physician, 23 Gramercy pk.
Donahue Hugh, baker, h 118 Allen
Donahue Hugh B. conductor, h 258 E. 125th
Donahue James, tanner, h 226 Eldridge
Donahue James J. liquors, 247 W. 61st
Donahue Jeremiah, watchman, 433 W. 32d
Donahue John, painter, h 225 Fifth
Donahue John, stables, 416 E. 76th
Donahue John H. painter, h 526 W. 50th
Donahue John J. clerk, h 311 W. 55th
Donahue John T. steward, h 8 W. 29th
Donahue Lawrence F. painter, 209 E. 26th, h 145 E. 26th
Donahue Margaret, wid. Patrick, h 40 Marion
Donahue Maria T. wid. Andrew J. h 73 Monroe
Donahue Michael, h 315 W 33d
Donahue Michael, junk, h 419 E. 13th
Donahue Michael, smith, 135 W. 37th, h 317 W. 37th
Donahue Owen, laborer, h 48 Roosevelt
Donahue Patrick, coachman, h 200 E. 55th
Donahue Patrick, hides & tallow, 658 W. 39th & 762 First av. h 128 E. 71st
Donahue Patrick, laborer, h 263 W. 32d
Donahue Susan, wid. Thomas, h 351 E. 52d
Donahue Thomas, smith, h 100 W. 99th
Donahue William F. eatingh. 164 E. 42d h 58 Prospect pl.
Donald Alexander, oil, 519 Pearl
Donald E. Winchester (Rev.) h 7 W. 10th
Donald Henry W. real estate, 73 Liberty, h 37 W. 34th
Donald James, carpenter, h 49 E. 129th
Donald James, oil, 124 Maiden la. h 143 Rodney, B'klyn
Donald James & Co. oils, 124 Maiden la.
Donald James H. h 225 W. 123d
Donald James M. cashier, Hanover National Bank, 11 Nassau, h 220 W. 131st
Donald John, painter, h 57 S. 5th av.
Donald Joseph D. iron, 100 Beekman, h 143 Rodney, B'klyn
Donald Peter, linens, 99 Franklin, h 39 W. 46th
Donald Robert, laces, 447 B'way & 24 Mercer, h 777 Lafayette av. B'klyn
Donald Robert H. glazier, h 206 E. 41st
Donald Thomas, laborer, h 512 W. 38th
Donald William, oil, 124 Maiden la. h 172 S. 9th, B'klyn

MADE FROM PURE CREAM. | HORTON'S ICE CREAM. | French, Italian and American.

PAID UP CAPITAL, $900,000. SURPLUS, $51,411.
TITLE GUARANTEE AND TRUST Co.
55 LIBERTY ST., New York.
26 COURT ST., Brooklyn.

Donald William M. broker, 27 William, h New Brighton, S. I.
Donald P. & Co. linens, 99 Franklin
Donald & Waldie, laces, 447 B'way & 24 Mercer
Donald, Gordon & Co. brokers, 27 William
Donaldson Alexander, cigars, 617 Washn.
Donaldson Alice, wid. George, h 312 Spring
Donaldson Andrew, pianomkr. h 108 Perry
Donaldson Andrew, v. pres. 21 Cortlandt
Donaldson Andrew A. carpenter, h Ackerman n Riverdale av.
Donaldson Catharine, wid. Matthew, h 224 E. 75th
Donaldson Chester, school, 113 W. 71st
Donaldson Edward, driver, h 405 W. 18th
Donaldson Edwin S. cutter, h r 7 Leroy
Donaldson Eliza, wid. Alexander, h 540 W. 44th
Donaldson Ellen, wid. William, h 510 E. 18th
Donaldson Ellen L. wid. Thomas, bdgh. 104 E. 10th
Donaldson Emilius A. printer, h 1177 Third av.
Donaldson Emma L. h 349 W. 49th
Donaldson Frances, bdgh. 226 W. 21st
Donaldson Francis L. machinery, 10 James sl.
Donaldson Garvey, clerk, h 260 W. 17th
Donaldson George H. bldgmatls. 150 W. 26th, h 250 W. 26th
Donaldson George W. lithographer, 54 Park, h Hotel St. George, B'klyn
Donaldson James, driver, h 2407 Second av.
Donaldson James, mer. 121 Produce Ex. h Eng.
Donaldson James, molder, h 2413 Second av.
Donaldson James, plasterer, h 153 E. 108th
Donaldson James, theatre, 235 Bowery, h New Brunswick, N. J.
Donaldson James, waiter, h 147 W. 57th
Donaldson James & Co. theatre, 235 Bowery
Donaldson James jr. theatre, 235 Bowery, h Ashland h.
Donaldson John, coachman, Washn. mews
Donaldson John, coal, 111 B'way, h Pa.
Donaldson John, granite, 60 Bank, h 454a Greene av. B'klyn
Donaldson John, ins. h 507 E. 120th
Donaldson John, machinist, h 358 Ninth av.
Donaldson John, painter, 628 Eighth av. h r 413 W. 47th
Donaldson John, shoemkr. h r 324 W. 27th
DONALDSON JOHN J. v. pres. and treasurer, Dr. Jaeger's Sanitary Woolen System Co. 827 & 829 B'way. & v. pres. 44 Wall, h 105 E. 18th (The Florence)
Donaldson Joseph, driver, h 337 E. 125th
Donaldson Joseph, fixtures, 74 E. 9th
Donaldson Joseph C. agent, Pier 15 N. R. h Eastchester, N. Y.
Donaldson Julius A. clerk, h 226 W. 21st
Donaldson Margaret, h 404 Lex. av.
Donaldson Mary, wid. William, h 240 Fourth av.
Donaldson Maude, widow, bdgh. 36 W. 35th
Donaldson Richard, bkbinder, h 507 W. 22d
Donaldson Richard A. cans, 55 Beach, h 97 Joralemon, B'klyn
Donaldson Robert, pianomkr. h 108 Perry
Donaldson Robert A. engraver, h 207 W. 40th
Donaldson Robert M. lithographer, 54 Park, h 103 E. 71st
Donaldson Samuel G. clerk, h 175 W. 94th
Donaldson Theodore P. engraver, 7 Murray, h B'klyn
Donaldson Thomas W. clerk, h 1830 Third av.
Donaldson Walter A. lawyer, 42 New, h 117 Columbia heights, B'klyn
Donaldson William, engineer, h 286 W. 127th
Donaldson William J. bartender, h 459 W. 28th
Donaldson William J. tailor, 29 G'wich av. h 138 W. 79th
DONALDSON BROTHERS, LITHOGRAPHERS, 5 POINTS & 54 Park street
Donaldson & Duncan, coal, 111 B'way
Donaldson & More, painters, 628 Eighth av.
Donally Melvin E. grocer, 166 Third av. h 149 E. 16th
Donnally M. E. & Co. grocers, 166 Third av.
Donar John H. beer, 391 Pearl
Donat Henry, clerk, h 553 E. 16th
Donat John, strawgds. 130 Greene, h 55 St. Mark's pl.
Donat Joseph, packer, h 418 E. 81st
Donat Joseph, lithographer, 114 Fulton, h 603 E. 13th
Donat Julius, cabinetmkr. h 212 W. 33d
Donat & Michel, strawgds. 130 Greene
Donath Paul, cook, h 23 Second av.
Donath Simon, tailor, h 90 Essex
Donath William, cigarmkr. h 1401 Av. A
Donati Charles, bartender, h 359 W. 49th
Donati Langelotti, tailor, 429 Fifth
Donato Andrew, cabinetmkr. h 205 E. 40th
Donato Felix, painter, h 358 E. 72d
Donavan Daniel, plasterer, h 301 E. 53d
Donavan Dennis, driver, h 413 W. 48th
Donavan Edward J. laborer, h 211 W. 61st
Donavan Eliza, wid. Patrick, h 351 W. 25th
Donavan James, mason, h 812 Second av.
Donavan James J. driver, h 322 E. 34th
Donavan Jeremiah, carpenter, h 680 Eleventh av.
Donavan Julia, wid. Michael, h r 404 Eighth
Donavan Luke, driver, h 835 Third av.
Donavan Margaret, wid. Richard, h 84 Tenth av.
Donavan Mary, wid. Andrew, h 75 West
Donavan Miles, porter, h 26 Cornelia
Donavan Patrick, watchman, h 402 First av.
Donavan Thomas, driver, h 566 Eleventh av.
Donavan Timothy D. carpenter, h 250 E. 43d
Doncourt Anne, wid. Richard L. h 764 Third av.
Doncourt Joseph H. driver, h 301 E. 49th
Doncourt Leon, paperhgr. h Tenth av. n W. 188th
Dondec Bernhard, tailor, 83 Monroe
Dondero Agostino, carpenter, h 196 S. 5th av.
Dondero Agostino, liquors, 20 Mulberry
Dondero Antonio, eatingh. 67 Park, h 161 Worth
Dondero Antonio, fruit, 171 S. 5th av. h 50 Grand
Dondero Charles, meat, 43 Mott, h 85 Mulberry
Dondero Gianbatista, beer, 75 Thompson
Dondero Luigi, beer, 84½ Park, h 34 Baxter
Dondero Steffano, grocer, 206 Spring
Dondorf Pauline, wid. Charles, h 412 W. 38th
Done Henry, fruit, 355 G'wich, h Hicksville, L. I.
Done Henry & Co. fruit, 355 G'wich
Donegan Bartholomew, machinery, 174 Fulton, h 28 Debevoise pl. B'klyn
Donegan Christopher, cigars, 290 Cherry
Donegan Daniel, police, h 300 E. 29th
Donegan Daniel J. real estate, 227 E. 82d
Donegan Daniel M. clerk, h 1177 Third av.
Donegan Gerald, clerk, h 217½ Seventh
Donegan James A. lawyer, 132 Nassau, h 290 Cherry
Donegan John, ostler, h 303 E. 48th
Donegan Kiernan, driver, h 311 E. 63d
Donegan Luke T. printer, h 2422 Second av.
Donegan Margaret T. teacher, h 127 E. 83d
Donegan Matthew, coachman, h r 172 Macdougal
Donegan Michael T. driver, h 248 First av.
Donegan Nicholas, polisher, h 246 E. 26th
Donegan Peter, porter, h 206 W. 28th
Donegan Roger, plumber, 293 E. B'way, h 288 Seventh
Donegan Thomas, liquors, 34 Cherry, h 17 Cath. sl.
Donegan Thomas, porter, h 1467 Second av.
*Donegan & Reilly, coppersmiths (James Reilly, successor) 229 West (see adv. page 25, P. G.)
Donegan & Swift, machinery, 174 Fulton
Donellan James, clerk, h 55 First
Donellan Peter J. janitor, h 1322 Second av.
Donelson Frank A. baker, 1283 B'way
Donelson & Co. bakers, 1283 B'way
Donfe Edward V. notary, 60 B'way
Dongan Jennings A. clerk, h 172 W. 130th
Dongan John, coachman, h 145 E. 59th
Dongan William H. searcher, 57 Chambers, h 164 W. 132d
Donges Charles, cement, 321 E. 85th
Donges Christian, carpenter, h Ogden av. n Union
Donges William, tailor, h 271 E. 71st
Donigan Ann, wid. Thomas, h 572 G'wich
Donigan Cath. corsets, 101 W. 42d, h 142 W. 45th
Donigan Ellen, wid. Patrick, h 342 E. 9th
Donigan Ellen A. corsets, 821 B'way, h 142 W. 45th
Donigan Emily T. corsets, 821 B'way, h 142 W. 45th
Donigan Francis C. engineer, h 2462 Eighth av.
Donigan Frank S. police, h 328 E. 11th
Donigan Patrick, driver, h 466 W. 26th
Donigan Patrick J. printer, h 293 Mott
Donigan Thomas J. cigars, 23 Chambers & 318 Hudson, h 15 Vandam
Donigan E. & E. corsets, paniers, &c. 821 B'way
Donigan T. J. & Co. cigars, 23 Chambers & 313 Hudson
Doniger Jacob, hats, 52 Bleecker, h 324 Division
Donlan Bridget, wid. James, h 333 Stanton
Donlan Elizabeth, h 623 Tenth av.
Donlan James, engineer, h 112 Henry
Donlan John, laborer, h 211 W. 67th
Donleavy Christopher, liquors, 564 Second av. & 844 Seventh av. h 311 W. 55th

Hartshorn's Shade Rollers. Notice name of Stewart Hartshorn in script on labels, and avoid being fooled.

HENRY W. CANNON, *Pres.*
WILLIAM H. PORTER, *Cash.*
WM. H. SHEPARD, *Notary.*
CHASE NATIONAL BANK,
Cor. Pine & Nassau Sts.
Capital, - $500,000.
Surplus and undivided profits, $528,560.25.

Donlevy Alice, artist, 23 E. 14th
Donlevy Margaret, h 128 W. 19th
Donley Henry, driver, h 327 W. 39th
Donley John H. h 319 Lex. av.
Donley Joseph, plasterer, 210 E. 103d
Donlin Edward J. physician, 129 W. Houston
Donlin George T. (Rev.) h 505 W. 40th
Donlin Peter, driver, h 356 Tenth av.
Donlin Philip E. physician, 129 W. Houston
Donlon Ann, wid. Peter, h 262 W. 41st
Donlon Anne S. wid. Patrick, h 2054 First av.
Donlon Bernard, cooper, h 61 E. Houston
Donlon Bernard, ostler, h 248 E. 90th
Donlon Eugene, engineer, h 410 W. 17th
Donlon Henry, driver, h 23 Lewis
Donlon Henry, plumber, h 23 Lewis
Donlon James, engineer, h 337 E. 106th
Donlon Joseph, laborer, h 646 First av.
Donlon Mary, wid. Thomas, h r 688 E. 163d
Donlon Patrick, gateman, h 767 E. 134th
Donlon Richard, painter, h 324 E. 57th
Donlon Thomas B. waiter, h 223 Fifth
Donn Wilton C. lawyer, 261 B'way, h 169½ Columbia heights, B'klyn
Donnan Andrew S. supt. h 345 Fifth av.
Donnan George, fireman, h W. 152d c Boulevard
Donnan James, plumber, h 542 W. 50th
Donnarumma Fillipo, artist, 2450 Second av. h 2429 First av.
Donnarumma Ralph, actor, h 238 E. 14th
Donnatin Frank, h 349 W. 17th
Donnau Helena, wid. Joseph, h r 187 Third
Donnell Edwin C. stenographer, 38 Park row & 31 Chambers
Donnell Ezekiel J. 2 Stone, h 44 W. 58th
Donnell Hugh, h 509 E. 84th
Donnell John, h 201 E. 62d
Donnell John, keeper, h 314 E. 32d
Donnell John, smith, h 686 G'wich
Donnell John F. lamps, 824 B'way
Donnell Mary, wid. John, h 127 Eighth av.
Donnell Robert W. banker, 102 B'way, h 15 E. 67th
Donnell Samuel J. clerk, h 509 E. 84th
Donnell Sarah J. embds. 201 E. 62d
Donnell Sarah S. B. wid. Joseph, h 347 W. 30th
Donnell Thomas, laborer, h 459 W. 30th
Donnell William A. stenographer, 38 Park row, h 209 W. 134th
Donnell William E. reporter, 156 Nassau, h 341 W. 56th
Donnell Zora E. lamps, 824 B'way
Donnell J. F. & Co. lamps, 824 B'way
Donnell, Lawson & Simpson, bankers, 102 B'way
Donnellan Edward, clerk, h 15 Madison
Donnellan Elizabeth, wid. Joseph, h 503 W. 49th
Donnellan George, smith, 909 Sixth av. h 717 Seventh av.
Donnellan James, agent, h 457 W. 49th
Donnellan John, liquors, 862 Second av. h 319 E. 46th
Donnellan Michael J. liquors, 1613 B'way
Donnellan Patrick, plasterer, h 214 E. 111th
Donnelley Anna E. wid. John H. h 739 Sixth
Donnelley Elizabeth, candy, 1317 B'way
Donnelley Henry E. clerk, h 455 W. 35th
Donnellon Cornelius E. 81 Beaver, h B'klyn
Donnellon James J. weigher, h r 446 Cherry
Donnellon John, builder, 451 W. 146th, h 464 W. 146th
Donnellon Michael, foreman, h 437 W. 25th
Donnellon Peter E. waters, 348 W. 12th
Donnelly Amelia, wid. John, h 241 W. 16th
Donnelly Andrew, clerk, h 555 W. 51st
Donnelly Andrew, laborer, h 1088 First av.
Donnelly Andrew, watchman, h 113 Washn.
Donnelly Ann, bdgh. 430 W. 34th
Donnelly Ann, wid. Charles, h 401 W. 17th
Donnelly Ann, wid. James, variety, 36 Washn.
Donnelly Ann, wid. John, h 530 E. 16th
Donnelly Ann, wid. Michael, h 305 W. 67th
Donnelly Ann, wid. Thomas, h 507 Tenth av.
Donnelly Anne, wid. John, h 2074 Second av.
Donnelly Anne, wid. Michael, h 2363 Park av.
Donnelly Anthony, laborer, h 623 First av.
Donnelly Arthur J. (Rev.) h 383 Ninth av.
Donnelly Arthur J. undertaker, 50 Sixth av.
Donnelly Bernard, h 455 Ninth av.
Donnelly Bernard, driver, h 445 W. 39th
Donnelly Bernard E. express, 241 West, h 437 W. 24th
Donnelly Bernard G. molder, h 800 E. 145th
Donnelly Bernard J. (Rev.) h 239 E. 21st
Donnelly Bridget, washing, h 211 E. 26th

MEMORY.
Unlike artificial systems. Any book learned in one reading. Largest classes on record in the principal cities, colleges, etc.
Prospectus, POST FREE, from
Prof. A. LOISETTE,
237 FIFTH AVENUE, N. Y.

Donnelly Bridget, wid. Charles, h 406 Seventh av.
Donnelly Catharine, h 432 W. 42d
Donnelly Catharine, washing, h 488 Sixth av.
Donnelly Catharine, wid. Dominick, h 95 Ninth av.
Donnelly Catharine, wid. James, h 1545 Third av.
Donnelly Catharine, wid. John, h 438 E. 14th
Donnelly Catharine, wid. John, h 309 W. 21st
Donnelly Catharine, wid. Owen, h 300 W. 35th
Donnelly Catharine, wid. Patrick, h 528 W. 46th
Donnelly Catharine, wid. William, h 449 W. 38th
Donnelly Charles, driver, h 608 W. 46th
Donnelly Daniel, laborer, h 344 E. 34th
Donnelly Daniel, molder, h 715 Sixth
Donnelly Daniel, stable, 18 Washn.
Donnelly Daniel, watchman, h 2314 First av.
Donnelly Daniel A. manager, 122 Duane, h 559 Grove, J. C.
Donnelly Delia, wid. Patrick, h 510 W. 29th
Donnelly Dennis, porter, h 86 Thompson
Donnelly Edward, butcher, h 445 W. 41st
Donnelly Edward, clerk, h 22 King
Donnelly Edward, driver, h 26 Barrow
Donnelly Edward, foreman, h 282 Seventh
Donnelly Edward, keeper, h 344 E. 21st
Donnelly Edward, laborer, h 340 E. 36th
Donnelly Edward, roofer, h 340 E. 36th
Donnelly Edward, shoer, 346 Third
Donnelly Edward, smith, h 423 W. 39th
Donnelly Edward C. commr. Tryon row, h Boulevard n W. 136th
Donnelly Edward J. cutter, h 256 Bowery
Donnelly Edward J. police, h 156 Av. C
Donnelly Eliza, h 54 Lex. av.
Donnelly Eliza, candy, 1032 Tenth av.
Donnelly Eliza, dressmkr. 240 E. 31st
Donnelly Elizabeth, wid. Andrew, h r 265 Monroe
Donnelly Elizabeth, wid. John, h 507 E. 82d
Donnelly Ellen, h 553 W. 45th
Donnelly Ellen, beer, 444 E. 76th
Donnelly Ellen, drygds. 333 E. 35th
Donnelly Ellen, grocer, 1433 Av. A
Donnelly Ellen, wid. Edward, h 340 E. 16th
Donnelly Ellen, wid. James, h 428 W. 42d
Donnelly Ellen, wid. James, h 164 W. 53d
Donnelly Ellen, wid. Michael, h r 57 Cannon
Donnelly Ellen, wid. Michael, h 425 W. 34th
Donnelly F. M. widow, h 260 W. 43d
Donnelly Felix, liquors, 362 & 460 Eighth av. h 271 W. 33d
Donnelly Felix, liquors, 403 Eighth av. & 320 & 420 Seventh av. h 215 W. 33d
Donnelly Felix, mason, h r 124 W. 49th
Donnelly Frances, wid. John, h 225 E. 89th
Donnelly Frances, wid. John, h 516 W. 44th
Donnelly Francis, bartender, h 431 W. 35th
Donnelly Francis, clerk, h 2413 Second av.
Donnelly Francis, grocer, Tenth av. n W. 162d
Donnelly Francis, liquors, 20 Grand, h 106 Mott
Donnelly Francis, painter, h 419 E. 69th
Donnelly Francis, police, h 291 E. B'way
Donnelly Frank, porter, h 240 Ninth av.
Donnelly Frank, shoer, h 568 Tenth av.
Donnelly George P. engineer, h 5 E. 84th
Donnelly George W. clerk, h 231 E. 127th
Donnelly Georgiana, wid. James, h 551 E. 16th
Donnelly Gerald, plumber, 365 W. 22d, h 253 Ninth av.
Donnelly Hannah, wid. Francis, h 556 Ninth av.
Donnelly Hannah, wid. Thomas, h 255 W. 24th
Donnelly Henry, laborer, h 516 E. 15th
Donnelly Henry, printer, h 340 E. 16th
Donnelly Henry D. lawyer, 206 B'way, h 51 Monroe, B'klyn
Donnelly Henry P. watches, 497 Sixth av.
Donnelly Henry V. manager, h 327 W. 22d
Donnelly Henry W. artist, 133 W. 124th
Donnelly Henry W. fireman, h 342 E. 11th
Donnelly Hugh, cooper, h r 548 W. 29th
Donnelly Hugh, express, 87 Dey, h 340 E. 66th
Donnelly Hugh, lawyer, County C. H. h 23 E. 77th

DEAN'S PATENT ARDENTER MUSTARD.
Established in London 1831.
361 & 363 Washington Street, and 84, 86 & 88 North Moore Street, N. Y.

Richardson & Boynton Co.,
232-234 Water Street.
PERFECT FURNACES,
HOT-WATER HEATERS,
RANGES.

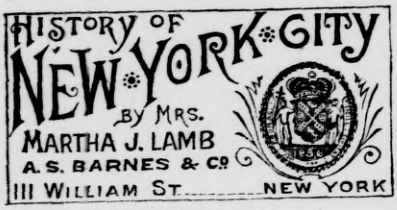

Donnelly Hugh E. h Simpson n Home
Donnelly Isabella, wid. Henry, h 234 Eighth av.
Donnelly James, boatman, h 783 Eleventh av.
Donnelly James, boilermkr. h 746 Tenth av.
Donnelly James, brewer, h 327 W. 41st
Donnelly James, builder, 210 E. 86th, h 886 Jackson av.
Donnelly James, butcher, h 506 Eleventh av.
Donnelly James, candy, 556 Morris av.
Donnelly James, carpenter, h 514 E. 18th
Donnelly James, carpenter, h 105 E. 53d
Donnelly James, clerk, h 238 E. 30th
Donnelly James, foreman, h 854 Tenth av.
Donnelly James, laborer, h 240 E. 37th
Donnelly James, laborer, h 551 W. 42d
Donnelly James, mason, h 415 E. 15th
Donnelly James, mason, h 545 W. 43d
Donnelly James, ostler, h 403 W. 54th
Donnelly James, pedlar, h 424 W. 32d
Donnelly James, seaman, h 49 Jane
Donnelly James, shoemkr. h 308 E. 122d
Donnelly James, smith, h 306 E. 31st
Donnelly James, smith, h 340 E. 37th
Donnelly James B. (Rev.) h 239 E. 21st
Donnelly James E. hangings, 210 E. 14th
Donnelly James F. clerk, h E. 174th c Crane pl.
Donnelly James J. eatingh. 2154 Third av.
Donnelly James J. liquors, 2311 Third av. h 308 E. 126th
Donnelly James J. plater, 73 Nassau, h 553 W. 45th
Donnelly James R. glass, White n Centre, h 941 Kent av. B'klyn
Donnelly James R. porter, h 166 E. 105th
Donnelly James T. printer, h 340 E. 16th
Donnelly John, baker, h 151 E. 32d
Donnelly John, beer, 242 Spring, h 224 Spring
Donnelly John, bricklayer, h 627 W. 42d
Donnelly John, clerk, h 54 Lex. av.
Donnelly John, clerk, h 512 W. 44th
Donnelly John, clerk, h 553 W. 45th
Donnelly John, coachman, h 137 W. 55th
Donnelly John, conductor, h 503 W. 56th
Donnelly John, driver, h 449 W. 19th
Donnelly John, foreman, h 460 W. 38th
Donnelly John, insp. h 126 Charlton
Donnelly John, insp. h 644 E. 11th
Donnelly John, junk, h 642 E. 13th
Donnelly John, laborer, h 223 E. 107th
Donnelly John, liquors, 356 Tenth av. h 313 Ninth av.
Donnelly John, mason, h 508 E. 16th
Donnelly John, mason, h 1905 Second av.
Donnelly John, pedlar, h 340 E. 66th
Donnelly John, plasterer, h 2073 Third av.
Donnelly John, porter, h 1893 Third av.
Donnelly John, smith, 223 E. 34th, h 331 E. 36th
Donnelly John, trucks, 602 W. 38th
Donnelly John, upholsterer, h 4 Milligan pl.
Donnelly John A. foreman, h 464 W. 35th
Donnelly John C. ice, h 737 Tenth av.
Donnelly John E. clerk, h 440 E. 14th
Donnelly John F. smith, h 400 E. 91st
Donnelly John H. printer, h 57 Cannon
Donnelly John J. driver, h 160 Thompson
Donnelly John J. operator, h 114 Lawrence
Donnelly John J. liquors, 77 Washn.
Donnelly John J. painter, h 95 Perry
Donnelly John J. supt. S E. 31st, h 122 W. 37th
Donnelly John P. machinist, h 336 E. 25th
Donnelly Lawrence, driver, h 1218 First av.
Donnelly Margaret, h 127 E. 120th
Donnelly Margaret, h 156 W. 18th
Donnelly Margaret, milliner, 584 Third av.
Donnelly Margaret J. dressmkr. h 1034 Third av.
Donnelly Maria, wid. Michael, h 130 E. 27th
Donnelly Martin, laborer, h 527 W. 48th
Donnelly Mary, umbrellamkr. h 40 Grand
Donnelly Mary, wid. Bernard, h 316 Tenth av.
Donnelly Mary, wid. Francis, h 463 W. 49th
Donnelly Mary, wid. James, fitter, 108 Sixth av.
Donnelly Mary, wid. James, h 213 W. Houston
Donnelly Mary, wid. John, h Tenth av. n Manhattan
Donnelly Mary, wid. John, h 629 W. 42d
Donnelly Mary, wid. Michael, h Ryer av. c E. 181st
Donnelly Mary, wid. Patrick, h 335 E. 31st
Donnelly Mary, wid. Patrick, h 31 Grand
Donnelly Mary, wid. Patrick, trucks, 1 Cedar, h 634 W. 52d
Donnelly Mary, wid. Terence, h 544 W. 44th
Donnelly Mary wid. Thomas, h 291 Seventh
Donnelly Mary, wid. William, h 544 W. 50th
Donnelly Mary A. sewing, h 507 Tenth av.
Donnelly Mary A. wid. Michael, h 1905 Second av.
Donnelly Mary E. dressmkr. 145 W. 40th
Donnelly Mary E. teacher, h 404 W. 55th
Donnelly Matilda, wigmkr. h 331 W. 24th
Donnelly Matthew, driver, h 33 Lewis
Donnelly Matthew, liquors, 2239 Second av.
Donnelly Michael, bartender, h 524 W. 45th
Donnelly Michael, driver, h 207 E. 20th
Donnelly Michael, engineer, h 342 E. 66th
Donnelly Michael, iron, 134 Leroy, h 15 St. Luke's pl.
Donnelly Michael, pedlar, h 369 W. 50th
Donnelly Michael, physician, 356 W. 30th
Donnelly Michael, porter, h 115 Broome
Donnelly Michael, porter, h 22 King
Donnelly Michael T. insp. 77 Broad, h 539 E. 150th
Donnelly Owen, cabinetmkr. h 461 W. 46th
Donnelly Owen, laborer, h 553 W. 26th
Donnelly Owen, liquors, 785 Second av. & 480 Tenth av.
Donnelly Patrick, baker, h 133 Monroe
Donnelly Patrick, coachman, h 109 W. 53d
Donnelly Patrick conductor, h 233 E. 107th
Donnelly Patrick, cutter, h 515 E. 81st
Donnelly Patrick, cutter, h 522 E. 84th
Donnelly Patrick, driver, h 312 E. 31st
Donnelly Patrick, driver, h 456 W. 56th
Donnelly Patrick, janitor, h 406 E. 123d
Donnelly Patrick, laborer, h 1862 Third av.
Donnelly Patrick, milk, 924 E. 151st
Donnelly Patrick, painter, h 59 W. 11th
Donnelly Patrick, roofer, h 400 E. 91st
Donnelly Patrick, stable, 151 W. 25th, h Peekskill, N. Y.
Donnelly Patrick C. animals, 25 Fulton, h 43 Madison
Donnelly Patrick F. shoemkr. h 1991 Second av.
Donnelly Patrick H. clerk, h Anthony av. c E. 174th
Donnelly Patrick H. janitor, h 5 E. 84th
Donnelly Patrick J. milk, 208 E. 65th, h 1152 Third av.
Donnelly Peter, clerk, h 476 Second av.
Donnelly Peter, cutter, h 301 E. 101st
Donnelly Peter, driver, h 668 Eleventh av.
Donnelly Peter, furniture, 541 Hudson
Donnelly Peter, ins. h 232 Elizabeth
Donnelly Peter, laborer, h 428 E. 11th
Donnelly Peter, liquors, 557 Tenth av. h 500 W. 41st
Donnelly Peter, machinist, h 419 E. 25th
Donnelly Peter, molder, h 518 W. 46th
Donnelly Peter, pedlar, h 815 E. 146th
Donnelly Peter, plumber, h Lorillard pl. n Kingsbridge rd.
Donnelly Peter J. feed, 69 Watts, h 261 W. Houston
Donnelly Peter J. police, h 56 Lewis
Donnelly Philip A. h 503 W. 49th
Donnelly Richard, laborer, h 741 E. 142d
Donnelly Robert, laborer, h 230 E. 25th
Donnelly Robert, plumber, 404 W. 55th
Donnelly Robert J. pedlar, h 455 W. 31st
Donnelly Sampson, h 301 E. 57th
Donnelly Samuel, builder, 32 E. 59th, h E. 141st n Concord av.
Donnelly Samuel, metals, 419 E. 22d
Donnelly Samuel & Co. metals, 419 E. 22d
Donnelly Sarah, wid. John, h 539 W. 49th
Donnelly Sarah, wid. Michael, h 539 E. 150th
Donnelly Simon P. h 440 E. 14th
Donnelly Stephen, hardware, 124 W. 3d, h Clifton, N. J.
Donnelly Susan, wid. Patrick, h 475 Third av.
Donnelly Thomas, h 627 Eleventh av.
Donnelly Thomas, clerk, h 55 Allen
Donnelly Thomas, clerk, h 127 Mott
Donnelly Thomas, cutter, h 315 E. 46th
Donnelly Thomas, driver, h 333 E. 14th

FURS | F. BOOSS & BRO., Established 1853. 449 BROADWAY IMPORTERS AND MANUFACTURERS. | FURS

EST. 1819.
THE OLD STATEN ISLAND DYEING EST.
DRY CLEANSING BY OUR NEW PROCESS.
98 Duane St., Principal Office
286 Fifth Avenue,
870 Broadway,
610 Sixth Avenue,
1474 Third Avenue.

Donnelly Thomas, driver, h 430 W. 34th
Donnelly Thomas, fireman, h 2272 Ryer av.
Donnelly Thomas, janitor, h 30 Vesey
Donnelly Thomas, laborer, h 42 Henry
Donnelly Thomas, laborer, h 585 Robbins av.
Donnelly Thomas, lather, h 452 W. 53d
Donnelly Thomas, seaman, h 131 Charlton
Donnelly Thomas F. janitor, h 209 E. 46th
Donnelly Thomas F. lawyer, 97 Nassau, h 327 W. 22d
Donnelly Thomas F. publisher, 111 William, h 53 Jefferson av. B'klyn
Donnelly Thomas P. beer, 507 Grand
Donnelly Thomas P. clerk, h 757 Second av.
Donnelly Thomas W. painter, 32 E. 59th, h 126 E. 45th
Donnelly Timothy, laborer, h 287 Front
Donnelly William, butcher, h 524 W. 45th
Donnelly William, carpenter, h r 247 W. 33d
Donnelly William, clerk, h 418 E. 19th
Donnelly William, fireman, h 300 W. 28th
Donnelly William, junk, h 698 Tenth av.
Donnelly William, laborer, h 591 Third av.
Donnelly William, police, h 163 E. 114th
Donnelly William, shoemkr. h 3 Madison
Donnelly Wm. J. shoer, 458 E. Houston, h 79 Av. D
Donnelly William T. engineer, h 321 E. 78th
Donnelly Winifred, dressmkr. 454 E. 81st
Donnelly Winifred, wid. Peter, h 144 Baxter
Donnelly J. R. & Co. glass, White n Centre
DONNELLY M. & CO., wholesale dealers in scrap iron, metals & rubber, 134 Leroy
Donnelly & Johnson, painters, 32 E. 59th
Donnelly & Malone, shoers, 346 Third
Donner Amelia, dressmkr. 320 E. 80th
Donner Charles, embdr. h 432 Fifth
Donner Charles E. S. framer, h 532 W. 39th
Donner Elizabeth, wid. James, h 1059 First av.
Donner John O. sugar, 117 Wall, h 11 W. 38th
Donner Max, lithographer, h 436 E. 78th
Donnigi Charles, junk, h 2123 First av.
Donnigi Frank, barber, 2186 First av.
Donnington Mary, wid. Ogden, h 716 Seventh av.
Donochod Adelaide, dressmkr. 303 Eighth
Donofrio John, h 81 Stanton
Donofrio Peter, music, h 165 E. 103d
Donofrio Rocco, banker, 186 Mulberry, h 25 Rivington
Donofrio Stephen, barber, 45 Thompson, h r 43 Thompson
Donoghue Edward P. waiter, h 225 E. 46th
Donoghue Florence, express, 3 Hudson, h Newburg, N. Y.
Donoghue Florence, florist, h 718 Second av.
Donoghue Martin, laborer, h 530 W. 58th
Donoghue Michael, shoer, 200 W. 18th
Donoghue Michael V. clerk, h 143 Charles
Donoghue Patrick, cutter, h 410 W. 42d
Donoghue Terence, watchman, h 501 W. 43d
Donoghue Thomas, police, h 235 E. 69th
Donoghue Timothy, laborer, h 66 Varick
Donoghue Timothy, plumber, h 181 E. 104th
Donoghue Timothy, rags, 154½ Norfolk
Donoghue William J. liquors, 1081 First av. h 354 E. 59th
Donoho Constantine, insp. h 82 Elm
Donohoe Andrew, tailor, 1454 B'way, h 228 W. 40th
Donohoe Charles, h 146 E. 39th
Donohoe Daniel, boatman, h 527 W. 48th
Donohoe Daniel, fitter, h 121 E. 88th
Donohoe Dennis jr. editor, 239 B'way, h 308 E. 18th
Donohoe Elizabeth, candy, 401½ W. 54th, h 773 Ninth av.
Donohoe Ellen, wid. Michael, h 330 E. 36th
Donohoe Francis, mover, h 419 E. 15th
Donohoe Fred. florist, 940 Sixth av. h 118 E. 93d
Donohoe Hugh, clerk, h 219 W. 49th
Donohoe James, h r 713 Sixth
Donohoe James, clerk, h 338 E. 9th
Donohoe James, clerk, h r 439 W. 48th
Donohoe James, grocer, 246 W. 47th
Donohoe Jane, widow, h 31 W. 64th
Donohoe John, driver, h 146 E. 43d
Donohoe John, driver, h 423 W. 48th
Donohoe John, laborer, h 165 Hudson
Donohoe John, laborer, h 200 W. 40th
Donohoe Joseph, engineer, h 230 Eldridge
Donohoe Joseph A. banker, 45 Exchange pl. h Cal.
Donohoe Martin, ostler, h 430 W. 46th
Donohoe Mary, h r 143 Mulberry
Donohoe Michael, laborer, h 6 Hague
Donohoe Michael, furniture, 277 Hudson, h 538 W. 51st



Donohoe Owen, driver, h 166 E. 73d
Donohoe Patrick, bartender, h 1053 Third av.
Donohoe Patrick, conductor, h 414 W. 53d
Donohoe Patrick, laborer, h 221 E. 73d
Donohoe Patrick, plasterer, h 2653 Tenth av.
Donohoe Patrick C. roofer, h r 38 Downing
Donohoe Stephen, laborer, h 639 Tenth av.
Donohoe Thomas, clerk, h 537 W. 49th
Donohoe Thomas, dumbwaiters, 221 E. 42d, h 230 E. 45th (see adv. page 30, P. G.)
Donohoe Thomas, printer, h 372 Madison
Donohoe Thomas, stable, 123 E. 87th, h 131 E. 87th
Donohoe Thomas jr. stable, 123 E. 87th, h 1567 Park av.
Donohoe Thomas F. moulder, h 967 First av.
Donohoe William, trucks, h 17 Lispenard
Donohoe William J. lawyer, h 330 E. 123d
Donohoe & Clark, tailors, 1454 B'way
Donohue Alice, wid. James, h 241 W. 37th
Donohue Ann, wid. Daniel, h 1378 Third av.
Donohue Ann, wid. Edward, h r 4 Horatio
Donohue Ann, wid. Edward, h 460 W. 16th
Donohue Ann, wid. James, h 307 E. 84th
Donohue Ann, wid. Jeremiah, h 655 First av.
Donohue Ann, wid. John, h 677 E. 175th
Donohue Ann, wid. Philip, h 311 W. 26th
Donohue Ann E. dressmkr. h 126 W. 22d
Donohue Anne, 270 W. 19th
Donohue Anne, h 131 W. 60th
Donohue Anne, wid. Daniel, h r 236 Elizabeth
Donohue Anne, wid. Daniel, h 84 Tenth av.
Donohue Anne, wid. Thomas, h 108 E. 110th
Donohue Bartholomew, laborer, h 215 W. 10th
Donohue Bartholomew, laborer, h 326 W. 26th
Donohue Bartholomew W. carpenter, h 147 E. 118th
Donohue Bernard, harnessmkr. h 624 Third av.
Donohue Bernard, laborer, h 434 W. 25th
Donohue Bernard, laborer, h 538 W. 55th
Donohue Bernard, mason, h 454 W. 27th
Donohue Bernard, stoker, h 310 E. 32d
Donohue Bridget, wid. Michael, h 186 Hester
Donohue Bridget, wid. Patrick, h 222 E. 56th
Donohue Bridget, wid. Timothy, h 64 Montgomery
Donohue Catharine, h 210 W. 36th
Donohue Catharine, wid. Charles, h 26 Prince
Donohue Catharine, wid. Dennis, h 398 Front
Donohue Catharine, wid. Francis, h 156 Cherry
Donohue Catharine, wid. James, h 37 W. 53d
Donohue Catharine, wid. Joseph, h r 110 W. 33d
Donohue Catharine, wid. Michael, h 338 E. 40th
Donohue Catharine, wid. Michael, beer, Hoffman, n Pelham av.
Donohue Catharine, wid. Patrick, h 242 E. 28th
Donohue Catharine, wid. Patrick, h 61 Montgomery
Donohue Catharine, wid. Patrick, h r 117 Mott
Donohue Charles, laborer, h 307 E. 44th
Donohue Charles, laborer, h 504 Eleventh av.
Donohue Charles, lawyer, 96 B'way, h 7 E. 65th
Donohue Charles, pedlar, h r 252 W. 16th
Donohue Christopher, liquors, 158 Av. C, h 353 Eighth
Donohue Cornelius, mason, h 306 E. 32d
Donohue Cornelius A. carpenter, h 196 W. 10th
Donohue Daniel, clerk, h 227 E. 47th
Donohue Daniel, janitor, h 149 B'way
Donohue Daniel, laborer, h 648 E. 16th
Donohue Daniel, painter, h 341 E. 41st
Donohue David, laborer, h 309 E. 103d
Donohue Dennis, laborer, h 677 Eleventh av.
Donohue Dennis, printer, h 141 Mott
Donohue Edward, driver, h 159 E. 33d
Donohue Edward, driver, h 238 E. 35th
Donohue Edward, driver, h 1467 Second av
Donohue Edward, laborer, h 11 Hamilton
Donohue Edward J. clerk, h 96 E. 4th
Donohue Eliza, wid. James, h 232 W. 26th
Donohue Elizabeth, wid. John, h 336 W. 42d
Donohue Elizabeth, wid. Patrick, h 192 Av. B

DRUGGISTS' ALCOHOL | JAMES A. WEBB & SON, 165 Pearl St., N. Y.
Established 1835. Send for Quotations.

BROWN BROTHERS & Co., 59 WALL STREET, N. Y. ISSUE COMMERCIAL AND TRAVELERS CREDITS AVAILABLE IN ANY PART OF THE WORLD. MAKE COLLECTIONS IN ALL FOREIGN COUNTRIES.

PARQUET FLOORS
NATIONAL WOOD MFG CO
129 FIFTH AVE NEAR 20TH ST
EVERY KIND OF POLISHED FLOOR

Donohue Elizabeth, wid. Thomas, h 317 E. 61st
Donohue Ellen, h 59 Eldridge
Donohue Ellen, wid. Daniel, furniture, 200 First av. h 203 E. 11th
Donohue Ellen, wid. David, h 337 E. 23d
Donohue Ellen, wid. Hugh, h 45 Goerck
Donohue Ellen, wid. John, h 308 Third av
Donohue Ellen, wid. Matthew, h 242 W. 60th
Donohue Ellen, wid. Michael, h 300 E. 20th
Donohue Ellen, wid. Thomas, h 548 W. 48th
Donohue Eugene, bricklayer, h 409 E. 81st
Donohue Florence, laborer, h 410 Water
Donohue Francis, clerk, h 447 E. 80th
Donohue Francis driver, h 307 E. 97th
Donohue Frank, carpenter, h 423 E. 48th
Donohue H. dressmkr. h 334 E. 29th
Donohue Hannah, candy, 62 Monroe
Donohue Henry, laborer, h 530 W. 46th
Donohue James, h 1 Eldridge
Donohue James, h 437 W. 26th
Donohue James, boilermkr, h 422 W. 16th
Donohue James, brass, 117 Walker, h 5 King
Donohue James, clerk, h 205 E. 42d
Donohue James, clerk, h 252 First av.
Donohue James, clerk, h 424 W. 51st
Donohue James, fitter, h 489 First av.
Donohue James, laborer, h 456 W. 28th
Donohue James, laborer, h 446 W. 32d
Donohue James, mason, h 330 W. 37th
Donohue James, painter, h r 322 E. 22d
Donohue James, plumber, h 315 E. 37th
Donohue James, police, h 242 E. 30th
Donohue James, shoer, h 152 W. 63d
Donohue James, trucks, 410 E. 71st
Donohue James F. saddler, h 518 W. 43d
Donohue James F. smith, h 415 First av.
Donohue James J. pedlar, h 336 E. 39th
Donohue James J. smith, h 315 E. 32d
Donohue James M. clerk, h 307 E. 84th
Donohue James P. h 664 Water
Donohue James P. undertaker, 371 Second av.
Donohue Jefferson, laborer, h 1143 First av.
Donohue Jeffrey, laborer, h 391 Cherry
Donohue Jeffrey, watchman, h 205 E. 117th
Donohue Jeremiah, police, h 242 E. 30th
Donohue Jeremiah, seaman, h 216 Monroe
Donohue Jeremiah, waiter, h 216 W. 37th
Donohue John, agent, h 408 E. 75th
Donohue John, bartender, h 142 W. 52d
Donohue John, boatman, h 625 E. 12th
Donohue John, cabinetmkr. h 74 Jackson
Donohue John, calker, h 82 Pike
Donohue John, carpenter, h 137 W. 60th
Donohue John, clerk, h 15 Cherry
Donohue John, clerk, h 457 W. 44th
Donohue John, coachman, h 427 W. 56th
Donohue John, cutter, h 317 E. 61st
Donohue John, cutter, h 114 E. 108th
Donohue John, cutter, h 604 Water
Donohue John, driver, h 633 First av.
Donohue John, engineer, h 502 Eleventh av
Donohue John, engineer, h 517 Grand
Donohue John, hatter, h 450 W. 33d
Donohue John, janitor, h 113 Pearl
Donohue John, junk, 71 New Chambers, h 41 Madison
Donohue John, laborer, h 182 E. 78th
Donohue John, laborer, h 58 Leroy
Donohue John, liquors, 158 & 213 Av. C, h 353 Eighth
Donohue John, mason, h 425 E. 73d
Donohue John, mason, h 421 W. 39th
Donohue John, milk, 330 First av.
Donohue John, molder, h 2620 Third av.
Donohue John, ostler, h 33 W. 43d
Donohue John, plasterer, h 140 W. 52d
Donohue John, police, h 313 E. 119th
Donohue John, seaman, h 425 E. 18th
Donohue John, shoer, 207 E. 23d, h 473 Second av.
Donohue John, tailor, h 68 Suffolk
Donohue John, trucks, 2170 Second av.
Donohue John, waiter, h 202 E. 43d
Donohue John, watchman, h 713 Third av.
Donohue John F. carpenter, h 131 W. 35th
Donohue John F. clerk, h 543 W. 44th
Donohue John F. engineer, h 2028 Second av.
Donohue John F. ice, h 539 W. 57th
Donohue John F. police, h 50 Dominick
Donohue John J. clerk, h 33 City Hall pl.
Donohue John J. liquors, 107 Willis av. h 105 Willis av.
Donohue John R. plasterer, h 348 E. 74th
Donohue Joseph, operator, h 214 E. 56th
Donohue Joseph, plumber, h 161 E. 46th
Donohue Joseph T. clerk, h 426 E. 14th
Donohue Julia, h 6 Commerce
Donohue Julia, wid. John, h 447 W. 16th
Donohue Kieran, liquors, 426 West, h 375 W. 11th
Donohue Kieran M. drover, h 158 E. 102d
Donohue Lawrence, ostler, h 1216 First av.
Donohue Lawrence F. liquors, 158 & 213 Av. C, h 353 Eighth
Donohue M. brass, 140 Centre & 117 Walker, h 5 King
Donohue Malachi, fireman, h 432 E. 14th
Donohue Margaret, h 610 Second av.
Donohue Margaret, wid. David, h 317 W. 37th
Donohue Margaret, wid. Jas. grocer, 9 Hamilton
Donohue Margaret, wid. Michael, h 347 E. 19th
Donohue Margaret, wid. Patrick, h 303 W. 50th
Donohue Margaret, wid. William E. h 313 E. 21st
Donohue Martin, laborer, h 227 E. 41st
Donohue Mary, wid. Bernard, h 342 E. 31st
Donohue Mary, wid. Cornelius, h 7 Spring
Donohue Mary, wid. Daniel, h 22 West
Donohue Mary, wid. Dennis, h 16 Marion
Donohue Mary, wid. Dennis, dressmkr. h 434 W. 53d
Donohue Mary, wid. James, h 508 E. 16th
Donohue Mary, wid. James, h 112 W. 30th
Donohue Mary, wid. John, h 427 W. 56th
Donohue Mary, wid. Joseph, h 1041 Second av.
Donohue Mary, wid. Matthew J. dressmkr. h 426 W. 45th
Donohue Mary, wid. Michael, h 418 E. 17th
Donohue Mary, wid. Michael, h 327 E. 75th
Donohue Mary, wid. Michael, h 2450 Second av
Donohue Mary, wid. Michael, h 3 Weehawken
Donohue Mary, wid. Patrick, h 344 E. 63d
Donohue Mary C. wid. Patrick, h 291 Pearl
Donohue Matthew, junk, 107 Thompson, h 50 Carmine
Donohue Matthew, mason, h 1319 Av. A
Donohue Matthew F. plumber, h 331 E. 30th
Donohue Maurice, mason, h 212 E. 81st
Donohue Michael, h 231 Mulberry
Donohue Michael, beer, 2309 Fordham av.
Donohue Michael, coachman, h 408 E. 78th
Donohue Michael, contractor, h 354 W. 12th
Donohue Michael, cooper, h 84½ Lewis
Donohue Michael, driver, h 334 E. 39th
Donohue Michael, driver, h 242 E. 79th
Donohue Michael, laborer, h 240 E. 90th
Donohue Michael, laborer, h 432 W. 45th
Donohue Michael, liquors, 158 & 213 Av. C, h 353 Eighth
Donohue Michael, liquors, 107 Willis av.
Donohue Michael, mason, h 231 E. 45th
Donohue Michael, meat, 506 Eleventh av. h 441 Tenth av.
Donohue Michael, printer, h 4 Gansevoort
Donohue Michael, seaman, h 714 Ninth av
Donohue Michael, starter, h 34 Lewis
Donohue Michael, tailor, h 18 Batavia
Donohue Michael J. carpenter, h 121 W. 60th
Donohue Michael J. cutter, h 341 E. 81st
Donohue Michael J. insp. h 641 First av.
Donohue Michael J. liquors, 381 Tenth av. h 441 Tenth av.
Donohue Mortimer, tailor, h 25 Monroe
Donohue N. physician, 2647 Eighth av.
Donohue Nicholas, laborer, h 450 W. 52d
Donohue Norah, dressmkr. h 870 Lex. av.
Donohue Norah, wid. Cornelius, h 412 Tenth av.
Donohue Owen, builder, h 356 Madison
Donohue Owen, fitter, h 454 W. 32d
Donohue Owen, laborer, h 431 E. 71st
Donohue Owen, trucks, 146 Third av. h 327 E. 11th
Donohue Owen J. builder, 159 W. 63d
Donohue Patrick, carpenter, h r 422 W. 37th
Donohue Patrick, clerk, h 131 W. 60th
Donohue Patrick, driver, h 226 E. 100th
Donohue Patrick, driver, h 106 W. 56th
Donohue Patrick, driver, h 35 Willett

EAST RIVER STEAM KINDLING WOOD FACTORY
1104 First Avenue, cor. E. 61st St. Orders received through all American District and Western Union Telegraph Offices FREE. *Send for Price-List.* FRED. BUSE, Prop.

GEORGE G. WILLIAMS, *President.*
WILLIAM J. QUINLAN, *Cashier.*
CHEMICAL NATIONAL BANK,
270 BROADWAY,
Capital, - $300,000.
DISCOUNT DAILY.
Notary,
R. G. ROBERTS.

Donohue Patrick, fireman, h 1541 Third av.
Donohue Patrick, janitor, h 252 W. 123d
Donohue Patrick, janitor, h 15 William
Donohue Patrick, laborer, h 349 E. 60th
Donohue Patrick, laborer, h 50 Laight
Donohue Patrick, mason, h 1876 Third av.
Donohue Patrick, pedlar, h 448 E. 87th
Donohue Patrick, sashmkr. h 341 Water
Donohue Patrick, tailor, h 557 E. 139th
Donohue Patrick, varnisher, h 365 W. 49th
Donohue Patrick, watchman, h 190 E. 109th
Donohue Patrick B. driver, h 631 First av.
Donohue Patrick J. laborer, h 2729 Eighth av.
Donohue Patrick K. operator, h 1240 Franklin av.
Donohue Peter, liquors, 448 Third av.
Donohue Peter, machinist, h 40 Columbia
Donohue Peter, molder, h 527 W. 43d
Donohue Peter, notions, 132½ Sullivan
Donohue Peter J. editor, 32 Park row, & pres. 73 Park row, h 147 E. 118th
Donohue Peter J. insp. 109 P. O. bldg. h 370 Eighth
Donohue Philip, cutter, h 306 E. 109th
Donohue Philip, driver, h 2776 Third av.
Donohue Philip, liquors, 781 Eighth av. h 303 W. 50th
Donohue Philip, plumbers' matls. 25 Centre & 4 Reade, h 308 Third av.
Donohue Rose, h 51 Manhattan
Donohue Rose, wid. Michael h 506 E. 14th
Donohue Stephen W. roofer, h 1735 First av.
Donohue Terence, laborer, h 612 E. 14th
Donohue Terence, plumber, h 242 W. 60th
Donohue Thomas, h 117 W. Houston
Donohue Thomas bartender, h 181 W. 10th
Donohue Thomas, carpenter, h 209 E. 38th
Donohue Thomas, driver, h 414 E. 23d
Donohue Thomas, driver, h 2455 Second av.
Donohue Thomas, driver, h 2232 Tenth av.
Donohue Thomas, electrician, h 218 W. 36th
Donohue Thomas, grocer, 330 E. 35th
Donohue Thomas, laborer, h 202 E. 119th
Donohue Thomas, laborer, h Morris av. n 181st
Donohue Thomas, police, h 744 E. 170th
Donohue Thomas, trucks, 410 E. 71st
Donohue Thomas F. bartender, h 402 W. 51st
Donohue Thomas F. reporter, h 177 E. 96th
Donohue Thomas H. laborer, h 307 E. 84th
Donohue Thomas J. laborer, h 301 First av.
Donohue Thomas J. laborer, h 633 First av.
Donohue Thomas J. police, h 408 E. 75th
Donohue Timothy, laborer, h 389 Av. A
Donohue Timothy, police, h 663 E. 144th
Donohue Timothy, shoer, h 230 W. 16th
Donohue Timothy J. laborer, h 109 Mott
Donohue William, contractor, h Tenth av. W. 86th
Donohue William, driver, h 20 Watts
Donohue William, driver, h 526 W. 37th
Donohue William, laborer, h 41 Madison
Donohue William, laborer, h 2170 Second av.
Donohue William, machinist, h 431 E. 16th
Donohue William, plasterer, h 315 E. 83d
Donohue William, plasterer, h 367 W. 52d
Donohue William, porter, h 245 E. 59th
Donohue William, seaman, h 198 Madison
Donohue William H. engineer, h 125 W. 60th
Donohue William M. h 533 W. 51st
Donohue William S. bartender, h 66 Carmine
Donohue J. & M. liquors, 107 Willis av.
Donohue & Brothers, liquors, 158 & 213 Av. C
Donohue & Hugot, undertakers, 371 Second av.
Donohue & Quigley, liquors, 381 Tenth av.
Donohue, Newcomb & Cardozo, lawyers, 96 B'way
Donovan Alice E. wid. William, h 343 E. 19th
Donovan Andrew, finisher, h 327 E. 32d
Donovan Ann, wid. William, h 426 W. 45th
Donovan Anne, wid. Michael, h 343 E. 19th
Donovan Anne A. wid. Wm. h 841 Courtlandt av.
Donovan Bartholomew, cutter, h r 524 W. 51st
Donovan Bartholomew, upholsterer, h 402 E. 80th
Donovan Bernard, driver, h 416 W. 52d
Donovan Bernard C. clerk, h 747 Third av.
Donovan Bridget, h r 291 First av.
Donovan Bridget, wid. Cornelius, h 258 W. 12th
Donovan C. wid. Dennis, h 49 W. 28th
Donovan Catharine, h 514 Broome
Donovan Catharine, h 530 W. 35th
Donovan Catharine, wid. Charles, dressmkr. 280 Madison av.
Donovan Catharine, wid. Cornelius, h 375 Eighth
Donovan Catharine, wid. James, h 17 Laight
Donovan Catharine, wid. John, h r 635 G'wich
Donovan Catharine, wid. Michael, h 44 Laight

Weather Strips
BROWNE'S Metallic & other kinds
Booth's Theatre Building, 23d St. & 6th Av.
The Pat. Metallic Weather Strip Co

Donovan Catharine, wid. Richard, h 217 W. 16th
Donovan Charles T. J. manager, 134 E. 125th, h 407 W. 55th
Donovan Cornelius, clerk, h 424 E. 86th
Donovan Cornelius, clerk, h 275 Eighth
Donovan Cornelius, cooper, h 65 Montgomery
Donovan Cornelius cooper, h 18 West
Donovan Cornelius, laborer, h 57 Broome
Donovan Cornelius, laborer, h 89 Christopher
Donovan Cornelius, mason, h 1760 Third av.
Donovan Cornelius, physician, 258 W. 12th
Donovan Cornelius J. clerk, h 339 W. 48th
Donovan Cornelius J. news, 603 Water
Donovan Daniel, calker, h 675 Water
Donovan Daniel, carpenter, h 220 Madison
Donovan Daniel, coal, 774 Second av. h 776 Second av.
Donovan Daniel, conductor, h 584 Tenth av.
Donovan Daniel, junk, 157 South, h 173 E. 113th
Donovan Daniel, laborer, h 2762 Eighth av.
Donovan Daniel, laborer, h 299 First av.
Donovan Daniel, porter, h 56 Scammel
Donovan Daniel J. physician, 1680 Lex. av. h 173 E. 113th
Donovan Dennis, carpenter, h 2188 Park av.
Donovan Dennis, laborer, h 349 Spring
Donovan Dennis, liquors, 509 W. 54th
Donovan Edward, driver, h 220 E. 42d
Donovan Edward, flagger, h 423 E. 71st
Donovan Eliza, drygds. 554 Second av.
Donovan Eliza, wid. Daniel, h 330 E. 56th
Donovan Elizabeth, wid. Patrick, h 353 W. 25th
Donovan Ellen, dressmkr. 15 Madison
Donovan Ellen, grocer, 9 Thompson
Donovan Ellen, wid. Jeremiah, h 179 Cherry
Donovan Ellen, wid. John, h 953 First av.
Donovan Ellen, wid. Matthew, h 11 Ridge
Donovan Ellen, wid. Thomas, h 437 Cherry
Donovan Eugene, printer, h 1 Pike
Donovan Florence, laborer, h 383 Cherry
Donovan Frances, wid. William E. h 360 W. 55th
Donovan George H. caner, h r 117 Mott
Donovan Hannah M. dressmkr. 747 Third av.
Donovan Henry, laborer, h 510 W. 26th
Donovan Henry, smith, h 841 Courtlandt av.
Donovan Honora, wid. Jeremiah, h 296 Henry
Donovan Humphrey, carpetlayer, h 1775 Third av.
Donovan James, h Tenth av. c W. 184th
Donovan James, bricklayer, h 31 Monroe
Donovan James, butcher, h 429 W. 42d
Donovan James, carrier, h 332 Cherry
Donovan James, clerk, h r 119 Varick
Donovan James, coachman, h 27 E. 40th
Donovan James, driller, h 551 W. 48th
Donovan James, driver, h 212 W. 27th
Donovan James, laborer, h 1567 First av.
Donovan James, laborer, h 48 Thirteenth av.
Donovan James, lather, h 53 Oak
Donovan James, police, h 2373 Eighth av.
Donovan James, porter, h 725 Washn.
Donovan James, printer, h 251 First av.
Donovan James J. painter, h 471 St. Ann's av.
Donovan James J. supplies, 12 Barclay, h 269 Division
Donovan James J. wheelwright, h 419 W. 30th
Donovan James W. printer, h 335 E. 9th
Donovan Jeremiah, candy, 247 Clinton
Donovan Jeremiah, driver, h 59 Laight
Donovan Jeremiah, driver, h 4 Pelham
Donovan Jeremiah, fish, 314 Spring, h 113 Charlton
Donovan Jeremiah, laborer, h 601 Water
Donovan Jeremiah, rigger, h 81 Thomas
Donovan Jeremiah, u. s. n. h 270 Cherry
Donovan John, h r 344 W. 12th
Donovan John, beer, E. 174th n Railroad av.
Donovan John, butcher, h 292 W. 142d
Donovan John, carpenter, h 428 E. 92d
Donovan John, carpenter, h 227 E. 111th
Donovan John, carver, h 99 Henry
Donovan John, clerk, h W. 143d n Boulevard
Donovan John, driver, h r 127 Madison
Donovan John, finisher, h 125 E. 113th
Donovan John, grocer, 248 W. 41st

STEAM AND HOT WATER HEATERS.
Richardson & Morgan Co.
92 Beekman St.
See adv. pages 38 & 39 Pink Sheets Back of Book.

WATER METERS AND GAS ENGINES.
NATIONAL METER CO., 252 BROADWAY.

LARGEST ASSORTMENT OF FINE RYE WHISKIES.
DU VIVIER & CO., 49 Broad St., N. Y.

Donovan John, harnessmkr. h 263 William
Donovan John, laborer, h 31 Monroe
Donovan John, mason, h 352 W. 16th
Donovan John, ostler, h 412 W. 53d
Donovan John, pedlar, h 7 Minetta
Donovan John, printer, h 44 Vandewater
Donovan John, safemkr. h 78 W. 3d
Donovan John, shoemkr, h 346 Cherry
Donovan John, shoemkr. h r 37 Monroe
Donovan John A. fruit, 8 New, h 44 G'wich
Donovan John B. clerk, h 302 W. 25th
Donovan John E. plumber, 94½ Elm, h 92 Elm
Donovan John H. clerk, h 146 W. 20th
Donovan John J. cooper, h 314 E. 62d
Donovan John J. detective, h 425 E. 88th
Donovan John J. lineman, h 350 E. 106th
Donovan John M. clerk, h 123½ Chrystie
Donovan John M. trucks, 92 Duane, h 589, 18th, B'klyn
Donovan John W. ins. 157 South, h 77 Madison
Donovan Joseph, driver, h 105 E. 84th
Donovan Joseph, fireman, h 328 Henry
Donovan Joseph F. paper stock, 157 South, h 71 Monroe
Donovan Joseph M. lawyer, 59 Wall, h 101 S. 2d, B'klyn
Donovan Julia, wid. Cornelius, h 386 Grand
Donovan Julia, wid. Daniel, h 232 E. 46th
Donovan Margaret, wid. Cornelius, h 379 G'wich
Donovan Margaret, wid. Daniel, h 128 Cherry
Donovan Margaret, wid. Jeremiah, h 14 Thirteenth av.
Donovan Margaret, wid. John, h 22 Rector
Donovan Margaret, wid. Timothy, h 238 E. 40th
Donovan Margaret, wid. William, h 157 E. 52d
Donovan Margaret M. wid. John, bdgh. 273 W. 22d
Donovan Marion E. music, 30 E. 14th, h 9 W. 143d
Donovan Martin, painter, h 243 E. 40th
Donovan Martin, seaman, h 65 Gouverneur
Donovan Mary, h r 113 Washn.
Donovan Mary, wid. Dennis, h r 183 Clinton
Donovan Mary, wid. John, h 525 First av.
Donovan Mary, wid. John, h 426 W. 52d
Donovan Mary, wid. Michael, h 7 Harrison
Donovan Mary, wid. Michael, h 560 W. 52d
Donovan Mary, wid. Timothy, h 1971 Third av.
Donovan Matthew, carpenter, h 246 E. 105th
Donovan Matthew, driver, h 285 Tenth av.
Donovan Matthias, printer, h 198 Madison
Donovan Michael, bricklayer, h 240 E. 78th
Donovan Michael, butcher, h 348 E. 46th
Donovan Michael, driver, h 231 E. 4th
Donovan Michael, engineer, h 156 W. 33d
Donovan Michael, fireman, h 203 Hester
Donovan Michael, fitter, h 712 E. 12th
Donovan Michael, laborer, h 172 Eldridge
Donovan Michael, laborer, h 506 W. 20th
Donovan Michael, meat, 427 Washn. mkt, h 102 S. 2d, Bklyn
Donovan Michael, packer, h 305 E. 32d
Donovan Michael H. fish, 858 Sixth av.
Donovan Michael J. driver, h 509 Tenth av.
Donovan Michael N. printer, 269½ Pearl, h 1334 Pacific, B'klyn
Donovan Nicholas, seaman, h 417 Cherry
Donovan Nora, dressmkr. 258 W. 12th
Donovan P. J. clerk, h 173 E. 79th
Donovan Patrick, h 22 Watts
Donovan Patrick, butcher, h 348 E. 46th
Donovan Patrick, cooper, h 10 Prince
Donovan Patrick, driver, h 372 Cherry
Donovan Patrick, driver, h 868 Second av.
Donovan Patrick, laborer, h 124 Gansevoort
Donovan Patrick, laborer, h 163 Hudson
Donovan Patrick, leather, 2301 Eighth av.
Donovan Patrick, plasterer, h 1464 Second av.
Donovan Patrick, police, h 401 Grand
Donovan Patrick, shoemkr. h 346 Madison
Donovan Patrick, variety, 256 Monroe
Donovan Patrick H. mason, h 258 W. 12th
Donovan Patrick J. carpenter, h 87 G'wich
Donovan Patrick W. meat, W. Washn. mkt, h 635 W. 47th
Donovan Peter, painter, h 238 Elizabeth
Donovan Philip, trucks, 18 Front
Donovan Richard, meat, 635 W. 47th
Donovan Richard W. mason, h 445 W. 49th
Donovan Samuel, laborer, h 226 E. 121st
Donovan Simon, trucks, 92 Duane, h 589, 18th, B'klyn
Donovan Stephen, fireman, h 639 Tenth av.
Donovan Stephen, laborer, h 15 Washn.
Donovan Thomas, laborer, h 244 Cherry
Donovan Thomas, plumber, h 54 Downing
Donovan Thomas J. printer, h 47 St. Mark's pl.
Donovan Timothy, driver, h 385 Cherry
Donovan Timothy, driver, h 146 W. 20th
Donovan Timothy, laborer, h 70 Murray
Donovan Timothy, lawyer, 335 B'way
Donovan Timothy, real estate, 65 Liberty, h 423 W. 47th
Donovan Timothy J. printer, h 444 E. 85th
Donovan William, h 52 Roosevelt
Donovan William, driver, h 64 Gouverneur
Donovan William, driver, h 246 W. 38th
Donovan William, engineer, h 323 Spring
Donovan William, fitter, h 510 E. 18th
Donovan William, gilder, h 206 E. 57th
Donovan William, laborer, h 763 Tenth av.
Donovan William, polisher, h 515 W. 26th
Donovan William J. carrier, h 247 Clinton
Donovan William J. printer, h 6 Rutgers
Donovan Winifred, wid. James, h 122 Washn.
Donovan D. & Son, paperstock, 157 South
Donovan S. & Son, trucks, 92 Duane
Donovan & Londergan, printers, 269½ Pearl
Donovitz Max, trimmings, 49 Essex
Donvan James V. builder, 401 W. 27th, h 351 W. 24th
Donvan Thomas F. builder, h 411 E. 72d
Donvan Vincent, carpenter, h 147 W. 62d
Donvan J. V. & S. J. carpenters, 401 W. 27th
Donzelli Gaetano, cabinetmkr. r 606 Eighth av. h 430 W. 46th
Doob Moritz, mer. 343 Canal, h 219 E. 61st
Doody Cornelius J. F. clerk, h 407 E. 120th
Doody Deborah, dressmkr. 122 W. 42d
Doody James, machinist, h 142 Tenth av.
Doody James C. paperhgr. h 51 Market
Doody Jeremiah, painter, 4 Pike, h 9 Allen
Doody John, eatingh. 16 Church, h 189 G'wich
Doody John, laborer, h 316 E. 83d
Doody John B. laborer, h r 407 W. 44th
Doody John F. express, 26 E. Houston, h 299 Mott
Doody Joseph, bricklayer, h 358 E. 81st
Doody Julia, wid. Cornelius, bdgh. 157 E. 85th
Doody Lawrence, laborer, h 881 Tenth av.
Doody Margaret, wid. Dennis, h 10 Hamilton
Doody Mary, wid. Daniel, h 189 G'wich
Doody Patrick, bartender, h 51 Oak
Doody Patrick, plumber, h 239 E. 39th
Doody Patrick H. h 203 Grand
Doody Thomas F. painter, h 219 E. 47th
Doody William, porter, h 263 E. 35th
Doogan Daniel, police, h 1810 Third av.
Doogan Matthew, liquors, 68 Carmine
Dool John, news, 740 Third av. h 706 Third av.
Doolady John, police, h 140 W. 66th
Doolady Peter, h 140 W. 66th
Doolan Andrew, laborer, h r 342 E. 77th
Doolan Bernard, laborer, h 335 E. 38th
Doolan James, h. mover, h 618 E. 16th
Doolan James, laborer, h 227 E. 117th
Doolan John, cigars, 2713 Eighth av.
Doolan John, laborer, h 418 E. 47th
Doolan John, laborer, h 25 W. 131st
Doolan Mary, wid. John, h 335 E. 122d
Doolan Michael, grocer, 237 W. 10th
Doolan Michael, laborer, h 339 E. 122d
Doolan Patrick, laborer, h 328 E. 61st
Doolan Patrick, laborer, h 326 W. 40th
Doolan Patrick E. laborer, h Darke n Boston av.
Doolan Peter J. liquors, 739 Ninth av. h 411 W. 52d
Doolan Thomas, laborer, h 508 W. 49th
Doolan William, laborer, h 256 Madison
Dooley Andrew, cutter, h 334 First av.
Dooley Anne C. wid. Thomas F. h E. 165th n Fleetwood av.
Dooley Anne M. wid. William A. h 989 Fifth av.
Dooley Bartholomew, foreman, h 341 E. 39th
Dooley Bernard, driver, h 713 Washn.
Dooley Bernard, laborer, h 364 Cherry

MERCHANTS EXCHANGE NAT. BANK OF THE CITY OF N. Y.
SOLICITS YOUR ACCOUNT. 257 Broadway.
PHINEAS C. LOUNSBURY, Prest. ALLEN S. APGAR, Cashier.

Dooley Bernard P. driver, h 770 Third av.
Dooley Bridget, wid. Francis, h Kingsbridge rd. n W. 197th
Dooley Bridget, wid. John, h 31 Marion
Dooley Bridget, wid. Patrick, h 351 First av.
Dooley Catharine, wid. Thomas, h 563 First av.
Dooley Catharine, wid. Thomas, h 2165 Third av.
Dooley Charles, police, h 345 W. 35th
Dooley Christopher, police, h 58 Hester
Dooley Cornelius, shoemkr. h 691 Sixth av.
Dooley Daniel, laborer, h 38 G'wich
Dooley Daniel, laborer, h 866 Second av.
Dooley Daniel, trucks, h 406 W. 55th
Dooley Edward J. plumber, h 326 E. 25th
Dooley Elizabeth, h 324 E. 33d
Dooley Ellen, wid. James, h Kingsbridge rd. n W. 171st
Dooley Frances, wid. Michael, h 2093 Third av.
Dooley George, clerk, h 199 Washn.
Dooley James, coachman, h 253 W. 30th
Dooley James, goldbeater, h 9 Dominick
Dooley James, laborer, h 327 E. 36th
Dooley James, laborer, h r 591 G'wich
Dooley James, liquors, 319 W. 125th
Dooley James, police, h 221 First av.
Dooley James, roofer, h 328 Av. A
Dooley James, shoemkr. h 175 E. 77th
Dooley James, trunks, 44 Fourth av. & 793 B'way, h 17 Lafayette pl.
Dooley James, waiter, h 419 E. 16th
Dooley James P. carpenter, r 129 W. 32d, h 347 W. 31st
Dooley Jane, wid. Thomas, h 306 E. 46th
Dooley Joanna, wid. Patrick, h 1821 W. Farms rd.
Dooley John, carpenter, h 411 W. 125th
Dooley John, driver, h 2407 Second av.
Dooley John, driver, h 310 W. 16th
Dooley John, driver, h 447 W. 31st
Dooley John, laborer, h 37 Jefferson
Dooley John, laborer, h 412 W. 17th
Dooley John, police, h 128 W. 52d
Dooley John, porter, h 209 W. 35th
Dooley John, porter, h 463 W. 51st
Dooley John, shoemkr. h 109 Monroe
Dooley John C. insp. h 210 E. 126th
Dooley John J. h 418 W. 55th
Dooley John J. laborer, h 533 W. 44th
Dooley John J. liquors, 337 Third av. h 363 Third av.
Dooley John J. plasterer, h 337 E. 86th
Dooley John S. clerk, h 449 W. 43d
Dooley Joseph, stoves, 385 Third av.
Dooley Laughlin, machinist, h 709 Fifth
Dooley Lawrence, laborer, h W. 129th n Tenth av.
Dooley Margaret, h. furng. 399 Eighth av. h 347 W. 41st
Dooley Margaret, wid. James, bdgh. 459 W. 31st
Dooley Margaret, wid. John, h 586 Tenth av.
Dooley Margaret, wid. Nicholas, h 304 E. 38th
Dooley Margaret, wid. Patrick, h 1 Carlisle
Dooley Martin, plumber, h 1261 Third av.
Dooley Mary, operator, h 426 E. 121st
Dooley Mary, wid. John, h 1764 Third av.
Dooley Mary, wid. John, h 516 W. 38th
Dooley Mary, wid. Patrick, h 737 Third av.
Dooley Mary, wid. Thomas, h 160 E. 103d
Dooley Mary A. wid. John, h 335 E. 37th
Dooley Matthew, driver, h 1882 Second av.
Dooley Michael, conductor, h 165 E. 112th
Dooley Michael, insp. h 418 W. 55th
Dooley Michael, janitor, h 403 E. 121st
Dooley Michael, laborer, h 318 E. 44th
Dooley Michael, laborer, h 327 E. 88th
Dooley Michael, mason, h 401 W. 53d
Dooley Michael, stainer, h 217 E. 120th
Dooley Michael, supt. h Woodlawn
Dooley Michael, waiter, h 317 E. 61st
Dooley Michael, watchman, h 326 E. 29th
Dooley Michael P. carpenter, h 489 Second av.
Dooley Nicholas C. tools, 536 W. 46th, h 501 W. 46th
Dooley Patrick, boxmkr. h 167 E. 109th
Dooley Patrick, driver, h 324 Henry
Dooley Patrick, finisher, h 344 E. 22d
Dooley Patrick, hatter, h 209 E. 74th
Dooley Patrick, laborer, h 1132 Second av.
Dooley Patrick, laborer, h 1764 Third av.
Dooley Patrick, molder, h 306 E. 28th
Dooley Patrick, paver, h 362 Tenth av.
Dooley Patrick, pedlar, h r 301½ Elizabeth
Dooley Patrick, trackman, h 2308 Eighth av.
Dooley Patrick C. clerk, h 426 W. 53d
Dooley Patrick J. clerk, h 421 Canal
Dooley Peter, hardware, 399 Eighth av. h 347 W. 31st
Dooley Peter, shoemkr. h 2462 Park av.
Dooley Richard, laborer, h 51 Beach
Dooley Thomas, h 533 W. 51st
Dooley Thomas, laborer, h 770 Third av.
Dooley Thomas, porter, h 139 Goerck
Dooley Thomas, waiter, h 917 Third av.
Dooley Thomas F. granite, 635 W. 50th, h 506 W. 44th
Dooley Thomas J. physician, 345 W. 59th
Dooley Thomas J. porter, h 338 E. 89th
Dooley William, carpenter, h 408 E. 88th
Dooley William, driver, h 307 W. 39th
Dooley William, laborer, h 319 E. 109th
Dooley William, machinist, h 127 W. 100th
Dooley William, painter, h 636 E. 16th
Dooley William J. clerk, h 707 Fifth
Dooling Bridget, widow, h 5 Carlisle
Dooling Daniel, clerk, h 226 E. 81st
Dooling Dennis, laborer, h 221 E. 73d
Dooling Jas. liquors, 580 Tenth av. h 426 W. 42d
Dooling John F. plumber, 184 Front, h 38 Front
Dooling John T. typewriter, 54 William, h 412 W. 17th
Dooling Mary, h 335 W. 26th
Dooling Peter J. liquors, 580 Tenth av. h 420 W. 42d
Dooling William, liquors, 38 Front
Doolittle Hiram L. grenades, 1 B'way, h 121 W. 34th
Doolittle Millard F. mer. 146 Reade, h Passaic, N.J.
Doolittle Reuben, h 76 W. 48th
Dooly Elizabeth, wid. Thomas, h r 31 Cornelia
Dooly James, engineer, h 308 E. 125th
Dooly John, driver, h 1145 First av.
Dooly John, furniture, 2056 Second av.
Dooly John (Rev.) 395 Broome
Doon Hugh, packer, h 648 E. 152d
Doonan Francis, mason, h 588 Morris av.
Doonan Hugh, laborer, h 452 W. 53d
Doonan James, driver, h 220 Ninth av.
Doonan James, smith, h 306 E. 34th
Doonan James J. keeper, h 32 Madison
Doonan John, crockery, 1716 Third av. h 1760 Third av.
Doonan Margaret, wid. Terence, h 538 W. 27th
Doonan Patrick, carpenter, h 554 Morris av.
Doonan Patrick, produce, 407 Washn. mkt, h 217 Rivington
Doonan Patrick H. clerk, h 833 Tenth av.
Doonan Philip, ostler, h 315 E. 48th
Doonan Thomas, ostler, h 433 W. 52d
Doonan William, carpenter, h 210 E. 122d
Dooner Anthony, stainer, h 557 W. 44th
Dooner James, laborer, h 1443 Second av.
Dooner James P. insp. h 41 Carmine
Dooner John A. gauger, h 12 Renwick
Dooner Mary, dressmkr. 224 E. 35th
Dooner Mary A. wid. James, h 28 Beach
Dooner Patrick W. janitor, h 23 Waverley pl.
Dooner Thomas, supt. h 61 Washn. sq. S.
Dooney Sophia, wid. John, h 219 W. 32d
Doorley Dennis, plasterer, h 200 W. 62d
Doorman Peter H. grocer, 153 Seventh av. h 60 S. 5th av.
Doornbos Jacob, sec. 207 E. 12th, h 604 E. 140th
Doose John, cooper, h 73 Orchard
Dopf Christopher, tailor, h 235 E. 12th
Dopf Jacob, carpenter, h 142 Columbia
Dopler Adolph, carpenter, h 123 Elizabeth
Doppler Paul, glass, 147 Mulberry, h 634 Hudson
Doppler & Hoffman, glass, 147 Mulberry
Doran Alice, h 20 Beach
Doran Alice, wid. John, h 613 Eleventh av.
Doran Alice F. wid. Thomas F. h 947 Sixth av.
Doran Ann, wid. Charles, h 2230 Second av.
Doran Ann. wid. Michael, h 504 W. 21st
Doran Bridget, w d. Dennis, h r 513 W. 28th
Doran Bridget, wid. Edward, h 311 E. 39th
Doran Bridget, wid. Edw'd, nurse, h 740 Second av.
Doran Bryan, fitter, h 78 E. 91st
Doran Catharine J. wid. Patrick, h r 241 Elizabeth
Doran Charles, painter, 233 E. 37th
Doran Charles, plumber, h 2230 Second av.
Doran Charles J. driver, h 16 Goerck
Doran Charles J. grocer, 785 Seventh av.
Doran Charles L. florist, 860 Sixth av.
Doran Cornelius, laborer, h r 36 Cherry
Doran Daniel, conductor, h 715 Washn.
Doran Daniel, laborer, h 338 E. 34th
Doran Daniel, laborer, h 14 Thirteenth av.
Doran Daniel S. h 249 E. 125th

MADE FROM PURE CREAM. | HORTON'S ICE CREAM. | French, Italian and American.

ROBT. ROOSEVELT, *Pres.*
JOHN D. VERMEULE, *V.-Pres.*
GEO. W. VAN SICLEN, *Sec.*
HOLLAND TRUST CO.
7 WALL STREET.
Capital $500,000 paid-in in Cash.
Current Interest Allowed on Deposits.
Checks paid through the N. Y. Clearing House.



Doran David, laborer, h 1109 First av.
Doran David J. clerk, h 118 E. 89th
Doran Edward, driver, h 465 W. 51st
Doran Edward, laborer, h 645 Hudson
Doran Edward, roofer, 476 Hudson
Doran Edward, signs, 388 Canal & 189 E. 115th
Doran Edward A. bartender, h 469 W. 32d
Doran Eliza, wid. Michael, h 162 W. 28th
Doran Elizabeth, wid. Dennis, h 308 E. 20th
Doran Elizabeth, wid. Michael, h 421 E. 10th
Doran Ellen M. dressmkr. 1595 B'way
Doran Francis, laborer, h 158 E. 118th
Doran George, molder, h 401 E. 116th
Doran George A. detective, h 118 E. 89th
Doran Hannah C. wid. Charles, h E. 165th c Walton av.
Doran Henry, plasterer, h 409 W. 40th
Doran Hugh, janitor, h 322 B'way
Doran Hugh J. jeweler, h 176 Seventh av.
Doran James, h 221 E. 128th
Doran James, driver, h 50 Laight
Doran James, driver, h 85 Third
Doran James, laborer, h 85 Carmine
Doran James, laborer, h 237 E. 111th
Doran James, mason, h 411 E. 19th
Doran James, mason, h r 112 Ninth av.
Doran James, ostler, h 401 E. 12th
Doran James, plasterer, h 522 E. 16th
Doran James, sailmkr. h r 126 Mott
Doran James, shoer, h 410 E. 11th
Doran John, h 100 W. 37th
Doran John, brakeman, h 221 E. 46th
Doran John, candy, 262 Monroe
Doran John, harnessmkr. h 317 E. 39th
Doran John, janitor, h 153 Baxter
Doran John, janitor, h 223 E. 27th
Doran John, laborer, h 561 First av.
Doran John, laborer, h 493 Washn.
Doran John, ostler, h 102 James
Doran John, pedlar, h r 524 W. 28th
Doran John, switchman, h 462 W. 33d
Doran John, trucks, 61 Union pl. h 346 E. 33d
Doran John, watchman, h 330 E. 12th
Doran John J. carpenter, h 411 E. 17th
Doran John J. clerk, h 646 W. 34th
Doran John J. driver, h 529 W. 28th
Doran John J. stationer, 44 E. Houston, h 296 Mulberry
Doran Josephine, wid. George, h 22 West
Doran Julia, wid. Patrick, h 32 G'wich
Doran Lawrence, mason, h 349 W. 43d
Doran Malachi, driver, h 223 E. 20th
Doran Margaret, underwear, 421 E. 10th
Doran Margaret, wid. John, h 533 W. 26th
Doran Margaret, wid William, h 313 E. 45th
Doran Mary, wid. John, h 112 Charlton
Doran Mary, wid. Michael, h 1687 Lex. av.
Doran Mary, wid. Patrick, h 313 E. 115th
Doran Mary, wid. Patrick, h 513 W. 45th
Doran Mary, wid. Peter, h 330 E. 36th
Doran Mary A. wid. John, h 309 E. 9th
Doran Michael, h 21 Renwick
Doran Michael, butter, 270 Spring, h 109 Charlton
Doran Michael, candy, 488 Grand, h 44 Division av. B'klyn
Doran Michael, clerk, h 440 Pleasant av.
Doran Michael, liquors, 205 E. 121st
Doran Michael, mason, h 77 E. 130th
Doran Michael, mason, h 2195 Ryer av.
Doran Michael, watchman, h 133 W. 100th
Doran Michael F. upholsterer, h 2½ Congress
Doran Michael J. operator, h Bainbridge av. n E. 184th
Doran Miles, liquors, 148 Washn. h 426 W. 48th
Doran Mortimer, tailor, h 248 Mulberry
Doran Patrick, h r 126 Mott
Doran Patrick, carpenter, h Washn. av. n E. 189th
Doran Patrick, florist, h 235 E. 111th
Doran Patrick, porter, h r 320 E. 29th
Doran Patrick M. liquors, 2286 First av.
Doran Peter, laborer, h 400 Madison
Doran Robert, shoemkr. h r 364 Madison
Doran S. G. pres. 10 Wall, h 222 W. 23d
Doran Sarah, fcygds. 408 Third av. h 227 E. 27th
Doran Susan, wid. Robert, h 350 W. 37th
Doran Sylvester, driver, h 226 W. 27th
Doran Thomas, carpenter, h 400 E. 55d
Doran Thomas, insp. h 537 W. 44th
Doran Thomas, ostler, h 615 E. 16th
Doran Thomas, plumber, h 319 E. 109th
Doran Thomas, plumber, h 154 Leonard
Doran Thomas F. butcher, h 460 E. 57th
Doran Thomas J. clerk, h 247 Seventh av.
Doran William, h 555 W. 40th
Doran William, carpenter, 206 E. 87th
Doran William, driver, h 51 Broome
Doran William, liquors, Kingsbridge rd. c E. 189th
Doran William, painter, h 30 Cherry
Doran William M. manager, h 5 Washn.
Doran & Flynn, liquors, 148 Washn.
Doran & Wright Co. (Ltd.) brokers, 10 Wall
Dorbacker Henry J. pktbkmkr. h 607 E. 9th
Dorbeck Charles F. cook, h 2170 Third av.
Dorbecker Henry, laborer, h 105 Sheriff
Dorch John, boxmkr. h 89 Willett
Dorch John jr. boxmkr. h 89 Willett
Dorch Mary, nurse, h B'way n Lawrence
Dorchester Augustus R. jeweler, 11 Maiden la. h 184 Hewes, B'klyn
Dorchester Hoffman S. jeweler, 11 Maiden la. h R. I.
Dorchester Union Freestone Co. 24 Pine
Dorcy Catharine, h 529 E. 21st
Dorcy Jos. M. agent, 673 Washn. h 703 Eighth av.
Dorcy Margaret, widow, h 60 Pitt
Dordan Frank, laborer, h 527 W. 49th
Dordelman Charles W. dressmkr. 127 E. 27th
Dordoigne Frederick P. liquors, 557 Hudson
Dore Denning L. music, 112 W. 35th
Dore Emeline, wid. John, h 143 Madison av.
Dore Emil. machinist, h 470 E. 146th
Dore George S. music, 112 W. 35th
Dore George W. carpenter, 63 Mangin, h 161 Mott
Dore Henry D. music, 112 W. 35th
Dore James, laborer, h 489 West
Dore Jeremiah, fish, h 35 Oak
Dore John, driver, h 50 Division
Dore John, laborer, h 222 E. 29th
Dore John, plasterer, h 623 First av.
Dore John, smith, h 2029 Second av.
Dore John L. music, 112 W. 35th
Dore Joseph S. music, 112 W. 35th
Dore Minnie, actress, h 331 E. 43d
Dore Richard, ostler, h 229 E. 59th
Dore Robert M. h 35½ Oak
Dore William C. music, 112 W. 35th
Dore William J. fitter, h 532 Third av.
Dore & Brothers, music, 112 W. 35th
Doreck Anne, candy, 416 E. 75th
Doreck Joseph P. clerk, h 416 E. 75th
Dorego Lola, teacher, h E. 168th n Boston rd.
D'Oremieulx Laura M. wid. Theophilus, h 7 Winthrop pl.
D'Oremieulx Leon F. ins. 55 B'way, h 7 Winthrop pl.
Doremus A. M. wid. Peter, h 28 Charles
Doremus Aaron V. H. broker, 73 Cedar, h Paterson, N. J.
Doremus Charles A. prof. chemistry, Bellevue Hosp. Med. College & College City of N. Y. 17 Lex. av. h 92 Lex. av.
Doremus Charles H. furniture, 148 W. 23d
Doremus Charles H. gilder, 1009 E. 136th
Doremus Cornelius, lawyer, 206 B'way, h Ridgewood, N. J.
Doremus Cornelius, sec. 20 Nassau, h 11 S. Elliott pl. B'klyn
Doremus David M. notary, h 117 E. 110th
Doremus Eliza E. wid. David I. h 484 College av.
Doremus Frederick H. china, 49 Barclay, h Brick Church, N. J.
Doremus George, smith, h 60 Willett
Doremus George W. grocer, 333 G'wich, h Paterson, N. J.
Doremus Harry W. stenographer, 26 B'way, h 87 Hanson pl. B'klyn
Doremus Henry B. steels, 277 Church, h Newark, N. J.
Doremus Henry E. notary, 113 B'way
Doremus Henry M. contractor, 171 B'way, h Newark, N. J.
Doremus Henry P. cashier, 196 B'way, h Passaic, N. J.

Hartshorn's Shade Rollers. **Notice name of Stewart Hartshorn in script on labels, and avoid being fooled.**

GAS FIXTURES AND ELECTROLIERS | THE MITCHELL VANCE CO. Successors to MITCHELL, VANCE & CO. | 836-838 Broadway.

Doremus Isaac, electrician, h 1540 Madison av.
Doremus John C. builder, 260 W. 17th, h Hackensack, N. J.
Doremus R. Ogden, prof. chemistry, Bellevue Hosp. Med. College & College City of N. Y. 17 Lex. av. h 241 Madison av.
Doremus Richard G. h 142 Perry
Doremus Robert P. broker, 49 B'way, h 53 E. 86th
Doremus Sarah D. h 54 E. 21st
Doremus Thomas S. broker, 52 B'way
Doremus Wilbur L. stenographer, 26 B'way, h 87 Hanson pl. B'klyn
Doremus William T. clerk, h 273 W. 125th
Doremus William T. furniture, 148 W. 23d, h Flatbush, L. I.
Doremus & Corbett, furniture, 148 W. 23d
Doremus & Hance, brokers, 52 B'way
Doren David, clerk, h 118 E. 89th
Doren Ellen, wid. Michael, h 17 Downing
Doren Isabella, wid. William, h 438 Pleasant av.
Doren Susan, wid. Robert, h 353 W. 47th
Dorer Frederick, barber, 1862 Lex. av.
Dorer Paul, shoemkr. h 542 W. 57th
Dorethy Wm. S. smith, 357 West, h 134 Union, J.C.
Dorethy & Wadsworth, smiths, 357 West
Dorett Charles W. machinist, h 787 Second av.
Dorey Adam, driver, h 527 W. 40th
Dorey Benjamin R. seaman, h 339 E. 30th
Dorey Hilary, clerk, h 429 W. 30th
Dorey John, painter, h 414 W. 28th
Dorey Thomas A. cutter, h 1196 Boston rd.
Dorf Charlotte, wid. Nathan, h 27 Rutgers
Dorf Edward, tailor, 64 Fulton, h 327 E. 80th
Dorf Edwin C. porter, h 52 Carmine
Dorf John, engineer, h 1850 Second av.
Dorf Joseph, tailor, h 234 Division
Dorfeldt Richard, meat, 342 E. 46th
Dorfer Charles, butcher, h 402 E. 10th
Dorffel William, cutter, h Boulevard n W. 96th
Dorfinger John, presser, h 57 First av.
Dorfler Charles, musician, h 318 W. 44th
Dorfler Margaret, wid. Nicholas, h 509 W. 51st
Dorfler Nicholas, spinner, h 509 W. 51st
Dorflinger Charles H. glassware, 36 Murray, h Pa.
Dorflinger Christian, glassware, 36 Murray, h Pa.
Dorflinger Louis J. glassware, 36 Murray
Dorflinger William F. glassware, 36 Murray
Dorflinger C. & Sons, glassware, 36 Murray
Dorfman Abram, tailor, 21 E. B'way
Dorfman John, painter, h 337 E. 35th
Dorfmann Harris, carpenter, h 31 Orchard
Dorfmann Waldemar, physician, 124 Rivington
Dorfmueller Sebastian, provns. 500 Eleventh av.
Dorfuss John, tailor, 332 First av.
Dorgan Catharine, wid. James, h 2024 Arthur av.
Dorgan Cornelius, laborer, h 5 Carlisle
Dorgan Daniel, driver, h 332 E. 25th
Dorgan Edward, cutter, h 1895 Second av.
Dorgan Ellen, h 333 E. 59th
Dorgan James, plumber, 1669 Third av.
Dorgan Jane, wid. William H. h 15 Madison
Dorgan John A. cutter, h 349 W. 59th
Dorgan Mary, wid. Patrick, h 891 Seventh av.
Dorgan William, roofer, h 316 E. 82d
Dorgeloh Charles, grocer, 443 W. 26th
Dorgeloh Henry, h 21 Av. D
Dorgeloh Margaret, wid. Herman, h 351 E. 60th
Dorgeval Paul, silk, 711 E. 13th, h 332 E. 16th
Dorhofer Frederick, brewer, h 1735 Second av.
Dorian Catharine, wid. Patrick, h 320 E. 47th
Dorian John, h 320 E. 47th
Dorian Thomas, h 231 Mulberry
Dorian Thomas, plasterer, h r 131 Mott
Dorie Adam, gilder, h 430 W. 39th
Dorie Frank J. clerk, h 7 Monroe
Doring Barbara, wid. John G. h 110 E. 47th
Doring Charles G. school, 44 W. 14th, h 7 Bleecker
Doring Ernest N. beds, 59 W. 14th, h 429 E. 84th
Doring Henry, upholsterer, h 115 Av. A
Doring Sebastian, cigars, 7 Bleecker
Dorion Harriet E. wid. Henry, laundry, 2611 Third av. h 234 E. 126th
Dorion Robert T. grocer, 99 Third av.
Doris Archibald, shoer, h 17 Sixth av.
Doris Bernard F, clerk, h 324 E. 33d
Doris Catharine R. wid. Daniel, h 2028 First av.
Doris Daniel, polisher, h 2028 First av.
Doris Daniel, porter, h r 129 Madison
Doris Dennis, shoer, 126 Cedar, h 124 Cedar
Doris Dennis, tailor, h 211 E. 28th
Doris Dennis B. insp. h 215 E. 28th
Doris Frank, clerk, h 102 Varick
Doris Ilka, dressmkr. 163 W. 48th
Doris James, driver, h 189 First av.
Doris James, gardener, h 258 Elizabeth
Doris James, laborer, h 335 E. 36th
Doris James, shoer, 632 W. 48th
Doris James, tailor, h r 296 E. 26th
Doris John F. clerk, h 23 Barrow
Doris Joseph, clerk, h 163 W. 48th
Doris Patrick, smith, h 88 Monroe
Doriss John B. teas, 94 Front, h Pa.
Dority Patrick, carpenter, h 451 W. 56th
Dorlan Patrick, mason, h 6 Staple
Dorland George W. clerk, h 92 Charles
Dorland Gilbert E. lawyer, 194 B'way
Dorland Irving P. milk, 2294 Eighth av.
Dorland Jane A. h 219 W. 53d
Dorler Jacob, barber, 95 Wooster
Dorlon Adelaide, eatingh. 96 Fulton mkt, h 73 Lawrence, B'klyn
Dorlon Caroline S. wid. Sidney, oysters, 187 Fulton mkt, h 81 Johnson, B'klyn
Dorlon Harry F. eatingh. 95 Fulton mkt
Dorlon Susan, wid. Elias, h 42½ Gouverneur
Dorlon A. & P. eatingh. 96 Fulton mkt
Dorlon & Shaffer, oysters, 187 Fulton mkt & 207 Front
Dorm Henry, baker, h 1266 Franklin av.
Dormacher Joseph, carpenter, h 38 First av.
Dormal Celia, dressmkr. 224 W. 31st
Dorman Adolph, clerk, h 156 Rivington
Dorman D. N. engineer, h 117 W. 60th
Dorman Eva, wid. Peter, h r 415 W. 53d
Dorman Henry C, h 306 E. 114th
Dorman James J. foreman, h 1176 Railroad av.
Dorman Joseph R. drygds. 55 White, h 38 Second pl. B'klyn
Dorman Moses H. drygds. 238 Church, h 111 Park pl. B'klyn
Dorman Orlando P. pres. 346 B'way, h 29 E. 76th
Dorman Richard A. teas, 96 Front, h 31 W. 52d
Dorman Samuel, furs, 116 Spring, h 73 E. 109th
Dorman William, boatman, h 102 Cannon
Dorman Wm. produce, 841 Washn. h 363 W. 16th
Dormann Louisa, candy, 858 Tenth av.
Dormaul Elias H. hats, 88 Prince, h 62 E. 108th
Dormaul Justus, clerk, h 331 E. 52d
Dormer George, h 314 E. 71st
Dormer James, waiter, h 136 W. 33d
Dormer Martin J. cutter, h 133 W. 63d
Dormeyer Charles, cigarmkr. h 244 E. 109th
Dormitzer Henry, 178½ Water, h 27 E. 74th
Dormitzer Lehman, h 9 E. 128th
Dormitzer Walter, mer. 15 B'way, h 1678 Av. B
Dormitzer William E. printer, 25 Park row, h 15 Willoughby av. B'klyn
Dormon Albert, pianomkr. h 554 Courtlandt av.
Dorn Abram, cigars, 3251 Third av.
Dorn Andrew, janitor, h 203 Seventh
Dorn Andrew jr. plumber, 179 Seventh, h 203 Seventh
Dorn August, filer, h 345 E. 63d
Dorn Charles, meat, 370 Third av.
Dorn Charles & Smitser, meat, 370 Third av.
Dorn Charles W. drugs, 122 Bleecker & 1657 Ninth av. h 101 W. 96th
Dorn Daniel, cigarmkr, h 439 E. 79th
Dorn Frank, butcher, h 398 Third av.
Dorn Frank, meat, 339 E. 36th
Dorn George, laborer, h 518 W. 49th
Dorn George, plumber, 179 Seventh, h 1665 Av. A
Dorn Gertrude, baker, 192 Orchard
Dorn Henry, produce, 188½ G'wich, h 176 Claremont av. J. C.
Dorn Jacob, baker, 1680 Third av.
Dorn Jacob, printer, h 504 Sixth
Dorn John, h 614 E. 9th
Dorn John H. physician, 51 W. 9th
Dorn John J. beer, 1621 First av.
Dorn Joseph, shoemkr. h r 42 Pitt
Dorn Leopold, foreman, h 192 Orchard
Dorn Louis, beer, 95 Hester
Dorn Margaretta, wid. Frederick, h 137 W. 100th
Dorn Marks, clerk, h 236 E. 74th
Dorn Morris, tailor, h 37 Essex
Dorn Nicholas, baker, h 341 E. 36th
Dorn Robert, broker, 137 Reade
Dorn Robert, drygds. 285 Third av.
Dorn Susanna, wid. August, h 315 Fifth
Dorn William, driver, h 5 Minetta
Dorn William, liquors, 1797 Ninth av.
Dorn William, molder, h 622 Eleventh av.
Dorn William, photographer, h 311 E. 4th
Dorn William, police, h 124 E. 4th
Dorn & Brother, plumbers, 179 Seventh

DEAN'S PATENT ARDENTER MUSTARD. | Established in London 1831. 361 & 363 Washington Street, and 84, 86 & 88 North Moore Street, N. Y.

Richardson & Boynton Co.,
232-234 Water Street.
DOR

PERFECT FURNACES,
HOT-WATER HEATERS,
RANGES.
DOR

USE



Dornan Daniel, printer, h 89 E. 4th
Dornan James, janitor, h 29 Waverley pl.
Dornan John, carpets, 86 Worth, h Pa.
Dornan Margaret, teacher, h 11 Vannest pl.
Dornan Peter E. carpenter, h 303 E. 86th
Dornan Robert, carpets, 86 Worth, h Pa.
Dornan T. Benton, carpets, 86 Worth, h Pa.
Dornan William, engineer, h 502 W. 29th
Dornan Brothers, carpets, 86 Worth
Dornberg Emil, brewer, h 973 First av.
Dornberger Solomon, meat, 405 First av.
Dornblut Bruno, varnisher, h 116 Ludlow
Dornbrach August, machinist, h 108 Third av.
Dornbrach Frederick, carpenter, h 337 E. 16th
Dornbusch Barbara, shoes, 404½ Grand
Dornbusch Herman, shoes, 441 Grand, h 68 Johnson av. B'klyn
Dornbusch William H. liquors, 50 Broad, h 288 Carroll, B'klyn
Dornen William, plumber, h 496 Tenth av.
Dorner Chas. J. engraver, 218 E. 9th, h 721 E. 141st
Dorner George, butcher, h 669 Eleventh av.
Dorner Henry, butcher, h 355 E. 32d
Dorney Daniel L. brakeman, h 240 E. 47th
Dorney Edward, driver, h r 231 Mulberry
Dorney Ellen, wid. Morris, h 211 W. 19th
Dorney James, fitter, h 435 First av.
Dorney James, laborer, h 318 E. 66th
Dorney Jeremiah, polisher, h 313 Madison
Dorney John E. printer, h 330 E. 74th
Dorney John J. carpenter, h 223 E. 74th
Dorney John W. conductor, h 36 Gansevoort
Dorney Maurice, fireman, h Bathgate av. n Kingsbridge rd.
Dorney Michael, clerk, h 133 E. 4th
Dorney Morris, plumber, h 66 New Chambers
Dorney Patrick, carpenter, h Union n Ogden av.
Dorney Robert F. beer, 369 First av. h 336 E. 16th
Dorney William C. lawyer, 79 Cedar
Dorney William H. laborer, h Ogden av. n Union
Dornhecker Peter, barber, 161 E. 53d
Dornheim Charles, lithographer, 231 B'way
Dornheim Frederick, cooper, h 3 White's pl.
Dornheim John P. G. liquors, 185 Chambers, h 13 N. Moore
Dornheim Pauline, wid. William, h 102 E. 118th
Dornheimer Max, cigarmkr. h 356 Third
Dornheimer Minnie, wid. Anton, h 332 E. 70th
Dornhoefer Joseph, tailor, h 197 Eldridge
Dornin E. M. books, 83 Nassau
Dornin William C. broker, 7 New, & sec. 21 Cortlandt, h 52 W. 55th
Dornin W. C. & Co. brokers, 7 New
Dorning John, physician, 252 W. 25th
Dorning Robert T. cigars, 350 Sixth av. h 252 W. 25th
Dorning Thomas D. laborer, h 158 W. 26th
Dorniport Charlotte, wid. Adolph, h 351 E. 12th
Dorr Albert H. sec. 209 Franklin, h 35 Church, J. C.
Dorr Charles, driver, h 528 W. 46th
Dorr Christian, caner, 121 W. 30th
Dorr Conrad, milk, 443 E. 90th
Dorr Ernest, porter, h 46 Thompson
Dorr Frederick, cabinetmkr. h 2421 Second av.
Dorr Frederick, cigarmkr. h 1910 Third av.
Dorr Frederick, smith, h 343 E. 24th
Dorr George, barber, 1614 Second av.
Dorr George, bronze, h 237 W. 35th
Dorr George, butcher, h 336 E. 20th
Dorr George, driver, h 211 E. 88th
Dorr George, driver, h 1809 Tenth av.
Dorr George, laborer, h B'way n W. 132d
Dorr George E. treas. 388 Pearl
Dorr Geo. H. painter, 1997 Lex. av. h 165 E. 113th
Dorr George W. oils, 209 Franklin, h 303 W. 136th
Dorr Godfrey, brewer, h 207 E. 76th
Dorr Henry C. lawyer, 45 Pine, h 217 W. 14th
Dorr H'y J. painter, 1997 Lex. av. h 165 E. 113th
Dorr Isaac B. oils, 32 Morton
Dorr Jacob, driver, h 83 W. 3d
Dorr Jacob, smith, h 513 W. 12th
Dorr Jacob P. shoes, 670 Ninth av.
Dorr John, baker, h 278 Monroe
Dorr John, plasterer, h 1155 Second av.
Dorr John, shoemkr. h 195 Second
Dorr John A. trucks, h 157 Tenth av.
Dorr Lena, dressmkr. 90 Essex
Dorr Leonhard, brass, h r 259 W. 35th
Dorr Lewis, planer, h 351 E. 32d
Dorr Mary, wid. James, h 530 Third av.
Dorr Philip, shoes, 200½ W. 40th, h 244 W. 35th
Dorr Wallace, signs, 143 Elm, h 588a Halsey, B'klyn
Dorr William, h 165 E. 113th
Dorr Brothers & Bodell, paints, 1997 Lex. av.
Dorr's J. O., Son & Co. oils, 209 Franklin
Dorran Thomas, smith, h 104 E. 78th
Dorrance Edwin F. jeweler, 194 B'way, h Newark, N. J.
Dorrance George E. jeweler, 194 B'way, h Newark, N. J.
Dorrance Julia E. jeweler, 194 B'way, h Newark, N. J.
Dorrance Silas T. tailor, 17 W. 42d, h Jerome av n E. 165th
Dorrance & Hyde, tailors, 17 W. 42d
Dorrance & Krugler, jewelry, 194 B'way
Dorrance & Long, jewelry, 194 B'way
Dorre Richard, plumber, 11 Roosevelt
Dorrer Lawrence, baker, h 439 W. 28th
Dorrete Robert J. carpenter, h 265 W. 19th
Dorretty Henry, smith, h 318 E. 61st
Dorrey Adam, driver, h 537 W. 40th
Dorrey Joseph, shoer, h 2[illegible]8 E. 75th
Dorrian Daniel, setter, h 769 Third av.
Dorrian John, plasterer, h 331 E. 47th
Dorrian John J. clerk, h 78 Broome
Dorrian John J. mason, 242 E. 45th, h 331 E. 47th
Dorrian John J. & Son, masons, 242 E. 45th
Dorrian John T. mason, 242 E. 45th, h 331 E. 47th
Dorrian Margaret, wid. Charles, h 78 Broome
Dorrian Margaret, wid. David, h 128 Broome
Dorrian William, police, h 69 Cannon
Dorrian William C. smith, h 422 W. 27th
Dorries Henry C. cabinetmkr. h 199 Delancey
Dorrington Frances, wid. William, h 21 Grand
Dorrington John J. actor, h 21 Grand
Dorris Christopher, driver, h 432 W. 42d
Dorris James, trucks, h 261 W. 124th
Dorris Joseph, laborer, h 20 Essex
Dorris Louis, driver, h 26 Norfolk
Dorrity Edwin A. rigger, h 552 W. 35th
Dorrity Farrell, h 240 E. 32d
Dorrity John H. lawyer, 35 Liberty, h 133 W. 56th
Dorrlamm Carl, baker, 1610 First av.
Dorrlamm Louisa, wid. George, h 1610 First av.
Dorrler Frederick, shoes, 121 W. B'way, h 40 Laight
Dorrler Valentine, h 222 First av.
Dorry Anthony, carpenter, h 541 W. 54th
Dorry Frank, driver, h 553 W. 40th
Dorry Jacob, laborer, h 562 Tenth av.
Dorry Joseph, laborer, h 95 Forsyth
Dorry Peter, carpenter, h 535 W. 54th
Dorsam Adam, tailor, 104 W. 24th
Dorsam Valentine, coal, 533 Broome
D'Orsay J. Stanly (Rev.) architect, 67 Bible h. h 334 E. 17th
D'Orsay & Co. architects, 67 Bible h.
Dorsch Emile, shoes, 124 Duane, h Newark, N. J.
Dorsch Harris S. pedlar, h 88 Attorney
Dorsch Henry G. carver, h 939 Tenth av.
Dorsch Matthias, beer, 1383 Av. A
Dorsch Wm. shoes, 124 Duane, h Newark, N. J.
Dorsch William & Sons, shoes, 124 Duane
Dorsch Wm. jr. shoes, 124 Duane, h Newark, N. J.
Dorschel Christian, waiter, h 168 Chrystie
Dorschel Franz O. beer, 12 Union sq. E. h 340 Sixth
Dorsett Abraham, produce, W. Washn. mkt, h 193 Washn. Hoboken
Dorsett Benjamin, carpenter, h 17 Watts
Dorsett James, molder, h 1160 First av.
Dorsett R. Clarence, lawyer, 7 Nassau, h 320 Lenox av.
Dorsett Robert, h 320 Lenox av.
Dorsey Abigail, wid. William H. h r 133 W. 30th
Dorsey Allen, waiter, h 161 W. 20th
Dorsey Bernard, driver, h 629 E. 12th
Dorsey Bernard, laborer, h 312 E. 33d
Dorsey Charles, clerk, h 226 E. 70th

FURS | **F. BOOSS & BRO.,** *Established 1853.* **449 BROADWAY** **IMPORTERS AND MANUFACTURERS.** | **FURS**

Dorsey Charles R. real estate, h 50 W. 13th
Dorsey Cornelius, painter, 971 Third av. h 6 E. 60th
Dorsey Daniel J. driver, h 381 G'wich
Dorsey Dora, wid. Thomas, h 34 Henry
Dorsey Edward, laborer, h 2128 Second av.
Dorsey Elizabeth, wid. Dennis, dressmkr. h 75 Carmine
Dorsey George B. mer. 165 West & ft. Charles, h 71 Congress, J. C.
Dorsey James, brasswkr. h 515 W. 26th
Dorsey James, driver, h 262 W. 47th
Dorsey James, janitor, h 244 W. 56th
Dorsey James, porter, h 1 Carlisle
Dorsey John, carpenter, h 319 W. 39th
Dorsey John, driver, h 426 Eleventh av.
Dorsey John, laborer, h 493 E. 138th
Dorsey John, ostler, h 159 W. 51st
Dorsey John C. painter, h 3 Leroy
Dorsey John J. liquors, h 353 Third av.
Dorsey John W. laborer, h 215 E. 88th
Dorsey Joseph, driver, h 1826 Second av.
Dorsey Joseph B. kalsominer, h r 15 Cornelia
Dorsey Margaret, wid. Patrick, h 191 Av. B
Dorsey Michael, carpenter, h 27 King
Dorsey Michael, mason, h 411 W. 56th
Dorsey Patrick, laborer, h 304 E. 33d
Dorsey Peter, clerk, h 548 Broome
Dorsey Rosetta, h r 97 Wooster
Dorsey Thomas, carpenter, h 437 W. 30th
Dorsey Thomas, cutter, h 555 W. 29th
Dorsey Thomas, driver, h 150 E. 57th
Dorsey Thomas, painter, h 117 E. 105th
Dorsey Thomas H. mer. 165 West & ft. Charles, h 295½ Webster av. J. C.
Dorsey Thomas H. & Co. mers. 165 West & ft. Charles
Dorsey William, painter, h 326 E. 28th
Dorsheimer Isabella P. wid. Wm. h 101 Park av.
Dorsheimer John, cigarmkr. h 501 W. 34th
Dorsheimer John F. clerk, h 19 Jane
Dorsky Abram, presser, h 60 Orchard
Dorson Barbara, wid. John, h 616 E. 9th
Dorson William H. h 1264 Third av.
Dorst John, grocer, W. 130th n Tenth av. & wagons, W. 129th n Boulevard, h W. 130th n Tenth av.
Dorst Martin, painter, h 2234 Tenth av.
Dorsty Benjamin, smith, h 184 Rivington
Dort Barbara, wid. Adam, h 320 Broome
Dort Christopher, grocer, 516 E. 13th
Dort Henry, barber, 67 Delancey
Dort Henry, barber, 1031 Second av.
Dort Henry, machinist, h 320 Broome
Dort John, barber, 1031 Second av.
Dort Maria, wid. Henry, h 181 Orchard
Dort Brothers, barbers, 1031 Second av.
Dorth August, laborer, h 133 Pitt
Dortic Charles, h 676 Madison av.
Dortic E. h 9 E. 47th
Dorting Arnold, grocer, 320 W. 59th, h 329 Sixth av.
Dorting Oscar, grocer, 320 W. 59th, h 325 W. 59th
Dorting Brothers, grocers, 320 W. 59th
Dorton Margaret, wid. Michael, h r 123 Lewis
Dorval Ernest, hotel, 648 B'way, & eatingh. 1406 B'way, h 122 W. 37th
Dorval Gustav, hotel, 648 B'way, & eatingh. 120 B'way, h 122 W. 37th
Dorval Jane, widow, h 154 Mott
Dorval John W. h 122 W. 37th
Dorval Rene, watches, 57 S. 5th av.
Dorval Therese, wid. Gustave, h 122 W. 37th
D'Orville Adolphus, eatingh. 15 Broad
Dorwand William, laborer, h 311 E. 63d
Dory Adam, varnisher, h 431 W. 52d
Dorz Henry E. jeweler, 92 Fulton, h 1825 Vanderbilt av.
Dorzbach Henry, tailor, 257 W. 125th
Dorzbacher Henry, baker, 108 First av.
Dorzbacher Louis, baker, 1428 Second av.
Dosch Eugene S. h 8 Bond
Dosch Lisetta, wid. George F. h 154 W. 11th
Doscher Adolph, carpenter, h 511 W. 43d
Doscher Arend, h 26 S. 5th av.
Doscher C. express, 68 Dey
Doscher C. Henry, produce, 342 G'wich, h 183 Spring
Doscher Charles C. grocer, 64 Spring, h 214 Elm
Doscher Christopher, candy, 575 Second av.
Doscher Christopher, carpenter, 142 W. 38th, h Mt. Vernon, N. Y.
Doscher Christopher, liquors, 88 Broad & 70 Catharine, h 17 Stone
Doscher Claus, flour, 163 West, h 166 S. 9th, B'klyn
Doscher Claus, lodgings, 186 Ludlow
Doscher Claus, pres. 110 Wall
Doscher Elise S. wid. Claus, h 73 Perry
Doscher Ernest, watchman, h 2252 Second av.
Doscher Ernest D. grocer, 344 W. 17th
Doscher Frederick, coal, 447 W. 53d, h 344 W. 48th
Doscher George B. carpenter, h r 7 Carmine
Doscher Henry, h 418 W. 46th
Doscher Henry, candy, 1445 Second av.
Doscher Henry, driver, h 116 Sheriff
Doscher Henry, eatingh. 115 Chambers
Doscher Henry, grocer, 37 Delancey
Doscher Henry, grocer, 42 E. 4th
Doscher Henry, grocer, 618 E. 9th
Doscher Henry, produce, 93 Warren
Doscher John, eatingh. 27 Barclay, & liquors, 242 Washn. h 57 N. Moore
Doscher John, grocer, 317 E. 37th
Doscher John, imp. 204 Fulton, h Continental h.
Doscher John, produce, 342 G'wich, h 183 Spring
Doscher John, produce, 90 Warren, h 108 Hart, B'klyn
Doscher John & Co. produce, 90 Warren
Doscher John H. liquors, 592 Grand, h 2 Mangin
Doscher John H. W. grocer, 324 Broome, h 326 Broome
Doscher John R. flour, 163 West, h 90 S. 10th, B'klyn
Doscher Louis M. lawyer, 242 B'way, h 2056 Madison av.
Doscher Marten, hardware, 88 Chambers, h 2056 Madison av.
Doscher Mary F. wid. Nicholas, h 151 E. 41st
Doscher Meta, wid. Frederick, h 344 W. 48th
Doscher Peter, grocer, 243 E. 28th
Doscher Rebecca, wid. Martin, h 29 Carmine
Doscher Richard, driver, h 627 Eleventh av.
Doscher Wm. C. frames, 33 First, h The Dakota
Doscher William C. milk, 184 Seventh
Doscher C. & Son, flour, 163 West
Doscher Brothers, produce, 342 G'wich
Doscher & Dettmer, grocers, 42 E. 4th
Doscher & Meyer, liquors, 27 Barclay
Dose Frederick, china, 43 Barclay, h 187 Carlton av. B'klyn
Dose Henry, bkbinder, h 47 Market
Dosek Anton, cigarmkr. h 1157 Third av.
Dosh John P. lawyer, 115 B'way, h 126 W. 104th
Doshner Joseph, clerk, h r 160 Third
Dosolo Dominick, mason, h 101 W. Houston
Dosot Teresa, wid. Joseph, dressmkr. 74 Irving pl.
Dospassos Benjamin F. lawyer, 15 Broad & asst. dist. atty. 32 Chambers, h 43 W. 82d
Dospassos John R. lawyer, 15 Broad, h 18 E. 56th
Dospassos Brothers, lawyers, 15 Broad
Dossay John L. h 37 E. 83d
Dossenbach John, plater, h 2998 Third av.
Dossenbach Otto, musician, h 136 E. 50th
Dosser Charles E. insp. 185 P. O. bldg. h 456 Lafayette av. B'klyn
Dossert Edward A. clerk, h 123 Second av.
Dossert Frank G. musician, h 123 Second av.
Dossingen Lawrence, tailor, h 533 Sixth
Dossmann Joseph, furniture, 445 W. 27th
Dost Letitia, stable, 19 Jefferson
Dost Mary, wid. William, h 129 Cherry
Dostal Ferdinand, leathergds. h 513 E. 85th
Dostal William J. machinist, 415 E. 72d
Doten Charles A. pres. 145 B'way
Dotschek Marcus, laborer, h r 804 Fifth
Dotson Michael, laborer, h 528 W. 34th
Dottenheim Simon, clerk, h 7 Henderson pl.
Dottenheimer Rose, wid. Henry, h 215 E. 80th
Dotter Andrew, carpenter, 208 E. 34th
Dotter Charles T. china, 30 Barclay, h 15 Tompkins pl. B'klyn
Dotterwich Joseph, clerk, h 454 W. 47th
Dottzler Herminie, wid. John, h r 244 Third
Doty Alfred W. dentist, 715 Sixth av. h 662 E. 136th
Doty Alva H. physician, 63 W. 36th, & insp. 301 Mott
Doty Calista, dressmkr. 52 E. 54th
Doty Catharine, wid. Henry, h 310 W. 44th
Doty Catharine, wid. Townsend, h 316 E. 33d
Doty Chas. fish, 138 Liberty, h 146 Stockton, B'klyn
Doty Charles E. butter, 313 G'wich, h 63 W. 125th
Doty Clement, engineer, h 227 E. 128th
Doty Daniel G. printer, h 403 W. 39th
Doty Edward E. clerk, h 41 E. 29th
Doty Ethan Allen, paper, 70 Duane
Doty Evelyn H. wid. Edmond, h 252 E. 68th
Doty Freeman C. stenographer, 157 B'way

JAMES A. WEBB & SON, 165 PEARL ST., NEW YORK.
DRUGGISTS' ALCOHOL AND COLOGNE SPIRIT.

WM. A. BOOTH, *Prest.*,
G. L. HUTCHINGS, *Cash.*,
H. CHAPIN, JR., *Asst. Cash.*

3d NATIONAL BANK,
20 NASSAU ST.
Capital, - $1,000,000.

FOREIGN EXCHANGE
BOUGHT & SOLD.
Accounts Solicited.

CAREFUL ATTENTION TO THE INTERESTS OF DEPOSITORS GUARANTEED.

SCARFS AND SUSPENDERS.

BEST WC&W MADE

THE TRADE SUPPLIED BY
WELD, COLBURN, & WILCKENS,
593 Broadway, New York.

Doty George, clerk, h 59 Vesey
Doty George R. pat. meds. 6 Harrison, h 1132 Ninth av.
Doty Harriet, dressmkr. 52 E. 54th
Doty Horace, painter, h 622 First av.
Doty James C. clerk, h 186 E. 76th
Doty James E. stationer, 894 Sixth av. h N. J.
Doty John, teacher, h 142 E. 18th
Doty John C. manager, 668 W. 39th, h 453 W. 48th
Doty John F. pres. 8 College pl. h 59 W. 22d
Doty M. Amanda, wid. George W. dressmkr. 211 E. 108th
Doty Margaret A. wid. John, h 161 E. 108th
Doty Martha, wid. Theodore M. h 446 W. 49th
Doty Mary E. dressmkr. h 321 W. 24th
Doty Mary J. h 237 W. 38th
Doty Pauline M. physician, 209 W. 44th
Doty Rufus B conductor, h 206 E. 87th
Doty Samuel, laborer, h 26 Rector
Doty Samuel W. produce, 169 Chambers, h Bergen Point, N. J.
DOTY SPENCER C. lawyer, notary & commissioner, 99 Nassau
Doty Thomas W. conductor, h 559 W. 30th
Doty Wheeler K. dentist, 715 Sixth av. h 662 E. 136th
Doty William, engineer, h 411 E. 114th
Doty William A. clerk, h 634 E. 142d
Doty William E. stenographer, 261 B'way, h E. Orange, N. J.
Doty William J. oysterman, h 207 E. 122d
Doty William V. janitor, 2 Wall, h 158 E. 87th
Doty A. W. & Son, dentists, 715 Sixth av.
Doty H. & C. dressmkrs. 52 E. 54th
DOTY & McFARLAN, manufacturers of box, trunk and colored papers, 70 Duane
Doty Max, tailor, h r 212 E. Houston
Dotzauer Amelia, sewing, h r 214 Sixth
Dotzauer John, h 134 Second
Dotzauer John, carpenter, h 214 Sixth
Dotzauer Peter, furniture, 10 Second av. & r 212 Sixth, h 78 Seventh
Dotzert George, beer, 377 Bleecker
Douai Edward, candymkr. h 402 E. 31st
Douai Robert, cigars, 344 Third av.
Doub Emanuel, cutter, h 341 E. 78th
Doub William, cutter, h 700 E. 145th
Double Pointed Tack Co. 108 Chambers
Doubleday Alfred, painter, 31 Hudson, h 25 Watts
Doubleday Amelia, bdgh. 25 Watts
Doubleday Charles D. clerk, h 253 W. 123d
Doubleday Chester P. paints, 229 Front & 2146 Third av. & v. pres. 39 W. 14th, h Englewood, N. J.
Doubleday Edwin S. paints, 229 Front & 2146 Third av. & treas. 39 W. 14th, h Englewood, N. J.
Doubleday Edwin T. physician, 18 W. 16th
Doubleday Emily W. h 329 W. 14th
Doubleday John M. umbrellas, 60 Lispenard, h Montclair, N. J.
Doubleday S. Ward, broker, 37 Wall
Doubleday Thomas, laborer, h 4 King
Doubleday William, meat, 1 Tomp. mkt, h 57 Lex. av.
Doublee Adam, hatter, h 504 E. 11th
Doublot Louis, upholsterer, 406 Fourth av. h 237 E. 24th
Doucet Edward (Rev.) prof. Fordham
Doud Frank, actor, h 188 Allen
Doud John, manager, 26 B'way, h 387 Ninth, B'klyn
Doud Thomas, laborer, h 687 Third av.
Doudermann Jacob, varnisher, h 147 Av. A
Doudge James R. woolens, 67 Worth, & treas. 28 N. William, h 35 W. 35th
Doudican Ann, wid. Thomas, h 121 E. 53d
Doudra Barbara, wid. Frank, h 173 Second
Dougall James D. publisher, 17 Vandewater, h Flushing, L. I.
Dougall John, hairdresser, 348 Sixth av. h 1332 Bergen, B'klyn
Dougall John & Co. publishers, 17 Vandewater
Dougall Mary A. h 434 W. 58th
Dougall William, clerk, h W. 142d n Eighth av.
Dougan Alexander & Co. imps. 366 B'way
Dougan Eleanor, dressmkr. 109 W. 44th
Dougan Elizabeth, wid. James, h 312 W. 47th
Dougan Felix, machinist, h 28 Horatio
Dougan Grace D. wid. John A. bdgh. 455 W. 57th
Dougan James, clerk, h 381 Hudson
Dougan James, fireman, h 343 W. 47th
Dougan Jeremiah, cutter, h 319 E. 109th
Dougan John, carpenter, h 384 First av.
Dougan John, imp. 366 B'way, h 64 W. 52d
Dougan Joseph, leather, 98 Gold, h 285 E. 80th
Dougan Joseph & Co. leather, 98 Gold
Dougan Joseph W. drugs, 43 W. 61st, h 111 W. 63d
Dougan Margaret C. dressmkr. 109 W. 44th
Dougan Patrick, shoer, 2194 First av.
Dougan Patrick, smith, 213 E. 27th, h 487 Second av.
Dougan William, cutter, h 2207 Second av.
Dougan & Merritt, drugs, 43 W. 61st
Doughan Michael J. bricklayer, h 116 E. 115th
Doughan Sarah, wid. Thomas, h 1935 Third av.
Dougherty Alexander, molder, h 579 Eagle av.
DOUGHERTY ANDREW, cards, 80 Centre, h 13 E. 56th
Dougherty Ann, wid. Charles, h 223 W. 27th
Dougherty Ann, wid. Patrick, h 142 Monroe
Dougherty Anne, dressmkr. h 165 W. 60th
Dougherty Anthony, baker, h 154 W. 28th
Dougherty Arthur, laborer, h 541 W. 43d
Dougherty Bridget, wid. Daniel, h 313 E. 39th
Dougherty Bridget, wid. Michael, h 150 Leonard
Dougherty Catharine T. wid. William, janitress, h 60 William
Dougherty Charles, h 241 W. 46th
Dougherty Charles, carpenter, h 104 E. 89th
Dougherty Charles, charcoal, h 32 Lewis
Dougherty Charles, driver, h 503 W. 56th
Dougherty Charles, laborer, h 307 E. 44th
Dougherty Charles, porter, h 243 W. 27th
Dougherty Charles H. engineer, h 346 E. 18th
Dougherty Christopher, laborer, h 158 W. 52d
Dougherty Cornelia L. wid. George, h 120 E. 85th
Dougherty Daniel, driver, h 538 W. 51st
Dougherty Daniel, fireman, h 678 Tenth av.
Dougherty Daniel, laborer, h S. Boulevard n Pelham av.
Dougherty Daniel, lawyer, 120 B'way
Dougherty Daniel, painter, h 1994 Second av.
Dougherty Daniel F. baker, h 2478 Eighth av.
Dougherty Daniel S. physician, 359 W. 42d
Dougherty Delia, wid. John, h 344 E. 12th
Dougherty Dennis, molder, h 334 E. 29th
Dougherty Edward, laborer, h 217 E. 121st
Dougherty Edw'd, stable, 108 Washn. h 109 Washn.
Dougherty Edward H. mer. 355 Produce Ex. h Hackensack, N. J.
Dougherty Edward J. police, h 397 First av.
Dougherty Eliza, janitress, h Eighth av. n W. 93d
Dougherty Elizabeth, h 541 W. 26th
Dougherty Ellen, h r 161 Lewis
Dougherty Felix, fertilizers, ft. Little W. 12th, h 552 W. 37th
Dougherty Frances, wid. Martin, h 325 W. 25th
Dougherty Francis, glass, 83 Wooster, h 56 Johnson, B'klyn
Dougherty Francis J. h 601 E. 13th
Dougherty Francis J. lather, h 356 E. 88th
Dougherty Frank, clerk, h 107 E. 120th
Dougherty George, liquors, 43 Bowery, h 1632 First av.
Dougherty George, waiter, h 214 E. 38th
Dougherty George J. h 1402 Lex. av.
Dougherty George J. laborer, h 532 E. 14th
Dougherty George W. broker, 15 Broad, h 106 First pl. B'klyn
Dougherty Henry, plasterer, h 1182 Second av.
Dougherty Henry J. clerk, h 25 Cornelia
Dougherty Hugh, drygds. 1888 Second av.
Dougherty Hugh, engineer, h 523 W. 20th
Dougherty Hugh, laborer, h 642 Eleventh av.
Dougherty Hugh J. cigars, 15 Cath. sl.
Dougherty Isabella, wid. Hugh, h 327 E. 125th
Dougherty Isabella, wid. William, h 101 W. 41st
Dougherty J. Hampden, lawyer, 7 Nassau, h 11 Willoughby av. B'klyn
Dougherty James, h 539 E. 13th
Dougherty James, carpenter, Rider av. n E. 141st
Dougherty James, charcoal, h 32 Lewis
Dougherty James, clerk, h 1878 Third av.
Dougherty James, driver, h 153 W. 20th

EAST RIVER STEAM KINDLING WOOD FACTORY
1104 First Avenue, cor. E. 61st St. } Orders received through all American District and Western Union Telegraph Offices FREE. *Send for Price-List.* FRED. BUSE, Prop.

Huyler's COCOA FOR BREAKFAST AND SUPPER.
PURE! HEALTHFUL!!
Sold by all Grocers.

DOUGHERTY JAMES, glass, 94 S. 5th av. h 107 W. 121st
Dougherty James, laborer, h 281 Tenth av.
Dougherty James, liquors, 130 Mott, h 379 Broome
Dougherty James, marble, 466 Cherry
Dougherty James, painter, h 428 W. 54th
Dougherty James, plasterer, 230 E. 110th
Dougherty James, plater, 114 W. 39th, h 474 Tenth av.
Dougherty James, supt. h 165 E. 83d
Dougherty James E. coal, 280 Madison, h 270 Madison
Dougherty James E. mason, 235 Centre, h 17 Rivington
Dougherty James E. police, h 99 Henry
Dougherty James G. clerk, h 410 Water
Dougherty James H. h 25 Hancock pl.
Dougherty James J. (Rev.) h 413 E. 79th
Dougherty James J. (Rev.) h 2 Lafayette pl.
Dougherty James W. ruler, h 216 E. 76th
Dougherty Jane, wid. Thomas, h 331 First av.
Dougherty Jeremiah, upholsterer, h 2203 Park av.
Dougherty John, h 121 Eighth av.
Dougherty John, h 2058 Madison av.
Dougherty John, boilermkr. h 46 Broome
Dougherty John, bricklayer, h 322 E. 83d
Dougherty John, cigars, 1063 First av.
Dougherty John, clerk, 408 E. 57th
Dougherty John, clerk, h 221 E. 74th
Dougherty John, cutter, h 291 Madison
Dougherty John, driver, h 300 Henry
Dougherty John, driver, h 153 W. 20th
Dougherty John, engineer, h 330 E. 29th
Dougherty John, fitter, h 1987 Third av.
Dougherty John, laborer, h 319 E. 37th
Dougherty John, mer. 437 Produce Ex. h 281 Pleasant av.
Dougherty John, police, h 230 E. 114th
Dougherty John, police, h 158 E. 115th
Dougherty John, porter, h 247 E. 111th
Dougherty John, smith, h 294 First av.
Dougherty John, vet. surg. 77 Mott & 160 Eldridge, h 208 E. 32d
Dougherty John E. police, h 507 E. Houston
Dougherty John H. asst. sec. 195 B'way, h 215 Bergen, B'klyn
Dougherty John J. clerk, h 633 Third av.
Dougherty John J. liquors, 168 E. 24th
Dougherty John L. express, 187 E. 108th, h 153 E. 107th
Dougherty John M. clerk, h r 328 E. 77th
Dougherty Joseph, driver, h 450 W. 19th
Dougherty Joseph, ice, 531 W. 42d, h 534 W. 42d
Dougherty Joseph S. carpenter, h 440 W. 26th
Dougherty Julia, wid. Michael, h r 442 W. 32d
Dougherty Lewis A. smith, h 142 Monroe
Dougherty Maria, wid. Francis, h 417 W. 30th
Dougherty Mary, h 51 Spring
Dougherty Mary, h 349 W. 43d
Dougherty Mary, h 235 W. 133d
Dougherty Mary, wid. Constantine, h 229 Sixth
Dougherty Mary, wid. Geo. h W. 165th n Tenth av.
Dougherty Mary, wid. George, dressmkr. 161 Mott
Dougherty Mary, wid. Patrick, h 1605 Second av.
Dougherty Mary, wid. William, h 2162 Eighth av.
Dougherty Mary J. wid. Peter, dressmkr. h 439 W. 24th
Dougherty Mary S. wid. John, h 778 Tenth av.
Dougherty Matilda, wid. Patrick, h 233 Av. C
Dougherty Matthew, cutter, h 155 Lincoln av.
Dougherty Matthew, driver, h 314 Av. A
Dougherty Maurice J. (Rev.) h 329 W. 42d
Dougherty May H. stenographer, 128 B'way, h 2233 Park av.
Dougherty Michael, laborer, h 329 E. 75th
Dougherty Michael, painter, h r 111 Eldridge
Dougherty Michael, porter, h 207 E. 40th
Dougherty Michael J. painter, h 1355 First av.
Dougherty Miles, molder, h 566 Second av.
Dougherty Patrick, foreman, h 346 E. 60th
Dougherty Patrick, imp. 85 White, h 100 Duncan av. J. C.
Dougherty Patrick, junk, h 134½ Ludlow
Dougherty Patrick, laborer, h 176 G'wich
Dougherty Patrick, laborer, h 433 W. 16th
Dougherty Patrick, shoemkr. h 144 W. 52d
Dougherty Patrick, watchman, h 220 E. 74th
Dougherty Peter, engineer, h 280 W. 10th
Dougherty Richard, police, h 244 W. 20th
Dougherty Robert, plumber, h 341 E. 69th
Dougherty Robert jr. plasterer, h 2335 Second av.
Dougherty Rose, wid. Daniel, h 456 Eleventh av.
Dougherty Rush, driver, h 261 W. 47th

Weather Strips
BROWNE'S Metallic & other kinds
Booth's Theatre Building, 23d St. & 6th Av.
The Fan Metallic Weather Strip Co.

Dougherty Susan, wid. John, h r 546 W. 49th
Dougherty Theodore M. tailor, 174 Fifth av. h 320 W. 137th
Dougherty Thomas, driver, h 1662 First av.
Dougherty Thomas, insp. 114 Broad, h 127 E. 55th
Dougherty Thomas, pilot, 40 Burling sl. h 192 Sixth av. B'klyn
Dougherty Thomas, plumber, h 1032 Tenth av
Dougherty Thomas, printer, h 157 Madison
Dougherty Thomas, smith, 224 E. 9th, h 326 E. 16th
Dougherty Thomas, watchman, h 201 Hester
Dougherty William, h 61 Jane
Dougherty William, boilermkr. h 647 E. 16th
Dougherty William, clerk, h 94 Watts
Dougherty William, clerk, h 305 W 134th
Dougherty William, coachman, h 133 W. 51st
Dougherty William, collector, h 424 W. 47th
Dougherty William, laborer h 204 E. 80th
Dougherty William, laborer, h 302 W. 69th
Dougherty William, machinist, h 722 E. 9th
Dougherty William, plumber, h 519 W. 43d
Dougherty William, porter, h 351 E. 31st
Dougherty William, printer, h 411 W. 16th
Dougherty William F. (Rev.) h 30 Mott
Dougherty William J. clerk, h 92 Morton
Dougherty William J. clerk, h 43 Rutgers
Dougherty William P. h 250 W. 144th
DOUGHERTY E. H. & CO. commission merchants and dealers in provisions, 355 & 357 Produce Exchange
Dongherty & Rist, marble, 466 Cherry
Dougherty, Elliot & Morison, glass, 83 Wooster
Dougherty, Hertel & Co. tailors, 174 Fifth av.
Doughney John J. beer, 39 Attorney
Doughty Alfred A. ins. Varick c Laight
Doughty Alice, wid. Thompson, h 250 W. 57th
Doughty Charles H. clerk, h 380 Mott av.
Doughty Edward S. ostler, h 26 E. 26th
Doughty Egbert C. clerk, h 109 W. 128th
Doughty Francis E. physician, office hours from 8:30 to 11 A. M. 7 to 8 P. M. 512 Madison av.
Doughty Gardner K. clerk, h 19 E. 127th
Doughty George, smith, h 524 W. 49th
Doughty John T. L. civil eng. h 150 W. 124th
Doughty Joseph E. printer, h 90 Bank
Doughty Joseph H. tickets, 721 B'way
Doughty Lavinia, wid. John, h 148 E. 14th
Doughty Lewis, driver, h 781 Eleventh av.
Doughty Margaret A. wid. John, h 227 W. 15th
Doughty Mary, wid. William, h 212 E. 45th
Doughty Mary C. wid. Thomas F. h 364 W. 27th
Doughty Mary E. clerk, h 65 E. 130th
Doughty Mary M. wid. George, h 1219 Lex. av.
Doughty Patrick, cutter, h 253 E. 62d
Doughty Ruth H. h 150 W. 124th
Doughty Samuel, engineer, h 159 E. 106th
Doughty Sarah E. teacher, h 65 E. 130th
Doughty Walter, jeweler, 23 Maiden la.
Doughty William, carrier, h 1548 Ninth av.
Doughty William B. milk, 380 Bleecker
Doughty William H. clerk, h 355 W. 59th
Douglas (apartments) 103 E. 16th
Douglas Alice, h 12 Bedford
Douglas Anna, eatingh. 95 Third av.
Douglas Anne, widow, h 239 E. 79th
Douglas Charles J. seaman, h r 349 W. 37th
Douglas Charles S. agent, h 247 W. 34th
Douglas David & Co. hdkfs. 275 Church
Douglas Elizabeth, wid. William, h 267 W. 52d
Douglas Eugene, painter, 163 Pearl, h 301 Hicks, B'klyn
Douglas Frank P. gilder, h 360 W. 47th
Douglas Franklin (Rev.) h 245 W. 46th
Douglas Frederick S. jeweler, 3 Maiden la. h Newark, N. J.
Douglas George, carpenter, h 1618 Lex. av.
Douglas George, cutter, h 443 W. 50th
Douglas George, lawyer, 79 Cedar, h 102 E. 30th
Douglas George B. steel, 115 B'way, h 498 Halsey, B'klyn
Douglas George B. & Co. produce, 286 G'wich
Douglas George P. clerk, h 245 W. 46th
Douglas George W. (Rev.) h 12 W. 15th

FURNACES, RANGES, Fireplace Heaters. | Richardson & Morgan Co. | 92 Beekman St.
See adv. pages 38 & 39 Pink Sheets Back of Book.

THOMAS L. JAMES, *Prest.*,
A. VAN SANTVOORD, *V. Prest.*,
JOHN R. VAN WORMER,
Sec'y and Gen. Man.

THE LINCOLN SAFE DEPOSIT CO.
FIRE-PROOF STORAGE WAREHOUSE.
32 TO 38 EAST 42D STREET.

Safes Rented. . . . Plate stored under guarantee. Fire-proof storage for household effects.

AIX-LA-CHAPELLE
KAISER WATER
REFRESHING, DIETETIC TABLE WATER
BEST IN THE WORLD
Luyties Brothers
New York
Agents U.S.A.

Douglas Harvey Wickliffe, publisher, 216 B'way, h Newark, N. J.
Douglas Henry, ins. 15 Cortlandt, h 234 W. 104th
Douglas Henry, linens, 82 Franklin, h 145 W. 81st
Douglas Henry H. manager, 154 Nassau, h 99 Henry, B'klyn
Douglas Henry J. real estate, 106 B'way & 663 Fifth av. h Newport, R. I.
Douglas Hugh, real estate, 145 E. 40th, h 15 E.46th
Douglas James, h Spuyten Duyvil
Douglas John, fireman, h 316 W. 44th
Douglas John, towing, 21 South, h 212 State, B'klyn
Douglas John A. h 17 E. 81st
Douglas John F. broker, 72 B'way, h 211 W. End av.
Douglas Joseph, boatman, h 512 W. 25th
Douglas Louisa, wid. Edward, h 300 E. 83d
Douglas Mary, dressmkr. 844 Eighth av.
Douglas Mary, wid. Thomas, h 44 G'wich
Douglas Mary, wid. William, h 319 W. 47th
Douglas Mary S. wid. Fred. E. h 72½ Irving pl.
Douglas Nathan, carpenter, h 1618 Lex. av.
Douglas Orlando B. physician, 123 E. 36th
Douglas Peter, police, h Tenth av. n W. 162d
Douglas Richard B. sashes, ft. E. 106th, h 43 W. 127th
Douglas Robert, fireman, h 294 Third av.
Douglas Robert, stationer, 82 Pine, h 294 Court, B'klyn
Douglas Samuel L. collector, h E. 183d n Ryer av.
Douglas Samuel W. fireman, h 522 E. 136th
Douglas Sarah E. wid. David, h 247 W. 34th
Douglas Thomas C. carpenter, h 274 Spring
Douglas Walter N. clerk, h 106 E. 122d
Douglas William, carrier, h 59 Marion
Douglas William, clerk, h 118 W. 63d
Douglas Wm. hdkfs. 275 Church, h 241 W. 48th
Douglas Wm. A. lawyer, 45 William, h 140 E. 36th
Douglas William H. mer. 19 Whitehall
Douglas William H. ostler, h 149 W. 24th
Douglas William H. sec. 82 Fulton, h 27 Clifton pl. B'klyn
Douglas William P. 234 B'way, h Douglaston, L. I.
Douglas William P. clerk, h 327 Eighth av.
Douglas William W. decorator, h 1732 Ninth av.
DOUGLAS W. & B. pumps, 87 John
Douglas & Jones, brokers, 72 B'way
Douglas, Berry & Co. linens, 82 Franklin
Douglass Abraham L. fruit, 237 Fulton, h 221 Jefferson, J. C.
Douglass Adam, shoes, 714 Tremont av.
Douglass Agnes, wid. James, h 2475 Eighth av.
Douglass Alfred, plumber, 179 E. 77th, h 342 E. 77th
Douglass Alice, wid. John, h 656 E. 12th
Douglass Andrew E. trustee, 63 Pine
Douglass Anna, dressmkr. h 262 W. 43d
Douglass Anthony C. engineer, h 271 W. 126th
Douglass Arthur, painter, h 844 Eighth av.
Douglass Benjamin jr. lawyer, 314 B'way, h Orange, N. J.
Douglass Catharine, wid. George, h 122 E. 46th
Douglass Charles, pres. 98 Reade, h 46 W. 46th
Douglass Charles E. insp. h 779 Tinton av.
Douglass Clara, wid. Isaac, nurse, h 606 Eighth av.
Douglass Crawford, editor, 239 W. 126th
Douglass Daniel, actor, h 313 Bowery
Douglass David, clerk, h 455 W. 43d
Douglass David, eatingh. 403 W. 14th, h 826 Washn.
Douglass E. J. h 329 E. 124th
Douglass Edgar F. ice, 351 E. 81st
Douglass Edward J. cooper, h 277 G'wich
Douglass Edwin T. stationer, 91 Wall, h 185 McDonough, B'klyn
Douglass Elizabeth, wid. David, h 521 W. 46th
Douglass Elizabeth J. wid. Sterling, h 451 W. 28th
Douglass Elizabeth M. wid. John A. F. h Highbridgeville
Douglass Ellen, wid. George, h 517 First av.
Douglass Ellen, wid. William, h 23 Minetta la.
Douglass Fountain C. clerk, 292 W. 12th
Douglass Frank S. jeweler, 2649 Third av.
Douglass Frederick, carpenter, h 301 W. 128th
Douglass George, lumber, 317 West, h New Rochelle, N. Y.
Douglass George, plumber, 239 Ninth av. h 319 W. 47th
Douglass George S. sec. 98 Reade, h 46 W. 46th
Donglass George V. fruit, 212 Washn. h Whitestone, L. I.
Douglass Gibson L. agent, 91 Wall, h 185 McDonough, B'klyn
Douglass Grace, wid. John H. h 416 Fourth av.
Douglass Grosvenor T. ice, 351 E. 81st
Douglass Henry, gilder, h 571 Hudson
Douglass Henry B. physician, 440 W. 23d
Douglass Isaac, clerk, h 2290 Second av.
Douglass James, carpenter, 416 E. 119th
Douglass James, painter, h 226 E. 40th
Douglass James, shoer, h r 116 W. 19th
Douglass James H. sweep, h 32 Cornelia
Douglass John E. labels, 112 Fulton, h 670 E. 139th
Douglass John L. real estate, 111 B'way, h Belleville, N. J.
Douglass John L. jr. real estate, 111 B'way, h Belleville, N. J.
Douglass John S. smith, h 577 Second av.
Douglass John W. ag. implts. 96 Chambers, h 169 Gates av. B'klyn
Douglass Johnson, driver, h 237 W. 17th
Douglass Joseph, engineer, h 109 Seventh av.
Douglass Joseph, engineer, h 2134 Third av.
Douglass Julia, wid. John, men's furng. 145 G'wich
Douglass Margaret, wid. George, h 592 Ninth av.
Douglass Nathaniel L. agent, Pier 39 (old) N. R. h Newark, N. J.
Douglass Robert, drygds. 46 Rutgers
Douglass Robert, machinist, h 1 Lewis
Douglass Robert D. agency, 314 B'way, & treas. 57 Park, h Orange, N. J.
Douglass Samuel G. shoer, 725 Westchester av.
Douglass William, conductor, h 157 W. 63d
Douglass William, janitor, h 658 B'way
Douglass William, kalsominer, 250 W. 18th, h r 148 W. 19th
Douglass William, plumber, h 543 Broome
Douglass William H. gilder, h 135 Eighth av.
Douglass William J. painter and decorator, 145 E. 40th, h 45 E. 122d
Douglass William T. clerk, h 342 W. 59th
Douglass G. T. & E. F. ice, 351 E. 81st
Douglass & Co. fruit, 237 Fulton
Douglass & Minton, lawyers, 314 B'way
Douillet Louis A. gloves, 85 Grand, h 131 E. 42d
Douillet Pierre, prof. h 114 E. 81st
Doulek Leopold, gardener, h 361 E. 71st
Doull Elizabeth M. widow, h 354 W. 58th
Doum Louis, furrier, h 60 Hester
Dounce George A. treas. 7 Bowling gr. h Mexico
Doup Edward R. lumber, 609 W. 24th, h 317 Adelphi, B'klyn
Doupe Frederick L. teacher, h 79 W. 104th
Doupe John, upholsterer, 65 E. 87th
Dour John F. hardware, 161 W. B'way
Dour John L. janitor, h 349 W. 59th
Douras Bernard J. lawyer, 49 Chambers, h 226 Henry
Dourneau Louise, wid. Andrea, h 2 Pacific pl.
Douse Elizabeth, wid. John, bdgh. 13 W. 18th
Doute James F. weigher, 38 Water, h 889 Greene av. B'klyn
Doutes Adolph, tailor, h 135 Suffolk
Douth George, driver, h 252 E. 35th
Douth Henry, molder, h 798 Second av.
Douth William, clerk, h 81 Stanton
Douthitt Henry, painter, 24 W. 23d, h 233 W. 39th
Douthitt John F. agent, 24 W. 23d, h 137 W. 23d
Doutney Francis P. clerk, h 251 E. 105th
Doutney George P. neckwear, 439 B'way, h 166 Clymer, B'klyn
Doutney William B. neckwear, 439 B'way, h 735 Greene av. B'klyn
Doutney Brothers, neckwear, 439 B'way
Douty Frank S. sec. 15 Broad
Douty Harry W. real estate, 119 Liberty, h J. C.
Douw Charles G. civil eng. St. Nicholas av. n W. 126th
Douzette Charles J. smith, 2076 Boston rd.
Dove Abraham, tailor, h r 45 Norfolk
Dove George W. mer. 321 Washn. h 84 Perry

MERCHANTS EXCHANGE NAT.
SOLICITS YOUR ACCOUNT.
PHINEAS C. LOUNSBURY, Prest.

BANK OF THE CITY OF N. Y.
257 Broadway.
ALLEN S. APGAR, Cashier.

C. N. JORDAN, *President.*
CHARLES J. CANDA, *Vice-President.*
THE WESTERN NATIONAL BANK,
CAPITAL, $3,500,000.
F. BLANKENHORN, *Cashier.*
H. A. SMITH, *Asst. Cashier.*

Dove Thomas B. fish, 248 Bleecker, h 266 Bleecker
Dovell Albert, sec. 86 Cortlandt, h Newark, N. J.
Dover Marble Co. 171 B'way, 307 E. 115th & Railroad av. n E. 135th
Dovey Benjamin G. vet. surg. 26 W. 4th
Dovey James, bdgh. 25 Second
Dow Alexander M. painter, h 129 W. 60th
Dow Alexander P. clerk, h 254 W. 51st
Dow Andrew, suspenders, 393 Canal, h 15 Boulevard
Dow Andrew & Co. suspenders, 393 Canal
Dow Charles A. clerk, h 437 Tenth av.
Dow Charles H. broker, 30 Broad, h B'klyn
Dow David P. h 303 W. 34th
Dow Edgar B. clerk, h 219 W. 133d
Dow Edwin B. broker, 38 Broad, h 200 W. 52d
Dow Edwin D. artist, 303 W. 34th
Dow Fred. G. lawyer, 155 B'way, h Flushing, L. I.
Dow George A. dentist, 254 W. 51st
Dow Harriet W. news, 26 Broad, h B'klyn
Dow Henry, driver, h 282 Seventh
Dow Henry H. engineer, h 108 Perry
Dow James, driver, h 316 E. 27th
Dow John, stairbldr. h 170 E. 107th
Dow John A. insp. h 502 E. 119th
Dow John F. supt. 3 Broad
Dow John M. supt. h 69 Seventh av.
Dow John W. H. clerk, h 254 W. 51st
Dow Jos. E. supt. ft. W. 20th, h 2290 Seventh av.
Dow Joseph W. h 51 E. 31st
Dow Lorenzo, h 326 W. 57th
Dow Mary, wid. John, h 443 W. 56th
Dow Mary, wid. John M. h 442 W. 57th
Dow Richard W. imp. 204 Pearl, h B'klyn
Dow Robert K. h 205 W. 57th
Dow Sarah, wid. John, h 450 W. 37th
Dow Thornton, machinist, h 3 Lewis
Dow William, porter, h 167 Franklin
Dow, Jones & Co. news, 26 Broad
Dowd Alex. J. liquors, 586 G'wich, h 400 Hudson
Dowd Ann, wid. Martin, h 600 W. 45th
Dowd Anne, wid. John, h 101 G'wich
Dowd Anne M. dressmkr. 110 E. 54th
Dowd Bridget, wid. John, h 363 Third av.
Dowd Bridget, wid. Patrick, h r 127 Forsyth
Dowd Catharine, wid. John, h 244 E. 109th
Dowd Catharine, wid. Michael, h r 220 W. 18th
Dowd Catharine, wid. Thomas, h 44½ Broome
Dowd Catharine, wid. Thomas, h r 435 Hudson
Dowd Charles, fitter, h 170 Varick
Dowd Christopher, paver, h 230 E. 106th
Dowd Daniel, laborer, h r 277 Mott
Dowd Daniel J. clerk, h 436 E. 56th
Dowd Dan'l L. school, 16 E. 14th, h Orange, N. J.
Dowd Dennis, clerk, h 10 Forsyth
Dowd Dennis P. undertaker, 169 W. 18th, h 331 W. 19th
Dowd Edward, painter, h 2268 Eighth av.
Dowd Edward, watchman, h 339 E. 56th
Dowd Elizabeth, wid. Joseph, h 232 E. 77th
Dowd Ellen, wid. Charles, h 28 Sheriff
Dowd Ellen, wid. Philip, h 544 W. 36th
Dowd Frank, mason, h 795 Second av.
Dowd Henry, printer, h 583 Grand
Dowd Henry N. clerk, h 242 E. 109th
Dowd Isabella, wid. George, h 374 E. 10th
Dowd James, builder, 408 W. 55th
Dowd James, carpenter, h 180 E. 108th
Dowd James, driver, h 426 Second av.
Dowd James, driver, h 723 Seventh av.
Dowd James, plumber, 2618 Third av. h 2620 Third av.
Dowd James, shoer, 308 E. 56th, h 436 E. 56th
Dowd James, undertaker, 169 W. 18th, h W. Hoboken, N. J.
Dowd James & Co. undertakers, 169 W. 18th
Dowd James jr. undertaker, 169 W. 18th, h 323 W. 14th
Dowd James E. fireman, h 531 W. 49th
Dowd James H. clerk, h r 127 Forsyth
Dowd John, bags, 25 Front, h 169 Union, B'klyn
Dowd John, driver, h 556 E. 141st
Dowd John, driver, h 215 W. 18th
Dowd John, framemkr. h 454 W. 17th
Dowd John, laborer, h 694 Second av.
Dowd John, laborer, h 623 W. 46th
Dowd John F. real estate, 2101 Third av. h 306 E. 113th
Dowd John H. janitor, h 127 W. 60th
Dowd John J. liquors, 437 B'way, h 70 Cranberry, B'klyn
Dowd Joseph, h 30 W. 52d
Dowd Joseph, molder, h Spuyten Duyvil
Dowd Margaret, candy, 135 Baxter
Dowd Martin, laborer, h 248 W. 28th
Dowd Martin, pedlar, h 328 E. 31st
Dowd Mary, wid. Andrew, h r 6 Goerck
Dowd Mary, wid. James, h 350 E. 21st
Dowd Mary A. wid. William, h 165 E. 32d
Dowd Matthew, laborer, h 330 E. 83d
Dowd Michael, h 522 W. 39th
Dowd Michael, clerk, h 238 E. 28th
Dowd Michael, driver, h 208 E. 20th
Dowd Michael plasterer, h 417 E. 72d
Dowd Michael J. clerk, h 59 Vesey
Dowd Olney B. lumber, 284 Av. A, h Greenwich, Ct.
Dowd Patrick, cooper, h 648 Ninth av.
Dowd Patrick, driver, h 343 E. 26th
Dowd Patrick J. laborer, h 441 W. 36th
Dowd Patrick O. ice, 350 E. 53d
Dowd Robert, patternmkr. h 374 E. 10th
Dowd Rufus, clerk, h 1149 B'way
Dowd Thomas, carrier, h 443 W. 54th
Dowd Thomas, clerk, h 500 Grand
Dowd Thomas, laborer, h 137 Thompson
Dowd Thomas, laborer, h Vyse n Tremont av.
Dowd Thomas, liquors, 253 W. 13th
Dowd Thomas, porter, h 234 E. 54th
Dowd Thomas, smith, h 540 W. 45th
Dowd Thomas J. h 110 E. 54th
Dowd William, boatman, h 323 E. 36th
Dowd William, pres. 44 Wall, & commr. 280 B'way, h 30 W. 52d
Dowd William B. broker, 70 B'way
Dowd Willis B. lawyer, 3 Broad, h 265 W. 54th
Dowd Willis E. clerk, h 709 Madison av.
Dowdall Edward, artist, h 527 Canal
Dowdall Edward, clerk, h 253 W. 30th
Dowdall Edward jr. artist, h 527 Canal
Dowdall George, laborer, h 214 E. 89th
Dowdall John, clerk, h 417 W. 18th
Dowdall John, clerk, h 501 W. 41st
Dowdall John, smith, h 356 E. 72d
Dowdall Patrick, ostler, h 250 E. 65th
Dowdall Patrick J. machinist, 52 W. B'way, h 31 E. 133d
Dowdall Thomas, h 429 W. 42d
Dowdall Thomas, cooper, h 237 Henry
Dowdall Thomas, driver, h 553 W. 51st
Dowdall Thomas, laborer, h 425 W. 26th
Dowdell Christopher, ostler, h 95 W. End av.
Dowdell James, engineer, h 550 W. 49th
Dowdell Matthew, mason, h 420 W. 53d
Dowdell Michael, painter, h 560 W. 54th
Dowdell Patrick, laborer, h r 421 W. 32d
Dowdell Peter P. laborer, h 48 W. 65th
Dowdell Rosanna, wid. William, h 333 E. 81st
Dowden Geo. A. pres. 841 B'way, h Newark, N. J.
Dowdey Louis H. F. driver, h 93 Vandam
Dowdican Hannah, wid. Peter, h 149 Leonard
Dowdican Thomas, police, h 149 Leonard
Dowding George, engineer, h 345½ W. 17th
Dowds Ellen, wid. Thomas, h 234 Mulberry
Dowe Albert, clerk, h 158 E. 128th
Dowe Harriet M. h 1017 Washn. av.
Dowe John I. cutter, h 1194 Washn. av.
Dowell Agnes H. wid. Albert, h 25 E. 9th
Dowell Martha, bdgh. 41 W. 46th
Dower George, mason, h 2027 First av.
Dower Jacob, cabinetmkr. h 1550 First av.
Dowers Charles W. shoer, 184 W. Houston, & turner, 186 W. Houston, h 51 Bedford
Dowers James H. lumberman, h 340 E. 31st
Dowie Henry jr. produce, 316 Wash.
Dowie Peter, h 431 Eighth av.
Dowie Zenas, butter, 428 Eighth av. h 196 Union, B'klyn
Dowie & Canniff, butter, 428 Eighth av.
Dowitsch Robert, carpenter, h 1725 First av.
Dowker Edward, shoes, Kingsbridge rd. c Webster av. h Cole's la. n Kingsbridge rd.
Dowkontt George D. physician, 118 E. 45th, h 440 Lex. av.
Dowler Wallace C. engineer, h 355 E. 84th
Dowley Francis D. lawyer, 160 B'way, h 43 W. 35th
Dowley Henry C. clerk, h 43 W. 35th
Dowley John, engineer, h 405 E. 19th
Dowley John E. lawyer, 79 Nassau, & dep. marshal, 56 P. O. bldg. h 311 W. 133d
Dowling Agnes, wid. Thomas A. h 114 W. 63d
Dowling Alice, wid. John, h 330 E. 39th
Dowling Alice, wid. Thomas, h 10 Harrison
Dowling Andrew F. bartender, h 724 Washn.
Dowling Bartholomew, ostler, h 313 E. 61st
Dowling Catharine, dressmkr. 174 E. 90th
Dowling Catharine, widow, h 245 W. 60th

MADE FROM PURE CREAM. | HORTON'S ICE CREAM. | French, Italian and American.

PAID UP CAPITAL, $900,000. SURPLUS, $51,411.

TITLE GUARANTEE AND TRUST Co.

55 LIBERTY ST., New York. 26 COURT ST., Brooklyn.

Dowling Catharine, wid. John, h 409 W. 25th
Dowling Catharine, wid. Martin, h 274 Spring
Dowling Catharine, wid. Richard, h 166 E. 88th
Dowling Charles, porter, h 360 W. 36th
Dowling Charles, waiter, h 28 Minetta la.
Dowling Daniel E. liquors, 162 E. B'way, & alderman, 8 City Hall, h 178 Henry
Dowling Daniel J. driver, h 24 Broad
Dowling David, mason, h 504 W. 43d
Dowling David H. clerk, h 50 Division
Dowling Dennis, foreman, h 60 E. 110th
Dowling Dennis, shoes, 178 B'way
Dowling Dennis, smith, 503 W. 49th, h 671 Eleventh av.
Dowling Edward, carpenter, 106 W. 39th, h refused
Dowling Edward, conductor, h 253 E. 62d
Dowling Edward, driver, h 27 E. 82d
Dowling Edward, insp. h 2303 Monroe pl.
Dowling Edward, printer, h 477 Pearl
Dowling Edwin J. printer, 23 Barclay
Dowling Eliza, wid. John, grocer, 82 Laight
Dowling Elizabeth O. wid. Charles, h 233 W. 26th
Dowling Ellen, wid. Richard, h 141 Cherry
Dowling Frances H. wid. Michael, h 1899 Lex. av.
Dowling Hannah, wid. Michael, h 1090 First av.
Dowling James, bartender, h 304 E. 82d
Dowling James, machinist, h 334 E. 32d
Dowling James, mason, 249 Mercer, h 236 E. 10th
Dowling James, meat, 262 Elizabeth
Dowling James, mer. 19 Whitehall, h 96 Jewett av. J. C.
Dowling James, shoemkr. h 325 E. 43d
Dowling James, treas. 82 Sullivan, h 96 Jewett av. J. C.
Dowling Jane, wid. William, h 209 E. 20th
Dowling Jeremiah, clerk, h 432 W. 48th
Dowling John, driver, h 208 E. 20th
Dowling John, driver, h 203 W. 10th
Dowling John, driver, h 355 W. 53d
Dowling John, laborer, h 290 Tenth av.
Dowling John, mason, h 2426 Eighth av.
Dowling John, mason, h 2165 Second av.
Dowling John, porter, h W. 112th n Tenth av.
Dowling John, shoemkr. h 403 E. 74th
Dowling John, waiter, h 285 First av.
Dowling John C. contractor, h Bathgate av. c E. 173d
Dowling John C. laborer, h 273 W. 146th
Dowling John F. meat, 262 Elizabeth
Dowling John H. upholsterer, 83 W. 54th, h 1259 Clover
Dowling John P. driver, h 18 Gay
Dowling John W. janitor, h 70 W. 11th
Dowling John W. liquors, 3 Seventh av. h 39 Bank
DOWLING JOHN W. PHYSICIAN, AT HOME TILL 12 M. & 7 to 8 P. M. 6 E. 42d
Dowling John W. jr. physician, 6 E. 42d
Dowling Joseph, ice, h 534 W. 27th
Dowling Joseph, police, h 409 W. 25th
Dowling Joseph J. plumber, h 333 E. 113th
Dowling Joseph P. driver, h 62 King
Dowling Julia, wid. Matthew, h 253 W. 26th
Dowling Lawrence F. operator, h 513 E. 85th
Dowling Luke, carpenter, h 56 Gouverneur
Dowling Margaret, h 311 E. 37th
Dowling Margaret, dressmkr. 334 W. 42d
Dowling Maria S. wid. John, h 6 Perry
Dowling Mark, driver, h 351 W. 41st
Dowling Martin, decorator, 416 Sixth av. h 381 Sixth av.
Dowling Martin, porter, h 129 W. 19th
Dowling Martin W. upholsterer, 271 Ninth av. h 409 W. 24th
Dowling Mary, candy, 2165 Second av.
Dowling Mary, dressmkr. 166 E. 88th
Dowling Mary, wid. James, h 67 Gansevoort
Dowling Mary, wid. John, h 603 Water
Dowling Mary, wid. John, dressmkr. 62 Rutgers
Dowling Mary J. teacher, h 179½ Forsyth
Dowling Matthew, driver, h 313 E. 9th
Dowling Michael, baker, h 410 W. 54th
Dowling Michael, beer, 553 W. 36th
Dowling Michael, carpenter, h 270 Tenth av.
Dowling Michael, driver, h 1592 Second av.
Dowling Michael, liquors, 638 & 700 Third av. h 130 E. 43d
Dowling Michael, police, h 1708 Tenth av.
Dowling Patrick, h 236 E. 81st
Dowling Patrick, conductor, h 400 E. 89th
Dowling Patrick, laborer, h 216 E. 81st
Dowling Patrick F. mason, h 78 Market
Dowling Peter J. cutter, h Williamsbridge
Dowling Richard, driver, h 608 W. 37th
Dowling Richard J. carpenter, h 2008 Ninth av.
Dowling Robert E. real estate, 1821 Ninth av. h 105 W. 104th
Dowling Robert S. h 405 E. 17th
Dowling Samuel, laborer, h r 429 W. 33d
Dowling Simon, smith, h 185 Seventh
Dowling Sylvester, ostler, h 234 E. 77th
Dowling Thomas, driver, h 600½ E. 16th
Dowling Thomas J. clerk, h 180 E. 122d
Dowling Thomas J. driver, h 67 Gansevoort
Dowling Victor J. lawyer, 280 B'way, h 60 E. 110th
Dowling William, carpenter, h 406 E. 119th
Dowling William, drygds. 293 Grand, h 226 Flatbush av. B'klyn
Dowling William, laborer, h 209 E. 84th
Dowling William, laborer, h 115 E. 129th
Dowling William, liquors, 33 Washn. h 38 Front
Dowling William J. engineer, h 352 E. 60th
Dowling William L. umbrellas, 42 Maiden la. h 192a Sixth av. B'klyn
Dowling Wm. W. plumber, 2 Rector, h 50 E. 129th
Dowling Brothers, meat, 262 Elizabeth
Dowling & Co. mers. 19 Whitehall
Down David, shoemkr. h 104 Oliver
Down Frederick J. clerk, h 412 W. 55th
Down George, ostler, r. 285 W. Houston
Down Matthias, h 311 E. 58th
Down Patrick, shoemkr. h 79 Thomas
Down Town Assn. 60 Pine
Down William H. machinist, h 410 W. 55th
Down William H. sec. 512 W. 22d & 223 Sixth av. h 62 W. 83d
Downe Gottlieb, cabinetmkr. h 898 Eleventh av.
Downe H. W. broker, 31 Nassau
Downer Abner P. mech. eng. 375 W. 11th, h 55 Morton
Downer Almer, towing, 375 W. 11th, h 115 Leroy
Downer Avery H. oil, 132 Maiden la. h College Point, L. I.
Downer Benjamin N. agent, Pier 7 N. R. h Elizabeth, N. J.
Downer Chas, broker, 54 Cedar, h B'klyn
Downer Edgar J. towing, 375 W. 11th, h Orange, N. J.
Downer Eleanor, wid. George, h 38 Vandam
Downer Esther, wid. Philip, h 147 W. 24th
Downer Frederick W. 120 B'way, h 13 W. 37th
Downer John A. seaman, h. 347 W. 11th
Downer Robert, driver, h 25 Jones
Downer Victor E. towing, 375 W. 11th, h Lyndhurst, N. J.
Downes Anna M. wid. Edwin, caps, 12 Sixth av.
Downes Anne, laundry, 113 Washn. h 139 Washn.
Downes Anson T. h 1071 Madison av.
Downes Charles L. produce, 26 Carmine
Downes Dennis, molder, h 341 E. 39th
Downes Edward, laborer, h 29 Cannon
Downes Eliza, wid. James, h 279 Mott
Downes Elizabeth, h 148 W. 52d
Downes Ellen C. wid. Patrick, h 430 Water
Downes Francis, bkbinder, h 139 Washn. pl.
Downes Frederick E. coachman, h 404 W. 48th
Downes Fred. R. drygds. 81 Worth, h 223 E. 14th
Downes George W. engineer, h 100 Perry
Downes Harrison, lecture bureau, h 44 E. 76th
Downes Henry, waters, 402 E. 25th, h 404 E. 25th
Downes James, cutter, h 722 Second av.
Downes James, ostler, h 14 W. 44th
Downes James, sailmkr. h 320 W. 44th
Downes James E. shoes, 260 Bleecker
Downes James F. machinist, h 343 W. 40th
Downes James P. stenographer, 32 Park pl. h Newark, N. J.
Downes Jane, wid. Thomas, h 307 E. 11th
Downes John, clerk, h 687 Water
Downes John, laborer, h 92 Goerck
Downes John H. dentist, 14 Barclay, h 101 W. 93d
Downes John T. (Rev.) h 139 W. 36th
Downes Joseph O. produce, 189 Reade, h 219 W. 130th
Downes Patrick, laborer, h 80 Charlton
Downes Patrick J. tailor, h r 71 Bank
Downes Richard, tailor, h 10 Goerck
Downes Richard E. jr. driver, h 31 Lewis
Downes Samuel B. produce, 189 Reade, h 205 W. 128th
Downes Stancliff B. civil eng. h 1071 Madison av.
Downes Thomas J. gold beater, h 49 Downing
Downes Thomas J. clerk, h 307 E. 11th
Downes Timothy, laborer, h 202 E. 109th
Downes Walter F. produce, 26 Carmine
Downes William, tailor, 3 Varick pl.
Downes Wm. M. notary, 194 Madison, h 22 Oliver

Hartshorn's Shade Rollers. Notice name of Stewart Hartshorn in script on labels, and avoid being fooled.

Downes S. B. & Co. produce, 189 Reade
Downes Brothers, produce, 26 Carmine
Downey Andrew, engineer, h r 629 W. 47th
Downey Andrew, laborer, h 426 W. 16th
Downey Ann, wid. Martin, h 497 Tenth av.
Downey Anna, wid. Alexander, h 68 Leroy
Downey Anne, h 227 E. 81st
Downey Anne, wid. James, h 165 W. 4th
Downey Bernard H. carpenter, h 106 E. 113th
Downey Bridget, wid. Bernard, h 146 W. 18th
Downey Bridget, wid. Michael, h 3 Trinity pl.
Downey Cairncross, carriages, 145 E. 25th & 503 Fifth av. h Flushing, L. I.
Downey Catharine, wid. Peter, h 426 E. 10th
Downey Charles, builder, 240 E. 115th, h 215 E. 114th
Downey Charles, cooper, h 25 Monroe
Downey Cornelius, rags, 611 G'wich
Downey Daniel, laborer, h r 23 Monroe
Downey David E. clerk, h 261 W. 16th
Downey Dennis, clerk, h 310 E. 113th
Downey Elizabeth, wid. Patrick, h 1174 Second av.
Downey George E. clerk, h 527 W. 20th
Downey Hugh, fireman, h r 26 Montgomery
Downey Hugh, keeper, h 1664 First av.
Downey James, carpenter, h 215 E. 114th
Downey James, decorator, h 127 E. 93d
Downey James, laborer, h 614 E. 16th
Downey James, laborer, h 544 W. 28th
Downey James F. seaman, h 322 Cherry
Downey James H. laborer, h 448 W. 14th
Downey James R. machinist, h 171 Mulberry
Downey Joanna, wid. Michael, nurse, h 633 E. 144th
Downey John, architect, h 1209 First av.
Downey John, builder, 407 W. 33d, h 28 E. 56th
Downey John, driver, h 422 W. 36th
Downey John, laborer, h 150 Cherry
Downey John, laborer, h 228 E. 126th
Downey John, plumber, h 417 E. 80th
Downey John, smith, h 105 Sheriff
Downey John, smith, h 497 Tenth av.
Downey John, watchman, h 219 E. 46th
Downey John D. driver, h 1072 Third av.
Downey John F. varnisher, h 1209 First av.
Downey John J. smith, h 410 W. 25th
Downey John R. builder, 407 W. 33d, h 42 W. 45th
Downey Joseph, laborer, h 2386 First av.
Downey Joseph M. mason, h 648 E. 147th
Downey Julia, sewing, h 305 E. 92d
Downey M. E. clerk, h 158 W. 44th
Downey Margaret, dressmkr. 458 W. 19th
Downey Margaret, wid. John, h 125 Cherry
Downey Margaret, wid. Robert, h 413 W. 24th
Downey Maria, h 217 W. 15th
Downey Martin, refiner, h 497 Tenth av.
Downey Mary, widow, h 416 W. 49th
Downey Mary, wid. John, candy, 517 E. 15th
Downey Mary, wid. Michael, h r 248 W. 16th
Downey Mary, wid. Thomas, h 50 Division
Downey Mary, wid. William, h 1224 Third av.
Downey Mary, wid. William, h 413 W. 48th
Downey Maurice, laborer, h 500 E. 17th
Downey Michael, h 56 Cherry
Downey Michael, boilermkr. h r 423 W. 17th
Downey Nicholas, eatingh. 3 Bowery, h 84 Madison
Downey Patrick, broker, h 166 Lex. av.
Downey Patrick, engineer, h 46 Madison
Downey Patrick, laborer, h 484 E. 74th
Downey Patrick, laborer, h 388 First av.
Downey Patrick, mason, h 332 E. 40th
Downey Patrick, ostler, h 499½ Tenth av.
Downey Patrick H. h 103 W. 29th
Downey Peter, laborer, h 1628 Av. B
Downey Peter, shoemkr. h 45 Hamilton
Downey Peter F. printer 280 B'way, h B'klyn
Downey Richard, laborer, h 20 N. Moore
Downey Thomas, h 231 E. 45th
Downey Thomas, h 12 Hamilton
Downey Thomas, builder, r 106 Mott, h Winfield, L. I.
Downey Thomas, driver, h 506 First av.
Downey Thomas, laborer, h 722 E. 11th
Downey Thomas, laborer, h 27 Washn.
Downey Thomas, liquors, 475 Eleventh av. h 500 W. 38th
Downey Thomas, police, h 435 W. 33d
Downey Thomas, tailor, 409 W. 26th
Downey William, jeweler, 24 John, h 362 W. 33d
Downey William, laborer, h 517 E. 15th

Downey William C. porter, h 231 E. 32d
Downey William J. shoemkr. h 117 Elizabeth

MEMORY.
Poorest memories made better and best greatly improved.
Any book learned in one reading.
Testimonials by Colleges, Lawyers, Clergymen, Doctors, and all classes.
Prospectus, POST FREE, from
Prof. A. LOISETTE, 237 Fifth Ave., N. Y.

Downey & Mathews, eatingh. 3 Bowery
*Downie B. I. P., Co. (manufacturers of the Downie Eucalyptus boiler scale preventive and remover) compounds, 71 Hudson
Downie Isabella, wid. Thomas, h 668 Eleventh av.
Downie James, carpenter, h 2108 Second av.
Downie Robert, engineer, h 1809 Tenth av.
Downie William, manager, 24 W. 4th
Downing Abigail, wid. Oliver P. h 1822 Railroad av.
Downing Albert D. police, h 709 E. 167th
Downing Augustus C. h 860 Fifth av.
Downing Bartholomew, laborer, h 124 Gansevoort
Downing Benjamin D. produce, 79 Park pl. h 427 E. 84th
Downing Benjamin F. painter, h 1587 Washn. av.
Downing Catharine, sewing, h 533 W. 57th
Downing Charles, painter, h 59 Scammel.
Downing Daniel, driver, h 530 W. 27th
Downing Daniel F. packer, h 293 Tenth av.
Downing Edward, calker, 28 Coenties sl. h B'klyn
Downing Forrest S. woolens, 480 B'way, h 325 E. 68th
Downing George, carpenter, h 1323 Clover
Downing George T. mer. h 247 E. 77th
Downing Herbert, drygds. 330 B'way, h 6 Spencer pl.
Downing Herbert, porter, h 87 Thompson
Downing James, driver, h 168 Mulberry
Downing James, laborer, h 362 W. 49th
Downing John, driver, h 530 W. 27th
Downing John, insp. h 211 E. 41st
Downing John, laborer, h 604 W. 45th
Downing John, waiter, h 200 E. 46th
Downing John C. jeweler, 8 & 52 Maiden la. h Newark, N. J.
Downing John J. polisher, h 400 E. 14th
Downing John J. stevedore, h 410 W. 50th
Downing John T. fish, 285 Third av.
Downing Joseph, clerk, h 442 W. 33d
Downing Joseph, police, h 746 W. 52d
Downing Joseph M. beer, 241 First av. h 329 E. 16th
Downing Julia, wid. Michael, h 118 W. 20th
Downing Lewis, jr. pres. 142 Prince, h N. H.
Downing Margaret, wid. James, h 518 E. 86th
Downing Mary A. wid. Ananias, h 245 E. 75th
Downing Michael, finisher, h 325 E. 39th
Downing Mortimer, police, h 17 Beach
Downing Mortimer J. bric-a-brac, 6 W. 29th, h 158 E. 23d
Downing Patrick J. fitter, h 1555 Av. A
Downing Richard C. lawyer, 245 B'way, h Rye, N. Y.
Downing Richard F. broker, 20 Exchange pl. & 63 Beaver, h 43 Sterling pl. B'klyn
Downing Robert, porter, h 247 Mulberry
Downing Robert, waiter, h 405 E. 17th
Downing Silas, woolens, 480 B'way, h Windsor h.
Downing Thomas H. broker, 20 Exchange pl. & 63 Beaver, h 171 Columbia Heights, B'klyn
Downing Timothy, fitter, h 407 E. 82d
Downing Timothy, machinist, h 345 E. 70th
Downing Valentine, broker, 206 B'way, h Roslyn, L. I.
Downing Wealthy A. wid. John W. bdgh. 61 Clinton pl.
Downing William, bronzer, h 2134 Third av.
Downing William, laborer, h 520 W. 39th
Downing William, lands, 45 B'way
Downing William G. grocer, 545 First av.
Downing William H. janitor, h 245 E. 75th
DOWNING R. F. & CO. brokers, 65 Beaver & 20 Exchange pl.
Downing & Keller, jewelers, 8 & 52 Maiden la.
Downing & Lawrence, calkers, 28 Coenties sl.
Downs Alice N. widow, h 452 W. 58th
Downs Andrew, ostler, h 17 Albany
Downs Charles, jeweler, 206 B'way, h R. I.
Downs Daniel, coachman, h 237 E. 59th

DEAN'S PATENT ARDENTER MUSTARD.
Established in London 1831.
361 & 363 Washington Street, and 84, 86 & 88 North Moore Street N. Y.

Richardson & Boynton Co.,
232-234 Water Street.
PERFECT FURNACES,
HOT-WATER HEATERS,
RANGES.

"We all use"
BARNES' NATIONAL
Inks, Pens, and Mucilage
All stationers keep it.
A. S. Barnes & Co., Stat'rs, 111 Wm. St.

Downs Daniel H. shirts, 43 Leonard, h Seabright, N. J.
Downs David, clerk, h 156 W. 45th
Downs David S. clerk, h 328 W. 12th
Downs Emery N. thread, 218 Church, h B'klyn
Downs Eugene, polisher, h 615 First av.
Downs Frank J. porter, h 334 E. 11th
Downs George A. painter, 415 Pearl, h 20 Devoe, B'klyn
Downs Harrison S. manager, 858 B'way, h 242 W. 58th
Downs Henry, conductor, h 1566 Park av.
Downs Henry, waiter, h 246 W. 47th
Downs Hiram B. liquors, W. 103d n Boulevard
Downs James, agent, h 71 W. 96th
Downs James, police, h Williamsbridge
Downs James H. detective, h 309 E. 65th
Downs John, clerk, h 374 Bleecker
Downs John, furnaces, 108 W. 42d, h 743 Eighth av.
Downs John, mason, h 823 Tenth av.
Downs John, stevedore, 42 South
Downs John J. clerk, h 1562 Third av.
Downs Loren N. pres. 13 Park row, & treas. 15 Cortlandt, h Union sq. h.
Downs Mary, wid. George, h 53 Prospect pl.
Downs Mary, wid. John, h 350 E. 21st
Downs Mary A. dressmkr. 471 Third av.
Downs Michael, laborer, h r 224 W. 16th
Downs Patrick, mason, h 157 W. 62d
Downs Thomas, carpenter, h 330 E. 38th
Downs Thomas, u.s.a. h 356 Cherry
Downs Wallace A. cement, 1594 Ninth av. h 111 E. 26th
Downs William, clerk, h 22 Oliver
Downs William, photographer, h 18 Cornelia
Downs William A. clerk, h 230 E. 56th
Downs William F. journalist, 117 Nassau
Downs Wm. L. printer, 1037 Third av. h 171E. 62d
Downs William W. smith, h 471 Third av.
Downs & Finch, shirts, 43 Leonard
Downs & Son, painters, 415 Pearl
Dows David, mer. Produce Ex. & pres. 13 William, h 1 E. 69th
Dows David & Co. mers. Produce Ex.
Dows David jr. mer. Produce Ex. h 9 E. 69th
Dows Henry A. (Rev.) h 169 W. 94th
Dows James, porter, h 426 G'wich
Dowse Morris, bricklayer, h 615 E. 16th
Dowse William B. sec. 452 B'way, h Mass.
Doxey Charles, fireman, h 101 Orchard
Doxey Joseph G. clerk, 187 West, h 100 W. 81st
Doxey Robert, cutter, h 346 E. 118th
Doxtater Robert H. produce, 86 Warren, h Higginsville, N. Y.
Doxtater Wesley E. produce, 86 Warren, h Higginsville, N. Y.
Doxtater R. H. & Co. produce, 86 Warren
Doying Ira E. builder, 1316 Av. A & 1136 Ninth av. h Summit, N. J.
Doying Wm. builder, 1316 Av. A, h 1134 Ninth av.
Doyle Alex. sculptor, 229 E. 20th, h 1678 Park av.
Doyle Alexander P. (Rev.) h 415 W. 59th
Doyle Allen, h 321 E. 37th
Doyle Andrew, h 290 E. B'way
Doyle Andrew, janitor, h 117 Bank
Doyle Andrew J. clerk, h 106 Bedford
Doyle Andrew J. liquors, 13 Washn.
Doyle Andrew T. carpenter, 157 E. 52d, h 1288 Fulton av.
Doyle Ann, h 242 E. 41st
Doyle Ann, wid John, h 781 Eleventh av.
Doyle Ann, wid. Michael, h 326 E. 33d
Doyle Anne, widow, h 232 E. 37th
Doyle Bartholomew, laborer, h 185 E. 80th
Doyle Bridget, wid Edward, h 863 First av.
Doyle Bridget, wid. Francis, h 356 E. 19th
Doyle Bridget, wid, James, h 228 W. 120th
Doyle Bridget, wid. Martin, h 514 W. 43d
Doyle Bridget, wid. Miles, h 324 E. 26th
Doyle Bridget, wid. Patrick, h 2042 Second av.
Doyle Catharine, h 10 Harrison
Doyle Catharine, clothier, 57 Mott
Doyle Catharine, wid. Edmund, h 443 Cherry
Doyle Catharine, wid. Edward h 328 E. 12th
Doyle Catharine, wid. John, h 160 E. 117th
Doyle Catharine, wid. Patrick, h 317 E. 20th
Doyle Catharine, wid. Thomas, h 328 E. 104th
Doyle Catharine, wid. William, h 1540 Second av.
Doyle Catharine, wid. William, h r 239 W. 46th
Doyle Christopher, shoemkr. h 92 Eighth av.
Doyle Christopher, smith, h 698 Tenth av.
Doyle Cornelius, laborer, h 792 Eleventh av.
Doyle Cornelius, liquors, 14 Chatham sq. h 22 Market
Doyle Cornelius, porter, h 24 Renwick
Doyle Daniel, h 32 Oliver
Doyle Daniel, driver, h 403 E. 29th
Doyle Daniel, laborer, h Boulevard c W. 121st
Doyle Daniel, laborer, h 637 Washn.
Doyle Daniel, milk, 1687 Morris av.
Doyle Daniel, plumber, h 241 W. 124th
Doyle Daniel, police, h 59 Madison
Doyle Daniel T. driver h 452 Eleventh av.
Doyle Daniel W. h. furng. 354 St. Nicholas av. h 348 St. Nicholas av.
Doyle David, carpenter, h 23 Monroe
Doyle Delia, wid. Daniel, h 995 Tenth av.
Doyle Dennis, laborer, h Ackerman n Riverdale av.
Doyle Dennis, laborer, h 66 Leroy
Doyle Dennis, watchman, h 540 W. 55th
Doyle Dominick, h 177 W. 101st
Doyle Edward, driver, h 232 W. 16th
Doyle Edward, driver, h 349 W. 43d
Doyle Edward, editor, 302 W. 126th
Doyle Edward, laborer, h 420 E. 76th
Doyle Edward, laborer, h 550 G'wich
Doyle Edward, ostler, h 418 W. 48th
Doyle Edward, stable, 441 W. 54th
Doyle Edward H. police, h 441 E. 86th
Doyle Edward H. police, h 183 W. 97th
Doyle Edward J. cooper, h 103 G'wich
Doyle Edw'd P. sec. 39 Nassau, h Erastina, S. I.
Doyle Eliza, dressmkr. h 208 W. 32d
Doyle Eliza, wid. James, h 18 Beach
Doyle Eliza E. wid. Thomas, h 180 E. 108th
Doyle Elizabeth, dressmkr. h 250 Eldridge
Doyle Elizabeth, dressmkr. h 326 W. 59th
Doyle Elizabeth, wid. Thomas, h 347 E. 31st
Doyle Ellen, wid. Dennis, h 137 Cherry
Doyle Ellen, wid. Frederick, h 902 Third av.
Doyle Ellen, wid. James, h 741 E. 11th
Doyle Ellen, wid. Michael, h r 16 Gansevoort
Doyle Esther, wid. James, h 429 W. 31st
Doyle Francis, h 141 E. 40th
Doyle Francis J. shoer, h 763 Tenth av.
Doyle Francis P. police, h 64 Pike
Doyle Frank, driver, h 318 E. 27th
Doyle Frank A. lawyer, 160 Fulton, h 47 Berkeley pl. B'klyn
Doyle Frank J. trunks, 1 Vesey, h 1165 Bergen, B'klyn
Doyle Frank M. police, h 177 W. 101st
Doyle Garrett F. police, h 300 E. 38th
Doyle George, cigars, 520 Hudson
Doyle George, laborer, h 74 Jackson
Doyle George, pres. 18 B'way, h 1678 Park av.
Doyle Gerald, paver, h 168 Lincoln av.
Doyle Hannah, dressmkr. h 328 E. 12th
Doyle Henry, driver, h 529 W. 43d
Doyle Henry, porter, h 48 Charlton
Doyle Honora, widow, h 425 E. 19th
Doyle Hugh, melter, h 74 Orchard
Doyle Jackson, waiter, h 12 Minetta
Doyle James, h 856 First av.
Doyle James, h 86 Horatio
Doyle James, bricklayer, h 651 Courtlandt av.
Doyle James, clerk, h 155 Elizabeth
Doyle James, coachman, h 327 E. 31st
Doyle James, collector, h 64 St. Mark's pl.
Doyle James, driver, h 2276 Eighth av.
Doyle James, driver, h 16 Franklin
Doyle James, fireman, h 229 Mott
Doyle James, flour, 50 Front, h 70 W. 47th
Doyle James, grocer, 450 W. 41st
Doyle James, laborer, h 228 E. 110th
Doyle James, laborer, h 553 First av.
Doyle James, mason, h 234 E. 40th
Doyle James, ostler, h 426 W. 49th
Doyle James, painter, 49 Nassau, h 435 E. 79th
Doyle James, plasterer, h 206 W. 26th
Doyle James, plumber, h 97 Division
Doyle James, police, h 412 E. 16th

FURS | **F. BOOSS & BRO.,** *Established 1853.* 449 BROADWAY IMPORTERS AND MANUFACTURERS. | **FURS**

EST. 1819.
THE OLD STATEN ISLAND DYEING EST.
DRY CLEANSING BY OUR NEW PROCESS.
98 Duane St., Principal Office
286 Fifth Avenue,
870 Broadway,
610 Sixth Avenue,
1474 Third Avenue.

Doyle James, roofer, h 311 E. 24th
Doyle James, smith, h 334 E. 74th
Doyle James, supt. 322 W. 53d
Doyle James, tailor, h 528 E. 16th
Doyle James, waiter, h 325 E. 43d
Doyle James A. police, h 349 E. 65th
Doyle James E. carpenter, h r 179 E. 104th
Doyle James F. lawyer, 237 B'way, h 227 E. 12th
Doyle James G. carpenter, h 316 E. 25th
Doyle James J. trucks, 10 Division, h 37 Rutgers
Doyle James P. janitor, h 47 B'way
Doyle James P. laborer, h 351 E. 13th
Doyle Jane, wid. George, h 902 Third av.
Doyle Jeremiah, upholsterer, h 208 W. 30th
Doyle Joanna, wid. Patrick, h 307 Seventh av.
Doyle John, h 336 E. 56th
Doyle John, beer, 313 E. 78th
Doyle John, cattle, ft. W. 59th, h 230 W. 61st
Doyle John, clerk, h 409 E. 63d
Doyle John, clerk, h 46 Gt. Jones
Doyle John, cutter, h 303 E. 111th
Doyle John, cutter, h r 363 W. 50th
Doyle John, cutter, h 117 W. 60th
Doyle John, driver, h 211 E. 28th
Doyle John, driver, h 42 E. 58th
Doyle John, driver, h 200 W. 50th
Doyle John, engineer, h 1698 Third av.
Doyle John, janitor, h 438 W. 26th
Doyle John, laborer, h 7 E. 116th
Doyle John, laborer, h 432 W. 17th
Doyle John, liquors, 199 Bowery, h refused
Doyle John, mason, h 200 E. 79th
Doyle John, mason, h 75 Madison
Doyle John, nurse, h 329 E. 80th
Doyle John, painter, h 452 W. 39th
Doyle John, plumber, h 526 W. 30th
Doyle John, porter, h 43 Carmine
Doyle John, porter, h 644 Hudson
Doyle John, printer, h 213 E. 80th
Doyle John, printer, h 865 Eighth av.
Doyle John, printer, h 33 Park
Doyle John, rags, h 78 James
Doyle John, shoer, 125 E. 109th, h 122 E. 110th
Doyle John, wheelwright, h 631 Fifth
Doyle John B. carpenter, 296 Elizabeth
Doyle John B. engineer, h 210 Av. A
Doyle John B. & Co. carpenters, 296 Elizabeth
Doyle John E. insp. h 86 First
Doyle John E. paver, h 19 Mott
Doyle John F. liquors, 58 Washn. sq. S.
Doyle John F. real estate, 45 William, h 125 E. 70th
Doyle John H. cutter, h 513 W. 20th
Doyle John H. shoemkr. h 785 Sixth av.
Doyle John J. conductor, h 417 W. 52d
Doyle John J. hatter, h 353 E. 73d
Doyle John L. h 454 W. 58th
Doyle John L. bartender, h 731 Tenth av.
Doyle John W. physician, 7 W. 45th
Doyle Joseph, h 425 W. 27th
Doyle Joseph, candymkr. h 85 Seventh
Doyle Jos. contractor, 426 W. 27th, h 425 W. 27th
Doyle Joseph, cutter, h 118 E. 108th
Doyle Joseph, laborer, h 25 Washn.
Doyle Joseph, liquors, 56 W. 27th, h 444 Sixth av.
Doyle Joseph E. instmkr. h 223 Mott
Doyle Joseph F. clerk, h 23 W. 64th
Doyle Joseph F. driver, h 32 Jackson
Doyle Joseph J. clerk, h 251 First av.
Doyle Joseph W. auction, 79 Nassau, h 577 Classon av. B'klyn
Doyle Laughlin, oil, 451 W. 32d
Doyle Lawrence, carpenter, h 827 Tenth av.
Doyle Lawrence, laborer, h 229 Monroe
Doyle Louis F. lawyer, 317 B'way, h 64 St. Mark's pl.
Doyle Luke, eatingh. 91 Market, h 74 Market
Doyle Luke, shoer, 125 E. 109th, h 122 E. 110th
Doyle Margaret, wid. James, h 122 E. 110th
Doyle Margaret, wid. James, h 137 Mott
Doyle Margaret, wid. John, h r 31 Roosevelt
Doyle Margaret, wid. Michael, h 350 Madison
Doyle Margaret, wid. Thomas, h 222 W. 27th
Doyle Margaret, wid. Thomas, h 257 W. 31st
Doyle Margaret, wid. William, h 172 Av. C
Doyle Margaret, wid. William, h 153 Hudson
Doyle Maria, candy, 47 Sheriff
Doyle Maria, dressmkr. h 243 W. 37th
Doyle Maria, wid. Patrick, h 23 Renwick
Doyle Maria, wid. Thomas, h 446 E. 81st
Doyle Martin, bartender, h 202 E. 22d
Doyle Martin, laborer, h 342 E. 12th
Doyle Martin, laborer, h 593 E. 143d
Doyle Martin, porter, h 317 E. 54th



Doyle Martin, porter, h 250 Eldridge
Doyle Martin, porter, h 5 Vandam
Doyle Mary, h 129 W. 16th
Doyle Mary, furniture, 130 Bleecker
Doyle Mary, widow, h r 134 Cherry
Doyle Mary, widow, h 155 E. 31st
Doyle Mary, wid. Cornelius, liquors, 2 Catharine, h 22 Market
Doyle Mary, wid. James, h 421 E. 25th
Doyle Mary, wid. James, h 2233 Second av.
Doyle Mary, wid. John, h 227 W. 60th
Doyle Mary, wid. John, dressmkr. 204 Clinton
Doyle Mary, wid. Lawrence, h 645 E. 16th
Doyle Mary, wid. Peter, h 132 Eighth av.
Doyle Mary, wid. Thomas, h 1102 Third av.
Doyle Mary, wid. Thomas, h 16 West
Doyle Mary A. wid. Daniel, h 167 Perry
Doyle Mary A. wid. Martin, h 303 E. 61st
Doyle Mary A. wid. Michael, h 18 Cornelia
Doyle Mary J. physician, 7 W. 45th
Doyle Mary J. wid. J. Anthony, h 401 E. 121st
Doyle Matthew, laborer, h 846 First av.
Doyle Matthew, laborer, h 28 Lewis
Doyle Matthew, laborer, h Webster av. c E. 174th
Doyle Matthew T. plasterer, 809 Sixth av. h 587 Lex. av.
Doyle Maurice, upholsterer, h 145 E. 114th
Doyle Michael, contractor, 200 E. 79th
Doyle Michael, cooper, h 33 Washn.
Doyle Michael, cutter, h 242 E. 41st
Doyle Michael, driver, h 401 E. 47th
Doyle Michael, laborer, h 433 E. 15th
Doyle Michael, laborer, h 414 W. 50th
Doyle Michael, painter, h 171 Macdougal
Doyle Michael, porter, h 10 G'wich
Doyle Michael, tailor, 1874 Washn. av.
Doyle Michael, waiter, h 247 W. 30th
Doyle Michael J. bartender, h 10 Washn.
Doyle Michael J. liquors, 187 Park row, h 267 William
Doyle Michael J. shoer, 125 E. 109th, h 122 E. 110th
Doyle Michael L. drygds. 267 Grand h 71 Madison av.
Doyle Mortimer, clerk, h 618 E. 18th
Doyle Nicholas J. h 249 W. 48th
Doyle Owen, porter, h 436 W. 52d
Doyle Patrick, carpenter, h 326 E. 12th
Doyle Patrick, clerk, h 201 Bleecker
Doyle Patrick, conductor, h 125 W. 49th
Doyle Patrick, cooper, h 553 W. 53d
Doyle Patrick, driver, h 301 Ninth av.
Doyle Patrick, fireman, h Tenth av. n W. 130th
Doyle Patrick, grocer, 342 E. 12th
Doyle Patrick, grocer, 415 E. 18th
Doyle Patrick, laborer, h 119 Bank
Doyle Patrick, laborer, h 224 W. 124th
Doyle Patrick, liquors, 40 Mott, h 35 Madison
Doyle Patrick, plasterer, h 245 E. 37th
Doyle Patrick, porter, h 52½ Carmine
Doyle Patrick H. laborer, h E. 149th n Brook av.
Doyle Patrick J. liquors, 406 E. 11th
Doyle Patrick J. painter, 1728 Lex. av. h 80 E. 109th
Doyle Patrick J. woolens 12 Lispenard, h Ill.
Doyle Patrick S. printer, h 79 E. B'way
Doyle Patrick W. engineer, h 1995 Second av.
Doyle Peter, calker, h 133 Monroe
Doyle Peter, carpenter, h 137 W. 60th
Doyle Peter, cigars, 74 Maiden la.
Doyle Peter, liquors, 345 E. 10th, h 162 Av. B
Doyle Peter, machinist, h r 203 Hester
Doyle Peter, mason, 6 Centre, h 42, 39th, B'klyn
Doyle Peter, plumber, 916 Ninth av. h 145 W. 62d
Doyle Peter, porter, h 1704 Third av.
Doyle Peter, ostler, h 6 Columbia
Doyle Richard, engineer, h 245 E. 30th
Doyle Stephen, baker, h 237 E. 121st
Doyle Terese C. candy, h 23 W. 64th
Doyle Thomas, h r 22 Scammell

JAMES A. WEBB & SON,
165 Pearl St., New York.
ALCOHOL, COLOGNE SPIRIT,
SPIRITS OF TURPENTINE, &c.

BROWN BROTHERS & Co., 59 WALL STREET, N. Y.
ISSUE COMMERCIAL AND TRAVELERS CREDITS AVAILABLE IN ANY PART OF THE WORLD. MAKE COLLECTIONS IN ALL FOREIGN COUNTRIES.

PARQUET FLOORS
NATIONAL WOOD MFG CO
129 FIFTH AVE NEAR 20TH ST
EVERY KIND OF POLISHED FLOOR

Doyle Thomas, h 478 Third av.
Doyle Thomas, h 429 W. 32d
Doyle Thomas, brewer, h 370 Cherry
Doyle Thomas, carpenter, h 423 W. 52d
Doyle Thomas, carpenter, h 567 Third av.
Doyle Thomas, conductor, h 309 Delancey
Doyle Thomas, conductor, h 132 Eighth av.
Doyle Thomas, driver, h 314 E. 40th
Doyle Thomas, driver, h 266 W. 82d
Doyle Thomas, gardener, h 14 Spring
Doyle Thomas, laborer, h 94 Jane
Doyle Thomas, laborer, h 458 W. 52d
Doyle Thomas, machinist, h 656 E. 12th
Doyle Thomas, molder, h 11 Hamilton
Doyle Thomas, ostler, h 743 Third av.
Doyle Thomas, painter, h 245 E. 47th
Doyle Thomas, police, h 39 Nassau
Doyle Thomas, porter, h 186 Mulberry
Doyle Thomas, teacher, h 160 E. 117th
Doyle Thomas F. mason, h 213 E. 104th
Doyle Thomas F. ostler, h 18 Clarke
Doyle Thomas G. clerk, h 1201 Lex. av.
Doyle Thomas H. vet. surg. 125 E. 109th, h 122 E. 110th
Doyle Thomas J. carpenter, h 65 E. 108th
Doyle Thomas J. cooper, h 449 W. 16th
Doyle Thomas P. driver, h 150 W. 17th
Doyle Walter, bricklayer, h 621 E. 149th
Doyle Walter, laborer, h 656 St. Ann's av.
Doyle William, h 348 E. 61st
Doyle William, butcher, h 623 W. 46th
Doyle William, conductor, h 157 W. 63d
Doyle William, cutter, h 2524 Eighth av.
Doyle William, driver, h 400 E. 76th
Doyle William, foreman, h 176 E. 85th
Doyle William, laborer, h 62 Varick
Doyle William, laborer, h 541 W. 57th
Doyle William, pedlar, h 310 E. 73d
Doyle William, shoes, 124 Cherry, h 53 Cherry
Doyle William, switchman, h 208 E. 84th
Doyle William, trunks, 1 New Chambers, h 203 Bridge, B'klyn
Doyle William A. h 754 Eighth av.
Doyle William F. bkbinder, h 213 E. 80th
Doyle William H. h 281 Madison
Doyle William H. barber, h 230 E. 81st
Doyle William H. machinist, h 256 Third av.
Doyle William J. mailing, 51 William, h 372 Fifth, B'klyn
Doyle William M. lodgings, 202 William & 2231 Third av.
Doyle Winifred, wid. Thomas, h 499 Canal
Doyle Brothers, shoers, 125 E. 109th
Doyle & Buist, painters, 1728 Lex. av.
Doyle & Clark, h. furng. 354 St. Nicholas av.
Dozeville Anthony C. jeweler, h 44 King
Dozier Martha, wid. David, h 255 W. 28th
Dozieres Louis, catingh. 185 Bleecker
Dra Joseph, traps, r 513 E. 12th
Drabert Oscar J. upholsterer, h 427 E. 17th
Drabold William, cutter, h 998 First av.
Drach John M. carver, h 327 E. 16th
Drach William, cigarmkr. h 178 Forsyth
Drachman Bernard (Rev.) 329 E. 51st
Drachman Gustave S. lawyer, 261 B'way, h 417 E. 86th
Drachman Henry, watches, 49 Essex
Drachman & Nelson, lawyers, 261 B'way
Drachmann Morris, tailor, h 143 Eldridge
Draddy Bridget, wid. Michael, h 717 Third av.
Draddy James F. glass, 48 Duane, h 108 E. 113th
Draddy John, marble, h r 623 W. 48th
Draddy John J. plasterer, h 2064 Second av.
Draddy Mary, wid. John, h 335 E. 64th
Draddy Robert J. undertaker, 717 Third av. h Mt. Vernon, N. Y.
Draemer William, carpenter, h 186 Av. A
Draf John A. clerk, h 1606 Av. A
Drager Henry, painter, h 320 Sixth
Drager Louis, machinist, h 444 W. 46th
Draght Henry, mason, h 614 Courtlandt av.
Dragna Simon, barber, 265 W. 27th, h r 311 W. 27th
Dragna Thomas A. shoes, 113 Eighth av.
Dragno Vincenzo, shoes, 257 W. 31st
Drahorad Francis, grocer, 759 E. 167th
Drain James, driver, h 131 W. 27th
Drain John, laborer, h 501 W. 47th
Drain John J. bricklayer, h 548 W. 50th
Drain John S. physician, 226 E. 39th
Drain Patrick, laborer, h r 635 W. 46th
Drake Adeline, wid. Simeon H. h 2284 First av.
Drake Albert A. broker, 72 B'way
Drake Alex. W. supt. 33 E. 17th, h Orange, N. J.
Drake Alfred E. agent, h 1086 Park av.
Drake Benjamin, h 151 W. 71st
Drake Catharine A. wid. Uriah B. h 200 E. 37th
Drake Charles, driver, h 731 Tenth av.
Drake Charles, fitter, h 252 E. 74th
Drake Charles, miller, h 345 E. 82d
Drake Charles M. coachman, h 132 E. 41st
Drake Charles M. porter, h 2329 Third av.
Drake Charles W. broker, 51 B'way, & sec. 32 Nassau, h 140 W. 71st
Drake Charlotte, wid. Alfred P. h 610 E. 140th
Drake Chester, engineer, h 205 E. 127th
Drake Christopher, porter, h 34 W. 13th
Drake Clinton, fireman, h 454 W. 41st
Drake David F. cook, h 2421 Eighth av.
Drake Edmund F. liquors, 54 Grand, h 49 Dominick
Drake Edward, painter, h 401 W. 54th
Drake Edward A. broker, 64 B'way, h 189 W. 74th
Drake Edwin F. hardware, 77 Fourth av. h 191 S. 5th, B'klyn
Drake Elias G. 3 Chambers, h Scarsdale, N. Y.
Drake Elias G. jr. lawyer, 72 Madison av.
Drake Emma R. wid. William F. h 911 Seventh av.
Drake Francis G. clerk, h 354 W. 35th
Drake Francis W. hardware, 77 Fourth av. h 207 Jefferson av. B'klyn
Drake George A. conductor, h 347 E. 72d
Drake George A. lands, 45 B'way, h Morristown, N. J.
Drake George W. bottler, h 453 W. 52d
Drake H. Ingalls, ins. 54 Pine, h 48 E. 78th
Drake Henry W. editor, 459 Seventh av.
Drake Henry W. stationer, 459 Seventh av.
Drake Herbert H. banker, 3 Broad, h 48 E. 78th
Drake James C. painter, h 397 Pearl
Drake James D. trucks, 48 Park pl. h 67 Av. D
Drake James M. banker, 3 Broad, h 48 E. 78th
Drake James S. shoes, 130 E. 86th, h 173 E. 87th
Drake James S. supt. Pier 20 (new) N. R. h Hillsdale, N. J.
Drake Joanna, wid. John, h 996 First av.
Drake John, baker, h 1213 First av.
Drake John, waiter, h 149 Charles
Drake John F. painter, h 459 W. 46th
Drake John H. contractor, 71 B'way, h 50 E. 123d
Drake John Hallock, lawyer, 45 B'way, h 353 W. 57th
Drake John J. 54 Pine, h Harrisons, N. Y.
Drake John N. publisher, 6 Harrison & 11 Frankfort, h 191 Park pl. B'klyn
Drake Joseph H. manager, 100 Beekman, h 548 Franklin av. B'klyn
Drake Julia Randall, h 160 W. 59th
Drake Julius A. lands, 45 B'way, h Morristown, N. J.
Drake Lawrence, 48 B'way, h 14 E. 53d
Drake Mary F. dressmkr. 113 W. 15th
Drake Oscar, actor, h 200 E. 37th
Drake Patrick, smith, h 433 W. 30th
Drake Raymond J. real estate, 54 Pine, h Harrisons, N. Y.
Drake Richard G. laundry. 450 Fourth av.
Drake Samuel J. broker, 64 B'way, h 18 W. 60th
Drake Simeon J. broker, 40 Broad, h 540 Madison av.
Drake Thomas, painter, h 695 Tenth av.
Drake Thomas E. mason, h 1654 Ninth av.
Drake William, porter, h 550 E. 16th
Drake William H. real estate, 11 Bible h.
Drake William H. stamps, 89 Fulton
Drake J. A. & Son, lands, 45 B'way
Drake P. H. & Co. pat. meds. 59 Fifth av.
Drake Brothers, brokers, 64 B'way & 19 New
Drake & Straston, contractors, 71 B'way
Drake, Mastin & Co. bankers, 3 Broad
Drake's James H., Sons, hardware, 77 Fourth av.
Drake's Magazine, 6 Harrison
Drakeley George, broker, 103 Front, & sec. 141 Pearl, h B'klyn
Drakenfeld B. Ferdinand, powder, 27 Park pl. h 208 Second av.

EAST RIVER STEAM KINDLING WOOD FACTORY
1104 First Avenue, cor. E. 61st St. Orders received through all American District and Western Union Telegraph Offices FREE. Send for Price-List. FRED. BUSE, Prop.

GEORGE G. WILLIAMS, *President.*
WILLIAM J. QUINLAN, *Cashier.*
CHEMICAL NATIONAL BANK, 270 BROADWAY, Capital, - $300,000.
DISCOUNT DAILY. *Notary,* R. G. ROBERTS.

Drakert Theodore, beer, 177 Seventh av.
Drall Hugo, candy, 414 E. 17th
Dralle Amelia, dressmkr. 66 Forsyth
Dralle Frederick, painter, h 66 Forsyth
Dralle Henry, liquors, 186 West
Dralle John H. W. uppers, h 71 Forsyth
Dramatic Times, 21 Spruce
Drambaum Margaret, wid. Charles, h 441 E. 9th
Dramesi Salvator, rags, 101 Crosby, h 172 Mulberry
Drancourt Sam'l, drugs, 1498 Park av. h 71 E. 84th
Draper Andrew J. agent, h 318 E. 59th
Draper Anna P. wid. Henry, h 271 Madison av.
Draper Charles H. clerk, h 313 W. 21st
Draper Daniel, pres. Central pk. opp. E. 64th, h Hastings, N. Y.
Draper Ebenezer, butler, h 222 E. 52d
Draper Ellis F. advertising, 10 Spruce, h 1633 Park av.
Draper Frank E. trimmings, 542 B'way, h 501 Fifth av.
Draper George, h Albemarle h.
Draper George I. clerk, h 422 W. 27th
Draper George L. clerk, h 507 W. 48th
Draper Helen H. widow, h 604 Fifth av.
Draper Henry, broker, 52 B'way
Draper Henry & Co. brokers, 52 B'way
Draper Herbert L. manager, 17 Maiden la. h 169 McDonough, B'klyn
Draper James, porter, h 226 W. 28th
Draper John, polisher, h r 517 E. 11th [av.
Draper John H. auction, 240 Fifth av. h 468 Lex.
Draper John L. pres. 7 Lispenard, h R. I.
Draper Louise, wid. Edward, dressmkr. h 115 W. 25th
Draper Mfg. Co. math. insts. 152 Front
Draper Thomas, laborer, h 434 E. 58th
Draper Thomas, liquors, 520 Sixth av. h 352 W. 32d
Draper William H. physician, 19 E. 47th
Draper William P. h 604 Fifth av.
Draper F. S. & Co. jewelers, 194 B'way
Draper & Franklin, jewelers, 23 John
Drasser Frank, turner, h 149 Stanton
Draudt Frederick, miller, h 140 Eldridge
Draudt George, machinist, h 146 Orchard
Draudt Henry, wood, 235 W. 64th, h 233 W. 64th
Draudt Henry & Son, wood, 235 W. 64th
Draudt William, wood, 235 W. 64th, h 240 E. 59th
Drautner Michael, baker, h 326 E. 24th
Drawbaugh Telephone Syndicate, 2 Wall
Drawbaugh Telephone & Telegraph Co. 2 Wall
Drawbaugh Telephone & Telegraph Co. of the North West, 2 Wall
Drawbaugh Telephone & Telegraph Co. of the South, 2 Wall
Drawske Adam, eatingh. 525 First av.
Draxhagen Anne, wid. Gustav, h 313 Tenth av.
Dray Jane, wid. Henry W. dressmkr. 165 E. 112th
Dray Joseph, bkbinder, h 869 Third av.
Dray Josephine E. dressmkr. 291 Sixth av. h 177 Sixth av.
Dray William, carpenter, h 322 W. 41st
Drayton Alice, actress, h 74 Third av.
Drayton Alvan, treas. 79 Bleecker, h Orange, N. J.
Drayton Benjamin A. pres. 79 Bleecker, h 640 E. 140th
Drayton Elizabeth L. wid. Richard A. h r 208 W. 30th
Drayton Henry, porter, h 248 W. 17th
Drayton Henry S. sec. 775 B'way, h Brinkerhoff n Bergen av. J. C.
Drayton J. Coleman, lawyer, 10 Wall, & pres. 120 B'way, h 374 Fifth av.
Drayton Maria, wid. Nathaniel, h 219 E. 88th
Draz Franz, wines, 23 Beaver, h 278 Clinton, B'klyn
Dreaver William, shoes, 579 Robbins av.
Drebel Charles, carpenter, h 528 W. 40th
Drebing Benjamin, clerk, h 106 E. 110th
Drechsel Charles, h 74 E. 115th
Drechsler Joseph, embds. 1241 Third av.
Drechsler Joseph & Son, embds. 1241 Third av.
Drechsler Marcus, tailor, h 186 Ludlow
Drechsler Simon, embds. 1241 Third av.
Drechsler William, beer, 166 Maiden la.
Dredge Alfred, pens, 103 Beekman, h 15 Concord, B'klyn
Dredger Edgar, eatingh. 88 Dey, h 152 Washn.
Dreeben David, skirts, 403 B'way, h 313 E. 123d
Dreeben Max, grocer, 1 Hester, h 189 Clinton
Dreeben Simon, dyer, 2147 Second av. & grocer, 194 Henry
Dreeben & Shapiro, dyers, 2147 Second av.
Dreeckes Henry P. driver, h 232 Seventh av.
Dreeke Frederick, beer, 253 W. 27th

Weather Strips
BROWNE'S Metallic & other kinds
Booth's Theatre Building, 23d St. & 6th Av.
The Pat. Metallic Weather Strip Co.

Dreelan Morgan, h 106 Lewis
Dreeland Peter, h 906 Second av.
Drees Frederick, grocer, 123 Washn.
Dreesen Joseph, cook, h 230 E. 59th
Dreesmann Herman, painter, h 2356 First av.
Dreher Abraham, eatingh. 519 Fifth
Dreher Adam, beer, 560 Eleventh av.
Dreher Albert, jeweler, 201 E. 67th
Dreher Charles, plater, h 118 Chrystie
Dreher Charles H. clerk, h 424 W. 19th
Dreher Edward, driver, h 348 W. 45th
Dreher Edward, engraver, 75 Nassau, h 339 E. 81st
Dreher Emil, carver, h 100 First
Dreher Ernest, bdgh. 130 G'wich, & liquors, 28 New
Dreher Frederick, jeweler, 1668 Second av.
Dreher Frederick, printer, h 67 Willett
DREHER GOTTLOB, colorer, 12 College pl. h 76 Ogden av. J. C.
Dreher Henry E. clerk, h 199 Eldridge
Dreher Hiram J. manager, 37 Platt, h Bloomingdale, N. J.
Dreher Jacob, brewer, h 348 W. 39th
Dreher Jacob, finisher, h 541 W. 54th
Dreher James, engineer, h 713 Seventh av.
Dreher Mfg. Co. oil, 37 Platt
Dreher Matthias, brewer, h 1757 First av.
Dreher Otto, polisher, h 540 W. 54th
Dreher Thomas J. clerk, h 278 Stanton
Dreher William, h 78 Suffolk
Drehn William, pktbkmkr. h 106 Ludlow
Drehwald John, clerk, h 139 Forsyth
Dreiber Margaret, wid. George, h 380 E. Houston
DREICER JACOB, diamonds, 1128 B'way, h 115 E. 64th
Dreichler Charles, brewer, h 400 E. 47th
Dreier John, cabinetmkr. h 232 Chrystie
Dreier Ludwig, imp. 99 John
Dreier Theodore, mer. 99 John, h 36 Monroe pl. B'klyn
Dreier Victor, smith, h 192 Eighth av.
Dreier William, cabinetmkr. h 105 First av.
Dreifus David, painter, h 396 E. Houston
Dreifus Meyer, tailor, h 40 Sheriff
Dreifuss Morris, butcher, h 412 E. 73d
Dreis Daniel, laborer, h r 337 Fifth
Dreis John, carpenter, h 378 Washn.
Dreisacker Dora, wid. Frederick, h 163 E. 114th
Dreisacker John, furniture, 2071 Third av. & crockery, 2075 Third av. h 163 E. 114th
Dreisacker & Co. furniture, 2071 Third av. & crockery, 2075 Third av.
Dreisch Ambrose, smith, h 383 First av.
Dreisch George, eatingh. 4 Stanton
Dreischlinger Henrietta, milliner, 119 Av. A
Dreiser John, beer, 519 First av.
Dreisigacker John, barber, h 164 E. 110th
Dreissigacker Henry, barber, 30 Ann, h 758 Vanburen, B'klyn
Dreissigacker Philip, barber, 1224 B'way, h 427 Sixth
Dremmel John, laborer, h 221 Second
Dremmler Joseph, h Suburban n Marion av.
Dremmler Joseph jr. varnisher, h Suburban n Marion av.
Drenckhahn Henry C. baker, 88 Hester, h Boston rd. c Jefferson
Drenenberg Frank, tailor, h 223 W. Houston
Drennan Dennis, laborer, h E. 149th, c Terrace pl.
Drennan Dora, wid. James, h 156 E. 118th
Drennan Hugh, milk, Kingsbridge rd. n W. 208th
Drennan John, cooper, h 88 Broome
Drennan John, tanner, h 339 E. 37th
Drennan John W. lather, h 420 W. 56th
Drennan Michael, painter, h 225 E. 59th
Drennan William J. laborer, h r 340 E. 48th
Drennen James, laborer, h 156 E. 118th
Drennen Malinda, wid. John, h 347 W. 16th
Drennen Matthew, coachman, h 502 W. 52d
Drennen Maxwell, messenger, h 533 W. 35th
Drennen Nora A. dressmkr. 111 W. 36th
Drennen Patrick, h 111 W. 36th
Drennen William, driver, h 302 E. 29th

VENTILATING GRATES, STOVES, AND HEATERS. Richardson & Morgan Co. 92 Beekman St.
See adv. pages 38 & 39 Pink Sheets Back of Book.

WATER METERS AND GAS ENGINES.
DRE

NATIONAL METER CO.,
252 BROADWAY.
DRE

KINAHAN'S LL THE CREAM OF IRISH WHISKY.

DU VIVIER & CO., 49 Broad St., N. Y.

Drennen William, laborer, h 232 E. 54th
Drennen William, stables, 1349 B'way, 616 Sixth av. 137 W. 37th & Tenth av. n W. 157th, h 602 Sixth av.
Drennen William H. engineer, h 2347 First av.
Dreno Enya, barber, 201 E. 129th
Drentel Julius M. hotel, 234 Fifth av. & eatingh. 9 W. 28th
Dres Louis, painter, 120 Seventh, h 48 Av. A
Dresbach Charles, h 208 W. 38th
Dresbach Julius, cook, h 411 E. 15th
Dresch Philip, laborer. h 390 Madison
Dresch Wm. bottles, 535 W. 54th, h 953 Tenth av.
Dresch William, turner, h 447 W. 43d
Drescher Caspar, laborer, h r 554 W. 51st
Drescher Catharine, h 644 Fifth
Drescher Charles, barber, h r 44 Gouverneur
Drescher Charles, candymkr. h 1016 Av. A
Drescher Charles, wigs, 406 E. 24th
Drescher Charles P. butter, 13 Washn. mkt, h 167 Academy, J. C.
Drescher Edward, police, h 673 E. 145th
Drescher Emil, painter, h 132 Av. C
Drescher Ernst, h 106 Av. A
Drescher Ernst, tailor, 52 E. 9th
Drescher Ernst jr. porter, h 106 Av. A
Drescher F. embdr. 154 First av.
Drescher Ferdinand, laborer, h 615 E. 11th
Drescher Frederick C. molder, h 351½ Bowery
Drescher Gustav, upholsterer, h 609 E. 11th
Drescher Henry, driver, h 165 Ludlow
Drescher Henry, smith. h 86 First av.
Drescher Henry J. pktbkmkr. h 96 Norfolk
Drescher Herman F. musician, h 224 Fifth
Drescher Jacob, barber, h 129 Seventh
Drescher John, h 104 Av. A
Drescher John, carpenter, h r 408 W. 50th
Drescher Joseph, upholsterer, h 417 E. 59th
Drescher Louis, cabinetmkr. h 617 E. 9th
Drescher Louis, carpenter, h 731 E. 146th
Drescher Louis, physician, 1781 Bathgate av.
Drescher Mary, wid. Jacob, h 129 Seventh
Drescher Otto L. teacher, h 30 Sutton pl.
Drescher Philippine, wid. Herman, h 1400 Third av.
Drescher Theodore, liquors, 318 E. 9th
Drescher Wilibald A. clerk, h 424 W. 44th
Drescher William, butcher, h 426 W. 36th
Drescher William F. liquors, 107 G'wich
Dreschnack Magdalena, wid. Franz, h 414 Fifth
Dresden Frederick, smith, h 512 W. 29th
Dresden Simon, painter, h r 65 Mott
Dresdner Louis, clerk, h 229 E. 32d
Dresdner Mendel, capmkr. h 232 Broome
Dresdner Simon, tobacco, 205 Pearl, h 177 Floyd, B'klyn
Dresher Bernard, meat, 17 Clinton
Dresher Bertha, wid. Joseph, nurse, h 26 Clinton
Dresher Hyman, meat, 232 Second
Dresher Reginald, polisher, h 95 First av.
Dresher Robert, butcher, h 542 Tenth av.
Dresher Theodore, tailor, h 533 E. 13th
Dreshfield Charles N. h 142 E. 65th
Dreshfield Maurice C. sec. 341 B'way, h 146 E. 65th
Dresing Frederick G. grocer, 154 W. 28th
Dresler Frank, teacher, 15 E. 49th, h 76 E. 55th
Dresler John H. h 119 W. 13th
Dresler Joseph, h 901 Forest av.
Dresler Michael, painter, h 445 W. 38th
Dress (periodical) 23 W. 125th
Dress Charles, tobacco, 83 Delancey, h 135 Orchard
Dress Ferdinand, butcher, h 728 E. 9th
Dress Magdalene, wid. William, h 162 Rivington
Dress Martin, bartender, h 152 Washn.
Dress Philip, porter, h 201 S. 5th av.
Dress Philip, shoes, 1867 Ninth av.
Dresse Jacob, cigars, 117 Park row
Dressel Charles, carpenter, h 4 Av. D
Dressel Charles H. dentist, 719 E. 173d
Dressel Franz, importer, 314 E. 52d
Dressel Frieda, physician, 314 E. 52d
Dressel Geo. C. lamps, 715 E. 173d, h 719 E. 173d
Dressel George M. books, 8 Cooper Union, h 100 Milton, B'klyn
Dressel Henry, meat, 563 Ninth av. h 923 Tenth av.
Dressel John, h 772 Elton av.
Dressel John, bartender, h 405 E. 82d
Dressel Levy, h 294 Third
Dresser Edwin H. clerk, h 92 W. 68th
Dresser Frederick, tailor, h 165 Av. A
Dresser Henry, painter, h 203 Eldridge
Dresser Horace P. engineer, h 1616 Third av.
Dressler Adolph, carpenter, h 123 E. 110th
Dressler Adolph, shoes, 943 Third av.
Dressler Amelia, wid. John, h 512 E. 13th
Dressler Charles B. clerk, h 306 W. 4th
Dressler Charles E. electrician, 17 Lex. av. h 518 E. 85th
Dressler Christian, porter, h 79 Sheriff
Dressler Edward, builder, h 500 E. 115th
Dressler Edward, builder, 1821 Ninth av. h 199 W. 99th
Dressler Elizabeth, wid. Frederick, h 97 E. 4th
Dressler Frederick, pianomkr. h 442 E. 12th
Dressler Frederick W. jeweler, h 146 Orchard
Dressler George, meat, W. Washn. mkt, h 410 W. 57th
Dressler Gustave, carpenter, h 628 E. 152d
Dressler Henry, pedlar, h 13 Orchard
Dressler John, candy, 92 Essex
Dressler Michael, driver, h 2232 Tenth av.
Dressler Otto, h 24 Renwick
Dressler William, clerk, h 355 Broome
Dressler William, furrier, h 419 E. 13th
Dressler William, musician, h 113 W. 17th
Dressner Frances, wid. Leopold, candy, 329 Eighth
Dressner Henrietta, bdgh. 50 W. 12th
Dreste Charles M. beer, 133 Crosby, h 36 Gt. Jones
Dretter Charles, waiter, h 1662 Third av.
Dretz George, mason, h 416 E. 82d
Dreusike Julius, upholsterer, r 403 W. 40th
Dreutlein Sebastian, janitor, h 62 Sheriff
Dreux Amanda C. milliner, 31 E.20th
Dreva Daniel, eatingh. 7 Pell
Drever Mary, bdgh. 1722 Second av.
Drevet Celine, dressmkr. 116 W. 44th
Drevet Ernest M. chemist, 10 W. 4th, h 850 E. 137th
Drew (apartments) 24 E. 17th
Drew Aquilia, wid. Job, dressmkr. 27 Broome
Drew Barnet J. smith, 163 South, h 116 S. 5th, B'klyn
Drew Bridget, h 361 E. 19th
Drew Charles H. auction, 99 Third
Drew Charles J. police, h 49 W. 63d
Drew Charles J. jr. driver, h 49 W. 63d
Drew Cornelius, carpenter, h 421 E. 69th
Drew Elizabeth, dressmkr. 1769 Fordham av.
Drew Emmett M. elec. insts. 602 W. 22d, h 405 W. 17th
Drew Eugene A. clerk, h 1884 Lex. av.
Drew Frank, laborer, h 421 Cherry
Drew George, h 600 W. 49th
Drew George, engraver, h 408 E. 120th
Drew George A. agent, h 136 E. 114th
Drew George S. h 306 E. 123d
Drew Harold, surveyor, h 153 E. 97th
Drew Henry, laborer, h r 4 Horatio
Drew Henry A. printer, 5 Clinton pl. h 36 E. 9th
Drew Henry G. carpenter, h 471 St. Ann's av.
Drew Henry P. chandeliers, 306 E. 19th, h 327 E. 17th
Drew Hosea R. real estate, 1 W. 27th, h 1899 Franklin av.
Drew J. John, h 2036 Seventh av.
Drew James, fruit, 12 Oak, h 15 Oak
Drew James, milliner, 600 B'way, h 647 Madison, B'klyn
Drew James, provns. 129 Broad
Drew James B. C. lawyer, 120 B'way, h Rockland Lake, N. Y.
Drew James H. smith, h 744 G'wich
Drew John, laborer, h 111 Charlton
Drew John, laborer, h 440 E. 18th
Drew John, porter, h 536 G'wich
Drew John A. mech. eng. 88 Liberty, h 17 Fourth pl. B'klyn
Drew John E. machinist, h 419 W. 37th
Drew John H. h. mover, 431 W. 17th, h 338 W. 15th
Drew Joseph, driver, h 118 W. 16th
Drew Joseph, mason, h 1769 Fordham av.
Drew Joseph H. J. clerk, h 1373 Park av.
Drew Margaret, wid. Joseph, h 437 W. 30th

MERCHANTS EXCHANGE NAT. BANK OF THE CITY OF N. Y.
SOLICITS YOUR ACCOUNT. 257 Broadway.
PHINEAS C. LOUNSBURY, Prest. ALLEN S. APGAR, Cashier.

Drew Martel, stenographer, 77 Cedar
Drew Mary, wid. Daniel, h 503 W. 42d
Drew Mortimer L. clerk, h 342 W. 123d
Drew Orrin H. h. mover, 431 W. 17th, h 232 W. 15th
Drew Patrick, laborer, h 450 W. 52d
Drew Peter, driver, h 451 W. 52d
Drew Robert N. hats, 144 Greene, h Orange, N. J.
Drew Samuel, clerk, h 44 E. 20th
Drew Susan M. dressmkr. 780 Sixth av.
Drew Wallace, sec. 189 Mercer, h Seneca Falls, N. Y.
Drew William, harnessmkr. h 202 E. 44th
Drew William H. h 2043 Seventh av.
Drew H. R. & Co. real estate, 1 W. 27th
Drew J. H. & Brother, h. movers, 431 W. 17th (see adv. page 40, P. G.)

J. H. DREW & BRO.,
HOUSE MOVERS & SHORERS,
431, 433 & 435 W. 17th St.,
Near 9th Avenue.
TELEPHONE, 837 21ST.

Drew & May, chandeliers, 306 E. 19th
Drewer Jacob, h 88 Sheriff
Drewes Catharine, wid. Frederick, h 54 E. 4th
Drewes Ernest, grocer, 251 E. 106th, h 652 Ninth av.
Drewes Frederick, h 206 Forsyth
Drewes Frederick, carpenter, h 403 W. 39th
Drewes Henry, grocer, 99 Delancey, h 102 Ludlow
Drewes Herman, clerk, h 54 E. 4th
Drewes Herman, milk, 141 Bank
Drewes John, musician, h 306 E. 30th
Drewes & Kehmna, grocers, 652 Ninth av. & 251 E. 106th
Drewett Alfred W. clerk, h 400 W. 28th
Drewett William A. draughtsman, h 400 W. 28th
Drewitz Emily, caps, 133 Grand, h 91 Wooster
Drewry Sarah A. surg. insts. 1267 B'way, h Sturtevant h.
Drews August, cigarmkr. h 716 Courtlandt av.
Drexel Anthony J. banker, 23 Wall, h Pa.
DREXEL BUILDING (offices) 3 Broad
Drexel Frances, wid. Mathius, h 298 First av.
Drexel Lucy, wid. Joseph W. h 103 Madison av.
Drexel, Morgan & Co. bankers, 23 Wall
Drexler Edward, pianomkr. h 445 W. 38th
Drexler Frank, wagons, 39 Gt. Jones, h 2165 Second av.
Drexler Jeremiah, ostler, h 188 E. 109th
Drexler John, engineer, h 256 W. 15th
Drexler Joseph, smith, h 11 Bedford
Drexler Margaret, wid. Felix, fcygds. Tenth av. n W. 158th
Drexler Wm. brushmkr. h Tenth av. n W. 158th
Drexler & Ganter, wagons, 39 Gt. Jones

Drey Max, glass, 159 S. 5th av. h 326 W. 28th
Dreyer Albert, meat, 133 Seventh & 126 Clinton pl. h 372 Eighth
Dreyer August, eatingh. 125 Pearl & 78 Beaver, h 362 Henry, B'klyn
Dreyer Bernard, tailor, 180 Varick
Dreyer Catharine, wid. John, produce, Washn. mkt, h 34 Dominick
Dreyer Cecilia, wid. Charles, h r 80 Av. B
Dreyer Charles, cigarmkr. h 102 Delancey
Dreyer Charles, driver, h 31 Marion
Dreyer Charles, laborer, h 356 G'wich
Dreyer Charles W. hats, 97 Greene, h 183 McDonough, B'klyn
Dreyer Conrad, tailor, h 20 Morris
Dreyer Dederick, grocer, 268 Av. A
Dreyer Edward, waiter, h 12 Prince
Dreyer Elias, tailor, 134 Sixth av. h 9 Patchin pl.
Dreyer Frank, cigarmkr. h 415 Ninth av.
Dreyer Frederick, grocer, 323 E. 21st
Dreyer Fred. grocer, 2356 Park av. h 2344 Park av.
Dreyer Frederick, grocer, 1855 Tenth av.
Dreyer Frederick, paintmkr. h 352 W. 37th
Dreyer Frederick, produce, 75 Washn. mkt, h 210 W. 10th
Dreyer Frederick, rattan, 81 Barclay, h 368 Garden, Hoboken
Dreyer Garret, liquors, 857 Eleventh av.
Dreyer Gustav, smith, 205 Division, h 192 Monroe
Dreyer Henry, gardener, h Westchester av. n S. Boulevard
Dreyer Henry, grocer, 172 Eldridge
Dreyer Henry, laborer, h Morris av. c E. 174th
Dreyer Henry, liquors, 741 Tenth av.
Dreyer Henry, turner, h 121 Lewis
Dreyer Henry H. shoes, 627 Eighth av.
Dreyer H'y L. grocer, 2372 Park av. h 78 E. 128th
Dreyer Herman F. H. liquors, 510 Eleventh av.
Dreyer Isaac, tailor, 83 Sixth av.
Dreyer Jacob, candy, 913 Eighth av.
Dreyer John, liquors, 61 W. End av. h W. 70th n Eleventh av.
Dreyer John, provns. 104 Washn. mkt, h 2443 Eighth av.
Dreyer John, produce, 78 Washn. mkt, h 34 Dominick
Dreyer John, teacher, h 122 Washn. pl.
Dreyer John A. meat, 126 Clinton pl. & 131 Seventh, h 122 Washn. pl.
Dreyer John F. janitor, h 201 E. 23d
Dreyer John H. liquors, 235 Tenth av.
Dreyer Joseph, liquors, 25 Pearl
Dreyer Joseph, provns. h 56 Rivington
Dreyer Joseph L. tailor, 341 E. 11th, & beer, 237 E. 106th, h 237 E. 10th
Dreyer Louis, cornices, 339 W. 18th
Dreyer Louis, pawnbroker, 85 Division
Dreyer Louis, tailor, h 889 First av.
Dreyer Louis, tailor, 235 G'wich, h 34 Dominick
Dreyer Margaret, wid. John P. h 225 Av. B
Dreyer Meyer, h 50 Attorney
Dreyer Minnie, wid. Charles, h 417 W. 38th
Dreyer William, liquors, 63 Walker, h 267 Spring
Dreyer William C. pres. 63 B'way, h 103 E. 86th
Dreyer Bros. meat, 126 Clinton pl. & 131 Seventh
Dreyer & Minners, grocers, 1855 Tenth av.
Dreyfoos Alphonse, liquors, 150 Chambers, h 417 E. 50th
Dreyfoos Ella, wid. Esau, h 32 W. 49th
Dreyfoos Henry, meat, 818 Tenth av. [82d
Dreyfous Emanuel, clerk, 300 Mulberry, h 130 E.
Dreyfous Henry, clothing, 2467 Third av. h 579 E. 136th
Dreyfous Joseph A. mer. 108 Front, h 111 E. 81st
Dreyfus Aaron, h 309 E. 72d
Dreyfus Abraham, oil, h 427 W. 37th
Dreyfus Bernhard, trimmings, 52 Lispenard, h 214 E. 53d
Dreyfus Caroline, wid. Moses, h 102 W. 129th
Dreyfus Charles, cattle, h 170 E. 74th
Dreyfus Edward, watchmatls. 11 Maiden la.
Dreyfus Emil, clerk, h 125 E. 120th
Dreyfus Eugenie, dressmkr. 222 E. 57th
Dreyfus Geo. brushes, 112 Chambers, h 43 Bedford
Dreyfus George, clerk, h 516 Sixth
Dreyfus Henry, diamonds, 25 Maiden la. & perfumer, 14 Warren, h 60 W. 52d
Dreyfus Henry & Co. diamonds, 25 Maiden la.
Dreyfus Isaac, shirts, 43 Leonard, h 20 E. 68th
Dreyfus Isaac, supt. h 334 E. 58th
Dreyfus Isidor, trimmings, 52 Lispenard, h 280 S. 5th, B'klyn
Dreyfus Jacob, men's furng. 538 B'way, h Mass.
Dreyfus Jules G. barrows, 56 Park
Dreyfus Jules R. barrows, 56 Park
Dreyfus Julius, cigars, 2101 Third av. h 110 E. 109th
Dreyfus Lazarus, clerk, h 222 E. 57th
Dreyfus Margaret E. dressmkr. 355 E. 74th
Dreyfus Samuel, butcher, h 324 E. 70th
Dreyfus Samuel, pickles, 100 Essex
Dreyfus Solomon, h 1910 Lex. av.
Dreyfus Solomon, clerk, h 137 Eldridge
Dreyfus Solomon, paper, 46 W. B'way
Dreyfus Theophile G. cigars, 70 Pine, h 309 E. 72d
Dreyfus B. & Co. wines, 18 Desbrosses
Dreyfus J. G. & Co. barrows, 56 Park
Dreyfus Brothers, trimmings, 52 Lispenard
Dreyfus & Co. pickles, 100 Essex
DREYFUS, KOHN & CO. silks, 35 Mercer
Dreyfuss Aaron, clerk, h 66 Av. D
Dreyfuss Abraham, tailor, h 364 E. Houston
Dreyfuss Alexander, drygds. 674 Second av.
Dreyfuss Benedict, gardener, h Mott av. n E. 164th
Dreyfuss Bernard, imp. 79 Duane & 300 Monroe, h 104 E. 60th
Dreyfuss Bernhard, waiter, h 270 W. 37th
Dreyfuss Isaac H. clerk, h 117 W. 124th
Dreyfuss Isidor, boxes, 99 Mott, h 246 E. 58th
Dreyfuss J. h 319 E. 57th
Dreyfuss Jacob, news, h 44 Stanton

ROBT. ROOSEVELT, *Pres.*
JOHN D. VERMEULE, *V.-Pres.*
GEO. W. VAN SICLEN, *Sec.*

HOLLAND TRUST CO.
7 WALL STREET.
Capital $500,000 paid-in in Cash.

Current Interest Allowed on Deposits.
Checks paid through the N. Y. Clearing House.



Dreyfuss Jacob, reporter, h 95 Third
Dreyfuss Joseph, clerk, h 302 E 59th
Dreyfuss Joseph D. teacher, h 650 E. 9th
Dreyfuss Judas, meat, 1363 First av.
Dreyfuss Julia, widow, h 22 Av. D
Dreyfuss Julius, trimmings, 51 Greene & 143 Elm, h 240 E. 58th
Dreyfuss Louis, clerk, h 252 E. Houston
Dreyfuss Ludwig, broker, 9 Pine, h 104 E. 60th
Dreyfuss Max, cigarmkr. h 747 Sixth
Dreyfuss Max, cigars, 10 Barclay, h 11 Troutman, B'klyn
Dreyfuss Moritz, feygds. 7 Lispenard, h 66 E. 131st
Dreyfuss Samuel, butcher, h 1934 Third av.
Dreyfuss Sam'l, feathers, 236 E. 4th, h 158 Seventh
Dreyfuss Solomon, reporter, h 55 Third
Dreyfuss & Toff, trimmings, 51 Greene & 143 Elm
Dreyhaupt Aaron, pedlar, h 247 Stanton
Dreyhaupt Adolph, costumer, h 102 Av. B
Dreyhaupt Anna, costumes, 102 Av. B
Dreyhaupt August, boxes, r 212 Seventh, h 102 Av. B
Dreyhaupt Theodore, carpenter, 108 Ridge
Dreyhaupt & Lendle, boxes, r 212 Seventh
Dribben Bertha, wid. Samuel, h 203 Broome
Dribben Charles, tailor, h 172 Delancey
Dribben Henry, cigarmkr. h 2005 Second av.
Dribben Michael, tailor, h 2005 Second av.
Dribin Max, grocer, 1 Hester, h 189 Clinton
Driemel Richard, printer, h 323 E. 9th
Dries George A. trucks, 18 Front
Driesen Abraham, express, h 210 Delancey
Driesen Benjamin, tailor, h 203 Delancey
Driggs Anna A. wid. Spencer B. h 3 E. 41st
Driggs Edmund, pres. 150 B'way & 120 Bowery, h 279 Washn. av. B'klyn
Driggs Elliott F. storage, 249 & 271 South & 113 & 557 Water, h 195 Clermont av. B'klyn
DRIGGS ELLIOTT F. & CO., STORAGE WAREHOUSES, BONDED & FREE, 242, 248, 249, 250, 251, 271, 272, 273, 274, 287, 288, 289, 290, 291, 292, 293, 294 & 295 South, 489, 491, 493, 495, 501, 531, 533, 535, 536, 537, 538, 540, 557, 559, 561, 563, 565, 581, 583, 585 & 587 Water, 293, 295 & 297 Cherry & 75 Rutgers, OFFICES 113 Water & 271 South
Driggs Geo. A. sec. 314 Church, h Waterbury, Ct.
Driggs H. S. h 253 W. 126th
Driggs Hiram C. physician, 17 W. 26th
Driggs John, bricklayer, h 339 E. 106th
Driggs Jones, clerk, h 134 W. 63d
Driggs Marshall S. storage, 278 South & 72 Beaver, h 279 Washn. av. B'klyn
Driggs Silas W. supt. 278 South, h 279 Washn. av. B'klyn
Driggs Spencer T. clerk, h 444 W. 47th
Driggs T. I. pres. 314 Church, h Waterbury, Ct.
Driggs M. S. & Co. storage, 278 South & 72 Beaver
Dringellea Joseph, h 239 E. 51st
Drinkel Bernard, presser, h r 146 Ridge
Drinker Hannah L. wid. Charles G. h 325 E. 124th
Drinkler Anton, laborer, h 228 E. 70th
Drinkler Gustav, dentist, 307 E. 81st
Drion Charles H. drugs, 540 Grand, h 18 Jackson
Dripps Margaret, wid. John, h r 160 Third
Dripps Matthew, maps, 113 Fulton, h 397 State, B'klyn
Dripps William Charles, maps, 113 Fulton, h 397 State, B'klyn
Drisch Caspar, h 552 St. Ann's av.
Driscoll Anna S. wid. Thomas, h 205 W. 31st
Driscoll Charles, laborer, h 157 Washn.
Driscoll Cornelius, driver, h 121 Henry
Driscoll Cornelius, laborer, h 365 Cherry
Driscoll Cornelius, laborer, h 62 Montgomery
Driscoll Daniel, boatman, h 81 Monroe
Driscoll Daniel, ice, h 1058 First av.
Driscoll Daniel, laborer, h 153 Cherry
Driscoll Daniel, laborer, h 380 Cherry
Driscoll Daniel, laborer, h 352 Madison
Driscoll Daniel A. lawyer, 40 Wall, h 86 New Chambers
Driscoll Dan'l H. lawyer, 32 Park pl. h 42 Renwick
Driscoll Daniel H. police, h 153 Cherry
Driscoll Denis M. clerk, h 107 Monroe
Driscoll Dennis, calker, h 22 Rector
Driscoll Dennis, cutter, h 1763 Av. A
Driscoll Dennis, laborer, h 128 Cherry
Driscoll Dennis, laborer, h 1215 Third av.
Driscoll Dennis F. ins. 111 B'way, h 90 E. B'way
Driscoll Edward, painter, h 419 E. 19th
Driscoll Ellen, wid. Daniel, h 22 City Hall pl.
Driscoll Ellen, wid. Florence, h 100 Madison
Driscoll Ellen, wid. Patrick, bdgh. 108 Monroe
Driscoll Florence, laborer, h 96 Monroe
Driscoll Francis S. broker, 32 Park pl. h 32 S. Oxford, B'klyn
Driscoll Hannah, wid. Cornelius, h 37 Jefferson
Driscoll Henry, liquors, h 108 Monroe
Driscoll Honora, wid. Michael, h 713 Third av.
Driscoll Humphrey, h 403 E. 42d
Driscoll James, cooper, h 356 G'wich
Driscoll James, laborer, h 512 E. 16th
Driscoll James, laborer, h 230 Madison
Driscoll James, plasterer, h r 125 W. 19th
Driscoll James, police, h 46 Downing
Driscoll James H. server, h 29 City Hall pl.
Driscoll James J. driver, h 254 E. 125th
Driscoll James P. printer, h 37 Gouverneur
Driscoll Jane, h 62 Montgomery
Driscoll Jane, widow, h r 18 Cherry
Driscoll Jeremiah, agent, 66 New Chambers
Driscoll Jeremiah, cigars, 248 Ninth av.
Driscoll Jeremiah, driver, h 122 W. 18th
Driscoll Jeremiah, laborer, h 1319 Av. A
Driscoll Jeremiah, laborer, h 92 E. B'way
Driscoll Jeremiah J. printer, h 262 Monroe
Driscoll John, h 301 E. 11th
Driscoll John, h 56 Scammel
Driscoll John, clerk, h 67 Mott
Driscoll John, fireman, h 430 Pearl
Driscoll John, laborer, h 128 Cherry
Driscoll John, laborer, h W. 175th n Eleventh av.
Driscoll John, lineman, h 385 Cherry
Driscoll John, shoemkr. h 101 Monroe
Driscoll John, toys, 267 Elizabeth
Driscoll John J. baker, h 128 E. 105th
Driscoll John J. bartender, h 110 Henry
Driscoll John J. butcher, h 403 E. 42d
Driscoll John J. dyes, 64 Park, h 406 E. 105th
Driscoll Julia, wid. John, h 44 Vandewater
Driscoll Maria, dressmkr. h 248 Ninth av.
Driscoll Mary, widow, h 388 Cherry
Driscoll Mary, wid. Charles, h 5 Spring
Driscoll Mary, wid. Cornelius, h 2082 Second av.
Driscoll Mary, wid. Daniel, h 326 Cherry
Driscoll Mary, wid. Florence, h 25 Monroe
Driscoll Mary, wid. Timothy, h 27 Park
Driscoll Matthew, shoemkr. h 101 Monroe
Driscoll Michael, h r 429 W. 28th
Driscoll Michael, boatman, h 66 Gouverneur
Driscoll Michael, janitor, h 78 Pike
Driscoll Michael, laborer, h 90 E. B'way
Driscoll Michael, laborer, h 2255 Tenth av.
Driscoll Michael, printer, h 612 E. 16th
Driscoll Michael F. ins. 67 Wall
Driscoll Michael H. broker, h 128 W. 83d
Driscoll Murtaugh, driver, h r 45 Marion
Driscoll Owen, janitor, h 209 E. 44th
Driscoll Patrick, butcher, h 337 Madison
Driscoll Patrick, driver, h 414 G'wich
Driscoll Patrick, laborer, h 400 W. 31st
Driscoll Patrick, trucks, h 117 Monroe
Driscoll Patrick J. brushmkr. h 194 Monroe
Driscoll Rosanna, wid. Timothy A. h 525 W. 46th
Driscoll Theodore H. agent, 56 Wall
Driscoll Thomas, coachman, h 355 W. 54th
Driscoll Timothy, h 105 Monroe
Driscoll Timothy, laborer, h 202 E. 98th
Driscoll Timothy, laborer, h 30 Little W. 12th
Driscoll Timothy M. liquors, 183 South
Driscoll William, boilermkr. h 450 W. 17th
Driscoll William, driver, h 233 E. 54th
Driscoll William, eatingh. 2501 Second av.
Drislane Daniel F. machinist, h 162 W. 28th
Drislane Elizabeth, wid. Thomas, h 404 W. 26th
Drislane Thomas, laborer, h ft. W. 146th
Drisler Charles, machinist, h 513 Sixth
Drisler Francis, school, 15 E. 49th, h 76 E. 55th
Drisler Frederick W. jeweler, h 146 Orchard
Drisler Henry, prof. 41 E. 49th, h 48 W. 46th
Drisler Herman, lawyer, 41 Wall, h 48 W. 46th
Dritschel Eva, wid. David, h 537 W. 38th

Hartshorn's Shade Rollers. **Notice name of Stewart Hartshorn in script on labels, and avoid being fooled.**

Dritschel George, jeweler, 2677 Third av.
Dritschel Michael, grocer, 158 W. 31st
Dritschel Michael jr. grocer, 142 W. 31st, h 352 Seventh av.
Dritschel Thomas, butcher, h 508 Tenth av.
Dritschel & Hahn, grocers, 142 W. 31st
Driver Fred. carpenter, h Webster av. c E. 179th
Driver Frederick, clerk, h 26 Av. A
Driver John, laborer, h 348 E. 54th
Driver Marion F. milliner, 1324 Second av.
Driver Moses, pedlar, h 247 Second
Driver William, painter, h 580 E. 154th
Drizie Adam, manager, 12 Dutch, h 7 Monroe
Drizie Elizabeth, plated ware, 12 Dutch, h 7 Monroe
Drocks Martin, gardener, h 2234 Tenth av.
Droege August, eatingh. 192 William
Droege August, tailor, 131 Clinton pl.
Droege William A. waiter, h 449 E. 78th
Droege & Root, eatingh. 192 William
Droegemundt Alexander, supt. h 217 W. 10th
Droescher Severin R. hardware, 58 Warren
Droessler Frederick, painter, h 83 Rivington
Droge Carsten, grocer, 13 Gansevoort & 342 W. 13th, h 482 Summit av. J. C.
Droge Carsten, grocer, 1220 Third av.
Droge Claus, h 224 Madison
Droge Frederick, carpenter, h 98 Sullivan
Droge Henry, milk, 396 E. 71st
Droge Henry W. liquors, 285 South, h 608 Eagle av.
Droge Margaret, dressmkr. h 754 E. 163d
Drohan David, driver, h 1699 Third av.
Drohan John, poultry, 214 Washn. h Huntington, L. I.
Drohan & Powell, poultry, 214 Washn.
Droll Leon, upholsterer. h 2133 Second av.
Droller Jacob, provns. 613 Sixth
Drollinger William, baker, h 779 Elton av.
Dromgoole Nicholas, liquors, 507 W. 43d
Dromgoole William H. clerk, h 434 W. 40th
Dromis Salvino, junk, 101 Crosby, h r 172 Mulberry
Drone Eaton S. editor, 218 B'way, h 141 E. 16th
Drooghart Maria, dressmkr. 46 G'wich av.
Drop Catharine, wid. John, h 256 W. 30th
Drosark Joseph, carpenter, h 326 E. 71st
Drosihn Godfrey, musician, h 500 E. 11th
Drosihn Hugo, grocer, 172 Av. A & 377 First av. h 500 E. 11th
Drosihn Paul, grocer, 172 Av. A & 377 First av. h 500 E. 11th
Drosihn H. & P. grocers, 172 Av. A & 377 First av.
Dross Alexander, combmkr. h 2346 First av.
Drosse Emile J. bdgh. 140 Second av.
Drosselmeyer Henry, pedlar, h 660 E. 154th
Drosser Hubert, architect, 69 Bible h., h 143 Hudson, Hoboken
Drost Charles, cabinetmkr. h 311 W. 38th
Drost Henry W. laborer, h 789 Westchester av.
Droste Charles F. butter, 74 Warren, h Montclair, N. J.
Droste George F. baker, 332 E. 75th, h 330 E. 87th
Droste Otto F. agent, h 250 E. 124th
Drott Henry, driver, h 178 Spring
Drought Frederick, printer, h 24 Rose
Drought Hannah, wid. John, h 529 W. 51st
Drought Henry, police, h 1315 Second av.
Drought Joanna, wid. Robert, h r 410 E. 113th
Drought Michael J. roofer, h 529 W. 51st
Drought William, carpenter, 519 W. 51st
Droum Cath. wid. Patrick, janitress, h 224 Mott
Drout Augustus, clerk, h 442 Tenth av.
Drout John J. liquors, 122 Varick
Drout Nicholas F. liquors, 2577 Third av.
Drover John, carpenter, h 1392 Third av.
Drown Thomas M. umbrellas, 496 B'way, h Mass.
Drown William A. umbrellas, 496 B'way, h Pa.
DROWN WILLIAM A. & CO. umbrellas, 496 B'way, N. Y., factory, Frankford, Pa.
Browne Harriet M. h 225 W. 40th
Browne Henry T. pres. 35 Pine, h 147 W. 36th
Browne T. Stafford jr. lawyer, 13 Park row, h Flatbush, L. I.
Droz Henry E. imp. 92 Fulton, h 1825 Railroad av.
Droze Esther J. wid. H'y, teacher, h 1247 Lex. av.
Druce August, ice, 184 Franklin
Druck Christian, shoes, 161 W. 62d
Druck Christopher, porter, h 27 First av.
Druck William, waters, 389 Grand, h 35 Suffolk
Druckenmuller Henry, h 52 Seventh
Drucker Abraham, clerk, h 539 Fifth
Drucker Abraham, police, h 725 Fifth
Drucker Benjamin, cigarmkr. h 15 Sheriff
Drucker Ephraim, h 344 E. 69th
Drucker Henry, cigars, 388 Eighth
Drucker Henry, clerk, h 418 E. 85th
Drucker Herman, cloaks, 283 Third
Drucker Hyman, cigarmkr. h 106 Av. D
Drucker Isaac, cutter, h 308 E. 73d
Drucker John, cigars, 310 Grand
Drucker John, clerk, h 108 S. 5th av.
Drucker John, trucks, 91 Wall, h 82 Laight
DRUCKER M. J. importer of calfskins, 176 William, h 1528 Park av.
Drucker Maximilian. milk, 252 Stanton
Drucker Philip, cigars, 310 Grand, h 257 E. B'way.
Drucker Wilhelmina, wid. John, h 257 E. B'way
Drucker Brothers, cigars, 310 Grand
Druckerman Jacob, books, 199 Division
Drucklieb Carl, agent, 52 Greene, h 14 Irving pl.
Drucklieb Louis, physician, 112 E. 77th
Druckman Isaac, teacher, h r 7 Ludlow
Druckman Israel, slippermkr. h 17 Ludlow
Druckrey Frederick, carpenter, h 339 E. 125th
Drude Carson, plumber, h r 81 Sullivan
Drude William, grocer, 437 W. 26th
Drude William F. bkbinder, h r 7 Clarke
Druding Frank C. clerk, h 287 W. Houston
Drudy John, cutter, h 301 W. 119th
Druebenbach Robert, carpenter, h 432 Fifth
Druehe Frederick, polisher, h 66 Stanton
Druehl William, pianomkr. h 494 E. 142d
Druek William, cigarmkr. h 307 E. 71st
Druelle Mary, wid. Leon, h 200 Spring
Drugan Alexander, turner, h 241 W. 4th
Drugen Elizabeth, wid. James, h 153 Hudson
Drugen Mary, wid. Patrick, h r 78 Henry
Druggen Catharine, h 334 E. 25th
Druggists' Circular & Chemical Gazette, 72 William
Drugulin Charles B. manager, 310 B'way, h 86, 10th, Hoboken
Druhe Conrad, laborer, h 1383 Av. A
Druhe Francis, express, Carter av. n E. 176th
Druhe Louis, cigarmkr. h 368 Madison
Druher Carl, cigarmkr. 1379 Av. A
Druhl Charles, tailor, h 149 First av.
Druhmell Albert, bartender, h r 35 Watts
Drum Bernard, baker, h 196 Clinton
Drum Daniel, h 151 E. 43d
Drum Ellen, wid. Peter, h 713 Sixth
Drum James, laborer, h 544 E. 15th
Drum Julia, wid. James, h 87 Market
Drum Matthew, carpenter, h 55 Gouverneur
Drum Nicholas, shoes, 182 E. Houston, h 190 Ludlow
Drum Patrick, paver, h 351 W. 41st
Drum Peter, painter, h 341 E. 85th
Drum Thomas, manager, 111 B'way, h Elizabethport, N. J.
Drümbeck Conrad, carpenter, 112 Norfolk, h 157 Ridge
Drumgold Edward, bartender, h 257 W. 35th
Drumgold Emily M. h 136 W. 126th
Drumgold James C. supt. h 203 E. 69th
Drumgold John, laborer, h 72 Sheriff
Drumgold Josephine, bdgh. 211 E. 126th
Drumgold Nicholas, h 558 Tenth av.
Drumgold Samuel V. W. h 211 E. 126th
Drumgold Wm. L. ins. 120 B'way, h 352 W. 56th
Drumgoole Christopher, h r 413 W. 32d
Drumgoole George, tiler, h 581 Second av.
Drumgoole Thomas, laborer, h r 413 W. 32d
Drumm Charles, barber, 1992 Second av.
Drumm Charles, fireman, h 1667 Third av.
Drumm Clyde L. ins. 171 B'way
Drumm George C. printer, 193 Elm, h 15 Manhattan
Drumm James F. L. mer. 66 Worth, h 338 W. 56th
Drumm John, laborer, h 157 Washn.
Drumm John A. undertaker, h 87 Ludlow
Drumm Ludwig, carpenter, h 1355 Av. A
Drumm Margaret, widow, h 172½ Canal
Drumm Thomas (Rev.) 22 State, h 338 W. 56th
Drumm Virginia, h 104 E. 52d
Drummers' National Hotel Guide, 265 B'way
Drummond Alice, wid. Michael, h 409 W. 41st
Drummond Alonzo J. photographs, 50 Fulton, h 95 Storm av. J. C.
Drummond Ann A. men's furng. 331 Grand
Drummond Anne, wid. Hugh, h 882 Eleventh av.
Drummond Bernard, h 307 Lenox av.
Drummond Caroline S. dressmkr. 219 W. 20th
Drummond Catharine, wid. David, h 5 King
Drummond Catharine E. wid. John, h 42 E. 22d
Drummond Charles, clerk, h 233 W. 19th
Drummond Charles, mason, 524 E. 145th
Drummond Charles H. cabinetmkr. h 767 G'wich

DEAN'S PATENT ARDENTER MUSTARD. | Established in London 1831. 361 & 363 Washington Street, and 84, 86 & 88 North Moore Street, N. Y.

Richardson & Boynton Co.,
232-234 Water Street.
PERFECT FURNACES,
HOT-WATER HEATERS,
RANGES.

USE

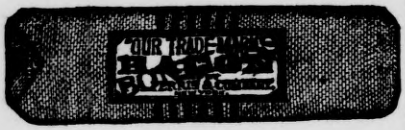

DRUMMOND CHARLOTTE C. physician, 355 E. 10th
Drummond David M. woolens, 60 White, h 353 W. 31st
Drummond Edward A. laundry, 262 W. 38th
Drummond Ethel E. T. stenographer, h 200 E. 27th
Drummond Francis, driver, h 240 W. 19th
Drummond Francis S. broker, 24 State, h Eng.
Drummond Granville M. moldings, 44 W. 13th, h 6 Perry
Drummond J. Harris, clerk, h Claremont av. c Highbridge
Drummond James F. colors, 101 Fulton & 98 Horatio, h 436 W. 22d
Drummond James H. clerk, h 802 E. 9th
Drummond James L. publisher, 116 Nassau, h 121 Milton, B'klyn
Drummond James T. broker, 44 Exchange pl. h Lake View, N. J.
Drummond John, clerk, h 14 Leroy
Drummond John, plumber, h 319 W. 47th
Drummond John L. broker, 17 New, h 136 W. 73d
Drummond Louis, agent, h 356 W. 43d
Drummond Margaret, wid. Joseph, h 249 E. 50th
Drummond Mary A. wid. John, h 53 Horatio
Drummond Michael J. iron, 120 B'way, h 133 W. 94th
Drummond Nathan, clerk, h 350 E. 65th
Drummond Nicholas J. clerk, h 808 Sixth
Drummond Patrick, smith, h 432 W. 56th
Drummond Richard, builder, 133 W. 53d, h 340 W. 28th
Drummond Richard H. mer. 94 Wall, h 188 Duffield, B'klyn
Drummond Robert, printer, 3 Hague, h 230 S. 4th, B'klyn
Drummond Robert W. real estate, 94 Wall, h 188 Duffield, B'klyn
Drummond Rosanna, wid. James, janitress, h 33 Nassau
Drummond Susan, wid. William S. h 410 W. 44th
Drummond Thomas, carpenter, h 312 W. 30th
Drummond Thomas J. builder, 133 W. 53d, h 202 W. 74th
Drummond William, laborer, h 75 Carmine
Drummond William, painter, h 245 E. 121st
DRUMMOND WILLIAM L. dentist, established 1860, graduate N. Y. C. D. surgical, oral, & mechanical dentistry, 258 Grand
Drummond William W. express, 47 Murray, h 219 W. 100th
Drummond D. M. & Co. woolens, 60 White
Drummond E. J. & Co. men's furng. 331 Grand
Drummond R. & Son, builders, 133 W. 53d
Drummond & Fiske, brokers, 24 State
Drummond & Neu, printers, 3 Hague
Drunstadter Joseph, hides, 71 Gold, h 317 E. 12th
Drunzer Albert, cigars, 247 Tenth av.
Drunzer Robert, clerk, h 141 E. 32d
Druppe Louis, shoemkr. h 1392 Third av.
Drury David M. wire, 43 Fulton, h 273 S. 2d, B'klyn
Drury Delia, h 902 Third av.
Drury Edmond, laborer, h r 56 Macdougal
Drury Ella, h 140 E. 54th
Drury Hugh J. tailor, 5 Beekman, h 605 E. 141st
Drury John, plasterer, h 537 E. 15th
Drury John B. (Rev.) editor, 4 Warren, h New Brunswick, N. J.
Drury John F. laborer, h 1883 First av.
Drury Michael T. cutter, h 602 E. 144th
Drury Patrick, driver, h 430 W. 49th
Drury Patrick, ostler, h r 152 E. 36th
Drury Richard A. clerk, h 728 G'wich
Drus August, smith, h 453 W. 16th
Druschel Peter, carpenter, h 616 E. 16th
Drush Joseph, cigarmkr. h 29 Av. C
Druskin Reuben, barber, 53 Orchard
Drutimann Cordelia, wid. John, h 533 Sixth
*Dry Dock Cornice Works, tin, slate, and copper roofing, 120 Av. D
Dry Dock Savings Institution, 343 Bowery
Dry Dock, E. B'way & Battery R.R. Co. 605 Grand, & 543 E. 14th
Dry Goods Chronicle Pub. Co. 143 Chambers
Dry Goods Chronicle & Fancy Goods Review, 143 Chambers
Drybulski John N. tailor, h 317 E. 114th
Dryburgh Thomas, pedlar, h 5 Minetta
Dryden Edwin S. agent, 141 B'way, h 61 E. 11th
Dryden J. Meredith, clerk, h 1065 Park av.
Dryden James C. engraver, h 26 Market
Dryden John F. pres. 224 Centre
Dryden Robert W. clerk, h 1065 Park av.
Dryer Abraham H. collector, h 34 Av. D
Dryer Andrew, h 431 Eighth av.
Dryer Bernard A. ins. 120 B'way, h 347 W. 55th
Dryer Charles, upholsterer, h r 404 E. 16th
Dryer Charles J. stationer, 242 Sixth av. h 431 Eighth av.
Dryer Davis, tailor, h 120 Ridge
Dryer Henry, pedlar, h 387 E. Houston
Dryer John, h 222 E. 40th
Dryer John, painter, h 348 W. 37th
Dryer John J. operator, h W. 143d n Eighth av.
Dryer Laurent B. h 100 W. 74th
Dryer Mary E. nurse, h 116 E. 22d
Dryer Oscar, stationer, 229 Eighth av. h 302 W. 22d
Dryer Rufus K. v. pres. 1576 B'way, h Rochester, N. Y.
Dryfoos Alphonse, wines, 150 Chambers, & liquors 654 Second av. h 417 E. 50th
Dryfoos Emil, pants, 309 Church, h 210 E. 49th
Dryfoos Joseph, skirts, 65 Leonard & 442 Canal, h 1129 Madison av.
Dryfoos Louis, skirts, 65 Leonard & 442 Canal, h 39 E. 64th
Dryfoos Michael, shirts, 15 White, h 338 E. 79th
Dryfoos Otto E. hosiery, 296 Church, h 412 E. 51st
Dryfoos A. & Co. wines, 150 Chambers
Dryfoos L. & Co. skirts, 65 Leonard & 442 Canal
Dryhoft Samuel, pedlar, h 72 Goerck
Drypolcher Elizabeth, wid. Edwin, dressmkr. 455 W. 56th
Drypolcher Herman, tablemkr. h 353 E. 23d
Drysdale Andrew, driver, h 160 E. 53d
Drysdale John M. lawyer, 111 B'way, h 20 E. 43d
Drysdale Peter, carpenter, h 548½ Hudson
Drysdale Robert, clerk, h 402 E. 84th
Drysdale William, editor, 42 Park row
Drysen Paul L. clerk, h 131 W. 87th
Duane Alicia, wid. James, h 1252 Third av.
Duane Ann, wid. Michael, h 243 W. 71st
Duane Arthur, h 160 W. 59th
Duane Bridget, wid. John, h 304 Eighth
Duane Catharine, wid. Dennis, h 444 E. 23d
Duane Charles W. fireman, h r 236 E. 28th
Duane Daniel, driver, h 111 E. 4th
Duane David, porter, h 246 E. 39th
Duane Edward, actor, h 253 W. 16th
Duane Hannah, wid. William, h 871 Third av.
Duane Jas. civil eng. 31 Chambers, h 589 E. 134th
Duane James C. commr. 309 Stewart bldg.
Duane John, coachman, h 167 W. 53d
Duane John, engineer, h 347 E. 65th
Duane John, liquors, 514 Pearl, h 53 Park
Duane John, machinist, h 303 E. 34th
Duane John, mer. 42 Pine, h 381 Pearl, B'klyn
Duane John, smith, 16 Hester, h 4 Attorney
Duane John, upholsterer, h 442 W. 35th
Duane John jr. vet. surg. 224 E. B'way & 47 Chrystie, h 157 Henry
Duane John J. cutter, h 206 E. 26th
Duane John P. liquors, 444 Second av.
Duane Joseph, driver, h r 336 E. 11th
Duane Margaret, sewing, h 349 W. 43d
Duane Margaret A. wid. Richard B. h 10 E. 58th
Duane Martin H. cooper, 30 Old sl. h 698 Willoughby av. B'klyn
Duane Mary, clerk, h 408 Third av.
Duane Mary, wid. John, h 95 E. 4th
Duane Michael, driver, h 336 E. 47th
Duane Michael, upholsterer, h 126 Mott
Duane Patrick, carpenter, h 223 E. 101st
Duane Patrick, waiter, h 207 E. 43d
Duane Richard F. stables, 224 E. B'way, 164 & 213 Division & 47 Chrystie, h 4 Attorney
Duane Thomas, h 349 W. 43d
Duane Thomas, mer. h 150 W. 45th
Duane Thomas, watchman, h 1633 Bathgate av.
Duane William, h 402 W. 44th
Duane William, cutter, h 160 E. 42d

FURS | F. BOOSS & BRO., *Established 1853.* 449 BROADWAY | FURS
IMPORTERS AND MANUFACTURERS.

Duane William, foreman, h 305 E. 56th
Duane William J. cooper, 30 Old sl. h 59 McDonough, B'klyn
Duane & Barry, liquors, 514 Pearl
Dub Leo, liquors, 416 First av.
Dubai Louis, polisher, h 143 Thompson
Dubar Charles L. dentist, 251 W. 22d
Dubar Francois, express, 193 Wooster
Dubarry Richard H. insp. h 598 Mott av.
Dubasky Samuel, frames, h 25 E. B'way
Dubbers Minna, dressmkr. 122 E. B'way
Dubbirt Henry, framer, h 439 E. 79th
Dube Cyprien, fitter. h 453 W. 27th
Dube Louis, dyer, 271 Sixth av.
Dube Napoleon, stone, ft. E. 103d, h 2026 First av.
Duberceau Arthur, physician, 238 W. 25th
Dubernet Felix, frames, 26 Clinton pl.
Dubernet Lucien, framemkr. h 34 G'wich av.
Duberstein Nathan, tailor, h 95 Chrystie
Dubiner Abel, cigars, 528 E. 13th
Dubinsky Morris, stamps, 57 Canal, h 134 Eldridge
Dubitzky Marks, clothier, 39 Mulberry, h r 64 Bayard
Dublin Anne, wid. Isidor, h 75 Ridge
Dublin Joseph, janitor, h 60 Nassau
Dublin Peter, harnessmkr. h Arthur av. n E. 180th
Dublon Max, smith, h 343 E. 70th
Dubois Abraham, dredging, 119 South, h 284 Carroll, B'klyn
Dubois Abram, physician, 16 W. 30th
Dubois Addison, lead, 512 W. 30th
Dubois Addison & Son, lead, 512 W. 30th
Dubois Alexander, driver, h 251 W. 29th
Dubois Alexandrina, dyer, 1693 B'way, h Rosebank, S. I.
Dubois August, waiter, h 347 W. 26th
Dubois Augustus, clerk, h 676 Ninth av.
Dubois Benjamin, carriagemkr. h 688 Second av.
Dubois Charles, h 590 Third av.
Dubois Charles, dredging, 119 South, h 279 Carroll, B'klyn
Dubois Charles A. dentist, 145 E. 29th
Dubois Charles A. sec. 60 B'way, h 139 W. 15th
Dubois Charles D. clerk, h 99 Bedford
Dubois Charles H. elec. insts. r 61 Ann, h Oceanport, N. J.
Dubois Charles H. molder, h 163 E. 126th
Dubois Coert, physician, 602 Lex. av.
Dubois Cornelius, ins. 45 William, h 170 W. 59th
Dubois Cornelius D. ins. 45 William, h Montclair, N. J.
Dubois Edward, agent, h 1407 Lex. av.
Dubois Elihu E. printer, h 163 E. 126th
Dubois Eliza, wid. Isaac, h 2275 Fordham av.
Dubois Emil, painter, h 309 E. 106th
Dubois Eugene, real estate, 23 Park row, h W. New Brighton, S. I.
Dubois Eugene F. bdgh. 73 Washn. pl.
Dubois Fletcher, publisher, 280 B'way, h 444 W. 57th
Dubois Frank G. lead, 512 W. 30th
Dubois Frederick N. pres. 245 Ninth av. h 401 W. 153d
Dubois George C. clerk, h 300 W. 28th
Dubois George J. wines, h 153 W. 10th
Dubois George S. clerk, h 79 Morton
Dubois Graham B. driver, h 944 Third av.
Dubois Hasbrouck (Rev.) h Jerome av. n W. 165th
Dubois Henry C. photographer, h 347 W. 35th
Dubois Henry E. dredging, 119 South, h 286 Carroll, B'klyn
Dubois Henry E. jr. oils, 119 South, h 286 Carroll, B'klyn
Dubois Henry P. journalist, h 1064 Av. A
Dubois Isaac, starter, h 309 E. 125th
Dubois Jacob, dredging, 119 South
Dubois James, h 230 E. 36th
Dubois James, dredging, 119 South, h 29 Third, B'klyn
Dubois James G. h 401 W. 153d
Dubois James H. drugs, 700 Westchester av.
Dubois James M. collars, 157 W. 15th, h 120 W. 129th
Dubois Jane, widow, h 101 Barrow
Dubois Jane, wid. James H. h 2015 Third av.
Dubois John B. colormkr. h 230 E. 36th
Dubios John B. detective, h 335 E. 106th
Dubois John C. sec. 45 B'way, h Hudson, N. Y.
Dubois Joseph, porter, h r 6 York
Dubois Julius, flowers, 115 Bleecker
Dubois Julius M. carpenter, r 89½ Greene, h Fort Lee, N. J.
Dubois Louis, painter, h 13 Sixth av.
Dubois Louis S. insp. h 205 E. 35th
Dubois Luis, cook, h 51 S. 5th av.
Dubois Mfg. Co. plumbers' mtls. 245 Ninth av.
Dubois Mary, wid. John, h 70 E. Houston
Dubois Mary E. wid. Charles, h 676 Ninth av.
Dubois Matthew B. physician, 16 W. 30th, h 41 W. 33d
Dubois Orrin B. grocer, 15 Grove, h 99 Bedford
Dubois Paul, painter, h 346 E. 63d
Dubois Peter, painter, h 114 E. 107th
Dubois Reuben, fish, h 179 Thompson
Dubois Rhoda, dressmkr. h 116 E. 111th
Dubois Richard, cook, h 340 E. 80th
Dubois Richard V. W. lawyer, 120 B'way, h 279 Fourth av.
Dubois Rynear, fish, h 179 Thompson
Dubois Sarah, fruit, 21 & 181 Fulton mkt, h 191 Carlton av. B'klyn
Dubois Steven H. bartender, h 511 Sixth av.
Dubois Theophilus, agent, 370 B'way, h 1064 Av. A
Dubois Thomas C. insp. h 153 E. 103d
Dubois Willet, molder, h Spuyten Duyvil
Dubois William, engineer, h 404 W. 53d
Dubois William A. h 16 W. 30th
Dubois William A. elec. insts. r 61 Ann, h Oceanport, N. J.
Dubois William B. mer. 46 South, h 410 W. 22d
Dubois William E. cigars, 162 Pearl, h 453 Seventh, B'klyn
Dubois William F. awnings, r 435 Hudson
Dubois C. H. & Son, elec. insts. r 61 Ann
Dubois & Helriegel, fruit, 21 & 181 Fulton mkt.
Dubois & Trantum, oils, 119 South
Dubois' Henry, Sons, dredging, 119 South
Dubord James, cook, h 47 Perry
Dubord John J. H. imp. 461 Broome, h 131 W. 22d
Dubosch Dominick, cigarmkr. h 183 Av. A
Dubousky Aaron, fruit, 22 Hester, h 29 Hester
Dubreuil Jules, eatingh. 450 W. 14th
Dubreuil Prospere, shoes, 13 E. 16th
Dubreuil Victor, artist, h 196 Seventh
Dubreuille Catharine, wid. August, cigars, 85 Christopher
Dubrow Abraham, shirtmkr. h 174 Clinton
Dubrul Cyriac, feathers, 314 E. 75th, h 106 Oak, B'klyn
Dubrul Napoleon, molds, 413 F. 31st
Dubs Mary, wid. Patrick, h r 231 Fifth
Dubuch Francis A. clerk, h 263 W. 125th
Ducaranja Amedee, enameler, h 230 E. 40th
Ducas B. P., Co. colors, 56 Front
Ducas Benjamin P. pres. 56 Front
Ducasse Charles, painter, h 54 W. B'way
Ducasse Mary, wid. Andrew, h 241 E. 24th
Ducayet Kirby S. clerk, h 237 E. 80th
Ducet Alexander, grocer, 176 Wooster
Ducey Bridget, wid. James, h 542 W. 45th
Ducey John, laborer, h r 22 Cherry
Ducey John, plumber, h 633 Walton av.
Ducey John F. plumber, h 134 W. 50th
Ducey John H. supt. ft. W. 60th, h 338 W. 59th
Ducey Patrick, machinist, h 317 E. 75th
Ducey Patrick, porter, h 10 W. 44th
Ducey Paul F. janitor, h 204 W. 32d
Ducey Thomas, japanner, h 523 W. 46th
Ducey Thomas J. (Rev.) h 14 E. 29th
Ducey Thomas P. driver, h 134 W. 50th
Ducey William A. driver, h 877 Sixth av.
Duchane Alexander, candy, 413 E. 15th
Duchardt Ann, bdgh. 400 W. 23d
Duchardt Henry, clerk, h 303 W. 141st
Duchardt H'y jr. milk, 154 E. 123d, h 164 E. 129d
Duchardt Jacob, meat, 222 Washn. mkt, h 324 W. 51st
Duchardt Jacob jr. meat, 220 Washn. mkt, h 400 W. 23d
Duchardt Margaret, wid. Herman J. h 3598 Third av.
Ducharme Edward F. stenographer, 50 Cliff, h 306 E. 14th
Duchart Henry, carpenter, h 1609 Park av.
Duchatel Alexander C. engraver, h 8 Downing
Duche Jean B. Marius, mer. 101 Water
Duche T. M. & Sons, mers. 101 Water
Duchez Jerome, furs, 1108 Washn. av.
Duchilio Gustave O. teacher, h 262 W. 26th
Duchman Levy, watchmkr. 115 Ridge
Duchman Philip, janitor, h 112 E. 47th
Duchmann George C. driver, h 325 E. 48th
Duchochois Caroline, bdgh. 59 E. 11th
Duchochois & Mardaga, bdgh. 59 E. 11th
Ducimetiere Jos. gloves, 332 Fourth av. h Tremont
Duck Edward D. broker, h 141 W. 34th

JAMES A. WEBB & SON, 165 Pearl Street, New York.
ALCOHOL. Established 1835. COLOGNE SPIRIT

WM. A. BOOTH, *Prest.*,
G. L. HUTCHINGS, *Cash.*,
H. CHAPIN, JR., *Asst. Cash.*

3d NATIONAL BANK,
20 NASSAU ST.
Capital, - $1,000,000.

FOREIGN EXCHANGE
BOUGHT & SOLD.
Accounts Solicited.

CAREFUL ATTENTION TO THE INTERESTS OF DEPOSITORS GUARANTEED.

SCARFS AND SUSPENDERS.

BEST WC&W MADE.

THE TRADE SUPPLIED BY
WELD, COLBURN, & WILCKENS,
593 Broadway, New York.

Duck Michael, driver, h 50 Jackson
Duck Rudolphe, clerk, h 507 E. 85th
Duck Thomas, laborer, h 51 Jackson
Ducker Christian H. agent, h 72 Sheriff
Ducker George M. cigars, 54 E. 12th, h 205 W. 41st
Ducker Margaret, wid. Melchior, h 144 W. 4th
Ducker Peter, shoes, 188 Grand, h 743 Vanburen, B'klyn
Ducker Portable Barrack Co. 32 Nassau
Ducker Wm. M. pres. 34 Nassau, h 121 Madison av.
Ducker P. & Co. shoes, 188 Grand
Duckett Richard, photographer, h 25 Downing
Duckfield George, shoemkr. h 533 E. 15th
Duckfield William, finisher, h 336 Cherry
Duckgeischel Anastasius (Rev.) h 210 W. 31st
Duckgeischel Appolonia, wid. William, h 133 Third
Duckler Adolph, jeweler, 25 Orchard, h 103 Norfolk
Duckler & Freiman, jewelers, 25 Orchard
Duckwitz G. Theodore, imp. 109 Front, h 279 Henry, B'klyn
Duckwitz William H. imp. 479 Broome, h Orange, N. J.
Duckworth Ellen, wid. William B. h 461 W. 47th
Duckworth Louise, wid. Martin H. h 322 W. 19th
Duckworth Mary, dressmkr. 411 W. 13th
Duckworth William H. produce, 319 Washn. & pres. 6 Harrison, h Piermont, N. Y.
Duckworth, Turner & Co. mers. 64 Wall
Duclos Albert, prof. h 206 E. 39th
Duclos August, imp. h 206 E. 39th
Duclos David E. shirts, 744 B'way, h 208 E. 9th
Duclos Joseph N. iron, ft. E. 104th, h New Brunswick, N. J.
Duclos & Hofmayer, shirts, 744 B'way
Ducommun Frank, cook, h 157 W. 26th
Ducomte James, manager, h 172 Elizabeth
Ducos Etienne, butler, h 206 E. 41st
Ducos Paul, printer, h 125 W. 24th
Ducoux Eugene, dyer, h 5 Jane
Ducret Arthur F. stenographer, 322 B'way, h 105 E. 85th
Ducreux Claude, screws, 87 Elizabeth, h 47 Bleecker
Ducroquet Charles, prof. h 1544 B'way
Ducroquet Hubert P. painter, h 209 E. 44th
Ducrow William F. clerk, h 527 E. 85th
Ducy Maria, dressmkr. h 333 E. 54th
Duddenhausen Alfred, bartender, h 191 Allen
Duddenhausen Charles, beer, 431 Sixth
Duddenhausen Emil J. R. barber, 1431 B'way, h 239 W. 46th
Dudly John, laborer, h 551 First av.
Dudeck Joseph, cigarmkr. h 352 E. 70th
Dudek Frank, shoes, 427 E. 72d
Dudek Gustave, cigarmkr. h 434 E. 73d
Duden Herman, laces, 435 Broome, h Grand Union h.
Duden Paul, carpenter, h 1022 E. 137th
Duden & Co. laces, 435 Broome
Dudenhoeffer Anton, clerk, h 321 E. 25th
Dudenhoff Henry, driver, h 346 E. 36th
Dudenhoffer George, h 146 E. 52d
Dudensing Frank, engravings, 319 E. 30th
Dudensing Richard, engravings, 319 E. 30th
Dudensing Richard & Son, engravers, 319 E. 30th
Dudensing Richard jr. lawyer, 145 B'way, h 319 E. 30th
Duderstadt August F. baker, h 2944 Third av.
Dudgeon Richard, jacks, 24 Columbia, h Peacock Point, L. I.
Dudgeon Richard H. jacks, 24 Columbia, h 39 E. 10th
Dudgeon Thomas, grocer, 260 W. 18th, h 244 W. 18th
Dudley A. Palmer, physician, 640 Madison av.
Dudley Alfred, artist, 113 Sixth av.
Dudley Arthur, broker, 350 W. 48th
Dudley Augusta A. wid. Jonas G. artist, 69 W. 11th
Dudley Charles jr. clerk, h 537 Bergen av.
Dudley Charles H. porter, h 225 W. 29th
Dudley Cory W. plating, 8 Bond, h 31 St. Mark's pl.
Dudley Duane P. clerk, h 313 W. 145th
Dudley Ellis W. clerk, 352 E. 77th
Dudley Francis D. surg. insts. 150 William, h E. Orange, N. J.
Dudley Frederick R. lawyer, 7 Beekman, h Newark, N. J.
Dudley George, clerk, h E. 168th n Boston rd.
Dudley George B. laborer, h 74 Oliver
Dudley Harriet M. wid. Justin C. h 531 W. 152d
Dudley Henry, architect, 49 Wall, h B'klyn
Dudley Henry, treas. h 301 E. 17th
Dudley Henry J. architect, 49 Wall
Dudley Irving, teacher, h 209 W. 36th
Dudley James, smith, h 536 E. 117th
Dudley James F. manager, 54 William, h 32 S. Oxford, B'klyn
Dudley Jemima N. janitress, h 20 Nassau
Dudley John L. drygds. 47 Worth, h 114 E. 37th
Dudley Josiah W. produce, W. Washn. mkt, h 351 Communipaw av. J. C.
Dudley Julia, wid. Davis A. h 31 St. Mark's pl.
Dudley Oscar E. drugs, 62 E. 125th
Dudley Patrick, mason, h 1326 Third av.
Dudley Shutter Worker & Burglar Alarm Co. 7 Beekman
Dudley Walter B. driver, h r 241 W. 22d
Dudley William, machinist, 256 Greene, h 2 Winthrop pl.
Dudley William G. insp. h 234 E. 42d
Dudley, Clapp & Doe, produce, W. Washn. mkt
Dudoui Alexander, decorator, h 400 E. 48th
Due Charles O. sec. 18 B'way, h 90 State, B'klyn
Dueber Watch Case Mfg. Co. 178 B'way
Duebert Margaret, wid. John, h 809 Courtlandt av.
Duehn Christiana, wid. Gustav. h 610 E. 9th
Duehn Joseph, clerk, h 610 E. 9th
Duell Mary, wid. James, h 33 Cherry
Duell James, manager, 58 New, h 456 Jefferson, B'klyn
Duell Richard S. fitter, h 113 E. 75th
Duell William, laborer, h r 9 Monroe
Duempel Joseph, h 497 Hudson
Duempelmann Caroline, drugs, 302 Stanton, h 101 Lewis
Duenki Henry, shoes, 339 W. 53d, h 413 W. 54th
Duenzer Henry, machinist, h 225 Seventh
Duer Beverley C. asst. cashier, 35 William, h New Brighton, S. I.
Duer Christian, smith, h 305 E. 88th
Duer Ellen, widow, h 41 E. 29th
Duer James G. K. banker, 53 William, h Southampton, L. I.
Duer John, driver, h 331 W. 43d
Duer John, lawyer, 50 Wall, & treas. 120 B'way, h New Brighton, S. I.
Duer John B. ins. 78 Broad, h New Brighton, S. I.
Duer Morris R. 120 B'way, h New Brighton, S. I.
Duer William A. lawyer, 115 B'way. h 17 W. 21st
Duerholz August, saddler, h 226 E. 45th
Duerholz Gustav F. manager, 638 E. 12th
Duerk Charles, pianomkr. h 627 E. 157th
Duerler Anthony, meat, 157 Essex, h 115 Stanton
Duerning Charlotte, wid. James, dressmkr. h 304 E. B'way
Duerr Charles, bdgh. 62 Delancey, h 115 Allen
Duerr Conrad, tailor, h 175 E. 91st
Duerr Frederick, jeweler, h 141 Ludlow
Duerr Gottlieb, beer, 443 W. 26th
Duerr Jacob, tailor, h 182 Ludlow
Duerr Joseph, cooper, h 442 W. 53d
Duerr Joseph, pedlar, h 28 W. 62d
Duerr Rudolph, tailor, h 15 Stanton
Dflerr William, brewer, h 1341 Second av.
Duerstein Gottlieb, barber, h 1600 Av. A
Duesberg Frederick jr. jeweler, h 194 Seventh
Duesberg William, cigars, 50 Rivington
Duesburg John, baker, h 216 W. 60th
Duesch Joseph, cigarmkr. h 330 E. 71st
Duessel H'y A. artist, 79 Cortlandt, h 69 E. 109th
Duester Joseph, machinist, h 401 E. 32d
Dufais John L. sec. 335 Fourth av. h The Benedick
Duff Adelia, wid. James E. h 86 E. 56th
Duff Adrian C. conductor, h 432 W. 52d
Duff Alexander D. real estate, 145 B'way & 1417 Third av. h 1283 Madison av.
Duff Augusta P. wid. Rickert, vests, r 11 Delancey
Duff Charles, laborer, h 551 W. 49th
Duff Dennis, liquors, 295 Tenth av. & 470 Eleventh av. h 536 W. 38th
Duff Edward W. janitor, h 22 W. 32d
Duff Eliza wid. John, h 163 E. 32d

EAST RIVER STEAM KINDLING WOOD FACTORY
1104 First Avenue, } Orders received through all American District and Western Union
cor. E. 61st St. } Telegraph Offices FREE. *Send for Price-List.* FRED. BUSE, Prop.

Hoyt's COCOA FOR BREAKFAST AND SUPPER.
PURE! HEALTHFUL!!
Sold by all Grocers.

Duff Elizabeth A. h 157 E. 33d
Duff Ellen, wid. James, h Riverdale
Duff Emma, widow, h 2441 Eighth av.
Duff George, artist, h 669 G'wich
Duff Henrietta, wid. Geo. D. nurse, h 559 E. 143d
Duff James, bartender, h 429 W. 25th
Duff James, driver, h 554 W. 50th
Duff James, laborer, h 345 E. 60th
Duff James, molder, h r 450 W. 32d
Duff James C. manager, 1287 B'way, h 33 W. 10th
Duff James J. express, 14 Fulton, 45 Church & 4 Old sl. h L. I. City
Duff John, broker, 42 Nassau, h 133 W. 48th
Duff John, carpenter, h W. 169th n Audubon av.
Duff John, laborer, h 405 W. 18th
Duff John, liquors, 225 Av. A, h 118 E. 90th
Duff John A. theatre, 1285 B'way, h 33 W. 10th
Duff John T. real estate, 1417 Third av. h 1406 Ninth av.
Duff Joseph, cutter, h 193 E. 76th
Duff Mary W. wid. John T. h 1283 Madison av.
Duff Matilda, wid. Stuart, h 608 W. 45th
Duff Michael, h 127 W. 123d
Duff Michael, laborer, h 158 E. 118th
Duff Patrick, engineer, h 108 E. 118th
Duff Patrick, tailor, h 405 E. 17th
Duff Patrick J. laborer, h 635 First av.
Duff Patrick M. liquors, 153 Tenth av. h 525 W. 20th
Duff Peter, butler, h 334 W. 25th
Duff Thomas, driver, h 424 W. 53d
Duff Wm. H. broker, 26 Broad, h 925 Madison av.
Duff William J. setter, h 1444 Third av.
Duff Wilson J. T. real estate, 145 B'way & 1417 Third av. h New Rochelle, N. Y.
Duff J. & Co. bankers, 42 Nassau
Duff & Conger, real estate, 145 B'way & 1417 Third av.
Duffecy Thomas, rags, 54 Delancey, h 161 Orchard
Duffee Charles P. mer. 74 Pine, h 14 Clinton pl. B'klyn
Duffee Delia, wid. George J. bdgh. 71 Vandam
Duffelmeyer Clamore H. h 63 Carmine
Duffey Franklin P. clerk, h Kingsbridge rd. c Webster av.
Duffey James J. plumber, h 176 E. 87th
Duffey Patrick, laborer, h 1833 Third av.
Duffey Philip, hotel, Kingsbridge rd. c Webster av.
Duffey Samuel E. lawyer, 132 Nassau, h Kingsbridge rd. c Webster av.
Duffey Sarah A. wid. Philip, h 1310 First av.
Duffey William J. clerk, h Kingsbridge rd. c Webster av.
Duffie Archibald B. clerk, h 263 Lex. av.
Duffie Cornelius R. (Rev.) h 263 Lex. av.
Duffie Cornelius R. jr. h 263 Lex. av.
Duffie Jane C. nurse, h 243 E. 39th
Duffield Bridget, wid. William, h 716 E. 12th
Duffield Frank E. driver, h Park av. c E. 106th
Duffield Henry T. publisher, 105 Maiden la. h 235 E. 86th
Duffield John J. stone, h Grand Union h.
Duffield Michael, printer, h 141 Clinton
Duffield Patricio W. mining eng. 528 W. 16th
Duffin Hampshire, caterer, 45 W. 12th
Duffin Henry, painter, 167 William
Duffin John, harness, 139 W. 28th
Duffin Louisa J. W. wid. James, h 45 W. 12th
Duffin Michael, shoer, h 1060 Third av.
Duffin Patrick, shoer, 524 W. 56th, h 408 W. 56th
Duffy Agnes, teacher, h 130 W. 62d
Duffy Andrew A. produce, 845 Washn. h 841 Washn.
Duffy Ann, h 6 Jones
Duffy Ann, wid. John, h 430 W. 42d
Duffy Ann, wid. Michael, candy, 388 Madison
Duffy Ann, wid. Patrick, h 435 W. 52d
Duffy Ann, wid. Peter, h 84 James
Duffy Ann, wid. Thomas, h 228 E. 51st
Duffy Anna, wid. Edward, h 346 E. 15th
Duffy Anne, h 345 E. 16th
Duffy Anne, wid. James, h 249 Mulberry
Duffy Anne, wid. Michael, h 136 W. 19th
Duffy Anthony, laborer, h 537 W. 59th
Duffy Anthony J. eatingh. 21 W. 31st, h 321 Pavonia av. J. C.
Duffy Barbara E. wid. John, h 378 W. 35th
Duffy Bernard, h 13 Vandam
Duffy Bernard, bricklayer, h 409 E. 78th
Duffy Bernard, butcher, h 401 E. 46th
Duffy Bernard, candy, 126 Monroe
Duffy Bernard, conductor, h 325 E. 36th
Duffy Bernard, laborer, h 439 W. 16th

Weather Strips
BROWNE'S Metallic & other kinds
Booth's Theatre Building, 23d St. & 6th Av.
The Pat. Metallic Weather Strip Co.

Duffy Bernard, laborer, h 524 W. 39th
Duffy Bernard, liquors, 13 W. 100th
Duffy Bernard, plasterer, h 641 E. 163d
Duffy Bernard, produce, Manhattan mkt, h 508 W. 34th
Duffy Bernard, shoer, 447 Cherry, h 449 Cherry
Duffy Bernard, stable, 331 E. 33d
Duffy Bernard, stable, 148 E. 43d
Duffy Bernard, stevedore, h 449 Cherry
Duffy Bernard C. cooper, 9 Fletcher, h 116 W. 100th
Duffy Bernard J. (Rev.) h 457 W. 51st
Duffy Bridget, washing, h 234 E. 29th
Duffy Bridget, wid. Peter, h 1204 Second av.
Duffy Bridget C. widow, h 314 E. 19th
Duffy C. P. h Hotel Normandie
Duffy Catharine, h 36 Jackson
Duffy Catharine, eatingh. 2213 Second av.
Duffy Catharine, widow, milk, 102 E. 96th
Duffy Cath. wid. James, janitress, h 141 B'way
Duffy Catharine, wid. John, h 432 E. 11th
Duffy Catharine, wid. Michael, h 694 Third av.
Duffy Catharine, wid. Owen, h 608 W. 37th
Duffy Catharine, wid. Philip, h 215 E. 74th
Duffy Charles, coal, 375 W. 48th, h 336 W. 49th
Duffy Charles, gardener, h 439 W. 26th
Duffy Charles, smith, h 313 Eighth
Duffy Charles H. coal, ft. E. 26th, h 311 E. 27th
Duffy Charles H. drugs, 1025 First av.
Duffy Charles M. liquors, 1330 Third av.
Duffy Charles T. lawyer, 318 B'way, h L. I. City
Duffy Christopher, broker, 53 Bond, h 212 E. 49th
Duffy Christopher, driver, h 519 W. 42d
Duffy Constantine, h 129 E. 115th
Duffy Cornelius, printer, h 45 Market
Duffy Cornelius F. produce, 649 Hudson, h 339 W. 4th
Duffy Daniel, liquors, 234 E. 42d, h 592 Third av.
Duffy Dora, wid. Nicholas, bdgh. 34 W. 13th
Duffy Edward, bdgh. 24 Monroe
Duffy Edward, contractor, 434 E. 20th, & sec. 56 B'way, h 231 E. 18th
Duffy Edward, driver, h 300 W. 10th
Duffy Edward, driver, h 429 W. 32d
Duffy Edward, janitor, h 228 E. 45th
Duffy Edward, laborer, h r 161 Lewis
Duffy Edward, liquors, 372 Av. A, h 247 E. 21st
Duffy Edward, liquors, 541 Grand, h 315 Henry
Duffy Edward, molder, h 467 W. 32d
Duffy Edward, produce, 12 Little W. 12th, h 20 Gansevoort
Duffy Edward J. clerk, h 101 Henry
Duffy Edward J. driver, h 116 E. 108th
Duffy Edward J. surveyor, h 94 E. 122d
Duffy Edward R. physician, 456 W. 57th
Duffy Eliza, h 671 E. 138th
Duffy Eliza, janitress, h 2247 Second av.
Duffy Eliza, wid. Timothy, h 409 E. 17th
Duffy Elizabeth, wid. James, h 336 E. 49th
Duffy Elizabeth, wid. James, h r 230 W. 16th
Duffy Ellen, wid. James, h 601 E. 16th
Duffy Ellen, wid. John, h 342 E. 74th
Duffy Ellen, wid. John, bdgh. Tenth av. n Manhattan
Duffy Ellen, wid. Peter, h 328 E. 35th
Duffy Felix, clerk, h 219 E. 44th
Duffy Felix A. clerk, h 2062 Madison av.
Duffy Francis, cutter, h 215 Mott
Duffy Francis, driver, h 543 W. 28th
Duffy Francis, driver, h 429 W. 35th
Duffy Francis, iron 517 W. 25th, h 357 W. 57th
Duffy Francis, liquors, 498 Tenth av. h 440 W. 44th
Duffy Frank, driver, h 551 W. 33d
Duffy Frank, foreman, h 162 E. 109th
Duffy Frank, laborer, h 400 W. 26th
Duffy Frank, polisher, h 65 Monroe
Duffy Frank E. advertising, 154 Nassau
Duffy Frank H. bartender, h 211 W. 16th
Duffy Geo. C. fruit, 546 Fifth av. h 836 E. 169th
Duffy George W. supt. h 151 W. 15th
Duffy Hannah, wid. James, h 346 E. 12th
Duffy Honora, h r 488 Sixth av.
Duffy Hugh, milk, 66 E. 115th, h Lane av. n Whitlock av.

STEAM AND HOT WATER HEATERS. | Richardson & Morgan Co. | 92 Beekman St.
See adv. pages 38 & 39 Pink Sheets Back of Book.

THOMAS L. JAMES, *Prest.*,
A. VAN SANTVOORD, *V. Prest.*,
JOHN R. VAN WORMER,
Secy and Gen. Man.

THE LINCOLN SAFE DEPOSIT CO.
FIRE-PROOF STORAGE WAREHOUSE.
32 TO 38 EAST 42D STREET.

Safes Rented. . . Plate stored under guarantee. Fire-proof storage for household effects.

AIX-LA-CHAPELLE
KAISER WATER
REFRESHING, DIETETIC TABLE WATER
BEST IN THE WORLD
Luyties Brothers
New York
Agents U.S.A.

Duffy James, h 58 Gouverneur
Duffy James, h 398 Tenth av.
Duffy James, h 502 W. 20th
Duffy James, bartender, h 612 Second av.
Duffy James, builder, 228 E. 51st
Duffy James, conductor, h 2191 Second av.
Duffy James, cutter, h 342 E. 74th
Duffy James, cutter, h 627 Ninth av.
Duffy James, driver, h 324 E. 82d
Duffy James, driver, h 380 Third av.
Duffy James, fireman, h 107 W. 62d
Duffy James, janitor, h 419 B'way
Duffy James, junk, 324 E. 104th
Duffy James, laborer, h 17 Downing
Duffy James, laborer, h 656 E. 16th
Duffy James, liquors, 104 Av. C, h 218 Seventh
Duffy James, liquors, 74 Beaver
Duffy James, machinist, h 413 E. 115th
Duffy James, mason, h 44 Marion
Duffy James, mason, h 508 W. 28th
Duffy James, mason, h 454 W. 37th
Duffy James, ostler, h 557 E. 141st
Duffy James, ostler, h 665 Tenth av.
Duffy James, pianomkr. h 195 Hester
Duffy James, police, h 175 E. 90th
Duffy James, produce, 29 Cath. mkt, h 169 E. 94th
Duffy James, produce, 69 Gansevoort, h 30 Gansevoort
Duffy James, shoer, h 154 E. 32d
Duffy James, varnisher, h 312 Av. A
Duffy James E. clerk, h 252 W. 144th
Duffy James F. barber, 631 Eleventh av. h 549 W. 47th
Duffy James F. smith, h 240 E. 90th
Duffy James H. messenger, h 47 Laight
Duffy James H. produce, 373 W. 11th
Duffy James J. clerk, h 394 Broome
Duffy James J. coke, 462 W. 18th, h 444 W. 26th
Duffy James J. molder, h 354 E. 19th
Duffy James J. printer, h 2 Gansevoort
Duffy James K. lawyer, 49 Liberty, h 319 W. 18th
Duffy James T. printer, h r 249 Seventh
Duffy James W. bartender, h 207 Sullivan
Duffy Jane, wid. William, h 1345 Third av.
Duffy John, h 345 E. 16th
Duffy John, baker, h 343 E. 30th
Duffy John, bdgh. 346 Water
Duffy John, bricklayer, h 2478 Eighth av.
Duffy John, carpenter, h 2334 Second av.
Duffy John, clerk, h 354 Third
Duffy John, driver, h 420 E. 19th
Duffy John, driver, h 442 W. 54th
Duffy John, engineer, h 51 Chambers
Duffy John, grocer, 816 Sixth
Duffy John, laborer, h 16 Attorney
Duffy John, laborer, h 44 Beach
Duffy John, liquors, 109 Ninth av. h 328 W. 18th
Duffy John, liquors, 445 W. 28th
Duffy John, painter, h 309 E. 70th
Duffy John, pedlar, h 63 New Chambers
Duffy John, police, h W. 155th n Tenth av.
Duffy John, porter, h 225 E. 22d
Duffy John, plumber, h 309 E. 29th
Duffy John, shoer, 59 Jackson, h 443 Cherry
Duffy John, shoes, 45 Hester
Duffy John, smith, h 167 E. 67th
Duffy John C. painter, 197 Worth, h 147 Clinton
Duffy John C. real estate, Boulevard n W. 105th
Duffy John H. coal, ft. E. 26th, h 214 E. 27th
Duffy John J. driver, h 315 E. 44th
Duffy John P. carpenter, h 150 W. 24th
Duffy John P. molder, h 505 W. 48th
Duffy John T. h Hotel Normandie
Duffy John T. printer, h 51 Market
Duffy John W. smith, h 1221 Third av.
Duffy Joseph, clerk, h 354 Third
Duffy Joseph, laborer, h 1054 Tenth av.
Duffy Jos. D. plumber, 150 E. 23d, h 308 First av.
Duffy Joseph P. clerk, h 342 E. 13th
Duffy Joseph S. designer, h 422 W. 27th
Duffy Julia, wid. John, h 407 W. 26th
Duffy Lawrence, h 209 E. 85th
Duffy Lawrence, h 836 G'wich
Duffy Lawrence, laborer, h 448 W. 29th
Duffy Lawrence, machinist, h 659 Second av.
Duffy Lawrence P. clerk, h 1271 Samuel
Duffy Letitia, wid. Charles, h W. 151st n St. Nicholas av.
Duffy Luke, shoemkr. h 324 E. 48th
Duffy Marcella, wid. John, h 885 Ninth av.
Duffy Margaret, dressmkr. Boulevard n W. 105th
Duffy Margaret, drygds. 2191 Second av.
Duffy Margaret, wid. Andrew, h 410 E. 16th
Duffy Margaret, wid. Bernard, h 606 Water
Duffy Margaret, wid. Bernard, h 259 West
Duffy Margaret, wid. Frank, h 69 Laight
Duffy Margaret, wid. James, h 256 W. 41st
Duffy Margaret, wid. James, junk, 270 Division
Duffy Margaret, wid. John, h 424 E. 14th
Duffy Margaret, wid. John W. candy, 2181 Park av.
Duffy Margaret, wid. Michael, h 422 E. 79th
Duffy Margaret, wid. Patrick, h 1281 Clover
Duffy Margaret, wid. Patrick, h 3267 Third av.
Duffy Margaret, wid. Thomas, h 334 E. 60th
Duffy Margaret A. treas. 542 W. 40th, h 445 W. 34th
Duffy Maria, h 381 First av.
Duffy Maria L. wid. Edward J. h 155 W. 62d
Duffy Mark, laborer, h 378 First av.
Duffy Martin, clerk, h 241 E. 29th
Duffy Martin, laborer, h 351 W. 39th
Duffy Mary, h 420 E. 19th
Duffy Mary, h 439 W. 26th
Duffy Mary, dressmkr. 206 W. 20th
Duffy Mary, washing, h 131½ Washn. pl.
Duffy Mary, widow, h 216 E. 117th
Duffy Mary, wid. James, h 154 E. 44th
Duffy Mary, wid. John, h 78 Lewis
Duffy Mary, wid. Lawrence, h 409 E. 14th
Duffy Mary, wid. Patrick, h 538 W. 27th
Duffy Mary, wid. Patrick, h 144 W. 124th
Duffy Mary, wid. Terence, h 558 W. 44th
Duffy Mary A. wid. George W. h 619 E. 149th
Duffy Mary A. wid. John, h 317 E. 74th
Duffy Mary A. wid. John, h 502 E. 119th
Duffy Mary E. dressmkr. 2413 Eighth av.
Duffy Mary J. wid. Joseph, h 243 W. 60th
Duffy Mary S. wid. Stephen, h 129 W. 101st
Duffy Matthew, eatingh. 320 Pearl
Duffy Matthew, fitter. h 94 E. 122d
Duffy Michael, bartender, h 430 W. 52d
Duffy Michael, builder, 203 E. 101st, h 156 E. 102d
Duffy Michael, builder, 341 W. 58th
Duffy Michael, coachman, h 234 W. 35th
Duffy Michael, collector, h 316 E. 52d
Duffy Michael, cutter, h 1174 Second av.
Duffy Michael, driver, h 408 E. 11th
Duffy Michael, driver, h 329 E. 36th
Duffy Michael, grease, 549 W. 47th
Duffy Michael, laborer, h 433 W. 38th
Duffy Michael, laborer, h 344½ E. 16th
Duffy Michael, mason, h 349 E. 87th
Duffy Michael, shoer, h 772 Tenth av.
Duffy Michael, undertaker, 308 First av. & stable, 351 E. 18th
Duffy Michael & Son, builders, 203 E. 101st
Duffy Michael E. clerk, h 120 Mott
Duffy Michael J. h 129 E. 115th
Duffy Neil, h 446 Washn.
Duffy Nicholas, laborer, h 3 E. 89th
Duffy Nicholas, liquors, 279 First av. h 344½ E. 16th
Duffy Norah, wid. Jas. h W. 175th n Eleventh av.
Duffy Oda (estate of) men's furng. 105 G'wich
Duffy Owen, driver, h 232 E. 56th
Duffy Owen, driver, h r 14 Franklin
Duffy Owen, fireman, h 610 E. 16th
Duffy Owen, h. mover, h 530 E. 17th
Duffy Owen, painter, h 349 E. 104th
Duffy Owen, pedlar, h 349 Rivington
Duffy Owen, police, h 312 W. 47th
Duffy Owen, porter, 47 Laight
Duffy Owen J. laborer, h 428 W. 31st
Duffy Patrick, carpenter, h 331 Cherry
Duffy Patrick, carpenter, h 186 E. 79th
Duffy Patrick, conductor, h 707 Ninth av.
Duffy Patrick, driver, h 385 First av.
Duffy Patrick, driver, h 151 W. 51st
Duffy Patrick, engineer, h 69 Carmine
Duffy Patrick, harness, 152 W. 17th
Duffy Patrick, janitor, h 321 E. 29th
Duffy Patrick, laborer, h 718 E. 11th

MERCHANTS EXCHANGE NAT. BANK OF THE CITY OF N. Y.
SOLICITS YOUR ACCOUNT. 257 Broadway.
PHINEAS C. LOUNSBURY, Prest. ALLEN S. APGAR, Cashier.

C. N. JORDAN, President. CHARLES J. CANDA, Vice-President. | THE WESTERN NATIONAL BANK, CAPITAL, $3,500,000. | F. BLANKENBURN, Cashier. H. A. SMITH, Asst. Cashier.

Duffy Patrick, laborer, h 621 W. 46th
Duffy Patrick, lineman, h 91 Christopher
Duffy Patrick, liquors, 771 Fifth av. h 572 Tenth av.
Duffy Patrick C. baker, 280 Tenth av. h 302 Tenth av.
Duffy Patrick F. harnessmkr. h 406 E. 24th
Duffy Patrick G. lawyer, 229 B'way, & judge, h Astor h.
Duffy Patrick H. h 230 W. 126th
Duffy Patrick H. coal, ft. E. 26th, h 225 E. 26th
Duffy Patrick H. liquors, 442 Washn.
Duffy Patrick J. produce, 649 Hudson, h Troy, N. Y.
Duffy Paul, cutter, h 2072 Second av.
Duffy Peter, h 2010 Oostdorp av.
Duffy Peter, boxmkr h r 311 W. 27th
Duffy Peter, cooper, h 408 E. 11th
Duffy Peter, engineer, h 332 E. 29th
Duffy Peter, grocer, 506 W. 28th
Duffy Peter, insp. h 402 W. 48th
Duffy Peter, laborer, h 228 E. 70th
Duffy Peter, mason, h 342 E. 76th
Duffy Peter, pres. 542 W. 40th, h 445 W. 34th
Duffy Peter, shoer, 447 Cherry, h 449 Cherry
Duffy Peter E. fruit, 97 Barclay
Duffy Peter J. clerk, h 778 Tenth av.
Duffy Peter J. printer, h 334 First av.
Duffy Peter J. printer, h 133 Madison
Duffy Philip, contractor, h 345 E. 39th
Duffy Philip, porter, h 674 Third av.
Duffy Rachel, wid. Michael, undertaker, 82 G'wich, & stable, 87 Washn.
Duffy Richard, carpenter, h 248 Elizabeth
Duffy Robert, fish, 566 Hudson
Duffy Rosa, wid. James, h 33 Orchard
Duffy Rose, wid. Thomas, h 101 Henry
Duffy Sarah A. wid. Bernard, h 44 Eighth av.
Duffy Stephen, watchman, h 315 W. 41st
Duffy Terence, clerk, h 74 Beach
Duffy Terence, fireman, h 346 W. 52d
Duffy Terence, laborer, h 328 E. 56th
Duffy Terence, laborer, h 415 W. 56th
Duffy Terence J. carpenter, 131 W. 31st, h 235 W. 54th
Duffy Thomas, h 118 Av. C
Duffy Thomas, h 244 Mulberry
Duffy Thomas, awnings, 46 W. 3d, h 219 Wooster
Duffy Thomas, coachman, h 163 W. 56th
Duffy Thomas, driver, h 534 E. 13th
Duffy Thomas, driver, h 538 W. 27th
Duffy Thomas, insp. h 2702 Eighth av.
Duffy Thomas, laborer, h 611 E. 16th
Duffy Thomas, laborer, h 237 W. 60th
Duffy Thomas, liquors, 434 E. 11th, h 432 E. 11th
Duffy Thomas, mason, h 120 W. 62d
Duffy Thomas, painter, h 647 E. 16th
Duffy Thomas, plasterer, h 317 E. 60th
Duffy Thomas, porter, h 338 E. 25th
Duffy Thos. produce, 63 Gansevoort, h 863 G'wich
Duffy Thos. F. liquors, 750 G'wich, h 316 W. 11th
Duffy Thomas F. undertaker, 688 Third av.
Duffy Thomas G. engineer, h 144 W. 124th
Duffy Thos. J. express, 1330 Second av. h 516 E. 68th
Duffy Thomas J. police, h 2413 Eighth av.
Duffy Thos. L. builder, 203 E. 101st, h 156 E. 102d
Duffy Thomas M. fireman, h 885 Ninth av.
Duffy Timothy, laborer, h 629 W. 37th
Duffy Walter, butler, h 118 E. 51st
Duffy William, h Hotel Normandie
Duffy William, boilermkr. h 2042 Second av.
Duffy William, janitor, h 359 W. 26th
Duffy William, junk, 160 W. 66th
Duffy William, laborer, h r 406 E. 17th
Duffy William, laborer, h 344 E. 40th
Duffy William H. plumber, h 327 E. 35th
Duffy William J. watchman, h 492 E. 142d
Duffy C. & P. produce, 649 Hudson
Duffy P. H. & Sons, coal & wood, ft. E. 26th
Duffy Brothers, produce, 63 Gansevoort
Duffy & McCue, shoers, 59 Jackson
Duffy & Murphy, liquors, 498 Tenth av.
Dufils Ursin, barber, 92 W. Houston
Duflocq Louis, artist, h 303 W. 17th
Dufion Alexander, candy, 47 Laight
Dufion Catharine, wid. John, h 245 Clinton
Dufloo Armand, physician, 40 W. 24th
Dufner John, shoemkr. h 152 Allen
Dufour Jean B. artist, h 8 Jones
Dufour Leon A. express, 100 Maiden la. h 57 Monroe
Dufourcq Leonce F. mer. 4 S. William, h 846 Lex. av.
Dufrane Charles, news, Pier 33 (old) N. R. h 5 Minetta pl.
Dufrane George, express, 112 Sixth av. h 5 Minetta pl.
Dufton Rosanna, wid. John, h 174 Av. C
Dugan Ann, wid. Cornelius, h 367 First av.
Dugan Ann, wid. Michael A. h 683 E. 146th
Dugan Anne, wid. James, h 221 E. 21st
Dugan Anthony, ironwkr. h 541 W. 26th
Dugan Bridget, wid. James, h 408 Seventh av.
Dugan Bridget, wid. Patrick, milk, 1971 Bathgate av.
Dugan Cath. wid. John, janitress h 80 Horatio
Dugan Charles, packer, h 132 Cherry
Dugan Charles H. carpenter, h 2004 Ninth av.
Dugan Daniel, driver, h 2052 First av.
Dugan Daniel, foreman, h 507 W. 26th
Dugan Daniel, waiter, h r 79 Mulberry
Dugan Dennis, carpenter, h 337 E. 43d
Dugan Dennis, horses, S. Boulevard c E. 175th
Dugan Dennis, laborer, h 1977 Third av.
Dugan Eliza, wid. Cornelius, h 337 E. 64th
Dugan Eliza, wid. John J. h 306 E. 122d
Dugan Eliza, wid. Thomas, h 258 Hudson
Dugan Elizabeth, dressmkr. 1448 Second av.
Dugan Elizabeth, wid. Daniel, h 505 W. 116th
Dugan Ellen, wid. Cornelius, h 411 E. 22d
Dugan Ellen, wid. Patrick, h 135 E. B'way
Dugan Francis, h 209 E. 53d
Dugan Francis A. smith, h 221 E. 44th
Dugan George A. hotel, 203 Front, h 339 S. 1st, B'klyn
Dugan Henry, painter, h 303 E. 39th
Dugan Hugh, laborer, h 78 Charlton
Dugan Ignatius, keeper, h 489 G'wich
Dugan James, coal, 238 E. 45th
Dugan James, driver, h 637 Eleventh av.
Dugan James, driver, h r 508 W. 38th
Dugan James, laborer, h 536 W. 42d
Dugan James, liquors, 1901 Washn. av. h 1897 Bathgate av.
Dugan James, painter, h 616 E. 15th
Dugan James, plumber, 2 University pl. h B'klyn
Dugan James, polisher, h 428 W. 42d
Dugan James, trucks, 109 Beekman, h 134 Henry
Dugan James W. driver, h 741 East 11th
Dugan Jeremiah, watchman, h B'way n W. 131st
Dugan Joanna, wid. Peter, h 17 Washn.
Dugan Joanna, wid. William, h 237 E. 73d
Dugan John, junk, Tenth av. n W. 165th
Dugan John, laborer, h 319 Av. A
Dugan John, laborer, h 558 W. 36th
Dugan John, machinist, h 172 E. 63d
Dugan John, molder, h 407 E. 29th
Dugan John, news, 59 N. Moore
Dugan John, police, h 11 Lewis
Dugan John H. clerk, h 117 E. 88th
Dugan John P. laborer, h 176 Perry
Dugan Joseph J. cutter, h 219 E. 85th
Dugan Julia, wid. John, h 217 W. 32d
Dugan Julia, wid. Robert, h 640 Tenth av.
Dugan Lawrence, ice, h 342 Bleecker
Dugan Margaret, boxmkr. h 435 W. 16th
Dugan Margaret, wid. Charles E. h 204 E. 51st
Dugan Margaret, wid. John, h 244 Elizabeth
Dugan Margaret, wid. John, fcygds. 59 N. Moore
Dugan Mary, h r 340 E. 48th
Dugan Mary, wid. James, h 110 G'wich av.
Dugan Mary, wid. James, h 245 W. 61st
Dugan Mary, wid. John, h 511 E. 13th
Dugan Mary, wid. John, h 276 First av.
Dugan Mary, wid. John, h 140 Washn.
Dugan Mary, wid. Patrick, h 172 E. 63d
Dugan Mary L. dressmkr. 219 E. 85th
Dugan Matthew, grocer, 417 Tenth av.
Dugan Michael, bartender, h 65 Carmine
Dugan Michael, brushmkr. h 58 Gouverneur
Dugan Michael, laborer, h 311 E. 45th
Dugan Michael, laborer, h 417 W. 36th
Dugan Michael, police, h 131 Washn pl.
Dugan Michael, porter, h 491 E. 4th
Dugan Mortimer J. contractor, h 411 E. 115th
Dugan Murtaugh, laborer, h 339 E. 122d
Dugan Napoleon B. h 12 Barrow
Dugan Owen, stable, 410 W. 38th, h 319 W. 35th
Dugan Patrick, driver, h 511 E. 15th
Dugan Patrick, laborer, h 331 E. 47th
Dugan Patrick, laborer, h 82 King
Dugan Patrick, police, h W. 185th n Kingsbridge rd.
Dugan Patrick J. machinist, h 369 First av.
Dugan Peter, laborer, h 196 Madison
Dugan Peter, laborer, h 131 Washn. pl.

MADE FROM PURE CREAM. | HORTON'S ICE CREAM. | French, Italian and American.

PAID UP CAPITAL, $900,000. SURPLUS, $51,411.

TITLE GUARANTEE AND TRUST Co.

55 LIBERTY ST., New York. 26 COURT ST., Brooklyn.

Dugan Peter J. clerk, h 135 E. B'way
Dugan Philip A. roofer, 781 Courtlandt av. h 2942 Third av.
Dugan Richard, fitter, h 154 Leonard
Dugan Richard, porter, h 544 W. 49th
Dugan Robert, stable, 357 E. 20th
Dugan Rob't J. roofer, 162 Mulberry, h 519 E. 13th
Dugan Terence T. printer, h 25 Lewis
Dugan Thomas, h St. Nicholas av. n W. 158th
Dugan Thomas, driver, h 120 Willett
Dugan Thomas, foreman, h 643 Morris av.
Dugan Thomas, framer, h 84 Eldridge
Dugan Thomas, laborer, h 108 Chrystie
Dugan Timothy, laborer, h r 26 Cherry
Dugan Timothy, laborer, h 534 W. 45th
Dugan William, conductor, h 36 Washn.
Dugan William, laborer, h 548 W. 36th
Dugan William, plumber, h 123 E. Houston
Dugan William E. driver, h 51 Leroy
Dugan William E. shoes, 122 Duane, h Rochester, N. Y.
Dugan William S. broker, 14 Wall
Dugan & Herd, roofers, 781 Courtlandt av.
Duganne Julia, wid. Edwin, nurse, h 224 E. 104th
Duganne Thomas, carpenter, h 45 Rutgers
Dugard John, coachman, h 403 W. 54th
Duggan Christopher, mason, h 527 W. 48th
Duggan Cornelius, painter, h 433 E. 17th
Duggan Daniel, laborer, h 406 E. 54th
Duggan Dennis, driver, h 693 First av.
Duggan Dennis E. fruit, 48 Whitehall, h 15 West
Duggan Edward J. agent, h 334 E. 55th
Duggan Edwin C. starter, h 25 Charles
Duggan Felix, laborer, h r 243 Mulberry
Duggan Hugh, carpenter, h 341 E. 23d
Duggan Hugh, laborer, h 139 Goerck
Duggan James, drover, h 343 E. 114th
Duggan Jas. A. physician, 220 E. 18th, h 169 E. 92d
Duggan John, agent, h 6 Water
Duggan John, agent, h 426 W. 53d
Duggan John, beer, 557 Third av. h 200 E. 37th
Duggan John, books, 172 Sixth av. h 224 W. 19th
Duggan John, driver, h 313 E. 31st
Duggan John, engineer, h 618 W. 39th
Duggan John, junk, 350 E. 53d, h 980 First av.
Duggan John, laborer, h 1525 Second av.
Duggan John, meat, 2391 Park av. h 57 E. 130th
Duggan John J. rigger, h 119 E. 105th
Duggan Mary, wid. Patrick, h 84 Madison
Duggan Mary A. nurse, h r 28 W. 13th
Duggan Mary A. wid. Patrick, h 224 W. 19th
Duggan Mary A. wid. Thomas, h 940 Third av.
Duggan Michael, engineer, h 440 W. 36th
Duggan Michael, junk, 348 E. 59th, h 346 E. 59th
Duggan Michael, mason, h 263 Madison
Duggan Michael, shoes, 882 Sixth av.
Duggan Patrick, clerk, h 526 Third av.
Duggan Patrick, cooper, h 545 W. 57th
Duggan Patrick, gateman, h 116 E. 117th
Duggan Patrick, laborer, h 340 E. 70th
Duggan Patrick, laborer, h 16½ Hamilton
Duggan Patrick W. upholsterer, h 216 W. 60th
Duggan Robert, clerk, h 997 Third av.
Duggan Sarah, wid. Frederick, h 110 W. 17th
Duggan Stephen, cutter, h 177 E. 82d
Duggan Thomas, finisher, h 216 Elizabeth
Duggan Thomas, real estate, 2775 Third av. h 905 E. 149th
Duggan Thomas, stables, 112 W. 15th
Duggan Timothy, beer, 412 E. 60th
Duggan Timothy, laborer, h 242 Monroe
Duggan William H. police, h 313 E. 53d
Duggely Caspar, shoemkr. h 315 Eighth
Duggett Richard, laborer, h 160 W. 52d
Duggin Charles, 122 Park av. h 310 Madison av.
Dugliss Charles H. broker, 62 B'way, h Lewaren, N. J.
Dugro Francis A. lawyer, h 764 Madison av.
Dugro Jacob W. lawyer, h 309 Sixth
Dugro P. Henry, judge, County C. H. h 103 E. 16th
Duguid Forbes, baker, r 363 W. 36th
Duhain August D. flowers, 535 B'way, h 546 Monroe, B'klyn
Duhain Louis jr. flowers, 535 B'way, h 42 W. 51st
Duhain L. jr. & Co. flowers, 535 B'way
Duhay William H. produce, 647 Hudson, h 339 W. 50th
Duhig Mary, wid. Matthew, h 135 W. 27th
Duhm John, pedlar, h 1500 First av.
Duhm William, tailor, h 503 E. 16th
Duhme Henry, h 12 Vannest pl.
Duhne John, grocer, 226 E. 75th
Duhring William, machinist, h 250 E. 83d
Duhrkoop Claus H. liquors, 67 E. 13th
Duhy William H. clerk, h 223 E. 75th
Duigan Mary, wid. Jeremiah, h 23 Monroe
Duignan James L. plumber, 230 E. 70th, h 230 E. 56th
Duignan Joseph, clerk, h 17 Pitt
Duignan Michael G. h 58 New Chambers
Duignan Patrick, liquors, 334 Spring
Duignan Patrick J. fitter, 2042 Second av.
Duignan Peter, driver, h 201 E. 74th
Duignan William, laborer, h 230 E. 56th
Duignan William J. plumber, 230 E. 70th, h 230 E. 56th
Duignan J. L. & W. J. plumbers, 230 E. 70th
Duignel John J. ostler, h 337 E. 25th
Duing William E. liquors, 1768 Third av.
Dujardin Louis, tailor, h 330 E. 31st
Dujat Carlos F. prof. h 58 E. 9th
Dukarevitz Morris, barber, h 49 Willett
Duke Alexander, engineer, h 99 Perry
Duke Benjamin N. v. pres. 499 First av. h N. C.
Duke Edward, carpenter, h 311 E. 121st
Duke Eliza, wid. John, h 410 E. 16th
Duke Frank, engraver, h 454 W. 20th
Duke Gustave, clerk, h 520 E. 89th
Duke Henry B. cigars, 278 West, h 296 West
Duke James, mason, h 138 Tenth av.
Duke James B. pres. 499 First av. h 65 E. 11th
Duke John, builder, 206 E. 56th, h 175 E. 74th
Duke John H. imp. 27 White, h 154 Monroe, B'klyn
Duke John J. watchman, h 2454 Second av.
Duke Julia, wid. Isaac, h 253 W. 51st
Duke Lawrence, butcher, h 239 W. 61st
Duke Mary, wid. John, grocer, 535 W. 26th
Duke Richard, driver, h 168 Perry
Duke Richard T. undertaker, h 773 Second av.
Duke Robert J. clerk, h 153 E. 48th
Duke Thomas, carpenter, h Lind av. n Devoe
Duke Thomas, smith, h 455 W. 13th
Duke William, broker, 6 John, h 7 E. 35th
Duke William, laborer, h 484 E. 74th
Duke William H. machinist, h 157 E. 106th
Duke William S. broker, 6 John, h 7 E. 35th
Duke W., Sons & Co. cigarettes, 499 First av.
Duke & Stahl, cigars, 278 West
Dukes Elizabeth, wid. William, h 80 Ridge
Dulany Washington L. fireman, h 179 E. 105th
Dulany William T. actor, h 12 Forsyth
Dulany William T. alarms, 250 E. 124th, h 179 E. 105th
Dulany William T. jr. alarms, 250 E. 124th, h 161 E. 112th
Dulany Brothers, alarms, 250 E. 124th
Dulat Henry, marble, 246 Thompson
Dulberger Ozias, agent, h 137 Orchard
Dulchin Barnet, smith, h 95 Chrystie
Duley Henry, paperhgr. h r 93 Suffolk
Duley John, candy, 153 E. 87th
Dulin Desire, coffee, 87 Wall, h 132 W. 15th
Dulin Stephen, furrier, h 217 Second
Dulje Eugene R. smith, h 409 E. 87th
Dulk Michael, tailor, h 515 Sixth
Dulk Robert, designer, 619 B'way, h 515 Sixth
Dull Adam, express, 160 Greene
Dull Daniel, wells, 780 Seventh av. & 327 E. 60th, h 1648 B'way
Dull Frank, driver, h r 654 Water
Dull Michael, musician, h 334 Sixth
Dulles Wm. jr. asst. sec. 31 Nassau, h 34 W. 17th
Dullmeyer John W. fish, 2165 Third av.
Dullmeyer Mary, wid. Sebastian, h 2165 Third av.
Dullmeyer Nicholas, fish, 308 Lenox av.
Dully Thomas, fitter, h 323 E. 72d
Dulman Anthony G. 43 Exchange pl. h 200 Baltic, B'klyn
Dulon Arnold W. engraver, h 678 E. 143d
Dulon Rudolf, lawyer, 115 B'way h 569 Mott av.
Duls Jacob, packer, 46 Water, h 92 Stanhope, B'klyn
Duls Jacob & Co. packers, 46 Water
Dulurans Edwin, clerk, h 214 E. 79th
Duluth & Iron Range R. R. Co. 15 Broad
Duluth, S. Shore & Atlantic Railway Co. 10 Wall
Duly Frances, wid. Henry, h 453 W. 44th
Dumahaut Adolph, pianos, h 212 W. 132d
Dumahaut Delia A. wid. Edw'd G. h 326 W. 145th
Dumann Frederick, beer, 976 First av.
Dumar Charles J. printer, h 66 E. 113th
Dumar Charlotte, h 114 E. 28th
Dumar Theodore, dancing, 342 W. 25th
Dumaresq Philip K. pres. 62 William, h Yonkers, N. Y.
Dumas Alexander, clerk, h 181 Eighth av.

Hartshorn's Shade Rollers. Notice name of Stewart Hartshorn in script on labels, and avoid being fooled.

THE
MERCANTILE AGENCY.

THE OLDEST, THE LARGEST, THE MOST COMPLETE.

The difference in price for the use of the various Agencies is rarely more than Twenty-five per cent. Now, to save this paltry percentage, spread over an entire year, some are disposed to content themselves with a second-rate Agency. A moment's reflection ought to convince those who so decide that the saving thus made is most unwise, for the following reason: presuming that an Agency, to be worth anything, must have at least 5,000 subscribers, by accepting a rate lower, say even by $25, relinquishes an income of $125,000, which, if received and judiciously spent, would make a very great difference in the quality of its information. The subscriber, by saving his $25 a year, thus deprives himself of the advantage of an expenditure of $125,000 per year. But a really first-class Agency, that has, say 20,000 subscribers, by its insistence on the payment of even this additional $25 as a remunerative rate, thereby adds to its revenue $500,000. If the subscriber can, by the payment of $25, secure all the advantages of a judicious expenditure of a half a million dollars, by persons in whom he has confidence, directed by long years of experience and with machinery in perfect working order, is there, in the whole course of his business, an expenditure that will pay him a better return than this $25 additional?

R. G. DUN & CO.,

314 & 316 Broadway and 80 Wall St., N. Y.

Also at 125 Branch Offices.

THE
MERCANTILE AGENCY.

THE OLDEST, THE LARGEST, THE MOST COMPLETE.

The difference in price for the use of the various Agencies is rarely more than Twenty-five per cent. Now, to save this paltry percentage, spread over an entire year, some are disposed to content themselves with a second-rate Agency. A moment's reflection ought to convince those who so decide that the saving thus made is most unwise, for the following reason: presuming that an Agency, to be worth anything, must have at least 5,000 subscribers, by accepting a rate lower, say even by $25, relinquishes an income of $125,000, which, if received and judiciously spent, would make a very great difference in the quality of its information. The subscriber, by saving his $25 a year, thus deprives himself of the advantage of an expenditure of $125,000 per year. But a really first-class Agency, that has, say 20,000 subscribers, by its insistence on the payment of even this additional $25 as a remunerative rate, thereby adds to its revenue $500,000. If the subscriber can, by the payment of $25, secure all the advantages of a judicious expenditure of a half a million dollars, by persons in whom he has confidence, directed by long years of experience and with machinery in perfect working order, is there, in the whole course of his business, an expenditure that will pay him a better return than this $25 additional?

R. G. DUN & CO.,

314 & 316 Broadway and 80 Wall St., N. Y.

Also at 125 Branch Offices.

HENRY W. CANNON, *Pres.*
WILLIAM H. PORTER, *Cash.*
WM. H. SHEPARD, *Notary.*

CHASE NATIONAL BANK,
Cor. Pine & Nassau Sts.

Capital, - $500,000.
Surplus and undivided profits, $528,560.25.

Dumas August, candymkr. h 166 W. 25th
Dumas Charles, beer, 79 Chrystie
Dumas Francis, tailor, h 449 E. 86th
Dumas John, h 424 W. 46th
Dumas Matilda, wid. Edw'd, dressmkr. 47 Lex. av.
Dumas & Sister, dressmkrs. 47 Lex. av.
Dumbach Isaac, roofer, 85 Canal, h 26 Eldridge
Dumble Joseph, candy, 2521 Eighth av.
Dumble William H. clerk, h 236 E. 56th
Dumkow Charles, shoes, 2 Reade. h 66 Monroe
Dümler Emanuel C. smith, h 201 Chrystie
Dümler Leonhard, fitter, h 43 Second
Dummer Oscar, photographs, 433 Sixth av.
Dummer Paul, supt. h 244 E. 27th
Dumois Hipolito, fruit, 41 South, h 240 Clinton, B'klyn
Dumoitier Flavica, dressmkr. 33 S. 5th av.
Dumonal Josephine, sewing, h 138 Bleecker
Dumond Cornelius J. physician, 358 W. 42d, h Barrett h.
Dumond George, fitter, h 27 Commerce
Dumond James S. examiner, 402 Washn. h 233 Lex. av. B'klyn
Dumond John H. clerk, h 745 Washn.
Dumont Armond, watchmkr. 75 Nassau
Dumont August, grocer, 176 Wooster
Dumont Co. advertising, 10 Old sl.
Dumont E. A. L. chiropodist, 265 Sixth av.
Dumont Henry D. agent, 251 B'way, h 248 St. James' pl. B'klyn
Dumont Henry K. treas. 10 Old sl. h 126 Macon, B'klyn
Dumont James A. jr. lawyer, 54 Broad, & real estate, 81 W. 125th, h 214 Alexander av.
Dumont John B. broker, 40 Wall, h Plainfield, N. J.
Dumont John L. pres. 10 Old sl. h 126 Macon, B'klyn
Dumont Josephine, wid. John, h 160 E. 64th
Dumont Theodore S. agent, 391 B'way, h 152 Macon, B'klyn
Dumont William H. broker, 16 Exchange pl. h 343a Quincy, B'klyn
Dumont Wm. H. & Co. brokers, 16 Exchange pl.
Dumoulin Charles A. clerk, h 448 E. 118th
Dumoulin Wm. H. photographer, 1434 Third av. h 448 E. 118th
Dumour Paul, agent, h 154 Wooster
Dumpel Henry, butter, 80 Clinton mkt
Dumpert John, underwear, 342 Canal, h 64 Willett
Dumphrey Patrick, laborer, h 122 E. 130th
Dumphy Emma F. wid. Edward, h 111 Christopher
Dumphy James, laborer, h 1864 Third av.
Dumphy Martin J. liquors, B'way c Lawrence, h B'way n Lawrence
Dumphy Mary, wid. James, h 530 E. 17th
Dumsday Eliza V. wid. Michael, h 125 E. 27th
Dumser Anna M. wid. Sebastian, h 546 Fifth
Dumser George, candy, 604 Courtlandt av.
Dumser George, driver, h 546 Fifth
Dumser Mary E. wid. George, h 609 E. 13th
Dumser Peter, kalsominer, h 606 E. 15th
Dumser Sebastian, porter, h 546 Fifth
Dun Henry W. h 82 E. 55th
Dun Robert G. agency, 314 B'way, 80 Wall & 110 E. 125th, h 261 Madison av.
Dun R. G. & Co. agency, 314 B'way, 80 Wall & 110 E. 125th (see leaf opposite)
Dunah Mary, wid. Timothy, paper, 11 Walker, h 430 Water
Dunan Sylvester H. broker, h 320 W. 34th
Dunbacher Robert L. broker, 18 B'way
Dunbar Alexander, miller, h 269 Av. C
Dunbar Andrew, conductor, h 269 Av. C
Dunbar Ann, washing, h 139 W. 25th
Dunbar Augustus J. agent, h 410 W. 46th
Dunbar Box & Lumber Co. 282 Eleventh av.
Dunbar Charles, h 501 E. 116th
Dunbar Charles, pilot, h 2163 Fifth av.
Dunbar Charles H. butler, h 342 W. 37th
Dunbar Corinne, wid. Charles, h 334 E. 77th
Dunbar Cornelia, wid. John, h 44 Grove
Dunbar David, clerk, h 641 E. 11th
Dunbar David D. clerk, h 235 W. 53d
Dunbar Dillon R. fireman, h 685 Water
Dunbar Ellen, wid. Jacob, h 50 Oliver
Dunbar Erroll, h 15 E. 11th
Dunbar Jas. R. agent, 323 B'way. h The Beverley
Dunbar James T. mason, h 239 W. 124th
Dunbar John, h 1148 Park av.
Dunbar John, boxes, 124 Worth, & lumber, 344 Front, h 230 Carroll, B'klyn
Dunbar John, laborer, h 113 E. 105th

MEMORY.

Unlike artificial systems. Any book learned in one reading. Largest classes on record in the principal cities, colleges, etc.

Prospectus, POST FREE, from

Prof. A. LOISETTE,

237 FIFTH AVENUE, N. Y.

Dunbar John B. asst. treas. 18 B'way, h 139 W. 69th
Dunbar John J. fireman, h 2012 Vyse
Dunbar Joseph, carpenter, h 218 W. 16th
Dunbar M. P., Co. lumber, 18 B'way
Dunbar Melzar P. pres. 18 B'way, h 101 W. 78th
Dunbar Thomas, conductor, h 548 W. 52d
Dunbar Wallace, paints, 2 Platt, h 148 W. 13th
Dunbar William, insp. h 751 Summit
Dunbar William, police, h 50 Oliver
Dunbar William, tailor, 835 B'way, h J. C.
Dunbar William H. printer, 113 Liberty
Dunbar William H. tacks, 39 Warren, h Mass.
Dunbar, Hobart & Co. tacks, 39 Warren
Duncalf John W. turner, 106 W. 37th, h 317 W. 37th
Duncan Adam, cannedgds. 149 Reade, h 12 W. 60th
Duncan Agnes, wid. Peter, h 507 Tenth av.
Duncan Ann, wid. Joseph, h 162 E. 37th
Duncan Bldg. (offices) 11 Pine
Duncan C. D. h 433 E. 52d
Duncan C. Mark, reporter, 231 B'way, h 351 E. 20th
Duncan Catharine, cigars, 438 Ninth av.
Duncan Charles, driver. h 269 W. 39th
Duncan Colin C. imp. 461 Broome, h 170 Remsen, B'klyn
Duncan Cornelius, express, 32 W. B'way, h 76 Bright, J. C.
Duncan David, baker, 345 W. 11th
Duncan David, imp. 43 Park pl. h 9 E. 64th
Duncan David & Son, coal, 111 B'way
Duncan David B. coal, 111 B'way, h 459 Classon av. B'klyn
Duncan Elizabeth, wid. George, h 220 W. 33d
Duncan Ellen, wid. Andrew, h 199 S. 5th av.
Duncan Ellen, wid. George, h 49 E. 129th
Duncan Frank, carpenter, h 240 E. 122d
Duncan Frank, porter, h 200 W. 27th
Duncan George, carpenter, h 305 W. 20th
Duncan George, printer, h 191 S. 5th av.
Duncan George E. clerk, h 526 E. 85th
Duncan George S. grocer, 1567 Third av. h 121 E. 91st
Duncan George W. bkbinder, h 1692 Tenth av.
Duncan Geo. W. watchman, h Tenth av. n W. 152d
Duncan Herman, glazier, h 245 W. 53d
Duncan Hester A. wid. Francis, h 165 Lex. av.
Duncan James, linens, 89 Franklin, h Eng.
Duncan James, plasterer, h 305 E. 111th
Duncan James & Co. linens, 89 Franklin
Duncan James H. meat, 202 E. 30th, h 137 E. 30th
Duncan Jane, wid. Jesse, h 827 Elton av.
Duncan Jane S. wid. Marvin, h 141 E. 42d
Duncan John, cigarmkr. h 786 E. 145th
Duncan John, laborer, h 222 E. 65th
Duncan John, laborer, h 457 W. 28th
Duncan John, platedware, 16 Cortlandt
Duncan John B. clerk, h 449 E. 84th
Duncan John H. architect, 237 B'way, h 109 W. 61st
Duncan John P. imp. 43 Park pl. h 9 E. 64th
Duncan John S. clerk, h 302 E. 75th
Duncan Julia, wid. William, dressmkr. h 417 E. 17th
Duncan Lorenzo, carpets, 107 Worth, h 725 Quincy, B'klyn
Duncan Margaret, wid. James L. h 77 Jane
Duncan Mary, dressmkr. 236 W. 20th
Duncan Mary, wid. Robert, h 245 E. 30th
Duncan Mercer, waiter, h 10 Gay
Duncan Oliver, agent, 132 Nassau, h 865 Union, B'klyn
Duncan Peter, shoer, 59 First, h 141 First av.
Duncan Raphael J. plumber, h 7 Christopher
Duncan Richard, carpenter, h 333 E. 39th
Duncan Robert, builder, Crane pl. c Gray
Duncan Robert, carpenter, h 308 W. 16th
Duncan Robert, insp. 285 B'way, h Elizabethport, N. J.
Duncan Robert, laborer, h 506 W. 16th
Duncan Robert, teas, 33 Catharine, h 25 Lawrence, B'klyn
Duncan Robert A. agent, h 1776 Lex. av.

34

DEAN'S PATENT ARDENTER MUSTARD.

Established in London 1831.

361 & 363 Washington Street, and 84, 86 & 88 North Moore Street, N. Y.

Richardson & Boynton Co.,
232-234 Water Street.
PERFECT FURNACES,
HOT-WATER HEATERS,
RANGES.

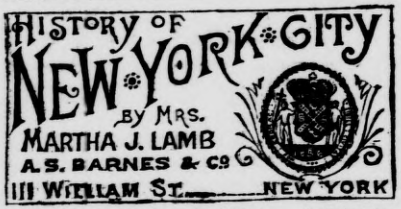

Duncan Robert H. lawyer, 120 B'way, h 297 Jefferson av. B'klyn
Duncan Robert S. clerk, h 919 Second av.
Duncan Samuel, carpenter, h 357 Willis av.
Duncan Samuel, tailor, 142 Fulton, h 166 Lafayette av. B'klyn
Duncan Samuel & Co, tailors, 142 Fulton
Duncan Samuel A. lawyer, 120 B'way, h Englewood, N. J.
Duncan Sebastian jr. pickles, 119 Warren, h 37 Irving pl. B'klyn
Duncan Sebastian jr. & Co. pickles, 119 Warren
Duncan Thomas, carpenter, h 95 Perry
Duncan Thomas F. clerk, h 339 E. 37th
Duncan Thomas R. hats, 157 Greene, h 68 Cranberry, B'klyn
Duncan William, engineer, h 110 E. 119th
Duncan Wm. linens, 12 Walker, h 164, 42d, B'klyn
Duncan William, waiter, h 219 E. 21st
Duncan William A. clerk, h 211 W. 128th
Duncan William A. editor, 37 City Hall pl. h 351 E. 20th
Duncan William B. decorator, 314 Fifth av. h 107 E. 19th
Duncan William Butler, pres. 11 Pine, h 1 Fifth av.
Duncan William Butler jr. broker, 4 Stone, h 1 Fifth av.
Duncan William C. contractor, 34 Bank
Duncan William F. physician, 123 W. 39th
Duncan William G. h 208 W. 105th
Duncan William H. clerk, h 238 E. 42d
Duncan William H. printer, 20 Warren, h 286 McDonough, B'klyn
Duncan William J. porter, h 236 W. 20th
Duncan William J. produce, 251 Washn. h Keyport, N. J.
Duncan & Johnston, decorators, 314 Fifth av.
Duncan, Curtis & Page, lawyers, 120 B'way
Duncan's John, Sons, imps. 43 Park pl.
Duncanson Robert, starter, h 364 W. 53d
Duncanson William, broker, h 201 W. 102d
Dunchrow Charles, clerk, h 2257 Third av.
Duncker Adolph, grocer, 569 Eleventh av. h 601 W. 43d
Duncker Ernst L. pres. 132 Canal, h 53 Third
Duncker William, beer, 68 Rivington, h 147 Allen
Dunckley David D. porter, h r 18 Cherry
Dunckley Henry M. clerk, h 125 E. 120th
Dunckley John, clerk, h 194 Franklin
Duncomb Frederick, tills, 140 Henry
Dundan Margaret, wid. John, h 29 Roosevelt
Dundas Edward, agent, h 45 Whitehall
Dundas Richard, clerk, h 405 W. 38th
DUNDEE CHEMICAL WORKS, 17 Cedar
Dundee Nicholas, engineer, h 230 W. 29th
Dundero Michael, cooper, h 35 Cherry
Dundes David, physician, 173 E. B'way
Dundes John, spangiemkr. h 4 White's pl.
Dundon Arthur H. prof. h 2341 Ryer av.
Dundon Bridget, wid. John, h 332 E. 12th
Dundon Edward, trunkmkr. h 332 E. 12th
Dundon Elmer, driver, h 17 Perry
Dundon Emily G. dressmkr. 203 E. 46th
Dundon James, laborer, h 13 Clarke
Dundon John, painter, h 634 W. 131st
Dundon John, shoemkr, h 342 Madison
Dundon John H. clerk, h E. 184th c Ryder av.
Dundon Michael, bricklayer, h 312 E. 12th
Dundon Nora, wid. James, h 217 W. 40th
Dundon Patrick, laborer, h r 823 Seventh av.
Dundon Thomas, laborer, h 126 W. 50th
Dundon Thomas, liquors, 147 W. 128th
Dundon Thomas, porter, h 27 Henry
Dundon Thos. shoes, 229 E. 23d, h 126 Third av.
Dundon Thomas J. carpenter, h 351 W. 45th
Duneka Frederick A. journalist, 32 Park row
Dunel John, clerk, h 347 E. 17th
Dunford John, grocer, 1365 First av.
Dungelmann William, driver, h 527 W. 44th
Dunham Alexander S. carpenter, h 439 W. 34th
Dunham Anna, wid. Benjamin, h 681 E. 146th
Dunham Anne, h 147 E. 127th
Dunham Anne E. wid. William, h 76 Madison av.
Dunham B. F. hardware, 107 Chambers, h Cal.
Dunham Bayard, painter, h 516 E. 84th
Dunham Charles E. ice, ft. W. 15th & 411 W. 17th, h 71 Jane
Dunham Clarence E. ice, 411 W. 17th
Dunham Daniel, ice, ft. W. 15th & 411 W. 17th, h 441 W. 19th
Dunham David, ice, 411 W. 17th, h 71 Jane
Dunham Edward A. insp. h 331 E. 123d
Dunham Edw'd R. coal, 1 B'way, h Yonkers, N. Y.
Dunham Elmer E. clerk, h 1857 Washn. av.
Dunham Emma, dressmkr. 318 W. 18th
Dunham Frank J. v. pres. 104 Front, h 205 W. 44th
Dunham George, clerk, h 183 Orchard
Dunham George F. driver, h 23 Lewis
Dunham George H. trimmings, 502 B'way, h 29 W. 37th
Dunham Harrison G. O. mer. 66½ Pine, h St. Cloud h.
Dunham Hester, wid. Henry, h 333 E. 23d
*Dunham Hosiery Co. shirts, 50 Howard
Dunham Humphrey B. ins. 161 B'way, h Newark, N. J.
Dunham J. Atherton, clerk, h 179 W. 10th
Dunham James, clerk, h 362 W. 30th
Dunham James, porter, h 23 Lewis
Dunham Jas. H. drygds. 340 B'way, h 37 E. 36th
Dunham Jane, wid. William M. h 72 W. 97th
Dunham John, builder, 414 W. 25th
Dunham John, clerk, h 611 Washn.
Dunham John A. h 664 Ninth av.
Dunham John E. agent, 242 Pearl & 563 Ninth av. h 573 Eighth av.
Dunham John S. pres. 104 Front, h Mo.
Dunham Jos. T. tags, 59 John, h 74 Orange, B'klyn
Dunham Joseph T. & Co. envelopes, 59 John
Dunham Kimble, sashes, 139 Charles, h 118 Bank
(see adv. page 29, P. G.)
Dunham Lewis, builder, 139 Charles, h 118 Bank
Dunham Louis M. carpenter, h 672 Ninth av.
Dunham Louisa L. wid. David B. h 315 W. 58th
Dunham Mfg. Co. cocoanuts, 104 Front
Dunham Margaret, wid. Albert, h 1741 Bathgate av.
Dunham Marshall L. milliner, h 132 W. 130th
Dunham Mary A. wid. William, h 158 W. 47th
Dunham Oscar M. manager, 106 Fourth av. h Colonnade h.
Dunham Peter R. clerk, h 1202 Fulton av.
Dunham Phebe B. wid. Enoch W. h 6 Jane
Dunham Rachel A. widow, h 33 W. 24th
Dunham Rob't S. liquors, 726 B'way, h 72 E. 124th
Dunham Sarah H. bdgh. 41 E. 50th
Dunham Sophia, wid. Joseph, h 365 W. 52d
Dunham Sumner T. railways, 45 B'way, h 315 W. 58th
Dunham Theodore, laborer, h 239 E. 80th
Dunham Theodore L. ins. 161 B'way, h Newark, N. J.
Dunham Thomas, butcher, h 318 W. 18th
Dunham Thomas, tuner, h 331 E. 123d
Dunham Thos. C. glass, 68 Murray, h 158 W. 12th
Dunham Walter, butcher, h 87 Orchard
Dunham D. & C. E. ice, 411 W. 17th
Dunham H. B. & Son, ins. 161 B'way
Dunham R. S. & Co. liquors, 726 B'way
Dunham & Towne, jewelry, 196 B'way
Dunham & Wood, starch, 104 Front
Dunham, Buckley & Co. drygds. 340 B'way
Dunham, Carrigan & Hayden Co. hardware, 107 Chambers
Dunham's Thomas, Nephew & Co. shipping, 68 South
Dunican John, carpenter, h 514 W. 50th
Dunican Mary E. h 11 W. 11th
Dunican Patrick, contractor, 523 E. 134th
Dunigan Anne, dressmkr. 214 E. 36th
Dunigan Catharine, wid. John, h 835 Tenth av.
Dunigan Cornelius, laborer, h 339 E. 22d
Dunigan Frances, wid. John, h 214 E. 36th
Dunigan James, janitor, h 100 E. 87th
Dunigan Mary, h 243 W. 41st
Dunigan Michael, butcher, h 618 Eleventh av.
Dunigan Michael, laborer, h 68 Leroy
Dunigan Peter, carpenter, h 1656 First av.
Dunigan Robert, coachman, h 341 E. 36th
Dunigan Thomas, upholsterer, h 10 Hamilton
Dunigan Timothy, milk, W. 163d n Tenth av.
Dunigan William, fireman, h 33 Madison
Dunjan Hannah, wid. William, h 200 Av. C

FURS | F. BOOSS & BRO., Established 1853. 449 BROADWAY IMPORTERS AND MANUFACTURERS. | FURS

EST. 1819.
THE OLD STATEN ISLAND DYEING EST.
DRY CLEANSING BY OUR NEW PROCESS.
98 Duane St., Principal Office
286 Fifth Avenue,
870 Broadway,
610 Sixth Avenue,
1474 Third Avenue.

Dunk Wm. novelties, 108 Grand, h 117 W. 48th
Dunkak Henry, produce, 134 Reade, h 302 E. 51st
Dunkak Henry J. grocer, 1084 Second av. h 501 E. 57th
Dunkak John, grocer, 739 Third av. h 200 E. 46th
Dunkel Alfred, dyer, 418 Fourth av.
Dunkel Anton, gardener, h 2476 Eighth av.
Dunkel Edward, clerk, h 38 Grand
Dunkel Jacob, h 444 W. 57th
Dunkel John, watchman, h 19 Stanton
Dunkel Mary L. florist, Third av. c E. 127th, h Lenox av. c W. 129th
Dunkell Albert, produce, 90 Warren, h 340 E. 119th
Dunkell Arthur W. butter, 228 E. 120th & 156 Washn. mkt, h 340 E. 119th
Dunkell Frederick B. butter, 228 E. 120th & 156 Washn. mkt, h 340 E. 119th
Dunkell Brothers, butter, 228 E. 120th & 156 Washn. mkt
Dunkelman Marcus, agent, h 177 Ludlow
Dunken William, barber, h 341 W. 17th
Dunker Anna, dress-mkr. 79 W. 47th
Dunker Ernst, baker, h 199 E. 58th
Dunker Ernst, liquors, 500 W. 48th, h 713 Tenth av.
Dunker Frank, clerk, h 79 W. 47th
Dunker Herman, cigars, 713 Tenth av.
Dunker Herman, varnisher, h 626 Courtlandt av.
Dunker John F. builder, 57 Manhattan
Dunker Meta, pickles, 637 W. 46th, h 578 Tenth av.
Dunker William, machinist, h 615 E. 15th
Dunkin Elizabeth S. wid. Thomas J. h 303 E. 51st
Dunkin James P. clerk, h 982 Ninth av.
Dunkin Jane B. h 165 E. 124th
Dunkinson Ferdinand H. lithographer, 324 B'way, h 405 St. Nicholas av.
Dunkirk Colman, cigarmkr. h 649 E. 13th
Dunkirk David, auction, 88 Av. D
Dunkirk Esther, wid. Wolf, h 737 Fifth
Dunkirk, Allegheny Valley & Pittsburgh R.R. Co. Grand Central depot
Dunkley Thomas, china, 22 Vesey, h 66 Vesey
Dunkley William R. auction, 110 E. 13th, h Spring Valley, N. Y.
Dunkly George R. tilemkr. h 505 E. 118th
Dunkly Leonard, printer, h 512 E. 149th
Dunlap Andrew J. express, 153 W. B'way, 306 Canal, 97 Mercer & 719 E. 134th, h 1244 B'way
Dunlap Ann, wid. William, h 168 Av. A
Dunlap Benj. F. machines, 9 Spruce, h 123 W. 39th
Dunlap Catharine, wid. Robert J. h 210 E. 29th
Dunlap Charles W. hardware, 88 Chambers, h 289 Cumberland, B'klyn
Dunlap Cornell, express, 153 W. B'way, 306 Canal, 97 Mercer & 719 E. 134th, h Elizabeth, N. J.
Dunlap Edward, h 128 Hester
Dunlap Frank P. clerk, h 55 W. 127th
Dunlap G. h 14 W. 60th
Dunlap Henry, painter, h 305 E. 92d
Dunlap James, clerk, h 1187 Lex. av.
Dunlap James, laborer, h 449 W. 36th
Dunlap James, trucks, h 208 W. 32d
Dunlap James jr. printer, h 208 W. 32d
Dunlap Jemima, wid. Robert, h 606 W. 146th
Dunlap John, laborer, h 229 W. 67th
Dunlap John L. clerk, h 323 E. 114th
Dunlap Joshua M. jeweler, h 1838 Third av.
Dunlap Mary, wid. John, h 266 W. 144th
Dunlap Moses, clerk, h 327 W. 18th
Dunlap Oscar C. clerk, h 2065 Madison av.
Dunlap Robert, broker, 2 Nassau, h 314 W. 23d
Dunlap Robert, carpenter, h 310 W. 16th
Dunlap Robert, hats, 180 Fifth av. 181 B'way & 191 Seventh av. h 314 W. 23d
Dunlap Samuel F. h 18 W. 22d
Dunlap William, blindmkr. h 836 G'wich
Dunlap William G. trucks, 186 Duane, h W 111th n Boulevard
Dunlap William P. painter, h 1644 Second av.
Dunlap William S. weigher, 46 South, h 47 Charlton
Dunlap William W. clerk, h 615 W. 152d
Dunlap A. J. & Son, express, 153 W. B'way, 306 Canal, 97 Mercer & 719 E. 134th
Dunlap R. & Co. hats, 180 Fifth av. 181 B'way & 191 Seventh av.
Dunlay Catharine, wid. John, h 428 W. 32d
Dunlay Edward J. mason, h 245 W. 80th
Dunlay James, setter, h 133 W. 100th
Dunlay John, driver, h 554 E. 136th
Dunlay William, shoemkr. h 647 First av.
Dunlea Cornelius, ag. implts. 77 Cotton Ex. h 73 Lex. av.
Dunlea Frank J. insp. h 212 E. 22d



Dunlea John, bartender, h 342 W. 48th
Dunlea Michael, laborer, h r 542 W. 29th
Dunlea Morris, ostler, h 1218 First av.
Dunleavy Andrew, laborer, h 332 W. 40th
Dunleavy Anthony, plasterer, h 228 E. 40th
Dunleavy Bernard, driver, h 517 E. 14th
Dunleavy Catharine, wid. John, h 263 E. 69th
Dunleavy Christopher, liquors, 564 Second av. h 211 W. 55th
Dunleavy Daniel, laborer, h 155 Liberty
Dunleavy Hannah, wid. John, h 1765 Av. A
Dunleavy Henry, laborer, h 409 W. 16th
Dunleavy Julia, wid. Anthony, h 150 Washn.
Dunleavy Mary A. wid. Thomas, h 419 Third av.
Dunleavy Mary B. wid. Peter, h 302 E. 26th
Dunleavy Michael, insp. h 315 Henry
Dunleavy Michael, laborer, h 241 Mulberry
Dunleavy Patrick, laborer, h 577 Grand
Dunleavy Patrick, laborer, h 314 Madison
Dunlevey Ambrose L. teas, 71 South
Dunlevey James, janitor, h r 185 Seventh
Dunlevey A. L. & Co. teas, &c.; purchasing agents & bargain men; free storage warehouses, loans, advances, &c.; office, 71 South st., P. O. box 2598 N. Y. City
Dunlevy James, porter, h 202 E. 26th
Dunlevy John, editor, 218 B'way
Dunlevy Patrick, coachman, h 155 E. 52d
Dunley Bridget, wid. John, h 245 Cherry
Dunley Mary A. wid. John J. crockery, 696 Second av.
Dunley Patrick, laborer, h r 263 Monroe
Dunley Wm. B. puncher, Pier 42 E. R. h 156 Allen
Dunlop Alexander, shoes, 411 Eighth av. h 360 W. 31st
Dunlop Charles, coal, 1 B'way, h 2343 Morris av.
Dunlop Clark W. pres. 12 Washn. pl. h B'klyn
Dunlop David, h 329 E. 20th
Dunlop Geo. J. oils, 144 Reade, h Glen Ridge, N. J.
Dunlop James, janitor, h 326 W. 30th
Dunlop James, shoes, 667 & 879 Eighth av. h 326 W. 48th
Dunlop John, thread, 521 B'way, h Spring Valley, N. Y.
Dunlop Lydia, wid. Robert, h 1255 Third av.
Dunlop Martha, wid. Joseph, bdgh, 307 W. 22d
Dunlop Robert, baker, 243 Bleecker
Dunlop Robert C. clerk, h 1590 Second av.
Dunlop William H. collector, h 228 W. 49th
Dunn (refused) 745 Sixth av.
Dunn A. feed, 427 West
Dunn Agnes, wid. Hugh J. h 210 E. 56th
Dunn Agnes M. teacher, h 1773 Lex. av.
Dunn Albert, smith, h 337 E. 22d
Dunn Alexander, laborer, h 312 W. 44th
Dunn Alexander, molder, h 651 E. 13th
Dunn Alexander, porter, h 431 E. 14th
Dunn Amelia S. h 3 Bank
Dunn Andrew, clerk, h r 173 Allen
Dunn Andrew, plumber, h r 256 E. 10th
Dunn Andrew, smith, h 506 W. 13th
Dunn Ann, wid. James, h 361 G'wich
Dunn Ann, wid. Peter, h W. 110th c Tenth av.
Dunn Anne, h 303 E. 36th
Dunn Anne, wid. Joseph H. h r 220 E. 25th
Dunn Bernard, grocer, 220 W. 61st
Dunn Bernard, laborer, h r 242 E. 45th
Dunn Bernard, laborer, h 1675 Third av.
Dunn Boniface G. cutter, h 196 W. 19th
Dunn Bridget, h 1093 Franklin av.
Dunn Bridget, h 452 W. 31st
Dunn Bridget, wid. John, h 210 E. 44th
Dunn Bridget, wid. John, h 533 W. 49th
Dunn Bridget, wid. Martin, h r 634 Hudson
Dunn Bridget, wid. Martin, h 2266 Second av.
Dunn Bridget, wid. Michael, h 168 W. 66th
Dunn Bridget, wid. Patrick, h 809 Ninth av.
Dunn Bridget M. dressmkr. h 326 E. 26th

DRUGGISTS' ALCOHOL | JAMES A. WEBB & SON, 165 Pearl St., N. Y.
Established 1835. Send for Quotations.

BROWN BROTHERS & Co., **59 WALL STREET, N. Y.**
Execute Orders for all Investment Securities on N. Y., Phila., and Balto. Stock Exchanges. Buy and Sell Bills of Exchange on Great Britain and Ireland, Europe, Australia and West Indies.

PARQUET·FLOORS
NATIONAL·WOOD·MFG·Co
129·FIFTH·AVE·NEAR 20TH ST.
EVERY·KIND OF POLISHED·FLOOR

Dunn C. h 187 E. 116th
Dunn Caleb, journalist, h 49 E. 129th
Dunn Caroline P. h 3 W. 53d
Dunn Catharine, h 73 Broome
Dunn Catharine, wid. Christopher, h Tenth av. n W. 121st
Dunn Catharine, wid. James, h 459 E. 149th
Dunn Catharine, wid. James, h 10 Henry
Dunn Catharine, wid. James, h 447 W. 33d
Dunn Catharine, wid. John, h 739 E. 11th
Dunn Catharine, wid. John, h 50 Pike
Dunn Catharine, wid. John, h 510 W. 49th
Dunn Cath. wid. John, h W. 121st n Tenth av.
Dunn Catharine, wid. Patrick, h 318 E. 34th
Dunn Catharine, wid. Patrick, h 452 W. 37th
Dunn Catharine, wid. Thomas, h 616 E. 13th
Dunn Catharine, wid. William, h 229 W. 27th
Dunn Charles, carpenter, h 354 E. 56th
Dunn Charles, driver, h 117 Monroe
Dunn Charles, driver, h 151 W. 18th
Dunn Charles, finisher, h 444 W. 28th
Dunn Charles, gardener, h 65 Monroe
Dunn Charles, plumber, h 1936 Third av.
Dunn Charles A. cutter, h 310 E. 71st
Dunn Charles B. banker, 40 Wall & 37 Pine, h Pa.
Dunn Charles H. bartender, h 340 W. 37th
Dunn Charlotte E. widow, h 3 Bank
Dunn Christopher, laborer, h 457 W. 32d
Dunn Christopher, painter, h 283 W. 132d
Dunn Christopher, variety, 3681 Third av.
Dunn Daniel, bkbinder, h 248 Mott
Dunn Daniel, calker, h 53 Rutgers
Dunn Daniel, engineer, h 13 Market
Dunn Daniel, laborer, h 319 E. 34th
Dunn Daniel, laborer, h 208 W. 61st
Dunn Daniel, pedlar, h 250 W. 41st
Dunn Daniel J. catingh. 129 West
Dunn David, clerk, h 95 G'wich av.
Dunn David, mason, h 1316 Tenth av.
Dunn Davis H. boats, ft. W. 56th, h 444 W. 58th
Dunn Dennis, beer, 392 Pearl, h 1 Oak
Dunn Dennis, driver, h 321 E. 93d
Dunn Edward, bkbinder, h 625 E. 144th
Dunn Edward, clerk, h 345 E. 16th
Dunn Edward, clerk, h 57 Mangin
Dunn Edward, clerk, h 1748 Washn. av.
Dunn Eleanor, teacher, h 416 W. 57th
Dunn Elias B. observer, 120 B'way, h 188, 15th, B'klyn
Dunn Eliza, wid. Matthew, h 5 Varick pl.
Dunn Elizabeth S. wid. Jacob, h 102 E. 78th
Dunn Ellen, widow, dressmkr. h 123 W. 3d
Dunn Ellen, wid. Dennis, h 18 Market
Dunn Ellen, wid. Henry J. h 726 E. 9th
Dunn Ellen, wid. John, h 265 Tenth av.
Dunn Ellen E. teacher, h 157 W. 16th
Dunn Emeline, wid. Alex. dressmkr. 159 E. 126th
Dunn Emily, h 41 W. 12th
Dunn Emma, bdgh. 223 E. 122d
Dunn Emma, milliner, 365 W. 23d
Dunn Francis B. waiter, h 1060 First av.
Dunn Francis J. laborer, h 82 Little W. 12th
Dunn Frank, laborer, h 341 E. 39th
Dunn Frank, plasterer, h 358 E. 72d
Dunn Frank B. fruit, 126 Liberty, h Elizabeth, N. J.
Dunn Frank K. mer. 205 Produce Ex. h Ill.
Dunn Frederick, horses, h 1893 Third av.
Dunn George, grocer, 889 Ninth av. h 428 W. 58th
Dunn George B. lawyer, 132 Nassau, h 454 W. 44th
Dunn George E. liquors, 80 Lawrence, h 15 Manhattan
Dunn George H. plumber, 97 Worth
Dunn George V. 45 W. 27th
Dunn George W. clerk, h 341 W. 17th
Dunn George W. driver, h 27 Jones
Dunn George W. lawyer, 111 B'way, h B'klyn
Dunn Harry M. banker, 40 Wall & 37 Pine, h W. New Brighton, S. I.
Dunn Henry, driver, h 740 Second av.
Dunn Henry, driver, h 906 Second av.
Dunn Hugh, laborer h 623 First av.
Dunn J. B. banker, 40 Wall & 37 Pine, h Pa.
Dunn J. Halstead, real estate, 67 Liberty, h 153 E. 72d
Dunn J. Paris, pres. 140 Nassau, h Sea Cliff, L. I.
Dunn James, h r 214 E. 41st
Dunn James, h 454 W. 44th
Dunn James, barber, h 367 Pearl
Dunn James, beer, 244 W. 47th
Dunn James, brewer, h 552 W. 46th
Dunn James, candy, 324 Delancey
Dunn James, carpenter, h 252 E. 74th
Dunn James, contractor, h 225 E. 44th
Dunn James, cutter, h 302 E. 26th
Dunn James, cutter, h 317 E. 60th
Dunn James, driver, h 206 E. 57th
Dunn James, driver, h 884 Sixth av.
Dunn James, fireman, h 437 W. 25th
Dunn James, fireman, h 456 W. 31st
Dunn James, laborer, h 319 E. 61st
Dunn James, laborer, h 1132 Second av.
Dunn James, liquors, 341 Seventh av.
Dunn James, liquors, 1231 Tenth av.
Dunn James, ostler, h 7 White's pl.
Dunn James, plumber, h 551 W. 30th
Dunn James, police, h 513 E. 13th
Dunn James, police, h r 433 Hudson
Dunn James, police, h 52 Macdougal
Dunn James, roofer, h 342 E. 40th
Dunn James, seaman, h 434 W. 27th
Dunn James, tailor, h 254 Mott
Dunn James, waiter, h 1138 First av.
Dunn James C. produce, W. Washn. mkt, h 184 Hewes, B'klyn
Dunn James E. polisher, h 609 Second av.
Dunn James E. porter, h 158 E. 85th
Dunn James F. clerk, h 31 Cannon
Dunn James H. clerk, 51 Chambers, h 310 E. 83d
Dunn James P. insp. h 317 E. 34th
Dunn James W. laborer, h 93 Columbia
Dunn Jane, wid. John, h 209 W. 36th
Dunn Jeremiah, carpenter, h 307 E. 111th
Dunn John, h 2736 Decatur av.
Dunn John, baker, h 234 E. 120th
Dunn John, beer, 310 E. 38th
Dunn John, beer, Tenth av. c W. 121st
Dunn John, builder, h 162 W. 85th
Dunn John, calker, h Kingsbridge rd. n W. 183d
Dunn John, carpenter, h 804 Ninth av.
Dunn John, clerk, h 107 Bedford
Dunn John, clerk, h 130 E. 32d
Dunn John, clerk, h 403 E. 80th
Dunn John, cutter, h 424 E. 87th
Dunn John, driller, h W. 187th n Kingsbridge rd.
Dunn John, driver, h 171 E. 33d
Dunn John, driver, h 814 Third av.
Dunn John, dyer, h 501 W. 47th
Dunn John, engineer, h 51 Leroy
Dunn John, fireman, h W. 125th n Boulevard
Dunn John, gardener, h St. Nicholas av. n W. 137th
Dunn John, grocer, 321 E. 117th
Dunn John, horses, 225 W. 58th, h 254 W. 54th
Dunn John, laborer, h 564 E. 152d
Dunn John, laborer, h 838 Eighth av.
Dunn John, liquors, 320 E. 25th
Dunn John, machinist, h 337 E. 24th
Dunn John, mer. 76 Wall, h Eng.
Dunn John, molder, h 546 Morris av.
Dunn John, ostler, h 435 W. 40th
Dunn John, painter, h r 409 E. 12th
Dunn John, painter, h 1043 Third av.
Dunn John, pedlar, h 282 Seventh
Dunn John, police, h 318 E. 20th
Dunn John, police, h 44 Market
Dunn John, smith, h 1152 Third av.
Dunn John, waiter, h 249 W. 31st
Dunn John A. auction, 57 Gt. Jones, h 430 E. 120th
Dunn John F. shoer, Boulevard n W. 95th, h Tenth av. c W. 93d
Dunn John F. treas. 45 B'way, h Fla.
Dunn John G. banker, 40 Wall & 37 Pine, h Pa.
Dunn John H. beer, Madison av. c E. 134th
Dunn John H. plumber, h 419 W. 33d
Dunn John J. h 2217 Eighth av.
Dunn John J. h 259 W. 124th
Dunn John J. clerk, h 234 E. 24th
Dunn John J. detective, h 299 Seventh
Dunn John J. engineer, h 12 Broome
Dunn John J. laborer, h 653 Water
Dunn John J. mason, h 50 Oliver
Dunn John S. plumber, 189 E. 71st, h 161 E. 72d

EAST RIVER STEAM KINDLING WOOD FACTORY
1104 First Avenue, cor. E. 61st St. } Orders received through all American District and Western Union Telegraph Offices FREE. *Send for Price-List.* FRED. BUSE, Prop.

DIRECTORS: George G. Williams, James A. Roosevelt, | CHEMICAL NATIONAL BANK, 270 BROADWAY, Surplus, - $5,000,000. | Robert Goelet, Fred'c W. Stevens.

Dunn John T. clerk, 111 B'way, h 239 Carroll, B'klyn
Dunn John W. bricklayer, h 159 E. 110th
Dunn John W. fruit, 126 Liberty, h Elizabeth, N. J.
Dunn John W. ostler, h 311 E. 37th
Dunn Joseph, baker, 56 Spring
Dunn Joseph, driver, h 563 Third av.
Dunn Joseph, laborer, h 203 E. 64th
Dunn Joseph, laborer, h 10 Harrison
Dunn Joseph, painter, h 544 Tenth av.
Dunn Joseph, physician, W. 99th n Ninth av.
Dunn Joseph, porter, h 413 First av.
Dunn Joseph, weaver, h 521 W. 43d
Dunn Joseph F. carriagemkr. h 387 Second av.
Dunn Joseph F. laborer, h 400 First av.
Dunn Joseph H. banker, 40 Wall, h Pa.
Dunn Jos. M. architect, 1193 B'way, h 260 W. 39th
Dunn Joseph W. polisher, h 341 E. 25th
Dunn Lawrence, carrier, h 2392 Second av.
Dunn Lawrence, cutter, h 1973 Park av.
Dunn Lawrence, porter, h 361 G'wich
Dunn Lawrence J. roofer, 158 E. 36th, h 417 E. 61st
Dunn Letitia, wid. Isaac, h 256 W. 10th
Dunn Lewis A. fruits, 126 Liberty, h Elizabeth, N. J.
Dunn Lilian V. hotel, 43 W. 27th
Dunn M. Joseph, carrier, h 743 Washn.
Dunn Mahala, wid. Frank, h 79 Crosby
Dunn Marcella, hay, 427 West, h 413 W. 21st
Dunn Margaret, wid. Maurice, h 221 E. 80th
Dunn Maria, wid. James, h 138 W. 17th
Dunn Martin, clerk, h 302 W. 134th
Dunn Martin, laborer, h 50 Dominick
Dunn Martin, laborer, h 2231 Eighth av.
Dunn Mary, bdgh. 22 Cherry
Dunn Mary, widow, h 50 E. Houston
Dunn Mary, widow, h 310 E. 28th
Dunn Mary, wid. Christopher, h 514 W. 29th
Dunn Mary, wid. Hugh, h 15 Cherry
Dunn Mary, wid. James, h 435 W. 43d
Dunn Mary, wid. John, h 303 E. 30th
Dunn Mary, wid. John, h 205 E. 44th
Dunn Mary, wid. John, h 105 G'wich av.
Dunn Mary, wid. Luke, h r 404 W. 31st
Dunn Mary, wid. Michael, h 147 Av. C
Dunn Mary, wid. Patrick, h 241 E. 44th
Dunn Mary, wid. Patrick, h 424 E. 87th
Dunn Mary, wid. Patrick, grocer, 227 W. 27th
Dunn Mary, wid. Robert, bdgh. 226 W. 36th
Dunn Mary, wid. Thomas, h Eighth av. n W. 98th
Dunn Mary, wid. Thomas, h 409 W. 54th
Dunn Mary, wid. Thomas, h 216 W. 104th
Dunn Mary, wid. Timothy, h r 123 Worth
Dunn Mary E. wid. Michael J. plumber, 102 Fourth av. h 154 E. 111th
Dunn Mary J. wid. Felix, h 314 E. 38th
Dunn Mary M. dressmkr. 221 W. 20th
Dunn Matthew S. livery stable, 213 W. 19th, h 215 W. 19th
Dunn Maurice, supt. h 234 W. 124th
Dunn Michael, h 417 E. 10th
Dunn Michael, bkbinder, h 149 Leonard
Dunn Michael, carpenter, h 130 E. 4th
Dunn Michael, carpenter, h 531 W. 45th
Dunn Michael, cutter, h 521 W. 51st
Dunn Michael, laborer, h 206 E. 80th
Dunn Michael, laborer, h 838 Eighth av.
Dunn Michael, molder, h 542 W. 36th
Dunn Michael, ostler, h 210 E. 56th
Dunn Michael, plumber, h 201 W. 17th
Dunn Michael, printer, h 284 Third av.
Dunn Michael A. butcher, h 190 Hester
Dunn Michael J. mer. 90 Pine, h B'klyn
Dunn Michael J. painter, h 330 First av.
Dunn Myron L. clerk, h 1322 Second av.
Dunn Nathaniel, chemist, 3 Bank
Dunn Owen, porter, h 320 E. 24th
Dunn Patrick, h 315 W. 25th
Dunn Patrick, bartender, h 344 Third av.
Dunn Patrick, beer, Tenth av. n W. 196th
Dunn Patrick, bricklayer, h 1336 First av.
Dunn Patrick, eatingh. 168 Maiden la. h 6 Peck sl.
Dunn Patrick, grocer, 325 E. 31st
Dunn Patrick, janitor, h 24 New
Dunn Patrick, laborer, h 315 E. 61st
Dunn Patrick, laborer, h 319 E. 74th
Dunn Patrick, mason, h 1675 Third av.
Dunn Patrick, molder, h 413 E. 14th
Dunn Patrick, news, 112 Murray, h B'klyn
Dunn Patrick, police, h 438 W. 25th
Dunn Patrick, smith, 138 E. 32d
Dunn Patrick, smith, h 180 Eleventh av.
Dunn Patrick, tailor, h 55 Oak

Weather Strips
BROWNE'S Metallic & other kinds
Booth's Theatre Building, 23d St. & 6th Av.
The Fay Metallic Weather Strip Co.

Dunn Patrick A. smith, h 227 Fifth
Dunn Patrick J. h 703 Eighth av.
Dunn Patrick J. harness, 386 Madison, h 14 Jackson
Dunn Patrick W. brakeman, h r 74 W. 126th
Dunn Peter, h 70 W. 128th
Dunn Peter, grocer, 334 E. 39th
Dunn Peter, laborer, h r 245 E. 28th
Dunn Peter, liquors, 805 First av. h 345 E. 45th
Dunn Peter, news, 168 Sixth av.
Dunn Peter, plumber, h 341 E. 78th
Dunn Peter, porter, h 439 W. 32d
Dunn Philip, carpenter, h 403 E. 84th
Dunn Philip, driver, h 632 Water
Dunn Rachel, wid. Patrick, bdgh. 51 Dominick
Dunn Robert F. sec 104 Front, h Mo.
Dunn Robert M. banker, 40 Wall & 37 Pine, h Pa.
Dunn Robert M. storage, 21 Worth
Dunn Robert M. supplies, h 225 W. 52d
Dunn Roderick, shoer Boulevard n W. 65th
Dunn Rosanna, h 43 Oliver
Dunn Rosanna, wid. Arthur, h 329 E. 21st
Dunn Rose, h 204 E. 54th
Dunn Rose, wid. Michael, h 1936 Third av.
Dunn Safety Ticket & Register Co. 140 Nassau
Dunn Samuel, stairbldr. h 624 E. 154th
Dunn Samuel, stevedore, 31 South, h 169 Concord, B'klyn
Dunn Samuel P. flour, 53 Whitehall, h Plainfield, N. J.
Dunn Sarah, wid. Daniel, h 5 Manhattan
Dunn Sarah, wid. Edward, bdgh. 34 Cottage pl.
Dunn Sarah E. wid. George M. h 1264 Third av.
Dunn Sarah J. h 415 E. 14th
Dunn Simon, clothing, 104 Cherry, h 3681 Third av.
Dunn Solomon, shoes, 268 Division
Dunn Thomas, carpenter, h r 8 Sullivan
Dunn Thomas, clerk, h 25 Harrison
Dunn Thomas driver, h 341 E. 30th
Dunn Thomas, driver, h 7 Morton
Dunn Thomas, ice, 35 Tenth av. h 91 Horatio
Dunn Thomas, laborer, h 226 E. 76th
Dunn Thomas, laborer, h 451 W. 19th
Dunn Thomas, maltster, h 649 First av.
Dunn Thomas, painter, h 430 W. 32d
Dunn Thomas, plumber, h 513 E. 13th
Dunn Thomas, printer, h 22 Cherry
Dunn Thomas, roofer, h 244 E. 22d
Dunn Thomas, shoer, h 220 E. 41st
Dunn Thomas, stone, First av. n E. 106th
Dunn Thomas E. clerk, h 477 Third av.
Dunn Thomas E. plumber, h 357 E. 72d
Dunn Thomas F. engineer, h 563 Ninth av.
Dunn Thomas F. laborer, h 731 E. 146th
Dunn Thomas F. ostler, h 2361 Park av.
Dunn Thomas H. engineer, h 1333 Second av.
Dunn Thomas H. supt. h 502 W. 146th
Dunn Thomas J. h 299 Seventh
Dunn Thomas J. carpenter, h E. 189th n Kingsbridge rd.
Dunn Thomas J. driver, h r 250 W. 20th
Dunn Thos. J. hardware, 151 Fulton, h 417 E. 69th
Dunn Thomas J. stone, Av. A, c E. 68th, h 321 E. 68th
Dunn Thomas L. watchman, h 325 E. 47th
Dunn Thomas P. cutter, h 2035 Third av.
Dunn Thomas W. glue, 47 Beekman, h 78 Vigelius, B'klyn
Dunn Thompson C liquors, 923 Sixth av. h 61 Perry
Dunn Timothy, driver, h 265 Mott
Dunn Timothy, laborer, h 271 Delancey
Dunn Timothy J. glass, 207 Canal, h 164 E. 111th
Dunn Ulysses, operator, h 252 E. 120th
Dunn William, agent, 211 Centre, h 88 E. 10th
Dunn William, bartender, h 34 City Hall pl.
Dunn William, carpenter, h 315 E. 39th
Dunn William, clerk, h 13 W. 100th
Dunn William, cooper, 5 Jones la. h 276 Henry
Dunn William, cutter, h 620 E. 16th
Dunn William, driver, h 321 E. 93d
Dunn William, finisher, h 501 E. 32d
Dunn William, laborer, h 83 Carmine

FURNACES, RANGES, Fireplace Heaters. | Richardson & Morgan Co. | 92 Beekman St.
See adv. pages 38 & 39 Pink Sheets Back of Book.

PERRIER JOUËT CHAMPAGNES. MEDIUM-DRY, & SPECIAL DU VIVIER & CO. 49 BROAD ST. N-Y.

Dunn William, laborer, h 78 King
Dunn William, painter, h 5 Manhattan
Dunn William, police, h 616 E. 13th
Dunn William, porter, h 127 Cedar
Dunn William, trucks, h r 450 Cherry
Dunn William C. printer, 24 Vandewater, h 108 Rutledge, B'klyn
Dunn William E. dentist, 331 Lex. av.
Dunn William E. jr. dentist, 331 Lex. av.
Dunn William H. packer, h 297 Mott
Dunn William J. clerk, h 1460 Second av.
Dunn William S. h Kingsbridge
Dunn William S. driver, h 105 Essex
Dunn Willis C. clerk, h Kingsbridge rd. c Williamsbridge rd.
Dunn Wilson S. moldings, 46 Murray, h 424 W. 22d
Dunn L. A. & Brothers, fruit, 126 Liberty
Dunn S. & Son, variety, 3681 Third av.
Dunn W. S. & Co. moldings, 46 Murray
Dunn Brothers, bankers, 40 Wall & 37 Pine
Dunn & Costello, shoers, Boulevard n W. 65th
Dunn & Darling, auction, 57 Gt. Jones
Dunn & Robertson, coopers, 5 Jones la.
Dunn & Smith, stevedores, 31 South
Dunn & Wilson, hardware, 151 Fulton
Dunne Agnes, copying, 56 Reade
Dunne Agnes M. teacher, h 29 Rutgers
Dunne Alice T. dressmkr. h 680 Lex. av.
Dunne Anne J. drygds. Ogden av. n Union
Dunne Bernard, h 429 E. 81st
Dunne Bernard, grocer, 446 W. 33d
Dunne Bridget, wid. Thomas, h 127 E. 120th
Dunne Catharine, wid. Patrick, h 161 E. 103d
Dunne Catharine, wid. Thomas, h 182 E. 117th
Dunne Catharine, wid. Thomas, h 452 E. 119th
Dunne Charles, vet. surg. 208 E. 22d
Dunne Daniel, mats, 8 Park pl. h B'klyn
Dunne Dennis, shoemkr. h 411 W. 26th
Dunne Edmond, h 758 Tenth av.
Dunne Edward J. smith, h 737 Third av.
Dunne Elizabeth, h 334 E. 36th
Dunne Ellen, dressmkr. 481 Sixth av.
Dunne Ellen J. widow, h 152 E. 106th
Dunne Garrett, shoemkr. h 5 Extra pl.
Dunne George, trucks, 222 Lewis, h 307 Seventh
Dunne George, trucks, Park av. opp. E. 134th
Dunne James, h 213 Lewis
Dunne James, bkbinder, h 161 E. 103d
Dunne James, broker, 114 Pearl, h 116 Summit, B'klyn
Dunne James, janitor, h 68 B'way
Dunne James, laborer, h 202 E. 44th
Dunne James, lawyer, 280 B'way, h 141 W. 11th
Dunne James, machinist, h 526 W. 30th
Dunne James, plasterer, h 301 E. 42d
Dunne James, real estate, h 247 E. 104th
Dunne James C. foreman, h 236 W. 10th
Dunne James J. h 164 E. 128th
Dunne James J. carpenter, h 342 E. 78th
Dunne James W. carpenter, h r 414 W. 29th
Dunne John, h 737 Third av.
Dunne John, junk, 9 South, h 490 Hicks, B'klyn
Dunne John, kalsominer, h 358 W. 53d
Dunne John, laborer, h 300 E. 77th
Dunne John, laborer, h 397 Hudson
Dunne John, police, h 342 W. 47th
Dunne John Campbell, lithographer, 72 Beaver, h 306 Hicks, B'klyn
Dunne John P. publisher, 184 William, h 253 Clinton, B'klyn
Dunne John T. carpetlayer, h 2282 First av.
Dunne John W. carpenter, h 575 Hudson
Dunne Lawrence, shoer, 211 E. 47th, h 737 Third av.
Dunne Lawrence & Sons, shoers, 211 E. 47th
Dunne Louis, pedlar, h 37 Essex
Dunne Margaret, wid. Robert, h 217 E. 26th
Dunne Martin W. porter, h 379 Broome
Dunne Mary, stenographer, 32 Nassau
Dunne Mary, wid. John, h 162 E. 104th
Dunne Mary, wid. Stephen, h 1773 Lex. av.
Dunne Mary A. wid. William, h 13 Rutgers
Dunne Matthew, carpenter, h 563 W. 42d
Dunne Matthew, painter, h 30 Goerck
Dunne Maurice J. clerk, h 2246 First av.
Dunne Michael, bartender, h 18 E. 134th
Dunne Michael, clerk, h 77 Madison
Dunne Michael, driver, h 537 E. 135th
Dunne Michael, insp. h 1889 Franklin av.
Dunne Michael, laborer, h r 134 Mott
Dunne Michael, watchman, h 1714 Third av.
Dunne Michael F. carpenter, h 2234 First av.
Dunne Michael F. engineer, h Ogden av. n Union
Dunne Michael J. clerk, h 413 E. 80th
Dunne Nicholas, h 463 Washn.
Dunne Patrick, conductor, h 400 Madison
Dunne Patrick, notary, 261 B'way, h 220 E. 29th
Dunne Patrick R. supt. 164 Fulton, h 602 Fourth av. B'klyn
Dunne Peter, chairmkr. h r 67 Downing
Dunne Peter, machinist, h 334 E. 40th
Dunne Peter, printer, h 147 Waverley pl.
Dunne Peter F. watchman, h 217 E. 47th
Dunne Peter S. clerk, h 1351 Second av.
Dunne Rebecca, wid. William, h 418 W. 52d
Dunne Rich. W. carpenter, 51 Ann, h 233 W. 16th
Dunne Rose M. widow, bdgh. 680 Lex. av.
Dunne Theresa, dressmkr. 301 E. 42d
Dunne Thomas, bartender, h 460 W. 16th
Dunne Thomas, carpenter, h 354 E. 78th
Dunne Thomas, contractor, Bedford pk. h 2731 Webster av.
Dunne Thomas, printer, h 99 Madison
Dunne Thomas F. paver, h 335 E. 97th
Dunne Thomas P. grocer, 623 Third av. & builder, 231 W. 50th, h 67 E. 113th
Dunne Walter, watchman, h 80 Horatio
Dunne William, laborer, h 127 E. 120th
Dunne William, laborer, h 66 Leroy
Dunne William, tailor, h 141 Eldridge
Dunne William P. clerk, h 66 E. 108th
Dunne William P. manager, h 162 E. 104th
Dunne Winifred, wid. Jeremiah, h 221 E. 25th
Dunne A. & Co. copying, 56 Reade, & 3 Park pl.
Dunne & Armstrong, contractors, Fordham
Dunnell Ann M. wid. Henry, h 233 E. 12th
Dunnell Jacob jr. h 129 E. 23d
Dunnell James W. teas, 83 Water, h 186 Joralemon, B'klyn
Dunnell Robert, h 25 Bedford
Dunnell William N. (Rev.) h 292 Henry
Dunner Daniel, laborer, h 550 W. 43d
Dunner Elizabeth, wid. James, h 1059 First av.
Dünnhaupt John, baker, 250 Third
Dunnigan Catharine, wid. John, h 244 E. 90th
Dunnigan Daniel, laborer, h 85 Market
Dunnigan Eliza, wid. John, h 351 E. 60th
Dunnigan Francis, carpenter, h 318 E. 53d
Dunnigan J. E. h 150 E. 128th
Dunnigan James, cutter, h 337 E. 22d
Dunnigan James J. bartender, h 316 E. 25th
Dunnigan John, laborer, h 437 W. 33d
Dunnigan Jos. liquors, 509 G'wich, h 68 Vandam
Dunnigan Julia, wid. Christopher, h 33 James
Dunnigan Margaret, wid. Jas. h 2167 Second av.
Dunnigan Mary, wid. Francis, h 217½ Seventh
Dunnigan Michael, driver, h 134 W. 28th
Dunnigan Owen, laborer, h 65 E. 87th
Dunnigan Patrick, molder, h 651 E. 13th
Dunnigan Thomas, printer, h 31 City Hall pl.
Dunnigan William, laborer, h 403 Tenth av.
Dunning Andrew, meat, 406 E. 84th, h 529 E. 84th
Dunning Augustus W. mer. 103 Franklin, h Sherwood h.
Dunning B. F. clerk, h 207 W. 104th
Dunning Benj. F. lawyer, 67 Wall, h 37 E. 38th
Dunning Catharine, wid. Clement, h 156 E. 55th
Dunning Chas. physician, h W. 131st c Tenth av.
Dunning Charles A. clerk, h 40 Perry
Dunning Eliza, wid. Wendelin, h 235 Third
Dunning Eliza A. wid. William H. h 6 E. 58th
Dunning Elizabeth, h 124 E. 24th
Dunning Frank, lawyer, 67 Wall, h 37 E. 38th
Dunning J. O. mer. 199 Duane
Dunning Jacob A. R. real estate, 32 Beaver & 1273 Ninth av. h 6 E. 58th
Dunning James, driver, h 622 W. 47th
Dunning James, tailor, 142 Fulton, h 166 Lafayette av. B'klyn
Dunning John C. butcher, h 518 Eleventh av.
Dunning Mary A. wid. Morris, dressmkr. 358 W. 36th

MERCHANTS EXCHANGE NAT. BANK OF THE CITY OF N. Y.
SOLICITS YOUR ACCOUNT. 257 Broadway.
PHINEAS C. LOUNSBURY, Prest. ALLEN S. APGAR, Cashier.

BUTTER DISHES AND ORANGE BOX SHOOKS. | Office, 333 Hudson Street. JOHN SPERRY MFG. CO., | VENEERS FOR CARS, CHAIR SEATINGS, BREWERS' CHIPS.

Dunning Murillo B. jeweler, 17 Maiden la. h 201 W. 104th
Dunning S. Wright, editor, 71 B'way
Dunning Simeon S. insp. h 1614 Tenth av.
Dunning Thomas H. clerk, h 4 Jones
Dunning Thomas J. manager, h 340 W. 37th
Dunning William, h 10 E. 129th
Dunning William, clerk, h 17 W. 100th
Dunning William, eatingh. 2 Chambers, h 233 Rodney, B'klyn
Dunning William A. teacher, 41 E. 49th, h 70 Hanson pl. B'klyn
Dunning William D. sec. 235 G'wich, h Syracuse, N. Y.
Dunning Wm. F. lawyer, 67 Wall, h 215 W. 44th
Dunning Wilmot M. clerk, h 207 W. 18th
Dunning & Fowler, lawyers, 67 Wall
Dunninger Nicholas, tailor, 298 Broome
Dunnion Ann, wid. John, h 559 W. 36th
Dünow Herman, tailor, h 122 E. 88th
Dunphy Edward, laborer, h 444 W. 26th
Dunphy Edward J. lawyer, 132 Nassau, h 5 Madison
Dunphy George N. mixer, h 525 W. 40th
Dunphy Henry, h 213 E. 29th
Dunphy Henry, clerk, h 207 E. 38th
Dunphy James F. waiter, h 313 E. 104th
Dunphy James H. h 342 W. 39th
Dunphy James J. insp. h 853 Seventh av.
Dunphy James T. clerk, h 5 Madison
Dunphy Jane, wid. John, h 444 Hudson
Dunphy Joanna, wid. Jas. h Park av. c E. 134th
Dunphy John, drygds. 602 B'way, h 445 E. 86th
Dunphy John, envelopes, 39 W. B'way
Dunphy John, laundry, 252 Henry, h 238 Henry
Dunphy John, leather, 6 Ferry, h 108 E. 92d
Dunphy John, millinery, 600 B'way, h 445 E. 86th
Dunphy John, tanner, 6 Ferry, h 108 E. 92d
Dunphy John, waiter, h 502 Second av.
Dunphy John F. physician, 197 Clinton
Dunphy John J. cook, h 2044 Second av.
Dunphy Julia, wid. John, h 241 E. 28th
Dunphy Margaret, matron, h 533 E. 120th
Dunphy Martin J. beer, Lawrence c B'way, h 137 Lawrence
Dunphy Mary, wid. Michael, h 193 Monroe
Dunphy Mary A. wid. Joseph. h 525 W. 40th
Dunphy Michael, bdgh. 185 Cherry
Dunphy Michael, laborer, h 2032 First av.
Dunphy Patrick, driver, h 861 Sixth av.
Dunphy Patrick, grocer, 589 Ninth av. h 347 W. 41st
Dunphy Rachel, wid. Andrew, h 57 Downing
Dunphy Richard, vet. surg. 253 E. 83d, h 319 E. 83d
Dunphy Uriah, marble, 318 E. 23d, h 157 E. 31st
Dunphy William T. stenographer, 132 Nassau, h 5 Madison
Dunphy & Gorman, envelopes, 39 W. B'way
*Dunscomb Alexander H. harness, 1697 B'way
Dunscomb Ellen, bdgh. 563 Seventh av.
Dunscomb Godfrey, banker, 30 Pine, h 230 W. 42d
Dunscomb Richard T. mer. 40 Exchange pl. h 36 Downing, B'klyn
Dunscomb Samuel W. real estate, 115 Nassau, h 28 W. 128th
Dunscomb & Co. brokers, 30 Pine
Dunscomb & Frith, mers. 40 Exchange pl.
Dunse Robert, cutter, h 594 E. 144th
Dunseith James, machinist, h 350 W. 42d
Dunseith John, engineer, h 350 W. 42d
Dunseith Samuel, clerk, 360 B'way
Dunseith William, engineer, h 510 W. 50th
Dunser George, candy, 604 Courtlandt av.
Dunser John, laborer, h 342 W. 42d
Dunser William, hatter, h r 11 Elizabeth
Dunshee Henry W. h 141 Manhattan av.
Dunshee T. DeWitt, undertaker, 106 W. 92d
Dunsing August, frames, 353 Fourth av, h 316 Second av.
Dunsing & Hoepfner, frames, 353 Fourth av.
Dunsky Frederick, cabinetmkr. h 195 Mott
Dunsky Frederick, laborer, h r 147 Chrystie
Dunst Jacob, porter, h 616 E. 16th
Dunstan Eugene W. candy, 78 Park pl. h 69 Eighth av.
Dunstan John, waiter, h 400 W. 50th
Dunstatter Catharine, wid. Mark, h 97 Third
Dunster Francis, painter, h 233 E. 121st
Dunster Michael E. h 820 E. 16th
Dunstrup Henry, police. h 11 State
Dunton Fred. W. banker, 115 B'way, h Hollis, L. I.
Dunton Joseph, clerk, h 220 E. 113th
Dunton Milo M. physician, 37 Seventh
Dunton Sarah, wid. William, h 815 Madison av.
Dunton William R, officer, h 405 W. 57th
Duntz Herman, builder, h 2099 Second av.
Duntze Emil, grocer, 157 Av. B, h 170 Av. B
Duntze John A. civil eng. Pier A, N. R. h 161 E. 106th
Dunwald H'y, grinder, 90 Fulton, h 336 W. 86th
Dunwald Peter, grinder, 90 Fulton, h 500 E. 115th
Dunwald Brothers, grinders, 90 Fulton
Dunwell Charles T. ins. 271 B'way, h 188 Tompkins av. B'klyn
Dunwoody Joseph W. engineer, h 435 E. 79th
Dunwoody Peter J. carpenter, h 1605 Lex. av.
Dunwoody Ruth, wid. Edward, candy, 2492 Second av.
Dunwoody Thomas, carpenter, 2503 Second av. h 2497 Second av.
Dunworth John, carpenter, h 359 Third
Dunworth John, laborer, h 353 E. 10th
Dunworth Patrick, driver, h 793 Washn.
Dunworth Peter, carrier, h. 434 E. 9th
Duparquet Adele H. ranges, 43 Wooster, h 156 W. Houston
Duparquet L. F. & Huot, ranges, 43 Wooster
Dupee George P. strawgds. 614 B'way, h Plainfield, N. J.
Dupignac Armand, physician, 208 E. 77th
*Dupignac Bezaleel H. dentist, 159 Bowery, successor to Preterre Bros.
Dupignac Clarence W. ins. 120 B'way, h 365 Jefferson av. B'klyn
Dupignac Frank J. lawyer, 120 B'way, h 225 W. 127th
Dupignac James B. 120 B'way, h 322 W. 23d
Duplay Charles, clerk, h 125 E. 108th
Duplessis Louis, tailor, 175 Wooster
Duplessis Theodore, clerk, h 242 E. 53d
Duponchel Anne, dressmkr. 200½ W. 24th
Duponchel Charles, clerk, h 200½ W. 24th
Dupong Christina, wid. Hugh, h 232 W. 13th
Dupont Aime, photographs, 110 E. 125th, h 101 E. 122d
Dupont Arthur, waiter, h 910 Sixth av.
Dupont Camille, express, 143 Wooster
Dupont Francis, wagons, 142 S. 5th av. h 167 Spring
Dupont Gustav, grocer, 1193 First av.
Dupont John T. mer. 13 W. 28th, h 107 W. 44th
Dupont William, pres. 259 B'way, h Del.
*Du Pont E. I., De Nemours & Co. powder, 87 Beaver
Dupple Joseph, tailor, h 130 Third
Duppler Charles, beer, 45 Third av. h 100 E. 10th
Duppler Charles, cooper, h 3305 Third av.
Duppler Marx, shoemkr. h 382 E. 10th
Duprat F. books, 349 Fifth av.
Duprat & Co. books, 349 Fifth av.
Dupre Alexandria, artist, h 58 W. 57th
Dupre Ovide, lawyer, 290 B'way, h 201 W. 56th
Dupre Rene, eatingh. 112 W. 25th
Dupre Robert, cigarmkr. h 332 E. 77th
Dupree Frank S. journalist, h 206 W. 41st
Dupree John A. mer. 132 Nassau, h 238 Fifth av. B'klyn
Duprey Peter, h 206 Sullivan
Duprez August, designer, h 145 Wooster
Duprez Luigi, clerk, h 42 Mulberry
Duprez Marie, teacher, h 110 E. 47th
Dupuch Arthur, sponges, 67 William
Dupuch Joseph E. & Co. sponges, 67 William & 41 Cedar
Dupuch Joseph G. sponges, 67 William, h 37 Fort Greene pl. B'klyn
Dupuis Ernest, carpenter, h 322 W. 17th
Dupuis Joseph O. pres. 55 B'way, h Canada
Dupuy Charles M. pres. 153 Maiden la. h Bridgeport, Ct.
Dupuy Guitan B. pianos, 16 E. 13th, h W. Hoboken, N. J.
Dupuy John, h 101 Waverley pl.
Dupuy John, candy, 116 W. 25th, h Gerard av. n E. 165th
Dupuy Moore, supt. h 295 Eighth
Dupuy Sylvia, dressmkr. h 200 E. 103d
Dupuy T. Haskins, civil eng. Mills bldg.
Duque Francis, photographs, 760 B'way
Duquesne Felix, eatingh. 23 W. 3d
Duquesne Gustavus, wigmkr. 62½ Carmine
Durack Mary, h 408 E. 57th
Durain Harriet, dressmkr. 2 Pacific pl.
Duram Henry, carpenter, h 554 Courtlandt av.
Duran Ferdinand, barber, 1314 Tenth av.

MADE FROM PURE CREAM. | HORTON'S ICE CREAM. | French, Italian and American.



Duran Octavia, candy, 1314 Tenth av.
Duran Victor, carpenter, h 1314 Tenth av.
Durand A. Walter, physician, 164 W. 34th, h 353 W. 20th
Durand Agnes, dressmkr. 110 W. 23d
Durand Agnes V. wid. Jules, h 227 Seventh av.
Durand Andrew, watches, 71 Nassau, h 319 E. 9th
Durand Charles, machinist, h 611 E. 11th
Durand Charles, smith, h 3 Cottage pl.
Durand David L. sec. 44 Park pl. h Derby, Ct.
Durand Frederick, machinist, h r 20 Stanton
Durand Frederick, plumber, 883 Third av. h 159 E. 53d
Durand Frederick F. dentist, 13 W. 32d, h S. Orange, N. J.
Durand Harvey, broker, 18 Wall, h 5 W. 47th
Durand James, clerk, 9 S. William, h 334 W. 124th
Durand John S. lawyer, 167 B'way, h The Broadway
Durand Justine, bdgh. 104 W. 27th
Durand Louis, mech. eng. 58 Liberty, h 165 E. 85th
Durand Louis, turner, h 407 E. 22d
Durand Mary, wid. Richard, h 229 E. 29th
Durand Mary E. wid. John J. fcygds. 217 E. 47th
Durand Patrick, tailor, h 310 E. 83d
Durand Thomas, smith, 165 E. 32d
Durand Vincent J. shoemkr. h 427 Third av.
Durand Wallace, jeweler, 44 E. 14th, h Newark, N. J.
Durand Wickliffe B. jeweler, 44 E. 14th
Durand William S. porter, h 155 Forsyth
Durand & Co. jewelers, 44 E. 14th
Durand & Hawes, dentists, 13 W. 32d
Durand-Ruel Joseph, paintings, 297 Fifth av.
Durando Catharine, dressmkr. 274 Sixth av. h 107 W. 42d
Durando Theodore, driver, h 513 W. 19th
Durando William P. meat, 14 Washn. mkt, h 354 W. 58th
Durant Andreas, tailor, h 282 Mott
Durant Charles W. banker, h 31 E. 57th
Durant Edward, electrician, 19 New, h 115 E. 26th
Durant Elizabeth A. wid. Charles F. h 115 E. 26th
Durant Ghislani, physician, 46 W. 32d
Durant Howard M. pres. h The Madrid
Durant James C. clerk, h 366 Pearl
Durant John L. broker, 19 New & 1111 B'way, h 125 E. 82d
Durant Marian, widow, h 220 E. 25th
Durant Pauline A. pres. 15 Park row, h Mass.
Durant Sarah, wid. Edward, h 306 Henry
Durant Thomas, laborer, h 123 E. 108th
Durant Wm. W. pres. 45 B'way, h Saratoga, N. Y.
Duranti Michael, liquors, 61 James
Durath Joseph, painter, 105 First av. h 96 First av.
Durbrow Alfred F. supplies, 11 Walker, h 18 Park pl. B'klyn
Durbrow Walter, agent, 68 Wall, h New Brighton, S. I.
Durbrow William, ins. 102 B'way
Durbrow & Hearne, supplies, 11 Walker
Durchardt Gottfried, shoemkr. h 128 Seventh
Durck Marcus, tailor, h 186 Division
Durdlett Eugene, machinist, h 68 Columbia
Dureen Bridget, h r 125 Monroe
Durell Charles J. clerk, h 111 E. 89th
Durell David M. fruit, W. Washn. mkt
Durell Eliza J. wid. Henry, h 511 E. 162d
Durell S. teacher, h 1108 Woodruff
Durelle Cornelia C. eatingh. 150 W. 32d
Durelle & Ward, eatingh. 150 W. 32d
Duren Eva, wid. Valentine, h 436 Sixth
Duren Henry, chronometers, 164 Maiden la. h 328 Clifton pl. B'klyn
Duren & Costigan, chronometers, 164 Maiden la.
Durenmatts John, lodgings, 218 Wooster
Durfee Charles B. clerk, h 247 W. 30th
Durfee H'y L. pres. 44 Beekman, h Palmyra, N. Y.
Durfee John P. mirrors, 9 Bond, h Woodlawn
Durfee Oliver, treas. 44 Beekman
Durfee William T. clerk, h 401 E. 20th
Durfee, Smith & Barber, mirrors, 9 Bond
Durfey Joseph P. diamonds, 8 John, h 158 Park pl. B'klyn
Durfey & Reynolds, diamonds, 8 John
Durff Peter, plumber, h 13 E. 38th
Durgan Alexander C. ice, 206 Eighth av. h 324 W. 17th
Durgin Charles P. clerk, h 64 W. 12th
Durgin Frank, clerk, h 64 W. 12th
Durham Abner K. trimmer, h Kingsbridge rd. c Pelham av.
Durham Caleb W. pres. 158 W. 27th, h New Rochelle, N. Y.
Durham Charles R. real estate, 187 B'way, h Lorillard pl. c E. 188th
Durham Davidson W. clerk, h 644 E. 9th
Durham Edw'd W. trucks, 4 Old sl. h 213 E. 11th
Durham Ethan A. lawyer, h 858 Eighth av.
Durham House Drainage Co. 158 W. 27th
Durham Margaret, candy, 220 W. 110th
Durham Michael, laborer, h 220 W. 110th
Durham Northrop, produce, 178 Reade, h 413 Classon av. B'klyn
Durham William, driver, h 262 W. 70th
Durian Catharine, wid. Philip, h r 787 Ninth av.
Durie David, plasterer, h 1921 Anthony av.
Durio David jr. plumber, 1921 Anthony av.
Durie N. milliner, 623 Eighth av.
Durin Gabriel, machinist, h 304 Tenth av.
During Charles A. A. teacher, h 123 W. 41st
Durio Joseph M. tobacco, 84 South, h 521 E. 81st
Durk Jacob, cutter, h r 413 W. 54th
Durk John, beer, 664 E. 156th
Durkee Augustus W. broker, 45 B'way, h 500 Madison av.
Durkee Elizabeth A. h 500 Madison av.
Durkee Eugene W. spices, 137 Water, h E. Patchogue, L. I.
Durkee Frederick F. agent, 120 B'way, h 896 Greene av. B'klyn
Durkee Hiram H. h 60 W. 56th
Durkee Joseph H. broker, 45 B'way, h Windsor h.
Durkee W. V. teller, 962 Eighth av. h 302 W. 51st
Durkee A. W. & Co. brokers, 45 B'way

DURKEE E. R. & CO.,
importers of spices, indigo, &c., spice grinders, mustard manufacturers, grocers, drugs & shelf goods, 135, 137 & 139 Water st.

Durkin ——, h 23 Henry
Durkin Ann, wid. Michael, h 132 Leonard
Durkin Athalia, h r 163 Elizabeth
Durkin Celia, wid. Martin, h r 130 W. 19th
Durkin Elizabeth, wid. Thomas, h 326 W. 40th
Durkin Elmer W. ins. 25 Pine, h Port Richmond, S. I.
Durkin Frank, agent, h 226 E. 103d
Durkin James, clerk, h 411 W. 40th
Durkin James, laborer, h r 51 Franklin
Durkin James, laborer, h 549 W. 45th
Durkin Jas. news, 131 Roosevelt, h 112 Roosevelt
Durkin James, oysterman, h 273 W. 10th
Durkin John, artist, 9 E. 17th, h 18 W. 60th
Durkin John, engineer, h 448 W. 16th
Durkin John, porter, h 342 Madison
Durkin Margaret, wid. Owen, h 19 Marion
Durkin Margaret, wid. Thomas, h 228 E. 103d
Durkin Mary, wid. John, h 330 E. 73d
Durkin Mary, wid. John, h 315 E. 103d
Durkin Michael, bartender, h 189 First av.
Durkin Patrick, h 108 Mulberry
Durkin Patrick, h 41 Second av.
Durkin Patrick, cooper, h 42 Beach
Durkin Patrick, laborer, h 351 E. 60th
Durkin Patrick, laborer, h 307 E. 84th
Durkin Patrick, ostler, h 148 W. 124th
Durkin Patrick, watchman, h 147 E. 50th
Durkin Peter, h 546 W. 42d
Durkin Richard G. dentist, 234 Sixth av.
Durkin Thomas, laborer, h 329 E. 48th
Durkin Thomas D. laborer, h 307 E. 84th
Durlach Gustav, gilder, h 1207 First av.
Durlach Henry, polisher, h 229 Seventh
Durlach Isaac, diamonds, 13 Maiden la. h 128 E. 60th
Durlacher Ferdinand N. fitter, h 360 Eighth
Durlacher Henry, clerk, h 334 E. 65th
Durland Chas. W. express, 141 Reade, h 229 E. 29th
Durland George L. milk, 148 E. 49th, h 136 E. 49th
Durland Jesse, pres. 57 Sixth av. h Warwick, N. Y.
Durland John, carpenter, h 1657 First av.
Durland John H. agent, h 138 W. 93d

Hartshorn's Shade Rollers. Notice name of Stewart Hartshorn in script on labels, and avoid being fooled.

GAS FIXTURES AND ELECTROLIERS | THE MITCHELL VANCE CO. Successors to MITCHELL, VANCE & CO. | 836-838 Broadway.

Durland Riding Academy Co. Grand Circle c Boulevard
Durland William, riding, Grand Circle c Boulevard
Durler Anton, provns. 157 Essex, h 115 Stanton
Durlin W. B. machinery, 46 Cortlandt
Durling Charles, clerk, h 108 E. 118th
Durling Charles S. produce, 192 Duane, h 510 Classon av. J. C.
Durlits George, laborer, h r 627 E. 12th
Durnberger Jacob, baker, h 242 W. 10th
Durner Jacob, cutter, h 417 E. 114th
Durner James, driver, h 443 W. 49th
Durney James F. clerk, 81 Pine, h 511 Palisade av. J. C.
Durney Patrick, laborer, h 660 Eleventh av.
Durnie Peter, laborer, h 70 Mangin
Durnin Catharine, wid. Owen, h 400 E. 77th
Durnin Eugene, lawyer, 20 Nassau, & sec. 49 Cedar, h 2290 Park av.
Durnin James, riveter, h 566 W. 36th
Durnin John, laborer, h Whitlock av. n Lane av.
Durnin Patrick, shoer, 198 Mercer, h 195 Mulberry
Durnin Thomas, laborer, h 531 E. 85th
Durnin Thomas J. cutter, h 160 Mott
Durning Philip J. insp. h 277 Delancey
Düro Frederick, shoemkr. h r 203 Seventh
Duroc Francis, cabinetmkr. h 420 E. 73d
Duross Isabella, widow, h 205 E. 32d
Durr Andrew, grocer, 731 Eleventh av.
Durr Anthony, shoemkr. h 139 Eldridge
Durr Charles, h 2390 Second av.
Durr Charles, bdgh. h 62 Delancey
Durr Christian, barber, h 1497 Third av.
Durr Emil, collector, h 1623 Av. B
Durr Eugene, engineer, h 800 Second av.
Durr Frederick, clerk, h 711 Washn.
Durr Frederick, pianomkr. h 2634 Third av.
Durr George, shoes, 627 Courtlandt av.
Durr Gustav, seeds, 88 Gansevoort, h Hoboken
Durr Jacob, carpenter, h 105 Essex
Durr Jacob, liquors, 14 Av. D, h 298 Third
Durr John, bones, h 835 First av.
Durr John, upholsterer, 234 W. 28th
Durr John O. driver, h 116 Norfolk
Durr Joseph, tailor, h 128 Cannon
Dürr Nicholas, baker. 412 E. 15th
Durr Paul, tailor, h 614 E. 9th
Durr Peter, h 236 E. 41st
Durr Theodore, plater, h 161 Lewis
Durra David L. dentist, 252 E. 51st, h 236 E.51st
Durrand Michael, teacher, h 113 W. 15th
Durrant Henrietta M. dressmkr. 85 W. 54th
Durrant Reginald, clerk, h 2105 Second av.
Durrant Thomas G. clerk, h 356 W. 52d
Durrenberger George, meat, 235 Washn. mkt, h 230 E. 42d
Durrenberger Jacob, molder, h 530 W. 36th
Durrie Austin G. clerk, h 82 W. 92d
Durrie Frank, agent, 90 Chambers
Durrie George B. physician, 37 W. 45th
Durrigan Patrick, beer, 323½ Hudson, h 35 Vandam
Durschang Charles, provns. 359 Ninth av.
Durschang Conrad, barber, 186 Third
Durschang Conrad jr. dentist, h 186 Third
Dursh Andrew, brewer, h 729 Eleventh av.
Durso James, shoes, 535 W. 46th
Durst Elizabeth, wid. Jacob, dressmkr. 319 E. 65th
Durst George, laborer, h 134 E. Houston
Durst John, painter, h 2 Congress
Durst Rudolph, clerk, h 215 E. 84th
Durst Wilhelmina, wid. Frederick, h 55 Spring
Durst William H. clerk, h 343 E. 118th
Durstewitz Anton, gloves, 732 B'way, h 176 Park av. Hoboken
Durston Thomas W. paperhgr. 64 Thompson, h 178 Spring
Durthey Patrick, rags, h 134 Lndlow
Durtmond William, h 533 E. 84th
Durtnall Edward, waiter, h 351 Third av.
Duryea Abraham R. liquors, 361 Water
Duryea Alonzo, mer. 177 West, h 407 St. Nicholas av.
Duryea Andrew J. produce, 177 West & W. Washn. mkt. h 126 E. 26th
Duryea Archibald, painter, h 77 E. 109th
Duryea Benjamin K. express, 117 John, h Flushing, L. I.
Duryea Carl S. police, h 153 E. 85th
Duryea Charles B. clerk, h 1893 Vyse
Duryea Charles H. mer. 19 Whitehall, h Rhinebeck, N. Y.
Duryea Charles M. produce, 177 West & W. Washn. mkt, h 126 E. 26th
Duryea Hiram, v. pres. 298 South, h 80 Madison av.
Duryea Howard, trucks, 4 Fulton mkt, h 47 Av. D
Duryea Hulda A. wid. William E. h 126 E. 26th
Duryea Ida, crockery, 556 Second av.
Duryea John, produce, W. Washn. mkt, h Hempstead, L. I.
Duryea John, v. pres. 298 South, h Glen Cove, L. I.
Duryea John & Co. produce, W. Washn. mkt
Duryea Joseph H. driver, h 415 W. 16th
Duryea Oscar, meat, 175 W. 48th, h 234 W. 52d
Duryea Samuel B. pres. 8 E. 47th, h 46 Remsen, B'klyn
Duryea W. H. asst. paymaster, 119 Liberty
Duryea Walter A. h 570 Lex. av.
Duryea Washington B. poultry, 175 W. 48th, h 164 W. 64th
Duryea William, treas. 298 South, h Nyack, N. Y.
Duryea William H. trucks, 65 Pearl, h 258 Seventh
Duryea Wright, pres. 298 South, h Glen Cove, L.I.
Duryea's W. E., Sons, produce, 177 West & W. Washn. mkt
Duryee Abram, h 81 W. 126th
Duryee Albert T. brakeman, h 820 Tinton av.
Duryee Charles F. notary, 859 Sixth av. h 751 Marcy, B'klyn
Duryee Geo. real estate, 183 B'way, h Orange, N.J.
Duryee George W. clerk, h 111 W. 124th
Duryee Isaac, manager, h 13 E. 46th
Duryee John B. mer. 182 South, h Bayonne, N. J.
Duryee Joseph R. (Rev.) h 112 W. 47th
Duryee Jos. W. lumber, 612 First av. h 23 W. 97th
DURYEE PETER & CO. hardware, 215 G'wich & 68 & 70 Vesey
Duryee Ulysses S. h 111 W. 124th
Dusanek Joseph, beer, 334 E. 73d
Dusapin Maurice, carver, h 321 W. 47th
Dusch Frederick, porter, h 435 E. 14th
Dusch George, pianomkr. h 424 W. 40th
Dusch Henry, drygds. 2180 Second av.
Duschang Stanislaus, barber, h 506 E. 12th
Duschek Francis, cigarmkr. h 338 E. 76th
Duschesne Alexander, smith, h 795 First av.
Duschinsky Henry, engraver, h 31 Marion
Duschnes Bertha, crockery, 1562 First av.
Duschnes Henry, cards, 63 Prince, h 1640 Av. A
Duschnes Henry & Co. cards, 63 Prince
Duschnes Louis, imp. 68 Greene, h 223 E. 86th
Duschnes William, canes, 177 Grand, h 240 E. 71st
Dusek Emil, cigarmkr. h 1341 Av. A
Dusek Joseph, polisher, h 368 E. 10th
Dusek William, packer, h 1877 Third av.
Dusel Catharine, wid. Joseph, h 515 W. 45th
Dusel John C. manager, 11 Warren, h Greenville, N. J.
Dusel Margaret, wid. John, candy, 809 Courtlandt av.
Dusenberry Charles, driver, h 531 W. 48th
Dusenberry Cornelius, driver, h 136 W. 18th
Dusenberry Edwin B. treas. 601 W. 33d, h Huntington, L. I.
Dusenberry John H. pedlar, h r 169 Mulberry
Dusenberry Joseph, printer, h r 10 Cannon
Dusenberry Lyman H. mer. 11 Pine, h 1333 Pacific, B'klyn
Dusenberry Oscar W. clothing, 422 B'way
Dusenberry William H. lawyer, 104 Sixth av. h 77 Christopher
Dusenberry Woolsey F. builder, 120 W. 40th, h 327 W. 21st
Dusenbery Henry, feed, 105 West, h refused
Dusenbery J. Warren, feed, 105 West, h refused
Dusenbery Joseph W. feed, 105 West, h refused
Dusenbery H. & Co. feed, 105 West
Dusenbury Anne, wid. William B. h 354 E. 89th
Dusenbury Bertram L. stenographer, 52 Wall & County C. H. h 262 W. 35th
Dusenbury C. Coles, linings, 11 Murray, h Lake Mahopac, N. Y.
Dusenbury Daniel J. fruit, Washn. mkt, h 102 W. 106th
Dusenbury Edwin C. lawyer, 206 B'way, h Lake Mahopac, N. Y.
Dusenbury Elizabeth, h Seventh av. n W. 124th
Dusenbury George, roofer, 28 Church, h 405 Monroe, B'klyn
DUSENBURY PHEBE A. F. physician, 267 W. 84th
Dusenbury Samuel, shoemkr. h 2228 First av.

DEAN'S PATENT ARDENTER MUSTARD.

Established in London 1831.

361 & 363 Washington Street, and 84, 86 & 88 North Moore Street, N. Y.

Richardson & Boynton Co.,
232-234 Water Street.
PERFECT FURNACES,
HOT-WATER HEATERS,
RANGES.

USE



Dusenbury Thomas, smelter, 533 W. 24th,
Dusenbury W. Frank, carriages, 828 Seventh av.
Dusenbury William H. clerk, h 2706 Eighth av.
Dusenbury William H. express, h 312 W. 49th
Dusenbury William W. roofer 86 Broad, h Rossville, S. I.
Dusenbury & Bond, linings, 11 Murray
Dusenbury & Co. plumbers, 86 Broad
Dusenbury's Thomas, Sons, smelters, 535 W. 24th
Dusey John, driver, 1237 Second av.
Dush Frederick, clerk, h 551 W. 51st
Dushkind Sarah, cigars, 406 E. 11th
Dusinberre John H. manager, 77 Warren
Dusinberre Maria A. wid. Daniel S. h 504 W. 22d
Dusinberre Philip, driver, h 341 E. 65th
Dusinberre Theodore L. pianos, 462 E. 136th, h 343 Willis av.
Dusinberre & Co. pianos, 462 E. 136th
Duskey David, presser. h 4 Birmingham
Dusky Harris, pktbkmkr. h 22 Ridge
Dusky John, tailor, h 86 Chrystie
Dusling John, laborer, h 540 W. 29th
Dusouchet H. A. operator, h 1434 Lex. av.
Duss John J. h 45 First av.
Dussell Jacob, barber, 32 Liberty, h 239 Hayward, B'klyn
Dussmann Peter, driver, h 268 E. Houston
Dust Theodore M. clerk, h 25 Columbia
Dustalla Frank, boxmkr. h 182 Third
Duster John, tailor, h 14 Forsyth
Dustermann Frederick, skins, 554 W. 52d
Dustin Charles L. collector, h 667 E. 144th
Dustin Stephen F. engineer, h 667 E. 144th
Dustman Mary, meat, 528 E. 16th
Dustman William H. physician, 342 W. 32d
Duszowski H. W. physician, 211 E. 57th
D'Utassy Leo L. h 144 E. 36th
Dutch Alfred, towing, 62 South, h 273 Carlton av. B'klyn
Dutch Alfred jr. towing, 62 South, h 273 Carlton av. B'klyn
Dutch Joseph, presser, h r 39 Willett
Dutch A. & Son, towing, 62 South
Dutcher Alfred C. examiner, 402 Washn. h 318 W. 14th
Dutcher Andrew, lawyer, 54 William
Dutcher Charles, bricklayer, h 223 E. 103d
Dutcher Charles H. operator, h 169 E. 92d
Dutcher Charles K. engineer, h 113 Elizabeth
Dutcher Eno, engineer, h 827 Seventh av.
Dutcher Ernest P. notary, 1 B'way
Dutcher Frances, wid. William, h 560 E. 157th
Dutcher G. W. patterns, Centre c White, h New Haven, Ct. (see adv. page 61, P. G.)
Dutcher George G. lawyer, 80 B'way, h B'klyn
Dutcher George M. dispatcher, h 2523 Eighth av.
Dutcher Harriet E. supt. W. 59th c Tenth av.
Dutcher Ida W. wid. William H. h 239 W. 38th
Dutcher J. Winfield, smith, h Kingsbridge
Dutcher John B. pres. Grand Central depot & ft. W. 61st. h Pawling, N. Y.
Dutcher John T. drygds. 340 B'way, h 316 Madison av.
Dutcher Rudolph, engineer, h 443 W. 31st
Dutcher Silas B. ins. 54 William, & pres. 11 Pine & 54 W. 32d. h 386 Third, B'klyn
Dutcher Watson, pilot, h 113 Elizabeth
Dutcher William, sec. 51 Liberty, h 231 W. 128th
Dutcher Wilson, clerk, h 590 Third av.
Dutcher Wilson M. clerk, h 311 E. 41st
Dutcher & Edmister, ins. 54 William
Dutchil John, mason. h 375 Eighth
Duteil Victor, drugs, 1148 Third av. h 166 E. 67th
Duteil & Co. drugs, 1148 Third av.
Dutenhofer Adam, broker, 35 Wall, & pres. 83 Nassau, h 247 Fifth av.
Dutey Joseph E. machinist, h 234 Fifth
Duther Enoch, h 303 W. 32d
Duthie David, carpenter, h 454 E. 81st
Duthie Mary F. wid. James, h 151 W. 12th
Dutil John, tackle, 424 W. 42d
Dutilh Eugene, pres. 41 & 50 Wall, h 15 Clinton pl.
Dutot Jerome B. clerk, h 118 E. 89th
Dutot Luke, carpenter, h 1680 Thorn av.
Dutour A. dressmkr. 1060 Park av.
Dutrel John, laborer, h 284 Mott
Dutrizac Joseph F. carpenter, h 307 E. 63d
Dutt John, cabinetmkr. h 538 W. 49th
Dutting J. Henry, agent, 953 Second av.
Dutton Asa S. clothier, 90 Bowery, h 208 Hancock, B'klyn
Dutton Charles, pres. 195 B'way, h E. Orange, N. J.
Dutton Charles B. clothing, 90 Bowery, h Middleburgh, N. Y.
Dutton Charles K. mer. 146 Front, h 240 W. 44th
Dutton Edward H. 46 Beaver, h Buffalo, N. Y.
Dutton Edw'd P. publisher, 31 W. 23d, h 24 W. 51st
Dutton Frank C. hats, 129 Greene, h 160 S. 5th, B'klyn
Dutton George R. lawyer, 167 B'way, h Englewood, N. J.
Dutton John, electrician, h 311 W. 29th
Dutton Joseph, printer, h 406 E. 119th
Dutton Robert, carver, h 72 Charlton
Dutton Rufus, machinery, 189 Water
Dutton E. P. & Co. publishers, 31 W. 23d & 10 W. 24th
Dutton & Disbrow, hats, 139 Greene
Dutton & Rhodes, clothiers, 90 Bowery
DUTTON & TOWNSEND, staves, 46 Beaver & ft. Seventh
Dutton & Willets, supplies, 146 Front
Duttson Frank T. wines, 17 B'way, h 102 W. 93d
Duttweiler Charles, meat, 79 Bedford
Dutzler Joseph, cigarmkr. h 26 Av. B
Duval Anna, wid. Theodore, dressmkr. 19 E. 16th
Duval C. L. weigher, 14 S. William, h 160 Carroll, B'klyn
Duval Charles, clerk, h 80 Clinton pl.
Duval Charles, tailor, 435 W. 39th
Duval Charles L. clerk, h 886 Park av.
Duval Frederick, ostler, h 60 Broome
Duval George, conductor, h 139 W. 24th
Duval George, mer. 22 S. William, h 160 Carroll, B'klyn
Duval Henry, tailor, h r 103 Av. D
Duval Horace C. sec. Grand Central depot, h refused
Duval Hortense A. dressmkr. 16 W. 23d
Duval Jane B. wid. William H. h 123 E. 10th
Duval Joseph, builder, 146 E. 84th
Duval Joseph H. agent, 150 E. 50th
Duval Lawrence, tailor, 231 B'way, h 257 Union, J. C.
Duval Louis, clerk, h 155 W. 33d
Duval Louis, laborer, h 425 E. 73d
Duval Marie, dressmkr. 146 E. 84th
Duval Morton B. sexton, h 213 W. 17th
Duval Uranie, upholsterer & mattressmkr. 111 Clinton pl. h 128 Clinton pl.
Duval & Co. weighers, 14 S. William
Duval & Eagan, dressmkrs. 16 W. 23d
Duvall Elbridge G. jr. lawyer, 7 Beekman, h Suburban c Decatur av.
Duvall Francis, fish, 46 Tomp. mkt. h 2017 Lex. av.
Duvall John H. clerk, h 186 E. 72d
Duvall Otto, carpenter, h 200 E. 101st
Duvall Stephen J. fish, 46 Tomp. mkt, h 2017 Lex. av.
Duvall William C. asst. cashier, 27 Nassau, h 113 W. 42d
Duvally Edward. porter, h 200 W. 60th
Duveen Henry J. antiques, 262 Fifth av.
Duvivier Chas. A. wines, 49 Broad, h 441 W. 21st
Duvivier Edward A. wines, 49 Broad
Duvivier & Co. wines, 49 Broad (see corner cards)
Duvoll David S. painter, h r 453 W. 39th
Dux August, meat, 917 Eighth av. h 429 W. 50th
Dux Jacob, printer, 648 Eighth av. h 536 W. 156th
Duxbury Charles R. treas. 116 Franklin, h 282 Gates av. B'klyn
Duxbury Co. braids, 116 Franklin
Duxon Henry, collars, 43 Duane, h 33 Stuyvesant
Duyckinck Catharine N. h 68 E. 54th
Duyckinck Margaret W. wid. Evert A. h 20 Clinton pl.
Duyckinck William D. clerk, h 364 W. 15th
Duye Susan, h 2322 Eighth av.
Duys Henry jr. tobacco, 175 Pearl, h 140 E. 57th

FURS | **F. BOOSS & BRO.,** *Established 1853.* **449 BROADWAY** **IMPORTERS AND MANUFACTURERS.** | **FURS**

Duysters Geo. F. lawyer, 120 B'way, h 1730 B'way
Dvoracek Anna, wid. Joseph, h 172 Attorney
Dvoracek Joseph, h 172 Attorney
Dvorak John, tailor, h 226 Third
Dvorak William, cigarmkr. h 407 E. 71st
Dwall John, carpenter, 816 E. 145th
Dwaskey Rosa, wid. Henry, h 36 Willett
Dwengelo George V. driver, h r 133 Perry
Dwight Edmund, h 175 Second av.
Dwight Edmund jr. ins. 54 Pine, h 146 E. 35th
Dwight George jr. treas. 733 B'way, h Mass.
Dwight Henry Butler, insurance surveyor, 145 B'way, h 175 Second av.
Dwight James F. lawyer, 18 Wall, h Mass.
Dwight John, civil eng. h 2 E. 34th
Dwight John, soda, 11 Old sl. & First av. c E. 112th, h 33 Mt. Morris av.
Dwight John & Co. soda, 11 Old sl. & First av. c E. 112th
Dwight John E. soda, 11 Old sl. & First av. c E. 112th, h Lenox av. c W. 150th
Dwight John H. operator, h 874 Lex. av.
Dwight Jonathan, jr. h 2 E. 34th
Dwight Joseph E. harness, 123 Chambers, h N. H.
Dwight Mary T. wid. George, h 41 W. 18th
Dwight Payson, real estate, 179 B'way, h 1799 Lex. av.
Dwight Stanley, sec. 90 S. 5th av.
Dwight Theodore W. prof. & lawyer, 41 E. 49th, h 19 Fifth av.
Dwight Thomas T. h Hoffman h.
Dwinelle Andrew J. sec. 120 B'way & 38 Park row, h B'klyn
Dwinelle Louise S. h 15 W. 34th
Dwinelle Mary E. h 360 E. 123d
DWINELLE WILLIAM H., M. D. dentist, 15 W. 34th, eight doors west of Fifth avenue
Dwingelo Louis V. grocer, 778 Second av. h 772 Second av.
Dwingelo William V. produce, 442 Hudson
Dwire William J. weigher, h 84 Eighth av.
D'Wolf William B. broker, 52 B'way
D'Wolf & Parsons, brokers, 52 B'way
Dworak Frank, carpenter, h 447 W. 37th
Dworak Frank, cigarmkr. h 482 E. 74th
Dworak Janet V. cigars, 1891 Washn. av.
Dworak John, cigarmkr, h 1891 Washn. av.
Dworken Bertha, milliner, 418 Grand
Dworniczak Frank, smith, h 416 W. 47th
Dworsak Rudolph, cabinetmkr. h 1275 First av.
Dworsky Abraham J. stationer, 36 Orchard
Dworsky Elias, shoes, 306 Stanton, h 3 Attorney
Dwyer Albert J. carpenter, h 430 W. 34th
Dwyer Alexander J. drygds. 21 Wooster, h N. Y. h.
Dwyer Ann, wid. Michael, h 296 Rivington
Dwyer Anne M. stationer, 594 Grand
Dwyer Anthony, h 234 Mulberry
Dwyer Bernard J. smith, h 411 W. 30th
Dwyer Catharine, widow, h 129 W. 33d
Dwyer Catharine, wid. Joseph, h 111 Third
Dwyer Catharine, wid. Thomas J. h 142 W. 55th
Dwyer Cath. E. wid. Michael, h r 431 Seventh av.
Dwyer Charles, clerk, h 21 Second av.
Dwyer Charles, machinist, h 423 Tenth av.
Dwyer Charles J. fireman, h 75 Washn.
Dwyer Daniel, driver, h 18 E. 134th
Dwyer Daniel, laborer, h 74½ Carmine
Dwyer David, clerk, h 27 W. 119th
Dwyer David B. watchman, h 79 Cannon
Dwyer Dennis, grocer, 413 E. 78th
Dwyer Dennis, laborer, h Williamsbridge
Dwyer Dennis J. mason, 12 E. 60th, h 312 E. 57th
Dwyer Edmund, clerk, h 354 E. 87th
Dwyer Edward, plasterer, h 207 E. 74th
Dwyer Elizabeth, wid. John, h 89 Henry
Dwyer Ellen, wid. John, h 756 Tenth av.
Dwyer Ellen, wid. Thomas, h 1288 Lex. av.
Dwyer Frank P. agent, 271 B'way
Dwyer Hannah, wid. George, h 123 E. 115th
Dwyer Henry, driver, h 336 W. 17th
Dwyer Henry, police, h 978 Second av.
Dwyer Henry B. stenographer, Grand Central depot, h Newark, N. J.
Dwyer James, h 121 W. 60th
Dwyer James, bartender, h 911 Third av.
Dwyer James, carpenter, h 306 E. 49th
Dwyer James, clerk, h 387 Ninth av.
Dwyer James, cooper, h 79 Montgomery
Dwyer James, driver, h r 423 W. 41st
Dwyer James, laborer, h 50 Laight
Dwyer James, laborer, h 992 Tenth av.
Dwyer James, ostler, h 409 E. 17th
Dwyer James, painter, h 535 W. 35th
Dwyer James, polisher, h 432 E. 16th
Dwyer James, refiner, 200 Centre
Dwyer James, umbrellamkr. h 312 E. 12th
Dwyer James E. liquors, 657 Second av.
Dwyer James J. clerk, h 490 Grand
Dwyer James P. printer, h 1208 Second av.
Dwyer Jane, wid. John, h 158 Chrystie
Dwyer Jeremiah, boatman, h 125½ Charles
Dwyer Jeremiah, driver, h 326 W. 40th
Dwyer Jeremiah, liquors, 613 Eleventh av.
Dwyer Joanna, wid. Thomas, h 141 E. 12th
Dwyer John, barrels, 209 W. 67th
Dwyer John, butcher, h 329 E. 48th
Dwyer John, carpenter, h 231 E. 101st
Dwyer John, clerk, h 345 E. 23d
Dwyer John, clerk, h 2 Sullivan
Dwyer John, coachman, h 50 G'wich av.
Dwyer John, coal, 405 E. 23d, h 352 Second av.
Dwyer John, driver, h 978 Second av.
Dwyer John, driver, h 545 W. 57th
Dwyer John, fitter, h 27 E. Houston
Dwyer John, laborer, h 6 Congress pl.
Dwyer John, ostler, h 293 Mott
Dwyer John, ostler, h r 442 W. 32d
Dwyer John, painter, 523 Eighth av.
Dwyer John, painter, h 201 W. 63d
Dwyer John, pedlar, h 176 Perry
Dwyer John, physician, 182 E. 111th
Dwyer John, police, h 408 E. 114th
Dwyer John, shoes, 80 Laight
Dwyer John, watchman, h 335 E. 36th
Dwyer John H. mason, h 419 W. 39th
Dwyer John J. architect, 235 Fifth av. h 30 W. 125th
Dwyer John J. clerk, h 66 Charlton
Dwyer John J. clerk, h 229 E. 105th
Dwyer John J. fireman, h 185 W. 63d
Dwyer John J. machinist, h 522 W. 46th
Dwyer John J. pedlar, h 164 E. 57th
Dwyer Joseph P. liquors, 1451 B'way, h 75 Av. D
Dwyer K. wid. Patrick, h 1545 Park av.
Dwyer Lawrence, meat, 211 Hudson
Dwyer Margaret, teacher, h 170 Madison
Dwyer Margaret, wid. James, h r 494 Pearl
Dwyer Margaret, wid. John, h 259 West
Dwyer Maria, wid. Adolphus, h 215 W. 28th
Dwyer Maria, wid. John, h 2389 First av.
Dwyer Martin, laborer, h r 37 Park
Dwyer Mary, wid. Frank, h r 532 W. 29th
Dwyer Mary, wid. James h 21 Second av.
Dwyer Mary, wid. John, h 517 E. 16th
Dwyer Mary, wid. John, h 518 E. 119th
Dwyer Mary, wid. John, h 410 W. 51st
Dwyer Mary, wid. Patrick H. h 212 W. 62d
Dwyer Mary, wid. Robert, h r 39 Mott
Dwyer Mary, wid. Walter J. h 342 E. 65th
Dwyer Mary A. bdgh. 403 E. 88th
Dwyer Matthew, shoemkr. h 72 Oliver
Dwyer Michael, collector, h 971 Tenth av.
Dwyer Michael, driver, h 2620 Third av.
Dwyer Michael, laborer, h 429 E. 17th
Dwyer Michael, laborer, h 222 Madison
Dwyer Michael, liquors, 302 E. 107th
Dwyer Michael, ostler, h 330 E. 63d
Dwyer Michael, packer, h 26 Beach
Dwyer Michael, watchman, h 345 W. 52d
Dwyer Michael E. liquors, 2438 Third av. h 602 E. 134th
Dwyer Michael J. h 442 W. 58th
Dwyer Michael J. plumber, h 324 E. 29th
Dwyer Michael J. teacher, h 255 E. B'way
Dwyer Michael V. packer, h 424 W. 26th
Dwyer Patrick, brewer, h 306 E. 49th
Dwyer Patrick, cooper, h 369 Cherry
Dwyer Patrick, cooper, 532 Water, h 162 Hoyt, B'klyn
Dwyer Patrick, laborer, h 894 Eleventh av.
Dwyer Patrick, ostler, h 125 G'wich av.
Dwyer Patrick, plasterer, h 235 E. Houston
Dwyer Patrick, shoer, h 35 Carmine
Dwyer Patrick H. driver, h 300 W. 69th
Dwyer Patrick H. stevedore, 314 E. 59th, h 319 E. 59th
Dwyer Patrick H. surveyor, h 323 E. 117th
Dwyer Peter, foreman, h 663 Washn.
Dwyer Peter, laborer, h 2028 First av.
Dwyer Peter, laborer, h 962 Third av.
Dwyer Peter, molder, h 487 First av.
Dwyer Peter, porter, h 240 E. 47th
Dwyer Peter, porter, h 338 Hudson
Dwyer Philip, brewer, h 235 E. 73d
Dwyer Philip, laborer, h 14 Morris
Dwyer Richard, laborer, h 84 Cortlandt

JAMES A. WEBB & SON, 165 PEARL ST., NEW YORK.
DRUGGISTS' ALCOHOL AND COLOGNE SPIRIT.

Directors:
CHAS. LANIER,
JOHN W. ELLIS,
WM. A. BOOTH,
PARKER HANDY,

3d NATIONAL BANK,
20 NASSAU ST.
Capital, - $1,000,000.

Directors:
GEO. CHAPMAN,
JOHN W. STERLING,
A. H. WELSH,
H. A. V. POST,
GEO. A. MORRISON.

SCARFS AND SUSPENDERS.

BEST WC&W MADE.

THE TRADE SUPPLIED BY
WELD, COLBURN, & WILCKENS,
593 Broadway, New York.

Dwyer Robert, driver, h 239 E. 22d
Dwyer Robert, driver, h 135 Lewis
Dwyer Rose, wid. Edmond, bdgh. 383 Hudson
Dwyer Rose A. wid. Peter, h 80 Charles
Dwyer Stephen, porter, h 436 Ninth av.
Dwyer Thomas, baker, h 303 E. 70th
Dwyer Thomas, clerk, h 535 E. 15th
Dwyer Thomas, clerk, h 6 W. 63d
Dwyer Thomas, driver, h 1145 First av.
Dwyer Thomas, driver, h 153 Ninth av.
Dwyer Thomas, driver, h r 529 W. 39th
Dwyer Thomas, glazier, h 606 E. 16th
Dwyer Thomas, laborer, h 109 E. 119th
Dwyer Thomas, laborer, h 436 Ninth av.
Dwyer Thomas, mason, h 1524 Second av.
Dwyer Thomas, shoes, 317 E. 60th
Dwyer Thomas, umbrellamkr. h r 30 Pitt
Dwyer Thomas F. carpenter, h 433 W. 48th
Dwyer Thomas F. clerk, h 2432 Eighth av.
Dwyer Thos. H. beer, 105 Clinton pl. h 308 Mercer
Dwyer Thomas H. liquors, 2061 Second av. h 2059 Second av.
Dwyer Thomas J. h 408 E. 114th
Dwyer Thomas J. machinist, h 121 Henry
Dwyer Thomas J. stationer, 32 Beekman, h 325 W. 24th
Dwyer Thomas N. wines, 40 Barclay, h 759 Union, B'klyn
Dwyer Thomas N. & Co. wines, 40 Barclay
Dwyer Timothy, beer, 404 E. 66th
Dwyer Timothy, grocer, 97 Watts
Dwyer Timothy, laborer, h 694 Water
Dwyer William, agent, h 2358 Park av.
Dwyer William, engineer, h 400 E. 76th
Dwyer William, furniture, 55 Spring
Dwyer William, laborer, h 310 E. 80th
Dwyer William, laborer, h 113 Monroe
Dwyer William, paver, h 107 Madison
Dyas Robert T. broker, 147 Maiden la. h 218 W. 128th
Dycher Anna, wid. Matthew, h 329 E. 12th
Dyck Charles P. engraver, 167 William, h 124 Meserole av. B'klyn
Dyck & Fuelling, engravers, 167 William
Dyckhoff John C. imp. 47 Front, h Gramercy pk. h.
Dyckman Isaac M. h Kingsbridge rd. c W. 218th
Dyckman Lillian C. clerk, Dr. Jaeger's Co. 827 & 829 B'way, h 82 Clinton pl.
Dyckman Luther, driver, h 327 E. 48th
Dyckman Pell V. clerk, h ft. E. 123d
Dyde Charles R. clerk, h 251 W. 26th
Dye George C. clerk, h 363 W. 58th
Dye James E. h 2322 Eighth av.
Dye John, fish, 570 Courtlandt av.
Dye John B. real estate, 35 Wall, h Harrison, N. Y.
Dye John H. real estate, 154 Sixth av. h 151 W. 10th
Dye Margaret H. wid. Larue C. h 9 W. 127th
Dye & Castree, real estate, 154 Sixth av.
Dyer Andrew, mason, h 999 Tenth av.
Dyer Ann E. wid. John, grocer, Kingsbridge rd. c E. 188th
Dyer Benjamin, porter, h 24 Christopher
Dyer Benjamin W. druge, 486 Fourth av. h Mt. Vernon, N. Y.
Dyer Caleb A. v. pres. 45 B'way, h 2 First pl. B'klyn.
Dyer Charles, clerk, h 113 E. 120th
Dyer Charles J. porter, h 215 E. 41st
Dyer Charles W. agent, 203 Fulton, h 364 W. 19th
Dyer Edward T. wooiens, 22 White, h 22 W. 11th
Dyer Elisha, clerk, h 398 Fifth av.
Dyer Ellen, wid. James, h 169 E. 111th
Dyer Ellen M. dressmkr. 24 Christopher
Dyer Frederick C. machinist, h 235 W. 24th
Dyer George, carpenter, h 155 Cherry
Dyer George, clerk, h 398 Fifth av.
Dyer George H. clerk, h 998 Washn. av.
Dyer George W. meat, 45½ Fulton mkt. h B'klyn
Dyer Heman (Rev.) sec. 2 Bible h., h 32 St. Mark's pl.
Dyer Henry, h 1 Cottage pl.
Dyer Henry, physician, h 37 Fifth av.
Dyer Henry B. broker, 206 B'way. h 41 W. 92d
Dyer Henry H. furniture, 11 E. 20th, h 134 W. 36th
Dyer Henry K. v. pres. 198 B'way, h 235 Gates av. B'klyn.
Dyer Henry L. 41 Park row, & sec. 28 E. 23d, h 28 Fifth av.
Dyer Herbert S. clerk, h 323 W. 124th
Dyer Horatio P. mer. 194 Front, h 80 Columbia heights, B'klyn
Dyer James, clerk, h 169 E. 111th
Dyer James W. P. furniture, 260 Front, h 95 Ross, B'klyn
Dyer John, clerk, h 315 Madison
Dyer John, laborer, h 116 Macdougal
Dyer John, roofer, h 1654 First av.
Dyer John L. porter, h 397 Seventh av.
Dyer John N. granite, E. 92d n First av. h 414 E. 84th
Dyer Josiah B. editor, 37 Frankfort
Dyer Levi, stable, 160 Washn. h 129 Liberty
Dyer Lowell, artist, 152 W. 55th
Dyer Margaret, wid. Henry, h 345 W. 28th
Dyer Martin, bricklayer, h Pelham av. n Cambreling av.
Dyer Moses, waiter, h 15 Gay
Dyer Oliver, 182 William, h Mt. Vernon, N. Y.
Dyer Patrick, laborer, h 657 Water
Dyer Rich. N. lawyer, 40 Wall, h E. Orange, N. J.
Dyer Thomas, butler, h Inwood
Dyer Thomas D. shoemkr. h r 143 W. 49th
Dyer Walter W. painter, h 2268 Eighth av.
Dyer William J. mer. 19 Whitehall, h Me.
Dyer William J. painter, h 237 W. 124th
Dyer H. B. & Co. brokers, 206 B'way
Dyer H. P. & Co. mers. 194 Front
Dyer & Seely, patents, 40 Wall
Dyer, Pearson & Scott, furniture, 260 Front
Dyett Anthony R. lawyer, 247 B'way, h 121 E. 57th
Dyett Arthur, broker, h 134 W. 71st
Dyett Chas. H. lawyer, 38 Park row, h 121 E. 57th
Dyett Ernest N. real estate, 19 Park pl. h 23 Herkimer, B'klyn
Dyett Jacob T. caterer, 127 W. 26th, h 15 Cornelia
Dyke Joanna, grocer, 2476 Eighth av.
Dykeman Adelia, wid. Charles Y. h 82 Varick
Dykeman William, driver, h 2491 Third av.
Dykers Frank, h 507 Madison av.
Dykes And'w F. butter, 76 Warren, h 339 W. 45th
Dykes Francis jr. broker, 4 Broad, h 371 W. 55th
Dykes Hugh, mason, h 2165 First av.
Dykes Wm. carpenter, 150 W. 29th, h 436 W. 47th
Dykes William J. clerk, h 235 W. 133d
Dykman August, hats, 21 W. Houston, h Pa.
Dymock Mary, bdgh. 430 W. 43d
Dynan Jeremiah, bricklayer, h 341 E. 78th
Dynan Jeremiah, smith, h 869 First av.
Dynan John, driver, h 23½ Gouverneur
Dynan Michael H. fireman, h 69 Ludlow
Dynan Michael J. liquors, 455 W. 27th
Dynan Thomas, bartender, h 422 E. 20th
Dyon Bridget, wid. John, h r 418 W. 35th
Dyroff Henry, waiter, h 82 St. Mark's pl.
Dyroff Magdalena, wid. Louis, h 409 W. 38th
Dyrssen John, surg. insts. 158 W. 27th, h 519 E. 119th
Dyruff Matilda, wid. Charles, h 83 Suffolk
Dysart George, clerk, h 247 E. 10th
Dyson David, machinist, h 554 W. 47th
Dyson James, feed, 118 Worth, h 45 Elm
Dyson Joshua, feed, 118 Worth, h 45 Elm
Dyson Thomas, finisher, h 247 E. 32d
Dziuba Ferdinand, tobacco, 78 Broad, h 908 Summit av. J. C.
Dzurko John, furrier, h r 48 Clinton

E

Eade George, manager, 261 B'way, h 384 Tenth, B'klyn
Eader Adolph P. bricklayer, h 105 E. 108th
Eadie Alfred J. watchman, h 323 E. 117th
Eadie Andrew R. produce, W. Washn. mkt, h 222 Bergen, B'klyn
Eadie James, carpenter, h 354 W. 49th
Eadie Jas. mason, 1242 Third av. h 1204 Third av.
Eadie James S. sec. 161 B'way, h Bay Side, L. I.
Eadie John, ins. 58 Wall, h 127 McDonough, B'klyn
Eadie Theodore F. broker, 68 Wall, h W. New Brighton, S. I.

EAST RIVER STEAM KINDLING WOOD FACTORY
1104 First Avenue, cor. E. 61st St. } Orders received through all American District and Western Union Telegraph Offices FREE. *Send for Price-List.* FRED. BUSE, Prop.

Huyler's
FAMILY CHOCOLATE,
For Drinking and Cooking.
SOLD BY ALL GROCERS.

Eadie William R. produce, W. Washn. mkt, h 152 E. 60th
Eadie W. R. & A. R. produce, W. Washn. mkt
Eads Catharine, wid. James B. h 40 W. 53d
Eagan Ann, wid. Bernard, h 623 First av.
Eagan Ann, wid. James, h 460 W. 33d
Eagan Anne, wid. James, h 55½ Downing
Eagan Bartholomew, laborer, h 536 W. 55th
Eagan Bernard, mason, h 198 E. 75th
Eagan Bernard, painter, h 224 Mulberry
Eagan Catharine, wid. John, h 89 Monroe
Eagan Catharine, wid. Peter, candy, 341 Madison
Eagan Charles, driver, h 925 Eighth av.
Eagan Charles, driver, h 424 W. 56th
Eagan Cornelius, wirewkr. h 406 First av.
Eagan Daniel laborer, h r 360 Cherry
Eagan Daniel, laborer, h 171 Mulberry
Eagan Daniel G. electrician, h 224 E. 100th
Eagan Dennis, bartender, h 17 Hubert
Eagan Dennis, bartender, h 420 W. 26th
Eagan Edward, driver, h 8 Sixth av.
Eagan Edward, laborer, h 245 W. 60th
Eagan Edward J. printer, h r 411 E. 12th
Eagan Eliza, h 337 W. 26th
Eagan Ellen, wid. Peter, h 235 E. 45th
Eagan Ellen, wid. Richard, h 9 Roosevelt
Eagan Eugene J. printer, h 158 E. 42d
Eagan Frank, grocer, 318 E. 54th
Eagan Hugh, clerk, h 427 E. 79th
Eagan James, beer, W. 122d n Tenth av.
Eagan James, clerk, h 264 W. 43d
Eagan James, laborer, h 235 E. 89th
Eagan James, laborer, E. 118th n Fifth av.
Eagan James, laborer, h 507 G'wich
Eagan James, painter, h 200 W. 26th
Eagan James, watchman, h 445 W. 53d
Eagan James M. cigarmkr. h 72 Jackson
Eagan James P. carpenter, h 723 Fifth
Eagan John, cooper, h 53 Cherry
Eagan John, driver, h 222 W. 27th
Eagan John, engineer, h 213 E. 28th
Eagan John, finisher, h r 28 Madison
Eagan John, laborer, h 56 Gouverneur
Eagan John, laborer, h 2125 Second av.
Eagan John, mason, h 223 E. 22d
Eagan John, police, h 2271 Second av.
Eagan John, teacher, h 221 E. 42d
Eagan John A. candymkr. h 7 Extra pl.
Eagan John F. painter, h 186 E. 104th
Eagan John J. driver, h 2618 Third av.
Eagan John J. fireman, h 221 E. 42d
Eagan Julia, wid. John, h 339 E. 47th
Eagan Margaret E. wid. John, h 158 E. 42d
Eagan Mary, operator, h 2272 Second av.
Eagan Mary, wid. Francis, h r 38 Cherry
Eagan Mary, wid. John, h r 441 W. 13th
Eagan Mary, wid. Michael, h 9 Roosevelt
Eagan Matthew, laborer, h 503 W. 43d
Eagan Matthew, tailor, h 27 Lewis
Eagan Michael, bartender, h 110 E. 41st
Eagan Michael, driver, h 5 Minetta
Eagan Michael, engineer, h 1813 Second av.
Eagan Michael, laborer, h 182 Madison
Eagan Michael, laborer, h 251 W. 60th
Eagan Michael, mason, h 302 E. 62d
Eagan Michael, plumber, h r 517 E. 15th
Eagan Michael, porter, h 318 E. 37th
Eagan Michael, smith, h 44 W. 131st
Eagan Michael, undertaker, 225 Spring, & stable, 9 Macdougal, h 19 Vandam
Eagan Michael H. laborer, h 40 Jackson
Eagan Michael H. printer, h 672 Third av.
Eagan Michael J. clerk, h W. 184th n Tenth av.
Eagan Michael T. teas, 1562 First av. h 1564 First av.
Eagan Patrick, bricklayer, h 446 W. 26th
Eagan Patrick, clerk, h 550 W. 43d
Eagan Patrick, engineer, h 6 Dover
Eagan Patrick, laborer, h 347 E. 60th
Eagan Patrick, laborer, h 634 W. 131st
Eagan Patrick, molder, h 506 W. 26th
Eagan Patrick J. laborer, h 1020 Tenth av.
Eagan Patrick J. smith, h 454 W. 32d
Eagan Patrick W. finisher, h 818 E. 146th
Eagan Peter, carpenter, h 449 W. 46th
Eagan Peter, driver, h 552 W. 54th
Eagan Peter, laborer, h 444 W. 54th
Eagan Peter jr. real estate, 350 E. 9th, h 249 E. 116th
Eagan Peter D. cutter, h 345 E. 65th
Eagan Pierson A. dressmkr. 16 W. 23d
Eagan Thomas, laborer, h 211 W. 61st
Eagan Thomas, laborer, h ft. W. 143d

Weather Strips
BROWNE'S Metallic & other kinds
Booth's Theatre Building, 23d St. & 6th Av.
The Best Metallic Weather Strip

Eagan Thomas, liquors, 120 Park av. h 204 E. 41st
Eagan Thomas F. printer, 158 E. 42d, h 142 E. 53d
Eagan Rosanna, wid. Peter, h 113 Lewis
Eagan William, driver, h 88 Mulberry
Eagan William, laborer, h 622 E. 17th
Eagan William, laborer, h 417 W. 36th
Eagan William, soapmkr. h 184 First av.
Eagan & Leake, undertakers, 225 Spring, & stable, 9 Macdougal
Eagar Arthur F. crockery, 765 Eighth av.
Eagar Edward R. clerk, h 500 W. 55th
Eagar Timothy, machinist, h 735 E. 9th
Eagelson William A. h 21 W. 125th
Eager Catharine, wid. Edward, h 215 Wooster
Eager Elliott, wines, 34 Cliff, h 88 Summit av J.C.
Eager Ernest W. clerk, h Grand Union h.
Eager George W. candy, 2649 Eighth av.
Eager Jos. wines, 34 Cliff. h 88 Summit av. J. C.
Eager J. & J. wines, 34 Cliff
Eagle Clarence H. broker, 31 Broad, h 129 E. 30th
Eagle Clifford S. lawyer, 63 Wall
*Eagle Cloak Co. 57 Walker
Eagle Fire Co. 71 Wall
Eagle Frances C. h 200 W. 124th
Eagle Fred. produce, 86 Gansevoort, h 812 Washn.
Eagle Henry, smith, h 238 E. 108th
Eagle Jacob, molder, h 762 Tenth av.
Eagle Lock Co. 98 Chambers
Eagle Minerva, wid. Henry, h 129 E. 30th
*Eagle Novelty Works, 137 Elm
Eagle Oil Co. 26 B'way
EAGLE PENCIL CO. office & salesroom, 73 Franklin, works, 710 E. 14th
Eagle Tube Co. 626 W. 24th
Eagles Alexander, ins. 189 B'way, h Newark, N. J.
Eagles Harriet E. wid. George, h 203 E. 126th
Eagles James F. flour, 17 Water, h Newark, N. J.
Eagleson Agnes M. wid. Charles, h 18 Bedford
Eagleson Alex. M. teller, 401 B'way, h 55 W. 126th
Eagleson George, candymkr. h r 417 E. 115th
Eagleson John, foreman, h W. 159th n Tenth av.
Eagleson John A. sec. 96 Fulton & 140 William, & v. pres. 189 B'way, h 221 E. 118th
Eagleson John A. jr. clerk, h 126 E. 113th
Eagleson Thomas J. grocer, 161 Eighth av. h 271 W. 38th
Eagleston Bridget, wid. William, h 88 Seventh
Eagleston Richard, clerk, h 218 Sixth
Eagleston William, painter, h 308 Sixth
Eagleton George J. dentist, 63 W. 35th
Eagleton Thomas, grocer, 197 S. 5th av.
Eakeley Charles W. clerk, h 453 W. 30th
Eakin James D. mer. 33 Nassau, h 283 Lex. av.
Eakin John, baker, h 409 W. 16th
Eakin William, laborer, h 531 W. 44th
Eakings Ellen, wid. James, h 144 Baxter
Eakins Anne, wid. Joseph, h 580 Tenth av.
Eakins James E. carpenter, h 241 W. 31st
Eakins Jane C. dressmkr. h 100 E. 54th
Eakins John S. colors, 2 Platt, h B'klyn
Eakins Joseph, coal, ft. E. 103d, h 425 E. 118th
Eakins Joseph B. police, h 158 W. 105th
Eakins Margaret, teacher, h 100 E. 54th
Eakins Sarah, candy, 743 Sixth av. h 271 W. 11th
Ealy John W. publisher, 280 B'way
Eames Charles J. chemist, 24 Pine
Eames David H. jeweler, h 301 W. 20th
Eames Edward, printer, h 103 W. B'way
Eames Edward E. drygds. 224 Church, h 57 Pierrepont, B'klyn
Eames Edward W. mer. 104 Produce Ex. h Buffalo, N. Y.
Eames Eliza, wid. Henry, h 301 W. 20th
Eames Ellen, h 73 W. 36th
Eames Francis L. broker, 30 New, h 125 Remsen, B'klyn
Eames Harvey A. strawgds. 594 B'way, h 10 Poplar, B'klyn
Eames Henry D. v. pres. 20 W. Houston, h 614 Bedford av. B'klyn
Eames Vacuum Brake Co. 115 B'way
Eames & Moore, brokers, 30 New & 66 Exchange pl.

VENTILATING GRATES, STOVES, AND HEATERS. | Richardson & Morgan Co. | 92 Beekman St.
See adv. pages 38 & 39 Pink Sheets Back of Book.

THOMAS L. JAMES, *Prest.*,
A. VAN SANTVOORD, *V. Prest.*,
JOHN R. VAN WORMER,
Sec'y and Gen. Man.

THE LINCOLN SAFE DEPOSIT CO.
FIRE-PROOF STORAGE WAREHOUSE.
32 TO 38 EAST 42D STREET.

Safes Rented. . . . Plate stored under guarantee. Fire-proof storage for household effects.

AIX-LA-CHAPELLE
KAISER WATER
REFRESHING, DIETETIC TABLE WATER
BEST IN THE WORLD
Luyties Brothers
New York
Agents U. S. A.

Eardenson Robert, clothier, 797 Eighth av. h 707 Eighth av.
Eardenson R. & Co. clothing, 707 & 797 Eighth av.
Eardley Frederick W. presses, 12 Jacob, h 75 Weirfield, B'klyn
Eardley John, paperhgr. h 117 W. 92d
Eardley Mary, grocer, 117 W. 92d
Eardley & Winterbottom, presses, 12 Jacob
Eareckson Henry B. agent, h 328 Henry
Earl Anne, wid. Cornelius, h 33 Cannon
Earl Charles J. carpenter, h 153 W. 62d
Earl Christopher C. fish, 106 E. 125th, h 125 E. 124th
Earl Elizabeth, wid. Thomas, h 118 Seventh
Earl Frank, shoer, h 443 W. 53d
Earl George B. drygds. 84 W. B'way, h Highwood, N. J.
Earl George W. agent, Pier 41 (old) N. R. h Roselle, N. J.
Earl George W. fish, Riverdale av. n Ackerman, h Ackerman n Riverdale av.
Earl Harriet, teacher, h 2078 Seventh av.
Earl Harvey C. (Rev.) h 449 W. 35th
Earl Henry E. restorer, 1254 B'way, h 225 W. 123d
Earl Hugh, clerk, h 1603 First av.
Earl J. Wesley, agent, 33 Chambers, h 526 W. 21st
Earl John R. watchman, h 101 W. 95th
Earl John W. liquors, 96 Sixth av.
Earl Joseph, combs, 440 B'way, h Mass.
Earl Mary, wid. Abram, h 356 W. 4th
Earl Patrick, clerk, h 332 W. 49th
Earl Robert, fitter, h 242 E. 79th
Earl Thomas, laborer, h 520 W. 39th
Earl Victoria F. hotel, 96 Sixth av.
Earl Walter E. laborer, h Ackerman n Riverdale av.
Earl William D. combs, 440 B'way, h Mass.
Earl William M. treas. 16 Beekman, h Fort Washn.
Earl William S. collars, 33 E. 17th, h Troy, N. Y.
Earl William T. laborer, h 519 W. 48th
Earl W. D. & Co. combs, 440 B'way
Earl & Wilson, collars, 33 E. 17th (see corner cards)
Earle Abraham L. jr. v. pres. 137 B'way
Earle Alexander M. pres. 146 Horatio
Earle Ann, wid. Allen, h 405 E. 16th
Earle Blanche, widow, h 142 W. 16th
Earle Charles H. clerk, h 407 E. 122d
Earle Chas. M. lawyer, 38 Park row, h 52 W. 126th
Earle Charlotte, wid. John, h 133 E. 50th
Earle Cornelius D. h 35 W. 11th
Earle Daniel D. upholsterer, 29 Union sq. W. h 233 E. 68th
Earle David J. sexton, h 184 E. 64th
Earle Delia, h 332 W. 49th
Earle Edward, lawyer, 35 Wall, h 16 E. 63d
Earle Edward, pilot, 104 South, h 557 Willoughby av. B'klyn
Earle Edward, sec. 137 B'way, h 157 W. 48th
Earle Elizabeth, wid. David, h 1019 Second av.
Earle Ellis P. paints, 71 Maiden la. h Elizabeth, N. J.
Earle Eugene M. h 56 E. 69th
Earle Ferdinand P. hotel, 1390 B'way & 239 Canal, h 114 W. 38th
Earle Frank C. agent, Pier 41 (old) N. R. h 302 E. B'way
Earle Henry, treas. 56 B'way, h 242 Henry, B'klyn
Earle Henry E., M.D., V.S. h 225 W. 123d
Earle Henry E. jr. vet. surg. h 135 Broome
Earle Henry M. clerk, 42 Pearl, h E. Orange, N. J.
Earle Herbert E. molder, h 203 E. 105th
Earle James, builder, h W. 130th c Boulevard
Earle Jacob H. painter, h 318 W. 11th
Earle Jacob P. oysters, 1508 First av.
Earle John, finisher, h 301 E. 84th
Earle John H. h 14 W. 31st
Earle John S. agent, h 121 E. 109th
Earle Jonathan, h 200 W. 105th
Earle Joseph P. broker, 138 Pearl, h 173 Fifth av.
Earle Mary, wid. Sidney, h 117 E. 53d
Earle Mary E. wid. Morris, h 126 E. 16th
Earle Samuel S. clerk, h 468 W. 153d
Earle Samuel S. treas. 54 Wall
Earle Stephen K. fasteners, h 151 Suffolk
Earle Warren H. clerk, h 203 E. 105th
Earle William P. broker, 138 Pearl, h 200 Cumberland, B'klyn
Earle William P. treas. 146 Horatio, h 12 E. 57th
Earle Brothers, brokers, 138 Pearl
Earle & Co. dyes, 59 S. 5th av.
Earle & Prew, express, 304 Canal
Earle & Turner, lawyers, 35 Wall
Earle's Hotel, 239 Canal
Earley Anthony, waiter, h 381 Second av.
Earley Catharine, wid. John h 526 W. 45th
Earley Francis, operator, h 194 W. 10th
Earley James, carpenter, h 457 W. 30th
Earley John, packer, h 440 E. 14th
Earley Martin J. lawyer, 229 B'way, h 267 W. 121st
Earley Mary, wid. Frank, h 10 Madison
Earley William, grocer, 211 E. 38th
Earley William F. grocer, 246 W. 65th
Earley & Prendergast, lawyers, 229 B'way
Earls Alfred O. carpenter, h 240 Ninth av.
Earls George W. clerk, h 2443 Eighth av.
Earls James, butcher, h 493 Eleventh av.
Earls John, laborer, h 10½ Grove
Earls Patrick, laborer, h 77 Carmine
Early Anne, wid. Thomas H. h 241 Mulberry
Early Catharine, wid. Owen, h 307 E. 12th
Early Cornelius, rubber, h 448 W. 52d
Early Daniel, driver, h 785 Seventh av.
Early Edward, liquors, 179 Varick, h 47 W. 93d
Early Francis, laborer, h 351 W. 16th
Early Francis, liquors, 1426 First av. h 350 E. 74th
Early Henry, cutter, h 403 E. 87th
Early James, laborer, h 847 Second av.
Early James, liquors, 78 Ridge, h 204 W. 20th
Early James, printer, h 76 Pike
Early John, h 241 Elizabeth
Early John, carpets, 473 Eighth av. h 445 W. 34th
Early John, clerk, h 307 E. 12th
Early John, crockery, 145 Chambers, h 54 W. 46th
Early John, driver, h 321 E 37th
Early John, furniture, 401 E. 19th, h 403 E. 19th
Early John, gratemkr. h 53 Market
Early John, laborer, h 484 Seventh av.
Early John, laborer, h 207 W. 41st
Early John, liquors, 125 Eighth av. h 124 W. 16th
Early John & Co. crockery, 145 Chambers, 127 Reade & 5 Hudson
Early Joseph F. agent, h 205 Tenth av.
Early Martin, liquors, 20 Goerck, h 132 Seventh av.
Early Maurice B. physician, 84 Macdougal
Early Michael, h 117 Ninth av.
Early Owen E. driver, h 233 Tenth av.
Early Patrick, bricklayer, h 1681 Ninth av.
Early Patrick, laborer, h 402 E. 29th
Early Peter, h 413 W. 39th
Early Rose, wid. James, h 440 W. 48th
Early Sarah, wid. Daniel, h 949 Eighth av.
Early Thomas, clerk, h 358 W. 37th
Early Thomas E. japanner, h 166 E. 104th
Earnest Augusta, h 150 E. 86th
Earnest Solomon, strawgds. 631 B'way, h 135 W. 121st
Earp Amos, barber, 332 Third av. h 569 E. 150th
EARWICKER CHARLES, corsets, 140 E. 17th
Easley Emma A. wid. Samuel, dressmkr. r 161 W. 20th
Easley John L. candymkr. h 357 G'wich
Eason James, clerk, h 214 Spring
Eason John, clerk, h 309 Delancey
Eason Thomas, laborer, h 73 Carmine
Eassie Amelia, wid. John, h 314 W. 19th
Easson Charles, clerk, h 112 W. 17th
Easson Robert, express, 61 Pine, h 224 Prospect av. B'klyn
East Charles, waiter, h 108 E. 107th
East Henry, upholsterer, h 109 E. B'way
E. N. Y. Boot, Shoe & Leather Mfg. Co. 54 Thomas & 129 Duane
E. R. Electric Light Co. 56 B'way & 425 E. 24th
E. R. Industrial School, 206 E. 40th
E. R. National Bank, 682 B'way
E. R. Savings Institution, 3 Chambers
East Side Boys' Lodging House, 287 E. B'way & 273 Henry
East Side Co-operative Building & Loan Assn. 77 W. 125th
East Side Journal, 88 Centre

MERCHANTS EXCHANGE NAT. BANK OF THE CITY OF N. Y.
SOLICITS YOUR ACCOUNT. 257 Broadway.
PHINEAS C. LOUNSBURY, Prest. ALLEN S. APGAR, Cashier.

C. N. JORDAN, *President.*
CHARLES J. CANDA, *Vice-President.*
THE WESTERN NATIONAL BANK,
CAPITAL, $3,500,000.
F. BLANKENHORN, *Cashier.*
H. A. SMITH, *Asst. Cashier.*

E. Tenn., Virginia & Georgia Railway Co. 10 Wall
Eastburn George W. porter, h 529 W. 49th
Eastburn Lindley H. manager, 102 Chambers, h 574 Washn. av. B'klyn
Eastburn Robert, butcher, h 44 E. 92d
Eastburn Thomas W. cigars, 589 Tenth av.
Eastburn William, clerk. h 500 W. 48th
Eastburn William. conductor, h 509 W. 44th
Eastern Dispensary, 57 Essex
Eastern Dispensary of Harlem, 241 E. 111th
Eastern Distilling Co. 701 Washn.
Eastern Granite Roofing Co. 18 Cedar
Eastern Hotel. 64 Whitehall
Eastern Railway of Minnesota, 40 Wall
Eastern & Western Railway Co. 38 Park row
Eastlake Andrew W. clerk, h 120 E. 122d
Eastlake Wilbur O. operator, h 120 E. 122d
Eastman A. Louise, wid. Sandford, h 166 W. 105th
Eastman Charles, carpenter, h 2630 Third av.
Eastman David, cutlery, 97 Chambers, h Arlington, N. J.
Eastman F. P. scows, ft. E. 40th
Eastman Frederick M. chemist, 122 Front
Eastman Freight Car Heater Co. 38 Park row
Eastman George W. lawyer, 5 Beekman, h Roslyn, L. I.
Eastman Henry M. W. lawyer, 5 Beekman, h Roslyn, L. I.
Eastman J. Cleve, oils, 153 Maiden la, h 250 Union, B'klyn
Eastman John, driver, h Grand av. n Gun Hill rd.
Eastman John M. eatingh. 130 B'way & 3 Park pl.
Eastman Joseph, h r 316 Rivington
Eastman Joseph, meat, ft. W. 59th, h 1 E. 72d
Eastman Michael, h 60 Broome
Eastman Paris A. clerk, h 1832 Lex. av.
Eastman Samuel. paperhgr. h 333 Stanton
Eastman Timothy C. cattle, ft. W. 59th, h 6 E. 70th
Eastman William, carpenter, h 2168 Park av.
Eastman William E. heaters, 148 Potter bldg.
Eastman Wm. H. mer. 51 Leonard, h Passaic, N. J.
Eastman & Mandeville, oils, 153 Maiden la.
Eastman & Robinson. mers. 51 Leonard
Eastminster (apartments) 230 E. 50th
Eastmond Oscar, supt. h 1679 Lex. av.
Eastmond Theodore, mer. 8 S. William, h 383 Gates av. B'klyn
Easton Abel, baths, 8 B'way, h Far Rockaway, L. I.
Easton Andrew, clerk, h 706 E. 139th
Easton Cassandra, wid. George, h 226 Sullivan
Easton Charles, painter, h 200 Waverley pl.
Easton Chas. H. real estate. 11 Pine, h 101 W. 54th
Easton Chas. P. lawyer, 3 Broad, h Yonkers, N. Y.
Easton David A. broker, 30 Broad, h 364 W. 23d
Easton George H. driver, h 323 W. 4th
Easton James T. sec. 2 Coenties sl. h 414 Stuyvesant av. B'klyn
Easton John T. lawyer, 38 Park row, h 441 E. 87th
Easton Joshua T. clerk, h 200 Waverley pl.
Easton Louisa M. wid. Nathan W. h 101 W. 54th
Easton Nelson S. pres. 66 B'way & 19 New
Easton Newton C. real estate, 229 & 1389 B'way, h 435 W. 34th
Easton Robert T. B. lawyer, 120 B'way, h 223 W. 128th
Easton Thomas S. physician, 333 Second av.
Easton William, pres. 1 W. 25th
Easton William J. sec. 32 Nassau, h 46 E. 70th
Easton & Co. real estate, 229 & 1389 B'way
Easton & McMahon Transp. Co. 2 Coenties sl.
Easton, Nichols & Co. brokers, 30 Broad
Easton's National Horse & Cattle Exchange (Ltd.) 1 W. 25th
Eastwick Edward P. jr. insp. 301 Mott
Eastwood John S. editor, 459 Seventh av. h 220 E. 25th
Eastwood Joseph, roofer, h 542 W. 29th
Eastwood Margaret, wid. George, dressmkr. W. 165th n Tenth av.
Eastwood William. fitter, h 1446 Second av.
Easy Starting Whiffletree Co. (Ltd.) 906 Third av.
Eato Edward V. C. clerk, h 2 Minetta
Eato Mary E. teacher, h 2 Minetta
Eato Timothy M. porter. h 2 Clinton ct.
Eaton (refused) h 1501 B'way
Eaton Amos M. driver, h 626 E. 146th
Eaton Augustus H. stable, 313 W. 59th, h Troy, N. Y.
Eaton C. Henry, artist, 52 E. 23d
Eaton Catharine, wid. Joseph, h 506 W. 39th
Eaton Charles, hangings, 46 W. 14th, h 429 Greene av. B'klyn
Eaton Charles Edwin, lawyer, 71 B'way, h Orange, N. J.
Eaton Charles H. (Rev.) h 231 W. 74th
Eaton Christopher J. laborer, h 693 First av.
Eaton Daniel C. h 9 E. 42d
Eaton Dorman B. lawyer, 11 Wall, h 2 E. 29th
Eaton Edwin B. jeweler, 5 Maiden la. h Mt. Vernon, N. Y.
Eaton Edwin W. treas. 23 Greene, h Orange, N. J.
Eaton Eliphas P. trimmer, h 821 E. 146th
Eaton Eliza J. wid. John H. h 144 W. 10th
Eaton Elizabeth B. wid. John W. dressmkr. 118 E. 11th
Eaton Emma, wid. Edwin D. h 321 W. 25th
Eaton Franklin G. machinist, h 1626 Tenth av.
Eaton George A. & Co. jewelers, 194 B'way
Eaton Henry W. ins. 45 William
Eaton Herbert A. broker, 2 Nassau, h 123 W. 39th
Eaton James, finisher, h 213 E. 43d
Eaton James W. notary, 31 Burling sl. h Babylon, L. I.
Eaton Jasper C. clerk, h 781 G'wich
Eaton John, pedlar. h 642 E. 11th
Eaton John, pres. 82 Fulton, h Pa.
Eaton Joseph, police, h 45 Gouverneur
Eaton Louis, h 100 W. 92d
Eaton Margaret, wid. Thomas, h 119 Sheriff
Eaton Maria L. wid. Edw'd, dressmkr. 325 W. 11th
Eaton Maria L. wid. William, bdgh. 34 E. 10th
Eaton Mary J. bdgh. 100 W. 39th
Eaton Oliver D. treas. 53 Fifth av. h 81 Downing, B'klyn
Eaton Robert G. express, 66 Gold, h 626 E. 146th
Eaton Samuel W. infants' wear, 130 Waverley pl. h 126 Waverley pl.
Eaton Samuel C. assayer, 32 Wall, h Nyack, N. Y.
Eaton Sherburne B. lawyer, 120 B'way, h 24 E. 17th
Eaton Smith S. milk, 64 College pl.
Eaton Theodore A. (Rev.) h 130 W. 13th
Eaton Thomas G. commr. h 256 W. 55th
Eaton Thos. G. mer. 17 Cedar, h Montclair, N. J.
Eaton Walter R, sec. 45 B'way, h 196 Clinton, B'klyn
Eaton Willard R. umbrellas, 392 B'way, h 123 W. 39th
Eaton William, shoes, 1107 Second av. h 793 Eighth av.
Eaton William J. umbrellas, 392 B'way, h 123 W. 39th
Eaton William S. treas. 104 John, h Mass.
Eaton William W. clerk, h 2387 Second av.
Eaton Wyatt, artist, 80 Washn. sq. E.
Eaton & Lewis, lawyers, 120 B'way
Eaton, Cole & Burnham Co. pipe, 82 Fulton
Eats Anthony, lodgings, 4 E. B'way
Eaven Conrad. waiter, h 404 W. 38th
Eaves Albert G. pres. 63 E. 12th
Eaves Costume Co. 63 E. 12th (see adv. page 26, P. G.)
Eaves Mary A. wid. Simon, h 563 Eleventh av.
Eaves Joseph, chaser, 32 John, h 195 Gates av. B'klyn
Eayrs Frederick, glass, 94 S. 5th av. h 160 E. 115th
Ebanger George, turner, h 440 E. 13th
Ebaugh George, dentist, 104 E. 113th
Ebbcke Albert, cigars, 345 E. 77th
Ebbe Frederick, joiner, h 520 W. 46th
Ebbecke John, cabinetmkr. 258 W. 28th, h 321 W. 25th
Ebberly Frederick, butcher, h r 326 E. 24th
Ebbers Christina, wid. Francis, bdgh. 2451 Second av.
Ebbers Daniel F. candy, 616 Eleventh av.
Ebbes Alexander H. lard, 218 Produce Ex. h Fort Lee, N. J.
Ebbeson Charles, tailor, 350 E. 23d
Ebbets Daniel C. ins. h 42 Grove
Ebbets Edward A. clerk, h 42 Grove
Ebbets Edw'd N. cashier, 71 B'way, h Gifford, S.I
Ebbets George W. h 11 St. Luke's pl.
Ebbets James, h 321 W. 18th
Ebbets James T. clerk, h 761 G'wich
Ebbets Jane A. A. teacher, h 321 W. 18th
Ebbets Joseph P. clerk, h 343 E. 12th
Ebbets William S. stables, 124 E. 121st, h 156 E. 122d
Ebbets & Wright, stables, 124 E. 121st
Ebbinghaus Herman H. brewer, h 927 Delmonico pl.
Ebbinghaus Otto A. architect, 146 Grand, h 927 Delmonico pl.

MADE FROM PURE CREAM. HORTON'S ICE CREAM. French, Italian and American.

Examines and Guarantees Titles to Real Estate. Fixed Charges which include "Disbursements." EBB

TITLE GUARANTEE AND TRUST Co. 544

55 LIBERTY ST., New York. 26 COURT ST., Brooklyn. EBE

Ebbinghousen Henry, upholsterer, h 120 Ridge
Ebbinghousen Julia, h 74 W. 52d
Ebbitt Maria, wid. George, h 429 E. 12th
Ebbitt William E. drugs, 13 Platt, h 123 W. 11th
Ebbitt William H. h 137 Manhattan av.
Ebby David, laborer, h 37 Washn.
Ebdon James E. finisher, h 521 W. 48th
Ebel Bernard, laborer, h 515 E. 11th
Ebel Charles, meat, 528 W. 47th, h 536 W. 47th
Ebel Charles, millwright, 90 Crosby, h 82 Third
Ebel Charles, smith, h 38 Broome
Ebel Dorothea, wid. Otto, h 1437 Washn. av.
Ebel Felix, clerk, h 1437 Washn. av.
Ebel Frederick, tailor, h 337 E. 11th
Ebel George, beer, 84 Av. A
Ebel George, driver, h 419 W. 35th
Ebel Henry, baker, h 263 W. 32d
Ebel Henry, tailor, h 197 E. 4th
Ebel Herman, h 12 Lewis
Ebel John, h 536 W. 47th
Ebel John, cigarmkr. h 190 Madison
Ebel John A. baker, 2233 First av.
Ebel Joseph, insp. h 223 Seventh
Ebel Otto, clerk, h 670 E. 145th
Ebel Sebastian, grain, h 124 E. 118th
Ebel William J. roofer, h 47 Orchard
Ebelein William, varnisher, h 91 Sheriff
Ebelher John, frames, 381 Pearl, h 369 S. 4th, B'klyn
Ebeling August, photographer, h 301 E. 76th
Ebeling Ernst D. eatingh. 50 Bowery, h 884 Lex. av.
Ebeling Frederick, architect, h 99 Third
Ebeling Frederick, barber, 799 B'way, h 118 Washn. Hoboken
Ebeling George, clerk, h r 61 West
Ebeling H'y, liquors, 319 E. 64th, h 1152 First av.
Ebeling Jacob, clerk, h 200 E. 48th
Ebeling John, laborer, h 266 Av. A
Ebeling John, physician, 227 Av. A, h 2 Second pl. B'klyn
Ebeling John H. liquors, 12 Old sl. h 2 Coenties sl.
Ebeling Joseph, clerk, h 84 Third
Ebeling Theodore, drugs, 2774 Third av.
Ebeling William, slippers, 278 Third
Ebeling William F. grocer, 1551 Park av. h 100 E. 87th
Ebell John C. h 82 Madison
Eben Felix I. prof. h 145 E. 19th
*EBEN MILITARY BAND & STRING ORCHESTRA, 145 E. 19th
Eben Seraphine, h 145 E. 19th
Eben Tina, liquors, 2231 First av.
Ebenhack Edward, eatingh. 931 Sixth av.
Ebenreiter Edw'd shoes, 28 Walker, h 326 Church
Ebenstein Alfred, jeweler, 357 Grand, h 236 Bowery
Ebenstein Solomon H. jeweler, 357 Grand, h 236 Bowery
Ebenstein S. H. & Son, jewelers, 236 Bowery & 357 Grand
Eber Bernhard, brewer, h 325 E. 54th
Eber Emil, cigarmkr. h 2185 Second av.
Eber John, baskets, 1365 Third av. h 1443 Second av.
Eberding Henry, supt. 549 W. 22d, h 245 Tenth av.
Eberenz Henry, paperhgr. h 318 E. 45th
Eberhahn August, h 215 Forsyth
Eberhahn Wilhelmina, h 215 Forsyth
Eberhard Adolph, wire, 613 E. 14th, & sec. 121 & 124 Prince, h 609 E. 14th
Eberhard Christopher, cigars, 3150 Third av.
Eberhard Ernst, pres. 98 Fifth av. h Bound Brook, N. J.
Eberhard Frederick, shoes, 2320 Park av.
Eberhard Joseph, carpenter, h 1848 Second av.
Eberhard Joseph F. clerk, h 515 E. 141st
Eberhard Nicholas, h 47 Forsyth
Eberhard Richard, clerk, h 3 Allen
Eberhard Richard H. polisher, h 105 Essex
Eberhardt Adam, baker, h 835 Second av.
Eberhardt August, driver, h 335 W. 39th
Eberhardt Bruno, cook, h 226 E. 74th
Eberhardt Chas. drugs, 128 William, h 152 E. 94th
Eberhardt Charles, express, h 640 E. 16th
Eberhardt Charles A. & Co. imps. 184 Duane
Eberhardt Christian, cigarmkr. h 636 E. 9th
Eberhardt Dederick, liquors, 2068 First av. h 2066 First av.
Eberhardt Dora, wid. Charles, h 527 Hudson
Eberhardt Eibe H. grocer, 241 Sullivan, h 239 Sullivan
Eberhardt Francis X. h 327 Willis av.
Eberhardt Frederick, porter, h 227 E. 103d
Eberhardt George, carpenter, h 168 Ludlow
Eberhardt George, drugs, 2430 Eighth av. h 2495 Eighth av.
Eberhardt George, pianomkr. h 438 W. 36th
Eberhardt George, tailor, h 604 Fifth
Eberhardt Gustav, beer, 187 Seventh
Eberhardt Henry, baker, 868 Forest av.
Eberhardt Jacob, chairmkr. h 119 Pitt
Eberhardt Jacob, smith, h 725 E. 153d
Eberhardt Jacob, turner, h 230 W. 29th
Eberhardt John, pies, 247 Monroe
Eberhardt John C. carpenter, h 426 W. 45th
Eberhardt John H. drugs, 482 W. 22d, h 209 Tenth av.
Eberhardt John L. h 676 E. 158th
Eberhardt Joseph, baker, h 205 Av. B
Eberhardt Leo, cabinetmkr. h 245 W. 35th
Eberhardt Louisa, wid. John, h 303 E. 63d
Eberhardt Louise, wid. Theodore, h 318 E. 33d
Eberhardt Martin, cigarmkr. h 84 Clinton
Eberhardt Minnie, wid. Ernst, h 328 E. 56th
Eberhardt Rudolph, beer, 141 Forsyth
Eberhardt Susan, h 319 E. 56th
Eberhart Frank, hardware, 1462 First av.
Eberhart George, h 201 W. 122d
Eberhart Marcus, hardware, 1462 First av.
Eberhart Marcus & Son, hardware, 1462 First av.
Eberhart Moritz, beer, 854 Second av.
Eberheim Henry, h furng. 185 Second
Eberl Bertha, wid. Leopold, h 149 W. 4th
Eberle Adam, gateman, h 1840 Bathgate av.
Eberle Caroline, wid. William, h 117 Willett
Eberle Charles, furrier, h 170 Elm
Eberle David, harness, 484 Canal
Eberle Frederick, clerk, h 134 W. 28th
Eberle Frederick, painter, h 500 W. 39th
Eberle George, shoemkr. h r 203 Eldridge
Eberle George M. grocer, 3345 Third av.
Eberle George P. smith, h 769 E. 170th
Eberle Gottlieb, plumber, h 172 Essex
Eberle Henry, baker, h 317 E. 77th
Eberle Herman, machinist, 193 Worth, h 313 E. 70th
Eberle Jacob, meat, 298 Tenth av. & 741 Second av. h 346 E. 42d
Eberle Jacob, plasterer, h 129 Clinton
Eberle Jacob jr. meat, 741 Second av. h 298 Tenth av.
Eberle John, beer, 1101 First av.
Eberle John, laborer, h r 119½ Willett
Eberle John C. colorer, h 122 Ridge
Eberle John J. colorer, h 147 Essex
Eberle Joseph, teacher, h 215 E. 76th
Eberle Louis, clerk, h 434 Sixth
Eberle Louis C. watchman, h 249 W. 30th
Eberle Ludwig, chandeliermkr. h 508 W. 26th
Eberle Margaret, wid. Christian, h 611 W. 54th
Eberle Margaret, wid. George, h 167 Allen
Eberle Mary, wid. Philip, h 124 Norfolk
Eberle Michael, baker, 3426 Third av.
Eberle Nicholas, carpenter, h 1652 Third av.
Eberle Otto, cigarmkr. h r 692 Second av.
Eberle Philip, barber, 416 E. 23d
Eberle Regina, wid. George M. h 461 W. 35th
Eberle J. & Sons, meat, 298 Tenth av. & 741 Second av.
Eberle & Fritsche, machinists, 193 Worth
Eberlein Adolph, smith, h 442 E. 23d
Eberlein Anna, bdgh. 190 Franklin
Eberlein Christopher, clerk, h 300 E. 53d
Eberlein Frederick, driver, h Boulevard c W. 148th
Eberlein John, sashmkr. h 62 Goerck
Eberlein Louis, pianomkr. h 670 Eleventh av.
Eberlein Nicholas, pedlar, h r 270 Delancey
Eberlin Charles, broker, 49 B'way, h 1511 Atlantic av. B'klyn
Eberlin Charles F. real estate, 17 New, h 318 W. 83d
Eberlin Fred. C. eatingh. 17 New, h 318 W. 83d
Eberling Philip, painter, h 123 Rivington
Eberling Valentine, baskets, 92 Rivington, h 144 Essex
Eberling William, painter, 2095 Third av. h 235 E. 107th
Eberly Edward, liquors, 1927 Second av.
Eberly Mary, wid. Peter, h 319 Broome
Eberly Michael, clerk, h r 478 Ninth av.
Eberly Peter, carpenter, h r 440 W. 45th
Eberly William, porter, h 196 Elm
Ebermayer Adolph, wines, 12 Barclay, h 126 W. 129th
Ebersohn Isaac, pedlar, h 150 Ludlow
Eberspacher Christian, mason, 335 E. 68th

Hartshorn's Shade Rollers. Notice name of Stewart Hartshorn in script on labels, and avoid being fooled.

Eberspacher Emile, builder, 335 E. 68th, h 344 Lenox av.
Eberstadt Edw'd F. mer. 15 B'way, h 347 W. 123d
Ebert Adam, fireman, h 202 Madison
Ebert Adam, meat, 83 Carmine
Ebert Charles, agent, h 130 E. 4th
Ebert Charles H. (Rev.) 30 State
Ebert Christian, hangings, h 310 E. 80th
Ebert Edward, molder, h 672 E. 163d
Ebert Emil, carpenter, h 17 Marion
Ebert Ernest, barber, 1608 First av.
Ebert Frederick, barber, 20 New Bowery, h 34 City Hall pl.
Ebert Frederick, engineer, h 281 Broome
Ebert Frederick, laborer, h 172 Stanton
Ebert Frederick E. cigarmkr. h 425 E. 86th
Ebert George, cigars, 82 Lawrence
Ebert Gustav, flowers, 149 Wooster
Ebert Hartman, brewer, h 729 St. Ann's av.
Ebert Henry, cabinetmkr. h 295 Rivington
Ebert Henry, grocer, 96 Orchard
Ebert Herman, cigars, 2186 Second av.
Ebert Herman, molder, h 426 Eleventh av.
Ebert James J. supt. h 293 Lenox av.
Ebert John, h W. 130th n Tenth av.
Ebett John, grocer, 199 Second
Ebert John F. brushes, 158 Chambers, h 442 W. 53d
Ebert John S. patterns, 442 Water, h 218 Hopkins, B'klyn
Ebert Lorenz, laborer, h 688 G'wich
Ebert Louis, butter, 2920 Third av.
Ebert Lucien, engraver, 246 Thompson
Ebert Margaret, wid. Adam, h 527 Sixth
Ebert Roman A. h 120 Christopher
Ebert Sebastian, carpenter, h r 218 Av. A
Ebert Vincenzo, driver, h 3531 Third av.
Ebert William, framer, h 417 E. 82d
Ebert William, smith, 78 Clinton
Eberth George, eatingh. Custom h. & liquors, 86 Duane, h 45 Seventh
Eberth & Ludwig, eatingh. Custom h. & liquors, 86 Duane
Eberty Sophia, wid. William, h 356 Third
Ebervale Coal Co. 1 B'way
Eberwein Balthasar, tailor, 335 W. 38th
Eberwein Charles, butcher, h 157 E. 4th
Eberwein Edward, tailor, h 35 Stanton
Eberwein George, weaver, h 219 W. 16th
Eberwein Jacob, cabinetmkr. h 216 W. 32d
Eberwein Margaret, wid. Frederick, h 332 E. 9th
Eberwein Sophia, wid. Robert, h 1024 Av. A
Ebinger Anna, wid. Peter, h 99 First
Ebinger Christian, gardener, h 542 Eleventh av.
Ebinger Christopher, barber, h 211 E. 73d
Ebinger George, baker, 425 W. 52d
Ebinger John, turner, h 210 Eldridge
Ebisch William A. bkbinder, h 192 Rivington
Ebitsch Caspar, carpenter, h 260 E. Houston
Eble Andrew, baker, 1573 First av.
Eble Charles S. clerk, h 974 First av.
Eble Ernest F. jeweler, 284 Fourth av.
Eble Eugene, upholsterer, h 620 Fifth
Eble Francis F. clerk, h 442 E. 56th
Eble Gottfreid, waiter, h 515 E. 11th
Eble John, framemkr. h 184 Ludlow
Eble Joseph A. driver, h 22 Sixth av.
Eble Solomon, pedlar, h 524 E. 13th
Ebler Jacob, pianomkr. h 454 W. 39th
Ebler Julia, wid. Joseph E. h 201 Seventh
Ebling Frederick, variety, 625 E. 12th
Ebling Henry, meat, 540 E. 84th, h 1627 Av. B
Ebling Henry, operator, h 228 W. 41st
Ebling Jacob, liquors, 1150 Third av. h 176 E. 128th
Ebling John, h 178 Second av.
Ebling John, machinist, h 652 E. 160th
Ebling Mena, wid. Frederick, h r 210 Seventh
Ebling Philip, pres. 760 St. Ann's av. h 935 Prospect av.
Ebling Philip & William, Brewing Co. 760 St. Ann's av.
Ebling Wendel, shoes, 547 Third av. h 546 Third av.
Ebling William, sec. 760 St Ann's av. h 828 Cauldwell av.
Ebmeyer John C. painter, 982 Sixth av. h 439 E. 123d
Ebnau Carl, machinist, h 129 Forsyth
Ebner Charles, h 159 Attorney
Ebner Charles, pedlar, h 62 Goerck
Ebner Conrad, smith, h 201 Seventh
Ebner Francis, patents, 141 B'way
Ebner Hugo, engineer, h 307 E. 45th

MEMORY.
Poorest memories made better and best greatly improved.
Any book learned in one reading.
Testimonials by Colleges, Lawyers, Clergymen, Doctors, and all classes.
Prospectus, POST FREE, from
Prof. A. LOISETTE, 237 Fifth Ave., N. Y.

Ebner Joseph, carpenter, h 1677 Av. A
Ebner Robert, watchman, h 409 Fifth
Ebner William, cabinetmkr. h 115 Chrystie
Ebner William T. printer, 55 W. Houston, h 159 Attorney
Ebneth Rupert, butcher, h 79 Allen
Ebrecht Clemens, wood, 169 Broome
Ebsen Charles F. shipping, 146 West, h J. C.
Ebsland Lena, wid. Ferdinand, h 410 E. 64th
Ebstein Frederick, agent, h 3014 Third av.
Ecaubert Frederick, machinist, 18 Rose, h 485 Dean, B'klyn
Eccard William, janitor, h 117 E. 77th
Eccles Andrew J. broker, 123 Pearl
Eccles Catharine, wid. Samuel, h 20 Vandam
Eccles Frances A. h 366 W. 33d
Eccles James, weaver, h 589 Third av.
Eccles James R. linens, 32 Walker, h 169 Madison, B'klyn
Eccles John E. cutter, h 443 W. 31st
Eccles John L. mech. eng. 20 Vandam
Eccles William G. clerk, h 838 Sixth av.
Ecclesine Joseph B. lawyer, 49 Liberty, h 129 E. 15th
Ecclesine Joseph B. jr. editor, h 1014 Lex. av.
Ecclesine Thomas C. E. lawyer, 44 B'way, h 102 W. 128th
Ecclesine & Eder, lawyers, 44 B'way
Eccleston Edward C. mason, h 93 W. End av.
Eccleston Elizabeth, wid. William, h 515 W. 49th
Eccleston George, engineer, h 211 E. 105th
Eccleston Robert, gateman, h 115 W. 60th
Ecclestone Arthur W. h 155 E. 49th
Echardt Hieronymus, baker, 219 Broome
Echausse Peter, driver, h 233 W. 27th
Echelmeier Henry H. janitor, h 1054 Av. A
Echels Charles, bartender, h 349 E. 92d
Echeverria Juana B. h 313 W. 54th
Echeverria Pio, h 12 E. 32d
Echhorn William, carver, h 453 W. 46th
Echlin Anna, wid. James h 215 W. 18th

ECHO FARM,
Litchfield, Conn.
Milk, Cream, and Butter,
E. S. DAX & CO.,
1327 Broadway,
NEAR 35th STREET, NEW YORK.

Echols Samuel A. publisher, 32 Vesey
Echteler Jacob, cabinetmkr. h 324 E. 48th
Echter Ignatz, clerk, h 446 E. 87th
Echtermeier August, painter, h 321 E. 89th
Echternacht Philip, cabinetmkr. h 298 Seventh
Eck Charles, shoemkr. h 247 E. Houston
Eck Frederick O. cabinetmkr. h 331 E. 80th
Eck George, gardener, h Walton av. n E. 165th
Eck Guido, broker, 46 Exchange pl. h Stapleton, S. I.
Eck Jacob, bricklayer, h 80 Av. B
Eck John J. packer, h 438 E. 66th
Eck Joseph, mason, 160 First av.
Eck Joseph, shoes, 227 E. 4th
Eck Lawrence, tailor, h 324 E. 27th
Eck Mary, wid. John, h 527 Sixth
Eck Nicholas, cigars, r 232 E. 86th, h 662 E. 155th
Eck Philip, driver, h 376 Seventh av.
Eck William, cigars, 1584 First av.
Eck N. & Co. cigars, r 232 E. 86th
Eckard Charles, laborer, h 426 W. 46th
Eckard Sebastian, printer, h 820 Tenth av.
Eckardt Eugene A. feygds. 1665 First av.
Eckardt George, men's furng. 298 Bleecker
Eckardt John, cigars, 291 Bleecker
Eckardt John, packer, h 547 W. 43d
Eckardt Louis, tailor, h 141 E. 4th
Eckart Adam, laborer, h r 194 Second

DEAN'S PATENT ARDENTER MUSTARD.
Established in London 1831.
361 & 363 Washington Street, and 84, 86 & 88 North Moore Street N. Y.

Richardson & Boynton Co.,
232-234 Water Street.
ECK

PERFECT FURNACES,
HOT-WATER HEATERS,
RANGES.
ECK

"We all use"
BARNES' NATIONAL
Inks, Pens, and Mucilage
All stationers keep it.
A. S. Barnes & Co., Stat'rs, 111 Wm. St.

Eckart Paul, smith, h 420 E. 66th
Eckart Samuel, grocer, 77 Columbia
Eckart William, waiter, h 75 Delancey
Eckberg Henry A. bartender, h 402 E. 16th
Eckbold William, driver, h 237 Ninth av.
Ecke Peter, cigars, 250 Av. A
Eckeberg Adolph, liquors, 69 Ludlow
Eckebrecht Charles, shoes, 431 E. 16th
Eckebrecht Richard, waiter, h 312 E. 81st.
Eckel Adam, carpenter, h 80 Clinton
Eckel August, h 286 Front
Eckel August, drygds. 36 White, h 364 W. 31st
Eckel August & Co. drygds. 36 White
Eckel Elizabeth, wid. August, h 420 Fifth
Eckel Frederick, baker, 304 W. 16th, h 308 W. 16th
Eckel Frederick, math. insts. 16 Burling sl. h 620 Lafayette av. B'klyn
Eckel George, smith, 636 E. 160th
Eckel John, baker, 118 Third
Eckel John, hammers, 312 E. 22d, h 594 Tinton av.
Eckel Joseph, clerk, h 447 W. 56th
Eckel Louis, plasterer, h 1287 First av.
Eckel Mary, wid. Philip, candy, 836 Courtlandt av.
Eckel Philip, carriages, 604 E. 160th, h 613 E. 160th
Eckel Rose, wid. Alexander, h 8 Goerck
Eckelkamp August, grocer, 215 W. 11th, h Hoboken
Eckelkamp & Rohlfs, grocers, 215 W. 11th
Eckelmann Alexander, barber, 92 Columbia
Eckels Charles, bartender, h 349 E. 92d
Eckenberg August, cigars, 69 Stanton
Eckenfelder Frederick, h 525 E. 154th
Eckenfelder John, varnisher, h 2493 Second av.
Eckenfelder William, meat, 954 E. 161st
Eckenfelder William, varnisher, h 148 W. 124th
Eckenroth Francis, carver, 814 Fifth, h 13 Av. D (see adv. page 79, P. G.)
Eckenroth Peter, baker, h 408 W. 31st
Eckensberger Christina, wid. Chas. h 355 E. 119th
Eckenwalder Adolph, cook, h 301 E. 56th
Ecker Adam, laborer, h r 316 Rivington
Ecker Adolph, watches, 270 Delancey
Ecker Barbara, wid. Philip, h 250 Stanton
Ecker Charlotte, teacher, h 443 W. 18th
Ecker Dora, curler, W. 155th n Tenth av.
Ecker Frederica, widow, h 219 E. 62d
Ecker George, driver, h 518 W. 38th
Ecker George J. butcher, h W. 155th n Tenth av.
Ecker Henry, shoes, 4 Av. C, h 721 Sixth
Ecker Herman, cutter, h 327 E. Houston
Ecker Herman, tailor, r 6 Av. B, h 6 Av. C
Ecker Ignatz, tailor, h 67 Av. C
Ecker Joseph, boxmkr. h r 32 Av. A
Ecker Louis, bagmkr. h 66 Av. B
Ecker Nathan, grocer, 239 Third
Ecker Philip, h 443 W. 18th
Ecker Sarah, wid. Martin, h 279 E. Houston
Ecker William, smith, h 25 Av. B
Ecker Wm. R. ins. 54 William, h Flatbush, L. I.
Ecker & Perlstein, shoes, 4 Av. C
Eckerdt Carl, butcher, h 423 E. 81st
Eckerig John, cigarmkr. h 438 W. 53d
Eckerlin John, painter, h 222 E. 41st
Eckerline Michael, driver, h 1403 Tenth av.
Eckermann Frederick, musician, h 346 E. 9th
Eckersen Jacob H. locks, 71 Fourth av. h 1343 Second av.
Eckerson Caroline, wid. George, h 19 Seventh
Eckerson Jacob, h 106 W. 131st
Eckerson James, h 72 W. 45th
Eckerson James E. h 72 W. 45th
Eckerson John, carpenter, h 511 W. 49th
Eckerson John C. R. real estate, 35 W. 30th, h 325 W. 56th
Eckerson Margaret M. wid. John J. h 54 Leroy
Eckerson Peter Q. lawyer, 99 Nassau, h 114 W. 125th
Eckerson Salome A. wid. Henry, h 5 Commerce
Eckerstorfer Henry, barber, 200 E. 27th, h 331 E 43d
Eckert Adam, boxes, 261 Pearl, h 119 Ellery, B'klyn
Eckert Adam, butcher, h 443 W. 38th
Eckert Adolphus, musician, h 326 E. 36th
Eckert Albert, ins. 183 Av. A
Eckert Amelia, wid. Henry, h 3 Av. B
Eckert Anna, wid. Fridolin, h 457 W. 40th
Eckert Benjamin C. W. roofer, 755 G'wich
Eckert Bertha, wid. John, h 676 E. 158th
Eckert Catharine, wid. John, h 918 Eighth av.
Eckert Charles, carpenter, h 957 First av.
Eckert Charles, driver, h 548 W. 35th
Eckert Clendenin, v.pres. 18 B'way, h Clifton, S. I.
Eckert David, seaman, h 102 King
Eckert E. W. civil eng. 1 B'way
Eckert Elizabeth, wid. Henry, h 530 W. 58th
Eckert Emil, tailor, 29 Perry
Eckert Emil, tailor, h 105 St. Mark's pl.
Eckert Francis, laborer, h 347 E. 76th
Eckert Frederick, barber, 411 E. Houston, h 87 Middleton, B'klyn
Eckert Geo. M. trucks, 110 Nassau, h 37 Second av.
Eckert Granville D. carpenter, h 557 W. 48th
Eckert Gregor, carpenter, h 433 W. 49th
Eckert Henry, beer, 124 Norfolk, & plumber, 507 Pearl
Eckert Henry, cigars, 1072 First av.
Eckert Henry, clerk, h 77 St. Mark's pl.
Eckert Henry A. pianomkr. h 497 Third av.
Eckert Herman, baker, h 1862 Third av.
Eckert Jacob, bdgh. 731 St. Ann's av.
Eckert Jacob, butcher, h 505 W. 44th
Eckert Jacob, engineer, h 423 West
Eckert John, cook, h 335 Sixth
Eckert John, laborer, h 341 Fifth
Eckert John J. clerk, h 300 W. 33d
Eckert Joseph, decorator, 1215 Ninth av. h 27 W. 61st
Eckert Joseph, tailor, h 165 Attorney
Eckert Justus B. butter, 169 Washn. mkt, h 51 Monticello av. J. C.
Eckert Justus E. carver, h 159 E. 106th
Eckert Lawrence, carpenter, h 857 Union av.
Eckert Lewis V. clerk, h 300 W. 33d
Eckert Louis, carpenter, h 210 E. 57th
Eckert Louis, grocer, 218 Sixth
Eckert Louis, tailor, h 209 Stanton
Eckert Margaret, wid. Louis, h 68 Forsyth
Eckert Margaret, wid. William, h 238 E. 92d
Eckert Martin, carpenter, h 225 Second
Eckert Martin, laborer, h 602 E. 14th
Eckert Mary E. bdgh. 755 G'wich
Eckert Nicholas, painter, h 662 E. 152d
Eckert Pauline, wid. John, h 342 E. 63d
Eckert Peter, driver, h 887 Tenth av.
Eckert Philip, clerk, h r 246 W. 32d
Eckert Rachel, wid. Peter, h 38 Broome
Eckert Theodore, shoemkr. h 70 Essex
Eckert Thomas T. pres. 8 Dey & v. pres. 195 B'way, h 549 Fifth av.
Eckert Thomas T. jr. telegraph, 8 Dey, h 549 Fifth av.
Eckert Thompson T. u. s. a. h 549 Fifth av.
Eckert Valentine, shoemkr. h 337 E. 38th
Eckert William, carpenter, h 2085 Second av.
Eckert William, carpenter, h 446 W. 38th
Eckert William, clerk, h r 93 Norfolk
Eckert William A. driver, h 548 W. 35th
Eckert William D. roofer, h 764 Eighth av.
Eckert William H. manager, 18 Cortlandt
Eckert J. B. & Co. butter 169 Washn. mkt
Eckes Jacob, driver, h 202 E. Houston
Eckes John, real estate, 59 Liberty, h 452 W. 50th
Eckes Michael, casemkr h 585 E. 148th
Eckes Michael, fcygds. 526 Courtlandt av.
Eckes Nicholas, express, 269 Canal, h 126 White
Eckes Peter J. carrier, h 275 Rivington
Eckes William J. painter, h 328 E. 40th
Eckhard Frederick G. clerk, h 603 Fifth
Eckhard Herman, shoemkr. h 130½ Essex
Eckhard John, carpenter, h 442 W. 38th
Eckhard Joseph L. beer, 114 Ninth av.
Eckhardt Adam, tailor, h 625 E. 11th
Eckhardt Albin, tailor, h 180 Seventh
Eckhardt Amelia, wid. Fred. grocer, 188 Spring
Eckhardt Catharine, wid. Henry, h 118 Third
Eckhardt Charles, clerk, h 362 E. 71st
Eckhardt Conrad, shirts, 194 Seventh
Eckhardt Emil H. real estate, 401 W. 48th, h 413 W. 48th
Eckhardt George, driver, h 617 E. 11th
Eckhardt Henry, beer, 202 E. 101st, h 250 E. 101st
Eckhardt Henry, dressmkr. h 172 E. 63d
Eckhardt Henry, pianomkr. h 454 W. 38th
Eckhardt Herman, shoes, 37 Chrystie

FURS | F. BOOSS & BRO., *Established 1853.* 449 BROADWAY IMPORTERS AND MANUFACTURERS. | **FURS**

EST. 1819.
THE OLD STATEN ISLAND DYEING EST.
DRY CLEANSING BY OUR NEW PROCESS.
98 Duane St., Principal Office
286 Fifth Avenue,
870 Broadway,
610 Sixth Avenue,
1474 Third Avenue.

Eckhardt Jacob, barber, 21 G'wich av.
Eckhardt John, carpenter, h 165 Rivington
Eckhardt John, engraver, h r 52 Oliver
Eckhardt John H. jerseys, 323 Canal, h 67 Norfolk
Eckhardt John P. beer, 38 Centre
Eckhardt Martin, furniture, 156 Bank, h 225 Second
Eckhardt Mary, wid. George, h 469 Second av.
Eckhardt Peter C. real estate, 693 Ninth av. h 400 W. 47th
Eckhardt Peter C. jr. real estate, 693 Ninth av. h 400 W. 52d
Eckhardt Philip, bagmkr. h 118 Third
Eckhardt Selma, wid. Gustav, h 180 Seventh
Eckhardt William, real estate, 693 Ninth av. h 344 W. 45th
Eckhardt William H. driver, h 78 First
Eckhardt & Co. furniture, 156 Bank
Eckhardt & Martin, real estate, 401 W. 48th
Eckhart Edward, tanner, h 152 E. 4th
Eckhart Henry, boxmkr. h 124 Ridge
Eckhart John, boxmkr. h 50 Lewis
Eckhart Leonard, cook, h 28 Av. B
Eckhoff Adolph, porter, h 436 W. 17th
Eckhoff Christina, h Tenth av. n W. 185th
Eckhoff Dederick, candy, 530 Third av.
Eckhoff Henry, clerk, h 436 W. 17th
Eckhoff Herman, foreman, h 81 Rivington
Eckhoff Herman, smith, h 641 E. 11th
Eckhoff John, liquors, 1663 Third av.
Eckhoff John F. shoes, 136 Spring, h 415 E. 87th
Eckhoff John H. grocer, 498 Ninth av.
Eckler Peter, printer, 35 Fulton, h 44 McDougal, B'klyn
Eckler Stephen, stainer, h 251 W. 29th
Ecklin Charles R. clerk, h 146 Waverley pl.
Eckman Charles F. driver, h 378 First av.
Eckman Samuel H. mer. 117 Duane, h 49 E. 80th
Eckman & Vetsburg, mers. 117 Duane & 32 Thomas
Eckmann Marius, plumber, h 430 W. 46th
Eckmann Max, toys, 178 Orchard
Eckmeyer Gustave D. imp. 42 Beaver, h Inwood
Eckmeyer & Co. imps. 42 Beaver
Eckner John, carpenter, h 467 W. 46th
Eckner John, driver, h 453 W. 33d
Eckness Christian, porter, h 241 W. 60th
Ecks Henry, cigarmkr. h 467 E. 144th
Ecksteadt Leonard, mason, h 249 W. 80th
Eckstein Adolph, wood, 80 Broome
Eckstein Bernhard, novelties, 529 B'way, h 357 E. 124th
Eckstein Charles, paints, 4 Murray
Eckstein Chas. G. steel, 32 Liberty, h 215 W. 38th
Eckstein Charles G. & Co. steel, 32 Liberty
Eckstein Christine, wid. Gottlieb, h 345 E. 35th
Eckstein David, men's furng. 347 Third av.
Eckstein David, produce, 210 Spring, h r 218 Spring
Eckstein David H. driver, h 568 Seventh av.
Eckstein Edward, pres. 58 Fulton & 1193 B'way, h 77 Third
Eckstein Emily, wid. Henry, h 245 E. 86th
Eckstein Erhardt, cabinetmkr. h 332 E. 71st
Eckstein Frank, sec. 58 Fulton & 1193 B'way, h 77 Third
Eckstein Frank, tailor, h 527 Sixth
Eckstein Frederick, pres. 100 Maiden la, h O.
Eckstein George, carpenter, h 643 Fifth
Eckstein George, driver, h 513 W. 44th
Eckstein Henry, drygds. h 324 W. 57th
Eckstein Isaac, barber, 71 Nassau, h 361 Third
Eckstein Jacob, butcher, h 331 E. 48th
Eckstein Jacob, cloakmkr. h 121 Attorney
Eckstein Jacob, manager, h 1075 Tenth av.
Eckstein Jacob, paints, 655 Second av. h 1485 First av.
Eckstein Jacob, tailor, h 249 Stanton
Eckstein John, driver, h 478 Eleventh av.
Eckstein Joseph, driver, h 625 W. 51st
Eckstein Jos. H. lumber, 168 Pearl, h 336 E. 84th
Eckstein Max, gloves, 416 B'way, h 90 Essex
Eckstein Meyer, h 413 E. 56th
Eckstein Nathan, manager, h 343 E 121st
Eckstein Philip, beer, 107 Clinton, h 164 Delancey
Eckstein Philip, butcher, h 525 W. 39th
Eckstein Rosa, corsets, 188 Suffolk
Eckstein Rudolph, baker, h 234 Elizabeth
Eckstein Rudolph, pedlar, h 346 E. 92d
Eckstein Samuel, clerk, h 438 E. 56th
Eckstein Samuel, clerk, h 140 E. 83d
Eckstein Samuel, marshal, h 357 E 69th
Eckstein Sigmund, cigars, 217 S. 5th av. h 161 E. 105th



Eckstein Simon, comfortables, 29 Lispenard, h 413 E. 56th
Eckstein Simon, tobacco, 134 Canal, h 307 E. 106th
Eckstein Victor, eatingh. 62 E. 4th
Eckstein White Lead Co. 100 Maiden la.
Eckstein William, h 220 E. 75th
Eckstein William, musician, h 218 E. 73d
Eckstein William, tailor, h 229 E. 127th
Eckstein & Schrader, tobacco, 134 Canal
Eckstein & Wertheimer, novelties, 529 B'way
Eclectic Magazine, 25 Bond
Eclectic Medical College, 1 Livingston pl.
Eclectic Medical Dispensary, 1 Livingston pl.
Eclectic Pub. Co. 744 B'way
Economic Gas Engine Co. 34 Dey
Economic Light & Fuel Co. 115 B'way
Economist (periodical) 71 B'way
Economist Press, 330 Pearl
Economista Americano (periodical) 56 Pine
*Economy Clean Towel Supply Co. 19 Park pl.
*Economy Cushion Weather Strip, 153 Fulton
Ecorcheville Charles, drugs, 228 Pearl, h France
Ecuador (consulate of) 51 Liberty
Eddey Carnes, real estate, 684 E. 135th
Eddey John H. meat, 2401 First av. h 417 E. 123d
Eddey Julia A. wid. John V. h 417 E. 123d
Eddinger Max, tailor, h 96 Ludlow
Eddington Edward J. packer, h 76 Hudson
Eddington George, mason, h 231 E. 56th
Eddington John, printer, h r 76 Henry
Eddleston Frederick, weaver, h Washn. av. c E. 182d
Eddy Archibald, upholsterer, 318 E. 24th
Eddy Charles, lithographer, 66 Centre, h Bayonne, N. J.
Eddy Charles D. insp. h 252 E. 33d
Eddy Charles H. clerk, h 557 E. 136th
Eddy Charles H. manager, 154 Nassau, h Hempstead, L. I.
Eddy Clayton (Rev.) 406 W. 57th
Eddy Elias, carpenter, h 1724 Bathgate av.
Eddy Elizabeth, dressmkr. h 382 Third
Eddy George, painter, h 382 Third
Eddy George B. machinery, 291 Monroe & 398 Madison, h 166 W. 85th
Eddy George B. manager, 7 Murray, h 110 W. 40th
Eddy George M. dentist, 23 W. 33d
Eddy Herman J. jr. manager, 319 B'way, h 109 E. 27th
Eddy Jerome H. manager, 28 E. 14th, h Plainfield, N. J.
Eddy Jesse F. broker, 90 Cotton Ex. h Plainfield, N. J.
Eddy John Arthur, real estate, 145 B'way
Eddy Robert, h 421 W. 57th
Eddy Samuel, real estate, 145 B'way, h Morristown, N. J.
Eddy Thomas A. carpenter, h 382 Third
Eddy Thomas T. patents, 18 Cortlandt
Eddy Titus E. h 13 E. 47th [N. Y.
Eddy Ulysses D. mer. 78 South, h Mamaroneck,
Eddy William, coachman, h 164 W. 32d
Eddy William A. h 169 W. 83d
Eddy S. & Co. real estate, 145 B'way
Ede Charles, smith, h 34 Columbia
Edebohls George M. physician, 198 Second av.
Edebohls Henry, grocer, 538 E. 16th, h 521 E. 16th
Edebohls John, grocer, 266 Delancey
Edebohls Mary, wid. Christopher, h 2082 Arthur av.
Edebohls William, grocer, 1905 Prospect av.
Edebohls & Witgen, grocers, 266 Delancey
Edel Adam, baker, h 261 Broome
Edel Charles, h. furng. 3367 Third av.
Edel Charles, physician, 230 Second av.
Edel Elizabeth, feygds. 3527 Third av.
Edel Ernest U. imp. 5 Mercer, h Morris av. c E. 163d
Edel Louisa, wid. Joseph, h 758 E. 166th

JAMES A. WEBB & SON,
165 Pearl St., New York.
ALCOHOL, COLOGNE SPIRIT,
SPIRITS OF TURPENTINE, &c.

BROWN BROTHERS & Co., 59 WALL STREET, N. Y.
ISSUE COMMERCIAL AND TRAVELERS CREDITS AVAILABLE IN ANY PART OF THE WORLD. MAKE COLLECTIONS IN ALL FOREIGN COUNTRIES.

PARQUET FLOORS
NATIONAL WOOD MFG CO
129 FIFTH AVE NEAR 20TH ST
EVERY KIND OF POLISHED FLOOR

Edelberg Samuel, watchmkr. h 89 Hester
Edelberger Joseph, tailor, h 279 Av. B
Edele Robert, carbldr. h 1431 First av.
Edeler Charles H. machinist, h 103 E. 16th
Edelhauser Charles, cabinetmkr. h 1563 Third av.
Edelhauser John B. meat, 259 E. 10th
Edelhauser Louis, meat, 19 West
Edelheim George T. h 109 E. 75th
Edelheim Leo, ins. 21 Cortlandt
Edelhoff Charles A. trimmings, 142 Greene, h 274 Hudson, Hoboken
Edelhoff & Rinke, trimmings, 142 Greene
Edelman Bernard, pedlar, h 166 Henry
Edelman Catharine, widow, h r 433 W. 50th
Edelman Charles, carpenter, h 80 Clinton
Edelman David, capmkr. h 67 Ludlow
Edelman Isidor, tailor, h 94 E. B'way
Edelman Jacob, glass, 15 New Bowery, h 63 Chrystie
Edelman Lazar, huckster, 9 Bayard, h 63 Mott
Edelman Louis, shoes, 736 Second av.
Edelman Nathan, fixtures, 32 New Bowery & 36 Roosevelt, h 29 Division
Edelman Peter, driver, h 435 W. 50th
Edelman Samuel, smith, h 174 Attorney
Edelman Simon, cutter, h 152 Forsyth
Edelman Theodore, painter, h r 144 Essex
Edelmann Abraham, tailor, h 85 Stanton
Edelmann Anselm, foreman, h 247 W. 26th
Edelmann Charles, cigarmkr. h r 144 Norfolk
Edelmann Frederick, designer, h 327 W. 37th
Edelmann Israel, presser, h 73 Suffolk
Edelmann John, shoes, 317 E. 44th
Edelmann Moritz, tailor, h 14 Ludlow
Edelmeyer John H. sec. 333 W. 49th, h 117 W. 71st
Edelmeyer & Morgan Hod Elevator Co. 333 W. 49th
Edelmuth Adolph, butcher, 788 First av. h 147 E. 53d
Edelmuth Henry, meat, 786 First av. h 147 E. 53d
Edelmuth Henry, meat, 2366 Second av.
Edelmuth Isaac, meat, 130 Hudson & 26 Beach, h 22 Beach
Edelmuth Jacob, clerk, h 868 First av.
Edelmuth Jane, wid. David, h 845 Second av.
Edelmuth Louis, meat, 792 First av. h 337 E. 49th
Edelson Abraham, meat, 258 Broome, h 90 Orchard
Edelson Charles, tailor, h 18 Norfolk
Edelson Joel, meat, 22 Hester, h 19 Hester
Edelson Joseph, pedlar, h 49 Forsyth
Edelson Nathan, tailor, h r 17 Ludlow
Edelstein Bernhard, baker, 1522 Third av. h 109 E. 86th
Edelstein G. tailor, h 30 Orchard
Edelstein Helen, wid. Adolph, grocer, 329 W. 53d
Edelstein Henry, smith, h 431 E. 59th
Edelstein Isaac, clothing, 738 B'way, h 257 E. B'way
Edelstein Joseph, baker, 69 Eldridge
Edelstein Joseph, tailor, h 84 Essex
Edelstein Lazarus, clerk, h 103 Norfolk
Edelstein Leopold, tailor, 3 Orchard, h 73 Eldridge
Edelstein Marcus, cirgarmkr. h 324 E. 63d
Edelstein Morris, clerk, h 332 E. Houston
Edelstein Raphael, cigarmkr. h 336 Cherry
Edelstein Samuel, tailor, h 87 Essex
Edelstein Samuel H. dressmkr. 81 Ludlow
Edelstein Simon, clothing, 528 E. 14th
Edelstein & Mindes, tailors, 3 Orchard
Edelsten W. Nelson, ins. 120 B'way, h Elizabeth, N. J.
Eden Adolph, cook, h 117 W. 27th
Eden Henry E. milk, 241 E. 51st
Eden John, physician, h 2456 Valentine av.
Eden John F. grocer, 1320 First av. h 398 E. 71st
Eden Louis, grocer, 1480 Second av.
Eden Musee, 55 W. 23d
Eden Musee Am. Co. (Ltd.) 55 W. 23d
Edenborg John W. tailor, h 243 E. 10th
Edens John V. clerk, h 32 Division
Eder August, varnisher, h 534 E. 153d
Eder Charles, carpenter, h 727 Tenth av.
Eder Charles, cigarmkr. h 326 E. 53d
Eder Christopher, tailor, h 534 E. 153d
Eder Erhardt, framer, h 2135 Second av.
Eder Frederick, lawyer, 44 B'way
Eder Henry, tailor, 1111 Ninth av.
Eder John, bartender, h 117 Chrystie
Eder John, tailor, h 339 E. 24th
Eder John F. painter, h 324 E. 115th
Eder Joseph, barber, h 421 W. 49th
Eder Matthew, express, 491 Ninth av.
Ederle Charles, tailor, 520 E. 11th
Edermann Abram, tailor, h 160 Attorney
Edes Edward, treas. 17 Broad, h 207 E. 77th
Edes Hiram W. supt. 415 E. 10th, h 304 Cumberland, B'klyn
Edes Ira O. starter, h 650 E. 12th
Edesheimer Isaac, vinegar, 692 G'wich, h 322 E. 116th
Edesheimer Michael, vinegar, 692 G'wich, h 322 E. 116th
Edesheimer Brothers, mfg. cider, pickles & vinegar, 686, 688, 690 & 692 G'wich
Edey Albert R. broker, 10 Wall
Edey Charles C. sugar, 113 Front, h Hempstead, L. I.
Edey Charles L. broker, 52 B'way, h Flushing L. I.
Edey Frederick, banker, 18 Wall, h Islip, L. I.
Edey Harriet M. h The Dakota
Edey Henry, broker, 52 B'way, h Flushing, L. I.
Edey Brothers, brokers, 52 B'way
Edey, Turnure & Co. sugar, 113 Front
Edgar Alexander S. h 236 E. 86th
Edgar Charles, printer, 119 W. 26th, h 202 W. 25th
Edgar Charles H. lawyer, 5 Beekman, h 39 Downing, B'klyn
Edgar Ellis F. generators, 23 E. 14th, h Woodbridge, N. J.
Edgar Frederick H. ins. 120 B'way, h Baldwins, L. I.
Edgar George, cigars, 341 Spring, h B'klyn
Edgar George, shoes, 411 E. 14th
Edgar George jr. builder, 1269 Ninth av. h 1338 Third av.
Edgar George C. builder, 1269 Ninth av. h 102 W. 77th
Edgar George C. & Sons, builders, 1269 Ninth av.
Edgar Harriet M. candy, 6 E. 14th, h 225 E. 14th
Edgar Henry, clerk, h 310 Henry
Edgar J. Clifton, physician, h 138 E. 36th
Edgar J. H. B. broker, 60 B'way, h S. I.
Edgar James M. real estate, 369 W. 19th, h 367 W. 19th
Edgar Jas. M. jr. agent, 46 W. 14th, h 367 W. 19th
Edgar Mary A. wid. James, h 342 E. 65th
Edgar Mary E. wid. James A. h 138 E. 36th
Edgar Newbold Leroy, lawyer, 16 Exchange pl. h 5 E. 27th
Edgar Oscar, editor, 218 B'way
Edgar Robert, plumber, 429 Hudson, h 255 Hutton, J. C.
Edgar Samuel, builder, h 175 E. 74th
Edgar Simon cigarmkr. h 224 E. 73d
Edgar Thomas, broker, h 458 W. 58th
Edgar Thomas jr. builder, 1269 Ninth av. h 102 W. 77th
Edgar William, fcygds. 50 G'wich av.
Edgar William, laborer, h 99 Madison
Edgar William, laborer, h r 238 W. 32d
Edgar William, ostler, h 152 Leroy
Edgar William A. produce, W. Washn. mkt, h 84 Rodney, B'klyn
Edgar & Dunn, produce, W. Washn. mkt
Edgcomb Calista M. wid. William, h 234 E. 76th
Edge Hill Vineyard Co. 12 Barclay
Edge James, laborer, h 428 W. 17th
Edge John, driver, h 441 W. 36th
Edge John T. dyer, h 689 First av.
Edge Nelson J. H. cashier, 1434 B'way, h 95 Wayne, J. C.
Edge Thomas G. glass, 58 Barclay, h Pa.
Edge William C. jeweler, 15 John, h Newark, N. J.
Edge W. C. & Sons, jewelers, 15 John
Edgecomb Daniel W. patents, 11 Wall, h Whitestone, L. I.
Edgecomb Henry, clerk, h 1708 Third av.
Edgell George S. v. pres. 115 B'way, h 41 E. 28th
Edger William, fireman, h 563 Eleventh av.
Edgerley Alfred, hats, 129 Greene, h Watsessing, N. J.
Edgerley Joseph A. janitor, h 210 W. 13th

EAST RIVER STEAM KINDLING WOOD FACTORY
1104 First Avenue, cor. E. 61st St. Orders received through all American District and Western Union Telegraph Offices FREE. *Send for Price-List.* FRED. BUSE, Prop.

GEORGE G. WILLIAMS, *President.*
WILLIAM J. QUINLAN, *Cashier.*
CHEMICAL NATIONAL BANK,
270 BROADWAY,
Capital, - $300,000.
DISCOUNT DAILY.
Notary,
R. G. ROBERTS.

Edgerley Oscar M. mer. 103 Front, h 183 DeKalb av. B'klyn
Edgerley Oscar M. real estate, 167 B'way, h 210 W. 13th
Edgerly Clinton J. lawyer, 243 B'way, h Yonkers, N. Y.
Edgerton Edward, tea, 167 Front, h B'klyn
Edgerton Emmet, real estate, 107 W. 27th, h 105 W. 71st
Edgerton James, h 402 W. 58th
Edgett George, pres. 66 New, h 330 Ninth, B'klyn
Edgett Jas. W. broker, 66 New, h 21 St. Felix, B'klyn
Edgewater Silk Co. 47 Leonard
Edgeworth Mary A. wid. Richard, h 426 E. 15th
Edgington J. W. h 118 W. 77th
Edick Philanzo, insp. h Kingsbridge rd. n W. 222d
Edie Archibald, mattressmkr. h 318 E. 24th
Edie James, carpenter, h 245 E. 106th
Edigkeiner Jacob, tailor, h 16 Forsyth
Edinburgh (apartments) 8 W. 28th
Edinger Augustus H. wines, 2 N. Y. & B'klyn bridge, h 59 E. 83d
Edinger Charles, h 54 Ludlow
Edinger Charles, musician, h 244 E. 37th
Edinger Jacob, barber, 98 West, h 90 Greenville av. J. C.
Edinger Martin, carrier, h 221 W. 67th
Edinger Morris B. wines, 2 N. Y. & B'klyn bridge, h 59 E. 83d
Edinger Sigmund, toys, 1243 Third av.
Edinger Brothers & Jacobi, wines, 2 N. Y. & B'klyn bridge
Edison Electric Illuminating Co. 16 Broad & 432 Fifth av.
Edison Electric Light Co. 16 Broad
Edison Electric Light Co of Europe (Ltd.) 40 Wall
EDISON PHONOGRAPH CO. 19 Dey
Edison Spanish Colonial Light Co. 71 B'way
Edison Thomas A. pres. 19 Dey, 65 Fifth av. & 40 Wall, h Hotel Normandie
Edison United Mfg. Co. illuminators, 65 Fifth av.
Edler Francis, clerk, h 8 Battery pl.
Edler Julius, printer, h 1522 First av.
Edler Gustav A. ins. 160 B'way, & dyer, 238 E. 39th
Edler Jacob, h 502 W. 49th
Edler Jacob jr. wood, 541 W. 38th, h 519 W. 38th
Edler John K. butcher, h 419 W. 35th
Edler William, machinist, h 423 E. 17th
Edlich Adolph A. drugs, 891 First av. h 361 E. 50th
Edlich George E. h 38 Stanton
Edling Herman, hops, 102 Broad, h 1252 Lex. av.
Edlis Adolph, pedlar, h 1617 Av. B
Edlund Knut, watches, 17 Maiden la. h 333 Willow av. B'klyn
Edlund Mary, dressmkr. 237 E. 56th
Edman Morris, dusters, 63 Bayard, h 38 E. B'way
Edminster Frank S. manager, 6 Wall, & v. pres. 96 B'way, h 344 Gates av. B'klyn
Edminster L. A. physician, h 146 Waverley pl.
Edmister Willard E. ins. 54 William, h 257 Monroe, B'klyn
Edmiston James, broker, 27 Beaver, h 473 Macon, B'klyn
Edmiston Wm. R. ribbons, 695 B'way, h 16 W. 9th
Edmiston W. R. & Co. strawgds. 695 B'way
Edmonds Abraham, grocer, 2047 Second av. & photographs, 174 Fifth av.
Edmonds Anne, h 1507 Park av.
Edmonds Charles, engraver, 80 Nassau
Edmonds Charles, sec. 81 Wooster, h Ct.
Edmonds Clara M. teacher, h 206 W. 39th
Edmonds Dorothea H. wid. Francis W. h 128 E. 44th
Edmonds George O. printer, 78 Duane, h 92 Clermont av. B'klyn
Edmonds J. Wesley, hardware, 270 West, h Arlington, N. J.
Edmonds James, laborer, h 87 Horatio
Edmonds John, clerk, h Boulevard n W. 111th
Edmonds John, liquors, 203 W. 58th
Edmonds Margaret, fcygds. 450 Seventh av.
Edmonds Walter D. lawyer, 5 Beekman, h 20 Union sq. E.
Edmondson Anna, copyist, h 140 E. 12th
Edmondson Joseph, agent, h 1227 Tenth av.
Edmondson Julia, wid. Stephen, h 21 Minetta la.
Edmonson Major, ostler, h 112 W. 63d
Edmonston Andrew C. painter, h 387 Second av.
Edmonston Peter H. tobacco, 47 Broad, h Montclair, N. J.
Edmonston Samuel S. tobacco, 47 Broad, h 213 Jefferson, B'klyn
Edmonston Wm. A. machinist, h Union n Lind av.

Weather Strips
BROWNE'S Metallic & other kinds
Booth's Theatre Building, 23d St. & 6th Av.
The Pat. Metallic Weather Strip C

Edmonston S. S. & Brother, tobacco, 47 Broad
Edmund William, porter, h 74 Market
Edmunds Clara C. physician, 105 E. 73d
Edmunds Edwin K. driver, h 2325 Third av.
Edmunds Henry, machinist, h 406 W. 25th
Edmunds Isaac, liquors, 90 South, h 160 E. 73d
Edmunds J. Marion, dentist, 105 E. 73d
Edmunds John, baker, h 101 Allen
Edmunds Leslie, actor, h 756 Seventh av.
Edmunds Robert, machinist, h 509 W. 26th
Edmunds Thomas T. sec. 140 Nassau
Edmunds William, clerk, h 217 Clinton
Edmunds William F. ostler, h 7 Extra pl.
Edmunds, Martin & Callum, liquors, 90 South
Edmundson John, smith, h 56 Columbia
Edsall Abel S. grocer, 550½ G'wich, h 552 G'wich
Edsall Augustus, driver, h 5 Hubert
Edsall Benjamin F. lawyer, 206 B'way, h Roseville, N. J.
Edsall David A. eatingh. 43 W. 125th
Edsall David M. lawyer, 171 B'way, h 35 Charlton
Edsall Edward, carpenter, h 2375 Eighth av.
Edsall Frank, photographs, 487 Eighth av. & 248 W. 125th, h 129 W. 130th
Edsall Frederick, cabinetmkr. h 322 E. 28th
Edsall Isaac W. portwarden, 17 South, h Spring Valley, N. Y.
Edsall Rachel, wid. Samuel, h 13 Dominick
Edson Cyrus, insp. 301 Mott, & physician, 54 W. 19th
Edson Elizabeth, wid. Alexander, bdgh. 23 E. 46th
Edson Franklin, grain, 435 Produce Ex. h Fordham heights
Edson Franklin & Co. grain, 435 Produce Ex.
Edson Franklin jr. grain, 435 Produce Ex. h Fordham heights
Edson Henry T. broker, 435 Produce Ex. h Fordham heights
Edson Jarvis B. gauges, 145 B'way, h 812 Union, B'klyn
Edson Marmont B. 145 B'way, h 98 Third pl. B'klyn
Edson Mary A. h 16 E. 17th
Edson Mary E. h 136 Norfolk
Edson Susanna P. McC. h 201 W. 43d
Edstrom Charles, tailor, h 169 W. 21st
Edstrom Louisa, wid. Alfred, h r 251 W. 33d
Educational Pub. Co. 20 Astor pl.
Edwards Aaron G. cigars, 259 E. 127th, h 207 E. 126th
Edwards Abraham, slippers, 256 E. 4th
Edwards Ajarah B. wid. Richard, h 147 W. 14th
Edwards Albert, gimp, 120 Walker, h 124 Adelphi, B'klyn
Edwards Albert, trucks, 356 Washn. h 178 Franklin
Edwards Alexander E. h 201 W. 48th
Edwards Alfred J. S. liquors, 73 Cortlandt, h 58 Dey
Edwards Alfred L. lawyer, h 12 W. 33d
Edwards Alice, wid. Charles P. h 448 E. 116th
Edwards Alice, wid. George, h 213 E. 84th
Edwards Alphonse, h 118 E. 53d
Edwards Andrew, cigars, 259 E. 127th, h 207 E. 126th
Edwards Andrew, laborer, h 31 Monroe
Edwards Anne M. wid. James M. h 25 W. 48th
Edwards Augusta, dressmkr. 207 E. 126th
Edwards Axel, shoemkr. h 303 E. 29th
Edwards Benjamin, carpenter, h 237 E. 56th
Edwards Caleb, h r 338 W. 38th
Edwards Caroline F. widow, h 205 W. 22d
Edwards Caroline M. wid. James, h 419 W. 48th
Edwards Catharine L. copyist, 20 Nassau, h 369 Tompkins av. B'klyn
Edwards Celia, wid. Henry, h 354 W. 48th
Edwards Charles, clerk, h 941 Sixth av.
Edwards Charles, teas, 97 Front, h Newark, N. J.
Edwards Charles A. cigars, 259 E. 127th, h 207 E. 126th
Edwards Charles A. mer. 85 John, h 35 W. 55th
Edwards Charles D. operator, h 366 W. 19th
Edwards Charles E. carpenter, h 11 Lawrence
Edwards Chas. H. ins. 25 Park pl. h 164 Eighth av.
Edwards Charles L. clerk, h 17 Gt. Jones

STEAM AND HOT WATER HEATERS.
Richardson & Morgan Co.
92 Beekman St.
See adv. pages 38 & 39 Pink Sheets Back of Book.

WATER METERS AND GAS ENGINES.
EDW 550
NATIONAL METER CO., 252 BROADWAY.
EDW

FINE TABLE
CLARETS & SHERRIES
DU VIVIER & CO., 49 Broad St., N. Y.

Edwards Charles M. ice, h 346 W. 48th
Edwards Clara, widow, h 431 Sixth av.
Edwards Cora, h 238 Greene
Edwards Daniel, coal, 1 B'way, h Pa.
Edwards David, hardware, 421 First av.
Edwards David, laborer, h 2150 Second av.
Edwards David O. carpenter, 125 W. 33d, h 66 W. 33d
Edwards David O. & Son, carpenters, 125 W. 33d
Edwards David R. jr. clerk, h 83 E. 111th
Edwards Duncan, lawyer, 2 Wall, h 31 First pl. B'klyn
Edwards E. William, notary, 32 Nassau, h 73a Cooper av. B'klyn
Edwards Edward, engineer, h 227 E. 47th
Edwards Edward B. supt. 445 West, h 561 W. 11th
Edwards Edward F. machinist, h 219 E. 40th
Edwards Elbert M. carpenter, 125 W. 33d, h 351 W. 45th
Edwards Elizabeth M. wid. Owen, bdgh. 120 E. 24th
Edwards Ellis B. supt. h 481 W. 145th
Edwards Ellis W. squares, 126 Worth, h 22 Fourth, B'klyn
Edwards Emma L. wid. Moses, h 64 E. 113th
Edwards Enoch, driller, h 206 E. 97th
Edwards Ernest, pres. 853 B'way, h 387 Eighth, B'klyn
Edwards Florence, printer, h r 181 Orchard
Edwards Frances, wid. John, bdgh. 212 W. 40th
Edwards Frank M. agent, h 244 W. 56th
Edwards George, driver, h 309 E. 45th
Edwards George, laborer, h 41 Rutgers
Edwards George, laborer, h 428 W. 49th
Edwards George B. boxes, 61 Ann
EDWARDS GEORGE B. gas meters, gas stoves, gas engines and gas apparatus, 142 Chambers, h N. J.
Edwards Geo. C. pres. 23 John, h Bridgeport, Ct.
Edwards George F. real estate, 106 B'way, h Plainfield, N. J.
Edwards George P. clerk, h 428 E. 14th
Edwards George T. agent, 399 Madison av. h Decatur av. n S. Boulevard
Edwards George W. agent, h 264 W. 129th
Edwards George W. butcher, h 112 E. 113th
Edwards George W. trucks, 9 South, h 278 Carroll, B'klyn
Edwards Henry, actor, h 185 E. 116th
Edwards Henry, cook, h r 345 W. 44th
Edwards Henry, eatingh. 204 Bowery
Edwards Henry, laborer, h 37 Park
Edwards Henry, turner, h 451 W. 56th
Edwards Henry G. engraver, 80 Nassau, h 239 Madison
Edwards Henry H. real estate, 150 B'way, h 481 W. 145th
Edwards Hosea M. mer. 20 Manhattan mkt, h 443 W. 57th
Edwards Hugh H. broker, 110 Front, h W. New Brighton, S. I.
Edwards Isaac, cigarmkr. h 723 Fifth
Edwards J. clerk, h 148 W. 17th
Edwards Jacob, drygds. 117 Duane, h Mass.
Edwards James, h 147 Stanton
Edwards James, baker, h 298 Henry
Edwards James, bricklayer, h r 516 E. 16th
Edwards James, janitor, h 52 B'way
Edwards James, seaman, h 410 Water
Edwards James A. collector, h 131 E. 119th
Edwards James D. carpenter, h 693 Ninth av.
Edwards James H. contractor, 101 W. 60th
Edwards James H. porter, h 110 W. 26th
Edwards James R. real estate, 1293 B'way, h E. Orange, N. J.
Edwards Jas. W. hogs, ft. W. 39th, h 947 Lex. av.
Edwards Jesse, laborer, h 6 Forsyth
Edwards John, clerk, h 229 W. 31st
Edwards John, contractor, 146 W. 126th
Edwards John, cutter, h 322 E. 40th
Edwards John, driver, h 897 Eighth av.
Edwards John, laborer, b 307 E. 73d
Edwards John, laborer, h r 443 W. 53d
Edwards John, painter, h 442 E. 86th
Edwards John, painter, h 26 St. Mark's pl.
Edwards John (Rev.) h 503 E. 14th
Edwards John F. shoes, 122 Centre, h 160 St. Mark's av. B'klyn
Edwards John H. driver, h 14 Clarkson
Edwards John H. (Rev.) h 109 E. 73d
Edwards John S. clerk, h 18 Grove
Edwards John W. porter, h 1706 Third av.
Edwards John W. v. pres. 156 B'way, h W. New Brighton, S. I.
Edwards Joseph, machinery, 414 Water, h 132 Quincy, B'klyn
EDWARDS JOSEPH & CO, centrifugal pumps, steam engines, safety elevators, boilers & general machinery, 412 to 416 Water
Edwards Joseph B. broker, h 132 W. 72d
Edwards Joseph W. asst. treas. 100 E. 22d, h N. J
Edwards Lewis, architect, 112 E. 30th, & pres. 50 Exchange pl. h 12 W. 33d
Edwards Lila, h 2210 Seventh av.
Edwards Maria M. shoes, 132 W. 23d
Edwards Martha, washing, h 114 E. 119th
Edwards Martin N. produce, 187 Duane, h 1287 Pacific, B'klyn
Edwards Mary, wid. George, h r 635 E. 145th
Edwards Mary, wid. William, h 143 Thompson
Edwards Mary G. h 58 E. 10th
Edwards Mary J. wid. Jonathan, h 11 W. 47th
Edwards Mary J. wid. Thomas, h 257 Rivington
Edwards Matthew, laborer, h 506 First av.
Edwards Maze, manager, 1193 B'way, h Bath Beach, L. I.
Edwards Mina, wid. Edward, h 204 Allen
Edwards Morgan, clerk, h 136 W. 63d
Edwards Norton M. clerk, h 53 Cannon
Edwards Patrick, laborer, h r 60 Mott
Edwards Percy H. printer, 7 Barclay, h 146 Rutledge, B'klyn
Edwards Peter, laborer, h 351 W. 53d
Edwards Pierrepont, h 107 E. 34th
Edwards Richard, h 124 E. 61st
Edwards Richard, editor, 115 Nassau, h 2204 Seventh av.
Edwards Richard, liquors, 282 Seventh av.
Edwards Richard, painter, h 253 W. 18th
Edwards Richard A. h 158 E. 108th
Edwards Richard C. ins. 67 Liberty
Edwards Richard L. pres. 35 William, h 39 Sidney pl. B'klyn
Edwards Robert, h 137 E. 111th
Edwards Robert, bricklayer, h 1681 Ninth av.
Edwards Robert, clerk, h 638 Sixth av.
Edwards Robert, electrician, 171 B'way & Railroad av. n E. 144th, h 393 E. 144th
Edwards Robert, pianomkr. h 354 Second av.
Edwards Robert, waiter, h 85 James
Edwards Robert L. h 311 W. 133d
Edwards Samuel, pedlar, h r 546 W. 48th
Edwards Simon, laborer, h 98 Christopher
Edwards Solomon, tailor, 192 Varick
Edwards Sophia M. wid. Alfred, h 112 E. 30th
Edwards Terence, laborer, h 300 W. 137th
Edwards Thomas, h 131 E. 56th
Edwards Thomas, driver, h 293 Tenth av.
Edwards Thomas, shoemkr. h 327 E. 47th
Edwards Thomas J. clerk, h 500 W. 34th
Edwards Thomas W. express, 430½ Sixth av. h 115 W. 27th
Edwards Trusten P. fcygds. 757 B'way, h 17 Lafayette pl.
Edwards Virginia, widow, h 142 W. 33d
Edwards Walter, laborer, h r 10 Downing
Edwards Walter, lawyer, 120 B'way, & pres. 85 John, h 108 E. 38th
Edwards Walter W. photographer, h 330 E. 35th
Edwards Webley E. trucks, 624 Washn. & 9 South, h 619 G'wich
Edwards Wheeler de F. lawyer, 111 B'way, & sec. 85 John, h 107 E. 40th
Edwards Whitfield W. grocer, 2697 Third av. & 2834 Tenth av. h 306 Alexander av.
Edwards William, h 160 E. 63d
Edwards William, broker, 48 Maiden la.
Edwards Wm. cigars, 259 E. 127th, h 207 E. 126th
Edwards William, clerk, h 22 Morton
Edwards William, gilder, 122 Park row, h 6 Forsyth
Edwards William, grocer, 158 W. 52d
Edwards William, laborer, h 423 E. 121st
Edwards William, molder, h 321 E. 32d

MERCHANTS EXCHANGE NAT. BANK OF THE CITY OF N. Y.
SOLICITS YOUR ACCOUNT. 257 Broadway.
PHINEAS C. LOUNSBURY, Prest. ALLEN S. APGAR, Cashier.

BUTTER DISHES AND ORANGE BOX SHOOKS. | Office, 333 Hudson Street. JOHN SPERRY MFG. CO., | VENEERS FOR CARS, CHAIR SEATINGS, BREWERS' CHIPS.

Edwards William, police, h 120 Pearl
Edwards William, police, h 202 W. 31st
Edwards William, watchman, h 4 Manhattan
Edwards William A. manager, 445 Third av. h 495 Third av.
Edwards William H. clerk, h 457 W. 35th
Edwards William L. pilot, h 213 E. 84th
Edwards William P. operator, h 268 W. 133d
Edwards A. E. & Co. produce, 105 Barclay
Edwards C. & Co. ins. 25 Park pl.
Edwards H. H. & Co. real estate, 150 B'way
Edwards P. H. & Co. printers, 7 Barclay
Edwards & Claus, gilders, 122 Park row
Edwards & Co. electricians, 171 B'way & Railroad av. n E. 144th
Edwards & Gross, cigars, 259 E. 127th
Edwards & Kerkhoff, squares, 126 Worth
Edwards & Malone, liquors, 282 Seventh av.
Edwards & Odell, lawyers, 120 B'way
Edwards & Wilson, produce, 187 Duane
Edwards & Wright, produce, 20 Manhattan mkt
Edye Henry W. O. mer. 27 S. William, h 23 Fifth av.
Eekhoff Herman, h 228 E. 84th
Eells Dan P. v. pres. 79 Fulton, & sec. 82 B'way, h O.
Eells Richard L. broker, 51 Exchange pl. h B'klyn
Eells & Sargent, brokers, 51 Exchange pl.
Effenberger Joseph, carpenter, h 216 E. 4th
Effinger Bernard, laborer, h 447 W. 41st
Effinger Catharine, wid. Philip, h 97 Willett
Effinger Francis, grocer, 643 E. 11th
Effinger John, cigars, 510 Eighth av.
Effinger Joseph, beer, 2264 First av.
Effinger Joseph, driver, h 1624 Third av.
Effinger Josephine, wid. Maximilian, dressmkr. r 443 W. 40th
Effinger Louisa, wid. John, grocer, 1465 Second av.
Effinger Max, clerk, h 333 Sixth
Effingham (apartments) 355 W. 58th
Effler Adam, beer, 422 W. 37th
Effler Adam, painter, h 520 W. 39th
Effler Elizabeth, wid. John, h r 433 W. 37th
Effler John, cigarmkr. h 494 Tenth av.
Effler William A. driver, 433 W. 37th
Efflien John, potter, h r 448 W. 45th
Efford Walter, agent, 429 W. 28th
Effors Isaac, pedlar, h 89 Madison
Effray Felix G. lawyer, 33 Pine, h 281 Pleasant av.
Effrige Andrew, clerk, h 129 Washn.
Efinger Bernard, liquors, 535 Third av. h 157 E. 22d
Efinger George, baker, 1607 Park av.
Efirs Lawrence, printer, h 406 Sixth
Egan Alice, wid. Dennis, h 442 W. 47th
Egan Ann, wid. John, h 202 E. 41st
Egan Anne, dressmkr. 117 W. 16th
Egan Anne, wid. James, h 106 Leroy
Egan Anne F. dressmkr. 233 Alexander av.
Egan Anthony, laborer, h 413 E. 14th
Egan Bernard J. clerk, h 362 Ninth av.
Egan Boyce J. liquors, 69 Pearl, h 117 Pearl
Egan Bridget, wid. Michael, h 765 Tenth av.
Egan Catharine, wid. Edward, h 425 E. 14th
Egan Catharine, wid. John, h 521 First av.
Egan Catharine, wid. Thomas, h r 26 Cherry
Egan Clara M. wid. John E. h 43 E. 64th
Egan Cornelius W. h 419 E. 69th
Egan Daniel, driver, h r 28 Scammel
Egan Daniel, laborer, h 341 E. 39th
Egan Daniel, waiter, h 5 Morton
Egan David, laborer, h 26 Beach
Egan David, police, h 419 E. 69th
Egan David D. clerk, h 230 E. 114th
Egan Dennis, fireman, h 2729 Eighth av.
Egan Dennis, grocer, 4 Albany
Egan Dennis, laborer, h 326 Tenth av.
Egan Dominick, driver, h 115 E. 97th
Egan Edward, laborer, h 352 E. 32d
Egan Elizabeth, wid. John, h 243 E. 45th
Egan Ellen, dressmkr. h 215 E. 109th
Egan Ellen, widow, h 344 Hudson
Egan Frances, wid. Kieran, h 518 E. 86th
Egan Francis, foreman, h 440 E. 69th
Egan Francis J. liquors, 844 Second av. h 300 E. 45th
Egan Frank, fireman, h 249 Seventh
Egan George P. clerk, h 406 W. 44th
Egan Hugh, porter, h 230 W. 41st
Egan J. B. S. dentist, 142 W. 48th
Egan James, brushmkr. h 301 Tenth av.
Egan James, carrier, h 408 W. 56th
Egan James, clerk, h 438 E. 115th
Egan James, clerk, h 33 Pike
Egan James, insp. h 38 Charles
Egan James, laborer, h 230 E. 106th
Egan James, liquors, 367 Seventh av. h 349 W. 34th
Egan James, molder, h 297 Ninth av.
Egan James, porter, h 140 E. 31st
Egan James, upholsterer, h 90 Broome
Egan James & Co. liquors, 367 Seventh av.
Egan James H. lawyer, 62 Wall, h 152 E. 116th
Egan James J. engineer, h 58 Clarkson
Egan James J. jeweler, h 895 First av.
Egan James P. janitor, h 257 B'way
Egan James T. teacher, h 2420 Tiebout av.
Egan Jeremiah, police, h 260 Elizabeth
Egan Jeremiah, shoemkr. h 200 W. 31st
Egan John, beer, 250 Tenth av.
Egan John, carpenter, h 431 W. 32d
Egan John, clerk, h 890 Boulevard
Egan John, clerk, h 345 E. 39th
Egan John, clerk, h 117 Pearl
Egan John, driver, h 224 E. 65th
Egan John, driver, h r 30 Little W. 12th
Egan John, laborer, h 411 E. 15th
Egan John, laborer, h 259 Hudson
Egan John, mounter, h 5 Batavia
Egan John, organbldr. h 1667 Second av.
Egan John, ostler, h 213 W. 19th
Egan John, rope, 6 Old sl. h 11 Union, B'klyn
Egan John A. clerk, h 2420 Tiebout av.
Egan John F. carpenter, 441 Pleasant av. h 152 E. 118th
Egan John J. carpenter, h 419 E. 85th
Egan John J. clerk, h 235 E. 69th
Egan John J. marble, 318 E. 23d, h Bayside, L. I.
Egan John L. painter, 648 Second av. h 234 E. 76th
Egan John W. physician, 448 W. 45th
Egan Joseph, carpenter, h 643 Morris av.
Egan Joseph, carpenter, h 551 W. 45th
Egan Joseph, driver, h 812 E. 145th
Egan Joseph F. liquors, 314 Bleecker, h 48 Grove
Egan Joseph J. patternmkr. h 312 E. 44th
Egan Joseph M. F. physician, 149 E. 116th
Egan Kieran, engineer, h 605 E. 14th
Egan Kieran, waste, 19 Burling sl. h 232 Clermont av. B'klyn
Egan Kieran W. laborer, h 404 W. 15th
Egan Lawrence, grocer, 344 E. 32d
Egan Margaret, wid. Michael, h r 634 Hudson
Egan Margaret, wid. Thomas, 850 Eleventh av.
Egan Margaret, wid. Thomas M. h 3 E. 30th
Egan Maria, wid. Francis, h 11 Elm
Egan Maria, wid. Michael, h 813 First av.
Egan Maria, wid. Thomas, h 1246 Second av.
Egan Martin, driver, h 210 E. 38th
Egan Martin J. clerk, h 617 First av.
Egan Mary, wid. Andrew, eatingh. 450 E. Houston
Egan Mary, wid. John, h 204 E. 44th
Egan Mary, wid. John, h 326 E. 56th
Egan Mary, wid. John, h 230 Madison
Egan Mary, wid. John, h 448 W. 58th
Egan Mary E. typewriter, 120 B'way, h 289 Garden, Hoboken
Egan Mary E. wid. Michael, h B'way n W. 131st
Egan Matthew, cutter, h 27 Lewis
Egan Maurice F. publisher, 45 Warren, h 355 Eleventh, B'klyn
Egan Michael, h 1198 Tremont av.
Egan Michael, driver, h 89 Washn.
Egan Michael, ins. h 241 E. 111th
Egan Michael, ironwkr. h 511 W. 26th
Egan Michael, laborer, h 765 Tenth av.
Egan Michael, molder, h 751 Third av.
Egan Michael, pilot, 104 South, h 368 President, B'klyn
Egan Michael F. clerk, 349 W. 25th
Egan Michael F. plumber, h 333 E. 43d
Egan Michael W. driver, h 44 Leroy
Egan Patrick, clerk, h 161 E. 103d
Egan Patrick, laborer, h 420 E. 81st
Egan Patrick, laborer, h 123 Manhattan
Egan Patrick B. liquors, 42 Clinton pl.
Egan Patrick H. h 364 W. 36th
Egan Patrick J. agent, 31 Mercer, h 20 W. 132d
Egan Patrick J. compound, 79 Rutgers, h 360 Cherry
Egan Patrick J. driver, h 2215 Eighth av.
Egan Patrick J. laces, 22 Lispenard, h 61 Jefferson av. J. C.
Egan Patrick M. driver, h 219 W. 58th
Egan Peter, beer, 320 E. 32d
Egan Peter, laborer, h 1093 Franklin av.
Egan Richard, laborer, h 257 Hudson
Egan Richard J. janitor, h 519 E. 121st
Egan Richard J. physician, 438 E. 115th
Egan Thomas, laborer, h 751 First av.

MADE FROM PURE CREAM. | HORTON'S ICE CREAM. | French, Italian and American.



Egan Thomas, laborer, h 501 W. 25th
Egan Thomas, police, h Railroad av. n E. 165th
Egan Thomas, real estate, 137 B'way
Egan Thomas, waiter, h 333 E. 32d
Egan Thos. D. agent, 42 Barclay, h Orange, N. J.
Egan Thomas F. cutter, h 254 Monroe
Egan Thomas F. driver, h 319 E. 80th
Egan Thomas F. trucks, 6 Old sl. h 11 Union, B'klyn
Egan Thomas H. laborer, h B'way n W. 132d
Egan Thomas J. clerk, h 349 W. 25th
Egan Thomas J. police, h 1589 Third av.
Egan William, clerk, h 230 Madison
Egan William, driver, h 353 E. 31st
Egan William, gardener, h 552 W. 46th
Egan William, laborer, h 557 E. 141st
Egan William, laborer, h 530 W. 58th
Egan William, ostler, h 213 E. 25th
Egan William C. police, h 174 E. 106th
Egan William C. supt. 46 W. 131st, h 44 W. 131st
Egan William G. h 43 E. 64th
Egan William H. clerk, h 136 W. 33d
Egan Winifred G. dressmkr. 108 King
Egan K. & Co. waste, 19 Burling sl.
Egan & Hallecy, marble, 318 E. 23d
Egan & Lynch, compound, 79 Rutgers
Egan & McMaster, publishers, 45 Warren
Egar John J. laborer, h 312 E. 115th
Egbers Charles A. sec. Produce Ex.
Egbers John G. h 204 W. 4th
Egbert Abraham, driver, h 181 E. 117th
Egbert Abraham jr. clerk, h 181 E. 117th
Egbert Ambrose, painter, h 1674 Ninth av.
Egbert Catharine, grocer, 657 Washn.
Egbert Cornelius C. poultry, 207 Washn. mkt, h 321 W. 28th
Egbert Edward T. searcher, Hall of Records, h 46 W. 62d
Egbert George I. clerk, 11 Park pl. h Mariners' Harbor, S. I.
Egbert George W. h 42 Lex. av.
Egbert George W. cigars, 16 William, h Flatbush, L. I.
Egbert Isaac L. lawyer, 293 B'way
Egbert James C. jr. prof. 41 E. 49th, h J. C.
Egbert John, carpenter, 657 Washn.
Egbert Margaret, candy, E. 183d n Ryer av.
Egbert Nicholas, painter, h 768 Courtlandt av.
Egbert Thomas J. painter, h 441 W. 30th
Egbert Thomas K. butter, 80 Warren, h 644 Jersey av. J. C.
Egbert Tunis A. supt. Pier 15 N. R. h Elizabethport, N. J.
Egbert & Case, butter, 80 Warren
Egbertson John, h 141 W. 62d
Ege Charles, shoes, 145 E. 32d
Ege Charles E. printer, h 22 Barrow
Ege David, bartender, h r 244 W. 18th
Ege Frederick, h r 420 Sixth
Ege Jacob W. produce, Washn. mkt & 78 Dey, & cattle, ft. W. 59th, h J. C.
Ege Mary, wid. William, h 20 Cornelia
Ege & Otis, produce, W. Washn. mkt & 78 Dey, & cattle, ft. W. 59th
Egele Edward, clerk, h 271 Av. A
Egen Gottlob, baker, h 122 E. 4th
Egenberger Joseph, cutter, h 74 Division
Egener Henry, carpenter, h 1685 Av. A
Egenolf August, turner, h 1294 Third av.
Egenolf Frederica, wid. Peter, h 1019 Second av.
Egenolf Gustav, carver, h 406 E. 82d
Egenolf Peter, ins. 58 E. 13th, h Elizabeth, N. J.
Egens Bernhard, carpenter, h 186 Seventh
Eger Anna, wid. Valentine, h 277 Monroe
Eger August, barber, 661 Tenth av.
Eger Clara, wid. David, h 109 E. 55th
Eger Frederick, furniture, 2407 Second av.
Eger Frederick W. musician, h 916 Third av.
Eger George A. laborer, h 305 W. 68th
Eger John, printer, h r 90 Willett
Eger John G. porter, h 436 W. 56th
Eger John G. shoemkr. h 445 W. 41st
Eger John J. eggs, 31 Allen
Eger Louisa, wid. Henry, h 1027 First av.
Eger Maurice D. paints, 4 Murray, h 68 W. 49th
Eger Michael, mantels, 216 W. 23d, h 209 Quincy, B'klyn
Eger Theodore G. agent, 319 B'way, h B'klyn
Egerer Martin, tailor, h 283 E. 4th
Egers George, h 95 Ridge
Egert Joseph, carver, h r 146 Ridge
Egert Joseph, molder, h 93 First
Egerter Ludwig, tailor, h 401 E. 15th
Egerton Harriet J. wid. Alonzo, worstedgds. 223 Sixth av.
Egerton Henry C. manager, h 133 E. 50th
Egerton James O. towing, 19 South, h 173 McDonough, B'klyn
Egerton Lebbeus jr. broker, 39 Maiden la. h 40 Pierrepont, B'klyn
Egerton William, butcher, h 313 Henry
Egerton William, publisher, 10 Spruce, h 161 Macon, B'klyn
Egerton William & Co. publishers, 10 Spruce
Egerton William C. agent, Pier 18 N. R. h B'klyn
Egeter John, liquors, 450 W. 45th
Egge Edward G. watches, 13 Seventh
Egge Edward G. jr. mus. insts. 13 Seventh
Egge Herman, grocer, 1679 Av. A
Eggebrecht Carl, imp. 48 Howard, h Germany
Eggebrecht & Bernhardt, imps. 48 Howard
Eggeling Anna, nurse, h 126 E. 83d
Eggeling Herman, liquors, 457 Hudson
Eggeling Otto, birds, 291 First av.
Eggeman George, driver, h 447 E. 83d
Eggenschwiler Jacob, beer, 408 W. 41st
Egger Alexander, clerk, h 215 E. 55th
Egger George, embdr. h 756 Elton av.
Egger Jacob, baker, 531 Courtlandt av.
Egger John, carpenter, h 436 E. 76th
Egger John G. beer, 136 S. 5th av.
Egger Sebastian, eatingh. 107 Park pl.
Eggerding Chas. cigars, 695 Ninth av. h 412 W. 46th
Eggerking Elemar, clerk, h 520 Fifth
Eggerling Henry, grocer, 599 Water
Eggers Albert, cigarmkr. h 1676 First av.
Eggers Anton C. clerk, h 122 E. 83d
Eggers August, hardware, 103 Chambers
Eggers Charles, carpenter, h 695 Morris av.
Eggers Charles, cigarmkr. h 189 Allen
Eggers Conrad, cigars, 133 Hudson, h 25 Grand
Eggers Dederick, grocer, 467 E. Houston, h 145 Lewis
Eggers Ellen, wid. John L. h 101 E. 84th
Eggers Frederick, pedlar, h 330 E. 29th
Eggers George W. h 21 W. 100th
Eggers Henry, bottler, h 765 Tenth av.
Eggers Henry, cigars, 2703 Third av.
Eggers Henry, clerk, h 226 E. 9th
Eggers Henry, grocer, 47 First
Eggers Henry, grocer, 323 G'wich, h 422 Bloomfield, Hoboken
Eggers Henry & Co. grocers, 323 G'wich
Eggers Herman, cigars, 133 Hudson, h 25 Grand
Eggars Herman, grocer, 42 Stanton
Eggers Herman, laborer, h 548 Courtlandt av.
Eggers Herman, liquors, 2217 Second av.
Eggers Herman, news, h 200 E. 58th
Eggers John, grocer, 552 Hudson, h 575 Hudson
Eggers John, grocer, 232 W. 16th
Eggers John, grocer, 148 W. 24th
Eggers John H. manager, 15 Park pl. h 101 E. 84th
Eggers John H. trucks, 40 Bedford
Eggers Lewis F. clerk, h 101 E. 84th
Eggers Otto, cook, h 1811 Third av.
Eggers Otto J. mer. 97 Pearl, h 312 State, B'klyn
Eggers Philip, carpenter, h 602 Morris av.
Eggers William, carpenter, h 632 Morris av.
Eggers Brothers, cigars, 133 Hudson
Eggers & Heinlein, mers. 97 Pearl & 60 Stone
Eggersman Frederick, physician, 202 E. 110th
Eggert Anton, shoemkr. h 2221 Park av.
Eggert Carl, painter, 457 W. 46th
Eggert Charles H. molder, h 770 Eleventh av.
Eggert Dominick B. chronometers, 74 Wall, h refused
Eggert Edward, tobacco 245 Pearl, & cigars, 125 Maiden la. h 950 St. Mark's av. B'klyn
Eggert Ernst, butcher, h 424 W. 45th
Eggert Frederick, contractor, Westchester av. c E. 157th
Eggert George, h 136 Third
Eggert Gustave F. waiter, h 215 E. 84th

Hartshorn's Shade Rollers. **Notice name of Stewart Hartshorn in script on labels, and avoid being fooled.**

GAS FIXTURES AND ELECTROLIERS | THE MITCHELL VANCE CO. Successors to MITCHELL, VANCE & CO. | 836-838 Broadway.

Eggert H'y boxes, 311 Av. B, h 59 St. Mark's pl.
Eggert Henry, cattle, h Lane av. n Spofford
Eggert John, chronometers, 74 Wall, h refused
Eggert John F. leather, 33 Frankfort, h 54 St. John's pl. B'klyn
Eggert Julius, carpenter, h 451 W. 45th
Eggert Mary, wid. John, h 1843 Ninth av.
Eggert Matilda, wid. William, h 158 Delancey
Eggert Matilda, wid. William, h 414 Sixth
Eggert William, tobacco, 245 Pearl, h 950 St. Mark's av. B'klyn
Eggert William & Co. tobacco, 245 Pearl & 20 Cliff
Eggert William H. watchmkr. 2 Maiden la. h 325 Jefferson av. B'klyn
Eggert's D., Sons, chronometers, 74 Wall
Egginton James, printer, 119 Fulton, h B'klyn
Eggleston Clark M. pres. 171 B'way, h 170 St. James pl. B'klyn
Eggleston Eliza, wid. John, h 235 E. 82d
Eggleston Fremont S. cigars, 20 Cornelia
Eggleston George, finisher, h 251 E. 109th
Eggleston George A. agent, 317 B'way, h B'klyn
Eggleston George Cary, editor, 126 Fulton, h 797 Greene av. B'klyn
Eggleston Richard H. banker, 34 E. 42d, h 696 Madison av.
Eggleston Thomas T. mason, h 342 E. 117th
Egholdt Emma, wid. Siegfried, teacher, 330 E. 51st
Eginka John, h 336 E. 38th
Eginton George E. L. milk, 570 Hudson
Eginton Henry Z. carrier, h 1562 Second av.
Eginton William, porter, h 420 W. 18th
Eglau Albert, furniture, 505 Fifth
Eglau Frank, shoemkr. h 118 Pitt
Eglau Max, artist, 822 B'way
Egle August W. lacemkr. h 13 Beach
Egle Emil, barber, h 363 E. 76th
Egle Joseph, janitor, h 451 E. 80th
Egler Charles J. baker, 86 Eighth av.
Egler Frederick jr. baker, 379 Bleecker
Egler George G. baker, 128 Essex
Eglestein Michael, capmkr. h 160 Mott
Egleston David S. iron, 166 South & 267 Front, h 8 E. 35th
Egleston George H. engineer, h 380 Ninth av.
Egleston Henry, packer, h 1500 First av.
Egleston Isabella B. wid. Henry P. h 132 E. 36th
Egleston John, driver, h r 28 G'wich av.
Egleston Lewis, furniture, h 331 W. 32d
Egleston Melville, lawyer, 18 Cortlandt, h Elizabeth, N. J.
Egleston Nathaniel H. jr. manager, 26 Church, h 180 W. 74th
Egleston Thomas, prof. 41 E. 49th, h 35 Washn. sq. W.
Egleston William C. 11 Pine, h 19 W. 56th
Egleston Bros. & Co. iron, 166 South & 267 Front
Egleton Joseph, operator, h 204 E. 54th
Egli Henry, mer. 238 Fulton, h 145 Sackett, B'klyn
Eglin Ann, bdgh. 405 Seventh av.
Egling Charles, candy, 125 Ludlow
Eglinger Alois, cigars, 74 Fulton, h 48 Fulton
Eglinger Louis F. h 204 E. 62d.
Eglinton Alfred, meat, 93 Macdougal, h 15 Christopher
Eglinton Francis, butcher, h 273 Eighth av.
Eglisck Solomon, cigarmkr. h r 232 E. 74th
Egloff August, provns. 20 Spring
Egloff John F. shoes, 136 Spring
Egly Arnold, soapmkr. h 1 Attorney
Egly Henry, bartender, h 325 E. 54th
Egner Elizabeth wid. John h 35 Stanton
Egner Franz, beer, 113 Clinton
Egner Frederick, h 500 W. 48th
Egner Henry, bkbinder, h 175 Stanton
Egner Henry, carpenter, h 453 W. 38th
Egner Herman, teacher, h 27 Seventh
Egner John, carpenter, h r 27 Sheriff
Egner Louis, butcher, h 454 W. 38th
Egner Michael, liquors, 207 W. 64th
Egner Michael, pedlar, h 510 W. 43d
Egner Nicholas, shoemkr. h r 125 Clinton
Egner Otto J. N. meat, 1046 Tenth av. h 164 W. 66th
Egner William, butcher, h 181 Second
Egner William, meat, 337 W. 39th
Egnor George W. engineer, h 176 E. 106th
Egnor Levi, painter, h 234 W. 35th
Egolf Michael, lands, 61 B'way, h B'klyn
Egues Edward, agent, 159 Front, h 227 Fifth
Eguiguren Javier, eatingh. 120 Maiden la. h 487 Smith, B'klyn
Ehardt Anthony L. clerk h 339 E. 85th
Ehardt George, agent, h 329 E. 114th
Ehatt Peter M. barrels, h 161 Stanton
Ehehalt Albert, clerk, h 429 E. 16th
Ehehalt Joseph, h 350 E. 86th
Ehehalt William, beer, 34 Rivington, h 165 Forsyth
Eherer Emile, brewer, h 91 Lawrence
Ehing Simon, butcher, h 128 E. Houston
Ehinger Maximilian, butcher, h 267 W. 35th
Ehl Jacob, carver, h 30 Clinton
Ehle Albert, news, h 4 Sylvan pl.
Ehle Frank, smith, h 413 E. 87th
Ehle George, brewer, h 857 Eleventh av.
Ehleider George W. clerk, h 303 W. 134th
Ehlen Frederick H. cigars, 173 Chambers, h 432 W. 51st
Ehlen Peter, clerk, h 1119 Second av.
Ehlenberger Albert, cornicemkr. h 142 Norfolk
Ehlenberger, Charles, beer, 296 Rivington
Ehlenberger Elizabeth, h 429 W. 40th
Ehlenberger George, butcher, h r 550 W. 51st
Ehlenberger Max, painter, h 147 Stanton
Ehlenberger Peter, barber, 790 Eleventh av.
Ehlenburg Bertha, wid. Frederick, h r 25 Ridge
Ehlenfelt Caroline, wid. Frederick, h 535 Sixth
Ehler Frederick H. cigars, 175 Chambers
Ehler Henry, baker, h 1584 First av.
Ehler Henry, grocer, 2358 First av. h 2357 First av.
Ehlers Albert, smith, h 161 E. 53d
Ehlers Bernhard, upholsterer, h 76 Forsyth
Ehlers Charles F. grocer, 1751 Morris av.
Ehlers Christian, bricklayer, h 224 E. 103d
Ehlers D. wid. Henry, janitress, h 13 Old sl.
Ehlers Edward M. L. sec. 75 W. 23d, h 189 W. 10th
Ehlers Ernest J. drugs, 141 G'wich, h 37 Macdougal
Ehlers Frederick W. boards, 8 Reade
Ehlers George, clerk, h 331 E. 97th
Ehlers Gustav A. grocer, 159 Alexander av.
Ehlers Henrietta, eatingh. 64 G'wich av.
Ehlers Henry, bags, 518 Sixth
Ehlers Henry, butcher, h 107 Seventh
Ehlers Henry, carpenter, h 347 E. 104th
Ehlers Henry, grocer, 84 Third
Ehlers Henry, liquors, 170 West, h 111 Murray
Ehlers Henry, news, h 122 Seventh
Ehlers Henry J. furniture, 104 Walker & 144 Centre, h 118 E. 114th
Ehlers Herman, cigars, 1592 Third av.
Ehlers Herman, liquors, 378 W. 12th
Ehlers Herman, smith, h 858 Railroad av
Ehlers Herman D. grocer, 214 E. 28th
Ehlers Joanna, widow, h 412 E. 15th
Ehlers John, grocer, 76 Orchard
Ehlers John F. produce, 866 Washn.
Ehlers John W. F. jeweler, 44½ Maiden la. h 453 Sackett, B'klyn
Ehlers Justus, collector, h 151 E. 110th
Ehlers Luer, beer, 109 E. 125th
Ehlers Otto, cigarmkr. h 354 E. 77th
Ehlers Otto F. cutter, h 85 Rivington
Ehlers Otto P. janitor, h 880 Third av.
Ehlers Robert, packer, h 411 E. 81st
Ehlers William, baker, 517 W. 46th
Ehlers William, drugs, 116 Delancey, h 242 E. 62d
Ehlers William, foreman, h 204 E. 51st
Ehlers William, painter, h 213 E. 84th
Ehlers William, roofer, h 288 Front
Ehlers & Schmidt, produce, 866 Washn.
Ehlers & Weber, jewelers, 44½ Maiden la.
Ehlert Catharine, wid. Charles, nurse, h 277 Third
Ehlert Henry, smith, h 96 E. 4th
Ehlert Joanna, wid. John, h 236 E. 112th
Ehling William, clerk, h 248 Rivington
Ehlis Ernst A. polisher, h 330 E. 48th
Ehlrich Joseph, laborer, h 401 E. 65th
Ehlsmann Emil, smith, h 346 E. 9th
Ehmann Christian, builder, h 696 E. 145th
Ehmann Jacob, turner, h 532 E. 12th
Ehmann John, tailor, h 279 E. 4th
Ehmann Julius, hardware, 83 Chambers, h Newark, N. J.
Ehmann Rudolph, mason, h 600 E. 159th
Ehmer Christian, gardener, h Tenth av. n W. 71st
Ehmer Henry, painter, h 119 Av. A
Ehmer Jacob, agent, h Tenth av. n W. 71st
Ehminne Christina, wid. John, h 264 W. 39th
Ehneen George, engineer, h 120 Allen
Ehnes Frank L. driver, h r 120 Cannon
Ehnhuss John H. liquors, 733 Washn. h 131 Bank
Ehni John, cabinetmkr. h 414 E. 11th
Ehni John A. h 164 Second
Ehni John M. beer, 311 W. 38th
Ehnis Andrew, tailor, 822 Sixth av.

DEAN'S PATENT ARDENTER MUSTARD. | Established in London 1831. 361 & 363 Washington Street, and 84, 86 & 88 North Moore Street, N. Y.

Richardson & Boynton Co.,
232-234 Water Street.
EHN

554

PERFECT FURNACES,
HOT-WATER HEATERS,
RANGES.
EHR

USE



Ehnis Margaret, wid. Frederick, h 233 William
Ehorst Peter C. liquors, 147 Fourth av.
Ehren August, machinist, h 558 First av.
Ehren Edmond, laborer, h 311 E. 70th
Ehrenberg Charles, finisher, h r 610 E. 14th
Ehrenberg Curt, clerk, h 92 Rivington
Ehrenberg, Elias, h 2699 Eighth av.
Ehrenberg Frederick C. architect, h 416 E. 79th
Ehrenberg Louis, pedlar, h 270 Rivington
Ehrenberg Mary, wid. Julius, h 217½ Seventh
Ehrenberg Minnie, milliner, 2699 Eighth av.
Ehrenberg Philip, clerk, h 251 E. 53d
Ehrenberg Theodor, looms, 521 W. 45th, h 525 W. 45th (see adv. page 46. P. G.)
Ehrenfeld Martin (Rev.) books, 125 Ridge
Ehrenfels Henry F. artist, h 352 E. 114th
Ehrenfeuchter Ernst, cabinetmkr. h 138 E. Houston
Ehrenhaus Isaac, glazier, h 259 Stanton
Ehrenk William, carpenter, h 413 E. 115th
Ehrenreich Berman, coal, ft. E. 63d, 201 E. 78th, 207 E. 86th, & ft. E. 107th, h 48 E. 74th
Ehrenreich Henry, bkbinder, h 219 Delancey
Ehrenreich Jacob, clothier, 49 Orchard
Ehrenreich Levi, cigars, 585 Seventh av.
Ehrenreich Moritz, shoes, 225 Av. B, h 248 First av.
Ehrenreich Moses, coal, ft. E. 63d, 201 E. 78th, 207 E. 86th, & ft. E. 107th, h 48 E. 74th
Ehrenreich Moses, tailor, h 117 Ridge
Ehrenreich Brothers, coal, ft. E. 63d, 201 E. 78th, 207 E. 86th, & ft. E. 107th
Ehrens August, mason, h 1541 First av.
Ehrenson Abram, tailor, h 141 E. B'way
Ehrenstein John, correspondent, 42 Bible h., h 301 E. 102d
Ehrentreu Philip, tailor, r 266 E. Houston, h 320 E. Houston
Ehrenwerth Solomon, tailor, 2394 Eighth av.
Ehrenzweig Jacob, auction, 291 Second
Ehrenzweig Moritz, perfumer, 124 Allen
Ehresman Albert, fireman, h 234 E. 56th
Ehresmann Philip, smith, h r 407 Broome
Ehret Bernhard, brewer, h 1850 Second av.
Ehret Edward, smith, h 67 Cannon
Ehret Felix, shoemkr. h 82 Cannon
Ehret Francis J. cigarmkr. h 405 E. 70th
Ehret Frank, cook, h 142 W. 25th
Ehret Frank A. brewer, 235 E. 92d, h 1691 Park av.
Ehret George, brewer, 235 E 92d, h 1691 Park av.
Ehret George, cigarmkr. h 400 E. 75th
Ehret George, shoemkr. h 341 Rivington
Ehret John, cigarmkr. h 405 E. 70th
Ehret John A. printer, h 168 Allen
Ehret Joseph, driver, h 26 Gouverneur
Ehret Joseph J. driver, h 465½ Tenth av.
Ehret Louis, printer, h 228 E. 104th
Ehret Richard, brewer, h 242 E. 90th
Ehret William, clerk, h 101 W. 29th
Ehret William F. carpenter, h 335 E. 80th
Ehrgood Milton, shoer, h 601 W. 55th
Ehrgott J. Furman, fish, 8 Coenties sl. h 260 Henry
Ehrhard Anton, baker, h 247 E. 25th
Ehrhard Frederick W. moldings, 245 W. 28th, h 349 E. 19th
Ehrhard John, grocer, 85 Essex
Ehrhard Louis, barber, 110 Front, h 357 E. 19th
Ehrhard Philip, moldings, 245 W. 28th, h 357 E. 19th
Ehrhard Rudolph W. barber, 248 E. 119th
Ehrhard & Hagen, moldings, 245 W. 28th
Ehrhardt Adam, fcygds. 1850 Second av.
Ehrhardt Adolph, grocer, 34 First
Ehrhardt Anna, h 11 Elm
Ehrhardt August, eyeletting, 2 Duane, h 11 Elm
Ehrhardt Charles, beer, 408 W. 35th
Ehrhardt Charles, printer, h r 146 Ridge
Ehrhardt Charles H. grocer, 1016 First av.
Ehrhardt David, driver, h 461 W. 32d
Ehrhardt Ernst F. cigars, 75 Forsyth
Ehrhardt Ferdinand, cigarmkr. h 433 E. 59th
Ehrhardt Frederick, turner, 182 W. Houston, h 70 Bedford
Ehrhardt George, brewer, h 329 E. 46th
Ehrhardt George, cigarmkr. h 1587 First av.
Ehrhardt Henry, driver, h 330 E. 54th
Ehrhardt Henry, polisher, h 234 W. 32d
Ehrhardt Henry F. architect, 627 Madison av. h refused
Ehrhardt Herman, painter, 440 W. 39th
Ehrhardt Herman F. grocer, 113 Christopher
Ehrhardt John, driver, h 1776 Second av.
Ehrhardt John, tailor, h 640 Fifth
Ehrhardt Louis, driver, h 315 E. 43d
Ehrhardt Nicholas, grocer, 211 E. 107th
Ehrhardt Peter, cutter, h 885 Tenth av.
Ehrhardt William, painter, h 250 W. 33d
Ehrhardt A. & Son, eyeletting, 2 Duane
Ehrhart Ellen, h E. 73d n First av.
Ehrhart Ferdinand, plumber, 28 St. Mark's pl.
Ehrhart Fidel, plumber, 28 St. Mark's pl. h 33 St. Mark's pl.
Ehrhart Herman, cigarmkr. h E. 147th n S. Boulevard
Ehrhart Julius (Rev.) h 37 W. 125th
Ehrhart Mary, school, 37 W. 126th
Ehrhart Paul, physician, 313 W. 30th
Ehrhart Peter, cutter, h 885 Tenth av.
Ehrhart S. H. paper, 70 Wall, h Sturtevant h.
Ehrhart Samuel, artist, h 37 W. 125th
Ehrhorn John H. cigars, 215 Ninth av.
Ehrich Abraham J. paperhgr. h 319 E. 80th
Ehrich Charles, plumber, h 2026 First av.
Ehrich Eliza, fcygds. 2806 Third av.
Ehrich Eliza, wid. David, dressmkr. 336 Third av.
Ehrich Emil, faucets, 56 New Bowery, h 106 Ludlow
Ehrich Frank, driver, h 512 Tenth av.
Ehrich Harriet C. h 437 E. 79th
Ehrich Henry, painter, 2806 Third av.
Ehrich Julius J. drygds. 291 Eighth av. h W. 177th n Fort Washn. Ridge rd.
Ehrich Louisa, wid. Nicholas, h 82 Sheriff
Ehrich Nicholas, grocer, 223 E. Houston
Ehrich Rebecca, wid. Julius, h 334 W. 46th
Ehrich Samuel W. drygds. 291 Eighth av. h 25 E. 81st
Ehrich William J. h 306 W. 58th
EHRICH BROTHERS, drygds. 291 Eighth av.
Ehrichs John L. butcher, h 222 W. 124th
Ehrichs Louis, clerk, h 43 Renwick
Ehrickson Claus A. conductor, h 1710 Tenth av.
Ehrig Charles, laborer, h 667 E. 153d
Ehrig Edward, brooms, 512 Broome, h 451 E. 88th
Ehrig Henry, shoemkr. h 31 Division
Ehrig John F. boxmkr. h 5 Extra pl.
Ehrig Julian, mason, ½ Varick pl.
Ehringer Henry, clerk, h 22 Second
Ehringer Henry M. dyes, 73 Washn. sq. S. h 59 Washn. sq. S.
Ehrismann Charles, paperhgr. h 967 First av.
Ehrisnan Carl, laborer, h 881 Third av.
Ehrisnan Jacob, waiter, h 881 Third av.
Ehrlanger Joseph, foreman, h 128 Pitt
Ehrle Antonia E. wid. Anton, liquors, 1041 Third av.
Ehrle Edward, sculptor, 1111 Second av.
Ehrle Elizabeth, wid. Christopher, h 629 E. 149th
Ehrlein Frederick, carpenter, h 626 E. 9th
Ehrlein Thomas, clerk, h r 316 Rivington
Ehrler Dominick, eatingh. 26 Bowery, h 171 Allen
Ehrler Frank, eatingh. 445 Sixth av. h 436 Sixth av.
Ehrler Louisa, wid. Francis, h 54 E. 4th
Ehrlich A. C. barber, 390 Sixth av.
Ehrlich Aaron M. clerk, h 840 Lex. av.
Ehrlich Abraham, h 336 E. 80th
Ehrlich Abraham, baker, h r 42 Pitt
Ehrlich Abraham, clerk, h 332 E. 52d
Ehrlich Adolph, grocer, 304 Third
Ehrlich Arnold B. prof. h 616 Lex. av.
Ehrlich Barbara, wid. Michael, h 421 E. 15th
Ehrlich Bernard, clerk, h 182 Rivington
Ehrlich Bertha, wid. Lewis, h 534 E. 86th
Ehrlich David, artist, 160 E. 66th
Ehrlich Edward, barber, 84 E. B'way
Ehrlich Edward, clerk, h Decatur av. c Suburban
Ehrlich Edward, furniture, 1834 Third av.
Ehrlich Ernst, engineer, h 268 Broome
Ehrlich Ferdinand, fcygds. 329 Church, h 356 E. 116th

FURS | **F. BOOSS & BRO.,** *Established 1853.* 449 BROADWAY IMPORTERS AND MANUFACTURERS. | **FURS**

Ehrlich Frances, wid. Isaac, h 420 E. 88th
Ehrlich Henry, bottler, 58 S. 5th av. h 840 Lex. av.
Ehrlich Henry, smith, h 211 E. 73d
Ehrlich Herman, paints, 199 Delancey
Ehrlich Hyman, pedlar, h 49 Orchard
Ehrlich Isaac, barber, 259 Rivington
Ehrlich Jacob, feygds. 46 Av. C
Ehrlich Jacob, optician, 3 Astor h., h 246 Cumberland. B'klyn
Ehrlich Jacob, tailor, h r 206 Delancey
Ehrlich John jr. furniture, 188 First av.
Ehrlich Joseph, carpenter, h 47 First av.
Ehrlich Leonora, wid. Adolph, h 212 Third
Ehrlich Leopold, cigarmkr. h 89 Lewis
Ehrlich Leopold, collector, h 534 E. 86th
Ehrlich Leopold, tailor, h 633 E. 11th
Ehrlich Leopold, teacher, h 129 Eldridge
Ehrlich Louis, pedlar, h 191 Rivington
Ehrlich Louis J. clerk, h 317 E. 77th
Ehrlich Marcus, tailor, 34 E. B'way
Ehrlich Marx, tailor, h 3 Forsyth
Ehrlich Max, barber, 92 Orchard, h 99 Orchard
Ehrlich Moritz, clerk, h 248 E. 50th
Ehrlich Morris, machines, 110 Suffolk
Ehrlich S. baker, 43 Essex
Ehrlich Samuel, tailor. 45 Essex
Ehrlich Sigmund, clerk, h 227 E. 74th
Ehrlich Simon, tailor, r 34 Attorney
Ehrlich Simon M. judge, City Hall, & lawyer, 111 B'way, h 840 Lex. av.
Ehrlich William, cabinetmkr. h 158 E. Houston
Ehrling Margaret, wid. Robert, h r 149 Av. A
Ehrlinger Charles, clerk, h 408 E. 75th
Ehrlinger Christian, cabinetmkr. 55 Ann, h 408 E. 75th
Ehrman Augustus, meat, 141 Delancey
Ehrman Charles, clerk, h 290 Pleasant av.
Ehrman Frederick, h 13 E. 59th
Ehrman Joseph, broker, 11 E. 14th
Ehrman & Co. brokers, 11 E. 14th
Ehrmann Anton H. meat, 560 Seventh av.
Ehrmann Benjamin, drygds. 166 Essex
Ehrmann Ernest, pipes, 507 B'way, & bronze, 98 William, h 16 E. 49th
Ehrmann Florenz, machinist, h 5½ Jane
Ehrmann Francis, drugs, 100 E. 61st, h 508 E. 58th
Ehrmann Henry, drygds. 28 Clinton
Ehrmann Julius, tobacco, 98 William, h 7 W. 58th
Ehrmann Leopold, meat, 32 Jones, h 29 Jones
Ehrmann Leopold, pedlar, h 21 Allen
Ehrmann Mina, wid. Ferdinand, h r 39 Goerck
Ehrmann Samuel, meat, 23 Carmine
Ehrne Ignatz J. cutter, h 173 Essex
Ehrsam Frederick W. shafting, 78 Elm, h 525 Tinton av.
Ehrsam William F. machinist, 234 E. 63d, h 1117 Second av.
Ehrsam & Harding, machinists, 234 E. 63d
Ehrsan Margaret, wid. Christian, h 606 E. 11th
Eibel Henry, beer, 327 E. 43d
Eibel Jacob, carriagemkr. h 306 W. 38th
Eibel Maria, widow, h 168 E. 4th
Eiben Henry, cigarmkr. h 2033 Second av.
Eiben Henry, smith, 74 King
Eibenschutz Sigmund, clerk, h 260 Delancey
Eible Henrietta, wid. Jacob, h 73 First av.
Eibs Frederick, h 147 E. 52d
Eibs Henry, laborer, h 206 Rivington
Eibs Henry C. hotel, 58 Dey
Eibs Louis, grocer, 548 W. 45th
Eibsen Herman, liquors, 231 West
Eibsen Louis, liquors, 275 West
Eich Albert, drugs, 716 Tenth av.
Eich Edward carpenter, h 305 E. 93d
Eich George, printer, h 604 E. 9th
Eich Jacob, varnisher, h 63 Av. A
Eich John, engineer, h 302 Third
Eich John G. meat, 1811 Second av.
Eich Josephine, wid. Jacob, h 136 Chrystie
Eich Margaret, wid. John G. h 436 E. 15th
Eich Philip, plumber, 1414½ Second av.
Eichberg Samuel, diamonds, 39 Maiden la. h 249 Lenox av.
Eiche Charles, smith, h 37 Desbrosses
Eiche George, clerk, h 410 E. 89th
Eiche Hugo, clerk, h 1659 First av.
Eiche Lilian, teacher, h 446 E. 85th
Eiche Magdalena, wid Christopher, h r 79 Elizabeth
Eiche Martin, clerk, h 222 E. 15th
Eiche Terese, wid. Frederick, h 446 E. 85th
Eichel Frederick, butcher, h 506 E. 12th
Eichelberg Ernst, checks, 110 Vesey, h 256 W. 35th
Eichelberger Charles A. manager, 73 Leonard, h Astor h.
Eichelberger Robert A. artist, 152 W. 55th
Eichele Barbara wid. Frederick, h 138 Ludlow
Eichele Catharine, wid. John B. h 150 W. 62d
Eichele Cecilia, h 343 W. 38th
Eichele Charles, carpenter, h 343 W. 38th
Eichele Christopher, jeweler, h 548 W. 50th
Eichele Frederick, carpenter, h 138 Ludlow
Eichele John, carpenter, h 402 W. 37th
Eichele Joseph, carpenter, h 437 W. 39th
Eichele Jos J. manager, 20 E. 21st, h 409 W. 25th
Eichele Martin, tailor, h 408 Fifth
Eichele Peter, agent, h 522 W. 50th
Eichele Sophia, wid. Jacob, h 343 W. 38th
Eichele Thomas, clerk, h 437 Tenth av.
Eichele Wm. cigars, 356 W. 38th, h 346 W. 38th
Eichele William jr. musician, h 346 W. 38th
Eichelman Asher, h 1633 Lex. av.
Eichelman Helen, h 1633 Lex. av.
Eichelman Isaac, tailor, h 20 Clinton
Eichelman John C. jeweler, h 348 E. 10th
Eichelmann Jos. C. upholsterer, h 1621 First av.
Eichelroth Robert, smith, h 621 E. 11th
Eichen William, butcher, h 447 W. 16th
Eichenauer Charles, cigarmkr. h 246 E. 104th
Eichenauer Frederick, candy, 41 Av. B, h 43 Av. B
Eichenauer Henry, cabinetmkr. h 625 Sixth
Eichenauer Louis, candy, 166 E. 106th
Eichenberg Frederick, baker, 326 Broome
Eichenberger A. weaver, h 456 W. 37th
Eichengreen Simon, milk, 235 E. 80th
Eichenlaub William, barber, 439 E. 82d
Eichert Peter, h 186 Ludlow
Eichhammer John, clerk, h 1851 Tenth av.
Eichhold Charles E. hats, 626 B'way, h 151 E. 91st
Eichhold & Miller, hats, 626 B'way & 160 Crosby
Eichhols Gottlob, cutter, h 224 W. 32d
Eichholz Emanuel, butcher, h 842 Second av.
Eichholz John H. engineer, h 105 E. 108th
Eichhorn Adolph, leather, 195 William, h 76 Willoughby, B'klyn.
Eichhorn Andrew, janitor, h 107 Pitt
Eichhorn Anthony, clerk, h 444 W. 54th
Eichhorn Emanuel, cabinetmkr. h 172 Eldridge
Eichhorn Eva, wid. Charles, h 23 Lewis
Eichhorn Franklin, driver, h 266 Stanton
Eichhorn George, presser, h 533 Sixth
Eichhorn Henrietta, eatingh. 172 Attorney
Eichhorn Jacob, grocer, 422 W. 39th
Eichhorn Joanna, wid. Frederick, h 216 Stanton
Eichhorn John, clerk, h 314 E. 51st
Eichhorn Joseph, framemkr. h 124 E. 118th
Eichhorn Maximilian, cigarmkr. h 2384 First av.
Eichhorn Philip, barber, h 537 E. 12th
Eichhorn Richard, shoes, 406 E. 59th
Eichhorn Valentine, barber, 13 Clinton, h 15 Clinton
Eichhorn William, clerk, h r 439 W. 52d
Eichhorn William, springmkr. h 168 Essex
Eichhorst Carl, grocer, 1569 First av.
Eichin Frederick, butcher, h 524 Tenth av.
Eichkern Margaret, wid. Christian, h 2929 Third av.
Eichler Alwin, books, 410 Fifth, h 22 Bond
Eichler Amelia, wid. John, h 133 E. 4th
Eichler Anna M. wid. Henry, h 111 Norfolk
Eichler Anton, clerk, h 282 Alexander av.
Eichler August, smith, h 1214 First av.
Eichler Catharine, wid. Daniel, h 769 E. 165th
Eichler Charles, carpenter, h 127 Rivington
Eichler Charles A. physician, 214 Thompson
Eichler David, cigars, 1054 Second av.
Eichler Frederick, framer, h 116 E. 115th
Eichler Frederick, tailor, h 539 E. 11th
Eichler George, h 238 E. 118th
Eichler Henry, cabinetmkr. h 168 Ludlow
Eichler Ignatz, cigars, 1054 Second av.
Eichler John, lawyer, 113 St. Mark's pl.
Eichler John, plater, 197 Elm, h 111 Norfolk
Eichler John, pres. 3582 Third av. h Fulton av. n E. 169th
Eichler John, trucks, 380 Pearl, h 618 Fifth
Eichler John, Brewing Co. 3582 Third av.
Eichler Joseph, mason, h 722 Courtlandt av.
Eichler Joseph, tailor, h r 152 Ridge
Eichler Magdalena, wid. John, h 58 Seventh
Eichler Margaret, h 256 W. 41st
Eichler Pauline, wid. Carl, h 336 Av. A
Eichler Rudolph, police, h 117 Sheriff
Eichler Samuel, beer, 102 Columbia
Eichler Brothers, cigars, 1054 Second av.
Eichmann Mary, wid. Max, h 2423 Eighth av.

JAMES A. WEBB & SON, 165 Pearl Street, New York.
ALCOHOL. Established 1835. COLOGNE SPIRIT

WM. A. BOOTH, *Prest.*,
G. L. HUTCHINGS, *Cash.*,
H. CHAPIN, JR., *Asst. Cash.*

3d NATIONAL BANK,
20 NASSAU ST.
Capital, - $1,000,000.

FOREIGN EXCHANGE
BOUGHT & SOLD.
Accounts Solicited.

CAREFUL ATTENTION TO THE INTERESTS OF DEPOSITORS GUARANTEED.

SCARFS AND SUSPENDERS.

BEST WC&W MADE.

THE TRADE SUPPLIED BY
WELD, COLBURN, & WILCKENS,
593 Broadway, New York.

Eichner Daniel, agent, h 191 Allen
Eichner Frederick, tailor, 346 E. 74th
Eichner George, carpenter, h r 178 Suffolk
Eichner Joseph, tailor, h 67 Cannon
Eichner Lawrence, painter, h 322 E. 66th
Eichner Max, furniture, 25 Av. C, h 89 Willett
Eicholtz Herman, pianomkr. h 315 E. 24th
Eichorn Carl, carpenter, h 629 E. 11th
Eichorn William, shoes, 168 Rivington
Eichorne Anton, fireman, h 251 W. 37th
Eichtersheimer Abraham, trimmings, 139 E. 50th
Eichwald Alexander, clerk, h 207 Broome
Eichwald Louis, photographer, h 145 Forsyth
Eicke Dorothea, wid. August, h 152 E. 106th
Eicke Edward, trimmings, 157 Canal, h 296 Bloomfield, Hoboken
Eickelberg August, undertaker, 934 Eighth av.
Eickelberg Ernest C. tailor, h 409 W. 50th
Eickenfeld Terese, wid. Daniel, h r 68 Willett
Eickert Peter, pianomkr. h 186 Ludlow
Eickhoff Anthony, auditor, h 57 Seventh
Eickhoff August, cutlery, 381 Broome
Eickhoff Charlotte, wid. Frederick, h 68 N. Moore
Eickhoff Dorothea, wid. George H. h 106 Prince
Eickhoff Ernst, carpenter, h 78 W. 124th
Eickhoff William H. carpenter, h 230 W. 126th
Eickler Paulina, wid. Charles, h 336 Av. A
Eickmann Caroline, dressmkr. 160 E. 4th
Eickmann Herman, machinist, h 160 E. 4th
Eicks Bernard H. agent, h 183 E. 104th
Eickwort Louis, drugs, 712 Tremont av.
Eid Frederick, lithographer, h 279 E. 4th
Eidebenz Henry, cigars, 126 Hester, h 30 Stanton
Eidel Charles, varnisher, h 414 Seventh av.
Eidel George, h 547 W. 54th
Eidel Jacob, printer, h 167 Av. A
Eidelberg Moses, h 34 Hester
Eidelmann Joseph H. fcygds, 84 E. B'way, h 26 Norfolk
Eidelson Abram, meat, 258 Broome, h 90 Orchard
Eidelson Louis, meat, 46 Essex
Eiden Ferdinand R. frames, 94 Bleecker, h 106 Allen
Eiden Magdalena, wid. Matthew, h 106 Allen
Eidenbenz Anton, physician, 248 W. 49th
Eidenbenz Justine, wid. Henry, h 202 W. 32d
Eidenburg Abram, pedlar, h 80 Eldridge
Eidenschink Catharine, wid. Joseph, h 313 E. 43d
Eidenweil John A. painter, h r 611 E. 9th
Eider John, laborer, h 711 E. 12th
Eidle Hans, architect, h 101 W. 69th
Eidlemann Charles, plumber, h 1448 First av.
Eidler Andrew, trimmer, h r 349 E. 14th
Eidlitz Charles L. electrician, 15 E. 16th, h 123 E. 72d
Eidlitz Cyrus L. W. architect, 128 B'way, h W. 86th c Riverside av.
Eidlitz Leopold, architect, 128 B'way, h Riverside av. c W. 87th
Eidlitz Leopold jr. architect, 128 B'way, h W. 87th c Riverside av.
Eidlitz Marc, builder, 310 E. 59th, & v. pres. 215 Bowery, h 123 E. 72d
EIDLITZ MARC & SON, builders, 123 E. 72d, yards 308 & 310 E. 59th
Eidlitz Otto M. builder, 310 E. 59th, h 123 E. 72d
Eidman Ferdinand, coroner, 67 Park row, h 60 E. 4th
Eidmann George, driver, h r 313 W. 67th
Eidmann John, turner, h 146 Eldridge
Eidner Herman, gilder, 143 Elm, h 44 St. Mark's pl.
Eidt Caroline, wid. George, h 394 Eighth
Eidt Charles W. clerk, h 324 E. 43d
Eidt Jacob, feed, 850 Second av. h 324 E. 43d
Eidt Jacob jr. milk, 850 Second av. h 324 E. 43d
Eidt John C. driver, n 850 Second av.
Eidt Martin, janitor, h 215 Bowery
Eidt Reinhart, barber, 665 B'way, h 1537 Av. A
Eidt & Lehnert, barbers, 665 B'way
Eidt & Weyand, feed, 850 Second av.
Eierdom Jacob, brewer, h 23 Clinton
Eiermann Ferdinand, baker, h r 261 W. 35th
Eiermann George, clerk, h 539 E. 13th
Eiermann Jacob, carpenter, h r 511 E. 12th
Eiermann Louis, baker, h 428 E. 82d
Eiers Adam, ice, 209 E. 88th
Eiert Adam, grocer, 116 Ludlow
Eife Arthur F. physician, 1 King
Eife Francis, physician, 355 E. 18th
Eifert Adam, tailor, h 306 W. 37th
Eifert Albert, clerk, h 843 Third av.
Eifert Francis, smith, h 496 Ninth av.
Eifert George, carpenter, h 307 E. 39th
Eifert Henry, clerk, h 166 Allen
Eifert Henry, tailor, h 387 E. 10th
Eifert John F. mill, 129 Attorney, h 77 S. 3d, B'klyn
Eifert William, laborer, h 643 E. 156th
Eifler Albert, pres. 7 Warren, h L. I. City
Eifler Charles, clerk, h 150 E. Houston
Eifler Frederick, cigars, 405 Bleecker
Eifler Louis, cigars, 90 Av. A
Eifler Louis F. express, 405 Bleecker
Eifler Nicholas, tailor, h 79 Stanton
Eifler Oswald, candymkr. h 147 Madison
Eifler William, cutter, h 110 First av.
Eigel Eliza, candy, 478 Willis av.
Eigel Frederick, molder, h 478 Willis av.
Eigenblick Jacob, packer, h 118 Norfolk
Eigenbrod John, shoes, 770 Second av.
Eigenbrodt Frank, tailor, h 390 E. 10th
Eigenbrodt John, shoemkr. h 390 E. 10th
Eigenbrodt William E. (Rev.) h 127 W. 13th
Eigenmacht Benjamin, cloaks, 87 Essex
Eigenrauch William, carriagemkr. h 342 E. 74th
Eiger Isaac, presser, h 192½ Delancey
Eighmann William, tailor, h 364 Broome
Eighmie George D. shirts, 159 W. 127th
Eighth Av. R. R. Co. 828 Eighth av.
Eighth Av. Theatre, 312 Eighth av.
Eighth Judicial District Court, 200 W. 22d
Eighth Regiment Armory, B'way c W. 35th
Eighth Ward Mission, 9 Ludlow pl.
Eighty Madison Av. (apartments) 80 Madison av.
Eigler John, clerk, h 66 Forsyth
Eigler Theodore, clerk, h 143 Thompson
Eigner Charles J. beer, 654 Ninth av.
Eihlman Bernard, provns. 510 Tenth av.
Eihorn John, shoemkr. h 23 Lewis
Eihter Ignaz, clerk, h 446 E 87th
Eike Ellen, wid. Charles, h 64 Lewis
Eike Ernest, h 111 Sheriff
Eike Frank A. h 64 Lewis
Eike George W. grocer, 1353 Second av.
Eike Marks, porter, h 35 Suffolk
Eiken John, police, h 323 W. 47th
Eiker Thaddeus B. manager, 154 Nassau
Eikert John C. cigarmkr. h 2411 Third av.
Eilau David, lawyer, 25 Chambers, h 354 E. Houston
Eilberg Hyman, tailor, h 33 Pitt
Eilenberg Frederick C. grocer, 1618 Third av.
Eilenberg Gustav C. clerk, h 201 E. 91st
Eilenberg Oscar, clerk, h 96 Orchard
Eilenberg Robert B. fringemkr. h 1848 Ninth av.
Eilenberg Rudolph F. supt. h 145 W. 16th
Eilenberger John, cigarmkr. h 438 W. 40th
Eiler Henry, clerk, h 401 W. 56th
Eiler Henry, cook, h 435 W. 49th
Eiler Jacob, barber, h 238 W. 40th
Eiler Jacob, waiter, h r 787 Ninth av.
Eiler Louis, painter, h 207 Forsyth
Eiler Michael, driver, h 84 Willett
Eiler Philip, furrier, h 250 Stanton
Eilermann Catharine, wid. Henry, gardener, St. Nicholas av. n W. 114th
Eilermann Frederick, driver, h 308 W. 49th
Eilermann H'y, gardener, h Tenth av. n W. 149th
Eilers Anton, imp. 38 Spruce, h 148 Dean, B'klyn
Eilers Charles, janitor, h 300 E. 4th
Eilers Herman G. grocer, 1972 Second av.
Eilers John F. varnisher, 33 E. 32d, h 103 E. 75th
Eilers Louis, smith, h r 443 E. 13th
Eilert Eliza, wid. Ernest F. h 275 W. 10th
Eilert Ernest F. clerk, h 275 W. 10th
Eilinger Hirsch, tailor, h 127 Rivington
Eilitz Herman, printer, h 329 E. 54th
Eills John W. clerk, h 172 W. 130th
Eills Mary J. wid. William, h 172 W. 130th
Eils B. E. J. iron, 216 W. 23d
Eilshemius F. E. real estate, 265 B'way, h refused
Eilshemius H. G. real estate, 265 B'way, h refused
Eilshemius H. G. & F. E. real estate, 265 B'way
Eiman Martin, printer, h 604 E. 9th

EAST RIVER STEAM KINDLING WOOD FACTORY
1104 First Avenue, cor. E. 61st St. } Orders received through all American District and Western Union Telegraph Offices FREE. *Send for Price-List.* FRED. BUSE, Prop.

Kuyler's COCOA FOR BREAKFAST AND SUPPER.
PURE! HEALTHFUL!!
Sold by all Grocers.

Eimand Louis, cutter, h 82 Delancey
Eimeke William, tailor, h 2037 Second av.
Eimer Adolph, laborer, h 248 Av. B
Eimer Andrew, clerk, h 346 W. 47th
Eimer August, drugs, 207 Third av. h 220 E. 19th
Eimer Charles, h 130 E. 18th
Eimer Christian, agent, h 225 E. 4th
Eimer Christian, liquors, 310 E. 80th
Eimer Conrad, baker, h 169 E. 4th
Eimer Henry, tailor, 344 Broome, h 33 Av. A
Eimer & Amend, drugs, 207 Third av.

EIMER & AMEND,
Wholesale Druggists,
Importers and Manufacturers of
CHEMICALS AND CHEMICAL APPARATUS,
205, 207, 209 & 211 Third Ave., cor. 18th St.
"L" Station, New York.

Eimold Leonhard, h 203 Chrystie
Eimpfer Christian, baker, h 409 E. 74th
Einbeck August, barber, 152 Rivington, h 319 E. 115th
Einberger Frederick, gardener, W. 81st n Riverside av.
Einbigler Rudolph, electrician, 433 Seventh av. h 162 W. 35th
Einbigler & Adler, elec. insts. 435 Seventh av.
Einbinder Max, butcher, h r 18 Ludlow
Einbugler Catharine, wid. Wm. h 200 Chrystie
Einburger George, tailor, h 450 W. 53d
Einecke William, cooper, h 140 Eldridge
Einfeld Frederick, clerk, h 250 E. 21st
Einfeld Gustav, cigarmkr. h 616 E. 9th
EINHAUS WILLIAM H. jeweler, 43 Nassau, h 337 Madison, B'klyn
Einholm Louis, clerk, h 186 Rivington
Einhorn August, painter, h r 312 E. Houston
Einhorn Henry, cutter, h 138 Pitt
Einhorn Isaac, thread, 538 B'way, h 176 E. 64th
Einhorn Jacob, provns. 7 Spring
Einhorn Julia, wid. David, h 176 E. 64th
Einhorn Moritz, tailor, h r 152 Ridge
Einhorn Moses, school, 47 E. B'way, h 11 Bayard
Einhorn Solomon, tailor, h 247 Stanton
Einhorst Henry, grocer, 170 Third
Einicke Oscar, casemkr. h 150 Forsyth
Einolf Charles, shoemkr. h 507 E. 16th
Einolf Frederick, shoes, 435 E. 9th
Einsel John, watchman, h 42 Laight
Einsel William, news, 33 E. 58th, h 14 Sutton pl.
Einsen Isaac, tailor, h r 59 Mott
Einsetler George, beer, 99 Broome, h 15 Sheriff
Einsfeld Philip, ins. h 325 E. 21st
Einstadt Jette, wid. Julius, h 247 Stanton
Einstein Alfred, h 112 W. 127th
Einstein Benj. F. lawyer, 247 B'way, h 133 E. 63d
Einstein David L. pres. 14 White, h 39 W. 57th
Einstein Edwin, 14 White
Einstein Elias, cloaks, 548 B'way, h 170 E. 63d
Einstein Emanuel, treas. 16 White, h 41 E. 57th
Einstein Frederick, meat, 1144 Second av. h 1152 Second av.
Einstein Henry L. treas. h 48 W. 51st
Einstein Isaac D. imp. 443 B'way, h 168 E. 72d
Einstein Joseph, cigarmkr. h 1483 First av.
Einstein Joseph, clerk, h 210 E. 49th
Einstein Joseph, clerk, h 215 E. 80th
Einstein Julius, leather, 56 Warren, h 112 W. 127th
Einstein Max, cigars, 305 E. 71st, h 138 E. 74th
Einstein Morris, capmkr. h 210 E. 74th
Einstein Moses, cloaks, 548 B'way, h 490 Quincy, B'klyn
Einstein Rob't R. agent, 55 W. 23d, h 302 W. 25th
Einstein Samuel, meat, 1144 Second av. h 1152 Second av.
Einstein William, woolens, 14 White, h 119 E. 57th
Einstein I. D. & Co. embds. 443 B'way
Einstein M. & Co. cigars, 305 E. 71st
Einstein, Finn & Waxelbaum, cloaks, 548 B'way
Eintracht David, clerk, h 148 Clinton
Eintracht Samuel, pedlar, h 109 Broome
Eirich Oswald, cutter, h 422 E. 66th
Eirick John C. roofer, h 522 Tenth av.
Eiring Frederick, painter, h 357 Third
Eiring Louis, carver, h 186 Second
Eisberg Henry, driver, h 439 W. 53d
Eisberg Henry, tailor, h 411 E. 17th
Eisbey James, porter, h r 127 W. 32d

Weather Strips
BROWNE'S Metallic & other kinds
Booth's Theatre Building, 23d St. & 6th Av.
The Pat. Metallic Weather Strip Co.

Eise Jacob, h 167 Rivington
Eise John, bartender, h 158 Allen
Eiselbecher Leopold, pedlar, h 135 Av. C
Eisele Andrew, h r 426 W. 40th
Eisele Anton, meat, 1706 Second av.
Eisele Catharine, wid. Anton, h 335 E. 43d
Eisele Charles, beer, 309 E. 106th
Eisele Charles, mason, h 695 E. 165th
Eisele Charles, shoes, 226 E. 59th
Eisele Charles, smith, h 1016 Tenth av.
Eisele Charles, jr. engineer, h 226 E. 59th
Eisele Daniel, produce, 175 W. 48th, h 423 W. 47th
Eisele Edward, barber, h 514 Sixth
Eisele Francesca, wid. Gregor, nurse, h Bergen av. c 150th
Eisele Frederick, cabinetmkr. h 334 E. 117th
Eisele Frederick, clerk, h 308 Sixth
Eisele Fred. painter, 154 Broome, h 44 Attorney
Eisele George, polisher, h 677 Tenth av.
Eisele H'y, drums, 209 Grand, h 75 St. Mark's pl.
Eisele John, h 304 Fifth
Eisele John, carrier, h 120 Suffolk
Eisele John, marble, 431 Eleventh av. h 1645 Ninth av.
Eisele John, smith, h 150 W. 10th
Eisele John G. carpenter, h 1141 Washn. av.
Eisele Joseph, filer, 1018 Av. A
Eisele Leopold, porter, h 17 Marion
Eisele Louis, meat, 628 E. 17th
Eisele Mary, wid. Frederick, h 36 Watts
Eisele Oswald, clerk, h 688 E. 160th
Eisele Otto, varnisher, h 709 Westchester av.
Eisele Philippine, widow, h 1141 Washn. av.
Eisele Rudolph, cabinetmkr. h 618 E. 159th
Eisele Theodore, eatingh. 850 Ninth av. h 560 W. 58th
Eisele William, laborer, h 789 E. 169th
Eisele William H. organist, h 402 W. 50th
Eiseman Charles, liquors, 608 B'way, h 27 E. 4th
Eiseman Edward A. liquors, 147 Delancey, h 94 Suffolk
Eiseman Francis J. clerk, h 27 Pitt
Eiseman Gustav, butcher, h 611 E. 16th
Eiseman Henry, carriagemkr. h 285 Broome
Eiseman Martin, brewer, h 211 E. 92d
Eiseman Mayer, h 57 W. 50th
Eiseman Morris A. liquors, 28 Sixth av.
Eiseman Moses L. silks, 73 Grand, h 57 W. 50th
Eiseman Samuel, silks, 73 Grand, h 57 W. 50th
Eiseman William, liquors, 294 Bowery, h 94 Suffolk
Eiseman William J. clerk, h 270 E. 10th
EISEMAN BROTHERS, silks, 73 Grand
Eisemann Barnet, clothing, 182 Seventh av.
Eisemann Charles, h 162 E. 97th
Eisemann Leopold, liquors, 8 W. 4th
Eisemann William, tailor, h 548 Fifth
Eisen Charles, printer, 1681 First av.
Eisen Jacob, h 634 E. 16th
Eisen Lawrence, liquors, 1681 First av.
Eisen Samuel, grocer, 120 Sheriff
Eisenbach George, neckwear, 735 B'way, h 576 B'way, B'klyn
Eisenbarth Anthony, grocer, 61 Stanton
Eisenbarth George, smith, h 351 W. 39th
Eisenbarth John, mason, h 1539 First av.
Eisenbarth Michael, mason, h 640 E. 13th
Eisenbaum Hyman, tailor, 134 Ridge
Eisenberg Abraham, dressmkr. 17 Essex
Eisenberg Benjamin, broker, 423 E. 80th
Eisenberg Charles, clerk, h 72 Orchard
Eisenberg Charles, painter, h 61 Mott
Eisenberg Frank, tailor, h 180 Av. A
Eisenberg George, clerk, h 1120 Washn. av.
Eisenberg Hellman, shoemkr. h 55 Orchard
Eisenberg Henry, baker, h 322 E. 115th
Eisenberg Henry, furniture, 175 Spring, h 103 Sullivan
Eisenberg Henry, laborer, h 223 W. 61st
Eisenberg Honora, dressmkr. h r 71 Mott
Eisenberg Hyman, tailor, h 100 Attorney
Eisenberg Isidor, furrier, h 207 Second
Eisenberg Israel, tailor, h 35 Essex
Eisenberg Israel H. clothing, 83½ Division

FURNACES, RANGES, Fireplace Heaters. | **Richardson & Morgan Co.** | **92 Beekman St.**
See adv. pages 38 & 39 Pink Sheets Back of Book.

THOMAS L. JAMES, *Prest.*,
A. VAN SANTVOORD, *V. Prest.*,
JOHN R. VAN WORMER,
Sec'y and Gen. Man.

THE LINCOLN SAFE DEPOSIT CO.
FIRE-PROOF STORAGE WAREHOUSE.
32 TO 38 EAST 42D STREET.

Safes Rented. . . . Plate stored under guarantee. Fire-proof storage for household effects.

AIX-LA-CHAPELLE
KAISER WATER
REFRESHING, DIETETIC TABLE WATER
BEST IN THE WORLD
Luyties Brothers
New York
Agents U. S. A.

Eisenberg Jonas, pedlar, h 220 E. Houston
Eisenberg Joseph, paints, 214 G'wich
Eisenberg Jos. tailor, 70 E. B'way, h 38 Eldridge
Eisenberg Lena, dressmkr. 340-W. 32d
Eisenberg Levi, h 340 W. 32d
Eisenberg Louis, pedlar, h 49 Forsyth
Eisenberg Max, jeweler, 85 Nassau, h 334 E. 81st
Eisenberg Max & Co. jewelers, 85 Nassau
Eisenberg Maximilian, tailor, h 174 Clinton
Eisenberg Mayer, pedlar, h 120 Delancey
Eisenberg Morris, tailor, h r 47 Norfolk
Eisenberg Moses, shoemkr. h 19 Allen
Eisenberg Myer, pedlar, h 19 Forsyth
Eisenberg Pauline, wid. Susman, h 230 Division
Eisenberg Philip, carpenter, 204 Stanton
Eisenberg Simon, shoemkr. h 181 Ludlow
Eisenberg Solomon, shoes, 91 Ridge
Eisenberg Sophia, sewing, h 51 Forsyth
Eisenberg William, builder, 341 E. 121st
Eisenberg Wolf, tailor, h 26 Allen
Eisenbrandt August, waiter, h 513 E. 11th
Eisenbraun Alfred W. produce, 320 G'wich, h 112 Varick
Eisener Abraham, tailor, h 84 Chrystie
Eisenfelder Charles, boxes, 91 Elizabeth, h 1629 First av.
Eisengantz Isaac, tailor, h 83 Sheriff
Eisengart George J. eatingh. 395 Bowery, h 243 E. 18th
Eisenhardt Charles, braidmkr. h 435 E. 9th
Eisenhardt David, trimmings, 121 Mercer, h 349 W. 55th
Eisenhardt John, bottler, 610 Ninth av. h 611 Ninth av.
Eisenhart Andrew, driver, h 116 Tenth av.
Eisenhauer Adam, architect, h 328 E. 16th
Eisenhauer August, beer, 578 Hudson
Eisenhauer Barbara, wid. Nicholas, h 523 Sixth
Eisenhauer Carl, shoemkr. h 9 Delancey
Eisenhauer Christina, wid. John, h 22 Delancey
Eisenhauer Egon, editor, 118 William, h 166 Lynch, B'klyn
Eisenhauer George, boxmkr. h 422 E. 11th
Eisenhauer John, embdr. h 22 Delancey
Eisenhauer Nicholas, bdgh. 306 Delancey
Eisenhauer Peter, grocer, 434 W. 46th
Eisenhauer Peter, shoemkr. h 1270 Mechanic
Eisenhauer Peter, tailor, 2168 Second av.
Eisenheim August, cook, h 112 G'wich
Eisenhut Mary, wid H'y, dressmkr. h 316 E. 82d
Eisenkolb Emma, milliner, 15 W. 126th
Eisenkramer Herman, tailor, 630 E. 9th
Eisenlau Albert, upholsterer, h 133 Eldridge
Eisenman Abraham, buttonholemkr. h 23 Ludlow
Eisenman Edw'd J. boxes, 149 Baxter, h 115 E. 56th
Eisenman Isidor, cutter, h 302 E 79th
Eisenmann Ann, wid. Nicholas, 23 Av. B
Eisenmann Charles, photographs, 18 W. 14th & r 543 E. 15th, h 229 Bowery
Eisenmann Emil F. W. diamonds, 22 Maiden la. h 625 Lex. av.
Eisenmann Jacob, tailor, h 407 E. 52d
Eisenmann Nathan, broker, h 1628 Lex. av.
Eisenmann Oscar F. diamonds, 22 Maiden la. h France
Eisenmann Brothers, diamonds, 22 Maiden la.
Eisenmenger Henry, brewer, h 557 W. 57th
Eisenmenger Louis, clerk, h 180 E. 87th
Eisenreich Henry, waiter, h 201 Eldridge
Eisenring Matthias, printer, h 264 W. 122d
Eisenstein H'y, coal, 537 Third av. h 629 Second av.
Eisenstein Jacob, tailor, h 15 Chrystie
Eisenstein Julius, clerk, h r 149 First av.
Eisenstein Julius D. shirts, 57 E. B'way
Eisenstein Tobin, shirts, 43 E. B'way
Eisenstein & Lewine, notions, 57 E. B'way
Eisenthal Edward, clerk, h 127 E. B'way
Eisenwinter John, tailor, h 198 Av. A
Eiser Anthony, liquors, 2151 Eighth av. h 300 W. 116th
Eiser Conrad, liquors, 2151 Eighth av. h 300 W. 116th
Eiser Henry, h 311 E. 57th
Eiser Paul, beer, 1500 First av.
Eiser William, smith, h 311 E. 57th
Eiser A. & Son, liquors, 2151 Eighth av.
Eiserbeck Herman, vocalist, h 271 W. 38th
Eisermann William, painter, 1445 Second av.
Eisert Alwin, smith, 902 Eighth av. h 352 W. 48th
Eisert Anton, driver, h 323 E. 48th
Eisgrau Caroline, wid. George, h 256 Seventh
Eisig Arthur, cloaks, 59 Grand, h 162 E. 60th
Eisig Charles M. cashier, h 278 W. 127th
Eisig Janet, wid. August, h 162 E. 60th
Eising Catharine, wid. Nicholas, h 528 Sixth
Eising Emanuel, imp. 47 Front, h 6 E. 66th
Eising Henry, fixtures, 330 Seventh av. h 6 E. 66th
Eising E. & Co. imps. 47 Front
Eisinger Andreas, tailor, h 222 Fifth
Eisinger Caroline, wid. Jacob, h 3396 Third av.
Eisinger John F. hangings, 673 Ninth av.
Eisinger Joseph O. A. organist, h 39 W. 125th
Eisinger William, cigars, 475 Second av.
Eiskamp William, bartender, h 131 Lewis
Eiskant Anton, eatingh. 168 E. Houston, h 63½ First
Eisle Anton, baker, h 38 Jackson
Eisleben (apartments), 293 Lenox av.
Eislener Joseph P. molder, h 280 E. 10th
Eisler Aaron, upholsterer, h 31 Pitt
Eisler Albert, machinist, h 244 Stanton
Eisler Anthony, tags, 17 Bond, h 184 E. 73d
Eisler Davis, cloakmkr. h 29 Pitt
Eisler Frederick, baker, h 447 W. 39th
Eisler Henry, porter, h 213 Spring
Eisler H'y S. furniture, 67 Bowery, h 158 E. 79th
Eisler Isaac, jeweler, 25 John, h 87 Chrystie
Eisler John, pianomkr. h 135 Mercer
Eisler Leopold C. liquors, 169 Christopher, h 167 Christopher
Eisler Ludwig, meat, 1104 Lex. av.
Eisler Mark, suspenders, 75 Franklin, h 335 Willis av.
Eisler Max, pianomkr. h 211 W. 27th
Eisler Morris, physician, 176 Second av.
Eisler Naphtali, sorter, h r 91 Pitt
Eisler Otto, pedlar, h 44 Pitt
Eisler William, laborer, h r 292 Seventh
Eisloeffel John, cutter, h 622 Sixth
Eisman Harris, shoemkr. h 131 Clinton pl.
Eisman Max, brushes, 228 Pearl, h 108 E. 80th
Eisman Rosa, wid. John, h 510 E. 12th
Eismann Frederick, liquors, 90 Gansevoort
Eisner Abraham L. clerk, h 430 E. 87th
Eisner Albert, clerk, h 1295 First av.
Eisner Albert, tailor, h 222 Third
Eisner David, embds. 293 Church, h 116 E. 110th
Eisner David, upholsterer, h 89 Willett
Eisner David L. hides, 400 E. 46th, h 52 W. 95th
Eisner Henry, laborer, h 314 E. 71st
Eisner Henry A. h 346 Eighth av.
Eisner Israel, tailor, h 169 Broome
Eisner Julius, shoes, 1193 First av.
Eisner Julius H. hides, 400 E. 46th, h 322 E. 14th
Eisner Louis, laborer, h 407 E. 63d
Eisner Mark H. hides, 400 E. 46th, h 322 E. 14th
Eisner Mary, wid. Samuel, h 1543 Av. A
Eisner Max, clerk, h 246 Rivington
Eisner Max, weaver, h Railroad av. n E. 167th
Eisner Moritz, drugs, 6 Barclay, h 418 E. 116th
Eisner Philip, h 109 Willett
Eisner Rosa, dressmkr. 314 E. 71st
Eisner Rosalie, wid. Louis, h 5 Mitchell pl.
Eisner Samuel L. meat, 403 E. 47th, h 301 E. 83d
Eisner William, shoes, 1193 First av.
Eisner Wolff, tailor, h r 210 W. 20th
Eisner M. H. & D. L. hides, 400 E. 46th & 818 First av.
Eisner Brothers, shoes, 1193 First av.
Eisner & Mendelson Co. drugs, 6 Barclay
Eissler Mary E. widow, h 46 G'wich av.
Eissler Samuel, bkbinder, h 26 Av. B
Eissner Adolph, buttonholemkr. h 30 Av. B
Eissner Fred. surg. insts. 18 Bible h. h 101 E. 9th
Eissner Herman, sculptor, 20 W. 14th
Eissner F. & Co. surg. insts. 18 Bible h.
Eistling Julius, bagmkr. h 321 E. 115th
Eistrup Mary, wid. Henry, bdgh. 198 Orchard
Eiswerth Henry, shoes, 1322 Second av.
Eitel Anna, wid. George, h 199 Forsyth
Eitel Catharine, wid. Jacob, h 534 W. 27th
Eitel Charles, fitter, h 120 Allen
Eitel Charles, printer, h 531 W. 29th

MERCHANTS EXCHANGE NAT. BANK OF THE CITY OF N. Y.
SOLICITS YOUR ACCOUNT. **257 Broadway.**
PHINEAS C. LOUNSBURY, Prest. ALLEN S. APGAR, Cashier.

C. N. JORDAN, President. CHARLES J. CANDA, Vice-President. | THE WESTERN NATIONAL BANK, CAPITAL, $3,500,000. | F. BLANKENHORN, Cashier. H. A. SMITH, Asst. Cashier.

Eitel Emile, beer, 1297 Fifth av. h 2 E. 110th
Eitel John, baker, h 515 Fifth
Eitelmann Philip, varnisher, h 212 Forsyth
Eitenbenz Charles, shoes, 89 Third av.
Eitenbenz Charles N. jr. supt. h 126 St. Mark's pl.
Eith John, cabinetmkr. h 2286 First av.
Eitner Edward, carpenter, h 614 E. 148th
Eitner Otto, cigarmkr. h 213 Seventh
Eitze Edward, painter, 5 Rivington
Eitzen August, grocer, 973 Eighth av. h 975 Eighth av.
Eitzen Henry, grocer, Tenth av. c W. 82d
Eitzen William, grocer, 1111 Tenth av.
Eitzenhafer Anthony, jeweler, h 426 W. 49th
Eitzert Charles, carpenter, h 45 Downing
Eitzet Mark, tailor, h 436 E. 16th
Ekardt Mary, h 36 Av. D
Ekardt Philip W. barber, 9 Av. C, h 36 Av. D
Ekbon Charles, cutter, h 417 E. 69th
Ekborn Victor, gilder, h 668 Eleventh av.
Ekdahl Gustav, asst. editor, 24 State
Ekholm Peter K. grocer, 223 E. 22d
Ekirch Alphonse, florist, 1197 B'way, h 1207 Lex. av.
Eklund Cecilia, wid. Charles, h 13 Montgomery
Eklund Erick, carpenter, h 343 E. 30th
Eklund Gustav, cabinetmkr. 104 E. 28th, h 106 E. 28th
Ekman John, steel, 18 Liberty, h Sweden
Ekman Sven, tailor, h 400 E. 23d
Ekman & Co. steel, 18 Liberty
Ekowski Ignatz, tailor, h 201 E. 35th
Eksergian Telemaque, artist, 3 E. 14th
Ekstrom Alfreda, servants, 414 Fourth av.
Ekstrom Andrew W. gardener, h Kingsbridge
Ekstrom Joseph O. cabinetmkr. h 337 E. 24th
Ekstrom Mary, h 419 Tenth av.
El Chontaduro Mining Co. r 25 William
El Cristo Gold & Silver Mining Co. 45 B'way
El Dorado Mining Co. 2 Wall
El Espejo (periodical) 4 Cedar
El Oro Mining Co. 16 Beaver
Elastic Slate Co. 121 Chambers
* Elastic Truss Co. 822 B'way
Elbe Isidor, diamonds, 42 Maiden la. h 203 E. 61st
Elbe & Kling, diamonds, 42 Maiden la.
* Elberfeld Mills, uphol-terygds. 238 Church
Elberon (apartments) 360 W. 51st
Elbers Gerhard, broker, 95 Second av.
Elberson Edwin, treas. 36 Park pl. h New Brunswick, N. J.
Elberson Joseph W. pres. 36 Park pl. h Setauket, L. I.
Elbert Alois, wood, 636 Fifth, h 306 Eighth
Elbert Anne, wid. Valentine, h 29 Av. C
Elbert Catharine, wid. Florian, h 512 W. 50th
Elbert Christina, dressmkr. 218 Seventh
Elbert Fred. locks, 106 W. 37th, h 31 Macdougal
Elbert Henry, cabinetmkr. h 228 E. 42d
Elbert John, driver, h 548 Courtlandt av.
Elbert Joseph, smith, h 428 W. 52d
Elbert Lena, dressmkr. 228 E. 42d
Elbert Mary, wid. Philip, h 95 Forsyth
Elbert Philip, agent, h 218 Seventh
Elberts Jane, wid. Eugene, h 361 Ninth av.
Elblein John, shoemkr. h 511 E. 12th
Elbogen August, agent, h 38 E. 4th
Elbohm Israel, pedlar, h 53 Ludlow
Elcenbeck Joseph, varnishmkr. h 223 Av. C
Elch John, laborer, h 89 First av.
Elchert David, brewer, h 709 E. 171st
Elcock Edwin A. printer, h 116 Charles
Elcock Henry, plumber, 35 E. 19th, h B'klyn
Elcox H'y, jeweler, 41 Maiden la. h Newark, N. J.
Elcox H. & Co. jewelers, 41 Maiden la.
Elder A. h 301 W. 119th
Elder Albert, brewer, h 161 W. 10th
Elder Catharine, h r 649 Fifth
Elder Charles L. foreman, h 200 E. 78th
Elder Christina, h 64 E. 131st
Elder Clinton, musician, h 150 E. 21st
Elder Frances, superioress, h 49 W. 17th
Elder Francis C. clerk, h 63 W. 131st
Elder Francis H. clerk, h 445 E. 80th
Elder George, h 211 E. B'way
Elder George P. publisher, 1162 B'way, h 138 W. 21st
Elder George W. clerk, h 251 W. 123d
Elder George W. v. pres. 123 Front, h 770 Madison av.
Elder Jessie, wid. Robert D. h 64 E. 131st
Elder John, driver, h 221 W. 13th
Elder John F. supt. 6 B'way, h 329 E. 79th
Elder Joseph F. (Rev.) h 337 E. 68th
Elder Joseph T. carpenter, h 184 W. 10th
Elder Lucy, wid. Robert, h 251 W. 123d
Elder Mary, wid. James, h 336 E. 76th
Elder Mary A. wid. Hugh, h 352 E. 62d
Elder Matilda A. widow, h 25 E. 30th
Elder Robert, machinist, h 675 Eleventh av.
Elder Robert, notary, 40 Wall, h 9 St. Mark's pl.
Elder Robert Duncan, lawyer, 320 B'way, h 64 E. 131st
Elder Robert H. clerk, h 1687 Av. A
Elder William, fitter, h 339 E. 30th
Elderd George W. real estate, 2472 Third av. h 613 E. 134th
Elderd Henry, h 8 E 42d
Elderd & Co. real estate, 2472 Third av.
Elderkin John, editor, 23 Vandewater, h 150 W. 83d
Elderman Abraham, tailor, h 47 Orchard
Elderman Hyman, cigarmkr. h 196 Henry
Elders John T. porter, h r 21 West
Eldershaw William, bkbinder, h 205 W. 10th
Eldert Cornelius, ins. 51 Wall, h 143 Gates av. B'klyn
Eldred Amelia M. widow, h 14 E. 125th
Eldred Charles H. fish, 9 Fulton fish mkt, h 17 Arlington pl. B'klyn
Eldred Hannah, h 212 E. 35th
Eldred Horace H pres. 38 Park row, h Hoffman h.
Eldred Ithamar, pedlar, h 563 W. 37th
Eldred & Haley, fish, 9 Fulton fish mkt
Eldredge B. pres. 39 Broad
Eldredge E. Francis, extinguishers, 251 Canal, & sec. 177 B'way, h Hotel Royal
Eldredge Edward I. fish, 327 Washn. mkt, h 65 Hooper, B'klyn
Eldredge Joseph D. h 339 W. 54th
Eldredge Mfg. Co. machines, 39 Broad
Eldredge Orris K. drygds. 61 Worth, h 28 S. Oxford, B'klyn
Eldredge Thomas W. real estate, 7 Beekman, h Mamaroneck, N. Y.
Eldredge William H. fish, 327 Washn. mkt, h 623 E. 136th
Eldredge R. N. & Co. fish, 327 Washn. mkt
Eldridge Albert B. towing, 21 South
Eldridge Andrew, polisher, h 560 E. 136th
Eldridge Benjamin, express, 342 W. 24th
Eldridge Catharine, fcygds. 233 Bleecker, h 234 Bleecker
Eldridge Charles E. actor, h 150 E. 108th
Eldridge Charles H. ice, 385 Front & ft. Rivington, h 365 Tompkins av. B'klyn
Eldridge Charles S. mason, h 2469 Eighth av.
Eldridge Chauncey, manager, h 44 W. 17th
Eldridge Cornelius R clerk, h 100 W. 78th
Eldridge Daniel W. clerk, h 142 E. 13th
Eldridge Edwin E. insp. 101 Produce Ex. h 461 S. 5th, B'klyn
Eldridge Elisha G. produce, W. Washn. mkt, h Mt. Vernon, N. Y.
Eldridge Frederick G. pres. 234 Fifth av. h Hotel Vendome
Eldridge George A. shoes, 114 Duane, h 277 Pearl, B'klyn
Eldridge George C. lawyer, 5 Dey, h 1153 Fulton, B'klyn
Eldridge George C. printer, h 312 E. 82d
Eldridge Henry, manager, 561 B'way, h 323 York, J. C.
Eldridge Henry F. real estate, 41 W. 31st, h R. I.,
Eldridge Horace P. paper, 1 Reade, h B'klyn
Eldridge John A. clerk, 9 W. 14th
Eldridge John H. engineer, h 308 Rivington
Eldridge R. B. broker, 28 South
Eldridge Richard A. pilot, h 639 Washn.
Eldridge Richard S. h 2469 Eighth av.
Eldridge Samuel, driver, h 446 W. 19th
Eldridge Samuel, plumber, 1516 Park av. h 1507 Park av.
Eldridge Sarah, wid. Samuel F. h 511 W. 43d
Eldridge Thomas, kalsominer, 120 W. 33d
Eldridge Truman, driver, h 360 E. 72d
Eldridge Walter K. engineer, h 74 E. 113th
Eldridge Willett A. manager, 72 Reade, h 277 Pearl, B'klyn
Eldridge William, clerk, h 10 W. 135th
Eldridge William, varnisher, h 613 E. 154th
Eldridge William B. men's furng. 1562 Ninth av. h 311 W. 134th
Eldridge William T. broker, h 41 W. 31st
Elebash Charles P. physician, 228 E. 19th
Elebash Clarence S. physician, 228 E. 19th

MADE FROM PURE CREAM. | HORTON'S ICE CREAM. | French, Italian and American.

PAID UP CAPITAL, $900,000. SURPLUS, $51,411.
TITLE GUARANTEE AND TRUST Co.
55 LIBERTY ST., New York. 26 COURT ST., Brooklyn.

Elecker Charles, dyer, h 89 Orchard
Electric Age (periodical) 5 Dey
Electric Automatic Instructor Co. 280 B'way
Electric Club, 17 E 22d
Electric Fire Protective Co. 15 Cortlandt
Electric Items (periodical) 52 John
Electric Light & Supply Co. 29 W. 26th
Electric Power Co. 115 B'way
Electric Reporting Co. 171 B'way
Electric Sugar Refining Co. 69 Wall
Electric Time Co. 16 Broad
Electric Water Protective Co. 713 B'way
Electrical Accumulator Co. 44 B'way
Electrical Engineer. 11 Wall
Electrical Review. 13 Park row
Electrical Review Pub. Co. 13 Park row
Electrical Section of the Am. Institute, 19 Astor pl.
Electrical World, 38 Park row
Electrician (periodical) 66 Park pl.
*Electro Light Engraving Co. 159 William
Electro Silicon Co. powders, 72 John
Elefont Anthony, tailor, h r 187 Rivington
Eleford John, fitter, h 153 W. 25th
Elemounge Joseph, bartender, h 2485 Third av.
Elend John, porter, h 163 Perry
Elenz Frank, barber, 653 Ninth av.
Elenz Matilda, dressmkr. h 1092 Third av.
Elenz Nicholas, tailor, 120 Eldridge
Eler Gustave, ostler, h 224 E. 65th
Eleventh Judicial District Court, 919 Eighth av.
Eleventh Regiment Armory, Grand c Essex
Eleventh Ward Bank, 147 Av. D
Eleventh Ward Boys' Lodging House, 295 Eighth
Eleventh Ward Industrial School, 295 Eighth
Eley Conrad, engineer, h 412 W. 42d
Eley Jonas W. painter, h 126 Norfolk
Elf Robert, cigarmkr. h 109 E. 108th
Elfeld Henry, driver, h 317 Stanton
Elfelt Augustus B. clothier, 45 Leonard, h Irvington, N. Y.
Elfelt A. B. & Co. clothing, 45 Leonard & 9 Desbrosses
Elfenbein Max, pedlar, h r 77 Allen
Elfenbein Morris, tailor, h 75 Ridge
Elfers Charles, dyer, h 81 Marion
Elfers Christopher H. driver, h 854 Second av.
Elfers Claus, grocer, 109 W. 53d
Elfers Frederick, cigarmkr. h 902 Cedar
Elfers Henry, milk, 250 Division
Elfers Henry C. grocer, 360 E. 79th
Elfers John H. waters, 808 E. 11th, h 455 E. 10th
Elfinbein Moses A. (Rev.) h 71 Bayard
Elfring Bernhard, grocer, 350 E. 105th
Elgar Agnes, wid. Henry, h 187 Spring
Elgar Benjamin, builder, h 337 W. 24th
Elgar Eleanor, wid. James, h 324 W. 23d
Elgar Francis R. painter, 333 Hudson, h 65 Morton
Elgar James W. carpenter, r 335 W. 24th, h 317 W. 24th
Elgar John H. plumber, 402 W. 34th, h 261 W. 16th
Elgar & Sheehan, painters, 333 Hudson
Elgas Matthew J. h 318 W. 47th
Elgass Carl L. physician, 25 Orchard
Elger Chas. C. sec. 49 B'way, h 159 Monroe, B'klyn
Elger Mfg. Co. novelties, 49 B'way
Elger Wm. D. pres. 49 B'way, h 79 Monroe, B'klyn
Elger & Elger, machines, 49 B'way
Elges Peter, sawyer, h r 35 Willett
ELGIN NATIONAL WATCH CO. 22 John
Elias Albert I. silk, 3 W. 3d, h 157 E. 72d
Elias Albert J. millinerygds. 17 Union sq. W. h 133 E. 74th
Elias Caspar, h 68 W. 49th
Elias Gertrude, wid. William, h 42 E. 4th
Elias Henry, v. pres. 403 E. 54th & 404 E. 55th, h 414 E. 57th
Elias Henry, Brewing Co. 403 E. 54th & 404 E. 55th
Elias Henry F. shirts, 20 Walker, h 249 E. 57th
Elias Hulda, dressmkr. h 300 E. 41st
Elias Isaac, tailor, h 112 Chrystie
Elias Isidor, clothing, 274 E. Houston, h 266 E. Houston
Elias Israel, h 2007 Lex. av.
Elias Jacob, clerk, h 62 E. 106th
Elias Jacob, real estate, 654 Sixth av. h 221 E. 71st
Elias Jacob, tailor, h 80 Cannon
Elias Joseph, presser, h 220 Third
Elias Louis, agent, h 129 Clinton
Elias Louis, cigarmkr. h 183 Broome
Elias Max, nurse, h 350 E. 65th
Elias Michael, butcher, h 840 First av.
Elias Michael, clothing, 733 B'way, h 129 E. 64th
Elias Michael, fruit, 601 Fifth
Elias Moses, pedlar, h 171 Attorney
Elias Paul, mer. h 230 E. 114th
Elias Raphael, shirts, 20 Walker, h 249 E. 57th
Elias Richard H. jeweler, 825½ B'way, h 63 E. 11th
Elias Robert F. shirts, 20 Walker, h 249 E. 57th
Elias Samuel, agent, 156 E. 109th
Elias Samuel, cigarmkr. h 204 Delancey
Elias Samuel, shoemkr. h 78 Sheriff
Elias Samuel, tailor, h 342 E. 11th
Elias Sarah, wid. Nathan, h 327 E. 4th
Elias Solomon, furs, 156 E. 109th
Elias William, cigarmkr. h 1992 Second av.
Elias William M. h 223 W. 14th
Elias H. & F. Behrend, dressmkrs. 300 E. 41st
Elias Brothers & Co., shirts, 20 Walker
Eling Charles E. cigarmkr. h 419 E. 114th
Eling Edward (Rev.) h r 94 E. 4th
Eling William, h 345 E. 37th
Eling William H. cigarmkr. h 50 Perry
Eliot Boyd, civil eng. h Gramercy pk. h.
Eliot Ellsworth, physician, 48 W. 36th
Eliot Ellsworth jr. physician, 7 W. 15th, h 48 W. 36th
Eliot Ins. Co. 135 B'way
Eliot Walter G. sec. 12 Park pl.
Elisberg Abram, watches, 34 Orchard
Elisberg Benjamin, jeweler, 141 E. B'way
Elisberg Elias, jeweler, 141 E. B'way
Elisberg Solomon, jeweler, 141 E. B'way
Elisberg S. & Sons, jewelers, 141 E. B'way
Elise Agnes, millinery, 245 Fifth av. h 230 E. 33d
Elizabethport Pulverizing Works, 91 Maiden la.
*ELIZABETHPORT STEAM CORDAGE CO. 46 South
Elizabethtown, Lexington & Big Sandy R. R. Co. Mills bldg.
Elk Caspar, h 682 E. 156th
Elk Edward, meat, 175 W. 48th, h 306 E. 12th
Elkan Adolph, tailor, h 228 Second
Elkan Albert, mer. 596 B'way, h Germany
Elkan Alfred, corsets, 115 Worth, h Newark, N. J.
Elkan Herman, clerk, h 340 E. 120th
Elkan Jacob, grocer, 42 Hester, h 44 Hester
Elkan Jacob, hatter, h 709 Sixth
Elkan Julius, hardware, 1448 First av.
Elkan Louis, smith, h r 113 Eldridge
Elkan Michael, fish, 42 Hester, h 44 Hester
Elkan Samuel, h. furng. 12 Av. A
Elkan Siegfried, clerk, h 1718 Third av.
Elkann Sophia, wid. Herman, h 315 E. 80th
Elkann Washington, cigars, 200 B'way, h 236 E. 71st
Elkeles Samuel, boxes, 406 E. 104th, h 309 E. 77th
Elkeles S. & Co. boxes, 406 E. 104th
Elkema Edward, hangings, 2437 Eighth av.
Elken Moses, h 14 Sutton pl.
Elkens Elizabeth, wid. Frederick, h 1000 Av. A
Elkin Aaron, meat, 35 Second, h 152 E. 86th
Elkin Edward E. ins. h 114 W. 41st
Elkin Isaac N. pedlar, h 249 Broome
Elkin Max, cigarmkr. h 414 E. 86th
Elkin Philip, laborer, h 5 Eldridge
Elkin Sarah, wid. Edward, h 134 Broome
Elkin Washington L. carpenter, h 41 Perry
Elkington Francis W. publisher, 24 State, & corsets, 218 Sixth av. h 436 E. 116th
Elkins Adelaide M. milliner, 35 E. 20th
Elkins Charles, driver, h 859 Eleventh av.
Elkins Elizabeth, wid. Frederick, h 859 Eleventh av.
Elkins Frank F. printer, h 414 W. 57th
Elkins Frank M. manager, 63 Murray
ELKINS HORATIO B. proprietor, 15 Vandewater, h 1127 Bergen, B'klyn
Elkins I. S. manager, 63 Murray
Elkins John G. h 446 W. 58th
Elkins John S. driver, h 213 E. 59th
Elkins Robert, clerk, h 421 W. 19th
Elkins Robert, jeweler, 225 G'wich, h 54 Cottage, J. C.
Elkins Stephen B. v. pres. 1 B'way, h 46 W. 58th
Elkins William L. pres. 115 B'way, h Pa.
Elkins William L. jr. treas. 115 B'way, h Pa.
Elkner Henry, pianomkr. h 201 Third av.
Elkus Abraham I. lawyer, 120 B'way, h 61 E. 61st
Elkus Elizabeth, wid. Simon, h 139 E. 103d
Elkus Isaac, real estate, h 61 E. 61st
Ell Clemens, engineer, h 46 Stanton
Ell Margaret, wid. Christian, h 167 Av. C
Ellaby Thomas, hardware, 177 West
Ellacott James F. sec. 200 W. 57th, h 239 W. 53d
Ellard Bridget, wid. Joseph, h r 219 E. 21st
Ellard Edmund, laborer, h 352 E. 21st
Ellard Frederick, baker, h 21 Morris

Hartshorn's Shade Rollers. Notice name of Stewart Hartshorn in script on labels, and avoid being fooled.

Ellard Henry, smith, h 530 W. 47th
Ellard John, trucks, Fifth av. c E. 99th
Ellard Michael, laborer, h 456 W. 45th
Ellard William, liquors, Fifth av. c E. 99th
Ellbogen Lippe, meat, 64½ Hester, h 52 Allen
Ellenbast Louisa A. wid. Theodore W. dressmkr. 432 Sixth
Ellenbast Theodore, clerk, h 432 Sixth
Ellenberg Charles, carpenter, h 3 E. B'way
Ellenberg Rosa, wid. Abraham, h 147 Ridge
Ellenberger Frederick, joiner, h 63 Pitt
Ellenburg Frederick W. grocer, 13 Harrison, h 178 Washn. Hoboken
Ellenburg & Ahlbrecht, grocers, 13 Harrison
Ellens Martin, awnings, 78 Cortlandt, h 111 Newell, B'klyn
Ellenstein Max, tailor, h 42 Essex
Ellenstein Myer, cigars, 81 Ridge
Eller Adam, janitor, h 420 W. 53d
Eller Adam, musician, h 327 E. 9th
Eller Charles M. clerk, h 410 Pleasant av.
Eller Elizabeth, wid. Frederick, h r 221 William
Eller Francis, clerk, h 541 E. 150th
Eller Frederick, confectioner, 105 S. 5th av. h 26 Macdougal
Eller Frederick, driver, h 18 Downing
Eller George A. grocer, 228 E. 74th
Eller George W. clerk, h 1662 Third av.
Eller Henry, watchman, h r 16½ Downing
Eller Jacob, engraver, h 416 E. 78th
Eller John, cutter, h 223 E. 117th
Eller John, manager, h S. Boulevard n Hunt's Point rd.
Eller John, painter, h 452 E. 78th
Eller John B. meat, 1060 Tenth av.
Eller Joseph, artist, h 143 Second av.
Eller Margaret, dressmkr. 1620 Park av.
Eller Maurice, tobacco, 188 Pearl
Eller Maurice & Son, tobacco, 188 Pearl
Eller Maurice jr. tobacco, 188 Pearl
Eller Max, musician, h 1620 Park av.
Eller Max F. lawyer, 21 Park row, h 1108 Pacific, B'klyn
Eller Maurice, tailor, h 21 Forsyth
Eller Moses, bartender, h 83 E. B'way
Eller Philip, tailor, h 1799 Lex. av.
Eller Wm. hats, 129 Greene, h Watsessing, N. J.
Ellerbrock Henry F. B. h 166 First av.
Ellerbrock Joseph, liquors, 323 Broome, h 123½ Chrystie
Ellerbrook Frederick, trimmings, 15 Mercer, h 522 E. 89th
Ellerbusch Henry, laborer, h 444 W. 46th
Ellerbusch John, driver, h 269 Monroe
Ellerhorst Henry J. tailor, h 323 E. 26th
Ellerich Adam, beer, 291 E. 4th
Ellerich John, painter, h 635 E. 143d
Ellerman Charles, clerk, h 362 E. 71st
Ellermann Albert, cigarmkr. h 274 Third
Ellermann Frederick, cigarmkr. h 125 Third
Ellermann Henry, waiter, h 283 Av. A
Ellers Henry, liquors, 824 First av.
Ellerson Joseph, tailor, h 18 Forsyth
Ellerson Ozias, physician, 440 E. 116th
Ellert Gottlieb, driver, h 158 W. 56th
Ellert Louis, smith, h 921 Eighth av.
Ellert Mary, wid. William, h 201 Eldridge
Ellert Theodore von, h 400 St. Nicholas av.
Ellert William, tailor, 207 Bleecker, h 252 Elizabeth
Ellertsen Louis, roofer, 26 Attorney
Ellery Charles K. broker, 30 Broad, h 30 St. Mark's pl. B'klyn
Ellery George H. h 228 W. 38th
Ellery Joseph, roofer, 596 Grand, h B'klyn
Ellery Joseph E. novelties, 27 Beekman
Ellery William P. broker, 30 Broad, h Hackensack, N. J.
Ellery William P. & Brother, brokers, 30 Broad
Ellery & Garrison, roofers, 596 Grand
Ellery & Wilson, novelties, 27 Beekman
Ellice John, waste, 81 Dey, h 45 Fairview av. J.C.
Ellice John & Co, waste, 81 Dey
Ellick John S. h 159 Ninth av.
Ellicott Catharine E. widow, h 113 E. 16th
Ellicott Henry L. clerk, h 12 Grove Hill pl.
Ellicott James Scott, clerk, h 238 E. 107th
Ellicott Wm. butter, 254 E. 104th, h 252 E. 104th
Elliff Patrick, insp. h 528 Pearl
Elligeroth Wm. H. tailor, 212 B'way, h 281 Franklin av. B'klyn
Illiman Alice M. wid. Henry B. school, 215 W. 55th, h 362 W. 58th

MEMORY.
Unlike artificial systems. Any book learned in one reading. Largest classes on record in the principal cities, colleges, etc.
Prospectus, POST FREE, from
Prof. A. LOISETTE,
237 FIFTH AVENUE, N. Y.

Elliman Arthur B. clerk, 54 Wall, h New Brighton, S. I.
Elliman Charles B. 176 B'way, h New Brighton, S. I.
Elliman James B. auditor, 52 William, h Flushing, L. I.
Elliman Wm. broker, 18 Wall, h Flushing, L. I.
Ellin John, engineer, h 1670 Third av.
Ellin Martha, dressmkr. h W. 130th n Tenth av.
Ellin Robert, sculptor, 519 W. 21st, h Yonkers, N. Y.
Ellin, Kitson & Co. sculptors, 519 W. 21st
Elling Henry, brewer, h 337 E. 46th
Elling Henry, cabinetmkr. h 2156 Second av.
Elling Mary, wid. Frederick, h r 245 W. 31st
Elling William V. tailor, 117 Varick
Ellinger Arnold, wines, 110 Reade, h 59 Rivington
Ellinger Caroline, wid. Max, h 217 Seventh
Ellinger Clarence M. malt, 19 Whitehall, h 356 W. 55th
Ellinger Frances, wid. Abraham, h 83 Av. B
Ellinger Francesca, embds. 178 E. 117th
Ellinger Francis, bdgh. 222 W. 40th
Ellinger John, baker, 156 Seventh av.
Ellinger Josephine, wid. Leonhard, meat, 503 Ninth av.
Ellinger Julius, cigars, 51 Murray, h 332 W. 55th
Ellinger Julius & Co. cigars, 51 Murray
Ellinger Moritz, clerk, h 215 E. 79th
Ellinger Samuel, cabinetmkr. h 116 Suffolk
Ellinger Simon, drygds. 83 Av. B, h 718 Fifth
Ellinger Sophia, h 322 W. 38th
Ellinger Sophia, wid. Morris W. h 327 E. 4th
Ellinger S. & Co. drygds. 83 Av. B
Ellinger & Rennert, liquors, 110 Reade
Ellinghausen Henry, reporter, h 204 W. 17th
Ellinghausen Herman F. tailor, h 293 Seventh av.
Ellinghausen Louis, teacher, h 209 E. 54th
Ellingwood Emily G. wid. Nathan D. h 9 E. 32d
Ellingwood George W. carpenter, h 154 E. 112th
Ellingwood John (Rev.) h 25 W. 53d
Ellingwood Susan, h 226 W. 127th
Ellinsohn Solomon, grocer, 191 Madison
Ellinwood Frank F. (Rev.) sec. 53 Fifth av.
Elliot Abigail, wid. Joseph, h 233 E. 26th
Elliot Edward C. 47 Broad, h 567 Henry, B'klyn
Elliot Emma V. teacher, h 40 E. 58th
Elliot George T. physician, 23 E. 31st
Elliot Gustav E. pianist, h 237 W. 105th
Elliot H. B. (Rev.) h 360 W. 31st
Elliot H. Randolph, stationer, 47 Broad, h 239 Harrison, B'klyn
Elliot Henry A. glass, 83 Wooster, h 360 W. 30th
Elliot Henry C. manager, 35 E. 58th, h 158 E. 71st
Elliot Henry G. produce, 93 Barclay, & meat, 759 Sixth av.
Elliot Henry R. editor, 126 Fulton, h 43 W. 105th
Elliot Isidor T. h 972 Second av.
Elliot James, agent, h 14 Jane
Elliot James, plumber, h W. 110th n Tenth av.
Elliot James H. author, h 358 W. 22d
Elliot James H. lawyer, 31 B'way
Elliot James W. physician, 160 W. 14th
Elliot Martha A. wid. Robert P. h 365 W. 56th
Elliot Richard, packer, h 509 E. 12th
Elliot Robert, plumber, h 2006 Ninth av.
Elliot William, laborer, h 353 W. 16th
Elliot William, porter, h 246 W. 30th
Elliot William G. plasterer, h 416 W. 50th
Elliot & Rindlaub, produce, 93 Barclay
Elliott Alexander, baggagemaster, h 558 E. 143d
Elliott Alice, wid. Thomas, h 663 Washn.
Elliott Andrew, shoer, h 434 W. 18th
Elliott Ann, wid. John, h 995 Second av.
Elliott Anna, wid. William, h 189 Av. C
Elliott Arthur, clerk, h 26 W. 61st
Elliott Asbury, driver, h 9 Leroy
Elliott Ashbel R. agent, 37 College pl. h 244 Cumberland, B'klyn
Elliott Brett, trucks, 32 Dey, h 152 Av. C

DEAN'S PATENT ARDENTER MUSTARD.
Established in London 1831.
361 & 363 Washington Street, and 84, 86 & 88 North Moore Street, N. Y.

Richardson & Boynton Co.,
232-234 Water Street.
PERFECT FURNACES,
HOT-WATER HEATERS,
RANGES.

HISTORY OF NEW YORK CITY
BY MRS. MARTHA J. LAMB
A. S. BARNES & Co.
111 WILLIAM ST. NEW YORK

Elliott Carroll S. seeds, 54 Dey, h 343 E. 68th
Elliott Charles, clerk, h 137 W. 123d
Elliott Charles, foreman, h 106 E. 102d
Elliott Charles D. painter, h 161 Chrystie
Elliott Charles I. guard, h 354 W. 48th
Elliott Charles W. pianomkr. h 2309 Second av.
Elliott Charlotte, wid. Samuel, h 1953 Third av.
Elliott D. G. h 72 Fifth av.
Elliott David G. printer, h 312 E. 39th
Elliott Duncan C. real estate, h 121 Madison av.
Elliott Edward, coal, 624 First av. & 211 W. 37th, h 610 Lex. av.
Elliott Edward, machinist, h 722 Tenth av.
Elliott Elizabeth, wid. Robert, h 213 E. 37th
Elliott Elizabeth, wid. William, h 358 W. 17th
Elliott Frances A. wid. John, h 102 W. 56th
Elliott Frances J. wid. Robert S. h 20 W. 40th
Elliott Frank C. broker, 26 Sonth, h 409a Quincy, B'klyn
Elliott Frederic B. 146 B'way, h 110 E. 23d
Elliott George, clerk, h 817 Fifth
Elliott George, cooper, h 442 Tenth av.
Elliott George, laborer, h 53 Broome
Elliott George, printer, h 236 W. 33d
Elliott George C. manager, 86 Leonard, h 376 Gates av. B'klyn
Elliott George H. physician, 227 W. 4th
Elliott George R. physician, 48 E. 26th, h 105 Madison av.
Elliott George W. bdgh. 181 Cherry
Elliott Gilbert, collections, 320 B'way
Elliott Gilbert M. teacher, h 10 W. 127th
Elliott Henry, h 872 Sixth av.
Elliott Henry, printer, h 29 Corlears
Elliott Henry, shoes, 118 Duane, h 132 S. Elliott pl. B'klyn
Elliott Henry G. pres. 162 W. 27th, h 77 St. James' pl. B'klyn
Elliott Henry H. real estate, 146 B'way, h E. Orange, N. J.
Elliott Herman, carpenter, h 261 E. 88th
Elliott Irving, clerk, h 33 W. 132d
Elliott Isaac, driver, h 43 E. 62d
Elliott Isaac M. milk, 226 E. 46th & 1282 Tenth av. h 222 E. 46th
Elliott Isabella, wid. William, h 366 Eighth
Elliott J. Chetwood, broker, 62 B'way
Elliott Jacob, carpenter, h 1647 Second av.
Elliott James, clerk, h 365 W. 24th
Elliott James, linens, 71 Leonard, h 231 President, B'klyn
Elliott James, molder, h 73 Gansevoort
Elliott James, ostler, h 2221 Eighth av.
Elliott James, paper stock, 216 William, h 260½ Webster av. J. C.
Elliott James, police, h 2686 Eighth av.
Elliott James, shoer, h 236 E. 107th
Elliott James & Co. linens, 71 Leonard
Elliott James R. treas. 41 John & 7 Dutch, h Englewood, N. J.
Elliott Jane, wid. James, h 2309 Second av.
Elliott Jane, wid. Simon, h 313 E. 43d
Elliott Joanna, wid. Samuel, h 35 E. 23d
Elliott John, banker, 56 Wall, h 302 E. 15th
Elliott John, bkbinder, h 552 Third av.
Elliott John, clerk, h 412 W. 53d
Elliott John, driver, h 738 Sixth
Elliott John, janitor, h 227 E. 23d
Elliott John, laborer, h 194 Greene
Elliott John, machinist, h 444 W. 47th
Elliott John, plasterer, h 429 E. 86th
Elliott John, woolens, 52 White, h Pa.
Elliott John C. manager, 25 Park row, h 173 Adelphi, B'klyn
Elliott John E. painter, 390 Seventh av. h 147 W. 26th
Elliott John H. porter, h 673 E. 154th
Elliott John T. seaman, h 517 W. 39th
Elliott Joseph, bartender, h 432 W. 29th
Elliott Joseph jr. supt. 16 P. O. bldg. h 377 Tenth, B'klyn
Elliott Joseph R. trucks, h 235 W. 18th
Elliott Joseph S. mer. 54 Broad, h 21 Cambridge pl. B'klyn
Elliott Julia M. teacher, h 51 W. 83d
Elliott Louise, music, 359 Alexander av.
Elliott M. J. hair, 10 E. 14th, h 201 W. 25th
Elliott Mfg. Co. cases, 41 John & 7 Dutch
Elliott Margaret, h 176 E. 114th
Elliott Margaret, wid. William, h 209 W. 13th
Elliott Margaret A. shoer, 215 Cherry
Elliott Mary, h 2005 Arthur av.
Elliott Mary, wid. Andrew, h 549 W. 57th
Elliott Mary, wid. Dennis, h 158 Madison
Elliott Mary, wid. William, h 200 W. 46th
Elliott Nathan J. milk, 120 E. 84th, h 1507 Park av.
Elliott Patrick, conductor, h 88 Murray
Elliott Paul, driver, h 107 Lewis
Elliott Poillion B. engineer, h 206 W. 61st
Elliott Richard, seaman, h 506 First av.
Elliott Richard, trucks, 165 E. 52d, h 338 E. 30th
Elliott Rich. W. furniture, 5 Howard, h 218 E. 14th
Elliott Richmond B. physician, 10 W. 127th
Elliott Robert, clerk, h 232 E. 36th
Elliott Robert W. filer, h 222 E. 27th
Elliott Rose, wid. Robert, bdgh. 27 E. 30th
Elliott Samuel, shoer, h 801 Washn.
Elliott Samuel, treas. 16 Dey, h Gilsey h.
Elliott Samuel R. physician, 32 Waverley pl. h Livingston, S. I.
Elliott Sarah, dressmkr. 444 W. 47th
Elliott Sarah, wid. Alexander, h 347 E. 32d
Elliott Sarah A. wid. Charles, bdgh. 183 E. 109th
Elliott Stephen G. driller, h 176 E. 114th
Elliott Thomas, agent, 96 Spring
Elliott Thomas, fitter, h W. 89th c Tenth av.
Elliott Thomas, ostler, h 222 W. 19th
Elliott Thomas H. conductor, h 156 W. 49th
Elliott Walker J. paper, 150 W. B way, h 87 Varick
Elliott Walter, h 212 W. 127th
Elliott Walter (Rev.) editor, 6 Park pl. h 415 W. 59th
Elliott Walter M. clerk, h 314 W. 59th
Elliott Walter T. lawyer, 206 B'way, h Tottenville, S. I.
Elliott William, chemist, h 302 E. 15th
Elliott William, plumber, h 125 E. 110th
Elliott William, police, h 443 Cherry
Elliott William, seeds, 56 Dey, h 343 E. 68th
Elliott William, tubes, 53 Fulton, h 10 Dover
Elliott William B. ice, 565 W. 23d, h 337 W. 12th
Elliott Wm. P. sec. 32 Nassau, h Rutherford, N. J.
Elliott William S. manager, 155 Reade, h 244 Cumberland, B'klyn
Elliott William T. manager, h 123 E. 50th
Elliott & Cougle, furniture, 5 Howard
Elliott & Tompkins, brokers, 62 B'way
Ellis Adam C. lawyer, 140 Nassau
Ellis Adna, police, h 628 G'wich
Ellis Alexander, clerk, h 860 Sixth av.
Ellis Alexander W. contractor, 502 E. 119th
Ellis Alfred C. driver, h 219 W. 60th
Ellis Ann, wid. Robert, h 216 E. 81st
Ellis Anna, wid. Frank, h 2050 Bathgate av.
Ellis Anna, wid. John, h 43 W. 12th
Ellis Benjamin F. engineer, h 342 E. 77th
Ellis Bertha, wid. Gershon, h 265 W. 27th
Ellis Bertram, lawyer, 52 Wall, h 411 Clermont av. B'klyn
Ellis Catharine, h 213 W. 28th
Ellis Charles, h 34 W. 27th
Ellis Charles, baker, 934 Third av. h 163 E. 56th
Ellis Charles, cornicemkr. h r 617 E. 9th
Ellis Charles, driver, h 557 E. 141st
Ellis Charles, sexton, h 29 Seventh av.
Ellis Charles H. driver, h 20½ W. 13th
Ellis Charles N. clerk, h 431 W. 19th
Ellis Charles W. broker, 54 Broad
Ellis Charles W. laborer, h 601 W. 43d
Ellis Christina, wid. Thomas, h 609 Eleventh av.
Ellis Christopher C. baker, 934 Third av. h 163 E. 56th
Ellis Cornelius C. towing, 60 South, h Tottenville, S. I.
Ellis David, coffee, 91 Wall, h W. New Brighton, S. I.
Ellis David, strawgds. 602 B'way, h 228, 20th, B'klyn
Ellis Edward, printer, 503 W. 45th, h 601 W. 43d
Ellis Edward G. h 125 E. 50th
Ellis Edwin, clerk, h 322 E. 125th

FURS | F. BOOSS & BRO., Established 1853. 449 BROADWAY IMPORTERS AND MANUFACTURERS. | FURS

EST. 1819.
THE OLD STATEN ISLAND DYEING EST.
DRY CLEANSING BY OUR NEW PROCESS.
98 Duane St., Principal Office
286 Fifth Avenue,
870 Broadway.
610 Sixth Avenue,
1474 Third Avenue.

Ellis Elizabeth, wid. Peter, h 427 W. 17th
Ellis Elizabeth H. wid. Hiram W. h 136 W. 33d
Ellis Elwood C. stenographer, 120 B'way, h 172 Herkimer, B'klyn
Ellis Elzada F. wid. Charles, h 446 W. 20th
Ellis Florence, wid. Charles, h 127 W. 41st
Ellis Francis, mason, h 665 Tenth av.
Ellis Frank A. umbrellas, 371 B'way, h Newark, N. J.
Ellis Frederick, molder, h 218 W. 60th
Ellis Frederick L. brushes, 28 College pl.
Ellis George A. sec. 157 Chambers, h 158 St. Mark's av. B'klyn
Ellis George H. mason, h 313 W. 141st
Ellis George W. lawyer, 155 B'way, h 230 W. 42d
Ellis Granville A. manager, 61 B'way
Ellis Hannah, wid. Nicholas, h 4 Ridge
Ellis Harleigh, watches, 365 Sixth av. h 119 W. 21st
Ellis Helen, widow, eatingh. 443 Hudson
Ellis Henry, h 2262 Third av.
Ellis Henry, brakeman, h 138 W. 33d
Ellis Henry, carpenter, 620 E. 158th
Ellis Henry, clerk, h 429 E. 16th
Ellis Henry, laborer, h 311 E. 111th
Ellis Henry E. pickles, 474 Hudson
Ellis Henry J. printer, h 1672 Third av.
Ellis Herbert L. conductor, h 406 W. 28th
Ellis Herman F. driver, h 237 Sullivan
Ellis Hugh, driver, h 291 Front
Ellis James, h 383 Eighth
Ellis James, laborer, h 2089 Second av.
Ellis James A. maps, 36 Vesey
Ellis James E. real estate, 125 Pearl, h 246 E. 120th
Ellis James K. h 2037 Seventh av.
Ellis James W. roofer, 71 B'way, h B'klyn
Ellis Jane F. h 117 W. 17th
Ellis Joanna, wid. Andrew, h 1595 Second av.
Ellis John, carrier, h 649 Ninth av.
Ellis John, oils, 157 Chambers, h 222 W. 23d
Ellis John, plumber, 141 E. 59th, h 165 E. 66th
Ellis John, stairbldr. r 347 W. 48th, h 678 Tenth av.
Ellis John & Co. oils, 157 Chambers
Ellis John A. ostler, h r 96 E. Houston
Ellis John C. clerk, h 243 W. 21st
Ellis John G. engraver, h 520 E. 84th
Ellis John H. h 521 W. 50th
Ellis John H. sec. 52 Exchange pl. h Ky.
Ellis John P. bartender, h 415 E. 19th
Ellis John S. pres. 132 Front, h Bartow-on-Sound, N. Y.
Ellis John W. h 20 W. 57th
Ellis John W. bricklayer, h 221 Lex. av.
Ellis John W. carpenter, h 464 W. 35th
Ellis Joseph, h 936 Woodruff
Ellis Lawrence E. supplies, 246 Canal
Ellis Leonard, milk, 512 Lex. av. h 144 E. 48th
Ellis Lilian, h 206 E. 9th
Ellis Louis, butcher, h 538 W. 47th
Ellis Louise, wid. Robert, h 206 E. 34th
Ellis Louise, wid. Robert H. clerk, h 17 Stuyvesant
Ellis Margaret, dressmkr. h 159 E. 33d
Ellis Margaret, florist, 1694 B'way
Ellis Margaret, wid. James, h 731 E. 9th
Ellis Martin J. trucks, h 420 W. 17th
Ellis Mary, wid. John, h 56 Carmine
Ellis Mary, wid. William, h 296 Cherry
Ellis Mary C. B. artist, 206 E. 9th
Ellis Mary J. h 119 Suffolk
Ellis Matthew, baker, 573 Third av.
Ellis Matthew H. lawyer, 140 Nassau, h Yonkers, N. Y.
Ellis Matthew J. baker, 2113 Third av.
Ellis Maurice, laborer, h 313 W. 44th
Ellis Michael, carriagemkr. h 1154 Third av.
Ellis Michael, laborer, h 250 Mulberry
Ellis Nathaniel, lawyer, 39 Union sq. W. h Jamaica, L. I.
Ellis Nathaniel B. h 185 E. 122d
Ellis Patrick, cutter, h 324 E. 115th
Ellis Ralph N. h 20 W. 57th
Ellis Richard V. books, 150 Nassau, h 47½ Ross, B'klyn
Ellis Robert, h 249 E. 41st
Ellis Robert, baker, h 119 E. 53d
Ellis Robert, plumber, h 2639 Eighth av.
Ellis Robert H. clerk, h E. 168th n Boston rd.
Ellis Samuel, police, h 219 E. 76th
Ellis Samuel, smith, ft. E. 79th, h 424 E. 79th
Ellis Samuel C. sec. 132 Front, h 69 Madison av.
Ellis Sarah, wid. Robert, h 407 W. 44th
Ellis Sarah E. h 244 E. 23d
Ellis Sarah R. wid. Walter, h 44 Lex. av.



Ellis Sebastian, baker, 867 Ninth av.
Ellis Sidney R. actor, h 906 Eighth av.
Ellis Simon, smith, h r 177 E. 75th
Ellis Sophronia, wid. Abram, h 1539 Park av.
Ellis Thomas, fitter, h 314 W. 135th
Ellis Thomas, flour, 5 State
Ellis Thomas B. grocer, 153 Third av.
Ellis Thomas E. driver, h 276 Third av.
Ellis Thomas G. carrier, h 305 W. 28th
Ellis Thomas J. clerk, h 1833 Third av.
Ellis Wesley, produce, 334 G'wich, h 24 Clarkson
Ellis Wilbur D. oils, 157 Chambers, h 136 W. 72d
Ellis William, bdgh. 25 City Hall pl.
Ellis William, fruit, 843 Washn. h 695 Tenth av.
Ellis William, musician, h 153 Second
Ellis William A. surveyor, 51 Wall, h Orange, N. J.
Ellis William D. h 48 W. 57th
Ellis Willihm F. machinist, 174 Centre, h 29 Duryea, B'klyn
Ellis William H. blankbks. 76 Park pl. h 190 Division av. B'klyn
Ellis William H. florist, 417 Third av. h 1694 B'way
Ellis William H. instmkr. h 162 E. 87th
Ellis William H. nurses, 1369 B'way
Ellis William J. h 410 W. 35th
Ellis William L. broker, 40 Wall, h refused
Ellis William P. cabinetmkr. h 2116 Eighth av.
Ellis A. C. & M. H. lawyers, 140 Nassau
Ellis C. C. & Son, bakers, 934 Third av.
Ellis & Goltermann, brushes, 28 College pl.
Ellis & Macdonald, blankbks 76 Park pl.
Ellis & Murray, produce, 843 Washn.
Ellis & White, plumbers, 141 E. 59th
ELLIS, KNAPP & CO., manufacturers & jobbers of umbrellas, 371 B'way
Ellisberg Philip, meat, 122 Norfolk
Ellisberg Philip, tailor, 32 Essex
Ellison Adolph S. trimmings, 105 Greene, h 1893 Madison av.
Ellison Anne A. wid. William C. h 31 W. 39th
Ellison Bennett W. jeweler, h 161 W. 83d
Ellison C. Ruxton, physician, 209 E. 112th
Ellison Caroline A. h 315 W. 18th
Ellison Christopher J. clerk, h 348 E. 42d
Ellison Edward, porter, h 500 W. 20th
Ellison Edward K. h 152 W. 48th
Ellison Eliza, wid. Samuel, h 140 W. 137th
Ellison Frank, broker, h 5 E. 17th
Ellison Guy R. P. drugs, 117 Park av. h 140 W. 137th
Ellison Hannah E. wid. Henry, h 129 E. 123d
Ellison Ismar S. editor, 2 Burling sl. h 921 Park av.
Ellison Jane A. bdgh. 38 W. 21st
Ellison John B. & Sons, woolens, 52 Lispenard
Ellison John E. lawyer, 59 William, h W. 137th n Seventh av.
Ellison John S. plumber, 110 W. 18th, h 510 W. 21st
Ellison Margaret, wid. Isaiah, h 2 Minetta
Ellison Max, shoes, 41 Av. B.
Ellison Max, tailor, 979 Sixth av.
Ellison Parker, carpenter, h 119 E. 108th
Ellison Samuel, shoer, h 575 Ninth av.
Ellison Sarah E. wid. Richard, h 266 W. 43d
Ellison Sarah H. bdgh. 315 W. 18th
Ellison Saram R. physician, 266 W. 43d
Ellison Thomas J. plumber, 157 E. 125th
Ellison Thomas W. grocer, 86 Av. D
Ellison Wilfred, carpenter, h 1720 Third av.
Ellison William, boatman, h 161 Charles
Ellison William, liquors, 704 B'way, h Va.
Ellison William B. lawyer, 229 B'way, h 2498 Valentine av.
Ellison A. S. & Co. trimmings, 103 Greene
Ellison & Harvey, liquors, 704 B'way
Ellison & Pohlmann, plumbers, 110 W. 18th
Ellison, Gill & Porteous, lawyers, 229 B'way
Ellisson Abraham, clerk, h 3 Mitchell pl.
Ellithorp Frederick A. clerk, h 253 W. 24th

DRUGGISTS' ALCOHOL | JAMES A. WEBB & SON, 165 Pearl St., N. Y.
Established 1835. Send for Quotations.

BROWN BROTHERS & Co., Execute Orders for all Investment Securities on N. Y., Phila., and Balto. Stock Exchanges. Buy and Sell Bills of Exchange on Great Britain and Ireland, Europe, Australia and West Indies.
59 WALL STREET, N. Y.

PARQUET FLOORS
NATIONAL WOOD MFG Co
129 FIFTH AVE NEAR 20TH ST
EVERY KIND OF POLISHED FLOOR

Ellithorp Lasting Machine Co. 15 Broad
Ellitherp Solomon B. inventor, 15 Broad, h 253 W. 24th
Ellmers Henry, liquors, 824 First av. h 400 E. 46th
Ellmers Henry, waiter, h 439 Second av.
Ellmore John T. adverting, 54 Murray, h B'klyn
Ellor Joseph, hats, 177 Mercer, h Bloomfield, N. J.
Ellor Samuel, hats, 177 Mercer, h Bloomfield, N. J.
Ellor Brothers, hats, 177 Mercer
Ellreich Sigmund E. h 248 E. 48th
Ellrodt Christian, trimmings, 91 Mercer, h 486 Willoughby av. B'klyn
Ellrodt Louis, clerk, h 452 W. 51st
Ellrodt Mary, dressmkr. h 452 W. 51st
Ells Otto, stationer, 457 Ninth av.
Elsbach Julia, wid. Isaac, h 327 E. 88th
Elsbree C. E. treas. 3 E. 14th
Elson John E. pedlar, 730 Second av.
Elsworth Alfred, waiter, h 245 E. 47th
Elsworth Charles H. hatter, h 160 Lewis
Elsworth Joseph W. mer. 2 South, h 126 Quincy, B'klyn
Elsworth Loren L. lumber, 52 B'way, h 486 Gates av. B'klyn
Elsworth Mary A. wid. Oliver, milliner, 49 E. 129th
Elsworth Samuel, waiter, h 368 W. 27th
Elsworth T. Gardner, electrician, 177 West, h 294 W. Houston
Elsworth William M. flour, 2 South, h 375 Carlton av. B'klyn
Elsworth Wm. W. sec. 23 E. 17th, h Yonkers, N. Y.
Elsworth J. W. & Son, mers. 2 South
Ellwanger Chas. liquors, 12 Duane, h 239 William
Ellwanger Frederick, clerk, h 24½ Christopher
Ellwanger John, shoes, 78 S. 5th av.
Ellwein Pauline, wid. Adam, smith, ft. W. 58th, h 560 W. 58th
Elmendorf Jacob produce, W. Washn. mkt, h 309 W. 127th
Elmendorf James H. painter, h 441 E. 121st
Elmendorf Joachim (Rev.) h 61 E. 123d
Elmendorf John A. varnishes, 158 William, h 608 Lex. av.
Elmendorf John E. lawyer, 160 B'way, h New Brunswick, N. J.
Elmendorf John P. grocer, 246 E. 120th
Elmendorf Nicoll F. lawyer, 36 Wall, h 247 W. 21st
Elmendorf Susan, lodgings, 108 Roosevelt
Elmendorf Thomas C. physician, 1717 Lex. av.
Elmendorf William, framer, h 456 E. 114th
Elmenhorst Frederick, mer. 97 Water, h Eng.
Elmenhorst & Co. mers. 97 Water
Elmer Albert D. physician, 317 E. 82d
Elmer Etta, artist, 58 W. 57th
Elmer Henry, upholsterer, h 43 Allen
Elmer Mary F. artist, 58 W. 57th
Elmer Max, tailor, h 383 E. Houston
Elmer Richard A. pres. 160 B'way, h 54 W. 20th
Elmer Spencer, driver, h 122 E. 51st
Elmer Thomas A. laborer, h 301 E. 34th
Elmiger Anna, wid. Anton, h 220 Eldridge
Elmiger Elizabeth, wid. Martin, eatingh. 53 Rose
Elmira, Cortland & Northern R. R. Co. 115 B'way
Elmore Barnett N. h 327 W. 145th
Elmore George, janitor, h 70 W. 104th
Elmore James G. h 233 W. 31st
Elmore John, driver, h 778 G'wich
Elmore John J. operator, h 263 W. 39th
Elmore John W. laborer, h 1508 Second av.
Elmore Leonard J. clerk, h 2259 Third av.
Elmore Richard, setter, h 73 Roosevelt
Elms Jane, wid. Henry, h 57 Bond
Elmslie James, hemp, 39 W. B'way, h 331 Greene av. B'klyn
Elmstone Christopher T. renovator, 1556 B'way, h 166 E. 104th
Elrich Herman, porter, h 14 Watts
Elsan Anna, wid. John D. h 212 E. 84th
Elsas Herman, paper, 46 W. B'way, h Texas
Elsas Myer, manager, h 348 E. 58th
Elsas, Keller & Co. paper, 46 W. B'way
Elsass Emil, clerk, h W. 143d n Boulevard
Elsasser Albert, agent, 163 E. 105th
Elsasser August, pedlar, h r 304 Second
Elsasser Catharine, widow, grocer, 304 E. 28th
Elsasser Elizabeth, wid. David, h 331 E. 10th
Elsasser Ernest, smith, h 608 E. 14th
Elsasser Frederick, h 239 E. 116th
Elsasser Frederick, cigars, 46 Stanton
Elsasser Gottlieb, laborer, h Tenth av. n W. 125th
Elsasser Gustavus H. agent, h r 431 Seventh av.
Elsasser Louis, wool, 104 Reade, h 156 E. 64th
Elsasser Martin, printer, h 53 Lewis
Elsasser Matthew, carpenter, h 421 E. 48th
Elsasser Otto, architect, h 171 E. 112th
Elsbach Edward, vocalist, h 216 E. 10th
Elsberg R. A. embosser, 213 Centre, h 114 E. 58th
Elseffer William L. civil eng. 18 B'way
Elsemiller Charles, cigarmkr. h 163 Willett
Elsemiller Christian, tailor, h 67 Willett
Elsen Charles A. prof. h 126 Second
Elsenbast Geo. J. barber, 96 Duane, h 109 Ludlow
Elsenbast John F. shoer, St. Ann's av. n E. 157th, h 816 Forest av.
Elsener Joseph, cook, h 213 Fifth
Elsenheimer John, mason, h 437 Sixth
Elser Jacob, sawyer, h 2941 Third av.
Elsey Arthur J. electrician, h 1988 Second av.
Elsey John, fish, W. Washn. mkt & Pier 24 N. R. h 39 Duncan av. J. C.
Elshemer Louis P. jeweler, 312 Third av. h 308 Third av.
Elsing William T. (Rev.) h 286 Rivington
Elsinger Daniel, smith, r 61 Ann, h 71 S. 3d, B'klyn
Elsinger John, fitter, h 368 E. 10th
Elsmore Elizazeth, wid. Thomas, h 157 E. 28th
Elsner August, cutter, h 149 E. 4th
Elsner Emanuel, meat, 284 E. Houston
Elsner Eunomos, physician, 157 E. 97th
Elsner Simon L. physician, Lex. av. c E. 66th
Elsoffer Levy, clerk, h 1549 Park av.
Elson Abraham, glass, h 12 Pitt
Elson Abram, tailor, h 76 Eldridge
Elson Benjamin F. rubbergds. for mechanical purposes, 100 Chambers, h 145 Amity, B'klyn
Elson Julius, treas. 541 E. 118th, h 419 E. 116th
Elstein Edward, driver, h 591 Grand
Elster Charles M. liquors, 83 First av. h 347 Fifth
Elstermann Emma, drygds. 173 Essex
Elstermann Richard, h 173 Essex
Elstner Charles, h 2245 Second av.
Elstner John, h E. 137th c St. Ann's av.
Elstner Simon, h 219 E. 117th
Elston David, real estate, 28 Liberty, h 21 Lafayette av. B'klyn
Elston Edgar, stenographer, 18 Exchange pl. h B'klyn
Elston Gilbert H. laborer, h 169 Thompson
Elston Mary, h r 205 W. Houston
Elsworth Charles, produce, 71 Park pl. h 140 E. 83d
Elsworth Edward, food, 71 Park pl. h 20 W. 49th
Elsworth Eugene, broker, 45 B'way
Elsworth Giraud, clerk, h 20 W. 133d
Elsworth Henry, trustee, 45 B'way, h 20 W. 49th
Elsworth James W. oysters, ft. Charles
Elsworth Joseph, oysters, ft. Charles, h Bayonne, N. J.
Elsworth Philip, oysters, ft. Charles, h Bayonne, N. J.
Elsworth Phebe A. wid. Edward, h 20 W. 49th
Elsworth J. & J. W. oysters, ft. Charles
Elter Bernard, agent, h 209 Fifth
Elter Frederick, baker, h Tenth av. n W. 130th
Elter John, real estate, 209 Fifth, h 204 E. 50th
Elterich Albert, clerk, 32 Chambers
Elterich Charles, dies, 193 Worth, h 513 E. 86th
Elterich Charles, smith, h 667 E. 154th
Elterich John, police, h 654 Sixth
Elterich Louis C. uppers, 18 Chrystie
Elterich Richard, police, h 514 E. 121st
Elterman Harris, shoes, 94 Forsyth, h 100 Forsyth
Elting Abraham I. h 676 Ninth av.
Elting Cornelius W. H. carpenter, 2325 Park av. h 47 E. 128th
Elting Irving, treas. 853 B'way, h Po'keepsie, N. Y.
Elting John, brewer, h 662 St. Ann's av.
Elting Morris, porter, h 109 Essex
Elting Robert M. strawgds. 618 B'way, h 140 State, B'klyn
Elting Stephen L. drugs, 761 Tremont av. h Washn. av. n E. 177th
Elting William H. machines, 208 E. 23d & r 205 E. 22d, h Sunnyside, L. I.
Elting William H. S. hardware, 438 Hudson

EAST RIVER STEAM KINDLING WOOD FACTORY
1104 First Avenue, cor. E. 61st St. Orders received through all American District and Western Union Telegraph Offices FREE. *Send for Price-List.* FRED. BUSE, Prop.

DIRECTORS: George G. Williams, James A. Roosevelt.
CHEMICAL NATIONAL BANK, 270 BROADWAY, Surplus, - $5,000,000.
Robert Goelet, Fred'c W. Stevens.

Elton Emily, sec. 72 Bible h. h E. Orange, N. J.
Elton George G. h 228 E. 50th
Elton John, kalsominer, h 116 W. 26th
Elton Susan, wid. Alexander, h 120 E. 28th
Eltrich Albert, clerk, h 220 E. 14th
Eltrich Magnus, carpenter, h 219 W. 28th
Eltz Jacob, coal, 513 W. 54th, h 414 W. 51st
Eltz Wendelin, h 206 W. 37th
Elvers Henry, grocer, 84 Av. C
Elvers Herman, h 88 Third
Elvery Joseph, printer, h 356 W. 45th
Elwell Charles F. mer. 47 South, h 184 Cumberland, B'klyn
Elwell Delmore, sec. 44 B'way, h 325 Lafayette av. B'klyn
Elwell F. Edwin, sculptor, 114 W. 18th
Elwell James W. mer. 47 South, h 70 Lefferts pl. B'klyn
Elwell James W. & Co. mers. 47 South
Elwell Lafayette, contractor. 314 W. 135th
Elwers Charles A. fcygds. 70 Av. A
Elwert Dora, wid. Edward, h 530 E. 11th
Elwin George, upholsterer, h 2331 Second av.
Elwood Byron H. silks, 454 Broome, h Fort Plain, N. Y.
Elwood Ellsworth E. silks, 454 Broome, h Fort Plain, N. Y.
Elwood Geo. A. drugs, 105 William, h 241 W. 31st
Elwood James L. laborer, h 94 G'wich
Elwood John, seaman, h 81 Madison
Elwood John B. lawyer, 229 B'way
Elwood Joseph, fireman, h 431 W. 31st
Elwood Sarah W. wid. Charles E. h 339 W. 47th
Elwood Theodore W. finisher, h 408 W. 17th
Elwood B. H. & E. E. silks, 454 Broome
Ely Adriel B. dentist, 45 W. 35th
Ely Albert, physician, 17 W. 54th
Ely Albert E. packer, h 220 Varick
Ely Alfred, lawyer, 31 Nassau, h 175 Second av.
Ely Alfred G. pat. meds. 56 Warren
Ely Ambrose K. leather, 103 Gold, h 132 E. 23d
Ely Arthur H. lawyer, 56 Wall, h 419 Clinton, B'klyn
Ely Arthur T. clerk, 142 W. 105th
Ely Augustus B. h 328 W. 57th
Ely Augustus H. agent, h r [illegible] E. 14th, h B'klyn
Ely Benjamin F. telegraph, [illegible]
Ely C. Upham, supplies, 462 [illegible]
Ely Charles C. pat. meds. 56 [illegible]
Ely Cheever N. paper, 14 Beekman, h Yonkers, N. Y.
Ely Edward, iron, 38 Park row, h Pa.
Ely Elizabeth, wid. Thomas W. h 29 Lewis
Ely Ellis, engineer, h 2547 Eighth av.
Ely Eugene, drygds. 135 W. 125th, h Winthrop h.
Ely Ezra B. coal, 1 B'way
Ely Frank S. clerk, h 153 W. 128th
Ely Frank W. lawyer, 32 Park pl. h 993 Tenth av.
Ely Frederick, pat. meds. 56 Warren
Ely Fred. J. broker, 72 B'way, h Cranford, N. J.
Ely George P. 98 Front, h 34 W. 32d
Ely George W. sec. 12 Broad, h 103 E. 57th
Ely Griswold L. cuttlery, 16 Warren, h 786 DeKalb av. B'klyn
Ely Henry, printer, h 101 Allen
Ely Henry C. flour, h 38 E. 62d
ELY HORACE S. real estate, 22 Pine & 103 W. 68th, h 19 E. 55th
Ely Jacob L. drygds. 92 Franklin, 10 E. 58th
Ely James R. lawyer, 32 Nassau, h 128 W. 59th
Ely Jeremiah, smith, h 209 E. 73d
Ely John A. real estate, 22 Pine, h 21 E. 55th
Ely John C. h 105 E. 70th
Ely John E. printer, h 106 E. 89th
Ely Joseph M. police, h 226 W. 10th
Ely Joseph M. jr. clerk, h 226 W. 10th
Ely Louise W. h 100 Lex. av.
Ely Nathan L. stoves, 249 Water, h 38 E. 62d
Ely Olin P. drygds. 135 W. 125th, h 2049 Seventh av.
Ely Olin P. & Brother, drygds. 135 W. 125th
Ely Philo S. pres. 181 B'way, 40 W. 126th
Ely Richard S. h 373 Fifth av.
Ely Samuel, artist, h 160 E. 38th
Ely Samuel P. mason, h 305 W. 68th
Ely Smith jr. leather, 103 Gold, h 132 E. 23d
Ely Sumner S. lawyer, h 226 E. 30th
Ely Thomas T. polisher, h 211 E. 11th
Ely William, h 199 Washn.
Ely William, clerk, h 220 Varick
Ely William H. h 257 W. 22d
Ely William H. grocer, 33 Eighth av. h 297 W. 12th
Ely William H. leather, 103 Gold, h 132 E. 23d

Weather Strips
BROWNE'S Metallic & other kinds
Booth's Theatre Building, 23d St. & 6th Av.
The Pat. Metallic Weather Strip Co

Ely William W. grocer, 265 W. 40th
Ely Z. Stiles, treas. 41 Bible h., h 26 W. 26th
Ely Brothers, pat. meds. 56 Warren
Ely & Co. storage, 58 G'wich
Ely & Ramsay, stoves, 249 Water
Ely & Williams, iron, 38 Park row
Ely & Wray, cutlery, 16 Warren
Elze August, clerk, h 195 Prince
Elze Charles, foreman, h 614 E. 16th
Elzer Maria, wid. John, h 294 Av. A
Elzevir Library, 393 Pearl
Elzwick Leonard, waiter, h 429 Seventh av.
Emack Frederick, h 413 W. 47th
Emack John D. slategds. 40 Reade, h Baldwins, L. I.
Emancipator (periodical) 108 Broad
Emanuel Abraham, mer. 387 B'way, h 155 W. 73d
Emanuel Abraham, drygds. 2174 Second av.
Emanuel Charles, h 158 E. 60th
Emanuel Charles, buyer, h 309 E. 72d
Emanuel Daniel, grocer, 551 W. 57th
Emanuel Edward F. tailor, 48 Church, h Berry n Morris av.
Emanuel Hannah, wid. M. h 324 E. Houston
Emanuel H'y, rubbergds. 308 Canal, h 51 E. 127th
Emanuel Hyman, agent, h 40 W. 27th
Emanuel Ida, wid. Isaac, shoes, 1453 Second av.
Emanuel Joseph F. liquors, 92 Liberty, h 1443 Lex. av.
Emanuel Louise, bdgh. 40 W. 27th
Emanuel Manuel, clerk, h 253 E. 24th
Emanuel Marks, clerk, h 105 E. 116th
Emanuel Mary E. h 214 E. 125d
Emanuel Moses, h 1698 Lex. av.
Emanuel Nathaniel, kalsominer, h 330 W. 53d
Emanuel Otto W. tailor, 48 Church, h Berry n Morris av.
Emanuel Reinhold, driver, 565 W. 57th
Emanuel Samuel H. clothing, 308 Canal, h 344 E. 116th
Emanuel Solomon A. lawyer, notary, commissioner for all the States & passport agent, 320 B'way, h 948 Lex. av.
Emanuel & Co. tailors, 48 Church
Embach Charles, h 303 E. 62d
Embach George, upholsterer, 448 Sixth av. h L. I. City
Embach John, provns. 238 W. 30th
Emberg John, carpenter, h 428 W. 49th
Emberg John, tailor, h 38 Delancey
Emberger Conrad, carriagemkr. h 1668 Third av.
Emberson Samuel, real estate, 59 W. 42d, h Tarrytown, N. Y.
Emberson Thomas, laces, 923 B'way
Embler William M. clerk, h 13 Beekman pl.
Embree Edward L. agent, 140 Nassau, h Westfield, N. J.
Embree George H. paper, 140 Nassau, h Westfield, N. J.
Embree J. Robert, physician, 29 Washn. pl.
Embree John C. carpenter, h 245 W. 30th
Embree Lawrence E. lawyer, 145 B'way, h Flushing, L. I.
Embree Robert C. lawyer, 145 B'way, h Flushing, L. I.
Embrose John, carpenter, h 97 Walker
Embury Aymar, lawyer, 265 B'way
Embury James W. artist, 835 B'way, h 31 W. 18th
Embury Peter A. furniture, 20 E. 18th & 9 Gouverneur sl. h Orange, N. J.
Emde Charles, cabinetmkr. h r 437 W. 50th
Emde Christian, smith, h 333 E. 115th
Emde Henry, eatingh. 123 Park row
Emde Henry, maltster, h 189 Av. C
Emden Henrietta, wid. Emanuel, h 314 E. 124th
Emden Jane, stationer, 408 Fourth av.
Emden Louisa, wid. Ernst, h 424 W. 45th
Emden M. P. H. curtains, 77 Worth
Emdin Abraham N. printer, 69 Duane, h 256 W. 24th
Emens Homer F. artist, h 68 Bank
Emer Charles, driver, h r 186 W. 4th
Emergency Hospital for Women, 223 E. 26th

VENTILATING GRATES, STOVES, AND HEATERS. Richardson & Morgan Co. 92 Beekman St.
See adv. pages 38 & 39 Pink Sheets Back of Book.

WATER METERS AND GAS ENGINES.
EME 566
NATIONAL METER CO., 252 BROADWAY.
EMM

LARGEST ASSORTMENT OF FINE RYE WHISKIES,
DU VIVIER & CO., 49 Broad St., N. Y.

Emerich Andrew, carpenter, h r 118 Sheriff
Emerich Christian, watchman, h 795 First av.
Emerich Francis, h Audubon av. n W. 171st
Emerich Henry G. broker, 24 State, h 451 E. 57th
Emerich Jacob, laborer, h r 119 Willett
Emerick Frederic A. v. pres. 26 B'way; h Fulton, N. Y.
Emerick John H. supt. 187 B'way, h 52 Monroe, B'klyn
Emerick Willard, lineman, h 163 Madison
Emerson Benjamin, meat, W. Washn. mkt
Emerson Chamberlin, broker, 15 Broad, h Summit, N. J.
Emerson Charles F. mer. 31 Water, h 125 Park pl. B'klyn
Emerson Daniel, teacher, h 643 Sixth av.
Emerson Edward H. broker, 11 Wall, h 12 W. 45th
Emerson Edward R. wines, 26 Vesey, h Washingtonville, N. Y.
Emerson Frederick, sec. 8 Reade
Emerson George, h 1605 Park av.
Emerson Henry, leather, 38 Ferry, h 209 Carlton av. B'klyn
Emerson Howard D. mer. 31 Water, h 9 Clifton pl. B'klyn
Emerson Howard L. lawyer, 206 B'way, h Plainfield, N. J.
Emerson Jesse M. wines, 26 Vesey, h 30 W. 36th
Emerson John, clerk, h 122 Cannon
Emerson John, framer, h 169 E. 112th
Emerson John H. driver, h 835 Ninth av.
Emerson John H. physician, 81 Madison av.
Emerson John W. drygds. 66 Worth, h Windsor h.
Emerson Joseph B. physician, office hours 9 A. M. to 12 M. & 5 to 6 P. M. 20 E. 30th, h 139 E. 44th
Elenbogen Lipper, meat, 64½ Hester, h 52 Allen
Emerson Lewis A. manager, 96 B'way, h Yonkers, N. Y.
Emerson Luther W. lawyer, 149 B'way, h 125 Gates av. B'klyn
Emerson Mfg. Co. food, 43 Park pl.
Emerson Nathaniel B. machinist, h 239 E. 112th
Emerson Rufus H. pres. 5 Beekman, h Mich.
Emerson William, journalist, 66 Duane, h 147 Bond, B'klyn
Emerson William B. treas. 26 B'way, h Milburn, N. J.
Emerson William K. B. broker, 51 Exchange pl. h 15 E. 22d
Emerson Winfield S. laborer, h 199 E. 100th
Emerson C. F. & Co. mers. 31 Water
Emerson J. M. & Son, wines, 26 Vesey
Emerson & Co. brokers, 51 Exchange pl.
Emery Albert, embdr. 339 W. 20th
Emery Alfred, mason, 2429 Riverdale av.
Emery Amzi, porter, h r 132 W. 19th
Emery Andrew J. ins. 120 B'way, h B'klyn
Emery Anne, wid. James, h r 141 W. 30th
Emery Charles, barber, h r 89 Ridge
EMERY CHARLES E. CONSULTING ENGINEER, 22 Cortlandt, h 370 Greene av. B'klyn
Emery Charles G. tobacco, ft. Grand, h 850 St. Mark's av. B'klyn
Emery Charles H. carpenter, h Ogden av. n Union
Emery Dunham, jeweler, 1752 Ninth av.
Emery Edwin W. tailor, 174 Fifth av. h 335 Fifth av.
Emery Frank W. clerk, h 1209 Franklin av.
Emery George, engineer, h 71 W. 99th
Emery George H. harness, 123 Chambers, h N. H.
Emery Julia C. sec. 21 Bible h.
Emery Margaret T. editor, 21 Bible h.
Emery Mark P. v. pres. Pier 38 E. R. h Me.
Emery Mary M. candy, Ogden av. n Union
Emery Richard H. sec. 39 Dey, h Morrisonville, N. Y.
Emery Robert, stevedore, 42 South, h 205 Spencer, B'klyn
Emery Thomas, laborer, h 66 Cannon
Emery Wm. C. sec. Mills bldg. h 1661 Washn. av.
Emery Wm. E. mer. 120 Franklin, h 20 Fifth av.
Emery & Forsyth, masons, 2429 Riverdale av.
Emery & Price, stevedores, 42 South
Emery-Gates Sectional Ladder Mfg. Co. 39 Dey
Emes Charles M. painter, h 3387 Third av.
Emes John, grocer, 3387 Third av. h 769 E. 166th
Emes V. H. canes, 101½ W. 14th, h 100 W. 14th
Emes William H. grocer, 3430 Third av.
Emge Max, meat, 139 Forsyth
Emhart John, furrier, h 319 W. 67th
Emhof Julia, wid. Emil, h 85 Macdougal
Emig Mary, wid. Peter, h 653 Ninth av.
Emigh Mott, collars, 626 B'way, h 150 W. 125th
Emigh & Lobdell, collars, 626 B'way
EMIGRANT INDUSTRIAL SAVINGS BANK, 49 & 51 Chambers
Emil Charles, shoemkr. h 601 E. 11th
Emil Ernst, bdgh. 151 Washn.
Emile Rohaupt, riding, 922 Seventh av. & Boulevard c W. 60th
EMILE & DILHAN, riding academy, PRIVATE RING for new beginners, 922 Seventh avenue, corner W. 58th. PUBLIC RING for exercise and classes, Broadway, corner W. 60th
Emilio Luis F. treas. 307 E. 61st, h 6 E. 58th
Eminger George J. upholsterer, 344 Third av.
Eminger & Carson, upholsterers, 344 Third av.
Emken Charles, chemist, 96 Spring, h L. I. City
Emken Chemical Co. 96 Spring
Emken Frederick, chemist, 96 Spring, h L. I. City
Emken Herman, driver, h 400 E. 47th
Emley F. J. broker, 45 B'way
Emley & Co. brokers, 45 B'way
Emlich Frances, dressmkr. h 672 Ninth av.
Emlich James N. carpenter, Ninth av. n W. 80th, h Tremont av. n Fleetwood av.
Emlich John, painter, h 672 Ninth av.
Emmans John, teas, 93 Water, h 586 Halsey, B'klyn
Emmans John & Co. teas, 93 Water
Emmel Ernest, hops, 104 Broad, h 40 E. 51st
Emmel Ferdinand jr. fcygds. 20 Park pl. h 444 W. 57th
Emmel John, h 256 W. 37th
Emmel John, cutter, h 336 E. 45th
Emmens Charles, tutler, 54 Eighth av.
Emmens Elizabeth, driver, ress, h 54 Eighth av.
Emmens Henry, liquor, 23 Spruce, h 114 Second pl. B'klyn
Emmens J. F. pres. 45 B'way
Emmens James, driver, h 38 Downing
Emmens Thomas F. machinist, h 54 Eighth av.
Emmer Robert, cigars, 1036 First av.
Emmerich Adam, grocer, 107 E. 4th
Emmerich Adam, meat, 337 W. 40th
Emmerich Albert, shoes, 189 E. 93d
Emmerich Charles, baker, 1568 First av.
Emmerich Charles, barber, 68 Columbia
Emmerich Charles, clerk, h 356 E. 72d
Emmerich Charles, grocer, 68 Willett
Emmerich Emanuel, clerk, h 325 Eighth
Emmerich Frederick, musician, h 203 E. 119th
Emmerich Frederick C. butcher, h 335 W. 17th
Emmerich Frederick J. opticalgds. 43 Barclay, h 418 Bloomfield, Hoboken
Emmerich Frederick J. jr. hangings, 61 Warren, h 340 Hudson, Hoboken
Emmerich Henry, clerk, h 283 Av. B
Emmerich Louis, clerk, h 223 W. 123d
Emmerich Otto, waiter, h 510 E. 148th
Emmerich Rudolph F. machinist, 193 Worth, h 609 Walton av.
Emmerich Victor G. clerk, h 248 W. 15th
Emmerich William J. hangings, 43 Barclay, h 407 Bloomfield, Hoboken
Emmerich F. J. & Son, opticalgds. 43 Barclay
Emmerich & Vonderlehr, machinists, 193 Worth
Emmerling Elias, tailor, h 137 Orchard
Emmerling Mary, wid. Jacob, beer, 164 Orchard
Emmerling Rudolph G. agent, h 991 Ninth av.
Emmert Philip, laborer, h 67 Av. C
Emmet Bache McE. physician, 18 E. 30th
Emmet Charles, lawyer, 52 Wall
Emmet Edward F. real estate, 20 Nassau
Emmet Henry C. broker, 52 B'way
Emmet Herman Leroy, printer, 36 Cortlandt, h 102 E. 36th
Emmet J. Duncan, physician, 91 Madison av.
Emmet John, clerk, h 154 E. 50th
Emmet John, cooper, h r 239 W. 46th
Emmet Mary, wid. Patrick, h 206 W. 27th
Emmet Nathaniel, clerk, h 159 Christopher
Emmet Richard S. lawyer, 52 Wall, h New Rochelle, N. Y.

MERCHANTS EXCHANGE NAT. BANK OF THE CITY OF N. Y.
SOLICITS YOUR ACCOUNT. 257 Broadway.
PHINEAS C. LOUNSBURY, Prest. ALLEN S. APGAR, Cashier.

BUTTER DISHES AND ORANGE BOX SHOOKS. | Office, 333 Hudson Street. JOHN SPERRY MFG. CO., | VENEERS FOR CARS, CHAIR SEATINGS, BREWERS' CHIPS.

Emmet Thomas A. supt. 2775 Third av.
Emmet Thomas Addis. physician, 89 Madison av.
Emmet & Iselin, brokers, 52 B'way
Emmet & Robinson, lawyers, 52 Wall
Emmett Charles, real estate, 203 E. 33d
Emmett Charles E. janitor, h 220 E. 56th
Emmett John, laborer, h 229 Third
Emmett Thomas, produce, Gansevoort n Ninth av. h 303 W. 34th
Emminger Charles R. plumber, 934 Sixth av. h 415 E. 58th
Emminger Leonora, wid. Charles, h 415 E. 58th
Emmler Joanna, wid. Henry G. h 527 W. 111th
Emmo Samuel, tailor, h r 75 Suffolk
Emmons Anne C. dressmkr. 154 E. 44th
Emmons Charles E. milk, 908 Sixth av. h 916 Sixth av.
Emmons Charles J. porter, h 116 W. 26th
Emmons Charles P. sec. 653 W. 42d. h 32 E. 68th
Emmons Eben S. bricks, 604 W. 30th & 59 Liberty, h Hackensack, N. J.
Emmons Edward A. painter, h 2029 Valentine av.
Emmons Emily, wid. Thomas, h 323 W. 17th
Emmons Francis R. hardware, 21 Warren, h 14 W. 53d
Emmons Frank, wines, 106 Murray, h 1653 Second av.
Emmons Frederick L. coffee, 87 Wall, h 22 E. 60th
Emmons Henry W. strawgds. 611 B'way, h E. Orange, N. J.
Emmons Irving, stationer, 51 Nassau, h 74 E. 121st
Emmons J. Frank, banker, 56 B'way, & pres. ft. Whitehall, h Clifton, S. I.
Emmons James, carpenter, Tenth av. n W. 162d, h 118 Lawrence
Emmons James, laborer, h r 135 W. 3d
Emmons Jas. G. sec. 308 West, h 203 Eighth, J. C.
Emmons James H. clerk, h 263 W. 47th
Emmons James M. hardware, 21 Warren, h 130 W. 48th
Emmons John, liquors, 106 Murray, h 22 E. 60th
Emmons John H. boatbldr. h r 307 W. 20th
Emmons Joseph, porter, h 10 Harrison
Emmons Joseph L. upholsterer, 210 W. 37th
Emmons Julia W. h 58 W. 57th
Emmons Walter S. conductor, h 154 E 44th
Emmons William, painter, h E. 168th n Boston rd.
Emmons F. R. & Brother, hardware, 21 Warren
Emmons & Co. strawgds. 611 B'way
Emory Frederick, engineer, h 259 W. 20th
Emory John O. eatingh. 12 Church
Emory Sarah H. stationer, 253 Fifth av.
Emory Thomas, drygds. 56 Worth, h New York h.
Emott Charles C. sec. 186 Grand, h 104 W. 69th
Emott Mary, h 285 Lex. av.
Empie Frank, police, h 172 E. 82d
Empie George H. h 172 E. 82d
***EMPIRE BREWERY,** ale, porter & lager beer brewers & bottlers. Empire Brewery, 283 to 303 West 10th street, 158 to 170 Charles street, office 291 West 10th street
Empire Cabinet Co. 158 Elizabeth
Empire City Electric Co. 15 Dey
Empire City Fire Ins. Co. 166 B'way
EMPIRE COAL CO. ft. Jackson
Empire Commercial Bldg. (offices) 96 Spring
Empire Condensed Milk Co. 34 Hudson
*Empire Crochet Button Co. Factory, 269 Canal, salesrooms, 384 B'way
Empire Granite Co. 627 E. 15th [E. 23d
Empire Hydro-Carbon Co. 16 Exchange pl. & 428
Empire Line, 381 B'way & Piers 4 & 28 (new) N. R.
Empire Lubricating Co. 17 Moore
*Empire Novelty Co. 26 Church
Empire Oil Works. 112 John
*Empire Pants Co. 627 B'way
Empire Refining Co. (Ltd.) 26 B'way & 384 South
*Empire Rubber Co. 153 Grand
*EMPIRE SLATE WORKS, 601 to 607 W. 130th St. Andrew B. Humphrey, proprietor
Empire State Brewing Co. 143 W. 18th
Empire State Cigar Co. 222 E. 37th
Empire State Type Founding Co. 15 Frankfort
Empire Steam Laundry Co. 120 W. Houston
Empire Towage & Lighterage Co. 75 South
Empire Transportation Co. 1 B'way
Empire Warehouse Co. cement, 24 State
Empire Warehouse Co. (Ltd.) 5 Hanover
Empire & Bay States Telegraph Co. 34 B'way
Employment Soc. Repository, 146 E. 16th
Emporium (apartments) 25 W. 44th
Emar John N. printer, 47 Lafayette pl. h 77 E. 117th
Emrich Edward jr. grinder, 182 E. 119th
Emrich George, beer, 85 Chrystie
Emrich George, meat, 117 Chrystie
Emrich Henry, cabinetmkr. h 339 E. 21st
Emrich Isidor, ambergds. 66 Nassau, h Germany
Emrich Jacob, clerk, h 1331 Franklin av.
Emrich Jacob, laborer, h 633 W. 42d
Emrich Joanna, wid. John, h 189 First av.
Emrich Joseph, real estate, 150 B'way, h 1042 Woodruff
Emrich Joseph, sawyer, h 429 E. 79th
Emrich Louis, driver, h 331 E. 71st
Emrich Phebe, h 579 E. 152d
Emrich Philip, clerk, 32 Chambers, h 579 E. 152d
Emrich Weigand, h 340 Second av.
Emrich William, molder, h 508 Tenth av.
Emrich E. jr. & J. Clemens, grinders, 182 E. 119th
Emrich I & Co. ambergds. 66 Nassau
Emrick Henry, cigarmkr. h 338 E. 38th
Emser Peter, shoes, 35 Cannon
Emsheimer Gustav, clerk, h 304 W. 39th
Emsheimer Jacob, frames, 31 E. Houston, h 207 Carlton av. B'klyn
Emslie David, shoemkr. h 422 W. 26th
Emslie John, clerk, h 114 W. 23d
Emslie John B. plumber, h 198 Clinton
Emslie William, rulemkr. h 7 Ridge
Emsworth Thomas, watchman, h 18 West
Ench Andrew, barber, h 440 E. 81st
Ench Martin, painter, h 402 E. 82d
Ende Charles, laborer, h 512 W. 39th
Ende Gustav, shoemkr. h 103 Sheriff
Ende Thomas, painter, h 447 W. 48th
Ende Walter E. painter, h 447 W. 48th
Endeis Samuel, carpenter, h 789 Westchester av.
Endel Charles, carpenter, h 1357 Av. A
Endel Charles W. mer. h 333 W. 55th
Endel Henry, laborer, h 162 Attorney
Endel Jacob W. mer. h 333 W. 55th
Endel Maurice, mer. h 333 W. 55th
Endel Woolf, men's furng. 52 Walker, h 333 W. 55th
Endemann Frederick W. baker, 1670 First av.
Endemann Herman, chemist, 33 Nassau, h 63 Quincy, B'klyn
Endemann William, real estate, 1567 Av. A
Endemann W. & Co. real estate, 1567 Av. A
Ender Michael, carrier, h W. 89th n Ninth av.
Ender Philip, upholsterer, 415 Fourth av. h 489 Second av.
Enderes Charles, carpenter, h 526 Tenth av.
Enderle Augusta, wid. Ignatz, h 131 Orchard
Enderlein Dominick, h 89 Sheriff
Enderlein William, fish, 146 West, h 58 Division
Enderlein & Callen, fish, 146 West
Enderly Cornelius E. wood, h 242 W. 14th
Enderly Uriah C. wood, 61 Tenth av. h 242 W. 14th
Enders Charles, h 51 Sheriff
Enders Charles jr. produce, 23 Jay, h 324 E. 69th
Enders Henry, barber, h 439 W. 40th
Enders John, baker, 878 Eleventh av.
Enders John, porter, h 549 Pearl
Enders Louis, barber, 455 W. 53d, h 438 W. 53d
Enders Martin, flour, 119 Broad, h 18 W. 125th
Enders Philip, chandelliermkr. h 102 St. Mark's pl.
Enders Philip P. clerk, h 1809 Third av.
Enders Robert, plumber, h 1546 First av.
Enders Severin, grocer, 411 E. 14th
Enders William, watchman, h 1590 Third av.
Enderwies Valentine, painter, r 525 W. 46th
Endholz Anne, wid. Christian, h 600 E. 15th
Endholz Charles, conductor, h 643 E. 11th
Endicott Elizabeth, wid. Ephraim, h 505 Eleventh av.
Endicott George, lithographer, 10 Barclay, h 29 Washn. sq. W.
Endicott Robert, h 110 E. 30th
Endler Anthony, varnisher, h 307 E. 39th
Endler August, teacher, h 138 Orchard
Endler George A. varnisher, h 525 E. 153d
Endler Henry, shoemkr. 207 E. 120th
Endler Nicholas, grocer, 525 E. 153d
Endlich Gabriel, clerk, h 311 E. 4th
Endlich George, cigarmkr. h 1455 First av.
Endlich Jacob, cutter, h 1643 First av.
Endlich Peter, beer, 723 Fifth, h 42 Av. D
Endner Julia, wid. George, h 438 W. 38th
Endolithic Marble Co. 123 Fifth av.
Endres Adam, beer, 403 E. 46th
Endres Adam, harnessmkr. h 129 E. 4th
Endres Frederick, h 397 Eighth
Endres George, carpenter, h 220 E. 38th
Endres Henry J. carpenter, h 174 Second
Endres Nicholas, carpenter, h 88 Suffolk

MADE FROM PURE CREAM. | HORTON'S ICE CREAM. | French, Italian and American.

ROBT. ROOSEVELT, *Pres.*
JOHN D. VERMEULE, *V.-Pres.*
GEO. W. VAN SICLEN, *Sec.*

HOLLAND TRUST CO.
7 WALL STREET.
Capital $500,000 paid-in in cash.

Acts as Executor, Guardian, Trustee, Transfer Agent.
Takes charge of Real Estate.
Rents, Coupons & Dividends.



Endress Charles F. bartender, h 1959 W. Vanderbilt av.
Endrich Albert, smith, h r 349 W. 41st
Ence John P. corks, 30½ W. 13th
Eneik Dora M. W. wid. Frederick C. cigars, 166 Franklin
Enell George A. iron, 17 B'way, h 77 W. 47th
Enfer Emilie J. supt. ft. E. 40th, h 510 E. 58th
Engahausen Henry C. B. police, h 171 Tenth av.
Engbarth John, agent, h 170 E. 4th
Engbarth William, ins. h 155 E. 4th
Engberg Jonas, engraver, h 525 W. 51st
Engberg Peter E. agent, 30 State
Engdahl Anton, tailor, h 212 E. 34th
Enge Ernst, porter, h 605 E. 11th
Engedahl Gustave F. foreman, h 421 W. 43d
Engel Aaron, cigars, E. 107th n First av. h 246 E. 114th
Engel Adam, butcher, h 434 W. 40th
Engel Adam, cigarmkr. h 401 E. 61st
Engel Adam, clerk, h 1525 First av.
Engel Adam, liquors, 71 W. 35th
Engel Adam, tailor, h 139 Norfolk
Engel Adolph, h r 133 Pitt
Engel Adolph, liquors, 1586 Second av.
Engel Adolph B. E. tailor, h 319 E. 79th
Engel Anna, wid. Conrad, h 448 E. 13th
Engel Anne, grocer, 2270 First av.
Engel August, framer, h 357 E. 78th
Engel August, shoes, 138 Allen
Engel Benjamin, tailor, h r 161 Essex
Engel Bernard, pianomkr. h 220 E. Houston
Engel Bernhard, h 323 E. Houston
Engel Carl, laundry, 945 Sixth av.
Engel Caroline, wid. Henry, dressmkr. h 1114 Second av.
Engel Charles, barber, 1206 Second av.
Engel Charles, bkbinder, h 111 St. Mark's pl.
Engel Charles, carpenter, h 240½ E. Houston
Engel Charles, clerk, h 1290 First av.
Engel Charles, porter, h r 414 E. 11th
Engel Chas. A. drugs, 111 Fourth av. h 118 E. 31st
Engel Charles W. clerk, h 344 E. 58th
Engel Christian, carpenter, h 50 Oliver
Engel Christian, janitor, h 348 E. 89th
Engel Dani l, tailor, h 155 Attorney
Engel David, clerk, h 327 E. 10th
Engel David, pedlar, h 633 Fifth
Engel David H. cigarmkr. h 437 E. 87th
Engel Edw'd, cabinetmkr. 108 W. 37th, h 407 E. 82d
Engel Edward, painter, 307 E. 62d
Engel Edward, tailor, h 241 Third
Engel Edward L. pianomkr. h 613 E. 154th
Engel Emil, cook, h 248 W. 12th
Engel Ernest, teacher, h 300 W. 24th
Engel Ferdinand, janitor, h 424 E. 52d
Engel Ferdinand, smith, h 319 W. 38th
Engel Francis, cigarmkr. h 1619 Av. B
Engel Frank, pianomkr. h 628 E. 144th
Engel Frank, varnisher, h 159 E. 4th
Engel Frank X. painter, h 256 E. 125th
Engel Frederick, cigarmkr. h 311 E. 71st
Engel Frederick, laborer, h 460 W. 41st
Engel George, cigarmkr. h 1689 First av.
Engel Geo. C. meat, 1083 Second av. h 251 E. 57th
Engel Gustav, plumber, 1608 Second av.
Engel H. Adolph, drugs, 259 Av. A. h 433 E. 16th
Engel Hannah, wid. Emanuel, h r 79 Columbia
Engel Henrietta, wid. George, h 170 Chrystie
Engel Henrietta, wid. Isaac, h 425 E. 56th
Engel Henry, barber, h 155 E. 52d
Engel Henry, cigarmkr. h 133 Av. C
Engel Henry, desks, 638 E. 12th, h 109 Av. A
Engel Henry, grocer, 1592 Second av.
Engel Henry, h. furng. 137 E. Houston
Engel Henry, mason, h 1130 First av.
Engel Henry, musician, h 331 E. 10th
Engel Henry, painter, h 305 E. 63d
Engel Henry, tailor, h 237 Stanton
Engel Herman, h 140 Suffolk
Engel Herman, hangings, 12 Second av. h 152 Columbia av. J. C.
Engel Herman, waiter, h 152 Second
Engel Jacob, h 234 S. 5th av.
Engel Jacob, beer, 202 E. 55th
Engel Jacob, bkbinder, h 175 Attorney
Engel Jacob, cutter, h 242 Second
Engel Jacob, fcygds. 234 Second
Engel Jacob, tailor, 189 Lewis, h 68 Clinton
Engel Jacob, tailor, h 164 Ridge
Engel Jacob, watchman, h 341 E. 78th
Engel Jacob jr. sec. 7 Warren, h 225 E. 42d
Engel Joanna, wid. Jacob, h 183 E. 104th
Engel John, carpenter, h 589 St. Ann's av.
Engel John, cigarmkr. h 47 Sheriff
Engel John, clerk, h 245 W. 37th
Engel John, cutter, h 284 E. Houston
Engel John, express, 91 Barclay
Engel John, laborer, h 3065 Third av.
Engel John, tailor, h 223 Seventh
Engel John A. h 251 E. 57th
Engel John F. badges, 191 Orchard
Engel John L. h 407 E. 59th
Engel Joseph, clothing, h 43 E. 92d
Engel Joseph, grocer, 120 Willett
Engel Joseph, laborer, h 336 E. 25th
Engel Joseph, wheelwright, h 205 Eldridge
Engel Julius, agent, h 116 E. 90th
Engel Julius, liquors, 31 First av. h 310 E. 120th
Engel Julius, neckwear, 645 B'way, h 233 E. 79th
Engel Leonard, upholsterer, h 308 W. 41st
Engel Leopold, beer, 168 Attorney
Engel Leopold, cigarmkr. h r 311 E. Houston
Engel Leopold, driver, h 157 W. 18th
Engel Louis, cigars, E. 107th n First av. h 246 E. 114th
Engel Louis, liquors, 1864 Lex. av.
Engel Martin, poultry, Essex mkt, h 123 Ludlow
Engel Max B. fish, 46 & 48 Essex mkt, h 246 Broome
Engel Michael, cutter, h 35 Attorney
Engel Moritz, h 5 Orchard
Engel Morris, trimmings, 66 Wooster, h 168½ Attorney
Engel Nathan, smith, 1779 Third av.
Engel Nicholas, clerk, h 554 W. 44th
Engel Nicholas, liquors, 16 W. 27th
Engel Peter, counters, 21 New Bowery
Engel Peter, grocer, 412 E. 86th
Engel Peter G. carpetlayer, h 234 W. 32d
Engel Philip, clerk, h 423 E. 118th
Engel Raphael, tailor, h 135 Suffolk
Engel Ray, braid, 238 E. 39th, h Rye, N. Y.
Engel Rudolph, janitor, h 310 E. 117th
Engel Samuel, h 8 Av. C
Engel Samuel, carrier, h 302 Second
Engel Samuel, cigars, E. 107th n First av. h 246 E. 114th
Engel Samuel, poultry, 31 Essex mkt, h 123 Ludlow
Engel Samuel, tailor, h 132 Willett
Engel Saul, hats, 122 Greene, h 151 Clinton
Engel Simon, tailor, h 168½ Attorney
Engel Sophia, wid. Sigismund, h 116 E. 117th
Engel Stephen, weaver, h 3294 Third av.
Engel Terence, tailor, h r 219 Third
Engel Wilhelm, trimmings, 106 Greene, h 51 Lex. av.
Engel William, beer, 455 Ninth av.
Engel William, clerk, h 27 First av.
Engel Wm. catingh. 64 Murray, h 30 College pl.
Engel William, grocer, 432 E. 76th
Engel William, lanterns, 145 Elizabeth, h 1992 Third av.
Engel William E. clerk, h 207 E. 85th
Engel Wolf, smith, h 473 Ninth av.
Engel M. & Co. furs, r 66 Wooster
Engel & Arneth, beer, 455 Ninth av.
Engel & Co. braids, 238 E. 39th
Engel & Doering, lanterns, 145 Elizabeth
Engel & Sons, cigars, E. 107th n First av.
Engel, Heller & Co. liquors, 31 First av.
Engelage Christian, shoes, 76 King
Engelage Geo. H. grocer, 9 Gansevoort, h 76 Bank
Engelage Henry, waiter, h 30 Varick
Engelbach Edmund C. wines, 19 B'way, h Eng.
Engelbach Frederick, cigars, 69 W. B'way, h 72 Washn. sq. S.
Engelbach Julius A. candy, 263 W. 125th
Engelbart John F. R. beer, 43 W. B'way
Engelberg Alfred, h 229 First av.
Engelberg Arthur, tobacco, 171 First av. h 232 E. 19th

Hartshorn's Shade Rollers. Notice name of Stewart Hartshorn in script on labels, and avoid being fooled.

GAS FIXTURES AND ELECTROLIERS | THE MITCHELL VANCE CO. Successors to MITCHELL, VANCE & CO. | 836-838 Broadway.

Engelberg Samuel, glazier, h 73 Eldridge
Engelberg William, clerk, h 209 E. 107th
Engelberg Wm. tobacco, 171 First av. h 232 E. 19th
Engelberg A. & Co. tobacco, 171 First av.
Engelbert Jacob, beer, 283 Broome
Engelbrecht Charles, gardener, h 185 W. 101st
Engelbrecht Charles, porter, h 806 Washn.
Engelbrecht Ernst, painter, h 436 E. 58th
Engelbrecht John, cigars, 502 Sixth
Engeldrum Philip, cook, h 419 W. 36th
Engelfried Albert, pianomkr. h 350 E. 10th
Engelfried Frank, tailor, h 307 E. 88th
Engelfried George, cabinetmkr. h 151 E. 85th
Engelfried Jacob, laborer, h 236 Av. A
Engelfried John, jeweler, 130 Fulton, h 151 E. 85th
Engelfried Pauline, nurse, h 236 Av. A
Engelfried, Braun & Weidmann, jewelers, 130 Fulton
Engelhard Abram, cigars, 218 E. 68th
Engelhard Adam J. liquors, 976 Ninth av. h 423 W. 54th
Engelhard August, grocer, 315 W. 44th
Engelhard Benjamin M. clerk, h 218 E. 68th
Engelhard Charles, h 161 W. 129th
Engelhard Daniel, clerk, h 423 W. 54th
Engelhard Herman, agent, 50 Bond
Engelhard Mary, wid. Peter, h 423 W. 54th
Engelhard Peter J. h 423 W. 54th
Engelhard Rudolph, drugs, 105 & 2126 Third av. h 187 E. 116th
Engelhard A. J. & Co. liquors, 976 Ninth av.
Engelhard & Huber, drugs, 105 & 2126 Third av.
Engelhardt Charles, h 539 W. 54th
Engelhardt Christian, baker, 848 Second av.
Engelhardt Christian, beer, 132 Orchard, & lodgings, 117 Ludlow
Engelhardt Christian, teas, 29 Av. B
Engelhardt Christopher, painter, h 114 E. 115th
Engelhardt Conrad, shoemkr. h r 229 W. 19th
Engelhardt Ferdinand, tailor, h 555 W. 44th
Engelhardt Frederick J. clerk, h 136 E. 50th
Engelhardt George, driver, h 541 W. 57th
Engelhardt George, finisher, h 763 Second av.
Engelhardt Henry S. supt. h 108 Second av.
Engelhardt Jacob, eggs, 537 W. 54th
Engelhardt Joseph, maltster, h 501 E. 71st
Engelhardt Joseph, modeler, h 234 Av. A
Engelhardt Jules C. cabinetmkr. h 347 E. 41st
Engelhardt Louis, baker, 551 Third av.
Engelhardt Louis, pktbks. 382 Eighth, h 71 Manhattan
Engelhardt Meyer, supplies, 821 Fifth, h 116 Av. C
Engelhardt Moses, express, 59 Av. D, h 755 Fifth
Engelhardt Paul, fireman, h 322 E. 59th
Engelhardt Peter, butcher, h 211 Hester
Engelhardt Philip, twinemkr. h 541 W. 57th
Engelhardt Valentine, driver, h 885 Tenth av.
Engelhardt Zephyrim (Rev.) h 309 W. 52d
Engelhart Charles, barber, 641 G'wich
Engelhart Charles, beer, 72 Second av.
Engelhart Dora, dressmkr. 312 E. 12th
Engelhart Henry, vocalist, h 5 Rivington
Engelhart John, machinist, h 557 W. 57th
Engelhart Margaret, wid. Conrad, h 2407 First av.
Engelhart Valentine, theatrical wigmkr. 28 Second av.
Engelhaupt Frederick, clerk, h 105 Broad
Engelhaupt William, clerk, h 26 Water
Engelholm Mary, wid. Ferdinand, h 3621 Third av.
Engelhorn Louis, pres. 49 Cedar & 1541 B'way, h 35 W. 25th
Engelke Catharine, dressmkr. 1583 First av.
Engelke Francis, carrier, h 428 E. 14th
Engelke Frederick, porter, h r 83 Allen
Engelke Frederick, tailor, h r 41 Eldridge
Engelke Henry C. shoes, 1583 First av.
Engelke John W. stevedore, 10 South
Engelke Julius, beer, 132 Third
Engelke Margaret, dressmkr. 1583 First av.
Engelke, Anderson & Bull, stevedores, 10 South
Engelke K. & M. dressmkrs. 1583 First av.
Engelken Cord, baker, 445 W. 35th
Engelking Adolph, porter, h 16 West
Engelking Frederick, grocer, 138 E. 93d
Engelking Frederick, grocer, 63 W. End av. h 859 Eleventh av.
Engelking Henry, grocer, 315 W. 67th, h Tenth av. n W. 129th
Engelman Charles N. clothing, 8 Fulton, h 817 Myrtle av. B'klyn
Engelman Elias, tailor, 2226 Second av.
Engelman Mary A. janitress h 3 Doyers
Engelmann Albert R. lithographer, h 704 E. 142d
Engelmann Christina, wid. Frederick, h 534 Sixth
Engelmann Dederick, machinist, h 171 W. Houston
Engelmann Herman, painter, h 1060 First av.
Engelmann Isaac, painter, h 196 Second
Englemann Mary, wid. Henry, h 83 Thomas
Engelmann Michael, tailor, 143 Eldridge, h 172 Eldridge
Engelmann Moise, jeweler, 51 Nassau
Engalmann Paul, porter, h 152 E. 4th
Engelmann Peter, express, 96 Av. A
Engelmann Peter, tailor, h r 182 Ludlow
Engelmann Samuel, tailor, h 148 Suffolk
Engelmann William, liquors, 114 Pearl
Engels Charles, liquors, 49 W. B'way, h 24 Grove
Engels Ernst, clerk, h 402 E. 77th
Engels Jacob, carpenter, h 137 E. Houston
Engels Jacob, clerk, h r 420 Sixth
Engels John, carpenter, r 541 E. 13th, h 90 Av. C
Engels John, cutter, h r 150 Forsyth
Engels John, tailor, 720 E. 9th, h 536 E. 11th
Engels John, tailor, 97 Hudson
Engels Oscar, express, 22 Dey, 97 Broad & 328 F. 53d, h Passaic, N. J.
Engels Paul, printer, h 160 E. 94th
Engelsberg Ernst, beer, 224 First av.
Engelsdorff William, drygds. 19 Sullivan
Engelskircher Henrietta, wid. Philip, h 176 E. 78th
Engelsman B. physician, 159 E. 108th
Engelsmann Gabriel, prof. h 208 E. 85th
Engelsmann Max, physician, 144 E. 55th
Engelson Anne, bdgh. 223 E. 12th
Engelson Marks, shirtmkr. h r 402 Cherry
Engelson Peter, h 223 E. 12th
Engelstadter Henry, smith, h 246 E. 33d
Engelstetter Charles F. clerk, h 43 Bedford
Enger J. tailor, 70 W. 3d
Enger John, pianomkr. h 429 W. 25th
Enger Louis, varnisher, h 534 E. 14th
Enger Peter, smith, h r 189 Third
Engers Peter, turner, 11 Baxter, h 5 Monroe
Engert Charles, broker, 287 B'way
Engert Francis, musician, h r 158 Stanton
Engert Francis L. cabinetmkr. 317 E. 22d, h 361 Eighth
Engert George J. baker, 129 Seventh
Engert Kilian, painter, h 282 E. 10th
Engert Mary, wid. Franklin, h 108 Sullivan
Engert Peter, clerk, h r 420 Sixth
Engesser Andrew, beer, 321 W. 39th
Engesser Anthony, pianomkr. h 118 Prince
Engesser Bernard, carpenter, h 242 E. 94th
Engesser Catharine, wid. Anton, nurse, h 64 Goerck
Engesser Henry, carpenter, r 641 E. 9th, h 394 E. 10th
Engesser John, boxmkr. h 5 Manhattan
Engesser Joseph, machinist, h 719 E. 166th
Engesser Julius, colorer, h 263 Rivington
Engholm Magnus L. tailor, h 158 W. 28th
Engineer (periodical) 150 Nassau
Engineering News Pub. Co. 154 Nassau
ENGINEERING NEWS & AM. RAILWAY JOURNAL, 154 Nassau
Engineering & Building Record, 82 Fulton
ENGINEERING & MINING JOURNAL, 27 Park pl.
*ENGINEERS, AM. SOC. OF CIVIL, 127 E. 23d
Engisch Julius, jeweler, h 536 E. 13th
England Anna E. wid. Joseph, h 974 Tenth av.
England Benjamin F. toys, 18 Rose, h 43 Downing, B'klyn
England Charles, liquors, 51 Elm
England Frederick, barber, 57 Pearl
England James, inventor, h 29 W. 15th
England James, mech. eng. h 340 E. 82d
England John, plumber, h 1629 Av. B
England John W. police, h 1629 Av. B
England Louis, h 219 W. 127th
England Mary, wid. James, bdgh. 29 W. 15th
England Rachel A. wid. Edwin E. h 235 E. 118th
England Rich. ranges, 54 W. 29th, h 492 E. 139th
England Robert H. engineer, h 974 Tenth av.
England Stephen E. news, 159 W. 15th
England William H. pres. 73 Park row, h 1429 Park av.
Englander Adolph, tailor, h 247 Stanton
Englander Benjamin, suspendermkr. h 120 Broome
Englander Charles, tailor, h r 82 Willett
Englander Hannah, wid. Adolph, candy, 508 E. 11th
Englander Herman, banker, 271 E. Houston, h 182 E. 75th
Englander Herman, tailor, h 139 E. B'way
Englander Isaac, cigarmkr. h 2037 Second av.
Englander Jacob, h r 82 Willett

DEAN'S PATENT ARDENTER MUSTARD. | Established in London 1831. 361 & 363 Washington Street, and 84, 86 & 88 North Moore Street N. Y.

Richardson & Boynton Co.,
232-234 Water Street.
PERFECT FURNACES,
HOT-WATER HEATERS,
RANGES.

USE

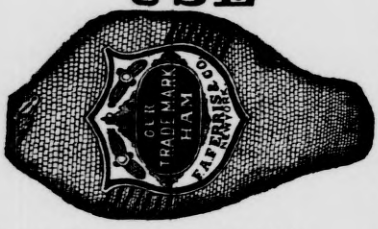

Englander Julius, broker, h 70 E. 108th
Englander Ludwig, cigarmkr. h 223 Second
Englander Marcus, broker, 80 Nassau, h 70 E. 108th
Englander Mary, wid. Bernard, h 47 Franklin
Englander Max, printer, 163 Eldridge, h 426 E. 85th
Englander Meyer, cigars, 80 Nassau, h 220 E. 82d
Englander Moritz, cutter, h 650 Fifth
Englander Rachel, milliner, 182 E. 75th
Englander Robert, mason, h 343 E. 104th
Englander Samuel, coats, 111 Mangin, h 141 Pitt
Englander Sigmund, cigarmkr. h 721 Sixth
Englander Solomon, coats, 111 Mangin, h 262 Delancey
Englander S. & Brother, coats, 111 Mangin
Engle Andrew S. storage, 288 West, h Kearney, N. J.
Engle August M. laborer, h 168 Monroe
Engle Charles, cigarmkr. h 403 E. 24th
Engle Edward L. cabinetmkr. 108 W. 37th, h 407 E. 82d
Engle Fred, agent, 235 B'way, h Montclair, N. J.
Engle George H. cigarmkr. h 510 E. 11th
Engle John, pianomkr. h 450 W. 45th
Engle John, tailor, h 404 Eighth
Engle John J. driver, h 835 Second av.
Engle Marcus, tailor, h 315 E. 81st
Engle Martin clerk, h 184 Third
Engle Samuel, cigars, 764 Third av.
Engle Samuel, pres. 37 Frankfort
Engle Theodore, printer, h 241 W. 20th
Engle William C. clerk, h 34 W. 129th
Englehard John P. keeper, h 423 W. 54th
Englehardt Bruno, varnisher, h r 147 Av. A
Englehardt Frank, painter, h 325 E. 75th
Englehardt Frederick, cigarmkr. h 424 E. 15th
Englehardt George, driver, h 401 E. 46th
Englehardt Gustav, cigarmkr. h 200 Av. A
Englehardt Henry, butcher, h 401 E. 46th
Englehardt John, carpenter, 311 E. 89th
Englehardt Louis, pianomkr. h 310 W. 20th
Englehardt Philip, pianomkr. h 71 Manhattan
Englehart Andrew, lineman, h 3 James' sl.
Englehart I. Albert, lawyer 291 B'way, h 65 W. 46th
Englehart Joseph, brewer, h 241 E. 55th
Englehart Mary F. wid. Geo. A. H. h 55 Eighth av.
Engleman Charles, brewer, h 971 First av.
Engleman Eliza, wid. George, h 28 Washn.
Engleman William A. agent, h 2031 Second av.
Englemann Emil, eatingh. 1029 First av.
Englemann William, painter, h 168 Broome
Englent William H. clerk, h 2 Centre mkt pl.
Engler Adolph W. tobacco, 160 Pearl, h 437 W. 23d
Engler August, upholsterer, h 65 Av. A
Engler Caspar, feygds. 732 Eleventh av.
Engler Gustav, turner, 226 E. 104th
Engler H'y F. barber, 1494 B'way, h 777 Eighth av.
Engler John, upholsterer, h 51 Av. A
Engler William, varnisher, h 51 Av. A
Englerd Joseph, brushmkr. h 3 Norfolk
Englerd Marie, wid. Charles, h 307 W. 68th
Englert Adam, h Grote n S. Boulevard
Englert Albert, barber, h 522 E. 12th
Englert August, meat, 255 Ninth av.
Englert Caspar, carpenter, h 442 W. 58th
Englert Christian, butcher, h 1966 Third av.
Englert Edward F. driver, h 520 W. 50th
Englert Frank J. carpenter, h 515 E. 12th
Englert Franz, tailor, h 549 W. 51st
Englert Frederick, machinist, h r 405 W. 40th
Englert Frederick C. cabinetmkr. h 457 W. 40th
Englert Henry R. engraver, 82 Nassau, h 742 E. 142d
Englert Mary A. wid. Sebastian, liquors, 525 Courtlandt av.
Englert Michael, meat, 35 Delancey, h 133 Forsyth
Englert Peter, tailor, h 334 Eighth
Engles Charles, liquors, 49 W. B'way, h 24 Grove
Engles George, dyer, h 532 Hudson
Engles Sarah, wid. James, h 532 Hudson
Englesey Thomas, carpenter, h 443 W. 56th
Englewood (apartments) 1187 Lex. av.
Englis John jr. treas. 116 South, h 196 Clinton av. B'klyn
English Abner, laborer, h 100 W. 83d
English Alphonse, clerk, h 67 Willett
English Ann, wid. James, h 14 Forsyth
English Bridget, wid. Thos. h Devoe n Ogden av.
English Catharine, dressmkr. 108 Chrystie
English Catharine, wid. Patrick, h 316 E. 31st
English David T. trucks, 11 Clarke
English Edwin H. sec. 18 B'way, h New Haven, Ct.
English Estella D. h 356 W. 56th
English Frank, operator, h 401 E. 123d
English Frank, oysterman, h 409 E. 17th
English George L. broker, h 473 Fourth av.
English Geo. W. manager, 271 B'way, h 38 W. 83d
English Georgiana B. widow, h The Strathmore
English Hannah, h W. 156th n Tenth av.
English Helen, wid. George B. h 200 W. 55th
English Henry, bdgh. 5 E. 12th, h 20 W. 12th
English James, grocer, 223 Fifth
English James H. bkbinder, 24 College pl. h 141 Lincoln pl. B'klyn
English James M. driver, h 11 Clarke
English James M. enameler, h 168 Lincoln av.
English Jeremiah, driver, h 320 E. 26th
English John, clerk, h 81 Varick
English John, lithographer, h 1688 Tenth av.
English John J. bartender, h 327 W. 24th
English Martha, dressmkr. 414 Seventh av.
English Martin, laborer, h r 169 Mulberry
English Martin, polisher, h 651 Elton av.
English Mary, wid. John, h 143 E. 52d
English Mary, wid. John, h r 169 Mulberry
English Matthew, laborer, h 448 W. 14th
English Melvin L. painter, h 117 E. 90th
English Michael, carpenter, h 1143 First av.
English Michael, machinist, h 789 Second av.
English Michael, trucks, 141 King, h 372 Hudson
English Michael F. foreman, h Av. A n E. 91st
English Nicholas, bartender, h 106 Canal
English Patrick, paperhgr. h 408 E. 78th
English Patrick, police, h 243 Henry
English Patrick K. gateman, h 1648 Ninth av.
English Pierce, fireman, h 294 Third av.
English Richard, plasterer, h 2191 Second av.
English Richard, printer, h 435 E. 121st
English Robert, smith, h 627 W. 37th
English Samuel, police, h 237 W. 39th
English Solomon, seaman, h 96 Oliver
English Stephen, variety, 40 Vandewater
English Thomas, bartender, h 445 W. 34th
English Thomas, hatter, h 31 Cherry
English Thomas E. clerk, h 353 E. 84th
English William F. paperhgr. h 407 E. 87th
English William H. h 158 E. 118th [Cohoes, N.Y.
English William J. plumber, 105 W. B'way, h
Englund Alfred, pianomkr. h 727 Lex. av.
Engmann John, teacher, h 111 Second
Engmann Paul, artist, h 500 E. 82d
Engraving School for Women, Cooper Union
Engs Russell L. grain, 454 Produce Ex. h 86 Cambridge pl. B'klyn
Engs Samuel F. jr. grain, 454 Produce Ex. h Seventh c Eighth av. B'klyn
Engs P. W. & Sons, wines, 131 Front
Engs R. L. & Brother, grain, 454 Produce Ex.
Engs & Walker (Ltd.) mers. 454 Produce Ex.
Engstrom John, painter, h 301 E. 71st
Enholm Axel H. inventor, 117 E. 112th
Enholm Oscar A. electrician, 117 E. 112th
Eninger George J. furniture, 344 Third av. h 150 E. 27th
Enkenbrandt Francis, stainer, h 454 W. 38th
Enlund Alfred, tailor, h 300 E. 38th
Ennen Enno, smith, h 511 E. 12th
Enneser Joseph, cook, h 324 E. 29th
Enneser Louis, cook, h 319 E. 60th
Ennever Henry J. paperhgr. h 501 E. 118th
Ennever Margaret E. matron, h Tenth av. c W. 61st
Ennever Robert, plumber, h 511 Broome
Ennever Thomas C. lawyer, 132 Nassau, h B'klyn
Ennis Andrew J. imp. 60 New
Ennis David, h 2 Gansevoort
Ennis Delia, wid. Nicholas, h 363 Pearl
Ennis Edward, liquors, 786 Second av. & 642 Ninth av. h 516 Tenth av.

FURS | F. BOOSS & BRO., *Established 1853.* 449 BROADWAY IMPORTERS AND MANUFACTURERS. | FURS

Ennis Elizabeth, h 218 E. 82d
Ennis Elizabeth, dressmkr. 401 E. 118th
Ennis Elizabeth, bdgh. 65 Irving pl.
Ennis Elizabeth, wid. John, h 604 W. 55th
Ennis Frank, stevedore, 153 South, h 150 Cherry
Ennis George, carpenter, h 423 W. 35th
Ennis George, engineer, h 785 Washn.
Ennis Jacob, oysters, 11 Jackson
Ennis James, h 65 Irving pl.
Ennis James, laborer, h 310 W. 69th
Ennis James J. clerk, h 232 E. 75th
Ennis James J. shoer, Sedgwick av. n Manhattan bridge, h 337 E. 39th
Ennis James L. manager, h 291 Henry
Ennis Jane, wid. Thomas, h 200 W. 61st
Ennis John, clerk, h 992 Tenth av.
Ennis John, liquors, 20 G'wich
Ennis John, mason, h 122 E. 87th
Ennis John, morocco, 16 Spruce, h 223 Ainslie, B'klyn
Ennis John J. clerk, h 43 Downing
Ennis John J. real estate, 273 W. 23d, h 128 W. 29th
Ennis John W. eatingh. 142 E. 14th
Ennis John W. fitter, h Boston rd. n S. Boulevard
Ennis John W. plumber, 1447 & 1524 Third av. h 325 E. 80th
Ennis Joseph, clerk, h 714 Third av.
Ennis Joseph E. broker, 60 New
Ennis Lawrence, h 366 Madison
Ennis Lawrence, smith, 204 Fifth, h 225 Sixth
Ennis Margaret, janitress, h 337 E. 39th
Ennis Margaret, wid. Patrick, h 1036 Tenth av.
Ennis Margaret, grocer, 559 W. 37th
Ennis Mary, grocer, 311 E. 35th
Ennis Michael, painter, h 1362 Av. A
ENNIS MORTIMER J. sec. Third av. c E. 9th, h 74 E. 108th
Ennis Nicholas, roofer, h 511 Second av.
Ennis Pamphilus (Rev.) h 151 Thompson
Ennis Patrick, h 234 S. 5th av.
Ennis Patrick, cigarmkr. h 354 E. 54th
Ennis Patrick, collector, h 408 E. 117th
Ennis Patrick, gardener, h 958 Forest av.
Ennis Peter, laborer, h 336 E. 31st
Ennis Rosa, dressmkr. 628 Eighth av.
Ennis Sandford, electrician, h 338 E. 117th
Ennis Sarah E. wid. Anthony, h 338 E. 117th
Ennis Thomas, eatingh. 142 Tenth av.
Ennis Thomas, ostler, h 310 W. 69th
Ennis Thomas, plumber, 187 Ninth av.
Ennis Walter, smith, 79 E. 121st
Ennis William, clerk, h 502 W. 34th
Ennis William, hardware, 1709 First av. h 1705 First av.
Ennis William, laborer, h 510 W. 57th
Ennis William, meiter, h Railroad av. n E. 138th
Ennis William, roofer, 219 Sullivan, h 625 G'wich
Ennis William P. electrician, h 628 Eighth av.
Ennis William S. carpenter, h 133 W. 60th
Ennis & Co. imps. 60 New
Ennis & Stack, plumbers, 1447 & 1524 Third av.
Enny Felix, trucks, 151 S. 5th av.
Eno Amos F. 111 B'way, h 233 Fifth av.
Eno Amos R. 111 B'way, h 233 Fifth av.
Enoch Aaron, cutter, h 240 Delancey
Enoch Henrietta, grocer, 1105 Second av.
Enoch Jacob, pickles, 1115 First av. h 316 E. 58th
Enoch John, porter, h 131 W. 25th
Enoch Leopold, pickles, 1105 Second av.
Enoch Rose, grocer, 2412 Eighth av.
Enock Arthur, lamps, 480 Pearl, h 154 E. 49th
Enock Charles, lamps, 480 Pearl, h 606 Lex. av.
Enock Brothers, lamps, 480 Pearl
Enos Alanson T. fixtures, 224 Canal & 120 Canal, h 160 W. 59th
Enos Henry K. broker, 17 Wall, h 20 W. 51st
Enos Marion E. widow, teacher, h 459 W. 43d
Enos H. K. & Co. brokers, 17 Wall
Enrich Joseph, clerk, h 426 W. 57th
Enrico Louis H. cook, h 474 Third av.
Enright Bridget, wid. Dennis, bdgh. 203 Henry
Enright Catharine, h r 246 W. 16th
Enright Catharine, wid. John, h 105 Madison
Enright Daniel, laborer, h r 248 W. 17th
Enright Dennis, laborer, h 359 E. 19th
Enright Edward, lithographer, h 24 Hamilton
Enright Ellen, wid. John, h 168 Monroe
Enright Ellen, wid. Thomas, h 654 Water
Enright Hannah, h 224 E. 29th
Enright Honora, h 353 E. 73d
Enright Jeremiah, driver, h Hoffmann n Kingsbridge rd.
Enright Joanna, wid. James, h 2508 Arthur av.
Enright John, clerk, h 543 E. 13th
Enright John, porter, h 116 Mott
Enright John, tailor, h 235 W. 19th
Enright John J. plumber, h 543 W. 57th
Enright John N. laborer, h 607 E. 12th
Enright Joseph, carpenter, h 334 E. 25th
Enright Julia, wid. Edward, h 334 E. 25th
Enright L. clerk, h 316 E. 71st
Enright Margaret, wid. Henry, h 367 Bowery
Enright Margaret, wid. James, h r 22 Scammel
Enright Maurice, laborer, h 15 Rector
Enright Mary, fcygds. 687 First av.
Enright Mary, sewing, h 655 Third av.
Enright Mary, wid. Edward, h 369 Tenth av.
Enright Mary, wid. James, h r 124 Cherry
Enright Mary, wid. Michael, h 1103 First av.
Enright Mary, wid. William, h 237 E. 26th
Enright Michael, laborer, h 213 E. 73d
Enright Michael, laborer, h Tenth av. n W. 164th
Enright Patrick, laborer, h 407 W. 54th
Enright Patrick H. sailmkr. h 435 Washn.
Enright Peter, tailor, h 254 W. 19th
Enright Robert, mason, h 1804 Third av.
Enright Thomas, clerk, h 343 E. 48th
Enright Thomas, laborer, h 314 Madison
Enright Thomas, tickets, 556 G'wich
Enright Timothy, news, h 38 Hamilton
Enright William, junk, 470 G'wich
Enright William, musician, h 435 W. 52d
Enright William J. janitor, h 15 Cortlandt
Ensel John, driver, h 14 Sutton pl.
Ensenroth John P. agent, h 129 Suffolk
Enser George, tripe, 47 Cath. mkt, h 630 W. 55th
Enser John G. butcher, h 556 W. 54th
Ensgraber Frederick, grocer, 237 E. 106th
Ensign Amos M. reporter, 154 Nassau & 303 Mulberry, h 554 Ash
Ensign Andrew J. lawyer, 160 B'way
Ensign Charles A. carpenter, 307 W. 127th
Ensign Charles E. sec. 48 Union sq. E. h 39 E. 10th
Ensign Chas. K. maps, 84 Warren, h Orange, N. J.
Ensign Henry, clerk, h r 527 W. 44th
Ensign Hermon L. pres. 154 Nassau, h 1129 B'way
Ensign Josephine L. teacher, h W. 163d n Eleventh av.
Ensko William, clerk, h 301 W. Houston
Enslie Charles F. meat, 21 Marion
Ensline S. Max, bottler, 3 State
Ensmann Benjamin, butcher, h 377 E. 4th
Ensmenger Abraham, coal, 105 First av. h 406 Fifth
Ensmenger Charles, cabinetmkr. h 118 Norfolk
Ensmenger Daniel, cabinetmkr. h 64 Broome
Ensmenger Emma, wid. Charles, h r 139 Av. A
Ensmenger Frederick, baker, h 110 Third
Ensmenger Jacob, h 150 E. 4th
Ensmenger Jacob, painter, h 428 Sixth
Ensmenger Lena, dressmkr. 428 Sixth
Ensmenger Louis, painter, h 513 E. 15th
Ensmenger Mary, wid. Abraham, h 19 Clinton
Ensmenger Philip, h 180 Stanton
Ensor Albert, buttons, 147 Mulberry, h 309 Grove, J. C.
Ensor Samuel, buttons, 147 Mulberry, h 309 Grove, J. C.
Ensor William, buttons, 147 Mulberry, h 309 Grove, J. C.
Ensor William & Sons, buttons, 147 Mulberry
Enste Antoine J. tailor, 238 W. 40th, h 235 W. 40th
Enste Julia, wid. Andrew, h 238 W. 40th
Enstrom August W. machinist, h 238 E. 24th
Enstrom Edward A. molder, h 535 E. 135th
Enstrom Frederick, driver, h 607 E. 12th
Ensworth William B. books, 23 Clinton pl.
Entelmann John, beer, 2391 Third av.
Entemann Frederick, driver, h 305 Av. C
Entemann Herman, police, h 291 Bleecker
Entemann John, baker, h 431 W. 40th
Entenmann Louise, wid. Frederick, h 617 First av.
Enterlin Joseph, grocer, 37 Bond, h 36 First av.
Enterprise Coal & Exchange Co. 1 B'way
Entler Max, express, 952 First av.
Entress August B. barber, 1581 Park av.
Entrich Christian, painter, h 625 E. 9th
Entwisle Isaac, painter, 200 W. 60th, h 211 W. 60th
Entwisle Nathan, carpenter, h 320 W. 49th
Entwisle Rachel, wid. Isaac, h 1606 Third av.
Entwisle Sarah, dressmkr. 1606 Third av.
Entwistle Edmund, machinist, h 243 E. 25th
Entwistle Edward, pedlar, h 791 Eleventh av.
Entwistle James, pedlar, h 844 Eleventh av.
Entwistle John, contractor, h 199 Alexander av.

JAMES A. WEBB & SON, 165 PEARL ST., NEW YORK.
DRUGGISTS' ALCOHOL AND COLOGNE SPIRIT.

Directors:
CHAS. LANIER,
JOHN W. ELLIS,
WM. A. BOOTH,
PARKER HANDY,

3d NATIONAL BANK,
20 NASSAU ST.
Capital, - $1,000,000.

Directors:
GEO. CHAPMAN,
JOHN W. STERLING,
A. H. WELSH,
H. A. V. POST,
GEO. A. MORRISON.

ENT 572 EPS

SCARFS AND SUSPENDERS.

BEST WC&W MADE.

THE TRADE SUPPLIED BY
WELD, COLBURN, & WILCKENS,
593 Broadway, New York.

Entwistle Richard, painter, 2662 Third av. h 366 Willis av.
Entwistle William, produce, 57½ Dey
Entz Frederick A. drygds. 487 B'way, h Seventh av. c W. 122d
Entz J. William, drygds. 487 B'way, h 24 E. 83d
Entz Jacob, butcher, h 156 Orchard
Entzer Louis, architect, h 293 Mott
Entzer Louis, pianomkr. h 513 E. 85th
***ENVELOPES ADDRESSED,** 1 University pl. (see adv. page 33, P. G.)
Enworth Bertha, wid. Morris, h 428 E. 122d
Enworth Chas. S. barber, 20 E. 124th, h 428 E. 122d
Enyard Isaac S. butter, 188 Chambers, h 105 Greene av. B'klyn
Enyard & Bain, butter, 188 Chambers
Enz Charles, printer, h 220 Delancey
Enzmann John, carpenter, h 140 Chrystie
Epelbaum Ezekiel, meat, 17 Elm, h 79 Mott
Epervari Imre, cabinetmkr. h 67 Av. C
Epetropees Paraso G. beer, 173 Chrystie
Ephraim Samuel, h r 239 Henry
Epitome (periodical) 153 B'way
Epner August, grocer, 201 Delancey
Epner Ellen, wid. Bernard. h 513 W. 28th
Epoch (periodical) 36 Union sq. E.
Epoch Publishing Co. 36 Union sq. E.
Epp August, grocer, 1729 Second av.
Epp Caroline, wid. Conrad, h 1074 Second av.
Epp Frederick, upholsterer, h 628 E. 15th
Epp John M. carver, 250 E. 90th, h 424 E. 87th
Epp Mary, wid. Frederick, h 513 Sixth
Epp Regina, wid. John M. h 424 E. 87th
Eppard John, coal, 162 Eldridge, h 55 Delancey
Eppelbaum Jacob, pedlar, h 77 Henry
Eppelein John, agent, h 1299 Third av.
Eppelein Ludwig, baker, h 229 Third
Eppelsheimer Anna, h 304 E. 23d
Eppelsheimer Henry, tinware, 162 Bleecker, h 111 Second
Eppelsheimer Peter R. tinware, 162 Bleecker, h 111 Second
Eppelsheimer & Co. tinware, 162 Bleecker
Eppelson Isaac, sewing, h 3 Bayard
Eppenbach Charles, cabinetmkr. h r 137 Eldridge
Eppenbach William, cigars, 170 Forsyth, h 139 Eldridge
Eppens Frederick P. coffees, 269 Washn. 121 Front & 103 Warren, h 160 Hudson, Hoboken
Eppens Herman, broker, 110 Front, h Hoboken, N. J.
Eppens, Smith & Wiemann, coffees, 269 Washn. 121 Front & 103 Warren
Eppensteiner Catharine, wid. Fred. h 181 Av. B
Eppensteiner Charles, bottler, h 181 Av. B
Eppert Barbara, wid. Adam, h 797 Second av.
Eppert John, carpenter, h 211 E. 43d
Epping Edward, cutter, h 327 E. 57th
Epping Henry J. clerk, h 879 E. 165th
Eppinger August, machinist, h 813 Second av.
Eppinger Charles, carpenter, h 324 E. 28th
Eppinger Christian, cook, h 195 Orchard
Eppinger Frederica, nurse, h 341 E. 20th
Eppinger Frederick, carpenter, h 341 E. 20th
Eppinger Isaac, lumber, 160 Water, h 106 W. 43d
Eppinger Louis, meat, 86 First av.
Eppinger Louis, musician, h 355 E. 50th
Eppinger Samuel, teacher, h 355 E. 50th
Eppinger Sarah, wid. Arnold, h 355 E. 50th
Eppinger William, roofer, 3611 Third av.
Eppinger William & Son, roofers, 3611 Third av.
Eppinger William jr. roofer, 3611 Third av.
Eppinger William F. shoes, 2715 Eighth av.
Eppinger & Ambs, meat, 86 First av.
Eppinger & Russell, lumber, 160 Water
Epple Adam, wines, 92 Av. A
Epple Caspar, carpenter, h 1433 First av.
Epple Emma, dressmkr. 22 G'wich
Epple Eugene, framer, h 327 E. 46th
EPPLE GEORGE E., HOTEL & NOTARY PUBLIC & GENERAL STEAMSHIP TICKET OFFICE, 24 G'wich
Epple Gottlieb, cabinetmkr. 323 E. 22d, h 20 E. 22d
Epple Herman F. cabinetmkr. 323 E. 22d, h 20 E. 22d
Epple Louis, driver, h 109 E. 120th
Epple Mary A. wid. John, h 238 E. 46th
Epple William F. designer, h 322 E. 62d
Epple G. & Son, cabinetmkrs. 20 & 323 E. 22d
Eppler Bertha, wid. Alexander, h 208 E. 51st
Eppler Christian, slippers, 305 Fifth, h 140 E. 4th
Eppler Frederick, beer, 726 Sixth
Eppler Fridolin, cabinetmkr. 2408 First av.
Eppler Jacob, carpenter, h 672 Courtlandt av.
Eppler John, beer, 133 Third
Eppler Martin, mason, h 148 Ludlow
Eppleur Charles, cutter, h 436 Sixth
Eppley Francis M. lawyer, 55 B'way, h Orange, N. J.
Eppley & Klock, lawyers, 55 B'way
Eppli Christine, wid. Eusebius, h 202 Av. B
Epps Alice, bdgh. 119 W. 25th
Epps Ralph, *messenger*, h 119 W. 25th
Eppstein Barnet, grocer, 73 Suffolk
Eppstein Benjamin F. agent, h 106 E. 52d
Eppstein Henry S. jeweler, h 448 E. 88th
Eppstein Jacob, cigarmkr. h 148 Ludlow
Eppstein Jacob, clothing, 193 Division
Eppstein Marcus, presser, h r 44 Essex
Eppstein Morris, caps, 18 Essex
Eppstein Rudolph, tailor, h 89 Ludlow
Eppstein William, tailor, h 73 Hester
Eppsteiner Bernhardt, butcher, h 323 E. 74th
Epstein Aaron, agent, h 14 Rutgers pl.
Epstein Abraham, cloaks, 229 Grand, h 16 Suffolk
Epstein Abraham, grocer, 110 Suffolk
Epstein Abraham, laborer, h r 92 Essex
Epstein Abraham, pedlar, h 59 Henry
Epstein Abram, grocer, 16 Orchard
Epstein Abram L. clerk, h 149 Third av.
Epstein Barnett, tailor, h r 155 Broome
Epstein Benjamin, clerk, h 337 E. 62d
Epstein Benj. clothing, 197 Lewis, h 159 E. 73d
Epstein Benjamin, tailor, h r 106 Bayard
Epstein Charles, h 231 E. 57th
Epstein Charles, pedlar, h 18 Pitt
Epstein David, boxes, 820 Fifth, h 419 E. 117th
Epstein David, furniture, 48 Delancey
Epstein David, furs, 33 Bond, h 331 E. 62d
Epstein David W. h 427 E. 51st
Epstein Davis, tailor, h r 24 Ridge
Epstein Edwin J. cloaks, 146 S. 5th av. h 59 E. 86th
Epstein Elizabeth, wid. Jacob, h 46 Norfolk
Epstein Ellis, meat, 191 Madison
Epstein Frances, wid. Marcus, h 1443 First av.
Epstein George H. stenographer, Custom h. h 14 Rutgers pl.
Epstein Hannah, dressmkr. 59 Henry
Epstein Hannah, wid. Herman, h 246 Third av.
Epstein Harris, pedlar, h r 113 Mott
Epstein Harris, tailor, h 48 Essex
Epstein Harris, tailor, h 211 Madison
Epstein Henrietta, wid. Henry, h 1285 Park av.
Epstein Henrietta, wid. Simon, h 74 Norfolk
Epstein Henry B. men's furng. 246 Third av. h 221 Third av.
Epstein Herman, coal, 141 Monroe, h 237 Henry
Epstein Herman, pedlar, h 34 Canal
Epstein Hinda, wid. Benjamin, grocer, 54 Orchard
Epstein Hyman, candy, 336 Fifth
Epstein Isaac, glazier, h 148 Clinton
Epstein Isaac, tailor, h 113 Eldridge
Epstein Isaac, tailor, h 277 Stanton
Epstein Isaac L. furniture, 99 Bowery, h 248 E. B'way
Epstein Isidor, caps, 147 Spring, h 160 E. 94th
Epstein Israel, eatingh. 51 Forsyth
Epstein Israel, tailor, h 100 Norfolk
Epstein Jacob, cloaks, 264 Broome, h 247 Broome
Epstein Jacob, tailor, 8 Birmingham, h 5 Canal
Epstein Jacob A. (Rev.) h 52 E. B'way
Epstein Jesse S. lawyer, 51 Chambers, h 231 E. 57th
Epstein Joseph, carpenter, h 194 Henry
Epstein Joseph, cloaks, 81 Canal, h 24 Orchard
Epstein Joseph, drygds. 1556 First av. h 225 E. 81st
Epstein Julius, meat, 12 Rutgers pl.
Epstein Leo, waters, 63 Ridge, h 357 Grand
Epstein Leon, shirtmkr. h 14 Pitt
Epstein Levin, teacher, h 167 E. B'way
Epstein Louis, h 231 E. 57th
Epstein Louis, pedlar, h 3 Bayard
Epstein Louis, tailor, h 211 Delancey
Epstein Louis W. caps, 147 Spring
Epstein Marks, grocer, 102 Hester

EAST RIVER STEAM KINDLING WOOD FACTORY
1104 First Avenue, cor. E. 61st St. } Orders received through all American District and Western Union Telegraph Offices FREE. *Send for Price-List.* FRED. BUSE, Prop'r.

Huyler's
FAMILY CHOCOLATE,
For Drinking and Cooking.
SOLD BY ALL GROCERS.

Epstein Mary, wid. Jacob, h 408 E. 16th
Epstein Max, cigars, 737 First av. h 127 E. 111th
Epstein Michael, stoves, 12 Rutgers pl.
Epstein Moritz H. shoemkr. h r 512 W. 44th
Epstein Morris, carpenter, h 40 Forsyth
Epstein Morris, drygds. 1443 First av.
Epstein Morris, provns. 352 Washn. h 264 W. 121st
Epstein Philip, shoes, 90 Canal, h 14 Rutgers pl.
Epstein Rachel, wid. Morris, h 419 E. 117th
Epstein Rudolph, manager, 92 Spring, h 415 E. 56th
Epstein Samuel, candy, 18 Forsyth
Epstein Samuel, hats, 147 Spring, h 337 E. 62d
Epstein Sarah, wid. Moses H. h 240 E. 106th
Epstein Simon, furniture, 99 Bowery, h 240 E. B'way
Epstein Theodore, h 337 E. 62d
Epstein Wilhelmina, wid. Samuel, h 237 Henry
Epstein Zelle, wid. Joseph, h 117 E. 105th
Epstein Zigle, h 231 E. 57th
Epstein S. & Son, furniture, 99 Bowery
Epstein S. & Sons, caps, 147 Spring
Epstein & Dittel, furs, 33 Bond
Epstein & Vollweiler, boxes, 820 Fifth
Epstin Solomon D. lawyer, 181 B'way, h 420 E. 82d
Epter Benjamin, clerk, h 101 E. B'way
Epter Joseph, clerk, h 1 Orchard
Equi John B. fruit, 79 Barclay, h 305 W. 55th
Equitable Bldg. (offices) 120 B'way
Equitable Gas Light Co. 340 Third av. & First av. c E. 39th
Equitable Gas Light Co. (of Suffolk Co.) 35 B'way
*Equitable Insurance Co. (N. Y.) 58 Wall
Equitable Life Assurance Soc. 120 B'way
Equitable Mercantile Co. 5 Beekman
Equitable Mortgage Co. 206 B'way
Equitable Printing Co. 120 Liberty
Equitable Reserve Fund Life Assn. 171 B'way
Equitable Trust Co. 32 Pine
Equity Board of Grain Measurers & Inspectors, 40 Whitehall
Erath Joseph, boxmkr. h 636 E. 150th
Erb Adam, painter, h 245 E. 93d
Erb Barbara, wid. Nicholas, h 213¼ Seventh
Erb Charles, baker, h 221 Av. B
Erb Charles, machinist, h 73 First av.
Erb Charles, pedlar, h 227 E. 46th
Erb Charles A. beer, 1044 Third av.
Erb Christian, machinist, h 39 First
Erb Edward, foreman, h 486 Tenth av.
Erb Edward, weaver, h 538 W. 35th
Erb Francis, machinist, 159 South, h 627 Washn. av. B'klyn
Erb George W. fireman, h 13 Attorney
Erb Henry, tailor, 653 E. 151st
Erb Ludwig, printer, h 1547 First av.
Erb Louis, cabinetmkr. h 622 E. 17th
Erb Margaret, h 70 W. 50th
Erb Matilda, candy, 1001 Tenth av.
Erb William, tailor, h r 117 Clinton
Erbacher John, butcher, h 92 Pitt
Erbe Adam, shoes, 313 Bowery
Erbe Adele, teacher, h 425 E. 9th
Erbe Alfred, lawyer, 99 Nassau, h 55 Second av.
Erbe Charles, grocer, 435 E. 18th
Erbe John P. clerk, h 327 Eighth
Erbe Josephine, h 71 Attorney
Erbeck George, waiter, h 924 Third av.
Erbeck Richard W. trucks, 168 Av. C
Erben Henry, u. s. n. h 130 E. 44th
Erben John, laborer, h 269 Tenth av.
Erben John H. eatingh. 1 Horatio, h 69 Eighth av.
Erber Ignatz, cloakmkr. h 108 E. 4th
Erbert Frank X. brass, 205 Grand, h 73 Elizabeth
Erbes Nicholas, beer, 427 W. 53d
Erbig John D. milliner, 616 Third av.
Erbs Eugenie, lace, 131 E. 27th
Erbsloh Adolf, imp. 384 B'way, h Germany
Erbsloh Rudolph, imp. 384 B'way, h 280 Washn. av. B'klyn
Erbstein Newman, pedlar, h 23 Allen
Erchs John W. clerk, h 171 E. 75th
Erck John, jeweler, h 320 Sixth
Erckmann Gustav, cook, h 404 E. 16th
Erculiani Anton P. framer, h 316 W. 69th
Erdelyi Gustav S. publisher, 123 Norfolk
Erdenbrecher August, candy, 3423 Third av.
Erdenbrecher Christian, stables, 586 E. 145th, h 565 Mott av.
Erdenbrecher Edward, contractor, 586 E. 145th, h 565 Mott av.
Erdenbrecher Louis, candymkr. h 2397 First av.

Weather Strips
BROWNE'S Metallic & other kinds
Booth's Theatre Building, 23d St. & 6th Av.
The Pat. Metallic Weather Strip Co.

Erder Adam, presser, h 970 E. 163d
Erdman Henry, imp. 58 White, h 117 E. 65th
Erdman Isaac, tailor, h r 82 Allen
Erdman John, h 117 E. 65th
Erdman John, lather, h 235 E. 82d
Erdman William, lawyer, 170 B'way, h 147 W. 23d
Erdmann Adolph, laborer, h 118 E. 51st
Erdmann August, liquors, 36 Centre
Erdmann August C. builder, 68 Rutgers
Erdmann Charles, smith, h 47 Rutgers
Erdmann Clemens, cabinetmkr. h 425 W. 52d
Erdmann Dederick W. liquors, 320 G'wich, 1666 First av. & 27 Ninth av. h 41 N. Moore
Erdmann Ernst, h 62 E. 4th
Erdmann Gustav, laborer, h 400 E. 64th
Erdmann Isaac S. laces, 256 Church, h 48 E. 57th
Erdmann Jacob, laces, 256 Church, h 111 E. 62d
Erdmann John, tailor, 294 Broome
Erdmann Julius, carriagemkr. h 200 E. 48th
Erdmann Martin V. banker, h 48 E. 57th
Erdmann Wilhelmina, wid. August, h 83 Third
Erdmann D. W. & Co. liquors, 320 G'wich, 1666 First av. & 27 Ninth av.
Erdmann I. S. & Co. laces, 256 Church
Erdt Charles, tobacco, 180 Pearl, h Montclair, N.J.
Erdt Ignatz, laborer, h 37 Lewis
Erdtmann Henry, mer. 252 Pearl, h 44 Berkeley pl. B'klyn
Erdtmann William, ins. 120 B'way, h 44 Berkeley pl. B'klyn
Erdtmann W. & H. mers. 252 Pearl
Erenstaft Joel, tailor, 98 Delancey
Erff Charles, barber, 11 Waverley pl. h 214 E. 11th
Erff George, barber, 11 Waverley pl. h 328 W. 28th
Erff Brothers, barbers, 11 Waverley pl.
Erfort George F. plumber, 410 W. 39th
Ergens Jos. E. hair, 824 Sixth av. h 822 Sixth av.
Ergens Louis, meat, 105 W. 46th
Ergenzinger Gottlieb, machinist, h 254 E. 17th
Ergott Daniel M. police, h 615 Sixth
Ergott Jacob A. varnisher, h 381 E. 10th
Erhard George, cabinetmkr. h 303 Rivington
Erhard Prosper, hats, h 258 E. 75th
Erhardt Andrew, foreman, h 124 Elm
Erhardt August H. lith. matls. h 606 E. 9th
Erhardt Barbara, wid. Henry, h 76 Suffolk
Erhardt Carl, jeweler, 1443 Second av.
Erhardt Catharine, cases, 124 Elm
Erhardt Catharine, wid. Ambrose, h 214 Chrystie
Erhardt Emil, clerk, h 606 E. 9th
Erhardt Emile C. printer, h 187 Chrystie
Erhardt Frederick, conductor, h 2524 Eighth av.
Erhardt Frederick C. (Rev.) h 129 Norfolk
Erhardt Henry, engineer, h 1865 Tenth av.
Erhardt Herman, shoemkr. h 2950 Third av.
Erhardt Joel B. lawyer, 96 B'way, & pres. Pier 40 E. R. h 119 W. 55th
Erhardt John, driver, h 51 Lawrence
Erhardt John, driver, h W. 88th n Ninth av.
Erhardt John, laborer, h 526 First av.
Erhardt John, meat, 1554 Ninth av.
Erhardt John, tailor, h 182 Av. B
Erhardt Joseph, baker, 518 E. 13th
Erhardt Maria, wid. Frederick, h 68 Forsyth
Erhart Charles F. chemist, 81 Maiden la. h 270 Washn. av. B'klyn
Erhart George, pianomkr. h 973 First av.
Erhart Jacob B. barber, 347 E. 10th, h 335 E. 10th
Erhart John, baker, h 231 E. 29th
Erhart John, beer, 228 First av.
Erich Charles, driver, h 307 E. 93d
Erich Otto, laborer, h 70 N. Moore
Erichs H'y W. boxes, 315 E. 11th, h 153 Second av.
Erichsen Frederick, candy, 1645 Ninth av.
Erichson Alfred, clerk, h 73 E. 120th
Erichson Eric, fitter, h 104 W. 40th
Erichson Frederick, h 73 E. 120th
Erichson Henry S. painter, 12 Horatio, h 344 W. 18th
Erichson William, grocer, 20 Cornelia
Ericius Ahlemann M. physician, 11 Clinton pl.
Ericksen Joseph J. porter, h 973 Tenth av.
Ericksen Mary, wid. William, h 815 Second av.

STEAM AND HOT WATER HEATERS. | Richardson & Morgan Co. | 92 Beekman St.
See adv. pages 38 & 39 Pink Sheets Back of Book.

THOMAS L. JAMES, *Prest.*,
A. VAN SANTVOORD, *V. Prest.*,
JOHN R. VAN WORMER,
Sec'y and Gen. Man.

THE LINCOLN SAFE DEPOSIT CO.
FIRE-PROOF STORAGE WAREHOUSE.
32 TO 38 EAST 42D STREET.

Safes Rented. . . . Plate stored under guarantee. Fire-proof storage for household effects.

AIX-LA-CHAPELLE KAISER WATER
REFRESHING, DIETETIC TABLE WATER
BEST IN THE WORLD
Luyties Brothers
New York
Agents U.S.A.

Erickson Adolph, cabinetmkr. h 423 W. 30th
Erickson Alexander, carpenter, h 603 E. 155th
Erickson Anna C. wid. Francis O. h 866 Second av.
Erickson August, tailor, Summit n Bainbridge av.
Erickson Charles, shoemkr. h 1871 Ninth av.
Erickson Charles A. finisher, h 146 Alexander av.
Erickson Edward, h 584 Seventh av.
Erickson Emil L. finisher, h 409 E. 29th
Erickson Eric N. advertising, 5 Beekman, h Plainfield, N. J.
Erickson Gustave, carver, h 438 W. 36th
Erickson Gustav, finisher, h 146 Alexander av.
Erickson Gustav, tailor, h 331 E. 80th
Erickson Hannah, dressmkr. r 267 W. 22d
Erickson John, laborer, h 308 W. 69th
Erickson John, shoemkr. h r 229 E. 28th
Erickson Ola, shoemkr. h 13 W. 10th
Erickson Samuel G. clerk, h 434 W. 53d
Erickson Sophia, widow, h 131 W. 35th
Erickson Theresa, wid. Francis, h 124 Delancey
Erickson William T. strawgds. 598 B'way, h 326 W. 84th
Erickson, Stewart & Thayer, strawgds. 598 B'way
Ericson Aaron, driver, h r 511 E. 12th
Ericson Alfred, tailor, h 316 E. 25th
Ericson Andrew, janitor, h 257 E. 86th
Ericson Eric O. shoemkr. h 5 Batavia
Ericson John, shoemkr. h r 323 E. 27th
Ericson Lars G. tailor, 394 Fifth av. h 605 Walton av.
Ericson Olaf, carpenter, h 473 Washn.
Ericsson Carl W. laundry, 225 E. 25th
Ericsson Charles E. pianomkr, h 328 E. 55th
Ericsson John, civil eng. h 36 Beach
Erie Boatmen's Transp. Co. (Ltd.) 17 South
Erie Canal Line, 14 South
Erie City Iron Works, 9 Dey
Erie Despatch, 401 B'way
Erie Preserving Co. 163 Maiden la.
Eriksen Jacob, pilot, 40 Burling sl. h 821 Lafayette av. B'klyn
Erikson Charles E. carpenter, 406 W. 30th, h 435 W. 30th
Erikson Gustav, shoemkr. h 2454 Park av.
Erikson John, molder, h 347 W. 49th
Erikson Laurentius, tailor, h r 206 E. 26th
Erikson Margaret, engraver, 29 Frankfort
Erikson Mary, servants, 475 Sixth av.
Erisman Martin, printer, h 216 E. 65th
Erismann Adolph, cornicemkr. h 503 W. 47th
Erixon Carl (Rev.) h 321 E. 119th
Erk Otto, artist, 841 B'way, h 326 Washn. Hoboken
Erk Rudolph, cigarmkr, h 626 E. 11th
Erkelenz Peter, shoemkr. h 114 E. 41st
Erkenbrach Geo. A. chemist, 34 Platt, h Darien, Ct.
Erker Jacob, varnisher, h 521 W. 39th
Erkert Henry, barber, h 101 E. 4th
Erklin Alex. catingh. 92 Chambers, h 425 Sixth
Erklyn Nicholas, grocer, 30 Thompson, h 45 Grand
Erlach August, grocer, 923 Eighth av. h 920 Eighth av.
Erlandsen Napoleon, machinist, r 107 Rivington, h 328 E. 86th
Erlandsen Oscar, instructor, 17 Lex. av.
Erlanger Abram L. agent, 23 E. 14th, h 406 W. 58th
Erlanger Benjamin, imp. 453 Broome, h 153 E. 71st
Erlanger Leo, meat. Tenth av. n W. 158th
Erlanger M. meat. 139 W. 33d
Erlanger Max, buttons, 238 Canal & 116 Walker, h Orange, N. J.
Erlanger Mitchell L. lawyer, 48 Wall, h 406 W. 58th
Erlanger Nathan, dryads. 453 Broome, h 53 E. 64th
Erlanger Rachel, wid. Leopold, h 406 W. 58th
Erlanger Susmann, h 362 E. Houston
Erlanger N. & Co. imps. 453 Broome
Erlanger & Liebmann, buttons, 238 Canal
Erlenbach Charles, clerk, h 850 Third av.
Erlenbach George H. conductor, 693 Tenth av.
Erlenbach Josephine, wid. Peter, h 332 E. 106th
Erlenger Henrietta, wid. Moses, nurse, h 1325 Second av.
Erlenkoeser Charles, smith, 536 E. 11th
Erlenkoetter Charles, printer, 74 Fulton, h 343 Bloomfield, Hoboken
Erlenkoetter Frederick, weaver, h 403 E. 69th
Erler Bonaventura, shoes, 402 E. 10th
Erler Charles, mason, h 1672 Third av.
Erler Frank C. mason, h 368 Eighth
Erler Louis, hair, 7 W. 4th
Erler Samuel, buttonholemkr. h 116 Norfolk
Erlich Adolph, driver, h 1628 Second av.
Erlich Jacob, clerk, h 251 W. 126th
Erlich Max, barber, 92 Orchard, h 99 Orchard
Erlich Max, smith, h 69 Willett
Erling John H. produce, 107 Warren, h 325 W. 59th
Erling Mary, flowers, 325 W. 59th
Erlinger John, tailor, h 90 First av.
Erling Henry, shoes, 5½ Carlisle
Erlwein John, beer, 2235 Eighth av.
Erlwein Michael, physician, 16 Manhattan
Ermann Charles, cigars, 337 First av.
Ermann Max, agent, h 413 E. 58th
Ermentraut John P. physician, h 261 E. 4th
Ermold Edw'd, machinist, 198 Fulton, h 517 E. 86th
Ermold Geo. surg. insts. 420 W. 27th, h 422 W. 27th
Ernecker John, tailor, h 317 E. 54th
Ernenwein Peter, hats, 148 Nassau, h 1098 Park av.
Ernest August, shoemkr. h 225 Delancey
Ernest Caroline, wid. Anthony, h 350 E. 9th
Ernest Emil, baker, h 415 W. 39th
Ernest Francis, clerk, h 152 W. 25th
Ernest Frank, painter, h 1746 Ninth av.
Ernest Fred. mounter, 79 Duane, h Newark, N. J.
Ernest Frederick, pedlar, h 2035 Second av.
Ernest Frederick J. jr. clerk, h 414 E. 123d
Ernest Jacob, butcher, h 532 W. 39th
Ernest Jacob, porter, h r 296 Delancey
Ernest John, butcher, h 1404 Third av.
Ernest John, driver, h 388 Third
Ernest John S. broker, 56 Wall, h 239 E. 14th
Ernest Lawrence, framer, h 223 Av. C
Ernest Max G. jeweler, 56 Canal, h 9 Orchard
Ernest William, carpenter, h 450 E. 79th
Ernesty Frederick O. clerk, h 218 E. 70th
Ernsberger Andrew M. notions, 104 W. Houston, h 132 Macdougal
Ernsdorff Charles, tailor, h 132 Prince
Ernst Adolph, barber, 455 Hudson
Ernst Alexander, trimmings, 150 E. 43d, h 714 Third av.
Ernst Amelia, candy, 610 Robbins av.
Ernst Ann, wid. John, h 126 Hudson
Ernst Anna, h 302 E. 70th
Ernst Anton, butcher, h 7 Jackson
Ernst Antonie, music, 714 Third av.
Ernst Anthony, stable, 115½ Norfolk
Ernst Balthasar, cabinetmkr. h 128 Willett
Ernst Barbara, wid. Daniel, beer, 215 Av. C
Ernst Bridget, wid. Jacob, h 428 E. 16th
Ernst Charles, bags, 351 G'wich
Ernst Charles, barber, h 430 Fifth
Ernst Charles, carpenter, h 2856 Third av.
Ernst Charles, driver, h 294 Broome
Ernst Charles, packer, h 233 E. 75th
Ernst Charles, tailor, 196 Av. A, h 198 Av. A
Ernst Charles L. engraver, h 8 Mitchell pl.
Ernst Constantine, smith, h 964 Denman pl.
Ernst Dorothea, wid. Theodore, h 13 Seventh
Ernst Ehler H. grocer, 2243 Second av.
Ernst Elizabeth, wid. George, h 160 Ridge
Ernst Felici, wid. Charles, h 1321 Second av.
Ernst Ferdinand, plasterer, h 320 W. 40th
Ernst Frederick, barber, 120 Seventh
Ernst Frederick, broker, 25 William
Ernst Frederick, candy, 1887 Third av.
Ernst Frederick, tailor, 105 E. 11th
Ernst Frederick, weaver, h 610 Robbins av.
Ernst Frederick A. tailor, h 251 E. 4th
Ernst Frederick H. undertaker, 351 Broome, & lawyer, 355 Broome, h City Island, N. Y.
Ernst George, janitor, h 36 Pine
Ernst Gottfried, clerk, h 119 First
Ernst Gottlieb C. h 162 Seventh
Ernst Henrietta, wid. Henry, h 148 W. 124th
Ernst Henry, baker, 1000 Third av.
Ernst Henry, mason, h 1643 Av. A
Ernst Henry, tailor, 2695 Third av.
Ernst Herman A. pedlar, h 167 Eldridge
Ernst Horatio S. agent, 56 Worth, h Highwood, N. J.

MERCHANTS EXCHANGE NAT. BANK OF THE CITY OF N. Y.
SOLICITS YOUR ACCOUNT. 257 Broadway.
PHINEAS C. LOUNSBURY, Prest. ALLEN S. APGAR, Cashier.

C. N. JORDAN, President. CHARLES J. CANDA, Vice-President. | THE WESTERN NATIONAL BANK, CAPITAL, $3,500,000. | F. BLANKENHORN, Cashier. H. A. SMITH, Asst. Cashier.

Ernst J. E. broker, 91 Wall, h 36 E. 20th
Ernst Jacob, smith, h 311 E. 81st
Ernst John, baker, h r 137 Eldridge
Ernst John, tailor, h 258 E. 4th
Ernst John A. mason, h 244 E. 87th
Ernst John H. cloth, 56 Warren
Ernst John J. cooper, h 704 E. 164th
Ernst John W. grocer, 2188 Park av.
Ernst Joseph, h 335 E. 106th
Ernst Joseph, liquors, 449 Pearl, h 273 William
Ernst Julius L. beer. 56 E. 4th
Ernst Lena, jerseys, 15 Walker
Ernst Leopold, brewer, h 236 E. 55th
Ernst Lorenz, carpenter, h 223 Av. C
Ernst Louis, brewer, h 661 Washn.
Ernst Louis M. clothing, 678 B'way, h 1651 Lex. av.
Ernst Ludwig, beer, 111 Seventh av.
Ernst Marcus, meat, 320 W. 40th, h 114 Pavonia av J. C.
Ernst Margaret, wid. Bastian, h 437 W. 50th
Ernst Max, clothier, 558 B'way, h 338 E. 17th
Ernst Max, trimmer, h 1046 Second av.
Ernst Michael, tailor, h 250 W. 52d
Ernst Nicholas, stone, 430 E. 62d, h 30 Sutton pl.
Ernst Philip, cutter, h 72 Third
Ernst Philip, hats, 256 E. Houston
Ernst Robert, liquors, 127 West, h 311 W. 31st
Ernst Robert, meat, 292 Washn. mkt
Ernst Samuel, clerk, h 336 E. 123d
Ernst Simon, shoemkr. h r 146 Ridge
Ernst Simon, steelwkr. h 27 Cannon
Ernst Solomon, h 1467 Park av.
Ernst Stephen, shoes, r 154½ Norfolk
Ernst Theodora, teacher, h 1193 Franklin av.
Ernst Theodore, baker, h 103 Third
Ernst William, cigars, 155 Lincoln av.
Ernst William, grocer, 1263 Third av.
Ernst William, machinist, h r 121 Clinton
Ernst William, mason, h 1195 First av.
Ernst William, trimmings, 2744 Third av.
Ernst Wm. J. eatingh. 95 Maiden la. h 251 E. 4th
Ernst Wm. M. hotel, 469 Sixth av. h 422 W. 22d
Ernst J. H. & Co. cloth, 56 Warren
Ernst L. M. & Co. clothing, 678 B'way
Ernst & Co. undertakers, 351 Broome
Ernst & Stockinger, stone, 430 E. 62d
Ernsting Frederick, h 411 W. 41st
Ernsting Frederick H. clerk, h 411 W. 41st
Ernsting John, driver, h 101 Walker
Erp John, clerk, h 435 E. 16th
Errani Achille, teacher, h 219 E. 19th
Erreger George, tailor, 394 Bowery, h 225 E. 70th
Erregger Jacob, h 703 E. 9th
Errett William H. pedlar, h 322 W. 40th
Errick Frederick, clerk, h 379 Eighth
Errick Jacob, meat, 845 First av. h 313 E. 46th
Errick Otto, meat, 845 First av. h 313 E. 46th
Errick O. & J. meat, 845 First av.
Errico Frank J. jeweler, 862 B'way, h 226 E. 27th
Errico Fred. J. jeweler, 862 B'way, h 226 E. 27th
Errico Louis A. jeweler, 862 B'way, h 226 E. 27th
Errico Salvatore, jeweler, 862 B'way, h 226 E. 27th
Errico & Co. jewelers, 862 B'way
Erris Samuel, clerk, h 263 W. 30th
Erschell Ernest, cases, 4 Gt. Jones, h 186 E. 104th
Erschell Ernest & Buchner, cases, 4 Gt. Jones
Ersfeld William F. driver, h 555 W. 43d
Ershowsky Morris, meat, 189 Rivington
Erskine Anne, wid. Thomas, h 695 E. 135th
Erskine Archibald, carpenter, 148 W. 19th
Erskine Charles H. cigars, 43 Liberty, h 431 Gates av. B'klyn
Erskine Charles W. silk, 476 Broome, h 128 E. 80th
Erskine James M. silk, 476 Broome, h Union Hill, N. J.
Erskine John, exporter, 49 B'way, h Plainfield, N. J.
Erskine John, wagons, 54 Vestry
Erskine John & Co. silk, 476 Broome
Erskine Margaret, wid. William, h 454 W. 43d
Erskine Massena B. pres. 155 Spring, h Wis.
Erskine Orcilla, wid. John, silk, 476 Broome, h 128 E. 80th
Erskine & Co. exporters, 49 B'way & 25 Trinity pl.
Erstein Leopold, velvets, 53 Greene, h 148 E. 62d
Erstein Max, velvets, 53 Greene, h 150 E. 63d
Erstein L. & Brother, velvets, 53 Greene
Ertel Emile, embds. h 434 Fifth
Ertel Frederick, driver, h 846 First av.
Ertell Wm. H. furniture, 234 E. 43d, h 141 E. 40th
Ertelt Richard, instmkr. h 441 E. 52d
Erthal Eliza, wid. Boniface, furniture, 159 Essex, h 124 Stanton
Ertheiler James, broker, 141 Water, h 118 E. 74th
Ertheiler Lippmann, pedlar, h 331 Fifth
Ertheiler Moritz, broker, 141 Water, h 243 E. 57th
Ertheiler M. & Son, brokers, 141 Water
Ertle Albert, artist, 164 Prince
Ertman Robert A. janitor, h 329 Fifth av.
Erts Peter jr. produce, 650 Hudson, h 616 Hudson
Erts Robert F. mer. 847 Washn. h 841 Washn.
Ertz Catharine, wid. John jr. trucks, 29 Cliff, h 66 G'wich av.
Ertz Edward F. engraver, h 107 W. 98th
Ertz John, driver, h 66 G'wich av.
Ertz Theodore J. trucks, 29 Cliff
Erving John, lawyer, 49 Exchange pl. h Rye, N. Y.
Erving John D. clerk, h 36 Henry
Erving Julia, h r 221 E. 21st
Erving Mary E. h 258 W. 125th
Erving William, books, 121 Fourth av.
Erwin Abitha A. wid. Robert, h 747 E. 164th
Erwin Charles, umbrellamkr. h 414 W. 51st
Erwin Charles B. clerk, h 679 Second av.
Erwin Charles H. asst. supt. 195 B'way, h Stuyvesant h.
Erwin Frank A. teacher, h 259 W. 128th
Erwin George P. sec. 2 Wall, h N. C.
Erwin Henry, paints, 104 John, h Pa.
Erwin Holmes, 62 Cedar
Erwin James E. foreman, h 414 W. 51st
Erwin Joseph B. dockmaster, ft. W. 57th, h 414 W. 57th
Erwin Mark J. plumber, h 323 E. 24th
Erwin Paul, supt. W. 130th n Eleventh av. h Boulevard n W. 129th
Erwin Richard, grocer, 1088 First av.
Erwin Robert C. janitor, h Boulevard n W. 129th
Erwin Samuel, clerk, h 37 Carmine
Erwin Thomas, smith, r 330 W. 26th, h 357 W. 27th
Erwin William H. driver, h 425 W. 40th
Erwood Susan, wid. William, h 310 Mercer
Erzberg Isaac, tailor, h 78 Suffolk
Erzer Louis, cornices, 623 E. 16th
Erzer Magdalene, wid. Louis, h 403 Sixth
Esau Frederick, driver, h 142 Cherry
Esau Otto, tailor, h 415 E. 22d
Esau Ralph, clerk, h 98 E. Houston
Esberg Isaac B. liquors, 215 Seventh
Esberg Mendel, tobacco, 98 William, h Cal.
Esberg Moses, lawyer, 335 B'way, & sec. 338 B'way, h 331 E. 4th
Esberg, Bachman & Co. tobacco, 98 William
Escavaille Marie B. lacemkr. 221 Second av.
Esch Christiana, wid. Robert, h 783 E. 163d
Esch John, florist, Ritter pl. n Union av.
Esch Samuel, varnisher, h 342 E. 117th
Eschbach Albert, dyer, r 348 W. 44th
Eschbach Antoine, hotel, 261 Fourth av.
Eschbach Charles, baker, h 309 E. 48th
Eschbach Edward, wheelwright, h 2215 Third av.
Eschbach George F. lawyer, 104 Sixth av. h 367 W. 23d
Eschbach John, clerk, h 215 W. 28th
Eschbach Sylvester, dyer, r 348 W. 44th
Eschbach Victor, driver, h 325 E. 72d
Eschbach S. & Son, dyers, r 348 W. 44th
Eschbacher Anson, shoemkr. h r 98 First
Eschbacher August, pktbkmkr. h r 98 First
Eschelbacher Adolph, collars, 691 B'way, h 140 E. 74th
Eschelbacher Joseph, cigars, 93 White, h 219 Grand
Eschelbacher & Mayer, cigars, 93 White
Eschen August, driver, h 553 W. 57th
Eschen Henry, coal, 553 W. 57th
Eschenbach Christopher L. upholsterer, 874 Park av.
Eschenbach Henry E. eatingh. 850 Eighth av. h 255 W. 51st
Eschenbach Max, jeweler, h r 167 Eldridge
Eschenbach Paul, designer, h 173 E. 93d
Eschenbach Robert H. notary, h 173 E. 93d
Eschenbacher John, pktbkmkr. h r 99 Cannon
Eschenbacher John L. bagmkr. h 85 Norfolk
Eschenberg Anthony, laborer, h 110 Hudson
Eschenberg Conrad, porter, h 44 Thompson
Eschenfelder Jacob, tailor, 535 W. 59th
Eschenlauer George, candymkr. h r 99 S. 5th av.
Eschentella E. C. h 306 E. 85th
Escher John, h 183 Forsyth
Escher John, cabinetmkr. h 122 Third
Escher John H. clerk, h 230 E. 10th
Escher Magdalene, wid. Gustave, h 230 E. 10th
Eschert August, candy, 2285 Second av.
Eschert Charles, musician, h 52 University pl.
Eschert Lillian B. musician, h 52 University pl.

MADE FROM PURE CREAM. | HORTON'S ICE CREAM. | French, Italian and American.

Examines and Guarantees Titles to Real Estate.
Fixed Charges which include "Disbursements."
ESC

TITLE GUARANTEE AND TRUST Co.
576

55 LIBERTY ST., New York.
26 COURT ST., Brooklyn.
EST

Eschmann Balthasar, marble, 211 E. 22d, h 728 Sixth
Eschmann John, brewer, h 3476 Third av.
Eschmann Nicholas, cigarmkr. h r 82 Av. D
Eschmann Reinhard H. clerk, h 402 W. 51st
Eschmann & Co. marble, 211 E. 22d
Eschner Antonia, nurse, 343 E. 81st
Eschwege Abraham, h 1449 First av.
Eschwege Jacob, clerk, h 266 E. 122d
Eschwege James, lawyer, 79 Cedar, h 368 Clinton, B'klyn
Eschwege Julius, agent, 73 Franklin, h 347 W. 55th
Eschwege Morris, paints, 92 Av. C
Eschwege Morris, real estate, 58 Canal, h 266 E. 122d
Eschwege Nathan, meat, 653 Fifth
Eschwege Simon, drygds. 43 Av. A, h 87 First
Eschwege & Schleiscner, drygds. 43 Av. A
Eschwei Charles, electrician, h 303 E. 93d
Esdaile Eliza L. wid. Joseph, h 25 E. 125th
Esdaile Emile E. clerk, h 25 E. 125th
Esdohr John D. ironwkr. h 414 E. 119th
Esdra Arthur A. 894 B'way, h Hackensack, N. J.
Esdra James B. h 120 E. 93d
Eselgroth Henry J. stoves, h 604 Sixth [N. J.
Eshbaugh Daniel O. treas. 160 B'way, h Montclair,
Eskdale James S. clerk, h 450 W. 32d
Eslei Bertha, wid. Joseph, h 754 First av.
Esleib Catharine, wid. Louis, h 310 E. 46th
Esler Catharine M. wid. Thomas, h 326 W. 24th
Esler Elizabeth, wid. James, h 21 Leroy
Esler Frederic B. lawyer, 120 B'way, h 12 W. 10th
Esler Frederick C. W. milk, 127 E. 53d
Esler George W. trucks, 80 Laight, h 15 Bethune
Esler Joseph, bootblack, 125 Duane, h 19 Mott
Esler Mary E. wid. John F. h 75 Jane
Esler Peter C. clerk, h 128 E. 122d
Esler Washington, driver, h 431 Eighth av.
Esler William C. clerk, h 21 Leroy
Esler William N. carpenter, h 305 Ninth av.
Esler William T. clerk, h 160 E. 111th
Esling Frank, watchman, h 660 E. 154th
Eslinger Just, brewer, h 13 E. 134th
Esmond E. Rich. silex, 32 Burling sl. h 28 W. 105th
Esp Charles, laborer, h 208 First av.
Espelt Joseph A. sculptor, 19 Union sq. W.
Espenscheid Eva, wid. Frederick, h 156 Allen
Espenscheid George S. lawyer, 32 Nassau, h 810 Bedford av, B'klyn
Espenscheid John M. hats, 158 Greene, h Newark, N. J.
Espenscheid Nicholas, hats, 118 Nassau, h 5 Willow, B'klyn
Espenscheid Peter, laborer, h r 443 E. 13th
Espenscheid Philip, painter, h 139 Pitt
Espenscheid J. M. & Co hats, 158 Greene
Esper Philip, meat, 987 Third av.
Esperanza Marble Co 235 B'way
Espey Mary, wid. Henry, h 79 Bank
Espie Alexander, porter, h 231 E. 39th
Espie James P. porter, h 1276 Third av.
Espinal Carlos, mer. 25 William
Espinal Ricardo, mer. 25 William
Espinal's P., Brother & Co. mers. 25 William
Espinella Giovanni, pedlar, h 122 S. 5th av.
Espitallier Julen, waiter, h 157 W. 26th
Esport Ernest, agent, h 359 W. 12th
Esposito Frank, barber, 19 Washn.
Esposito Giovanni, barber, 200 W. 64th
Esposito Jean, tinware, 72 Thompson
Esposito Louis, grocer, 874 Eleventh av.
Esposito Michele, grocer, 244 Elizabeth
Esposito Peter, tailor, 237 W. 61st
Esposito Salvatore, shoes, 250 W. 65th
Esposito Salvatore, fruit, W. End av. c W. 69th, h 98 W. End av.
Espriella Justo R. de la, mer. & consul. 59 Liberty, h 18 W. 56th
Espy Benjamin, bartender, h 237 W. 15th
Esray George C. pat. meds. 168 Duane, h 440 E. 115th
Esray Joseph E. manager, 150 E. 125th, & reporter, 32 Park row, h 440 E. 115th
Ess Benedict, liquors, 121 E. 15th, h 149 Fourth av.
Ess Charles, cook, h 111 First
Essar Hubert, h 527 St. Ann's av.
Essberger Emilie, physician, 107 Ludlow
Esselborn Adolph, photographer, h 877 Forest av.
Esselborn Emil, waters, 518 W. 48th, & brewer, 615 W. 47th
Esselborn George, brewer, 613 W. 47th, & waters, 518 W. 48th, h 442 W. 48th
Esselborn George jr. brewer, 613 W. 47th, h 444 W. 49th
Esselborn Herman, brewer, 613 W. 47th, & waters, 518 W. 48th
Esselborn Jacob, liquors, 614 W. 47th
Esselborn Wm. waters, 518 W. 48th, h 615 W. 47th
Esselborn's George, Sons, brewers, 613 W. 47th, & waters, 518 W. 48th
Esselmann Charles, grocer, 1784 Tenth av. h 1204 Second av.
Esselmann Henry J. grocer, 1204 Second av. h 1784 Tenth av.
Esselmann John, grocer, 1784 Tenth av. h 1204 Second av.
Esselmann Brothers, grocers, 1204 Second av. & 1784 Tenth av.
Esselmont William G. h Jerome av. n E. 177th
Esseln Jacob, grocer, 601 W. 47th
Esselstyn Louise, wid. Judd, h 53 St. Mark's pl.
Esseltyne Cornelia, wid. James H. h 41 W. 35th
Essenbrenner William, carver, h 120 Third
Esenson John, draughtsman, h 108 Christopher
Essenwanger Charles, smith, h 404 E. 76th
Essenwanger Charles, plasterer, h 239 Av. A
Esser Anthony, painter, h 244 E. 106th
Esser Frederick G. finisher, h 443 E. 13th
Esser Henry, baker, h 425 E. 86th
Esser Herman, math. insts. 127 Fulton, h 190 Hudson, Hoboken
Esser Matthew, h 443 E. 13th
Esser William, paints, 2453 Eighth av.
Essery Mary, wid. William, h 811 Second av.
Essex (apartments) 39 W. 61st
Essex Button Co. 504 B'way
Essex Market, Grand c Essex
Essex Watch Case Co. 41 Maiden la.
Essig Caroline, wid. August, h 513 Sixth
Essig Charles, clerk, h 441 W. 48th
Essig Charles, driver, h 1533 Second av.
Essig Frederick, barber, 273 W. 17th
Essig Frederick, butcher, h 575 Third av.
Essig Jacob, painter, 35 John, h B'klyn
Essig Joanna, wid. Julius, h 344 W. 17th
Essig John, porter, h 7 Pitt
Essig Julius, butcher, h 100 St. Mark's pl.
Essig Louisa, wid. Henry, h 441 W. 48th
Essig Mary, wid. John, h 7 Pitt
Essig William, smith, h 1707 Third av.
Essig William F. h 431 E. 81st
Essinger Ignatz, machinist, h 642 E. 11th
Essington Thomas, carpenter, h 596 Second av.
Essling John H. smith, h 75 Delancey
Essling Louis, yeastmkr. h 425 W. 17th
Essola Charles, candymkr. h 181 Worth
Esswein Jacob, roofer, h 83 Willett
Estabrook Edward, h 127 W. 41st
Estabrook Henry O. clerk, h 428 E. 14th
Estabrook Samuel, agent, 42 Elizabeth, h 129 E. 115th
Estabrook William T. supt. h 825 E. 145th
Estberg Charles J. painter, h 356 W. 39th
Este B. K. broker, 24 New, h Bloomfield, N. J.
Este Edwin jr. foreman, h 2243 Park av.
Este & Schuyler, brokers, 24 Broad
Estelle Joseph, baker, h 313 Delancey
Estephe Joseph, clerk, h 83 Clinton pl.
Ester Eduardo, cigars, 105 Maiden la. h 134 E. 16th
Ester William, furs, 26 Bond, h 130 E. 50th
Esterbrook Bertha E. millinery, 156 E. 56th
Esterbrook Rich'd pres. 26 John, h Camden, N.J.
ESTERBROOK STEEL PEN MFG. CO. 26 John
Esterly Charles F. butcher, h 860 Eighth av.
Esterly Jacob, butcher, h 705 Ninth av.
Esterman Gabriel, smith, 18 Rutgers pl.
Estes Benjamin, lawyer, 229 B'way, h 119 St. Mark's av. B'klyn
Estes Charles, clerk, h 23 W. 125th
Estes Charles A. shoes, 675 Hudson, h 23 W. 125th
Estes Elihu B. boxes, 254 Pearl, h Flatbush L. I.
Estes Emma L. widow, hangings, 344 Bowery
Estes Webster C. boxes, 254 Pearl, h Flatbush, L. I.
Estes E. B. & Sons, boxes, 254 Pearl
Estes & Provost, hangings, 344 Bowery
Estey Jacob, pres. S. Boulevard c Lincoln av. h Vt.
Estey Julius J. sec. S. Boulevard c Lincoln av. h Vt.
Estey Maria L. suits, 125 Greene
*Estey Organs, 831 B'way [coln av.
Estey Piano Co. 403 E. 62d & S. Boulevard c Lin-
Estey Spencer J. drygds. 276 Church
Estey W. Shephard, wire, 71 Fulton, h E. Orange, N. J.
Estill Martha A. wid. James M. h 152 E. 79th

Hartshorn's Shade Rollers. Notice name of Stewart Hartshorn in script on labels, and avoid being fooled.

HENRY W. CANNON, *Pres.*
WILLIAM H. PORTER, *Cash.*
WM. H. SHEPARD, *Notary.*

CHASE NATIONAL BANK,
Cor. Pine & Nassau Sts.

Capital, - $500,000.
Surplus and undivided profits, $528,560.25.

Estler Edmund, pianomkr. h 334 E. 53d
Estler Otto, machinist, h 119 Clinton
Estling Elizabeth, wid. Bernard, h r 282 Second
Estling John, smith, h 343 Eighth
Estoppey Mary, drygds. 61 S. 5th av. h 60 S. 5th av.
Estrada Mariano, cook, h 207 E. 103d
Estrazulas Enrique M. consul, 120 Front
Estreich Samuel, express, 51 Ridge, h 33 Ridge
Estwick Chas. F. lawyer, 20 Nassau, h 529 E. 118th
Estwick William H. undertaker, 163 Bowery, h 127 W. 129th
Esty G. Fred, broker, 65 Beaver & 20 Exchange pl. h Bergen Point, N. J.
Eswein Peter, tailor, h 282 Broome
Etchingham John, mason, h 526 W. 51st
Etelmann Caroline, wid. Gottlieb, h 422 First av.
Etesse Louis, candy, 215 Wooster
Etgen Peter J. shoes, 661 Hudson
Etgen William, laborer, h 180 Allen
Etherington William F. paper, 32 Beekman, h 3 First pl. B'klyn
Ethier Frederick, japanner, h 346 W. 37th
Etienne Dw. perfumer & mfr. of cosmetiques, r 284 Second, h r 282 Second
Etkin Barnet, tailor, h 19 Chrystie
Etkin Louis, pedlar, h 91 Clinton
Etling John, h 238 E. 46th
Etling Pauline, wid. John, 236 E. 46th
Etling Wilhelmina, wid. Jacob, h 314 W. 44th
Etris Catharine P. dressmkr. 346 Sixth av.
Etris Lewis N. decorator, h 346 Sixth av.
Etschel Adolph, beer, 1597 Av. A
Etsweller August, tailor, h 158 Third
Ettel John E. wood, 529 W. 55th, h 441 W. 56th
Ettel Phillip, beer, 127 E. Houston
Ettelson Mary, wid. Joseph, h 17 Jefferson
Etten Adolph, painter, h 489 Tenth av.
Ettenborough John J. blankbks. 10 Reade, h 73 E. 108th
Ettenborough & Sherer, blankbks. 10 Reade
Ettendorf Philip, waiter, h 221 W. 60th
Ettenger Joseph, tailor, 82 Canal, h 79 Canal
Ettenheimer Emanuel, tin, h 161 E. 94th
Ettenheimer Henry, clerk, h 162 E. 95th
Etter Samuel W. engineer, 594 E. 135th
Ettengren Nicholas, clerk, h 121 E. 119th
Ettinger Abraham, butter, 1991 Third av.
Ettinger Abraham, jeweler, 129 Crosby, h 334 W. 29th
Ettinger Adolph A. hatter, h 117 Norfolk
Ettinger Bernard, h 406 E. 51st
Ettinger Charles, baker, h 426 E. 15th
Ettinger Charles D. sec. 227 B'way, h Ill.
Ettinger David, tailor, h r 5 Norfolk
Ettinger Frederica, wid. Adolph, h 535 W. 57th
Ettinger Henry, cutter, h 125 E. Houston
Ettinger Herman L. clothing, 64 E. B'way
Ettinger Isaac, jeweler, 121 Crosby, h 334 W. 29th
Ettinger Isaac B. jeweler, 24 John, h 205 E. 60th
Ettinger John, laborer, h 329 E. 24th
Ettinger Leo, physician, 132 E. 124th
Ettinger Louis, imp. 403 B'way, h 99 Garden, Hoboken
Ettinger Louis L. clerk, h 178 E. 117th
Ettinger Mary, shoes, 2997 Third av.
Ettinger Max, pedlar, h 112 Lewis
Ettinger Nathan, clothing, 28 E. B'way
Ettinger Ralph, agent, h 243 Seventh
Ettinger Samuel, meat, 209 Spring, h 10 Charlton
Ettinger Samuel, cigars, h 347 E. 49th
Ettinger Samuel, tailor, h 27 Eldridge
Ettinger Seymour I. clothing, 64 E. B'way
Ettinger Sigmund, meat, 819 Ninth av.
Ettinger William, adjuster, 35 Nassau, h 259 W. 131st
Ettinger William L. teacher, h 178 E. 117th
Ettinger Brothers, clothing, 64 E. B'way
Ettler Charles, pedlar, h 34 Chrystie
Ettles Mary, wid. Wilham, h 232 Elizabeth
Ettling Frederick, manager, h 361 E. 71st
Ettling Gustavus, cigars, 21 Bedford
Ettlinger Abraham, notary, 320 B'way, h 473 Pacific, B'klyn
Ettlinger Adolph, cases, 80 Nassau, h Graniteville, S. I.
Ettlinger Alf'd, tobacco, 177 Pearl, h 1108 Park av.
Ettlinger Charles F. cases, 80 Nassau, h Graniteville, S. I.
Ettlinger Conrad, h r 506 W. 53d
Ettlinger Daniel W. coal, 119 Wooster, h 86 Thompson
Ettlinger Eliza, wid. Max, h 34 Av. D

MEMORY.
Poorest memories made better and best greatly improved.
Any book learned in one reading.
Testimonials by Colleges, Lawyers, Clergymen, Doctors, and all classes.
Prospectus, POST FREE, from
Prof. A. LOISETTE, 237 Fifth Ave., N. Y.

Ettlinger Frederica, h 440 E. 88th
Ettlinger Frederick V. cases, 80 Nassau, h Graniteville, S. I.
Ettlinger Jacob, meat, 433 First av.
Ettlinger James, jeweler, h 440 E. 88th
Ettlinger Louis, broker, 92 Spring, h 49 E. 9th
Ettlinger Louis, cases, 80 Nassau, h Graniteville, S. I.
Ettlinger Louis, cloakmkr. h 44 Attorney
Ettlinger Louis, lithographer, 34 Bleecker, & v. pres. 1228 Second av. h 40 E. 73d
Ettlinger Louis jr. cases, 80 Nassau, h Graniteville, S. I.
Ettlinger Pauline, wid. George, h 304 E. 15th
Ettlinger Sarah, wid. Michael, h 38 E. 12th
Ettlinger L. & Sons, cases, 80 Nassau
Ettlinger & Browning, coal, 119 Wooster
Etz Frederick, cigars, 305 Eighth av.
Etz Philip, varnisher, h 401 E. 82d
Etzel Albert, grocer, 118 Hudson, h 158 W. 90th
Etzel Augustus, grocer, 1133 First av. h 1132 First av.
Etzel Caroline, nurse, h 7 Thompson
Etzel Frank, coal, 329 Delancey, h 111 Second
Etzel Frederick J. beer, 205 E. 4th
Etzel Herman, polisher, h 186 Av. A
Etzel Jacob, liquors, 101 Broad
Etzel John, painter, h 201 E. 75th
Etzel Joseph, grocer, 118 Hudson, h 160 W. 99th
Etzel Joseph & Brother, grocers, 118 Hudson
Etzel Philip, driver, h 7 Thompson
Etzel Stephen, jeweler, h 343 E. 49th
Etzel & Braun, coal, 329 Delancey
Etzold Emil, laundry, 190 Allen
Euans John W. h 25 Grove
Eubel Conrad, shoes, 245 E. 79th
Eubom Charles C. organmkr. h 202 W. 17th
Eucker George, cigars, 234 Sixth av.
Euen Matthew, clothier, 936 B'way, h 6 W. 123d
Eufemia Giovanni, barber, 34½ Desbrosses
Eufinger Jacob, tailor, h 415 First av.
Eugenhofer Henry, liquors, 2689 Eighth av.
Euken Emil, beer, 15 First
Eulenburg Marie, millinery, 1591 B'way, h 319 W. 57th
Eulenstein Gustav. carpenter, h 62 First
Euler Barbara, wid. George, h 225 E. 121st
Euler Charles, musician, h 419 E. 9th
Euler Christian G. drugs, 86 William, h 36 Tenth, Hoboken
Euler Conrad, janitor, h 148 W. 124th
Euler Daniel, musician, h 513 Fifth
Euler George, clerk, h 210 E. 105th
Euler Henrietta, wid. Frederick, h 41 First
Euler Henry, roofer, 83 Fourth av.
Euler James V. painter, h 2368 Second av.
Euler John, cooper, h 1226 Second av.
Euler John, finisher, h 689 Ninth av.
Euler John H. contractor, h 230 E. 111th
Euler Julius, baker, h 116 Suffolk
Euler Louis, butcher, h r 23 Clinton
Euler Margaret, wid. Henry, h 670 Eleventh av.
Euler Maria, wid. John, h 510 W. 44th
Euler Minnie, wid. Charles, h 86 Sixth av.
Euler Peter, painter, h 140 Seventh av.
Euler Philip, painter, h 32 W. 128th
Euler Rosina, wid. Theodore, h W. 143d n Eighth av.
Euler Valentine, h 83 Fourth av.
Euler Valentine, laborer, h 818 E. 146th
Euler William, liquors, 50 Park pl. h 210 E. 108th
Eulgem Jacob, beer, 544 E. 117th
Eulgem John, plumber, h 2215 Eighth av.
Eulhardt Henry A. cigars, 1859 Third av.
Eull August W. upholsterer, 2241 Park av.
Eulner Charles, driver, h 1612 Third av.
Eulner Henry, h 120 Lewis
Eulner Theodore F. bkbinder, h 296 Rivington
Eulner William, bkbinder, h 120 Lewis
Eumicke H'y, costumes, 228 E. Houston, h 123 First

37
DEAN'S PATENT ARDENTER MUSTARD.

Established in London 1831.
361 & 363 Washington Street, and 84, 86 & 88 North Moore Street, N. Y.

Richardson & Boynton Co.,
232-234 Water Street.
PERFECT FURNACES,
HOT-WATER HEATERS,
RANGES.

"We all use"
BARNES' NATIONAL
Inks, Pens, and Mucilage
All stationers keep it.
A. S. Barnes & Co., Stat'rs, 111 Wm. St.

Eunson Eugene S. v. pres. 265 B'way, h 128 W. 12th
Eunson Robert, h 38 W. 12th
Eunson Robert G. jr. engraver, 88 Fifth av.
Eurardo Jacob, h 338 E. 87th
Eure Mills L. cotton, 132 Pearl, h Va.
Eureka Fire Hose Co. 13 Barclay
*Eureka Salt Mfg. Co. (Ltd.) 6 Harrison
Eureka Sign Co. 7 Warren
Eureka Silk Mfg. Co. 441 B'way
Eureka Trick & Novelty Co. 87 Warren
Eureka Urn Mfg. Co. 62 University pl.
Eurich Christian, physician, 80 Second av.
Euring Anthony, janitor, h 123 Second
Euring Frederick, laborer, h 134 Av. C
Euring George A. clerk, h 322 E. 16th
*European Express (Ter Kuile's) 31 B'way
*European Watch Co. 9 Murray
***EUROPEAN & AMERICAN EXPRESS (MORRIS')** 18 B'way
Eusner Bruno, barber, 644 Tenth av.
Eusner Caspar, liquors, 437 W. 53d
Eusner John, liquors, 510 W. 48th
Eusner Romanus, beer, 644 Tenth av.
Eustace Charles, refiner, h 531 W. 29th
Eustace Delia A. dressmkr. h 25 Renwick
Eustace Edward A. smith, h 319 E. 115th
Eustace Edward C. machinery, 54 Centre, h 302 W. 28th
Eustace Frank, mason, h 312 E. 33d
Eustace James, laborer, h 825 Tenth av.
Eustace James A. diamonds, 1216 B'way, h 150 Lex. av.
Eustace John C. catingh. 123 Water
Eustace John F. clerk, h 951 Lex. av.
Eustace Mary, wid. Michael, h 25 Renwick
Eustace Mary, wid. Thomas, h 222 E. 23d
Eustace Mary D. fcygds. 40 W. 30th
Eustace Michael J. laborer, h 147 W. 60th
Eustace Sarah E. wid. Marlow, h 350 W. 48th
Eustace Susan M. wid. Richard, liquors, 65 Thompson, h 576 Broome
Eustace Theodore, shoemkr. h 69 King
Eustace Theodore T. fitter, h 108 Charles
Eustace Thomas, mason, h 497 E. 144th
Eustace William, boatman, h 660 Eleventh av.
Eustace William, butcher, h 506 W. 42d
Eustis Charles H. printer, h 22 Morton
Eustis Frederick J. music, h 134 W. 33d
Eustis James, clerk, h 300 W. 130th
Eustis John E. lawyer, 156 B'way, & sec. 426 W. 14th, h Morris Dock
Eustis Patrick, ostler, h 1867 Second av.
Euvrard Charles L. catingh. 94 Christopher
Euvrard Louis J. plumber, 74 Spring
Evangelical Alliance for the U. S. 42 Bible h.
Evangelical Knowledge Soc. 2 Bible h.
Evanhoe Francis N. detective, h 324 W. 37th
Evans Ada, wid. George, h 333 E. 86th
Evans Alfred, driver, h 519 W. 48th
Evans Alonzo S. agent, h 407 E. 117th
Evans Andrew, driver, h Tenth av. n W. 161st
Evans Ann, wid. John, h 341 W. 48th
Evans Arthur, h 67 E. 108th
Evans Arthur M. clerk, h 103 E. 89th
Evans August V. stoves, 233 Water, h 24 E. 129th
Evans Benjamin R. h 231 W. 39th
Evans Blanche, wid. Frederick, h 136 E. 29th
Evans Caleb G. h 205 W. 57th
Evans Catharine, cigars, 408 Second av. h 410 Second av.
Evans Catharine, wid. Andrew, h 239 Rivington
Evans Catharine, wid. Francis, h 99 Christopher
Evans Catharine M. wid. William H. h 41 W. 126th
Evans Charles, clerk, h 932 Second av.
Evans Charles, clerk, h 548 W. 45th
Evans Charles, conductor, h 102 Varick
Evans Charles A. correspondent, 154 Nassau, h 219 Carroll, B'klyn
Evans Charles B. coal, 1 B'way, h Westminster h.
Evans Charles C. carpenter, h 352 W. 48th
Evans Charles D. lawyer, 7 Murray, h 256 Stuyvesant av. B'klyn
Evans Charles E. manager, h 150 E. 111th
Evans Charles J. supt. h 56 E. 63d
Evans Charles T. ins. 38 Park row, h 441 W. 23d
Evans Charlotte, wid. William, h 1395 Ninth av.
Evans Christopher, engineer, h 161 Orchard
Evans Cornelius H. brewer, 127 Hudson, h Hudson, N. Y.
Evans Cornelius H. jr. brewer, 127 Hudson, h Hudson, N. Y.
Evans Claudia H. wid. William, h 142 W. 33d
Evans Czarina H. wid. Joseph T. (M. D.) h 36 E. 31st
Evans D. Scott, artist, 52 E. 23d, h Mt. Vernon, N. Y.
Evans Daniel, laborer, h r 511 W. 29th
Evans Daniel T. clerk, 342 B'way
Evans Daniel W. v. pres. 97 Nassau, h Englewood, N. J.
Evans David, cooper, h 272 Cherry
Evans David, laborer, h Spuyten Duyvil
Evans David L. h 11 Waverley pl.
Evans Edward, basketmkr. h 51 First av.
Evans Edward, carpenter, h 418 E. 88th
Evans Edward, feed, 1193 Second av.
Evans Edward A. rigger, 193 South, h B'klyn
Evans Edward C. clerk, h 221 W. 129th
Evans Edward C. printer, h 6 Bedford
Evans Edward E. cook, h 177 Av. B
Evans Edwin W. foreman, h 47 Lawrence
Evans Eli B. cigarmkr. h 7 Eldridge
Evans Ellen M. wid. M. G. h 2 E. 15th
Evans Ellen R. wid. John, h 347 W. 14th
Evans Emily, dressmkr. 47 G'wich av.
Evans Emma E. teacher, h 23 Manhattan
Evans Enoch, liquors, 398 West
Evans Ernest R. chiropodist, 907 B'way, h 196 Third av.
Evans Eva, bdgh. 233 W. 32d
Evans Florence, widow, h 142 W. 33d
Evans Frances, wid. Calvin, h r 148 W. 19th
Evans Francis J. physician, 99 Christopher
Evans Francis O. clerk, h 147 W. 130th
Evans Francis S. clerk, h 155 W. 48th
Evans Frank G. mer. 36 South, h 128 W. 59th
Evans Frank J. actor, h 779 Eighth av.
Evans Frederick, clerk, h 259 E. 30th
Evans Frederick W. carpenter, h 1910 Third av.
EVANS GEORGE, dentist, 133 W. 34th
Evans George, manager, h 170 W. 96th
Evans George, sailmkr. h 46 Market
Evans George, stoves, 233 Water, h 24 E. 129th
Evans George & Son, leather, 1 Jacob
Evans George A. physician, 337 W. 15th
Evans George A. rails, 40 Wall, h 253 Washn. av. B'klyn
Evans George S. graphophones, 160 B'way
Evans George S. printer, 104 Fulton, h 181 Whiton, J. C.
Evans George W. conductor, h 163 W. 60th
Evans George W. leather, 1 Jacob, h 76 E. 127th
Evans Gordon G. clerk, h 229 W. 40th
Evans Henry, clerk, h 149 E. 48th
Evans Henry, clerk, h 316 W. 19th
Evans Henry, sec. 102 B'way, h 222 W. 23d
Evans Henry, tailor, h 371 W. 52d
Evans Henry C. manager, 32 Nassau, h 144 Madison av.
Evans Henry F. oils, 81 Maiden la. h 234 Jefferson av. B'klyn
Evans Isaac, clerk, h 315 E. 150th
Evans Isaac, pedlar, h 115 Division
Evans Isaac, police, h 27 Christopher
Evans Jacob M. meat, 38 & 47 Whitehall & W. Washn. mkt, h B'klyn
Evans James, engineer, h 1503 First av.
Evans James, manager, 129 Eighth, h 68 E. 11th
Evans James, painter, h 348 Pleasant av.
Evans James, shoemkr. h 332 E. 40th
Evans James, stairbldr. 415 E. 91st, h L. I. City
Evans James, wirewkr. h 335 E. 114th
Evans James H. clerk, h 327 E. 27th
Evans James H. mer. 19 Whitehall, h B'klyn
Evans James J. physician, 224 E. 40th
Evans James O. teas, 404 W. 14th, h 342 W. 32d
Evans Jane, wid. Charles, h 545 Hudson
Evans Jane, wid. Oliver B. artist, h 979 Eighth av.
Evans John, clerk, h 28 Washn.
Evans John, contractor, h 41 W. 25th
Evans John, cutter, h 492 Water
Evans John, janitor, h 175 Second av.

FURS | **F. BOOSS & BRO.,** *Established 1853.* **449 BROADWAY** **IMPORTERS AND MANUFACTURERS.** | **FURS**

EST. 1819.
THE OLD STATEN ISLAND DYEING EST.
DRY CLEANSING BY OUR NEW PROCESS.
98 Duane St.. Principal Office
286 Fifth Avenue,
870 Broadway,
610 Sixth Avenue,
1474 Third Avenue.

Evans John, joiner, h 1672 Third av.
Evans John, laborer, h 563 Eleventh av
Evans John, mason, h 1628 Tenth av.
Evans John, plasterer, h 331 First av.
Evans John, porter, h 244 W. 47th
Evans John, seaman, h 410 Water
Evans John, v. pres. 1 B'way, h Col.
Evans John, waiter, h 1487 Av. A
Evans John B. eatingh. 563 Washn. h 249 E. Houston
Evans John D. laborer, h 350 Madison
Evans John E. clerk, h 1691 Ninth av.
Evans John F. stoves, 233 Water, h 24 E. 129th
Evans John H. chemicals, 54 William, & v. pres. 22 Park pl. & 440 West, h Plainfield, N. J.
Evans John H. porter, h r 213 Sullivan
Evans John J. plumber, h 210 E. 57th
Evans John L. printer, h 34 Gouverneur.
Evans Joseph, h 36 E. 31st
Evans Joseph. driver, h r 48 Clinton
Evans Joseph, laborer, h 9 Albany
Evans Joseph, laborer, h 23 Manhattan
Evans Joseph D. mer. 19 Whitehall, h B'klyn
Evans Joseph D. & Co. mers. 19 Whitehall
Evans Joseph F. chemist, h 320 W. 18th
Evans Jos. K. liquors, 25 Lenox av. h Ashland h.
Evans Josiah D. h 62 W. 19th
Evans Lena B. wid. Cadwalader, h 44 W. 11th
Evans Levi I. eatingh. 200 W. 40th, h 114 W. 40th
Evans Lewis, tailor, h r 69 Bayard
Evans Lewis J. oil, 81 Maiden la.
Evans Lillian R. dressmkr. 697 E. 135th
Evans Lorenzo A. furniture, 537 Eighth av.
Evans Louis, tailor. h 52 W. 125th
Evans Lucinda, widow, h 154 E. 98th
Evans M. J. insp. 79 John
Evans Margaret, wid. John, h 332 E. 24th
Evans Mary, notions, 551 W. 57th
Evans Mary, widow. h 22 Chrystie
Evans Mary, wid. Richard, h 27 Christopher
Evans Mary, wid. Thomas, h r 319 W. 42d
Evans Mary, wid. William, nurse, h 3 Leroy
Evans Mary A. wid. Isaac, h 1094 Park av.
Evans Mary A. wid. John, h 72 E. 121st
Evans Mary J. h 213 W. 20th
Evans Michael, h 989 Sixth av.
Evans Michael, laborer, h 304 Henry
Evans Michael, paver, h 431 E. 59th
Evans Nathaniel B. broker, 44 New, h 18 Berkeley pl. B'klyn
Evans Nicholas, gardener, h 2612 Third av.
Evans Norman H. hats, 67 Prince
Evans Patrick, ostler. h 1725 First av.
Evans Philip, clerk, 47 Cliff
Evans Quimby N. mech. eng. 43 Dey, h 755 Quincy, B'klyn
Evans Raymond T. agent, h 251 E. 113th
Evans Richard, blankbks, 51 Maiden la. h 422 E. 120th
Evans Richard, driver, h 42 Oliver
Evans Richard, rigger, h 302 Cherry
Evans Richard H. carpenter, h 206 Sullivan
Evans Robert, grocer, 3055 Third av.
Evans Robert, laborer, h 648 E. 12th
Evans Robert, mech. eng. h 7 Perry
Evans Robert D h 140 W. 129th
Evans Rob't W. brewer, 127 Hudson, h Hudson, N.Y.
Evans Samuel, cutter. h 2426 Second av.
Evans Samuel, porter, h 686 Eighth av.
Evans Samuel F. h 704 E. 143d
Evans Sarah J. wid. John G. h 947 Ninth av.
Evans Sarah S. wid John W. h 979 Washn av.
Evans Selma, tailor, 52 W. 125th
Evans Silas C. mer. 36 South & Pier 10 E. R. h 128 W. 59th
Evans Tempey S. dressmkr. 37 W. 21st
Evans Thomas, h Marion av. n Rosa pl.
Evans Thomas, bdgh. 19 Albany
Evans Thomas, civil eng. h 303 E. 47th
Evans Thomas, shoemkr. h 526 G'wich
Evans Thomas, v. pres. 137 Elm, h 355 Seventh av. B'klyn
Evans Thos. B. milk, 1001 Sixth av. h 886 Eighth av.
Evans Thomas G. lawyer, 49 Nassau, h 21 E. 21st
Evans Thomas, G. waiter, h 126 W. 26th
Evans Thomas H. advertising, 38 Park row, h 101 W. 69th
Evans Thomas H. clerk, h 153 W. 16th
Evans Thomas H. express, 85 Reade, h B'klyn
Evans Thomas W. h 548 Fifth av.
Evans Timothy J. paper, 44 Rose, h 122 Woodbine, B'klyn



Evans Walter W. clerk, h 80½ Jane
Evans William, bartender, h 144 Wooster
Evans William, carpenter, h 7 Perry
Evans William, driver, h 339 E. 16th
Evans William, fruit, 49 Jeff. mkt, h 54 W. 10th
Evans William, janitor, h 59 Wall
Evans William, jeweler, 377 Eighth av.
Evans William, laborer, h 122 Cherry
Evans William, painter, h 128 Broome
Evans William, porter, h 418 Sixth av.
Evans William, real estate, 128 B'way, h Middletown, N. Y.
Evans William, seaman, h 547 W. 57th
Evans William jr. banker, 44 B'way, h B'klyn
Evans William G. express, 191 Duane, h B'klyn
Evans William H. meat, 38 & 47 Whitehall & W. Washn. mkt, h B'klyn
Evans William H. C. clerk. h 45 Seventh
Evans William M. roofer, 114 John, h 399 Jefferson, B'klyn
Evans William T. bricklayer. h 509 W. 48th
Evans William T. whitegds. 460 B'way, h 295 York, J. C.
Evans William W. sec. 41 Wall, h Paterson, N. J.
Evans C. H. & Sons, brewers, 127 Hudson
Evans J. O. & Co. tea, 404 W. 14th
Evans S. C. & Co. mers. 36 South & Pier 10 E. R.
Evans & Co. meat, 38 & 47 Whitehall & W. Washn. mkt
Evans & Co. real estate, 128 B'way
Evans & Curry, paper, 44 Rose
Evans & Geddes, blankbks. 51 Maiden la.
Evans & Potter, printers, 104 Fulton
Evansville & Terra Haute R.R. Co. 7 Nassau
Evansville, Dayton & Eastern R.R. Co. 56 B'way
Evars Warren, detective, h 151 W. 16th
Evart David, pianomkr. h 307 E. 73d
Evart Edward. clerk, h 307 E. 73d
Evarts Allen W. lawyer, 52 Wall, h 55 W. 33d
Evarts Charles E. trens. 308 West
Evarts Fred. M. lawyer, 62 Wall, h L. I. City.
Evarts Maxwell, lawyer, 31 Nassau, h 231 Second av.
Evarts Prescott (Rev.) h 231 Second av.
Evarts Sherman, lawyer, 48 Wall, h 231 Second av.
Evarts Wm. M. lawyer, 52 Wall, h 231 Second av.
Evarts, Choate & Beaman, lawyers, 52 Wall
Evason Mercy, wid. William, h 364 W. 33d
Evatt Edward I. plumber, h 503 E. 55th
Eveleth Walter, printer, 155 Fulton, h 242 E. 19th
Eveleth William H. clerk, h 1516 Tenth av.
Eveling Sarah, wid. William, h 2411 Second av.
Evelyn (apartments) 101 W. 78th
Evelyn Lucy, dressmkr. 503 W. 22d
Evener Spring Co. 174 S. 5th av.
Evening Post, 208 B'way
Evening Post Bldg. (offices) 206 B'way
Evening Post Pub. Co. 208 B'way
Evening Star Mining Co. 53 B'way
Evening Sun, 170 Nassau
Evening Telegram, 2 Ann & 532 Sixth av.
Evens Edwin W. police, h 12 Morton
Evenstein Meyer, tailor, 43 Essex
Everall Geo. tailor, 236 Fifth av. h 69 Irving pl.
Everall George H. h 301 W. 46th
Everall James R. tailor, 236 Fifth av. h Bound Brook, N. J.
Everall Bros. tailors, 236 Fifth av. & 1158 B'way
Everard Charles, cigarmkr. h 527 W. 26th
Everard James, brewer, 673 Washn. av. & 12 E. 133d, & baths, 28 W. 28th, h Worth h.
Everard John, clerk, h 172 Mulberry
Everard Patrick, news, 471 Third av.
Everard Richard, h 343 E. 52d
Everdell Alfred E. printer, 256 Pearl, h 424 E. 57th
Everdell Henry, printer, 256 Pearl. h 424 E. 57th
Everdell Henry C. flour, 227 Produce Ex. h 312 Washn. av. B'klyn

JAMES A. WEBB & SON,
165 Pearl St., New York.
ALCOHOL, COLOGNE SPIRIT,
SPIRITS OF TURPENTINE, &c.

BROWN BROTHERS & Co.,
59 WALL STREET, N. Y.
Execute Orders for all Investment Securities on N. Y., Phila., and Balto. Stock Exchanges. Buy and Sell Bills of Exchange on Great Britain and Ireland, Europe, Australia and West Indies.

PARQUET·FLOORS
NATIONAL·WOOD·MFG·Co
129·FIFTH·AVE·NEAR 20TH ST.
EVERY·KIND OF POLISHED·FLOOR

Everdell L. A. stationer, 1178 B'way, h Summit, N. J.
Everdell William K. flour, 227 Produce Ex. h Rutherford, N. J.
Everdell W. K. & Brother, grain, 227 Produce Ex.
Everding Henry E. lawyer, 120 B'way, h Newark, N. J.
Everest Charles M. treas. 96 Water, h Rochester, N. Y.
Everest Hiram B. pres. 96 Water, h Cal.
Everest Thomas F. real estate, h 173 E. 111th
Everett Albert M. clerk, h 1650 Tenth av.
Everett Benjamin W. supt. h 313 W. 50th
*Everett Board & Real Estate Agency, 74 W. 35th
Everett Bldg. (offices) 23 Ann
Everett Charles, engineer, h 199 Washn.
Everett Charles E. ostler, h 328 W. 37th
Everett Charles J. stone, 172 Chambers, h Tenafly, N. J.
Everett Charles P. diver, h 434 E. 120th
Everett Coal & Iron Co. 45 B'way
Everett David B. stevedore, 30 Old sl. h Pearl River, N. Y.
Everett E. J. trimmings, 27 W. Houston, h 1650 Tenth av.
Everett Edward, driver, h 45 Perry
Everett Egbert G. fwdg. 102 Front
Everett Elijah, fruit, 106 Warren, h Olive, N. Y.
Everett George, h 801 Sixth
Everett George H. insp. h 200 E. 121st
Everett George H. physician, 31 Gramercy pk.
Everett George W. ventilators, 11 E. 10th, h 95 Stanton
Everett Henry W. broker, 22 Platt, h 48 W. 39th
Everett House, 39 E. 17th
Everett James, driver, h 3 Clinton ct.
Everett Jane, wid. William T. h 350 W. 4th
Everett John, clerk, h 346 E. 9th
Everett John, coachman, h 212 W. 48th
Everett John, trucks, h W. 109th n Tenth av.
Everett Joshua J. express, 3 Clinton ct.
Everett Lucretia, wid. John, cook, h r 216 W. 30th
Everett Mary, wid. Patrick, h 449 W. 36th
Everett Nathan, carpenter, h 200 E. 121st
Everett Perlee P. insp. 114 Broad
Everett R. D. sec. 20 Nassau, h Mo.
Everett Richard, cooper, h 245 W. 46th
Everett Richard L. F. h 338 W. 56th
Everett Robert, carpenter, h 24 Manhattan
Everett Robert P. clerk, h r 156 W. 28th
Everett Samuel H. hotel, 114 Park row, 104 Vesey & 98 Barclay, h Everett's h.
Everett Sidney J. pres. h 863 Cauldwell av.
Everett Silas K. express, 29 White, h Englewood, N. J.
Everett Thomas W. clerk, h 450 W. 37th
Everett William (Rev.) h 44 Second av.
Everett William F. agent, 133 Greene, h Amityville, L. I.
Everett William W. librarian, 109 E. 15th, h Stamford, Ct.
Everett William W. pres. Pier 41 (old) N. R.
Everett D. B. & Co. stevedores, 30 Old sl.
Everett H. W. & Co. brokers, 22 Platt
EVERETT'S HOTEL, 102, 104 & 106 Vesey & 98 Barclay, Samuel H. Everett, propr.
Everhard Henry S. h Hoffman h.
Everhard Jacob, laborer, h 603 E. 14th
Everhardt Charles, driver, h 210 W. 50th
Everhardt Valentine, confectioner, h r 69 Forsyth
Everhart Franklin, manager, h 221 W. 34th
Everit Augustus D. stationer, 179 B'way, h Plainfield, N. J.
Everit Edward A. leather, 32 Ferry, h 64 Clark, B'klyn
Everit Eugene, broker, 92 Gold, h Plainfield, N. J.
Everit Thomas, leather, 32 Ferry, h 142 St. James pl. B'klyn
Everit Thomas & Co. leather, 32 Ferry
Everit Wm. D. stationer, 179 B'way, h 166 W. 55th
Everit Brothers, stationers, 179 B'way
Everitt Edward B. pres. 206 B'way, h Meriden, Ct.
Everitt Elisha E. beds, 37 W. 14th h Pa.
Everitt Emeline, h 37 E. 60th
Everitt Ida A. teacher, h 141 Allen
Everitt John L. clerk, h 37 E. 60th
Everitt John N. produce, W. Washn. mkt, h 368 W. 58th
Everitt Moses K. cattle, ft. W. 59th, h 199 Washn.
Everitt Percival, mech. eng. 293 B'way
Everitt Samuel S. h 141 Allen
Everitt William J. produce, W. Washn. mkt, h Flemington, N. J.
Everitt & Co. produce, W. Washn. mkt
Everitt & Pidcock, sheep, ft. W. 59th
Everling John, feed, 413 E. 12th
Everly John H. clerk, h 644 Ninth av.
Everly John S. barber, 317 Fourth av. h 145 E. 30th
Evers Anthony, driver, h 346 E. 65th
Evers Catharine L. dressmkr. h 356 Ninth av.
Evers Charles J. printer, h 313 E. 33d
Evers Edward, h 264 Second
Evers Emily, dressmkr. 313 E. 33d
Evers Frederick, cabinetmkr. 153 E. 30th
Evers Fred. grocer, 2163 Third av h 201 E. 118th
Evers Frederick W. gateman, h 171 W. 64th
Evers George, waiter, h 26 St. Mark's pl.
Evers Helen, dressmkr. 235 E. 36th
Evers Henry, clerk, h 614 E. 9th
Evers Henry, waters, 49 Monroe
Evers Henry F. cigars, 121 W. 10th, h 142 W. 10th
Evers Henry J. F. driver, h 2990 Third av.
Evers James, clerk, h 198 E. 101st
Evers John, grocer, 873 Forest av.
Evers John, laborer, h 226 E. 29th
Evers John, smith, h 2152 Second av.
Evers John H. grocer, 340 G'wich, h 249 Seventh, J. C.
Evers John W. clerk, h 66 E. 106th
Evers Louis, painter, h 1494 Second av.
Evers Louisa, widow, dressmkr. h 182 Eldridge
Evers Luke J. (Rev.) h 506 W. 153d
Evers Michael W. eatingh. 1414 Third av. h 239 E. 81st
Evers Walter, nurse, h r 208 Sixth
Evers William, bartender, h 128 Willett
Evers William H. cigarmkr. h 252 W. 99th
Evers William J. clerk, h r 632 Sixth
Evers William T. h 168 Willis av.
Eversfield Frank J. dentist, 131 W. 49th
Eversfield Thomas, h 131 W. 49th
Eversman Henry, tailor, 315 Eighth
Eversmann Edward H. tailor, h 419 Fifth
Eversmeyer William, grocer, 130 Cherry
Everson Charles, stamps, 241 B'way, h 122 W. 100th
Everson Duane S. school, 34 W. 40th, h 20 Fifth av.
Everson John, seaman, h 369 W. 52d
Everson Rachel, wid. Stephen, h 347 W. 49th
Everson Wm. H. lawyer, 32 Liberty, h 667 G'wich
Everson & Halsey, school, 34 W. 40th
Everson & Reed, stamps, 241 B'way
Evert Albert J. barber, 310 Pearl, h 1074 Fulton, B'klyn
Evert Arthur, agent, h 320 E. 56th
Evert William, ostler, h 555 W. 51st
Everts George F. clerk, h 1590 Park av.
Evertsen Amos D. eatingh. 262 West
Evertsen Bernardus, drygds. 34 Walker, h 148 Lefferts pl. B'klyn
Evertsen & Wilson, drygds. 34 Walker
Evertz Carl A. cards, 39 Worth, h 326 Evergreen av. B'klyn
Evertz Ewald, clerk, h 624 E. 146th
*Every & Freeman, carpetcleaners, 226 & 232 E. 42d (see adv. page 10, P. G.)
Evory Alexander F. pat. meds. 166 G'wich, h 362, 17th, B'klyn
Evory A. F. & Co. pat. meds. 166 G'wich
Ewald Andrew, h 404 W. 51st
Ewald Anna F. wid. Jacob H. h 436 W. 45th
Ewald Charles, agent, 319 B'way, h 50 Douglass, B'klyn
Ewald Conrad D. beer, 455 Pearl
Ewald Elizabeth, wid. Martin, 440 W. 53d
Ewald Ernest W. smith, h 510 W. 28th
Ewald Frederick, h 80 Sheriff
Ewald Frederick, police, h 766 Ninth av.
Ewald Frederick, varnisher, h 439 W. 53d
Ewald Henry, cigarmkr. h r 16 Roosevelt
Ewald Henry, molder, h 245 E. 121st
Ewald Jacob, engineer, h 170 Elizabeth
Ewald Otto, beer, 36 Pitt
Ewald Otto, drugs, 8 Cedar, h Pierrepont h. B'klyn
Ewald Peter, clerk, h 334 E. 69th

EAST RIVER STEAM KINDLING WOOD FACTORY
1104 First Avenue, cor. E. 61st St. } Orders received through all American District and Western Union Telegraph Offices FREE. *Send for Price-List.* FRED. BUSH, Prop.

DIRECTORS: George G. Williams. James A. Roosevelt, EWA

CHEMICAL NATIONAL BANK, 270 BROADWAY, Surplus, - $5,000,000. 581

Robert Goelet, Fred'cW.Stevens. FAB

Ewald Peter, express, 67 Cortlandt
Ewald Peter, smith, h 84 Little W. 12th
Ewald Philip, barber, 79 Allen
Ewald William, clerk, h 146 Suffolk
Ewald William, ostler, h 1468 First av.
Ewans William R. shoemkr. 97 W. Houston
Ewart Ann, h 249 W. 21st
Ewart Mary H. teacher, h 249 W. 21st
Ewart Richard H. agent, 115 Franklin, h 25 W. 39th
Ewart Rudolph, painter, h 159 Delancey
Ewart Samuel, conductor, h 566 Eleventh av.
Ewart William & Son (Ltd.) linens, 115 Franklin
Ewart William D. pres. 49 Dey, h Ill.
Ewell Jane K. wid. John N. h 75 E. 56th
Ewell Paul, plumber, h 540 W. 51st
Ewell Thomas H. laborer, h r 273 Elizabeth
Ewell Walter H. carpenter, h 2806 Tenth av.
Ewen Arthur C. surveyor, 229 B'way, h 478 Bedford av. B'klyn
Ewen Austin D. surveyor, 229 B'way
Ewen Edith, wid. John jr. h Spuyten Duyvil
Ewen Edward, baskets, 53 Av. A, h 51 First av.
Ewen Hamilton, surveyor, 79 Cedar, h 308 E. 84th
Ewen John, furrier, h 99 Av. A
Ewen Mary L. widow, h 3 E. 48th
Ewen Matthias S. clothier, 936 B'way, h 6 W. 123d
Ewen Nicholas, janitor, h 353 E. 81st
Ewen William, tailor, 614 E. 150th
Ewen William A. C. treas. 10 Wall, h Dobbs Ferry, N. Y.
Ewens J. Frederick, ins. 25 Pine, h 333 Lafayette, av. B'klyn
Ewer John, driver, h 329 W. 38th
Ewer Mary, wid. John, h 200 E. 30th
Ewer Randolph M. C. draughtsman, 20 Lafayette pl. h 322 W. 52d
Ewer Sophia M. C. wid. Ferdinand C. h 322 W. 52d
Ewers Augusta, cigarmkr. h 422 E. 73d
Ewers Nicholas C. eatingh. 26 B'way
Ewert William G. A. dyer, 336 W. 41st
Ewing Addison L. teacher, h 39 W. 65th
Ewing Albert E. stenographer, 908 Third av. h 685 Lex. av.
Ewing Archibald B. carpenter, h 780 Second av.
Ewing Bernard M. manager, 486 B'way
Ewing Eliza, candy, 709 Sixth av.
Ewing Frank E. findings, 198 B'way, h 48 Monroe, B'klyn
Ewing Holliday R. agent, 435 B'way, h 100 Wayne, J. C.
Ewing Jane, wid. John, h 272 W. 131st
Ewing John, police, h 136 W. 67th
Ewing Justus E. pres. 45 Broad
Ewing Margaret, wid. Richard C. h 2093 Third av.
Ewing Nelson B. carpenter, h 234 E. 122d
Ewing Rebecca, wid. William, h 51 Pitt
Ewing Thomas, lawyer, 155 B'way, & pres. 236 Fifth av. h Yonkers, N. Y.
Ewing Thomas jr. teacher, 41 E. 49th, h Yonkers, N. Y.
Ewing William, clerk, h 23 Waverley pl.
Ewing William, driver, h 407 W. 26th
Ewing William A. physician, 205 W. 56th
Ewing William E. candymkr. h 709 Sixth av.
Ewing William W. clerk, h 217 W. 14th
Ewing & Southard, lawyers, 155 B'way
Ewings C. H. accountant, Grand Central depot
Examiner (periodical) 38 Park row
Examiner of Claims, 23 Stewart bldg.
Excelsior Chemical Co. 76 Beekman
Excelsior Electric Co. 115 B'way
EXCELSIOR ELEVATOR GUARD & HATCH COVER CO. 120 B'way
*Excelsior Enamel Paint Co. 51 Barclay
Excelsior Glass Sign Co. 209 E. 10th
Excelsior Press Rooms & Pub. Co. 11 Frankfort
Excelsior Quilting Co. 204 Greene
Excelsior Savings Bank, 118 W. 23d
Excelsior Steam Power Co. 13 Spruce
Excelsior Umbrella Mfg. Co. 441 B'way
Excelsior Varnish Works, 381 Pearl
Exchange Bath Co. 8 B'way
Exchange Court Bldg. (offices) 54 B'way
Exchange Club, 67 New
Exchange Fire Ins. Co. 41 Pine & 45 William
Exchange Place Real Estate Co. 80 B'way
Exchange Printing Co. 33 Water
Executive Committee of the Ref. Ep. Church, 38 bible h.
Exempt Firemen's Benevolent Fund, 174 Canal
Exhorn Anton, musician, h 1625 Av. B
Exiner Charles, fcygds, 36 Bowery, h 23 Eldridge

Weather Strips
BROWNE'S Metallic & other kinds
Booth's Theatre Building, 23d St. & 6th Av.
The Pat. Metallic Weather Strip Co.

Exiner Morris, trunks, 36 Bowery, h 23 Eldridge
Exiner Samuel, tailor, 1 Canal
Exley Mary, wid. Joseph, janitress, h 306 W. 4th
Exner August, agent, h 402½ E. 56th
Exner Edmond, driver, h 449 W. 33d
Exner Julius, trucks, 14 Jones
Export Bulletin (periodical) 49 Ann
Export Lumber Co. (Ltd.) 142 Pearl
Exporters' Advertising & Press Agency Co. 4 Bowling gr.
Exroth Mary, wid. Louis, h 331 Fifth
Extrowitz Joseph, pedlar, h 53 Ludlow
Eybel Bernhard, notary, h 321 E. 54th
Eybel William, dentist, 243 E. 26th
Eyber Bernhard, porter, h r 178 Essex
Eydam Paul, carpenter, h 426 Sixth
Eydenberg Solomon, pedlar, h 41 Eldridge
Eyer Frederick, embdr. h r 106 Orchard
Eyerman Frank, printer, h 1691 Third av.
Eyers Frank W. laborer, h 2213 Eighth av.
Eyers Peter, painter, 301 W. 32d, h 443 W. 28th
Eyers William, surg. insts. 137 E. 23d
Eyges Mendel, meat, 3 Suffolk
Eyl Rosa, wid. Alexander, h 212 Third
Eylers John, grocer, 356 Sixth av. h 62 W. 22d
Eylers William, cigarmkr. h 319 Sixth
Eylers Wm. smith, 879 Ninth av. h 178 First av.
Eyles John, racks, 122 Worth
Eymer Matthew, cigars, 1897 Fordham av.
Eynard Daniel, waiter, h 410 W. 17th
Eynon William, mason, h 533 E. 135th
Eyre Frances C. h 153 W. 52d
Eyre H'y E. saws, 471 E. Houston, h 113 Cannon
Eyre Jane, wid. Richard, h 155 W. 52d
Eyre Maynard C. broker, 64 B'way, h New Brighton, S. I.
Eyre Thomas, cigars, 155 W. 52d
Eyre William S. clerk, h 226 E. 70th
Eyrich Jacob, liquors, 137 Seventh av.
Eyring Dominick, carpenter, h 18 Clinton
Eyring Leopold, tailor, h r 514 E. 13th
Eyring Raymond, framer, h 508 E. 11th
Eysel Catharine, wid. George W. h 5 Spring
Eysel Ferdinand, janitor, h 37 Beaver
Eysel Robert, printer, h 132 Eldridge
Eyser Max, real estate, 417 E. 9th
Eyth Anton, mason, h 711 E. 166th
Eyth Theodore, grocer, 1535 Av. A
Ezekiel Ascher, printer, h 316 E. 112th
Ezekiel Benj. F. clerk, 690 B'way, h 127 E. 87th
Ezekiel Hannah, embds. 316 E. 112th
Ezekiel Julia, wid. Mosely, h 127 E. 87th
Ezekiel Lucy, wid. Ellis, h 263 W. 125th
Ezekiel Morris O. clothier, 740 B'way, h 127 E. 87th
Ezelius Henry, carpenter, 19 First

F

Faahs John, tailor, h 566 E. 150th
Faas Chas. liquors, 226 W. 125th, h 229 W. 124th
Faas Emma, wid. Louis, h 512 W. 37th
Faas George, real estate, 169 Av. A
Faas Gottlieb, beer, 26 Delancey
Faas Gustave L. jeweler, h 167 Forsyth
Faas John, liquors, 313 W. 145th, h 474 W. 150th
Faas William, printer, 195 Water, h 107 First, Hoboken
Faas & Schwartz, liquors, 313 W. 145th
Faasch Charles E. clerk, h 309 W. 38th
Faatz William, carpenter, h 315 E. 74th
Fabarius Ferdinand, candymkr. h 140 Forsyth
Fabbricotti Adele A. wid. Otto, h 208 Madison av.
Fabbricotti Luciano, sec. 63 B'way, h 924 Park av.
Fabbrini Egisto, fruit, 287 Washn. 185 Chambers, 103 E. 125th & 105 W. 125th, h 62 W. 125th
Fabbrini Hugo, fruit, 287 Washn. 185 Chambers & 103 E. 125th, h 105 W. 125th
Fabbrini John J. fruit, 287 Washn. 185 Chambers, 103 E. 125th & 105 W. 125th, h 62 W. 125th
Fabbrini Silvio, fruit, 287 Washn. 185 Chambers, 103 E. 125th & 105 W. 125th

FURNACES, RANGES, Fireplace Heaters. Richardson & Morgan Co. 92 Beekman St.
See adv. pages 38 & 39 Pink Sheets Back of Book.

WATER METERS AND GAS ENGINES.
FAB

NATIONAL METER CO.,
252 BROADWAY.
FAG

KINAHAN'S LL THE CREAM OF IRISH WHISKY.

DU VIVIER & CO., 49 Broad St., N. Y.

Fabbrini Brothers, fruit, 287 Washn. 185 Chambers, 103 E. 125th & 105 W. 125th
Fabel Joseph, tailor, h 257 E. 4th
Fabel Philip, baker, 76 Orchard, h 261 Broome
Faber Adolph, dentist, 357 Bowery
Faber Alex. E. imp. 36 Beaver, h Plainfield, N. J.
Faber Alfred, h 26 W. 22d
Faber August, lithographer, h 413 Fifth
Faber August J. h Boulevard c W. 70th
Faber Charles, janitor, h 304 E. 117th
Faber Charles, machinist, h 156 Ludlow
Faber Charles, varnisher, h 1578 Third av.
Faber Charles P. liquors, 834 Washn. h 38 Little W. 12th
Faber Christopher, driver, h 331 E. 25th
FABER EBERHARD, pencils, 545 & 547 Pearl, h Port Richmond, S. I.
Faber Elizabeth, wid. Philip, h 104 Av. A
Faber Frank, cigarmkr. h 185 E. 76th
Faber Frederick, beer, 328 Sixth
Faber George, milk, h 92 Bedford
Faber Gustavus W. imp. 36 Beaver, h 430 W. 20th
Faber Henry, grocer, 128 Clinton pl.
Faber Henry A. waiter, h 145 E. 26th
Faber Henry B. pianomkr. h 444 E. 23d
Faber Henry E. sec. 209 E. 10th, h 66 W. 128th
Faber Isaac L. meat, 421 W. 35th
Faber Jacob, caps, 19 Essex
Faber Jacob, clerk, h 1807 Third av.
Faber Jacob, smith, h 337 E. 46th
Faber John, sec. 697 B'way, h 79 Bedford
Faber Lennox S. cocoanuts, 169 Chambers, h J. C.
Faber Maria A. wid. John, h r 476 Ninth av.
Faber Paul, cook, h 124 Leonard
Faber Philip, broker, h 1441 Lex. av.
Faber Rob't F. smith, 493 Eighth av. h 323 W. 35th
Faber Rudolph, painter, h r 476 Ninth av.
Faber Rudolph C. imp. 36 Beaver, h 430 W. 20th
Faber Sidney, drugs, 1102 Second av. h 318 E. 58th
Faber Thomas, cigarmkr. h 435 E. 77th
Faber Walter E. drugs, 1527 Third av.
Faber William H. h 431 W. 16th
Faber William H. teller, 190 Fifth av. h 312 Warren. B'klyn
Faber William S. pres. 209 E. 10th, h 66 W. 128th
Faber du Faur Adolph, mech. eng. 180 Pearl, h Newark, N. J.
Fabersky Catharine, wid. Anton, h r 161 Essex
Fabian Anna, wid. Thomas, h 1035 Second av.
Fabian Bertha, wid. Isaac, h 422 E. 85th
Fabian Bertha, wid. Wm. liquors, 2491 Third av.
Fabian Charles, cutter, h 339 E. 80th
Fabian Charles, tailor, h 249 E. 30th
Fabian Emily, wid. Robert, h 63 W. 49th
Fabian Frederick H. tailor, h 249 E. 30th
Fabian Henry, designer, h 173 E. 90th
Fabian Hollman, joiner, h r 190 Second
Fabian Joseph A. cutter, h 173 E. 90th
Fabian Literary Union, 227 E. 12th
Fabian Louis, clerk, h 422 E. 85th
Fabiany John, tailor, h 186 Suffolk
Fabich August, tailor, h 426 E. 16th
Fabie John L. carpenter, h 24 Forsyth
Fabien Remy, mer. 59 Murray, h 158 W. 16th
Fabietti Nicholas, waiter, h 363 Third av.
Fabin Jacob, waiter, h 247 W. 31st
Fabinatti Donato, shoes, 18 Beach
Fabisch Raphael, cigars, 205 Bowery
Fabre August, waiter, h 110 W. 18th
Fabre Henry, candy, 357 Canal, h 202 W. 19th
Fabre Lucien, artist, h 359 W. 45th
Fabre Paul, plumber, 36 S. 5th av.
Fabregon Casimir, tutor, 17 Lex. av. h 111 W. 130th
Fabri Francis B. police, h 2117 Third av.
Fabri W. brewer, h 444 E. 56th
Fabric Fire Hose Co. 5 Barclay
Fabric Measuring & Packaging Co. 117 Duane & 32 Thomas
Fabrici Felice, mer. 24 Stone, h 37 E. 29th
Fabrici Olivia E. teacher, h 37 E. 29th
Fabricius Catharine C. dressmkr. 326 W. 59th
Fabricius Frank J. clerk, h 323 W. 42d
Fabricius Julius A. physician, 15 E. Houston
Fabrics, Fancy Goods & Notions (periodical) 127 W. B'way
Fabry Silvio L. mer. 319 Canal
Fabyan George F. drygds. 117 Duane, h Mass.
FABYAN KNIFE CO. 82 Reade
Facata Joseph, tailor, h r 88 Willett
Facey Frederick, feed, 603 E. 12th, h 195 Av. B
Facey Mary, wid. Samuel, h 351 E. 33d
Facey Samuel, engineer, h 351 E. 33d
Fach Charles A. trimmings, 29 Mercer, h 86 Greene av. B'klyn
Fach Jacob, h 1629 Av. B
Fach & Co. trimmings, 29 Mercer
Facher Andrew, painter, h 236 Second
Fachile Sebastian, pedlar, h r 104 Mott
Fachiri Pandelli A. mer. 55 Beaver, h 264 Fifth av.
Fachiri Pandelli Y. mer. 13 Old sl. h 60 E. 56th
Fachiri Theodore A. mer. 55 Beaver
Fachiri P. & T. mers. 55 Beaver
Fachs Henry, theatricalgds. 139 Elm, h 26 Sixth av.
Fackelmann John, beer, 167 E. 87th
Fackenthall Uriah T. manager, 40 Cortlandt
Fackiner John, h 65 Seventh av.
Fackiner John jr. provns. 133 Eldridge, h 65 Seventh av.
Facklamm Herman, barber, 524 Sixth, h 108 First av.
Fackler David M. (Rev.) h 137 W. 63d
Fackler David P. actuary, 20 Nassau, h New Brighton, S. I.
Fackler George W. ins. 120 B'way
Fackner August, cutter, h 710 Courtlandt av.
Fackner Edward C. cooper, h 544 W. 48th
Fackner Henry, cabinetmkr. h 79 Ridge
Fackner John, cigarmkr. h 184 Suffolk
Fackner John, cooper, h 520 W. 49th
Facompre Frederick, baker, 7 Rivington
Factor Abraham, tailor, 449 W. 37th, h 330 W. 38th
Factor Samuel, tailor, 449 W. 37th, h 330 W. 38th
Fadden George, laborer, h 602 Grand
Fadden Henry, laborer, h 288 Front
Fadden Margaret, bdgh. 129 W. 20th
Fader Ann, wid. Samuel, h 470 Ninth av.
Fader Joseph, furrier, h 131 Willett
Fader Joseph C. driver, h 70 N. Moore
Faeder Samuel, tailor, 47 Bayard, h 113 Division
Faehndrich Waldemar, agent, h 236 E. 94th
Faehner L. Eugene, barber, 4 E. 20th, h 304 E. 26th
Faehrmann Oscar, mer. 121 Pearl
Faeiler John E. police, h Hamilton pl. n W. 139th
Faerber Adam, brewer, h 397 E. 52d
Faerber Catharine, wid. Gustave, h 2262 Eighth av.
Faerber Dora, wid. Barnett, nurse, h 56 Forsyth
Faerber Frances, sewing, h 84 Clinton
Faerber Frank, upholsterer, 870 Sixth av. h 735 Ninth av.
Faerber Jacob, mason, h 185 Allen
Faerber Nathan, tailor, 51 Bowery, h 53 Pike
Faerlefen Emile E. teacher, h 144 E. 84th
Faess Frederick, beer, 434 Sixth
Faessler Jacob, beer, 7 Old sl. h 51 Norfolk
Faeth George, machinist, h 329 Broome
Faeth John, boilermkr. h 128 Third
Faeth John, laborer, h r 107 E. 4th
Fagan Abraham, cabinetmkr. h r 632 E. 153d
Fagan Andrew, shoemkr. h 254 W. 16th
Fagan Ann, wid. James, h 118 W. 17th
Fagan Ann, wid. John, h 319 E. 37th
Fagan Ann, wid. Matthew, h 538 E. 14th
Fagan Ann, wid. Richard, h 226 E. 21st
Fagan Ann, wid. William J. h 317 W. 12th
Fagan Bernard, awningmkr. h 203 Chrystie
Fagan Bernard, bartender, h 1850 Third av.
Fagan Bernard, foreman, h 17 Pitt
Fagan Bernard, driver, h 2266 Second av.
Fagan Bridget, bdgh. 319 E. 32d
Fagan Bridget, widow, h r 646 Hudson
Fagan Bridget, wid. Edward, h 453 W. 19th
Fagan Bridget, wid. James, h r 457 W. 18th
Fagan Catharine, wid. Charles, h 424 Third av.
Fagan Catharine, wid. Michael, h 1237 Second av.
Fagan Catharine A. wid. James P. h 232 E. 116th
Fagan Catharine M. teacher, h 210 Waverley pl.
Fagan Charles J. h 232 E. 116th
Fagan Charles J. h 107 W. 11th
Fagan Christopher, porter, h 264 Seventh av.
Fagan Daniel J. engineer, h 18 Watts
Fagan Delia, dressmkr. h 246 W. 30th
Fagan Edward, dentist, 361 Sixth av. h Corona, L. I.
Fagan Edward, driver, h 889 First av.

MERCHANTS EXCHANGE NAT. BANK OF THE CITY OF N. Y.
SOLICITS YOUR ACCOUNT. 257 Broadway.
PHINEAS C. LOUNSBURY, Prest. ALLEN S. APGAR, Cashier.

BUTTER DISHES AND ORANGE BOX SHOOKS. | Office, 333 Hudson Street. JOHN SPERRY MFG. CO., | VENEERS FOR CARS, CHAIR SEATINGS, BREWERS' CHIPS.

Fagan Edward, engineer, h 55 Broome
Fagan Edward, musician, h 148 Stanton
Fagan Edw'd J. supplies, 1288 B'way, h 226 E. 21st
Fagan Elizabeth, wid. Adam, candy, 34 Henry
Fagan Ellen, wid. Luke, h 255 W. 47th
Fagan Ellen, wid. Thomas, h 406 W. 36th
Fagan Eugene, beer, 542 W. 29th
Fagan Eugene, smith, h 218 E. 27th
Fagan Farrell, stevedore, h 401 E. 80th
Fagan Frances, wid. John, h 115 Cannon
Fagan Francis, coachman, h 133 W. 50th
Fagan Francis, laborer, h 223 W. 60th
Fagan Francis H. bartender, h 48 First
Fagan Francis M. (Rev.) h 28 Attorney
Fagan Francis W. engineer, h 78 Little W. 12th
Fagan George S. carpenter, h 334 E. 53d
Fagan Henrietta A. dressmkr. 205 W. 45th
Fagan James, artist, 3 E. 14th, h 442 W. 34th
Fagan James, boxes, 128 Mangin, h 19 Perry
Fagan James, carpenter, h 467 W. 47th
Fagan James, cutter, h r 517 E. 15th
Fagan James, cutter, h 2204 Second av.
Fagan James, fireman, h 1016 Tenth av.
Fagan James, fitter, h 340 W. 25th
Fagan James, laborer, h 413 E. 18th
Fagan James, laborer, h 534 W. 45th
Fagan James, police, h 527 E. 13th
Fagan James, stamps, 8 Third, h 128 E. 4th
Fagan James, waiter, h r 34 G'wich av.
Fagan James, watchman, h 45 Scammel
Fagan James E. operator, h 228 E. 104th
Fagan James H. clerk, h 214 Monroe
Fagan Jane, wid. Lawrence, h 311 E. 37th
Fagan Jeremiah, smith, h 217 W. 35th
Fagan John, driver, h 106 W. 22d
Fagan John, engineer, h 319 Av. A
Fagan John, engineer, h 317 E. 27th
Fagan John, engineer, h 522 W. 46th
Fagan John, engineer, 134 Wooster
Fagan John, examiner, 402 Washn. h 229 E. 81st
Fagan John, furnaces, 316 Pearl
Fagan John, gardener, h 2223 First av.
Fagan John, janitor, h 294 B'way
Fagan John, laborer, h 418 E. 47th
Fagan John, ostler, h 337 E. 31st
Fagan John, plasterer, h 114 E. 84th
Fagan John, police, h 328 W. 26th
Fagan John, smith, h 638 E. 16th
Fagan John, smith, h r 420 W. 35th
Fagan John F. clerk, h 245 W. 46th
Fagan John H. fireman, h 2664 Eighth av.
Fagan John H. waiter, h r 235 E. 22d
Fagan John J. driver, h 223 E. 89th
Fagan John J. printer, h r 229 E. 81st
Fagan John P. mason, 9 Rector, h B'klyn
Fagan Joseph A. engineer, h 171 E. 112th
Fagan Julia, wid. John, h r 527 E. 13th
Fagan Lawrence, artist, 20 W. 14th
Fagan Lawrence B. smith, 34 W. B'way
Fagan Marcella, h 889 Jefferson
Fagan Margaret, h 329 E. 21st
Fagan Margaret, h 25 Oak
Fagan Margaret, dressmkr. 717 Seventh av.
Fagan Margaret, wid. Charles, bdgh. 3 Hubert
Fagan Margaret, wid. John, h 203 E. 37th
Fagan Margaret, wid. Patrick, h 192 Waverley pl.
Fagan Margaret, wid. Patrick, h 251 W. 60th
Fagan Margaret, wid. Thomas, h r 321 E. 24th
Fagan Maria, wid. Michael, h 101 Willett
Fagan Mary, dressmkr. 178 Spring
Fagan Mary, dressmkr. h 442 W. 34th
Fagan Mary, wid. James, h 434 E. 16th
Fagan Mary, wid. James, h 310 E. 33d
Fagan Mary, wid. James, h 1959 Third av.
Fagan Mary, wid. James, h 449 W. 56th
Fagan Mary, wid. John, h 15 Rector
Fagan Mary, wid. Martin, h 408 E. 15th
Fagan Mary A. wid. Michael, h 819 B'way
Fagan Mary A. wid. Richard, h r 229 E. 81st
Fagan Matthew, laborer, h r 546 W. 36th
Fagan Matthew, shoer, h 302 E. 29th
Fagan Matthew, stairbldr. h 313 E. 78th
Fagan Michael, driver, h 605 First av.
Fagan Michael, laborer, h 605 E. 16th
Fagan Michael, laborer, h 169 W. 29th
Fagan Michael, wiremkr. h 2226 First av.
Fagan Michael G. hotel, 321 Third av.
Fagan Michael J. conductor, h 2086 Third av.
Fagan Nicholas, laborer, h 425 E. 48th
Fagan Owen A. cigars, 2779 Eighth av.
Fagan Patrick, grocer, 325 E. 47th
Fagan Patrick, laborer, h 633 First av.
Fagan Patrick, laborer, h 600 W. 49th
Fagan Patrick, mason, h 960 Forest av.
Fagan Patrick, storage, 165 & 168 W. 33d, h 442 W. 34th
Fagan Patrick, tailor, h 228 W. 29th
Fagan Patrick, waiter, h 315 E. 39th
Fagan Patrick, watchman, h 491 West
Fagan Patrick J. laborer, h 217 E. 47th
Fagan Peter, laborer, h 859 Eleventh av.
Fagan Peter, mason, h 226 W. 28th
Fagan Peter, plater, h 279 Av. C
Fagan Peter, sailmkr. h 203 Chrystie
Fagan Reuben C. painter, h 3 Congress pl.
Fagan Richard, laborer, h 313 E. 34th
Fagan Robert J. police, h 67 Seventh av.
Fagan Rosanna, wid. James, h 414 E. 10th
Fagan Samuel, painter, h 2284 Eighth av.
Fagan Sarah, wid. James, h 116 Macdougal
Fagan Thomas, bartender, h 344 E. 21st
Fagan Thomas, boatman, h 512 E. 11th
Fagan Thomas, boatman, h 1886 Second av.
Fagan Thomas, clerk, h 213 W. 60th
Fagan Thomas, clerk, h 101 Willett
Fagan Thomas, driver, h 316 E. 44th
Fagan Thomas, mason, h 534 W. 45th
Fagan Thomas, printer, h r 229 E. 81st
Fagan Thomas, waiter, h 805 Second av.
Fagan Thomas F. cutter, h 504 First av.
Fagan Thomas W. meat, 348 W. 11th, h 248 Sherman av, J. C.
Fagan William, driver, h 236 W. 27th
Fagan William, driver, h 258 W. 41st
Fagan William, laborer, h 503 E. 19th
Fagan William, laborer, h 527 W. 40th
Fagan William, printer, h 49 Oak
Fagan William, smith, h 226 W. 27th
Fagan William, tailor, h 422 E. 14th
Fagan William W. agent, h 411 W. 52d
Fagan & Schwarz, stamps, 8 Third & 128 E. 4th
Fagenson Louis, carpenter, h r 60 Mott
Fagenson Moses, h. furng. 16 Norfolk, & meat, 58 Mott
Fagerle John, carpenter, h 248 W. 10th
Fagerstrom Charles G. carver, h 455 W. 30th
Fagerstrom Matilda, wid. Oscar, h 888 Third av.
Fagg Clarence, cards, 305 Bowery, h 208 E. 14th
Fagiani Frank, musician, h 334 E. 36th
Fagot August, glass, 147 Baxter
Fahan Ann, h 238 E. 54th
Faherty Anna, fcygds. 1323 Second av.
Fahey Bridget, wid. Michael, h r 143 W. 49th
Fahey Catharine, candy, 171 Lincoln av.
Fahey Edmund, h 2388 Second av.
Fahey James, police, h 151 E. 41st
Fahey James, shoemkr. h 182 Madison
Fahey John, cigars, 48 Roosevelt, h 417 Pearl
Fahey John, laborer, h 26 Rector
Fahey John, laborer, h 517 W. 28th
Fahey John, mason, h 239 E. 106th
Fahey John, smith, h r 228 Mott
Fahey Margaret, wid. Maurice, h 96 Washn.
Fahey Martin, janitor, h 100 Madison
Fahey Martin, laborer, h 171 Lincoln av.
Fahey Martin, laborer, h 550 W. 43d
Fahey Michael, gateman, h 856 First av.
Fahey Michael, laborer, h 543 E. 13th
Fahey Michael, laborer, h Kingsbridge
Fahey Patrick, driver, h 180 Mulberry
Fahey Patrick, laborer, h 13 Dry Dock
Fahey Patrick, laborer, h 451 W. 27th
Fahey Patrick, liquors, 272 Spring
Fahey Patrick H. pickles, 179 Mulberry & 72 Centre mkt, h 166 E. 67th
Fahey Patrick J. laborer, h 81 Roosevelt
Fahey Philip, laborer, h 601 First av.
Fahey William, clerk, h 439 E. 16th
Fahey William, molder, h 9 Hamilton
Fahje Paul, milk, h 304 W. 21st
Fahl Herman, laborer, h 411 E. 59th
Fahl William, news, 115 Fourth av. h 32 Av. D
Fahlbusch Frederick, baker, h 428 E. 9th
Fahlgren Charles J. grocer, 224 E. 57th
Fahlisch Charles, grocer, 25 St. Mark's pl. h 11 St. Mark's pl.
Fahmer Adolph, cigars, 333 E. 10th
Fahmer Frederick, 339 E. 10th
Fahn Cornelia, grocer, 2677 Eighth av.
Fahn John, watchman, h 2677 Eighth av.
Fahner John, jeweler, h 651 Fifth
Fahn Samuel, shoemkr. h 188 Ludlow
Fahnestock Gibson, broker, 2 Wall, h 30 E. 51st
Fahnestock Harris C. v. pres. 2 Wall, h 457 Madison av.
Fahnestock Wm. broker, 2 Wall, h 457 Madison av.

MADE FROM PURE CREAM. | HORTON'S ICE CREAM. | French, Italian and American.

ROBT. ROOSEVELT, *Pres.*
JOHN D. VERMEULE, *V.-Pres.*
GEO. W. VAN SICLEN, *Sec.*
FAH

HOLLAND TRUST CO.
7 WALL STREET.
Capital $500,000 paid-in in cash.
584

Acts as Executor, Guardian, Trustee, Transfer Agent. Takes charge of Real Estate, Rents, Coupons & Dividends.
FAI



Fahnestock & Co. brokers, 2 Wall
Fahning Frederick, musician, h 204 E. 13th
Fahr August, jeweler, h 461 Ninth av.
Fahr Caspar, carpenter, h r 248 Stanton
Fahr John A. varnisher, h r 248 Stanton
Fahr Martin, shoemkr. h 415 E. 14th
Fahrbach Barbara, wid. Charles, h 935 Second av.
Fahrenholtz Henry, liquors, 2498 Second av.
Fahrenholz Amelia S. dressmkr. 248 W. 43d
Fahrenholz Herman H. produce, 59 Dey, h 143 Bergen, B'klyn
Fahrenkopf Charles, h 66 Av. A
Fahrenkopf Charles J. clerk, h 320 Sixth
Fahrenkopf George H. liquors, 66 Av. A
Fahrer Christopher, laborer, h 417 E. 59th
Fahrer Frank B. turner, h 422 E. 16th
Fahrer Julia, bdgh. 675 Water
Fahs Adam, cashier, 330 Bowery, h 1313 Fulton av.
Fahsbender Francis, weaver, h 335 E. 70th
Fahser Caroline, candy, 724 Westchester av.
Fahser Philip, laborer, h 724 Weschester av.
Fahy Bridget A. wid. Martin, dressmkr. 224 E. 40th
Fahy Catharine, wid. Patrick, h 514 E. 15th
Fahy Richard, hatter, h 46 Allen
Fahy Victor, designer, h 304 W. 20th
Fahys George E. cases, 38 Maiden la. h 275 Clinton av. B'klyn
Fahys Joseph, cases, 38 Maiden la.
Fahys Joseph &.Co. cases, 38 Maiden la.
Faien Bernhard I. clothing, 108 E. B'way, h 67 Norfolk
Faience Mfg. Co. pottery, 56 Murray
Faig August, varnisher, h 309 W. 39th
Faig Magdalena, wid. Christopher, h 314 W. 39th
Faile Charles V. 45 South, h E. 138th n S. Boulevard
Faile Emma T. wid. Edward, h 916 Prospect av.
Faile George E. tailor, 77 Chambers, h 841 E. 164th
Faile Thomas H. real estate, 45 South, h Hunt's Point rd. n S. Boulevard
Failhauer Adele, wid. Alexander, h 283 E. Houston
Failing Henry C. agent, h 272 W. 128th
Failing Willis S. ins. h 236 W 126th
Failowitz Adolph, barber, 158 E. 50th
Faiman Antoinette, widow, dressmkr. 407 Fifth
Fair Christina A. liquors, 166 W. 27th
Fair Jacob, junk, 104 Barrow, h 657 Washn.
Fair Patrick, laborer, h 218 Eldridge
Fair Richard, banker, 25 William, h Stapleton, S. I.
Fair Robert, smith, 231 Elizabeth, h 243 Elizabeth
Fair Thomas, clerk, h 12 Dominick
Fair Thomas, coachman, h 59 W. 44th
Fair William S. painter, 58 New Chambers, h 228 Clinton
Fairbank Nathaniel K. lard, 218 Produce Ex. h Ill.
Fairbank N. K. & Co. lard, 218 Produce Ex.
Fairbanks C. W. pres. 115 B'way
Fairbanks Francis W. clerk, h 257 W. 123d
Fairbanks Franklin, scales, 311 B'way
Fairbanks Isaac, clerk, h 341 W. 36th
Fairbanks John W. pres. 2 Wall & 172 Fulton, h Mass.
Fairbanks Jonathan K. joiner, 261 West, h 240 W. 15th
Fairbanks Julia, wid. Nathaniel D. h 244 W. 22d
Fairbanks Leland, lawyer, 245 B'way, h 17 W. 10th
Fairbanks Thomas G. produce, 96 Park pl. h Newark, N. J.
Fairbanks William P. scales, 311 B'way, h Vt.
Fairbanks & Co. scales, 311 B'way & 84 Thomas
Fairbanks, Tull & Co. produce, 96 Park pl.
Fairbrother Alfred J. painter, h 804 Ninth av.
Fairbrother Charles M. physician, 244 E. 53d
Fairbrother Francis, carpenter, h 45 Marion
Fairbrother Francis, cutter, h 182 Mulberry
Fairbrother George, laborer, h r 16 Spring
Fairbrother James, fcygds. 2317 First av.
Fairbrother Joseph, finisher, h 59 Norfolk
Fairbrother Ralph, painter, h 416 W. 33d
Fairbury Edward, pedlar, h 79 Mulberry
Fairchild A. C. sec. 45 B'way, h Paterson, N. J.
Fairchild Abraham, diver, h 477 Hudson
Fairchild Adeline, h 101 Cannon
Fairchild Anna, wid. Henry, h 9 Commerce
Fairchild Anthony, varnisher, h 19 2 Third av.
Fairchild Benjamin L. lawyer, 155 B'way, h 157 W. 23d
Fairchild Benjamin P. broker, 171 B'way, h 136 W. 85th
Fairchild Benjamin T. chemist, 82 Fulton, h 30 W. 27th
Fairchild Charles, jeweler, h 2246 First av.
Fairchild Charles B. h 545 E. 84th
Fairchild Clarence E. tailor, 174 Fifth av. h N. J.
Fairchild David W. contractor, 44 B'way
Fairchild Fernando W. painter, h Kingsbridge rd. n W. 208th
Fairchild George M. drygds. 503 B'way
Fairchild George M. jr. woolens, 41 Worth, h Hackensack, N. J.
Fairchild George S. eatingh. 487 Sixth av. h 929 B'way, B'klyn
Fairchild George W. millwright, h 307 W. 127th
Fairchild Hamlet M. cereals, 83 Murray, h 231 W. 71st
Fairchild Harriet, wid. John, h 27 Desbrosses
Fairchild Harry P. pens, 189 B'way, h 63 E. 80th
Fairchild Helen, wid. Sturges, h 914 Sixth av.
Fairchild Henry B. watchman, h 343 E. 41st
Fairchild Herman Leroy, prof. 54 W. 55th, h Flushing, L. I.
Fairchild Horace J. drygds. 224 Church, h 29 W. 20th
Fairchild Jarvis M. clerk, h W. 76th c Boulevard
Fairchild John E. broker, 20 Broad, h 142 W. 130th
Fairchild John O. clerk, Pier 14 N. R. h J. C.
Fairchild Joseph, smith, h 10 Prince
Fairchild Julian D. supt. 16 Burlington sl. h 82 Hancock, B'klyn
Fairchild Julius M. eatingh. 19 Park row, h 282 Henry, B'klyn
Fairchild Leroy C. pens, 189 B'way, h E. Orange, N. J.
Fairchild Leroy W. pens, 189 B'way, h Brick Church, N. J.
Fairchild Louis J. h 121 W. 81st
Fairchild Robert, vet. surg. 204 W. 58th & 85 Jane
Fairchild Samuel G. insp. 156 P. O. bldg.
Fairchild Samuel W. chemist, 82 Fulton, h 533 Kingsbridge rd.
Fairchild Thomas, smith, 10 Prince
Fairchild Walter M. mer. 260 Canal, h 421 W. 57th
Fairchild William, fitter, h 103 Sullivan
Fairchild William W. jeweler, 41 Maiden la. h 148 Erie, J. C.
Fairchild & Keith, eatingh. 19 Park row
Fairchild & Yoran, brokers, 171 B'way
Fairchild Brothers & Foster, chemists, 82 Fulton
Fairchilds Frederick, painter, h Riverdale av. n Spuyten Duyvil rd.
Fairclough Allen C. ink, 22 Spruce, h 230 E. 45th
Fairclough Augustus C. D. driver, h 448 G'wich
Fairclough Edward, shoes, 2607 Third av. h 503 E. 140th
Fairclough Eliza, wid. Henry, h 200 Varick
Fairclough Harriet, wid. James, h 70 Carmine
Fairclough Henry, printer, h 200 Varick
Fairclough Howard, eatingh. 2505 Third av.
Fairclough Isabel P. wid. Boothroyd, h 668 E. 137th
Fairfax Emma, bdgh. 232 E. 20th
Fairfax Hamilton R. real estate, 312 B'way, h 9 W. 30th
Fairfax Hamilton R. & Co. real estate, 312 B'way
Fairfax John W. jr. paper, 312 B'way
Fairfax Lindsay, paper, 312 B'way
Fairfax Brothers, paper, 312 B'way
Fairfield Chemical Co. 71 Wall
Fairfield Rubber Co. 110 Worth
Fairfield Samuel E. lawyer, 154 Nassau, h 203 E. 109th
Fairfield Sarah, wid. Patrick, h 198 Prince
Fairfield Walter, janitor, h 131 E. 43d
Fairfield William, clerk, h 237 W. 124th
Fairgrieve Hannah, wid. Wm. barber, 43 Cherry
Fairgrieve James, pilot, 40 Burling sl. h 101 Hall, B'klyn
Fairlamb J. Remington, teacher, h 701 Sixth av.
Fairlie Wm. grocer, 750 Tenth av. h 540 W. 51st
Fairman Daniel, clerk, h 162 W. Houston
Fairman Francis E. stenographer, h 161 E. 36th

Hartshorn's Shade Rollers. Notice name of Stewart Hartshorn in script on labels, and avoid being fooled.

GAS FIXTURES AND ELECTROLIERS | THE MITCHELL VANCE CO. Successors to MITCHELL, VANCE & CO. | 836-838 Broadway.

Fairman Gibson W. clerk, h 341 W. 35th
Fairman James, artist, 161 E. 36th
Fairmount (apartments) 441 W. 57th
Fairweather Alexander, machinist, h 264 W. 117th
Fairweather Morris, express, 23 Old sl. h 24 Montieth, B'klyn
Fairwell George J. painter, h 308 E. 60th
Fais Caspar, teacher, h 228 W. 33d
Fais Frank, tailor, h 122 Sullivan
Fais Jacob C. clerk, h 228 W. 33d
Fais Joseph E. clerk, h 228 W. 33d
Faist Adam, bottler, 234 E. 84th
Faist Andrew, clerk, h 37 Second av.
Faist Bertha, wid. Louis, h 66 Forsyth
Faist Christian E. grocer, 152 W. 10th, h 181 Waverley pl.
Faist Emil, carpenter, h 163 W. 66th
Faist Frederick C. clerk, h 192 Monroe
Faist George, tailor, h 391 E. 10th
Faist Henry, cabinetmkr. h 311 W. 25th
Faist Jacob, grocer, 161 First av. & 37 Second av. h 242 E. 10th
Faist John, liquors, 522 Fifth
Fait John, clerk, h 12 Cottage pl.
Faith Augustine, wid. Jacob, h 270 Rivington
* Faith Cotton Oil Agency, Edwin L. Johnson, Proprietor, 26 Moore
Faith John, porter, h 47 Sixth av.
Faith Joseph, candy, 1501 First av.
Faith William, barber, 57 Montgomery
Faith William J. h 14 Charles
Faithful Words for Old & Young (periodical) 63 Fourth av.
Faitsch Leopold, shoes, 2270 First av.
Faivre Louis, baker, 76 W. 3d
Fajen Henry, liquors, 13 South, & grocer, 17 South
Fajen Herman, liquors, 13 South
Fajen Herman H. eating h. 167 William, h 41 Rose
Fajen William, candy, 979 Eighth av.
Fajen & Co. grocers, 17 South
Fajen Brothers, liquors, 13 South
Fake Milton E. agent, 190 Chambers, h Rutherford, N. J.
Fakler Albert, porter, h 174 E. 4th
Fakler Elizabeth, wid. William, h 174 E. 4th
Fakler Theodore, brasswkr. h 174 E. 4th
Fakner Henry, porter, h 225 Bowery
Falahee James, furniture, 632 Eighth av. h 634 Eighth av.
Falardeau Edward, florist, h 326 E. 80th
Falasio Antonio, tailor, h 166 Mulberry
Falb Joseph, amber, 705 B'way
Falbe James B. coachman, h 159 W. 33d
Falbey James J. h 21 E. 111th
Falbo Leonardo, barber, 336 Hudson, h 328 Hudson
Falby Timothy, laborer, h 529 W. 35th
Falck Adolph, banker, 35 B'way & 180 E. 125th, h 29 E. 132d
Falck Emma, wid. Otto, h Woodlawn
Falck Eugene, barber, 356½ Fourth av.
Falck Gotthelf, seaman, h 29 E. 132d
Falck Julius J. barber, 84 Sixth av. h 409 Fourth av.
Falck Louis, driver, h 312 W. 4th
Falco Joseph, wines, 6 S. William, h 643 Carlton av. B'klyn
Falcon Alberto, sec. 1 Hanover sq. h 41 E. 51st
Falcon Boat & Athletic Club, ft. W. 77th
Falcon Jos. shoes, 2165 Second av. h 400 First av.
Falconar Gilbert H. wool, 39 W. B'way, h 23 W. 128th
Falcone James, shoes, 419 E. 113th
Falconer Frederick R. broker, 36 Cedar, h 128 W. 29th
Falconer George, carpenter, h 143 W. 60th
Falconer James, nurse, h 721 E. 160th
Falconer James H. broker, 36 Cedar, h 240 W. 75th
Falconer Jeremiah, clerk, h 36 Lawrence
Falconer William H. real estate, 100 Fourth av. & treas. 805 B'way, h 8 E. 62d
Falconer William H. & Son, ins. 100 Fourth av.
Falconer William W. ins. 100 Fourth av. h 103 W. 131st
Falconi Cesare P. monuments, Tremont av. n Fordham av. h 963 E. 175th
Falconi Dumbrogio, tailor, h 261 W. 28th
Falconi & Co. monuments, Tremont av. n Fordham av.
Faldello Salvini, tailor, h 202 Mott
Faldermann Michael, pedlar, h 436 W. 39th
Faldman Henry, clerk, h 635 Fifth
Faldone Joseph, tailor, h 220 Mott
Falek Max, tailor, h 211 Madison
Falen John, machinist, h 272 Cherry
Fales Agnes T. type writer, 5 Beekman, h 350 Degraw, B'klyn
Fales Charles, driver, h 226 W. 19th
Fales E. J. wid. Haliburton, h 383 Fifth av.
Fales George A. clerk, h 46 Rivington
Fales Henry W. conductor, h 401 Lex. av.
Fales James H. driver, h 194 Ninth av.
Fales Samuel, h 383 Fifth av.
Fales William E. S. lawyer, 117 Nassau, & chemist, 19 Park pl. h Orange, N. J.
Faley James, grocer, 309 W. 27th, h 313 W. 26th
Falihee John, driver, h 119 G'wich av.
Falihee Michael, h 149 E. 53d
Falik George, baker, h r 84 Suffolk
Falk Albert, cigars, 24 Forsyth
Falk Ansel B. clothier, 545 B'way, h 113 E. 56th
Falk Arnold, tobacco, 171 Water
Falk Asher, real estate, 259 E. 78th
Falk August, driver, h 347 Sixth
Falk Augusta, widow, bdgh. 50 Clinton pl.
Falk Benjamin, tailor, h 27 Suffolk
Falk Benjamin J. photographs, 949 B'way, h 347 E. 14th
Falk Bernard, pedlar, h 203 Madison
Falk Bertha, wid. Philip, h 229 W. 33d
Falk Charles, clerk, h 508 W. 44th
Falk Charles, cook, h 105 Second
Falk Charles, trimmer, h 530 E. 12th
Falk Charles E. ins. 230 Grand, h 1670 First av.
Falk Daniel, butcher, h 517 W. 43d
Falk David (Rev.) h 177 Clinton
Falk Dominick, beer, 555 Ninth av.
Falk Eleazer, soap, 430 W. 17th, h 347 E. 14th
Falk Ernestine, wid. Charles M. grocer, 4 Essex, h 6 Essex
Falk Felix, soap, 430 W. 17th, h 344 E. 17th
Falk Ferdinand, teacher, h 326 E. 80th
Falk Frank, contractor, Boulevard c W. 78th, h W. 79th n Tenth av.
Falk Franz, h 10 Caroline
Falk George, bricklayer, h 334 E. 25th
Falk George W. clothier, 691 B'way, h 27 W. 58th
Falk Georgiana, wid. George A. h 105¾ E. 55th
Falk Gustav, tobacco, 171 Water, h 151 E. 64th
Falk Henrietta, wid. Nathan, h 214 E. 117th
Falk Henry, trimmings, 536 Third av. h 210 E. 36th
Falk Herman, provns. 426 E. 55th, h 338 E. 55th
Falk Hirsch, clerk, h 21 Chrystie
Falk Isaac L. clothier, 691 B'way, h 27 W. 58th
Falk Isaac N. lawyer, 5 Beekman, h 347 E. 14th
Falk J. Jefferson, photographs, 949 B'way, h 347 E. 14th
Falk Jacob, contractor, h W. 79th n Tenth av.
Falk Jacob, pedlar, h 138 Pitt
Falk Jacob J. clerk, h 347 E. 14th
Falk John, beer, 340 W. 39th
Falk John, carpenter, h 2688 Third av.
Falk John, carpenter, h 417 W. 52d
Falk John, meat, 353 Third av. h 202 E. 26th
Falk John, watchman, h 967 First av.
Falk John M. clerk, h 31 W. 61st
Falk Joseph B. broker, 304 B'way, h 347 E. 14th
Falk Joseph B. & Co. brokers, 304 B'way
Falk Joshua, packer, h 344 E. 82d
Falk Julius, carrier, h 247 W. 29th
Falk Louis, carpenter, 771 E. 165th, h 777 E. 165th
Falk Louis, driver, h 162 E. 109th
Falk Louis, shoemkr. h 228 Third
Falk Louis, tailor, 133 Av. B, h 752 Sixth
Falk Louis, trimmings, 104 Av. A
Falk Maier, butcher, h r 234 Stanton
Falk Mary, wid. John, h 1466 Second av.
Falk Mary, wid. Morris, h 214 E. 84th
Falk Max, trimmings, 104 Av. A & 448 Sixth av. h 112 St. Mark's pl.
Falk Morris, pedlar, h 28 Ludlow
Falk Moses, tobacco, 30 Vesey, h 115 E. 120th
Falk Nathan, imp. 42 Greene, h Germany
Falk Nathan, meat, 1604 First av.
Falk Otto, fireman, h 554 W. 45th
Falk Otto, printer, h r 420 W. 40th
Falk Philip, varnisher, h 616 E. 11th
Falk Selina, wid. George, h 309 W. 28th
Falk Sigmund, tailor, h 187 Monroe
Falk Solomon, slippers, 116 Cannon
Falk Werner, baker, h 96 Pitt
Falk William, bartender, h 341 E. 70th
Falk Zachariah, clothing, 691 B'way, h 45 E. 76th
Falk G. & Brother, tobacco, 171 Water
Falk I. L. & Co. clothing, 691 B'way
Falk L. & Son, trimmings, 104 Av. A
Falk & Dannenberg, trimmings, 536 Third av.

DEAN'S PATENT ARDENTER MUSTARD. | Established in London 1831. 361 & 363 Washington Street, and 84, 86 & 88 North Moore Street N. Y.

Richardson & Boynton Co.,
232-234 Water Street.
FAL 586

PERFECT FURNACES,
HOT-WATER HEATERS,
RANGES.
FAL

USE



Falk & Lichtenberg, trimmings, 448 Sixth av.
Falk Brothers & Friedman, soap, 430 W. 17th
Falka Christiana, wid. Henry, h S. Boulevard n Leggett av.
Falke Alexander, upholsterer, 977 Second av. h 973 Second av.
Falke Elizabeth, wid. Charles, h 417 W. 43d
Falke Henrietta, dressmkr. 973 Second av.
Falke Mary L. wid. George, h 233 W. 39th
Falkenau Moritz, diamonds, 40 Maiden la. h 106 E. 64th
Falkenau, Oppenheimer & Co. diamonds, 40 Maiden la.
Falkenbach Herman, hats, 51 Bleecker, h 347 E. 9th
Falkenbach Joseph A. clerk, h 2465 Eighth av.
Falkenberg Barbara, wid. Solomon, h 301 Third
Falkenberg Chas. shirts, 34 Howard, h 301 Third
Falkenberg Herman, tailor, 42 Norfolk, h 153 Clinton
Falkenberg Isaac, lambrequins, 97 Franklin, h 204 E. 116th
Falkenberg Jacob, clerk, h 8 Attorney
Falkenberg Jacob, shirts, 34 Howard, h 88 Cannon
Falkenberg Mary, wid. Herman, h 41 Bleecker
Falkenberg I. & Co. lambrequins, 97 Franklin
Falkenberg Brothers, woolen gds. 34 Howard
Falkenberg & Lederer, shirts, 34 Howard
Falkenburg Henry, trucks, h r 66 Market
Falkenburg Thomas B. shoes, 126 Chambers, h 128 W. 83d
Falkenreck Frank H. drugs, 101 E. 86th
Falkenstein Gustav, musician, h 220 Fifth
Falkenstein Herman, cutter, h 109 Essex
Falkenstein Joseph, nurse, h 707 Sixth
Falkenstein Martin, clerk, h 330 E. 70th
Falkenstein Rosa, wid. Albert, h 36 Clinton
Falkenstein Tobias, laborer, h 127 Rivington
Falkenstern Herman, cabinetmkr. h 187 Chrystie
Falker Herman, cabinetmkr. h 322 E. 40th
Falker John, laborer, h r 686 E. 176th
Falkner Charles, driver, h 513 W. 52d
Falkner Edward, shoes, 185 E. 73d, h 187 E. 73d
Falkner Samuel, seaman, h 222 Cherry
Falkner William, clerk, h 319 W. 25th
Falko Frank, shoes, 1860 Lex. av.
Falkstadt William, laundry, 409 E. 81st
Fall Charlotte, wid. Fred. bdgh. 263 W. 35th
Fall George A. painter, 70 Barclay, h 55 Ninth, Hoboken
Fall George P. police, h 417 E. 86th
Fall Mary, wid. Michael, candy, 317 E. 45th, h 152 E. 44th
Fall Michael, pedlar, h 321 E. 45th
Fall Patrick, laborer, h 349 Spring
Fall River Line, 70 West & Pier 28 (old) N. R
Fallace James H. dispatcher, h 460 W. 29th
Fallace William F. agent, h 446 W. 37th
Fallat August, bdgh. 37 E. 12th
Fallek Nathan, electrician, h 168 Essex
Faller Adolph, upholsterer, h 428 W. 32d
Faller Anton, shoes, 240 E. 80th
Faller Catharine, wid. William, h 1878 Third av.
Faller Clara, wid. Alois, h 103 E. 24th
Faller George, baker, 163 W. 19th
Faller Gustav, polisher, h 324 E. 28th
Faller Henry K. baker, 17 Peck sl.
Faller Joseph, butcher, h 415 W. 39th
Faller Julius, carpenter, h 1974 Second av.
Faller Matthias, tailor, h 248 Av. A
Faller Ottilie, wid. August, h 347 E. 10th
Faller Samuel, laundry, 230 Eldridge
Faller William M. printer, h 428 W. 32d
Fallerius Henry, meat, 339 E. 11th, h 159 First av.
Fallert Frederick, tailor, h 205 Av. A
Fallert Joseph, treas. 149 Fulton & 428 Sixth av. h 10 Second, Hoboken
Fallich Max, clerk, h 154 Rivington
Fallmann Henry, coal, h 529 Morris av.
Fallon Ann, wid. Francis, h 237 E. 55th
Fallon Ann, wid. Martin, h 235 E. 12th
Fallon Anna, wid. Michael, h 151 E. 129th
Fallon Anne, wid. John, bdgh. 787 Third av.
Fallon Bernard, grocer, 215 Mott
Fallon Bernard, tailor, 141 Eighth, h 326 E. 12th
Fallon Catharine, wid. James, h 270 E. 10th
Fallon Catharine, wid. James, h r 412 E. 11th
Fallon Catharine, wid. James, h 601 Water
Fallon Charles, driver, h 43 Goerck
Fallon Daniel, boatman, h 332 W. 26th
Fallon Daniel, ironwkr. h 304 W. 134th
Fallon Daniel, laborer, h 24 Mulberry
Fallon Edward, laborer, h 173 Mulberry
Fallon Edward, watchman, h 245 W. 18th
Fallon Edward T. driver, h 235 E. 59th
Fallon Eliza, wid. James, h 323 E. 119th
Fallon Elizabeth, wid. Frank, h 119 G'wich av.
Fallon Elizabeth, wid. James, h 1542 Second av.
Fallon Ellen, grocer, 222 First av.
Fallon Ellen, wid. Michael, h 398 Tenth av.
Fallon Francis, skins, 133 William
Fallon Francis J. mason, h 863 First av.
Fallon Frank X. sponges, 417 Pearl, h 344 E. 12th
Fallon Henry, clerk, h Boulevard c W. 141st
Fallon Henry, cutter, h 204 E. 32d
Fallon James, butcher, h 420 W. 44th
Fallon Jas. candy, 165 Christopher, h 638 Washn.
Fallon James, driver, h 447 W. 33d
Fallon James, laborer, h r 219 W. 28th
Fallon James, packer, h 2319 First av.
Fallon James, smith, h 223 E. 36th
Fallon James, smith, h 369 W. 36th
Fallon James A. cooper, h 493 Second av.
Fallon James D. engineer, h W. 167th c Tenth av.
Fallon John, h 944 Tenth av.
Fallon John, carpenter, h 450 W. 16th
Fallon John, conductor, h 1610 First av.
Fallon John, cutter, h 1061 First av.
Fallon John, driver, h 30 E. 32d
Fallon John, fitter, h 351 E. 32d
Fallon John, laborer, h 439 E. 23d
Fallon John, laborer, h 353 E. 31st
Fallon John, tailor, h 51 Spring
Fallon John, tailor, h 409 W. 25th
Fallon John A. clerk, h 631 Eighth av.
Fallon John C. insp. h 117 W. 60th
Fallon John C. shoes, 110 Fulton, h 438 Ninth, B'klyn
Fallon John J. liquors, 1349 Second av. h 332 E. 37th
Fallon John J. smith, 1183 First av. h 422 E. 66th
Fallon John J. tailor, 191 Park row, h 351 E. 20th
Fallon Joseph, clerk, h 229 E. 28th
Fallon Joseph, insp. h 317 E. 37th
Fallon Joseph, laborer, h 400 W. 26th
Fallon Joseph, waiter, h 113 Charlton
Fallon Joseph M. h 134 W. 47th
Fallon Joseph P. lawyer, 93 Nassau & 150 E. 125th, h 165 E. 118th
Fallon Joseph R. electrician, 1662 B'way, h 239 W. 124th
Fallon Julia, wid. Patrick, h 606 E 16th
Fallon Malachy, clerk, h 340 E. 52d
Fallon Margaret, wid. Timothy, h 264 Av. B
Fallon Martin, painter, 1543 B'way
Fallon Martin, polisher, h 218 E. 56th
Fallon Mary, dressmkr. 130 Leonard
Fallon Michae., carpenter, h 1474 First av.
Fallon Michael, coachman, h 232 W. 32d
Fallon Michael, laborer, h 84 Cortlandt
Fallon Michael J. cutter, h 998 Second av.
Fallon Michael J. printer, h 212 E. 121st
Fallon Owen, shoer, 92 Park
Fallon Owen, shoer, 330 W. 17th, h 343 W. 17th
Fallon Owen & Son, shoers, 92 Park
Fallon Patrick, fireman, h 246 W. 16th
Fallon Patrick, grocer, 434 W. 54th
Fallon Patrick, laborer, h 180 Av. A
Fallon Patrick, laborer, h 5 Washn.
Fallon Patrick, polisher, h 113 E. 129th
Fallon Patrick, smith, h 415 W. 33d
Fallon Patrick J. smith, h 105 Madison
Fallon Patrick N. tailor, h 491 First av.
Fallon Peter, smith, h 332 E. 37th
Fallon Peter F. currier, h 343 E. 22d
Fallon Robert, porter, h 202 Madison
Fallon Rose, wid. Owen, h r 33 Park
Fallon Thomas, clerk, h 239 E. 77th
Fallon Thomas, laborer, h r 427 E. 59th
Fallon Thomas, laborer, h 13 Vestry

FURS | **F. BOOSS & BRO.,** *Established 1853.* 449 BROADWAY IMPORTERS AND MANUFACTURERS. | **FURS**

Fallon Thomas F. plumber, 854 Seventh av.
Fallon Thomas F. shoer, 92 Park, h 11 Roosevelt
Fallon William, stationer, 1078 Third av.
Fallon William C. printer, h r 228 W. 18th
Fallon William C. printer, h 449 W. 19th
Fallon William F. tailor, h 340 Second av.
Fallon William J. stenographer, 291 B'way, h 587 Third av.
Fallon, Brunnemer & Crandall, lawyers, 93 Nassau
Fallqvist Gustave, cutter, h 301 W. 29th
Falls Alexander J. plumber, 179 E. 78th
Falls Dennis, conductor, h 323 E. 43d
Falls Dewitt Clinton jr. h Glenham h.
Falls Edward, driver, h 852 Second av.
Falls George, porter, h 1601 Third av.
Falls James V. machinist, h 590 Third av.
Falls John, driver, h 205 E. 107th
Falls Thomas, driver, h 323 E. 45th
Falls Thomas J. lawyer, 150 B'way, h 112 E. 22d
Falsgraff George, clerk, h 23 First av.
Falter Jacob, baker, 39 Attorney
Falter John, boxmkr. h 55 Av. C
Falter Nicholas F. beer, 304 Stanton
Falterman George, driver, h 546 W. 40th
Faltermann Catharine, wid. Peter, h 433 W. 40th
Faltermann Henry, grocer, 1435 Av. A, & feed, 402 E. 76th
Faltermann Philip, beer, 214 W. 50th
Faltin Joseph, cigarmkr. h 445 E. 52d
Faltings Edward, laborer, h r 243 E. 44th
Faltot Charles, polisher, h 120 S. 5th av.
Faltout August, clerk, h 9 Patchin pl.
Falvey Benjamin, shoemkr. h 145 E. 22d
Falvey Catharine, wid. Michael, h 240 Elizabeth
Falvey Catharine A. teacher, h 518 E. 121st
Falvey Cornelius, driver, h 469 W. 42d
Falvey Daniel, bartender, h 103 W. B'way
Falvey Daniel J. news, W. 4th c Wooster, h 225 W. 16th
Falvey John, grocer, 1505 Park av.
Falvey John, junk, 6 Cornelia
Falvey John, laborer, h 96 Oliver
Falvey John, operator, h 55 W. 132d
Falvey John, painter, h 1318 Second av.
Falvey Mary, wid. Dennis, h 55 Oak
Falvey Michael, coachman, h 231 E. 45th
Falvey Thos. carpenter, 147 E. 81st, h 149 E. 81st
Falvey Thomas, laborer, h 10 Henry
Falvey Timothy, h 454 Second av.
Falvey Timothy, laborer, h 50 Oliver
Falvey Timothy, mason, h 1425 Second av.
Falz Gustav, clerk, h 738 Sixth
Falz Hyman, tailor, h r 12 Essex
Falzer Julius, cutter, h 228 E. 42d
Fambach Charles, printer, h 1573 Second av.
Fambach Joanna, wid. Max, pktbkmkr. h 47 Av. A
Fame & Fortune Pub. Co. 445 Produce Ex.
Familiant Israel, shirtmkr. h 50 Chrystie
Familton Robert M. marbler, h 58 Downing
Family Fund Soc. ins. 280 B'way
Family Journal, 320 B'way
Family Story Paper, 26 Vandewater
Fanagan Mary, candy, 2410 First av.
Fanagan Wm. police, h W. 169th n Audubon av.
Fanara Carmelo, barber, 9 Cortlandt, h 217 E. 107th
Fanbach Louis, printer, 47 Av. A
Fancett Alfred, nurse, h 1 2 E. 53d
Fancett Antonia, pianomkr. h 425 E. 18th
Fancher Bertram H. clerk, h Hull av. n S. Boulevard
Fancher Enoch L. lawyer, 229 B'way, & pres. W. 162d c Eleventh av. h 141 Madison av.
Fancher George, clerk, h 24 Downing
Fancher James H. butter, 69 Clinton mkt, h 88 Morton, B'klyn
Fancher Mary J. h 163 W. 10th
Fancher Rensselaer, electrician, 41 W. 26th
FANCIULLI FRANCESCO, prof. h 229 E. 18th
Fander Oskor, h 35 W. 27th
Fane Michael, carpenter, h 276 W. 10th
Fangemann John, grocer, 565 Grand & 409 Madison, h 43Sa Monroe, B'klyn
Fangemann & Heins, grocers, 565 Grand & 409 Madison
Fanghenel Louis, tailor, h 142 Third
Fangmeyer Henry, broker, 44 Exchange pl. h 85 Seventh
Fanilli Pasquale, fruit, 2 W. 3d, h 208 Elm
Fanitino Marie, wid. Rocco, h 216 Mulberry
Fanizzi Angelo, shoes, 263 Monroe
Fanizzi Frank, shoes, 1987 Third av.
Fankhauser Caroline, wid. John, h 543 E. 12th
Fankhauser Mary, wid. John, h 841 Tenth av.
Fankhauser William, physician, 543 E. 12th
Fannal Henrietta, wid. Jacob, h 244 Av. A
Fannelli Frank, fruit, 53 Delancey, h 51 Eldridge
Fanning Abraham M. real estate, 2264 Eighth av. h 41 W. 126th
Fanning Abraham M. jr. physician, 41 W. 126th
Fanning Ambrose E. reporter, h 414 E. 123d
Fanning Ann, wid. John, crockery, 312 First av.
Fanning Anna, wid. John, h 203 E. 44th
Fanning Charles I. clerk, h. 437 E. 116th
Fanning David, police, h 1369 Third av.
Fanning Edward, h 25 Leroy
Fanning Edward, driver, h 1927 Second av.
Fanning Edward, fireman, h 131 W. 100th
Fanning Edward, janitor, h 216 Elizabeth
Fanning Edward, ostler, h 2413 Second av.
Fanning Edward, police, h 111 E. 51st
Fanning Edward F. findings, 34 Warren, h 27 Vandam
Fanning Elizabeth, wid. Timothy, h 414 E. 123d
Fanning Elizabeth H. wid. Charles, h 15 W. 50th
Fanning Ellen, h 248 W. 41st
Fanning Frank, operator, h 52 Macdougal
Fanning Frank F. driver, h 188 E. 109th
Fanning Frederick H. clerk, h 2126 Eighth av.
Fanning George W. real estate, 712 B'way, h 504 Fifth av.
Fanning Henry C. engineer, h 2126 Eighth av.
Fanning Hugh, bartender, h 52 Macdougal
Fanning James, brushmkr. h 476 Water
Fanning James, driver, h r 263 Monroe
Fanning John, bartender, h 4 Centre mkt pl.
Fanning John, driver, h 310 W. 40th
Fanning John, janitor, h 28 E. 14th
Fanning John, laborer, h 521 E. 24th
Fanning John, laborer, h 264 W. Houston
Fanning John H. asst. supt. 146 Grand, h 45 W. 131st
Fanning Mary, wid. Michael, h 883 Eleventh av.
Fanning Matthew, laborer, h 440 W. 31st
Fanning Michael, h 323 E. 43d
Fanning Michael, bartender, h 445 W. 56th
Fanning Michael, police, h 417 E. 52d
Fanning Patrick, driver, h 363 First av.
Fanning Patrick, engineer, h 420 E. 59th
Fanning Patrick, shoer, 1649 Third av. h 1665 Third av.
Fanning Patrick, smith, h 311 E. 63d
Fanning Patrick J. saddler, h 130 W. 19th
Fanning Peter, laborer, h 68 Leroy
Fanning Philip, watchman, h 625 First av.
Fanning Sarah, wid. James, h 642 Tenth av.
Fanning Sarah, wid. John, h 421 W. 26th
Fanning Spencer A. real estate, h Tenth av. n W. 162d
Fanning Thomas, h 96 Charlton
Fanning Thomas, beer, 555 W. 57th
Fanning Thomas, grocer, 1402 Railroad av.
Fanning Thomas, laborer, h 362 Pearl
Fanning Thomas, printer, h 143 Madison
Fanning Thomas, teacher, h 702 E. 134th
Fanning Thomas A. driver, h 179 E. 105th
Fanning Thomas M. architect, 712 B'way, h 1686 Av. B
Fanning Victor, h 96 Goerck
Fanning Warren A. physician, 115 W. 63d
Fanning William, 712 B'way, h Windsor h.
Fanning William, boatman, h 149 Cherry
Fanning William, broker, 42 Wall & 39 Pine, h B'klyn
Fanning William, clerk, h 21 E. 111th
Fanning Wm. jerseys, 56 Worth, h Metuchen, N. J.
Fanning Wm. jr. lawyer, 712 B'way, h Park Av. h.
Fanning William H. frames, 97 Sixth av. h 157 Waverley pl.
Fanning William J. lawyer, 120 B'way, h 34 Gramercy pk.
Fanning & Brewster, jerseys, 56 Worth
Fanning & Potter, jewelry, 178 B'way
Fannon Catharine, wid. Thomas, h 249 Av. B
Fannon Francis J. fireman, h 1797 Lex. av.
Fannon Thomas, porter, h 403 W. 32d
Fanoni Pio, h 226 W. 27th
Fanshaw Samuel R. artist, h 1350 Fulton av.
Fanshaw William A. bungs, 811 E. 9th, h 318 Manhattan av. B'klyn
Fanshawe George A. h 22 W. 34th
Fanshawe John R. sec. 1 & 235 B'way, h Pa.
Fanshawe M. J. h 66 Madison av.
Fant Daniel, bartender, h 230 Av. B
Fant Margaret, wid. Michael, dressmkr. 437 W. 39th
Fantel Gottlieb S. grocer, 1319 Av. A

JAMES A. WEBB & SON, 165 Pearl Street, New York.
ALCOHOL. Established 1835. COLOGNE SPIRIT

Directors: CHAS. LANIER, JOHN W. ELLIS, WM. A. BOOTH, PARKER HANDY,

3d NATIONAL BANK, 20 NASSAU ST. Capital, - $1,000,000.

Directors: GEO. CHAPMAN, JOHN W. STERLING, A. H. WELSH, H. A. V. POST, GEO. A. MORRISON.

FAN 588 FAR

SCARFS AND SUSPENDERS.

BEST WC&W MADE.

THE TRADE SUPPLIED BY
WELD, COLBURN, & WILCKENS,
593 Broadway, New York.

Fantel Leopold, meat, 290 Av. A, h 500 E. 18th
Fantel Samuel, shoes, 1334 Second av.
Fantel Brothers, meat, 290 Av. A
Fanton Bella, matron, Tenth av. c W. 92d
Fanton George B. h 356 W. 58th
Fanton Henry B. real estate, 176 B'way, h 2262 Atlantic av. B'klyn
Fanton Hull, lawyer, 206 B'way, h Park Av. h.
Fanton Janet B. h 1650 Tenth av.
Fanton John, driver, h 306 E. 32d
Fantray Ann, wid. Patrick, h 241 W. 37th
Fanyou Joseph, physician, 258 Sixth av. h Bridgeport, Ct.
Faola Henry, driver, h 420 E. 113th
Faola Nicholas, grocer, 420 E. 113th
Fappiani Giuseppe, beer, 7 Baxter, h 14 Baxter
Fappiano Alfonso, meat, 112 Mulberry
Faquinetto Raimond, physician, 213 E. 69th
Farac Angelo W. barber, 693 B'way, h 56 E. 4th
Faraci Donato, tailor, 225 Mott
Faraco Charles, barber, 404 E. 16th
Faraday Electric Co. 11 Gold
Faraher Patrick J. plumber, h 323 E. 48th
Farbach Frederick, driver, h 213 E. 54th
Farber Adam, painter, h 590 Tenth av.
Farber Benjamin, tailor, h r 74 Allen
Farber David, cloakmkr. h 124 Delancey
Farber Henry, shoes, 339 E. 9th
Farber Isaac, tailor, h 3 Attorney
Farber Jacob, painter, h 34 Essex
Farber K. dressmkr. h 25 Hester
Farber Louis, clerk, h 214 E. 88th
Farber Louis, porter, h 319 E. 43d
Farber Nathan, turner, h 72 Suffolk
Farber Nathan J. h 1543 Park av.
Farber Samuel, school, 47 E. B'way, h 112 Canal
Farber William C. clerk, h 142 W. 129th
Farber William W. broker, 36 Pine, h 654 Lafayette av. B'klyn
Farbre Joseph, baker, h 112 W. Houston
Farbri Vincent, brewer, h 331 E. 48th
Farbridge Anne, dressmkr. 402 W. 55th
Farbridge Thomas, carriagemkr. h 402 W. 55th
Farciot Charles W. h 1250 Fulton av.
Farden Mary E. dressmkr. 171 E. 117th
Farden Rosa, h 145 E. 32d
Fardey Catharine, wid. Patrick, h 234 E. 24th
Fardon Hannah W. wid. Sam'l T. h 16 W. 127th
Fardy Matthew, broker, h 5 E. 17th
Fare Charles, laborer, h 366 W. 36th
Fareker Michael, laborer, h 114 Christopher
Farenholtz Henry, liquors, 2498 Second av.
Farente Michael, carpenter, h 11 Crosby
Farenthold Robert, waiter, h 305 E. 33d
Farewell Frank, painter, h 583 S. Boulevard
Farewell Joseph, paints, 103 E. 13th, h 218 Av. A
Farewell Jos. pres. 247 W. 49th, h Hartford, Ct.
Fargado John, engineer, h 422 W. 49th
Fargis Amedee C. auction, h 342 W. 57th
Fargis Edward V. manager, h 337 W. 23d
Fargo Charles, v. pres. 65 B'way, h Ill.
Fargo Edward L. books, 73 Gold, h Woodside, L. I.
Fargo Georgiana, h 24 E. 17th
Fargo James, express, 65 B'way, h 124 E. 37th
Fargo James C. pres. 65 B'way, h 56 Park av.
Fargo John, chairmkr, h 81 Chrystie
Fargo Mortimer, express, 65 B'way, h 249 W. 71st
Fargo Moses H, janitor, h 102 Cannon
Fargo William C. h 145 E. 37th
Farian Ignatz, tailor, 1080 Second av. h 1076 Second av.
Farian Jane, h 2308 First av.
Farian Solomon, tailor, 470 B'way, h 233 E. 115th
Farina Edward, clerk, h 73 E. 59th
Farina George, grocer, 107 W. 26th
Farina George, liquors, 132 Prince
Farina Peter, shoes, 1486 B'way
Farini Louis, driver, h 360 W. 26th
Farino Vincent, laborer, h 51 Oak
Faris Alfred L. broker, 60 B'way, h W. New Brighton, S. I.
Faris Henry L. broker, 36 New & 1300 B'way, h 10 Monroe pl. B'klyn
Faris William D. chemicals, 215 Pearl, h 202 Hancock, B'klyn
Faris & Knight, brokers, 60 B'way
Farish John T. h 70 Park av.
Farjeon Eessie, jewelry, 25 John
Farjeon Israel, opticalgds. 25 John, h 318 W. 46th
Farjeon J. jewelry, 25 John, h 318 W. 46th
Farjeon & Co. jewelry, 25 John
Farlee George, h 50 W. 46th
Farlee Jacob S. broker, 7 Nassau, h The Dakota
Farlee Robert D. broker, 7 Nassau, h Plainfield, N. J.
Farlee J. S. & Brother, brokers, 7 Nassau
Farless George E. novelties, 20 Platt, h 10 Sylvan ter.
Farley Adelia, wid. Philip, h 419 E. 81st
Farley Alfred A. real estate, h 134 E. 111th
Farley Andrew, laborer, h 349 E. 109th
Farley Andrew, mason, h 122 E. B'way
Farley Ann, h 360 Tenth av.
Farley Ann, wid. James, h 247 Cherry
Farley Ann, wid. Lawrence, h 408 W. 54th
Farley Ann, wid. Patrick, h 134 W. 25th
Farley Ann, wid. Thomas, h 133 W. 60th
Farley Anna, wid. John, h 101 Lewis
Farley Bernard, driver, h 543 E. 13th
Farley Bernard, driver, h 553 W. 49th
Farley Bridget, wid. Patrick, h 157 Madison
Farley Bridget, wid. Peter, h 229 W. 20th
Farley Catharine, washing, h 503 E. 89th
Farley Catharine, washing, h 120 W. 20th
Farley Catharine, wid. Lawrence, h 410 W. 25th
Farley Catharine, wid. Thomas, h 221 Division
Farley Catharine, wid. Thomas, h r 322 E. 22d
Farley Catharine, wid. William, h 84 King
Farley Charles, h 40 Thompson
Farley Charles, laborer, h 32 Av. B
Farley Charles A. marshal, h 439 E. 84th
Farley Charles J. h r 420 W. 35th
Farley Charles J. stenographer, h 1085 Park av.
Farley Charles P. laborer, h 223 E. 89th
Farley Charlotte, wid. Matthew, stables, 17 E. 27th, h 381 Fourth av.
Farley Cornelius, contractor, h 431 E. 72d
Farley Cornelius, marshal, h 439 E. 84th
Farley Cornelius J. clerk, h 102 W. 73d
Farley Daniel, trucks, h 304 E. 52d
Farley Daniel A. bridgetender, h r 21 Leroy
Farley Dermott, watchman, h 115 St. Nicholas av.
Farley Edward, h 986 Sixth av.
Farley Edward, clothier, 96 Bowery, h 980 Dekalb av. B'klyn
Farley Edward, grocer, 252 W. 47th
Farley Edward, laborer, h 16 Clarkson
Farley Edward, laborer, h 1763 First av.
Farley Edward A. stainer, h r 429 W. 37th
Farley Eugene J. grocer, 345 E. 121st
Farley Francis J. milk, h 751 E. 143d
Farley Frederick A. jr. rubbergds. 65 Reade & 83 Chambers, h Milburn, N. J.
Farley Fred. C. mer. 45 South, h Milburn, N. J.
Farley George B. real estate, 2385 Second av. h 102 E. 124th
Farley Godfrey P. civil eng. Pier A, N. R. h Governor's Island
Farley Hannah J. wid. Philip, h 19 Prince
Farley Henry, agent, h 117 Varick
Farley Henry, clerk, h 324 E. 29th
Farley Henry, painter, h 318 E. 66th
Farley H'y S. broker, 132 Nassau, h 189 Lex. av.
Farley James, butcher, h 313 E. 45th
Farley James, cans, 36 Water, h 516 E. 13th
Farley James, engineer, h 119 E. 105th
Farley James, laborer, h 317 E. 45th
Farley James, lithographer, h 39 Spring
Farley James, vet. surg. h 723 E. 11th
Farley James, wheelwright, h 265 W. 41st
Farley James & Co. cans, 36 Water
Farley James A. builder, 1164 Ninth av. h 102 W. 73d
Farley James J. brewer, h 812 Second av.
Farley James J. clerk, h 160 Sullivan
Farley James J. driver, h 33 Park
Farley James P. clerk, h 226 E. 104th
Farley James P. driver, h 42 Park
Farley James P. printer, h 1100 Second av.
Farley James W. butcher, h 250 W. 30th
Farley Jane, wid. Michael, h 426 W. 42d
Farley Joanna, wid. Michael, h 3 Trinity pl.
Farley John, bricklayer, h 217 E. 29th
Farley John, candymkr. h 90 Ninth av.

EAST RIVER STEAM KINDLING WOOD FACTORY
1104 First Avenue, cor. E. 61st St. Orders received through all American District and Western Union Telegraph Offices FREE. Send for Price-List. FRED. BUSE, Prop.

Hegler's FAMILY CHOCOLATE,
For Drinking and Cooking.
SOLD BY ALL GROCERS.

Farley John, driver, h 76 Third
Farley John, fireman, h 249 W. 19th
Farley John, furniture, 2798 & 2863 Third av. h 2794 Third av.
Farley John, laborer, h 337 E. 39th
Farley John, laborer, h 131½ Washn. pl.
Farley John, ostler, h 109 W. 52d
Farley John, pedlar, h 180 Monroe
Farley John, plasterer, h 522 E. 71st
Farley John, police, h 214 E. 65th
Farley John, varnisher, h 60 Lewis
Farley John, watchman, h 91 Oliver
Farley John F. clerk, h 163 W. 11th
Farley John F. plumber, h 300 E. 113th
Farley John J. contractor, 212 E. 95th, h 1990 Madison av.
Farley John M. (Very Rev.) h 308 E. 37th
Farley John R. clerk, h 200 First av.
Farley John T. builder, 1164 Ninth av. h 103 W. 70th
Farley Joseph, laborer, h r 330 E. 38th
Farley Joseph, liquors, 129 Broome
Farley Joseph P. u. s. a. Governor's Island
Farley Julia, widow, dressmkr. h 336 W. 42d
Farley Luke, musician, h 433 W. 16th
Farley Margaret, h 309 E. 32d
Farley Margaret, wid. Eugene, h 1976 Park av.
Farley Margaret, wid. James, h 159 Mott
Farley Margaret, wid. Lawrence, h 405 Tenth av.
Farley Margaret, wid. Owen, h r 237 E. 24th
Farley Maria, wid. Michael, h 54 Orchard
Farley Martha, wid. Patrick, h 522 E. 71st
Farley Mary, h 346 W. 25th
Farley Mary, wid. James, h 508 E. 14th
Farley Mary, wid. John, h 206 W. 19th
Farley Mary A. wid. Cornelius, h 1085 Park av.
Farley Michael, driver, h 241 Clinton
Farley Michael, driver, h 317 Stanton
Farley Michael, laborer, h 47 Laight
Farley Michael, ostler, h 163 W. 11th
Farley Michael, plasterer, h 1490 Second av.
Farley Michael, police, h 207 E. 93d
Farley Michael C. driver, h 228 W. 41st
Farley Michael J. brakeman, h 959 Tenth av.
Farley Miles, fitter, h 345 E. 34th
Farley Minnie, wid. William, h 275 Mott
Farley O. A. clerk, h 199 Washn.
Farley Oliver C. vet. surg. 1 Boulevard & 213 W. 50th, h 9 W. 60th
Farley Patrick, h 212 E. 65th
Farley Patrick, h 205 E. 113th
Farley Patrick, bartender, h 13 Third
Farley Patrick, broker, 155 Duane, h Newark, N. J.
Farley Patrick, contractor, 212 E. 95th & 1279 Ninth av. h 1990 Madison av.
Farley Patrick, driver, h 230 E. 22d
Farley Patrick, driver, h 214 E. 42d
Farley Patrick, laborer, h 561 W. 42d
Farley Patrick, liquors, 131 Bowery, h 147 Clinton
Farley Patrick, molder, h 250 Henry
Farley Patrick, ostler, h E. 133d c Park av.
Farley Patrick, trucks, h 277 W. 40th
Farley Patrick F. agent, h 435 W. 41st
Farley Patrick H. molder, h 1976 Park av.
Farley Peter, h Bainbridge av. n Ridge
Farley Peter, builder, h 260 W. 53d
Farley Peter, conductor, h 410 W. 50th
Farley Peter, police, h 314 E. 12th
Farley Peter F. driver, h 548 Ninth av.
Farley Philip, h 220 E. 49th
Farley Philip, insp. h 319 E. 24th
Farley Philip, police, h 208 E. 73d
Farley Philip, stevedore, h 341 Rivington
Farley Philip H. clerk, h 151 Second av.
Farley Porter, cases, 41 W. B'way
Farley Robert, h 220 E. 103d
Farley Susan, wid. Michael, stable, 19 E. 27th, h 231 E. 26th
Farley Terence, h 102 W. 73d
Farley Terence, liquors, 473 Washn.
Farley Thomas, clerk, h 65 Pike
Farley Thomas, foreman, h 335 E. 23d
Farley Thomas, laborer, h 204 E. 22d
Farley Thomas, laborer, h 978 Eighth av.
Farley Thomas, police, h 281 Madison
Farley Thomas F. driver, h 735 E. 146th
Farley Thos. H. liquors, 812 Tenth av. h 455 W. 54th
Farley Thomas M. clerk, h 1667 Second av.
Farley William, printer, h 530 G'wich
Farley William F. hatter, h 275 Mott
Farley William H. plumber, h 163 W. 11th
Farley William J. notary, 143 Spring, h 14 Ludlow

Weather Strips
BROWNE'S Metallic & other kinds
Booth's Theatre Building, 23d St. & 6th Av.
The Pat. Metallic Weather Strip Co.

Farley William S. driver, h 453 W. 27th
Farley Brothers, stable, 19 E. 27th
Farley & Hofman, cases, 41 W. B'way
Farley's Terence, Sons, builders, 1164 Ninth av.
Farlow John, janitor, h 33 Wall
Farlow William, painter, h 358 W. 36th
Farlowitz David, barber, 650 Fifth, h 66 Av. C
Farmer Aaron D. type, 65 Beekman, h 106 Pierrepont, B'klyn
Farmer Agnes, widow, h 794 Courtlandt av.
Farmer Alexander, plumber, h 2627 Eighth av
Farmer Anne, dressmkr. h 394 Second av.
Farmer August, h W. 68th n Tenth av.
Farmer Catharine, wid. Hugh, h 341 W. 40th
Farmer Charles H. trimmings, 138 Wooster
Farmer Daniel E. clerk, h 668 G'wich
Farmer Edgar & Co. trunks, 24 Cortlandt
Farmer Edward, imp. h 105 King
Farmer Edward, stable, 103 W. 30th, h Flushing L. I.
Farmer Elkan, manager, 139 S. William, h 1643 av. Park
Farmer Ellen, wid. washing, h r 452 W. 39th
Farmer Ellen, wid. William, h 22 Stone
Farmer Felix, express, 63 E. 13th, h 272 First av.
Farmer Francis, painter, h 551 W. 48th
Farmer Francis, stables, 422 W. 42d
Farmer George, painter, 861 Eighth av.
Farmer George P. buttons, 77 Franklin, & pins, 33 Bleecker, h Monclair, N. J.
Farmer Henrietta, wid. Joseph D. h 310 W. 127th
Farmer Henry, porter, h 129 W. 100th
Farmer James, clerk, h 513 Eighth av.
Farmer James, clerk, h 368 W. 31st
Farmer James, mason, h 543 Ninth av.
Farmer James, stables, 422 W. 42d
Farmer John, cook, h 305 Seventh av.
Farmer John, driver, h 117 E. B'way
Farmer Leslie P. agent, 21 Cortlandt, h Orange, N. J.
Farmer Margaret, wid. Michael, h 78 James
Farmer Mary J. teacher, h 303 E. 56th
Farmer Patrick, h 303 E. 56th
Farmer Philip, clerk, h 26 Ridge
Farmer Philip, porter, h 64 Varick
Farmer Philip H. machinist, h 536 Ninth av.
Farmer Richard A. builder, 43 W. 124th, h 74 E. 121st
Farmer Robert, clerk, h 233 W. 43d
Farmer Sarah, wid. Patrick, h 350 Madison
Farmer T. h 209 W. 41st
Farmer Thomas, laborer, 610 Third av.
Farmer Thomas, watchman, h 1549 Park av.
Farmer William C. trunks, 24 Cortlandt, h Newark, N. J.
Farmer William F. driver, h 165 Mott
Farmer Wm. W. type, 65 Beekman, h 63 Irving pl.
Farmer C. H. & Co. trimmings, 138 Wooster
Farmer Brothers, stables, 422 W. 42d
Farmer & Jenkins, pins, 33 Bleecker
FARMER, LITTLE & CO. type founders & printers' matls. 65 Beekman
Farmers' Butter & Egg Co. 136 Reade & 698 Ninth av.
Farmers' Club of the Am. Institute, 19 Astor pl.
FARMERS' LOAN & TRUST CO. 20 William
Farmers' Market, Gansevoort c West
Farmville Lithia Springs Co. of Va. 298 B'way
Farnam E. lawyer, 54 Stone, h B'klyn
Farnan Francis J. laborer, h 112 E. 113th
Farnan James, laborer, h 534 W. 45th
Farnan Jules, mer. 24 State, h 52 W. 25th
Farnan Mary, wid. Patrick, h 1966 Third av.
Farnan Michael, engineer, h 158 E. 23d
Farnan Michael, shoes, 616 Sixth av. h 112 W. 35th
Farnan Nicholas, smith, h 341 E. 12th
Farnan Patrick, coachman, h 7 W. 9th
Farnan Patrick, plumber, h 1966 Third av.
Farnan Patrick, smith, 48 Thirteenth av.
Farnan Terence, bkbinder, h 569 Ninth av.
Farnan Thomas, foreman, h 170 E. 102d
Farnan Thomas, foreman, h 154 E. 110th

VENTILATING GRATES, STOVES, AND HEATERS. Richardson & Morgan Co. 92 Beekman St.
See adv. pages 38 & 39 Pink Sheets Back of Book.

THOMAS L. JAMES, *Prest.*,
A. VAN SANTVOORD, *V. Prest.*,
JOHN R. VAN WORMER,
Sec'y and Gen. Man.

THE LINCOLN SAFE DEPOSIT CO.
FIRE-PROOF STORAGE WAREHOUSE.
32 TO 38 EAST 42D STREET.

Safes Rented. . '. Plate stored under guarantee. Fire-proof storage for household effects.

AIX-LA-CHAPELLE
KAISER WATER
REFRESHING, DIETETIC TABLE WATER
BEST IN THE WORLD
Luyties Brothers
New York
Agents U.S.A.

Farner Charles, clockmkr. h 1411 Second av.
Farney John, laborer, h 419 E. 18th
Farney Margaret, wid. Patrick, h 40 Sheriff
Farney Peter S. police, h 12 Lewis
Farnham Alonzo C. lawyer, 206 B'way, h 85 Monroe, B'klyn
Farnham Bela M. commr. 338 B'way
Farnham Elizabeth, wid. Horace P. h 36 W. 40th
Farnham Frank W. storage, 202 Produce Ex. h 278 Stuyvesant av. B'klyn
Farnham Horace P. h 36 W. 40th
Farnham Margaret, wid. Charles, h 14 Carmine
Farnham S. Delano, wid. Charles W. h 101 W. 56th
Farnham T. G. embds. 10 W. 14th
Farnham William T. lawyer, 165 B'way, h 23 Grove
Farnley Iron Co. (Ltd.) 206 B'way
Farnon Rose, wid. Edward, h 347 E. 60th
Farnquist Frank O shoes, 610 Mott av.
Farnsworth Alfred B. agent, 257 B'way, h Orange, N. J.
Farnsworth Ezra, mer. 62 Leonard, h Mass.

Farnsworth James M. architect, 47 W. 42d, h 225 E. 115th
Farnsworth Loan & Realty Co. 34 New
Farnsworth Mary A. wid. Elijah, h 73 Seventh av.
Farnsworth Mary E. stables, 240 W. 54th, h 247 W. 54th
Farnum George W. insp. h 345 E. 26th
Farnum Mary E. widow, h 41 W. 21st
Faron Edward, clerk, h 26 Commerce
Faron Edward E. engineer, h 95 G'wich av.
Faron Mary E. wid. William J. h 448 W. 24th
Farquhar Anna C. dressmkr. 321 E. 31st
Farquhar Arthur B. ag. implts. 77 Cotton Ex. h Pa.
Farquhar Elizabeth, wid. John, h 53 Stanton
Farquhar George, flour, 13 State, h 36 Cambridge pl. B'klyn
Farquhar Joseph, printer, h 313 E. 53d
Farquhar Percival, ag. implts, 77 Cotton Ex. & pres. 10 Wall, h 1 E. 28th
Farquhar A. B. & Co. ag. implts. 77 Cotton Ex.
Farquharson Henry C. h 328 W. 47th
Farr Frederick, clerk, h 205 E. 127th
Farr George G. police, h 707 Fifth
Farr George W. starter, h 2351 Third av.
Farr Jacob, pianomkr. h 547 E. 12th
Farr James M. chemist, 56 Maiden la. h 16 Lex. av.
Farr John, mer. 140 Pearl, h Short Hills, N. J.
Farr Louisa, wid. Charles, dressmkr. h 446 W. 40th
Farr Mary G. wid. Henry N. h 156 E. 55th
Farr Thomas F. joiner, h 802 Fifth
Farr Thomas H. P. broker, 31 Broad, h 16 Lex. av.
Farrady James, machinist, h 89 Third av.
Farrady John, express, h 300 E. 69th
Farrady Mary, wid. Walter, h 300 E. 69th
Farragut Fire Ins. Co. 346 B'way & 71 Liberty
Farragut Loyall, recorder, 119 Liberty & 202 B'way, h 113 E. 36th
Farraby James, clerk, h 673 E. 142d
Farrall Michael J. clerk, h 405 E. 12th
Farran Nicholas J. carpenter, h 1603 Lex. av.
Farrand Albert S. printer, 256 Pearl, h 230 Park av. Hoboken
Farrand Daniel, clerk, h 232 E. 9th
Farrand H. A. sec. 17 Hudson, h Mich.
Farrand Oliver M. diamonds, 3½ Maiden la. h 216 W. 15th
Farrand & Everdell, printers, 256 Pearl
Farrant Edward, watchman, h 66 Gouverneur
Farrar Coal Co. 81 Wooster
Farrar Frank S. h 433 W. 21st
Farrar George C. pres. 81 Wooster, h 22 W. 60th
FARRAR JOHN N. dentist (M.D., D.S.) apartment number, 1 Rensselaer, 1271 B'way c W. 32d opp. M.L.R.R station. No sign
Farrar John W. finisher, h 54 Tenth av.
Farrar Nathaniel Bishop, hangings, 281 Fifth av. h 142 W. 16th
Farrar Owen C. cotton, 132 Pearl, h N. C.
Farrar & Jones, cotton, 132 Pearl
Farrel David, clerk, h 221 E. 21st
Farrel Franklin, mer. 71 Wall
Farrel Hugh, porter, h 417 W. 35th
Farrel John, safes, 251 B'way & 375 South, h 28 W. 46th
Farrel Michael, laborer, h 106 E. 108th
Farrel Patrick, molder, h 359 W. 16th
Farrel Robert, carpenter, h 131 W. 35th
Farrell Agnes A. wid. Timothy P. janitress, h 39 S. William
Farrell Albert C. clerk, h 32 W. 31st
Farrell Alexander W. furniture, 2628 Third av. h 355 Alexander av.
Farrell Anastatia E. wid. James, h 16 Sutton pl.
Farrell Andrew, bartender, h 325 E. 37th
Farrell Andrew F. liquors, 266 Eighth av. h 330 W. 24th
Farrell Ann, sewing, h 226 E. 81st
Farrell Ann, wid. Michael, h 464 W. 18th
Farrell Ann, wid. Patrick, janitress, h 63 Wall
Farrell Anne, candy, 600 Morris av.
Farrell Anne, dressmkr. 551 E. 136th
Farrell Anne, lodgings, 223 Mott
Farrell Anne, wid. Martin, h 80 E. 121st
Farrell Arthur, clerk, h 503 W. 57th
Farrell Bernard, contractor, h 530 W. 22d
Farrell Bernard, laborer, h 311 E. 45th
Farrell Bernard, police, h 200 E. 78th
Farrell Bernard, sculptor, h 323 E. 9th
Farrell Bernard E. clerk, h 236 E. 109th
Farrell Bridget, wid. Edmond, h 122 Mott
Farrell Bridget, wid. James, grocer, 54 Jackson
Farrell Bridget, wid. John, h r 509 E. 12th
Farrell Bridget, wid. Michael, candy, 326 Stanton
Farrell Bridget, wid. Thomas, h 304 Henry
Farrell Catharine, wid. Daniel, h 376 Seventh av.
Farrell Catharine, wid. Frank, h 477 Eleventh av.
Farrell Catharine, wid. John, h 31 Broome
Farrell Catharine, wid. John, h 37 Spring
Farrell Catharine, wid. John, h 248 W. 30th
Farrell Catharine, wid. John R. h 339 E. 21st
Farrell Catharine, wid. Michael, h 351 E. 17th
Farrell Catharine, wid. Michael, h 175 E. 107th
Farrell Catharine, wid. Owen, h 433 W. 39th
Farrell Catharine, wid. Patrick, h 543 W. 43d
Farrell Catharine L. 51 King
Farrell Catharine M. milliner, 22 W. 19th
Farrell Charles, clerk, h 332 E. 31st
Farrell Charles, clerk, h 175 E. 107th
Farrell Charles, music, h 535 W. 49th
Farrell Charles E. printer, 25 Old sl. h 54 Hicks, B'klyn
Farrell Charles F. polisher, h 332 E. 25th
Farrell Charles J. painter, h 752 E. 144th
Farrell Christopher, h 675 Water
Farrell Christopher, laborer, h 228 E. 106th
Farrell Christopher C. carpenter, h 212 Elizabeth
Farrell Christopher J. bdgh. 347 Water
Farrell Christopher J. gilder, h 11 Grove Hill pl.
Farrell Clinton P. lawyer, 40 Wall, h 400 Fifth av.
Farrell Daniel, laborer, h 530 E. 14th
Farrell Daniel F. clerk, h 506 E. 119th
Farrell Dennis, cutter, h 345 E. 65th
Farrell Dennis, engineer, h 1013 E. 137th
Farrell Dennis, mason, h 300 E. 83d
Farrell Dennis, smith, h 1504 First av.
Farrell Edward, clerk, h 545 W. 46th
Farrell Edward, driver, h 449 E. 149th
Farrell Edward, insp. h 242 W. 36th
Farrell Edward, janitor, h 33 Park
Farrell Edward, laborer, h 206 Av. C
Farrell Edward, laborer, h 247 W. 60th
Farrell Edward, liquors, 1372 Third av. h 1370 Third av.
Farrell Edward, upholsterer, h 1063 First av.
Farrell Edward D. fireman, h 127 Perry
Farrell Edw'd D. furniture, 73 Bowery, h 329 W. 57th
Farrell Edward J. bricklayer, h 567 Broome
Farrell Edward J. contractor, 2810 Tenth av. h Seventh av. n W. 125th
Farrell Eliza, wid. Patrick, h 956 Third av.
Farrell Elizabeth, wid. James, h 223 E. 58th
Farrell Elizabeth, wid. Matthew, h 726 Washn.
Farrell Ellen, dressmkr. h 259 W. 37th
Farrell Ellen, washing, h 27 Oak
Farrell Ellen, wid. Michael, h 48 Charlton
Farrell Ellen, wid. Thos. h W. 103d n Boulevard
Farrell Emma, wid. John, h 2416 First av.
Farrell Eugenie L. G. teacher, h 55 Second av.
Farrell F. Eugene, supt. 226 E. 20th, h 315 Graham av. B'klyn

MERCHANTS EXCHANGE NAT. BANK OF THE CITY OF N. Y.
SOLICITS YOUR ACCOUNT. 257 Broadway.
PHINEAS C. LOUNSBURY, Prest. ALLEN S. APGAR, Cashier.

C. N. JORDAN, *President.*
CHARLES J. CANDA, *Vice-President.*
THE WESTERN NATIONAL BANK,
CAPITAL, $3,500,000.
F. BLANKENHORN, *Cashier.*
H. A. SMITH, *Asst. Cashier.*

Farrell Frances, wid. Thomas, h 888 Third av.
Farrell Francis, laborer, h 544 E. 15th
Farrell Francis, liquors, 519 Sixth av. h 331 W. 59th
Farrell Frank, clerk, h 136 Bank
Farrell Frank, clerk, h 141 Orchard
Farrell Frank, contractor, 525 W. 28th, h r 524 W. 29th
Farrell Frank, machinist, h 215 W. 19th
Farrell Frank B. h 344 W. 39th
Farrell George, bartender, h 14 Jones
Farrell George, fireman, h 155 E. 80th
Farrell George, operator, 157 E. 67th
Farrell George J. pedlar, h 234 E. 109th
Farrell Hannah, wid. Eugene, h 109 E. 51st
Farrell Hannah, wid. Michael J. variety, 2345 Tenth av.
Farrell Harriet, wid. Henry A. h 700 E. 165th
Farrell Henry, plumber, 2395 Eighth av. h 2257 Bathgate av.
Farrell Henry, police, h 428 E. 66th
Farrell Henry H. wood, 61 Ann, h 691 G'wich
Farrell Henry M. teacher, h 114 E. 83d
Farrell Hubert, cutter, h 555 W. 50th
Farrell Hubert, smith, h 420 E. 79th
Farrell Hubert, smith, h 1504 First av.
Farrell Hugh F. liquors, 663 Second av. h 307 E. 37th
Farrell Jackson, elevators, 413 E. 124th
Farrell James, h 232 W. 49th
Farrell James, bkbinder, h 438 E. 66th
Farrell James, bricklayer, h 537 W. 51st
Farrell James, clerk, h 155 E. 80th
Farrell James, clerk, h 1750 Lex. av.
Farrell James, clerk, h 521 W. 42d
Farrell James, coachman, h 214 E. 40th
Farrell James, contractor, 551 E. 136th
Farrell James, cutter, h 2219 Eighth av.
Farrell James, driver, h 317 E. 65th
Farrell James, driver, h 326 W. 59th
Farrell James, engineer, h 621 W. 51st
Farrell James, gardener, h Morris av. n E. 177th
Farrell James, janitor, h 324 E. 29th
Farrell James, laborer, h 126 Charlton
Farrell James, laborer, h 463 E. 135th
Farrell James, painter, h 223 E. 29th
Farrell James, painter, 438 W. 40th
Farrell James, plasterer, h 337 E. 69th
Farrell James, porter, h 206 E. 59th
Farrell James, porter, h 23½ Gouverneur
Farrell James, printer, h 239 E. 84th
Farrell James, seaman, h 402 E. 18th
Farrell James, stevedore, h 592 Washn.
Farrell James, u. s. n. h 977 E. 163d
Farrell Jas. B. manager, 233 Grand, h 329 E. 114th
Farrell James B. smith, h 2351 Third av.
Farrell James B. coachman, h 164 W. 32d
Farrell James E. plumber, h 199 E. 76th
Farrell James F. stables, 261 W. 33d, h 265 W. 33d
Farrell James H. beer, 526 E. 14th, h 265 First av.
Farrell James H. binder, h 314 E. 34th
Farrell James H. produce, 60 Little W. 12th, h 21 Abingdon sq.
Farrell James J. driver, h 106 E. 119th
Farrell James J. refrigerators, 413 E. 124th, h 426 Pleasant av.
Farrell James M. driver, h 63 E. 126th
Farrell James O. weigher, h 334 E. 17th
Farrell James P. printer, h 331 E. 119th
Farrell James P. printer, h 243 Henry
Farrell Jas. P. woolens, 81 Walker, h 336 W. 56th
Farrell Jane, h 105 W. 17th
Farrell John, h 249 Clinton
Farrell John, h 319 W. 17th
Farrell John, bartender, h 65 Oliver
Farrell John, beer, 237 W. 60th
Farrell John, bricklayer, h 1334 Second av.
Farrell John, builder, 440 Eleventh av. h 462 W. 34th
Farrell John, carpenter, 220 E. 39th [av.
Farrell John, carpenter, 224 E. 80th, h 1425 Third
Farrell John, carpenter, h 2229 Second av.
Farrell John, clerk, h 244 W. 20th
Farrell John, contractor, 280 B'way, h 260 W. 42d
Farrell John, driver, h 334 E. 37th
Farrell John, driver, h 114 W. 18th
Farrell John, laborer, h 533 W. 26th
Farrell John, laborer, h 339 W. 43d
Farrell John, liquors, 1317 Av. A & 1145 First av. h 440 E. 66th
Farrell John, liquors, 22 Chatham sq. h 37 Henry
Farrell John, machinist, h 207 E. 40th
Farrell John, mason, h 354 W. 48th
Farrell John, notary, 79 Cedar, h 18 Willett
Farrell John, nurse, h 347 E. 36th
Farrell John, ostler, h 225 E. 67th
Farrell John, painter, h r 22 Cherry
Farrell John, plasterer, h 320 E. 61st
Farrell John, police, h 157 E. 105th
Farrell John, printer, h 404 E. 29th
Farrell John, roofer, h 372 Seventh av.
Farrell John, seaman, h 155 W. 25th
Farrell John, smith, h 422 E. 66th
Farrell John, supt. h 254 E. 74th
Farrell John, trucks, 505 E. 15th
Farrell John, watchman, h 429 E. 72d
Farrell John B. engineer, h 224 W. 28th
Farrell John C. clerk, h 402 E. 24th
Farrell John C. driver, h 340 W. 41st
Farrell John D. police, h 312 E. 121st
Farrell John H. clerk, h 56 W. 100th
Farrell John J. driver, h 200 First av.
Farrell John J. liquors, 108 Broad, h 642 E. 11th
Farrell John J. plumber, h 974 Ninth av.
Farrell John J. police, h 206 E. 36th
Farrell John J. polisher, h 381 First av.
Farrell John J. publisher, 6 Park pl. h 11 W. 97th
Farrell John P. agent, h 21 Marion
Farrell John T. carpenter, h 781 Washn.
Farrell Joseph, bartender, h 292 Mulberry
Farrell Joseph, clerk, h 272 W. 19th
Farrell Joseph, cutter, h 1020 Av. A
Farrell Joseph, cutter, h 131 E. 119th
Farrell Joseph, hats, 161 West, h 201 Willow av. Hoboken
Farrell Joseph, laborer, h 311 E. 48th
Farrell Joseph, plasterer, 35 Sutton pl.
Farrell Joseph F. messenger, h 1636 Av. B
Farrell Jos. F. painter, 84 Sixth av. h 117 Varick
Farrell Joseph F. plumber, h 344 E. 29th
Farrell Julia, wid. Bartholomew, h 67 Carmine
Farrell Julia, wid. Patrick, h 11 W. 97th
Farrell Julia, wid. Thomas, h 167 Perry
Farrell Julia E. wid. Francis, h 425 W. 24th
Farrell Lawrence, glass, 551 E. 16th
Farrell Margaret, h 303 B. 59th
Farrell Margaret, dressmkr. 217 E. 29th
Farrell Margaret, dressmkr. h 187 Madison
Farrell Margaret, servants, 1750 Lex. av.
Farrell Margaret, widow, h r 233 E. 29th
Farrell Margaret, wid. John, h 50 First
Farrell Margaret, wid. John, h 331 W. 59th
Farrell Martha, wid. Andrew, h 343 E. 78th
Farrell Martin, laborer, h r 89 Varick
Farrell Martin, laborer, h 17 West
Farrell Martin P. produce, 60 Little W. 12th, h 21 Abingdon sq.
Farrell Mary, h 216 W. 29th
Farrell Mary, h 422 W. 42d
Farrell Mary, widow, h 60 Horatio
Farrell Mary, wid. Charles, h 445 W. 28th
Farrell Mary, wid. Dennis, h 444 Washn.
Farrell Mary, wid. Edward, h r 64 Oliver
Farrell Mary, wid. Edward, h 448 W. 52d
Farrell Mary, wid. Frank, h 151 First av.
Farrell Mary, wid. James, h 428 E. 15th
Farrell Mary, wid. James, grocer, Tenth av. c W. 148th
Farrell Mary, wid. James, trucks, 93 Gold, h 28 Pitt
Farrell Mary, wid. John, h 178 Chrystie
Farrell Mary, wid. John, h 134 W. 35th
Farrell Mary, wid. Michael, h 436 Second av.
Farrell Mary, wid. Michael, h 1882 Second av.
Farrell Mary, wid. Patrick, h r 144 Cherry
Farrell Mary, wid. Philip, h 217 E. 74th
Farrell Mary A. h 318 E. 80th
Farrell Mary A. wid. John, h 311 E. 26th
Farrell Mary A. wid. John D. h 402 E. 24th
Farrell Mary E. wid. James H. h 314 E. 34th
Farrell Mary J. dressmkr. h 146 E. 54th
Farrell Matthew, auction, 781 B'way, h 343 E. 83d
Farrell Matthew, clerk, h 156 E. 84th
Farrell Matthew, finisher, h 376 Second av.
Farrell Matthew, laborer, h 87 Oliver
Farrell Matthew J. h 1662 Second av.
Farrell Matthew J. stable, 261 W. 33d, h 265 W. 33d
Farrell Michael, h 792 Eighth av.
Farrell Michael, carpenter, h r 326 E. 27th
Farrell Michael, coachman, h 74 Charles
Farrell Michael, conductor, h 547 W. 50th
Farrell Michael, driver, h 89 Christopher
Farrell Michael, engineer, h 157 W. Houston
Farrell Michael, engineer, h 201 W. 63d
Farrell Michael, fitter, h 648 Ninth av.

MADE FROM PURE CREAM. | HORTON'S ICE CREAM. | French, Italian and American.

Examines and Guarantees Titles to Real Estate. Fixed Charges which include "Disbursements."

TITLE GUARANTEE AND TRUST Co.

55 LIBERTY ST., New York. 26 COURT ST., Brooklyn.

Farrell Michael, ironwkr. h'174 Henry
Farrell Michael, janitor, h 143 G'wich
Farrell Michael, laborer, h 243 Madison
Farrell Michael, laborer, h 460 W. 42d
Farrell Michael, lather, h 1857 Third av.
Farrell Michael, mason, h 228 W. 29th
Farrell Michael, polisher, h 527 W. 39th
Farrell Michael E. driver, h 517 W. 51st
Farrell Michael F. porter, h 109 G'wich
Farrell Michael H. fitter, h 186 E. 80th
Farrell Michael J. liquors, 326 Av. A, h 501 E. 20th
Farrell Michael J. liquors, 182 Worth, h 524 Third av.
Farrell Morgiana W. wid. Henry, h 73 Bedford
Farrell Nicholas, laborer, h 354 W. 25th
Farrell Nora, h 216 Canal
Farrell Nora, wid. Patrick, h 405 E. 29th
Farrell Owen, driver, h 445 W. 32d
Farrell Owen, laborer, h 404 W. 31st
Farrell Patrick, h 418 E. 64th
Farrell Patrick, h 1480 Park av.
Farrell Patrick, h 623 W. 47th
Farrell Patrick, bdgh. 68 Oliver
Farrell Patrick, caser, h 493 Eleventh av.
Farrell Patrick, cutter, h 328 E. 11th
Farrell Patrick, driver, h 491 West
Farrell Patrick, driver, h r 524 W. 51st
Farrell Patrick, grocer, 226 Elizabeth
Farrell Patrick, laborer, h 1103 First av.
Farrell Patrick, laborer, h 289 Tenth av.
Farrell Patrick, liquors, 80 Cherry & 102 James, h 579 Lex. av.
Farrell Patrick, liquors, 635 Hudson, h 54 Horatio
Farrell Patrick, machinist, h 68 Leroy
Farrell Patrick, manager, 543 Grand, h 53 S. 4th, B'klyn
Farrell Patrick, ostler, h 336 W. 49th
Farrell Patrick, plasterer, h 227 W. 60th
Farrell Patrick, police, h 205 Av. C
Farrell Patrick, shoer, h 346 E. 60th
Farrell Patrick, smith, h 366 W. 26th
Farrell Patrick, smith, h 155 W. 51st
Farrell Patrick, tailor, h 315 E. 46th
Farrell Patrick, trackman, h 218 E. 47th
Farrell Patrick, waiter, h 15 Madison
Farrell Patrick H. stables, 46 W. 60th
Farrell Patrick J. laborer, h 440 W. 39th
Farrell Patrick J. miller, h 31 Montgomery
Farrell Patrick M. liquors, 305 E. 26th
Farrell Peter, h 714 E. 142d
Farrell Peter, collector, h 231 W. 37th
Farrell Peter, laborer, h 56 Jackson
Farrell Peter, laborer, h 214 W. 19th
Farrell Peter, machinist, h 344 E. 29th
Farrell Peter, produce, 59 Little W. 12th, h 21 Abingdon sq.
Farrell Peter (Rev.) h 1850 Washn. av.
Farrell Richard, butter, 134 Washn. mkt, h 88 Murray
Farrell Richard, driver, h 156 W. 56th
Farrell Richard, laborer, h 465 W. 46th
Farrell Richard, plumber, h 524 W. 47th
Farrell Rich. produce, 25 Harrison, h 411 W. 46th
Farrell Richard, roofer, h 46 Grand
Farrell Richard & Co. produce, 25 Harrison
Farrell Richard H. adjuster, 62 Wall
Farrell Richard J. painter, h 927 Courtlandt av.
Farrell Robert, driver, h 333 W. 26th
Farrell Robert, engineer, h 621 W. 51st
Farrell Robert, molder, h 167 Perry
Farrell Robert, printer, h 690 Ninth av.
Farrell Robert J. beer, 44 Elizabeth, h 6 Rivington
Farrell Robert R. fireman, h 137 Christopher
Farrell Rose, wid. John, h 546 Ninth av.
Farrell Rosina, wid. William, h 249 E. 85th
Farrell Sarah, wid. Patrick, h 98 Christopher
Farrell Sarah T. candy, 1911 Second av.
Farrell Thomas, h 204 E. B'way
Farrell Thomas, h 456 Washn.
Farrell Thomas, agent, 21 South
Farrell Thomas, balls, 229 W. 32d, h 227 W. 32d
Farrell Thomas, bartender, h r 104 Seventh av.
Farrell Thomas, bellhgr. 2257 Third av. h 204 E. 123d
Farrell Thomas, carriagemkr. h 237 Av. A
Farrell Thomas, clerk, h 200 E. 129th
Farrell Thomas, cutter, h 166 Av. C
Farrell Thomas, driver, h 111 Christopher
Farrell Thomas, driver, h 572 Grand
Farrell Thomas, driver, h 215 Seventh
Farrell Thomas, fixtures, 550 W. 38th & 324 W. 41st, h 511 W. 50th
Farrell Thomas, gateman, h 115 W. 60th
Farrell Thomas, laborer, h 519 E. 14th
Farrell Thomas, laborer, h 131½ Washn. pl.
Farrell Thomas, mason, h 306 Third av.
Farrell Thomas, pedlar, h 618 W. 38th
Farrell Thomas, plasterer, h 202 E. 113th
Farrell Thomas, polisher, h 331 E. 29th
Farrell Thomas, porter, h 233 E. 121st
Farrell Thomas, porter, h 73 King
Farrell Thomas, sawdust, 44 Watts, h r 35 Watts
Farrell Thomas, tailor, 317 E. 25th
Farrell Thomas, waiter, h 229 E. 46th
Farrell Thomas E. foreman, h 513 W. 19th
Farrell Thomas F. roaster, h 267 Elizabeth
Farrell Thomas H. lodgingh. 390 Water
Farrell Thomas J. laborer, h 117 E. 105th
Farrell Thomas J. lawyer, 261 B'way, h 185 Sands, B'klyn
Farrell Thomas J. liquors, 84 Roosevelt
Farrell Thomas J. plasterer, 35 Sutton pl. h 261 First av.
Farrell Thomas J. reporter, h 224 E. 105th
Farrell Thomas M. diamonds, 36 Maiden la. h 667 Communipaw av. J. C.
Farrell Thomas W. baker, h 194 Hudson
Farrell William, baker, h 2152 Third av.
Farrell William, barber, 124 Cherry
Farrell William, bartender, h 26 Cornelia
Farrell William, coal, 148 Barrow, 624 G'wich & W. 129th c Boulevard, h Orange, N. J.
Farrell William, cutter, h 758 E. 9th
Farrell William, cutter, h 328 E. 59th
Farrell William, driver, h 609 Third av.
Farrell William, fireman, h 37 Washn.
Farrell William, fireman, h 839 Washn. av.
Farrell William, harnessmkr. h 512 E. 14th
Farrell William, laborer, h 447 Eleventh av.
Farrell William, laborer, h 56 Jackson
Farrell Wm. produce, 25 Harrison, h 411 W. 46th
Farrell William, shoes, 309 W. 47th
Farrell William, stable, 261 W. 33d, h 206 W. 33d
Farrell William, weaver, h 541 W. 46th
Farrell William A. vet. surg. 202 E. 77th, h 1509 Second av.
Farrell William C. liquors, 554 W. 47th
Farrell William E. furniture, 52 Oak, h 54 Oak
Farrell William J. carpenter, h 213 E. 107th
Farrell William J. imp. 132 Maiden la. h 652 Ocean av. J. C.
Farrell William F. driver, h 431 W. 25th
Farrell William F. physician, 3 Elizabeth
Farrell William H. banker, 45 Exchange pl. h 231 Hewes, B'klyn
Farrell William J. carrier, h 529 W. 40th
Farrell William J. cooper, h 433 W. 36th
Farrell William J. corks, 132 Maiden la. & v. pres. 7 Warren, h N. J.
Farrell William J. cutter, h 541 W. 57th
Farrell William J. pedlar, h 234 E. 109th
Farrell Wm. J. produce, 25 Harrison, h 411 W. 46th
Farrell William M. laborer, h 448 G'wich
Farrell William R. h 520 W. 153d
Farrell M. P. & Co. produce, 60 Little W. 12th
Farrell Brothers, stables, 261 W. 33d
Farrell & Brennan, coal, 148 Barrow, 624 G'wich & W. 129th c Boulevard
Farrell & Larsen, elevators, 413 E. 124th (see adv. page 30, P. G.)
Farrell & Ledwith, balls, 229 W. 32d
Farrell & Slater, beer, 526 E. 14th
Farrelly Ann, wid. Lawrence, h 408 W. 54th
Farrelly Catharine, wid. Matthew, h 371 E. 76th
Farrelly Ellen L. candy, 2215 First av.
Farrelly James, lawyer, 58 Wall, h 80 W. 126th
Farrelly John, grocer, 409 E. 124th
Farrelly John, mason, h 402 W. 55th
Farrelly John J. journalist, 32 Park row, h 80 W. 126th
Farrelly Margaret, wid. John, beer, 338 E. 36th
Farrelly Mary, h 166 Seventh av.
Farrelly Matthew, laborer, h 517 W. 52d
Farrelly Michael, driver, h 222 E. 56th
Farrelly Patrick, beer, 685 First av. h 400 E. 34th
Farrelly Patrick, manager, 39 Chambers, h Morristown, N. J.
Farrelly Patrick J. bartender, h 13 Third
Farrelly Philip, liquors, 965 Tenth av. h 200 W. 62d
Farrelly Richard A. editor, 32 Park row, h 2269 Second av.
Farrelly Terence, janitor, h 410 W. 42d
Farrelly Terence, trucks, h 462 Seventh av.
Farrelly Thomas, h 415 E. 78th
Farrelly Thomas, ostler, h 439 E. 19th

Hartshorn's Shade Rollers. Notice name of Stewart Hartshorn in script on labels, and avoid being fooled.

HENRY W. CANNON, *Pres.*
WILLIAM H. PORTER, *Cash.*
WM. H. SHEPARD, *Notary.*

CHASE NATIONAL BANK,
Cor. Pine & Nassau Sts.

Capital, - $500,000.
Surplus and undivided profits, $528,560.25.

Farrelly Thomas F. stable, 325 W. Houston, h 337 W. Houston
Farrelly Thomas J. stenographer, 120 B'way, h Tompkinsville, S. I.
Farren Ann, washing, h 552 W. 45th
Farren George P. jr. prof. 323 E. 82d
Farren Hannah, wid. Patrick, h 325 E. 122d
Farren Mary A. wid. George P. h 323 E. 82d
Farren Miles H. h 2048 Madison av.
Farren Peter, ostler, h 336 E. 33d
Farren Roswell B. treas. 244 Canal, h New Haven, Ct.
Farren Sarah, wid. Daniel, h 316 E. 22d
Farren Willis H. v. pres. 244 Canal, h New Haven, Ct.
Farren Brothers Co. springbeds, 244 Canal
Farrenkopf Anton, pedlar, h 187 Third
Farrenkopf Francis A. beer, 284 E. 10th
Farrenkopf John, laborer, h 86 Sheriff
Farrenkopf John, liquors, 284 E. 10th
Farrenkopf Michael, laborer, h 2495 Third av.
Farrer Henry, artist, 51 W. 10th, h B'klyn
Farrer Lawrence C. servants, 1664 B'way, h Ashland h.
Farrer Solon, h 866 Eagle av.
Farria John, watchman, h 224 E. 56th
Farrie Hannah, wid. Michael A. h 217 E. 45th
Farrier John M. manager, 381 Eighth av. h 328 W. 48th
Farrier William O. driver, h 156 E. 44th
Farries Robert, physician, 1105 Lex. av.
Farriger Patrick, plasterer, h 969 Tenth av.
Farrin Oliver A. h 159 W. 15th
Farrina Stephen, plasterer, h 238 E. 41st
Farrington Albert H. teas, 151 Front, h 118 Lefferts pl. B'klyn
Farrington Benj. sec. 160 William, h 11 E. 130th
Farrington Calvin, clerk, h 268 W. 128th
Farrington Charles E. dentist, 115 Varick
Farrington Darius, sec. 337 B'way, h 42 Halsey, B'klyn
Farrington Ebenezer, liquors, 75 Front, h 76 W. 35th
Farrington Edward A. h 7 E. 48th
Farrington Edward A. agent, h 268 W. 128th
Farrington Frances, wid. John D. h 568 E. 145th
Farrington Frederick, h 59 W. 134th
Farrington George B. teas, 151 Front, h 223 Lincoln pl. B'klyn
Farrington George J. clerk, h 1320 Tenth av.
Farrington George W. meat, Tomp. mkt, h 93½ Seventh
Farrington George W. waiter, h 230 W. 32d
Farrington Harvey, teas, 151 Front, h 118 Lefferts pl. B'klyn
Farrington Hiram, smith, h 247 W. 11th
Farrington Horace J. furniture, 1 Baxter, 202 Canal & 38 New Bowery, & v. pres. 62 Bowery
Farrington Isabella D. h 323 E. 20th
Farrington Jas. W. meat, Tomp. mkt, h 234 E. 27th
Farrington John A. h 258 W. 133d
Farrington John A. meat, 352 Fourth av. & 107 Bleecker, h Mt. Vernon, N. Y.
Farrington John F. police, h 34 City Hall pl.
Farrington John M. hardware, 37 Warren, h 74 Hart, B'klyn
Farrington John M. meat, 24 Tomp. mkt, h Amityville, L. I.
Farrington John M. painter, 355 W. 59th, h 507 E. 55th
Farrington John R. notary, 2053 Lex. av. h 247 E. 122d
Farrington Jonas S. meat, 352 Fourth av. & 107 Bleecker, h Mt. Vernon, N. Y.
Farrington Joseph McC. examiner, 402 Washn.
Farrington Joseph O. physician, 1991 Madison av.
Farrington Joseph T. hardware, 188 Grand, h Caldwell, N. J.
Farrington Julia D. teacher, h 257 W. 128th
Farrington Miles, cutter, h 1437 Av. A
Farrington N. L. rubbergds. 40 Vesey
Farrington Richard, cutter, h 2216 First av.
Farrington Samuel L. ins. 32 Liberty, h Yonkers, N. Y.
Farrington Theodore B. engraver, 1215 B'way, h 405 Grand, B'klyn
Farrington Thomas, fruit, 79 New Chambers
Farrington Thomas B. treas. 422 West
Farrington Thomas J, lawyer, h 224 E. 15th
Farrington Townsend H. shoemkr. h Tenth av. n W. 71st
Farrington Wesley, auditor, 21 Cortlandt, h 613 E. 140th

MEMORY.

Unlike artificial systems. Any book learned in one reading. Largest classes on record in the principal cities, colleges, etc.
Prospectus, POST FREE, from
Prof. A. LOISETTE,
237 FIFTH AVENUE, N. Y.

Farrington William H. books, 23 Murray, h Elizabeth, N. J.
Farrington William H. physician, Astor h.
Farrington Wilson K. agent, 84 W. B'way, h Newark, N. J.
Farrington H. & G. B. & Co. teas, 151 Front
Farrington J. & J. meat, 352 Fourth av. & 107 Bleecker
Farrington's George W., Sons, meat, 24 Tomp. mkt
Farris James S. h 219 W. 17th
Farris Matthew, broker, 61 Pine, h 140 W. 79th
Farris M. & Co. brokers, 61 Pine
Farrish James A. eatingh. 64 John, h 137 E. 79th
Farrissey Matthew D. liquors, 599 Washn. h 113 Charlton
Farrissey Timothy, molder, h 324 Cherry
Farron Thomas F. fireman, h 43 Oak
Farry Thomas, laborer, h 214 E. 88th
Farson George, plumber, h 533 W. 50th
Farson John, banker, 2 Wall, h Ill.
Farwell A. carpenter, h 460 W. 20th
Farwell Catharine, wid. Jacob, fruit, 111 B'way, h 5 Carlisle
Farwell Charles, clerk, h 218 Chrystie
Farwell Frederick M. asst. sec. 206 B'way
Farwell Hannah, wid. William D. h 9 E. 79th
Farwell Harriet D. wid. Francis F. h 212 E. 42d
Farwell John K. h 222 W. 23d
Farwell J. V. & Co. drygds. 115 Worth
Fas Jacob, clerk, h 151 E. 59th
Fas Rudolph, weaver, h 704 E. 165th
Fasanello Antonio, bootblack, h 99 W. Houston
Fasano Federico, carpenter, h 352 W. 50th
Fasano Pascasio, barber, 246 E. 80th
Fasano Vincenzo, clerk, h r 41 Spring
Fascher Augusta, wid. George, h 617 Sixth
Fascher John H. drygds. 48 G'wich
Fasciano Francisco, barber, 466 Pearl, h 472 Pearl
Fasciano Michael, barber, 179 Park row
Faser Henry, driver, h r 439 W. 50th
Faser Nicholas, mason, h 533 E. 84th
Faser Wm. H. cider, 360 W. 48th, h 691 Tenth av.
Fash Charles A. painter, h 343 E. 117th
Fash Henry, laborer, h 243 E. 121st
Fash Hobart C. clerk, h 213 W. 129th
Fash William H. clerk, h 449 W. 31st
Fashing Lorenz, printer, h 294 Third
Fashion Review, 853 B'way
Fasig Charles, sawyer, h r 85 Sheriff
Fasig Charlotte, wid. Jacob, h r 280 Third
Fasig Christian, baker, h 47 Downing
Faske Samuel, barber, 237 Stanton
Fasola Frank A. cigars, 239 Ninth av. h 406 W. 28th
Fasold Peter, tailor, h 407 Fifth
Fasoli Carl, painter, h 237 E. 93d
Fass Charles, tailor, h 93 Columbia
Fass Marcus, clothing, 336 First av.
Fass Solomon, clerk, h 225 Seventh
Fass William, candy, 408 E. 15th
Fassberger George, baker, 434 E. 17th
Fassbinder Samuel, tailor, h r 165 Suffolk
Fasse Nachman, presser, h 160 Attorney
Fasser Joseph, tailor, r 849 E. 14th
Fassert Charles C. agent, 806 Eagle av. h 802 Eagle av.
Fasshauer Anne J. wid. Peter, h 734 Sixth
Fassig Peter, beer, 885 Second av.
Fassin Rosine, wid. Matthew J. h 108 Lex. av.
Fassitt John B. broker, 749 Fifth av. h 72 W. 93d
Fassler Wolf, tailor, h 102 Pitt
Fassold Joanna, wid. Henry, h 2134 Lex. av.
Fast Charles M. beer, 96 Willett
Fast Frank, butcher, h 482 E. 74th
Fast Joseph, jeweler, h 94 Norfolk
Fastenau Henry jr. clerk, 1191 Third av. h Ravenswood, L. I.
Fastenau Henry D. grocer, Boulevard c W. 80th, h. 245 W. 80th
Fastenau Hyman, grocer, 2176 Second av.

88
DEAN'S PATENT ARDENTER MUSTARD.

Established in London 1831.
361 & 363 Washington Street, and 84, 86 & 88 North Moore Street N. Y.

Richardson & Boynton Co.,
232-234 Water Street.
FAS 594
PERFECT FURNACES,
HOT-WATER HEATERS,
RANGES.
FAU

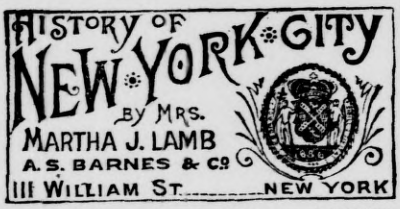

Fastenrath Henry F. mats, 18 Marion, h 212 Eldridge
Fasulli Francis, laborer, h 284 Mott
Fater Anthony, trucks, 36 Beekman, h 44 King
Fäth Aquilin, beer, 437 E. 15th
Fath Dominick, tailor, 701 Fifth
Fath Frank, grocer, 140½ Third, h 140 Third
Fath George, laborer, h 324 W. 41st
Fath George J. laborer, h 226 Eldridge
Fath Jacob, insp. h 569 E. 154th
Fath John, h 240 Fifth
Fath John, plumber, h 446 W. 52d
Fath Michael, molder, h 327 E. 29th
Fath Minnie, wid. Charles F. h 103 Essex
Fäth Nicholas, h 121 Delancey
Fath William, barber, 940 Eighth av.
Fatman Aaron, h 41 E. 63d
Fatman Eugene B. broker, 101 Pearl, h 120 W. 57th
Fatman Morris, woolens, 14 White
Fatman S. h Hoffman h.
Fatman S. L. h Hoffman h.
Fatman Solomon A. broker, 53 Beaver, h 41 E. 63d
Fatman Solomon J. cotton, 70 Broad, h 129 W. 13th
Fatman & Co. cotton, 70 Broad
Fattler Michael, laborer, h r 412 Madison
Fatton Henry, feathers, 54 W. 3d
Fatzer Conrad, beer, 66 Stanton
Fatzinger John F. agent, 235 B'way, h Newark, N. J.
Fatzneiter George, cabinetmkr. h 61 E. 41st
Faubel Anna, dressmkr. 1533 Second av.
Faubel Frederick, h 228 E. 53d
Faubel Frederick jr. mer. 67 Broad, h 228 E. 53d
Faubel Helen, dressmkr. 1533 Second av.
Faubel & Hawk, mers. 67 Broad
Fauchere Alphonse L. h 170 W. 99th
Fauchere Lisette, feathers, 940 Third av.
Fauchere Louis, marble, 134 W. 26th, h 937 E. 167th
Fauchere L. & Co. marble, r 134 W. 26th
Faucheux Gustave, supt. h 131 W. 14th
Faude Jacob, brewer, h 242 E. 94th
Fauerbach Catharine, wid. Jacob, h 154 Broome
Fauerbach Frederick, liquors, 125 Delancey & 93 Park row, h 96 Prospect pl. B'klyn
Fauerbach Joseph, upholsterer, h 26 Av. D
Fauerbach Louis, supt. h Boulevard n W. 151st
Fauermann Louis, laborer, h 249 W. 31st
Faughnan George, driver, h 332 E. 83d
Faughnan John E. driver, h 246 E. 90th
Faul Charles J. cutter, h 404 W. 37th
Faul Joseph, tailor, 6½ Cornelia
Faul William J. lubricators, 120 Liberty, h 810 Lafayette av. B'klyn
Faulhaber Abraham L. clerk, h 223 Av. C
Faulhaber August, smith, h 429 E. 86th
Faulhaber Christian, machinist, h 760 G'wich
Faulhaber Elizabeth M. wid. Wm. h 150 Stanton
Faulhaber Frank, molder, h 127 Suffolk
Faulhaber Frederick, cabinetmkr. h 522 W. 47th
Faulhaber George, painter, h 48 Essex
Faulhaber Jacob, harness, 767 Ninth av. h 691 Ninth av.
Faulhaber James, beer, 2686 Third av.
Faulhaber Julius, beer, 1551 Second av.
Faulhaber Joseph, fireman, h 260 Delancey
Faulhaber Maximilian, clerk, h 418½ E. 9th
Faulhaber Michael, liquors, 2712 Third av.
Faulhaber Paul, smith, h 316 E. 44th [av.
Faulhaber Philip, gardener, h W. 113th n Eighth
Faulhaber Philip, grocer, 2702 Third av.
Faulhaber Philip, laborer, h r 81 Sheriff
Faulkner Alfred, clerk, h 174 E. 77th
Faulkner Alfred, machinist, 92 White, h 11 Virginia av. J. C.
Faulkner Catharine, wid. Edward, h 448 W. 45th
Faulkner Charles S. agent, 23 Park row, h 18 Lafayette pl.
Faulkner Edward D. upholsterygds. 35 E. 17th, h The Dakota
Faulkner Edward F. barber, h 206 E. 73d
Faulkner Edward H. upholsterygds. 35 E. 17th, h The Dakota
Faulkner Francis E. upholsterygds. 35 E. 17th, h The Dakota
Faulkner Frank G. pipe, 41 Dey, h 224 Carleton av. B'klyn
Faulkner George, cooper, h 519 W. 49th
Faulkner George, driver, h r 519 E. 15th
Faulkner George, photographer, h 22 G'wich av.
Faulkner George W. folder, h 244 First av.
Faulkner George W. painter, h 235 W. 124th
Faulkner Gustav, laborer, h 111 Thompson
Faulkner H. fcygds. 2621 Third av.
Faulkner Harry C. editor, h 18 Lafayette pl.
Faulkner Henry, laborer, h 338 E. 81st
Faulkner Henry, ostler, h 146 E. 22d
Faulkner Henry J. broker, 33 Wall, h 340 W. 28th
Faulkner Hiram D. lawyer, 15 Cortlandt, h 48 E. 22d
Faulkner James, finisher, h 90 W. 3d
Faulkner John, driver, h 770 Tenth av.
Faulkner John, laborer, h 352 E. 81st
Faulkner John, laborer, h 85 Manhattan
Faulkner John, plumber, h 90 Tenth av.
Faulkner John A. clerk, h 415 E. 69th
Faulkner Joseph, manager, 18 Jacob, h 188 Lefferts pl. B'klyn
Faulkner Margaret, wid. John, h 456 W. 19th
Faulkner Mary, wid. Bernard, h 85 Manhattan
Faulkner Mary, wid. Hiram, h 254 W. 40th
Faulkner Neil, porter, h 27 Park
Faulkner Patrick, laborer, h 7 Extra pl.
Faulkner Peter, laborer, h ~~185~~ Liberty
Faulkner Robert, boxmkr. h 130 W. B'way
Faulkner Samuel, gardener, h 340 E. 66th
Faulkner Samuel, laborer, h 412 E. 78th
Faulkner Thomas, driver, h 164 E. 68th
Faulkner Thomas C. agent, 126 Fulton, h B'klyn
Faulkner Thompson, trimmings, 107 Grand, h 2153 Seventh av.
Faulkner William, fitter, h 257 W. 4th
Faulkner William, porter, h 257 W. 45th
Faulkner William J. dyer, h 400 E. 48th
Faulkner F. G., Co. pipe, 41 Dey
Faulkner, Page & Co. mers. 66 Leonard
Faulner Josephine, wid. John, h 254 Seventh av.
Faulstich Caroline, wid. Joseph, candy, 1547 First av.
Faulstich Frank P. cigars, 199 Av. B
Fauman John, clerk, h 1628 Tenth av.
Faurand Edward, flowers, 66 W. Houston
Faure Alfred, grocer, 245 W. 125th
Faure Alphonso, waiter, h 241 W. 53d
Faure Camille A. machinist, h 206 E. 9th
Faure Catharine A. wid. John R. h 238 W. 11th
Faure Ellen, wid. Julian, h 335 E. 22d
Faure Germain, fruit, 253 Washn. h 985 Sixth av.
Faure John P. hosiery, 78 Franklin, & sec. St. John's Guild, 21 University pl. h 238 W. 11th
Faure Louise, sewing, h 156 Prince
Faure Michael, fruit, 985 Sixth av.
Faure Brothers, fruit, 985 Sixth av.
Faure & Berge, grocers, 245 W. 125th
Fausel Christian, h 126 Second
Fausel Christian, clerk, h 216 E. 75th
Fausel Conrad, trimmings, h 135 Essex
Fausel George, brewer, h 1658 Third av.
Fauser Barbara, wid. George, h 73 Elizabeth
Fauser Bernhard, plasterer, 125 Broome
Fauser Charles, shoemkr. h 614 E. 11th
Fauser Gottfried, baker, h 22 Ridge
Fauser Jacob, carpenter, h 2035 Second av.
Fauser John M. beer, 204 Seventh
Fauser Michael J. laborer, h 350 E. 29th
Fauser Nicholas, tailor, h 418 E. 9th
Fauser William, tailor, h 155 First av.
Fausner Caspar, shoes, 877 Eighth av. h 303 W. 52d
Fausner Frank, shoes, 709 Eighth av.
Fausner Jos. shoes, 709 Eighth av. 725 Eighth av.
Fausner J. & Brothers, shoes, 709 Eighth av.
Faussner Joseph, beer, 751 Second av.
Faust Anton, ostler, h 627 Eleventh av.
Faust Charles, toymkr. h 347 Fifth
Faust Christian, varnisher, h 186 Forsyth
Faust Ferdinand, conductor, h 1601 Lex. av.
Faust George, h 213 Spring
Faust George, cigarmkr. h 315 E. 74th
Faust George A. meat, 645 Second av.
Faust George H. bartender, h 2945 Third av.
Faust Gertrude, wid. Anton, h 372 E. 10th
Faust John, brewer, h 218 E. 89th
Faust John, pedlar, h 230 Third
Faust John, stairbldr. h 613 E. 142d

FURS | **F. BOOSS & BRO.,** *Established 1853.* 449 BROADWAY IMPORTERS AND MANUFACTURERS. | **FURS**

EST. 1819.
THE OLD STATEN ISLAND DYEING EST.
DRY CLEANSING BY OUR NEW PROCESS.
98 Duane St., Principal Office
286 Fifth Avenue,
870 Broadway,
610 Sixth Avenue,
1474 Third Avenue.

Faust John, upholsterer, h 349 W. 41st
Faust Joseph, carpenter, h 948 E. 161st
Faust Louis, h 229 Second
Faust Louis, waiter, h 127 Sheriff
Faust Lucy, wid. Peter, h 637 E. 159th
Faust Magdalene, wid. Michael, h 186 Forsyth
Faust Margaret, wid. Anthony, h 68 Goerck
Faust Mary A. wid. John, h Spuyten Duyvil
Faust Matthew, meat, 133 Division
Faust Samuel, clerk, h 127 E. 108th
Faust Solomon, tailor, h 93 Ridge
Faust Valentine, h 223 Second
Faust Valentine, pedlar, h Fifth av. c W. 114th
Faust William, meat, 52 Canal, h 50 Canal
Fausten Rudolph, cigars, 331 Fourth av.
Faustmann William, watchmatls. 35 Maiden la. h B'klyn
Fauth Michael, liquors, 504 E. 14th
Fauvel August, printer, h 74 Division
Fauvel Owen C. tailor, h Ogden av. n Jerome av.
Favaloro Domingo, shoes, 309 Hudson, h 48 Downing
Favata Michele, beer, 53 Baxter
Favelet Caroline, wid. Justin, h 61 Av. C
Favier Edward, h Popham n Fleetwood av.
Favier Francis, hotel, 103 Clinton pl.
Favier Francis, laborer, h r 219 W. 28th
Favill Josiah M. agent, 1 State, h 36 S. Elliott pl. B'klyn
Favilla Giuseppe, eatingh. 146 E. 14th
Favilla G. & Co. eatingh. 146 E. 14th
Favor Frank, oysterman, h r 504 W. 51st
Favor Franklin C. clerk, h 707 Tenth av.
Favorat August, finisher, h 322 E. 53d
Favorini Francis, grocer, 517 Broome, h 519 Broome
Favre Francis, waiter, h 109 E. 4th
Favre Leon, artist, 236 W. 44th
Favreau Joseph, clerk, h 71 Second av.
Favreau Julia, wid. Oliver, h 71 Second av.
Favy Etienne, bronze, 209 Forsyth
Fawcett Adelaide, wid. Frederick, h 22 W. 17th
Fawcett Francis, police, h 333 E. 37th
Fawcett George, hardware, h 23 University pl.
Fawcett Henry, hardware, r 131 W. 31st, h 23 University pl.
Fawcett Henry & Son, hardware, r 131 W. 31st
Fawcett James, fireman, h 1228 Second av.
Fawcett John, bricklayer, h 1656 First av.
Fawcett John, hardware, 131 W. 31st, h 371 Ninth, B'klyn
Fawcett John, plasterer, h 229 E. 75th
Fawcett John, saddler, 106 W. 37th, h 166 W. 35th
Fawcett John G. (Rev.) h 38 Bleecker
Fawcett John W. clerk, h 138 W 104th
Fawcett Leslie, hardware, r 131 W. 31st, h 23 University pl
Fawcett Louis B. mason, h r 427 W. 37th
Fawcett Thomas, hardware, 106 W. 37th, h 1738 Atlantic av. B'klyn
Fawcett W. L. editor, 206 B'way, h 46 W. 32d
Fawcett William, hardware, 97 Cliff, h 349 Quincy, B'klyn
Fawcett William J. teacher, h 326 E. 36th
Fawcett, Benedict & Co. mers. 35 B'way
Fawlowitz David, barber, 650 Fifth, h 66 Av. C
Faxon John, contractor, h 246 W. 124th
Faxon William B. artist, h 152 W. 57th
Fay Agnes, h 197 W. Houston
Fay Andrew, clerk, 32 Chambers, h 83 Madison
Fay Andrew, liquors, 177 Av. C, h 650 E. 11th
Fay Andrew, undertaker, h 338 W. 25th
Fay And'w J. trimmings, 814 B'way, h 144 W. 57th
Fay Ann, wid. James, h 216 E. 76th
Fay Anna, candy, 402 E. 48th
Fay Anna, wid. Patrick, dressmkr. 259 Sixth av.
Fay Bartholomew, ostler, h r 454 W. 19th
Fay Bridget, wid. Patrick, h 431 E. 15th
Fay Catharine, wid. James, h 440 W. 27th
Fay Catharine, wid. John, h 196 Clinton
Fay Charles, chaser, h 350 W. 25th
Fay Daniel, driver, h 842 Eleventh av.
Fay Dennis, janitor, h 168 Pearl
Fay Dennis, porter, h 1054 Tenth av.
Fay Edward, h 31 E. 13th
Fay Edw'd, laborer, h Hunt's Point rd. n Spofford
Fay Edward, porter, h 321 E. 24th
Fay Edward C. clerk, h r 37 King
Fay Edwin R. grocer, Tenth av. n W. 158th, h 530 W. 157th
Fay Elizabeth, wid. Albert, h 827 First av.
Fay Ellen, wid. James, h 311 E. 21st
Fay Ellen, wid. Patrick, h 48 G'wich



Fay Ernest, packer, h 419 E. 80th
Fay Frances, h 846 First av.
Fay Francis, candy, Tenth av. n W. 130th
Fay Francis, plasterer, h 431 W. 31st
Fay Frank, laborer, h 451 W. 52d
Fay Frederick, engineer, h 40 Sheriff
Fay Frederick, strawgds. 618 B'way, h Mass.
Fay Frederick G. insp. h 2433 Eighth av.
Fay Henry, tailor, 619 Sixth
Fay Henry G. agent, 407 B'way, h 93 Madison, B'klyn
*Fay J. Rockwell, P. O. box 3563
Fay James, baker, h 10 Madison
Fay James, broker, h 309 W. 54th
Fay James, clerk, h 235 W. 33d
Fay James, mer. h 315 W. 46th
Fay James, plumber, 820 Third av. h 169 E. 90th
Fay James, police, h 206 Henry
Fay James, tailor, h 1546 Ninth av.
Fay James, upholsterer, 328 W. 42d, h 413 W. 42d
Fay James H. lawyer, 11 Pine, h 20 Union sq. E.
Fay James H. police, h r 27 Bethune
Fay James J. watchman, h 514 E. 15th
Fay James P. plumber, h 55 Broome
Fay Jane, wid. Bernard, h 517 E. 86th
Fay Jerome, polisher, h 223 E. 104th
Fay John, h 760 Tenth av.
Fay John, h 504 W. 33d
Fay John, butcher, h 172 Madison
Fay John, driver, h 406 E. 76th
Fay John, driver, h 545 Eighth av.
Fay John, gardener, h 85 Manhattan
Fay John, gateman, h 1758 Second av.
Fay John, laborer, h 331 W. 41st
Fay John, laborer, h Kingsbridge
Fay John, police, h 112 E. 109th
Fay John, printer, h 157 E. 109th
Fay John, rubber, h 768 Ninth av.
Fay John, smith, h W. 130th c Tenth av.
Fay John, waiter, h 28 Washn.
Fay John, watchman, h 155 Cedar
Fay John E. storage, 109 Water, h 57 W. 42d
Fay John H. produce, 308 Washn.
Fay John H. & Co. produce, 308 Washn.
Fay John J. butcher, h 38 First av.
Fay John J. sexton, h 247 E. 37th
Fay Joseph, h 300 E. 43d
Fay Joseph, laborer, h 556 W. 44th
Fay Joseph D. lawyer, 60 William, h 242 W. 12th
Fay Joseph J. driver, h 242 W. 16th
Fay Joseph J. mer. h 315 W. 46th
Fay Julius R. h 56 W. 10th
Fay Lawrence, police, h 50 G'wich av.
Fay Marcella M. C. chiropodist, 171½ W. 48th
Fay Margaret, bdgh. 80 Macdougal
Fay Margaret, wid. Patrick, h 451 W. 39th
Fay Martin, laborer, h 62 Broome
Fay Martin, police, h 387 Seventh av
Fay Mary, h 304 E. 38th
Fay Mary, dressmkr. h 330 E. 56th
Fay Mary, dressmkr. h 628 E. 161st
Fay Mary, wid. Thomas, h 739 E. 9th
Fay Mary, wid. William, h 248 E. 90th
Fay Mary A. wid. John, h 124 Chrystie
Fay Mary B. wid. James, h 341 E. 39th
Fay Maurice, plumber, h 153 E. 52d
Fay Michael, boilermkr. h 67 Columbia
Fay Michael, builder, h 337 Pleasant av.
Fay Michael, contractor, h 308 E. 52d
Fay Michael, contractor, 412 E. 103d
Fay Michael, laborer, h 235 E. 44th
Fay Michael, laborer, h 325 E. 60th
Fay Michael, laborer, h 27 Jones
Fay Michael, liquors, 233 Av. B, h 601 E. 14th
Fay Michael, milk, E. 119th n Fifth av.
Fay Patrick, bdgh. 210 E. 33d
Fay Patrick, fireman, h 103 W. 105th
Fay Patrick, foreman, h 2004 Ninth av.
Fay Patrick, laborer, h 700 E. 12th

DRUGGISTS' ALCOHOL | JAMES A. WEBB & SON, 165 Pearl St., N. Y.
Established 1835. Send for Quotations.

BROWN BROTHERS & Co., 59 WALL STREET, N. Y. ISSUE COMMERCIAL AND TRAVELERS CREDITS AVAILABLE IN ANY PART OF THE WORLD. MAKE COLLECTIONS IN ALL FOREIGN COUNTRIES.

PARQUET FLOORS
NATIONAL WOOD MFG CO
129 FIFTH AVE NEAR 20TH ST
EVERY KIND OF POLISHED FLOOR

Fay Patrick, laborer, h 333 E. 115th
Fay Patrick, sailmkr. h 1100 Second av.
Fay Patrick, smith, 442 W. 27th, h 440 W. 27th
Fay Patrick, smith, h 372 W. 126th
Fay Patrick, supt. h 282 W. 117th
Fay Patrick H. soap, 92 Monroe & 224 Cherry, h 336 Madison av.
Fay Patrick J. carpenter, h 236 E. 42d
Fay Peter, laborer, h 233 Second
Fay Ransom, pres. 22 Spruce, h Kan.
Fay Redmond, artist, h 126 E. 115th
Fay Rose, wid. Andrew, h 83 Madison
Fay Rufus F. strawgds. 618 B'way, h Mass.
Fay Sabina, wid. Matthew, h 632 E. 13th
Fay Samuel B. tags, 115 Worth & 2377 Park av. h 51 W. 128th
Fay Sarah, wid. Nicholas, h 273 E. 4th
Fay Sigourney W. woolens, 82 Worth, h 35 W. 50th
Fay Thomas, beer, 341 E. 34th
Fay Thomas, coachman, h 29 W. 44th
Fay Thomas, driver, h 402 E. 24th
Fay Thomas, engineer, h 520 W. 27th
Fay Thomas, laborer, h 544 E 15th
Fay Thomas, laborer, h E. 149th c Terrace pl.
Fay Thomas, plumber, h 2158 Second av.
Fay Thomas G. registrar, 1 Livingston pl. h 472 Sixth av.
Fay Thomas J. laborer, h 699 Tenth av.
Fay Thomas J. porter, h 241 Mulberry
Fay Waldo L. builder, h 454 W. 50th
Fay Walter, photographs, 704 B'way, h 35 W. 50th
Fay William, laborer, h 238 E. 102d
Fay William, laborer, h 757 First av.
Fay William, smith, h 590 Third av.
Fay William, waiter, h r 118 W. 19th
Fay William, watchman, h 45 Henry
Fay William E. clerk, h 83 E. 4th
Fay William F. liquors, 211 Av. C, h 632 E. 13th
Fay William F. plumber, h 53 Manhattan
Fay Wm. W. shoes, 104 Duane, h 47 S. 8th, B'klyn
Fay Brothers, soap, 92 Monroe & 224 Cherry
Fay & Bardwell, tags, 115 Worth & 2377 Park av.
Fay & Newton, grocers, Tenth av. n W. 158th
Fay & West, trimmings, 814 B'way
Faye James J. h 431 Fifth av.
Faye John, watchman, h 73 Gansevoort
Faye John A. laborer, h 324 E. 36th
Faye Thomas, h W. 152d c St Nicholas pl.
Faye William, clerk, h 54 Bank
Faye William B. jr. h 445 W. 56th
Fayen Henry, grocer, 160 W. 53d, h 109 W. 53d
Fayen John F. grocer, 2403 First av. h 413 E. 123d
Fayen Wm. B. physician, 1221 Lex. av. h L. I. City
Fayen & Brockmeyer, grocers, 100 W. 53d
Fayerweather Daniel B. belting, 30 Spruce, h 11 E. 57th
Fayerweather Walter, treas. 45 B'way, h Paterson, N. J.
Fayerweather & Ladew, belting, 30 Spruce, 250 Eldridge, 159 E. Houston & ft. E. 44th

FAYERWEATHER & LADEW,
(Formerly J. B. HOYT & Co.,)
28 and 30 Spruce Street,
Sole Manufacturers
HOYT'S SHORT LAP LEATHER BELTING.
Also Tanners of Oak and Union Sole Leather, trimmed and dressed for fine boots and shoes.

Fayette Coal & Coke Co. 20 Nassau
Fayman William H. hotel, 671 B'way, h Grand Central h.
Fayman & Sprague, hotel, 671 B'way
Fazio George, shoes, 454 W. 19th
Fazio James, cigars, 254 Mott
Fazioli Pasquale, grinder, h 186 Mulberry
Fazzi Alfred, clerk, h 335 E. 20th
Feage Lena, wid. August, h 314 W. 39th
Feahan Ellen, wid. James, grocer, 485 E. 148th
Feakes Alfred C. driver, h 117 W. 46th
Fealy Patrick W. watchman, h Kingsbridge rd. n W. 169th
Fear Nicholas, laborer, h 202 Mott
Fearey Margaret, wid. James, h 674 E. 161st
Fearey Thomas, ostler, h 403 E. 16th
Fearing Charles B. treas. 142 Pearl, h B'klyn
Fearing William H. liquors, 24 Broad, h 24 E. 10th
Fearing William S. hardware, 100 Chambers
Fearis Walter, insp. h 1388 Ninth av.
Fearn Charles C. stable, 363 W. 42d, h 411 W. 43d
Fearn Edward S. stable, 363 W. 42d, & undertaker, 324 W. 43d
Fearn Sidney S. plater, 117 Bowery, h 472 Bergen, B'klyn
Fearn E. S. & Son, stable, 363 W. 42d
Fearns John, finisher, h 167 Franklin
Fearns Robert, clerk, h 949 Third av.
Fearns William H. h 349 W. 32d
Fearon Edward J. dockbuilder, 158 South, h 662 Herkimer, B'klyn
Fearon Felix, plasterer, h 409 W. 40th
Fearon James S. mer. 91 Wall, h New Brighton, S. I.
Fearon Jane, wid. Michael, h 196 Seventh
Fearon Robert I. mer. 91 Wall, h New Brighton, S. I.
Fearon Thomas, machinist, h 434 Eleventh av.
Fearon William H. watchman, h 2 Ridge
Fearon & Jenks, dockbldrs. 158 South
Fearon, Low & Co. mers. 91 Wall
Fearons George H. lawyer, 195 B'way
Fears Jesse W. manager, 756 B'way, h 128 Fifth av.
Fearson Joseph, plumber, h 270 Spring
Fease Philip, fireman, h 614 E. 16th
Feaster George, oysters, 1489 Second av.
Feaster Henry, oysters, 2237 Second av.
Feaster John, eatingh. 1977 Third av.
Feather George F. clerk, h 515 E. 16th
Featherly Charles, laborer, h 84 Cortlandt
Featherson Michael, finisher, h 350 E 81st
Featherson Thomas, laborer, h r 419 Cherry
Featherston Catharine, wid. Wm. G. h 284 Spring
Featherston Elizabeth, wid. Luke, h r 519 W. 28th
Featherston Francis, liquors, 587 Eleventh av.
Featherston George S. liquors, 587 Eleventh av.
Featherston William, engineer, h 284 Spring
Featherston William J. liquors, 587 Eleventh av.
Featherston Brothers, liquors, 587 Eleventh av.
Featherstone Andrew, bricklayer, h 319 E. 56th
Featherstone Frank, laborer, h r 631 W. 46th
Featherstone Henry J. clerk, h 706 E. 139th
Featherstone John, janitor, h 516 E. 15th
Featherstone John F. pedlar, h 507 E. 15th
Featherstone Joseph, engineer, h 438 Ninth av.
Featherstone Thomas F. coachman, h 200 E. 39th
Fecher Adam, furniture, 152 Bank, h 226 E. 4th
Fecher Jacob A. plumber, h 531 W. 45th
Fecher John, laborer, h 226 E. 4th
Fechet Philip, smith, h r 69 Av. A
Fechheimer Charles, clerk, h 49 E. 57th
Fechheimer Martin S. clothier, 748 B'way, h 57 W. 56th
Fechheimer Milton J. clerk, h 49 E. 57th
Fechheimer Sigmund, shirts, 361 B'way, h 49 E. 57th
Fechheimer, Goodkind & Co. clothing, 748 B'way
Fechheimer, Rau & Co. shirts, 361 B'way & 308 Hudson
Fechner Adolph B. furrier, h 84 Carmine
Fechner Ernest C. clerk, h r 152 Rivington
Fechner George, clerk, h 129 E. 4th
Fechner Samuel, express, 44 Murray, h 531 Sixth
Fechner William, school, 585 Courtlandt av. h 756 E. 166th
Fecht Charles, driver, h 97 Willett
Fecht Charles, pedlar, h r 123 Rivington
Fecht Elizabeth, h r 607 E. 9th
Fecht Jacob, varnisher, h r 607 E. 9th
Fecht Maria, widow, janitress, h 56 E. 4th
Fechteler Caspar, ornaments, 3 W. 13th, h 53 E. 86th
Fechteler Henry, manager, 1961 Fourth av. & 304 B'way, h 1702 Lex. av.
Fechter Charles, clerk, h 134 Varick
Fechter Emil A. porter, h 286 Broome
Fechter Fabian, molder, h 146 Lincoln av.
Fechter Ferdinand, pedlar, h 205 E. 76th
Fechter Henry, meat, 118 First av. h 91 Seventh
Fechter Jacob, teacher, h 166 Division
Fechtig Charles, machinist, h 310 W. 38th

EAST RIVER STEAM KINDLING WOOD FACTORY
1104 First Avenue, cor. E. 61st St. Orders received through all American District and Western Union Telegraph Offices FREE. *Send for Price-List.* FRED. BUSE, Prop.

GEORGE G. WILLIAMS, *President.*
WILLIAM J. QUINLAN, *Cashier.*
CHEMICAL NATIONAL BANK,
270 BROADWAY,
Capital, - $300,000.
DISCOUNT DAILY.
Notary.
R. G. ROBERTS.

Fechtman Christian, h 142 E. 112th
Fechtman Frank W. upholsterygds. 183 Canal, h B'klyn
Fechtman George H. upholsterygds. 183 Canal, h 164 E. 115th
Fechtman L. Foreman, upholsterygds. 183 Canal, h 75 E. 127th
Fechtman Martin, hardware, 205 Canal, h B'klyn
Fechtman L. F. & Co, upholsterygds. 183 Canal
FECHTMAN & GADE, cabinet & general hardware, tools, &c. 205 Canal
Fechtmann John, carpenter, h 428 E. 17th
Fechtmann Martin, ice, 324 Delancey
Feckanscher John, maltster, h 439 E. 12th
Fecke Charles, engineer, h r 133 Perry
Fecke Patrick, smith, h 202 E. 37th
Fecker August, cigarmkr. h 1105 First av.
Fecker Ernest, boxes, 506 Pearl, h 2013 Second av.
Fecker Louis, butcher, h 205 W. 10th
Fedar Selig, presser, h 156 Ridge
Fedbrot Samuel, eatingh. 16 Essex
Fedde Gabriel, chandler, 31 Stone, h 183, 60th, B'klyn
Fedden Henry C. grocer, 345 E. 37th
Fedden John, grocer, 84 Henry
Fedden Louis, janitor, h 129 E. 82d
Fedden William, butcher, h 979 E. 149th
Fedderke Frederick, billiards, 102 Centre, h 482 Rodney, B'klyn
Fedderke William H. clerk, h r 75 Forsyth
Feddersen Frederick S. turner, h 32 Chrystie
Feddersen Theodore H. barber, h 68 Essex
Fedderwitz Peter, laborer, h 600 E. 14th
Fedelein Joseph, driver, h r 178 Second
Fedelin Louis G. cutter, h 416 E. 17th
Feder Bernard, tailor, h 294 E. 4th
Feder Charles, clothing, 646 B'way, h 123 E. 91st
Feder Charles, cutter, h 197 Broome
Feder George, h 308 E. 85th
Feder George, shoes, 132 Duane
Feder Gustave, imp. 300 Church, h O.
Feder Henry, imp. 300 Church, h 67 E. 84th
Feder Henry V. h 228 E. 116th
Feder Isaac, imp. 300 Church. h 67 E. 84th
Feder Jacob, clerk, h 115½ Norfolk
Feder Louis, musician, h 24 Ridge
Feder Michael, pedlar, h r 169 Suffolk
Feder Samuel, cloaks, 47 Bayard, h 113 Division
Feder William, fireman, h 579 E. 158th
Feder H. & G. & Co. drygds. 300 Church
Federal Club, 629 Madison av.
FEDERAL VALLEY COAL CO. 7 Wall, William R. Utley, pres.
Federer Ludwig, milk, 613 E. 157th
Federer Victor, clerk, h 206 Sixth
Federhart Albert, furniture, 2071 Seventh av.
Federkiel Christopher, laborer, h 395 West
Federkiel George, ink, 206 Stanton
Federle Ulrich, machinist, h 550 E. 16th
Federlechner Charles, cook, h 345 E. 31st
Federlein Amelia, wid. Nathan, coal, 532 W. 24th, h 347 E. 50th
Federlein Carl, laborer, h 337 E. 46th
Federlein Gottlieb, teacher, h 228 W. 46th
Federman Anne, liquors, 23 Allen
Federman Jacob, pedlar, h 51 Ludlow
Federovitz Bernard, tobacco, 20 Rutgers pl.
Federroll Rudolph, plumber, 372 Seventh av. h 267 W. 35th
Fedorsik Michael, furrier, h r 219 Third
Fee Agnes, wid. William, h 439 Tenth av.
Fee Andrew, butcher, h 145 E. 59th
Fee Andrew, butcher, h 427 Hudson
Fee Andrew, undertaker, h 338 W. 25th
Fee Anne, wid. Frank, h 106 E. 89th
Fee Catharine, dressmkr. 39 Clarkson
Fee Edward, driver, h 729 E. 9th
Fee Elizabeth, wid. John T. h 101 Charlton
Fee Frank, baker, h 39 Clarkson
Fee James H. oysterman, h 206 W. 32d
Fee James T. produce, 90 Murray, h 429 Palisade av. J. C.
Fee Jane, dressmkr. h 101 Charlton
Fee John, waiter, h 301 E. 39th
Fee Mary, wid. James, h 111 Charlton
Fee Mary, wid. Patrick, h 39 Clarkson
Fee Michael, agent, h 424 W. 27th
Fee Michael, cooper, h 173 W. 4th
Fee Patrick, bricklayer, h 245 E. 59th
Fee Patrick, cutter, h 856 Tenth av.
Fee Thos. trucks, 201 Boulevard, h 1287 Ninth av.
Fee William J. oil, h 439 W. 36th
Feehan Ann, wid. Patrick, h 305 E. 60th

Weather Strips
BROWNE'S Metallic & other kinds
Booth's Theatre Building, 23d St. & 6th Av.
The Pat. Metallic Weather Strip Co.

Feehan Anne, wid. James, h 242 E. 23d
Feehan Anthony, liquors, 120 Manhattan
Feehan Catharine, wid. John, bldgmatls. ft. W. 39th, h 633 Ninth av.
Feehan Dennis, candy, 630 Morris av.
Feehan Hannah, wid. John, grocer, 508 W. 39th
Feehan Hugh, grocer, 112 E. 102d
Feehan John, plasterer, h 79 E. 109th
Feehan John, watchman, h r 520 W. 40th
Feehan John J. builder, h 1113 Second av.
Feehan Mary J. wid. Daniel, h 634 Eighth av.
Feehan Michael, laborer, h 1961 W. Farms rd.
Feehan Patrick, driver, h 1811 Second av.
Feehan Patrick, laborer, h 555 W. 57th
Feehan Patrick H. grocer, 321 E. 60th
Feehan Rosa, wid. Michael, h 251 E. 116th
Feehan Sarah, wid. Joseph P. h 230 E. 128th
Feehan Thomas, clerk, h 1485 Second av.
Feehan Timothy, smith, h 1437 Av. A
Feehan William E. shoemkr. h r 320 E. 25th
Feek Edward, printer, h 380 Third av.
Feek Frederick, clerk, h 380 Third av.
Feek John, pianomkr. h 380 Third av.
Feeks John, porter, h 132 W. 30th
Feeks John E. H. lineman, h 530 E. 117th
Feeks Sarah A. h 469 Seventh av.
Feeks Wright H. conductor, h 1544 Ninth av.
Feeley Andrew, driver, h 743 Tenth av.
Feeley Bridget, janitress, h 63 Spring
Feeley Charles, pedlar, h 508 W. 38th
Feeley Edward, laborer, h 676 G'wich
Feeley Hannah, washing, h 386 Grand
Feeley James, laborer, h 407 E. 14th
Feeley James, porter, h 144 E. 43d
Feeley James, shoemkr. h 448 E. 78th
Feeley James B. photographs, h 4 Jones
Feeley James E. express, h 591 Third av.
Feeley James R. & Co. jewelers, 200 B'way
Feeley Jeremiah, driver, h 351 E. 56th
Feeley John, laborer, h 105 Willis av.
Feeley John, mason, h 552 Ninth av.
Feeley John, ostler, h 224 E. 103d
Feeley Michael, cutter, h 539 W. 49th
Feeley Michael, laborer, h 555 G'wich
Feeley Michael, laborer, h 259 Hudson
Feeley Patrick, laborer, h 4 Jones
Feeley Philip, insp. h 1160 Third av.
Feeley Rose, wid. John, h 440 Ninth av.
Feeley William, printer, h 34 E. B'way
Feely Ann J. wid. Michael, h 24 Henry
Feely Bartholomew F. undertaker, 727 Tremont av. h 1886 Vanderbilt av.
Feely Bernard, framer, h 599 Robbins av.
Feely Catharine, wid. Michael, h 237 E. 45th
Feely Delia, wid. Michael, h 107 W. 71st
Feely Elizabeth, wid. William, h 307 E. 23d
Feely Ellen, wid. Michael, h 757 Seventh av.
Feely Francis, clerk, h 421 E. 17th
Feely Henry, laborer, h 324 E. 80th
Feely James, driver, h 242 E. 121st
Feely James, driver, h 127 W. 19th
Feely John, driver, h 550 W. 49th
Feely John, laborer, h 432 E. 15th
Feely Julia, wid. William, h 343 E. 23d
Feely Mary, wid. John, h r 241 Elizabeth
Feely Maurice, driver, h 349 W. 53d
Feely Michael, bricklayer, h 641 First av.
Feely Michael, clerk, h 646 Tenth av.
Feely Michael, laborer, h 216 Elizabeth
Feely Michael, laborer, h r 427 W. 39th
Feely Michael J. (Rev.) h 25 Oliver
Feely Patrick, cutter, h r 169 Mulberry
Feely Sabina, dressmkr. h 212 E. 42d
Feely Thomas, clerk, h 310 E. 39th
Feely Thomas, clerk, h 208 E. 41st
Feely Thomas, mason, h 546 W. 48th
Feely William, laborer, h 455 W. 42d
Feely William, shoemkr. h 652 E. 147th
Feely William C. drugs, 379 First av.
Feen Harris, cigarmkr. h 79 Suffolk
Feenan John, porter, h 103 W. B'way
Feenan Mary C. wid. Hugh, dressmkr. 721 Washn.
Feenders Herman, ostler, h 414 W. 56th

STEAM AND HOT WATER HEATERS. Richardson & Morgan Co. 92 Beekman St.
See adv. pages 38 & 39 Pink Sheets Back of Book.

WATER METERS AND GAS ENGINES.
NATIONAL METER CO., 252 BROADWAY.

PERRIER JOUËT CHAMPAGNES.
MEDIUM-DRY, & SPECIAL
DU VIVIER & CO. 49 BROAD ST. N-Y.

Feeney Andrew J. laborer, h 29 Jones
Feeney Bartholomew, shoemkr. h 336 W. 26th
Feeney Bernard, furniture, 365 Third av. h 242 E. 32d
Feeney Catharine, wid. John, h 204 Mott
Feeney Ellen, feygds. 1687 Third av.
Feeney Ellen, wid. Joseph, h 511 E. 11th
Feeney Francis, laborer, h r 506 E. 14th
Feeney James, broker, h 460 W. 20th
Feeney James, laborer, h 540 E. 15th
Feeney James, laborer, h Highbridgeville
Feeney James T. brasswkr. h 351 W. 25th
Feeney Joanna, wid. Patrick T. h 423 W. 36th
Feeney John, carpenter, h 342 Eighth
Feeney John, driver, h 129 Henry
Feeney John, driver, h 33 Park
Feeney John, driver, h r 243 W. 41st
Feeney John, fish, 13 Fulton fish mkt
Feeney John, laborer, h 63 W. End av.
Feeney John, laborer, h 330 W. 42d
Feeney John, mason, h 1195 First av.
Feeney John, mason, h 301 W. 48th
Feeney John, mason, h 506 W. 50th
Feeney John B. clerk, h r 239 Mulberry
Feeney John J. awnings, 455 W. 13th
Feeney John R. clerk, h 248 E. 30th
Feeney Julia, wid. Charles, dressmkr. 414 E. 18th
Feeney Martin, laborer, h 147 Elm
Feeney Mary, wid. John, h 39 Park
Feeney Mary, wid. John, h 550 W. 42d
Feeney Mary, wid. Patrick, h 92 E. B'way
Feeney Mary, wid. Patrick, h 407 E. 14th
Feeney Mary E. wid. Edward, h 213 First av.
Feeney Michael, barber, h 122 Mott
Feeney Michael, cutter, h 341 First av.
Feeney Michael, fireman, h 5 Spring
Feeney Michael, painter, h 603 Water
Feeney Michael, smith, h 335 E. 22d
Feeney Michael, smith, h r 31 Park
Feeney Michael, watchman, h 277 Mulberry
Feeney Michael B. physician, 248 Mott
Feeney Owen, laborer, h r 111 Mott
Feeney Patrick, driver, h 533 W. 42d
Feeney Patrick H. marble, 318 E. 23d, h 132 E. 16th
Feeney Patrick T. police, h 32 City Hall pl.
Feeney Peter, soap, 521 W. 15th, h 344 W. 15th
Feeney Rose, wid. John, h 371 W. 27th
Feeney Thomas, grocer, 907 E. 149th
Feeney Thomas, laborer, h 721½ Washn.
Feeney Thomas, laborer, h 230 W. 41st
Feeney William, driver, h 442 W. 53d
Feeney William, ostler, h 127 W. 55th
Feeney William P. oils, 14 Centre, h 329 E. 9th
Feeney Winifred, wid. Patrick, h 540 E. 14th
Feeney & Devanny, marble, 318 E. 23d
Feeny Bridget, dressmkr. h 44½ Broome
Feeny George, cooper, h 19 Downing
Feeny James, laborer, h 13 Sullivan
Feeny John T. cooper, h 85 Sixth av.
Feeny Margaret, wid. John, h 511 E. 11th
Feeny Michael, porter, h 231 Mulberry
Feeny Patrick, electrotyper, h 21 West
Feeny Patrick, laborer, h 506 W. 28th
Feeny Patrick, porter, h 120 White
Feeny William J. cooper, h 154 W. 11th
Feericks Thomas, laborer, h 214 E. 111th
Feery Dennis J. clerk, h 204 E. 29th
Feery James, beer, 871 First av.
Feery Jane, wid. John, h 549 First av.
Feery John, h 290 Delancey
Feery Patrick J. plumber, 246 E. 34th
Feess Jacob W. police, h 428 W. 35th
Feeter Jacob W. lawyer, 128 B'way, h 310 Fifth av.
Fegan Charles, smith, h 356 W. 45th
Fegan Joseph C. treas. 67 Park pl. h 301 Lorimer, B'klyn
Fegan Matthew J, clerk, h 211 E. 112th
Fegel Frederick, cigarmkr. h 229 E. 127th
Fegeler Frederick W. h 68 Bowery
Fegenson Jacob, tailor, h 25 Allen
Feger Frank, tailor, h 95 E. 4th
Feger Paul, laborer, h 32 W. 67th
Feggens Sarah, wid. James, h 116 Macdougal
Feglester Edward J. tailor, 247 E. 77th
Fegonai Joseph, fruit, h 131 Clinton pl.
Fegter Jacob, painter, h 517 W. 47th
Fehl Amelia, wid. John, h 241 Fifth
Fehl Michael, painter, 343 E. 24th
Fehl Nicholas, shoes, 69 Carmine
Fehlauer Ottilie, wid. Henry, h 407 E. 74th
Fehlhaber Oscar, painter, h 246 E. 35th
Fehlhammer Charles, carpenter, h 358 Ninth av.
Fehling Charles, cigarmkr. h 303 E. 110th
Fehling Frederick H. fish, 224 E. 35th
Fehling Henry, clerk, h 333 E. 15th
Fehling Herman H. carpenter, h 212 Seventh
Fehlinger Jacob, plumber, 210 Forsyth
Fehlinger Nicholas, plumber, h 212 Forsyth
Fehlis Gesine, wid. August, h 347 Rivington
Fehlo Theodore, driver, h r 103 Orchard
Fehn George, trucks, h 252 W. 26th
Fehn Henry, express, 522 Sixth av. h 233 W. 31st
Fehn Henry W. meat, 1978 Third av.
Fehn John I. express, 522 Sixth av. h 233 W. 31st
Fehn Louis, clerk, h 953 Tenth av.
Fehner Herman, tailor, h 617 E. 15th
Fehr Adam, driver, h 240 Rivington
Fehr Alfred, engraver, h 107 E. 4th
Fehr Anna, nurse, h 289 Tenth av.
Fehr Conrad, saddler, h 329 E. 43d
Fehr Jacob, carpenter, h 885 Tenth av.
Fehr John A. liquors, 84 Cortlandt
Fehr John J. carpenter, h 885 Tenth av.
Fehr John J. driver, h 241 Broome
Fehr Joseph, hardware, 425 Fifth, h 606 Fifth
Fehr Jules, builder, 212 E. 80th, h B'klyn
Fehr Leonhard, bkbinder, h 2-9 Tenth av.
Fehr Lina, h 359 W. 15th
Fehr Philip, machinist, h 639 E. 149th
Fehrbach Henry, cutter, h 977 Tenth av.
Fehrenbach Emil, provns. 417 W. 40th
Fehrenbach George, cigarmkr. h 1878 Thirdav.
Fehrentz Charles, h 107 Wooster
Fehrer Charles, jeweler, 15 Maiden la. h 286 S. 5th, B'klyn
Fehrer Ferdinand, brushes, 523 E. 12th
Fehring Adolph, laborer, h 444 Washn.
Fehring Wilhelmina, wid. Joseph, h 819 First av.
Fehring William, grocer, 2300 Park av.
Fehring W. & Co. grocers, 2300 Park av.
Fehrmann Clemens, tiemkr. h 125 W. 60th
Fehrmann Henry, shoes, 118 Third
Fehrmann John C. clerk, h 46 Forsyth
Fehrs William, h 2030 First av.
Fehsenfeld John C. baker, 1602 Second av.
Fehsler Joseph, framer, h 196 Orchard
Fei John A. shoes, 325 E. 27th
Feibel Julius, tailor, h 209 Seventh
Feibel Nathan, drygds. 109 Columbia
Feibel Philip, barber, h 2016 Third av.
Feibelman B. & Co. 401 B'way
Feiber Isaac, h 74 Orchard
Feiber Jacob, collector, h 232 E. 122d
Feiber Joseph, caps, 265 E. 122d
Feiber Leon, jeweler, 104 E. 111th
Feiber Rose, combs, 74 Orchard
Feiberg Bertha, wid. Carl, sewing, h r 36 Forsyth
Feibisch Isaac, tailor, h 113 Orchard
Feibusch Rudolph, tailor, r 152 E. Houston, h 359 E. 69th
Feichmuller Margaret, wid. Wm. h 300 E. 104th
Feicht Emma A. wid. William, h 23 Eighth av.
Feickert Charles J. draughtsman, h 38 W. 125th
Feickert Frederick, clerk, h r 423 E. 12th
Feid George, beer, 106 Third
Feid Nicholas, framer, h E. 162d n Morris av.
Feidenbaum Samuel, weaver, h 342 E. Houston
Feider Adolph, cigarmkr. h 1537 Avenue A
Feier Abraham, pedlar, h 147 Ridge
Feierabend Paul, clerk, h 2379 Eighth av.
Feierman Isidor, shoemkr. h 208 Delancey
Feierman Rosa, dressmkr. 208 Delancey
Feierstein Henry, pedlar, h 88 Columbia
Feierstein Jacob, h 195 E. Houston
Feierstein Morris, clothing, 17 Walker, h 435 Grand
Feifel Philip, tailor, h 15 Suffolk
Feifer Bernard, cigars, 152 Norfolk
Feig Alexander G. cigars, 292 West & 219 Fulton mkt, h 246 Broome
Feig Anthony, meat, 302 E. 114th, h College Point, L. I.
Feig Frederick, cigarmkr. h 96 Ludlow
Feig Isaac, h 236 E. 4th

MERCHANTS EXCHANGE NAT. BANK OF THE CITY OF N. Y.
SOLICITS YOUR ACCOUNT. 257 Broadway.
PHINEAS C. LOUNSBURY, Prest. ALLEN S. APGAR, Cashier.

Feig Jacob, clerk, h 355 E. 81st
Feig John, carpenter, h 241 E. 111th
Feig John, shoemkr. h r 16½ Hamilton
Feig Joseph, butcher, h 320 E. 114th
Feig Ottilie, dressmkr. 96 Seventh
Feig Ralph, feygds. 217 E. Houston & 55 Av. A, h 236 E. 4th
Feig Simon, cigarmkr. h 246 Broome
Feige Joanna, wid. John, h 325 Rivington
Feige Marcus, cigars, 10½ West, h 8 G'wich
Feige Mary, wid. Henry, h 89 Lewis
Feigel August, consul, 2 Bowling gr. h 24 W. 22d
Feigel Car Co. 108 Wall
Feigel Isaac, paints, 149 Mercer & 519 W. 15th, h 141 W. Houston
Feigel Louis, tailor, 703 Fifth, h 63 Av. C
Feigel Morris, paints, 149 Mercer & 519 W. 15th, h 141 W. Houston
Feigel Paul, waiter, h 141 W. 29th
Feigel Philip jr. baker, 192 Grand
Feigel M. & Bro. paints, 149 Mercer & 519 W. 15th
Feigenbaum Harris, dressmkr. h r 220½ Broome
Feigenbaum Harris, tailor, h r 151 Ludlow
Feigenbaum Henry, pedlar, h r 125 Suffolk
Feigenbaum Joseph, candy, 176 Suffolk
Fergenbaum Joseph, cutter, h 213 E. 80th
Feigenbaum Nathan, cutter, h 217 E. 107th
Feigenbaum Philip, suspenders, 14 Orchard
Feigenbaum Reuben, wines, 272 E. Houston
Feigenbaum Simon, tailor, h 28 Norfolk
Feigenblatt Louis, physician, 356 E. 79th, h 356 E. 69th
Feigensohn David, books, 35 Ludlow
Feigensohn David W. dentist, h 203 E. B'way
Feigenspan Christian, agent, h 43 Clinton
Feigenstein Harris, tailor, 29 Ludlow
Feiger Samuel, eatingh. 192 Stanton
Feigl Israel P. (Rev.) h 117 E. 77th
Feigman Bernhard, artist, h 681 Lex. av.
Feih Conrad, cigarmkr. h 618 Fifth
Feihel Charles, brewer, h 1655 Third av.
Feikert John, grocer, 188 Rivington
Feil Anton, pianomkr. h 447 W. 41st
Feil August, waiter, h 118 E. 4th
Feil Charles, brushmkr. h 135 Eldridge
Feil Frank H. baker, h 217 Fifth
Feil Frederick, agent, h 203 E. 4th
Feil William, barber, 136 E. 109th, h 1732 Lex. av.
Feil William, hops, 17 B'way. h Clifton, S. I.
Feilbogen Herman (Rev.) h 20 Av. B
Feile Baptist, carpenter, h 427 E. 75th
Feilen John, police, h W. 139th n Hamilton pl.
Feilenhauer Louis, cigars, 32 Desbrosses
Feilich Rosalie, wid. Louis, h 221 E. 21st
Feilman Herman, cloaks, 465 Broome, h 120 W. 82d
Feilner Coralie, wid. John, h 511 E. 84th
Fein Abraham, tailor, h 56 Forsyth
Fein Barnet, pedlar, h 85 Orchard
Fein Baruch, smith, h 102 Allen
Fein David, operator, h 41 Essex
Fein Harris, cabinetmkr. h 45 Eldridge
Fein Isaac, tailor, 230 E. 56th
Fein Morris, smith, h r 21 Forsyth
Fein Simon, tailor, h 11 Ludlow
Feinauer Mary, wid. Frederick, h 5 Mulberry
Feinberg Abraham, hangings, 36 Essex
Feinberg Abraham, pedlar, h 48 Forsyth
Feinberg Abraham, photographs, 228 Bowery
Feinberg Abraham, tailor, 3 Attorney
Feinberg Abram, meat, 21 Chrystie
Feinberg Barnett, tailor, r 31 E. B'way, h 28 E. B'way
Feinberg Benjamin, pedlar, h 79 Mott
Feinberg Charles L. cigars, 135 Clinton
Feinberg Elias, cigars, 106 E. 117th
Feinberg Harris, milk, 165 Broome
Feinberg Harris, pedlar, h 11 Eldridge
Feinberg Herman, printer, 167 E. B'way
Feinberg Heyman, shirtmkr. h r 52 Allen
Feinberg Hyman, tailor, h 103 Norfolk
Feinberg Isaac, clerk, h 68 Mott
Feinberg Isaac, pedlar, h 137 Division
Feinberg Isaac H. printer, 37½ Allen, h 38 Eldridge
Feinberg Israel, pedlar, h 149 E. B'way
Feinberg Jacob, buttonholemkr. h r 23 Forsyth
Feinberg Jacob, carpenter, h 19 Forsyth
Feinberg Jane, wid. Bernard, h 74 Suffolk
Feinberg Joseph, tailor, 5 Allen
Feinberg Julius, tailor, r 22 Orchard
Feinberg Marks, smith, h 78 Forsyth
Feinberg Max, tailor, h 37 Essex
Feinberg Michael, printer, 167 E. B'way, h 113 Monroe
Feinberg Minnie E. hangings, 60 Mott, h 76 Mott
Feinberg Morris, painter, h 350 E. 77th
Feinberg Morris, pedlar, h 17 Chrystie
Feinberg Morris, shoes, 179 Chrystie, h 52 Allen
Feinberg Morris, smith, 15 Canal, h 60 Attorney
Feinberg Morris, tailor, h 194 Henry
Feinberg Moses, cigarmkr. h 24 Suffolk
Feinberg Moses, pedlar, h 77 Eldridge
Feinberg Moses, pktbks. 21 Chrystie
Feinberg Samuel, tailor, h 241 Second
Feinberg Sigmund, physician, 183 E. 79th
Feinberg Simon, glass, 403 W. 42d
Feinberg Simon, tailor, h 112 Sheriff
Feinberg Solomon, books, 425 W. 41st, h 568 Ninth av.
Feinberg Solomon, clothing, 32 Baxter, h 34 Baxter
Feinberg Solomon, hatmkr. h 132 Orchard
Feinberg William, painter, h 99 Norfolk
Feinberg Brothers, printers, 167 E. B'way
Feinberg & Koran, photographs, 228 Bowery
Feinblatt Leon, pedlar, h 178 Essex
Feinburg Bennett, tailor, h 50 Chrystie
Feinburg Solomon, carpenter, h 51 Hester
Feinburg Wolff, carpenter, h 86 Chrystie
Feind David, shirts, 84 Chrystie
Feind Harris, cloakmkr. h 13 Bayard
Feindel Catharine, wid. Henry, h 2969 Third av.
Feindel Emil, clerk, h 2969 Third av.
Feindel John H. dentist, 83 Second av. & drugs, 717 Courtlandt av. h 2969 Third av.
Feine Meyer, tailor, h 33 Pitt
Feiner Dora, drygds. 127½ Division
Feiner Leopold, fruit, h 429 Sixth
Feiner Michael, tailor, 49 Fulton h 67 Fulton, Bklyn
Feiner Philip, smith, h 16 Stanton
Feiner Samuel, meat, 117 Columbia
Feiner Sigmund, cloakmkr. h 176 Delancey
Feiner Solomon, tailor, h 86 Columbia
Feiner William, collector, h 2273 Second av.
Feingold Joseph, jeweler, h 147 Essex
Feingold Lemuel, meat, 49 E. B'way
Feingold Morris, h r 24 Ridge
Feinholz Peter, h 517 W. 46th
Feinier Joseph A. cases, 4 Maiden la. h 263 Adams, B'klyn
Feininger Rudolph, painter, h 493 Second av.
Feinknoph Louis, h 80 Suffolk
Feinmark Morris, buttonholemkr. h r 151 Attorney
Feinschneider Jacob, shoes, 99 Division
Feinschneider Jacob, tailor, h r 239 Henry
Feinsohn Isaac, tailor, h 50 Forsyth
Feinstein Abraham, tailor, h 152 Ridge
Feinstein Carl, designer, h 2097 Third av.
Feinstein David, tailor, h 40 E. B'way
Feinstein Joseph, clerk, h r 21 Forsyth
Feinstein Joseph, tailor, h 181 E. B'way
Feinstein Meyer, shoemkr. h 96 Essex
Feinstein Myer, tailor, h r 17 Forsyth
Feintuch William, pedlar, h 102 Columbia
Feier Joseph, driver, h 146 Ridge
Feirabend Henry, canes, 182 B'way, h 358 Washn. Hoboken
Feirabend Jacob, editor, h 1584 First av.
Feis Charles J. mer. h 358 Eighth
Feis Jacob, clerk, h 317 E. 4th
Feis Jacob, clerk, h 652 Sixth
Feise Edward, pktbkmkr. h 442 E. 9th
Feisel Henry, tailor, h 438 Sixth
Feisenberger Louis, pedlar, h 343 E. 115th
Feiser Peter, weaver, h 232 E. 59th
Feiss Frederick, upholsterer, h 516 E. 84th
Feiss Claus H. beer, 618 W. 55th
Feiss George, beer, 513 E. 142d
Feiss Henry, laborer, h 369 College av.
Feiss Margaret F. liquors, h 50 James
Feist Caroline, wid. George, grocer, 228 E. 45th
Feist Charles, beer, 247 Second
Feist Charles, clerk, h 329 E. 80th
Feist Charles, smith, h 42 Grand
Feist Emma, wid. Herman, h 221 E. 57th
Feist Frederick, real estate, h 172 E. 79th
Feist George, teacher, h 416 E. 52d
Feist Henry, drygds. 261 First av.
Feist Jacob, driver, h 178 E. 80th
Feist Jacob, sextor, h 1592 Second av.
Feist Joseph, carpenter, h 337 Fifth
Feist Levi, real estate, 159 E. 55th
Feist Lorenz, tailor, 520 W. 46th
Feist Louis, bottler, h 235 E. 53d
Feist Margaret, wid. Charles, h. 531 W. 40th

MADE FROM PURE CREAM. | HORTON'S ICE CREAM. | French, Italian and American.

ROBT. ROOSEVELT, *Pres.*
JOHN D. VERMEULE, *V.-Pres.*
GEO. W. VAN SICLEN, *Sec.*

HOLLAND TRUST CO.
7 WALL STREET.
Capital $500,000 paid-in in Cash.

Current Interest Allowed on Deposits.
Checks paid through the N. Y. Clearing House.



Feist Max, ribbons, 65 Walker, h 321 W. 21st
Feist Nathan, drygds. 1539 First av.
Feist Richard F. agent, 76 Wall, h Rahway, N. J.
Feist Richard T. painter, h 167 Ninth av.
Feist Samuel, waters, 894 First av. h 235 E. 53d
Feist Simon, cloaks, 62 Walker, h 453 Berry, B'klyn
Feist Valentine, carpenter, 306 E. 105th
Feist Brothers, cloaks, 62 Walker
Feistein Mendel, capmkr. h 108 Allen
Feistel Edw'd jeweler, 41 Maiden la. h 163 E. 103d
Feistel Elmer E. eatingh. 160 South, h. 229 E. 82d
Feistel Leopold, pedlar, h 163 E. 103d
Feistel Matilda, dressmkr. h 163 E. 103d
Feistel Michael, porter, h 313 W. 38th
Feisten Maximilian, tailor, h 32 Hester
Feister Charles, carpenter, h 308 E. 83d
Feisz George H. grocer, 11 Minetta
Feit Adam, engineer, h 1556 Second av.
Feitler Charles, grocer, 505 E. 12th
Feitner Charles, manager, 643 Ninth av. h 415 W. 45th
Feitner Elsie, wid. George, h r 305 W. 30th
Feitner George W. driver, h 129 Eighth av.
*Feitner John, marble, 24th & 25th sts. n Fifth av. h 156 Twenty third, B'klyn (see adv. page 52, P. G.)
Feitner John F. h 692 Ninth av.
Feitner Matthias, mer. W. Washn. mkt, h 653 Ninth av.
Feitner Philip, cutter, h 344 E. 106th
Feitner Thomas L. lawyer, 56 Wall, & commr. Tyron row, h 5 Convent Hill
Feitner & Beck, lawyers, 56 Wall
Feitz Fred. carpenter, h E. 137th n Willow av.
Feiwusch Isaac, flowers, 104 Eldridge
Fejko John, beer, 104 Cannon, h 90 Cannon
Felatico Richard, pedlar, h r 150 Elizabeth
Felbel Edward, agent, 252 B'way, h 362 E. 50th
Felbel Jacob, patents, 206 B'way, h 105 W. 67th
Felbel Julius, clerk, h 105 W. 67th
Felber Israel, tailor, h 243 Second
Felbinger Peter, dyer, h E. 149th n S. Boulevard
Felch Frank W. paper, 51 Leonard, h 43 King
Felch James W. clerk, h 400 W. 50th
Feld August, candy, 2214 Park av.
Feld Catharine, wid. Bernard, eatingh. 248 Second
Feld Emily, widow, dressmkr. 1485½ B'way
Feld George A. cigars, 2399 Third av. & stoves, 162 E. 129th, h 2367 Third av.
Feld Herman, furniture, 701 Second av.
Feld Isaac, buttonholemkr. h r 32 Attorney
Feld Israel, tailor, h 180 Rivington
Feld Philip, pedlar, h 72 Norfolk
Feldbaum Nathan, shoes, 478 Seventh av.
Feldberg Morris, cigarmkr. h 130 Suffolk
Felden Wigand, mason, h 1645 First av.
Felder Charles, bartender, h 135 Pitt
Felder Isaac, cigars, 136 Ridge
Felder Solomon, tailor, h r 745 Sixth
Feldgiebel Henry, laborer, h 434 Eleventh av.
Feldhaus Bernhard F. tailor, h 909 Third av.
Feldhaus Henry, machinist, h 443 W. 39th
Feldhaus John H. h 238 E. 47th
Feldhaus John H. jr. grocer, 238 E. 47th
Feldhausen William, liquors, 337 Washn. h 43 N. Moore
Feldheim Albert J. clerk, h 292 W. 116th
Feldheim Henrietta, wid. Joseph, h 130 Essex
Feldheim Julius, real estate, 46 Stuyvesant
Feldheim Samuel, agent, h 154 Allen
Feldheim Simon, h 130 Essex
Feldherr Moritz, notions, 238 Fulton mkt, h 390 Delancey
Feldhusen Catharine M. candy, 746 Tenth av.
Feldhusen Dederick, candy, 652 Sixth
Feldhusen Ernst C. liquors, 271 Washn. h 107 Warren
Feldhusen Frank, grocer, 2276 Second av. h. 300 E. 117th
Feldhusen Frank, hops, 13 Moore, h B'klyn
Feldhusen Franz, mer. 8 Front, h B'klyn
Feldhusen George, carpenter, h 509 E. 11th
Feldhusen George, milk, 333 E. 9th
Feldhusen Henry, tanner, h 253 E. 4th
Feldhusen Herman, laborer, h 435 First av.
Feldhusen John, caps, 143 Greene, h Bronxville, N. Y.
Feldhusen Martin, laborer, h 540 W. 27th
Feldhusen Wm. liquors, 30 Old sl. h 808 Third av.
Feldman Abraham, pedlar, h r 23 Forsyth
Feldman Asher, cloakmkr. h 217 Broome
Feldman Benson M. physician, 84 Rivington
Feldman Bernard, carpenter, h 65 Canal
Feldman Bernard, clerk, h 155 E. 106th
Feldman David, cabinetmkr. h 297 E. 4th
Feldman David, tailor, h r 745 Sixth
Feldman Frank, clerk, h 240 Rivington
Feldman Frank, driver, h 327 Rivington
Feldman Frederick, clerk, h 74 Dey
Feldman Henry, candymkr. h 238 Av. A
Feldman Henry, cigars, 497 E. Houston
Feldman H'y, tailor, 2329 Park av. h 1883 Lex. av.
Feldman Hirsch, cloakmkr. h 130 Suffolk
Feldman Ignatz, tailor, h 279 E. Houston
Feldman Isaac, pedlar, h r 59 Willett
Feldman Israel, scourer, h 90 Allen
Feldman Jacob, barber, 10 Essex
Feldman Jacob, clerk, h 208 Rivington
Feldman Jacob, turner, h 56 Forsyth
Feldman Kiva, buttonholemkr. h 54 Ridge
Feldman Max, dyer, 3 Orchard, h r 14 Ludlow
Feldman Max, shoes, 1252 Second av.
Feldman Morris, grocer, 261 Stanton
Feldman Morris, shoes, 539 E. 11th
Feldman Peter, clothing, 226 Seventh av.
Feldman Rudolph, cigars, 62 W. 125th
Feldman Samuel, cutter, h 90 Cannon
Feldman Samuel, upholsterer, h 869 First av.
Feldman Selig, grocer, 221 Division
Feldman Solomon, bkbinder, h 130 Suffolk
Feldman Solomon, tailor, h 272 E. Houston
Feldman William, capmkr. h 191 Allen
Feldman William, driver, h 871 First av.
Feldman Wolf, cutter, h 117 Norfolk
Feldman & Friedberg, clothing, 226 Seventh av.
Feldmann Anna, drygds. 1331 Second av.
Feldmann Benjamin, clerk, h 124 Suffolk
Feldmann Cath. wid. Nicholas, h 749 Third av.
Feldmann Charles, meat, 66 Washn. h 123 Clinton pl.
Feldmann Charles, tailor, h 1021 Second av.
Feldmann David, cigarmkr. h 45 Allen
Feldmann Edward, butcher, h 840 First av.
Feldmann Emil, grocer, 338 E. 81st
Feldmann Ernst, imp. 66 Broad, h 70 Third pl. B'klyn
Feldmann Felix, barber, 43 Allen
Feldmann Frederick, shoemkr. h 2192 First av.
Feldmann Frederick, supt. h 106 E. 90th
Feldmann George, beer, 9 Spring
Feldmann Henry, ins. 103 Second av. h 69 Seventh
Feldmann Heyman, pedlar, h 13 Eldridge
Feldmann Israel, carpenter, h 31 Orchard
Feldmann J. G. William, cloth, 53 Worth, h 1680 Park av.
Feldmann Jacob, carpenter, h r 715 Sixth
Feldmann John, grocer, 1573 Park av.
Feldmann John, shoemkr. h 44½ Sheriff
Feldmann John D. liquors, 78 Eighth av.
Feldmann Joseph, h 184 Ludlow
Feldmann Joseph, pedlar, h 222 Chrystie
Feldmann Joseph, tailor, h 238 Third
Feldmann Louis, liquors, 50 Thirteenth av.
Feldmann Louis, shirtmkr. h 7 Norfolk
Feldmann Margaret, dressmkr. 343 E. 81st
Feldmann Margaret, wid. Valentine, h 307 E. 49th
Feldmann Mina, wid. Herman, h 41 City Hall pl.
Feldmann Morris, wheelmkr. h 1331 Second av.
Feldmann & Sanken, grocers, 1573 Park av.
Feldmaus Abraham, pedlar, h 79 Sheriff
Feldmeier Max, broker, 43 Exchange pl. h 34½ Eighth av. B'klyn
Feldmer Lazarus, capmkr. h 86 Ludlow
Feldmesser Frank, tailor, h 224 Second
Feldmeth Christian, framer, h 453 W. 40th
Feldscher Henry, h 721 Ninth av.
Feldscher John H. liquors, 787 Eleventh av. h 600 W. 55th
Feldstein Arnold, agent, 87 Greene, h Hoboken
Feldstein Daniel, baker, 14½ Norfolk
Feldstein Frank, tailor, 126 Attorney, h 242 Rivington
Feldstein Henrietta, wid. Morris, h 121 Ridge

Hartshorn's Shade Rollers. **Notice name of Stewart Hartshorn in script on labels, and avoid being fooled.**

GAS FIXTURES AND ELECTROLIERS | THE MITCHELL VANCE CO. Successors to MITCHELL, VANCE & CO. | 836-838 Broadway.
FEL 601 FEL

Feldstein Henry, hats, 572 Third av.
Feldstein Mayer, variety, 167 West, h 277 G'wich
Feldstein Michael, tailor, 775 Second av.
Feldstein Moses, variety, 176 West, h 88 Murray
Feldstein Sigmund, cigarmkr. h 64 Attorney
Feldstein Theodore, liquors, 266 Grand
Feldstein William, flowers, 624 B'way, h France
Feldstein Wolf, fcygds. 901 Eighth av.
Feldt Frederick A. lighterman, h 1765 Av. A
Feleki Charles, ins. 58 E. 13th, h 172 Seventh
Felgentreu Otto, machinist, h 1030 Second av.
Felger Frank, barber, 46 Bayard, h 20 Chrystie
Felgner Henry L. drugs, h 162 Allen
Felgner Theobold, horngds, 906 Second av.
Felhoen Charles, bot. meds. h 460 E. 115th
Felice Frank, barber, 1422 Av. A
Felice Sante, barber, 1181 Second av.
Felicie Noah G. costumes, 361 Fifth av.
Felix Ambrose, carrier, h 1107 Ninth av.
Felix August H.watches,30 Maiden la. h 52 W.25th
Felix John, iron, 74 Wall
Felix John, tailor, h 348 E. 89th
Felix Julia, h 52 W. 25th
Felix Numa J. cases, 71 Nassau, h 679 President, B'klyn
Felix Paul J. cases, r 75 Nassau, h 2052 Fulton av. B'klyn
Felix Peter W. marble, 925 Sixth av. h 1906 Third av.
Felix Pierre, shoes, 238 Thompson
Felix Samuel J. bdgh. 52 W. 25th
Felix William, butcher, h 405 W. 49th
Felker Louis, janitor, h 202 B'way
Felker Louis V. fitter, h 3156 Third av.
Felker Theodore, clerk, h 2411 Second av.
Felker Wm. polish, 1087 First av. h 512 W. 46th
Felkl Charles cigarmkr. h 324 E. 63d
Fell Ambrose G. chemist. 119 E. 126th
Fell Carl, laborer, h 1212 First av.
Fell Elizabeth, wid. Jesse, h r 347 W. 35th
Fell Eva, wid. Matthias, h 272 W. 131st
Fell F. W. mer. 9 S. William, h Eng.
Fell John, cook, h 167 Allen
Fell John, painter, 1620 B'way, h 452 W. 47th
Fell John H. clerk, h 320 E. 21st
Fell Michael, liquors, 2336 Second av.
Fell Thomas, furniture, 852 Third av. & 412 Second av. h 230 E. 50th
Fell Thomas E. stenographer, 195 B'way, h 781 Lafayette av. B'klyn
Fell Thomas J. liquors, 320 Henry
Fell & Vanness, furniture, 852 Third av. & 412 Second av.
Felleman Chas. clasps, 376 Canal, h 159 E. 107th
Felleman Levi G. tailor, h 84 Stanton
Felleman Levy, clasps, 376 Canal
Felleman Philip, police, h 232 E. 86th
Fellenz Elizabeth, wid. Peter, h 484 Hudson
Feller Charles, baker, h 1193 First av.
Feller Elizabeth, wid. John, h 311 E. 104th
Feller Jacob, cigarmkr. h 170 Ludlow
Feller Jacob, laborer, h 52 Chrystie
Feller John, driver, h 164 Third
Feller Michael, machinist, h 123 E. Houston
Fellerman Abraham, liquors, 138 Division, h 2 Orchard
Fellers Francis F. photographer, h 20 Leroy
Fellesine Peter, smith, h 219 Wooster
Fellger Christian, painter, h 1047 Second av.
Fellger Rose, wid. Charles, h r 44 First
Fellheimer August, corsets, 381 B'way, h 231 E. 60th
Fellheimer Isidor, mer. 381 B'way, h 152 E. 63d
Fellheimer Louis, imp. 381 B'way, h 231 E. 60th
Fellino Giuseppe, beer, 62 Mulberry
Fellman Bernard, drygds. 18 Lispenard, h 145 W. 71st
Fellman Leon, drygds. 18 Lispenard, h La.
Fellman Victor, carpenter, h 105 Ridge
Fellman Brothers, drygds. 18 Lispenard
Fellmann Celestin, waiter, h 756 Second av.
Fellmann Frank, barber, h 418 E. 64th
Fellner Henry, shoes, 585 Eleventh av.
Fellowcraft Club, 32 W. 28th
Fellowes Cornelius, broker, 80 B'way, & v. pres. 173 Fifth av. h 570 Fifth av.
Fellowes Ernest T. pres. 16 Exchange pl. & 428 E. 23d, h Englewood, N. J.
Fellowes, Johnson & Co. brokers, 80 B'way
Fellows Adam C. collars, 614 B'way, h Troy, N. Y.
Fellows Charles H. pres. 11 Maiden la. h 497 Fifth av.
Fellows Charles H., Watch Case Co. 11 Maiden la.
Fellows Edward B. pres. 200 Park row, h 984 Union av.
Fellows Frank, h 312 W. 127th
Fellows George S. carpenter, h 233 W. 31st
Fellows George W. starter, h 324 E. 119th
Fellows Glorianna, wid. Joseph, h 324 E. 119th
Fellows Gordon, h 584 Fifth av.
Fellows Henry S. jeweler, 17 Maiden la. h 146 W. 125th
Fellows Isaac, engineer, h 2151 Third av.
Fellows J. W. pres. 18 B'way
Fellows Jas. emery, 12 Cortlandt, h 205 Second av.
Fellows James I. pat. meds. 48 Vesey
*Fellows Jerome B. box 832 P. O.
Fellows John P. watches, 17 Maiden la. h 146 W. 125th
Feilows John R. dist. atty. 32 Chambers, h W. 152d n Boulevard
Fellows Laura A. wid. William M. h 301 E. 17th
Fellows Louis A. sec. 11 Maiden la.
Fellows Richard C. lawyer, 156 B'way, & pres. 13 Park row & 400 Broome, h The Chelsea
Fellows Samuel B. police, h 164 E. 126th
Fellows Sarah H. wid. Jabez B. h 312 W. 127th
Fellows Wiliam, h 197 Monroe
Fellows William, janitor, h 129 Water
Fellows William C. jr. painter, h 510 E. 117th
Fellows & Co. collars, 614 B'way
Fellows & Co. watches, 17 Maiden la.
Fellows, Hoyt & Scheli, lawyers, 156 B'way
Felman Israel, clothing, 85 E. B'way
Felman Moritz, dressmkr. 20 Clinton
Felmer Theresa, wid. Christian, h 513 E. 16th
Fels Charles, cabinetmkr. 713 Fifth, h 727 Fifth
Fels Charles E. oil, 1825 W. Farms rd.
Fels Ludwig, painter, h 518 Sixth
Fels Moses, stationer, 62 Broome
Fels William, cases, 121 S. 5th av. h 100 W. 89th
Fels William & Co. cases, 121 S. 5th av.
Felsburg Augustus, clerk, h 307 E. 73d
Felsburg Julius L. clerk, h 247 W. 35th
Felsburg Rachel, wid. John, h 226 E. 74th
Felsburg William, brewer, h 442 W. 38th
Felsen Marcus, baker, h 94 Attorney
Felsenberg Marcel, clerk, h 206 E. 25th
Felsenhard Samuel, boxmkr. h 223 E. Houston
Felsenstein Jacob, furs, 11 E. Houston, h 341 E. 49th
Felsenthal Edward, clerk, h 253 Third
Felser Clara, wid. Daniel, h 339 Second av.
Felser Mary, wid. Charles, h r 147 W. 31st
Felsing Caroline, h 548 W. 35th
Felskau Charles L. cabinetmkr. h 443 W. 40th
Felske Amelia, wid. Christian, h 47½ First
Felsmann Otto W. carpenter, h 109 First
Felszner Louis, watchmkr. h r 532 E. 12th
Felszner Max, hairdresser, h 29 Stanton
Felt Albert T. electrotyper, 25 Rose, h E. Newark, N. J.
Felt Edwin M. lawyer, 74 B'way, & treas. 400 Broome, h New Brighton, S. I.
Felt George H. inventor, h 148 W. 128th
Felt Henry L. clerk, h 2202 Seventh av.
Felt Israel, cloakmkr. h 120 Ridge
Felt Joseph P. electrotyper, 25 Rose, h E. Newark, N. J.
Felt Joseph P. & Co. electrotypers, 25 Rose
Felt Juliette S. wid. David, h 156 Clinton
Felten Henry, ice, 212 E. 44th
Felten John, pedlar, h r 224 E. 44th
Felten Magdalene, wid. Wendel, h 2475 Eighth av.
Feltenberg Edward, agent, h 18 St. Mark's pl.
Feltenstein Abraham, silks, 619 B'way, h 192 Division
Feltenstein William, pedlar, h 193 Henry
Felter Charles, mason, h 431 W. 25th
Felter David, actuary, 61 Park pl. h Closter, N. J.
Felter Franklin, clerk, h 408 W. 25th
Felter George, wheelwright, h 354 W. 49th
Felter Jacob A. builder, 428 W. 25th, h 290 W. 4th
Felter John E. hardware, 1874 Third av. h 174 E. 112th
Felter Susan, wid. John, h 135 Perry
Felter Walter, h 476 Cherry
Felter William H. machinist, h 343 Rivington
Feltman Caroline, wid. Julius, h 218 E. 57th
Feltman George, waters, 612 E. 13th, h 167 Av. B
Feitman Henry, furrier, 145 Centre, h 92 First pl. B'klyn
Feltman Henry, lawyer, 101 Walker, h 92 First pl. B'klyn
Feltman Louis, smith, h 616 E. 13th
Feltman Rachel, wid. Jacob, h 157 E. 106th

DEAN'S PATENT ARDENTER MUSTARD. | Established in London 1831. 361 & 363 Washington Street, and 84, 86 & 88 North Moore Street N. Y.

Richardson & Boynton Co.,
232-234 Water Street.
PERFECT FURNACES,
HOT-WATER HEATERS,
RANGES.
FEL 602 FEN



Feltman William, waters, 520 W. 44th
Feltmann H'y, mer.55 Beaver,h 239 Hewes, B'klyn
Feltner George, tailor, 269 W. 45th, h 356 W. 44th
Felton Charles H. files, 280 B'way, h 476 Bedford av. B'klyn
Felton Edward J. smith, h 329 W. 40th
Felton Frederick, electrician, h 1893 Third av.
Felton George, agent, h 429 E. 16th
Felton Geo. L. stationer, 338 B'way, h 1107 B'way
Felton Henry, carpenter, h 1137 Union av.
Felton Henry, gilder, h 20 N. Moore
Felton Henry, shoes, 1086 First av.
Felton John C. h 36 Third
Felton John H. smith, h 254 W. 16th
Felton Philip, carpenter, h 616 E. 9th
Felton Sam'l M. jr. v. pres. 21 Cortlandt, h 57 W. 73d
Felton Thomas, waiter, h 397 Seventh av.
Felton & Co. novelties, 338 B'way
Feltus John J. electrotyper, h 123 E. 104th
Feltz Florent, clerk, h 225 E. 116th
Feltz Peter, wood, 540 E. 14th, h 605 E. 9th
Feltz Rebecca, wid. Jacob, h 647 E. 9th
Felz George, painter, h 432 W. 39th
Femenella Juan, bottles, 91 S. 5th av.
Femenella Vincenzo, bottles, 91 S. 5th av.
Femenella Brothers, bottles, 91 S. 5th av.
Feminella James, pedlar, h 17 Lispenard
*FENAILLE & DESPEAUX, petroleum, 15 State, room 34
Fencers' Club, 19 W. 24th
Fende Henry, painter, h 132 Third
Fendel Aaron, hatter, h 85 Av. A
Fender Elizabeth, wid. Frank, h 52 Av. A
Fender Emma L. dressmkr. 117 W. 40th
Fender John G. painter, 117 W. 40th
Fendler E. L. drugs, 1512 B'way, h Barrett h.
Fendler Emanuel, h 24 Beekman pl.
Fendrich Max, candy, 47 Clinton
Fendrich Peter, meat, 428 W. 41st
Fendrich Samuel, tailor, h 316 Stanton
Fendrich William, meat, 730 Tenth av.
Fendrick Adam, safemkr. h r 441 W. 36th
Fenelius Charles, carpenter, h 408 W. 31st
Fenell Edward, mason, h Chisholm n Jennings
Fenell Joseph, laborer, h 278 Mott
Fenelon John, smith, h 225 Sixth
Fenelon Thomas R. liquors, 16 Clinton pl.
Feney Frank, smith, h 300 W. 21st
Fengado Augustus, liquors, 98 West
Fenger Charles, cook, h 1873 Ninth av.
Fenger Mary, wid. George, h 937 First av.
Fengler Andrew, brewer, h 1018 Av. A
Fengler Henry, cigarmkr. h 326 E. 60th
Fenichel Morris, barber, h 323 E. 78th
Fenick John, trucks, 511 B'way, h 237 W. 18th
Fenig Frank, tailor, h 227 Rivington
Fenker Dederick, cigars, 817 Second av.
Fenker Henry, police, h 645 E. 154th
Fenlay Michael J. tailor, 208 E. 22d
Fenlon John T. lawyer, 261 B'way, h 359 W. 56th
Fenlon Mary E. wid. Patrick, h 359 W. 56th
Fenn Abigail, wid. John J. h 263 Tenth av.
Fenn C. H. broker, 55 Hancock pl. h 301 W. 123d
Fenn Carl D. W. grocer, 370 Tenth av.
Fenn Charles A. treas. 44 B'way, h 301 W. 123d
Fenn Christopher, carver, h 345 E. 104th
Fenn Daniel B. sec. 104 Chambers, h Mass
Fenn David H. h 251 Eighth av.
Fenn Elisha, dentist, 200 E. 116th
Fenn Frederick, machinist, h 453 W. 37th
Fenn John, ivory, 1931 W. Vanderbilt av.
Fenn Louis, ins. 280 B'way, h 275 Madison av.
Fenn Margaret, wid. Peter, h 533 W. 37th
Fenn Nathan F. tailor, 164 Fifth av.
Fenn Peter C. barber, 271 W. 38th, h 333 W. 37th
Fenn Robert, cigarmkr. h 196½ Chrystie
Fenn Robert L. clerk, h 425 W. 43d
Fenn Sereno P. treas. 178 Fulton, h O.
Fenneberg Julius, ins. h 19 Stuyvesant
Fennel Adam P. baker, h 296 Av. A
Fennel Charles, cutter, h 1118 First av.
Fennel Henry, cabinetmkr. h 617 E. 156th
Fennel John, lawyer, 19 Av. A, h 17 Av. A
Fennell Anthony, tailor, h 102 E. Houston
Fennell August, carpenter, h 230 E. 108th
Fennell Catharine, wid. Michael, h 151 W. 16th
Fennell George, furniture, 248 Grand, 68 Av. A & 2209 Third av. h 128 Second
Fennell George & Co. furniture, 68 Av. A
Fennell Henry, furniture, 68 Av. A, h 18 First av.
Fennell Jas. produce, 31 Little W. 12th, h 51 Beach
Fennell Joanna, wid. John, h 166 Eldridge
Fennell John, awnings, 1292 Third av. h 343 E. 77th
Fennell John, upholsterer, h 80 First av.
Fennell Louis, furniture, 68 Av. A
Fennell Mary, wid. John, cigars, 26 Beach
Fennell Michael, laborer, h 557 G'wich
Fennell Nathaniel, tailor, h 408 E. 78th
Fennell Patrick, laborer, h 347 E. 36th
Fennell Patrick, laborer, h 362 Tenth av.
Fennell Patrick, waiter, h 144 W. 52d
Fennell Peter, laborer, h 326 Tenth av.
Fennell Thomas, laborer, h E. 133d c Park av.
Fennell Wm. H. boatbldr. 224 South, h 421 Grand
Fennell & Pye, furniture, 248 Grand & 2209 Third av.
Fennell & Sopher, boatbldrs. 224 South
Fennelly Jeremiah, mason, h 420 W. 53d
Fennelly John, clerk, h 421 W. 35th
Fennelly Martin, grocer, 552 W. 47th
Fennelly Michael, lawyer, 5 Beekman, h 365 W. 52d
Fennelly Susan, wid. Patrick, h 165 E. 33d
Fennelly Thomas, machinist, h 342 E. 61st
Fenner Charles A. furrier, h 1716 Third av.
Fenner Edmund D. auction, 366 B'way, h Paterson, N. J.
Fenner James H. physician, 441 Lex. av.
Fenner Robert, molder, h 447 W. 27th
Fenner Thos. cotton, 140 Pearl, h S. Orange, N.J.
Fenner Thos. & Co. cotton, 140 Pearl & 108 Water
Fenner Thomas R. cotton, 140 Pearl, h S. Orange, N. J.
Fenner William G. auction, 366 B'way, h Paterson, N. J.
Fenner William H. jr. pres. 31 B'way, h Ill.
Fennessey Edward, laborer, h 527 W. 20th
Fennessy Andrew L. banker, 17 Nassau, h Mass.
Fennessy Ann, wid. Michael, h 606 Eighth av.
Fennessy James H. jr. banker, 17 Nassau
Fennessy, Armstrong & Co. bankers, 17 Nassau
Fenney Alfred C. chaser, h 1 Garden row
Fennig Jacob M. tailor, h 174 Clinton
Fennimore (apartments) 446 W. 57th
Fenning Patrick G. clerk, h Cypress av. n S. Boulevard
Fenning Spencer, broker, h Tenth av. n W. 163d
Fenno George W. stainer, h 179 Tenth av.
Fenno William E. agent, Grand Central depot, h Sedgwick av. n Morris la.
Fenouillet Louis, clerk, h 319 W. 47th
Fenrich George, liquors, 147 W. 30th
Fenrich Jacob, driver, h 421 Tenth av.
Fenrick William, agent, h 2424 Second av.
Fenske Charles, h 101 Sheriff
Fenske E. J. dressmkr. h 706 Courtlandt av.
Fenske Emma, wid. Emil, h 279 W. 128th
Fenske Herman, clerk, h 231 W. 132d
Fenske Robert, clerk, h 279 W. 128th
Fensley Wm. A. paper, 220 Fulton, h 202 William
Fenster Ezekiel, pedlar, h 35 Norfolk
Fenster Herman, furrier, h 197 Rivington
Fenster Marcus, pedlar, h r 53 Norfolk
Fenster Philip, tailor, h 168 Forsyth
Fensterblau Asher, grocer, 151 Ridge
Fensterer Gabriel, glass, 21 Murray, h 928 E. 137th
Fensterer & Schreitmiller, glass, 21 Murray
Fensterheim Nathan, pedlar, h 47 Clinton
Fensterstock Sophia, wid. Emanuel, h 515 E. 86th
Fentimore James, mason, h 1813 Third av.
Fentker Henry, milk, 143 Mott
Fenton Adam T. barber, h 116 W. 26th
Fenton Ann, widow, h 111 E. 108th
Fenton Anne, wid. Michael, h 551 W. 57th
Fenton Burke, clerk, h 334 E. 36th
Fenton Charles, driver, h 4 W. 38th
Fenton Charles H. real estate, h 60 E. 125th
Fenton David W. cannedgds. 163 Maiden la. & pres. 15 Broad, h 71 W. 12th

FURS | **F. BOOSS & BRO.,** *Established 1853.* 449 BROADWAY IMPORTERS AND MANUFACTURERS. | **FURS**

Fenton Dolores, h 859 Ninth av.
Fenton Edward J. shoer, h 1674 Third av.
Fenton Edwin J. clerk, h 109 E. 89th
Fenton Elizabeth C. wid. David T. h 576 Hudson
Fenton Ellen, nurse, h 324 E. 36th
Fenton Ellen, wid. Patrick, h 968 Tenth av.
Fenton Elvan H. printer, h 22 Forsyth
Fenton George, smith, h 318 W. 37th
Fenton Henry L. sec. 110 John, h Spuyten Duyvil
Fenton Henry R. carpenter h 411 E. 114th
Fenton Herschel, imp. 59 Maiden la. h 21 Lafayette pl.
Fenton Honora, wid. Timothy, h 309 E. 23d
Fenton James, laborer, h 437 W. 17th
Fenton John, driver, h 523 E. 16th
Fenton John S. plumber, h r 746 Ninth av.
Fenton Lloyd, guard, h 2547 Eighth av.
Fenton Louisa, h 147 Eighth av.
Fenton Margaret, h 347 E. 60th
Fenton Mary A. books, 350 W. 59th
Fenton Michael J. hatter, h 351 W. 45th
Fenton Michael J. insp. h 12 Sylvan ter
Fenton Patrick, clerk, h 301 E. 25th
Fenton Patrick, painter, h 200 E. 46th
Fenton Robert, candymkr. h 146 W. 17th
Fenton Theodore, driver, h 329 W. 12th
Fenton Thomas, bdgh. 41 Cherry
Fenton Thomas, laborer, h 421 E. 63d
Fenton Thomas, laborer, h 104 Av. D
Fenton Thomas, liquors, Tenth av. c W. 161st
Fenton Timothy, ostler, h 218 W. 31st
Fenton William, clerk, h 426 W. 18th
Fenton William, laborer, h 2764 Eighth av.
Fentsik Julius, tailor, h r 94 Essex
Fentzke William, architect, 187 West, h Rutherford, N. J.
Fenwick Aloysius J. lawyer, 206 B'way, h 128 Varick
Fenwick Catharine, wid. Cyrus, h 1605 B'way
Fenwick James M. physician, 128 Varick
Fenwick William, agent, h 2424 Second av.
Feore Jeremiah, foreman, h 414 E. 114th
Feorella Rafael, contractor, 2482 Third av.
Feoy John W. laundry, 66 Norfolk
Feppert Charles W. h 162 E. 88th
Fera H'y, diamonds, 10 Maiden la. h 206 W. 129th
Feralli Joseph, laborer, h 44 Thompson
Ferare Rolando, fruit, 127 Eighth, h 211 Greene
Feraud Ferdinand A. artist, h 117 E. 126th
Feraud Gustave J. cook, h 117 E. 126th
Ferber Adolph, buttonholes, 477 B'way, h 117 Clinton
Ferber Conrad, ostler, h 43 Manhattan
Ferber Daniel, h 629 Ninth av.
Ferber Frances, wid. Julius, h 304 W. 69th
Ferber Gotifried, driver, h 171 Spring
Ferber Herman, carpenter, h 1681 Av. A
Ferber John C. grocer, 1219 Union av.
Ferber Louis, beer, 784 Eleventh av.
Ferber Louis, painter, h 352 E. 86th
Ferber Matthias, h 1323 Second av.
Ferber S. h 63 Clinton
Ferber Solomon, cigarmkr. h 281 E. 4th
Ferber Susan, wid. Philip, h 446 W. 32d
Ferber Tobias, tailor, h r 82 Ridge
Ferchner Anne, wid. Malta, flowermkr. h 35 First av.
Ferchnerder Joseph, baker, h 7 Pacific pl.
Ferdandos Joseph, pedlar, h r 8 Roosevelt
Ferdinand John, gardener, W. End Av. c W. 100th
Ferdinand John E. physician, 230 W. 125th
Ferdinand Richard L. smith, h 261 W. 47th
Ferdon Abram, clerk, h 15 Morton
Ferdon Henry S. iron, 6 Harrison
Ferdon James H. coal, 202 E. 77th, h 503 E. 80th
Ferdon James H. flour, 47 Water, h Topping n E. 175th
Ferdon John, agent, Pier 20 (new) N. R. h Cresskill, N. J.
Ferdon John A. boilermkr. h 223 Lewis
Ferdon John J. meat, 1154 Ogden av.
Ferdon John J. jr. butcher, h 1154 Ogden av.
Ferdon Martin V. B. architect, 16 Morton
Ferdon Sam'l B. smith, 129 W. 31st, h 336 W. 12th
Ferdon Simeon L. police, h 263 Ninth av.
Ferdon Wm. A. inspector, h 14 Barrow
Ferdon William H. h 532 W. 37th
Ferdon William M. police, h Ogden av. n Union
Fere Fernand, agent, 1 Water, h 164 W. 4th
Ferenbach Charles, porter, h 406 Seventh av.
Ferenbach Gregory, printer, 83 Bleecker, h Paterson, N. J.
Ferenbach Gregory & Co. printers, 83 Bleecker
Ferer Hannah, wid. Franz, h 317 Broome
Feretti James, laborer, h 76 Mulberry
Ferew Thomas, driver, h 323 W. 47th
Fergen Charles, smith, h 70 Av. B
Ferger August, barber, 62 G'wich av.
Ferger Henry, cigarmkr, h 309 E. 71st
Ferger Michael, cigarmkr. h 235 E. 38th
Fergerson Max, tailor, 70 Fulton
Fergerson M. & Co. tailors, 70 Fulton
Fergeslich Wolf, tailor, h 13 Rutgers pl.
Fergg Anton, engineer, h 239 E. 35th
Fergus Eleanor, wid. Patrick, h 315 W. 35th
Fergus Jacob, hatmkr. h 91 Canal
Fergus Thomas, shoemkr, h 1762 Third av.
Fergus William, laborer, h 494 First av.
Ferguson Albert, lamps, 65 Fulton
Ferguson Alex. carpenter, 907 Courtlandt av.
Ferguson Alexander, smith, h 1565 Ninth av.
Ferguson Alfred E. engineer, h 2521 Eighth av.
Ferguson Amelia, wid. Hiram B. h 128 E. 123d
Ferguson Andrew, carpenter, h 419 W. 44th
Ferguson Andrew, painter, h 527 Ninth av.
Ferguson Andrew, wirewkr. h 342 Ninth av.
Ferguson Anthony S. agent, 7 Park pl. h 228 Macon, B'klyn
Ferguson Archibald M. clerk, h 259 W. 128th
Ferguson Benjamin, laborer, h r 217 W. 35th
Ferguson Benjamin, printer, h 109 W. 46th
Ferguson Bridget, h 131 W. 56th
Ferguson Chas. beer, 488 Seventh av. h 160 W. 36th
Ferguson Charles, clerk, h 11 Perry
Ferguson Charles, driver, h 421 W. 56th
Ferguson Chas. stable, 516 W. 38th, h 421 W. 56th
Ferguson Charles, printer, h 836 G'wich
Ferguson Charles A. baker, 284 Bleecker, h 13 Commerce
Ferguson Charles S. clerk, h 11 Bank
Ferguson Charles T. harness, 316 E. 59th
Ferguson Christina, wid. David, h 768 Ninth av
Ferguson Daniel, plasterer, h 1277 First av.
Ferguson David, journalist, h 211 E. 14th
Ferguson David, laborer, h 643 Hudson
Ferguson Dennis G. pawnbroker, 526½ Broome
Ferguson Duncan M. hardware, 300 W. 35th, h 134 Hull, B'klyn
Ferguson Edmund M. v. pres. 69 Wall, h Pa.
Ferguson Edward, h 50 E. 20th
Ferguson Edwin, broker, 42 Pine
Ferguson Edwin H. h. furng. 2314 Second av. h 2223 Park av.
Ferguson Eli M. real estate, 769 Eleventh av.
Ferguson Elizabeth, wid. Dougald, h 273 Rivington
Ferguson Elizabeth M. wid. John G. h 423 Pleasant av.
Ferguson Ellen, wid. Thomas J. h 405 E. 106th
Ferguson Ferdinand S. meat, 426 Sixth av. h 175 W. 94th
Ferguson Frank, physician, 8 W. 16th, h 35 E. 23d
Ferguson Frank, stable, 124 W. 52d
Ferguson Fred. A. trucks, 56 Mercer, h 175 W. 94th
Ferguson George, carpenter, h 458 W. 28th
Ferguson George, clerk, h 215 E. 36th
Ferguson George, printer, h 860 Sixth av.
Ferguson George, seaman, h 352 E. 89th
Ferguson George N. stable, 124 W. 52d
Ferguson George N. & Son, stables, 124 W. 52d
Ferguson George W. jr. poles, 449 W. 30th, h 357 W. 29th
Ferguson Halstead B. foreman, h 527 Hudson
Ferguson Hannah, wid. David, feygds. 275 W. 4th
Ferguson Harrison H. manager, h 32 W. 99th
Ferguson Henry, h 50 W. 15th
Ferguson Henry, cigarmkr. h 497 Seventh av.
Ferguson Henry, driver, h 330 E. 63d
Ferguson Henry, shoes, 401 E. 15th
Ferguson Henry, waiter, h 110 Macdougal
Ferguson H'y, wood, 449 W. 30th, h 228 W. 104th
Ferguson Henry A. artist, 52 E. 23d
Ferguson Henry C. broker, 42 Pine, h W. 156th n Tenth av.
Ferguson Henry J. baker, 284 Bleecker
Ferguson Henry J. clerk, h 22 Sixth av.
Ferguson Hugh, driver, h 388 Madison
Ferguson Huldah, h 205 E. 18th
Ferguson James, carpenter, h 995 Tenth av.
Ferguson James, carpenter, h 321 W. 27th
Ferguson James, carpenter, h 339 W. 36th
Ferguson James, driver, h 420 W. 26th
Ferguson James, liquors, 195 Av. C, h 656 E. 12th
Ferguson James, painter, 330 W. 41st, h 218 W. 104th

JAMES A. WEBB & SON, 165 PEARL ST., NEW YORK.
DRUGGISTS' ALCOHOL AND COLOGNE SPIRIT.

WM. A. BOOTH, *Prest.*,
G. L. HUTCHINGS, *Cash.*,
H. CHAPIN, JR., *Asst. Cash.*

3d NATIONAL BANK,
20 NASSAU ST.
Capital, - $1,000,000.

FOREIGN EXCHANGE
BOUGHT & SOLD.
Accounts Solicited.

CAREFUL ATTENTION TO THE INTERESTS OF DEPOSITORS GUARANTEED.

SCARFS AND SUSPENDERS.

BEST WC&W MADE.

THE TRADE SUPPLIED BY
WELD, COLBURN, & WILCKENS,
593 Broadway, New York.

Ferguson James, plasterer, h 1759 Third av.
Ferguson James, plumber, h 331 E. 28th
Ferguson James, police, h 169 E. 89th
Ferguson James, porter, h 222 E. 99th
Ferguson James, waiter, h 397 Seventh av.
Ferguson James A. contractor, 44 B'way, h Clifton, S. I.
Ferguson James A. physician, Wolf n Lind av.
Ferguson James F. carrier, h 715 Seventh av.
Ferguson James F. physician, 102 E. 57th
Ferguson James H. electrotyper, 45 Rose, h 121 St Mark's av. B'klyn
Ferguson James T. printer, h Popham n Morris av.
Ferguson James W. ins. 149 B'way, h Cranford, N. J.
Ferguson Jane, wid. John, h 322 W. 27th
Ferguson Jason, driver, h r 217 Varick
Ferguson Jirah L. towing, 66 South
Ferguson John, h 334 W. 24th
Ferguson John, h 186 W. 80th
Ferguson John, boilermkr. h 740 G'wich
Ferguson John, engineer, h 290 W. 142d
Ferguson John, horses, h 517 E. 74th
Ferguson John, laborer, h 208 W. 26th
Ferguson John, laborer, h 542 W. 45th
Ferguson John, printer, 71 Maiden la.
Ferguson John, produce, 471 G'wich, h 13 Renwick
Ferguson John, watchman, h 502 W. 16th
Ferguson John A. clerk, h 429 W. 56th
Ferguson John H, bartender, h 1737 Second av.
Ferguson John J. clerk, h 12 Willett
Ferguson John L. agent, 313 B'way
Ferguson John S. stable, 103 W. 53d & 104 W. 54th, 116 W. 53d
Ferguson John T. real estate, 48 E. 26th
Ferguson John W. civil eng. 187 West, h Paterson, N. J.
Ferguson Joseph, h 357 W. 29th
Ferguson Joseph, stationer, 449 Produce Ex. h 342 W. 47th
Ferguson Joseph S. machinist, h 618 E. 16th
Ferguson Julius M. lawyer, 206 B'way, h 105 E. 86th
Ferguson Louis, poles, 451 W. 30th, h 357 W. 29th
Ferguson Louis W. printer, h 112 Lawrence
Ferguson Margaret, nurse, h 556 Second av.
Ferguson Margaret, wid. William, h 154 Allen
Ferguson Martha, wid. Uriah D. h 347 E. 119th
Ferguson Mary, dressmkr. 59 W. 11th
Ferguson Mary, widow, h 50 W. 15th
Ferguson Mary, wid. David, h 504 W. 20th
Ferguson Mary A. dressmkr. h 663 Tenth av.
Ferguson Mary A. wid. William, h 1453 Third av.
Ferguson Minnie, teacher, h 520 E. 89th
Ferguson Nicholas, watchman, h 358 W. 11th
Ferguson Patrick, waiter, h 805 Second av.
Ferguson Richard B. actor, h 162 E. 107th
Ferguson Robert, bartender, h 13 Forsyth
Ferguson Robert, clerk, h 173 W. Houston
Ferguson Robert, driver, h 603 W. 52d
Ferguson Robert, men's furng. 719 Eighth av.
Ferguson Robert, mer. 51 Mercer, h 243 Lenox av.
Ferguson Robert, porter, h 148 W. 52d
Ferguson Robert, smith, h 1573 Third av.
Ferguson Robert C. real estate, 55 Liberty
Ferguson Robert E. engineer, h 54 Tompkins
Ferguson Robert G. cutter, h 333 W. 40th
Ferguson Robert L. imp. 103 Franklin
Ferguson Robert S. jeweler, 28 Bowery
Ferguson Rob't W. clerk, 14 Pine, h Flushing, L. I.
Ferguson Robert W. thread, 442 B'way, h Morristown N. J.
Ferguson Samuel, bartender, h 95 King
Ferguson Samuel, cook, h r 118 Macdougal
Ferguson Samuel, police, h 587 Eagle av.
Ferguson Samuel, soapmkr. h 338 Ninth av.
Ferguson Sandford I. real estate, 59 Liberty, h 896 Gates av. B'klyn
Ferguson Thomas, fitter, h 404 E. 24th
Ferguson Thomas, harnessmkr h 201 E. 88th
Ferguson Thomas, treas. 604 W. 51st, h Mich.
Ferguson Thomas, whiting, 48 Beekman, h Parkville, L. I.
Ferguson Thomas S. clerk, h 360 E. 72d
Ferguson Walter, porter, h 112 W. 26th
Ferguson Walter, mer. 11 Pine, h Stamford, Ct.
Ferguson William, h 234 W. 75th
Ferguson William, carpenter, h 155 W. 25th
Ferguson William, clerk, h 208 W. 104th
Ferguson William, clerk, h 78 W. 127th
Ferguson William, finisher, h 321 E. 32d
Ferguson William, meat, W. Washn. mkt, h 199 Washn.
Ferguson William A. carpenter, h 146 W. 10th
Ferguson William B. blocks, 226 South, h 440 Communipaw av. J. C.
Ferguson William B. & Son, blocks, 226 South
Ferguson William E. pres. 127 Produce Ex. h Montclair, N. J.
Ferguson William F. bartender, h 201 E. 88th
Ferguson William G. cabinetmkr. h 306 E. 25th
Ferguson William J. clerk, h 66 Mangin
Ferguson William K. meat, 429 Washn. mkt, h Newtown, L. I.
Ferguson William M. blocks, 226 South, h Rockville Centre, L. I.
Ferguson William P. clerk, h 211 E. 73d
Ferguson William P. sec. 55 Liberty, h 334 Lafayette av. B'klyn
Ferguson A. S. & Co. agents, 7 Park pl.
Ferguson J. & S. mers. 11 Pine
Ferguson Brothers, moldings, 449 W. 30th
Ferguson & Co. brokers, 42 Pine
Ferguson & Coon, meat, 426 Sixth av.
Ferguson & Fairchild, contractors, 44 B'way
Ferguson, Weiler & Co. linens, 103 Franklin
Fergusson John, clerk, h 112 E. 89th
Ferie Chas. v. consul, 2 Bowling gr. h 100 E. 92d
Ferino Louisa M. wid. Charles, h 224 W. 43d
Ferlhaber William, cigarmkr. h 627 E. 16th
Fern Jacob, porter, h 106 Delancey
Fern Matthias, watchman, h 106 Delancey
Fernald Alexander B. sec. 75 Maiden la.
Fernald Frank, machinist, h 2131 Second av.
Fernald George H. grain, 1 B'way, h 53 Pineapple, B'klyn
Fernald George H. towing, 49 South, h B'klyn
Fernald Nathaniel M. manager, 632 B'way, h 18 W. 61st
Fernald & Canby, grain, 1 B'way
Fernan Michael, finisher, h r 118 Mulberry
Fernandez Anastasio, imp. 18 Liberty, h Cuba
Fernandez Andres, mer. 120 Front, h Cuba
Fernandez Angel C. interpreter, h 338 E. 20th
Fernandez Augustus, physician, 223 W. 10th
Fernandez Caroline, wid. Joseph, h 50 Prospect pl.
Fernandez Charles, cigars, 27½ Whitehall, h 739 Fulton, B'klyn
Fernandez Crespo, interpreter, h 338 E. 20th
Fernandez Daniel M. upholsterygds. 86 Worth, h 85 Clinton pl.
Fernandez Emilie L. agent, 1212 B'way
Fernandez Emma M. wid. Menardo, h 85 Seventh av.
Fernandez Fernanda, wid. F. h 124 W. 21st
Fernandez Francisco, cigarmkr. h 1052 Third av.
Fernandez Genaro, tobacco, 206 Pearl, h 549 Macon. B'klyn
Fernandez Henry, steward, h 81 Cannon
Fernandez John, cigarmkr. h 231 E. 70th
Fernandez Jose M. mer. 120 Front, h Cuba
Fernandez Jose M. prof. 15 W. 43d, h 305 W. 25th
Fernandez Joseph, manager, h 66 Irving pl.
Fernandez Louis, ostler, h 236 E. 45th
Fernandez Manuel, cigars, 1080 Third av. h 201 E. 61st
Fernandez Manuel P. eatingh. 149 E. 15th
Fernandez Marcelino, h 158 E. 45th
Fernandez Maria, bdgh. 121 W. 49th
Fernandez Mary, wid. Antonio, cigars, 167 Christopher
Fernandez Mary, wid. John, candy, 91 Monroe
Fernandez Mary, wid. Lino, bdgh. 121 W. 49th
Fernandez Miguel, mer. 25 Cotton Ex. h 72 Fifth av.
Fernandez Peter, cigarmkr. h 102 Allen
Fernandez Ramon, cigarmkr. h 400 E. 73d
Fernandez C. & Muina, cigars, 27½ Whitehall
Fernandez G. & Co. tobacco, 206 Pearl
Fernandez & Brother, mers. 120 Front
Fernandez, Castaneda & Co. mers. 18 Liberty
Fernando Joseph, dancing, 162 E. 55th
Fernanzo M. D. polish, 105 Fourth av. h 200 E. 11th
Fernbach Henrietta, wid. Henry, h 228 E. 61st

EAST RIVER STEAM KINDLING WOOD FACTORY
1104 First Avenue, cor. E. 61st St. { Orders received through all American District and Western Union Telegraph Offices FREE. *Send for Price-List.* FRED. BUSE, Prop.

Huyler's COCOA FOR BREAKFAST AND SUPPER.
PURE! HEALTHFUL!!
Sold by all Grocers.

Fernbach Isidor, grocer, 65 Norfolk
Fernbach Peter, 425 W. 39th
Fernbacher Nathan, real estate, h 311 E. 20th
Fernbacher Regina, wid. Wolf, h 311 E. 20th
Ferne Francis, upholsterer, h 308 E. 21st
Ferneau Gustav, teacher, h 427 E. 78th
Fernekes Anna M. grocer, 176 Orchard
Fernekes George, express, 176 Orchard
Ferner John, baker, h 99 Allen
Ferner Joseph, tailor, h 88 E. 9th
Fernhause Catharine, wid. Nicholas, h 834 Ninth av.
Fernie Andrew, coachman, h 11 E. 11th
Fernie Benjamin J. editor, 63 Bible h. h B'klyn
Fernie Hugh, weaver, h 670 Ninth av.
Fernoline Chemical Co. 18 B'way
Ferns Michael, laborer, h 199 E. 76th
Ferns Robert J. detective, h 1595 B'way
Fernschild George, builder, 73 E. 120th
Fero Charles, h 340 E. 55th
Feron Arthur, designer, h 208 E. 36th
Feroni Joseph, foreman, h 1616 B'way
Ferraioli Louis, baker, 621 Courtlandt av.
Ferrajaro Bernard, beer, 92 Baxter
Ferrajolo Michael, laborer, h 330 E. 11th
Ferramasca Francesco, musician, h 168 Mulberry
Ferranio John, laborer, h 15 Laight
Ferranova Peter, shoes, 2428 First av.
Ferranti Nicola, laborer, h 165 Wooster
Ferrara Felice, shoes, 2531 Third av. h 178 Lincoln av.
Ferrara Sebastian, beer, 77 Mulberry
Ferrara Vincenzo, beer, 19 Marion
Ferrari Anthony, pedlar, h 21 Mott
Ferrari Antonio, fruit, 214 Hudson, h 49½ Dominick
Ferrari Antonio, shoes, 2197 Second av.
Ferrari Jerome, carpenter, 21 Mott
Ferrari John, fruit, h r 235 Mercer
Ferrari Joseph, sculptor, 120 W. 25th, h 354 E. 42d
Ferraro Anthony, fruit, 1265 B'way, h 273 Mott
Ferraro Nicola, barber, 54 Gt. Jones, h 156 Mott
Ferraro Vincenzo, barber, 284 Mott
Ferrarri Pietro, h 113 Clinton pl.
Ferrary Leo L. liquors, 1646 Ninth av.
Ferrat Edmond A. cook, h 224 E. 23d
Ferrazari Joseph, shoes, 84 W. 126th
Ferre George F. clerk, h 34 Oak
Ferre Wm. H. grocer, 210 W. 20th, h 218 W. 20th
Ferre William T. clerk, h 34 Oak
Ferrell Henry, driver, h S. Boulevard n Home
Ferrell John, watchman, h 19 Washn. sq. N.
Ferrell John C. clerk, h 303 E. 9th
Ferrell Letitia, cook, h 150 W. 52d
Ferrell Thomas, shoemkr. h r 453 E. Houston
Ferren Ann E. wid. John, h 1534 Ninth av.
Ferren Lorenzo, fireman, h 344 W. 45th
Ferrens Hamilton, porter, h 311 E. 88th
Ferrens Patrick H. clerk, 311 E. 88th
Ferrer Carlos F. mer. 39 Broad, h 265 W. 20th
Ferrer Celeste, h 132 Madison av.
Ferrer Fermin, mer. 76 Broad, h Rossmore h.
Ferrer Francisco, bdgh. 211 W. 14th
Ferrer Frederick, furniture, Williamsbridge
Ferrer Joaquin F. mer. 39 Broad, h 265 W. 20th
Ferrer Jose A. mer. 71 Wall
Ferrer Jose R. books, 349 Fifth av.
Ferrer Joseph M. physician, 35 E. 31st
Ferrer Joseph N. drugs, 1657 Second av. h 1590 Park av.
Ferrera Andrea, grocer, 163 Bleecker
Ferreri Domenico, laborer, h 26 Mulberry
Ferreri Louis, waiter, h 101 W. Houston
Ferreri Pietro, grocer, 146 Bleecker
Ferrero Charles H. prof. h 227 W. 42d
Ferrero Edw'd, dancing, 147 E. 14th, h 224 E. 13th
Ferres E. W. wid. John, h 345 W. 30th
Ferres L. M. stenographer, 206 B'way
Ferrett Edmund, pat. meds. 372 Pearl, h 58 Booraem av. J. C.
Ferrett Robert, extracts, 372 Pearl, h 58 Booraem av. J. C.
Ferretti Andrew, police, h 19 Mott
Ferretti Frank, agent, h 83 Park
Ferretti John, pedlar, h 19 Mott
Ferretti Nicholas (Rev.) h 263 Mulberry
Ferri James, caner, h 231 Mott
Ferrie William, clerk, h Boulevard n W. 80th
Ferrie Wm. pilot, 40 Burling sl. h Edgewater, S. I.
Ferrier Henry, clerk, h 216 Fifth
Ferrier James, physician, 1791 Lex. av.
Ferrier John W. drugs, 756 B'way, h 159 W. 16th
Ferrier Julia, wid. John, h 221 E. 70th
Ferrier Mary, wid. Alexander, h 237 E. 73d

Weather Strips
BROWNE'S Metallic & other kinds
Booth's Theatre Building, 23d St. & 6th Av.
The Pat. Metallic Weather Strip Co.

Ferrier Peter J. clerk, h 693 Ninth av.
Ferrier William W. h 133 E. 123d
Ferrigan Hugh, h 1687 Washn. av.
Ferrigan Patrick F. liquors, 80 Duane, h 165 E. 116th
Ferris A. Morton, broker, 68 B'way, h 128 W. 59th
Ferris Alexander, printer, 326 Pearl, h 732 Gates av. B'klyn
Ferris Alfred F. cashier, 37 New, h Portchester, N. Y.
Ferris Alpheus, supt. 47 W. 48th, h 169 E. 93d
Ferris Ann, wid. John, h 229 E. 45th
Ferris Anne, wid. John, h 416 W. 48th
Ferris Arthur, police, h W. 143d n Hamilton pl.
Ferris Arthur F. broker, h 168 E. 106th
Ferris Augustus F. malt, 608 W. 49th, h B'way n Church (24th ward)
Ferris Benjamin, smith, h 344 Cherry
Ferris Benjamin F. supt. h 172 E. 107th
Ferris Bridget, sewing, h r 275 Mott
Ferris Caroline, wid. William R. h 196 Waverley pl.
Ferris Caroline L. wid. James, h 258 W. 37th
Ferris Catharine V. wid. Alonzo, h 762 Madison av.
Ferris Charles W. brewer, 249 Tenth av. h 450 W. 24th
Ferris Charlotte E. h 108 E. 12th
Ferris David C. broker, 18 B'way, h 277 W. 71st
Ferris David J. grocer, 442 Fourth av. h 105 E. 27th
Ferris Edward, shoemkr. h 285 W. 12th
Ferris Edwin, salt, 185 Washn. h Montclair, N. J.
Ferris Edwin & Co. salt, 185 Washn.
Ferris Electa N. wid. Samuel S. h 99 E. 116th
Ferris Elizabeth, wid. Thaddeus, h 418 E. 18th
Ferris Eugene, driver, h 92 Bedford
Ferris Eugene, shoes, 81 Nassau, h 592 Henry, B'klyn
Ferris Eugene & Son, shoes, 81 Nassau
Ferris Floyd, broker, 68 B'way, h 128 W. 59th
Ferris Frank A. provns. 264 Mott, h 164 W. 126th
Ferris Franklin, cigarmkr. h 304 Stanton
Ferris Franklin, salt, 185 Washn. h Montclair, N.J.
Ferris Frederick, h 210 Waverley pl.
Ferris Genevieve, wid. Thaddeus C. h 40 Seventh av.
Ferris George, h 369 Manhattan av.
Ferris George B. mer. 58 Pearl, h Elizabeth, N. J.
Ferris George B. & Co. mers. 58 Pearl
Ferris George E. watchman, h 318 Stanton
Ferris George F. 146 B'way, h 762 Madison av.
Ferris George T. editor, h 350 W. 20th
Ferris Harrison, clerk, h 1718 Madison av.
Ferris Henry, cigarmkr. h 330 E. 53d
Ferris Henry, cook, h 355 E. 74th
Ferris Henry, laborer, h 86 Little W. 12th
Ferris Henry, lawyer, 38 Park row, h Westchester, N. Y.
Ferris Henry J. asst. sec. 119 B'way & 9 Cooper Union, h 146 St. James pl. B'klyn
Ferris Herman, painter, h 211 E. 92d
Ferris Horatio N. clerk, h 1809 Tenth av.
Ferris I. F. clay, 132 Nassau, h Belleville, N. J.
Ferris Irving D. agent, h 73 E. 108th
Ferris Jacob W. carpenter, 545 E. 149th
Ferris James, laborer, h 56 N. Moore
Ferris James, mason, h 196 South
Ferris James B. police, h 303 E. 84th
Ferris James D. h 441 E. 9th
Ferris James J. notary, 26 Coenties sl. h 532 Gates av. B'klyn
Ferris Jane, wid. Henry, h 139 Stanton
Ferris Jane, wid. Jacob, lodgings, 24 Grand
Ferris John, coachman, h 319 E. 31st
Ferris John, laborer, h 174 Perry
Ferris John, tailor, h 186 Mulberry
Ferris John E. laborer, h 103 Manhattan
Ferris John F. driver, h 88 Cannon
Ferris John J. malt, 202 Produce Ex. h 471 Ninth, B'klyn
Ferris John M. engineer, h r 27 Monroe
Ferris John M. (Rev.) editor, 4 Warren, & treas. 26 Reade, h Flatbush, L. I.
Ferris John R. clerk, h 79 First

FURNACES, RANGES, Fireplace Heaters. | Richardson & Morgan Co. | 92 Beekman St.
See adv. pages 38 & 39 Pink Sheets Back of Book.

THOMAS L. JAMES, *Prest.*,
A. VAN SANTVOORD, *V. Prest.*,
JOHN R. VAN WORMER,
Sec'y and Gen. Man.

THE LINCOLN SAFE DEPOSIT CO.
FIRE-PROOF STORAGE WAREHOUSE.
32 TO 38 EAST 42D STREET.

Safes Rented. . . . Plate stored under guarantee. Fire-proof storage for household effects.

AIX-LA-CHAPELLE
KAISER WATER
REFRESHING, DIETETIC TABLE WATER
BEST IN THE WORLD
Luyties Brothers
New York
Agents U.S.A.

Ferris Joseph, drugs, h 533 E. 120th
Ferris L. Murray, sec. 2 Wall
Ferris Laning L. mer. 58 Pearl, h Elizabeth, N. J.
Ferris Madison J. H. lawyer, 161 B'way, h 306 W. 56th
Ferris Manton, clerk, h 217 E. 122d
Ferris Maria, wid. Jones, h 610 Sixth av.
Ferris Martin V. B. express, 66 Beekman, h 414 W. 31st
Ferris Mary, wid. Ebenezer G, h 103 W. 45th
Ferris Maurice, porter, h 334 Pearl
Ferris Morris P. lawyer, 111 B'way, h Garden City, L. I.
Ferris Murray W. corsets, 341 B'way, h Roselle, N. J.
Ferris Nelson, h 128 W. 63d
Ferris Oscar C. lawyer, 146 B'way, h 762 Madison av.
Ferris Patrick, h 408 W. 49th
Ferris Peter, laborer, h 417 E. 58th
Ferris Phebe K. wid. William, h 217 E. 122d
Ferris Rich. R. v. pres. 48 Wall, h Belleville, N. J.
Ferris Robert, grocer, 39 Grand
Ferris Rob't, printer, 326 Pearl, h 15 Stuyvesant pl.
Ferris Robert J. C. clerk, h 132 W. 63d
Ferris Robt. L. mer. 58 Pearl, h Elizabeth, N. J.
Ferris Samuel S. salt, 185 Washn. h 64 Pineapple. B'klyn
Ferris Sarah, wid. John, h 155 E. 26th
Ferris Seth, coachman, h 209 W. 31st
Ferris Sherwood B. corsets, 341 B'way, h Lakewood, N. J.
Ferris Smith, clerk, h 106 W. 46th
Ferris Solomon K. driver, h 32 Jane
Ferris Thomas, h 417 E. 58th
Ferris Thomas, printer, 326 Pearl, h 783 Madison, B'klyn
Ferris Thomas H. h 2235 Park av.
Ferris Warren, 38 Park row, h Westchester, N. Y.
Ferris William, gateman, h 756 Second av.
Ferris William, plasterer, h r 112 Madison
Ferris William, plumber, h 435 W. 30th
Ferris Wm. shoes, 69 Nassau, h 478 Henry, B'klyn
Ferris William, printer, h 203 E. 37th
Ferris William A. electrician, 1662 B'way, h Mont Moor, N. Y.
Ferris Wm. A. real estate, h E. 168th n Union av.
Ferris William H. painter, h 223 E. 121st
Ferris Wm. I. v. pres. 155 B'way, h Riverside, Ct.
Ferris William L. mer. 58 Pearl, h Elizabeth, N. J.
Ferris William T. clerk, h 424 W. 26th
Ferris A. M. & Kimball, brokers, 68 B'way & 17 New
Ferris F. A. & Co. provns. 264 Mott (see corner cards)
Ferris Brothers, corsets, 341 B'way
Ferris Brothers, printers, 326 Pearl
Ferris & Fallon, electricians, 1662 B'way
Ferris & Reehill, grocers, 442 Fourth av.
Ferris' Henry, Son, brewer, 249 Tenth av. & 504 W. 25th
Ferriss Daniel O. (Rev.) h 114 E. 81st
Ferro Antonio, barber, 88 Dey
Ferro David, banker, 275 Mulberry, h 298 Mott
Ferro Gustav, liquors, 102 W. 47th
Ferro Joaquin, mer. 25 William, h France
Ferro Maurice, h 100 W. 89th
Ferro Philip D. polisher, h 250 W. 129th
Ferron Mary, wid. Edward, h 237 E. 42d
Ferronite Mfg. Co. paints, h 62 William
Ferry Catharine, wid. Thomas, h 309 E. 60th
Ferry Catharine A. h 230 E. 50th
Ferry Clark B. asst. sec. 42 Wall, 202 W. 47th
Ferry Darius, tobacco, 146 Water, h 461 Classon av. B'klyn
Ferry Ebenezer L. hops, 44 Pearl, & treas, 97 Water, h 65 W. 50th
Ferry Edwin N. photographs, 136 Bowery, h 1693 Lex. av.
Ferry Frances, wid. George, teacher, h 117 E. 115th
Ferry George J. hats, 121 Greene, & fixtures, 146 Greene & 5 Thompson, h Orange, N. J.
Ferry Henry F. plumber, h 438 E. 114th
Ferry Henry L. carpenter, h 629 E. 146th
Ferry Imogene A. h 230 E. 50th
Ferry J. Milton, clerk, h 178 Franklin
Ferry James, h 218 E. 111th
Ferry James, laborer, h 647 Tenth av.
Ferry James W. grocer, 744 G'wich
Ferry John J. ostler, h ft. E. 25th
Ferry Joseph, laborer, h 415 W. 39th
Ferry Joseph, tailor, h Fairmount pl. W. n Prospect av.
Ferry Michael, laborer, h 1764 Third av.
Ferry Patrick, laborer, h 641 Tenth av.
Ferry Raphael R. h 139 W. 60th
Ferry Richard, h 231 W. 52d
Ferry Theodore S. broker, h 200 W. 55th
Ferry William, painter, h 332 E. 77th
Ferry & Holtzmann, photographers, 136 Bowery
Ferry & Napier, hats, 121 Greene
Fersbacker Anton, laborer, h 997 First av.
Fersch William A. clerk, h 47 Seventh
Ferschen Herman, grocer, 1594 Third av.
Ferschner Leonard, laborer, h 532 W. 43d
Fersel Alphonse, fitter, 358 E. 10th
Fersenheim Herman, frames, 154 E. 23d, h 257 E. 71st
Fersenheim Otto H. agent, h 227 E. 57th
Fersenheim Rudolph L. mirrors, 154 E. 23d, h 257 E. 71st
Ferst John, tailor, h 96 Goerck
Ferst Morris, hatter, h 220 E. 82d
Ferst M. & Co. grocers, 359 B'way
Fertig Abraham, tailor, h 155 Forsyth
Fertig Albert, clerk, h 60 Rivington
Fertig Anton, carpenter, h 24 Clinton
Fertig Benjamin, trimmings, 64 Sheriff
Fertig David, tailor, h 132 Orchard
Fertig Frederick, tailor, h 618 Sixth
Fertig Herman, drygds. 188 Stanton
Fertig Joseph, clerk, h 66 Pitt
Fertig Otto S. electrotyper, h 40 King
Fertig & Biber, drygds. 188 Stanton
Fertle Bernard, fcygds. 47 Hester, h 29 Ludlow
Ferx Christian, carpenter, h 234 E. 41st
Fery Adam, musician, h 123 Stanton
Fesel William, bartender, h 1737 Ninth av.
Feselmeyer John, pedlar, h 331 E. 97th
Feser Anton, wines, 269 Bowery, h 253 Fifth
Feser Caspar, pianomkr. h 583 Courtlandt av.
Feser Catharine, wid. Christian, h 157 Attorney
Feser Valentine, wines, 269 Bowery, h 333 Sixth
Feser Brothers, wines, 269 Bowery
Fesler Harry L. imp. 464 Broome, h 135 Berkeley pl. B'klyn
Fesler Michael, carpenter, h 535 W. 54th
Fesler H. L. & Co. imps. 464 Broome
Fesselmeyer Frederick, florist, h 125 E. 120th
Fessenden Charles H. clerk, h 333 E. 81st
Fessenden George, eatingh. 418 E. 34th
Fessenden Henry P. clerk, h 154 W. 44th
Fessenden James D. lawyer, 38 Park row, h 11 W. 22d
Fessenden Levi A. clerk, h 154 W. 44th
Fessenden Oliver G. jeweler, 2 Maiden la. h Stamford, Ct.
Fessenden Thomas, h 154 W. 44th
Fessler Charles, h 215 W. 38th
Fessler Christian, cutter, h 1809 Second av.
Fessler Frank, brewer, h 406 E. 24th
Fessler Frederick, barber, h 304 E. 45th
Fessler Geo. beer, 513 Eleventh av. h 601 W. 40th
Fessler Jacob, shoemkr. h 432 W. 46th
Fessler Louis, builder, 329 W. 37th, h 352 W. 40th
Fessler Michael, engineer, h 171 E. 92d
Fessler & Wolfart, builders, 329 W. 37th
Fessmann Frank, beer, 345 E. 46th
Fest Albert C. printer, 415 W. 40th
Fest Albert C. jr. printer, 415 W. 40th
Fest Charles A. printer, 415 W. 40th
Fest Eugene, printer, 415 W. 40th
Fest Herman, butcher, h 27 Hester
Fest John, bdgh. 9 Second
Fest Margaret B. badges, 415 W. 40th
Fest William P. designer, 145 E. 25th
Fest & Sons, printers, 415 W. 40th
Festa Luigi, musician, h r 24 Mulberry
Feste Henry, cabinetmkr. h 505 Fifth
Feste Henry A. liquors, 347 Bleecker
Feste Matilda, wid. Albert, dressmkr. 59 King
Fester Philippine, wid. George, h 290 Third
Festner Jacob, laborer, h 208 W. 60th

MERCHANTS EXCHANGE NAT. BANK OF THE CITY OF N. Y.
SOLICITS YOUR ACCOUNT. 257 Broadway.
PHINEAS C. LOUNSBURY, Prest. ALLEN S. APGAR, Cashier.

C. N. JORDAN, *President.*
CHARLES J. CANDA, *Vice-President.*
THE WESTERN NATIONAL BANK,
CAPITAL, $3,500,000.
F. BLANKENHORN, *Cashier.*
H. A. SMITH, *Asst. Cashier.*

Fetbrandt Jacob, embdr. h 57 Orchard
Fetherston Edward, fitter, h 418 E. 82d
Fetscher Charles, barber, h 335 E. 48th
Fetscher Louis, laborer, h 1621 First av.
Fett Hugo C. imp. 59 William, h Cranford, N. J.
Fett John H. cigarmkr. h 214 E. 84th
Fett Wm F. news, 564 Ninth av. h r 407 W. 41st
Fett & Sengstak, mers. 59 William
Fette Amandus, shoes, 104 E. Houston, h 102 E. Houston
Fette Louis, grocer, 1333 Second av.
Fette William, grocer, 55 G'wich av.
Fetter August, carpenter, h 682 E. 155th
Fetter August, clerk, h 8 Allen
Fetter George, corks, 354 E. 10th
Fetter Henry, finisher, h 28 Columbia
Fetter Henry, varnisher, h 182 Av. B
Fetter James, clerk, h 28 Columbia
Fetter Timothy, laborer, h 1692 Third av.
Fetterer William, bottler, 170 Elizabeth
Fetteroll Gottfried, upholsterer, h 346 E. 9th
Fetters Albert, lithographer, h 98 St. Mark's pl.
Fetters Henry F. gilder, 246 W. Houston
Fetters William, cigarmkr. h 347 E. 35th
Fettich Morris, pedlar, h 64 Attorney
Fettig John, baker, h 323 E. 74th
Fettig John, shoemkr. h r 358 W. 26th
Fetting August, police, h Eighth av. n W. 71st
Fetting George, driver, h 1687 Third av.
Fetting Jacob, driver, h Eighth av. n W. 71st
Fettis James, clerk, h 456 W. 33d
Fettis John, h 456 W. 33d
Fettkoter John, meat, 289 Lenox av.
Fettretch James, builder, 960 Park av.
Fettretch Jos. lawyer, 97 Nassau, h 803 Lex. av.
Fettretch, Silkman & Seybel, lawyers, 97 Nassau
Fettzer John, cooper, h 600 W. 52d
Fetz Charles, cutter, h 400 E. 107th
Fetzer Albert, clerk, h 339 W. 26th
Fetzer Bernhardt, brewer, h r 429 E. 59th
Fetzer Catharine, wid. Joseph, h 203 E. 4th
Fetzer Charles A. janitor, h Stebbins av. n Home
Fetzer Dora, wid. John, h 837 First av.
Fetzer Franz, machinist, h 350 W. 39th
Fetzer Helen, wid. Leonard, h 111 Av. B
Fetzer John, molder, h 676 E. 146th
Fetzer John, waiter, h 265 Third av.
Fetzer John C. smith, h 35 First
Fetzer Joseph, carpenter, h 640 E. 11th
Fetzer Leonard, plumber, 4 Walker, h 601 E. 9th
Fetzer Louis F. printer, 106 Duane, h 98 Harman, B'klyn
Fetzer Philip A. baker, h 111 Cannon
Fetzer Thomas, boxes, r 244 E. Houston, h 250 E. Houston
Fetzer William F. collector, h 569 E. 154th
Fetzner Balthasar, boxmkr. h 167 Orchard
Fetzner William E. clerk, h 331 E. 15th
Feuardent Gaston L. h 108 W. 39th
Feuchell Theodore, cigarmkr. h 210 E. 106th
Feuchere Victor, clerk, h 207 E. 34th
Feucht Matthias, beer, 50 Eldridge
Feuchter Emma, wid. Christopher, h 221 Sixth
Feuchter John, pianomkr. h 428 Sixth
Feuchter Mary, wid. George, h 400 W. 39th
Feuchtwanger Abraham H. umbrellas, 20 White, h 105 E. 76th
Feuchtwanger Henry, broker, 55 Exchange pl. h Sherwood h.
Feuchtwanger Joanna, wid. Louis, h 449 E. 86th
Feuchtwanger Lena, wid. Abraham, h 345 Third
Feuchtwanger Meyer, h 64 E. 65th
Feuchtwanger Rebecca, h 102 W. 54th
Feuchtwanger Sigmund, men's furng. 23 Thomas, h Or.
Feuchtwanger L. & Co. chemicals, 191 Fulton
Feuchtwanger & Co. brokers, 55 Exchange pl.
Feuchtwanger & James, umbrellas, 20 White
Feudner August, carpenter, h 146 Ludlow
Feudtner Chas. stoves, 141 Forsyth, h 151 Forsyth
Feudtner Henry, fitter, h 532 E. 16th
Feuer Pinkus, tailor, h 47 Essex
Feuerbach Elizabeth, liquors, 118 Clinton pl.
Feuerbach Frederick J. clerk, h 106 Seventh
Feuerbach Jacob, beer, 88 Delancey
Feuerbach Jacob H. engraver, h 119 Clinton
Feuerbach Joseph, h 118 Clinton pl.
Feuerbach Joseph, provns, 271 Seventh av.
Feuerbach Lawrence, liquors, 229 W. 12th
Feuerbach Lena, wid. John, h 273 Seventh av.
Feuerbach Philip, laborer, h 785 E. 169th
Feuerback Louis, upholsterer, h 512 E. 151st
Feuerhahn Charles, musician, h 231 E. 107th
Feuerhahn Frances, wid. August, h r 420 Sixth
Feuerhahn Frederick, musician, h 49 Av. A
Feuerhahn Herman, musician, h 139 First av.
Feuerhard Victor, clerk, h 439 Ninth av.
Feuermann Frederick, driver, h 709 E. 11th
Feuerstein Adam, police, h 1045 Third av.
Feuerstein Benjamin, tailor, h 202 Seventh
Feuerstein Jacob, cigarmkr. h 232 E. 83d
Feuerstein Jacob, tailor, h 87 Essex
Feuerstein John, trusses, 610 Tenth av.
Feuerstein Julius, barber, h 200 Seventh
Feuerstein Margaret, wid. Leopold, h r 252 Third
Feuerstein Moritz, tailor, h 368 E. Houston
Feuerstein Moses, h r 228 Third
Feuerstein William, cigarmkr. h 1016 Av. A
Feulner Catharine, wid. John A. baskets, 35 Av. A, h 536 Sixth
Feulner John A. barber, 165 W. 31st, h 134 W. 31st
Feulner Nicholas, gardener, h ft. W. 149th
Feurera Joseph, driver, h 480 E. 74th
Feuring Philip, tailor, 159 Grand, h 79 W. 128th
Feurlicht Leo, news, h 321 E. 53d
Feurriegel Charles, clerk, h 723 Sixth
Feurst Herman, hatter, h 244 E. 114th
Feurster Gustav M. pianomkr. h 402 E. 72d
Feury Catharine V. wid. John, liquors, 286 G'wich, h 151 W. 87th
Feury John & Co. liquors, 286 G'wich
Feus Anna, wid. Charles, h 201 Hester
Feus Charles, milk, 39 Delancey
Feust Sigmund, bronzes, 14 E. 14th & Morris av. c E. 155th, h 560 E. 157th
Feust & Wolf, bronzes, 14 E. 14th & Morris av. c E. 155th
Feustman Herbert L. men's furng. 1914 Third av. h 168 E. 70th
Feuttner Louis, smith, h 133 Pitt
Fevier Mary, wid. Louis, h 92 Christopher
Fewer Edward, carpenter, h 358 W. 53d
Fewsmith Joseph (Rev.) pres. 53 Fifth av. h Newark, N. J.
Fey Charles, foreman, h 650 First av.
Fey Conrad, finisher, h 846 First av.
Fey Ferdinand, clerk, h 447 W. 41st
Fey George C. h 338 E. 53d
Fey George W. machinist, h 47 Cannon
Fey Henry, mason, h 401 E. 55th
Fey Jacob, awningmkr. h 421 E. 48th
Fey Jacob, mason, 68 Broome, h 47 Cannon
Fey Jacob, painter, h 103 Forsyth
Fey John, agent, 47 B'way
Fey John, milk, 1313 Railroad av.
Fey Margaret, wid. Theodore, h 257 W. 35th
Fey Martin, cigarmkr. h 3491 Third av.
Fey Michael, musician, h 1680 First av.
Fey Philip, fitter, h 405 E. 63d
Fey Philip, laborer, h 609 E. 12th
Fey Pospisil, cigarmkr. h 429 E. 63d
Fey Rudolph, molder, h 335 E. 48th
Fey William, fitter, h 80 Pitt
Feyh Adrian, brewer, 266½ William
Feyh Charles, brewer, h 814 Tenth av.
Feyh Julius, butcher, h 447 W. 48th
Feyth Julius, bkbinder, h 354 W. 12th
Fezandie Eugene, teacher, h 428 E. 57th
Fiala Andrew, machinist, 207 Centre, h 64 Third
Fiala Anthony, setter, 61 Nassau, h 538 Fulton, B'klyn
Fiala Anton, tailor, h 190 Third
Fiala Antonia, dressmkr. 537 Fifth
Fiala Eugene, machinist, 207 Centre, h 549 Grand
Fiala Frank, beer, 1387 Av. A
Fiala Frank, shoemkr. h 405 Fifth
Fiala John, cigarmkr. h 413 Fifth
Fiala Joseph, barber, 549 Grand
Fiala William, cigarmkr. h 537 Fifth
Fiala A. & E. machinists, 207 Centre
Fialka Rudolph, packer, h 316 E. 60th
Fibbs William, clerk, h 248 E. 23d
Fibel Adolph, shirts, 38 White, h 167½ E. 115th
Fibel Henry, h 77 E. 121st
Fibel Jacob, hosiery, 53 Walker, h 221 E. 115th
Fibel Louis, shirts, 38 White, h 110 E. 90th
Fibel L. & Brother, shirts, 38 White
Fica John, upholsterer, h 517 Fifth
Ficarra Joseph, tailor, 303 E. 48th
Ficher Caroline, embds. 381 Canal
Ficher Fleury, designer, h 381 Canal
Ficher Louis, framer, h 429 E. 83d
Fichera Joseph, barber, h 242 E. 75th
Fichet Jules, barber, 2465 Eighth av.
Fichet Mary, dressmkr. 2465 Eighth av.

MADE FROM PURE CREAM. | HORTON'S ICE CREAM. | French, Italian and American.

PAID UP CAPITAL, $900,000. SURPLUS, $51,411.

TITLE GUARANTEE AND TRUST Co.

55 LIBERTY ST., New York. 26 COURT ST., Brooklyn.

Fichner Anne, wid. Mendel, h 105 Ridge
Ficht C. Otto, painter, 39 Union sq. W. h Montclair, N. J.
Fichte Oswald, tailor, h 101 E. 106th
Fichtel Charles, cutter, h 146 E. Houston
Fichtel Charles F. stone, 438 E. 138th, h 747 E. 138th
Fichtel Charles G. cigars, 69 First av.
Fichtel John H. printer, h 449 E. 135th
Fichtel & Scheck, cigars, 69 First av.
Fichtelberg Marx, tailor, h r 40 Forsyth
Fichtelberg Morris, furrier, h 140 Norfolk
Fichtelmann John E. barber, h 95 E. 4th
Fichten Henry C. grocer, 113 Allen
Fichter Frank A. grocer, 103 Murray, h 306 W. 34th
Fichter Herman, grocer, 63 Clinton
Fichter John, carpenter, h 620 E. 9th
Fichter Mary A. wid. Jacob L. h 367 W. 31st
Fichter Peter, cabinetmkr. h 70 Norfolk
Fichter Richard, machinist, h 528 Fifth
Fichtman John, carpenter, h 227 E. 103d
Fichtman Julius, laborer, h 240 E. Houston
Fichtman Louis, grocer, 491 E. Houston
Fichtner August, h 61 E. 4th
Fichtner George F. grocer, 177 Eldridge
Fichtner Samuel, tailor, h 57 Suffolk
Fichtner Theodore, provns, 61 E. 4th
Fick Adam, smith, h 3476 Third av.
Fick Charles, clerk, h 308 E. 27th
Fick Henry C. watches, 44 Sixth av.
Fick Herman, eatingh. 154 & 227 Grand, h 157 Grand
Fick John, h 447 E. 86th
Fick John, baker, h 241 E. 121st
Fick Martin, grocer, 50 Dominick
Fick Max, boxmkr. h 513 E. 19th
Fick Morris, painter, h 1537 Av. A
Fick Nicholas, grocer, 1131 First av.
Fickbohm John, liquors, 90 Av. D, h 81 Av. D
Fickbohm William P. painter, h 756 Third av.
Ficke Catharine, wid. Nicholas, h 536 Broome
Ficke Francis, casemkr. h 21 Bond
Ficke Frank A. barber, 1595 Av. A
Ficke Henry, h 324 E. 26th
Ficke Henry, grocer, 336 First av. & 336 W. 16th
Ficke Henry A. liquors, 1593 Av. A, h 502 E. 84th
Ficke Hillmann, foreman, h 213 E. 23d
Ficke Magdalene, wid. Frederick, h 117 Third
Ficke Martin, police, h 1498 Third av.
Ficke William, beer, 168 Second
Ficke William, clerk, h 21 Bond
Ficke William, smith, h 26 Renwick
Ficke William F. baker, h 412 E. 123d
Ficke William F. barber, 1595 Av. A
Ficke William F. grocer, 18 Av. A
Ficke Brothers, barbers, 1595 Av. A
Ficken Albert, grocer, 285 E. 10th
Ficken Charles L. grocer, 128 Ninth av. h 434 W. 18th
Ficken Dederick, beer, 273 Monroe, h 29 Jackson
Ficken Dorothea, bdgh. 122 Waverley pl.
Ficken George, liquors, 216 Bleecker
Ficken H. Edwards, architect, 19 W. 22d
Ficken Helen, wid. Henry, h 778 Washn.
Ficken Henry, fireman, h 730 Second av.
Ficken Henry, grocer, 2297 Park av. h 101 E. 124th
Ficken Henry, grocer, 343 W. 44th
Ficken Henry, liquors, 133 Maiden la.
Ficken Henry J. M. h 2246 First av.
Ficken John, carpenter, h r 139 Suffolk
Ficken John, casemkr. h 122 Waverley pl.
Ficken John, clerk, h 354 E. 87th
Ficken John, driver, h 27 Jackson
Ficken John, grocer, 331 W. 44th
Ficken John, laborer, h 11 Leonard
Ficken John D. liquors, 24 Varick, h 14 Beach
Ficken John F. meat, 625 First av.
Ficken John H. fish, 2274 Second av.
Ficken John H. liquors, 216 Bleecker, & crockery, 218 Bleecker
Ficken John M. paints, 1134 Third av. h 167 E. 80th
Ficken Martin, h 167 E. 80th
Ficken Martin, driver, h 19 Stanton
Ficken Martin, laborer, h 778 Washn.
Ficken Martin, liquors, 468 Fourth av. h 116 E. 32d
Ficken Nicholas, eatingh. 26 Ann, h Stapleton, S. I.
Ficken J. H. & G. liquors, 216 Bleecker
Ficken & Wiechman, liquors, 133 Maiden la.
Fickenger Henry, cabinetmkr. h 354 E. 77th
Fickens Edward, harpmkr. h 353 E. 84th
Ficker Bernhard, meat, 2421 Second av.
Ficker Ferdinand J. printer, 81 William, h Clifton, S. I.
Ficker Frederick, painter, 590 E. 143d
Ficker George, painter, 590 E. 143d
Ficker Herman, trimmings, 385 Grand, h 44 Union av. B'klyn
Ficker Herman & Co. trimmings, 385 Grand
Ficker Isidor, weaver, h 590 E. 143d
Ficker Otto, cigars, 2477 Eighth av.
Ficker Robert, manager, h 2754 Third av.
Ficker Brothers, painters, 590 E. 143d
Fickert August, cigarmkr. h 1105 First av.
Fickert Carl, cigarmkr. h 222 Av. C
Fickert Frederica, wid. Frederick, h 114½ Allen
Fickert William, cigarmkr. h 431 E. 59th
Fickert William C. milk, Fifth av. n W. 114th
Fickett Mariner, treas. 57 W. 18th, h Mass.
Fickinger William, clerk, h 422 W. 29th
Fickner Jacob, mason, h r 36 Goerck
Fiddalla Michael, h 926 Second av.
Fiddelaar Mary, wid. Henry C. h 579 E. 155th
Fiddis Adam, polisher, h 343 E. 48th
Fideler George, tailor, h 501 E. 11th
Fidelia Club, 816 Fifth av.
Fidelity Loan & Trust Co. (of Sioux City, Ia.) 37 Wall
Fidelity Mutual Life Assn. 13 Park row
Fidelity Watch Case Co. 3 Maiden la. & 382 Water
Fidelity & Casualty Co. ins. 216 B'way
Fidler Ernst, porter, h 260 E. 10th
Fidler William, baggageman, h 209 E. 52d
Fiebig Arthur, fitter, h 19 King
Fiebig Charles, upholsterer, r 303 W. 47th, h 243 W. 60th
Fiechter Peter, tailor, 10 Eldridge
Fied Nicholas, tailor, h 303 E. 33d
Fiederlein Anton, tailor, 441 W. 49th
Fiederlein Frederick, machinist, 462 Tenth av. h 331 W. 43d
Fiedler Albert, painter, h 273 W. 146th
Fiedler Bernard, cook, h 348 W. 38th
Fiedler Bertha, wid. Ferdinand, h 43 Christopher
Fiedler Charles, sexton, h 349 E. 4th
Fiedler Charlotte, grocer, 1600 Av. A
Fiedler Christopher, painter, h 622 Tenth av.
Fiedler Edward C. 32 B'way, h 10 Livingston pl.
Fiedler Ernest M. broker, 3 Hanover & 460 Broome, h Bath, L. I.
Fiedler Frank, bkbinder, h 121 Chrystie
Fiedler Frank O. architect, h 1847 Tenth av.
Fiedler Franz, engraver, h 105½ St. Mark's pl.
Fiedler Frederick, painter, h 540 Fifth
Fiedler Frederick, shoes, 125½ Thompson
Fiedler Gustave, pianomkr. h 421 W. 36th
Fiedler John, laborer, h 119 Third
Fiedler Marcus, tailor, h 54 Suffolk
Fiedler Margaret, wid. William, h 421 E. 9th
Fiedler Mary, wid. Richard, h 333 W. 38th
Fiedler Sophia, dressmkr. 540 Fifth
Fiedler, Moeldner & Co. trimmings, 32 Mercer
Fiedrichs Henry, musician, h 107½ St. Mark's pl.
Fiege August, plasterer, h 1569 Av. A
Fiege Henry, cigarmkr. h 1679 Av. A
Fiege Henry, shoes, 704 G'wich, h 317 W. 4th
Fiege John, cigarmkr. h 1679 Av. A
Fiege John, cigarmkr. h r 514 E. 16th
Fiegel Augusta, dressmkr. 701 E. 169th
Fiegel Augustus, caterer, h 16 Vandam
Fiegel Benjamin, printer, h 388 E. 4th
Fiegel Moses, pedlar, h 16 Rutgers pl.
Fieger Aaron, cigarmkr. h 61 Clinton
Fieger Agnes, dressmkr. 253 W. 124th
Fieger Anton, carpenter, h 711 Courtlandt av.
Fieger Charles, carpenter, h 261 W. 124th
Fieger Charles, embdr. h 164 Ludlow
Fieger John, janitor, h 1385 Ninth av.
Fieger Markus, tailor, h 140 Pitt
Fiegert William, carpenter, h 621 E. 15th
Fiehl Jacob, jeweler, h 196 Third
Fichland August, clerk, h 2391 Eighth av.
Fielberth Catharine, wid. Joseph, h 204 E. 80th
Fielbig Elizabeth, wid. Christian, h 352 W. 44th
Fielbig George J. painter, 352 W. 44th
Field Aaron, auction, 366 B'way, h 106 Columbia heights, B'klyn
Field Albert, hardware, 88 Chambers, h 1957 Washn. av.
Field Albert D. pres. 242 Canal, h Waterbury, Ct.
Field Alfred & Co. hardware, 93 Chambers & 75 Reade
Field Arby G. printer, h 1659 Morris av.
Field Arthur W. manager, 242 Canal, h 306 W. 4th

Hartshorn's Shade Rollers. Notice name of Stewart Hartshorn in script on labels, and avoid being fooled.

HENRY W. CANNON, *Pres.*
WILLIAM H. PORTER, *Cash.*
WM. H. SHEPARD, *Notary.*
CHASE NATIONAL BANK,
Cor. Pine & Nassau Sts.
Capital, - $500,000.
Surplus and undivided profits, $528,560.25.

Field August M. printer, 79 Hudson, h Westchester, N. Y.
Field Augusta, wid. William Hazard, h 8 W. 37th
Field Augustus, h 14 W. 26th
Field Augustus B. real estate, 96 B'way, h 14 W. 36th
Field Augustus B. & Co. real estate, 96 B'way
FIELD BENJAMIN H. 127 & 129 Water, h 21 E. 26th; president N. Y. Eye & Ear Infirmary, 216 Second av.; president Home for Incurables, Fordham, N. Y.; president N. Y. Free Circulating Library, 48 Bond st. & president N. Y. Historical Soc. 170 Second av.
Field Bridget, wid. Samuel T. h 42 Renwick
Field Caroline R. wid. Richard, h 200 W. 133d
Field Charles, gloves, 789 B'way, h 31 E. 10th
Field Charles E. burner, 113 John, h 101 Broad
Field Charles F. broker, 71 B'way
Field Charles H. treas. 624 E. 14th, h 957 Madison av.
Field Cortlandt de P. mer. 127 Water, h Mohegan, N. Y.
Field Cyrus W. 1 B'way, h 123 E. 21st, Gramercy Park
Field Cyrus W. jr. broker, 1 B'way
Field David Dudley, lawyer, 1 B'way, h 22 Gramercy pk.
Field Dorinda, wid. Nelson, 223 E. 111th
*FIELD DUDLEY MRS. h 22 Gramercy pk. (South) E. 20th
Field Edward G. physician, Hoffman h.
Field Edward M. mer. 1 B'way, h 125 E. 21st
Field Edward S. auction, 264 B'way, h 70 Columbia heights, B'klyn
Field Edward W. sec. 102 Chambers
Field Elizabeth, wid. John, h 504 W. 30th
Field Elizabeth C. treas. 23 E. 14th, & artist, 309 E. 18th
Field Elliott, hats, h 201 W. 25th
Field Etta W. wid. Louis, h 1518 Park av.
Field Florence, tailor, h 653 Water
Field Frances P. wid. M. Augustus, h 14 W. 36th
Field George, clerk, h 200 E. 115th
Field George, laborer, h r 442 W. 53d
Field Geo. C. auditor, 59 B'way, h 2185 Seventh av.
Field George E. gloves, 1 Greene, h 53 E. 21st
Field George E. lawyer, h 750 E. 175th
Field George S. civil eng. 1 B'way, & pres. 99 Nassau, h Buffalo, N. Y.
Field Harry C. hardware, 93 Chambers, h Eng.
Field Henry, porter, h 200 E. 115th
Field Henry H. shoes, 14 Ann, h 18 Pike
Field Henry M. (Rev.) editor, 38 Park row, h Mass.
Field Isaac N. ins. 335 B'way
Field Jacob H. broker, 68 B'way, h 18 W. 61st
Field James, clerk, h 305 W. 19th
Field Jane F. wid. Frederick, h 104 Seventh av.
Field John, printer, h 84 James
Field John C. gloves, 789 B'way, h 31 E. 10th
Field John D. trucks, 302 Rivington
Field Joseph, painter, h r 280 Mulberry
Field Joseph N. drygds. 104 Worth, h Eng.
Field L. Eugene, broker, 93 Nassau, h Mt. Vernon, N. Y.
Field Louis C. gloves, 789 B'way, h 31 E. 10th
Field Mansell B. h 14 W. 36th
Field Marshall, drygds. 104 Worth, h Ill.
Field Marshall & Co. drygds. 104 Worth
Field Mary, wid. John, h 179 E. 78th
Field Matthew D. physician, 71 B'way, h 115 E. 40th
Field Maunsell B. lawyer, 24 Pine, h 138 W. 70th
Field Maxwell, waiter, h 141 W. 27th
Field Melvina, h 147 W. 47th
Field Peter W. agent, 335 B'way, h Plainfield, N. J.
Field Richard C. hardware, 130 Duane, h 154 Hicks, B'klyn
Field Richard L. woolens, 335 B'way, h Ill.
Field Robert A. h 206 W. 33d
Field Robert M. sec. 129 E. 10th, h 139 E. 45th
Field Rob't N. mer. 122 Duane, h 2142 Seventh av.
Field Robert R. kalsominer, h 72 Sullivan
Field Rowland F. pictures, 841 B'way, & pres. 20 College pl. h 313½, 12th, B'klyn
Field S. Stilwell, vet. surg. 29 Lex. av. h Hempstead, L. I.
Field Sarah M. wid. Elias H. h 10 Barrow
Field Spencer, carrier, h 923 Park av.
Field Theodore W. engraver, 58 Ann, h 32 Pulaski, B'klyn
Field Thomas, clerk, h 175 Allen
Field Thomas, hosiery, 115 Worth, h 81 Herkimer, B'klyn
Field Walter E. teas, 92 Front

MEMORY.
Poorest memories made better and best greatly improved.
Any book learned in one reading.
Testimonials by Colleges, Lawyers, Clergymen, Doctors, and all classes.
Prospectus, POST FREE, from
Prof. A. LOISETTE, 237 Fifth Ave., N. Y.

Field Warren F. ice, 151 W. 38th
Field Wendel S. ice, h 422 E. 86th
Field William, architect, 111 B'way, h 359 Nostrand av. B'klyn
Field William, carpenter, h Ninth av. n W. 101st
Field William & Son, architects, 111 B'way
Field William jr. architect, 111 B'way, h 226 Monroe, B'klyn
Field William Hildreth, lawyer, 237 B'way, h 923 Madison av.
Field Wm. Hildreth & Deshon, lawyers, 237 B'way
Field William W. waiter, h 218 W. 29th
*FIELD A. & SONS, tacks & wire nails, 88 Chambers
Field R. F. & Co. pictures, 841 B'way
Field & Davis, brokers, 93 Nassau
Field & Harrison, lawyers, 237 B'way
Field & Wagenar, hosiery, 115 Worth
Field, Benedict & Co. woolens, 335 B'way
Field, Chapman & Fenner, auction, 366 B'way
Field, Lindley & Co. mers. 1 B'way
Fielder A. J. carpenter, 153 E. 113th, h 709 E. 134th
Fielder Alexander, upholstery gds. 171 Canal, h 489 Classon av. B'klyn
Fielder George, lawyer, 99 Nassau, h New Brunswick, N. J.
Fielder George H. carpenter, h 735 Fifth
Fielder Jacob, tailor, h 314 E. 40th
Fielder John M. carpenter, 153 E. 113th, h 709 E. 134th
Fielder John W. real estate, 59 Liberty, h New Brunswick, N. J.
Fielder Michael, painter, h 443 E. 9th
Fielder Robert D. builder, h 108 E. 84th
Fielding Abraham, insp. h 1727 Lex. av.
Fielding Augustus, stenographer, 31 Nassau, h 954 Ninth av.
Fielding B. F. clerk, h 101 W. 70th
Fielding Elizabeth R. wid. Robert, h 162 W. 97th
Fielding Ely, supt. h 344 E. 20th
Fielding Fred R. insp. 301 Mulberry, h 103 E. 89th
Fielding George A. notary, 95 Nassau, h 420 Harrison, B'klyn
Fielding Jane V. widow, h 429 E. 58th
Fielding John, laborer, h 87 Madison
Fielding Lydia A. photographs, 2196 Third av.
Fielding Michael B. 42 Cotton Ex. h 20 E. 78th
Fielding Owen, supt. h 131 E. 31st
Fielding William, laborer, h 105 Madison
Fielding William I. pres. 20 E. 14th, h New Britain, Ct.
Fields Albert, clerk, h 11 Canal
Fields Amanda, washing, h 20 Minetta la.
Fields Andrew P. porter, h 154 E. 98th
Fields Anna, wid. John, bdgh. 149 E. 26th.
Fields Caroline, wid. Charles, h 340 W. 38th.
Fields Charles, seaman, h 212 Elizabeth
Fields Charles, waiter, h 112 W. 27th
Fields Daniel, plasterer, h 195 Prince
Fields Elizabeth, h 220 Sullivan
Fields Elizabeth, wid. Frank, h 242 W. 47th
Fields Henry, porter, h 257 W. 41st
Fields James, h 241 E. 121st
Fields James, molder, h 517 W. 28th
Fields James B. agent, 40 Cortlandt, h 822 Grand, J. C.
Fields James W. clerk, h 21 Leroy
Fields John, laborer, h 65 Carmine
Fields John, produce, Washn. mkt, h 539 E. 144th
Fields John J. waiter, h r 225 W. 27th
Fields Joseph, cooper, 57 W. B'way, 94 White & 13 Crosby, h 237 W. 45th
Fields Ledemia, widow, h 416 Madison av.
Fields Mary E. wid. Henry D. h 1449 Second av.
Fields Robert, kalsominer, h 216 E. 98th
Fields Samuel, driver, h 255 Av. C
Fields Samuel, typemkr. h 285 E. 4th
Fields Thomas, ostler, h 143 W. 17th
Fields Thomas E. broker, 57 Broad, h 56 W. 51st.

39
DEAN'S PATENT ARDENTER MUSTARD.
Established in London 1.8.31.
361 & 363 Washington Street, and 84, 86 & 88 North Moore Street, N. Y.

Richardson & Boynton Co.,
232-234 Water Street.
FIE 610 FIN
PERFECT FURNACES,
HOT-WATER HEATERS,
RANGES.

"We all use"
BARNES' NATIONAL
Inks, Pens, and Mucilage
All stationers keep it.
A. S. Barnes & Co., Stat'rs, 111 Wm. St.

Fields William, hatter, h 59 E. Houston
Fields William, milk, 537 W. 28th
Fields William J. physician, 237 W. 45th
Fields Zachariah, waiter, h r 110 W. 17th
Fields & Grant, coopers, 57 W. B'way
Fielitz Nicholas, photographs, 297 Bowery
Fielitz Richard H. clerk, h 7 Sutton pl.
Fiels Joseph, builder, 281 W. 127th, h 251 W. 124th
Fien Bernhard, wagons, 142 Lincoln av. h 148 Lincoln av.
Fien & Klein, wagons, 142 Lincoln av.
Fiencke George, paints, 529 E. 156th
Fienemann Christian F. grocer, 1005 Forest av.
Fiera Michele, grocer, 80 Mulberry
Fierbaum Christina, wid. Frederick, h 213 E. 84th
Fierbaum Helen, dressmkr. 213 E. 84th
Fierman Morris I. pedlar, h 15 Norfolk
Fiero Joshua M. lawyer, 18 Wall, h Mamaroneck, N. Y.
Fiero W. Frank, clerk, h 1630 Park av.
Fiero William P. lawyer, 18 Wall, h White Plains, N. Y.
Fierst Gertrude, wid. George, h 1638 Third av.
Fierthaler John, news, h r 125 Clinton
Fierthaler John, shoes, 36 Willett
Fierz Charles A. sec. 232 G'wich, h 102 E. 57th
Fierz Jacob, bags, 59 First, h 121 Third
Fies Gottfried, mason, h 645 E. 11th
Fies Jacob, ostler, h 58 Thompson
Fies Louis, clerk, h 337 E. 4th
Fiesel George, driver, h 409 E. 59th
Fiesel George, shoer, h 22 Sixth av.
Fiesel John, asst. supt. 37 W. 3d
Fiesel Joseph, grocer, 510 Sixth
Fieseler Anton, h 419 E. 85th
Fiesenthaler Henry, carpenter, h 738 Sixth
Fiesseler Herman, seaman, h 233 W. 35th
Fiest Jules G. clerk, 260 Grand
Fiester Conrad, boxmkr. h 445 W. 39th
Fieter August, laborer, h 344 E. 76th
Fieth Pauline, wid. Peter, h r 641 Fifth
Fietner William, h 305 W. 39th
Fieux Adhemar, chocolate, 445 W. 30th, h 343 W. 28th
Fife David, laborer, h 1068 Third av.
Fife Ellen, wid. Thomas, h 537 E. 84th
Fife John, carpenter, h 218 W. 16th
Fifel Amelia, wid. Philip, h 319 E. 12th
Fifer Frederick W. driver, h 639½ Hudson
Fifer John, laborer, h 210 E. 29th
Fifield Almira P. wid. Daniel M. h 76 W. 12th
Fifield Edward, treas. 56 John, h Paterson, N. J.
Fifield Elizabeth, wid. William, h 70 E. 115th
FIFTH AVENUE BANK, 531 Fifth av.
Fifth Avenue Hotel, 196 Fifth av.
Fifth Avenue Safe Deposit Co. 190 Fifth av.
Fifth Avenue Theatre, 1187 B'way
Fifth Avenue Transp. Co. (Ltd.) 21 W. 43d & 11 W. 100th
Fifth District Police Court, 125 E. 125th
Fifth Judicial District Court, 154 Clinton
Fifth National Bank, 300 Third av.
Fifth Ward Industrial School, 186 Franklin
Figaniere Ann R. wid. Louis F. h 304 E. 117th
Figaro James, printer, h 511 W. 43d
Figaro Mary, dressmkr. 511 W. 43d
Figerle Anthony, shoemkr. h 2074 Second av.
Figge Frederick, tailor, 438 B'way, h 125 E. 104th
Figge Louis jr. h 722 Third av.
Figge Otto, agent, h 199 Av. B
Figi Frank, hatter, h 337 Fifth
Figman Max, actor, h 681 Lex. av.
Figner Ernest, cigarmkr. h r 327 E. 27th
Figsbee George, porter, h 144 W. B'way
Figuera Amelia R. school, 351 E. 83d
Figuera John G. h 351 E. 83d
Figueredo Frederico, cigars, 1554 Ninth av.
Figuero Joseph, clerk, h 432 W. 29th
Figueroa Leopoldo, drugs, 1621 Ninth av.
Figunio Luigi, janitor, h 215 Hester
Fihan Catharine, wid. John, h 522 W. 30th
Fihrer Nathan, stoves, 53 Attorney, h 60 Attorney
Fijux Jules, h 2071 Madison av.
Fijux Louis B. clerk, h 412 W. 46th
Fikus Stanislaus, tailor, 339 E. 22d
Filan Elizabeth, wid. John, h 1207 Lex. av.
Filan John, bartender, h 36 S. William
Filan Louise, candy, 1206 Second av.
Filan Stephen, liquors, 317 E. 48th, h 1206 Second av.
Filan William, police, h 88 Charles
Filat Herman, barber, h 183 Clinton
Filbach Alois, collector, h 192 Av. B
Filbach Henry, smith, 503 Fifth, h 506 Fifth
Filbig Peter, driver, h 385 E. Houston
Filbry Herman, packer, h 218 Seventh
File Charles A. editor, 218 B'way
File Franklin, editor, 170 Nassau, h 114 W. 94th
Filehne Abraham, shoes, 303 W. 30th, h 413 Eighth av.
Filer Adolph, drygds. 23 Lispenard, h 132 E. 124th
Filer James, caterer, 336 E. 50th
Filer John, porter, h r 419 W. 38th
Files David L. police, h 2368 First av.
Files Jacob, police, h 347 W. 48th
Files John, moldings, 151 E. 128th, h 409 W. 19th
Files & Peguiron, moldings, 151 E. 128th
Filian Edward N. grocer, 510 Second av. h 319 E. 30th
Filian Nicholas W. dentist, 98 Madison
Filinger Caroline, wid. Paul, h 550 Broome
Filippo Gaetano, baker, 2211 First av.
Filippo James, tailor, h 222 Chrystie
Filitti Nicholas, barber, 344 Eighth av.
Fill George, pianomkr. h 857 Tenth av.
Fillard George, carriagemkr. h 668 Third av.
Filler Mary, wid. Albin, h 178 Suffolk
Filley Albey, wid. Samuel R. h 982 Prospect av.
Filley Arthur E. agent, 42 Wall & 39 Pine, h 982 Prospect av.
Filley George H. millinery, 600 B'way, h 327 Second av.
Filley Marcus L. stoves, 233 Water, h Troy, N. Y.
Fillhardt Frederick, grocer, 635 E. 12th
Fillman Rudolph, painter, h 426 E. 16th
Fillmore Clifford S. miller, h 336 Cherry
Fillmore Moses, clerk, h 263 W. 47th
Filly Ferdinand, painter, 248 W. 35th
Filmer Herbert, engraver, 318 B'way
Filmer John, engraver, 318 B'way, h 481 Macon, B'klyn
Filmer John & Son, engravers, 318 B'way
Filomeno Frank, shoes, 226 E. 122d
Filor James C. & Co. stationers, 52 Cedar
Filser Charles C. clerk, h 561 E. 148th
Filser Mary, wid. Charles, h r 147 W. 31st
Filshie Andrew, carpenter, h 1931 Third av.
Filskoo Carl M. tailor, h r 506 E. 12th
Filsner Henrietta, wid. George, h 108 Delancey
Filsom Hugh, stevedore, h 1 Rutgers' pl.
Filson Anna M. wid. Jacob H. h 427 W. 22d
Filson Harris, manager, 450 B'way, h 1730 B'way
Filter Benedict, beer, 62 Willett
Filter Henry, candy, 746 E. 167th
Filzer Charles, hats, 167½ Division
Fimian John, plumber, 2736 Tenth av. h Boulevard c W. 151st
Fimple Ernest, agent, h 366 Eighth
Fina Joseph P. barber, h r 108 Mulberry
Finan Andrew, smith, h 589 First av.
Finan Anne, wid. Roger, h 143 Mulberry
Finan Ellen T. bdgh. 340 E. 25th
Finan Farrell, grocer, 175 W. 48th, h 451 W. 48th
Finan James, h 421 E. 81st
Finan James, undertaker, 1507 First av. & stable 246 E. 77th
Finan John, laborer, h 32 Harrison
Finan John, laborer, h 34 Vandam
Finan John, molder, h 505 W. 56th
Finan Margaret, wid. James, h 550 W. 47th
Finan Martin, bkbinder, h r 104 Bayard
Finan Martin, laborer, h 226 E. 29th
Finan Patrick, engineer, h r 52 Spring
Finan Rose, dressmkr. h 211 E. 26th
Finan Thomas, laborer, h 506 Eleventh av.
Finance Department, 15 Stewart bldg.
Financial Daily Record, 38 Broad
Financial News Assn. 38 Broad
Financial Review, 48 Beaver
Financial & Mining Record, 61 B'way
Financier (periodical) 45 Broad
Financier Co. publishers, 45 Broad
Finberg David, clerk, h 124 Delancey

FURS | **F. BOOSS & BRO.,** *Established 1853.* **449 BROADWAY** **IMPORTERS AND MANUFACTURERS.** | **FURS**

EST. 1819.
THE OLD STATEN ISLAND DYEING EST.
DRY CLEANSING BY OUR NEW PROCESS.
98 Duane St., Principal Office
286 Fifth Avenue,
870 Broadway,
610 Sixth Avenue,
1474 Third Avenue.

Fincel Gustave, clerk, h 237 Seventh av.
Finch Arthur, clerk, h 502 W. 49th
Finch Augustus, grocer, Tenth av. n W. 165th, h W. 167th c Tenth av.
Finch Charles, janitor, h 84 Broad
Finch Charles H. clerk, h 122 E. 117th
Finch Charles L. drugs, 1654 First av.
Finch Cornelius M. shirts, 43 Leonard, h Jamesburg, N. J.
Finch Charles N. oils, 151 Maiden la. h 353 Washn. av. B'klyn
Finch Edw'd B. stoves, 117 Beekman, h 133 E. 84th
Finch Edward L. mer. 221 Produce Ex. h Plainfield, N. J.
Finch Edwin, cashier, h 342 E. 42d
Finch Elizabeth M. h 226 E. 123d
Finch Ellis C. trucks, h 62 Horatio
Finch Ezekiel K. conductor, h 469 Fourth av.
Finch Francis P. agent, Pier 5 N. R. h 9 Second pl. B'klyn
Finch George R. drygds. 53 Leonard
Finch George W. drugs, 54 Cedar, h Passaic, N. J.
Finch George W. janitor, h 31 W. 30th
Finch Henry T. mer. 221 Produce Ex. h 211 St. John's pl. B'klyn
Finch Humphrey, laborer, h 681 Washn.
Finch Jas. H. blinds, 249 W. 28th, h 115 W. 132d
Finch Jas. W. stoves, 117 Beekman, h 136 W. 82d
Finch Jeremiah W. lumber, h 58 W. 40th
Finch Joseph, physician, 143 W. 44th
Finch Lafayette J. publisher, 106 W. 42d, h 415 St. Nicholas av.
Finch Latimer B. N. pres. 589 Hudson, h 58 E. 9th
Finch Louisa, bdgh. 145 W. 44th
Finch Luzon J. chemist, 36 Gold, h 310 Pleasant av.
Finch Mfg. Co. trimmings, 589 Hudson
Finch Richard L'H. lawyer, 155 B'way, h Tompkinsville, S. I.
Finch Reuben R. v. pres. 70 Beekman, h Peekskill, N. Y.
Finch Stove Co. 117 Beekman
Finch Union C. laundry, 372 Eighth av. h 365 W. 32d
Finch Walter L. coal, 208 E. 14th, h Passaic, N. J.
Finch Wells, mer. Produce Ex. h 46 W. 20th
Finch Wells & Co. mers. Produce Ex.
Finch William, boatman, h 79 King
Finch W. L. & Co. coal, 208 E. 14th
Finch, Vanslyck & Co. drygds. 51 Leonard
Finch's L. R., Sons, mers. 221 Produce Ex.
Finck Abel, tailor, h 81 Canal
Finck Adam C. candymkr. h 440 W. 39th
Finck Andrew, brewer, 326 W. 39th, pres. 411 W. 38th, & treas. 2 Irving pl. h 315 W. 57th
Finck Apollonia, wid. Henry, h 10 Av. A
Finck August, brewer, 324 W. 39th, h 320 W. 39th
Finck August A. shoemkr. h 531 W. 44th
Finck August E. milk, 504 E. 12th
Finck Bertha, wid. Adam, h 124 W. 123d
Finck Carsten H. W. porter, h 165 E. 31st
Finck Charles, real estate, 336 Eighth av. h 445 W. 32d
Finck Christopher, h 70 Bayard
Finck Conrad, machinist, h 240 E. 41st
Finck Ferdinand, h 351 E. 10th
Finck Frederick, artist, 788 B'way
Finck Frederick, butcher, h 824 Union av.
Finck Frederick, cigarmkr. h 1429 Av. A
Finck Frederick, clerk, h 176 Ludlow
Finck Frederick, real estate, h 196 Eldridge
Finck Frederick jr. provns. 360 Produce Ex. h 196 Eldridge
Finck George, lawyer, 145 B'way, h 196 Eldridge
Finck George H. h 124 W. 123d
Finck Gustav, pianomkr. h 690 Tenth av.
Finck Henry, h 189 Second
Finck Henry, designer, 317 B'way, h 196 Eldridge
Finck Henry, janitor, h 2 King
Finck Henry jr. photographer, h 420 E. 88th
Finck Henry T. editor, 206 B'way, h 699 Madison av.
Finck Herman, toys, 703 Second av.
Finck Jacob, driver, h 513 W. 38th
Finck John, pedlar, h 417 W. 39th
Finck John H. wood, 174 Bank, h 262 W. 12th
Finck Joseph, mason, h r 120 Norfolk
Finck Louis, grocer, 329 W. 38th
Finck Louis, porter, h 339 W. 44th
Finck Louise, wid. George, h 112 Ludlow
Finck Margaret, wid. Jacob, h 314 W. 21st



Finck Marx, clerk, h 126 E. 115th
Finck Mary A. wid. John, h 325 W. 41st
Finck Otto, express, h 91 Christopher
Finck William, clerk, h 320 W. 39th
Finck William, porter, h 200 Madison
Finck A. & Son, brewers, 324 W. 39th
Finckbohner Caspar, cigars, 412 W. 38th
Fincke Dederick, liquors, 620 Grand, h 204 Keap, B'klyn
Fincke Emily C. h 44 W. 17th
Fincke Frances, wid. John W. h 579 E. 157th
Fincke Henry, manager, 48 Maiden la. & liquors, S. Boulevard c E. 145th
Fincke Julia, wid. William M. h 326 Madison
Fincke Otto, butcher, h 376 Eighth
Finckel Samuel, smith, h 102 Allen
Fincken Anna C. wid. Ernest, wood, 564 W. 23d, h 507 W. 23d
Fincken Dorothea, wid. Gerard, h 64 Sixth av.
Fincken Henry, wood, 564 W. 23d, h 507 W. 23d
Fincken John C. wood, 564 W. 23d, h 79 Fourth, Hoboken
Fincken Theodore, driver, h r 26 W. 13th
Fincken E. & Son, wood, 564 W. 23d
Finckenstaedt Ernest E. pickles, 743 E. 9th, h 139 Av. D
Finder Bernhard, h r 164 Attorney
Findholt Ole, carpenter, h 222 St. Nicholas av.
Findlay Alexander, plasterer, h 1700 Ninth av.
Findlay Alexander M. molder, h 555 E. 143d
Findlay Andrew, civil eng. 33 Pine, h 457 First, B'klyn
Findlay Andrew W. railings, 647 W. 50th, h 365 W. 52d
Findlay Charles S. stenographer, 36 Wall, h 64 Sands, B'klyn
Findlay Harry T. clerk, 150 Nassau, h 113 Gates av. B'klyn
Findlay Helen D. maps, 56 Reade, h 462 W. 20th
Findlay James C. clerk, h 104 W. 106th
Findlay Jane, dressmkr. 121 E. 88th
Findlay John, driver, h 871 Second av.
Findlay Robert A. carpenter, h 121 E. 88th
Findlay William, laborer, h 328 W. 49th
Findlay William C. lawyer, 32 Nassau, h 82 Jane
Findlay William H. vet. surg. h 8 Brown pl.
Findlay H. D. & Co. maps, 56 Reade
Findlay & Bowman, railings, 647 W. 50th
Findler Elizabeth, wid. Charles, h 21 Allen
Findler Philip, stationer, 146 Nassau, h 234 E. 31st
Findler & Wibel, stationers, 146 Nassau
Findley George, carpenter, 347 W. 48th, h 56 W. 106th
Findley James, laborer, h 42 Monroe
Findley John, clerk, h 313 Bowery
Findley Mary, wid. William, h 66 E. 113th
Findley William E. stenographer, 10 Wall, h 88 Madison av.
Findley William L. lawyer, 120 B'way & 157 E. 67th, h 27 E. 63d
Findley & Gardner, carpenters, r 347 W. 48th
Fine Abraham, drygds. 91 E. B'way
FINE CHRISTOPHER, lawyer, 265 B'way, h 230 W. 21st
Fine Herman, clothing, 28 E. B'way, h 34 Essex
Fine Isaac, glass, 102 Maiden la. h 713 E. 9th
Fine Israel, pedlar, h 61 E. B'way
Fine John B. engineer, h 108 Eldridge
Fine Joseph, drygds. 91 E. B'way, h 90 E. B'way
Fine Max, liquors, 571 First av.
Fine Max, tailor, h r 11 Elizabeth
Fine Max, tailor, h 105 Norfolk
Fine Robert, clothing, 28 E. B'way, h 34 Essex
Fine Simon, pedlar, h 97 Henry
Fine A. & Son, drygds. 91 E. B'way
Fine & Weyman, clothing, 28 E. B'way
Finegan Austin, real estate, 137 B'way, h 223 E. 11th

JAMES A. WEBB & SON,
165 Pearl St., New York.
ALCOHOL, COLOGNE SPIRIT,
SPIRITS OF TURPENTINE, &c.

BROWN BROTHERS & Co., 59 WALL STREET, N. Y. } Execute Orders for all Investment Securities on N. Y., Phila., and Balto. Stock Exchanges. Buy and Sell Bills of Exchange on Great Britain and Ireland, Europe, Australia and West Indies.

PARQUET FLOORS
NATIONAL WOOD MFG CO
129 FIFTH AVE NEAR 20TH ST
EVERY KIND OF POLISHED FLOOR

Finegan Bernard, h 223 E. 11th
Finegan Catharine, wid. John, h 19 Goerck
Finegan Frank, clerk, h 422 W. 51st
Finegan Henry D, operator, h 511 E. 146th
Finegan Isabella, wid. Peter, h 16 King
Finegan James, laborer, h 300 W. Houston
Finegan James H. plumber, 2819 Third av.
Finegan James S. laborer, h r 642 Eighth av.
Finegan Jane, dressmkr. 699 Tenth av.
Finegan John, fireman, h Riverdale
Finegan John, laborer, h 590 Second av.
Finegan John A. clerk, h 300 W. 28th
Finegan Joseph, bkbinder, h 80 Montgomery
Finegan Joseph H. trackman, h 218 E. 47th
Finegan Joseph P. clerk, h 333 W. 13th
Finegan Matthew, laborer, h 644 E. 17th
Finegan Matthew, laborer, h 419 W. 56th
Finegan Owen, cooper, h 334 Stanton
Finegan Patrick, smith, 199 Seventh, h 304 Eighth
Finegan Peter, plasterer, h 1544 Ninth av.
Finegan Peter E. coal, 111 King & 556 Washn. h 16 King
Finegan Peter J. awnings, 2996 Third av.
Finegan Samuel, police, h 173 E. 117th
Finegan Sarah A. dressmkr. 16 King
Finegan Thomas, grocer, 82 Hester, & liquors, 38 Allen
Finegan Thomas, mason, 211 E. 56th
Finegan & Muller, coal, 111 King & 556 Washn.
Finehart Mary, wid. Stephen, h 11 Third
Finelite Abraham, lawyer, h 171 Henry
Finelite Alex. lawyer, 11 Chambers, h 171 Henry
Finelite David, h 171 Henry
Finelite Jacob, clothing, 1 Baxter, h 122 E. 76th
Finelite Lena, clothing, 2 Baxter
Finelite J. & L. clothing, 1 & 2 Baxter
Finelli Edward, artist, 788 B'way, h 11 E. 14th
Finer Benjamin, candy, 15 Norfolk
Finer Solomon, clothing, r 86 Columbia
Finer William, broker, 53 Exchange pl. h 1587 Park av.
Fineran Thomas, grocer, 669 E. 16th
Finerty Catharine, wid. Hugh, h 695 Tenth av.
Finerty Patrick, painter, h 1053 Third av.
Finerty Thomas, machinist, h 440 Tenth av.
Finerty Thomas, plumber, h 695 Tenth av.
Finerty Thomas A. weigher, 128 Front, h B'klyn
Fineschneider Jacob, tailor, r 31 E. B'way, h 239 Henry
Finesilver Moses, sexton, h 41 Eldridge
Finestein Elias, tailor, h r 106 Bayard
Finestone Louis, tailor, 52 E. B'way, h 54 Pike
Finestone Morris A. tailor, 52 E. B'way, h 54 Pike
Finestone L. & Son, clothiers, 52 E. B'way
Finfer Abram E. barber, 195 Broome
Fingarett Charles h 332 W. 28th
Fingel Henry, laborer, h 119 E. 105th
Fingelstein Morris, pedlar, h 60 Mott
Fingenstedt William, driver, h 407 E. 63d
Finger Albert, cook, h 185 Orchard
Finger August, laborer, h 8 Trinity pl.
Finger Catharine, wid. Henry, h 1833 Railroad av.
Finger Charles, cook, h 303 E. 83d
Finger Emma, dressmkr. 8 Trinity pl.
Finger Henry, pedlar, h 511 E. 154th
Finger Jacob, tailor, h 187 Chrystie
Finger John, framer, h 214 W. 61st
Finger John, tailor, h 414 E. 66th st
Finger Joseph, cigarmkr. h 1087 First av.
Finger Julius, tailor, 228 Bowery, h 187 Chrystie
Finger Marcus, tailor, h 199 Henry
Finger Martin, varnisher, h 2004 Second av.
Finger Matilda, dressmkr. h 325 E. 59th
Finger Reinhardt, grocer, 533 E. 11th
Finger Samuel, tailor, 63 Prince, h 199 Henry
Finger William, pedlar, h 1619 Bathgate av.
Finger William J. dressmkr. h 623 Fifth
Fingerhut David, tailor, h r 88 Pitt
Fingerhut George, smith, h 320 Sixth
Fingerhut Israel, dressmkr. 63 Clinton
Fingerhut Rich. drugs, 404 Fourth av. h 49 E. 28th
Fingerle Eliza, wid. Gottlieb, h 421 E. 15th
Fingerle Julius, ice, 323 E. 93d, h 237 E. 93d
Fingler Henry, beer, 88 G'wich
Finigan Andrew, rags, 221 S. 5th av. h 39 Grand
Finigan Daniel, cigars 413 W. 125th
Finigan James, driver, h 352 W. 12th
Finigan James B. grocer, 900 Eleventh av.
Finigan Jeremiah, grocer, 313 Water
Finigan John, carpenter, h 508 E. 14th
Finigan John, driver, h 477 Hudson
Finigan Lawrence, driver, h 117 W. 26th
Finigan Mary, wid. Walter B. h 402 W. 31st
Finigan Michael, porter, h r 91 Monroe
Finigan Thomas, stable, r 413 E. 15th, & liquors, 409 E. 15th
Finigan William J. lawyer, 14 Franklin, h Hall's h.
Finizia Florindo, barber, 346 Hudson
Fink Abraham, cigarmkr. h 523 E. 81st
Fink Abraham, tailor, 231 Division, h 235 Division
Fink Abraham, tailor, h r 125 Suffolk
Fink Adam, barber, 437 Ninth av. h 480 Ninth av.
Fink Adam L. agent, h r 172 Essex
Fink Adolph W. tailor, h 98½ First
Fink Albert, commr. 346 B'way, h Murray Hill h.
Fink Albert H. bartender, h 164 E. 109th
Fink Alois, baker, h 410 E. 73d
Fink Amelia, wid. Louis, h 42 Division
Fink Andrew, driver, h 316 E. 34th
Fink Andrew E. clerk, h 667 Eighth av.
Fink Arthur, watchman, h 436 E. 114th
Fink Bertha, wid. Ernst, bdgh, 117 Ludlow
Fink Carl, pianomkr. h 323 E. 14th
Fink Carson W. h 331 W. 16th
Fink Catharine, wid. John, h 683 E. 175th
Fink Charles, barber, h 156 Forsyth
Fink Charles carpenter, r 125 Thompson, h 371 Tenth, B'klyn
Fink Charles, laborer, h 1526 Av. A
Fink Charles, meat, 618 Fifth
Fink Charles, milk, h 84 Varick
Fink Charles, pedlar, h 337 Eighth
Fink Charles C. woodware, h 106 Washn. pl.
Fink Charles P. milk, h 84 Varick
Fink Conrad, cigarmkr. h 76 First
Fink Conrad, cigars, 248 First av.
Fink Dederick, painter, h 419 E. 78th
Fink Dederick, woodware, 33 Gansevoort, h 106 Washn. pl.
Fink Edward, musician, h 287 Broome
Fink Edward X. (Rev.) h 1480 Park av.
Fink Elizabeth wid. Edward, h 558 Hudson
Fink Emil, carpenter, h 195 Allen
Fink Emil, woolens, 81 Greene, h 39 Columbia pl. J. C.
Fink Emilie M. milliner, 246 E. 120th
Fink Ferdinand, cabinetmkr. h 282 Tenth av.
Fink Francis, butcher, h 855 First av.
Fink Frederick, laborer, h 420 W. 17th
Fink Frederick C. painter, h 2084 Arthur av.
Fink Frederick W. drugs, 128 William, h 6 Riverview ter
Fink George, eatingh. 55 Allen
Fink George, liquors, 113 West, h J. C.
Fink Henry, painter, h 302 E. 84th
Fink Henry, v. pres. 10 Wall, h Murray Hill h.
Fink Henry J. jeweler, 24 John, h 46 W. 126th
Fink Henry J. woodware, 328 G'wich, h 154 W. 13th
Fink Herman, cloakmkr. h 214 Chrystie
Fink Isaac, h 448 E. 119th
Fink Jacob, h 303 E. 73d
Fink Jacob, finisher, h 1784 Railroad av
Fink Jacob, janitor, h 444 W. 57th
Fink Jacob, teacher, h 296 Cherry
Fink Jas. D. express, 109 Murray, h Fairview, N. J.
Fink John, butcher, h 333 W. 37th
Fink John, clerk, h 1915 Third av.
Fink John, laborer, h 1860 Bathgate av.
Fink John, liquors, 117 Seventh av. & 1170 Ninth av. h 115 Seventh av.
Fink John, sawyer, h 528 E. 12th
Fink John, shoes, 144 W. 19th
Fink John, varnisher, h 415 W. 33d
Fink John & Son, provns. 334 W. 39th
Fink John H. driver, h 519 Second av.
Fink John M. brushmkr. h r 230 Third
Fink John W. foreman, h 401 W. 46th
Fink Joseph, printer, 639 Sixth
Fink Joseph, tailor, h 327 W. 41st
Fink Joseph H. jeweler, 111 Nassau, h 2330 Second av.
Fink Julius, printer, 639 Sixth
Fink Lawrence, laborer, h 173 Perry
Fink Lawrence, wagons, 256 W. Houston

EAST RIVER STEAM KINDLING WOOD FACTORY
1104 First Avenue, cor. E. 61st St. } Orders received through all American District and Western Union Telegraph Offices FREE. Send for Price-List. FRED. BUSE, Prop.

Fink Louis, bartender, h 226 E. 75th
Fink Louis, clerk, h 9 Eldridge
Fink Louis, clerk, h 3409 Third av.
Fink Louis E. musician, h 42 E. Houston
Fink Marcus, clothing, 32 E. B'way, h 99 Madison
Fink Martin D. supplies, 79 Maiden la. & 212 E. 125th, h 149 E. 128th
Fink Mary, wid. John, provns, 334 W. 39th, h 226 Throop av. B'klyn
Fink Matthias, mason, h 548 Ninth av.
Fink Mendel, smith, h 154 Attorney
Fink Meyer, grocer, 93 Ludlow
Fink Meyer, meat, 39 Orchard, h 27 Orchard
Fink Moses, pedlar, h 9 Eldridge
Fink Nicholas, laborer, h 220 Mott
Fink Paulus, candy, 42 Av. D
Fink Peter, cigarmkr. h 840 E. 169th
Fink Peter, tailor, Morris av. n Gray.
Fink Philip, machinist, h 1437 First av.
Fink Richard, grocer, 1718 Third av.
Fink Rudolph, h 237 W. 29th
Fink Samuel, tailor, 2330 Second av.
Fink Samuel H. diamonds, 23 Maiden la. & pres. 39 Maiden la. h 448 E. 119th
Fink Thomas H. coachman, h 2101 Second av
Fink Valentine, provns, 147 Seventh av.
Fink Wendel, baker, h 1494 Second av.
Fink William, leather, 215 E. 121st
Fink William, pedlar, h ft W. 69th
Fink William jr. laborer, h ft. W. 69th
Fink William C. clerk, h 238 E. 109th
Fink J. & Son, printers, 639 Sixth
Fink S. & Co. diamonds, 23 Maiden la.
Fink & Abrams, clothing, 32 E. B'way
Finkbeiner Adolph, meat, 1672 First av.
Finkbeiner Charles, meat, 204 Av. B
Finkbeiner Gustav, meat 248 Av. B
Finkbeiner Henry, molder, h 234 Eldridge
Finkbeiner John, meat, 302 Av. A
Finke August, grocer, 43 Macdougal
Finke Caroline, wid. Gottlieb, h 446 W. 40th
Finke Caroline A. wid. Charles, weigher, 149 Water, h 52 Waverly, J. C.
Finke Charles, cigarmkr, h 537 E. 15th
Finke Charles & Co. insps. 149 Water
Finke Elias, tailor, h 137 Ludlow
Finke Gerhard, conductor, h 547 Ninth av.
Finke Henry, grocer, 89 Henry
Finke Henry, janitor, h 418 W. 47th
Finke Science, wid. Geo. candy, 132½ Christopher
Finke William, grocer, 228 E. 106th
Finkel Edwin, brass, 439 E. 10th, h B'klyn
Finkel Isidor, clerk, h 306 E. 52d
Finkel Leon, pedlar, h r 71 Eldridge
Finkel Mendel, tailor, h 29 Norfolk
Finkelbrand Nathan, pedlar, h r 173 Monroe
Finkelman Max, cigarmkr. h 220 E. 73d
Finkelman Mendel, pedlar, h 129 Monroe
Finkelmeier John M. jeweler, h 210 W. 17th
Finkelmeier Mary G. wid. Charles, h 110 W. 44th
Finkelstein Aaron, tailor, r 108 Delancey, h 201 Division
Finkelstein Abraham, cutter, h 182 Madison
Finkelstein Abraham, grocer, 196 Delancey, h 204 Delancey
Finkelstein Abraham, grocer, 215 Division
Finkelstein Abraham, painter, h r 38 Essex
Finkelstein Abraham, tailor, h 83 Essex
Finkelstein Abram, tailor, h 22 Orchard
Finkelstein Abram, tailor, h 5 Rutgers pl.
Finkelstein Benjamin, presser, h 165 Forsyth
Finkelstein Benjamin, tailor, h 118 Orchard,
Finkelstein Bernard, shoes, 25 Orchard
Finkelstein Charles, embdr. h 296 Grand
Finkelstein Charles, painter, h 42 Division
Finkelstein Charles, presser, h 49 Essex
Finkelstein Charles, tailor, 549 First av.
Finkelstein David, carpenter, h 5 Orchard
Finkelstein David, tailor, h 54 Henry
Finkelstein Elias, tailor, h 130 Suffolk
Finkelstein Emanuel, jeweler, h 129 Allen
Finkelstein Harris, grocer, 101 Norfolk
Finkelstein Harris, shoemkr. h 79 Division
Finkelstein Harris, tailor, 5 E. B'way, h 47 Forsyth
Finkelstein Henry, cutter, h 215 Eldridge
Finkelstein Herman, fcygds. 33 E. B'way
Finkelstein Herman, painter, h 1465 Second av.
Finkelstein Ignatz, h 154 Rivington
Finkelstein Isaac, shoemkr. h 22 Division
Finkelstein Isaac H. clerk h r 154 Rivington
Finkelstein Jacob, pedlar, h 33 Orchard
Finkelstein Jacob, supplies, 30 Bayard, h 22 Chrystie

Weather Strips
BROWNE'S Metallic & other kinds
Booth's Theatre Building, 234 St. & 6th Av.
The Pat. Metallic Weather Strip Co.

Finkelstein Jacob, tailor, h 14 Orchard
Finkelstein Joseph, cigarmkr. h 426 E. 59th
Finkelstein Joseph, embdr. h 171 Eldridge
Finkelstein Joseph, tailor, h 144 Forsyth
Finkelstein Joseph, tailor, h 74 Norfolk
Finkelstein Julius, cigarmkr. h 340 E. 82d
Finkelstein Julius, tailor, 48 Ludlow, h 87 Ludlow
Finkelstein Louis, painter, 65 Canal, h 72 Mulberry
Finkelstein Louis, shoes, 458 Seventh av. h 488 Seventh av.
Finkelstein Louis, tailor, h 78 Forsyth
Finkelstein Max, pedlar, h 41 Eldridge
Finkelstein Moritz, tailor, h 187 Chrystie
Finkelstein Morris, laborer, h 143 Delancey
Finkelstein Morris, tailor, 5 E. B'way, h 42 Essex
Finkelstein Morris, tailor, h 104 Hester
Finkelstein Moses, h 107 Mott
Finkelstein Myer, butcher, h 348 E. 46th
Finkelstein Nathan, cigarmkr. h 141 E. B'way
Finkelstein Philip, pedlar, h 56 E. B'way
Finkelstein Philip, tailor, h 245 Broome
Finkelstein Reuben, shoemkr. h 495 E. Houston
Finkelstein Rosa, wid. Hyman, h 277 E. 4th
Finkelstein Samuel, tailor, h 91 Ridge
Finkelstein Sarah, grocer, 19 Allen
Finkelstein Simon, shoes, 109 Broome
Finkelstein Simon, tailor, h 76 Norfolk
Finkelstein Solomon, tailor, h 218 Delancey
Finkelstein Wolf, painter, 65 Canal
Finkelstein A. & S. Krams, tailors, r 108 Delancey
Finkelstein J. & Co. supplies, 30 Bayard
Finkelstein L. & W. painters, 65 Canal
Finkelstein Brothers, tailors, 5 E. B'way
Finkelstone Anne, wid. Jacob, h 2 Franklin
Finkelstone Edward, notary, 431 Second av. h 277 E. 4th
Finkelstone Jacob, sexton, h 343 E. 52d
Finkelstone Joseph, cutter, h 2 Franklin
Finkelty Rudolph, baker, 158½ Cherry
Finken John, grocer, 99 Allen
Finken John M. driver, h 3 Weehawken
Finkenauer Charles, varnisher, h r 328 W. 38th
Finkenauer Jacob, laborer, h 532 W. 43d
Finkenauer Philip, express, 2046 Third av. h 226 E. 111th
Finkenauer Philip jr. express, 2046 Third av. h 226 E. 111th
Finkenauer P. & Son, express, 2046 Third av.
Finkenaur William, clerk, h 208 W. 104th
Finkenberg Adolph, furniture, 48 Av. B
Finkenberg Bertha, dressmkr. 346 E. 78th
Finkenberg Melius, agent, h 242 E. 107th
Finkenberg Philip H. photographs, 10 Av. B, h 346 E. 78th
Finkenstadt Charles, grocer, 107 W. 17th
Finkenstadt Charles, pianomkr. h 331 W. 39th
Finkenstadt Frederick, pianomkr. h 492 Tenth av.
Finkenstedt Ernest, grocer, 5 Morton
Finkenstein Aaron, h 178 Ludlow
Finkenstein David, tailor, h 27 Hester
Finkenstein Davis, glass, 413 Fourth av. h 136 E. 28th
Finkenstein Isidor, tailor, h 423 Fifth
Finkenstein Joseph, tailor, 120 W. 21st
Finkenstein Julius, bdgh. 54 W. 24th
Finkenstein Samuel, agent, h 177 Av. B
Finkenstein Samuel, capmkr. h 57 Suffolk
Finkenstein Solomon, capmkr. h 178 Ludlow
Finkenstein Wolf, suspendermkr. h 168 Ludlow
Finker Israel, pedlar, h 100 Ludlow
Finker Joseph, tailor, h r 47 Norfolk
Finkernagel Henry, painter, h 130 St. Mark's pl.
Finkernagel John, painter, h 607 E. 12th
Finkernagel William, grocer, 257 Delancey
Finkernagel William F. bkbinder, h 121 Essex
Finkle Alex. I. architect, 171 B'way, h 123 E. 116th
Finkle Bernard, h 123 E. 116th
Finkler Adolph, leather, 114 Cannon
Finklestein Frank, tailor, h 17 Clinton
Finklestein Jacob, drygds. 51 Canal, h 191 Madison
Finklestein Max, pedlar, h 49 Pike
Finklestein Max, presser, h 112 Monroe

VENTILATING GRATES, STOVES, AND HEATERS. Richardson & Morgan Co. 92 Beekman St.
See adv. pages 38 & 39 Pink Sheets Back of Book.

WATER METERS AND GAS ENGINES.
FIN 614
NATIONAL METER CO., 252 BROADWAY.
FIN

FINE TABLE
CLARETS & SHERRIES
DU VIVIER & CO., 49 Broad St., N. Y.

Finkleston Solomon, tailor, 13 Pike
Finklestone Joanna, drygds. 126 Delancey
Finklestone Moses, agent, h 126 Delancey
Finkovitch Mandel, pedlar, h 63 Mott
Finlan Hannah, wid. Owen, h 310 First av.
Finlan Margaret, wid. Thomas, h Bremer av. n Devoe
Finlan Patrick, driver, h 884 Tenth av.
Finlan William H. laborer, h 36 Vandam
Finlay David, driver, h r 508 E. 14th
Finlay Elizabeth, lacegds. 105 Prince, h 369 Bloomfield, Hoboken
Finlay Francis, fish, h 553 W. 110th
Finlay Frederick C. clerk, h 1614 First av.
Finlay Frederick W. mer. 24 State, h 403 Lafayette av. B'klyn
Finlay George D. treas. 59 Liberty, h Hoboken
Finlay George F. supt. 1285 B'way, h 26 W. 31st
Finlay Hamilton R. drygds. 361 B'way, h 61 E. 73d
Finlay Henry P. p er. 117 Pearl, h Orange, N. J.
Finlay James, h Marion av. n Kingsbridge rd.
Finlay James, ostler, h 442 W. 54th
Finlay James A. police, h 302 Eighth av.
Finlay John, driver, h 330 E. 36th
Finlay John, laborer, h r 420 W. 36th
Finlay John M. drygds. 564 Third av. h 320 E. 37th
Finlay L. H. dentist, 175 Lex. av.
Finlay Mark, imp. 17 White, h 385 Grand av. B'klyn
Finlay Mary, wid. John, h 40 Laight
Finlay Michael, butcher, h 213 E. 119th
Finlay Patrick, h 320 E. 37th
Finlay Patrick, laborer, h 11 Hamilton
Finlay Patrick M. drygds. 564 Third av. h 467 E. 57th
Finlay Robert W. vet. surg. 158 W. 124th & 68 E. 125th, h 123 W. 124th
Finlay Sarah, wid. Edward, h 379 Eighth
Finlay Thomas, eatingh. 679 Second av. h 680 Second av.
Finlay Thomas, laborer, h 455 W. 13th
Finlay Walter S. lacegds. 105 Prince, h 450 Bloomfield, Hoboken
Finlay William, liquors, 542 W. 48th, h 365 W. 50th
Finlay William G. clerk, h 2027 First av.
Finlay William H. h 1614 First av.
Finlay E. & W. S. lacegds. 105 Prince
Finlay Brothers, drygds. 564 Third av.
Finlayson Benjamin, sec. 857 Washn. h Amsterdam, N. Y.
Finlayson John A. liquors, 19 Ann, h 223 E. 11th
Finlayson Thomas, clerk, h 86 G'wich av.
Finley Adam, boatman, h 606 W. 46th
Finley Alexander, bartender, h 122 Varick
Finley Benjamin F. clerk, h 382 W. 32d
Finley Catharine, wid. James, h 320 W. 47th
Finley Charles, driver, h 459 W. 16th
Finley Christopher, baker, h r 510 W. 27th
Finley Edward, clerk, h 222 E. 52d
Finley Edward, polisher, h 432 E. 66th
Finley Francis, cooper, h 124 Madison
Finley Frank, cook, h 552 W. 110th
Finley Frank, insp. h 417 W. 34th
Finley Frank B. ostler, h 209 E. 33d
Finley Frank J. painter, 53 New, h 818 Quincy, B'klyn
Finley Freeman J. engraver, 108 W. 23d, h Mt. Vernon, N. Y.
Finley George, laborer, h 194 Tenth av.
Finley Henry P. clerk, h 31½ Macdougal
Finley Isabel, wid. Samuel, h 1205 Lex. av.
Finley James, molder, h 612 E. 16th
Finley James R. carpenter, h 2 Clarkson
Finley James W. fitter, h 362 W. 58th
Finley John, builder, h 504 E. 82d
Finley John, driver, h 237 Seventh av.
Finley John, laborer, h 449 W. 19th
Finley John, roofer, 258 Division, h 29 Ridge
Finley John A. bartender, h 408 W. 50th
Finley John T. smith, h 527 W. 40th
Finley Joseph, laborer, h r 146 W. 19th
Finley Joseph, painter, h 469 Second av.
Finley Lawrence, polisher, h 1610 Second av.
Finley Marcus, tailor, 21 Park row
Finley Mark, dep. warden, 97 Centre, h 100 Varick
Finley Martin, grocer, 552 W. 47th
Finley Mary, wid. William, h 11 Vandam
Finley Mary, wid. William, h 320 W. 42d
Finley Mary G. wid. Alfred T. h 2510 Eighth av.
Finley Michael, plasterer, h 437 E. 59th
Finley Michael, watchman, h 44 Jackson
Finley Peter, driver, h 261 Monroe
Finley Robert, candymkr. h r 87 Monroe
Finley Thomas, painter, h 395 Seventh av.
Finley Thos. B. smith, 512 W. 41st. h 425 W. 47th
Finley William, carpenter, h 501 E. 80th
Finley William, printer, 137 Eighth, h 560 Hudson
Finley Wm. B. liquors, 800 Ninth av. h 357 W. 53d
Finley William H. carpenter, h 1326 Third av.
Finley William K. surveyor, h 27 E. 86th
Finley & Wotton, tailors, 21 Park row
Finn Abraham, laborer, h 415 E. 13th
Finn Alice, wid. Jeremiah, h 310 E. 33d
Finn Bernard, bartender, h 25 Charles
Finn Bernard W. plumber, 186 Forsyth
Finn Bridget, wid. James, h 344 E. 125th
Finn Charles, clerk, h 519 Fifth
Finn Charles E. cigars, 1251 B'way, h 224 W. 43d
Finn Christopher, ostler, h 896 Third av.
Finn Cornelius, pedlar, h 303 W. 11th
Finn Daniel, harnessmkr. h 316 E. 66th
Finn Daniel, plumber, h 128 E. 119th
Finn Daniel, watchman, h 366 W. 35th
Finn Daniel E. lawyer, 234 B'way, h 48 Beach
Finn Daniel P. agent, h 161 E. 23d
Finn David, laborer, h 1923 Second av.
Finn Dennis, laborer, h 370 Cherry
Finn Dennis, ostler, h 219 W. 67th
Finn Edward, cabinetmkr. h 413 W. 26th
Finn Edward, meat, 28 Spring & 314 & 634 Hudson, h 307 Hudson
Finn Elizabeth, wid. Thomas, h 240 E. 109th
Finn Ellen, wid. Jeremiah, h 578 Ninth av.
Finn Ellen, wid. Michael, h 411 E. 17th
Finn Frank, laundry, 167 E. 106th
Finn Frederick, carver, h 121 E. B'way
Finn George, watchmkr. W. 159th n Tenth av.
Finn George T. manager, 3 Bond
Finn Henry P. valet, h 166 E. 91st
Finn Herman R. leathergds. 90 & 105 Nassau, h 308 E. 125th
Finn Honora, wid. Terence, h 413 W. 26th
Finn James, h 308 E. 125th
Finn James, butcher, h 532 G'wich
Finn James, cooper, h 437 W. 30th
Finn James, fireman, h 1616 Third av.
Finn James, laborer, h 423 E. 48th
Finn James, laborer, h 188 Mulberry
Finn James, ostler, h 156 E. 88th
Finn James, ostler, h 878 Third av.
Finn James, plumber, h 311 E. 106th
Finn James, warden, Jeff. mkt. h 46 E. 10th
Finn Jane, wid. William, h 109 E. 85th
Finn Jeremiah, cutter, h 1059 Second av.
Finn Joanna, wid. Edmond, h 23 Washn.
Finn John, clerk, h 300 E. 20th
Finn John, coachman, h 4 W. 17th
Finn John, driver, h 51 Goerck
Finn John, engineer, h 460 W. 33d
Finn John, fireman, h 430 Pearl
Finn John, florist, 1278 Second av. h 315 E. 67th
Finn John, laborer, h 384 Cherry
Finn John, laborer, h 87 Third
Finn John, painter, h 122 E 120th
Finn John B. carpenter, h 440 E. 87th
Finn John J. clerk, h 591 Tenth av.
Finn John J. news, 32 E. 83d
Finn John J. smith, h 873 Second av.
Finn Joseph, carpenter, h 564 Ninth av.
Finn Joseph, packer, h 506 W. 50th
Finn Julia, wid. Patrick, h 176 E. 87th
Finn Lawrence, meat, 28 Spring & 314 & 634 Hudson, h 307 Hudson
Finn Margaret, wid. Thomas, h 40 Marion
Finn Maria T. wid. Michael T. h 301 E. 31st
Finn Martin, laborer, h 847 Second av.
Finn Martin, porter, h 232 E. 47th
Finn Mary, fcygds. 311 E. 106th
Finn Mary, wid. Thomas, h 546 G'wich
Finn Mary, wid. Thomas, h 21 Morris
Finn Mary E. dressmkr. h 100 E. 29th
Finn Matilda, wid. Edward, h 303 W. 17th
Finn Maurice, driver, h 929 Third av.

MERCHANTS EXCHANGE NAT. BANK OF THE CITY OF N. Y.
SOLICITS YOUR ACCOUNT. 257 Broadway.
PHINEAS C. LOUNSBURY, Prest. ALLEN S. APGAR, Cashier.

BUTTER DISHES AND ORANGE BOX SHOOKS. | Office, 333 Hudson Street. JOHN SPERRY MFG. CO., | VENEERS FOR CARS, CHAIR SEATINGS, BREWERS' CHIPS.

Finn Maurice, printer, h 1658 First av.
Finn Michael, carpenter, h 226 E. 122d
Finn Michael, clerk, h 1658 First av.
Finn Michael, conductor, h 2352 Second av.
Finn Michael, driver, h 842 Third av.
Finn Michael, laborer, h 146 Lincoln av.
Finn Michael, laborer, h 229 Monroe
Finn Michael, painter, h W. 187th n Kingsbridge rd
Finn Michael, plasterer, h 762 Eleventh av
Finn Michael, porter, h 509 Tenth av.
Finn Michael, printer, h 434 W. 27th
Finn Michael J. machinist, h 87 Madison
Finn Michael W. steward, h 214 E. 84th
Finn Morris, cloaks, 548 B'way, h 2082 Fifth av.
Finn Myer, mer. 80 Pine, h 164 E. 72d
Finn Patrick, carpenter, h 1575 Third av.
Finn Patrick, clerk, h 411 E. 17th
Finn Patrick, clerk, h 306 Third av.
Finn Patrick, driver, h 231 E. 20th
Finn Patrick, fireman, h 537 W. 49th
Finn Patrick, laborer, h 227 Av. B
Finn Patrick, laborer, h 594 Tinton av.
Finn Patrick, porter, h 245 W. 27th
Finn Patrick J. cutter, h 162 Mott
Finn Patrick J. liquors, h 67 Warren
Finn Paul, laborer, h 370 Tenth av.
Finn Peter, clerk, h 180 Prince
Finn Peter, porter, h 147 E. 32d
Finn Philip, cooper, h 1½ Dry Dock
Finn Philip A. carpenter, 222 Lex. av. h 440 E. 87th
Finn Richard, clerk, h 546 G'wich
Finn Richard A. police, h 204 E. 83d
Finn Richard R. pedlar, h 427 E. 113th
Finn Thomas, clerk, h 453 Second av.
Finn Thomas, laborer, h 200 E. 48th
Finn Thomas, laborer, h 32 Spring
Finn Thomas, mason, h 173 First av.
Finn Thomas J. clerk, h 303 W. 11th
Finn Timothy, bdgh. 14 Washn.
Finn William, carver, h 3733 Third av.
Finn William, driver, h 48 Thirteenth av.
Finn William, driver, h 452 W. 39th
Finn William F. clerk, h 2297 Eighth av.
Finn William J. printer, h 24 James
Finn William S. signs, 247 W. 12th, h 266 W. 12th
Finn L. & E. meat, 28 Spring & 314 & 634 Hudson
Finn & Cary, cigars, 1251 B'way
Finnan Ann, wid. John, dressmkr. h 346 E. 36th
Finnan Hugh, molder, h 526 W. 44th
Finnan James, h 421 E. 81st
Finnan James P. h 77 G'wich av.
Finnan Thomas, laborer, h 204 W. 32d
Finne Charles, porter, h 124 W. 127th
Finneberg Isaac, shoes, 72 Hester
Finnee James, grocer, 169 Thompson
Finnegan Alice, wid. Patrick, h 296 First av.
Finnegan Andrew, watchman, h 1571 Park av.
Finnegan Andrew J. plumber, h 208 W. 19th
Finnegan Ann, wid. Matthew, h 237 E. 58th
Finnegan Anna, h 137 Baxter
Finnegan Anna, candy, 520 E. 14th
Finnegan Anne, wid. John, h 543 E. 15th
Finnegan Anne, wid. John, h 308 E. 36th
Finnegan Bernard, engraver, h r 19 Marion
Finnegan Bernard, laborer, h 2432 First av.
Finnegan Bernard, shoer, h 309 E. 61st
Finnegan Bridget, wid. Bernard, h 95 Ninth av.
Finnegan Catharine, wid. Edward, h 342 E. 36th
Finnegan Charles, carriagemkr. h 514 E. 18th
Finnegan Clarence, clerk, h 213 W. 67th
Finnegan Daniel, clerk, h 100 Second
Finnegan Daniel, laborer, h 58 N. Moore
Finnegan Edmund, conductor, h 401 W. 34th
Finnegan Edward, laborer, h 426 W. 49th
Finnegan Edward, watchman, h 216 E. 47th
Finnegan Elizabeth, wid. Wm. H. h 226 W. 19th
Finnegan Frank, driver, h 53 Jackson
Finnegan George, driver, h 163 Varick
Finnegan Hannah, fcygds. 817 Tenth av.
Finnegan Henry, liquors, 476 Second av.
Finnegan James, cutter, h 518 W. 51st
Finnegan James, grocer, Spuyten Duyvil
Finnegan James, laborer, h 1166 Second av.
Finnegan James, laborer, h 1864 Third av.
Finnegan James, watchman, h 123 Worth
Finnegan John, bottles, 488 Pearl, h 489 Pearl
Finnegan John, carpenter, h 67 Carmine
Finnegan John, clerk, h 520 E. 14th
Finnegan John, driver, h 536 W. 29th
Finnegan John, laborer, h B'way n W. 131st
Finnegan John, laborer, h 216 W. 61st
Finnegan John, mason, h 302 E. 110th
Finnegan John, plumber, h 19 City Hall pl.
Finnegan John, watchman, h 526 Second av.
Finnegan John B. police, h 301 E. 119th
Finnegan John J. driver, h 310 E. 35th
Finnegan Joseph, carpenter, h 465 W. 19th
Finnegan Joseph, smith, h 68 Willett
Finnegan Joseph F. painter, h 401 W. 34th
Finnegan Margaret, h 310 E. 36th
Finnegan Margaret, wid. Michael, h 55 Park
Finnegan Margaret, wid. Patrick, h 209 E. 104th
Finnegan Mary, h St. Nicholas av. n W. 150th
Finnegan Mary, h 443 W. 50th
Finnegan Mary A. dressmkr. 135 E. 50th
Finnegan Michael, bartender, h 351 E. 33d
Finnegan Michael, clerk, h 454 W. 33d
Finnegan Michael, laborer, h 343 E. 46th
Finnegan Michael, shoemkr. h 42 Park
Finnegan Owen, plasterer, h 301 E. 104th
Finnegan Patrick, cutter, h 339 E. 88th
Finnegan Patrick, junk, 648 E. 16th
Finnegan Patrick, laborer, h 726 Washn.
Finnegan Patrick, laborer, h 533 W. 49th
Finnegan Patrick J. carver, h r 141 E. 13th
Finnegan Patrick O. waiter, h 315 E. 37th
Finnegan Patrick W. clerk, h 589 E. 135th
Finnegan Peter, junk, h 531 E. 13th
Finnegan Peter, laborer, h 482 E. 137th
Finnegan Philip, beer, 652 Water
Finnegan Philip, produce, h 335 E. 36th
Finnegan Roger, driver, h 341 E. 14th
Finnegan Thomas, bartender, h 202 E. 96th
Finnegan Thomas, laborer, h 520 W. 49th
Finnegan Thomas, police, h 955 Tenth av.
Finnegan Thomas A. upholsterer, h 523 W. 48th
Finnegan Thomas S. agent, h 2272 Second av.
Finnegan William, laborer, h 318 E. 44th
Finnegan William, mason, h 317 E. 74th
Finnegan William B. police, h 343 E. 118th
Finnell James, tailor, h 127 Mulberry
Finnell James, umbrellamkr. h 1614 First av.
Finnell John F. fireman, h 403 E. 79th
Finnell John J. clerk, h 165 W. 129th
Finnell Michael, laborer, h r 227 Mulberry
Finnell Thomas C. jr. physician, 119 Leroy
Finnelly Michael, laborer, h r 46 Perry
Finnen Andrew, laborer, h 400 E. 55th
Finnen Elizabeth, wid. Patrick, h 540 E. 15th
Finnen James F. plasterer, h 639 E. 149th
Finnen Margaret, wid. James, h 550 W. 47th
Finnen Michael, driver, h 540 E. 15th
Finnen Michael, porter, h 249 W. 29th
Finnen Peter H. fish, h 663 Tenth av.
Finner John, laborer, h 167 Madison
Finneran Bridget, wid. John, h 246 E. 77th
Finneran Catharine, h 497 Third av.
Finneran Catharine, wid. John, h 300 E. 29th
Finneran John, liquors, 1435 Av. A
Finneran Michael E. dresser, h 409 E. 35th
Finneran Patrick, laborer, h 343 W. 47th
Finneran Thomas F. bricklayer, h 107 E. 84th
Finnerty Bridget, bdgh. 234 Seventh av.
Finnerty Catharine, wid. John, h 308 E. 32d
Finnerty Daniel, wheelwright, h 649 First av.
Finnerty John, driver, h 526 E. 16th
Finnerty John, plumber, h 212 E. 121st
Finnerty Jos. liquors, 398 Eighth av h 262 W. 30th
Finnerty Joseph J. finisher, h 338 E. 14th
Finnerty Maria F. wid. Francis, janitress, 60 Broad
Finnerty Martin, police, h 831 Ninth av.
Finnerty Matthew, laborer, h 611 E. 16th
Finnerty Michael, beer, 12½ Washn.
Finnerty Michael, laborer, h 122 E. 88th
Finnerty Michael, supt. h 656 Ninth av.
Finnerty Norah, wid. Matthew, h 559 First av.
Finnerty Patrick, h 627 W. 46th
Finnerty Patrick, driver, h 1 Corlears
Finnerty Patrick, laborer, h 611 E. 16th
Finnerty Peter, police, h 340 E. 16th
Finnerty Thomas, h 454 W. 40th
Finnerty Thomas, laborer, h 326 Delancey
Finnerty Thomas, laborer, h 1606 First av.
Finnesey Alfred G. clerk, E. 169th n Boston rd.
Finnesey Mary T. wid. John, h E. 169th n Boston rd.
Finney Isabel, wid. Robert S. h 252 W. 132d
Finney John J. lawyer, 2 Wall, h 350 Seventh, B'klyn
Finney Joseph E. sec. h 101 W. 40th
Finney Julia, wid. Isaac S. h 137 E. 21st
Finney Michael, laborer, h 335 E. 106th
Finney Michael F. carpenter, r 461 W. 26th
Finney Newton S. broker, 52 B'way, h 101 W. 40th

MADE FROM PURE CREAM. | HORTON'S ICE CREAM. | French, Italian and American.

ROBT. ROOSEVELT, *Pres.*
JOHN D. VERMEULE, *V.-Pres.*
GEO. W. VAN SICLEN, *Sec.*

HOLLAND TRUST CO.
7 WALL STREET.
Capital $500,000 paid-in in cash.

Acts as Executor, Guardian, Trustee, Transfer Agent.
Takes charge of Real Estate, Rents, Coupons & Dividends.



Finney Patrick H. mason, 890 Sixth av. h 81 W. 50th
Finney Robert S. clerk, h 252 W. 132d
Finney Timothy H. cigars, 888 Sixth av. h 81 W. 50th
Finney P. H. & Brother, masons, 890 Sixth av.
Finnigan Andrew, clerk, h 325 E. 16th
Finnigan Bartholemew, pedlar, h 504 W. 28th
Finnigan Bernard, driver, h 448 W. 42d
Finnigan Bernard, driver, h 354 W. 50th
Finnigan Daniel, laborer, h 441 E. 17th
Finnigan Edward, smith, h 623 E. 16th
Finnigan Ellen, candy, 851 Ninth av.
Finnigan Francis, carpenter, r 312 E. 11th
Finnigan James, agent, h 414 E. 23d
Finnigan James, liquors, 1285 First av. h 1543 First av.
Finnigan James, tilelayer, h 214 E. 84th
Finnigan Jane, wid. John, h 251 E. 83d
Finnigan John, driver, h 851 Ninth av.
Finnigan John, printer, h 62 Pike
Finnigan Martin, clerk, h 325 E. 16th
Finnigan Mary, wid. Henry, h 656 Water
Finnigan Mary M. drygds. 532 Second av.
Finnigan Michael, porter, h 226 Seventh av.
Finnigan Patrick, laborer, h 235 Mulberry
Finnigan Richard, driver, h 203 W. 58th
Finnigan Rose, wid. Lawrence, h 235 Mulberry
Finnigan Thomas N. conductor, h 216 E. 89th
Finnigan William, calker, h 318 Cherry
Finnin Michael, trucks, h 334 W. 32d
Finnis Henry J. painter, h 142 E. 84th
Finster William, h 264 W. 127th
Finsterer Emanuel, lambrequins, 97 Franklin, h 140 E. 83d
Finsterer John H. laborer, h 404 Fifth
Finsterini Hugo, packer, h 2262 Third av.
Fintel Christopher, laborer, h 577 E. 148th
Finten Michael, cutter, h 436 E. 59th
Finthel Philip von, machines, h 225 E. 4th
Finton Donald, laborer, h 194 Franklin
Finton William, junk, h r 256 W. 35th
Fintzel William, beer, 156 Grand, h 147 Forsyth
Finucan Roger, beer, 2028 First av.
Finucane Elizabeth, wid. Thomas, h 164 E. 94th
Finucane Ella M. dressmkr. 221 E. 41st
Fiorella Luigi, shoes, 141 Elizabeth
Fiorelli Giovanni, barber, 241 E. 111th
Fiori Andrea, barber, 79 James
Fiori Vincent, imp. 125 Pearl, h 156 Prince
Fiorillo Dominick, tailor, h 36 Cherry
Fiorillo John, cigars, 131 Elizabeth
Fippinger Henry, h 411 W. 52d
Fippinger Jacob, clerk, h 411 W. 52d
Fippinger Jacob, grocer, 222 E. 41st
Fippinger Peter, weaver, 364 W. 51st, h 770 Eleventh av.
Fiquet Charles J. clerk, h 355 W. 22d
Fire Alarm Telegraph Department, 157 E. 67th
Fire Assn. of N. Y. 156 B'way
Fire Department of the City of N. Y. 157 E. 67th
Fire Extinguisher Mfg. Co. 15 Cortlandt & 351 Canal
*FIRE INS. ASSN. OF LONDON, 57 William
Fire Record & Water Works Review, 72 Maiden la.
Fire & Water (periodical) 16 Dey
Firello Michael, barber, 2134 Second av.
Fireman's Herald, 173 B'way
Fireman's Pub. Co. 173 B'way
Firemen's Ins. Co. (of N. Y.) 153 B'way
Firenze Francis, barber, h 183 Mott
Fireside Monthly, r 43 Centre
Fireside Novelist, 294 B'way
Firetag Abraham, caps, 112 Greene, h 137 E. 50th
Firetag Louis S. caps, 112 Greene, h 137 E. 50th
Firetag Samuel A. caps, 112 Greene, h 137 E. 50th
Firetag L. S. & Co. caps, 112 Greene
Firle John, smith, h 562 W. 54th
Firman Adam, driver, h 332 Sixth
Firman Augustus, carpenter, h 349 W. 47th
Firman Herman, awnings, 39 Chrystie
Firman Jacob, janitor, h 204 E. 97th
Firman Joseph, clerk, h 222 Rivington
Firmery Joseph, cigars, 120 Third
Firmes George, barber, 109 W. Houston
Firmes John, shoemkr. h 341 E. 48th
Firmes Margaret, nurse, h 350 E. 54th
Firmin Albert B. W. clerk, h 448 Sixth av.
Firmin Anne E. wid. John, dressmkr. 448 Sixth av.
Firmin Catharine E. actress, h 448 Sixth av.
Firmin Julius, barber, h 528 Ninth av.
Firmkase George, grocer, 257 W. 30th
Firner Frank, beer, 28 Stanton
Firnges Philip, clerk, h 831 Second av.
Firnstein George A. clerk, h 57 Vandam
Firnstein Goodman, presser, h 260 Delancey
Firsching John J. boxmkr. h 129 Cannon
First Battery Armory, 344 W. 44th
First Brigade, National Guard, headquarters, 6 Pine
First District Police Court, 97 Centre
First John, h 125 E. 85th
First Judicial District Court, Chambers c Centre
First Mendel, meat, 37 Ludlow
First National Bank, 2 Wall
First Samuel, poultry, W. Washn. mkt, h 41 Ludlow
Firth Benjamin, supt. h 605 W. 43d
Firth Benjamin jr. clerk, h 723 Eleventh av.
Firth Frank J. pres. 34 B'way, h Pa.
Firth George W. harness, 430 Eleventh av. h 445 Seventh av.
Firth Henry, dyer, h 354 Tenth av.
Firth John, worstedgds. 513 B'way, h S. Orange, N. J.
Firth John A. plumber, 4 Beach, h 1987 Park pl. B'klyn
Firth Joseph T. broker, 58 Wall, h B'klyn
Firth Louis W. trimmings, 524 B'way, h Delhi, N. Y.
Firth Mary, wid. William, h r 150 Cherry
Firth Obed, police, h 77 W. 128th
Firth Peter, laborer, h r 318 Third
Firth Riley, foreman, h 606 W. 44th
Firth William, worstedgds. 513 B'way, h Eng.
Firth William, Sons & Co. worstedgds. 513 B'way
Firth & Foster Brothers, dyers, 351 Canal
Firth, Booth & Co. imps. 96 Spring
Firtio Jonn, cook, h 301 E. 113th
Fisch Adolph, buttonholes, 519 E. 13th
Fisch John, carpenter, h 42 First av.
Fisch Joseph, tailor, h r 272 Delancey
Fischbach Carl, prof. h 24 Manhattan
Fischbach Jacob, tailor, h 341 E. 15th
Fischbaum Herman, waiter, h 324 Sixth
Fischbeck John, driver, h 510 W. 55th
Fischbeck John R. grocer, 830 G'wich
Fischbein Bertha, wid. Solomon, h 51 Orchard
Fischbein Moritz, tailor, h 65 Willett
Fischbein Samuel, tailor, h 233 Stanton
Fischberger Emanuel, shoemkr. h r 55 Av. C
Fischel Alexander, grocer, 49 Essex
Fischel Anthony, laborer, h r 45 Grand
Fischel Aurelia, wid. Bernhard, h 1340 Second av.
Fischel Bernhard, supt. h 303 E. 74th
Fischel Charles, capmkr. h 106 Allen
Fischel Charles, packer, h 1065 Second av.
Fischel Charles, tailor, h 51 Av. B
Fischel D. pedlar, h 238 Rivington
Fischel George, waiter, h 156 W. 28th
Fischel Gertrude, wid. Theodore, bdgh. 216 W. 44th
Fischel Leopold, painter, 166 Attorney
Fischel Louis, clerk, h 120 Ridge
Fischel Simon, kalsominer, h 310 E. 4th
Fischel Theodore, clerk, h 325 E. 49th
Fischel Theodore, teacher, h 51 Av. B
Fischer Aaron, carpenter, h 23 Forsyth
Fischer Abraham, cigars, 325 Third av. h 325 E. 24th
Fischer Abram, pedlar, h 61 E. B'way
Fischer Abram, rags, 59 Attorney
Fischer Adam, baker, h 508 W. 125th
Fischer Adam, barber, 2217 Park av.
Fischer Adam, cabinetmkr. h 219 E. 4th
Fischer Adam, engineer, h 309 E. 101st
Fischer Adam, laborer, h 404 Sixth
Fischer Adolph, beer, 179 Second & 105 Allen
Fischer Adolph, cigars, 1518 B'way, h 349 W. 46th
Fischer Adolph, drygds. 1550 First av.
Fischer Adolph, grocer, 85 Stanton
Fischer Adolph, painter, h 1431 First av.
Fischer Adolph, upholsterer, h 311 E. 52d

Hartshorn's Shade Rollers. Notice name of Stewart Hartshorn in script on labels, and avoid being fooled.

Fischer Agnes, wid. Martin, h 50 Av. A
Fischer Albert, clerk, h 174 E. 109th
Fischer Albert, smith, h 441 E. 14th
Fischer Alexander, clerk, h 218 Fifth
Fischer Amos, smith, h 457 W. 44th
Fischer Andrew, bricklayer, h 351 W. 42d
Fischer Andrew J. mason, h 1453 First av.
Fischer Angeline, h 100 E. 92d
Fischer Anna M. wid. Oswald, h 601 Courtlandt av.
Fischer Anne A. nnrse, h 890 E. 161st
Fischer Anthony F. liquors, 183 Duane, h 511 W. 49th
Fischer Anton, baker, h 627 W. 148th
Fischer Anton, meat, 514 Fifth
Fischer Armin, physician, 215 Second
Fischer Arthur T. clerk, h 188 Second
Fischer August, machinist, h 408 E. 88th
Fischer Augusta, wid. Bernhard, h 93 First av.
Fischer Balthazar, smith, h 410 W. 25th
Fischer Barbara, bdgh. 106 W. 31st
Fischer Barbara, wid. Sebastian, h 212 E. Houston
Fischer Barbara E. wid. George, h 305 E. 88th
Fischer Barnet, tailor, h 91 Hester
Fischer Benedickt, teas, 325 G'wich, & pres. 140 W. 23d, h 366 W. 57th
Fischer Benedict, dyer, h 548 W. 45th
Fischer Benedict, seaman, h 501 Canal
Fischer Benjamin, wood, 1 Hester
Fischer Bernard, cooper, h 508 W. 37th
Fischer Bernard F. pianos, 417 W. 28th, h 200 W. 57th
Fischer Bertha, matron, h 501 E. 84th
Fischer Carl, grocer, 349 E. 73d
Fischer Carl, mus. insts. 6 Fourth av. h 212 E. 79th
Fischer Caroline, wid. Charles A. h 621 E. 11th
Fischer Caroline, wid. Gottfried, h 329 E. 46th
Fischer Caspar, clerk, h 648 E. 147th
Fischer Catharine, milliner, h 784 Courtlandt av.
Fischer Catharine, wid. George, h 227 W. 37th
Fischer Catharine, wid. Louis, meat, 534 Hudson
Fischer Charles, agent, h 301 E. 118th
Fischer Chas. barber, 485 Sixth av. h 175 E. 88th
Fischer Charles, butcher, h 340 E. 76th
Fischer Charles, cabinetmkr. h 506 E. 16th
Fischer Charles, candy, 193 Spring
Fischer Charles, cigarmkr. h 1197 First av.
Fischer Charles, cigars, 77 Second
Fischer Charles, clerk, h 138 Third
Fischer Charles, cutter, h 321 E. 62d
Fischer Charles, journalist, h 916 Tinton av.
Fischer Charles, pianomkr. h Riverside av. n W. 91st
Fischer Charles, polisher, h r 145 W. 31st
Fischer Charles, setter, 8 John, h Newark, N. J.
Fischer Charles, shoes, 150 E. 82d, h 1444 Third av.
Fischer Charles, tailor, h 86 Second
Fischer Charles A. porter, h 39 First
Fischer Charles F. h 419 W. 48th
Fischer Charles F. clerk, h 83 Essex
Fischer Charles F. meat, 146 Rivington, h 119 Suffolk
Fischer Charles H. bluing, 116 Warren, h Germany
Fischer Charles H. eatingh. 112 Rivington
Fischer Charles H. fixtures, h 214 Alexander av.
Fischer Charles J. grocer, 702 E. 13th
Fischer Charles P. h 316 Fifth av.
Fischer Charles R. agent, h 449 E. Houston
Fischer Charles S. pianos, 417 W. 28th, h 813 Fifth av.
Fischer Charles S. jr. physician, 110 W. 128th
Fischer Christian, bdgh. 186 Eldridge
Fischer Christian, machinist, h 181 Av. C
Fischer Christian, tailor, h r 5 First av.
Fischer Christina, wid. Adam, h 185 Orchard
Fischer Christina, wid. George, h 445 W. 54th
Fischer Christopher H. clerk, h 243 E. 112th
Fischer Clara E. teacher, h 2095 Third av.
Fischer Cleopatra, h 439 W. 43d
Fischer Conrad, carpenter, h 513 E. 11th
Fischer Conrad, tailor, h 115 Stanton
Fischer Daniel, cutter, h 1473 First av.
Fischer David, butter, 1536 Second av.
Fischer David, smith, h 148 Orchard
Fischer Dora, wid. William, h 441 E. 11th
Fischer Egbert, artist, h 440 E. 81st
Fischer Eliza, wid. Frederick L. h 331 E. 119th
Fischer Elizabeth, wid. Frank J. h 186 E. Houston
Fischer Elizabeth, wid. Joseph, h 304 Third
Fischer Emil, cooper, h 304 Henry
Fischer Emil, ins. 155 Fourth av. h Montclair N. J.
Fischer Ernest, machinist, h 153 Duane
Fischer Ernst, printer, h 117 Varick
Fischer Ernst, waiter, h r 116 Essex
Fischer Ernst, weaver, h 457 W. 38th
Fischer Eugene, clerk, h 673 Second av.
Fischer Eugene V. painter, h 1637 Av. A
Fischer Ferdinand, bones, 610 W. 54th
Fischer Ferdinand, driver, h 5 Mott's la.
Fischer Ferdinand A. decorator, 1455 B'way, h Barrett h.
Fischer Florentina, wid. George, h 214 Second
Fischer Frances, wid. John, h 447 E. 78th
Fischer Frances, wid. John, h 303 Fifth
Fischer Francis C. grocer, 1055 Second av.
Fischer Frank, cabinetmkr. h 874 Forest av.
Fischer Frank, drugs, 8 Cedar, h Stapleton, S. I.
Fischer Frank, engineer, h 332 W. 39th
Fischer Frank, janitor, h 425 E. 72d
Fischer Frank, painter, h 307 W. 68th
Fischer Frank, plumber, 190 Third
Fischer Frank H. meat, 54 W. 29th, h 209 W. 31st
Fischer Frank X. baker, h 890 E. 161st
Fischer Franz, cabinetmkr. h r 125 Clinton
Fischer Frederica, candy, 1681 Av. A
Fischer Frederica, wid. Henry, h 337 Fifth
Fischer Fred. agent, 30 Frankfort, h 608 E. 84th
Fischer Frederick, beer, 517 W. 43d
Fischer Frederick, boxmkr. h r 181 Orchard
Fischer Frederick, carpenter, h 2017 Park av.
Fischer Frederick, cigarmkr. h 544 E. 12th
Fischer Frederick, cigars, 1390 Ninth av.
Fischer Frederick, clerk, h 109 First av.
Fischer Frederick, clerk, h 509 W. 44th
Fischer Frederick, cutter, h 117 Chrystie
Fischer Frederick, cutter, h 93 Essex
Fischer Frederick, driver, h 121 E. Houston
Fischer Frederick, interpreter, h 323 E. 52d
Fischer Frederick, porter, h 137 Eldridge
Fischer Frederick, porter, h 445 W. 37th
Fischer Frederick, pres. 62 Tenth av. h 332 E. 15th
Fischer Frederick, sawyer, h 355 W. 41st
Fischer Frederick, shoes, 204 Fifth, h 102 E. 10th
Fischer Frederick, tailor, 356 W. 45th
Fischer Frederick, varnisher, 30 Frankfort, h 608 E. 84th
Fischer Frederick C. feed, W. 141st n Eighth av. h 837 E. 169th
Fischer Frederick E. clerk, h 121 Baxter
Fischer Frederick S. shoes, 58 Nassau, h 498 Hudson
Fischer Frederick W. liquors, 293 West & 157 Clinton mkt, h 29½ Renwick
Fischer George, h 312 Fifth
Fischer George, h 120 Willett
Fischer George, baker, 1803 Second av.
Fischer George, bartender, h 186 Second
Fischer George, boxmkr. h 533 Sixth
Fischer George, broker, Produce Ex. h 347 W. 30th
Fischer George, carpenter, h 649 E. 161st
Fischer George, carpenter, h 93 Stanton
Fischer George, clerk, h 329 E. 70th
Fischer George, clerk, h 1041 Third av.
Fischer George, cornices, 209 Forsyth, h 62 Second av.
Fischer George, driver, h 301 E. 49th
Fischer George, gilder, h 265 W. 122d
Fischer George, laborer, h r 617 E. 9th
Fischer George, laborer, h 346 E. 49th
Fischer George, machinist, h 1847 Tenth av.
Fischer George, meat, 921 Eighth av. h 136 Macdougal
Fischer George, tailor, h 624 E. 11th
Fischer George, varnisher, h r 641 Fifth
Fischer George & Brother, cornices, 209 Forsyth, (see advs. pages 7 & 35, P. G.)
Fischer George E. barber, h 429 Fifth
Fischer George E. beer, 414 E. 11th
Fischer George N. dentist, 603 Fifth
Fischer George V. basketmkr. h 131 Av. C
Fischer Gottlob, carpenter, h Mohegan av. c S. Boulevard
Fischer Gustav, cigars, 226 E. 34th
Fischer Gustav, collector, h 163 W. 60th
Fischer Gustav J. painter, h 340 E. 40th
Fischer Gustav R. sausages, 201 Hester
Fischer Helen, wid. Robert, h 144 Seventh av.
Fischer Henry, h 187 E. Houston
Fischer Henry, barber, h 254 W. 32d
Fischer Henry, cabinetmkr. h 97 Goerck
Fischer Henry, carpenter, h 355 W. 41st
Fischer Henry, clerk, h 237 Sixth
Fischer Henry, driver, h r 175 Essex
Fischer Henry, grocer, 101 E. 113th, h Park av. c E. 113th
Fischer Henry, janitor, h 79 Nassau

DEAN'S PATENT ARDENTER MUSTARD. | Established In London 1831. 361 & 363 Washington Street, and 84, 86 & 88 North Moore Street N. Y.

Richardson & Boynton Co.,
232-234 Water Street.
FIS 618
PERFECT FURNACES,
HOT-WATER HEATERS,
RANGES.
FIS

USE



Fischer Henry, laborer, h Delmonico pl. n Grove Hill pl.
Fischer Henry, machinist, Franklin n Elm, h 503 E. 18th
Fischer Henry, optician, h 413 W. 35th
Fischer Henry, packer, h 180 Seventh
Fischer Henry, pianomkr. h 1489 Second av.
Fischer Henry, porter, h 185 Orchard
Fischer Henry, smith, h r 261 W. 35th
Fischer Henry, sponger, h 240 E. 78th
Fischer Henry, upholsterer, h 341 Fifth
Fischer Henry, upholsterer, h 160 Seventh
Fischer Henry A. agent, h 640 E. 11th
Fischer Henry A. stevedore, 410 E. 62d
Fischer Henry B. pianos, 425 W. 28th, h 46 W. 91st
Fischer Henry E. clerk, h 20 Sutton pl.
Fischer Henry F. hay, 703 E. 172d
Fischer Henry W. tobacco, 178 Pearl, h Cal.
Fischer Herman, cigars, 82 Henry
Fischer Herman, laborer, h 247 Third
Fischer Herman, liquors, 368 Alexander av.
Fischer Herman, roofer, h 326 W. 41st
Fischer Herman, stamper, h 1686 Third av.
Fischer Herman, varnisher, h 621 Tenth av.
Fischer Herminie, h 339 Fifth
Fischer Hieronymus, shoes, 360 E. 10th
Fischer Hugo, candy, 960 Third av.
Fischer Hugo, editor, h 1702 Third av.
Fischer Hyman, pedlar, h 215 Eldridge
Fischer Ida, wid. Christian, h 101 E. 11th
Fischer Ignatz, h 40 Rivington
Fischer Ignatz, agent, 335 B'way, h 187 Chrystie
Fischer Ignatz, presser, h 538 Sixth
Fischer Isaac, h 780 Washn.
Fischer Isaac, tailor, 842 Tenth av. h 860 Tenth av.
Fischer Israel F. lawyer, 45 B'way, h 119 Jerome, B'klyn
Fischer Jacob, driver, h 41 Jackson
Fischer Jacob, grocer, 784 Courtlandt av.
Fischer Jacob, machinist, 177 G'wich, h 600 Park av. B'klyn
Fischer Jacob, oysters, h 506 Fifth
Fischer Jacob, stable, 712 E. 13th, & beer, 192 Av. C
Fischer Jacob, varnisher, h 518 Fifth
Fischer Jacob, waiter, h 526 Tenth av.
Fischer Jacob G. provns. 762 Tenth av.
Fischer James A rubber, 131 Pearl, h 29 Schermerhorn, B'klyn
Fischer Joanna, glass, 245 W. 32d
Fischer Joanna, wid. Edward, h 301 W. 144th
Fischer John, beer, 316 Grand
Fischer John, birds, 305 W. 68th
Fischer John, butcher, h r 341 W. 39th
Fischer John, clerk, h 272 Broome
Fischer John, driver, h 329 W. 38th
Fischer John, dyer, h 546 W. 45th
Fischer John, furniture, 78 Bowery, h 112 Chrystie
Fischer John goldbeater, h 3404 Third av.
Fischer John, laborer, h 396 Front
Fischer John, liquors, 66 G'wich
Fischer John, mason, h 351 W. 39th
Fischer John, porter, h 142 W. 4th
Fischer John, sec. 1 W. 14th, h 21 Barrow
Fischer John, sweep, h r 163 Varick
Fischer John, tailor, h 725 Courtlandt av.
Fischer John, tailor, 511 Pearl
Fischer John, varnisher, h 83 Rivington
Fischer John A. molder, h 204 Av. C
Fischer John C. lawyer, 59 Liberty, h 445 W. 47th
Fischer John G. looms, h 227 W. 37th
Fischer John H. liquors, 649 W. 42d
Fischer Joseph, baker, h 88 Columbia
Fischer Joseph, brewer, h 239 E. 54th
Fischer Joseph, jeweler, h 158 Henry
Fischer Joseph, photographer, h 335 W. 38th
Fischer Joseph, publisher, 7 Bible h., h 101 St. Mark's pl.
Fischer Joseph, shoemkr. h 114 E. 4th
Fischer Joseph, varnisher, h 322 W. 16th
Fischer Josephine, h 535 Sixth
Fischer Josephine, wid. Charles, h 510 W. 36th
Fischer Josephine, wid. Frank, h 791 Ninth av.
Fischer Julia, wid. Daniel, h 314 E. Houston
Fischer Julius, beer, 187 Stanton, h 141 Attorney
Fischer Lawrence, cook, h 324 E. 53d
Fischer Lazarus, frames, 241 Eighth av.
Fischer Leonard, carpenter, h 156 Mott
Fischer Lisetta, wid. John, h 341 E. 23d
Fischer Louis, h 305 E. 78th
Fischer Louis, h 34 Stanton
Fischer Louis, bartender, h 168½ Allen
Fischer Louis, carpenter, h 222 Broome
Fischer Louis, cloth, h 115 E. 56th
Fischer Louis, frames, 241 Eighth av.
Fischer Louis, physician, 40 Rivington
Fischer Louis, shoemkr. h r 254 Second
Fischer Louis, tailor, h r 82 Allen
Fischer Louis, tailor, h 133 Suffolk
Fischer Louis W. tailor, h 132 Allen
Fischer Louisa, nurse, h 603 Fifth
Fischer M. L. widow, h 123 E. 85th
Fischer Mangels, grocer, 2408 Park av. h 80 E. 130th
Fischer Margaret, wid. George, h 449 E. Houston
Fischer Margaret, wid. Matthias, h 65 W. End av.
Fischer Maria, wid. Frederick, h 142 Essex
Fischer Martin, agent, h 633 Sixth
Fischer Martin, laborer, h 16 Christopher
Fischer Martin, painter, h 1786 Tenth av.
Fischer Mary, cigars, 105 Second av.
Fischer Mary, wid. Charles, h 508 W. 28th
Fischer Matthew, beer, 780 Second av.
Fischer Matthias, carpenter, h 324 E. 53d
Fischer Max, cloaks, 323 Grand, h 127 E. 62d
Fischer Max H. advertising, 154 Nassau, h Nyack, N. Y.
Fischer Maximilian, police, h 123 Clinton pl.
Fischer Meyer, teacher, h 70 Orchard
Fischer Michael, cigarmkr. h 424 E. 76th
Fischer Michael, driver, h 244 E. 30th
Fischer Michael, driver, h 165 Forsyth
Fischer Michael, grocer, 90 Willett
Fischer Michael, laborer, h 217 E. 4th
Fischer Michael, shoes, 104 Beekman, h 258 N. 6th, B'klyn
Fischer Morris, neckwear, 22 Stanton
Fischer Moses, tailor, h r 17 Forsyth
Fischer Nicholas, h r 365 W. 35th
Fischer Nicholas, machinist, h 117 W. Houston
Fischer Otto, machinist, h 104 E. 124th
Fischer Otto, painter, h 305 E. 78th
Fischer Otto, toolmkr. h 441 E. 52d
Fischer Paul, tuner, h 201 E. 68th
Fischer Paul, worsteds, 44 Lispenard
Fischer Peter, laborer, h 266 William
Fischer Peter, tailor, h 508 Second av.
Fischer Peter D. furniture, 181 Canal, h 352 E. 15th
Fischer Philip, beer, 185 W Houston
Fischer Philip, carpenter, h 446 W. 46th
Fischer Philip clerk, h 300 E. 59th
Fischer Philip, laborer, h 424 E. 10th
Fischer Philip A. clerk, h 33 W. 92d
Fischer Richard C. cutter, h 104 E. 4th
Fischer Robert, wines, 199 E. 4th
Fischer Robert W. meat, 407 Fourth av. h 136 E. 93d
Fischer Rosa, wid. Bernard, h 22 Henry
Fischer Rosina, wid. John, h 459 W. 50th
Fischer Rudolph, carpenter, h 69 Sixth av.
Fischer Rudolph, driver, h 453 E. 78th
Fischer Sabina, wid. Richard, h 188 Second
Fischer Samuel, cigars, 1164 Second av.
Fischer Sam'l, drygds. 1550 First av. h 334 E. 86th
Fischer Samuel, grocer, 1446 First av.
Fischer Samuel, hardware, 1316 Second av.
Fischer Samuel tailor, h 178 Ludlow
Fischer Sebastian, tailor, 601 Courtlandt av.
Fischer Siegfried, physician, 218 E. 14th
Fischer Sigmund, slippers, r 227 Third, h 311 Third
Fischer Simon, grocer, 36 Ludlow
Fischer Sophia, wid. Joseph, beer, 86 Third
Fischer Sophie B. wid. William, h 148 E. 54th
Fischer Solomon, books, 28 Essex, h 121 E. B'way
Fischer Solomon, paints, 154 Ridge, h 149 Ridge
Fischer Solomon, tailor, h 7 Norfolk
Fischer Susanna, wid. Anton, h 410 E. 15th
Fischer Theodore, baker, h 181 Orchard
Fischer Theodore, engraver, 47 Centre, h B'klyn
Fischer Theresa, nurse, h 413 E. 9th

FURS | F. BOOSS & BRO., Established 1853. 449 BROADWAY IMPORTERS AND MANUFACTURERS. | FURS

Fischer Theresa, wid. Caspar, h 471 E. 151st
Fischer Thomas, baker, h 627 W. 48th
Fischer Thomas, hatter, h r 26 Second av.
Fischer Thomas, mason, h 238 W. 65th
Fischer Valentine, cornices, 209 Forsyth, h 60 Second av.
Fischer Victor, meat, 2421 First av.
Fischer W. roofer, h 117 Seventh
Fischer Wendel, laborer, h 51 Orchard
Fischer William, h 993 Forest av.
Fischer William, agent, 159 Essex
Fischer William, baker, h 153½ Stanton
Fischer William, carpenter, h r 183 Ludlow
Fischer William, cigars, 1390 Ninth av.
Fischer William, clerk, h 1772 Tenth av.
Fischer William, machinist, h 164 Suffolk
Fischer William, meat, 921 Eighth av.
Fischer William, meat, 37 First av. h 185 Orchard
Fischer William & Brother, meat, 921 Eighth av.
Fischer William jr. h 159 Essex
Fischer William E. porter, h 344 E. 106th
Fischer William J. lithographer, h 126 W. 50th
Fischer B. & Co. teas, 325 G'wich & 185 Duane
Fischer C. H. & Co. bluing, 116 Warren
Fischer J. & Brother, publishers, 7 Bible h.
FISCHER J. & C. pianos, 415 to 427 W. 28th & 867 B'way
Fischer J. & Co. furniture, 78 Bowery
Fischer J. A. & Co. rubber, 131 Pearl
Fischer Brothers, cigars, 1390 Ninth av.
Fischer Brothers, drygds. 1550 First av.
Fischer & Burnett Lumber Co. 62 Tenth av.
Fischer & Deutch, paints, 154 Ridge
Fischer & Ewald, drugs, 8 Cedar
Fischer & Goldstein, cigars, 82 Henry
Fischer & Heinrichs, liquors, 183 Duane
Fischer, Herman & Costello, engravers, 47 Centre
Fischer, Schroeter & Co. decorators, 1455 B'way
Fischermann Anne, wid. Ferdinand h. 343 W. 53d
Fischetti Nicholas, shoes, 32 Horatio
Fischgrund Herman, tailor, h 327 E. Houston
Fischgrund Samuel, tailor, h 357 Third
Fischhofer William, cigars, 430 W. 39th
Fischhofer Wm. H. cigars, 178 Pearl, h 177 E. 85th
Fischl Catharine, fixtures, 1367 Av. A, h 436 E. 73d
Fischl Ignatz, painter, h 97 Willett
Fischl Joseph, furrier, h r 86 Sheriff
Fischl Joseph, tailor, h 257 E. 4th
Fischl Michael, laborer, h 415 E. 65th
Fischl K. & Co. fixtures, 1367 Av. A
Fischler Karlina, tailor, 104 Delancey
Fischler Samuel, tailor, h 104 Delancey
Fischler Solomon, pedlar, h 134 Eldridge
Fischlin Benjamin G. supplies, 350 E. 33d
Fischlin Moritz, supplies, 350 E. 33d
Fischlowitz Abraham J. furs, 133 Prince, h 243 E. 104th
Fischlowitz Isaac, men's furng. 297½ G'wich
Fischlowitz Jacob, crockery, 11 Av. B
Fischlowitz Joseph, furs, 133 Prince, h 243 E. 104th
Fischlowitz & Konigsberg, furs, 133 Prince
Fischman Jacob, tailor, h 180 Rivington
Fischman Moses, pedlar, h 47 Clinton
Fischmann Rose, wid. Leo, h 218 E. 102d
Fischof Eugene, h Victoria h.
Fischwenger Frances, wid. Peter, variety, 240 W. 32d
Fisco Amedee V. jeweler, 18 N. William, h 80 Park row
Fiser James, cigars, 880 Delmonico pl.
Fish Abraham, h 94 Henry
Fish Albert, painter, h 204 Forsyth
Fish Andrew W. mer. 4 Stone, h Plainfield, N. J.
Fish Arthur E. cashier, 882 B'way
Fish Catharine B. wid. Carlton B. h 59 E. 108th
Fish David, baker, h 705 E. 12th
Fish Dean, real estate, 15 State
Fish Ferdinand, real estate, 149 B'way, h Plainfield, N. J.
Fish Frank, clerk, h 508 W. 57th
Fish Frank L. sec. 37 Union sq. W. h Mass.
Fish Frederick, agent, h 207 W. 67th
Fish Frederick K. mer. 4 Stone, h Plainfield, N. J.
Fish George H. 37 Union sq. W. h Mt. Vernon, N. Y.
Fish Hamilton, h 251 E. 17th
Fish Hamilton jr. lawyer, 104 B'way, & commr. 209 Stewart bldg. h 315 Second av.
Fish Henry, cutter, h 513 W. 43d
Fish Horace W. presses, 12 Spruce, h 243 W. 52d
Fish Irving, real estate, 15 State
Fish Isaac, pedlar, h 63 Willett
Fish John, mason, h 97½ Seventh
Fish John, mech. eng. 164 Maiden la. h Summit, N. J.
Fish John D. real estate, 15 State, h Hempstead, L. I.
Fish Joseph, mason, h 443 W. 56th
Fish Latham A. banker, 16 Nassau, h 121 Joralemon, B'klyn
Fish Louis D. printer, h 17 Morton
Fish Margaret, wid. Charles, h 212 Third
Fish Margaret C. wid. Henry C. h 305 E. 41st
Fish Nathan, tailor, h 143 Ridge
Fish Nicholas, banker, 120 B'way, h 53 Irving pl.
Fish Robert Y. treas. 295 B'way, h 241 W. 34th
Fish Sands H. mer. 153 Maiden la. h 20 Clinton, B'klyn
Fish Silas, mer. 153 Maiden la. h 96 Fort Greene pl. B'klyn
Fish Stuyvesant, pres. 216 B'way, h 20 Gramercy pk.
Fish William L. ins. 120 B'way, h 1425 B'way
Fish A. W. & Co. mers. 4 Stone
Fish J. D. & Co. mers. 153 Maiden la.
Fishbaugh William, engineer, h 1935 Third av.
Fishbeck George H. conductor, h 416 W. 47th
Fishbein Louis, tailor, h r 39 E. B'way
Fishbein Michael, pedlar, h 72 Orchard
Fishbein Samuel, tailor, h 221 Broome
Fishblot Anne, bdgh. 115 W. 125th
Fishblot Nathan, clerk, h 115 W. 125th
Fishbone Harris, pedlar, h 191 Division
Fishburn John B. agent, h 139 W. 45th
Fishel Aaron A. publisher, 94 Fulton, h 34 E. 76th
Fishel Albert, glazier, h 322 E. 58th
Fishel Charles, clothier, 748 B'way, h The Ariston
Fishel Charles, frames, 110 Bowery, h 211 E. 71st
Fishel David, clerk, h 327 E. 79th
Fishel Ernest, jerseys, 15 Walker, h 253 York, J. C.
Fishel Eugene, lawyer, 7 Beekman, h Madison av. h.
Fishel Frederick E. lawyer, 150 B'way, h 216 Schermerhorn, B'klyn
Fishel George M. clerk, h 346 W. 47th
Fishel Henry W. jeweler, 534 B'way, h 323 E. 55th
Fishel Marks, liquors, 55 Dey, h 213 E. 60th
Fishel Nathan, meat, 421 E. 73d, h 427 E. 73d
Fishel Sam'l J. neckwear, 112 Spring, h 421 E. 122d
Fishel Theodore M. painter, h 307 E. 4th
Fishel Brothers, jerseys, 15 Walker
Fishel & Levy, liquors, 55 Dey
Fishel & Reid, lawyers, 7 Beekman
Fishel, Adler & Schwartz, publishers, 94 Fulton
Fishel, Nessler & Quitman, jewelry, 534 B'way
Fisher Abraham, hats, 4 Forsyth, h 31 Bayard
Fisher Abraham, clippings, 59 Attorney
Fisher Ada, wid. Valentine, h 112 W. 40th
Fisher Adam, produce, 610 E. 13th
Fisher Adolph, bagmkr. h 231 Broome
Fisher Adolph, photographs, 194 William
Fisher Albert, safemkr. h 517 W. 43d
Fisher Albert D. clerk, h 257 W. 19th
Fisher Albert P. sec. 2 Wall, h 31 Nevins, B'klyn
Fisher Alexander, actor, h 367 Seventh av.
Fisher Alexander, watchman, h 36½ Oak
Fisher Alvin L. sec. 49 Warren, h New Brunswick, N. J.
Fisher Andrew, clerk, h 318 Sixth
Fisher Andrew, laborer, h 50 Laight
Fisher And'w J. coffee, 182 Cherry, h 448 E. 117th
Fisher Andrew J. mason, h 119 E. 118th
Fisher Ann, wid. Frederick, h 1343 Third av.
Fisher Anne, wid. Theodore, dressmkr. 64 Vandam
Fisher Anne, wid. William I. h 1491 Park av.
Fisher Antoine, brewer, h 3594 Third av.
Fisher Augustus, hatter, h 451 Eighth av.
Fisher Benjamin, h 435 W. 27th
Fisher Bernhard, cutter, h 141 Delancey
Fisher Bradish J. clerk, h 167 E. 107th
Fisher C. Warren, broker, 52 New, h 46 E. 76th
Fisher Calvin M. supt. h 223 W. 13th
Fisher Caroline, dressmkr. 217 W. 15th
Fisher Caroline, wid. Jacob, h 124 E. 78th
Fisher Catharine, wid. Charles, h 331 E. 14th
Fisher Catharine, wid. John, h 1520 Av. A
Fisher Catharine, wid. Lawrence, h 404 E. 71st
Fisher Catharine, wid. Michael, h 601 W. 36th
Fisher Catharine U. wid. Ernest, h 53 Lawrence
Fisher Charles, actor, h 979 Sixth av.
Fisher Charles, barber, h 201 E. 104th
Fisher Charles, brewer, h 10 Lawrence
Fisher Charles, butcher, h 543 W. 46th
Fisher Charles, clothing, 134 Columbia
Fisher Charles, collector, h 301 E. 118th
Fisher Charles, laborer, h 229 W. 67th
Fisher Charles, meat, 87 Tenth av.

JAMES A. WEBB & SON, 165 Pearl Street, New York.
ALCOHOL. Established 1835. COLOGNE SPIRIT

Directors:
CHAS. LANIER,
JOHN W. ELLIS,
WM. A. BOOTH,
PARKER HANDY,

3d NATIONAL BANK,
20 NASSAU ST.
Capital, - $1,000,000.

Directors:
GEO. CHAPMAN,
JOHN W. STERLING,
A. H. WELSH,
H. A. V. POST,
GEO. A. MORRISON.

FIS 620 FIS

SCARFS AND SUSPENDERS.

BEST WC&W MADE.

THE TRADE SUPPLIED BY
WELD, COLBURN, & WILCKENS,
593 Broadway, New York.

Fisher Charles, porter, h 152 Spring
Fisher Charles, smith, h 364 Tenth av.
Fisher Charles, trucks, 75 South, h 23 Broome
Fisher Charles E. produce, 154 Reade, h 38 Linden av. J. C.
Fisher Charles F. clerk, h 335 E. 86th
Fisher Charles H. clerk, h 260 W. 43d
Fisher Charles H. upholsterer, h 54 E. 104th
Fisher Charles J. stevedore, 39 Old sl. h B'klyn
Fisher Charles N. paperhgr. h 353 W. 47th
Fisher Charles S. clerk, h 351 E. 19th
Fisher Chichester, trucks, 53 Fulton & 813 Seventh av. h 416 W. 57th
Fisher Clarence W. jeweler, 5 Maiden la. h Mass.
Fisher Cleveland D. broker, 71 Wall, h White Plains, N. Y.
Fisher Conrad, carpenter, h 602 W. 54th
Fisher Conrad J. broker, 56 New, h Syracuse, N. Y.
Fisher Daniel M. servants, 586 Seventh av. h Stamford, Ct.
Fisher David F. contractor, 34 Union sq. E. h 252 E. 68th
Fisher E. tailor, 184 Forsyth
Fisher Edward, agent, 216 E. 128th
Fisher Edward, chairmkr. h 78 W. 124th
Fisher Edward, driver, h 427 Eighth av.
Fisher Edward, jewelers' matls. 1 Maiden la.h Mt. Vernon, N. Y.
Fisher Edward, watchman, h 167 E. 85th
Fisher Edward D. physician, 6 W. 39th
Fisher Edward E. clerk, h 331 E. 14th
Fisher Edward J. jewelers' matls. 1 Maiden la. h Mt. Vernon, N. Y.
Fisher Edward L. clerk, h 2396 Eighth av.
Fisher Edwin, designer, h 631 E. 140th
Fisher Edwin J. artist, 39 E. 19th
Fisher Elijah M. fwdg. 48 Leonard & 548 Pearl, h 343 W. 18th
Fisher Elizabeth, wid. Charles, h 351 E. 19th
Fisher Elizabeth, wid. George, h 2195 Second av.
Fisher Elizabeth, wid. John, h 117 E. 92d
Fisher Elizabeth, wid. Taylor, h 649 Washn.
Fisher Ellen, h 108 W. 17th
Fisher Ellen, dressmkr. 118 E. 52d
Fisher Emanuel, cigars, 388 Eighth
Fisher Emil, gardener, h 167 E. 109th
Fisher Emma, wid. Thomas, h 1625 Ninth av.
Fisher Erskine W. cement, 18 B'way & 14 Vesey, h 226 W. 37th
Fisher Eugene A. agent, h 361 W. 56th
Fisher Frances M. wid. Marx, h 310 E. 30th
Fisher Francis, janitor, h 235 E. 28th
Fisher Francis D. civil eng. 603 E. 144th, h 19 W. 125th
Fisher Francis J. carpenter, h 348 Bleecker
Fisher Frank, clerk, h W. 158th n Tenth av.
Fisher Frank C. jewelry, 94 Duane, h 42 E. 22d
Fisher Frank J. news, h 8 Centre mkt pl.
Fisher Frank L. real estate, 1269 & 1730 Ninth av. h 136 E. 61st
Fisher Franklin, painter, h 532 W. 45th
Fisher Franz, tailor, h 37 Av. A
Fisher Frederica, wid. Alex. h 255 E. Houston
Fisher Frederica, wid. Theodore, h 122 Lewis
Fisher Frederick, 114 Third
Fisher Frederick, h 600 W. 22d
Fisher Frederick, bdgh. 102 E. 10th
Fisher Frederick, sec. 62 Tenth av. h 475 Lafayette av. B'klyn
Fisher Frederick H. clerk, h 246 E. 82d
Fisher George, finisher, h 306 W. 69th
Fisher George A. clerk, h 440 E. 84th
Fisher George C. h 28 Second
Fisher George F. registrar, 41 E. 49th
Fisher George H. laborer, h 552 W. 55th
Fisher George H. plumber, h 433 W. 33d
Fisher George H. pres. 443 B'way, h O.
Fisher George L. produce, 153 West, h 111 W. 47th
Fisher George M. conductor, h 440 E. 13th
Fisher George W. painter, h 755 Tenth av.
Fisher Gustav, plumber, h 127 Delancey
Fisher Gustav F. photographs, 194 William, h 164 Fifth
Fisher Gustavus, laborer, h 1335 Av. A
Fisher Hannah, wid. Frederick, h r 70 Willett
Fisher Harmon, smith, h 39 Bedford
Fisher Henry, carver, h r 98 Wooster
Fisher Henry, cigarmkr. h 609 E. 11th
Fisher Henry, conductor, h 167 W. 31st
Fisher Henry, laborer, h 87 Third
Fisher Henry, manager, 36 B'way, h 346 E. 15th
Fisher Henry, painter, 661 E. 156th
Fisher Henry, porter, h 12 Union ct.
Fisher Henry, shoemkr. h 528 E. 152d
Fisher Henry, tailor, h r 16 Spring
Fisher Henry A. E. steward, h 106 E. 14th
Fisher Henry C. trucks, h 435 W. 27th
Fisher Henry J. buyer, h 132 Macdougal
Fisher Henry J. hangings, 401 W. 41st, h 573 Eighth av.
Fisher Henry J. watchman, h 167 E. 85th
Fisher Henry M. stenographer, 36 Wall
Fisher Herman, milk, 1071 First av.
Fisher Herman, waiter, h 199 Broome
Fisher Herman C. fish, 24 South, h 227 E. 86th
Fisher Hermina, music, 216 E. 128th
Fisher Hugo, candy, 960 Third av.
Fisher Irving R. shoes, 31 Warren, h 67 W. 50th
Fisher Isaac, fireman, h 432 E. Houston
Fisher Isaac, horses, h 325 E. 24th
Fisher Isaac L. towing, 14 South, h B'klyn
Fisher Isidor, hats, h 166 E. 90th
Fisher Isidor S. clerk, h 150 Clinton
Fisher Israel, buttonholemkr. h 121 Attorney
Fisher J. Henry, teas, 111 Water, h 252 E. 68th
Fisher Jacob, bartender, h 40 Delancey
Fisher Jacob, butcher, h 611 Second av.
Fisher Jacob F. mason, h 443 E. 85th
Fisher Jacob G. cutter, h 234 E. 109th
Fisher James, bartender, h 88 Eighth av.
Fisher James, bartender, h 200 W. 26th
Fisher James, laborer, h 94 Charlton
Fisher James, porter, h 102 E. 110th
Fisher James, tackle, r 137 W. 67th
Fisher James J. jewelers' matls. 1 Maiden la. h 1696 Bathgate av.
Fisher Jane, wid. Francis, nurse, h 1702 Ninth av.
Fisher Jeremiah R. oil, 151 Cedar, h 2252 Seventh av.
Fisher Joel E. 45 B'way, h Murray Hill h.
Fisher John, clerk, h 2501 Eighth av.
Fisher John, designer, h 604 E. 140th
Fisher John, driver, h 419 E. 10th
Fisher John, driver, h 496 Tenth av.
Fisher John, engineer, h 2098 Fifth av.
Fisher John, insp. 19 Whitehall, h 813 Herkimer, B'klyn
Fisher John, mason, h 200 E. 98th
Fisher John, painter, h 44 Av. B
Fisher John, polisher, h 201 Av. C
Fisher John, smith, h 450 W. 36th
Fisher John, waiter, h 305 E. 24th
Fisher John, waters, 641 E. 9th, h 309 Lewis
Fisher John & Sons, waters, 641 E. 9th
Fisher John A. imp. h 961 Sixth av.
Fisher John B. porter, h 215 E. 88th
Fisher John D. carpenter, h 755 Tenth av.
Fisher John E. hangings, 401 W. 41st, h 573 Eighth av.
Fisher John H. driver, h 1106 Third av.
Fisher John H. engineer, h 444 W. 58th
Fisher John H. liquors, 129 G'wich av. h 2 Horatio
Fisher John H. switchman, h 2170 Second av.
Fisher John J. pipe, 91 Liberty
Fisher John L. hardware, 82 Chambers, h Stamford, Ct.
Fisher John M. drugs, 1494 First av. h 1474 First av.
Fisher John S. fireman, h 139 E. 31st
Fisher John T. marble, 97 E. Houston, h New Rochelle, N. Y.
Fisher John W. pres. 194 Front, h 243 Cumberland, B'klyn
Fisher Joseph, carver, h 245 E. 93d
Fisher Joseph, polisher, h 211 W. 67th
Fisher Joseph P. barber, 68 Forsyth
Fisher Josephine, h 1328 B'way
Fisher Julia G. dressmkr. h 127 Washn. pl.
Fisher Julius, meat, W. Washn. mkt, h 220 E. 75th
Fisher Kaufman, tailor, h 59 Willett
Fisher Lewis, men's furng. 2 Bowery, h 98 Hicks, B'klyn
Fisher Lewis, painter, h 1068 First av.
Fisher Lorenzo N. eatingh. 110 Spring

EAST RIVER STEAM KINDLING WOOD FACTORY
1104 First Avenue, cor. E. 61st St. } Orders received through all American District and Western Union Telegraph Offices FREE. *Send for Price-List.* FRED. BUSE, Prop.

Kinsler's
FAMILY CHOCOLATE,
For Drinking and Cooking.
SOLD BY ALL GROCERS.
FIS 621 FIS

Fisher Louis, driver, h 808 Sixth
Fisher Louis, lace, 470 Broome, h 116 E. 72d
Fisher Louis G. broker, 30 Broad, h 927 President, B'klyn
Fisher Louisa, wid. William C. h 341 E. 55th
Fisher Lucy, wid. John, h 225 E. 81st
Fisher Marcus, drygds. h 88 Delancey
Fisher Margaret H. wid. John K. h 172 E. 114th
Fisher Martin, awnings, 196 Hudson
Fisher Mary, nurse, h 215 E. 73d
Fisher Mary, wid. Augustus, h 39 Attorney
Fisher Mary, wid. Benj. h W. 67th n Ninth av.
Fisher Mary, wid. James, h 26 Washn.
Fisher Mary, wid. John, h 19 Lewis
Fisher Mary A. h 162 E. 46th
Fisher Mary A. wid. Nathaniel, h 6 W. 39th
Fisher Mary E. stationer, 220 E. 111th
Fisher Mary J. h 422 E. 14th
Fisher Mary J. grocer, 634 E. 16th
Fisher Mary J. wid. Charles, h 780 Washn.
Fisher Matilda M. wid. William, h 1398 Fulton av.
Fisher Matthew B. laborer, h 50 Laight
Fisher Maurice, clothier, 441 B'way, h 316 E. 117th
Fisher Michael, barber, 18 Norfolk
Fisher Michael, smith. h 215 Broome
Fisher Michael J. driver, h 400 G'wich
Fisher Miner, collector, 55 Liberty
Fisher Moritz, *trimmings*, 471 B'way, h 106 E. 103d
Fisher Morris, cigarmkr. h 330 E. 80th
Fisher Morris, shoes, 659 E. 157th
Fisher Morris, tailor, 228 Bowery, h 79 Orchard
Fisher Nathan, tailor, h 82 Attorney
FISHER NATHANIEL & CO. shoes, 31 Warren & 27 Murray
Fisher Nath'l C. shoes, 31 Warren, h 6 W. 39th
Fisher Nicholas J. h 350 E. 69th
Fisher Otto G. clerk, h 360 W. 41st
Fisher Peter, carpenter, h 323 W. 31st
Fisher Peter J. clerk, h 280 W. 128th
Fisher Philip, tailor, h 211 Delancey
Fisher Philip L. vanilla, 310 E. 30th
Fisher Philip M. sprinkler, h 335 E. 18th
Fisher Robert, driver, h 412 W. 17th
Fisher Robert, engineer, h 988 Tenth av.
Fisher Robert, laborer, h 324 W. 21st
Fisher Robert, smith, h 20 Rector
Fisher Robert C. marble, 97 E. Houston, h New Rochelle, N. Y.

Estab.] **ROBERT C. FISHER,** [1830.
Successor to FISHER & BIRD,
Marble, Stone, and Granite Works,
97 to 103 EAST HOUSTON ST.
Granite and Marble Monumental Work.
INTERIOR MARBLE WORK of every description.

Fisher Robert C. jr. marble, 97 E. Houston, h New Rochelle, N. Y.
Fisher Robert H. B. plumber, h 366 W. 17th
Fisher Robert J. sawyer, h 609 E. 161st
Fisher Robert W. coffee, 182 Cherry, h 405 E. 120th
Fisher Rosa L. h 110 W. 28th
Fisher Rose, wid. Michael, h 121 Baxter
Fisher S. tailor, h 124 Delancey
Fisher S. S. h 661 Fifth av.
Fisher Samuel, barber, 18 Norfolk
Fisher Samuel, cigars, 896 Third av. h 156 E. 52d
Fisher Samuel, hats, 852 B'way, h 324 E. 16th
Fisher Samuel, plasterer, h 784 G'wich
Fisher Samuel, tailor, h 171 Clinton
Fisher Samuel E. jewelry, 41 Maiden la.
Fisher Sarah, wid. Daniel, h 214 Henry
Fisher Sarah J. h 132 Macdougal
Fisher Solomon, h 166 W. 48th
Fisher Sophia, widow, h 146 Macdougal
Fisher Sophia, wid. Morris, h 435 E. 59th
Fisher Sophia A. artist, 39 E. 19th
Fisher Susan, wid. Jacob, h 546 W. 43d
Fisher Theophilus I. barber, h 220 Thompson
Fisher Thomas, detective, 280 B'way, h 1625 B'way
Fisher Thomas, tacklemkr. h 209 W. 67th
Fisher Thomas B. twine, 548 Pearl, h 348 W. 19th
Fisher Thomas C. jeweler, h 982 Ninth av.
Fisher Thomas K. fitter, h 273 Mott
Fisher Thomas N. stairbldr. h 228 E. 47th
Fisher Wilhelmina, wid. Henry, h 40 Bond
Fisher William, broker, h 120 Second
Fisher William, drugs, 327 Bleecker, h 88 Christopher

Weather Strips
BROWNE'S Metallic & other kinds
Booth's Theatre Building, 23d St. & 6th Av.
The Pat. Metallic Weather Strip Co.

Fisher William, machinist, h 216 W. 61st
Fisher William, meat, 185 Fulton mkt, h 79 First
Fisher William, ostler, h 474 Pearl
Fisher William, printer, h 110 E 102d
Fisher William B. mer. 142 Pearl, h Newark, N. J.
Fisher William C. carpenter, 125 W. 31st, h Mt. Vernon, N. Y.
Fisher William G. beer, 99 Stanton
Fisher William H. driver, h 725 Washn.
Fisher William H. mason, h Woodruff n Boston rd.
Fisher William H. pres. 14 Nassau
Fisher William H. waiter, h r 215 Sullivan
Fisher William J. grocer, 399 Third av. h 135 Lex. av.
Fisher William M. jewelry, 176 B'way, h Mass.
Fisher William M. & Co. jewelry, 176 B'way
Fisher William S. carpenter, h 426 E. 85th
Fisher William W. jewelry, 41 Maiden la.
Fisher C. J. & Co. brokers, 56 New
Fisher M., Sons & Co. woolens, 734 B'way
Fisher R. W. & A. J. coffee, 182 Cherry
Fisher S. E. & Co. jewelry, 41 Maiden la.
Fisher Brothers, barbers, 18 Norfolk
Fisher Brothers, hangings, 573 Eighth av. & 401 W. 41st
Fisher & Co. meat, W. Washn. mkt
Fisher & Co. photographs, 194 William
Fisher & Drucker, cigars, 388 Eighth
Fisher & Rittenhouse, produce, 154 Reade
Fisher & Sons, jewelers' matls. 1 Maiden la.
Fisher & Weston, stevedores, 39 Old sl.
Fisher's Island Steamboat Co. (Ltd.) 69 Wall
Fishermen's Mutual Benefit Assn. 2 Fulton fish mkt
Fishgrund Hannah, wid. Israel, h 158 Ridge
Fishinger George, mason, h 256 Av. A
Fishleber Solomon, cloaks, 63 E. B'way
Fishman Abraham, tailor, h 329 E. Houston
Fishman Edward, pedlar, h 11 Rivington
Fishman Isaac, pedlar, h 65 E. B'way
Fishman Morris, tailor, h 242 Stanton
Fishman Simon, tailor, h 242 Monroe
Fishmann Arthur, physician, 138 Rivington
Fishmann Joseph, liquors, 115 Hester
Fishmann Louis, shoes, 124 Pitt
Fishmann & Spivack, liquors, 115 Hester
Fisk Almond D. phot. matls. 18 Dey, h 933 Bushwick av. B'klyn
Fisk Charles E. furniture, 5 James, h 148 E. 48th
Fisk Charles J. banker, 28 Nassau, h Plainfield, N. J.
Fisk Charles W. editor, 32 Park row
Fisk Clinton B. 15 Broad, & pres. 32 E. 14th, h 175 W. 58th
Fisk Daniel C. broker, 26 Broad, h Rockaway Beach, L. I.
Fisk Daniel M. millinery, 530 B'way, h 165 W. 58th
Fisk David B. millinery, 530 B'way, h Ill.
Fisk George Robert, millinery, 530 B'way, h Windsor h.
Fisk Harvey, banker, 28 Nassau, h 19 E. 60th
Fisk Harvey & Sons, bankers, 28 Nassau
Fisk Harvey E. banker, 28 Nassau, h The Dakota
Fisk Henrietta, teacher, h 665 E. 136th
Fisk Henry G. neckwear, 686 B'way, h L. I. City
Fisk James M. lawyer, 206 B'way, h Newark, N. J.
Fisk John, janitor, h 6 E. 58th
Fisk John A. P. eatingh. 76 Broad, h 203 Lincoln pl. B'klyn
Fisk Mary, wid. Benjamin, h 571 Ninth av.
Fisk Morris, cigarmkr. h 228 E. 73d
Fisk Oliver, broker, 2 Stone, h New Brighton, S. I.
Fisk Pliny, banker, 28 Nassau, h Plainfield, N. J.
Fisk Stephen W. h 201 W. 55th
Fisk Walter, furniture, 5 James, h 109 E. 85th
Fisk William, machinist, h 86 Lewis
Fisk William J. agent, 6 College pl.
Fisk D. B. & Co. millinery, 530 B'way
Fisk & Co. engravers, 96 Fulton
Fisk, Clark & Flagg, neckwear, 686 B'way
Fiske Alexander M. machinery, 102 Chambers, h The Sherwood

STEAM AND HOT WATER HEATERS. | **Richardson & Morgan Co.** | **92 Beekman St.**
See adv. pages 38 & 39 Pink Sheets Back of Book.

AIX-LA-CHAPELLE KAISER WATER
REFRESHING, DIETETIC TABLE WATER
BEST IN THE WORLD
Luyties Brothers
New York
Agents U.S.A.

Fiske Alexander P. supplies, 66 B'way, h Gilsey h.
Fiske Amos K. editor, 41 Park row, h 9 E. 59th
Fiske Arthur D. mer. 502 Produce Ex.
Fiske Charles J. lawyer, 93 Nassau, h 68 W. 35th
Fiske Cornelius, lawyer, 55 B'way, h W. New Brighton, S. I.
Fiske Frederick B. machinery, 102 Chambers, h 58 W. 57th
Fiske Frederick B. oil, 61 Water, h 117 Montague, B'klyn
Fiske George M. treas. 74 Chambers, h Mass.
Fiske Haley, lawyer, 18 Wall, h Summit, N. J.
Fiske Harrison Grey, editor, 145 Fifth av. h 28 E. 20th
Fiske Jas. B. bkbinder, 107 Chambers, h 15 Charlton
Fiske John B. B. lawyer, 120 B'way, h B'klyn
Fiske John W. lawyer, 33 Wall, h 218 E. 16th
Fiske Joseph W. statuary, 26 Park pl. & 21 Barclay, h The Sherwood
Fiske Josiah M. 32 Nassau, h 884 Fifth av.
Fiske P. M. contractor, 26½ E. 42d, h Davids Island, N. Y.
Fiske Robert, carpenter, h 107 Seventh
Fiske Robert T. P. broker, 24 State, h refused
Fiske Samuel, mech. eng. 10 Barclay, h Mt. Vernon, N. Y.
Fiske Thomas P. oil, 61 Water. h 115 Montague, B'klyn
Fiske Thomas Scott, teacher, 41 E. 49th, h Elizabeth, N. J.
Fiske W. B. produce, 6 Harrison, h B'klyn
Fiske Wilson, machinery, 102 Chambers, h Plainfield, N. J.
Fiske P. M. & Co. contractors, 26½ E. 42d
Fiske Brothers, oils, 61 Water
Fisler Charles, cabinetmkr. h 159 Prince
Fismer Dora, wid. Henry, h 141 W. 52d
Fiss George W. printer, 11 Vandewater, h Kingsland, N. J.
Fiss William, stable, 149 E. 24th, h Pa.
Fiss & Corneille, printers, 11 Vandewater
Fiss & Doerr, stable, 149 E. 24th & 154 E. 25th
Fisse Bernard C. painter, h 1052 First av.
Fisse Charles, printer, h 205 Grand
Fisse Clara, wid. Frederick, h 529 E. 13th
Fissler William, tailor, h 236 E. 56th
Fister Edward, lithographer, h 45 Rivington
Fister Jean, cook, h 137 W. 27th
Fistere Charles, drygds. 488 Hudson, h 494 Hudson
Fistere Joseph, drygds. 488 Hudson, h 667 G'wich
Fistere Brothers, drygds. 488 Hudson
Fiston Ernest, tutor, 17 Lex. av. h 43 W. 127th
Fiston F. Albert architect, 246 W. 125th, h 43 W. 127th
Fiston M. Albert, plumber, 246 W. 125th, h 43 W. 127th
Fitch Allen, physician, 59 W. 35th
Fitch Alonzo, h 1904 Vyse
Fitch Anne G. edgings, 422 Broome
Fitch Arden S. lawyer, 5 Beekman, h 240 W. 43d
Fitch Arthur, cashier, 121 Park av. h Grand Union h.
Fitch Ashbel P. lawyer, 93 Nassau, h 1376 Lex. av.
Fitch Benjamin, mattresses, 59 Fourth av. h Noroton, Ct.
Fitch Catharine C. h 200 W. 101st
Fitch Charles S. sec. 176 B'way, h W. 152d c Boulevard
Fitch Clark A. trimmings, 356 B'way
Fitch Ebenezer A. stable, 153 E. 24th. h 112 E. 25th
Fitch Ezra C. watches, 19 John & 5 Bond, h Mass.
Fitch Florence A. h 65 W. 11th
Fitch Francis E. treas. 33 Water, & sec. 19 Park pl. h 29 Lafayette av. B'klyn
Fitch Frank, cutter, h 90 First av.
Fitch George R. agent, 319 B'way, h 206 W. 44th
Fitch Halsey, produce, 290 G'wich, h 299 S. 5th. B'klyn
Fitch Henry jr. banker, 2 Wall, h 49 Highland av. J. C.
Fitch Henry H. treas. 206 B'way, h Mass.
Fitch James, marble, 225 E. 34th, h 236 E. 34th
Fitch James, police, h 319 E. 86th
Fitch James C. dentist, 124 W. 42d
Fitch James H. teacher, h 236 E. 71st
Fitch Jane M. wid. Simeon, h 66 W. 51st
Fitch John, lawyer, 261 B'way
Fitch John, seaman, h 2469 Third av.
Fitch John L. artist, 51 W. 10th, h Yonkers, N. Y.
Fitch Joseph, lawyer, 237 B'way, h Flushing, L. I.
Fitch Laura, laundry, 24 Clinton pl.
Fitch Linden G. engraver, h 238 E. 126th
Fitch Lucretia, wid. Daniel W. h r 315 W. 41st
Fitch Martha A. wid. James D. h 16 W. 37th
Fitch Mary, dressmkr. 105 W. 60th
Fitch Mary, wid. Charles, h 230 E. 56th
Fitch Mary L. wid. James, h 236 E. 71st
Fitch Michael, h 252 W. 129th
Fitch S. Hedding, lawyer, 5 Beekman, h Yonkers, N. Y.
Fitch Sarah, wid. Walter, h 247 W. 21st
Fitch Sarah M. wid. Josiah P. h 240 W. 43d
Fitch Silas, driver, h 512 W. 20th
Fitch Theodore, clerk, h 243 E. 126th
Fitch Theodore, lawyer, 5 Beekman, h Yonkers, N. Y.
Fitch Thomas, cigarmkr. h 370 E. 76th
Fitch Thomas J. agent, h 422 Broome
Fitch William, broker, 40 Wall & 39 Pine, h Flushing, L. I.
Fitch William, carpenter, h 529 W. 42d
Fitch William P. supt. 121 Park av. h Grand Union h.
Fitch B. & Co. mattresses, 59 Fourth av.
Fitch T. & S. H. lawyers, 5 Beekman
Fitch & Whitney, produce, 290 G'wich
Fitchen Henry, h 262 W. 31st
Fitchett Sylvene B. printer, 66 Fulton, h 702 Leonard, B'klyn
Fitchew Edward, clerk, h 162 E. 88th
Fitchew Henry, janitor, Eighth av. c W. 77th, h L. I. City
Fitchie Thomas, printer, 101 Prince, h 267 Skillman, B'klyn
Fithian Josiah H. mer. 61 Greene, h 351 Tompkins av. B'klyn
Fithian J. H. & Co. mers. 61 Greene
Fitler William C. artist, 10 E. 14th
Fitschen Anna, candy, 306 Av. A
Fitschen Anne, wid. Peter, h 111 E. 9th
Fitschen Charles, meat, 1487 Av. A
Fitschen Christian, laborer, h 306 Av. A
Fitschen Louis, ostler, h 113 Charlton
Fitschen William, police, h 593 Ninth av.
Fitter Dora, wid. Henry, h 90 Ninth av.
Fitter Fred. liquors, 639 Third av. h 201 E. 41st
Fitter Frederick W. meat, 351 E. 41st
Fitter William E. pianomkr. h 441 First av.
Fitterer Joseph, shoemkr. h 534 E. 12th
Fitting Christopher, carpenter, h 1060 Tenth av.
Fitting Jacob, carpenter, h 168 Lincoln av.
Fitting Jacob, clerk, h 1081 Tenth av.
Fitting Jacob, starter, h 2253 Tenth av.
Fitting John, tailor, h 1083 Tenth av.
Fitting Philomena, wid. Charles, h 756 Elton av.
Fittje John W. cigars, 28 Barrow
Fitts Friend B. h 43 W. 52d
Fitts George W. agent, 118 Water
Fitts Thomas B. machinist h 35½ G'wich av.
Fitts & Hoppe, agents. 118 Water
Fitz Abraham, meat, 941 First av.
Fitz August, pianomkr. h 1073 First av.
Fitz Benjamin R. h 139 W. 55th
Fitz Carina, wid. Isaac, h 334 W. 124th
Fitz Charles, lawyer, 68 William, h 144 W. 54th
Fitz Ellen H. wid. William, h 514 W. 50th
Fitz John H. printer, h 68 Henry
Fitze Theodore, paints, 1671 Third av.
Fitzek William, janitor, h 332 E. 106th
Fitzell Samuel, carpenter, h 172 Av. C
Fitzer George, smith, h 28 Chrystie
Fitzer Henry, painter, h 87 First av.
Fitzgerald Alexander, porter, h 418 E. 16th
Fitzgerald Andrew J. express, 3 Prince, h 267 Elizabeth
Fitzgerald Ann, sewing, h 435 W. 56th
Fitzgerald Ann, wid. David, h 363 Pearl
Fitzgerald Anne, clothing, 855 Eighth av.
Fitzgerald Anne, hairdresser, 209 E. 44th
Fitzgerald Austin T. driver, h 417 W. 33d
Fitzgerald Barbara, h r 243 Mulberry
Fitzgerald Bartholomew, machinist, h 105 Madison
Fitzgerald Bernard, cigarmkr, h 303 E. 74th

MERCHANTS EXCHANGE NAT. BANK OF THE CITY OF N. Y.
SOLICITS YOUR ACCOUNT. 257 Broadway.
PHINEAS C. LOUNSBURY, Prest. ALLEN S. APGAR, Cashier.

C. N. JORDAN, President. CHARLES J. CANDA, Vice-President. | THE WESTERN NATIONAL BANK, CAPITAL, $3,500,000. | F. BLANKENHORN, Cashier. H. A. SMITH, Asst. Cashier.

Fitzgerald Bernard, cutter, h 237 W. 13th
Fitzgerald Bridget, h 411 W. 26th
Fitzgerald Bridget, wid. Edward, h r 423 W. 41st
Fitzgerald Catharine, h 201 E. 48th
Fitzgerald Catharine, drygds. 1927 Second av.
Fitzgerald Catharine, wid. Andrew, h 302 E. 80th
Fitzgerald Catharine, wid. William, h 317 E. 65th
Fitzgerald Cath. wid. Wm. grocer, 225 W. 61st
Fitzgerald Charles, butcher, h 304 W. 4th
Fitzgerald Christopher, conductor, h 427 W. 16th
Fitzgerald Cornelius, laborer, h 88 Monroe
Fitzgerald Daniel, laborer, h 106 E. 119th
Fitzgerald Daniel, laborer, h 450 W. 19th
Fitzgerald Daniel, mason, h 315 E. 61st
Fitzgerald Daniel, printer, h 91 Monroe
Fitzgerald Daniel F. laborer, h 96 Monroe
Fitzgerald Daniel J. h 235 W. 19th
Fitzgerald Daniel P. seaman, h r 149 Bank
Fitzgerald David, clerk, h 33 Washn.
Fitzgerald David, insp. h 512 E. 120th
Fitzgerald David ostler, h 106 E. 40th
Fitzgerald David, jr. bkbinder, h 401 Pleasant av.
Fitzgerald Dennis, laborer, h 223 E. 117th
Fitzgerald Dennis, laborer, h 421 West
Fitzgerald Edmond, carpenter, h 241 E. B'way
Fitzgerald Edmund, brewer, 439 Washn. h Troy, N. Y.
Fitzgerald Edward, h 409 E. 61st
Fitzgerald Edward, carpenter, h 133 Mott
Fitzgerald Edward, coachman, h 419 Third av.
Fitzgerald Edward, insp. h 318 E. 84th
Fitzgerald Edward, laborer, h 228 E. 121st
Fitzgerald Edward, laborer, h 23 Varick
Fitzgerald Edward, liquors, 103 Sullivan
Fitzgerald Edward, shoemkr. h 225 E. 22d
Fitzgerald Edw'd. shoer, 14 Pearl. h 43 Whitehall
Fitzgerald Edward, wheelwright, h 27 Cornelia
Fitzgerald Edward E. lawyer, 30 B'way, h 46 E. 21st
Fitzgerald Edward J. laborer, h 433 W. 16th
Fitzgerald Edward J. liquors, 128 G'wich av. h 49 Horatio
Fitzgerald Elizabeth, wid. John, h r 23 Cornelia
Fitzgerald Elizabeth, wid. Michael, h 169 Mulberry
Fitzgerald Ellen, dressmkr. h 244 W. 17th
Fitzgerald Ellen, wid. David, grocer, 36 Washn.
Fitzgerald Ellen, wid. James, h 203 W. 61st
Fitzgerald Ellen, wid. Thomas, h 14 Spring
Fitzgerald Ellen, wid. Wm. h E. 189th n Washn. av.
Fitzgerald Ellen, wid. William, h 568 Second av.
Fitzgerald Emma L. wid. James, bdgh. 91 Varick
Fitzgerald Frances, wid. Thomas, h 585 Third av.
Fitzgerald Francis, bartender, h 401 Grand
Fitzgerald Frank, clerk, h 338 E. 87th
Fitzgerald Frank, liquors, 146 Monroe, h 30 Jefferson
Fitzgerald Frank, painter, h 229 E. 117th
Fitzgerald Frank T. lawyer, 25 Chambers, h 74 Beach
Fitzgerald Garrett, cooper, h 524 W. 45th
Fitzgerald Garrett, laborer, h 59 Monroe
Fitzgerald Garrett, laborer, h 559 W. 44th
Fitzgerald George, oysters, 404 W. 18th
Fitzgerald George T. agent, h 92 W. 68th
Fitzgerald George W. clerk, h 339 W. Houston
Fitzgerald Gerald, oysterman, h 414 E. 58th
Fitzgerald Harrison F. physician, 232 E. 32d
Fitzgerald Harry A. carpets, 86 Worth, h 154 W. 50th
Fitzgerald Henry, h 526 W. 21st
Fitzgerald Henry, h 339 W. 23d
Fitzgerald Henry, waters, h 46 Willett
Fitzgerald Honora, wid. David, h 54 E. 41st
Fitzgerald Honora, wid. Edmund, h 498 Pearl
Fitzgerald Honora, wid. James, h 532 E. 151st
Fitzgerald James, asst. dist. atty. 32 Chambers, h 311 E. 19th
Fitzgerald James, blankbks. 24 Liberty, h 837 Putnam av, B'klyn
Fitzgerald James, clerk, h 253 W. 42d
Fitzgerald James, clerk, h 550 W. 43d
Fitzgerald James, cutter, h 304 E. 80th
Fitzgerald James, driver, h 44 Marion
Fitzgerald James, fitter, h 2007 Second av.
Fitzgerald James, hats, 398 Eighth av. h 362 W. 33d
Fitzgerald James, janitor, h 345 W. 35th
Fitzgerald James, junk, 527 W. 27th
Fitzgerald James, laborer, h 1033 First av.
Fitzgerald James, laborer, h 93 Vandam
Fitzgerald James, mason, 249 Seventh av. h 345 W. 35th
Fitzgerald James, meat, 380 Madison, h 199 Monroe
Fitzgerald James, ostler, h 570 W. 16th
Fitzgerald James, ostler, h 338 W. 49th
Fitzgerald James, paperhgr. h 433 W. 30th
Fitzgerald James, plasterer, h 1813 Third av.
Fitzgerald James, porter, h 410 W. 56th
Fitzgerald James, shoes, 1064 Third av. h 174 E. 63d
Fitzgerald James, waiter, h 342 E. 26th
Fitzgerald James, waiter, h 445 W. 41st
Fitzgerald James A. cutter, h 304 E. 52d
Fitzgerald James B. clerk, h 124 E. 79th
Fitzgerald James E. clerk, h 508 E. 84th
Fitzgerald James E. stone, 425 E. 65th, h 320 E. 58th
Fitzgerald James H. boxes, 54 Crosby, 81 Mercer, 276 Mott & 54 Bleecker. h 160 E. 115th
Fitzgerald James J. junk, h 6 Cliff
Fitzgerald James M. h 237 E. 106th
Fitzgerald James M. bartender, h 209 W. 19th
Fitzgerald Jas. M. paper, 135 S. 5th av. h 37 W. 92d
Fitzgarald James N. (Rev.) sec. 805 B'way
Fitzgerald James R. polisher. h 523 W. 50th
Fitzgerald Jane, wid. John, h 20 Morris
Fitzgerald Jane, wid. Michael, h 300 Henry
Fitzgerald Jeremiah, carpenter, h 222 Monroe
Fitzgerald Joanna, quilts, 151 Elizabeth
Fitzgerald John, h 545 First av.
Fitzgerald John, boilers, 46 Jefferson, h 300 Delancey
Fitzgerald John, butcher, h 756 First av.
Fitzgerald John, butcher, h 1114 Second av
Fitzgerald John, calker, h 384 Front
Fitzgerald John, clerk, h 419 E. 52d
Fitzgerald John, clerk, h 123 E. 88th
Fitzgerald John, clerk, h 1216 First av.
Fitzgerald John, clerk, h 15 Morris
Fitzgerald John, clerk, h 433 W. 25th
Fitzgerald John, driver, h 506 Tenth av.
Fitzgerald John, driver, h 95 Watts
Fitzgerald John, driver, h 258 W. 41st
Fitzgerald John, foreman, h 362 W. 17th
Fitzgerald John, laborer, h 201 E. 75th
Fitzgerald John, laborer, h 78 Little W. 12th
Fitzgerald John, liquors, 1446 Second av.
Fitzgerald John, monuments, h 314 E. 30th
Fitzgerald John, ostler, h 250 W. 47th
Fitzgerald John, painter, h Pelham av. n Kingsbridge rd.
Fitzgerald John, painter, h 163 W. 66th
Fitzgerald John, police, h 243 E. 39th
Fitzgerald John, police, h 522 W. 131st
Fitzgerald John, porter, h 120 Worth
Fitzgerald John, printer, h 221 Delancey
Fitzgerald John, real estate, 308 W. 52d, h 154 W. 50th
Fitzgerald John, reporter, 23 Park row, h 460 Degraw, B'klyn
Fitzgerald, John, shoemkr. h 220 Cherry
Fitzgerald John, shoer, h 1077 Third av.
Fitzgerald John, shoes, 10 B'way & 27 Whitehall, h 574 Hicks, B'klyn
Fitzgerald John, tailor, h 405 E. 16th
Fitzgerald John, tailor, h 347 Hudson
Fitzgerald John, waiter, h 117 G'wich av.
Fitzgerald John, waiter, h 268 Seventh av.
Fitzgerald John, watchman, h 408 Second av.
Fitzgerald John A. waters, 74 Baxter
Fitzgerald John E. insp. h 318 E. 84th
Fitzgerald John B. fitter, h 212 W. 15th
Fitzgerald John B. ice, 335 E. 60th, h 318 E. 62d
Fitzgerald John E. clerk, h 31 Hubert
Fitzgerald John E. clerk, h 300 W. 116th
Fitzgerald John F. fireman, h 764 Eighth av.
Fitzgerald John G. clerk, h 715 Third av.
Fitzgerald John J. carrier, h 247 Mulberry
Fitzgerald John, J. dispatcher, h 318 E. 123d
Fitzgerald John J. examiner, Tryon row, h 2510 Eighth av.
Fitzgerald John J. grocer, 70 Henry, h 241 E. B'way
Fitzgerald John M. news, 145 Franklin
Fitzgerald John M. switchman, h 422 W. 42d
Fitzgerald John N. ice, 544 W. 15th, h 646 Hudson
Fitzgerald Joseph, clerk, h 37 Oliver
Fitzgerald Joseph, publisher, 24 E. 4th, h Mamaroneck, N. Y.
Fitzgerald Joseph F. clerk, h 207 W. 40th
Fitzgerald Joseph S. physician, 2372 Second av.
Fitzgerald Josephine, wid. Charles, h 415 E. 80th
Fitzgerald Lawrence M. manager, 70 W. 39th, h 638 Sixth av.
Fitzgerald Louis, pres. 120 B'way, h 115 E. 36th
Fitzgerald Luke, clerk, h 334 W. 23d

MADE FROM PURE CREAM. | HORTON'S ICE CREAM. | French, Italian and American.

Examines and Guarantees Titles to Real Estate. Fixed Charges which include "Disbursements." FIT

TITLE GUARANTEE AND TRUST Co. 624

55 LIBERTY ST., New York. 26 COURT ST., Brooklyn. FIT

Fitzgerald Margaret, h 118 Clinton pl.
Fitzgerald Margaret, wid. John, h 180 Av. B
Fitzgerald Margaret, wid. John, h 97 Henry
Fitzgerald Margaret, wid. John, h 539 W. 35th
Fitzgerald Margaret, wid. Lawrence, h 43 Carmine
Fitzgerald Margaret, wid. Michael, h 126 Henry
Fitzgerald Margaret J. dressmkr. 207 W. 40th
Fitzgerald Margaretta, teacher, h 125 Cannon
Fitzgerald Martin, cooper, h 209 W. 19th
Fitzgerald Martin, laborer, h 314 E. 45th
Fitzgerald Martin, shoer, h 332 Stanton
Fitzgerald Mary, dressmkr. 71 Lex. av.
Fitzgerald Mary, dressmkr. 232 W. 31st
Fitzgerald Mary, wid. Edmund, h 55 Spring
Fitzgerald Mary, wid. James, h 543 E. 48th
Fitzgerald Mary, wid. John, h 117 Bank
Fitzgerald Mary, wid. John, h 125 Cannon
Fitzgerald Mary, wid. John, h 560 W. 54th
Fitzgerald Mary, wid. Michael, h 1450 Third av.
Fitzgerald Mary, wid. Patrick, h 412 E. 18th
Fitzgerald Mary, wid. Patrick, h 267 Elizabeth
Fitzgerald Mary, wid. Thomas, h 1028 Av. A
Fitzgerald Mary, wid. Thomas, h 400 E. 104th
Fitzgerald Mary, wid. William, h 1145 First av.
Fitzgerald Mary A. wid. James, h 336 W. 25th
Fitzgerald Mary T. dressmkr. 95 Henry
Fitzgerald Matthew, laborer, h 169 W. Houston
Fitzgerald Matthew J. express, 163 E. 84th, h 123 E. 88th
Fitzgerald Maurice, clerk, h 124 W. 63d
Fitzgerald Maurice, driver, h 1696 Tenth av.
Fitzgerald Maurice, driver, h 942 Third av.
Fitzgerald Maurice, laborer, h 313 E. 61st
Fitzgerald Maurice, police, h 534 W. 35th
Fitzgerald Michael, baker, 325 Tenth av. h 534 W. 35th
Fitzgerald Michael, boilermkr. h 357 W. 25th
Fitzgerald Michael, brick, 604 W. 30th, h Hudson, N. Y.
Fitzgerald Michael, candy, 249 W. 33d
Fitzgerald Michael, carpenter, h 1073 Second av.
Fitzgerald Michael, clerk, h 59 Cherry
Fitzgerald Michael coachman, h 81 Third
Fitzgerald Michael, driver, h 325 W. 17th
Fitzgerald Michael, engineer, h 428 W. 53d
Fitzgerald Michael, engraver, h r 94 Baxter
Fitzgerald Michael, foreman, h 534 W. 35th
Fitzgerald Michael, laborer, h 41 Jackson
Fitzgerald Michael, laborer, h 512 Washn.
Fitzgerald Michael, operator, h 512 Canal
Fitzgerald Michael, pilot, h 101 W. 98th
Fitzgerald Michael, rigger, h 367 Cherry
Fitzgerald Michael, smith, h 601½ W. 43d
Fitzgerald Michael, trucks, h 255 Monroe
Fitzgerald Michael H. clerk, h 164 Madison
Fitzgerald Michael H. laborer, h 506 W. 28th
Fitzgerald Michael J. belting, 62 Centre, h 210 W. 11th
Fitzgerald Michael J. laborer, h 107 Washn.
Fitzgerald Michael J. ostler, h 4 W. 44th
Fitzgerald Michael J. signs, 296 Pearl, h 164 E. 107th
Fitzgerald Michael V. grocer, 70 Henry, h 241 E. B'way
Fitzgerald Morris, tailor, h 23 Varick
Fitzgerald Nora, wid. Richard, h 356½ Madison
Fitzgerald Patrick, h 351 W. 45th
Fitzgerald Patrick, boats, ft. E. 89th
Fitzgerald Patrick, carpenter, h 29 Henry
Fitzgerald Patrick, dep. sheriff, County C. H. h 2 Morris
Fitzgerald Patrick, driver, h 493 Seventh av.
Fitzgerald Patrick, engineer, h 205 W. 61st
Fitzgerald Patrick, hats, 397 & 649 Eighth av.
Fitzgerald Patrick, laborer, h 560 E. 140th
Fitzgerald Patrick, laborer, h 1334 Third av.
Fitzgerald Patrick, packer, h 430 W. 28th
Fitzgerald Patrick, painter, h 468 E. 135th
Fitzgerald Patrick, pedlar, h 414 Washn.
Fitzgerald Patrick, plumber, h 247 E. 62d
Fitzgerald Patrick, porter, h 400 E. 19th
Fitzgerald Patrick, porter, h 535 Hudson
Fitzgerald Patrick, shoemkr. h 237 E. 121st
Fitzgerald Patrick, shoemkr. h 191 Greene
Fitzgerald Patrick, shoes, 262 W. 41st
Fitzgerald Patrick F. shoer, h 402 W. 56th
Fitzgerald Patrick H. clerk, h 160 E. 50th
Fitzgerald Patrick H. contractor, 537 W. 35th, h 428 W. 35th
Fitzgerald Patrick H. foreman, h 159 Washn.
Fitzgerald Peter, police, h W. 130th c Tenth av.
Fitzgerald Philip, stevedore, h 376 Hudson
Fitzgerald Richard, agent, 10 Union sq. E.
Fitzgerald Richard, clerk, h 59 Vesey
Fitzgerald Richard, driver, h 292 Cherry
Fitzgerald Richard, driver, h 157 W. 51st
Fitzgerald Richard, watchman, h 237 Madison
Fitzgerald Richard, laborer, h Riverdale
Fitzgerald Richard, plumber, 560 E. 140th
Fitzgerald Richard, smith, h 2068 Second av.
Fitzgerald Richard, trucks, 560 W. 36th
Fitzgerald Robert, ins. h 421 W. 35th
Fitzgerald Robert, police, h 203 Henry
Fitzgerald Rosanna, wid. John, h 591 G'wich
Fitzgerald Rose, wid. John, h r 517 E. 15th
Fitzgerald Stephen, agent, h 154 E. 106th
Fitzgerald Stephen, driver, h 60 Leroy
Fitzgerald Stephen, mason, h 310 E. 117th
Fitzgerald Stephen, painter, h 331 W. 26th
Fitzgerald Susan, wid. Michael, h 255 W. Houston
Fitzgerald Sylvester, carpenter, h 695 Water
Fitzgerald Theodore, laborer, h 448 W. 27th
Fitzgerald Thomas, h 382 Front
Fitzgerald Thomas, h 664 Ninth av.
Fitzgerald Thomas, carpenter, h 381 Eighth
Fitzgerald Thomas, carpenter, h 1157 Second av.
Fitzgerald Thomas, clerk, h 555 G'wich
Fitzgerald Thomas, coachman, h 242 Cherry
Fitzgerald Thomas, contractor, 506 E. 56th, h 1028 Av. A
Fitzgerald Thomas, cutter, h 1625 Second av.
Fitzgerald Thomas, driver, h 334 W. 49th
Fitzgerald Thomas, fireman, h 744 G'wich
Fitzgerald Thomas, grocer, 14 Cherry, h 364 Pearl
Fitzgerald Thomas, laborer, h 1171 E. 140th
Fitzgerald Thomas, laborer, h 2½ Macdougal
Fitzgerald Thomas, liquors, 339 West, h 327 W. Houston
Fitzgerald Thomas, poultry, 401 Washn. mkt, h 135 Av. D
Fitzgerald Thomas, miller, h 27 Washn.
Fitzgerald Thomas, ostler, h 115 W. 52d
Fitzgerald Thomas, printer, h 522 W. 27th
Fitzgerald Thomas, printer, h 26 Gouverneur
Fitzgerald Thomas, teacher, h 986 E. 169th
Fitzgerald Thomas, waiter, h 517 E. 14th
Fitzgerald Thomas A. molder, h 253 W. 30th
Fitzgerald Thos. E. liquors, 333 West, h 13 Vandam
Fitzgerald Thomas F. jr. trunkmkr. h 353 W. 45th
Fitzgerald Thomas H. stationer, 1585 Second av.
Fitzgerald Thomas J. nurse, h 330 First av.
Fitzgerald Thomas W. trucks, h 241 E. B'way
Fitzgerald Walter H. pres. 5 Bond, h 227 Wallabout, B'klyn
Fitzgerald Willard L. broker, h 133 W. 45th
Fitzgerald William, h E. 189th n Washn. av.
Fitzgerald William, bartender, h 351 W. 16th
Fitzgerald William, candy, 25 Cherry
Fitzgerald William, clerk, h 509 W. 54th
Fitzgerald William, cutter, h 2439 Eighth av.
Fitzgerald William, dockbldr. h 416 E. 20th
Fitzgerald William, driver, h 801 Sixth av.
Fitzgerald William, grocer, 225 W. 61st
Fitzgerald William, laborer, h 150 Forsyth
Fitzgerald William, laborer, h 81 Madison
Fitzgerald William, mason, h 334 E. 76th
Fitzgerald William, milk, 74 Laight
Fitzgerald William, painter, h 221 E. 121st
Fitzgerald William, painter, h 2097 Third av.
Fitzgerald William, printer, h 2271 Second av.
Fitzgerald William, shoer, 112 W. 46th
Fitzgerald William, smith, Riverdale
Fitzgerald William, smith, h 59 Henry
Fitzgerald William, smith, h 539 W. 26th
Fitzgerald William F. potter, h 431 W. 52d
Fitzgerald William G. civil eng. h 318 E. 84th
Fitzgerald William H. clerk, h 1731 First av.
Fitzgerald William J. h 51 Fifth av.
Fitzgerald William J. printer, h 161 Varick
Fitzgerald William P. clerk, h 540 W. 51st
Fitzgerald William P. grocer, 710 Eleventh av.
Fitzgerald William P. laborer, h 233 E. 99th
Fitzgerald T. & Co. poultry, 401 Washn. mkt
Fitzgerald Brothers, brewers, 439 Washn.
Fitzgerald Brothers, grocers, 70 Henry
Fitzgibbon Catharine M. teacher, h 33 Seventh
Fitzgibbon Edward, engineer, h 153 E. 52d
Fitzgibbon Gerald, plumber, 109 Canal, h 258 Seventh
Fitzgibbon James, bags, 72 Beach, h 24 Beach
Fitzgibbon James, police, h 521 W. 20th
Fitzgibbon James, tailor, h 431 E. 14th
Fitzgibbon John R. clerk, h 414 E. 86th
Fitzgibbon Margaret, wid. John, h 210 W. 37th
Fitzgibbon Mary, wid. Patrick, h 227 W. 35th
Fitzgibbon Maurice, conductor, h 347 E. 33d

Hartshorn's Shade Rollers. Notice name of Stewart Hartshorn in script on labels, and avoid being fooled.

HENRY W. CANNON, *Pres.*
WILLIAM H. PORTER, *Cash.*
WM. H. SHEPARD, *Notary.*
CHASE NATIONAL BANK,
Cor. Pine & Nassau Sts.
Capital, - $500,000.
Surplus and undivided profits, $528,560.25.

Fitzgibbon Maurice, paper, 65 Crosby
Fitzgibbon Michael, h 24 Beach
Fitzgibbon Michael, liquors, 408 E. 23d
Fitzgibbon Michael, machinist, h 170 Elizabeth
Fitzgibbon Michael, shoemkr. h 224 W. 17th
Fitzgibbon Patrick, police, h 417 E. 34th
Fitzgibbon Patrick, shoes, 840 B'way, h 294 First av.
Fitzgibbon Patrick, trucks, 424 E. 18th, h 404 E. 18th
Fitzgibbon Richard, boatman, h 26 Gouverneur
Fitzgibbon Richard, pedlar, h 41 Sheriff
Fitzgibbon Stephen, driver, h 319 E. 21st
Fitzgibbon Thomas, laborer, h 238 Av. A
Fitzgibbon Thomas, plasterer, h r 28 Scammel
Fitzgibbon M. & Co. paper, 65 Crosby
Fitzgibbons Ann, wid. John, h 28 Washn.
Fitzgibbons Catharine, wid. Thomas, coal, 336 E. 104th
Fitzgibbons Daniel, bartender, h 352 Madison
Fitzgibbons Edward, police, h 662 G'wich
Fitzgibbons James, laborer, h 339 E. 47th
Fitzgibbons James, laborer, h 3 Trinity pl.
Fitzgibbons James, ostler, h 14 W. 44th
Fitzgibbons James, shoes, 168 Eighth av. h 282 W. 19th
Fitzgibbons Joanna, wid. Thomas, h Darke n Boston av.
Fitzgibbons John, cutter, h 338 W. 26th
Fitzgibbons John, laborer, h 422 E. 18th
Fitzgibbons John, laborer, h 352 Madison
Fitzgibbons John, tailor, h 517 Pearl
Fitzgibbons Morris, driver, h 443 W. 26th
Fitzgibbons Patrick, laborer, h r 16½ Hamilton
Fitzgibbons Patrick, laborer, h 254 W. Houston
Fitzgibbons Philip J. watchman, h 337 F. 30th
Fitzgibbons Thomas, laborer, h 400 Hudson
Fitzgibbons Thomas, tailor, h 547 E. 15th
Fitzgibbons William, driver, h 516 Canal
Fitzharris Christopher A. wheelwright, h 515 W. 52d
Fitzharris John T. (Rev.) h 626 Washn.
Fitzharris Michael, driver, h 630 G'wich
Fitzhenry Samuel, weaver, h 597 Tenth av.
Fitzhenry William, trucks, h 530 E. 16th
Fitzherbert William, hatter, h 71 Cherry
Fitzhugh Edward J. organist, 21 E. 14th
Fitzmaurice Anna, bdgh. 26 Clarke
Fitzmaurice Daniel, h 446 W. 31st
Fitzmaurice Ellen, wid. Lawrence, h 235 E. 39th
Fitzmaurice Henrietta M. wid. Henry, h 328 W. 43d
Fitzmaurice James, driver, h 427 W. 52d
Fitzmaurice John W. fireman, h 404 W. 48th
Fitzmaurice Martin, watchman, h 237 E. 56th
Fitzmaurice Michael, laborer, h 371 First av.
Fitzmaurice Michael, porter, h 350 E. 20th
Fitzmaurice Patrick, baker, h 70 Oliver
Fitzmaurice Patrick, laborer, h 400 First av.
Fitzmaurice Patrick, mason, h B'way, n W. 132d
Fitzmaurice Patrick J. express, 404 W. 30th
Fitzmaurice Richard, laborer, h 131 Washn. pl.
Fitzmaurice Thomas, h 512 W. 49th
Fitzmaurice William, clerk, h 1808 Third av.
Fitzmaurice William H. driver, h 26 Clarke
Fitzmaurice William H. machinist, h 401 W. 40th
Fitzmaurice & Reilly, harness, 2464 Third av.
Fitzmayer Joseph, shoes, 116 Third
Fitzpatrick Adelia C. wid. William, florist, 1213 B'way, h 162 W. 34th
Fitzpatrick Albert, painter, h 318 Monroe
Fitzpatrick Alice, wid. Owen, h 315 E. 25th
Fitzpatrick Andrew, police, h 346 E. 16th
Fitzpatrick Andrew, smith, h 625 Second av.
Fitzpatrick Andrew J. clerk, h 417 W. 48th
Fitzpatrick Ann, wid. Nicholas, h 535 W. 26th
Fitzpatrick Ann D. wid. Martin, h 549 Morris av.
Fitzpatrick Anne, h 333 E. 16th
Fitzpatrick Anne, wid. Hugh, operator, h 212 W. 19th
Fitzpatrick Anne, wid. Michael, h 2781 Eighth av.
Fitzpatrick Anne, wid. Owen h 548 W. 29th
Fitzpatrick Arthur, clerk, h 14 Broome
Fitzpatrick Austin C. spices, 9 James sl. h 1006 Dean, B'klyn
Fitzpatrick Bartholomew, ostler, h 515 W. 52d
Fitzpatrick Bernard, boilermkr. h 549 W. 48th
Fitzpatrick Bernard, crockery, 199 Eighth av.
Fitzpatrick Bernard, cutter, h 823 Seventh av.
Fitzpatrick Bernard, mason, h 330 E. 76th
Fitzpatrick Bernard F. clerk, h 246 Monroe
Fitzpatrick Bridget, h 212 E. 42d
Fitzpatrick Bridget, bdgh. 516 E. 14th

MEMORY.
Unlike artificial systems. Any book learned in one reading. Largest classes on record in the principal cities, colleges, etc.
Prospectus, POST FREE, from
Prof. A. LOISETTE,
237 FIFTH AVENUE, N. Y.

Fitzpatrick Bridget, wid. John, h 232 E. 39th
Fitzpatrick Bridget, wid. John, h 352 Madison
Fitzpatrick Bridget, wid. Luke, h E. 173d n Jerome av.
Fitzpatrick Bridget, wid. Patrick, h 609 First av.
Fitzpatrick Bridget, wid. Richard, h 279 Mott
Fitzpatrick Bridget, wid. Timothy, h 342 E. 78th
Fitzpatrick Bridget, wid. Timothy, h 100 W. 48th
Fitzpatrick Bridget, wid William h 520 W. 27th
Fitzpatrick Bryan, shoes, 238 Mulberry
Fitzpatrick Catharine, h 448 W. 37th
Fitzpatrick Catharine, widow, h 1091 Second av.
Fitzpatrick Cath. wid. James, h Park av. c E. 134th
Fitzpatrick Cath. wid. Jeremiah, h 389 Cherry
Fitzpatrick Catharine, wid. John, h 871 First av.
Fitzpatrick Cath. wid. Joseph, h 631 Eighth av.
Fitzpatrick Catharine, wid. Patrick, h 232 E. 77th
Fitzpatrick Cath. wid. Thomas, h 610 Tenth av.
Fitzpatrick Charles, bottler, 47 Gt. Jones, h 76 Rush, B'klyn
Fitzpatrick Charles, driver, h 58 Willett
Fitzpatrick Charles, upholsterer, 456 Fourth av. h 303 E. 30th
Fitzpatrick Charles J. glass, 28 N. Moore, h 165 W. 129th
Fitzpatrick Cornelius, janitor, h 211 Hester
Fitzpatrick Cornelius, miller, h 320 E. 104th
Fitzpatrick Cornelius C. laborer, h 1164 Second av.
Fitzpatrick Daniel, h 149 E. 49th
Fitzpatrick Daniel, liquors, 45 New Bowery, 166 Delancey & 1695 Third av. h 233 Madison
Fitzpatrick Daniel, ostler, h 765 Tenth av.
Fitzdatrick Dan'l A. contractor, W. 141st n Fifth av.
Fitzpatrick David, mason, h 235 W. 61st
Fitzpatrick David M. carpenter, 33 Ferry, h L. I. City
Fitzpatrick Dennis, driver, h 27 Scammel
Fitzpatrick Dominick, driver, h 351 E. 53d
Fitzpatrick Edward, h 328 W. 34th
Fitzpatrick Edward, clerk, h 74 Lex. av.
Fitzpatrick Edward, dockbldr. h 447 E. 19th
Fitzpatrick Edward, driver, h 112 W. 56th
Fitzpatrick Edward, laborer, h 526 W. 30th
Fitzpatrick Edward, liquors, 554 W. 45th
Fitzpatrick Edward, plasterer, h 351 E. 30th
Fitzpatrick Edward, shoemkr. h 156 W. 33d
Fitzpatrick Edward T. clerk, County C. H. h 26 Gouverneur
Fitzpatrick Elizabeth wid. John, h 211 E. 25th
Fitzpatrick Elizabeth, wid. Michael, h 66 Carmine
Fitzpatrick Elizabeth, wid. Philip, h 71 W. 46th
Fitzpatrick Ellen, wid. Francis, h 1036 Third av.
Fitzpatrick Ellen, wid. Jeromiah, h 59 Henry
Fitzpatrick Eugene, porter, h 64 Carmine
Fitzpatrick Felix J. carpenter, h 437 E. 58th
Fitzpatrick Francis, carpenter, h 524 E. 11th
Fitzpatrick Frank C. porter, h W. 88th n Riverside av.
Fitzpatrick Frederick, molder, h 626 E. 143d
Fitzpatrick Gregory, shoemkr. h 639 E. 9th
Fitzpatrick Henry, laborer, h 785 Washn.
Fitzpatrick Henry, laborer, h 504 W. 30th
Fitzpatrick Henry, roofer, h 2419 Second av.
Fitzpatrick Hugh, laborer, h r 422 W. 32d
Fitzpatrick Hugh, machinist, h 315 E. 33d.
Fitzpatrick Hugh, police, h 329 E. 59th
Fitzpatrick Hugh, waiter, h 230 W. 27th
Fitzpatrick James, h r 609 W. 46th
Fitzpatrick James, agent, h 226 W. 61st
Fitzpatrick James, blankbks. 147 Fulton, h 81 Prospect, B'klyn
Fitzpatrick James, cooper, h 506 W. 55th
Fitzpatrick James, driver, h 52 Spring
Fitzpatrick James, driver, h 423 W. 48th
Fitzpatrick Jas. feed, 200 E. 77th, h 1349 Third av.
Fitzpatrick James, feed, 529 W. 42d
Fitzpatrick James, finisher, h 136 W. 67th
Fitzpatrick James, goldbeater, h 220 Chrystie
Fitzpatrick James, laborer, h 102 Charlton
Fitzpatrick James, laborer, h 466 W. 20th

40
DEAN'S PATENT ARDENTER MUSTARD.
Established in London 1831.
361 & 363 Washington Street, and 84, 86 & 88 North Moore Street, N. Y.

Richardson & Boynton Co.,
232-234 Water Street.
FIT

PERFECT FURNACES,
HOT-WATER HEATERS,
RANGES.
FIT

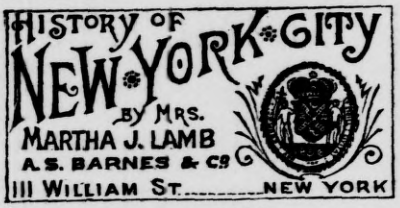

Fitzpatrick James, mason, h 22 Cannon
Fitzpatrick James, mason, h 155 W. 62d
Fitzpatrick James, meat, 2386 Eighth av.
Fitzpatrick James, news, h 208 E. 28th
Fitzpatrick James, plumber, h 742 Eleventh av.
Fitzpatrick James, plumber, h 239 W. 60th
Fitzpatrick James, police, h 200 E. 73d
Fitzpatrick James, police, h 640 S. Boulevard
Fitzpatrick James, porter, h 489 First av.
Fitzpatrick James, smith, h 2781 Eighth av.
Fitzpatrick James, smith, h 604 Sixth av.
Fitzpatrick James, stable, 315 W. 42d
Fitzpatrick James, trucks, 319 W. 13th
Fitzpatrick Jas. jr. fireman, h Ogden av. n Union
Fitzpatrick James D. lawyer, 52 B'way, h 8 Underhill av. B'klyn
Fitzpatrick James F. painter, h 369 First av.
Fitzpatrick James G. corsets, 73 Leonard, h 707 Lex. av.
Fitzpatrick Jas. J. glass, 28 N. Moore, h 72 E. 86th
Fitzpatrick James J. laborer, h 212 E. 88th
Fitzpatrick James J. milk, E. 173d n Jerome av.
Fitzpatrick James T. mason, h 539 E. 118th
Fitzpatrick Jeremiah, h 524 Tenth av.
Fitzpatrick Jeremiah, glass, 28 N. Moore, h 131 E. 69th
Fitzpatrick Jeremiah, laborer, h 208 Delancey
Fitzpatrick John, h 365 Third av.
Fitzpatrick John, h 400 W. 50th
Fitzpatrick John, beer, 217 E. 101st
Fitzpatrick John, beer, Tenth av. n W. 140th
Fitzpatrick John, boatman, h 174 Cherry
Fitzpatrick John, builder, h 84 Ridge
Fitzpatrick John, carpenter, h 213 E. 104th
Fitzpatrick John, carriages, 43 Gt. Jones, h 76 Third av.
Fitzpatrick John, clerk, h 415½ G'wich
Fitzpatrick John, conductor, h 433 W. 52d
Fitzpatrick John, cutter, h 63 Mangin
Fitzpatrick John, driver, h 1885 Second av.
Fitzpatrick John, filer, h 320 E. 32d
Fitzpatrick John, fireman, h Riverdale
Fitzpatrick John, fitter, h 747 E. 138th
Fitzpatrick John, foreman, h 407 W. 13th
Fitzpatrick John, gardener, h Mosholu
Fitzpatrick John, laborer, h 331 Stanton
Fitzpatrick John, laborer, h r 326 W. 11th
Fitzpatrick John, machinist, h 352 Madison
Fitzpatrick John, mason, h 434 E. 76th
Fitzpatrick John, mixer, h 429 W. 32d
Fitzpatrick John, paver, h 358 W. 37th
Fitzpatrick John, police, h 904 Sixth av.
Fitzpatrick John, porter, h 330 E. 33d
Fitzpatrick John, porter, h 324 E. 35th
Fitzpatrick John, printer, h 516 E. 15th
Fitzpatrick John, printer, h 310 E. 39th
Fitzpatrick John, sailmkr. h 80 E. 109th
Fitzpatrick John, servants, 32 G'wich
Fitzpatrick John, shoemkr. h 646 E. 9th
Fitzpatrick John, shoer, 2498 Webster av.
Fitzpatrick John, spinner, h 312 E. 44th
Fitzpatrick John, turner, h 130 Broome
Fitzpatrick John, undertaker, 5 Cornelia
Fitzpatrick John F. crockery, 441 Pearl
Fitzpatrick John F. plumber, h 38 Union sq. E.
Fitzpatrick John H. actor, h 332 E. 77th
Fitzpatrick John J. liquors, 48 Market
Fitzpatrick John J. police, h 322 E. 82d
Fitzpatrick John J. police, h 152 E. 112th
Fitzpatrick John J. real estate, h 71 W. 46th
Fitzpatrick John T. agent, h 102 E. 107th
Fitzpatrick John W. laborer, h 4 Hague
Fitzpatrick Joseph, driver, h 62 Broome
Fitzpatrick Joseph, driver, h 172 Madison
Fitzpatrick Joseph, engineer, h 406 E. 25th
Fitzpatrick Joseph J. driver, h 40 Beach
Fitzpatrick Josephine, dressmkr. 14 Broome
Fitzpatrick Julia, wid. William, h 422 W. 32d
Fitzpatrick Julia M. wid. Michael, h 322 E. 54th
Fitzpatrick Lawrence, laborer, h 486 Hudson
Fitzpatrick Louis J. shoer, 102 W. 127th, h W. 142d n Sixth av.
Fitzpatrick M. R. wid. William, h 358 W. 18th
Fitzpatrick Margaret, wid. Henry, h 201 Mott
Fitzpatrick Margaret, wid. Hugh, h 58 Varick
Fitzpatrick Margaret, wid. James, h W. 118th n Eighth av.
Fitzpatrick Margaret, wid. John, h 130 Broome
Fitzpatrick Margaret, wid. John, h 396 Eighth
Fitzpatrick Margaret, wid. John, h 445 W. 39th
Fitzpatrick Margaret, wid. Owen, h 504 W. 55th
Fitzpatrick Margaret, wid. Thomas, h 218 E. 56th
Fitzpatrick Margaret A. dressmkr. 74 Lex. av.
Fitzpatrick Maria, dressmkr. 206 E. 28th
Fitzpatrick Maria, wid. Thomas, h 372 Pleasant av.
Fitzpatrick Martin, foreman, h 331 E. 25th
Fitzpatrick Mary, h 457 W. 56th
Fitzpatrick Mary, candy, 212 E. 42d
Fitzpatrick Mary, candy, 250 W. 17th
Fitzpatrick Mary, crockery, 254 Bleecker
Fitzpatrick Mary, dressmkr. 664 Sixth av.
Fitzpatrick Mary, widow, h r 245 E. 28th
Fitzpatrick Mary, wid. Daniel, grocer, 439 W. 13th
Fitzpatrick Mary, wid. Henry, h 13 Thompson
Fitzpatrick Mary, wid. Hugh, h 344 E. 36th
Fitzpatrick Mary, wid. Hugh, h 114 W. 17th
Fitzpatrick Mary, wid. James, h 930 Second av.
Fitzpatrick Mary, wid. Owen, h 340 E. 60th
Fitzpatrick Mary, wid. Patrick, h r 321 E. 24th
Fitzpatrick Mary, wid. Philip, h 329 E. 114th
Fitzpatrick Mary A. dressmkr. 100 W. 48th
Fitzpatrick Mary F. milliner, 123 W. 16th
Fitzpatrick Mary F. wid. Owen, h 238 E. 42d
Fitzpatrick Mary J. wid. Philip, h 38 Suffolk
Fitzpatrick Michael, carpenter, h 206 E. 28th
Fitzpatrick Michael, carpenter, h 41 Madison
Fitzpatrick Michael, clerk, h 1349 Third av.
Fitzpatrick Michael, driver, h 548 W. 29th
Fitzpatrick Michael, driver, h r 527 W. 36th
Fitzpatrick Michael, grocer, 418 E. 75d
Fitzpatrick Michael, laborer, h 72 Clarkson
Fitzpatrick Michael, laborer, h 872 Third av.
Fitzpatrick Michael, machinist, h 652 Second av.
Fitzpatrick Michael, molder, h 68 Prospect pl.
Fitzpatrick Michael, porter, h 424 W. 46th
Fitzpatrick Michael B. porter, h 357 W. 41st
Fitzpatrick Michael D. oysters, Third av. c E. 34th, h 221 E. 35th
Fitzpatrick Michael F. clerk, h 365 Third av.
Fitzpatrick Michael J. bartender, h 344 E. 55th
Fitzpatrick Michael J. trimmings, 123 W. 15th
Fitzpatrick Owen, gardener, h 232 E. 107th
Fitzpatrick Owen, janitor, h 332 E. 29th
Fitzpatrick Owen, laborer, h 502 W. 26th
Fitzpatrick Patrick, baker, h 2004 Second av.
Fitzpatrick Patrick, bartender, h 59 Henry
Fitzpatrick Patrick, bricklayer, h 1278 Third av.
Fitzpatrick Patrick, eatingh. Fulton mkt, h 217 E. 57th
Fitzpatrick Patrick, express, h 311 E. 39th
Fitzpatrick Patrick, laborer, h 62 Rutgers
Fitzpatrick Patrick, laborer, h 179 Varick
Fitzpatrick Patrick, mason, h 535 W. 49th
Fitzpatrick Patrick, porter, h 462 Seventh av.
Fitzpatrick Patrick, shoemkr. h 300 E. 33d
Fitzpatrick Patrick, trucks, 562 W. 47th
Fitzpatrick Patrick, trucks, W. 132d n Tenth av.
Fitzpatrick Patrick, watchman, h 337 E. 81st
Fitzpatrick Patrick J. bartender, h 763 Tenth av.
Fitzpatrick Patrick J. cutter, h 140 E. 4th
Fitzpatrick Peter, bartender, h 827 Tenth av.
Fitzpatrick Peter, foreman, h 359 W. 11th
Fitzpatrick Peter, laborer, h 142 Seventh av.
Fitzpatrick Peter, laborer, h 546 W. 50th
Fitzpatrick Peter, porter, h 502 Ninth av.
Fitzpatrick Peter E. real estate, 57 Norfolk, h Yonkers, N. Y.
Fitzpatrick Philip, h 814 Elton av.
Fitzpatrick Philip, cutter, h 161 E. 110th
Fitzpatrick Philip, driver, h 49 Downing
Fitzpatrick Philip, driver, h 440 W. 40th
Fitzpatrick Philip, grocer, 428 Eleventh av.
Fitzpatrick Philip, laborer, h 231 E. 28th
Fitzpatrick Philip, police, h 502 W. 50th
Fitzpatrick Philip A. foreman, 154 Nassau
Fitzpatrick Richard B. stevedore, 405 W. 13th, h 181 Tenth av.
Fitzpatrick Samuel, coachman, h 1408 Second av.
Fitzpatrick Sarah, wid. Bernard, h 404 W. 31st
Fitzpatrick Susan, wid. John, h 460 W. 29th
Fitzpatrick Terence, printer, h 9 Hamilton
Fitzpatrick Thomas, builder, r 126 W. 19th, h 230 W. 15th

FURS | E. BOOSS & BRO., Established 1853. 449 BROADWAY IMPORTERS AND MANUFACTURERS. | FURS

EST. 1819.
THE OLD STATEN ISLAND DYEING EST.
DRY CLEANSING BY OUR NEW PROCESS.
98 Duane St., Principal Office
286 Fifth Avenue,
870 Broadway.
610 Sixth Avenue,
1474 Third Avenue.

Fitzpatrick Thomas, cutter, h 300 E. 53d
Fitzpatrick Thomas, engineer, h 323 E. 45th
Fitzpatrick Thomas, insp. 114 Broad & 2C1 West, h 94 Bank
Fitzpatrick Thomas, laborer, h 740 E. 9th
Fitzpatrick Thomas, laborer, h 765 Tenth av.
Fitzpatrick Thomas, liquors, 852 Tenth av. h 457 W. 56th
Fitzpatrick Thomas, molder, h 1847 Tenth av.
Fitzpatrick Thomas, oysterman, h 55 Spring
Fitzpatrick Thomas, police, h 1258 Third av.
Fitzpatrick Thomas, porter, h 1867 Ninth av.
Fitzpatrick Thomas, shoemkr. h 51 Pitt
Fitzpatrick Thomas, smith, 125 W. 49th, h 587 Lex. av.
Fitzpatrick Thomas, spinner, h 525 W. 51st
Fitzpatrick Thomas, typemkr. h 298 Henry
Fitzpatrick Thomas, waiter, h r 313 E. 26th
Fitzpatrick Thomas, waiter, h 41 Hamilton
Fitzpatrick Thomas, weigher, h 75 Broome
Fitzpatrick Thomas B. insp. h 264 Monroe
Fitzpatrick Thomas J. shoer, Kingsbridge rd, n W. 220th
Fitzpatrick Timothy, fireman, h 224 E. 21st
Fitzpatrick Timothy, porter, h 38 Oliver
Fitzpatrick Valentine B. printer, h 121 E. 77th
Fitzpatrick William, baker, h 631 Second av.
Fitzpatrick Wm. baker, 180 Spring, h 82 Thompson
Fitzpatrick William, carrier, h 305 E. 88th
Fitzpatrick William, carver, h 130 Broome
Fitzpatrick William, laborer, h 271½ Monroe
Fitzpatrick William, laborer, h 648 Tenth av.
Fitzpatrick William, painter, h 312 E. 12th
Fitzpatrick William, spinner, h 1853 Park av.
Fitzpatrick William J. carpenter, h r 30 Columbia
Fitzpatrick William J. foreman, h 420 E. 81st
Fitzpatrick William J. packer, h 73 Division
Fitzpatrick William T. riveter, h 63 Carmine
Fitzpatrick A. C. & Co. spices, 9 James sl.
FITZPATRICK J. & CO. imps. & mfrs. of French, English & American plate & sheet glass, 28 & 30 N. Moore
Fitzpatrick J. G. & Co. corsets, 73 Leonard
Fitzpatrick & Cassidy, blankbks. 147 Fulton
Fitzpatrick & Prothero, bottlers, 47 Gt. Jones
Fitzsimmons Ada, wid. John, h 101 W. 24th
Fitzsimmons Ann, wid. Patrick, h 343 E. 23d
Fitzsimmons Ann, wid. Peter, h 502 W. 39th
Fitzsimmons Anne, h 114 W. 125th
Fitzsimmons Anne, wid. Thomas, h 511 Second av.
Fitzsimmons Augustine, grocer, h 202 E. 57th
Fitzsimmons Bartholomew, h 256 W. 17th
Fitzsimmons Bernard, broker, 330 E. 30th
Fitzsimmons Bridget, wid. James, h 34 Willett
Fitzsimmons Catharine, wid. Francis, dressmkr. h 966 Third av.
Fitzsimmons Catharine, wid. John, h 34 Madison
Fitzsimmons Catharine, wid. Patrick, h 629 W. 48th
Fitzsimmons Cornelius, clerk, h 344 W. 42d
Fitzsimmons Daniel, grocer, 517 First av.
Fitzsimmons Elizabeth, wid. George, h 20 Morris
Fitzsimmons Felix, grocer, 265 W. Houston
Fitzsimmons Francis, laborer, h 2½ Congress
Fitzsimmons George, laborer, h 229 W. 60th
Fitzsimmons Henry, laborer, h 356 W. 11th
Fitzsimmons Henry, machinist, h 453 E. 146th
Fitzsimmons James, h 41 Cannon
Fitzsimmons James, h 772 Washn.
Fitzsimmons James, clerk, h 123 Elizabeth
Fitzsimmons James, driver, h 968 Sixth av.
Fitzsimmons James, pedlar, h 60 Gansevoort
Fitzsimmons James, plasterer, h 202 E. 98th
Fitzsimmons James J. h 241 First av.
Fitzsimmons James J. mason, h 1125 Second av.
Fitzsimmons James V. foreman, h 343 E. 12th
Fitzsimmons Jane, wid. Joseph, h 341 E. 27th
Fitzsimmons Joanna, wid. Michael, grocer, 594 Eleventh av.
Fitzsimmons John, h 78 W. 48th
Fitzsimmons John, driver, h 203 E. 64th
Fitzsimmons John, driver, h 407 E. 65th
Fitzsimmons John, laborer, h r 411 E. 12th
Fitzsimmons John, laborer, h 62 Gansevoort
Fitzsimmons John, machinist, h 1803 Third av.
Fitzsimmons John, shoes, 63 Reade, h 371 Fairmount av. J. C.
Fitzsimmons Joseph, coachman, h r 247 W. 31st
Fitzsimmons Lawrence, tilelayer, h 506 Second av.
Fitzsimmons Margaret, wid. Michael, h 630 Hudson
Fitzsimmons Margaret, wid. Patrick, h 69 Cherry
Fitzsimmons Margaret, wid. Terence, h r 432 E. 14th
Fitzsimmons Mary, wid. Daniel, h 336 E. 39th



Fitzsimmons Mary, wid. John, h 71 Cherry
Fitzsimmons Mary, wid. John, h 418 E. 20th
Fitzsimmons Mary A. wid. Bernard, h 2012 Lex. av.
Fitzsimmons Mary T. wid. William, h 313 E. 84th
Fitzsimmons Matthew, bdgh. W. 165th n Tenth av.
Fitzsimmons Matthew, watchman, h 8 Spring
Fitzsimmons Nicholas, ostler, h 413 First av.
Fitzsimmons Owen, h 2910 Third av.
Fitzsimmons Patrick, driver, h 20 Morris
Fitzsimmons Patrick, harness, 921 Sixth av. h 101 W. 48th
Fitzsimmons Patrick, harnessmkr. h 1830 Second av.
Fitzsimmons Patrick, mason, h 104 W. 29th
Fitzsimmons Patrick, trucks, 23 Goerck
Fitzsimmons Patrick J. liquors, 686 Second av. h 201 E. 39th
Fitzsimmons Peter, clerk, h 76 Mangin
Fitzsimmons Peter, driver, h 1145 First av
Fitzsimmons Peter, police, h 605 E. 11th
Fitzsimmons Philip, driver, h 233 W. 39th
Fitzsimmons Philip, police, h 5 Watts
Fitzsimmons Robert, driver, h 25 Goerck
Fitzsimmons Rosanna, grocer 65 Charlton
Fitzsimmons Rosetta, wid. Richard, h r 304 Eighth
Fitzsimmons Sarah, wid. Patrick, waters, 302 Front, h 58 Division av. B'klyn
Fitzsimmons Stephen, bartender, h 34 Madison
Fitzsimmons Terence, laborer, h 486 Eleventh av.
Fitzsimmons Thomas, h 417 E. 71st
Fitzsimmons Thomas, driver, h 106 Av. D
Fitzsimmons Thomas, driver, h 27 Broome
Fitzsimmons Thomas, stamper, h 1571 Park av.
Fitzsimmons Thomas, trucks, 27 Broome
Fitzsimmons Thomas, trucks, h 502 Second av.
Fitzsimmons Thomas, watchman, h 183 E. 117th
Fitzsimmons Thomas J. janitor, h 115 Wall
Fitzsimmons William, laborer, h 68 Cannon
Fitzsimmons William, painter, h 339 E. 30th
Fitzsimmons & Brogan, masons, 100 W. 37th
Fitzsimons Ann, wid. Simon, h 510 Second av.
Fitzsimons Anne, wid. Bartley, h 415 E. 80th
Fitzsimons Catharine, wid Thos. h 235 W. 37th
Fitzsimons Charles, finisher, h 317 E. 78th
Fitzsimons Eliza, h 1545 Park av.
Fitzsimons Eliza, wid. Thomas, h 518 E. 148th
Fitzsimons George, painter, 629 Sixth av. h 438 Ninth av.
Fitzsimons Hugh, engineer, h 26 G'wich
Fitzsimons James, laborer, h 328 E. 36th
Fitzsimons James J. smith, h 213 E. 25th
Fitzsimons James M. lawyer, 145 B'way, & alderman, 8 City Hall, h 232 E. 36th
Fitzsimons John, h 518 E. 148th
Fitzsimons John H. plasterer, h Jennings n Bristow
Fitzsimons John J. h 214 E. 36th
Fitzsimons John W. mer. 47 Water, h Queens, L.I.
Fitzsimons Julia A. wid. Patrick, h 592 Mott av.
Fitzsimons Mary, wid. Bernhard, h 519 E. 148th
Fitzsimons Mary E. wid. Garret, h 214 E. 36th
Fitzsimons Michael, mason, h 324 E. 84th
Fitzsimons Michael, roofer, 224 W. 36th, h 26 W. 45th (see adv. page 66, P. G.)
Fitzsimons Michael F. h 396 Seventh av.
Fitzsimons Nicholas, grocer, 1141 Second av. & 1072 Park av. h 249 E. 60th
Fitzsimons Simon, carpenter, h 1882 Second av.
Fitzsimons Thomas, machinist, h 26 Cornelia
Fitzsimons Thomas, sec. 20 Warren
Fitzsimons Thomas L. keeper, h 139 Av. D
Fitzsimons Thomas P. lawyer, 67 Liberty, h 26 W. 45th
Fitzsimons M. & Co. roofers, 224 W. 36th (see adv. page 66, P. G.)
Fitzwilson George H. pres. 38 Park row, h Grand Union h.
Five Points House of Industry, 155 Worth

DRUGGISTS' ALCOHOL | JAMES A. WEBB & SON, 165 Pearl St., N. Y.
Established 1835. Send for Quotations.

BROWN BROTHERS & Co., 59 WALL STREET, N. Y.
Execute Orders for all Investment Securities on N. Y., Phila., and Balto. Stock Exchanges. Buy and Sell Bills of Exchange on Great Britain and Ireland, Europe, Australia and West Indies.

PARQUET·FLOORS
NATIONAL·WOOD·MFG·Co
129·FIFTH·AVE· NEAR 20TH ST.
EVERY·KIND OF POLISHED·FLOOR

Five Points Mission, 63 Park
Fivey Robert E. physician, 103 E. 66th
Fix Emil, meat, 1407 Third av. & 1450 Second av. h 1449 Second av.
Fix Ferdinand, cigars, 873 Second av.
Fix Frederick, butcher, h 1807 Third av.
Fix Vitus, janitor, h 6 Stone
Fix William, h 421 Sixth
Fix & Borchardt, meat, 1407 Third av. & 1449 & 1450 Second av.
Fixman Ezekiel, lawyer, 1 Nassau, h 212 E. 77th
Fixott Charles Y. stenographer, 35 Wall, h 321 Sackett, B'klyn
Fixsen George H. bartender, h 40 G'wich
Fizelle William F. clerk, h 130 W. 20th
Fjarks Aden C. beer, 268 W. 37th
Fjarks & Fortenbacher, beer, 268 W. 37th
Flaach Adolph J. barber, h 431 W. 25th
Flaacke C. Fischer, grocer, 200 West. h 11 Perry
Flaacke Fred. W. grocer, 200 West, h 304 W. 30th
Flaacke John F. grocer, 148 Tenth av.
Flaacke Mary, wid. Henry L. dressmkr. h 353 W. 14th
Flaacke's Henry, Sons, grocers, 200 West
Flaccus Chas. hardware, 102 First av. h 325 E. 18th
Flaccus Frederick, h 325 E. 18th
Flaccus Frederick jr. hardware, 102 First av. h 325 E. 18th
Flaccus F. & Son, hardware, 102 First av.
Flach Adam, cutter, h 210 E. 84th
Flach Arthur B. clerk, h Denman pl. n Forest av.
Flach Barbara, wid. Carl, h 57 First av.
Flach Ernst R. gardener, h 407 Fifth
Flach Eva, wid. Peter, h 110 W. Houston
Flach Joseph, hats, 21 Lispenard, h 269 Grand, B'klyn
Flach Joseph B. teacher, h 1656 First av.
Flach Julius, varnisher, h 82 Willett
Flach Peter, barber, 183 E. 111th, h 1996 Third av.
Flach William, painter, 30 Carmine
Flachbart John, molder, h 2254 First av.
Flachofsky August, printer, h r 422 W. 35th
Flachofsky Gottfried, cooper, h 474 E. 152d
Flack Charles, laborer, h 605 Tenth av.
Flack Christina, wid. Martin, h 605 Tenth av.
Flack Conrad, agent, h 418 W. 46th
Flack George F. stenographer, 120 B'way & 132 Nassau, h 23 Washn. pl.
Flack Harry T. organist, h 763 Forest av.
Flack Henry, buttonholemkr. h 84 Division
Flack James A. bkbinder, 3 N. William, & county clerk, 7 County C. H. h 425 E. 57th
Flack John, framer, h 380 E. 10th
Flack Louis, suspenders, 20 Essex, h 49 Eldridge
Flack Matthias, painter, 199 Prince, h 129 Thompson
Flack William, clerk, h 124 W. 124th
Flack William L. bkbinder, 3 N. William, h 425 E. 57th
Flack J. A. & Son, bkbinders, 3 N. William
Flackenstein Nicholas, tailor, h 743 Tenth av.
Flacks Harris, shoemkr. h 44 Elizabeth
Flad John (Rev.) h 167 E. 114th
Fladd Charles E. packer, h 185 Elizabeth
Fladd Fred. C. manager, 207 Centre, h 203 E. 69th
Fladen Jacob, pedlar, h 173 Rivington
Flaechsenhaar George L. cabinetmkr. 216 William, h 350 Palisade av. J. C.
Flaehsbarth Charles, flagger, h 695 Tenth av.
Flagg Cassander D. supt. Vanderbilt av. c E. 44th
FLAGG CHARLES H. rubbergds. also jewelry, amber & shellgds. 905 B'way, h 364 W. 23d
Flagg Charles Noel, artist, 28 W. 14th, h 462 W. 146th
Flagg Cutlery Co. (Ltd.) 143 Chambers
Flagg Florence M. wid. Charles C. h 218 W. 129th
Flagg Francis F. sec. 65 B'way, h 260 W. 57th
Flagg Frank E. rubbergds. 395 Eighth av. h 301 W. 50th
Flagg George E. clerk, h 322 E 57th
Flagg Herman, cigarmkr. h 69 Hester
Flagg James A. fish, 672 Ninth av. h 360 W. 45th
Flagg James E. h 428 W. 48th
Flagg James H. pres. 143 Chambers, h 130 Hancock, B'klyn
Flagg Jared jr. broker, 25 E. 14th
Flagg Jared B. artist, 34 W. 14th, & pres. 253 W. 42d, h Morristown, N. J.
Flagg John H. lawyer, 18 B'way, h 431 Fifth av.
Flagg Maria M. h 469 W. 23d
Flagg Michael, upholsterer, h 556 W. 51st
Flagg Montague, artist, 253 W. 42d
Flagg Thos. J. neckwear, 686 B'way, h 258 W. 34th
Flagg William H. broker, 11 Pine, h Orange, N. J.
Flagg William J. h 80 Madison av.
Flagg William L. lawyer, 32 Liberty, h Barrett h.
Flagge Francis H. vet. surg. 136 W. 105th, h 73 W. 105th
Flagge Henry A. grocer, 1197 Ninth av. h 1282 Tenth av.
Flagler Albert, hardware, 72 Reade, h 357 Washn. av. B'klyn
Flagler Hannah L. wid. John E. stationer, 1421 Third av. h 136 Lex. av.
Flagler Henry M. sec. 26 B'way, h 685 Fifth av.
Flagler Horace H. treas. 45 B'way, h Lockport, N. Y.
Flagler John H. manager, 104 John, & pres. 45 B'way, h 6 W. 52d
Flagler Thos T. pres. 45 B'way, h Lockport, N.Y.
Flagler Valentine, molder, h 634 E. 142d
Flagler Wm. L. stone, 328 E. 107th, h 145 E. 111th
Flagler William W. clerk, h 707 Tenth av.
Flagler A. & Co. hardware, 72 Reade
Flahaven Louisa, wid. Richard, h 200 W. 26th
Flahaven Richard F. clerk, h 137 Av. C
Flaherty Bernard, coupler, h 506 W. 53d
Flaherty Bridget, wid. John, h 352 W. 39th
Flaherty Catharine, dressmkr. 359 E. 15th
Flaherty Catharine, grocer, 354 Madison
Flaherty Catharine, wid. Thomas, h 239 E. 121st
Flaherty Celia, dressmkr. h 72 E. 112th
Flaherty Charles P. smith, h 108 E. 107th
Flaherty Cornelius, carpenter, h 309 E. 61st
Flaherty Edward, laborer, h 344 E. 31st
Flaherty Edward, laborer, h 210 E. 56th
Flaherty Edward, mason, h 1186 Second av.
Flaherty Edward, smith, h 444 W. 31st
Flaherty Henry, laborer, h 56 Varick
Flaherty James, fireman, h 511 E. 15th
Flaherty James, laborer, h 310 E. 31st
Flaherty Jas. liquors, 876 Third av. h 165 E. 53d
Flaherty James, police, h 101 S. 5th av.
Flaherty James, porter, h 147 Hudson
Flaherty James E. clerk, h 883 Tenth av.
Flaherty Jeremiah, laborer, h 43 Washn.
Flaherty John, cotton, 1 Jones la. h 95 G'wich
Flaherty John, laborer, h 421 E. 14th
Flaherty John, laborer, h 601 G'wich
Flaherty John, pedlar, h 354 Madison
Flaherty John, roofer, h 314 Av. A
Flaherty John, watchman, 134 Henry
Flaherty Joseph, cutter, h 339 W. 17th
Flaherty Julia, wid. Patrick, h 227 Av. B
Flaherty Margaret, wid. Edward, h 883 Tenth av.
Flaherty Margaret, wid. John, h 179 E. 85th
Flaherty Maria, widow, h E. 96th n Fifth av.
Flaherty Martin, smith, h 378 Eighth
Flaherty Mary, fcygds. 376 Tenth av.
Flaherty Mary, wid. Michael, h r 313 E. 24th
Flaherty Michael, clerk, h 2094 Third av.
Flaherty Michael, mason, h 328 W. 37th
Flaherty Michael, porter, h 64 Madison
Flaherty Michael, porter, h 109 Mott
Flaherty Michael, smith, h 517 E. 11th
Flaherty Michael, smith, h 241 E. 46th
Flaherty Michael E. cigars, 180 Pearl, h 270 S. 5th, B'klyn
Flaherty Patrick, furniture, 52 Oak, h 54 Oak
Flaherty Patrick, laborer, h 299 E. 11th
Flaherty Patrick, laborer, h 2212 First av.
Flaherty Patrick, ostler, h 514 E. 18th
Flaherty Patrick A. mason, h 35 Gt. Jones
Flaherty Peter, harnessmkr. h 188 Broome
Flaherty Peter, laborer, h 227 E. 46th
Flaherty Thomas, agent, h 3 Patchin pl.
Flaherty Thomas, butcher, h 245 Mulberry
Flaherty Thomas, cabinetmkr. h 691 Tenth av.
Flaherty Thomas, coachman, h 109 W. 53d
Flaherty Thomas, driver, h 309 E. 63d
Flaherty Thomas, fitter, h 109 Mott
Flaherty Thomas, laborer, h 520 E. 16th
Flaherty Timothy, driver, h 14 Batavia
Flaherty William, laborer, h 40 Beach

EAST RIVER STEAM KINDLING WOOD FACTORY
1164 First Avenue, cor E. 61st St. } Orders received through all American District and Western Union Telegraph Offices FREE. *Send for Price-List.* FRED. BUSE, Prop.

Flaherty William, laborer, h 247 W. 11th
Flaherty William, plumber, h 343 E. 31st
Flahive John H. police, h 129 W. 101st
Flahm Sarah, wid. Joseph, h 69 Clinton
Flaig Joseph, machinist, h 253 Av. A
Flaight John H. candy, 142 Christopher
Flait Jacob, barber, h 429 W. 50th
Flake Albert, fruit, 316 G'wich
Flam David, pedlar, h 78 Suffolk
Flam Himan L. shoes, 467 W. 26th
Flam Wolf, h 155 Attorney
Flamard Emil, cook, h 153 W. 26th
Flamm Ann M. wid. Benedict, h 168 E. 93d
Flamm Catharine, cook, h 116 Third
Flamm Gustav, engineer, h 1507 Av. A
Flamm Regina, embds. 168 E. 93d
Flammer Augusta, wid. John G. h 901 Eighth av.
Flammer Chas. A. lawyer, 254 B'way, h 245 W. 44th
Flammer J. Geo. lawyer, 289 G'wich, h 313 W. 28th
Flammer John D. paper, 76 Ninth av.
Flammer Juliet, h 1637 Madison av.
Flammer William G. sec. 140 W. 23d, h 329 W. 19th
Flammerschein Anne, stationer, 1379 Third av.
Flammgar Albert, tailor, h 351 E. 41st
Flammgar Eugene, musician, h 351 E. 41st
Flamming Dominick, beer, 8 Elizabeth, h 26 Elizabeth
Flanagan Andrew, boilermkr. h 331 First av.
Flanagan Ann, h 411 W. 26th
Flanagan Ann, wid. Patrick, h 285 Av. A
Flanagan Catharine, wid. Timothy, h 427 E. 12th
Flanagan Charles, laborer, h 364 Tenth av.
Flanagan Christopher, cooper, h 304 E. 112th
Flanagan Cornelius, presser, h 255 E. 125th
Flanagan Daniel, h 413 W. 125th
Flanagan Daniel, laborer, h Boulevard c W. 115th
Flanagan Daniel, liquors, 145 Madison
Flanagan Daniel F. laborer, h 263 Monroe
Flanagan Daniel J. plumber, 465 W. 26th
Flanagan Edward, ironwkr. h 285 First av.
Flanagan Edward, janitor, h 119 Crosby
Flanagan Edward, laborer, h 896 Eleventh av.
Flanagan Edward, smith, h 51 Monroe
Flanagan Edward, waiter, h 211 E. 26th
Flanagan Edward S. laborer, 530 W. 30th
Flanagan Eliza, wid. John, h 2333 Second av.
Flanagan Elizabeth, wid. William, h 186 Hester
Flanagan Elizabeth C. dressmkr. 143 E. 22d
Flanagan Estelle, wid. Edward, h 133 E. 87th
Flanagan Francis, plumber, 163 E. 54th, h 871 Third av.
Flanagan Frank, laborer, h 607 First av.
Flanagan Frank M. laborer, h 240 E. 90th
Flanagan Garrett, driver, h 435 W. 38th
Flanagan George T. starter, h 339 W. 36th
Flanagan J. Emmet, real estate, 536 Sixth av. h Madison, N. J.
Flanagan James, h 302 E. 12th
Flanagan James, bkbinder, h 19 Prince
Flanagan James, brewer, 262 Tenth av. & pres. 32 Beaver, h 53 W. 39th
Flanagan James, clerk, h 633 E. 141st
Flanagan James, clerk, h 1145 Second av.
Flanagan James, driver, h 70 Ninth av.
Flanagan James, engineer, h 116 E. 63d
Flanagan James, laborer, h 422 E. 16th
Flanagan James, laborer, h 1699 Third av.
Flanagan Jas. meat, 974 Ninth av. h Fort Washn.
Flanagan James, polisher, h 333 E. 30th
Flanagan James, porter, h 32 G'wich
Flanagan James, smith, h 45 Mott
Flanagan James, waiter, h 206 E. 26th
Flanagan James H. trucks, h 348 W. 16th
Flanagan James T. carrier, h 412 W. 29th
Flanagan Jane, wid. Patrick, bdgh. 514 W. 39th
Flanagan John, bartender, h 535 W. 49th
Flanagan John, clerk, h 436 E. 58th
Flanagan John, driver, h 306 Av. A
Flanagan John, driver, h 1611 Second av.
Flanagan John, driver, h 439 W. 26th
Flanagan John, janitor, h 117 E. 88th
Flanagan John, laborer, h 171 E. 122d
Flanagan John, laborer, h 523 W. 43d
Flanagan John, mason, h 442 E. 78th
Flanagan John, police, h 36 Allen
Flanagan John, polisher, h 300 E. 115th
Flanagan John, porter, h 210 Av. C
Flanagan John, roofer, 392 Fourth av.
Flanagan John, waiter, h r 45 Henry
Flanagan John F. broker, 59 Liberty, h 176 E. 112th
Flanagan John F. grocer, 196 Chambers, h 350 W. 29th
Flanagan John F. cutter, h 412 W. 29th

Weather Strips
BROWNE'S Metallic & other kinds
Booth's Theatre Building, 23d St. & 6th Av.
The Pat. Metallic Weather Strip Co.

Flanagan John J. fitter, h 1340 Second av.
Flanagan John M. horses, 216 E. 24th, h 233 E. 26th
Flanagan Julia, wid. Patrick, h 650 E. 162d
Flanagan Julia, wid. Patrick, h 189 Elizabeth
Flanagan Lawrence, pedlar, h 421 E. 19th
Flanagan Margaret, wid. Matthew, h 326 E. 56th
Flanagan Maria, dressmkr. 285 First av.
Flan gan Martin, boatman, h 249 Spring
Flanagan Martin, pedlar, h 515 Second av.
Flanagan Mary, h 585 Grand
Flanagan Mary, wid. Charles, h 537 W. 26th
Flanagan Mary, wid. James, h 226 E. 106th
Flanagan Mary, wid. John, h 10 Pitt
Flanagan Mary, wid. John, h 435 W. 39th
Flanagan Mary, wid. Matthew, h 604 Tenth av.
Flanagan Mary, wid. Patrick, h 91 Sixth av.
Flanagan Mary, wid. William, h 2053 Third av.
Flanagan Mary A. wid. John, h E. 146th c Mott av.
Flanagan Michael, beer, 127 W. 33d
Flanagan Michael, carpenter, h 334 E. 29th
Flanagan Michael, grocer, 232 E. 22d
Flanagan Michael, laborer, h 245 Av. B
Flanagan Michael, laborer, h 1365 First av.
Flanagan Michael, paver, h 319 E. 114th
Elanagan Michael, police, h 235 Stanton
Flanagan Michael, porter, h 38 Division
Flanagan Michael, porter, h 348 W. 16th
Flanagan Michael, watchman, h r 540 W. 47th
Flanagan Owen, janitor, h 118 W. 39th
Flanagan Owen C. laborer, h 553 E. 140th
Flanagan Patrick, h 309 First av.
Flanagan Patrick, carpenter, h 4 Hague
Flanagan Patrick, coachman, h 155 E. 59th
Flanagan Patrick, driver, h Tenth av. n W. 164th
Flanagan Patrick, laborer, h 410 E. 11th
Flanagan Patrick, laborer, h 290 Third av.
Flanagan Patrick, liquors, 1411 Third av. h 201 E. 80th
Flanagan Patrick J. janitor, 16 Exchange pl. h 119 Pearl
Flanagan Peter, carpenter, h 234 E. 36th
Flanagan Peter, varnisher, h 477 Pearl
Flanagan Peter J. liquors, 1944 Lex. av. h 128 E. 120th
Flanagan Richard, h 338 W. 18th
Flanagan Richard, plasterer, 113 E. 109th
Flanagan Rosanna, wid. Anthony, h 328 E. 21st
Flanagan Rosanna, wid. James, h 61 Marion
Flanagan Susanna C. wid. Michael, h 5 Vandam
Flanagan Thomas, laborer, h 486 College av.
Flanagan Thomas, liquors, 54 New Chambers
Flanagan Thomas, molder, h Spuyten Duyvil
Flanagan Thomas, plasterer, 113 E. 109th
Flanagan Thomas J. clerk, h 2362 First av.
Flanagan Timothy J. machinist, h 341 E. 118th
Flanagan William, driver, h 504 W. 26th
Flanagan William, plasterer, h 356 W. 49th
Flanagan William C. real estate, 53 Bond, h 1532 Park av.
Flanagan William H. driver, h 414 W. 52d
Flanagan William J. painter, h 240 E. 108th
Flanagan B. & Son, real estate, 536 Sixth av.
Flanagan J. F. & Co. grocers, 196 Chambers
Flanagan Brothers, plasterers, 113 E. 109th
Flanagan & Maguire, liquors, 54 New Chambers
Flanagan, Nay & Co. brewers, 262 Tenth av.
Flander Morris, tailor, h 97 Orchard
Flandera Frances, dressmkr. h 415 E. 72d
Flandermeyer Frederick H. engraver, 81 Nassau, h 148 Jefferson av. B'klyn
Flandermeyer Frederick W. engraver, 81 Nassau, h Mich.
Flandermeyer F. H. & Co. engravers, 81 Nassau
Flanders Ann, wid. Walter, h 129 W. 55th
Flanders Charles N. oil, 163 Maiden la. h Plainfield, N. J.
Flanders Elizabeth, wid. James, h 341 W. 41st
Flanders Frank, bdgh. 48 W. 33d
Flanders Isidor, clerk, h 15 Ludlow
Flanders Isidor, tailor, h 87 Baxter
Flanders Jacob, tailor, h 129 Goerck

FURNACES, RANGES, Fireplace Heaters. Richardson & Morgan Co. 92 Beekman St.
See adv. pages 38 & 39 Pink Sheets Back of Book.

WATER METERS AND GAS ENGINES. FLA 630 | NATIONAL METER CO., 252 BROADWAY. FLA

LARGEST ASSORTMENT OF FINE RYE WHISKIES,

DU VIVIER & CO., 49 Broad St., N. Y.

Flanders Joseph, clerk, h 3 Franklin
Flanders Julius, clothing, 72 Baxter
Flanders Nathan, clerk, h 443 W. 45th
Flanders Samuel, tailor, h 48 Essex
Flanders William, shoemkr. h 406 E. 64th
Flanders William G. eatingh. 20 Fourth av.
Flandrau George, h 2780 Pond pl.
*Flandrau A. S. & Co. carriages, 372 Broome
Flandreau Benjamin, clerk, h 415 E. 123d
Flandreau Eugene, clerk, h 417 W. 43d
Flandreau Frank, hardware, 395 Hudson
Flandreau John E. engineer, h 456 W. 35th
Flandreau Theodore, clerk, h 417 W. 43d
Flandrow Caleb F. clerk, h 2194 Third av.
Flanigan Anne, drygds. 1869 Third av.
Flanigan Austin, laborer, h r 449 W. 27th
Flanigan Catharine, wid. Charles, h r 84 Ridge
Flanigan Charles, calker, h 255 Broome
Flanigan Daniel H. oysterman, h 239 E. 24th
Flanigan Dennis, butter, 135 Washn. mkt, h 243 E. 81st
Flanigan Edward, laborer, h 28 Cherry
Flanigan Ellen, wid. Thomas, h Kingsbridge
Flanigan James, carriagemkr, h 569 E. 158th
Flanigan James, clerk, h 92 Rivington
Flanigan James, liquors, 1977 Second av.
Flanigan John, driver, h 12 Gansevoort
Flanigan John, drygds. 341 Sixth av. h 202 W. 74th
Flanigan John, laborer, h 486 Seventh av.
Flanigan John, ostler, h 206 E. 54th
Flanigan John, printer, h 106 Canal
Flanigan John, reporter, h 351 W. 36th
Flanigan John J. laborer, h 319 E. 78th
Flanigan Joseph, boatman, h 9 Hamilton
Flanigan Jos. liquors, 488 Third av. h 169 E. 33d
Flanigan Julia, wid. Nicholas, h 510 E. 83d
Flanigan Mary, wid. Edward, h 531 W. 30th
Flanigan Mary, wid. Thomas, h 374 Seventh av.
Flanigan Mary, wid. Thomas F. h 242 E. 90th
Flanigan Mary A. wid. Patrick. h 512 E. 14th
Flanigan Matthew, laborer, h 202 Rivington
Flanigan Michael, baker, h 226 W. 61st
Flanigan Michael, driver, h 14 E. 134th
Flanigan Michael, laborer, h 9 Hamilton
Flanigan Michael, laborer, h 1848 Second av.
Flanigan Michael, mason, h 2216 First av.
Flanigan Michael, upholsterer, h 232 E. 46th
Flanigan Morris, pedlar, h r 197 S. 5th av.
Flanigan Patrick, janitor, h r 26 Cherry
Flanigan Patrick, laborer, h 234 W. 19th
Flanigan Thomas, driver, h 96 Jane
Flanigan Thomas, laborer, h Park av. n E. 124th
Flanigan William A. mer. 342 G'wich, h Pa.
Flank Charles, grocer, 1574 Second av.
Flanley Bridget, wid. John, h 408 W. 44th
Flanley Joseph A. clerk, h 401 E. 78th
Flanley Thomas, clerk, h 408 W. 44th
Flannagan Frances, wid. Peter, h 501 E. 16th
Flannagan John, laborer, h 566 W. 36th
Flannagan John, mason, h 426 W. 53d
Flannagan John, smith, h 419 E. 106th
Flannagan Joseph, plumber, h 339 W. 49th
Flannagan Malachi, laborer, h 217 W. 61st
Flannagan Margaret, dressmkr. 703 E. 9th
Flannagan Margaret, wid. John, h 242 Monroe
Flannagan Margaret, wid. Mark, h 340 E. 115th
Flannagan Margaret, wid. Thomas, h 228 First av.
Flannagan Mary, wid. Michael. h 426 E. 17th
Flannagan Matthew, smith, h 81 W. 45th
Flannagan Michael, builder, h r 61 Bank
Flannagan Mortimer, laborer, h 242 Monroe
Flannagan Patrick, boatman, h 217 W. 61st
Flannagan Patrick, boilermkr. h 345 Madison
Flannagan Patrick, laborer, h 743 Third av.
Flannagan Patrick, shoes, 318 E. 24th
Flannagan Patrick, trucks, Macomb's la. n W. 152d
Flannagan Patrick F. driver, h 301 E. 69th
Flannagan Patrick J. finisher, h 194 Monroe
Flannagan Terence, h 508 W. 28th
Flannagan Wm. W. cashier, 78 Wall, h 233 W. 71st
Flannelly Andrew, laborer, h 225 W. 77th
Flannelly John, laborer, h 212 E. 42d
Flannelly John M. clerk, h 1683 Lex. av.
Flannelly Joseph F. (Rev.) h 123 E. 105th
Flannelly Michael J. foreman, h 1395 Ninth av.
Flannelly Patrick, express, 36 Church & 47 Vesey, h Kingsbridge rd. n W. 222d
Flannelly Thomas, bartender, h 82 Watts
Flannelly William, grocer, 429 Washn.
Flannelly William M. cutter, h 516 E. 18th
Flannery Anna, wid. Hugh H. h 287 Mott
Flannery Catharine, wid. John, h 110 E. 107th
Flannery Christopher, clerk, h 327 E. 88th
Flannery Daniel, laborer, h r 98 Charlton
Flannery Dennis, laborer, h 41 W. 99th
Flannery Frederick W. real estate, 39 Nassau, h 100 W. 52d
Flannery James, driver, h 262 W. 47th
Flannery James, laborer, h 311 E. 97th
Flannery James B. variety, 444 W. 33d
Flannery Jerome, clerk, h 387 Lenox av.
Flannery John, engineer, h 131 Perry
Flannery John, plasterer, 770 Second av. h 628 Second av.
Flannery Joseph, gas, 11 Pine, h 2129 Fifth av.
Flannery Julia, wid. David, h 473 Pearl
Flannery Kieran, h 131 Perry
Flannery Letitia, wid. James, h 320 W. 44th
Flannery Margaret, wid. Patrick. h 167 Mulberry
Flannery Mary, dressmkr. h 221 E. 40th
Flannery Mary A. h 22 Desbrosses
Flannery Mary A. wid. Edward, h 41 W. 65th
Flannery Matthew C. driver, h 1887 Second av.
Flannery Michael, foreman, h 106 E. 102d
Flannery Michael, laborer, h 21 Albany
Flannery Michael, laborer, h 2154 Second av.
Flannery Michael H. liquors, 31 Coenties sl.
Flannery Michael J. candy, 418 W. 56th
Flannery Patrick, bartender, h 131 W. 50th
Flannery Patrick, clerk, 809 Washn.
Flannery Patrick, driver, h 193 Mulberry
Flannery Patrick, plasterer, h 415 E. 71st
Flannery Patrick, plasterer, h 236 E. 76th
Flannery Philip T. laborer, h 427 W. 40th
Flannery Simon P. liquors, 472 Pearl, & lodgings, 118, 126 & 184 Park row, h 473 Pearl
Flannery Thos. liquors, 391 Av. A. h 324 E. 25th
Flannery Thomas J. police, h 25 Rutgers pl.
Flannery Winifred, wid. John, h 221 E. 40th
Flannigan Ann, wid. Patrick, h 238 E. 41st
Flannigan Bridget, wid. Dominick, h 323 W. 17th
Flannigan Cath. wid. Bernard, h 1981 Second av.
Flannigan Cath. wid. Matthew, h 178½ Chrystie
Flannigan Emmett, agent, 230 W. 25th
Flannigan Francis, ostler, h 38 Hamilton
Flannigan George, agent, h 338 E. 30th
Flannigan Henry, manager, h 313 E. 120th
Flannigan James, ostler, h 239 W. 37th
Flannigan John, bricklayer, h 506 W. 55th
Flannigan John, cooper, h 48 Rutgers
Flannigan John, foreman, h 105 Leroy
Flannigan Joseph F. pres. 18 B'way
Flannigan Mary, wid. James, h 407 W. 54th
Flannigan Mary, wid. Thomas, h 516 E. 14th
Flannigan Michael, laborer, h r 358 Cherry
Flannigan Michael, laborer, h 147 E. 50th
Flannigan Owen, clerk, h 310 E. 53d
Flannigan Owen W. lawyer, h 880 E. 135th
Flannigan Patrick, driver, h 1826 Second av.
Flannigan Patrick, laborer, h 337 E. 33d
Flannigan Patrick, laborer, h 2391 First av.
Flannigan Patrick, mason, h 244 Mulberry
Flannigan Richard, coachman, h 147 E. 59th
Flannigan Samuel, agent, h r 10 Downing
Flannigan Sarah, eatingh. 16 Tenth av.
Flannigan Thomas, laborer, h 526 W. 44th
Flannigan Thomas, plumber, h 99 Perry
Flannigan Thomas, watchman, h 510 E. 17th
Flanter Isaac, pedlar, h 282 E. Houston
Flanter Marcus, clothing, 2989 Third av.
Flasche Jane, braid, 162 W. 29th
Fläschet Paul, cigarmkr. h 370 E. 10th
Flaschmar Isidor, cigarmkr. h 350 E. 76th
Flash Edward jr. manager, 78 Broad, h St. George, S. I.
Flashner Albert W. cigars, 287 Seventh av.
Flashner Herman, liquors, 1062 Second av. h 316 E. 58th
Flashner Otto W. cigars, 287 Seventh av.
Flashner Brothers, cigars, 287 Seventh av.
Flatau Jacob, tailor, h r 288 E. Houston
Flatauer Esther, wid. Julius, h 119 First av.
Flatauer George, cigarmkr. h 119 First av.
Flatemersch Amelia, wid. Henry, h 2430 Eighth av.

MERCHANTS EXCHANGE NAT. BANK OF THE CITY OF N. Y.
SOLICITS YOUR ACCOUNT. 257 Broadway.
PHINEAS C. LOUNSBURY, Prest. ALLEN S. APGAR, Cashier.

BUTTER DISHES AND ORANGE BOX SHOOKS. | Office, 333 Hudson Street. JOHN SPERRY MFG. CO., | VENEERS FOR CARS, CHAIR SEATINGS, BREWERS' CHIPS.

Flath Balthasar, shoemkr. h 133 Rivington
Flath Carl, barber, 2422 Eighth av.
Flato Jacob, pedlar, h 215 E. 110th
Flato Joseph, cigars, 189 B'way, h 81 Hicks, *B'klyn*
Flato Rebecca, wid. Caspar, h 79 Allen
Flatow Agnes, wid. Jacob, h 635 E. 12th
Flatow Edward, drygds. 114 Canal, h 11 Eldridge
Flatow Harris, h 94 E. B'way
Flatow Isaac, clerk, h 160 E. 107th
Flatow Isidor L. neckwear, 456 B'way & 40 E. B'way, h 160 E. 107th
Flatow Moses L. fcygds. 47 E. B'way, h 38 E. B'way. PEDDLERS SUPPLIED.
Flatow Richard, beer, 406 Third av.
Flatow Simon J. h 168 E. 94th
Flatow Sophia S. fcygds. 69 Canal
Flattery Hugh (Rev.) h 60 E. 110th
Flattery James, clerk, h 145 E. 50th
Flattery Mary, wid. James, h 145 E. 50th
Flattery Thomas S. clerk, h 163 W. 10th
Flatto Nathan, grocer, 98 Hester
Flatto Samuel A. pawnbroker, 1295 Third av.
Flatung Elizabeth, wid. Eberhard, h 123 W. 3d
Flatz Walter, clerk, h 328 E. 83d
Flaughler Daniel J. bricklayer, h 209 E. 80th
Flaum Harris, clerk, h 156 Rivington
Flaum Samuel, shoes, 276 Seventh av.
Flauraud Eugene, clerk, h 251 W. 12th
Flavell Samuel J. manager, 283 Grand, h 55 Hewes, B'klyn
Flavin Edward, laborer, h 448 W. 28th
Flavin John, laborer, h 58 Monroe
Flavin Mary, dressmkr. 59 W. 11th
Flavin Mary, grocer, 29 Oak
Flavin Mary, wid. John, h 14 Hubert
Flavin Mary W. wid. Morris, h r 330 E. 24th
Flavin Peter, h 638 Water
Flax Moses, pedlar, h 64 Suffolk
Flay Catharine, wid. James, h 157 Christopher
Flay Charles, police, h 66 Attorney
Flay Charles J. smith, h 157 Christopher
Flay Edward A. hatter, h 456 Grand
Flay John, tailor, h 139 Goerck
Flay William, baker, h 47 Goerck
Fleager Henry P. brewer, h 55 Lawrence
Flechsenhaar Andrew, tailor, h 424 E. 9th
Flechsenhaar Henry, grocer, 1314 Second av.
Flechsenhaar John jr. grocer, 866 First av.
Flechsig Alvin, cutter, h 33 W. 63d
FLECHTER VICTOR S. violins, 23 Union sq. W. h 131 E. 15th
Fleck Anton, cutter, h 156 Grand
Fleck Bernard, h 25 Ludlow
Fleck Charles, clerk, h 43 Eldridge
Fleck Emil, cook, h 71 First av.
Fleck Engelbert, h 168 E. 90th
Fleck Eva, wid. Anton, h 120 First
Fleck Frederick, baker, h 1470 First av.
Fleck Frederick, sponger, h 208 Centre
Fleck Frederick W. bdgh. 139 Cedar
Fleck George, driver, h 611 W. 54th
Fleck George, painter, 2035 Second av. h 306 E. 105th
Fleck George W. musician, h 312 E. 44th
Fleck Jacob, clerk, h W. 143d n Eighth av.
Fleck Jacob, cooper, h 338 E. 9th
Fleck John, bartender, h 330 Delancey
Fleck John W. sponger, 199 Centre, h 156 Grand
Fleck Joseph, carpenter, h r 164 Essex
Fleck Joseph, organist, h 109 E. 89th
Fleck Lorenz, shoes, 335 Delancey
Fleck Michael, beer, 231 E. 38th
Fleck Nicholas, pianomkr. h 325 E. 47th
Fleck Peter, tailor, h 136 Suffolk
Fleck Philip, plumber, h 102 W. 98th
Fleck Reuben, butcher, h 49 Eldridge
Fleck Samuel, capmkr. h r 182 First
Fleck Samuel, meat, 29 Ludlow, h 25 Ludlow
Fleck Samuel, poultry, W. Washn. mkt, h 160 E. 94th
Fleck William, pianomkr. h 333 E. 47th
Flecke Daniel, waters, 244 E. Houston
Flecke Therese, wid. Daniel, h 128 Delancey
Flecken John, beer, 1605 Park av.
Fleckenstein Andrew, shoemkr, h 291 E. Houston
Fleckenstein Elizabeth, wid. John, h 249 E. 4th
Fleckenstein Frank, cigarmkr. h 430 E. 73d
Fleckenstein Frank, furniture, 54 Roosevelt, h Greenville, N. J.
Fleckenstein George, grocer, 416 W. 49th
Fleckenstein George, leather, 326 W. 42d
Fleckenstein Henry, cigarmkr. h 58 Av. C
Fleckenstein John, fruit, 223 Sullivan
Fleckenstein John, shoes, 408 Sixth
Fleckenstein Peter, h 182 Rivington
Flecker Meyer, shoes, 151 Rivington
Fleckner John, porter, h 44 Thompson
Flecknoe Emily E. dressmkr. h 355 E. 88th
Flecknoe Sarah A. wid. John J. h 355 E. 88th
Flecknor Thomas, pedlar, h 308 W. 69th
Fleckstein John, harness, Ninth av. n W. 90th
Fleckstein John, smith, h 428 Fifth
Fleddermann George, liquors, 2939 Third av.
Fleddermann Henry, oil, 618 W. 47th
Fleddermann Herman H. oil, 451 E. 138th, h 606 E. 154th
Fleeman William H. flour, 3 State, h 1273 Pacific, B'klyn
Fleet Chapin S. broker, 48 Broad, h 18 Sidney pl. B'klyn
Fleet Edward W. liquors, 100 Vesey, h 216 E. 39th
Fleet Elbert, tailor, 54 W. 34th, h L. I. City
Fleet Elizabeth, wid. Albert H. h 2497 Eighth av.
Fleet Mary E. wid. John J. h 69 W. 48th
Fleet Oliver S. h 171 Lex. av.
Fleet Sidney J. cotton, 26 Cotton Ex. h 261 Clinton, B'klyn
Fleet William H. broker, 92 Gold, h Cresskill, N. J.
Fleet & Quinley, brokers, 48 Broad
Fleetwood Frank, driver, h 226 E. 46th
Fleetwood Henrietta, wid. William, h 155 W. 24th
Flegenheimer Adolph, wines, 267 Eighth av. 433 Fifth & 1028 Second av. h 313 W. 21st
Flegenheimer David, wines, 267 Eighth av. 433 Fifth & 1028 Second av. h 119 Ewen, B'klyn
Flegenheimer Henry, wines, 267 Eighth av. & 1028 Second av. h 433 Fifth
Flegenheimer Sarah, dressmkr. 169 E. 115th
Flegenheimer Brothers, wines, 433 Fifth, 267 Eighth av. & 1028 Second av.
Flegler Barbara, wid. George, h 685 E. 153d
Fleig Abraham C. cutter, h 351 W. 42d
Fleig Hannah, wid. Henry, h 351 W. 42d
Fleisch Jacob H. neckwear, 516 B'way, h 81 E. 79th
Fleisch Nathan, neckwear, 516 B'way, h 43 E. 75th
Fleisch Robert, foreman, h 310 E. 28th
Fleisch Simon, ties, 516 B'way, h 125 E. 63d
Fleisch & Co. neckwear, 516 B'way
Fleischacker Amelia, wid. J. C. h 287 Alexander av.
Fleischacker Elizabeth, wid. Abraham, h 726 Ninth av.
Fleischauer Ernst, tobacco, 128 Water, h 683 Lex. av.
Fleischauer John, pianomkr. h 531 W. 29th [First
Fleischbein August, beer, 218 E. Houston, h 111
Fleischer Abraham, meat, 245 Stanton
Fleischer Abram H. teacher, h 416 E. 58th
Fleischer Adolph, tailor, h 109 Sheriff
Fleischer Caroline, wid. George, h 18 Pike
Fleischer Catharine, dressmkr. 1087 First av.
Fleischer Chas. stationer, 13 Bayard, h 99 Forsyth
Fleischer Conrad, cigarmkr. h 229 First av.
Fleischer Ernest, mus. insts. 943 Third av. h 416 E. 58th
Fleischer George M. polish, 1087 First av.
Fleischer Gustav, carpenter, h 324 E. 71st
Fleischer Gustav, machinist, h 445 W. 37th
Fleischer Joanna, wid. Isaac, h 136 First av.
Fleischer John G. carpenter, h r 146 Ludlow
Fleischer Joseph, h 430 E. 73d
Fleischer Joseph, cigarmkr. h 442 E. 10th
Fleischer Joseph, tailor, h r 101 Av. D
Fleischer Joseph, tailor, h r 216 Second
Fleischer Louis, tailor, h 356 E. Houston
Fleischer Martin, cabinetmkr. 440 Ninth av.
Fleischer Michael, mason, h 409 W. 39th
Fleischer Paul, clerk, h 367 E. 123d
Fleischer Philip, shoes, 362 W. 36th
Fleischer Robert E. drugs, 1342 Second av. h 300 E. 71st
Fleischer William, clerk, h 49 E. 112th
Fleischer William, tailor, h 174 Ludlow
Fleischhacker Catharine, wid. Peter, h 407 E. 63d
Fleischhauer Anna, wid. Isaac, h 636 Fifth
Fleischhauer August, furrier, h 404 E. 63d
Fleischhauer Catharine, h 290 Third
Fleischhauer Frederick, cooper, h 296 Third
Fleischhauer George, gilder, h 430 W. 36th
Fleischhauer George F. barber, 874 Eleventh av.
Fleischhauer Jacob, meat, 400 E. 45th & 10 Gouverneur sl. h 348 E. 50th
Fleischhauer Julius, meat, 400 E. 45th, h 348 E. 50th
Fleischhauer Louis, finisher, h 428 W. 39th
Fleischhauer Marcus, meat, 400 E. 45th, h 348 E. 50th
Fleischhauer Marx, janitor, h 96 Spring

MADE FROM PURE CREAM. | HORTON'S ICE CREAM. | French, Italian and American.

ROBT. ROOSEVELT, *Pres.*
JOHN D. VERMEULE, *V.-Pres.*
GEO. W. VAN SICLEN, *Sec.*

HOLLAND TRUST CO.
7 WALL STREET.
Capital $500,000 paid-in in cash.

Acts as Executor, Guardian, Trustee, Transfer Agent. Takes charge of Real Estate, Rents, Coupons & Dividends.



Fleischhauer Richard B. painter, h 614 E. 17th
Fleischhauer J. & Brother, meat, 400 E. 45th
Fleischl Pauline, grocer, 595 S. Boulevard
Fleischman Abraham, tailor, h 61 Willett
Fleischman Conrad, fireman, h r 451 E. Houston
Fleischman Elias, h 125 Ridge
Fleischman Frank, clerk, 55 Mercer, h 349 First, B'klyn
Fleischman Joseph, florist, 12 E. 14th, h 710 Sixth
Fleischman Louis, fireman, h 448 W. 35th
Fleischman Philip M. shoes, 1052 Third av.
Fleischman Samuel, lawyer, 61 B'way & 96 Spring, h 58 E. 78th
Fleischman Sigmund, meat, 2416 Eighth av. h 2152 Seventh av.
Fleischman & Joseph, meat, 2416 Eighth av.
Fleischman & May, lawyers, 61 B'way & 96 Spring
Fleischmann Alfred B. jewels, 202 B'way, h 45 Union av. B'klyn
Fleischmann Andrew, tailor, h r 300 Delancey
Fleischmann Charles, yeast, 701 Washn.
Fleischmann David A. meat, 26 W. 13th
Fleischmann Frederick, cigars, 1567 First av.
Fleischmann Frederick I. drugs, 863 First av.
Fleischmann George, cabinetmkr. h 578 Ninth av.
Fleischmann George, express, 23 Church, h Westchester, N. Y.
Fleischmann Henry, driver, h 821 Tenth av.
Fleischmann Henry, meat, 424 Fifth
Fleischmann Henry A. h 1541 Madison av.
Fleischmann John, cases, 276 Ninth av. h 275 Ninth av.
Fleischmann John, varnisher, h 201 Delancey
Fleischmann John F. barber, h 331 W. 44th
Fleischmann Julius, meat, 962 Second av.
FLEISCHMANN LOUIS, Vienna model bakery, 788 B'way, h 154 E. 64th
Fleischmann Marcus, drugs, 1051 Second av.
Fleischmann Maximilian, yeast, 701 Washn. h 115 Madison av.
Fleischmann Michael J. casemkr. h 275 Ninth av.
Fleischmann Moritz, tailor, h 185 Third
Fleischmann Morris, drugs, 863 First av.
Fleischmann Otto, waiter, h 135 W. 27th
Fleischmann Peter, shoemkr. h 512 Fifth
Fleischmann Regina, wid. H'y, h 363 E. Houston
Fleischmann Samuel, h 320 E. 59th
Fleischmann Samuel, h 15 E. 73d
Fleischmann William, milk, 407 W. 39th
Fleischmann William H. clerk, h 126 G'wich av.
Fleischmann Brothers, drugs, 863 First av.
Fleischmann & Co. yeast, 701 Washn.
Fleischner Bernard, shoemkr. h 117 St. Mark's pl.
Fleischner Louis, drygds. 361 B'way, h Oregon
Fleischner, Mayer & Co. drygds. 361 B'way
Fleisher Benjamin W. yarns, 79 Franklin, h Pa.
Fleisher Louis, pedlar, h 54 Orchard
Fleisher Matthias, mason, h 30 Thompson
Fleisher Sigmund, furrier, h 110 E. 81th
Fleisher Simon B. yarns, 79 Franklin, h Pa.
Fleisher S. B. & B. W. yarns, 79 Franklin
Fleishheuer David, teacher, h 857 First av.
Fleishman Abraham, pedlar, h 21 Chrystie
Fleishman Conrad, brewer, h 431 W. 38th
Fleishman Esther, grocer, 1484 Second av.
Fleishman Leopold, meat, 334 E. 53d
Fleishman Leopold S. real estate, 1484 Second av.
Fleishman Sophia, wid. Samuel, h 62 W. 40th
Fleishmann Philippine, wid. Jacob, h 1590 Third av.
Fleissner Emanuel, clerk, h 23 Forsyth
Fleissner John, laborer, h 6 Spring
Fleitmann Ewald, imp. 489 Broome. h 218 W. 45th
Fleitmann Frederick T. imp. 489 Broome, h 1271 B'way
Fleitmann Herman, imp. 489 Broome, h Germany
Fleitmann William M. imp. 489 Broome, h 129 E. 23d
FLEITMANN & CO. imps. 489 Broome
Fleming Alice M. imp. 140 Fifth av. h 258 W. 22d
Fleming Andrew, driver, h 624 Third av.
Fleming Archibald, shoes, 98 Duane & 177 Eighth av. h Ft. Hamilton, L. I.
Fleming Bridget, wid. Michael, h 266 W. 34th
Fleming Bridget, wid. Patrick, h r 72 Charlton
Fleming Catharine, wid. Dennis, h 276 Madison
Fleming Cath. wid. John, dressmkr. 179 E. 113th
Fleming Charles E. h 71 W. 49th
Fleming Charles K. coal, 16 E. 23d, h Scarsdale, N. Y.
Fleming Charles R. plater, r 75 Nassau
Fleming Chester R. engineer, h 444 W. 26th
Fleming Cornelius D. clerk, h 276 Madison
Fleming Cornelius J. police, h 152 E. 53d
Fleming Cut Sole Co. 101 Reade
Fleming Daniel, laborer, h 249 W. 60th
Fleming David, grocer, 144 Reade, h Ridgewood, N. J.
Fleming David B. currier, h 362 Pearl
Fleming Edmund, lasts, 99 Beekman, h 56 Henry
Fleming Edward, laborer, h 383 Water
Fleming Edward, liquors, 987 First av.
Fleming Edward, physician, 1773 Lex. av.
Fleming Eliza, wid. Patrick, h 865 Second av
Fleming Elizabeth, wid. Thomas, h 152 E. 53d
Fleming Ellen, wid. Michael, h 2228 First av.
Fleming Ellen, wid. William, h 301 W. 30th
Fleming Frances A. wid. Thomas, h 42 E. 80th
Fleming Francis, laborer, h 330 E. 48th
Fleming Frederick C. h 114 E. 122d
Fleming George, h 56 Gouverneur
Fleming Geo. H. editor, 23 Park row, h 258 W. 22d
Fleming George K. plater, r 75 Nassau
Fleming H. A. wid. Henry, h 1380 B'way
Fleming Henrietta, wid. Leonard, h 150 E. 85th
Fleming Henry, machinist, h 754 Sixth
Fleming Henry, watchman, h 439 Grand
Fleming Howard, cement, 23 Liberty, h Plainfield, N. J.
Fleming Ira W. carpenter, h 114 E. 112th
Fleming Isaac, clerk, h 431 W. 40th
Fleming Isaac, smith, h r 510 W. 27th
Fleming James, clerk, h 108 Hudson
Fleming James, grocer, 1846 Second av.
Fleming James, police, h 744 Sixth
Fleming James, pres. 101 Reade, h 385 Seventh B'klyn
Fleming James, printer, h r 144 Cherry
Fleming James H. produce, 876 Washn. h 861 Tenth av.
Fleming James J. plumber, 63 E. 12th, h 210 E. 12th
Fleming Jane, wid. James, h 66 W. 106th
Fleming Jesse, oysterman, h 1787 Third av.
Fleming John, carpenter, h 387 Ninth av.
Fleming John, conductor, h 518 W. 46th
Fleming John, contractor, 129 Broad, h 211 E. 83d
Fleming John, driver, h 657 Washn.
Fleming John, laborer, h 562 G'wich
Fleming John, laborer, h Spuyten Duyvil
Fleming John, police, h 251 Mulberry
Fleming John, police, h 200 W. 31st
Fleming John, porter, h 301 E. 95th
Fleming John, produce, 68 Little W. 12th, h 419 W. 33d
Fleming John F. shoes, 188 Grand, h 161 Mott
Fleming John H. clerk, h 871 E. 169th
Fleming Joseph, artist, h 101 W. 70th
Fleming Joseph, driver, h 47 Forsyth
Fleming Margaret, wid. Matthew, h 238 E. 36th
Fleming Martin J. carpenter, h 413 E. 15th
Fleming Martin J. physician, 132 Lex. av.
Fleming Mary, wid. Henry, h 416 E. 15th
Fleming Mary, wid. James, h 199 Elizabeth
Fleming Mary, wid. John, h 532 W. 35th
Fleming Mary, wid. Michael, h 252 W. 19th
Fleming Mary A. h 234 Clinton
Fleming Mary A. h 323 W. 17th
Fleming Mary E. wid. Stephen D. h 114 W. 63d
Fleming Maurice, laborer, h 823 Tenth av.
Fleming Maybury, editor, 23 Park row, h New Brighton, S. I.
Fleming Michael, carpenter, h 429 W. 25th
Fleming Michael, conductor, h 2371 Eighth av.
Fleming Michael, laborer, h 435 W. 40th
Fleming Michael, ostler, h 535 W. 57th
Fleming Michael F. mason, h 162 E. 105th
Fleming Murtha, h 419 W. 33d
Fleming Nicholas, laborer, h 510 W. 49th
Fleming Oliver, bricklayer, h 212 E. 98th
Fleming Patrick, calker, h 53 Rutgers
Fleming Patrick, clerk, h 210 E. 84th
Fleming Patrick, driver, h 754 Second av.

Hartshorn's Shade Rollers. **Notice name of Stewart Hartshorn in script on labels, and avoid being fooled.**

Fleming Patrick, driver, h 432 W. 35th
Fleming Patrick, smith, h 610 W. 48th
Fleming Patrick W. horses, h 115 W. 60th
Fleming Peter A. plasterer, h 541 W. 57th
Fleming Peter J. stables, 169 E. 129th, h 171 W. 126th
Fleming Philip J. publisher, 69 University pl. h 464 Henry, B'klyn
Fleming Philip J. & Co. publishers, 69 University pl.
Fleming Richard, laborer, h 19 Bloomfield
Fleming Richard M. clerk, h 276 Madison
Fleming Robert, h 599 Walton av.
Fleming Robert B. broker, 38 Wall, h 264 Montgomery, J. C.
Fleming Robert B. jeweler, r 92 Fulton, h Flatbush, L. I.
Fleming Roger, shoes, 161 Lincoln av.
Fleming Sarah, dressmkr. h 271 E. 10th
Fleming Thomas, h 331 E. 37th
Fleming Thos. artist, 17 Ann, h S. Orange, N. J.
Fleming Thomas, boatman, h 674 Eleventh av.
Fleming Thomas, bkbinder, h 322 Henry
Fleming Thomas, bricklayer, h 215 E. 107th
Fleming Thomas, broker, 56 Exchange pl. h 185 Prospect pl. B'klyn
Fleming Thomas, driver, h 538 W. 50th
Fleming Thomas, liquors, 178 Bleecker
Fleming Thomas, produce, 6 Little W. 12th, h 461 W. 19th
Fleming W. R. engines, 17 Dey
Fleming Walter, laborer, h 135 Washn.
Fleming Walter, machinist, h 92 Ninth av.
Fleming Walter M. physician, 66 Madison av.
Fleming William, carpenter, h 412 W. 24th
Fleming William, fireman, h 137 W. 27th
Fleming William, grocer, 144 Reade, h Ridgewood, N. J.
Fleming William, laborer, h 415 First av.
Fleming William, machinist, h 640 Tenth av.
Fleming William F. grocer, 406 E. 18th
Fleming William F. shoemkr. h 341 E. 12th
Fleming William G. broker, 38 Wall, h 795 Madison av.
Fleming William G. & Co. brokers, 38 Wall
Fleming William H. fireman, h 214 E. 27th
Fleming Wm. H. hosiery, 74 Franklin, h 37 W. 32d
Fleming William L. physician, 124 W. 42d
Fleming A. B. &. Co. (Ltd.) ink, 26 Beekman
Fleming C. R. & Co. platers, r 75 Nassau
Fleming W. & Co. grocers, 144 Reade
Fleming & Kimball, engines, 17 Dey
Fleming & Peters, produce, 68 Little W. 12th
Fleming & Pierce, shoes, 98 Duane
Fleming, Brewster & Alley (refused) 388 Second av.
Flemming Catharine, washing, h 150 Bleecker
Flemming Charles L. h 48 W. 59th
Flemming Daniel, fireman, n 428 W. 53d
Flemming Daniel, shoer, h 188 Broome
Flemming Edward, clerk, h 83 Monroe
Flemming Edward, laborer, h 543 W. 46th
Flemming Henry, hats, 101 Bleecker, h 291 Pulaski, B'klyn
Flemming James, dyer, h 125 E. 119th
Flemming James, laborer, h 72 Oliver
Flemming James, ostler, h 251 W. 35th
Flemming Jane, wid. John, h 829 Eleventh av.
Flemming John, despatcher, h 532 W. 45th
Flemming John, laborer, h 21 Thames
Flemming John, mason, h 234 E. 36th
Flemming John, porter, h 936 Tenth av.
Flemming John, weaver, h 611 Eleventh av.
Flemming John M. shoer, h 92 Lewis
Flemming Mary, wid. Patrick, h 433 W. 52d
Flemming Michael, h 438 E. 78th
Flemming Michael, bartender, h 224 Madison
Flemming Michael, laborer, h 507 W. 29th
Flemming Michael, porter, h 153 W. 26th
Flemming Michael, smith, h 37 Monroe
Flemming Patrick, driver, h 419 W. 35th
Flemming Richard, printer, h 330 E. 21st
Flemming Robert, h 1510 Second av.
Flemming Thomas, driver, h 343 E. 27th
Flemming Thomas F. clerk, h 136 E. 31st
Flemming William F. clerk, h 738 Tenth av.
Flemming William J. shoer, h 188 Broome
Fleron Jeannette F. stenographer, 234 B'way, h 160 Washn. pl. B'klyn
Fles Amelia, tinware, 80 Beekman
Fles Isaac, hardware, 80 Beekman, h 740 Fifth
Flesch Lucas, baker, h 243 W. 29th
Flesch Moritz, worstedgds. 387 Canal
Flesche Charles A. ivorygds. 63 Elizabeth, h 149 Chrystie
Flesche Charles D. machinist, 159 Ludlow, h 586 Second av.
Flesche Walter, agent, 65 B'way
Flesh Arnold, trimmings, 85 Leonard, h 333 W. 22d
Flesher Isaac, pedlar, h 211 Division
Fless Louis, printer, 86 Fulton, h 323 Court, B'klyn
Fless & Ridge, printers, 86 Fulton
Flessa John, pianomkr, h 429 E. 9th
Fletcher Adam D. M. foreman, h 468 W. 58th
Fletcher Addison C. physician, 336 W. 30th
Fletcher Alexander, grocer, 2358 Third av.
Fletcher Alexander, liquors, 380 G'wich, h 75 N. Moore
Fletcher Alice, underwear, 6 E. 14th
Fletcher Andrew, pres. 266 West, h 157 W. 73d
Fletcher Andrew T. treas. 142 Second av. h Paterson, N. J.
Fletcher Ann, wid. Geo. W. dressmkr. 342 W. 41st
Fletcher Anne J. H. stenographer, 5 Beekman & 93 Nassau, h 367 W. 23d
Fletcher Austin B. lawyer, 11 Pine
Fletcher Caroline, wid. Frank, h 251 Eldridge
Fletcher Caroline C. h 910 Sixth av.
Fletcher Charles, clerk, h 448 W. 47th
Fletcher Charles, tools, 307 W. 37th, h 362 W. 35th
Fletcher Charles H. sec. 77 Murray, h 143 Lincoln pl. B'klyn
Fletcher Colin, carpenter, h 430 W. 42d
Fletcher Cora, h 441 W. 19th
Fletcher David, porter, h 231 Fifth
Fletcher Edward, trays, 254 W. 29th, h 206 Second av.
Fletcher Edward H. h 418 W. 51st
Fletcher Edwin J. clerk, h 206 Second av.
Fletcher Francis J. conductor, h 101 E. 10th
Fletcher Frederick P. news, 339 E. 125th
Fletcher Fremont C. agent, 66 University pl.
Fletcher George, police, h 131 Varick
Fletcher George, stable, 207 E. 23d, h 504 Second av.
Fletcher George H. butter, 1701 Third av.
Fletcher George H. lawyer, 170 B'way, h 191 St. John's pl. B'klyn
Fletcher George H. teacher, h 355 E. 89th
Fletcher George K. janitor, h 15 W. 28th
Fletcher Henry A. clerk, h 243 E. 39th
Fletcher Hugh, laborer, h W. 175th n Eleventh av.
Fletcher Isaac D. pres. 257 B'way & 10 Warren, h 504 Fifth av.
Fletcher Isabella, dressmkr. 101 E. 10th
Fletcher James, clerk, h 1849 Washn. av.
Fletcher James, driver, h 335 E. 14th
Fletcher James, trimmer, h 174 E. 90th
Fletcher James W. liquors, 222 Third av. h 150 E. 19th
Fletcher John, clerk, h 351 E. 52d
Fletcher John, cutter, h 337 E. 97th
Fletcher John, fitter, h 39 Macdougal
Fletcher John, smith, h 530 W. 30th
Fletcher John A. books, 17 Murray, h 26 Seventh av.
Fletcher John G. cotton, 6 Cotton Ex. h Ark.
Fletcher John R. tools, 307 W. 37th, h 362 W. 35th
Fletcher Joseph M. clerk, h 425 E. 80th
Fletcher Joshua, collector, h 1621 Bathgate av.
Fletcher Joshua, smith, h 191 E. 115th
Fletcher Louis, molder, h 1156 First av.

***FLETCHER MFG. CO.**

MFRS. OF LAMPWICKS, SHOE & CORSET LACES, BRAIDS, YARNS &C. 18 & 20 Thomas

Fletcher Mary, wid. James, h 425 E. 80th
Fletcher Mary E. wid. William, h 229 W. 83d
Fletcher Matthew R. cigars, 312 Hudson
Fletcher Michael, foreman, h Orchard n Ogden av.
Fletcher Richard, clerk, h 228 W. 123d
Fletcher Richard, laborer, h 423 West
Fletcher Samuel, manager, 72 E. 125th
Fletcher Sarah, wid. Patrick, h 316 E. 71st
Fletcher Sarah A. copyist, 30 E. 14th
Fletcher Thomas, janitor, h 7 E. 72d
Fletcher Thomas, meat, 203 Third av. h 180 E. 93d
Fletcher Thomas, pres. 142 Second av. h Paterson, N. J.
Fletcher Thomas, skins, 15 Frankfort, & leather, 183 William
Fletcher Thomas, tailor, h 247 W. 31st
Fletcher Thomas A. dentist, 67 W. 54th
Fletcher Thomas K. drygds. 286 Third av. h 122 E. 19th

DEAN'S PATENT ARDENTER MUSTARD.

Established in London 1831.

361 & 363 Washington Street, and 84, 86 & 88 North Moore Street, N. Y.

Richardson & Boynton Co.,
232-234 Water Street.
FLE 634
PERFECT FURNACES,
HOT-WATER HEATERS,
RANGES.
FLO

USE



Fletcher Walter, imp. 84 Greene, h 195 Park pl. B'klyn
Fletcher William, h 396 Hudson
Fletcher Wm. grocer, 114 W. 23d, h 453 W. 24th
Fletcher William B. manager, 18 Thomas
Fletcher William H. conductor, h 840 Seventh av.
Fletcher William H. laborer, h 1625 First av.
Fletcher William H. laces, 345 B'way
Fletcher William H. iron, 266 West, h 54 Morton
Fletcher William J. painter, h 731 Tenth av.
Fletcher Zachary P. h 76 Stanton
Fletcher F. C. & Co. agents, 66 University pl.
Fletcher W. & A., Co. engines, 266 West & 430 Washn.
Fletcher W. H. & Co. laces, 345 B'way
Fletcher & Hotze, cotton, 6 Cotton Ex.
Flett George, lithographer, h 353 Third av
Flettner Jacob, fixtures, 128 Columbia
Flettner J. & Co. fixtures, 128 Columbia
Fleurmont Jacques, tailor, 72 Nassau
Fleurmont & Co. tailors, 72 Nassau
Fleury Charles, painter, 229 Seventh av.
Fleury John C. waiter, h 222 Sullivan
Fleury Patrick, carpenter, h 24 Prince
Flewellin Charles, produce, 332 Washn. h 1442 Lex. av.
Flewellin Richard, conductor, h 122 E. 129th
Flick Catharine, wid. George, h 313 W. 67th
Flick Charles C. liquors, 301 W. 59th, h 7 W. 60th
Flick Christian, plumber, 230 Av. B
Flick Ferdinand, laborer, h 1803 Second av.
Flick Henry, artist, h r 215 E. 4th
Flick Herman, tailor, h 421 E. 82d
Flick Jacob, driver, h 327 E. 43d
Flick John, barber, h 1019 Tenth av.
Flick Judith, wid. Theobald, h 360 E. 79th
Flick Maximilian, packer, h 342 E. 55th
Flick Peter, h 1077 Tenth av.
Flick Sarah, wid. Henry, h 532 W. 29th
Flick Theresa, lodgings, 217 Greene
Flick William, brewer, h 305 E. 46th
Flick William, fitter, h 543 E. 13th
Flickinger Jacob, brewer, h 1052 First av.
Fliedner Christiana, boxes, 105 Elm, h 95 Allen
Fliedner Edward, woolens, 474 B'way, h 2096 Lex. av.
Fliedner Frederick W. boxes, 105 Elm, h 95 Allen
Fliedner George, provns. 18 Gansevoort, h 1062 Tenth av.
Fliedner Jacob, carpenter, h 426 E. 16th
Fliedner & Bindewald, cloth, 474 B'way
Flieg John, liquors, Tenth av. n W. 159th
Flieg Samuel, tailor, h 424 E. 14th
Fliege August, tailor, 760 B'way, h 14 University pl.
Fliegel Isaac, furrier, h r 91 Ridge
Fliegner Sarah, dressmkr. h 90 Allen
Flientzer Max, bottlemkr. h 157 E. 52d
Flierdl Robert, liquors, 514 Eleventh av. h 455 W. 43d
Flies Emil, physician, 322 E. 77th
Fliese Anna B. wid. John T. h 859 Tenth av.
Fliess Madaline, wid. John, h 546 E. 11th
Fliess Max, baker, 1792 Third av.
Fliess Sarah, wid. Albert, h 546 E. 11th
Fliess William M. imp. 47 B'way, h N. Y. Club
Fliess William M. & Co. imps. 47 B'way
Flight Robert, janitor, h 129 Broad
Flight William, cutter, h 575 W. 52d
Flincker Christian, grocer, 37 Cherry & 13 Madison
Flincker Christopher, weaver, h 550 W. 50th
Flink Anna, wid. Joseph, h 83 Av. A
Flink Nicholas, baker, h 1931 Washn. av.
Flinn Ann, wid. James, h 322 E. 80th
Flinn Edward T. carpenter, r 100 Christopher
Flinn Fitzallen, paper, 32 Beekman, h 13 E. 22d
Flinn Frank, laborer, h 509 Tenth av.
Flinn James H. brooms, 336 Washn.
Flinn James H. & Co. brooms, 336 Washn. & 39 Harrison
Flinn John, carpenter, h 260 W. 19th
Flinsbach Charles, baker, 44 Grand
Flint Adele E. h 164 Madison av.
Flint Austin, physician, 14 W. 33d
Flint Benjamin, mer. 142 Pearl, h 1 Montague ter, B'klyn
Flint Charles, clerk, h 126 W. 61st
Flint Charles R. mer. 142 Pearl, h 4 E. 36th
Flint Edward, drugs, 323 Eighth av. h 301 W. 26th
Flint Edward A. foreman, h 131 W. 53d
Flint Frederick W. mer. 103 Franklin, h Larchmont, N. Y.
Flint George, gardener, h 427 W. 57th
Flint George C. pres. 104 & 111 W. 14th, 154 W. 19th & 304 West, h B'klyn
FLINT GEORGE C., CO. furniture, 104 & 111 W. 14th, 154 W. 19th & 304 West
Flint Gustavus B. waiter, h 166 W. 32d
Flint Henry, waiter, h 342 E. 61st
Flint James, carpenter, h 371 W. 27th
Flint John J. boilermkr. h 248 Elizabeth
Flint Josiah D. ins. h 45 W. 30th
Flint Lena, h 109 E. 39th
Flint Luther A. fruit, 146 West, h 200 E. 69th
Flint Lydia J. books, h U. S. h.
Flint Mary A. wid. Edward, h 66 Jackson
Flint Richard J. clerk, h 301 W. 26th
Flint Wallace B. mer. 142 Pearl, h 1 Montague ter, B'klyn
Flint William H. physician, 37 E. 33d
Flint William W. jeweler, 196 B'way, h R. I.
Flint & Co. mers. 142 Pearl
Flint, Blood & Young, jewelry, 196 B'way
Flinte Frederick C. h 444 Lex. av.
Flinter Edward, switchman, h 515 W. 47th
Flinter Rose, wid. William, h 301 E. 69th
Flinter Thomas, laborer, h 202 E. 109th
Flinter William, laborer, h 760 Tenth av.
Flintoff Philip, artist, 157 E. 35th
Flisser Adolph, eatingh. 274 Grand, h 75 Chrystie
Flitcroft Thomas, agent, 16 Beaver, h Paterson, N. J.
Flitner Clara L. teacher, h Inwood
Flitner William H. lawyer, 58 Wall, h Inwood
Flitner William L. h Inwood
Flock Adam, carpenter, h r 75 Forsyth
Flock Charles, plumber, h 400 E. 55th
Flock Joseph, fireman, h 90 Laight
Flock Louis, police, h 791 G'wich
Flock Nelson S. real estate, 291 B'way, h 48 W. 9th
Flock Oscar, butcher, h 904 Eighth av.
Flock Raphael, tailor, h 153 W. 27th
Flock Sylvester G. engraver, 36 Maiden la. h 2437 Eighth av.
Flock William, carpenter, h 904 Eighth av.
Flock William F. fireman, h 160 G'wich
Flock N. S. & Co. real estate, 291 B'way
Flocke Gustav, finisher, h 408 E. 11th
Flockerze Adam, milk, 30 Jackson
Flockhart Henry H. printer, 58 Centre, h Sheepshead Bay, L. I.
Flockhart Thomas H. printer, 58 Centre, h Sheepshead Bay, L. I.
Floeck George, painter, 2035 Second av.
Floegel Carl, clerk, h 320 E. 55th
Floegel Joseph, engraver, 326 E. 9th
Floercken William, cook, h 1336 Second av.
Floerke Bertha, dressmkr. 515 E. 13th
Floerke Ernst C. W. waiter, h 515 E. 13th
Floorsheim Isaac, cigars, h 37 Third av.
Floorsheim Otto, publisher, 25 E. 14th, h 40 E. 10th
Flogens George M. cutter, h 877 Sixth av.
Flohn John, clerk, h 151 E. 26th
Flohr Alexander, printer, h 149 Forsyth
Flohr Charles, machinist, h 425 W. 36th
Flohr Frederick, tailor, h 43 Av. B
Flohr George, engineer, h 900 Third av.
Flohr Henry, carver, h 906 Courtlandt av.
Flohr Henry, musician, h 522 W. 21st
Flohr Henry, painter, h 305 E. 78th
Flohr Henry, sexton, h 425 W. 36th
Flohr William H. manager, 305 W. 23d, h 198 Waverley pl.
Flomanhaft Harris, meat, 44 Allen, h 28 Norfolk
Flomer Henry, grocer, 1631 Av. A
Flomer John F. grocer, 870 Forest av. & Franklin av. c E. 170th
Flomer Louis, grocer, 1631 Av. A
Flomer Brothers, grocers, 1631 Av. A
Flomerfelt Jacob, jeweler, 177 B'way, h Gladstone, N. J.

FURS | F. BOOSS & BRO., *Established 1853.* 449 BROADWAY IMPORTERS AND MANUFACTURERS. | **FURS**

Flomerfelt James A. jeweler, 177 B'way, h Bedminster, N. J.
Flomerfelt J. A. & Co. jewelers, 177 B'way
Flood Ann, wid. Peter, h 417 E. 14th
Flood Ann, wid. William, h 575 Third av.
Flood Ann, wid. William, h 405 W. 32d
Flood Anne, wid. Hugh, h 344 E. 52d
Flood Bernard, h 415 E. 17th
Flood Bernard, liquors, 1064 Third av. & 1854 Second av.
Flood Bernard, plumber, h 450 W. 46th
Flood Bernard, stairbldr. h 344 E. 85th
Flood Catharine, dressmkr. 329 Ninth av.
Flood Catharine, washing, h 694 Second av.
Flood Catharine, wid. John, h 427 E. 19th
Flood Charles, police, h 180 Waverley pl.
Flood Charles B. driver, h 442 W. 19th
Flood Charles W. shoemkr. h 329 Ninth av.
Flood Christopher, laborer, h 539 W. 30th
Flood Christopher M. agent, h 700 Westchester av.
Flood Daniel, tailor, h 355 Bowery
Flood Dennis, clerk, h 238 Henry
Flood Edmund G. carpenter, h 144 W. 100th
Flood Eliza, wid. Thomas, h 302 E. 20th
Flood Eugene J. plumber, 682 Sixth av. h 105 W. 40th
Flood Francis T. mason, 133 Ninth av. h 360 W. 17th
Flood Frank, mason, h 317 E. 59th
Flood Frank A. smith, 203 E. 22d, h 313 E. 23d
Flood George W. plumber, 1030 Third av. h 169 E. 61st
Flood Henry, h 442 W. 19th
Flood Hugh, liquors, 1244 Second av. h 1234 Second av.
Flood Ignatius, laborer. h 553 G'wich
Flood James, clerk, h 215 W. 16th
Flood James, driver, h 644 Ninth av.
Flood James, janitor, h 129 W. 14th
Flood James, laborer, h 381 First av.
Flood James, laborer, h 521 W. 46th
Flood James, porter, h 196 Elm
Flood James, upholsterer, h 1218 First av.
Flood James A. fitter, h 408 W. 37th
Flood James C. foreman, h 517 W. 46th
Flood James F. carpenter, h 65 E. 108th
Flood James J. (Rev.) h 351 E. 55th
Flood John, horses, h 214 E. 25th
Flood John, laborer, h 174 E. 102d
Flood John, ostler, h 155 W. 33d
Flood John, pianomkr. h 414 W. 53d
Flood John, police, h 319 E. 88th
Flood John, trucks, h 443 W. 56th
Flood Joseph, watchman, h 335 W. 38th
Flood Joseph M. carpenter, h 239 E. 74th
Flood Luke, driver, h 129 W. 49th
Flood Marcella, wid. John J. h 69 Third av.
Flood Margaret, wid. James, h r 462 Eighth av.
Flood Margaret, wid. John, h 434 E. 76th
Flood Margaret, wid, Mortimer, h 1239 Clover
Flood Margaret, wid. Thomas, h 68 Marion
Flood Margaret, wid. William, bdgh. 329 E. 84th
Flood Mary, dressmkr. h 532 W. 27th
Flood Mary, wid. Edward, h 217 E. 22d
Flood Mary, wid. James, h 427 W. 56th
Flood Mary, wid. John, h 193 First av.
Flood Michael, carpenter, h 494 Ninth av.
Flood Michael, laborer, h 2137 Third av.
Flood Michael J. driver. h 248 E. 90th
Flood Owen, liquors, 537 First av. h 353 E. 31st
Flood Owen, shoes, 456 W. 52d
Flood Owen A. mason, h 1631 Lex. av.
Flood Patrick, laborer, h 202 E. 47th
Flood Patrick, laborer, h 552 W. 47th
Flood Patrick, pedlar, h 87 Monroe
Flood Philip, liquors, 421 W. 42d
Flood Philip, mason, h 204 E. 70th
Flood Sarah, wid. John, h 243 Mulberry
Flood Simon W. agent, 84 Broad, h 98 First pl. B'klyn
Flood Thomas, boilermkr. h 1 Cannon
Flood Thomas, cutter, h 1993 Second av.
Flood Thomas, driver, h 518 W. 40th
Flood Thomas, laborer, h 310 E. 35th
Flood Thomas, laborer, h W. 126th n Ninth av
Flood Thomas, liquors, 24 Catharine, h 49 James
Flood Thomas, machinist, h 115 Monroe
Flood Thomas, plumber, h 19 W. 98th
Flood Thomas, rigger, h 398 Tenth av.
Flood Thomas, twines, 414 E. 11th
Flood Timothy, plasterer. h 502 E. 119th
Flood Vincent, laborer, h 110 Macdougal
Flood William, carpenter, h 186 Ninth av.
Flood William, laborer, h 38 G'wich
Flood William F. carpenter, h 158 E. 48th
Flood Wm. T. plumber, 101 E. 79th, h 204 E. 70th
Floquet P. h 13 E. 124th
Flora Louis, beer, 346 E. 110th
Florance Florian H. banker, 80 B'way, h 28 W. 39th
Florcken Ida L. teacher, 526 E 86th
Florcken Minna W. wid. Frederick, h 526 E. 86th
Florence (apartments) 105 E. 18th
Florence Albert, plumber, h 2493 Second av.
Florence Caspar, barber, 624 Eighth av. h 622 Eighth av.
Florence Edward D. clerk, h 350 Third
Florence Ernest, laborer, h 540 W. 45th
Florence George J. boatman, h 257 E. 121st
Florence Helen, h 333 E. 122d
Florence John L. insp. h 442 College av.
Florence Joseph, candy, Tenth av. n W. 185th, h Kingsbridge rd. n W. 186th
Florence Joseph P. clerk, h 112 Henry
Florence Machine Co. 27 Union sq. W.
*Florence Mfg. Co. brushes, 25 Greene
Florence Marcellina, stevedore, h 50 James
Florence Mission, 21 Bleecker
Florence Soap Co. 336 B'way & 743 E. 11th
Florence Thos. F. stable, 259 W. 123d, h 257 W. 123d
Florence William E. ins. h 316 E. 112th
Florence William J. actor, h 196 Fifth av.
Florence Dale Coal Co. 17 B'way
Florentin Margaret, wid. Michael, h 454 Second av.
Florentine Charles, ins. h 358 W. 48th
Florentine Joseph, coachman, h 130 W. 52d
Florentine Thomas, clerk, h 220 E. 52d
Florer Michael J. clerk, h 448 W. 41st
Flores ——, stevedore, 50 South
Flores Adelaide F. wid. Justin, h 126 E. 17th
Florey William, h r 341 W. 41st
Florez Peter R. de, mer. 63 B'way, h 138 W. 12th
Florez Raphael de, mer. 59 Pearl, h 242 W. 46th
Florez R. de & Co. mers. 59 Pearl
Florida Construction Co. 10 Wall
Florida Railway & Navigation Co. 35 Wall & 391 B'way
*FLORIDA STEAM & HOT WATER HEATERS. S. T. WILLIAMS, SPECIAL AGT. 97 William, N. Y. & 882 Bushwick av. c Lafayette pl. B'klyn
Florida Tobacco Producing & Trading Co. 371 Third av.
Florida West Coast Improvement Co. 56 Wall
Florin Amadee, musician, h 140 W. 10th
Floring Emma, wid. William, h 302 E. 9th
Florio Antonio, shoes, 334 E. 104th
Florio Caryl, prof. h 80 E. 9th
Florio Giovanni, mason, 24 Grand, h 522 Broome
Florio Nicholas, barber, 201 Worth, h 11 James
Floriot Camille, dyer, h 519 E. 81st
Florschutz Gottlieb, tailor, h 651 Ninth av.
Florsheim Anson, packer, h 349 E. 69th
Florsheim Hannah, wid. Meyer, h 1600 Lex. av.
Florsheim Henry, butcher, h 430 E. 85th
Florsheim Henry, musician, h 725 Fifth
Florsheim Simon, corsets, 402 B'way, h Ill.
Flory Emile, weaver, h r 412 W. 36th
Flory Frank, provns. 646 Second av.
Flory Jacques, grocer, 232 Seventh av.
Flory Joseph, beer, 294 Delancey
Flory Nicholas, cabinetmkr. h 421 W. 39th
Flos Charles, pres. 468 Cherry, h 43 Rush, B'klyn
Flos Shade Co. 468 Cherry
Flosdorf Geo. painter, 607 E. 149th, h 629 E. 149th
Flosdorf Mary, wid. Christian, h 1714 First av.
Floss John, ostler, h 709 Ninth av.
Floss Simon W. clerk, h 111 E. 76th
Flossing Charles, candy, 458 College av.
Flostroy Mary wid. Alfred, h Tinton av. n E. 166th
Flotat Jacob, machinist, h 368 E. 10th
Flottmann Charles, grocer, 53 E. 110th
Flottmann Frederick, police, h 694 Tenth av.
Flottmann Henry, grocer, 53 E. 110th
Flottmann Herman, cigars, 79 Rivington
Flottmann C. & Co. grocers, 53 E. 110th
Flottwell Adolph, clerk, h 402 W. 43d
Floucher Joseph, meat, 2046 Second av.
Flounbacker Benjamin, novelties, 274 Grand, h Ky.
Flouret Emily, dressmkr. 251 W. 29th
Flouret Leon, waiter, h 251 W. 29th
Flouska Joseph, cigarmkr. h 342 E. 39th
Flow Edward S. notary, h r 129 W. 29th
Flower Anson R. banker, 52 B'way, h 500 Madison av.
Flower Edwin, electrotyper, 215 Centre, h 764½ Monroe, B'klyn

JAMES A. WEBB & SON, 165 PEARL ST., NEW YORK.
DRUGGISTS' ALCOHOL AND COLOGNE SPIRIT.

Directors:
CHAS. LANIER,
JOHN W. ELLIS,
WM. A. BOOTH,
PARKER HANDY,

3d NATIONAL BANK,
20 NASSAU ST.
Capital, - $1,000,000.

Directors:
GEO. CHAPMAN,
JOHN W. STERLING,
A. H. WELSH,
H. A. V. POST,
GEO. A. MORRISON.

SCARFS AND SUSPENDERS.

BEST WC&W MADE.

THE TRADE SUPPLIED BY
WELD, COLBURN, & WILCKENS,
593 Broadway, New York.

Flower Fred. S. banker 52 B'way, h 597 Fifth av.
Flower Harriet, wid. Thomas, h 242 E. 74th
Flower James J. agent, h 198 Waverley pl.
Flower John D. banker, 52 B'way, h 708 Madison av.
Flower Joseph, clerk, h 350 W. 31st
Flower Roswell P. banker, 52 B'way, h 597 Fifth av.
Flower William, porter, h 324 W. 41st
Flower William, printer, h 25 Jones
Flower R. P. & Co. bankers, 52 B'way & 5 Exchange ct.
Flowers Albert, clerk, h 207 W. 60th
Flowers Cornelius, butler, h 209 W. 60th
Flowers Emily, wid. Frederick, h 2306 Eighth av.
Flowers Frank, driver, h 791 Eleventh av.
Flowers Martha, wid. Louis, h 147 W. 52d
Flowers William P. produce, W. Washn. mkt, h 197 Washn.
Flowery Wm. B. sec. 111 Broadway, h 104 W. 132d
FLOY JAMES, real estate, 145 B'way, h Elizabeth, N. J
Floyd Augustus, broker, 42 Pine, h Moriches, L. I.
Floyd Benjamin, h 124 W. 12th
Floyd Benj. W. provns. 33 Front, h 65 W. 130th
Floyd Caleb H. bootblack, 59 W. 26th
Floyd Charles H. polisher, h 341 W. 43d
Floyd Charles O. mer. 84 W. B'way, h Mass.
Floyd Clarkson, pres. 962 Eighth av. h 48 E. 66th
Floyd Edward, clerk, h 380 Second av.
Floyd Edward E. mer. 84 W. B'way, h Mass
Floyd Edwin, dep. collector, 5 Beekman
Floyd Emeline, washing, h 116 E. 119th
Floyd Frederick W. civil & gas engineer, 539 W. 20th, h 28 W. 61st
Floyd George W. h 1258 Lex. av.
Floyd Henry E. iron, 539 W. 20th, h 28 W. 61st
Floyd James, smith, h 532 W. 27th
Floyd James R. iron, 539 W. 20th, & v. pres. 415 Broome, h 28 W. 61st
Floyd James T. waiter, h 215 E. 88th
Floyd John G. lawyer & publisher, 102 William, h 118 E. 25th
Floyd Lawrence, fruit, 229 Fulton, h 14 Myrtle, B'klyn
Floyd Nicoll jr. broker, 26 Broad, h The Albany
Floyd Philip F. painter, 598 Ninth av. h 341 W. 43d
Floyd Richard, engineer, h 548 W. 35th
Floyd Samuel, fruit 248 Elizabeth, h 268 Elizabeth
Floyd Stephen D. h 112 Madison av.
Floyd Stran, bootblack, 57 W. 26th
Floyd Thomas, laborer, h 14 Clarkson
Floyd William, candy, 1578 First av.
Floyd Wm. mer. 177 South, h 214 Rodney, B'klyn
Floyd William, painter, h 249 W. 49th
Floyd Brothers, bootblacks, 57 W. 26th
Floyd Brothers, mers. 84 W. B'way
Floyd & Barr, fruit, 229 Fulton
Floyd & Johnston, fruit, 248 Elizabeth
FLOYD & NEWINS, grocers, provisions, flour, oils, &c. 177 South
Floyd-Jones Robert B. broker 35 Pine
Floyd-Jones Royal P. broker, 35 Pine
Floyd-Jones Thomas, pianos, h 25 E. 130th
Floyd-Jones William C. broker, 2 Exchange ct.
Floyd-Jones R. B. & Co. brokers, 35 Pine
Floyd-Jones & Robison, bankers, 2 Exchange ct.
Fluck Caroline wid. Theobald, h 411 W. 50th
Fluck John, baker, h 4 First av.
Flucker David, laborer, h 423 W. 16th
Flucker James F. h furng. 1905 Washn av.
Flucker James J. jeweler, 1890 Railroad av.
Flucker John W. jeweler, 1890 Railroad av.
Flucker Brothers, jewelers, 1890 Railroad av.
Fluckiger Victor L. wines, 699 Sixth av. h 313 E. 72d
Fluckiger & Co. wines, 699 Sixth av.
Flueck John, beer, 13 Crosby
Fluegel Edward, cabinetmkr. h 242 E. 47th
Fluegel Herman, cigars, 1665 Weeks
Fluge Edward, pianomkr. h 477 Ninth av.
Flugel Louisa B. wid. Edward, h 134 E. 109th
Flugge Herman H. h 486 E. Houston
Flugge Matilda, candy, 486 E. Houston
Flugger Herman L. liquors, 883 Ninth av. h 401 W. 57th
Flugger Mary, wid. Frederick, h 541 W. 57th
Flugrath William, printer, h 2809 Third av.
Fluhr Ann, wid Peter, h 211 E. 41st
Fluhr Antonia, wid. George, h 540 E. 11th
Fluhr Christopher, clerk, h 211 E. 41st
Fluhr George, barber, 1½ Rivington
Fluhr George jr. trucks, 4 White, h 152 Forsyth
Fluhr George P. plumber, h 321 E. 24th
Fluhr Joseph, printer, h 540 E. 11th
Fluhr Philip, barber, 153 W. B'way
Fluhrer William F. physician, 300 Mulberry, h 32 W. 33d
Flum Sebastian, grocer, 251 E. 77th
Flume Arthur, barber, 160 E. 49th, h 853 Third av.
Flummerfelt Anna, wid. John, h 229 E. 89th
Fluor Mary, wid. John, h 417 E. 81st
Fluri George, hotel, W. 149th n Tenth av.
Flurscheim Herman A. mer. 106 Grand, h 427 W. 23d
Flushing Steamboat Line, Pier 32 (new) E. R.
Fluss Jacob F. laborer, h 320 E. 61st
Fluss Philip, liquors, 425 E. 63d, h 427 E. 63d
Fluthwedel George, furniture, 196 Bleecker, h Hoboken
Flynn Agnes B. wid. John, h 361 W. 41st
Flynn Andrew, grocer, 284 Spring
Flynn Andrew E. engineer, h 526 E. 12th
Flynn Ann, h 551 W. 49th
Flynn Ann, wid. Daniel, h 38 Cherry
Flynn Ann, wid. George, h 157 W. 51st
Flynn Anne, bdgh. 132 E. 16th
Flynn Anne, wid. Patrick, h Tenth av. n. W. 150th
Flynn Anne C. wid. James, h 301 W. 51st
Flynn Anne C. wid. James J. h 223 E. 105th
Flynn Anthony, h 241 Monroe
Flynn Anthony, bricklayer, h 509 Tenth av.
Flynn Anthony, laborer, h 2350 Second av.
Flynn Bartholomew, clerk, h 108 E. 107th
Flynn Bernard, laborer, h 250 Seventh av.
Flynn Bernard, painter, h 347 W. 41st
Flynn Bridget, wid. Edward, h 742 E. 9th
Flynn Bridget, wid. Hugh, h 435 W. 40th
Flynn Bridget, wid. John, h 345 E. 36th
Flynn Bridget, wid. John, h 221 Fifth
Flynn Bridget, wid. Michael, h 249 Seventh
Flynn Bridget, wid. Patrick, h r 118 E. 88th
Flynn Bridget, wid. Patrick, h 46 Mott
Flynn Bridget, wid. Patrick, h 488 Ninth av.
Flynn Bridget, wid. Richard, h 539 Tenth av.
Flynn Catharine, h 69 James
Flynn Catharine, dressmkr. 387 Second av.
Flynn Catharine, shoes, 165 Third av.
Flynn Cath. wid. Dan'l, drygds. 53 New Chambers
Flynn Catharine, wid. James, h 157 Washn.
Flynn Catharine, wid. John, dressmkr. 297 Spring
Flynn Catharine, wid. Patrick, h 328 W. 37th
Flynn Charles, clerk, h 32 Chrystie
Flynn Charles, grocer, 317 E 104th
Flynn Charles, grocer, 263 W. Houston
Flynn Charles, laborer, h 539 First av.
Flynn Charles, lineman, h 324 W. 25th
Flynn Charles, notary, 54 Wall, h 1189 Third av.
Flynn Charles, operator, h 324 W. 25th
Flynn Charles, tailor, 633 Hudson
Flynn Charles, waiter, h 367 W. 52d
Flynn Christopher, clerk, h 56 Front
Flynn Christopher, laborer, h 539 Tenth av.
Flynn Christopher, ostler, h 205 W. 26th
Flynn Cornelius, liquors, 1 Morris
Flynn Cornelius J. stationer, 1114 Third av.
Flynn Daniel, bricklayer, h 551 W. 50th
Flynn Daniel, foreman, h 1940 Railroad av.
Flynn Daniel, police, h 407 E. 16th
Flynn Daniel, roaster, h 407 E. 81st
Flynn Daniel J. agent, 257 B'way
Flynn Daniel L. liquors, 2302 Second av. h 45 E. 85th
Flynn David, porter, h 651 E. 16th
Flynn Dennis, butcher, h 846 Second av.
Flynn Dennis, hatter, h 284 Mulberry
Flynn Dennis, laborer, h 708 Eleventh av.
Flynn Dennis, laborer, h 2029 Second av.
Flynn Edward, conductor, h 24 Jackson
Flynn Edward, laborer, h 340 E. 70th
Flynn Edward, lodgings, 223 Park row
Flynn Edward, pianomkr. h 311 E. 29th
Flynn Edward, porter, h 417 Charles
Flynn Edward, shoer, h 556 W. 46th

EAST RIVER STEAM KINDLING WOOD FACTORY
1104 First Avenue, cor. E. 61st St. } Orders received through all American District and Western Union Telegraph Offices FREE. *Send for Price-List.* FRED. BUSE, Prop.

Huyler's
FAMILY CHOCOLATE,
For Drinking and Cooking.
SOLD BY ALL GROCERS.

Flynn Edward, shoes, r 409 E. 12th
Flynn Edward F. bartender, h 19 Morton
Flynn Edward F. cooper, 81 Beaver, h 90 Bergen, B'klyn
Flynn Edward F. smith, h 452 W. 37th
Flynn Edward J. carpenter, h 101 W. 105th
Flynn Edward J. painter, h 333 E. 79th
Flynn Edward R. waiter, h 357 Fourth av.
Flynn Edward T. editor, 218 B'way
Flynn Elizabeth, wid. James, h 117 W. 46th
Flynn Elizabeth, wid. Michael, h 214 E. 42d
Flynn Elizabeth, wid. Michael, h 530 W. 44th
Flynn Ellen, wid. Edward, h 643 W. 42d
Flynn Ellen, wid. Edward, bdgh. 352 First av.
Flynn Ellen, wid. John, h 26 Albany
Flynn Ellen, wid. John, h 129 Cedar
Flynn Ellen, wid. John, h 31 Cherry
Flynn Ellen, wid. Michael, h 157 W. 51st
Flynn Ellen, wid. Patrick, h 420 E. 18th
Flynn Ellen, wid. Patrick, h 232 E. 59th
Flynn Ellen A. wid. James S. h 1613 Lex. av.
Flynn Ernst, liquors, 517 E. 74th, h 528 E. 74th
Flynn Francis, driver, h 418 W. 16th
Flynn Francis, liquors, 517 W. 26th
Flynn Francis P. agent, 6 City Hall pl. h 469 Pearl
Flynn Frank, laborer, h 616 E. 16th
Flynn Frank, molder, h 460 W. 33d
Flynn Garrett, laborer, h 243 W. 60th
Flynn George, painter, h 253 E. 62d
Flynn George, polish, 120 W. B'way
Flynn Geo. H. flagman, h Depot pl. n Sedgwick av.
Flynn Gregory, smith, h 525 W. 36th
Flynn Hannah, wid. William, h 417 E. 18th
Flynn Henry, bartender, h 83 Elizabeth
Flynn Henry, smith, h 73 Ninth av.
Flynn Henry T. laborer, h 593 E. 143d
Flynn Henry W. clerk, h 406 E. 16th
Flynn Honora, wid. Daniel, h 305 E. 23d
Flynn Hugh, shoemkr. h 233 W. 60th
Flynn Hugh, stainer, h 539 W. 44th
Flynn Hugh, tailor, h 381 Bleecker
Flynn James, brass, 43 Duane, h 2329 Creston av.
Flynn James, butcher, h 551 W. 37th
Flynn James, carpenter, h 117 Elizabeth
Flynn James, carpenter, h 845 Sixth av.
Flynn James, clerk, h 636 E. 16th
Flynn James, driver, h 1216 First av.
Flynn James, fitter, h 733 E. 9th
Flynn James, fruit, 211 G'wich, h 16 Beach
Flynn James, janitor, h 246 W. 44th
Flynn James, joiner, h r 362 Cherry
Flynn James, laborer, h 100 Madison
Flynn James, laborer, h 663 Tenth av.
Flynn James, lawyer, 132 Nassau, h Stevens h.
Flynn James, ostler, h 263 W. 32d
Flynn James, porter, h 129 Mott
Flynn James, shoer, h 314 E. 83d
Flynn James, shoes, 61 Third av.
Flynn James, shoes, 724 Third av.
Flynn James, smith, h 1162 Third av.
Flynn James B. engineer, h 695 Third av.
Flynn James C. driver, h 119 Bank
Flynn James F. molder, h 497 Seventh av.
Flynn James F. plumber, h 196 Madison
Flynn James J. clerk, h 1605 Lex. av.
Flynn James J. cutter, h 301 W. 54th
Flynn James P. crackers, 184 Varick
Flynn Jas. W. liquors, 422 Second av. h 319 E. 42d
Flynn James W. physician, 146 E. 74th
Flynn Jane, dressmkr, h 507 E. 16th
Flynn Janet, wid. Richard, h 628 E. 161st
Flynn Jeremiah, laborer, h 26 G'wich
Flynn Jeremiah, shoemkr, h 172 Madison
Flynn Joanna, wid. John, h 277 Monroe
Flynn John, h 77 Charlton
Flynn John, h 132 E. 16th
Flynn John, carpenter, h 417 E. 63d
Flynn John, carpenter, h 1103 First av.
Flynn John, clerk, h 407 E. 16th
Flynn John, clerk, h 216 E. 108th
Flynn John, clerk, h 98 Seventh
Flynn John, clerk, h 304 W. 69th
Flynn John, cutter, h 1658 First av.
Flynn John, driver, h 50 Horatio
Flynn John, finisher, h 163 Mott
Flynn John, fitter, h 1809 Third av.
Flynn John, foreman, h 309 E. 60th
Flynn John, foreman, h 935 E. 151st
Flynn John, laborer, h 404 E. 23d
Flynn John, laborer, h 233 W. 60th
Flynn John, liquors, 148 Washn. h 426 W. 48th
Flynn John, molder, h 855 First av.
Flynn John, ostler, h 1057 Third av.

Weather Strips
BROWNE'S Metallic & other kinds
Booth's Theatre Building, 23d St. & 6th Av.
The Fitz Metallic Weather Strip Co.

Flynn John, pedlar, h 263 W. 19th
Flynn John, physician, 212 E. 9th, h 261 Adams, B'klyn
Flynn John, police, h 338 W. 17th
Flynn John, porter, h 866 Second av.
Flynn John, sawyer, h 22 Broome
Flynn John, seaman, h 437 W. 17th
Flynn John, shoemkr. h 350 E. 21st
Flynn John, shoemkr. h 227 Seventh
Flynn John, smith, h 331 W. 17th
Flynn John, stone, First av. c E. 102d, h 12 Sutton pl.
Flynn John, switchman, h 116 W. 100th
Flynn John, tailor, h 333 E. 42d
Flynn John E. printer, h 35 Vandewater
Flynn John F. agent, h 144 Cherry
Flynn John F. driver, h 56 Leroy
Flynn John J. agent, 23 Park row
Flynn John J. clerk, h 129 Eldridge
Flynn John J. clerk, h 201 W. 82d
Flynn John J. laborer, h 260 Third av.
Flynn John J. lawyer, 345 Hudson
Flynn John J. police, h 337 W. 11th
Flynn John M. harnessmkr. h 345 E. 60th
Flynn John R. pedlar, h 303 E. 39th
Flynn John W. carpenter, h 59 Eldridge
Flynn Joseph, clerk, h 347 W. 52d
Flynn Joseph, mason, h 305 E. 60th
Flynn Joseph, smith, 558 W. 46th, h 556 W. 46th
Flynn Joseph A. h 353 E. 18th
Flynn Jos. A. broker, 40 Wall, h 535 Manhattan av.
Flynn Joseph A. carpenter, h 484 E. 142d
Flynn Joseph W. liquors, 2627 Third av.
Flynn Julia, wid. John, h 29 Henry
Flynn Julia, wid. William, h 107 Washn.
Flynn Luke, carpenter, h 339 W. 43d
Flynn Luke, laborer, h 1604 First av.
Flynn Margaret, h 353 W. 38th
Flynn Margaret, dressmkr. h 215 E. 26th
Flynn Margaret, wid. George, h 228 Chrystie
Flynn Margaret, wid. James, h 308 W. 44th
Flynn Margaret, wid. John, h r 228 W. 18th
Flynn Margaret, wid. Maurice, candy, 26 Cherry
Flynn Margaret, wid. Richard, h 324 E. 11th
Flynn Margaret, wid. Thomas, h 235 W. 24th
Flynn Margaret, wid. Thomas, h 543 W. 59th
Flynn Maria, wid. Christopher, h 155 Second
Flynn Martin, driver, h 591 Third av.
Flynn Martin, laborer, h 169 Hester
Flynn Mary, dressmkr. 349 W. 54th
Flynn Mary, wid. Dennis, h 120 E. 130th
Flynn Mary, wid. Edward, h 432 E. 13th
Flynn Mary, wid. James, h 12 Domfnick
Flynn Mary, wid. Luke, grocer, 345 Hudson
Flynn Mary, wid. Patrick, h 13 Walker
Flynn Mary, wid. Peter J. h 73 Hester
Flynn Mary, wid. Richard, h 137½ Norfolk
Flynn Mary, wid. Thomas, h 610 E. 14th
Flynn Mary, wid. Thomas, h 344 E. 21st
Flynn Mary, wid. Thomas, h r 419 W. 17th
Flynn Mary, wid. Timothy, h 88 G'wich
Flynn Mary, wid. William, h 558 W. 37th
Flynn Mary A. h 110 Lawrence
Flynn Mary A. wid. Berthold, h 115 W. 46th
Flynn Mary A. wid. John, h 309 E. 24th
Flynn Mary A. wid. John, h 414 First av.
Flynn Mary E. wid. William, h 312 E. 107th
Flynn Mary L. h 643 W. 42d
Flynn Matthew, laborer, h 301 E. 65th
Flynn Matthew, smith, h 367 Eighth
Flynn Matthew C. bartender, h 337 E. 24th
Flynn Matthew F. tailor, 12 Bowery
Flynn Maurice, fireman, h 320 Madison
Flynn Maurice, varnisher, h 114 Seventh av.
Flynn Maurice B. axles, 624 E. 14th, h 784 Fifth av.
Flynn Maurice F. tailor, 74 W. 52d
Flynn Michael, bartender, h 211 W. Houston
Flynn Michael, butcher, h 329 E. 39th
Flynn Michael, driver, h 346 E. 52d
Flynn Michael, driver, h 252 Tenth av.
Flynn Michael, engineer, h 315 W. 35th
Flynn Michael, express, 41 Duane

VENTILATING GRATES, STOVES, AND HEATERS. | Richardson & Morgan Co. | 92 Beekman St.
See adv. pages 38 & 39 Pink Sheets Back of Book.

THOMAS L. JAMES, *Prest.*,
A. VAN SANTVOORD, *V. Prest.*,
JOHN R. VAN WORMER,
Sec'y and Gen. Man.

THE LINCOLN SAFE DEPOSIT CO.
FIRE-PROOF STORAGE WAREHOUSE.
32 TO 38 EAST 42D STREET.

Safes Rented. . *. Plate stored under guarantee. Fire-proof storage for household effects.

AIX-LA-CHAPELLE KAISER WATER
REFRESHING, DIETETIC TABLE WATER
BEST IN THE WORLD
Luyties Brothers
New York
Agents U.S.A.

Flynn Michael, grocer, 407 E. 81st
Flynn Michael, junk, 424 E. 74th, h 423 E. 74th
Flynn Michael, laborer, h 332 E. 112th
Flynn Michael, laborer, h 290 W. 11th
Flynn Michael, liquors, 319 E. 59th
Flynn Michael, mason, h 93 Henry
Flynn Michael, police, h 152 E. 50th
Flynn Michael (Rev.) h Fordham
Flynn Michael E. bartender, h 555 W. 40th
Flynn Michael H. grocer, 4 Horatio
Flynn Michael J. eatingh. 77 Tomp. mkt, h 113 E. 89th
Flynn Michael J. jeweler, h 409 W. 35th
Flynn Michael J. liquors, 1034 Tenth av.
Flynn Michael J. painter, 828 Ninth av.
Flynn Nicholas, eatingh. 170 South, h 426 Grove, J. C.
Flynn Nicholas A. shoes, 269 E. 25th
Flynn Orlando C. mason, h 301 E. 57th
Flynn Owen, cabinetmkr. h 318 E. 59th
Flynn Owen, clerk, h 662 G'wich
Flynn Patrick, h 469 Pearl
Flynn Patrick, driver, h 5½ Jane
Flynn Patrick, driver, h 2148 Second av.
Flynn Patrick, laborer, h 322 E. 54th
Flynn Patrick, laborer, h 445 W. 49th
Flynn Patrick, liquors, 2181 Second av.
Flynn Patrick, mason, h 400 E. 14th
Flynn Patrick, molder, h 459 W. 39th
Flynn Patrick, porter, h 400 G'wich
Flynn Patrick, printer, h 1865 Ninth av.
Flynn Patrick, shoes, 345 E. 24th
Flynn Patrick, shoes, 898 Eighth av.
Flynn Patrick, tailor, h 215 Fifth
Flynn Patrick L. eatingh. 86 South
Flynn Patrick W. engineer, h 149 Charles
Flynn Percival H. physician, 226 W. 125th
Flynn Peter, coachman, h 312 E. 35th
Flynn Peter, cutter, h 332 First av.
Flynn Peter, express, 117 John, 31 Hudson & 313 Canal, h L. I. City
Flynn Peter, grocer, 241 Monroe
Flynn Peter, laborer, h 1016 Tenth av.
Flynn Peter, shoemkr. h 149 Madison
Flynn Peter, watchman, h 177 Eldridge
Flynn Peter H. liquors, 815 Ninth av. h 400 W. 54th
Flynn Philip, ostler, h 465 W. 51st
Flynn Richard, laborer, h 646 E. 9th
Flynn Richard, smith, h 331 W. 17th
Flynn Richard F. bartender, h 153 Charles
Flynn Samuel J. driver, h 428 W. 32d
Flynn Sarah, fcygds. 355 Pearl
Flynn Sarah, milk, 343 E. 36th
Flynn Sarah, wid. Thomas, candy, 247 E. 114th
Flynn Simon, laborer, h 532 W. 49th
Flynn Stephen, driver, h 344 W. 25th
Flynn Stephen, tailor, h 163 Madison
Flynn Susan, wid. James, h 1½ Second av.
Flynn Susan, wid. John H. h 203 E. 119th
Flynn Susanna, wid. James, h 22 Broome
Flynn Thomas, bdgh. 13 Hamilton
Flynn Thomas, carpenter, h 196 Elm
Flynn Thomas, clerk, h 11 Seventh av.
Flynn Thomas, conductor, h 337 E. 24th
Flynn Thomas, driver, h 49 Thirteenth av.
Flynn Thomas, engineer, h 501 W. 26th
Flynn Thomas, engineer, h 310 W. 49th
Flynn Thomas, janitor, h 49 B'way
Flynn Thomas, janitor, h 327 E. 106th
Flynn Thomas, janitor, h 1162 Third av.
Flynn Thomas, junk, h 518 E. 73d
Flynn Thomas, laborer, h 740 E. 143d
Flynn Thomas, laborer, h 30 G'wich av.
Flynn Thomas, lather, h 144 E. 84th
Flynn Thomas, ostler, h 3549 Third av.
Flynn Thomas, plasterer, h 2056 Second av.
Flynn Thomas, plumber, 101 W. 60th, h 466 W. 43d
Flynn Thomas, porter, h 103 G'wich
Flynn Thomas, supt, h 204 E. 70th
Flynn Thomas C. plumber, h 2037 Third av.
Flynn Thomas F. butcher, h 156 E. 42d
Flynn Thomas F. cutter, h 1613 Lex. av.
Flynn Thomas F. manager, 1227 B'way, h 309 W. 13th
Flynn Thomas H. plumber, 66 Forsyth
Flynn Thomas W. P. physician, 137 E. 28th
Flynn Timothy, boilermkr. h 414 West
Flynn Timothy, laborer, h 68 James
Flynn Timothy, liquors, 117 Nassau, h 1375 Lex. av.
Flynn Timothy, porter, h 404 E. 33d
Flynn Walter A. T. tailor, h 224 W. 27th
Flynn William, carpenter, h 3 Milligan pl.
Flynn William, carpenter, h 538 W. 47th
Flynn William, driver, h 961 E. 149th
Flynn William, engineer, h 340 E. 66th
Flynn William, laborer, h 120 Christopher
Flynn William, plasterer, h 329 E. 80th
Flynn William F. cutter, h 333 E. 113th
Flynn William F. police, h 333 E. 15th
Flynn William H. engineer, h 469 W. 32d
Flynn William J. laborer, h 180 E. 87th
Flynn William J. machinist, h 409 E. 22d
Flynn William R. agent, 303 E. 43d, h 303½ E. 43d
Fobes Lester L. manager, 140 Wooster
Fobes Nathan, mer. 258 Church, h Orange, N. J.
Fobler Samuel G. messenger, h 40 W. 67th
Focacci Andrew, stencils, 26 Clarke
Focacci Louis, painter, h r 211 Greene
Focke Emma, wid. Eberhardt, h 271 Pleasant av.
Fodor Sigmund, jeweler, 306 E. Houston
Foege Otto W. milk, 11 Leonard
Foege William, clerk, h 4 Horatio
Foehner Christian, barber, Boulevard n W. 110th
Foehrding Leo, lithographer, h 130 E. 80th
Foehrenbach Emil E. h 301 E. 188th
Foehrenbach Francis, pickles, 229 & 440 W. 46th, h 356 W. 46th
Foehrenbach John P. grocer, 446 W. 53d
Foehrenbach Michael, pickles, 229 & 440 W. 46th, h 352 W. 46th
Foehrenbach F. & Co. pickles, 229 & 440 W. 46th
Foehy Margaret, wid. Timothy, h 137 E. 90th
Foelker Gertrude, wid. Jacob, h 322 Fifth
Foell Caroline E. wid. Gottlieb, h 166 Essex
Foell John, butcher, h 112 Norfolk
Foell William, barber, 352 E. 54th
Foeller Ernest, plumber, 230 Elizabeth, h 37 Chrystie
Foeller Frederick W. h 219 E. 12th
Foeller Joseph, barber, 79 E. Houston
Foena Louis, wood, 1067 Third av. h 404 E. 21st
Foerdrung Robert, turner, h 382 E. 10th
Foerg Sebastian, finisher, h 1877 Third av.
Foersch Alfred W. clerk, h 326 E. 121st
Foersch Charles A. h. furng. 339 First av.
Foersch Charlotte, wid. John A. h 326 E. 121st
Foersch Frank J. carpenter, h 632 E. 159th
Foersch John, h. furng. 744 Tenth av.
Foerschner Valentine, carver, h 742 Tenth av.
Foerst Melchior, cigarmkr. h 184 Av. A
Foerster Albertina, wid. Louis, h 11 Av. B
Foerster Charles, candymkr. h 222 Chrystie
Foerster Emanuel, fitter, h 219 E. 109th
Foerster Frank, baker, 517 E. 12th
Foerster Franz, physician, h 228 W. 11th
Foerster Henry, sponger, h 11 Av. B
Foerster Ignatz, emb ds. 236 E. 51st
Foerster John M. foreman, h ft. W. 146th
Foerster Joseph, cornices, 806 Fifth, h 73 Av. D
Foerster Rudolph, cigars, 636 Third av. h 631 Third av.
Foerster William, imp. 137 Duane, h Germany
Foerster William, pianomkr. h 400 E. 53d
Foerster William & Co. imps. 137 Duane
Foerth Caspar, beer, 7 First av.
Foertsch Frederick W. milk, 1020 Av. A
Fogal Alonzo, real estate, 832 E. 170th
Fogal John P. furniture, 3369 Third av.
Fogarty Alicia, wid. William, h 25 Downing
Fogarty Andrew, liquors, 352 Madison
Fogarty Andrew, lithographer, 188 W. Houston, h 149 E. 21st
Fogarty Ann, wid. John, h 214 W. 27th
Fogarty Bridget, grocer, 101 E. 108th
Fogarty Bridget, wid. James, h 408 Madison
Fogarty Bridget, wid. Kieran, h 301 E. 61st
Fogarty Charles, police, h 905 Eighth av.
Fogarty Cornelius, laborer, h 36 Allen
Fogarty Dennis, laborer, h 20½ Laight
Fogarty Dennis, police, h 447 Hudson
Fogarty Edward, baker, h 407 E. 87th

MERCHANTS EXCHANGE NAT. BANK OF THE CITY OF N. Y.
SOLICITS YOUR ACCOUNT. 257 Broadway.
PHINEAS C. LOUNSBURY, Prest. ALLEN S. APGAR, Cashier.

C. N. JORDAN, *President.*
CHARLES J. CANDA, *Vice-President.*
THE WESTERN NATIONAL BANK,
CAPITAL, $3,500,000.
F. BLANKENHORN, *Cashier.*
H. A. SMITH, *Asst. Cashier.*

Fogarty Edward, baker, h 541 W. 26th
Fogarty Ellen, wid. Patrick, h 2053 Third av.
Fogarty Francis, shoer, h 425 E. 71st
Fogarty James, clerk, h 592 Water
Fogarty James, driver, h 352 W. 12th
Fogarty James, fireman, h 2307 Bathgate av.
Fogarty James, janitor, h 23 W. 123d
Fogarty James, laborer, h 14 E. 134th
Fogarty James H. h 228 W. 44th
Fogarty James J. treas. h 236 E. 31st
Fogarty James P. driver, h 230 E. 45th
Fogarty Joanna, wid. William, h 346 E. 118th
Fogarty John, cooper, h 428 W. 51st
Fogarty John, liquors, 255 Av. C
Fogarty John, liquors, 601 E. 16th
Fogarty John, painter, h 1476 First av.
Fogarty John, plumber, 244 W. 30th
Fogarty John, printer, h 67 Mangin
Fogarty John F. baker, h 40 Division
Fogarty Joseph, keeper, h 349 E. 30th
Fogarty Lawrence, insp. 79 John
Fogarty Margaret, dressmkr. 149 E. 21st
Fogarty Maria, wid. John, h 211 Fifth
Fogarty Mary, h 395 Madison
Fogarty Mary A. wid. William, h 407 W. 26th
Fogarty Michael, h 230 E. 52d
Fogarty Michael, clerk, h 186 Hudson
Fogarty Michael, laborer, h 233 E. 99th
Fogarty Michael, porter, h 163 Madison
Fogarty Michael, produce, 110 Washn. mkt, h 363 W. 32d
Fogarty Patrick, contractor, h 416 E. 62d
Fogarty Patrick, cutter, h 539 W. 43d
Fogarty Patrick, paperhgr. h 301 E. 94th
Fogarty Patrick, plasterer, h 63 W. End av.
Fogarty Patrick, shoemkr. h 1628 Second av.
Fogarty Patrick A. brewer, 409 W. 14th, distiller, 205 W. 19th, & storage, 388 Hudson, h 352 W. 14th
Fogarty Patrick A. grocer, 1901 Second av.
Fogarty Patrick J. produce, 110 Washn. mkt, h 323 W. 30th
Fogarty Thomas, cooper, h 42 Oliver
Fogarty Thomas, laborer, h 238 W. 60th
Fogarty William, laborer, h 236 E. 41st
Fogarty William, laborer, h 507 Eleventh av.
Fogarty William, trucks, h 772 Third av.
Fogarty Brothers, produce, 110 Washn. mkt
Fogazzi John C. artist, 825 Sixth av. h 269 W. 124th
Fogel Charles, cigarmkr. h 313 E. 39th
Fogel Elizabeth, wid. Henry L. h E. 150th n Third av.
Fogel Frank F. painter, h 2858 Third av.
Fogel George, shoemkr. h 614 Tinton av.
Fogel Henry, clerk, h 8 Second av.
Fogel Henry, smith, h 204 Forsyth
Fogel Joseph, tailor, h 129 Suffolk
Fogel Louis, tailor, h 124 Delancey
Fogel Peter, meat, Railroad av. n E. 167th, h 526 E. 142d
Fogel Simon, tailor, h 170 Division
Fogerty Charles E. woolen salesman, 42 E. 14th, h 74 E. 92d
Fogerty James J. publisher, Astor h. h 214 E. 49th
Fogerty M. J. jr. linen (with O. Jaffe & Pinkus) 87 Leonard, h E. 116th n Third av.
Fogerty Matthew J. clerk, h 2152 Seventh av.
Fogerty Matthew J. woolen salesman, 42 E. 14th, h 74 E. 92d
Fogerty Michael, driver, h 423 E. 114th
Fogerty Patrick H. carpenter, h 152 E. 106th
Fogerty William, laborer, h 317 E. 59th
Fogg Elizabeth, wid. William H. h 359 Fifth av.
Fogg Ezra D. pres. 12 B'way, h New Haven, Ct.
Fogg Ezra D., Co. lumber, 12 B'way
Fogg Francis A. broker, Mills bldg. h Hotel Brunswick
Fogg Frank, molder, h 414 E. 10th
Fogg James, painter, h 505 E. 55th
Fogg Marion W. bodding, 26 Fulton, h 28 Halsey, B'klyn
Fogg Mary S. wid. William S. h 431 W. 22d
Fogg Wm. P. treas. 138 Mulberry, h Roselle, N. J.
Fogg William W. real estate, 150 B'way, h 431 W. 22d
Foggin Martha, wid. John, h 129 E. 83d
Foghill Edward L. artists' matls. h 130 E. 123d
Foghill Louis E. clerk, h 130 E. 123d
Fogle Benjamin, clerk, h 204 E. 109th
Foglia Louis, barber, 521 Broome
Fohl William, carpenter, h 170 Ludlow
Fohrtgang Israel, meat, 183 Clinton
Fohs Benjamin, toys, 512 Grand, h 233 Division
Fohs Jacob, manager, h 98 Av. D
Fohs John, smith, h 79 Chrystie
Fohs Mark E. candy, 512 Grand
Fohs Peter, smith, h 520 E. 11th
Fohs Philip, h 103½ St. Mark's pl.
Foignet Margaret, wid. Amadee, h 238 W. 24th
Foise Asher, linens, 102 Franklin & 339 Grand, h Hempstead, L. I.
Foise Theresa, wid. Levi, h 333 E. 52d
Fojo John, bartender, h 24 E. 12th
Folan James H. printer, 81 William, h 81 Cannon
Foland Charles H. shoes, 431 Eighth av. h 32 Grove, J. C.
Foland James R. clerk, h 53 Bedford
Foland John P. physician, 471 Hudson
Foland Russell, shoes, 431 Eighth av. h 358 W. 32d
Foland & Co. shoes, 431 Eighth av.
Folant W. Chester, sec. 261 B'way
Folcke Henry W. driver, h 489 Tenth av.
Folcke Herman, h 102 W. 106th
Folda Jacob, mus. insts. 1396 Third av. h 1405 Third av.
Folda Louis, stationer, 1396 Third av. h 1405 Third av.
Foldan William, baker, h 247 Third
Folding Trunk Co. 712 B'way
***FOLDING & INSERTING CIRCULARS,** also stamping & mailing, or delivering. Good work guaranteed. Trow City Directory Co. 11 University pl.
Foley Ann, wid. John, h 64 Madison
Foley Anne, wid. Patrick J. h 157 Mott
Foley Arthur M. broker, h 212 E. 10th
Foley Bernard, cutter, h 330 E. 24th
Foley Bernard, laborer, h 448 W. 52d
Foley Bernard P. driver, h 241 E. 121st
Foley Bridget, candy, 721 E. 11th
Foley Bridget, wid. Daniel, h 203 W. 27th
Foley Bridget, wid. James, h 1885 Third av.
Foley Bridget, wid. James, h 408 W. 35th
Foley Bridget, wid. Patrick, h 359 E. 71st
Foley Bridget, wid. Patrick, h 239 W. 61st
Foley Catharine, wid. Jeremiah, h 306 Henry
Foley Catharine, wid. John M. h 465 W. 46th
Foley Catharine, wid. Michael M. h 315 E. 25th
Foley Catharine, wid. Patrick, h 359 E. 71st
Foley Catharine, wid. Wm. dressmkr. 355 Madison
Foley Charles, agent, h 2201 Park av.
Foley Charles, driver, h 414 W. 25th
Foley Charles, smith, h 368 Hudson
Foley Charles F. clerk, h 1318 Third av.
Foley Christopher, clerk, h 21 Vestry
Foley Cornelius, engineer, h 547 W. 29th
Foley Cornelius, laborer, h 86 E. B'way
Foley Cornelius, plasterer, h 332 Cherry
Foley Cornelius, shoemkr. h 319 E. 88th
Foley Cornelius, tailor, h 215 Mott
Foley Daniel, carpenter, h 128 Cannon
Foley Daniel, driver, h 226 E. 46th
Foley Daniel, driver, h 848 Eleventh av.
Foley Daniel, shoer, h 303 E. 61st
Foley Daniel, trucks, 51 Pearl
Foley Daniel F. pens, 23 Maiden la.
Foley Daniel W. carriages, 239 E. 127th, h 2439 Second av.
Foley David E. trucks, 72 Gold, h 89 Rutgers
Foley Delia, bdgh. 21 Cherry
Foley Delia, wid. Charles, h 708 Washn.
Foley Dennis, butler, h 330 E. 48th
Foley Dennis, laborer, h 314 E. 45th
Foley Dennis H. broker, h 163 W. 11th
Foley Edmund, plumber, h 313 W 35th
Foley Edward, agent, 4 B'way, h 449 W. 51st
Foley Edward, carpenter, h 32 Spring
Foley Edward, foreman, h 270 Cherry
Foley Edward, insp. h 441 E. 16th
Foley Edward, laborer, h 463 W. 42d
Foley Edward, shoemkr. h 25 Rutgers pl.
Foley Edward, switchman, h 245 E. 121st
Foley Elizabeth, wid. James, h 322 E. 34th
Foley Elizabeth, wid. John E. h 212 E. 10th
Foley Elizabeth A. wid. Owen, h 438 W. 53d
Foley Ellen, grocer, 1732 Lex av.
Foley Ellen, wid. Patrick, h 163 W. 66th
Foley Ellen T. wid. Edward J. h r 172 Essex
Foley Frank, laborer, h W. 88th n W. End av.
Foley Frank, mounter, 159 Ludlow, h 646 Third av.
Foley Henry, shoemkr. h 340 Second av.
Foley Hugh, drygds. 61 Baxter
Foley James, grocer, 153 Cherry
Foley James, laborer, h 307 E. 63d
Foley James, machinist, h 422 E. 11th

MADE FROM PURE CREAM. | HORTON'S ICE CREAM. | French, Italian and American.

Foley James, meat, 161 Washn. mkt, h 12 Central av. J. C.
Foley James, plumber, h 249 E. 106th
Foley James, polisher, h 341 First av.
Foley James, printer, h 6 Watts
Foley James, shoer, h 340 E. 55th
Foley James, umbrellamkr. h 169 Av. C
Foley James, waiter, h 324 E. 39th
Foley James & Co. meat, 169 Washn. mkt
Foley James C. lawyer, 206 B'way, h 402 Tenth, B'klyn
Foley James E. printer, h 286 First av.
Foley James F. laborer, h 841 Tenth av.
Foley James J. cutter, h 327 E. 71st
Foley James J. mason, h 1076 First av.
Foley James R. liquors, 100 E. 125th, h 67 E. 123d
Foley James W. planer, h 444 W. 37th
Foley Jane, cleaner, h 6 Jones
Foley Jeremiah P. engineer, h 236 E. 97th
Foley Joanna, h 109 E. 51st
Foley Joanna, wid. John, h Kingsbridge rd. n W. 175th
Foley John, bartender, h 14 Morris
Foley John, bartender, h 257 W. 30th
Foley John, bkbinder, h 25 Charles
Foley John, butcher, h 493½ Tenth av.
Foley John, cigars, 913 Sixth av.
Foley John, clerk, h 227 E. 70th
Foley John, driver, h 154 E. 118th
Foley John, fireman, h 335 E. 21st
Foley John, foreman, h Tenth av. c W. 165th
Foley John, fruit, 235 Fulton, h 57 W. 42d
Foley John, janitor, h 1422 Third av.
Foley John, laborer, h 352 E. 114th
Foley John, laborer, h 433 W. 39th
Foley John, mason, h 310 E. 80th
Foley John, pens, 18 John & 2 Astor h. h 611 Lex. av.
Foley John, plumber, h 306 E. 33d
Foley John, plumber, 385 Second av. h 325 E. 28th
Foley John, police, h 161 E. 72d
Foley John, police, h 117 E. 89th
Foley John, police, h 239 Mulberry
Foley John, porter, h 427½ E. 52d
Foley John, seaman, h 92 Henry
Foley John, smith, h 516 W. 27th
Foley John, tailor, h 26 Prince
FOLEY JOHN JR. GOLD PENS, 2 Astor h., h 128 W. 85th
Foley John A. lawyer, 55 B'way, h 64 W. 83d
Foley John C. liquors, 295 First av. h 441 E. 16th
Foley John D. shoer, 249 E. 127th, h 2430 Second av.
Foley John E. carpenter, h 426 W. 57th
Foley John F. lawyer, 59 Wall, h 38 Bainbridge, B'klyn
Foley John G. umbrellamkr. h 182 Eldridge
Foley John J. h 516 W. 50th
Foley John J. agent, 60 John, h 2290 Second av.
Foley John J. clerk, h 87 Elizabeth
Foley John J. machinist, h 162 W. 18th
Foley John J. painter, h 304 E. 80th
Foley John N. plumber, h 2397 Third av.
Foley John R. real estate, 153 B'way, h 234 W. 129th
Foley John R. & Son, real estate, 153 B'way
Foley John R. jr. real estate, 153 B'way, h 234 W. 129th
Foley John T. real estate, 251 B'way
Foley John W. liquors, 745 Second av. h 701 Second av.
Foley Joseph, laborer, h 726 Washn.
Foley Joseph C. liquors, 155 E. 57th
Foley Margaret, h 831 Second av.
Foley Margaret, laundry, 106 W. 25th, h 369 W. 27th
Foley Margaret, wid. Barclay, h 334 E. 39th
Foley Margaret, wid. William F. h 332 E. 22d
Foley Mark, shoes, 174 B'way
Foley Martha, wid. Michael, h 317 E. 29th
Foley Martin, laborer, h 479 Ninth av.
Foley Mary, h 178 E. 78th
Foley Mary, wid. Dennis, h 306 E. 44th
Foley Mary, wid. Dennis, h 212 E. 84th
Foley Mary, wid. Edward, h 391 Madison
Foley Mary, wid. Edward, h 674 Water
Foley Mary, wid. James, candy, 337 E. 31st
Foley Mary, wid. Michael, h 119 E. 88th
Foley Mary, wid. Patrick, h 240 Madison
Foley Mary, wid. Patrick h 701 Second av.
Foley Mary, wid. Patrick, h 21 Vestry
Foley Mary, wid. Patrick, h 614 Water
Foley Mary, wid. Richard, h 547 W. 29th
Foley Mary A. candy, 227 Madison
Foley Mary A. wid. Bernard, h 1443 Park av.
Foley Matthew, bartender, h 1 Hubert
Foley Matthew V. driver, h 214 E. 56th
Foley Maurice, printer, h 9 James
Foley Michael, beer, 182 Mulberry
Foley Michael, bricklayer, h 425 W. 41st
Foley Michael, carpenter, h 531 W. 49th
Foley Michael, clerk, h 878 Lex. av.
Foley Michael, driver, h 715 Washn.
Foley Michael, laborer, h 311 E. 41st
Foley Michael, laborer, h 146 Lincoln av.
Foley Michael, liquors, 434 E. 13th
Foley Michael, liquors, Kingsbridge rd. n W. 175th
Foley Michael, machinist, h 790 Eleventh av.
Foley Michael, musician, h 477 Pearl
Foley Michael, porter, h 118 Madison
Foley Michael, waiter, h 1616 B'way
Foley Michael C. boatman, h 708 Washn.
Foley Michael C. clerk, h 202 E. 40th
Foley Michael C. laborer, h 184 Madison
Foley Michael C. supt. h 1442 Lex. av.
Foley Michael H. insp. h W. 140th n Boulevard
Foley Michael J. nurse, h 407 Fourth av.
Foley Nicholas, shoer, h 48 G'wich
Foley Owen, bartender, h 749 Washn.
Foley Patrick, bricklayer, h 402 First av.
Foley Patrick, clerk, h 149 Madison
Foley Patrick, express, 8 James sl. h 364 Water
Foley Patrick, insp. h 242 E. 107th
Foley Patrick, junk, h 522 W. 29th
Foley Patrick, laborer, h 170 E. 88th
Foley Patrick, laborer, h 441 W. 32d
Foley Patrick, ostler, h 424 W. 46th
Foley Patrick, police, h 47 Gouverneur
Foley Patrick, saddler, h 325 E. 43d
Foley Patrick, smith, h Webster av. n Oliver av.
Foley Patrick J. driver, h 331 E. 31st
Foley Peter, hatter, h 220 Chrystie
Foley Richard, h 161 E. 172d
Foley Richard, bkbinder, h 185 Madison
Foley Rich. drygds. 1466 Third av. h 329 E. 125th
Foley Richard J. molder, h 158 E. 84th
Foley Richard T. machinist, h 126 E. 108th
Foley Robert M. carriages, 239 E. 127th, h 2430 Second av.
Foley Roger, porter, h 122 E. 51st
Foley Rose, drygds. B'way n W. 129th
Foley Stephen, bartender, h 48 G'wich av.
Foley Terence, agent, h 203 Grand
Foley Terence, carrier, h 27 Rutgers
Foley Terence, ostler, h 551 W. 49th
Foley Terence, smith, h 468 Eleventh av.
Foley Terence V. clerk, h 339 W. 54th
Foley Thomas, contractor, h 1600 Third av.
Foley Thomas, laborer, h 410 W. 25th
Foley Thomas, liquors, 95 Trinity pl. h Stevens h.
Foley Thomas, meat, 4 Horatio
Foley Thomas, painter, h 324 E. 59th
Foley Thomas, police, h 267 W. 39th
Foley Thomas, porter, h 55½ Downing
Foley Thomas, printer, h 42 Delancey
Foley Thomas F. driver, h 212 E. 54th
Foley Thomas F. liquors, 188 South, h 27 Oliver
Foley Thomas H. liquors, 495 Eleventh av. h 536 W. 42d
Foley Thomas J. printer, h 65 W. 11th
Foley Thomas M. bartender, h 227 E. 47th
Foley Timothy, bartender, h 348 Third av.
Foley Timothy, conductor, h 885 Forest av.
Foley Timothy, ostler, h 147 E. 50th
Foley Timothy, porter, h 326 E. 29th
Foley Timothy, wood, 45 Hamilton
Foley William, contractor, h 240 Madison
Foley William, driver, h 105 Washn.
Foley William, laborer, h 433 W. 38th
Foley William, police, h 7 Oak
Foley William, tailor, h 41 Sheriff
Foley William C. notary, 237 B'way, h 38 Bainbridge, B'klyn
Foley William J. lather, h 465 W. 46th
Foley William J. lawyer, 177 Hester, h 341 Broome
Foley William L. watchman, h 305 W. 13th
FOLEY D. F. & CO. gold pens, 23 Maiden la. & 587 Hudson
Foley Brothers, carriages, 239 E. 127th
Foley & Condon, liquors, 295 First av.
Foley & Tobin, liquors, 155 E. 57th
Foley & Vanness, mounters, 159 Ludlow
Folger George C. butcher, h 827 First av.
Folger Henry, driver, h 150 Wooster
Folger John, meat, 780 First av. h 342 E. 45th
Folger John A. butcher, h 863 First av.

Hartshorn's Shade Rollers. Notice name of Stewart Hartshorn in script on labels, and avoid being fooled.

HENRY W. CANNON, *Pres.*
WILLIAM H. PORTER, *Cash.*
WM. H. SHEPARD, *Notary.*
CHASE NATIONAL BANK,
Cor. Pine & Nassau Sts.
Capital, - $500,000.
Surplus and undivided profits, $528,560.25.

Folger John J. butcher, h 317 E. 52d
Folger Joseph G. insp. h 429 W. 19th
Folger Mary, wid. Thomas I. h 186 Madison
Folger Matthew H. lawyer, 2 Wall, h 62 W. 37th
Folger Thomas I. trucks, h 440 E. 88th
Folin Cains V. carpenter, Webster av. c Folin
Folin Washington L. builder, Webster av. c Folin
Folin C. V. & Son, builders, Webster av. c Folin
Foliot Louis, clerk, h 36 W. 27th
Folk Catharine, wid. Henry, h 134 Third
Folk Dey, clerk, h 26 Eldridge
Folk Frederick, janitor, h 302 Cherry
Folk Frederick, pedlar, h 246 E. 90th
Folk Henry, tailor, h 100 Cannon
Folk John H. leather, 47 Warren, h 322 State, B'klyn
Folk John W. police, h 837 Cauldwell av.
Folk Joseph F. grocer, 19 West
Folk & Fritz, leather, 47 Warren
Folkard Robert D. agent, 482 Broome, h Garden City, L. I.
Folkard & Lawrence, agents, 482 Broome
Folkart Jacob, cutter, h 428 E. 9th
Folkart William, cabinetmkr. h 271 Av. A
Folkart William, rings, 6 John, h 107 E. 103d
Folke Henry, driver, h 411 E. 9th
Folke Mary, wid. Otto, h 335 E. 9th
Folker Christian, h 178 Suffolk
Folker Frederick, smith, h 246 Rivington
Folker Wilhelmina, wid. Charles, h 623 E. 16th
Folkers Herman, watchmkr. 50 Nassau, h 311 E. 88th
Folkes Joanna, nurse, h 212 E. 34th
Folkes Louis, cabinetmkr. h 212 E. 34th
Folkman Henry G. h 529 W. 51st
Folkman John H. h 529 W. 51st
Folkman Samuel, pktbkmkr. h 86 Clinton
Folks Edward R. manager, 316 Bleecker, h 334 E. 117th
Folks William, pianomkr, h 678 E. 142d
Foller Louise, wid. John H. h 640 Fifth
Foller Nicholas, trucks, 66 Leonard, h 121 W. 17th
Follert August, h 37 E. 12th
Follett Andrew, carpenter, h 22 Clinton
Follett Austin W. wool, 144 Duane, h 22 Jefferson, B'klyn
Follett Francis P. candy, 71 Varick, h 180 Varick
Follett Frank F. hats, 87 Crosby, h 1683 Third av.
Follett George, wool, 144 Duane, h 722 St. Mark's av. B'klyn
Follett George & Co. wool, 144 Duane
Follett John W. manager, 28 E. 23d
Follett Joseph L. pres. 150 Nassau
Follett Joseph W. produce, 188 Chambers
Follett Walter L. shoes, 281 B'way, h 86 Clinton pl.
Follett William J. wool, 144 Duane, h Mass.
Follis Edward, watchman, h 347 E. 15th
Follis Patrick, police, h 289 Henry
Follis Sarah, wid. Robert J. h 692 Ninth av.
Follis William H. driver, h 306 E. 28th
Follmer Charles B. milk, 2058 Second av.
Follmer Charles J. umbrellas, 414 B'way, h 248 Gates av. B'klyn
Follmer Emile, hotel, 196 Water, h U. S. h.
Follmer Wilhelmina A. wid. George, h 70 Varick
FOLLMER, CLOGG & CO. umbrellas, 414 B'way
Folls Lucy A. wid. John, h 230 E. 121st
Folmer William F. lamps, 387 B'way, h 248 Steuben, B'klyn
Folmer & Schwing, lamps, 387 B'way
Folprecht William, cabinetmkr. 333 E. 60th, h 324 E. 54th
Fols Caroline, wid. Christian, h 67 Forsyth
Folser Ferdinand H. grocer, 118 W. 16th
Folsom Charles, guns, 84 Chambers, h 118 E. 59th
Folsom Charles H. hats, 137 Greene, h 158 Willoughby av. B'klyn
Folsom David, pres. 15 Murray, h Windsor h.
Folsom George, artist, 32 Park row
FOLSOM GEORGE E. real estate & house agent, 135 First av. h W. New Brighton, S. I.
Folsom George W. pres. 5 Beekman, h Mass.
Folsom Henry S. paper, 16 Reade, h Elizabeth, N. J.
Folsom Henry T. sec. 15 Murray, h Orange, N. J.
Folsom James H. painter, 160 E. 84th
Folsom John F. mer. 25 South
Folsom John G. real estate, 14 Bible, h. h 229 E. 123d
Folsom John H. printer, h 425 W. 52d
Folsom John V. printer, h 120 E. 59th
Folsom Mancelia, produce, 149 Reade, h 237 W. 123d
Folsom Matilda, wid. Lewis D. h 522 W. 46th

MEMORY.
Poorest memories made better and best greatly improved.
Any book learned in one reading.
Testimonials by Colleges, Lawyers, Clergymen, Doctors, and all classes.
Prospectus, POST FREE, from
Prof. A. LOISETTE, 237 Fifth Ave., N. Y.

Folsom Samuel D. real estate, 58 E. 13th, h 330 E. 17th, Stuyvesant Square
Folsom Sarah C. wid. Charles J. h 330 E. 17th, Stuyvesant Square
Folsom Thomas W. real estate, 58 E. 13th

Folsom William, h 237 W. 123d
Folsom William H. real estate, 58 E. 13th, h 57 E. 52d
Folsom H. & D., Arms Co. 15 Murray
FOLSOM BROTHERS, real estate and insurance brokers, 58 E. 13th, one door west of Broadway (see adv. page 22, P. G.)
Folster Frederick, produce, 105 Barclay, h 297 Ninth, J. C.
Foltmer Wilhelmina, wid. Henry, h r 354 W. 44th
Folts George P. v. pres. 8 Reade, h Murray Hill h.
Foltz Benjamin, butcher, h 300 E. 52d
Foltz George, cook, h 508 Second av.
Foltz Moses, furs, 19 W. Houston, h 154 E. 124th
*FOLWELL, BROTHER & CO. mfrs. of dress goods & summer coatings, 96 Spring
Folz Adam, h 339 Fifth
Folz Antonio, laborer, h 542 W. 29th
Folz Elizabeth, wid. Frederick, h 1393 Washn. av.
Folz Frederick, h 1395 Washn. av.
Folz Jacob, clerk, h r 339 Fifth
Folz John, carpenter, h 341 Fifth
Folz John, cigarmkr. h 646 E. 11th
Folz Lewis, clerk, h 213 Fifth
Folz Margaret, wid. Jacob, grocer, 91 First av.
Folz Michael, cabinetmkr. h 359 W. 52d
Fomer Anna, wid. James, h 116 E. 119th
Fonda Delancey D. clerk, h 17 Grove
Fonda Douw A. hay, 601 W. 33d
Fonda James L. brooms, 336 Washn. h 298 Carroll, B'klyn
Fonda John A. asst. treas. 32 Nassau
Fonda Nathan C. hay, 601 W. 33d
Fonda Thomas, hay, 601 W. 33d
Fonda Thomas & Co. hay, 601 W. 33d
Fondas Philip, smith, h 997 Tenth av.
Fondel John, carpenter, r 514 W. 56th
Fondevila Christina S. h 209 E. 18th
Fondileo Antonio, tailor, h 23 Marion
Fong Lin, japanesegds. 601 B'way, h 177 Macdougal
Fong Lin & Co. japanesegds. 601 B'way
Fonholz Adam, framer, h 241 W. 61st
Fonner Charles H. clerk, h 431 W. 25th
Fonner Edward P. barber, 367 W. 50th
Fonner James S. builder, 137 B'way, h 231 W. 38th
Fonner William H. trucks, 148 Jane, h 298 W. 12th
Fontaine A. hairdresser, 19 E. 14th
Fontaine Allan S. foreman, h 48 Perry
Fontaine Louis P. physician, 102 E. 31st
Fontana Alfred G. h 120 Pearl
Fontana Emma, h 1814 Third av.
Fontana Joseph, conductor, h 2016 Lafontaine av.
Fontana Louis, painter, h 1814 Third av.
Fontana Theresa, wid. John, h 39 Thompson
Fontanella Peter, shoes, 683 E. 146th
Fontham Charles F. builder, 416 W. 48th
Fontnell Mary A. wid. John, dressmkr. 16 Bedford
Fonton Peter, h 172 Suffolk
Fontyn Barend L. cigars, 330 W. 42d
Fookes John V. editor, 330 B'way, h Yonkers, N. Y.
Foos Lamar, h 71 W. 54th
Foot Edward H. powders, 37 Jay, h 61 S. Oxford, B'klyn
Foot Francis M. florist, 797 Sixth av. h 884 Jackson av.
Foot James D. pres. 101 Chambers, h 33 E. 37th
Foot Sandford D. sec. 101 Chambers, h Paterson, N. J.
Foote Adrian, treas. 276 Church, h Mass.
Foote Alf'd M. agent, 176 B'way, h Plainfield, N. J.
Foote Arthur W. cigars, 125 Maiden la. h 170 Clinton av. B'klyn
Foote Charles, engineer, h 90 Broad

41
DEAN'S PATENT ARDENTER MUSTARD.
Established in London 1831.
361 & 363 Washington Street, and 84, 86 & 88 North Moore Street, N. Y.

Richardson & Boynton Co.,
232-234 Water Street.
FOO 642

PERFECT FURNACES,
HOT-WATER HEATERS,
RANGES.
FOR

"We all use"
BARNES' NATIONAL
Inks, Pens, and Mucilage
All stationers keep it.
A. S. Barnes & Co., Stat'rs, 111 Wm. St.

Foote Charles B. banker, 9 Nassau
Foote Chas. S. lawyer, 80 B'way, h 157 Madison av.
Foote Cleaveland, broker, 40 B'way, h 58 W. 21st
Foote Dan'l D. clerk, 3 E. 14th, h Tarrytown, N. Y.
FOOTE EDWARD B. SR. author of Plain Home Talk, Medical Common Sense, Science in Story, &c. house & office, 120 Lex. av.
FOOTE EDWARD B. JR. editor of Dr. Foote's Health Monthly, house & office, 120 Lex. av. office of Health Monthly, 129 E. 28th
Foote Emerson, mer. 40 B'way, h 30 W. 11th
Foote Francis S. flour, 9 South, h 50 Livingston, B'klyn
Foote Frederick W. banker, 59 Wall, & v. pres. 32 Beaver, h 47 W. 19th
Foote H. W. treas. 427 E. 25th, h Mt. Vernon, N. Y.
Foote Henry L. agent, 64 Cedar
Foote Henry R. grain, 612 W. 39th, h Long Branch, N. J.
Foote Horace A. mer. 109 Water, h 57 W. 127th
Foote Hubert T. physician, 120 Lex. av.
FOOTE J. HOWARD, importer mus. insts. 31 Maiden la. & 307 & 309 Wabash av. Chicago, Ill.
Foote James H. agent, 82 Fulton, h 1933 Madison av.
Foote Jane E. cream, 146 W. 20th
Foote Jirah I. lawyer, 291 B'way
Foote Joseph R. smith, h 87 Christopher
Foote Nathaniel, h 225 E. 17th
Foote O. W. clerk, h 13 Laight
Foote Randal H. broker, 49 B'way, h 630 Lex. av.
Foote Sherman D. clerk, h 145 W. 62d
Foote Thomas M. broker, 72 Cotton Ex. & pres. 29 Murray, h The Florence
Foote Warren, flour, 9 South, h 358 Henry, B'klyn
Foote Warren & Son, flour, 9 South
Foote William, driver, h 441 E. 23d
Foote William, manager, 1193 B'way, h 41 W. 29th
Foote A. W. & Co. cigars, 125 Maiden la.
Foote & Knevals, mers. 109 Water
Footh Albert, h 533 W. 50th
Footman Thomas J. paperhgr. h 53 E. 110th
Footner Harold J. clerk, h 200 W. 102d
Fopiano Charles, porter, h 50 Grand
Foppert William, clerk, h 65 St. Mark's pl.
Foppes Gustave, canes, 20 Vesey, h 179 Baltic, B'klyn
Foppes & Partisch, canes, 20 Vesey
Foppiani Antonio, laborer, h 181 Worth
Foppiano Carlo, beer, 235 S. 5th av.
Foppiano John, laborer, h 19 Mott
Foppolo Giovanni, h 145 Baxter
Foquet Philip, painter, 340 E. 54th
Foran Bridget, wid. Jeremiah, h 328 E. 31st
Foran Daniel, foreman, h 539 Hudson
Foran Daniel E. laborer, h 99 Monroe
Foran James, driver, h 727 Seventh av.
Foran James, laborer, h 762 Third av.
Foran James R. engineer, h 919 Park av.
Foran John, smith, h 802 Ninth av.
Foran John R. clerk, h 159 Lex. av.
Foran Joseph, driver, h 273 Hudson
Foran Julia, wid. Patrick, h 345 E. 60th
Foran Margaret, h 132 E. 127th
Foran Martin, varnisher, h 31 City Hall pl.
Foran Michael, trucks, 323 E. 12th
Foran Patrick, laborer, h 65 Carmine
Foran Thomas, driver, h 125 W. 49th
Foran Thomas, laborer, h 21 Morris
Foran Thomas E. builder, 536 W. 51st
Forbach Charles, h 1919 Prospect av.
Forbach Louis, butcher, h 19 Manhattan
Forbell Gillin E. pedlar, h 75 Bank
Forbell Isaac, express, 10 Fulton, h B'klyn
Forbell & Bragaw, express, 10 Fulton
Forbes B. A. wid. William, h 245 E. 128th
Forbes Catharine, wid. Alva, h 25 Commerce
Forbes Charles, ins. 254 W. 14th, h 324 W. 47th
Forbes Charles, lumber, Eleventh av. c W. 27th, h 166 W. 122d
Forbes Charles jr. h 210 W. 43d
Forbes Charles W. lawyer, 115 B'way, h Mass.
Forbes Christopher R. collector, h 442 E. 121st
Forbes David, licorice, 55 Water, h Newark, N. J.
Forbes David, mason, 167 W. 19th, h 496 Ninth av.
Forbes Edward, engineer, h 248 First av.
Forbes Edward, lithographer, h 590 E. 148th
Forbes Edward, ostler, h 605 Second av.
Forbes Edwin J. machinist, h 132 E. 109th
Forbes Elisha, engraver, 14 Ann, h refused
Forbes Ellen, wid. William, h 498 Sixth av.
Forbes Francis, lawyer, 137 B'way, h 8 W. 56th
Forbes Frank H. agent, Pier 28 (old) N. R. & Pier 39 E. R. h 61 E. 73d
Forbes Frederick, driver, h 120 E. 120th
Forbes George A. clerk, h 442 E. 121st
Forbes Henry, lumber, Eleventh av. c W. 27th, h 166 W. 122d
Forbes Horatio, hats, 533 B'way, h 21 Elysian pl. Hoboken
Forbes Isaac N. engines, h 449 W. 47th
Forbes Isabella, h. furng. 856 Second av.
Forbes James, bricklayer, h 347 E. 92d
Forbes James, painter, h 321 W. 20th
Forbes James, plasterer, h 997 Tenth av.
Forbes James, plumber, h 415 W. 52d
Forbes James, porter, h 73 King
Forbes James, printer, h 161 Varick
Forbes James, shoer, 340 E. 122d, h 339 E. 121st
Forbes James J. laborer, h 230 W. 41st
Forbes Jesse F. (Rev.) h 133 E. 29th
Forbes John, asst. librarian, 67 University pl. h 1069 Bedford av. B'klyn
Forbes John, baker, 1373 First av.
Forbes John, driver, h Kingsbridge rd. n Bailey av.
Forbes John, laborer, h 317 E. 32d
Forbes John, laborer, h 84 King
Forbes John D. drugs, 1722 Tenth av. h 199 W 99th
Forbes John M. mer. 60 Wall, & treas. 15 Broad, h 355 Fifth av.
Forbes Joseph, laborer, h 514 W. 20th
Forbes Joseph, machines, 376 Grand, h B'klyn
Forbes Lithograph Mfg. Co. 56 Worth, 39 Thomas & 1155 B'way
Forbes Mary, wid. Abram, h 103 E. 116th
Forbes Mary, wid. Lawrence, h 122 W. 26th
Forbes Mary E. h 483 W. 22d
Forbes Mary E. wid. William H. h 199 W. 99th
Forbes Patrick, laborer, h 305 E. 32d
Forbes Patrick F. mattressmkr. h 54 Leroy
Forbes Richard, plumber, h 1997 Second av.
Forbes Robert, bartender, h 101 E. 27th
Forbes Robert W. mer. 14 S. William, h 70 Willow, B'klyn
Forbes William, carpenter, h 303 W. 19th
Forbes William, carpenter, h 542 W. 50th
Forbes William, molder, h 442 W. 20th
Forbes William, shoer, h 437 W. 46th
Forbes William, stationer, 495 Sixth av. h 497 Sixth av.
Forbes William J. carpenter, h 418 W. 48th
Forbes William J. mer. 14 S. William, h 113 Willow, B'klyn
Forbes R. W. & Son, mers. 14 S. William
Forbrich Charles, carpenter, h 205 Av. C
Forbrich Emil F. tailor, 217 Seventh
Forbrich Richard E. painter, h 251 E. 123d
Forbringer Mary, wid. Frederick, h 60 First av.
Forburger Caroline, h 2354 First av.
Forbush Henry F. conductor, h 334 W. 49th
Forbush William, agent, h 238 E. 55th
Force Bellmer H. printer, 34 N. Moore, h 647 Bedford av. B'klyn
Force Dexter N. drygds. 224 Church, h Montclair, N. J.
Force Edgar J. clerk, 368 B'way, h 398 Dean, B'klyn
Force Freeman H. printer, 34 N. Moore, h 307 W. 116th
Force H. oil cloths, 216 Church, h Passaic, N. J.
Force James, candymkr. h 10 Willett
Force John, carpenter, h 439 E. 117th
Force Joshua E. h 158 E. 120th
Force Samuel W. meat, W. Washn. mkt, h refused
Force Silas C. mer. 142 Pearl, h B'klyn
Force Solomon, fitter, h 232 W. 30th
Force Stephen H. carpenter, h 411 W. 18th
Force Thomas S. h St. Nicholas av. n W. 150th
Force William A. stamps, 60 Beekman, h 488 Franklin av. B'klyn

FURS | **F. BOOSS & BRO.,** *Established 1853.* **449 BROADWAY** **IMPORTERS AND MANUFACTURERS.** | **FURS**

EST. 1819.
THE OLD STATEN ISLAND DYEING EST.
DRY CLEANSING BY OUR NEW PROCESS.
FOR
643
98 Duane St., Principal Office
286 Fifth Avenue,
870 Broadway,
610 Sixth Avenue,
1474 Third Avenue.
FOR

Force William A. & Co. stamps, 60 Beekman
Force William H. weigher, 136 Front, 344 West & 274 South, h 146 Sixth av. B'klyn
Force William M. mer. 142 Pearl, h Newark, N. J.
Force B. H. & Brother, printers, 54 N. Moore
Force & Goodlatte, oil cloths, 216 Church
Forch Joseph, corks, 405 E. 12th, h 417 E. 12th
Forchheimer David S. buttons, 419 B'way, h 248 E. 72d
Forchheimer Paul, brushes, 228 Pearl, h 421 Madison av.
Forchheimer Paul & Co. brushes, 228 Pearl
Forchheimer & Hertz, buttons, 419 B'way
Forcier Jacob J. foreman, h 554 First ay.
Ford Albert, laborer, h r 179 Third
Ford Alexander, painter, h 418 E. 18th
Ford Alfred, agent, h 420 E. 79th
Ford Alice, wid. Thomas, h 2213 Eighth av.
Ford Allen J. porter, h 77 Sullivan
Ford Andrew, laborer, h 214 E. 42d
Ford Andrew, machinist, h 324 Monroe
Ford Ann, wid. Alexander, h 75 Varick
Ford Augustus, lawyer, 51 Liberty, h 61 Second pl. B'klyn
Ford Austin E. publisher, 17 Barclay, h 182 Cumberland, B'klyn
Ford Bernard, clerk, h 441 W. 56th
Ford Bridget, wid. James, h 520 Tenth av.
Ford Caleb, jellies, 235 G'wich, h 159 W. 22d
Ford Catharine, wid. John, h 2091 Park av.
Ford Catharine, wid. John, h 1561 Third av.
Ford Catharine, wid. Michael, h 46 Jane
Ford Chas. printer, 54 E. 13th, h Mt. Vernon, N. Y.
Ford Carles, supt. h W. 106th c Eighth av.
Ford Charles A. agent, h 1685 Lex. av.
Ford Charles B. clerk, h 609 E. 136th
Ford Charles, E. broker, 3 Broad, h 188 State, B'klyn
Ford Charles H. ins. 33 Pine, h 138 W. 44th
Ford Chas. P. shoes, 133 Duane, h Rochester, N. Y.
Ford Christopher, laborer, h 314 E. 33d
Ford Clarence C. drugs, 2 W. 14th
Ford Clarence D. clerk, h 145 W. 130th
Ford Cornelius, painter, 367 Ninth av. h 411 W. 34th
Ford Cornelius J. seaman, h 45 Henry
Ford Daniel, engineer, h 559 E. 143d
Ford Dennis, driver, h 28 Rutgers
Ford Dennis, laborer, h 33 Cherry
Ford Dennis, laborer, h 1826 Second av.
Ford Dennis, police, h 127 E. 86th
Ford Dennis, watchman, h 297 Spring
Ford Edmonio, bdgh. 151 W. 26th
Ford Edward, fireman, h 334 W. 49th
Ford Edwin L. bkbinder, 20 Pell, h 609 E. 136th
Ford Edwin L. jr. clerk, h 609 E. 136th
Ford Eliza, wid. James, h 221 Varick
Ford Ellen, dressmkr. h 2437 Eighth av.
Ford Ellen, teacher, h 46 Jane
Ford Ellen, wid. Thomas, bdgh. 249 W. 14th
Ford Ellen A. editor, 17 Barclay
Ford Erastus E. broker, 16 Broad, h 517 W. 146th
Ford Ernest W. grain, 123 Produce Ex. h 36 Eighth av. B'klyn
Ford Esther, wid. John, h 11 Reade
Ford Etta F. wid. James, bdgh. 248 W. 53d
Ford Francis, dyer, h 437 W. 53d
Ford Francis W. city surveyor, 8 James, h Demarest, N. J.
Ford Frederick A. cigars, 59 Murray, h 21 E. 130th
Ford Garrett N. agent, 301 Mott, h 224 E. 13th
Ford George, driver, h 355 W. 53d
Ford George, engineer, h 989 Sixth av.
Ford George, waiter, h r 50 Third
Ford George B. manager, 3 W. 14th, h Larchmont, N. Y.
Ford George C. clerk, h 1850 Second av.
Ford George L. machinist, h 246 Tenth av.
Ford Geo. W. ins. 66 W. 23d, h 346 St. Nicholas av.
Ford Gerald, beer, 247 W. 60th
Ford Henry, insp. 12 Bridge, h 158, 14th, B'klyn
Ford Henry, painter, h 312 E. 12th
Ford Henry J. h 1706 Washn. av.
Ford Henry W. 2 Wall, h Morristown, N. J.
Ford Herbert L. manager, 96 Maiden la. h 425 E. 58th
Ford Isaac B. clerk, h 61 E. 125th
Ford Isaac N. editor, 154 Nassau, h Flushing, L. I.
Ford J. Henry, judge, h Hoffman h.
Ford J. Parker, jeweler, 41 Maiden la.
Ford James, laborer, h 399 E. 71st
Ford James, liquors, 620 Eighth av. h 273 W. 40th
Ford James, stone, 160 E. 102d
Ford James A. janitor, h 12 W. 18th



Ford Jas. B. indiarubber, 82 Reade, h 507 Fifth av.
Ford James C. physician, 233 E. 104th
Ford James D. mer. 115 Warren, h 272 W. 132d
Ford James H. clerk, h 273 W. 132d
Ford James H. doorkeeper, h 251 W. 123d
Fork James J. milk, 305 E. 49th
Ford James W. clerk, h 349 W. 45th
Ford Jane, h 231 W. 40th
Ford Jeremiah, laborer, h 129 Monroe
Ford John, h 330 E. 84th
Ford John, h 193 Mulberry
Ford John, beer, 2164 Second av.
Ford John, carpenter, h 424 E. 20th
Ford John, cooper, h 238 Monroe
Ford John, electrician, h 2493 Second av.
Ford John, grocer, 883 Sixth av.
Ford John, laborer, h 303 E. 61st
Ford John, liquors, 1 Forsyth, h 81 Madison
Ford John, mason, h r 423 W. 54th
Ford John, optician, 418 Pearl, h Flatbush, L. I.
Ford John, plumber, 62 W. B'way
Ford John B. publisher, 30 Lafayette pl. h 8 Garden pl. B'klyn
Ford John E. clerk, h 318 E. 25th
Ford John K. conductor, h 320 E. 84th
Ford John P. laborer, h 545 W. 37th
Ford John R. indiarubber, 82 Reade, h 507 Fifth av.
Ford Joseph, clerk, h 339 E. 11th
Ford Joseph, laborer, h 35 Carmine
Ford Leonard, waters, 696 E. 165th
Ford Lewis, engineer, h 2466 Park av.
Ford Lorenzo B. pub. acct. 280 B'way, h 50 Cambridge pl. B'klyn
Ford Louise, wid. Henry I. h 344 W. 41st
Ford M. C. broker, 16 Broad, h Washn. heights
Ford Margaret, wid. Bernard, h 456 W. 56th
Ford Margaret, wid. Christopher, h 249 E. 56th
Ford Margaret, wid. George, h 135 W. 111th
Ford Martin, laborer, h 41 Carmine
Ford Martin A. shoer, 420 E. 55th, h 1026 Av. A
Ford Martin J. shoer, 420 E. 55th, h 1026 Av. A
Ford Martin J. & Son, shoers, 420 E. 55th
Ford Martin T. ins. 214 E. 109th
Ford Mary, h 51 King
Ford Mary, h 894 Second av.
Ford Mary, wid. Edward, h 121 W. 19th
Ford Mary, wid. Edward, grocer, 23 Monroe
Ford Mary, wid. Henry, h 518 W. 47th
Ford Mary, wid. John, h 395 First av.
Ford Mary, wid. Peter, h 231 W. 27th
Ford Mary A. wid. Thomas, h 221 E. 47th
Ford Mary Bacon, editress, 254 Fifth av.
Ford Michael, clerk, h W. 129th c Boulevard
Ford Michael, driver, h 742 G'wich
Ford Michael, janitor, h 320 Ninth av.
Ford Michael, porter, h 236 W. Houston
Ford Michael, roofer, h 508 E. 13th
Ford Mina, bdgh. 159 W. 23d
Ford Morris, clerk, h 1067 Second av.
Ford Oliver B. paperhgr. h 165 W. 46th
Ford Owen, grocer, 318 E. 61st
Ford Patrick, laborer, h 319 E. 60th
Ford Patrick, laborer, h 248 W. 40th
Ford Patrick, machinist, h 560 W. 54th
Ford Patrick, produce, 49 Gansevoort, h 228 E. 45th
Ford Patrick, publisher, 17 Barclay, h 182 Cumberland, B'klyn
Ford Patrick, trucks, 2 Maiden la. h 265 W. 40th
Ford Peter, painter, h 312 E. 12th
Ford Philip, driver, h 202 E. 28th
Ford Richard, laborer, h 449 W. 52d
Ford Robert, finisher, h 618 E. 18th
Ford Robert E. publisher, 17 Barclay, h 182 Cumberland, B'klyn
Ford Robert H. laborer, h 122 Clinton pl.
Ford Robert O. N. mer. 15 Moore, h 145 W. 130th
Ford Rose, wid. George, h 411 E. 14th

JAMES A. WEBB & SON,
165 Pearl St., New York.
ALCOHOL, COLOGNE SPIRIT,
SPIRITS OF TURPENTINE, &c.

BROWN BROTHERS & Co., **59 WALL STREET, N. Y.**

Execute Orders for all Investment Securities on N. Y., Phila., and Balto. Stock Exchanges. Buy and Sell Bills of Exchange on Great Britain and Ireland, Europe, Australia and West Indies.

FOR 644 FOR

PARQUET·FLOORS
NATIONAL·WOOD·MFG·Co
129·FIFTH·AVE·NEAR 20TH ST.
EVERY·KIND OF·POLISHED·FLOOR

Ford Samuel I. ins. 315 Produce Ex. h 572 Throop av. B'klyn
Ford Samuel J. painter, h 606 Water
Ford Samuel R. grain, 123 Produce Ex. h B'klyn
Ford Sarah, wid. Francis, h 534 W. 27th
Ford Sarah S. wid. Simeon, h 49 W. 57th
Ford Sheridan, publisher, 254 Fifth av.
Ford Simeon, hotel, 121 Park av. h 49 W. 57th
Ford Susan T. widow, h 1394 Ninth av.
Ford Terence P. printer, 95 Liberty, h 974 Gates av. B'klyn
Ford Thomas, driver, h 307 E. 31st
Ford Thomas, laborer, h 592 Eleventh av.
Ford Thomas, liquors, 56 E. 41st
Ford Thomas, notary, 149 Fourth av. h 249 W. 14th
Ford Thomas, ostler, h r 284 Mulberry
Ford Thomas, tailor, h 327 E. 52d
Ford Thomas, tailor, h 86 Mulberry
Ford Thos. J. publisher, 115 Nassau, h 341 E. 85th
Ford Timothy, carpenter, h 14 Franklin
Ford Timothy, news, h 430 W. 46th
Ford Timothy J. carpenter, h 1557 Third av.
Ford Vincent, mer. 254 Produce Ex.
Ford Walter J. lighters, sec. & manager, 85 Stewart bldg. 280 B'way, h 79 Sixth av.
Ford Warwick, lace, h 128 W. 61st
Ford William, carpenter, h r 255 W. 35th
Ford William, waiter, h 140 W. 27th
Ford William F. news, 129 Henry
Ford Wm. F. oils, 224 Front, h 8 First pl. B'klyn
Ford William F. surg. insts. 1099 B'way, h 531 Bramhall av. J. C.
Ford William G. h 45 E. 41st
Ford William H. lawyer, 51 Liberty, h 61 Second pl. B'klyn
Ford William J. eatingh. 2412 First av.
Ford William P. porter, h 9 Gay
Ford William S. smith. h 550 W. 47th
Ford Wm. V. D. decorator, 4 W. 22d, h 327 W. 31st
Ford William W. stairbldr. 415 E. 144th, h 735 E. 134th
Ford A. E. & R. E. publishers, 17 Barclay
Ford C. C. & Co. drugs, 2 W. 14th
Ford F. A. & Co. cigars, 59 Murray
Ford & Kruger, grocers, 883 Sixth av.
Ford & McCabe, liquors, 1 Forsyth
Ford & Weir, stairbldrs. 415 E. 144th [yette pl.
Fords, Howard & Hulbert, publishers, 30 Lafa-
Ford's National Library, 17 Barclay
Forde Bernard, gateman, h 72 W. 92d
Forde Lucy A. dressmkr. 72 W. 92d
Forden Daniel, h 428 W. 35th
Forden Sarah, janitress, h 428 W. 25th
Fordham Charles, clerk, h 243 E. 41st
Fordham Co-operative Building & Loan Assn. 2511 W. Vanderbilt av.
Fordham E. H. jeweler, 176 B'way, h 399 Clermont av. B'klyn
Fordham Mary, widow, h 16 W. 115th
Fordham Thomas B. painter, h 709 E. 141st
Fordham William H. agent, 152 & 276 Sixth av. h 62 W. 10th
Fordham William H. clerk, h 513 W. 20th
Fordinsky Harris, tailor, 154 Delancey
Fordon Augustus E. clerk, h 419 St. Nicholas av.
Fordonsky Bernard, trimmer, h 86 Eldridge
Fordonsky Herman, photographs, 325 Third av. h 232 E. 25th
Fordred Frederick, clerk, h 328 W. 49th
Fordyce Alexander R. contractor, 145 B'way
Fordyce James, engineer, h 218 W. 16th
Fordyce S. W. pres. 18 B'way, h Mo.
Fordyce & Himpler, contractors, 145 B'way
Foreign Express Co. (Ltd.) 207 B'way & 160 Fulton
Foreign Fruit Exchange, 24 State
Foreign Trade Agency (Ltd.) exporters, 128 Pearl
Foreman Alexander, watchman, h 143 W. 97th
Foreman Frank, shoes, 93 Reade
Foreman Harriet, wid. Francis, nurse, h 23 Montgomery
Foreman Mary, wid. James, h 330 E. 37th
Foreman William F. kalsominer, 318 Henry
Foresman John, tailor, h r 98 E. Houston
Foresman William, tailor, 2 W. 14th, h 230 Rochester av. B'klyn
Forest & Stream (periodical) 318 B'way
Forest & Stream Pub. Co. 318 B'way
Forester Mary, widow, h 428 W. 52d
Forester Michael, watchman, h 20 Trinity pl.
Forester Orin, barber, h 268 Broome
Forester Peter, coachman, h 309 E. 35th
Foresters' Journal, 459 Seventh av.
Forfar James, leather, 35 Frankfort, h 364 Pearl, B'klyn
Forfey Thomas, laborer, h 449 W. 32d
Forgee Charles E. clerk, h 432 W. 48th
Forger Wm. dyer, 550 Eighth av. h Yonkers, N. Y.
Forgerty Catharine, dressmkr. 329 W. 43d
Forgerty Mary, dressmkr. 329 W. 43d
Forgerty M. & C. dressmkrs. 329 W. 43d
Forgie John, overalls, 212 Church
Forgosi Antonio, laborer, h 44 Thompson
Forgotston Lawrence G. clerk, h 123 E. 122d
Forgus John C. railingmkr. h 179 W. 101st
Forguso Jacob, laborer, h 10 Macdougal
Forhan John, carpenter, 304 W. 41st
Forkan Mary, wid. Patrick, h 452 W. 52d
Forkel Christopher W. artist, 4 W. 22d, h 13 W. 20th
Forkel George, carpenter, h 218 Seventh
Forker David R. engineer, h 202 W. 74th
Forker Howard J. lawyer, 171 B'way, h 70 Fort Greene pl. B'klyn
Forker William H. produce, 177 Chambers
Forkey Eliza, wid. William, h 66 Charlton
Form George, liquors, 329 W. 67th
Form Sebastian, porter, h. 2021 First av.
Formaggio Frank S. shoes, 2125 First av.
Forman Alexander, tobacco, 104 Front, h 116 Pierrepont, B'klyn
Forman Allan, publisher, 115 Nassau, h 116 Pierrepont, B'klyn
Forman Benjamin F. clerk, h 755 G'wich
Forman Caroline A. teacher, 208 Bleecker
Forman Charles, painter, h 46 Oak
Forman Edgar, notary, 135 B'way
Forman Frank, cigarmkr. h 228 Av. C
Forman Horace B. trucks, 43 Worth, h 222 W. 49th
Forman Jacob, shoes, 426 Seventh av.
Forman James H. clerk, h 1458 Second av.
Forman James H. physician, 223 E. 116th
Forman Jane E. wid. William, h 33 W. 132d
Forman John, clerk, h 430 E. 86th
Forman John, cutter, h 230 Division
Forman John H. clerk, h 235 W. 131st
Forman Joseph G. smith, 561 Washn. h 59 Second, Hoboken
Forman Judah, pedlar, h 67 Norfolk
Forman Mary, wid. William B. h 280 W. 12th
Forman Mary C. wid. Robert, h 1458 Second av
Forman Samuel, clerk, h 52 Tenth av.
Forman Sarah, wid. William, h 38 W. 12th
Formanac Ignatius, tailor, h 241 E. 29th
Formanek Frank, h 689 First av.
Formanek Vaclav, cigarmkr. h 1378 First av.
Formanky Frank, cigarmkr. h 444 E. 10th
Formann Davies, capmkr. h 34 Chrystie
Formann Frank, shoes, 1006 Av. A
Formanski William, spinner, h 220 Eldridge
Formel Anthony A. dentist, 148 E. 33d
Formel Julius Z. drugs, 697 B'way, h 339 W. 27th
FORMEL & CO. drugs, 697 B'way
Former Henry, tailor, h 447 W. 54th
Former William, tailor, h 839 Tenth av.
Formey Charles, clerk, h 439 E. 90th
Formhals Charles, machinist, h 1604 Second av.
Formhals Henry, carpenter, 314 Seventh av. h 219 W. 28th
Formhals John H. tailor, h 430 W. 40th
Formhals Minnie, wid. August, h 133 Stanton
Formica Gaetano F. furniture, 37 S. 5th av. h 35 S. 5th av.
Formica Wenzel, shoemkr. h 524 Fifth
Formica & Winner, furniture, 37 S. 5th av.
Formoso Alexander, h 61 Sullivan
Fornachon Maurice, architect, 154 Nassau, h Ridgewood, N. J.
Forneker Ignaz, cook, h r 313 E. 25th
Forner Frank, tailor, h 506 E. 14th
Fornes Charles V. woolens, 458 B'way, h 14 McDonough, B'klyn
Fornes John, woolens, 458 B'way, h 14 McDonough, B'klyn
Fornes C. V. & Co. woolens, 458 B'way
Forney Henry C. janitor, h 357 W. 37th

EAST RIVER STEAM KINDLING WOOD FACTORY
1104 First Avenue, cor. E. 61st St. Orders received through all American District and Western Union Telegraph Offices FREE. *Send for Price-List.* FRED. BUSE, Prop.

DIRECTORS: George G. Williams, James A. Roosevelt, FOR

CHEMICAL NATIONAL BANK, 270 BROADWAY, Surplus, - $5,000,000.

Robert Goelet, Fred'c W. Stevens. FOR

Forney Matthias N. editor, 45 B'way, h 431 Fifth av.
Fornfinne George, express, 394½ Bowery, h 182 Orchard
Fornuff Peter, driver, h 142 Forsyth
Forrell Philip, mason, h 403 E. 11th
Forrella Vincenzo, contractor, h 580 Courtlandt av.
Forrest Alexander, clerk, h 314 E. 109th
Forrest Blagden, agent, h 40 W. 99th
Forrest Charles, driver, h 25 Jones
Forrest Charles B. engraver, 63 Fulton, h 235 Adams, B'klyn
Forrest Charles G. clerk, h 106 Barrow
Forrest Edward, h 162 W. Houston
Forrest Edward, laborer, h r 33 Oak
Forrest Ellen, wid. Peter, h 416 E. 64th
Forrest Etta B. wid. James, h 409 W. 38th
Forrest Ferdinand, brakeman, h 329 E. 24th
Forrest George H. clerk, h 647 Water
Forrest George J. commr. Castle Garden, & pres. 2 Wall, h 26 W. 22d
Forrest Hamlet E. cigars, 744 B'way, h 130 Washn. pl.
Forrest Henry A. mer. 104 John, h 730 E. 142d
Forrest James, baker, h 1266 Second av.
Forrest James, engineer, h 2284 Eighth av.
Forrest James, lawyer, 289 G'wich, h 267 Pleasant av.
Forrest James M. engineer, h 2284 Eighth av.
Forrest John D. smith, h 310 E. 114th
Forrest Maria, wid. Thomas, h 416 W. 55th
Forrest Michael M. lawyer, 102 Chambers, h Arlington, N. J.
Forrest R. W. clerk, h 356 E. 62d
Forrest Robert, laborer, h 13 Downing
Forrest Terence H. laundry, 22 Commerce
Forrest Theresa, carpenter, 547 W. 52d, h 355 W. 54th
Forrest Victoria, wid. Zachary, h 140 W. 70th
Forrest William, roofer, 414 E. 103d, h 232 E. 102d
Forrest William B. carpenter, h 267 Pleasant av.
Forrest H. A. & Co. mers. 104 John
Forrester Christopher, carver, h 45 Washn.
Forrester Delia A. dressmkr. 123 E. 86th
Forrester Edward, shoemkr. h 172 W. B'way
Forrester Ellen, wid. John, h 72 Oliver
Forrester Ellen, wid. John, h 774 Tenth av.
Forrester Frank, real estate, 136½ Varick, h 218 W. 128th
Forrester George, ins. 158 B'way, h 115 Lex. av.
FORRESTER GEORGE B. chemicals, FORRESTER'S CHEMICAL MANURES, FREE FROM ODOR, THE CORRECT SYSTEM OF PLANT-FEEDING FOR FARM OR GARDEN, CIRCULARS MAILED FREE, GIVING RESULTS OBTAINED, 169 Front, h 382 Degraw, B'klyn
Forrester George B. laborer, h 301 W. 39th
Forrester James, lawyer, 45 William, h 200 Sixth av. B'klyn
Forrester James, ostler, h 154 W. 59th
Forrester John, clerk, h 435 Washn.
Forrester John, porter, h 58 Varick
Forrester Mary, wid. Thomas, h 22 Stone
Forrester Mary J. wid. Charles, h 280 Henry
Forrester Patrick, laborer, h 615 E. 16th
Forrester Peter, broker, 30 Broad, h 11 E. 128th
Forrester Sarah E. wid. Hiram M. h 56 W. 47th
Forrester Thomas, seaman, h 80 Laight
Forrester William E. clerk, h 48 Charlton
Forrestill Joseph W. clerk, h 1705 First av.
Forsberg Andrew, pianomkr. h 518 W. 49th
Forsberg Hannah, dressmkr. 95 W. 3d
Forsberg Nelson, cook, h 120 Lawrence
Forsch Ferdinand, imp. 46 White, h 164 E. 61st
Forschell Theresa, designer, h 11 W. 26th
Forscher Bernard, furrier, h 90 Delancey
Forscher Rosa, wid. Isidor, h 78 Forsyth
Forschner August, cigarmkr. h 14 E. 134th
Forschner Charles, scales, 41 Rivington, h 43 Rivington
Forschner Charles & Son, scales, 41 Rivington
Forschner George S. scales, 41 Rivington, h 43 Rivington
Forschner Richard, smith, h r 80 Eldridge
Forsdike Daniel, woolens, 16 W. 23d
Forset George, coachman, h 149 W. 51st
Forshaw George, engineer, h 746 Washn.
Forshaw Mary, h 303 W. 11th
Forshay Andrew J. carbldr. h 346 Brook av.
Forshay David F. S. broker, 11 Wall, h 198 Hancock, B'klyn
Forshay Emily, wid. Garrett G. h 310 W. 15th

Weather Strips.
BROWNE'S Metallic & other kinds
Booth's Theatre Building, 23d St. & 6th Av.
The Pat. Metallic Weather Strip Co.

Forshay Frank, trucks, Washn. mkt, h 438 W. 20th
Forshay George H. driver, h 23 Barrow
Forshay George W. driver, h r 23 Jones,
Forshay Henry C. porter, h 64 Carmine
Forshay Jacob H. undertaker, 244 Bleecker
Forshay James F. candymkr. h 34 Vandam
Forshay John, h 62 Charlton
Forshay John, driver, h 408 W. 50th
Forshay Margaret, wid. Calvin, dressmkr. h 139 Perry
Forshee Peter, engineer, h 154 E. 112th
Forsheim Adolph, cottongds. 79 Greene, h 29 E. 130th
Forsheim Joseph, jeweler, 18 Maiden la.
Forshew John H. furnaces, 208 Water, h 484 Halsey, B'klyn
Forsholm Rose M. dressmkr. 213 E. 53d
Forsholm Rudolph, insp. h 213 E. 53d
Forssell John, artist, h 346 W. 59th
Forst Alvin, grocer, 1381 Third av.
Forst Andrew, grocer, 1381 Third av.
Forst Charles, real estate, 244 E. 114th
Forst Frank, cigarmkr. h 413 E. 59th
Forst Gustav, watchman, h 443 W 26th
Forst Isaac, cigars, 942 First av.
Forst John, h 407 E. 59th
Forst John, varnisher, h 155 Second
Forst Joseph, cigarmkr. h 407 E. 59th
Forst Morris, grocer, 1411 Second av.
Forst Brothers, grocers, 1381 Third av.
Forstall Mary, dressmkr. 350 W. 26th
Forstall William, cooper, h 350 W. 36th
Forstbauer Albert, barber, 23 E. B'way, h 32 E. B'way
Forstbauer Mary, wid. Carl, h 425 Fifth
Forster Albert, stenographer, h 62 Third
Forster Anthony, fringes, 415 E. 15th
Forster August, shoes, 2202 Second av.
Forster Augusta, wid. Ferdinand, h 136 Seventh
Forster Baptiste, shoes, 752 Third av.
Forster Caroline V. nurse, h 423 E. 9th
Forster Catharine, widow, nurse, h 37 First
Forster Catharine, wid. Charles, h 231 E. 53d
Forster Charles, 34 Wall, h 231 E. 53d
Forster Charles, carpenter, h 452 E. 121st
Forster Charles, clerk, h 157 E. 103d
Forster Chas. fruit, 29 Harrison, h 389 York, J. C.
Forster Edward E. engraver, h 348 E. 87th
Forster Edward H. furrier, h 719 Sixth
Forster Emil, bdgh. 423 E. 9th
Forster F. M. (Rev.) h 360 W. 31st
Forster Ferdinand, cabinetmkr. h 221 E. 107th
Forster Francis, broker, 66 W. 53d, h Madison, N. J.
Forster Francis, plumber, 771 Third av. h 444 W. 47th
Forster Francis B. broker, 32 Broad, h 687 E. 143d
Forster Frank J. clerk, h 1547 Second av.
Forster Frank J. clerk, h 130 W. 62d
Forster Frederick P. lawyer, 58 Wall, h 49 W. 19th
Forster George, carpenter, h 79 Allen
Forster George, carver, h 327 E. 20th
Forster George, printer, h 316 E. 63d
Forster George H. engineer, h 202 Mott
Forster George H. lawyer, 58 Wall, & alderman, City Hall, h Riverdale
Forster George W. beltmkr. h 59 Leroy
Forster Gustav, h 180 E. 117th
Forster H. Waldo, imp. 112 Front
Forster Henry, barber, h 213 E. 83d
Forster Henry, ostler, h 358 E. 10th
Forster Henry & Co. mers. 112 Front
Forster James, plumber, h 225 E. 74th
Forster James V. jeweler, 1154 B'way, h J. C.
Forster John, desks, 164 Maiden la. h Newark, N. J.
Forster John, driver, h 510 W. 26th
Forster John, meat, 55 Cherry, h 74 New Chambers
Forster John, shoes, 898 Third av.
Forster John B. butcher, h 937 Tenth av.
Forster John H. lawyer, 18 Wall, h 526 E. 85th
Forster John M. architect, 407 W. 46th

STEAM AND HOT WATER HEATERS. Richardson & Morgan Co. 92 Beekman St.
See adv. pages 38 & 39 Pink Sheets Back of Book.

WATER METERS AND GAS ENGINES. FOR 646

NATIONAL METER CO., 252 BROADWAY. FOS

KINAHAN'S LL THE CREAM OF IRISH WHISKY.

DU VIVIER & CO., 49 Broad St., N. Y.

Forster Leonhard, drygds. 155 Third
Forster Letitia, wid. James, h 118 E. 53d
Forster Louis, clerk, h 445 E. 80th
Forster Margaret, wid. Francis, h 353 W. 40th
Forster Margaret L. candy. 202 Mott
Forster Martin, cook, h 1730 Lex. av.
Forster Martin, necktiemkr. h r 248 Third
Forster Meyer, men's furng. 568 Grand
Forster Theodore E. imp. 224 E. 19th
Forster Thomas, artist, 348 E. 87th
Forster Thomas, clerk, h 346 E. 123d
Forster Thomas, cutter, h 335 E. 22d
Forster Thomas, laborer, h 119 Bank
Forster Thomas V. agent, 12 Barclay, h 268 Hooper, B'klyn
Forster William, carpenter, h 750 Ninth av.
Forster William, lawyer, 36 Wall, & dep. asst. dist. atty. 32 Chambers, h 139 E. 60th
Forster William, plumber, 172 E. 62d, h 281 Alexander av.
Forster William H. trackman, h 409 W. 35th
Forster, Hotaling & Klenke, lawyers, 36 Wall
Forsthoff Otto, weaver, h r 238 W. 35th
Forstler Frederick, finisher, h 428 W. 39th
Forstler John, finisher, h 428 W. 39th
Forstmann Julius, woolens, 81 Worth, h Germany
Forstmann & Co. woolens, 81 Worth
Forsyth Alexander, mason, 2429 Riverdale av. h Woodlawn
Forsyth David, mason, h Mosholu
Forsyth George, mason, h Mosholu
Forsyth George, pedlar, h r 162 Orchard
Forsyth George W. h 369 W. 32d
Forsyth George W. h 40 W. 50th
Forsyth George W. machinist, 199 Varick
Forsyth James, hardware, 116 Chambers
Forsyth James, oysters, 356 Washn. mkt, h 233 W. 127th
Forsyth James, jr. oysterman, h 132 W. 101st
Forsyth Joanna, wid. David, h 130 E. 32d
Forsyth John, contractor, Mosholu
Forsyth John, waiter, h 206 W. 20th
Forsyth Mary, wid. James, h 194 Waverley pl.
Forsyth Mary, wid Joseph, h 369 W. 32d
Forsyth Robert, h 223 W. 40th
Forsyth Robert, clerk, h 305 E. 42d
Forsyth Thomas, driver, h 144 W. 28th
Forsyth William, driver, h 411 W. 30th
Forsyth William, engineer, h 401 W. 44th
Forsythe Catharine M. actress, h 103 E. 16th
Forsythe John, men's furng. 201 B'way, h 80 Washn. pl.
Fort Alfred, liquors, 128 W. 19th
Fort Chas. hardware, 514 Hudson, h 258 W. 10th
Fort E. M. agent, 171 B'way, h Newark, N. Y.
Fort George, hotel, Tenth av. c W. 183d
Fort Homer, reporter, h 137 E. 16th
Fort John H. grain, 25 Whitehall, h B'klyn
Fort Lee Park & Steamboat Co. pier 41½ N. R.
Fort Nathalie, wid. Edward, h 231 W. 45th
Fort Worth & Denver City Railway Co. 1 B'way
Forte Henry, musician, h 289 Mott
Fortenbacher Albert, butcher, h 434 W. 38th
Fortenbacher Charles, painter, h 992 Tenth av.
Fortenbacher Emil, beer, 268 W. 37th
Fortescue Marion T. wid. R. Francis, h 339 W. 34th
Forth William, teacher, h 33 Rivington
Forthmann William, laborer, h 256 W. 44th
Forthuber Emil, drugs, h 175 E. 77th
Fortier Paul, barber, h 129 W. 60th
Fortier Weinislaus, clerk, h 114 Macdougal
Fortig Charles, brewer, h 1871 Ninth av.
Fortinato Michael, mason, h W. 163d n Tenth av.
Fortino Salvatore, shoes, 206 Forsyth
Fortman Christopher J. engineer, h 29 Henry
Fortman Herman, porter, h 283 W. 132d
Fortmann Charlotte, wid. William, h 402 E. 12th
Fortmann Frederick, agent, 27 S. William, h Union Hill, N. J.
Fortmann Gerhard, meat, 129 Washn.
Fortmeyer George W. sec. 287 Pearl, h E. Orange, N. J.
Fortmuller Frederick, smith, h 338 E. 117th
Fortnam William, copyist, 17 Wall, h Union, N.J.
Fortnas Mary, h 1164 Second av.
Fortner Jesse, driver, h 2259 Third av.
Fortner Thomas, ostler, h 157 W. 51st
Fortschritt (periodical) 26 Frankfort
Fortunato Antonio, beer, 189 Mott
Fortunato Joseph, clothing, 75 Baxter, h 59 Baxter
Fortune Cecilia, wid. Thomas, h 148 Varick
Fortune David, conductor, h 2717 Eighth av.
Fortune Mary, wid. Louis, grocer, 744 E. 9th
Fortune T. Thomas, publisher, 4 Cedar, h 40 Lynch, B'klyn
Fortune & Peterson, publishers, 4 Cedar
Fortwengler Victor, eatingh. 3 William
Forty Club, 141 W. 42d
Forty-second St. & Grand St. Ferry R. R. Co. 653 W. 42d
Forty-second St., Manhattanville & St. Nicholas Av. Railway Co. 118 E. 42d
Forum (periodical) 253 Fifth av.
Forum Pub. Co. 253 Fifth av.
Forwood George P. mer. 24 State, h Eng.
Forwood Harold S. agent, 24 State, h The Alpine
Forwood Thomas, clerk, h 32 First
Forwood William B. h 55 W. 32d
Forsak William, cutter, h 188 Third
Foscalde Joseph, shoes, 209 E. 120th
Fosdick Adeline F. wid. Richard B. h 225 E. 105th
Fosdick Charles B. hides, 26 Spruce, h 35 W. 36th
Fosdick Charles E. clerk, h 256 Front
Fosdick Charles L. ins. h 243 W. 46th
Fosdick Dering, sec. 26 B'way
Fosdick Frederick, fireman, h 39 Columbia
Fosdick Greenfield, clerk, h 103 Bedford
Fosdick C. B. & Son, hides, 26 Spruce
Foshay Abraham, laborer, h 1281 Clover
Foshay Amanda M. wid. William H. h 150 E. 123d
Foshay John D. h 82 Jane
Foshay Samuel H. clerk, h 351 W. 20th
Foshour Catharine, wid. John, h 1068 Park av.
Fosket Alonzo, police, h 724 E. 9th
Fosket Dayton S. clerk, h 502 E. 119th
Foskett Byron D. C. examiner, 402 Washn.
Fosland Nils, tailor, h 301 E. 34th
Fosler John, agent, h 208 W. 105th
Foss Albert, cigarmkr. h 523 E. 148th
Foss Anthony J. fish, 392 Ninth av. h 262 W. 35th
Foss Herman J. oysterman, h 448 W. 46th
Foss Jacob, baker, h 88 Hester
Foss Jacob, rags, 65 Bayard, h 2295 Seventh av.
Foss John C. driver, h 12 Horatio
Foss Joseph H. fish, 357 W. 37th, h 262 W. 35th
Foss Julius, cigars, 52 B'way, h Far Rockaway, L. I.
Foss Maria, dressmkr. 159 E. 55th
Foss Mary, widow, h 210 E. 128th
Foss Max J. rags, 440 Pearl, h 1698 Lex. av.
Foss Solomon, caps, 88 Columbia, h 41 Rivington
Foss Wolf, caps, 87 Hester, h 86 Hester
Fossberg Francis, cook, h r 126 W. 17th
Fossett James, rubberwkr. h 354 W. 16th
Fossett John P. examiner, 402 Washn.
Fossier Edmund, meat, 33 W. 3d
*Fossil Meal Co. 48 Cedar
Fossing Charles, candy, 458 College av.
Fossing Frank A. jeweler, h 524 E. 156th
Fosswinkel Rudolph, smith, h 215 Rivington
Fostelle Albert, bartender, h 211 W. 27th
Foster A. M. h 401 Lex. av.
Foster Albert, porter, h 149 W. 24th
Foster Albert E. h 348 St. Nicholas av.
Foster Albert E. ins. 18 Wall, h 14 W. 49th
Foster Albert G. seaman, h 549 E. 146th
Foster Albert H. clerk, h 154 E 108th
Foster Alexander A. carpenter, h 924 Third av.
Foster Alfred E. sec. 154 Maiden la. h 362 Grand av. B'klyn
Foster Alfred R. waiter, h 110 W. 26th
Foster Alice, wid. John, h 178 E. 117th
Foster Alonzo, manager, 154 Nassau, h 28 Harman, B'klyn
Foster Alonzo W. hotel, 917 B'way, h Aberdeen h.
Foster Andrew, painter, h 1012 Tenth av.
Foster Anne, h 207 W. 27th
Foster Anne, wid. Andrew, h 958 Eighth av.
Foster Arad T. pres. 79 Fulton, & v. pres. 47 Cliff, h 47 N. Y. av. B'klyn
Foster Augustus C. hote, 917 B'way, h Aberdeen h.
Foster Ben, artist, h 8 E. 17th
Foster Benjamin, plumber, h 1691 Ninth av.

MERCHANTS EXCHANGE NAT. BANK OF THE CITY OF N. Y.
SOLICITS YOUR ACCOUNT. 257 Broadway.
PHINEAS C. LOUNSBURY, Prest. ALLEN S. APGAR, Cashier.

BUTTER DISHES AND ORANGE BOX SHOOKS. | Office, 333 Hudson Street. JOHN SPERRY MFG. CO., | VENEERS FOR CARS, CHAIR SEATINGS, BREWERS' CHIPS.

Foster Benjamin B. lawyer, 5 Beekman, h 119 McDonough, B'klyn
Foster Bertie, real estate, 234 B'way, h 106 W. 42d
Foster C. H. sec. 261 B'way
Foster Catharine, widow, h 241 E. 105th
Foster Catharine, wid. James, h 213 E. 26th
Foster Catharine, wid. James, h 67 W. 36th
Foster Charles, artist, 146 W. 55th
Foster Charles, clerk, h 571 E. 148th
Foster Charles, h. furng. 779 & 1047 Third av. h 320 E. 50th
Foster Charles, notary, 93 Delancey
Foster Charles, pilot, h 13 Horatio
Foster Charles, pilot, 104 South, h 343 Ninth, S. B'klyn
Foster Charles, plamber, h 220 Av. B
Foster Charles, seaman, h 126 Chrystie
Foster Charles A. fruit, 54 Broad
Foster Charles A. upholsterer, 91 G'wich av. h 176 Hester
Foster Charles E. clerk, h 380 W. 125th
Foster Charles E. lawyer, 38 Park row, h D. C.
Foster Chas. G. mer. 42 Pearl, h Morristown, N. J.
Foster Chas. H. dentist, 628 Sixth av. h 71 E. 85th
Foster Charles H. engineer, h 301 W. 134th
Foster Charles L. lawyer, 18 Wall, h 123 Hewes, B'klyn
Foster Charles M. banker, 15 Broad, h 123 W. 70th
Foster Charles O. drygds, 725 Ninth av.
Foster Chas. P. ins. 1971 Third av. h 167 E. 113th
Foster Charlotte A. wid. William, h 772 Ninth av.
Foster Christian, shoemkr. h 97 P[illegible]
Foster Clara, h 60 W. 35th
Foster Clinton, real estate, 2758 Eighth av.
Foster Cornelius, conductor, h 242 E. 30th
Foster Daniel, h 138 E. 78th
Foster Daniel, h 375 Seventh av.
Foster Daniel, brick, 624 W. 30th
Foster Daniel P. dogs, 29 S. 5th av. h N. J.
Foster David, actor, h 322 Bowery
Foster David, cabinetmkr. h 121 Ridge
Foster David, clerk, h 280 W. 128th
Foster David M. G. pres. 156 Maiden la. h Elizabeth, N. J.
Foster Edward, drygds. 707 Tremont av.
Foster Edward C. shoes, 263 Bowery, h 15 Spring
Foster Edward L. clerk, h 251 W. 23d
Foster Edward L. supt. h 328 E. 19th
Foster Edward R. clerk, h 2435 Eighth av.
Foster Edward W. manager, 10 Spruce, & sec. 134 Leonard, h 6. W. 48th
Foster Edwin, lumber, ft. W. 130th, h 4 St. Luke's pl.
Foster Elizabeth, widow, h 332 E. 28th
Foster Elizabeth, wid. Joseph, h 521 E. 12th
Foster Ellen, wid. Peter, oysters, 673 Third av.
Foster Emma, h 247 W. 36th
Foster Emma F. music, 25 E. 14th
Foster Ferdinand E. spinner, h 549 E. 146th
Foster Frances, wid. Charles, h 111 W. 11th
Foster Frances, wid. Wm. dressmkr. 687 Eighth av.
Foster Frank J. supplies, 22 Duane, h 73 Patchen av. B'klyn
Foster Frank P. physician, 16 E. 31st
Foster Frederic DeP. lawyer, 18 Wall, h 23 Fifth av.
Foster Fred. ins. 280 B'way, h Elizabeth, N. J.
Foster Frederick A. silks, 441 B'way, h Mass.
Foster Frederick D. mech. eng. h 215 Fifth
Foster George, eatingh. 256 South, h 65 Penn, B'klyn
Foster George, stable, 44 Watts, h 104 Varick
Foster George D. h 215 Fifth
Foster George F. bkbinder, 40 Cortlandt
Foster George F. editor, h 105 W. 54th
FOSTER GEORGE F. manufacturer of London mills, N. E. T. United States, U. S.; also basting cottons, 50, 80, 100 & 200 yards measure. All measures & weights of cotton made to order. 59 Walker, h 643 Greene av. B'klyn
Foster George J. printer, 99 Pearl & 62 Stone, h 104 Front, B'klyn
Foster George M. foreman, h 315 Bowery
Foster George O. hardware, 98 Chambers, h 415 E. 80th
Foster George V. physician, 109 E. 18th
Foster Giraud, coal, 1 B'way, h 23 Fifth av.
Foster Harriet, wid. John, h 228 W. 105th
Foster Hazen, driver, h 161 Perry
Foster Henry, cigarmkr. h 607 E. 15th
Foster Henry, clerk, h 233 E. 34th
Foster Henry, cook, h Tenth av. n W. 70th
Foster Henry, engineer, h 427 E. 88th
Foster Henry, porter, h 327 W. 39th
Foster Henry A. broker, 52 Broad & 50 New
Foster Henry C. clerk, h 525 E. 81st
Foster Henry C. eatingh. 345 E. 41st
Foster Henry G. glassware, 48 Murray, h 78 S. 9th, B'klyn
Foster Henry G. grocer, 628 W. 52d
Foster Henry J. driver, h 417 W. 52d
Foster Hiram S. caner, h 188 W. 4th
Foster Homer, carpenter, h 126 E. 12th
Foster Horatio, wines, 26 Vesey, h Plainfield, N. J.
Foster Isidor, pedlar, h 413 E. 80th
Foster J. Reginald, clerk, 67 Exchange pl. h 262 Henry, B'klyn
Foster James, cutter, h 342 E. 31st
Foster James, insp. 45 South
Foster James, mason, h 712 Ninth av
Foster James, trucks, 54 Lafayette pl.
Foster James jr. ins. 850 B'way, h 280 Vanderbilt av. B'klyn
Foster Jas. E. clerk, h Pelham av. n Lorillard pl.
Foster James L. carrier, h 132 E. 26th
Foster James L. v. pres. 81 New, h Ga.
Foster James M. operator, h 406 W. 46th
Foster James P. clerk, h 93 Seventh av.
Foster James P. lawyer, 154 Nassau, & sec. 202 Fifth av. h 162 Lex. av.
Foster James T. carpenter, h 234 E. 109th
Foster Jane, wid. William, h 335 E. 42d
Foster Janet E. widow, h 228 W. 17th
Foster John, agent, h 258 W. 43d
Foster John, clerk, h 1899 Tenth av.
Foster John, dep. sheriff, h 271 Delancey
Foster John, eatingh. 229 S. 5th av.
Foster John, laborer, h 16 Christopher
Foster John, supt. h 364 W. 53d
Foster John A. laborer, h 162 Perry
Foster John B. clerk, h 380 W. 125th
Foster John E. furniture, 17 Elizabeth, h 323 E. 68th
Foster John E. & Co. furniture, 17 Elizabeth
Foster John H. coachman, h 405 E. 29th
Foster John H. drygds. 238 Church
Foster John H. ins. 18 Wall, h 9 E. 9th
Foster John L. clerk, h 956 Eighth av.
Foster John M. candymkr. h 848 Second av.
Foster John S. h 727 Ninth av.
Foster John S. flour, 25 Canal, & pres. 116 E. 42d, h 54 Irving pl.
Foster John W. carrier, h 50 Vandam
Foster John W. drygds. 725 Ninth av. h 727 Ninth av.
Foster John Y. editor, 53 Park pl. h Newark, N. J.
Foster Joseph, h 353 First av.
Foster Joseph, conductor, h 112 E. 105th
Foster Joseph, kalsominer, h 327 W. 39th
Foster Joseph W. stevedore, 32 South, h 45 Lafayette, B'klyn
Foster Julia, wid. William, shirts, 61 Cannon
Foster Julius, h. furng. 779 & 1047 Third av. h 316 E. 50th
Foster Lambert, h 435 Fifth av.
Foster Levi, candy, 146 E. 129th
Foster Lighting Co. 120 B'way
Foster Lucinda, h 120 Clinton pl.
Foster Lyman S. stationer, 35 Pine, h 305 W. 46th
Foster M. h 142 W. 24th
Foster Macomb G. chemist, 82 Fulton, h Audubon pk.
Foster Margaret, candy, 524 W. 28th
Foster Maria, widow, h 132 W. 30th
Foster Marion, artist, h Sturtevant h.
Foster Martha, wid. William, h 332 E. 24th
Foster Martha A. wid. George W. hairdresser, 202 E. 57th
Foster Mary, wid. Henry, h 161 E. 53d
Foster Mary, wid. Thomas, h 410 Fourth av.
Foster Mary L. wid. James, h 395 First av.
Foster Matthew, cutter, h 312 E. 46th
Foster Matthias L. physician, 101 W. 70th
Foster Melinda, wid. William H. h 326 W. 20th
Foster Morton H. C. real estate, 1971 Third av. h 167 E. 113th
Foster Moses, calker, h 96 Av. D
Foster Myer, cigars, 675 First av. h 11 E. 84th
Foster Nathaniel G. architect, 83 Cedar, h Cranford, N. J.
Foster Nathaniel W. ins. 120 B'way
Foster Nicholas, agent, h 281 W. 12th
Foster Olivia, wid. Thomas, h 460 Seventh av.
Foster Oscar, driver, h 323 E. 75th
Foster Patrick, butcher, h 25 Cherry

MADE FROM PURE CREAM. | HORTON'S ICE CREAM. | French, Italian and American.

ROBT. ROOSEVELT, *Pres.*
JOHN D. VERMEULE, *V.-Pres.*
GEO. W. VAN SICLEN, *Sec.*

HOLLAND TRUST CO.
7 WALL STREET.
Capital $500,000 paid-in in cash.

Acts as Executor, Guardian, Trustee, Transfer Agent.
Takes charge of Real Estate, Rents, Coupons & Dividends.



Foster Patrick J. carpenter, r 21 E. 15th, h 23 E. 15th
Foster Paul, ornamentmkr. h 2479 Eighth av.
Foster Pell W. salt, 146 B'way, h ft. W. 158th
Foster Richard J. express, 34 B'way, h Eng.
Foster Rich. K. painter, 402 Water, h 133 Monroe
Foster Richard L. publisher, 49 Ann
Foster Robert, blankbks. 34 Cortlandt
Foster Roger, lawyer, 206 B'way, h 14 E. 55d
Foster Rosa, h 203 W. 33d
Foster Rose, wid. Nathan, h 186 Orchard
Foster Rose D. wid. Frank, h 200 Eighth av.
Foster S. Noble, ins. 171 B'way, h Port Richmond, S. I.
Foster Sarah A. toys, 188 W. 4th
Foster Sarah A. wid. Robert, h 210 E. 61st
Foster Scott, pres. 393 Canal, h 29 E. 83d
Foster Tallmadge W. lawyer, 11 Pine, h 135 W. 22d
Foster Theodore W. jeweler, 178 B'way, h R. I.
Foster Thomas, clerk, h 23 E. 77th
Foster Thomas, watchman, h r 88 Ridge
Foster Thomas E. painter, 95 Broad
Foster Thomas J. painter, h 114 E. 28th
Foster Thomas K. cocoanuts, 194 Front
FOSTER THOMAS K. real estate, 204 E. 19th, h Arlington, N. J.
Foster Thomas N. gloves, 459 B'way, h 226 W.59th
Foster Walter, paver, h 2069 Third av.
Foster Walter C. lawyer, 132 Nassau, h L. I. City
Foster Walter H. chandeliermkr. h 302 W. 69th
Foster Walter J. clerk, h 52 Morton
Foster Walter J. lawyer, 132 Nassau, h L. I. City
Foster Warren W. lawyer, 31 Pine, h 435 E. 57th
Foster William, h 1515 B'way
Foster William, candy, 623 E. 16th
Foster William, clerk, h W. 157th n Tenth av.
Foster William, coal, 439 E. 9th
Foster William, laborer, h 139 Hudson
Foster William, laborer, h 495 Tenth av.
Foster Wm. mer. 51 White, h New Brighton, S. I.
Foster William, oysters, ft. Charles, h 640 Jersey av. J. C.
Foster William, printer, h 125 Cherry
Foster Wm. jr. pres. 146 B'way, h Washn. heights
Foster Wm. F. gloves, 459 B'way, h 212 W. 104th
Foster William H. cutter, h 211 E. 107th
Foster William H. engineer, h 631 W. 52d
Foster William H. oysters, 87 Av. D, h 80 Av. D
Foster William H. seaman, h 126 W. 27th
Foster William J. h 164 W. 128th
Foster William K. auction, 301 W. 125th, h Tenth av. c W. 155th
Foster William K. painter, h 526 E. 85th
Foster William M. roofer, h 563 Eleventh av.
Foster William R. flour, 25 Canal, h Babylon, L.I.
Foster William R. & Co. flour, 25 Canal
Foster William R. jr. lawyer, 424 Produce Ex. h Bayport, L. I.
Foster C. & J. h. furng. 779 & 1047 Third av.
Foster J. H. & A. E. ins. 18 Wall
Foster Brothers, hotel, 917 B'way
Foster & Bailey, jewelry, 178 B'way
Foster & Brown, salt, 146 B'way & Manhattan mkt
Foster & Freeman, lawyers, 38 Park row
Foster & Gannon, painters, 402 Water
Foster & Nolan, bkbinders, 40 Cortlandt
Foster & Stephens, lawyers, 132 Nassau
Foster & Thomson, lawyers, 52 Wall
Foster & Wentworth, lawyers, 424 Produce Ex.
Foster & Wilson, lawyers, 154 Nassau
Foster, Hilson & Co. cigars, 675 First av.
Foster, Merriam & Co. hardware, 225 Canal
Foster, Paul & Co. gloves, 459 B'way
Foster's J. S., Sons, drygds. 725 Ninth av.
Foth Henry, carpenter, h 35 W. 63d
Foth Sophia, wid. Henry, h 89 Third
Fothergill J. R. W. agent, 96 Spring, h refused
Fotheringhame George, railings, 350 W. 18th
Fotheringhame Geo. & Son, railings, 350 W. 18th
Fotheringhame Spencer C. railings, 350 W. 18th, h 364 W. 18th
Fotsch John, shoemkr. h 450 W. 45th
Foucar Frederick W. drugs, 138 E. 86th, h 1275 Lex. av.
Fouchaux Henry, architect, Tenth av. n W. 158th
Fouché William W. jr. shades, 456 Broome & E. 135th n Willow av. h 1901 Madison av.
Fouchs Alexander, tailor, h r 53 Lewis
Fougatz Andrew, clerk, h 84 W. Houston
Fougera E. & Co. drugs, 30 N. William
Fougeu Honore G. chemist, 48 Henry
Fouhy Patrick, meat, 731 Tenth av.
Foulds Henry, clerk, h 158 E. 102d
Foulds Robert, toys, 95 Chambers & 77 Reade, h Passaic, N. J.
Foulis David, florist, 1482 B'way, h 339 W. 43d
Foulk Lewis P. supt. 814 Ninth av. h 147 Coles, J. C.
Foulk Martin H. vet. surg. 58 Monroe
Foulk Mary, wid. John, h E. 154th c S. Boulevard
Foulk Otto, bartender, h 122 Leonard
Foulke Bayard F. cotton, 3 William
Foulke Charles, clerk, h 351 E. 116th
Foulke John B. h 342 W. 24th
Foulke Joseph, broker, Mills bldg. h 446 W. 57th
Foulke Thomas (Rev.) h 52 E. 78th
Foulke William jr. treas. 6 Bible h. h 39 E. 18th
Foulke William B. real estate, 160 B'way, h 137 W. 58th
Foulke William H. police, h 1758 Railroad av.
Foulke & Co. mers. 25 Beaver
Foulke & French, real estate, 160 B'way
Foulkes Henry R. clerk, h 453 W. 44th
Foulkes John, decorator, r 139 Seventh av. h 248 Vanhorn, J. C.
Foulkes Walter T. painter, h 651 E. 154th
Foulkes William H. engineer, h 109 E. 53d
Foulkes & White, decorators, r 139 Seventh av.
Foulks Andrew, brewer, h 14 E. 134th
Foulks Samuel, eatingh. 215 Washn. h B'klyn
Foulks Samuel & Co. eatingh. 215 Washn.
Foulon Peter, machinist, h 286 Seventh av.
Fouls Elizabeth, wid. Jacob, h 108 Allen
Foulsey Michael, smith, h 189 Hudson
Fountain Alfred E. h 214 E. 112th
Fountain Alfred E. jr. builder, 152 E. 25th, h 312 E. 124th
Fountain Edward, painter, 1691 First av.
Fountain Edward A. clerk, h 112 W. 61st
Fountain George A. cards, 33 Beekman, h Matawan, N. J.
Fountain George H. real estate, 6 E. 60th
Fountain Gerard, real estate, 6 E. 60th, h 153 E. 62d
Fountain Gideon, clerk, h 20 E. 125th
Fountain Gideon E. builder, 6 E. 60th, h 159 E. 79th
Fountain Henrietta, wid. William F. h 232 W. 54th
Fountain Henry, fitter, h 1073 Tenth av.
Fountain Inez, widow, h 136 W. 47th
Fountain Jacob, h 360 W. 49th
Fountain Johnston, h 156 W. 105th
Fountain Julia, h 249 Monroe
Fountain Robert M. stationer, 175 William, h 633 Quincy, B'klyn
Fountain T. Wirt, produce, 113 Warren, h 564 Willoughby av. B'klyn
Fountain V. novelties, 335 B'way, h S. I.
Fountaine Philip, engraver, h 26 W. 60th
Fouquet John D. architect, Grand Central depot
Four Seasons (apartments) 147 W. 41st
Fouratt George E. foreman, h 2201 Park av.
Fouratt Rufus, hats, 27 W. Houston, h Millburn, N. J.
Fourcade Alphonse, beer, 111 W. 25th
Foure Louis, grocer, 413 W. 38th
Fourmann Edward, bartender, h 200 W. 21st
Fourmann Helen, feathers, 22 W. 4th, h 226 E. 30th
Fournier Archibald F. contractor, Summit n Marion av.
Fournier Auguste, steward, h 137 W. 27th
Fournier Emil, beveler, h 312 W. 26th
Fournier Felix, leather, 36 Spruce, h France
Fournier Felix & Knopf, leather, 36 Spruce
Fournier George A. dentist, 98 G'wich av.
Fournier Henry, smith, h 312 W. 26th
Fournier Joseph, carpenter, h 98 G'wich av.
Fournier Joseph jr. dentist, 307 E. 19th
Fournier Justine, wid. Charles, h 97 W. Houston
Fournier Margaret, bdgh. 140 W. 3d
Fournier Victor, carver, h 227 W. 32d
Foursichbaum Meyer, printer, 171 Eldridge
Fourteenth Street Bank, 3 E. 14th

Hartshorn's Shade Rollers. Notice name of Stewart Hartshorn in script on labels, and avoid being fooled.

GAS FIXTURES AND ELECTROLIERS | THE MITCHELL VANCE CO. Successors to MITCHELL, VANCE & CO. | 836-838 Broadway.

*Fourteenth Street Bargain House, 18 E. 14th
Fourteenth Street District Railway Co. 120 B'way
Fourteenth Street Theatre, 107 W. 14th
Fourteenth Ward Industrial School, 93 Crosby
Fourth District Police Court, 151 E. 57th
Fourth Judicial District Court, 30 First
Fourth National Bank, 14 Nassau
Foust Charles, shoemkr. h 236 E. 24th
Fouth George, clerk, h 106 Third
Foutz Julius, butcher, h 437 W. 39th
Fow Ambrose, butcher, h 245 E. 111th
Fowks H. reporter, 154 Nassau, h J. C.
Fowle Elizabeth R. milliner, 951 B'way & 181 Fifth av. h Me.
Fowle & Viles, milliners, 951 B'way & 181 Fifth av.
Fowler A. T. stationer, 203 E. 22d
Fowler Aaron, carpenter, 83 Goerck
Fowler Agnes S. h 101 W. 24th
Fowler Albert C. civil eng. 5 Beekman
Fowler Alexander, architect, 307 E. 115th, h 411 E. 114th
Fowler Alice, dressmkr. 373 Seventh av.
Fowler Alice A. copyist, 287 B'way, h 103 Sixth av.
Fowler Ammon, carpenter, h 76 E. 113th
Fowler Anderson, pres. 111 Produce Ex. h 60 E. 68th
Fowler Anderson, Co. mers. 111 Produce Ex.
Fowler Anderson W. awnings, 2687 Third av.
Fowler Andrew, driver, h 846 Eleventh av.
Fowler Arthur P. buttons, 417 Broome, h B'klyn
Fowler Augustus M. clerk, h 699 E. 141st
Fowler Benjamin W. clothier, 156 Fifth av. h 43 W. 22d
Fowler Bertha, wid. Edward, dressmkr, 83 Essex
Fowler Calvin, engineer, h 158 E. 115th
Fowler Carlton C. h 138 W. 57th
Fowler Catharine, wid. Benjamin K. h 66 Barrow
Fowler Charles, broker, 4 Bridge, h 121 S. Elliott pl. B'klyn
Fowler Charles, clerk, h 337 W. 28th
Fowler Charles A. jeweler, 198 B'way, h 8 E. 40th
Fowler Charles D. lawyer, 5 Beekman, h D. C.
Fowler Charles E. clerk, h 334 Alexander av.
Fowler Chas. N. pres. 206 B'way, h Cranford, N. J.
Fowler Charles R. pres. 85 Beaver. h 16 W. 20th
Fowler Charles S. machinist, 9 Elizabeth, h 455 Willoughby av. B'klyn
Fowler Clara A. wid. Harvey, h 205 E. 14th
Fowler Cyrus E. photographer, h 158 W. 61st
Fowler Daniel, carpenter, h 1770 Tenth av.
Fowler David H. real estate, 71 Liberty, h 1080 Lex. av.
Fowler Denton, v. pres. Pier 34 N. R. h Haverstraw, N. Y.
Fowler Edgar M. builder, h 598 E. 136th
Fowler Edward P. physician, 38 W. 40th
Fowler Edward S. lawyer, 55 Liberty, h 316 Tenth, B'klyn
Fowler Edwin, school, 729 Sixth av. h 20 E. 47th
Fowler Egbert, driver, h 5 Jones
Fowler Elijah, carpenter, h 152 Seventh av.
Fowler Ellen, wid. Charles, h r 245 W. 33d
Fowler Ernest G. driver, h 319 W. 47th
Fowler Esther N. wid. Theodore, h 13 Lawrence
Fowler Ethelinda, wid. Isaac P. fcygds. 103 Sixth av.
Fowler Ferdinand, laborer, h 110 Lewis
Fowler Frank, artist, University bldg.
Fowler Frank, clerk, h 311 E. 73d
Fowler Frank, printer, h 334 E. 86th
Fowler Franklin, engineer, h 628 E. 137th
Fowler Franklin H. teacher, h 335 W. 55th
Fowler George, builder, h 2465 Eighth av.
Fowler George, clerk, h 2475 Eighth av.
Fowler George, clerk, h 116 W. 17th
Fowler George & Son, meat, Manhattan mkt & 360 Produce Ex.
Fowler George A. dentist, Park av. c E. 42d & 101 E. 89th. h 110 E. 91st
Fowler George B. physician, 11 W. 45th
Fowler George L. mech. eng. 239 B'way
Fowler George M. mer. 134 Pearl
Fowler George W. clerk, h 330 E. 76th
Fowler Halsted P. architect, 280 B'way, h 178 Quincy. B'klyn
Fowler Harriet, h 338 W. 31st
Fowler Henry, h 28 G'wich av.
Fowler Hezekiah, sec. 62 Cortlandt, h 5 Jones
Fowler J. Odell jr. patents, 165 B'way, h 119 W. 42d
Fowler J. W. sec. 1215 B'way, h O.
Fowler Jacob, clerk, h 367 W. 36th
Fowler Jacob D. weigher, 97 Pine
Fowler James, seaman, h 411 W. 27th
Fowler James, watchman, h 227 W. 27th
Fowler James D. asst. sec. 39 William, h 446 Lafayette av. B'klyn
Fowler James D. mer. 134 Pearl
Fowler James W. springmkr. h 2214 First av.
Fowler Jane, wid. John H. h 244 E. 125th
Fowler Jeremiah D. jeweler, 198 B'way, h R. I.
Fowler Jeremiah M. eatingh. 634 Third av.
Fowler John, builder, 37 John
Fowler John, foreman, h 426 E. 118th
Fowler John J. grocer, 260 W. 125th, h 263 W. 122d
Fowler John, R. men's furng. 104 B'way, h 173 Hooper, B'klyn
Fowler Jonathan O. real estate, h 328 W. 57th
Fowler Joseph, shirts, 9 W. 4th, h Glen Falls, N. Y.
Fowler Joseph D. carpenter, h 524 W. 21st
Fowler Lawrence G. h 1263 Clover
Fowler Lewis, smith, h Devoe n Ogden av.
Fowler Lorenzo N. real estate, 26 Church, h Tenth av. n W. 147th
FOWLER MFG. CO. (LTD.) spring mattresses, 550 W. 23d & 2286 Second av.
Fowler Margaret, wid. George S. h 68 Morton
Fowler Margaret, wid. John M. h 1633 Park av.
Fowler Margaret J. wid. Moses, trucks, 317 W. 13th
Fowler Maria, wid. Frederick, h 337 E. 120th
Fowler Marie L. wid. Stephen, h 122 E. 127th
Fowler Mary, janitress, h 33 W. 44th
Fowler Mary A. wid. Joseph, h 302 W. 4th
Fowler Mary Odenheimer, artist, 39 University bldg.
Fowler Michael J. plasterer, 2080 Third av. h 170 E. 113th
Fowler Nathan H. h 331 W. 31st
Fowler Pexcel, weigher, 99 Pearl
Fowler Philip, laborer, h 846 Eleventh av.
Fowler Priscilla, wid. Thomas J. h 530 W. 44th
Fowler Rebecca J. wid. Charles J. janitress, h 165 Christopher
Fowler Robert, mer. 1 B'way, h Ill.
Fowler Robert A. supt. ft. E. 53d, h 205 E. 57th
Fowler Rob't Ludlow, lawyer, 41 Wall, h 29 W. 9th
Fowler Rob't T. carpets, 342 B'way, h 200 W. 133d
Fowler Rufus H. marshal, 61 Union pl. h W. 151st c St. Nicholas av.
Fowler S. physician, 131 W. 60th
Fowler Sarah, wid. Abram, h 337 W. 43d
Fowler Smith P. publisher, 206 B'way, h 24 S. Oxford, B'klyn
Fowler Stephen R. foreman, h 364 W. 51st
Fowler Sylvanus L. lawyer, 3 Broad, h Peekskill, N. Y.
Fowler Thomas, h 263 W. 122d
Fowler Thomas, driver, h 271 W. 39th
Fowler Thomas, gateman, h 355 W. 53d
Fowler Thomas P. grocer, 260 W. 125th, h 263 W. 122d
Fowler Thomas Powell, lawyer, 67 Wall, & pres. 16 Exchange pl. h 39 E. 68th
Fowler Walter S. surveyor, h 525 E. 146th
Fowler Washington, driver, h 5 Morton
Fowler William, h 372 W. 55th
*Fowler William Captain, liquors, 37 John, h 6 W. 28th
Fowler William jr. caterer, 25 West, h 65 Atlantic, J. C.
Fowler William A. milk, 411 Seventh av. h 439 W. 34th
Fowler William F. h 415 E. 75th
Fowler William H. engineer, h 112 E. 118th
Fowler William H. pianomkr. h 104 Leroy
Fowler William J. clerk, h 1797 Lex. av.
Fowler William J. molder, h 665 E. 155th
Fowler Wm. M. pres. 15 Vandewater, h Milford, Ct.
Fowler William M. sexton, h 330 W. 44th
Fowler William T. ornamental wood mould cutter, 211 E. 104th
Fowler William V. clerk, h r 84 Bedford
Fowler Willis, lawyer, 5 Beekman
Fowler J. & G. mers. 134 Pearl
Fowler Brothers, grocers, 260 W. 125th
Fowler Brothers, jewelers, 198 B'way
Fowler Brothers, mers. 1 B'way
Fowler & Fowler, lawyers, 5 Beekman
Fowler & Robertson, shirts, 9 W. 4th
Fowler & Rockwell Machine Co. (Ltd.) 9 Elizabeth
Fowler & Wells Co. publishers, 775 B'way
Fowler's Rice Co. (Ltd.) 85 Beaver
Fowley Bridget, wid. Daniel, h 17 Bethune
Fowley Daniel W. h 17 Bethune

DEAN'S PATENT ARDENTER MUSTARD. | Established in London 1831. 361 & 363 Washington Street, and 84, 86 & 88 North Moore Street, N. Y.

Richardson & Boynton Co.,
232-234 Water Street.
PERFECT FURNACES,
HOT-WATER HEATERS,
RANGES.

USE



Fowley Jacob J. liquors, 390 West, h 214 W. 11th
Fowley John, carpenter, h 353 W. 25th
Fowley Patrick, shoes, 405 E. 16th
Fowley William, cutter, h 530 W. 50th
Fownes David, signs, 134 Park row
Fownes George E. signs, 134 Park row
Fownes Brothers, signs, 134 Park row
Fox Aaron, cigars, 87 Lewis
Fox Aaron, cutter, h 112 Hester
Fox Abraham, clerk, h 326 E. Houston
Fox Abraham, poultry, 447 Washn. mkt, h 157 Washn.
Fox Abraham L. drygds. 52 Walker, h 311 W. 45th
Fox Adam, imp. 25 White, h Hotel St. George, B'klyn
Fox Agnes E. bdgh. 208 W. 34th
Fox Albert, ins. 280 B'way, h 3343 Third av.
Fox Albert, varnisher, h 76 Third
Fox Ann, wid. Edward, h 966 Second av.
Fox Ann, wid. Francis, trucks, 511 Pearl
Fox Anna, wid. Thomas, h 310 E. 49th
Fox Anna W. h 7 Fifth av.
Fox Anne, fruit, Washn. mkt, h 157 Washn.
Fox Anne K. h 172 Willis av.
Fox Anne K. wid. David, h 1702 Third av.
Fox Anne M. dressmkr. h 339 W. 47th
Fox Asher B. rufflings, 304 Canal & 57 Lispenard, h 664 Lex. av.
Fox Austen G. lawyer, 41 Wall, h 45 W. 33d
Fox Benjamin, driver, h 407 W. 26th
Fox Benjamin, hollowware, 216 Front, & iron, 515 W. 34th, h 463 W. 34th
Fox Benjamin, pawnbroker, 628 Ninth av. h 343 W. 46th
Fox Benjamin, tailor, h 30 Willett
Fox Bernard, driver, h 68 Willett
Fox Bernard, polisher, h 415 E. 34th
Fox Bernard, tailor, h 26 Allen
Fox Bernard K. grocer, 221 E. 73d
Fox Bridget, wid. Bernard, h 85 Goerck
Fox Bridget, wid. Edward, h 344 Madison
Fox Bridget, wid. Martin, h 113 E. 105th
Fox Bridget L. wid. Henry, dressmkr. 236 W. 17th
Fox Caroline, wid. David, h 215 W. 49th
Fox Catharine, wid. George, h 449 Fourth av.
Fox Catharine, wid. Henry, h 324 E. 48th
Fox Catharine, wid. Jas. janitress, h 163 W. 10th
Fox Cath. wid. Thomas, smith, 719 Tremont av.
Fox Cecilia, wid. John, h r 5 Batavia
Fox Charles, carver, h 223 E. Houston
Fox Charles, lawyer, 3 Broad, h 54 Cheever pl. B'klyn
Fox Charles, plumber, 192 Worth
Fox Charles A. pianomkr. h 405 W. 54th
Fox Charles A. sampler, 402 Washn. h 247 E. 43d
Fox Charles F. manager, h 111 E. 116th
Fox Charles J. diamonds, 1 Maiden la. h 178 Adelphi, B'klyn
Fox Christian, pianomkr, h 405 W. 54th
FOX CORA E. baker, 257 W. 19th
Fox Cornelius, driver, h r 532 W. 29th
Fox Daniel P. clerk, h 28 Mott
Fox Daniel P. collector, h 176 E. 80th
Fox Davis R. painter, h 329 E. 47th
Fox Deforest, brewer, 291 W. 10th, h 39 W. 20th
Fox Denis, drygds. 765 B'way, h 122 W. 74th
Fox Dennis F. charcoal, 31 Columbia
Fox Edgar H. hardware, 933 Eighth av. h 350 W. 56th
Fox Edward, bartender, h 319 Fifth
Fox Edward, driver, h 160 E. 53d
Fox Edward, liquors, 216 E. 99th
Fox Edward, mason, h 591 Lex. av.
Fox Edward, porter, h 306 Henry
Fox Edward, waiter, h 337 E. 14th
Fox Edward P. laborer, h 114 E. 120th
Fox Edwin M. lawyer, 140 Nassau
Fox Elizabeth, wid. Peter, h r 454 W. 19th
Fox Ellen G. clerk, h 7 Fifth av.
Fox Emil, canes, 133 Crosby, & pres. 45 B'way, h 224 E. 119th
Fox Esther, pawnbroker, 168 E. Houston
Fox Eugene, laborer, h 333 E. 75th
Fox Eugene E. conductor, h 692 Third av.
Fox Francis, machinist, h 217 Mott
Fox Frank, clerk, h 411 Grand
Fox Frank, waiter, h r 415 Ninth av.
Fox Frank C. clerk, h 80 W. 90th
Fox Frederick, butcher, h 833 First av.
Fox Frederick, driver, h 317 E. 45th
Fox Frederick, pianomkr, h 1395 Ninth av.
Fox Frederick (Rev.) h 409 W. 47th
Fox G. Louis, diamonds, 1 Maiden la. h 62 Ft. Greene pl. B'klyn
Fox George, h 44 First av.
Fox George, boilers, 509 W. 34th, h 521 W. 34th
Fox George, clerk, h 35 E. 23d
Fox George, clerk, h 503 Sixth
Fox George, printer, h 62 Henry
Fox George, tailor, h 818 Tenth av.
Fox George & Son, boilers, 509 W. 34th
Fox George H. physician, 18 E. 31st, & prof. 435 W. 59th
Fox George H. printer, h r 127 Mott
Fox George M. driver, h 73 King
Fox George T. sec. 45 B'way, h 304 W. 55th
Fox George W. express, 445 Ninth av.
Fox Harry, clerk, h 303 E. 55th
Fox Henry, barber, 38 Suffolk, h 98 Norfolk
Fox Henry, cigars, 3343 Third av.
Fox Henry, clerk, h 411 Grand
Fox Henry, cooper, h 437 W. 13th
Fox Henry, elevators, 206 Hester, h 122 E. 111th
Fox Henry, machinist, h 521 W. 27th
Fox Henry, shoes, 1573 Third av.
Fox Henry E. smith, 385 Lenox av. h 10 W. 135th
Fox Henry G. painter, h 419 W. 37th
Fox Herman, carpenter, h 534 E. 16th
Fox Herman, chiropodist, 200 E. 76th
Fox Herman, lawyer, 335 B'way, h 207 W. 133d
Fox Hester, wid. John, h 134 Mott
Fox Horace E. h. furng. 933 Eighth av. h 105 W. 62d
Fox Hubert F. eatingh. 306 Tenth av.
Fox Hugh, carpenter, h r 60 Gouverneur
Fox Hugh, liquors, 84 Fourth av.
Fox Hyman, agent, h 155 Clinton
Fox Isaac, buttons, 140 Centre
Fox Isaac D. porter, h 262 W. 18th
Fox J. M. sec. 15 Broad, h Oregon
Fox Jacob, cigars, 212 E. 74th, h 317 E. 79th
Fox Jacob, clerk, h 168 E. Houston
Fox Jacob jr. barber, h 343 W. 38th
Fox James, boilermkr. h 113 Varick
Fox James, carpenter, h 324 Henry
Fox James, driver, h 73 Pitt
Fox James, driver, h 770 Third av.
Fox James, driver, h 435 W. 54th
Fox James, engineer, h 223 E. 102d
Fox James, laborer, h Denman pl. n Tinton av.
Fox James, laborer, h 660 Tenth av.
Fox Jas. lawyer, 5 Beekman, h 200 Clinton, B'klyn
Fox James, molder, h 1486 Third av.
Fox James J. clerk, h 5 Carmine
Fox James L. conductor, h 428 W. 53d
Fox James W. banker, 43 & 700 B'way, h Short Hills, N. J.
Fox Joanna, wid. Nathan, h 348 Ninth av.
Fox John, builder, 416 E. 62d
Fox John, candy, 123 W. 54th
Fox John, clerk, h 319 W. 25th
Fox John, cutter, h 161 W. 51st
Fox John, driver, h 303 E. 63d
Fox John, driver, h 530 W. 50th
Fox John, hatter, h 46 Allen
Fox John, imp. 25 White
Fox John, iron, 160 B'way, h 10 E. 50th
Fox John, laborer, h r 340 E. 48th
Fox John, laborer, h 344 Madison
Fox John, ostler, h 313 E. 101st
Fox John, porter, h 85 G'wich av.
Fox John, tools, r 305 W. 21st, h 325 W. 4th
Fox John, watchman, h 204 E. 41st
Fox John, watchman, h 17 Thompson
Fox John jr. driver, h 421 E. 15th
Fox John A. bricklayer, h 2424 Second av.
Fox John B. butcher, h 203 E. 62d
Fox John C. agent, 615 W. 38th
Fox John E. h 431 Seventh av.
Fox John E. butcher, h 1374 Third av.
Fox John F. setter, h 2286 Second av.
Fox John H. painter, h r 117 Mott

FURS | F. BOOSS & BRO., *Established 1853.* 449 BROADWAY IMPORTERS AND MANUFACTURERS. | FURS

Fox John J. boilermkr. h 739 E. 9th
Fox John Jay, leather, 31 Ferry, h 339 Driggs, B'klyn
Fox John M. h 1056 Av. A
Fox John M. physician, 339 W. 47th
Fox John P. liquors, 1002 Second av. h 300 E. 53d
Fox John T. clerk, h 23 Christopher
Fox John W. jr. mines, 36 E. 21st
Fox Joseph, author, h W. 152d n Boulevard
Fox Joseph, clerk, h 506 First av.
Fox Joseph, coachman, h 19 W. 55th
Fox Joseph, cook, h 1839 Third av.
Fox Joseph, packer, h 1853 Third av.
Fox Joseph, pres. 501 Fifth av. h 127 E. 79th
Fox Joseph, printer, h 434 E. 15th
Fox Joseph, tailor, h 111 Essex
Fox Joseph M. tailor, 2611 Third av.
Fox Joseph R. h 1614 Park av.
Fox Joseph V. upholsterer, h 164 W. 20th
Fox Julia M. dressmkr. 308 W. 34th
Fox Julius B. clerk, h 267 Second
Fox Laurinda E. wid. William E. h 2091 Park av.
Fox Lawrence, laborer, h 545 W. 51st
Fox Lewis, pawnbroker, 628 Ninth av. h 343 W. 46th
Fox Lewis & Son, pawnbrokers, 628 Ninth av.
Fox Lilian J. wid. G. W. h 10 W. 135th
Fox Louis, pianomkr. h 231 W. 61st
Fox Louis A. clerk. h 71 Second av.
Fox Lydia, wid. Edward, h 3 E. 54th
Fox M. Ewing, size, 706 E. 167th, h 1188 Washn. av.
Fox Margaret, sewing, h 484 Seventh av.
Fox Margaret, wid. Farrel, h 710 Eleventh av.
Fox Marian K. h 242 W. 58th
Fox Mark, bricklayer, h 311 E. 106th
Fox Martin, driver, h 1885 Third av.
Fox Martin, laborer, h 403 E. 14th
Fox Mary, h 277 W. 12th
Fox Mary, sewing, h 7 Ridge
Fox Mary, wid. Edmund, h 355 W. 54th
Fox Mary, wid. James, clothing, 38 Madison
Fox Mary, wid. John, fruit, 106 Vesey, h 126 Cherry
Fox Mary, wid. Owen, h 324 E. 74th
Fox Mary, wid. Patrick, h 776 Second av.
Fox Mary, wid. Warren S. h r 157 W. 27th
Fox Mary A. wid. Michael, h 431 W. 25th
Fox Matthew I. cutter, h 414 E. 84th
Fox Max, cigars, 345 Spring
Fox Maximilian, cutter, h 146 Norfolk
Fox Michael, clerk, h 59 Vesey
Fox Michael, diamonds, 1 Maiden la. h 62 Fort Greene pl. B'klyn
Fox Michael, foreman, h 455 W. 19th
Fox Michael, laborer, h 419 W. 44th
Fox Michael, laborer, h 456 W. 45th
Fox Michael, smith, h 456 W. 27th
Fox Michael, undertaker, 158 E. 117th, h 162 E. 117th
Fox Michael, varnisher, h 649 First av.
Fox Michael, watchman, h 443 W. 33d
Fox Michael J. laborer, h 460 W. 29th
Fox Michael J. porter, h 66 Mott
Fox Michael J. undertaker, 158 E. 117th, h 162 E 117th
Fox Michael W. clerk, h 51 Pitt
Fox Morris, clerk, h 1389 Second av.
Fox Morris, dressmkr. 136 E. 56th
Fox Morris, tailor, 305 E. 83d
Fox Nathan B. patternmkr. h 348 Ninth av.
Fox Owen, laborer, h 418 E. 18th
Fox Owen, tanner, h 163 Eldridge
Fox Patrick, h r 637 Washn.
Fox Patrick, h 615 W. 54th
Fox Patrick, agent, h 1642 Second av.
Fox Patrick, clerk, h 338 W. 25th
Fox Patrick, electrician, h 214 W. 60th
Fox Patrick, laborer, h 232 E. 74th
Fox Patrick, laborer, h 49 Renwick
Fox Patrick, plasterer, h 235 E. 82d
Fox Patrick, porter, h 239 W. 35th
Fox Patrick, real estate, 111 B'way, h 591 Lex. av.
Fox Patrick, smith, h 417 W. 35th
Fox Peter, h 550 W. 48th
Fox Peter, pedlar, h 344 Madison
Fox Peter J. driver, h 245 E. 47th
Fox Richard, driver, h 414 W. 50th
Fox Richard K. publisher, 340 Pearl, h 2038 Fifth av.
Fox Robert, laborer, h 517 First av.
Fox Robert, wirewkr. h 2214 First av.
Fox Robert C. tailor, 74 Washn. sq. S.
Fox Robert H. cigars, 315 Ninth av.
Fox Rose, widow, h 1862 Lex. av.
Fox Rose, wid. Charles, h 160 W. 50th
Fox Samanthe, wid. Herbert, h 721 E. 175th
Fox Samuel, tailor, h 241 Rivington
Fox Samuel G. trimmings, 100 Walker, h 97 Washn. B'klyn
Fox Samuel L. packer, h 87 Lewis
Fox Sarah N. h 947 Ninth av.
Fox Simon, h 125 E. 61st
Fox Solomon, capmkr. h 228 Second
Fox Solomon, supt. h 214 E. 57th
Fox Stephen K. mer. 225 Produce Ex. h Roseville, N. J.
Fox Stephen T. hardware, 97 Chambers & 81 Reade, h refused
Fox Susan, wid. George P. h 47 W. 3d
Fox Theodore, tailor, h 439 E. 14th
Fox Theresa, wid. Joseph, h r 152 Rivington
Fox Theresa M. dressmkr. 308 W. 34th
Fox Thomas, h 417 E. 19th
Fox Thomas, baker, h 420 First av.
Fox Thomas, driver, h 243 E. 10th
Fox Thomas, engineer, h 325 E. 36th
Fox Thomas, hardware, 385 Tenth av.
Fox Thomas, laborer, h 407 Tenth av.
Fox Thomas, liquors, 870 First av.
Fox Thomas, plasterer, h 322 E. 112th
Fox Thomas F. teacher, h W. 155th c Tenth av.
Fox Thomas H. liquors, 462 Seventh av. h 211 W. 35th
Fox Thomas W. h 414 E. 84th
Fox Vincent, h 144 W. 36th
Fox W. Douglas, clerk, h 115 W. 132d
Fox W. Tazewell, lawyer, 245 B'way
Fox Walter, men's furng. 526 B'way, h 142 W. 105th
Fox Walter, stenographer, 29 William, h 521 W. 34th
Fox Walter H. hardware, 96 Chambers
Fox Watson A. ins. 60 B'way, h 7 Fifth av.
Fox Willard F. electrician, h 177 W. 101st
Fox William, cigars, 212 E. 74th
Fox William, clerk, h 4 Jackson
Fox William, cooper, h 406 W. 13th
Fox William, driver, h 1877 Second av.
Fox William, driver, h 95 Sullivan
Fox William, eatingh. 4 Bleecker
Fox William, engineer, h 606 Ninth av.
Fox William, laborer, h 1016 Tenth av.
Fox William, laborer, h r 535 W. 39th
Fox William, smith, h 446 W. 47th
Fox William, tutor, 17 Lex. av. h 319 E. 17th
Fox William B. hardware, 97 Chambers, h refused
Fox Wm. B. & Brother, 97 Chambers & 81 Reade
Fox William H. broker, 20 Platt, h Yonkers, N. Y.
Fox William H. cutter, h 191 Monroe
Fox William I. broker, 60 B'way, h 55 W. 71st
Fox William P. stable, 103 W. 30th, h 312 E. 26th
Fox William V. eatingh. 662 W. 34th, h 417 W. 37th
Fox A. & Brother, drygds. 52 Walker
Fox M. & Co. diamonds, 1 Maiden la.
Fox M. & Son, undertakers, 158 E. 117th
Fox S. K. & Co. mers. 225 Produce Ex.
Fox T. M. & J. M. dressmkrs. 308 W. 34th
Fox Brothers, h. furng. 933 Eighth av.
Fox Brothers, tailors, 74 Washn. sq. S.
Fox & Kelly, drygds. 765 B'way
Fox & Meehan, plumbers, 192 Worth
Foxall Henry, buttonmkr. h 333 E. 13th
Foxen Thomas, clerk, h B'way n W. 131st
Foxlocker Paul, optician, h 167 Orchard
Foxwell Charles, h 307 W. 136th
Foxwell Charles H. clerk, h 158 E. 108th
Foxwell John B. agent, 53 B'way, h Brick Church, N. J.
Foy Bridget, wid. Thomas, h 285 Elizabeth
Foy Catharine, widow, h 111 W. 33d
Foy Catharine, wid. James, h 323 E. 113th
Foy Catharine I. wid. Michael, h 119 Bank
Foy Charles J. agent, h 2267 Second av.
Foy Hugh, grocer, 269 W. 12th
Foy James, h 629 E. 135th
Foy James, clerk, h 2616 Third av.
Foy James, conductor, h 323 E. 113th
Foy James, engineer, h 277 Seventh av.
Foy James, laborer, h Kingsbridge
Foy James, mason, h 1759 Third av.
Foy Jas. H. corsets, 52 Howard, h New Haven, Ct.
Foy James J. carrier, h 144 Baxter
Foy John, clerk, h 439 Canal
Foy John, clerk, h 642 Water
Foy John, clerk, h 251 W. 123d
Foy John, keeper, h 445 W. 56th
Foy John, mason, h 25 Bloomfield
Foy John J. milk, 411 E. 28th, h 306 E. 44th

JAMES A. WEBB & SON, 165 Pearl Street, New York.
ALCOHOL. Established 1835. COLOGNE SPIRIT

Directors:
CHAS. LANIER,
JOHN W. ELLIS,
WM. A. BOOTH,
PARKER HANDY,

3d NATIONAL BANK,
20 NASSAU ST.
Capital, - $1,000,000.

Directors:
GEO. CHAPMAN,
JOHN W. STERLING,
A. H. WELSH,
H. A. V. POST,
GEO. A. MORRISON.

SCARFS AND SUSPENDERS.

BEST WC&W MADE.

THE TRADE SUPPLIED BY
WELD, COLBURN, & WILCKENS,
593 Broadway, New York.

Foy John J. vet. surg. 494 E. 136th, h 629 E. 135th
Foy Maria, bdgh. 297 Av. A
Foy Michael, laborer, h 341 Madison
Foy Michael, laborer, h 449 W. 52d
Foy Michael A. clerk, h 172 W. 48th
Foy Michael B. printer, h 436 Pleasant av.
Foy Patrick, h r 343 E. 113th
Foy Patrick, cutter, h 419 W. 56th
Foy Patrick, grocer, 269 W. 12th
Foy Patrick, machinist, h 192 Mulberry
Foy Patrick B. laborer, h 342 E. 53d
Foy Robert, laborer, h r 631 W. 46th
Foy Thomas, h 419 E. 106th
Foy Thomas, bricklayer, h 614 E. 16th
Foy Thomas, brushes, 94 Beekman, h 730 E. 9th
Foy Thomas, eatingh. 563 Tenth av.
Foy Thomas, paints, 2616 Third av. h 1054 Franklin av.
Foy Thomas, porter, h 16 Clarkson
Foy Thomas, printer, h 192 Mulberry
Foy Thomas, trucks, 108 Liberty
Foy William, h 415 E. 65th
Foy William, watchman, h 208 E. 84th
Foy Brothers, grocers, 269 W. 12th
Foy, Harmon & Chadwick, corsets, 52 Howard
Foye Andrew J. C. manager, 68 Reade, h 163 W. 79.h
Foye Henry, police, h 14 Market
Foye James, servants, 114 E. 41st
Foyle Elizabeth, widow, h 633 W. 46th
Foyle Ellen, teacher, h 322 W. 26th
Foyle James, clerk, h 136 W. 67th
Fraas Charles C. cutter, h 1289 First av.
Fraas Louis, grocer, 524 W. 45th
Fraas Margaret, undertaker, 452 W. 45th
Fraatman Frank, physician, 154 E. 48th
Fraatz Louisa, wid. Otto, h 430 Lenox av.
Fracker Willard, clerk, h 39 W. 60th
Fraction Mary, wid. George, h 314 W. 54th
Fradel John, laborer, h 3 Manhattan
Fradkin Frances, dressmkr. 75 Madison
Fradley Frederick jr. chaser, 4 Liberty pl. h 79 Fourth pl. B'klyn
Fradley Joseph F. canes, 23 John, h 114 S. Elliott pl. B'klyn
Fradley J. F. & Co. canes, 23 John
Fraenckel Rich. H. imp. 47 Greene, h 118 W. 70th
Fraenkel Clara, wid. Isidor, h 222 Second
Fraenkel Harris, tailor, h 84 Ludlow
Fraenkel Isidor, meat, 150 Attorney, h 225 Second
Fraenkel Leon, tailor, h 35 Pitt
Fraenkel Philip, grocer, 228 Second
Fraenkel Rudolph, physician, 115 Second
Fraenkle Carl, beer, 212 Sixth, h r 210 Sixth
Fraenzel George, carpenter, h 257 Av. B
Fraenznick Charles, driver, h 310 E. 46th
Fraenznick Ferdinand, provns. 812 Third av.
Fragner George, notions, 25 Lispenard, h 16 Park pl. B'klyn
Fragner Sigmund, cigars, 93 Wooster, h 16 Park pl. B'klyn
Frahm Frederick, h 40 Renwick
Frahm Paul, painter, h 1305 Third av.
Frahn Henry, cabinetmkr. h 198 Chrystie
Frail Charles, polisher, h 557 W. 35th
Frailey Charles, driver, h 19 Prince
Frailey Edward, clerk, h 238 E. 10th
Fraim Ira N. supt. Pier 2 E. R. h B'klyn
Frain James O. elevators, 60 Cliff, h 38 Desbrosses
Frain James T. tailor, 156 W. 23d
Frainier Joseph, tailor, h 258 W. 19th
Fraipont Edw'd E. broker, 44 Wall, h 335 Second av.
Fraleigh Charles, driver, h 60 Leroy
Fraleigh Charles P. sec. 261 B'way, h Highbridge, N. J.
Fraleigh Edward, instmkr. h 64 E. 113th
Fraleigh Peter W. driver, h 42 Commerce
Fraler Michael, barber, 1489 Park av.
Fraley John U. drygds. 318 B'way, h 281 Lex. av.
Fram William, mason, h 565 W. 37th
Framan Elias, foreman, h 161 Orchard
Frambach Carl, tailor, h 326 E. 22d
Frambach Daniel, barber, 2150 Second av.
Frambach Louis, barber, 420 Eighth av. h 171 E. 125th
Frambach Louis, barber, h 264 W. 35th
Frambach Peter, tailor, 27 Union sq. W. h 28 W. Houston
Frame Charles P. ins. 206 B'way, h 32 E. 22d
Frame Charlotte, wid. George H. h 113 Christopher
Frame Emlen P. ins. 206 B'way, h 32 E. 22d
Frame Frances, wid. Thomas, h 331 E. 28th
Frame Henrietta, dressmkr. h 232 W. 22d
Frame James A. carpenter, 1242 Third av. h 105 E. 70th
Frame John, builder, h 216 E. 70th
Frame Matthew, coachman, h 322 W. 48th
Frame Melville F. teas, 16 Clinton mkt, h N. J.
Frame Samuel J. packer, h 301 E. 39th
Frame Wm. H. builder, 107 E. 70th, h 105 E. 70th
Frame & Shade, ins. 206 B'way
Frampton Henry, coachman, h 161 E. 35th
Franc Carl B. pres. 18 B'way, h 506 Tenth, B'klyn
Franc Helene, agent, 12 E. 17th
Franc William, driver, h 223 Second
France Charles, pedlar, h r 118 Sheriff
France Clara, wid. Edward, dressmkr. 340 E. 83d
France Edward E. h 583 Tremont av.
France Frederick, laborer, h 515 E. 12th
France George, tailor, 179 B'way, h 261 W. 34th
France Joseph R. pres. 86 Leonard
France Reinhardt, packer, h 409 E. 78th
France Sarah, wid. Robert, h 969 S. Boulevard
France Simon W. grain, 19 Whitehall
Frances John A. harnessmkr. h 1886 Railroad av.
Frances Louis, smith, h 196 Greene
Frances Mary, wid. George, h 2333 Second av.
Francesconi Guido, imp. 80½ Pearl, h 30 Second, B'klyn
Franche Ernest, h 247 W. 27th
Franchere Charles, clerk, h 330 E. 84th
Franchi Giovanni A. liquors, 185 Spring
Franchi Louis, liquors, 142 Bleecker, h 185 Spring
Franchi Paul, confectioner, 143 Elm, h 101 Park
Franchi & Bertelotti, liquors, 142 Bleecker
Franchini Joseph, waiter, h 205 E. 20th
Francioni Francisco, fruit, 1 Grand Circle
Francis Abraham M. pedlar, h 124 Suffolk
Francis Albert, machinist, h 1737 Second av.
Francis Albert G. manager, 950 B'way, h 322 E. 37th
Francis Anna, wid. John P. h 1276 Railroad av.
Francis Anne, bdgh. 60 Clinton pl.
Francis Anne M. wid. J. Dwight, h 326 W. 59th
Francis Bridget, wid. John, h 135 Cherry
Francis Catharine, wid. George, h 322 E. 37th
Francis Catharine, wid. Silas H. h 229 W. 50th
Francis Charles, porter, h r 273 Elizabeth
Francis Charles E. dentist, 33 W. 47th
Francis Charles H. police, h 266 W. 144th
Francis Christopher, shoemkr. h 318 E. 114th
Francis Clarence, W. lawyer, 34 Pine, h 48 W. 59th
Francis David G. books, 17 Astor pl. h 66 W. 19th
Francis Edward E. hats, 22 W. Houston, h S. Orange, N. J.
Francis Edward W. treas. 22 Park pl. & 433 West, h Brick Church, N. J.
Francis Elizabeth, widow, h 34 Sixth av.
Francis Emily, sewing, h 234 E. 54th
Francis Emma, wid. Elisha, h 413 E. 80th
Francis Florence A. artist, 152 W. 55th
Francis Frank, laborer, h 352 W. 39th
Francis George, driver, h 314 W. 69th
Francis George, laborer, h 96 Columbia
Francis George A. drugs, 64 Sixth av. h 168 Waverley pl.
Francis George B. caterer, 342 W. 41st
Francis George E. h 413 W. 57th
Francis George H. drygds. 64 Leonard, h Montclair, N. J.
Francis George W. driver, h r 16½ Downing
Francis Henry, varnisher, h 179 Stanton
Francis Hiram, porter, h 189 Boulevard
Francis Jacob, laborer, h r 235 Third
Francis James, broker, 37 Wall
Francis James H. grain, 206 Produce Ex. h B'klyn
Francis Jane, bdgh. 52 E. 49th
Francis Jane, washing, h 223 W. 29th
Francis John, driver, h 308 W. 69th
Francis John, porter, h 163 Monroe
Francis John, printer, 513 W. 44th
Francis John A. porter, h 213 E. 88th
Francis John H. pat. meds. 70 Maiden la. h 217 St. John's pl. B'klyn
Francis John H. porter, h 214 E. 97th

EAST RIVER STEAM KINDLING WOOD FACTORY
1104 First Avenue, cor. E. 61st St. } Orders received through all American District and Western Union } Telegraph Offices FREE. *Send for Price-List.* FRED. BUSE, Prop.

Huyler's
FAMILY CHOCOLATE,
For Drinking and Cooking.
SOLD BY ALL GROCERS.
FRA 653 FRA

Francis John J. printer, h 1197 Third av.
Francis Josiah F. blocks, 152 S. 5th av.
Francis Judson T. clerk, h 2023 Seventh av.
Francis Julia, wid. John, h r 413 W. 38th
Francis Marcena T. janitor, h 210 Thompson
Francis Margaret, manicure, 52 W. 22d, h 408 W. 25th
Francis Mary, wid. Charles, h 329 Water
Francis Mary, wid. Ephraim, h 226 E. 26th
Francis Mary, wid. Henry P. h 275 E. 10th
Francis Matilda C. wid. Andrew J. h Fordham
Francis Max R. fat, h 512 W. 21st
Francis Philip E. clerk, h 405 E. 29th
Francis Robert J. smith, h 101 Ninth av.
Francis Silas H. laundry, 2549 Eighth av.
Francis Thomas, asst. supt. h 738 Second av.
Francis Thomas, brass, 67 Vestry, h 206 Bowery
Francis Thomas, laborer, h r 127 W. 32d
Francis Thomas B. clerk, h 168 Waverley pl.
Francis Welton, engineer, h 354 Tenth av.
Francis William, porter, h 336 W. 37th
Francis William, steward, h 181 Waverley pl.
Francis William A. manager, 54 William, h Tarrytown, N. Y.
Francis Wm. E. dentist, 33 E. 19th, h 221 Hooper, B'klyn
Francis William G. crystals, 26 John, h 110 Sip av. J. C.
Francis William H. janitor, h 733 B'way
Francis William H. laborer, h r 127 W. 32d
Francis William H. smith, h 613 E. 156th
Francis William L. hats, 22 W. Houston, h 236 Greene av. B'klyn
Francis William R. clerk, h 2185 Seventh av.
Francis William R. tallow, h 425 W. 24th
Francis E. E. & Co. hats, 22 W. Houston
FRANCIS & LOUTREL, stationers, job printers & blank-book mfrs. 45 Maiden la. (see adv. in back)
Francis & Muller, drygds. 64 Leonard
Franciscan Fathers, 135 W. 31st
Franciscan Monastery, 151 Thompson
Franciscan Sisters, 106 Sullivan
Francisco Alexander, liquors, 112 Eighth av.
Francisco Charles G. porter, h 32 Laight
Francisco Frank E. clerk, h 253 Bleecker
Francisco John V. h 424 E. 16th
Francisco Richard, pilot, h 74 Charlton
Francisco William, cook, h 17 Stuyvesant
Francisco William T. ins. 60 Cedar & 15 Bible h., h 35 Devoe, B'klyn
Franciscus Christian, upholsterer, h 73 Sullivan
Franck Adolph, tailor, h 501 E. 16th
Franck Albert A. broker, 51 Exchange pl
Franck Charles, h 306 W. 4th
Franck Charles, barber, 885 Ninth av. h 858 Tenth av.
Franck Charles, clerk, h 1454 Third av.
Franck Charles, machinist, r 381 Broome, h 251 Eldridge
Franck Charles, mason, h 339 E. 85th
Franck Christian, clerk, h 525 E. 12th
Franck Frederick, h 202 E. 63d
Franck Jacob, mason, h r 185 Seventh
Franck Norbert, drugs, 311 Seventh av.
Franck Peter, cutter, h 510 Sixth
Franck Solomon, joiner, h r 112 Suffolk
Franck Valentine S. cutter, h 1612 Av. A
Franck & Kaiser, machinists, r 381 Broome
Francke August H. produce, 71 Dey, h 95 Forrest, J. C.
Francke Ignatz, pedlar, h 349 W. 38th
Francke Joaquin J. mer. 101 Wall
Francke Ludwig, cooper, h 33 Attorney
Francklyn Charles G. pres. 15 Broad, h 15 Washn. sq. N.
Francklyn Cyril, agent, 5 S. William, h 13 Waverley pl.
Francklyn Reginald, broker, 5 S. William, h 11 Waverley pl.
Francklyn R. & Co. agents, 5 S. William
Franco-Am. Agency for Dramatic Literature (Ltd.) 55 Liberty
Franco-Am. Food Co. 101 Warren
Franco-Am. Wine & Brandy Co. 159 Ninth av.
Franco Andrew, eatingh. 13 S. William, h 110 W. 30th
Franco Puiccio, shoes, 1016 Second av.
Franco Vito, laborer, h r 96 S. 5th av.
Francois Emil D. hair, 126 W. 17th
Francois Joseph, buttons, 106 Centre, h 599 Flushing av. B'klyn
Francois Ralph, smith, h 256 W. 15th

Weather Strips
BROWNE'S Metallic & other kinds
Booth's Theatre Building, 23d St. & 6th Av.
The Pat. Metallic Weather Strip Co.

Francois J. & Co. buttons, 106 Centre
Francolini Giuseppe, agent, 60 Spring, h 2133 First av.
Francolini Giuseppe & Co. agents, 2133 First av.
Franczak Anton, shoemkr. h 82 Willett
Franey Thomas, carriagemkr. h 232 W. 19th
Franey Thomas, laborer, h 540 Canal
Frang Henry, cabinetmkr. h 630 E. 155th
Frank Aaron, meat, E. 45th n First av.
Frank Abel, pedlar, h 75 Division
Frank Abraham, cigarmkr, h 345 E. 72d
Frank Abraham, clerk, h 347 E. 78th
Frank Abraham, clerk, h 2265 First av.
Frank Abraham, suits, 86 Canal, h 69 Division
Frank Abraham, grocer, 171 Clinton
Frank Abraham, meat, W. Washn. mkt & 802 First av. h 245 E. 57th
Frank Abraham, pedlar, h 339 E. 70th
Frank Abraham, tailor, 186 Bowery, h 106 Allen
Frank Abraham, tailor, 248 Division, h 12 Suffolk
Frank Abraham B. drygds. 34 Thomas
Frank Abraham H. clothing, 738 B'way, h 257 E. B'way
Frank Abram, candy, 1855 Third av.
Frank Adam, carpenter, h 144 Clinton
Frank Adam, tailor, h 144 Seventh
Frank Albert, agent, 152 B'way, h 134 E. 71st
Frank Albert, meat, 438 Seventh av. h 211 W. 35th
Frank Albert, waiter, h 234 W. 26th
Frank Alexander, real estate, h 1909 Third av.
Frank Alexander, shoes, 76 W. B'way
Frank Alfred, watches, 52 Maiden la. h 104 E. 81st
Frank Amelia, wid. Asher, h 242 E. 60th
Frank Andrew, laborer, h 331 E. 106th
Frank Anton, cigarmkr. h 976 E. 163d
Frank Anton, framer, h 444 E. 149th
Frank Arnold, pedlar, h 1127 Second av.
Frank August, beer, 1549 Av. A, h 439 E. 82d
Frank August, painter, h 532 Sixth
Frank August, printer and stampmaker, 243 E. 59th
Frank August, shoes, 1790 Third av.
Frank August, tailor, h 165 Allen
Frank Augustus A. beer, 77 Bleecker, h 71 Seventh av.
Frank B. wid. George, h 158 Chrystie
Frank Baruch, pickles, 100 Essex, h 123 Allen
Frank Benjamin, pedlar, h 46 Forsyth
Frank Bernard, butcher, h 274 Stanton
Frank Bernard, drygds. 706 Third av. h 153 E. 44th
Frank Bernard, presser, h 196 Henry
Frank Bernard F. roofer, h 406 W. 54th
Frank Bernhard, lithographer, 58 John, h 218 W. 39th
Frank Bertha, dressmkr. 402½ W. 48th
Frank Bertha, wid. Henry, h 248 E. 50th
Frank Bettie, leather, 71 Gold
Frank Blasius, grocer, 511 E. 16th
Frank Carl, bartender, h 123 Seventh
Frank Carl, machinist, h 251 Eldridge
Frank Caroline, wid. Nathan, h 1454 Third av.
Frank Catharine, wid. Jacob, h 88 Av. A
Frank Catharine, wid. John, h r 337 E. 54th
Frank Charles, h 541 E. 13th
Frank Charles, baker, 50 Allen
Frank Charles, boxmkr. h 443 Fifth
Frank Charles, clerk, h 242 Mulberry
Frank Charles, clerk, h 146 W. 4th
Frank Charles, driver, h 26 Allen
Frank Charles, driver, h 649 E. 13th
Frank Charles, finisher, h 165 Forsyth
Frank Charles, grocer, 1574 Second av. h 233 E. 82d
Frank Charles, lithographer, 58 John, h 218 W. 39th
Frank Charles, meat, 749 G'wich
Frank Charles, shoes, 527 W. 26th
Frank Charles, tailor, h 268 Av. A
Frank Charles, upholsterer, h 712 Courtlandt av.
Frank Charles D. beer, 158 Second
Frank Charles P. cutter, h 501 E. 79th
Frank Christian, h 317 E. 105th
Frank Christian, framer, h 171 Forsyth
Frank Christian, grocer, 134 Orchard
Frank Christian, liquors, 585 Ninth av.
Frank Christopher, tailor, h 686 E. 159th

FURNACES, RANGES, Fireplace Heaters. | Richardson & Morgan Co. | 92 Beekman St.
See adv. pages 38 & 39 Pink Sheets Back of Book.

THOMAS L. JAMES, *Prest.*,
A. VAN SANTVOORD, *V. Prest.*,
JOHN R. VAN WORMER,
Sec'y and Gen. Man.

THE LINCOLN SAFE DEPOSIT CO.
FIRE-PROOF STORAGE WAREHOUSE.
32 TO 38 EAST 42D STREET.

Safes Rented. . *. Plate stored under guarantee. Fire-proof storage for household effects.

AIX-LA-CHAPELLE
KAISER WATER
REFRESHING, DIETETIC TABLE WATER
BEST IN THE WORLD
Luyties Brothers
New York
Agents U.S.A.

Frank Clarence L. produce, W. Washn. mkt, h Bound Brook, N. J.
Frank Conrad, laborer, h 1844 Second av.
Frank David, h 121 E. 65th
Frank David, h 117 E. 77th
Frank David, beer, 10 Av. B
Frank David, butcher, 802 First av. h 1711 Lex. av.
Frank David, h. furng. 32 Av. B, h 135 W. 10th
Frank David, lithographer, 58 John, h 218 W. 39th
Frank David, tailor, 68 Eldridge
Frank David C. clerk, h 331 W. 15th
Frank Dora, wid. Isaac, h 3 Bayard
Frank Dora, wid. Levi, furniture, 70 Mott
Frank Edward, shirts, 49 White, h Union sq. h.
Frank Elias, butcher, h 55 First
Frank Elias, shoes, 125 Duane, h 308 E. 58th
Frank Elias L. banker, 25 Broad, h 17 E. 61st
Frank Elizabeth, wid. Louis, h 248 E. 50th
Frank Ellis, suits, 86 Canal, h 69 Division
Frank Emanuel, findings, 10 Henry, h 213 E. 69th
Frank Emil, meat, 567 Seventh av.
Frank Emil, shoemkr. h 415 W. 38th
Frank Emil, smith, h 169 E. 4th
Frank Emil H. ins. 45 William, h 38 Seventh av. B'klyn
Frank Emil J. hdkfs. 114 Franklin, h 116 E. 78d
Frank Ephraim, pedlar, h 61 E. B'way
Frank Eugene, clerk, h 347 E. 4th
Frank Eugene, coal, 211 W. 37th, h 673 Ninth av.
Frank Ferdinand, liquors, 344 W. 36th
Frank Ferdinand, musician, h 312 Sixth
Frank Francis, grocer, 437 E. 9th
Frank Francis, insp. h 135 Sullivan
Frank Francis, laborer, h 364 W. 50th
Frank Francis A. churns, 316 E. 82d
Frank Franz M. laborer, h 1570 Third av.
Frank Franz T. cigars, 162 Second
Frank Frederick, h 344 E. 118th
Frank Frederick, brewer, h 505 W. 56th
Frank Frederick, bricklayer, h 2286 Second av.
Frank Frederick, coachman, h 437 E. 59th
Frank Fredrick, ins. 348 E. 10th
Frank Frederick, miller, h 189 Av. B
Frank Frederick C. C. carpenter, 471 E. 148th
Frank Gabriel, tailor, 290 Stanton, h 745 Fifth
Frank George, carpenter, h 533 W. 49th
Frank George, cases, 211 Hudson, h r 85 Varick
Frank George, cigars, 476 Tenth av.
Frank George, tailor, h 641 E. 156th
Frank Gerson H. clerk, h 493 E. 58th
Frank Gertrude, wid. John, h 58 Av. B
Frank Gustav, clerk, h 9 Av. B
Frank Gustav, ins. 230 Grand, h 412 E. 50th
Frank Gustav & Co. ins. 230 Grand
Frank Gustave, cook, h 328 W 37th
Frank Gustavus, drygds. 1523 & 1653 Second av. h 358 E. 79th
Frank Harris, agent, h 25 Orchard
Frank Harris, bags, h 814 Elton av.
Frank Harris, pedlar, h 117 E. B'way
Frank Harris, shoemkr. h 12 Hester
Frank Harris, tailor, h 166 Division
Frank Harris, tailor, h 101 Norfolk
Frank Henrietta, wid. Simon, h 271 First av.
Frank Henry, butcher, h 340 E. 115th
Frank Henry, candy, 451 W. 46th
Frank Henry, cigars, 444 E. 148th
Frank Henry, clerk, h 1319 First av.
Frank Henry, grocer, 300½ E. 75th
Frank Henry, leather, 71 Gold
Frank Henry, musician, h 218 Fifth
Frank Henry, notions, 367 E. Houston
Frank Henry, pedlar, h 58 Division
Frank Henry, real estate, 27 Sutton pl.
Frank Henry, shoes, 1423 Second av. h 315 E. 72d
Frank Henry, tailor, h 289 E. Houston
Frank H'y C. shields, 156 W. B'way, h 22 W. 133d
Frank Henry E. shoes, 125 Duane, h 308 E. 58th
Frank Herman, lawyer, 291 B'way, h 154 E. 116th
Frank Herman, painter, h 351 E. 69th
Frank Herman, shoes, 982 Third av. h 985 Lex. av.
Frank Herman H. upholsterer, h 176 Suffolk
Frank Himan, manager, 36 Elm, h 350 E. 120th
Frank Hirsh, meat, W. Washn. mkt, h 520 E. 86th
Frank Hyman, frames, 72 Catharine
Frank Ianus, cigars, 444 E. 148th
Frank Ignatz, cutter, h 220 Sixth
Frank Isaac, h 446 E. 116th
Frank Isaac, cigarmkr. h 411 Grand
Frank Isaac, cloakmkr. h 11 Suffolk
Frank Isaac, drover, 426 E. 49th, h 325 E. 52d
Frank Isaac, lawyer, 346 B'way, h 793 Lex. av.
Frank Isaac, meat, 56 Av. D & 77 Broome, h 6 Columbia
Frank Isaac, shirts, 49 White, h 112 E. 79th
Frank Isaac, tailor, h 34 E. B'way
Frank Isaac, tickets, 347 B'way
Frank Isaac M. drygds. 119 Duane, h Ga.
Frank Isidor, agent, h 1523 Third av.
Frank Israel, tailor, h 109 Delancey
Frank Ivan, suits, 722 B'way, h 43 E. 112th
Frank Jacob, asst. fire marshal, 157 E. 67th, h 242 E. 60th
Frank Jacob, butcher, h 274 Stanton
Frank Jacob, cutter, h 51 Spring
Frank Jacob, driver, h 44 Av. B
Frank Jacob, glazier, h 195 Eldridge
Frank Jacob, hosiery, 56 Walker, h 238 E. 72d
Frank Jacob, jeweler, h 179 E. B'way
Frank Jacob, laborer, h r 514 E. 13th
Frank Jacob, liquors, 58 Spring, h 308 E. 51st
Frank Jacob, matches, 99 Bayard, h 85 Bayard
Frank Jacob, pedlar, h 171 E. B'way
Frank Jacob, produce, h 356 W. 39th
Frank Jacob, shoemkr. h 39 First
Frank Jacob, shoemkr. h r 62 Pitt
Frank Jacob, tailor, h r 234 Broome
Frank Jacob, tailor, h 444 E. 15th
Frank Jacob, tailor, h 16 Essex
Frank Jacob, tickets, 347 B'way, h O.
Frank Jacob, upholsterer, h 405 W. 41st
Frank Jacob M. lacegds. 369 B'way, h Pa.
Frank Jacob M. trimmings, 11 E 4th, h 252 W. 34th
Frank Jacob W. decorator, 968 Sixth av. h 136 E. 49th
Frank Jane, wid. Manrice, h 43 Canal
Frank Jeremiah, pedlar, h 54 Chrystie
Frank Joanna, wid. Hyman, h 131 Orchard
Frank Joanna, wid. Jacob, h 2394 First av.
Frank Joanna, wid. Louis, costumer, 35 Third av.
Frank John, beer, 135 Essex
Frank John, candy, 1639 First av.
Frank John, carpenter, h 240 Ninth av.
Frank John, clerk, h r 787 Ninth av.
Frank John, machinist, h 547 E. 16th
Frank John, musician, h 98 E. 4th
Frank John, painter, 233 E. 82d
Frank John, physician, 111 Rivington
Frank John, polisher, h 46 First av.
Frank John, shoemkr. h 222 Chrystie
Frank John, tobacco, 39 Beaver, h 138 E. 62d
Frank John D. musician, h 203 E. 14th
Frank John H. coal, 412 E. 104th, h 344 E. 118th
Frank John J. trimmer, h 411 E. 85th
Frank John P. painter, 75 Ninth av.
Frank Joseph, agent, 73 Franklin, h 330 E. 16th
Frank Joseph, beds, 22 Walker, h 180 E. 114th
Frank Joseph, beer, 123 W. Houston
Frank Joseph, carver, h 316 E. 12th
Frank Joseph, clerk, h 213 E. 73d
Frank Joseph, clerk, h 224 E. 102d
Frank Joseph, clocks, 117 Chambers, h 124 E. 81st
Frank Joseph, driver, h 54 Orchard
Frank Joseph, engineer, h E. 151st n Harlem r.
Frank Joseph, grocer, 42 Hester, h 44 Hester
Frank Joseph, laborer, h 629 E. 12th
Frank Jos. lithographer, 58 John, h 218 W. 39th
Frank Joseph, manager, 341 B'way, h 217 W. 44th
Frank Joseph, pedlar, h 66 Monroe
Frank Joseph, tailor, 24 Allen
Frank Joseph, tailor, h 29 Chrystie
Frank Joseph, tailor, 244 Division
Frank Joseph, tailor, h 744 Fifth
Frank Joseph & Sons, lithographers, 58 John
Frank Josephine, wid. Henry, h 690 E. 145th
Frank Josephine, wid. Lippman, teacher, h 425 E. 56th
Frank Julius, brewer, h 82 Lawrence
Frank Julius, clerk, h 13 Lincoln pl.
Frank Julius, lithographer, 58 John, h 218 W. 39th
Frank Julius, meat, ft. E. 44th, h 63 Prospect pl.
Frank Julius J. lawyer, 243 B'way, h 137 W. 78th

MERCHANTS EXCHANGE NAT. BANK OF THE CITY OF N. Y.
SOLICITS YOUR ACCOUNT. 257 Broadway.
PHINEAS C. LOUNSBURY, Prest. ALLEN S. APGAR, Cashier.

C. N. JORDAN, *President.*
CHARLES J. CANDA, *Vice-President.*
THE WESTERN NATIONAL BANK,
CAPITAL, $3,500,000.
F. BLANKENHORN, *Cashier.*
H. A. SMITH, *Asst. Cashier.*

Frank Julius S. broker, 29 Spring, h 122 W. 58th
Frank Kaufmann, h 221 Seventh
Frank Kiver, agent, h 109 Madison
Frank L. h 670 E. 151st
Frank Leo, clerk, h 162 E. 118th
Frank Leopold, clerk, h 793 Lex. av.
Frank Leopold, drygds, 56 Worth, h 125 E. 106th
Frank Lewis, shirts, 48 Leonard, h 632 Lex. av.
Frank Lewis, suspendermkr. h 319 E. 9th
Frank Lewis & Son, shirts, 48 Leonard
Frank Lippman, meat, ft. E. 44th, h 311 E. 56th
Frank Lorenz, porter h 344 E. 46th
Frank Lorenz, tailor, h 191 Seventh
Frank Louis, h 4 Columbia pl.
Frank Louis, h 1805 Tenth av.
Frank Louis, butcher, h 2331 Second av.
Frank Louis, fruits, 355 Seventh av. h 210 W. 29th
Frank Louis, grocer, 182 Madison
Frank Louis, jewelry, 96 Spring, h Mass.
Frank Louis, lawyer, 265 B'way, h 1 E. 55th
Frank Louis, lithographer, 58 John, h 218 W. 39th
Frank Louis, meat, 43 W. 4th, h 135 W. 10th
Frank Louis, metals, 630 Sixth
Frank Louis, pianomkr. h 665 E. 151st
Frank Louis, rufflings, r 48 Market
Frank Louis, trimmings, 404 B'way, h Pa.
Frank Louis, waiter, h 305 E. 4th
Frank Louis J. editor, 7 Frankfort, h 1403 Lex. av.
Frank Louis P. grocer, 2353 Eighth av.
Frank M. wid. Martin, h 45 E. 83d
Frank Marcus A. buttons, 438 Broome, h 120 E. 55th
Frank Margaret, wid. Charles, h 506 E. 16th
Frank Margaret, wid. Henry A. h 342 E. 33d
Frank Mark, clerk, h 114 E. 117th
Frank Mark, feathers, 19 W. 4th, h Cal.
Frank Martin, beer, 300 Broome
Frank Martin, feathers, 173 Mercer
Frank Martin, leather, 30 Ferry, h Cal.
Frank Martin, shoes, 402 E. 82d
Frank Marx, cigars, 330 Delancey
Frank Mary, imp. 17 E. 17th
Frank Mary, wid. Henry, h 109 E. 4th
Frank Mary, wid. John, h 520 W. 30th
Frank Mary E. wid. John C. h 96 Second av.
Frank Mary L. wid. Lewis, h 219 E. 24th
Frank Maurice, shirts, 46 Leonard, h 632 Lex. av.
Frank Max, h. furng. 32 Av. B, h 135 W. 10th
Frank Max, leather, 71 Gold
Frank Meyer, agent, h 231 E. 81st
Frank Meyer, tailor, h 529 Sixth
Frank Michael, produce, 839 Washn. h 18 Gansevoort
Frank Michael, tobacco, 85 Maiden la. h 209 E. 62d
Frank Milius, hdkfs. 56 Leonard, h 251 E. 72d
Frank Mitchell, clerk, h 402½ W. 48th
Frank Morris, clerk, h 159 E. 106th
Frank Morris, pipes, 313 E. 22d & 74 Reade, h 1044 Lex. av.
Frank Morris, tailor, 5 Rutgers pl.
Frank Morris, tailor, h r 82 Willett
Frank Morris, undertakers' gds. 167 Greene, h 330 W. 55th
Frank Moses, h 351 W. 58th
Frank Moses, clerk, h 221 E. 78th
Frank Moses, h. furng. 16 Norfolk
Frank Moses D. clothing, 524 B'way, h 217 W. 44th
Frank Myer, tailor, h 95 Forsyth
Frank Myre H. sec. 77 Warren
Frank Nathan, h 24 Allen
Frank Nathan, insp. h 93 Av. C
Frank Nathan, news, 940 B'way, h 244 W. 19th
Frank Nathan, pedlar, h 19 Forsyth
Frank Nathan, tailor, h 194 Henry
Frank Nathan M. drygds. 82 First
Frank Otto J. photographs, 192 E. 125th, h 2394 First av.
Frank Peter, laborer, h r 124 W. 49th
Frank Peter, painter, 75 Ninth av.
Frank Peter, tobacco, 972 Washn. av.
Frank Philip, h 135 W. 10th
Frank Philip, baker, h 251 E. 84th
Frank Philip, clerk, h 120 E. 109th
Frank Philip, operator, h 270 Delancey
Frank Philip, shoes, 1656 First av.
Frank Philip, shoes, 1423 Second av. h 315 E. 72d
Frank Philip, smith, 13 James sl. h 17 James sl.
FRANK PHILIP, stationer, 319 Canal, h 209 W. 127th
Frank Philip, tobacco, 39 Beaver, h Pa.
Frank Philip & John, tobacco, 39 Beaver
Frank Philip & Son, shoes, 1423 Second av.
Frank Philip W. liquors, 202 E. 29th, h 130 E. 78th
Frank Reinhard, pianomkr. h 1090 Second av.
Frank Richard, upholsterer, h 134 Pitt
Frank Rose, wid. Joseph, h 425 E. 56th
Frank Rosina, wid. August, h 439 W. 46th
Frank S. P. clerk, h 1057 Lex. av.
Frank Samuel, clerk, h 44 Av. D
Frank Samuel, clerk, h 33 Orchard
Frank Samuel, imp. 466 Broome, h 1071 Park av.
Frank Samuel, lithographer, 58 John, h 218 W. 39th
Frank Samuel, meat, 164 Stanton
Frank Samuel, painter, h 63 Clinton
Frank Samuel, pipes, 271 First av.
Frank Samuel, printer, h 72 Charlton
Frank Samuel, shoes, 982 Third av. h 985 Lex. av.
Frank Samuel, smith, 404½ Canal, h 78 Chrystie
Frank Samuel, tailor, h 230 Second
Frank Seamon, candymkr. h 6 Columbia
Frank Seligman, shoes, 697 B'way, h 330 E. 16th
Frank Simon, h 205 E. 61st
Frank Simon, grocer, 42 Hester, h 44 Hester
Frank Simon, tailor, 270 Sixth av. h 156 Eighth av.
Frank Solomon, clerk, h 302 E. 103d
Frank Solomon, liquors, 94 Warren, h 217 W. 44th
Frank Solomon, meat, ft. E. 44th, h 959 Second av.
Frank Solomon, men's furng. 602 Third av.
Frank Solomon, pedlar, h 61 Chrystie
Frank Solomon L. horses, h 219 E. 24th
Frank Sophia, wid. Conrad, h 30 Cornelia
Frank Sophia, wid. John, h 333 E. 86th
Frank Sussman, meat, ft. E. 44th, h 361 E. Houston
Frank Theodore, laborer, h 29 Av. A
Frank Valentine, h 20 First av.
Frank William, driver, h 349 E. 46th
Frank William, leather, 30 Ferry, h Cal.
Frank William R. cigarmkr. h 421 E. 78th
Frank Wolf, tailor, 178 Ludlow
Frank A. B. & Co. grocers, 34 Thomas
Frank B. & Sons, leather, 71 Gold
Frank E. & Brother, suits, 86 Canal
Frank E. L. & Co. bankers, 25 Broad
Frank H. & Son, shoes, 982 Third av.
Frank I. & Brother, tickets, 347 B'way
Frank I. & Co. shirts, 49 White
Frank M. & Co. imps. 17 E. 17th
Frank S. & Co. smiths, 404½ Canal
Frank S. H. & Co. leather, 30 Ferry
Frank Brothers, cigars, 444 E. 148th
Frank Brothers, Co. imps. 232 Fulton
Frank & Brother, hardware, 32 Av. B
Frank & Co. buttons, 438 Broome
Frank & Co. drygds. 119 Duane & 34 Thomas
Frank & Dubois, ins. 45 William
Frank & Eschwege, agents, 73 Franklin
Frank & Gippert, meat, 749 G'wich
Frank & Goldsmith, shoes, 697 B'way
Frank & Gutmann, shields, 156 W. B'way
Frank & Hensle, cases, 211 Hudson
Frank & Lambert, undertakers' gds. 167 Greene
Frank & Manner, produce, 839 Washn.
Frank & Moeller, decorators, 968 Sixth av.
Frank & Weis, pipes, 74 Reade & 313 E. 22d
Frank, Kiernan & Co. advertising, 152 B'way

Frankau Joseph, actor, h 201 W. 44th
Franke Adolph, h 400 E. 52d
Franke Adolph W. teller, 658 Eighth av.
Franke Charles, bartender, h 421 W. 36th
Franke Charles, dyer, 1212 B'way, 392 Grand, 532 Eighth av. 613 W. 46th & 168 E. 125th, h 127 W. 122d
Franke Charles, tailor, h 507 E. 16th
Franke Edward, baker, h 220 E. 38th
Franke Edward, builder, 338 W. 46th
Franke Elizabeth A. wid. Gustavus, h 609 E. 140th
Franke Ernst, shoes, 2246 First av.
Franke Ernst A. teacher, h 301 Broome
Franke Frederick R. fruit, 262 Washn. h 238 Penn, B'klyn
Franke Gottfried, express, 131 Seventh
Franke Gottlob, shoemkr, h 283 First av.
Franke Gustav, turner, 30 S. 5th av. h Mt. Vernon, N. Y. (see adv. page 79, P. G.)
Franke Henry, brewer, h 433 W. 56th
Franke Henry, pianomkr. h 548 W. 49th
Franke Jacob W. smith, 156 G'wich, h 59 Vesey
Franke John, cigars, 1127 B'way, h 45 Strong pl. B'klyn
Franke John A. clerk, h 4 W. 16th
Franke Joseph C. tuner, h 350 Willis av.
Franke Louis, broker, 15 Whitehall, & silk, 110 Grand, h 1387 Washn. av.

MADE FROM PURE CREAM. | HORTON'S ICE CREAM. | French, Italian and American.

FRANKE LOUIS & CO. silks, 110 Grand
Franke Margaret, nurse, h 158 Allen
Franke Minnie, wid. August, h 433 W. 56th
Franke Otto, cigars, 1127 B'way, h 45 Strong pl. B'klyn
Franke Richard, laborer, h 56 Trinity pl.
Franke Theodore W. coal, 158 Allen
Franke Wilhelmina, h 447 W. 46th
Franke William B. architect, h 1186 Lex. av.
Franke William C. tailor, 346 W. 38th
Franke William E. engraver, h 350 Willis av.
Franke & Co. cigars, 1127 B'way
Frankel Aaron, clerk, h 25 E. B'way
Frankel Aaron, pedlar, h 13 Bayard
Frankel Abram, tailor, h 66 Willett
Frankel Adolph, chiropodist, 196 B'way
Frankel Alfred, clerk, h 317 E. 85th
Frankel Berthold, ins. 60 Cedar, h 114 E. 84th
Frankel Carl, driver, h 133 Eldridge
Frankel Carl, poultry, h 161 E. 91st
Frankel Caroline, wid. Joseph, h 750 Sixth
Frankel Charles, driver, h 331 E. 31st
Frankel David, coal, 195 Stanton, h 273 Third
Frankel David, glazier, h 121 Ludlow
Frankel David J. diamonds, 38 Maiden la. h 124 E. 105th
Frankel Edward, physician, 217 E. 17th
Frankel Ferdinand, clerk, h 269 Seventh
Frankel H'y, carpenter, 17 Canal, h 166½ Division
Frankel Henry, clerk, h 244 E. 105th
Frankel Henry, meat, 27 Columbia
Frankel Hyman, tailor, h 72 Willett
Frankel Isaac, tailor, h 164 Broome
Frankel Israel, tailor, h 187 Chrystie
Frankel Israel, tailor, 8½ E. 60th
Frankel Jacob, grocer, 69 Clinton
Frankel Jacob, tailor, h 26 Av. B
Frankel Jane R. drygds. 16 Orchard
Frankel Joanna, wid. Benjamin, h 121 Norfolk
Frankel John, diamonds, 38 Maiden la. h 106 E. 106th
Frankel Joseph, clerk, h 1672 Third av.
Frankel Joseph, tailor, h 259 Stanton
Frankel Joseph E. h 169 E. 64th
Frankel Justin, clerk, h 156 E. 109th
Frankel Justus, clerk, h 229 E. 109th
Frankel Louis, cigarmkr. h 132 Suffolk
Frankel Mark, gum, 52 Bleecker, h 60 First
Frankel Marks, pedlar, h 36 Norfolk
Frankel Max, cigars, 35 Fulton, h 402 E. 79th
Frankel Max, mer. 34 Beaver, h 705 Madison av.
Frankel Morris, meat, 154 Attorney
Frankel Morris, tailor, h 23 Rutgers pl.
Frankel Moses F. chairs, 427 E. 15th
Frankel Nachem M. (Rev.) h r 94 Essex
Frankel Nieman, suspenders, 82 Forsyth, h 13 Bayard
Frankel Oliver, clerk, h 232 E. 71st
Frankel Otto, provns. 2444 Third av.
Frankel Paul, venetian troubadours, 60 Catharine
Frankel Philip, grocer, 228 Second
Frankel Rachel, wid. David, h 25 E. B'way
Frankel Samuel, cloakmkr. h 57 Pitt
Frankel Samuel D. h 125 Henry
Frankel Saul, broker, 48 Broad, h 165 E. 71st
Frankel Siegfried, meat, 507 Pearl & 46 Cherry, h 204 Clinton
Frankel Simon, candy, 84½ Lewis
Frankel Simon, diamonds, 38 Maiden la. h 106 E. 106th
Frankel Solomon, cigarmkr. h 244 E. 106th
Frankel Solomon, fringes, 413 Broome, h 367 Broome
Frankel Solomon, poultry, W. Washn. mkt, h 161 E. 91st
Frankel Sophia, cigars, 60 Catharine
Frankel Susanna, wid. Charles, h 246 Second
Frankel & Goodman, suspenders, 82 Forsyth
Frankel & Hirsch, meat, 507 Pearl
Frankel & Werner, poultry, W. Washn. mkt
Frankel's Joseph, Sons, diamonds, 38 Maiden la.
Frankell Joseph, carpenter, h 45 Orchard
Franken Daniel, packer, h 2082 Second av.
Franken Jacob, clerk, h 166 E. 111th
Franken John A. ice, 334 W 17th, h 264 W. 17th
Franken Max, clerk, h 2837 Third av.
Frankenberg Aaron, capmkr. h 174 Delancey
FRANKENBERG HENRY E. imp. & mfr. of zephyr yarns, embroidery materials & German linens, 79 Walker, h 537 Washn. av. B'klyn
Frankenberg Herman, instmkr. h 13 Av. B
Frankenberg Jacob H. physician, 142 E. 74th
Frankenberg Louis, agent, h 439 E. 9th
Frankenberg Pauline, caps, r 66 Wooster, h 174 Delancey
Frankenberger Carl, cabinetmkr. h 423 E. 17th
Frankenberger Herman, cabinetmkr. h 715 Courtlandt av.
Frankenberger Mary, beer, 885 Tenth av.
Frankenburg Albert, driver, h 230 Chrystie
Frankenburger August, cutter, h 679 E. 155th
Frankenbusch Hermine, dressmkr. 311 E. 78th
Frankenhauser John, barber, 308 W. 44th
Frankenheim Emanuel, fcygds. 79 Av. B, h 81 Av. B
Frankenheim Jacob, fcygds. 79 Av. B
Frankenheim Louis, h 81 Av. B
Frankenheim Max, h 531 Lex. av.
Frankenheim Samuel H. men's furng. 81 Av. B
Frankenheim Brothers, fcygds. 79 Av. B
Frankenheimer Bena, wid. Samuel, h 312 W. 23d
Frankenheimer John, lawyer, 120 B'way, & sec. 204 E. 43d, h 139 W. 81st
Frankenheimer Louis S. broker, 51 Exchange pl. h 312 W. 23d
Frankenheimer Philip, h 71 E. 61st
Frankenheimer Sigmund P. h 71 E. 61st
Frankenheimer William, h 312 W. 23d
Frankenrich Thaddeus, tailor, h 25 Delancey
Frankenstein Abram, pedlar, h 113 Division
Frankenstein Alexander, pawnbroker, 87 Delancey
Frankenstein Alexander & Co. pawnbrokers, 87 Delancey
Frankenstein Caroline, wid. Moses, h 210 E. 74th
Frankenstein Davis, smith, h 195 Henry
Frankenstein George L. author, 120 Nassau, h 19 E. 21st
Frankenstein Isaac, tailor, 128 Henry
Frankenstein Israel, grocer, 74 Mott
Frankenstein Jacob, barber, h 1600 Av. A
Frankenstein Louis, gateman, h 142 E. 84th
Frankenstein Louis, machinist, h 1550 First av.
Frankenstein Louis, ruffles, 22 Lispenard, & laces, 46 Lispenard, h 415 E. 57th
Frankenstein Mendel, tailor, h 179 E. B'way
Frankenstein Simon, cigars, 338 E. 81st
Frankenstein Simon, tailor, h 179 E. B'way
Frankenstein William S. clerk, h 339 E. 58th
Frankenstein A. & Co. brokers, 87 Delancey
Frankenthal Adolph, tailor, h 71 First av.
Frankenthal Adolph, underwear, 30 Greene, h 103 E. 60th
Frankenthal Jacob, underwear, 30 Greene, h 662 Lex. av.
Frankenthal Joseph, stenographer, 32 Nassau, h 338 E. 52d
Frankenthal Louis, cutter, h 338 E. 52d
Frankenthal Samuel, h 805 Lex. av.

FRANKENTHAL BROS.

ladies', children's and infants' wear, 28 & 30 Greene

Frankenthaler Abraham, h 331 E. 4th
Frankenthaler Jacob, trimmings, 363 E. Houston, h 630 Sixth
Frankenthaler Louis, poultry, 1090 Third av, h 216 E. 65th
Frankenthaler Louis, trimmings, 5 Av. B, h 109 Second av.
Frankenthaler Nathan, trimmings, 363 E. Houston
Frankenthaler Seaman, poultry, 1305 Third av. h 175 E. 75th
Frankenthaler Solomon, clerk, h 331 E. 4th
Franker Louis, dressmkr. 331 E. 32d
Frankfeld E. (firm) provns. 249 Third av.
Frankfeld Emanuel, provns. 251 Third av. h 124 E. 65th
Frankfeld Hugo, mer. 202 B'way, h 162 W. 63d
Frankfeld Louis, provns. 249 Third av. h 124 E. 65th
Frankfield Adolph, jeweler, 52 W. 14th, & sec. 411 W. 38th, h 328 W. 56th
Frankfield Emil, jeweler, 52 W. 14th, h 328 W. 56th
Frankfield A. & Co. jewelers, 52 W. 14th
Frankford Isaiah, furrier, h 309 E. 65th
Frankfort Henrietta, wid. Michael, nurse, h 117 Ridge
Frankfort Joseph, cigars, 333 E. 82d
Frankfort Louis, cigars, 413 First av.
Frankfort Maurice, mer. 53 Beaver & 25 William, h 134 E. 74th
Frankfort Samuel, cigars, 333 E. 82d
Frankfort Saul, cigarmkr. h 2067 Second av.
Frankfort William, shoes, 6 Av. B, h 117 Ridge
Frankfurt Adolph, tailor, h 62 Goerck

Hartshorn's Shade Rollers. Notice name of Stewart Hartshorn in script on labels, and avoid being fooled.

HENRY W. CANNON, *Pres.*
WILLIAM H. PORTER, *Cash.*
WM. H. SHEPARD, *Notary.*
CHASE NATIONAL BANK,
Cor. Pine & Nassau Sts.
Capital, - $500,000.
Surplus and undivided profits, $528,560.25.

Frankfurt Ida, dressmkr. 230 E. 70th
Frankfurter Frank, laborer, h 62 Goerck
Frankfurter Louis, painter, h 942 First av.
Frankl Albert A. furs, 21 W. Houston, h 422 E. 81st
Frankl Bernhard, clerk, h 417 E. 119th
Frankl Frederick, trimmings, 246 Canal
Frankl Julian J. trimmings, 596 B'way, h 273 Third
Frankl Max, tailor, h 82 Willett
Frankl F. & Co. trimmings, 246 Canal
Frankle Aaron H. pedlar, h 301 Henry
Frankle Adam, brewer, h 214 E. 89th
Frankle George A. smith, h W. 142d n Eighth av.
Frankle Henry, barber, 28 Walker, h 246 E. 77th
Frankle Samuel, tailor, h 243 Eldridge
Frankle William, varnisher, h 172 E. 4th
Franklin Abraham, tailor, h 113 Stanton
Franklin Alexander M. weigher, 415 W. 12th, h 16 W. Hamilton pl. J. C.
Franklin Allen C. clerk, h 156 Charles
Franklin Anne H. h 4 W. 28th
Franklin August, watches, 457 Sixth av.
FRANKLIN BANK NOTE CO. 142 B'way
Franklin Benjamin, cook, h r 142 W. 19th
Franklin Benj. lawyer, 18 Wall, h 2174 Third av.
Franklin Benjamin H. treas. 35 B'way
Franklin Benjamin, Line, Pier 35 (old) N. R.
Franklin Benj. W. lawyer, 2 Wall, h Orange, N. J.
Franklin Cecil, clerk, h 403 Grand
Franklin Charles, architect, h 244 E. 106th
Franklin Charles, barber, 60 Lispenard, h 120 E. 87th
Franklin Charlotte, widow, bdgh. 109 W. 13th
*Franklin Coal Co. 137 Goerck
Franklin Daniel R. barber, 49 Third av.
Franklin David, physician, 1998 Lex. av.
Franklin Donald, carpenter, h 424 W. 29th
Franklin Edward, fireman, h 117 Monroe
Franklin Edward D. physician, 331 W. 14th
Franklin Edward M. ins. 346 B'way, h Flushing, L. I.
Franklin Elizabeth E. wid. Anthony C. h 31 Charles
Franklin Elton I. jeweler, 5 Maiden la. h Mass.
Franklin Emma, widow, h 14 Jones
Franklin Ernest, butcher, h 329 E. 43d
Franklin Ernst, agent, h 73 Thompson
Franklin Eugene B. clerk, h 392 Pleasant av.
Franklin Frances, h 11 W. 26th
Franklin Frederick J. h 101 W. 87th
Franklin Gabriel, glass, 204 Eighth av. h 277 W. 22d
Franklin George, steam & hydraulic pipe work, 114 Centre, h 557 Broome
Franklin George J. janitor, h 270 W. 12th
Franklin George W. eatingh. 15 W. Houston, h 17 W. Houston
Franklin Gottfried, butcher, h 110 Canal
Franklin Harden B. steward, h 146 Fifth av.
Franklin Henry, cigars, 245 Rivington
Franklin Henry M. barber, 49 Third av.
Franklin Isaac, cutter, h 1927 Third av.
Franklin J. Fred. pens, 252 B'way, h 101 W. 87th
Franklin J. Ruford jr. lawyer, 5 Beekman, h 15 E. 56th
Franklin J. Walter, drygds. 113 Worth, h Montclair, N. J.
Franklin Jacob, stationer, 433 Hudson
Franklin James R. clothier, 156 Fifth av. h 15 E. 56th
Franklin Jane, men's furng. 2174 Third av.
Franklin Jane, washing, h 245 W. 32d
Franklin John, h 336 W. 35th
Franklin John, glassware, 26 College pl. h Ill.
Franklin John, jeweler, 559 E. 140th
Franklin John B. architect, 56 Washn. sq. S. h 121 W. 111th
Franklin John D. express, 11 Lispenard & 167 Washn. h Elizabeth, N. J.
Franklin John W. mason, h 211 W. 60th
Franklin Joseph, laborer, h 166 E. 108th
Franklin Joseph H. depot master Grand Central depot
Franklin Julius, butcher, h 86 Av. D
Franklin Julius, clerk, h 269 Av. A
Franklin Laura, Free Hospital for Children, 17 E. 111th
Franklin Leon, waiter, h 304 E. 26th
Franklin Louis, h 181 E. 93d
Franklin Louis G. police, h 329 E. 43d
Franklin Louis H. clothing, 25 Gt. Jones, h 403 E. 58th
Franklin M. E. clerk, h 95 G'wich av.
Franklin Margaret, wid. John, h 425 E. 14th

MEMORY.
Unlike artificial systems. Any book learned in one reading. Largest classes on record in the principal cities, colleges, etc.
Prospectus, POST FREE, from
Prof. A. LOISETTE,
237 FIFTH AVENUE, N. Y.

Franklin Maria, wid. Henry, h 210 E. 32d
Franklin Maria, wid. Robert F. h r 13 E. 91st
Franklin Mary, wid. William, h r 44 Clarkson
Franklin Max, musician, h 248 E. 83d
Franklin Morris, ins. 30 Nassau, h 205 W. 131st
Franklin Morris, jeweler, 141 Park row
Franklin Moses, pedlar, h 20 Rutgers pl.
Franklin Oliver, express, 230 Washn. h 453 W. 17th
Franklin Paulina, wid. Maurice, h r 414 W. 36th
Franklin Peter A. clerk, h 169 E. 69th
Franklin Philip, h 2174 Third av.
Franklin Philip, upholsterer, h 180 Prince
FRANKLIN PHOTO-ELECTROTYPE CO. 305 Pearl
Franklin Robert, laborer, h 802 Ninth av.
Franklin Savings Bank, 658 Eighth av.
Franklin Solomon, cigarmkr. h 315 E. 81st
Franklin Spencer, physician, Fordham av. c E. 182d
Franklin Stationery Mfg. Co. 93 Liberty
Franklin Stewart, boatman, h r 16½ Downing
Franklin Theodore, finisher, h 642 E. 13th
Franklin Thomas, bottler, h 419 W. 16th
Franklin Walter H. builder, 56 Washn. sq. S. h 102 E. 102d
Franklin William A. conductor, h 449 W. 43d
Franklin William A. meat, 666 Eighth av.
Franklin William H. driver, h 340 W. 41st
Franklin William M. lithographer, 149 Duane, 64 Thomas & 1147 B'way, h Orange, N. J.
Franklin E. I. & Co. jewelers, 5 Maiden la.
Franklin Brothers, barbers, 49 Third av.
Franklin & Co. clothing, 156 Fifth av.
Franklin & Lippman, clothing, 25 Gt. Jones
Franklyn Clara, wid. Henry, h 1523 Third av.
Franklyn Richard D. clerk, h 447 E. 121st
Frankman Richard, cigarmkr. h 339 E. 25th
Frankmann Michael, meat, 383 Second av.
Franko Helen, wid. Herman, h 11 Mitchell pl.
Franko Samuel, musician, h 11 Mitchell pl.
Frankovitz Joseph, beer, 222 Third
Frankovski Nathan, clerk, h 77 Henry
Frankowski Ernst, infants' wear, 308 Canal
Frankowski Joseph, clerk, h 187 E. 80th
Frankowski Martell, tailor, h 93 Sheriff
Frankowski Brothers, infants' wear, 308 Canal
Frankpitt James, sailmkr. h 408 W. 18th
Franks Amos, cook, h 216 Thompson
Franks Charles, bkbinder, h 339 E. 125th
Franks Charles, laborer, h 314 W. 69th
Franks Charles, optician, 310 Grand
Franks David, tailor, Sixth av. c W. 18th, h 156 Eighth av.
Franks H. S. clerk, h 209 Monroe
Franks Isaac, rags, 129 W. B'way, h Newark, N.J.
Franks Jacob, buttons, 58 Eldridge
Franks John, ostler, h 620 W. 38th
Franks John B. engineer, h 210 E. 122d
Franks Josepha B. bdgh. 59 Morton
Franks R. A. treas. 105 Chambers, h Pa.
Franks Theresa, h 105 Third
Frankton Edwin T. bellows, 40 Commerce, h 70 Perry
Frankum Regina O. dressmkr. 252 W. 38th
Franow Hugo V. instmkr. h 619 First av.
Fransecky Anne M. stenographer, 13 Park row
Fransioli Augustus C. lawyer, 2 Nassau, & sec. 212 E. 99th, h 140 Willow, B'klyn
Fransioli Augustus J. lawyer, 2 Nassau, h 140 Willow, B'klyn
Fransmann John, railings, 402 E. 105th, h 218 E. 105th
Franssowitz Thekla, wid. Wendolin, nurse, h r 335 E. 54th
Fransway Louis, clerk, h 692 Washn.
Frant Adam, brewer, h 733 St. Ann's av.
Frant Louis, cigarmkr. h 317 Eighth
Frant Mayer, cigars, 35 Pitt
Frantsen Charles, hair, r 232 Mulberry
Frantz Carl, bartender, h 141 Third

42
DEAN'S PATENT ARDENTER MUSTARD.
Established in London 1831.
361 & 363 Washington Street, and 84, 86 & 88 North Moore Street. N.Y.

Richardson & Boynton Co.,
232-234 Water Street.
PERFECT FURNACES,
HOT-WATER HEATERS,
RANGES.

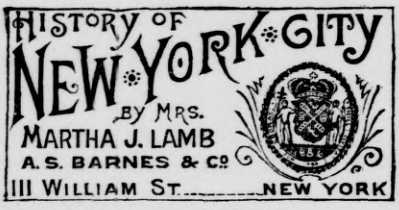

Frantz Frank, cigarmkr. h 331 E. 11th
Frantz Rudolph, candy, h 1414 Second av.
Frantz William, bkbinder, h 65 Pike
Franz Adolph, jeweler, h 329 E. 14th
Franz Adolph, laborer, h 640 E. 11th
Franz Andrew, cabinetmkr. h 1774 Second av.
Franz Anton, smith, h r 539 E. 11th
Franz Charles, clerk, h 86 Third
Franz Charles, meat, 168 Sixth av. h 86 W. 12th
Franz Charles G. smith, h 672 First av.
Franz Conrad, fitter, 530 Ninth av.
Franz Conrad, tailor, h 65 Av. C
Franz Daniel, shoes, 167 E. 126th
Franz Edward, molder, h r 125 Pitt
Franz Emil, clerk, h 129 First av.
Franz Frank, cabinetmkr. h 126 Willett
Franz Frederick, laborer, h 749 Second av.
Franz George, baker, h 523 W. 46th
Franz H. J. janitor, h 77 Madison
Franz Henry, baker, h 640 E. 11th
Franz Henry, beer, 76 Orchard
Franz Henry, cutter, h 301 E. 116th
Franz Henry, physician, 509 Third av.
Franz Henry, shoemkr. h r 125 Pitt
Franz Henry, supt. 2 Cortlandt, h B'klyn
Franz Jacob, pedlar, h 180 Orchard
Franz John, baker, h 454 W. 45th
Franz John, beer, 3476 Third av.
Franz John, carpenter, h 96 Willett
Franz John, cigarmkr. h r 214 E. 41st
Franz John, cigarmkr. h 548 Fifth
Franz John, cigars, 1731 Second av.
Franz John, collector, h 203 W. 24th
Franz John, driver, h 1655 Third av.
Franz John, eatingh. 778 Third av.
Franz John, porter, h 501 E. 84th
Franz John, varnisher, h 508 Sixth
Franz Joseph, beer, 14 Thompson
Franz Joseph, cigarmkr. h 322 E. 73d
Franz Joseph, painter, h 154 Ludlow
Franz Julius, machinist, h 178 Av. B
Franz Michael, polisher, h 443 W. 37th
Franz Michael, tailor, h r 441 W. 50th
Franz Victor, cigarmkr. h 405 E. 59th
Franz William, beer, 93 Cherry
Franz William, beer, 210 E. 59th, h 228 E. 73d
Franz William, laborer, h r 254 Av. A
Franzblau Wolf, presser, h 41 Ludlow
Franze Waldemar, drugs, 218 Stanton, h 115 Pitt
Franzen John H. pedlar, h 453 W. 38th
Franzen William, bartender, h 88 Third
Franzmann Julius, weaver, h r 245 W. 31st
Franzmeier Christian, baker, h 414 E. 9th
Franzreb Catharine, wid. Henry, h 62 First
Franzreb Frank, barber, 2 Cortlandt, h 53 Montrose av. B'klyn
Franzreb John, clerk, h 101 Forsyth
Franzreb & Herman, barbers, 2 Cortlandt
Frappia Alma, artist, h 203 E. 14th
Frappie Stephen T. smith, h 30 Second
Frasch Anton, tailor, h 315 E. 24th
Frasch Chas. F. cases, 175 Park row, h 288 Av. A
Frasch Elizabeth, wid. Charles, h 212 W. 27th
Frasch Ernst F. cases, 175 Park row, h 500 E. 18th
Frasch C. F. & Co. cases, 175 Park row
Frascolla Antonio, painter, 173 Mulberry
Fraser Albert, carpenter, h 1702 Ninth av.
Fraser Alexander, clerk, h 842 Railroad av.
Fraser Alexander, cutter, h 546 W. 35th
Fraser Alexander, painter, h 245 E. 118th
Fraser Alex. police, Monroe pl. n Columbine av.
Fraser Alexander V. glass, 442 Canal
Fraser Alexander V. manager, 101 Bowery, h 71 Orange, B'klyn
Fraser Alex. W. lawyer, 24 Pine, h 146 W. 78th
Fraser Alfred, mer. 50 Wall, h 120 Montague, B'klyn
Fraser Alfred W. undertaker, 51 E. 41st. h Saugerties, N. Y.
Fraser Amelia, teacher, h 312 W. 127th
Fraser Andrew, carpenter, h 1708 Tenth av.
Fraser Andrew M. driver, h 337 W. Houston
Fraser Archibald, clerk, h 108 E. 91st
Fraser Archibald, driver, h 30½ W. 13th
Fraser Archibald, leather, 93 Reade, h 38 Bond, B'klyn
Fraser Arthur C. patents, 5 Beekman, h 226 Quincy, B'klyn
Fraser Arthur C. & Co. patents. 5 Beekman
Fraser Benjamin V. insp. h 2159 Third av.
Fraser Cauldwell, plumber, 259 W. 29th, h 247 W. 123d
Fraser Celia, wid. Alex. dressmkr. 157 E. 124th
Fraser Charles, h 120 W. 95th
Fraser Charles A. manager, 178 B'way
Fraser David R. machinery, 2 Wall, h Ill.
Fraser Donald, plasterer, h 228 W. 20th
Fraser Edward A. drugs, 20 College pl. h Edgewater, N. J.
FRASER EDWIN, cases, 118 W. 95th
Fraser Evan J. mer. 100 Wall, h New Brighton, S. I.
Fraser Frederick, tilelayer, h 1466 First av.
Fraser George H. fruit, 234 Washn. h 144 Hudson, Hoboken
Fraser George H. patents, 5 Beekman, h 226 Quincy, B'klyn
Fraser George H. & Co. fruit, 234 Washn.
Fraser George S. hides, 92 Cliff, h 87 Park av.
Fraser Gilbert, v. consul, 2 Morris, h White Plains, N. Y.
Fraser Henrietta, h 166 W. 123d
Fraser Henry, weaver, h 669 Eleventh av.
Fraser Henry H. feed, 642 G'wich, h 386 State, B'klyn
Fraser Horatio N. drugs, 208 Fifth av. 1130 B'way & 311 W. 40th. h 41 W. 61st
Fraser James, bartender, h 144 W. 124th
Fraser James, hides, 92 Cliff, h 26 W. 51st
Fraser James, mer. 115 Worth
Fraser James, patternmkr. h 454 W. 25th
Fraser James, shoemkr. h 235 E. 101st
Fraser James F. teas, 39 Vesey, h 51 N. Moore
Fraser James Y. cutter, h 520 W. 50th
Fraser Jane, wid. Alexander, h 426 W. 29th
Fraser Janet, wid. James B. h 78 W. 54th
Fraser John, laborer, h 62 W. B'way
Fraser John, mason, h 106 E. 107th
Fraser John, painter, h 409 W. 54th
Fraser John, shoes, 316 W. 37th
Fraser John C. lawyer, 124 Bowery, h 152 Halsey, B'klyn
Fraser John H. carpenter, h 1671 Lex. av.
Fraser John M. supt. 82 B'way
Fraser John R. clerk, h 153 E. 81st
Fraser Joseph, laborer, h 200 E. 99th
Fraser Lewis, laborer, h r 135 W. 3d
Fraser Margaret, sewing, h 237 E. 46th
Fraser Mary C. wid. Alexander, h 432 W. 22d
Fraser Mary F. wid. Richard, h 8 N. Moore
Fraser Michael, tailor, h 18 Doyers
Fraser Michael T. jr. shoemkr. h 18 Doyers
Fraser Norman D. machinery, 2 Wall, h Ill.
Fraser Philip H. agent, 18 Wall
Fraser Rebecca, fcygds. 2244 First av.
Fraser Roderick, seaman, h 123 W. 29th
Fraser Russell, wire, 242 Centre, h 71 Orange, B'klyn
Fraser Sarah A. nurse, h W. 163d n Boulevard
Fraser Stephen D. sashes, r 255 W. 33d, h 313 W. 35th
Fraser Thomas, laborer, h 225 Delancey
Fraser Thomas, laborer, h 6 West
Fraser Thomas, liquors, 504 Broome, h 164 Prince
Fraser Thomas E. clerk, h 228 W. 126th
Fraser Thomas K. h 20 W. 22d
Fraser W. Lewis, manager, 33 E. 17th, h 115 E. 10th
Fraser Wallace S. lawyer, 124 Bowery
Fraser William, h 312 W. 127th
Fraser William, laborer, h 273 W. 146th
Fraser William A. hides, 92 Cliff, h 17 E. 32d
Fraser William C. clerk, h 214 E. 46th
Fraser & Chalmers, machinery, 2 Wall
Fraser & Co. drugs, 208 Fifth av. 1130 B'way & 311 W. 40th
Fraser & Lee, drugs, 20 College pl.
Fraser & Minor, lawyers, 24 Pine
Fraser, Major & Co. hides, 92 Cliff
Frash Christian G. wines, 10 Barclay, h 23 Second pl. B'klyn
Frash & Co. wines, 10 Barclay
Frass Adolph, shoemkr. h 124 E. Houston
Frass John, machinist, h 528 W. 47th

FURS | F. BOOSS & BRO., *Established 1853.* 449 BROADWAY IMPORTERS AND MANUFACTURERS. | FURS

EST. 1819.
THE OLD STATEN ISLAND DYEING EST.
DRY CLEANSING BY OUR NEW PROCESS.
98 Duane St., Principal Office
286 Fifth Avenue,
870 Broadway,
610 Sixth Avenue,
1474 Third Avenue.

Frasse Charles, framer, h 453 E. 78th
Frasse Peter A. hardware, 95 Fulton, h 353 Fifth av.
Frasse Peter A. & Co. tools, 95 Fulton
Frasse Sarah J. tools, 92 Park row, h 221 Putnam av. B'klyn
Frasse & Co. tools, 92 Park row
Fraude Carl L. ins. 367 Bowery, h 206 E. 34th
Frauenstein Gustavus, physician, 359 W. 15th
Frauenthal Alexander W. agent, h 41 Carmine
Frauenthal William, eatingh. 6 Walker, h 98 Sullivan
Fraustaedter Augusta, wid. Eugene, h 15 Willett
Frawley Daniel J. milk, h 347 E. 24th
Frawley James, police, h 45 W. 66th
Frawley James F. variety, 437 W. 32d
Frawley James J. h 411 E. 88th
Frawley John, foreman, h 634 Hudson
Frawley John, janitor, h 947 Third av.
Frawley John, laborer, h 965 Forest av.
Frawley John, riveter, h 118 E. 120th
Frawley John, watchman, h 112 Mott
Frawley John J. (Rev.) h 234 S. 5th av.
Frawley Lawrence J. watchman, h 251 E. 123d
Frawley Mary, wid. Thomas, candy, 437 W. 32d
Frawley Michael, clerk, h 201 E. 34th
Frawley Patrick, driver, h 543 W. 59th
Frawley Patrick, laborer, h 1613 Second av.
Frawley Thomas, police, h 411 E. 88th
Frawley William, laborer, h 99 Vandam
Fray Charles T. clerk, h 52 W. 83d
Fray John, driver, h 584 Tenth av.
Frayer Eugene, lawyer, 54 William, h 73 W. 84th
Frayler Charles, police, h 295 Rivington
Frayler Frederick, driver, h 530 W. 58th
Frayler John, butcher, h 874 Eleventh av.
Frayne Julia, h 1887 Third av.
Frayne Mary A. wid. Joseph, dressmkr. 218 E. 76th
Frayne Moses, clerk, h 243 E. 25th
Frazar Everett, mer. & consul, 124 Water, h Orange, N. J.
Frazar & Co. (of China) imps. 124 Water
Frazee Abraham, mason, h 112 Charles
Frazee Catharine, wid. William, h 239 E. 26th
Frazee David C. clerk, h 11 Bethune
Frazee Eliza J. wid. Scott, h 688 Eighth av.
Frazee George, driver, h 519 W. 36th
Frazee Jeremiah S. carpenter, h 55 W. 11th
Frazee Jonathan A. hay, 601 W. 33d, h 417 W. 21st
Frazee Samuel C. hay, 601 W. 33d, h 324 E. 17th
Frazee William P. h 307 W. 116th
Frazee Wm. Y. hay, 601 W. 33d, h Yonkers, N. Y.
Frazee & Co. hay, 601 W. 33d
Frazer Alexander, oysters, ft. Perry, h 22 W. 36th
Frazer Alexander, shoes, 87 Reade, h B'klyn
Frazer Alexander C. oysters, 2 Broome, h 223 S. 9th B'klyn
Frazer Ann, wid. Charles, h 566 Second av.
Frazer Anne, wid. Joseph, h 214 E. 98th
Frazer Anton, cigarmkr. h 88 Third
Frazer Archibald T. engineer, h 144 W. 124th
Frazer Arthur, engineer, h 55 E. Houston
Frazer Charles, laborer, h 141 Cherry
Frazer Edward A. lawyer, 20 Nassau & 5 Beekman, h 323 W. 45th
Frazer Edward S. clerk, h 157 W. 128th
Frazer George M. express, 191 Franklin, h Morganville N. J.
Frazer Henry, machines, 133 S. 5th av.
Frazer Hugh, tailor, h 17 Tenth av.
Frazer J. Gordon, physician, 321 W. 35th
Frazer James, laborer, h 212 W. 62d
Frazer James, seaman, h 198 Tenth av.
Frazer James J. operator, h W. 64th n Boulevard
Frazer John, h 903 Sixth av.
Frazer John, flagger, h 1631 Ninth av.
Frazer John, oysters, 2 Broome, h 223 S. 9th, B'klyn
Frazer John N. manager, 122 Duane, h 356 Kosciusko, B'klyn
Frazer John P. drygds, h 323 W 45th
Frazer Lubricator Co. grease, 73 Murray
Frazer Mary, wid. Adam, h 618 W. 46th
Frazer Peter F. printer, h 80 Pike
Frazer Robert, driver, h 447 W. 17th
Frazer Thomas, pedlar, h W. 64th n Boulevard
Frazer Thomas, plasterer, h 427 W. 36th
Frazer William, coachman, h r 176 Macdougal
Frazer William, engraver, h 710 Third av.
Frazer William, laborer, h 416 W. 52d
Frazer William H. janitor, h 126 E. 123d
Frazer William S. police, h 190 Seventh
Frazer Wm. Y. pres. 601 W. 33d, h Yonkers, N. Y.



Frazer's John, Son, oysters, 2 Broome
Frazie Gustav, express, 84 Cortlandt, h Plainfield, N. J.
Frazier Albert, treas. 42 Dey, h 534 Lafayette av. B'klyn
Frazier Catharine, wid. Samuel, h 326 E. 123d
Frazier Charles, h 217 E. 116th
Frazier Charles, banker, 93 Nassau, h 59 Cambridge pl. B'klyn
Frazier Chauncey N. pens, 83 Nassau, h O.
Frazier Denis, laborer, h W. 167th n Aububon av.
Frazier George W. roofer, 159 Prince, h 29 G'wich av.
Frazier John, clerk, h 637 Walton av.
Frazier Joseph R. arms, 290 B'way, h 236 W. 131st
Frazier Jos. W. arms, 290 B'way, h 236 W. 131st
Frazier Laura, bdgh. 152 W. 32d
Frazier Louis M. ostler, h 141 W. 17th
Frazier Margaret, wid. Charles, h r 319 W. 41st
Frazier Mary, wid. Isaac, h 147 W. 52d
Frazier Oscar, porter, h 1794 Third av.
Frazier Stephen R. lumber, 252 B'way, h 825 Madison, B'klyn
Frazier Thomas, treas. 53 Gansevoort, h 137 Seventh av. B'klyn
Frazier Thomas L. ostler, h 6 Clinton ct.
Frazier William, painter, h 453 W. 46th
Frazier William J. plumber, 1589 Third av. h 1307 Lex. av.
Frazza Joseph, teas, 48 Stone
Fread Marcus, clerk, h r 242 Rivington
Fread Samuel, tailor, h 316 E. Houston
Fream Andrew, packer, h 578 Grand
Fream John T. calker, h 33 Cannon
Fream Louis, laborer, h 39 Lewis
Freaney John J. h 508 W. 33d
Freaney William H. finisher, h 65 Bedford
Frear Frank, clerk, h 217 W. 14th
Frear Frank B. ins. 346 B'way
Frear John, laborer, h 116 W. 100th
Frear Margaret, wid Alexander, h 359 W. 34th
Freatas Susan, wid. Canazio, h 409 Hudson
Frebel Charles, wirewkr. h 327 E. 117th
Frebel John, beer, 42 Av. A, h 151 Third
Frebert Henry, mattresses, 190½ Chrystie
Frech August F. physician, 228 E. 23d
Frech Frank, tailor, h 210 Eldridge
Frech Henry, cabinetmkr. h r 238 W. 32d
Frech Henry, janitor, h 156 W. 105th
Frech John J. treas. 305 Fourth av. h 91 Lex. av.
Frech John P. agent, h 232 E. 32d
Frech Theodore W. broker, 42 New, h Somerville, N. J.
Frech William, cigarmkr. h 628 Second av.
Frechen Joseph, tailor, h 314 W. 37th
Freck Henry, clerk, h 734 E. 9th
Freckelton Robert, fitter, h 325 E. 36th
Frecking Henry, h 251 E. 49th
Freckmann Mary, wid. August, h 51 First
Frede Jacob, carpenter, h Park av. c E. 108th
Fredeka Caroline, wid. Henry, 351 E. 46th
Fredemann F. William, watches, 1008 Washn. av.
Fredemann Louis W. jewelry, 263 Second
Freder Marx, musician, h 55 Clinton
Frederic Charles F. liquors, 506 E. 17th
Frederich Andrew, liquors, 226 William
Frederich William, bartender, h 2476 Eighth av.
Frederichs John F. cashier, 50 Wall, h Stapleton, S. I.
Frederick Alfred, bartender, h 110 Canal
Frederick Anton, cigarmkr. h 322 E. 73d
Frederick Caroline L. wid. John, h 31 Jane
Frederick Charles, h 418 W. 49th
Frederick Charles, clerk, h 342 E. 20th
Frederick Charles, printer, h 496 First av.
Frederick Christian, tailor, 58 W. 24th
Frederick Christiana, wid. Theodore A. h 74 Second av.
Frederick Dora, wid. John, h 348 E. 49th

DRUGGISTS' ALCOHOL | JAMES A. WEBB & SON, 165 Pearl St., N. Y.
Established 1835. Send for Quotations.

BROWN BROTHERS & Co., 59 WALL STREET, N. Y. } ISSUE COMMERCIAL AND TRAVELERS CREDITS AVAILABLE IN ANY PART OF THE WORLD. MAKE COLLECTIONS IN ALL FOREIGN COUNTRIES.

PARQUET·FLOORS
NATIONAL·WOOD·MFG·Co
129·FIFTH·AVE· NEAR 20TH ST.
EVERY·KIND OF·POLISHED·FLOOR

Frederick Edward, dyer, h 448 W. 29th
Frederick Emil, clerk, h 300 E. 50th
Frederick George, h 97 Hudson
Frederick George, butcher, h 832 First av.
Frederick George, clerk, h 1080 First av.
Frederick George E. jr. dyestuffs, 58 Pine, h 209 S. 3d, B'klyn
Frederick Henry, barber, h 80 Pitt
Frederick Henry, engineer, h 411 E. 124th
Frederick Jacob, clerk, h 2388 First av.
Frederick James H. engineer, h 137 Lewis
Frederick John, paints, 263 Second
Frederick John, tailor, h 31 Bayard
Frederick John D. police, h Ackerman n Riverdale av.
Frederick Joseph H. paperhgr. h 2 Commerce
Frederick Louis, carpenter, h r 365 W. 35th
Frederick Louis, gilder, h 1842 Second av.
Frederick Margaret, wid. Paul, h r 114 Willett
Frederick Mary, wid. Peter J. h 414 W. 44th
Frederick Melchior, cutter, h 256 E. Houston
Frederick Robert, carpenter, h 334 Sixth
Frederick Sarah, h 139 E. 110th
Frederick William, liquors, W. 86th n Ninth av. h W. 96th n Ninth av.
Frederick Wm. meat, 133 G'wich, h 132 G'wich
Frederick William, wines, 67 Liberty, h 180 Union, J. C.
Frederick William F. h 147 E. 34th
Fredericks Ada, h 104 W. 92d
Fredericks Albert, foreman, h 403 E. 78th
Fredericks August, carpenter h 302 E. 56th
Fredericks Augusta, wid. Frederick, h 33 Rector
Fredericks Charles, driver, h 350 Brook av.
Fredericks Charles, laborer, h 108 Thompson
*FREDERICKS CHARLES D. photographs, 770 B'way, h Newark, N. J.
Fredericks Charles H. waiter, h 1977 Second av.
Fredericks Christian A. smith, 27 Fulton, h 446½ Lafayette av. B'klyn
Fredericks Christopher, laborer, h 97 Willett
Fredericks Edward, laborer, h 256 Third
Fredericks Edward, smith, h 427½ E. 52d
Fredericks Edward, stone, 438 E. 113th, h 502 E. 119th
Fredericks Elizabeth, wid. John, h 223 W. 61st
Fredericks Eugene, reporter, h 1343 Second av.
Fredericks F. pianomkr. h 417 E. 78th
Fredericks Francis, barber, 422 E. 15th
Fredericks George, brewer, h 317 E. 46th
Fredericks George H. laborer, h 227 W. 61st
Fredericks Henry, barber, h 194 W. 10th
Fredericks Henry, meat, h 302 E. 56th
Fredericks Hugo, clerk, 225 E. 24th
Fredericks Joanna, wid. Isaac, h 114 E. 129th
Fredericks John, carpenter, h 146 E. 129th
Fredericks John, harnessmkr. h 429 E. 16th
Fredericks John, interpreter, h 317 E. 31st
Fredericks John, laborer, h 94 Columbia
Fredericks John, tailor, h 393 E. 10th
Fredericks John C. carpenter, h 1735 First av.
Fredericks Joseph, carver, h 1891 Third av.
Fredericks Jos. provns. 17 Washn.mkt, h 302 E.56th
Fredericks Judah, cigarmkr. h r 63 Lewis
Fredericks Julius, h 403 E. 78th
Fredericks Margaret, wid. John, h 441 W. 36th
Fredericks Morris L. cigarmkr. h 343 E. Houston
Fredericks Peter, laborer, h 314 W. 54th
Fredericks Robert A. liquors, 230 E. 59th, h 233 E. 59th
Fredericks William, liquors, h 1645 Ninth av.
Fredericks William E. musician, h 427½ E 52d
Fredericks William H. driver, h 227 W. 32d
Frederiksen August, driver, h 700 E. 13th
Frederickson Alexander, carpenter, h 603 E. 135th
Frederickson Carl, clerk, h 855 Ninth av.
Frederickson Charles, cigarmkr. h 2154 Second av.
Frederickson Gertrude, wid. Peter, h 167 W. 19th
Frederickson John A. smith, h 554 W. 47th
Frederickson Orleff, engineer, h 218 Spring
Frederighi Joseph, cigars, 41 Thompson
Frediane Achille, tailor, h 1647 First av.
Fredigke Emily, wid. George, h 96 E. Houston
Fredlander Charles, frames, 1686 Third av. h 248 W. 14th
Fredrich Christopher, cigars, 127 Ludlow
Fredrich Sebastian, laborer, h 506 W. 39th
Fredrick Chas. plumber, 967 First av. h 977 First av.
Fredrick Frances, jewelry, 1280 Third av.
Fredrick Frederick, jeweler, 1280 Third av.
Fredrick Henry, smith, 967 First av. h 977 First av.
Fredrick Hyman, real estate, 1280 Third av.
Fredrick Michael, roofer, h 506 Sixth
Fredrick Solomon, real estate, 1280 Third av.
Fredrick & Son, real estate, 1280 Third av.
Fredricks Charles, h 266 W. 144th
FREDRICKS CHARLES D. photographs, 770 B'way, h Newark, N. J.
Fredricks John J. produce, 93 Park pl. h 231 W. 69th
Fredricks Louis, nurse, h 254 Seventh
Fredricks Kil'an. hardware, 552 Second av.
Fredricks M. L. h 145 W. 15th
Frederiksen Christian, portraits, 1215 B'way
Fredrickson Adolph, cigarmkr. h 788 E. 145th
Free Catharine, h 11 Av. B
Free German School & Kindergarten, 142 E. 4th
Free Home for Destitute Young Girls, 23 E. 11th
Free John, baker, h 200 Spring
Free Mary, wid. Samuel, h 20 Macdougal
Free Night School of Science & Art, Cooper Union
Free Reading Room, Cooper Union
Free Sussman, laborer, h 604 E. 14th
Freeauf John, barber, 2890 Third av.
Freeauf Louis, carver, h 674 E. 153d
Freebern Albert H. broker, 19 B'way, h 398 Wyckoff, B'klyn
Freeborn George C. physician, 18 E. 41st
Freeborn George W. undertaker, 2226 Third av. & stable, 167 E. 122d, h 155 W. 130th
Freeborn Mary, wid. William A. h 18 E. 41st
Freeborn Orra C. wid. Thomas, h 159 W. 48th
Freeborn Sarah D. wid. Benjamin M. h 4 W. 130th
Freeborn William A. & Co. metal, 254 South
Freeborn's Thomas C., Son, undertaker, 2236 Third av. & stable, 169 E. 122d
Freed Charles J. butcher, h 212 E. 44th
Freed David, paper, 66 Mott
Freed George W. clerk, h 120 E. 54th
Freed Isaac, h 354 E. 70th
Freed James, cigars, 56 Stone, h 521 E. 118th
Freed Joseph, undertaker, 359 Fourth av. h 144 Alexander av.
Freed Leopold, cigarmkr. h 1523 First av.
Freed Moses, jeweler, 18 Orchard
Freed Philip, oilcloth, 1050 Third av.
Freed Solomon, pedlar, h 111 Lewis
Freed Solomon, shoes, 609 Sixth
Freed & Malga, cigars, 56 Stone
Freeda Philip, tailor, h 140 Delancey
Freeder Geo. hats, 872 Third av. h 436 Third av.
Freedman Abram, pedlar, h 27 Suffolk
Freedman Andrew, real estate, 45 B'way, h 57 W. 55th
Freedman Benjamin, trimmings, 76 Wooster
Freedman Bernard, shoemkr. h 30 Av. B
Freedman Charles I. cloaks, 332 Canal & 39 Lispenard, h 140 W. 121st
Freedman Daniel B. silks, 27 Greene, h 57 W. 55th
Freedman David, cutter, h r 39 Willett
Freedman Edwin J. lawyer, 2 Tryon row, h 143 E. 58th
Freedman George F. bookmkr. h 142 Lewis
Freedman Henry, furrier, h 172 Rivington
Freedman Henry, plumber, h 30 Av. B
Freedman Hyman, pedlar, h 203 E. B'way
Freedman Isidor, cloaks, 332 Canal, h 141 W. 121st
Freedman John J. judge, County C. H. h 120 W. 125th
Freedman Joseph, real estate, h 57 W. 55th
Freedman Leopold, pedlar, h 1107 First av.
Freedman Louis, clothing, 83½ Division, h 143 Division
Freedman Marcus, capmkr. h 24 Av. B
Freedman Moritz, cloaks, 332 Canal & 39 Lispenard, h 140 W. 121st
Freedman Morris, tailor, h 126 Hester
Freedman Nathan, smith, 200 Division
Freedman Philip, pedlar, h 240 Delancey
Freedman Raphael, coats, 96 Canal, h 230 E. B'way
Freedman Rich. W. lawyer, 2 Wall, h 24 W. 125th
Freedman Rosa, wid. Solomon, h 1129 Madison av.
Freedman Rose, h 403 Lex. av.
Freedman Samuel, h 283 Lenox av.

EAST RIVER STEAM KINDLING WOOD FACTORY
1104 First Avenue, cor. E. 61st St. } Orders received through all American District and Western Union Telegraph Offices FREE. Send for Price-List. FRED. BUSE, Prop.

GEORGE G. WILLIAMS, *President.*
WILLIAM J. QUINLAN, *Cashier.*
CHEMICAL NATIONAL BANK,
270 BROADWAY,
Capital, - $300,000.
DISCOUNT DAILY.
Notary,
R. G. ROBERTS.

Freedman Simon, teacher, h 81 Mott
Freedman Bros. cloaks, 332 Canal & 39 Lispenard
Freehill John, wirewkr. h 338 W. 37th
Freehof Samuel, furrier, h 252 E. 78th
Freeholder Christian, cabinetmkr. h 342 E. 63d
Freel Edward, milliner, 33 Division
Freel Edward, shirts, 73 Leonard, h 105 Hamilton av. B'klyn
Freel Elizabeth, h 236 E. 42d
Freel Ellen, wid. John, h r 263 Elizabeth
Freel Frances, wid. Patrick, h 193 Av. B
Freel Hugh, pawnbroker, 29 New Chambers, h 433 Pearl
Freel James, laborer, h 15 Dry Dock
Freel Margaret, wid. Patrick, h 232 Mulberry
Freel Michael, cooper, h 333 E. 39th
Freel Patrick J. clerk, h 173 Mulberry
Freel Thomas F. fireman, h 23 Rutgers
Freel William, pedlar, h 63 New Chambers
Freeland Charles, ice, h 170 Bank
Freeland Edward J. clerk, h 1128 Ninth av.
Freeland Erastus B. janitor, h 249 W. 41st
Freeland H'y L. mer. 70 West, h E. Orange, N. J.
Freeland H'y R. lawyer, 102 B'way, h 150 E. 35th
Freeland James M. builder, 117 W. 41st
Freeland John, machinist, h 313 W. 27th
Freeland John H. engraver, h 223 W. 11th
Freeland Lawrence, foreman, h 330 E. 123d
Freeland Mining Co. 45 B'way
Freeland Sarah E. wid. Paul H. h 548 W. 35th
Freeland Theodore H. sec. 86 Trinity pl. h E. Orange, N. J.
Freelander John, chairmkr. h 130 Pitt
Freely Alf'd, plumber, 100 W. 15th, h 379 Bleecker
Freely Charles, switchman, h 307 Spring
Freely Cornelius, plumber, 100 W. 15th, h 379 Bleecker
Freely Michael, laborer, h 627 W. 46th
Freely Rose, wid. John, h 1059 Second av.
Freely Solomon, boatman, h 2 Bedford
Freely Thomas, tailor, h 331 E. 48th
Freeman A. Edward, engineer, h 279 W. 128th
Freeman Abram, laborer, h r 127 W. 32d
Freeman Abram, pedlar, h 439 Pearl
Freeman Albert F. earthenware, 10 Barclay, h 537 Franklin av. B'klyn
Freeman Alfred A. mer. 24 State
Freeman Alfred H. glass, h 163 E. 83d
Freeman Alpheus, clothier, 129 Fulton, h 123 E. 74th
Freeman Alpheus jr. physician, 123 E. 74th
Freeman Arabella A. wid. Willard, h 175 E. 77th
Freeman Argus L. silk, 432 Broome, h Passaic, N. J.
Freeman August, milk, 224 Fifth
Freeman Benjamin, clothier, 579 B'way, h 1066 Lex. av.
Freeman Benjamin S. jeweler, 194 B'way, h Mass.
Freeman Benj. S. jr. jeweler, 194 B'way, h Mass.
Freeman Catharine, h r 225 W. 27th
Freeman Catharine, wid. David, h 237 E. 38th
Freeman Catharine, wid. John, h 258 Seventh av.
Freeman Charles, h 2387 Second av.
Freeman Charles, carpenter, h 155 Ridge
Freeman Charles, cutter, h 135 Orchard
Freeman Clarence, clerk, 340 B'way, h Glen Ridge, N. J.
Freeman David, fruits, 17 Fulton mkt, h 162 Hall, B'klyn
Freeman Dora, dressmkr. 250 E. 74th
Freeman Edgar, clerk, h 52 E. 133d
Freeman Edward, h 165 E. 86th
Freeman Edward, engineer, h 419 E. 87th
Freeman Edward, painter, 286 W. 127th
Freeman Edward G. clerk, h 179 E. 105th
Freeman Edward M. real estate, 51 W. 125th, h Orange, N. J.
Freeman Edwin H. machinist, h 448 W. 58th
Freeman Edwin J. clerk, h 200 E. 88th
Freeman Elizabeth, dressmkr. h 206 E. 59th
Freeman Elizabeth, washing, 213 Sullivan
Freeman Elizabeth, wid. Thomas, h 857 Tenth av.
Freeman Elizabeth L. wid. Charles A. h 352 Fourth av.
Freeman Emanuel S. men's furng. 691 B'way, h 1066 Lex. av.
Freeman Erastus, painter, h 37 Carmine.
Freeman Ernestine, wid. John, h 370 W. 46th.
Freeman Francis, janitor, h 344 W. 45th
Freeman Francis P. banker, 43 Exchange pl. & E. 42d c Madison av. h 20 E. 56th
Freeman Frank, architect, 132 Nassau, h 53 Orange, B'klyn

Weather Strips
BROWNE'S Metallic & other kinds
Booth's Theatre Building, 23d St. & 6th Av.
The Pat. Metallic Weather Strip Co.

Freeman Frank, clerk, h 57 S. 5th av.
Freeman Frank L. lawyer, 7 Beekman, & patents, 38 Park row, h D. C.
Freeman Frank M. banker 43 Exchange pl. & E. 42d, c Madison av. h 164 W. 130th
Freeman Frederick, pedlar, h 513 W. 45th
Freeman George, clerk, h 23 W. 53d
Freeman George A. h 59 E. 52d
Freeman George E. machinist, h 162 W. 61st
Freeman George P. furniture, 50 Elizabeth, h 125 W. 87th
Freeman George W. clerk, h 26 Jones
Freeman H. M. sec. 122 Duane, h Andover, N. J.
Freeman Haskel J. tailor, 159 E. B'way, h 16 Jefferson
Freeman Henrietta, wid. Abraham, h 72 Hester
Freeman Henry, clerk, h 243 E. 83d
Freeman Henry, physician, 221 Madison
Freeman Henry C. stenographer, Pier A, N. R. h 1800 Lex. av.
Freeman Henry N. clerk, h 370 W. 46th
Freeman Henry R. (Rev.) h 61 W. 62d
Freeman Herman, pedlar, h 89 Henry
Freeman Horace B. supt. Pier 18 N. R.
Freeman Hugh, tailor, 401 W. 44th
Freeman Isaac, steels, 266 Canal.
Freeman Jacob, pedlar, h 79 Mott
Freeman James, tailor, 172 E. 88th
Freeman James B. manager, 176 B'way
Freeman James H. porter, h 252 W. 18th
Freeman James M. (Rev.) editor, 805 B'way, h Morristown, N. J.
Freeman Joel F. treas. 26 B'way, h E. Orange, N. J.
Freeman John, cutter, h 553 E. 139th
Freeman John, laborer, h r 237 Monroe
Freeman John, laborer, h r 302 W. 20th
Freeman John, porter, h 159 W. 20th
Freeman John C. lawyer, 280 B'way, h 225 Hancock, B'klyn
Freeman John G. clerk, h 175 E. 77th
Freeman Joseph, hats, 594 B'way, h 1087 Lex. av.
Freeman Joseph, liquors, 252 First av.
Freeman Joseph, tailor, 159 E. B'way, h 16 Jefferson
Freeman Julia A. wid. Warren, h 121 E. 72d
Freeman Julius, shoes, 22 G'wich av.
Freeman Lena, wid. Bernhard, h 424 E. 118th
Freeman Marcus L. furniture, 35 W. 23d, h Mt. Vernon, N. Y.
Freeman Margaret, h r 17 City Hall pl.
Freeman Maria, wid. James, h 200 E. 88th
Freeman Maria L. wid. Melancthon M. h 52 E. 133d
Freeman Martin, hats, 594 B'way, h 117 E. 78th
Freeman Mary, wid. Charles, h 1109 Lex. av.
Freeman Mary, wid. Henry, h 61 W. 62d
Freeman Mary A. teacher, h 119 E. 128th
Freeman Mary E. wid. Lorraine, h 7 E. 128th
Freeman Matilda, wid. Thomas, flowers, 787 Sixth av.
Freeman Maturin, clerk, h 1937 Third av.
Freeman Meyer meat, 32 Ludlow
Freeman Michael, smith, 161 E. 32d
Freeman Michael, watchman, h 101 Madison
Freeman Morris, machiuist, h 423 E. 86th
Freeman Morris P. furniture, 653 Second av. h 326 E. 35th
Freeman Moses, pedlar, h 3 Birmingham
Freeman Nathaniel B. editor, 32 Nassau
Freeman Nathaniel M. physician, 218 E. 87th
Freeman Norman, broker, 60 Wall, h 74 W. 131st
Freeman Norman K. physician, 1534 W. Farms rd.
Freeman Peter, carpet cleaner, 226 E. 42d, h 232 E. 42d (see adv. page 10, P. G.)
Freeman Reuben, printer, 14 Barclay, h 424 E. 118th
Freeman Richard, stable 612 Water
Freeman Richard V. electrician, h 353 W. 47th
Freeman Richard W. clerk, h 126 W. 26th
Freeman Robert J. oils 7 N. William
Freeman Rollin, fireman, h 223 E. 111th
Freeman Samuel, mer. 116 Produce Ex. h Morristown, N. J.

VENTILATING GRATES, STOVES, AND HEATERS. Richardson & Morgan Co. 92 Beekman St.
See adv. pages 38 & 39 Pink Sheets Back of Book.

WATER METERS AND GAS ENGINES.
FRE 662

NATIONAL METER CO.,
252 BROADWAY.
FRE

PERRIER JOUËT
CHAMPAGNES.
MEDIUM-DRY, & SPECIAL
DU VIVIER & CO. 49 BROAD ST. N-Y.

Freeman Samuel J. clerk, 37 Park row, h Passaic, N. J.
Freeman Samuel J. liquors, 252 First av. h 325 E. 13th
Freeman Samuel T. lawyer, 234 B'way, h 123 Berkeley pl. B'klyn
Freeman Sarah A. wid. James, h 179 E. 105th
Freeman Sidney J. cigars, 120 Cherry, h 26 Henry
Freeman Solomon, dentist, 1109 Lex. av.
Freeman Thomas J. A. (Rev.) prof. Fordham
Freeman Walter, clerk, h r 428 W. 27th
Freeman Warren P. h 151 W. 45th
*Freeman Water Meter Co. George P. Benjamin, manager, 102 Chambers
Freeman Willard K. mer. 19 Whitehall, h 202 W. 74th
Freeman William, clerk, h 20 Sixth av.
Freeman William A. manager, 96 Water, h Plainfield, N. J.
Freeman William B. drugs, 1384 Tenth av. h 229 W. 83d
Freeman William F. brakeman, h 430 W. 52d
Freeman William H. electrician, h 353 W. 47th
Freeman William J. bandagemkr. h 427 W. 30th
Freeman William W. guard, h 2194 Third av.
Freeman William W. jr. tea, 129 Front, h 413 Quincy, B'klyn
Freeman B. S. & Co. jewelers, 194 B'way
FREEMAN F. P. & CO. bankers & brokers, 43 Exchange pl. branch E. 42d, cor. Madison av.
Freeman S. & Co. mers. 116 Produce Ex.
Freeman Brothers, hats, 594 B'way & 124 Crosby
Freeman Brothers, liquors, 252 First av.
Freeman & Co. cigars, 120 Cherry
Freeman & Gillies, furniture, 35 W. 23d
Freeman & Green, lawyers, 280 B'way
Freeman & Ineson, silks, 432 Broome
Freeman & Rich, stays, 266 Canal
Freeman & Schoder, real estate, 51 W. 125th
Freeman, Asche & Rich, steels, 266 Canal
Freeman's Journal, 78 Warren
Freemark Abram, tailor, h 15 Pike
Freemore Charles, molder, h 458 College av.
Freer Anne, nurse, h 74 E. 113th
Freer Charles S. pens, 44 E. 14th, h B'klyn
Freer Frederick, artist, 58½ W. 10th
Freer Jacob S. physician, 71 B'way, h 320 W. 14th
Freer John, laborer, h 323 E. 48th
Freer John H. driver, h 796 Eighth av.
Freer Orson, police, h 452 E. 58th
Frees Chauncey A. limbs, 766 B'way, h 513 E. 84th
Frees Elizabeth, barber, 363 W. 25th
Frees Henry, brewer, h 402 E. 47th
Frees Isaac, tailor, h 35 Division
Frees John, bdgh. 336 Broome
Frees John, builder, 612 E. 156th
Frees John, mason, h 695 Morris av.
Frees Joseph B. drugs, 179 Sixth av.
Frees Lena, wid. Morris, h 25 Av. D
Frees Magdalene, wid. Valentine, h 626 E. 155th
Frees Mary, wid. Oscar, fcygds. 723 Courtlandt av.
Frees Matilda, wid. Gottfried, h 441 E. 9th
Frees Valentine, agent, h 357 Willis av.
Frees Valentine, clerk, h 830 Courtlandt av.
Freese Anna, grocer, 985 Washn. av.
Freese Ellen, wid. Henry, h 1457 First av.
Freese-Enno, machines, r 136 Essex, h 208 Montrose av. B'klyn
Freese Herman, beer, 351 Stanton, h 281 N. 7th, B'klyn
Freese John, cabinetmkr. h 292 Third
Freese John, laborer, h 232 Eldridge
Freese John J. clerk, h 157 E. 91st
Freese Theodore, machinist, h 349 E. 23d
Freess Peter, milk, 24 Norfolk
Freeth James W. signs, 110 John, h 148 Webster av. J. C.
Fregen Emil, fcygds. 1865 Ninth av.
Fregnet Eugenie, dressmkr. 160 Sixth av.
Frehling Max pktbkmkr. h 69 Sheriff
Frehrichs Christian, baker, h 175 Orchard
Frehrichs Wm. grocer, 271 W. 35th, h 273 W. 35th
Frehse Gustave, foreman, h r 427 E. 12th
Frei Alice, wid Ludwig, h 160 G'wich
Frei Edmund, brewer, h 350 W. 39th
Frei George, laborer, h 774 Elton av.
Frei Jacob, shoemkr. h 52 Chrystie
Frei Philip, baker, h 255 E. Houston
Freiberger Abraham, clerk, h 326 E. 65th
Freiberger Benjamin, tailor, h 296 Stanton
Freiberger Bernhard, tailor, 96 Cannon, h 109 Sheriff
Freiberger Davis, pedlar, h 242 Second
Freiberger Isaac, shirtmkr. h 226 Second
Freiberger Joseph, tailor, h 242 Second
Freiberger William F. drugs, 1024 Tenth av. h 174 W. 65th
Freibley Joseph F. painter, 419 E. 14th
Freibley Mary, candy, 419 E. 14th
Freicant Oscar, machinist, h 162 E. 108th
Freid Isidor W. painter, 22 Ann, h 175 E. 107th
Freid Philip, shoemkr. h 146 Ridge,
Freid S. wid. William, h 316 Eighth
Freidauer Charles, pickles, 641 W. 47th
Freidel August, weaver, h 315 W. 41st
Freidel Manassa, clerk, h 114 Allen
Freidenberg Abraham, h 34 E. 70th
Freidenberg Isaac, h 170 E. 74th
Freidenreich Bernhard, clerk, h 531 E. 118th
Freidenreich Davis, tailor, h r 312 E. Houston
Freidenrich Leon, clothier, 145 Elm, h 215 E. 126th
Freidis Wolf, grocer, 24 Orchard
Freidman Adolph, painter, h 158 Ridge
Freidman Benjamin, tailor, h 162 Ridge
Freidman Jacob, furs, 40 Bond, h 62 Av. B
Freidman Leopold, capmkr. h r 148 Ridge
Freidman Moritz, cleaner, h 148 Ridge
Freidman Moses E. mer. 1177 B'way, h 1179 B'way
Freidman Solomon, tailor, h r 150 Ridge
Freidman & Barna, furs, 40 Bond
Freidmann Israel, h 153 Attorney
Freidmann Max, shoes, 1248 Second av.
Freidmann Max, tailor, h 162 Attorney
Freidmann William, grocer, 231 Broome
Freienstein John, eatingh. 813 Eighth av. h 351 W. 47th
Freiermuth Jacob, cigars, 491 First av.
Freiershausen Frederick, grocer, 300 E. 89th
Freiershausen Henry, grocer, 300 E. 89th
Freiershausen Brothers, grocers, 300 E. 89th
Freifeld Adolph, clerk, h 378 E. 10th
Freifeld Charles, agent, h 21 Clinton
Freifeld George, lawyer, 32 Nassau, h 376 E. 10th
Freighly Charles, clerk, h 17 Watts
Freihaut Apollonia, wid. Valentine, h 1396 Third av.
Freiheit (Der) 167 William
Freil Winifred, wid. Matthew, grocer, 532 W. 43d
Freile Thomas B. clerk, h 19 Morton
Freilich Jane, wid. Samuel, h r 91 Attorney
Freiman Edward, cigars, 394 Grand, h 32 Suffolk
Freiman Eliza, wid. Jacob, cook, h 242 W. 41st
Freiman Jos. jeweler, 25 Orchard, h 146 Forsyth
Freimann Louis, bottler, 537 W. 54th, h B'klyn
Freimann Marcus, cigars, 6 Stanton
Freimann Stephen, plasterer, h 96 Goerck
Freimarck Samuel, milk, 846 First av.
Freimark Bernard, tailor, h 191 Madison
Freimberg Isaac, tailor, h 90 Henry
Freimuth Christian, eatingh. 272 Broome
Freimuth Henry, cigars, 214 Second
Freimuth Joseph, furrier, h 1636 Second av.
Freimuth & Schwab, eatingh. 272 Broome
Freinfeldt Lippman, capmkr. h 8 Hester
Freirich Abraham, furs, 10 Bond, h 1624 Av. A
Freirich Jacob, furs, 32 W. Houston, h 1624 Av. A
Freirich Joseph, clerk, h 214 Third
Freis Henry, pianomkr. h 2244 First av.
Freis John, tailor, h 145 Hester
Freis Leo, brewer, h 307 E. 93d
Freis Margaret, wid. Joseph, h 76 Charlton
Freischlader Christopher, tailor, h 306 W. 135th
Freischlag Ludwig, machinist, h 63 Av. C
Freischütz (Der) (periodical) 83 Park row
Freise Bernhard, shirts, 1214 B'way, h 412 E. 84th
Freise Christian, tailor, 45 Second
Freise Elizabeth, dressmkr. 419 Fifth
Freise Ernest, tobacco, 142 Water, h 227 E. 19th
Freise Henry, packer, h 419 Fifth
Freisem Martin, boxes, 85 Marion, h 107 Second av.
Freiser August, shoemkr. h 222 Av. A
Freisinger Paul, clerk, h 961 W. 38th
Freist Albert, laborer, h 622 E. 17th

MERCHANTS EXCHANGE NAT. BANK OF THE CITY OF N. Y.
SOLICITS YOUR ACCOUNT. 257 Broadway.
PHINEAS C. LOUNSBURY, Prest. ALLEN S. APGAR, Cashier.

BUTTER DISHES AND ORANGE BOX SHOOKS. | Office, 333 Hudson Street. JOHN SPERRY MFG. CO., | VENEERS FOR CARS, CHAIR SEATINGS, BREWERS' CHIPS.

Freit John F. lineman, h 289 Tenth av.
Freitag August, bottler, h 400 First av.
Freitag August, tailor, h 1564 Second av.
Freitag Carl, laborer, h r 730 Eleventh av.
Freitag Charles, baker, 1055 Second av.
Freitag Conrad W. baker, 1634 Second av.
Freitag Ferdinand, clerk, h 119 E. 85th
Freitag Frank, bottler, h 435 First av.
Freitag Frederick D. h 105 E. 75th
Freitag George, cigarmkr. h 1133 First av.
Freitag Henry, baker, h 324 E. 85th
Freitag John, maltster, h 1130 First av.
Freitag Louis, hatter, h 522 E. 84th
Freitag Mary, wid. Henry, nurse, h 240 Av. A
Freitag Minna, dressmkr. 311 E. 52d
Freitag Otto, clerk, h 338 Sixth
Freitag Peter, h 1627 Av. A
Freitag Philip, cabinetmkr. r 70 Bedford
Freitag Sophia, widow, bdgh. 119 Waverley pl.
Freitag Victor, teacher, h 1523 First av.
Freitag M. & Co. dressmkrs. 311 E. 52d
Freithal John, hats, 938 Third av.
Freiwald Jacob, smith, h 102 Hester
Freligh Charles, clerk, h 50 Pitt
Freligh Edwin G. physician, 31 W. 24th
Freligh John M. clerk, h Sedgwick av. n Morris la.
Freligh Wesley H. carpenter, h 425 W. 50th
Frelinghuysen George G. lawyer, 160 B'way, h Newark, N. J.
Frelinghuysen Theodore, thread, 47 White, h 194 Madison av.
Freller Anthony, shoemkr. h 305 E. 83d
Frembd Louis, carpenter, h 511 E. 85th
Frembling August, pianomkr. h 513 W. 47th
Fremd Paul A. driver, h 212 E. 44th
Fremery Carl, curtains, 96 Spring
Fremery James L. de, h 27 W. 125th
Fremgen John, printer, h 138 Third
Fremikowski Louis, tailor, 402 E. 16th
Fremont Alexandrine, washing, h r 271 W. 22d
French Abel, h 3 W. 34th
French Albert C. clerk, 26 B'way, h Montclair, N. J.
French Amos T. broker, 120 B'way, & treas. 10 Wall, h 33 W. 37th
French Andrew, mason, h 608 W. 54th
French Ann, matron, 97 Centre, h 152 E. 83d
French Anne, wid. George, h 329 E. 113th
French Atlantic Cable Co. 34 Broad & 11 E. 14th
French Augustus F. cabinetmkr. h r 429 W. 30th
French Benevolent Soc. Hospital, 320 W. 34th
French Benjamin H. fruit, 234 Washn. h 275 Lex. av. B'klyn
French Bernard, real estate, 2533 Third av. h 182 Willis av.
French C. Abbott, architect, 200 W. 57th, h Orange, N. J.
French C. Abbott & Co. architects, 200 W. 57th
French Caspar, laborer, h 636 E. 9th
French Charles, h 150 E. 111th
French Charles, cutter, h 41 First av.
French Charles jr. manager, h 150 E. 111th
French Charles E. clerk, h 370 W. 30th
French Charles H. linings, 99 Franklin, h Mass.
French Chas. H. jr. linings, 99 Franklin, h Mass.
French Charles L. broker, 72 Beaver, h 355 Tompkins av. B'klyn
French Charles W. h 42 W. 60th
French Consulate, 4 Bowling gr.
French Darwin G. clerk, h 345 W. 21st
French David B. baker, 1655 Third av.
French E. F. (estate of) cabinetmkr. 100 Eleventh av.
French Edgar A. eatingh. 794 Eighth av.
French Edward, clerk, h 610 Ninth av.
French Edwin D. engraver, h 217 W. 13th
French Elias, bdgh. 202 E. 106th
French Elisha S. supt. 21 Cortlandt, h Elizabeth, N. J.
French Elizabeth H. wid. Evelyn F. h 221 W. 48th
French Emil, music, h 229 E. 57th
French Emile, produce, 180 Reade, h Red Bank, N. J.
French Frances A. hotel, 65 E. 11th
French Francis Ormond, banker, 120 B'way & pres. 10 Wall, h 33 W. 37th
French Frank C. clerk, h 111 W. 33d
French Frank J. agent, h 359 W. 31st
French George, h 201 E. 71st
French George, clerk, h 681 G'wich
French George, laborer, h 359 W. 11th
French George A. driver, h 148 W. 10th
French George B. bartender, h 223 E. 121st
French George B. broker, 58 Exchange pl. h 339 Madison av.
French George B. tobacco, 166 Water, h 532 E. 86th
French George E. vaults, r 155 W. B'way, h 7 Jackson av. J. C.
French George E. J. mason, h 329 E. 113th
French George L. artist, h 536 E. 117th
French George W. h 1263 B'way
French Hamilton, h 471 Fourth av.
FRENCH HAMLINE Q. monuments, 235 Fifth av. h New Rochelle, N. Y.
French Henry B. h 120 E. 115th
French Henry B. agent, 146 S. 5th av. h 40 W. 12th
French Hiram W. felt, 128 Pearl, h Pa.
French Ida, wid. Charles, h 110 E. 87th
French Isidor, neckwear, 35 Howard, h 229 E. 57th
French Jacob, laborer, h r 381 E. 4th
French James, h 234 E. 86th
French James, finisher, h 539 W. 28th
French James, laborer, h 2125 Second av.
French James, neckwear, 35 Howard, h 229 E. 57th
French James C. vaults, r 155 W. B'way, h 74 Pineapple, B'klyn
French James M. mer. 127 Water
French John, school, 117 W. 125th, h 119 W. 125th
French John C. v. pres. 37 Wall, h Ia.
French John E. painter, h 220 W. 60th
French John H. auction, h 1958 Madison av.
French John H. physician, 59 W. 38th, h 15 W. 51st
French Joseph, cigarmkr. h 229 E. 73d
French Joseph G. grocer, 350 Ninth av. h 368 W. 30th
French Julia C. wid. Edward, h 54 Macdougal
French Lewis, carver, h 43 Washn.
French Louis, liquors, 142 Bleecker, h 185 Spring
French Luke B. real estate, 160 B'way, h West New Brighton, S. I.
French M. L. sec. 58 Front, h 17 Lafayette av. B'klyn
French Margaret G. dressmkr. 1263 B'way
French Martha J. wid. Francis B. h 158 E. 115th
French Mary, dressmkr. 574 Third av.
French Mary, wid. James, h 145 E. 32d
French Mary J. wid. Ezekiel, h 64 Lewis
French Mary J. wid. William J. h 329 E. 70th
French Michael, carver, h 574 Third av.
French Nathan R. produce, 180 Reade, h Elizabeth, N. J.
French Patrick J. liquors, 145 E. 32d & 2337 Second av. h 252 E. 120th
French Peter W. sec. 104 John, h Mass.
French Richard P. h 7 W. 31st
French Robert, driver, h 409 E. 29th
French S. A. physician, 5 Livingston pl.
French Samuel, publisher, 28 W. 23d, h Eng.
French Samuel, watchman, h 229 E. 45th
French Samuel, watchman, h 229 W. 67th
French Samuel & Son, publishers, 28 W. 23d
French Samuel A. military gds. 400 Broome, h 353 W. 58th
French Samuel G. coal, 1 B'way
French Sarah, wid. John J. grocer, 428 W. 31st
French Seth Barton, broker, 17 Broad & 10 W. 23d, h 15 W. 51st
French Stephen B. commr. 300 Mulberry, h Boulevard c W. 140th
French System of Dress Cutting & Fitting (periodical) 46 E. 14th
French Thomas, h 211 W. 34th
French Thomas, laborer, h 110 E. 113th
French Thomas, painter, h 550 W. 43d
French Thomas H. publisher, 28 W. 23d, treas. 145 Fifth av. & manager, 265 Eighth av. h 212 Fifth av.
French Thomas J. furniture, 430 Third av. h 136 W. 81st
French W. Atwood, ins. 120 B'way, h 345 Lafayette av. B'klyn
French Walter G. produce, 180 Reade, h Elizabeth, N. J.
French Walter J. mason, 329 E. 113th, h 422 E. 114th
French Warren C. jr. lawyer, 115 B'way, h 15 E. 46th
French William, h 225 W. 123d
French William G. (Rev.) h 152 E. 113th
French William S. clerk, h 591 E. 136th
French Winsor B. v. pres. 320 B'way, h Saratoga Springs, N. Y.
French J. C. & Son, vaults, r 155 W. B'way
French & Co. neckwear, 35 Howard

MADE FROM PURE CREAM. | HORTON'S ICE CREAM. | French, Italian and American.



French & Co. produce, 180 Reade
French & Hotaling, real estate, 2533 Third av.
French & Ward, linings, 99 Franklin
French, Simon & Co. embds. 146 S. 5th av.
Frenchman Cath. wid. Moses, h 440 E. Houston
Frenchman Jacob, shoemkr. h 231 E. 107th
Freney John R. lodgings, 80 Wooster, h 194 W. 10th
Frenger Charles J. bartender, h 195 Madison
Frenger Jacob, beer, 494 Ninth av.
Frengs Peter, varnisher, h 647 E. 152d
Frenkel Emil, ins. 69 Wall, 57 William & 160 E. 45th, h 230 E. 49th
Frenken Godfrey, varnisher, h 444 E. 78th
Frenkle Isaac, cutter, h 63 Clinton
Frensen Peter, cigars, 175 South, h 418 Kosciusko, B'klyn
Frentzky Oscar, musician, h 105 Second
Frenz George J. wheelwright, h 416 E. 17th
Frenz Louis, beer, 1541 First av.
Frenzel Carl H. musician, h 407 Fifth
Frenzel Francis, carpenter, h 237 E. 121st
Frenzel Franz, bronzes, 307 Sixth
Frenzel Franz jr. drawer, h 307 Sixth
Frepp Frank, turner, 175 Hester, h 173 Hester
Frepp & Kempf, turners, 175 Hester
Freppon Peter, waiter, h 185 Ludlow
Frerck Charles, candy, 44 Prince
Frercks Daniel D. grocer, 41 Washn.
Frerich George, eatingh. 44 Nassau, h 159 Warren, B'klyn
Frerichs Adolph, engineer, h 431 W. 38th
Frerichs Ferdinand, clerk, h 417 E. 86th
Frerichs Frederick, vinegar, 415 W. 37th
Frerichs Frederick W. baker, 140 Orchard, h 83 Rivington
Frerichs George, eatingh. 42 Nassau
Frerichs Helena, wid. Frederick, h 601 Sixth
Frerichs Mary, wid. Henry G. h 307 W. 31st
Frers George, beer, 61 Ann, h 55 Oliver
Frers Henry, police, h Lind av. n Union
Frers John H. beer, 61 Ann, & grocer, 55 Oliver
Frers John H. & Son, liquors, 61 Ann
Fresch John, wagons, 404 E. 60th, h 1073 Second av.
Freschi George, lodgings, 96 Bowery, h 472, 16th B'klyn
Frese August, liquors, 509 E. Houston, h 145 Mangin
Frese Carl, cigarmkr. h 1505 Av. A
Frese Charles, cabinetmkr. h 51 First av.
Frese Frederick, tobacco, 172 Front, h 411 Quincy, B'klyn
Frese Henry, baker, h 531 E. 13th
Frese Richard H. clerk, h 3 Ninth av.
Frese William, liquors, 509 E. Houston
Frese William, watchman, h 145 Mangin
Frese & Vocke, tobacco, 172 Front
Freseler Richard, carpenter, h 437 E. 15th
Fresh Adolph, tailor, h 650 Fifth
Fresher Anton, clerk, h 337 E. 33d
Freshman Edward N. pat. meds. 19 Park pl.
Freshman Jacob (Rev.) h 17 St. Mark's pl.
Freshman Sydney D. pat. meds. 19 Park pl. h 102 E. 57th
Freshney Sarah, wid. John, h 223 W. 132d
Freston Thomas, boatman, h 51 Willett
Fretch John J. clerk, h 548 Second av.
Fretts Frederick, smith, 385 Bowery, h 1534 Second av.
Fretts Henry, finisher, h 1534 Second av.
Fretz Charles, barber, h 105 Goerck
Freud Adam, barber, 1515 Av. A
Freud Hannah, corsets, 853 B'way, h N. Y. h.
Freud Jacob R. underwear, 545 B'way, h Cal.
Freud Philip, shoes, 427 E. 81st
Freud & Kaempfer, underwear, 545 B'way
Freudenberg Moritz, jewelry, 560 B'way, h 153 E. 91st
Freudenberg Siegmund, ins. h 315 E. 119th
Freudenberger David, cutter, h 226 Chrystie
Freudenberger John B. shoes, 507 W. 51st
Freudenberger Sarah, clerk Dr. Jaeger's Co. 827 & 829 B'way, h 994 Second av.
Freudenburg Edward, meat, 1409 Second av.
Freudenburg Elizabeth, wid. Henry, h 411 E. 50th
Freudenburg Isidor, baker, 1406 Second av.
Freudenburger Jacob, agent, h 994 Second av.
Freudenfeld Aaron, tailor, h 116 Eldridge
Freudenhammer Alfred, grocer, 55 Sixth av.
Freudenhammer M. cigars, 55 Sixth av.
Freudenmacher Philip, plasterer, 1059 Second av. h r 509 E. 153d
Freudenreich Simon G. butcher, h r 561 W. 42d
Freudenstein Mary, wid. John, h 328 E. 79th
Freudenthal Benno, cutter, h 314 E. 55th
Freudenthal Frances, wid. George, h 200 E. 101st
Freudenthal John, clerk, h 158 E. Houston
Freudenthal Joseph, h 1912 Lex. av.
Freudenthal Julius, mer. 280 B'way, & typewriters, 129 Crosby, h Englewood, N. J.
Freudenthal Louis, h 163 E. 78th
Freudenthal Louis, cutler, 180 Centre, h 2051 Third av.
Freudenthal Louis B. mer. 280 B'way, h Tex.
Freudenthal Rachel, hats, 21 Lispenard, h 573 Grand, B'klyn
Freudenthal Siegfried, clothier, 595 B'way & 447 & 727 Eighth av. h 217 W. 44th
Freudenthal Wolf, physician, 163 E. 78th
Freudenthal J. & Co. mers. 280 B'way
Freudenthal R. & Co. hats, 21 Lispenard
Freudenthal & Spiro, typewriters, 129 Crosby
Freudenvoll Charles W. musician, h 66 E. 106th
Freudenvoll Francis, candy, 227 E. 105th
Freudig August, weaver, h 321 W. 38th
Freudig William, pianomkr. h 783 Eleventh av.
Freudigman Joseph, printer, h 1677 Av. A
Freuler Henry, designer, 2 Bond, h 264 E. 122d
Freuler Peter A. barber, 180 Essex
Freulich Harris, tailor, h 3 Norfolk
Freund Abrahatn, h 177 Ludlow
Freund Adolph, h 1600 Railroad av.
Freund Adolph, baker, h 1 Forsyth
Freund Adolph S. jeweler, 8 Maiden la.
Freund Albert, jeweler, 25 Maiden la. h 326 E. 14th
Freund Albert, pawnbroker, 1545 Third av. h 200 E. 87th
Freund Alexander, agent, h 149 Stanton
Freund Alexander, pawnbroker, 189 Av. A
Freund Alexander & Co. pawnbrokers, 189 Av. A
Freund Alfred, cigars, 117 G'wich, h 173 E. 108th
Freund Alois, musician, 246 E. 51st
Freund Anton, musician, h 333 E. 86th
Freund Benno, decorator, h 125 Orchard
Freund Bernard, tailor, 206 Forsyth, h 42 Rivington
Freund Bernhard, jeweler, 36 Maiden la. h refused
Freund Catharine, pawnbroker, 9 Av. B
Freund Catharine, wid. Conrad, h 429 W. 40th
Freund Charles, clerk, h 205 Delancey
Freund Christian, h 330 E. 53d
Freund Christian, oil, 494 E. 142d
Freund Clara, waters, 125 Rivington, h 93 Delancey
Freund Edward, liquors, 302 E. 71st
Freund Edwin, shoes, 816 B'way
Freund Emil, cook, h 230 E. 29th
Freund Ernst, lawyer, 18 Wall, h 40 E. 35th
Freund Francis, sawyer, h 57 Mangin
Freund Frank J. oil, 93 Cliff, h 49 W. 63d
Freund Frederick, bricklayer, h 433 W. 36th
Freund Frederick, butcher, h 297 Third
Freund Frederick, clerk, h 414 W. 52d
Freund George, pedlar, h 70 Essex
Freund George, weaver, h 708 Eleventh av.
Freund George S. liquors, 633 Second av.
Freund Gustav, waiter, h 335 E. 11th
Freund Gustave, casings, 96 Pearl, h Ill.
Freund Harry E. publisher, 88 Fifth av. h 51 W. 16th
Freund Harry E., Pub. Co. 88 Fifth av.
Freund Henry, clerk, h 875 Second av.
Freund Henry, jeweler, 8 Maiden la.
Freund Henry, pawnbroker, 9 Av. B
Freund Henry V. ins, 177 B'way & 760 Third av.
Freund Herman, meat, 99 First av.
Freund Herman, pedlar, h 1273 Third av.
Freund Isaac, tailor, h 150 Ludlow
Freund Isidor, printer, 244 Canal, h 173 E. 108th
Freund Jacob, h 155 E. 105th
Freund Jacob, linens, 102 Franklin & 339 Grand, h 796 Lex. av.
Freund Jacob, meat, 1113 Tenth av.
Freund Jacob, tailor, h r 18 Ludlow

Hartshorn's Shade Rollers. **Notice name of Stewart Hartshorn in script on labels, and avoid being fooled.**

GAS FIXTURES AND ELECTROLIERS | THE MITCHELL VANCE CO. Successors to MITCHELL, VANCE & CO. | 836-838 Broadway.
FRE 665 FRE

Freund John, driver, h 319 Broome
Freund John C. editor, 835 B'way, h Coleman h.
Freund John L. baker, 530 W. 47th
Freund Joseph. dressmkr. h 127 Suffolk
Freund Josephine, wid. Charles, h 518 W. 58th
Freund Lazarus, linens, 295 Church, h 1020 Lex. av.
Freund Leopold, painter, 212 E. 34th, h 246 E. 33d
Freund Leopold, waters, 125 Rivington, h 93 Delancey
Freund Louis, packer, h 222 E. 100th
Freund Ludwig, tailor, h 609 Sixth
Freund M. milliner, 494 E. 142d
Freund Marcus, cigars, 71 Ridge, h 54 Ridge
Freund Maurice V. real estate, 760 Third av. h 154 E. 48th
Freund Max, jeweler, 8 Maiden la.
Freund Max & Co. jewelers, 8 Maiden la.
Freund Meyer, clerk, h 438 E. 9th
Freund Michael, butcher, h 174 Clinton
Freund Moses, linens, 102 Franklin & 339 Grand, h 49 E. 91st
Freund Nathan, pres. r 108 Delancey, h 97 Av. B
Freund Oscar, designer, 4 Walker, h 316 E. 13th
Freund Philip, cooper, h 146 Ludlow
Freund Philip, meat, 2065 Second av.
Freund Philip, pawnbroker, 9 Av. B
Freund Philip, smith, h 827 First av.
Freund Rosa, pawnbroker, 189 Av. A
Freund Samuel A. h 49 E. 91st
Freund Samuel W. real estate, 177 B'way & 760 Third av.
Freund Sigmund, pawnbroker, 204 E. Houston, h 99 First
Freund Simon, h 178 Third
Freund Theodore, instmkr. h 431 W. 28th
Freund Theresa, wid. Morris, h 173 E. 108th
Freund Victor & Son, real estate, 177 B'way & 760 Third av.
Freund William, fitter, h 1810 Third av.
Freund J. & Co. bedding, 339 Grand
Freund O. & Co. designers, 4 Walker
Freund P. & Co. pawnbrokers, 9 Av. B
Freund & Stein, printers, 244 Canal
Freund, Foise & Co. linens, 102 Franklin
Freund's Music & Drama (periodical) 88 Fifth av.
Freundberg Solomon, tailor, h 50 Ridge
Freundlich Bernhard, clerk, h 124 Norfolk
Freundlich Isidor, h. furng. 1319 First av.
Freundlich Morris, furs, 212 Mercer, h 1569 First av.
Freundlich Rosa, wid. Henry, h 408 E. 50th
Freundschaft Soc. 203 E. 57th
Freunscht Caspar, cutter, r 505 E. 15th, h 609 E. 9th
Freut Adolph, engraver, h 444 W. 35th
Freutel Charles carver, h 7 Delancey
Freutel Charles J. ventilators, 147 Elm, h 289 Willis av.
Freutel William H. smith, h 3013 Third av.
Freutel's A., Son, ventilators, 147 Elm
Frevert Frederick, dyer, 108 Eighth av.
Frevert John H. baker, h 364 W 50th
Frevert William, pedlar, h 82 Cannon
Frew George H. sec. 116 South & Pier 23 E. R. h 116 Oak, B'klyn
Frew Hugh, carpenter, h 322 E. 125th
Frew William N. conductor, h 529 W. 49th
Frewen John J. fitter, h 333 E. 39th
Frewen Margaret F. wid. George, h 333 E. 39th
Frewen Thomas, painter, h 427 E. 77th
Frewley Patrick, h 411 E. 22d
Frewley Patrick, cutter, h 805 Jefferson
Frey Aaron W. baker, h 269 Monroe
Frey Adam, cabinetmkr. h 140 Third
Frey Adam, clerk, h 429 E. 16th
Frey Adam, smith, h 609 E. 14th
Frey Albert, baker, h 436 W 40th
Frey Albert C. collector, 120 B'way, h L. I. City
Frey Albert M. billiards, 234 B'way
Frey Alexander, cigars, 36 S. 5th av.
Frey Alfred, milk, h 247 W. 35th
Frey Alfred, smith, h 465 Eleventh av.
Frey Amandus, tailor, 2407 First av.
Frey Andrew, laborer, h r 192 Second
Frey Andrew, upholsterer, h 623 E. 158th
Frey August, agent, h 1980 Park av.
Frey August, clerk, h 63 Rivington
Frey August, dyer, 74 Sixth av. h Yonkers, N. Y.
Frey August W. molder, h 300 E. 71st
Frey Augustus, cigars, 229 E. 120th, h 215 E. 115th
Frey Barbara, wid. Charles J. h 165 Essex
Frey Barbara, wid. Christian, beer, 316 W. 38th
Frey Benedict, photographer, 37 Ann
Frey Benjamin F. real estate, 1783 B'way, h 956 Ninth av.
Frey Bernhard, h 88 Av. B
Frey Bonaventure (Rev.) h 210 W. 31st
Frey Caroline, wid. Charles, crockery, 186 Av. B
Frey Caspar J. cigarmkr. h 621 E. 11th
Frey Catharine, wid. Michael, h 513 W. 47th
Frey Charles, bartender, h 735 E. 146th
Frey Charles, beer, 55 W. Houston
Frey Charles, clerk, h 307 E. 46th
Frey Charles, driver, h 255 Av. B
Frey Charles, lineman. h 2144 Seventh av.
Frey Charles, meat, 325 E. 59th
Frey Charles, pedlar, h 538 E. 11th
Frey Charles, tailor, 244 E. 30th
Frey Charles, tailor, h 203 Second
Frey Charles jr. jeweler, 52 Maiden la. h Flushing, L. I.
Frey Charles S. porter, h 164 Stanton
Fray Conrad W. baker, 491 Tenth av.
Frey Daniel, beer, 530 Sixth
Frey Daniel, cigars, 1408 Av. A, h 1879 Madison av.
Frey Daniel, laborer, h 409 W. 24th
Frey Daniel, tailor, 541 Sixth
Frey David, candy, 243 E. 24th, h 235 E. 24th
Frey Dora, wid. Michael, h 404 W. 31st
Frey Edward, smith, h 342 E. 53d
Frey Edward R. driver, h 24 Rutgers pl.
Frey Elizabeth, wid. Frederick, h 41 Av. B
Frey Elizabeth, wid. Thomas, h 121 Essex
Frey Elizabeth G. wid. Martin, h 187 E. 80th
Frey Frances, wid. Edward, nurse, h 268 E. 78th
Frey Francis, h 212 E. 70th
Frey Francis, barber, h 36 S. 5th av.
Frey Francis, engineer, h 351 E. 10th
Frey Francis jr. dyer, 61 Division & 57 Allen, h 99 Second av.
Frey Frank A. jewelry, 8 Maiden la. h 423 E. 58th
Frey Frederick, h 302 Elizabeth
Frey Frederick, jeweler, 144 Essex
Frey Frederick, wood, h 624 Sixth
Frey Frederick G. meat, 193 E. 4th
Frey George, h 531 Ninth av.
Frey George, laborer, h r 750 Eleventh av.
Frey George, upholsterer, h 353 E. 87th
Frey George, upholsterer. 121 W. 38th, h 8 King
Frey Geo. F. liquors, 679 Ninth av. h 531 Ninth av.
Frey Gustave, dyer, 57 Allen, h 212 E. 70th
Frey Harris, agent, 82 Av. B
Frey Henry, h 197 Tenth av.
Frey Henry, baker, h 745 Tenth av.
Frey Henry, beer, 77 Grand
Frey Henry, clerk, h 148 Suffolk
Frey Henry, clerk, h 1991 Third av.
Frey Henry, grinder, 454 W. 41st
Frey Henry, packer, h 49 Allen
Frey Henry, pedlar, h 82 Av. B
Frey Henry, tailor, h 25 Av. B
Frey Herman, conductor, h 2350 First av.
Frey Isaac, shoes, 1523 First av.
Frey Isidor, cigars, 1408 Av. A, h 26 W. 128d
Frey Jacob, h 99 Av. A
Frey Jacob, h 170 W. 25th
Frey Jacob, shoemkr. h 135 Eldridge
Frey Jacob, tailor, h 161 E. 52d
Frey Jacob, tailor, h 530 Sixth
Frey Jacob L. cigars, 229 E. 120th, h 215 E. 115th
Frey John, barber, h 39 Av. B
Frey John, barber, h 1572 Second av.
Frey John, beer, 525 W. 27th
Frey John, clerk, h r 422 W. 37th
Frey John, laborer, h 505 E. 12th
Frey John, machinist, h 451 W. 52d
Frey John, pedlar, h 340 E. 54th
Frey John A. h 249 E. 61st
Frey John A. express, 534 E. 12th
Frey John P. jeweler, h 418 W. 47th
Frey Jos. cabinetmkr. 346 Sixth, h 141 Attorney
Frey Joseph, flowers, 71 Washn. sq. S.
Frey Joseph, meat, 623 Courtlandt av.
Frey Joseph, pedlar, h 832 First av.
Frey Joseph, printer, h 1545 Second av.
Frey Joseph, shoes, 531 Sixth
Frey Joseph, wagons, 437 E. 54th. h 501 E. 55th
Frey Joseph J. B. manager, 147 W. 35th, h 221 W. 16th
Frey Lena, wid. Abram, h 409 E. 78th
Frey Leonhardt, laborer, h 548 W. 41st
Frey Leopold, shoemkr. h 650 Sixth
Frey Leopold, tailor, h r 381 E. 4th
Frey Louis, h 215 E. 115th
Frey Louis, baker, 76 Pike

DEAN'S PATENT ARDENTER MUSTARD.
Established in London 1831.
361 & 363 Washington Street, and 84, 86 & 88 North Moore Street, N. Y.

Richardson & Boynton Co.,
232-234 Water Street.
FRE 666 FRI

PERFECT FURNACES,
HOT-WATER HEATERS,
RANGES.

USE



Frey Louis, printer, h 432 W. 39th
Frey Louis, printer, 169 William, h W. Hoboken, N. J.
Frey Louis, trimmingmkr. h 25 Delancey
Frey Louisa, wid Theodore, h 618 E. 16th
Frey Margaret, h 1725 Lex. av.
Frey Mark L. drugs, 1880 Lex av. & vet. surg. 229 E. 120th, h 215 E. 115th
Frey Martin, smith, h r 227 E. 29th
Frey Minnie, dressmkr. h 575 Second av.
Frey Moritz, imp. 14 E. 14th, h 166 E. 84th
Frey Morris, eatingh. 207 Grand, h 113 Elizabeth
Frey Morris H. cigars, 122 Bleecker
Frey Oscar, wines, 58 Third av. h 210 E. 9th
Frey Otto, carpenter, h r 444 W. 41st
Frey Otto, clerk, h 304 E. 21st
Frey Paul, cigarmkr. h 205 Eldridge
Frey Paul, tailor, 2407 First av.
Frey Philip, coachman, h r 165 Suffolk
Frey Philip, driver, h 342 W. 38th
Frey Philip M. painter, h 426 E. 9th
Frey Ralph A. manager, 635 B'way, h 161 Charles
Frey Richard, driver, h 436 Cherry
Frey Samuel, shoes, 1523 First av.
Frey Samuel L. lawyer, 215 E. 115th
Frey Saul, trunks, 656 Third av. & 163 E. 125th, h 790 Second av.
Frey Simon, cigars, 81 Bleecker
Frey Theodore, h 644 E. 11th
Frey Theodore, painter, h 314 E. 32d
Frey William, janitor, h 242 Stanton
Frey William, pianomkr. h 611 E. 153d
Frey William, upholsterer, h 188 Forsyth
Frey William J. setter, h 539 E. 84th
Frey Xavier, liquors, 454 W. 40th
Frey Xavier, machinist, h 221 Third
Frey A. & Son, tailors, 2407 First av.
Frey F. & Brother, dyers, 57 Allen
Frey S. & Son, shoes, 1523 First av.
Frey & Briggs, meat, 325 E. 59th
Frey & Hartwich, wines, 38 Third av.
Frey & Weissmann, trunks, 163 E. 125th
Frey Brothers & Co. cigars, 1408 Av. A
Freyberg Henry L. agent, h 231 Fifth
Freyberg Otto, cornicemkr. h 528 W. 47th
Freyberg William, cigarmkr. h 165 Essex
Freyberger John, grocer, 692 Tenth av.
Freybourg Paul, butter, 268 Broome
Freyburger Andrew, porter, h 3 Congress
Freyburger Louis T. waiter, h 448 Sixth av.
Freyder Michael, eatingh. 5 Clinton pl.
Freyer Albert, musician, h 165 Ludlow
Freyer Christopher, provns. 75 Broome
Freyer Eleanor, wid. Gustave, dressmkr. h 1394 9th av.
Freyer Elizabeth, wid. Robert, h 109 Sullivan
Freyer Margaret, h 365 Third av.
Freyer Rudolph, plumber, 47 Sheriff
Freygang Albert, smith, 144½ Christopher
Freygang Antonie C. wid. Alexander, h 222 E. 57th
Freygang George, drugs, 131 W. B'way
Freyhefer Adolph, bartender, h 417 E. 87th
Freyknecht Frederick, carpenter, h 214 W. 32d
Freymann George, agent, 6 Battery pl. h 211E. 84th
Freymann William, grocer, 237 E. 46th
Freymueller Ernest, painter, h 302 E. 77th
Freymuller Adolph, bottler, 51 Norfolk, h 240½ E. Houston
Freymuller Emil, clerk, h 82 Third
Freynick Julius A. shoes, 509 W. 44th
Freystadt Edward A. furs, 475 B'way, h 54 W. 132d
Freystadt Jacob, furs, 475 B'way, h 52 E. 128th
Freystadt Wm. H. furs, 475 B'way, h 52 E. 128th
Freystadt J. & Sons, furs, 475 B'way & 48 Mercer
Freystedt Bruno, wines, 349 B'way & 95 Duane, h 403 Garden, Hoboken
Freystedt Paul, painter, 237 Fifth
Freytag Charles, cigars, 454 Second av. h 457 Second av.
Freytag Herman, h 175 E. 77th
Freytag Philip N. printer, h 282 Broome
Freytag Sophia, wid. Michael, h 170 Essex
Frezee Oscar, printer, h 6 Grove
Friand Louisa, notions, 1652 Second av.
Frias Julius, drugs, 316 Lenox av. h 293 Lenox av.
Frias J. & Co. drugs, 316 Lenox av.
Fribbins William R. eatingh. 131 Thompson
Fribell Ferdinand, baker, h 344 W. 38th
Fribourg Marx, liquors, 855 Third av. h 323 E. 58th
Fribourg Nancy, wid. Solomon, h 336 E. 86th
Fribourg Oscar, drygds. 388 Grand
Fric Joseph, painter, h 216 E. 111th
Frick Albert, tailor, h 20 Bayard
Frick Benjamin, 18 Cortlandt, h N. J.
Frick Charles, beer, 250 W. 29th
Frick Charles, machinist, h 313 E. 113th
Frick Charles, meat, 61 Jackson, h 44 Cherry
Frick Charles jr. meat, Ninth av. c W. 92d, h 76 W. 92d
Frick Christina, wid. Louis, h 313 E. 119th
Frick Ferdinand, coal, 1997 Third av. h 397 E. 115th
Frick Frederick, finisher, h 212 W. 30th
Frick George, beer, 233 Stanton
Frick George F. meat, 1009 Sixth av. & eatingh. 58 W. 57th
Frick Hedwig, wid. Joseph, h 75 Second
Frick Henry, painter, h 346 E. 49th
Frick Jacob, meat, 61 Jackson
Frick Jacob, meat, 1654 Ninth av.
Frick Jerome, beer, 202 Sixth
Frick John, jeweler, 6 Liberty pl. h 2772 Third av.
Frick John, machinist, h 313 E. 113th
Frick Julius, beer, 1849 Washn. av.
Frick Magdalena, wid. Joseph, h 346 E. 17th
Frick William, beer, 213 W. 27th
Frick William, fireman, h 33 Jackson
Frick Brothers, meat, 61 Jackson
Fricke Adolph, h. furng. 47 First av.
Fricke Ann, nurse, h 413 First av.
Fricke Christian, driver, h 324 Henry
Fricke Christian, smith, h 633 Sixth
Fricke Christian H. cigarmkr. h 502 E. 11th
Fricke Ernest J. grocer, 15 E. 12th
Fricke Frederick, candy, 1145 First av.
Fricke Frederick, eatingh. 477 Canal
Fricke Frederick, gateman, h 203 E. 104th
Fricke Frederick, laborer, h 227 Av. B
Fricke Frederick, meat, 125 W. 24th
Fricke Frederick D. liquors, 318 Canal, h 8 Beach
Fricke Henry, carpenter, h 263 Broome
Fricke Henry, clerk, h 26 Rose
Fricke Henry, milk, 413 W. 41st
Fricke Henry, varnisher, h 201 E. 52d
Fricke Herman, clerk, h 26 Rose
Fricke Herman, tailor, 176 Grand
Fricke Jacob, bottler, 78 Clinton
Fricke John, driver, h 447 W. 16th
Fricke John H. h 93 Lex. av.
Fricke Louis, cigarmkr. h r 602 Sixth
Fricke Martin D. liquors, 321 Church, h 8 Beach
Fricke Max, nurse, h 220 E. 65th
Fricke Wilhemina, eatingh. 292 West
Fricke William, dentist, 160 Allen
Fricke William, photographs, 50 Bowery, h Tompkinsville, S. I.
Fricke William, tailor, h 125 E. Houston
Fricke William D. h 416 Second av.
Frickel Conrad, meat, 135 W. 28th
Fricker Adolph, machinist, h 417 W. 39th
Fricker Carl E. varnisher, h 105 Av. A
Frickey Augusta, wid. August, h 197 Elm
Frickmann Charles, beer, 337 E. 125th
Friday Daniel, butcher, h 426 Eleventh av.
Friday Elizabeth wid. Philip, h 1437 Av. A
Friday Frank, pedlar, h 73 Ridge
Friday Frederick, laborer, h 435 First av.
Friday William, upholsterer, 158½ Cherry
Fridberg Adolph, agent, h 308 E. 53d
Fridel Oscar, baker, 435 E. 17th
Fridenberg Albert H. physician, h 216 E. 60th
Fridenberg Bertha, wid. Henry, h 2013 Fifth av.
Fridenberg Edward, physician, 2013 Fifth av.
Fridenberg Robert, clerk, h 2013 Fifth av.
Fridiger Moses, shoes, 263 First av.
Fridmann Max, capmkr. h 295 Third
Friery John, fitter, h 1929 Third av.
Friery Mary, widow, h 1980 Third av.
Friebe Paul, laborer, h 216 Broome

FURS | F. BOOSS & BRO., *Established 1853.* 449 BROADWAY IMPORTERS AND MANUFACTURERS. | FURS

Friebel Carl, photographer, h 403 E. 11th
Friebele Catharine, wid. Charles, h 296 Seventh av.
Friebele Edward F. news, 283 Seventh av. h 296 Seventh av.
Friebele Frank, upholsterer, h 221 W. 29th
Frieberg Frances, wid. Henry, h r 174 Delancey
Frieble Charles, polisher, h 263 W. 30th
Friebley Otto, painter, h 256 Av. A
Friebolen Charles, molder, h 89 W. End av.
Fried Abraham, pedlar, h 228 Second
Fried Abram, cigarmkr. h 125 Elizabeth
Fried Adolph, tailor, h 263 Stanton
Fried Balthasar, pedlar, h 239 E. 4th
Fried Bernhard, candy, 109 Sheriff
Fried Bernhardt, carpenter, h r 208 Seventh
Fried Charles, printer, h 247 Av. A
Fried Christian, pedlar, h 240 Av. A
Fried Daniel, cutter, h 248 E. 119th
Fried David, h 281 Seventh
Fried Emil, grocer, 164 E. 110th
Fried Ferdinand, printer, 121 Nassau, h 329 E. 58th
Fried Henry, barber, 2323 Third av. h 67 E. 130th
Fried Hyman, clerk, h 285 Third
Fried Ignatz, polisher, r 17 John. h 93 E. 4th
Fried Jacob, boxmkr. h 157 Norfolk
Fried Jacob, cloakmkr. h 354 E. Houston
Fried John, carpenter, h 413 W. 41st
Fried John, tailor, h 121 Allen
Fried Joseph, butcher, h 1553 Av. A
Fried Joseph, painter, h 38 Clinton
Fried Joseph, presser, h r 49 Pitt
Fried Kalman, clothing, 290 Stanton, h 14 St. Mark's pl.
Fried Lazarus, shoes, 102 Duane, h 1058 Av. A
Fried Leopold, embdr. h 32 Av. A
Fried Lewis, pedlar, h 64 Cannon
Fried Louis, butcher, h 415 E. 52d
Fried Louise, wid. Conrad, h 503 W. 22d
Fried Manuel, h 326 E. 57th
Fried Marcus, presser, h 38 Pitt
Fried Maria, nurse, h 32 Av. A
Fried Max, tailor, h r 92 Willett
Fried Morris, cigarmkr. h 733 E. 9th
Fried Morris, shoes, 242 Rivington
Fried Moses, pedlar, h 80 Eldridge
Fried Nathan, cloaks, 5 Rutgers pl.
Fried Ottilie, wid. Anthony, h 909 Third av.
Fried Philip, beer, 120 Columbia
Fried Samson, imp. 469 Broome, h 149 E. 78th
Fried Simon, pedlar, h 83 Willett
Fried Theodore, laborer, h 1168 Second av.
Fried Wolf, tailor, h 192 Henry
Friedauf Catharine, wid. Louis, h 71 E. 114th
Friedband Nicholas, capmkr. h 96 Ludlow
Friedberg Abraham, tailor, h 173 Clinton
Friedberg Alfred, h 319 E. 85th
Friedberg Charlotte, wid. Abraham, h 442 W. 24th
Friedberg Frederica, wid. Isaac, h 141 Madison
Friedberg Harris, tailor, h 78 Forsyth
Friedberg Herman, smith, h 30 Norfolk
Friedberg Joseph, presser, h 1614 Second av.
Friedberg Julius, bartender, h 77 E. 109th
Friedberg Leopold, clerk, h 120 E. 117th
Friedberg Louis, clothing, 226 Seventh av. h 142 Seventh av.
Friedberg Louis, tailor, 110 Mott
Friedberg Max, cornicemkr. h 37 Allen
Friedberg Noah, pedlar, h 86 E. B'way
Friedberg Samuel, h 132 W. 123d
Friedberg Solomon, capmkr. h 128 Delancey
Friedberg William B. teacher, h 152 Henry
Friedberger Cecilia, wid. Samuel, h 151 E. 72d
Friedberger Geo. cigars, 36 Clinton pl. h 72 W. 3d
Friedberger Gustav, cigars, 36 Clinton pl. h 72 W. 3d
Friedberger Isaac, teacher, h 326 E. 52d
Friedberger Lazarus, edgings, 51 Greene, h 232 E. 49th
Friedberger Leopold S. jeweler, 203 B'way, h 150 E. 92d
Friedberger Leopold S. & Co. jewelers, 203 B'way
Friedberger Morris, dressmkr. h 99 Lewis
Friedberger Samuel, cigars, 531 B'way, h 957 Summit av. J. C.
Friedberger Sandford, trimmings, 628 B'way, h 151 E. 72d
Friedburg Ludwig H. tutor, 17 Lex. av. h 72 E. 83d
Friede Ernest, eatingh. 129 E. Houston
Friedeberg Alexander, carrier, h 100 Essex
Friedeberg David, capmkr. h r 139 Pitt
Friedeberg Henry, musician, h 80 Clinton
Friedeberg Solomon, agent, 100 Essex
Friedeberg Solomon, buttonholes, r 436 E. Houston, h 263 Rivington
Friedeborn Louise, widow, h 224 E. 48th
Friedel Albert, collector, h 151 W. 46th
Friedel Andrew, framemkr. h W. 160th n St. Nicholas av.
Friedel Charles, baker, h 185 Orchard
Friedel Charles, laborer, h 504 E. 55th
Friedel Gustav, meat, 120 Cedar, h 104½ Douglass, B'klyn
Friedel John, barber, h 609 E. 12th
Friedel John, framemkr. h W. 160th n St. Nicholas av.
Friedeman Anna, milliner, 97 Division
Friedemann Eugene, clerk, h 610 Fifth
Friedemann William, presser, h 229 Second
Friedemann & Co. flowers, 639 B'way
Frieden Bernhard, candy, 867 First av.
Friedenberg Abraham, tailor, h 223 Division
Friedenberg Benjamin, clerk, h 517 Canal
Friedenberg Bernard, hair, 150 Clinton
Friedenberg Charles, barber, 236 E. 55th
Friedenberg Charles, beer, 71 Allen, h 97 Forsyth
Friedenberg Charles, smith, h 96 Allen
Friedenberg Hannah, shoes, 517 Canal
Friedenberg Isaac, tailor, 2331 Second av.
Friedenberg Leopold, mer. 80 B'way, h 124 E. 64th
Friedenberg Max, embdr. h 210 Delancey
Friedenberg Morris, clerk, h 138 Division
Friedenberg Solomon, tailor, h 263 Rivington
Friedenburg Henry, h 337 E. 41st
Friedenburg Louis, frames, 174 Sixth av.
Friedenheit Gerson, ins. 109 Grand, h 352 E. 116th
Friedenheit Isaac, ribbons, 111 Grand, h 352 E. 116th
Friedenstein Joseph, broker, 83 Maiden la.
Friedenstein Simon, shoes, 353 Grand
Friedenthal Charles, agent, h 341 E. Houston
Friedenthal Jacob, harness, 221 Mott
Frieder Adolph, suspendermkr. h 54 Chrystie
Frieder Margaret, wid. John. h 133 Cedar
Frieder Samuel, cigars, 408 E. 23d, h 412 E. 23d
Frieder William, suspenders, 52 Chrystie
Friederich Christian, painter, h 340 Second av.
Friederich Frank, painter, 263 Second
Friederich John, painter, 263 Second
Friederich John, publisher, 18 Ann, h 451 Ninth, B'klyn
Friederich Louis, teacher, h 111 Second
Friederich William, laborer, h 204 E. 44th
Friederich J. & Co. painters, 263 Second
Friederichs Henry, clerk, h 301 W. 144th
Friederichs Otto, h 219 E. 69th
Friederici Frank C. liquors, 69 Clinton, h Hoboken
Friedewald Heyman, h 166 W. 123d
Friedgen George, musician, h 762 E. 167th
Friedgen George, painter, h 3591 Third av.
Friedgen Henry, drygds. 762 E. 167th
Friedgen Matthew, wagons, 441 W. 37th
Friedheim David, cigars, 648 Second av.
Friedheim Emil, imp. 543 B'way, h 110 E. 105th
Friedheim Herman, finisher, h 309 E. 81st
Friedheim Leopold, cigars, 2330 Third av.
Friedheim Samuel, joiner, h 112 Suffolk
Friedheim & Co. imps. 543 B'way
Friedhof George H. labels, 262 Canal, h 1060 Av. A
Friedhof George H. & Son, labels, 262 Canal
Friedhof George H. jr. labels, 262 Canal, h 37 Sutton pl.
Friedhoff August, beer, 55 First av.
Friedhoff Henry, tailor, 185 Hester
Friedhoff John P. grocer, 94 & 174 Av. B & 99 Av A, & liquors, 32 & 84 First av. h 400 Fifth
Friedhoff & Meyer, grocers, 94 & 174 Av. B & 99 Av. A, & liquors, 32 & 84 First av.
Friedich Philip, barber, h r 326 E. 24th
Friedin Catharine, wid. Jacob, h r 419 W. 38th
Friedl John, dressmkr. 412 Fourth av.
Friedl & Wise, dressmkrs. 412 Fourth av.
Friedlaender Anna, wid. Isaac, h r 202 Seventh
Friedlaender David, broker, 305 E. 42d
Friedlaender Herman, tailor, h 217 Second
Friedlaender Joseph, driver, h 18 Ludlow
Friedlaender Oscar O. imp. 137 Duane, h 218 E. 62d
Friedlaender Simon, cloakmkr. h 33 Orchard
Friedland Aaron, grocer, 62 Sheriff
Friedland Abraham, cloakmkr. h 423 E. 86th
Friedland Jehiel, shoes, 26 Canal & 15 Norfolk, h 34 Canal
Friedland Jonas, pedlar, h 220 Eldridge

JAMES A. WEBB & SON, 165 PEARL ST., NEW YORK.
DRUGGISTS' ALCOHOL AND COLOGNE SPIRIT.

WM. A. BOOTH, *Prest.*,
G. L. HUTCHINGS, *Cash.*,
H. CHAPIN, JR., *Asst. Cash.*

3d NATIONAL BANK,
20 NASSAU ST.
Capital, - $1,000,000.

FOREIGN EXCHANGE
BOUGHT & SOLD.
Accounts Solicited.

CAREFUL ATTENTION TO THE INTERESTS OF DEPOSITORS GUARANTEED.

SCARFS AND SUSPENDERS.

BEST WC&W MADE.

THE TRADE SUPPLIED BY
WELD, COLBURN, & WILCKENS,
593 Broadway, New York.

Friedland Joseph, cabinetmkr. h 230 Chrystie
Friedland Koppel, shoes, 26 Canal & 15 Norfolk, h 154 E. B'way
Friedland Rosa, widow, h 309 E. 73d
Friedland Solomon, pedlar, h 128 Monroe
Friedland Brothers, shoes, 26 Canal & 15 Norfolk
Friedlander Aaron, hats, 141 Eighth av. h 248 W. 14th
Friedländer Abraham, shoemkr. h 309 E. Houston
Friedlander Abraham, tailor, h 233 Division
Friedlander Adolph, musician, h r 61 Pitt
Friedlander Albert, cloaks, 377 B'way, h 66 E. 79th
Friedlander Anna, laundry, 244 Third, h 365 E. Houston
Friedlander Augustus M. artist, 1512 B'way
Friedlander Charles S. hats, 499 Canal
Friedlander Edward, clerk, h 31 Delancey
Friedlander George hats, 141 Eighth av. h 248 W. 14th
Friedlander Henrietta, wid. Morris, h 330 E. 52d
Friedlander Henry, liquors, 47 E. 10th, h 45 E.10th
Friedlander Herman, necktiemkr. h 298 Third
Friedlander Isaac, tailor, h 3 Forsyth
Friedlander Isidor, clerk h 16 Pitt
Friedlander Isidor, milliner, 11 Division
Friedlander Jacob, h 253 E. 50th
Friedlander Jacob, tailor, h 31 Allen
Friedlander Joanna, florist, 1645 B'way & 720 Seventh av. h 763 Ninth av.
Friedlander Joanna, nurse, h 250 Stanton
Friedlander John M. jeweler, h 234 E. 33d
Friedländer Joseph, clerk, h 365 E. Houston
Friedlander Joseph, clerk, h 303 E. 52d
Friedlander Julius, florist, 1645 B'way & 720 Seventh av. h 331 W. 59th
Friedlander Julius, suits, 371 Canal, h 323 E. 50th
Friedlander Leopold, ins. 120 B'way, h 118 W. 57th
Friedlander Leopold, tailor, h 220 Stanton
Friedlander Leopold J. clerk. h 25 Suffolk
Friedlander Louis, watchmatls. 65 Nassau & 264½ Bowery, h 253 E. 50th
Friedlander Louise, butter, 309 E. Houston
Friedlander Max, cigars, 85 Willett
Friedlander Meyer, tailor, h 124 Attorney
Friedlander Minetta H. dressmkr. 330 E. 52d
Friedlander Morris I. lawyer, 251 E. 110th
Friedlander Reuben, cigarmkr. h 498 E. 52d
Friedlander Richard, waiter, h r 250 W. 20th
Friedlander Richard, watchmatls. 65 Nassau & 264½ Bowery, h 253 E. 50th
Friedlander Samuel, clerk, h 309 E. Houston
Friedlander Sarah, wid. Abram, h 54 Orchard
Friedlander Sarah, wid. Herman, h Audubon pk.
Friedlander Sigmund, teacher, h 1243 Third av.
Friedlander Theresa, hotel, 45 E. 10th
Friedlander William, music, 6 John, h 107 E. 103d
Friedlander William, tailor, 116 Fulton, h 315 W. 54th
Friedlander A. & Co. cloaks, 377 B'way
Friedlander R. & L. watchmatls. 65 Nassau & 264½ Bowery
Friedlander Brothers, hats, 141 Eighth av.
Friedle Charles, clerk, h 416 Sixth
Friedleben Frank, notary, Lex. av. c E. 42d, h Washingtonville, N. Y.
Friedlein Charles W. carpenter, h 221 E. 47th
Friedlein Joseph, laborer, h 29 Stanton
Friedlieb Adolph M. mer. 21 Mercer, h 200 W. 56th
Friedline Samuel A. carpenter, 214 E. 47th, h 768 Third av.
Friedman Aaron, cigarmkr. h 579 Grand
Friedman Aaron, suspenders, 2319 First av.
Friedman Aaron, tailor, h 59 Columbia
Friedman Abraham, hatter, h 23 Chrystie
Friedman Abraham, pedlar, h 29 Pitt
Friedman Abraham, soap, 420 W. 17th, h 219 E. 57th
Friedman Abraham, tailor, h 230 Division
Friedman Abraham, tailor, h r 248 Stanton
Friedman Abram, tailor, r 126 Essex, h 113 Essex
Friedman Adolph, baker, h r 73 Cannon
Friedman Adolph, clothing, 4½ Bleecker, h 98 Stanton
Friedman Adolph, dressmkr. 24 Av. B
Friedman Adolph, drygds. 5 Av. D & carpets, 22 Av. B. h 7 Av. D
Friedman Adolph, embdr. h 179 Rivington
Friedman Adolph, fitter, 99 Second, h 165 Second
Friedman Adolph, pedlar, h 22 Clinton
Friedman Adolph, shoemkr. h 230 Second
Friedman Adolph, upholsterer, h 41 Clinton
Friedman Alfred, physician, 862 Lex. av.
Friedman Anne, wid. Adolph, h 420 E. 73d
Friedman Anthony, presser, h r 632 Sixth
Friedman Arnold, imp. 288 Church, h 737 Madison av.
Friedman Barnet, pedlar, h 72 Mott
Friedman Barnett, pedlar, h r 65 Forsyth
Friedman Benjamin, clothier, 20 Forsyth
Friedman Benjamin, pedlar, h 65 Mott
Friedman Bernard, pedlar, h 73 Bayard
Friedman Bernard, shoes, 1319 First av.
Friedman Bernard, tailor, h 151 Ridge
Friedman Bernhard, shoes, 127 Av. D, h 128 Pitt
Friedman Bernhard, shoes, 404 E. 23d
Friedman Bernhard, tailor, 7 Chambers, h 70 Orchard
Friedman Bernhard, tailor, h 87 Sheriff
Friedman Bernhardt, tailor, h 206 Broome
Friedman Bertha, widow, grocer, 93 Sheriff
Friedman Carlman, pedlar, h r 91 Ridge
Friedman Catharine, dressmkr. 327 E. Houston
Friedman Catharine, wid. Joseph, h 51 E. Houston
Friedman Chas. barber, 202 W. 61st, h 201 W. 61st
Friedman Charles, clothing, 112 Cherry
Friedman Charles, umbrellamkr. h 90 Division
Friedman Clotilde M. widow, h 649 Lex. av.
Friedman David, baker, 243 Delancey
Friedman David, cigarmkr. h 97 Pitt
Friedman David, neckwearmkr. h 40 Clinton
Friedman David, pedlar, h 67 Pitt
Friedman David, presser, h 124 Sheriff
Friedman David, shoemkr. h r 15 Forsyth
Friedman David, tailor, h 249 Stanton
Friedman Edwin, china, 217 Sixth av.
Friedman Elias, tailor, h r 103 Orchard
Friedman Emanuel, h 332 E. Houston
Friedman Emil, fitter, 99 Second, h 231 Third
Friedman Frances, cigars, 579 Grand
Friedman Frank, machinist, h 14 First av.
Friedman Frederick, embdr. h 60 Cannon
Friedman Frederick, tailor, h 420 E. 73d
Friedman George, baker, h 594 Grand
Friedman George, glovemkr. h 85 Columbia
Friedman George, tailor, 353 Bleecker
Friedman Gerson, pedlar, h 43 Eldridge
Friedman Geza, tailor, h r 24 Clinton
Friedman Harris, cutter, h 46 Essex
Friedman Harris, pedlar, h 123 Division
Friedman Harris, tailor, h 200 Broome
Friedman Harris, tailor, h 113 Essex
Friedman Harris, tailor, h 17 Ludlow
Friedman Harris, tailor, h 53 Orchard
Friedman Harris, tailor, h 33 Pitt
Friedman Henry, clerk, h 41 W. 35th
Friedman H'y, liquors, 116 Goerck, h 206 Broome
Friedman Henry, machinist, h 162 W. 31st
Friedman Henry, powder, 6 Clinton, h 429 E. 16th
Friedman Henry, shoemkr. h r 240 Third
Friedman Henry, smith, h r 154 Broome
Friedman Henry, tobacco, 162 Water, h S H. 73d
Friedman Henry C. baker, 267 Monroe, h 174 S. 9th, B'klyn
Friedman Henry C. broker, 60 Broad, h 789 Lex. av.
Friedman Herman, barber, 86 Av. B, h 600 Sixth
Friedman Herman, carpenter, h r 248 Stanton
Friedman Herman, driver, h 23 Forsyth
Friedman Herman, h. furng. 1490 Second av.
Friedman Herman, pedlar, h r 84 Sheriff
Friedman Herman, shoes, 211 Spring
Friedman Ignatz, h 102 Stanton
Friedman Ignatz, drygds. 82 Pitt
Friedman Ignatz, pedlar, h 244 Rivington
Friedman Ignatz, presser, h 89 Norfolk
Friedman Ignatz, shoes, 292 Rivington
Friedman Ignatz, smith, h 232 Stanton
Friedman Ignatz, stationer, 512 E. 11th
Friedman Isaac, beer, 62 Baxter
Friedman Isaac, cloakmkr. h 143 Norfolk
Friedman Isaac, cutter, h 49 Eldridge
Friedman Isaac, embds. 20 Ridge
Friedman Isaac, jewelry, 4 Maiden la. h 112 E. 90th

EAST RIVER STEAM KINDLING WOOD FACTORY
1104 First Avenue, cor. E. 61st St. } Orders received through all American District and Western Union Telegraph Offices FREE. *Send for Price-List.* FRED. BUSE, Prop.

Huyler's COCOA FOR BREAKFAST AND SUPPER.
PURE! HEALTHFUL!!
Sold by all Grocers.

Friedman Isaac, pedlar, h 144 E. B'way
Friedman Isaac, tailor, h 111 Ridge
Friedman Isaac, tailor, h 114 Sheriff
Friedman Isaac L. tailor, h 277 E. 4th
Friedman Isaac W. diamonds, 10 Maiden la. h 115 E. 56th
Friedman Israel, musician, h 161 Ridge
Friedman Jacob, cigars, h 315 E. 51st
Friedman Jacob, clothier, 481 B'way, h 109 Norfolk
Friedman Jacob, cutter, h 231 Third
Friedman Jacob, pedlar, h 144 Hester
Friedman Jacob, upholsterer, 74 Norfolk
Friedman Jacob, waiter, h 325 Eighth
Friedman Jane, grocer, 252 Delancey
Friedman Jessie, wid. Bernard, h 6 Essex
Friedman John, laborer, h 100 Pitt
Friedman Joseph, barber, 16 Norfolk
Friedman Joseph, butcher, h 328 E. 49th
Friedman Joseph, cigarmkr. h 327 E. Houston
Friedman Joseph, cigarmkr. h r 55 Willett
Friedman Joseph, cigars, 403 E. 10th, h 369 E. 10th
Friedman Joseph, clothing, 151 Essex, h 534 Grand, B'klyn
Friedman Joseph, musician, h 5 Third av.
Friedman Joseph, pedlar, h r 59 Bayard
Friedman Joseph, pedlar, h 134 Ridge
Friedman Joseph, pedlar, h r 240 Third
Friedman Joseph, shoes, 143 Division
Friedman Joseph, shoes, 179 E. 78th
Friedman Joseph, smith, h r 151 Clinton
Friedman Joseph, supplies, 53 Bayard, & furniture, 67 Bayard
Friedman Joseph, tailor, h 6 Bayard
Friedman Joseph, tailor, h 38 Forsyth
Friedman Joseph, tailor, h 73 Ridge
Friedman Joseph, tailor, 515 Sixth
Friedman Joseph, tailor, h 126 Willett
Friedman Joseph, tobacco, h 182 E. Houston
Friedman Joseph & Co. supplies, 53 Bayard
Friedman Judah P. broker, 159 E. 71st
Friedman Julius, capmkr. h 23 Chrystie
Friedman Julius, pedlar, h 27 Allen
Friedman Julius, tailor, h 136 Mott
Friedman Julius E. butcher, 345 E. 59th
Friedman Keiser, tailor, r 19 Orchard, h 48 E. B'way
Friedman Koppel, clothing, 83 Division
Friedman Lazarus, teacher, h 212 Stanton
Friedman Lena, wid. Julius, h 219 E. 106th
Friedman Leo, tobacco, h 335 E. 52d
Friedman Leonard, tobacco, 203 Pearl, h 48 E. 60th
Friedman Leonard & Co. tobacco, 203 Pearl
Friedman Leopold, designer, h 143 Norfolk
Friedman Leopold, notions, 23 Clinton
Friedman Leopold, real estate, 181 B'way
Friedman Lewis, cabinetmkr. h 157 Ridge
Friedman Lewis, cottongds. 522 B'way, & clothing, 1 Fourth av. h 228 E. 58th
Friedman Louis, cigarmkr. h 153 E.E. 107th
Friedman Louis, clothing, 9 Av. D
Friedman Louis, hats, 52 W. Houston, h 93 Orchard
Friedman Louis, pedlar, h 72 Henry
Friedman Louis, plumber, 34 Market, h 6 Essex
Friedman Louis, soap, 430 W. 17th, h 219 E. 57th
Friedman Louis, tailor, h 5 Chrystie
Friedman Louis, tailor, h r 173 Monroe
Friedman Louis, tailor, h 125 Orchard
Friedman Louis, tailor, 630 Tenth av.
Friedman Louis W. shirts, 73 Grand, h 269 Seventh
Friedman Marcus, packer, h 323 E. 71st
Friedman Marcus, plumber, 1590 Second av.
Friedman Marcus, tailor, h 79 Ridge
Friedman Mary, wid. Frederick, h 434 E. 16th
Friedman Maurice, clerk, h 335 E. 52d
Friedman Max, h 789 Lex. av.
Friedman Max, buttonholes, r 159 Attorney, h 174 Suffolk
Friedman Max, grocer, 240 Rivington
Friedman Max, jerseys, 91 White, h 63 Norfolk
Friedman Max, shoes, 74 Av. C, h 702 Fifth
Friedman Max, tailor, r 190 Delancey, h 347 E. 62d
Friedman Max B. drygds. 92 Division, h 352 E. 55th
Friedman Mendel, meat, 108 Clinton, h 247 Stanton
Friedman Moritz, capmkr. h r 186 Orchard
Friedman Moritz, clerk, h r 234 E. 4th
Friedman Moritz, driver, h 246 Stanton
Friedman Moritz, furrier, h 65 Sheriff
Friedman Moritz, tailor, h 59 E. B'way
Friedman Morris, brushmkr. h r 183 Clinton
Friedman Morris, capmkr. h 92 Essex
Friedman Morris, cigarmkr. h 77 Suffolk
Friedman Morris, clerk, h r 156 Rivington
Friedman Morris, cloakmkr. h 15 Orchard

Weather Strips
BROWNE'S Metallic & other kinds
Booth's Theatre Building, 23d St. & 6th Av.
The Pat. Metallic Weather Strip Co.

Friedman Morris, clothing, 11 Elizabeth
Friedman Morris, grocer, 274 Third
Friedman Morris, pedlar, h 167 Suffolk
Friedman Morris, smith, h r 17 Ludlow
Friedman Morris, tailor, 152 Attorney, h 639 Sixth
Friedman Morris, tailor, h 53 Eldridge
Friedman Morris, tailor, h 16 Pitt
Friedman Morris, tailor, h 128 Willett
Friedman Moses, canes, 177 Grand, h 346 E. 53d
Friedman Moses, pedlar, h 91 Henry
Friedman Moses, tailor, h 125 Goerck
Friedman Moses, tailor, 101 Nassau, h 212 E. 72d
Friedman Nathan, buttonholemkr. h 64 Sheriff
Friedman Nathan, carpenter, h 71 Eldridge
Friedman Nathan, tailor, h 56 Forsyth
Friedman Paul, jeweler, 172 Av. B
Friedman Philip, actor, h 56 Forsyth
Friedman Philip, clerk, h 298 Rivington
Friedman Philip, tailor, h 140 Eldridge
Friedman Raphael, coats, 96 Canal, h 230 E. B'way
Friedman Robert, grocer, 229 E. 73d
Friedman Robert, laborer, h 239 Stanton
Friedman Rosa, h 29 Ludlow
Friedman Rosa, wid. Louis, h 284 E. Houston
Friedman Samuel, h 1824 Lex. av.
Friedman Samuel, butcher, h 171 Clinton
Friedman Samuel, cigarmkr. h 19 Chrystie
Friedman Samuel, cigarmkr. h r 151 Clinton
Friedman Samuel, clerk, h 60 Henry
Friedman Samuel, clothing, 20 Forsyth, h Ala.
Friedman Samuel, fitter, h 151 Norfolk
Friedman Samuel, grocer, 419 E. 82d
Friedman Samuel, shirtmkr. h 34 Orchard
Friedman Samuel, tailor, h 341 E. Houston
Friedman Samuel, tailor, h 17 Forsyth
Friedman Samuel, tailor, h 117 Ridge
Friedman Samuel, tailor, h 230 Second
Friedman Selig, cloakmkr. h 232 Division
Friedman Simon, h 112 Willett
Friedman Simon, aprons, 432 Broome, h 161 Suffolk
Friedman Simon, dressmkr. 1119 Second av.
Friedman Simon, pedlar, h 5 Forsyth
Friedman Simon, pedlar, h r 236 Second
Friedman Simon, slippermkr. h 17 Clinton
Friedman Simon, tailor, h 27 Allen
Friedman Sol. & Co. cottongds. 522 B'way
Friedman Solomon, h 7 Baxter
Friedman Solomon, clothier, 1 Fourth av. h 209 E. 72d
Friedman Solomon, collector, h 49 Forsyth
Friedman Solomon, cottongds. 522 B'way, h 228 E. 58th
Friedman Solomon, pedlar, h 232 Broome
Friedman Solomon, pedlar, h 11 Forsyth
Friedman Solomon, presser, h 34 Essex
Friedman William, machines, 152 Grand, h 148 Stanton
Friedman William, meat, 202 Delancey
Friedman William, tailor, h 103 Goerck
Friedman William, waters, 356 E. Houston
Friedman Wolf, pedlar, h 22 Allen
Friedman Wolf, presser, h 3 Bayard
Friedman Wolf, tailor, h 367 E. Houston
Friedman Wolff, cutter, h 220 Madison
Friedman A. & Co. laces, 288 Church
Friedman M. & Co. canes, 177 Grand
Friedman Brothers, fitters, 99 Second
Friedman & Cohen, dressmkrs. 23 Av. B
Friedman & Cohen, waters, 356 E. Houston
Friedmann A. dressmkr. 84 Chrystie
Friedmann Abraham, pawnbroker, 344 E. Houston
Friedmann Abraham, pedlar, h 33 Allen
Friedmann Abraham, shoes, 328 Hudson, h 93 Columbia
Friedmann Abraham, tailor, h 82 Ludlow
Friedmann Adam, ostler, h 271 Monroe
Friedmann Adolph, cigars, 2396 Park av.
Friedmann Adolph, cloaks, 387 Grand, h 95 Rivington
Friedmann Amelia, wid. John C. h 922 E. 138th

STEAM AND HOT WATER HEATERS. | Richardson & Morgan Co. | 92 Beekman St.
See adv. pages 38 & 39 Pink Sheets Back of Book.

THOMAS L. JAMES, *Prest.*,
A. VAN SANTVOORD, *V. Prest.*,
JOHN R. VAN WORMER,
Sec'y and Gen. Man.

THE LINCOLN SAFE DEPOSIT CO.
FIRE-PROOF STORAGE WAREHOUSE.
32 TO 38 EAST 42D STREET.

Safes Rented. . ˙. Plate stored under guarantee. Fire-proof storage for household effects.

AIX-LA-CHAPELLE
KAISER WATER
REFRESHING, DIETETIC TABLE WATER
BEST IN THE WORLD
Luyties Brothers
New York
Agents U.S.A.

Friedmann Benjamin, tailor, h 86 Ludlow
Friedmann Benjamin Z. real estate, h 322 E. 77th
Friedmann Bernard, tailor, h 158 Norfolk
Friedmann Bernhard, grocer, 191 Division
Friedmann Bernhard, shoes, 127 Av. D, h 128 Pitt
Friedmann Catharine, wid. Peter, h 28 Av. B
Friedmann Charles, shoes, 532 Seventh av. h 329 W. 38th
Friedmann Christian G. pres. 23 Jackson, h 174 S. 9th, B'klyn
Friedmann Crescenzia, wid. John C. h 972 First av.
Friedmann Daniel, laborer, h 417 E. 74th
Friedmann David, dressmkr. 247 Second
Friedmann Elkin, teacher, h 5 Hester
Friedmann Ferdinand, tailor, h 97 Stanton
Friedmann Francis, plumber, h 20 Av. A
Friedmann Francis K. mason, h 785 Ninth av.
Friedmann Harris, shoes, 346 Seventh av. h 480 W. 36th
Friedmann Henry, cabinetmkr. h 85 Clinton
Friedmann Henry, tailor, h 327 E. Houston
Friedmann Henry, treas. 448 Broome & 402 E. 104th, h 133 E. 64th
Friedmann Herman, dressmkr. 273 E. Houston
Friedmann Heyman, musician, h 76 Eldridge
Friedmann Hirsh, pedlar, h 171 Eldridge
Friedmann Ignatz, tailor, h 249 Stanton
Friedmann Isaac, tailor, h r 101 Hester
Friedmann Isidor, tailor, 66½ W. 125th
Friedmann Israel, tailor, h 183 E. B'way
Friedmann Jacob, musician, h 82 Chrystie
Friedmann Jacob, pipes, 168 Essex
Friedmann Jacob, presser, h 36 Ludlow
Friedmann Jacob S. clerk, h 322 E. 77th
Friedmann John, smith, h 296 Rivington
Friedmann John, tailor, h 528 Sixth
Friedmann Jonas, cigars, 430 E. 59th, h 315 E. 51st
Friedmann Joseph, presser, h 231 Second
Friedmann Joseph, shoemkr. h 97 Willett
Friedmann Leopold, h 407 E. 9th
Friedmann Levi, h 313 E. 74th
Friedmann Liebert, pedlar, h 150 Ludlow
Friedmann Louis, clerk, h 237 Stanton
Friedmann Ludolph, auction, h 1602 Lex. av.
Friedmann Mfg. Co. fans, 448 Broome & 402 E. 104th
Friedmann Marcus, trimmings, h 93 Sheriff
Friedmann Marks, school, 33 Allen
Friedmann Max, tailor, 27 Stanton
Friedmann Max, tinware, 59 Mott
Friedmann Meyer, shoes, 173 Division
Friedmann Moritz, h 312 Eighth
Friedmann Moritz J. h 322 E. 77th
Friedmann Morris, coal, 22 Orchard
Friedmann Morris, tailor, h 316 E. Houston
Friedmann Nathan, h 286 Second
Friedmann Nathan, shoemkr. h 129 Pitt
Friedmann Philip, driver, h r 307 Monroe
Friedmann Philip, laborer, h 233 Stanton
Friedmann Pincus, books, 124 Ridge, h 91 Ridge
Friedmann Sackman, feygds. 1010 Second av.
Friedmann Sam'l, cigars, 197 Lewis, h 236 Seventh
Friedmann Samuel, wines, 272 E. Houston
Friedmann Sigmund, clerk, h 1507 Av. A
Friedmann Sigmund, shoes, 202 Stanton, h 79 Columbia
Friedmann Sigmund, tailor, 154 Stanton
Friedmann Solomon, clerk, h 14 Ludlow
Friedmann Solomon, school, 49 E. B'way
Friedmann Theodore, butcher, h 241 E. 47th
Friedmann William, grinder, h 972 First av.
Friedmann William, presser, h 213 Seventh
Friedmann & Feigenbaum, wines, 272 E. Houston
Friedmann & Lauterjung, cutlery, 91 Chambers & 73 Reade
Friedmann & Weiss, shoes, 1248 Second av.
Friedmer Moritz, servants, 9 Av. C
Friedner Esther, wid. Joseph, dressmkr. h 29 Av. C
Friedner Joseph, caps, 53 Wooster, h 42 Delancey
Friedner Samuel, furs, 45 Bond
Friedner Saul, furs, r 149 Spring, h 15 Norfolk
Friedrich Andrew, tailor, h 25 Frankfort
Friedrich Anna, wid. Sebastian, h 124 Stanton
Friedrich Anne M. wid. Jacob, h 140 Seventh
Friedrich Anton, meat, 55 W. B'way
Friedrich Bernhard, shoes, 145 W. 31st
Friedrich Carl W. grocer, 1543 First av.
Friedrich Catharine, dressmkr. 514 E. 17th
Friedrich Charles, h 520 Sixth
Friedrich Charles, beer, 426 E. 16th
Friedrich Christina, drugs, 52 W. 4th
Friedrich Constantine, tailor, h 666 E. 156th
Friedrich Edward, smith, h 1304 Washn. av.
Friedrich George A. liquors, 157 Fulton
Friedrich Henry, broker, 52 W. 4th
Friedrich Henry, clerk, h 43 Rivington
Friedrich Henry, harness, 319 E. 34th
Friedrich Henry C. cutter, h 703 E. 164th
Friedrich Herman, tailor, 196 Stanton
Friedrich Herman J. barber, 3483 Third av. h 560 E. 156th
Friedrich James J. physician, 124 E. 59th
Friedrich John, h 218 E. 81st
Friedrich John, brewer, h 338 E. 54th
Friedrich John, grocer, 1764 Third av.
Friedrich John, physician, 52 W. 4th
Friedrich John, pipes, 359 Broome, h 97 Rivington
Friedrich John, violins, 15 Cooper Union
Friedrich John & Bro. violins, 15 Cooper Union
Friedrich John H. harness, 207 E. 125th
Friedrich Joseph, smith, h r 302 W. 40th
Friedrich Julius, brass, 327 E. 72d, h 353 E. 74th
Friedrich Julius, upholsterer, 2 Hall pl.
Friedrich Leo, grocer, 513 E. 11th
Friedrich Louis, cabinetmkr. h 35 First
Friedrich Louis, musician, h 312 E. 85th
Friedrich Ludwig, designer, h 612 E. 160th
Friedrich Magdalena, wid. Jules, h 47 Pitt
Friedrich Minnie, hairdresser, 93 First
Friedrich Nicholas, painter, h 300 E. 111th
Friedrich Pauline, widow, h 314 E. 15th
Friedrich Philip, driver, h 439 Fifth
Friedrich Robert, carpenter, r 212 Sixth, h 302 Sixth
Friedrich Theodore, drugs, 52 W. 4th
Friedrich Valentine, candy, 406 E. 23d
Friedrich William, butcher, h 287 Bleecker
Friedrich William, cigarmkr. h 1513 Av. A
Friedrich William, drugs, 52 W. 4th
Friedrich William, meat, 133 G'wich, h 182 G'wich
Friedrich Wm. violins, 15 Cooper Union, h 89 E. 4th
Friedrich Brothers, drugs, 52 W. 4th
Friedrich & Strahl, liquors, 157 Fulton
Friedrichs Conrad, liquors, 3393 Third av.
Friedrichs Ernest H. artists' matls. 28 Prince, h 182 Second av.
Friedrichs Henry, musician, h r 418 Sixth
Friedrichs Joseph, meat, 2037 Second av.
Friedrichs Robert, real estate, 83 Cedar
Friedrichsen Asmus, grocer, 7 Harrison
Friedrichsen George W. phot. matls. h 69 W. 96th
Friedsam Aaron, clerk, h 712 Sixth
Friedsam David, clerk, h 81 W. 127th
Friedsam John, machinist, h 516 Sixth
Friedsam Michael, supt. h 4 W. 126th
Friedsam Morris, broker, 83 Cedar & 291 B'way, h 4 W. 126th
Friedsam, Coletti & Co. ins. 291 B'way
Friedsche Pius, machinist, h 107 Second
Friedson Harris, tailor, h 14 Orchard
Friedwald Hyman, pedlar, h 169 E. B'way
Friegel Philip, porter, h 122 Sheriff
Friehe Henry, plumber, h 154 E. 118th
Frieker John, carpenter, h 883 Jackson av.
Friel August, varnisher, h 150 Ludlow
Friel Bernard, junk, 425 E. 13th
Friel John, engineer, h 446 W. 29th
Friel John J. furniture, 891 Third av. h 229 E. 53d
Friel Joseph F. reporter, 76 Beaver, h 420 E. 81st
Friel Mary, wid. John, h 243 E. 28th
Friel Patrick, ice, 524 W. 51st
Friel Patrick, laborer, h 318 E. 40th
Friel Rosanna, wid. James, h 149 E. 22d
Friel Rose, wid. Daniel, h 27 Frankfort
Friel & Hand, furniture, 891 Third av.
Frieling Charles, sculptor, 1611 First av.
Frieling Charles W. grocer, 397 Second av. h 248 E. 23d
Frielingsdorf Francis M. florist, 1386 Third av.
Frielingsdorf John J. florist, 513 Third av.
Frieman Henry, oil, h 243 E. 83d
Frieman Louis, furrier, h 167 Orchard

MERCHANTS EXCHANGE NAT. BANK OF THE CITY OF N. Y.
SOLICITS YOUR ACCOUNT. 257 Broadway.
PHINEAS C. LOUNSBURY, Prest. ALLEN S. APGAR, Cashier.

C. N. JORDAN, *President.* CHARLES J. CANDA, *Vice-President.* | THE WESTERN NATIONAL BANK, CAPITAL, $3,500,000. | F. BLANKENHORN, *Cashier.* H. A. SMITH, *Asst. Cashier.*

Friemel Adolph, furs, 704 B'way
Friemel John, mus. insts. 187 Chrystie
Friend Benj. tailor, 206 Forsyth, h 42 Rivington
Friend Edward, tobacco, 129 Maiden la. h 222 E. 116th
Friend Emanuel M. lawyer, 25 Chambers, h 739 Fifth
Friend Emily, wid. Abraham, crockery, 102 Av. B
Friend Esther, wid. Jacob, h 164 Leonard
Friend Frederick, designer, h 301 W. 133d
Friend Gustav, tobacco, 129 Maiden la. h 234 E. 58th
Friend Herbert, driver, h 344 E. 36th
Friend Herman, furniture, 232 Ninth av.
Friend Herman, trimmings, 98 Greene, h 795 Lex. av.
Friend Isaac, h 303 E. 118th
Friend Isaac, cigarmkr. h 713 E. 9th
Friend John H. architect, 163 E. 115th
Friend Julius, real estate, 121 E. 105th
Friend Leonard, tobacco, 129 Maiden la. h 845 Lex. av.
Friend Leopold, leather, 319 E. Houston, h 305 E. 72d
Friend Lewis, grocer, 2015 Second av.
Friend Louis, tailor, h 385 E. Houston
Friend Mary, dressmkr. 163 E. 113th
Friend Meyer, pedlar, h 188 Rivington
Friend Meyer M. lawyer, 11 Pine, h 73 W. 45th
Friend Rachel, wid. Louis G. cigars, 1017 Sixth av.
Friend Robert, laborer, h 108 Tenth av.
Friend Samuel, diamonds, 33 John, h 328 E. 65th
Friend Sam'l jr. diamonds, 33 John, h 328 E. 65th
Friend Solomon, clerk, h 112 E. 58th
Friend Stanislaus, clerk, h 123 W. 28th
Friend Theodore H. lawyer, 32 Nassau, h 1805 Morris av.
Friend William, bearings, 234 B'way, 291 W. 11th & 2 Nassau, h 60 Washn. sq. S.
Friend E. & G. & Co. tobacco, 129 Maiden la.
Friend S. & Son, diamonds, 33 John
Friend & House, lawyers, 25 Chambers
Friends' Seminary, 8 Rutherfurd pl.
Friendship Boat Club, ft. E. 132d
Frierson Charles, waiter, h r 32 G'wich av.
Friery George, laborer, h 327 E. 48th
Friery Lawrence, laborer, h 304 E. 44th
Fries Adolph, cigarmkr. h 1867 Second av.
Fries Alexander, chemicals, 92 Reade, h O.
Fries Alexander & Brothers, chemicals, 92 Reade
Fries Anthony, cigarmkr. h 356 W. 41st
Fries Barbara, wid. Joseph, h 42 Pitt
Fries Caspar, tailor, h r 583 Tenth av.
Fries Charles, chemicals, 92 Reade, h 124 W. 41st
Fries Charles A. artist, h 528 W. 42d
Fries Cora, washing, h r 116 E. 11th
Fries Egidius, janitor, h 244 W. 16th
Fries Eugene A. physician, 268 W. 129th
Fries Fred. eatingh. 30 Walker, h Yonkers, N. Y.
Fries Frederick, laborer, h 726 Sixth
Fries Gustav R. chemicals, 92 Reade, h O.
Fries Henry jr. grocer, 208 E. 59th
Fries Jacob, bdgh. 180 Second
Fries Jacob, watchman, h 354 W. 38th
Fries John C. h 46 Lawrence
Fries Julius, plumber, 151 Av. C & 375 Broome, h 604 E. 9th
Fries Linus, cigars, 345 E. 23d
Fries Louie K. broker, 44 B'way, h 171 W. 83d
Fries Michael, porter, h 22 Clinton
Fries Simon, tailor, h 255 Third
Fries William, laborer, h 198 Second
Frieschman F. pedlar, h 98 Division
Friese Anna, wid. Otto, h 87 Seventh
Friese Charles, engineer, h 109 E. 89th
Friese Herman, carpenter, 19 First, h r 27 Second
Friese John, tailor, h 212 E. 63d
Friese Louis, carrier, h 414 E. 58th
Friese William, h 1291 First av.
Friesen Leopold, painter, 1535 Second av. h 340 E. 81st
Friesh George, harnessmkr. h 630 W. 48th
Friesheim Jacob, clerk, h 65 Cannon
Friesheim Simon, tailor, h 37 Columbia
Friesner Isaac, jeweler, 163 Fulton, h 407 E. 58th
Friesner Isaiah, leather, 100 Gold & 319 E. Houston, h 206 E. 58th
Friess Conrad, varnisher, h 154 Third
Friess Joseph, presser, h r 9 Pitt
Friess Leib, pedlar, h r 9 Pitt
Friess Peter, supt. h 322 W. 31st
Friet Lehman, real estate, 217 E. 57th
Frietag John F. clerk, h 203½ W. 19th
Friez Christopher, painter, h 537 E. 12th
Friez James R. janitor, h 293 B'way
Friezell Thomas, laborer, h 233 Monroe
Frigulet James, rags, 170 W. B'way
Frike August, shoes, 77 Montgomery
Frimark Israel, tailor, h 15 Rutgers pl.
Fring Carl, cigars, Tenth av. n W. 158th
Fring Charles, cigarmkr. h W. 167th c Tenth av.
Fringant Max, tobacco, 151 Water, h O.
Fringer Isidor, smith, h 93 Ridge
Frings Charles H. chemist, 167 Eighth av.
Frink George A. woolens, 51 Leonard, h 807 Madison av.
Frink Henry C. real estate, 234 B'way
Frink Isaac P. reflectors, 551 Pearl, h Newark, N.J.
Frink O. pat. meds. 234 B'way
Frink William W. police, h 449 W. 22d
Frinkforter John, laborer, h 661 First av.
Frinte Louis, clerk, h 1431 Second av.
Frinton John B. laborer, h 80 Little W. 12th
Fripp George, waiter, h 203 E. 37th
Frisbee Dubois B. teacher, h 1340 Fulton av.
Frisbee Gideon, manager, 145 B'way
Frisbee James S. laborer, h 155 W. 31st
Frisbee Marcellus, carpenter, E. 151st n Harlem R.
Frisbee-Lucop Mill Co. 145 B'way
Frisbie Benjamin F. carpenter, r 721 E. 164th
Frisbie Dennis, elevators, 112 Liberty
Frisbie Eaton N. pres. 1 B'way, h Passaic, N. J.
Frisbie Edward L. jr. sec. 13 Murray, h Waterbury, Ct.
Frisbie G. Benedict, mer. 187 West, h 311 W. 28th
Frisbie Hector H. coal, 1 B'way
Frisbie Lucy M. wid. Minor R. h 311 W. 28th
Frisbie Mortimer A. supt. 44 B'way, h W. 50th c Eighth av.
Frisbie Oscar, lawyer, 115 Nassau, h 261 McDonough, B'klyn
Frisbie Sam'l, sec. 99 Chambers, h Unionville, Ct.
Frisbie Washington J. agent, 20 Coenties sl. h Stevens h.
Frisbie William M. elevators, 112 Liberty, h 2285 Seventh av.
Frisbie D. & Co. elevators, 112 Liberty
Frisbie & Co. agents, 20 Coenties sl.
Frisby Augustus L. ins. 57 William
Frisby John H. clerk, h 49 Carmine
Frisby Pierce, piasterer, h 252 W. 40th
Frisch Adolph, cloaks, r 233 Third, h 650 Fifth
Frisch Adolph, shoemkr. h r 7 Av. B
Frisch Frank, clerk, h 237 E. 74th
Frisch Frank, tailor, h 109 E. 4th
Frisch George, waiter, h 453 W. 52d
Frisch Henry, seaman, h 27½ Chrystie
Frisch Herman, dressmkr. 154 Attorney
Frisch Herman, musician, h 174 Chrystie
Frisch Herman, pedlar, h 112 Willett
Frisch Herman, tanner, h 131 Orchard
Frisch Isaac, bagmkr. h 234 Second
Frisch Jacob, pedlar, h 165 Suffolk
Frisch Jacob, presser, h 122 Attorney
Frisch Jacob B. cigars, 109 John, h 206 E. 84th
Frische Charles, cigars, 784 Ninth av.
Frische Henry, bartender, h 1469 Second av.
Frischen Frederick W. tobacco, 147 Water, h 121 E. 56th
Frischen Nicholas, packer, h 1356 First av.
Frischkorn Caspar, shoer, h 523 W. 50th
Frischkorn Catharine, wid. Philip, h 120 E. 130th
Frischkorn Ferdinand, tailor, h 222 E. 27th
Frischkorn Frederick, tailor, h 171 Hester
Frischkorn Sophia, nurse, h 25 Bleecker
Frischmann Adolph, presser, h 131 Pitt
Frise Frederica, wid. Lars, h 342 E. 82d
Frison Isidor, tailor, h 26 Market
Friss James M. carpenter, h 318 W. 39th
Frissell Algernon S. pres. 531 Fifth av. h Summit, N. J.
Frissell Amasa C. (Rev.) sec. 150 Nassau
Friswell Thomas, engraver, h 254 W. 40th
Fritch Francis, tailor, h 436 W. 40th
Fritch Frederick, presser, h r 80 Sheriff
Fritch John, driver, h 324 Delancey
Fritchka Antonia, wid. Albert, h 405 E. 63d
Fritchler Ann, wid. Charles, h r 539 E. 11th
Fritchler Henry, machinist, h 601 E. 13th
Fritchman George A. operator, h 307 W. 127th
Frith Charles, driver, h 395 Madison
Frith John F. clerk, h 23 Barrow
Frith Joseph, caner, h r 145 W. 32d
Frith Louis E. h 47 W. 38th
Frith S. Archibald, mer. 40 Exchange pl. h 166 Congress, B'klyn

MADE FROM PURE CREAM. | HORTON'S ICE CREAM. | French, Italian and American.

PAID UP CAPITAL, $900,000. SURPLUS, $51,411.

TITLE GUARANTEE AND TRUST Co.

55 LIBERTY ST., New York. 26 COURT ST., Brooklyn.

Friton George, provns. 254 Rivington
Fritsch Albert, carpenter, h 216 Av. A
Fritsch August G. coal, 425 Fifth, h 87 First av.
Fritsch Crescentia, wid. Oscar, h 493 Hudson
Fritsch Edward, tackle, 317 Rivington
Fritsch Emil, marble, 515 W. 20th, h 429 W. 57th
Fritsch Frank, engineer, h 439 E. 14th
Fritsch George, clerk, h 87 First av.
Fritsch Hugo, consul, 31 B'way, h 107 E. 16th
Fritsch John, baker, h 434 E. 76th
Fritsch John, barber, 272 E. 10th
Fritsch Louis, cook, h 207 E. 73d
Fritsch Maria, wid. Rudolph, h 48 First
Fritsch Max, machinist, 95 Av. D
Fritsch Reinhardt, painter, 411 E. 15th, h 437 E. 14th
Fritsche Ernst, h 143 Orchard
Fritsche Herman, musician, h 174 W. 58th
Fritsche Max, machinist, 193 Worth, h 131 Mulberry
Fritsche William, drygds. 255 Grand, h 51 Essex
Fritscher Anton F. furs, 22 Bond
Fritscher Philip, carpenter, h 216 Sixth
Fritschka Elizabeth, wid. Leonard, h 493 Third av.
Fritschle Emil, engraver, h 30 Clinton
Fritschy John, musician, h 333 E. 47th
Fritshy Theodore, laborer, h E. 169th n Jerome av.
Fritts Charles E. electrician, 217 Seventh av.
Fritts William A. clerk, h 234 W. 44th
Fritz Adam, driver, h 208 E. 107th
Fritz Adolph, roofer, 380 W. 125th, h 240 W. 134th
Fritz Albert, h 1635 Lex. av.
Fritz Alexander, toys, 2145 Third av.
Fritz Andrew, butcher, h 547 W. 39th
Fritz Arnold, barber, 1510 Second av.
Fritz August, cabinetmkr. h 4 Horatio
Fritz August, laborer, h 553 W. 50th
Fritz Benedict, finisher, h 433 W. 37th
Fritz Bridget, wid. Joseph, h r 411 E. 12th
Fritz Catharine, wid. Anthony, h 163 W. 4th
Fritz Catharine, wid. Matthew, h r 747 Sixth
Fritz Charles, baker, h 428 E. 82d
Fritz Charles, barber, 226 E. Houston, h 121 First
Fritz Charles, leather, 47 Warren, h 429 W. 44th
Fritz Charles, machinist, h 153 Second
Fritz Charles, packer, h 686 E. 154th
Fritz Christian, meat, 584 Robbins av.
Fritz Edward, baker, 1587 First av.
Fritz Edward, cigars, 212 Forsyth
Fritz Egbert P. drugs, 753 G'wich & 624 Hudson, h 311 W. 11th
Fritz Elizabeth, cigars, 2855 Third av.
Fritz Emma, wid. Philip, h 400 E. 88th
Fritz Etienne, dressmakr. h 330 Fourth av.
Fritz Frank, brewer, h 217 W. 19th
Fritz Frank, butcher, h 506 W. 26th
Fritz Frank, framer, h 233 E. 107th
Fritz Frank, laborer, h 260 First av.
Fritz Frederick, drugs, 209 Av. A, h 201 Av. A
Fritz Frederick, pedlar, h 194 Franklin
Fritz Gabrielle A. embds. 705 Sixth av.
Fritz George, barber, 168 E. 33d, h 171 E 33d
Fritz George, cigars, 191 Av. A
Fritz George, laborer, h 101 Allen
Fritz Geo. waters, 632 E. 12th, h 122 St. Mark's pl.
Fritz Gottlieb, watchman, h 1034 First av.
Fritz Isaac, barber, 7 Hester
Fritz Jacob, h 201 E. 109th
Fritz Jacob, liquors, 181 South, h 24 Delancey
Fritz Jacob, painter, h 75 Columbia
Fritz Jane, wid. Jacob, h r 33 Attorney
Fritz Joanna, wid. Charles, h 631 E. 155th
Fritz John, cutter, h 123 E. 118th
Fritz John, stables, 413 W. 44th
Fritz Joseph, cook, h 161 Chrystie
Fritz Julia, wid. August, h r 127 Forsyth
Fritz Louis, baker, 1452 Second av.
Fritz Louis, clerk, h 25 Barrow
Fritz Louis, driver, h 94 Lewis
Fritz Louis, stables, 413 W. 44th
Fritz Michael, drugs, 753 G'wich & 624 Hudson, h 410 W. 18th
Fritz Oscar, clerk, h 2172 Second av.
Fritz Paul, florist, h 317 Fifth
Fritz Philip, finisher, h 599 Tenth av.
Fritz Rupert, waiter, h 313 E. 77th
Fritz Sigmund, barber, 7 Hester
Fritz Theodore, carpenter, h r 119½ Willett
Fritz Theodore, undertaker, 569 Ninth av. & stable, 413 W. 44th
Fritz Wendel, barber, 60 Sullivan, h 56 Sullivan
Fritz Wilhelmina, wid. Adam, h 160 Ninth av.
Fritz William, cigars, 853 Forest av.
Fritz William, clerk, h 234 E. 70th
Fritz William A. candy, 459 Sixth av. h 275 Ninth, B'klyn
Fritz E. P. & Co. drugs, 753 G'wich & 624 Hudson
Fritz L. & Sons, stables, 413 W. 44th
Fritz & Back, embds. 705 Sixth av.
Fritz & Hafner, roofers, 380 W. 125th
Fritze Armin, exporter, 44 Exchange pl.
Fritze Henry L. presses, 4 Liberty pl. h J. C.
Fritze William, waiter, h 240 E. 47th
Fritze Wm. watches, 105 Hudson, h 168 Franklin
Fritzel Carl C. grocer, 2026 Boston rd. h 2024 Boston rd.
Fritzel Louis, waters, 239 Rivington
Fritzel William, eatingh. 146 Av. C
Fritzsche Charles O. H. civil eng. 35 B'way
Fritzsche Edward, framer, h 701 E. 150th
Fritzsche Edward jr. framer, h 723 E. 149th
Fritzsche Ernst T. oils, 34 Barclay, h Germany
Fritzsche Herman T. oils, 34 Barclay, h Germany
Fritzsche William, cutter, h 532 E. 14th
Fritzsche Brothers, extracts, 34 Barclay
Frizell Abraham, rags, 429 W. 53d, h 428 W. 53d
Frizzell Edward C. police, h 8 Pearl
Frizzell James, bartender, h 156 E. 44th
Frizzell Michael, clerk, h 19 Bloomfield
Frizzell William H. supt. 18B'way, h Orange, N. J.
Frobisher Fred. M. ins. 346 B'way, h 346 W. 56th
Frobisher Julia C. wid. Joseph E. h 102 E. 89th
Frode Charles A. painter, h 232 E. 77th
Froebel Louis, electrician, h 2089 Second av.
Froeber George J. upholsterer, 48 E. 28th, h 204 E. 37th
Froeber John, upholsterer, 48 E. 28th, h 311 E. 34th
Froeber John & Son, upholsterers, 48 E. 28th
Froeber John G. upholsterer, 200 Allen
Froeblich Andrew, foreman, h 198 Rivington
Froehlich Babette, wid. Abraham L. h 161 E. 75th
Froehlich Bellina, widow, h 20 E. 5th
Froehlich Bernhard, tailor, h 1044 Third av.
Froehlich Caroline, wid. Charles, h 525 Fifth
Froehlich Cecilia, wid. Solomon, h 830 Lex. av.
Froehlich David, furniture, 512 Eighth av. h 830 Lex. av.
Froehlich David, physician, 230 E. 49th
Froehlich Elizabeth, wid. Frank, h r 109 E. 4th
Froehlich Ferdinand, casemkr. h 154 Eldridge
Froehlich Frances, clerk, h 1525 First av.
Froehlich George, h 41 E. 4th
Froehlich George J. h 194 First av.
Froehlich Henry, jeweler, h 155 E. 49th
Froehlich Henry, porter, h 733 E. 9th
Froehlich Isaac E. men's furng. 491 B'way, h 309 E. 57th
Froehlich Jacob, cabinetmkr. h r 160 First av.
Froehlich John, barber, h 130 Cannon
Froehlich John, brewer, h 215 W. 61st
FROEHLICH LIONEL, real estate, 169 E. 61st, h 154 E. 82d
Froehlich Mary, wid. Philip, h 188 Second
Froehlich Mayer, leather, 7 Av. C, h 215½ Seventh
Froehlich Nathan, cards, 320 E. 80th
Froehlich Samuel, leather, 7 Av. C, h 39 Av. A
Froehlich Severin, music, 151 E. 56th
Froehlich Solomon, h 320 E. 80th
Froehlich Theodore H. h 20 E. 50th
Froehling Michael, cooper, h 234 Third
Froelenstedt Emil, barber, 290 Delancey
Froelich Adolph, clerk, h 310 W. 135th
Froelich Andrew (estate of) stoves, 291 Pearl
Froelich Edward, smith, h 440 E. 9th
Froelich Eliza, widow, h 929 Third av.
Froelich Frederick, porter, h 422 E. 15th
Froelich George, pedlar, h 620 E. 16th
Froelich Gideon, organist, h 181 E. 93d
Froelich Gustav, pedlar, h 290 E. Houston
Froelich Hobart, engineer, h 257 E. 78th
Froelich John, tailor, h 777 Elton av.
Froelich Julius, meat, 585 Tenth av.
Froelich Leopold, h 440 E. 86th
Froelich Max, baker, Railroad av. n E. 167th & beer, 833 Washn. av.
Froelich Mina, wid. Louis, h 132 Goerck
Froelich Paul, cooper, h 73 First av.
Froelich & Hipp, bakers, Railroad av. n E. 167th
Froelick Louis W. cases, 60 Nassau, h 756a Vanburen, B'klyn
Froeligh Henry W. carpenter, h 834 W. 12th
Froeligh Isaac B. cotton, 123 Pearl, h 141 State, B'klyn
Froeligh John B. h 334 W. 12th
Froelke Joseph, bkbinder, h 106 St. Mark's pl.
Froemcke Alfred C. H. produce, 6 Harrison

Hartshorn's Shade Rollers. Notice name of Stewart Hartshorn in script on labels, and avoid being fooled.

HENRY W. CANNON, *Pres.*
WILLIAM H. PORTER, *Cash.*
WM. H. SHEPARD, *Notary.*

CHASE NATIONAL BANK,
Cor. Pine & Nassau Sts.

Capital, - $500,000.
Surplus and undivided profits, $528,560.25.

Froescher Cath. wid. Gottlieb, h r 124 W. 49th
Frohbesen George, beer, 200 Allen
Frohbesen John, beer, 154 Forsyth
Frohlich Gertrude, wid. George, h 515 E. 15th
Frohlich Hy, polisher, 226 E. 129th, h 671 E. 154th
Frohlich John, grocer, 87 Lawrence
Frohlich John, waters, 106 G'wich
Frohlich Joseph, weaver, h 1312 First av.
Frohlich Leopold, tailor, h 88 Columbia
Frohlich Pierre, tailor, 1322 B'way
Frohman Daniel, clerk, h 101 E. 111th
Frohman Daniel, manager, 314 Fourth av. h Stamford, Ct.
Frohman Gustave, h 215 W. 51st
Frohman Henrietta, wid. Jacob, h 183 Allen
Frohman Morris, h 219 E. 45th
Frohmann Bertha, meat, 439 W. 56th
Frohmann Charles, meat, 612, 1672 & 1951 Third av. & 230 Eighth av. h 173 E. 93d
Frohmann David, meat, 230 Eighth av. 612, 1672 & 1951 Third av. h 1670 Third av.
Frohmann Herman, meat, 230 Eighth av. 612, 1672 & 1951 Third av. h 338 W. 22d
Frohmann Herman, meat, 2717 Eighth av. h 317 W. 145th
Frohmann Hugo C, meat, 230 Eighth av. 612, 1672 & 1951 Third av. h 172 E. 93d
Frohmann Marx, shoes, 213 First av. h 311 E. 12th
Frohmann Brothers, meat, 230 Eighth av. 612, 1672 & 1951 Third av.
Frohmeyer Bertha, wid. Charles, h 433 E. 15th
Frohmeyer William, finisher, h 242 Delancey
Frohne Gustave, fireman, h 16 West
Frohne Wm. C. architect, 822 B'way, h 176 E. 80th
Frohnhofer Elizabeth, grocer, 2964 Third av.
Frohock Sylvester L. driver, h 217 E. 84th
Frohwein Margaret, wid. Theobald, h 150 E. 53d
Frohwein Otto, drugs, 268 Rivington, h 76 Columbia
Frohwein Paul L. drugs, 40 Stanton, h 195 Forsyth
Frohwitter Henry, lawyer, 11 Chambers, h 311 E. 13th
Frohwitter William, h 443 E. 12th
Frola James, liquors, 2196 First av. h 437 E. 111th
Frolich Jacob, presser, h 95 Pitt
Frolich Jacob, stationer, 268 First av.
Frolich Minnie, slippers, 173 E. 77th
Frolich William, chairmkr. h r 404 E. 17th
Froman Caroline, wid. Henry, h 414 E. 88th
Froman Ida B. wid. Timothy, milliner, 1546 First av.
Froman Jacob, clerk, h 333 E. 79th
Froman Jacob, grocer, 73 Suffolk, h 80 Norfolk
Froman Joseph, printer, 172 Chambers, h College Point, L. I.
Froman Nathan, printer, 172 Chambers, h 342 E. 78th
Froman Samuel, h 344 E. 78th
Froman Brothers, printers, 172 Chambers
Fromann Charles, scavenger, 306 Mott & 6 Centre, h 644 E. 12th
Fromann Charles & Son, scavengers, 306 Mott & 6 Centre
Fromann Charles jr. scavenger, 306 Mott & 6 Centre, h 644 E. 12th
Fromann Christina, wid. Christian, h 70 Cannon
Frombach George, driver, h 216 Cherry
Fromberg Isaac, meat, 73 Suffolk
Fromberg Max, shoes, 177 E. 75th
Froment Eugene L. grocer, 89 Hudson, h 36 W. 59th
Froment Frank L. iron, 112 John, h 50 E. 75th
Froment Sarah, wid. Andre, h 120 E. 31st
Froment Sarah A. wid. Mars, h 542 Broome
Froment Theodore, clerk, County C. H. h 36 W. 59th
Fromer Gottlieb, builder, h 1428 Franklin av.
Fromer Isaac, porter, h 344 E. 78th
Fromer Louis F. cigars, 170 E. 77th, h 114 W. 124th
Fromkess Solomon, plating, 254 Hudson
Fromm Adolph, beer, 770 Courtlandt av. h 769 Courtlandt av.
Fromm Amson, porter, h 603 Sixth
Fromm Caroline, wid. Adolph, bdgh. 44 Gt. Jones
Fromm Charles, tailor, h 438 Third av.
Fromm Conrad, tailor, h 411 E. 78th
Fromm David, smith, h 111 Av. B
Fromm Ernst, tailor, h 170 Av. A
Fromm Frederica, wid. Samuel, h 33 Av. A
Fromm John, laborer, h 883 Union av.
Fromm Louis, tailor, h 267 Second
Fromm Rose, wid. Herman, h r 221 Fifth
Fromm Sarah, wid. Lewis, h 148 Clinton

MEMORY.
Poorest memories made better and best greatly improved.
Any book learned in one reading.
Testimonials by Colleges, Lawyers, Clergymen, Doctors, and all classes.
Prospectus, POST FREE, from
Prof. A. LOISETTE, 237 Fifth Ave., N. Y.

Frommann Charles, bags, 131 Av. D, h 416 E. 9th
Fromme Abraham L. lawyer, 162 E. 55th, h 432 E. 117th
Fromme Ernestine, wid. Louis, h 432 E. 117th
Fromme Henry, notary, 287 B'way
Fromme Herman, lawyer, 132 Nassau, h 432 E. 117th
Fromme Isaac, lawyer, 287 B'way, h 334 E. 72d
Fromme Jacob, driver, h 605 Eighth av.
Fromme Jacob, lawyer, 93 Nassau, h 432 E. 117th
Fromme Jacob, plumber, h 309 Seventh av.
Fromme Jacob S. waiter, h 877 Eighth av.
Fromme Ludwig, boilermkr. h 643 E. 11th
Frommel Charles, finisher, h 125 Charles
Frommel Frank, produce, 21 Tenth av. h 288 Park av. Hoboken
Frommel Oscar, produce, 21 Tenth av. h 292 Park av. Hoboken
Frommel Oscar & Brother, produce, 21 Tenth av.
Frommel William, shoemkr. h 563 W. 29th
Frommer Henry, wagonmkr. h 67 W. End av.
Frommer John J. baker, 616 Hudson
Frommer Joseph, pedlar, h 19 Essex
Frommer Robert, liquors, 950 Fifth av.
Frommer Samuel, tailor, h r 14 Ludlow
Fronk Catharine R. wid. Edwin C. h 158 E. 92d
Frontera Alex. jr. barber, 1 Goerck, h 41 Goerck
Frontera George, barber, 361 Cherry
Frontera Thomas, barber, 261 Delancey
Fronzo Dennis, barber, 34 Desbrosses
Frossard Francis, cook, h 170 E. 104th
Frost Aaron V. jeweler, 251 Fifth av. h 150 De-Kalb av. B'klyn
Frost Albert H. veneers, 161 W. 18th, & novelties, 324 W. 26th, h 225 W. 74th
Frost Albert P. woolens, 24 White, h 134 E. 73d
Frost Alexander A. laborer, h 161 W. 20th
Frost Alfred, driver, h 333 W. 13th
Frost Amy M. h 305 Madison av.
Frost Benaiah Y. manager, 7 Nassau, h Norwood, N. J.
Frost Charles, engineer, h 77 Morton
Frost Charles, laborer, h 222 Madison
Frost Charles A. cottongds. 212 Church, h B'klyn
Frost Charles H. drygds. 24 White, h Mass.
Frost Charles J. printer, h 342 Third
Frost Charles M. engineer, h 411 E. 85th
Frost Cyrus T. real estate, 17 Stanton, h 601 Walton av.
Frost Daniel, brushes, 27 Greene, h 257 W. 22d
Frost Edward H. fruit, 100 Park pl. h 36 Perry
Frost Edward I. gas, 71 B'way, h Minn.
Frost Edward L. lawyer, 132 Nassau, h E. Hinsdale, L. I.
Frost Elihu B. lawyer, 120 B'way, h Peekskill, N. Y.
Frost Frank, agent, h 11 Third
Frost Frederick, tailor, h 230 E. 30th
Frost Frederick C. chairs, 150 G'wich
Frost Frederick C. draughtsman, 19 Park pl. h 598 Hancock, B'klyn
Frost Fred. W. civil eng. 280 B'way, h 414 W. 57th
Frost George, h 5 E. 132d
Frost George C. police, h 113 W. 20th
Frost Geo. H. pres. 154 Nassau, h Plainfield, N. J.
Frost George V. B. supt. 8 Dey, h Peekskill, N. Y.
Frost Geo. W. mer. 201 West, h Bloomfield, N. J.
Frost Halstead H. jr. lawyer, 18 Wall
Frost Henrietta B. wid. William E. h 74 E. 127th
Frost Henry, silks, 421 B'way, h Mass.
Frost Hy E. cigars, 57 Centre, h Waldwick, N. J.
Frost Hyman, h 108 Ridge
Frost Isaac T. mer. 417 Produce Ex. h 305 Madison av.
Frost Isaac T. jr. mer. 417 Produce Ex. h 305 Madison av.
Frost James, driver, h 315 W. 13th
Frost John, carpenter, h 92 Henry
Frost John, smith, h Kingsbridge
Frost John, varnisher, h 1654 Third av.
Frost John J. plumber, h 446 W. 46th

48
DEAN'S PATENT ARDENTER MUSTARD.

Established in London 1831.
361 & 363 Washington Street, and 84, 86 & 88 North Moore Street N. Y.

Richardson & Boynton Co.,
232-234 Water Street.
PERFECT FURNACES,
HOT-WATER HEATERS,
RANGES.

"We all use"
BARNES' NATIONAL
Inks, Pens, and Mucilage
All stationers keep it.
A. S. Barnes & Co., Stat'rs, 111 Wm. St.

Frost John S. foreman, h 1229 Tenth av.
Frost Joseph W. sec. 338 B'way, h The Berkshire
Frost King Co. brick & stone preservatives, 12 B'way
Frost L. Wesley, broker, 146 B'way, & sec. 26 Reade & 30 E. 14th, h White Plains, N. Y.
Frost Leander L. treas. 589 Hudson, h 2044 Madison av.
Frost Louis W. lawyer, 280 B'way, h Jamaica, L.I.
Frost Mahlon S. gas, 71 B'way, & pres. 58 Warren, h 80 Madison av.
Frost Margaret A. wid. William M. h 36 W. 61st
Frost Margaret H. widow, h 73 Madison av.
Frost Mary A. wid. William C. h 337 Second av.
Frost Mary L. widow, h 36 W. 61st
Frost Michael, candy, 223 Varick
Frost Minnie, wid. Charles, h 411 E. 124th
Frost Orin C. broker, 62 B'way, & v. pres. 317 B'way, h 114 W. 49th
Frost Orville D. 53 Chambers, h 239 Clermont av. B'klyn
Frost Patrick, news, h 406 W. 26th
Frost Robert, clerk, h 380 Third av.
Frost Robert, shoer, h 300 W. 55th
Frost Rufus S. woolens, 24 White, h Mass.
Frost Rufus S. & Co. woolens, 24 White
Frost Samuel H. fruit, 100 Park pl. h Red Bank, N. J.
Frost Sarah E. wid. Lott, h 114 W. 49th
Frost Stephen A. indiagds. 27 Greene, h J. C.
Frost Stephen A. wharfinger, 158 South, h Montclair, N. J.
Frost Stephen B. ins. h 178 E. 80th
Frost Theodore, 53 Chambers, h 53 S. Portland av. B'klyn
Frost Thomas, h 942 Eighth av.
Frost Thomas, clerk, h 692 Washn.
Frost Thomas, ostler, h 224 E. 57th
Frost Thomas, watchman, h 127 E. 53d
Frost Thomas B. junk, 521 W. 38th
Frost Warren L. ins. 254 W. 14th, h 122 W. 20th
Frost William, h Washn. av. n E. 166th
Frost William N. clerk, h 538 E. 117th
Frost William T. police, h Washn. av. n E. 166th
Frost I. T. & J. G. & Co. flour, 411 Produce Ex.
Frost M. S. & Son, gas, 71 B'way
Frost S. H. & E. H. fruit, 100 Park pl.
Frost & Co. lawyers, 280 B'way
Frost & Peterson, veneers, 161 W.18th, & novelties, 324 W. 26th
Frothingham Benjamin T. duck, 74 Broad, h 188 Columbia heights, B'klyn
Frothingham C. Frederick, broker, 50 Exchange pl. h 18 E. 50th
Frothingham Charles, v. pres. 1284 B'way, h 13 W. 45th
Frothingham Howard P. 2 Wall, h 61 W. 73d
Frothingham James H. treas. 15 Broad, h B'klyn
Frothingham James K. treas. 140 Nassau, & pres. 58 Centre, h 554 Quincy, B'klyn
Frothingham John B. asst. sec. 38 Park row, h 808 Gates av. B'klyn
Frothingham John S. duck, 74 Broad, h 42 Grace ct. B'klyn
Frothingham John W. duck, 74 Broad, h 110 Remsen, B'klyn
Frothingham Nathaniel, mer. 74 Broad, h 110 Remsen, B'klyn
Frothingham Robert, operator, h 431 W. 25th
Frothingham Theodore L. lawyer, 52 Wall, h 382 Clinton, B'klyn
Frothingham Thomas G. jeweler, 11 Maiden la. h Mass.
Frothingham William, supt. 230 W. 30th, h Brick Church, N. J.
Frothingham C. F. & Co. brokers, 50 Exchange pl.
Frothingham T. G. & Co. jewelers, 11 Maiden la.
Frothingham, Baylis & Co. cotton sail duck, 74 Broad
Froud Margaret, wid. Philip, h 2002 Second av.
Froudy Frank, carver, h 510 E. 12th
Frovio Vincenzo, shoes, 270 Spring
Frowein Arnold, baker, 380 Canal, h 351 Hudson
Frowein Sophia, wid. Charles, h 13 Seventh
Frowenfeld Edward, wines, 18 Desbrosses, h 24 W. 130th
Frowenfeld Julius, imp. 11 Ferry, h 120 E. 85th
Früauf Catharine, wid. Louis, h 577 E. 152d
Fruauf George J. furniture, 136 Ludlow, h 621 Lex. av.
Fruauf Jacob, furniture, 136 Ludlow, h 621 Lex. av.
Fruauf John Lewis, lawyer, h 621 Lex. av.
Fruauf Louis, carpenter, h 645 E. 153d
Fruauf Philip W. clerk, h 621 Lex. av.
Fruauff George L. butcher, h 356 E. 88th
Frucht Hyman, tailor, h 191 Allen
Fruchtenicht John, beer, 332 E. 53d
Fruchtenicht John, butter, 379 G'wich, h 68 Barrow
Fruchtenicht John, police, h 671 E. 153d
Fruchtenicht & Ulirich, butter, 379 G'wich
Früchting Charles D. tailor, 254 E. 17th
Fruchtman Jacob, tailor, h 176 Rivington
Frueh Albert, meat, 1704 Ninth av. h 443 W. 32d
Frueh August, printer, 9 Spruce, h Union Hill, N. J.
Frueh Charles, meat, 443 W. 32d, h 1704 Ninth av.
Frueh Charles & Brother, meat, 1704 Ninth av. & 443 W. 32d
Frueh Conrad, shoes, 274 Eighth av. h 255 W. 26th
Frueh Stephen, meat, 1704 Ninth av. h 443 W. 32d
Fruehan Jacob C. cigars, 109 Liberty, h 419 E. 85th
Fruehsorg Richard, beer, 514 W. 44th
Fruen Patrick M. smith, h 439 W. 56th
Fruh Walter, agent, 143 G'wich, h 128 Liberty
Fruhauf Jacob L. mus. insts. 110 Park row
Fruhauf Victoria, dressmkr. 347 E. 51st
Fruhling Frederica, wid. Isaac, h 399 Madison
Fruhling Gustav, plasterer, h 319 E. 115th
Fruhling Julius, beer, 154 Ludlow
Fruhman Wolf (Rev.) h 177 Delancey
Fruiesen Paul, tailor, 4 Walker
Fruin Margaret, wid. Robert, h 334 E. 12th
Fruitnight J. Henry, physician, 161 W. 57th
Frumery Gustav, seaman, h 82 Henry
Frumkes Solomon, whitegds. 43 Eldridge
Frutig Charles, smith, h r 439 W. 41st.
Fry Albert, janitor, h W. 122d c Eighth av.
Fry Anthony, clerk, h 316 W. 44th
Fry Bernhard, h 211 E. 62d
Fry Catharine, wid. Thomas, h 530 E. 151st
Fry Charles M. pres. 48 Wall, h 279 Lex. av.
Fry Charles R. agent, 24 St. Mark's pl.
Fry David, jeweler, 219 Sixth av. h 332 E. 58th
Fry Edward P. h 38 Union sq. E.
Fry Emanuel, clerk, h 122 Bleecker
Fry Frank C. tailor, 1257 B'way, h 68½ Newell, B'klyn
Fry Franklin C. physician, 76 Madison av.
Fry Frederick, framer, h 220 W. 31st
Fry George, framer, h 230 W. 31st
Fry George Gardiner, lawyer, 111 B'way, h Mamaroneck, N. Y.
Fry George W. glassware, 39 Barclay
Fry Henry, clerk, h 232 W. 24th
Fry Henry C. pres. 39 Barclay
Fry Horace B. pres. 28 E. 23d, h 1 E. 59th
Fry Isaac, broker, 41 Canal
Fry Isaac, candy, 494 Grand
Fry James B. h 30 E. 63d
Fry John C. real estate, 201 E. 126th, h Patchogue, L. I.
Fry Joseph, cigarmkr. h 414 E. 58th
Fry Joseph, pianomkr. h 454 W. 45th
Fry Nathan, h 41 Canal
Fry Otto, clerk, h 304 E. 21st
Fry Pauline, wid. Baruch, h 244 Seventh
Fry Reginald, broker, 67 Exchange pl. h Morristown, N. J.
Fry Samuel C. clerk, h 43 E. 112th
Fry Simon, candy, 494 Grand
Fry Brothers, candy, 494 Grand
Fryatt Margaret B. purchasing, 329 Fifth av.
Frye Charles, buyer, h 186 W. 80th
Frye Charles J. jr. clerk, h High Bridge rd. n Jerome av.
Frye Henrietta, h 214 W. 25th
Frye James, h High Bridge rd. n Jerome av.
Frye James, clerk, h 122 Suffolk
Frye Jed, mer. 47 Water, h 55 W. 39th
Frye Jed & Co. mers. 47 Water
Frye William, clerk, h 355 W. 58th

FURS | **F. BOOSS & BRO.,** *Established 1853.* **449 BROADWAY** **IMPORTERS AND MANUFACTURERS.** | **FURS**

EST. 1819.
THE OLD STATEN ISLAND DYEING EST.
DRY CLEANSING BY OUR NEW PROCESS.
98 Duane St., Principal Office
286 Fifth Avenue,
870 Broadway,
610 Sixth Avenue,
1474 Third Avenue.

Fryer Andrew R. machinist, h 2070 Seventh av.
Fryer Ann, h 94 King
Fryer Edward, candy, 494 First av.
Fryer John W. carpenter, 806 Sixth av. h 121 W. 46th
Fryer Josiah T. clerk, h 128 W. 61st
Fryer Louis, tailor, h 222 E. B'way
Fryer Nicholas P. molder, h 530 W. 30th
Fryer Robert M. civil eng. 115 B'way
Fryer William DeB. h 921 Park av.
Fryer William J. jr. iron, 229 Lewis, & supt. 104 P. O. bldg. h 310 W. 84th
Frysinger David, furniture, h 237 E. 28th
Fteley Alphonse, civil eng. 215 Stewart bldg. h Yonkers, N. Y.
Fuchs Adam, shoemkr. h 676 E. 161st
Fuchs Adam, smith, h 494 Ninth av.
Fuchs Adolph, cigars, 274 Rivington
Fuchs Alois, meat, 1330 First av.
Fuchs Amelia, wid. Julius, h 152 Third
Fuchs Andrew, butcher, h 32 First
Fuchs Anna, wid. Anton, h r 254 E. Houston
Fuchs Anna, wid. Paul, stoves, 197 Av. B
Fuchs Anton, cigarmkr. h 412 E. 64th
Fuchs Anton, cooper, h 559 W. 50th
Fuchs Augusta, wid. Christopher, h 145 Varick
Fuchs Babetta, wid. Marcus, h 1508 Second av.
Fuchs Barbara, wid. John, h 402 W. 38th
Fuchs Benedict, beer, 614 E. 9th
Fuchs Carl, cigarmkr. h 191 E. Houston
Fuchs Charles, agent, h 991 First av.
Fuchs Chas. drugs, 219 Grand, h 1348 Fulton av.
Fuchs Charles, foreman, h 519 E. 81st
Fuchs Charles, liquors, 508 W. 43d
Fuchs Charles, tailor, h 62 Third
Fuchs Christian, h 87 Rivington
Fuchs Christian, clerk, h 339 E. 86th
Fuchs Christian, painter, h 520 Fifth
Fuchs Christian W. cashier, h 286 Seventh
Fuchs Daniel, painter, 345 E. 70th
Fuchs David, buttonmkr. h 63 Clinton
Fuchs David, operator, h 512 W. 44th
Fuchs Elias, decorator, 394 E. Houston
Fuchs Elizabeth, wid. John, h. 411 E. 59th
Fuchs Elizabeth, wid. Philip, h 520 Fifth
Fuchs Elizabeth, wid. William, h 518 Sixth
Fuchs Emil, butter, 45 Catharine
Fuchs Erich, drugs, 96½ Hester, h 61 Eldridge
Fuchs Ernest, cigarmkr. h 153 Second
Fuchs Eugene G. bartender, h 176 E. 78th
Fuchs Ferdinand, cigars, 429 E. 14th
Fuchs Ferdinand, silversmith, 140 W. 23d, h 12 Cambridge av. J. C.
Fuchs Ferdinand & Brother, silversmiths, 140 W. 23d
Fuchs Francis M. fireman, h 204 E. 40th
Fuchs Frank, painter, h 360 E. 72d
Fuchs Frank, police, h 205 Allen
Fuchs Frank, smith, h 1369 First av.
Fuchs Frederica, wid. Charles, h 132½ Sullivan
Fuchs Frederick, butcher, h 84 Clinton
Fuchs Frederick, plater, 213 Grand, h 18 Sherman pl. J. C.
Fuchs Frederick L. physician, 31 St. Mark's pl.
Fuchs Geoffroi, shoes, 356 Fourth av.
Fuchs George, baker, 777 Elton av.
Fuchs George, beer, 403 Bleecker, h 285 W. 11th
Fuchs George, beer, 92 First av.
Fuchs George, carver, h 181 Third
Fuchs George, organs, 221 Rivington
Fuchs George, painter, h 112 Third
Fuchs George, pedlar, h 1826 Second av.
Fuchs George, tailor, h 432 Broome
Fuchs Gertrude, wid. Christian, h 618 E. 12th
Fuchs Gustave, clerk, h 417 W. 44th
Fuchs Helen, wid. Christian, h 1463 First av.
Fuchs Henry, h 236 E. 10th
Fuchs Henry, h 411 Grand
Fuchs Henry, beer, 409 Fifth
Fuchs Henry, coal, 85 Third
Fuchs Henry, cook, h 38 G'wich
Fuchs Henry, engineer, h 145 W. 31st
Fuchs Henry, tailor, h 282 Third
Fuchs Herman, frames, 304 G'wich, h 117 Av. B
Fuchs Herman, liquors, 40 Delancey
Fuchs Herman, smith, h r 219 Third
Fuchs Herman, tailor, h 29 Hester
Fuchs Hyman, furrier, h 121 Columbia
Fuchs Ignatius, cigarmkr. h 407 E. 74th
Fuchs Isaac, beer, 201 Broome
Fuchs Isaac, tailor, h r 206 Delancey
Fuchs Jacob, barber, 171 Perry
Fuchs Jacob, beer, 768 First av.



Fuchs Jacob, clerk, h 95 Pitt
Fuchs Jacob, cloakmkr. h 148 Broome
Fuchs Jacob, cook, h 1½ Rivington
Fuchs Jacob, pktbkmkr. h 217 Third
Fuchs Jacob, tailor, h r 541 Fifth
Fuchs Janet, wid. George, h 714 E. 9th
Fuchs John, h 224 Stanton
Fuchs John, baker, 247 Av. B
Fuchs John, beer, Tenth av. n W. 141st
Fuchs John, clerk, h 228 E. 48th
Fuchs John, clerk, h 2330 First av.
Fuchs John, tailor, 261 Broome
Fuchs John F. locks, 24 Av. A, h 11 Goerck
Fuchs John M. colors, 29 Warren, h 198 Hewes, B'klyn
Fuchs Joseph, cigarmkr. h 316 E. 40th
Fuchs Joseph, framer, h 243 E. 93d
Fuchs Joseph, furrier, h 94 St. Mark's pl.
Fuchs Julia, dressmkr. 232 E. 74th
Fuchs Julius U. electrician, 225 E. 45th
Fuchs Louis, h 86 Second av.
Fuchs Louis, butcher, h 772 Eleventh av.
Fuchs Louis, pianomkr. 345 E. 46th
Fuchs Louis, tailor, h 129 Stanton
Fuchs Louisa, wid. Ferdinand, h 163 Ludlow
Fuchs Ludwig, carpenter, h 209 W. 29th
Fuchs Madeline, wid. John, h 821 Courtlandt av.
Fuchs Marcus, barber, h 10 Pitt
Fuchs Margaret, nurse, h 126 E. 108th
Fuchs Mary, dressmkr. h r 169 Allen
Fuchs Mary, wid. Andrew, h r 324 Eighth
Fuchs Matilda, dressmkr. 203 Third
Fuchs Maurice, grocer, 1385 Av. A, h 1389 Av. A
Fuchs Meyer, barber, 19 Orchard, h 22 Orchard
Fuchs Michael, agent, 614 E. 9th
Fuchs Michael, brewer, h 222 E. 57th
Fuchs Michael, tailor, h r 172 Second
Fuchs Michael, tailor, h 158 Third
Fuchs Minnie, polisher, r 17 John, h 615 E. 11th
Fuchs Minnie & Brother, polishers, r 17 John
Fuchs Moritz, cigars, 22 Delancey
Fuchs Moritz, clerk, h 86 Second av.
Fuchs Moritz, painter, h 329 E. 48th
Fuchs Moritz, pedlar, h 148 Eldridge
Fuchs Morris, smith, h 295 Stanton
Fuchs Nathan, finisher, h r 51 Eldridge
Fuchs Nathan, porter, h 228 E. 56th
Fuchs Nathan, presser, h 176 Suffolk
Fuchs Otto, painter, h 422 Sixth
Fuchs Otto G. plumber, 239 E. 42d, h 768 First av.
Fuchs Paul, clerk, h 110 E. 109th
Fuchs Pauline, widow, h 10 Pitt
Fuchs Peter, h 13 E. 124th
Fuchs Peter, baker, h 548 Ninth av.
Fuchs Philip, baker, 346 W. 25th
Fuchs Philip, cutter, h 620 E. 162d
FUCHS PHILIP, eatingh. 481 Broome, h 417 W. 44th
Fuchs Philip, glazier, h 332 E. 9th
Fuchs Philip, liquors, 63 Nassau
Fuchs Philip, pedlar, h r 102 Pitt
Fuchs Philip, porter, h 126 E. 108th
Fuchs Robert H. musician, h 117 Av. B
Fuchs Rosa, servants, 114 Ridge
Fuchs Rudolph, eatingh. 111 Eldridge
Fuchs Rudolph, silversmith, 140 W. 23d, h 12 Cambridge av. J. C.
Fuchs Samuel, capmkr. h 247 Broome
Fuchs Samuel D. h 3 Essex
Fuchs Simon, cigarmkr. h 293 Third
Fuchs Simon, tailor, h 126 Delancey
Fuchs Solomon, manager, 1061 Third av. h 214 E. 57th
Fuchs Solomon, tailor, h 170 Division
Fuchs William, laborer, h 991 First av.
Fuchs William, painter, h 436 E. 76th
Fuchs William, paperhgr. h 1588 First av.
Fuchs William, smith, h 11 Goerck

JAMES A. WEBB & SON,
165 Pearl St., New York.
ALCOHOL, COLOGNE SPIRIT,
SPIRITS OF TURPENTINE, &c.

BROWN BROTHERS & Co., 59 WALL STREET, N. Y.
ISSUE COMMERCIAL AND TRAVELERS CREDITS AVAILABLE IN ANY PART OF THE WORLD. MAKE COLLECTIONS IN ALL FOREIGN COUNTRIES.

PARQUET FLOORS
NATIONAL WOOD MFG Co
129 FIFTH AVE NEAR 20TH ST
EVERY KIND OF POLISHED FLOOR

Fuchs & Co. platers, 213 Grand
Fuchs & Kleinan, frames, 304 G'wich
Fuchs & Lang, colors, 29 Warren
Fuchsel James, eatingh. 97 Bleecker, h 38 Third
Fuchsel & Aaron, eatingh. 97 Bleecker
Fuchsig Hugo, collector, h 537 E. 17th
Fuchsig John, agent, h 40 Av. B
Fuchsius John, h 1110 Forest av.
Fuchslocher Louis, stoves, 105 Stanton, h 153 Ludlow
Fudenske Theodore, janitor, h 120 Water
Fuderer John, painter, h 345 W. 38th
Fuechsel George E. pickles, 484 B'way
Fuechsel Herman, artist, 51 W. 10th
Fuechsel N. B. 437 B'way
Fuechsl Rudolph, jeweler, 560 B'way, h 305 E. 72d
FUEGER CARL, jewelry, 244 E. 78th
Fuell Elizabeth, wid. John, h 393 Bleecker
Fuell Francis, sexton, h 234 S. 5th av.
Fuelling Ludwig, tailor, h 170 Seventh
Fuelling Wm. engraver, 167 William, h 312 E. 55th
Fuenkenstein Leopold, manager, 12 Fourth av. h 208 E. 85th
Fuentes Calixto, barber, 118 Maiden la. h 263 W. 14th
Fuentes Felix, translator, 38 B'way, h 253 W. 84th
Fuerer Ferdinand, carpenter, Williamsbridge, h Olinville, N. Y.
Fuerst Daniel, laborer, h 105 Stanton
Fuerst Martin, hats, 394½ Bowery
Fuerst Morris, pedlar, h 192 Broome
Fuerst Rudolph, grocer, 220 Madison
Fuerst & Wordtmann, hats, 394½ Bowery
Fuerste Bernhard, grocer, 963 Second av. h 229 E. 51st
Fuerste Geo. grocer, 963 Second av. h 229 E. 51st
Fuerste Brothers, grocers, 963 Second av.
Fuerth Emil, dentist, 830 Lex. av.
Fuerth Moses, butcher, h 838 First av.
Fuerth Rachel, wid. Abraham, h 344 E. 51st
Fuerth Siegfried, upholsterer, 207 E. 78th, h 411 E. 85th
Fuerth William, porter, h 603 E. 13th
Fueslein Paul, clerk, h 351 E. 77th
Fuess Emil T. coal, 516 E. 134th, h 516 E. 140th
Fuess George W. clerk, h 609 E. 160th
Fuess Gustav W. h. furng. 3461 Third av. h 1171 Fulton av.
Fuess & Deicke, coal, 514 E. 134th
Fuessel George G. shades, 465 Pearl, h Morris av. n Ash
Fugacy David, h 46 Thompson
Fugard Thomas, books, 83 Fourth av.
Fuge Charles, grocer, 244 Av. A
Fugelman William, driver, h 835 Third av.
Fugerer John, provns. 250 First av.
Fuhlendorf Nicholas, carpenter, h 602 E. 17th
Fuhlrott August, tailor, h 328 E. 9th
Fuhlrott Otto, treas. 309 B'way, & liquors, 26 W. 3d
Fuhr Augusta, wid. Frederick C. h 309 E. 101st
Fuhr Frederick, musician, h 71 Third
Fuhr Isaac H. engineer, h 632 G'wich
Fuhr Jacob, sashes, h 627 E. 155th
Fuhr Janet, wid. Henry, h 1008 First av.
Fuhr John A. barber, 503 W. 37th
Fuhr Richard, porter, h 110 Thompson
Fuhr William jeweler, 980 Second av.
Fuhrbauer Frank, cigarmkr. h 1395 Second av.
Fuhrer Catharine, wid. Valentine, h 79 Ridge
Fuhrer Joanna, wid. Matthias, h 430 Fifth
Fuhrer John, roofer, 56½ Jackson
Fuhrer Joseph, trucks, 28 Warren
Fuhrken Bertha, wid. George, h 443 W. 54th
Fuhrman August, pianomkr. h 796 Courtlandt av.
Fuhrman Christian, tailor, h 237 E. 80th
Fuhrman David, shoes, 448 Seventh av. h 274 W. 31st
Fuhrman Emanuel, grocer, 35 Division
Fuhrman Frederick W. lawyer, 23 Park row, h 796 Courtlandt av.
Fuhrman Gustav, fireman, h 80 Pike
Fuhrmann Bernard M. tailor, h 174 W. 65th
Fuhrmann Carl, carpenter, 254 E. Houston
Fuhrmann Charles S. clerk, h 134 W. 4th
Fuhrmann E. J. notary, 244 William
Fuhrmann Harris, tailor, h 3 Suffolk
Fuhrmann Henry, bdgh. 82 Essex
Fuhrmann Henry A. bottler, 54 Broad, h 676 Tenth av.
Fuhrmann Henry F. sawyer, h 526 E. 12th
Fuhrmann John, cutter, h 612 E. 17th
Fuhrmann John, engineer, h 81 Third
Fuhrmann John, tailor, h 337 E. 11th
Fuhrmann Lewis, printer, h 509 Fifth
Fuhrmann Louis, tailor, h 9 Suffolk
Fuhrmann Marcus, pedlar, h 13 Rutgers pl.
Fuhrmann William, cook, h 214 Chrystie
Fuhrmeister Herman, printer, h 127 E. Houston
Fuhss Isidor, eatingh. 27 W. Houston, h 26 Av. D
Fuhst Charles, painter, 2988 Third av.
Fuihrer Paul, cook, h 76 Third av.
Fulbrook Edward, fruit, 25 William, h 37 Washn.
Fulch Thomas, driver, h 13 Downing
Fuld Abraham, cigarmkr. h 191 First av.
Fuld Bernhard, quilts, 23 Walker, h 128 E. 110th
Fuld Isaac, packer, h 420 E. 78th
Fuld Julius, buttons, 24 Walker, h 436 E. 118th
Fuld Julius, tailor, h 265 Rivington
Fuld Leopold, waiter, h 89 Third
Fuld Louis, cigarmkr. h 1877 Madison av.
Fuld Louis, cigars, 726 Ninth av.
Fuld Louis, packer, h 139 Av. C
Fuld Ludwig, broker, 50 New & 3 Thomas, h 106 W. 86th
Fuld Max, cigarmkr. h 213½ Seventh
Fuld Samuel, quilts, 23 Walker, h 226 E. 53d
Fuld Seligman, quilts, 23 Walker, h 312 E. 50th
Fuld Sigismund, leather, 96 Av. C
Fuld Solomon, tailor, 349 E. 77th
Fuld Brothers, quilts, 23 Walker
Fulda Albin J. physician, 347 E. 51st
Fulda Hannah, wid. Samuel, h 632 E. 11th
Fuldner Balthasar, shoes, 55 G'wich, h 94 G'wich
Fuldner Henry, tables, 327 Av. A, h 346 E. 15th
Fuldner Herman, barber, 88 First av. h 405 Fifth
Fuldner Ludwig, shoemkr. h 94 G'wich
Fulenwider A. Leslie, agent, 401 B'way, h B'klyn
Fulford Edward, machinist, h 928 Second av.
Fulford Henrietta, wid. Edward A. h 928 Second av.
Fulford Henry, clerk, h 418 E. 79th
Fulham John, engineer, h 921 Eighth av.
Fulham John, janitor, h 222 W. 59th
Fulham Mary, wid. Richard, h 311 E. 78th
Fulham Sarah A. h 380 W. 125th
Fulham Thomas, printer, h 292 Delancey
Fulkin John, bdgh. 261 W. 20th
Fullam A. J. pres. 423 Eleventh av. h 443 W. 34th
Fullam Edward J. mason, h 446 E. 122d
Fullam Henry, driver, h 230 W. 41st
Fullam John, dyer, h r 103 Madison
Fullam John, laborer, h 2286 First av.
Fullam John J. plumber, h 240 E. 90th
Fullam Julia, wid. Robert, h 1683 First av.
Fullam Lucien W. agent, 42 Hudson, h 207 E. 69th
Fullam Margaret D. sec. 423 Eleventh av. h 443 W. 34th
Fullam Michael, gateman, h 262 W. 41st
Fullam Patrick, mason, h 2286 First av.
Fullam Richard, waiter, h 977 Tenth av.
Fullam Thomas, mason, h 2268 Eighth av.
Fullam Victor, mason, h 241 W. 124th
Fullan Catharine, wid. Patrick, h 245 Mulberry
Fullan John, mason, h 2253 First av.
Fullan John, mason, h 305 W. 125th
Fullan John J. pawnbroker, 650 Tenth av. h 332 W. 48th
Fullan Patrick, pawnbroker, 315 W. 39th
Fulle D. T. pillowshams, h 158 W. 120th
Fulle Richard, coal, h 423 W. 25th
Fullen James, ostler, h 122 E. 32d
Fullen Michael, smith, h 638½ Hudson
Fullencamp George H. tailor, 327 Fifth av. h 131 W. 22d
Fullencamp Henry B. tailor, 327 Fifth av. h 131 W. 22d
Fullencamp & Co, tailors, 327 Fifth av.
Fuller Adolph, meat, 141 First av.
Fuller Albert P. clerk, h 106 W. 136th
Fuller Almon D. produce, W. Washn. mkt, h 234 Sixth, J. C.
Fuller Anna, wid. Joseph, h 79 W. 47th
Fuller Arthur, painter, h Tenth av. n W. 151st

EAST RIVER STEAM KINDLING WOOD FACTORY
1104 First Avenue, cor. E. 61st St. Orders received through all American District and Western Union Telegraph Offices FREE. Send for Price-List. FRED. BUSE, Prop.

GEORGE G. WILLIAMS, *President.*
WILLIAM J. QUINLAN, *Cashier.*
CHEMICAL NATIONAL BANK, 270 BROADWAY, Capital, - $300,000.
DISCOUNT DAILY. *Notary,* R. G. ROBERTS.

Fuller Austin A. h 415 W. 34th
Fuller Bayard C. produce, 194 Duane, h New Rochelle, N. Y.
Fuller C. Innes, h 318 E. 123d
Fuller Catharine, wid. Charles, h 402 E. 114th
Fuller Charles A. builder, 137 B'way, h 111 E. 75th
Fuller Charles A. professor of music, 369 W. 23d
Fuller Charles D. nails, 139 G'wich, h Morristown, N. J.
Fuller Charles H. lawyer, 38 Park row, h 361 Putnam av. B'klyn
Fuller Charles L. grocer, 135 Clinton
Fuller Charles S. boxmkr. h 281 Broome
Fuller Charles W. lawyer, 44 B'way, h Bergen Point, N. J.
Fuller Claude V. h 419 St. Nicholas av.
Fuller David, clerk, h 158 E. 127th
Fuller David, engineer, h 1533 Second av.
Fuller David T. clerk, h 1783 B'way
Fuller Dudley B. sec. 351 W. 12th, h Boonton, N. J.
Fuller Edgar, builder, W. 65th n Ninth av. h 207 Carroll, B'klyn
Fuller Edward, h 35 E. 36th
Fuller Edward H. banker, 29 Wall, h Closter N. J.
Fuller Edward J. jeweler, h 164 E. 115th
Fuller Edward R. broker, 86 Park pl.
Fuller Egbert C. machinery, 41 Beekman
Fuller Elbert, carrier, h 8 Bank
Fuller Eliakim F. h 811 Sixth av.
Fuller Elizabeth, wid. Frederick, h 426 G'wich
Fuller Ella P. wid. Charles W. h 224 W. 132d
Fuller Ellen S. h 146 E. 28th
Fuller Eloise J. wid. Henry A. h 236 W. 16th
Fuller Eugene, physician, 1 Park av. h 107 E. 35th
Fuller Eugene F. civil eng. 11 Wall, h 185 Pacific av. J. C.
Fuller Florina H. milliner, 306 W. 14th
Fuller Frances, h 11 W. 26th
Fuller Francis N. h 247 E. 118th
Fuller Frank, physician, 74 Fourth av. h Madison, N. J.
Fuller Frank E. S. clerk, h 236 W. 16th
Fuller Frank W. stationer, 2579 Third av.
Fuller Frazer C. physician, h 37 W. 50th
Fuller Frederick W. A. tobacco, 66 Broad, h 122 Sussex, J. C.
Fuller George, dyer, h 506 W. 46th
Fuller Geo. nails, 139 G'wich, h Morristown, N. J.
Fuller George, waiter, h 224 W. 28th
Fuller George B. h 415 W. 34th
Fuller George L. clerk, h 416 W. 33d
Fuller George W. broker, 38 Wall, h 11 E. 38th
Fuller George W. clerk, h 425 Pleasant av.
Fuller George W. jr. broker, 51 Exchange pl. h 47 E. 44th
Fuller Gustavus, driver, h 121 Bank
Fuller Henry, agent, 170 E. 107th
Fuller Henry C. broker, 78 B'way, h 201 W. 135th
Fuller H'y D. pres. 115 B'way, h Bergen Point, N. J.
Fuller Henry E. agent, 1215 B'way
Fuller Henry N. express, 106 Murray, h 225 E. 82d
Fuller H'y S. reporter, 154 Nassau, h 250 W. 15th
Fuller Henry T. typewriter, 150 E. 125th, h 348 E. 119th
Fuller Henry W. treas. 114 William
Fuller Herbert, v. pres. 43 Wall, h B'klyn
Fuller Herbert A. sec. 43 Park pl.
Fuller Horace W. nails, 139 G'wich, h 131 E. 35th
Fuller Hugh E. jeweler, 73 Nassau, h 164 E. 115th
Fuller Irving W. advertising, 84 Stewart bldg. h Dobb's Ferry, N. Y.
Fuller J. Ensign, pres. 15 Cortlandt, h Ill.
FULLER J. M. DETECTIVE, 841 B'way
Fuller James E. plumber, 515 Hudson, h 129 Christopher
Fuller James F. clerk, h 2424 Second av.
Fuller James K. police, h 89 E. 111th
Fuller James M. h 49 W. 73d
Fuller Jas. N. agent, 319 B'way, h Passaic, N. J.
Fuller Jane, hair, 347 E. 87th
Fuller Jane A. wid. Aspinall, liquors, 105 Christopher, h 675 G'wich
Fuller Jefferson D. milk, 107 W. 127th & 1282 Tenth av. h 226 E. 46th [B'klyn
Fuller Jesse, clerk, Pier 4 N. R. h 181 Kosciusko,
Fuller John, carpenter, h r 66 Monroe
Fuller John, conductor, h 534 W. 47th
Fuller John, foreman, h 417 W. 18th
Fuller John, laborer, h 1316 Second av.
Fuller John, tailor, h 410 W. 18th
Fuller John B. builder, W. 65th n Ninth av. h 207 Carroll, B'klyn
Fuller John I. h 136 W. 42d

Weather Strips
BROWNE'S Metallic & other kinds
Booth's Theatre Building, 23d St. & 6th Av.
The Pat. Metallic Weather Strip C

Fuller John W. engineer, h 260 W. 129th
Fuller John W. fitter, h 258 W. 15th
Fuller Joseph, joiner, h 87 Third
Fuller Jos. A. hardware, 33 Chambers, h 26 E. 22d
Fuller Joseph E. clerk, h 348 E. 119th
Fuller Julian O. sec. 5 Beekman, h 74 W. 35th
Fuller Lawson N. h W. 155th n Tenth av.
Fuller Levi A. lawyer, 261 B'way
Fuller Levi J. mason, 179 Prince, h 355 W. 11th
Fuller Linus E. hotel, 621 Fifth av. h Buckingham h.
Fuller Louis C. v. pres. 396 Washn. h Orange, N. J.
Fuller Luther M. wines, 154 Chambers, h 212 W. 132d
Fuller Marietta M. wid. Henry L. h 2581 Third av.
Fuller Martin, engineer, h 229 W. 67th
Fuller Mary B. wid. Matthew, h 347 E. 87th
Fuller Mary M. wid. Nelson H. h 623 E. 139th
Fuller Matthew E. driver, h 506 W. 42d
Fuller Newton A. hay, 601 W. 33d, h 2114 Eighth av.
Fuller Nicholas, printer, h 356 G'wich
Fuller Paul, lawyer, 68 William, h S. Orange, N. J.
Fuller Perry J. lawyer, 145 Nassau, h 77 Hanson pl. B'klyn
Fuller Ransom B. pres. 41 Wall, h Mass.
Fuller Richard, laborer, h 210 W. 30th
Fuller Robert M. physician, 136 W. 42d
Fuller Salathiel T. machinist, h 440 W. 58th
Fuller Samuel A. clerk, h 112 Thompson
Fuller Sarah E. engraver, 25 Bond, h Montclair, N. J.
Fuller Susanna, wid. Lawrence, h 9 Minetta
Fuller Thomas, h r 122 W. 19th
Fuller Thomas, carpenter, h 209 E. 108th
Fuller Thomas S. silk, h 252 W. 74th
Fuller Walter builder, W. 65th n Ninth av. h 207 Carroll, B'klyn
Fuller Walter, pianomkr. h 3008 Third av.
Fuller Walter D. driver, h 651 G'wich
Fuller William, plasterer, h 402 E. 114th
Fuller William B. h 23 W. 20th
Fuller William H. drugs, 429 Canal, & dentist, 74 Varick, h 168 Sixth av. B'klyn
Fuller William H. hangings, h 66 W. 30th
Fuller William J. A. lawyer, 229 B'way
Fuller William K. hardware, 33 Chambers, h 26 E. 22d
Fuller William L. h 348 E. 65th
Fuller Bros. hardware, 33 Chambers & 9 Reade
Fuller & Co. express, 216 Duane, 117 John, 23 Church, 313 Canal, 31 Hudson & 167 Washn.
Fuller & Pullen, produce, W. Washn. mkt
Fuller & Sons, builders, W. 65th n Ninth av.
***FULLER & WARREN CO.** stoves, 236 Water
FULLER BROTHERS & CO. nails, 139 G'wich
***FULLER'S PATERSON EXPRESS,** general forwarders and transfer agents, 215 & 218 Duane
Fullerton Eliza, wid. James, h 190 Ninth av.
Fullerton Ellen, wid. Archibald, h 123 E. 29th
Fullerton Frank W. stenographer, 37 Wall
Fullerton Gilbert H. h 110 E. 91st
Fullerton J. Arthur, clerk, h 615 E. 142d
Fullerton James, carpenter, 119 W. 29th, h 446 Lex. av.
Fullerton John, tailor, h 786 E. 145th
Fullerton Kennedy B. sec. 154 Nassau, h 141 St. James pl. B'klyn
Fullerton Mary C. wid. John H. h 615 E 142d
Fullerton Patrick, laborer, h 767 Third av.
Fullerton Robert, paintings, 79 E. 125th, h 219 Third av.
Fullerton Stephen W. lawyer, 37 Wall, & pres. 45 B'way, h Woodbury Falls, N. Y.
Fullerton William, fitter, h 221 First av.
Fullerton William, lawyer, 37 Wall, & pres. 112 Liberty, h Newburgh, N. Y.
Fullerton William, shoemkr. h 421 W. 26th

FURNACES, RANGES, Fireplace Heaters. **Richardson & Morgan Co.** 92 Beekman St.
See adv. pages 25 & 39 Pink Sheets Back of Book.

WATER METERS AND GAS ENGINES.
NATIONAL METER CO., 252 BROADWAY.

FINE TABLE
CLARETS & SHERRIES
DU VIVIER & CO., 49 Broad St., N. Y.

Fullerton William J. drygds. 95 Franklin, h Orange, N. J.
Fullerton & Co. carpenters, 119 W. 29th
Fullerton & Rushmore, lawyers, 37 Wall
Füllgraff Otto, physician, 6 Lex. av.
Fullhardt George jr. milk, 136 Third
Fullin Patrick, supt. h 828 Second av.
Fulling Charles, cigarmkr. h 105 W. 105th
Fulling Frederick, shoes, 502 W. 47th
Fulling Henry, h 364 E. 123d
Fulling Henry G. cigarmkr. h 321 E. 26th
Fulling James, cutter, h 1207 First av
Fullkrug George, tackle, 310 Eighth
Fullkrug Henry, tackle, 310 Eighth
Fullkrug H. & Son, tackle, 310 Eighth
Fullman George, plumber, h 217 E. 121st
Fullwood Charles, driver, h 163 Madison
Fullwood John D. bartender, h 118 Christopher
Fullwood John F. sec. 82 Sullivan, h 2 King
Fulmer David, porter, h 321 Seventh av.
Fulmer Frederick, varnisher, h r 210 Centre
Fulmer Henry, clerk, h 331 E. 84th
Fulmer William B. train master, h 1043 Third av.
Fulton (apartments) 128 W. 83d
Fulton Anna, wid. Alexander, h 406 College av.
Fulton Arthur, porter, h 336 E. 11th
Fulton Construction Co. 45 William
Fulton David, carpenter, h 159 E. 123d
Fulton Elisha M. cordage, 46 South, h 109 E. 21st
Fulton Ferry Hotel, 2 Fulton
Fulton Fish Market, Piers 22 & 23 E. R.
Fulton Frederick S. physician, 111 E. 70th
Fulton Henry, bartender, h 136 Chrystie
Fulton Isaac, h 351 W. 45th
Fulton James, liquors, 338 E. 11th
Fulton Jas. teas, 83 Front, h 11 Prospect pl. B'klyn
Fulton John, carpenter, 304 W. 36th, h 451 W. 44th
Fulton John jr. drugs, 10 Gold, h Elizabeth, N. J.
Fulton John A. h 2023 Seventh av.
Fulton John M. clerk, h 347 W. 35th
Fulton John S. police, h 144 W. 10th
Fulton John W. liquors, 229 W. 12th
Fulton Julia, wid. James, h 142 E. 44th
Fulton Louis M. lawyer, 31 Nassau, h The Chelsea
Fulton Lucy, wid. John, h 849 Seventh av.
Fulton Market, Fulton c South
Fulton Mary, wid. James, h 326 E. 21st
*FULTON MRS. M. J. YOUNG. American & Foreign Teachers' agency, 23 Union sq. W. h The Chelsea
Fulton Rob't, paper, 154 Nassau, h Montclair, N. J.
Fulton S. H. agent, 261 B'way
Fulton Thomas A. drygds. 401 B'way & 1825 Ninth av. h 101 W. 104th
Fulton William, builder, ft. E. 29th, h 841 E. 137th
Fulton William A. grocer, 1550 B'way & 295 Spring, h 168 W. 46th
Fulton William G. sec. 47 Beekman
*FULTON WIRE WORKS, Wooley & Co. 63 Fulton
Fulton T. A. & Co. fcygds. 1825 Ninth av.
FULTON & BOOKSTAVER, grocers, 1550 B'way & 295 Spring
Fulton, Wall St. & Cortlandt St. Ferries R.R. Co. 45 William
Fulwood Louis, cstler, h 645 G'wich
Fulwood Mary, wid. William, h 645 G'wich
Fulz Benjamin, h 44 St. Mark's pl.
Funai Anthony C. blockmkr. h 251 Mercer
Funai Francis, hats, 88 Prince, h 220 Bowery
Funai Raphael, frames, 220 Bowery
Funai & Dormaul, hats, 88 Prince
Funari Peter, clerk, h 85 Canal
Funch Frederick W. clerk, h 712 Washn.
Funch, Edye & Co. agents, 27 S. William
Funcheon John, liquors, 2434 First av. h 400 E. 125th
Funck Adrien G. sec. 3 Maiden la. h New Brighton, S. I.
Funck Charles J. tailor, 349 E. 118th
Funck Elizabeth, wid. George, h 635 Ninth av.
Funck Henry, sausagemkr. h 108 Av. A
Funck Henry, shoes, 165 W. 19th
Funck Julia, wid. Mitchell, fcygds. 217 Ninth av.
Funck Oscar, teacher, h 26 Av. A
Fundis Jacob G. ins. 217 W. 32d
Fundus Charles, plumber, h 352 E. 54th
Fundus John, jeweler, h 219 E. 102d
Funfkirchen Franz, editor, Tryon row
Funk Albert, fitter, h 446 E. 88th
Funk Albert E. (Rev.) h 254 W. 55th
Funk August, h 164 E. 113th
Funk August, barber, h 293 Mott
Funk Bernhard H. bdgh. 31 Rector
Funk Carl E. waiter, h 643 Fifth
Funk Caroline, wid. John, h 443 W. 49th
Funk Elizabeth, wid. Henry, h r 106 St. Mark's pl.
Funk Frederick, smith, h 518 W. 52d
Funk George, provns. 26 Second av.
Funk George, shoes, 111 Charlton
Funk Henry, cabinetmkr. h 226 W. 124th
Funk Henry, machinist, h 515 Tenth av.
Funk Isaac K. (Rev.) publisher, 18 Astor pl. h 196 Schermerhorn, B'klyn
Funk Jacob, ironwkr. h r 80 Sheriff
Funk John, provns. 20 Av. D, h 57 Av. B
Funk John W. liquors, 46 Spring
Funk Joseph, h 193 E. 4th
Funk Mary A. nurse, h 254 W. 55th
Funk Matilda, wid. Gustav, h 446 E. 88t
Funk Oliver, engineer, h 200 W. 68th
Funk Peter, carpenter, h 434 Fifth
Funk Peter, fireman, h 418 W. 47th
Funk Peter A. barber, h 203 W. 30th
Funk Sigmund, publisher, 133 E. 93d
Funk Sophia M. wid. Augustus, h 5 Leroy
Funk Victor, pktbkmkr. h 305 W. 42d
Funk William, h 224 E. 112th
Funk William, laborer, h 108 St. Mark's pl.
Funk Wm. painter, 1957 Third av. h 114 E. 109th
Funk William, roofer, h 420 E. 16th
Funk & Depre, provns. 57 Av. B & 20 Av. D
Funk & Hotzler, provns. 26 Second av.
Funk & Wagnalls, publishers, 18 Astor pl.
Funke August, porter, h 214 E. 36th
Funke Charles A. cabinetmkr. h r 199 Eldridge
Funke Francis, smith, h 410 E. 82d
Funke Hermann, hardware, 101 Duane, h College Point, L. I.
Funke Hermann jr. hardware, 101 Duane, h College Point, L. I.
Funke Hugo, ribbons, 23 Greene, h College Point, L. I.
Funke Louis, jr. mer. 78 John, h 17 W. 24th
Funke Oscar, carver, h 326 W. 38th
Funke Robert, cigarmkr. h r 138 Essex
Funki Henry, carpenter, h 560 W. 54th
Funking Ernest, clerk, h 70 Murray
Funking Henry, shoemkr. h 9 N. Moore
Funston Hugh M. v. pres. 13 Dey, h 445a Fifth, B'klyn
Fur Trade Review, 11 Bond
Furber Arthur, lawyer, 293 B'way, h Mt. Vernon, N. Y.
Furber Charles W. ins. 337 Produce Ex. h 11 Waverley pl.
Furber Eugene A. cashier, 202 Mercer, h 252 W. 11th
Furber Jesse H. builder, 337 Produce Ex. & 151 Wooster, h Mt. Vernon, N. Y.
Furbush Henrietta H. wid. Silas S. h 125 Washn. pl.
Furchgott Herman, drygds. 335 B'way
Furchgott Leopold, drygds. 335 B'way
Furchgott Max, drygds. 335 B'way
Furcht Charles, grocer, 2455 Third av.
Furcht Dorothea L. wid. Frederick H. h 144 Lincoln av.
Furchtenicht Martin A. 220 Fifth
Furchtenicht William, barber, 76 Chambers, h 406 Second av.
Furchter Jacob, teacher, h 38 Essex
Furer Mary, wid. Emil, h 432 Sixth
Furey Andrew J. conductor, h 844 Seventh av.
Furey Bernard, laborer, h 357 E. 113th
Furey Daniel, h 134 E. 50th
Furey Delia, wid. James, h 306 Madison
Furey Edward, watchman, h 424 Eleventh av.
Furey James, carpenter, h 447 W. 56th
Furey James, carpetlayer, h 371 First av.
Furey James, produce, 104 Fulton mkt, h 253 Prospect pl. B'klyn

MERCHANTS EXCHANGE NAT. BANK OF THE CITY OF N. Y.
SOLICITS YOUR ACCOUNT. 257 Broadway.
PHINEAS C. LOUNSBURY, Prest. ALLEN S. APGAR, Cashier.

BUTTER DISHES AND ORANGE BOX SHOOKS. | Office, 333 Hudson Street. JOHN SPERRY MFG. CO., | VENEERS FOR CARS, CHAIR SEATINGS, BREWERS' CHIPS.

Furey John, driver, h 332 E. 9th
Furey John, fireman, h 17 Washn.
Furey John, liquors, 139 Hudson
Furey John J. clerk, h 159 Lincoln av.
Furey Joseph G. teacher, h 1537 Third av.
Furey Madeline, dressmkr. 101 W. 45th
Furey Mary, wid. Martin, h 807 Ninth av.
Furey Patrick, laborer, h 433 E. 16th
Furey Robert, produce, 104 Fulton mkt, h 253 Prospect pl. B'klyn
Furey Robert & Son, produce, 104 Fulton mkt
Furey Thos. liquors, 678 Ninth av. h 360 W. 47th
Furgason Lewis C. mer. 206 Duane, h Lockport, N. Y.
Furk Frank, insp. h 1455 First av.
Furkart Bertha, wid. Ernest, h 617 First av.
Furlong Charles, candy, 1365 Av. A
Furlong Charles, janitor, h 436 E. 73d
Furlong George, painter, 41 Christopher, h 67 Bedford
Furlong James, laborer, h 634 E. 9th
Furlong James, liquors, 86 G'wich, & 2183 Second av. h 245 E. 112th
Furlong James, porter, h 38 Forsyth
Furlong Jesse K. lawyer, 293 B'way, h 91 St. Felix, B'klyn
Furlong John, laborer, h 634 E. 9th
Furlong John, laborer, h 479 Washn.
Furlong John, liquors, 386 Canal, h 462 W. 43d
Furlong John, mason, h 318 E. 114th
Furlong John, stone, 24 Pine, h 217 E. 71st
Furlong John, watchman, h 435 Washn.
Furlong John R. actor, h 232 E. 81st
Furlong Joseph, fitter, h 403 E. 14th
Furlong Margaret, janitress, h 293 Pearl
Furlong Martin, h 1674 Ninth av.
Furlong Martin, fireman, h 48 Eighth av.
Furlong Mary, milliner, h 25 Seventh
Furlong Mary, wid. James, h 325 E. 39th
Furlong Mary A. dressmkr. h 146 W. 20th
Furlong Michael, mason, h 1974 Park av.
Furlong Sarah, dressmkr. 38 Forsyth
Furlong Thomas, laborer, h r 64 Oliver
Furlong Thomas I. printer, 23 Dey, h 170 S. 4th, B'klyn
Furlong Wm. liquors, 113 Park row, h 5 Madison
Furlong & Lee, liquors, 86 G'wich
Furman Ann B. wid. Samuel, h 6 E. 58th
Furman Charles E. pres. 398 Broome
Furman George, vet. surg. h 431 E. 114th
Furman George C. lawyer, 229 B'way
Furman George W. supt. ft. Whitehall, h 49 Nevins, B'klyn
Furman Guido, physician, 125 W. 73d
Furman Howard C. guns, 281 B'way, h 133 W. 41st
Furman James W. plumber, h 413 Second av.
Furman John C. broker, 79 Cedar, h Pelham, N.Y.
Furman John E. produce, 112 Warren, h 300 Gates av. B'klyn
Furman John G. agent, h 268 W. 126th
Furman John L. produce, W. Washn. mkt, h refused
Furman John O. cooper, h 80 Morton
Furman Matthias, laborer, h 266 William
Furman Maurice R. watchman, h 268 W. 126th
Furman Max, pedlar, h 27 Essex
Furman Robert S. engineer, h 148 E. 14th
Furman Salem R. powder, 9 Third av.
Furman Silas H. real estate, 137 B'way, h Bartow-on-Sound, N. Y.
Furman Virginia, h 42 W. 9th
Furman William H. h 258 W. 22d
Furman William H. produce, W. Washn. mkt, h refused
Furman G. & Co. produce, W. Washn. mkt
Furman S. H. & Co. real estate, 137 B'way
Furman & Page, produce, 112 Warren
Furmans Adolph, broker, 55 Beaver, h Stapleton, S. I.
Furnald Augustus L. clerk, 160 B'way, h 61 Grove, B'klyn
Furnald Francis P. pres. 168 B'way, h 21 W. 45th
Furnald Francis P. jr. broker, 38 Broad & 34 New, h 18 W. 46th
Furness Margaret, wid. William, h 27 Oak
Furness Nathan H. paper, 128 B'way, h 353 W. 57th
Furnishing Goods Trade Review, 6 Harrison
Furniss C. h 461 Fifth av.
Furniss Sophia R. C. h 461 Fifth av.
FURNITURE TRADE ASSN. Robert P. Lyon, secretary, 62 Bowery
Furnival Frederick, carpenter, h 1530 Ninth av.
Furnival James, police, h 411 E. 61st
Furphy John, clerk, h 9 Cottage pl.
Furr Robert A. operator h 108 W. 61st
Furrelle Alphonse, grocer, 508 Courtlandt av.
Furrelle Anthony, shoes, 202 E. 83d, h 305 E. 33d
Furrelle Francis, shoes, 324 E. 84th
Furrer Charles, shoes, 80 Watts, h 76 Watts
Furrow Mary A. wid. Aaron, h r 50 W. 13th
Furry Daniel B. pres. 307 E. 61st, h 150 E. 50th
Furry Samuel E. sec. 307 E. 61st, h 252 E. 61st
Fursman Caroline A. wid. Joseph W. h 73 W. 105th
Furst Alexander, plumber, h 55 Forsyth
Furst Anthony, gardener, h W. 137th, n Seventh av.
Furst Carl, h 213 E. 80th
Furst Charles, brewer, h 231 E. 89th
Furst Daniel C. trunkmkr. h 141 Ludlow
Furst Francis, turner, h 513 E. 15th
Furst George, beer, 103 Suffolk
Furst Hannah, h 425 Lex. av.
Furst Henry, cigars, 1165 Second av.
Furst Isidor, printer, 26 Reade, h 69 E. 111th
Furst Joseph, pedlar, h 79 Suffolk
Furst Joseph, refiner, h 28 Willett
Furst Joseph, varnisher, h 789 Westchester av.
Furst Louis, waiter, h 32 Chrystie
Furst Matthew, tailor, h 232 E. 29th
Furst Moses, h 690 Sixth av.
Furst Myron, collars, 221 Canal, h 271 Clermont av. B'klyn
Furst Nicholas, laborer, h r 426 W. 35th
Furst Paul, driver, h r 211 W. 13th
Furst Samuel, cigars, 187 Clinton, h 32 Clinton
Furst S. & I. Sollender, cigars, 187 Clinton
Furstenberg Emil, cigarmkr. h 151 Norfolk
Furstenberg George, pedlar, h 340 E. 11th
Furstenberg Joseph, clerk, h 70 E. 113th
Furstenberg Samuel, clerk, h 201 E. 34th
Furstenburg Moses, clerk, h 172 E. 104th
Furstaner Emily, h 47 W. 133d
Furth Aaron, meat, W. Washn. mkt, h 245 E. 60th
Furth Bernhard, h 301 E. 52d
Furth Bertha, wid. Jacob, meat, W. Washn. mkt, h 71 E. 112th
Furth Daniel, h 318 E. 66th
Furth Hugo, clerk, h 445 E. 84th
Furth Jacob, rags, 251 Delancey, h 80 Sheriff
Furth James, clerk, h 322 E. 86th
Furth Morris, packer, h 1486 First av.
Furthmann Charles, liquors, 1379 B'way, h 145 W. 16th
Furtsch Frank, packer, h 419 E. Houston
Furtsch Samuel, packer, h 316 E. 80th
Fury Anna, wid. John, h 2309 Second av.
Fury Bryan, smith, h 329 E. 115th
Fury Edward, carpenter, h 428 E. 11th
Fury Elno, figures, r 27 Monroe
Fury John, laborer, h 260 Water
Fury John, shoes, 424 W. 16th
Fury John, smith, h 335 E. 115th
Fury Martin, porter, h 354 E. 19th
Fus Matilda, wid. Otto, dressmkr. 627 E. 9th
Fuselehr Martin, grocer, Beach av. c E. 147th
Fusi Caro, meat, 45 Perry
Fusky Jacob, coal, 168 Broome, h 176 Broome
Fuss Gabriel, cigars, 853 Second av.
Fuss Gerhardt, grocer, 1017 Washn. av.
Fussari Giovanni, undertaker, 95 Park, h 32 Grand
FUSSELL ICE CREAM CO. 760 & 1485 B'way
Fussell Jacob, treas. 760 & 1485 B'way, h 38 E. 28th
Fussell James A. oils, 257 Front, h 243 Clifton pl. B'klyn
Fussell Mordecai T. pres. 760 & 1485 B'way, h 464 Ninth, B'klyn
Fusser Joseph, shoemkr. h 68 S. 5th av.
Fussner Leonard, beer, 109 Lewis
Fussner Margaret, wid. Jacob, h 265 Av. A
Fuste C. E. agent, 261 B'way
Futterer Elizabeth, dressmkr. 413 E. 52d
Futterer John, h 413 E. 52d
Fy August, h 135 W. 27th
Fyans John P. clerk, h 436 Lex. av.
Fyans Michael, h 621 W. 46th
Fyfe John, carpenter, 126 W. 3d, h 257 W. 18th
Fyfe John & Co. carpenters, 126 W. 3d
Fyfe Robert, gilder, h 265 W. 41st
Fyfe Robert, machinist, h 415 W. 48th
Fyfe Samuel, birds, 319 Bleecker
Fyfe Thomas A. machinist, h 2421 Eighth av.
Fyfe William, setter, h 615 W. 46th
Fyffe Adelaide, wid. Thomas, h 422 E. 9th
Fyffe Alexander J. hops, h 334 W. 47th
Fyffe Charles R. carpenter, h 348 W. 45th
Fyffe James, fitter, h 305 E. 26th

MADE FROM PURE CREAM. | HORTON'S ICE CREAM. | French, Italian and American.

ROBT. ROOSEVELT, *Pres.*
JOHN D. VERMEULE, *V.-Pres.*
GEO. W. VAN SICLEN, *Sec.*

HOLLAND TRUST CO.
7 WALL STREET.
Capital $500,000 paid-in in Cash.

Current Interest Allowed on Deposits.
Checks paid through the N. Y. Clearing House.



G

Gaa Henry, barber, 107 E. 109th
Gab John, tailor, 312 W. 38th
Gaba Felix, h 649 Courtlandt av.
Gabay Esther, wid. John, h 219 E. 77th
Gabay Henry A. cigars, 204 Prince
Gabay Henry G. plumber, 892 Third av. h 1914 Lex. av.
Gabe Louis, clerk, h 5 Extra pl.
Gabeka George P. teacher, h 244 W. 4th
Gabel Adeline, wid. Nicholas, h 192½ Delancey
Gabel Augustus, fireman, h 346 E. 106th
Gabel Constant, h 154 Av. C
Gabel Henry, tailor, 208 Eldridge
Gabel Jacob, jeweler, h 522 E. 85th
Gabel Jacob, shoemkr. h 263 William
Gabel John, bottler, h 111 W. Houston
Gabel John H. clerk, h 242 E. 117th
Gabel Philip, upholsterer, h 617 E. 11th
Gabel Vincent, pianomkr. h 524 First av.
Gabelmann August, laborer, h 350 Madison
Gable Joseph J. smith, h 368 W. 126th
Gablenz Charles, driver, h 1807 Tenth av.
Gabler Adolph, glazier, h 314 E. 66th
Gabler Charles G. clerk, h 14 Stanton
Gabler Emil, pianos, 214 E. 22d. h 320 E. 30th
Gabler Emilie, wid. Ernst, h 132 E. 60th
Gabler Ernest & Brother, pianos, 214 E. 22d

GABLER
PIANOFORTES
ERNEST GABLER & BROTHER,
Manufactory and Warerooms,
214, 216, 218, 220, 222 & 224 E. 22d ST.,
Bet. 2d & 3d Aves., NEW YORK.

Gabler Henry P. furrier, h 166 Eldridge
Gabler Henry S. laborer, h r 1076 Tenth av.
Gabler Theodore, clerk, h 96 Orchard
Gabler Thomas, cigarmkr. h 8 Goerck
Gabler William, cigarmkr. h 3493 Third av.
Gabor August, furrier, h 547 Fifth
Gabor Charles, machinist, h 437 E. 76th
Gaborritt Edmund, cigarmkr. h 242 E. 27th
Gabriel Aaron, fruit, 2169 Third av. h 2150 Third av.
Gabriel Adam, shoes, 226 E. 107th
Gabriel Adolph, cutter, h 90 Columbia
Gabriel Amelia, embdr. h 42 Grand
Gabriel Charles V. lawyer, 200 B'way
Gabriel Christian, kalsominer, h 254 E. Houston
Gabriel Christine, wid. Jacob, h r 119½ Willett
Gabriel Emil, artist, h 111 Third av.
Gabriel Ernest, h 110 Sullivan
Gabriel Eugene, printer, h 108 W. 42d
Gabriel Helen, wid. Gabriel, shoes, 88 Baxter
Gabriel Henry, clerk, h 200 E. 61st
Gabriel Ignatz, laborer, h r 54 Av. A
Gabriel Jacob, butcher, h 756 First av.
Gabriel Jacob, embds. 75 Franklin, h 144 Forsyth
Gabriel James, mason, h 363 E. 71st
Gabriel Jane, dressmkr. 369 Sixth av.
Gabriel John, bricklayer, h 363 E. 71st
Gabriel John, engineer, h 265 W. 41st
Gabriel John, liquors, 35 W. 43d
Gabriel Jonas (Rev.) h 303 E. 72d
Gabriel Joseph, real estate, 210 E. 111th
Gabriel Louis, pedlar, h 6 Pike
Gabriel Ludwig, cigars, 1545 First av.
Gabriel Martha, wid. George, h 108 W. 42d
Gabriel Max, colors, 205 Pearl, h 262 Willis av.
Gabriel Maximilian, clerk, h 101 E. 116th
Gabriel Moses, sexton, h 240 E. 45th
Gabriel Raphael, butcher, h 831 First av.
Gabriel Regina, grocer, 210 E. 111th
Gabriel Rose, wid. Charles, h 180 Orchard
Gabriel Samuel, manager, 298 B'way, h 17 Willoughby av. B'klyn
Gabriel & Schall, colors, 205 Pearl
Gabrielewicz Thomas, cereals, 307 Henry
Gabrielson Joanna, h 218 E. 27th
Gabrielson William M. publisher, h 66 Washn. pl.
Gabryelewicz Adam, h 178 Third
Gabryelewicz Ignatz, dressmkr. h 116 Seventh
Gabryelewicz Pauline, dresmkr. h 178 Third
Gadd L. Gladding, sec. 265 B'way, h 116 E. 24th
Gaddis Caroline, wid. Joseph H. h 177 E. 70th
Gaddis David E. teacher, h 227 E. 124th
Gaddis James, carpenter, h 131 Eighth av.
Gaddis John, artist, 1603 B'way, h 110 E. 102d
Gaddis Mary, wid. James, h 1369 Third av.
Gaddis William L. teacher, h 356 E. 124th
Gaddum H. T. & Co. silk, 96 Spring
Gade Cornelia, wid. John, h 88 Charles
Gade Ernst, bartender, h 82 First av.
Gade Henry, paper & twine, 349 Broome, h 102 E. 4th
Gade Henry R. tailor, 76 Maiden la. h Rockville Centre, L. I.
Gade Sabina, servants, 215 E. 41st
Gade William F. hardware, 205 Canal. h L. I.
Gaden George T. sec. 21 Jane. h 260 W. 23d
Gadsden Henry A. mech. eng. 19 Whitehall, h Eng.
Gadsden & Co. mech. engs. 19 Whitehall
Gaebel George, bottler, 881 E. 161st
Gaebler Henry, eatingh. 157 E. Houston
Gaede Charles, vests, 60 Norfolk
Gaedeke John G. L. physician, 327 Second av.
Gaedeke Mary E. cigars, 213 Second av. h 327 Second av.
Gaeg John, carrier, h 66 Third
Gaeger Charles, clerk, h 134 Third
Gaensly Louise, wid. Jacob, h 429 W. 52d
Gaensslen Caroline, wid. Frederick, h 201 Eldridge
Gaerth Charles J. jr. clerk, h 445 E. 78th
Gaerth Louis, cigarmkr. h 52 Cannon
Gaertner Carl, shoemkr. h 733 E. 9th
Gaertner Henry, mason, h 109 Second
Gaertner Joseph, artist, 9 W. 14th
Gaertner Matthias, cigarmkr. h 325 E. 54th
Gaertner Otto, decorator, 47 Lafayette pl. h 217 E. 128th
Gaertner Tobias, pedlar, h 5 Eldridge
Gaess Valentine, carver, h 300 W. 133d
Gaetano B, shoes, 37 Hamilton
Gaetano Mazzi, laborer, h 206 Sullivan
Gaeth Frederick, porter, h 16 Sullivan
Gaethins Robert W. engineer, h 139 W. 33d
Gaethke Theodore, upholsterer, h 420 W. 48th
Gaetjens Charles, h 125 Second av.
Gaff James W. pres. 96 Liberty, h O.
Gaffe Anne, widow, h 192 Second
Gaffey Lawrence, cooper, h 315 E. 48th
Gaffey Luke, cooper, h 171 Mulberry
Gaffey Michael, laborer, h 5 Ninth av.
Gaffey Patrick, shoemkr. h 328 E. 60th
Gaffga Adam, shoemkr. h r 265 W. 35th
Gaffield Erastus C. mer. 80 Pearl, h Mass.
Gaffigan Ellen, wid. Thomas, h r 471 Second av.
Gaffigan Joanna, wid. James, h 232 E. 54th
Gaffigan Thomas, waiter, h 118 E. 120th
Gaffikin John, clerk, h 28 King
Gaffken H'y, liquors, 813 Sixth av. h 145 W. 46th
Gaffken Martin, driver, h 163 W. 19th
Gaffney Andrew, actor, h 462 Third av.
Gaffney Andrew, fireman, h 5 Vandam
Gaffney Andrew, laborer, h 10 Forsyth
Gaffney Anne, wid. Patrick, h 407 E. 15th
Gaffney Bernard, h 9 Union ct.
Gaffney Bernard, laborer, h 204 W. 27th
Gaffney Bridget, candy, 377 Eighth
Gaffney Bridget, wid. Bernard, h 239 E. 74th
Gaffney Bridget, wid. James, h 2254 Second av.
Gaffney Bridget, wid. Patrick, h 334 E. 34th
Gaffney Bridget A. wid. Bartholomew, h 325 E. 25th
Gaffney Bryan, h Morris av. n E. 138th
Gaffney Catharine, wid. Patrick, h 287 Bleecker
Gaffney Charles, laborer, h 332 E. 36th
Gaffney Charles P. electrician, 350 Mott av.
Gaffney David, mason, h 353 W. 25th
Gaffney Dennis, stainer, h 2315 Second av.
Gaffney Edward, waiter, h 311 E. 38th
Gaffney Ellen, wid. Matthew, h 961 First av.
Gaffney Francis, h 504 W. 49th
Gaffney Francis, driver, h 422 E. 124th
Gaffney Francis, insp. h 320 E. 40th

Hartshorn's Shade Rollers. **Notice name of Stewart Hartshorn in script on labels, and avoid being fooled.**

GAS FIXTURES AND ELECTROLIERS | THE MITCHELL VANCE CO. Successors to MITCHELL, VANCE & CO. | 836-838 Broadway.

Gaffney Gerald J. porter, h 87 Vandam
Gaffney Hannah L. wid. Michael, h 774 Tenth av.
Gaffney Henry, brewer, h 27 Desbrosses
Gaffney Henry R. nurse, h 205 E. 69th
Gaffney Hester A. h 131 E. 115th
Gaffney Hugh, driver, h 503 W. 54th
Gaffney Hugh, liquors, 1358 Av. A
Gaffney James, h 426 E. 85th
Gaffney James, boilermkr. h 399 Eighth
Gaffney James, clerk, h 106 E. 102d
Gaffney James, cutter, h 1715 Lex. av.
Gaffney James, foreman, h 535 W. 49th
Gaffney James, laborer, h 425 E. 18th
Gaffney James, laborer, h 64 Leroy
Gaffney Jas. liquors, 458 Second av. h 300 E. 26th
Gaffney James, plumber, h 2254 Second av.
Gaffney James, trucks, 557 W. 55th
Gaffney James, waiter, h 163 Seventh av.
Gaffney James E. iron, h 651 G'wich
Gaffney James H. h 125 E. 115th
Gaffney James J. police, h 332 E. 37th
Gaffney James J. stationer, 432 E. 88th, h 1629 First av.
Gaffney Jane, h 31 W. 36th
Gaffney John, h 253 Av. A
Gaffney John, coachman, h 310 E. 59th
Gaffney John, driver, h 317 W. 39th
Gaffney John, laborer, h 180 Av. A
Gaffney John, laborer, h 528 W. 28th
Gaffney John, machinist, h 539 E. 155th
Gaffney John, ostler, h 213 E. 43d
Gaffney John, porter, h 401 E. 76th
Gaffney John F. roofer, h 150 W. 28th
Gaffney John S. supt. 261 B'way, h 375 Clinton, B'klyn
Gaffney Joseph B. driver, h 346 E. 77th
Gaffney Joseph J. boilermkr. h 223 Av. C
Gaffney Joseph J. liquors, 2551 Third av. h 2553 Third av.
Gaffney Joseph P. trucks, 1007 Tremont av.
Gaffney Lawrence, coachman, h 118 E. 124th
Gaffney Lawrence J. driver, h 245 W. 60th
Gaffney Louis F. express, 51 University pl. h 6 Union ct.
Gaffney Margaret, dressmkr. 460 E. 115th
Gaffney Mary, wid. John, h E. 155th n Leggett av.
Gaffney Mary, wid. Thomas, h 630 E. 11th
Gaffney Michael, bartender, h r 111 Mott
Gaffney Michael, clerk, h 107 E. 63d
Gaffney Michael, driver, h 525 First av.
Gaffney Michael, laborer, h 210 W. 19th
Gaffney Owen, laborer, h 343 E. 32d
Gaffney Patrick, carpenter, h 787 Second av.
Gaffney Patrick, feed, Boulevard n W. 147th, h W. 143d n Tenth av.
Gaffney Patrick, laborer, h 344 E. 40th
Gaffney Patrick, liquors, 345 First av. h 317 Second av.
Gaffney Patrick, painter, h 236 W. 54th
Gaffney Patrick, polisher, h 435 W. 56th
Gaffney Patrick, shoemkr. h 520 W. 50th
Gaffney Patrick T. coachman, h 140 W. 37th
Gaffney Philip, clerk, h 414 E. 82d
Gaffney Richard, boilermkr. h 526 E. 16th
Gaffney Richard, insp. 5 Ferry, h 350 Mott av.
Gaffney Richard, trucks, 1007 Tremont av.
Gaffney Sarah, wid. James, h 532 W. 29th
Gaffney Sarah A. servants, 57 W. 21st
Gaffney Thomas, h 213 First av.
Gaffney Thomas, carpenter, h 240 E. 113th
Gaffney Thomas, grocer, B'way n W. 131st
Gaffney Thomas, laborer, h 208 E. 88th
Gaffney Thomas, laborer, h 2190 First av.
Gaffney Thomas, laborer, h 411 W. 16th
Gaffney Thomas C. painter, h 118 E. 108th
Gaffney Thomas St. John, clerk, 32 Nassau, h 118 E. 28th
Gaffney Timothy, h 837 Sixth av.
Gaffney William, carrier, h 203 E. 43d
Gaffney William J. express, h 221 E. 35th
Gaffney & Smith, servants, 57 W. 21st
Gaffre Arthur, flowers, 538 B'way, h France
Gafney Bridget, h r 236 W. 35th
Gafney James, laborer, h 400 E. 24th
Gafney James H. blankbks. 72 John, h 779 Monroe, B'klyn
Gafney John H. agent, 317 B'way
Gafney Mary, h r 313 E. 24th
Gafney Mary E. supt. 425 W. 59th, h 350 W. 55th
Gafney Michael, laborer, h 333 W. 17th
Gafney & Jackson, blankbks. 72 John
Gagan Charles, switchman, h 133½ Leroy
Gagan Matthew, boatman, h 327 E. 34th
Gagan Sarah, wid. John, h 52 Carmine
Gage Arthur R. dentist, 47 E. 29th, h 153 W. 48th
Gage Edward, kalsominer, h 70 Spring
Gage George C. physician, 153 W. 48th
Gage George H. clerk, h 1554 Ninth av.
Gage Henry, laborer, h 341 E. 54th
Gage J. P., Mfg. Co. hair, 96 Bowery
Gage James, engineer, h 408 W. 51st
Gage John, boatman, h 507 W. 27th
Gage John S. shades, 27 Barclay, h 234 Eleventh, B'klyn
Gage Lydia W. wid. William, h 153 W. 48th
Gage Mary E. physician, 28 W. 45th
Gage Orange C. physician, 26 W. 31st
Gage Oscar A. carpenter, h 1700 Third av.
Gage Robert, boilermkr. h 457 W. 30th
Gage Robert, smith, 245 E. 25th
Gage Royal W. stoves, 243 Water, h 138 Ross, B'klyn
Gage Ruel S. physician, 400 W. 22d, h Roseville, N. J.
Gage Thomas, h 200 Waverley pl.
Gage Wellesley W. lawyer, 44 B'way, h 149 W. 76th
Gage William, clerk, h 71 E. 120th
Gage William H. produce, Manhattan mkt, h 430 W. 35th
Gage William T. h 316 W. 46th
Gage & Joost, stoves, 243 Water
Gage & Tienken, shades, 27 Barclay
Gage Brothers & Co. millinery, 530 B'way
Gagel Charles, painter, h r 225 Fifth
Gagel Gottfried, machinist, h 340 E. 32d
Gagelin, Delafon & Co. imps. 535 B'way
Gagen Catharine, wid. Joseph, bdgh. 520 W. 30th
Gagen Christopher C. trucks, 178 West, h 693 G'wich
Gagen James, laborer, h 731 Tenth av.
Gagen John, boatman, h 636 Second av.
Gagen John, ice, h 54 Leroy
Gagen Margaret, wid. John, h 2393 First av.
Gagen Margaret, wid. Thomas, h ft. W. 152d
Gager George W. clerk, h 110 E. 118th
Gager Oliver A. china, 29 Barclay, h 120 Hicks, B'klyn
Gager O. A. & Co. china, 29 Barclay
Gaghan Anthony, fitter, h 248 W. Houston
Gaghan Joseph, ice, h 349 W. 25th
Gagliardi Louis, blacking, 308 Mott
Gagnebin Charles, watches, 4 Maiden la. h 136 Pacific av. B'klyn
Gagnon A. sec. 55 B'way, h Canada
Gahagan Henry V. ins. 28 Union sq. E. h 82 Ashland pl. B'klyn
Gahagan Margaret, wid. William, h 456 W. 44th
Gahagan Peter, fireman, h 208 E. 38th
Gahagan Simon, driver, h W. 117th n Fifth av.
Gahagan Thomas, supt. h 412 W. 44th
Gahan A. C. h 190 Waverley pl.
Gahan Ellen, wid. William, h 309 W. 20th
Gahan James, clerk, h 309 W. 20th
Gahan James, packer, h 89 Sixth av.
Gahan James, shoer, h 335 E. 48th
Gahan Lawrence, driver, h 514 E. 15th
Gahan Michael, laborer, h 494 Second av.
Gahan William, grocer, 2028 Second av.
Gahan William J. driver, h 601½ W. 43d
Gaharty Margaret, wid. John, h 504 E. 14th
Gaher Conrad, molder, h 570 E. 151st
Gahn Jacob, barber, h 193 Orchard
Gahn Wm. T. beer, 434 Second av. h 245 E. 25th
Gahner Charles, driver, h 317 Av. A
Gahr Gottlieb, meat, 1854 Tenth av.
Gahr Leonora, wid. Carl, h 158 Clinton
Gahren Charles, builder, 71 W. 92d
Gahrmann August, laborer, h 219 Av. C
Gahrmann Julius R. smith, h 704 E. 13th
Gahs William, baker, h 528 E. 12th
Gahtan Charles, pedlar, h 340 E. 66th
Gaide Conrad, grocer, 1685 Av. A
Gaide Louis, crockery, 824 Tenth av.
Gaidos John, liquors, 226 W. 31st
Gaige Preserve, h 176 Sixth av.
Gaige William D. chiropodist, 176 Sixth av.
Gaiger Frank H. advertising, 154 Nassau, h 9 Madison av. J. C.
Gaiger Rosa, wid. John, h r 210 Sullivan
Gaignat Joseph, pianomkr. h 296 Seventh av.
Gail George W. tobacco, 181 Water
Gail Jacob, brushmkr. h 437 W. 37th
Gail William, meat, 265 Rivington
Gail, Ax & Kuchler, tobacco, 181 Water
Gailer Anton, brewer, h 1731 Second av.
Gaillache Joseph, clerk, h 1643 Ninth av.

DEAN'S PATENT ARDENTER MUSTARD. | Established in London 1831. 361 & 363 Washington Street, and 84, 86 & 88 North Moore Street, N. Y.

Richardson & Boynton Co.,
232-234 Water Street.
GAI 682 GAL

PERFECT FURNACES,
HOT-WATER HEATERS,
RANGES.

USE



Gaillard Baptiste, cages, 456 Hudson, h 76 King
Gaillard Desire A. physician, 444 W. 43d
Gaillard George D. carpenter, h 477 Second av.
Gaillard Mary E. wid. Edwin S. h 32 Beekman pl.
Gain Anne, hats, 150 Third av. h refused
Gain Daniel, porter, h 41 Rose
Gaines Emeline, wid. Thomas J. h 53 W. 126th
Gaines George, laborer, h 114 E. 119th
Gaines Henry W. lawyer, 284 Pearl, h Huntington, L. I.
Gaines John A. seaman, h 111 Thompson
Gaines Mary, wid. Hiram, h 344 W. 16th
Gaines Samuel, cook, h 118 W. 27th
Gaines Sarah, dressmkr. 163 Seventh av.
Gaines Sarah, wid. George, h 212 W. 24th
Gaines Sarah, wid. William, h 217 W. 35th
Gaines Stephen W. lawyer, 284 Pearl, h Huntington, L. I.
Gaines Thos. J. sec. 71 Wall, h Ocean Grove, N. J.
Gaines William, stable, 21 W. 64th
Gaines S. W. & H. W. lawyers, 284 Pearl
Gainesville, Tallahassee & Western Railway Co. 47 B'way
Gainey Honora, wid. John, h 472 Pearl
Gains George, laborer, h 448 Seventh av.
Gains John, watchman, h 354 W. 52d
Gains Margaret, wid. James, h 241 W. 10th
Gaiovelli Frank, shoes, 135 Baxter
Gair Robert, paper, 163 Chambers, h 237 W. 54th
Gairing John, upholsterer, 707 Seventh av.
Gairing Louis, layer, h 360 W. 49th
Gaisberg Caroline, milliner, 2324 Second av.
Gaisberg Frederick, carver, h 222 E. 117th
Gaiser Albert, hatter, h 319 Fifth
Gaiser Frederick, diesinker, h 1163 Union av.
Gaiser Jacob, wagons, 421 E. 13th
Gaiser Julius, toolmkr. h 1343 Fulton av.
Gaiser & Schmiedt, smiths, 421 E. 13th
Galante John, laborer, h r 34 Laight
Galanti Vincenzo, shoes, 54 Spring
Galanter Simon, clerk, h 176 Rivington
Galarneau Eugene, stairbldr. h 215 E. 84th
Galarza Vincente, tobacco, 167 Water
Galasso James, barber, 358 Bowery, h 47 Park
Galasso Jas. & Gennaro Paolucci, barbers, 47 Park
Galatti Paul S. mer. 13 Old sl. h 48 E. 26th
Galaway John H. engraver, 6 Maiden la. h 362 Dean, B'klyn
Galaway J. H. & F. Young, engravers, 6 Maiden la.
Galaxy (apartments) 131 E. 86th
Galbally Patrick H. liquors, 342 E. 48th
Galbraith Andrew, carpenter, h 341 W. 36th
Galbraith Anne, wid. James, h 206 W. 13th
Galbraith Charles C. supt. Manhattan mkt, h 160 S. Portland av. B'klyn
Galbraith Euphemia, wid. John, h 2129 Second av.
Galbraith James, h 404 W. 46th
Galbraith James, conductor, h 23 W. 132d
Galbraith James, liquors, 54 Leroy
Galbraith John, builder, 1539 B'way, h 404 W. 46th
Galbraith John, engineer, h 2129 Second av.
Galbraith John, painter, h 351 W. 53d
Galbraith Noble, coachman, h 142 E. 84th
Galbraith Robert, mason, h 610 Ninth av.
Galbraith Thomas S. clerk, h 241 E. 42d
Galbraith William H. cigars, 344 W. 25th
Galbraith William J. clerk, h 507 E. Houston
Galbriua Rose, wid. Andrea, h 26 Mulberry
Galden Isaac, tailor, h 231 Broome
Galderoni Francisco, bartender, h 163 Prince
Gale Albert H. cashier, 760 Third av.
Gale D. Tillotson, physician, 143 W. 34th
Gale David, h 202 W. 23d
Gale Egbert J. h 177 E. 93d
Gale Elizabeth H. school, 124 Lex. av.
Gale Frank A. hides, 42 Spruce, h 140 Henry, B'klyn
Gale Frank A. real estate, h 471 W. 22d
Gale George A. clerk, h 46 Seventh
Gale Geo. H. asst. sec. 54 Bond, h 402 W. 58th
Gale George W. machinist, h 307 E. 84th
Gale Harriet, wid. Daniel, h 214 E. Houston
Gale John A. baker, h 220 Cherry
Gale John T. sparmkr. h 679 Water
Gale Joseph G. sculptor, h 201 W. 31st
Gale Joseph H. janitor, h 71 Wall
Gale Mary A. dressmkr. 44½ Morton
Gale Peter H. actor, h 1716 Second av.
Gale Phebe, school, 124 Lex. av.
Gale S. Helen, school, 124 Lex. av.
Gale Thomas, eatingh. 2727 Third av. h 456 College av.
Gale William T. clerk, h 63 E. 124th
Gale Sisters, school, 124 Lex. av.
Galef Gabriel, carpenter, 53 Hester
Galef Isaac, carpenter, h 82 Ludlow
Galen Samuel, tailor, h 33 Canal
Galer Hirsh, finisher, h 148 Ludlow
Gales Joseph, guns, 302 B'way, h Elizabeth, N. J.
Galetsky Barbara, wid. Joseph, h 406 Eighth
Galewski Adolph, straps, 712 Sixth
Galewski Bernhard, real estate, 17 Eldridge
Galewski H. straps, h 712 Sixth
Galey Peter, paperhgr. h 101 Willett
Galey Thomas, laborer, h r 232 Mulberry
Galgano Jos. barber, 23 Spring, h 190 Elizabeth
Galgano Nicholas, barber, 138 Spring & 32 Desbrosses
Galgon Gaetano, candymkr. h 170 Mulberry
Galiano Dominick, grocer, 202 E. 25th
Galicenstein Sigmund, gloves, 18 Greene, h 346 E. 116th
Galies Eugene, painter, h r 408 W. 26th
Galindo E. A. frames, 40 Dey, h 201 Baltic, B'klyn
Galindo Robert C. cigars, 203¼ Fulton, h 123 Dean, B'klyn
Galinger Geo. W. lawyer, 132 Nassau, h 52 E. 123d
Galinger Louisa, wid. Joseph, h 178 E. 79th
Galinsky John, janitor, h r 13 Forsyth
Gall Amelia, wid. Frederick, h 100 W. 45th
Gall Catharine, wid. Weimer, h 504 E. 16th
Gall Charles F. 56 Wall
Gall Frederick, cigars, 1377 B'way, h r 468 Eighth av.
Gall Geo. M. real estate, 34 New, h Jamaica, L. I.
Gall Herman, h 350 W. 47th
Gall Jacob, butcher, h 335 E. 48th
Gall & Lembke, opticians, 21 Union sq. W.
Galla Francis P. laborer, h r 746 Ninth av.
Gallagan Thomas, contractor, h 313 E. 57th
Gallagan Thomas, painter, h 517 E. 14th
Gallager Catharine, wid. John, h 2099 Second av.
Gallager James, clerk, h 302 E. 71st
Gallager Jas. Y. pktbks. 440 B'way, h 348 W. 56th
Gallager Owen, police, h 186 Delancey
Gallager William, agent, 440 B'way, h 348 W. 56th
Gallager & Casey, pktbks. 440 B'way
Gallagher Andrew, carpenter, h 421 E. 10th
Gallagher Andrew, clerk, h 244 Mulberry
Gallagher Andrew, fitter, h 423 W. 45th
Gallagher Andrew, laborer, h 548 W. 39th
Gallagher Andrew, liquors, 86 Delancey, h 112 Ludlow
Gallagher Ann, wid. James, h 210 E. 44th
Gallagher Ann, wid. John, h r 262 W. 19th
Gallagher Ann, wid. John, h 528 W. 28th
Gallagher Ann, wid. Patrick, h 515 W. 42d
Gallagher, Ann, wid. Thomas, dressmkr. 1632 First av.
Gallagher Anna, corsets, 513 Sixth av.
Gallagher Anna, wid. John, h 450 W. 51st
Gallagher Anne, dressmkr, h 1034 Third av.
Gallagher Anne, wid. Dennis, h 10 Jackson
Gallagher Anne, wid. Edward J. meat, 545 Tenth av.
Gallagher Anne, wid. Felix, h r 41 Spring
Gallagher Anne, wid. James, h 254 Tenth av.
Gallagher Anne M. dressmkr. 61 E. 41st
Gallagher Anthony, h 416 E. 79th
Gallagher Anthony, sawyer, h 341 E. 122d
Gallagher Austin, sec. 3 Broad, h B'klyn
Gallagher B. fruit, W. Washn. mkt, h 236 Nelson, B'klyn
Gallagher Barbara, bdgh. 791 Seventh av.
Gallagher Bernard, h 739 Washn.
Gallagher Bernard, baker, 74 Catharine
Gallagher Bernard, boatman, h 55 Rose
Gallagher Bernard, builder, 41 Peck sl. h B'klyn
Gallagher Bernard, driver, h 426 W. 52d
Gallagher Bernard, grocer, 541 W. 49th

FURS | **F. BOOSS & BRO.,** *Established 1853.* 449 BROADWAY IMPORTERS AND MANUFACTURERS. | **FURS**

Gallagher Bernard, japanner, h 217 Rivington
Gallagher Bernard, laborer, h 549 W. 49th
Gallagher Bernard, liquors, 1869 Ninth av.
Gallagher Bernard, porter, h 256 W. 41st
Gallagher Bernard J. clerk, h 534 E. 120th
Gallagher Brian, shoer, h 213 Mott
Gallagher Bridget, wid. Edward, h 338 W. 52d
Gallagher Bridget, wid. John, h 118 E. 117th
Gallagher Bridget, wid. Michael, h 431 First av.
Gallagher Bridget, wid. William, h 427 W. 33d
Gallagher Catharine, h 344 E. 32d
Gallagher Catharine, dressmkr. 832 Ninth av.
Gallagher Catharine, wid. Dudley, h 423 W. 45th
Gallagher Catharine, wid. James E. h 328 E. 84th
Gallagher Catharine, wid. John, h 33 Attorney
Gallagher Catharine, wid. John, h 500 Washn.
Gallagher Catharine, wid. Patrick, h 119 W. 45th
Gallagher Catharine J. dressmkr. 61 E. 41st
Gallagher Cecilia, h 183 W. 97th
Gallagher Cecilia, wid. Hugh, h 648 E. 16th
Gallagher Charles, h 82 Jane
Gallagher Charles, chairmkr. h 739 E. 9th
Gallagher Charles, clerk, h 45 E. 133d
Gallagher Charles, clerk, h 311 Seventh av.
Gallagher Charles, driver, h 290 W. 11th
Gallagher Charles, foreman, h 70 E. 115th
Gallagher Charles, laborer, h 1907 Second av.
Gallagher Charles, laborer, h 426 W. 41st
Gallagher Charles, police, h 295 Elizabeth
Gallagher Charles, smith, h 357 Madison
Gallagher Charles A. driver, h 711 Washn.
Gallagher Charles F. cutter, h 552 W. 54th
Gallagher Chas. H. ins. 120 B'way, h 1304 Second av.
Gallagher Cormack, porter, h 209 E. 104th
Gallagher Cornelius, bartender, h r 250 W. 35th
Gallagher Cornelius, driver, h 423 E. 72d
Gallagher Cornelius P. builder, ft E. 32d, h 352 E. 33d
Gallagher Daniel, contractor, 306 E. 112th
Gallagher Daniel, laborer, h 349 E. 65th
Gallagher Daniel, laborer, h 881 Tenth av.
Gallagher Daniel, watchman, h 180 Av. C
Gallagher Daniel, watchman, h r 334 W. 21st
Gallagher Delia, dressmkr. h 206 W. 19th
Gallagher Dennis, driver, h 427 W. 33d
Gallagher Dennis, eatingh. 48 Harrison
Gallagher Dennis, laborer, h 22 Dry Dock
Gallagher Dennis, laborer, h 39 Park
Gallagher Edward, h 1365 Third av.
Gallagher Edward, driver, h 253 W. 60th
Gallagher Edward, fireman, h 7 Oak
Gallagher Edward, laborer, h 352 E. 33d
Gallagher Edward, laborer, h 354 Madison
Gallagher Edward, machinist, h 398 Tenth av.
Gallagher Edward, molder, h 579 Eagle av.
Gallagher Edward, pedlar, h 212 W. 35th
Gallagher Edward, police, h 624 E. 145th
Gallagher Edward F. contractor, 435 E. 120th
Gallagher Edward H. trucks, 79 Walker, h 150 Leonard
Gallagher Edward I. clerk, h 82 Jane
Gallagher Edward J. physician, 11 Abingdon sq.
Gallagher Edward J. police, h 86 Eighth av.
Gallagher Edward J. police, h 133 S. 5th av.
Gallagher Edward J. produce, 220 Washn. h 419 Monmouth, J. C.
Gallagher Edward J. quilting, h 586 Broome
Gallagher Edward P. laborer, h 222 E. 70th
Gallagher Elizabeth, h 82 Charlton
Gallagher Elizabeth, h 328 E. 22d
Gallagher Elizabeth, grocer, 529 W. 39th
Gallagher Elizabeth, wid. John, h 56 Macdougal
Gallagher Ella, h 685 Third av.
Gallagher Ellen, dressmkr. h 145 E. 59th
Gallagher Ellen, wid. James, h 163 E. 44th
Gallagher Ellen, wid. John, h 158 W. 61st
Gallagher Ellen, wid. John, h. furng. 62 Spring
Gallagher Eugene, laborer, h 756 Tenth av.
Gallagher Frances, wid. Peter, h 638 E. 16th
Gallagher Francis, clerk, h 132 E. 111th
Gallagher Francis, driver, h 449 W. 56th
Gallagher Francis, janitor, h 111 W. 11th
Gallagher Francis, laborer, h 430 W. 46th
Gallagher Francis, liquors, 519 Tenth av. & 1470 Second av.
Gallagher Francis J. lawyer, 317 B'way, h 11 Abingdon sq.
Gallagher Francis J. machinist, h 138 W. 19th
Gallagher Frank, clerk, h 7 W. 24th
Gallagher Frank, ice, 656 E. 16th
Gallagher Frank, laborer, h 1548 First av.
Gallagher Frank, ostler, h 341 W. 51st
Gallagher Frederick M. clerk, h 74 E. 123d
Gallagher George, cabinetmkr. h 73 Montgomery
Gallagher George, pedlar, h 581 Eleventh av.
Gallagher George L. lineman, h 122 Orchard
Gallagher Henry, h 226 E. 39th
Gallagher Henry, driver, h 791 Washn.
Gallagher Henry, driver, h 536 W. 40th
Gallagher Henry, laborer, h 31 Carmine
Gallagher Henry C. clerk, h 215 E. 84th
Gallagher Honora, wid. Michael, h 37 Columbia
Gallagher Hugh, driver, h 537 E. 17th
Gallagher Hugh, grocer, 2014 First av.
Gallagher Hugh, laborer, h 414 E. 18th
Gallagher Hugh, laborer, h 410 W. 17th
Gallagher Hugh, ostler, h 412 W. 54th
Gallagher Hugh, plumber, h 73 Goerck
Gallagher Hugh, porter, h 239 E. 42d
Gallagher Hugh, printer, h 451 Second av.
Gallagher Hugh, watchman, h 58 W. Houston
Gallagher Hugh J. liquors, 386 Tenth av. h 448 W. 33d
Gallagher James, baker, h 29 Sheriff
Gallagher James, brass, 87 Centre, h 326 E. 119th
Gallagher James, candy, 180 Mulberry
Gallagher James, clerk, h 330 E. 21st
Gallagher James, conductor, h 403 W. 54th
Gallagher James, cook, h 287 Bowery
Gallagher James, driver, h 512 W. 49th
Gallagher James, drover, h 1360 Av. A
Gallagher James, eatingh. 722 Tenth av.
Gallagher James, janitor, h 317 W. 35th
Gallagher James, laborer, h 363 Madison
Gallagher James, laborer, h r 232 Mulberry
Gallagher James, liquors, 1470 Second av. & 519 Tenth av. h 500 W. 39th
Gallagher James, mason, h 790 E. 145th
Gallagher James, mason, h 336 W. 49th
Gallagher James, molder, h 557 W. 32d
Gallagher James, paver, h 309 E. 97th
Gallagher James, produce, 112 Murray, h 500 Communipaw av. J. C.
Gallagher James, sexton, h 532 W. 39th
Gallagher James, tailor, h 236 E. 29th
Gallagher James A. carrier, h 1675 Second av.
Gallagher James B. boatman, h 711 Washn.
Gallagher James B. carpenter, h 784 Ninth av.
Gallagher James E. laborer, h 332 E. 39th
Gallagher James E. liquors, 1877 Second av.
Gallagher James E. plumber, h 115 W. 60th
Gallagher James F. bkbinder, h 110 Sullivan
Gallagher James F. trackman, h 158 E. 58th
Gallagher James H. laborer, h 73 Broome
Gallagher James J. clerk, h 1770 Tenth av.
Gallagher James J. clerk, h 426 W. 52d
Gallagher James J. printer, 20 Cliff, h 974 Lafayette av. B'klyn [son, B'klyn
Gallagher James K. agent, 17 Mercer, h 270 Ryer-
Gallagher James P. clerk, h 324 E. 37th
Gallagher James W. fireman, h 68 Gansevoort
Gallagher Jane, wid. Peter, h 502 First av.
Gallagher Jane, wid. Thomas, h 320 E. 34th
Gallagher John, h 215 Fifth
Gallagher John, h r 548 W. 51st
Gallagher John, bartender, h 685 Third av.
Gallagher John, carpenter, h 1 Second
Gallagher John, clerk, h 628 Tenth av.
Gallagher John, clerk, h 268 W. 17th
Gallagher John, driver, h 324 Delancey
Gallagher John, driver, 60 Gansevoort
Gallagher John, driver, h 644 Second av.
Gallagher John, fitter, h 1929 Third av.
Gallagher John, h. furng. 316 Spring, h 305 Spring
Gallagher John, laborer, h 17 Lispenard
Gallagher John, laborer, h 445 W. 49th
Gallagher John, lawyer, 320 B'way, h 192 Hudson
Gallagher John, liquors, 68 Ninth av. h 311 W. 16th
Gallagher John, plumber, h 863 Sixth av.
Gallagher John, plumber, h r 206 Delancey
Gallagher John, police, h 66 E. 106th
Gallagher John, police, h 236 E. 112th
Gallagher John, polisher, h r 435 E. 12th
Gallagher John, polisher, h 112 E. 102d
Gallagher John, porter, h 340 Madison
Gallagher John, produce, W. Washn. mkt
Gallagher John, sand, 346 E. 81st, h Glenwood, L. I.
Gallagher John, shoemkr. h 14 Beach
Gallagher John, shoemkr. h 277 Elizabeth
Gallagher John C. treas. 128 Duane, h Stapleton, S. I.
Gallagher John H. painter, h 322 W. Houston
Gallagher John J. agent, h 126 W. 19th
Gallagher John J. cutter, h 516 E. 84th

JAMES A. WEBB & SON, 165 Pearl Street, New York.
ALCOHOL. Established 1835. COLOGNE SPIRIT

WM. A. BOOTH, *Prest.*,
G. L. HUTCHINGS, *Cash.*,
H. CHAPIN, JR., *Asst. Cash.*

3d NATIONAL BANK,
20 NASSAU ST.
Capital, - $1,000,000.

FOREIGN EXCHANGE
BOUGHT & SOLD.
Accounts Solicited.

CAREFUL ATTENTION TO THE INTERESTS OF DEPOSITORS GUARANTEED.

SCARFS AND SUSPENDERS.

BEST WC&W MADE.

THE TRADE SUPPLIED BY
WELD, COLBURN, & WILCKENS,
593 Broadway, New York.

Gallagher John J. laborer, h 357 E. 113th
Gallagher John J. police. h 40 Oak
Gallagher John J. (Rev.) h 560 W. 133d
Gallagher John M. real estate, 128 E. 112th
Gallagher John R. hectographmkr. h 217 E. 84th
Gallagher John W, gateman, h 203 W. 61st
Gallagher John W. shoer, h 419 G'wich
Gallagher Joseph, carver, h 1994 Second av.
Gallagher Joseph, driver, h 188 E. 64th
Gallagher Joseph, news, h 431 First av.
Gallagher Joseph, pedlar, h 226 Av. B
Gallagher Joseph F. contractor, 435 E. 120th
Gallagher Joseph J. laborer, h 348 E. 33d
Gallagher Julia, wid. Patrick, h 10½ Grove
Gallagher Julia, wid. William, h 1735 Av. A
Gallagher Lawrence, fish, Cath. mkt, h 813 E. 146th
Gallagher Levi M. printer, 821 Sixth av. h 716 Third av. B'klyn
Gallagher Margaret, sewing, h 439 E. 77th
Gallagher Margaret, widow, h 118 W. 16th
Gallagher Margaret, wid. John, h 442 Washn.
Gallagher Margaret, wid. John, h r 250 W. 16th
Gallagher Margaret, wid. Martin, h 431 W. 42d
Gallagher Margaret, wid. Patrick, h r 186 Hester
Gallagher Margaret, wid. Peter, h 137 Baxter
Gallagher Margaret, wid. Peter, h 61 E. 41st
Gallagher Margaret, wid. Thos. h 778 Second av.
Gallagher Margaret A. manicure, 4 W. 22d
Gallagher Martha, wid. Hugh, 174 Madison
Gallagher Martin, watchman, h 81 Madison
Gallagher Martin J. liquors, 101 G'wich av. h 83 G'wich av.
Gallagher Martin J. paints, 1333 First av. h 1349 First av.
Gallagher Mary, h 303 W. 29th
Gallagher Mary, h 324 W. 48th
Gallagher Mary, wid. Bartholomew, h 628 Tenth av.
Gallagher Mary, wid. Hugh, h 150 Leonard
Gallagher Mary, wid. James, h 336 E. 49th
Gallagher Mary, wid. James, h 300 E. 111th
Gallagher Mary, wid. James, h r 276 First av.
Gallagher Mary, wid. James, h 212 W. 27th
Gallagher Mary, wid. John, h 306 E. 35th
Gallagher Mary, wid. John, h 505 Hudson
Gallagher Mary, wid. Michael, h 527 W. 40th
Gallagher Mary, wid. Michael, h W. 131st n Eleventh av.
Gallagher Mary, wid. Patrick, h 711 Washn.
Gallagher Mary, wid. Patrick, h 590 Water
Gallagher Mary, wid. Richard, h 398 Hudson
Gallagher Mary A. wid. James, h 426 E. 11th
Gallagher Mary A. wid. James, h 427 E. 19th
Gallagher Mary A. wid. William, h 332 E. 39th
Gallagher Mary A. wid. William, h 2005 Second av.
Gallagher Mary J. sewing, h 521 W. 37th
Gallagher Mary J. teacher, h 135 E. 16th
Gallagher Matthew, laborer, h 208 E. 45th
Gallagher Michael, h 348 E. 32d
Gallagher Michael, bricklayer, h 137 E. 117th
Gallagher Michael, cutter, h 226 W. 61st
Gallagher Michael, driver, h 174 Madison
Gallagher Michael, engineer, h 97 Ninth av.
Gallagher Michael, fireman, h 217 E. 118th
Gallagher Michael, grocer, 212 E. 42d
Gallagher Michael, laborer, h 69 Carmine
Gallagher Michael, laborer, h 489 Tenth av.
Gallagher Michael, ostler, h 152 W. 124th
Gallagher Michael, smith, 33 Roosevelt
Gallagher Michael C. liquors, 149 E. 42d, h 223 E. 44th
Gallagher Michael D. watches, 649 Sixth av. h 326 E. 51st
Gallagher Michael J. brakeman, h 527 E. 135th
Gallagher Michael J. drygds. 50 Walker, h 94 Pulaski, B'klyn
Gallagher Murtaugh, pedlar, h 16 Goerck
Gallagher Owen, h 158 G'wich
Gallagher Owen, bricklayer, h 350 W. 25th
Gallagher Owen, molder, h 271 Delancey
Gallagher Owen, trucks, h Tenth av. c W. 120th
Gallagher Patrick, h 307 E. 45th
Gallagher Patrick, h 88 Washn. pl.
Gallagher Patrick, h 406 W. 26th
Gallagher Patrick, h 550 W. 44th
Gallagher Patrick, bartender, h 118 E. 120th
Gallagher Patrick, bartender, h 556 W. 38th
Gallagher Patrick, builder, 202 E. 25th, h 225 E. 18th
Gallagher Patrick, clerk, h 260 Delancey
Gallagher Patrick, clerk, h 204 E. 44th
Gallagher Patrick, clerk, h 222 E. 84th
Gallagher Patrick, clerk, h 117 E. 117th
Gallagher Patrick, driver, h 332 E. 37th
Gallagher Patrick, eatingh. 153 Hudson
Gallagher Patrick, grocer, 203 E. 37th
Gallagher Patrick, laborer, h 1355 First av.
Gallagher Patrick, laborer, h 163 Hudson
Gallagher Patrick, liquors, 78 Ridge, h 206 Delancey
Gallagher Patrick, shoemkr. h 73 Montgomery
Gallagher Patrick, tailor, h 24 Prince
Gallagher Patrick E. plumber, h 544 W. 52d
Gallagher Patrick J. beer, Tenth av. n W. 180th
Gallagher Patrick J. beveler, 323 Pearl, h 27 Middagh, B'klyn
Gallagher Patrick J. notary, 46 Stanton
Gallagher Patrick J. roofer, 14 Clarkson
Gallagher Peter, h 448 W. 54th
Gallagher Peter, clerk, h 41 Rutgers
Gallagher Peter, cutter, h 247 W. 61st
Gallagher Peter, fireman, h 1332 Franklin av.
Gallagher Peter, mason, h 216 W. 60th
Gallagher Peter, ostler, h 791 Seventh av.
Gallagher Peter, police, h 137 Baxter
Gallagher Peter, seaman, h 36 Oak
Gallagher Philip E. imp. 20 Greene, h Barrett h.
Gallagher Philip W. painter, h 854 Second av.
Gallagher Richard, shoemkr. h 113 E. 106th
Gallagher Richard J. carpetmkr. h 413 E. 12th
Gallagher Roger, clerk, h 228 Hudson
Gallagher Rosa, wid. William, h r 228 E. 41st
Gallagher Rose, wid. William, h 20 Jane
Gallagher Sarah, wid. James, h 594 Eleventh av.
Gallagher Sarah, wid. Thomas, dressmkr, 628 Eighth av.
Gallagher Susan, wid. Bartholomew, h 450 W. 52d
Gallagher Susan, wid. John, h 1905 Vyse
Gallagher T. laborer, h 603 Morris av.
Gallagher Terence, laborer, h 239 W. 61st
Gallagher Terence, liquors, 386 Tenth av. h 448 W. 33d
Gallagher Terence, ostler, h 2409 First av.
Gallagher Terence, police, h 236 E. 36th
Gallagher Terence, police, h 2202 Seventh av.
Gallagher Thomas, h 11 Abingdon sq.
Gallagher Thomas, h 701 E. 12th
Gallagher Thomas, h 649 G'wich
Gallagher Thomas, h 420 W. 48th
Gallagher Thomas, driver, h 249 Clinton
Gallagher Thomas, driver, h 164 W. 53d
Gallagher Thomas, engineer, h 109 Washn.
Gallagher Thomas, foreman, h 1648½ Second av.
Gallagher Thomas, iron, h 279 Madison
Gallagher Thomas, laborer, h 128 Baxter
Gallagher Thomas, laborer, h 210 E. 44th
Gallagher Thomas, mason, h 153 E. 52d
Gallagher Thomas, plasterer, h 248 E. 90th
Gallagher Thomas, plumber, 116 Bleecker
Gallagher Thomas, printer, h 93 Madison
Gallagher Thomas A. clerk, h 43 Sheriff
Gallagher Thomas B. collector, h 16 W. 127th
Gallagher Thomas F. artist, h 318 W. 80th
Gallagher Thomas F. collector, h 328 E. 84th
Gallagher Thomas F. porter, h 579 First av.
Gallagher Thomas M. fcygds. 1392 Ninth av.
Gallagher William, h 64 Centre
Gallagher William, agent, h 355½ Bowery
Gallagher William J. bartender, h 306 W. 41st
Gallagher William, beer, 12 Washn.
Gallagher William, boilermkr. h 654 E. 12th
Gallagher William, butcher, h 444 W. 45th
Gallagher William, carpenter, h 224 W. 27th
Gallagher William, clerk, h 207 Hester
Gallagher William, driver, h 640 E. 16th
Gallagher William, driver, h 86 Varick
Gallagher William, fireman, h 627 E. 143d
Gallagher William, liquors, 2599 Third av. h 551 E. 136th
Gallagher William, machinist. h 432 E. 13th
Gallagher William, server. h 207 Hester
Gallagher William C. physician, 11 Abingdon sq.
Gallagher William F. police, h 507 E. 42d
Gallagher William J. laborer, h 532 W. 39th
Gallagher William J. ostler, h 391 Second av.

EAST RIVER STEAM KINDLING WOOD FACTORY
1104 First Avenue, cor. E. 61st St. } Orders received through all American District and Western Union Telegraph Offices FREE. *Send for Price-List.* FRED. BUSE, Prop.

Huyler's COCOA FOR BREAKFAST AND SUPPER.
PURE! HEALTHFUL!!
Sold by all Grocers.

Gallagher William J. packer, h 336 E. 40th
Gallagher Brothers, liquors, 386 Tenth av.
Gallagher & Baer, drygds. 50 Walker
Gallagher & Cunningham, liquors, 1869 Ninth av.
Gallaher Benjamin D. adjuster, 18 B'way
Gallaher John, porter, h 48 Perry
Gallaher Julia A. h 51 W. 52d
Gallaher Michael, pedlar, h 436 W. 27th
Gallaher R. Eccleston, sec. 452 B'way, h 103 W. 55th
Gallaher Rob't H. broker, 64 B'way, h 103 W. 55th
Gallaher T. F. h 74 E. 124th
Gallan Anna, wid. James, h 20 Ridge
Galland Anna, wid. Samuel J. h 103 E. 79th
Galland Berthold. underwear, 53 White, h Pa.
Galland David, tailor, h 416 E. 85th
Galland Eugene, underwear, 51 Leonard, h 259 W. 132d
Galland Henry, imp. 464 Broome, h France
Galland Isaac, tailor, h 205 Broome
Galland Joseph, h 615 E. 11th
Galland L. Jac, artist, 58 W. 57th & Paris, twenty-five Rue Fontaine St. Georges, h 58 W. 57th
Galland Max, clothing, 51 Leonard
Galland B. & A. underwear, 53 White
Galland Brothers & Co. underwear, 51 Leonard
Gallant Alexander E. machinist, h 84 W. Houston
Gallatin Albert H. chemist, Cooper Union, h 10 E. 17th
Gallatin Albert R. h 10 E. 17th
Gallatin Fred. lawyer, 261 B'way, h 670 Fifth av.
Gallatin James, h 7 W. 38th
Gallatin National Bank, 36 Wall
Gallaudet Bern B. physician, 136 W. 34th
Gallaudet James, starter, h 410 W. 51st
Gallaudet James jr. driver, h 323 W. 43d
Gallaudet Paul, smith, 49 Nassau, h B'klyn
Gallaudet Peter W. banker, 2 Wall, h 10 E. 53d
Gallaudet Thomas (Rev.) h 9 W. 18th
Gallaudet P. W. & Co. bankers, 2 Wall
Gallaway George W. oil, 322 Pearl, h Rye, N. Y.
Gallaway Maria, wid. John, h 178 Madison
Gallaway Robert M. v. pres. 71 B'way, & commr. 146 Grand, h 68 E. 55th
Gallaway William, watchman, h 87 Vandam
Galle Edward, cigarmkr. h 420 E. 9th
Galle Jacob, watchman, h 119 Pitt
Galle Samuel, cheese, 28 Jay, h W. 157th n St. Nicholas av.
Galle S. & Co. cheese, 28 Jay
Gallegan Lawrence, fish, 62 Cath. mkt, h 64Adams, B'klyn
Gallenberg Max E. collector, h 339 E. 125th
Galler Edward, pktbkmkr. h 442 E. 12th
Gallers Francis L. driver, h 701 Tenth av.
Gallery Ellen, wid. Patrick, h 1472 First av.
Gallet Julien, watches, 1 Maiden la.
Gallet Julien & Co. watches, 1 Maiden la.
Galley Henrietta, wid. Philip, h 347 W. 37th
Gallheber Jacob, tailor. 547 E. 12th
Galli Victor, bdgh. 493 G'wich
Gallice Achille, lithographer, crayon colors and sketcher, 36 Beekman, h 133 Clinton pl.
Gallie Margaret, bdgh. 15 Oliver
Galligan Ann, wid. Daniel. h 449 W. 27th
Galligan Ann, wid. Peter, h 349 W. 43d
Galligan Bernard, liquors, 835 Third av. h 230 E. 51st
Galligan Dennis, h. mover, 532 E. 17th
Galligan Edward, driver, h 532 E. 17th
Galligan Edward F. roofer, h 233 E. 56th
Galligan Farrell, h. mover, h 532 E. 17th
Galligan Henry, ice, h 510 W. 48th
Galligan James, driver, h 103 Hester
Galligan James, painter, h 301 W. 43d
Galligan James M. (Rev.) h Tenth av. n W. 96th
Galligan John, artist, h 1483 Av. A
Galligan John, driver, h 152 E. 39th
Galligan John F. bartender, h 337 E. 14th
Galligan Louise M. teacher, 207 E. 75th, h Woodsburgh, L. I.
Galligan Margaret, wid. James, h 331 First av.
Galligan Mary, dressmkr. 230 E. 51st
Galligan Mary, wid. Charles, h r 226 W. 18th
Galligan Mary, wid. Patrick, h 503 W. 33d
Galligan Michael W. meat, 182 Mulberry, h 180 Mulberry
Galligan Owen, pedlar, h 443 E. 15th
Galligan Patrick, h 1089 Second av.
Galligan Patrick, h. mover, h 532 E. 17th
Galligan Patrick, laborer, h 656 E. 16th
Galligan Patrick, police, h 447 Second av.
Galligan Patrick H. laborer, h 21 Ninth av.

Weather Strips
BROWNE'S Metallic & other kinds
Booth's Theatre Building, 23d St. & 6th Av.
The Pat. Metallic Weather Strip Co.

Galligan Patrick J. teas, 182 Mulberry
Galligan Peter, agent, h 163 E. 85th
Galligan Peter, cutter, h 527 W. 20th
Galligan Peter, laborer, h 145 W. 51st
Galligan Peter F. plumber, h 393 E. 10th
Galligan Thomas F. (Rev.) h 109 Washn. pl.
Galligan Thomas P. h. mover, 526 E. 17th, h 335 E. 57th
Galligan Thomas P. jr. h. mover, 526 E. 17th, h 335 E. 57th
Galligan William, produce, 405 W. 44th
Galligan T. P. & Son, h. movers, h 526 E. 17th
Galliger Catharine, wid. Hugh, h 612 E. 16th
Galligher James A. h 178 E. 109th
Galliker Charles H. photographer, 509 Eighth av.
Galliker John, fish, 540 Hudson, h 116 Charles
Gallilee Mission, 340 E. 23d
Gallimore William H. ostler, h 2122 Eighth av.
Gallin John W. mason, 5 Canal, h 135 Clinton
Gallina John, grocer, 823 Tenth av. h 423 W. 52d
Gallinger John, h 313 W. 30th
Gallinger Joseph, lamps, 36 Barclay, h 177 W. 82d
Gallinger Samuel, lamps, 36 Barclay, h Pa.
Gallinger Simon, drygds. 83 Av. B
Gallinger & Co. lamps, 36 Barclay
Gallison Charles H. clerk, h 74 E. 115th
Gallison Forrest W. lighters, 152 Front, h 517 Madison, B'klyn
Gallison James W. lighters, 152 Front, h Rockville Centre, L. I.
Gallison Louis D. pres. 698 B'way. h Brick Church, N. J.
Gallison & Hobron Co. publishers, 698 B'way
Gallivan Ellen, wid. Conrad, h 1147 First av.
Gallivan John, plumber, h 398 Hudson
Gallivan Michael J. stable, 121 W. 45th, h Hotel Royal
Gallivan Thomas, janitor, h r 28 G'wich av.
Gallivan William, painter, h 313 E. 37th
Gallo Anthony, musician, h 31 Marion
Gallo Carmine, tailor, h r 190 Mulberry
Gallo Francisco, laborer, h 203 S. 5th av.
Gallo James, barber, 217 W. 19th
Gallo James, carpenter. h 220 Mott
Gallo Joseph, broker, 14 Marion
Gallo Joseph, shoes. 417 E. 81st
Gallo Joseph & Brother, brokers, 14 Marion
Gallo Michael, laborer, h 11 Crosby
Gallo Michele, jewelry, 56 Mulberry
Gallo Saverio, broker, 14 Marion, h 375 Broome
Gallon Charles A. grocer, 1473 Third av.
Gallon Edward, real estate, 257 W. 42d, h 305 W. 41st
Gallon Edward L. fixtures, 302 W. 41st, h 213 W. 122d
Gallon James, smith, 114 E. 88th, h 173 E. 87th
Gallon Joseph H. printer, h 262 Madison
Gallon Thos. J. smith, 205 E. 86th, h 251 E. 83d
Galloon John, seaman, h 426 Eleventh av.
Gallot Stephen C. clerk, h 4 Barrow
Galloway Catharine, wid. Ransom, h 237 W. 49th
Galloway Charles T. roofer, 644 Hudson, & pres. 35 B'way, h 360 W. 29th
Galloway Duane, barrels, 237 W. 31st
Galloway Edwin F. clerk, h 26 Horatio
Galloway Edwin F. jr. painter, h 157 W. 14th
Galloway James, cutter, h 446 E. 88th
Galloway James, fish, 86 W. 12th, h 9 Jane
Galloway James, machinist, h 625 W. 46th
Galloway Richard, cutter, h 351 E. 17th
Galloway Richard G. machinist. h 725 Washn.
Galloway Robert, artist, 779 B'way, h 464 State, B'klyn
Galloway William, books, h 237 W. 4th
Galloway William H. oysterman, h 776 Washn.
Galloway & Henderson, hangings, 621 Sixth av.
Gallt William T. shirts, 85 Franklin, h Port Byron, N. Y.
Gallt & Branch, shirts, 85 Franklin
Gallucci Giovanni, laborer, h 432 E. 113th
Galluna Michael, driver, h 12 Roosevelt
Gallup Albert, lawyer, 58 William, & v. pres. 31 University pl. h 45 W. 20th

VENTILATING GRATES, STOVES, AND HEATERS. | Richardson & Morgan Co. | 92 Beekman St.
See adv. pages 38 & 39 Pink Sheets Back of Book.

THOMAS L. JAMES, *Prest.*,
A. VAN SANTVOORD, *V. Prest.*,
JOHN R. VAN WORMER,
Sec'y and Gen. Man.

THE LINCOLN SAFE DEPOSIT CO.
FIRE-PROOF STORAGE WAREHOUSE.
32 TO 38 EAST 42D STREET.

Safes Rented. . . . Plate stored under guarantee. Fire-proof storage for household effects.

AIX-LA-CHAPELLE
KAISER WATER
REFRESHING, DIETETIC TABLE WATER
BEST IN THE WORLD
Luyties Brothers
New York
Agents U.S.A.

Gallup Albert S. h 45 W. 20th
Gallup Avery, trucks, 58 Reade, h 427 W. 44th
Gallup Emeline, wid. Horatio N. h 222 E. 119th
Gallup Howard, broker, 30 Broad & 1130 B'way, h 45 W. 20th
Gallup Joseph W. fitter, h 321 E. 114th
*Gallup Novelty Works, collars, 8 Greene
Gallup Wm. H. collars, 8 Greene, h E.Orange, N. J.
Gallwitz Charlotte, wid. Richard, h 150 W. 36th
Gally Leopold, agent, 419 E. 81st
Gally Mary A. dressmkr. h 140 Eldridge
Gally Merritt, printing presses & organs, 95 Nassau, h 55 E. 86th
Gally Nathan, pedlar, h 140 Eldridge
Gally William A. clerk, h 82 E. 90th
Galm Adam, grocer, 106 E. 110th
Galm Frank, framer, h 222 E. 103d
Galmiche Francis, brushes, 200½ Greene
Galnar John, prof. h 412 W. 25th
Galner Abraham, optician, h 176 Rivington
Galot George, caterer, h 57 Grove
Galoupeau Jean C. imp. 37 S.William, h 72 W. 35th
Galoupeau Maria, milliner, h 72 W. 35th
Galpen Horace, woolens, 9 White, h 62 Clinton pl.
Galpen Horace & Co. woolens, 9 White
Galpen R. H. manager, 667 B'way
Galschiot William, exporter, 99 Water, h Bergen Point, N. J.
Galson William, laborer, h 439 W. 13th
Galt Clarence H. slate, 52 John, h 169 McDonough, B'klyn
Galt Eleanor, physician, 97 Lex. av.
Galt George H. agent, 52 E. 23d
Galt John, cornicemkr. h 139 W. 49th
Galt John, slate, 52 John, h Newburgh, N. Y.
Galt John & Sons, slate, 52 John
Galt Peter, ostler, h 134 W. 18th
Galt Robert A. flour, 19 Whitehall
Galt William R. slate, 52 John, h Newburgh, N. Y.
Galuska Mary, wid. Marun, h 1304 Washn. av.
Galvan Daniel V. physician, 57 W. 92d
Galvan J. Ernest, artist, 20 W. 14th, h 309 W. 14th
Galvano Faradic Mfg.Co. elec. insts. 300 Fourth av.
Galveston, Harrisburg & San Antonio Railway Co. 15 Broad
Galveston, Houston & Henderson R.R. Co. 195 B'way
Galvin Ann, wid. James, h 601½ W. 43d
Galvin Anne, wid. Patrick, h 608 Tenth av.
Galvin Bridget, wid. Martin, h 471 Grand
Galvin Chas. D. editor, 37 Frankfort, h Fordham
Galvin Charlotte, wid. Daniel, h 311 W. 13th
Galvin Cornelius, laborer, h 319 E. 45th
Galvin Cornelius B. journalist, h 226 E. 11th
Galvin Daniel, laborer, h 637 First av.
Galvin Daniel, seaman, h 141 Cherry
Galvin Delia, h 213 W. 36th
Galvin Dennis, conductor, h 87 Elizabeth
Galvin Dennis P. clerk, h 232 E. 29th
Galvin Edward F. manager, 37 Frankfort, h 84 Church, J. C.
Galvin Frances M. wid. Maurice, h 247 First av.
Galvin George H. plumber, 36 E. 19th, h 316 Bleecker
Galvin Hannah, wid. James, h 969 First av.
Galvin James, bdgh. 147 & 157 Cherry
Galvin James, driver, h 32 Division
Galvin James, driver, h 2131 Third av.
Galvin James, janitor, h 23 William
Galvin James, laborer, h 599 Robbins av.
Galvin James, molder, h 186 E. 80th
Galvin James T. mason, h 180 E. 116th
Galvin Jane, wid. Dennis, h 533 W. 44th
Galvin Joanna, h 207 W. 60th
Galvin John, laborer, h 261 Av. B
Galvin John, laborer, h r 94 Baxter
Galvin John, laborer, h 409 E. 19th
Galvin John, liquors, 84 Third av. h 140 E. 12th
Galvin John, undertaker, 471 Grand, h 291 E. B'way
Galvin John H. bartender, h 237 E. 56th
Galvin John P. bkbinder, h 127 Henry
Galvin Mary, wid. John, h 236 E. 46th
Galvin Mary, wid. Michael, h 84 Cortlandt
Galvin Matthew, laborer, h 208 Rivington
Galvin Maurice, porter, h 334 Pearl
Galvin Michael, bartender, h 1244 Second av
Galvin Michael, carpenter, h 1925 Second av.
Galvin Michael, cigars, 119 Clinton
Galvin Michael, clerk, h 357 Ninth av.
Galvin Michael, fireman, h 96 Tenth av.
Galvin Michael, grocer, 84 Watts
Galvin Michael, laborer, h 66 Vandam
Galvin Michael, pedlar, h 2304 Second av.
Galvin Michael J. printer, h 691 Tenth av.
Galvin Mortimer, driver, h 268 First av.
Galvin Patrick, laborer, h 718 Second av.
Galvin Patrick, supt. h 89 Chrystie
Galvin Sarah, wid. James, h 415 Pearl
Galvin Theresa, wid. Henry, h 1513 Av. A
Galvin Thomas, h 94 Watts
Galvin Thomas, engineer, h 64 Barrow
Galvin Thomas, plasterer, h 230 E. 107th
Galvin Timothy, laborer, h 128 Baxter
Galvin William, laborer, h 729 Tenth av.
Galvin William, porter, h 402 E. 31st
Galvin William F. laborer, h 111 E. 117th
Galvin William J. plumber, h 729 Tenth av.
Galway Agnes, wid. James, h 64 Charlton
Galway Bridget, bdgh. 246 W. 10th
Galway Cath. wid. Patrick, bdgh. 509 W. 36th
Galway Charles, h 157 Lex. av.
Galway Henry, h 77 Broome
Galway James, h 312 W. 56th
Galway Joseph, laborer, h 405 W. 39th
Galway Joseph N. grocer, 1 & 9 Vanderbilt av. h 157 Lex. av.
Galway Margaret, wid. James, produce, 46 Fulton mkt
Galway Richard, polisher, h 246 W. 10th
Galway Wm. trucks, 36 Barclay, h r 517 W. 36th
Galwey Charles, mer. 66 Broad, h 100 E. 17th
Galwey Edward T. imp. 66 Broad, h Bath, L. I.
Galwey Thomas F. teacher, h 110 E. 121st
Galwey & Feldmann, imps. 66 Broad
Galza Isaac, pedlar, h 72 Mott
Gamache David, painter, 235 E. 64th, h 303 E. 62d
Gamage Henry T. h 59 University bldg.
Gamay Adam, carpenter, h 549 E. 151st
Gamaze Lucy, wid. Wilson, h 356 W. 24th
Gambel Henry, varnisher, h 517 E. 154th
Gambel James, mason, h 2055 First av.
Gambell Walter J. bedding, 7 Mott, h 367 Macon, B'klyn
Gamberdella Andrea, barber, 236 Third av.
Gamberdella Gaetano, cigars, 248 Elizabeth
Gambert Hugo, supplies, 117 Clinton, h 154 Power, B'klyn
Gamberton Charles P. electrotyper, h 527 E. 85th
Gambetzky Samuel, grocer, 356 E. 89th, h 354 E. 89th
Gambichler Eugene, casemkr. h 430 Fifth
Gambichler Joseph, pktbkmkr. h 356 E. 10th
Gambier Edward V. sec. 12 Frankfort, h 109 W. 62d
Gambitz Charles, clothing, 65 Av. C
Gamble And'w, produce, 185 Reade, h 412 W. 34th
Gamble Charles H. clerk, h 57 E. 76th
Gamble David S. drygds. 394 B'way
Gamble Frank A. teacher, h 118 Madison
Gamble Frederick, upholsterer, h 521 E. 153d
Gamble George, machinist, h 338 E. 83d
Gamble George P. laundry, 15 Bond
Gamble Isaac, clerk, h 268 W. 144th
Gamble James, civil eng. 68 Wall, h Madison av.
Gamble James, clerk, h 414 W. 25th
Gamble James, cutter, h 61 E. B'way
Gamble John jr. mer. 174 Front, h 476 Waverly av. B'klyn
Gamble Joseph, porter, h 2762 Eighth av.
Gamble Martha, h 321 E. 41st
Gamble Rachel, wid. Thomas, h 405 W. 18th
Gamble Robert, officer, h 268 W. 144th
Gamble Rosanna, wid. James, h 259 W. 28th
Gamble Ruth, wid. Robert, h 325 W. 43d
Gamble Samuel, molder, h 528 W. 45th
Gamble Thomas, h 43 Market
Gamble William, carpenter, h 151½ E. 85th
Gamble Wm. produce, 185 Reade, h 412 W. 34th
Gamble William, smith, h 2685 Third av.
Gamble William, trimmings, 35 Bond, h 100 Orient av. J. C.
Gamble William & Co. produce, 185 Reade

MERCHANTS EXCHANGE NAT. BANK OF THE CITY OF N. Y.
SOLICITS YOUR ACCOUNT. 257 Broadway.
PHINEAS C. LOUNSBURY, Prest. ALLEN S. APGAR, Cashier.

C. N. JORDAN, President. CHARLES J. CANDA, Vice-President. | THE WESTERN NATIONAL BANK, CAPITAL, $3,500,000. | F. BLANKENHORN, Cashier. H. A. SMITH, Asst. Cashier.

Gamble William H. cotton, 400 B'way, h 88 Second pl. B'klyn
Gamble William J. milk, ft. E. 83d, h 354 E. 84th
Gamble & Levy, trimmings, 35 Bond
Gambling Ann B. wid. William, h 163 W. 10th
Gambling George B. cigars, 2 Warren, h 611 Greene av. B'klyn
Gambowsky Simon, tailor, 47 Ludlow
Gambrill Richard A. sec. 7 Nassau, h Ind.
Gambs Louisa, wid. George, embdr. 75 Second
Games Robert, bricklayer, h 634 E. 155th
Gamewell Fire Alarm Telegraph Co. 1½ Barclay
Gamewell John N. supt. 1½ Barclay, h Hakensack, N. J.
Gammans Elbert H. fish, 109 South, h 137 E. 21st
Gammeg John A. conductor, h 1851 Tenth av.
Gammlen August, manager, 35 Bowery, h 281 Henry
Gammon George, laborer, h 706 E. 146th
Gammon Oscar M. casemkr. h 11 Third
Gammon William H. jeweler, 83 Park row, h 586 Greene av. B'klyn
Gammon William M. clerk, h 390 Pleasant av.
Gammons Margaret P. matron, h 275 E. B'way
Gammons William, ballast, 32 South, h 175 Degraw, B'klyn
Gamp Theresa, wid. Stephen, h 160 Stanton
Gampel Thomas, printer, h 17 Bedford
Gamper Louis J. barber, 4 Market
Gampert George, upholsterer, h 97 Willett
Gampert Herman, flour, 46 Water, h 503 Grand, B'klyn
Gampert Sophia wid. Lorenz, h 103 Willett
Gamsby James M. carpenter, h 281 Seventh
Gamwell Charles A. treas. 7 Lispenard, h R. I.
Ganbel Constant, tailor, h 97 W. Houston
Ganczfried Albert, smith, h 334 E. Houston
Gandar Henry, bkbinder, h W. 151st n St. Nicholas av.
Gandel August, driver, h 329 E. 54th
Gandel William, laborer, h 567 W. 44th
Gandenberger Christian, smith, h 356 W. 25th
Gandenberger Margaret, wid. George, h 1057 Second av.
Gander Adam, beer, 78 E. 9th, h 139 Eighth
Gander John, cabinetmkr. h 674 Tenth av.
Gander John, pianomkr. h 503 W. 43d
Gandernal Robert, polisher, h 532 W. 35th
Gandolfi August, fruit, 942 Ninth av. h 104 W. 63d
Gandolfi Luigi, wines, 104 S. 5th av. h 2 King
Gandolfi L. & Co. wines, 104 S. 5th av.
Gandolfo Emanuel, architect, 31 Union sq. W. h 34 Gramercy pk.
Gandolfo Louis, fruit, 26½ E. 42d, h 644 Third av.
Gandt Lewis, bartender, h 439 E. 12th
Gandulfo Andrew, beer, 87 Park
Gandy Sheppard, h 32 W. 35th
Gane George A. supplies, 81 Duane, h 21 E. 21st
Gane Thomas F. supplies, 81 Duane, h Ill.
Gane William J. waiter, h 136 W. 55th
Gane Brothers, supplies, 81 Duane
Ganer Simon, tailor, h r 79 Eldridge
Ganes George, pedlar, h 741 Tenth av.
Ganey Dennis, laborer, h 154 Madison
Ganey Jeremiah, laborer, h 1446 Second av.
Ganey Mary, wid. Richard, h 312 E. 39th
Ganey Timothy, grocer, 423 E. 71st
Gang Conrad, wid. Constantine, h 430 W. 39th
Gang Frederick, carpenter, h 264 W. 117th
Gangel Max, ties, 318 Canal, h 166 E. 108th
Gangel Theresa, wid. Gustav, h 166 E. 108th
Gangel & Nelson, neckwear, 318 Canal
Gangloff Augustina, dressmkr. 212 W. 50th
Gangloff Charles, engineer, h 208 Rivington
Gangloff John, upholsterer, h 672 Second av.
Gangloff John J. tailor, h 432 E. Houston
Gangloff Mary, candy, 1788 Tenth av.
Gangloff Mary, dressmkr. 751 Sixth av.
Gangloff Michael, variety, 1825 Tenth av.
Gangolff Bernard, carpenter, h 227 E. 29th
Gangras Ernest, driver, h 238 Henry
Ganhs Peter, meat, 602 Sixth
Ganley Anna, wid. Patrick, h 220 E. 29th
Ganley James, h 251 E. 43d
Ganley John, laborer, h 112 Barrow
Ganley John, laborer, h 215 W. 61st
Ganley Patrick, pawnbroker, 67 Division, h 125 E. 80th
Ganley Patrick F. driver, h 502 W. 30th
Ganley Thomas, laborer, h 332 E. 35th
Ganley William, butcher, h 321 E. 45th
Ganlien Catharine, wid. John, h 178 Spring
Ganly Bernard, grocer, 315 E. 104th
Ganly John, glassmkr. h Tenth av. n W. 158th
Ganly Richard, police, h 64 Beaver
Ganner James, gardener, h W. 114th n Lenox av.
Ganner Thomas W. ins. 51 Liberty, h 100 Hall, B'klyn
Ganney John, laborer, h 1883 First av.
Gannizzaro Joseph, eatingh. 8 St. Mark's pl.
Gannizzaro Joseph & Co. eatingh. 8 St. Mark's pl.
Gannon Bernard, printer, h 290 Seventh
Gannon Catharine M. laundry, 1456½ B'way, h 232 E. 35th
Gannon Daniel, laborer, h 1443 Second av.
Gannon Delia, h 200 E. 47th
Gannon Eliza, wid. Robert, h 232 E. 35th
Gannon Francis W. painter, 402 Water, h 169 E. 106th
Gannon Frank S. supt. ft. Whitehall, h St. George, S. I.
Gannon Henry, molder, h 754 Second av.
Gannon Hubert, h 139 W. 20th
Gannon Isabella, dressmkr. 260 W. 31st
Gannon James, h 1870 Third av.
Gannon James, driver, h 1452 Third av.
Gannon James, driver, h W. 176th n Tenth av.
Gannon James, laborer, h 460 E. 115th
Gannon James, ostler, h 233 E. 59th
Gannon James, painter, h 322 E. 29th
Gannon James, police, h 181 E. 104th
Gannon James, porter, h 255 E. 72d
Gannon James T. costumes, 126 W. 21st
Gannon Jeremiah, clerk, h 399 E. 71st
Gannon John, h 501 E. 14th
Gannon John, h 218 E. 56th
Gannon John, h 633 Eleventh av.
Gannon John, h 442 W. 46th
Gannon John, apothecary, Bellevue Hospital
Gannon John, driver, h 218 E. 80th
Gannon John, driver, h 447 W. 37th
Gannon John, laborer, h 130 Baxter
Gannon John, laborer, h 493 Washn.
Gannon John, molder, h 339 E. 80th
Gannon John J. h 151 E. 15th
Gannon John J. printer, h 409 E. 12th
Gannon Julia, h 222 E. 39th
Gannon Julia, wid. Daniel, h 2125 Boston rd.
Gannon Margaret, wid. James, h 623 E. 16th
Gannon Margaret, wid. Patrick, h 340 W. 26th
Gannon Margaret, wid. Patrick, h 529 W. 40th
Gannon Maria, wid. Thomas, h 210 E. 38th
Gannon Mary, wid. Patrick, h 435 W. 41st
Gannon Mary, wid. William, h 856 First av.
Gannon Michael, driver, h 340 E. 16th
Gannon Michael, driver, h 403 E. 65th
Gannon Michael, laborer, h 312 E. 38th
Gannon Michael, laborer, h 8 Little W. 12th
Gannon Michael, police, h 103 King
Gannon Michael, printer, h 118 Madison
Gannon Michael J. tailor, 356 E. 19th
Gannon Nora, dressmkr. 126 W. 21st
Gannon Owen, agent, h 24 Downing
Gannon Patrick, baker, h 48 Cannon
Gannon Patrick, driver, h 413 E. 14th
Gannon Patrick, driver, h 554 E. 136th
Gannon Patrick, polisher, h 340 W. 26th
Gannon Patrick J. eatingh. ft. W. 24th, h 631 W. 24th
Gannon Peter, laborer, h r 408 W. 16th
Gannon Richard, ostler, h 303 E. 60th
Gannon Terence, builder, h 404 E. 66th
Gannon Terence, laborer, h 428 W. 45th
Gannon Thomas, h Riverdale
Gannon Thomas, baker, 241 First av.
Gannon Thomas, clerk, h 260 W. 47th
Gannon Thomas, laborer, h Bronx c Clover
Gannon Thomas, laborer, h 406 E. 71st
Gannon Thomas, ostler, h 344 E. 21st
Gannon Thomas R. real estate, 43 Washn. sq. S.
Gannon William, beater, h 533 E. 85th
Gannon William, laborer, h 435 W. 56th
Gannon William, publisher, 73 Park row
Gannon William F. insp. h 245 E. 36th
Gano Daniel, insp. 36 Whitehall, h Ill.
Gano James, physician, 272 W. 84th
GANO JAMES M. dentist, 156 W. 45th
Ganod Edward, clerk, h 1 Minetta la.
Gans Abram, butcher, h 101 Willett
Gans Abram S. clerk, h 58 W. 95th
Gans Adolph, liquors, 256 Av. A, h 355 E. 19th
Gans Albert M. h 348 E. 58th
Gans Arthur, mer. 42 Exchange pl.
Gans Arthur W. bric-a-brac, 106 Grand, h 427 W. 23d
Gans Barbara, wid. Louis, h 371 Eighth

MADE FROM PURE CREAM. | HORTON'S ICE CREAM. | French, Italian and American.

PAID UP CAPITAL, $900,000. SURPLUS, $51,411.

TITLE GUARANTEE AND TRUST Co.

55 LIBERTY ST., New York. 26 COURT ST., Brooklyn.

Gans Charles, coal, 7 Chrystie
Gans Charles, sausages, 334 Fifth
Gans Clarence L. umbrellas, 349 B'way, h 12 E. 65th
Gans David, liquors, 71 Av. C, h 734 Fifth
Gans Elias, tailor, r 31 Norfolk. h 60 Attorney
Gans Emil, painter, h 435 E. 15th
Gans Frances, wid. David, h 115 E. 112th
Gans Frederick A. mer. 42 Exchange pl.
Gans Gerson, drugs, Ninth av. c W. 92d, h 72 W. 92d
Gans Jacob, butcher, h 574 Ninth av.
Gans Jacob, clerk, h 877 Eighth av.
Gans Jacob, tobacco, 203 Second & 1308 Second av. h 336 E. 123d
Gans John, butcher, h 526 Ninth av.
Gans John, tailor, 289 Third
Gans Joseph R. mason, h 334 E. 53d
Gans Joseph S. furniture, 394 E. Houston, & tobacco, 150 Water, h 411 E. 51st
Gans Levi L. umbrellas, 349 B'way, & pres. 451 G'wich, h 61 W. 48th
Gans Louis, cigarmkr. h 113 E. 4th
Gans Louis, pres. 23 Thomas, h 134 E. 72d
Gans Max, tobacco, 150 Water, h 253 E. 48th
Gans Moritz, tailor, h 49 Norfolk
Gans Moses, printer, 384 Eighth, h 371 Eighth
Gans Myer, cloaks, 49 Walker, h 143 W. 131st
Gans Pauline, widow, h 104 E. 124th
Gans Ralph, cloaks, 316 Church, h 145 W. 131st
Gans Robert, wrappers, 316 Church, h 219 E. 71st
Gans Rosa, wid. David, h 310 E. 4th
Gans Samuel, beer, 230 Elizabeth
Gans Samuel, tobacco, 341 Eighth, h 133 Av. B
Gans Samuel J. broker, 131 Water
Gans Sarah, wid. Lazarus, h 224 E. 79d
Gans William A. lawyer, 291 B'way, h 348 E. 58th
Gans L. L. & Brother, umbrellas, 349 B'way
Gans Brothers, mers. 42 Exchange pl.
Gans & Klein, clothing, 23 Thomas
Gans Brothers & Gutwillig, cloaks, 316 Church
Gans Brothers & Rosenthal, tobacco, 150 Water
Gans' J. S., Son, broker. 131 Water
Gansberg Herman, tailor, h 128 Cannon
Gansberg Rich. grocer, 286 E. 10th, h 284 E. 10th
Gansburg Frederick H. clerk, h 428 E. 17th
Ganseberg Henry, cigarmkr. h 153 E. 109th
Ganseberg William J. cigars, 1459 Third av. h 226 E. 103d
Ganseman Anthony, printer, h 321 W. 17th
Ganser Catharine, wid. Henry, h 346 E. 70th
Ganser Henry, h 346 E. 70th
Gansert Herman, machinist, h 646 E. 12th
Gansevoort Freezing & Cold Storage Co. 518 West
Gansheimer Leopold, packer, h 156 E. 108th
Ganss Henry, furrier, h 87 St. Mark's pl.
Ganss Henry, supt. h 442 E. 84th
Gansz David F. furniture, 23 Market h 66 Henry
Gansz Louis, furniture, 23 Market
Gansz D. F. & Son, furniture, 23 Market
Gant Daniel, valet, h 261 W. 47th
Gant J. Goodwin, surgeon, 226 E. 20th
Gantella Rosa, pedlar, h 12 Roosevelt
Ganter August, brewer, h 215 W. 61st
Ganter Barbara, wid. Joseph, h 639 E. 153d
Ganter Francis X. cases 327 B'way
Ganter Frederick, tailor, h 46 First
Ganter George, tailor, h 238 E. 42d
Ganter John, wagons, 39 Gt. Jones, h 29 Second
Ganter Rudolph, clerk, h 610 E. 14th
Gantert Albert, laborer, h 1845 Tenth av.
Gantert Paul, paints, 514 Third av. h 205 E. 39th
Gantert Peter, shoes, 2925 Third av.
Gantert Robert, laborer, h 112 E. 113th
Ganther Charles, laborer, h 737 E. 168th
Ganther Leopold, jeweler, 776 Ninth av.
Gantley Richard, engineer, h 1607 Lex. av.
Gantley Thomas, laborer, h 336 E. 63d
Gantner Leon, bldgmatls. 2591 Third av.
Gantousky Frederick, cabinetmkr. h 326 Delancey
Gants Bertha, wid. Abraham J. h 628 Sixth
Gants Sigmund, clerk, h 538 Fifth
Gantz George F. drugs, 176 Duane, h 361 W. 55th
Gantz Gottfried, meat, h 619 E. 11th
Gantz Herman, tailor, 130 Monroe
Gantz Ignatz, hatter, h 109 Orchard
Gantz Jas. H. laborer, h Gun Hill rd. n Jerome av.
Gantz Joseph, printer, 159 William, h 172 E. 94th
Gantz Lydia, wid. John F. h 150 Orchard
Gantz Simon, tailor, h 15 Rutgers pl.
Gantz Walter H. auction, h 317 W. 58th
Gantz William, ins. 176 B'way, h 143 Lafayette av. B'klyn
Gantz & Co. ins. 176 B'way
Gantz, Jones & Co. drugs, 176 Duane
Gantzberg Bertha, wid. Albert, h 306 E. 18th
Gantzer Joseph, upholsterer, h 308 E. 32d
Gantzman Edward, cigarmkr. h 84 Av. C
Ganun Alfred M. clerk, h Home n Stebbins av.
Ganun Frank E. manager, 9 Beaver, h 169 St. Nicholas av.
Ganun Jackson P. real estate, 850 B'way, h Boulevard c W. 106th
Ganun James O. plumber, h 418 E. 82d
Ganun Mary A. widow, h 715 Third av.
Ganun Stephen M. optician, 5 W. 42d, h 150 W. 95th
Ganun Thomas B. carver, h 331 E. 43d
GANUN & PARSONS, opticians, 5 W. 42d
Ganung Gilbert, janitor, h 17 W. 125th
Ganz Albert, grocer, 98 E. Houston
Ganz Anthony, laborer, h 2131 Boston rd.
Ganz Clement, bartender, h 689 E. 156th
Ganz Dora, liquors, 77 Sullivan
Ganz Emanuel, cigars, 1563 Third av.
Ganz Ferdinand, foreman, 552 E. 154th
Ganz Frederick, smith, h 82 Clinton
Ganz Heiman, agent, h 3 Chrystie
Ganz Henry, hardware, 7 Av. C
Ganz Israel, conductor, h 1729 Second av.
Ganz Jacob, cigarmkr. h 227 E. 107th
Ganz Jacob, cutter, h r 39 Willett
Ganz Jacob, presser, h 156 Ridge
Ganz Lewis, butcher, h 219 E. 109th
Ganz Robert, broker, 35 Broad, h 100 E. 58th
Ganz Samuel, men's furng. 338 E. Houston
Ganz Samuel, tailor, h 140 Delancey
Ganz Thomas, tailor, h 206 E. 34th
Ganz William, clerk, h 521 Third av.
Ganz William, mason, h E. 173d n Jerome av.
Ganz & Hofmann, brokers, 35 Broad
Ganzekaufer Herman, shoes, 337 E. 81st
Ganzel Adolph, woolens, 81 Worth, h Westfield, N. J.
Ganzell Otto, waiter, h r 337 W. 20th
Ganzenmueller Adolph, smith, 1294 Third av. h 1292 Third av.
Ganzenmuller August C. real estate, h 300 E. 81st
Ganzenmuller Ernest, meat, 1357 Park av.
Ganzenmuller Henry, wood, 395 Third, & coal, ft. E. 14th, h 31 Seventh
Ganzenmuller Louis, meat, 1483 Park av.
Ganzenmuller William, meat, 760 Eighth av.
Ganzer Simon, teacher, h 18 Ludlow
Ganzfried Ignatz, h 295 Stanton
Ganzke Joseph A. trusses, 544 Grand, h 2 Cannon
Gaol Joseph, butcher, h 325 Eighth
Gapen Jonathan K. 32 Nassau, h 28 W. 31st
Garabrant David, driver, h 171 Franklin
Garabrant David G. paper, 74 John, h Bloomfield, N. J.
Garabrant H'y, trucks, 317 Washn. h 171 Franklin
Garamboni Dominico, shoes, 754 E. 143d
Garand Henry, laborer, h 228 E. 120th
Garand Julia, dressmkr. 301 W. 127th
Garavanta Lazarus, cream, 181 Worth, h 33 Baxter
Garbade Emily D. wid. Henry, beer, 84 W. Houston, h 78 S. 5th av.
Garbade John, pianomkr. h 44 First av.
Garbade Louis, eatingh. 91 Walker
Garbaden John, clerk, h 161 E. 53d
Garbarini Carlo, shoemkr. h r 76 S. 5th av.
Garbarini Paul, drygds. 28 Mulberry
Garbarini Stephen, grocer, 30 Mulberry, h 100 Park
Garbarino Benedetto, fruit, 2396 Third av.
Garbarino Gaudanzio, beer, 45 Baxter
Garbarino Giuseppe, laborer, h r 161 Prince
Garbarino John, waters, 9 Roosevelt
Garbarsky Joseph I. pedlar, h 49 Canal
Garbart Thomas, weigher, h 2093 Park av.
Garbe Albert, clerk Custom h., h Stapleton, S. I.
Garbe August, shoes, 55 First, h 328 E. 71st
Garbe Herman, imp. 58 Cedar, h Stapleton, S. I.
Garbe Mary E. wid. William H. h 420 E. 61st
Garbe Theodore, driver, h 94 Goerck
Garber Ada V. clerk, h 401 E. 83d
Garber Davis, photographs, 747 B'way, h Newark, N. J.
Garber James, driver, h 304 E. 105th
Garber Michael, cooper, h 107 Essex
Garber Theodore, clerk, h 406 E. 16th
Garbi Louis, clerk, h 23 Commerce
Garbin James F. lather, h 726 E. 12th
Garbiras Raphael, clerk, h 418 W. 47th
Garbit James, engineer, h 208 W. 36th
Garbol Max, musician, h r 104 Pitt
Garbrinio Jacob, screwmkr. h 341 Water

Hartshorn's Shade Rollers. Notice name of Stewart Hartshorn in script on labels, and avoid being fooled.

HENRY W. CANNON, *Pres.*
WILLIAM H. PORTER, *Cash.*
WM. H. SHEPARD, *Notary.*

CHASE NATIONAL BANK,
Cor. Pine & Nassau Sts.

Capital, - $500,000.
Surplus and undivided profits, $528,560.85.

Garbutt Edgar A. agent, 390 B'way, h 167 Division av. B'klyn
Garbutt Elizabeth, wid. Wm. C. h 227 Eighth av.
Garbutt John J. painter, h 525 W. 36th
Garbutt William, painter, h 552 W. 47th
Garby Richard, clerk, h 150 W. 62d
Garcewich David, h 2113 Third av.
Garcewich Maurice, men's furng. 2116 Third av. h 2113 Third av.
Garcewich Robert, men's furng. 2116 Third av. h 2113 Third av.
Garcewich Brothers, men's furng. 2116 Third av.
Garcia Diego, mer. 57 Beaver
Garcia Francisco, cigars, 22 Gold, h 307 Macon, B'klyn
Garcia Francisco, mer. 57 Beaver
Garcia Francisco, tobacco, 167 Water, h Spain
Garcia J. machinist, 3 Hague
Garcia Joachim, steward, h 12 State
Garcia Jose G. publisher, 23 Liberty, h 158 E. 83d
Garcia Joseph T. shoes, 66 E. 12th
Garcia Joseph Y. cigars, 220 E. 57th
Garcia Juan B. mer. 35 B'way, h 89 State, B'klyn
Garcia Julio, carpenter, h 261 W. 124th
Garcia Miguel, mer. 63 B'way, h 291 Fifth av.
Garcia Ramon, tobacco, 167 Water, h 1071 Park av.
Garcia Secundino, cigars, 86 Maiden la. h 159 Hoyt, B'klyn
Garcia D. & Son, mers. 57 Beaver
Garcia F., Brother & Co. tobacco, 167 Water
Garcia, Pando & Co. cigars, 86 Maiden la.
Garcie Joseph, eatingh. 272 Cherry
Garcin Felix, baker, h 130 W. 24th
Gard Ann, wid. John, h 37 Carmine
Gard Anson, lumber, 10 E. 14th
Gard Edward R. fireman, h 2908 Third av.
Gard's S. H., Sons, lumber, 10 E. 14th
Gardalla August, fruits, h 91 Baxter
Gardam Joseph, math. insts. 96 John, h 174 Prospect av. B'klyn
Gardam William, math. insts. 96 John, h 174 Prospect av. B'klyn
Gardam William & Son, math. insts. 96 John
Garde Leopold, drygds. 102 Essex, h 342 E. 4th
Gardella Andrew, carpenter, 55 & 69 Park, h 52 Baxter
Gardella Angelo, h 107 Bayard
Gardella John, foreman, h 43 Mott
Gardella John, grocer, 5½ Roosevelt, h 179 Park row
Gardella John, laborer, h 84½ Park
Gardella John, laborer, h 8 Roosevelt
Gardella Louis, beer, 273 Mulberry
Gardella Pasquale, printer, 223 Grand, h 49 New Bowery
Gardella & Muratori, printers, 223 Grand
Garden Alexander, plasterer, h 1731 First av.
Garden C. Henry, banker, 407 B'way, h 1 W. 21st
Garden Daniel R. sec. 19 Astor pl. h 839 E. 168th
Garden George, plasterer, h 312 W. 49th
Garden Helen, wid. Stuart, sewing, 2 Milligan pl.
Garden Hugh R. lawyer, 32 Nassau & v. pres. 510 W. 23d, h 61 W. 52d
Garden & Forest (periodical) 154 Nassau
Garden & Forest Pub. Co. 154 Nassau
Gardener Alexander, clerk, h 134 Ninth av.
Gardener Eugene, laborer, h 224 E. 97th
Gardener Harris, grocer, 11 Ludlow
Gardes John, malt, 73 Broad, h 68 Suydam, B'klyn
Gardies Charles, bdgh. 217 Sullivan
Gardin Victor C. dentalgds. 242 E. 21st
Gardinale Vincenzo, chairmkr. h 196 Mott
Gardiner Adelaide, wid. A. h 1007 Sixth av.
Gardiner Aldridge B. jeweler, 196 B'way, h R. I.
Gardiner Andrew L. lawyer, 36 Wall, h 162 Sixth av. B'klyn
Gardiner Arthur K. glue, 4 Cedar, h Jamaica, L. I.
Gardiner Asa Bird, lawyer, 31 Nassau, h Garden City, L. I.
Gardiner Benjamin, agent, h 44 E. 12th
*GARDINER BINDING & MAILING CO., open day and night, telephone 221 Murray, 13 Frankfort
Gardiner Charles A. lawyer, 32 Nassau, h 124 Madison av.
Gardiner Charles B. clerk, h 318 W. 22d
Gardiner Charles R. manager, 1212 B'way
Gardiner Clarence A. plumber, 21 Manhattan, h 220 W. 124th
Gardiner David, barber, h 247 E. 30th
Gardiner David G. imp. 68 W. 23d
Gardiner E. LeB. sec. 18 W. 23d
Gardiner Edward M. manager, 1212 B'way

MEMORY.
Unlike artificial systems. Any book learned in one reading. Largest classes on record in the principal cities, colleges, etc.
Prospectus, POST FREE, from
Prof. A. LOISETTE,
237 FIFTH AVENUE, N. Y.

Gardiner Elijah W. builder, 410 Lenox av. h 8 W. 135th
Gardiner Emma, wid. Thomas, h 13 E. 62d
Gardiner Etienne V. clerk, h 234 E. 59th
Gardiner George, cutter, h 27 Horatio
Gardiner George A. clerk, h 947 Lex. av.
Gardiner Geo. F. lawyer, 57 B'way, h Coleman h.
Gardiner George H. sec. 12 Dey, h 128 McDonough, B'klyn
GARDINER GEORGE N. sole agent in the U. S. for the McINNES' (English) PATENT METALLIC COMPOSITION and PROTECTIVE COATING for bottoms of IRON SHIPS, 53 South, h 762 St. Mark's av. B'klyn
Gardiner George W. mer. 37 Water
Gardiner Harriet, wid. Thomas, h 3 Park av.
Gardiner Heman, h 226 E. 39th
Gardiner H'y, mason, 410 Lenox av. h 8 W. 135th
Gardiner Hubert, manager, 13 Frankfort, h 1184 Herkimer, B'klyn
Gardiner Hubert, shoes, 675 Hudson, h Church n Riverdale av.
Gardiner J. Grahame, clays, 234 B'way, h 133 E. 54th
Gardiner James, foreman, h 50 Laight
Gardiner James, grocer, 307 E. 84th
Gardiner James G. lawyer, 120 B'way, h 55 W. 33d
Gardiner James M. agent, 1½ Barclay
GARDINER JAMES M. tobacco, 77 Front, h Yonkers, N. Y.
Gardiner John, clerk, h 300 W. 129th
Gardiner John B. clerk, h 101 E. 9th
Gardiner Jos. H. broker, 20 Exchange pl. h B'klyn
Gardiner Leopold, tailor, 162 Attorney, h 84 Lewis
Gardiner Michael, meat, 202 Madison
Gardiner Peter, ostler, h 1877 Second av.
Gardiner Rebecca, wid. William H. h 257 W. 71st
Gardiner Rob't, mason, 410 Lenox av. h 8 W. 135th
Gardiner Robert, plumber, h 28 Jefferson
Gardiner Samuel M. h 830 E. 161st
Gardiner William, clerk, h 568 Third av.
Gardiner William, police, h 28 Jefferson
Gardiner William, porter, h 2 Minetta la.
Gardiner William H. h 220 W. 124th
Gardiner William Henry, lawyer, 234 B'way & 1434 Third av. h 222 E. 83d
Gardiner William R. waiter, h 305 E. 25th
Gardiner William W. architect, 1364 Washn. av.
Gardiner & H. masons, 410 Lenox av.
Gardiner & Estes, shoes, 675 Hudson
Gardiol Emil, cook, h 204 W. 27th
Gardner Abram, clerk, h 69 E. 108th
Gardner Adolph, cigars, 330 Delancey
Gardner Albert, h 63 W. 131st
Gardner Alfred H. manager, 57 Maiden la. h Garden City, L. I.
Gardner Alfred W. hotel, h 59 W. 54th
Gardner Amanda, wid. Charles, h 548½ Hudson
Gardner Amelia, wid. Bernard, h 258 W. Houston
Gardner Ann, wid. Richard, h 35 Rutgers
Gardner Ann M. stationer, 108 W. 125th, h 226 W. 127th
Gardner Anna, beer, 15 Peck sl.
Gardner Anna L. wid. Augustus, h 237 E. 13th
Gardner Arthur, conductor, h 70 W. 50th
Gardner Arthur G. liquors, 122 Clinton pl. h 60 Seventh
Gardner Arthur W. nurse, h 257 W. 33d
Gardner August E. baker, 795 Tremont av.
Gardner Augustus, clerk, h 864 Lex. av.
Gardner Augustus F. cigars, 26 Beaver, h 51 Third pl. B'klyn
Gardner Avery S. jeweler, 17 Maiden la.
Gardner Bridget, wid. Jas. nurse, h 1456 Third av.
Gardner Catharine, wid. Patrick, h 88 Murray
Gardner Charles, bartender, h 418½ E. 9th
Gardner Charles, carrier, h 320 W. 44th
Gardner Chas. A. sec. 115 B'way, h Plainfield, N. J.
Gardner Charles C. pat. meds. 100 Fulton, h Newark, N. J.

44
DEAN'S PATENT ARDENTER MUSTARD.
Established in London 1831.
361 & 363 Washington Street, and 84, 86 & 88 North Moore Street, N. Y.

Richardson & Boynton Co.,
232-234 Water Street.
GAR

PERFECT FURNACES,
HOT-WATER HEATERS,
RANGES.
GAR

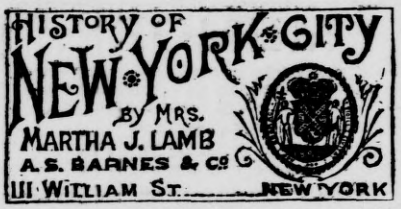

Gardner Charles H. eatingh, 258 Sixth av. h 277 Sixth av.
Gardner Charles H. iron, Produce Ex. h Westfield, N. J.
Gardner Charles H. laborer, h r 253 W. 28th
Gardner Charles H. (Rev.) school, 607 Fifth av.
Gardner Charles J. grocer, 85 Columbia
Gardner Charles R. jeweler, 5 Maiden la. h 1363 Park av.
Gardner Charlotte, candy, 454 Ninth av.
*Gardner Co. seats, 643 W. 48th
Gardner Daniel L. fruit, 101 Barclay, h 181 Adams, B'klyn
Gardner Daniel W. clerk, h 76 W. 132d
Gardner David, clerk, h 69 E. 108th
Gardner David D. printer, h 360 Grand
Gardner David L. h 105 E. 18th
Gardner David W. draughtsman, 7 Beekman, h 234 Hutten. J. C.
Gardner Dewitt C. stationer, 5 Dey, h 26 Bank
Gardner Dora, wid. Samuel S. h r 10 Essex
Gardner Dorsey, editor, 753 B'way, h 288 E. 13th
Gardner E. H. sec. 280 B'way, h refused
Gardner Edward, clerk, h 118 E. 129th
Gardner Edward, waiter, h 246 W. 47th
Gardner Edward B. photographer, 200 W. 34th
Gardner Edward I. finisher, h 242 E. 107th
Gardner Edward W. ins. 13 Park row, h 91 Hicks, B'klyn
Gardner Edwin F. actor, h 1498 Third av.
Gardner Elijah, builder, 249 E. 118th, h 316 E. 118th
Gardner Elijah E. plasterer, h 179 E. 111th
Gardner Elizabeth, dressmkr. 241 W. 22d
Gardner Elnathan, conductor, h 856 Eighth av.
Gardner Emma, wid. Herbert, h 100 W. 44th
Gardner Ernest H. clerk, h 185 W. 82d
Gardner Eugene D. engraver, 317 B'way, h 315 Adelphi, B'klyn
Gardner Eugene T. lawyer, 99 Nassau, h Morristown, N. J.
Gardner Evelyn, wid. Jacob, h 320 W. 37th
Gardner Francis, bartender, h 46 Gt. Jones
Gardner Francis S. asst. sec. 55 Liberty, h 18 E. 121st
Gardner Frank A. mech. eng. 108 Liberty
Gardner Frank E. butter, 110 Eighth av. & 648 Ninth av. h 123 Ninth av.
Gardner Franklin, stenographer, h 72 W. 106th
Gardner Frederick, carpenter, h 313 W. 20th
Gardner Frederick, mason, h r 97 Perry
Gardner G. Clinton, h 53 W. 9th
Gardner George, carpenter, h 557 Ninth av.
Gardner George, driver, h 239 Elizabeth
Gardner George, rods, h 164 E. 110th
Gardner George B. clerk, h 308 E. 20th
Gardner Geo. H. bottler, 229 E. 22d, h 132 E. 128th
*Gardner George N. paints, 53 South, h 762 St. Mark's av. B'klyn
Gardner Geo. S. liquors, Macomb's la. n W. 154th
Gardner Gustave, furniture, 104 S. 5th av. h 632 Humboldt, B'klyn
Gardner Gustavus, smith. h 332 E. 32d
Gardner Harris, wood, h 184 Delancey
Gardner Harrison, drygds. 115 Worth, h Mass.
Gardner H'y, jeweler, 5 Maiden la. h 1363 Park av.
Gardner Henry P. mer. 64 South, h 139 W. 41st
Gardner Herman, imp. 310 Church, h 433 E. 58th
Gardner Hermon H. photographs, 147 Fulton
Gardner Homer, driver, h 468 Tenth av.
Gardner Horace, drygds. 68 W. 125th, h 31 W. 125th
Gardner Horace B. real estate, 79 Cedar, h 185 W. 79th
Gardner Howard D. builder, 249 E. 118th, h 316 E. 118th
Gardner Isaac, lithographer, h 297 E. 4th
Gardner Isaac, shoemkr. h 67 Forsyth
Gardner Isaac S. builder, 145 E. 116th
Gardner Isabella, dressmkr. 4 W. 13th
Gardner James, clerk, h 546 W. 39th
Gardner James, laborer, h 428 Eleventh av.
Gardner James, painter, h 223 Av. C
Gardner James, trucks, 275 Washn.
Gardner James P. journalist, 187 B'way, h 112 W. 61st
Gardner Jane, grocer, 337 E. 35th
Gardner Jay Frank, real estate, 44 B'way, h 361 W. 58th
Gardner Joanna, furniture, 643 W. 48th, h 47 W. 42d
Gardner John, h 151 E. 43d
Gardner John, carpenter, h 68 E. 112th
Gardner John, engineer, h 1759 Third av.
Gardner John, iron, 110 Cannon, h 261 Berry, B'klyn
Gardner John, laborer, h 51 Goerck
Gardner John, painter, h 409 E. 16th
Gardner John, polisher, h 450 W. 46th
Gardner John B. photographs, 147 Fulton, & towels, 111 Franklin
Gardner John C. F. lawyer, 52 B'way, & sec. 15 Cortlandt, h Bergen Point, N. J.
Gardner John H. hotel, h 59 W. 54th
Gardner John M. foreman, 643 W. 48th, h 132 W. 63d
Gardner John M. supt. h 361 W. 58th
Gardner John R. broker, h 273 W. 38th
Gardner John S. hatter, h 3 Mangin
Gardner John W. agent, h 321 W. 33d
Gardner John W. feed, 91 West, h refused
Gardner John W. laundry, 165 Fulton & 773 B'way, h Troy, N. Y.
Gardner Joseph, h 305 E. 46th
Gardner Joseph, turner, h 462 W. 20th
Gardner Joseph A. police, h 42 Barrow
Gardner Joseph A. porter, h 232 W. 20th
Gardner Joseph W. cigars, 948 First av.
Gardner Josiah, clerk, h 320 W. 37th
Gardner Julius, pedlar, h 6 Extra pl.
Gardner Lafayette, cook, h 263 W. 47th
Gardner Marcus, brickmkr. h 646 E. 16th
Gardner Maria, wid. Addison, h 70 Washn. pl.
Gardner Marie O. wid. Charles A. dressmkr. 949 Eighth av.
Gardner Mary, wid. James, h 20 Trinity pl.
Gardner Mary A. laundry, 333 Fourth av.
Gardner Mary E. maps, 56 Reade, h 462 W. 20th
Gardner Matthew, baker, h 15 Cannon
Gardner Michael, laborer, h 22 Hubert
Gardner Minnie, wid. Charles, h 311 E. 73d
Gardner Moses, imp. 310 Church, h 360 E. 79th
Gardner Oliver L. lumber, 49 Liberty, h 150 Sterling pl. B'klyn
GARDNER PATENT LUMBER CO. Nathan W. Riker, pres. 49 Liberty & ft. W. 39th
Gardner Patience M. bdgh. 148 W. 53d
Gardner Patrick, driver, h 343 E. 9th
Gardner Peter, carpenter, r 40 W. 99th, h 1693 Ninth av.
Gardner Peter, printer, h 308 E. 49th
Gardner Philip, barber, 723 Eleventh av.
Gardner Philip, H. candymkr. h 60 Seventh
Gardner Resolved, mer. 111 Franklin, h St. Nicholas av. c W. 157th
Gardner Robert, h 330 E. 36th
Gardner Robert W. chemist, 158 William, h Bloomfield, N. J.
Gardner Robert W. drygds. 349 Eighth av. h 69 W. 96th
Gardner Rupert C. foreman, h 244 E. 28th
Gardner Samuel, clerk, h 3 Bleecker
Gardner Samuel, machinist, h 360 W. 43d
Gardner Samuel B. clerk, h 20 Sixth av.
Gardner Samuel H. 643 W. 48th, h 960 Park av.
Gardner Samuel T. broker, 92 Gold
Gardner Sarah E. wid. Nathaniel, h 130 W. 43d
Gardner Stephen A. jr. supt. Pier 40 (old) N. R. h. New London, Ct.
Gardner Thomas, bricklayer, h 123 E. 110th
Gardner Thomas, driver, h 186 Monroe
Gardner Thomas A. clerk, h 320 W. 37th
Gardner Walter, waiter, h 415 E. 10th
Gardner Watts, imp. 573 B'way, h France
Gardner William, architect, 1 B'way, h 67 E. 59th
Gardner William, engineer, h 67 E. 59th
Gardner William, engineer, h 424 W. 27th
Gardner William, horses, h 231 E. 73d
Gardner William, laborer, h r 155 W. 3d
Gardner Wm. manager, 643 W. 48th, h 47 W. 42d
Gardner William, photographer, h 509 Fifth
Gardner William, porter, h 236 E. 108th
Gardner William, printer, h 122 Cherry

FURS | **F. BOOSS & BRO.,** *Established 1853.* 449 BROADWAY IMPORTERS AND MANUFACTURERS. | **FURS**

EST. 1819.
THE OLD STATEN ISLAND DYEING EST.
DRY CLEANSING BY OUR NEW PROCESS.
98 Duane St., Principal Office
286 Fifth Avenue,
870 Broadway,
610 Sixth Avenue,
1474 Third Avenue.

Gardner William, stables, 312 & 318 Henry, h 198 Rutledge, B'klyn
Gardner William H. agent, h 205 W. 57th
Gardner William J. cashier, 120 B'way, h Newark, N. J.
Gardner William J. clerk, h 27 Horatio
Gardner William L. fruit, W. Washn. mkt, h 528 State, B'klyn
Gardner William R. clerk, h 14 W. 60th
Gardner William R. jeweler, 15 Union sq. W. h 170 W. 10th
Gardner A. S. & Co. jewelers, 17 Maiden la.
Gardner E. & Son, builders, 249 E. 118th
Gardner J. B. & Son, photographs, 147 Fulton
GARDNER M. & CO. linens, 310 Church
Gardner & Co. drygds. 111 Franklin
Gardner & Hausmann, drygds. 349 Eighth av.
Gardner & Vail, laundry, 773 B'way & 165 Fulton
Gardniere Randolph L. insp. Pier A, N. R. h 16 Bedford
Gardnif Patrick, clerk, h 150 W. 24th
Gards James, laborer, h 75 Washn.
Gardthansen Frederick, basketmkr, h 224 E. 56th
Gareis Henry (Rev.) h 173 Third
Gareiss Augustus, carpenter, 331 Willis av.
Garethy William J. machinist, h 1469 Second av.
Garets Henry, clerk, h 221 Eighth av.
Garey Cornelius E. h 1684 Washn. av.
Garey John M. h laborer, h 343 E. 30th
Garey W. Leander, sec. 549 W. 32d, h Hartsdale, N. Y.
Garfeld Louis, pedlar, h 54 Forsyth
Garfield E. I. sec. 115 B'way, h Mass.
Garfield James W. clerk, h 2184 Fifth av.
Garfield National Bank, 376 Sixth av.

GARFIELD SAFE DEPOSIT CO. 71, 73, 75 & 77 W. 23d

Garfinkel Abram, shoes, 160 Seventh av. h 165 Seventh av.
Garfinkel Harris, tailor, h 36 Hester
Garfinkel Samuel, upholsterer, h r 272 Delancey
Garfinkle Solomon, pedlar, h 131 E. B'way
Garfinkow Moritz, trimmings, h 27 Hester
Garft Frank, cabinetmkr. h 645 Tenth av.
Garfunkel Anna, h 220 Delancey
Garfunkel Jacob, tailor, h r 92 Attorney
Gargan Henry L. clerk, h 252 W. 74th
Gargan Patrick, laborer, h 349 Spring
Gargan Patrick F. police, h 233 E. 126th
Gargan William, carpenter, h 7 Allen
Gargen William, ostler, h 155 W. 51st
Gargiulo Joseph A. treas. 1 B'way, h Murray Hill h.
Gargon William, laborer, h 739 E. 9th
Gargona Francesco, musician, h 218 Mulberry
Gargowich Anthony, painter, h 242 W. 60th
Gargula Pasquale, fruit, 82 Barclay, h 307 Seventh av.
Garhard Moritz, shoes, 60 Essex
Garhart Richard C. pres. 20 Platt, h B'klyn
Garibaldi Angelo, grocer, 167 Spring
Garibaldi Frederick, cigars, 141 Wooster
Garibaldi Joseph, grocer, 141 Wooster
Garibaldi Peter, pianomkr. h 113 Sullivan
Garidel Elodie, wid. Henry, h 477 Fourth av.
Garidel Henry, clerk, h 407 Ninth av.
Gariepy Alphonso, carpenter, 138 E. 52d, h 73 Lynch, B'klyn
Garing Anton, wagons, 422 E. 62d, h 319 E. 59th
Garing Louis, porter, h 194 Franklin
Garity Edward, driver, h 524 W. 45th
Garity Edward, laborer, h 2018 Third av.
Garity James, granite, 868 B'way, h 537 Morgan av. B'klyn
Garity James, laborer, h 583 Eagle av.
Garity Mary, wid. Patrick, h 64 Goerck
Garity Brothers, granite, 868 B'way
Garlach George, clerk, h 319 W. 47th
Garlan Catharine, wid. Michael P. h 433 W. 46th
Garlan George, shoer, 242 E. 111th
Garlan Michael, shoer, h 853 Tenth av.
Garland Amelia M. wid. Patrick M. h 120 Waverley pl.
Garland Anne, wid. Robert, h 167 E. 85th
Garland Arthur, cutter, h 332 E. 106th
Garland Bernard, carpenter, h 307 E. 84th
Garland Catharine, wid. Francis, h 12 Barrow
Garland Catharine, wid. James, h 307 E. 84th
Garland David S. u. s. a. 33 W. Houston
Garland Edward M. hatter, h 452 W. 19th
Garland George, gardener, h r 759 E. 163d
Garland Henry, driver, h 736 Tenth av.



Garland Henry, engraver, 25 Maiden la. h 95 Tuers av. J. C.
Garland Horatio H. printer, h 632 W. 131st
Garland Ira S. police, h 41 Barrow
Garland James, carpenter, h 307 E. 84th
Garland Jas. A. banker, 2 Wall, h 259 Madison av.
Garland James J. carpenter, 10 Peck sl.
Garland John E. liquors, 374 Tenth av.
Garland John H. supt. E. 47th c Lex. av. h 2706 Marion av.
Garland Joseph, smith, h 605 W. 47th
Garland Julia A. wid. Nathaniel, h 882 Sixth av.
Garland Margaret, wid. James, h 42 Henry
Garland Michael, corsetmkr. h 174 Cherry
Garland Peter H. printer, h 201 W. 123d
Garland Richard J. h 336 E. 120th
Garland Robert C. musician, h 107 E. 85th
Garland Samuel, h 72 King
Garland Samuel, waters, 759 E. 163d
Garland Stephen, waters, 892 Elton av. h 886 Elton av.
Garland Thomas, carpenter, h 307 E. 84th
Garland Thomas, laborer, h 742 Third av.
Garland Thomas J. h 12 St. Luke's pl.
Garland Timothy F. police, h 1264 Second av.
Garland William, janitor, h 101 Park av.
Garley Andrew, cooper, h 453 W. 52d
Garlichs Charles, broker, 15 Broad, h 165 Schermerhorn, B'klyn
Garlichs William D. liquors, 144 E. 59th
Garlick Abraham, cigars, 100 Norfolk
Garlick Elias, tailor, r 331 W. 39th
Garlick Henry, engineer, h r 698 Water
Garlick Henry, meat, 79 Clinton, h 112 Sheriff
Garlick Isidor, meat, 79 Clinton, h 112 Sheriff
Garlick James E. fruit, 254 Washn. h 289 Nostrand av. B'klyn
Garlick John, fruit, 254 Washn. h 199 Washn.
Garlick Michael L. meat, 22 Essex
Garlick Nathan, bkbinder, h 25 E. B'way
Garlick Theodore, cloaks, 454 Broome, h 280 E. B'way
Garlick I. & Son, meat, 79 Clinton & 112 Sheriff
Garlick J. E. & J. fruit, 254 Washn.
Garling Fred. carpenter, h W. 142d n Eighth av.
Garling John, rubber, h 14 E. 134th
Garlon Edward, trucks, h 85 King
Garman Adam, h 711 E. 149th
Garman Heffner, pianomkr. h 461 W. 35th
Garmany Jasper J. physician, 21 E. 21st
Garmendia B. Spalding de, fruit, 248 G'wich & mer. 25 Cotton Ex. h 43 W. 48th
Garmendia Carlos G. de, mer. 25 Cotton Ex. h 43 W. 48th
Garmendia Carlos M. de, mer. 25 Cotton Ex. h 43 W. 48th
Garmendia Enrique F. de, h 138 W. 61st
Garmendia Martin J. de, mer. 25 Cotton Ex. h 43 W. 48th
Garms Henry, express, 33 Howard, h 72 Delancey
Garms Wm. express, 170 William, h 547 W. 46th
Garnar Edward M. morocco, 16 Centre, h 117 Sands, B'klyn
Garnar Edward M. jr. leather, 181 William, h Luzerne, N. Y.
Garnar George W. skivers, 164 William, h 1658 Second av.
Garnar Thomas, leather, 181 William, h 117 Sands, B'klyn
Garnar Thomas & Co. leather, 181 William
Garnarth George, goldbeater, h 1 Lewis
Garneau Charles, h 211 W. 36th
Garneau John, clerk, h 341 W. 36th
Garnecht Mary, wid. Andrew, h 362 W. 52d
Garnell Benjamin, painter, h 333 E. 97th
Garner Abram B. manager, h 16 E. 32d
Garner Charles, clerk, h 347 E. 51st
Garner Frances, wid. John, h 423 E. 86th
Garner Harriet, wid. Thomas, h 18 E. 36th

DRUGGISTS' ALCOHOL | JAMES A. WEBB & SON, 165 Pearl St., N. Y.
Established 1835. Send for Quotations.

BROWN BROTHERS & Co., 59 WALL STREET, N. Y.
Execute Orders for all Investment Securities on N. Y., Phila., and Balto. Stock Exchanges. Buy and Sell Bills of Exchange on Great Britain and Ireland, Europe, Australia and West Indies.

PARQUET·FLOORS
NATIONAL·WOOD·MFG·CO
129·FIFTH·AVE· NEAR 20TH ST.
EVERY·KIND OF POLISHED·FLOOR

Garner Harris H. flowers, 14 Chrystie
Garner James E. h. cleaner, 148 W. 26th, h 146 W. 25th (see adv. page 40, P. G.)
Garner James J. fireman, h 437 E. 9th
Garner John, ostler, h 149 W. 4th
Garner Lavinia H. wid. Abel W. h 48 W. 100th
Garner Leon, physician, 147 W. 22d
Garner Mary A. wid. Powhatan, h 108 E. 121st
Garner Robert J. clerk, h 459 W. 35th
Garner Thomas, clerk, h 109 E. 89th
Garner William, police, h 2217 First av.
Garner William F. cases, 35 Maiden la. h 1 E. 111th
Garner William H. broker, 47 Exchange pl.
GARNER & CO. drygds. 10 Worth & 64 Hudson
Garnet Margaret, cook, h 9 Minetta
Garnet Preston, h. cleaner, h r 114 Varick
Garnet Sarah, wid. Preston, h 191 S. 5th av.
Garnet Edel, hatter, h 51 Orchard
Garnett Sarah wid. Henry, teacher H. h 175 Macdougal
Garnett Sarah A. wid. Major, h r 32 Cornelia
Garnett William, laborer, h 1 Mechanic al.
Garnett Wm. P. clerk, h Kingsbridge rd. n Cole
Garney Michael, coachman, h 26 E. 40th
Garnick Louis, baker, h 65 Mott
Garnier Alfred F. candy, 59 James, h Rutherford, N. J.
Garnier Edwin R. candy, 59 James
Garnier Eugene F. clerk, h 338 W. 21st
Garnier Joseph, cook, h 80 Clinton pl.
Garnier Joseph, grocer, 439 W. 38th
Garnier Louis, clerk, h r 239 W. 33d
Garnier Louis, shoemkr. h 313 E. 73d
Garnier A. F. & Son, candy, 59 James
Garnighausen Emil, musician, h 109 W. 33d
Garnish William H. watchmkr. h 1587 Park av.
Garniss Charles, clerk. h 1584 Park av.
Garniss David R. lawyer, 59 Liberty
Garniss John P. undertaker, 754 Tremont av. h 1951 Bathgate av.
Garnjost August, pianomkr. h r 418 W. 36th
Garnjost Conrad, tailor, 534 E. 12th
Garnlein Catharine, wid. John, h 178 Spring
Garnlein Theresa, wid. John, crockery, 92 Lawrence
Garno Benjamin, h 698 Cole
Garnsey Elmer E. decorator, h 249 Waverley pl.
Garnsey Erasmus D. builder, 342 E. 34th, h 231 E. 12th
Garnsey Henry W. books, 23 Clinton pl.
Garnsey William H. builder, 342 E. 34th
Garnsey E. D. & Brother, builders, 342 E. 34th
Garofalo Angelo, barber, 133 Bleecker
Garofalo Antonio, jeweler, 186 Mulberry & 400 E. 13th
Garofalo Dominick, jeweler, 186 Spring
Garofalo Enrique, cigarmkr. h 35 S. 5th av.
Garofalo Frank, jeweler, 222 Fulton, h 446 E. 86th
Garofalo A. & Co. jewelers, 186 Mulberry
Garousky John, cooper, h 976 First av.
Garr Catharine, wid. John, h 1215 Third av.
Garr George, h 14 W. 45th
Garr George F. lawyer, 45 Pine, h 14 W. 45th
Garrabrant Aaron P. teacher, h W. 176th n Tenth av.
Garrabrants Henry, carpenter, 123 Cedar, h 1304 Second av.
Garrah Agnes N. milliner, 107 W. 22d
Garrah Ellen, wid. Matthew, h 45 Ridge
Garrahan John, plasterer, h 1322 Third av.
Garramona John, shoemkr. h 333 E. 11th
Garrard A. agent, h 215 E. 45th
Garrard Wm. R. lawyer, 12 Centre, h Bayonne, N. J.
Garraty Ann, h 409 E. 17th
Garraty Jane, wid. Lawrence, h 423 W. 30th
Garraty John J. billiards, 85 Nassau, h B'klyn
Garre Samuel, manager, 106 Duane, h B'klyn
Garreaghty Christopher, plumber, h 56 Clarkson
Garrecht Adam, engineer, h 1608 Third av.
Garrecht Benjamin, engineer, h 348 E. 86th
Garrecht Charles G. engineer, h 356 E. 87th
Garrelmann Christian, lather, h 429 E. 83d.
Garren Philip, pianomkr. h 715 E. 149th
Garretson Albert H. wines, 110 W. 23d, h 364 Sixth av.
Garretson Charles W. laborer, h 518 W. 153d
Garretson Effie, wid. James, h 393 Seventh av.
Garretson Garret J. lawyer, 5 Beekman, h Newtown, L. I.
Garretson Geo. W. tea, 44 South, h Newton, L. I.
Garretson Helen E. wid. Frederick, h 358 E. 72d
Garretson H'y, cigars, 199 Chambers, h 421 E. 82d
Garretson Herman, clerk, h 424 E. 85th
Garretson Hiram, express, 167 Washn. h Stapleton, S. I.
Garretson Jacob, butcher, h 307 E. 48th
Garretson John H. wines, 110 W. 23d, h 364 Sixth av.
Garretson Leonora H. wid. Eugene, h 340 W. 59th
Garretson Lyman C. grocer, 63 Dey, h Newark, N. J.
Garretson Morris, cigars, 199 Chambers, h 445 E. 80th
Garretson Nicholas C. grocer, 63 Dey, h Somerville, N. J.
Garretson William C. fcygds. 370 L'way, h 157 Glenmore av. B'klyn
Garretson Wolf, cigars, 1645 First av.
Garretson Brothers, cigars, 199 Chambers
Garretson & Eastman, lawyers, 5 Beekman
Garrett Ambrose, painter, h 101 W. 105th
Garrett Ashmore, driver, h 416 W. 29th
Garrett Benjamin Y. trucks, W. 34th c Eleventh av. h 472 Tenth av.
Garrett Charles H. clerk, h 430 Eighth av.
Garrett Charles H. laborer, h r 21 Minetta la.
Garrett Elmer H. collars, 76 Franklin, h Ill.
Garrett Emil, waiter, h 297 Seventh av.
Garrett George W. h 35 W. 18th
Garrett James, laborer, h 113 W. 33d
Garrett James, liquors, 116 Broome
Garrett John, laborer, h 126 E. 108th
Garrett John, laborer, h 235 W. 61st
Garrett John, painter, 621 Sixth av. h 2071 Madison av.
Garrett John, plasterer, h 234 E. 42d
Garrett Mary, wid. Edward, h 345 E. 121st
Garrett Mary, wid. Thomas, h 190 Bleecker
Garrett Mary A. dressmkr. 113 W. 33d
Garrett Mary J. wid. Charles C. h 459 W. 35th
Garrett Michael, laborer, h 216 W. 60th
Garrett Millard, fireman, h 235 E. 103d
Garrett Peter, laborer, h 547 W. 59th
Garrett Philip, driver, h 629 W. 46th
Garrett Sarah A. wid. Edwin H. h W. 99th n Tenth av.
Garrett Thomas, carpenter, h 237 E. 73d
Garrett Thomas, molder, h 345 E. 121st
Garrett Thomas M. trucks, ft. Clarkson, h Bayonne, N. J.
Garrett William, painter, h 494 Water
Garrett William E. patternmkr. h Woodlawn
*GARRETT'S SCOTCH SNUFF, George B. Wilson, agent, 145 Water
Garrettson Francis T. lawyer, 26 Broad, h 54 W. 45th
Garrettson Frederick P. teas, 156 Front, h refused
Garrettson John J. h 46 W. 84th
Garrettson Lyttleton G. lawyer, 26 Broad, h 17 E. 31st
Garrettson Rutland M. broker, 79 Cedar, h 213 W. End av.
Garrettson F. P & Co. teas, 156 Front
Garrettson & Harvey, lawyers, 26 Broad
Garrety Anna, wid. James, h 207 E. 69th
Garrety Catharine, wid. Patrick, h 285 W. 141st
Garrety Jane, wid. Peter, h 82 Little W. 12th
Garrety Plymon E. clerk, h 259 W. 18th
Garrey Thomas, painter, h 325 Seventh av.
Garrick Catharine, wid. Patrick, coal, 34 Hamilton & 12 Roosevelt, h 671 Lex. av.
Garrick Celia, wid. Patrick, coal, 76 Hamilton & 12 Roosevelt
Garrick James, laborer, h 240 E. 87th
Garrick Margaret, wid. Patrick, h 329 W. 67th
Garrie John, produce, 331 Spring & 139 Clinton mkt, h Nyack, N. Y.
Garrigan Anna, wid. John, h 175 Second
Garrigan Dennis, rigger, h 543 W. 37th
Garrigan Edward, plumber, h 128 Cherry
Garrigan John W. smith, h 226 E. 81st
Garrigan Margaret, wid. James, h 491 First av.
Garrigan Owen, barber, 126 Madison, h 44 Market
Garrigan Owen, watchman, h 521 E. 16th

EAST RIVER STEAM KINDLING WOOD FACTORY
1104 First Avenue, cor. E. 61st St. } Orders received through all American District and Western Union Telegraph Offices FREE. *Send for Price-List.* FRED. BUSE, Prop.

DIRECTORS: George G. Williams, James A. Roosevelt,
CHEMICAL NATIONAL BANK, 270 BROADWAY, Surplus, - $5,000,000.
Robert Goelet, Fred'c W. Stevens.

Garrigan Philip, express, 803 Ninth av. 871 Eighth av. & 419 W. 53d, h 416 W. 53d
Garrigan Thomas, bricklayer, h 428 W. 45th
Garrigan Walter, clerk, h 118 Av. C
Garrigue Rudolph, pres. 179 B'way & 367 Bowery, h 109 E. 17th
Garrigues Charles F. chemicals, 152 Front
Garrigues George L. clerk, h 81 W. 124th
Garrigues Henry J. physician, 155 Lex. av.
Garrish Henry H. h 406 W. 57th
Garrish John P. physician, 406 W. 57th
Garrison Abram, ink, 66 John, h 235 E. 128th
Garrison Almeran, sexton, h 154 W. 36th
Garrison Charles F. foreman, h 934 Tenth av.
Garrison Charles M. physician, 252 W. 34th
Garrison David, decorations, 280 B'way, h Pa.
Garrison Edward, stairbldr. h 1015 E. 137th
Garrison Edward M. printer, h 105 W. 105th
Garrison Elizabeth, wid. William, h r 148 W. 19th
Garrison Ella, h 25 Oak
Garrison Ferdinand C. manager, h 137 E. 13th
Garrison Frances, wid. Ferdinand, h 334 E. 123d
Garrison Frank, baker, 1655 Third av.
Garrison Frank J. clerk, h 2810 Tenth av.
Garrison Frederick, liquors, 137 E. 13th
Garrison Frederick, milk, Vineyard pl. e E. 175th
Garrison Frederick W. h 244 Sixth av.
Garrison George L. engineer, h 320 E. 74th
Garrison George S. supt. 53 Fifth av. h S. Orange, N. J.
Garrison Gilbert T. painter, h 346 E. 65th
Garrison Hannah, wid. Stacey A. h 343 E. 41st
Garrison Henry, clerk, h 445 W. 57th
Garrison Henry W. physician, 451 E. 84th
Garrison Howard F. clerk, h 236 W. 134th
Garrison Jacob, laborer, h r 417 E. 121st
Garrison James, insp. h 554 Ninth av.
Garrison James K. P. h 2954 Third av.
Garrison James R. supt. h 1361 Park av.
Garrison Jane, wid. Smith, h 426 E. 121st
Garrison John, cigarmkr. h 173 E. 107th
Garrison John, cook, h 247 Seventh av.
Garrison John, laborer, h 653 E. 160th
Garrison John, trainer, h 348 E. 122d
Garrison John B. physician, 111 E. 70th
Garrison John B. stairbldr. h 494 E. 143d
Garrison John C. horses, h 544 W. 42d
Garrison John H. h 224 E. 128th
Garrison John H. broker, 8 Old sl. h 105 E. 89th
Garrison John H. driver, h 318 E. 40th
Garrison John H. surveyor, 209 Hudson, h 258 W. Houston
Garrison John W. clerk, h Grand Union h.
Garrison Joseph, clerk, h 246 W. 47th
Garrison Leonard, milk, 41 Rose
Garrison Letitia, wid. C. K. h 99 Madison av.
Garrison Martin, publisher, 771 B'way, h 34 Edgecomb av.
Garrison Martin & Co. publishers, 771 B'way
Garrison Mary, wid. Mancelia, candy, 1705 Fordham av.
Garrison Mary E. wid. William R. h 618 Fifth av.
Garrison Samuel, driver, h 765 Third av.
Garrison Samuel, engraver, h 347 E. 86th
Garrison Sarah, wid. Elbert, h r 109 E. 4th
Garrison Stephen, mason, h 312 W. 135th
Garrison Sylvester, driver, h 217 E. 47th
Garrison W. C., Mfg Co. cans, 75 Warren
Garrison Wendell P. editor, 206 B'way, h Llewellyn pk. N. J.
Garrison Wesley, laborer, h 2430 First av.
Garrison William, roofer, 596 Grand, h B'klyn
Garrison William D. hotel, 121 Park av. h Grand Union h.
Garrison William H. seaman, h 282 W. 11th
Garrison William H. trimmings, 451 B'way
Garrison William J. driver, h 744 Third av.
Garrison William R. h 618 Fifth av.
Garrison Winton C. pres. 75 Warren, h Newark, N. J.
Garrison & Co. bakers, 1655 Third av.
Garritario Pasquale, tailor, h 5 Mulberry
Garritt Daniel S. clerk, h 166 W. 128th
Garritt Matthew, carpenter, h 200 W. 24th
Garritt Thomas, wool, 39 W. B'way
Garrity Bernard, laborer, h 250 W. 41st
Garrity Bridget, wid. William, h 126 Baxter
Garrity Catharine, wid. Peter, h 550 W. 45th
Garrity Edward, clerk, h 530 W. 37th
Garrity Eugene, driver, h 426 Eleventh av.
Garrity Francis J. clerk, h 285 W. 141st
Garrity George, molder, h 419 W. 26th
Garrity James H. driver, h 417 W. 16th

Weather Strips
BROWNE'S Metallic & other kinds
Booth's Theatre Building, 23d St. & 6th Av.
The Pat. Metallic Weather Strip Co.

Garrity Jane, wid. Peter, h 317 E. 73d
Garrity John, driver, h 201 Lex. av.
Garrity John, finisher, h 90 Cannon
Garrity John, ostler, h 8 W. 44th
Garrity Martin, janitor, h 898 Eleventh av.
Garrity Mary, wid. Jeremiah, h r 510 W. 27th
Garrity Mary, wid. Michael, h 314 Av. A
Garrity Michael, laborer, h 26 Broome
Garrity Michael, laborer, h 326 W. 49th
Garrity Michael, porter, h 488 Eleventh av.
Garrity Patrick, h 55 Baxter
Garrity Patrick, plasterer, h 238 W. 19th
Garrity Richard, clerk, h 336 E. 26th
Garrity William, butcher, h 1077 Tenth av.
Garrus Joseph, pens, 309 B'way, h Stapleton, S. I.
Garry Ann, wid. James, h 688 Second av.
Garry Daniel, grocer, 244 W. 47th
Garry Edward, porter, h 353 W. 26th
Garry Ellen, h 341 E. 32d
Garry James, laborer, h 329 E. 33d
Garry James, laborer, h 355 E. 114th
Garry John, cutter, h 118 Jane
Garry John, junk, 514 W. 52d, h 543 W. 52d
Garry John, laborer, h 234 E. 70th
Garry John, laborer, h 1152 Third av.
Garry John J. carpenter, h 323 W. 47th
Garry Joseph, contractor, 14 Vesey & 237 E. 40th, h 217 E. 39th
Garry Martin, tailor, h 505 E. 16th
Garry Mary, wid. Michael, h 504 W. 28th
Garry Michael, treas. 2293 Third av. & liquors, Highbridgeville
Garry Michael J. drygds. 303 Grand, h 196 St. John's pl. B'klyn
Garry Murtha J. shoer, 349 W. 141st
Garry Patrick, laborer, h 401 E. 79th
Garry Patrick, laborer, h 420 W. 56th
Garry Patrick, seaman, h 317 E. 39th
Garry Peter, carpenter, h 352 E. 81st
Garry Peter H. ostler, h 352 E. 42d
Garry Stephen, weigher, h 401 E. 79th
Garry Thomas, drygds. 303 Grand, h 310 Madison
Garry William, laborer, h 515 W. 146th
Garry Brothers, drygds. 303 Grand
Garsia Edwin C. B. wines, 45 Beaver, h 342 W. 46th
Garside Abram, shoes, 131 Duane, h 112 W. 71st
Garside Herbert, shoes, 131 Duane, h 112 W. 71st
Garside John R. shoes, 131 Duane, h 112 W. 71st
Garside John W. h 529 E. 141st
Garside John W. fireman, h 333 E. 30th
Garside A. & Sons, shoes, 131 Duane
Garson Abraham, horses, h 225 E. 24th
Garson Joseph, musician, h 317 Eighth
Garson Michael, ostler, h 1350 First av.
Garsony Levi, painter, 2051 Second av.
Gartelman Dederick, grocer, 1710 Tenth av.
Gartelman Herman, bartender, h 226 E. 59th
Gartelmann Dederick, driver, h 3 Sheriff
Gartelmann Frances E. dressmkr. h 3 Sheriff
Gartelmann Henry, carpenter, h 537 E. 85th
Gartelmann John C. h 353 E. 54th
Garten Ignatz, agent, h 77 E. 4th
Garten Jane, men's furng. 2127 Third av.
Garten Richard, cabinetmkr. h 218 E. 76th
Garten Simon, tailor, h 13 Norfolk
Gartenlaub Isaac, h 184 E. 64th
Gartenlaub Jonas, h 103 Stanton
Gartensteig Esther, wid. Jacob S. h 496 E. 56th
Gartenzaun Max, meat, 857 First av.
Garter Conrad, carpenter, h 358 E. 78th
Gartey Henry, tailor, h 634 E. 158th
Garth Horace E. pres. 31 Wall, h 148 W. 57th
Garthe Henry, carpenter, h r 73 Goerck
Garthe Herman, corsets, 56 Worth, h Newark, N. J.
Garthe Justus H. meat, 182 Av. B
Garthen William, laborer, h 344 W. 41st
Garthwaite Catharine, teacher, h 2024 Lex. av.
Garthwaite Charles A. sec. 157 B'way, h Ridgefield, N. J.
Garthwaite Mary A. wid. David, h 2024 Lex. av.
Garthwaite S. Freeman, agent, 76 Wall, h Rahway, N. J.

STEAM AND HOT WATER HEATERS. Richardson & Morgan Co. 92 Beekman St.
See adv. pages 38 & 39 Pink Sheets Back of Book.

LARGEST ASSORTMENT OF FINE RYE WHISKIES.
DU VIVIER & CO., 49 Broad St., N. Y.

Gartinger Joseph, waiter, h 436 E. 14th
Gartlan Bernard E. h 732 Third av.
Gartlan Emily, wid. Hugh, h 208 E. 41st
Gartlan Hugh M. liquors, 85 Pearl, h 245 E. 116th
Gartlan Ignatius E. clerk, h 1725 Lex. av.
Gartlan Jas. H. stationer, 30 Pine, h 204 W. 105th
Gartlan John, boilermkr. h 353 E. 10th
Gartlan John, driver, h 155 W. 25th
Gartlan John J. operator, h 342 Ninth av.
Gartland George E. lawyer, 11 Wall, h 419 Bloomfield, Hoboken
Gartland Hugh, laborer, h r 422 W. 32d
Gartland James, eatingh. 2493 Second av
Gartland John, engineer, h 314 W. 135th
Gartland John W. laborer, h 722 E. 9th
Gartland Mary, wid. Francis, h 230 E. 76th
Gartland Nicholas, bartender, h 311 E. 35th
Gartland Patrick, milk, 99 Monroe
Gartland William M. machinist, h 2672 Third av.
Gartlin Bridget, wid. George, h 226 E. 57th
Gartlin John A. laborer, h 445 W. 26th
Gartman Gerhard H. produce, 15 Little W. 12th, h 195 Webster av. J. C.
Gartman Thomas, operator, h 150 E. 56th
Gartmann Otto, agent, h 234 Second
Gartmeier Joseph, h 291 Seventh av.
Gartner Abraham, tailor, h 95 St. Mark's pl.
Gartner Alex. meat, 39 Stanton, h 191 Forsyth
Gartner August, tailor, h 192 First av.
Gartner Cath. wid. Gustave, h 554 Courtlandt av.
Gartner Catharine, wid. Peter, h 123 E. Houston
Gartner Christopher, pedlar, h 768 Eleventh av.
Gartner Frederick, cigarmkr. h 478 Willis av.
Gartner George A. tailor, r 644 E. 9th, h 363 E. 10th
Gartner George W. carrier, h 156 W. 35th
Gartner Gustav, barber, 114 W. 100th
Gartner Henry, tailor, h 325 E. 88th
Gartner Isidor, ribbons, 111 Grand, h 171 E. 116th
Gartner Joseph, drygds. 112 Ridge
Gartner Leo, tailor, r 163 Attorney, h 84 Lewis
Gartner Louis, brewer, h 1813 Third av.
Gartner Martin, tailor, h 532 E. 12th
Gartner Moritz, shoemkr. h 61 Sheriff
Gartner Peter, shoes, 102 Ludlow, h 95 Essex
Gartner Sarah, wid. Herman, h 192½ Delancey
Gartner Sebastian, cigarmkr. h 341 E. 38th
Gartner & Friedenheit, ribbons, 111 Grand
Garton George E. trucks, 16 Fulton, h 332 W. 24th
Garton Rufus, plumber, h 1184 Second av.
Garty James, conductor, h 794 Eighth av.
Garty John, carpenter, 219 W. 29th, h 358 Tenth av.
Garty Margaret, wid. Patrick, h 753 Seventh av.
Garty Michael, laborer, h 1366 Av. A
Garty Michael F. insp. 114 Broad
Garty Peter H. plumber, h 204 E. 78th
Garvar Heyman, shoes, 106 Sixth av. h 90 Sixth av.
Garve Henry, cigarmkr. h 226 E. 4th
Garver John A. lawyer, 45 William, h 325 W. 56th
Garver M. M. h 340 W. 59th
Garver Marx, shoes, 6 Allen
Garveson John, cigars, 154 Cherry
Garvey Abbie R. wid. Jas. dressmkr. 163 E. 84th
Garvey Andrew J. h 18 E. 50th
Garvey Catharine, wid. Andrew, h 312 E. 31st
Garvey Catharine, wid. Larkin, h 88 Mulberry
Garvey Catharine, wid. Thomas, h 165 W. 27th
Garvey Charles, engineer, h 221 Av. A
Garvey Daniel, laborer, h 339 E. 122d
Garvey Daniel, shipwright, 230 South, h 382 Bleecker
Garvey Ellen, wid. Michael, h 102 W. 63d
Garvey Frank, cutter, h 518 E. 13th
Garvey Frank, laborer, h 429 W. 54th
Garvey Henry, shoemkr. h 400 E. 24th
Garvey Henry A. modeler, h 444 W. 43d
Garvey James, driver, h 184 E. 70th
Garvey James, engineer, h 36 W. 59th
Garvey James, laborer, h 652 Washn.
Garvey James, liquors, 1191 First av.
Garvey James, ostler, h 1225 Third av.
Garvey John, h 198 Av. B
Garvey John, h 259 W. 19th
Garvey John, grocer, 751 Ninth av. h 753 Ninth av.
Garvey John, laborer, h 332 E. 73d
Garvey John, laborer, h 517 W. 28th
Garvey John, pedlar, h 89 Baxter
Garvey John, plater, h 214 Grand
Garvey John, porter, h 15 Morris
Garvey John F. clerk, h 324 E. 55th
Garvey John J. laborer, h 999 Tenth av.
Garvey John L. crockery, 221 G'wich
Garvey John L. machinery, 9 Elizabeth, h 333 E. 14th
Garvey John M. mason, h E. 147th n Brook av.
Garvey Joseph, clerk, h 22 City Hall pl.
Garvey Joseph, mason, h 437 W. 52d
Garvey Julia, wid. Martin, h 11 James
Garvey Luke, h 328 E. 115th
Garvey Martin T. fixtures, 36 & 59 New Bowery, 9 Oliver & 27 Roosevelt, h 11 James
Garvey Mary, wid. Frank, h 325 E. 24th
Garvey Mary, wid. Jeremiah, h 84 James
Garvey Mary, wid. Joseph, h 117 W. Houston
Garvey Michael, carpenter, h 689 G'wich
Garvey Michael, clerk, h 79 Division
Garvey Michael M. eatingh. 219 Park row, h 24 James
Garvey Owen, h 533 W. 40th
Garvey Patrick, driver, h r 546 W. 51st
Garvey Patrick, trucks, 519 W. 28th
Garvey Patrick H. cabinetmkr. h 402 W. 37th
Garvey Peter, carpenter, h 4 Chestnut
Garvey Peter, stationer, 51 University pl.
Garvey Richard, electrician, 1 Ann
Garvey Samuel T. feathers, 153 Greene, h 230 Seventh
Garvey Thomas, laborer, h r 79 Mulberry
Garvey Thomas, laborer, h 464 W. 36th
Garvey Thomas, mason, h 411 Hudson
Garvey Thomas, plater, 344 Broome, h 301 W. 40th
Garvey Thomas, smith, h 102 W. 63d
Garvey Thomas, watchman, h 313 E. 24th
Garvey Thomas F. driver, h r 635 W. 46th
Garvey Timothy, clerk, h 388 Cherry
Garvey William, cabinetmkr. h 242 W. 10th
Garvey William, grocer, 321 E. 109th
Garvey William, trucks, 8 Park pl.
Garvin Catharine, wid. Thomas, h 404 W. 26th
Garvin Charles O. machinist, h 316 W. 19th
Garvin Creighton, clerk, h 341 W. 49th
Garvin Edward, polisher, h 450 Seventh av.
Garvin Eugene E. machinist, 143 Centre, h 135 E. 69th
Garvin Frank W. machinery, 143 Centre, h 955 Lex. av.
Garvin George K. machinist, 143 Centre, h 955 Lex. av.
Garvin Henry J. watchman, h 880 Lex. av.
Garvin James, pedlar, h 160 Thompson
Garvin Joanna, wid. James, h 36 Henry
Garvin John, rigger, h 424 W. 27th
Garvin John J. packer, h 504 E. 16th
Garvin Martin J. gilder, h 443 E. 15th
Garvin Mary, wid. Martin, h 600 E. 15th
Garvin Michael, laborer, h r 443 W. 13th
Garvin Michael J. architect, 3311 Third av.
Garvin Patrick, eatingh. 77 Murray, h 521 Pearl
Garvin Patrick, liquors, 228 E. 45th
Garvin Thomas, porter, h 522 E. 16th
Garvin William J laborer, h 507 E. 16th
Garvin E. E. & Co. machinery, 139 Centre (see adv. page 48, P. G.)
Garvin E. L. & Co. brokers, 45 William
Garwood Millard F. operator, h 2421 Eighth av.
Gary Frederic, artist, h 1630 Park av.
Gary George N. plumber, h 509 W. 19th
Gary Martin, carpenter, h 337 E. 70th
Gary Michael, driver, h 224 Elizabeth
Gary Michael, porter, h 442 Washn.
Gas Charles, beer, 107½ St. Mark's pl.
Gas Consumers' Benefit Co. 16 Murray & 19 Park pl.
Gas Consumers' Benefit Co. of the U. S. 21 Jane
Gas Engine & Power Co. Morris Dock
Gas Saving Co. 169 B'way
Gasaro Frank, barber, 348 E. 109th
Gascard August, toys, 61 Grand, h 203 Grand
Gaschott Dora, grocer, 647 Second av.
Gascou L. R. silks, 27 Park pl. h France
Gascoyne Mary, nurse, h 400 W. 38th
Gasia Copio, mason, 185 Hester, h 122 Clinton
Gaskell George, machinist, h 416 E. 115th

MERCHANTS EXCHANGE NAT. BANK OF THE CITY OF N. Y.
SOLICITS YOUR ACCOUNT. 257 Broadway.
PHINEAS C. LOUNSBURY, Prest. ALLEN S. APGAR, Cashier.

BUTTER DISHES AND ORANGE BOX SHOOKS. | Office, 383 Hudson Street. JOHN SPERRY MFG. CO., | VENEERS FOR CARS, CHAIR SEATINGS, BREWERS' CHIPS.

Gaskell Henry C. engineer, h 504 W. 43d
Gaskell Robert E. bolts, 433 E. 25th, h 329 E. 65th
Gaskell William, smith, 499 Water, & bolts, 433 E. 25th, h 329 E. 65th
Gaskell William & Son, bolts, 433 E. 25th
Gaskell, Greenlie & Co. smiths, 499 Water & 253 South
Gaskill Horace F. v. pres. 45 B'way, h Lockport, N. Y.
Gaskill Thomas E. boards, 365 Canal, h Pa.
Gaskill, Bauer & Conderman, boards, 365 Canal
Gaskin H. C. artist, 148 E. 82d
Gaskin John W. janitor, h 440 E. 116th
Gasky Simon, furrier, h 57 Ridge
Gasman Henry, driver, h 444 W. 35th
Gasner Aaron, tailor, h 142 Suffolk
Gaspard John, h 242 W. 26th
Gaspari Emil, auction, 391 Canal, h 425 E. 118th
Gaspari E. & Co. auction. 391 Canal
Gasper Marquis C. mer. 54 South, h Ashland h.
Gass Anne, caps, 132 E. 18th
Gass Charles, clerk, h 2161 Eighth av.
Gass Charles, mason, h 620 E. 9th
Gass Chauncey P. treas. 423 Broome, h Waterbury, Ct.
Gass Frank, painter, r 326 E. 117th, h Unionport, N. Y.
Gass John, h 301 E. 11th
Gasser August, beer, 421 Fifth
Gasser August J. bdgh. 18 G'wich
Gasser Frank, h 234 Mott
Gasser Henry, beer, 421 Fifth
Gasser John E. driver, h 102 St. Mark's pl.
Gasser Martin, cook, h 615 E. 9th
Gasser Martin, hotel, 63 G'wich, h 24 Trinity pl.
GASSER MARTIN & CO. hotel, 63 G'wich & 24 Trinity pl.
Gasser & Brother, beer, 421 Fifth
Gasser's M., Son, hotel, 18 G'wich
Gassert Ernest, bottler, h 324 E. 26th
Gassert Henry, cook, h r 235 E. 22d
Gassert Henry S. clerk, h 123 First av.
Gassi Theresa, wid. Angelo, actress, h 236 E. 14th
Gassin Andrew, h 113 Lex. av.
Gassin Chas. E. drugs, 174 Bleecker, h 52 Bedford
Gassin Jos. R. drugs, 174 Bleecker, h 52 Bedford
Gassin Brothers, drugs, 174 Bleecker
Gassler Christian, brewer, h 1869 Ninth av.
Gassler John, cabinetmkr. h 219 Rivington
Gassman Margaret, wid. Peter, h 243 Clinton
Gassmann Frank, h 332 Sixth
Gassmann Henry, pianomkr. h 507 Tenth av.
Gassmann John, framer, h 146 W. 124th
Gassmann Michael, barber, 56 First av.
Gassner Augustus, carpenter, h 331 E. 106th
GASSNER D. D. real estate & ins. 139 E. 12th, & sec. 11 University pl. h 48 Seventh
Gassner John, h 376 W. 35th
Gassner Louis, furs, 146 Bleecker, h 290 W. Houston
Gast August, pres. 13 Desbrosses, h Mo.
Gast Ernst R. upholsterer, h 418 W. 56th
Gast John, beer, 152 E. 4th
Gast Lithograph & Engraving Co.(Ltd.)9Desbrosses
Gast Louis, smith, 603 Fifth
Gastard Victor, machinist, h 491 Tenth av.
Gasteyer Oswald, grocer, 249 W. 31st
Gasteyer Zelia, wid. Ernst, h 344 E. 85th
Gastfield Louis, lithographer, h 107 W. 98th
Gastin Ellen, wid. Leon, h 563 Broome
Gastineau Edmond, school, 17 W. 42d
Gastlin Albert, smith, h 1515 Washn. av.
Gastlin George, police, h 134 W. 15th
Gastman Frederick, tailor, h 201 Forsyth
Gastmeir Joseph, turner, h 368 E. 10th
Gaston Gas Coal Co. 45 B'way
Gaston George, actor, h 331 W. 43d
Gaston George, pedlar, h 250 W. 65th
Gaston Gustave, cook, h 364 W. 36th
Gaston Julius, h 307 W. 13th
Gaston, Weston & Ladd, hardware, 46 Beekman
Gatchel Augustus S. rubbergds. 57 Maiden la. h 215 W. 14th
Gatchell Alice, wid. Jonathan, h 300 Bleecker
Gatchell Dennis C. umbrellas, 145 E. 23d
Gatchell Emma, wid. John L. h Webster av. n E. 187th
Gatchell Frances A. dressmkr. 111 W. 21st
Gate City Stone Filter Co. 46 Murray
Gatehouse J. H. publisher, 16 Dey, h 1153 Pacific, B'klyn
Gateley Thomas, grocer, 514 W. 27th
Gately Anne, wid. Thomas, h 84 King
Gately Bernard, watchman, h 36 Lewis
Gately Bridget, wid. Peter, h 549 W. 26th
Gately Charles L. cashier, 150 B'way, h Mamaroneck, N. Y.
Gately Curtis P. broker, 1 New
Gately John J. meat, 49 Oak
Gately Martin, carbldr. h 450 W. 32d
Gately Michael J. jeweler, 15 E. B'way, h 14 Catharine
Gately Michael R. publisher, 165 Chambers, h Mass.
Gately Patrick, engineer, h 1780 Tenth av.
Gately Patrick, laborer, h 513 Tenth av.
Gately Thomas, laborer, h 126 W. 19th
Gately & Williams, publishers, 165 Chambers
Gatens Ann, wid. Peter, h 240 Mulberry
Gatens Bernard F. clerk, h 306 W. 18th
GATENS PETER R. 314 B'way, h 252 E. 62d
Gates Benjamin J. laborer, h 534 E. 16th
Gates C. Bailey, dentist, 147 E. 37th
Gates Chas. hats, 229 G'wich, h 60 Vanripen av J. C.
Gates Chas. teacher, 60 W. 13th, h Newark, N. J.
Gates Church E. & Co. lumber. 227 Mott av.
Gates Edward L. publisher, 20 Astor pl, h S. Orange, N. J.
Gates Elizabeth, wid. Charles, h 120 E. 89th
Gates Emma S. h 203 W. 52d
Gates Ephraim C. lumber, 227 Mott av.
Gates Frank, carrier, h 334 E. 29th
Gates Frank A. clerk, h 1800 Lex. av.
Gates Frank W. broker, 39 Dey, h 1722 Second av.
Gates George W. clerk, h 486 Second av.
Gates George W. etcher, h 448 W. 58th
Gates Hannah N. wid. William, milliner, h 49 King
Gates Harley, clerk, h 218 E. 117th
Gates Horace P. clerk, h 215 W. 21st
Gates Horatio H. clerk, h 2187 Seventh av.
Gates Isaac E. treas. Mills bldg. h Orange, N. J.
Gates James C. stenographer, 45 B'way
Gates John, conductor, h 335 E. 118th
Gates Joseph, drygds. 486 Second av
Gates Julius G. clerk, h 244 W. 4th
Gates Leonard H. grocer, 23 Catharine, h 147 E. 37th
Gates Louis, h 160 E. 111th
Gates Margaret M. wid. William, h 666 E. 158th
Gates Matthew S. rubbergds. 75 Fulton, h 493 Madison, B'klyn
Gates Nehemiah, sec. 547 W. 14th
Gates Nelson J. coal, 26 B'way, h 636 Greene av. B'klyn
Gates Nicholas, laborer, h 432 Pearl
Gates P. Tenney, broker, 39 Dey, h 187 Adelphi, B'klyn
Gates P. Tenney & Son, brokers, 39 Dey
Gates Philo, v. pres. 547 W. 14th, h Niantic, Ct.
Gates Royal A. clerk, h 116 E. 89th
Gates Samuel D. tools, 504 W. 13th, h 306 W. 14th
Gates Sarah, h 41 E. 31st
Gates Simon C. tools, 504 W. 13th, h 306 W. 14th
Gates Theodore B. lawyer, 71 B'way, h 230 Duffield, B'klyn
Gates Thomas, photographs, 693 Eighth av.
Gates Brothers, tools, 504 W. 13th
Gateson Charles, awningmkr. h 279 Monroe
Gatfield Clement C. furniture, 390 Ninth av. h 388 Eighth av.
Gatfield George, clerk, h 223 E. 123d
Gatfield John, conductor, h 183 E. 104th
Gatfield William H. driver, h 135 Perry
Gathard John W. painter, 111 W. 36th, h 123 W. 53d
Gathin John W. liquors, 298 Seventh av. h 218 W. 27th
Gathmann Henry, eatingh. 278 Pearl
Gathmann Herman, grocer, 237 W. 13th
Gathmann John, eatingh. 278 Pearl, h 999 Second av.
Gathmann Brothers, eatingh. 278 Pearl
Gatje John H. grocer, 99 Washn. h 35 Washn.
Gatjen Charles F. agent, 95 Broad, h 315, 13th, B'klyn
Gatjen John, liquors, 38 Beekman, h 34 Whitehall
Gatjen & Ahlers, liquors, 38 Beekman
Gatjen & Oest, liquors, 34 Whitehall
Gatley Patrick, clerk, h 259 W. 19th
Gato Eduardo H. cigars, 38 Beaver, h Fla.
Gaton Louis, cook, h 209 W. 22d
Gattavaro Antonio, cigars, 148 Church, h 51 Mulberry
Gattens James, engineer, h 540 W. 45th
Gatterdam Charles, gardener, h 2110 Second av.

MADE FROM PURE CREAM. | HORTON'S ICE CREAM. | French. Italian and American.

ROBT. ROOSEVELT, *Pres.*
JOHN D. VERMEULE, *V.-Pres.*
GEO. W. VAN SICLEN, *Sec.*

HOLLAND TRUST CO.
7 WALL STREET.
Capital $500,000 paid-in in cash.

Acts as Executor, Guardian, Trustee, Transfer Agent.
Takes charge of Real Estate, Rents, Coupons & Dividends.



Gatterdam Edward M. packer, h 211 E. 58th
Gatterdam Frank, tailor, h 411 E. 82d
Gatterdam Louis, musician, h 112 Second
Gatterdum Christian, driver, h 202 First av.
Gatterdum Henry, driver, h 202 First av.
Gatterdum Mary F. milk, 202 First av.
Gatti Albert, cook, h Stebbins av. n Home
Gatti Ricardo, beer, 147 Bleecker
Gattineau Louis, smith, 397 First av. h 559 W. 54th
Gattineau Paul, hooks, 780 Eleventh av.
Gattle Emanuel M. jeweler, 1161 B'way, h 56 W. 126th
Gattle Eugene, clerk, h 208 E. 110th
Gattle Nathan E. clerk, h 205 E. 110th
Gattman Jesse I. supt. 137 Greene, h 261 W. 122d
Gattman Simon, clerk, h 238 W. 35th
Gatto Andrew, bricklayer, h 63 Sullivan
Gattuta Giacomo La, barber, 265 Bowery, h 266 Elizabeth
Gatty Josephine A. h 343 W. 53d
Gatz Anna, widow, h 812 Second av.
Gau Frank H. cabinetmkr. h 646 Hudson
Gau Frederick, cigarmkr. h 430 W. 46th
Gau Rudolph, shoemkr. h 53 Eldridge
Ganber John, cigarmkr. h 593 Eleventh av.
Gaubert Constantine, engineer, h 53 W. 3d
Ganch Adam, barber, h 164 E. 88th
Gaudette Cordelia, dressmkr. h 207 E. 33d
Gaudig Theodore, news, h 409 Fifth
Gaudineer Charles, clerk, h 8 Cannon
Gaudineer William J. physician, 131 E. 116th
Gaudiosi Charles, barber, 35 Sixth av.
Gaudy Frank, baskets, 282 Second
Gauer Charles, driver, h 3061 Third av.
Gauff Jacob, meat, Morris av. n Gray, h 1748 Morris av.
Gauffreau Edward G. journalist, h 361 W. 58th
Gauggel Edward, shoes, 19 Third
Gauggel Frank S. wheelwright, h 768 Eleventh av.
Gaughan James, shoemkr. h 1850 Third av.
Gaughan John, printer, h 48 Watts
Gaughan Matilda, wid. Thomas, dressmkr. h 81 Madison
Gaughran John, h 106 W. 22d
Gaughran Patrick, watchman, h 447 W. 39th
Gaughran Rose, wid. James, h 329 E. 21st
Gaul Adam, smith, h 404 E. 29th
Gaul Emily, dressmkr. 347 Fifth av.
Gaul Frederick, musician, h 18 Av. A
Gaul Frederick, smith, h r 553 W. 40th
Gaul Henry, clerk, h r 301½ Elizabeth
Gaul Henry, musician, h 513 Fifth
Gaul James H. manager, 127 Hudson, h 943 Greene av. B'klyn
Gaul John, cutter, h 93 Third
Gaul John jr. lithographer, 22 Vesey
Gaul Louis, musician, h 132 Third
Gaul Samuel R. builder, 113 E. 124th
Gaul Theodore B. manager, 441 B'way
Gaul William G. artist, 51 W. 10th
Gaule Christopher I. clerk, h Eighth av. c W. 141st
Gaule Thomas, baker, h 223 Sullivan
Gaulon Philip N. clerk, h 45 Barrow
Gaulrapp George, beer, 123 Stanton
Gault James, carpenter, h 312 W. 47th
Gault James N. builder, 210 W. 53d
Gault John, liquors, 71 B'way, h 200 W. 57th
Gault John H. builder, 179 W. 63d
Gaumer Adam G. clerk, h 182 E. Houston
Gaumpelt Henry C. cook, h 411 Second av.
Gaunt Edward, printer, h 441 Tenth av.
Gaunt James, soap, 365 Canal, h 55 W. 33d
Gaunt Thomas, mech. eng. 115 B'way, h 372 Jefferson av. B'klyn
Gaunt Thomas T. physician, 55 W. 33d
Gaunt & Janvier, soap, 365 Canal
Gaunt & Martinez, mech. engs. 115 B'way
Gaus Alexander, finisher, h 113 W. Houston
Gaus Amelia, wid. Theodore, printer, 508 Pearl, h 609 Warren, B'klyn
Gaus Catharine, wid. Jacob, h 153 Prince
Gaus Charles, h 205 E. 122d
Gaus Cornelius, carpenter, 810 St. Ann's av.
Gaus Emil, printer, 508 Pearl, h 609 Warren, B'klyn
Gaus Ernst, laborer, h 1184 Fulton av.
Gaus George, h 205 E. 122d
Gaus Theodore, printer, 508 Pearl, h 609 Warren, B'klyn
Gaus William F. operator, h 60 Sullivan
Gauschemann Adolph, prof. h 333 E. 80th
Gause Henry T. sec. 115 B'way
Gause J. Taylor, pres. 115 B'way
Gause John C. painter, h 1018 Av. A
Gausman Charles, clerk, h 160 E. 113th
Gausman Leonard, marblewkr. h 432 E. 13th
Gausmann George, trucks, 120 William, h 364 W. 15th
Gausmann John H. agent, h 110 W. Houston
Gauson Frances, wid. James F. h 216 W. 32d
Gauss Frederick, baker, h 5 Second av.
Gaussen James F. agent, h 207 E. 37th
Gautchi Charles, agent, h 84 W. Houston
Gautherot Auguste, teacher, h 120 W. 63d
Gauthier Augusta, wid. Oscar, h 402 First av.
Gauthier Charles, eatingh. 46 W. 3d, h 537 Third av.
Gauthier J. carpenter, h 201 W. Houston
Gautier Celestin, liquors, 510 Sixth av.
Gautier Charles E. h 153 E. 18th
Gautier Dudley G. h 32 Fifth av.
Gautier Felicie, wid. Paul, h 222 W. 35th
Gautier John, h 209 E. 58th
Gautier John, mason, h 2329 First av.
Gautier John jr. clerk, h 213 E. 105th
Gautier Josiah H. h 32 Fifth av.
Gautier Louis, cook, h 212 W. 32d
Gautier Mary L. wid. Emile, h 685 Sixth av.
Gautier Steel Department, Cambria Iron Co. 104 Reade
Gautier Thomas B. jr. trucks, 126 Boosevelt
Gautier William H. seaman, h 470 W. 24th
Gauton Marie L. wid. Julian, h 308 E. 38th
Gautschy Gottlieb, cigars, 567 E. 156th
Gauzza Bartholomew, pedlar, h 13 Mott
Gauzza Certelomco, fruits, William c Beekman, h 20 Mulberry
Gauzza Francis, laborer, h 13 Mott
Gauzza Giambatista, grocer, 73 Park, h 69 Park
Gavagan Andrew, laborer, h 348 Hudson
Gavagan Catharine, wid. Thomas, h 252 W. 16th
Gavagan Christopher, plumber, Kingsbridge rd. n E. 189th, h Suburban n Marion av.
Gavagan Edward, ostler, h 856 First av.
Gavagan James, produce, Manhattan mkt & 601 W. 33d, h 259 W. 37th
Gavagan Joseph, clerk, h 323 E. 16th
Gavagan Jos. C. produce, 851 Washn. h 438 W. 32d
Gavagan Lewis, butcher, h 898 Second av.
Gavagan Patrick, detective, h 273 Hudson
Gavagan & Corbin, produce, 851 Washn.
Gavan John, lather, h 1324 Third av.
Gavan Joseph, real estate, h 327 W. 48th [Royal
Gavan Joseph W. journalist, 73 Park row, h Hotel
Gavener Timothy, h 253 E. 62d
Gavenesch Adolph A. news, h 334 W. 49th
Gavette Alonzo, smith, h 224 W. 17th
Gavette Edgar O. clerk, h 255 W. 123d
Gavey William S. real estate, 619 B'way, h 124 Oak, B'klyn [N. J.
Gavigan Anthony J. editor, 239 B'way, h Orange,
Gavigan Catharine, wid. Lawrence, h 126 W. 50th
Gavigan James, laborer, h 809 Washn.
Gavigan John, driver, h 306 W. 41st
Gavigan John, liquors, 2294 First av. & 2350 Eighth av. h 52 E. 130th
Gavigan Patrick, mason, h 525 E. 73d
Gavigan Peter, laborer, h 1558 Third av.
Gavin Benjamin, driver, h r 428 W. 27th
Gavin Bridget, wid. Patrick, h 637 First av.
Gavin Catharine, wid. John, h 97 Third av.
Gavin Edward, framemkr. h 1369 Park av.
Gavin Hannah, wid. Frank, h 361 Third av.
Gavin James, laborer, h 101 Monroe
Gavin James, porter, h 408 E. 11th
Gavin James, shoemkr. h r 144 Cherry
Gavin James, toolmkr. h 409 E. 29th
Gavin James, waiter, h 192½ Varick
Gavin John, watchman, h 338 E. 14th
Gavin John J. clerk, h 218 Monroe
Gavin John T. laborer, h r 472 Pearl
Gavin Joseph, h 406 E. 24th
Gavin Luke, fireman, h 238 E. 14th
Gavin Luke, framemkr. h 1369 Park av.

Hartshorn's Shade Rollers. Notice name of Stewart Hartshorn in script on labels, and avoid being fooled.

GAS FIXTURES AND ELECTROLIERS | THE MITCHELL VANCE CO. Successors to MITCHELL, VANCE & CO. | 836-838 Broadway.

Gavin Margaret, wid. David, h 1077 Third av.
Gavin Martin F. carrier, h 328 E. 37th
Gavin Mary, wid. James, h 249 E. 56th
Gavin Mary A. wid. Dominick, h 194 Monroe
Gavin Michael, laborer, h 453 W. 31st
Gavin Michael, machinist, h 114 King
Gavin Michael C. real estate, h 272 Madison
Gavin Patrick, agent, h 165 Delancey
Gavin Patrick, laborer, h 424 E. 20th
Gavin Patrick, mason, h 447 E. 78th
Gavin Patrick F. fitter, h 153 E. 42d
Gavin Patrick J. paints, 24 Thompson, h 103 Sullivan
Gavin Richard, driver, h 200 E. 32d
Gavin Simon T. watchman, h 488 Pearl
Gavin Thomas, cigarmkr. h 418 E. 64th
Gavin Thomas, laborer, h 502 W. 34th
Gavin Thomas, molder, h 342 E. 19th
Gavin Thomas F. milk, 351 E. 90th
Gavin William, painter, h 524 W. 44th
Gavin William E. h 236 E. 74th
Gavin & Co. paints, 24 Thompson
Gavit Clark R. clerk, h 571 E. 157th
Gavit W. E. electrician, 55 B'way, h B'klyn
Gavron Rudolph, clerk, h 1573 Third av.
Gaw Alexander F. h 156 E. 94th
Gaw Alexander F. jr. jeweler, h 156 E. 94th
Gaw James A. laborer, h 188 Broome
Gaw John, police, h 241 W. 20th
Gaw John P. clerk, h 192 Waverley pl.
Gaw Lewis, painter, 241 Mercer, h 1991 Seventh av.
Gaw Margaret C. h 23 W. 133d
Gaw Thomas C. liquors, 62 Prince, h 74 Marion
Gawan John, painter, 2304 Eighth av. h 2297 Eighth av.
Gawel Anthony, lampmkr. h 169 Eldridge
Gawthrop H. & Co. 1 B'way
Gawtry Harrison E. treas. 4 Irving pl. & ft. W. 42d, h 18 W. 11th
Gawtry Mary L. wid. Henry, h 37 E. 30th
Gawtry Thomas W. sec. 223 Sixth av.
Gay Adeline, wid. John, dressmkr. 1487 Second av.
Gay Charles, furs, 109 Greene
Gay Charles jr. printer, 34 Reade, h 85 Quincy, B'klyn
Gay Christiana, wid. Jacob, h 236 E. 46th
Gay Edmund S. clerk, h 149 W. 53d
Gay Edwin A. driver, h 1979 Third av.
Gay Francis, insp. h 430 W. 18th
Gay Frederick, publisher, 34 Reade, h 242 Adelphi, B'klyn
Gay Harvey S. physician, 49 W. 12th
Gay John, h 57 Columbia
Gay John, publisher, 34 Reade, h 1121 Bergen, B'klyn
Gay John H. police, h 322 W. 49th
Gay Joseph E. pres. 76 Wall, h 1 E. 69th
Gay Joseph G. lawyer, 154 Nassau, h 793 Willoughby av. B'klyn
Gay Louis, jeweler, h 10 W. 3d
Gay Philip, painter, h 1548 First av.
Gay Stafford D. agent, 169 B'way, h 50 E. 86th
Gay Thomas G. waiter, h 139 E. 25th
Gay Walter N. clerk, 189 Water, h Bayonne, N. J.
Gay Willard, treas. 12 Cortlandt, h Troy, N. Y.
Gay William, publisher, 27 Warren, h 76 Sixth av. B'klyn
Gay William, rollers, 22 New Chambers, h 258 William
Gay William & Co. publishers, 27 Warren
Gay William A. guard, h 672 Third av.
Gay Brothers & Co. publishers, 34 Reade
Gaydoul George, beer, 437 E. 9th
Gaydoul George, meat, 136 Norfolk, h 142 Norfolk
Gaydoul Peter, h 414 Sixth
Gayer Catharine, wid. Charles, h 1343 Fulton av.
Gayer Charles, shoemkr. h 222 E. 111th
Gayer Morris, smith, h 414 E. 15th
*Gayetty's Joseph C. medicated paper, 38 John
Gaykema James, contractor, 178 B'way
Gayler Ewald A. optician, 839 B'way, h 250 E. 87th
Gayler James, asst. postmaster, 2 P. O. bldg. h Ridgewood, N. J.
Gayler Paulin , wid. Louis, h 314 E. 87th
Gayler E. & Co. opticians, 839 B'way
Gayley Henry B. lawyer, h 147 W. 45th
Gaylor Clarence W. clerk, h 211 W. 129th
Gaylor George W. clerk, h 46 W 133d
Gaylor James N. driver, h 323 E. 117th
Gaylor Warren, upholsterer, h 316 Henry
Gaylord A. St. John, broker, 15 Broad, h 326 W. 59th
Gaylord Amanda, wid. Charles, h 116 E. 32d
Gaylord Augustus, commr. 5 Beekman, h 12 W. 50th
Gaylord Camilla, wid. Hiram, h 134 W. 70th
Gaylord Charles, physician, 7 E. 46th, h 83 Seventh av.
Gaylord Don A. sashes, 509 W. 35th, h 270 W. 39th
Gaylord Don A. & Co. sashes, 509 W. 35th
Gaylord J. Alden, broker, 15 Broad, h Boonton, N. J.
Gaylord Louis P. eatingh. 420 W. 42d
Gaylord Mary, wid. John, h 95 W. 3d
Gaylord Robt. F. lawyer, 120 B'way, h Glenham h.
Gaylord William F. driver, h r 229 W. 19th
Gaynan Bridget, wid. John, h 249 W. 45th
Gayner George, h 768 E. 165th
Gayner Thomas, laborer, h r 428 W. 27th
Gaynor Ann, wid. John, h 156 E. 29th
Gaynor Bartholomew, painter, h 319 E. 24th
Gaynor Charles, auditor, h W. 155th c Tenth av.
Gaynor Christopher, pianomkr. h 234 E. 41st
Gaynor Christopher, weigher, h 196 Allen
Gaynor Delia, wid. Thomas, h 994 First av.
Gaynor Edward, vet. surg. 371 W. 27th
Gaynor Edward J. laborer, h 346 E. 33d
Gaynor Ellen, h 331 E. 35th
Gaynor Ellen, wid. James, h 535 W. 44th
Gaynor Henry, mason, h 409 W. 48th
Gaynor Henry, waiter, h 55 E. Houston
Gaynor James, clerk, h 250 Elizabeth
Gaynor James, driver, h 325 E. 32d
Gaynor James, driver, h 317 E. 43d
Gaynor James, laborer, h 519 W. 28th
Gaynor James, operator h 50 Commerce
Gaynor James, stairbldr. h 1877 Third av.
Gaynor James H. plasterer, h 338 E. 80th
Gaynor James W. plumber, h 1276 Third av.
Gaynor Jane, wid. Edward, h 322 E. 36th
Gaynor John, bartenter, h 3 St. Luke's pl.
Gaynor John, candy, 327 E. 48th
Gaynor John, cutter, h 1558 Av. A
Gaynor John, laborer, h r 210 E. 26th
Gaynor John, painter, h 473 Third av.
Gaynor John, polisher, h 318 E. 59th
Gaynor John, stone, E. 79th n Av. A, h 1558 Av. A
Gaynor John J. candy, 32 Monroe
Gaynor John J. engineer, h 24 Rutgers pl.
Gaynor John P. laborer, h 427 W. 16th
Gaynor Joseph, finisher, h 518 W. 27th
Gaynor Joseph, liquors, 412 Third av. h 156 E. 29th
Gaynor Margaret, candy, 24 Rutgers pl.
Gaynor Maria, wid. John, h r 22 Prince
Gaynor Michael, clerk, h 26 Beach
Gaynor Michael, mason, h 112 Varick
Gaynor Michael, watchman, h 425 W. 52d
Gaynor Patrick, finisher, h 518 W. 27th
Gaynor Patrick, shoer, h 348 E. 77th
Gaynor Patrick A. clerk, h 791 G'wich
Gaynor Peter, janitor, h 209 W. 64th
Gaynor Robert, eatingh. 791 Seventh av. h 795 Seventh av.
Gaynor Rose, h 316 E. 39th
Gaynor Thomas, h 456 W. 56th
Gaynor Thomas, laborer, h 237 W. 124th
Gaynor Thomas F. plumber, h 328 E. 77th
Gaynor Thomas W. engineer, h 315 E. 25th
Gaynor William, fruit, 88 Pack pl. h 201 Prince
Gaynor William, shipwright, h 309 E. 32d
Gaynor William F. shoes, 526 Third av.
Gaytee Ann M. wid. Thomas J. h 162 E. 107th
Gayton Charlotte A. wid. Thomas S. dressmkr. 397 Eighth av.
Gaywood Frances, wid. George C. h 8 E. 131st
Gazanovitz Solomon, shoes, 160 Rivington, h 78 Hester
Gazaro Frank, barber, 348 E. 109th, h 234 E. 104th
Gazda Andrew, shoes, 188 Third
Gaze Frederick T. clerk, h 507 W. 29th
Gaze John, clerk, h 304 W. 128th
Gazlay George E. printer, 159 William, h 782 Van Buren, B'klyn
Gazlay John C. printer, 159 William, h 110 E. 112th
Gazlay Ward M. lawyer, 1543 Third av.
Gazlay Brothers, printers, 159 William
Gazzara Dionisio, tailor, 141 E. 12th
Gazzo Virgilio R. interpreter, h 152 W. 17th
Gazzolo David, cook, h 55 S. 5th av.
Gazzolo Domenico A. grocer, 210 Wooster, h 510 Broome
Gazzolo Giacomo L. liquors, 64 Washn. sq. S.
Gazzolo Paul, liquors, 64 Washn. sq. S.
Gazzolo P. & A. Persagnio, liquors, 64 Washn. sq. S.
Gazzolo & Sanlorenzo, grocers, 210 Wooster

DEAN'S PATENT ARDENTER MUSTARD. | Established in London 1831. 361 & 363 Washington Street, and 84, 86 & 88 North Moore Street N. Y.

Richardson & Boynton Co.,
232-234 Water Street.
PERFECT FURNACES,
HOT-WATER HEATERS,
RANGES.

USE



Geach John B. machinist, h 200 W. 33d
Geagan George F. agent, 187 West, h 37 Magnolia av. J. C.
Geagan Jeremiah, h 461 W. 21st
Geagan John, h 419 W. 22d
Geagan John, builder, 165 E. 120th. h 236 W. 126th
Geagan John, foreman, h 33 Charlton
Geagen Wm. agent, 335 B'way, h Yonkers, N. Y.
Gear George R. janitor, h 133 W. 125th
Gearin Catharine, wid. James h 517 First av.
Gearin Edward C. brakeman, h 442 W. 25th
Gearin James, laborer, h 349 Spring
Gearin Margaret, wid. John, h 442 W. 25th
Gearing Ernest, cigarmkr. h 503 E. 75th
Gearing Robert, supt. h 424 W. 48th
Gearity Philip, produce, 408 Washn. mkt
Gearns James, fireman, h 61 West
Gearns John, bartender, h 12 Morris
Gearon Daniel, shoes, 310 E. 60th
Gearon Michael, liquors, 2394 Park av. h 2114 Third av.
Gearon Michael A. lawyer, 317 B'way, h Carlton h.
Gearon Miles, 18 Liberty, h 22 Herkimer, B'klyn
Gearsen Virginia, bdgh. 118 W. 31st
Gearty Anne, wid. Peter, h 313 E. 61st
Gearty Francis, h 410 E. 23d
Gearty Mary, wid. John, h 27 G'wich av.
Gearty Thomas, contractor, h 135 E. 83d
Gearvis Mary, h 109 Charles
Geary Amelia, wid. William, h 773 Second av.
Geary Bridget, wid. John, h 119 W. 19th
Geary Catherine, widow, h r 228 Elizabeth
Geary Daniel, clerk, h 22 King
Geary Daniel, editor, 280 B'way, h 621 E. 141st
Geary Daniel F. tailor, 491 Sixth av. h 458 W. 57th
Geary David, cutter, h 1729 Lex. av.
Geary David, laborer, h 504 W. 28th
Geary Edward, bartender, h 44 Forsyth
Geary Ellen, wid. James, h 301 E. 97th
Geary Harry K. packer, h 228 E. 120th
Geary Henry, porter, h 6 Water
Geary Jeremiah, shoemkr. h 515 Second av.
Geary John, clerk, h 580 Tenth av.
Geary John, fireman, h 502 W. 28th
Geary John, tailor, h 324 W. 41st
Geary John D. carpenter, h 299 Mott
Geary John W. manager, 12 Cortlandt, h Corona, L. I.
Geary Lewis, plumber, h 541 W. 59th
Geary Margaret, laundry, 106 Waverley pl.
Geary Margaret, wid. George, h 65 Cherry
Geary Mary, wid. Henry V. h 621 E. 141st
Geary Maurice, laborer, h 546 Morris av.
Geary Michael, bartender, h 220 E. 65th
Geary Michael, engineer, h 318 Monroe
Geary Michael, laborer, h r 506 W. 47th
Geary Michael, laborer, h 121 W. 92d
Geary Michael, plumber, h 206 Henry
Geary Michael, police, h 2280 Eighth av.
Geary Michael J clerk, h 6 Goerck
Geary Michael J. watchman, h 228 E. 35th
Geary Mina, teacher, h 208 E. 41st
Geary Morris, framemkr. h 546 Morris av.
Geary Owen, laborer, h 442 First av.
Geary Patrick H. janitor, h 2099 Second av.
Geary Patrick H. printer, h 117 Varick
Geary Richard G. driver, h 534 W. 43d
Geary Thomas, fireman, h 833 Third av.
Geary Thomas, laborer, h 119 W. 92d
Geary Thomas F. clerk. h 72 Mulberry
Geary Thomas W. foreman, h 343 W 21st
Geary William, laborer, h 532 W. 27th
Geary William, painter. h 646 Water
Geary William, plasterer, h 2213 Second av.
Geary William H. driver, h 485 Second av.
Geasa William, oiler, h 21 West
Geasecke John F. W. embdr. h 430 W. 17th
Gebauer Anna, wid. C. dressmkr. h 222 E. 47th
Gebauer Emil, clerk, h 347 E. 65th
Gebauer Franz, cigars, 1876 Third av.
Gebauer Mary, wid. Christian, h r 426 W. 55th
Gebauer Philip, beer, 149 E. 14th, h 108 Third av.
Gebbert Ferdinand, smith, h 107 Clinton
Gebbi Thomas, shoes, 349 E. 35th
Gebbie George, publisher, 150 Nassau, h Pa.
Gebe George, h 649 Courtlandt av.
Gebel George, cabinetmkr. h 287 Av. A
Gebele Xavier, grocer, 344 E. 48th
Gebert Adolph, cornicemkr. h 272 Av. A
Gebert Gustav, men's furng. 2239 Third av.
Gebert Gustav, musician, h 230 Sixth
Gebert Mary, shirts, 2239 Third av.
Gebert Theodore, clerk, h 299 Eighth
Gebert & Co. shirts, 2239 Third av.
Gebhard Adolph, clerk, h 121 E. 63d
Gebhard Anna, wid. Erhard, h r 771 Ninth av.
Gebhard August. agent, h r 406 E. 9th
Gebhard Charles, meat, 357 Willis av.
Gebhard Christina, nurse, h 436 W. 53d
Gebhard Edward, lawyer, 26 Broad, h Windsor h.
Gebhard Frederick, 11 Pine, h 100 Fifth av.
Gebhard Frederick, cigars, 2619 Third av.
Gebhard Fred. meat, 462 Sixth av. h 447 Tenth av.
Gebhard Fred. W. beer, 259 Broome, h 89 Orchard
Gebhard George, meat, 420 W. 40th
Gebhard George, waiter, h 71 First av.
Gebhard George jr. meat, 420 W. 40th
Gebhard Henry, gymnasium, 2 E. 45th
Gebhard Jacob, chopper, 159 Ludlow & 142 Attorney, h 78 Second av.
Gebhard Jacob, conductor, h 303 E. 63d
Gebhard John, framer, h r 548 W. 51st
Gebhard John, meat, 462 Sixth av. h 437 Tenth av.
Gebhard John L. butcher, h 1395 Ninth av.
Gebhard Mary, wid. Henry, h 460 Sixth av.
Gebhard Michael, beer, 75 Delancey, h 72 Delancey
Gebhard Philip, cabinetmkr. h Tenth av. n W. 125th
Gebhard Seth D. smith, h 201 E. 16th
Gebhard Theresa. wid. Michael, h 1560 Av. A
Gebhard Ulrich, carpets, 437 Grand, h 42 Pitt
Gebhard William H. 11 Pine, & sec. 241 South & Pier 42 E. R.
Gebhard F. & Son, meat, 462 Sixth av.
Gebhard & Barnum, lawyers, 26 Broad
Gebhardi Chas. drugs, 1064 First av. h 401 E. 57th
Gebhardt Adam, meat, 737 E. 146th
Gebhardt Adolph, clothing, 670 B'way, h 10 E. 86th
Gebhardt August, molder, h 404 First av.
Gebhardt Carl, musician, h 69 Seventh
Gebhardt Charles, clerk, h 309 Delancey
Gebhardt Charles M. produce, 65 Gansevoort
Gebhardt Conrad, shoemkr. h 101 Walker
Gebhardt Edward F. clerk, h 268 W. 17th
Gebhardt Frank, laborer, h 13 Oak
Gebhardt Frederick, bartender, h 116 Allen
Gebhardt Frederick, bkbinder, h 175 Orchard
Gebhardt Frederick C. laborer, h 442 W. 19th
Gebhardt George, driver, h 72 Suffolk
Gebhardt George, furs, 50 Bond
Gebhardt George, meat, 218 Monroe
Gebhardt Gustav, printer, 234 Second, h 30 Thornton, B'klyn
Gebhardt Henry, clerk, h 89 Third
Gebhardt Henry, clerk, h 1761 Third av.
Gebhardt Henry, furs, 370 B'way, h 61 Bleecker
Gebhardt Henry, waiter, h 119 Delancey
Gebhardt Henry, F. brewer, h 1624 Third av.
Gebhardt Jacob, carpenter, h 321 E. 88th
Gebhardt Jacob W. clerk, h r 50 Vandam
Gebhardt John, h 1675 Av. A
Gebhardt John, clerk, h 981 Ninth av.
Gebhardt John, janitor, h 1 E. 111th
Gebhardt John, machinist, h 171 Av. B
Gebhardt Joseph, pianomkr. h 446 W. 35th
Gebhardt Julia, wid. August, photographs, 314 Second, h 123 Seventh
Gebhardt Louis, beer, 999 First av.
Gebhardt Lou'sa J. embds. 1422 Third av.
Gebhardt Martha, wid. George, h 204 E. 78th
Gebhardt Matilda A. h 81 E. 10th
Gebhardt Otto, finisher, h 162 Stanton
Gebhardt Reinhard, music, 52 W. 125th
Gebhardt Robert, smith, 195 Allen
Gebhardt William, barber, 46 W. Houston, h 324 Stanton
Gebhardt William, fronts, 494 Broome, h Annadale, S. I.
Gebhardt William, gilder, h 104 Allen

FURS | F. BOOSS & BRO., *Established 1853.* 449 BROADWAY IMPORTERS AND MANUFACTURERS. | **FURS**

Gebhardt William, musician, h 315 E. 41st
Gebhardt William, shoes, 152 Franklin
Gebhardt C. M. & Co. produce, 66 Gansevoort
Gebhart Charles, shoemkr. h r 51 Norfolk
Gebhart Peter, h 314 Sixth
Gebicke August, florist, h 211 E. 40th
Gebicke Louis, laundry, 260 Rivington
Gebien Frederick, liquors, 472 Eighth av.
Geble Jacob, finisher, h 170 E. 4th
Gebmann Anthony, upholsterer, h 519 Second av.
Gebmann Anthony jr. butcher, h 519 Second av.
Gebner William, framer, h 420 Fifth
Gecks Fred. beer, 647 Elton av. h 2947 Third av.
Gecks Peter, liquors, 2766 Third av.
Gedalia Charles, clerk, h 358 W. 51st
Gedalje Adolph, tailor, h 429 E. 83d
Gedalje Julius, clerk, h 116 Rivington
Geddes Adam, blankbks. 51 Maiden la. h 12 St. Mark's pl. B'klyn
Geddes Andrew W. police, h 562 Eleventh av.
Geddes Charles, clerk, h 528 W. 21st
Geddes Charles P. cashier, 120 B'way, h 135 W. 47th
Geddes John, cooper, h 56 Columbia
Geddes John C. manager, 30 E. 14th
Geddes Peter, agent, 31 Nassau, h 494 Washn. av. B'klyn
Geddes Robert A. engineer, h 559 Tenth av.
Geddes & Smith, agents, 31 Nassau
Geddis Andrew, packer, h 191 W. Houston
Gedeinsky Max, shoes, 77 Henry
Geden Thekla, wid. Isaac, nurse, h 120 Broome
Gedick Julius, framer, h 226 E. 4th
Gedler Joseph, cabinetmkr. h 78 Av. A
Gedlich Adolph, gilder, h 60 First
Gedney Arthur, bkbinder, h 330 E 12th
Gedney Caroline B. dressmkr. 27 W 128th
Gedney Charles B. carpet cleaner, 1564 B'way & 274 W. 47th
Gedney Edward E. v. pres. 187 G'wich, & pres. 63 Wall, h Little Falls, N. J.
Gedney Edward M. h 222 W. 43d
Gedney Fred. G. lawyer, 31 Nassau, h 247 W. 21st
Gedney Hannah, wid. George, h 30 E. 131st
Gedney Helen E. artist, 4 W. 22d, h Linden, N. J.
Gedney House, 1433 B'way
Gedney James B. pilot, h 163 E. 86th
Gedney James W. chemist, 203 E. 88th, h 1351 Lex. av.
Gedney John, packer, h 319 E. 73d
Gedney Roderick M. provns. 100 Forsyth, h 53 E. 129th
Gedney Stephen D. wagons, 317 W. 13th
Gedney Sylvanus, h 5 Vannest pl.
Gedney Wilbur F. supplies, 103 Mercer, h S. I.
Gedney William, lumber, 371 West, h 360 W. 22d
Gedney William A. agent, h 5 Vannest pl.
Gedney Wm. A. builder, 330 W. 40th, h 193 W. 10th
Gedney Wm. H. builder, 330 W. 40th, h 67 Horatio
Gedney Wm. H. painter, h Boston rd. n E. 170th
Gedney W. H. & Son, builders, 330 W. 40th
Geduldig Carl, clerk, h 230 Av. A
Geduldig Christian, h 168½ Attorney
Geduldiger Richard, frames, 786 Sixth av. h 17 Gt. Jones
Gee Arthur L. agent, 98 Broad, h 211 W. 132d
Gee Charles, printer, 10 Dey, h 56 Jewett av. J. C.
Gee Elisha, h 829 E. 145th
Gee Frederick A. driver, h 169 Allen
Gee Geo. W. eatingh. 75 Eighth av. h 238 W. 22d
Gee Jacob A. trucks, 205 E. 42d
Gee James, gardener, h Hunt's Point
Gee James, smith, h 346 E. 33d
Gee Laura V. wid. John, h 316 W. 44th
Gee Louisa, wid. William H. dressmkr. 566 Grand
Gee Nathaniel, lather, h 561 E. 143d
Gee Sarah, wid. Charles, h 354 E. 85th
Gee Theodore H. lather, h 561 E. 143d
Gee Thomas H. clerk, h 116 Sullivan
Gee Thomas J. clerk, h 500 E. 89th
Gee William, cutter, h 400 W. 16th
Geeck Jacob, barber, 1442 Second av.
Geegan Cath. wid. James, umbrellamkr. h 85 King
Geelan Edward, plumber, h 328 E. 36th
Geelan Mary, h 312 E. 24th
Geelan Michael, laborer, h 328 E. 36th
Geelan Patrick, laborer, h 1715 First av.
Geelan Thos. laundry, 254 W. 18th, h 255 W. 18th
Geenen Hubert, hair, 69 W. 19th
Geer A. Whiting, real estate, h Jerome av. n W. 165th
Geer Asahel C. v. pres. 38 Park row, h Hoosick, N. Y.
Geer Charles, porter, h 204 E. 45th
Geer Edward H. clerk, h 124 E. 24th
Geer Elizabeth, wid. James, h 17 Sullivan
Geer Frederic M. ins. 146 B'way, h E. Orange, N. J.
Geer G. Warren, silks, 35 Mercer, h 319 E. 57th
Geer George J. imp. 455 Broome, h Summit, N. J.
Geer Harold S. emblems, 13 Park row, h Bayonne, N. J.
Geer Herbert M. h 62 W. 98d
Geer Hollis, clerk, h 171 E. 92d
Geer Jane, wid. William, h 551 W. 45th
Geer John O. h 168 E. 74th
Geer Martha E. wid. William H. h 3003 B'way
Geer Oliver J. agent, 2 Beaver, h 282 Ryerson, B'klyn
Geer Robert C. 74 Wall, h 1730 B'way
Geer Walter, pres. 38 Park row, h 110 E. 58th
Geer William Montague (Rev.) 29 Vesey
Geer Willis F. honey, 237 E. 75th
Geer Wilson D. emblems, 13 Park row, h Bayonne, N. J.
Geer H. S. & Co. emblems, 13 Park row
Geerdes Cornelius, liquors, 160 West, h 107 Park pl.
Geerdes & Hafker, liquors, 160 West
Geering Adolph, manager, h 13 E. 125th
Geering Emil, carpenter, h 573 E. 149th
Geering Jacob, taxidermist, 178 Essex
Geering Mary, nurse, 111 Macdougal
Geering Rudolph, tailor, h 111 Macdougal
Geers Henry, gardener, h 1661 Ninth av.
Geery Daniel, laborer, h r 152 Leonard
Geery David R. printer, 13 Park row, h 170 Congress, B'klyn
Geery Isaac J. imp. 165 Front, h Stamford, Ct.
Geery James M. trucks, h 248 E. 30th
Geery Margaret, wid. William, h 45 Market
Geeson Frederick, sawyer, h r 3 Mangin
Geetmann William, baker, h 195 E. 4th
Geety William H. machinist, h 2294 Second av.
Gefken Albert, grocer, 539 W. 50th
Gefken Louis, grocer, 539 W. 50th
Gefken Brothers, grocers, 539 W. 50th
Gegan William, ice, h 435 W. 25th
Gegenheimer Charles, meat, 194 Orchard
Gegenheimer Frederick, jeweler, h 120 Norfolk
Gegenheimer Frederick C. tailor, h 404 First av.
Gegenheimer Frederick F. carrier, h 75 Delancey
Gegenheimer George F. beer, 152 Ludlow
Gegenheimer Joseph, laborer, h 135 Pitt
Geggus Henry, beer, Tremont av. c Oostdorp av.
Gehan Catharine, wid. James, h 2288 Second av.
Gehan William, laborer, h r 523 W. 26th
Gehben Ernst J. eatingh. 26 Ann, h 117 W. 101st
Gehde Adolph, bags, 83 Chambers, h Newark, N. J.
Gehe George, pres. 45 B'way, h 304 W. 55th
Gehegan Catharine, wid. Michael, h 33 W. 119th
Geher George, tailor, h 782 Elton av.
Gehle John F. embdr. 118 Wooster
Gehlen Charles W. upholsterer, 102 E. 17th
Gehlen Feodore, upholsterer, 102 E. 17th
Gehlen Feodore & Sons, upholsterers, 102 E. 17th
Gehlen William J. bric-a-brac, 102 E. 17th
Gehler William, carpenter, 179 Essex
Gehlert Edward, undertaker, 2465 Eighth av. h 2339 Park av.
Gehlert Edward jr. undertaker, 2339 Park av. h 2465 Eighth av.
Gehlert Edward & Son, undertakers, 2339 Park av. & 2465 Eighth av.
Gehlert Louis, imp. of fine felt blankets, textile, &c. Sole agent for U. S. & Canada, Litterdorfer Felt Works, Dittersdorf (Saxony) Dolffus, Dettwiller & Co. Mulhouse (Alsace) 508 E. 89th
Gehlhardt Frederick, carpenter, h r 647 Fifth
Gehling John F. barber, h 410 W. 33d
Gehm Carl, laborer, h 421 W. 39th
Gehm Gustav A. shoes, 397 E. 11th
Gehm John, roofer, h 219 Second
Gehm Peter, liquors, 234 E. 45th
Gehm Philip, smith, h 682 Ninth av.
Gehm William, ostler, h 241 E. 55th
Gehnich Ferdinand, lithographer, h 195 Forsyth
Gehnrich Herman, h. furng. 54 Rutgers
Gehorsam Israel, cloth, 118 W. B'way, h 324 E. 80th
Gehorsam Joseph, clerk, h 78 Forsyth
Gehorsam Nathan M. h 217 E. 106th
Gehr Pauline, wid. William, h 85 Orchard
Gehrig George, brewer, h 239 E. 93d
Gehrig Julius S. printer, h 235 William
Gehring Albert, clerk, h 424 W. 48th
Gehring Conrad, ostler, h 22 Rector

JAMES A. WEBB & SON, 165 PEARL ST., NEW YORK.
DRUGGISTS' ALCOHOL AND COLOGNE SPIRIT.

Directors:
CHAS. LANIER,
JOHN W. ELLIS,
WM. A. BOOTH,
PARKER HANDY,

3d NATIONAL BANK,
20 NASSAU ST.
Capital, - $1,000,000.

Directors:
GEO. CHAPMAN,
JOHN W. STERLING,
A. H. WELSH,
H. A. V. POST,
GEO. A. MORRISON.

GEH 700 GEI

SCARFS AND SUSPENDERS.

BEST WC&W MADE.

THE TRADE SUPPLIED BY
WELD, COLBURN, & WILCKENS,
593 Broadway, New York.

Gehring George, laborer, h 531 E. 84th
Gehring Peter J. liquors, 1437 B'way
Gehringer Maria, wid. Michael, h 196 Third
Gehrken Henry, grocer, 690 Second av. & 131 W. 27th
Gehrlein Adam, tailor, h 265 E. 4th
Gehrlein Minna, wid. John, h 131 Eldridge
Gehrling John T. eatingh. 22 Bleecker
Gehrman Jacob, cutter, h 157 E. 91st
Gehrmann George J. cook, h 339 Fifth
Gehrs John, butter, 26 Jay, h 150 Bloomfield, Hoboken
Gehrung Gottlob F. jeweler, 21 W. 3d
Gehweiler Frederick, brewer, h r 450 W. 53d
Gehweiler Leonard, driver, h 839 Tenth av.
Gehweiler Louis, upholsterer, 618 Ninth av.
Geib Adam, builder, 446 W. 50th
Geib Adam, clerk, h 204 E. 13th
Geib Adam, feathers, 110 Bleecker, & liquors, 842 St. Ann's av.
Geib Barbara, wid. Conrad, h 236 E. 104th
Geib Conrad, shoes, 1547 Second av.
Geib Daniel, musician, h r 158 Stanton
Geib Elizabeth P. wid. Philip, h 69 Clinton
Geib Frederick, h 188 Seventh
Geib Henry, painter, 2908 Third av.
Geib Henry P. fish, h 401 E. 82d
Geib Jacob, beer, 158 Stanton
Geib Jacob, tailor, h 166 E. 4th
Geib John, florist, 509 Grand, h L. I. City
Geib John L. dep. marshal, h 39 W. 12th
Geib Leopold, barber, h 324 E. 66th
Geib Margaret, wid. Valentine, h 509 Grand
Geib Peter, liquors, 1319 Av. A
Geib Philip, barber, 1679 Av. A
Geib Valentine, cook, h 2060 Second av.
Geibel Charles, shoes, 623 Morris av.
Geibel Christopher, meat, 1068 First av.
Geibig Jacob, beer, 400 E. 122d
Geidel Adam, cigarmkr. h 526 E. 13th
Geidel John, baker, h 1986 Third av.
Geidel John, liquors, 654 E. 154th
Geidemann Albert C. grocer, 2499 Eighth av.
Geider Frank, painter, h 3591 Third av.
Geider John, engineer, h 423 E. 15th
Geider John, janitor, h 337 E. 43d
Geier Andrew, barber, 163 Essex
Geier Charles, fish, 975 Tenth av.
Geier Edward, carpenter, h 350 W. 38th
Geier Frederick J. milk, 446 W. 41st
Geier Gustav, mer. h 240 E. 106th
Geier James, pedlar, h 240 W. 65th
Geier John, bartender, h 427 W. 39th
Geier John, tailor, h r 609 E. 9th
Geier John J. h 129 Suffolk
Geier Joseph, carpenter, h 2148 Second av.
Geier Martha, wid. Louis, h 37 Columbia
Geier Michael, brewer, h 339 W. 39th
Geier Nicholas J. pianomkr. h 421 E. 15th
Geier Peter, express, 452 W. 40th
Geier Philippine, wid. John, h 177 Av. A
Geier William, h 1473 Park av.
Geiersback Cath. wid. Fred. cigars, 343 W. 52d
Geifelds Richard, artist, h 10 St. Mark's pl.
Geigentasch Margaret, wid. Leopold, h 154 Orchard
Geigentasch Stephen, cabinetmkr. 180 Third av. h 1643 First av.
Geiger Abraham, baker, 17 Essex
Geiger Albert, h 247 E. 93d
Geiger Andrew, h 177 E. 108th
Geiger Andrew, cook, h 117 Chrystie
Geiger Anna, wid. Rudolph, h 510 W. 36th
Geiger Anton, cases, 69 Nassau, h 168 Av. B
Geiger Anton K. prof. h 1810 Washn. av.
Geiger Antonia, wid. Christian, h 120 W. 47th
Geiger Bernhard, liquors, 2478 Eighth av.
Geiger Catharine, wid. John, h 66 Carmine
Geiger Charles, clerk, h 208 W. 61st
Geiger Charles, printer, h 187 Ludlow
Geiger Charles, shoemkr. h 59 First av.
Geiger Charles F. engineer, h 406 E. 63d
Geiger Charles J. butcher, h 1669 Av. A
Geiger Elizabeth, teacher, h 627 E. 152d
Geiger Elizabeth, wid. Andrew, h r 173 Essex
Geiger Emanuel, presser, h 232 Second
Geiger Eugene, cigarmkr. h 109 Third
Geiger Florian, smith, 21 Rector, h 15 Rector
Geiger Francisca, wid. Adam, h 627 Fifth
Geiger Frank, porter, h 220 E. 4th
Geiger Frederick, carpenter, h 206 Forsyth
Geiger Frederick, cook, h 62 First
Geiger Frederick, tailor, h 516 E. 13th
Geiger George, butcher, h r 411 W. 35th
Geiger George, driver, h 509 W. 48th
Geiger George, smith, 196 William
Geiger Gustave, carpenter, h 113 Clinton
Geiger Helena, nurse, h 232 Second
Geiger Henry, clerk, h 1063 First av.
Geiger Herman, cutter, h 12 Pitt
Geiger Isaac, tailor, h 5 Forsyth
Geiger Jacob, capmkr. h 119 Norfolk
Geiger Jacob, smith, h 303 E. 110th
Geiger Jacob F. supplies, 912 Second av.
Geiger John, h 420 W. 39th
Geiger John, candy, 98 Pitt
Geiger John, grinder, h r 595 Tenth av.
Geiger John A. smith, h 2308 First av.
Geiger John J. printer, h 435 Sixth
Geiger Joseph, brewer, h 247 E. 93d
Geiger Jos. cigars, 314 E. 21st, h 351 E. Houston
Geiger Joseph, tailor, h 169 Second
Geiger Martin, h 27 Second
Geiger Martin, produce, 429 E. 13th
Geiger Martin, woolens, 732 B'way, h 231 Henry
Geiger Max, actor, h 45 First av.
Geiger Michael, tailor, h 627 E. 152d
Geiger Morris, meat, 161 Ludlow
Geiger Morris, tailor, h 100 Norfolk
Geiger Nicholas, h 168 E. 81st
Geiger Nicholas, police, h 268 W. 144th
Geiger Peter, beer, 413 W. 39th
Geiger Peter, brewer, h 1664 First av.
Geiger Peter, feygds. 108 Third
Geiger Peter, lodgings, 79 Delancey
Geiger Peter, meat, 152 E. 43d
Geiger Rosa, wid. Bernard, h 290 Second
Geiger Rosa R. wid. Henry, h 345 E. 52d
Geiger Sam'l, cigars, 314 E. 21st, h 351 E. Houston
Geiger William, tailor, h 58 Orchard
Geiger Brothers, cigars, 314 E. 21st
Geiger & Co. woolens, 732 B'way
Geigerman Charles E. clerk, h 229 E. 85th
Geigerman Henry, h 313 E. 80th
Geigerman Jacob, cashier, 300 W. 42d, h 313 E. 80th
Geigermann Albert, pedlar, h 135 Av. C
Geigle John M. butcher, h 335 E. 48th
Geil Amelia, wid. Jacob, h r 73 Cannon
Geil Daniel, liquors, 78 Division
Geilen Catharine, wid. August, h 136 First av.
Geiler Ferdinand W. paints, 2341 Eighth av.
Geiler Frank H. painter, h 387 Lenox av.
Geiler Max, brewer, h 1346 Lex. av.
Geiles George, bartender, h 196½ Chrystie
Geilfuss Emil, pianomkr. h 121 E. 53d
Geilhausen Henry, painter, h 226 E. 107th
Geilhausen Louis, candy, 118 Pitt
Geilhausen William, candy, 152 Ludlow
Geilich Solomon, tailor, h 90 Elizabeth
Geils August, finisher, h 415 W. 25th
Geils Behrend, grocer, 17 South
Geils Frederick, gardener, h 955 E. 150th
Geils Joseph, meat, 157 Attorney, h 155 Attorney
Geils Mendel, meat, 15 Suffolk
Geils Richard, liquors, 9 Howard, h 127 Elm
Geimer Joseph, tailor, h 313 E. 31st
Gein George, barber, 68 Eldridge
Gein George, lighters, 16 Exchange pl. h 366 Pearl, B'klyn
Gein Louis H. ink, 56 Vesey, h Kingsbridge
Geiner John, clerk, h 318 Monroe
Geipel Emil, clerk, h 347 E. 104th
Geir August, bricklayer, h 347 E. 122d
Geir James, clerk, h 899 Eighth av.
Geiringer Joseph, artist, h 5 Rivington
Geirl Frederick, tailor, h 508 E. 12th
Geiroux Catharine, wid. Louis, h 325 W. 42d
Geiroux Peter, painter, h 325 W. 42d
Geis Albert S. furniture, 2685 Third av. & 637 E. 140th, h 289 Willis av.
Geis Anton, eatingh. 42 Broome
Geis Bertha, wid. John, h 520 E. 11th
Geis Carl, shoes, 1142 B'way, h 327 E. 24th
Geis Charles, h 530 W. 36th
Geis Christina, wid. George, h 218 Fifth

EAST RIVER STEAM KINDLING WOOD FACTORY
1104 First Avenue, cor. E. 61st St. } Orders received through all American District and Western Union Telegraph Offices FREE. *Send for Price-List.* FRED. BUSH, Prop.

Keyler's
FAMILY CHOCOLATE,
For Drinking and Cooking.
SOLD BY ALL GROCERS.

Geis Cornelius, carpenter, h 824 Eagle av.
Geis Edward, furniture, 2685 Third av. & 637 E. 140th, h 637 E. 141st
Geis Francis, h 218 E. 124th
Geis Francis J. h 139 W. 94th
Geis George, brewer, h 783 Eagle av.
Geis George, conductor, h 558 W. 36th
Geis John, h 231 E. 26th
Geis John, brewer, h 785 Eagle av.
Geis John F. h 637 E. 141st
Geis John H. driver, h 555 W. 37th
Geis Joseph H. cutter, h 429 E. 88th
Geis Julius, brewer, h 506 E. 55th
Geis Nicholas, musician, h 522 E. 11th
Geis Thomas, framer, h E. 169th n Union av.
Geis William, painter, 151 Av. A, h 150 Seventh
Geis A. & E. furniture, 2685 Third av. & 637 E. 140th
Geis & Dietz, painters, 151 Av. A
Geise Julius H. bartender, h 309 W. 13th
Geise William, tailor, 107½ St. Mark's pl.
Geisel George, turner, h r 70 Willett
Geisel Gottfried, shoes, 445 Washn.
Geisel Margaret, wid. Christopher, h r 508 E. 11th
Geiselbrecht Frederica, wid. Frederick, h 49 Allen
Geiselmann Anton, shoes, 411 Fourth av. h 164 E. 28th
Geisen Joseph, ostler, h 414 W. 25th
Geisendorfer Charles J. waiter, h 232 E. 41st
Geisendorfer Frederick, cook, h 142 Seventh
Geisendorfer Philip, laborer, h 826 Elton av.
Geisenheimer Herman, meat, 865 Third av. h 205 E. 72d
Geisenheimer Jacob, butcher, h 287 Third
Geisenheimer Otto, mer. 7 Cedar
Geisenheimer Theodore, mer. 7 Cedar, h 121 W. 71st
Geisenheimer & Co. mers. 7 Cedar
Geisenhoff Louisa, wid. Charles, h 327 E. 10th
Geiser Charles S. painter, h 426 W. 45th
Geiser Mary, wid. Louis, h 330 E. 71st
Geisert Charlotte, wid. Jacob, h 541 Sixth
Geisert Frederick, printer, h 474 Tenth av.
Geisert Joseph, painter, h 121 Third
Geisert William, inventor, h 61 E. 41st
Geisinger Adam, cooper, h 31 Clinton
Geisinger Christian, laborer, h 612 E. 11th
Geisinger Emma, dressmkr. 1678 First av.
Geisinger John G. h 1678 First av.
Geisinger Joseph, carpenter, r 184 Orchard
Geisler Amelia, wid. Franz, h 229 W. 129th
Geisler Christian, grocer, 300 E. 73d
Geisler Conrad, pedlar, h 224 E. 74th
Geisler Frank, smith, h 71 Columbia
Geisler Gustav, clerk, h 104 Rivington
Geisler Henry, laborer, h 113 Washn.
Geisler Jacob, pedlar, h r 73 Av. C
Geisler John, laundry, 202 E. B'way
Geisler John, meat, 742 Courtlandt av.
Geisler Joseph, grocer, 932 First av.
Geisler Jos. F. chemist, 6 Harrison, h 229 E. 60th
Geisler Leo W. clerk, h 81 Seventh
Geisler Lipman, tailor, h 119 Norfolk
Geisler Melchior, carver, h 509 E. 152d
Geisler Morris, pedlar, h r 75 Av. C
Geisler Otto, laborer, h 17 First
Geisler Paul, tailor, 101 Allen
Geisler Paul L. smith, h 105 Sullivan
Geisler William, painter, h 418 E. 16th
Geisler Wm. S. broker, 44 Exchange pl. h Hoboken
Geisman Joseph, meat, 155 Attorney, h 326 E. 39th
Geisman Leopold, shoes, 209 Av. B
Geisman M. cattle, 619 Bergen av.
Geismann Henry, meat, 502 W. 26th
Geismar Arthur, cook, h r 417 E. 24th
Geismar David, jewelry, 335 B'way
Geismar Herman, jewelry, 335 B'way
Geismar Samuel, feathers, 173 Mercer, h 335 E. 58th
Geismar D. & Co. jewelry, 335 B'way
Geismer Eugene, pianomkr. h 314 E. 71st
Geiss Adam, umbrellamkr. h 327 E. 106th
Geiss Adolph, baker, h 433 E. 16th
Geiss Andrew, cutter, h 346 E. 105th
Geiss Arnold, varnisher, h 432 E. 16th
Geiss Augusta, wid. Balthasar, h 230 Eldridge
Geiss Christina, wid. Frederick, h 467 W. 46th
Geiss Conrad, laborer, h 1184 Fulton av.
Geiss Frederick, provns. 221 William
Geiss George, provns. 1658 Third av.
Geiss Henry, machinist, h 261 W. 30th
Geiss Louis, plumber, 6 Second av. h Union Hill, N. J.

Weather Strips
BROWNE'S Metallic & other kinds
Booth's Theatre Building, 23d St. & 6th Av.
The Par Metallic Weather Strip Co

Geiss Otto, meat, 568 Tenth av. h 535 W. 46th
Geiss Peter, oysters, 229 Seventh, h 119½ Willett
Geisse William F. G. manager, 12 Washn. pl. h 110 W. 132d
Geissel Andrew, carpenter, h 632 E. 17th
Geissel Henry, clerk, h 425 W. 52d
Geissel John C. furniture, 104 S. 5th av. h 888 Ninth av.
Geissel Marian C. wid. Frederick C. h 201 W. 60th
Geissel Philip, butcher, h 73 W. 82d
Geissel William F. meat, W. Washn. mkt, h 201 W. 60th
Geissel & Gardner, furniture, 104 S. 5th av.
Geissenhainer Fred. W. lawyer, 293 B'way, h L. I.
Geissenhainer Jacob A. lawyer, 293 B'way, h 231 W. 14th
Geissenhainer Brothers, lawyers, 293 B'way
Geissensetter Charles, painter, h 218 E. 103d
Geisser Anthony, bartender, h 330 E. 71st
Geissert Christian, brewer, h 543½ W. 110th
Geissinger Christian, nurse, h 201 E. 76th
Geissinger James B. coal, 49 B'way
Geissler Albert E. barber, h 410 W. 41st
Geissler Amelia, wid. Christian, h Forest av. n E. 164th
Geissler Charles F. ice, 184 First av.
Geissler Clemens, shoes, 243 E. 22d
Geissler George, beer, 115 Chrystie
Geissler Gustave, clerk, h 230 E. 42d
Geissler Herman, clerk, h 458 W. 20th
Geissler Jacob, clerk, h 331 E. 117th
Geissler Louis, artist, h 439 Sixth
Geissler Rudolph, ch. furniture, 320 E. 48th, h 25 Sutton pl. (see adv. page 17, P. G.)
Geissler William, florist, h r 532 E. 12th
Geisslinger Michael, laborer, h 242 W. 10th
Geist Edward, laborer, h 353 Rivington
Geist Frederick, carpenter, h 445 W. 52d
Geist Frederick, tailor, h 508 Sixth
Geist Frederick A. baker, 615 Ninth av.
Geist George, clerk, h 162 W. Houston
Geist Gustavus, carpenter, h 308 Henry
Geist Henry, smith, h 2482 Second av.
Geist Herman A. clerk, h 41 Rivington
Geist Isidor, men's furng. 57 Catharine
Geist Joseph, furrier, h 53 First
Geist Joseph, stairbldr. h 1990 Second av.
Geist Joseph, steward, h 331 E. 24th
Geist Magnus, barber, h 323 E. 114th
Geist Mary, dressmkr. 323 E. 114th
Geist Philip, jeweler, h 636 Fifth
Geist Ralph R. clerk, h 74 Monroe
Geist Samuel, grocer, 125 Columbia
Geist Solomon, tailor, h 176 Delancey
Geist Solomon, tailor, h r 63 Norfolk
Geist William, pedlar, h r 510 W. 44th
Geistodt Anna, wid. Emil. h 325 W. 39th
Geiszler Andrew, driver, h 239 E. 93d
Geiszler Louis, fcygds. 3152 Third av.
Geiszler Martin, clerk, h 860 Eagle av.
Geitz Geo. eatingh. 510 Eleventh av. h 556 W. 40th
Geizler Abraham, shoes, 526 Grand
Geizler David, shoes, 181 G'wich, h 233 E. B'way
Geizler Samuel, shoes, 181 G'wich
Geizler Brothers, shoes, 181 G'wich
Gelb Adolph, shoemkr. h 248 Stanton
Gelb Bernard, janitor, h 338 E. 63d
Gelb Charles, tailor, h 90 Cannon
Gelb Hannah, wid. Morris, grocer, 266 E. Houston
Gelb Helena, wid. Louis, h 105 Ridge
Gelb Isaac, presser, h r 47 Ludlow
Gelb Jacob, baker, 23 Clinton
Gelb Jacob, junk, 212 Second, h 1875 Third av.
Gelb Louis, pails, 192 South, h 82 Lynch, B'klyn
Gelb Louis, tailor, h r 174 Delancey
Gelb Max, smith, h 148 Suffolk
Gelb Morris, presser, h r 52 Ridge
Gelb Moses, tailor, h 129 Pitt
Gelb Samuel, presser, h r 50 Ridge
Gelb Samuel, tailor, h 92 Attorney
Gelb Tobias, presser, h 22 Ridge
Gelber Anton, shoemkr. h 218 Third
Gelberg Harris, tailor, h 194 Madison

FURNACES, RANGES, Fireplace Heaters. | Richardson & Morgan Co. | 92 Beekman St.
See adv. pages 38 & 39 Pink Sheets Back of Book.

THOMAS L. JAMES, *Prest.*,
A. VAN SANTVOORD, *V. Prest.*,
JOHN R. VAN WORMER,
Sec'y and Gen. Man.

THE LINCOLN SAFE DEPOSIT CO.
FIRE-PROOF STORAGE WAREHOUSE.
32 TO 38 EAST 42d STREET.

Safes Rented. . . . Plate stored under guarantee. Fire-proof storage for household effects.

AIX-LA-CHAPELLE KAISER WATER
REFRESHING, DIETETIC TABLE WATER
BEST IN THE WORLD
Luyties Brothers
New York
Agents U.S.A.

Gelberg Mendel, shirtmkr. h 178 Orchard
Gelberg Meyer, tailor, h 178 Orchard
Gelbert Hyman, dressmkr. 162 Essex
Gelbke Gustav, baker, 44 Av. B
Gelbstein Raphael, furrier, h r 52 Ridge
Geld Abraham, pedlar, h 31 Pitt
Geldermann John, dyer, h 1735 First av.
Geldmacher Henry, winder, h 156 Sullivan
Geldner Paul, waiter, h 131 Seventh
Geldreich Peter, cook, h 1030 First av.
Gelen Charles, clerk, h 145 E. 29th
Gelhaar Gertrude, ranges, 371 Hudson, h 84 Liberty, J. C.
Gelhaar Henry, ranges, 371 Hudson, h 283 W. Houston
Gelhaar Henry & Co. ranges, 371 Hudson
Gelhard Erhard, grocer, 421 Fifth
Gelhaus Joseph, baker, h 206 E. 44th
Gelien Henry, paints, 155 Maiden la.
Gelien Henry & Co. paints, 155 Maiden la.
Gelinas Raphael (Rev.) h 39 W. 15th
Gelker John, laborer, h 520 W. 38th
Gell Albert, clerk, h 82 King
Gell Jane E. wid. Thomas, h 352 Hudson
Gell John, grocer, 120 Broome
Gellas Isaac, meat, 14 Market, h 37 Essex
Gellatly Francis E. supt. 400 Front, h E. Orange, N. J.
Gellatly John, ins. 111 B'way, h 38 W. 10th
Gellen Stephen H. cutter, h 138 Eldridge
Geller Bernhard, tailor, 139 Broome
Geller Charles, baker, 708 Eighth av.
Geller Frederick, lawyer, 20 Nassau, h 698 Van Buren, B'klyn
Geller George, cutter, h 137 Pitt
Geller Henry, clerk, h 102 Av. C
Geller Herman, shoemkr. h 64 Willett
Geller John, pianomkr. h 626 E. 146th
Geller Louis, tailor, h 67 Ludlow
Geller Matthias, tailor, h 522 E. 152d
Geller Moritz, tailor, h 242 Stanton
Geller Nicholas, baker, 167 Av. B
Geller Oscar, h 107 Norfolk
Geller Samuel, cloakmkr. h 10 Pitt
Gellers Frank, barber, 185 Grand, h 160 Elizabeth
Gellert Abraham, grocer, 141 Ridge
Gellert Louis, grocer, 1 Bayard, h 62 Division
Gellert Louis, tailor, 127 Ridge
Gellert Morris, grocer, 356 E. Houston
Gelles David, carver, 1594 Second av.
Gelles Isaac, meat, 37 Essex
Gelles Max, meat, 12 Norfolk
Gelles Morris, dressmkr. h 242 First av.
Gellhaus August, butcher, h 1575 Second av.
Gellhorn Alexander, teacher, h 123 W. 54th
Gellman Charles F. engineer, h 214 E. 77th
Gellmann Martha, wid. Frederick, h 337 Sixth
Gellmann William, h 150 Orchard
Gellner John, milk, 76 Chrystie
Gellner John, sawyer, h 161 Stanton
Gelpcke Otto, broker, 30 Broad, h 167 Baltic, B'klyn
Gelston John R. builder, h 218 E. 120th
Gelston Samuel, carpenter, 248 E. 106th
Gelston Thos. H. sec. 12 B'way, h 640 Madison av.
Gelston William G. builder, h 209 E. 108th
Gelston William J. broker, 33 Wall, h 306 Clinton av. B'klyn
Gelston & Bussing, brokers, 33 Wall
Geltner Francis, cigars, 22 Hamilton
Geltner Rosa, wid. Samuel, h 174 Attorney
Gembitz Joanna, wid. Jacob, h 135 Third
Gemble Jacob, porter, h 107 Second
Gembs George, imp. 385 Broome, h 413 E. 87th
Gemelin Mary, wid. John, h r 179 E. Houston
Gemelin Stephen, conductor, h 328 Broome
Gemiener Louis, presser, h 130 Norfolk
Gemignani James, clothing, 47 S. 5th av. h 132 Bleecker
Gemino David, shoes, 229 W. 12th
Gemmel Frederick, teas, 155 First av. h 112 St. Mark's pl.
Gemmel James, 290 B'way
Gemmell James B. cutter, h 751 Tenth av.
Gemmer Andrew, shoemkr. h 502 W. 47th
Gemmer Conrad, grocer, 638 E. 13th, h 636 E. 13th
Gemmer Frederick, baker, 354 Ninth av.
Gemmer John, meat, 505 W. 29th
Gemmer John M. jr. grocer, 236 E. 46th
Gemmeren August, painter, h 315 W. 80th
Gemon John, bottler, 84 Broad, h Woodridge, N. J.
Gempler Catharine, h 247 Third
Gempler Herman, pedlar, h 607 E. 16th
Gemunder August, violins, 13 E. 16th, h 231 E. 68th
Gemunder George jr. violins, 27 Union sq. W. h L. I. City
Gemundt John, jeweler, h 232 E. 107th
Genard Frank, h 262 W. 43d
*Gendar T. V. & Son, thermometers, 87 Fulton, N. Y. & r 72 Ryerson, B'klyn
Gendel Jacob, clothier, 93 Bayard, h 105 Bayard
Gender Joseph, barber, 170 West
Gendermann John, clerk, h 305 E. 25th
GENDRON IRON WHEEL CO. 443 B'way
Gendron Michael, clerk, h 244 First av.
Gendron Peter, supt. 443 B'way, h O.
Genels Emil, painter, h 1010 First av.
Genelay Louis A. baker, 425 Sixth av. h 234 W. 24th
General Agency Co. (Ltd.) 280 B'way
*GENERAL INS. CO. OF DRESDEN, 18 Exchange pl.
General Soc. of Mechanics & Tradesmen, 18 E. 16th
General Theological Seminary of the Prot. Epis. Ch. Chelsea sq.
Generth George, butcher, h 333 W. 38th
Genese Peter, cook, h 232 E. 38th
Genesee Salt Co. 6 Harrison
Genet Albert R. lawyer, 132 Nassau, h Oscawana, N. Y.
Genet Charles W. clerk, h 415 E. 123d
Genet Edward, h 116 E. 126th
Genet Geo. C. lawyer, 132 Nassau, h Albemarle h.
Genet Henry, florist, h 35 Norfolk
Genet Henry W. h 100 W. 124th
Genet L. F. lumber, 606 W. 29th, h Orange, N. J.
Genet William H. detective, h 1908 Third av.
Geneva Herman, barber, 100 Vesey, h 166 Rivington
Geney Isaac, laborer, h 604 E. 14th
Geneys Eveline, bdgh. 140 W. 43d
Genez August G. beer, 1387 Boston rd.
Geng Leopold, news, h 441 W. 45th
Gengenagel Caroline, wid. George, h 7 Cornelia
Gengenbach Charles W. jeweler, 66 G'wich av.
Gengenbacher Gustav, physician, 83 Second
Genghof Michael, tailor, h 418 E. 9th
Genheimer John A. baker, h 204 Av. C
Genin Mary J. wid. John N. h 26 E. 54th
Genin William L. notary, 1714 First av.
Genito Luigi, fruit, 2180 Third av. h 2125 Third av.
Genkel Ludwig, painter, h 1910 Third av.
Gennaro Angelo, shoes, 2351 Third av.
Genne Anthony, tailor, h 609 E. 14th
Gennelli Anthony, barber, 303 Ninth av.
Genner John, laborer, h 339 W. 53d
Genner John, machinist, h 709 Ninth av.
Gennerich Christian F. teas, 49 Harrison, h 417 W. 44th
Gennerich Gerhard, clerk, h 1539 Third av.
Gennerich Geo. grocer, 15 Harrison, h 438 W. 47th
Gennerich Henry, smith, 201 Hester
Gennerich Henry W. flour, 180 West, h 243 W. 84th
Gennerich John N. undertaker, 649 Ninth av. h 433 W. 47th
Gennerich Marie H. wid. Henry, drygds. 1623 First av.
Gennerich Reinhard, clerk, h 210 E. 20th
Gennerich & Hilsmann, flour, 180 West
Gennerich & Liss, grocers, 15 Harrison
Gennert Emil F. supt. 20 W. Houston, h 136 Rutledge, B'klyn
Gennert Gottlieb, phot. matls. 54 E. 10th, h Greenville, N. J.
Gennert Herman, cigars, r 186 Forsyth, h 143 Eldridge
Gennet Louis G. pedlar, h r 28 Vandam
Genni John, polisher, h 215 Seventh
Genninger Andrew, cream, 101 Goerck
Gennoro Richard, laborer, h 100 Mott
Gennusa Thomas, barber, 106 Charles
Genoi Louis, smith, h 81 Allen
Genova A. mer. 12 Bridge, h 140 Willis av.

MERCHANTS EXCHANGE NAT. BANK OF THE CITY OF N. Y.
SOLICITS YOUR ACCOUNT. 257 Broadway.
PHINEAS C. LOUNSBURY, Prest. ALLEN S. APGAR, Cashier.

C. N. JORDAN, President. CHARLES J. CANDA, Vice-President. | THE WESTERN NATIONAL BANK, CAPITAL, $3,500,000. | F. BLANKENHORN, Cashier. H. A. SMITH, Asst. Cashier.

Genoveri Everisti, laborer, h 13 Macdougal
Genovese Frank, h 213 W. 33d
Genoy Michael J. carpenter, h 345 Willis av.
Genrich Gustave, driver, h 1497 Third av.
Gensberg Jacob, h 156 E. 108th
Gensch Charles E. h 493 Robbins av.
Gensch Henry, clerk, h 683 E. 144th
Genschar Sylvester, machinist, h 333 E. 104th
Genscher Charles, painter, h 62 W. 53d
Genschow Louis, painter, h 422 E. 148th
Genser Wilhelmina, wid. Louis, dressmkr. h 222 Chrystie
Gensheimer Andrew, beer, 250 W. 20th, h 204 Eighth av.
Gensheimer Caspar, shoes, 792 Eleventh av.
Gensheimer Charlotte, wid. John, bdgh. 502½ W. 20th
Gensheimer John M. police, h 792 Eleventh av.
Gensheimer Peter, mason, h 512 Tenth av.
Gensler Henry, musician, h r 131 Av. B
Gensler Isaac L. notary, 33 Broad, h 229 E. 124th
Gensler J. Morton, pub. acct. 31 Broad, h 309 E. 119th
Gensler Louis, clerk, h 312 Bleecker
Gensler Louis, tailor, 535 Eighth av. h 573 Eighth av.
Gensler Meyer, h 331 E. Houston
Gensler Solon A. clerk, h 309 E. 119th
Gent Charles, cigarmkr. h E. 168th n Boston rd.
Gent George, shoemkr. h 326 W. 40th
Gent George, wigmkr. h 142 Essex
Gent John G. contractor, h 613 Tinton av.
Gent Louis A. waters, E. 93d n Fifth av. h 135 E. 93d
Gent Michael, cigars, E. 168th n Boston rd.
Gent Michael, cigars, 2060 Second av.
Gente Herman, molder, h 308 E. 28th
Gentele Frank, barber, 411 W. 36th
Gentemann John, framer, 415 E. 82d
Gentemann Magdalena, wid. John, h 1647 Second av.
Genter William, tailor, h 568 E. 155th
Genth August, driver, h 178 Chrystie
Genther Jacob, candy, 621 Courtlandt av.
Genther Victoria, wid. John J. dressmkr. 317 E. 46th
Genthner Michael, driver, h 123 E. Houston
Genthner Mina, wid. Michael, h 212 Forsyth
Gentil Arthur, clerk, h 305 W. 13th
Gentil Frances, h 565 E. 136th
Gentil Henry A. produce, 226 Fulton, h 150 Waverley pl.
Gentile Gustave, engineer, h 181 Mott
Gentile John, shoes, 1803 Third av. & barber, E. 112th 169
Gentile Thomas, barber, h 221 Mott
Gentilico Giuseppe, beer, 98 Mott
Gentilini Eugene, engineer, h 166 Hudson
Gentilli Max, mer. 66 New, h L. I.
Gentilli, Cusimano & Co. mers. 66 New
Gentle Alexander, painter, h 420 W. 4[illegible]
Gentle Charlotte E. wid. David, h 3[illegible]th
Gentle James, h 266 W. 17th [illegible]3 W. 116th
Gentle James M. clerk, h 80½ Jan[illegible]
Gentle Robert, storage, 227 Pearl, [illegible]67 Clarkson, 586 Washn. & 438 W. 16th, h Eli[illegible]
Gentleman Mary, wid. Michael F[illegible]zabeth, N. J.
Gentles Alexander, cutter, h 72[illegible] h 115 Broome
Gentles Caroline M. wid. Robe[illegible] Eleventh av.
Gentles Henry, painter, h 208[illegible]rt, h 321 E. 121st
Gentles Lewis H. paints, 15[illegible] Third av.
[illegible]7 E. 125th, h 926 E. 151st
Gentles & Bradley, paints, 15[illegible]
Gentner Frank, finisher, h 5[illegible]7 E. 125th
Gentner Hubert, cabinetmkr[illegible]32 W. 43d
Gentner Joseph, gateman, [illegible]r. h 182 Ludlow
Gentsch Charles, cabinetmkr[illegible]97 Ludlow
Gentsch Henry, grocer, 321[illegible]r. h 1813 Third av.
Gentz August, carpenter, [illegible] E. 114th
Gentz Frank G. carpenter, [illegible]418½ E. 9th
Gentzlinger Henry, agent, [illegible] h 684 E. 158th
Gentzsch August M. trim[illegible] h 182 Av. A
Genung Abram P. broke[illegible]amingmkr. h 522 E. 89th
Genung Edward P. prof[illegible], 180 B'way
[illegible]vns. 263 Washn. h 85 Leffert's pl. B'klyn
Genung Frank A. clerk,
Genz August, grocer, 7[illegible] h 360 W. 27th
[illegible]lin av. [illegible]6 Elton av. h 1224 Franklin av.
Genz Charles, grocer, 122[illegible]
[illegible]4 Franklin av. h 776 Elton av.
Genz A. & C. grocers, 776[illegible]
[illegible]lin av. [illegible] Elton av. & 1224 Franklin av.
Genzel Mary, wid. Edwar[illegible]d, h 1674 Ninth av.
Genzel Wilhelmina A. beer, 319 W. 125th
Genzir Marx, pants, 94 Norfolk
Geoffrey John P. janitor, h 116 E. 119th
Geoffroy Arthur R. jeweler, 23 Maiden la. h 315 W. 45th
Geoffroy Nicholas, jeweler, 23 Maiden la. h 315 W. 45th
Geoffroy & Co. jewelers, 23 Maiden la.
Geoghan Ann, wid. James, h 326 Tenth av.
Geoghan Louisa, wid. Edward, h 636 E. 9th
Geoghan Patrick J. watchman, h 2412 First av.
Geoghan Rosina, wid. John, h 529 W. 29th
Geoghan Thomas, engineer, h 1666 First av.
Geoghegan Andrew, h 322 E. 62d
Geoghegan Andrew, contractor, 167 E. 67th
Geoghegan Bartholomew, laborer, h r 103 G'wich
Geoghegan Bernard, clerk, h 153 W. 18th
Geoghegan Catharine, liquors, 542 Grand, h 4 Columbia
Geoghegan Charles, collector, h 419 W. 33d
Geoghegan Garrett, laborer, h 58 Gouverneur
Geoghegan George, carpenter, h 418 E. 10th
Geoghegan Henry, boatman, h 332 E. 52d
Geoghegan Joanna, wid. Richard, h 332 Cherry
Geoghegan John, plasterer, h 509 W. 59th
Geoghegan John, polisher, h 423 E. 17th
Geoghegan Joseph T. agent, h 106 W. 22d
Geoghegan Louisa, wid. Edward, h 162 Christopher
Geoghegan Mary, wid. Richard, h 411 E. 15th
Geoghegan Patrick, laborer, h 398 E. 51st
Geoghegan Patrick, printer, h 410 E. 15th
Geoghegan Peter, carpenter, h 411 E. 15th
Geoghegan Richard, baker, h 212 E. 108th
Geoghegan Simon, driver, h 157 E. 118th
Geoghegan Stephen J. heaters, 116 Wooster, h 2130 Seventh av.
Geoghegan Thomas, finisher, h 414 Second av.
Geoghegan Timothy, clerk, h 123 W. [illegible]4th
Geoghegan William, collector, [illegible] h 4 Columbia
Geoghegan William J. cigars, 1019 First av. h 322 E. 62d.
Geohrig George, cond[illegible]uctor, h 1807 Tenth av.
Geopfert Joseph, butcher, h 327 E. 46th
Georg Jacob [illegible], butcher, h 327 E. 46th
Georg Jo[illegible], smith, h r 542 W. 41st
[illegible]in, beer, 51 Norfolk
George Adam, burnisher, h 136 Orchard
George Alexander, laborer, h r 12 Roosevelt
George Andrew M. lather, h 204 E. 44th
George Angelo, waiter, h r 104 Mott
George August, boxmkr. h 406 E. 15th
George Augustus, clerk, h 56 S. 5th av.
George Carl, waiter, h 26 Chrystie
George Caroline, dressmkr. h 126 Third
George Caspar, lithographer, h 559 E. 151st
George Catharine, wid. Charles, h 50 Ridge
George Catharine, wid. George, h 703 E. 9th
George Charles, painter, h 331 E. 104th
George Charles A. driver, h 434 W. 56th
George Charles H. correspondent, 154 Nassau
George Charles H. decorator, 299 Fifth av. & furniture, 520 W. 22d, h 421 W. 154th
George Charles T. clerk, h 733 Ninth av.
George Charles T. rubbergds. 751 Sixth av. & waterproofing, 215 W. 36th, h Kingsbridge
George Daniel, porter, h r 55 Willett
George Dominick, laborer, h r 10 Roosevelt
George Edwin, chandler, 82 South, h 488 Van Buren, B'klyn
George Eliza, wid. John, h 434 W. 17th
George Elizabeth, candy, 90 Attorney
George Evan P. jr. lawyer, 7 Murray
George Frank, insp. h 408 E. 63d
George Franz, baker, h r 164 Essex
George Frederick, painter, h 1648½ Second av.
George George, beer, 57 Attorney
George Gustav, driver, h 553 W. 53d
George Henry, engineer, h 19 W. 100th
George Henry, mason, h 765 Tenth av.
George Henry, publisher, 12 Union sq. E. h 327 E. 19th
George Henry, stainer, h 426 W. 35th
George Henry jr. publisher, 12 Union sq. E.
George Jane, dressmkr. h 56 S. 5th av.
George Jefferson, broker, h 22 W. 32d
George John, laborer, h 548 G'wich
George John, printer, h 48 Av. A
George John D. laborer, h 2480 Second av.
George John F. stenographer, h 164 E. 94th
George Joseph, candymkr. h 133 Orchard
George Joseph E. gilder, h 356 E. 10th
George Louis, h 424 E. 89th
George Louis, engraver, h 205 E. 107th
George Louis C. painter, h 244 E. 87th

MADE FROM PURE CREAM. | HORTON'S ICE CREAM. | French, Italian and American.

Examines and Guarantees Titles to Real Estate. Fixed Charges which include "Disbursements." GEO

TITLE GUARANTEE AND TRUST Co.

55 LIBERTY ST., New York. 26 COURT ST., Brooklyn. GER

George Lucas, builder, 216 E. 84th
George Lucy M. wid. Lewis C. h 339 W. 23d
George Ludwig, tailor, h r 248 W. 32d
George Lyman F. agent, h 22 E. 20th
George Martha, h 7 Mangin
George Martin, shoemkr. h 186 Third
George Mary, wid. Lucas, h 623 Sixth
George Philip, baker, h 329 Broome
George Philip, barber, h 123 Sheriff
George Philip, driver, h 2264 Eighth av.
George Richard F. publisher, 12 Union sq. E.
George Sarah O. wid. Enoch, h 225 E. 110th
George Vesper L. journalist, h University bldg.
George Victoria M. baths, 251 W. 34th
George Wesley, driver, h 2717 Third av.
George William, cabinetmkr. h 126 Third
George William, clerk, h 422 W. 47th
George William, hats, 217 W. 25th
George William, molder, h 324 E. 29th
George William, steward, h 137 W. 25th
George William H. eatingh. 2352 Second av.
George William R. cases, 63 Nassau, h 164 E. 94th
George William S. laborer, h 301 W. 39th
George Wilson H. decorator, 299 Fifth av. h 456 W. 153d
George C. H. & Co. furniture, 299 Fifth av. & 520 W. 22d
George E. & Co. chandlers, 82 South
George's Creek & Cumberland R. R. Co. 35 B'way
Georgen William T. optician, 40 E. 23d, h 21 W. 18th
Georgen & Hahn, opticians, 40 E. 23d
Georgene Mining Co. 7 Nassau
Georgeens Louis, barber, 22 Av. B
Georgeo Charles, shoes, 301 E. 78th
Georger Louis F. furs, 184 Fifth av. h 37 E. 72d
Georgeu Christian, waiter, h 1708 First av.
Georges Eugene A. printer, h 239 W. 61st
Georget [illegible]river, h 423 W. 52d
Georget Max, [illegible] Fulton av.
Georgi Adolph, h 13[illegible]4 Av. A
Georgi Adolph, baker, [illegible] 317 W. 20th
Georgi Ann, wid. Jacob, [illegible] h 235 Harrison, B'klyn
Georgi Charles, colors, 77 Johnson, h Corona, L. I.
Georgi Charles H. barber, 21 Cortlandt, [illegible] 3225 Third av.
Georgi Charles L. real estate, 3227 Third av. h 3225 Third av.
Georgi Emil, upholsterer, h 642 E. 162d
Georgi Herman, patternmkr. h 223 Av. C
Georgi Jacob, barber, 115 B'way, h 186 E. 75th
Georgi John H. barber, 2136 Eighth av.
Georgi Joseph, upholsterer, h 153 E. 59th
Georgi Kossuth L. surveyor, h 3225 Third av.
Georgi Leopold E. liquors, 113 Second av.
Georgi Otto H. surveyor, 3227 Third av. h 3211 Third av.
Georgi Paul C. agent, h 404 E. 83d
Georgi Russell, laborer, h 401 E. 59th
Georgi Theresa, h 3233 Third av.
Georgi William, clerk, h 449 W. 43d
Georgi & Dinnsen, bakers, 64 Av. A
Georgi & Haight, surveyors, 3227 Third av.
Georgia Antonio, laborer, h r 152 W. 28th
Georgia Midland & Gulf R.R. 7 Nassau
Georgia Pacific Railway Co. 2 Wall
Georgiades Christopher D. broker, h 329 E. 83d
Georgian Bay Cons. Lumber Co. 18 Cortlandt
Georgio Michele, shoemkr. h 120 Mulberry
Georing John, cooper, h 603 W. 52d
Geppert Albert A. butcher, 428 W. 39th
Geppert Godfrey, finisher, h 642 E. 11th
Geraghty Ann, wid. Michael, h 612 Second av.
Geraghty Anna, teacher, h 116 E. 85th
Geraghty Anne, wid. Richard, h 238 Elizabeth
Geraghty Bernard, laborer, h 50 E. Houston
Geraghty Bridget, wid. Patrick, h 103 E. 78th
Geraghty Charles, bartender, h r 143 W. 49th
Geraghty Christopher C. plumber, 220 Varick, h 6 Clarkson
Geraghty Daniel, driver, h 415 W. 38th
Geraghty Edward, printer, h 526 E. 16th
Geraghty J. tailor, h 495 Third av.
Geraghty James, clerk, h 494 Pearl
Geraghty James, driver, h 217 E. 82d
Geraghty James T. clerk, h 695 Tenth av.
Geraghty John, packer, h 436 E. 15th
Geraghty John H. bkbinder, h 19 Spring
Geraghty John P. plumber, 500 W. 47th, h 695 Tenth av.
Geraghty Julia R. teacher, h 116 E. 85th
Geraghty Margaret, wid. Michael, h E. 163d n Forest av.
Geraghty Martha, wid. Bernard, h 315 E. 25th
Geraghty Martin C. beer, 296 W. 10th
Geraghty Mary, wid. Patrick, h 343 E. 115th
Geraghty Mary, wid. Patrick, h 410 Tenth av.
Geraghty Mary F. wid. Anthony P. h 116 E. 85th
Geraghty Michael, clerk, h 195 Prince
Geraghty Michael, conductor, h 438 W. 53d
Geraghty Michael, express, 102 Centre, h 151 Leonard
Geraghty Michael, laborer, h 555 G'wich
Geraghty Michael, stevedore, h 85 King
Geraghty Michael, tailor, h r 338 Fifth
Geraghty Michael B. fitter, h 85 King
Geraghty Owen, laborer, h 154 Leonard
Geraghty Patrick, junk, 172 Thompson, h 173 Thompson
Geraghty Patrick, porter, h 87 Christopher
Geraghty Thomas, engineer, h 228 W. 19th
Geraghty Thomas, laborer, h 200 W. 68th
Geraghty Thomas C. plumber, h 328 W. 26th
Geraghty William J. cutter, h 229 E. 82d
Gerahorn Thomas, janitor, h 108 W. 17th
Gerald Catharine, wid. Cruise, h 205 E. 106th
Gerald Jane, wid. Philip, h 148 Christopher
Geralds Ennis, produce, 9½ Little W. 12th, h Clintondale, N. Y.
Geralds & Andrews, produce, 9½ Little W. 12th
Geralmo Francis, h 39 Baxter
Gerard Andrew, musician, h 185 Mott
Gerard Ann, wid. Henry, h 353 W. 43d
Gerard Caroline M. bdgh. 29 W. 38th
Gerard Christopher, plasterer, h 1844 Ninth av.
Gerard Frank W. drugs, 172 Pearl, h 16 W. 129th
Gerard Frederick S. engineer, h 103 Cannon
Gerard George M. felter, h 92 Lewis
Gerard Henri, publisher, 88 Nassau, h Elizabeth, N. J.
Gerard James W. lawyer, 54 William, h 17 Gramercy pk.
Gerard John B. clerk, h 310 E. 116th
Gerard Louis, chaser, h 29 Vandewater
Gerard Michael, h 29 Vandewater
Gerard Mary A. wid. Jas. dressmkr. 413 Fourth av.
Gerard Paul, clerk, h 485 Eighth av.
Gerard Pauline U. wid. Edgar, h 335 W. 32d
Gerard Rachael, wid. Chas. bdgh. 165 Christopher
Gerard Robert, laborer, h 240 E. 121st
Gerard Sarah McD. h The Rockingham
Gerard Schuyler L. h The Rockingham
Gerard Sylvester, leaves, 134 Bleecker, h 1395 Ninth av.
Gerard Victor, laborer, h 316 E. 71st
Gerard William, journalist, h 140 W. 10th
Gerard & Brown, drugs, 172 Pearl
Gerardi Angelo, musician, 45 Crosby
Gerardi Fiorinta, nurse, h 45 Crosby
Gerardi Joseph, musician, 45 Crosby
Gerardi Joseph & Co. musicians, 45 Crosby
Gerardi Nicola, liquors, 175 Thompson, h 141 Sullivan
Gerardi Vito V. tailor, h 324 E. 11th
Gerardin Henry, packer, h 1524 First av.
Gerards Franz C. books, 42 Barclay, h 63 Reid av. B'klyn
Geraty Benjamin, blower, h 270 Spring
Geraty David A. clerk, h 1940 Lex. av.
Geraty Frank W. clerk, h 118 E. 83d
Geraty John, porter, h 1981 Third av.
Geraty Lawrence, h W. End av. n W. 85th
Geraty Martin, clerk, h 326 W. 37th
Geraty Michael, setter, h 246 E. 44th
Geraty Nicholas G. plumber, 1258 Third av. h 163 E. 72d
Geraty Peter, laborer, h 355 E. 114th
Geraty Peter, laborer, h r 531 W. 36th
Geraty Thomas, felting, 18 N. William, h 1449 First av.
Geraty Walter J. plumber, 1258 Third av. h 163 E. 72d
Gerbel Adele, flowers, 125 Bleecker, h 409 Lex. av.
GERBEL JOSEPH, teacher of zither, 409 Lex. av.
Gerber Abraham, ironer, h 102 Allen
Gerber Aime, roofer, 333 W. 38th
Gerber Andrew, melter, h 36 Willett
Gerber Andrew J. barber, h 150 W. 124th
Gerber Anna, wid. Carl, h 203 Fifth
Gerber Benjamin, tailor, h 185 Clinton
Gerber Carl A. cases, h 497 E. Houston
Gerber Charles, butcher, h 1678 Ninth av.
Gerber Charles, clerk, h 41[illegible] W. 52d
Gerber David, lawyer, 96 [illegible]'way, h 901 Kent av. B'klyn
Gerber David M. linens, 3[illegible]3 Canal, h 408 E. 50th

Hartshorn's Shade Rollers. Notice name of Stewart Hartshorn in script on labels, and avoid being fooled

HENRY W. CANNON, *Pres.*
WILLIAM H. PORTER, *Cash.*
WM. H. SHEPARD, *Notary.*
CHASE NATIONAL BANK,
Cor. Pine & Nassau Sts.
Capital, - $500,000.
Surplus and undivided profits, $528,560.35.

Gerber Edward, eatingh. 18 First av.
Gerber Frederick, baker, h 669 Elton av.
Gerber Frederick, bartender, h r 123 Clinton
Gerber Gottfried, carpenter, h 400 W. 41st
Gerber Gustav, tailor, 411 W. 42d
Gerber Henry, barber, 1643 Ninth av. h 1578 Ninth av.
Gerber Henry, paper, 83 Nassau, h 901 Kent av. B'klyn
Gerber Jacob, baker, 164 Seventh
Gerber John, butcher, h 223 Seventh
Gerber John, cheese, 147 Chambers, h 101 W. 78th
Gerber John, varnisher, h r 87 Sheriff
Gerber John G. cheese, 207 Duane, h 345 E. 15th
Gerber Julius, plumber, 221 Sixth
Gerber Leopold, beer, 79 E. 4th
Gerber Louis, presser, h 71 Attorney
Gerber Marcus, tailor, r 325 Eighth, h 311 Eighth
Gerber Martin, smith, Eighth av. c W. 116th
Gerber Mary, wid. George, h 404 W. 38th
Gerber Max, buttonholes, 62 Norfolk
Gerber Michael, cooper, h 106 Ludlow
Gerber Moritz, real estate, 164 E. 23d, h 408 E. 50th
Gerber Nathan, tanner, h 93 Ludlow
Gerber Philip, porter, h 260 E. Houston
Gerber Pincus, tailor, 39 Allen
Gerber Rudolph, waiter, h 79 Chrystie
Gerber Sigmund, furs, 34 Bond, h 451 E. 52d
Gerber Solomon, real estate, 312 E. 78th
Gerber Stephen, agent, h 159 E. 91st
Gerber Susan, baker, 669 Elton av.
Gerber William, barber, h 73 First av.
Gerber William, butcher, h 8 Little W. 12th
Gerber F. & J. cheese, 207 Duane
Gerber & Kraus, drygds. 368 Canal
Gerberding Frederick, cigarmkr. h 512 Sixth
Gerberding Herman, ins. 115 Stanton
Gerbereux Denis F. candymkr. 178 S. 5th av.
Gerbert Henry, baker, h r 144 Ludlow
Gerbes Jacob, shoes, 426 E. 15th
Gerbes Leopold, cigars, 35 Stanton
Gerbeth August, instmkr. h 32 King
Gerbode William, tailor, h 136 Allen
Gerbrach Geo. G. milk, 119 W. 50th, h 220 W. 35th
Gerbrach John F. milk, 119 W. 50th
Gerbrach Martin, driver, h 220 W. 35th
Gerbrach Martin, hardware, 1552 First av.
Gerbrach J. F. & G. milk, 119 W. 50th
Gerbracht Ernest W. carriages, 11 Cannon, h 262 Kent av. B'klyn
Gerbracht Eugene A. carriages, 11 Cannon, h 262 Kent av. B'klyn
Gerbracht Peter F. h 145 W. 31st
Gerbracht & Co. carriages, 11 Cannon
Gercke Anna, wid. Henry, h 49 Av. A
Gercke George, clerk, h 1543 First av.
Gercke John, tailor, h 536 Sixth
Gerd Frank, engineer, h 92 Pitt
Gerdano Alphonso, carpenter, h 361 Madison
Gerdan Jacob D. liquors, 316 E. 47th
Gerdau Otto, mer. 41 Dey, h 623 Palisade av. J. C.
Gerdes Catharine, grocer, 538 W. 47th
Gerdes Gustav H. clerk, h 221 E. 87th
Gerdes Henry, soap, r 27 Goerck
Gerdes Henry A. cigars, 305 E. 83d
Gerdes Herman, liquors, 11 W. 3d
Gerdes John F. liquors, 42 Chrystie, h 120 Canal
Gerdes John G. grocer, 238 E. 56th
Gerdes John H. liquors, 249 Canal & 432 Broome, h 169 Elm
Gerdes John H. liquors, 2024 Second av. h 301 E. 104th
Gerdes Martin, flour, 308 Washn. h 25 Bank
Gerdes Nicholas, liquors, 94 Prince, h 135 Mercer
Gerdes William H. h 305 E. 83d
Gerdes & Mangels, flour, 308 Washn.
Gerding Benjamin F. lawyer, 2 Wall, h Anthony av. c E. 176th
Gerding Charles, real estate, 2 Wall, h Anthony av. c E. 176th
Gerdon George, laborer, h 101 Macdougal
Gerdon Joseph, clerk, h 624 W. 52d
Gerdts Emma S. dressmkr. h 208 E. 12th
Gerdts Frederick W. clerk, h 137 Thompson
Gerdts Henry, clerk, h 316 Bleecker
Gerdts Henry D. printer, 19 Dey, h 259 Bloomfield, Hoboken
Gerdy Eugene A. leather, 66½ Vesey
Gerecht Frank, barber, 220 Grand, h 147 Av. A
Gerechten Charles, tailor, h r 146 Clinton
Gerechter Isidor (Rev.) h 237 E. 80th
Gerecke Theodore, printer h 220 Grand
Gerecke William, grocer, 315 E. 38th

MEMORY.
Poorest memories made better and best greatly improved.
Any book learned in one reading.
Testimonials by Colleges, Lawyers, Clergymen, Doctors, and all classes.
Prospectus, POST FREE, from
Prof. A. LOISETTE, 237 Fifth Ave., N. Y.

Gerehart Thomas, clerk, h Tenth av. n [illegible]63d
Gerens Gustav, cabinetmkr, h 239 E. 121st
Gerety Andrew, shoer, r 111 E. 125th
Gerety Edward, grocer, 880 Eighth av.
Gerety Elizabeth, h 160 E. 128th
Gerety John B. plumber, h 1398 Second av.
Gerety John W. agent, h 230 W. 61st
Gerety Patrick, grocer, 880 Eighth av.
Gerety Patrick, laborer, h 251 E. 125th
Gerety Peter J. butcher, h 535 W. 50th
Gerety Thomas, bartender, h 206 Sullivan
Gerety E. & P. grocers, 880 Eighth av.
Gerfelder Theodore, meat, 40 Jackson, h 44 Jackson
Gergert Charles, framer, h 411 E. 29th
Gerhard Adam, jeweler, 247 G'wich, h Clifton, S. I.
Gerhard Charles, clerk, h 889 E. 161st
Gerhard Conrad, cabinetmkr. h 404 First av.
Gerhard Frank, laborer, h 614 E. 13th
Gerhard George, artist, 30 Broad, h 119 E. 92d
Gerhard George H. grocer, 418 W. 35th
Gerhard George J. weaver, h 550 W. 50th
Gerhard Henry, h 1147 First av.
Gerhard Henry M. fitter, h r 101 G'wich
Gerhard John, carpenter, h 405 W. 37th
Gerhard John, cigarmkr. h 167 Allen
Gerhard John J. carpenter, h 163 Ludlow
Gerhard Matthias, barber, 978 Ninth av. h 975 Tenth av.
Gerhard Michael, machinist, h 724 E. 144th
Gerhard Oswald, cigars, 1432 First av.
Gerhard Paul F. broker, 84 Broad, h Brick Church, N. J.
Gerhard Paul F. & Co. brokers, 84 Broad
Gerhard William Paul, civil eng. 39 Union sq. W. h 121 W. 111th
Gerhards Alexander, candy, 133 Stanton
Gerhards Caroline, wid. Henry, h 406 Sixth
Gerhards Cath. wid. Charles, h 1012 Second av.
Gerhards Henry C. h. furng. 1034 Second av. h 1016 First av.
Gerhards Julius, frames, 177 Essex
Gerhards Victor, frames, 177 Essex, h 406 Sixth
Gerhards Brothers, frames, 177 Essex
Gerhardt Catharine, wid. John, h 156 E. 40th
Gerhardt Charles, baker, h 235 W. 27th
Gerhardt Christian, brooms, 584 Hudson, h 640 Eleventh av.
Gerhardt Christian, cigarmkr. h 424 W. 37th
Gerhardt Frederick, baker, 401 Hudson
Gerhardt Frederick, dressmkr. h 152 Ridge
Gerhardt Geo. smith, 216 E. 38th, h 204 E. 38th
Gerhardt Henry, furniture, 788 Second av.
Gerhardt Henry, tailor, h 526 Sixth
Gerhardt Jacob, h 2633 Eighth av.
Gerhardt Jacob, tailor, h 416 E. 9th
Gerhardt Jacob, tailor, h 412 E. 15th
Gerhardt Jacob, wirewkr. h 354 W. 39th
Gerhardt John, meat, 2228 First av.
Gerhardt John, wagons, 216 E. 38th, h 204 E. 38th
Gerhardt Joseph, beer, 102 Columbia
Gerhardt Joseph J. h 157 E. 105th
Gerhardt Lena, dressmkr. 1308 Second av.
Gerhardt Morris, furniture, 121 Pitt
Gerhardt Paul, teacher, h 970 First av.
Gerhardt Philip, engineer, h E. 149th c Cypress av.
Gerhardt Philip, molder, h 437 First av.
Gerhardt Philip jr. cigarmkr. h E. 149th c Cypress av.
Gerhardt Sarah, wid. Anton, h 426 E. 9th
Gerhardt William, meat, 685 Courtlandt av.
Gerhardt William, milk, 606 Bergen av.
Gerhardt & Bichler, beer, 102 Columbia
Gerhart Anne, wid. John H. nurse, h 212 E. 63d
Gerhart John, mason, 252 Water, h 145 Manhattan av. J. C.
Gerhart Stewart, clerk, h 353 W. 29th
Gerhartz Andreas, cigars, 50 Av. A
Gerhaus Gustav, cigarmkr. 106 Delancey
Gerhauser Michael, meat, 876 Eleventh av.

45
DEAN'S PATENT ARDENTER MUSTARD.
Established in London 1831.
361 & 363 Washington Street, and 84, 86 & 88 North Moore Street, N. Y.

Richardson & Boynton Co.,
232-234 Water Street.
PERFECT FURNACES,
HOT-WATER HEATERS,
RANGES.

"We all use"
BARNES' NATIONAL
Inks, Pens, and Mucilage
All stationers keep it.
A. S. Barnes & Co., Stat'rs, 111 Wm. St.

Gerhold Anna C. dressmkr. h 1085 Park av.
Gerhold August, cigars, 188¼ Clinton
Gerhold Henry, cigars, 29 Clinton
Gerhold John H. grocer, 553 W. 42d
Gerick Justina, wid. William, h r 182 Av. A
Gericke Albert A. dressmkr. h 491 Sixth av.
Gericke Edwardina, dressmkr. 491 Sixth av.
Gericke Frederick, engraver, h 318 Cherry
Gericke John, framemkr. h 210 E. 84th
Gericke Oscar, musician, h 155 E. 4th
Gericke Robert, cook, h 41 Monroe
Geriken Henry J. agent, 115 F'way
Gerisch Emile H. waters, 260 W. 70th, h 1083 Tenth av.
Gerisch William, waters, 260 W. 70th
Gerisch William & Son, bottlers, 260 W. 70th
Gerity Eliza, wid. Michael F. h 252 W. 40th
Gerity James, laborer, h 592 Kingsbridge rd.
Gerity James J. fireman, h 314 W. 40th
Gerity Lawrence, laborer, h 450 W. 52d
Gerity Lawrence J. driver, h 252 W. 40th
Gerity Michael, laborer, h 644 E. 17th
Gerity Michael, laborer, h 2428 First av.
Gerity Patrick, milk, h 454 W. 35th
Gerity Patrick, laborer, h 333 W. End av.
Gerity William, insp. h 431 Eighth av.
Geritz Matthias, pianomkr. h 616 W. 48th
Geritzen Augustus, h 437 E. 84th
Gerke Albert, janitor, h 504 E. 84th
Gerke August W. painter, h 314 W. 39th
Gerke Henry, grocer, 18 Delancey, h 151 Chrystie
Gerke John, waiter, h 426 E. 9th
Gerken Benj. C. wood, 312 E. 75th, h 1407 Park av.
Gerken Carsten, h 135 Waverley pl.
Gerken Catharine, wid. Frederick, h 234 Eldridge
Gerken Catharine, wid. Henry, h 49 Cannon
Gerken Charles, driver, h 1131 First av.
Gerken Charles jr. driver, h r 420 W. 36th
Gerken Cordt, liquors, 127 Roosevelt, h 988 Dean, B'klyn
Gerken Ernest, painter, h 2127 Second av.
Gerken Frederick, liquors, 53 Chambers, 56 College pl. & 2 Beekman, h 434 W. 58th
Gerken Gottfried, beer, 218 E. 111th, h 110 E. 113th
Gerken Henry, h 6 W. 127th
Gerken Henry, candy, 2419 Eighth av. h 1454 Third av.
Gerken Henry, grocer, 694 Elton av.
Gerken Henry, grocer, 269 Spring
Gerken Henry, oysters, 218¼ Wooster, h 37 Clinton pl.
Gerken Henry, real estate, 1278 Third av.
Gerken Henry N. produce, 139 Reade, h 171 Webster av. J. C.
Gerken Herman, liquors, 1108 Third av. h 160 E. 65th
Gerken Herman, machinist, h 49 Cannon
Gerken John, bartender, h 37 Norfolk
Gerken John, grocer, 131 E. 119th
Gerken John, grocer, 94 Oliver, h 381 Water
Gerken John, liquors, 21 Cortlandt & 38 Wall, h 113 W. 16th
Gerken John, liquors, 735 Eleventh av. h 4 Striker's la.
Gerken John D. meat, 695 Ninth av.
Gerken Louis, stairbldr. h 222 E. 41st
Gerken Margaret G. grocer, 640 Courtlandt av.
Gerken Mary, eatingh. 166 West, h 88 Murray
Gerken Richard, grocer, 766 Ninth av.
Gerken Richard W. grocer, 1056 Third av.
Gerken B. C. & Co. wood, 312 E. 75th
Gerken & Burmeister, produce, 139 Reade
Gerkens August, driver, h 4 Stanton pl.
Gerkens John A. clerk, h 306 E. 105th
Gerkhardt Adam, barber, 131 Liberty, h 139 Washn.
Gerlach Adam A. clerk, h 310 E. 19th
Gerlach Adelina, wid. John, beer, 75 Park row
Gerlach Albert W. clerk, h 310 E. 19th
Gerlach Andrew W. meat, 2812 Tenth av. h 64 W. 125th
Gerlach August, plumber, 17 First, h 73 First av.
Gerlach Charles, h 516 E. 13th
Gerlach Charles, h 106 E. 90th
Gerlach Charles A. real estate, 55 W. 27th, h 34 Gramercy pk.
Gerlach Charles F. meat, 2265 Seventh av. h 96 Lawrence
Gerlach Christian, tailor, h 68 Goerck
Gerlach Elizabeth, wid. Francis, h 407 W. 19th
Gerlach Frederick J. butcher, h r 350 W. 39th
Gerlach Gustav, cabinetmkr. h r 180 Av. A
Gerlach Gustav W. meat, 2344 Eighth av.
Gerlach Henry, h 136 Third
Gerlach Henry, cutter, h 700 E. 11th
Gerlach Henry, fireman, h 529 W. 43d
Gerlach Henry, waiter, h r 518 E. 11th
Gerlach John, carpenter, 78 Barrow, h 312 Sixth
Gerlach John, finisher, h 511 E. 11th
Gerlach John L. tailor, h r 9 Av. D
Gerlach John N. plumber, 695 Sixth av. h 431 W. 36th
Gerlach Lawrence, waiter, h 417 Fifth
Gerlach Louis, cabinetmkr. h 413 E 81st
Gerlach Louisa, wid. Edward, h 625 E. 11th
Gerlach Martha, wid. William, h r 219 Third
Gerlach Mary, wid. Adam, h 313 W. 39th
Gerlach Otto, carpenter, h 1910 Third av.
Gerlach Peter, grocer, 346 W. 52d
Gerlach Philip, beer, 227 Broome, h 73 Essex
Gerlach Robert, harnessmkr. h r 199 Second
Gerlach Valentine, painter, h 511 E. 11th
Gerlach Valentine, painter, h 1210 First av.
Gerlach Wendel, brewer, h r 229 W. 19th
Gerlach Wm. hammers, 312 E. 22d, h 580 E. 151st
Gerlach William, mason, h 104 E. 96th
Gerlach J. & Co. cabinetmkrs. 78 Barrow
Gerland Frederick J. M. engraver, 30 Vesey, h 102 S. 4th, B'klyn
Gerland Herman, mason, h 133 Rivington
Gerlein George, driver, h 1849 Tenth av.
Gerli Emanuel, imp. 52 Greene, h refused
Gerli Paul, imp. 52 Greene, h refused
Gerli C. & E. Fratelli & Co. silk, 52 Greene
Gerlich Charles, ins. 185 E. 80th
Gerlich William, smith, h 301 E. 76th
Gerlicher August, h 419 Fifth
Gerling Asmus, cigars, 1465 First av.
Gerlinger Jacob, mason, 634 E. 12th
Gerlinger William, cigarmkr. h 432 E. 76th
Gerlitz Simon, h 205 E. 61st
Gerlitzky Louis, clothing, 29 Ludlow
Germa August, candy, 99 W. Houston
Germack Charles, plumber, h 975 E. 161st
Germain August, bdgh. 80 Clinton pl.
Germain George C. engineer, h 1693 Ninth av.
Germain John S. fireman, h 1693 Ninth av.
Germain Joseph, carpenter, h 2477 Eighth av.
Germain William, operator, h 2189 Park av.
Germaine George, driver, h 51 Grove
Germaine Julia, dressmkr. 134 W. 19th
Germaine William H. publisher, 252 B way, h 133 E. 45th
Germak August, cigarmkr. h 1016 Second av.
Germak Charles, tailor, h 218 Third
German Adam, engineer, h 239 Av. A
German Am. Bakers' Journal, 249 William
German Am. Bank, 50 Wall
German Am. Druggists' Gazette, 104 John
GERMAN AM. INS. CO. 115 B'way, branch offices Fourth av. c E. 14th, German Savings Bank Building, 301 W. 14th, 536 Sixth av. 1476 Third av. 516 Ninth av. 302 G'wich. 158 E. 45th, 59 W. 42d, 587 Hudson, 202 E. 124th, 613 E. 145th, 105 Produce Ex. & E. 42d c Park av.
German Am. Mutual Warehousing & Security Co. 115 B'way
German Am. Real Estate Title Guarantee Co. 34 Nassau (see adv. front cover)

German-American
Real Estate Title Guarantee Co.,
34 NASSAU STREET,
Mutual Life Insurance Company Building.
CAPITAL, $500,000.
This Company affords Absolute Protection to Purchasers of Real Estate.
TITLES EXAMINED AND GUARANTEED.

German Boss Bakers' Assn. 311 Fifth
German Club, 13 W. 24th
German Consulate, 2 Bowling gr.
German Dispensary, 137 Second av.

FURS | **F. BOOSS & BRO.,** *Established 1853.* **449 BROADWAY** **IMPORTERS AND MANUFACTURERS.** | **FURS**

EST. 1819.
THE OLD STATEN ISLAND DYEING EST.
DRY CLEANSING BY OUR NEW PROCESS.
98 Duane St., Principal Office
286 Fifth Avenue,
870 Broadway,
610 Sixth Avenue,
1474 Third Avenue.

German Emigrant House, 26 State
German Exchange Bank, 330 Bowery
*German Fire Ins. Co. (Pittsburgh, Pa.) T. J. Temple & Co. agents, 155 B'way
German Frank, h 453 E. 84th
German George, clerk. h 229 Av. A
German Hospital, Park av. c E. 77th
German Hugh, janitor, h 22 E. 111th
German Industrial School, 278 Second
German Legal Aid Soc. 39 Nassau
German Lewis, broker, 132 Pearl, h 316 Lafayette av. B'klyn
German Liederkranz Soc. 115 E. 58th
German Masonic Temple, 220 E. 15th
German Odd Fellows' Home Assn. 1½ Second av.
*German Peat Moss Co. imps. 99 Nassau
German Philip, carpenter, h 303 E. 101st
German Philip, foreman, h 196 Chrystie
German Philip, shoemkr. h 68 First av.
German Philip, wagons, 180 Chrystie, h 20 Rivington
German Savings Bank, 100 E. 14th
German Soc. 13 B'way
German William, smith, h 196 Allen
Germania Artesian Well Co. 7 Warren
Germania Bank, 215 Bowery
Germania Fire Ins. Co. 179 B'way & 367 Bowery
GERMANIA LIFE INS. CO. 20 Nassau
*Germania Roofing Co. 30 Sullivan (see adv. page 66, P. G.)
Germann Bertha, wid. Charles, candy, 36 Sheriff
Germann Eva, wid. Francis, h 190 First av.
Germann Franklin P. police, h 129 Broome
Germann Frederick, h 9 Attorney
Germann Frederick jr. furniture, 395 Grand, h 431 Grand
Germann George, dyer, h B'way n W. Mosholu av.
Germann George, locksmith, h r 508 E. 13th
Germann George A. furniture, 395 Grand, h 28 Pitt
Germann Gustav C. jeweler, h 91 Washn.
Germann Jacob, beer, 406 Seventh av.
Germann Jacob, meat, 111 E. 120th
Germann John, wagons, 135 Rivington, h 34 Second av.
Germann John M. wagons, 135 Rivington, h 348 Second av.
Germann L. eatingh. 48 Gt. Jones
Germann Marcus, carpenter, h 428 Fifth
Germann Martin, beer, 189 Third
Germann William H. clerk, h 65 Willett
Germann G. A. & F. furniture, 395 Grand
Germann J. A. & Co. laces, 56 Worth
Germann & Son, wagons, 135 Rivington (see adv. page 82, P. G.)
Germano Anton, beer, 225 Sullivan
Germano Giovanni, barber, 16 Sixth av.
Germano Peter, news, 600 Third av. h 163 E. 39th
Germanowski Anne, widow. h 312 W. 39th
Germansky Ascher L. books, 30 Canal
Germansky Harris B. tickets, 53 Ludlow
Germansky Piser, tailor, 308 Cherry
Germany Catharine, wid. John, bdgh. 235 E. 51st
Germany Peter A. clerk, h 431 E. 116th
Germeck Carl, plumber, 2193 Third av.
Germer John, mason, h 1087 First av.
Germeri Nahli, shoemkr. h 407 E. 12th
Germeroth Adam, baker, h 400 E. 11th
Germeroth Jacob, painter, r 84 Willett, h 70 Cannon
Germershausen Charles H. ice, 250 Clinton
Germeten Gertrude, wid. Otto. h 67 Carmine
Germicide Co. disinfectants, 862 B'way (see adv. in back)

"THE GERMICIDE."
Sewer Gas suppressed in dwellings by this perfect system of automatic disinfection.
Endorsed by Science and Experience.
Established 1880.
862 Broadway, near 17th Street.

Germino Michael, grocer, 529 Broome
Germond Chas. builder, 151 W. 30th, h 431 Lex. av.
Germond Elizabeth, wid. Levi, h 314 E. 122d
Germond George B. hardware, 45 Chambers, h 442 Washn. av. B'klyn
Germond Gilbert I. machinist, 479 E. 136th, h E. 137th n St. Ann's av.
Germond Henry S. broker, 3 Broad, h B'klyn



Germond Herbert, builder, h 431 Lex. av.
Germond Hudson K. carpenter, h 115 E. 118th
Germond Jane M. wid. Wellington, h 431 Lex. av.
Germond Wellington, builder, 151 W. 30th, h 257 W. 128th
Germond Wm. V. pilot, 40 Burling sl. h 209 Water
Germunson George, clerk, h 328 W. 26th
Germunson John, cabinetmkr. h 328 W. 26th
Germuth Michael, shoemkr. h 74 Pitt
Gern Chas. jeweler, 1154 B'way, h 199 Seventh av.
Gernand Adam, beer, 82 Sheriff
Gernand Elizabeth, widow, h 82 Sheriff
Gernand William, waiter, h 487 Second av.
Gernau Herman, brewer, h 242 W. 10th
Gernau Otto, brewer, h 281 W. 10th
Gerndt Andrew A. teacher, h 525 E. 84th
Gerner Charles, butter, 144 Washn. mkt, h 394 Bloomfield, Hoboken
Gerner Christina, sewing, h 505 E. 16th
Gerner Louis, cigarmkr. h 505 E. 16th
Gerner William, cutter, h 268 Av. A
Gerner & Schaeffer, butter, 144 Washn. mkt
Gernert Adam, h. furng. 708 Ninth av.
Gernhardt Amelia, wid. Edw'd, drygds. 69 Cannon
Gernon Henry, coachman, h 446 W. 55th
Gernon H'y J. harness, 1779 B'way, h 446 W. 55th
Gernovsky William, cigarmkr. h 405 E. 70th
Gernsheim Michael, banker, 10 Wall, h 16 W. 72d
Gernsheim M. & Co. bankers, 10 Wall
Gernsheimer Jacob, baker, h 216 Stanton
Gernsheimer Rudolph, cigars, 104 Chambers, h 167 E. 75th
Gernsheimer Solomon, clerk, h 166 E. 82d
Gernshym Henry, jackets, 85 Franklin, h 195 S. 5th, B'klyn
Gernshym Max, jackets, 85 Franklin, h 195 S. 5th, B'klyn
Gernshym Henry & Brother, jackets, 85 Franklin
Gerny Joseph, cigarmkr. h 150 E. 87th
Gerold Charles, shoemkr. h 155 Essex
Gerold Frederick, embds. 173 Canal, h 313 Broome
Gerold John, butcher, h 254 W. 35th
Gerold Louis, driver, h 448 Eleventh av.
Gerold Martin, laborer, h 244 Stanton
Gerold Michael, grocer, 294 Eighth av. h 282 W. 25th
Gerold Philip, boxmkr. h 111 Willett
Gerold & Imhoff, trimmings, 173 Canal
Gerondel Nicholas, bagmkr. h 206 Av. A
Gerothwohl August, liquors, 644 Fifth
Gerow James H. operator, h 737 E. 141st
Gerow James J. lumber, h 2657 Marion av.
GEROW JULIUS F. ins. 21 Cortlandt, h 124 McDonough, B'klyn
Gerow Susan L. wid. Oliver C. h 1289 Park av.
Gerraghty Andrew, laborer, h 88 Mulberry
Gerraghty Laurence, ostler, h 242 Mulberry
Gerraghty Mary, wid. Michael, h 86 Mulberry
Gerraghty Michael, h. furng. 655 Sixth av. h 406 W. 38th
Gerrard George F. organbldr. h Woodlawn
Gerrard Joanna, wid. Frederick, h 47 Bedford
Gerrard John, feed, 149 W. 27th, h Westchester, N. Y.
Gerrard John J. laborer, h 2612 Third av.
Gerrard Louise, physician, 149 W. 41st
Gerrard Quirin, polisher, h r 171 Spring
Gerrard Thomas W. clerk, h 453 W. 22d
Gerraty Dennis, janitor, h 67 Nassau
Gerraty John, laborer, h 202 Hester
Gerrette Jane H. h 238 W. 34th
Gerrety Lawrence E. books, 23 Clinton pl.
Gerri Luigi, smith, h r 166 Mulberry
Gerricke Emil F. barber, h 207 W. 41st
Gerring Albert H. undertaker, h 22 Grove
Gerring Henry, h 604 E. 14th
Gerring Henry, birds, 223 Broome
Gerrish Francis S. sec. 33 Water, h 3 Park av.
Gerrish George F. clerk, h 21 E. 124th

JAMES A. WEBB & SON,
165 Pearl St., New York.
ALCOHOL, COLOGNE SPIRIT,
SPIRITS OF TURPENTINE, &c.

BROWN BROTHERS & Co.,
59 WALL STREET, N. Y.
Execute Orders for all Investment Securities on N. Y., Phila., and Balto. Stock Exchanges. Buy and Sell Bills of Exchange on Great Britain and Ireland, Europe, Australia and West Indies.

PARQUET FLOORS
NATIONAL WOOD MFG CO
129 FIFTH AVE NEAR 20TH ST.
EVERY KIND OF POLISHED FLOOR

Gerrish John Brown, drygds. 62 Leonard
Gerrish Sylvia, h 240 W. 34th
Gerrish William L. jr. storage, 221 & 246 South & 423 & 745 Water & 103 Front, h 255 Hicks, B'klyn
Gerritsen John A. moss, 116 Pearl, h Newark, N. J.
Gerrity Dennis, chemist, Bellevue Hospital
Gerrity James, laborer, h 32 Spring
Gerrity James, laborer, h r 328 W. 53d
Gerrity James J. clerk, h 352 E. 42d
Gerrity John J. insp. h 329 Hudson
Gerrity Patrick, laborer, h r 234 W. 30th
Gerrity Thomas, pedlar, h 55 Cherry
Gerrity Timothy J. waiter, h 325 E. 24th
Gerritzen Dorothea, wid. Gerlach, h 385 E. 4th
Gerrose Antonio, grocer, 546 W. 33d
Gerrow William, liquors, 1490 Third av. h 177 E. 84th
Gerrow William H. clerk, h 79 E. 121st
Gerry Allston, broker, 40 Wall
Gerry Allston & Co. brokers, 40 Wall
GERRY ELBRIDGE T. lawyer, 261 B'way, & pres. 100 E. 23d, h 8 E. 48th
Gerry Hannah G. wid. Thomas R. h 890 B'way
Gersch Charles F. clerk, h 106 E. 4th
Gerschanck George, tailor, 156 Forsyth
Gerschel Alfred, grocer, 2226 First av.
Gersdorf Edward, machinist, h 54 Goerck
Gersdorf Otto, candy, 2343 Second av.
Gersdorff Sophia, wid. Otto, h 210 W. 29th
Gersen Richard A. cutter, h 201 E. Houston
Gersfeld Max, h 953 Lex. av.
Gersh Francis, shoemkr. h r 240 W. 32d
Gershel Abraham, clerk, h 12 Horatio
Gershel Adolph, tobacco, 191 Pearl, h 323 E. 41st
Gershel Geo. cloaks, 455 B'way, h 759 Eighth av.
Gershel Heiman, cloaks, 455 B'way, h 741 Eighth av.
Gershel Leopold, tobacco, 191 Pearl
Gershel Maurice L. tobacco, 191 Pearl
Gershel Samuel, h 1730 B'way
Gershel Solomon, tobacco, 191 Pearl, h The Aristen
Gershel William, tobacco, 191 Pearl
Gershel H. & Son, cloaks, 457 B'way
Gershel L. & Brother, tobacco, 191 Pearl
Gershofsky Harris, tailor, h 33 Allen
Gershwiller H'y, smith, 518 E. 15th, h 538 E. 13th
Gershwiller & Schneider, smiths, 518 E. 15th
Gerson Bertha, trimmings, 27 Mercer, h 4 E. 86th
Gerson Catharine, h 347 E. 41st
Gerson Estelle, wid. Sebastian, h 225 W. 32d
Gerson Eva, candy, 59 Columbia
Gerson Jacob, tailor, h 38 Eldridge
Gerson Jacob, trimmings, 27 Mercer, h 4 E. 86th
Gerson Julius, agent, h 11 Stanton
Gerson Robert, tailor, h 33 Pitt
Gersoni Henry, journalist, h 206 E. 73d
Gerspach Benedict, baker, h 123 Prince
Gerst Charles, butter, 314 Eighth
Gerst George, boxmkr. h 82 Thompson
Gerst John, driver, h 540 W. 45th
Gerst John, painter, h r 321 W. 39th
Gerst Matthias, varnisher, h 1056 First av.
Gerst Michael, clerk, h 172 Essex
Gerstel Abraham, tailor, h 96 Goerck
Gerstel Ignatz, millinery, 1008 Third av. h 206 E. 51st
Gerstel Rose, milliner, 1008 Third av. h 206 E. 51st
Gerstell Sarah H. wid. Ferdinand, h 161 W. 10th
Gersten George, beer, 64 Eldridge, h 105 Hester
Gersten Meyer, tailor, h 104 Suffolk
Gersten Morris, liquors, 68½ Orchard, h 72 Orchard
Gerstenbauer Jacob, brewer, h 404 E. 91st
Gerstenberg Charles S. machinist, 508 Pearl, h 49 S. 3d, B'klyn
Gerstenberg Frederick C. machinist, 508 Pearl, h 144 Eldridge
Gerstenberg Louis, express, 173 E. 86th
Gerstenberg Sophia E. cigars, 160½ E. 86th
Gerstenberg Brothers, machinists, 508 Pearl
Gerstenberger Charles, musician, h 477 Ninth av.
Gerstendorfer Albert, bronze, 17 Barclay, h 157 W. 130th
Gerstendorfer Max, bronze, 17 Barclay, h Germany
Gerstendorfer Brothers, bronze, 17 Barclay
Gerstenkorn Emil, polisher, h 260 W. 47th
Gerstenlauer John, molder, h 539 W. 57th
Gerster Arpad G. physician, 56 E. 25th
Gerster Herman, tailor, h 93 Norfolk
Gerster John, cabinetmkr. h 180 Prince
Gerster Karoly, lithographer, 317 B'way, h 319 E. 10th
Gerstl Jacob, physician, 231 E. 82d
Gerstlauer Matthias, tailor, h r 172 Second
Gerstle August J. clerk, h 175 E. 91st
Gerstle Edward G. paints, 288 Bowery, h 1 E. 86th
Gerstle Henry, broker, 48 Broad, h 1 E. 86th
Gerstle Janet, wid. Joseph, h 230 E. 61st
Gerstle Max, clerk, h 1469 Park av.
Gerstle Rafael H. paints, 288 Bowery, h 1 E. 86th
Gerstle Robert J. butcher, 802 First av. h 247 E. 51st
Gerstle R. H. & Brother, paints, 288 Bowery
Gerstman Eva, jeweler, 27 Suffolk, h 10 Suffolk
Gerstmann Louisa, wid. Ernst, h 234 Sixth
Gerstner Anton W. hardware, 634 Eighth av. h 246 W. 37th
Gerstner Charles, musician, h 137 Ludlow
Gerstner Frank, painter, h 415 E. 82d
Gerstner Frederica, wid. Anton, h r 121 Clinton
Gerstner Gerson, meat, 638 E. 11th
Gerstner Moses, meat, 1154 Second av.
Gerstner Rudolph, painter, h 1001 First av.
Gerstong Catharine, wid. Frederick, h 60 Division
Gerstung Conrad, trucks, h 244 W. 65th
Gerstung Joseph, driver, h 1335 Av. A
Gerten Herman, clerk, h 1191 Third av.
Gertenbach John, fish, 222 W. 125th
Gerth Amelia, milliner, 518 Third av.
Gerth Anna, wid. Robert, dressmkr. h 338 E. 14th
Gerth Francis, agent, 103 E. 12th
Gerth Henry, meat, 45 First av.
Gerth Margaret, h 102 Seventh
Gerth Michael, fruit, h W. 149th n St. Nicholas av.
Gerth Ottilie, bdgh. 103 E. 12th
Gerth Rich. eatingh. 335 B'way, h 518 Third av.
Gerth Theodore, bartender, h 310 E. 21st
Gertner Baum, smith, h 247 Third
Gertner Carl, brewer, h 159 E. 52d
Gertner George, milk, 7 Striker's la.
Gertner Wm. barber, 116 Fourth av. h 46 Seventh
Gerts Robert, grocer, 447 W. 27th
Gerty Michael, watchman, h 502 W. 55th
Gerty William, h 66 Spring
Gertz Theodore, eatingh. 157 W. B'way, h 160 W. B'way
Gertzen Frederick B. cigarmkr. h r 431 W. 35th
Gerunda Joseph, cigarmkr. h 427 E. 63d
Gervais Philip, painter, 234 E. 113th, h 316 E. 115th
Gervaize George, clerk, h 436 W. 34th
Gervaize Virginia, wid. Francis A. bdgh. 400 W. 34th
Gerver Robert, smith, h 524 W. 43d
Gerville Julius C. liquors, 21 Tenth av. h 65 Little W. 12th
Gervin Charles D. burners, 216 Centre, h 52 Perry
Gerweck Leonard, brewer, h 1669 Third av.
Gerwer Kunigunda, wid. Frederick, h 134 Pitt
Gerwin Charles, shoes, 136 Rivington
Gerwin Martin, carpetlayer, h 408 Second av.
Gerwitz Hirsch, capmkr. h 44 Elizabeth
Gery Marie, teacher, 10 E. 32d
Gerz Charles, mason, h 522 W. 47th
Gerz Minnie, wid. William, h 108 Delancey
Gerz Wm. P. decorator, 1267 B'way, h 314 W. 52d
Gerz & Mathieu, decorators, 1267 B'way
Gerzog George, sausages, 408 E. 71st & 1256 Third av. h 402 E. 71st
Gesass Nathan, fcygds. 271½ Monroe
Gesbach Joseph, shoemkr. h 1433 Second av.
Gesberger Charles, photographs, 264½ Bowery, h 124 Throop av. B'klyn
Gescheidt Henry M. lawyer, 33 Park row
Geschner Jonas, tailor, h 707 Sixth
Geschwind Caroline, dressmkr. h 235 W. 24th
Geschwind Ferdinand, painter, h 449 W. 38th
Geschwind Rosa, wid. John, h 339 Sixth
Geschwind Samuel, hats, 119 Attorney
Geschwindner Conrad, tailor, h 303 E. 49th
Geschwindner Conrad jr. upholsterer, 909 Third av.
Geschwindner Nicholas J. upholsterer, 163 E. 86th
Geschwindner Peter, finisher, h 182 Mulberry
Gesell Adolph, tailor, h 408 Fifth

EAST RIVER STEAM KINDLING WOOD FACTORY
1104 First Avenue, cor. E. 61st St. Orders received through all American District and Western Union Telegraph Offices FREE. *Send for Price-List.* FRED. BUSE, Prop.

DIRECTORS: George G. Williams, James A. Roosevelt, | CHEMICAL NATIONAL BANK, 270 BROADWAY, Surplus, - $5,000,000. | Robert Goelet, Fred'c W. Stevens.

Gesell George, meat, 754 Tenth av.
Gesell Henry, meat, 783 Eleventh av.
Gesell John, meat, 660 Tenth av. h 530 Tenth av.
Gesell Leonard, laborer, h 783 Eleventh av.
Gesell Louis, perfumes, 60 Vesey, h 355 Smith, B'klyn
Gesell Rudolph, butcher, h 21 Dominick
Gesenberg Gustave, barber, 2255 Tenth av.
Geshite Joseph, smith, 2228 Second av.
Gesing Bernhard, h 337 E. 79th
Gesing George, turner, h 2032 First av.
Gesinger Samuel, pencilmkr. h 205 Av. B
Gesker Herman, tailor, h 212 Stanton
Geslar George, cigarmkr. h 436 E. 13th
Gesler Herman, tailor, h 119 Norfolk
Gesner Daniel, driver, h r 272 Mott
Gesner Edwin S. clerk, h 303 E. 118th
Gesner Geo. W. chemist, 45 Cliff, h Bay Ridge, L.I.
Gesner Henry, janitor, h 107 E. 123d
Gesner John F. chemist, 15 State
Gesner P. Gertrude, h 80 E. 56th
Gesner William, cabinetmkr. h 1186 Second av.
Gesner William P. agent, 337 B'way, h Nyack, N.Y.
Gesnesz George, h 294 Rivington
Gesperger Max A. cook, h 137 Third
Gesser August M. clerk, h 414 W. 41st
Gesser George, conductor, h 173 E. 4th
Gessert Anton, beer, 535 Sixth
Gessert August, tailor, h 427 E. 15th
Gessert Charles, fitter, h 303 E. 69th
Gessig Peter, musician, h 25 Pell
Gesslein George, baskets, 70 First av. h 71 First av.
Gessler Frederick, baker, 611 E. 16th
Gessler Frederick, butcher, h 318 W. 38th
Gessler Henry, cabinetmkr. h r 121 Clinton
Gessler Herman, ins. 103 Second av. h 168 Av. B
Gessler Michael, baker, h 401 E. 106th
Gessler Michael, clerk, h 20 Av. B
Gessler Theodore A. K. (Rev.) h 117 E. 82d
Gessling Gustav O. clerk, h 1571 Av. A
Gessmann Bernhard, porter, h 214 Seventh
Gessner Ernest, packer, h 426 E. 82d
Gessner George, cabinetmkr. h 1547 First av.
Gessner George, laborer, h 417 E. 16th
Gessner James, laborer, h 236 E. 37th
Gessner John, varnisher, h 862 Third av.
Gessner Joseph, musician, h 332 E. 16th
Gessner Mary, wid. Peter, h 442 W. 45th
Gessner Moses, slippers, 108 Lewis, h 105½ Lewis
Gessner William, tailor, h 223 E. 114th
Gessner William J. builder, 1722 Madison av.
Gesswein Frederick W. jewelers' matls. 39 John
Gesswein John, engineer, h 128 Hudson
Gesualdi Luigi, shoes, 58 Macdougal
Geswein Anna J. wid. Jacob, shoes, 325 Eighth av.
Geswein Benedict, driver, h 347 E. 59th
Getchell Eugene B. steward, h 176 Eldridge
Getgens Charles, laborer, h 58 Av. C
Getgood William, shoemkr. h 249 First av.
Getgood William F. waiter, h 428 E. 11th
Gethin Edward B. sec. 115 B'way, h Barrett h.
Gethin George, printer, h 323 W. 17th
Gethin Patrick, laborer, h 404 E. 21st
Gethins Edward, clerk, h 139 E. 42d
Gethins James, cooper, h 462 W. 33d
Gethins James B. waiter, h 259 E. 10th
Gethins Thomas, produce, 833 Washn.
Getler Augusta, wid. Joseph, h 610 E. 9th
Getler Barbara, milk, 200 Seventh
Getler Julia, wid. Louis, h 15 Suffolk
Getler Sebastian, laborer, h 422 W. 27th
Getler William, baker, h 200 Seventh
Getman William H. cigarmkr. h 300 W. 24th
Getschlig Albert, cigarmkr. h 1433 First av.
Getschlig Herman, cigarmkr h 309 E. 70th
Get che William, packer, h 14 Stanton
Gettel Henry, baker, h 442 W. 37th
Gettel Henry, brewer, h 500 W. 58th
Gettel Henry, musician, h 209 E. 4th
Gettens James, watchman, h 219 E. 46th
Getter George H. engineer, h 25 W. 44th
Getterlee John, cigarmkr. h 224 Third
Gettes Robert, fireman, h 694 Ninth av.
Getti Emily, widow, h 9 Prospect pl.
Getties William, laborer, h Morris av. n Berry
Getting Harris, c'oakmkr. h 102 Orchard
Gettinger Catharine, wid. Jacob, h 444 W. 31st
Gettinger Louis, cleaner, h r 124 Ridge
Gettinger Mendel, tailor, h 47 Ludlow
Gettinger Philip, tailor, h r 47 Ludlow
Gettings Georgiana, wid. Alfred J. h 888 E. 149th
Gettings James, laborer, h 400 Madison
Gettings John, polisher, h 845 Tenth av.

Weather Strips
BROWNE'S Metallic & other kinds
Booth's Theatre Building, 23d St. & 6th Av.
The Pat. Metallic Weather Strip

Gettings William, mason, h 242 E. 121st
Gettler Abraham, driver, h r 130 Ridge
Gettler Anthony, cigarmkr. h 164 Ridge
Gettler Caroline, wid. Frank, h 234 E. 4th
Gettler Henry, packer, h 225 Fifth
Gettler Herman J. cigars, 377 Second av.
Gettler John, clerk, h 61 South
Gettler John, pktbkmkr. h 169 Rivington
Gettler Peter, waiter, h r 173 Allen
Gettlin Gustave, liquors, 154 W. B'way
Gettman Philip, shoemkr. h r 28 Forsyth
Getty Addison B. express, 19 Hudson & E. 135th n Park av. h 1731 Lex. av.
Getty Frederick W. express, 19 Hudson & E. 135th n Park av. h 1731 Lex. av.
Getty Hugh, builder, 276 Ninth av. h 220 W. 58th
Getty Hyman, tailor, h 52 Sheriff
Getty John, carpenter, h 433 W. 36th
Getty John H. clerk, h 220 W. 35th
Getty Robert P. jr. lawyer, 206 B'way, h Yonkers, N. Y.
Getty F. W. & Co. express, 19 Hudson & E. 135th n Park av.
Gettysburg Monument Commission, 23 Fifth av.
Getz Catharine wid. John, h r 354 W. 45th
Getz Charles, carpenter, h 429 E. 16th
Getz Charles B. supt. 649 B'way, h 445 W. 57th
Getz Ferdinand, driver, h 83 Third
Getz Frederick, barber, h 623 E. 11th
Getz George, cooper, h 1207 First av.
Getz George, porter, h 480 Cherry
Getz Helena, wid. John, h 1813 Second av.
Getz Henry, express, 94 Av. B. h 545 Sixth
Getz Jacob, carpenter, h 197 Broome
Getz John, antiques, 220 Fifth av. h 7 W. 26th
Getz John, barber, h 108 Chrystie
Getz Mary, wid. John, h 694 Third av.
Getz Meyer, pedlar, h 80 Ridge
Getze Catharine, wid. William, h 537 W. 49th
Getze Charles F. pianomkr. h 546 E. 153d
Getzenberger Jane, wid. Jacob A. h 810 Sixth
Getzenmeier William, bartender, h 166 E. 91st
Getzger George, clerk, h 167 W. 31st
Getzger William, h 167 W. 31st
Getzheimer Louis, butcher, h 402 E. 72d
Getzler Bernard men's furng. 82 Clinton
Getzler Solomon, agent, 941 Third av. h 1033 Third av.
Geuch Louis, carpenter, h 515 E. 11th
Geugis Adolph, baker, 434 W. 42d
Geunta Felice, barber, 2080 Third av.
Geuper William F. baker, 40 Stanton
Gevers John C. cigars, 867 First av.
Gevertz Max, grocer, 280 Third
Gevetchski Joseph, tailor, h r 79 Elizabeth
Gevin Priscella, wid. Augustus, h 139 W. 33d
Gewecke Caroline, wid. Christian, dressmkr. 13 Union ct.
Gewurz Henry, suspendermkr. h 31 Attorney
Geyer Adam, teacher, h 52 Av. A
Geyer Alexander, clerk, h 304 E. 89th
Geyer Andrew, manager, 63 Duane, h 144 Ross, B'klyn
Geyer Bernhard, shoes, r 34 W. 13th
Geyer Catharine, wid. Jacob, h 126 St. Mark's pl.
Geyer Catharine, wid. John, h 1018 Third av.
Geyer Charles F. casemkr. h 568 E. 152d
Geyer Charles T. mer. 57 South, h 471 Waverly av. B'klyn
Geyer Conrad M. mattressmkr. h 543 E. 13th
Geyer Edward, hatter, h 536 E. 16th
Geyer Frank, meat, 199 Av. A, h 200 Av. A
Geyer Fred. barber, 225 Sixth av. h 236 W. 4th
Geyer Frederick W. embdr. h 639 Second av.
Geyer George, eatingh. 73 Nassau, h 128 W. 63d
Geyer George, fitter, h 728 E. 9th
Geyer George, pipemkr. h 421 First av.
Geyer George J. tailor, h 514 E. 17th
Geyer Henry D. printer, h 252 Delancey
Geyer Jacob, cleaner, h 468 E. 149th
Geyer John, machinist, h 200 Av. C
Geyer John C. varnisher, h 413 W. 41st
Geyer Julius W. (Rev.) h 78 Second

VENTILATING GRATES, STOVES, AND HEATERS. | Richardson & Morgan Co. | 92 Beekman St.
See adv. pages 38 & 39 Pink Sheets Back of Book.

WATER METERS AND GAS ENGINES.
GEY

NATIONAL METER CO.,
252 BROADWAY.
GIB

KINAHAN'S LL THE CREAM OF IRISH WHISKY.

DU VIVIER & CO., 49 Broad St., N. Y.

Geyer Louis, shoes, 266 W. 46th
Geyer Louis P. notary, 317 E. 34th
Geyer M. Shirley, publisher, 63 Duane, h 144 Ross, B'klyn
Geyer Max, notary, h 314 E. 105th
Geyer Max, painter, 32 Beaver
Geyer Max, painter, h 439 E. 52d
Geyer Peter, bricklayer, h 363 E. 71st
Geyer Peter, laborer, h 213 E. 51st
Geyer Robert C. sec. 65 South
Geyer William, carpenter, 632 Second av. h E. 167th n Franklin av.
Geyer's Stationer (periodical) 63 Duane
Geyler William, grocer, 350 W. 37th
Ghee Catharine, bdgh. 355 W. 31st
Ghee Thomas, h 355 W. 31st
Ghegan John, publisher, 38 Murray, h 367 Degraw, B'klyn
Ghetti Giovanni D. monuments, Tremont av. n Fordham av. h Fairmount pl. E. n Prospect av.
Ghetti John, marble, Tremont av. c Fordham av. h Fairmount pl. W. n Prospect av.
Ghetti Leon, civil engineer, h 2016 Arthur av.
Ghezzi R. E. painter, 13 E. B'way, h 101 Park
Ghia Criton, dressmkr. h 246 Fourth av.
Ghidone Theresa, wid. Victor, lodgingh. 26 Grand
Ghiglione Angelo, maccaroni, 807 Sixth, h 195 Lewis
Ghiglione Angelo & Co. maccaroni, 195 Lewis & 807 Sixth
Ghiglione G. bdgh. Boulevard n W. 86th
Ghiglione Marie, maccaroni, 807 Sixth, h 195 Lewis
Ghigna Charles, engineer, h r 12 Dominick
Ghiliotti Pietro, beer, 31 Baxter
Ghimmi Lambert, printer, 44 Vesey, h 219 Bergen, B'klyn
Ghio Appolonio P. cigars, 251 E. 33d, h Mo.
Ghio Marie, wid. Anthony, h 165 W. Houston
Ghio & Rovira, cigars, 251 E. 33d
Ghorburn Frank M. cashier, 18 Maiden la. h 319 Monroe, B'klyn
Ghormley William, dressmkr. 45 E. 19th
Giacometti Amabile, grocer, 124 W. 25th
Giacomo Depetris, cutter, h 332 E. 115th
Giaconin John, barber, 554 Morris av.
Giamelli Angelo, laborer, h 76 Thompson
Giammanchiere Michael, painter, 211 E. 84th, h 204 E. 105th
Giampino Gaetano, shoes, 733 Seventh av. h 161 W. 51st
Gianetti Mary, wid. Louis, dressmkr. h 288 Third av.
Giangiobbe Giovanni, shoes, 1838 Third av.
Gianin Arthur D. metalgds. h 430 E. 58th
Gianni Nicola, grocer, 58 Mulberry
Giannini Gaetano W. supplies, 503 W. 42d, h 363 W. 51st
Giannotti Alfred, bartender, h 423 E. 17th
Giannotti Guilio, h 113 Clinton pl
Giardina Antonio, shoes, 352 E. 17th, h 297 First av.
Giba John, dressmkr. h r 347 E. Houston
Gibb Alex. W. printer, 57 Rose, h 721 Ninth av.
Gibb Dudley R. fireman, h 2033 Third av.
Gibb Edward, dispatcher, h 308 E. 125th
Gibb Frederick D. engineer, h 2401 Eighth av.
Gibb James A. printer, 57 Rose, h 471 W. 153d
Gibb John, whitegds. 460 B'way, h 218 Gates av. B'klyn
Gibb Levi, engineer, h 720 E. 144th
GIBB LULU (Star Exchange) crockery, glassware and lamps, 308 Spring
Gibb M. L. widow, h 313 E. 57th
Gibb Matthew, printer, 57 Rose, h 477 Hudson
Gibb Melissa J. wid. Alexander, h 154 E. 49th
Gibb Oliver, laborer, h 336 E. 77th
Gibb Wilbur H. fireman, h 506 Sixth av.
Gibb William K. manager, 157 W. 32d
Gibb William Travis, physician, 154 E. 49th & 351 E. 42d
Gibb Brothers, printers, 57 Rose
Gibbens Dan'l L. commr. 1218 B'way, h Hoffman h.
Gibbens Edwin A. school, 20 W. 59th, h Fordham
Gibbens Frederick H. treas. 26 Exchange pl. h 131 W. 73d
Gibbens John, clerk, h 4 Grand
Gibbens & Beach, school, 20 W. 59th
Gibbins Austin, builder, 310 W. 40th, h 130 W. 47th
Gibbins Austin jr. builder, 310 W. 40th
Gibbins George, carpenter, 5 Depeyster, h 648 Hicks, B'klyn
Gibbins George E. broker, 61 B'way, h 648 Hicks, B'klyn
Gibbins Louis, broker, 18 New, h B'klyn
Gibbins Philip, carpenter, h 228 E. 36th
Gibbons Abby Hopper, pres. 137 Centre, 403 W. 36th & 110 Second av. h 55 W. 47th
Gibbons Andrew, tailor, h 310 W. 16th
Gibbons Bartholomew T. fish, 760 Second av. h 169 W. 21st
Gibbons Bernard, watchman, h 561 W. 37th
Gibbons Bridget, wid. James, h 320 Henry
Gibbons Catharine, wid. Peter, h 521 W. 48th
Gibbons Chas. weaver, 406 W. 18th
Gibbons Edward, h 157 E. 78th
Gibbons Edward, clerk, h 423 E. 22d
Gibbons Elizabeth, dressmkr. 169 W 21st
Gibbons Elizabeth, wid. Walter, h 320 E. 38th
Gibbons Ellen, wid. Joseph, h 164 E. 57th
Gibbons Emma, wid. Smith, h 167 W. 53d
Gibbons Geo. W. lawyer, 317 B'way, h 225 W. 17th
Gibbons Granville, engineer, h 1178 E. 141st
Gibbons Hannah, clerk, h 504 W. 28th
Gibbons Henry B. notary, 190 Fifth av.
Gibbons Henry W. clerk, h 270 W. 12th
Gibbons Hugh, grocer, 1975 Park av.
Gibbons James, hatter, h 327 E. 72d
Gibbons James, pilot, 8 Coenties sl. h Glen Cove, L. I.
Gibbons James, polisher, h 5 Second av.
Gibbons James S. h 55 W. 47th
Gibbons Jane, dressmkr. 113 W. 19th
Gibbons John, h 169 W. 21st
Gibbons John, h 603 W. 37th
Gibbons John, coachman, h 111 W. 46th
Gibbons John, laborer, h 130 Baxter
Gibbons John, laborer, h 437 W. 52d
Gibbons John, shoemkr. h 57 E. Houston
Gibbons John Francis, clerk, h 349 E. 15th
Gibbons John H. insp. h 245 E. 16th
Gibbons John J. imp. 19 Union sq. W. h Riverside av. n W. 122d
Gibbons John V. clerk, h 456 W. 57th
Gibbons Joseph F. painter, 1317 First av. h 1312 First av.
Gibbons Joseph L. steward, h 36 Gouverneur
Gibbons Margaret, wid. John, h 222 W. 18th
Gibbons Mary, dressmkr. 225 W. 17th
Gibbons Mary, wid. James, h 28 Cherry
Gibbons Mary, wid. Joseph, h r 698 Water
Gibbons Mary A. dressmkr. h 5 Second av.
Gibbons Michael, laborer, h 157 E. 84th
Gibbons Michael B. liquors, 600 Third av. h Blissville, L. I.
Gibbons Miles W. liquors, h 157 E. 72d
Gibbons Patrick, engineer, h 330 E. 80th
Gibbons Patrick, laborer, h 110 E. 119th
Gibbons Patrick, laborer, h 29 Monroe
Gibbons Patrick F. fixtures, 23 University pl. h 208 E. 85th
Gibbons Patrick J. laborer, h 53 Market
Gibbons R. h 105 Waverley pl.
GIBBONS ROBERT H. BUILDER, 245 W. 4th
Gibbons Robert H. notary, 704 B'way, h 110 G'wich av.
Gibbons Sarah, wid. John, h 409 E. 17th
Gibbons Susanna, bdgh. 258 Ninth av.
Gibbons Sydney F. mer. 89 Water, h B'klyn
Gibbons T. Francis, lawyer, 704 B'way, h Woodridge, N. J.
Gibbons Thomas, cigarmkr. h 39 Grand
Gibbons Thomas, trucks, 261 Ninth av.
Gibbons Thomas E. liquors, 606 E. 13th
Gibbons Thomas G. clerk, h 357 E. 69th
Gibbons Thomas J. broker, 79 Nassau
Gibbons William, carpenter, h 212 E. 89th
Gibbons William, laborer, h 1 Dominick
Gibbons William, laborer, h 455 W. 27th
Gibbons William H. agent, 371 West, h 35 Clinton, Hoboken
Gibbs Albert B. oils, 172 Pearl, h 334 Fifth av.

MERCHANTS EXCHANGE NAT. BANK OF THE CITY OF N. Y.
SOLICITS YOUR ACCOUNT. 257 Broadway.
PHINEAS C. LOUNSBURY, Prest. ALLEN S. APGAR, Cashier.

BUTTER DISHES AND ORANGE BOX SHOOKS. | Office, 338 Hudson Street. JOHN SPERRY MFG. CO., | VENEERS FOR CARS, CHAIR SEATINGS, BREWERS' CHIPS.

Gibbs Albert E. real estate, 1157 Ninth av. h 118 Montague, B'klyn
Gibbs Benjamin, pedlar, h 235 Division
Gibbs Bryan, nails, 80 Mulberry, h 167 Mott
Gibbs Catharine, eatingh. 338 Fourth av.
Gibbs Charles, finisher, h 196 W. 10th
Gibbs Charles B. dentist, 200 E. 60th
Gibbs Charles H. storage, 465 G'wich
Gibbs David N. ice, 711 Washa.
Gibbs Edmund D. eatingh. 240 W. 23d
Gibbs Elam H. pub. acct. 224 South, h 151 W. 131st
Gibbs Elizabeth, wid. Henry, h 404 E. 18th
Gibbs Elizabeth, wid. John, h 115 W. 56th
Gibbs Fred. S. pumps, 60 Barclay, h 428 W. 22d
Gibbs George, smith, h 155 Elizabeth
Gibbs George, waiter, h 107 W. 53d
Gibbs George B. clerk, h 81 Montgomery
Gibbs Henry B. tailor, h 326 W. 26th
Gibbs Henry W. laborer, h 145 W. 32d
Gibbs Israel, tailor, 99 Bayard, h 3 Forsyth
Gibbs J. E. agent, 107 South & Pier 23 E. R. h Sag Harbor, L. I.
Gibbs James, cleaner, h 2190 First av.
Gibbs James, tailor, 130 Fulton, h 191 Adams, B'klyn
Gibbs John B. physician, 41 W. 20th
Gibbs John W. physician, 248 W. 14th
Gibbs Joseph, cigarmkr. h 168 Suffolk
Gibbs Josiah T. stable, 122 E. 43d
Gibbs Luman H. oils, 172 Pearl, h Troy, N. Y.
Gibbs Max, capmkr. h 100 Norfolk
Gibbs Nancy, wid. Anthony, lodgings, 99 W. 3d
Gibbs Richard H. coffee, 81 Pearl, h 337 E. 123d
Gibbs Richard L. silks, 455 B'way
Gibbs Samuel E. physician, 2089 Lex. av.
Gibbs Stanley, porter, h 1894 Third av.
Gibbs Theodore Kane, 146 B'way, h 62 W. 21st
Gibbs Thomas, clerk, h 152 W. 20th
Gibbs Thomas, driver, h 42 E. 62d
Gibbs Thomas R. provns. ft. W. 41st, h 341 W. 57th
Gibbs William, baker, 99 Henry
Gibbs William R. manager, 2225 Third av. h 502 E. 119th
Gibbs William W. pres. 15 Broad, 10 Wall & 13 W. 27th, h Pa.
Gibbs A. B. & Co. oils, 172 Pearl
Gibbs & Co. storage, 465 G'wich
Gibbs & Maden. coffee, 81 Pearl & 48 Stone
Gibbs & White, provns. ft. W. 41st
Gibe Charles, boxmkr. h 276 Stanton
Gibe Henry E. boxes, 35 Chrystie, h 276 Stanton
Giberga Benjamin, mer. 118 Wall, h Cuba
Gibert Anna M. wid. James T. h 107 E. 16th
Gibert Margaret E. wid. Frederick E. h 98 Fifth av.
Gibian Charles, clerk, h 248 Av. A
Giblett Robert H. shoes, 334 Fourth av. h 80 Clinton av. B'klyn
Giblin Anthony, smith, h 221 Cherry
Giblin Bridget, widow, h r 21 Jones
Giblin Catharine, wid. James, h 15 Ludlow
Giblin Charles, stone, 426 E. 64th, h 163 E. 69th
Giblin Dennis, engineer, h 9 W. 60th
Giblin Francis, smith, h 491 First av.
Giblin James O. clerk, h 438 Ninth av.
Giblin James T. driver, h 152 Washn.
Giblin John, cutter, h 346 E. 92d
Giblin John, laborer, h 616 E. 16th
Giblin Margaret F. wid. James J. h 265 Elizabeth
Giblin Michael, builder, 1215 Second av. h 151 W. 76th
Giblin Michael F. trucks, 123 Liberty
Giblin Thomas F. grocer, 418 E. 19th
Giblon John J. clerk, 11½ James, h 7 Willow, B'klyn
Giblon Joseph, plasterer, h 328 E. 71st
Gibney Catharine, wid. James, h 536 E. 14th
Gibney Catharine, wid. Michael, h 514 E. 15th
Gibney Catharine A. wid. Patrick, h 233 E. 49th
Gibney Honora, dressmkr. 245 E. 44th
Gibney James H. clerk, h 414 E. 10th
Gibney James H. liquors, 2669 Third av.
Gibney John, clerk, h 219 W. 67th
Gibney John, laborer, h 415 E. 59th
Gibney John, porter, h 239 E. 77th
Gibney John J. machinist, h 111 E. 120th
Gibney John R. glass, 43 Murray, h Tarrytown, N. Y.
Gibney Lawrence, coachman, h 37 W. 55th
Gibney Luke, clerk, h 350 E. 74th
Gibney Mary, wid. Patrick, h 59 Washn.
Gibney Michael, h. mover, h 530 E. 17th
Gibney Michael, seaman, h 194 Franklin
Gibney Nicholas, driver, h 305 E. 36th
Gibney Patrick, agent, h 267 W. 34th
Gibney Sylvester, driver, h 508 W. 16th
Gibney Thomas, laborer, h 260 Monroe
Gibney Thos. liquors, 230 Ninth av. h 365 W. 24th
Gibney Thomas F. cutter, h 156 Third av.
Gibney Thomas J. carrier, h 2809 Third av.
Gibney Virgil P. physician, 135 E. 42d, & treas. 214 E. 34th, h 23 Park av.
Gibney William, laborer, h Hoffman n Kingsbridge rd.
Gibney Wm. E. grocer, 1326 Third av. h 184 E. 75th
Gibney William J. clerk, h 551 Second av.
Gibson Adam M. supt. h 83 W. 90th
Gibson Albert M. laundry, 980 Eighth av. h 203 W. 56th
Gibson Alexander, driver, h 431 W. 54th
Gibson Catharine, h 500 Grand
Gibson Catharine J. candy, 25 E. 42d & 622 Madison av. h 408 Lex. av.
Gibson Charles, h 211 E. 43d
Gibson Charles, bdgh. 21 Ninth av.
Gibson Charles, clerk, h 1075 Third av.
Gibson Charles, laborer, h 601 First av.
Gibson Charles D. ins. 149 B'way, h 39 W. 99d
Gibson Charles D. P. electrician, 775 G'wich, h 185½ Whiton, J. C.
Gibson Charles H. auction, 614 Second av. h 1972 Second av.
Gibson Charles J. publisher, 771 B'way
Gibson Christopher C. painter, h B'way n W. 131st
Gibson David, trucks, 25 Thomas, h 432 W. 27th
Gibson David, machinist, h 547 Tenth av.
Gibson Edmund, driver, h 458 W. 58th
Gibson Edmund T. H. asst. treas. 216 B'way
Gibson Edward, carrier, h 253 W. 16th
Gibson Edward, waiter, h r 342 W. 41st
Gibson Electric Co. 775 G'wich
Gibson Emma, h 61 E. 41st
Gibson Frances, wid. William, h 300 W. 70th
Gibson Francis, smith, h 418 W. 40th
Gibson Frank H. engineer, h 500 Grand
Gibson George, cooper, h 507 W. 42d
Gibson George, roofer, h 347 W. 53d
Gibson George F. clerk, 24 State, h 326 Eighth, B'klyn
Gibson George M. driver, h 234 W. 16th
Gibson George R. brushes, 10 Barclay, h E. Orange, N. J.
Gibson George Rutledge, banker, 49 B'way, h 7 W. 51st
Gibson George S. waiter, h 207 E. 40th
Gibson Hanson C. lawyer, 59 Wall, h 17 W. 11th
Gibson Henry, engineer, h 2352 Second av.
Gibson Henry S. ins. 206 B'way, h 225 Berkeley pl. B'klyn
Gibson Henry T. clerk, h 203 W. 48th
Gibson Henry W. painter, 308 W. 24th
Gibson Hervey D. mer. h 4 W. 34th
Gibson Hubbard H. bdgh. 122 E. 19th
Gibson James, engineer, h 203 Av. C
Gibson James jr. eatingh. 63 Maiden la. h New Rochelle, N. Y.
Gibson James H. driver, h 1451 Second av.
Gibson James H. packer, h 2215 Eighth av.
Gibson James R. jr. real estate, 77 Cedar
Gibson James T. physician, 328 E. 79th
Gibson Jeannette, wid. David, h 128 E. 82d
Gibson Jeremiah, h 344 E. 35th
Gibson John, 5 E. 17th
Gibson John, feed, S. Boulevard n E. 149th
Gibson John, lineman, h 626 Second av.
Gibson John, lithographer, 82 Beekman, h B'klyn
Gibson John, painter, h 36 Carmine
Gibson John D. clothier, 38 Fulton, h 1648 Tenth av.
Gibson John F. metermkr. h 414 W. 46th
Gibson John H. agent, h 184 E. 75th
Gibson John H. clerk, h 246 W. 123d
Gibson John M. real estate, 58 Liberty & 30 Nassau, h 204 E. 70th
Gibson John Scott, coal, h 144 E. 87th
Gibson John W. builder, 47 E. 112th
Gibson John W. florist, 509 Madison av. h 321 W. 27th
Gibson Joseph W. publisher, 757 B'way, h New Rochelle, N. Y.
Gibson Kasson C. dentist, 59 W. 46th
Gibson Laura, wid. Peter, h 2201 Seventh av.
Gibson Leonard, clerk, h 53 Jane
Gibson Leonard, engineer, h 1458 Second av.
Gibson Louisa, wid. Charles, h r 127 W. 32d
Gibson Margaret, wid. William H. h 529 Third av.
Gibson Mary, widow, h 319 Fifth
Gibson Mary, wid. Archibald, h 353 W. 49th

MADE FROM PURE CREAM. | HORTON'S ICE CREAM. | French, Italian and American.

ROBT. ROOSEVELT, *Pres.*
JOHN D. VERMEULE, *V.-Pres.*
GEO. W. VAN SICLEN, *Sec.*

HOLLAND TRUST CO.
7 WALL STREET.
Capital $500,000 paid-in in cash.

Acts as Executor, Guardian, Trustee, Transfer Agent.
Takes charge of Real Estate, Rents, Coupons & Dividends.



Gibson Mary, wid. William, washing, h 217 Mott
Gibson Matilda, wid. William, h 146 W. 45th
Gibson Matthew, laborer, h 8 Jay
Gibson Patrick, ostler, h 301 W. 39th
Gibson Patrick J. carpenter, h 915 Third av.
Gibson Peter, stables, 156 E. 53d, h 562 Lex. av.
Gibson Peter McQ. stables, 154 E. 53d & 509 Madison av. h 562 Lex. av.
Gibson Renie, candy, 1631 Second av.
Gibson Robert, h 430 W. 27th
Gibson Robert, clerk, h 48 B'way
Gibson Robert, hardware, 100 Chambers, h Birmingham, Ct.
Gibson Robert, janitor, h 35 Broad
Gibson Rob't, supt. 282 Eleventh av. h 549 W. 29th
Gibson Robert C. driver, h r 64 Charlton
Gibson Robert J. liquors, 42 Eighth av.
Gibson Robert P. machinist, h 430 W. 28th
Gibson Robert P. physician, 144 W. 103d
Gibson Robert W. architect, 38 Park row, h Murray Hill h.
Gibson Rose, wid. Alfred, fitter, 604 Sixth av.
Gibson Samuel, butter, 178 Chambers, h 1190 Herkimer, B'klyn
Gibson Samuel, carrier, h 617 Courtlandt av.
Gibson Samuel S. molder, h 406 E. 125th
Gibson Thomas, laborer, h 436 W. 26th
Gibson Thomas, shoemkr. h 357 W. 44th
Gibson Thomas, waiter, h 161 W. 15th
Gibson Thomas J. florist, 509 Madison av h R. I.
Gibson Thomas W. h 42 E. 29th
Gibson Watson, painter, h 218 Sixth
Gibson William, clerk, h 324 W. 34th
Gibson William, conductor, h 2156 Third av.
Gibson William, glass, 142 E. 33d, h 166 E. 122d
Gibson William, janitor, h 235 E. 82d
GIBSON WILLIAM, oak, ash, hickory, walnut & pine lumber, 49 Tenth av. corner W. 14th street, h 330 W. 12th
Gibson William, police, h 356 W. 36th
Gibson William jr. publisher, 82 Fulton, h 90 Third pl. B'klyn
Gibson William B. plumber, h 334 E. 55th
Gibson William D. engineer, h 209 E. 52d
Gibson William D. upholsterygds. 115 Worth, & treas. 3 W. 14th, h Ill.
Gibson William H. lawyer, 20 Nassau
Gibson Wm. J. lawyer, 120 B'way, h 285 W. End av.
Gibson William J. waiter, h 323 W. 43d
Gibson William M. carpenter, h 769 Ninth av.
Gibson William S. driver, h 49 Downing
Gibson William T. clerk, h 860 Tenth av.
Gibson Wood, harness, 222 Fifth av. h 60 W. 51st
Gibson Brothers, florists, 509 Madison av.
Gibson & Lange, butter, 178 Chambers
Gibson & Wesson, ins. 206 B'way
Gibson & Whiting, lawyers, 59 Wall
Gibson, Parish & Co. upholsterygds. 115 Wor th
*Gibson's confectionery, Thomas H. Millie, 1288 B'way
GIBSON'S WILLIAM, SONS, stained glass work & gallery of architectural decorative art, showrooms & factory, 142 E. 33d, bet. Lex. & Third avs.
Gick George, cigars, 81 St. Mark's pl.
Gick George, police, h 175 E. 90th
Gick Henry, liquors, 1352 B'way, h 108 W. 39th
Gick Henry, meat, 102 E. 113th
Gick John, meat, 160 E. 31st, h 132 E. 32d
Gicquel Benjamin A. fireman, h 301 W. 46th
Gidden Ascher, pedlar, h 158 Ridge
Giddings Albert L. machinist, h 213 W. 19th
Giddings George H. jr. lawyer, 102 B'way, h 237 W. 14th
Giddings James, driver, h 27 Washn.
Giddings John, cutter, h 303 W. 11th
Giddings Sarah A. washing, h 23 Minetta la.
Giddings Silas M. fixtures, 224 Canal, h 334 State, B'klyn
Gideon Henrietta, wid. Moses, h 309 E. 49th
Gideon Isaac, lacemkr. h 423 E. 117th
Gideon Joseph, caps, 95 Prince, h 78 E. 90th
Gideon Leopold, caps, 93 Prince, h 309 E. 49th
Gidiall John, cook, h 855 Ninth av.
Gidion Morris, cigars, 421 Sixth av. h 253 W. 26th
Gidley Jane D. h 269 W. 38th
Gidley Louis, police, h 577 E. 136th
Gidley William S. clerk, h 177 W. 94th
Gidney William, lumber, 371 West, h 360 W. 22d
Gidoray Rosina, wid. William, h 149 W. 26th
Gieardi Guardini, shoes, 1692 Third av.
Giebeken Theodore, beer, 48½ Seventh
Giebel Charles, packer, h 513 E. 81st
Giebel Fred. tobacco, 144 Water, h 93 Second av.
Giebel John, baker, h 542 W. 50th
Giebelhaus Conrad, baker, 1520 First av.
Giebelhouse George, baker, 192 Eighth av.
Giebelhouse Henry A. baker, 111 Third av.
Gieberich Ferdinand, cigars, 255 Bowery, h 33½ Stanton
Gieberich Frederick, artist, h 163 E. 83d
Giebhardt Charles F. joiner, h 519 Sixth
Giebken Hubert, painter, h 46 First av.
Gieck Andrew, clerk, h 164 Ludlow
Gieck August, polisher, h 101 Cannon
Gieck Daniel, pianomkr. h 170 Seventh
Gieck Elizabeth, wid. Frederick, h 103 Cannon
Giede Ludwig, laborer, h 335 W. 38th
Giedel John, laborer, h 522 W. 30th
Gieg Andrew, shoemkr. h 504 Sixth
Giegengack Andrew, h 1672 First av.
Giegengack August, driver, h 1054 Second av.
Giegerich August, shoes, 2459 Eighth av.
Giegerich Casimir, beer, 1134 First av.
Giegerich Cath. wid. Leonhard, h 150 Tenth av.
Giegerich Charles, clerk, h 526 W. 21st
Giegerich Charles, printer, 93 Pitt, h 70 Norfolk
Giegerich Elizabeth, wid. Francis, h 1663 Third av.
Giegerich Frank, h 546 W. 36th
Giegerich George L. awnings, 549 W. 54th
Giegerich John, laborer, h W. 64th n Boulevard
Giegerich John, printer, 93 Pitt
Giegerich Leonard A. lawyer, 5 Beekman, & collector, 153 Fourth av. h 323 E. 4th
Giegerich Leonhard, beer, 334½ Eighth
Giegerich Margaret, wid. Jacob, h 333 E. 47th
Giegerich Mary, wid. Peter, h 340 E. 40th
Giegerich Peter, sawyer, h 436 W. 40th
Giegerich Philip, beer, 414 W. 40th
Giegerich J. & C. printers, 93 Pitt
Giegler Henry, gilder, h 312 Sixth
Giehl Conrad, milk, 214 Stanton
Giehl John, finisher, h 526 Tenth av.
Giehl John, meat, 583 Eleventh av.
Giehsen Mary, baker, 113 Ninth av.
Giel Andrew, pedlar, h r 545 W. 52d
Giel Maria, widow, h 150 E. 4th
Gielen Anton H. laborer, h 155 Forsyth
Gier Charles, cook, h 1316 First av.
Gier John, driver, h 429 W. 41st
Gier John, pedlar, h 443 W. 41st
Gierer George, baker, h 708 Third av.
Gierich Herman, cigarmkr. h 228 E. 102d
Giering John J. bartender, h 131 E. 32d
Gierisch H'y F. tobacco. 171 Pearl, h 169 Willis av.
Gierke Herman, h 537 E. 11th
Gierloff John H. watchman, h 86 Vandam
Giermann Herman, shoemkr. h 116 Norfolk
Giers Edwin P. clerk, h 113 Stanton
Giersberg Anna, wid. Gustava, grocer, 2134 Second av.
Giersberg Gustav, painter, h 344 E. 59th
Giersch Ferdinand, laborer, h 777 Washn.
Gies Adam, pedlar, h 1056 Tenth av.
Gies Bernard, smith, h 326 E. 66th
Gies Christian, h 458 W. 25th
Gies Christian, laborer, h 523 E. 11th
Gies Franz, liquors, 1653 First av. h 353 E. 86th
Gies George, clerk, h 672 Tenth av.
Gies John, barber, 330 E. 66th
Gies Maria, wid. Christian, h 182 Ludlow
Gies Nicholas, smith, h 203 E. 52d
Gies Valentine, grocer, 127 E. 110th
Giesbers Hubert, machinist, 67 G'wich
Gieschen Charles, grocer, 427 Washn. h 56 Vestry
Gieschen Henry, grocer, 212 Delancey, h 47 Pitt
Gieschen Henry, fruit, 95 Cliff, & liquors, 2217 Second av. h 100 E. 121st
Gieschen John, bartender, h 194 Waverley pl.
Gieschen & Eggers, liquors, 2217 Second av.
Giese Albert L. 128 B'way
Giese August, drugs, 48 Cedar
Giese August, fireman, h r 543 W. 43d

Hartshorn's Shade Rollers. Notice name of Stewart Hartshorn in script on labels, and avoid being fooled.

GAS FIXTURES AND ELECTROLIERS | THE MITCHELL VANCE CO. Successors to MITCHELL, VANCE & CO. | 836-838 Broadway.

Giese Augustus F. printer, h 257 Ninth av.
Giese Charles, printer, h 400 E. 123d
Giese Frederick, tailor, h 616 E. 153d
Giese Henry H. cigars, 553 Ninth av.
Giese John, butcher, h 348 E. 46th
Giese John, shoes, 2960 Third av.
Giese John, tailor, h 77 First av.
Giese Joseph, cook, h 1871 Second av.
Giese Louisa, wid. Charles, h 453 E. 56th
Giese Nathan, h 271½ Monroe
Giese Otto, clerk, h 1658 Av. B
Giese Richard R. cabinetmkr. h 419 E. 82d
Giese William F. supt. h 585 S. Boulevard
Giesebrecht Catharine, wid. Frank, 273 E. 4th
Giesecke Henry, tailor, h 1004 Third av.
Giesecke John H. W. grocer, 189 Tenth av. h 430 W. 17th
Giesecke Julius, barber, 506 E. 12th
Gieseke John, grocer, 1044 First av. h 1141 Second av.
Gieseke & Barnefuer, grocers, 1101 Second av. & 1044 First av.
Gieseking Ferdinand, grocer, 30 Norfolk
Gieseking Frederick W. wagons, 55 Columbia
Giesler Albert, baker, 1012 First av.
Giesler Ernest, bartender, h 236 E. 109th
Gieselmann August, packer, h 427 E. Houston
Giesemann Henry, pianist, 34 University pl. h 211 E. 55th
Giesen Edward A. millinery, 172 Fifth av. h 49 E. 19th
Giesen George, h 233 E. 46th
Giesen John, supt. h 342 E. 26th
Giesen William, weaver, h Tenth av. c W. 161st
Giesenberg Nanchen, wid. George, h 301 E. 80th
Gieser Christina, wid. Henry, h 1926 Third av.
Gieser Henry, musician, h 235 E. 85th
Giesey George, clerk, h 380 Third av.
Giesler Anna, wid. Henry, h 55 Ridge
Giesler Benjamin, shoes, 437 W. 17th
Giesler Charles, cook, h 85 Rivington
Giesler Conrad J. grocer, 323 E. 43d, h 336 E. 43d
Giesler Edward, laborer, h 2620 Third av.
Giesler Frederick, bkbinder, h 103 Hester
Giesler Jacob, grocer, 323 E. 43d, h 336 E. 43d
Giesler John, butcher, h 344 E. 46th
Giesler William H. machinist, h 307 Ninth av.
Giesler C. J. & Son, grocers, 323 E. 43d
Giesmann Magnus, painter, h Tenth av. n W. 160th
Giess Charles, tailor, h 240 E. 80th
Giesse Herman H. signs, 147 Duane, h 121 Forsyth
Giesse Jacob, artist, h 121 Forsyth
Giesselmann Caroline, wid. Henry, h 320 E. 104th
Giesselmann Charles F. painter, h 320 E. 104th
Giesselmann Frederick W. painter, h 234 E. 109th
Giessen Francis X. clerk, h 1848 Ninth av.
Giessen George C. clerk, h 158 E. 45th
Giesser Anna, wid. Jacob, h 88 First av.
Giesser Henry, barber, 721 B'way & 2 Waverley pl. h 23 Seventh
Giesler Otto, baker, 1 Seventh av.
Giessler Vincent, upholsterer, h ft. E. 74th
Giessner Emil, tailor, 2064 Second av.
Giesz Jacob, machinist, h 94 Goerck
Giet Louisa, wid. John N. h 153 E. 84th
Gietz Louis, baker, 111 Division
Gietz William, cutter, h 805 Fifth
Giezendanner Jacob, framer, h 1541 Av. A
Giffin Eliza, wid. Charles H. h 134 E. 94th
Giffin Frank W. broker, 6 Wall, h Orange, N. J.
Giffin George, h 2035 Seventh av.
Giffin Henry C. fitter, h 458 W. 29th
Giffin John H. jr. ins. 156 B'way, h Orange, N. J.
Giffin Sarah, wid. Peter V. h 141 Eighth av.
Giffing Eliza, wid. Arnold, h 303 E. 73d
Giffing John C. paints, 23 South, h 344 E. 124th
GIFFING JOHN C. & SON, paints, 23 South (see adv. page 61, P. G.)
Giffing John F. hardware, 118 Chambers, h 63 Bank
Giffing Mary E. C. wid. Isaac H. h 63 Bank
Giffing William C. paints, 23 South, h New Rochelle, N. Y.
Giffing & Co. hardware, 118 Chambers
Giffoni Sebastiano, grocer, 122 Mulberry, h 123 Mulberry
Gifford Albert L. clerk, h 31 E. 22d
Gifford Charles, janitor, h 80 Beaver
Gifford Charles, watchman, h 1770 Tenth av.
Gifford Charles H. dentist, 50 W. 35th
Gifford Edgar W. agent, h 1630 Tenth av.
Gifford George B. clerk, h 1006 E. 175th
Gifford George C. janitor, h 1956 Third av.
Gifford J. William, contractor, 254 W. 38th
Gifford Jacob W. M. pilot, h 595 E. 140th
Gifford James H. printer, h 423 E. 22d
Gifford James M. lawyer, 54 William, h 37 W. 39th
Gifford Jesse H. h 138 W. 22d
Gifford John A. carriage matls. 14 Murray
Gifford Livingston, lawyer, 32 Park pl. h 297 Bergen av. J. C.
Gifford Mary, wid. Joseph, h 130 W. 36th
Gifford N. Dexter, driver, h 348 W. 45th
Gifford Robert S. artist, 152 W. 57th
Gifford Silas D. lawyer, 707 E. 167th, commr. 280 B'way, & treas. 27 Pine & 350 Alexander av. h Tuckahoe, N. Y.
Gifford Solomon E. blankbks. 30 Vesey, h Passaic, N. J.
Gifford William E. chemist, 124 Pearl
Gifford William E. contractor, h 254 W. 38th
Gifford William H. clerk, h 59 Norfolk
Gifford & Brown, lawyers, 32 Park pl.
Gifone Arsenio, laborer, h 428 E. 113th
Gigante Donato, grocer, 114 Mulberry
Giger Andre, smith, h 98 Wooster
Gigerich Leopold, maltster, h 559 W. 57th
Giglio Charles, barber, 442 E. 14th, h 435 E. 14th
Giglio Charles, barber, 1098 Third av.
Giglio Giachino, barber, 155 First av.
Giglio Silvestro, cigars, 132 B'way, h 15 St. Luke's pl.
Giglio Vito, barber, 634 Third av. h 786 Third av.
Gigliotte Dominick, h 411 Bleecker
Gigliotte Mary, laundry, 411 Bleecker
Gignoux Charles C. 35 Broad
Gignoux Gustav, shoemkr. h 162 Bleecker
Giguere Louise, wid. Ulrich, h 200 W. 21st
Gihon John, ins. 24 Pine, h Flushing, L. I.
Gihon William, h 8 W. 17th
Gil Dominica, wid. Francis, h 229 E. 29th
Gil Enrique, mer. 18 Liberty, h Cuba
Gila River Irrigation Co. 11 Wall
Gilanti John, painter, h 42 Mulberry
Gilber Margaret, wid. Thomas, janitress, h 460 Concord av.
Gilberd Jacob, tailor, h 80½ Attorney
Gilberg Charles A. mer. 65 South, h 206 Carlton av. B'klyn
Gilbert Abraham, tailor, h 15 Ludlow
Gilbert Adelaide, h 147 Sixth av.
Gilbert Albert B. h 234 W. 13th
Gilbert Alex. cashier, 286 Pearl, h Plainfield, N. J.
Gilbert Amelia C. dressmkr. 172 E. 96th
Gilbert Ann, wid. George H. actress, h 74 W. 38th
Gilbert Ann B. h r 218 Sullivan
Gilbert Anna E. bdgh. 37 E. 20th
Gilbert Anson S. waiter, h 114 W. 26th
Gilbert Bartlett, h 172 E. 96th
Gilbert Bradford L. architect, 71 B'way
Gilbert Buvat, tailor, h 210 Sixth
Gilbert Car Mfg. Co. 3 Broad
Gilbert Catharine L. widow, h 15 W. 38th
Gilbert Charles, caterer, h 159 W. 30th
Gilbert Charles, machinist, h 358 E. 72d
Gilbert Charles E. clerk, h 44½ Broome
Gilbert Charles E. clerk, h 355 W. 58th
Gilbert Charles E. physician, 401 W. 23d
Gilbert Charles P. H. architect, 18 B'way
Gilbert Clinton, treas. 73 Sixth av. h 20 W. 10th
Gilbert Cut Lining Co. 346 B'way
Gilbert Daniel L. h 111 E. 53d
Gilbert Daniel W. clerk, h 44 Broome
Gilbert David B. broker, 52 B'way, h 96 Fifth av.
Gilbert E. W. h. mover, 732 Westchester av. h Williamsbridge
Gilbert Ebenezer, clerk, h 101 W. 95th
Gilbert Edmund, laborer, h 80 Montgomery
Gilbert Edward, cutter, h 443 Eighth av.
Gilbert Edward, real estate, h 9 Shoriff
Gilbert Edward G. v. pres. 3 Broad, h Troy, N. Y.
Gilbert Edward H. ins. 1544 B'way, h 121 E. 86th
Gilbert Edwin, pres. 42 Cliff, h Georgetown, Ct.
Gilbert Elizabeth, dressmkr. h 152 W. 14th
Gilbert Elizabeth, wid. Goodman, h 200 Broome
Gilbert Elwin L. molder, h 554 W. 46th
Gilbert Emily T. dressmkr. 48 W. 12th
Gilbert Emma, bdgh. 254 W. 26th
Gilbert Etta A. wid. Charles J. h 244 W. 49th
Gilbert Foster B. sec. 12 Wall
Gilbert Frank E. electrician, 88 Fifth av. h 108 W. 61st
Gilbert Frank H. treas. 346 B'way, h 30 W. 46th
Gilbert Frank S. jeweler, 202 B'way, h Mass.
Gilbert Frank W. hardware, 6 Reade, h 60 Bainbridge, B'klyn

DEAN'S PATENT ARDENTER MUSTARD. | Established in London 1831. 361 & 363 Washington Street, and 84, 86 & 88 North Moore Street N. Y.

Richardson & Boynton Co.,
232-234 Water Street.
GIL 714

PERFECT FURNACES,
HOT-WATER HEATERS,
RANGES.
GIL

USE



Gilbert Fred. L. lawyer, 111 B'way, h 127 E. 16th
Gilbert Gabriel L. dentist, 1987 Second av.
Gilbert George, h 221 E. 104th
Gilbert George, carver, h 31 Park
Gilbert George, driver, h 92 Christopher
Gilbert George B. drugs, 91 Fulton
Gilbert George N. clerk, 37 Barclay, h B'klyn
Gilbert George W. adjuster, 33 Pine, h 149 Sixth av. B'klyn
Gilbert Harris, driver, h 5 Norfolk
Gilbert Harry W. clerk, h 481 W. 22d
Gilbert Henrietta, widow, h 127 W. 27th
Gilbert Henry, calker, h 341 W. 44th
Gilbert Henry, real estate, 198 B'way, & ins. 37 Frankfort, h 73 Herkimer, B'klyn
Gilbert Horatio G. h 250 W. 128th
Gilbert Isaac, asst. supt. h 326 Henry
Gilbert Jacob, tailor, h 5 Norfolk
Gilbert James, h 109 W. 56th
Gilbert James, mason, h 486 Ninth av.
Gilbert James, plumber, h 121 W. 60th
Gilbert James A. h 233 E. 12th
Gilbert James B. physician, 23 W. 37th, office hours 9 to 12
Gilbert James G. clerk, 265 Monroe
Gilbert Jane, widow, h 9 Sheriff
Gilbert Jane, wid. Edward, h 222 Sullivan
Gilbert Jasper W. lawyer, 31 Nassau, h 164 Remsen, B'klyn
Gilbert Joel M. extracts, 38 Park pl. h St. Cloud, N. J.
Gilbert John, actor, h 1244 B'way
Gilbert John, engineer, h 320 E. 28th
Gilbert John, engineer, h 247 Mulberry
Gilbert John, liquors, 743 Eleventh av.
Gilbert John A. hardware, 33 Chambers, h 33 E. 69th
Gilbert John C. clerk, h 48 W. 12th
Gilbert John H. agent, 235 B'way, h 712 Jefferson av. B'klyn
Gilbert John W. engineer, h 131 Eighth av.
Gilbert Joseph, carrier, h Academy n W. 208th
Gilbert Joseph W. florist, 950 B'way, h Putnam h.
Gilbert Judson H. cashier, 100 B'way, h Metuchen, N. J.
Gilbert Justus, harness, 1988 W. Farms rd.
Gilbert Linda, h 1518 Tenth av.
Gilbert Louis, carpenter, 20 W. 2d
Gilbert Louis, eatingh. 41 Borling sl. h 288 Carroll, B'klyn
Gilbert Lucius L. clerk, 68 William, h Plainfield, N. J.
Gilbert Mfg. Co. linings, 346 B'way & 117 White
Gilbert Mary Hooker, physician, 137 W. 34th
Gilbert Morris, shoes, 71 Warren, h 143 Clinton
Gilbert Moses, tailor, h 6 Essex
Gilbert Nathan, pedlar, h 224 Second
Gilbert Paul L. cook, h 247 W. 27th
Gilbert Peter, clerk, h 217 E. 69th
Gilbert Philip, clothing, 46 Carmine
Gilbert Philip H. clerk, h 70 E. 129th
Gilbert Philip W. painter, h 333 E. 106th
Gilbert Robert W. lawyer, 15 Broad, h 1 E. 39th
Gilbert Rudolph, actor, h 126 Second
Gilbert Rudolph C. boxes, 493 E. 23d
Gilbert Samuel, h 174 E. 85th
Gilbert Samuel A. h 128 E. 76th
Gilbert Samuel R. hardware, 89 Reade
Gilbert Sarah E. h Williamsbridge
Gilbert Solomon, embdr. h 167 Ludlow
Gilbert Sylvester P. real estate, h 125 E. 50th
Gilbert Thomas, engineer, h 114 Av. D
Gilbert Thomas, watchman, h 726 Washn.
Gilbert Uri, pres. 3 Broad, h Troy, N. Y.
Gilbert Viola H. physician, 125 E. 50th
Gilbert W. J. h 140 W. 29th
Gilbert W. W. h 105 E. 116th
Gilbert Wallace H. printer, h 111 E. 87th
Gilbert Walter B. h 481 W. 22d
Gilbert William, h Hunt's Point rd. n S. Boulevard
Gilbert William, eatingh. 19 Fulton, h 77 Skillman, B'klyn
Gilbert William, waiter, h r 32 Oak
Gilbert William E. dressgds. 99 Franklin, h Hoffman h.
Gilbert William H. janitor, h 109 W. 27th
Gilbert William L. pres. 6 Murray, h Winsted, Ct.
Gilbert William L., Clock Co. 6 Murray
Gilbert William R. lawyer, h 355 W. 58th
Gilbert William T. lawyer, 31 Nassau, h 164 Remsen, B'klyn
Gilbert & Barker Mfg. Co. Springfield Gas Machines, 75 Maiden la.
Gilbert & Bennett Mfg. Co. wiregds. 42 Cliff
Gilbert & Sweeney, carpenters, 186 Reade
Gilbert & Taylor, h. movers, 732 Westchester av.
Gilbert, Sweet & Lyon, hardware, 33 Chambers & 9 Reade
Gilbertson Henry, clerk, h 1083 Tenth av.
Gilbertson John, plumber, h 17 Sullivan
Gilbertson Margaret, wid. Thomas J. h 18 Laight
Gilbey Patrick, molder, h 441 E. 13th
Gilbride Owen, janitor, h 109 E. 53d
Gilbride Owen R. ice, 226 W. 27th, h 386 Eighth av.
Gilbride Roger, laborer, h 398 Water
Gilbride Thomas, police, h 330 E 22d
Gilbride Thomas F. driver, h 647 Third av.
Gilbride William P. clerk, h 647 Third av.
Gilburn James, driver, h 148 Tenth av.
Gilch Jacob, fixtures, 342 E. 45th, h 502 Central av. J. C.
Gilcher Elizabeth, wid. John, h 139 Orchard
Gilchrest Charles A. molder, h Ackerman n Riverdale av.
Gilchrest John, ostler, h 327 E. 24th
Gilchrist Agnes, wid. John, h 252 W. 31st
Gilchrist Alexander jr. lawyer, 60 P. O. bldg. h 604 St. Mark's av. B'klyn
Gilchrist Allan, cutter, h 448 W. 55th
Gilchrist Anne F. wid. James, h 54 Leroy
Gilchrist Charles Augustus, jewelry, 419 B'way, h Mass.
Gilchrist Donald, laborer, h 113 Washn.
Gilchrist Eliza, wid. Patrick, h 526 W. 45th
Gilchrist Elizabeth, wid. Hugh, h 288 Broome
Gilchrist James, engineer, h 313 E. 85th
Gilchrist James H. agent, h 354 W. 50th
Gilchrist Jas. T. machinist, h Boulevard c W. 93d
Gilchrist Jane, dressmkr. 652 Second av.
Gilchrist John, reporter, 218 B'way
Gilchrist John, watchmkr, h 336 E. 36th
Gilchrist Joseph, carpenter, h 411 W. 37th
Gilchrist Letitia, wid. John, h Boulevard c W. 93d
Gilchrist Mary, wid. Thomas, h 235 E. 29th
Gilchrist Michael J. liquors, 80 Henry, & grocer, 29 Henry
Gilchrist Robert, carpenter, h 517 W. 48th
Gilchrist Solomon, laborer, h 211 E. 103d
Gilchrist Thomas, chandeliermkr. h 69 Carmine
Gilchrist Thomas, porter, h 307 E. 45th
Gilchrist Thomas M. paperhgr. h 23 Lewis
Gilchrist William G. engineer, h 1750 Ninth av.
Gilchrist William J. driver, h 420 E. 105th
Gilchrist Wm. K. lawyer, 5 Beekman, h 368 W. 23d
Gilchrist Winifred, washing, h 331 E. 29th
Gilchrist C. A. & Co. jewelry, 419 B'way
Gilday Charles, actor, h 96 Grove
Gilday Charles, laborer, h 18 Beach
Gilday Dennis, ostler, h 6 Thirteenth av.
Gilday Edward, laborer, h 310 E. 46th
Gilday Felix, h 122 E. 52d
Gilday James J. machinist, h 573 Second av.
Gilday John, clerk, h 115 W. 53d
Gilday Mary, wid. Simon, h 555 W. 42d
Gilday Owen, laborer, h 311 E. 43d
Gilday Patrick, laborer, h 214 E. 81st
Gilday Simon, driver, h 555 W. 42d
Gildea Bernard, laborer, h 376 W. 12th
Gildea James, bartender, h 326 W. 40th
Gildea James, laborer, h 46 Laight
Gildea James, laborer, h 220 Mott
Gildea John C. laborer, h r 197 Elizabeth
Gildea Patrick, rags, 447 W. 13th, h 703 Summit av. J. C.
Gildea Robert H. clerk, h 107 Madison
Gildee Margaret, wid. Martin J. h 76 Christopher
Gildemeester Clara, wid. Peter J. h 470 Lex. av.
Gildemeester P. J. sec. 130 Fifth av. h 470 Lex. av.
Gilden Henry, rigger, h 294 Third
Gilder Emeline, widow, h 1364 Third av.
Gilder Henry M. hides, 88 Gold, h B'klyn

FURS | **F. BOOSS & BRO.,** *Established 1853.* 449 BROADWAY IMPORTERS AND MANUFACTURERS. | **FURS**

Gilder Jeannette L. editor, 743 B'way, h Pelham Manor, N. Y.
Gilder Joseph B. editor, 743 B'way, h Pelham Manor, N. Y.
Gilder Richard Watson, editor, 33 E. 17th, h 55 Clinton pl.
Gilder W. Howard, broker, 31 Broad, h 35 E. 69th
Gilder William, painter, h 476 Third av.
Gilder & Farr, brokers, 31 Broad
Gildersleeve Anne, widow, h 521 First av.
Gildersleeve Brewster, limbs, h 833 Teasdale pl.
Gildersleeve Caleb D. imp. 240 W. 17th
GILDERSLEEVE DAVID H. printer, 45 Rose. h 104 Montague, B'klyn
Gildersleeve Elbert, lampmkr. h 514 E. 82d
Gildersleeve Ezra B. dryers, h 422 W. 45th
Gildersleeve Gilbert, mason, h 337 E. 121st
Gildersleeve Henry A. judge, 32 Chambers, h 28 W. 48th
Gildersleeve Jacob D. hotel, 30 Bowery
Gildersleeve James F. agent, Pier 24 E. R. h 809 Bedford av. B'klyn
Gildersleeve James M. manager, 97 Chambers, h 129 Quincy, B'klyn
Gildersleeve Jay, clerk, h 10 Av. D
Gildersleeve Moses R. agent, Pier 24 E. R. & trucks, 174 Front, h 200 Park av. B'klyn
Gildersleeve Philip, h 165 W. 12th
Gildersleeve Sylvester, mer. 83 South, h Rockville Centre, L. I.
Gildersleeve William H. driver, h 328 E. 70th
Gildersleeve M. R. & Co. agents, Pier 24 E. R.
Gildersleve Charles E. sec. 96 B'way, h 144 W. 43d
Gilderson Edward, clerk, h 125 W. 49th
Gildey James, police, h 626 E. 157th
Gilds Co. drugs, 993 Sixth av.
Gilds John W. N. manager, 26 B'way, h Mt. Vernon, N. Y.
Giles Charles E. candy, 498 S. Boulevard, h 128 Alexander av.
Giles Charles H. broker, h 311 Lex. av.
Giles Chauncey L. clerk, h 18 Abingdon sq.
Giles Cornelius, porter, h 102 W. 63d
Giles Frank D. operator, h 317 W. 59th
Giles Fred. S. broker, 146 B'way, h 358 W. 19th
Giles George, conductor, h 540 W. 51st
Giles George N. elec. eng. 70 Trinity pl. h 59 Perry
Giles George S. driver, h 317 W. 67th
Giles George W. waiter, h r 127 W. 32d
Giles Howard M. mer. 63 Leonard, h 137 W. 94th
Giles Isaac, clothier, 57 Prince, h 244 E. 49th
Giles J. Edward, physician, 127 E. 16th
Giles J. Lawrence, artist, 48 Beekman, h 1136 De Kalb av. B'klyn
Giles J. Morton, real estate, 32 Liberty
Giles James H. agent, 90 Centre, h 128 Perry
Giles Jas. H. manager, 154 Nassau, h 202 W. 74th
Giles John, liquors, 13 Downing, h 130 Madison
Giles John C. mer. 11 S. William, & pres. 24 State, h 311 Lex. av.
Giles John J. laborer, h 563 Third av.
Giles John R. v. pres. 62 College pl.
Giles Lithographic & Liberty Printing Co. 62 College pl.
Giles Martha A. wid. Wm. nurse, h 103 Macdougal
Giles O. H. manager, 6 College pl. h 357 W. 20th
Giles Patrick J. liquors, 830 Eighth av. h 427 W. 52d
Giles Richard, h 358 W. 19th
Giles Robert, waiter, h 145 W. 30th
Giles Samuel E. cutter, h 333 E. 117th
Giles Stephen W. fruits, 84 Park pl. h 523 McDonough, B'klyn
Giles Thomas, engineer, h 140 Christopher
Giles William, bricklayer, h 2013 Ninth av.
Giles William J. bartender, h 224 E. 47th
Giles William J. carpenter, h 901 Kingsbridge rd.
Giles William M. treas. 160 Duane
Giles & Carroll, liquors, 830 Eighth av.
Giles, True & Co. real estate, 32 Liberty
Gilfeather Francis, driver, h 318 E. 24th
Gilfeather John, laborer, h 39 Park
Gilfeather Owen, laborer, h r 412 W. 38th
Gilfeather Thaddeus, clerk, h 854 Eighth av.
Gilfeather Thomas, laborer, h 202 Hester
Gilfillan Bernard F. fitter, h 420 E. 114th
Gilfillan Daniel, clerk, h 292 W. 142d
Gilfillan James, h 33 W. 24th
Gilfillan John J. cutter, h 420 E. 114th
Gilford Ann, wid. John, h 1521 Third av.
Gilford John P. h 473 Lex. av.
Gilford Samuel T. h 473 Lex. av.
Gilford Thomas B. lawyer, h 473 Lex. av.
Gilford Thomas B. jr. h 473 Lex. av.
Gilfoy Leslie, watchman, h 341 W. 17th
Gilfoy Mary, wid. John, h r 415 W. 35th
Gilfoyle Cornelius, plasterer, h 337 E. 115th
Gilfoyle Eliza, wid. Michael, h 328 W. 47th
Gilfrich Jacob, baker, 2016 Second av.
Gilgallon Patrick H. liquors, 286 G'wich, h Pa.
Gilgar Edward, police, h 17 Stuyvesant
Gilgen Joseph, cabinetmkr. h 1650 Third av.
Gilger John, shoemkr. h 740 Eleventh av.
Gilger Matthew, tailor, 809 Elton av.
Gilgore Frank, clerk, h 242 Mulberry
GILHAM GEORGE L. sexton of Christ Church, h 159 W. 13th
GILHAM SAMUEL W. sexton of Grace Church, h 159 W. 13th
Gilham S. W. & Son, undertakers, 159 W. 13th
Gilhaus Henry, foreman, h 165 Perry
Gilholy Richard H. signs, 5 Clinton pl.
Gilhooley Catharine, washing, h 402 W. 41st
Gilhooley Catharine, wid. Bernard, h 522 Washn.
Gilhooley Edward, laborer, h 881 Tenth av.
Gilhooley James, laborer, h 1448 First av.
Gilhooley John F. colormkr. h 302 E. 66th
Gilhooley Thomas, chemist, h 338 E. 81st
Gilhooly Andrew, lawyer, 5 Beekman, h 42 W. 34th
Gilhooly Bridget, wid. Deunis, h 537 E. 17th
Gilhooly James, painter, h 278 E. 10th
Gilhooly James, watchman, h 453 E. 86th
Gilhooly John, bartender, h 568 W. 25th
Gilhooly John, bkbinder, h 17 Beach
Gilhooly John B. supt. h 411 W. 21st
Gilhooly Maria B. wid. M. J. h 411 W. 21st
Gilhooly Mary, wid. Hugh, h 214 E. 42d
Gilhooly Thomas, h 65 Barclay
Gilhooly William, driver, h 724 Washn.
Gilhooly Wm. E. laywer, 229 B'way, h 411 W. 21st
Gilhuly Peter F. liquors, 35 John, h 231 E. 112th
Gilka John, printer, h 409 E. 74th
Gilkeson George, laborer, h 407 W. 25th
Gilkeson Rush S. supplies, 213 Pearl, h 121 Henry, B'klyn
Gilkey D. William, sundries, 113 Sixth av.
Gilkey D. W. & Co. sundries, 113 Sixth av.
Gilkinson A. grocer, 331 G'wich
Gilkinson Anthony, mining, 32 Pine
Gilkinson James, grocer, 331 G'wich, h 261 W. 21st
Gilkinson James, porter, h 21 Gouverneur
Gilkinson John, machinist, h 439 E. 9th
Gilkinson Thomas, clerk, h 354 W. 49th
Gilkinson William, finisher, h r 187 Elizabeth
Gilkinson William, milk, 448 W. 19th
Gilkinson & Co. grocers, 331 G'wich
Gilks Joseph, machinist, h 206 E. 26th
Gill Ann, liquors, 88 New Chambers
Gill Arthur, driver, h 176 E. 77th
Gill Arthur W. h 40 E. 25th
Gill Barbara, wid. Bernard, h 103 G'wich
Gill Bernard, laborer, h 334 First av.
Gill Bernard, smith, h W. 65th, c W. End av.
Gill Catharine, wid. Matthew, h r 502 W. 26th
Gill Charles C. lawyer, 229 B'way, h 266 W. 43d
Gill Charles R. physician, 140 W. 95th
Gill David, kalsominer, h 3 B'way al.
Gill Dennis F. bartender, h 236 E. 42d
Gill Dominick, candy, 302 W. 20th
Gill E. M. lithographer, 34 N. Moore
Gill Edward, bartender, h 502 W. 34th
Gill Edward, R. stone, ft. E. 117th, h 247 W. 121st
Gill Elizabeth, shoes, 275 Mulberry
Gill F. M. stenographer, 51 Chambers, h 205 E. 124th
Gill Floyd T. police, h 240 W. 16th
Gill Frances, wid. John C. h 360 Ninth av.
Gill Frank, carpenter, h 340 E. 55th
Gill Frank N. stone, ft. E. 106th
Gill George, police, h 421 W. 19th
Gill George A. carpenter, h 434 W. 47th
Gill Henry, bricklayer, h Railroad av. n E. 149th
Gill Henry, printer, h 1668 Third av.
Gill Henry D. vet. surg. 332 E. 27th
Gill Henry S. physician, 55 E. 11th
Gill Hezekiah, machinist, h 10 Willett
Gill J. Bennington, notary, 51 Liberty, h 306 W. 22d
Gill James, bkbinder, h 89 Monroe
Gill James, broker, 165 Park row
Gill James, carpenter, h 718 Tenth av.
Gill James, laborer, h 341 E. 122d
Gill James, laborer, h 302 W. 20th
Gill James, smith, h 308 E. 34th
Gill James A. stenographer, 140 Nassau, 32 Park row & 61 Union pl. h 17 Park row

JAMES A. WEBB & SON, 165 Pearl Street, New York.
ALCOHOL. Established 1835. COLOGNE SPIRIT

Directors:
CHAS. LANIER,
JOHN W. ELLIS,
WM. A. BOOTH,
PARKER HANDY,

3d NATIONAL BANK,
20 NASSAU ST.
Capital, - $1,000,000.

Directors:
GEO. CHAPMAN,
JOHN W. STERLING,
A. H. WELSH,
H. A. V. POST,
GEO. A. MORRISON.

GIL 716 GIL

SCARFS AND SUSPENDERS.

BEST WC&W MADE.

THE TRADE SUPPLIED BY
WELD, COLBURN, & WILCKENS,
593 Broadway, New York.

Gill Jane, wid. William, h 440 W. 19th
Gill John, carpenter, h 215 Wooster
Gill John, clerk, h 407 E. 117th
Gill John, laborer, h 216 E. 47th
Gill John, printer, h 311 Water
Gill John jr. treas. 125 Maiden la.
Gill John E. stenographer, h 229 E. 76th
Gill John H. plumber, 97 Mercer, h 46 Delancey
Gill Joseph R. carpenter, h 443 W. 50th
Gill Lucille, teacher, h 110 E. 47th
Gill Maria, wid. Eugene, dressmkr. 1940 Madison av.
Gill Mary, wid. John, h 68 Laight
Gill Mary, wid. Patrick, h 330 E. 36th
Gill Mary, wid. Stephen, h r 145 W. 32d
Gill Michael, shoemkr. h 42 Park
Gill Patrick, clerk, h 127 Monroe
Gill Patrick, painter, h 211 W. 61st
Gill Patrick, vender, h 291 Mott
Gill Robinson, stone, ft. E. 106th, h 217 Keap, B'klyn
Gill Theresa M. teacher, h 206 E. 10th
Gill Thomas, laborer, h 209 E. 108th
Gill Thomas, laborer, h 210 W. 37th
Gill Thomas, porter, h 550 W. 51st
Gill Thomas, soap, 14 Park pl. h 413 Greene av. B'klyn
Gill Thomas A. clerk, h 173 E. 111th
Gill Thomas Lee, grain, 413 Produce Ex. h 954 St. Mark's av. B'klyn
Gill William, liquors, Tremont av. c Vyse
Gill William D. copyist, 68 Wall
Gill William Fearing, president T. C. C. Co. & author, h 35 Madison av.
Gill Wm. H. stone, ft. E. 106th, h 217 Keap, B'klyn
Gill R. & Sons, stone, ft. E. 106th
Gill & Shroh, plumbers, 97 Mercer
Gillaine Thomas F. supt. 121 E. 14th, h 309 E. 21st
Gillam Bernard, artist, 38 Park row, h 1238 Dean, B'klyn
Gillam Charles, artist, 38 Park row, h 966 Dean, B'klyn
Gillam Edward, h 410 E. 18th
Gillam Elizabeth, wid. Joseph, h r 585 Seventh av.
Gillam Frederick V. artist, 38 Park row, h 1238 Dean, B'klyn
Gillam Patrick, ostler, h 401 W. 54th
Gillan Alexander, clerk, h 563 Third av.
Gillan Anne, wid. Michael, h 133 Mott
Gillan Anne, wid. Patrick, boxmkr. h 273 Mott
Gilian Bridget, wid. Michael, h r 51 Franklin
Gillan Catharine, wid. Peter, h 180 Hester
Gillan John, driver, h 202 Hester
Gillan Patrick, laborer, h 1995 Third av.
Gillan Patrick, machinist, h 13 Downing
Gillan Thomas J. fruit, 16 Franklin, h 501 Pearl
Gillan William, oysterman, h 356 W. 25th
Gillane Daniel, cooper, h 492 Water
Gillard Fred. W. civil eng. 57 B'way, h 69 E. 115th
Gille Louis, watchmkr. 26 Church, h 18 Jefferson av. J. C.
Gilleandeau Joseph R. clerk, h 150 E. 27th
Gilleece Catharine, wid. John, dressmkr. 181 Hester
Gilleland James, paints, 2463 Eighth av.
Gilleland Richard, painter, h 421 W. 33d
Gillen Andrew, watchman, h 742 E. 9th
Gillen Augustus, trucks, h 311 Delancey
Gillen Bernard, laborer, h 789 Seventh av.
Gillen Bridget, wid. Patrick, h 217 E. 29th
Gillen Catharine, wid. Patrick, h 251 W. 35th
Gillen Daniel, molder, h 463 E. 135th
Gillen Edward, laborer, h 108 Madison
Gillen Elizabeth, wid. James, h 112 Henry
Gillen Ellen, wid. John, h 358 W. 36th
Gillen Frank, painter, h 227 E. 117th
Gillen Frederick, clerk, h r 303 E. 10th
Gillen Henry, towing, 128 Pearl, h 169 India, B'klyn
Gillen Hugh J. gilder, h 236 E. 24th
Gillen Jacob, laborer, h r 180 Av. A
Gillen James, h 84 Mulberry
Gillen James, cutter, h 432 E. 73d
Gillen James, driver, h 1300 Third av.
Gillen James, hatter, h 112 Henry
Gillen James, molder, h 463 E. 135th
Gillen James, painter, h 1613 Lex. av.
Gillen James E laborer, h 489 Pearl
Gillen John, h 240 Elizabeth
Gillen John, h 434 W. 58th
Gillen John, boilermkr. h 417 W. 16th
Gillen John, clerk, h 723 Sixth
Gillen John, driver, h 459 W. 18th
Gillen John, laborer, h 500 W. 28th
Gillen John, oysterman, h 235 W. 19th
Gillen John, plumber, h 291 First av.
Gillen John E. plumber, h 422 W. 48th
Gillen John I. packer, h 123 Henry
Gillen John L. plumber, 1524 Second av. h 424 E. 79th
Gillen John R. mason, h 422 W. 48th
Gillen Joseph, hatter, h 439 W. 26th
Gillen Margaret, dressmkr. 444 W. 19th
Gillen Margaret, wid. Thomas, h 302 E. 26th
Gillen Maria, h 349 W. 43d
Gillen Mary, wid. John, h 456 W. 27th
Gillen Mary, wid. Michael, h r 393 Seventh av.
Gillen Mary, wid. Michael, h r 250 W. 16th
Gillen Mary, wid. Thomas, janitress, h 17 Wall
Gillen Michael, bartender, h 311 E. 43d
Gillen Michael, driver, h 444 W. 19th
Gillen Michael, laborer, h 86 Mulberry
Gillen Michael, laborer, h 27 Park
Gillen Michael J. smith, h 38 Oliver
Gillen Patrick, driver, h 418 E. 16th
Gillen Patrick, laborer, h 756 Second av.
Gillen Patrick, laborer, h 435 W. 56th
Gillen Patrick, liquors, 567 Grand, h 400 Madison
Gillen Patrick A. cooper, h 442 G'wich
Gillen Patrck H. bartender, h 38 Chrystie
Gillen Patrick J. h 235 E. 80th
Gillen Peter, engineer, h 38 G'wich
Gillen Peter, fruit, h 74 Allen
Gillen Peter, laborer, h Riverdale
Gillen Philip H. journalist, 13 Park row
Gillen Rose, wid. John, h Kingsbridge
Gillen Sarah, wid. Charles, h 37 Spring
Gillen Sarah, wid. Patrick, h 416 E. 88th
Gillen Sarah, wid. Peter, h 556 E. 141st
Gillen Theodore C. bkbinder, h r 301½ Elizabeth
Gillen Thomas, eatingh. 176 Third av.
Gillen Thomas F. bartender, h 581 Second av.
Gillen William, laborer, h 127 E. 110th
Gillen William, laborer, h 351 W. 39th
Gillen William, operator, h 15 Watts
Gillen William, tailor, h 258 W. 19th
Gillen William H. banker, 59 Wall, h Passaic, N.J.
Gillen William T. clerk, h 48 Allen
Gillender Arthur, h 76 W. 54th
Gillender Augustus T. lawyer, 1 Nassau, h 122 W. 57th
Gillender James, h 132 Bank
Gillene William A. foreman, h 434 W. 58th
Giller James, upholsterer, h 345 W. 17th
Giller Louis, architect, 19 Park pl. h 385 S. 2d, B'klyn
Giller Rosalie, wid. August, h 103 Hester
Gilles Archibald, fixtures, 1360 B'way & 508 Seventh av. h Mt. Vernon, N. Y.
Gilles Eleanor, wid. Thomas, h 238 W. 30th
Gilles Ernest W. designer, h 120 E. 53d
Gilles & Moran, fixtures, 1360 B'way & 508 Seventh av.
Gillesheimer Nicholas, architect, 10 E. 14th, h 1300 Second av.
Gillespie Albert, wool, 102 Reade
Gillespie Alexander, carpenter, h 109 W. 29th
Gillespie Ann, wid. John, h 235 E. Houston
Gillespie Ann, wid. Morris, candy, 508 First av.
Gillespie Anna, dressmkr. 677 E. 154th
Gillespie Benjamin, hardware, 728 Third av.
Gillespie Bridget, wid. Michael, h 99 Vandam
Gillespie Charles H. clerk, h 202 W. 74th
Gillespie Charles H. gilder, 52 John, h 191a Halsey, B'klyn
Gillespie Charles H. varnish, 554 W. 25th, h E. Orange, N. J.
Gillespie Charles H. & Sons, varnish, 554 W. 25th
Gillespie Charles H. jr. varnish, 554 W. 25th, h E. Orange, N. J.
Gillespie Charles W. milk, h 525 W. 20th
Gillespie Cornelius, clerk, 514 Broome
Gillespie Daniel, engineer, h 693 Water
Gillespie Dan'l, liquors, 587 First av. h 320 E. 35th
Gillespie Daniel, pilot, 40 Burling sl. h 136 Lincoln pl. B'klyn

EAST RIVER STEAM KINDLING WOOD FACTORY
1104 First Avenue, cor. E. 61st St. Orders received through all American District and Western Union Telegraph Offices FREE. *Send for Price-List.* FRED. BUSE, Prop.

Stuyler's FAMILY CHOCOLATE,
For Drinking and Cooking.
SOLD BY ALL GROCERS.

Gillespie David N. milk, 214 E. 26th, h 226 E. 26th
Gillespie Ellen, wid. Robert, h 348 W. 11th
Gillespie Francis, carpenter, h 109 W. 29th
Gillespie Frederick R. colors, 240 Front, h 102 Hancock, B'klyn
Gillespie George, currier, h 18 Dover
Gillespie George B. lawyer, 120 B'way, h 330 Fourth, B'klyn
Gillespie Henry, shoemkr. h 416 E. 18th
Gillespie Hugh G. laborer, h 547 W. 59th
Gillespie Isabella, wid. Charles, h 216 W. 20th
Gillespie James, butcher, h 556 W. 38th
Gillespie James, driver, h 160 E. 25th
Gillespie James, laborer, h 744 E. 9th
Gillespie James, produce, W. Washn. mkt, h W. Hoboken, N. J.
Gillespie James, shoemkr. h 249 Spring
Gillespie James E. conductor, h 202 W. 49th
Gillespie James E. treas. 5 Barclay, h Warwick, N. Y.
Gillespie James G. smith, h 447 W. 16th
Gillespie James J. liquors, 37 Front
Gillespie James M. gilder, 52 John, h 191a Halsey, B'klyn
Gillespie Jane A. feathers, h 170 E. 90th
Gillespie John, agent, h 774 Second av.
Gillespie John, builder, Westchester av. n Tiffany
Gillespie John, fireman, h 213 E. 122d
Gillespie John, laborer, h r 445 W. 40th
Gillespie John, laborer. h 450 W. 52d
Gillespie John, porter, h 201 E. 46th
Gillespie John, produce, W. Washn mkt, h W. Hoboken, N. J.
Gillespie John (Rev.) sec. 53 Fifth av. h Elizabeth, N. J.
Gillespie John B. clerk, h 122 E. 108th
GILLESPIE JOHN M. INS. BROKER, INSURANCE SCRIP, 4 Hanover, h Clifton, S. I.
Gillespie Joseph, eatingh. 272 Eighth av.
Gillespie Joseph, laborer, h r 357 W. 16th
Gillespie Joseph, plumber, h 136 W. 33d
Gillespie Louis C. gums, 8 Fletcher, h 9 E. 63d
Gillespie Louis C. varnish, 554 W. 25th, h E. Orange, N. J.
Gillespie Margaret, h 416 W 42d
Gillespie Margaret, wid. Michael, h 243 Madison
Gillespie Mary, h 446 W. 33d
Gillespie Mary, wid. James, h 630 W. 131st
Gillespie Mary, wid. Thomas, h r 283 Monroe
Gillespie Mary A. wid. George D. H. h 27 W. 47th
Gillespie Micajah T. foreman, h 400 Grand
Gillespie Michael, bartender, h r 252 W. 22d
Gillespie Michael H. mason, 401 W. 48th, h 243 W. 46th
Gillespie Owen, liquors, 332 Ninth av. h 363 W. 29th
Gillespie Patrick, driver, h 451 W. 32d
Gillespie Patrick, laborer. h 23 Varick
Gillespie Patrick, plumber, 629 Sixth av. h 740 Sixth av.
Gillespie Patrick G. operator, h 227 E. 47th
Gillespie Philip H. express, 203 Centre, h r 189 Elizabeth
Gillespie Richard J. clerk, h 234 Mulberry
Gillespie Rose, wid. James, h 424 W. 48th
Gillespie Samuel, cook, h 165 W. 11th
Gillespie Samuel S. teas, 97 Front, h 27 Cambridge pl, B'klyn
Gillespie Samuel W. teas, 97 Front, h 27 Cambridge pl. B'klyn
Gillespie Sarah, wid. Chas. h 280 St. Nicholas av.
Gillespie Thomas, butcher, h Park av. c E. 108th
Gillespie Thomas, conductor, h 202 W. 49th
Gillespie Thomas, driver, h 751 Third av.
Gillespie Thomas, fireman, h 335 E. 122d
Gillespie Thomas A. mason, h 243 W. 46th
Gillespie Thomas F. japanner, h 314 Stanton
Gillespie S. W. & Co. teas. 97 Front
Gillespie's J. W., Sons, gilders, 52 John
Gillespy Sherwood, ins. 13 Park row, h 150 W.130th
Gillet John O. engineer, h 2307 Second av.
Gillet Joseph, clerk, h 158 E. 38th
Gillet Joseph A. prof. h 109 E. 76th
Gillet Joseph Allston, broker, 101 Front, h 111 E. 31st
Gillet Joseph Allston & Brother, brokers, 101 Front
Gillet Lorenzo M. iron, 69 Wall, h 34 W. 10th
Gillet Marie, widow, dressmkr. h 80 Clinton pl.
Gillet Peter, steward, h 217 W. 16th
Gillet Sully, teas, 101 Front, h 34 W. 10th
Gillett Charles R. librarian. 1200 Park av.
Gillett Edwin F. agent, h 218 Ninth av.
Gillett Frederick, carpenter, h 620 E. 158th

Weather Strips
BROWNE'S Metallic & other kinds
Booth's Theatre Building, 23d St. & 6th Av.
The F. H. Metallic Weather Strip Co.

Gillett George, gardener, h 342 E. 55th
Gillett Jerome D. broker, 3 Wall, h 154 W. 72d
Gillett Murillo H. h 154 W. 72d
Gillett William A. clerk, h 170 W. 96th
Gillett William B. clerk, h 197 Second av.
Gillett William H. clerk, h 38 Forsyth
Gillett William K. asst. auditor, Grand Central depot, h 34 Beekman pl.
Gillette Abigail W. wid. Silas W. h 131 W. 129th
Gillette Amos, shades, 111 Franklin, h 70 W. 38th
Gillette Arthur C. eatingh. 1343 B'way
Gillette Charles B. editor, h 188 E. 76th [N. J.
Gillette Daniel G. lawyer, 32 Nassau, h Morristown,
Gillette Edwin C. supt. Pier 41 (new) N. R.
Gillette Frances L. author, 10 E. 14th, h 171 W. 82d
Gillette George H. pres. 121 William, h 171 W. 82d
Gillette George W. publisher, 10 E. 14th, h 171 W. 82d
Gillette M. G. h 2101 Fifth av.
Gillette Noah H. corsets, 359 B'way, h 283 Nostrand av. B'klyn
Gillette Walter R. physician, 32 Nassau, h 149 W. 23d
Gillette William P. broker, h 40 W. 34th
Gilley Edward S. broker, 64 B'way, h 98 Greene av. B'klyn
Gilley Franklin W. jr. broker, 64 B'way, h 500 Madison av.
Gilley Sarah, h 140 W. 13th
Gilley William C. physician, 59 Bank
Gilley William E. weigher, 24 Beaver, h 104 W. 61st
Gilley F. W. jr. & Co. brokers, 64 B'way & 19 New
Gillhaus Charles, cabinetmkr. h 1729 First av.
Gillhausen Paul, printer, h 111 Second
Gillian Catharine, h 357 W. 25th
Gilliard John A. gardener, h W. 66th n Boulevard
Gillick Ellen, wid Thomas, h 262 W. 41st
Gillick Michael, h 335 Eighth
Gillick Michael, driver, h 410 E. 20th
Gillick Michael, laborer, h 418 W. 56th
Gillick Michael T. pickles, 43 Tomp. mkt, h 103 Second av.
Gillick Peter, laborer, h 869 First av.
Gillick Rose, bdgh. 160 E. 53d
Gillick William H. switchman, h 2675 Third av.
Gillie Daniel R. cutter, h 176 E. 109th
Gillie Daniel R. jr. plumber, 201½ E. 100th, h 176 E. 109th
Gillie George B. stone, h 1664 Second av.
Gillie Jas. B. builder, h W. 152d n St. Nicholas av.
Gillie Joseph B. stone, First av. n E. 96th, h 1662 Second av.
Gillier Alex. produce, 204 G'wich, h 103 Bedford
Gillier Catharine, dressmkr. 340 E. 40th
Gillier William, smith, h 9 Cornelia
Gillier Zeline, wid. Edw'd, h 1978 E. Vanderbilt av.
Gillies Andrew, clerk, h 415 W. 18th
Gillies Anna E. coffee, 235 Washn. h 32 W. 51st
*Gillies Coffee Co. 237 Washn. (see adv. page 22, P. G.)
Gillies Edwin J. imp. 247 Washn. h 32 W. 51st
GILLIES EDWIN J. & CO. imps. 245 & 247 Washn. (see adv. page 77, P. G.)
Gillies George, h 141 W. 44th
Gillies Homer R. feed, Tenth av. c W. 160th, h W. 159th n Tenth av.
Gillies Hugh, machinist, h 143 W. 49th
Gillies James & Sons, stone, ft. W. 50th
Gillies James C. stone, ft. W. 50th, h W. 141st n Boulevard
Gillies James W. coffee, 235 Washn. h 32 W. 51st
Gillies John, dockbldr. 31 B'way, h 137 Kent, B'klyn
Gillies John, stone, ft. W. 50th, h 351 W. 51st
Gillies John S. engraver, h 2093 Park av.
Gillies John S. furniture, 35 W. 23d, h 5 Bank
Gillies Mary, wid. David, bdgh. 121 W. 22d
Gillies Mary, wid. John, h 226 Av. B
Gillies William, builder, r 92 Eighth av. & 239 W. 18th, h 334 W. 4th
Gillies Wright, feed, Tenth av. c W. 160th, h 522 W. 159th

STEAM AND HOT WATER HEATERS. | Richardson & Morgan Co. | 92 Beekman St.
See adv. pages 38 & 39 Pink Sheets Back of Book.

AIX-LA-CHAPELLE
KAISER WATER
REFRESHING, DIETETIC TABLE WATER
BEST IN THE WORLD
Luyties Brothers
New York
Agents U.S.A.

Gillies Wright & Brother, feed, Tenth av.c W. 160th
Gillies Wright jr. broker, 60 B'way, h 153 W. 34th
Gillig Ferdinand E. cook, h 323 E. 65th
Gillig John, clerk, h 17 Cherry
Gillig John G. h 150 E. 47th
Gillig Matthew, beer, 107 W. 46th
Gillig William, pianomkr. h 421 Fifth
Gilligan Anne, wid. Michael, h 609 E. 15th
Gilligan Annetta J. wid. James J. h 17 Laight
Gilligan Anthony M. police, h 1256 Lex. av.
Gilligan Bernard, shoer, 44 Spring, h 965 E. 163d
Gilligan Bridget, wid. William, h 749 First av.
Gilligan Dominick, laborer, h 548 W. 39th
Gilligan Edward, cutter, h 141 Mott
Gilligan Edward, waiter, h 20 Chrystie
Gilligan Edward J. milk, 50 W. 127th
Gilligan Ellen, wid. Michael, h Eighth av. n W. 107th
Gilligan Frank, laborer, h 314 W. 69th
Gilligan Frank, lineman, h 327 E. 24th
Gilligan Honora, dressmkr. 167 Mott
Gilligan James, driver, h 53 Elm
Gilligan James, liquors, 291 Av. C, & sand, ft. E. 17th, h 644 E. 17th
Gilligan James, smith, h 3 Canal
Gilligan James J. frames, 359 Sixth av.
Gilligan John, bricklayer, h 320 E. 33d
Gilligan John, clerk, h 72 Broome
Gilligan John, clerk, h156 Mott
Gilligan John, conductor, h 723 Third av.
Gilligan John, driver, h 404 E. 24th
Gilligan John, fitter, h 540 Canal
Gilligan John, laborer, h 67 Mott
Gilligan John, porter, h 141 Thompson
Gilligan John, undertaker, 194 Madison, h 13 Batavia
Gilligan John, waiter, h 707 Seventh av.
Gilligan John C. police, h 626 E. 142d
Gilligan John J. driver, h 160 W. 52d
Gilligan Margaret, wid. James, h 143 Sullivan
Gilligan Mary, dressmkr. 223 E. 70th
Gilligan Mary, drygds. 707 Seventh av.
Gilligan Mary, wid. James, h 311 E. 39th
Gilligan Mary A. sewing, h 288 Third av.
Gilligan Mary A. wid. John, h 355 Ninth av.
Gilligan Matthew, h 529 W. 40th
Gilligan Matthew, clerk, h 42 E. Houston
Gilligan Matthew J. liquors, 42 E. Houston, h 294 Mulberry
Gilligan Michael, driver, h 609 E. 15th
Gilligan Michael, driver, h 1338 First av.
Gilligan Michael, gardener, h 447 W. 27th
Gilligan Michael, laborer, h 117 E. 106th
Gilligan Michael, plasterer, h 311 E. 101st
Gilligan Michael, police, h 28 Vandam
Gilligan Michael, shoer, h 42 Spring
Gilligan Michael, smith, 372 Tenth av.
Gilligan Michael J. bartender, h 296 Mulberry
Gilligan Michael J. weigher, h 448 W. 32d
Gilligan Patrick, fireman, h r 123 W. 19th
Gilligan Patrick, laborer, h 85 Sixth av.
Gilligan Patrick, laborer, h 528 W. 46th
Gilligan Patrick, pedlar, h 17 Downing
Gilligan Peter, diver, h 173 E. 117th
Gilligan Samuel J. clerk, h 258 Henry
Gilligan Thomas, cutter, h 307 E. 88th
Gilligan Thomas, driver, h 2 Minetta pl.
Gilligan Thos. plumber, 32 E. 59th, h 157 E. 103d
Gilligan Thomas A. laborer, h 47 Laight
Gilligan Walter P. clerk, h 148 W. 10th
Gilligan William, ostler, h 60 Spring
Gilligan William L. corks, 311 W. 44th
Gilligo John, laborer, h 63 James
Gillilan William H. mer. 56 Worth, h 267 Fifth av.
Gilliland Anna, h 319 W. 22d
Gilliland Charlotte, wid. Garrett, nurse, h 195 W. Houston
Gilliland Delavan, driver, h 33 W. 44th
Gilliland Ezra T. phonographs, 19 Dey, h 259 W. 74th
Gilliland Herbert D. driver, h 33 W. 44th
Gilliland John, cook, h 24 Renwick
Gilliland William H. conductor, h 486 E. 143d
Gillin Andrew, photographer, h 419 E. 14th
Gillin Frank, pianomkr. h 154 Eighth av.
Gillin Helen, wid. John H. h 216 E. 45th
Gillin Robert F. inventor, 38 Vesey, h 435 Bergen, B'klyn
Gillinder Frederick R. glass, 61 Park pl. h Pa.
Gillinder James, glass, 61 Park pl. h Pa.
Gillinder & Sons, glass, 61 Park pl.
Gilling John, laundry, 50 Chrystie
Gillings Peter, mason, h 720 Elton av.
Gillis Anna C. wid. William, h 139 Spring
Gillis Benard, carpenter, h 1654 First av.
Gillis Charles, beer, 240 Second
Gillis Charles J. heaters, 116 Wooster, h 128 E. 24th
Gillis George, lawyer, h 222 W. 59th
Gillis Jas. W. frames, 34 Bond, h Rochester, N. Y.
Gillis John, laborer, h E. 151st n Harlem R.
Gillis John, nurse, h 122d c Eighth av.
Gillis John, sawyer, h 531 W. 40th
Gillis John P. sec. 79 Fulton, h Orange, N. J.
Gillis Maria L. dressmkr. h 144 W. 26th
Gillis Michael, smith, h 240 Second
Gillis Peter, shoemkr. h 625 W. 48th
Gillis Romer, hotel, 1467 B'way
Gillis Thomas, h 600 W. 47th
Gillis Thomas, broker, h 404 E. 85th
Gillis Thomas J. real estate, 174 E. 83d, h 404 E. 85th
Gillis William, meat, 235 W. 27th
Gillis William F. carpenter, h 536 E. 117th
Gillis & Geoghegan, heaters, 116 Wooster
Gillison John H. carver, h 10 Leroy
Gilliss F. Legrand, printer, 402 W. 14th & 74 W. 23d, h Madison av h.
Gilliss Morton M. printer, 402 W. 14th & 74 W. 23d, h Madison av. h.
Gilliss Walter, printer, 402 W. 14th & 74 W. 23d, h Madison av. h.
Gilliss Brothers & Turnure, printers, 402 W. 14th & 74 W. 23d
Gillman Aman, furs, 146 Suffolk
Gillman James E. clerk, h 200 E. 47th
Gillman Marks, pedlar, h 145 Delancey
Gillman Robert, bartender, h 163 Allen
Gillmann Carl, barber, 105 South, h 409 E. 81st
Gillmann Catharine, wid. Frederick, h 436 Fifth
Gillmann Henry, meat, 292 Washn. mkt, h 154 E. 106th
Gillmann Jacob, butcher, h 699 Third av.
Gillmann Jacob, driver, h r 255 Third
Gillmartin Frank, laborer, h 302 E. 75th
Gillmeister Christian, smith h r 34 Av. A
Gillmore Edward, clerk, h 104 E. 123d
Gillmore Henry, h 329 W. 43d
Gillmore Henry A. laborer, h 9 Hamilton
Gillmore Joseph C. trunks, 18 Fourth av. h 32 Seventh
Gillmore J. C. & Co. trunks, 18 Fourth av.
Gillner Julius, shirts, 137 Orchard
Gillon Elizabeth, wid. Philip, h 277 Monroe
Gillon Franklin C. fireman, h 402 E. 48th
Gillon George, meat, 449 Seventh av. & 428 Eleventh av. h 500 W. 34th
Gillon James, meat, 449 Seventh av. & 428 Eleventh av. h 500 W. 34th
Gillon James F. slater, h 192 Ninth av.
Gillon John, smith, h 601 E. 14th
Gillon Maria, dressmkr. 152 W. 31st
Gillon & Knob, meat, 449 Seventh av. & 428 Eleventh av.
Gillooly Frank H. liquors, 98 Vesey, h 360 G'wich
Gilloon Eliza M. wid. James, h 52½ Carmine
Gilloon James, auction, h 14 Jefferson
Gillott Elizabeth, wid. John, h 29 Lewis
GILLOTT JOSEPH & SONS, pens, 91 John (see adv. back cover)
Gillotte John A. figures, 390 Sixth av. h Woodside, L. I.
Gillow Willis, boilermkr. h 144 W. 124th
Gillroy Jas. plumber, 1090 Park av. h 449 E. 116th
Gills Mary, wid. Michael, h Tremont av. c Arthur av.
Gilluly Joseph W. treas. 45 William, h Col.
Gillvary Sophia, wid. Michael, produce, 116 Clinton mkt
Gilly Edward, bartender, h 346 W. 45th
Gilly John, printer, h 268 Monroe
Gillyard Julia, janitress, h 2247 Second av.
Gilman Alfred, leather, 10 Ferry, h Gilman sta. N. Y.

MERCHANTS EXCHANGE NAT. BANK OF THE CITY OF N. Y.
SOLICITS YOUR ACCOUNT. 257 Broadway.
PHINEAS C. LOUNSBURY, Prest. ALLEN S. APGAR, Cashier.

C. N. JORDAN, President. CHARLES J. CANDA, Vice-President. | THE WESTERN NATIONAL BANK, CAPITAL, $3,500,000. | F. BLANKENHORN, Cashier. H. A. SMITH, Asst. Cashier.

Gilman Alwyn, printer, h 241 Madison
Gilman Andrew J. carpenter, h 140 E. B'way
Gilman Arthur C. teas, 125 Front
Gilman Augustus H. u. s. n. h 16 Waverley pl.
Gilman Chas. F. broker, 48 Broad, h 1225 Tenth av.
Gilman Charles F. carpenter, h r 256 W. 35th
Gilman Chas. H. broker, 48 Broad, h 1225 Tenth av.
Gilman Daniel H. pres. 35 William, h Hotel Vendome
Gilman Edward W. (Rev.) sec. 29 Bible h.
Gilman Frank, agent, h 21 E. 16th
Gilman Frederick, pedlar, h 638 E. 11th
Gilman George F. teas, 35 Vesey & 129 Front
Gilman Geo. H. teacher, 41 E. 49th, h 1507 B'way
Gilman Isaac, pedlar, h 334 E. 63d
Gilman John, butcher, h 157 Forsyth
Gilman John, cutter, h 431 W. 45th
Gilman Mary A. wid. Henry J. h 105 W. 60th
Gilman Morris, tailor, h 172 Delancey
Gilman Percy, carpenter, h 207 E. 88th
Gilman Theodore, banker, 62 Cedar
Gilman Theodore P. produce, 265 Washn. & sec. 80 Barclay, h 266 Halsey, B'klyn
Gilman Winthrop S. banker, 62 Cedar
Gilman Winthrop W. (estate of) leather, 10 Ferry
Gilman & Co. brokers, 48 Broad & 46 New
Gilman, Son & Co. bankers, 62 Cedar
Gilmartin Andrew, laborer, h 311 E. 48th
Gilmartin Anne, wid. Michael, liquors, 240 Mulberry
Gilmartin Bernard, foreman, h 226 E. 12th
Gilmartin Bridget, wid. Edward, h 519 W. 38th
Gilmartin Bridget, wid. Patrick, h 324 E. 14th
Gilmartin Catharine, wid. Charles, dressmkr. 125 W. 46th
Gilmartin Catharine, wid. Daniel, h 104 Madison
Gilmartin Catharine, wid. James, h 126 W. 19th
Gilmartin Catharine, wid. James, h 349 W. 53d
Gilmartin Catharine, wid. Patrick, h 317 E. 38th
Gilmartin Cecilia, wid. Charles, h 216 Canal
Gilmartin Daniel, brooms, 133 Suffolk
Gilmartin Daniel, laborer, h 447 W. 39th
Gilmartin Daniel T. clerk, h 75 Charlton
Gilmartin David E. printer, h 225 E. 39th
Gilmartin Ellen, widow, dressmkr. 436 Second av.
Gilmartin Hugh, furniture, 259 Bleecker, h 152 Charles
Gilmartin Hugh, laborer, h 171 Mulberry
Gilmartin Hugh, laborer, h 514 W. 49th
Gilmartin Hugh, mason, h 34 Sheriff
Gilmartin James, bartender, h 453 E. 109th
Gilmartin James, conductor, h 301 W. 48th
Gilmartin James, driver, h 234 Elizabeth
Gilmartin James, junk, 463 Washn.
Gilmartin James, laborer, h 786 Eleventh av.
Gilmartin James, laborer, h 434 W. 18th
Gilmartin James, printer, h 5 Spring
Gilmartin James, printer, h 221 Wooster
Gilmartin James, woolens, 12 Lispenard, h 38 King
Gilmartin John, h 221 E. 83d
Gilmartin John, coachman, h 244 E. 44th
Gilmartin John, laborer, h 247 Mulberry
Gilmartin John, shoemkr. h 420 E. 17th
Gilmartin John, watchman, h 117 Varick
Gilmartin John G. laborer, h 1761 Av. A
Gilmartin John T. real estate, 104 Madison
Gilmartin Martin, bricklayer, h 162 Hester
Gilmartin Martin, coachman, h 158 E. 57th
Gilmartin Martin, laborer, h 202 Hester
Gilmartin Michael, engineer, h 126 E. B'way
Gilmartin Michael, grocer, 147 E. 32d
Gilmartin Michael, laborer, h r 284 Mulberry
Gilmartin Michael, liquors, 107 Bayard, h 216 Canal
Gilmartin Michael, shoemkr. h 158 W. 28th
Gilmartin Patrick, driver, h 425 W. 18th
Gilmartin Patrick, grocer, 213 Mott
Gilmartin Patrick, laborer, h 234 Elizabeth
Gilmartin Patrick, laborer, h 1337 Third av.
Gilmartin Patrick, roaster, h 144 Baxter
Gilmartin Patrick F. police, h 115 E. 90th
Gilmartin Patrick J. packer, h 21 Prince
Gilmartin Peter, laborer, h 456 W. 52d
Gilmartin Richard, eatingh. 2 Av. D, h 311 Third
Gilmartin Rose, wid. James, h r 118 Mulberry
Gilmartin Sarah, dressmkr. 118 Leonard
Gilmartin Thomas, cooper, h 15 Lewis
Gilmartin Thomas, grocer, 311 E. 48th
Gilmartin Thomas, laborer, h 319 E. 37th
Gilmartin Thomas, laborer, h 155 E. 59th
Gilmartin Thomas, police, h 6 Renwick
Gilmartin William, clerk, h 463 Washn.
Gilmartin William, police, h 17 Watts
Gilmartin William J. weaver, h 123 Elm
Gilmartin Winifred, wid. Michael, h 478 Third av.
Gilmartin & Doyle, woolens, 12 Lispenard
Gilmer James, clerk, h 411 Eighth av.
Gilmer John, machinist, h 414 W. 46th
Gilmer Robert J. carpenter, h 7 Leroy
Gilmor Emma K. h 358 W. 123d
Gilmor John D. baker, 203 G'wich, h 368 Clermont av. B'klyn
Gilmor John S. (Rev.) h 250 W. 52d
Gilmor J. D. & Co. bakers, 203 G'wich
Gilmore Catharine, h 434 W. 40th
Gilmore Charles, clerk, h 338 E. 122d
Gilmore Charles, plumber, 178 E. 118th, h 157 E. 107th
Gilmore Charles C. sec. 795 B'way, h Vt.
Gilmore Charles H. engineer, h 1595 Av. A
Gilmore Charles N. pres. 13 William, h Iowa
Gilmore Cornelius L. express, 23 & 45 Church, 101 Mercer, 59 Gold, 4 Old sl. 85 Reade, 313 Canal & 3 Hudson, h 620 Newark av. J. C.
Gilmore Edward G. theatre, 578 B'way & 2 Irving pl. h Hotel Brunswick
Gilmore George E. engineer, h 1 Horatio
Gilmore George H. carpenter, h 414 E. 119th
Gilmore Henry, seaman, h 225 W. 30th
Gilmore Henry B. driver, h 351 W. 50th
Gilmore Howard D. barber, 102 W. 27th, h 107 W. 27th
Gilmore Hugh, driver, h 241 E. 80th
Gilmore James, driver, h r 334 E. 38th
Gilmore James, laborer, h 402 E. 34th
Gilmore James, laborer, h 441 W. 40th
Gilmore James, trucks, h 237 Madison
Gilmore James B. carpenter, h 418 W. 52d
Gilmore Jas. M. lawyer, 115 B'way, h 358 E. 121st
Gilmore James R. u. s. a. 33 W. Houston
Gilmore Jane A. candy, 1595 Av. A
Gilmore John, cutter, h 345 E. 39th
Gilmore John, driver, h 6 1 First av.
Gilmore John, police, h 206 E. 73d
Gilmore John, storage, 5 West & 8 Washn. h 9 Bank
Gilmore John, watchman, 223 Church, h N. J.
Gilmore John J. grocer, 331 E. 31st
Gilmore John M. coachman, h 326 E. 71st
Gilmore John S. h 325 W. 29th
Gilmore John W. drugs, 2550 Third av. h 232 E 119th
Gilmore Joseph, h 441 W. 40th
Gilmore Luke, grocer, 502 First av.
Gilmore Margaret, wid. John, h 92 Sixth av.
Gilmore Margaret, wid. Wm. B. h 642 Eighth av.
Gilmore Maria, wid. John, h 165 Charles
Gilmore Martin, laborer, h 2286 First av.
Gilmore Martin V. B. painter, h 2029 Second av.
Gilmore Mary, h 429 W. 39th
Gilmore Mary, wid. Patrick, h 89 Tenth av.
Gilmore Mary, wid. Robert, h 344 W. 42d
Gilmore Mary, wid. Thomas, h 169 W. 18th
Gilmore Mary, wid. William, h 492 Seventh av.
Gilmore Michael, police, h 47 Henry
Gilmore Michael F. liquors, 88 Third av. & 518 Hudson, h 252 W. 10th
Gilmore Patrick, fruit, h 503 E. 15th
Gilmore Patrick, laborer, h 112 W. Houston
Gilmore Patrick, trucks, h 237 Madison
Gilmore Patrick S. musician, h 61 W. 12th
Gilmore Robert N. engineer, h 310 W. 49th
Gilmore Thomas, clerk, h 112 Henry
Gilmore Thomas, driver, h 697 First av.
Gilmore Thomas, painter, h r 167 W. 29th
Gilmore William, finisher, h 151 Charles
Gilmore William, laborer, h 15 W. 100th
Gilmore William H. conductor, h 321 E. 117th
Gilmore William J. lime, h 52 E. 129th
Gilmore Winfield S. trunks, 1 Cortlandt, 556 B'way, 723 Sixth av. & 352 W. 41st, h 288 Hicks, B'klyn
Gilmore J. & Co. storage, 5 West & 8 Washn.
*Gilmore J. C. & Co. trunks, 18 Fourth av.
Gilmore & Sillery, watchmen, 323 Church
Gilmore & Tompkins, theatre, 121 E. 14th
Gilmour Albert E. C. engraver, 10 Dey, h B'klyn
Gilmour Albiana, nurse, h 283 W. 12th
Gilmour Alex. pub. acct. 61 Warren, h 99 Lex. av. B'klyn
Gilmour John, boxes, 87 White & 56 Elm, h 1043 Boston rd.
Gilmour John A. umbrellas, 247 G'wich, h Arlington, N. J.
Gilmour Mary J. dressmkr. 402 W. 54th
Gilmour Robert, barber, h 323 E. 114th

MADE FROM PURE CREAM. | HORTON'S ICE CREAM. | French, Italian and American.

Examines and Guarantees Titles to Real Estate. Fixed Charges which include "Disbursements."

TITLE GUARANTEE AND TRUST Co.

55 LIBERTY ST., New York. 26 COURT ST., Brooklyn.

Gilmour Robert M. felt, 82 John, h Flatbush, L.I. (see adv. page 33, P. G.)
Gilmour Thomas, laborer, h 241 E. 127th
Gilmurray Hugh, laborer, h 765 Tenth av.
Gilo Christian, shoes, 162 E. 56th, h 900 Third av.
Gilo Frank, furrier, h 900 Third av.
Gilon Edward, assessor, 11½ City Hall, h 12 Abingdon sq.
Gilon Edward jr. liquors, 557 Hudson
Gilot Joseph, laborer, h 234 W. 27th
Gilpin Alexander, laborer, h 318 W. 44th
Gilpin James, clerk, h 345 W. 35th
Gilpin John, h 131 E. 82d
Gilpin Mary, wid. John, h 345 W. 35th
Gilpin William J. clerk, 14 Pine, h 131 E. 82d
Gilroy Ann, wid. William, h 573 Third av.
Gilroy Bridget E. wid. Thomas, h 1120 First av.
Gilroy Dennis, trucks, r 157 Monroe
Gilroy Ellen, wid. James, h 277 W. 36th
Gilroy Frank, engineer, h 60 E. 109th
Gilroy James, coachman, h 151 W. 54th
Gilroy James, janitor, h 600 Walton av.
Gilroy Jane, wid. George, h 405 E. 77th
Gilroy John, h 326 E. 114th
Gilroy John C. (Rev.) h 869 Lex. av.
Gilroy John J. police, h 71 Broome
Gilroy John M. driver, h 371 First av.
Gilroy Julia, wid. James, h 272 Delancey
Gilroy Martin, stairbldr. h 1120 First av.
Gilroy Mary, wid. Edward, h 315 E. 46th
Gilroy Mary, wid. Patrick, bdgh. 60 E. 109th
Gilroy Mary, wid. Peter, h 26 City Hall pl.
Gilroy Mary, wid. Peter, h 207 W. 13th
Gilroy Matthew, shoemkr. h r 318 Mott
Gilroy Michael, driver, h 559 Eleventh av.
Gilroy Michael, driver, h 55 James
Gilroy Michael, laborer, h 500 W. 28th
Gilroy Michael, police, h 305 E. 25th
Gilroy Michael J. carpenter, h 210 E. 57th
Gilroy Patrick, setter, h 322 E. 54th
Gilroy Patrick J. uppers, 196 William, h 191 Varick
Gilroy Rose, wid. James, h 326 E. 29th
Gilroy Thomas, laborer, h 247 Mulberry
Gilroy Thomas F. cutter, h 247 Mulberry
Gilroy Thomas F. dep. county clerk, 7 County C. H. h 327 E. 123d
Gilroy Thomas J. clerk, h 114 Madison
Gilroy Thomas W. stairbldr. 1231 Second av. h 215 E. 57th
Gilroy William, clerk, h 96 Henry
Gilroy William, grocer, 154 Leonard
Gilroy William, operator, h 235 W. 16th
Gilroy Wm. J. lawyer, 290 B'way, h 154 Leonard
Gils John L. driver, h 37 Cannon
Gilsberg Morris, jeweler, h 317 E. 53d
Gilsdorf Richard, meat, 124 Chrystie
Gilsey H'y, real estate, 1193 B'way, h 238 W. 42d
Gilsey House, 1200 B'way
Gilsey Margaret, wid. John C. C. h 394 Pleasant av.
Gilsey Mary C. wid. Peter, h 33 W. 28th
Gilsey Peter (estate of) 1193 B'way
Gilson Andrew, undertaker, h 214 E. 108th
Gilson Bernard, fireman, h 304 W. 134th
Gilson Bridget, wid. Nicholas, h 329 E. 9th
Gilson Emma, wid. William H. h 260 W. 57th
Gilson Henry, tailor, h 210 E. 53d
Gilson James, laborer, h 250 E. 43d
Gilson John F. plumber, h 506 W. 49th
Gilson John J. painter, h 320 E. 74th
Gilson Matthew, plumber, h 40 Horatio
Gilson Michael, laborer, h 641 E. 9th
Gilson Nicholas, upholsterer, h 338 E. 70th
Gilson Thomas F. clerk, h 246 E. 77th
Gilson Thomas Q. lumber, 18 Cortlandt, h 157 Duncan av. J. C.
Gilson Walter C. lawyer, 48 Wall, h 1 E. 39th
Gilson William H. clerk, h 260 W. 57th
Gilson William W. waiter, h 233 E. 35th
Gilteman Jeremiah, driver, h 128 W. Houston
Giltzow William C. clerk, h 52 W. 12th
Gilvarry P. Henry, architect, 1 B'way
Gilvensky Marks, tailor, h 46 Forsyth
Gilvey Daniel, typedresser, h 80 Pike
Gilz Peter, clerk, h 320 Sixth
Gimbel George, tailor, h 96 S. 5th av.
Gimbel John, shoes, 11 Bond
Gimbel Michael, carpenter, h 730 Second av.
Gimber George C. painter, 1157 Ninth av. h 1081 Tenth av.
Gimber Henry, painter, 113 Sixth av. h 923 Delmonico pl.
Gimberlein Jacob, smith, h 529 E. 11th
Gimberlein John, laborer, h 544 W. 54th
Gimbernat Julius R. h 122 W. 37th
Gimbernat Justa, wid. Florentino, h 256 W. 57th
Gimney John, conductor, h 1708 Second av.
Gimpel Henry, laces, 451 B'way
Ginch Henry C. clerk, h 321 W. 47th
Ginch Peter, driver, h 510 Tenth av.
Gindele August, butler, h 71 W. 44th
Ginder August, cook, h 303 E. 83d
Gindler August, builder, h 20 Barrow
Gindner Anthony, painter, h 538 E. 11th
Gindrach Frank, tailor, h 642 E. 9th
Gindrak John, cigarmkr. h 1457 First av.
Gindy Simon G. clothier, 1047 First av. h 1079 First av.
Ging James, h 702 Cole
Ging Joseph, ostler, h 78 Little W. 12th
Ginger Thomas, h 405 W. 47th
Gingi Helen P. wid. Francis, h 311 W. 55th
Gingold Isaac, pedlar, h 235 E. B'way
Gingras Andreas, clerk, h 192 E. 76th
Gingras Edward, laborer, h 315 Bowery
Gingras Louis, laborer, h 318 E. 73d
Gink Charles, carpenter, h 309 E. 9th
Ginkel John, carpenter, h 305 E. 83d
Ginn Edwin, publisher, 743 B'way, h Mass.
Ginn Frederick B. publisher, 743 B'way
Ginn & Co. publishers, 743 B'way
Ginna John J. furniture, 9 E. B'way, h 32 Henry
Ginna Michael, h. furng. 9 E. B'way, h 32 Henry
Ginna Stephen A. cans, 55 Beach, h Plainfield, N. J.
Ginna & Co. cans. 55 Beach & 11 Hubert
Ginnaty Margaret, wid. Patrick, h 421 W. 36th
Ginnel Henry, watches, 31 Maiden la. h 262 Union, B'klyn
Ginnel Henry & Co. watches, 31 Maiden la.
Ginnel William S. watches, 31 Maiden la. h 231 Berkeley pl. B'klyn
Ginnette Morris G. prof. h 122 E. 24th
Ginney John, laborer, h 306 E. 60th
Ginnity Ann, h 5 Vandam al.
Ginocchio Antonio, organs, r 112 Macdougal, h 114 Macdougal
Ginocchio Benedetto, grocer, 70 Thompson
Ginocchio Benedict, laborer, h 38 Mulberry
Ginocchio Constantine, grocer, 84 Sullivan, h 67 Sullivan
Ginocchio Giovanni, grocer, 52 Sullivan
Ginocchio John, grocer, 67 Sullivan, h 60 Sullivan
Ginocchio John B. cigars, 140 Water, h 43 Prospect, J. C.
Ginocchio Louis, liquors, 3 Sixth av.
Ginoris Joseph, artificial plants & leaves, 17 S. 5th av. h 352 W. 4th
Ginoris Marie, h 352 W. 4th
Ginsberg Abraham, tailor, h 36 Essex
Ginsberg Abram H. clerk, h 3 Allen
Ginsberg Behrendt, h 86 Ludlow
Ginsberg Benjamin, tailor, h r 55 Forsyth
Ginsberg David, agent, 175 Orchard, h 159 Orchard
Ginsberg Elias, smith, h 145 Forsyth
Ginsberg Harris, shoemkr. h 83 Bayard
Ginsberg Henry, buttonholes, h 172 Rivington
Ginsberg Herman, grocer, 82 Allen
Ginsberg Isaac, operator, h 35 Essex
Ginsberg Jacob, cigarmkr. h 167 Orchard
Ginsberg Jonas, pedlar, h 57 Eldridge
Ginsberg Louis, buttonholes, h 172 Rivington
Ginsberg Louis, cigarmkr. h 181 Orchard
Ginsberg M. clerk, h 172 Rivington
Ginsberg Michael, magician, prestidigitateur & conjurer, h 37½ Allen
Ginsberg Morris, tailor, h 1 Forsyth
Ginsberg Nathan, liquors, 106 Bayard
Ginsberg Reuben, tailor, h 44 Forsyth
Ginsberg Sam'l, waters, 151 Eldridge, h 86 Ludlow
Ginsberg Solomon H. grocer, 175 Clinton
Ginsberg Theodore, clerk, h 27 Downing
Ginsberg Wolf, pedlar, h 34 Canal
Ginsburg Bernhard, real estate, 1484 First av.
Ginsburg Henry, tinware, 62 Elizabeth, h 242 E. B'way
Ginsburg Herman, pedlar, h 85 Eldridge
Ginsburg Hyman, pedlar, h 125 Orchard
Ginsburg Isaac, fcygds. 47 Canal
Ginsburg Julius, grocer, 25 Suffolk
Ginsburg Louis, mer. h 425 E. 85th
Ginsburger Emil, architect, 48 Exchange pl. h 1616 Av. A
Ginter Emil A. imp. 39 W. 31st
Ginter John, meat, 172 Av. B
Ginter Lewis, tobacco, 23 Warren, h Va.

Hartshorn's Shade Rollers. Notice name of Stewart Hartshorn in script on labels, and avoid being fooled.

HENRY W. CANNON, *Pres.*
WILLIAM H. PORTER, *Cash.*
WM. H. SHEPARD, *Notary.*

CHASE NATIONAL BANK,
Cor. Pine & Nassau Sts.

Capital, - $500,000.
Surplus and undivided profits, $528,560.25.

Ginter Philip, pedlar, h 85 Ridge
Ginthoer George, grocer, 322 E. 115th
Gintner Adolph, pianomkr. h 407 E. 87th
Gintner Frederick, colorer, h 119 Delancey
Gintner John, baker, h 614 E. 9th
Ginty Mary, wid. John, h 203 E. 80th
Ginty Michael, bartender, h 413 E. 72d
Gintz Jacob, boxmkr. h 534 Sixth
Ginzberg Bernard, printer, h 74 Norfolk
Ginzel Sarah, finisher, h 156 Orchard
Gionti Nicholas, barber, 80 Willett
Giordani Raphael, beer, 47 Crosby
Giordano Angelo, shoes, 72 Thompson
Giordano Eugene, cook, h r 211 W. 13th
Giordano Felix, cabinetmkr. h 148 S. 5th av.
Giordano John, shoes, 401 E. 71st
Giordano Thomas, imp. 212 W. 33d
Giordano Vincenzo, barber, 1363 First av.
Giordano Vito, shoes, 6 Centre mkt pl.
Giorno Frank, tailor, 218 Thompson
Gioseppe Aeridi, meat, 133 Sullivan
Giosuelde Vincenzo, shoes, 401 E. 115th
Giovannini Gilia, teacher, h 103 E. 61st
Giovannini Marie, wid. Peter, teacher, h 103 E. 61st
Giovanno Valentine, tailor, h 232 E. 108th
Gipner George F. clerk, h 203 E. 47th
Gipp William, carpenter, h 2377 Eighth av.
Gippert Eliza, wid. Alexander, h 51 E. 127th
Gippert Frederick, meat, 7 Horatio
Gippert George, meat, 749 G'wich
Gippert Jacob, baker, h 428 E. 82d
Gippert Matthias, chairmkr. h 421 E. 114th
Giraldi Dennis S. eatingh. 36 B'way, h 114 E. 59th
Girard (apartments) 133 E. 84th
Girard (apartments) 101 Park av.
Girard Alfred, laborer, h 750 Second av.
Girard Augusta, h 29 W. 12th
Girard Ernest, artist, h 330 E. 19th
Girard Francis, watchmkr. h 160 Thompson
Girard Gustav, cigarmkr. h 174 First av.
Girard Joseph, porter, h 210 E. 97th
Girard Joseph W. clerk, h 95 Perry
Girard Leontine, polisher, 17 John, h 51 Second, Hoboken
Girard Louis, tailor, 125 W. 26th
Girard Peter, carpenter, h 355 E. 39th
Girard Peter, pedlar, h r 105 Bayard
Girard Thomas, plater, h 115 Crosby
Girardey Clotilde, wid. Victor, h 1633 Park av.
Girardi Guarini, shoes, 1553 Second av.
Girardi James V. barber, 51½ Thompson, h 522 Broome
Girardin Emil, waiter, h 347 W. 26th
Girardin Ernest, stationer, 411 E. 9th
Giraud Francis, teacher, h 360 W. 41st
Giraud Léonce, perfumes, 18 William, h 148 E. 33d
Giraud Louis, engineer, h 2262 Eighth av.
Giraud & Myers, perfumery, 18 William
Girbardt Louis, cutter, h 435 E. 82d
Girbardt Otto, grocer, 435 E. 82d
Girdner John H. physician, 120 W. 35th
Girdwood Gerald D. M. real estate, 1166 Ninth av. h 112 W. 70th
Girdwood James, imp. 18 White, h 64 Clinton pl.
Giring John M. h 561 Courtlandt av.
Giring Paul H. carpenter, h 307 E. 46th
Girling Anna D. dressmkr. 147 W. 60th
Girls' Lodging House, 27 St. Mark's pl.
Giro Edward, diamonds, 2 W. 14th, h 227 E. 14th
Giro E. & Co. diamonds, 2 W. 14th
Girod William, lawyer, 106 B'way
Girodo Oscar, packer, h 294 Elizabeth
Girol Francis, eatingh. 135 W. 36th
Girol Louisa, wid. Peter, h 381 Sixth av.
Girolamo Angelo, liquors, 2164 First av.
Girolamo Peter, barber, 234 Ninth av.
Girondin Disinfectant Co. 170 W. 25th
Giroud Henry, trimmer, h 146 Christopher
Giroux Alfred W. asst. sec. 150 B'way, h 264 Halsey, B'klyn
Giroux Louis D. ins. 165 B'way, h 332 Marcy av. B'klyn
Giroux Theophilus P. engineer, h 57 W. 11th
Girr Frederick, setter, 14 John, h 133 E. 4th
Girr Frederick, tailor, h 518 W. 47th
Girsch Joseph, laborer, h 780 Washn.
Girstein Tobias, tailor, h 228 Second
Girth Andrew, h 331 E. 21st
Girvan William J. insp. h 59 W. 125th
Girvin John, lineman, h 440 W. 25th
Girvin John H. trucks, Pier 9 N. R. h 351 W. 27th
Girvin T. Frederick, clerk, h 228 E. 42d

MEMORY.

Unlike artificial systems. Any book learned in one reading. Largest classes on record in the principal cities, colleges, etc.

Prospectus, POST FREE, from

Prof. A. LOISETTE,
237 FIFTH AVENUE, N. Y.

Girvin William, clerk, h 1023 First av.
Gisburne John I. agent, 62 White, h 326 Driggs, B'klyn
Gisin Frederick, painter, h 12 Prince
Gisler Barbara, widow, h 3049 Third av.
Gisler Frederick, machinist, h r 183 Hester
Gisler John, driver, h 3049 Third av.
Gisling Charles, teacher, h 349 E. 12th
Gisling William, driver, h 634 W. 130th
Gismond Lorenzo, coal 221 W. 32d, h Leonia, N. J.
Gissel Herman C. meat, 12 Jeff. mkt, h 23 Christopher
Gissel John, butcher, h 98 Christopher
Gissel William, tailor, 140 W. 17th
Gisselbrecht Eugenie, janitress, 58 W. Houston
Gissing Henry H. seaman, h 427 W. 24th
Gist Solomon, tailor, 38 Delancey
Gisterer William, machinist, h 506 Eleventh av.
Gitelson Nehemiah, trimmings, 34 E. B'way
Githens Patrick, laborer, h 404 E. 21st
Githens Thomas J. machinist, h 1539 B'way
Gitsky Abraham, paper, h 82 E. 90th
Gitsky Benjamin, h 176 Madison
Gitsky Isaac, drygds. 463 Second av.
Gitsky Joseph, drygds. 463 Second av.
Gitsky William, drygds. 463 Second av.
Gitsky Brothers, drygds. 463 Second av.
Gittelmann Abraham, pedlar, h 74 Eldridge
Gittelmann Morris, jeweler, h 114 Division
Gittelson Aaron, cigars, 192 South & 155 Park row, h 72 Division
Gittens Chas. F. pres. 13 Dey, h Hempstead, L. I.
Gitterman Henry, imp. 557 B'way, h 43 W. 46th
Gittinger John A. beer, 210 Eldridge
Gittinger William, cutter, h 697 Tenth av.
Gittler Peter, carpenter, h 241 Third
Gitz John, cooper, 303 E. 64th, h 240 E. 71st
Gitzendaner Louis, eatingh. 78 Third av.
Gitzendaner Paul, machinist, h 417 Fifth
Gitzko Stephen, tailor, h 100 Pitt
Gitzky Morris, h 491 Second av.
Giudice Julius, laborer, h 726 E. 9th
Giudice Louis W. clerk, h 626 E. 11th
Giuliana Filomena, barber, 54 Prince
Given Emily, h 640 Madison av.
Givenney Charles, fireman, h 97½ Seventh
Givens George, grocer, 363 Bleecker, h 418 W. 18th
Givens John W. porter, h 672 E. 155th
Givens William, laborer, h r 16 Downing
Givernaud Etienne, silk, 31 Greene, h Homestead, N. J.
Givernaud Joseph, broker, 78 Greene, h J. C.
Givernaud Louis, silk, 31 Greene, h W. Hoboken, N. J.
Givernaud Brothers, silk, 31 Greene
Givia Giuseppe, tailor, 192 First av. h 407 E. 12th
Givin John, sec. 13 William, h Iowa
Giviney William, cabinetmkr. h 5 Chrystie
Givner Louis, tailor, h 73 Forsyth
Givney Eugene, gardener, h Kingsbridge rd. n W. 215th
Gizang Herman, barber, 464 W. 26th
Gizzi Joseph, barber, 300 E. 111th
Glaab Andreas, pedlar, h 176 Division
Glaab Joseph, smith, h 224 E. 121st
Glaab Martin, carpenter, h r 196 E. 4th
Glaab Philip, laborer, h 408 E. 73d
Glaccum Thomas E. cigars, 302 E. 45th, h 149 Bedford av. B'klyn
Glaccum William, cigars, 302 E. 45th, h 149 Bedford av. B'klyn
Glaccum William & Sons, cigars, 302 E. 45th
Glaccum William jr. cigars, 302 E. 45th, h 149 Bedford av. B'klyn
Glacius George C. builder, h 518 Cypress av.
Glacius George W. carpenter, 906 E. 149th, h 317 Willis av.
Glackin Edward, printer, h 71 Second av.
Glackin Daniel, clerk, h 2716 Third av.
Glacklin Dennis, oysterman, h 117 W. 24th

46
DEAN'S PATENT ARDENTER MUSTARD.

Established in London 1831.

361 & 363 Washington Street, and 84, 86 & 88 North Moore Street, N. Y.

Richardson & Boynton Co.,
232-234 Water Street.
GLA 722

PERFECT FURNACES,
HOT-WATER HEATERS,
RANGES.
GLA

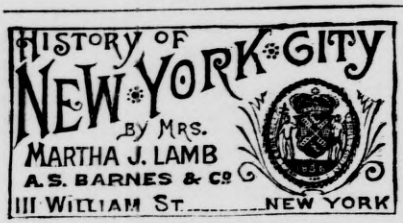

Glackner Balthasar, baker, h 189 W. 101st
Glackner Ferdinand, cigarmkr. h 189 W. 101st
Glackner John, cigars, 59 Cortlandt, h 189 W. 101st
Gladding Charles F. machinist, h 806 Washn.
Gladding Emma, wid. Nathaniel, h 234 W. 42d
Gladding Thomas, ins. h 244 W. 14th
Gladding Thomas S. chemist, 55 Fulton, h Montclair, N. J.
Gladding William J. oil, 815 Eighth av. h 777 Eighth av.
Glade August, baker, h r 416 W. 46th
Glade Conrad, cigars, 120 E. 4th
Glade Frederick, tailor, h r 427 W. 38th
Glade Herman, driver, h 426 W. 46th
Glade John, boxes, 497 Broome & 142 Spring, h 148 S. 5th av.
Gladiator Silas, janitor, h 54 Broad
Gladke Jacob, clothing, 550 B'way, h 139 E. 46th
Gladman Julia, wid. Lemuel, h 148 W. 52d
Gladner Leopold, cutter, h 143 Hester
Gladstone (apartments) 431 Fifth av.
Gladstone Herman, cigarmkr. h r 111 Madison
Gladstone James J. clerk, h 144 E. 19th
Gladstone Matilda, dressmkr. 144 E. 19th
Gladstone Morris, pedlar, h 70 Norfolk
Gladstone William, smith, h 410 W. 33d
Gladstone William E. gas, 1254 B'way
Gladstone & Colville, dressmkrs. 144 E. 19th
Gladwin Ellis W. broker, 74 B'way, h B'klyn
Gladwin Jas. L. broker, 74 B'way, h The Florence
Gladwin Minnie, h 214 W. 42d
Gladwin Stephen M. paper, 57 Murray, h Leonia, N. J.
Gladwin J. L. & Co. brokers, 74 B'way
Gladwish Henry F. broker, 100 Water, h 335 Union, B'klyn
Glady Adam, carpenter, h 286 Second
Glady Peter, ostler, h 164 Lewis
Gladz Louis, printer, h 640 Fifth
Glaentzer Jules, real estate, h 266 W. 38th
Glaenzer Eugene, treas. 41 E. 20th
Glaenzer Eugene W. manager, 303 Fifth av. h 110 E. 31st
Glaenzer George & Co. decorators, 41 E. 20th
Glaenzer George A. decorator, 41 E. 20th
Glaenzer Leon J. mer. 80 Chambers, & v. pres. 41 E. 20th, h 110 E. 31st
Glaeser Emanuel, publisher, 5 Clinton pl. h 180 Clerk, J. C.
Glaeser Emanuel & Co. publishers, 5 Clinton pl.
Glaeser George, musician, h 429 Fifth
Glaeser Henry H. express, 87 Orchard
Glaeser John, shoes, 87 Orchard
Glaeser Wm. barber, 446 Third av. h 233 E. 28th
Glaeser William F. upholsterer, 211 E. 19th, h 310 E. 20th
Glaetzner Otto, meat, 913 Park av. h 803 Park av.
Glaetzner & Brown, meat, 913 Park av.
Glahn Ernst, laborer, h 405 E. 74th
Glais Jacob, tailor, h 10 King
Glaittli Anne, baker, 1125 Ninth av. h 282 Av. B
Glancy Elizabeth, wid. Thomas, h 332 E. 25th
Glancy John, painter, h 109 W. 60th
Glancz Adolph, shoes, 198 Stanton, h 293 E. 4th
Glander Herman, baker, 388 Bleecker
Glander John, painter, h 290 Broome
Glander John H. milk, 757 Second av.
Glander Louise, wid. Herman, h 76 Bank
Glandon John W. clerk, h 227 E. 83d
Glannon Patrick, clerk, 25 Prince
Glanon Thomas, fruit, 108 Vesey
Glanshik Nathan, tailor, r 415 Grand
Glantz Henry, shoes, 1037 First av.
Glantz Louis, tailor, h 358 Hudson
Glantz Rose, wid. Henry, beer, 72 For
Glanz Abraham, tailor, h 29 Pitt
Glanz Harris, presser, h 64 Ridge
Glanz Philip, tailor, h 85 Columbia
Glanz Simon, pedlar, h 76 Norfolk
Glanzberg Salomon, pedlar, h 190 Ludlow
Glanzer George, beer, 147 E. 4th
Glas Chas. barber, 18 Howard, h 28 Rush, B'klyn
Glas Charles jr. printer, 18 Howard, h 51 Ross, B'klyn
Glas Henry, smith, h 84 Third
Glasberg Alfred, h 164 Ludlow
Glasberg Jacob, cigarmkr. h 118 Norfolk
Glasberg Philip, h 243 Second
Glasberger Theresa, wid. Joseph, h 26 Elizabeth
Glasbrenner Jacob, porter, h 431 E. 17th
Glasco Charles H. waiter, h 345 W. 36th
Glascott Edward, painter, h 323 E. 72d
Glascott Matilda, wid. John, h 1390 Second av.
Glase Leonhard, jeweler, h 152 Ludlow
Glasel August, violins, 363 Bowery, h 74 Second av.
Glasel Charles, grocer, 1510 Second av.
Glasel Moritz, shoes, 1052 Tenth av.
Glasel Samuel, tailor, h 349 E. 52d
Glaser Aaron, baker, h r 123 Forsyth
Glaser Abraham, beer, 144 Ludlow
Glaser Adolph M. broker, 60 B'way, h 1042 Lex. av.
Glaser Albert, beer, 342 E. 49th
Glaser Andrew, dyer, h r 423 W. 38th
Glaser Andrew, watchman, h 632 E. 17th
Glaser Barnett, h 96 Attorney
Glaser Bertha, bdgh. 205 W. 16th
Glaser Carlos, carpenter, h 200 E. 80th
Glaser Charles, barber, 20 Fulton, h 33 Delancey
Glaser Charles, news, h 1284 Ninth av.
Glaser Charles A. machinist, h 339 W. 40th
Glaser Charles W. clerk, h 314 W. 145th
Glaser Ellis, men's furng. 115 Canal & 2286 Third av. h 364 E. 123d
Glaser Frederick, liquors, 38 Howard, & meat, 199 Hester
Glaser George, h 1469 First av.
Glaser George, agent, h 627 E. 11th
Glaser Gustav, tuner, h 157 Third
Glaser Henry, carpenter, h 1075 Tenth av.
Glaser Henry, carpenter, h 80 Willett
Glaser Henry, sculptor, 350 E. 92d, h 424 E. 87th
Glaser Herman, tailor, 1 W. 3d, h 15 Spring
Glaser Jacob, meat, 204 Av. C
Glaser Jacob, shoes, 346 E. 47th
Glaser Jacob M. pedlar, h 66 Suffolk
Glaser John, smith, h 621 E. 11th
Glaser Joseph, physician, 411 Sixth, h 826 Lex. av.
Glaser Josepha, wid. Martin, h 424 Fifth
Glaser Julius, hangings, 758 Seventh av. h 351 E. 51st
Glaser Max, barber, 20 Fulton, h 118 Norfolk
Glaser Philip, musician, h 115 E. 4th
Glaser Philip, painter, h 263 E. 10th
Glaser Samuel, butcher, h 411 W. 39th
Glaser Samuel, men's furng. 115 Canal, h 176 Clinton
Glaser Simon, glazier, h 25 Suffolk
Glaser Simon, liquors, 1448 Second av.
Glaser Sylvester, liquors, 231 E. 46th
Glaser William, h 221 W. 21st
Glaser Brothers, barbers, 20 Fulton
Glaser & Jacobson, neckwear, 115 Canal
Glaserman Oscar, capmkr. h r 105 Forsyth
Glasgow Matilda, clerk, h r 141 W. 30th
Glasgow Robert, ice, 256 W. 31st
Glashut Isaac, janitor, h 109 Madison
Glasius Jacob, carpenter, h 248 E. 121st
Glasker Isaac, waiter, h 151 W. 26th
Glasky Philip, pedlar, h 13 Forsyth
Glasmacher Joseph, clerk, h 406 E. 120th
Glasman Naphtali, laborer, h r 8 Elizabeth
Glasmer Isaiah, laborer, h r 206 Delancey
Glasner Samuel, tailor, 8 Lewis
Glason John, physician, 1 E. 125th
Glass Andrew, laborer, h 1901 Second av.
Glass Charles, turner, h 600½ E. 16th
Glass Ernest, dressmkr. h 158 E. 26th
Glass Frank S. lawyer, 132 Nassau
Glass George, barber, h 706 Ninth av.
Glass George W. police, h 405 W. 46th
Glass Harriet, wid. Robert, h 224 W. 31st
Glass Henry, imp. 310 Church, h 433 E. 58th
Glass Henry, laborer, h 608 Second av.
Glass Henry H. lawyer, 51 Chambers, h 240 E. 85th
Glass Hezekiah, blindmkr. h 226 E. 110th
Glass Jacob, liquors, 21 N. Moore
Glass Jacob, pedlar, h 53 Allen
Glass James, clerk, h 199 Washn.
Glass James, laborer, h 432 W. 42d
Glass Jas. A. produce, ft. W. 129th, h 74 E. 113th
Glass John, builder, 209 W. 21st

FURS | F. BOOSS & BRO., Established 1853. 449 BROADWAY IMPORTERS AND MANUFACTURERS. | FURS

EST. 1819.
THE OLD STATEN ISLAND DYEING EST.
DRY CLEANSING BY OUR NEW PROCESS.
98 Duane St., Principal Office
286 Fifth Avenue,
870 Broadway,
610 Sixth Avenue,
1474 Third Avenue.

Glass John, plumber, h 443 W. 30th
Glass John & Son, builders, 209 W. 21st
Glass John jr. builder, 209 W. 21st
Glass Joseph, h 319 E. 13th
Glass Joseph, brakeman, h 2721 Third av.
Glass Joseph, furniture, h 240 E. 85th
Glass Joseph, ostler, h 412 W. 56th
Glass Joseph H. tailor, 2086 Third av. & 457 Eighth av. h 201 E. 115th
Glass Louis, driver, h 887 Tenth av.
Glass Margaret, wid. William, h 1335 Av. A
Glass Morris, clerk, h 216 Henry
Glass Morris, shirts, 34 Howard, h 103 E. 110th
Glass Rosanna, wid. Joel, h 204 Monroe
Glass S. agent, 77 Franklin
Glass Thomas, clerk, h 205 E. 40th
Glass William A. laborer, h 479 Ninth av.
Glassberg Morris, tailor, h 368 E. Houston
Glasscoe William, cutter, h 101 W. 95th
Glasse Sarah, h 228 W. 34th
Glasser August, h 325 E. 75th
Glasser Charles, lithographer, h 235 E. Houston
Glasser Christian, cigars, 2049 Second av.
Glasser Clarence, engineer, h 425 E. 85th
Glasser Frederick, furrier, h 222 E. 117th
Glasser Henry P. porter, h 201 E. 114th
Glasser Isidor, framer, h 73 Lenox av.
Glasser Jacob, tailor, h 189 Clinton
Glasser John, weaver, h 502 W. 49th
Glasser Joseph, weaver, h 541 W. 44th
Glasser Michael, laborer, h 1071 Second av.
Glassey James, porter, h 324 W. Houston
Glassey John, carpenter, 220 Varick
Glassey Robert, carpets, 7 Ridge, h 105 Bedford
Glassford Henry, sec. 16 Beekman, h 114 Bank
Glassford Henry A. broker, 18 Wall, h 56 W. 51st
Glassford James, clerk, 15 State, h 87 Clermont av. B'klyn
Glassford James, notions, 7 Lispenard, h Englewood, N. J.
Glassford Robert W. physician, 135 W. 46th
Glassheim Jacob, hats, 136 Bowery
Glassheim Maurice, glass, 635 First av.
Glassheim William, glazier, h 318 Eighth
Glassman Aaron, tailor, 163 Allen
Glassman Jacob, tailor, h 235 E. 28th
Glassman Michael, shoes, 147 Hester, h 108 Chrystie
Glassman Pincus, tailor, h r 137 Ludlow
Glassmann Albert, glazier, 63 E. 125th
Glassmann Charles E. beer, 245 W. 31st
Glassmer Simon, baker, h 154 Ridge
Glassner Gustav, laborer, h 323 W. 39th
Glasson Samuel, machinist, h 343 W. 38th
Glassowsky Albert, teacher, h 166 Bleecker
Glasstetter Ignatz, cook, h 322 W. 37th
Glastaeter Margaret, wid. Anthony, h 327 E. 113th
Glatigny Phebe, laundry, 107 Wooster
Glatman Morris, cigarmkr. h 147 Essex
Glatner Samuel, tailor, 979 Third av. h 200 E.58th
Glatstein Isaac, baker, h r 71 Suffolk
Glatstein Morris, meat, 10 Hester, h 43 Allen
Glatstein Philip, clerk, h 244 Rivington
Glatt August, cutter, h 387 First av.
Glatt Bertha, wid. Gustav, candy, 402 First av.
Glatt Fred. wheelwright, h W. 127th n Ninth av.
Glatt Jacob, trimmingmkr. h 11 Delancey
Glattes Mary, wid. Charles, grocer, 642 E. 11th
Glattfelder Anton, smith, h 80 Allen
Glattfelder Herman, mason, h 1443 Second av.
Glattstein Jos. H. eatingh. 171 Mercer, h 321 Sixth
Glatz Charles, cases, 198 B'way, h 370 Carlton av. B'klyn
Glatz Henrietta, widow, dressmkr. h 118 W. 45th
Glatz Henry, carpenter, h 410 W. 40th
Glatz Joseph, druggist, 55 Maiden la. h 272 Clinton, B'klyn
Glatz Margaret, wid. Daniel, janitress, h 332 E.20th
Glatz William, candy, 699 Second av.
Glaub Christian W. ins. 129 Third
Glaubenskiee Theodore G. prof. h 21 Sutton pl.
Glauber Abraham, h 211 W. 134th
Glauber Clara, dressmkr. 990 Second av.
Glauber Gottlieb, pictures, 392 Grand, h 331 Eighth av.
Glauber Max, barber, 1661 First av. h 990 Second av.
Glauber Nathan, diamonds, 32 Maiden la. h 211 W. 134th
Glauber Nathan L. pictures, 2156 Third av. h 1397 Third av.
Glauber Sigmund, frames, 362 Bowery
Glauberg Abraham, h 218 E. 76th
Glauberg Jacob, clerk, h 1703 Lex. av.



Glaubiger Louis, tailor, h 208 Delancey
Glaubiger William, laborer, h 71 Broome
Glaubrecht Bernhard, furs, 121 Wooster
Glauch Emil, clerk, h 312 E. 19th
Glauda Charles, shoes, 112 W. Houston
Glauer Cevilla, wid. George, h r 158 Third
Glauner Louis, cook, h 349 E. 76th
Glaus Jacob, carver, h 429 E. 83d
Glausen William F. frames, 105 E. 9th & r 122 E. 11th, h 153 Second
Glavin James, laborer, h 1451 Second av.
Glavin John, laborer, h 323 E. 106th
Glavin John S. mason, h 115 E. 108th
Glavin Patrick, laborer, h 547 W. 57th
Glavis George O. lawyer, 19 B'way, h D. C.
Glawson Benjamin E. builder, 138 W. 26th, h 322 E. 78th
Glaze George W. shoes, 15 E. 15th. h 117 E. 60th
Glaze & McCreedy, shoes, 15 E. 15th
Glazer Christian, brewer, h 1008 Av. A
Glazer Martin, painter, 130 E. B'way, h 134 E. B'way
Glazier Leopold, tailor, h 109 Ridge
Glazier Simon W. 17 E. 67th
Gleam John, carriagemkr. h 408 W. 38th
Gleasing Henry, painter, 192 South
Gleasing & Plush, painters, 192 South
Gleason Albert H. lawyer, 265 B'way, h 1 E. 28th
Gleason Alfred, painter, h r 414 W. 48th
Gleason Andrew W. lawyer, 115 Nassau, h 216 Macon, B'klyn
Gleason Ann, wid. James, h 42 Madison
Gleason Anne, wid. John, h 27 Clarke
Gleason Benjamin, laborer, h 321 W. 11th
Gleason Bridget, wid. Edward, h 98 Monroe
Gleason Bridget, wid. John, h 418 E. 18th
Gleason C. C. dentist, 200 W. 102d
Gleason Catharine, h 306 W. 41st
Gleason Cath. wid. Alex. candy, 59 Montgomery
Gleason Charles, laborer, h 851 First av.
Gleason Charles E. jeweler, 25 Maiden la. h 243 W. 48th
Gleason Charles R. clerk, h 239 W. 16th
Gleason Cornelius, clerk, h 163 W. 11th
Gleason Daniel, laborer, h r 174 Madison
Gleason Daniel, laborer, h 135 W. 28th
Gleason Daniel J. liquors, 751 Tenth av. h 423 W. 47th
Gleason Dennis, boilermkr. h 321 E. 31st
Gleason E. P., Mfg. Co. burners, 20 W. Houston
Gleason Edward, janitor, h 219 W. 67th
Gleason Edward, mason, h 116 Rivington
Gleason Edward, packer, h 69 Varick
Gleason Edward, plasterer, h 448 W. 32d
Gleason Edward, watchman, h 528 W. 39th
Gleason Edward J. feed, 528 Canal, h 77 Grand
Gleason Edward J. grocer, 217 E. 101st
Gleason Ellen, wid. Patrick, h 7 Batavia
Gleason Ellen, wid. Patrick, h 107 Macdougal
Gleason Elliott P. pres. 20 W. Houston, & treas. 398 Broome, h 118 Kent, B'klyn
Gleason Fernando C. jeweler, 2346 Third av. h E. 177th n Fourth av.
Gleason Hannah, washing, h 248 W. 30th
Gleason Henry, ornaments, 106 Beekman
Gleason Henry, painter, h 309 E. 103d
Gleason Hugh, bartender, h 27 Clarke
Gleason J. R. jeweler, 182 B'way & 6 John
Gleason James, driver, h 419 W. 26th
Gleason James, laborer, h 329 E. 47th
Gleason James, laborer, h 1706 Third av.
Gleason Jas. plumber, 108 Trinity pl. h 112 Front
Gleason James, police, h 59 Marion
Gleason James, tailor, h r 51 Lewis
Gleason James F. stationer, 1350 First av.
Gleason James J. h 175 Cherry
Gleason Jane A. wid. George, h 239 W. 16th
Gleason John, carpenter, h 303½ E. 33d
Gleason John, clerk, h 343 E. 24th

DRUGGISTS' ALCOHOL | JAMES A. WEBB & SON, 165 Pearl St., N.Y.
Established 1835. Send for Quotations.

BROWN BROTHERS & Co., 59 WALL STREET, N. Y.
ISSUE COMMERCIAL AND TRAVELERS CREDITS AVAILABLE IN ANY PART OF THE WORLD. MAKE COLLECTIONS IN ALL FOREIGN COUNTRIES.

PARQUET·FLOORS
NATIONAL·WOOD·MFG·Co
129·FIFTH·AVE·NEAR 20TH ST.
EVERY·KIND OF POLISHED·FLOOR

Gleason John, driver, h 445 W. 52d
Gleason John, laborer, h 179 E. B'way
Gleason John, laborer, h 311 W. Houston
Gleason John, metals, 211 Elm, h 39 Marion
Gleason John, plasterer, h 535 Third av.
Gleason John, smith, h 1929 Third av.
Gleason John, supt. Pier 19 N. R. h 162 W. 64th
Gleason John, tailor, h 92 Henry
Gleason John, trucks, h 696 Water
Gleason John jr. clerk, h r 18 Spring
Gleason John B. barber, h 475 E. 135th
Gleason John B. lawyer, 206 B'way, h Delhi, N.Y.
Gleason John E. laborer, h 316 E. 83d
Gleason John F. driver, h 45 Willett
Gleason John J. lawyer, 146 B'way, h Flatbush, L.I.
Gleason Joseph, painter, h 246 E. 19th
Gleason Joseph J. h 216 E. 50th
Gleason Julia, wid. Michael, h 285 Mott
Gleason Julia, wid. William, h 585 Tenth av.
Gleason Margaret, wid. John, h 286 First av.
Gleason Margaret, wid. Patrick, h 16 Cherry
Gleason Margaret, wid. Thomas, h 1130 Second av.
Gleason Maria, candy, 1728 Lex. av.
Gleason Martin, driver, h 559 Eleventh av.
Gleason Martin, driver, h 440 G'wich
Gleason Martin, plumber, h 590 Third av.
Gleason Martin J. bartender, h 731 Washn.
Gleason Mary, dressmkr. 506 W. 49th
Gleason Mary, wid. James, h 1958 Third av.
Gleason Mary, wid. John, h 159 E. 52d
Gleason Mary, wid. John, h 322 W. 44th
Gleason Mary, wid. Michael, h 73 Carmine
Gleason Mary, wid. Patrick, h Riverdale
Gleason Mary, wid. Patrick, h 37 Washn.
Gleason Mary F. dressmkr. 246 E. 119th
Gleason Mary F. teacher, h 1336 Lex. av.
Gleason Mary J. bdgh. 112 W. 11th
Gleason Mary T. dressmkr. 217 E. 101st
Gleason Maurice F. porter, h 95 Tenth av.
Gleason Michael, h Walnut c Morris av.
Gleason Michael, bdgh. 60 Cherry
Gleason Michael, cutter, h 347 E. 86th
Gleason Michael, driver, h 235 Spring
Gleason Michael, engineer, h 505 W. 32d
Gleason Michael, feed, 528 Canal, & shoer, 60 Thompson, h 27 Clarke
Gleason Michael, insp. h 80 Monroe
Gleason Michael, laborer, h 421 E. 14th
Gleason Michael, mason, h 312 E. 66th
Gleason Michael, plasterer, h 1885 First av.
Gleason Michael, umbrellamkr. h 271 Rivington
Gleason Michael J. shoes, 116 Nassau
Gleason Michael T. laborer, h 440 G'wich
Gleason Norah, wid. Henry, beer, 2074 Second av.
Gleason Patrick, cigars, 487 Sixth av.
Gleason Patrick, clerk, h 340 E. 19th
Gleason Patrick, driver, h 212 E. 28th
Gleason Patrick, laborer, h 126 Goerck
Gleason Patrick, laborer, h 24 Peck sl.
Gleason Patrick, mason, h Riverdale
Gleason Patrick, painter, h 235 E. 45th
Gleason Patrick E. coachman, h 497 Third av.
Gleason Patrick H. engineer, h 70 Gansevoort
Gleason Patrick J. clerk, h 242 E. 35th
Gleason Peter, laborer, h 66 New Chambers
Gleason Philip, laborer, h 613 G'wich
Gleason Robert W. machinery, 519 Water, h 192 Hancock, B'klyn
Gleason Sarah J. wid. John F. h 1336 Lex. av.
Gleason Thomas, fruit, 25 Clinton mkt
Gleason Thomas, laborer, h Kingsbridge
Gleason Thomas, laborer, h 238 W. 19th
Gleason Thomas, pedlar, h 38 Laight
Gleason Thomas, police, h 305 E. 21st
Gleason Thomas J. sec. 61 B'way, h 336 Macon, B'klyn
Gleason Timothy, clerk, h 20 Morris
Gleason Timothy, laborer, h 188 Clinton
Gleason Timothy, laborer, h Kingsbridge rd. c W. 185th
Gleason Valentine, h 243 W. 48th
Gleason Valentine, printer, h 158 E. 118th
Gleason Warren C. treas. 189 Mercer, h Ill.
Gleason Wilbert D. ins. 146 B'way, h 288 Livingston, B'klyn
Gleason William, bricklayer, h 207 E. 74th
Gleason William, driver, h 110 Sullivan
Gleason William, laborer, h 453 W. 16th
Gleason William, painter, h 421 E. 74th
Gleason William J. clerk, h 2242 First av.
Gleason William W. h 1499 Park av.
Gleason E.. J. & M. feed, 528 Canal
Gleason & Bailey Mfg. Co. (Ltd.) apparatus, 189 Mercer
Gleave John, plasterer, h 429 E. 86th
Gleb Henry, shoes, 28 G'wich av.
Gleckman Aaron, capmkr. h 142 Forsyth
Gleckner Edward, cabinetmkr. h r 152 Rivington
Gleckner Jacob J. meat, 2262 Eighth av. h 2268 Eighth av.
Gleckner William, barber, h r 320 W. 38th
Gledhill H'y, hangings, 524 W. 34th, h 59 W. 97th
Gledhill James E. hangings, 524 W. 34th, h 501 W. 34th
Gledhill John, carpenter, h 1390 Second av.
Gledhill John, mer. 420 Produce Ex. h 1543 Pacific, B'klyn
Gledhill Joshua, stainer, h 529 W. 35th
Gledhill Mary, wid. Richard, hangings, 243 Fifth av. h 423 W. 34th

R. GLEDHILL,
IMPORTER OF
WALL PAPERS
AND
INTERIOR DECORATIONS,
243 Fifth Avenue.

Gledhill VanHorn, colormkr. h 441 Tenth av.
Gledhill William H. foreman, h 501 W. 34th
Gledhill, Meinken & Harris, hangings, 524 W. 34th
Gledner Frank, grocer, 172 Second
Gleese Bartlett, h 151 E. 44th
Gleeson Arthur F. fitter, h 417 E. 15th
Gleeson Cornelius, trucks, h 205 Monroe
Gleeson Dennis M. plumber, h 335 E. 115th
Gleeson Edward, carpenter, h 1622 Railroad av.
Gleeson Ellen, wid. Thomas, h 133 W. 29th
Gleeson George J. meat, Washn. mkt, h 439 Pearl
Gleeson James, smith, h 403 W. 54th
Gleeson John, bartender, h 28 Lewis
Gleeson John, carpenter, 204 E. 28th, h 143 E. 32d
Gleeson John, driver, h 354 E. 81st
Gleeson John, driver, h 80 Morton
Gleeson John A. (Rev.) h 505 W. 40th
Gleeson John P. meat, 484 Pearl, h 33 City Hall pl.
Gleeson Michael, cooper, 183 Christopher
Gleeson Michael, ostler, h 431 W. 54th
Gleeson Patrick, cooper, 183 Christopher
Gleeson Patrick, laborer, h 214 E. 85th
Gleeson Thomas, laborer, h 532 W. 58th
Gleeson Thomas J. clerk, h 117 W. 26th
Gleeson William, laborer, h 240 E. 47th
Gleeson William, plumber, 220 Av. A, h 219 Av. A
Gleeson William E. lawyer, 261 B'way
Gleeson William J. fruit, h 62 Monroe
Gleeson M. & Brother, coopers, 183 Christopher
Gleichman August, pedlar, h 77 Sheriff
Gleichman Herman, hats, 122 Columbia
Gleichmann Edward, tailor, h 679 E. 154th
Gleim John, framer, h 350 Pleasant av.
Gleim Martin, driver, h 1685 Third av.
Gleisch Adolph, cutter, h 137 Cannon
Gleises John, physician, 302 E. 57th
Gleiss Georee, laborer, 539 E. 11th
Gleissenberg Hulda, wid. Herman, h 533 Sixth
Gleitsman Adolph, clerk, h 150 Rivington
Gleitsmann Joseph W. physician, 117 Second av.
Gleitz August, pianos, Anthony av. n E. 174th, h E. 178th c Railroad av.
Gleitz Henry, carpenter, h 550 E. 16th
Gleitz Otto R. h E. 17-th n W. Vanderbilt av.
Gleitz Richard A. h E. 178th n W. Vanderbilt av.
Gleitze Frederick, h 44 Goerck
Gleitze Joseph, tallow, h 42 Goerck
Gleitzman Isaac, neckwear, 116 Eldridge, h 147 Madison
Gleitzman & Hut, neckwear, 116 Eldridge
Glemby Samuel, hairwkr. h 133 Clinton
Glen Cove Machine Co. (Ltd.) 298 South
Glen Cove Mfg. Co. starch, 298 South

EAST RIVER STEAM KINDLING WOOD FACTORY
1104 First Avenue, cor. E. 61st St. } Orders received through all American District and Western Union Telegraph Offices FREE. Send for Price-List. FRED. BUSE, Prop.

GEORGE G. WILLIAMS, *President.*
WILLIAM J. QUINLAN, *Cashier.*
CHEMICAL NATIONAL BANK, 270 BROADWAY, Capital, - $300,000.
DISCOUNT DAILY. *Notary,* R. G. ROBERTS.

Glen Gerrit S. pres. 853 B'way, h Buckingham h.
Glen John, spinner, h 650 Second av.
Glen Peter, clerk, h 12 Horatio
Glen Sam'l S. umbrellas, 74 Walker, h 357 W. 58th
Glencoe (apartments), 853 Seventh av.
Glencross David F. designer, h 50 Gt. Jones
Glendenning Cath. wid. Rob't, h 121 Ninth av.
Glendenning Francis, driver, h 317 W. 35th
Glendenning Francis D. driver, h 340 W. 37th
Glendinning Robert G. linens, 32 Walker, h Eng.
Glendinning, McLeish & Co. linens, 32 Walker
Glendon John, shoer, 503 W. 14th, h 307 W. 41st
Glenham Hotel, 153 Fifth av.
Glenhan House, 168 E. 24th
Glenk Frederick (Rev.) h 320 E. 55th
*Glenlyon Dye Works, 238 Church
Glenn Bridget, wid. Thomas, h 67 Laight
Glenn Catharine, wid. Samuel, h 654 E. 12th
Glenn Charles, carpenter, h 317 W. 44th
Glenn Edward M. drygds. 338 B'way, h Utica, N. Y.
Glenn Eliza, wid. John, h 114 E. 90th
Glenn Ellen, wid. George, h 447 W. 16th
Glenn George K. painter, 2 Reade, h 472 Pearl
Glenn Hugh, drygds. 338 B'way, h Utica, N. Y.
Glenn Hugh & Co. drygds. 338 B'way
Glenn Jackson, conductor, h 451 W. 31st
Glenn James, bartender, h 618 E. 16th
Glenn John, manager, 734 B'way, h 93 St. James' pl. B'klyn
Glenn John, mason, h 2145 Park av.
Glenn Joseph, boilermkr. h r 415 Cherry
Glenn Joseph, laborer, h 409 E. 63d
Glenn Margaret, wid. James, h 45 Washn.
Glenn Mary, wid. Joseph, h 618 E. 16th
Glenn Matthew, clerk, h 708 Sixth
Glenn Patrick, laborer, h 512 E. 18th
Glenn Patrick, laborer, h 325 E. 60th
Glenn Thomas, bartender, h 220 E. 52d
Glenn Thomas, boilermkr. h 27 Desbrosses
Glenn William, clerk, h 449 W. 24th
Glenn William, laborer, h 442 W. 38th
Glennan Andrew, laborer, h r 5 Batavia
Glennan Edward, liquors, 383 W. 125th, h 2000 Ninth av.
Glennan Edward, officer, h 433 W. 33d
Glennan Margaret, wid. Michael, grocer, 238 E. 37th
Glennan Margaret, wid. Thomas, h 521 First av.
Glennan Patrick, mason, h 518 W. 51st
Glennen Joseph C. clerk, h 1545 Second av.
Glennen Patrick, h 521 E. 117th
Glennen Thomas C. printer, h 402 E. 73d
Glennen William, h 247 E. 37th
Glenney George H. clerk, h 151 E. 47th
Glenney James T. actor, h 452 W. 57th
Glenney John, h 562 Grand
Glenney Walter L. C. hardware, 82 Chambers, h 114 B'klyn av. B'klyn
Glenney William P. men's furng. 1129 B'way, h 242 W. 75th
Glennon Daniel, porter, h 337 E. 30th
Glennon Henry, plumber, h 485 Eighth av.
Glennon James, laborer, h 340 E. 48th
Glennon James, laborer, h 342 E. 55th
Glennon James, ostler, h 2 E. 70th
Glennon John, driver, h 64 E. 53d
Glennon John, driver, h 529 W. 39th
Glennon John, ostler, h 37 W. 55th
Glennon Mary, wid. Thomas, h 77 N. Moore
Glennon Matthew, clerk, h 27 Charles
Glennon Michael, finisher, h 48 Rose
Glennon Owen, laborer, h 337 E. 122d
Glennon Patrick, h 406 W. 42d
Glennon Patrick H. liquors, 533 W. 46th
Glennon Peter, coachman, h 136 W. 54th
Glennon Thomas, laborer, h 745 First av.
Glennon William, conductor, h 795 Seventh av.
Glennon William, porter, h 203 E. 43d
GLENNY JOSEPH B. pat. meds. 756 B'way, h 10 St. Mark's pl.
Glenny William, clerk, h 325 W. 20th
Glenz Albert, examiner, h 103 E. 4th
Glenz Catharine, wid. John G. h 292 First av.
Glenz Charles, appraiser, h 78 E. 4th
Glenz Charles, clerk, h 418 E. 88th
Glenz Frederick, appraiser, h 78 E. 4th
Glespen John, shoes, 199 W. Houston
Glessel Conrad, police, h 308 Third
Glesser William, carpenter, h 1901 Second av.
Glessner Lee M. physician, 45 W. 27th
Gletcher Anna, wid. Joseph, h 410 E. 64th
Glibert Antony J. agent, h 1804 Third av.

Weather Strips
BROWNE'S Metallic & other kinds
Booth's Theatre Building, 23d St. & 6th Av.
The Pat. Metallic Weather Strip C

Glick Anton, boxmkr. h 96 Allen
Glick Benjamin, teacher, h 87 Lewis
Glick Bernard, clerk, h 281 E. B'way
Glick Bernard, tailor, h 108 Ridge
Glick Caroline, wid. Louis, h 504 E. 16th
Glick Henry, casings, 60 Pearl, h Windsor h.
Glick Herman, capmkr. h 68 Clinton
Glick Herman, presser, h r 165 Suffolk
Glick Herman, shoes, 393 E. Houston
Glick Hyman, real estate, 88 First
Glick Ignatz, cutter, h 87 Willett
Glick Jacob, tailor, h r 713 Sixth
Glick John, clerk, h 513 E. 11th
Glick Joseph, tailor, r 336 Eighth, h 713 Sixth
Glick Lipman, casings, 60 Pearl, h Ill.
Glick Louis, tailor, h r 285 E. 4th
Glick Morris, capmkr. h 47 Ridge
Glick Moses, stenographer, 291 B'way, h 63 Catharine
Glick Philip, pedlar, h r 90 Columbia
Glick Simon, fcygds. 73 Catharine, h 63 Catharine
Glick Zachariah, jeweler, h 8 Allen
Glick Brothers, casings, 60 Pearl
Glickman Aaron, suspenders, 83 E. B'way
Glickman Joseph, suspendermkr. h 13 Norfolk
Glickman Marcus, suspenders, 83 E. B'way
Glickman A. & Brother, suspenders, 83 E. B'way
Glickmann Isaac L. dressmkr. h 7 Norfolk
Glickner Valentine, pianomkr. h 450 W. 37th
Glicksman Henry, clerk, h 35 Attorney
Glicksman Samuel, barber, 223 Delancey
Glidden John M. pres. 80 B'way, h Mass.
Glidden Robert G. produce, 156 Reade, h 507 Vanburen, B'klyn
Gliem Henry K. pianomkr. h 1704 Second av.
Gliemann Augusta, wid. John, h 443 E. 90th
Glime Andrew, photographs, 794 Third av.
Glimm Christian F. produce, 324 Washn. h 453 W. 47th
Glimm John C. clerk, h 15 Morton
Glimm John E. produce, 324 Washn. h 453 W. 47th
Glimm Brothers, produce, 324 Washn.
Glines George E. pres. 143 Duane, h 143 E. 18th
Glines Moses K. manager, 143 Duane, h 294 Sixth av.
Glinke August, tailor, h r 123 Rivington
Glinn James, coachman, h 39 W. 55th
Glinn John, laborer, h 235 E. 20th
Glinn Morris, police, h 114 King
Glinsman Charles H. beer, 96 Gold
Glinsmann Frederick, eatingh. 26 W. B'way
Glinsmann Henry C. machines, 26 University pl. h Bayonne, N. J.
Glinsmann John, liquors, 176 West, h 127 Warren
Glinsmann Peter, candy, 1165 Second av. h 1052 First av.
Glinsmann & Co. machines, 26 University pl.
Glismann Ellen, candy, 420 W. 39th
Glismann Henry, pedlar, h 420 W. 39th
Glismann John H. tailor, 104 W. 25th, h 413 Sixth av.
Gliss Mary, wid. John, h r 103 Orchard
Glitch Franklin, tailor, h 230 Stanton
Glitz Gustave, bagmkr. h r 254 E. 10th
Glitz John, laborer, h 396 Front
Glitzenstein Morris, capmkr. h 65 Forsyth
Glixman Hannah, tailor, 25 Church, h 956 Second av.
Glixman Joel, tailor, h 956 Second av.
Globby Henry H. painter, h 202 E. 36th
Globe Curtain Pole Co. 242 Canal
Globe Dime Museum, 298 Bowery
*Globe Engraving Co. 47 Centre
Globe Fire Ins. Co. 161 B'way
*Globe Foreign Express, 18 B'way
Globe Lubricating Co. oils, 103 Maiden la.
Globe Mfg. Co. presses, 44 Beekman
Globe Mutual Benefit Soc. 73 Park row
Globe Paper Bag Mfg. Co. 20 College pl.
*Globe Print Works, 176 Worth
GLOBE STATIONERY & PRINTING CO. 89 Liberty
Globe Woolen Co. 51 Leonard

FURNACES, RANGES, Fireplace Heaters. Richardson & Morgan Co. 92 Beekman St.
See adv. pages 38 & 39 Pink Sheets Back of Book.

WATER METERS AND GAS ENGINES.
GLO 726
NATIONAL METER CO., 252 BROADWAY.
GLU

PERRIER JOUËT CHAMPAGNES.
MEDIUM-DRY, & SPECIAL,
DU VIVIER & CO. 49 BROAD ST. N.Y.

Globitz Barnett, tailor, h 38 Rivington
Gloch August, smith, h 408 W. 41st
Gloch Bernard, packer, h 212 E. 75th
Glock Adam, porter, h 198 Third
Glock Andrew, tailor, h r 314 E. 25th
Glock Charles, clerk, h 416 E. 86th
Glock Frederick, cooper, 306 W. 21st. h 250 W. 20th
Glock Gottfried, h 406 Second av.
Glock Louis, tailor, 171 W. 25th. h 265 Seventh av.
Glock Max, laborer, h 80 Division
Glock Samuel cigars, 6 Walker
Glocke Frederick E. carpenter, h 400 W. 36th
Glockler Frederick, cabinetmkr. h 66 Stanton
Glockmann August, clerk, h Columbine n Cambreling av.
Glockmann Henrietta, wid. Frederick, h 205 Eighth av.
Glockner George C. agent, h 35 Sullivan
Glockner John, laborer, h 463 Eleventh av.
Glockner John G. shoemkr. h 35 Sullivan
Glockner Joseph F. upholsterer, h 35 Sullivan
Glockner Louis, clerk, h 318 E. 13th
Glockner Theodore, driver, h 520 W. 38th
Glocksein Charles, wood, 524 E. 68th
Glody Thomas P. carpenter, h 527 W. 50th
Gloeckner Bertha, wid. Anton, beer, 287 E. Houston
Gloeckner Emma M. servants, 709 Sixth av.
Gloeckner Ernst, clerk, h 427 E. 85th
Gloeckner George, liquors, 287 E. Houston
Gloeckner Jacob, trucks, 213 Fulton, h 401 W. 56th
Gloeckner John, pianomkr. h Mapes av. n Samuel
Gloeckner Louis, clerk, h 170 E 94th
Gloeckner Richard O. clerk, h 709 Sixth av.
Gloeckner Robert D. clerk, h 1653 Ninth av.
Gloeckner Theodore, grocer, 446 W. 41st
Gloede Charles, foreman, h 710 Courtlandt av.
Gloede Frederica, wid. John, h 673 E. 158th
Gloekner Jacob, beer, 955 Tenth av.
Glogau George, waiter, h 147 E. Houston
Glogau Joseph, baker, 356 Canal
Glogau William, eatingh. 6 W. 4th, h 9 Washn. pl.
Gloistein August J. liquors, 354 Grand
Glokner Edward, bkbinder, h 85 Clinton
Glokner Louis, h 152 Henry
Glomb August, tailor, 305 W. 145th
Glomb Ferdinand, cabinetmkr. h Eleventh av. n W. 173d
Glopp Conrad, smith, h 194 Monroe
Glopp John, printer, h r 158 Third
Gloor Oscar, pianomkr. h 339 W. 37th
Gloor Rudolph, pianomkr. h 440 W. 37th
Glor Charles, clerk, h 329 Pleasant av.
Glor Felicie L. wid. Peter, h 356 E. 87th
Glor Franz, laborer, h r 65 Av. B
Glor Hippolyte P. bric-a-brac, 38 E. 19th, h 419 E. 119th
Glore Andrew, boatbldr. h 341 E. 119th
Glore Charles, boatbldr. h 341 E. 119th
Glore John A. P. supplies, 212 Duane, h 21 W. 125th
Glore John A. P. & Co. supplies, 212 Duane
Glorick George, cooper, h r 335 Fifth
Gloriot Simon, shoemkr. h 153 W. 26th
Glose Adolf, musician, h 210 E. 10th
Gloss Ellen, wid. John M. h 342 E. 77th
Glossner John H. carpenter, h 414 W. 46th
Gloster Mary E. wid. Peter, h r 330 W. 41st
Glosz Alexander, candy, 211 E. 81st
Glotzer Benjamin, trimmings, 130 Wooster, h 1484 First av.
Gloucester Mfg. Co. prints, 59 Leonard
Glous Peter, carver, h 2382 First av.
Glover Amelia, wid. George, h 201 E. 102d
Glover Amelia, wid. Ralph, h 114 W. 28th
Glover Andrew, h 1501 B'way
Glover Andrew, roofer, h 321 W. 16th
Glover Andrew S. clerk, h 36 W. 128th
Glover Anne, h 11 Perry
Glover Anne M. dressmkr. 109 W. 126th
Glover Benjamin G. millinery, 536 B'way
Glover Benjamin T. surveyor, 51 Wall, h 253 Madison, B'klyn
Glover Catharine, dressmkr. 28 W. 19th
Glover Charles, brushmkr. h r 32 Cherry
Glover Charles, shoemkr. h 231 W. 26th
Glover David, fitter, 37 Dey, h 182 Leonard, B'klyn
Glover Frank, liquors, 39 Peck sl. h 213 E. 39th
Glover Frank & Son, liquors, 39 Peck sl.
Glover George, ice, h 199 Washn.
Glover George, porter, h r 50 Third
Glover George G. drygds. 693 Tenth av.
Glover Geo. W. liquors, 39 Peck sl. h 151 E. 45th
Glover H. Clay, vet. surg. 1293 B'way, h 1495 B'way
Glover Henry, carpenter, h 223 E. 102d
Glover Henry J. engineer, h 1851 Ninth av.
Glover Henry S. lawyer, 31 Nassau, h Fairfield, Ct.
Glover Henry W. clerk, h 107 E. 123d
Glover James, janitor, h 118 W. 3d
Glover James A. ins. 141 B'way, h Mt. Vernon, N. Y.
Glover John, ironwkr. h 419 W. 26th
Glover John, manager, h 183 Bowery
Glover John H. lawyer, 31 Nassau, h 531 Madison av.
Glover John J. physician, 46 E. 63d
Glover Joseph, baggagemaster, h 611 E. 134th
Glover Lewis C. twines, 20 Cliff & 245 Pearl, h 68 Fort Greene pl. B'klyn
Glover Mary, wid. Charles W. h r 445 W. 40th
Glover Ralph, smith, h 321 W. 16th
Glover Robert O. ins. 141 B'way, h Mt. Vernon, N. Y.
Glover Samuel, real estate, 39 Nassau, h Fairfield, Ct.
Glover Sarah W., wid. William, h 136 E. 117th
Glover Thos. ins. 141 B'way, h Mt. Vernon, N. Y.
Glover Thomas, painter, h 592 Third av.
Glover Thomas James, lawyer, h 123 E. 30th
Glover William, butcher, h 133 E. 115th
Glover Wm. A. broker, 1272 B'way, h 127 E. 118th
Glover William E. lawyer, 11 Pine, h 440 E. 116th
Glover William H. drygds. 693 Tenth av. h 11 Perry
Glover William H. H. builder, h 665 E. 136th
Glover William W. hardware, 94 Chambers, h 468 Vanburen, B'klyn
Glover G. & Co. drygds. 693 Tenth av.
Glover & Co. ins. 141 B'way
*GLOVER & WILLCOMB, curled hair, 5 White & 109 & 111 West B'way
Glover, Sweezy & Glover, lawyers, 31 Nassau
Glovitch Abraham, tailor, h 65 Canal
Glowacki Joseph, shoes, 74 Broome
Glubitz Rudolph, cabinetmkr. h 1333 Second av.
Gluck Adolph, baker, h 118 Sheriff
Glück Adolph, laborer, h r 451 E. Houston
Glück Adolph, mer. 45 Lispenard, h 158 Second av.
Gluck Barnet, shoemkr. h r 38 Forsyth
Gluck Bernhard, tailor, h 67 Cannon
Gluck Bernhard, tailor, h 96 Sheriff
Gluck Charles, baker, 322 Delancey, h 54 Goerck
Gluck Charles, clerk, h 421 E. 85th
Glück David, clerk, h 32 Av. B
Gluck David, pedlar, h 90 Lewis
Gluck David, tailor, h 721 Sixth
Glück Emanuel, shoemkr. h 174 Suffolk
Gluck Emanuel, tailor, h 83 Willett
Gluck Emanuel, undertaker, h 160 Ridge
Gluck Emily, bdgh. 33 Clinton pl.
Gluck Ferdinand, tailor, h 220 E. 4th
Glück Henry, cigarmkr. h 212 E. 75th
Gluck Henry, cigarmkr. h 247 Third
Gluck Ignatz, shoes, 186 Stanton, h 188 Stanton
Gluck Jacob, h 123 E. 103d
Gluck Jacob, capmkr. h 43 Clinton
Gluck Jacob, laborer, h r 139 Pitt
Gluck John, porter, h 200 Spring
Gluck Joseph, h 21 Catharine
Gluck Joseph, cigars, 384 Bowery, h 18 Summit av. J. C.
Glück Joseph, drygds. 1395 Second av.
Glück Joseph, upholsterer, h 617 E. 15th
Gluck Louis S. pianomkr. h 329 W. 40th
Gluck Max, h r 151 Attorney
Gluck Morris, drygds. 304 Second, h 360 E. 4th
Glück Morris, laborer, h 52 Av. B
Gluck Moses, pedlar, h 54 Forsyth
Gluck Nathan, grocer, 52 Pitt
Gluck Pincus, tailor, h 90 Pitt
Gluck Samuel, cutter, h 168 Ridge
Gluck Samuel, express, 150 Attorney

MERCHANTS EXCHANGE NAT. BANK OF THE CITY OF N. Y.
SOLICITS YOUR ACCOUNT. 257 Broadway.
PHINEAS C. LOUNSBURY, Prest. ALLEN S. APGAR, Cashier.

BUTTER DISHES AND ORANGE BOX SHOOKS.
Office, 333 Hudson Street.
JOHN SPERRY MFG. CO.,
VENEERS FOR CARS, CHAIR SEATINGS, BREWERS' CHIPS.

Gluck Samuel, physician, 167 E. 60th
Gluck Samuel, shoes, 349 Third av.
Gluck Samuel, tailor, h 327 E. Houston
Gluck Samuel, tailor, r 296 Third, h 655 Fifth
Gluck Samuel, weaver, h 168 E. 104th
Gluck Simon, pawnbroker, 1429 Third av.
Gluck William, tailor, h E. 150th n Third av.
Gluckauf Gutman, pedlar, h 210 E. 76th
Gluckler Anna, wid. George, h r 219 Third
Gluckler George, driver, h r 229 Third
Gluckler Herman, printer, h 126 Seventh
Gluckler John, driver, h 266 Stanton
Gluckler Michael, baker, h r 176 Second
Glucklich Moses, tailor, h 192 Delancey
Glucklich Solomon, carrier, h 68 Columbia
Gluckman Esther, wid. Abraham, h 30 Canal
Gluckman Jacob, clerk, h r 251 Broome
Gluckman Joseph, tailor, h 251 Broome
Glückman Samuel, tailor, h 72 Suffolk
Gluckman Simon, glazier, h r 31 Essex
Gluckmann Adolph, pedlar, h 74 Orchard
Glucksberg Moritz, laborer, h r 44 Orchard
Glucksman Ignatz, teacher, h r 310 E. 4th
Glucksman Joseph, publisher, 21 Clinton pl.
Glucksman Morris, pawnbroker, 353 Bowery
Glucksman's Universal Library, 21 Clinton pl.
Glücksmann Herman, tailor, 152 Attorney, h 142 Suffolk
Glucksmann Joseph, liquors, 1431 First av.
Glucksmann Joseph, tailor, r 152 Attorney, h 334 E. Houston
Glucksmann Louis, tailor, h 174 Attorney
Gluckstein Louis, clerk, h 83 Eldridge
Gluckstein Louis, presser, h 333 E. 48th
Glueck Bernhard, h 259 Rivington
Glueck Christopher, shoes, 122 W. 40th
Glueck David, cabinetmkr. 540 Sixth, h 240 Third
Glueck Gustav F. carver, h 228 W. 19th
Glueck Herman, beer, 95 First
Glueck Ignatz, tailor, h 242 Stanton
Glueck Jacob, tailor, h 187 Av. B
Glueck Jos. tailor, r 308 E. Houston, h 160 Ridge
Glueck Samuel, grocer, 259 Rivington
Glueck Simon, h. furng. 172 Ludlow
Glueck Wm. cabinetmkr. r 540 Sixth, h 538 Sixth
Glueck William, cigarmkr. h 99 Av. B
Glueck William, grocer, 43 First, h 101 Av. B
Glueckman Adolph, supt. h 221 Henry
Glueckman David, tailor, h 134 Eldridge
Glugonski John G. boilermkr. h 445 W. 37th
Glunckin Jacob, boxes, r 339 W. 39th
Glunz Adolph T. grocer, 203 Forsyth
Gluske Theophile, tailor, h 142 Rivington
Gluss Jacob, tailor, 647 E. 12th
Gluth Conrad, wigs, 73 E. 13th, h 116 Chauncey, B'klyn
Gluth & Coyle, wigs, 73 E. 13th
Glutsch Wilhelmina L. wid. Charles F. h 59 St. Mark's pl.
Glutsch William, cabinetmkr. h 444 E. 82d
Glutz Gottlieb, laborer, h 2474 Eighth av.
Gluud George T. grocer, 33 Delancey
Glydon John T. builder, 1504 Second av.
Glydon Margaret, wid. John, h 444 E. 76th
Glyn Peter, driver, h 79 Montgomery
Glyn Walter, imp. 788 B'way
Glyn William E. broker, 30 Broad, h 37 E. 21st
Glynn Ann, wid. John, h 25 W. 131st
Glynn Bernard W. coachman, h 149 W. 30th
Glynn Bridget, wid. Patrick, h 340 Hudson
Glynn Bridget, wid. Thomas, h 388½ Madison
Glynn Christopher, molder, h 559 W. 30th
Glynn Christopher, smith, h 88 Horatio
Glynn Daniel, driver, h 789 Second av.
Glynn Daniel C. teas, 136 G'wich, h 282 Classon av. B'klyn
Glynn David, laborer, h 437 W. 25th
Glynn Edward, driver, h 110 W. 56th
Glynn George W. cigars, 200 B'way, h 1542 First av.
Glynn Hannah, wid. Michael, h 1322 Third av.
Glynn James, driver, h Tenth av. n W. 113th
Glynn James, trucks, h r 428 E. 117th
Glynn James V. clerk, h 314 E. 109th
Glynn Janet, wid. John, dressmkr. Ogden av. n Woif
Glynn John, driver, h 413 W. 48th
Glynn John, laborer, h 329 E. 75th
Glynn John, oysterman, h 121 W. 30th
Glynn John, plasterer, 603 Seventh av.
Glynn John E. produce, 220 Washn. h 453 W. 47th
Glynn John J. laborer, h 536 E. 117th
Glynn John J. M. laborer, h 47 Market
Glynn John T. clerk, h 11 Union ct.
Glynn Joseph, laborer, h 308 E. 34th
Glynn Julia, dressmkr. 412 W. 17th
Glynn Julia, wid. William, h 107 Washn.
Glynn Lawrence, keeper, h 633 E. 139th
Glynn Margaret, wid. Patrick, h W. 185th n Kingsbridge rd.
Glynn Margaret, wid. Thomas, h 72 Charles
Glynn Mark H. carpenter, 119 Worth, h 1681 First av.
Glynn Martin, driver, h r 18 Cherry
Glynn Martin J. eating h. 154 Third av. h 204 E. 15th
Glynn Martin J. teas, 76 Front, & grocer, 79 Catharine, h 58 St. Felix, B'klyn
Glynn Mary, wid. Charles, h 342 E. 76th
Glynn Michael, janitor, h 329 E. 80th
Glynn Michael, laborer, h 677 E. 156th
Glynn Michael, laborer, h 123 Washn.
Glynn Michael, watchman, h 147 Thompson
Glynn Michael F. fitter, h 9 Varick pl.
Glynn Michael J. liquors, 162 Spring, & bitters, 121 W. B'way
Glynn Nicholas, brewer, h 93 Charles
Glynn Patrick, driver, h 548 W. 39th
Glynn Patrick, laborer, h 225 E. 117th
Glynn Patrick, laborer, h 2062 Third av.
Glynn Patrick, police, h 430 E. 75th
Glynn Patrick H. engineer, h 421 W. 41st
Glynn Philip, laborer, h 490 Seventh av.
Glynn Sabina, wid. John, h 11 Union ct.
Glynn Samuel, calker, h r 43 Henry
Glynn Thomas, laborer, h 333 E. 115th
Glynn Thomas, shoer, h r 327 W. 26th
Glynn Thomas C. editor, 31 Rose
Glynn Timothy, shoer, h 303 E. 61st
Glynn William, janitor, h 411 E. 14th
Glynn William, laborer, h 548 W. 39th
Glynn William A. teas, 59 Whitehall & 484 Second av. h B'klyn
Gmähie Charles, butcher, h 172 Suffolk
Gmehlin Paul, pianos, 15 E. 14th & 298 Eleventh av. h 32 W. 105th
Gmelch Conrad, baker, 514 E. 14th, h 339 E. 22d
Gmelin Adolph, smith, h Av. A c E. 73d
Gmelin John, beer, 174 Second
Gminder Frederick, h 227 E. 11th
Gminder George F. liquors, 228 W. 124th
Gmür Robert, beer, 7 Delancey
Gnad John, gilder, h 1422 Third av.
Gnade Richard E. (estate of) mer. 29 South
Gnade & Huntington, mers. 29 South
Gnarro Comincio, teacher, 1263 B'way
Gnauth Elizabeth, wid. Edward C. h 301 E. 82d
Gneck Henry, cigarmkr. h 311 W. 38th
Gneiding Matthias, smith, h 549 W. 26th
Gneiding Otto, printer, h 776 Tenth av.
Goadby Clarence, treas. 501 Fifth av. h 21 W. 35th
Goadby Eugene S. cashier, 152 B'way, h 21 W. 35th
Goadby Thomas, h 21 W. 35th
Goadby William H. broker, 24 Broad, h 1 W. 25th
Goadby W. H. & Co. brokers, 24 Broad
Goater Edwin A. shoes, 150 Duane, h 41 Tompkins pl. B'klyn
Gobber Frederick, liquors, 130 Ninth av.
Gobber Herman H. grocer, 1691 B'way, h 242 W. 53d
Gobber John, liquors, 56 Tenth av. h 460 W. 14th
Gobber Richard, liquors, 469 Tenth av. h 473 Tenth av.
Gobbi Jerome, liquors, 93 Third av. h 152 E. 39th
Gobbi John, liquors, 93 Third av. h 152 E. 39th
Gobbi Brothers, liquors, 93 Third av.
Gobel Edward J. h 1 Hubert
Gobel Ernst, brewer, h 1655 Third av.
Gobel Frank, baker, h 1871 Second av.
Gobel George, brewer, h 899 E. 161st
Gobel John, grocer, 329 Eighth
Göben Ferdinand, tailor, h 447 W. 19th
Gobert Carl, clerk, h 42 Av. B
Gobert Charles, h 223 W. 20th
Gobetz Meyer, cigarmkr. h 420 E. 86th
Gobinski Conrad, shoemkr. h 404 E. 64th
Goble Angeline, wid. Albert, h 152 W. 46th
Goble Caroline M. wid. Nathan, h 168 E. 87th
Goble Charles, conductor, h 429 W. 25th
Goble Frederick H. agent, 6 Coenties sl. h Newark, N. J.
Goble George C. bartender, h 176 E. 85th
Goble Henry M. glass, 73 Murray, h 30 Bank
Goble Insulating Paint Co. 53 South
GOBLE L. SPENCER, state agent, MUTUAL BENEFIT LIFE INS. CO. (Newark) New Jersey; office, 137 B'way, h Newark, N. J.

MADE FROM PURE CREAM. HORTON'S ICE CREAM. French, Italian and American.

ROBT. ROOSEVELT, *Pres.*
JOHN D. VERMEULE, *V.-Pres.*
GEO. W. VAN SICLEN, *Sec.*

HOLLAND TRUST CO.
7 WALL STREET.
Capital $500,000 paid-in in Cash.

Current Interest Allowed on Deposits.
Checks paid through the N. Y. Clearing House.

GOB 728 GOD



Goble Mary, agent, 158 Bleecker
Goble Mary, widow, h r 429 W. 30th
Goble William, h 50 W. 129th
Goblner Joseph, milk, h 1201 Railroad av.
Gobron Louis C. physician, 195 Hester, h 122 E. 11th
Gocher William H. journalist, h 482 W. 150th
Gockel Henry, baker, 89 Delancey
Gockenbach Charles, handles, 89 Centre, h 214 Forsyth
Gocker Joseph, smith, h 187 Third
Gocker Kunigunde, wid. John, h 187 Third
Godard Emil, designer, h 501 W. 38th
Godard Victor, steward, h 355 W. 43d
Godbey John L. pilot, 104 South, h 117 Hall, B'klyn
Godbold James, smith, 18 James sl. h 1133 Lafayette av, B'klyn
Godbold James & Son, smiths, 18 James sl.
Godbold James W. smith, 18 James sl. h 1133 Lafayette av. B'klyn
Godby Edward J. turner, h 424 W. 48th
Godby George W. turner, h 436 W. 19th
Godby Robert L. h 540 W. 42d
Godby Robert L. jr. undertaker, 427 W. 42d
Godchand Agatha, feathers, 318 E. 43d
Godchaud Samuel, h 318 E. 43d
Godchaux Sylvain, chemicals, 55 Liberty, h 29 W. 16th
Goddard Abigail, wid. William, h 321 E. 109th
Goddard C. Frank, lawyer, 99 Nassau, h 113 Clymer, B'klyn
Goddard Calvin, pres. 120 B'way, h The Osborne
Goddard Calvin L. machinist, h 222 E. 81st
Goddard Charles V. manager, 335 B'way
Goddard E. Ely, pres. 28 W. 43d, h 27 W. 15th
Goddard F. Norton, trimmings, 516 B'way, h 10 W. 33d
Goddard Frank E. ins. 132 B'way, h 80 Hooper, B'klyn
Goddard Frank H. steward, h 209 W. 60th
Goddard Frederic N. h 2 E. 35th
Goddard Frederick B. publisher, 154 Nassau, h 134 E. 34th
Goddard H'y H. earthenware, 49 Barclay, h Eng.
Goddard Ira, jeweler, 14 John, h 694 Willoughby av. B'klyn
Goddard Isabella, dressmkr. h 129 E. 31st
Goddard John M. jeweler, 1 Maiden la. h 12 Fifth av.
Goddard Jos. W. trimmings, 516 B'way, h 10 W. 33d
Goddard Morrill, reporter, 52 Park row
Goddard Thomas, sawmkr. h 26 Lewis
Goddard Thomas J. laborer, h 511 Broome
Goddard Warren N. trimmings, 516 B'way, h 10 W. 33d
Goddard J. W. & Sons, trimmings, 516 B'way
Godde Jacob, clerk, h 540 W. 51st
Goddin Samuel C. clerk, h 456 W. 57th
Goddu Louis W. reporter, h 328 E. 123d
Gode Jacob D. grocer, 324 W. 21st
Gode John W. jr. grocer, 322 Henry
Godeffroy Adolphus E. iron, 45 B'way, h 60 W. 25th
Godel Frederick, smith, 716 Westchester av.
Godelsky Simon, school, 17 Allen
Godet Henry T. broker, 36 New & 1300 B'way, h 159 W. 81st
Godet Henry T. & Co. brokers, 36 New & 1300 B'way

HENRY T. GODET & CO.,
BANKERS,
36 New St., 1300 Broadway, and
198 Montague St., Brooklyn.

Godfield Ellen, wid. Thomas, h 166 Leonard
Godfrey Abel, h 46 Bank
Godfrey Abel J. agent, h 206 W. 60th
Godfrey Arthur, porter, h 27½ Sullivan
Godfrey Catharine, wid. George, h 228 Mulberry
Godfrey Charles, machinist, h 64 Gouverneur
Godfrey Charles H. h 121 Madison av.
Godfrey Charles J. arms, 7 Warren, h 180 Halsey, B'klyn
Godfrey Charles J. coachman, h 342 W. 37th
Godfrey David F. printer, h 144 E. 84th
Godfrey David J. conductor, h 95 St. Mark's pl.
Godfrey Edward, optician, 10 E. 14th, h Bayonne, N. J.
Godfrey Edward K. real estate, 216 E. 46th
Godfrey Edwin M. collector, h 348 W. 47th
Godfrey Eli A. liquors, 47 B'way, h 123 W. 132d
Godfrey Elizabeth P. wid. Rich. J. h 121 W. 56th
Godfrey Emil, grocer, 121 Ninth av.
Godfrey Frederick A. fitter, h 324 E. 77th
Godfrey James, driver, h 313 E. 53d
Godfred James H. driver, h 560 W. 52d
Godfrey James J. collector, h 76 Lewis
Godfrey James W. manager, 452 B'way, h B'klyn
Godfrey John, fitter, h 91 W. Houston
Godfrey John, painter, h 199 Mulberry
Godfrey John, police, h 514 E. 84th
Godfrey John T. paper, 62 Duane, h 109 Pulaski, B'klyn
Godfrey Joseph, leather, 3 Ferry, h 510 Classon av. B'klyn
Godfrey Lincoln, drygds, 318 B'way, h Pa.
Godfrey Margaret, wid. Michael, h 335 Eighth
Godfrey Martin, h 172 E. 89th
Godfrey Martin jr. liquors, 1582 Third av. h 172 E. 89th
Godfrey Patrick, driver, h 236 E. 56th
Godfrey Patrick, driver, h 200 W. 36th
Godfrey Peter, optician, h r 209 Fifth
Godfrey Robert, driver, h 555 W. 49th
Godfrey Robert, ostler, h 103 Sullivan
Godfrey Seth D. liquors, 30 Front
Godfrey Sophia, wid. William, h 114 E. 64th
Godfrey Thomas, watchman, h 447 W. 56th
Godfrey William, driver, h 328 W. 15th
Godfrey William A. fitter, h 324 E. 77th
Godfrey William H. corks, 51 Fulton, h 105 Noble, B'klyn
Godfrey Wilson, lumber 91 Wall, h 10 W. 30th
Godhelp Jacob, shirts, 554 B'way, h 172 E. 96th
Godhelp Siegmund, shirts, 554 B'way, h 172 E. 96th
Godhelp J. & Son, shirts, 554 B'way
Godillot Alexis jr. mer. 116 Reade, h Westport, Ct.
Godillot John F. mer. 116 Reade, h 151 W. 13th
Godine Edmund J. h 74 W. 92d
Godinsky Harris, furniture, 199 Division,
Godio August, designer, h 331 Seventh av.
Godkiend B. buttonholes, r 108 Delancey, h 349 W. 128th
Godkiend & Jakobviec, buttonholes, r 108 Delancey
Godkin Edwin L. editor, 206 B'way, h 115 E. 25th
Godkin Heyman, tailor, h 28 E. B'way
Godkin Lawrence, lawyer, 45 William, h 115 E. 25th
Godley Charles A. agent, 265 B'way
Godley Eugenie, wid. Oscar, h 49 E. 21st
Godley William D. imp. 7 Leonard & 157 Franklin, h N. J.
Godon Emile, jeweler, 44 Manhattan
Godon Leon, h 68 S. 5th av.
Godone Emma, wid. Napoleon, h 326 W. 57th
Godoy Francis J. stenographer, 2 Wall, h 120 W. 35th
Godoy Joaquin, cutter, h 222 E. 108th
Godoy Jose, teacher, h 120 W. 35th
Godron Theodore, engineer, h 405 E. 59th
Godschalk George, cigars, 96 First av.
Godsell James W. clerk, h 154 E. 87th
Godshalk E. H., Co. knitgds. 86 Worth
Godshalk Edward H. pres. 86 Worth, h Pa.
Godshalk Winfield H. v. pres. 86 Worth, h Pa.
Godsil Mary, wid. William, h 224 E. 57th
Godsil Thomas, shoemkr. h 1140 First av.
Godsill James, plumber, h 224 E. 57th
Godsman Alexander, smith, h 1003 Tenth av.
Godsoe Horace S. florist, 721 Sixth av. h 352 W. 56th
Godsoe William H. saddler, h 211 W. 61st
Godson John, h 798 Washn.
Godson John, clerk, h 20 Bethune
Godson Robert, lawyer, 291 B'way, h 313 Putnam av. B'klyn

Hartshorn's Shade Rollers. **Notice name of Stewart Hartshorn in script on labels, and avoid being fooled.**

GAS FIXTURES AND ELECTROLIERS | THE MITCHELL VANCE CO. Successors to MITCHELL, VANCE & CO. | 836-838 Broadway.

Godstrey William C. carpenter, h 70 W. 125th
Godstroy Louise, h 302 W. 134th
Godward George W. sec. 161 B'way, h 249 W. 131st
Godward William H. broker, 161 B'way, h 349 W. 19th
Godwin Allan W. broker, 65 Wall, h The Dakota
Godwin Bryant, treas. 126 Fulton, & pres. 54 Frankfort
Godwin Charles C. ins. 16 Exchange pl. h Greenwich, Ct.
Godwin Charles H. clerk, h 43 Bedford
Godwin Francis R. smith, h 683 E. 145th
Godwin George E. clerk, h 318 W. 59th
Godwin Harold, h 814 Madison av.
Godwin Jas. asst. supt. 146 Grand, h 168 E. 114th
Godwin John D. broker, 65 Wall, h 76 Halsey. B'klyn
Godwin John P. plumber, 2466 Third av. h 610 E. 140th
Godwin Joseph, mer. 176 South, h 77 Horatio
Godwin Joseph H. real estate, B'way n Kingsbridge rd
Godwin Joseph H. jr. h Bailey av. n Riverdale av.
Godwin Parke, pres. 126 Fulton, h 19 E. 37th
Godwin Richard J. broker, 65 Wall, h 526 Bedford av. B'klyn
Godwin Richard J. jr. broker, 45 William, h 130 W. 122d
Godwin Samuel A. broker, 45 William, h 103 Taylor, B'klyn
Godwin Thomas, electrician, 2526 Eighth av. h 2501 Eighth av.
Godwin Thomas S. architect, h 318 W. 59th
Godwin Thomas S. jr. actor, h 318 W. 59th
Godwin Wm. M. shoes, 52 W. 34th, h 616 E. 145th
Godwin R. J. & Sons, brokers, 65 Wall
Godwin & Co. electricians, 2526 Eighth av.
Godwin & McCarthy, shoes, 52 W. 34th
Godwin's Samuel, Sons, brokers, 45 William
Gody Edward, hotel, 251 Canal
Goeb George, varnisher, h 327 E. 54th
Goeb John C. music, h 221 W. 36th
Goebbels Otto, painter, h 1683 Av. A
Goebel Adam, h 79 E. 124th
Goebel Adolph, engineer, h 218 Clinton
Goebel Alfred J. clerk, h 175 E. 74th
Goebel Andreas, wood, 3279 Third av.
Goebel August, cabinetmkr. h 281 Av. A
Goebel August, painter, h 450 E. 88th
Goebel Barbara, wid. Raynor. h 178 Av. B
Goebel Caroline, wid. Philip, h 190 Av. B
Goebel Charles, baker, 165 Boulevard
Goebel Charles, butcher, h 541 Tenth av.
Goebel Charles, driver, h 51 Allen
Goebel Charles, driver, h 130 Willett
Goebel Charles E. weaver, h 438 W. 58th
Goebel Charles R. cigarmkr. h 605 First av.
Goebel Ferdinand, hops, 178 E. 76th
Goebel Frederick, h 27 Pitt
Goebel Frederick, beer, 614 W. 40th
Goebel Frederick, smith, h 645 E. 12th
Goebel George, h 627 E. 149th
Goebel George, tailor, h 100 St. Mark's pl.
Goebel George A. grates, 238 & 249 Second, h 227 Lynch, B'klyn
Goebel George M. tailor, h 205 Forsyth
Goebel Gustavus A. T. (Rev.) h 155 E. 91st
Goebel Henry, varnisher, h 91 Sheriff
Goebel Henry jr. jeweler, 468 Grand
Goebel Herman, clerk, h 425 E. 114th
Goebel Herman, jeweler, h 103 Columbia
Goebel Jacob, smith, h 167 Orchard
Geebel Jacob C. lawyer, 254 B'way, h 813 Lafayette av. B'klyn
Goebel John, meat, 219 Spring, h 287 Spring
Goebel John G. plumber, h 459 W. 50th
Goebel Julius, imp. 129 Maiden la.
Goebel Lewis S. lawyer, 254 B'way, & executor, 291 Pearl, h 235 Seventh
Goebel Louis, eatingh. 114 Chrystie
Goebel Louis, prof. h 155 E. 91st
Goebel Mary, widow, h 526 E. 13th
Goebel Mary, wid. Charles, h 402 E. 56th
Goebel Max, sec. 88 Beekman
Goebel Nicholas, findings, 605 First av.
Goebel Rudolph, crucibles, h 111 Second
Goebel Theodore, waiter, h 105 Essex
Goebel William, barber, h 70 New Chambers
Goebel William, laborer, h 1940 Railroad av.
Goebel J. & Co. imps. 129 Maiden la.
Goebel & Co. meat, 219 Spring
Goebelbecker Frederick, clerk, h 503 E. Houston
Goebelbecker John, bkbinder, h 503 E. Houston
Goebeler Frederick, cigarmkr. h 1513 Av. A
Goebeler Hugo, chemist, h 234 E. 85th
Goebels Bonifacius (Rev.) h 210 W. 31st
Goeben Charles, clerk, h 106 First av.
Goebler Joseph, cook, h 211 E. 102d
Goeckel Constantine, candy, 2406 First av.
Goeckel Joseph, driver, h B'way n W. 131st
Goeckel Peter, cabinetmkr. h 401 E. 76th
Goeckler Adolph, actionmkr. h 887 Tenth av.
Goeckler Helen, wid. Henry, h 76 Third
Goedecke Charles, ins. 2991 Third av.
Goedecke Herman, diesinker, 212 Centre, h 432 E. 85th
Goedecke Richard, diesinker, 212 Centre, h 443 E. 85th
Goedecke Brothers, diesinkers, 212 Centre
Goedecker Adolph, cooper, h 405 Fifth
Goedere Otto, driver, h 230 E. 126th
Goedtel Adam, musician, h 155 Second
Goedtel Charles, beer, 628 E. 13th
Goedter William, laborer, h 610 E. 14th
Goedy Gustave, smith, h 426 E. 73d
Goegel John, boilermkr. h 643 E. 11th
Goeggelmann Sophia, wid. John, h 134 Orchard
Goehler Paul, cabinetmkr. h 832 Railroad av.
Goehmann Christian, beer, 105 Bleecker, h 191 Greene
Goehmann Frederick, beer, 158 W. 18th
Goehring Christian, grocer, 244 W. 10th
Goehring Gottlieb, shoemkr. h 1451 First av.
Goehry Louis H. meat, 761 Elton av.
Goeke Wm. F. gardener, h W. 90th n Boulevard
Goekeler Frederick, shoes, 327 E. 48th
Goelbert Ludwig, varnisher, h 531 Sixth
Goelet Augustin H. physician, 355 W. 58th, h 243 W. 54th
Goelet Ogden, 9 W. 17th, h 608 Fifth av.
Goelet Robert, lawyer, 88 Nassau & 9 W. 17th, h 591 Fifth av.
Goelkel Lorenz, grocer, 430 Fifth
Goeller Chas. lawyer, 13 Chambers, h 212 E. 14th
Goeller Charles J. h 212 E. 14th
Goeller Charles L. upholsterer, 701 Sixth av. h 685 E. 146th
Goeller Christian, orderly, h 103 Manhattan
Goeller Christian F. organbldr. h 705 E. 134th
Goeller Frederick W. organs, 601 S. Boulevard, h 707 E. 134th
Goeller George C. real estate, 2439 Third av. h 507 E. 141st
Goellner Henry, smith, 43 Willett, h 40 Willett
Goellner Philip, driver, h 150 Suffolk
Goellner Phillip, milk, 538 E. 11th
Goeltz August, inst. mkr. h 268 E. Houston
Goeltz Francis A. jeweler, 377 Third av.
Goeltz Henry, jeweler, 3477 Third av.
Goeltz John, candy, 494 Third av.
Goeltz Mary, wid. Gustav, h 268 E. Houston
Goelz Adam P. grocer, 158 E. 53d
Goelz Catharine, cigars, 129 Seventh
Goelz Frederick, porter, h 68 First av.
Goelz Frederick, smith, h 159 E. 53d
Goelz John, grocer, 46 Sullivan, h 2 Watts
Goelz John, machinist, h 394 Eighth
Goelz John, shoes, 21 Grand
Goelz Nicholas, baker, 162 W. Houston
Goelz Valentine, grocer, 162 W. Houston
Goemann August, upholsterer, h 543 E. 13th
Goemmel Frederick, h 112 St. Mark's pl.
Goennel Pauline, wid. August, h 57 W. 11th
Goenner Adam, pianomkr. h 229 W. 33d
Goenner Joseph, shoemkr. h 620 E. 16th
Goenwein Henry, turner, h 232 E. 47th
Goepel Adolph, mer. 18 B'way, h 38 Sidney pl. B'klyn
Goepel Carl, banker, 29 William, h 140 Clinton, B'klyn
Goepel Charles F. upholsterygds. 221 Canal, & hardware, 209 Bowery & 3 & 15 Rivington, h 31 W. 130th
Goepol Louis, candy, 187 Grand
Goepel Otto, mer. 23 S. William, h 589 Carlton av. B'klyn
Goepel Paul, lawyer, 280 B'way, h 3 Riverview ter
Goepel & Raegener, lawyers, 280 B'way
Goepel & Trube, mers. 18 B'way
Goepfert Chas. fish, 219 Forsyth, h 144 E. Houston
Goepfert Christian, crockery, 2325 Third av. h 9 W. 127th
Goepfert George, pianomkr. h 98 Pitt
Goepfert Henry, smith, 740 Third av. h 314 E. 31st
Goepfert John, h 314 E. 31st
Goepfert John, baker, h 416 Fifth

DEAN'S PATENT ARDENTER MUSTARD. | Established in London 1831. 361 & 363 Washington Street, and 84, 86 & 88 North Moore Street, N. Y.

Richardson & Boynton Co.,
232-234 Water Street.
GOE 730
PERFECT FURNACES,
HOT-WATER HEATERS,
RANGES.
GOE



Goepfert John, cigars, 183 Varick
Goepfert John, pianomkr. h 310 E. 53d
Goepfert John F. h. furng. 525 Second av. h 573 Second av.
Goepfert Lawrence W. salt, 368 E. Houston, h 371 E. Houston
Goepp Charles, lawyer, 120 B'way, h 50 W. 100th
Goepp Joseph, books, 147 Sixth av. h 50 W. 100th
Goeppele Christopher, clerk, h 220 Sixth
Goepper Fred. steel, 32 Liberty. h 327 E. 15th
Goerber Anton, saddler, h 248 Third
Goerck Lewis W. jr. stationer, 1675 B'way
Goerdten Ferdinand, candymkr. h 338 E. 54th
Goeren Matthias J. varnisher, h 316 E. 66th
Goerens John, painter, h 306 W. 37th
Goericke Andrew, musician, h 20 First av.
Goering Anna M. wid. Henry, h 173 Essex
Goering Charles, driver, h 316 E. 12th
Goering Creszenza, wid. Nicholas, h 316 E. 12th
Goering Elizabeth, wid. Andrew, dressmkr 146 Essex
Goering Jacob, shoemkr. h 317 W. 39th
Goering Wm. ice, 723 Tenth av. h 546 W. 50th
Goerke George S. printer, 61 Warren, h 518 Classon av. B'klyn
Goerke Jos. cigars, 2186 Third av. h 154 E. 121st
Goerke Oscar, china, 53 Murray, h Mountainville, N. Y.
Goerke William, jeweler, 449 Hudson
Goerkel Frederica, wid. George, h 97 Third
Goerl Frederick, cheese, 638 E. 16th
Goerl George, driver, h 636 E. 16th
Goerl Martin, h 67 Prospect pl.
Goerl Pauline, pedlar, h r 521 E. 15th
Goerlich Henry J. jeweler, h 302 E. 77th
Goerlitz Alexander, engraver, h 181 Mulberry
Goerlitz John, mason, 336 E. 60th, h 345 E. 49th
Goerlitz Philip, builder, 314 E. 46th
Goerlt Paul, waiter, h 31 St. Mark's pl.
Goermann Philip, mason, h 100 St. Mark's pl.
Goern Vitus, butcher, h 640 E. 16th
Goernel Frederick, cigarmkr. h 405 E. 71st
Goerrig Charles P. drugs, 1434 Second av.
Goerschel Paul, cigarmkr. h 339 E. 38th
Goerte Frederick, embds. 29 Bond
Goertler Charles, h 527 E. 85th
Goertner Frank, carpenter, h 550 E. 16th
Goertz John, jeweler, h 402 E. 11th
Goertz John J. clerk, h 305 E. 70th
Goertz Joseph, laborer, h 685 Morris av.
Goertz William, waiter, h 167 Ludlow
Goerwitz Carl, beer, 194 Third av.
Goerwitz Henrietta, wid. Rudolph, h 161 E. 53d
Goesds Egide, sec. 159 Ninth av. h 323 W. 4th
Goess Louisa, wid. Henry, h 162 Third
Goessling Albertina, wid. Albert J. h 2433 Eighth av.
Goetchius Clifford L. carpenter, h 731 E. 143d
Goetchius Franklin W. carpenter, 552 Seventh av. h 701 E. 143d
Goetchius John M. chemicals, 47 Fulton, h 160 W. 59th
Goetchius Theodore M. mer. W. Washn. mkt, 564 Broome
Goetchius William F. carpenter, h 701 E. 143d
Goetchius William L. carpenter, 552 Seventh av. h 263 W. 39th
Goetel Louis, carpenter, h 426 E. 87th
Goetgi Jacob, painter, h 93 First
Goethals John, physician, 350 E. 4th
Goethke Wilhelmina, wid. Edward, dressmkr. 109 Av. D
Goetsch Adolph W. C. cabinetmkr. h 326 W. 26th
Goetsch Henry, tailor, h 307 E. 70th
Goetschius John S. clerk, h 523 W. 50th
Goetschius Joseph, carpenter, h 410 W. 44th
Goetschius Theodore, smith, h 1162 Third av.
Goett Edward, plushes, 219 Lewis & 810 Fifth
Goett George D. painter, h 27 Cannon
Goett John, hatter, h 133 Seventh
Goette Emil, beer, 223 S. 5th av.
Goette Herman, clerk, h 336 W. 16th
Goette William, cutter, h 215 Av. C
Goettel D. h 224 W. 52d
Goettel Henry, grocer, 248 Seventh av.
Goettel Jacob jr. contractor, h 109 W. 106th
Goettel Mary, widow, h r 147 W. 31st
Goetting Adolph, perfumer, 264 Spring, h 637 Eighth av.
Goetting Ernest, perfumer, 264 Spring, h 637 Eighth av.
Goetting Ernest C. drugs, 637 Eighth av. h 300 W. 41st
Goetting George, drugs, 720 Third av. h 159 E. 46th
Goetting Henry, tailor, h r 217 Av. A
Goetting William, h 300 E. 65th
Goetting William H. beer, 406 Third av.
Goetting A. & Co. perfumers, 264 Spring
Goettler Charles F. gateman, h 278 E. 10th
Goettler Conrad, beer, 49 Pitt
Goettler Ignatz, shoes, 225 E. 46th
Goettmann Albert, lawyer, 7 Warren & searcher, Hall of Records, h 325 Second av.
Goettmann George, painter, 430 E. 86th
Goettner Joseph, clerk, h 619 E. 11th
Goetz Adam, wine-, 122 Forsyth, h 492 Second av.
Goetz Adolph, carver, h 260 W. 47th
Goetz Andrew, eatingh. 297 Bowery, h 4 First
Goetz Anton, tailor, h r 244 E. 46th
Goetz August, plumber, 37 Rivington
Goetz Augusta, trimmer, h 238 E. 4th
Goetz Caspar, tailor, 235 W. 125th
Goetz Catharine, wid. John, h 195 Orchard
Goetz Catharine, wid. Valentine, h 57 Av. C
Goetz Charles, tailor, h 173 Second
Goetz Charles, varnisher, h 536 Pearl
Goetz Charles R. meat, 515 W. 39th, h 529 W. 39th
Goetz Christian, engineer, h 55 Manhattan
Goetz Christian, wines, 492 Second av. h 122 Forsyth
Goetz Emil, actor, h 760 Second av.
Goetz Ernestine, wid. Marcus, h 86 Ridge
Goetz Ferdinand, leather, 186 William, h Pa.
Goetz Frederica, wid. Benjamin, h 214 E. 57th
Goetz Frederick, inst. mkr. h 405 Fifth
Goetz Frederick W. carpenter, h 158 E. 118th
Goetz George, agent, h 73 Goerck
Goetz George, carpenter, h 252 E. 120th
Goetz George, printer, h 160 Forsyth
Goetz George, smith, 50 G'wich, h 68 G'wich
Goetz Gustave, musician, h 78 Third
Goetz Hannah, wid. Bernard, candy, 1928 Third av.
Goetz Henry, painter, h 248 W. 33d
Goetz Henry, photographer, h 335 Fifth
Goetz Henry, shoemkr. h r 51 Eldridge
Goetz Henry, smith, h 116 Suffolk
Goetz Henry, tailor, h 51 Manhattan
Goetz Ignace, tailor, 127 Fourth av.
Goetz J. Oscar, police, h Kingsbridge rd. n W. 163d
Goetz Jacob, cabinetmkr. h 280 Seventh
Goetz Jacob, machinist, h 7 Sheriff
Goetz Jacob, shoes, 922 Eighth av.
Goetz John, brakeman, h 127 Third
Goetz John, butcher, h 344 W. 39th
Goetz John, carpenter, h 437 W. 53d
Goetz John, fitter, h 70 Av. A
Goetz John, laborer, h 515 Fifth
Goetz John, tailor, h 127 First av.
Goetz John, tailor, h 105 Second
Goetz Joseph, h 14 Norfolk
Goetz Joseph, barber, 1588 First av.
Goetz Joseph, driver, h r 203 Av. B
Goetz Joseph, engineer, h 19 E. Houston
Goetz Joseph, liquors, 6 Barclay, h Newark, N. J.
Goetz Joseph J. baker, h 691 Tenth av.
Goetz Julius M. ment, 515 W. 39th, h 529 W. 39th
Goetz Margaret, wid. Jacob, h 182 Third
Goetz Mary, wid. Jacob, h 437 W. 53d
Goetz Mary E. wid. John, h 1563 Third av.
Goetz Matthias, h 122 Allen
Goetz Max, h 115 E. 82d
Goetz Max, clerk, h 443 E. 87th
Goetz Michael L. beer, 2356 Second av.
Goetz Peter, h 228 E. 48th
Goetz Philip, sec. 39 Broad
Goetz Samuel, shoes, 47 Warren, h 105 E. 91st
Goetz Sebastian, watchman, h 235 Delancey
Goetz Simon, laborer, h 232 E. 9th
Goetz Sophia, wid. John, flowers, 329 E. 10th
Goetz Theodore, tailor, h 190 Ludlow

FURS | **F. BOOSS & BRO.,** *Established 1853.* 449 BROADWAY IMPORTERS AND MANUFACTURERS. | **FURS**

Goetz William, brewer, h 886 Second av.
Goetz William, clerk, h 900 Second av.
Goetz Wolfgang, physician, 225 E. 14th
Goetz Bros. wines, 122 Forsyth & 493 Second av.
Goetze Albin, hosiery, 81 Franklin, h Germany
Goetze Charles, yarns, 256 Grand
Goetze Fred. eatingh. 821 Third av. h 222 E. 51st
Goetze Frederick, mus. insts. 511 E. 76th
Goetze Frederick A. tobacco, 30 Jay, h 351 Webster av. J. C.
Goetze Herman, plumber, 11½ Morris, h 37 E. 4th
Goetze Joseph, teacher, h 507 Sixth
Goetze Julius, drugs, 868 Lex. av.
Goetze Theodore, h 110 Second
Goetze Theodore & Co. yarns, 256 Grand
Goetze Theodore jr. yarns, 256 Grand
Goetze Wm. J. tobacco, 30 Jay. h 25 Wilkes, J. C.
GOETZE F. A. & BROTHER, sole manufacturers of the celebrated St. Omer rappee & genuine Swedish snuffs & Garibaldi & Havana smoking tobacco; also of German, French & other smoking tobaccos & snuffs, 30 Jay
Goetze & Zengen, eatingh. 821 Third av.
Goetzel George, foreman, h 75 E. 109th
Goetzel Theodore O. janitor, h 75 E 109th
Goetzen Frederick, cigars, 75 First av.
Goetzer Herman, packer, h 242 Seventh
Goetzinger Charles, tailor, 198 Prince
Goetzinger Margaret, wid. Frank, h 199 Av. C
Goetzl Adolph L. printer, 226 E. 57th
Goetzman Fred. supplies, 59 Murray, h 236 W. 48th
Goewey James E. conductor, h 330 E. 121st
Goewey John H. driver, h 22 Downing
Goewey Philip, fireman, h 819 Ninth av.
Goff Azro, agent, 150 Nassau, h 135 Lefferts pl. B'klyn
Goff Charles A. decorator, 1662 B'way & 1162 Ninth av.
Goff Dexter B. horses, 314 W. 127th
Goff Edwards H. pres. 41 Park pl. h 9 W. 24th
Goff George H. clerk, h 261 W. 42d
Goff Henry, ins. h 101 W. 68th
Goff James, laborer, h 32 Harrison
Goff John, laborer, h 62 W. B'way
Goff John W. asst. dist. atty. 32 Chambers, & lawyer. 229 B'way, h 679 E. 135th
Goff Lillian, dressmkr 69 W. 44th
Goff Mary, h 416 E. 18th
Goff Mary, h 409 E. 29th
Goff Mary, wid. James, h 744 E. 9th
Goff Mary, wid. John, h 426 W. 45th
Goff Mary E. wid. Andrew J. h 239 W. 126th
Goff Patrick F. driver, h 328 W. 37th
Goff Robert H. broker, 432 Canal, h 355 W. 34th
Goff Thomas, painter, h 343 E. 51st
Goff William, laborer, h 330 E. 36th
Goff William E. clerk, h 239 W. 126th
Goff & Pollock, lawyers, 229 B'way
Goffe Charles C. broker, 30 Broad, h 69 W. 83d
Goffe James R. physician, 326 Lex. av.
Goffe Michael, cook, h 377 Water
Goffe Robert H. jr. ins. 88 Wall, h 101 W. 68th
Goffronn Henry, carver, h 109 Delancey
Gogan James, driver, h 428 Eleventh av.
Gogan James, laborer, h 317 E. 43d
Gogan Thomas, laborer, h 352 E. 54th
Goge Alexander M. civil eng. 176 B'way & Pier A N. R. h 926 Madison av.
Goge Sigmond, manager, 104 W. 42d, h 181 E. 64th
Gogel Frederick, clerk, h 152 W. 63d
Gogel Marks, laborer, h 214 W. 60th
Gogel Marx, bartender, h 404 E. 59th
Gogel Moritz, shoes, 102 Stanton
Goger Barbara, shoes, 1996 Third av.
Goger Martin, tailor, h 207 Av. B
Gogerty Elizabeth, hairdresser, 713 Seventh av.
Gogerty John, tailor, h 404 E. 17th
Gogerty Michael, shoer, 223 E. 24th
Goggin Ann, wid. William, h 516 W. 27th
Goggin Catharine, wid. James R. laundry, 1289 Lex. av. h 175 E. 87th
Goggin David, laborer, h 361 Cherry
Goggin Ellen, bdgh. 42 E. 10th
Goggin James, waiter, h 346 E. 36th
Goggin John, provns. 441 Produce Ex. h 1180 Gates av. B'klyn
Goggin Joseph R. carpenter, h 82 E. 10th
Goggin Mary, dressmkr. 220 E. 80th
Goggin Mary, wid. Michael, h 1 White
Goggin Nora, wid. Thomas, h 232 E. 102d
Goggin Patrick J. painter, h 1704 Third av.
Goggin Richard, painter, h 171 E. 33d
Goggin Thomas, mason, h 220 E. 80th
Goggins Mary, wid. James, h r 235 Mulberry
Goggins Richard, fitter, h 4 Morton
Goggins William, laborer, h 535 W. 44th
Goggins William, painter, h 316 E. 39th
Goggins William, varnisher, h 994 First av.
Gogler Louis, photographs, 350 Bowery, & frames, 352 Bowery
Gogorza Eduardo, mer. 47 Liberty, h Summit, N. J.
Gogorza E. & Co. mers. 47 Liberty
Goheen Richard H. eatingh. 1 Lewis
Gohl Charles, shoes, 561 W. 50th
Gohl Christian, police, h E. 179th n Bathgate av.
Gohl George, tailor, h 694 Elton av.
Gohl Louisa, wid. Philip, h 335 W. 44th
Gohl Ludwig, shoes, 111 Christopher
Gohl Max, chemist, h 123 Broome
Gohler August, cigars, 639½ Hudson
Gohler Paul, pianomkr. h 816 Railroad av.
Gohmer Hugo, bagmkr. h 124 Madison
Gohres Andrew, carpenter, h 547 E. 12th
Gohring Adolph, polish, 202 William, h 1427 Park av.
Gohring Adolph & Co. polish, 202 William
Gohring Ernest, stable, 122 W. 29th
Gohring Frederick, brewer, h W.130th n Tenth av.
Gohring Richard, baker, h 7 Thompson
Gohring Richard, bricklayer, h 602 Morris av.
Gohring & Pape, stable, 122 W. 29th
Gohringer Charles, butcher, h 158 W. 26th
Goicouria Albert V. de, broker, 80 B'way, h 28 W. 56th
Goicouria, LeRoy & Co. brokers, 80 B'way
Goin James D. h 582 Fifth av.
Goin Martin, cook, h 213 Sullivan
Goirn William, upholsterer, h 162 E. Houston
Gokenholz Charles W. grocer, 518 Tenth av.
Gokey Moses A. machinist, h 306 W. 25th
Gol Jacob, bottler, h 430 E. 16th
Golbach Ambrose, grocer, 376 Eighth
Golbranson And'w, carpenter, 200 St. Nicholas av.
Golch James, clerk, h 142 W. 4th
Golconda Gold & Silver Mining Co. 245 B'way
Gold Aaron, slippers, 40 Attorney
Gold Aaron, tailor, h 244 Division
Gold Abraham, baker, h 217 Broome
Gold Abraham, tailor, h r 65 Forsyth
Gold Benjamin, laborer, h 84 Chrystie
Gold Benjamin, pedlar, h 42 Allen
Gold Bennett, tailor, h 6 Essex
Gold Car Heating Co. 6 N. Y. & B'klyn bridge
Gold Cornelius B. broker, 18 Wall, h 315 Lex. av.
Gold Cup Mining & Smelting Co. 89 Water
Gold Davis, smith, h 77 Eldridge
Gold Edward E. pres. 6 N. Y. & B'klyn bridge, h 353 W. 57th
Gold Henry, cigars, 112 South
Gold Henry, clothing, 122 West, h 342 E. 76th
Gold Henry, shoes, 65 Catharine
Gold Hirsch, tailor, h 152 Ridge
Gold James, drygds. 298 Church, h 434 E. 56th
Gold Jesse J. electrician, h 88 Charles
Gold John, clerk, h 372 E. 10th
Gold John W. painter, 318 Hudson, h 743 G'wich
Gold Julius, real estate, h 215 E. 110th
Gold Levy, cloaks, h 434 E. 56th
Gold Lippman, men's furng. 2016 Third av.
Gold Louis, agent, h 111 Hester
Gold Louis, pedlar, h 111 Division
Gold Louis, tailor, h 222 Madison
Gold Matilda, wid. Emanuel, h 338 E. Houston
Gold Samuel, grocer, 99 Lewis
Gold Samuel F. sec. 6 N. Y. & B'klyn bridge, h Englewood, N. J.
Gold William, janitor, h 308 W. 42d
Gold Zachariah, glass, 87 Bleecker, & frames, 19 Carmine
Gold & Stock Life Ins. Assn. 195 B'way
Gold & Stock Telegraph Co. 195 B'way, 16 Broad & 10 W. 23d
Gold, Barbour & Corning, brokers, 18 Wall
Gold's Heater Mfg. Co. 624 E. 14th
Goldbach Anthony, pianomkr. h 256 Av. A
Goldbach August C. tailor, 143½ E. 23d, h 401 Third av.
Goldbach Ferdinand, tailor, 143½ E. 23d, h 401 Third av.
Goldbach Mary, wid. Valentine, h 401 Third av.
Goldbach Samuel, cigars, 412 E. 124th, h 216 E. 75th
Goldbach A. & F. tailors, 143½ E. 23d
Goldbach S. & Co. cigars, 412 E. 124th
Goldbacher Bertha, wid. Max, h 218 E. 85th
Goldbacher Charlotte, wid. Philip, h 325 E. 13th

JAMES A. WEBB & SON, 165 PEARL ST., NEW YORK.
DRUGGISTS' ALCOHOL AND COLOGNE SPIRIT.

WM. A. BOOTH, *Prest.*,
G. L. HUTCHINGS, *Cash.*,
H. CHAPIN, JR., *Asst. Cash.*

3d NATIONAL BANK,
20 NASSAU ST.
Capital, - $1,000,000.

FOREIGN EXCHANGE
BOUGHT & SOLD.
Accounts Solicited.

CAREFUL ATTENTION TO THE INTERESTS OF DEPOSITORS GUARANTEED.

SCARFS AND SUSPENDERS.

BEST WC&W MADE.

THE TRADE SUPPLIED BY
WELD, COLBURN, & WILCKENS,
593 Broadway, New York.

Goldbacher Ernest, optician, 98 Fulton, h 107 W. 131st
Goldbacher Jos. N. lawyer, 229 B'way, h 218 E. 85th
Goldbacher & Guy, lawyers, 229 B'way
Goldbaum Edward, tailor, h 123 Delancey
Goldbaum Harris, pedlar, h 106 Allen
Goldbaum Paula, wid. Isidor, milliner, 375 Grand, h 25 Av. C
Goldbeck Herman, jeweler, h 408 E. 77th
Goldbeck Peter, cabinetmkr. h Brook av. n Third av.
Goldbeck & Gerlach, beer, 75 Park row
Goldberg Aaron, badges, 131 Clinton
Goldberg Abraham, cigars, 223 E. 107th
Goldberg Abraham, clothing, 167 Worth
Goldberg Abraham, drygds. 46 Hester
Goldberg Abraham, pedlar, h 57 Orchard
GOLDBERG ABRAHAM, pktbks. 9 Eldridge
Goldberg Abraham, shirts, 116 Monroe, h 194 Madison
Goldberg Abraham, tailor, h 84 Ludlow
Goldberg Abram, clothing, 214 Madison
Goldberg Abram, laborer, h 14 Orchard
Goldberg Abram, shoes, 52 Baxter
Goldberg Abram, tailor, h 204 Broome
Goldberg Abram, tailor, h 26 Norfolk
Goldberg Adolph, clerk, h 298 Madison
Goldberg Adolph, framemkr. h 450 Sixth av.
Goldberg Albert A. millinery, 99 Bleecker, h 179 Waverley pl.
Goldberg Alexander, clothier, 102 Prince & 118 Greene, h 222 E. 72d
Goldberg Augusta, wid. Wolf, h 36 Essex
Goldberg Benj. meat, 19 Hester, h 192 Division
Goldberg Bernard, tailor, h 72 Norfolk
Goldberg Bertha, wid. Julius, h 1504 Second av.
Goldberg Charles, meat, 8 Albany, h 11 Albany
Goldberg Charles, tailor, h 78 Forsyth
Goldberg Charles H. brooms, 326 Washn. & 29 Jay, h 118 New York av. B'klyn
Goldberg David, canemkr. h 77 Ludlow
Goldberg David, cigarmkr. h 370 Eighth
Goldberg David, pedlar, h 91 Ridge
Goldberg David, shoemkr. h 92 Ludlow
Goldberg David, shoes, 95 Delancey
Goldberg David, tailor, h 147 Madison
Goldberg Dora, wid. Baruch, h 234 Sixth
Goldberg Edward, canemkr. h 436 Grand
Goldberg Edward, jeweler, 142 Division
Goldberg Ellis, beads, 115 Mercer, h 1986 Lex. av.
Goldberg Esther, wid. Harris, h 323 E. 79th
Goldberg Eugene, jeweler, h 98 Pitt
Goldberg Eugene S. woodware, 326 Washn. & 29 Jay, h Harrison, N. J.
Goldberg Gustav, hats, 1879 Third av.
Goldberg Harris, paperhgr. h 140 Suffolk
Goldberg Harris, porter, h 261 Division
Goldberg Harris, tailor, h 121 Allen
Goldberg Harris, tailor, h 247 Broome
Goldberg Harris, tailor, h 18 Forsyth
Goldberg Henrietta, wid. Moritz, h 33 Allen
Goldberg Henry, pedlar, h 2368 First av.
Goldberg Henry, real estate, 8 Albany
Goldberg Henry, shoes, 23 Whitehall, h Locust Grove, L. I.
Goldberg Herman, clerk, h 307 E. 55th
Goldberg Herman, shoes, 407 E. 12th
Goldberg Herman, tailor, h 353 E. Houston
Goldberg Hyman, liquors, 249 Delancey
Goldberg Hyman, pedlar, h 27 Suffolk
Goldberg Hyman, tailor, 51 Ridge, h 54 Ridge
Goldberg Hyman, umbrellamkr. h 44 Essex
Goldberg Hyman, tailor, h 145 Forsyth
Goldberg I. mer. 119 Duane
Goldberg Isaac, cigars, 430 Grand, h 205 E. B'way
Goldberg Isaac, dyer, h 72 Division
Goldberg Isaac, pedlar, h 100 Orchard
Goldberg Isaac, provns. 148 Rivington
Goldberg Isaac, shirtmkr. h 308 Cherry
Goldberg Isaac, shoes, 59 Canal
Goldberg Isaac, tailor, h 74 Mott
Goldberg Israel, caps, 49 Essex
Goldberg Israel, jackets, 257 Canal, h 48 W. 50th
Goldberg Israel, shoemkr. h 9½ Essex
Goldberg Jacob, carpenter, h 150 Rivington
Goldberg Jacob, clerk, h 697 Second av.
Goldberg Jacob, collector, h 207 E. 71st
Goldberg Jacob, cutter, h 186 Clinton
Goldberg Jacob, tailor, h 87 Baxter
Goldberg Jacob, trucks, 164 Lewis, h 746 Fifth
Goldberg Joseph, capmkr. h 158 Ludlow
Goldberg Joseph, cigars, 223 E. 107th
Goldberg Joseph, clerk, h 47 Orchard
Goldberg Joseph, clothier, 54 Baxter
Goldberg Joseph, jeweler, 67 Nassau, h 217 E. 118th
Goldberg Joseph, packer, h 42 Essex
Goldberg Joseph, painter, h 127 Suffolk
Goldberg Joseph, tailor, h 5 Chrystie
Goldberg Joseph, tailor, 438 E. Houston
Goldberg Julius, clerk, h 162 W. 11th
Goldberg Julius H. frames, 481 B'way, h 234 W. 17th
Goldberg Lazarus, shoes, 142 Seventh av.
Goldberg Lena, wid. Philip, h 44 E. 74th
Goldberg Leopold, h 27 Sheriff
Goldberg Levi, meat, 22 Ludlow
Goldberg Levy, express, h 35 Hester
Goldberg Louis, h 25 Essex
Goldberg Louis, carpenter, h 48 Forsyth
Goldberg Louis, cigars, 317 E. 53d
Goldberg Louis, cutter, h 203 Madison
Goldberg Louis, eatingh. 370 Canal
Goldberg Louis, grocer, 37 Ludlow
Goldberg Louis, grocer, 32 Norfolk
Goldberg Louis, pedlar, h 61 E. B'way
Goldberg Louis, presser, h 8 Elizabeth
Goldberg Louis, tailor, h 112 Canal
Goldberg Louis, tailor, 265 E. B'way, h 296 Henry
Goldberg Louis, tailor, h 54 Forsyth
Goldberg Max, clothing, 74 Carmine
Goldberg Max, grocer, 61 Ridge
Goldberg Max, tailor, 390 Madison
Goldberg Max, tailor, h 723 Sixth
Goldberg Max, tailor, 20 Suffolk
Goldberg Mendel, printer, 322 Canal & 135 E. B'way
Goldberg Meyer, cigars, 138 Lewis
Goldberg Meyer, clothing, 97 Canal, & whitegds. 45 Norfolk
Goldberg Meyer, drygds. 109 Division & 124 E. B'way, h 199 E. B'way
Goldberg Meyer, milliner, 9 Division, h 9½ Division
Goldberg Michael, drygds. 109 Division & 124 E. B'way, h 232 E. 10th
Goldberg Michael, grocer, 93 Columbia
Goldberg Michael, tailor, h 264 Broome
Goldberg Moritz, frames, 422 Sixth av.
Goldberg Moritz, smith, h 150 Ridge
Goldberg Morris, cigars, 22 Rector
Goldberg Morris, fcygds. 619 B'way, h 118 W. 122d
Goldberg Morris, meat, 128 Willett, h 126 Willett
Goldberg Morris, shoes, 26 Catharine, h 26 Henry
Goldberg Morris, smith, h 171 Clinton
Goldberg Morris, tailor, 26 Canal
Goldberg Morris, tailor, 42 Oliver
Goldberg Morris, tailor, 33 Ridge
Goldberg Moses, bedding, 25 Av. B, h 334 E. 15th
Goldberg Moses, drygds. 109 Division & 124 E. B'way, h 199 E. B'way
Goldberg Moses, pedlar, h 126 E. B'way
Goldberg Nathan, butcher, h 976 Second av.
Goldberg Nathan, kalsominer, h 194 Division
Goldberg Nathan, pedlar, h 93 Ludlow
Goldberg Nathan, real estate, 178 Henry
Goldberg Nathan, shoemkr. h 39 Essex
Goldberg Nathan, tailor, h 171 Attorney
Goldberg Paul, fcygds. 8 Greene, h 133 E. 64th
Goldberg Philip, clerk, h 353 E. 69th
Goldberg Philip, jeweler, h 71 Second av.
Goldberg Philip, tailor, h 35 Essex
Goldberg Rachel, flowers, 49 E. Houston
Goldberg Rachel, wid. Gottlieb, h 201 E. 102d
Goldberg Samuel, agent, h 25 Pike
Goldberg Samuel, cigars, 392 Second av.
Goldberg Samuel, pedlar, h 150 Rivington
Goldberg Samuel, presser, h 60 Mott
Goldberg Samuel, reporter, County C. H. h 179 W. 76th
Goldberg Samuel, tailor, h 36 Essex
Goldberg Samuel, tailor, h 28 Norfolk
Goldberg Saul, tailor, h 220 Second
Goldberg Selig, collector, h 106 E. B'way
Goldberg Seraphine, h 351 E. 58th
Goldberg Sigmund, artists' matls. 285 Sixth av.
Goldberg Simon, h 70 Orchard
Goldberg Simon, carpenter, h 24 E. B'way

EAST RIVER STEAM KINDLING WOOD FACTORY
1104 First Avenue, } Orders received through all American District and Western Union
cor. E. 61st St. } Telegraph Offices FREE. *Send for Price-List.* FRED. BUSE, Prop.

Hayler's COCOA FOR BREAKFAST AND SUPPER.
PURE! HEALTHFUL!!
Sold by all Grocers.

Goldberg Simon, cigarmkr. h 223 E. 107th
Goldberg Solomon, carpenter, h 47 Orchard
Goldberg Wilhelmina, wid. Heyman, h 145 Forsyth
Goldberg Wolf, capmkr. h 19 Forsyth
Goldberg Wolf, tailor, h 186 Division
Goldberg C. H. & E. S. woodware, 326 Washn. & 29 Jay
Goldberg I. & Co. jackets, 257 Canal
Goldberg J. H. & Co. frames, 481 B'way & 54 Mercer
Goldberg M. & Sons, drygds. 109 Division & 124 E. B'way
Goldberg Brothers, cigars, 223 E. 107th
Goldberg & Cantor, provns. 148 Rivington
Goldberg & Co. beads, 115 Mercer
Goldberger Adolph, cigars, 144½ Eighth av.
Goldberger Adolph, dressmkr. h 225 Seventh
Goldberger Benjamin, cigars, 225 Delancey
Goldberger David, student, h 328 E. 55th
Goldberger Henry, grocer, 983 Second av. & sec. 213 E. 23d, h 911 Third av.
Goldberger Joseph, cigarmkr. h 107 Sheriff
Goldberger Joseph, clerk, h 314 E. 71st
Goldberger Leopold, shoes, 4 Av. B. h 242 Delancey
Goldberger Levi, dressmkr. h 225 Seventh
Goldberger Ludwig V. clerk, h 328 E. 55th
Goldberger Martin, printer, 44 Av. D
Goldberger Max, h 1628 Av. A
Goldberger Max, broker, 103 G'wich & 339 E. Houston, h 163 Ridge
Goldberger Mayer, tailor, 371 Third av.
Goldberger Michael, jeweler, 51 Av. B
Goldberger Moritz, baths, 99 Attorney
Goldberger Samuel, cigars, 145 Norfolk
Goldberger Samuel, grocer, 102 Pitt
Goldberger Samuel, hops, 13 Water, & brewer, 345 E. 29th, h 68 E. 61st
Goldberger Samuel, tailor, 222 Rivington
Goldberger S. & Co. hops, 13 Water
Goldblatt David, tailor, h 348 E. 49th
Goldblatt Harris, finisher, h 63 Ridge
Goldblatt Israel D. tailor, 65 Suffolk, h 78 Suffolk
Goldblatt Jacob, cigars, 42 Pitt
Goldblatt Jacob, tailor, h 125 Orchard
Goldblatt Leopold, smith, 773 Eighth av.
Goldblatt Michael, agent, h 150 Ludlow
Goldbowitz Louis, hair, 42 Allen
Golde Morris E. candy, 903 Third av.
Golde R. E. dressmkr. 342 E. 65th
Golde Siegfried, mer. 15 W. Houston
Golden Age Mining Co. 145 B'way
Golden Anthony J. police, h 306 E. 85th
Golden Argosy (periodical) 81 Warren
Golden Bernard, lodgings, 160 Park row, & clothing, 164 Park row, h 38 City Hall pl.
Golden Bridget, h 214 W. 61st
Golden Bridget, wid. Peter, h 344 E. 21st
Golden Bridget, wid. Peter, h r 324 E. 40th
Golden Catharine, wid. Thomas, h 252 Tenth av.
Golden Catharine, wid. William, h 305 W. 68th
Golden Celia, h 412 W. 42d
Golden Charles, watchman, h 56 S. 5th av.
Golden Chas. jr. lawyer, 176 B'way, h 56 S. 5th av.
Golden Charles F. doorman, h 407 E. 17th
Golden David, clerk, h 1237 Washn av.
Golden Edward, fish, 2245 First av. h 500 E. 115th
Golden Edward, seaman, h 326 E. 40th
Golden Eliza, h 311 E. 33d
Golden Elizabeth, h 412 W. 42d
Golden Felix F. butcher, h 575 Tenth av.
Golden Garret W. carpenter, h 111 Charlton
Golden Henry V. bartender, h 305 W. 69th
Golden Herman, seaman, h 659 E. 155th
Golden Honora, wid. Martin, h 167 Mott
Golden Hours, 24 Vandewater
Golden Hugh D. driver, h 345 E. 122d
Golden Hydraulic Co. 5 Beekman
Golden Isaac, pedlar, h 27½ Chrystie
Golden Jacob, tailor, h 125 Hester
Golden James, h 242 W. 60th
Golden James, boatman, h 310 E. 39th
Golden James, butcher, h 899 First av.
Golden James, clerk, h 893 Eighth av.
Golden James, driver, h 154 Cherry
Golden James, engraver, h 1636 Av. B
Golden James, laborer, h 101 Monroe
Golden James, tailor, h r 5 Vandam
Golden James F. supt. h 351 E. 114th
Golden Jane, wid. John, h 109 Christopher
Golden Janet, wid. Fischer, h 54 Forsyth
Golden Jason P. upholsterer, 940 B'way, h 204 E. 84th
Golden John, butcher, h 539 W. 44th

Weather Strips
BROWNE'S Metallic & other kinds
Booth's Theatre Building, 23d St. & 6th Av.
The Fitz Metallic Weather Strip Co.

Golden John, driver, h 1559 Third av.
Golden John, fitter, h 63 Mott
Golden John, janitor, h r 332 E. 114th
Golden John, painter, h 642 Eleventh av.
Golden John, painter, h 546 Ninth av.
Golden John, pilot, h 1156 First av.
Golden John, refiner, h 739 Washn.
Golden John B. upholsterer, 940 B'way, h 156 W. 25th
Golden John J. clerk, h 540 Canal
Golden John J. fireman, h 221 E. 75th
Golden Joseph, machinist, h 328 W. 49th
Golden Joseph, porter, h 212 E. 127th
Golden Judson, police, h 196 Hudson
Golden Lewis, tailor, h 46 Allen
Golden Margaret, wid. Charles, h Eighth av. n W. 107th
Golden Martin, laborer, h 220 Monroe
Golden Martin, mason, h 202 Hester
Golden Mary, widow, h 654 Second av.
Golden Mary, wid. Daniel, h 262 First av.
Golden Mary A. wid. Edward, h 401 E 83d
Golden Michael, bricklayer, h 433 E. 79th
Golden Michael, clerk, h 160 E. 53d
Golden Michael, laborer, h 340 E. 40th
Golden Michael, molder, h 615 E. 149th
Golden Michael W. butcher, h 251 E. 123d
Golden Owen, produce, 88 Dey
Golden Patrick, carpenter, h r 309 W. 20th
Golden Patrick, engineer, h 1 Corlears
Golden Patrick, foreman, h 347 Cherry
Golden Patrick, insp. 301 Mott, h 106 E. 52d
Golden Patrick, laborer, h 211 W. 61st
Golden Patrick F. coachman, h 966 Third av.
Golden Patrick H. pedlar, h 154 Cherry
Golden Peter, h 156 W. 25th
Golden Peter, boatman, h 11 State
Golden Peter, clerk, h 106 E. 52d
Golden Peter, fish, 2245 First av.
Golden Peter J. cutter, h 2162 Eighth av.
Golden Philip, machinist, h 184 First av.
Golden Philip, trucks, h 171 E. 89th
Golden Sarah, wid. David, h 72 E. 121st
Golden Theodore, mason, h 2245 First av.
Golden Thomas, harnessmkr. h 501 E. 14th
Golden Thomas, laborer, h 57 Spring
Golden Thomas, seaman, h 407 E. 63d
Golden Thomas F. J. police, h 430 W. 25th
Golden Thomas P. driver, h 365 W. 50th
Golden Timothy, police, h 106 E. 52d
Golden Timothy, smith, h 200 E. 95th
Golden William, driver, h 93 W. End av.
Golden William, plumber, 565 Third av.
Golden William, watchman, h 306 E. 85th
Golden William D. agent, E. 138th c Railroad av.
Golden William D. printers' matls. 44 Ann
Golden Brothers, upholsterers, 940 B'way
Golden P. & Son, fish, 2245 First av.
Goldenbach Aaron, dressmkr. 165 Hester
Goldenberg Benjamin B. pedlar, h 148 Eldridge
Goldenberg Francis, barber, 142 E. 84th
Goldenberg Herman, physician, 107 E. 59th
Goldenberg Isidor, cigars, 88 Rivington
Goldenberg Isidor, tailor, h 244 Rivington
Goldenberg Joel, laces, 468 Broome, h 107 E. 59th
Goldenberg Julius L. imp. 468 Broome, h France
Goldenberg Leonard, electrician, h 36 Henry
Goldenberg Max, shirtmkr. h 118 Allen
Goldenberg Moritz, tailor, h 148 Ludlow
Goldenberg Rose, wid. Reuben, h 240 E. 72d
Goldenberg Samuel L. imp. 468 Broome, h 116 E. 72d
Goldenberg Sarah, wid. Levi, h 116 E. 72d
Goldenberg Simon, h 134 Eldridge
Goldenberg Simon, laces, 468 Broome, h 29 E. 72d
Goldenberg Brothers & Co. laces, 468 Broome
Goldenkranz Solomon, physician, 171 Rivington
Goldenson David, presser, h 138 Eldridge
Goldenson Morris P. grocer, 237½ Division
Golder Bertha, wid. John, h 71 Mangin
Golder Caroline, wid. William, h 338 E. 41st
Golder James, carpenter, h 2311 Second av.
Golder Mary A. wid. Jacob, h 247 E. 114th

VENTILATING GRATES, STOVES, AND HEATERS. Richardson & Morgan Co. 92 Beekman St.
See adv. pages 38 & 39 Pink Sheets Back of Book.

THOMAS L. JAMES, *Prest.*,
A. VAN SANTVOORD, *V. Prest.*,
JOHN R. VAN WORMER,
Secy and Gen. Man.

THE LINCOLN SAFE DEPOSIT CO.
FIRE-PROOF STORAGE WAREHOUSE.
32 TO 38 EAST 42D STREET.

Safes Rented. . . . Plate stored under guarantee. Fire-proof storage for household effects.

AIX-LA-CHAPELLE
KAISER WATER
REFRESHING, DIETETIC TABLE WATER
BEST IN THE WORLD
Luyties Brothers
New York
Agents U. S. A.

Golder Peter C. trucks, Pier 20 E. R. h 22 Willow, B'klyn
Golder Sheffield, painter, 99 Essex, h 206 E. 20th
Golder William H. laborer, h 311 E. 44th
Golderman Caspar, auditor, 301 Mott, h Fordham heights
Goldesman Nachson, photographs, 38 Bowery
Goldey Catharine, widow, h 433 W. 46th
Goldey Charles A. L. lawyer, 23 Chambers, h 84 Grove
Goldey James H. banker, 4 Warren, h 5 Spencer pl. B'klyn
Goldey William H. hardware, 52 Vesey, h B'klyn
Goldey W. H. & Co. hardware, 52 Vesey
Goldfaden Abraham, editor, h 141 E. B'way
Goldfaden Max, shoemkr. h 103 Division
Goldfarb Herman, furs, r 66 Wooster, h 127 Delancey
Goldfarb Hyman, silks, 619 B'way, h 192 Division
Goldfarb Isaac, tailor, h 13 Eldridge
Goldfarb Jacob, tailor, h 87 Division
Goldfarb Julius, furs, 47 Allen
Goldfarb Samuel, carpenter, h 192 Division
Goldfarb Samuel, tailor, h 15 Ludlow
Goldfarb Solomon, tailor, h 80 Attorney
Goldfarb H. & Co. silks, 619 B'way
Goldfeder Bernhard, tailor, h 723 Fifth
Goldfeger Ignatz, pedlar, h 644 Fifth
Goldfeder Joseph, tailor, h 96 Attorney
Goldfeld Morris, carpenter, h 20 Norfolk
Goldfelder Caspar, tailor, 242 E. 75th
Goldfinger Emanuel, dressmkr. h 97 Pitt
Goldfinger Henry, pedlar, h 189 Rivington
Goldfinger Sarah, h 309 E. 81st
Goldfish Louis, cigars, 154 Varick, h 42 Vandam
Goldfogle Henry M. lawyer, 261 B'way, & judge, 154 Clinton, h 289 Delancey
Goldfogle & Cohn, lawyers, 261 B'way
Goldfrank Max, drygds. 117 Duane, h 20 E. 81st
Goldfrank, Frank & Co. drygds. 117 Duane & 32 Thomas
Goldfuss Carl, musician, h 230 E. 104th
Goldfuss Helen, wid. Bernard, h 140 Rivington
Goldgart Anna, wid. George, h 165 E. 91st
Goldgrabe Dederick, bartender, h 1739 Tenth av.
Goldhagen Gustav, clothing, 554 B'way, h 208 E. 16th
Goldhammer Charles, barber, 1 B'way, h 514 Sixth
Goldhammer Ignatz, cigarmkr. h 208 E. 63d
Goldhammer John, upholsterer, h 138 Third
Goldhammer Leopold, cigars, 148 Suffolk
Goldhammer Philip, barber, 49 Clinton
Goldhammer Sidney, conductor, h 339 E. 69th
Goldie Horatio N. J. shirts, h 66 E. 121st
Goldie John, liquors, 2285 Third av. h 2453 Second av.
Goldie Mary, widow, h 443 E. 119th
Goldie Mary, wid. William, h 331 E. 30th
Goldin Frank E. drugs, 1449 B'way
Goldin Jacob, grocer, 44 Allen
Goldin F. E. & Co. drugs, 1449 B'way
Golding Bernard, pedlar, h 189 Clinton
Golding Catharine, wid. Henry, h 305 W. 13th
Golding Isaac, tailor, h 177 Clinton
Golding James, h 311 E. 24th
Golding James, carpenter, h 337 W. 49th
Golding James, clerk, h 586 Grand
Golding John, h 159 W. 4th
Golding John, h 210 W. 10th
Golding John B. trainer, h 1633 Madison av.
Golding John E. signs, 240 Pearl
Golding John J. hats, 140 & 428 Third av. h 363 Third av.
Golding Jos. H. boats, ft. E. 124th, h 438 E. 124th
Golding Maria, wid. Patrick, h 429 W. 31st
Golding Patrick, stone, 607 W. 54th, h 451 W. 57th
Golding Stephen C. hats, 140 & 428 Third av. h 414 W. 34th
Golding Thomas, agent, h 400 E. 48th
Golding Thomas, painter, h 210 W. 10th
Golding Thomas F. clerk, Dr. Jaeger's Co. 827 & 829 B'way, h 241 Av. B.
Golding Thomas F. hats, 517 Eighth av. h Bath, L. I.
Golding William, laborer, h 5 Weehawken
Golding William J. hats, 517 Eighth av. h 235 W. 38th
Golding Brothers, hats, 517 Eighth av.
Golding Brothers, hats, 140 & 428 Third av.
Goldinger Jacob, jeweler, 176 Division
Goldinger Louis, shoemkr. h 183 Clinton
Goldklang Jacob, tailor, h 134 Suffolk
Goldklang Julius, tailor, h 215 Madison
Goldman Abraham, cloaks, r 13 Clinton, h 109 Sheriff
Goldman Abraham, pedlar, h 9 Orchard
Goldman Abraham, tailor, r 136 Essex, h 115 Delancey
Goldman Abraham, tailor, h 2 Jefferson
Goldman Abraham, tailor, 1689 Third av.
Goldman Abram, tailor, 5 Elizabeth, h 63 Mott
Goldman Adolph, shoes, 72 Av. C
Goldman Barnet, smith, h 15 Chrystie
Goldman Barnett, canemkr. h 218 E. 52d
Goldman Benjamin, clerk, h 66 Av. C
Goldman Benjamin, cloakmkr. h 219 Broome
Goldman Benjamin, pedlar, h 65 Canal
Goldman Benjamin, tailor, 18 Suffolk
Goldman Bernard S. glazier, 313 W. 125th, h 265 W. 125th
Goldman Bertha, glass, 98 Division
Goldman Caroline, wid. Israel, h 319 E. 85th
Goldman Charles A. carpenter, h 27 Willett
Goldman Charles I. h 703 Second av.
Goldman David, tailor, h 53 Market
Goldman Davis, tailor, h 346 E. Houston
Goldman E. glass, 205 E. 120th, h 197 W. 134th
Goldman Elias, tailor, h 54 Sheriff
Goldman Ellen, wid. Harris, grocer, 649 E. 13th
Goldman Emma, wid. Louis, h 2267 First av.
Goldman Emma, wid. Moses L. jr. clothier, 118 & 274 Bowery, h 74 Bowery
Goldman Esther, wid. Harris, h 124 E. 123d
Goldman Frank, glass, 1322 Third av. h 210 E. 86th
Goldman Harris, express, 83 Bayard
Goldman Harris, pedlar, h 40 Willett
Goldman Harris, tailor, h 8 Elizabeth
Goldman Henry, broker, 9 Pine, h 649 Madison av.
Goldman Henry, physician, 252 E. 105th
Goldman Herman, cloaks, 101 Greene, h 168 E. 61st
Goldman Herman, machinist, h 340 W. 37th
Goldman Herman, tailor, h 72 Division
Goldman Hyman, tailor, h 53 Ludlow
Goldman Isaac, cigarmkr. h 511 E. 82d
Goldman Isaac, clerk, h 1701 Lex. av.
Goldman Isaac, glazier, h 98 E. B'way
Goldman Isaac, grocer, 100 Norfolk
Goldman Isaac, jeweler, h 13 Eldridge
Goldman Isaac, pedlar, h 70 Mott
Goldman Isaac, printer, r 149 Spring, h 219 Broome
Goldman Isaac, tailor, h 173 Clinton
Goldman Isidor, barber, 113 Charlton
Goldman Jacob, clerk, 235 E. B'way
Goldman Jacob, clerk, h 29 Norfolk
Goldman Jacob, grocer, 145 Norfolk
Goldman Jacob, shoes, 320 Seventh av.
Goldman Jacob, tailor, 253 Hudson, h 143 W. Houston
Goldman Jacob tailor, h 93 Sheriff
Goldman John, hatter, h 47 Essex
Goldman Jonas, clerk, h 639 Sixth
Goldman Jos. cloaks, 425 E. 42d, h r 32 Norfolk
Goldman Joseph, clothing, 77 Thompson
Goldman Joseph, packer, h 137 Orchard
Goldman Joseph, pedlar, h 155 Rivington
Goldman Julius, lawyer, 11 Pine, h 132 E. 70th
Goldman Julius, shoes, 420 Fourth av.
Goldman Kobie, cigars, 509 E. 16th
Goldman Lena, wigs, 47 Essex
Goldman Lewis, tailor, h 123 Allen
Goldman Louis, pedlar, h 182 Madison
Goldman Manassah L. real estate, 27 Eldridge
Goldman Marcus, broker, 9 Pine, h 649 Madison av.
Goldman Mark, tailor, h 192 Delancey
Goldman Marks, clerk, h 144 E. 84th
Goldman Matilda, dressmkr. 218 E. 52d
Goldman Max, clerk, h 218 E. 82d
Goldman Max, pedlar, h 141 Suffolk
Goldman Max, shoes, 1012 Second av.
Goldman Max tailor, h 231 Broome

MERCHANTS EXCHANGE NAT. BANK OF THE CITY OF N. Y.
SOLICITS YOUR ACCOUNT. 257 Broadway.
PHINEAS C. LOUNSBURY, Prest. ALLEN S. APGAR, Cashier.

C. N. JORDAN, President. CHARLES J. CANDA, Vice-President. | THE WESTERN NATIONAL BANK, CAPITAL, $3,500,000. | F. BLANKENHORN, Cashier. H. A. SMITH, Asst. Cashier.

Goldman Meyer, tailor, h 176 Delancey
Goldman Moritz, provns. 174 Rivington
Goldman Morris, glass, 78 Canal, h 240 E. B'way
Goldman Morris, pedlar, h 211 Rivington
Goldman Morris, rags, 24 Orchard
Goldman Nathan, tailor, h 30 Essex
Goldman Pauline, wid. Isaac, h 158 Clinton
Goldman Philip, pedlar, h 149 E. B'way
Goldman Philip, tailor, 54 Sheriff
Goldman Robert H. examiner, h 541 Canal
Goldman Robert W. janitor, h 913 Seventh av.
Goldman Seligman, cloaks, 101 Greene, h 168 E. 61st
Goldman Sigmund, cigars, 158 E. 88th, h 319 E. 85th
Goldman Solomon, tailor, h 47 Market
Goldman Theresa, wid. Leopold, cloaks, 101 Greene, h 142 E. 60th
Goldman William, clothing, 25 Bayard, h 118 Division
Goldman Wolf, tailor, r 77 Essex, h 226 Division
Goldman Brothers, cloaks, 101 Greene
Goldman, Sachs & Co. brokers, 9 Pine
Goldmann Abraham, drygds. 2780 Third av. h 2774 Third av.
Goldmann Abraham, printer, h 1702 Third av.
Goldmann Albert, foreman, h 215 E. 77th
Goldmann Barnett, tailor, 21 E. B'way
Goldmann Benjamin, cloakmkr. h 59 Suffolk
Goldmann Bernard, meat, 44 Allen
Goldmann Charles, fitter, h 209 E. 73d
Goldmann Frank, hatter, h 565 Tremont av.
Goldmann Gustav, provns. 314 E. Houston
Goldmann Henry, carpenter, h 317 E. 48th
Goldmann Ignatz, bottler, 353 Third, h 90 Pitt
Goldmann Isaac, publisher, 249 William, h 353 E. 19th
Goldmann Jacob, patternmkr. h 22 Chrystie
Goldmann Jacob, shoemkr. h 88 Ludlow
Goldmann Jeremiah, shirts, 25 Howard, h 367 Hudson
Goldmann Joseph, tailor, r 34 Attorney
Goldmann Leopold, drygds. 1516 Third av. h 326 E. 84th
Goldmann Louis, shoemkr. h 18 Allen
Goldmann Max, glazier, h 89 Lewis
Goldmann Moritz, grocer, 23 Chrystie
Goldmann Moritz, tailor, 112 Chrystie
Goldmann Moses, men's furng. 1516 Third av. h 303 E. 84th
Goldmann Nathan, carpenter, 163 Division, h 174 Division
Goldmann Philip, caps, 470 B'way, h 117 E. 85th
Goldmann Solomon, drygds. 2780 Third av. h 2719 Third av.
Goldmann S. & A. drygds. 2780 Third av.
Goldmann Brothers, men's furng. 1516 Third av.
Goldmann & Myers, shirts, 25 Howard
Goldmann & Zentrowitch, bottlers, 353 Third
Goldmark Henry, civil eng. 32 Liberty
Goldmark Leo, lawyer, h 248 W. 51st
Goldmunz Bernhard, wood, 101 Willett
Goldner Adolph L. pedlar, h 30 Av. B
Goldner Daniel S. liquors, 393 First av. h 153 Av. A
Goldner Elias, ins. h 23 Av. B
Goldner Frederick, tailor, h 532 Sixth
Goldner George, fitter, h 852 Second av.
Goldner Herman, tailor, h 216 Seventh
Goldner Hyman, painter, h 47 Essex
Goldner Joseph, real estate, h 88 Columbia
Goldner Leo, tailor, h 174 Av. C
Goldner Simon, h 852 Second av.
Goldner Simon, setter, 85 Nassau, h 255 E. 10th
Goldner Stephen, pianomkr. h 42 Av. B
Goldner William, cutter, h 114 Willett
Goldney Clara L. h 106 E. 16th
Goldnick Emil, trimmer, h 355 W. 47th
Goldnitz Frederick, janitor, h 574 Fifth av.
Goldowskey Isaac, pedlar, h 139 Division
Goldowsky Bernard H. tailor, h 4 Bayard
Goldowsky Samuel, grocer, 70 Orchard
Goldrich Isaac, varnisher, h 49 Clinton
Goldrich Morris A. clerk, h 38 Rivington
Goldrick James F. police, h 325 E. 21st
Goldrick Mary, dressmkr. 1246 Second av.
Goldrick Rose, wid. Mark, candy, 1246 Second av.
Goldsand Simon, fcygds. 131 Stanton
Goldsberry Edward B. hardware, 2289 Third av. h 72 E. 119th
Goldsberry Francis X. hardware, 2289 Third av.
Goldsberry John, carpenter, h 258 W. 144th
Goldsberry Samuel B. hardware, 2289 Third av.
Goldsberry's L. D., Sons, hardware, 2289 Third av.
Goldschmid Martin M. clerk, h 408 E. 120th
Goldschmidt Aaron, clerk, h 325 E. 80th
Goldschmidt Adolph M. imp. 18 Greene, h Germany
Goldschmidt Alfred A. buttons, 55 Franklin, h Fort Lee, N. J.
Goldschmidt Anselm M. meat, 221 Seventh
Goldschmidt Ascher, woolens, 142 Grand, h 137 Duffield, B'klyn
Goldschmidt Benjamin, clerk, 232 E. 10th
Goldschmidt Carl, cloaks, 385 Grand, h 267 Division
Goldschmidt Daniel, cabinetmkr. h r 349 W. 43d
Goldschmidt Daniel, imp. 18 Greene, h 100 E. 17th
Goldschmidt Daniel, packer, h 325 E. 80th
Goldschmidt David, jeweler, 261 Av. B
Goldschmidt E. imp. 515 B'way
Goldschmidt Edward, lawyer, 55 B'way, h 218 W. 131st
Goldschmidt Elias, tailor, h 440 E. 86th
Goldschmidt Emanuel, clerk, h 231 E. 48th
Goldschmidt George B. lawyer, 55 B'way, h Hotel Bristol
Goldschmidt Goetz, grocer, 215½ Seventh
Goldschmidt Hayman, meat, 503 E. 12th
Goldschmidt Henry, capmkr. h 237 E. 54th
Goldschmidt Henry, cigarmkr. h 301 E. 81st
Goldschmidt Henry, stables, h 220 E. 58th
Goldschmidt Henry P. broker, 53 Exchange pl. h 48 E. 58th
Goldschmidt Herman, leather, 694 E. 134th
Goldschmidt Isaac, woolens, 142 Grand, h 137 Duffield, B'klyn
Goldschmidt Jacob, pawnbroker, 182 Av. A, h 503 E. 12th
Goldschmidt Joseph, meat, 266 First av.
Goldschmidt Josephine, billiards, 2250 Second av. h 2274 Second av.
Goldschmidt Julius, capmkr. h 10 Av. A
Goldschmidt Julius, cigars, 238 E. 78th
Goldschmidt Julius, corsets, 16 Walker, h 369 Lex. av.
Goldschmidt Louis, meat, 559 Second av. h 503 E. 12th
Goldschmidt Louis, teas, 511 E. 13th
Goldschmidt Louis, tobacco, 211 Pearl, h 314 E. 86th
Goldschmidt Marcus, cigars, 205 First av.
Goldschmidt Max, cutter, h 134 Forsyth
Goldschmidt Max, dentist, h 75 E. 109th
Goldschmidt Melanie Y. wid. Henry, h 504 E. 17th
Goldschmidt Meyer H. coal, 334 E. 35th
Goldschmidt Mina, cigars, 45 B'way, h 421 E. 78th
Goldschmidt Morris, clothing, 524 First av. h 101 Norfolk
Goldschmidt Moses, h 75 E. 109th
Goldschmidt Nathan, brewer, h 555 W. 57th
Goldschmidt Nathan, coal, 334 E. 35th
Goldschmidt Nathan, grocer, 2143 Second av.
Goldschmidt Nathan, meat, 44 First
Goldschmidt Pauline, wid. William, h r 443 E. 13th
Goldschmidt Samuel, shoemkr. h 382 E. 10th
Goldschmidt Samuel A. h 10 E. 58th
Goldschmidt Solomon, h 153 E. 116th
Goldschmidt Teresa, wid. Joseph, h 301 E. 81st
Goldschmidt William, butcher, h 227 E. 111th
Goldschmidt H. P. & Co. brokers, 53 Exchange pl.
Goldschmidt L. & Co. tobacco, 211 Pearl
Goldschmidt & Koch, pawnbrokers, 182 Av. A
Goldschmidt, Bachrach & Co. imps. 18 Greene
Goldschmidt, Hess & Co. woolens, 142 Grand
Goldschmiedt Leopold, physician, 234 W. 46th
Goldschneider Adolph, cigars, 53 First
Goldschneider Morris, tailor, h 19 Forsyth
Goldshear Elias, tailor, h 89 E. B'way
Goldshear Marcus, grocer, 56 Sheriff
Goldshmidt Salomon, tailor, 212 E. 127th
Goldsmid Ray, h 177 E. 117th
Goldsmidt Jacob, h. furng. 1367 First av.
Goldsmidt John, clerk, h 406 E. 123d
Goldsmidt Meyer, meat, 1133 First av.
Goldsmith Aaron, capmkr. h 177 Clinton
Goldsmith Aaron, cigars, 22 Gold
Goldsmith Aaron, shoes, 16 Ninth av. h 219 W. 16th
Goldsmith Abraham, butcher, h 348 E. 70th
Goldsmith Abraham, cigars, 483 E. Houston
Goldsmith Abraham, lawyer, 154 Nassau, h 159 W. 122d
Goldsmith Abraham, sexton, h 93 Rivington
Goldsmith Adolph, baker, h 336 W. 36th
Goldsmith Adolph, diamonds, 38 Maiden la. h 242 W. 131st
Goldsmith Arthur, tailor, 86 Wall, h 1846 Third av.

MADE FROM PURE CREAM. | HORTON'S ICE CREAM. | French, Italian and American.

PAID UP CAPITAL, $900,000. SURPLUS, $51,411.
TITLE GUARANTEE AND TRUST Co.
55 LIBERTY ST., New York.
26 COURT ST., Brooklyn.

Goldsmith August, clerk, h 124 E. 115th
Goldsmith August, pianomkr. h 624 Walton av.
Goldsmith Augusta, milliner, 46 Seventh
Goldsmith Benjamin, clerk, h 421 Sixth
Goldsmith Bertha, badges, 85 Clinton
Goldsmith Bertha, wid. Aaron, h 84 E. 109th
Goldsmith Berthold, metals, 5 Beekman, h Oregon
Goldsmith Charles, clerk, h 119 Seventh
Goldsmith Charles, clerk, h 723 Sixth
Goldsmith Charles, clothing, 36 Baxter
Goldsmith Charlotte L. teacher, h 209 E. 15th
Goldsmith Daniel, jeweler, h 430 E. 116th
Goldsmith David, drygds. 920 Third av.
Goldsmith Edward, clerk, h 22 E. 111th
Goldsmith Edward, hats, 221 Bowery, h 73 Second av.
Goldsmith Edwin, starter, h 501 E. 14th
Goldsmith Egbert B. broker, 58 Wall, h 215 Putnam av. B'klyn
Goldsmith Emma, dressmkr. 30 E. 18th
Goldsmith Eugene, clerk, h 220 E. 69th
Goldsmith Frederick, diamonds, 20 Maiden la.
Goldsmith Fred. T. grain, 60 B'way, h Barrett h.
Goldsmith Gabriel, butter, 411 E. Houston
Goldsmith George S. flour, 54 Front
Goldsmith George S. & Co. flour, 54 Front
Goldsmith Gustave, agent, 31 Second av.
Goldsmith Gustave, clerk, 69 E. 109th
Goldsmith Gustavus A. pres. 21 Mercer, h 19 E. 74th
Goldsmith Helen, wid. David, h 1279 Park av.
Goldsmith Henry, cloaks, h 313 E. 57th
Goldsmith Henry A. waiter, h 222 E. 29th
Goldsmith Henry D. mer. 146 Fulton, h Jamaica, L. I.
Goldsmith Herman, broker, 33 John, h 159 E. 117th
Goldsmith Herman J. sec. 27 Second av.
Goldsmith Ingomar, diamonds, 20 Maiden la. h 65 W. 52d
Goldsmith Ingomar & Co. diamonds, 20 Maiden la.
Goldsmith Isaac, agent, h 222 E. 27th
Goldsmith Isaac, cigarmkr. h 79 E. 108th
Goldsmith Isaac H. stenographer, 27 Second av. h 319 Sixth
Goldsmith Isidor, mer. 423 B'way
Goldsmith Israel, clothier, 184 Av. A
Goldsmith Jacob, clerk, h 37 E. 63d
Goldsmith Jacob, leather, r 632 E. 12th, h 73 Cannon
Goldsmith Jacob, stationer, 85 Liberty
Goldsmith Jacques, h 119 E. 103d
Goldsmith James, baskets, 744 B'way, h 8 E. 75th
Goldsmith Jane, wid. Henry T. h 154 W. 22d
Goldsmith Jeanette, wid. Marx, h 201 Av. C
Goldsmith John S. inventor, h 442 E. 86th
Goldsmith Jonas, auction, 62 Bowery, h 128 E. 109th
Goldsmith Jonas G. h 68 E. 121st
Goldsmith Jonas R. tobacco, 246 E. Houston, h 119 Seventh
Goldsmith Joseph, clerk, h 346 E. 16th
Goldsmith Julius, clerk, h 63 E. 121st
Goldsmith Lazar, cigars, 420 E. 10th
Goldsmith Leonard H. fruit, 911 B'way, h 170 Lex. av.
Goldsmith Leopold, butcher, h 128 E. 109th
Goldsmith Leopold, clerk, h 405 E. 56th
Goldsmith Lester M. cigarmkr. h 204 E. 45th
Goldsmith Levi, drygds, 920 Third av.
Goldsmith Levy cigarmkr. h 84 Av. C
Goldsmith Lewis, janitor, h 44 W. 9th
Goldsmith Lewis, pedlar, h 8 Lewis
Goldsmith Lewis K. skirts, 62 Walker, h 161 E. 78th
Goldsmith Lida, h 161 E. 78th
Goldsmith Louis, cigars, 201 Av. C
Goldsmith Louis, clerk, h 37 E. 63d
Goldsmith Louis, clerk, h 339 E. 70th
Goldsmith Louis, cloaks, 472 B'way, h 68 W. 49th
Goldsmith Louis, real estate, 337 E. 118th
Goldsmith Louis, silks, 89 Grand, h 43 W. 56th
Goldsmith Louis, trimmings, 332 E. Houston, h 345 E. 4th
Goldsmith Louis G. molder, h 1850 Third av.
Goldsmith Lucy, draper, h 244 W. 22d
Goldsmith Marcus K. physician, h 170 E. 108th
Goldsmith Mary A. wid. George, h 143 W. 16th
Goldsmith Matilda, wid. Louis, h 445 Sixth
Goldsmith Maurice, cigarmkr. h 85 Clinton
Goldsmith Maurice H clerk, h 220 E. 69th
Goldsmith Max, candy, 615 E. 9th
Goldsmith Max, cigars, 164 Av. C
Goldsmith Max, feathers, 46 Seventh
Goldsmith Max, mattresses, 59 Fourth av. h 239 E. 30th
Goldsmith Max, silks, 89 Grand, h Pa.
Goldsmith Meyer, cattle, h 127 E. 65th
Goldsmith Meyer, cigars, 389 Eighth av.
Goldsmith Meyer, clerk, h 220 E. 69th
Goldsmith Meyer, clerk, h 247 E. 77th
Goldsmith Michael, clerk, h 337 E. 118th
Goldsmith Morris, boxes, 207 Seventh
Goldsmith Morris, cigars, 30 W. 3d, h 216 Wooster
Goldsmith Morris, glazier, h 163 Attorney
Goldsmith Morris M. shoes, 697 B'way, h 330 E. 16th
Goldsmith Moses, bottles, 84 Ridge, h 619 Sixth
Goldsmith Moses, cigars, 522 E. 86th
Goldsmith Moses, clerk, h 103 Av. B
Goldsmith Moses, cloaks, 472 B'way, h 68 W. 49th
Goldsmith Moses, dep. sheriff, h 1604 Av. A
Goldsmith Myer, undertaker, h 1287 First av.
Goldsmith Nehemiah, cigarmkr. h 1462 Second av.
Goldsmith Oliver, shoes, 11 Chatham sq.
Goldsmith Osmar, machinist, h 621 W. 51st
Goldsmith Pauline, wid. Henry H. h 256 W. 24th
Goldsmith Philip, cigars, 216 Wooster
Goldsmith Philip, metals, 5 Beekman, h 16 E. 63d
Goldsmith Reuben, hats, 398 Grand, h 199 Henry
Goldsmith Rosetta, wid. Sampson, h 131 W. 56th
Goldsmith Samuel, butcher, h 335 E. 48th
Goldsmith Samuel, cigarmkr. h 346 Pleasant av.
Goldsmith Samuel, cloaks, 385 Broome, h 125 Delancey
Goldsmith Samuel, conductor, h 235 E. 121st
Goldsmith Samuel, meat, 40 Clinton pl. h 216 Wooster
Goldsmith Samuel G. butter, 411 E. Houston
Goldsmith Sam'l J. lawyer, 320 B'way, h 247 E. 72d
Goldsmith Simon, h 131 W. 56th
Goldsmith Simon, butter, 314 E. 4th
Goldsmith Simon, cases, 194 B'way, h 160 E. 79th
Goldsmith Solomon, butcher, h 344 E. 53d
Goldsmith Solomon, butter, 86 G'wich
Goldsmith Solomon, meat, 2097 Second av.
Goldsmith Thomas J. steward, h 110 E. 124th
Goldsmith William, packer, 1589 Second av.
Goldsmith William, painter, h 714 E. 12th
Goldsmith F. T. & Co. grain, 60 B'way
Goldsmith G. & Son, butter, 411 E. Houston
Goldsmith L. & Son, drygds. 920 Third av.
Goldsmith & Davis, tobacco, 246 E. Houston
Goldsmith & Doherty, lawyers, 320 B'way
Goldsmith & Loewenberg, metals, 5 Beekman
Goldsmith & Plaut, cloaks, 472 B'way
Goldstein Aaron, pedlar, h 107 Delancey
Goldstein Abraham, clerk, h 114 E. 84th
Goldstein Abraham, cloakmkr. h 242 Division
Goldstein Abraham, fitter, h 250 Second
Goldstein Abraham, glass, 27 John, h 352 E. 70th
Goldstein Abraham, meat, 28 Hester
Goldstein Abraham, packer, h 518 E. 84th
Goldstein Abraham, pedlar, h 53 Allen
Goldstein Abraham, smith, h 94 Allen
Goldstein Abraham, stationer, 264 Grand
Goldstein Abraham, tailor, h 189 Clinton
Goldstein Abraham, tailor, h 29 E. B'way
Goldstein Abraham, tailor, h 79 Eldridge
Goldstein Abraham, tailor, h 23 Essex
Goldstein Abraham, tailor h 37 Forsyth
Goldstein Abraham N. snuff, 18 Allen
Goldstein Abram, cigarmkr. h 235 Broome
Goldstein Abram, smith, h 206 E. 25th
Goldstein Adam, pedlar, h 217 E. B'way
Goldstein Adolph, cutter, h 73 First
Goldstein Adolph, laborer, h 323 E. Houston
Goldstein Alexander, h 440 E. 58th
Goldstein Alex. barber, 303 W. 38th, h 447 W. 32d
Goldstein Anna, widow, h 5 Bayard
Goldstein Anne, h 30 Essex
Goldstein Anne, wid. Isidor, h 238 Rivington
Goldstein Barnet, dressmkr. h 136 Suffolk
Goldstein Barnett, buttonholes, 45 Essex
Goldstein Barnett, jewelry, 79 Division, h 82 Division
Goldstein Barnett, pedlar, h 5 Forsyth
Goldstein Barnett, tailor, h 69 Forsyth
Goldstein Benjamin, tailor, h 13 Norfolk
Goldstein Bernard, kalsominer, h 106 Bayard
Goldstein Bernard, pedlar, h 18 Norfolk.
Goldstein Bernard, pictures, 481 B'way, h 109 E. 111th
Goldstein Bernard, tailor, h 31 Allen
Goldstein Bernard, tailor, h 108 Allen
Goldstein Bernard, tailor, 1 White, h 303 E. 79th
Goldstein Bernard, waters, 28 Spring, h 221 Mott
Goldstein Bertha, wid. Joseph, h 104 Allen

Hartshorn's Shade Rollers. Notice name of Stewart Hartshorn in script on labels, and avoid being fooled.

HENRY W. CANNON, *Pres.*
WILLIAM H. PORTER, *Cash.*
WM. H. SHEPARD, *Notary.*

CHASE NATIONAL BANK,
Cor. Pine & Nassau Sts.

Capital, - $500,000.
Surplus and undivided profits, $528,560.25.

Goldstein Cæsar, tailor, 100 W. 50th
Goldstein Carl, barber, 82 Division
Goldstein Catharine, dressmkr. h 420 E. 50th
Goldstein Catharine, sewing, h r 232 Stanton
Goldstein Catharine, wid. Michael, variety, 506 Tenth av.
Goldstein Charles, carpenter, h 82 Eldridge
Goldstein Chas. liquors, 126 Clinton, h 119 E. 11th
Goldstein Charles, mason, h 104 Allen
Goldstein Charles, pedlar, h 60½ Norfolk
Goldstein Charles, printer, 145 E. B'way, h 48 Norfolk
Goldstein Charles, tailor, h 45 Essex
Goldstein Charles, tailor, h 75 Hester
Goldstein Charles, tailor, 15 Ridge, h 15 Attorney
Goldstein Coleman, shoes, 32 Sixth av.
Goldstein Daniel, barber, 35 Canal
Goldstein David, h 66 Suffolk
Goldstein David, clothing, 619 B'way, h 103 E. 4th
Goldstein David, glass, 227 W. 31st
Goldstein David, grocer, 28 Norfolk
Goldstein David, tailor, r 81 Chrystie, h 46 Orchard
Goldstein David, tailor, h 85 E. B'way
Goldstein Davis, shoemkr. h 161 Broome
Goldstein Davis, tailor, h 44 Allen
Goldstein Davis, tailor, h 5 Ludlow
Goldstein Davis, tailor, h 72 Norfolk
Goldstein Edward, cigars, 324 E. 80th
Goldstein Edward, tailor, h 3 Chrystie
Goldstein Elias, capmkr. h 78 Chrystie
Goldstein Elias A. hosiery, 440, B'way, h 524 Pacific, B'klyn
Goldstein Elizabeth, nurse, 16 Orchard
Goldstein Emanuel, teacher, h r 26 Ludlow
Goldstein Emanuel L. wines, 20 Desbrosses, h Cal.
Goldstein Emilie, cloaks, 28 Wooster, h 332 E. 124th
Goldstein Ephraim, tailor, h 5 Ludlow
Goldstein Esther, wid. Isidor, h 120 Orchard
Goldstein Esther, wid. Sam'l, sewing, h r 90 Willett
Goldstein Etta, jerseys, 399 Grand
Goldstein Ferdinand, clerk, h Colonnade h.
Goldstein Fischer, grocer, 123 Willett
Goldstein Frederica, frames, 481 B'way, h 109 E. 111th
Goldstein Frederick, cigarmkr. h 508 W. 46th
Goldstein G. coal, 85 Chrystie, h 82 Chrystie
Goldstein G. watches, 1837 Third av.
Goldstein Gerson, notary, 474 Third av.
Goldstein Gertrude, wid. Emanuel, h 140 Suffolk
Goldstein Harris, coal, 107 Goerck, h 103 Goerck
Goldstein Harris, furniture, 452 W. 32d
Goldstein Harris, meat, 47 Clinton
Goldstein Harris, pedlar, h 22 Chrystie
Goldstein Harris, shoemkr. h 85 Eldridge
Goldstein Harris, tailor, h 192 Broome
Goldstein Harris, tailor, h 174 Clinton
Goldstein Harris, tailor, h 167 E. B'way
Goldstein Harris, tailor, h 73 Forsyth
Goldstein Harris E. glass, 653 Second av.
Goldstein Heiman, smith, h 63 Chrystie
Goldstein Henry, barber, h 59 Willett
Goldstein Henry, cigarmkr. h 131 Eldridge
Goldstein Henry, pedlar, h 99 Forsyth
Goldstein Henry, presser, h 58 Orchard
Goldstein Herman, furniture, 74 Hester
Goldstein Herman, tailor, h 336 Sixth
Goldstein Herman, teacher, h 166 Attorney
Goldstein Heyman, tailor, 201 Delancey
Goldstein Hyman, cigars, 92 Essex
Goldstein Hyman, clothing, 34 Canal, h 7 Eldridge
Goldstein Hyman, drygds, 407 Grand, h 399 Grand
Goldstein Hyman, glazier, h 9 Suffolk
Goldstein Hyman, meat, 9 Hester, h 3 Hester
Goldstein Hyman, tailor, h 298 Cherry
Goldstein Hyman, tailor, h 45 Essex
Goldstein Isaac, h 300 Second
Goldstein Isaac, agent, h 28 Division
Goldstein Isaac, furs, 44 Bond, h 65 Pitt
Goldstein Isaac, glazier, 1513 Second av. h 301 E. 79th
Goldstein Isaac, glazier, h 765 Washn.
Goldstein Isaac, pedlar, h 230 E. B'way
Goldstein Isaac, plumber, 1329 Third av. h 307 E. 79th
Goldstein Isaac, shoes, 410 Second av.
Goldstein Isaac, tailor, r 190 Delancey
Goldstein Isaac, tailor, h 222 E. B'way
Goldstein Isaac, tailor, h 78 Forsyth
Goldstein Isaac, tailor, h 15 Ludlow
Goldstein Isaac, teacher, h r 64 Bayard
Goldstein Isaac C. marshal, 151 E. 57th, h 205 E. 57th

MEMORY.
Poorest memories made better and best greatly improved.
Any book learned in one reading.
Testimonials by Colleges, Lawyers, Clergymen, Doctors, and all classes.
Prospectus, POST FREE, from
Prof. A. LOISETTE, 237 Fifth Ave., N. Y.

Goldstein Isidor, pedlar, h 2091 Second av.
Goldstein Isidor, real estate, 182 Henry
Goldstein Israel, beer, 48 Allen
Goldstein Israel, pants, 619 B'way, h 235 E. B'way
Goldstein J. F. clothing, 266 Canal, h 317 E. 49th
Goldstein Jacob, h 1502 Second av.
Goldstein Jacob, baker, h 20 Norfolk
Goldstein Jacob, barber, 465½ Tenth av
Goldstein Jacob, bdgh. 79 Washn.
Goldstein Jacob, boxmkr. h 235 Second
Goldstein Jacob, candymkr. h 46 Stanton
Goldstein Jacob, clerk, h 212 E. 113th
Goldstein Jacob, cloaks, 33 Norfolk, h 22 Norfolk
Goldstein Jacob, embdr. h 55 Orchard
Goldstein Jacob, express, 105 Ridge
Goldstein Jacob, h. furng. 7 Ludlow, h 41 Ludlow
Goldstein Jacob, tailor, h 304 Henry
Goldstein Jacob, tailor, h 20 Hester
Goldstein Jacob, tailor, h 51 Ludlow
Goldstein Jacob, tailor, h 20 Ridge
Goldstein Jacob, teacher, h 38 Essex
Goldstein Jacob, watchmkr. 95 Canal
Goldstein Jacob D. tinware, 6 Essex, h 274 Division
Goldstein Jacob J. barber, 465½ Tenth av. h 552 W. 35th
Goldstein Jaeger, grocer, 131 Orchard
Goldstein Jeremiah, clothing, 58 Baxter
Goldstein Joel, tailor, h 38 Essex
Goldstein John, turner, h 53 Canal
Goldstein John J. baker, 7 Ludlow
Goldstein Joseph, h 66 Cannon
Goldstein Joseph, h 447 W. 32d
Goldstein Joseph, jeweler, h 78 Forsyth
Goldstein Joseph, shoemkr. h 77 Broome
Goldstein Joseph, shoemkr. h 224 Third
Goldstein Joseph, stoves, 255 Stanton
Goldstein Jos. suspenders, 84 E. B'way, h 3 Allen
Goldstein Joseph, tailor, h 6 Elizabeth
Goldstein Jos. tailor, 163 E. 54th, h 975 First av.
Goldstein Joseph, tailor, h 56 Ludlow
Goldstein Joseph, tailor, h 17 Rutgers pl.
Goldstein Joseph, tinware, 34 New Bowery, h 219 Henry
Goldstein Jos. & Brother, suspenders, 84 E. B'way
Goldstein Joseph A. engraver, 19 Lex. av. h 250 W. 24th
Goldstein Julia, cigars, 474 Third av.
Goldstein Julius, shoemkr. h 9 Suffolk
Goldstein Julius, tailor, h 15 Chrystie
Goldstein Lazarus, pedlar, h 38 Ludlow
Goldstein Lena, wid. Gerson, nurse, h 221 E. 80th
Goldstein Lena, wid. Morris, h 57 Bayard
Goldstein Leo, h 191 Henry
Goldstein Leopold, upholsterer, 1073 Third av.
Goldstein Lesser, agent, h 214 E. 107th
Goldstein Levy, meat, 16 Essex
Goldstein Lewis, clothing, 266 Canal, h 317 E. 49th
Goldstein Louis, barber, h 71 Ridge
Goldstein Louis, cigarmkr. h 176 E. 102d
Goldstein Louis, cigars, 572 Grand
Goldstein Louis, dancing, 35 E. 4th
Goldstein Louis, drygds, 88 E. B'way, h 5 Eldridge
Goldstein Louis, furrier, h 79 Division
Goldstein Louis, jeweler, 87 Division
Goldstein Louis, pedlar, h 16 Chrystie
Goldstein Louis, shoemkr. h 71 Division
Goldstein Louis, tailor, 63 Bayard, h 90 E. B'way
Goldstein Louis, tailor, h 186 Division
Goldstein Louis, tailor, 25 E. B'way, h 10 Baxter
Goldstein Louis, tailor, h 124 Suffolk
Goldstein Louis & Sons, notions, 56 Worth
Goldstein Louis S. tailor, 73 Canal
Goldstein M. fcygds. 59 Catharine, h 1½ Monroe
Goldstein Max, clerk, h 18 Orchard
Goldstein Max, jeweler, h 5 Norfolk
Goldstein Max, laundry, 602 Sixth av. h 146 E. 32d
Goldstein Max, slippers, r 122 Columbia
Goldstein Max, tailor, h 154 Attorney
Goldstein Max, tailor, 25 Ludlow

DEAN'S PATENT ARDENTER MUSTARD.

Established in London 1821.
261 & 263 Washington Street, and 94, 96 & 98 North Moore Street, N.Y.

Richardson & Boynton Co.,
232-234 Water Street.
PERFECT FURNACES,
HOT-WATER HEATERS,
RANGES.

"We all use"
BARNES' NATIONAL
Inks, Pens, and Mucilage
All stationers keep it.
A. S. Barnes & Co., Stat'rs, 111 Wm. St.

Goldstein Max, tailor, h 63 Ridge
Goldstein Max, tailor, h 351 W. 37th
Goldstein Max, teacher, h 16 Orchard
Goldstein Max, trimmings, 50 Chrystie
Goldstein Max L. manager, ft. Jackson
Goldstein Maximilian, clerk, h 987 Second av.
Goldstein Mayer N. supplies, 74 Division
Goldstein Mendel, agent, h 210 Madison
Goldstein Meyer, cloakmkr. h 53 Lewis
Goldstein Meyer, tailor, h 11 Essex
Goldstein Minna, wid. Lewin, h 414 E. 85th
Goldstein Moritz, operator, h 23 Essex
Goldstein Moritz, pedlar, h 13 Orchard
Goldstein Moritz, tailor, h 19 Allen
Goldstein Morris, h 139 E. 49th
Goldstein Morris, clerk, h 174 Rivington
Goldstein Morris, meat, 72 Norfolk
Goldstein Morris, shoemkr. h 23 Forsyth
Goldstein Morris, shoes, 328 Stanton
Goldstein Morris, smith, h 172 Division
Goldstein Morris, tailor, h 105 Allen
Goldstein Morris, tailor, 206 Bowery, h 166 First av.
Goldstein Morris, tailor, h 62 Cannon
Goldstein Morris, tailor, r 192 Delancey, h 204 Delancey
Goldstein Morris, tailor, 110 Essex
Goldstein Morris, tailor, h 450 Grand
Goldstein Morris, tailor, h 22 Orchard
Goldstein Morris, tailor, h 110 Suffolk
Goldstein Moses F. hosiery, 414 B'way, h 424 E. 50th
Goldstein Myer A. drygds. 109 Division, h 139 E. B'way
Goldstein Nathan, designer, h 172 Rivington
Goldstein Nathan, notions, 54 Worth, h 111 E. 114th
Goldstein Nathan, pedlar, h 29 Norfolk
Goldstein Nathan, shoes, 150 Suffolk
Goldstein Nathan, suspendermkr. h 177 Ludlow
Goldstein Nathan, suspenders, 84 E. B'way, h 156 E. B'way
Goldstein Pauline, dressmkr. 22 Attorney
Goldstein Philip, cleaner, 51 Mott, h 63 Mott
Goldstein Philip, cloaks, 72 Grand, h 332 E. 124th
Goldstein Philip, grocer, 133 Clinton
Goldstein Philip, tailor, h 370 E. 69th
Goldstein Philip, tailor, h 226 Second
Goldstein Philip L. coal, ft. Jackson
Goldstein Rachel, wid. Herman, h 41 Goerck
Goldstein Rachel, wid. Isaac, h 1609 Park av.
Goldstein Reuben, clothing, 8 Cath. sl. h 21 Catharine
Goldstein Reuben, tailor, h 31 Hester
Goldstein Samuel, clothier, 396 Grand
Goldstein Samuel, millinery, 383 Grand
Goldstein Samuel, pedlar, h 61 E. B'way
Goldstein Samuel, shoes, 10 Baxter
Goldstein Samuel, shoes, 723 Seventh av. h 124 W. 49th
Goldstein Samuel, tailor, h 66 Av. C
Goldstein Samuel, tailor, h 402 E. 16th
Goldstein Samuel, tailor, 361 Grand
Goldstein Samuel, tailor, h 194 Henry
Goldstein Samuel, waters, 67 Eldridge, h 103 Stanton
Goldstein Sam'l L. clothing, 73 Canal, h 27 Eldridge
Goldstein Sarah, wid. Herman, h r 124 Ridge
Goldstein Sarah, wid. Leon, h 506 Eleventh av.
Goldstein Siegmund, adjuster, 181 B'way, h 166 First av.
Goldstein Sigel, pedlar, h 97 Orchard
Goldstein Simon, h 47 Eldridge
Goldstein Simon, cigars, 82 Henry
Goldstein Simon, cutter, h 24 Orchard
Goldstein Simon, drygds. 59 Catharine, h 1½ Monroe
Goldstein Simon, pedlar, h 113 Hester
Goldstein Simon, presser, h 89 Norfolk
Goldstein Simon, tailor, 26 E. 12th
Goldstein Simon, tailor, h 96 Essex
Goldstein Solomon, pedlar, h 156 E. B'way
Goldstein Solomon, presser, h 145 Delancey
Goldstein Solomon (Rev.) h 167 Rivington
Goldstein Solomon, tailor, 59 E. B'way
Goldstein Solomon, tailor, 34 Hester, h 37½ Allen
Goldstein Solomon, tailor, 2 Norfolk
Goldstein Sophia, wid. Harris, h 166 First av.
Goldstein Sussman, h 157 Attorney
Goldstein Thomas, caps, 35 E. B'way
Goldstein Tobias, tailor, 11 Ludlow
Goldstein William, barber, 1647 First av.
Goldstein William, chemicals, 488 Cherry, h 216 Keap, B'klyn
Goldstein William, dressmkr. 85 Eldridge
Goldstein William H. adjuster, 181 B'way, h 258 W. 55th
Goldstein William H. & Co. adjusters, 181 B'way
Goldstein Wolf, tailor, h 58 Ridge
Goldstein Wolf, tailor, h 13 Suffolk
Goldstein E. A. & Co. hosiery, 440 B'way
Goldstein & Bimberg, dancing, 35 E. 4th
Goldstein & Co. clothing, 266 Canal
Goldstein & Solomon, drygds. 88 E. B'way
Goldsticker Jacob, glass, 182 Fulton, h 236 E. 68th
Goldsticker Louis, glass, 182 Fulton, h 236 E. 68th
Goldsticker Martin, glass, 182 Fulton, h 236 E. 68th
Goldsticker Samuel, real estate, 149 B'way & 1195 Ninth av. h 236 E. 68th
Goldsticker Wm. glass, 182 Fulton, h 236 E. 68th
Goldsticker L. & M. glass, 182 Fulton
Goldstone Dora, wid. Levi, h 324 E. 16th
Goldstone Henry, pawnbroker, 244 First av. h 324 E. 16th
Goldstone Joseph, clerk, h 48 E. B'way
Goldstone Nathaniel L. clothier, 633 B'way
Goldstone William, pawnbroker, 244 First av. h 324 E. 16th
Goldstone Brothers, pawnbrokers, 244 First av.
Goldstrom Louis, china, 80 First av.
Goldthwait Arthur B. laundry, 61 W. 39th
Goldthwait Frederick E. clerk, h 30 Sutton pl.
Goldthwaite Charles B. butter, 153 Fulton mkt, h 764 Van Buren, B'klyn
Goldthwaite Henry, physician, 196 Fifth av. h Fifth av. h.
Goldthwaite William M. agent, 19 Park pl.
Goldwasser Bernard, furrier, h 62 Ridge
Goldwasser Esther, trimmings, 139 W. B'way
Goldwasser Henry P. capmkr. h 86 Suffolk
Goldwasser Marcus, trimmings, 139 W. B'way, h 106 Av. B
Goldwasser Samuel, embdr. h r 84 Willett
Goldwasser & Co. trimmings, 139 W. B'way
Goldwater Bernard, tailor, r 122 Columbia
Goldwater Gabriel, h 192 Division
Goldwater Joseph, tailor, 374 Second av.
Goldwater Ludwig, tailor, h 631 E. 9th
Goldwater Marcus, express, 22 Essex, h 166 Henry
Goldwater Mary, cigars, 20 South, h 416 E. 58th
Goldwater Max, hats, 486 Grand
Goldwater Morris, cigars, 20 Coenties sl. h 315 E. 85th
Goldwater William, tailor, 68 Spring
Goldzieher Michael M. h 113 E. 56th
Goldzier Charles, lawyer, 64 Cedar & 206 B'way, h 25 Horatio
Gole Campbell N. bartender, h 4 Jones
Goletta Charles, barber, 276 Delancey
Golich Mary, wid. Charles, h 185 Av. B
Golinski Paul, tailor, h 115 Stanton
Golion George, bdgh. 230 E. 40th
Goll Christian, driver, h 262 W. 82d
GOLL FREDERICK, furniture, manufacturers' agent, 751 Fifth street
Goll George, pianomkr. h 547 Second av.
Goll Henry, wheelwright, h 241 E. 127th
Goll Henry A. W. cases, 4 Liberty pl. h 25 Pulaski, B'klyn
Goll Jacob, beer, 363 Pleasant av. h 453 E. 119th
Goll John, starter, h 1614 Eastburn
Goll Louis, grocer, 1737 Second av.
Golla John, coal, Boulevard n W. 130th
Golla & Berghorn, coal, Boulevard n W. 130th
Gollach Louis H. grocer, 302 Second
Gollan John, gardener, h 438 Ninth av.
Golland David, tailor, 66 Clinton, h 416 E. 85th
Golland Isaac, h 22 W. 126th
Golland Jacob, clothier, 438 Broome, h 22 W. 126th
Golland Morris, clothier, 438 Broome, h 22 W. 126th
Golland's I., Sons, clothing, 438 Broome
Gollar Edward, carpenter, h 1003 Forest av.
Gollas Ernestine, widow, physician, 132 W. 29th
Golle Ernest, reporter, h r 122 Sheriff
Golle Frank, shademkr. h 1025 E. 137th

FURS | **F. BOOSS & BRO.,** *Established 1853.* 449 BROADWAY | **FURS**
IMPORTERS AND MANUFACTURERS.

EST. 1819.
THE OLD STATEN ISLAND DYEING EST.
DRY CLEANSING BY OUR NEW PROCESS.
98 Duane St., Principal Office
286 Fifth Avenue,
870 Broadway,
610 Sixth Avenue,
1474 Third Avenue.

Golle Julius A. police, h 81 E. 104th
Goller George, baker, 620 E. 9th
Goller Richard, teacher, h 337 W. 24th
Golles Joseph, butler, h 202 E. 44th
Gollner Frederick, cooper, h 725 Eleventh av.
Gollubier Benjamin, candy, 270 E. 4th
Golly Mary, wid. Alexander, h 227 E. 21st
Golsh Philippine, wid. Alfred, h 21 Sutton pl.
Goltenson Joseph, clerk, h 193 Henry
Goltermann Eliza, wid. Herman, h 303 E. 46th
Goltermann Herman, brushes, 28 College pl. h 221 W. 44th
Goltz Henry, meat, 336 E. 73d
Golubock Myron, buttonholes, 47 Bayard, h 172 Ludlow
Golzwarden Charles, meat, 1746 Ninth av.
Goman Edward E. clerk, h 1663 Second av.
Goman Thomas E. driver, h 75 Bank
Gombar Frank, tailor, h 226 E. 4th
Gombers Eugene W. broker, 130 Pearl
Gombers Henry B. broker, 43 B'way, h E. Orange, N. J.
Gombert Adam, driver, h 513 E. 19th
Gombert Frank, brewer, h 599 Robbins av.
Gombert Joseph F. lamps, 1366 B'way, h Newark, N. J.
Gombert Mary, baker, 504 First av.
Gombert Valentine, baker, h 504 First av.
Gombier George, carpenter, h 428 W. 54th
Gombinsky Abraham, tailor, h r 33 Essex
Gombossi Ignatz, eatingh. 152 Stanton, h 165 Suffolk
Gombossi Maximilian, eatingh. 152 Stanton, h 165 Suffolk
Gombossi Brothers, eatingh. 152 Stanton
Gomer Delia, wid. Anthony, h r 87 Sullivan
Gomes Henry A. agent, 206 B'way, h 181 Lewis av. B'klyn
Gomes William H. agent, 206 B'way, h 181 Lewis av. B'klyn
Gomez Claude, cigarmkr. h 521 E. 15th
Gomez Edwin, balm of gilead mortar cure, 648 Eighth av.
Gomez Emanuel, h r 139 E. 13th
Gomez Horatio, physician, 152 W. 123d
Gomez James, caterer, 228 Sullivan
Gomez Jose, mer. 168 Front & Pier 14 E. R. h Cuba
Gomez Julio E. clerk, 91 Wall, h 108 W. 61st
Gomez Leocadia, wid. Savano, h 322 E. 34th
Gomez & Pearsall, mers. 168 Front & Pier 14 E.R.
Gomien Hortense, dressmkr. 334 W. 19th
Gomien Joseph H. organist, h 162 Ninth av.
Gommard Marie, dressmkr. 765 Third av.
Gommard William, h 765 Third av.
Gommel Frederick, upholsterer, 117 W. 46th
Gommel Peter, h 15 Av. A
Gompers Emanuel, cigarmkr. h 371 E. 4th
Gompers Henry, cigarmkr. h 254 Seventh
Gompers Samuel, agent, h 171 E. 91st
Gompers Simon, roofer, h 206S Second av.
Gompers Simon, shoemkr. h 369 E. 4th
Gompert Frank, painter, h 65 Broome
Gompert Frederick O. carver, 32 Gansevoort, h 336 Ninth av.
Gompert Jacob, laborer, h 242 E. 94th
Gompert Louis J. pianomkr. h 402½ W. 48th
Gompert Oliver, cutter, h 128 W. 63d
Gomperts Edwin H. conductor, h 346 E. 65th
Gomperts Michael L. mer. h 331 E. 82d
Gompper Henrietta, dressmkr. 107 W. 3d
Gompper Louis, apparatus, Franklin n Elm, h 107 W. 3d
Gomprecht Benj. meat, 999 Third av. h 133 E. 62d
Gomprecht Gustav. sec. 79 Duane, h 210 E. 61st
Gomprecht Julius, agent, h 339 Sixth
Gomprecht Max, clerk, h 159 E. 55th
Gomprecht Philip, meat, 999 Third av. h 133 E. 62d
Gomprecht P. & Son, meat, 999 Third av.
Gompricht Isaac, cigars, 25 Hudson, h 357 E. 58th
Gond Joseph, cutter, h 103 Sullivan
Gonden Louis, clerk, h 174 E. 102d
Gonder Henry, builder, W. 170th n Tenth av. h 76 E. 115th
Gondolph John, fruit, 179 Eighth av. h 170 Eighth av.
Gondran Adolph L. imp. 140 Liberty, h Hoboken
Gonnerman William, machinist, h 215 Broome
Gonnoud Eliza, wid. Matthew, h 122 W. 19th
Gonnoud James, grocer, 238 W. 41st
Gonnoud Michael, stables, 340 W. 42d, h 225 W. 41st



Gonnoud Thomas E. undertaker, 336 W. 42d
Gonnoud & Ockler, undertakers, 326 W. 42d
Gonod Etienne, grocer, 142 W. 3d
Gonon Paul F. real estate, 41 W. 31st, h 169 Washn. Hoboken
Gonoude John F. painter, h 1451 First av.
Gonsenheim Morris, drygds. 18 Lispenard, h 102 E. 80th
Gonser Jacob, pedlar, h 320 E. 115th
Gonser John L. barber, 125 E. 42d, h 419 E. 123d
Gonzales Charles, cigarmkr. h 336 E. 26th
Gonzales Emanuel, waiter, h 342 E. 20th
Gonzales Joseph, smith, h 359 Madison
Gonzales Thomas, cigarmkr. h 237 W. 41st
Gonzalez Antonio, tobacco, 180 Pearl, h 412 Grand av. B'klyn
Gonzalez Antonio C. lawyer, 35 B'way, h 369 W. 31st
Gonzalez Henry, carpenter, h 665 E. 161st
Gonzalez Jose, h 228 E. 21st
Gonzalez Joseph G. cigarmkr. h 348 E. 87th
Gonzalez Julio, tobacco, 4 Burling sl. h 53 Hicks, B'klyn
Gonzalez Manuel, cigars, 197 E. 100th, h 113 E. 101st
Gonzalez Mary, wid. Andrew, h 316 E. 37th
Gonzalez Plutarcho, h 72 Fifth av.
Gonzalez, Byass & Co. wines, 39 B'way
Good Ann, flowers, 247 Sixth av.
Good Brent, pat. meds. 57 Murray, & pres. 314 Fourth av. h The Chelsea
Good Celinda, wid. Henry, h 773 Ninth av.
Good Charles, varnisher, h 62 Cannon
Good Charles J. clerk, h 341 E. 39th
Good Cheer (periodical) 23 Park row
Good David, waiter, h r 344 W. 38th
Good Edward, plumber, h 176 E. 85th
Good Elizabeth, wid. Thomas, h 248 W. 18th
Good Felix, porter, h 335 E. 39th
Good Frank, seaman, h 301 W. 52d
Good George, clerk, h 158 Madison
Good George, harness, 311 E. 92d, h 339 E. 92d
Good Henry, plumber, h 557 W. 48th
Good J. Dobson, pub. acct. 345 Produce Ex. & sec. 280 B'way, h 209 W. 48th
Good Jas. W. pat. meds. 57 Murray, h 108 W. 74th
Good Janet, washing, h 153 W. 33d
Good John, carrier, h 35 W. 99th
Good John, rope, 280 B'way, h 290 Clinton av. B'klyn
Good John J. laborer, h 251 E. 123d
Good Joseph, fitter, h 414 E. 15th
Good Maria, wid. Martin, h 540 W. 42d
Good Morris, tailor, 126 Attorney, h 26 Norfolk
Good Robert, driver, h 309 W. 42d
Good Rose, h r 410 Seventh av.
Good Samuel, laborer, h 215 E. 84th
Good Samuel, laborer, h 321 E. 109th
Good Sarah, flowers, 247 Sixth av. h 773 Ninth av.
Good Thomas, tailor, h 314 E. 44th
Good William E. roofer, 352 W. 17th, h 830 G'wich
Good William H. candy, 20 Cornelia
Good Words (periodical) 23 Park row
Goodale George W. eatingh. 185 Bowery, h 434 W. 47th
Goodale Henry S. supt. h 400 W. 57th
Goodale John McG. lawyer, 20 Nassau, h 62 W. 12th
Goodale Perry, ins. h 977 E. 149th
Goodale Samuel B. notary & commissioner for all the states, 1130 B'way near 25th st. h 147 W. 22d
GOODALE S. B. & CO. REAL ESTATE, 1130 B'WAY, NEAR 25TH ST.
Goodale & Nott, eatingh. 185 Bowery
Goodall Edwin, clerk, h 201 W. 104th
Goodall Francis, trimmer, h 149 W. 63d

JAMES A. WEBB & SON,
165 Pearl St., New York.
ALCOHOL, COLOGNE SPIRIT,
SPIRITS OF TURPENTINE, &c.

BROWN BROTHERS & Co., 59 WALL STREET, N. Y.
Execute Orders for all Investment Securities on N. Y., Phila., and Balto. Stock Exchanges. Buy and Sell Bills of Exchange on Great Britain and Ireland, Europe, Australia and West Indies.

PARQUET FLOORS
NATIONAL WOOD MFG CO
129 FIFTH AVE NEAR 20TH ST
EVERY KIND OF POLISHED FLOOR

Goodall James, clerk, h 275 W. 12th
Goodall Jonathan, h 742 Eleventh av.
Goodall Sarah A. feygds, 742 Eleventh av.
Goodall Thomas, insp. h 222 W. 17th
Goodbody George F. painter, h 324 W. 40th
Goodbody John H. treas. 74 Grand, h B'klyn
Goodbody Lawrence R. janitor, h 214 E. 81st
Goodbody Mary, wid. John, h 311 E. 39th
Goodbody Matthew, driver, h 526 E. 24th
Goodbody Robert, broker, 30 Broad, h Orange, N. J.
Goodbody William, envelopes, 48 E. 14th, h 734 E. 134th
Goodbody, Glen & Dow, brokers, 30 Broad
Goodby Julius, meat, 212 Av. A
Goodchild Eliza, wid. Edward, h 31 Hamilton
Goodchild Henry, butcher, h 540 E. 84th
Goodchild John, broker, 56 B'way
Goodchild Robert A. belting, h 209 W. 14th
Goode Andrew E. clerk, h 901 Eighth av.
Goode Arthur, butcher, h 531 W. 45th
Goode David, grocer, 127 E. B'way
Goode Frances, stationer, 270 Third av.
Goode John, driver, h 305 Seventh av.
Goode John, ins. 155 E. 57th, h 145 E. 57th
Goode Joseph J. news, 1334 B'way
Goode Marks, pedlar, h 341 E. 77th
Goode Michael, marshal, 155 E. 57th, h 145 E. 57th
Goode Patrick, cutter, h 733 Tenth av.
Goode Peter R. vender, h 536 Ninth av.
Goode Richard A. mason, h 503 W. 47th
Goode Wolf, feygds. 1188 Second av.
Goodell Alfred, dentist, 142 E. 27th
Goodell Alfred T. dentist, h 282 W. 132d
Goodell Charles, bkbinder, h 1571 Park av.
Goodell Clarence M. conductor, h 404 W. 58th
Goodell Edward B. foreman, h 207 E. 37th
Goodell Edward L. dentist, 142 E. 27th
Goodell Edwin B. lawyer, 5 Beekman, h Montclair, N. J.
Goodell Enoch A. police, h W. 151st c St. Nicholas av.
Goodell Henry, stamper, h 7 Spring
Goodell Ricardo, police, h W. 159th n Tenth av.
Goodelman Charles, eatingh. 156 E. B'way
Gooden Edward M. plumber, 158 Spring
Goodeno Edgar C. manager, 26 B'way, h Roseville, N. J.
Goodenough Edward, publisher, 122 Nassau, & pres. 32 Frankfort, h 306 Greene av. B'klyn
Goodenough Isabella, wid. Charles, h 124 E. 24th
Goodenough James M. feed, 205 E. 125th, h 122 E. 123d
Goodenough Samuel B. cashier, 2281 Third av. 200 E. 124th
Goodenough Theodore, police, h 799 E. 182d
Goodenough Thomas, springs, 59 Fifth av. h Woodside, L. I.
Goodenough Thomas C. driver, h 227 E. 126th
Goodenough & Woglom, publishers, 122 Nassau
Gooderick Thomas, wagons, Tenth av. n Lawrence, h Tenth av. n Manhattan
Gooderson Frederick W. calker, h 235 E. 123d
Gooderson Frederick W. fireman, h 161 E. 115th
Gooderson Thomas, fireman, h 350 Lenox av.
Goodeve George, clerk, h 311 E. 73d
Goodeve James, stationer, 47 Broad, h E. Orange, N. J.
Goodeve & Elliot, stationers, 47 Broad
Goodey Edward, carver, h 67 Ludlow
Goodfellow Anne, dressmkr. 103 St. Mark's pl.
Goodfellow Bernard, laborer, h 88 Tenth av.
Goodfellow Bruce, clothing, 683 B'way
Goodfellow Catharine, dressmkr. 236 W. 20th
Goodfellow James, h 240 E. 40th
Goodfellow Mary, h 236 W. 20th
Goodfellow Robert, clerk, 236 W. 20th
Goodfleisch Philip, liquors, 1382 Second av. h 301 E. 71st
Goodfrend William, drygds. 883 Second av. h 245 E. 47th
Goodfriend Ignatz, h 124 Suffolk
Goodfriend Samuel, h 538 E. 82d
Goodfriend Samuel, cigars, 309 Bowery, h 124 Suffolk
Goodge Israel, lodgings, 182 West
Goodge William E. lawyer, 5 Beekman, h 413 Hart, B'klyn
Goodhart Albert E. broker, 24 Broad, h 25 E. 76th
Goodhart Edward M. clerk, h 102 E. 112th
Goodhart Emanuel L. clerk, h 102 E. 112th
Goodhart Jacob, h 348 E. 58th
Goodhart Michael E. lawyer, 140 Nassau, h 102 E. 112th
Goodhart Morris, lawyer, 45 William, h 1648 Park av.
Goodhart Philip J. broker, 24 Broad, h 22 E. 76th
Goodhart Philip M. lawyer, 132 Nassau, h 348 E 58th
Goodhart P. J. & Co. brokers, 24 Broad
Goodheart Castellia, wid. Gerard, h 71 W. 44th
Goodheart Charles E. clerk, h 737 G'wich
Goodheart Ellen, h 34 First
Goodheart Geo. H. meat, 328½ Washn. mkt, h 737 G'wich av.
Goodheart James, meat, 431 Washn. mkt, h Matawan, N. J.
Goodheart John A. clerk, h 737 G'wich
Goodheart Margaret, wid. George, h 737 G'wich
Goodheart Richard M. sundries, 174 Reade, h 333 W. 32d
Goodheart R. M. & Co. sundries, 174 Reade
Goodheim Jacob, express, 809 Fifth
Goodheim Levi, driver, h 135 Av. C
Goodhew Mary A. wid. William A. cigars, 476 Fourth av. h 131 E. 31st
Goodhue Charles E. clerk, h 311 E. 120th
Goodhue Charles F. v. pres. 122 Bowery & 3 Chambers, h 159 E. 34th
Goodhue Samuel, broker, 4 Stone, h 104 Columbia heights, B'klyn
Goodhue Sarah C. wid. Charles C. h 189 Madison av.
Gooding Albert R. inst. mkr. h 162 E. 87th
Goodkind Abraham, clothier, 23 E. Houston, h Cal.
Goodkind Arthur B. clerk, h 60 E. 108th
Goodkind Bernard, buttons, 108 Delancey, h 60 E. 108th
Goodkind Emil, flowers, 595 B'way, h 155 E. 74th
Goodkind Gustav S. shoes, 300 E. 72d
Goodkind Henry, clothier, 748 B'way
Goodkind Moses, mer. 595 B'way, h 155 E. 74th
Goodkind Seymour R. clerk, h 60 E. 108th
Goodkind Walter C. clerk, h 60 E. 108th
Goodkind & Lowenfels, flowers, 595 B'way & 168 Mercer
Goodlatte Thomas A. R. oilcloths, 216 Church, h Passaic, N. J.
Goodlett John A. lawyer, 38 Park row, h 123 E. 18th
Goodliff Olive L. wid. Joseph P. h 129 E. 119th
Goodliff Quinton, clerk, h 416 W. 57th
Goodman Aaron, h 201 E. 114th
Goodman Aaron, h 157 Third
Goodman Aaron, drygds. 38 Hester, h 34 Essex
Goodman Aaron, pedlar, h 54 Forsyth
Goodman Aaron, tailor, h 144 Delancey
Goodman Abraham, eggs, 42 Pitt
Goodman Abraham, men's furng. 116 Bleecker
Goodman Abraham I. pedlar, h 220 Broome
Goodman Abraham I. plumber, 173½ Division, h 164 Henry
Goodman Abram, h 53 W. 133d
Goodman Abram, clerk, h 227 E. 10th
Goodman Adolph, bartender, h 102 Pitt
Goodman Adolph, cigarmkr. h 60 Broome
Goodman Adolph, cigars, 136 Essex
Goodman Adolph, pedlar, 188 Rivington
Goodman Adolph, tailor, h 47 Rivington
Goodman Albert, diamonds, 27 Maiden la. h 125 E. 65th
Goodman Alexander, boxmkr. h 348 E. 70th
Goodman Alex. hosiery, 479 B'way, h 113 E. 80th
Goodman Alfred, cutter, h 160 E. 108th
Goodman Alfred T. physician, 127 E. 16th
Goodman Amelia, wid. Louis G. h 1729 Lex. av.
Goodman Amelia, drygds. 193 Grand
Goodman Anne, wid. Thomas, h 238 Henry
Goodman Augustus, baker, 638 E. 17th, h 320 E. 79th
Goodman B. news, 58 S. 5th av. h 123 Bleecker
Goodman B. Mfg. Co. webbing, 353 Canal
Goodman Barnett, clerk, h 78 Forsyth
Goodman Benson H. hosiery, 51 Walker, h 245 Penn, B'klyn
Goodman Bernard, cutter, h 9 First

EAST RIVER STEAM KINDLING WOOD FACTORY
1104 First Avenue, cor. E. 61st St. Orders received through all American District and Western Union Telegraph Offices FREE. Send for Price-List. FRED. BUSE, Prop.

DIRECTORS: George G. Williams, James A. Roosevelt, | CHEMICAL NATIONAL BANK, 270 BROADWAY, Surplus, - $5,000,000. | Robert Goelet, Fred'c W. Stevens.

Goodman Bernhard, tailor, h 316 E. Houston
Goodman Bertha, wid. Fishel, h 79 Bayard
Goodman Burkard, treas. 353 Canal, h 351 E. 62d
Goodman Charles P. clerk, h 772 Ninth av.
Goodman David, h 165 E. 49th
Goodman David, carpets, 1 Essex
Goodman David, clerk, h 217 E. 71st
Goodman David H. h 314 E. 57th
Goodman Dora, wid. Solomon, h 84 E. 109th
Goodman Edmund O. agent, 5 Dey, h Orange, N. J.
Goodman Edward, candy, 95 Ridge
Goodman Edward, cloaks, 391 B'way, h 120 W. 64th
Goodman Edward B. flowers, 637 B'way, h 48 Seventh
Goodman Eli M. trimmings, 33 Howard, h 162 E. 79th
Goodman Elias, diamonds, 34 Maiden la. h 114 E. 90th
Goodman Elias, furniture, 87 Baxter
Goodman Elias, tailor, 25 Whitehall & 685 Eighth av. h 113 E. 121st
Goodman Eliza, wid. Philip, h 163 Elm
Goodman Eliza, wid. Samuel, h 242 E. 49th
Goodman Elizabeth, clothing, 695 Third av.
Goodman Ellen, wid. Patrick, h 409 E. 14th
Goodman Emanuel, tailor, h 245 Rivington
Goodman Emil, tailor, 106 E. B'way, h 255 Henry
Goodman Esther, wid. Moritz, h 92 Cannon
Goodman Eugene F. stationer, h 41 E. 50th
Goodman Frank, junk, 506 W. 52d
Goodman Frank, laborer, h 686 G'wich
Goodman Frank, laborer, h 548 W. 48th
Goodman George, tailor, 2656 Third av. h 2109 Third av.
Goodman George H. florist, h 473 Sixth av.
Goodman Harris, caps, 163 Greene, h 1925 Madison av.
Goodman Harris, clerk, h 129 E. 82d
Goodman Henry, clerk, h 160 E. 107th
Goodman Henry, clerk, h 248 W. 40th
Goodman Henry, diamonds, 27 Maiden la. h 125 E. 65th
Goodman Henry, laborer, h 290 Cherry
Goodman Henry, laborer, h 66 Goerck
Goodman Henry, real estate, 157 E. 73d
Goodman Henry, tailor, h 332 E. Houston
Goodman Henry B. cigars, 151 Bowery
Goodman Henry D. boxes, 407 Eighth, h 1185 Lex. av.
Goodman Herman, h 322 E. 83d
Goodman Herman, cutter, h 25 Orchard
Goodman Herman B. cigars, 64 Carmine
Goodman Hugh, driver, h 252 W. 47th
Goodman Ignatz, presser, h 63 Sheriff
Goodman Isaac, baker, 141 Delancey
Goodman Isaac, baker, 310 E. Houston
Goodman Isaac, clerk, h 57 Dey
Goodman Isaac, clerk, h 232 Rivington
Goodman Isaac, drygds. 769 Ninth av.
Goodman Isaac, tailor, 4 Albany
Goodman Isaac, tailor, 228 Division, h 66 Norfolk
Goodman Isidor, tailor, h 85 Stanton
Goodman Israel, kalsominer, 7 Ludlow
Goodman Israel, painter, h 59 Suffolk
Goodman Israel, tailor, 226 Second
Goodman Israel D. shirts, 89 E. B'way
Goodman Jacob, corsets, 402 B'way
Goodman Jacob, cutter, h 704 Fifth
Goodman Jacob, fcygds. 52 First
Goodman Jacob, meat, E. 45th n First av. h 341 E. 52d
Goodman Jacob, pedlar, h 92 Essex
Goodman Jacob, shoemkr. h r 203 Av. A
Goodman Jacob, tailor, h 18 Allen
Goodman Jacob, tailor, h r 309 E. Houston
Goodman Jacob, tailor, h r 62½ Orchard
Goodman Jacob, tailor, h 82 Willett
Goodman Jacob J. physician, 254 W. 38th
Goodman James, clerk, h 427 E. 73d
Goodman James, photographer, h 164 Seventh av.
Goodman Joel B. hosiery, 51 Walker, h 283 Rutledge, B'klyn
Goodman John, h 268 W. 41st
Goodman John, actor, h 18 Stanton
Goodman John, brushes, 57 Fulton, h 652 Ninth av.
Goodman John, clerk, h 423 Seventh av.
Goodman John, machinist, h 249 W. 30th
Goodman John, tailor, 253 W. 42d
Goodman John R. pres. Pier 41 N. R. h 3 Duncan av. J. C.

Weather Strips
BROWNE'S Metallic & other kinds
Booth's Theatre Building, 23d St. & 6th Av.
The Pat. Metallic Weather Strip Co

Goodman Jonas' H. lawyer, 291 B'way, h 115 W. 125th
Goodman Joseph, clerk, h 1556 Second av.
Goodman Joseph, laborer, h 13 Bayard
Goodman Joseph, tailor, h 245 Rivington
Goodman Julia, physician, 213 W. 54th
Goodman Julia, wid. Adolph, h 91 Willett
Goodman Julius I. furs, 24 Bleecker, h 18 Norfolk
Goodman Lena, wid. Charles, h 113 E. 80th
Goodman Leopold, cigarmkr. h 97 Willett
Goodman Leopold, diamonds, 27 Maiden la. h 130 E. 64th
Goodman Leopold, laborer, h 62 Goerck
Goodman Levy, plumber, 173½ Division
Goodman Louis, h 212 E. 128th
Goodman Louis, agent, h 217 Henry
Goodman Louis, clothier, 23 Orchard, h S. C
Goodman Louis, grocer, 48 Forsyth
Goodman Louis, machines, 257 Canal, h 94 Dean, B'klyn
Goodman Louis, musician, h 85 Ludlow
Goodman Louis, pedlar, h 83 Bayard
Goodman Louis, tailor, h 54 Ridge
Goodman Marcus, suspendermkr. h 421 W. 45th
Goodman Marx, drygds. 199 Grand
Goodman Maurice, tailor, h 85 Canal
Goodman Max, hosiery, 479 B'way, h 113 E. 80th
Goodman Max, shoemkr. h 17 Ludlow
Goodman Max, shoes, 155 Delancey
Goodman Max, tailor, h r 66 Mott
Goodman Meyer, capmkr. h 27 Rutgers
Goodman Michael, meat, ft. E. 43d, h 339 E. 51st
Goodman Moritz, laces, 486 Broome, h 112 E. 84th
Goodman Morris, furniture, 71 Baxter, h 107 Bayard
Goodman Morris, musician, h 176 Clinton
Goodman Morris, painter, h 118 Norfolk
Goodman Morris, pedlar, h r 126 Delancey
Goodman Morris, suspenders, 82 Forsyth, h 185 Chrystie
Goodman, Morris, tailor, h 30 Essex
Goodman Morris, tailor, h 51 Ludlow
Goodman Moses, butter, 786 Seventh av.
Goodman Moses, drygds. 50 Eldridge
Goodman Moses, lawyer, 293 B'way, h 1499 Third av.
Goodman Nathan, clerk, h 323 E. 43d
Goodman Nathan, cloakmkr. h 102 Pitt
Goodman Nathan, signs, 24 Front, h 236 E. 50th
Goodman Nathan, tailor, h 147 Madison
Goodman Oscar, hosiery, 479 B'way, h 113 E. 80th
Goodman Otto, plumber, 173½ Division
Goodman Patrick, feed, 613 E. 15th, h 615 E. 15th
Goodman Peter, printer, h 350 E. 89th
Goodman Philip, h 602 E. 11th
Goodman Philip, furniture, 158 Ridge
Goodman Rachel, clothing, 695 Third av.
Goodman S. trimmings, 832 B'way, h Pa.
Goodman Samuel, agent, Grand Central depot, h 66 E. 126th
Goodman Samuel, packer, h 417 E. 79th
Goodman, Samuel, tailor, h 168 Delancey
Goodman Samuel, tailor, h 174 Division
Goodman Samuel, tailor, h r 84 Willett
Goodman Samuel W. clerk, h 1471 Park av.
Goodman Sarah, wid. James H. h 22 Jefferson
Goodman Sarah, wid. William, h 223 W. 29th
Goodman Seymour, clerk, h 587 Lex. av.
Goodman Simon, presser, h 64 Sheriff
Goodman Simon, watchman, h 338 E. 52d
Goodman Sophia, dressmkr. 75 Division
Goodman Theresa, wid. David, h 416 E. 86th
Goodman Theresa, wid. Max, toys, 33 Allen
Goodman Theresa, wid. Samuel, h 418 E. 86th
Goodman Thomas J. teacher, h 238 Henry
Goodman Victor, furrier, h 157 Rivington
Goodman Walter, manager, 5 Dey, h Orange, N. J.
Goodman William, driver, h 16 Rutgers pl.
Goodman William, kalsominer, h 140 W. 19th
Goodman William E. trimmings, 832 B'way, h Pa.
Goodman Wolf, grocer, 54 Forsyth
Goodman Wolf, teacher, h 38 Essex

STEAM AND HOT WATER HEATERS. | Richardson & Morgan Co. | 92 Beekman St.
See adv. pages 38 & 39 Pink Sheets Back of Book.

WATER METERS AND GAS ENGINES.
GOO 742
NATIONAL METER CO., 252 BROADWAY.
GOO

FINE TABLE
CLARETS & SHERRIES
DU VIVIER & CO., 49 Broad St., N. Y.

Goodman Wolff, beer, 90 Elizabeth
Goodman Yetta, wid. Jacob, h 119 E. 118th
Goodman A. & Son, men's furng. 116 Bleecker
Goodman N. & Son, plumbers, 173½ Division
Goodman Brothers, hosiery, 51 Walker
Goodman Brothers, jewelry, 27 Maiden la.
Goodman & Co. tailors, 25 Whitehall & 685 Eighth av.
Goodman & Rosenberger, diamonds, 34 Maiden la.
Goodman & Steinman, kalsominers, 7 Ludlow
Goodman, Bastianelli & Co. cloaks, 391 B'way
Goodman's Charles, Sons, hosiery, 479 B'way & 52 Mercer
Goodmann Barnet, candy, 108 Ludlow
Goodmann David, baker, h 624 Fifth
Goodmann Henry, tailor, h 27 Hester
Goodmann Isaac, tailor, h 217 Hester
Goodmann Mariska, portraits, h 301 Third
Goodmann Max, tailor, h r 88 Attorney
Goodmann Meyer, agent, h 740 Fifth
Goodmann Michael, tailor, h 88 Ludlow
Goodmann Moritz, kalsominer, h 22 Chrystie
Goodmann Moses, painter, h 5 Hester
Goodmann Sam'l, cigars, 302 Bowery, h 304 Bowery
Goodmann Sigmund, barber, 7 Hester
Goodmann Simon, teacher, h 301 Third
Goodmann Solomon, tailor, 35 Attorney
Goodnow Addie M. scientist, 13 W. 42d
Goodnow Frank J. teacher, 41 E. 49th, h 32 Remsen, B'klyn
Goodnow Nathan B. broker, 2 Nassau, h Mass.
Goodnow Nathan B. & Co. brokers, 2 Nassau
Goodnow Wm. real estate, 165 B'way, h 35 W. 65th
Goodnow William H. h 172 W. 105th
* Goodrich B. F., Co. rubbergds. 65 Reade & 83 Chambers
Goodrich Bernard, agent, h 344 Hudson
Goodrich Caspar B. finisher, h 715 Seventh av.
Goodrich Charles C. drygds. 78 Worth
Goodrich Charles E. smith, 423 Eighth av.
Goodrich Charles G. watchman, h 161 E. 112th
Goodrich Edw'd I. knitgds. 56 Worth, h 26 E. 22d
Goodrich Elam T. manager, 1497 Park av. h 101 E. 84th
Goodrich Frank W. liquors, 1081 Tenth av. h 138 W. 67th
*Goodrich Hard Rubber Co. 65 Reade
Goodrich H'y W. lawyer, 59 Wall, h Belleville, N.J.
Goodrich James, laborer, h 326 G'wich
Goodrich John, watchman, h 411 W. 25th
Goodrich John C. agent, 154 Nassau, h N. J.
Goodrich John E. coupler, h 210 E. 122d
Goodrich Joseph F. carriages, 622 B'way, h New Haven, Ct.
Goodrich Joshua J. manager, 1155 B'way, h Elizabeth, N. J.
GOODRICH LEROY L. plumber, 35 Jane, h 304 W. 12th
Goodrich Lulu, h 348 W. 48th
Goodrich M. T. milliner, 272 Sixth av.
Goodrich Mary P. widow, h 142 E. 18th
Goodrich Oscar R. clerk, h 312 E. 12th
Goodrich Resolved N. real estate, 58 Eighth av. h 304 W. 12th
Goodrich Richmond R. broker, 43 Harrison, h 445 W. 47th
Goodrich Samuel, laborer, h 28 G'wich
Goodrich Sidney E. clerk, h 138 E. 127th
Goodrich Stephen W. physician, h 458 W. 153d
Goodrich Thomas F. v. pres. 135 B'way, h 170 S. Oxford, B'klyn
Goodrich Thomas P. agent, 407 B'way, h 935 Bushwick av. B'klyn
Goodrich William W. lawyer, 59 Wall, h 202 Washn. pk. B'klyn
GOODRICH J. F. & CO. carriages, 622 B'way
Goodrich & Hull, advertising, 154 Nassau
Goodrich & Woodcock, real estate, 58 Eighth av.
Goodrich, Deady & Goodrich, lawyers, 59 Wall
Goodridge Albert, packer, h 1891 Third av.
Goodridge Frederick, h 250 Fifth av.
Goodridge George, clerk, h 147 W. 16th
Goodridge Harry S. stenographer, 120 B'way, h 53 Bank
Goodridge John C. jr. pres. 113 E. 25th
Goodridge William E. ins. 32 Liberty, h 164 W. 72d
Goodridge, Vietor & Co. ins. 32 Liberty
Goodsell Benjamin H. dentist, 15 W. 125th
Goodsell Charles H. lawyer, 280 B'way, h Poughkeepsie, N. Y.
Goodsell Charles M. manager, h 50 E. 79th
Goodsell Edw'd L. fruit, 97 Park pl. h 116 W. 63d
Goodsell Eugene F. J. prof. h 1365 Park av.
Goodsell G. Williston, fruits, 97 Park pl. h 258 W. 55th
Goodsell George H. (Rev.) agent, 27 State & 805 B'way, h 19 W. 125th
Goodsell James H. pres. 16 Dey, h Orange, N. J.
Goodsir George, carpenter, r 549 Pearl, h 95 S. 3d, B'klyn
Goodson Boris, tea, 44 Canal
Goodson William, clerk, h 222 E. 123d
Goodspeed Albina E. publisher, 180 Cherry, h 62 Columbia heights, B'klyn
Goodspeed Richard E. police, h 2547 Eighth av.
Goodspeed William W. driver, h 162 E. 115th
GOODSPEED H. S. & CO. publishers, 180 Cherry
Goodstein Abraham, shoemkr. h 78 Forsyth
Goodstein Bernhard, pawnbroker, 2108 Third av. h 203 E. 115th
Goodstein Daniel, pedlar, h 52 E. B'way
Goodstein Harris, pedlar, h 135 Canal
Goodstein Harris, pedlar, h 51 Division
Goodstein Hyman, tailor h 98 Norfolk
Goodstein Isaac, coal, 9 & 11 Hester & 340 E. 62d, h 197 E. B'way
Goodstein Sarah, wid. Abram, h 2649 Third av.
Goodstein Wolf, tailor, h 84 Essex
Goodward Thomas, watchman, h 1903 Second av.
Goodwater Ann, wid. Charles, h 219 E. 22d
Goodwillie Alison B. wid. Thomas, h 261 W. 128th
Goodwillie David H. physician, 160 W. 34th
Goodwillie James, dentist, 73 W. 46th
Goodwin Albert E. clerk, h 321 E. 113th
Goodwin Albert J. carpenter, h 213 E. 73d
GOODWIN ALFRED J. **HOUSE SHORER AND MOVER,** 406 to 412 E. 29th, h 72 E. 89th
Goodwin Almon, lawyer, 2 Wall, h 128 W. 59th
Goodwin Ann, wid. Bernard, h 543 W. 50th
Goodwin Anne, wid. Hugh, h 427 W. 39th
Goodwin Arthur E. engineer, h 307 W. 127th
Goodwin Augustus, laborer, h 129 Cherry
Goodwin Bernard, clerk, h 354 W. 49th
Goodwin Bernard, liquors, ft. W. 23d
Goodwin Bridget F. wid. Michael, h 211 Henry
Goodwin Catharine, wid. Hugh, h 238 E. 128th
Goodwin Catharine, wid. Patrick, h 184 Hudson
Goodwin Charles B. painter, h 340 E. 117th
Goodwin Charles S. sec. 6 Harrison & 1273 B'way, h 242 W. 58th
Goodwin Charles T. crackers, 228 Front, h B'klyn
Goodwin Charles T. & Son, crackers, 228 Front
Goodwin Clarence S. ins. 54 Pine
Goodwin Clifford E. h 247 Fifth av.
Goodwin Daniel, pedlar, h 513½ W. 29th
Goodwin Edgar B. h 221 E. 19th
Goodwin Edgar M. police, h 690 Washn.
Goodwin Edmund, clerk, h 34 Grove
Goodwin Edward, h. mover, h 302 E. 110th
Goodwin Edward, plumber, h 1996 Third av.
Goodwin Edward, produce, 220 Washn. h 308, 13th, J. C.
Goodwin Edward, sails, 403 West, h 681 G'wich
Goodwin Edward jr. paper, 66 Duane, h 144 Joralemon, B'klyn
Goodwin Edward C. h 247 Fifth av.
Goodwin Edward F. driver, h 63 Clarkson
Goodwin Edw'd H. C. (Rev.) h Governor's Island
Goodwin Edwin P. banker, 56 B'way, & pres. 35 E. 58th, h 200 W. 57th
Goodwin Elizabeth, wid. Orson, physician, 200 W. 41st
Goodwin Elizabeth G. wid. John J. liquors, 458 Eighth av. h 272 W. 33d
Goodwin Ellen, h 541 W. 30th
Goodwin Frank A. printer, 126 Eighth av.
Goodwin Frank J. liquors, 278 Eighth av. h 270 W. 24th
Goodwin Frank L. manager, h 211 Henry
Goodwin Frederic, lawyer, h Governor's Island
Goodwin Frederick A. tags, 198 B'way, h 446 Madison av.

MERCHANTS EXCHANGE NAT. BANK OF THE CITY OF N. Y.
SOLICITS YOUR ACCOUNT. 257 Broadway.
PHINEAS C. LOUNSBURY, Prest. ALLEN S. APGAR, Cashier.

BUTTER DISHES AND ORANGE BOX SHOOKS. | Office, 333 Hudson Street. JOHN SPERRY MFG. CO., | VENEERS FOR CARS, CHAIR SEATINGS, BREWERS' CHIPS.

Goodwin Frederick S. publisher, 241 B'way, h 149 W. 45th
GOODWIN GAS STOVE & METER CO. gas meters, gas stoves, gas engines, and gas apparatus, 142 Chambers
Goodwin George A. bedding, 126 Eighth av.
Goodwin Gilman R. h. mover, 152 W. 30th, h 131 W. 124th
Goodwin Grant, clerk, h 233 E. 73d
Goodwin Harvey B. crockery, 24 Park pl. h Ct.
Goodwin Henry H. h 232 E. 34th
Goodwin Henry J. h 2 E. 15th
Goodwin Henry L. h 247 Fifth av.
Goodwin Honora, grocer, 207 Fifth
Goodwin Hugh, clerk, h 1105 Tenth av.
Goodwin James, clerk, h 271 Seventh av.
Goodwin James, meat, 330 Washn. mkt, h 214 E. 84th
Goodwin James, ostler, h 445 Seventh av.
Goodwin James J. h 45 W. 34th
Goodwin James J. printer, h 406 W. 18th
Goodwin James S. artist, 38 Park row, h Mamaroneck, N. Y.
Goodwin Jasper F. teacher, 41 E. 49th, h 1427 Park av.
Goodwin John, h 165 E. 49th
Goodwin John, h 240 E. 113th
Goodwin John, cooper, h 90 Goerck
Goodwin John, driver, h 436 W. 58th
Goodwin John, mason, h 227 W. 61st
Goodwin John, meat, 175 W. 48th, h 319 W. 54th
Goodwin John, publisher, 241 B'way, h 881 Park av.
Goodwin John, silks, 76 University pl.
Goodwin John, tailor, h 302 W. 20th
Goodwin John J. waiter, h 228 W. 28th
Goodwin John P. pants, 713 B'way, h 123, 28th, B'klyn
Goodwin John T. carpenter, h 1581 First av.
Goodwin John W. police, h 312 W. 47th
Goodwin Joseph, laborer, h 412 W. 17th
Goodwin Joseph H. publisher, 1215 B'way, h 165 E. 111th

GOODWIN'S
Improved Book-keeping and Business Manual
Is invaluable to book-keepers and business men as a book of reference and instruction. It is clear and complete.
19,358 copies sold up to June 9, 1888.
Pages, 279. Price, $3. Send for Circular.
J. H. GOODWIN,
Room 7, 1215 Broadway, New York.

Goodwin L. R. stationer, 44 College pl. h Arlington, N. J.
Goodwin Manning A. drygds. 330 B'way, h 330 W. 51st
Goodwin Margaret F. teacher, h 168 E. 71st
Goodwin Mark, contractor, ft. E. 29th, h 744 B'way
Goodwin Mary, wid. Thomas, h 120 Mulberry
Goodwin Michael, bartender, h 422 W. 40th
Goodwin Michael, laborer, h 454 E. 149th
Goodwin Michael, laborer, h 522 Washn.
Goodwin Michael J. liquors, 184 Canal, h 205 E. 83d
Goodwin Nathan C. actor, h 121 W. 28th
Goodwin Newell E. crockery, 24 Park pl. h Ct.
Goodwin Norah, h 342 W. 38th
Goodwin Owen, laborer, h 561 W. 37th
Goodwin Patrick, driver, h 440 W. 29th
Goodwin Patrick F. driver, h 63 Clarkson
Goodwin Patrick H. sailmkr. h 80 Horatio
Goodwin Peter, driver, h 465 W. 33d
Goodwin Philip, clerk, h 226 W. 40th
Goodwin Ralph, machinist, h 2286 Eighth av.
Goodwin Robert, engineer, h 1797 Lex. av.
Goodwin Robert, fruit, 107 Murray
Goodwin Robert J. clerk, h 312 E. 114th
Goodwin Robert N. iron, 104 John, h 367 Cumberland, B'klyn
Goodwin Samuel, meat, 275 Third av.
Goodwin Samuel E. h. mover, 517 E. 17th, h 221 E. 19th
Goodwin Samuel T. h. mover, 406 E. 29th, h 304 E. 30th
Goodwin Sarah, wid. Thomas, h 327 W. 25th
Goodwin Stephen W. ice, 511 W. 42d, h 448 W. 44th
Goodwin Sylvester, calker, 97 Market, h B'klyn
Goodwin Thomas, laborer, h 272 Tenth av.
Goodwin Thomas F. sculptor, h 161 E. 81st
Goodwin Thomas J. clerk, h 322 W. 20th
Goodwin Walter F. teas, 2180 Fifth av.
Goodwin Wendell, v. pres. 15 Broad & 34 B way, h 28 W. 21st
Goodwin Wilbur E. crockery, 24 Park pl. h Ct.
Goodwin William, clerk, h 767 G'wich
Goodwin William, police, h 2 Sutton pl.
Goodwin William W. stoves, 142 Chambers, h Pa.
Goodwin F. & S. E. h. movers, 515 E. 17th (see adv. page 41, P. G.)
Goodwin Brothers, crockery, 24 Park pl.
Goodwin Brothers, publishers, 241 B'way
Goodwin & Co. cigarettes, ft. Grand
Goodwin & Cassidy, silks, 76 University pl.
Goodwin & Gallagher, produce, 220 Washn.
Goodwin, Strong & Co. pants, 713 B'way
Goodwin's G., Sons, h. movers, 406 E. 29th (see adv. page 41, P. G.)

Goodwine Philip, smith, 58 Eighth av. h W. 142d n Eighth av.
Goody Harris, jeweler, 142 Division
Goody & Goldberg, jewelers, 142 Division
Goodyear Buckle Co. 265 B'way
Goodyear Charles jr. pres. 265 B'way. h Mass.
Goodyear James, driver, h 1811 Third av.
Goodyear Louis, clerk, h 672 Third av.
Goodyear Miles W. supplies, h 120 W. 61st
Goodyear Rubber Co. 487 B'way & 57 Maiden la.

GOODYEAR RUBBER CO.
487 Broadway, cor. Broome St., Also 57 Maiden Lane.
Buffalo, Chicago, Milwaukee, Minneapolis St. Paul, St. Louis, San Francisco, Kansas City, Washington, and Montreal.
F. M. SHEPARD, Pres. J. A. MINOTT, Sec.

*Goodyear Rubber Curler Co. 28 E. 14th
Goodyear Thomas, shoes, 346 W. 4th
Goodyear & McKay Sewing Machine Co. 265 B'way
Goodyear's India Rubber Glove Mfg. Co. 503 & 205 B'way

GOODYEAR'S
INDIA RUBBER GLOVE MAN'F'G CO.,
503 & 505 BROADWAY,
And 205 BROADWAY, cor. Fulton Street.

*Goodyear's M. R., Shoe Co. 114 Duane
Gookin Allen S. sec. 55 B'way
Gookin Charles B. drygds. 108 Worth, h Mass.
Goold Amasa A. mer. 4 Cedar, h 196 Prospect pl. B'klyn
Goold Clarence W. mer. 93 Front, h 137 W. 122d
Goold Michael, plumber, 1108 Second av. h 328 E. 59th
Goold Thomas H. carver, h 451 Eighth av.
Gooley John R. plasterer, h 207 E. 88th
Gooly Emil, machinist, h 33 Stanton
Goos Dederick B. grocer, 175 Chrystie
Goossen Bernhard, grocer, 2922 Third av.
Goossen Herman, liquors, 1687 B'way, h 226 W. 53d
Goossens Peter, carpenter, h 454 W. 17th
Gootenberg Gerson, jeweler, 550 Grand
Gootenberg Samuel, fcygds. 150 Av. C
Goppert Frederick, furrier, h 320 Eighth
Goppoldt August, provns. 307 E. 48th, h 343 E. 49th
Gopsill Thomas Milburn, ins. 171 B'way, h J. C.
Goray Mary, wid. Edward, h 41 First av.
Gordan Herman G. ins. 131 Fourth av.
Gordan Patrick, laborer, h 422 W. 56th
Gordan Raphael, printer, 118 Suffolk
Gordan Stephen, laborer, h 416 W. 56th
Gordan H. G. & Boss, ins. 131 Fourth av.
Gordano Angelo, shoes, 1119 Ninth av.
Gordano V. shoes, 1357 First av.
Gordel George P. lawyer, 111 B'way, h 12 Second
Gordel John, stationer, 321 Bowery, h 12 Second
Gorden Henry C. drugs, 36 Allen, h 231 Fifth

MADE FROM PURE CREAM. | HORTON'S ICE CREAM. | French. Italian and American.

ROBT. ROOSEVELT, *Pres.*
JOHN D. VERMEULE, *V.-Pres.*
GEO. W. VAN SICLEN, *Sec.*

HOLLAND TRUST CO.
7 WALL STREET.
Capital $500,000 paid-in in cash.

Acts as Executor, Guardian, Trustee, Transfer Agent. Takes charge of Real Estate, Rents, Coupons & Dividends.



Gorden Lucy V. h 135 W. 56th
Gordian Harris, fitter, 38 Ludlow
Gordon Aaron, tailor, h 76 Eldridge
Gordon Abraham, barber, h 150 Clinton
Gordon Abraham S. cigarmkr. h 171 Eldridge
Gordon Adam, elevators, 141 Spring, h 116 Varick
Gordon Adolph, teacher, h 742 Sixth
Gordon Agnes, wid. Joseph, h r 346 W. 17th
Gordon Agnes, wid. William, h 84 Seventh av.
Gordon Alexander, cutter, h 555 W. 50th
Gordon Alexander, treas. 96 Liberty, h O.
Gordon Anastasia, wid. William M. h 112 W. 70th
Gordon And'w, elevators, 141 Spring, h 195 Prince
Gordon Andrew, engineer, h 23 Lewis
Gordon Anna T. wid. Peter F. h 105 E. 106th
Gordon Archibald D. editor, 252 B'way, h Roslyn, L. I.
Gordon Barbara, wid. Thomas, h 121 Cherry
Gordon Barnet, plumber, 12 Hester, h 40 Forsyth
Gordon Benj. tailor, 949 Third av. h 10 Sutton pl.
Gordon Benjamin F. news, Grand Central depot
Gordon Bernard E. physician, 145 E. B'way
Gordon Catharine, washing, h 322 E. 26th
Gordon Catharine, wid. John, h 335 E. 16th
Gordon Charles, eatingh. 1 Coenties sl. & 66 Pearl
Gordon Charles, janitor, h 421 W. 39th
Gordon Charles, painter, h 1086 First av.
Gordon Charles, pedlar, h 19 Eldridge
Gordon Charles, weaver, h 420 W. 47th
Gordon Charles W. signs, 79 Nassau, h B'klyn
Gordon Charlotte, wid. Marcus L. h 1697 Third av.
Gordon Clarence, real estate, 59 Liberty, h Newburgh, N. Y.
Gordon Cora, cook, h 308 W. 38th
Gordon Daniel, mason, h 872 First av.
Gordon Edgar A. h 458 W. 57th
Gordon Edward, h 21 Cornelia
Gordon Edward, clerk, h 346 W. 17th
Gordon Edward, porter, h 106 Thompson
Gordon Edward, undertaker, 940 Ninth av. h 323 W. 59th
Gordon Edward P. cigars, 77 Roosevelt
Gordon Elizabeth, dressmkr. h 147 Thompson
Gordon Elizabeth J. h 127 W. 22d
Gordon Emma, h 132 W. 15th
Gordon Esther, wid. Hans, h 1468 Park av.
Gordon Francis, nurse, h 145 E. B'way
Gordon Frank, elevators, 141 Spring, h 116 Varick
Gordon Frank, shoes, 1173 B'way, h 132 E. 32d
Gordon Frank O. lawyer, h 218 E. 49th
Gordon Franklin P. chemicals, 140 Nassau, h 944 President, B'klyn
Gordon Frederick, florist, 71 B'way & 26 Broad, h 12 State
Gordon Frederick, smith, h 691 Tenth av.
Gordon George, h 76 Park av.
Gordon George, clerk, h 327 W. 26th
Gordon George, meat, 857 Ninth av.
Gordon George, nurse, h 98 Lawrence
Gordon George, seaman, h 557 G'wich
Gordon George A. leather, 82 Gold, h B'klyn
Gordon George F. u. s. a. 33 W. Houston
Gordon George G. sawyer, h 511 W. 19th
Gordon George O. imp. 69 Wall, h 10 E. 58th
Gordon George T. painter, h 136 Madison
Gordon Hamilton S. music, 13 E. 14th, h 54 W. 84th
Gordon Harriet, h 101 W. 27th
Gordon Henry, h 172 E. 107th
Gordon Henry, carpenter, h 233 E. 101st
Gordon Henry, clerk, h 189 Allen
Gordon Henry, clerk, h 286 W. 142d
Gordon Henry, conductor, h 220 E. 47th
Gordon Henry, hardware, 73 Tomp. mkt, h 97 E. B'way
Gordon Henry, jeweler, 85 Canal, h 82 Canal
Gordon Henry F. clerk, h 257 Av. A
Gordon Henry H. tailor, 55 Chambers, h 26 Herkimer, B'klyn
Gordon Herman, watchmkr. h 204 Delancey
Gordon Hugh, sec. 15 Broad, h Ga.
Gordon Hugh A. publisher, 73 Park row, h 2115 Madison av.
Gordon Hyman, drygds. 164 E. 107th
Gordon Hyman, painter, h 20 Suffolk
Gordon Hyman, tailor, h 92 Essex
Gordon Isaac, clothing, 1426 Av. A
Gordon Isaac, cutter, h 232 Broome
Gordon Isaac, drygds. 17 Forsyth
Gordon Isaac, shoemkr. h 60 Canal
Gordon J. auction, 211 E. 125th
Gordon J. Wilson, clerk, h 1468 Park av.
Gordon Jacob, eatingh. 1007 Sixth av.
Gordon Jacob, wood, 88 Ludlow
Gordon James, agent, h 330 W. 59th
Gordon James, carpetlayer, h 258 W. 35th
Gordon James, clerk, h 347 W. 59th
Gordon James, engineer, h 2249 First av.
Gordon James, horses, 342 E. 9th, h 131 Third av.
Gordon James, laborer, h Eagle av. n E. 163d
Gordon James, laborer, h 449 E. 113th
Gordon James, setter, h 431 W. 48th
Gordon James, waiter, h 11 Carmine
Gordon James, weaver, h 420 W. 47th
Gordon James A. conductor, h 460 E. 115th
Gordon Jas. F. plumber, 188 E. 80th, h 160 E. 88th
Gordon James L. laborer, h 305 W. 68th
Gordon James L. waiter, h 159 W. 27th
Gordon James P. clerk, h 264 Av. A
Gordon James W. painter, h 502 W. 51st
Gordon Jane, wid. George, h 355 W. 30th.
Gordon Jessie I. h 2517 Eighth av.
Gordon John, broommkr. h r 22 Cherry
Gordon John, clothing, 441 E. 14th
Gordon John, elevators, 141 Spring, h 96 Wooster
Gordon John, fireman, h 301 Tenth av.
Gordon John, grocer, 1362 Av. A
Gordon John, laborer, h 528 E. 16th
Gordon John, laborer, h 325 E. 115th
Gordon John, news, 301 E. 53d
Gordon John, smith, h 167 E. 96th
Gordon John, stevedore, h 313 E. 38th
Gordon John, waiter, h 1474 Third av.
Gordon John A. clerk, h 125 W. 60th
Gordon John B. pres. 15 Broad, h Ga.
Gordon John E. glassware, 39 Barclay
Gordon John F. h 227 E. 45th
Gordon John J. clerk, h 90 G'wich
Gordon John J. plumber, h 314 E. 109th
Gordon John M. smith, h 618 Hudson
Gordon John S. stable, 131 E. 49th, h 138 E. 28th
Gordon John T. molder, h 302 W. 31st
Gordon John W. broker, 27 William, h Orange, N. J.
Gordon John W. clerk, h 276 W. 38th
Gordon Joseph, cigars, 263 Monroe
Gordon Joseph, cigars, 90 Nassau & 124 Fulton, h 1663 Second av.
Gordon Joseph, coal and wood and builder, 230 E. 42d, h 139 E. 40th
Gordon Joseph, pedlar, h 45 Canal
Gordon Joseph, smith, h 77 Eldridge
Gordon Joshua L. signs, 79 Nassau, h B'klyn
Gordon L. C. broker, h 218 W. 104th
Gordon Leah, wid. Abraham, h 94 Allen
Gordon Louis, agent, 66 Mott
Gordon Louis, meat, 16 Chrystie
Gordon Louis, pedlar, h 3 Franklin
Gordon Louis, presser, h 116 Ludlow
Gordon Louis, shirts, 26 Walker, h 183 Henry
Gordon Louis, tailor, h 166 Division
Gordon Margaret, wid. Henry, h 2115 Madison av.
Gordon Margaret, wid. Thomas, h 258 W. 43d
Gordon Marian, grocer, 1362 Av. A
Gordon Martin, clerk, 273 W. 22d
Gordon Mary, candy, 2249 First av.
Gordon Mary, wid. John, h 369 W. 27th
Gordon Mary A. presses, 97 Nassau
Gordon Mary J. wid. John, janitress, h 1300 B'way
Gordon Max E. dyer, h 138 W. 29th
Gordon Michael, h 35 Washn.
Gordon Michael, shirts, 45 Canal
Gordon Minnie, wid. Morris, h 102 Hester
Gordon Morris, pedlar, h 60 Canal
Gordon Morris, tailor, h 244 Division
Gordon Moses, tailor, h 24 Orchard
Gordon Nelson, h 79 Macdougal
Gordon Patrick, roofer, 34 W. 65th
Gordon Peter, coachman, h 243 W. 30th
Gordon Peter, clerk, h 779 Eighth av.
Gordon Peter, laborer, h 350 E. 33d
*Gordon Press Works, 97 Nassau
Gordon R. A. dressmkr. 183 Eighth av. h 249 W. 26th

Hartshorn's Shade Rollers. **Notice name of Stewart Hartshorn in script on labels, and avoid being fooled.**

GAS FIXTURES AND ELECTROLIERS | THE MITCHELL VANCE CO. | 836-838 Broadway.
Successors to MITCHELL, VANCE & CO.
GOR 745 GOR

GORHAM M'F'G CO.,
SILVERSMITHS,
MANUFACTURERS OF THE FINEST CLASS OF
SOLID SILVER WARES,
ALSO MAKERS OF THE
GORHAM PLATED WARE.
BROADWAY & 19th STREET, And No. 9 MAIDEN LANE. { KNOWN AS THE BEST PLATED WARE MADE. WHOLESALE AND RETAIL.

Gordon Raymond insp. h 245 W. 132d
Gordon Read, preserves, 563 G'wich, & v. pres. 171 B'way, h Roselle, N. J.
Gordon Richard, conductor, h 431 E. 71st
Gordon Robert, bartender, h 291 W. 12th
Gordon Robert, clerk, h 423 Seventh av.
Gordon Robert, coal, ft. W. 46th & 568 Eleventh av. h 306 W. 46th
Gordon Robert, coal and wood and builder, 230 E. 42d, h 139 E. 40th
Gordon Robert, treas. 204 West, h Roselle, N. J.
Gordon Robert H. ins. 32 Liberty & 59 W. 42d, h 125 E. 86th
Gordon Samuel, grocer, 244 Broome
Gordon Samuel, laborer, h 152 Washn.
Gordon Samuel, painter, h 122 Suffolk
Gordon Samuel, tailor, h 422 E. 15th
Gordon Sarah, wid. Richard, h 431 E. 71st
Gordon Simon, pedlar, h 27 Chrystie
Gordon Solomon J. lawyer, 583 B'way, h Mass.
Gordon Stephen T. music, 13 E. 14th, h 333 W. 14th
Gordon Theodore E. stable, 132 W. 14th, h 217 W. 14th
Gordon Thomas, driver, h 212 E. 127th
Gordon Thomas, engineer, h 415 E. 13th
Gordon Thomas, laborer, h 704 E. 13th
Gordon Thomas F. carpenter, h 53 Grove
Gordon Valentine, clerk, h 107 E. 110th
Gordon Virginia, h 475 Seventh av.
Gordon William, carpenter, h 155 E. 26th
Gordon William, coachman, h 248 W. 16th
Gordon William, miller, h 23 Lewis
Gordon William, physician, 306 W. 46th
Gordon Wm. plasterer, 373 W. 35th, h 372 W. 35th
Gordon William, real estate, 143 W. 61st
Gordon William C. clerk, h 506 W. 57th
Gordon William D. plate glass, 68 William, h 239 Av. D, Bergen Point, N. J.
Gordon William F. painter, h 425 W. 44th
Gordon William H. carrier, h 1704 Second av.
Gordon William H. laborer, h 176 Monroe
Gordon William H. painter, h 303 E. 83d
Gordon William J. driver, h 256 W. 19th
Gordon William S. engineer, h 110 E. 89th
Gordon William S. printer, h 455 W. 44th
Gordon S. T. & Son, music, 13 E. 14th
Gordon Brothers, coal, 230 E. 42d
Gordon Brothers, elevators, 141 Spring (see adv. page 31, P. G.)
Gordon Brothers, signs, 79 Nassau
Gordon & Burns, plumbers, 188 E. 80th
Gordon & Dilworth, preserves, 565 G'wich
Gordon & Maxwell Co. pumps, 96 Liberty
Gordon & Roberts, ins. 32 Liberty & 59 W. 42d
Gore Augustus F. engraver, 46 Beekman, h 302 W. 47th
Gore Augustus W. milk, 360 W. 47th, h 410 W. 47th
Gore Charles B. civil eng. h 119 E. 90th
Gore Cornelius, laborer, h 14 Willett
Gore Ellen, wid. George, h 252 E. 62d
Gore Frank E. engraver, h 1770 Tenth av.
Gore Frederick, painter, 220 W. 29th
Gore James A. musician, h 101 E. 4th
Gore Jennie E. physician, 161 E. 90th
Gore Patrick, laborer, h 23 Bloomfield
Gore Richard, laborer, h 349 Spring
Gore Robert, printer, h 31 Pike
Gore Thomas, express, 117 John & 313 Canal, h Westchester, N. Y.
Gorelas Evarista, dressmkr. 1345 B'way
Gorenflo Adolph H. clerk, h 1134 First av.
Gorenflo Edward, engraver, 24 N. William, h 411 N. Y. av. J. C.
Gorenflo George A. strawgds. 163 Mercer, h 329 E. 119th
Gorenflo Thurnelda, teacher, h 1800 Lex. av.
Gorevan Catharine, wid. John, h 56 Leroy
Gorey Frank, driver, h 312 E. 44th
Gorey James, foreman, h 414 W. 56th
Gorey James, laborer, h 345 E. 121st
Gorey Mary, wid. Edward, h 41 First av.
Gorey Michael, laborer, h 2211 Third av.
Gorey Thomas, insp. h 221 E. 120th
Gorey Thomas F. cutter, h 884 Sixth av.
Gorey Thomas F. meat, 2278 First av.
Gorey William, driver, h 319 W. 47th
Gorey William J. driver, h 400 E. 48th
Gorfinkle Rosa, wid. Max, h 97 Orchard
Gorgers John B. h 629 W. 48th
Gorges Nicholas, carpenter, h 582 E. 155th
Gorges Peter, carpenter, h 2248 First av.
Gorgus Cath. wid. Philip, h 713 Courtlandt av.
Gorham (apartments) 15 E. 19th
Gorham Alexander, beer, 204½ Thompson
Gorham Alfred, manager, 9 Murray, h 84 Henry, B'klyn
Gorham Augustus S. broker, 32 Broad, h 39 W. 49th
Gorham Charles H. fireman, h 200 W. 68th
Gorham Edwin S. publisher, 14 Astor pl. h Stamford, Ct.
Gorham Francis G. agent, 10 Wall
Gorham Henry B. u. s. a. 33 W. Houston
Gorham Isaac F. pianos, 95 Fifth av. h 113½ E. 31st
Gorham Mfg. Co. silverware, 889 B'way & 9 Maiden la. (see top of page & outside bottom edge)
Gorham Samuel, h 226 Madison av.
Gorham Sands K. broker, 32 Broad, h 39 W. 49th
Gorham Sarah C. wid. Frederick, h 139 W. 105th
Gorham William, pilot, 104 South, h 444 Marcy av. B'klyn
Goring Charles B. clerk, h 253 W. 30th
Goring Henry, brewer, h 1688 Third av.
Gorisse Celestine, shoes, 127 Macdougal
Gorin Frank, engraver, h 438 Fourth av.
Gorldt Richard, flowermkr. h 250 E. 52d
Gorman Adam, h 711 E. 149th
Gorman Alexander, machinist, h 566 Broome
Gorman Alice, dressmkr. h 342 W. 48th
Gorman Andrew, ostler, h 412 W. 50th
Gorman Ann, wid. Francis, h r 267 William
Gorman Ann, wid. John, h 224 E. 45th
Gorman Ann, wid John, h 221 W. 17th
Gorman Anne, h 213 W. 16th
Gorman Anne, wid. Joseph, h 557 W. 40th
Gorman Anthony, h 308 E. 13th
Gorman Barbara, wid John, h 118 W. 16th
Gorman Berkeley, manager, 401 B'way, h 114 W. 61st
Gorman Bernard, ostler, h 111 W. 37th
Gorman Bernard J. plumber, h 184 E. 76th
Gorman Bridget, janitress, h 174 E. 90th
Gorman Bridget, wid. Anthony, h 435 W. 39th
Gorman Bridget, wid. Patrick, h 36 Bethune
Gorman Bridget, wid. Thomas, h 23 W. 44th
Gorman Catharine, h 2523 Eighth av.
Gorman Catharine, laundry, 1406 Ninth av.
Gorman Catharine, wid. Charles, h 150 W. 124th
Gorman Catharine, wid. John, h 324 W. 41st
Gorman Cath. wid. John, trucks, h 41 Madison
Gorman Catharine, wid. Michael, h 422 E. 20th
Gorman Catharine, wid. Michael, h 321 Tenth av.
Gorman Catharine, wid. Patrick, h 131 W. 28th
Gorman Cath. wid. Patrick, dressmkr. h 155 E. 33d
Gorman Catharine, wid. Thomas, h 439 W. 16th
Gorman Catharine, wid. William, h 427 E. 17th
Gorman Charles J. pianomkr. h 100 Christopher
Gorman Cornelius, carpenter, h 1973 Third av.
Gorman Daniel S. machines, 79 Cedar, h B'klyn
Gorman David, laborer, h B'way n W. 131st
Gorman Edward, clerk, h Darke n Boston rd.
Gorman Edward, fitter, h 151 Madison
Gorman Edward, plasterer, h 306 E. 31st
Gorman Edward J. plumber, Ogden av. c Devoe
Gorman Edward R. plasterer, h 766 Ninth av.
Gorman Elizabeth, wid. Charles, h 206 E. 73d
Gorman Ellen, wid. Felix, h 215 Mulberry
Gorman Ellen, wid. John, grocer, 647 First av.
Gorman Ellen, wid. Michael, h 354 E. 17th
Gorman Ellen, wid. Michael, h 468 E. 135th
Gorman Ellen, wid. Patrick, h 633 W. 42d

DEAN'S PATENT ARDENTER MUSTARD.
Established in London 1831.
361 & 363 Washington Street, and 84, 86 & 88 North Moore Street, N. Y.

Richardson & Boynton Co.,
232-234 Water Street.
GOR 746
PERFECT FURNACES,
HOT-WATER HEATERS,
RANGES.
GOR

USE



Gorman Ellen, wid. Ralph, h 227 E. 46th
Gorman Francis, bartender, h 456 Eleventh av.
Gorman Francis, carpenter, h 540 W. 45th
Gorman Frank J. clerk, h 40 Horatio
Gorman Hannah, h 252 E. 62d
Gorman Hannah, dressmkr. h 336 E. 12th
Gorman Henry, jeweler, 9 Maiden la. h R. I.
Gorman Henry A. switchman, h 201 E. 120th
Gorman Honora, laundry, 1406 Ninth av.
Gorman Hugh, ostler, h 423 W. 42d
Gorman James, butcher, h 450 W. 38th
Gorman James, clerk, h 503 Grand
Gorman James, driver, h 1606 First av.
Gorman James, laborer, h 311 E. 26th
Gorman James, laborer, h 301 W. 36th
Gorman Jas. liquors, 176 Eighth av. h 282 W. 19th
Gorman James, upholsterer, 355 E. 73d
Gorman James C. express, 318 Canal, h 185 Mott
Gorman James E. bartender, h 545 E. 81st
Gorman Joanna, wid. Patrick, h 170 E. 87th
Gorman John, driver, h 85 Christopher
Gorman John, driver, h 812 Washn.
Gorman John, driver, h 559 W. 30th
Gorman John, laborer, h 415 E. 14th
Gorman John, laborer, h 454 W. 27th
Gorman John, liquors, Spuyten Duyvil
Gorman John, ostler, h 401 E. 48th
Gorman John, real estate, 1434 Third av. h 116 E. 83d
Gorman John, watchman, h 500 W. 38th
Gorman John E. laborer, h 10 Jackson
Gorman John J. bartender, h 195 Av. B
Gorman John J. pres. 2 W. 14th & 79 W. 23d, & judge, h 140 E. 72d
Gorman John P. laborer, h 338 E. 53d
Gorman John R. mason, 726 Ninth av.
Gorman Joseph, ostler, h 2301 Eighth av.
Gorman Joseph A. driver, h 620 E. 16th
Gorman Lawrence, florist, h 137 Lewis
Gorman Margaret, wid. Patrick, h 437 E. 15th
Gorman Margaret, wid. William, h 163 E. 33d
Gorman Maria, wid. John, h 36 Washn.
Gorman Martin, driver, h 345 W. 38th
Gorman Martin H. police, h 19 Watts
Gorman Mary, h 500 W. 38th
Gorman Mary, wid. John, h 195 Av. B
Gorman Mary, wid. John, h 209 E. 43d
Gorman Mary, wid. Michael, h Ogden av. c Devoe
Gorman Mary, wid. Thomas, h 307 Madison
Gorman Mary, wid. Wm. bdgh. 789 Seventh av.
Gorman Mary E. dressmkr. Ogden av. c Devoe
Gorman Michael, clerk, h 247 W. 30th
Gorman Michael, coachman, h 15 E. 37th
Gorman Michael, cutter, h 214 E. 38th
Gorman Michael, fruit, h 269 Water
Gorman Michael, laborer, h 345 E. 81st
Gorman Michael, laborer, h 18 West
Gorman Michael, police, h 206 E. 78th
Gorman Michael, tailor, h 174 E. 90th
Gorman Michael J. watchman, h 96 Monroe
Gorman Patrick, carpenter, h 445 W. 32d
Gorman Patrick, driver, h 318 E. 84th
Gorman Patrick, driver, h 226 E. 100th
Gorman Patrick, driver, h 307 Madison
Gorman Patrick, grocer, 123 W. 24th
Gorman Patrick, laborer, h 67 Mott
Gorman Patrick, laborer, h 2403 Second av.
Gorman Patrick, smith, h 438 E. 13th
Gorman Patrick, steward, h 5 Thames
Gorman Patrick, varnisher, h 449 W. 16th
Gorman Patrick J. ostler, h 210 E. 44th
Gorman Peter, driver, h 1883 Second av.
Gorman Peter, laborer, h 751 Second av.
Gorman Peter F. fitter, h 723 E. 134th
Gorman Richard, engineer, h 525 W. 49th
Gorman Robert, clerk, h 229 E. 75th
Gorman Robert, shoemkr. h 313 E. 9th
Gorman Samuel, printer, h 73 Av. C
Gorman Samuel J. h 226 Madison av.
Gorman Sarah, wid. Francis, h 617 First av.
Gorman Stephen A. conductor, h 421 E. 16th
Gorman Thomas, h 344 W. 45th
Gorman Thomas, clerk, h 250 Elizabeth
Gorman Thomas, clerk, h 116 King
Gorman Thomas, cooper, h 307 W. 35th
Gorman Thomas, driver, h 41 Eighth av.
Gorman Thomas, gilder, 321 E. 24th
Gorman Thomas, laborer, h 897 First av.
Gorman Thomas, laborer, h 527 W. 45th
Gorman Thomas, police, h 233 W. 125th
Gorman Thomas E. bartender, h 707 Washn.
Gorman Thomas F. jewelry, 1443 Second av.
Gorman Thomas J. laborer, h 173 Mulberry
Gorman Thomas J. plumber, 90 & 126 William, h 124 E. 109th
Gorman Thomas J. porter, h 201 Hester
Gorman Thomas J. stationer, 39 B'way, h 357 W. 15th
Gorman Thompson, ostler, h 410 W. 49th
Gorman Timothy, gardener, h 798 E. 146th
Gorman Walter, clerk, h 251 W. 123d
Gorman William, carpenter, h 1075 Third av.
Gorman William, driver, h 221 E. 25th
Gorman William, driver, h 112 Roosevelt
Gorman William, grocer, 1985 Third av. h 1892 Third av.
Gorman William, liquors, 344 Madison
Gorman William, shoer, h 321 E. 37th
Gorman William, waiter, h 512 W. 28th
Gorman C. & H. laundry, 1406 Ninth av.
Gorman & Losch, machines, 79 Cedar
Gormlay John, plumber, 956 Second av.
Gormley Anna, wid. Thomas H. h 288 Third av.
Gormley Arthur, laborer, h 503 E. 19th
Gormley Bernard, engineer, h 237 E. 29th
Gormley Charles, butcher, h r 520 W. 40th
Gormley Charles, seaman, h 342 E. 49th
Gormley Henry, driver, h 450 W. 55th
Gormley Hubert, finisher, h 61 Marion
Gormley James, h 335 E. 47th
Gormley James, boatman, h 302 E. 103d
Gormley James, driver, h 130 Varick
Gormley John, bartender, h 201 S. 5th av.
Gormley John, driver, h 220 E. 65th
Gormley John, laborer, h 240 Mulberry
Gormley John, laborer, h 162 W. 53d
Gormley John, mason, h 469 E. 141st
Gormley John F. varnisher, h 502 E. 17th
Gormley Maria, wid. John, h 10 Willett
Gormley Mary, dressmkr. 469 E. 141st
Gormley Mary, janitor, h 462 W. 58th
Gormley Michael, stable, 327 E. 33d, h 325 E. 33d
Gormley Michael F. finisher, h 703 E. 9th
Gormley Owen, janitor, h 488 Sixth av.
Gormley Patrick, fireman, h 345 E. 33d
Gormley Patrick, laborer, h 237 E. 46th
Gormley Patrick, laborer, h 1105 First av.
Gormley Patrick, laborer, h r 260 W. Houston
Gormley Patrick, molder, h 406 W. 15th
Gormley Patrick, porter, h 59 N. Moore
Gormley Patrick, seaman, h 342 E. 49th
Gormley Peter, laborer, h 513 E. 15th
Gormley Philip, laborer, h 329 E. 33d
Gormley Sarah, wid. James, h 342 E. 49th
Gormley Susan, wid. Edward, h 342 E. 47th
Gormley William, laborer, h 313 E. 45th
Gormly Edward F. agent, h 169 Av. B
Gorn Herman A. machinist, h 723 E. 146th
Gorn William, h r 418 W. 29th
Gorner August, janitor, h 295 Pleasant av.
Gorr John, mason, h 371 E. Houston
Gorrey George, clerk, h 424 W. 27th
Gorrey John F. bottles, 253 W. 47th, h 255 W. 47th
Gorrey Maria, wid. Michael, h 687 First av.
Gorrey Michael, candy, 267 W. 10th
Gorrey William P. clerk, h 424 W. 27th
Gorrey & White, bottles, 253 W. 47th
Gorrick Patrick, driver, h 565 Third av.
Gorrie Edward, laborer, h 410 W. 17th
Gorrill John J. engineer, h 329 E. 122d
Gorry James, driver, h 331 E. 28th
Gorry James, laborer, h 210 Av. C
Gorry Matthew, driver, h 535 W. 35th
Gorry Peter, watchman, h 435 W. 46th
Gorsch Arthur, real estate, 1476 Third av. h 415 E. 86th
Gorsch Hugo, real estate, 215 Bowery & 1476 Third av. h 326 E. 86th
Gorsch Solomon, carpenter, h r 234 Broome
Gorska Dominica, nurse, h 7 Eldridge
Gorsline William H. pipe, 484 E. 138th

FURS | F. BOOSS & BRO., *Established 1853.* 449 BROADWAY IMPORTERS AND MANUFACTURERS. | FURS

Gorsuch Fleetwood, lapidary, h 155 E. 86th
Gort Louis, beer, 114 Third
Gort William, barber, 155 Third, h 197 Third
Gortelmeyer Henry, musician, h 357 Second av.
Gorth Christina, wid. Peter, h 131 Av. B
Gorth John, butcher, h 393 Second av.
Gorth Peter, lumber, 109 Eldridge, h 131 Av. B
Gorth's Peter, Son, lumber, 109 Eldridge
Gortmuller Louisa, wid. Frederick, h 1605 Av. A
Gortner Charles F. printer, 733 B'way
Gortner Christian, baker, h 435 E. 59th
Gortner Stephen A. printer, 733 B'way
Gorton Charles, v. pres. 96 Liberty, h 467 Gates av. B'klyn
Gorton Edwin G. millinerygds. 635 B'way, h 259 W. 11th
Gorton Elizabeth P. millinerygds. 635 B'way, h 259 W. 11th
Gorton James, hardware, 1545 Third av. h 158 E. 85th
Gorton James S. insp. h 658 B'way
Gorton Joseph A. sec. 96 Liberty, h 467 Gates av. B'klyn
Gorton Robert, clerk, 26 B'way, h Plainfield, N. J.
Gorton Simeon, roofer, r 259 W. 21st, h E. 145th n Third av.
Gorton Steamer Co. (Ltd.) 126 William
Gorton Stephen, carpenter, h 254 W. 17th
Gorton William, roofer, 206 E. 86th, h 510 E. 84th
Gorton William H. roofer, r 259 W. 21st, h 615 E. 144th
Gorton S. & W. roofers, r 259 W. 21st
Gorton & Lidgerwood Co. boilers, 96 Liberty

THE "GORTON" BOILER,

Latest Improvement in
HOUSE-HEATING,
Fully endorsed by leading Architects, Builders, and Physicians.
GORTON & LIDGERWOOD CO.,
96 Liberty Street, N. Y.

Gorton & Praet, millinerygds. 635 B'way
Gosch Detlef, baker, 222 Chrystie
Gosch John F. baker, 28 Broome
Gosch Rolof, grocer, 502 Brook av.
Goschen Anna, wid. Richard, h 133 Goerck
Goscher Nathan, tailor, h 57 Hester
Gose Christian, tailor, h 90 Rivington
Gose Henry, carver, h 57 First av.
Gosebrinck Philip W. starter, h 700 E. 11th
Gosenheimer Adolph, h 688 Ninth av.
Gosenheimer Isabella, baker, 688 Ninth av.
Gosewisch Ferdinand C. agent, h 128 E. Houston
Gosewisch Frederick, painter, h 97 Rivington
Gosford Joseph, coachman, h 128 W. 55th
Gosler Henry, fireman, h 300 E. 82d
Goslin Abraham, cutter, h 243 E. 106th
Goslin Adolph, cutter, h 240 E. 106th
Goslin Alexander, carpenter, h 616 E. 153d
Goslin John W. shoemkr. h r 246 W. 38th
Goslin Joseph, clerk, h 73 E. 108th
Gosling Charles, jeweler, 176 B'way, h 352 Fifth, B'klyn
Gosling Edgar B. civil eng. Pier 1 N. R. h 106 W. 73d
Gosling Thomas, h 213 W. 16th
Gosman George W. h 238 Fifth
Goss Albert S. clerk, h 752 Ninth av.
Goss Benjamin, seaman, h 253 E. 105th
Goss Caroline, wid. John, h 193 Greene
Goss Catharine, wid. Christopher, h 533 W. 51st
Goss Charles C. (Rev.) h 97 Varick
Goss Chauncey P. treas. 423 Broome, h Waterbury, Ct.
Goss Daniel S. furniture, 833 Tenth av.
Goss David, candymkr. h 159 Forsyth
Goss Edward S. driver, h 161 E. 53d
Goss Edwin, engineer, h 221 E. 124th
Goss Emil, brewer, h 673 E. 156th
Goss Emil, liquors, 518 W. 58th
Goss Florence, wid. Edward W. h 605 Hudson
Goss Guy C. agent, 18 B'way. h 163 W. 129th
Goss Henry, cigarmkr. h 242 E. 94th
Goss Henry A. driver, h r 351 W. 43d
Goss Jacob, buttonholemkr. h 70 Norfolk
Goss John, rags, 309 E. 38th, h 326 E. 35th
Goss John J. watchman, h 209 W. 61st
Goss John P. police, h 54 Market
Goss Joseph, laborer, h 260 Mott
Goss Lucius, editor, 34 Vesey
Goss M. L. sec. 22 Union sq. E.
Goss Margaret, h 1434 Second av.
Goss Margaret, milliner, 1460 Third av.
Goss Maria, wid. Pierce, bdgh. 221 W. 30th
Goss Martin, oysters, 35 Market, h 119 Madison
Goss Max, fitter, h 425 E. 71st
Goss Michael, driver, h 438 E. 13th
Goss Michael, poultry, 251 Washn. mkt, h 180 Fleet pl. B'klyn
Goss Patrick, rags, 309 E. 38th, h 326 E. 35th
Goss Rose, wid. Patrick, h 326 E. 35th
Goss Thomas, fireman, h 317 E. 38th
Goss Thomas J. printer, h 414 W. 56th
Goss William, cigarmkr. h 1460 Third av.
Goss William, fitter, h 90 W. Houston
Goss Wright D. clerk, h 261 W. 42d
Gosselin E. artist, h 355 E. 74th
Gosselin Henry, clerk, h 218 E. 107th
Gosselin Henry C. painter, h 221 E. 70th
Gosselin Joseph, pictures, 198 Grand
Gosser James, porter, h 212 E. 97th
Gossett Harris, clothing, 62 Baxter
Gossett Solomon, clothing, 48 Baxter
Goshard Eglin, fireman, h 249 E. 45th
Gossler Balthasar, tailor, h 500 E. 18th
Gossler Gustave H. mer. 148 Pearl
Gossman Charles, carpenter, h r 116 Essex
Gossman George, agent, h 100 Av. D
Gossman George, laborer, h 204 E. 44th
Gossmann Christina, wid. Andrew, h 182 Rivington
Gossmann Frank, h 239 Second
Gossmann Frank, cigarmkr. h 1451 First av.
Gossweiler Charles J. books, 56 Lafayette pl. h 306 E. 23d
Gossweiler Frederica, wid. Matthias, beer, 250 First av.
Gossweyler Frederick, liquors, 460 Ninth av.
Gossweyler George, painter, h 212 E. 89th
Gostely Numa, h 210 E. 10th
Gostenhofer Frederick, h 209 W. 124th
Gotham Art Students, 697 B'way
Gotham Charles H. wrecker, h 256 W. 54th
Gotham Club, 24 E. 59th
Gotham David H. engineer, h 327 W. 13th
Gothberg Ernest, bronzegds. 27 Centre, h 111 Cator av. J. C.
Gothberg Herman, bronzegds. 27 Centre, h 111 Cator av. J. C.
Gothberg H. & Son, bronzegds. 27 Centre
Gotlieb Henry, dentist, 753 Sixth av. & barber, 745 Sixth av.
Gotschel Hyman, h 272 E. Houston
Gott Alfred, molder, h 467 W. 32d
Gott Charles L. clerk, h 124 Lex. av.
Gott Frances E. wid. William H. h 37 W. 31st
Gott George P. clerk, h 149 W. 53d
Gott Wallace C. manager, 216 Church, h 237½ Tenth. B'klyn
Gottberg Nathan, cutter, h 83 Allen
Gottehrer Louis, candy, 304 Third
Gottemeyer Herman, liquors, 1086 Second av.
Gotter Henry, upholsterer, h 1571 Av. A
Gotter Meta, wid. Herman, h 168 Orchard
Gotter William, cabinetmkr. h 627 E. 151st
Gotterer Abraham, h 127 Norfolk
Gottesman Anne, wid. Jacob, cigars, 2185 Second av.
Gottesmann Wolf, pedlar, h 171 Eldridge
Gottfried Anna, wid. Sebastian, h 438½ Fifth
Gottfried Edward, barber, h 441 Sixth
Gottfried Francis, cigarmkr. h 420 E. 73d
Gottfried Frederick, clerk, h 58 E. 115th
Gottfried Frederick, supplies, 208 Canal, h 948 Second av.
Gottfried Harris, cigars, 10 Goerck
Gottfried Herman, teacher, h 189 Rivington
Gottfried Mendel, teacher, h 95 Norfolk
Gottfried Peter, printer, h 434 Sixth
Gottfried Philip, clerk, h 106 E. 102d
Gottfried Samuel, tailor, h 82 Ludlow
Gottgen Jacob, real estate, 323 Church, h W. 152d c Boulevard
Gottgetreu Henry, lawyer, 291 B'way, h 130 E. 82d
Gotthardt Albert, cigarmkr. h 1016 Av. A
Gottheil Gustav (Rev.) h 681 Madison av.
Gottheil Paul S. agent, 27 S. William, h 150 W. 97th
Gottheil Richard J. H. prof. 41 E. 49th, h 681 Madison av.
Gottheil William S. physician, 78 W. 46th
Gottheimer George, h 23 St. Mark's pl.

JAMES A. WEBB & SON, 165 Pearl Street, New York.
ALCOHOL. Established 1835. COLOGNE SPIRIT

Directors: CHAS. LANIER, JOHN W. ELLIS, WM. A. BOOTH, PARKER HANDY,

3d NATIONAL BANK, 20 NASSAU ST. Capital, - $1,000,000.

Directors: GEO. CHAPMAN, JOHN W. STERLING, A. H. WELSH, H. A. V. POST, GEO. A. MORRISON.

GOT 748 GOT

SCARFS AND SUSPENDERS.

BEST WC&W MADE.

THE TRADE SUPPLIED BY
WELD, COLBURN, & WILCKENS,
593 Broadway, New York.

Gottheimer Lippman, cigarmkr. h 305 E. 84th
Gotthelf Benj. copyist, 154 Nassau, h 451 E. 83d
Gotthelf Charles, flags, 29 Willett, h 252 Delancey
Gotthelf Charles S. agent, h 348 E. 82d
Gotthelf Daniel, tailor, h 72 Norfolk
Gotthelf Gustav, meat, W. Washn. mkt, h 220 E. 75th
Gotthelf Herman, cigars, 258 South, h 25 Rutgers
Gotthelf Herman, flags, 29 Willett, h 252 Delancey
Gotthelf Mordecai L. real estate, 451 E. 83d
Gotthelf's A., Sons, flags, 29 Willett
Gotthold Bernhard, laborer, h 2393 First av.
Gotthold Charles, liquors, 256 W. 35th
Gotthold Eugene S. agent, 42 Elizabeth, h 55 E. 11th
Gotthold Frederick, hats, 561 B'way, h 210 W. 57th
Gotthold Ida, bdgh. 664 Lex. av.
Gotthold Lazarus, stationer, 29 Howard, h 664 Lex. av.
Gotthold Levi, janitor, h 162 E. 55th
Gotthold Philip, meat, 2475 Eighth av.
Gotthold & Co. hats, 561 B'way
Gotthold & Estabrook, furniture, 42 Elizabeth
Gotting Christian, cigarmakr. h 397 E. 52d
Gotting Joseph, driver, h 49 Thirteenth av.
Gottlieb Aaron, cutter, h 1617 Av. B
Gottlieb Aaron, paper, 114 Sheriff
Gottlieb Aaron, pedlar, h 53 Lewis
Gottlieb Aaron, tailor, h r 155 Attorney
Gottlieb Abraham J. notions, 289 Second, h 396 E. Houston
Gottlieb Adam, tailor, h 182 Av. B
Gottlieb Adolph, optician, 172 Second
Gottlieb Alter, jeweler, 4 Av. B, h 329 E. Houston
Gottlieb Barbara, wid. Abraham, h r 282 Third
Gottlieb Bernard, tailor, h 72 Mulberry
Gottlieb Charles, carpenter, h 1077 Tenth av.
Gottlieb David, pedlar, h 119 Norfolk
Gottlieb David H. cigars, 370 E. 10th
Gottlieb Edward, cigarmkr. h 2310 First av.
Gottlieb Edward, notary, 104 Second
Gottlieb Edward O. eatingh. 143 Norfolk
Gottlieb Elias, pedlar, h 87 Hester
Gottlieb Emanuel, chiropodist, 428 W. 57th
Gottlieb Ernest, printer, h 303 Sixth
Gottlieb Ferdinand, butcher, h 1570 First av.
Gottlieb Frank, teacher, h r 144 Norfolk
Gottlieb Frederick, beer, 427 E. 12th
Gottlieb George, driver, h 222 E. 38th
Gottlieb George, tailor, h 780 Eighth av.
Gottlieb Gettel, wid. Jacob, crockery, 33 Hester, h 15 Norfolk
Gottlieb Hannah, wid. Joseph, h r 282 Third
Gottlieb Harris, liquors, 868 Second av. h 185 E. 119th
Gottlieb Henry, real estate, 215 Bowery, h 204 E. 84th
Gottlieb Henry, turner, h 102 Columbia
Gottlieb Herman, grocer, 572 Eighth av.
Gottlieb Herman, notions, 277 Second, h 136 Ridge
Gottlieb Herman, painter, 29 Allen
Gottlieb Herman, painter, h 132 Ridge
Gottlieb Herman, tailor, h 384 E. Houston
Gottlieb Herman, tailor, h r 244 Stanton
Gottlieb Herman, turner, 13 Baxter, h 1523 First av.
Gottlieb Ignatz, cigarmkr. h 222 E. 73d
Gottlieb Ignatz, tailor, h 244 Stanton
Gottlieb Isaac, crockery, 33 Hester, h 15 Norfolk
Gottlieb Isidor, pedlar, h 247 E. B'way
Gottlieb Jacob, capmkr. h 9 Suffolk
Gottlieb Jacob, painter, h 322 E. 73d
Gottlieb Joseph, barber, h r 104 Pitt
Gottlieb Joseph, real estate, h 220 E. 120th
Gottlieb Julius, cloaks, 161 Attorney, h 324 Third
Gottlieb Julius, printer, h 2245 First av.
Gottlieb Julius L. pedlar, h 115 Broome
Gottlieb Leopold, notions, 289 Second, h 396 E. Houston
Gottlieb Leopold, trimmings, 123 W. B'way
Gottlieb Lewis, pedlar, h 103 Goerck
Gottlieb Louis, cutlery, 90 Chambers
Gottlieb Louis, tailor, h r 28 Suffolk
Gottlieb Marcus, shoemkr. h 108 Ridge
Gottlieb Marcus, tailor, h r 82 Willett
Gottlieb Mary, milliner, 2182 Third av. h 185 E. 119th
Gottlieb Mary, wid. Henry, h 143 Ridge
Gottlieb Max, clerk, h 414 E. 81st
Gottlieb Max, flour, 267 E. Houston, h 165 E. 64th
Gottlieb Mayer, flour, 267 E. Houston, h 165 E. 64th
Gottlieb Meyer, painter, h r 55 Pitt
Gottlieb Michael, clerk, h 131 Division
Gottlieb Morris, cigars, 1891 Second av.
Gottlieb Morris, eatingh. 7 Norfolk
Gottlieb Morris, notions, 226 Second
Gottlieb Morris, shoes, 155½ E. B'way, h 148 Suffolk
Gottlieb Morris, tailor, h 31 Allen
Gottlieb Morris, tailor, h r 232 Stanton
Gottlieb Morris A. lithographer, h 324 E. 114th
Gottlieb Regina, wid. William, h 159 First av.
Gottlieb Samuel, crockery, 33 Hester, h 15 Norfolk
Gottlieb Samuel, cutter, h 2545 Eighth av.
Gottlieb Samuel, laborer, h 39 Ludlow
Gottlieb Samuel, meat, 962 First av.
Gottlieb Samuel, tailor, h 171 Attorney
Gottlieb Samuel A. cleaner, 405 E. 82d
Gottlieb Sigmund, painter, h 3 Forsyth
Gottlieb Sigmund, provns. h 229 E. 110th
Gottlieb Simon, bartender, h 417 E. 78th
Gottlieb Wm. B. malt, 19 Whitehall, h 428 W. 57th
Gottlieb G. &. Son, crockery, 33 Hester
Gottlieb H. & Bruder, notions, 277 Second
Gottlieb L. & Son, notions, 289 Second
Gottlieb M. & Son, flour, 267 E. Houston
Gottlieb & Klipper, cutlery, 90 Chambers
Gottron Adolph, clerk, h 277 E. 4th
Gottron John, h 277 E. 4th
Gottsberger Francis, pub. acct. 145 B'way, h 359 Greene av. B'klyn
GOTTSBERGER WILLIAM S. publisher, printer & stationer, 11 Murray, h Everett h.
Gottsch Joachim, liquors, 346 G'wich, h 342 Bloomfield, Hoboken
Gottsch Marx, liquors, 346 G'wich, h 112 S. 1st, B'klyn
Gottsch Mina, wid. Henry, h 257 E. 78th
Gottsch Brothers, liquors, 346 G'wich
Gottschaldt M. Charles, dentist, 102 E. 31st
Gottschalk Aaron, pedlar, h 244 Seventh
Gottschalk Columbus, lawyer, 229 B'way, h 798 B'way, B'klyn
Gottschalk Edward G. pianos, 130 Fifth av. h 470 Lex. av.
Gottschalk Emily, furs, 25 Bond, h 76 W. 3d
Gottschalk Felix, h 61 E. 59th
Gottschalk Gustave, sculptor, h 76 W. 3d
Gottschalk Gustave W. candy, 169 Forsyth
Gottschalk Helen, h 470 Lex. av.
Gottschalk Jacob, liquors, 145 Duane
Gottschalk James V. manager, 25 Union sq. W. h 156 W. 22d
Gottschalk Jonas D. neckwear, 543 B'way, h 112 E. 105th
Gottschalk Louis, tailor, 1980 Third av.
Gottschalk Oscar H. von, artist, 3 E. 14th
Gottschalk Reinhard, smith, h 604 E. 14th
Gottschalk Siegfried, printer, 46 Stanton
Gottschalk Terese, wid. David, h 145 E. 45th
Gottschalk William, shoes, 329 Ninth av.
Gottschalk William, upholsterer, h 1204 Second av.
Gottschall Edward, lawyer, Pier A, N. R. h 173 E. 107th
Gottschall Jacob, watches, 2124 Second av.
Gottschall Simon, cigarmkr. h 2084 Second av.
Gottschling Edward, baker, h 489 Tenth av.
Gottschling Edward, sashmkr. h 84 E. 109th
Gottschling Frederick, carpenter, h 320 E. 40th
Gottscho Herman, fcygds. 20 Lispenard, h 179 Waverly av. B'klyn
Gottscho Isaac. fcygds. 20 Lispenard, h 214 Greene av. B'klyn
Gottscho I. & Brother. fcygds. 20 Lispenard
Gottsleben George L. carriagemkr. h 446 W. 58th
Gottsleben Jacob, carriages, 31 Sullivan, h 30 Macdougal
Gottwald Catharine, wid. John, h 195 Eldridge
Gottwald Charles, clerk, h 413 W. 41st
Gottwald Frederick, candy, 505 W. 44th
Gottweiss Edmund, cabinetmkr. h 108 Essex
Gotty Thomas, produce, 76 Barclay
Gotz Franz J. brushmkr. h r 253 Third
Gotz Joanna, candy, 119 St. Mark's pl.
Gotz John, shoes, 61 Bedford

EAST RIVER STEAM KINDLING WOOD FACTORY
1104 First Avenue, cor. E. 61st St. } Orders received through all American District and Western Union Telegraph Offices FREE. *Send for Price-List.* FRED. BUSE, Prop.

Stuyler's FAMILY CHOCOLATE,
For Drinking and Cooking.
SOLD BY ALL GROCERS.

Gotz John C. porter, h 119 St. Marks's pl.
Gotz Nathan, tailor, h 45 Hester
Gotzger Frederick, police, h 310 W. 42d
Goubert August A. treas. 18 Cortlandt, h 735 Quincy, B'klyn
Goubert Mfg. Co. heaters, 18 Cortlandt
Goubert William, prof. h 301 W. 116th
Goucher Thomas, ostler, h 525 W. 26th
Goud Clarkson, rubberwkr. h Lane av. n Leggett av.
Goudchaux Henry, mer. 34 Thomas, h 124 E. 76th
Goudey Julius, bellhgr. h 520 W. 38th
Goudey Paul, electrician, h 522 Tenth av.
Goudket Louis, agent, h 189 Division
Gouge Heating & Ventilating Co. 47 Beekman
Gouge Henry A. pres. 47 Beekman, h New Rochelle, N. Y.
Gougelman Jacob, driver, h 514 W. 29th
Gougelmann Peter, eyes, 117 E. 12th
Gougelmann & Co. eyes, 117 E. 12th
Gough Catharine, wid. John, h 178 E. 87th
Gough Charles A. porter, h 202 E. 44th
Gough Edward, liquors, 167 Mulberry
Gough Geo. B. lawyer, 115 Nassau, h 741 E. 145th
Gough James, driver, h 348 Madison
Gough James, plasterer, h 2202 Second av.
Gough James, variety, 102 Washn.
Gough Jas. W. umbrellas, 323 B'way, h 508 G'wich
Gough John, laborer, h 413 E. 76th
Gough Joseph E. smith, h 290 Seventh
Gough Mary, wid. Michael, h 233 E. 46th
Gough Michael, mason, h 844 Eleventh av.
Gough Patrick, boilermkr. h 346 E. 113th
Gough Patrick, laborer, h 401 E. 16th
Gough Patrick J. bricklayer, h 219 W. 16th
Gough Peter W. police, h 216 E. 26th
Gough Richard, broker, 55 Beaver, h 34 W. 25th
Gough Richard, gilder, h 511 E. 13th
Gough Richard, harnessmkr. h 423 W. 39th
Gough Richard & Co. brokers, 55 Beaver
Gough Robert, laborer, h 238 E. 29th
Gough Susan, wid. John E. h 352 W. 35th
Gough Theodore, carpenter, h 47 Jane
Gough Thomas, bricklayer, h 227 E. 101st
Gough Thomas, laborer, h 313 Eighth
Gough Thomas, laborer, h 137 Washn.
Gough William H. hats, 97 William, h 132 Carroll, B'klyn
Gough William R. soapmkr. h 655 Tenth av.
Gough & Osborn, umbrellas, 323 B'way
Gougherty Catharine, h 315 E. 74th
Gougherty Eliza. wid. Owen, h 288 Eighth av.
Gougherty Patrick J. janitor, h r 31 Rooseveit
Gougherty Sylvester, janitor, h 50 Vandewater
Goulard Thomas, provns. 514 Washn. & insp. 36 Whitehall, h 159 Grove, J. C.
Goulard & Rouse, provns. 514 Washn.
Goulard, Rouse & Gano, insps. 36 Whitehall
Gould A. S. ins. 40 Nassau, h 134 Hewes, B'klyn
Gould Alexander P. manager, 139 B'way, h Montclair, N. J.
Gould Almira M. wid. Henry W. h 8 W. 22d
Gould Almon W. insp. h 156 E. 85th
Gould Anne, wid. James, h 140 W. 19th
Gould Augustus J. clerk, h 249 Spring
Gould Bridget W. wid. John, h 413 E. 15th
Gould Charles, ice, 511 W. 35th, h 436 W. 36th
Gould Charles P. plumber, 344 Lenox av.
Gould Charles M. awnings, 25 Commerce
Gould Charles W. lawyer, 2 Wall, h 64 E. 24th
Gould Clement, pres. Morris Dock, h Mamaroneck, N. Y.
Gould Cornelius D. lawyer, 237 B'way, h 624 Eighth av.
Gould Daniel, laborer, h 300 E. 73d
Gould David B. physician, 139 Hester & 305 W. 22d, h 142 Henry
Gould Dennis, mason, h 1675 Av. A
Gould Edward, printer, h 254 W. 51st
Gould Edward F. lamps, 37 Barclay
Gould Edw'd W. broker, 42 New, h Livingston, S.I.
Gould Elizabeth, wid. George F. h 461 Grand
Gould Elizabeth, wid. William, h 603 Water
Gould Ellen, wid. James, h 115 W. 33d
Gould Fayette, supt. h 727 E. 146th
Gould Frances, wid. Henry, h 26 St. Mark's pl.
Gould Frank H. clerk, h 222 W. 128th
Gould George, plumber, h 624 E. 145th
Gould George H. eatingh. 35 Nassau, h 76 W. 46th
Gould George H. leather, 29 Ferry
Gould George J. broker, 195 B'way, h 1 E. 47th
Gould George T. teas, 44 South, h Newark, N. J.
Gould Gerald W. engineer, h 2433 Eighth av.

Weather Strips
BROWNE'S Metallic & other kinds
Booth's Theatre Building, 23d St. & 6th Av.

Gould Henry, ice, 563 W. 23d, h 526 W. 21st
Gould Henry A. rubber, 78 William, h Mass.
Gould Henry A. & Co. rubber, 78 William
Gould Henry J. E. filters, 1582 B'way, h 136 W. 55th
Gould James, sailmkr. h 16 Trinity pl.
Gould Jas. H. pres. 60 Barclay, h Seneca Falls, N.Y.
Gould Jay, pres. 71 & 195 B'way, h 579 Fifth av.
Gould Jeremiah, carpenter, h 1390 Second av.
Gould John, carpenter, h 201 E. 73d
Gould John A. mer. 127 Broad, h B'klyn
Gould John F. broker, 23 South
Gould John H. publisher, 280 B'way, h 201 W. 127th
Gould John J. broker, 67 Exchange pl.
Gould John J. porter, h r 156 W. 18th
Gould John P. safes, h The Strathmore
Gould Linus A. lawyer, 111 B'way, h 320 W. 58th
Gould Lorenzo D. h 50 Third av.
Gould Lyman, pres. 109 Liberty, h Norwich, Ct.
Gould Margaret, wid. Emmons A. h 624 Eighth av.
Gould Margaret L. wid. John, h 512 E. 15th
Gould Margaret R. stationer, 120 B'way & 139 Nassau
Gould Mary A. wid. John, h 348 Madison
Gould Page, pedlar, h 794 Washn.
Gould Patrick, carpenter, h 1325 Second av.
Gould Rich. B. broker, 58 Pine, h Seabright, N. J.
Gould Robert, bartender, h 471 E. Houston
Gould Robert B. mer. h 244 E. 13th
GOULD ROBERT S., CO. (THE) manufacturers of stair rods, curtain poles, upholstery hardware, &c. 368 B'way
Gould Sarah, wid. George, h 437 W. 30th
Gould Sarah A. wid. Henry, h 216 W. 27th
Gould Sarah M. wid. Thomas, h 147 W. 24th
Gould Seabury S. treas. 60 Barclay, h Seneca Falls, N. Y.
Gould Simeon A. porter, h 202 E. 99th
Gould Sumner A. pianos, 15 E. 14th, h 1365 Park av.
Gould W. C. widow, h 441 E. 119th
Gould W. Reid (firm of) stationers, 139 Nassau & 120 B'way
Gould William B. hardware, 105 Duane, h Montrose, N. J.
Gonld William J. driver, h 713 Sixth
Gould Wm. S. broker, 7 Wall, h 283 Henry, B'klyn
Gould J. A. & Co. agents, 127 Broad
Gould S. W. & Co. jewelers, 10 Maiden la.
Gould & Co. eatingh. 35 Nassau
Gould & Henry, brokers, 67 Exchange pl.
Gould's J., Son, tea, 44 South
Gould's M., Son, trunk, hardware and upholstery goods, 105 Duane
Goulding Catharine, wid. John, h 57 Monroe
Goulding John, clerk, h 51 Beach
Goulding Joseph, h 11 W. 42d
Goulding Joseph, sawyer, h 10 Lewis
Goulding Lawrence G. notary, h 46 Market
Goulding Michael, laborer, h 1764 Third av.
Goulding Samuel, h 11 W. 42d
Goulding William, clerk, h 8 Cottage pl.
Gouldrick Anne, wid. Patrick, h r 352 W. 38th
Goulds Mfg. Co. pumps, 68 Barclay
Gouldsbury John F. marble, 320 E. 23d, & registrar, 21 Stewart bldg. h 9 E. 38th
Gouldsbury Richard, marble, 318 E. 23d, h 330 E. 30th
Gouldsbury William H. lawyer, 335 B'way, h 310 E. 30th
Gouldsbury R. & Son, marble, 320 E. 23d
Goulet Catharine, wid. Honore, h 340 E. 63d
Goulet George, champagnes, 42 Vesey, h France
Gouley John W. S. physician, 324 Madison av.

COUPIL'S
M. KNOEDLER & Co., Successors,
GALLERY of PAINTINGS,
170 Fifth Ave., cor. 22d St.

FURNACES, RANGES, Fireplace Heaters. | Richardson & Morgan Co. | 92 Beekman St.
See adv. pages 38 & 39 Pink Sheets Back of Book.

THOMAS L. JAMES, *Prest.*,
A. VAN SANTVOORD, *V. Prest.*,
JOHN R. VAN WORMER,
Sec'y and Gen. Man.

THE LINCOLN SAFE DEPOSIT CO.
FIRE-PROOF STORAGE WAREHOUSE.
32 TO 38 EAST 42d STREET.

Safes Rented. . . Plate stored under guarantee. Fire-proof storage for household effects.

AIX-LA-CHAPELLE
KAISER WATER
REFRESHING, DIETETIC TABLE WATER
BEST IN THE WORLD
Luyties Brothers
New York
Agents U. S. A.

Gourand Andreas H. storage, 102 G'wich, h 221 Second av
Gourand Manfred T. F. cosmetics, 37 Gt.Jones, h 112 E. 47th
Gourd Henry E. mer. 25 S. William, h 115 W. 13th
Gourd & Tournade, mers. 25 S. William
Gourdier Alphonse, carpenter, h 169 Bowery
Gourdier Charles L. carpenter, h 314 E. 45th
Gourdier Florent, cabinetmkr. h 224 E. 34th
Gourdier Harriet, h 356 W. 45th
Gourdier Henry, horseshoes, 1584 B'way, h 356 W. 45th
Gourland Horace, clerk, 424 W. 57th
Gourley Adam, builder, 14 Minetta la. h 131 W. Houston
Gourley Alexander, boilermkr. h 79 Montgomery
Gourley Andrew G. brewer, h 319 Broome
Gourley David, smith, h 76 Canal
Gourley Frederick, carpenter, h 304 E. 74th
Gourley Henry B. real estate, 332 Broome
Gourley John C. clerk, h 320 E. 18th
Gourley William H. carpenter, h 2095 Park av.
Gourlie John H. h 26 W. 17th
Gourlie John H. jr. adjuster, 62 Wall, h Orange, N. J.
Gourly Colin, meat, 434 Eighth av.
Gourly William, h 434 Eighth av.
Gournay Francois, shoes, 70 W. Houston
Gousher Nathan, shoemkr. h 131 Clinton
Gousset Cyprien, confectioner, 105 S. 5th av. h 26 Macdougal
Gousset & Eller, confectioners, 105 S. 5th av.
Gouvernel Augnst, designer, h 133 Clinton pl.
Gouverneur Hospital, Gouverneur sl. c Front
Govan Charles H. h 1260 Second av.
Govan Minott M. supplies, 698 B'way, h Stony Point, N. Y.
Gove Charles H. agent, Pier 25 N. R. h 9 Washn. Hoboken
Gove Edgar A. eatingh. 918 Ninth av.
Gove Edgar G. milk, 558 Lex. av.
Gove Francis N. mining eng. 16 Exchange pl. h 105 Reid av. B'klyn
Gove Henry F. clothing, 40 Broad, h 105 Reid av. B'klyn
Gove J. Edward, broker, 42 B'way, h 23 Irving pl.
Gove J. Edward & Co. brokers, 42 B'way
Gove John M. ice, 331 E. 60th, h 326 E. 62d
Gove LaRoy S. lawyer, 132 Nassau, h 20 W. 12th
Gove & Heuss, eatingh. 918 Ninth av.
Gover Charles E. painter, h 486 Ninth av.
Gover Daniel A. painter, h 78 W. 83d
Gover William C. clerk, h 118 E. 52d
Gover William P. porter, h 310 W. 36th
Govern James, watchman, h 117 Varick
Govern Peter, laborer, h 458 W. 28th
Governor's Island Ferry, ft. Whitehall
Govers Robert, mason, h 137 E. 114th
Govert Herman, carpenter, h 427 W. 54th
Govin Charles, clerk, h 341 W. 36th
Govin Felix S. broker, h 341 Lex. av.
Govin Joseph, clerk, h 319 W. 44th
Govin Raphael R. lawyer, 68 William, h 64 W. 37th
Govin Rosa, wid. Raphael, h 64 W. 37th
Govine Thomas, cigarmkr. h r 241 W. 29th
Gow Donald, shoer, 302 W. 21st, h 253 W. 19th
Gow James, carpenter, h 265 W. 41st
Gow & Lann, shoers, 302 W. 21st
Gowan Thomas, brakeman, h 224 E. 100th
Gowan Timothy J. bartender, h 152 Washn.
Gowanlock Charles, h 20 E. 48th
Gowans Anna R. wid. John, h 261 W. 20th
Gowans Peter, artist, 44 W. 14th
Gowans William, molder, h 168 E. 118th
Goward Apollo R. fish, 317 Bleecker, h 105 Christopher
Goward Orpheus A. clerk, h 285 W. 11th
Gowdey Catharine, bdgh. 218 W. 48th
Gowdey Charles L. agent, 145 B'way, h 309 Greene av. B'klyn
Gowdey John C. porter, h 31 Charles
Gowdey John F. furs, h 218 W. 48th
Gowdey William, porter, h 26 N. Moore
Gowdy Alexander, driver, h 1667 W. Farms rd.
Gowdy Hannah, wid. James, h 15 Leroy
Gowdy James, carpenter, h 1789 W. Farms rd.
Gowdy James, real estate, 202 B'way, h 4 E. 43d
Gowen Albert S. clerk, h 328 W. 21st
Gowen Barbara M. manicure, 42 W. 23d, h 164 W. 23d
Gower John E. produce, W. Washn. mkt, h B'klyn
Gowing Henry A. mer. 63 Leonard, h Mass.
Gowing, Sawyer & Co. mers. 63 Leonard
Gowrie William, molder, h 547 W. 29th
Graab Michael, tailor, h r 406 W. 39th
Graack John E. W. leather, 36 Walker, h 245 E. 13th
Graaf George, clerk, h 164 Allen
Graahy James, stables, 411 E. 28th
Graap Julius, chandeliermkr. h 439 W. 53d
Graap Rudolph, mason, h 445 W. 53d
Grab Caspar, tailor, h 542 E. 11th
Grab George, butcher, h 840 First av.
Grab Magdalene, wid. Christopher, h 160 E. 94th
Grabach Aaron, tailor, h 196 Stanton
Grabau Anna M. wid. Titjen, h 179 E. 79th
Grabau Charles, grocer, 505 Second av.
Grabau Christian, liquors, 1806 First av. h 400 E. 73d
Grabau Henry, express, 540 Canal, h 515 E. 15th
Grabau Henry, grocer, 195 Eldridge
Grabau John, clerk, h 132 Chrystie
Grabau John H. brakeman, h 543 E. 12th
Grabau John H. grocer, 1557 Av. A
Grabau Martin, grocer, 752 G'wich
Grabbel Ferdinand, tailor, 235 E. 59th
Grabe George, beer, 236 W. 32d, h 227 W. 32d
Grabe Mary, wid. Charles, dyer, 947 Third av.
Grabe Rosa, bdgh. 430 E. 75th
Grabedunkel Ernest F. ice, 505 West, h Hoboken
Grabedunkel Henry, coal, 505 West, h 239 W. 13th
Grabedunkel Herman, liquors, 30 Bleecker
Grabell John, h 495 Manhattan av.
Graben Albert, butcher, h 609 E. 16th
Grabenhofer Joseph, cabinetmkr. h 402 E. 72d
Grabenstein Edward, suits, 315 Canal, h 637 Fifth
Graber Caroline, h 886 Eighth av.
Graber Christian, jeweler, 459 Canal
Graber E. J. baker, 1092 Park av.
Graber Gustave, jeweler, h 77 Suffolk
Graber John S. lawyer, 318 B'way, h 1360 Washn. av.
Graber Louis, smith, h 151 Ridge
Graber Morris, tailor, h 79 Ridge
Graber Philip, framer, h 506 W. 39th
Graber Sidney S. physician, 1092 Park av.
Graber Simon, real estate, 346 E. 53d
Graber Sophia, wid. Jacob, h 110 Delancey
Grabert Edward, varnisher, h 877 E. 165th
Grabert Henry E. varnisher, h 877 E. 165th
Grabfelder Abraham L. ins. 69 Liberty, h 83 E. 79th
Grabherr Martin, carpenter, h 1710 Second av.
Grabhorn Alexander, engraver, 8 John, h 65 Seventh, Hoboken
Grabhorn Frank, fcygds. 2359 First av.
Grabitz Israel, tailor, h 37 Essex
Grabitz Samuel, tailor, h 23 Essex
Grabkowitz David, barber, 120 Ridge
Grabler Franz, barber, h 1117 First av.
Grabler Jacob, barber, h 310 E. 53d
Grabler Leonard, laborer, h 1117 First av.
Grabner Herman, carpenter, h 444 E. 78th
Grabner John, laborer, h 255 W. 64th
Graboff Saul, jeweler, 96 Nassau, h 185 Henry
Graboski Joseph, smith, h 621 E. 15th
Grabon Charles, grocer, 522 W. 51st
Grabow Morris, furrier, h 94 Stanton
Grabowski Adolph, drygds. 179 Av. B
Grabowski Max, baker, h 132 Orchard
Grabowsky Aaron, h 208 E. 70th
Grabowsky Alexander, shoemkr. h 342 E. 40th
Grabowsky Charles C. F. clerk, h 448 E. 87th
Grabowsky Elias, musician, h 131 Orchard
Grabowsky Louis R. h 446 E. 86th
Grace Alexander, waiter, h 218 W. 27th
Grace Bridget, wid. Andrew, h 335 E. 106th
Grace Bridget, wid. Robert, fcygds. 2653 Tenth av.
Grace Edward, laborer, h 32 G'wich
Grace Edward, laborer, h 236 Henry
Grace Edward, police, h 153 Washn.
Grace Edward, shoes, 614 E. 16th
Grace Ellen, bdgh. 746 G'wich
Grace Ellen, wid. Michael, h r 94 Henry

MERCHANTS EXCHANGE NAT. BANK OF THE CITY OF N. Y.
SOLICITS YOUR ACCOUNT. 257 Broadway.
PHINEAS C. LOUNSBURY, Prest. ALLEN S. APGAR, Cashier.

C. N. JORDAN, President. CHARLES J. CANDA, Vice-President. | THE WESTERN NATIONAL BANK, CAPITAL, $3,500,000. | F. BLANKENHORN, Cashier. H. A. SMITH, Asst. Cashier.

Grace James, laborer, h 406 Cherry
Grace James, smith, h 429 W. 57th
Grace John, fireman, h 425 W. 18th
Grace John, laborer, h 80 Little W. 12th
Grace John F. driver, h 536 W. 50th
Grace Joseph, fireman, h 1684 Third av.
Grace Julia, wid. Richard, bdgh. 334 W. 35th
Grace Margaret, wid. Marks, h B'way, n W. 131st
Grace Martin, laborer, h 307 E. 45th
Grace Martin F. soapmkr. h 148 W. 10th
Grace Michael P. mer. 1 Hanover sq. h 16 E. 45th
Grace Nora, dressmkr. 17 E. 21st
Grace Patrick, liquors, 12½ Baxter
Grace Peter J. hatter, h 41 Third av.
Grace Richard, driver, h 322 E. 54th
Grace Richard, engineer, h 12 Barrow
Grace Robert K. fireman, h 63 Marion
Grace Robert S. harness, 656 Eleventh av. h 543 W. 50th
Grace Stephen, police, h 154 Franklin
Grace Thomas, engineer, h 693 First av.
Grace Thomas, laborer, h Woodlawn
Grace Thomas E. machinist, h Stebbins av. n Jennings
Grace William, clerk, h 99 E. 116th
Grace William, measurer, 120 Front
Grace William R. mer. 1 Hanover sq. h 31 E. 38th
Grace W. R. & Co. mers. 1 Hanover sq. & Pier 13 E. R.
Gracelin Frederick, bartender, h 427 W. 54th
Gracia Alvaro, cigars, 178½ Water, h 209 E. 18th
Gracia Emanuel E. clerk, h r 7 Carmine
Gracia & Vega, cigars, 178½ Water
Gracie James, polisher, h 196 Third av.
Gracie James K. broker, 37 New, & sec. 21 University pl. h Oyster Bay, L. I.
Gracie J. K. & Roosevelt, brokers, 37 New
Grad Jacob, cigars, 77 Av. C
Grad Martin, beer, 4 Spring
Grad Peter, shoes, 413 W. 125th, h 11 Lawrence
Grade Charles, seaman, h 101 Washn.
Grade Julia, h 473 E. 151st
Gradel John, pianomkr. h 717 Tenth av.
Grader William, brewer, h 237 E. 93d
Gradetzky David, tailor, h 150 Ludlow
Gradler Edward L. sausages, 436 G'wich, h 410 W. 57th
Gradler Ernst, flowers, 14 Bond
Gradler & Co. flowers, 14 Bond
Gradowitz Anselm, tailor, h 45 Hester
Gradt Francis H. artist, h 839 Teasdale pl.
Gradwell Bertha, wid. Alexander, h 147 E. Houston
Gradwell Joseph, smith, h 691 Ninth av.
Grady Ann, wid. Thomas, h 60 Broome
Grady Ann E. h 342 W. 48th
Grady Augustus, clerk, h 242 E. 46th
Grady Delia, wid. Andrew, h 304 E. 59th
Grady Dennis, clerk, h 12 Beach
Grady Dennis, laborer, h 868 Second av.
Grady Dennis, police, h 181 W. 10th
Grady Dennis, upholsterer, 741 Third av. h 868 Second av.
Grady Dora, wid. John, h 440 E. 114th
Grady Dorinda, wid. John, h 151 E. 40th
Grady Edward, driver, h 60 Suffolk
Grady Edward, liquors, 348 G'wich, h 556 Broome
Grady Ellen, wid. Michael, h 4 Henry
Grady Francis, painter, h 137 Cherry
Grady Francis E. v. pres. 393 Pearl, h B'klyn
Grady Helen, wid. Matthew, h 448 W. 52d
Grady Honora, wid. Dennis, h 104 Bayard
Grady Hugh, plumber, h 325 E. 117th
Grady James, driver, h 323 E. 24th
Grady James, laborer, h 64 Bayard
Grady James, laboref, h 650 E. 12th
Grady James, mason, h 191 Elizabeth
Grady Jas. H. produce, 18 Jay, h Greenville, N. J.
Grady James J. tailor, 200 E. 25th, h 247 E. 25th
Grady James J. teacher, h 151 E. 30th
Grady James T. treas. 244 Front & 265 & 299 Water, h B'klyn
Grady John, ironer, h 453 W. 30th
Grady John, keeper, h 512 W. 49th
Grady John, laborer, h 543 E. 13th
Grady John, laborer, h 527 West
Grady John, marblewkr. h 502 Second av.
Grady John, molder, h 426 E. 149th
Grady John, smith, h 59 Madison
Grady John A. manager, 35 Nassau
Grady John D. W. cashier, 184 B'way, h 436 Monroe, B'klyn
Grady John H. clerk, h 971 E. 163d
Grady John H. painter, h 302 E. 37th
Grady John W. polish. 438 W. 31st, h 251 W. 48th
Grady Joseph, h 101 W. 41st
Grady Joseph, shoemkr. h 303 E. 52d
Grady Martin, laborer, h 1386 Ninth av.
Grady Maurice F. upholsterer, 741 Third av.
Grady Michael, clerk, Hall of Records, h 151 E. 30th
Grady Michael, conductor, h 443 W. 56th
Grady Michael, fitter, h 74 Dey
Grady Michael, jeweler, h 115 E. 4th
Grady Michael, laborer, h 314 E. 71st
Grady Michael, liquors, 682 Second av. h 309 E. 37th
Grady Michael, plasterer, h 2201 Park av.
Grady Michael, setter, h 350 E. 13th
Grady Michael, shoer, 108 Norfolk, h 168 Orchard
Grady Oscar, clerk, h 229 W. 132d
Grady Patrick, h 2 E. 46th
Grady Patrick, h 650 Robbins av.
Grady Patrick, laborer, h 288 Third av.
Grady Patrick, laborer, h 212 W. 61st
Grady Patrick G. ostler, h 65 Cannon
Grady Patrick J. janitor, h 231 W. 124th
Grady Peter F. costumer, h 115 E. 4th
Grady Sabina, wid. Patrick, h 438 W. 58th
Grady Thomas, smith, h 1062 Third av.
Grady Thomas F. lawyer, 7 Beekman, h 151 E. 30th
Grady Thomas W. painter, h 111 E. 87th
Grady William, cooper, h 420 W. 26th
Grady Wm. laborer, h Kingsbridge rd. n W. 175th
Grady William, plasterer, h 207 E. 93d
Grady William J. undertaker, h 350 E. 13th
Grady J. W. & Co. polish, 438 W. 31st
Grady & McKeever, frames, 719 Sixth av. & 218 W. 42d
Graeb William, pianomkr. h 1438 First av.
Graeber George, brewer, h 348 E. 47th
Graeber Mary, wid. Frederick, h 104 Essex
Graeber William G. produce, 52 Centre mkt, h 407 E. 17th
Graebner Charles, h 141 First av.
Graecmann Charles, jeweler, h 409 E. 88th
Graef Albrecht, cutlery, 98 Duane, h 128 W. 59th
Graef Anthony, imp. 23 Beaver, h 31 Schermerhorn, B'klyn
Graef Bernard, presser, h 44 Delancey
Graef Charles, wines, 23 Beaver, h 58 E. 57th
Graef Charles H. manager, 98 Duane, h Stapleton, S. I.
Graef Edward, grocer, 346 E. 9th
Graef Edward, porter, h 28 Sutton pl.
Graef Edward L. cider, 41 Platt, h 40 Court, B'klyn
Graef Elizabeth, wid. Joseph, h 238 E. 126th
Graef Emil, clerk, h 439 Sixth
Graef Ernest, smith, h 237 E. 80th
Graef Frederick E. china, 1141 B'way, h 196 Carroll, B'klyn
Graef George E. R. painter, h 2074 Seventh av.
Graef Helena, wid. Edmund, h 28 Sutton pl.
Graef John, cigarmkr. h 157 E. 4th
Graef Walter H. imp. 82 Greene, h 127 E. 76th
Graef Walter H. & Co. imps. 82 Greene
Graef Wm. R. cutlery, 29 Warren, h Stapleton, S.I.
Graef & Schmidt, cutlery, 29 Warren

GRAEF & SCHMIDT,
29 WARREN ST.



Sole Agents for J. A. HENCKELS.

Graef's H. A., Son, cider, 41 Platt
Graefe Frederick, musician, h 91 Seventh
Graefe V. Hugo, drugs, 756 Tenth av.
Graefenberg Co. pat. meds. 111 Chambers
Graefenecker Leopold, wines 1202 Av. B
Graeff Charles, carpenter, 3 First, h 427 E. 114th
Graeff Gustave, cabinetmkr. h 212 Av. B
Graeff Henry, driver, h Morris av. c E. 149th
Graeff James McK. pres. 37 Warren, h 251 Washn. av. B'klyn
Graeff John, carpenter, 3 First, h 37 First
Graeff John E. coal, 1 B'way, h Pa.
Graeff Lucy H. wid. August, h 507 E. 85th
Graeff Mary, widow, fcygds. 329 Ninth av.
Graeff J. & Son, carpenters, 3 First
Graeff, Wilcox & Co. coal, 1 B'way

MADE FROM PURE CREAM. | HORTON'S ICE CREAM. | French, Italian and American.

Examines and Guarantees Titles to Real Estate. Fixed Charges which include "Disbursements."

TITLE GUARANTEE AND TRUST Co.

55 LIBERTY ST., New York. 26 COURT ST., Brooklyn.

Graeffe Albert J. lawyer, 35 Pine, h B'klyn
Graehling Charles, engraver, h 76 E. 4th
Graeme James, paperhgr. h 412 E. 117th
Graeme Robert, molder, h 446 W. 19th
Graesch Peter, cabinetmkr. h 250 E. 82d
Graeser Charles H. cutter, h 172 Seventh
Graeser Herman A. R. clerk, h 157 Forsyth
Graeser Rudolph, smith, h 157 Forsyth
Graessel Charles, steward, h 43 W. 42d
Graessle Josephine, wid. Leopold, h 609 Sixth
Graeter Anna, wid. George, dressmkr. 453 E. 56th
Graetz August, smith, h 344 W. 37th
Graetz Edward J. clerk, h 427 E. 58th
Graetz Thomas, clerk, h 119 E. 86th
Graetzer Albert, agent, 200 Second, h 167 E. 113th
Graetzer John, lithographer, h 198 E. Houston
Graeve Henry W. broker, 18 William, h 71 E. 87th
Graeven Theodore, mer. h 836 Seventh av.
Graf Adolph, pianomkr. h 444 Willis av.
Graf Albert, butter, 303 Tenth av. h 530 W. 55th
Graf Albert, upholsterer. h 429 W. 37th
Graf Alexander, cook, h 95 W. 3d
Graf Alexander, hair, 302 Canal, h 226 E. 71st
Graf Alphonse, beer, 1646 Third av.
Graf Amelia, wid. Jacob, h 268 W. 40th
Graf Andrew, cigarmkr. h r 144 Norfolk
Graf Anne, dressmkr. 158 E. 79th
Graf August, butter, 303 Tenth av.
Graf August, dentist, 231 E. Houston
Graf August, meat, 38 Oak, h 64 James
Graf Caroline, wid. John, grocer, 144 Seventh
Graf Caspar, laborer, h r 230 Stanton
Graf Caspar, provns. 223 Rivington
Graf Charlotte, wid. Jacob, h 75 Second
Graf Christina, wid. John M. h 163 E. 31st
Graf Edward, clerk, h 523 E. 84th
Graf Elizabeth, wid. Peter, h 449 W. 39th
Graf Frank H. manufacturer of open fire-place trimmings, and brass founder and finisher, 324 Seventh av. h 794 Second av.
Graf Franz, teacher, h 635 Eighth av.
Graf Frederick, h 164 E. 4th
Graf Frederick, h 1308 Second av.
Graf Frederick, meat, 1353 Second av.
Graf Fred. meat, W. Washn. mkt. h 85 Seventh
Graf Frederick, molder, h 436 W. 52d
Graf George C. musician, h 200 Chrystie
Graf Henry, candymkr. h 159 Forsyth
Graf Henry, clerk, h 158 E. 79th
Graf Henry, clerk, h 523 E. 84th
Graf Henry, meat, W. Washn. mkt, h 80 Hicks, B'klyn
Graf Henry, weaver, h 371 E. Houston
Graf Hyman, dressmkr. 40 Suffolk
Graf Jacob, agent, h 515 Fifth
Graf Jacob, cutter, h 172 Seventh
Graf Jacob, embds. 256 Canal, h 1254 Lex. av.
Graf Jacob, meat, W. Washn. mkt, h 306 E. 52d
Graf Jacob J. liquors, 608 W. 47th
Graf John, beer, 81 Fourth av.
Graf John, machinist, h 504 E. 11th
Graf John, plumber, 182 Canal, h 222 E. 84th
Graf Joseph, h 326 Henry
Graf Joseph, janitor, h 44 Thompson
Graf Joseph, pipes, 399 B'way
Graf Joseph L. hair, 302 Canal, h 246 E. 72d
Graf Lambert, carpenter, h 511 E. 12th
Graf Lorenz, tailor, h 367 Ninth av.
Graf Louis, police, h 427 W. 54th
Graf Ludwig, plumber, 182 Canal, h 8 Spring
Graf Mary, wid. Herman, h 220 E. Houston
Graf Michael, mason, h 2091 Second av.
Graf Michael, shoemkr. h 49 Allen
Graf Peter, framer, h 157 First av.
Graf Philip J. liquors, 28 Christopher, h 161 Waverley pl.
Graf Reinhold, candy, 2789 Third av. h 2785 Third av.
Graf Richard, smith, h 5 Washn.
Graf Siegfried, clothing, h 460 W. 57th
Graf Sigmund, clerk, h 1629 Av. A
Graf Valentine, miller, h 118 Seventh
Graf William, baker, h 123 Stanton
Graf William, laborer, h r 121 Third
Graf J. & Co. embds. 256 Canal
Graf L. & Son, plumbers, 182 Canal
Graf Brothers, butter, 303 Tenth av.
Graf Brothers, hair, 302 Canal
Grafe Clements, clerk, h 418 Sixth
Grafe C. Paul, artist, h 1525 Second av.
Grafe Charles W. watchman, h 69 Forsyth
Grafe Ernest, shoemkr. h 9 Union ct.
Grafer Bernhard, grocer, 702 Washn. h 151 Perry
Grafer John, grocer, 119 Ninth av. h 121 Ninth av.
Graff Abraham M. underwear, 260 Church, h 48 W. 83d
Graff Albert, carpets, 108 Worth, h Pa.
Graff Alfred, insp. 64 Broad, h 104 E. 114th
Graff Alfred A. cigarmkr. h 302 E. 83d
Graff Andrew, beer, 419 Tenth av.
Graff Bernhard, laborer, h 622 E. 13th
Graff Charles, eatingh. 87 Pike
Graff Christian, engineer, h 235 Fifth
Graff Christian, janitor, h 788 B'way
Graff D. sec. 54 Wall, h refused
Graff Edward, liquors, 17 Dutch, h 154 E. 106th
Graff Elizabeth, wid. Martin, h r 108 Essex
Graff Ferdinand pedlar, h 607 Sixth
Graff Frank, pianomkr. h 650 E. 12th
Graff Frank, sawyer, h 551 W. 37th
Graff Frank M. painter, h 2475 Eighth av.
Graff Frederick, driver, h 168 Ridge
Graff Frederick, finisher, h 609 E. 14th
Graff Frederick, tailor, h 540 E. 11th
Graff G. E. broker, 11 Wall
Graff George, h 747 Courtlandt av.
Graff George, insp. 64 Broad
Graff George jr. pattenmkr. h 620 E. 156th
Graff George A. broker, 15 William
Graff Henry, cigarmkr. h 173 Second
Graff Henry, clerk, h 18 Charles
Graff Henry, photographer, h 169 Eldridge
Graff Henry E. janitor, h 490 Second av.
Graff Henry J. insp 64 Broad, h 99 Adelphi, B'klyn
Graff Herman, pedlar, h 218 Rivington
Graff Ida, artist, h 2475 Eighth av.
Graff Jacob, grocer, 360 W. 26th
Graff Jacob, music, h 342 E. 58th
Graff Jacob A. cans, 54 Dey
Graff Jacob G. grocer, 344 E. 12th
Graff James W. reporter, h 2028 Lex. av.
Graff John, h 615 W. 46th
Graff John, barber, h 270 First av.
Graff John, barber, 443 W. 37th
Graff John, foreman, h 411 W. 25th
Graff John, porter, h 232 W. 20th
Graff John C. pres. 2 Wall, h Fla.
Graff John C. publisher, 2291 Third av. h W. 155th n Tenth av.
Graff John G. porter, h 569 First av.
Graff John G. treas. 105 Maiden la.
Graff John M. furnaces, 208 Water, h 253 Lafayette pl. B'klyn
Graff Joseph, cigarmkr. h 227 E. 4th
Graff Joseph, dyer, h 454 W. 38th
Graff Joseph, painter, h 147 Essex
Graff Lafayette, supt. 524 W. 16th, h 224 W. 52d
Graff Leon, cook, h 234 W. 26th
Graff Margaret, wid. George, h 339 E. 14th
Graff Maria, wid. Charles, beer, 37 First
Graff Mary, wid. Adolph, h 1594 Second av.
Graff Mary, wid. John, h 441 Tenth av.
Graff Michael, tuner, h 222 W. 30th
Graff Peter, pedlar, h Washn. av. c E. 162d
Graff Peter A. clerk, h 468 W. 24th
Graff Robert U. clerk, h 417 E. 88th
Graff Sarah, wid. Henry, frames, 873 Eighth av. h 346 W. 52d
Graff Theodore, lithographer, h 302 E. 59th
Graff Veronica, wid. Frederick, h 436 E. 16th
Graff William, coachbldr. h 432 E. 16th
Graff William, upholsterer, h r 119 Clinton
Graff William A. reporter, h 2028 Lex. av.
Graff William T. clerk, h 221 E. 124th
Graff Wm. T. lawyer, 229 B'way, h 2322 Eighth av.
Graff Brothers, insps. 64 Broad
Graff & Blauvelt, lawyers, 229 B'way
Graff & Co. furnaces, 208 Water
Graff & Robbins, cans, 54 Dey
Graffe Joseph, painter, h 1162 First av.
Graffelmann And'w D. electrician, h 523 Morris av.
Graffen James, clerk, h 142 E. 49th
Graffin Albin J. agent, 54 Worth
Grafing Frederick, liquors 60 West
Grafmueller Theresa, wid. Gustav, h 166 E. 108th
Grafmuller Matthias, baker, h 455 W. 40th
Grafsky Michael, tailor, h 1 Forsyth
Graft Frederick, carpenter, h 786 Ninth av.
Graft James A. agent, 191 B'way, h O.
Graft John, fish, 2336 First av.
Graft John, laborer, h 126 Chrystie
Graft Louisa, wid. Frank, h 369 W. 36th
Graft J. A. & Co. agents, 191 B'way
Grafton Blanche, wid. Charles, h 2493 Second av.
Grafton Charles M. conductor, h 2493 Second av.
Grafton James D. engineer, h 627 E. 139th.

Hartshorn's Shade Rollers. Notice name of Stewart Hartshorn in script on labels, and avoid being fooled.

HENRY W. CANNON, *Pres.*
WILLIAM H. PORTER, *Cash.*
WM. H. SHEPARD, *Notary.*

CHASE NATIONAL BANK,
Cor. Pine & Nassau Sts.

Capital, - $500,000.
Surplus and undivided profits, $528,560.25.

Grafton John, trucks, 105 Broad, h 29 Carroll, B'klyn
Grafton Joseph, h 307 Fifth av.
Grafton Joseph, cutter, h 517 W. 48th
Grafton Samuel, h 154 E. 30th
Grages Frederick H. tailor, h 102 First
Gragg Thomas, cutter, h 425 W. 56th
Graham Abram, laborer, h r 1477 Third av.
Graham Agnes, h 226 W. 22d
Graham Albert, driver, h 422 E. 14th
Graham Alexander, carpenter, h 220 E. 57th
Graham Alexander, clerk, h 608 E. 141st
Graham Alexander, police, h 102 W. 103d
Graham Alexander, porter, h Boulevard c W. 117th
Graham Alexander, trucks, h 240 Seventh
Graham Alexander M. clerk, h 351 Bowery
Graham Alice, wid. Robert, h 159 E. 105th
Graham Andrew, carpenter, h 409 W. 54th
Graham Andrew J. publisher, 744 B'way, h Orange, N. J.
Graham Ann, h 302 E. 35th
Graham Ann, wid. Michael, h 575 Third av.
Graham Anna, wid. James, h 442 W. 33d
Graham Anna A. wid. Henry A. h 165 E. 86th
Graham Anna E. wid. William, h 5 Vandam
Graham Archibald, machinist, h 764 Third av.
Graham Archibald, stereotyper, h 818 Tinton av.
Graham Archibald T. express, 115 Chambers
Graham Archibald W. engineer, h 763 Third av.
Graham Arnold B. clerk, h 42 W. 25th
Graham Arthur, driver, h 77 Forsyth
Graham Arthur, driver, h 546 W. 54th
Graham Arthur E. broker, 24 State, h 77 W. 127th
Graham Arthur J. liquors, 607 Grand
Graham Bartholomew, conductor, h 598 E. 142d
Graham Benjamin, banker, 52 William, h Montclair, N. J.
Graham Benjam. J, carpenter, h 313 E. 61st
Graham Benjamin, laborer, h 317 Delancey
Graham Bernard F. waiter, h 205 W. 36th
Graham Bridget, wid. Nicholas, h 233 W. 26th
Graham Caroline, wid. David, h 69 E. 86th
Graham Cassandra, dressmkr. 756 Seventh av.
Graham Catharine, wid. Bernard, h 209 E. 109th
Graham Catharine, wid. George E. h 1500 First av.
Graham Catharine, wid. Luther, h 679 Eleventh av.
Graham Catharine, wid. Noble J. h 235 W. 35th
Graham Charles, actor, h 142 E. 49th
Graham Charles, architect & builder, 309 E. 43d, h 726 Third av.
Graham Charles, artist, 9 E. 17th, h 18 W. 60th
Graham Charles, clerk, h r 229 E. 28th
Graham Charles, express, 342 Third av.
Graham Charles, glazier, h 34 Perry
GRAHAM CHARLES & SONS, architects & builders, 309 E. 43d
GRAHAM CHARLES D. agt. implts. 88 Wall, h 109 Fort Greene pl. B'klyn
Graham Charles D. cigars, 72 Ninth av. h 143 Ninth av.
Graham Charles H. real estate, 69 av. D, h 211 Clinton
Graham Charles H. surveyor, 2775 Third av. h 445 E. 117th
Graham Charles K. civil eng. h 114 E. 46th
Graham Charles W. driver, h 2366 Second av.
Graham Coleman, clerk, h 190 Broome
Graham David, clerk, h 200 E. 69th
Graham David, driver, h 347 W. 49th
Graham David E. operator, h 300 W. 137th
Graham David S. smith, h 264 W. 117th
Graham Dewitt C. lawyer, County C. H. h 122 Madison av
Graham Ebenezer, molder, h 333 W. End av.
Graham Edward, cook, h 139 W. 25th
Graham Edward, copyist, 17 Wall, h Newark, N.J.
Graham Edward, porter, h 33 Madison
Graham Edward, smith, 613 W. 47th, h 605 W. 47th
Graham Edward H. plumber, 2341 Park av. h 176 E. 123d
Graham Edward I. lapidary, 63 Nassau, h 774 Washn.
Graham Edward L. clerk, h 316 E. 83d
Graham Edward L. harnessmkr. h 244 W. 30th
Graham Edward V. conductor, h 2394 Second av.
Graham Edward W. clerk, h 412 E. 84th
Graham Eliza, wid. John, h r 226 W. 18th
Graham Eliza, wid. Samuel, h 316 W. 69th
Graham Eliza, wid. William J. h 317 E. 34th
Graham Eliza E. wid. Adam, bdgh. 101 E. 20th
Graham Elizabeth, wid. Edward P. h 154 W. 34th
Graham Elizabeth, wid. John, h 317 W. 37th
Graham Elizabeth, wid. John C. h 208 W. 131st

MEMORY.

Unlike artificial systems. Any book learned in one reading. Largest classes on record in the principal cities, colleges, etc.

Prospectus, POST FREE, from

Prof. A. LOISETTE,
237 FIFTH AVENUE, N. Y.

Graham Elizabeth, wid. Rob't H. bdgh. 563 W. 57th
Graham Elizabeth J. wid. Charles, teacher, h 257 W. 41st
Graham Ellen, wid. James, h 40 Scammel
Graham Ellen, wid. Michael, h 642 Morris av.
Graham Ellen, wid. William, h 231 E. 45th
Graham Frances A. school, 63 Fifth av.
Graham Francis, h 7 Extra pl.
Graham Francis, h 153 W. 121st
Graham Francis, carpenter, h 240 W. 10th
Graham Francis, carpenter, h 789 Westchester av.
Graham Francis, plumber, h 956 Tenth av.
Graham Frank, clerk, h 467 Second av.
Graham Frank, clerk, h 448 W. 146th
Graham Frank, ins. 72 Beaver, h 356 Seventh av. B'klyn
Graham George, clerk, h 328 E. 60th
Graham George, clerk, h 322 W. 47th
Graham George, insp. h 419 W. 19th
Graham George, liquors, 350 Bleecker & 248 Henry, h 263 Henry
Graham George B. dispatcher, h 608 E. 141st
Graham George H. clerk, h 314 W. 135th
Graham George N. engineer, h 423 W. 18th
Graham George W. molder, h 1080 Second av.
Graham George W. trimmings, 516 W. 35th, h 354 W. 33d
Graham Gilbert, painter, 97 Duane, h 445 E. 117th
Graham Hamilton, printer, h 100 Canal
Graham Helen E. h 63 Fifth av.
Graham Henry, h 219 E. 29th
Graham H'y, builder, 2773 Eighth av. h 421 E. 91st
Graham Henry W. police, h 100 W. 73d
Graham Hugh, carpenter, h 129 W. 100th
Graham Hugh, clerk, h 111 W. 106th
Graham Hugh, engineer, h 334 E. 21st
Graham Isaac W. engraver, 50 W. 14th, h 1688 Tenth av.
Graham Isaac W. & Co. engravers, 50 W. 14th
Graham J. O. h 119 E. 31st
Graham J. Franklin, trimmings, 516 W. 35th, h 75 W. 83d
Graham James, h 318 W. 20th
Graham James, boilermkr. h 417 W. 16th
Graham James, bricklayer, h 511 W. 48th
Graham James, carpenter, h 267 W. 29th
Graham James, clerk, h 791 G'wich
Graham James, driver, h 325 E. 37th
Graham James, driver, h 309 W. 37th
Graham James, engineer, h 257 Madison
Graham James, foreman, h 519 W. 50th
Graham James, gateman, h 435 W. 30th
Graham Jas. imp. 176 Fifth av. h 1792 Washn. av.
Graham James, ostler, h 550 Eleventh av.
Graham James, ostler, h r 53 S. 5th av.
Graham James, plumber, 532 Seventh av. h 534 Ninth av.
Graham James A. driver, h 317 Stanton
Graham James A. seaman, h 135 W. 100th
Graham James C. porter, h 448 G'wich
Graham James F. editor, 32 Park row
Graham James G. guard, h 410 W. 42d
Graham James H. clerk, h 535 W. 51st
Graham James H. liquors, 1925 Third av. h 64 E. 106th
Graham James V. jr. real estate, 97 Nassau, h Flushing, L. I.
Graham Jane, washing, h r 223 W. 27th
Graham Jane, wid. James, h 333 E. 75th
Graham John, h 50 Allen
Graham John, architect & builder, 309 E. 43d, h 464 Lex. av.
Graham John, candy, 101 Ninth av.
Graham John, clerk, h r 8 Caroline
Graham John, coachman, h 119 Pitt
Graham John, conductor, h Fordham av. c E. 179th
Graham John, contractor, 1462 Av. A
Graham John, driver, h 52 Carmine
Graham John, driver, h 315 E. 60th

48
DEAN'S PATENT ARDENTER MUSTARD.

Established in London 1833.
361 & 363 Washington Street, and 84, 86 & 88 North Moore Street N. Y.

Richardson & Boynton Co.,
232-234 Water Street.
GRA 754

PERFECT FURNACES,
HOT-WATER HEATERS,
RANGES.
GRA

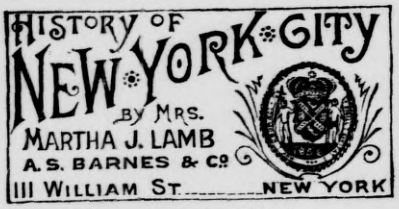

Graham John, engineer, hr 3 Goerck
Graham John, grocer, 250 Elizabeth
Graham John, ins. 62 Liberty, h Glen Ridge, N. J.
Graham John, laborer, h 224 E. 97th
Graham John, laborer, h 150 W. 124th
Graham John, lawyer, 231 B'way
Graham John, linens, 87 Franklin, h 231 E. 14th
Graham John, machinist, h 360 W. 26th
Graham John, meat, 1688 Tenth av.
Graham John, ostler, h 324 W. 16th
Graham John, rigger, h 519 E. 14th
Graham John, saws, 79 Centre, h 225 E. 74th
Graham John, shoer, 160 W. 18th, h 203 Seventh av.
Graham John, tailor, h 897 Eighth av.
Graham John, trucks, h 259 W. 19th
Graham John, waiter, h 1081 Tenth av.
Graham John & Co. linens, 87 Franklin
Graham John A. photographer, h 401 W. 19th
Graham John B. carpenter, h 112 E. 113th
Graham John B. trimmings, 516 W. 25th, h 354 W. 33d
Graham John C. builder, 204 E. 86th, h 303 E. 86th
Graham John C. cotton, 44 Cotton Ex. h Seabright, N. J.
Graham John C. liquors, 464 Grand, h 2 Pitt
Graham John D. broker, 280 B'way, h 585 Monroe, B'klyn
Graham John H. hardware, 113 Chambers, h 666 Lafayette av. B'klyn
Graham John H. plumber, 104 E. 13th, h 118 W. 133d
Graham John H. jr. plumber, 104 E. 13th, h 739 Lafayette av. B'klyn
Graham John H. & Co. hardware, 113 Chambers & 95 Reade
Graham John Lorimer, mer. 47 Liberty, h 113 W. 12th
Graham John P. driver, h 342 E. 26th
Graham John R. h 313 W. 57th
Graham John R. clerk, h 370 Eighth
Graham John R. driver, h 174 Ludlow
Graham John R. jr. lumber, 316 Eleventh av. h 313 W. 57th
Graham John S. paper, 154 Nassau & 38 Rose, h 435 Classon av. B'klyn
Graham John T. candy, 204 Hester
Graham John T. clerk, h Boulevard n W. 80th
Graham Joseph, awningmkr. h 6 First
Graham Joseph, sashmkr, h 429 W. 56th
Graham Jos. F. shoes, 206 G'wich, h 747 Lex. av.
Graham Joseph H. h. furng. 7 Barclay
Graham Joseph T. cutter, h 250 E. 77th
Graham Julia, wid. George, h 1650 Tenth av.
Graham Lawrence, painter, h 117 E. 89th
Graham Leo, clerk, h Eighth av. n W. 93d
Graham Lucius F. clerk, h 128 W. 61st
Graham Malcolm, guns, 17 Maiden la. h 13 W. 17th
Graham Malcolm, lawyer, 20 Nassau, h 112 E. 17th
Graham Marcella, wid. Michael, h 414 E. 118th
Graham Margaret, dressmkr. 412 W. 50th
Graham Margaret, wid. Alexander, h 237 E. 45th
Graham Margaret, wid. Hugh, h 220 Varick
Graham Margaret, wid. James, h 401 E. 113th
Graham Margaret, wid. John, h 354 W. 33d
Graham Margaret, wid. John, h 469 W. 42d
Graham Margaret, wid. Owen, h 231 W. 27th
Graham Margaret, wid. Robert, h 226 E. 34th
Graham Margaret, wid. William, h 225 E. 41st
Graham Margaret W. school, 63 Fifth av.
Graham Maria, wid. John, h 631 First av.
Graham Maria, wid. John A. h 239 Monroe
Graham Martha, wid. Charles, h 195 W. Houston
Graham Mary, wid. Daniel, h 570 W. 34th
Graham Mary, wid. John, h 1446 Second av.
Graham Mary, wid. Stephen C. h 702 E. 13th
Graham Mary J. wid. Azel, h Devoe n Ogden av.
Graham Mary J. wid. Henry, h 100 W. 73d
Graham Michael, h 383 E. 117th
Graham Michael, laborer, h 428 E. 9th
Graham Myron J. produce, 151 Reade, h Montclair N. J.
Graham Patrick, cooper, h 191 W. Houston
Graham Patrick, shoes, 461 W. 33d
Graham Patrick E. shoer, h 412 W. 56th
Graham Patrick H. porter, h 520 E. 16th
Graham Peter, laborer, h 340 E. 63d
Graham Peter J. asst. cashier, 247 B'way, h 282 President, B'klyn
Graham Richard, grocer, 231 Seventh av. h 226 Seventh av.
Graham Robert, h 236 W. 26th
Graham Robert, laborer, h 453 W. 19th
Graham Robert, sec. 16 Fourth av. h Bloomfield, N. J.
Graham Robert, watchman, h 4 Horatio
Graham Robert J. agent, h 212 E. 127th
Graham Robert M. C. pres. 340 Third av. h 125 E. 52d
Graham Ruth, wid. George, h 146 E. 39th
Graham Samuel, butcher, h 337 E. 21st
Graham Samuel, porter, h 310 E. 45th
Graham Samuel, printer, h 170 E. 108th
Graham Samuel H. clerk, h 221 W. 48th
Graham Samuel T. (Rev.) h 329 W. 145th
Graham Sarah E. wid. Alexander, h 608 E. 141st
Graham Sarah L. laundry, r 1477 Third av.
Graham Simon, carpenter, h 448 W. 48th
Graham Stephen, h 2401 Eighth av.
Graham Stephen, conductor, h 213 E. 59th
Graham Theresa, wid. James, h 416 W. 52d
Graham Thomas, architect & builder, 309 E. 43d, h 109 E. 45th
Graham Thomas, bricklayer, h 1729 First av.
Graham Thomas, clerk, h 768 Ninth av.
Graham Thomas, cutter, h 411 E. 29th
Graham Thomas, cutter, h 543 W. 29th
Graham Thomas, driver, h 231 W. 27th
Graham Thomas, finisher, h 682 Tenth av.
Graham Thomas, laborer, h 517 W. 42d
Graham Thomas, laborer, h 235 W. 124th
Graham Thomas, mason, h 123 W. 24th
Graham Thomas, plumber, h 383 Cherry
Graham Thomas, wigmkr. h 355 First av.
Graham Thomas F. laborer, h 320 E. 25th
Graham Thomas F. porter, h 213 Mott
Graham Thomas H. tailor, 118 Nassau, h 734 Hancock, B'klyn
Graham Thomas L. treas, 117 Duane, h Plainfield, N. J.
Graham Thomas S. trucks, 300 E. 25th
Graham Thomas W. candy, 2278 Eighth av.
Graham Thomas W. clerk, h 1853 Ninth av.
Graham Walter, brushes, 40 Watts
Graham William, h 315 W. 4th
Graham Wm. blankbks. 50 Franklin. h 101 W. 78th
Graham William, bricklayer, h 553 First av.
Graham William, candy, 118 E. 4th
Graham William, clerk, h 639 Tenth av.
Graham William, clothing, 413 Broome, h 126 Concord, B'klyn
Graham William, driver, h 120 W. 63d
Graham William, laborer, h 1091 First av.
Graham William, liquors, 154 Christopher, h 648 Washn.
Graham William, mer. 9 S. William, h Eng.
Graham William, painter, h 290 Cherry
Graham William, smith, h 2241 First av.
Graham William A. hardware, 113 Chambers, h 17 Vernon av. B'klyn
Graham William A. real estate, 69 Av. D, h 259 Seventh
Graham William C. foreman, h 342 W. 37th
Graham William E. soap, 423 Eleventh av. h 1567 Ninth av.
Graham William F. produce, 238 Washn. h 59 St. John's pl. B'klyn
Graham William H. h 41 W. 65th
Graham William H. butcher, h 182 E. 123d
Graham William H. molder, h 425 W. 24th
Graham William H. printer, h 227 Alexander av.
Graham William H. undertaker, 238 E. 28th
Graham William J. smith, h 709 Tenth av.
Graham William P. shoes, 206 G'wich, h 36 Lewis
Graham William S. driver, h r 7 Carmine
Graham William W. furniture, 1395 B'way & 131 W. 38th, h 1586 Tenth av.
Graham J. C. & Co. Cotton, 44 cotton Ex.
Graham Misses, school, 63 Fifth av.
Graham & Co. lapidaries, 63 Nassau
Graham & Fortnam, copyists, 17 Wall
Graham & McCarren, produce, 238 Washn.
Graham & McCourt, liquors, 1925 Third av.

FURS | **F. BOOSS & BRO.,** *Established 1853.* 449 BROADWAY IMPORTERS AND MANUFACTURERS. | **FURS**

EST. 1819.
THE OLD STATEN ISLAND DYEING EST.
DRY CLEANSING BY OUR NEW PROCESS.
98 Duane St., Principal Office
286 Fifth Avenue,
870 Broadway,
610 Sixth Avenue,
1474 Third Avenue.

Graham & Murphy, plumbers, 2341 Park av.
Graham's John, Sons, trimmings, 516 W. 35th
Grahl Bruno, tailor, h 102 First av.
Grahl Charles F. weaver, h 326 E. 70th
Grahl Emil, cooper, h r 47 King
Grahl Emil E. tailor, h 342 E. 49th
Grahl Ernest, grocer, 144 E. 4th
Grahl Julius, tailor, h 614 Second av.
Grahl Reinhart, weaver, h 439 W. 30th
Grahlow William F. hatter, h 1891 Second av.
Grahn Albert, real estate, 1078 Third av. h 223 E. 62d
Grahn Charles H. mason, h 343 E. 118th
Grahn Gustav, yacht modeler, 183 E. 115th,
Grahn John, packer, h 117 Third
Grahn Peter A. tailor, h 107 Third
Grain Warehousing Co. 207 Produce Ex.
Grainer Charles A. carpenter, h 7 Rector
Grainer Louis teacher, h 16 Essex
Grainger Charles M. police, h 94 Charles
Grainger John, porter, h 9 Cornelia
Grainger William H. clerk, h 210 W. 42d
Grajis Louis, mason, h 2123 First av.
Graley Benjamin F. shoer, 191 Mulberry, h 436 E. 66th
Graley Joseph O'C. h 235 W. 39th
Gralla William, shoes, 650 G'wich
Gralow Emil, smith, h 440 E. 9th
Gramberg George, beer, 285 Bleecker
Grambow Carl, clerk, h 250 E. 77th
Grambowicz Martin, laborer, h 431 Fifth
Grambs John, laborer, h 175 E. 4th
Gramer Frederick, cabinetmkr. h 404 W. 37th
Gramercy (apartments) 34 Gramercy pk.
Gramercy Co. 34 Gramercy pk.
Gramercy Park Hotel, 35 Gramercy pk.
Gramercy Park School & Tool House Assn. 25 E. 21st
Grames Edward, porter, h 1622 First av.
Gramle Fred, lamplighter, h W. 89 n Ninth av.
Gramler William, painter, h 1609 Lex. av.
Gramlich Martin, engineer, h 337 E. 47th
Gramlich William, grocer, 332 W. 38th
Gramling Julius, baker, 1860 Lex. av.
Gramm Emil, moldings, 3 Marion, h 25 Beekman pl.
Gramm Frederick, varnisher, h 210 E. 76th
Gramm Otto, finisher, h 213 W. 60th
Gramm William, h 240 E. 19th
Gramm William jr. moldings, 3 Marion, h 122 E. 104th
Gramm's William, Sons, moldings, 3 Marion
Grammer Richard, books, 410 Fifth, h 408 Fifth
Grammont Francis, sculptor, 1725 First av.
Grampp Arthur, manager, 387 B'way, h 170 Remsen, B'klyn
Grampp Eckhard M. ins. h 601 E. 13th
Grampp Josephine, wid. Frederick, h 164 E. 88th
Grams Gottlieb, carpenter, h 530 Sixth
Gran Adam, oysters, 206 Av. B, h 198 Chrystie
Gran George, carrier, h 86 First av.
Gran Henry, oysters, 60 New Chambers, h 58 New Chambers
Granada (apartments) 160 W. 59th
Granahan Hugh, molder, h 277 Mulberry
Granald Stephano, barber, 339 E. 21st
Granat Arthur, jeweler, 326 Bowery
Granat Max, cutter, h 182 E. 109th
Granat Michael, fruit, h 47 Park
Granata Carmine, barber, 350 West, h 366 Hudson
Granata Joseph, shoes, 1674 Ninth av.
Granata Silvio, tailor, h 120 E. Houston
Granatelo Anthony, mason, h 260 Elizabeth
Granan Frederick, meat, 80 Av. A
Granbery David W. fcygds. 20 John, h 140 E. 47th
Granbery Henrietta A. artist, h 140 E. 47th
Granbery Henry A. T. h 140 E. 47th
Granbery Jennie L. jeweler, 5 Maiden la.
Granbery Theodore, jeweler, 5 Maiden la. h 39 W. 60th
Granbery Virginia, artist, h 140 E. 47th
Granbery William H. broker, 18 New, h 29 W. 53d
Granbery D. W. & Co. porcelains, 20 John
Granbery W. H. & Co. brokers, 18 New
Grancelli John, baker, h 55 Park
Grancher Rudolph, police, h 224 Chrystie
Grand Army Gazette & National Guardsman, 88 Nassau
Grand Army Pub. Co. 96 Maiden la.
Grand Army Review, 96 Maiden la.
Grand Caymans Phosphate Co. 181 Pearl
Grand Central Depot, E. 42d c Vanderbilt av.
Grand Central Hotel, 671 B'way



GRAND CONSERVATORY OF MUSIC OF THE CITY OF N. Y., E. Eberhard, pres. 98 Fifth av.
Grand Conservatory Pub. Co. 98 Fifth av.
Grand George, printer, h 154 Second av.
Grand Hotel, 1236 B'way

GRAND HOTEL,
Broadway, Cor. 31st Street,
NEW YORK.

HENRY MILFORD SMITH & SON,
Proprietors.

Grand Jules, physician, 45 E. 30th
Grand Opera House, 265 Eighth av.
Grand River Coal & Coke Co. 54 Wall
Grand Trunk Railway Co. 271 B'way
Grand Union Hotel, 121 Park av.
Grand View Mining & Smelting Co. 3 Broad
Grand Vincent, shoemkr. h r 189 Elizabeth
Granday Armand, eatingh. 128 W. 23d
Grandeman William, grocer, 66 Dey, h 294 State, B'klyn
Grandeman William C. grocer, 66 Dey, h 92 Schermerhorn, B'klyn
Grandeman W. & Son, grocers, 66 Dey
Grandgerard Lucien, h 308 W. 135th
Grandin Egbert H. lawyer, 18 B'way, h The Albany
Grandin Egbert H. physician, 20 W. 45th, h 109 E. 54th
Grandin Henry N. reporter, h 141 W. 62d
Grandinetti Joseph, shoes, 394½ Water
Grandjean Charles, candy, 702 Fifth, h 1127 Lafayette av. B'klyn
Grandjean Charles, upholsterer, h 135 W. 62d
Grandjean Henri, ironwkr. h 143 W. 3d
Grandjean Sylvie, laces, 113 W. 33d
Grandlienard Henry L. (Rev.) 126 W. 16th, h Hicksville, L. I.
Grandmann William, plumber, 300 W. 36th, h 462 W. 40th
Grandon David, laborer, h 228 E. 95th
Grandon David J. fruit, 18 Fulton, & coal, ft. E. 103d, h 201 E. 120th
Grandon John, coal, ft. E. 103d, h E. 117th n Fifth av.
Grandon John, laborer, h E. 118th n Madison av.
Grandon Stephen, fruit, h 34 Jefferson
Grandon J. & D. J. coal, ft. E. 103d
Grandorf Frederick, engineer, h 178 Seventh av.
Grandquist Nicholas, carpenter, h 337 E. 106th
Grandy William J. clerk, h 309 E. 10th
Graner Charles, clerk, h 359 E. 69th
Graner Charles J. carpenter, h 833 Cauldwell av.
Graner Jacob, laborer, h 216 E. 89th
Graner Louis, suits, 477 B'way
Graner Louis & Co. cloaks, 477 B'way
Graner Rudolph, tailor, 27 E. 12th, h 242 E. 37th
Granert Franz, furrier, h 71 First av.
Granert W. weaver, h 522 W. 49th
Granet Hester, wid. Isidor, h r 21 Clinton
Graney Bridget, h 394 Second av.
Graney Cornelius, laborer, h 2188 First av.
Graney John, stevedore, 98 Tenth av.
Graney Martin, stevedore, h 361 W. 18th
Graney Thomas, liquors, 1582 Ninth av.
Graney Thomas, watchman, h 88 Tenth av.
Granfeldt Carl, cabinetmkr. h 356 W. 48th
Granfield Ernest V. supt. h ft. E. 16th
Grange Anthony, furniture, 151 Bleecker
Grange Charles, jeweler, h 108 Christopher

DRUGGISTS' ALCOHOL | JAMES A. WEBB & SON, 165 Pearl St., N. Y.
Established 1835. Send for Quotations.

BROWN BROTHERS & Co., 59 WALL STREET, N. Y. ISSUE COMMERCIAL AND TRAVELERS CREDITS AVAILABLE IN ANY PART OF THE WORLD. MAKE COLLECTIONS IN ALL FOREIGN COUNTRIES.

PARQUET FLOORS
NATIONAL WOOD MFG CO
129 FIFTH AVE NEAR 20TH ST
EVERY KIND OF POLISHED FLOOR

Grange Frederick, laborer, h 110 Christopher
Grange James, bkbinder, 66 Duane, h 260, 20th, B'klyn
Granger A. O. manager, 13 W. 27th
Granger Alexander, tailor, h 202 W. 25th
Granger Elihu J. lawyer, 38 Park row, h 123 McDonough, B'klyn
Granger Elizabeth, wid. Elias, h 11 W. 60th
Granger Gideon, h 156 W. 72d
Granger J. Albert, lawyer, h 250 W. 57th
Granger James, grocer, Tenth av. c W. 92d
Granger Jane, wid. Edward, h 716 Second av.
Granger John C. treas. 20 W. Houston, h 198 Hooper, B'klyn
Granger John T. treas. 1 B'way, h Passaic, N. J.
Granger John W. pianomkr. h 401 W. 53d
Granger Joseph, builder, h 225 W. 16th
Granger Margaret, wid. John, h 227 E. 14th
Granger Mary, wid. William, h 436 Third av.
Granger Septimus W. pres. 410 E. 14th, h 311 E. 116th
Granger Theresa, candy, 37 Sullivan
Granger Thomas, supt. h 336 W. 36th
Granger William, h 157 E. 31st
Granger William W. carpenter, h r 50 Norfolk
Granger & Higley, lawyers, 38 Park row
Granger John P. physician, 360 E. 4th
Granie John J. clerk, h 124 W. 17th
Granie Maria A. dressmkr. 124 W. 17th
Granieri Michael, tailor, 35 Spring
Granin Anne, wid. William, h 430 E. 17th
Granit Morris, tailor, h 20 Suffolk
Granite Abram, tailor, h r 41 Orchard
Granite Cutters' Journal, 37 Frankfort
Granite Cutters' National Union, publishers, 37 Frankfort
GRANITE READY ROOFING CO. E. Muldener Jr., Treas. Only mfrs. of a finished surfaced roofing. Complete when nailed on; 2¼ cents sq. foot. Shipped everywhere. Write for circular. 72 Maiden la.
Granito Salvadore, fruit, 1277 B'way, h 219 W. 32d
Granito Vincenzio, fruit, 1277 B'way, h 219 W. 32d
Granito S. & Brother, fruit, 1277 B'way
Granitzer Louis, tailor, 287 Third
Granitzer Morris, trimmer, h 222 E. 82d
Granjean Alexander, polisher, h r 171 Spring
Grannatt Beekman M. marker, h 719 E. 9th
Grannenman Henry C. liquors, 862 Washn. h 427 W. 13th
Grannen Michael, laborer, h 453 W. 39th
Granniker John, driver, h 145 W. 68th
Grannis Elizabeth B. editor, 33 E. 23d
Grannis Frederick W. clerk, h 332 E. 77th
Grannis Hannah, h r 52 Suffolk
Granniss Charles B. 56 Wall, h Newark, N. J.
Granniss David R. police, h 73 W. 96th
Granniss George H. lawyer, 56 Wall, h 41 Remsen, B'klyn
Granniss James E. pres. 7 Nassau, & v. pres. 291 B'way & 240 W. 18th, h 657 Fifth av.
Granniss Robert A. v. pres. 32 Nassau
Grannon Michael G. toolmkr. h 477 Second av.
Grant Aaron, capmkr. h 79 Rivington
Grant Albert, drygds. 66 W. 28d
Grant Alexander, h 254 W. 133d
Grant Alexander W. produce, 187 West, h Ridgewood, N. J.
Grant Alfred, ties, 334 E. 53d
Grant Andrew, carpenter, h 423 W. 52d
Grant Andrew, clerk, h 530 W. 39th
Grant Ann, h 542 W. 51st
Grant Ann, wid. Patrick, h 264 Elizabeth
Grant Ann M. wid. Alexander, h 217 W. 128th
Grant Anna, wid. Robert, h 343 E. 117th
Grant Anthony, bootblack, 25 Church, h 86 John
Grant Augustus R. fwdg. h 272 W. 11th
Grant Bridget, wid. John, h 71 Division
Grant Charles, carpenter, h 365 W. 26th
Grant Charles, painter, h r 266 Second
Grant Charles, waiter, h r 342 W. 41st
Grant Charles A. clerk, h 135 W. 127th
Grant Charles B. actor, h W. 160th c Tenth av.
Grant Charles B. banker, 55 Liberty, & treas. ft. W. 21st, h Summit, N. J.
Grant Charles H. artist, 51 W. 10th
Grant Charles S. clerk, h 1211 First av.
Grant Daniel, dyer, h r 513 W. 29th
Grant Daniel A. cook, h 5½ Dominick
Grant Daniel E. trucks, h 253 Clinton
Grant David, porter, h 150 W. 52d
Grant David S. carpenter, h 47 Scammel
Grant Donald, police, h 251 W. 133d
Grant Duncan A. fcygds. S E. 14th, h 102 W. 61st
Grant Edward, laborer, h 56 Cherry
Grant Edward, trucks, 291 Av. C, h 516 E. 18th
Grant Edward B. clerk, h 244 E. 20th
Grant Edward D. real estate, 1130 B'way near 25th st. h 65 W. 131st
Grant Edward F. agent, h 408 W. 57th
Grant Edward R. broker, 57 B'way, h J. C.
Grant Elihu, machinist, h 357 Ninth av.
Grant Ellen, washing, h 335 W. 17th
Grant Ellen, wid. Michael, h 314 E. 121st
Grant Ellen, wid. Patrick, h 121 Charlton
Grant Ephraim, glazier, h 343 W. 44th
Grant Frances, beer, 142 Chrystie
Grant Francis, clerk, h Creston av. n E. 184th
Grant Francis E. stationer, 7 W. 42d, h 23 E. 65th
Grant Frank S. physician, 120 B'way, h New Brighton, S. I.
Grant Fred. broker, 52 B'way, h 445 Henry, B'klyn
Grant Frederick D. h 3 E. 66th
Grant Fred. L. shoes, 142 Duane, h Orange, N. Y.
Grant Frederick R. cashier, 14 Fulton, h 26 Clifton pl. B'klyn
Grant Gabriel, physician, 22 E. 49th
Grant George, carpenter, h 341 W. 36th
Grant George, driver, Eighth av. n W. 71st
Grant Geo. driver, h Kingsbridge rd. n Jerome av.
Grant George A. carpenter, 1631 Ninth av. & W. 95th n Ninth av. h 1623 Ninth av.
Grant George C. h 150 E. 27th
Grant Geo. E. notary, 21 Cortlandt, h 512 Hudson
Grant George M. banker, 55 Liberty, & pres. ft. W. 21st, h Summit, N. J.
Grant George W. agent, 23 John, h 264 W. 42d
Grant Harry A. lawyer, 4 Warren, h Tarrytown, N. Y.
Grant Henry, clerk, h 199 Washn.
Grant Henry, clothing, 695 Tenth av.
Grant Henry L. broker, 145 B'way, h 26 W. 56th
Grant Hugh, liquors, 911 Eighth av. h 303 W. 54th
Grant Hugh J. sheriff, 3 County C. H. & real estate, 303 W. 54th
Grant Ignace, oils, 39 Norfolk
Grant Irene, janitress, h 1194 Tenth av.
Grant Isabella C. dressmkr. 125 E. 65th
Grant J. Frederick, agent, 211 E. 35th
Grant J. N. sec. 109 Liberty, h Mass.
Grant J. Ralston, banker, 55 Liberty, h Orange, N. J.
Grant James, broker, 52 B'way, h L. I. City
Grant James, janitor, h 60 Liberty
Grant James E. engineer, h r 192 Elizabeth
Grant James P. florist, h 135 E 65th
Grant James S. mason, h 654 Ninth av.
Grant James T. plumber, h 225 W. 10th
Grant Jesse R. banker, 43 & 700 B'way, & v. pres. 32 Nassau, h Union League Club
Grant John, bartender, h 317 E. 109th
Grant John, candymkr. h 183 S. 5th av.
Grant John, carpenter, h 307 E. 103d
Grant John, engineer, h 324 E. 29th
Grant John B. bkbinder, 110 Duane, h 233 Madison av.
Grant John C. painter, 2785 Third av. h 548 E. 155th
Grant John H. clerk, h 101 W. 91st
Grant John H. police, h 325 E. 119th
Grant John R. carpenter, h 425 W. 46th
Grant Joseph, glazier, h 980 Third av.
Grant Joseph C. sec. 6 Clinton pl. h 244 E. 20th
Grant Julia, h 228 E. 36th
Grant Julia A. wid. Robert, h 145 E. 62d
Grant Julia D. wid. Ulysses S. h 3 E. 66th
Grant Kenneth, clerk, h 164 E. 38th
Grant Locomotive Works, 41 Wall
Grant Louis J. lawyer, 99 Nassau
Grant Lucy, washing, h 397 Seventh av.
Grant M. C. typewriter, 154 Nassau & County C.H. h 148 W. 86th
Grant Maria, h 411 W. 32d
Grant Maria, wid. Hector B. h 349 W. 37th

EAST RIVER STEAM KINDLING WOOD FACTORY
1104 First Avenue, cor. E. 61st St. Orders received through all American District and Western Union Telegraph Offices FREE. Send for Price-List. FRED. BUSE, Prop.

GEORGE G. WILLIAMS, President. WILLIAM J. QUINLAN, Cashier.
CHEMICAL NATIONAL BANK, 270 BROADWAY, Capital, - $300,000.
DISCOUNT DAILY. Notary, R. G. ROBERTS.

Grant Martin, fireman, h 528 E. 16th
Grant Mary M. wid. William C. h 146 E. 81st
Grant Michael, baggagemaster, Castle Garden, h 712½ Vanburen, B'klyn
Grant Monument Assn. 146 B'way
Grant Morris, waiter, h 120 W. 33d
Grant Newman, driver, h Grand av. n Vancortlandt av.
Grant Nissen, h 165 Ludlow
Grant Noah E. carpenter, h 329 W. 37th
Grant Patrick, mason, 149 Elizabeth, h 321 E. 9th
Grant Patrick, shoemkr. h 235 W. 24th
Grant Paul, porter, h 208 E. 97th
Grant Peter, carver, h 553 W. 51st
Grant Peter, clerk, h 433 E. 17th
Grant Peter, laborer, h 156 Av. C
Grant Peter, laborer, h 110 Macdougal
Grant Peter, ostler, h 262 W. 47th
Grant Philip W. liquors, 201 W. 46th, h 201½ W. 46th
Grant R. Suydam, banker, 41 Wall, h 11 Gramercy pk.
Grant Raymond M. painter, h 109 E. 82d
Grant Richard, hoops, 181 Hudson, h 5 E. Hamilton pl. J. C.
Grant Richard, ice, 52 Trinity pl. h 435 W. 48th
Grant Richard, teacher, h 264 Elizabeth
Grant Richard & Co. hoops, 181 Hudson
Grant Richard J. liquors, 355 Bowery & 875 Third av. h 158 E. 50th
Grant Rob't, glazier, 753 Sixth av. h 751 Sixth av.
Grant Robert, stationer, 413 Sixth av.
Grant Samuel B. waiter, h 137 W. 25th
Grant Thomas, contractor, h 349 W. 45th
Grant Thomas, cutter, h 939 Third av.
Grant Thomas, driver, h 10 Prince
Grant Thomas, laborer, h 550 W. 43d
Grant Thomas J. cigars, 530 Hudson
Grant Thomas L. packer, h 329 E. 12th
Grant Ulysses S. jr. lawyer, 63 Wall
Grant W. Henry, banker, 55 Liberty, h S. C.
Grant Walter, carpenter, h 865 Sixth av.
Grant Walter, operator, h 151 E. 20th
Grant William, h 28 W. 56th
Grant William, baker, h 574 Second av.
Grant William, carpenter, h r 235 W. 37th
Grant William, carver, h 542 W. 51st
Grant Wm. D. grates, 1456 B'way, h 277 W. End av.
Grant William D. (Rev.) h 202 W. 74th
Grant William F. manager, 11 E. 17th
Grant Brothers, brokers, 52 B'way
Grant & Co. bankers, 41 Wall
Grant & Grant, bankers, 55 Liberty
Grant & Little, typewriters, County C. H.
Grantz Abraham, meat, 101 Norfolk
Grantz Frederick, bartender, h 116 G'wich
Grantz Henry, cigars, 2461 Eighth av.
Grantzer Solomon, smith, h r 124 Ridge
Granville B. Gordon, manufacturer of typewriter stamping ribbons and supplies, 26 Frankfort, & typewriters, 157 B'way
Granville Edwin J. P. engraver, 241 B'way, h 1422 Railroad av.
Granville Henry, agent, 944 B'way
Granville Michael, laborer, h 417 W. 35th
Grapanche Antoinette, dressmkr. 47 E. 19th
Grape Harriet A. h 440 E. 116th
Grapel Thomas J. drugs, 1986 W. Farms rd.
Graphan Catharine, h 514 E. 14th
Gras Joseph, clerk, h 107 St. Mark's pl.
Grasekamp Charles, bkbinder, h 309 E. 106th
Grasel Charles, laborer, h 344 E. 9th
Graseman Frederick, shoemkr. h 142 Second
Grasenauer John, tailor, h 609 E. 9th
Grasenauer John jr. tailor, h 609 E. 9th
Graser Christian, pedlar, h r 354 W. 53d
Graser George, beer, 1592 Third av.
Graser Paul, wood, 258 E. 4th
Graser William, laborer, h 276 W. 117th
Grasheim Isidor, cigars, 38 Clinton
Grasheim Joseph, pedlar, h r 232 E. 74th
Grasmeyer Henry, patternmkr. h 438 W. 26th
Grasmuck Frederick, lawyer, 202 B'way
Grasmuck & Ostrander, lawyers, 202 B'way
Grasmuk August, dressmkr. 29 W. 11th
Grasmuk J. Charles, music, 55 E. 4th, h 198 Waverley pl.
Grass Charles, pianomkr. h 1612 First av.
Grass Ferdinand, barber, 671 Courtlandt av.
Grass Frances, wid. Andrew, h 1612 First av.
Grass Franz, cigarmkr. h 776 Second av.
Grass George, clerk, h 699 E. 145th
Grass Henry A. butcher, h 2441 Eighth av.

Weather Strips
BROWNE'S Metallic & other kinds
Booth's Theatre Building, 23d St. & 6th Av.
The Par Metallic Weather Strip Co.

Grass Henry W. boxmkr. h 341 E. 80th
Grass Louis A. tailor, 136 Chambers, h 321 E. 17th
Grass Max, teacher, h 548 W. 51st
Grass Michael, barber, 239 Ninth av. h 237 Ninth av.
Grass Rob't, boxes, 417 E. 76th, h 1260 Second av.
Grass Robert, cook, h 202 W. 26th
Grass & Co. boxes, 417 E. 76th
Grasse Henry, lawyer, 167 B'way, h 69 E. 123d
Grasse Julius, tailor, h 328 Sixth
Grasse Louis, dentist, 7 W. 33d, h Popham n Morris av.
Grasser Charles, smith, h 42 Grand
Grasser Conrad, dyer, h 406 W. 50th
Grasser Fred. peels, r 249 Spring, h 544 Broome
Grasser Louis, barber, h 214 W. 61st
Grasser Louis, roofer, h 377 Eighth
Grasser Michael, tailor, h 207 E. 35th
Grassgreen Samuel, tailor, r 159 Attorney, h 148 Attorney
Grassi Hector, wines, 104 S. 5th av. h 103 E. 116th
Grassi Peter, shoes, 162½ E. 104th
Grassing William, machinist, h 230 E. 9th
Grassle Henry, tailor, 78 W. 11th
Grasslin Frederick, wheelwright, h 713 Tenth av.
Grasslin Henry, operator, h 713 Tenth av.
Grassman Charles, cutter, h 103 E. 11th
Grassman John, porter, h r 364 Eighth
Grässmann Herman, news, h r 229 W. 19th
Grassmann Jacob, barber, h 533 Sixth
Grassmann Philip, h 2417 Eighth av.
Grassmuck Edward, liquors, W. 155th n Eighth av. & eatingh. 120 Nassau
Grassmuck John G. meat, 885 Third av.
Grassmuck Joseph, liquors, W. 155th n Eighth av. & eatingh. 120 Nassau
Grassmuck Martin, hotel, W. 155th n Eighth av.
Grassmuck Philip, drugs, 137 Ninth av.
Grassmuck Brothers, eatingh. 120 Nassau, & liquors, W. 155th n Eighth av.
Grasso Dominick, barber, 316 Eighth
Grasso Frank, barber, 60 E. Houston, h 242 Elizabeth
Grasso Leopold, jeweler, r 116 Mulberry, h 51 E. B'way

Gratacap Jane, wid. George G. h 992 E. 175th
Gratacap John H. designer, h 986 E. 175th
Gratacap Louis P. asst. curator, Eighth av. c W. 77th, h W. New Brighton, S. I.
Grattan Francis W. painter, h 323 E. 34th
Grattan James H. liquors, 150 Cherry
Gratton John R. jr. painter, h 232 E. 109th
Gratton John T. conductor, h 232 E. 109th
Gratz Catharine, wid. Charles, h r 170 Second
Gratz Charles, laborer, h 229 E. 111th
Gratz Emil, painter, h r 196 Second
Gratz George, driver, h 305 E. 46th
Gratz Henry, casemkr. h 360 Eighth
Gratz Philip jr. lawyer, 333 Grand, h 426 W. 55th
Gratz Siegfried, clerk, h 836 E. 77th
Gratz Walter, h 55 W. 33d
Gratz William R. mus. insts. 430 Broome, h 386 Putnam av. B'klyn
Gratzer Catharine, nurse, h 178 Av. A
Gratzer Julius, tailor, h 178 Av. A
Gratzer Theresa, wid. George, h 529 W. 48th
Grau Alois, beer, 316 E. 63d, h 1315 First av.
Grau Charles, cigarmkr. h 279 Av. A
Grau Christian, baker, h 326 W. 41st
Grau Ernst, laborer, h r 172 Essex
Grau George, cigars, 175 William, h 530 W. 50th
Grau George, waters, 736 Sixth, h 734 Sixth
Grau Henry, driver, h 1530 Second av.
Grau Herman, manager, h 305 W. 36th
Grau Jacob, driver, h 48 Manhattan
Grau Josephine, sewing, h 222 Third
Grau Julius, stable, 701 Sixth, h 702 Sixth
Grau Julius & Son, stable, 701 Sixth
Grau Mary E. h 137 W. 49th
Grau Maurice, theatre, 844 & 1220 B'way
Grau Samuel, h 115 W. 60th
Grau Sophia, h 519 E. 15th

VENTILATING GRATES, STOVES, AND HEATERS. Richardson & Morgan Co. 92 Beekman St.
See adv. pages 38 & 39 Pink Sheets Back of Book.

WATER METERS AND GAS ENGINES.
GRA

NATIONAL METER CO.,
252 BROADWAY.
GRA

LARGEST ASSORTMENT OF FINE RYE WHISKIES,
DU VIVIER & CO., 49 Broad St., N. Y.

Grau William, stable, 701 Sixth, h 702 Sixth
Graubner Albert, cigarmkr. h 688 Courtlandt av.
Graue Henry F. liquors, 400 West
Grauel Anton, varnisher, h 265 E. 4th
Grauel Eugene, engineer, h 512 W. 49th
Grauer Adolph, porter, h 2423 Second av.
Grauer August, driver, h 332 E. 34th
Grauer Frank, carpenter, h 424 W. 45th
Grauer Frank, physician, 338 E. 26th, h 326 W. 46th
Grauer John, cutter, h 782 Eleventh av.
Grauer Louis, cigars, 595 Grand
Grauer Louis, tailor, h 75½ Columbia
Grauer Max, grocer, 78 Suffolk
Grauer Moritz, cigars, 595 Grand
Grauer Moritz & Son, cigars, 595 Grand
Grauer William, cutter, h 165 E. 104th
Grauer & Hirschfeld, grocers, 78 Suffolk
Grauert Emile W. architect, 19 W. 22d, h 82 Bowers, J. C.
Graul Adam, meat, 428 E. 16th
Graul Albert, lithographer, h 400 E. 91st
Graul Margaret, wid. Albert, h 2425 First av.
Graul Wm. architect, 215 Bowery, h 247 E. 117th
Grauley Orlena, h 138 W. 34th
Graulick George, brewer, h 323 E. 54th
Graumann Eva, wid. Adolph, h r 182 Av. A
Graumann Louis, drugs, 841 Ninth av. h 401 W. 55th
Graupe Alfred, cigarmkr. h 312 E. 83d
Graupp Joseph, turner, h 709 E. 9th
Graus Alexander, clerk, h 1292 Third av.
Graus John C. theatre, 1193 B'way, h 41 W. 29th
Grausam August, carpenter, h r 216 E. 74th
Grauwiller Frederick E. smith, h 706 Ninth av.
Grauwiller John C. weaver, 455 W. 56th
Gravatt Francis, smith, h 306 E. 28th
Grave Charles V. h 66 Trinity pl.
Grave Luther V. artist, h 412 E. 58th
Grave Mary, wid. David, h 232 W. 30th
Gravel A., Lumber Co. (Ltd.) 82 Wall
Gravel Alphonse, manager, 82 Wall, h Canada
Gravenhorst George, mer. 97 Water, h 304 Carleton av. B'klyn
Gravenhorst William M. B. v. consul, 47 Broad, h 322 Halsey, B'klyn
Gravensohn Barnet, pedlar, h 3 Hester
Graver Frederick, smith, h 29 N. Moore
Graver John, laborer, h 289 E. B'way
Graves Addison S. engineer, h 169 E. 106th
Graves Alexander, fruit, 240 Washn. h Boulevard c W. 94th
Graves Alonzo, jeweler, 35 Maiden la.
Graves Anthony, clerk, h 121 W. 124th
Graves Arthur B. v. pres. 120 & 195 B'way, h 7 E. 55th
Graves Charles H. porter, h 33 W. 13th
Graves Charles N. ins. 50 Pine, h 238 W. 134th
Graves Clarence, candy, 8 N. Moore
Graves Clarence S. clerk, h 664 E. 145th
Graves Clarence V. engineer, h 221 W. 67th
Graves Edmund H. printer, 121 Fulton, h Dunellen, N. J.
Graves Edward, clerk, h 1926 Third av.
Graves Edward C. lawyer, 234 B'way, h 315 W. 14th
Graves Edwin, clerk, h 117 E. 77th
Graves Frank H. clerk, h 226 W. 21st
Graves Frederick B. elevators, 92 Liberty, h Rochester, N. Y.
Graves G. Palmer, architect, 40 B'way, h 2155 Seventh av.
Graves George E. artist, 25 E. 14th, h 245 W. 14th
Graves H. Fuller, clerk, h 150 E. 113th
Graves Harriet, bdgh. 318 W. 25th
Graves Henry, broker, 115 B'way, & pres. 111 Liberty, h Orange, N. J.
Graves Henry C. lumber, 12 B'way, h 308 W. 129th
Graves Henry S. physician, 360 W. 32d
GRAVES HENRY W. platedware, 37 Union sq. W.
Graves Isaac A. real estate, 111 B'way, h 219 E. 88th
Graves James, h 162 E. 63d
Graves James E. waiter, h 131 W. 32d
Graves John, clerk, h 324 E. 83d
Graves John, machinist, h 970 Tenth av.
Graves Laura, dressmkr. 131 W. 32d
Graves Lemuel, painter, h 318 W. 25th
Graves Lorenzo S. elevators, 92 Liberty, h Rochester, N. Y.
Graves Louis W. engineer, h 201 E. 88th
Graves Margaret, wid. Thomas, h 208 E. 109th
Graves Orlow W. metals, 21 Cliff, h Richmond Hill, L. I.
Graves Robert, pres. 483 Fifth av. h 217 Lafayette av. B'klyn
Graves Robert, Co. hangings, 483 Fifth av.
Graves Rolla W. bartender, h 156 E. 126th
Graves Rosetta, wid. Henry, h 219 E. 88th
Graves Samuel A. pianomkr. h 1307 Lex. av.
Graves Sarah, washing, h r 319 W. 41st
Graves William A. sec. 47 Leonard, h Rexford Flats, N. Y.
Graves William H. laborer, h 711 E. 166th
Graves William M. buyer, h 452 W. 58th
Graves L. S. & Son, elevators, 94 Liberty (see adv. in back)
Graves O. W. & Co. brokers, 21 Cliff
Graveur Charles, cigars, 212 E. 106th
Gravitz Israel, tailor, h 16 Essex
Gravius William, laborer, h 422 E. 73d
Graw Frederick, candy, 432 W. 38th
Grawitz Gustav, cement, 165 B'way
Grawley Henry, carpenter, h 448 G'wich
Gray Abram D. driver, h 230 E. 104th
Gray Adam R. lighters, 109 Produce Ex.
Gray Albert, mech. eng. 150 William, h 33 S. Portland av. B'klyn (see adv. page 64, P. G.)
Gray Alexander, driver, h 2495 Third av.
Gray Alexander, laborer, h 106 Trinity pl.
Gray Andrew, oysters, 52 Third av.
Gray Ann, wid. Luke, h 654 Second av.
Gray Anna, dressmkr. 482 Sixth av.
Gray Anna, wid. John, h 482 Sixth av.
Gray Anne, wid. Thomas, h 168 Lincoln av.
Gray Arthur, clerk, h 181 Madison
Gray Arthur, driver, h 590 Water
Gray Austin, mer. 19 Whitehall, h 43 W. 61st
Gray Bartholomew, stables, Centre n Franklin, h Red Hook, N. Y.
Gray Benard, morocco, 72 Reade, h 430 E. 57th
Gray Bernard, laborer, h 321 E. 45th
Gray Bertha, h 140 W. 36th
Gray Bridget, h 445 W. 56th
Gray Bryce, drygds. 54 Worth, h 554 Fifth av.
Gray Bryce jr. drygds. 54 Worth, h 554 Fifth av.
Gray C. E. h 252 W. 133d
Gray Catharine, grocer, 439 W. 32d
Gray Catharine, wid. Charles A. h 111 W. 16th
Gray Charles, engineer, h 274 W. 128th
Gray Charles, express, 69 S. 5th av. h 70 S. 5th av.
Gray Charles, laborer, h 1143 First av.
Gray Charles, laborer, h 517 W. 39th
Gray Chas. Edw'd, clerk, 787 B'way, h Orange, N. J.
Gray Charles S. clerk, h 154 E. 87th
Gray Charles W. photographs, h 211 Waverley pl.
Gray Charles W. jr. printer, 113 Sixth av. h 63 Perry
Gray Charlotte, wid. Alexander, h r 311 W. 20th
Gray Christopher, h 178 Willis av.
Gray Christopher, drygds. 75 Franklin, h 60 S. 9th, B'klyn
Gray Christopher & Co. drygds. 75 Franklin
Gray Clarence J. treas. 315 Madison av. h 110 E. 47th
Gray Daniel H. clerk, h 151 W. 130th
Gray Daniel H. sulphur, 113 Maiden la. h 271 Ninth, B'klyn
Gray Daniel J. clerk, h 121 W. 60th
Gray Daniel W. clerk, h 1498 Third av.
Gray David C. caterer, 2 Wall
Gray David W. clerk, h 35 E. 104th
Gray Edgar, broker, 44 B'way, h 139 W. 41st
Gray Edward, smith, h 66 Gansevoort
Gray Edward J. laborer, h 214 E. 29th
Gray Eliza, wid. David N. h S. Boulevard n Holmes
Gray Elizabeth, wid. Beverley, h 224 E. 80th
Gray Ellen, wid. John, poultry, 113 Clinton mkt, h 488 G'wich
Gray Ellen, wid. Robert, h 107 E. 80th
Gray Emma, wid. Frederick, h 640 E. 13th
Gray Esther A. baker, 508 Hudson, h 224 W. 125th
Gray Eugenie S. wid. Sam'l, dressmkr. 2360 Park av.
Gray Francis, fireman, h 160 W. Houston
Gray Francis, grocer, 478 Tenth av.
Gray Francis, ostler, h 225 W. 53d

MERCHANTS EXCHANGE NAT. BANK OF THE CITY OF N. Y.
SOLICITS YOUR ACCOUNT. 257 Broadway.
PHINEAS C. LOUNSBURY, Prest. ALLEN S. APGAR Cashier.

BUTTER DISHES AND ORANGE BOX SHOOKS. | Office, 333 Hudson Street. JOHN SPERRY MFG. CO., | VENEERS FOR CARS, CHAIR SEATINGS, BREWERS' CHIPS.

Gray Francis D. C. carpenter, h 125 E. 120th
Gray Francis S. real estate, 1295 B'way, h 160 W. 22d

FRANCIS S. GRAY,

REAL ESTATE

No. 1295 Broadway.

Management of Estates a Specialty.

Gray Frank, clerk, h 58 Lex. av.
Gray Frank E. clerk, h 256 W. 12th
Gray Frank H. lawyer, 120 B'way, h 70 W. 128th
Gray George, h 720 Third av.
Gray George, coal, E. 138th n Rider av. & 2936 Third av. h 134 E. 110th
Gray George, driver, h 2 E. 54th
Gray George, driver, h 234 W. 20th
Gray George, janitor, h 512 W. 153d
Gray George, lawyer, 15 Broad
Gray George, mer. 76 Franklin, h 324 W. 32d
Gray George, painter, h 411 W. 150th
Gray George, printer, 170 Fulton, h 244,14th, B'klyn
Gray George F. broker, 65 Beaver, h 299 Jefferson av. B'klyn
Gray George F. shoemkr. h 125 Canal
Gray George H. printer, 23 Dey, h Sharon Springs, N. Y.
Gray George M. h 554 Fifth av.
Gray George S. actor, h 832 B'way
Gray George W. clerk, h 49 E. 129th
Gray H. carpenter, r 116 W. 16th
Gray H. Scott, stationer, 49 John
Gray Harvey, clerk, h 269 W. 38th
Gray Henry, clerk, h 367 W. 52d
Gray Henry, engraver, 317 B'way, h 474 Pearl
Gray Henry T. cashier, 279 B'way, h B'klyn
Gray Hester, h 89 Horatio
Gray Horace, v. pres. 76 Wall, h 23 E. 37th
Gray Hugh J. driver, h 637 First av.
Gray Isaac, porter, h 4 Clinton ct.
Gray Jacob, sawmkr. h 7 Sheriff
Gray Jacob, suspenders, 126 Leonard, h 124 Leonard
Gray James, baker, h 224 W. 125th
Gray James, broker, 45 William
Gray James, driver, h 318 W. 49th
Gray James, engineer, h 311 E. 97th
Gray James, laborer, h r 805 Third av.
Gray James, laborer, h r 6 York
Gray James, molder, h 207 E. 38th
Gray James, plumber, 1007 Ninth av. h 136 W. 67th
Gray Jas. printer, 170 Fulton, h 246, 14th, B'klyn
Gray James, rigger, h 1557 Third av.
Gray James C. fitter, h 206 Sixth
Gray James F. fish, 128 Alexander av.
Gray James H. h 1808 Park av.
Gray James H. finisher, h 168 Lincoln av.
Gray James R. carpenter, h 1822 Railroad av.
Gray Jane Stoddard, medium, h 323 W. 34th
Gray Joanna, wid. James, h 494 E. 142d
Gray John, driver, h 508 Canal
Gray John, engineer, h 14 First
Gray John, finisher, h 110 Sullivan
Gray John, laborer, h 412 E. 20th
Gray John, laborer, h 424 W. 53d
Gray John, liquors, 1898 Third av. h 1916 Third av.
Gray John, mason, h 422 W. 26th
Gray John, mason, h 520 W. 47th
Gray John, mason, h 427 W. 52d
Gray John, molder, h 713 Tenth av.
Gray John, ostler, h r 302 W. 40th
Gray John, printer, 170 Fulton, h Lyndhurst, N. J.
Gray John, sawyer, h 305 E. 92d
Gray John, weaver, h 528 W. 45th
Gray John A. driver, h r 97 Perry
Gray John A. C. 115 B way, h 709 Fifth av.
Gray John B. v. pres. 160 B'way, h 346 Fourth, B'klyn
Gray John Clinton, judge, h 1 E. 28th
Gray John F. laborer, h 159 E. 110th
Gray John G. musician, h 882 Third av.
Gray John H. h 43 W. 36th
Gray John H. real estate, 201 E. 88th, h 1564 Park av.
Gray John J. molder, h 402 W. 48th
Gray John J. waiter, h 411 E. 15th
Gray John O. engineer, h 111 Perry
Gray John R. bricklayer, h 699 Tenth av.
Gray John W. clerk, h 21 Watts
Gray John W. E. servants, 1277 B'way
Gray Joseph, driver, h 94 Willett
Gray Joseph F. manager, 1253 B'way, h 589 Vanderbilt av. B'klyn
Gray Jos. F. physician, 326 W. 31st
Gray Joseph H. engineer, h 147 Perry
Gray Joseph H. lawyer, 71 Wall, h Elizabeth, N. J.
Gray Julia, wid. John, h 308 E. 39th
Gray Landon Carter, physician, 6 E. 49th, office hours, 9 to 12 A. M.
Gray Lewis, suspenders, 126 Leonard, h 124 Leonard
Gray Lewis J. porter, h 154 Madison
Gray Louis, clerk, h 472 Ninth av.
Gray Lydia, wid. James, h 42 Jane
Gray Margaret, dressmkr. 745 Tenth av.
Gray Margaret, wid. George, h 344 W. 37th
Gray Margaret, wid. Owen W. h r 389 E. Houston
Gray Margaret, wid. William, h 204 Eighth av.
Gray Maria, wid. David, h 110 King
Gray Martha, wid. Marshall, h 296 W. 116th
Gray Martha J. dressmkr. 161 W. 31st
Gray Mary, dressmkr. h 308 E. 39th
Gray Mary, wid. Edward, h r 311 W. 20th
Gray Mary, wid. John, h 706 Ninth av.
Gray Mary, wid. John, h 770 Tenth av.
Gray Mary, wid. Thomas, h 369 E. 60th
Gray Mary E. dressmkr. 274 W. 128th
Gray Mary F. wid. Charles, h 6 Horatio
Gray Mary W. wid. William B. h 116 E. 24th
Gray Michael, baker, h 56 S. 5th av.
Gray Michael, framemkr. h 29 Essex
Gray Michael, laborer, h 647 E. 12th
Gray Minnie, widow, h 303 W. 33d
Gray Morton J. h 325 W. 36th
Gray Moses, carpenter, 116 W. 16th, h 88 Perry
Gray Olin D. sec. 13 Desbrosses, h 27 Madison av.
Gray Oramel M. combmkr. h 254 E. 125th
Gray Patrick, h 511 W. 27th
Gray Patrick, engineer, h 136 E. 17th
Gray Patrick, fireman, h 643 Tenth av.
Gray Patrick, laborer, h 488 G'wich
Gray Patrick, poultry, 112 Clinton mkt, h 488 G'wich
Gray Patrick, watchman, h 538 W. 50th
Gray Patrick J. beer, 439 W. 32d
Gray Peter, laborer, h 328 E. 35th
Gray Peter, machinist, h 62½ Columbia
Gray Peter T. plumber, 464 Canal
Gray Philip, clerk, h 149 W. 51st
Gray R. Morrison, broker, 65 Beaver & 20 Exchange pl. h 270 Penn, B'klyn
Gray Richard, foreman, h 415 W. 26th
Gray Richard, waiter, h 322 W. 44th
Gray Richard W. painter, r 427 W. 38th
Gray Robert, h 210 E. 12th
Gray Robert, grocer, 433 Ninth av. h 344 W. 35th
Gray Rob't, printer, 170 Fulton, h 223,14th, B'klyn
Gray Robert B. feathers, 103 Bleecker
Gray Rob't D. lenses, 259 W. 27th, h 45 Seventh av.
Gray Robert J. machinist, 502 West & Park av. c E. 131st, h 235 Lenox av.
Gray Robert P. laborer, h 422 W. 26th
Gray Rob't P. painter, 176 E. 120th, h 900 E. 161st
Gray Rollin B. physician, 68 W. 35th
Gray Samuel, driver, h 523 W. 48th
Gray Samuel P. porter, h 38 Grand
Gray Sarah, wid. George, h 328 W. 17th
Gray Sarah J. wid. John, h 117 W. 47th
Gray Stephen, driver, h 54 Watts
Gray Stephen T. clerk, h 426 E. 86th
Gray Susan, flowermkr. h 9 N. Moore
Gray Susan, wid. Henry P. h 39 E. 28th
Gray Susan I. wid. George G. h 9 Washn. sq. N.
Gray Theodore, broker, 6 City Hall pl. h 174 Kosciusko, B'klyn
Gray Thomas, builder, h 360 W. 40th
Gray Thomas, engineer, h 38 Eldridge
Gray Thomas, gardener, h 1228 Samuel
Gray Thomas, japanner, h 612 Second av.
Gray Thomas, laborer, h 535 E. 11th
Gray Thomas, laborer, h 763 Tenth av.
Gray Thomas, mason, h 298 Eleventh av.
Gray Thomas, physician, 337 E. 35th
Gray Thomas F. clerk, h 219 W. 60th
Gray Thomas H. janitor, h 200 W. 41st
Gray Thomas S. molder, h 194 Tenth av.
Gray Wilhelmina J. wid. Frederick, h 100 W. 45th
Gray William, h 745 Tenth av.
Gray William, driver, h 123 E. Houston
Gray William, engineer, h 627 Hudson

MADE FROM PURE CREAM. | HORTON'S ICE CREAM. | French, Italian and American.

ROBT. ROOSEVELT, *Pres.*
JOHN D. VERMEULE, *V.-Pres.*
GEO. W. VAN SICLEN, *Sec.*

HOLLAND TRUST CO.
7 WALL STREET.
Capital $500,000 paid-in in Cash.

Current Interest Allowed on Deposits.
Checks paid through the N. Y. Clearing House.



Gray William, ostler, h 514 W. 49th
Gray Wm. meat, W. Washn. mkt, h 177 E. 108th
Gray William, police, h 438 W. 26th
Gray William, polisher, h 202 Ninth av.
Gray William, trucks, 17 Coenties sl. h 285 Av. B
Gray William A. musician, h 131 W. 60th
Gray William B. photographer, h r 230 W. 18th
Gray William E. mech. eng. 150 William, h 33 S. Portland av. B'klyn
Gray William E. smith, 353 W. 59th, h 357 W. 59th
Gray William G. carpenter, h 1702 Ninth av.
GRAY WILLIAM H. carriages, 20 & 22 Wooster, manufactory, 828 & 830 Seventh av. h 130 W. 11th (see adv. page 14, P. G.)
Gray William H. plumber, 185 E. 123d
Gray William H. waiter, h 122 W. 33d
Gray William S. chemicals, 103 Maiden la. h 133 W. 123d
Gray William W. furniture, 557 W. 50th
Gray William W. janitor, h 114 E. 92d
Gray Zepherinus, watchman, h 640 E. 158th
Gray C. P. & Co. drygds. 75 Franklin
Gray J. & Son, suspenders, 126 Leonard
Gray Bros. brokers, 65 Beaver & 20 Exchange pl.
Gray Brothers, printers, 170 Fulton
Gray & Berner, meat, W. Washn. mkt
Gray & Gedney, dressmkrs. 274 W. 128th
Gray & O'Brien, drygds. 75 Franklin
Gray & Thompson, coal, E. 138th n Rider av. & 2936 Third av.
Graybill James E. lawyer, 229 B'way, h 231 W. 132d
Graydon Adelaide, reader, h 31 Downing
Graydon Mary A. wid. James, h 133 E. 34th
Graydon John W. h 26 W. 48th
Grayhead Henry, trucks, h 101 E. 123d
Grayhead Isidor, lawyer, 102 B'way, h 101 E. 123d
Grayson Adolph, ostler, h 3 B'way al.
Grayson James, painter, h 200 E. 101st
Grayson William C. paints, 46 Centre
Grazer Florence, clerk, h 333 E. 9th
Grazer Valentine, cigarmkr. h 322 E. 73d
Graziadei Francisco, grocer, 153 Elizabeth
Graziadio Giacinto, liquors, 2127 First av.
Graziadio Henry, liquors, 2123 First av.
Graziano Andrew, mer. 24 State, h 119 E. 86th
Graziano Emanuel, mer. 24 State
Graziano Rocci, laborer, h 243 Elizabeth
Graziano E. & A. mers. 24 State
Grazias George, shoes, 180 E. 119th, & beer, 421 E. 111th
Grazier Philip M. plumber, h 1521 Third av.
Graziotti Guido, laborer, h 13 Mott
Greacen Edward J. sec. 38 Park row, h Bloomfield, N. J.
Greacen James, police, h 356 Tenth av.
Greacen Robert, h 427 W. 30th
Greacen Robert A. liquors, 443 W. 31st & 306 W. 39th
Greacen Stanley, v. pres. 38 Park row, h Bloomfield, N. J.
Greacen Thomas E. shoes, 36 Warren, h 65 W. 48th
Greader John, weaver, h 720 E. 165th
Greafield John, collector, h 245 Third
Greafrath Charles, instmkr. h 305 E. 25th
Gream Joseph, driver, h 228 W. 20th
Greanelle Emma J. h 64 E. 123d
Greaney Bridget, wid. Thomas, h r 5 Vandam
Greaney Dennis, laborer, h 302 W. 69th
Greaney Thomas, bricklayer, h 432 W. 52d
Greany John J. conductor, h 514 W. 50th
Greany Patrick, driver, h 45 Carmine
Greany Thomas, h 175 W. 83d
Greason Anne, dressmkr. 424 W. 48th
Greason David R. clerk, h 448 W. 35th
Greason George S. laborer, h 2058 Second av.
Greason Herbert, smith, h 431 W. 35th
Greason John, ink, 194 William, h 841 St. Ann's av.
Greason John R. jeweler, 182 B'way, h 283 Carroll, B'klyn
Greason John R. & Co. jewelry, 182 B'way
Greason Samuel, treas. 71 Beekman, h 125 Jefferson av. B'klyn
Greason Thomas, starter, h 424 W. 48th
Greason Thomas watches, 198 B'way, h Newark, N.J.
Greason William H. printer, h 549 E. 143d
*GREAT AMERICAN TEA CO. 31 Vesey & 68 Church
*GREAT ATLANTIC & PACIFIC TEA CO. 35 Vesey, 126 E. 13th, 316 Bleecker, 22 Carmine, 25 Fulton, 306 Spring, 318 Bowery, 774, 1406, 2004 & 2250 Third av. 101, 385, 661 & 887 Eighth av. 244 Seventh av. 383 Tenth av. 175 Park row, 341 & 543 Grand, 5 & 260 Av. A, 126 Av. B, 68 Av. C, 217 & 392 First av. & 441 Second av.
Great Eastern Fast Freight Line, 429 B'way & Pier 19 N. R.
Great Equator Cons. Gold Mining Co. 206 B'way
Great Western Ins. Co. 75 Beaver
Great Western Railway Co. of Canada, 271 B'way
Great Western S.S. Co. (Ltd.) 70 South & Pier 18 E. R.
Greatfield Sarah J. widow, h 344 W. 16th
Greathouse Robert, author, h 409 W. 46th
Greaton John W. assayer, 186 Grand, h 326 Union, B'klyn
Greaton Sarah E. wid. John W. engraver, 1215 B'way, h 314 W. 127th
Greave Albert, laborer, h 625 E. 11th
Greaven Dominic A. drugs, 24 E. 42d, h 61 E. 41st
Greaves Frank, ventilators, 45 Liberty, h 338 Grand av. B'klyn
Greaves Joseph, waiter, h 323 E. 37th
Greb August, mason, h 715 E. 149th
Greb Catharine, wid. George, h 204 W. 37th
Greb Charles, carpenter, h 37 First
Greb Eva, wid. Michael, h 451 W. 38th
Greb Frederick, porter, h 190 E. 4th
Greb George, fcygds. 851 Second av.
Grebe John, barber, 79 W. 52d, h 427 W. 52d
Grebe Louis, porter, h 38 Stanton
Grebe William, birds, h 250 E. 70th
Grebel William, smith, h 276 Seventh av.
Grebenstein Henry, varnisher, h 456 W. 39th
Grebenstein John, molder, h 439 W. 32d
Grebenstein Martha E. wid. Henry, h 454 W. 41st
Grebinsky E. shoemkr. h 7 Hester
Greble Harvey K. stenographer, 56 Worth, h 150 E. 52d
Grebner John, upholsterer, h 240 Av. A
Greca John, engineer, h 308 E. 28th
Grecht William, gold leaf, 126 Attorney, h 48 Pitt
Grecian Consulate, 115 Pearl
Greck Charles, carpenter, h 421 W. 36th
Grecke Augusta, wid. Fred. nurse, h 190 Hester
Grecke Otto, milk, 190 Hester
Greco Cosmo, fruit, 90 Park pl. h 70 New Chambers
Greco Filoteo, music, 124 E. 25th
Greco Frank, barber, 2053 First av.
Greco Joseph, creammkr. h 123 W. 24th
Grede Adam, shoes, 1311 Ninth av.
Grede John, tailor, h 304 E. 89th
Gredelli Joanna, sewing, h 823 Tinton av.
Gredher Anne, wid. Robert, h 862 First av.
Gredig Edward, candy, 1395 Third av.
Gredy Michael, h 151 E. 30th
Greeder Adolph, upholsterer, h 412 W. 36th
Greef Thomas, carpenter, h 214 E. 106th
Greeff Bernhard, imp. 20 Greene, h College Point, L. I.
Greeff Emil, imp. 20 Greene, h College Point, L. I.
Greeff & Co. imps. 20 Greene
Greehey Ellen, wid. Michael, h 100 Madison
Greehey Margaret, wid. James, h 312 E. 109th
Greehey Patrick, supt. h 313 W. 30th
Greehy John H. trucks, h 409 E. 24th
Greehy Martin, smith, h 326 W. 16th
Greehy Patrick, laborer, h r 690 E. 145th
Greek Jacob, carpenter, h 149 Madison
Greel George W. fireman, h 625 Ninth av.
Greeley Catharine, widow, h 413 E. 19th
Greeley Edwin S. supplies, 82 Fulton, & pres. 5 Dey, h New Haven, Ct.
Greeley George A. news, Eighth av. c W. 57th, h 344 Ninth av.
Greeley James, plasterer, h 442 W. 41st
Greeley John, laborer, h 439 E. 11th
Greeley John J. waiter, 693 Third av.
Greeley Michael, laborer, h 443 Eleventh av.
Greeley Rufus F. drygds. 26 White, h Mass.

Hartshorn's Shade Rollers. **Notice name of Stewart Hartshorn in script on labels, and avoid being fooled.**

Greeley Thomas, plasterer, h 552 W. 47th
Greeley Thomas P. driver, h 225 E. 9th
Greeley William E. clerk, h 300 W. 42d
Greeley E. S. & Co. supplies, 5 Dey & 82 Fulton

E. S. GREELEY & CO.,

SUCCESSORS TO L. G. TILLOTSON & CO.,

Manufacturers, Importers, and Dealers in

Railway & Telegraph Supplies,

Nos. 5 & 7 DEY STREET.

Greely Ann, wid. John, h 316 E. 59th
Greely Horace, laborer, h 312 W. 49th
Greely Peter, liquors, 563 Eleventh av.
Greely Richard, lawyer, h 115 G'wich av.
Green A. J. manager, 1300 B'way
Green Aaron, machinist, h 7 Morton
Green Aaron, tailor, 23 Ludlow
Green Abraham, cigars, 73 E. 112th
Green Adelia, wid. James, h 248 W. 41st
Green Adolph, collector, h 218 E. 73d
Green Agnes, wid. Samuel. h 341 W. 24th
Green Albert, chocolate, 167 Duane
Green Albert W. drygds. 51 Leonard, h E. Orange, N. J.
Green Alfred, h 1526 Second av.
Green Alfred jr. grocer, 1528 Second av. h 301½ E. 79th
Green Alice, wid. William, h 18 Leroy
Green Andrew, cooper, h 62 G'wich
Green Andrew, engineer, h 23½ Gouverneur
Green Andrew H. lawyer, 216 B'way, & executor, 15 Gramercy pk. h 463 Fifth av.
Green Andrew W. h Hoffman h.
Green Ann, eatingh. 159 Wooster
Green Ann, wid. Arthur, h 165 Seventh av.
Green Ann, wid. George, h 116 Macdougal
Green Ann, wid. John, h 9 Patchin pl.
Green Ann, wid. Michael, h 339 E. 23d
Green Ann E. wid. Henry, h 544 W. 37th
Green Anna, dressmkr. h 156 E. 44th
Green Anna, wid. James, h 172 E. 102d
Green Anna, wid. Stephen, h 132 W. 27th
Green Anton, barber, h 216 E. 102d
Green Ashbel, v. pres. 5 Vanderbilt av. h 160 W. 59th
Green Augustus P. h 5 Perry
Green Barker, shirtmkr. h r 406 Cherry
Green Barnett, pedlar, h 44 Essex
Green Bartholomew P. laundry, 431 Second av. h 413 Second av.
Green Benjamin F. h 22 E. 125th
Green Bernard, bartender, h 556 W. 38th
Green Bernard, bartender, h 209 W. 67th
Green Bernard, laborer, h 520 W. 49th
Green Bernard H. supplies, 534 Water, h 37 Jefferson
Green Bertram, painter, h 115 Charlton
Green Caleb, jeweler, 857 B'way
Green Caroline, candy, 1500 Second av.
Green Caroline, wid. Edward, h 144 E. 52d
Green Catharine, wid. Richard, h 1302 Third av.
Green Catharine M. wid. John, h 518 W. 47th
Green Charles, bartender, h 80 First av.
Green Charles, laborer, h 11 Gay
Green Charles, laborer, h r 409 W. 49th
Green Charles, porter, h 213 E. 88th
Green Charles, tailor, h 34 Macdougal
Green Charles A. insp. h 82 Washn. pl.
Green Charles E. engineer, h 435 W. 41st
Green Charles E. trucks, 27 South
Green Charles F. cotton, 130 Pearl, h 689 St. Mark's av. B'klyn
Green Charles F. laborer, h 339 W. 11th
Green Charles H. candy, h S. Boulevard n E. 136th
Green Charles H. pres. 82 Church & 1a Barclay, h 118 W. 123d
Green Charles R. h 2 E. 15th
Green Charles S. driver, h 68 W. 43d
Green Charles W. cutter, h 69 E. 109th
Green Christopher, seaman, h 123 Washn.
Green Clifton S. furnituremkr. h 249 W. 26th
Green Daniel, laborer, h 110 W. 27th
Green Daniel, mason, 28 E. 57th, h 347 E. 60th
Green Daniel, shoes, 122 E. 13th, h White Plains, N. Y.
Green Daniel & Co. shoes, 122 E. 13th
Green David, driver, h r 216 W. 30th
Green David, drygds. 28 Columbia
Green David, waiter, h 39 W. 43d
Green David E. gum, 2 Liberty, & cotton, 130 Pearl, h Orange, N. J.
Green David W. porter, h 24 Minetta la.
Green Dennis, driver, h 595 Second av.
Green Douglass, broker, 80 B'way, h 165 W. 58th
Green Edgar E. hatter, h 416 First av.
Green Edith, dressmkr. 13 University pl.
Green Edmonia, washing, h 27 Minetta la.
Green Edward, engineer, h 433 W. 25th
Green Edward, mer. 51 Chambers, h 207 W. 67th
Green Edw'd, treas. 195 B'way, h E. Orange, N. J.
Green Edward B. stationer, 40 Beaver
Green Edward E. laces, 461 Broome, h 73 E. 112th
Green Edward G. carpenter, h 337 W. 26th
Green Edward J. clerk, h 926 Ninth av.
Green Edward L. h r 231 Thompson
Green Edward N. clerk, h 207 W. 67th
Green Edward P. broker, h 5 Perry
Green Edward S. clerk, h 905 Eighth av.
Green Elias T. apothecary, h E. 70th c Madison av.
Green Eliza, wid. John, h 111 E. 86th
Green Elizabeth, widow, h r 94 Sheriff
Green Ellen, dressmkr. h 400 E. 89th
Green Ellen M. artist, 124 W. 23d
Green Emil, real estate, 1242 Third av. h 186 E. 72d
Green Emma, butter, 736 Second av.
Green Emmeline, wid. Joseph W. bdgh. 228 W. 22d
Green Erwin L. strawgds. 32 Bond, h B'klyn
Green F. machinist, h 344 Sixth
Green Ferdinand, finisher, h 422 E. 19th
Green Frances, widow, h 208 W. 20th
Green Frances E. produce, 180 South
Green Francis, waiter, h 136 W. 17th
Green Frank, clerk, h 722 Courtlandt av.
Green Frank, grocer, 87 Hudson, h 64 Perry
Green Frank G. treas. 111 B'way, h Inwood
Green Frank P. agent, 39 Broad, h 474 Dean, B'klyn
Green Franklin I. h 111 E. 36th
Green Frederick, driver, h 246 Rivington
Green Fred. S. broker, 110 Front, h Plainfield, N. J.
Green Frederick W. designer, h 325 E. 150th
Green Garret E. lumber, 521 West, h Nyack, N. Y.
Green George, brewer, h 342 E. 26th
Green George, carpenter, h 251 W. 61st
Green George, clerk, h 357 E. 78th
Green George, janitor, h 148 E. 18th
Green George, machinist, h 341 E. 78th
Green George, shademkr. h r 445 W. 40th
Green George, stables, 35 W. 29th, h Rossmore h.
Green George, waiter, h 11 Minetta
Green George F. collector, h 697 E. 143d
Green George J. insp. h 343 W. 26th
Green George L. clerk, h 111 W. 106th
Green George L. officer, h 168 E. 105th
Green George M. tailor, 60 E. 12th
Green George P. riding, h 5 Perry
Green George T. broker, h 39 E. 18th
Green George W. hats, 40 Third av.
Green George W. janitor, h 216 E. 97th
Green Geo. Walton, lawyer, 11 Pine, h 334 Lex. av.
Green Gertrude A. h 135 W. 23d
Green Gottlieb, baker, h 110 Sullivan
Green Granville R. carriages, 148 E. 129th, h 2074 Madison av.
Green Gustave, capmkr. h 26 Suffolk
Green Henry, capmkr. h 149 Ludlow
Green Henry, laborer, h r 13 Morton
Green Henry, police, h W. 166th n Tenth av.
Green Henry, porter, h 115 W. 41st
Green Henry, upholsterer, r 249 W. 35th
Green Henry C. pres. 151 E. 114th
Green Henry H. cutler, h 1740 Lex. av.
Green Henry J. math. insts. 771 B'way, h 401 Third av.
Green Herbert, lawyer, 69 Wall, h B'klyn
Green Herman, presser, h 54 Ridge
Green Herman, tailor, h 83 Suffolk
Green Herman, waiter, h r 141 W. 30th
Green Horace, drygds. h Coleman h.
Green Horace A. baker, 242 Fourth av.
Green Howard, ins. 5 W. 42d, h 384 W. 33d
Green Hyman, cutter, h 18 Norfolk
Green Isaac, shoemkr. h 149 Ridge
Green Isaac N. clerk, h 239 W. 14th
Green Isaac S. teacher, h 334 W. 47th
Green Israel H. clothing, 1449 Third av.
Green J. J. h 35 Gramercy pk.
Green J. Wilson, lawyer, 22 Park pl, h Brick Church, N. J.

DEAN'S PATENT ARDENTER MUSTARD.

Established in London 1831.

361 & 363 Washington Street, and 84, 86 & 88 North Moore Street, N. Y.

Richardson & Boynton Co.,
232-234 Water Street.
GRE 762

PERFECT FURNACES,
HOT-WATER HEATERS,
RANGES.
GRE



Green Jacob, cigarmkr. h 337 E. 42d
Green Jacob, clerk, h 203 Forsyth
Green Jacob, machinist, h 311 W. 84th
Green Jacob, tailor h 144 Norfolk
Green James, h 1960 Anthony av.
Green James, carpenter, h 1217 Third av.
Green James, cutter, h 224 E. 111th
Green James, cutter, h 508 W. 36th
Green James, driver, h 101 Macdougal
Green James, laborer, h 536 E. 16th
Green James, laborer, h 350 Madison
Green James, seaman, h 332 Rivington
Green James, stevedore, h 486 Hudson
Green James, tailor, h r 384 Grand
Green James A. machinist, h 57 Suffolk
Green James H. agent, h 341 Water
Green James H. clerk, h 405 W. 41st
Green James H. engineer, h 707 Washn.
Green James J. driver, h 563 Third av.
Green James O. physician, 9 Lex. av.
Green James W. patternmkr. h 408 W. 51st
Green Jeremiah, liquors, 10 Caroline
Green John, agent, h 246 E. 57th
Green John, bartender, h r 52 Oak
Green John, bartender, h 377 Second av.
Green John, bartender, h 165 W. Houston
Green John, brakeman, h 424 Eleventh av.
Green John, clerk, h 57 Macdougal
Green John, clerk, h r 66 Market
Green John, driver, h 38 W. 67th
Green John, grocer, 601 Eighth av. 108 Ninth av. 1664 First av. & 120 Seventh av. h 656 Eighth av.
Green John, harnessmkr. h 301 W. 48th
Green John, janitor, h 255 E. 125th
Green John, ins. 34 Liberty & 300 Third av. h L. I. City
Green John, laborer, h 320 E. 104th
Green John, laborer, h 10 Little W. 12th
Green John, laborer, h 224 Sullivan
Green John, liquors, 543 W. 30th
Green John, pedlar, h r 52 Forsyth
Green John, plasterer, h 1334 First av.
Green John, plasterer, h 690 Ninth av.
Green John, plumber, h 313 E. 43d
Green John, tailor, 159 E. 28th
Green John, waiter, h r 418 Sixth
Green John, watchman, h 524 W. 45th
Green John & Son, ins. 34 Liberty & 300 Third av.
Green John A. bricklayer, h 312 E. 35th
Green John B. baker, 413 Second av.
Green John B. lawyer, 280 B'way, h 338 Macon, B'klyn
Green John B. supt. 49 Chambers
Green John C. clerk, h 216 W. 104th
Green John D. cooper, 17 Water, h 385 Union, B'klyn
Green John F. driver, h 64 Leroy
Green John H. clerk, h 50 Gt. Jones
Green John H. electrotyper, h 549 E. 148th
Green John J. laborer, h 1302 Third av.
Green John J. manager, h 316 E. 57th
Green John J. shoes, 52 W. 14th, h 235 W. 13th
Green John K. real estate, 56 Wall, h 209½ Bergen av. J. C.
Green John P. carpenter, h 741 E. 142d
Green John P. examiner. 402 Washn.
Green John V. B. physician, 172 E. 74th, h 325 E. 30th
Green John W. M. publisher, 30 Vesey
Green Joseph, barber, h 330 E. Houston
Green Joseph, cigars, 329 E. 77th
Green Joseph, cleaner, 291 Lenox av.
Green Joseph, plumber, h 429 E. 19th
Green Joseph, toys, 62 Market
Green Joseph, waiter, h 231 E. 26th
Green Joseph M. fruit, 180 South, h Bedford av. c St. Mark's av. B'klyn
Green Julia A. h 37 W. 39th
Green Kimball C. driver, h 254 E. 125th
Green Lake & Lake Denmark Ice Co. 115 B'way
Green Lawrence, h 642 E. 147th
Green Lena, wid. Charles, bdgh. 204 W. 42d
Green Leopold, carpenter, h 34 Henry
Green Leopold, ins. 120 B'way & 4 Stone, h 216 E. 57th
Green Louis, cigars, 47 Allen
Green Louis, waiter, h r 321 W. 42d
Green Louis A. feathers, 91 Bleecker, h 423 W. 22d
Green Louise, wid. George, h 128 W. 30th
Green M. wid. Charles A. h 37 E. 50th
Green Margaret, widow, h 28 Chrystie
Green Margaret, wid. James, h 441 W. 26th
Green Margaret, wid. Morris, h 237 E. 73d
Green Maria, widow, h 213 Second
Green Maria, wid. John, h 776 Ninth av.
Green Martha L. wid. John, h 2 Minetta
Green Martin, plasterer, 752 Seventh av. h 843 Sixth av.
Green Martin S. clerk, h 304 Madison
Green Mary, dressmkr, h 207 Wooster
Green Mary, nurse, h r 221 E. 21st
Green Mary, wid. James S. h 2421 First av.
Green Mary, wid. John, h 65 Av. D
Green Mary, wid. John, h 1636 Second av.
Green Mary, wid. John, h 248 W. 47th
Green Mary, wid. Louis, h 204 E. 97th
Green Mary, wid. Michael, h 365 Cherry
Green Mary, wid. William, h 423 G'wich
Green Mary, wid. William, h 301 W. 19th
Green Mary A. h 50 Gt. Jones
Green Mary E. dressmkr. h 1359 Park av.
Green Matthew, foreman, h 502 Second av.
Green Maurice, cutter, h 114 E. 115th
Green Max, h 8 Beekman pl.
Green Max, grocer, 92 Attorney
Green Max, pedlar, h 205 Broome
Green Max, tailor, h 136 Goerck
Green Max, tailor, 211 Seventh av.
Green Meredith M. 127 Front, h Orange, N. J.
Green Michael, h 688 Tenth av.
Green Michael, cigarmkr. h 752 Fifth
Green Michael, driver, h 73 Gansevoort
Green Michael, laborer, h 241 W. 35th
Green Michael, laborer, h 451 W. 42d
Green Michael, painter, h 614 Water
Green Michael, seaman, h 294 Broome
Green Michael, shoer, 503 E. 17th, h 502 E. 17th
Green Michael J. engineer, h 358 Eighth
Green Michael J. publisher, 822 B'way, h 66 E. 106th
Green Morris, clerk, h 186 E. 72d
Green Morris, clothier, 640 B'way, h 443 E. 56th
Green Morris, diamonds, 83 Nassau, h 159 E. 124th
Green Morris, presser, h 84 Essex
GREEN MORRIS, skirts, 5 Lispenard, h 81 Bleecker
Green Morris, tailor, h 198 Division
Green Moses, engineer, h Ritter pl. n Union av.
Green Mountain Gold Mining Co. 61 B'way
Green Myer, pedlar, h 73 Forsyth
Green Nelson G. lawyer, h 290 Fifth av.
Green Norvin, pres. 195 B'way, h 114 E. 23d
Green Patrick, grocer, 169 Perry
Green Patrick, laborer, h 857 Second av.
Green Patrick, police, h 16 Sutton pl.
Green Patrick J. driver, h 529 Second av.
Green Peter, laborer, h r 28 Chrystie
Green Peter, pres. 308 Third, h 11 Clinton
Green Peter, tailor, h 242 E. 106th
Green Philip, ostler, h 437 W. 26th
Green Philip, tailor, h 102 Av. C
Green Pierrepont A. clerk, h 222 W. 23d
Green Pinckney F. lawyer, 206 B'way
Green Richard, carpenter, h 125 E. 108th
Green Richard, guard, h 194 First av.
Green Richard, porter, h 23 Cornelia
Green Robert, h Gedney h.
Green Robert, clerk, h 327 E. 26th
Green Robert S. lawyer, 2 Wall, h Elizabeth, N. J.
Green Roderick, eatingh, 54 Cath.mkt, h 71 Cherry
Green Rosa, tailor, 392 Broome
Green Rosa, wid. Jacob, h 186 E. 72d
Green Rose wid. Richard, nurse, h 11 Cornelia
Green S. L. B. dressmkr. h 88 Washn. pl.
Green Samuel, cigarmkr. h 352 E. 77th
Green Samuel, cigars, 202 E. 89th
Green Samuel, cloaks, r 13 Clinton, h 162 Stanton

FURS | **F. BOOSS & BRO.,** *Established 1853.* 449 BROADWAY IMPORTERS AND MANUFACTURERS. | **FURS**

Green Samuel, lawyer, 120 B'way, h 272 McDonough, B'klyn
Green Samuel, paints, 90 Delancey
Green Samuel, pedlar, h 169 Broome
Green Samuel, presser, h 145 Norfolk
Green Samuel, roofer, h 168 Rivington
Green Samuel, tailor, h 315 E. 81st
Green Samuel, trimmings, 57 Prince, h 148 E. 56th
Green Samuel & Co. trimmings. 57 Prince
Green Samuel W. printer, 326 Pearl, h 123 Livingston, B'klyn
Green Sarah, wid. Charles, h 70 E. Houston
Green Sarah, wid. Edward, h 442 Ninth av.
Green Sarah H. wid. John C. h 10 Washn. sq. N.
Green Shipton (firm of) mers. 112 Pearl
Green Shirley J. liquors, 1469 Third av. h 200 E. 83d
Green Sidney, bartender, h 216 E. 59th
Green Sidney H. boxes, 22 Park pl. h Orange, N. J.
Green Silas S. mason, h 131 W. 25th
Green Simon, suspenders, 56 Clinton, h 165 Attorney
Green Simon, tailor, h 91 Willett
Green Solomon, cigarmkr. h 55 Cannon
Green Spencer K. 32 Nassau, h 1071 Park av.
Green Stephen, laborer, h 238 E. 75th
Green Susan, wid. Charles, h 277 Madison
Green Susan, wid. William, h 224 Sullivan
Green T. J. Shipton, mer. 112 Pearl, h 222 Park pl. B'klyn
Green Thomas, carpenter. h 53 Cannon
Green Thomas, carrier, h 555 Second av.
Green Thomas, clerk, h 308 Sixth
Green Thomas, laborer, h 327 E. 26th
Green Thomas, laborer, h Kingsbridge
Green Thomas, laborer, h 739 Tenth av.
Green Thomas, mason, h 223 E. 101st
Green Thomas, porter, h 82 Varick
Green Thomas, smith, h 173 Madison
Green Thomas B. fireman, h 156 Ninth av.
Green Thos. C. broker, 111 B'way, h 923 Sixth av.
Green Thomas E. liquors, 297 Canal, h 86 Varick
Green Thomas F. clerk, h 5 Perry
Green Thomas H. stevedore, h 649 First av.
Green Thomas J. driver, h 437 E. 79th
Green Thomas L. porter, h r 420 W. 32d
Green Thomas S. waiter, h 324 E. 53d
Green Timothy S. cotton, 73 Broad, h B'klyn
Green Volney, broker, 110 Front, h 236 Bergen, B'klyn
Green Volney & Son, brokers, 110 Front
Green William, h 463 Fifth av.
Green William, h 1359 Park av.
Green William, carpenter, h 526 E. 84th
Green William, clerk, h 268 W. 12th
Green William, clerk, h 301 W. 19th
Green William, contractor, h 309 W. 48th
Green William, cutter, h 272 W. 36th
Green William, grocer, 84 Tenth av.
Green William, janitor, h 113 Sixth av.
Green William, laborer, h r 411 E. 24th
Green William, laborer, h 56 Watts
Green William, mason, h 354 E. 54th
Green William, printer, h 527 E. 85th
Green William, printer, 326 Pearl, h 123 Livingston, B'klyn
Green William, sauce, 482 G'wich, h 19 Morton
Green William, school, 385 Bowery
Green William, shoes, 306 E. 46th
Green William, steward, h 304 W. 38th
Green William A. laborer, h 634 E. 161st
Green William A. lumber, h 352 W. 22d
Green William A. treas. 24 State, h Hotel St. George, B'klyn
Green William G. clerk, h 352 W. 22d
Green William H. clerk, h 138 W. 10th
Green William J. butcher, h 544 W. 37th
Green William J. clerk, h 719 E. 145th
Green William M. ins. 50 Pine, h 318 W. 47th
Green William R. shoes, 122 E. 13th
Green William T. caterer, 147 W. 24th
Green William W. h 10 E. 47th
Green William W. lawyer, 120 B'way, h Englewood, N. J.
Green Wolf, glass, 161 W. 27th
Green Wolff, clerk, h 349 W. 55th
Green Brothers, cotton, 130 Pearl
Green & Bateman, brokers, 80 B'way & Murray Hill h.
Green & Blackwell, chocolate, 167 Duane
Green & Co. cleaners, 291 Lenox av.
Green & Hewlett, produce, 180 South
Green, Joyce & Co. drygds. 51 Leonard
Greenackel Henry, pedlar, h 143 Ridge
Greenagel David, tailor, h r 215 Third
Greenan Annie, candy, 663 Tenth av.
Greenan Catharine, wid. Patrick, h 70 Goerck
Greenan Edward, boatman, h 644 E. 17th
Greenan Frank J. plumber, h 169 W. 18th
Greenan Hugh, cooper, h 346 Madison
Greenan John, laborer, h 452 Ninth av.
Greenan William, carpenter, h 663 Tenth av.
Greenan William J. waters, 64 N. Moore, h 400 Grand
Greenbaum Abram, presser, h 19 Forsyth
Greenbaum Adolph, bdgh. 140 E. 34th
Greenbaum Bernard, cutter, h 534 E. 84th
Greenbaum Bernhard, smith, h 133 Division
Greenbaum Catharine, wid. Joseph, h 29 Norfolk
Greenbaum Daniel, printer, h 216 Madison
Greenbaum Frederick J. pedlar, h 418 W. 37th
Greenbaum Henry, clerk, h 142 Essex
Greenbaum Herman, h 302 Third
Greenbaum Herman, beer, 180 Rivington
Greenbaum Herman, cutter, h 90 Cannon
Greenbaum Herman, dressmkr. 234 Second
Greenbaum Herman, tailor, h 97 Norfolk
Greenbaum Isaac, clerk, h 401 E. 83d
Greenbaum Isidor, mason, h 972 Second av.
Greenbaum Israel, presser, h 159 Ridge
Greenbaum Jacob, cutter, h 298 Broome
Greenbaum Jacob, tailor, h 293 Second
Greenbaum John, tailor, 198 Second
Greenbaum Joseph, agent, h 80 E. 108th
Greenbaum Joseph, printer, h 207 E. 104th
Greenbaum Leopold, pedlar, h 301 E. Houston
Greenbaum Lewis, tailor, h 14 Ludlow
Greenbaum Louis, h 155 E. 103d
Greenbaum Louis, h 11 Prospect pl.
Greenbaum Louis, cigars, 234 Pearl, h 332 E. 119th
Greenbaum Louis, clothing, 406 Seventh av.
Greenbaum Louis, grocer, 171 Attorney
Greenbaum Louis, tailor, 9 Henry, h 34 Canal
Greenbaum Louis, tailor, h 215 Eldridge
Greenbaum Marx, clerk, h 1509 Second av.
Greenbaum Max, butcher, h 226 E. 38th
Greenbaum Max, clerk, h r 158 Rivington
Greenbaum Max, cutter, h 1502 First av.
Greenbaum Moritz, musician, h 255 E. Houston
Greenbaum Moses, tailor, h 157 Norfolk
Greenbaum Moses, trimmings, 151 Crosby, h 11 Prospect pl.
Greenbaum Nathan, clerk, h 131 Clinton
Greenbaum Nathan, tailor, h 8 Hester
Greenbaum Raphael, meat, 2292 First av.
Greenbaum Samuel, driver, h 52 Pitt
Greenbaum Sam'l, lawyer, 170 B'way, h 864 Lex. av.
Greenbaum Sigmund, auction, 253 Canal, h Cal.
Greenbaum Solomon, clerk, h 1540 Madison av.
Greenbaum William, h r 65 Pitt
Greenbaum Wm. B. broker, 24 Beaver, h 36 W. 21st
Greenbaum Wolf, tailor, h 224 Second
Greenberg Aaron, pedlar, h 148 Ridge
Greenberg Abraham, h. furng. 79 Bayard, h 89 Bayard
Greenberg Abraham, musician, h 332 E. Houston
Greenberg Abraham, painter, 1424 Second av.
Greenberg Abraham, tailor, 135 Delancey
Greenberg Abraham, tailor, h 36 Hester
Greenberg Adolph, dressmkr. h 191 Rivington
Greenberg Adolf, pedlar, h 134 Ludlow
Greenberg Arnold, furrier, h 32 Av. A
Greenberg August F. tuner, h 310 Rivington
Greenberg Barnett, pedlar, h r 21 Forsyth
Greenberg Barnett, printer, h 106 Canal
Greenberg Behr, pedlar, h 44 Elizabeth
Greenberg Benjamin, express, h 14 Suffolk
Greenberg Bertha, bdgh. 12 Rivington
Greenberg Chas. tailor, 31 E. B'way, h 21 Catharine
Greenberg Charles, tailor, h 12 Norfolk
Greenberg David, fcygds. 381 E. Houston, h 134 Willett
Greenberg David, tailor, h 28 E. B'way
Greenberg David H. watchmkr. h 141 E. B'way
Greenberg Davis, printer, h 60 E. B'way
Greenberg Dora, wid. Emanuel, h 34 E. B'way
Greenberg Elias, glass, 120 Broome, h 175 Mulberry
Greenberg Ephraim, pedlar, h 177 Ludlow
Greenberg H. clothing, 98 Baxter
Greenberg Harris, clerk, h r 65 Mott
Greenberg Harris, tailor, h 184 Chrystie
Greenberg Harris, tailor, h 130½ Monroe
Greenberg Hartwig, nurse, h 436 E. 76th
Greenberg Henry, engineer, h 507 W. 56th
Greenberg H'y, tailor, 70 E. B'way, h 69 Eldridge
Greenberg Henry, underwear, 428 Broome

JAMES A. WEBB & SON, | 165 PEARL ST., NEW YORK.
DRUGGISTS' ALCOHOL AND COLOGNE SPIRIT.

WM. A. BOOTH, *Prest.*,
G. L. HUTCHINGS, *Cash.*,
H. CHAPIN, JR., *Asst. Cash.*

3d NATIONAL BANK,
20 NASSAU ST.
Capital, - $1,000,000.

FOREIGN EXCHANGE
BOUGHT & SOLD.
Accounts Solicited.

CAREFUL ATTENTION TO THE INTERESTS OF DEPOSITORS GUARANTEED.

SCARFS AND SUSPENDERS.

BEST WC&W MADE.

THE TRADE SUPPLIED BY
WELD, COLBURN, & WILCKENS,
593 Broadway, New York.

Greenberg Henry M. banker, 120 Division, h 113 Henry
Greenberg H'y M. shoes, 101 Bowery, h 5 Ludlow
Greenberg Herman, produce, 183 Reade
Greenberg Heyman, cloaks, 58 E. B'way, h 9 Eldridge
Greenberg Hyman, pedlar, h 123 Allen
Greenberg Isaac, buyer, h 317 E. 77th
Greenberg Isaac, pedlar, h 79 Eldridge
Greenberg Isidor, men's furng. 2130 Third av. h 218 E. 117th
Greenberg Jacob, clerk, h 255 E. 72d
Greenberg Jacob, clothing, 68½ Baxter
Greenberg Jacob, cutter, h 143 Eldridge
Greenberg Jacob, shoes, 62 Reade, h 19 Norfolk
Greenberg Jane, wid. Joseph, h r 123 Forsyth
Greenberg Joseph, laborer, h 414 E. 64th
Greenberg Joseph, tailor, h 69 Suffolk
Greenberg Julius, conductor, h 416 E. 79th
Greenberg Julius, pedlar, h 6 Norfolk
Greenberg Levy, cutter, h 141 E. B'way
Greenberg Levy, smith, h 150 Ludlow
Greenberg Louis, clothing, 33½ Sixth av.
Greenberg Louis, grocer, 113 Lewis
Greenberg Louis, shoes, 494 Seventh av.
Greenberg Louis, tailor, h 51 Bayard
Greenberg Louis, tailor, h 89 Ludlow
Greenberg Louis, tailor, h 57 Suffolk
Greenberg Marcus, dealer in Hebrew books, 77 Ridge
Greenberg Matilda, wid. Elias, h 210 E. 81st
Greenberg Max, pedlar, h 527 Sixth
Greenberg Mayer, smith, 174 Division
Greenberg Meyer, capmkr. h 143 Eldridge
Greenberg Meyer, pedlar, h 58 Orchard
Greenberg Meyer, tailor, h 98 Ludlow
Greenberg Moritz, tailor, 63 Norfolk
Greenberg Morris, leather, 96 E. B'way
Greenberg Morris, shoemkr. h r 21 Forsyth
Greenberg Moses L. clerk, h 693 Tenth av.
Greenberg Myer, janitor, h 303 E. 125th
Greenberg Nathan, dressmkr. 3 Hester
Greenberg Nathan, laborer, h 145 Forsyth
Greenberg Nathan, presser, h r 106 Bayard
Greenberg Philip, drygds. 90 Delancey
Greenberg Pincus, tailor, h 345 E. 11th
Greenberg Rachel, wid. Morris, h 94 Norfolk
Greenberg Rosa, wid. Max, nurse, 112 Orchard
Greenberg Samuel, driver, h 93 Canal
Greenberg Samuel, tailor, h 16 Suffolk
Greenberg Samuel, tailor, h 79 Suffolk
Greenberg Samuel, tailor, h 123 Willett
Greenberg Simon, shoemkr. h 26 Allen
Greenberg Simon, tailor, h 39 Ludlow
Greenberg Simon L. pedlar, h 84 Essex
Greenberg Solomon, pedlar, h r 65 Forsyth
Greenberg Solomon, shoes, 101 Bowery, h 5 Ludlow
Greenberg Solomon, tailor, h 77 Ridge
Greenberg Tobias, real estate, 120 Division, h 113 Henry
GREENBERG & CO. bankers, real estate & ticket agents, 1 Orchard & 120 Division
Greenberg & Co. shoes, 101 Bowery
Greenberg & Reuben, underwear, 428 Broome
Greenberg & Sondheim, men's furng. 2130 Third av.
Greenberger Bernard, presser, h 109 Columbia
Greenberger Bernard, tailor, h 160 Ridge
Greenberger David, manager, h Lex. av. c E. 67th
Greenberger Ernest, furniture, 951 Third av. & 206 E. 57th, h 313 E. 62d
Greenberger Ferdinand, furrier, h 423 E. 71st
Greenberger Herman, bricklayer, h 720 E. 9th
Greenberger Herman, tailor, h 331 E. Houston
Grenberger Hugo, shoes, 415 E. Houston, h 118 Columbia
Greenberger Ignatz, shoemkr. h 151 Ridge
Greenberger Jacob, presser, h r 146 Ridge
Greenberger Jacob, tailor, 117 Ridge
Greenberger Joseph, carpenter, h 170 E. 108th
Greenberger Joseph, tailor, h 174 Attorney
Greenberger Louis, pedlar, h 344 E. 105th
Greenberger Max, shoes, 231 Hudson
Greenberger Max, tailor, h r 747 Sixth
Greenberger Meyer, pants, 115 Willett
Greenberger Rachel, wid. Joseph, h 238 Rivington
Greenberger Samuel, grocer, 159 Ridge
Greenberger & Keck, furniture, 951 Third av. & 206 E. 57th
Greenblat Adolph, tailor, 4 E. 59th, h 344 E. 55th
Greenblat Isaac, shoes, 169 Delancey
Greenblatt Ignatz, printer, h 95 Ridge
Greenblatt Louis, grocer, 38 Orchard, h 66 Hester
Greenburg Benjamin, driver, h 14 Suffolk
Greenburg Bernard, clothing, 12 Baxter
Greenburg Edward, cigarmkr. h 382 E. 10th
Greenburg Harris, tailor, 508 E. 14th
Greenburg Henry, buttonholemkr. 73 Hester
Greenburg Jacob, hatter, h 230 Second
Greenburg Jacob, tailor, h 383 First av
Greenburg Jacob, tailor, h 84 Ludlow
Greenburg Samuel, capmkr. h 154 Norfolk
Greenburg Samuel, carpenter, h 90 Henry
Greenburg Selig H. baker, h 168 Ludlow
Greenburg Simon, cigarmkr. h 51 Division
Greenburg Solomon, clockmkr. h 11 Rutgers pl.
Greenburg Theodore, furs, 36 Bond, h 407 Sixth
Greene A. K. h 64 E. 81st
Greene Alister, lawyer, 92 Liberty, h 8 W. 57th
Greene Almira S. wid. James C. h 1011 E. 175th
Greene Amy B. wid. Gardiner, teacher, h 5 Carmine
Greene Ann, wid. Ludwig, h 310 E. Houston
Greene Augustus P. real estate, 29 Madison, h 1621 Av. B
Greene Bartholomew, grocer, h 601 E. 16th
Greene Byron W. jeweler, 17 Maiden la. h 10 E. 130th
Greene Charles, pedlar, h 8 Mulberry
Greene Charles, waiter, h r 221 Thompson
Greene Charles A. mer. 70 West, h E.Orange, N. J.
GREENE CHARLES F. carpet cleaner, 147 W. 52d, h 150 W. 52d
Greene Darwin A. machinery, 62 Gold, h 586 E. 135th
Greene David A. stationer, 429 Sixth av. h 109 W. 26th
Greene Edward, laborer, h 309 E. 46th
Greene Edward, plumber, 264 E. B'way, h 420 Cherry
Greene Edward, treas. 29 Murray, h 1 E. 55th
Greene Edward V. cigars, 983 Eighth av.
Greene Edwin B. ins. h 436 E. 114th
Greene Eliza, wid. John, h 464 W. 51st
Greene Elizabeth, wid. James, h 126 W. 24th
Greene Ellen, wid. James, h 301 E. 39th
Greene Emilita, h 22 E. 35th
Greene Ernest, architect, 7 Beekman, h E. Orange, N. J.
Greene Everett, lawyer, 59 Liberty, h 90 Pierrepont, B'klyn
Greene Frances E. wid. Peter, h 158 Clinton
Greene Francis V. v. pres. 1 B'way, & sec. 35 Wall, h Stapleton, S. I.
Greene Frank E. physician, 35 W. 14th, h 11 W. 84th
Greene Frank W. broker, 61 Pine
Greene Frederick, driver, h 76 Sheriff
Greene George, clerk, h 319 W. 16th
Greene George E. caterer, 113 W. 28th
Greene George E. & Son, caterers, 113 W. 28th
Greene George M. h 301 W. 40th
Greene George S. jr. treas. 127 E. 23d, & civil eng. Pier A, N. R. h 38 Union sq. E.
Greene George T. driver, h r 420 E. 25th
Greene Hannah, wid. Isidor, h 153 E. 82d
Greene Henry A. clerk, h 457 W. 35th
Greene H'y F. liquors, 306 First av. h 401 E. 18th
Greene Henry W. coachman, h 141 W. 50th
Greene Herbert G. C. laundry, 34 Clinton pl.
Greene Herbert W. manager, 21 E. 14th
Greene J. Alonzo, physician, 35 W. 14th, h 102 W. 61st
Greene J. Frank, asst. treas. 55 Beekman, h 55 Third pl. B'klyn
Greene J. Frank, hardware, 256 Water, 104 Columbia heights, B'klyn
Greene J. Frank & Co. hardware, 256 Water
Greene J. Warren, lawyer, 3 Broad, h 115 Willow, B'klyn
Greene James, clerk, h 975 Eighth av.
Greene James, clerk, h 2373 Eighth av.
Greene James, conductor, h 1697 Third av.
Greene James, driver, h 1281 Mechanic
Greene James, driver, h 708 Ninth av.
Greene James, laborer, h 35 Carmine

EAST RIVER STEAM KINDLING WOOD FACTORY
1104 First Avenue, cor. E. 61st St. { Orders received through all American District and Western Union Telegraph Offices FREE. *Send for Price-List.* FRED. BUSE, Prop.

Huyler's COCOA FOR BREAKFAST AND SUPPER.
PURE! HEALTHFUL!!
Sold by all Grocers.

Greene James, laborer, h 533 W. 51st
Greene James C. fitter, h 2105 Second av.
Greene Jeannette B. physician, 8 E. 46th
Greene John, bkbinder, h 438 W. 47th
Greene John, editor, 279 B'way, h 435 Pleasant av.
Greene John, fitter, h 338 E. 60th
Greene John, horses, h 190 Grand
Greene John, pianomkr. h 328 W. 45th
Greene John, plumber, h 2241 First av.
Greene John A. clerk, h 158 E. 55th
Greene John A. editor, h 84 Grove
Greene John A. supplies, 83 Chambers, h 274 Clinton av. B'klyn
Greene John B. supt. 32 Park row
Greene John H. broker, 79 Cedar, h S. Amboy, N.J.
Greene John H. waiter, h 35 Second av.
Greene John W. mer. 82 Wall, h 49 Lee av. B'klyn
Greene John W. physician, 46 W. 71st
Greene John W. supplies, 83 Chambers, h 274 Clinton av. B'klyn
Greene Joseph W. jeweler, 170 B'way, h B'klyn
Greene Julia A. wid. Cornelius, h 141 Mott
Greene Julius, laborer, h 421 E. 63d
Greene Lewis D. clerk, h 33 W. 65th
Greene Lucy A. wid. Thomas, h 130 W. 30th
Greene Lyman R. teas, 87 Pine & 120 Front, h 99 Henry, B'klyn
Greene M. T. pres. 45 B'way, h Ill.
Greene Margaret, wid. Francis, h 347 W. 16th
Greene Margaret, wid. John, h 438 W. 47th
Greene Martin E. h 8 W. 57th
Greene Mary, wid. John, h 17 Morton
Greene Mary C. machinery, 62 Gold, h 586 E. 135th
Greene Mary E. school, 18 E. 130th, h 12 E. 130th
Greene Mercedita, h 22 E. 35th
Greene Michael, laborer, h 559 W. 44th
Greene Michael C. plasterer, 1768 B'way, h 446 W. 58th
Greene Moses W. porter, h r 16½ Downing
Greene Nathaniel, printer, 108 E. 125th, h 23 E. 132d
Greene Olivia S. wid. Joseph H. h 1071 E. 175th
Greene Patrick, contractor, h 504 W. 55th
Greene Patrick, laborer, h 207 E. 113th
Greene Patrick, plasterer, h 1996 Second av.
Greene Patrick, plumber, 199 E. 58th, h 231 E. 40th
Greene Rebecca, wid. Thomas, h 51 E. Houston
Greene Rhoda A. wid. Clark S. nurse, h 348 E. 62d
Greene Rich. C. notary, 4 Irving pl. h 112 E. 91st
Greene Richard H. h 10 E. 47th
Greene Robert, builder, h 47 St. Mark's pl.
Greene Robert H. physician, 105 W. 71st, office hours from 8 to 11 A. M. and from 5 to 7 P. M.
Greene Rose, wid. William, h 13 Minetta
Greene Samuel Dana, electrician, 16 Broad, h 338 W. 56th
Greene Theodore A. barber, 207 E. 122d
Greene Theodore J. milk, h 163 E. 85th
Greene Thomas, painter, h 49 Bleecker
Greene Thomas, waiter h 3 Clarke
Greene Thomas B. sec. 119 B'way & 9 Cooper Union, h Plainfield, N. J.
Greene Thomas F. laborer, h 523 W. 35th
Greene Thomas G. broker, 132 Nassau, h Bloomfield, N. J.
Greene Thomas H. cooper, h 206 E. 97th
Greene Thomas L. manager, 116 Reade, & editor, 143 Chambers, h 25 W. 18th
Greene Thomas W. clerk, h 72 E. 89th
Greene Walter, driver, h 23 Lewis
Greene Wilkins U. hardware, 256 Water, h 104 Columbia heights, B'klyn
Greene William, clerk, h 170 Alexander av.
Greene William, driver, h 585 Lex. av.
Greene William, plasterer, h 1864 Third av.
Greene William jr. stable, 214 E. 125th & 115 W. 128th, h 213 W. 124th
Greene William B. editor, 78 William, & sec. 128 B'way, h 28 W. 31st
Greene William C. jeweler, 17 Maiden la.
Greene William H. C. caterer, 113 W. 28th
Greene William L. agent, 337 B'way, h 424 Greene av. B'klyn
Greene William L. police, h 161 E. 103d
Greene William P. laborer, h 115 Sullivan
Greene William P. jr. sec. 291 B'way
Greene William Z. real estate, 2217 Eighth av.
Greene F. E. & J. A. pat. meds. 35 W. 14th & 332 E. 63d
Greene J. W. & Smith, jewelers. 170 B'way
Greene, Tweed & Co. supplies, 83 Chambers
Greenebaum Abraham, news, 13 Spruce, h 1570 First av.

Weather Strips
BROWNE'S Metallic & other kinds
Booth's Theatre Building, 23d St. & 6th Av.
The Pat. Metallic Weather Strip Co.

Greenebaum Alexander, meat, 152 E. 106th
Greenebaum Alfred, liquors, 671 Hudson, h Cal.
Greenebaum Alfred & Co. wines, 24 Ninth av. & 671 Hudson
Greenebaum Asher, trimmings, 66 Lispenard, h 316 E. 120th
Greenebaum Charles, trimmings, 66 Lispenard, h 316 E. 120th
Greenebaum David S. broker, 26 Broad, h 63 W. 51st
Greenebaum Edward, printer, 13 Spruce, h 9 Duryea, B'klyn
Greenebaum Ferdinand, pres. 12 Spruce, & manager, 13 Spruce, h 348 E. 17th
Greenebaum Gerson, tailor, h 343 Eighth
Greenebaum Henry, meat, 1528 First av. 444 E. 82d & 301 E. 125th, h 400 E. 80th
Greenebaum Leopold, agent, h 75 Madison
Greenebaum Louis, meat, 751 Third av. h 313 E. 49th
Greenebaum Mary, wid. Morris, h 71 Ridge
Greenebaum Max. printer, h 435 E. 87th
Greenebaum Michael, treas. 13 Spruce, h 1570 First av.
Greenebaum Morris, auction, 353 Canal, h 140 W. 58th
Greenebaum Moses, meat, 538 Third, h 236 E. 38th
Greenebaum Simon, ruffles, 42 Greene, h 313 E. 57th
Greenebaum H. & Co. meat, 1528 First av. 444 E. 82d & 301 E. 125th
Greenebaum F. & E. printers, 13 Spruce
Greenebaum & Co. auction, 353 Canal
Greeneckel George, varnisher, h 263 Stanton
Greenen James F. cutter. h 434 W. 32d
Greener George, beer, 785 Ninth av.
Greener John, clerk, h r 425 E. 12th
Greener John G. smith, h r 68 Essex
Greener John H. clerk, h 64½ University pl.
Greener Richard, smith, h 543 E. 11th
Greener Richard T. examiner, Cooper Union, & sec. 146 B'way, h 358 W. 58th
Greener Wolfgang, weaver, h 510 W. 35th
Greenfeld Adolph, presser, h 91 Sheriff
Greenfeld Bernard, tailor, 79 Columbia
Greenfeld Davis, tailor, h 64 Goerck
Greenfeld Esther, wid. Nathan, servants, 48 Clinton
Greenfeld Frances, wid. Israel, h 380 E. Houston
Greenfeld Harris, shirtmkr. h 162 Division
Greenfeld Herman, shoemkr. h 207 Stanton
Greenfeld Herman, tailor, h r 66 Willett
Greenfeld Isaac, tailor, h 80 Hester
Greenfeld Isidor, pipemkr. h r 146 Ridge
Greenfeld Joseph, pedlar, h 154 Attorney
Greenfeld Joseph, tailor, r 79 Columbia
Greenfeld Joseph, tailor, h 38 Ludlow
Greenfeld Kalman, jeweler, h 208 Delancey
Greenfeld Martin, tailor, h 166 Attorney
Greenfeld Max, barber, 172 Delancey
Greenfeld Nathan, tailor, h 75 Ridge
Greenfeld Regina, widow, nurse, h 719 Sixth
Greenfeld Samuel, h r 391 E. Houston
Greenfeld Samuel, clothing, 330 E. Houston
Greenfeld Samuel, shoes, 353 E. Houston, h 154 Attorney
Greenfeld Samuel, tailor, 50 Attorney
Greenfeld Samuel, tailor, h 102 Columbia
Greenfeld Samuel, tailor, h 134 Ridge
Greenfeld Samuel, tailor, h r 90 Willett
Greenfeld Solomon, shoemkr. h 80 Ridge
Greenfelder Henry, laces, 9 Sylvan ter.
Greenfield Adam, fruit, Washn. mkt, h 166 Christopher
Greenfield Adelaide, wid. Horace G. h 140 W. 36th
Greenfield Adolph, cloaks, 89 Grand, h 102 E. 64th
Greenfield Charles, cigars, 350 Pearl, h 15 Oak
Greenfield Charles, conductor, h 1515 Av. A
Greenfield David, furs, 679 B'way, cigars, 348 E. 23d, h 1062 Madison av.
Greenfield Ernest, candy, 44 Barclay, h 317 W. 51st
Greenfield Ernst M. candy, 44 Barclay, h 317 W. 51st

STEAM AND HOT WATER HEATERS. | Richardson & Morgan Co. | 92 Beekman St.
See adv. pages 38 & 39 Pink Sheets Back of Book.

THOMAS L. JAMES, *Prest.*,
A. VAN SANTVOORD, *V. Prest.*,
JOHN R. VAN WORMER,
Sec'y and Gen. Man.

THE LINCOLN SAFE DEPOSIT CO.
FIRE-PROOF STORAGE WAREHOUSE.
32 TO 38 EAST 42D STREET.

Safes Rented. . . . Plate stored under guarantee. Fire-proof storage for household effects.

AIX-LA-CHAPELLE
KAISER WATER
REFRESHING, DIETETIC TABLE WATER
BEST IN THE WORLD
Luyties Brothers
New York
Agents U. S. A.

Greenfield Geo. J. lawyer, 35 B'way, h Clifton, S. I.
Greenfield Henry, clerk, h 244 Rivington
Greenfield Henry, lawyer, 35 B'way, h 1160 B'way
Greenfield Jacob, musician, h 636 Fifth
Greenfield Jacob, pedlar, h 309 E. 104th
Greenfield John F. electrician, h 1081 Boston rd.
Greenfield Leo D. shoddy, 137 Duane, h Newark, N. J.
Greenfield Manuel, tailor, h 54 Ridge
Greenfield Max, pants, r 17 Clinton, h 65 Sheriff
Greenfield Morris, shoemkr. h 225 Stanton
Greenfield Nelson, confectioner, 44 Barclay, h 317 W. 51st
Greenfield Samuel, h 345 W. 44th
Greenfield Samuel, shoes, 422 Canal, h 24 Cath. sl.
Greenfield Samuel, tailor, 25 Clinton
Greenfield Sigismund, clerk, h 401 E. 77th
Greenfield William, h 610 Fifth
Greenfield William, paper, 778 Park av. h 1 Av. C
Greenfield William, pedlar, h r 304 Second
Greenfield & Co. shoes, 422 Canal & 24 Cath. sl.
Greenfield & Flynn, cloaks, 89 Grand
Greenfield's E., Son & Co. confectioners, 44 Barclay
Greenhagen John, driver, h 125 Goerck
Greenhalgh Albert E. teacher, h 74 W. 53d
Greenhalgh Charles, machinist, h 559 W. 35th
Greenhalgh Ferdinand, driver, h 505 W. 22d
Greenhalgh John, smith, h 459 E. 134th
Greenhalgh Joseph, shoemkr. h r 301½ Elizabeth
Greenhalgh Sarah, wid. James, h 95 W. 3d
Greenhalgh William, painter, h 709 E. 165th
Greenhalgh William J. teas, 36 New Chambers, h 252, 18th, B'klyn
Greenhall Abraham, cigars, 47 Murray, h 147 E. 72d
Greenhall Chas. L. lawyer, 280 B'way, h 147 E. 72d
Greenhall & Co. cigars, 47 Murray
Greenhaul Albert, teacher, h 66 W. 53d
Greenhaus Benjamin, presser, h 3 Ludlow
Greenhill Laurance, cutter, h 2089 Second av.
Greenhold George, smith, h 321 W. 44th
Greenhood Adolph, tailor, h 151 Norfolk
Greenhood Emanuel, cigarmkr. h 223 E. 107th
Greenhood Isaac, hosiery, 81 Walker, h Montana
Greenhood Mary J. wid. Joseph, h 2250 Second av.
Greenhood Moses, clerk, h 331 E. 58th
Greenhood Yette, wid. Julius, h 213 E. 109th
Greenhood & Bohm, hosiery, 81 Walker
Greenhut Gustav, mer. 253 Pearl, h 123 E. 10th
Greening August, clerk, h 233 E. 111th
Greening Samuel H. broker, 133 Water, h E. Orange, N. J.
Greenlaw William, laborer, h 39 Lewis
Greenleaf Amos C. clerk, 340 B'way, h S. Orange, N. J.
Greenleaf Cornelius, h 264 W. 43d
Greenleaf Daniel, h 321 W. 50th
Greenleaf Elizabeth, wid. Luther, h 113 W. 16th
Greenleaf Frank E. physician, 1427 Park av.
Greenleaf Geo. P. clerk, h W. 162d c Eleventh av.
Greenleaf Hanford, milk, h 62 W. 125th
Greenleaf James L. civil eng. 41 E. 49th, h 66 Park av.
Greenleaf John G. engraver, 7 Warren, h 110 Lex. av. J. C.
Greenleaf May, widow, h 111 W. 40th
Greenleaf Thomas, controller, 74 Wall
Greenleve Charlotte, wid. Abraham, h 117 E. 71st
Greenley Anne F. wid. Theodore T. h 522 W. 35th
Greenley Edward M. pipe, 18 Jay, h New Rochelle, N. Y.
Greenlie William P. smith, 499 Water & 253 South, h 84 Oakland, B'klyn
Greenman Henry L. brewer, 422 W. 38th, & malt, 647 W. 49th & 122 Produce Ex. h Hotel Normandie
Greenman Jacob, shoemkr. h 22 Norfolk
Greenman Josiah B. 16 Exchange pl. h 164 Sixth av. B'klyn
Greenman Moses, cigarmkr. h 527 E. 106th
Greenmann Aaron, pedlar, h 13 Eldridge
Greenop Edward B. musician, h 285 Lenox av.
Greenop William H. musician, h 285 Lenox av.
Greenough Alfred R. trucks, 35 Pearl, h B'klyn
Greenough Arthur T. broker, 36 Wall, h Nutley, N. J.
Greenough Charles H. physician, 307 E. 57th
Greenough Daniel I. auction, h 43 W. 60th
Greenough Frederick A. trimmings, 502 E. 74th, h Old Chatham, N. Y.
Greenough John, banker, 36 Wall, & pres. 240 W. 18th, h 142 E. 18th
Greenough Thomas, printer, h 126 Orchard
Greenough William, woolens, 41 Worth, & sec. 49 Bond, h Stamford, Ct.
Greenpoint Ferry Co. ft. E. 23d
Greenpoint Towage & Lighterage Co. 128 Pearl
Greenros Frank R. carpenter, 144 W. 128th, h 2433 Second av.
Greenschmidt Amelia, wid. Robert, h 527 W. 111th
Greenspahn Abram, tailor, 185 Rivington, h 97 Willett
Greenspan Abraham, pedlar, h 115 Ridge
Greenspan Charles, clerk, h r 156 Rivington
Greenspan Frank, pedlar, h 7 Sheriff
Greenspan Hyman, tailor, h 23 Rutgers pl.
Greenspan Reuben, tailor, h 73 Norfolk
Greenspecht Michael, tobacco, 191 Pearl, h 9 E. 128th
Greenstead Samuel, cigarmkr. h 28 Norfolk
Greenstein Abraham, tailor, h 175 Eldridge
Greenstein David, pedlar, h 169 E. B'way
Greenstein Davis, tailor, h r 52 Allen
Greenstein George, fruit, 600 Grand
Greenstein Herman, porter, h 6 Prospect pl.
Greenstein Isaac, agent, h 167 Rivington
Greenstein Isaac, ins. h r 57 Mott
Greenstein Isaac, tailor, h 73 Ridge
Greenstein Jacob, overalls, 30 Orchard
Greenstein Jacob, pedlar, h 110 Mott
Greenstein Jacob, tailor, h 170 Delancey
Greenstein Jonas, tailor, h 9 Av. C
Greenstein Joseph, tailor, h 220 Third
Greenstein Leon, cigarmkr. h 436 E. 81st
Greenstein Leopold, jeweler, r 80 Nassau, h 93 St. Mark's pl.
Greenstein Louis, barber, h 74 Allen
Greenstein Max, grocer, 350 E. 54th
Greenstein Michael, h 162 Attorney
Greenstein Michael, tailor, h 232 Second
Greenstein Moritz, barber, 36 Ludlow
Greenstein Morris, real estate, h 8 Mitchell pl.
Greenstein Sarah, h 133 Division
Greenstein Saul, jeweler, 215 Broome
Greenstein Simon, tailor, h 25 Av. C
Greenstein Wolff, tailor, h 133 Division
Greenstone Barnett, crockery, 452 Second av.
Greenstone Herman, furniture, 104 Av. B, h 432 Second av.
Greenstone Jacob, h r 444 Second av.
Greenstone Jacob, trucks, 12 Hester, h 25 Suffolk
Greenthal Esther, wid. Mark, candy, 446 W. 52d
Greenthal Henry, clothier, 494 B'way, h 314 E. 79th
Greenthal Louis, pktbkmkr. h 302 E. 104th
Greenthal Michael, cutter, h r 91 Columbia
Greenthal Moses, cutter, h 349 E. 87th
Greenthal Robert, lawyer, 49 Chambers, h 269 W. 36th
Greenthal William, lawyer, 51 Chambers, h 269 W. 36th
Greentree Theodore, cooper, 396 G'wich & 23 Hubert, h 236 W. 53d
Greenup Benjamin, brakeman, h 2374 Park av.
Greenwald Abraham, auction, 244 E. 109th, h 128 E. 109th
Greenwald Abraham, meat, 291 Bleecker, h 34 Macdougal
Greenwald Andrew, barber, h 22 First
Greenwald Benjamin, clerk, h 164 E. 108th
Greenwald Benjamin, clothier, 45 Leonard, h 173 E. 75th
Greenwald C. drygds. 781 Second av. h 323 E. 42d
Greenwald Caroline, wid. Dan'l, h 1464 Second av.
Greenwald Catharine, wid. Conrad, h 507 E. 11th
Greenwald Charles, sculptor, h 427 E. 86th
Greenwald Christian, clerk, h 87 Cannon
Greenwald David, smith, h 92 Willett
Greenwald Edward, cigars, 27 Av. C, h 5 Av. C
Greenwald Edward, meat, 2912 Third av.
Greenwald Emanuel, h 102 Broome
Greenwald Emanuel M. clerk, h 353 E. 69th
Greenwald Frederick, barber, 630 E. 13th
Greenwald Frederick, meats, 346 E. 12th

MERCHANTS EXCHANGE NAT. BANK OF THE CITY OF N. Y.
SOLICITS YOUR ACCOUNT. 257 Broadway.
PHINEAS C. LOUNSBURY, Prest. ALLEN S. APGAR, Cashier.

C. N. JORDAN, *President.*
CHARLES J. CANDA, *Vice-President.*
THE WESTERN NATIONAL BANK,
CAPITAL, $3,500,000.
F. BLANKENHORN, *Cashier.*
H. A. SMITH, *Asst. Cashier.*

Greenwald Henry, shoes, 16 Av. C, h 240 Second
Greenwald Henry D. drygds. 1464 Second av.
Greenwald Ignatius, tailor, h 116 Lewis
Greenwald Ignatz, pedlar, h 123 Cannon
Greenwald Isaac, cigars, 27 Av. C, h 5 Av. C
Greenwald Isaac, express, h 257 E. 4th
Greenwald Isaac, meat, 291 Bleecker, h 34 Macdougal
Greenwald Isaac & Brother, meat, 34 Macdougal & 291 Bleecker
Greenwald Isaac, tailor, h 132 Ridge
Greenwald Jacob, painter, h 172 Chrystie
Greenwald Jacob, stationer, 990 Tenth av.
Greenwald Joanna, dressmkr. 128 E. 109th
Greenwald Jonas, furniture, 199 Stanton
Greenwald Joseph, clerk, h 11 St. Mark's pl.
Greenwald Jos. drygds. 781 Third av. h 323 E. 42d
Greenwald Joseph, pedlar, h 292 Delancey
Greenwald Leopold, waists, 373 Canal, h 24 W. 61st
Greenwald Louis, auction, 244 E. 109th, h 2265 First av.
Greenwald Louis, cigarmkr. h r 272 Delancey
Greenwald Louis, real estate, 202 B'way, h 208 E. 70th
Greenwald Manuel, furniture, 199 Stanton
Greenwald Max, carpenter, h 505 W. 22d
Greenwald Max, grocer, 230 Second
Greenwald Meyer, h 5 Av. C
Greenwald Meyer J. meat, 648 Hudson, h 626 Hudson
Greenwald Michael, h 365 E. Houston
Greenwald Morris, beer, 86 Av. C
Greenwald Morris, smith, h 172 Division
Greenwald Morris, tailor, 96 Cannon, h 148 Suffolk
Greenwald Moses, clerk, h 1826 Lex. av.
Greenwald Moses, drygds. 781 Second av. h 323 E. 42d
Greenwald Pauline L. wid. Louis, h 208 E. 70th
Greenwald Rosetta, wid. Isaac, h 421 E. 85th
Greenwald S. plumber, 670 Third av. h 207 E. 43d
Greenwald Samuel, tailor, h r 20 Clinton
Greenwald Simon, auction, 244 E. 109th, h 164 E. 108th
Greenwald William, cook, h 152 Ludlow
Greenwald C. & Son, drygds. 781 Second av.
Greenwald Brothers, cigars, 27 Av. C
Greenwald Brothers, drygds. 1464 Second av.
Greenwald & Co. auction, 244 E. 109th
Greenwald & Co. real estate, 202 B'way
Greenwald & Heyman, tailors, 96 Cannon
Greenwald & Jacobs, meat, 291 Bleecker
Greenwall Edw'd, manager, 1147 B'way, h 38 E. 12th
Greenwall Frank, packer, h 400 G'wich
Greenwall H'y, manager, 1147 B'way, h 38 E. 12th
Greenway Hannah, wid. John, h 582 Tenth av.
Greenwich Bank, 402 Hudson
Greenwich Frank W. porter, h 131 W. 30th
Greenwich Ins. Co. 161 B'way
Greenwich Savings Bank, 73 Sixth av.
Greenwood Alvin M. chairs, 297 Cherry & 195 Canal, h Mass.
Greenwood Catharine, wid. Henry, h r 524 W. 51st
GREENWOOD CEMETERY, 1 B'way
Greenwood Edward, boilermkr. h r 431 W. 36th
Greenwood Frank, h 197 Second av.
Greenwood Frederick, clerk, h 88 Third
Greenwood George D. fruit, 103 Barclay, h 356 W. 14th
Greenwood Henry C. fruit, 16 Little W. 12th, h 356 W. 14th
Greenwood Horatio M. printer, h 402 W. 56th
Greenwood Isaac J. h 216 W. 14th
Greenwood James, sec. 136 Greene, h Pa.
Greenwood Lake Improvement Co. 120 Liberty
Greenwood Lake Steamboat Co. 120 Liberty
Greenwood Langdon, h 21 W. 130th
Greenwood Margaret, wid. Clark, h 221 W. 45th
Greenwood Mary, wid. Isaac J. h 214 W. 14th
Greenwood Richard B. 1346 B'way, h 10 E. 22d
Greenwood Samuel, baker, h 897 Eighth av.
Greenwood Solomon, tailor, 236 E. 56th
Greenwood Thomas, asst. u. s. dist. atty. 50 P. O. bldg. h University bldg.
Greenwood Thomas, machinist, h 600 W. 43d
Greenwood Thomas W. laborer, h 205 W. 67th
Greenwood William, boilermkr. h 508 W. 38th
Greenwood William, teas, 91 Wall
Greenwood William W. fish, 301 Bleecker, h 713 Tenth av.
Greenwood & Tupper, fruit, 16 Little W. 12th
Greenzweig Max, pedlar, h 81 Ridge
Greco Genaro, tailor, h 164 Bleecker
Greer Alexander, trucks, 456 W. 31st
Greer Almira, wid. James A. h 59 E. 53d
Greer Austin M. broker, 56 B'way, h B'klyn
Greer Catharine L. wid. George, h 67 Laight
Greer Charles, painter, 66 Henry
Greer Charles W. driver, h 59 E. 20th
Greer David H. clerk, h 341 E. 114th
Greer David H. (Rev.) h 342 Madison av.
Greer Edward, goldbeater, h 99 Varick
Greer Edward T. driver, h 317 E. 109th
Greer Elizabeth, wid. Thomas, h 128 W. 63d
Greer George, driver, h 148 S. 5th av.
Greer George, engineer, h 101 Monroe
Greer George, ostler, h 1629 B'way
Greer George B. 56 B'way, h 47 W. 52d
Greer Henry F. laster, h 1830 Second av.
Greer James, h 244 E. 117th
Greer James, beer, 235 Monroe
Greer James, laborer, h 255 Av. C
Greer James, watchman, h 432 W. 42d
Greer James A. janitor, h 66 Madison av.
Greer John, engineer, h 420 W. 35th
Greer John, laborer, h 312 E. 24th
Greer John E. u. s. a. Governor's Island
Greer Joseph, cutter, h 603 W. 37th
Greer Joseph, grocer, 220 E. 111th
Greer Margaret, eatingh. 2237 Eighth av.
Greer Margaret, wid. John, h 422 W. 26th
Greer Mary, operator, h 529 Tenth av.
Greer Ritchie, molder, h 430 W. 35th
Greer Robert, milk, 251 W. 49th
Greer Robert, roofer, h 418 W. 48th
Greer Thomas, grinder, h 28 Oliver
Greer Thomas, laborer, h 529 W. 35th
Greer Thomas, smith, h 424 W. 27th
Greer Thomas, switchman, h 857 Ninth av.
Greer Thomas D. driver, h 529 Tenth av.
Greer Thomas J. cutter, h 333 E. 118th
Greer William, sawyer, h 543 W. 29th
Greer William J. watchman, h 111 W. Houston
Greer William M. painter, h 241 Clinton
Greeve Gustav, clerk, h 404 E. 117th

GREEY EDWARD, art gallery, Japanese & Chinese works of art, 20 E. 17th street

Gref Anthony, lawyer, 5 Beekman, h 54 Johnson, B'klyn
Gref John B. baker, 562 Eighth av.
Grefe August H. produce, 258 Washn. h 304 Bloom field, Hoboken
Grefe Bernard H. clerk, h 605 W. 46th
Grefe Bernard H. liquors, 14 James sl. h 1096 Pacific, B'klyn
Grefe Francis H. h 607 W. 46th
Grefe Henry, bdgh. 133 Liberty
Grefe Henry H. produce, 217 Washn. h 83 Varick
Grefe Peter N. produce, 171 Reade, h 318 Garden, Hoboken
Grefe William H. police, h 48 Beach
Greff August, provns. 760 Tenth av. h 659 Ninth av.
Greff Frederick, brushmkr. h 612 E. 11th
Greff Joseph meat, 496 & 546 Ninth av.
Greffendorf Margaret, wid. Julius, h 144 E. Houston
Greffinger Valentine, h 1632 Second av.
Grefke Henry, waiter, h 426 E. 66th
Grefrath Frederick, shoemkr. h 126 E. 4th
Greger Arnold, packer, h 316 E. 60th
Greger Charles, carpenter, h 39 First av.
Greget Louis, jeweler, h 332 W. 36th
Gregg Cornelius D. bkbinder, h 202 E. 108th
Gregg Frank, driver, h 306 Henry
Gregg Frederick, painter, h 118 Christopher
Gregg Henry, porter, h 323 E. 38th
Gregg James, fitter, 209 W. 16th
Gregg James, ostler, h 645 E. 163d
Gregg James, pedlar, h 99 Lewis
Gregg James W. collector, h 420 E. 123d
Gregg John, molder, h 206 E. 73d
Gregg John M. laborer, h 756 G'wich
Gregg John W. shoes, 35 Pike, h 157 Monroe
Gregg Joseph Henry, cutter, h 2688 Eighth av.
Gregg Joshua, furniture, 69 Fifth av. & 1 E. 14th, h 219 E. 49th
Gregg Levi L. teas, 120 Front, h W. New Brighton, S. I.
Gregg Margaret, dressmkr. h 201½ W. 24th
Gregg Richard, eatingh. 496 Canal
Gregg Richard, laborer, h 319 E. 21st
Gregg Robert G. h 2015 Fifth av.
Gregg Samuel, weaver, h 534 W. 46th
Gregg Thomas, janitor, h 1134 Second av.

MADE FROM PURE CREAM. | HORTON'S ICE CREAM. | French, Italian and American.

PAID UP CAPITAL, $900,000. SURPLUS, $51,411.

TITLE GUARANTEE AND TRUST Co.

55 LIBERTY ST., New York. 26 COURT ST., Brooklyn.

Gregg Thornton F. bkbinder. 62 Duane
Gregg William T. math. insts. 128 Front & 25 John. h 56 Irving pl. B'klyn
Gregg & Class, brokers, 20 Exchange pl.
Greggs Alice, bdgh. 157 W. 26th
Greggs Theodore A. imp. 50 Leonard, h 307 Lenox av.
Grego Caroline, wid. Geo. cigarmkr. h 228 Third
Grego George W. clerk, h 354 W. 48th
Gregoor Marie M. servants, 695 Sixth av.
Gregor Adolph, engineer, h 1681 Av. A
Gregor Ann, wid. John, h 228 Third
Gregor Catharine, wid. William E. h 43 E. 28th
Gregor Charles R. real estate, 814 Third av. h 175 E. 94th
Gregor Cornelius W. clerk, h 1497 Third av.
Gregor Frank, painter, h 332 W. 37th
Gregor John, cigarmkr. h 562 First av.
Gregor Oscar, embdr. h 561 W. 54th
Gregor William, shoemkr. h 225 E. 33th
Gregorio Sabato, banker, 407 E. 113th
Gregorius George, drugs, 259 First av. h 437 Eighth av.
Gregorius Henry, clerk, h 74 Charles
Gregorius Jacob, moldings, 129 Attorney, h 175 Rivington
Gregory Adelaide, wid. John, h 220 W. 47th
Gregory Albert K. oils, 134 Maiden la. & sec. 52 B'way, h 323 Union, B'klyn
Gregory Allen, h 137 W. 33d
Gregory Anne, wid. George, h 214 E. 97th
Gregory Anthony R. barber, 82 Pike
Gregory Augustus, physician, 43 E. 9th, h Plainville, N. J.
Gregory Augustus B. janitor, h 105 E. 116th
Gregory Bridget, wid. John, h 124 Cherry
Gregory Caroline, dressmkr. h r 405 E. 15th
Gregory Charles, broker, 1 New, h 5 Montague ter. B'klyn
Gregory Charles, clerk, h 9 Charles
Gregory Charles A. tuner, 44 E. 14th, h 30 Eldert, B'klyn
Gregory Charles E. h 592 Fifth av.
Gregory Charles R. drygds. 115 Worth
Gregory Charlotte L. wid. Harvey, h 7 Ridge pl.
Gregory Christopher, teacher, h 350 W. 15th
Gregory Dudley, upholsterer, h 416 E. 10th
Gregory Edward, polisher, h 211 W. 20th
Gregory Edward, shoes, 570 Ninth av.
Gregory Edwin C. clerk, h 355 Alexander av.
Gregory Edwin M. prof. h 104 W. 40th
Gregory Elisha, contractor, 196 B'way, h 113 E. 14th
Gregory Eliza, wid. William W. h 166 E. 90th
Gregory Elizabeth S. wid. Samuel, h 254 Third av.
Gregory Ella, copyist, h 104 W. 40th
Gregory Ellen M. wid. George, h 104 W. 40th
Gregory Emma, h 225 W. 30th
Gregory Francis, mason, 45 Market
Gregory Frank, milk, h 40 Renwick
Gregory Frank M. h The Benedick
Gregory Frederick, laborer, h 226 E. 102d
Gregory Friend H. artist, 238 E. 42d
Gregory George, police, h 251 W. 48th
Gregory Geo. printer, 113 Sixth av. h 143 W. 10th
Gregory George F. manager, 26 B'way, h 338 Clinton av. B'klyn
Gregory George H. laborer, h 187 Boulevard
Gregory George H. lamps, 40 College pl. h 243 Steuben, B'klyn
Gregory George W. coal, ft. W. 40th, h Barrett h.
Gregory Henry C. appraiser, 1512 B'way, h Unadilla, N. Y.
Gregory Henry E. lawyer, 216 B'way, h 10 W. 30th
Gregory Herbert H. waiter, h 230 E. 27th
Gregory Isaac M. editor, 38 Park row, h 428 W.57th
Gregory James, brass, 106 Cannon, h 372 Lex. av.
Gregory James, cornices, 140 W. 38th, h 318 W. 53d
Gregory James, smith, h 316 W. 18th
Gregory James jr. brass, 106 Cannon, h 372 Lex.av.
Gregory John, plumber, 45 Market, h 963 Third av.
Gregory John L. broker, h 113 W. 12th
Gregory John R. clerk, h 570 Ninth av.
Gregory Joseph (Rev.) h 2301 Seventh av.
Gregory Joseph, smith, h 367 Madison
Gregory Joseph F. keeper, h 345 E. 36th
Gregory Joseph H. janitor, h 195 W. 135th
Gregory Julian C. drugs, 403 Cherry, h E. Orange, N. J.
Gregory Margaret, wid. William, h r 25 Monroe
Gregory Matthew S. draughtsman, h 1363 Park av.
Gregory Melville W. ins. 206 B'way, h Claremont av. c Arlington, J. C.
Gregory Milton H. police, h 628 E. 137th
Gregory Nathan C. engineer, h 114 E. 120th
Gregory Richard A. liquors, 145 Prince, h 150 Waverley pl.
Gregory Robert, h 314 E. 118th
Gregory Robert, drygds. h 101 W. 52d
Gregory Robert, laborer, h 318 Monroe
Gregory Rucina A. stenographer, 287 B'way, h 27 Washr. sq. N.
Gregory Sarah, wid. John, h 259 W. 44th
Gregory Sarah, wid. Robert, h 410 W. 23d
Gregory Sarah, wid. William, h 553 First av.
Gregory Sophia, wid. Joseph, h 84 Allen
Gregory Sophia, wid. Louis, h 323 E. 59th
Gregory Thomas, brakeman, h 535 W. 35th
Gregory Thomas, foreman, h 29 Broome
Gregory Thomas, janitor, h 335 E. 36th
Gregory Thomas, painter, h 425 E. 78th
Gregory Thomas A. sexton, h 246 Madison
Gregory Thomas J. agent, h 20 Jane
Gregory William, brass, 106 Cannon, h 96 Rodney, B'klyn
Gregory William, driver, h 410 Cherry
Gregory William, molder, h 648 Ninth av.
Gregory William, tuner, h 9 Charles
Gregory William D. h 54 W. 47th
Gregory William F. (Rev.) h 39 W. 15th
Gregory Brothers, printers, 113 Sixth av.
Gregory & Co. contractors, 196 B'way
Gregory & Fowler, copyists, 287 B'way
Gregory & Jennings, drugs, 403 Cherry
Gregory, Ballou & Co. brokers, 1 New
Gregson Joseph, painter, h 133 W. Houston
Gregson Montruvila, pub. acct. h 1696 Third av.
Greham Daniel F. meat, W. Washn. mkt
Grehs Isidor, carpenter, 331 E. 60th, h 239 E. 55th
Grehs & Muller, carpenters, 331 E. 60th
Greib Charles, cutter, h 293 Pleasant av.
Greiber Henry, weaver, h 552 W. 49th
Greielsheimer Abraham, watchman, h 1629 Lex. av.
Grcier Hieronymus, beer, 436 W. 53d
Greif Conrad P. capmkr. h 237 Sixth
Greif Isaac, shoes, 250 W. 41st, h 248 W. 41st
Greifelds Richard, artist, 153 Fourth av. h 10 St. Mark's pl.
Greifenstein George, beer, 728 Tenth av.
Greifenstein Philip, baker, 455 W. 39th
Greiff Benjamin, upholsterer, h 145 E. 22d
Greiff Raphael, decorator, 150 E. 25th, h 51 Lex. av.
Greig Henry, driver, h 1776 Second av.
Greig Jas. adjuster, 27 Pine, h Mt. Vernon, N. Y.
Greig Robert, milliner, 296 Bleecker & 187 Eighth av. h 30 Barrow
Greig Robert A. h 462 W. 51st
Greig Thomas, cloaks, 131 W. 22d
Greiger Frederick, machinist, h 525 W. 26th
Greiger John, porter, h 536 E. 117th
Greil Clemens, clerk, h 45 First
Greil Ernest, publisher, 11 Barclay
Greil, Wildermann & Co. publishers, 11 Barclay
Greim Mary, wid. John, h W. 129th n Tenth av.
Greim Michael, waiter, h 238 W. 20th
Grein Charles, baker, 641 E. 11th
Grein David, janitor, h 151 E. 4th
Grein Ferdinand, tailor, h 383 E. 10th
Grein Frank J. h 620 Fifth
Grein Jacob, porter, h 335 E. 48d
Grein Joseph, clerk, h Kingsbridge rd. n E. 188th
Grein Leopold, carpenter, h 337 E. 70th
Grein Lewis, cutter, h 302 W. 129th
Grein William F. waiter, h 221 W. 27th
Greineisen Ernst, finisher, h 343 G'wich
Greiner Bernard, musician, h r 430 W. 36th
Greiner Bruno, painter, h 268 Broome
Greiner Bruno, pianos, 503 E. 82d
Greiner Carl, bellhgr. 643 Third av.
Greiner Charles, laborer, h 120 St. Mark's pl.
Greiner Charles, tailor, h 114 Essex
Greiner Charles F. novelties, 94 Walker, & grocer, 44 Carmine
Greiner Christian G. cutter, h 3469 Third av.
Greiner Conrad, bkbinder, h 97 Stanton
Greiner Emil, glass, 79 Nassau, h 68 St. Mark's pl.
Greiner Ernst, clerk, h 139 E. 4th
Greiner Gustav, shoes, 3605 Third av.
Greiner Henry, laborer, h 707 E. 9th
Greiner Henry, tailor, h 1451 Second av.
Greiner Herman, bartender, h 191 Forsyth
Greiner Jacob, cutter, h 639 E. 141st
Greiner Jacob, meat, 1080 First av. h 402 E. 59th
Greiner John, varnisher, h 438 W. 53d
Greiner Louis, decorator, h 165 Second

Hartshorn's Shade Rollers. Notice name of Stewart Hartshorn in script on labels, and avoid being fooled.

HENRY W. CANNON, *Pres.*
WILLIAM H. PORTER, *Cash.*
WM. H. SHEPARD, *Notary.*

CHASE NATIONAL BANK,
Cor. Pine & Nassau Sts.

Capital, - $500,000.
Surplus and undivided profits, $528,560.25.

Greiner Magnus, artist, 503 E. 82d
Greiner Matilda, wid. Christian, h 245 Bowery
Greiner Max J. cutter, h 413 E. 82d
Greiner Oscar, pianos, 503 E. 82d
Greiner Otto, clerk, h 291 Elizabeth
Greiner Otto, glassblower, h 527 E. 85th
Greiner William, tailor, 300 E. 76th
Greiner B. & Son, pianos, 503 E. 82d
Greinert Herman, musician, h 223 Sixth
Greinling Gustave, printer, h 118 Forsyth
Greis Adam, shoemkr, h 230 E. 120th
Greis Christine, wid. Frederick, stationer, 1645 First av.
Greis Ernest W. architect, 36 Union sq. E. h 108 Seventh
Greis Michael, brewer, h 218 E. 89th
Greis Peter, turner, 180 Centre, h 44 Maujer, B'klyn
Greisacher Max, clerk, h 2359 First av.
Greisel Edward, varnisher, h 331 Eighth
Greisman Joseph, cigarmkr. h r 52 Allen
Greismeyer Charles A. clerk, h 199 Forsyth
Greissmann Philip, tailor, h 94 Attorney
Greite Thomas, engineer, h 235 E. 107th
Greiten Charles, shoemkr. h 147 Essex
Greithe Christina, jeweler, 1640 Third av.
Greitner Herman, beer, 1325 Third av.
Greitzner Louis, clerk, h 322 W. 42d
Grell Dederick, fireman, h 305 E. 93d
Grell John, grocer, 427 W. 17th
Grell John, laborer, h 407 W. 54th
Grell John, meat, 188 Varick. h 64 King
Grell Louis, driver, h 406 First av.
Grell Martin, fireman, h 83 G'wich
Grell Wm. F. produce, 29 Ninth av. h 67 Eighth av.
Greller George, clerk, h 929 Sixth av.
Grellman August, trimmings, 521 E. 12th
Grellman A. & Co. embds. 521 E. 12th
Gremelmaier Christian, grocer, 252 E. Houston
Gremly Jacob, confectioner, h 944 Tinton av.
Gremmel Frederick, shoes, 101 Broad, h 245 Baltic, B'klyn
Gremmel George, cigars, 157 Forsyth
Gremmel Henry, clerk, h 109 Second
Gremmels Henry, smith, h 345 Fifth
Gremmler Joseph, driver, h 309 W. 39th
Gremmler Joseph, painter, h 1025 Av. A
Gremple George, engineer, h 446 W. 50th
Grempler Henry, clerk, h 203 E. 110th
Grenale Margaret, meat, 163 E. 52d. h 105 E. 53d
Grenberg Charles, tailor, r 31 E. B'way, h 21 Catharine
Grenberg Louis, shoes, 494 Seventh av.
Grenberger Bernard, presser, h 38 Pitt
Grendel Charles, pianomkr. h 639 E. 154th
Grendel Martha, wid. John, h 783 Eleventh av.
Greneingen Herman, clerk, h 349 E. 72d
Grenell Increase M. builder, 1595 Ninth av. h 121 W. 87th
Grenelle Frank S. ins. 36 Nassau, h 10 Central pl. B'klyn
Grener Julius L. agent, h 247 E. 52d
Grenet August, clerk, h 176 E. 80th
Grengel George, painter, h 560 W. 52d
Grenhart Henry, bottler, 166 E. 92d
Grenhart Mary, bottler, 166 E. 92d
Grenhart & Son, bottlers, 166 E. 92d
Grenie Barthelemy, artist, 118 W. 61st
Grenier Emily, wid. Arthur, h 140 W. 25th
Grenlich George, painter, h 128 Third
Grennan Catharine, wid. Mark, h 453 W. 46th
Grennan Henry, driver, h r 156 Forsyth
Grennan John, police, h 515 Third av.
Grennan John L. carpenter, h 2942 Third av.
Grennan Matilda, wid. John, h 585 E. 155th
Grennan Thomas, laborer, h 160 G'wich
Grennan William, laborer, h 430 W. 56th
Grenner Louis S. clerk, h 1631 Second av.
Grenner Michael, packer, h 333 E. 83d
Grennon William, sawyer, h 240 E. 22d
Grenoble (apartments) 200 W. 57th
Grenouillet Annita, dressmkr. 59 W. 12th
Grenthal Isidor, hats, 883 Eighth av. h 798 Eighth av.
Grenthal Michael, hats, 833 Eighth av.
Grenthal Samuel, hats, 897 Eighth av.
Grentz Francis, painter, h 37 First
Grents Peter, tailor, h 270 Broome
Grentzer Christiana, wid. Wm. beer, 2234 Tenth av.
Grenville Emma, lodgings, 103 W. 3d
Grenzebach Edward, oil, 113 Maiden la. h B'klyn
Greo Thomas, engineer, h 9 Thompson
Grepet Frances, dressmkr. 398 Sixth av.

MEMORY.

Poorest memories made better and best greatly improved.
Any book learned in one reading.
Testimonials by Colleges, Lawyers, Clergymen, Doctors, and all classes.
Prospectus, POST FREE, from
Prof. A. LOISETTE, 237 Fifth Ave., N. Y.

Greppner Helmuth, tailor, h 192 Seventh
Grese John, h 175 Seventh av.
Gresham James, chemist, 106 Fulton, h 674 President, B'klyn
Gresham John, laborer, h 97 Madison
Gresham John H. stationer, 30 B'way, h 557a Monroe, B'klyn
Gresham John W. carpenter, 251 W. 26th
Gress Caroline, wid. Frank R. h 170 W. 33d
Gress Charles, smith, h 343 E. 39th
Gress Edward J. supplies, 324 E. 59th
Gress Frank, carpenter, h 893 Tenth av.
Gress Jacob J. J. drugs, 1343 First av. h 444 E. 72d
Gress John, plumber, h 169 E. 92d
Gress Louis, brewer, h 222 W. 17th
Gress Madaline, wid. Michael, h 680 Second av.
Gress Martin, grocer, 504 Sixth
Gress Matthew, turner, 147 Baxter, h Woodhaven, Ct.
Gressard Adele, dressmkr. 421 E. 73d
Gressem George, waiter, h r 429 W. 39th
Gresser Adam, cigars, 512 W. 56th, h 528 W. 44th
Gresser Charles F. bkbinder, h 131 Pitt
Gresser Paulina, janitress, h 34 W. 40th
Gresser Stephen F. clerk, h 131 Pitt
Gresser William, carriagemkr. h 1704 Second av.
Gressly Barbara, wid. Louis, h 302 Sixth
Gressman Peter, clothing, 424 Grand, h 21 Attorney
Gressman P. & Co. clothing, 424 Grand
Gret William, beater, h 48 Pitt
Gretcher Frederick, weaver, 427 E. 144th, h 497 E. 144th
Grether Anne, wid. Robert, h 862 First
Grether Frederick, weaver, 427 E. 144th
Grether & Wahrenberger, weavers, 427 E. 144th
Gretsch Louis, plushgds. 78 Murray
Gretsch Wm. wines, 98 Fulton, h 268 Hart, B'klyn
Gretsch & Mayer, wines, 98 Fulton
Gretsenoyer John, meat, 149 Cherry
Gretsinger George, sec. 89 Liberty
Grettan James, packer, h 349 E. 13th
Gretten George, barber, h 1069 First av.
Grettser Charles, cigarmkr. h 529 W. 48th
Gretzer Frank, bagmkr. h 117 Norfolk
Gretzinger Bridget, wid. Fred. h 199 W. Houston
Gretzinger Frederick, smith, h 326 Sixth
Gretzinger Frederick J. manager, 346 Canal
Greubel George, carpenter, h 622 E. 152d
Grenbel Nicholas, cabinetmkr. h 622 E. 152d
Greuer Mary, wid. Rudolph, h 327 Fifth
Greulich Daniel, cigars, 2135 Second av.
Greulich Edward, butcher, h 1760 Third av.
Greulich Jacob, shoemkr. h 117 Third av.
Greulich Frederick, cigarmkr. h 326 E. 60th
Greuter Henry, tailor, 72 W. 38th (see adv. page 76, P. G.)
Greuter John, weaver, h 761 E. 167th
Greutzberger Bernard, cutter, h 123 Elizabeth
Grevatt John B. produce, 85 Barclay, h W. Hoboken, N. J.
Greve Adolph, clerk, h 1810 Railroad av.
Greve Anna S. C. wid. Wm. dressmkr. 126 G'wich
Greve August, cigars, 155 W. Houston
Greve Elizabeth M. wid. William A. grocer, 1810 Railroad av.
Greve Ferdinand A. clerk, h 86 Morton
Greve Frederick, feygds. 526 E. 13th
Greve Frederick J. h 263 W. 21st
Greve George, cigarmkr. h 342 W. 42d
Greve Henry, upholsterer, 22 E. 13th
Greve Henry A. clerk, h 308 E. 74th
Greve John H. artist, h 22 E. 111th
Greve John H. grocer, 108 W. 33d
Greve Julia, wid. Ernest, grocer, 447 Hudson, h 69 Morton
Greve Louis, grocer, 447 Hudson, h 69 Morton
Greve Mary, wid. Frederick, h 108 W. 33d
Greve Otto, weaver, h 838 Railroad av.

FURNACES, RANGES, Fireplace Heaters. | Richardson & Morgan Co. | 92 Beekman St.
See adv. pages 38 & 39 Pink Sheets Back of Book.

Richardson & Boynton Co.,
232-234 Water Street.
GRE 770 GRI
PERFECT FURNACES,
HOT-WATER HEATERS,
RANGES.

"We all use"
BARNES' NATIONAL
Inks, Pens, and Mucilage
All stationers keep it.
A. S. Barnes & Co., Stat'rs, 111 Wm. St.

Greve William F. stamper, h 198 E. 101st
Greve William M. ins. 165 B'way, h 25 Sutton pl.
Grevel William, supt. & notary public, 788 B'way, h 217 E. 10th
Grevenstein Charles H. candymkr. h 456 W. 41st
Greveraerts Frank, tailor, 105 W. 26th
Greves George W. carpenter, h 153 Av. C
Greves James S. lawyer, 32 Park pl. h 71 W. 83d
Greves Louis S. agent, 363 B'way, h Roselle, N. J.
Greville Charles, jeweler, h 396 Hudson
Greville John J. h 131 W. 40th
Greville Walter R. jeweler, h 81 Barrow
Grevolin Imra, pediar, h r 17 Forsyth
Grevy John, laborer, h 34 Mulberry
Grew John, tailor, h 262 W. 41st
Grew John R. reporter, h 184 E. 76th
Grewe Henry, furrier, h 87 First av.
Grewe Henry, pianomkr. h 230 E. 54th
Grey Alonzo D. physician, 332 Broome, h 171 W. 12th
Grey Bernard E. driver, h 310 Third
Grey Charles W. jr. printer, 113 Sixth av. h 62 Perry
Grey David, driver, h 1980 Oostdorp av.
Grey Deforrest, clerk, h 311 W. 127th
Grey Eliza, wid. John, h 291 Bleecker
Grey George G. carpenter, h 672 E. 143d
Grey George T. conductor, h 340 E. 74th
Grey Herbert T. carpenter, h 307 W. 127th
Grey Hugh, fitter, h 329 E. 22d
Grey James, laborer, h 140 W. 66th
Grey James W. carpenter, h 2459 Eighth av.
Grey Jessie, wid. William, h 140 W. 33d
Grey Marion M. bdgh. 205 W. 34th
Grey Owen, laborer, h B'way n W. 132d
Grey Peter, clerk, h 90 Allen
Grey Robert T. teas, 410 E. 117th
Grey William, clerk, h 548 W. 41st
Grey William H. plumber, 185 E. 123d, h 2401 First av.
Greycourt (apartments) 2037 Seventh av.
Greyson Adolphus, ostler, h 3 B'way al.
Greyson James, clerk, h 1273 Tremont av.
Gribayedoff Valerian, artist, 10 E. 14th
Gribbel John, manager, 52 Dey, h 495 Manhattan av.
Gribben Elizabeth, wid. Hugh, h 6 Forsyth
Gribben Peter, laborer, h 641 Tenth av.
Gribben William, laborer, h 2028 First av.
Gribbin Elizabeth, h r 5 Vandam
Gribbin James R. h 428 W. 32d
Gribbin John, furniture, 222 E. 9th
Gribbins James, machinist, h 91 G'wich av.
Gribble Henry, mer. 134 Pearl, h 15 E. 19th
Gribble James, h 352 E. 87th
Gribble James jr. clerk, h 173 E. 90th
Gribble & Nash, mers. 134 Pearl
Gribbon Edward & Sons, linens, 30 White
Gribbon Henry A. linens, 30 White, h Ireland
Gribbon John, clerk, h 401 E. 114th
Gribbon John, linens, 30 White, h Ireland
Gribbon John D. teacher, h 312 E. 87th
Gribbon William, agent, 32 White, h 1263 Lex. av.
Grice William H. engineer, h 228 Varick
Grick William, machinist, h 211 E. 43d
Gridley Charles M. laborer, h 332 W. 41st
Gridley Edmund, carpenter, h 440 W. 39th
Gridley Edward, builder, 240 W. 27th, h 328 W. 28th (see adv. page 8, P. G.)
Gridley Edward M. chemist, 87 Maiden la. h 25 St. Mark's pl. B'klyn
Gridley Henry S. clerk, h 23 Barrow
Gridley John V. carpenter, 240 W. 27th, h 325 W. 145th
Gridley Samuel H. clerk, h 460 W. 20th
Gridley & Co. chemists, 87 Maiden la.
Gridman Charles, driver, h 99 Eighth av.
Grieb Matthias J. grinder, 159 Ludlow, h 103 Essex
Griebe Christian, milk, 1469 First av.
Griebe Henry, baker, h 3533 Third av.
Griebel Clifford H. dentist, 7 W. 14th, h 1568 B'way
Griebel Geo. H. architect, 67 W. 23d, h 1558 B'way
Griebel Gustav, musician, h 252 Seventh
Griebel Henry, smith, h 998 First av.
Griebel John, grocer, 197 Forsyth
Griebel Joseph, clerk, h 86 Av. A
Griebel Julius, liquors, 68 Prince
Griebel Lawrence, driver, h 536 E. 11th
Grieco Andrew, barber, 250 E. 31st, h 595 Second av.
Grieco Federico, barber, 45 S. 5th av. & 91 Sixth av. h 95 W. 3d
Grieco Joseph, musician, h 73 Thompson
Grieco Joseph R. musician, h 146 Sullivan
Grieco Michael, grocer, 78 Mulberry
Grieco Victor N. shoes, 130 Wooster
Grief Alexander, finisher, h 92 Goerck
Grief John, clerk, h 205 First av.
Grief William, cook, h 84 Third
Griefenstein Frederick, smith, h 530 W. 49th
Grieff William, clerk, h 900 Sixth av.
Griegel George, agent, h 47 Av. A
Grieger Albert, carver, h 507 Fifth
Griegrich Frank, cooper, h 1166 Railroad av.
Griem Henry, rollers, 6 City Hall pl. h 120 Pacific, B'klyn
Griem Henry & Son, rollers, 6 City Hall pl.
Grieme Herman D. coal, 646 Eleventh av. h 563 W. 54th
Grieme John L. milk, 208 E. 123d
Grieme Richard, h 563 W. 54th
Grieme Richard, grocer, 224 W. 30th
Grienagel Charlotte, wid. Henry, h r 306 Second
Grienelsen Geo. wines, 491 Second av. h 307 E. 27th
Griener Margaret, wid. Louis, h 316 E. 33d
Grieninger Edmund, mer. 216 Church, h 94 River ter, Hoboken
Grier Andrew, brewer, h 234 E. 55th
Grier Charles, painter, h 98 Ninth av.
Grier James, h 98 Ninth av.
Grier James T. manager, 32 Cortlandt, h 97 Linden av. J. C.
Grier John, junk, 103 Crosby, h 99 Crosby
Grier Wm. contractor, 203 E. 46th, h 831 Third av.
GRIER WILLIAM A. M. slate commission, 58 Wall
Grierson John, cotton, 65 Cotton Ex. h 44 W. 17th
Gries Adolph, furrier, h 122 Columbia
Gries Augusta, school, 870 Ninth av. h 424 W. 57th
Gries Bertha M. school, 870 Ninth av.
Gries Charles, plumber, h 443 Cherry
Gries Christel, wines, 50 Park pl. h Stapleton, S. I.
Gries Dora, wid. Herman, h r 182 Third
Gries Elias, hats, 237 Seventh
Gries Ernst, grocer, 103½ St. Mark's pl.
Gries Frank, shoemkr. h 177 Ludlow
Gries Henry, cheese, 168½ Attorney
Gries Joseph, clothing, 392 E. Houston
Gries Julius, tailor, h 126 Stanton
Gries Julius W. agent, h 424 W. 57th
Gries Louisa, school, 870 Ninth av. h 424 W. 57th
Gries Peter, clerk, h 14 Forsyth
Gries Susan, wid. Jacob, h 320 E. 63d
Gries William, clerk, h 424 W. 57th
Gries Sisters, school, 870 Ninth av.
Griesbach Albert, imp. 85 Franklin, h The Dakota
Griesbach Frederick, clerk, h 108 Essex
Griesbach Jacob, stenographer, h r 229 W. 33d
Griesbach Philip, painter, h 267 W. 38th
Griese Frederick, bartender, h 235 E. 79th
Griese Frederick, watchman, h 516 E. 13th
Griese Henry, cigarmkr. h 1684 Av. A
Griesel Elizabeth, wid. Henry, h 328 W. 38th
Griesel Ferdinand F. prof. h 957 Second av.
Griesel Henry, carver, h 134 Seventh
Griesel John H. broker, 30 Broad, h Portchester, N. Y.
Griesel John H. tailor, h 133 Pitt
Grieser Henry, painter, h 211 E. 102d
Grieser Susanna, wid. Andrew, h 73 Elizabeth
Griesewelle Gustav, supt. h 888 Second av.
Grieshaber Andrew, candy, 95 Av. C
Grieshaber Christian, optician, 105 Clinton
Grieshaber Herman, printer, h 676 E. 145th
Grieshaber John, beer, 443 W. 40th
Grieshaber John cigarmkr. h 2213 Eighth av.
Grieshaber Ursula, wid. Frederick E. h 95 Stanton
Grieshammer Albrecht, carpenter, h 3 Av. B
Grieshammer Henry, embdr. h 439 E. 12th
Grieshammer Martin, jeweler, 59 Av. C
Griesinger J. Christian, carpenter, 215 E. 22d
Griesinger William, jeweler, h 446 W. 28th

FURS | **F. BOOSS & BRO.,** *Established 1853.* **449 BROADWAY** **IMPORTERS AND MANUFACTURERS.** | **FURS**

EST. 1819.
THE OLD STATEN ISLAND DYEING EST.
DRY CLEANSING BY OUR NEW PROCESS.
98 Duane St., Principal Office
286 Fifth Avenue,
870 Broadway,
610 Sixth Avenue,
1474 Third Avenue.

Grieskau Magdalena, wid. George, h 73 Elizabeth
Griesman Charles, butcher, h 440 W. 39th
Griesman Solomon, buttonholes, 334 Canal, h 1330 Second av.
Griesmer Charles, shoes, 272 Mercer
Griesmer Emil, clerk, h 331 Fifth
Griesmer Henry, carpenter, h 1365 Av. A
Griesmer Herman, photographer, h 127 E. 110th
Griesmer John W. clerk, h 220 Chrystie
Griesmer William, shoes, 272 Mercer, h 331 Fifth
Griesmer W. & Son, shoes, 272 Mercer
Griesmeyer Franklin B. miller, h 102 Hester
Griess Gottfried, barber, 184 Rivington
Griess Joseph, bartender, h 1012 First av.
Griessell Arnolde, wid. John, h 427 E. 88th
Griessman Charles, h 1664 Madison av.
Griessman Jos. cigars, 335 B'way, h 1649 Lex. av.
Grieve George, drygds. 353 B'way, h 303 W. 4th
Grieve John, baker, h 66 W. 21st
Grieve Thos. upholsterer, 1488 B'way, h 75 W. 44th
Grieve William B. engineer, h 74 E. 113th
Grifenhagen Edward, foreman, h 100 W. 127th
Grifenhagen Esther, wid. Benj. h 100 W. 127th
Grifenhagen Jacob B. bottles, 100 W. 127th
Grifenhagen Max S. bottles, 100 W. 127th
Grifenhagen Brothers, bottles, 100 W. 127th
Griffel Sophia, dressmkr. 236 E. 23d
Griffen Benj. glass, 135 Franklin, h 37 W. 58th
Griffen Chas. flour, 169 Cherry, h 260 Henry, B'klyn
Griffen Charles Field, real estate, 134 Park av. h Mamaroneck, N. Y.
Griffen Charles Field & Co. real estate, 42d St. (opp. Grand Central depot) room 6
Griffen Edward, ostler, h 1563 Third av.
Griffen Ellen, wid. Edward, h 2398 Park av.
Griffen Henry, agent, 119 Duane & 34 Thomas
Griffen Henry E. hay, 86 Market, h 37 Brevoort pl. B'klyn
Griffen John, boxes, 394 First av. h 522 Lorimer, B'klyn
Griffen John, bricklayer, h 402 E. 83d
Griffen John, driver, h 331 W. 41st
Griffen John, laborer, h 125 Washn.
Griffen John, painter, h r 291 First av.
Griffen John D. provns. 65 Cortlandt, h 136 E. 49th
Griffen John D. jr. provns. 65 Cortlandt, h 131 E. 45th
Griffen John L. collector, 21 University pl. h 102 W. 93d
Griffen Julia, sewing, h 394 Second av.
Griffen Mark, laborer, h 101 Washn.
Griffen Mary, dressmkr. 140 E. 28th
Griffen Mary E. wid. Dennis F. h 319 Henry
Griffen Michael, plasterer, h 966 Tenth av.
Griffen Richard, laborer, h Spuyten Duyvil
Griffen Stephen, clerk, h 63 Jane
Griffen Walter H. asst. sec. 172 B'way, h 102 W. 93d
Griffen William H. driver, h 336 E. 63d
Griffen J. D. & Son, fish, 65 Cortlandt
Griffen & Kirby, boxes, 394 First av.
Griffin Albert, chairman, 83 Nassau
Griffin Albert C. physician, 178 E. 76th
Griffin Alfred W. machinist, h 104 W. 106th
Griffin Ann, wid. Thomas, h 549 W. 48th
Griffin Ann J. wid. Jeremiah, h 137 Cherry
Griffin Anne F. wid. John, h 450 W. 55th
Griffin Anthony A. asst. supt. 146 Grand, h 240 Madison
Griffin Anthony J. broker, 79 Nassau, h 418 Cherry
Griffin Benjamin, driver, h 1788 Third av.
Griffin Bernard, undertaker, 71 Columbia, h 67 Columbia
Griffin Bernard G. liquors, 142 W. 30th
Griffin Carlton L. clerk, h 143 E. 58th
Griffin Charles F. leather, 54 Duane, h 71 W. 45th
Griffin Charles H. broker, 33 Wall, h 38 E. 49th
Griffin Charles H. lawyer, 84 Cotton Ex. h 305 W. 55th
Griffin Charles M. physician, 153 E. 97th
Griffin Chas. R. flour, 19 Whitehall, h Orange, N.J.
Griffin Christine, wid. William P. h 208 E. 15th
Griffin Cornelius, shoes, 396 Second av.
Griffin Daniel, laborer, h 38 G'wich
Griffin Daniel, packer, h 398 G'wich
Griffin Daniel, waiter, h 554 Seventh av.
Griffin Daniel A. broker, 27 S. William, h 1422 Third av.
Griffin Daniel H. clerk, h 434 W. 47th
Griffin David, mason, 224 Division, h 228 Central av. B'klyn
Griffin Dennis, carrier, h 58 Third av.
Griffin Dennis D. bricklayer, h 1886 Second av.
Griffin Dennis W. police, h 211 E. 105th



Griffin Dora, wid. Theodore, h 156 W. 30th
Griffin E. Harrison, physician, 112 W. 45th
Griffin Edgar J. groom, h 176 E. 85th
Griffin Edmund, porter, h 296 Henry
Griffin Edmund W. setter, h 542 W. 51st
Griffin Edward, bricklayer, h 519 Second av.
Griffin Edward, plumber, 60 W. 3d, h 88 W. 3d
Griffin Edward J. cutter, h 317 E. 74th
Griffin Edward P. leather, 54 Duane, h 882 St. Nicholas av.
Griffin Edwin C. supt. 18 Cortlandt, h 410 McDonough, B'klyn
Griffin Elizabeth, wid. Sylvester, h 111 Thompson
Griffin Elizabeth, wid. William, h 411 E. 12th
Griffin Ellen, wid. William, h 308 W. 35th
Griffin Ellen M. laces, 17 E. 17th
Griffin Ellwood, dentist, 178 E. 76th
Griffin Francis, laborer, h 48 Rutgers
Griffin Francis B. hardware, 79 Reade & 97 Chambers, h 21 E. 41st
Griffin Frederick, polisher, h 248 Second
Griffin George, driver, h 819 First av.
Griffin George, driver, h 26 Willett
Griffin Geo. hardware, 52 Vesey, h Elizabeth, N. J.
Griffin George T. mer. 58 Leonard, h Pa.
Griffin George W. ins. 44 B'way, room 12, h 245 E. 14th
Griffin Gerald, porter, h 354 E. 54th
Griffin Helen, wid. James, h r 178 Third
Griffin Henry A. supt. ft. W. 25th, h 370 W. 29th
Griffin Henry S. collector, h 144 W. 122d
Griffin Hugh, laborer, h 118 Jane
Griffin J. S. sec. 2237 Eighth av.
Griffin James, h 229 Monroe
Griffin James, clerk, h 226 E. 41st
Griffin James, clerk, h 29 Sixth av.
Griffin James, fireman, h 96 Washn.
Griffin James, grocer, 563 Second av. h 157 E. 30th
Griffin James, junk, 95 Baxter
Griffin James, packer, h 398 G'wich
Griffin James, porter, h 56 Roosevelt
Griffin James, seaman, h 359 W. 29th
Griffin James A. builder, 418 Cherry
Griffin Jas. H. liquors, 299 Madison, h 215 Monroe
Griffin James K. v. pres. 18 Cortlandt, h 373 Putnam av. B'klyn
Griffin James L. liquors, 258 Spring, h 133 Varick
Griffin Jane H. wid. Jeremiah, h 327 E. 21st
Griffin Jeremiah, police, h 38 Oak
Griffin Jeremiah, trucks, 60 Roosevelt
Griffin Jeremiah, waiter, h 1296 Third av.
Griffin Jeremiah J. (Rev.) h 560 W. 133d
Griffin John, bricklayer, h 303 E. 59th
Griffin John, clerk, h 64 W. 92d
Griffin John, cutter, h 96 E. Houston
Griffin John, driver, h 175 Madison
Griffin John, driver, h 3079 Third av.
Griffin John, fitter, h 868 Second av.
Griffin John, laborer, h 737 E. 9th
Griffin John, laborer, h 658 G'wich
Griffin John, liquors, 556 G'wich, h 473 Washn.
Griffin John, news, Market c Bayard, h 6 Forsyth
Griffin John, painter, h 53 Lewis
Griffin John police, h 517 W. 42d
Griffin John, sails, 115 South, h 518 Pacific, B'klyn
Griffin John, shoemkr, h E. 119th n Madison av.
Griffin John D. h 171 E. 90th
Griffin John H. fireman, h 136 E. 121st
Griffin John J. carpenter, h 1702 Ninth av.
Griffin John J. liquors, 71 Cherry
Griffin John J. meters, 52 Dey, h Pa.
Griffin John J. ostler, h 142 W. 10th
Griffin John Jay, books, 106 Fourth av. h The Benedick
Griffin John P. carrier, h 268 Delancey
Griffin John T. lithographer, h 313 W. 29th
Griffin John W. smith, 37 Hubert, h 107 Barrow
Griffin Julia, wid. Matthew, h 394 Second av.
Griffin Julia, wid. Michael, h 6 Spring

JAMES A. WEBB & SON,
165 Pearl St., New York.
ALCOHOL, COLOGNE SPIRIT,
SPIRITS OF TURPENTINE, &c.

BROWN BROTHERS & Co., 59 WALL STREET, N. Y. ISSUE COMMERCIAL AND TRAVELERS CREDITS AVAILABLE IN ANY PART OF THE WORLD. MAKE COLLECTIONS IN ALL FOREIGN COUNTRIES.
GRI 772 GRI

PARQUET FLOORS
NATIONAL WOOD MFG CO
129 FIFTH AVE NEAR 20TH ST
EVERY KIND OF POLISHED FLOOR

Griffin Julia, wid. Patrick, h 433 E. 17th
Griffin Lewis, waiter, h 20 Minetta la.
Griffin Linnie H. wid. Bradney, h 1007 Washn. av.
Griffin Luther P. printer, h 205 W. 13th
Griffin Madison, janitor, h 2039 Seventh av.
Griffin Mfg. Co. pulverizers, 18 Cortlandt
Griffin Margaret, h r 531 W. 43d
Griffin Margaret, dressmkr. 246 W. 31st
Griffin Margaret, wid. Patrick, h 347 E. 30th
Griffin Mark, h 73 Washn.
Griffin Mark P. tailor, 58 Henry
Griffin Martin, laborer, h r 27 Monroe
Griffin Mary, shirts, 162 W. Houston
Griffin Mary, wid. James, h 104 Bayard
Griffin Mary, wid. James, h 815 First av.
Griffin Mary, wid. James, h 1487 Second av.
Griffin Mary, wid. John, h 39 Jefferson
Griffin Mary, wid. John, 49 Oak
Griffin Mary, wid. Patrick, h 1808 Third av.
Griffin Mary P. wid. William, h 155 E. 18th
Griffin Matthew, editor, 176 B'way, h Hoffman h.
Griffin Matthew F. janitor, h 311 W. 55th
Griffin Maurice, cutter, h 335 E. 14th
Griffin Michael, driver, h 142 W. 18th
Griffin Michael, flagman, h 340 Morris av.
Griffin Michael, laborer, h 585 Eleventh av.
Griffin Michael, liquors, 566 G'wich, h 477 Washn.
Griffin Michael, liquors, 151 Hudson
Griffin Michael, mer. 74 Front, h 130 Linden av. J. C.
Griffin Michael, painter, h 465 W. 42d
Griffin Michael, police, h 159 Ninth av.
Griffin Michael, porter, h r 291 Seventh
Griffin Michael T. agent, h 6 Water
Griffin Morris, driver, h 167 W. 31st
Griffin Murtagh, laborer, h 444 W. 28th
Griffin Nelson, fcygds. 365 Grand, h 53 Wilson, B'klyn
Griffin Patrick, h 506 W. 16th
Griffin Patrick, beer, 222 Monroe, h 641 Water
Griffin Patrick, butcher, h 22 West
Griffin Patrick, clerk, h 26 Gouverneur
Griffin Patrick, driver, h 400 E. 23d
Griffin Patrick, driver, h 131 W. 19th
Griffin Patrick, laborer, h 21 Morris
Griffin Patrick, liquors, 222 Monroe, h 641 Water
Griffin Patrick, shoemkr. h 33 Oak
Griffin Patrick F. foreman, h 340 E. 123d
Griffin Patrick J. clerk, h 604 E. 144th
Griffin Percy, architect, 206 B way, h Orange, N.J.
Griffin Peter, bartender, h 67 Cherry
Griffin Peter, driver, h 247 Cherry
Griffin Peter, waiter, h 354 W. 50th
Griffin Philip, laborer, 548 Morris av.
Griffin Rachel, wid. William, h 70 Sullivan
Griffin Robert H. lawyer, 40 Wall, h 606 Lex. av.
Griffin Rose, h 504 W. 26th
Griffin Samuel, cutter, h 313 E. 111th
Griffin Samuel, engineer, h 2476 Eighth av.
Griffin Samuel, laborer, h 326 Tenth av.
Griffin Sarah, wid. Francis, h 23 Sheriff
Griffin Sarah, wid. Michael, h 1 Rutgers pl.
Griffin Sarah, wid. Michael, h 238 W. 41st
Griffin Stephen, varnisher, h 303 E. 59th
Griffin Stephen F. driver, h 402 E. 57th
Griffin Susan, wid. William, h 176 E. 85th
Griffin Sydney B. artist, 3 E. 14th
Griffin Terence, cutter, h 626 Third av.
Griffin Theodore H. janitor, h 2416 Park av.
Griffin Thomas, art. 204 Fifth av. h 106 W. 71st
Griffin Thomas, driver, h 243 W. 41st
Griffin Thomas, hardware, 294 Ninth av.
Griffin Thomas, laborer, h 516 Canal
Griffin Thomas, shoemkr. h 286 Second
Griffin Thomas, smith, h 77 Goerck
Griffin Thomas E. clerk, h 212 St. Nicholas av.
Griffin Thomas F. news, 102 Vesey, h 58 Henry
Griffin Thomas J. machinist, h 161 W. 66th
Griffin Timothy W. driver, h 2603 Third av.
Griffin Walter K lawyer, 11 Pine
Griffin Wilhelmina, h 252 W. 33d
Griffin William, clerk, h 344 Sixth av.
GRIFFIN WILLIAM, dentist, 101 W. 48th
Griffin William, driver, h 24 Bethune
Griffin William, janitor, h 265 W. 129th
Griffin William, laborer, h 225 E. 102d
Griffin William, musician, h 106 E. Houston
Griffin Wm. A. butter. 73 Clinton mkt, h 45 King
Griffin H. & Sons, leather, 54 Duane
Griffin & Prior, plumbers. 60 W. 3d
Griffing Charles R. clerk, h 179 W. 76th
Griffing Horace B. ag. impits. 70 Cortlandt
Griffing Melvin S. stationer, 757 Sixth av. h 356 W. 43d
Griffing Philander, chocolate, 321 E. 22d, h 315 E. 33d
Griffing Richard, painter, h 591 Robbins av.
Griffing Richard, roofer, 239 E. 121st
Griffith Albert R. drugs, 2241 Third av.
Griffith Alfred, clerk, h 220 W. 53d
Griffith Benjamin, sec. 9 Murray, h Pa.
Griffith Benjamin G. clerk, h 160 E. 88th
Griffith Charles, bartender, h 1804 Third av.
Griffith Charles E. engineer, h 1875 Third av.
Griffith Charles L. whalebone, 82 Front, h refused
Griffith Edward, agent, 435 B'way
Griffith Edward, bartender, h 413 E. 87th
Griffith Edward, bricklayer, h 333 E. 117th
Griffith Edward, detective, h 1705 Third av.
Griffith Elizabeth, wid. John, h 513 W. 44th
Griffith Elizabeth F. wid. W. H. pres. 16 Fourth av. h 913 Seventh av.
Griffith Eugene, police, h 462 W. 146th
Griffith Ezra E. collars, 21 Mercer, h B'klyn
Griffith Frank F. printer, h 220 E. 82d
Griffith George F. plater, h 501 E. 16th
Griffith Griffith W. h 17 W. 48th
Griffith Harriet E. widow, upholsterygds. 54 Lispenard & 8 Greene, h 31 Greene av. B'klyn
Griffith Harry, polish, 110 Reade, h 262 W. 43d
Griffith James, clerk, h 160 E. 88th
Griffith James H. editor, 34 Park row, h Pearsalls, L. I.
Griffith James W. laborer, h 178 Thompson
Griffith James Wilson, mer. h 10 Old sl. h 39 S. 1st, B'klyn
Griffith John, h 455 W. 37th
Griffith John, carpenter, h 54 W. 134th
Griffith John, clerk, h 1528 Second av.
Griffith John, junk, 23 Morris, h 21 Morris
Griffith John, printer, h 165 W. 27th
Griffith John F. hotel, 777 Sixth av. h 103 W. 44th
Griffith John G. clerk, h 205 E. 116th
Griffith John J. collector, h 318 E. 27th
Griffith John T. fruit, 268 Washn. h 105 King
Griffith Joseph, shoer, h 417 W. 26th
Griffith M. oils, 82 Front, h Cal.
Griffith Margaret, wid. John, dressmkr. 1098 Second av.
Griffith Marie, dressmkr. 231 W. 20th
Griffith Mary, wid. Hugh, h 319 Eighth
Griffith Mary, wid. John, h 706 Eleventh av.
Griffith Meshach, smith, 79 John, h Newark, N. J.
Griffith Nicholas J. broker, 169 Chambers, h 353 W. 50th
Griffith Philip M. police, h 218 E. 107th
Griffith Robert J. lawyer, 31 Nassau, h 524 E. 86th
Griffith Samuel, watchman, h 215 E. 29th
Griffith Sarah B. wid. Cyrus, h 1430 Franklin av.
Griffith Stephen J. driver, h 557 W. 50th
Griffith Thomas, h 353 W. 50th
Griffith Walter S. cashier, 747 Fifth av. h Morristown, N. J.
Griffith William H. drugs, 67 Third av.
Griffith William R. v. pres. 16 Fourth av. h 913 Seventh av.
Griffith C. L. & Co. oils, 82 Front
Griffith W. H. & Co. tables, 16 Fourth av. & r 376 Bowery

W. H. GRIFFITH & CO.,
MANUFACTURERS OF
American Standard Billiard
AND POOL TABLES.
NEW WAREROOMS,
16 FOURTH AVENUE,
Below 8th St., opposite Cooper Institute.

Griffith & Co. drugs, 67 & 2241 Third av.
Griffiths Alfred S. publisher, 56 Lafayette pl. h 54 E. 69th

EAST RIVER STEAM KINDLING WOOD FACTORY
1104 First Avenue, cor. E. 61st St. Orders received through all American District and Western Union Telegraph Offices FREE. Send for Price-List. FRED. BUSE, Prop.

GEORGE G. WILLIAMS, President.
WILLIAM J. QUINLAN, Cashier.
CHEMICAL NATIONAL BANK,
270 BROADWAY,
Capital, - $300,000.
DISCOUNT DAILY.
Notary,
R. G. ROBERTS.

Griffiths Benj. liquors, 2307 Third av. h 673 E. 135th
Griffiths C. T. pub. acct. h 11 W. 26th
Griffiths Charles P. engineer, h 1390 Ninth av.
Griffiths Daniel L. clerk, h 186 Henry
Griffiths David G. produce, 97 Park pl. h 24 Bond, B'klyn
Griffiths Edward, h 316 Madison av.
Griffiths Edward M. clerk, h 56 E. 115th
Griffiths Elizabeth, wid. h 177 E. 96th
Griffiths Elizabeth, wid. Evan, h 135 W. 49th
Griffiths F. h 175 E. 93d
Griffiths Frederick, painter, h 327 E. 72d
Griffiths Fred. C. rectifier, 728 Washn. h 34 W. 52d
Griffiths George, finisher, h 241 W. 124th
Griffiths George W. clerk, h 439 W. 24th
Griffiths James, h 214 E. 128th
Griffiths James, printer, h 405 W. 36th
Griffiths James, waiter, h 116 E. 119th
Griffiths John, eatingh. 324 W. 47th
Griffiths John, liquors, 673 E. 135th
Griffiths John, rectifier, 730 Washn. h 34 W. 52d
Griffiths John & Co. rectifiers, 730 Washn.
Griffiths John A. hardware, 515 E. 19th, h 343 E. 19th
Griffiths John J. clerk, h 312 W. 40th
Griffiths John J. physician, 54 E. 69th
Griffiths Joseph, casemkr. h 161 E. 109th
Griffiths Joseph, engineer, h 129 Christopher
Griffiths Joseph W. clerk, h 709 G'wich
Griffiths Llewellyn T. h 104 W. 133d
Griffiths Mary, wid. Benjamin, h 673 E. 135th
Griffiths Mary J. wid. Joseph, h 709 G'wich
Griffiths Millard F. hardware, 27 Park row, h 162 E. 91st
Griffiths Olivia, dressmkr. 317 E. 13th
Griffiths Richard, insp. h 312 E. 114th
Griffiths Richard A. mason, h 253 E. 105th
Griffiths Richard T. clerk, h 233 E. 127th
Griffiths Robert, clerk, h 744 Washn.
Griffiths Rowland W. shipwright, 257 South, h Bath, L. I.
Griffiths Thomas, tailor, h 317 E. 13th
Griffiths Thomas M. jeweler, 15 John
Griffiths Thomas S. clerk, h 442 E. 81st
Griffiths Walter, cook, h 42 Hamilton
Griffiths Walter B. clerk, h 173 E. 111th
Griffiths William, carpenter, h 313 W. 16th
Griffiths William, clerk, h 414 E. 16th
Griffiths Wm. liquors, 1866 Third av. h 164 E. 104th
Griffiths William A. jeweler, 15 John
Griffiths Wm. E. supt. 236 Fifth av. h 251 W. 26th
Griffiths William J. broker, 98 Wall, h 135 W. 49th
Griffiths William T painter, h 455 W. 46th
Griffiths Brothers, jewelers, 15 John
Griffitts Mary D. R. wid. Rob't S. h 414 Madison av.
Griffou Marc, baker, 29 W. 12th
Griffou Mary, hotel, 22 W. 9th
Grigg Albert W. ins. 120 B'way, h B'klyn
Grigg Charles G. W. carpenter, h 639 E. 153d
Grigg Herbert G. ins. 140 Liberty, h 219 E. 106th
Grigg John, clerk, h 219 E. 106th
Grigg John, fitter, h r 49 Willett
Grigg John Y. conductor, h 207 E. 74th
Grigg Theodore A. h 367 Lenox av.
Grigg William, lawyer, 261 B'way, & 175 E. 125th, h 104 E. 124th
Griggs A. Irving, boards, 211 Water
Griggs Albert, fireman, h 1107 Third av.
Griggs C. Robinson, pres. 11 Pine
Griggs Daniel L. molder, h 70 E. 109th
Griggs David A. mer. 19 Whitehall, h B'klyn
Griggs Elizur D. brass, 61 Duane, h New Rochelle, N. Y.
Griggs Ella, wid. John, h r 225 W. 29th
Griggs George W. grocer, 3269 Third av.
Griggs Henry S. agent, 211 Water
Griggs Henry T. ins. 70 E. 109th
Griggs Herbert L. banker, 1 Nassau, h 1507 B'way
Griggs Isaac, feed, 154 E. 55th, 21 Jackson, & 1164 Third av. h 174 E. 68th
Griggs James M. broker, 202 B'way, & sec. 85 William, h 289 President, B'klyn
Griggs James M. feed, 21 Jackson, 154 E. 55th & 1164 Third av. h 225 Henry
Griggs M. L. wid. Henry, h 120 W. 35th
Griggs Mary, wid. John R. teacher, h 156 E. 82d
Griggs Rufus T. lawyer, 237 B'way, h 65 Eighth av. B'klyn
Griggs Theodore G. fireman, h 1107 Third av.
Griggs & Carleton, brokers, 202 B'way
Griggs & Co. feed, 21 Jackson, 154 E. 55th & 1164 Third av.
Grignard Paul, mer. 80 Wall, h 115 E. 76th

Weather Strips
BROWNE'S Metallic & other kinds
Booth's Theatre Building, 23d St. & 6th Av.
The Par Metallic Weather Strip Co

Grigson William J. engineer, h 636 E. 11th
Grill Catharine, milliner, 121 W. 20th
Grill Edward, mason, h 472 Ninth av.
Grill Gustav, baker, h 58 Av. C
Grill Jacob, tester, h 121 W. 20th
Grill Joseph, capmkr. h 263 Broome
Grill Susan, wid. Daniel, h 355 E. 49th
Grilli Nicoli, tailor, 431 E. 12th
Grilliere Etienne, millinery, 1261 Third av.
Grilliere Honore jr. feathers, 369 Sixth av.
Grillman Rose, wid. August, h 404 W. 35th
Grillo Salvadore, bdgh. h 376½ Water
Grim Charles F. surveyor, 156 B'way, h B'klyn
Grim Leon, clerk, h 400 E. 75th
Grim Lowry B. cooper, 529 Water
Grim Richard B. S. ins. 4 Hanover, h 130 Hull, B'klyn
Grimaldi Giuseppe, barber, 217 Third av.
Grimard Amesie, dressmkr. 145 W. 36th
Grimaux John, barber, 236 E 42d
Grimbert Alfred, waiter, h 153 W. 25th
Grimes Alfred A. h 38 Union sq. E.
Grimes Andrew, shoemkr. h 258 W. 37th
Grimes Bernard, h 579 Grand
Grimes Bernard, butcher, h 518 W. 58th
Grimes Bernard, machinist, h 298 Henry
Grimes Constantine, laborer, h 8 Mott's la.
Grimes Cornelius C. printer, h 419 W. 39th
Grimes Elizabeth, wid. Andrew, h 883 Tenth av.
Grimes Ellen, wid. Bernard, h 579 Grand
Grimes Eugene, engineer, h 563 Tenth av.
Grimes Francis, cutter, h 419 E. 81st
Grimes Francis J. smith, 44 Hamilton, h 104 Madison
Grimes Frank, tailor, h 71 Forsyth
Grimes Frederick, shoes, 442 W. 29th
Grimes James, clerk, h 230 E. 59th
Grimes James, laborer, h 97 King
Grimes James, laborer, h 31 Willett
Grimes James, plumber, 54 Pearl & 101 Broad, h 43d c Fourth av. B'klyn
Grimes James, roofer, h 326 First av.
Grimes James T. clerk, h 1629 Lex. av.
Grimes John, plasterer, h 447 W. 54th
Grimes John, presser, h 210 E. 28th
Grimes John, roofer, h 48 G'wich av.
Grimes John, trucks, h 319 E. 93d
Grimes John C. pianomkr. h 699 E. 150th
Grimes John J. butcher, h 853 Tenth av.
Grimes John T. carpenter, h 108 Lawrence
Grimes Julia, wid. John, h 27 Desbrosses
Grimes Lawrence, laborer, h r 202 Broome
Grimes Luke C. clerk, h 116 Sullivan
Grimes Margaret, wid. Francis, h 404 E. 23d
Grimes Margaret, wid. James, h 416 E. 16th
Grimes Margaret, wid. John, h 242 W. 10th
Grimes Martin, carriagemkr. h 259 E. 10th
Grimes Mary, 215 W. 40th
Grimes Mary, wid. James, h 315 E. 39th
Grimes Mary, wid John, h 1675 Lex. av.
Grimes Mary A. wid. John, h 215 E. 26th
Grimes Michael, carpenter, h 207 W. 41st
Grimes Michael, cutter, h 300 E. 75th
Grimes Michael, cutter, h 527 E. 81st
Grimes Michael, laborer, h 80 Montgomery
Grimes Michael F. plumber, 54 Pearl & 101 Broad, h 154 Mott
Grimes Patrick, laborer, h 11 Albany
Grimes Patrick, laborer, h 762 Eleventh av.
Grimes Patrick J. varnisher, h 199 Elizabeth
Grimes Roger F. laborer, h 46 Laight
Grimes Rose, wid. Arthur, h 563 Tenth av.
Grimes Thomas, cutter, h 213 E. 107th
Grimes Thomas, laborer, h 242 W. 10th
Grimes Thomas, machinist, h 161 Mott
Grimes Thomas J. foreman, h 518 W. 58th
Grimes Thomas P. mason, h 263 W. 17th
Grimes W. B., Dry Goods Co. 51 Leonard
Grimes William, foreman, h 541 W. 57th
Grimes William B. pres. 51 Leonard
Grimes William D. printer, h 2109 Madison av.
Grimes J. & M. F. plumbers, 54 Pearl & 101 Broad
Grimler Lawrence, waiter, h 523 E. 81st

FURNACES, RANGES, Fireplace Heaters. Richardson & Morgan Co. 92 Beekman St.
See adv. pages 38 & 39 Pink Sheets Back of Book.

WATER METERS AND GAS ENGINES.
GRI 774

NATIONAL METER CO.,
252 BROADWAY.
GRI

KINAHAN'S LL THE CREAM OF IRISH WHISKY.

DU VIVIER & CO., 49 Broad St., N. Y.

Grimley Charles H. aeronaut, h 389 Third av.
Grimley Felix, clerk, h 835 Third av.
Grimley James, fitter, h 124 Tenth av.
Grimley William H. cutter, h 519 E. 117th
Grimm Adam, butcher, h 95 Allen
Grimm Adolph F. upholsterer, 2398 Park av. h 73 E. 130th
Grimm Albert C. physician, 1262 Lex. av.
Grimm Alvin, turner, h 341 E. 24th
Grimm Andrew, painter, h 583 Tenth av.
Grimm Anna M. wid. Frederick, h 501 W. 51st
Grimm Anton, printer, h 752 Fifth
Grimm Charles, h 515 Fifth
Grimm Charles, candy, 119 S. 5th av.
Grimm Charles, cigarmkr. h 303 E. 48th
Grimm Charles, finisher, h 435 W. 36th
Grimm Charles, tailor, h 80 Oliver
Grimm Christian F. (Rev.) h 1262 Lex. av.
Grimm Christopher, butcher, h 309 E. 61st
Grimm Clemence, painter, E. 162d n Morris av.
Grimm Edward, real estate, 86 Norfolk, h 144 Rivington
Grimm Frederick, cabinetmkr. h 303 Av. C
Grimm Frederick, tailor, h 95 First av.
Grimm Frederick, watchman, h 541½ W. 110th
Grimm Frederick W. brewer, h 777 Eagle av.
Grimm George, carpenter, h r 98 First
Grimm George, machinist, h 1676 Av. A
Grimm George, tailor, h r 635 E. 12th
Grimm George J. weaver, h 766 Ninth av.
Grimm Gertrude, wid. John, h 273 E. 10th
Grimm Henry, bkbinder, h 110 E. 102d
Grimm Henry, hats, 31 Av. A, h 406 Fifth
Grimm Henry F. grocer, W. 110th n Boulevard
Grimm Jacob, laborer, h r 215 E. 4th
Grimm John, fruit, W. Washn. mkt, h 307 Spring, Hoboken
Grimm John A. machinist, 159 Norfolk, h 409 Fifth
Grimm Joseph, cabinetmkr. h 600 E. 16th
Grimm Joseph, driver, h 518 E. 82d
Grimm Josephine, dressmkr. h 95 Allen
Grimm Josephine, wid. August, h 138 Essex
Grimm Lambert, carpenter, h 130 Seventh
Grimm Louis, clerk, h 151 E. 86th
Grimm Louis, meat, 894 Second av.
Grimm Louis, watchmkr. h 117 Orchard
Grimm Louisa, wid. John, eatingh. 1482 Third av. h 162 E. 84th
Grimm Margaret, wid. John, h 239 Third
Grimm Mary, h 138 Elm
Grimm Matthew, shoes, 1997 Lex. av.
Grimm Peter, bkbinder, h 203 W. 10th
Grimm Rich. eatingh. 1482 Third av. h 162 E. 84th
Grimm Richard, smith, 212 Third av. h 199 E. 17th
Grimm Sebastian, painter, h 444 E. 15th
Grimm Valentine, finisher, h 341 E. 31st
Grimm William F. smith, h 67 Carmine
Grimm & Runge, candy, 119 S. 5th av.
Grimme Adolph, fcygds. 417 W. 41st
Grimme Gustave C. grocer, 8 Clarkson
Grimmel Charles, agent, h 1541 First av.
Grimmelmann Dederick, liquors, 239 Bowery
Grimmer Adolph, tuner, h 246 E. 46th
Grimmer Agnes, eatingh. 298 Av. A
Grimmer Anton, pianomkr. h 243 E. 46th
Grimmer Chas. varnisher, r 149 E. 22d, h 518 E. 86th
Grimmer Charles F. cigarmkr. h 408 E. 79th
Grimmer John W. varnisher, r 149 E. 22d, h 251 E. 84th
Grimmer Brothers, varnishers, r 149 E. 22d
Grimmig George, brushmkr. h 627 Courtlandt av.
Grimmler Maria, wid. Nicholas, dressmkr. 241 Third
Grimolizzi Lorenzo, barber, 359 Bowery, h 350 Bowery
*Grimond J. & A. D. jute, 49 Chambers
Grimpel Peter, varnisher, h 44 Goerck
Grimsehl Henry, photographs, 227 Bleecker
Grimsgaard L. artist, 24 W. 23d
Grimshaw Charles H. painter, h 312 E. 35th
Grimshaw Fred. P. news, 195 Washn. h 199 Washn.
Grimshaw George, laborer, h 137 Av. D
Grimshaw George B. police, h 302 E. B'way
Grimshaw James C. driver, h 174 Av. C
Grimshaw Robert, expert, 21 Park row, & pres. 19 Astor pl. h 39 W. 9th
Grimshaw Thomas, driver, h 2 Dry Dock
Grimshaw Thomas, waiter, h 563 Broome
Grimshaw William C. florist, 620 Madison av. h 17 E. 59th
Grimskold Carl, servants, 238 Fourth av.
Grimsky John, cigarmkr. h 324 E. 71st
Grimston Robert, shoemkr. h 32 G'wich
Grimwood H'y W. rope, 160 Front, h 222 W. 23d
Grin Julius, tailor, h r 77 Eldridge
Grin Sigmund, baker, h 125 Suffolk
Grinberg Adolph J. diamonds, 32 Maiden la. h 36 W. 59th
Grinberg Lassar J. men's furng. 873 Eighth av.
Grinberg Paul G. metals, 155 South, h 341 E. 69th
Grinberg & Glauber, diamonds, 32 Maiden la.
Grinberg & Schanz, jewelers, 32 Maiden la.
Grinberg & Stern, metals, 155 South
Grindal Augustine, salt, 11 Water, h 326 President, B'klyn
Grindal Herbert W. lawyer, 41 Wall
Grindal & Andresen, salt, 11 Water
Grindall George, laborer, h 535 W. 49th
Grindall John E. molder, h 420 W. 56th
Grindle John W. physician, 171 W. 12th
Grindley David, painter, h 218 W. 16th
Grine Adam, laborer, h 521 W. 46th
Griner Jacob, meat, 1080 First av. h 402 E. 59th
Gringel Matilda, wid. Gustav, h 138 E. Houston
Grinnan John, laborer, h 1101 First av.
Grinnell Adeline, widow, h 349 W. 48th
Grinnell Geo. Bird, pres. 318 B'way, h Audubon pk.
Grinnell Henry B. electrician, h 343 E. 81st
Grinnell Louise, h 22 E. 54th
Grinnell Morton, physician, 48 E. 26th
Grinnell William, laborer, h r 40 Beach
Grinnell William, laborer, h 214 W. 27th
Grinnell William M. lawyer, 35 William, h 766 Madison av.
Grinnell William Milne, architect, 28 W. 23d, h Audubon pk.
Grinnell, Minturn & Co. mers. 45 William
Grinner Albert, smith, h 543 W. 51st
Grinnon Daniel J. liquors, 766 & 810 Eighth av. h 255 W. 49th
Grinnon Edward, clerk, h 648 Ninth av.
Grinnon Hugh, fireman, h 974 Tenth av.
Grinnon Hugh, liquors, 810 Eighth av. h 255 W. 49th
Grinnon Hugh, trucks, 527 W. 56th. h 415 W. 56th
Grinnon John D. clerk, h 604 E. 9th
Grinnon Lawrence, h 604 E. 9th
Grinnon Lawrence jr. printer, h 604 E. 9th
Grinnon Brothers, liquors, 810 Eighth av.
Grinowsky Morris, painter, h 37 Essex
Grinsky Harris, pedlar, h 78 Bayard
Grinstein Israel, furniture, 249 Av. A, h 230 Henry
Grinstein Louis, tailor, h r 92 Ridge
Grinthal David, printer, 155 E. B'way
Grinthal Hannah, wid. Louis, h 511 W. 37th
Grinwald Francis, presser, h r 240 Delancey
Griot George, butcher, h 2049 Second av.
Griot Jerome, weaver, h 352 W. 27th
Griot Peter, weaver, h 799 Second av.
Grippen Theodore E. hardware, 310 Third av. h Saratoga, N. Y.
Grisby John, waiter, h r 208 W. 30th
Grisch Francis, h 431 Fifth
Grischmann Moses, tailor, h 5 Allen
Griscom Clement A. pres. 26 B'way & 6 Bowling gr. h Pa.
Griscom Samuel C. gilder, h 472 Second av.
Grisdale Herbert M. clerk, h 320 E. 27th
Griser Adam, laborer, h 443 W. 37th
Griser Louis P. u. s. n. h 161 Ninth av.
Griser Solomon, beer, 248 Division
Grish John A. carpenter, h 330 E. 60th
Grison Walter, clerk, h 234 E. 77th
Grissler John J. builder, 632 E. 17th, h 959 Lex. av.
GRISSLER & FAUSEL, builders, 632 E. 17th
Griste Charles B. agent, h 190 Waverley pl.
Griswold A. Miner, editor, 240 B'way, h 243 W. 123d
Griswold Almon W. lawyer, 11 Pine, h Riverdale
Griswold Almon W. jr. lawyer, 11 Pine, h Riverdale

MERCHANTS EXCHANGE NAT. BANK OF THE CITY OF N. Y.
SOLICITS YOUR ACCOUNT. 257 Broadway.
PHINEAS C. LOUNSBURY, Prest. ALLEN S. APGAR, Cashier.

BUTTER DISHES AND ORANGE BOX SHOOKS.
GR1

Office, 333 Hudson Street.
JOHN SPERRY MFG. CO.,
775

VENEERS FOR CARS, CHAIR SEATINGS, BREWERS' CHIPS.
GR0

Griswold Catharine A. wid. William, corsets, 923 B'way & 547 W. 21st, h 326 W. 23d
Griswold Chester, 11 Pine, h 23 W. 48th
Griswold Elizabeth A. wid. David, matron, h 243 E. 34th
Griswold Ethan D. pres. 51 Leonard, h 21 Jefferson av. B'klyn
Griswold Florence, h 355 Fifth av.
Griswold Frank G. tobacco, 114 Water
Griswold Frank R. milk, 139 Ninth av.
Griswold Frederick J. jeweler, 18 John, h 497 First, B'klyn
Griswold George, h 49 Fifth av.
Griswold Gertrude, h 5 E. 30th
Griswold Harrison, storage, 37 Vestry, h Hackensack, N. J.
Griswold Henry, physician, 42 W. 35th
Griswold James D. lawyer, 32 Park pl. h 214 Berkeley pl. B'klyn
Griswold James R. clerk, 301 Mott
Griswold John, clerk, h 243 W. 123d
Griswold John N. A. mer. 71 South, h 355 Fifth av.
Griswold John P. clerk, h 321 E. 53d
Griswold John W. pres. 115 B'way
Griswold Joseph, treas. 51 Leonard
Griswold Lydia A. wid. George, h 9 W. 9th
Griswold Margaret D. h 1046 Fifth av.
Griswold Merritt W. supplies, 27 Beekman, h Ridgewood, N. J.
Griswold Mary, wid. Leo, h 336 E. 83d
Griswold Sestus N. pres. 5 E. 14th, h Norwalk, Ct.
Griswold Stephen M. jeweler, 18 John, h 143 Herkimer, B'klyn
Griswold Thomas N. fcygds. 783 B'way, h 458 W. 20th
Griswold Wayne, broker, 3 Wall, h 8 W. 51st
Griswold William, physician, 326 W. 21st
Griswold William H. clerk, h 466 W. 20th
Griswold H. & Co. storage, 37 Vestry
Griswold S. M. & F. J. jewelers, 18 John
GRISWOLD & CO. The Madame Griswold skirt supporting corset, 923 B'way
GRISWOLD & GILLETT, iron & steel merchants, sole agents for steel rails in United States & Mexico of Charles Cammell & Co., Sheffield, England, also dealers in investment securities, 3 Wall
Griswold, Deuel & Griswold, lawyers, 11 Pine
Griswold-Widgery Julia C. artist, 3 E. 14th, h Norwalk, Conn.
Griswoldsville Mfg. Co. cottons, 51 Leonard
Gritenberger Wilhelmina, wid. Frederick, h 27 First av.
Gritman James E. toys, 324 Bleecker
Gritz Andrew, cook, h 210 E. 29th
Gritz Joseph, carver, h 191 Cherry
Grix John, laborer, h 427 E. 83d
Grizzoni Constantine, grocer, 218 Spring
Groat Steward, cutler, h 1722 Second av.
Groat Walter H. mer. 92 Wall, h Eng.
Groat & Kissock, mers. 92 Wall
Grob Charles, beer, 80 Sheriff
Grob Ernest, pedlar, h 77 Sheriff
Grob Frederick, smith, h 105 Goerck
Grob German, marble, 107 Rivington
Grob John, pianos, 555 W. 30th, h 244 W. 33d
Grob Maria, wid. Henry, h 78 Sheriff
Grob Nicholas, embdr, h 48 Grand
Grob Robert, dentist, 303 E. 42d
Grobauer Charles, tailor, 433 W. 49th
Grobb John, carpenter, h r 179 E. Houston
Grobb Peter P. beer, 364 W. 52d
Grobe Henry, tailor, h 411 E. 15th
Grobe Paul, mer. h 449 E. 83d
Grobecker Wm. fruit, 75 Barclay, h 200 W. 101st
Grobel George, laborer, h 566 Eleventh av.
Groben Paul, beer, Tinton av. c E. 145th
Grober Edward, laborer, h 1453 First av.
Grober George, barber, h 304 Stanton
Grobert Bernhard, hatter, h 105 Third
Grobert Harris, carpenter, 154 Attorney
Grobet Elizabeth, dyer, 896 Eighth av.
Grocers' Journal, 6 Harrison
Grocers' Monthly Review, 6 Harrison
Grod Conrad, tailor, h 530 E. 12th
Grod John, collector, h 325 E. 88th
Grode Adolph, carpenter, h 67 Columbia
Grode Augusta, wid. Peter, h 400 E. 14th
Grode Charles, liquors, 102 E. 14th, h 400 E. 14th
Grode John A. liquors, 112 Christopher
Grode John O. notary, 112 Christopher
Grode Valentine, manager, h 169 E. 127th
Grodee Herminie, wid. Edmond, teacher, h 200 E. 14th
Groden Peter, detective, h 555 W. 49th
Grodginsky Samuel, painter, 1472 First av.
Grodjinski A. h 189 Henry
Grodjinski Hinda, wid. Davis, h 1771 Lex. av.
Grodjinski Peter, beads, 209 Hudson, h 451 Canal
Grodzki Chas. barber, 17½ Delancey, h 6 Spring
Groeber Frank, cigarmkr. h 88 Suffolk
Groebl Adolph F. h 135 W. 127th
Groebl Edward J. organist, h 135 W. 127th
Groebl Marie, h 135 W. 127th
Groeger Charles, weaver, h 434 W. 38th
Groeger Joanna, wid. Robert, h r 127 Forsyth
Groehl Fred. meat, 112 Norfolk, h 174 Attorney
Groeling George, liquors, 193 Bowery, h 76 Rivington
Groelinger Adolph, cigarmkr. h 1365 Av. A
Groelke Julius, laundry, 135½ Allen
Groemminger Leopold, builder, h 355 W. 45th
Groen Anton, liquors, 2338 First av. h 2337 First av.
Groenbaum Samuel, teacher, h 342 E. 55th
Groendyke James C. tackle, 12 Murray
Groener Henry, porter, h 432 E. 11th
Groener John, smith, 413 W. 37th, h 710 Ninth av.
Groenert Frederica, wid. William, h 128 Second
Groeninger Robert, waiter, h 607 E. 9th
Groeninger Wilhelmina, dressmkr. 227 Spring
Groenke William C. smith, h 44 First
Groenman A. J. h 28 Sutton pl.
Groesbeck Ernest, banker, 9 Broad, h 1207 Park av.
Groesbeck Harry A. broker, 30 Broad
Groesbeck Orlando, h 207 W. 56th
Groesbeck William A. painter, h 127 E. 110th
Groesbeeck Jacob H. imp. h 134 E. 43d
Groeschel Edwin, jeweler, 27 John & 97 Cliff, h 193 Palisade av. J. C.
Groeschel Elizabeth, jeweler, 27 John & 97 Cliff, h 193 Palisade av. J. C.
Groeschel George C. jeweler, 27 John, h Hackensack, N. J.
Groeschel Michael, varnisher, h 137 Essex
Groeschel & Rosman, jewelers, 27 John & 97 Cliff
Groesler August, musician, h 168 Seventh
Groesser Wm. commr. 460 E. 57th, h 449 E. 58th
Groetens Charles, cutter, h 549 W. 37th
Groeters Charles, trimmer, h 327 Fifth
Groezinger Cath. wid. William, h 1536 Ninth av.
Groezinger William, smith, h 571 Third av.
Grof Philip H. wines, 166 First av.
Groff Franklin L. bedding, 248 Sixth av. h 358 W. 35th
Gröffel Dorothea, teacher, h 349 Sixth av.
Groffel John, brewer, h B'way n W. 132d
Grogan Albert, cigarmkr. h 1437 First av.
Grogan Ann, wid. John, h 412 E. 18th
Grogan Catharine, wid. Edward, h 340 E. 60th
Grogan Catharine, wid. Michael, h 108 E. 108th
Grogan Daniel, plasterer, h 971 Tenth av.
Grogan Dennis, gardener, h 254 W. 30th
Grogan Edward, driver, h 652 Water
Grogan Elizabeth C. dressmkr. 355 E. 114th
Grogan Elizabeth J. wid. James, h 743 Fifth
Grogan Ellen, wid. Thomas, h ft. W. 147th
Grogan Ellen M. wid. Bernard, h 196 Waverley pl.
Grogan Emma S. wid. James, h 522 W. 45th
Grogan Felix, fireman, h 865 First av.
Grogan Frances, wid. Henry, h 319 E. 32d
Grogan Jas. builder, 401 E. 107th, h 431 E. 114th
Grogan James, engineer, h 398 Bleecker
Grogan James, laborer, h 550 E. 16th
Grogan James, liquors, 479 Seventh av. h 218 W. 35th
Grogan James F. police, h 606 E. 16th
Grogan John, carpenter, h 1409 Railroad av.
Grogan John, laborer, h 207 E. 39th
Grogan John, laborer, h r 441 W. 13th
Grogan John, mason, h 400 E. 125th
Grogan John, police, h 12 Hamilton
Grogan John, smith, h 64 Broome
Grogan John D. supt. h 144 E. 33d
Grogan John J. paperhgr. h 109 Broome
Grogan Lawrence, laborer, h Spuyten Duyvil
Grogan Martin, laborer, h 1431 Av. A
Grogan Mary, dressmkr. 289 Delancey
Grogan Mary, wid. John, h 129 Hudson
Grogan Mary, wid. Michael, h 218 W. 35th
Grogan Mary, wid. Richard, h 424 E. 14th
Grogan Mary E. widow, teacher, h 237 E. 27th
Grogan Michael, ostler, h 411 E. 17th

MADE FROM PURE CREAM. | HORTON'S ICE CREAM. | French, Italian and American.

ROBT. ROOSEVELT, *Pres.*
JOHN D. VERMEULE, *V.-Pres.*
GEO. W. VAN SICLEN, *Sec.*

HOLLAND TRUST CO.
7 WALL STREET.
Capital $500,000 paid-in in Cash.

Current Interest Allowed on Deposits.
Checks paid through the N. Y. Clearing House.



Grogan Michael A. printer, 131 William, h 89 Nevins, B'klyn
Grogan Owen, laborer, h Fordham av. n E. 179th
Grogan Patrick, liquors, 479 Seventh av. h 218 W. 35th
Grogan Richard, carpenter, h 2127 Third av.
Grogan Samuel, painter, h 37 Vandewater
Grogan Sarah, wid. Thomas, h 751 Third av.
Grogan Thomas, bricklayer, h 355 E. 74th
Grogan Thomas, laborer, W. 110th n Tenth av.
Grogan Thomas, liquors, 47 University pl. h 327 E. 24th
Grogan Thomas J. builder, h 201 E. 107th
Grogan Thomas J. machinist, h 218 E. 40th
Grogan Thomas W. carpenter, h 355 E. 114th
Grogan William, grocer, 213 E. 25th
Grogan William, milk, 502 E. 71st
Grogan William H. h 566 Third av.
Grogan William R. h 330 E. 53d
Grogan Winifred, wid. Dominick, h 329 E. 36th
Grogan Brothers, liquors, 479 Seventh av.
Groge Jacob, porter, h 420 E. 79th
Grogenskey Max, tailor, h r 96 E. Houston
Grogin Michael, carpenter, h 352 W. 44th
Groh Charles, tailor, h 211 E. 102d
Groh Conrad, tailor, h r 169 Suffolk
Groh Edward, cigars, 48 New Chambers, h 215 S. 3d, B'klyn
Groh Elizabeth, wid. Theodore, h 607 E. 11th
Groh Emanuel, smith, h 497 E. 135th
Groh Frances, wid. John, h 464 Canal
Groh George, candymkr. h 88 Third
Groh Henrietta, wid. Philip, h 340 E. 115th
Groh Jacob, beer, 2422 Third av.
Groh Jacob, pktbkmkr. h 103 Second
Groh Jacob, shoes, 137 E. 110th
Groh Jacob A. provns. 91 Murray, h 175 Division av. B'klyn
Groh John, brewer, 240 W. 28th, h 363 W. 32d
Groh Julius T. liquors, 291 E. 10th, h 161 Av. A
Groh Michael J. brewer, 240 W. 28th, h 302 W. 30th
Groh & Reid, provns, 91 Murray
Groh's Michael, Sons, brewers, 240 W. 28th
Grohbrugge Henry, milk, 518 G'wich
Grohbrugge Mary, grocer, 502 Eleventh av.
Grohe Andrew, tailor, 56 W. 27th, h 529 Sixth
Grohmann Emil G. upholsterer, h 1460 Second av.
Grohmann Ferdinand, plasterer, h 436 E. 9th
Grohmann Henry, plasterer, h 436 E. 9th
Grohs Robert, cook, h 424 E. 9th
Grohs Samuel, cigars, 322 Bowery, h 544 Third av.
Groht Jos. H. produce, 86 Warren, h Clifton, S. I.
Grohuskie Isaac, tailor, 81 E. B'way
Grojean John H. feygds. 1192 B'way, h 259 W. 129th
Grolier Club, 64 Madison av.
Groll Caroline, wid. Anton, h 1193 First av.
Groll Catharine, wid. Conrad, h r 440 W. 41st
Groll Charles, teas, 1643 First av.
Groll Charles, trucks, 548 W. 40th
Groll Frank, porter, h 333 W. 17th
Groll Marcus, clerk, h 899 Eighth av.
Groll Theodore, shoes, Webster av. n E. 178th
Grolle Louis, grocer, 251 Clinton, h 314 Cherry
Grollier Virginia, wid. Louis, h 166 E. 32d
Grollman Simon, pediar, h 80 Henry
Grollmann Ernst, smith, h 50 Chrystie
Grollmisch August, upholsterer, 2267 Seventh av. h 2072 Seventh av.
Grollmund August, weaver, h 530 Tenth av.
Grollund Albert, cooper, h 1704 Ninth av.
Grolman Herman, laborer, h 310 E. 49th
Grolp Mary F. clerk, h 207 W. 21st
Grolz Charles, shoes, 511 Ninth av. h 409 W. 38th
Grolz George, carver, h 350 W. 38th
Grolz & Co. shoes, 511 Ninth av.
Grom John, ins. 32 Nassau, h Newark, N. J.
Gromann August, cabinetmkr. h 1322 Second av.
Grome John, butler, h 224 E. 59th
Gromeier William H. carpenter, h 321 E. 48th
Gromer August, butcher, h 116 Tenth av.
Gronau John, grocer, 401 Tenth av.
Gronau Louis, clerk, h 231 E. 49th
Gronbach Henry, cigarmkr. h 424 E. 15th
Gronbach Jacob, cigars, 223 Av. A
Gronbach John, barber, h 223 Av. A
Gronbach Louisa wid. Frederick, h 465 W. 42d
Gronbeck Alfred, clothing, 132 Cherry, h 288 Eleventh, B'klyn
Gronbeck Christian E. A. electrician, h 305 E. 34th
Gronberg Frederick, fitter, h 402 Sixth
Grondahl August, pianomkr. h 256 W. 37th
Groneberg Frederick, printer, h 216 E. 10th
Gronenberg Joseph, polisher, h 680 Tenth av.
Gronhagen John E. shoemkr. h 242 E. 121st
Gronholz Henry, leather, 135 Rivington, h 122 Suffolk
Gronlund Gustav A. pres. 24 State, h 24 Smith, B'klyn
Gronmaier Marzell, shoes, 236 E. 45th
Gronsfeld Julius, pediar, h 639 Fifth
Groo John R. police, h 158 W. 120th
Groo Lines, fruit, 236 Washn. h Pamrapo, N. J.
Groo William J. lawyer, 111 B'way, h Middletown, N. Y.
Groocock Arthur T. compound, 26 Frankfort, h Clifton, N. J.
Groocock Samuel P. decorator, 35 E. 19th
Groody Albert E. carpenter, h 693 Tenth av.
Groody Sarah J. wid. John, h 420 W. 45th
Groom George F. printer, h 9½ Jane
Groom Levi J. smith, 1014 Third av. h 1037 Third av.
Groom Wallace P. cotton, 30 Cotton Ex. h 249 Kosciusko, B'klyn
Groom Willard, smith, 1014 Third av. h 2 Warren pl. B'klyn
Groom L. J. & Sons, smiths, 1014 Third av.
Groot Augustus, porter, h 215 W. 60th
Groot George, driver, h 404 W. 15th
Groot George, gardener, h r 434 W. 56th
Groot Giles F. books, 263 W. 14th
Groove William, cutter, h 1167 Second av.
Gropengieser John, pktbkmkr. h 436 Fifth
Gropp Anthony, clerk, h 121 Ridge
Gropp Henry, brass, h r 84 Ridge
Gropp Louis, musician, h 441 E. 16th
Gropp Mary, wid. Michael, h 151 Attorney
Gropper A. upholsterer, h r 11 Delancey
Gropper Mayer, clerk, h 22 Delancey
Gros Aaron, tailor, h 148 Eldridge
Gros George W. upholsterer, h 1606 Bathgate av.
Grosback William, wire, 63 Fulton, h 298 Ainslie, B'klyn
Grosbeck Catharine, wid. David, h 209 E. 33d
Grosbeck David, h 823 Madison av.
Grosbeck Henry A. broker, h 1390 Park av.
Grosberg Moritz, shoes, 594 Eleventh av.
Grosberger John G. corks, 117 Second
Grosbernd Charles, laborer, h 346 E. 9th
Grosbernd John, cutter, h 133 Suffolk
Grosbernd Julius W. printer, h 133 Suffolk
Grosch Andrew, driver, h 1683 Third av.
Grosch August, clerk, h 133 Rivington
Grosch Charles, dentist, 317 E. 10th
Grosch Louis, cutter, h 429 E. 17th
Grosch Theodore, driver, h 415 W. 16th
Groschee Wm. frames, 82 Bowery, h 120 Second
Groschel Daniel, varnishmkr. h 545 W. 57th
Groschinsky Rose, widow, h 46 Allen
Grosclaude Peter, wines, 81 S. 5th av.
Grose Frederick, weaver, h 441 W. 38th
Grose Generosa, bootblack, h r 314 Mott
Grose George J. driver, h r 320 E. 47th
Grose Joseph, imp. 85 Grand, h 58 W. 48th
Grose Thomas, shoes, 88 King
Grose William C. engineer, h 368 W. 11th
Grosen Andreas C. laborer, h 730 Eleventh av.
Groser Alexander T. clerk, h 440 W. 22d
Groshans John A. cigarmkr. h r 229 E. 28th
Groshinsky Jacob, tailor, h 72 Forsyth
Groshon George, conductor, h 342 W. 48th
Groshon John, clerk, h 206 W. 135th
Groshon John P. h B'way n Riverdale av.
Groshon William, collector, h 243 E. 122d
Grosjean Eugene D. police, h 42 W. 99th
Grosjean Florian, pres. 19 Cliff, h Woodhaven, L. I.
Grosjean Leonard, baker, 621 E. 11th
Grosjean Marie A. wid. Edward, h 365 W. 46th
Grosklos Jacob, smith, h 391 E. 10th
Grosky Max, tailor, h 26 Norfolk
Grosky Nathan, painter, 314 E. 71st
Grosman Frances, wid. Joseph, nurse, h 162 Ridge

Hartshorn's Shade Rollers. **Notice name of Stewart Hartshorn in script on labels, and avoid being fooled.**

GAS FIXTURES AND ELECTROLIERS | THE MITCHELL VANCE CO. Successors to MITCHELL, VANCE & CO. | 836-838 Broadway.

Grosman Herman, pedlar, h 60 Orchard
Grosman Isaac, pedlar, h 174 Rivington
Grosman Jacob, cutter, h 90 Pitt
Grosman Morris, meat, 244 Rivington
Grosman Samuel, pedlar, h 32 Pitt
Grosmann August, provns. 729 Ninth av.
Grosmann Herman, tailor, h 61 Sheriff
Grosmann Israel, pedlar, h 15 Mott
Grosner Joseph, ins. 9 Seventh, h 113 Second
Grosner Moritz, h 170 E. 74th
Gross Abraham, pedlar, h 22 Chrystie
Gross Abraham, tailor, h 136 Suffolk
Gross Abram, shoes, 332 E. Houston
Gross Adam, grocer, W. 206th n Kingsbridge rd.
Gross Adam, harness, 283 Av. B, h 533 E. 17th
Gross Adolph, carpenter, h 507 W. 38th
Gross Adolph, cigarmkr. h 89 Delancey
Gross Adolph, grocer, 81 Lewis
Gross Adolph shoemkr. h 282 Third
Gross Albert H. silks, 523 B'way, h 57 E. 77th
Gross Alexander, machinist, h 82 Pitt
Gross Andrew, pat. meds. 118 St. Mark's pl.
Gross Andrew F. driver, h 1938 Railroad av.
Gross Anne, wid. Casper, h Morris av. n E. 181st
Gross Anthony, cigars, 803 Ninth av.
Gross August, frames, 52 Vesey, h 14 Mitchell pl.
Gross August, meat, 969 First av. h 349 E. 52d
Gross Augusta, wid. Frederick, h 241 E. 58th
Gross Benjamin, grocer, h 157 Norfolk
Gross Benjamin, smith, h 68 Columbia
Gross Bernard, tailor, h 67 Willett
Gross Bernhard, clerk, h 114 E. 4th
Gross Bernhard, painter, h 327 E. Houston
Gross Bernhard, tailor, h r 311 E. Houston
Gross Carl, machinist, h 192½ Delancey
Gross Carl M. drygds. 505 Tenth av.
Gross Catharine, dressmkr. h 235 E. 58th
Gross Charles, barber, h 425 E. 9th
Gross Charles, cutter, h 132 Liberty
Gross Charles, liquors, 2420 Second av. h 303 E. 124th
Gross Charles, liquors, 1890 Third av.
Gross Charles, meat, 244 Tenth av.h Passaic, N. J.
Gross Charles, shoes, 353 W. 41st
Gross Charles E. candles, 75 Murray, h Gilsey h.
Gross Charles J. driver, h 25 Clinton
Gross Christine, wid. Jacob, h 318 Sixth
Gross Conrad, grocer, 44 First av.
Gross Conrad R. fruit, 116 Warren, h 500 E. 87th
Gross Daniel, painter, h 210 E. 38th
Gross David, baker, h 113 Ridge
Gross David, clerk, h 311 E. 85th
Gross David, meat, 228 Second
Gross David, tailor, h 234 Second
Gross Edward, bedding, 14 Warren
Gross Edward, plumber, h 727 Tenth av.
Gross Edward & Co. bedding, 14 Warren
Gross Elias, musician, h 290 Second
Gross Elizabeth, nurse, h 109 E. 75th
Gross Elizabeth, wid. Jacob, h 353 W. 41st
Gross Emanuel, furniture, 386 Bowery, h 221 Sixth
Gross Emil, h 38 E. 58th
Gross Emil, tailor, h r 154 Ridge
Gross Erdmann, vocalist, h 226 E. 102d
Gross Esther, wid. Joseph, h r 94 Lewis
Gross Eugene, candles, 75 Murray, h Orange, N. J.
Gross Flora, cigars, 2292 Eighth av.
Gross Francis, furrier, h 1687 Lex. av.
Gross Francisca N. imp. 136 E. 19th
Gross Frank, machinist, h 604 E. 144th
Gross Frank, painter, h 202 E. 113th
Gross Franz, beer, 31 Attorney
Gross Frederick, beer, 36 Chrystie
Gross Frederick, harness, 304 Eleventh av.
Gross George, cook, h 106 Canal
Gross George, pianomkr. h 641 Tenth av.
Gross George, plumber, 288½ Third av. h 255 Third av.
Gross George, trucks, 28 Jones
Gross George B. clerk, h 511 W. 49th
Gross George H. brewer, h 3476 Third av.
Gross Gustav, barber, h 252 E. 40th
Gross Gustav G. clerk, h 326 E. 85th
Gross Gustave, painter, h 426 E. 87th
Gross Henry, h 223 Sixth
Gross Henry, crockery, 515 E. 12th
Gross Henry, engineer, h 352 Tenth av.
Gross Henry, fitter, h 402 W. 37th
Gross Henry, laborer, h r 212 Seventh
Gross Henry, shoes, 132 Liberty
Gross Henry, suspenders, r 164 Attorney, h 173 Stanton
Gross Henry, tailor, 246 E. 35th
Gross Henry A. conductor, h 1702 Ninth av.
Gross Herman, dressmkr. 319 Third
Gross Herman, fitter, h 144 Clinton
Gross Herman, hatter, h 110 E. 123d
Gross Herman, silk, 429 E. 52d
Gross Herman, tailor, h 28 Av. B
Gross Herman, tailor, h 238 E. 108th
Gross Heyman, clothing, 99 Spring, h 178 Henry
Gross Hyman, cutter, h 58 Suffolk
Gross Hyman, laborer, h r 145 Ridge
Gross Hyman, pedlar, h 73 Suffolk
Gross Ignatz, h 200 Second
Gross Ignatz, cigars, 208 E. 108th
Gross Ignatz, grocer, 223 G'wich, h 108 W. 61st
Gross Ignatz, tailor, 293 E. 4th, h 25 Av. C
Gross Isaac, cigars, 255 E. 127th & 2481 Second av. h 2292 Eighth av.
Gross Isaac, furs, 22 E. B'way
Gross Isaac, pedlar, h 314 Stanton
Gross Isaac L. tailor, h 148 Eldridge
Gross Isidor, h 205 E. 116th
Gross Isidor, tailor, h r 85 Ridge
Gross J. Louis jr. broker, 49 Exchange pl. h 100 E. 17th
Gross Jacob, clerk, h 532 E. 16th
Gross Jacob, imp. 136 E. 19th
Gross Jacob, janitor, h 511 W. 49th
Gross Jacob, liquors, 236 Broome
Gross Jacob, machinist, h 420 Fifth
Gross Jacob, pedlar, h 83 Allen
Gross Jacob, smith, h 210 E. 73d
Gross Jacob, tailor, h 48 Essex
Gross Jacob, tailor, h 54 Sheriff
Gross Jacob, tailor, 301 Third
Gross Jacob B. beer, 14 Stanton, h 161 Norfolk
Gross Joanna, wid. Isidor, h 342 E. 78th
Gross John, h 276 Third
Gross John, carpenter, 251 E. 127th, h 411 E. 124th
Gross John, carpenter, h 727 Tenth av.
Gross John, cutter, h 2014 First av.
Gross John, engraver, 96 Fulton, h Fort Hamilton, L. I.
Gross John, laborer, h 128 Hudson
Gross John, plumber, 334 Ninth av. h 159 G'wich
Gross John, shoemkr. h 82 King
Gross John, tailor, h r 27 Av. C
Gross John jr. carpenter, h 727 Tenth av.
Gross John L. real estate, 83 Cedar, h 100 E. 17th
Gross Jos. advertising, 38 Park row, h 213 E. 22d
Gross Joseph, glazier, h 29 Pitt
Gross Joseph, painter, h 151 Ludlow
Gross Joseph, pedlar, h 169 Av. B
Gross Joseph, pedlar, h 132½ Rivington
Gross Joseph, tailor, 39 Allen
Gross Joseph, tailor, h 113 Division
Gross Joseph A. tuner, h 344 Sixth
Gross Joseph B. cigars, 81 Lex. av.
Gross Josephine, wid. Stephen, h 197 Broome
Gross Julius H. real estate, 40 White, h 169 E. 60th
Gross Kilian, bricklayer, h 429 E. 80th
Gross Lazarus, toymkr. h 203 E. 102d
Gross Leopold, h 119 Orchard
Gross Leopold, tailor, h 210 Delancey
Gross Levy, meat, 97 Sheriff
Gross Louis, laborer, h 310 Stanton
Gross Louis, suspenders, r 164 Attorney, h 173 Stanton
Gross Louis, tailor, h r 310 E. Houston
Gross Louis N. iron, 126 Front, h 38 E. 58th
Gross Magnus, inventor, h 541 E. 86th
Gross Magnus C. barber, h 345 E. 12th
Gross Margaret, wid. Frank, h 1682 Bathgate av.
Gross Maria, wid. Henry, h 1029 E. 136th
Gross Martha, baker, 1157 Third av.
Gross Martin, butcher, h 132 E. Houston
Gross Max, h 249 Stanton
Gross Max, barber, 1266 Third av.
Gross Max, carpenter, h 109 Orchard
Gross Max, cigarmkr. h 1193 First av.
Gross Max, lawyer, 120 Nassau, h 342 E. 78th
Gross Max, tailor, 24 Attorney
Gross Max, tailor, h 134 Suffolk
Gross Michael, driver, h 193 Av. C
Gross Michael, liquors, 138 Liberty, h 153 Washn.
Gross Michael C. lawyer, 3 Chambers, h 248 W. 52d
Gross Moritz, furs, 101 Spring, h 241 E. 119th
Gross Morris, cigars, 173 Stanton
Gross Morris, tailor, h 223 E. Houston
Gross Morris, tailor, h 29 Ludlow
Gross Moses, scarfs, 85 Essex

DEAN'S PATENT ARDENTER MUSTARD. | Established in London 1831. 361 & 363 Washington Street, and 84, 86 & 88 North Moore Street N. Y.

Richardson & Boynton Co.,
232-234 Water Street.
GRO 778 GRO

PERFECT FURNACES,
HOT-WATER HEATERS,
RANGES.
GRO

USE



Gross Paul, clerk, h 447 E. 78th
Gross Paul, feygds. 1840 Third av.
Gross Peter, lather, h 3404 Third av.
Gross Philip, brewer, h 1373 Fulton av.
Gross Philip, carver, h 183 Orchard
Gross Philip, shoemkr. h r 123 Clinton
Gross Philip C. produce, h 89 Murray
Gross Philip C. & Co. produce, 89 Murray
Gross Rebecca, wid. Henry, h 169 E. 60th
Gross Reinhold, laborer, h 509 Tenth av.
Gross Robert, notary, 541 E. 86th
Gross Rudolph, actions, 457 W. 45th, h 239 W. 130th
Gross Samuel, eatingh. 88 Ridge
Gross Samuel, laborer, h 259 Rivington
Gross Samuel, shoemkr. h 9 Av. C
Gross Samuel, tailor, h 178 Clinton
Gross Samuel L. lawyer, 206 B'way
Gross Sam'l M. real estate, 40 White, h 169 E. 60th
Gross Selig, tailor, 96 Allen
Gross Simon, clothing, 199 Division
Gross Theobald, shoes, 332 E. 9th
Gross Theodore C. broker, 31½ W. 30th, h 207 W. 40th
Gross Thomas, framer, h 226 E. 103d
Gross Tobias, pedlar, h r 206 Delancey
Gross William, artist, h r 111 E. 4th
Gross William, clerk, h 553 W. 46th
Gross William, foreman, h 428 W. 35th
Gross William, printer, h E. 149th n St. Ann's av.
Gross William, shoes, 221 E. 9th & 30 Stuyvesant, h 309 E. 11th
Gross William, tailor, h 1 Attorney
Gross William, tailor, 2 Bowery, h 316 E. 82d
Gross William, tailor, 203 E. 46th, h 480 E. 74th
Gross William, tailor, h 88 First av.
Gross William, upholsterer, h 191 Orchard
Gross William, waiter, h Riverdale
Gross William E. caterer, 241 W. 39th
Gross William I. mer. h 229 E. 82d
Gross A. & Co. candles, 75 Murray
Gross Brothers, suspenders, r 164 Attorney
Gross & Minch, carpenters, 251 E. 127th
Gross & Wise, silks, 523 B'way
Grossart Charles, porter, h 439 Sixth
Grossarth Emil, baker, h 437 W. 49th
Grossberger Joseph, shoes, 131 Av. D, h 721 E. 9th
*Grossberger & Kurz, pencils, 16 Warren
Grosscort Eliza, cigarmkr. h 117 E. B'way
Grosse Augusta, nurse, h 159 G'wich
Grosse Charles, plumber, 1644 Second av.
Grosse Edward, lawyer, 32 Chambers, h 140 E. 16th
Grosse Elizabeth, wid. Berthold, h 119 Essex
Grosse Elizabeth, wid. Charles, h 315 Fifth
Grosse Frank B. amber, 45 Cortlandt, h 171 Monroe
Grosse Gustave von, butcher, h r 25 Pitt
Grosse Louisa, wid. August, costumer, 34 Third av.
Grosse Mary F. wid. Frederick H. h 102 W. 74th
Grosse Moritz, glass blowers, fine jet goods, beads, etc. ornaments for jewelry & millinery, 220 Centre, h 26 Sutton pl.
Grosse Oscar, weaver, h 1010 Second av.
Grosselfinger George, agent, h 396 E. 71st
Grossenbach Alfred, butler, h 123 W. 54th
Grosser Anne, dressmkr. 398 Eighth
Grosser Anton, smith, h 122 Suffolk
Grosser Catharine, wid. Ernst, h 398 Eighth
Grosser Emil, bkbinder, h 408 E. 15th
Grosser Mary, wid. Albert, h 166 Division
Grosser Paul, tailor, h 1034 First av.
Grossfelt Morris, tailor, h 108 Allen
Grossfuhs Charles, waiter, h r 111 Eldridge
Grosshandler David, cigarmkr. h 424 E. 10th
Grosshans Jacob, h 335 W. 26th
Grossheimer John, laborer, h 304 E. 75th
Grosshut Arnold, tailor, h 168 Suffolk
Grossi John, barber, 96 Monroe
Grossklaus August, barber, 1195 Third av.
Grossklaus Frederick, shoes, 1440 First av.
Grosskopf Ernst, furrier, h 96 Ludlow
Grosskopf Louis, cigarmkr. h 504 Fifth
Grosskopf Louis, mason, h 857 Eleventh av.
Grosskopf William, cabinetmkr. h 288 Av. A
Grosskopf William, cabinetmkr. h 789 Forest av.
Grossman Adolph, cigarmkr. h 226 Av. C
Grossman Adolph, shoes, 77 Warren, h 1626 Av. A
Grossman Bernard, designer, h 156 E. 115th
Grossman Carl, rags, 30 Market, h 76 Chrystie
Grossman Charles, butcher, h W. 88th n Boulevard
Grossman Charles, framer, h 668 Courtlandt av.
Grossman Charles E. clerk, h 17 Morton
Grossman David, printer, h r 102 Pitt
Grossman Ellis A. dentist, h 156 E. 115th
Grossman Eugene, clerk, h 217 E. 84th
Grossman Fisher, glass, 60 W. B'way
Grossman George, liquors, 2458 Park av.
Grossman George, tailor, h 79 Av. A
Grossman George F. stevedore, 421 E. 120th
Grossman George J. furniture, 193 Canal & 88 Clinton, h 952 Delmonico pl.
Grossman Gustav, furniture, 193 Canal & 88 Clinton, h 115 E. 85th
Grossman Henry, barber, 94 Spring
Grossman Henry, carpenter, 239 Delancey
Grossman Henry, carpenter, 252 Delancey
Grossman Henry, cutter, h 156 E. 115th
Grossman Henry, tailor, h 228 Second
Grossman Herman, tailor, h 342 E. Houston
Grossman Isaac, cutter, h r 179 Ludlow
Grossman Isidor, tailor, 590 Seventh av.
Grossman Israel, pedlar, h 98 Allen
Grossman Jacob, bkbinder, h 81 Ridge
Grossman Jacob, pedlar, h 56 Sheriff
Grossman Jacob, presser, h 161 Ridge
Grossman Jacob, shirtmkr. h 16 Ridge
Grossman Jacob, tailor, h 32 Av. B
Grossman Jacob, tailor, h 113 Division
Grossman John, upholsterer, h 105 Ridge
Grossman Joseph, h 396 E. Houston
Grossman Joseph, carpenter, h 441 E. 121st
Grossman Joseph, grocer, 65 Sheriff
Grossman Joseph, laborer, h 315 E. 70th
Grossman Julius, plumber, h 620 E 152d
Grossman Lena, dressmkr. 396 E. Houston
Grossman Leopold, h 216 Third
Grossman Lesser, carpenter, h 170 Division
Grossman Lewis, shoemkr. h 222 Second
Grossman Louis, tailor, h 92 Attorney
Grossman Maria, wid. John, h 240 Third
Grossman Martin, furniture, 193 Canal & 88 Clinton, h 115 E. 85th
Grossman Martin & Sons, furniture, 193 Canal & 88 Clinton
Grossman Martin J. upholsterygds. 39 E. 13th, h 115 E. 85th
Grossman Marx, tailor, h 120 Ridge
Grossman Max, pedlar, h 88 Columbia
Grossman Morris, teacher, h 244 Rivington
Grossman Nathan, cigarmkr. h 97 Cannon
Grossman Peter, cutter, h 1751 Av. A
Grossman Reinhold, smith, h 1575 Second av.
Grossman Samuel, coal, 540 Sixth
Grossman Samuel, men's furng. 553 Eighth av.
Grossman Sarah, wid. Victor, h 44 Essex
Grossman Simon, pedlar, h 1153 Third av.
Grossman Sussman, tailor, h 125 Orchard
Grossman Victoria, beer, 71 Eldridge, h 111 Hester
Grossman William, engineer, h 1029 First av.
Grossmann Adam, laborer, h r 240 E. 113th
Grossmann Albert A. h 112 E. 80th
Grossmann Anton, tailor, 84 W. Houston, h 108 W. Houston
Grossmann Arnold, laborer, h 445 W. 40th
Grossmann August, shoes, 225 E. 78th
Grossmann Benjamin, laborer, h 153 Attorney
Grossmann Carl, liquors, 2457 Third av.
Grossmann Charles, machinist, h 980 First av.
Grossmann David, pedlar, h 223 Second
Grossmann David, tailor, h r 217 Third
Grossmann Edward A. prof. 112 E. 80th
Grossmann Frances, wid. Herman, h 340 E. Houston
Grossmann Frances, wid. Jacob, h 49 Clinton
Grossmann Francis B. clerk, h 311 Third
Grossmann George, grocer, 158 Varick
Grossmann Harris, tailor, h 3 Suffolk
Grossmann H'y. barber, 94 Spring, h 182 E. 108th
Grossmann Henry, brewer, h 1042 First av.
Grossmann Henry, cigarmkr. h 29 Orchard
Grossmann Hyman, laborer, h 89 Bayard

FURS | F. BOOSS & BRO., *Established 1853.* 449 BROADWAY IMPORTERS AND MANUFACTURERS. | FURS

Grossmann Israel, tailor, h 29 Orchard
Grossmann John, carpenter, h 2317 First av.
Grossmann John, painter, 52½ Carmine, h 40 Carmine
Grossmann Leopold, packer, h 336 E. 71st
Grossmann Louis, tailor, h 245 Broome
Grossmann Martin, ironwkr. h 340 E. Houston
Grossmann Marx, cloaks, r 13 Clinton, h 163 Attorney
Grossmann Max, cornicemkr. h 175 Second
Grossmann Max, tailor, 82 Attorney
Grossmann Melchior, wagons, 312 E. 93d
Grossmann Michael, dressmkr. h 20 Essex
Grossmann Morris, cigarmkr. h 328 E. 85th
Grossmann Morris, presser, h r 129 Pitt
Grossmann Morris, tailor, h 189 Rivington
Grossmann Philip, clerk, h r 242 Rivington
Grossmann Samuel, clothing, 340 E. Houston
Grossmann Solomon, bkbinder, h 157 Norfolk
Grossmann Sophia, wid. Marcus, h 51 Av. B
Grossmayer Regina, wid. Henry, h 151 E. 60th
Grossmith Thomas T. oils, 212 Duane, h 176 Summit av. J. C.
Grossner Solomon, h 168½ Attorney
Grosso Giuseppe, barber, 67 Park
Grosso Michael, laborer, h 426 E. 113th
Grosswirth Samuel, tailor, h r 132 Ridge
Grosvenor Charles H. printer, h 1612 Tenth av.
Grosvenor Hotel, 42 W. 28th
Grosvenor House, 37 Fifth av.
Grosvenor James B. M. drygds. 70 Worth, h 26 E. 22d
Grosvenor John M. plasters, 100 Fulton, h Mass.
Grosvenor Levi, clerk, h 171 E. 108th
Grosvenor William M. editor, 154 Nassau, h Englewood, N. J.
Grosvenor William S. pres. 96 B'way, h Kan.
Grosvenor & Carpenter, drygds. 70 Worth & 23 Thomas
Grosvenor & Richards, plasters, 100 Fulton
Grosz Henry, painter, h 242 Stanton
Grosz Henry A. bartender, h 5 Extra pl.
Grosz Maria C. wid. William J. h 201 E. 89th
Groszwirth Ludwig, stoves, 138 Pitt, h 133 Pitt
Grote Arthur, clerk, h 70 E. 129th
Grote Augustus H. ivory, 114 E. 14th, h. Kingsbridge rd. c Grote
Grote Catharine, wid. Henry, h 70 E. 129th
Grote Dorothea, wid. Charles, h 170 Forsyth
Grote Frederick, framer, h 253 Av. A
Grote Frederick H. flags, 125 Hudson, h 16 Sherman pl. J. C.
Grote George F. butter, 347 Hudson, h 155 Ridge
Grote George W. clerk, h 70 E. 129th
Grote Ida, wid. John F. h Kingsbridge rd. c Grote
Grote John G. grocer, 155 Ridge
Grote John H. liquors, 212 G'wich
Grote Martin, clerk, h 573 Eighth av.
Grote Rudolph, grocer, 349 E. 13th
Grote William, boatman, h 118 Sheriff
Grote William, cigarmkr. h r 254 Av. A
Grote William, cigarmkr. h 1677 Av. A
Grote William, cook, h 309 E. 104th
Grote F. & Co. ivory, 114 E. 14th

F. GROTE & CO.,
TURNERS AND DEALERS IN
IVORY,
No. 114 East 14th Street,
Opp. the Academy of Music. NEW YORK.

Grotehenn Ernst, butcher, h 427 Sixth
Grotehenn Helena, dressmkr. 427 Sixth
Groten Rodney C. produce, 9 Manhattan mkt, h Syracuse, N. Y.
Grotewohl William, h 58 Dey
Groth C. F. jeweler, h 511 E. 117th
Groth Charles A. express, 58 W. Houston & 11 Lispenard, h 958 Eighth av.
Groth George H. hats, 143 Ludlow
Groth Henry, tailor, h 230 E. 25th
Groth John, grocer, W. 96th c Boulevard
Groth Louis, beer, 206 W. 37th
Groth Louise, wid. Harold C. liquors, 271 W. 125th, h 2150 Seventh av.
Groth Patrick, produce, 16 Centre mkt, h 164 Elm
Groth William E. cabinetmkr. h 1323 Second av.
Grothe Conrad, h 211 E. 11th
Grothe George, h 153 W. 27th
Grothe Magdalena, wid. Alois, h 141 Forsyth
Grothe Rudolph, grocer, 1723 First av.
Grothe Theodore, driver, h 253 E. 105th
Grother Charles, laborer, h 431 W. 32d
Grothwell Matilda, h 1684 Lex. av.
Groton Thomas, beer, 34 Moore
Grotrian Christian, h 53 Third
Grotta Benedict, tobacco, 148 Water, h 419 E. 56th
Grotta Ernest, framer, h 630 E. 11th
Grottke Frederick W. wire, 217 Bowery, h 97 Hancock av. J. C. (see adv. p. 83, P. G.)
Grotz Caspar, carpenter, 70 Mangin
Grotz Fred. D. express, 260 Canal, h 438 W. 45th
Grotzky Jacob, tailor, 79 Elizabeth
Groub Jefferson, h 155 W. 58th
Grounds John, machinist, h 440 Tenth av.
Grounds William N. clerk, h 346 E. 65th
Grouse Caroline, wid. Conrad, h 435 E. 18th
Grouse Charles W. barber, 201 E. 46th
Grouse Justus, clerk, h 260 W. 32d
Grouse Solomon M. clerk, h 118 E. 117th
Grout Charles P. dentist, 239 Fifth av.
Grout Edward M. lawyer, 18 Wall, h 148 Sixth av. B'klyn
Grout Edward P. glass, 34 E. Houston, h 671 E. 134th
Grout George F. h 115 W. 126th
Grout Paul, insp. 44 Pearl, h 145 Suffolk
Grout Thomas J. insp. 44 Pearl, h 145 Suffolk
Groux Paul F. driver, h 180 Mercer
Grovanni Damiani, cook, h r 117 W. 27th
Grove (apartments) 84 Grove
Grove Edwin B. h 152 W. 14th
Grove Francis H. supt. 39 Burling sl. h Marion, N. J.
Grove George W. driver, h 448 W. 47th
Grove Hannah E. h 579 Ninth av.
Grove Henry, driver, h 579 Ninth av.
Grove James, dispatcher, h 2534½ Eighth av.
Grove Lewis R. fruit, 9 Vanderbilt av. h 126 E. 45th
Grove Mary C. crockery, 618 Hudson
Grove L. R. & Co. fruit, 9 Vanderbilt av.
Grover George, clerk, h 144 W. 15th
Grover James E. carpenter, h 82 W. 90th
Grover John, laborer, h 633 Fifth
Grover William H. candy, 200 E. 110th, & news, 150 E. 110th, h 125 E. 104th
Groves Charles, cabinetmkr. h 414 E. 16th
Groves Charles L. engineer, h 115 Nassau
Groves Elizabeth, wid. Albert, h 257 W. 33d
Groves Ellen, wid. Andrew, h r 37 Jackson
Groves Frederick S. fireman, h 19 Oliver
Groves George C. laborer, h 433 Second av.
Groves Henry, cabinetmkr. h 24 Oak
Groves James P. h 351 W. 58th
Groves Mary D. wid. George M. h 64 W. 54th
Groves Rodman L. laborer. h 628 E. 137th
Groves Rosa, wid. Albert, h 257 W. 33d
Groves Willis F. clerk, h 7 Waverley pl.
Grovesteen Charles E. elec. insts. 602 W. 22d, & physician, 430 W. 23d
Grovesteen James H. elec. insts. 602 W. 22d, h 430 W. 23d
Grovesteen Milton W. elec. insts. 602 W. 22d, h 430 W. 23d
Grovesteen M. W. & Co. elec. insts. 602 W. 22d
Grow Catharine, wid. Charles F. matron, h 1 Essex mkt pl.
Grow Henry, musician, h 311 E. 70th
Grow John A. lawyer, 21 Park row
Grow John F. C. stenographer, Mills bldg. h 239 W. 21st
Grow Michael, laborer, h 1729 Second av.
Grower Henry J. clerk, h 137 Christopher
Grower James, h 999 Tenth av.
Growney Catharine, wid. James, h 763 E. 165th
Growoll Adolph, editor, 330 Pearl, h 1606 Third av.
Growoll Louisa, wid. John, h 61 Rivington
Grows John W. traps, 39 Dey
Groy Jacob, butter, 73 Vesey, h 428 E. 120th
Groys William, cutter, h 2058 First av.
Grozier Edward A. editor, 32 Park row
Gru Joseph, hats, 446 Grand
Grub Elizabeth, wid. Philip, h 349 E. 51st
Grub Henry, furniture, 179 Canal, h 116 Allen
Grub Mary, wid. Henry, h 116 Allen
Grubb Adelaide, dressmkr. 308 W. 25th
Grube Charles, h 106 E. 120th
Grube Charles, beer, 1432 Third av.
Grube Chas. carriages, 366 Canal, h Rahway, N. J.
Grube Charles, dressmkr. h 35 Stanton

JAMES A. WEBB & SON, 165 Pearl Street, New York.
ALCOHOL. Established 1835. **COLOGNE SPIRIT**

WM. A. BOOTH, *Prest.*,
G. L. HUTCHINGS, *Cash.*,
H. CHAPIN, JR., *Asst. Cash.*

3d NATIONAL BANK,
20 NASSAU ST.
Capital, - $1,000,000.

FOREIGN EXCHANGE
BOUGHT & SOLD.
Accounts Solicited.

CAREFUL ATTENTION TO THE INTERESTS OF DEPOSITORS GUARANTEED.

SCARFS AND SUSPENDERS.

BEST WC&W MADE.

THE TRADE SUPPLIED BY
WELD, COLBURN, & WILCKENS,
593 Broadway, New York.

Grube Charles, wines, 230 W. 29th
Grube Charles H. h 132 W. 100th
Grube Charles H. physician, 438 W. 57th
Grube Christopher, milk, 24 Rutgers pl.
Grube Ernest, milk, h 2264 First av.
Grube Francis, builder, 333 E. 115th
Grube Frederick, barber, 835 First av.
Grube Frederick, sec. 33 Coenties sl. h B'klyn
Grube Frederick W. agent, h 162 W. Houston
Grube Henry, beer, 250 E. Houston
Grube Henry, cabinetmkr. h 8 Centre mkt pl.
Grube Henry, carpenter, h 464 W. 35th
Grube Henry jr. engineer h 464 W. 35th
Grube Henry, grocer, 835 First av.
Grube Henry, supt. 115 Park av. h 209 Sterling pl. B'klyn
Grube Henry jr. engineer, h 464 W. 35th
Grube John, h 835 First av.
Grube John, laborer, h r 519 E. 11th
Grube Joseph, smith, h Webster av. n Welch
Grube Louis, liquors, 1294 Fifth av.
Grube Nicholas, oysters, 301 W. 38th, h 176 West
Grube Peter, laborer, h 835 First av.
Grube William, books, 191 Allen
Grube William, painter, 303 E. 70th
Grube William jr. h 580 E. 157th
Grube William H. mason, 502 E. 84th
Grubelstein Anton, liquors, 334 E. 22d
Gruben August, baker, h r 313 W. 44th
Gruben Fred. grocer, 94 Bayard, h 71 Mulberry
Grubenbecher Andrew, barber, h 431 W. 52d
Grubenbecher Henry, carver, 159 Ludlow, h 147 Av. B
Gruber Abel, butter, 323 Washn. mkt. h 36 Bank
Gruber Abraham, lawyer, 261 B'way, h 152 W. 95th
Gruber Anna, wid. Philip, h 428 E. 9th
Gruber August, smith, h r 325 W. 41st
Gruber Charles, stamps, 58 Exchange pl. h 122 Willoughby, B'klyn
Gruber Conrad, h 8 Third
Gruber Elizabeth, wid. George, h 605 E. 15th
Gruber Francis J. painter, 702 Third av. h 163 E. 44th
Gruber Francis J. & Son, painters, 702 Third av.
Gruber Francis L. painter, 702 Third av.
Gruber George, cook, h 333 W. 38th
Gruber Gottlieb, beer, 1058 First av.
Gruber Hugo, barber, h 634 Fifth
Gruber Ignatz, jeweler, 82 Av. B
Gruber Jacob, h 62 Third av.
Gruber Jacob, driver, h 31 Marion
Gruber Jacob, tailor, h 119 Norfolk
Gruber James, produce, 177 Chambers, h 46 Seventh av.
Gruber John, laborer, h 774 Elton av.
Gruber Joseph, machinist, h 306 E. 83d
Gruber Julius, packer, h 428 E. 66th
Gruber Leonard, painter, 702 Third av. h 163 E. 44th
Gruber Lewis, painter, h 316 E. 82d
Gruber Max, clerk, h 344 E. 65th
Gruber Peter G. printer, 79 Nassau, h B'klyn
Gruber & Bard, lawyers, 261 B'way
Grubermann Adolphus, smith, h 161 W. 19th
Grubert Arthur C. waiter, h 337 E. 39th
Grubman Abraham, junk, 69 Chrystie, h r 106 Mott
Gruck William, smith, h r 227 E. 29th
Gruder Henry, bkbinder, h 315 Av. A
Grueber Benedict, carpenter, h 1708 Second av.
Gruebert Barbara, wid. Nicholas, h 747 Tenth av.
Gruel Isaac, tailor, h 27 Suffolk
Grueling Louise, wid. George, h r 442 E. 13th
Gruelle Eva, hairdresser, 221 Sixth av.
Gruen John H. watchman, h 421 E. 9th
Gruen Louis, upholsterer, h 315 E. 75th
Gruenbaum Anna, wid. Moses, h r 285 E. 4th
Gruenberg Cæsar, tailor, 21 First
Gruenberg Friedman, carpenter, h 137 Ludlow
Gruenberg Harris, glazier, h 35 Allen
Gruenberg Herman, tailor, h 42 Clinton
Gruenberg Jacob, blocker, h 134 Eldridge
Gruenberg Morris, tailor, h 134 Eldridge
Gruenberg Rosa, nurse, h 180 Eldridge
Gruenberg Sigmund, physician, 92 Stanton
Gruenberg & Kaess, tailors, 21 First
Gruenberger Elias, glazier, 420 Broome, h 175 Mulberry
Gruenenthal John, polisher, h 302 E 84th
Gruenenthel Philip H. teacher, h 311 E. 18th
Gruener Charles F. cabinetmkr. h 529 Robbins av.
Gruener Leo, watches, 48 Nassau, h 217 Forsyth
Gruenert Herman, pedlar, h 552 W. 54th
Gruenewald Alexander, grocer, 230 Av. A
Gruenewald Andrew, cabinetmkr. h 416 E. 78th
Gruenewald Anna, wid. John, bdgh. 123 E. 4th
Gruenewald Emanuel, h 102 Broome
Gruenewald Ferdinand, shoemkr. h 65 Av. C
Gruenewald Frank, h. furng. 1889 Third av.
Gruenewald George, beer, 34 Av. A
Gruenfeld Henry, painter, 59 Hester
Gruenfeld Herman, tailor, h 314 Stanton
Gruenfeld Meyer, tailor, 17 Clinton, h 65 Sheriff
Gruenfelder John, beer, 566 Courtlandt av.
Gruening Emil, physician, 199 E. 23d, h 13 E. 83d
Grueninger Joseph, eatingh. 73 E. 4th
Gruenstein Ida, wid. Aaron, h 82 Eldridge
Gruenthal Adam, shoes, 314 Eighth
Gruenthal August, bdgh. 222 E. 11th
Gruenthal Morris, tailor, h 267 Av. A
Gruer Elizabeth, wid. William, h 129 Cannon
Gruesser William F. h 130 Second av.
Gruet Jules, diamonds, 14 John, h 471 Fourth av.
Gruetzke Charles, tailor, h 104 First av.
Gruetzmacher Frank, shoes, 445 W. 36th
Gruetzner August L. tailor, h 550 E. 16th
Gruft Hyman, tailor, h 142 Chrystie
Gruft Nathan, tailor, 211 Grand, h 76 Norfolk
Gruher Aaron, barber, 203 Delancey
Gruher Charles, barber, 140 Pitt
Gruhl August H. wheelwright, h 546 W. 39th
Gruhn Gustav, baker, 2371 Third av.
Gruhn Harriet, hats, 2227 Second av. h 1852 Lex. av.
Gruhn M. real estate, 13 St. Mark's pl.
Gruhn Rudolph, hats, 18 Bowery & 41 Cortlandt, h 315 E. 58th
Gruhn Saul, hats, 18 Bowery & 41 Cortlandt
Gruhn Simon, manager, h 1852 Lex. av.
Gruhn R. & Son, hats, 18 Bowery & 41 Cortlandt
Gruitering Henry F. liquors, 269 G'wich, h 87 Murray
Gruittner Ewald, packer, h 1016 First av.
Grujinsky William, watchman, h 426 W. 36th
Gruler Frank, baker, 402 First av.
Gruler Jacob, baker, 1537 Av. A
Grum George L. meat, 11 Washn. mkt, h 135 Wilson, B'klyn
Gruman Jeremiah B. mustard, 78 G'wich, h Westwood, N. J.
Grumann Louis, barber, 59 Rutgers, h 54 Rutgers
Grumbach Gustav, furs, 93 E. 4th, h 83 First av.
Grumbach John E. flags, 227 William, h 15 Sherman pl. J. C.
Grumbach & Grote, flags, 125 Hudson
Grumbach's J. E., Son, flags, 227 William
Grumby Elizabeth, widow, h 213 E. 28th
Grumholz Lena, wid. Gascon, h 112 Willett
Grumley Daniel, porter, h 339 E. 12th
Grumley James, watchman, h r 37 Jackson
Grumling Frank, baker, h 51 Manhattan
Grumm Gotlieb, shoemkr. h 223 E. 103d
Grumm Hugo, waiter, h 321 E. 24th
Grumm William, cook, h r 170 Third
Grumman William, carpenter, h 410 Tenth av.
Grummert Louis, laborer, h 164 Attorney
Grummet Elizabeth, wid. Henry, h 200 Allen
Grummet Frederick, cigarmkr. h 200 Allen
Grun Jacob, coal, 744 E. 14th
Grün John, milk, 548 Ninth av.
Grun Morris, shoes, 202 Av. C
Grun Peter, stoves, 645 E. 11th
Grunan William, agent, h 305 E. 25th
Grunauer Abraham, h 404 E. 79th
Grunauer Reuben, tailor, 451 Sixth av. h 404 E. 79th
Grunauer Solomon, clerk, h 404 E. 79th
Grunbacher John, h 276 E. 10th
Grunbacher Louis F. bkbinder, 37 E. 13th, h 276 E. 10th
Grunbaum Jacob, presser, h 117 Sheriff
Grunbaum Ludwig, tailor, h 290 Second
Grünbaum Moritz, eatingh. 369 E. Houston, h 367 E. Houston
Grunberg Adolph, candy, 116 Division

EAST RIVER STEAM KINDLING WOOD FACTORY
1104 First Avenue, cor. E. 61st St. } Orders received through all American District and Western Union Telegraph Offices FREE. *Send for Price-List.* FRED. BUSE, Prop.

Huyler's COCOA FOR BREAKFAST AND SUPPER.
PURE! HEALTHFUL!!
Sold by all Grocers.

Grunberg E. pedlar, h 27 Chrystie
Grunberg Isaac, jeweler, 773 Second av.
Grunberg Joseph, tailor, h 69 Suffolk
Grünberg Morris, tailor, h 110 Suffolk
Grünberg Solomon, polisher, h r 150 Essex
Grunblatt Louis, tailor, h 63 Chrystie
Grund August, chemist, 121 Front
Grund Ernst, silk, 482 Broome, h 177 W. 95th
Grund Henry, printer, h 136 Essex
Grund William, bartender, h 137 Essex
Grundel Franz C. shoemkr. h r 335 Fifth
Grundel Jacob, laborer, h 521 E. 12th
Grunder Charles, cutter, h 196 E. Houston
Grunder Henry J. candy, 218 Av. B
Grunder Jacob, brewer, h 401 E. 55th
Grunder Joseph, h 448 E. 89th
Grundhoefer Lorenz, beer, 1154 Railroad av.
Grundig Emil, varnisher, h 504 E. 14th
Grundler Edward, tailor, h 435 First av.
Grundler Joseph, meat, 443 W. 39th
Grundman August, laborer, h 441 E. 18th
Grundman Frederick, hats, 144 Greene, h Orange, N. J.
Grundmann Dederick H. grocer, 221 Thompson
Grundmann Edward, cabinetmkr. 296 Elizabeth, h 322 Sixth
Grundmann Richard, h 211 E. 58th
Grundmann Theodore, news, 423 W. 41st
Grundmann Theresa, h 322 Sixth
Grundmann William, plumber, 302 W. 36th
Grundner Jacob, carver, h 437 W. 49th
Grundner John, cutter, h 439 W. 49th
Grundner William F. cigars, r 237 W. 35th
Grundy Francis J. chemist, h 142 E. 13th
Grundy Peter, laborer, h 251 E. 77th
Grundy Walter, smith, h 48 Roosevelt
Grune Bernhard, grocer, 532 W. 55th
Grune Frederick, grocer, 1403 Tenth av.
Grune Simon, h 254 W. 33d
Grune William H. grocer, 2510 Eighth av.
Grunebaum Leonhard, meat, 249 E. 77th
Gruner Charles, clerk, h 116 Cannon
Gruner Elizabeth, wid. Edward, h 116 Cannon
Grüner Engelbert, barber, 338 E. 34th
Gruner Frederick, bdgh. 45 West
Gruner Jacob, meat, 133 E. Houston
Gruner John, cigarmkr. h 401 E. 56th
Gruner John D. liquors, 1735 Second av.
Gruner Mary, wid. Trangott, h 305 E. 55th
Gruner Siegfried, mer. 60 Broad, h 38 E. 57th
Gruner Siegfried & Co. mers. 60 Broad
Gruner William, baker, h 66 Forsyth
Gruner William, butcher, h 132 E. Houston
Gruner William F. furrier, h 77 Second
Grunert Carl, beer, 341 Fifth
Grunert Gustav, h 248 W. 32d
Grünewald Albert, machinist, 12 Morris, h 40 G'wich
Grunewald Elise, dressmkr. 164 E. 115th
Grunewald George, h 233 E. 99th
Grunewald George, tailor, h 304 Av. A
Grunewald Henry, fitter, h 618 W. 46th
Grunewald Herman, grocer, 105 Goerck
Grunewald John, machinist, 215 E. 107th, h 164 E. 115th
Grunewald John N. cigars, 27 Duane, h 713 Fourth av. B'klyn
Grünewald Louisa, wid. Jacob, h 532 E. 86th
Grunewald Theodore, shoes, 200½ W. 49th, h 330 E. 63d
Grunfeld Jonas, pedlar, h 221 Second
Grunfeld Marcus, tailor, h 109 Sheriff
Grunfeld Samuel, cigarmkr. h r 3 Sheriff
Grunfeld Samuel, clerk, h 622 Sixth
Grünfeld Solomon, tailor, h 167 Suffolk
Grunger William, janitor, h 349 E. 51st
Grunglick Israel, porter, h 109 Broome
Grungras Samuel, tailor, h 148 Attorney
Grunhard Conrad, meat, 647 First av.
Grunhut Benjamin, physician, 83 Clinton pl. h 201 W. 44th
Grünhut Henry, furniture, 111 Essex
Grunhut Louis, lawyer, 247 B'way, h 83 Clinton pl.
Grunig Louis, baker, 735 Ninth av.
Gruninger Andrew F. shoes, 720 Tenth av.
Gruninger Charles F. shoes, 805 Ninth av.
Grünling Edward, h 184 W. 10th
Grunluck Herman, clerk, h 176 Rivington
Grunn Frederick, cooper, 1025 Av. A
Grünn Simon, tailor, 195 Second, h 91 Willett
Grunow Gustave, express, h 35 Marion
Grunow Julius A. E. optician, 621 Sixth av. h Hackensack, N. J.

Weather Strips
BROWNE'S Metallic & other kinds
Booth's Theatre Building, 23d St. & 6th Av.
The Pat. Metallic Weather Strip Co.

Grunow Mary, wid. Charles, grocer, 61 Spring, h 35 Marion
Grunschlag Charles, sewing, h 86 Elizabeth
Grunspan Morris, tailor, h r 52 Ridge
Grunstein Bernhard, pedlar, h 83 Sheriff
Grunstein Carl, tailor, 348 E. 60th
Gruntal Herman, h 122 E. 61st
Grunthal August H. teas, 39 Ninth av. h 45 Bowers, J. C.
Grunthal Geo. liquors, 75 South, h 952 Second av.
Grunthal George C. grocer, 1292 Washn. av. h 3683 Third av.
Grunthal & Bohlen, teas, 39 Ninth av.
Grunwald Herman, beer, 230 Seventh av.
Grunwald Herman, painter, h 115 Elizabeth
Grunwald Ignatz, meat, 245 Second
Grunwald Isidor, buttons, 703 B'way, h 67 Third
Grünwald Isidor, tailor, h r 178 Suffolk
Grunwald Louis, watchmkr. h 72 E. 4th
Grunwald Samuel, cigarmkr. h 97 Sheriff
Grunwald Samuel, eatingh. 32½ Stanton
Grunwald Sigmund D. drygds. 1464 Second av.
Grunwaldt Pauline W. wid. Julius, h 5 Second av.
Grünzfelder Nicholas, provns. 526 Tenth av.
Grupe Emma E. dressmkr. 1571 Second av.
Grupe Frederick, laborer, h 106 E. 113th
Grupe Henry, cigarmkr. h 1571 Second av.
Grupe Herman, musician, h 67 First
Grupe John, h 132 W. 100th
Grupe John, milk, h 242 E. 119th
Grupe William, h Walton av. n E. 163d
Grupe William, carpenter, h 236 E. 94th
Grupp Cecilia, wid. J. h 96 Ludlow
Grupp John, machinist, h 453 W. 37th
Grupp Michael, shoes, 639 Fifth
Grüschel Christina, wid. Ulrich, h 90 Willett
Grusel Edward, shoemkr. h 67 Pitt
Grusel Theodore, buttonholemkr. h 123 E. Houston
Grusell William, bottler, h 177 Essex
Grushinsky Joseph, tailor, 71 Essex
Grushof Wolf, furrier, h 150 Ludlow
Grusky Simon, meat, 18 Ludlow
Grussendorf Oscar, beer, 11 Third
Grustein August, waiter, h 410 W. 42d
Gruters Edward, carpenter, 290 Seventh av. h 222 W. 28th
Grutter Frederick, cabinetmkr. h 301 E. 92d
Grützner Emil, carpenter, h r 448 E. 76th
Gruver Henry, pianomkr. h 1008 Av. A
Gruver Philip, h r 174 Third
Gscheidle Charles, cabinetmkr. h 752 Tenth av.
Gschlecht William, dressmkr. 166 Essex
Gschwind Eliza, wid. Jos. hats, 199 E. Houston
Gschwind Florian L. teacher, h 457 W. 50th
Gschwind Frederick W. printer, h 226 E. 74th
Gschwind Joseph, cook, h 142 W. 17th
Gschwind Paul, smith, h 415 W. 40th
Gsell Elizabeth, wid. Charles, 152 E. 30th
Gsell Leon, tailor, h 330 E. 31st
Guaner Julian, cigars, h 168 Av. A
Guanes Miguel Suarez, consul, 30 B'way, h 38 W. 19th
Guano Frank, grocer, 55 Baxter
GUARANTEE CO. OF NORTH AMERICA, 111 B'way
Guaranty Investment Co. 191 B'way
Guaranty Mutual Accident Assn. 38 Park row
Guarecimanni Alessandro, artist, 8 E. 23d, h 50 E. 22d
Guard Charles A. driver, h 134 W. 50th
*GUARDIAN ASSURANCE CO. OF LONDON, 50 Pine
Guardian Fire Ins. Co. 153 B'way
Guarini Jose, barber, 181 Worth, h 177 Worth
Guarino Charles, shoes, 335 Tenth av.
Guarino Joseph, meat, 252 Mott
Guarino Justino, shoes, 209 Third
Guastavino Raphael, architect, 94 Liberty
Guatemala Consulate of, 102 Front
Guba Theodore, clerk, h 333 E. 70th
Gubbins Margaret, wid. Charles, h 454 W. 52d
Gubbins Robert, laborer, h W. 175th n Eleventh av.

VENTILATING GRATES, STOVES, AND HEATERS. | Richardson & Morgan Co. | 92 Beekman St.
See adv. pages 38 & 39 Pink Sheets Back of Book.

THOMAS L. JAMES, *Prest.*,
A. VAN SANTVOORD, *V. Prest.*,
JOHN R. VAN WORMER,
Sec'y and Gen. Man.

THE LINCOLN SAFE DEPOSIT CO.
FIRE-PROOF STORAGE WAREHOUSE.
32 TO 38 EAST 42D STREET.

Safes Rented. . . . Plate stored under guarantee. Fire-proof storage for household effects.

AIX-LA-CHAPELLE
KAISER WATER
REFRESHING, DIETETIC TABLE WATER
BEST IN THE WORLD
Luyties Brothers
New York
Agents U. S. A.

Gubelman Theodore, photographs, 38 W. 23d, h J. C.
Guber Amelia, wid. Wenzel, h 537 Sixth
Gubner Frederick J. dentist, 304 W. 15th
Gubner Henry S. driver, h r 313 W. 44th
Gubner Walter, waters, 78 Bank, h 283 W. 11th
Gubser Frank, smith, h 740 Second av.
Gucciardi Giovanni, barber, 17 Park row, h 242 E. 106th
Guchter Frank, driver, h 114 Chrystie
Guck Arago J. drugs, 426 Pearl, h 996 Fulton, B'klyn
Guckenbuehler Daniel, barber, 670 Third av. h 668 Third av.
Guckenbuehler Frederick, bkbinder, h 56 E. 4th
Guckenheimer Aaron, meat, 101½ E. 108th, h 101 E. 108th
Guckenheimer Ferdinand, meat, 975 Third av.
Guckenheimer William, meat, 1494 Third av. h 1520 Third av.
Gucker Henry, h 183 Second av.
Guckert Charles, bottler, h 412 E. 15th
Guckin Joseph, laborer, h 636 E. 150th
Gude Charles, cigarmkr. h 615 Third av.
Gudebrod Christian E. h 1425 B'way
Gudebrod Geo. H. ins. 13 Park row, h 1425 B'way
Gudehus Augusta, dressmkr. 977 E. 161st
Gudehuss Carl, painter, h Hall pl. n E. 166th
Gudekunst Joanna, wid. John, h 188 Ludlow
Guden William, physician, 109 St. Mark's pl.
Guder Charles, painter, h 1212 First av.
Gudewall George, 2 W. 47th
Gudewill George, corks, 193 Water, h 54 Tompkins pl. B'klyn
Gudewill & Bucknall, corks, 193 Water
Gudmens Magnus, clerk, h 15 St. Mark's pl.
Gudmundson Gudman, pianomkr. h 525 E. 16th
Gudno Joseph, packer, h 1062 Washn. av.
Gue David J. portraits, 1300 B'way, h 88 S. Oxford, B'klyn
Guedalia Aaron, cigars, 206 E. 86th, h 322 E. 86th
Guedalia Moses D. h 251 E. 81st
Guedalia Pauline, wid. Leon, h 226 E. 81st
Guedalia, Davis & Co. cigars, 306 E. 86th
Guehl Joanna, bdgh. 57 Second av.
Guehl William, clerk, h 57 Second av.
Guelcher Louis, carpenter, h 165 Essex
Gueldner Robert, mason, h 202 W. 108th
Gueli Dominick, clerk, h 509 E. 119th
Gueli Gioacchino, musician, h 322 E. 79th
Guelo Louis, carpenter, 230 Mulberry
Guelpa Philip, scalemkr. h 20 Bedford
Guendling John G. baker, 547 Morris av.
Guensberg Rachael, wid. Samuel, h 150 Ludlow
Guenther Anton, clerk, h 372 E. 10th
Guenther August, cabinetmkr. h 514 W. 50th
Guenther August, machinist, h 1060 Third av.
Guenther Catharine, wid. John, h 150 Orchard
Guenther Charles, machinist, h 234 W. 27th
Guenther Charles, shoemkr. h 78 Orchard
Guenther Edward, shavings and supplies for brewers, 542 W. 36th
Guenther George, clerk, h 270 W. 37th
Guenther Gustav, harnessmkr. h 62 Broome
Guenther Hannah, wid. Charles, h 1168 Second av.
Guenther Henrietta, bdgh. 4 Extra pl.
Guenther Henry, porter, h 120 St. Mark's pl.
Guenther John, tailor, h r 117 E. 4th
Guenther Lewis A. nurse, h 931 Sixth av.
Guenther Martin, shoes, 131 Seventh
Guenther Mary, dressmkr. h 332 Sixth
Guenther Robert, barber, h 408 Fifth
Guenther William F. clerk, h 332 Sixth
Guentzer Louise, wid. John J. h 45 Av. A
Guenzel August W. leather, 329 Stanton, h 726 Sixth
Guerard Alexander, books, 457 Canal
Guerber August, cases, 23 John, h 118 Bloomfield, Hoboken
Guerber H'y, cases, 23 John, h 189 Washn, Hoboken
Guerber Brothers, cases, 23 John
Guerdan Adam, cooper, h 733 Eleventh av.
Guerdet George, clerk, h 308 W. 135th
Gueria Louis, polisher, h 120 Christopher
Guerin Albert, dressmkr. 33 E. 20th, h 178 E. 64th
Guerin Albert, seaman, h r 220 Av. A
Guerin Andrew J. weigher, 115 Wall, h 173 G'wich
Guerin Catharine, wid. Dennis, h 1600 Third av.
Guerin Cyrill, leaves, 92 Prince, h 139 Macdougal
Guerin Emanuel P. clerk, h 316 W. 14th
Guerin Henry H. decorator, 810 B'way, h 1861 Lex. av.
Guerin John T. boatman, h 122 Madison
Guerin Louis, cook, h 91 W. 3d
Guerin Louise, wid. Louis, h 18 S. 5th av.
Guerin Mary, h 76 Madison
Guerin Mary, grocer, 427 W. 26th
Guerin Maximilian L. cook, h 162 E. 107th
Guerin Michael, carpenter, r 117 Allen
Guerin Michael G. caterer, h 136 Madison
Guerin Pierre E. bronzes, 24 W. 3d, h 316 W. 14th
Guerin Vve. & Fils, silk, 101 Spring
Guerineau William S. real estate, 11 Bible h.
Guerineau & Drake, real estate, 11 Bible h.
Guerker Anne M. servants, 25 W. 125th
Guernon Frances, dressmkr. h 235 W. 34th
Guernsey Egbert, physician, 526 Fifth av.
Guernsey Eugene, fireman, h 219 E. 44th
Guernsey Frederick R. mer. 7 Bowling gr. h Mexico
Guernsey Henry W. sec. 157 Bank, h 1185 Lex. av.
Guernsey Mary, teacher, h 464 W. 55th
Guernsey Mary L. wid. George, h 179 Macdougal
Guernsey Rocellus S. lawyer, 58 Cedar, h 1711 Bathgate av.
Guernsey William H. insp. h 156 E. 92d
Guernsey William N. physician, 27 W. 52d
Guerra Angelo M. meat, 36 Oak
Guerra Benj. J. cigars, 65 Barclay, h 104 W. 61st
Guerra Ramon, tobacco, 172 Water, h 350 Macon, B'klyn
Guerra Vincente, tobacco, 172 Water, h 350 Macon, B'klyn
Guerra Brothers, tobacco, 172 Water
Guerrand Reni, civil eng. h 5 Cottage pl.
Guerrazzi Pascal, hats, 231 Grand
Guerrazzi P. & Co. hats, 231 Grand
Guerre Louis, watchmkr. h 101 W. Houston
Guerrich Francis G. cigarmkr. h 411 W. 37th
Guerrieri Michael, barber, 212 Elm, h 195 Elizabeth
Guerriero Aniello, barber, 525 Canal
Guerriero Pasquale, barber, 686 G'wich
Guerry Sidney T. auditor, 18 Cortlandt
Guersing Joseph, candy, 223 E. 121st
Guertin Peter A. shades, 94 Duane, h 2 Monroe, B'klyn
Guertler Charles, plumber, h r 121 Third
Guertler Edward, bartender, h 29 Stanton
Guessfeldt Elizabeth E. wid. Wm. quilter, 36 Bond
Guest Aaron, h 100 W. 89th
Guest Alice, dressmkr. h 74 Irving pl.
Guest Frank B. coal, 744 Seventh av. & 306 W. 43d, h 315 W. 51st
Guest George, collector, 222 E. 76th
Guest Isaac B. coal, 744 Seventh av. & 306 W. 43d, h 315 W. 51st
Guest James, painter, h 424 W. 36th
Guest James B. broker, 55 Cotton Ex. h 36 E. 19th
Guest John, artist, h 424 Eighth av.
Guest John H. electrician, 181 Pearl, h 177 Livingston, B'klyn
Guest & Co. coal, 744 Seventh av. & 306 W. 43d
Guest & Hill, brokers, 55 Cotton Ex.
Guests' Handy Book & Guide, 265 B'way
Gueterbock Bernard N. editor, Tryon row
Gueutal George jr. painter, 707 First av. h 82 Montgomery, J. C.
Gueutal Louise, h 148 W. 79th
Guffin Charles W. clerk, h 2495 Eighth av.
Gugel Andrew F. driver, h 95 Allen
Gugel Ellen, wid. George, h 336 E. 37th
Gugenhan William, baker, 114 E. 4th
Gugenheim Emanuel, fcygds. 637 Sixth av.
Gugenheim Meier, waiter, h 361 E. 76th
Gugenheim Solomon, books, 5 Union sq. W. h 12 Livingston pl.
Guggenbach John, roofer, h 214 W. 62d
Guggenberger Leopold, baker, 382 Tenth av.
Guggenheim Daniel, laces, 98 Franklin, h 121 W. 70th
Guggenheim Gustav, baker, h 424 E. 11th
Guggenheim Herman, painter, 154 First av. h 130 Third

MERCHANTS EXCHANGE NAT. BANK OF THE CITY OF N. Y.
SOLICITS YOUR ACCOUNT. 257 Broadway.
PHINEAS C. LOUNSBURY, Prest. ALLEN S. APGAR, Cashier.

C. N. JORDAN, President. CHARLES J. CANDA, Vice-President. | THE WESTERN NATIONAL BANK, CAPITAL, $3,500,000. | F. BLANKENHORN, Cashier. H. A. SMITH, Asst. Cashier.

Guggenheim Isaac, laces, 98 Franklin, h 134 W. 78th
Guggenheim Isidor, laborer, h 616 E. 9th
Guggenheim Leopold, cigarmkr. h 247 E. 77th
Guggenheim Max, physician, 181 Eldridge
Guggenheim Meyer, imp. 96 Franklin, h Pa.
Guggenheim Moses, meat, 1656 First av. & 1774 Third av. h 425 E. 51st
Guggenheim Murray, laces, 98 Franklin, h Switzerland
Guggenheim Samuel, h 202 E. 73d
Guggenheim Samuel, meat, 818 First av. h 425 E. 51st
Guggenheim Sam'l, painter, 282 Third, h 67 Av. C
Guggenheim Solomon, laces, 98 Franklin, h Saxony
Guggenheim Solomon S. agent, h r 324 Eighth
Guggenheim's M , Sons, laces, 98 Franklin
Guggenheimer Babette, wid. Samuel, h 449 E. 57th
Guggenheimer H'y, cards, 51 Beekman, h 167 E. 63d
Guggenheimer Jacob H. embds. h 47 W. 131st
Guggenheimer Randolph, lawyer, 280 B'way & 908 Third av. & commr. 146 Grand, h 16 E. 81st
Guggenheimer Samuel, clerk, h 117 W. 27th
Guggenheimer Samuel, clothier, 23 E. Houston, h 163 E. 61st
Guggenheimer Seymour S. trimmings, 628 B'way, h 163 E. 61st
Guggenheimer Solomon, imp. 515 B'way
Guggenheimer S. & Co. whitegds. 515 B'way
Guggenheimer & Steinhard, clothiers, 23 E. Houston
Guggenheimer & Untermyer, lawyers, 280 B'way & 908 Third av.
Guggesberg Gottlieb, carpenter, h r 31 Willett
Guggisberg Rudolph, shoes, 119 Broome
Guggolz August, carpenter, h 217 E. 122d
Guggolz John jr. carpenter, h 130 E. 118th
Guggolz William, carpenter, 191 Mulberry, h 2307 Bathgate av.
Gugish William, butcher, h 12 Morris
Gugisperg Daniel, h Bainbridge av. n Suburban
Gugisperg Philip, liquors, 1924 W. Farms rd.
Gugle John, cutter, h 47 Norfolk
Guglianetti Frank, notions, 211 E. 4th
Guglielmo Nicholas, liquors, 429 E. 113th
Guglieri Ellen, wid. Victor, h 291 Bleecker
Guhl Andrew, tailor, 337 W. 17th
Guhl Charles, tailor, h 346 E. Houston
Guhl Elizabeth, milliner, 311 E. 65th
Guhraner Fred. stationer, 3 E. 14th, h 56 E. 11th
Guhrauer Kurt, stationer, 3 E. 14th, h France
Guhrauer Kurt & Co. stationers, 3 E. 14th
Guhrer Charles, baker, h 55 Rose
Guhring Louisa, dressmkr. 290 Broome
Gühring Theodore F. dressmkr. 290 Broome
Guhrom Frank, cutter, h 351 E. 56th
Guibert John C. N. asst. treas. 13 Barclay, h 543 Manhattan av.
Guich Andrew, grocer, 890 Eleventh av.
Guichainville LeMetager de, prof. h 235 W. 15th
Gcichard Elisha, h r 209 Greene
Guida Alfonso, barber, 92 Third av. h 120 E. 11th
Guida Raffaele, barber, 702 Third av.
Guida Vincenzo, grocer, 238 E. 75th
Guide Antoinette, wid. Robert, h 406 W. 39th
Guide to Holiness, 64 Bible h.
Guider George W. shipbldr. h 2211 Second av.
Guider John H. carpenter, h 302 E. 105th
Guider Michael, builder, h 302 E. 105th
Guidet Chas. contractor, 237 B'way, h 41 Park av.
Guidetti Raphael, real estate, 25 Marion
Guidon Gustav, eatingh. 188 Wooster
Guigues Julius, wrapper, h 1112 E. 175th
Guihan John J. plumber, 176 G'wich
Guihen Bridget, grocer, 235 W. 60th
Guilbeault Henry G. dentist, 13 W. 32d
Guilbert Charles, driver, h 104 Tenth av.
Guilbert Edmund (Rev.) h 781 Madison av.
Guilbert Louis, cook, h r 126 Clinton pl.
Guilbert Nicholas, mason, h 438 W. 44th
Guild Alexander, linens, 56 Worth
Guild Alice B. wid. Lurell W. h 261 W. 128th
Guild G. W. M. trimmings, 138 Wooster, h Mass.
Guild Henry G. clerk, h Suburban n Hull av.
Guild James B. lamps, 60 Vesey
Guild John, carpenter, h 202 Ninth av.
Guild S. Elliot, banker, 17 Broad, h Mass.
*Guild & Garrison, steam pumps, Kent av. c S. 10th, B'klyn
Guile John J. manager, 30 Nassau
Guiles Richard, supt. ft. E. 119th, h 511 E. 118th
Guiles Robert, seaman, h 511 E. 118th
Guilford Anson B. publisher, 20 Astor pl. h 297 Webster av. J. C.
Guilford Chauncey L. clerk, h 462 W. 51st
Guilford John, grocer, 1542 Ninth av. h 304 W. 56th
Guilford Mary, h 273 Eighth av.
Guilfoyle Anne M. wid. William, h W. 144th c Tenth av.
Guilfoyle Bridget, wid. James, h 345 W. 38th
Guilfoyle Catharine, wid. John, h 400 Tenth av.
Guilfoyle Catharine, wid. Michael, h 85 Manhattan
Guilfoyle Daniel, h 231 E. 101st
Guilfoyle Daniel, boilermkr. h 2044 Second av.
Guilfoyle Dennis, meat, 204 Washn. mkt, h 626 Hart, B'klyn
Guilfoyle Ellen, wid. Stephen, h 526 First av.
Guilfoyle Frank, laborer, h r 232 Elizabeth
Guilfoyle James A. laborer, h 43 Oliver
Guilfoyle James F. examiner, 402 Washn. h 110 E. 126th
Guilfoyle John, candy, 305 E 26th
Guilfoyle John, clerk, h Tenth av. n W. 141st
Guilfoyle John, laborer h 120 Water
Guilfoyle John, paver, h 1853 Park av.
Guilfoyle John, reporter, 218 B'way
Guilfoyle John, steward, Pier 26 (new) N. R. h 35 Garden av. J. C.
Guilfoyle Kieran J. carriages, 233 W. 50th, h 407 E. 51st
Guilfoyle Mary, wid. Michael, h Tenth av. n 141st
Guilfoyle Matthew, laborer, h Tenth av. n W. 161st
Guilfoyle Michael, clerk, h 1460 Second av.
Guilfoyle Michael, mason, h 150 E. 113th
Guilfoyle Michael, printer, h 441 E. 15th
Guilfoyle Patrick, clerk, h 416 E. 82d
Guilfoyle Patrick, foreman, h W. 114th n Tenth av.
Guilfoyle Patrick, laborer, h 21 Bedford
Guilfoyle Patrick, laborer, h 507 E. 15th
Guilfoyle Thomas, shoer, 494 E. 136th, h 2447 Third av.
Guilfoyle William F. clerk, h 407 E. 51st
Guiliani Agide, figures, 379 Water
Guillan Thomas S. brushmkr. h 313 Spring
Guillan Thomas S. jr. brushes, 313 Spring, h 222 Monticello av. J. C.
Guillaudeu Emile, broker, 80 B'way & 561 Fifth av. h 230 W. 59th
Guillaudeu Theodore, mech. eng. h 213 W. 127th
Guillaudeu Theodore A. purser, h 100 W. 132d
Guillaudeu William L. sec. 235 West, h Montclair, N. J.
Guillaume Frederick, clerk, h 212 W. 32d
Guillaume Quirin, glass, 36 W. 3d, h Mt. Vernon, N. Y. (see adv. page 36, P. G.)
Guilleaume Charles L. builder, 1473 Ninth av.
Guillem Eliza, dressmkr. 145 W. 36th
Guillem & Grimard, dressmkrs. 145 W. 36th
Guillion Louis, laborer, h 122 W. 27th
Guillion Charles, physician, h 160 Second av.
Guillotel Joseph, shoes, 191 Wooster
Guillou Justin, clerk, h 155 W. 26th
Guilmard Hypolite, hairgds. 841 B'way
Guilmette Eugenia, wid. Charles, h 139 E. 50th
Guilmette G. galvanizer, 98 John
Guilmette Victor C. treas. h 46 W. 100th
Guilotte Charles H. pianomkr. h 246 E. 27th
Guimaraes Antonio, mer. 104 Wall, h 385 Cumberland, B'klyn
Guinan Bernard, clerk, h 599 E. 134th
Guinan Catharine, wid. James, h 292 Cherry
Guinan Daniel, fireman, h 396 Second av.
Guinan Edward, laborer, h 535 Canal
Guinan Frank H. manager, 27 Union sq. W. h 202 W. 31st
Guinan James, laborer, h 341 E. 36th
Guinan John, laborer, h 413 Hudson
Guinan Michael, laborer, h 229 W. 27th
Guinan Thomas, liquors, 77 Bayard, h 45 Mott
Guinan William, laborer, h 412 E. 17th
Guinand Charles A. stoves, 8 Peck sl. h 50 Nassau, B'klyn
Guinand Charles A. jr. stoves, 8 Peck sl. h B'klyn
Guinand & Son, stoves, 8 Peck sl.
Guinane Patrick, laborer, h 228 E. 74th
Guinard Henry, painter, 592 Washn. h 63 Morton
Guinard & Allard, painters, 592 Washn.
Guinaw John, clerk, h 82 Oliver
Guinazzo Angelo, beer, 33 Sullivan
Guind Harris, tailor, h 13 Rutgers pl.
Guindon Eugene W. express, 216 Duane & 313 Canal, h 222 W. 25th
Guindon & Berdan, express, 216 Duane & 313 Canal

MADE FROM PURE CREAM. | HORTON'S ICE CREAM. | French, Italian and American.

PAID UP CAPITAL, $900,000. SURPLUS, $51,411.

TITLE GUARANTEE AND TRUST Co.

55 LIBERTY ST., New York. 26 COURT ST., Brooklyn.

Guinea Elizabeth, dressmkr. h 413 E. 106th
Guinea Mary, wid. Patrick, nurse, h 1302 Third av.
Guinea Timothy, express, h 865 Second av.
Guinee Patrick J. carpenter, h 405 E. 117th
Guinee Timothy, laborer, h 223 E. 46th
Guinen Kieran, conductor, h 205 E. 33d
Guinevan Bridget F. wid. Patrick, h 2075 Second av.
Guinevan William, furniture, 688 Eighth av.
Guiney Daniel, laborer, h 238 E. 102d
Guiney Elizabeth F. teacher, h 421 E. 69th
Guiney Ellen, wid. Cornelius, h 211 Hester
Guiney James, driver, h 472 Tenth av.
Guiney Jeremiah, beer, 409 E. 81st
Guingold Ferrand, manager, h 1626 Av. A
Guinhut Jules, cigars, 119 Bleecker
Guinn Sarah R. bdgh. 1 Gramercy pk.
Guinness Benjamin J. pilot, 104 South, h 548½ Willoughby av. B'klyn
Guinney Thomas, plumber, h 340 E. 16th
Guinon Kieran, laborer, h 314 E. 54th
Guinon William, tailor, 313 E. 34th
Guinsburg Theodore (Rev.) h 591 Lex. av.
Guinzburg Adolph M. hats, 579 B'way, h 184 E. 79th
Guinzburg M. Charles, flowers, 627 B'way, h 306 W. 33d
Guion Barnard R. surveyor, 722 E. 167th, h 1383 Washn. av.
Guion Charles, carpenter, h 2099 Third av.
Guion Charles L. clerk, h 258 W. 15th
Guion Christian, h 229 E. 14th
Guion Clementine, wid. Clement, h 297 W. 11th
Guion Geo. G. real estate, 68 William, h 316 W. 14th
Guion Henry, joiner, r 737 E. 9th & r 454 E. 10th, h 202 Manhattan av. B'klyn
Guion Jane A. wid. Henry, h 1 Gt. Jones
Guion John, plasterer, h 165 E. 103d
Guion John H. 35 B'way, h 448 Madison av.
Guion Martha J. wid. John, h 305 W. 127th
Guion Michael, laborer, h 457 W. 31st
Guion Patrick, laborer, h B'way n W. 132d
Guion Sam'l S. examiner, 402 Washn. h 221 W.44th
Guion S. S. Line, 35 B'way & Pier 28 (new) N. R.
Guion William H. pres. 31 B'way
Guiry Ellen, wid. David, h 318 E. 55th
Guiry Jas. J. carpenter, 159 E. 48th, h 237 E. 58th
Guiry Maurice D. carpenter, 157 E. 53d, h 318 E. 55th
Guise Joseph, shoemkr. h 303 E. 83d
Guise Mary H. h 68 Madison av.
Guiteau Charles C. clerk, h 57 W. 83d
Guiteau John M. lawyer, 71 B'way, h 28 E. 28th
Guiteau John W. ins. h 57 W. 83d
Guiteras Daniel M. physician, h 133 E. 117th
Guiteras Ramon, physician, 124 E. 55th
Guiterman Alex. manager, 71 Wall, h 335 W. 58th
Guiterman Louis, imp. 454 B'way, h 32 W. 47th
Guiterman Maurice, wines, 1 Franklin sq. h 50 E. 86th
Guiterman Milton S. lawyer, 320 B'way
Guiterman Rudolph, imp. 454 B'way, h 32 W. 47th
Guiterman Sigmund, mer. 82 Broad, h Eng.
Guiterman Simon, imp. 454 B'way, h 32 W. 47th
Guiterman S. & Co. mers. 82 Broad
Guiterman Brothers, imps. 454 B'way
Guittard Jeanne, dressmkr. 109 W. 10th
Guittard Omer, h 109 W. 10th
Guizzetti James, cook, h 214 E. 42d
Gulager Edward, 171 B'way, h Linden, N. J.
Gulager Frank, broker, 17 Cedar, h 33 Washn. sq. W.
Gulager Louis W. real estate, 69 William & 246 W. 125th, h 105 W. 128th
Gulager Robert W. stamps, 69 William
Gulbarte John, milk, 65 Sullivan
Gulbinsky Levi, meat, 87 Bayard
Gulcher Charles, carpenter, h 218 E. 119th
Gulcher John, cabinetmkr. h r 167 Eldridge
Gulde Pauline, wid. George, h 344 E. 21st
Gulden Albert, trimmingmkr. h 437 E. 76th
Gulden Ghas mustard, 48 Elizabeth, h 15 E. 83d
Gulden George, clerk, h 47 St. Mark's pl.
Gulden Helen, dressmkr. 47 St. Mark's pl.
Gulden Jacob, mustard, 46 Elizabeth, h 321 E. 84th
Gulden Levi, tailor, h 223 Broome
Guldner Frank B. eatingh. 93 William, h 310 E. 9th
Guldner Fred. liquors, 584 Washn. h 61 Clarkson
Guldner George, driver, h 7 Striker's la.
Guldner George F. brushmkr. h 6 Bedford
Guleke Herman F. physician, 106 W. 38th
Gulf, Colorado & Santa Fe Railway, 319 B'way
Gulick Charlton R. physician, 47 E. 9th
Gulick David, h 331 W. 22d
Gulick Frank, fireman, h 96 Charles
Gulick Horace M. extracts, 144 Chambers, h 243 St. James' pl. B'klyn
Gulick John C. lawyer, 132 Nassau, h 331 W. 22d
Gulick John L. fireman, h 286 Lenox av.
Gulick Joseph W. coachman, h 146 E. 57th
Gulick Mary, wid. Joseph, h 1041 Second av.
GULICK MAY CARR, typewriter, copyist, stenographer, law reporter, 120 B'way & 258 Potter Bldg. telephone "Nassau 517," h 193 Clinton, B'klyn
Gulick Sarah, wid. Joseph, h 216 W. 17th
Gulick William H. tailor, 147 E. 32d
Guliger Frank, clerk, h 34 Washn. sq. W.
Gulke August W. tailor, 321 G'wich, h 63 N. Moore
Gulke Helen, wid. August, h 139 Bowery
Gull Eugene, laborer, h Tenth av. c W. 92d
Gull John W. plumber, 415 Bleecker, h 711 Washn.
Gullery Henrietta, wid. William, h 187 Mulberry
Gullery John, carpenter, 385 Front
Gullery William, lights, 187 Mulberry
Gullett William R. machinist, h 59 Bank
Gullikson Peter, painter, 174 E. 74th, h 1489 Av. A
Gulliver John R. conductor, h 246 E. 46th
Gulliver Samuel J. clerk, h 360 E. 72d
Gulliver William C. lawyer, 120 B'way, h 40 E. 58th
Gullmann Christopher, h 43 Second av.
Gullmann John, clerk, h 520 Fifth
Gullotta John, barber, 55 Spring
Gullrich Adam, carver, h 415 E. 10th
Gully Madeline, dressmkr. 379 Fourth av.
Gully William, carpenter, h 537 Third av.
Gulpstein Louis, clerk, h 78 Mott
Gumaer James E. conductor, h 139 W. 62d
Gumb Michael, plasterer, h 622 W. 54th
Gumbard Conrad, upholsterer, h 333 W. 26th
Gumbart Carl, teacher, h 908 Sixth av.
Gumbart Charles, upholsterer, h 487 W. 22d
Gumbel Minn, milliner, 403 Sixth av.
Gumber Frank, cooper, h r 226 E. 4th
Gumber Nicholas, painter, h 506 W. 53d
Gumbert Charles, carpenter, h 897 Union av.
Gumbert Charles L. upholsterer, h 238 E. 24th
Gumbiner Emil, clerk, h 103 E. 110th
Gumbiner Isaac, clerk, h 242 Clinton
Gumbiner Israel, h. furng. 57 Bayard
Gumbiner Israel jr. underwear, 57 Bayard
Gumbiner Joseph, tailor, h 46 Orchard
Gumbiner Samuel, grocer, 2 Franklin
Gumbiner Samuel, cigars, 194 Division
Gumbiner & Rosenblum, underwear, 57 Bayard
Gumbinger Andreas, shoes, 521 Sixth
Gumbinner Alfred, clerk, h 431 E. 79th
Gumbinner Paul, ruffles, 24 White, h 53 W. 57th
Gumble Isaac V. A. clerk, h 249 W. 126th
Gumble Jacob H. collector, 143 Grand, h 249 W. 126th
Gumble William, butcher, h 336 E. 43d
Gumbleton Henry A. lawyer, 291 B'way, h 187 Alexander av.
Gumbrecht Catharine, wid. John, h 75 Broome
Gumbrecht Michael, clerk, h 144 Norfolk
Gummermann John, shoes, 250 E. 61st
Gummersbach Chas. J. shoes, Boulevard n W. 79th
Gummersbach John, cigars, 1062 Third av.
Gummersell Mary, wid. Josiah, h 117 Varick
GUMP CHARLES B. meat, 1080 Park av.
Gump William E. treas. 57 Murray
Gumpel August, fitter, h 223 E. 103d
Gumpel David, fixtures, 71 Goerck, h 109 Second
Gumpel Henry, tailor, h 264 E. B'way
Gumpel Joseph, toys, 222 Av. C
Gumpel Julius, clothing, 2182 Third av. h 345 Eighth av.
Gumpert Edward, clerk, h 420 E. 82d
Gumpert Edward J. milliner, 371 Sixth av. h 156 E. 83d
Gumpert George W. clerk, h 371 Sixth av.
Gumpert Hannah, wid. Simon, h 156 E. 83d
Gumpert Julius, clerk, h 143 Orchard
Gumpert Louis E. clerk, h 156 E. 83d
Gumpert Madeline, h 371 Sixth av.
Gumpert Morris, capmkr. h 50 Attorney
Gumpert Sam'l, clothing, 623 B'way, h 328 W. 55th
Gumpert Saul, eatingh. 158 E. Houston
Gumperts Leopold, treas. 713 B'way
Gumperts Louis, clerk, h 245 Rivington
Gumpertz Natalie, wid. Julius, h 355 E. 69th
Gumprecht Abraham, h 803 Ninth av.
Gumprecht Gustav, clerk, h 315 E. 80th
Gumprecht Nathan, clerk, h 239 E. 79th
Gumprecht Sigmund, clerk, h 313 E. 70th

Hartshorn's Shade Rollers. Notice name of Stewart Hartshorn in script on labels, and avoid being fooled.

HENRY W. CANNON, *Pres.*
WILLIAM H. PORTER, *Cash.*
WM. H. SHEPARD, *Notary.*

CHASE NATIONAL BANK,
Cor. Pine & Nassau Sts.

Capital, - $500,000.
Surplus and undivided profits, $528,560.25.

Gumprecht Solomon, gloves, 40 W. 23d, 235 Sixth av. & 323 Grand, h 130 E. 82d
Gumprich Leopold, clerk, h 415 E. 79th
Guna Solomon, tailor, h 153 Forsyth
Gunari Constantine, clerk, h 210 W. 42d
Gund John, laborer, h 161 W. 66th
Gundberg Charles, cigarmkr. h 220 Av. A
Gundecker Jacob, tailor, h 422 E. 19th
Gundel A. machinist, h 738 Tenth av.
Gundel Charles, painter, h 168 E. 110th
Gundell Daniel, barber, h 1649 First av.
Gundelsheimer John, grocer, 761 Elton av.
Gunderback Charles, barber, 169 E. 106th
Gundermann August, barber, h r 212 Seventh
Gundermann Eckhard, cabinetmkr. h 104 Lewis
Gundermann Frederick, tailor, h 174 E. 77th
Gundermann Theresa, wid. Adolph, h 539 W. 38th
Gundermann William J. trucks, 539 W. 38th
Gundersdorff Frederick, musician, h 183 Third
Gundersen Christian, laborer, h 251 E. 77th
Gundersheim William, waiter, h 347 E. 76th
Gundersheimer Charles, baker, 1240 Third av.
Gundersheimer Isaac, h 122 Sheriff
Gundersheimer Samuel, baker, 1504 Second av.
Gunderson Anthony, shoemkr. h 174 Forsyth
Gundlach August, engraver, 75 Nassau
Gundlach Bertha, wid. George W. h 102 Columbia
Gundlach Charles, h 161 E. 91st
Gundlach Charles, guard, h 122 W. 20th
Gundlach Charles, wines, 52 Warren, h Belvedere h.
Gundlach Ferdinand, basketmkr. h 531 Fifth
Gundlach Ferdinand, cigarmkr. h 434 E. 11th
Gundlach Francis A. drugs, 2161 Seventh av. h 168 W. 128th
Gundlach Frederick, baker, h 258 Third
Gundlach Frederick, baker, h 350 W. 52d
Gundlach Henry, baker, 65 Spring
Gundlach Henry, smith, h 1501 Second av.
Gundlach Jacob, wines, 52 Warren, h Cal.
Gundlach Ludwig, cornicemkr. h 326 E. 85th
Gundlach Matilda, wid. Henry, h 108 Ludlow
Gundlach Oscar, jeweler, 14 Ann, h 279 Ralph av. B'klyn
Gundlach Rosina, bdgh. 1501 Second av.
Gundlach William, janitor, h 350 E. 89th
Gundlach William, teacher, h 406 E. 114th
GUNDLACH J. & CO. wines, 52 Warren
Gundlich Chas. sec. 221 E. 55th, h 1032 Second av.
Gundlich Edward, brewer, h 898 Third av.
Gundlich Jacob, clerk, h 507 E. 55th
Gundling David, jewelry, 41 Maiden la. h 115 E. 92d
Gundling Harry, jewelry, 41 Maiden la. h 115 E. 92d
Gundling Henry, barber, 199 Av. C
Gundling D. & Co. jewelry, 41 Maiden la.
Gundmeyer Henry, carver, h 274 Third
Gundrum Edward, h 302 E. 77th
Gundrum Hartman F. wagonmatls. 165 Eldridge, h 82 Adams, B'klyn
Gundrum John, meat, 179 Lex. av. h 436 Third av.
Gunermann George, shoes, 113 W. 46th
Gunermann Joseph, shoes, 240 W. 35th
Gunhouse John, grinder, 211 Centre, h 168 Mulberry
Gunhouse Thomas, fitter, 96 Gold
Gunk Daniel, weigher, h 448 W. 25th
Gunkel Gustave, liquors, 39 Fulton, h 2 Cliff
Gunn Andrew H. patternmkr. h 363 Willis av.
Gunn Catharine, wid. Patrick, h 219 Broome
Gunn Charles L. sec. 58 Wall, h New Brighton, S. I.
Gunn Donald, painter, h 993 Tenth av.
Gunn Elizabeth, wid. Dennis, h 92 Henry
Gunn Frank, police, h 1850 Third av.
Gunn George F. tailor, 484 Hudson
Gunn Hugh H. waiter, h 449 Eighth av.
Gunn James, laborer, h r 504 W. 55th
Gunn James B. builder, h 1710 Tenth av.
Gunn James T. clerk, h 538 E. 117th
Gunn John, clerk, h Kingsbridge rd. c Williamsbridge rd.
Gunn John, driver, h 107 W. 26th
Gunn John, driver, h 442 W. 41st
Gunn John, finisher, h 363 Willis av.
Gunn John, laborer, h Washn. av. n E. 189th
Gunn John G. mer. 350 B'way, h 55 W. 92d
Gunn Joseph, porter, h 45 N. Moore
Gunn Levi J. treas. 98 Reade, h Mass.
Gunn Mary, wid. John, h 159 E. 52d
Gunn Mary E. shirtmkr. h 8 Spring
Gunn Robert, news, 2 Barclay, h 41 Suffolk
Gunn Robert A. physician, 131 W. 23d
Gunn Rose, h 321 E. 31st

MEMORY.

Unlike artificial systems. Any book learned in one reading. Largest classes on record in the principal cities, colleges, etc.
Prospectus, POST FREE, from
Prof. A. LOISETTE,
237 FIFTH AVENUE, N. Y.

Gunn S. Herbert, clerk, h 73 W. 84th
Gunn Thomas, pedlar, h r 51 Franklin
Gunn Thomas A. clerk, h 561 Hudson
Gunn William, h 104 W. 43d
Gunn William, finisher, h 201 E. 114th
Gunn William, plumber, h 7 Birmingham
Gunn William, smith, h 92 Goerck
Gunnell Frances, h 211 W. 26th
Gunnell John, clerk, h 1809 Second av.
Gunnell W. S. architect, h 1501 B'way
Gunnell William C. civil eng. 99 Nassau
Gunnell William H. teacher, h 256 W. 15th
Gunner Charles F. engineer, h 1256 Third av.
Gunner John, police, h 336 E. 69th
Gunner John H. clerk, h 336 E. 69th
Gunning Alexander P. imp. 103 Franklin, h S. Orange, N. J.
Gunning Bernard, grocer, 341 E. 22d
Gunning Edward, laborer, h r 520 W. 40th
Gunning Edwin J. B. drugs, 114 Wall, h 155 E. 97th
Gunning John, laborer, h 239 Av. B
Gunning John L. lawyer, 80 B'way, h 18 W. 60th
Gunning John T. clerk, h 326 W. 41st
Gunning Josephus H. physician, 36 E. 65th
Gunning Lewis, shoemkr. h 1612 Second av.
Gunning Mary C. h 10 E. 85th
Gunning Thomas, tailor, h 11 Seventh
Gunning Thomas J. roofer, 293 Tenth av.
Gunning Thomas L. h 16 W. 60th
Gunning William, carver, 180 Centre, h 808 Marcy av. B'klyn
Gunning Wm. grocer, 630 Hudson, h 122 W. 61st
Gunning William, smith, h 327 E. 24th
Gunning & Brown, drugs, 114 Wall
Gunnison Albert C. 171 B'way, h 193 Park pl. B'klyn
Gunnison Austin, pres. 120 B'way, h 160 W. 59th
Gunquet August, cook, h 392 Seventh av.
Gunsberg Harris, jeweler, h 104 Allen
Gunsberg Max C. agent, h 133 E. 93d
Gunschel Gustav, candymkr. h 55 First
Gunschel Louise, baths, 17 Second av. h 55 First
Gunscher John, cigarmkr. h 167 Second
Gunsel Magdalena, wid. Charles T. h 283 Av. A
Gunsel Robert, beer, 113 Chrystie
Gunsel Theodore, decorator, 2 Fourth av.
Gunset George, smith, h 264 W. 26th
Gunshinan John S. liquors, 329 W. 26th, h 452 W. 50th
Gunsky Philip, h 22 Orchard
Gunsler Theodore, carpenter, h r 505 E. 11th
Gunson Robert, police, h 1090 Second av.
Gunson Thomas, clerk, h 1090 Second av.
Gunst Bernhard, grocer, 73 Forsyth
Gunst Frederick, barber, h 213 E. 104th
Gunst Jacob, eatingh. 387 Grand, h 382 Grand
Gunster Jacques, h 132 Third
Gunter Archibald C. manager, 7 E. 14th, h The Chelsea
Gunter Conrad, shoes, 116 Columbia
Gunter Frederick, printer, h 1690 Third av.
Gunter Henry, shoemkr. h 201 E. 120th
Gunter William, printer, h 618 E. 9th
Guntermann Edw'd, cabinetmkr. h 1870 Third av.
Gunther Bernhard, glass, 66 Reade, h 319 E. 82d
Gunther A. A. wid. C. Godfrey, h 12 E. 130th
Gunther Adam, barber, h 338 E. 49th
Gunther Adelaide, wid. George, h 846 Eleventh av.
Gunther Adelheid, wid. Albert, grocer, 274 Spring
Gunther Albert, smith, h 350 E. 77th
Gunther Alexander, cigarmkr. h 519 E. 15th
Gunther Andrew, machinist, h 268 Broome
Gunther Anna, wid. William, milk, Sheridan av. n E. 165th
Gunther August, engineer, h r 213 E. 35th
Günther August, waiter, h r 209 E. Houston
Gunther August K. printer, h 301 E. 88th
Gunther Bernhard, carver, h 416 First av.
Gunther Catharine, wid. Henry, h 202 W. 32d

50
DEAN'S PATENT ARDENTER MUSTARD.

Established in London 1831.
361 & 363 Washington Street, and 84, 86 & 88 North Moore Street N. Y.

Richardson & Boynton Co.,
232-234 Water Street.

PERFECT FURNACES,
HOT-WATER HEATERS,
RANGES.



Gunther Catharine, wid. Michael, h r 119½ Willett
Gunther Charles, bartender, h 200 E. 101st
Gunther Charles, carpenter, h 86 Seventh
Gunther Charles, driver, h r 116 Essex
Gunther Charles, jeweler, 142 Fulton, h 316 Washn. Hoboken
Günther Charles, liquors, 1382 Second av. h 216 E. 54th
Gunther Charles, printer, 63 Duane, h 165 E. 4th
Gunther Charles, sec. 213 E. 54th, & treas. 2 Irving pl. h 225 E. 52d
Gunther Chas. A. shoes, 1397 B'way, h 340 E. 42d
Gunther Chas. B. broker, 40 Wall, h Yonkers, N.Y.
Gunther Charles H. tailor. 16 Chrystie
Gunther Charlotte, wid. John, h 226 E. 106th
Gunther Christian, cutter, h 108 Chrystie
Gunther David, clerk, h 308 E. 85th
Gunther Edward, baker, h 1476 First av.
Gunther Edward, meat, 228 Madison
Gunther Ernest R. furs, 184 Fifth av. h 9 W. 57th
Gunther Eugene, engineer, h r 213 E. 35th
Gunther Ewald, barber, 345 W. 53d
Gunther F. Fred. furs, 184 Fifth av. h 9 E. 55th
Gunther Francis S. operator, h 76 Third av.
Gunther Frank, carpenter, h 509 Tenth av.
Gunther Frank, clerk, h 142 Essex
Gunther Franklin L. furs, 184 Fifth av. h 431 Fifth av.
Gunther Frederick F. shoemkr. h 641 Fifth
Gunther Frederick J. barber, h 2157 Eighth av.
Gunther Fred. W. broker, 40 Wall, h Yonkers, N.Y.
Gunther George, carpenter, h 1647 First av.
Gunther George, eatingh. 65 Ludlow
Gunther George, printer, h 20 First av.
Gunther George, sawyer, h 269 E 10th
Gunther George M. ins. 650 E. 154th
Gunther Gottlob, h 239 E. 13th
Gunther Harriet, h 76 Third av.
Gunther Helen, wid. Louis, h 190 Ludlow
Gunther Henry, h 199 E. 100th
Gunther Henry, h 673 E. 158th
Gunther Henry, alderman, City Hall, h 213 E. 54th
Gunther Henry, broker, 14 Centre, h 240 Fifth
Gunther Henry, liquors, 207 Bowery, h 167 Madison
Gunther Henry, painter, h 307 E. 70th
Gunther Henry, porter, h 120 St. Mark's pl.
Gunther Henry C. tailor, 960 Eighth av. h 313 W. 54th
Gunther Isaac, meat, 1860 Third av. & 105 Columbia, h 226 Stanton
Gunther Jacob, barber, 977 Sixth av. h 153 W. 49th
Gunther Jacob P. clerk, h 157 W. 83d
Gunther John, clerk, h 59 First av.
Gunther John, laborer, h 319 E. 109th
Gunther John, smith, h 116 Norfolk
Gunther John, tailor, h 95 Ridge
Gunther John J. broker, 40 Wall, h Morristown, N. J.
Gunther Joseph, h 409 E. 82d
Günther Joseph F. cabinetmkr. h r 244 Third
Günther Joseph M. tailor, h 1182 Second av.
Gunther Leopold, laundry, 198 Stanton
Gunther Louis, printer, 63 Duane, h 91 First av.
Gunther Louis H. h 153 W. 49th
Gunther Magdaline, wid. John, h 329 Broome
Gunther Mary A. wid. William H. h 9 W. 57th
Gunther Max, meat, 301 Tenth av.
Gunther Michael, clerk, h 29 E. B'way
Gunther Nathan, meat, 1542 First av. h 439 E. 116th
Gunther Nicholas, foreman, h 453 E. 10th
Gunther Otto, clerk, h 405 E. 52d
Gunther Peter, tailor, h 91 First av.
Gunther Robert, driver, h r 381 E. 4th
Gunther Samuel, caps, 217 S. 5th av. h 349 E. 85th
Gunther Simon, h 1548 First av.
Gunther Simon, clothier, 1049 First av. h 1079 First av.
Gunther Sophia, wid. John, h 64 Av. B
Gunther Theodore, tailor, 16 Chrystie
Gunther Theodore F. h 447 E. 87th
Gunther Thomas A. supt. h 357 Alexander av.
Gunther Wilhelmina, wid. Wm. h r 123 Rivington
Gunther William, clerk, h 92 Rivington
Gunther William, clerk, h 21 Watts
Gunther William, driver, h 731 G'wich
Gunther William, driver, h 1012 Second av.
Gunther William, tailor, h 46 Manhattan
Gunther William Henry jr. furs, 184 Fifth av. h 56 E. 55th
Gunther C. B. & Brother, brokers, 40 Wall
Gunther & Co. printers, 63 Duane
Gunther & Kahn, meat, 1860 Third av.
Gunther & Moll, caps, 217 S. 5th av.
Gunther's C. G., Sons, furs, 184 Fifth av. (see adv. front cover)

C. G. Gunther's Sons,
FUR DEALERS
AND
FURRIERS,
184 Fifth Avenue,
(Broadway and 23d Street.)

Gunthert John C. plumber, 302 E. 70th
Gunthner Christopher, shoemkr. h 11 Strikers la.
Gunthner Frederick, candy, 1075 Tenth av.
Gunthorp John T. carpenter, h 343 Ninth av.
Gunti Casimir, ostler, h 1107 Third av.
Guntner Charles J. engraver, h 444 E. 85th
Guntner George M. upholsterer, h 612 Fifth
Gunton George, h 226 E. 15th
Guntschar Isaac, grocer, 184 Ludlow
Guntz Emily, wid. Felix, h 360 W. 49th
Guntz Jacob, barber, h 213 E. 104th
Guntzer Charles, h 22 Third
Guntzer John W. clerk, h 350 E. 86th
Guntzer John W. jr. clerk, h 350 E. 86th
Guntzer Nicholas, beer, 185 Av. A
Guntzleman Conrad, cutter, h 118 Third
Guntzler John, carpenter, h 404 E. 16th
Gunz Charles, trimmings, 88 Essex
Gunz Isaac, tailor, h 179 E. B'way
Gunz Oscar F. patents, 280 B'way, h Rutherford, N. J.
Gunz Protas, trimmings, 88 Essex
Gunz P. & Son, trimmings, 88 Essex
Gunzburger David, jeweler, 47 Maiden la.
Gunzburger Norbert, jeweler, 47 Maiden la.
Gunzehauser Charles, butcher, h 210 W. 26th
Gunzehauser Philip, roofer, 253 Ninth av, h 210 W. 26th
Gunzel Carl, cigarmkr. h 233 E. 59th
Gunzel Charles, driver, h 3531 Third av.
Gunzel Robert, beer, 113 Chrystie
Gunzel William, carpenter, h 436 E. 76th
Guorrieno Francisco, h 95 Park
Guranowsky Abraham (Rev.) teacher, h 240 W.33d
Guranowsky Israel, cigars, 26 Norfolk
Guran Martin, clerk, h 506 E. 82d
Guran Samuel, cigars, 1557 Av. A
Gürbich Paul, clerk, h 305 E. 83d
Gurell John C. meat, 269 Washn. mkt, h 34 Gouverneur
Gurgaff Raphael G. barber, 19 Henry
Gurges William, produce, 64 Gansevoort, h 2297 Second av.
Gurian Joseph, cigarmkr. h 315 E. 75th
Gurian Nathan, tailor, h 31 Orchard
Gurke Emil, packer, h 441 E. 75th
Gurke James, hats, 133 Greene, h Orange, N. J.
Gurlander Jacob, tailor, 92 Cannon
Gurley George B. webs, 274 Church, h 844 President, B'klyn
Gurley William D. editor, 21 Ann
Gurlitz Augustus T. lawyer, 51 Chambers, h Montclair, N. J.
Gurnee Augustus C. broker, 7 Nassau, h Me.
Gurnee Charles P. clerk, h 342 W. 17th
Gurnee George A. framer, h 423 W. 33d
Gurnee Isaac, driver, h 157 Thompson
Gurnee Mary, wid. Walter, h 126 Norfolk

FURS | **F. BOOSS & BRO.,** *Established 1853.* 449 BROADWAY IMPORTERS AND MANUFACTURERS. | **FURS**

EST. 1819.
THE OLD STATEN ISLAND DYEING EST.
DRY CLEANSING BY OUR NEW PROCESS.
98 Duane St., Principal Office
286 Fifth Avenue,
870 Broadway,
610 Sixth Avenue,
1474 Third Avenue.

Gurnee Seth W. iron, 19 Whitehall, h 13 Second, B'klyn
Gurnee Walter S. 7 Nassau, h 626 Fifth av.
Gurnes Walter S. jr. broker, 7 Nassau, h France
Gurnee Walter W. clerk, h 528 E. 85th
Gurnee W. S. jr. & Co. brokers, 7 Nassau
Gurney Barbara, dressmkr. h 400 E. 73d
Gurney Benjamin, photographs, 37 Union sq. W.
Gurney Charles, h 25 Park av.
Gurney Charles R. engineer, h 2153 Third av.
Gurney Enoch H. manager, 121 E. 22d, h Pelhamville. N. Y.
*GURNEY EXPRESS & STORAGE CO., UNION TRANSFER & STORAGE CO., 121, 123 & 125 E. 22d st., branch offices, 261 Broadway cor. Warren & 467 Fourth av. Trunks transferred to and from rooms for 25c. and stored for 1c. per day.
Gurney Frederick B. cutlery, 116 Chambers, h 197 Hart, B'klyn
Gurney Jeremiah, photographer, h 445 W. 57th
Gurney Joseph, cigarmkr. h 1391 Second av.
Gurney Marie J. wid. William, h 366 Sixth av.
Gurney Patrick, plasterer, h 2101 Third av.
Gurney Reuben, carpenter, h 251 W. 18th
Gurney Richard, broker, 21 Beaver, h 224 Park pl. B'klyn
Gurney Thomas, clerk, h 449 E. 80th
Gurney Valentine R. clerk, h 1555 Av. A
Gurney William, laborer, h 376 Tenth av.
Gurney William H. vet. surg. h 116 W. 40th

CURNEY EXPRESS.
(UNION TRANSFER AND STORAGE CO.),
OFFICE AND WAREHOUSES,
121, 123 & 125 East 22d Street,
Branch Offices, 261 Broadway, and 467 Fourth Avenue.
TRUNKS STORED 1 CENT PER DAY.
Baggage transferred for 25 cents per trunk, *delivered to room.* Furniture stored and moved.
Telephone, "199, 21st."

Gurning Susanna, wid. Michael, h 425 G'wich
Gurnsey William, machinist, 121 E. 14th, h 81 Fourth av.
Gurry Cath. wid. Patrick, dressmkr. 104 E. 54th
Gurry James, liquors, 425 W. 17th
Gurry Patrick, butcher, h 336 E. 66th
Gurschke Ernestina, wid. William, h 104 E. 11th
Gursky Abraham, tailor, h 454 Seventh av.
Gursov Max, teacher, h 16 Ludlow
Gurteen Stephen H. manager, 96 B'way
Gürtler Apollonia, wid. Paul, h 205 Forsyth
Gurtler Benjamin, clerk, h 1446 B'way
Gurtler Bertha, wid. August, h 777 Eighth av.
Gurtler Paul, conductor, h 777 Eighth av.
Gurty George W. broker, h 49 E. 21st
Guscinci Francis, shoes, 1069 Second av.
Gusenburger Margaret, wid John, h 176 Orchard
Gusfield Joseph, cigarmkr. h 715 Sixth
Gushurst Nicholas, chemist, h 333 E. 25th
Gusky Michael, h 618 E. 16th
Gusky T. dressmkr. 618 E. 16th
Gusowski Abraham, tailor, 224 E. 111th
Guss John, laborer, h 19 Grand
Gussel August, laborer, h 40 Jackson
Gussenhoven Joseph, driver, h 222 E. 65th
Gussenhuber Matilda, dressmkr. 349 W. 45th
Gussfeld Bernhardt, pktbkmkr. h 23 Av. C
Gussibel Michael, beer, 435 E. 71st
Gussow Paul W. designer, h 2355 First av.
Gussow William, h 325 E. 42d
Gust Henry, machinist, h 104 Seventh
Gust Nicholas, clerk, h 246 Rivington
Gustaevel Doris, wid. Frederick, h r 173 Allen
Gustafson Andrew, janitor, h 161 Orchard
Gustand E. tailor, h 5 Hester
Gustaveson Alf'd, upholsterer, h 627 Courtlandt av.
Gustaveson Edward, builder, 490 E. 139th, h 547 E. 142d
Gustaveson John P. carpenter, h 492 E. 139th
Gustaveson John P. tailor, h 564 Third av.
Gusthal Leopold, real estate, 86 Park pl. h 304 E. 15th
Gusthal Simon, frames, 86 Park pl. h 114 E. 52d
Gustmann Samuel, fcygds. 217 E. 4th
Gustow Bertha, wid. Frederick, h 134 Forsyth
Gustow Henry, cabinetmkr. h 53 Second
Gustow Herman, stenographer, 229 B'way, h 192 Elm
Gustow Sophia, wid. George, h 192 Elm
Gut Emil, upholsterer, h 114 Suffolk



Gut Frederick, tailor, h 201 Eldridge
Gut Gustav, harnessmkr. h 348 W. 106th
Gut Gustav D. drygds. 350 Canal, h 336 E. 78th
Gut Joseph, laborer, h r 245 W. 31st
Gut Joseph, meat, 2395 First av.
Gut G. D. & Co. drygds. 350 Canal
Gutberlet Robert, musician, h 1332 Second av.
Gutbub Albert, printer, h 545 E. 12th
Gutch Frances E. A. teacher, h 872 E. 138th
Gutchens Margaret, wid. John, h 543 E. 84th
Gutches Roscoe, springmkr. h 2214 First av.
Gutekunst August, carpenter, h r 554 W. 51st
Gutekunst Christian, machinist, h 327 E. 81st
Gutekunst John, lamplighter, h 311 E. 35th
Gutenberg Joseph, tailor, h 367 E. Houston
Gutenburg Samuel, butcher, h 234 E. 56th
Gutensohn Nicholas, porter, h E. 92d c Third av.
Gutenstein H'y, meat, 1273 Third av. h 173 E. 75th
Gutenstein Jacob, clerk, h 166 E. 90th
Guterding Jacob, beer, Tenth av. c W. 169th, h 50 Orchard
Guterding Jacob H. florist, Boulevard c W. 95th
Guterman Jacob, jeweler, 61 Canal, h 30 Rutgers
Gutermann Charles, pedlar, h 128 Delancey
Guterolf Adam, liquors, 138 Seventh
Gutfarb Israel, tailor, h 126 Stanton
Gutfeld Isaac, tailor, 128½ Monroe
Gutfleisch John, carpenter, h 345 E. 51st
Gutfleisch Leonard, organbldr. h 356 E. 88th
Gutfreund Herman, tailor, h 189 Chrystie
Gutfreund Isidor, meat, 540 Second av.
Gutfreund Leopold, h 36 Ludlow
Gutfreund Sigmund, meat, 540 Second av.
Gutge Henry F. janitor, h 172 E. 82d
Gutgsell Adolph G. brushes, 299½ B'way, h 302 W. 137th
Gutgsell Catharine, wid. Joseph, h 339 E. 118th
Gutgsell Peter, meat, 309 E. 35th
Guth Adam, smith, 13 Chambers, h 474 B'way, B'klyn
Guth Andrew, coremkr. h 351 E. 32d
Guth Augusta, wid. George, h r 627 E. 9th
Guth Frank, barber, 5 Murray, h 1545 Av. A
Guth Henry, h 253 E. 71st
Guth John, cabinetmkr. h 41 First
Guth John, mer. 162 Chambers, h 78 E. 92d
Guth Julia, wid. Henry, h 245 Bowery
Guth Peter, cutter, h 90 First av.
Guth Philip, cooper, h 36 First
Guth Rose, dressmkr. 53 First
Guth William, porter, h 53 First
Guth William, shoemkr. h r 350 W. 17th
Guth William, tailor, h 130 Third
Güthaver Jacob, tailor, h 140 Third
Gutheil August, collector, h 1619 Av. B
Gutheil Charles A. clerk, h 447 E. 56th
Gutheil Emil, machinist, h 1600 Av. A
Gutheil Fred. express, 36 Church, h Bath, L. I.
Gutheil John J. cabinetmkr. h 240 E. 10th
Gutheim Myer, lawyer, 47 New
Gutheinz Maria, wid. Albert, bdgh. 7 Morris
Guthenberg John, laborer, h 307 E. 113th
Guther Richard, h 512 Sixth
Gutherz Philip, pedlar, h 18 Forsyth
Guthier Jacob, cigarmkr. h 528 Sixth
Guthier John L. carpenter, h 634 Morris av.
Guthier Philip, baker, h 188 First av.
Guthinger George I. surg. instr. 117 Prince, h 1510 Second av.
Guthke Julius, packer, h 721 Sixth
Guthlein John, tailor, h 42 First av.
Guthlein John G. pedlar, h E. 92d c Third av.
Guthlin John, eatingh. 55 W. 3d
Guthman Alexander, real estate, 239 E. 78th
Guthmann Elias, real estate, 336 E. 86th
Guthmann Emil, dressmkr. 304 E. 59th
Guthmann Joseph, painter, h 681 Courtlandt av.
Guthmiller Agnes, nurse, h 404 W. 45th
Guthmüller Charles, meat, 205 Av. A

DRUGGISTS' ALCOHOL | JAMES A. WEBB & SON, 165 Pearl St., N.Y.
Established 1835. Send for Quotations.

BROWN BROTHERS & Co., 59 WALL STREET, N. Y. } ISSUE COMMERCIAL AND TRAVELERS CREDITS AVAILABLE IN ANY PART OF THE WORLD. MAKE COLLECTIONS IN ALL FOREIGN COUNTRIES.

PARQUET·FLOORS
NATIONAL·WOOD·MFG·Co
129·FIFTH·AVE· NEAR 20TH ST.
EVERY·KIND OF POLISHED·FLOOR

Guthmuller George, cabinetmkr. h 267 W. 35th
Guthmuller Michael, meat, 416 W. 41st, h 317 W. 38th
Guthoehrl Louis, candy, 435 W. 49th
Guthorn Jacob, hats, 106 Av. B
Guthorn Jacob, shoes, 252 E. 52d
Guthorn Joseph, clothier, 479 Canal, h 57 Watts
Guthorn Joseph, photographs, 305 Bowery, h 252 E. 52d
Guthorn Sigmund, cigarmkr. h 34 Sutton pl.
Guthrie Alexander M. agent, 3 Cliff, h 30 W. 59th
Guthrie Arthur, agent, h 290 Third av.
Guthrie Benjamin W. manager, 1285 B'way, h 346 W. 59th
Guthrie Elizabeth, wid. Patrick, h 303 Mulberry
Guthrie Elizabeth, wid. William, dressmkr. 347 W. 50th
Guthrie George L. clerk, h 181 E. 111th
Guthrie James, driver, h 51 E. Houston
Guthrie James J. printer, h 165 E. 107th
Guthrie John, shoes, 145 G'wich, h 145 Washn.
Guthrie John N. pressers, 225 Front, h 264 Keap, B'klyn
Guthrie Robert Walker, h 913 Seventh av.
Guthrie Samuel, pressers, 225 Front, h 77 Lee av. B'klyn
Guthrie Samuel B. painter, 207 Fifth, h 526 E. 117th
Guthrie Samuel J. painter, 1677 B'way, h 1673 Madison av.
Guthrie Sidney, broker, 48 Broad & 46 New, h Norwalk, Ct.
Guthrie Thomas G. h 1673 Madison av.
Guthrie William A. cutter, h 347 W. 50th
Guthrie Wm. D. lawyer, 31 Nassau, h 57 W. 10th
Guthrie William S. real estate, 1677 B'way, h 1673 Madison av.
Guthrie & Co. tobacco, 225 Front
Guthy Adam, grocer, 93 Av. C
Gutierrez Edward S. civil eng. h 301 W. 129th
Gutierrez Jose A. sponges, 75 Pine
Gutierrez William S. china, 25 Duane, h 3 Rutherfurd pl.
Gutjahr John, meat, 621 E. 16th
Gutknecht Chas. tailor, 101 W. 31st, h 214 W. 30th
Gutknecht John, varnisher, h 430 W. 36th
Gutman Abraham, hosiery, 426 B'way, h 6 E. 80th
Gutman Benjamin, furs, 31 Wooster, h 496 Hudson
Gutman Henry, sec. 481 B'way
Gutman Herman, clerk, h 340 E. 4th
Gutman Jacob, fcygds. 2236 Third av. h 62 E. 121st
Gutman Jacob, smith, h 25 Allen
Gutman Jonas, ins. h 2 Livingston pl.
Gutman Joseph, clerk, h 188 E. 75th
Gutman Joseph, clerk, h 133 E. 128th
Gutman Joseph jr. lawyer, 31 Nassau, h 121 E. 46th
Gutman Malvin, clothier, 620 B'way, h 157 E. 94th
Gutman Max, clerk, h 219 E. 109th
Gutman Max, tailor, h 13 Norfolk
Gutman Mayer, hosiery, 426 B'way, h 129 E. 61st
Gutman Moritz, suspenders, h r 185 Chrystie
Gutman Nani, wid. Emanuel, h 188 E. 75th
Gutman Regina, h 411 E. 57th
Gutman Robert S. mus. insts. 3 Av. A, h 402 Sixth
Gutman Sanders, hosiery, 426 B'way, h 12 E. 80th
Gutman Seligman, corsets, 390 B'way, h 155 E. 83d
Gutman Sigmund, barber, 7 Hester, h 103 Hester
Gutman Sigmund S. fcygds. 2236 Third av. h 62 E. 121st
Gutman Brothers, hosiery, 426 B'way
Gutman & Fritz, barbers, 7 Hester
Gutman Brothers & Seckel, fcygds. 2236 Third av.
Gutmann Adelaide, wid. Simon, h 149 E. 72d
Gutmann Anton, painter, h 20 Stanton
Gutmann Carl, agent 92 Spring, h 1034 Lex. av.
Gutmann Christopher, barber, 2190 Second av.
Gutmann Clemens, framer, h 42 Gt. Jones
Gutmann David, hats, 113 Mercer, h 340 E. 52d
Gutmann Emil, clerk, h 149 E. 72d
Gutmann Henry, shields, 156 W. B'way, h 149 E. 72d
Gutmann Jacques, broker, 70 B'way & 26 W. 29th, h 127 E. 58th
Gutmann Ludwig A. burlaps, 39 Worth, h 223 W. 128d
Gutmann Morris, cloakmkr. h 154 Attorney
Gutmann Sigmund A. jeweler, 51 Nassau, h 159 W. 130th
Gutmann William, tailor, h 13 Suffolk
Gutmueller William baker, h r 106 Orchard
Gutowitz Elias, watches, 111 Hester
Gutre Valentine, driver, h 600 E. 15th
Gutreich Hyman, clerk, h 16 Suffolk
Gutrie John, packer, h 82 Willett
Gutschebauch Richard, pianomkr. h 339 W. 17th
Gutscher Ernestine, wid. John H. h 336 E. 20th
Gutschlag John, smith, h 602 Water
Gutschow Charles, beer, 10 Stanton
Gutstadt Henry, tailor, 239 W. 20th
Gutstadt Herman, clerk, h 246 W. 20th
Gutstaet Herman, capmkr. h 194 Division
Gutt Jacob, pedlar, h r 16 Forsyth
Gutta Percha & Rubber Mfg. Co. 35 Warren
Guttag Leopold, frames, 3031 Third av. h 2893 Third av.
Guttal Liebman, furrier, h 45 Allen
Gutte Bernard, machinist, h 308 E. 24th
Guttenberg Jonas, cigarmkr. h 101 E. B'way
Guttenberg Joseph B. h 797 Lex. av.
Guttenberg Louis, grocer, 3 Chrystie
Guttenberg Louis, pedlar, h 169 E. B'way
Guttenberg Marks, clothier, 726 B'way, h 124 E. 74th
Guttenberg Morris, tailor, h 158 Clinton
Guttenberg Samuel, suspendermkr. h r 146 Ridge
Guttenburg Henry, porter, h 233 Monroe
Guttenburg Louis, tailor, h r 181 Clinton
Guttenstein Henry, publisher, 101 E. 125th, h 157 E. 97th
Guttentag David, barber, 81 Ridge
Guttentag Erhard, h 1634 Av. A
Guttentag Ignatz, clerk, h 409 E. 58th
Guttentag Nathan, optician, h 2225 Park av.
Gütter Barnett, watches, 174½ Bowery
Gutter David, jeweler, 86 Catharine, h 84 Catharine
Gutterding Jacob H. florist, W. 95th n Boulevard
Guttermann E. & Co. hops, 11 Stone
Guttin John B. waiter, h 229 E. 4th
Guttinger Frederick, butcher, h 2323 Second av.
Guttler Adam, beer, 89 Norfolk
Guttman Abraham, baker, 20 Ludlow
Guttman Frederick, physician, 79 W. 126th
Guttman Harris, pedlar, h 117 E. B'way
Guttman Ignatz, tailor, h 386 Third
Guttman Isaac, painter, h 54 Forsyth
Guttman Isaac, shoes, 157 Broome
Guttman Julius, tailor, h r 13 Forsyth
Guttman Leopold, cigarmkr. h 97 Willett
Guttman Louis, tailor, h 73 Ridge
Guttman Meyer, quilter, h r 178 Suffolk
Guttman Morris, barber, 201 Eldridge
Guttman Morris, cigars, 177 Stanton
Guttman Morris, tailor, h 125 E. B'way
Guttman Philip, tuner, h 59 Marion
Guttmann Adolph, boxmkr. h 102 Allen
Guttmann Charles, tailor, h 200 E. Houston
Guttmann David, broker, 26 Broad, h 1523 Park av.
Guttmann Frances, wid. David, h 198 Rivington
Guttmann Henry H. furniture, 192 Division
Guttmann Hugo, h 169 E. 115th
Guttmann Louis, suspenders, 293 Church, h 14 Jefferson
Guttmann Nathalia, wid. Frank, h 72 Delancey
Guttmann Nathan, cigars, 196 Stanton
Guttmann Therese, wid. Max, candy, 33 Allen
Guttovsky Herman, carpenter, h 109 Mott
Guttroff Geo. smith, 1191 Second av. h 317 E. 65th
Gutweiler Charles L. tailor, h 267 E. 10th
Gutwillig Alfred, imp. 82 Franklin, h 217 E. 68th
Gutwillig Alois, imp. 82 Franklin, h 217 E. 68th
Gutwillig Henry, cloaks, 316 Church, h 221 E. 71st
Gutwillig Joeeph, tailor, h 30 Essex
Gutwillig Sigmund, imp. 82 Franklin, h 217 E. 68th
Gutwillig Brothers, jerseys, 82 Franklin
Gutzahr Ferdinand, shoes, 212 E. 87th
Gutzer Joseph, tailor, h 338 E. 33d
Gutzwiller John, tailor, h 125 First av.
Guy Arthur, clerk, h 415 Pleasant av.
Guy Catharine, wid. William, h 308 E. 32d
Guy Catharine M. dressmkr. 57 W. 21st
Guy Charles, painter, h 636 E. 16th
Guy Charles L. stenographer, 120 & 229 B'way, h 253 W. 42d
Guy Edward H. driver, h 829 G'wich

EAST RIVER STEAM KINDLING WOOD FACTORY
1104 First Avenue, cor. E. 61st St. } Orders received through all American District and Western Union Telegraph Offices FREE. *Send for Price-List.* FRED. BUSE, Prop.

GEORGE G. WILLIAMS, *President.*
WILLIAM J. QUINLAN, *Cashier.*
CHEMICAL NATIONAL BANK, 270 BROADWAY, Capital, - $300,000.
DISCOUNT DAILY. *Notary.* R. G. ROBERTS.

Guy Edward J. clerk, h 829 G'wich
Guy Ellen M. dressmkr. 27 Jones
Guy Ernest E. teller, 216 B'way, h 23 W. 123d
Guy Frederick E. stenographer, 3 Broad
Guy George S. clerk, h 305 W. 134th
Guy Harry, broker, 66 B'way, h 94 Penn, B'klyn
Guy Henry, butcher, h 438 W. 39th
Guy Jas. plumber, 1312 Tenth av. h 1395 Ninth av.
Guy James, sawyer, h 1875 Third av.
Guy James W. carpetlayer, h 431 W. 25th
Guy John, carpenter, h 676 Ninth av.
Guy John, supt. 632 E. 17th, h 275 Seventh
Guy Joseph, plumber, 34 Henry
Guy Julia E. wid. William H. candy, 361 Cherry
Guy Martha, wid. George, h 222 W. 33d
Guy Oscar F. machinist, h 27 Jones
Guy Robert W. clerk, h 108 E. 11th
Guy Sarah, wid. James, h 344 E. 19th
Guy Seymour J. artist, 51 W. 10th, h 415 Pleasant av.
Guy William, h 812 G'wich
Guy William, caterer, h r 110 Macdougal
Guy William T. hardware, 32 Whitehall & 66 Pearl, h 120, 15th, B'klyn
Guy & Cloughen, plumbers, 1312 Tenth av.
Guye Charles, strawgds. 97 Prince
Guyenne Victorine, dressmkr. 223 E. 29th
Guyer Albert, dyer, h 542 W. 37th
Guyer Henry, porter, h 120 Chrystie
Guyett Catharine, wid. Alfred, h 144 Varick
Guyett George F. painter, h 144 Varick
Guynan George W. painter, h 38 Division
Guynen Martin, laborer, h W. 130th c Boulevard
Guyon Augustus W. seaman, h 120 Allen
Guyon Charles F. hardware, 99 Reade, h 362 Carlton av. B'klyn
Guyon William, coachman, h 236 E. 41st
Guyon C. F. & Co. hardware, 99 Reade
Guyot Marie S. wid. August, h 11 Crosby
Guyre Eugene F. plumber, h 298 W. 12th
Guyre George B. driver, h 353 W. 41st
Guyther Frederick, clerk, h 237 W. 30th
Guzzi Vincenzo, liquors, 104 Mott
Gwalter Henry L. silk, 25 Mercer, h Orange, N. J.
Gwathmey Archibald B. cotton, 123 Pearl, h 132 St. Mark's av. B'klyn
Gwathmey Charles, barber, h 147 W. 52d
Gwathmey & Bloss, cotton, 123 Pearl & 76 Beaver
Gwatkin James, sec. 712 B'way
Gwillim Reese B. lawyer, 21 Park row, h 18 S. Elliot pl. B'klyn
Gwillim & Meyers, lawyers, 21 Park row
Gwinn Alexander, clerk, h 108 E. 52d
Gwinn Frederick W. manager, 51 Leonard, h Montclair, N. J.
Gwyer Charles H. h 2039 Seventh av.
Gwyer Christopher, h 1879 Lex. av.
Gwyer Frederick S. refrigerators, 111 E. Houston, & treas. 371 West, h Grand Central h.
Gwyer Frederick W. physician, 207 E. 14th
Gwyer John L. refrigerators, 111 E. Houston, & sec. 371 West, h 174 Willis av.
Gwynn Ann, wid. Richard, h 259 Seventh
Gwynn Anna, wid. Stephen R. h 120 E. 29th
Gwynn Fielding R. cotton, Cotton Ex. h 40 W. 58th
Gwynn George, engineer, h 357 W. 52d
Gwynn Nicholas, 42 Cotton Ex. h 40 W. 58th
Gwynn William, boilermkr. h 213 Tenth av.
Gwynne Abram E. broker, 25 Broad, h Far Rockaway, L. I.
Gwynne David E. broker, 25 Broad, h Windsor h.
Gwynne Edith, h 80 Madison av.
Gwynne John A. broker, 38 Wall
Gwynne Richard, hardware, 569 Hudson, h Orange, N. J.
Gwynne William, broker, 38 Wall
Gwynne & Day, brokers, 38 Wall
Gwynne & Richardson, hardware, 569 Hudson
Gyles George R. physician, 417 W. 23d
Gyles George R. jr. clerk, h 417 W. 23d
Gylling Ole, smith, h 259 South
Gylsen Gens F. h 696 Washn.
Gyorgy Joseph, furs, 180 Mercer
Gysbers William C. real estate, 360 W. 41st, h 357 W. 46th
Gyss Mary, widow, h 45 Grove

H

Haab Adolph, baker, h 1451 First av.
Haab Frederick C. tailor, 35 E. 20th, h 200 E. 80th
Haab Henry, baker, h 425 W. 45th
Haab William, plumber, 131 Eldridge

Weather Strips
BROWNE'S Metallic & other kinds
Booth's Theatre Building, 23d St. & 6th Av.
The Pat. Metallic Weather Strip Co.

Haac Elizabeth, eatingh. 114 W. 100th
Haac Ralph, clerk, h 114 W. 100th
Haack Christine, wid. Peter, h 332 E. 29th
Haack Eleazar, h 22 Ludlow
Haack Frank, tailor, h 316 E. Houston
Haack Jacob, plumber, h r 543 Fifth
Haack John, jeweler, h 103 E. 24th
Haack Louis, machinist, h 142 Forsyth
Haack Meta, wid. Christian, h 1320 First av.
Haack Nicholas, carpenter, h 508 W. 125th
Haack William, foreman, h 128 Elm
Haacke Charles, candy, 814 Second av.
Haacke Charles, cigars, r 198 Chrystie
Haacke Charles, porter, h 44 Grand
Haacker John, engineer, h r 8 Sullivan
Haacker Paul H. barber, 257 Av. B
Haaf Edmonds W. paper, 162 William, h 531 B'way, B'klyn
Haaf Gottlieb, pianomkr. h Westchester av. n Jackson av.
Haaf John, paper, 162 William, h 531 B'way, B'klyn
Haaf John & Son, boxes, 162 William
Haag Andrew, smith, h 419 E. 48th
Haag Charles, fcygds. 852 Eighth av.
Haag Charles, laborer, h 79 Watts
Haag Daniel, shoes, 710 Ninth av.
Haag Emerich, tailor, h r 225 Third
Haag George, upholsterer, h 352 W. 45th
Haag George L. h 830 Ninth av.
Haag Gustave K. cutler, 101 Elm & 113 Canal, h 484 Lex. av.
Haag Jacob, h 3401 Third av.
Haag John, smith, h r 53 Av. A
Haag John, waters, 417 E. 113th
Haag John A. butcher, h 624 Tenth av.
Haag Joseph, carpenter, h 435 E. 17th
Haag Joseph, engineer, h 1853 Ninth av.
Haag Louis, shoemkr. h 227 Third
Haag Margaret, wid. Nicholas, h 237 E. 37th
Haag Mary, wid. George, h 832 Eighth av.
Haag Natalie, wid. Ferdinand, dressmkr. h 149 Av. A
Haag Philip E. coal, 169 Tenth av. h 173 Tenth av.
Haag Raphael, cabinetmkr. h 175 Stanton
Haag William, liquors, 403 Broome, h 204 Eldridge
Haag F. & G. & Co. cutlery, 99 Elm & 113 Canal
Haage Charles, tailor, h 55 W. Houston
Haage Frederick, faucets, 79 Rivington, h 167 Suydam, B'klyn
Haagen August, police, h 357 E. 53d
Haagen Franz, plumber, 447 Sixth av. h 321 W. 27th
Haagen George, clerk, h 10 Striker's la.
Haagen John H. architect, h 1058 First av.
Haagenstaad Morton, tailor, h 76 W. 3d
Haager Charles, laces, 58 Worth
Haager Julius, agent, 24 State
Haager Philip, matmkr. h 122 St. Mark's pl.
Haager Philip, pianomkr. h 454 W. 38th
Haagman George, cigarmkr. h 71 Cannon
Haak Maria, barber, 202 E. 104th
Haake Albert, chandler, 31 Rector, h 512 Pacific, B'klyn
Haake Albert, foreman, h 162 Eleventh av.
Haake Carl, driver, h 513 E. 16th
Haake Gustav, jeweler, 103 E. 14th, h 414 E. 81st
Haake Otto B. C. brewer, h 3008 Third av.
Haake A. & C. Baasel, chandlers, 31 Rector
Haaker Henry, coal, 143 W. 50th, & sec. 86 Hudson, h 264 W. 53d
Haaker William, pres. 31 B'way & 86 Hudson, h 357 W. 31st
Haaker William, Co. products, 86 Hudson
Haakonsen Martin, liquors, 347 Spring
Haalbig Elizabeth, wid. John, h 50 Rivington
Haamann Richard F. laundry, 303 Sixth
Haan R. M. h 66 W. 106th
Haantz John W. varnisher, h 722 Tenth av.
Haar Dorothea, wid. Henry, h 136 Rivington,
Haar Emil, carpenter, h 220 E. 82d
Haar Henry M. v. pres. 213 E. 54th, h W. 152d St. Nicholas av.

STEAM AND HOT WATER HEATERS. Richardson & Morgan Co. 92 Beekman St.
See adv. pages 38 & 39 Pink Sheets Back of Book.

WATER METERS AND GAS ENGINES.
HAA 790

NATIONAL METER CO.,
252 BROADWAY.
HAA



Haar Jacob, carpenter, h 75 Sullivan
Haar Joachim, h 103 Attorney
Haar John H. broker, 102 B'way, h 1937 Madison av.
Haar Mary, wid. Louis, h 1774 Second av.
Haarbauer Jacob, cabinetmkr. h 180 Seventh
Haarburger Herman, capmkr. h r 154 Ridge
Haaren Anne, wid. Christopher, h 227 E. 75th
Haaren Claus, real estate, 2423 Eighth av. h 245 W. 131st
Haaren Dederick O. coal, 94 Seventh av. h 217 W. 13th
Haaren Ernest A. liquors, 338 G'wich, h 201 W. 122d
Haaren John H. liquors, 11 W. B'way, h 247 W. 126th
Haaren John W. liquors, 338 G'wich, & real estate, 2369 Eighth av. h 142 E. 79th
Haaren & Meinken, liquors, 338 G'wich
Haarmann Chas. teas, 87 Stanton, h 79 Rivington
Haarnagel Frank W. painter, h 2908 Third av.
Haars August, shoemkr. h r 98 Wooster
Haas Adam, shoemkr. h Tenth av. n W. 160th
Haas Adolph, cigars, 99 Lewis
Haas Albert, barber, 229 E. 4th
Haas Alexander, butcher, h 408 W. 38th
Haas Ambrosius, painter, h 48 First
Haas Amelia, dressmkr. h 137 E. 50th
Haas Andrew, clerk, h 707 Sixth
Haas Andrew, meat, 378 Lenox av. h 102 W. 129th
Haas Anna E. h 266 E. 78th
Haas Anton, harnessmkr. h 124 E. Houston
Haas Anton, shoemkr. h 242 E. 106th
Haas Arnold, cigars 143 Norfolk
Haas Benoit, clerk, h 344 E. 58th
Haas Bertha, wid. Simon, h 138 E. 36th
Haas Burkhart, cabinetmkr. 3227 Third av. h 764 E. 163d
Haas Caroline, wid. Philip, h 1872 Bathgate av.
Haas Caspar, candy, 454 W. 32d
Haas Charles, barber, h 426 W. 36th
Haas Charles, boxes, 172 Grand, h 353 W. 38th
Haas Charles, clerk, h 118 Third
Haas Charles, horses, h 1604 Lex. av.
Haas Charles, iron, 74 Chambers, h 225 Bergen, B'klyn
Haas Charles, mason, h 1559 Third av.
Haas Charles, police, h 176 E. 117th
Haas Charles, smith, h 401 E. 20th
Haas Charles, upholsterer, h 214 Forsyth
Haas Charles F. indicators, 1 B'way, h 290 W. 4th
Haas Charles J. tuner, h 613 E. 149th
Haas Christian, shoemkr. h 436 Sixth
Haas Christian, shoes, 3543 Third av.
Haas Christina, wid. Albert, h 139 Orchard
Haas David, baker, h 406 E. 82d
Haas David, meat, 80 Sixth av.
Haas David, wines, 45 Warren, h Germany
Haas Edward, h 14 W. 125th
Haas Eliza, wid. George, spinner, 172 Centre, h 319 Floyd, B'klyn
Haas Emil, butcher, h 111 St. Mark's pl.
Haas Felix, meat, 175 W. 48th & 373 Lenox av. h 344 W. 48th
Haas Felix S. meat, 1588 First av.
Haas Ferdinand, carpenter, h 1882 Bathgate av.
Haas Francis, designer, h 452 W. 50th
Haas Francis, smith, h 27 Scammel
Haas Frank, liquors, 6 Division, h 315 Hamburg, B'klyn.
Haas Frank, mason, h 2583 Third av.
Haas Frank X. cutler, h 168 Orchard
Haas Frank X. waters, 172 Forsyth
Haas Franzisca, candy, 187 Bowery, h 121 Forsyth
Haas Frederick, birds, 128 Ludlow
Haas Frederick, carpenter, h 429 W. 34th
Haas Frederick, cigarmkr. h 232 E. 56th
Haas Frederick, drugs, 266 Fourth av. & sec. 243 E. 34th, h 60 E. 21st
Haas Frederick, painter, h 90 First av.
Haas Frederick, upholsterer, 374 W. 46th, h 473 Ninth av.
Haas Frederick, watchmkr. h r 142 Seventh av.
Haas Frederick A. carpenter, h 999 Washn. av.
Haas Frederick C. meat, 1170 Second av.
Haas George, barber, 258 W. 30th
Haas George, butcher, h 649 Ninth av.
Haas George, carpenter, h 364 W. 43d
Haas George, clerk, h 331 E. Houston
Haas George, lawyer, 132 Nassau, h 85 Seventh
Haas George, police, h 342 E. 9th
Haas George, waiter, h 192 Bleecker
Haas George C. F. (Rev.) h 113 Seventh
Haas George E. h 429 W. 33d
Haas Gerson, tailor, r 135 Av. B, h 134 Willett
Haas Godfrey, upholsterer, h 454 W. 50th
Haas Gottlieb, carpenter, h 516 W. 49th
Haas Guy, clerk, h 97 Av. B
Haas Henry, carpenter, 444 E. 85th, h 1485 Av. A
Haas Henry, cashier, 2 Bowling gr. h 225 Bergen, B'klyn
Haas Henry, clerk, h 316 E. 83d
Haas Henry, ins. h 332 Sixth
Haas Henry, laborer, h 212 E. 88th
Haas Henry, laborer, h 224 E. 100th
Haas Henry, teacher, h 445 E. 122d
Haas Henry, wagons, 715 Fifth, h 266 E. 78th
Haas Henry & Son, piano matls. 402 E. 30th
Haas Henry jr. painter, 22 Ann, h 175 E. 107th
Haas Henry L. chemicals, 540 W. 16th, h 49 W. 39th
Haas Henry W. imp. 510 B'way, h 246 W. 44th
Haas Herman, driver, h 318 E.44th
Haas Herman, express, 296 Canal, h B'klyn
Haas Isaac, meat, 175 W. 48th & 373 Lenox av. h 336 W. 48th
Haas Isidor, meat, 322 E. 115th
Haas Israel, dressmkr. h 167 Av. A
Haas Jacob, h 148 Bleecker
Haas Jacob, beer, 441 Ninth av.
Haas Jacob, boxmkr. h 256 W. 41st
Haas Jacob, carpenter, h 399 E. 72d
Haas Jacob, carpenter, h 16 Rutgers pl.
Haas Jacob, cigarmkr. h 127 Sheriff
Haas Jacob, engineer, h 1603 Park av.
Haas Jacob, laborer, h 343 E. 70th
Haas Jacob, roofer, h 154 Ludlow
Haas Jacob, tailor, h 1105 First av.
Haas Jacques, artist, h 31½ W. 30th
Haas James, clerk, h 210 E. 128th
Haas John, brewer, h 638 E. 154th
Haas John, brewer, h 1656 Third av.
Haas John, brewer, h 507 W. 56th
Haas John, carpenter, h 215 W. 83d
Haas John, catingh. 19 Varick, h 448 W. 50th
Haas John, plumber, h 276 Delancey
Haas John, weaver, h 503 W. 54th
Haas John C. organist, h 113 Seventh
Haas John F. clerk, 81 New, h Summit, N. J.
Haas John H. clerk, h 7 Varick pl.
Haas John M. foreman, h 290 W. 4th
Haas John P. cigars, 821 Ninth av.
Haas Joseph, baker, h 641 Sixth
Haas Joseph, harnessmkr. h r 309 W. 44th
Haas Joseph, tailor, h r 217 Third
Haas Joseph, varnisher, h 619 E. 9th
Haas Joseph E. grocer, 2132 Third av.
Haas Julia, dressmkr. 426 W. 36th
Haas Julius, carpenter, h 1189 First av.
Haas Kalman, grocer, 13 William, h 69 E. 56th
Haas Leonard, catingh. 36 Catharine
Haas Leonard J. suits, 353 Canal, h 109 E. 103d
Haas Leonard J. & Co. suits, 353 Canal
Haas Leopold, clerk, h 539 Tenth av.
Haas Leopold, furs, 20 W. 3d
Haas Leopold, woolens, 248 Canal, h 105 E. 64th
Haas Lorenz, finisher, h 1669 Av. A
Haas Louis, candy, 187 Bowery, h 121 Forsyth
Haas Louis, cigars, 1018 Second av. h 41 E. 72d
Haas Louis, feed, 610 E. 13th
Haas Louis, hardware, 402 E. 30th, h 349 E. 58th
Haas Louis, harnessmkr. h 207 E. 88th
Haas Louis S. supplies, 72 Reade, h 138 E. 61st
Haas Ludwig, beer, 514 E. 11th
Haas Mary A. wid. Jacob, 16 Rutgers pl.
Haas Matilda, cigars, 539 Tenth av.
Haas Max, clerk, h 128 Rivington
Haas Max, ostler, h 318 E. 44th
Haas Max, pedlar, h 133 Suffolk
Haas Michael, agent, h 159 E. 75th
Haas Michael, baker, 270 Tenth av.
Haas Michael, smith, h 510 W. 20th
Haas Michael, sportinggds. 60 W. 26th, h 13 Av. B

MERCHANTS EXCHANGE NAT. BANK OF THE CITY OF N. Y.
SOLICITS YOUR ACCOUNT. 257 Broadway.
PHINEAS C. LOUNSBURY, Prest. ALLEN S. APGAR, Cashier.

BUTTER DISHES AND ORANGE BOX SHOOKS. | Office, 333 Hudson Street. JOHN SPERRY MFG. CO., | VENEERS FOR CARS, CHAIR SEATINGS, BREWERS' CHIPS.

Haas Otto, saddler, 1882 Bathgate av. h 1872 Bathgate av.
Haas Peter, smith, h 420 W. 49th
Haas Regina, wid. David, h 33 Beekman pl.
Haas Samuel, h 50 E. 80th
Haas Samuel, sportinggds. 60 W. 26th, & 13 Av. B, h 148 W. 25th
Haas Sarah, wid. Henry, h 425 W. 24th
Haas Sidney, supplies, 72 Reade, h 138 E. 61st
Haas Simon, imp. 290 Church, h 71 E. 91st
Haas Simon, meat, 175 W. 48th & 373 Lenox av. h 72 E. 127th
Haas Simpson, crockery, 327 Eighth
Haas Solomon, meat, E. 45th n First av. h 211 E. 109th
Haas Sophia, wid. Benjamin, h 1992 Second av.
Haas Valentine, hardware, 31 Av. C, h 260 Third
Haas Walter F. cook, h 205 E. 88th
Haas William, hardware, 57 Grand
Haas William, laborer, h 325 E. 88th
Haas William, sawyer, h 331 E. Houston
Haas William, upholsterer, h 352 Tenth av.
Haas William B. pianomkr. h 764 E. 163d
Haas D. & Loeb, wines, 45 Warren
Haas L. & Co. woolens, 248 Canal
Haas S. & Co. linens, 290 Church
Haas Brothers, grocers, 13 William
Haas Brothers, sportinggds. 60 W. 26th & 13 Av. B
Haas Brothers, supplies, 72 Reade
Haas & Freid, painters, 22 Ann
Haas & Ryttenberg, imps. 510 B'way
Haas' A., Sons, meat, 175 W. 48th & 373 Lenox av.
Haase Agnes, bdgh. 327 E. 15th
Haase Amelia, wid. Samuel, h 197 Broome
Haase August, framer, h 246 Third
Haase August, musician, h 102 First av.
Haase Bernard, laborer, h r 262 E. Houston
Haase Bruno, grocer, 153 Leonard
Haase Chas. grocer, 1186 Third av. h 171 E. 69th
Haase Charles F. W. physician, 794 Lex. av.
Haase Charles G. varnisher, h 668 Eleventh av.
Haase Charles G. waiter, h 1 Stanton pl.
Haase Christian, h 434 E. 87th
Haase Christian, wid. Oscar, h 323 E. 114th
Haase Dederick, watchman, h 42 Eighth av.
Haase Frederick, laborer, h 92 Goerck
Haase Gustave H. servants, 64 G'wich, h 46 G'wich
Haase Henry W. A. physician, 431 W. 47th
Haase Herman, furniture, 179 Mott, h 391 Degraw, B'klyn (see adv. page 7, P. G.)
Haase Hyman, grocer, 9 Cornelia
Haase J. H'y, grocer, 443 W. 49th, h 441 W. 49th
Haase Jacob, clerk, h 602 E. 11th
Haase John, h 433 E. 17th
Haase John H. grocer, 696 Third av.
Haase Julius, painter, 927 Sixth av. h 630 E. 162d
Haase Louis M. F. reporter, h 794 Lex. av.
Haase Theodore W. signs, 49 W. B'way, h 92 W. 68th
Haase & Moeller, painters, 927 Sixth av.
Haase & Schmidt, servants, 64 G'wich
Haasenzahl Emily, milliner, 146 Bleecker
Haaser Anna, dressmkr. 22 E. 12th
Haaser Benjamin, shoes, 22 E. 12th
Haaser Lorenz, laborer, h 219 Av. C
Haassenfulk Frederick, clerk, h 310 E. 112th
Haasz Daniel F. h 32 W. 36th
Habbel Louis, tailor, h 138 Seventh
Habberlin John J. fireman, h 300 Mott
Habbert Henry, furs, 106 Reade, h Stapleton, S. I.
Habberton John, editor, 218 B'way
Habeck William, carpenter, h 606 E. 160th
Habecker Franz, cigarmkr. h 617 Sixth
Habedank Charles, tailor, h 163 Prince
Habel Agatha, wid. Charles, h 165 E. 4th
Habel Caroline, wid. Henry, h 309 E. 9th
Habel Henry D. tailor, h 186 Orchard
Habel Magdalena, wid. Leonard, h 534 E. 11th
Habel Rudolph, painter, h 414 E. 66th
Habelin Richard, saddler, h 324 E. 85th
Habelitz Francis, grocer, 309 Eighth
Habenicht Ernst, pedlar, h 525 Ninth av.
Habenicht Frederick, ice, 2056 First av.
Habenicht Philip, shoes, 1223 Lex. av.
Habenicht William, liquors, 369 Bleecker, h 60 G'wich av.
Habenstein John, barber, 9 Cath. sl.
Haber George, liquors, 432 E. 14th
Haber Henry, hairdresser, 96 E. B'way
Haber Isaac, h 118 W. 127th
Haber John, wheelwright, h 430 W. 125th
Haber Louis I. painter, 641 B'way, h 118 W. 127th
Haber Morris, hairdresser, 186 E. B'way
Haber Samuel, pedlar, h 86 E. B'way
Haber Thusnelda, wid. Jacob H. h 404 Sixth
Haber Victor, dressmkr. h 134 Ridge
Haberdasher (periodical) 757 B'way
Haberer Charles, prof. h 429 W. 48th
Haberer Herman, porter, h 226 Chrystie
Haberer John, janitor, h 179 Waverley pl.
Haberger Joseph, tailor, h 448 E. 11th
Haberich Louis, engineer, h 68 Goerck
Haberkern Charlotte, wid. John, h 240 Seventh
Haberkern John, polisher, 122 Elizabeth, h 214 Seventh
Haberland Francis, painter, h 427 E. 71st
Haberland Oscar, molder, h 316 W. 38th
Haberle Charles, cabinetmkr. h 241 W. 26th
Haberlein Charles, tailor, h 323 E. 31st
Haberlein Margaret, wid. George D. h 506 Sixth
Haberlin William J. laborer, h 429 W. 30th
Haberly Frank, brewer, h 334 E. 54th
Habermacher Joseph, cigars, 95 Stanton
Haberman Frederick, 25 Cliff, h 22 E. 62d
Haberman Herman, carpenter, h 171 Clinton
Haberman Jos. leather, 613 W. 38th, h 422 E. 57th
Haberman Simon, builder, 155 B'way, h 254 W. 121st
Habermann David, laborer, h 78 Eldridge
Habermann George C. butcher, h r 552 W. 51st
Habermann Henry, polisher, h 122 Attorney
Habermann Joanna, wid. Andrew, h 63 E. Houston
Habermann John, carpenter, h 437 W. 39th
Habermann John, cigars, 819 Tenth av.
Habermann John J. cigarmkr. h 429 W. 54th
Habermann Marcus, tailor, h 197 Rivington
Habermann Michael, cigarmkr. h 1109 First av.
Habermann Richard, express, 121 Wooster
Habermehl Adam, plasterer, 526 E. 14th
Habermehl Chas, beer, 188 Forsyth, h 163 Forsyth
Habernicht August, faucets, 10 Barclay, h 1605 First av.
Habernicht Charles, music, 101 Av. A, h 115 Pitt
Habersaat Gottlieb, engineer, h 1328 First av.
Habersack Bernhard, shoes, 416 E. 15th
Habersack Nivard, drugs, 122 Seventh
Haberstroh August, musician, 295 E. 4th
Haberstroh Bartholomew, h 103 E. 53d
Haberstroh Catharine, wid. Frank, h 340 E. 24th
Haberstroh Francis, clerk, h 220 Av. A
Haberstroh John, painter, h 247 Av. A
Haberstroh John C. agent, 8 Battery pl. h 340 E. 24th
Haberstroh Louis, beer, 103 E. 53d
Haberthuer Leopold, porter, h 210 E. 44th
Habes Frank, lithographer, h 305 E. 56th
Habes Gustav, musician, h 177 E. 94th
Habich Elizabeth H. wid. John J. h 703 Sixth av.
Habich Frederick, polisher, h 167 E. 110th
Habig Catharine, wid. George, h 162 E. 4th
Habig Michael, baker, 193 Elizabeth
Habig Theodore, baker, h r 164 Essex
Habighorst John H. hair, 77 Second av.
Habirshaw William M. chemist, 159 Front, h 55 W. 33d
Hablitz August, laborer, h 648 E. 9th
Hablitz Elizabeth, wid. Henry, h 411 E. 17th
Hablitz Jacob, laborer, h 429 E. 12th
Habrich John J. ins. 18 Liberty, h Madison av. h.

J. J. HABRICH,
GENERAL INSURANCE AGENCY,
(ESTABLISHED 1859.)
Also all Kinds of Insurance Claims promptly collected, purchased, and discounted. Loans and Real Estate.
18 & 20 Liberty Street,
BETWEEN NASSAU AND WILLIAM STREETS.

Hach Adam, laborer, h 442 First av.
Hach Henry, fitter, h 898 Second av.
Hach Mary, dressmkr. 247 E. 56th
Hach V. painter, h 180 Essex
Hachemeister Christian, brewer, 212 E. 92d, h 149 E. 92d
Hachemeister Elizabeth, baker, 267 Pearl
Hachemeister Henry, beer, 334 Pearl
Hachenberg George, shoes, 95 Wooster
Hachenberg Louis, clerk, h 341 W. 49th
Hacher Henry, machinist, h 74 Third
Hachfield Albert E. broker, 5½ Pine, h 439 Washn. av. B'klyn
Hachmann Bernard F. conductor, h 1836 Lex. av.
Hachmann Henry, baker, 322 E. 82d

MADE FROM PURE CREAM. | **HORTON'S ICE CREAM.** | French, Italian and American.

ROBT. ROOSEVELT, *Pres.*
JOHN D. VERMEULE, *V.-Pres.*
GEO. W. VAN SICLEN, *Sec.*

HOLLAND TRUST CO.
7 WALL STREET.
Capital $500,000 paid-in in Cash.

Current Interest Allowed on Deposits.
Checks paid through the N. Y. Clearing House.



Hachmann John H. h 4 Charles
Hachmann John H. waters, 334 E. 31st, h 300 E. 31st
Hachmuth Elizabeth, wid. Henry, h 246 First av.
Hachtmann Andrew, beer, 63 E. 9th
Hack Eugene, photographer, h r 326 E. 27th
Hack George, painter, h 327 W. 43d
Hack George P. foreman, h 97 St. Mark's pl.
Hack Henry, smith, h 133 Rivington
Hack Henry J. brewer, h 798 E. 161st
Hack Jacob, carver, h 374 Tenth av.
Hack John, h 436 E. 13th
Hack John, cigarmkr. h 186 Second
Hack Michael, grocer, 239 E. 26th
Hack Morris, beer, 157 Forsyth
Hackauff Franz, h 208 E. Houston
Hackauff Gustav jr. beer, 208 E. Houston, h 101 First
Hackebarth Albert, musician, h 312 E. 85th
Hackel Eva, wid. Erich, h 200 E. 99th
Hackel Godfrey, porter, h 528 W. 49th
Hackel Michael, clerk, h 426 W. 54th
Hackelberg Solomon, cigars, 1318 Second av. h 176 E. 78th
Hackeling Herman, physician, 111 Seventh
Hackenberg Adolph, baker, h r 138 Essex
Hackenberg Helen, wid. Julius, h 401 E. 74th
Hackenbroch Max, frames, 27 W. 125th, h 152 W. 124th
Hackenbroch M., Lindig & Seiz, frames, 27 W. 125th
Hackenbruch Henry, clerk, h 70 Second av.
Hackenfort Gerhart, barber, 259 W. 29th
Hackenfort Mary A. wid. Francis C. h 539 W. 46th
Hacker Adolph G. machinist, h 2366 First av.
Hacker Amson E. clerk, h 143 Orchard
Hacker Anna, wid. John, h 454 W. 45th
Hacker Barnett, tailor, h 91 Ridge
Hacker Benjamin E. clerk, h 352 E. 51st
Hacker Caroline, wid. Elkan S. h 352 E. 51st
Hacker Emanuel, tailor, h 135 Orchard
Hacker Henry, clerk, h 114 E. 110th
Hacker Henry, jeweler, h 405 W. 33d
Hacker John, laborer, h 446 W. 38th
Hacker John A. baker, h 747 Tenth av.
Hacker Joseph C. pktbks. 59 S. 5th av. h 100 Sumner av. B'klyn
Hacker Theodore, auction, h 112 E. 88th
Hacker William, clerk, h 328 W. 16th
Hackert Adolph, carpenter, h 220 E. 108th
Hackert Frederick, musician, h 22 Third
Hackes Henry, clothing, 539 B'way, h 248 E. 72d
Hackett Abby W. corsets, 109 E. 11th
Hackett Alex. K. oils, 4 Gold, h Patchogue, L. I.
Hackett Catharine, wid. Charles, h 314 E. 39th
Hackett Catharine, wid. Francis, h 233 E. 73d
Hackett Catharine, wid. James, h 268 Elizabeth
Hackett Catharine, wid. Patrick, h 606 W. 38th
Hackett Charles cutter, h 1899 Tenth av.
Hackett Charles, driver, h 410 W. 49th
Hackett Christopher, carpenter, h 191 Madison
Hackett Clara C. wid. James H. h 107 E. 55th
Hackett Clarence L. stamps, 1288 B'way, h 852 Ninth av.
Hackett Corcellus H. clothier, 422 B'way, h Sherwood h.
Hackett David, pedlar, h 258 E. 10th
Hackett Dennis, laborer, h 102 Cedar
Hackett Edw'd M. builder, 334 E. 23d, h 235 E. 12th
Hackett Elizabeth, wid. John, h 301 W. 54th
Hackett Frederick, mason, h 204 W. 65th
Hackett George, clerk, h 438 W. 146th
Hackett George, laborer, h 1436 Second av.
Hackett James, brewer, h 328 E. 29th
Hackett James, fireman, h 517 W. 43d
Hackett James, setter, h 223 E. 102d
Hackett James B. harness, 279 W. Houston, h 581 G'wich
Hackett James C. machinist, h 109 E. 11th
Hackett James F. driver, h 437 W. 41st
Hackett Jeannette C. wid. George, h 425 W. 48th
Hackett John, h 120 E. 51st
Hackett John, h 170 E. 75th
Hackett John, clerk, h 97 Charlton
Hackett John, clerk, h 963 First av.
Hackett John, driver, h 537 E. 17th
Hackett John, driver, h 308 E. 44th
Hackett John, laborer, h 543 W. 59th
Hackett John, machinist, 4 Liberty, h 202 William
Hackett John, painter, h 547 W. 30th
Hackett John F. carpenter, 83 Pine, h refused
Hackett John H. h 332 E. 12th
Hackett Joseph, cook, h 404 E. 24th
Hackett Joseph, driver, h 13 First
Hackett Joseph T. sand, h 370 W. 11th
Hackett Joshua, news, 284 W. 25th, h 238 Ninth av.
Hackett Laura J. wid. John K. h 72 Park av.
Hackett Louisa, wid. Henry, h 590 Madison
Hackett Luke J. clerk, h 438 E. 14th
Hackett M. E. h 227 Fifth
Hackett Margaret, wid. James, eatingh. 366 Washn. mkt, h 11 Thorn, Hoboken
Hackett Margaret, wid. John, h Weeks n Gray
Hackett Martin J. architect, 334 E. 23d, h 235 E. 12th
Hackett Mary A. wid. William, h 23 Monroe
Hackett Mary E. wid. Edwin, h 960 Sixth av.
Hackett Michael, h 343 E. 11th
Hackett Michael, barrels, 612 W. 38th, h 606 W. 38th
Hackett Michael, bartender, h 963 First av.
Hackett Michael, beer, 402 W. 26th
Hackett Michael, laborer, h r 146 W. 19th
Hackett Michael, laborer, h 162 W. 61st
Hackett Michael, porter, h 421 E. 22d
Hackett Michael, smith, h 405 E. 17th
Hackett Miles M. watchman, h 438 E. 14th
Hackett Mitchelburne, broker, 24 State, h 198 Putnam av, B'klyn
Hackett Patrick, cutter, h 120 E. 4th
Hackett Patrick, machinist, h 61 E. Houston
Hackett Patrick, plumber, 203 E. 46th, h 308 E. 44th
Hackett Patrick J. laborer, h 1705 First av.
Hackett Peter, butcher, h 505 W. 27th
Hackett Peter, ostler, h 303 Ninth av.
Hackett Peter P. laborer, h 310 Stanton
Hackett Rose, wid. William, bdgh. 65 Macdougal
Hackett Thomas, clerk, h 503 W. 49th
Hackett Thomas, driver, h 244 W. 10th
Hackett Thomas, insp. h 570 W. 43d
Hackett Thomas, porter, h 303 W. 11th
Hackett Thomas J. janitor, h 203 E. 86th
Hackett Thomas J. laborer, h 516 E. 14th
Hackett William, cooper, h 329 E. 39th
Hackett Wm. dentist, 23 W. 26th, h 577 E. 150th
Hackett William, plumber, h 301 W. 54th
Hackett William J. police, h 584 G'wich
Hackett William S. clerk, h 306 W. 4th
Hackett & Stelle, brokers, 24 State
Hackett, Carhart & Co. clothing, 422 B'way
Hackey Charles, barber, 709 Tenth av.
Hackland Ann, wid. George, h 409 Ninth av.
Hackle Joseph, police, h 359 W. 16th
Hackley Charles E. physician, 63 W. 26th
Hackman Charles, furrier, h 151 First av.
Hackman Fred. 716 & 816 Third av. h 158 E. 45th
Hackman Herman, liquors, 1051 Third av. h 201 E. 62d
Hackman Nathan, tailor, h 181 Clinton
Hackmann Henry C. printer, h 1138 Washn. av.
Hackstaff Alfred G. sec. 216 B'way, h Morristown, N. J.
Hackstaff Charles L. h 408 W. 20th
Hackstaff J. Frank, v. pres. 54 Beekman, h Mo.
Hackstaff William G. h 408 W. 20th
Hadden Alexander, physician, 155 E. 51st
Hadden Alexander L. agent, 104 E. 125th, h 2076 Lex. av.
Hadden Charles, bricklayer, h r 530 E. 12th
Hadden Charles E. builder, 102 S. 5th av. h Seacliff, L. I.
Hadden Edward I. machinist, h 34 Lewis
Hadden Emeline A. dressmkr. 426 W. 45th
Hadden Esther, wid. Gilbert S. h 331 E. 79th
Hadden Frances A. C. wid. Wm. h 155 E. 108th
Hadden Frances S. wid. William A. h 31 W. 17th
Hadden Frederick W. h 122 W. 124th
Hadden George W. setter, 25 Maiden la. h 120 Willoughby, B'klyn
Hadden Harold F. carpets, 109 Worth, h 24 W. 33d
Hadden Henry G. h 2076 Lex. av.
Hadden Henry G. jr. h 2076 Lex. av.

Hartshorn's Shade Rollers. **Notice name of Stewart Hartshorn in script on labels, and avoid being fooled.**

GAS FIXTURES AND ELECTROLIERS | THE MITCHELL VANCE CO. Successors to MITCHELL, VANCE & CO. | 836-838 Broadway.

Hadden James C. oils, 259 Front, h Flushing, L. I.
Hadden James E. S. silk, 109 Worth, h Hempstead, L. I.
Hadden John, h 265 W. 129th
Hadden John A. h 16 W. 51st
Hadden Mary A. h 18 E. 33d
Hadden Michael, cutter, h 608 W. 54th
Hadden Samuel S. clerk, h 155 E. 108th
Hadden Sarah E. dressmkr. h 2423 Eighth av.
Hadden Sewell, engineer, h 161 E. 52d
Hadden Walter J. physician, 50 W. 24th
Hadden William B. clerk, h 67 E. 113th
Hadden William C. clerk, h 48 W. 127th
HADDEN & CO. imps. raw silk and matting, 109 Worth
Haddenhorst William, oil, 119 Christopher
Haddock Arthur H. clerk, h 319 W. 58th
Haddock Ellen, wid. James, h 348 W. 19th
Haddock Harriet, h 522 W. 153d
Haddock Henry, janitor, h 13 William
Haddock John C. coal, 1 B'way, h Hotel St. George, B'klyn
Haddock Robert J. upholsterer, 395 Seventh av. h 358 W. 11th
Haddock Sarah A. wid. Isaac, h 229 E. 19th
Haddock Sarah J. wid. Anthony, h 428 E. 66th
Haddock Thomas, clerk, h E. 184th n Andrews av.
Haddock Washington M. h 276 W. 11th
Haddock William J. h 276 W. 11th
Haddock William J. linings, h 454 W. 58th
Haddock, Shonk & Co. coal, 1 B'way
Haddon Dora, wid. John H. h 120 W. 127th
Haddon Henry, bkbinder, 143 Centre, h 103 Ross, B'klyn
Haddon Mary A. wid. James, h 168 E. 114th
Haddon Robert, pres. 371 West, h B'klyn
Haddon William A. clerk, h 166 E. 114th
Haddon & Co. bkbinders, 143 Centre
Hade John, coachman, h 57 E. 41st
Hade Mary, h 104 W. 29th
Hade William, ostler, h 428 W. 53d
Hade William J. lawyer, 115 B'way, h 104 W. 29th
Hadel Morris, tailor, r 237 Third, h 151 Attorney
Hadel Selma, matron, Tenth av. n W. 136th
Hadel Theodore, supt. Lex. av. c E. 66th
Hadeler Claus, cabinetmkr. h 160 Attorney
Hadelson Israel, tailor, h 171 Clinton
Haden Anna L. wid. Frank. h 616 Second av.
Haden Herman, driver, h 308 E. Houston
Hadewig Louis, liquors, 137 Cherry, h 83 Madison
Hadfield Charles J. drygds. 350 B'way, h Eng.
Hadfield Frederick W. broker, 35 Nassau
Hadfield Henry, fireworks, 16 Murray
Hadfield J. W. fireworks, 16 Murray
Hadfield Jos. plumber, 15 Thames, h 215 Henry
Hadler Dederick, baker, h 418 E. 10th
Hadler Frederick, tailor, h 130 Leonard
Hadler John, barber, h 418 E. 10th
Hadler Margaret, wid. John, nurse, h 251 Eldridge
Hadley Amos, sec. 350 Alexander av. h 677 E. 141st
Hadley Amos K. h 2235 Park av.
Hadley Benjamin F. h 100 W. 64th
Hadley Catharine, wid. Richard, h 138 W. 63d
Hadley Co. thread, 53 Leonard
Hadley Dora, wid. Henry, h 22 E. 134th
Hadley Elizabeth, wid. James, h 132 Leonard
Hadley Frank E. mer. 81 New, h 157 W. 44th
Hadley Frederick, driver, h 22 E. 134th
Hadley Frederick C. clerk, h 204 E. 11th
Hadley Henry H. lawyer, 2293 Third av. h 312 E. 113th
Hadley Lillian, h 375 W. 55th
Hadley Margaret, wid. George, h 253 Av. A
Hadley Samuel H. lodgings, 52 S. 5th av. & 280 Bowery, h 316 Water
Hadley Sayres, clerk, h 52 E. 129th
Hadley Thomas M. clerk, 475 First av. h 790 Gates av. B'klyn
Hadley Washington, h 32 E. 45th
Hadley William S. clerk, h 291 Willis av.
Hadrill Frederick, bdgh. 224 West
Hadwig Joseph, porter, h 232 Third
Haebel August J. cutter, h 322 E. 74th
Haeberle Andrew, cooper, h 35 Columbia
Haeberle Louis, varnisher, 164 Mulberry, h 18 Melrose, B'klyn
Haeberlein August, porter, h 164 Essex
Haebler Theodore, mer. 121 Pearl
Haebler & Co. mers. 121 Pearl
Haeblich Margaret, wid. Philip, h 414 Fifth
Haeckel August, shoes, 81 Third
Haeckel William, turner, 171 Suffolk, h 255 E. Houston
Haecker Henry J. designer, 34 Park row, h 70 Maujer, B'klyn
Haecker William H. maps, 27 New Chambers, h 70 Maujer, B'klyn
Haedener Jacob, printer, h 195 Rivington
Haefele Anna, eatingh. 241 Bowery
Haefele Charles jr. plumber, h 160 Norfolk
Haefelinger Frederick, tailor, h 448 W. 40th
Haefelin Charles, candy, 187 Orchard
Haefelin Joseph, supt. h 224 E. 45th
Haefin Margaret, wid. Charles, h 73 E. 123d
Haefner George, barber, 11 E. 134th
Haefner George, tailor, h 176 Av. A
Haefner Gustave, butcher, h 533 W. 44th
Haefner Jacob, h Boulevard n W. 124th
Haefner Joseph, cabinetmkr. h 403 E. 74th
Haefner Max, cutter, h 104 W. Houston
Haegele Helena, h 175 Ludlow
Haegele John, brewer, h 244 E. 90th
HAEGER ANNIE C. STORAGE, 300 W. 34th
Haeger Frank, meat, 1842 Second av.
Haeger Gottleib, laborer, h 885 Tenth av.
Haeger Joanna, wid. Lawrence, h 319 Fifth
Haehle Alfred, ins. Cooper Union, h 1601 Av. A
Haehnel Frederick, machinist, h 103 Columbia
Haehnel William, embds. 126 Seventh
Haehner Bernard, publisher, 184 Bowery, h 233 Fifth
Haehner Elizabeth, publisher, 184 Bowery, h 233 Fifth
Haeler Catharine, h 213 Spring
Haelewyck Joseph, grocer, 140 Mott
Haelewyck Joseph, tailor, h 97 W. Houston
Haemer Frederick, upholsterer, h 133 E. 13th
Haemer Henry, weaver, h 49 Lewis
Haemer William F. lawyer, 104 John, h 133 E. 13th
Haen William, tailor, h 511 E. 11th
Haendiges Philip (Rev.) h 350 W. 40th
Haenel August, shoes, 20 Bayard
Haenel Jacob, butcher, h 1689 Lex. av.
Haener John, driver, h 405 W. 41st
Haeni John, carpenter, h 543 E. 12th
Haenigsen William, h. furng. 280 Av. B
Haenlein August, liquors, 225 E. 55th
Haenlein Charles J. upholsterer, 147 E. 22d, h 337 E. 20th
Haenlein Franz, h 1604 Second av.
Haenlein William, shoes, 341 E. 70th
Haens Charles, express, 105 William, h 247 E 56th
Haensel Max, baker, 2272 Eighth av.
Haensler Charles C. cases, 37 John, h 400 Pulaski, B'klyn
Haerer Gottlieb, shoes, 627 Fifth
Haerlin Louis, baker, 518 Eleventh av.
Haerteiss Henry, sculptor, h 721 E. 170th
Haertel Charles, shoemkr. h 629 Hudson
Haerter Agnes, scales, 206 E. 23d
Haerter F. G. lawyer, 111 B'way
Haerter Hugo, scales, 206 E. 23d
Haerting Frederick A. tailor, h 64 Thompson
Haerting Paul C. liquors, 102 Broad, h 330 E. 9th
Haese Henry, milk, 428 E. 105th
Haeselbarth William H. lawyer, 72 W. 34th, h Nyack, N. Y.
Haesler John, bkbinder, 122 Third
Haesloop Henry, carpenter, h Pond pl. c Rosa pl.
Haesloop John, fruit, 233 Fulton, h 293 Communipaw av. J. C.
Haessig Frank A. drugs, 182 Canal
Haessler Ernest H. trimmer, h 306 E. 89th
Haessner Emil, jeweler, h 220 E. 83d
Haeuser Edward, liquors, 133 Bowery
Haeuser John, clerk, h 432 E. 16th
Haeuser John, shoemkr. h 141 E. 4th
Haeusler John, baker, 608 Eleventh av.
Haeusser Henry G. foreman, h 243 Centre
Haeussler Adolph, collector, h 344 E. 70th
Haeussler August, clerk, h 1828 Lex. av.
Haeussler Charles, police, h 270 E. Houston
Haeussler Joseph, cutter, h 261 E. 4th
Haeussler Martin A. ins. 140 B'way, h 344 E. 70th
Haeussler Wm. baker, 778 Ninth av. h 370 W. 52d
Hafelfinger Henry, smith, h 526 W. 45th
Hafelfinger Jacob, trimmings, r 444 W. 38th, h 430 W. 40th
Hafelfinger John, beer, 12 University pl. & trimmings, 462 Tenth av. h 444 W. 38th
Hafely Frederick E. publisher, 6 Cooper Union, h 32 W. 128th
Hafer Abraham, clerk, h 10 Sutton pl.
Hafer Charles, trimmer, h 421 Fifth
Hafer Louis, carpenter, h 2047 First av.
Haferchorn Oscar, carpenter, h 1197 First av.

DEAN'S PATENT ARDENTER MUSTARD. | Established in London 1831. 361 & 363 Washington Street, and 84, 86 & 88 North Moore Street, N. Y.

Richardson & Boynton Co.,
232-234 Water Street.
PERFECT FURNACES,
HOT-WATER HEATERS,
RANGES.

USE



Haferkamp Ernst, dyer, h 405 Fifth
Hafers Christian, iron, 407 W. 37th, h 354 W. 32d
Haff Ada, wid. William, h 227 E. 50th
Haff Adam, painter, h 777 Elton av.
Haff Alvah W. fish, 12 Fulton fish mkt, h 122 S. Elliott pl. B'klyn
Haff Anna M. wid. Nicholas, h 134 E. Houston
Haff Anne, wid. John, h 102 Willett
Haff Charles E. trucks, 412 W. 48th
Haff Edward P. notions, 76 Leonard, h 68 W. 83d
Haff Leroy B. silverware, 860 B'way, h Englewood, N. J.
Haff Mfg. Co. notions, 78 Leonard
Haff Margaret, wid. George W. h 41 W. 16th
Haff Peter J. conductor, h 167 Essex
Haff Theodore A. coal, 1 B'way, h 140, 40th, B'klyn
Haff William M. news, 300 W. 20th, h 319 W. 16th
Haff Wm. P. W. coal, 1 B'way, h 140, 40th, B'klyn
Haff & Walbridge, notions, 78 Leonard
Haffen George, carpenter, 429 Tinton av.
Haffen Henry, beer, 639 Courtlandt av.
Haffen Henry, carpenter, h 468 Concord av.
Haffen John, brewer, 642 E. 152d & 639 E. 151st, h 654 Courtlandt av.
Haffen Louis F. civil eng. h 647 Courtlandt av.
Haffen Margaret, wid. Rudolph, h 1008 Washn. av.
Haffen Mary, wid. Charles, h 743 E. 145th
Haffen Matthias, h 647 Courtlandt av.
Haffen Matthias jr. brewer, 642 E. 152d & 639 E. 151st, h 652 Courtlandt av.
Haffen Valentine, liquors, E. 149th c Robbins av. h 429 Clinton av.
Haffen J. & M. brewers, 642 E. 152d & 639 E. 151st
Haffer Charles, tailor, 314 E. 12th
Hafferberg Regina, feygds, 2010 Third av.
Hafferbert Louis J. photographer, h 132 E. 40th
Hafferman Frederick, varnisher, h 335 W. 39th
Haffey Adelia, wid. Joseph, notions, 201 Varick
Haffey James, h 309 W. 42d
Haffey John, cream, 1270 B'way
Haffey John, laborer, h 326 Henry
Haffey John T. upholsterer, h 181 E. 93d
Haffey Michael H. builder, 939 Sixth av. h 190 Eighth av.
Haffey Patrick, clerk, h 214 E. 42d
Haffey Patrick, driver, h 234 W. 20th
Haffey Samuel, mason, 344 Eighth av.
Haffey Thomas, waiter, h 237 Madison
Haffler Anton, porter, h 181 Av. A
Haffner Anton, baker, h 122 Seventh
Haffner Catharine, flowers, 3 Thompson
Haffner Catharine, wid. Philip, h r 312 W. 36th
Haffner Charles, carpenter, h 341 W. 38th
Haffner Charles, painter, h 210 E. 88th
Haffner Elizabeth, dressmkr. h 655 Water
Haffner Frank P. reporter, 3 Broad, h Dunellen, N. J.
Haffner Frederick, agent, h 341 W. 38th
Haffner George G. butcher, h 82 W. 91st
Haffner Jacob, h 655 Water
Haffner Jos. C. barber, 49 Sullivan, h 3 Thompson
Haffner Stephen, driver, h 505 W. 48th
Haffort Michael, laborer, h 333 E. 115th
Haffran Margaret, wid. John, h r 225 Fifth
Hafker Henry, liquors, 160 West, h 107 Park pl.
Hafker Herman, builder, h 144 Rivington
Hafler Charles, baker, h 328 E. 70th
Hafner Anna, wid. Herman, h 240 W. 134th
Hafner August, bartender, h 326 E. 33d
Hafner August, tailor, h 503 E. 15th
Hafner Catharine, wid. Andrew, h 250 W. 31st
Hafner Catharine, wid. Christian, h 68 Suffolk
Hafner Catharine, wid. Daniel, h 434 W. 46th
Häfner Celestin, shoes, 444 W. 52d
Hafner Charles, bkbinder, h 37 First av.
Hafner Charles, tailor, h r 394 Seventh av.
Hafner Charles, varnisher, h 74 Third
Hafner Charles A. varnisher, h 74 Third
Hafner Christine, wid. John, h 173 Second
Hafner Edward C. cigarmkr. h 1545 Second av.
Hafner Elizabeth, wid. Andrew, h 393 Seventh av.
Hafner George, clerk, h 479 Sixth av.
Hafner George F. laborer, h r 509 W. 52d
Hafner Henrietta, wid. John, h 328 W. 26th
Hafner Henry, clerk, h 227 E. 59th
Hafner Jacob, brewer, h 338 E. 45th
Hafner John, laborer, h 80 Ridge
Hafner John, tailor, h 415 W. 39th
Hafner Joseph, machinist, h 370 E. 10th
Hafner Leopold, jeweler, 37 John, h 20 Laidlaw av. J. C.
Hafner Martin, varnisher, h 448 E. 88th
Hafner Mary, costumes, 479 Sixth av. & cloaks, 374 Canal
Hafner Mary, wid. John, h 74 Third
Hafner Peter, shoemkr. h 80 Ridge
Hafner Philip, roofer, 380 W. 125th, h 240 W. 134th
Hafner Philip, tailor, 143 E. 13th, h 113 Third av.
Hafner Rosa, wid. George, h 209 E. 38th
Hafner Samuel, presser, h 39 Willett
Hafner William, beer, 97 St. Mark's pl.
Hafner William jr. cigarmkr. h 417 E. 9th
Haft Hyman, tailor, 51 Ridge, h 219 Rivington
Haft Isaac, glazier, 350 W. 42d
Haft Isaac, meat, 176 Delancey
Haft Jacob S. glass, 1975 Third av.
Haft Nathan, glass, 39 Maiden la. h 191 Henry
Haft Philip, shoes, 566 Second av.
Haft Valentine, smith, h 2190 First av.
Haftel Marcus, pedlar, h 75 Ridge
Haftel Samuel, hats, 128 E. Houston
Hag Jacob, upholsterer, 187 E. 115th
Hagadorn Francis, ins. 56 E. 23d, h 139 Ross, B'klyn
Hagadorn George, laborer, h 90 Cannon
Hagadorn William, h 17 Clinton pl.
Hagaman Theodore, broker, 60 B'way, 200 Water & 4 College pl. h New Haven, Ct.
Hagan Alice, wid. Patrick, h 550 W. 43d
Hagan Amelia, wid. Bernard, h 340 W. 31st
Hagan Ann, wid. Arthur, h 418 W. 29th
Hagan Anna, wid. Joseph, h 463 W. 42d
Hagan Anne E. wid. Charles, h 1428 Second av.
Hagan Arthur B. linens, 12 Walker, h 204 Spencer, B'klyn
Hagan Arthur J. clerk, h 849 Ninth av.
Hagan Bridget, wid. Daniel, h 146 W. B'way
Hagan Bridget, wid. William, h 252 W. 41st
Hagan Catharine, wid. Cornelius, h 413 E. 106th
Hagan Catharine, wid. Eugene, h 53 Henry
Hagan Catharine, wid. John, h 223 W. 60th
Hagan Catharine, wid. Michael, h 431 W. 45th
Hagan Catharine T. wid. Thos. H. h 1596 Third av.
Hagan Charles, clerk, h 9 Watts
Hagan Charles, detective, h 117 Cedar
Hagan Charles, liquors, 1299 First av. & 1533 Av. A, h 354 E. 70th
Hagan Charles, sawyer, h 301 Rivington
Hagan Cornelia V. widow, h 80 W. 47th
Hagan Daniel, h 250 Elizabeth
Hagan Daniel, conductor, h 208 W. 61st
Hagan Dennis, liquors, 1575 First av. h 354 E. 82d
Hagan E. beer, 32 Beaver, h refused
Hagan Edward, h 312 E. 20th
Hagan Edward, cutter, h 849 Second av.
Hagan Edward, dockbldr. h 243 W. 61st
Hagan Edward, laborer, h 551 E. 16th
Hagan Edward, waiter, h 419 E. 16th
Hagan Edward J. clerk, h 197 Av. C
Hagan Eunice J. wid. Peter T. bdgh. 103 W. 47th
Hagan Francis, laborer, h 321 E. 114th
Hagan Francis, police, h 318 E. 14th
Hagan Francis W. police, h 2276 Eighth av.
Hagan Frank M. storage, 80 West, h 72 Washn. pl.
Hagan Hannah, wid. Henry, h 37 Division
Hagan Henry, painter, h 691 First av.
Hagan Henry J. printer, h 305 E. 111th
Hagan Henry W. clerk, h 1596 Third av.
Hagan Hugh, physician, 236 W. 42d
Hagan Hugh E. driver, h 784 G'wich
Hagan Jacob, foreman, h 344 E. 51st
Hagan Jacob F. upholsterer, h 338 E. 34th
Hagan James, clerk, h 2020 Park av.
Hagan James, foreman, h 425 W. 18th
Hagan James, plumber, h 1842 Second av.
Hagan James A. cook, h 369 W. 48th
Hagan James F. actor, h 49 W. 63d
Hagan James W. diamonds, 37 Union sq. W. h Gilsey h.
Hagan John, h r 430 W. 31st

FURS | F. BOOSS & BRO., *Established 1853.* 449 BROADWAY IMPORTERS AND MANUFACTURERS. | FURS

Hagan John, bartender, h 464 Eleventh av.
Hagan John, cutter, h 1763 Av. A
Hagan John, engineer, h 406 Seventh av.
Hagan John, police, h 312 E. 20th
Hagan John, printer, h 433 E. 9th
Hagan John, smith, 638 Sixth av. h Mt. Vernon, N. Y.
Hagan Joseph A. printer, h 53 Henry
Hagan Lawrence, h 258 W. 55th
Hagan Margaret, wid. John, h 417 W. 37th
Hagan Maria, wid. Daniel, h 55½ Downing
Hagan Mary, h 561 First av.
Hagan Mary, wid. John, embds. 106 Greene, h 213 Broome
Hagan Mary, wid. William, h 385 First av.
Hagan Michael, h 415 E. 22d
Hagan Michael, laborer, h 461 W. 32d
Hagan Michael F. painter, h 431 W. 45th
Hagan Owen, clerk, h 724 Eleventh av.
Hagan Owen, watchman, h 311 E. 111th
Hagan Patrick, coachman, h 314 E. 44th
Hagan Patrick, laborer, h 615 First av.
Hagan Patrick, laborer, h 516 W. 50th
Hagan Patrick, liquors, 502 Ninth av. h 359 W. 38th
Hagan Patrick, tassels, 504 E. 58th
Hagan Peter, cabinetmkr. h 518 W. 49th
Hagan Peter, liquors, 684 G'wich & 134 W. 19th, h 115 W. 21st
Hagan Peter, machinist, h 134 Charles
Hagan Philip, smith, h 500 E. 55th
Hagan Thomas, h 239 E. 84th
Hagan Thomas, driver, h 229 Seventh av.
Hagan Thomas, liquors, 2201 First av. & 2340 Second av. h 357 E. 113th
Hagan Thomas, mason, h 615 Eighth av.
Hagan Thomas, painter, h 407 E. 17th
Hagan Thomas, roofer, 227 E. 56th, h 337 E. 123d (see adv. page 66, P. G.)
Hagan Thomas, seaman, h 526 W. 30th
Hagan Thomas J. oysterman, h 133 W. 60th
Hagan William, metals, 234 Pearl
HAGAN & CO. storage, 80 West
Hagar Henry A. stationer, 56 Pine, h 59 Park pl. B'klyn
Hagar Herman, presser, h 319 E. 119th
Hagar John, clerk, h 399 First av.
Hagar John, printers' matls. 56 Pine, h 209 Schermerhorn, B'klyn
Hagar Martha J. wid. John, dressmkr. 103 E. 84th
Hagar William, ins. 38 Park row, h 400 McDonough, B'klyn
Hagberg Charles S. machinist, h 215 W. 61st
Hagberg Christopher, laundry, 476 Third av.
Hage Elizabeth, grocer, 526 First av.
Hage Frederick W. grocer, 99 Ninth av.
Hage Johannes D. mer. 19 Whitehall, h Eng.
Hage Mary, wid. Charles, h 453 W. 42d
Hage J. D. & Co. mers. 19 Whitehall
Hagedorn Alonzo G. h 32 W. 61st
Hagedorn Christian G. clerk, h 1690 Av. A
Hagedorn Gustave, shoer, 729 Eleventh av.
Hagedorn Herman, cotton, 15 Cotton Ex. h 212 Berkeley pl. B'klyn
Hagedorn Paul, roofer, h 279 Av. B
Hagedorn Sarah L. wid. Jonathan H. bdgh. 137 W. 20th
Hagedorn Sophia, wid. Charles, h 116 E. 108th
Hagedorn & Co. brokers, 15 William
Hagel Andrew, embdr. h 186 Orchard
Hagel Charles, cigars, 703 Ninth av.
Hagel Otto W. printer, 559 W. 50th, h 703 Ninth av.
Hagel O. W. & Co. printers, 559 W. 50th
Hagele Jacob, beer, 382 First av.
Hagelman Frederick, driver, h 277 Rivington
Hagelman Joseph, laborer, h 436 E. 58th
Hagelstein Anthony, photographer, 142 Bowery, h 96 Stanhope, B'klyn
Hagelstein Charles, photographs, 142 Bowery, h 432 College av.
Hagelstein Philip, photographs, 142 Bowery, h 432 College av.
Hagelstein William, smith, 193 Worth
Hagelstein Brothers, photographs, 142 Bowery
Hageman Hannah, wid. Samuel, h 18 Willett
Hageman John, finisher, h 145 Perry
Hageman Lewis F. fish, 289 First av. h 335 E. 18th
Hageman Samuel W. clerk, h 18 Willett
Hagemann A. Edward, lawyer, 335 B'way, h N. Y. h.
Hagemann Adolph, smith, h 741 Sixth
Hagemann Christian, broker, 27 S. William, h 109 E. 76th
Hagemann Christopher, porter, h 73 Henry
Hagemann Frank, carver, h 618 Fifth
Hagemann Frank, pedlar, h 122 Attorney
Hagemann Frederick, vinegar, 173 Eidridge
Hagemann Henry, painter, 184 First av.
Hagemann Herman, clerk, h 227 W. 123d
Hagemann John, porter, h 110 Third
Hagemann John C. janitor, h 60 E. 4th
Hagemann Louis, carpenter, h 1685 Av. A
Hagemann Michael, musician, h 56 First av.
Hagemann & Brush, lawyers, 335 B'way
Hagemeyer Cath. H. wid. Fred. W. h 302 E. 31st
Hagemeyer Charles F. clerk, h 1032 Second av.
Hagemeyer Francis E. mer. 47 Pearl & 34 Bridge, h L. I. City
Hagemeyer Frederick, carpenter, h 421 E. 19th
Hagemeyer Frederick W. h 1557 Second av.
Hagemeyer George, lumber, ft. E. 11th, h 107 Kent, B'klyn
Hagemeyer John A. liquors, 254 Sixth av. h J. C.
Hagemeyer Louisa, wid. Charles, h 240 E. 76th
Hagemeyer William, clerk, h 344 E. 20th
Hagemeyer & Brunn, mers. 47 Pearl & 34 Bridge
Hagen Albert L. clerk, h 1053 Third av.
Hagen Anne, milliner, 31 Charles
Hagen Augustus, toolmkr. h 31 Charles
Hagen Barbara, wid. Fred. toys, 278 E. Houston
Hagen Caroline, dressmkr. 314 E. 31st
Hagen Catharine, wid. Henry, h r 617 E. 9th
Hagen Catharine, wid. James, h 653 Water
Hagen Charles, keys, 611 W. 36th, h 475 Tenth av.
Hagen Charles, painter, h 1766 Third av.
Hagen Christopher, junk, 305 W. 37th, h 351 W. 43d
Hagen Conrad, engineer, h 169 E. 79th
Hagen Edward, machinist, h 154 E. 50th
Hagen Edward, police, h 749 Fifth
HAGEN ERNST F. cabinetmkr. 218 E. 26th
Hagen Ferdinand, engineer, h 427½ E. 52d
Hagen Frederick, waiter, h 587 Second av.
Hagen Henry, grocer, 197 Greene
Hagen Henry, meat, 2118 Third av.
Hagen Henry J. butcher, h 525 W. 51st
Hagen James, clerk, h 208 E. 16th
Hagen James, janitor, h 1053 Third av.
Hagen John, cutter, h 522 E. 84th
Hagen John, driver, h 3533 Third av.
Hagen John, laborer, h 760 Eleventh av.
Hagen John, tailor, h 68 Forsyth
Hagen Joseph, bartender, h 96 E. Houston
Hagen Julius M. agent, h 87 Second
Hagen Louisa, wid. John, h 448 W. 45th
Hagen Ludwig, cigars, 84 Seventh av.
Hagen Macarius, moldings, 245 W. 28th, h 215 W. 36th
Hagen Margaret, wid. John, bdgh. 227 Chrystie
Hagen Mary, wid. Patrick, h r 74 King
Hagen Matthew, h 339 W. 40th
Hagen Matthew T. agent, 435 B'way, h B'klyn
Hagen Michael, driver, h 408 E. 23d
Hagen Oscar, architect, 771 B'way, h 439 W. 57th
Hagen Otto, candymkr. h r 7 First av.
Hagen Philip, beer, 22 First av. h 14 First av.
Hagen Philip, laborer, h 317 E. 44th
Hagen Thomas, mason, 262 W. 52d
Hagen William, driver, h 425 W. 48th
Hagen William H. conductor, h 351 W. 43d
Hagen William H. meat, 2147 Eighth av.
Hagen Winston H. lawyer, 59 Wall, h 136 Berkeley pl. B'klyn
Hagen Zelia, grocer, 635 Courtlandt av. h 584 E. 152d
Hagenars Lionel, mer. 93 Pearl
Hagenauer Charles, meat, 658 Eleventh av.
Hagenbucher Christian, barber, 633 Third av.
Hagenbucher John, barber, 318 Eighth av.
Hagenbucher Juliana, wid. Jacob, barber, 1663 B'way
Hagenbuchle Anton, tailor, h 407 E. 14th
Hagenbuchle Herman, boxes, 159 Chambers, h 332 E. 33d
Hagenbuchle John B. quiltings, 204 Greene, h 143 Second av.
Hagendorf Gotthardt, railings, 689 Eighth av. h r 347 W. 41st
Hagenmeyer Jacob F. upholsterer, h 117 W. 26th
Hagenmuller Mary, wid. John, h 126 Willett
Hager Anna, wid. Jacob, h 75 Broome
Hager Augustus E. clerk, h r 114 W. 19th
Hager Byron G. treas. 209 Hudson, h Newark, N. J.
Hager Catharine, wid. George, h 402 W. 37th
Hager Cath. E. wid. John B. flowers, 138 Madison

JAMES A. WEBB & SON, 165 PEARL ST., NEW YORK.
DRUGGISTS' ALCOHOL AND COLOGNE SPIRIT.

WM. A. BOOTH, *Prest.*,
G. L. HUTCHINGS, *Cash.*,
H. CHAPIN, JR., *Asst. Cash.*

3d NATIONAL BANK,
20 NASSAU ST.
Capital, - $1,000,000.

FOREIGN EXCHANGE
BOUGHT & SOLD.
Accounts Solicited.

CAREFUL ATTENTION TO THE INTERESTS OF DEPOSITORS GUARANTEED.

SCARFS AND SUSPENDERS.

BEST WC&W MADE.

THE TRADE SUPPLIED BY
WELD, COLBURN, & WILCKENS,
593 Broadway, New York.

Hager Charles, fitter, h 195 Orchard
Hager Charles C. feed, 54 Harrison, h 213 Pavonia av. J. C.
Hager Cornelia, wid. Charles, h 127 W. Houston
Hager Edw'd, leather, r 53 King, h Newark, N. J.
Hager Elizabeth, widow, matron, h First av. c E. 65th
Hager Francis, tailor, 816 B'way
Hager George, laborer, h 75 Broome
Hager George M. meat, 528 Eighth av.
Hager Gustav, musician, h 11 First
Hager Henry, cutter, h 547 Tenth av.
Hager Henry, framer, h r 340 Fifth
Hager Herman, laborer, h 10 Carlisle
Hager Isabella, wid. John, h 216 Broome
Hager John, carpenter, h 12 Willett
Hager Leo, brewer, h 169 E. 92d
Hager Maria, bdgh. 67 W. 54th
Hager Marie E. wid. Edward, h 127 W. 42d
Hager Melvin E. engineer, h 220 E. 107th
Hager Philo S. woolens, 480 B'way, h 455 Classon av. B'klyn
Hager William, fitter, 115 First, h 197 E. 4th
Hager & McMahon, leather, r 53 King
Hagerman Amelia, wid. James, h 259 W. 47th
Hagerman Charles, clerk, h 409 E. 87th
Hagerman Louis, driver, h 250 W. 33d
Hagerman William, kalsominer, h r 232 W. 20th
Hagers Francis, h 662 G'wich
Hagerty Alexander, clerk, h 441 W. 45th
Hagerty Anne, h 423 E. 15th
Hagerty Anne J. glass, 10 Platt, h Newark, N. J.
Hagerty Charles H. molder, h 148 Tenth av.
Hagerty Dennis, laborer, h 148 Cherry
Hagerty Edward, liquors, 416 Seventh av. h 200 W. 33d
Hagerty James, bartender, h 17 Watts
Hagerty James, laborer, h 56 Cherry
Hagerty James, police, h 211 Monroe
Hagerty James F. clerk, h 120 Madison
Hagerty James J. liquors, 1349 Second av. h 353 E. 72d
Hagerty James P. porter, h 99 Henry
Hagerty John, bricklayer, h 437 W. 57th
Hagerty John, clerk, h 175 Elm
Hagerty John, driver, h 695 First av.
Hagerty John, laborer, h 56 Cherry
Hagerty John, laborer, h 339 E. 36th
Hagerty John T. bottles, 20 College pl. h 184 Hall, B'klyn
Hagerty Michael H. glass, 10 Platt, h 202 Union, B'klyn
Hagerty Patrick, laborer, h 329 E. 72d
Hagerty Peter B. clerk, h 149 W. 62d
Hagerty William F. express, 993 Eighth av. h 659 Sixth av.
Hagerty William J. shoes, 68 Nassau, h 273 W. 10th
Hagerty & Fallon, liquors, 1349 Second av.
HAGERTY BROTHERS & CO. glassware, 10 Platt
Haggart William, smith, h 513 W. 49th
Haggenmuller Albert, laborer, h 2108 Second av.
Haggenmuller Geo. H. patternmkr. h 74 E. 109th
Haggerty Andrew, driver, h 103 W. B'way
Haggerty Ann, wid. Daniel, h 651 E. 13th
Haggerty Ann, wid. Jackson, h 633 W. 46th
Haggerty Anne, wid. Michael, h 21 Ninth av.
Haggerty Annette, h 236 E. 10th
Haggerty Catharine, dressmkr. h 116 E. 22d
Haggerty Charles B. oil, 126 Maiden la. h 261 Warren, B'klyn
Haggerty Charles G. carpenter, h 346 W. 59th
Haggerty Cornelius, eatingh. 75 Tomp. mkt, h 53 Rutgers
Haggerty Cornelius, printer, h 309 E. 23d
Haggerty Daniel, fireman, h 41 Monroe
Haggerty Daniel, laborer, h 50 Madison
Haggerty Daniel, police, h 150 Leonard
Haggerty Daniel T. printer, 195 Greene, h 533 E. 17th
Haggerty Dennis, driver, h 206 Av. C
Haggerty Dennis, laborer, h 12 Beach
Haggerty Dennis, porter, h 99 St. Mark's pl.
Haggerty Dennis C. insp. 126 Maiden la. h 292 Warren, B'klyn
Haggerty Dennis F. plumber, 114 Eighth av. h 143 Ninth av.
Haggerty Dennis S. liquors, 90 Roosevelt
Haggerty Edgar, plumber, h 141 Broome
Haggerty Edward, waiter, h 311 E. 26th
Haggerty Ellen, wid. David, h r 19 Spring
Haggerty Ellen, wid. Dennis, h 11 Madison
Haggerty Francis J. insp. 126 Maiden la. h 158 Dean, Bklyn
Haggerty Francis J. teacher, 116 Henry, h B'klyn
Haggerty Francis X. police, h 219 W. 16th
Haggerty George, shoemkr. h 346 Cherry
Haggerty George A. bellhgr. 803 Third av.
Haggerty Honora, wid. Richard, h 120 Madison
Haggerty J. Henry, oil, 126 Maiden la. h 292 Warren, B'klyn
Haggerty James, bottler, h 348 E. 49th
Haggerty James, laborer, h 506 E. 16th
Haggerty James, laborer, h 534 W. 35th
Haggerty James, painter, h 719 E. 143d
Haggerty James, printer, h 10 Hamilton
Haggerty James W. vet. surg. 67 Henry
Haggerty Jane, wid. James, h 821 Second av.
Haggerty Jeremiah, driver, h 70 Goerck
Haggerty Jeremiah, fireman, h 3 Madison
Haggerty Jeremiah, laborer, h 1940 Railroad av.
Haggerty Joanna, wid. Jeremiah, h r 49 James
Haggerty Joanna, wid. John, h 440 E. 114th
Haggerty John, cigarmkr. h 31 Depeyster
Haggerty John, clerk, h 443 E. 16th
Haggerty John, eatingh. Cath. mkt, h 214 Clinton
Haggerty John, electrician, h 328 W. 44th
Haggerty John, grocer, 42 Henry
Haggerty John, grocer, 319 Water
Haggerty John, laborer, h 311 E. 48th
Haggerty John, laborer, h 62 Leroy
Haggerty John, plumber, 809 Sixth av. & 1384 Ninth av. h 1710 Tenth av.
Haggerty John, waiter, h 224 E. 47th
Haggerty John F. insp. 126 Maiden la. h 292 Warren, B'klyn
Haggerty John J. smith, h 431 E. 83d
Haggerty John L. h 116 E. 22d
Haggerty John W. carpenter, h 153 W. 16th
Haggerty Jonathan, police, h 197 Henry
Haggerty Joseph F. insp. 126 Maiden la. h 292 Warren, B'klyn
Haggerty Julia, wid. James, h 2431 First av.
Haggerty Lawrence, driver, h 244 W. 31st
Haggerty Margaret, wid. Andrew J. h 805 Third av.
Haggerty Margaret, wid. Joseph, h 29 Sutton pl.
Haggerty Martin, driver, h 150 W. 31st
Haggerty Mary, milliner, 51 Division, h 65 James
Haggerty Mary, widow, h 318 E. 25th
Haggerty Mary, wid. Daniel, h 313 Water
Haggerty Mary, wid. Jeremiah, h 311 E. 32d
Haggerty Mary, wid. John, h 128 Baxter
Haggerty Mary, wid. John, h 77 Roosevelt
Haggerty Mary, wid. John, dressmkr. 109 W. 46th
Haggerty Mary, wid. Matthew, h 2207 First av.
Haggerty Mary, wid. Patrick, h 511 W. 48th
Haggerty Mary A. h 115 W. 11th
Haggerty Mary A. wid. Lawrence, hatmkr. h 279 Mott
Haggerty Mary L. wid. Jas. teacher, h 17 Charlton
Haggerty Matilda, wid John, h 38 Oliver
Haggerty Michael, bartender, h 95 Roosevelt
Haggerty Michael, carpenter, h 1663 Av. A
Haggerty Michael, clerk, h 821 Second av.
Haggerty Michael, fitter, h 898 Second av.
Haggerty Michael, laborer, h 1414 Third av.
Haggerty Michael, mason, h 351 E. 51st
Haggerty Michael T. clerk, h 52 Trinity pl.
Haggerty Nicholas, laborer, h 531 W. 29th
Haggerty Nicholas A. driver, h 817 Second av.
Haggerty Patrick, collars, r 90 Roosevelt, h 91 Roosevelt
Haggerty Patrick, laborer, h 137 Washn.
Haggerty Patrick, starter, h 145 E. 50th
Haggerty Patrick F. meat, 477 Seventh av. h 226 W. 36th
Haggerty Peter, h r 535 W. 39th
Haggerty Peter, laborer, h 327 E. 35th
Haggerty Samuel, molder, h 625 E. 150th
Haggerty Susan, h 215 E. B'way
Haggerty Thomas, clerk, h 847 Second av.
Haggerty Thomas, driver, h 503 W. 46th
Haggerty William, bricklayer, h 595 Eleventh av.
Haggerty William, clerk, h 22 Prince
Haggerty William, laborer, h 240 W. 60th

EAST RIVER STEAM KINDLING WOOD FACTORY
1104 First Avenue, cor. E. 61st St. } Orders received through all American District and Western Union Telegraph Offices FREE. *Send for Price-List.* FRED. BUSE, Prop.

Hughes's COCOA FOR BREAKFAST AND SUPPER.
PURE! HEALTHFUL!!
Sold by all Grocers.

Haggerty William A. lawyer, 120 W. 53d
Haggerty William H. painter, 126 W. 54th
Haggerty William M. driver, h 359 E. 19th
Haggerty Brothers, insps. 126 Maiden la.
Haggerty & Co. oil, 126 Maiden la.
Haggin Benjamin A. 15 Broad, h 10 E. 54th
Haggin Louis T. pres. 15 Broad
Haggitiris Pananos, candy, 357 Canal
Haggstrom John, photographer, h 429 E. 52d
Hagman Charles A. mattresses, 160 Cherry
Hagmayer Ernest C. foreman, h 401 E. 118th
Hagmayer John A. cigars, 2110 Third av.
Hagner Philip, laborer, h 14 First av.
Hagney James, fish, 188 Duane, h 210 W. 19th
Hagney James, janitor, h 28 W. 21st
Hagopian Paul, engraver, h 80 W. 92d
Hagstedt Gustave, tailor, 398 Fourth av.
Hague Ainsworth J. imp. 74 Franklin, h Roseville, N. J.
Hague Catharine, wid. John E. h 253 W. 39th
Hague Charles F. carrier, h 52 Vandam
Hague Clinton I. agent, 52 Fulton, h B'klyn
Hague Eliza wid. Benjamin, h 52 Vandam
Hague Frank B. clerk, h 165 E. 91st
Hague George F. h. furng. 1993 Second av.
Hague Henry, banker, 61 Wall, h E. Orange, N. J.
Hague James D. mining eng. 18 Wall, h 175 W. 58th
Hague John, smith, h 492 Ninth av.
Hague John J. janitor, h 283 First av.
Hague Joseph, agent, 204 Fifth, h Newark, N. J.
Hague Jos. mer. 4 Gold, h 95 Prospect pl. B'klyn
Hague Robert, cooper, h 646 E. 9th
Hague Samuel, clerk, h 610 Second av.
Hague A. J. & Co. imps. 74 Franklin
Hague & Harris, bankers, 61 Wall
Hagy Sarah J. wid. John, h 1609 First av.
Haha Herman, butcher, h 422 E. 10th
Haha Peter, barber, h 411 E. 12th
Haher Pridget, wid. Michael, h 303 Ninth av.
Haher Thomas T. fireman, h 424 W. 27th
Hahl Elizabeth, grocer, 521 Ninth av. h 416 W. 39th
Hahl Henry, tailor, h 159 Stanton
Hahl William, h 416 W. 39th
Hahlbohn Henry, laborer, h 1138 First av.
Hahlen David J. laborer, h 208 E. 84th
Hahlo Herman, woolens, 260 Church, h 19 E. 53d
Hahlo Hugo H. woolens, 260 Church, h 19 E. 53d
Hahlo Julius H. woolens, 260 Church, h 19 E. 53d
Hahlo Louis H. lawyer, 257 B'way. h 19 E. 53d
Hahlo William F. shirts, 252 W. 39th
HAHLO H. & CO. woolens, 260 Church & 99 Franklin
Hahlo & Lindner, lawyers, 257 B'way
Hahlweg Ida P. confectioner, 13 Bayard
Hahn Abraham, cigars, 395 Eighth
Hahn Abraham, furrier, h 84 Essex
Hahn Abraham, leathergds. 296 B'way, h 357 E. 50th
Hahn Abraham, painter, 162 E. 126th, h 240 E. 120th
Hahn Adam, baker, h 171 Av. A
Hahn Adam, grocer, 402 E. 11th
Hahn Adam, pianos, 24 Union sq. E. h 94 Third av.
Hahn Adelaide, dressmkr. 191 E. 76th
Hahn Adolph, cigars, 152 Attorney, h 721 Sixth
Hahn Albert, 14 James sl. h 180 Baltic, B'klyn
Hahn Albert D. student, h 257 E. 115th
Hahn Alfred, suits, 447 B'way, h 140 W. 61st
Hahn Andrew, coachman, h 318 E. 66th
Hahn Anna, wid. August, h 513 Fifth
Hahn August, diamonds, 41 Maiden la.
Hahn August, driver, h 320 E. 59th
Hahn August, pianomkr. h 233 E. 54th
Hahn August, treas. 22 Burling sl. 261 Water, 1343 B'way & 212 E. 125th, h J. C.
Hahn August F. meat, 1875 Second av. & grocer, 1877 Second av.
Hahn Benjamin F. h 9 Columbia pl.
Hahn Bernhard, cigarmkr. h 507 E. 85th
Hahn Bernhard, clerk, h 303 Fifth
Hahn Berthold, leather, 49 Warren, h 140 W. 61st
Hahn Carl, musician, h 432 E. 78th
Hahn Catharine, h 444 W. 41st
Hahn Catharine, wid. Daniel, h 1572 First av.
Hahn Catharine, wid. Jacob, h r 337 Fifth
Hahn Charles, h 237 E. 115th
Hahn Charles, foreman, h 307 E. 55th
Hahn Charles, meat, 29 Jeff. mkt, h 108 W. 17th
Hahn Charles, painter, h r 74 Allen
Hahn Charles, real estate, 55 Third
Hahn Charles F. meat, 85 E. 113th
Hahn Christian, glass, 16 N. William, h 136 Marion, B'klyn.

Weather Strips
BROWNE'S Metallic & other kinds
Booth's Theatre Building, 23d St. & 6th Av.
The Put. Metallic Weather Strip Co.

Hahn Christian, tailor, h 338 Sixth
Hahn Christian, varnisher, h 279 Broome
Hahn Daniel, fireman, h 733 Third av.
Hahn Daniel, smith, h 62 Stanton
Hahn David, trucks, h 526 E. 86th
Hahn Edward R. tailor, 46 Clinton pl.
Hahn Edwin F. drugs, 2097 Third av
Hahn Elizabeth, h 497 Tenth av.
Hahn Emil, clerk, h 238 W. 37th
Hahn Emil, manager, h 322 E. 83d
Hahn Emma L. h 429 E. 123d
Hahn F. treas. 54 Wall, h O.
Hahn Ferdinand C. grocer, 190 Second av. 300 E. 12th
Hahn Frank, butcher, h 107 Allen
Hahn Frank, police, h 38 Forsyth
Hahn Frederick, barber, 36 Bayard
Hahn Frederick, embdr. h 426 E. 14th
Hahn Frederick D. clerk, h 302 W. 128th
Hahn Frederick L. liquors, 2229 First av.
Hahn Frederick W. machines, 356 Grand, h 383 Eighth
Hahn George, brewer, h 301 E. 92d
Hahn George, carpenter, h 847 Second av.
Hahn George, cigarmkr. h 417 W. 40th
Hahn George, laborer, h 93 Ludlow
Hahn George, laborer, h 447 W. 28th
Hahn George, lawyer, 132 Nassau, h 106 E. 79th
Hahn George, leather, 49 Warren, h 124 W. 61st
Hahn George, waiter, h 743 Fifth
Hahn George H. clerk, h 394 Bowery
Hahn George L. shoemkr. h 680 E. 175th
Hahn George M. broker, 2 Wall, h 209 E. 60th
Hahn George P. cutter, h 150 E. 4th
Hahn Gotthard, cabinetmkr. h 472 E. 151st
Hahn Gottlieb, mason, 127 Prince, h 10' S. 5th av.
Hahn Gustav, tailor, h 500 E. 12th
Hahn Gustav, waiter, h 147 E. 50th
Hahn Hannah, wid. Robert, h 130 E. 94th
Hahn Henry, baker, h 417 E. 78th
Hahn Henry, beer, 3479 Third av.
Hahn Henry, boxmkr. h 47 First av.
Hahn Henry, candy, 366 Grand
Hahn Henry, cases, 72 Fulton, h 160 Throop av. B'klyn
Hahn Henry, cigarmkr. h 239 E. 49th
Hahn Henry, express, Third av. c E. 127th, h 449 E. 123d
Hahn Henry, laborer, h 885 Tenth av.
Hahn Henry, liquors, 103 W. 24th
Hahn Henry, maltster, h 885 Tenth av.
Hahn Henry, paints, 1452 First av. h 352 E. 79th
Hahn Henry, police, h 38 Forsyth
Hahn Henry, porter, h 118 Third
Hahn Henry, printer, h 159 E. 4th
Hahn Henry, ropemkr. h 329 Stanton
Hahn Henry, sec. 221 Fulton
Hahn Henry, upholsterer, 718 Seventh av.
Hahn Henry & Brother, paints, 1452 First av.
Hahn Herman, clerk, h 215 E. B'way
Hahn Herman, laborer, h E. 96th n Park av.
Hahn Herman F. grocer, 142 W. 31st, h 241 W. 30th
Hahn Herman J. cabinetmkr. 221 W. 32d, h 241 W. 30th
Hahn Herman T. grocer, 158 Sixth av.
Hahn Isaac, h 1606 First av.
Hahn Isaac, h 316 Third av.
Hahn Isaac, foreman, h 201 E. 27th
Hahn Jacob, h 342 W. 51st
Hahn Jacob, butter, 111 Washn. mkt, h 96 Watson, J. C.
Hahn Jacob, candy, 453 Third av.
Hahn Jacob, driver, h 507 E. 12th
Hahn Jacob, embdr. h 205 E. 113th
Hahn Jacob, grocer, 633 E. 149th
Hahn Jacob, janitor, h 205 W. 67th
Hahn Jacob, laborer, h 295 Av. C
Hahn Jacob, shoemkr. h 435 W. 46th
Hahn Jacob, tailor, 394 Bowery
Hahn Jacob L. mason, 372 Canal, h 105 Wooster
Hahn James A. clerk, h 507 E. 84th
Hahn John, baker, h 561 W. 37th

FURNACES, RANGES, Fireplace Heaters. | Richardson & Morgan Co. | 92 Beekman St.
See adv. pages 38 & 39 Pink Sheets Back of Book.

THOMAS L. JAMES, *Prest.*,
A. VAN SANTVOORD, *V. Prest.*,
JOHN R. VAN WORMER,
Sec'y and Gen. Man.

THE LINCOLN SAFE DEPOSIT CO.
FIRE-PROOF STORAGE WAREHOUSE.
32 TO 38 EAST 42D STREET.

Safes Rented. . . . Plate stored under guarantee. Fire-proof storage for household effects.

AIX-LA-CHAPELLE KAISER WATER
REFRESHING, DIETETIC TABLE WATER
BEST IN THE WORLD
Luytjes Brothers
New York
Agents U. S. A.

Hahn John, barber, 189 Third av.
Hahn John, cooper, h 398 E. 52d
Hahn John, grocer, 252 Rivington, h 72 Sheriff
Hahn John, grocer, 514 Sixth
Hahn John, oiler, h 543 W. 26th
Hahn John, pedlar, h Brook av. n Washn. av.
Hahn John, shoemkr. h 62 Goerck
Hahn John jr. lawyer, 117 Nassau, h B'klyn
Hahn John C. driver, h 299 Delancey
Hahn John F. printer, 23 Beekman, h 16 St. Mark's pl.
Hahn John H. grocer, 179 E. 104th
Hahn John J. finisher, h 606 E. 14th
Hahn John W. optician, 40 E. 23d, h 464, 16th, B'klyn
Hahn John W. varnisher, h 253 E. 85th
Hahn Joseph, cigarmkr. h 5 Columbia pl.
Hahn Joseph, driver, h 541 E. 11th
Hahn Joseph, fruit, 222 Washn. h 427 E. 50th
Hahn Joseph, paints, 1452 First av. h 352 E. 79th
Hahn Joseph & Son, fruit, 222 Washn.
Hahn Josephine R. wid. Paul T. h 612 E. 17th
Hahn Julius, eatingh, 689 First av.
Hahn Lambert, mason, 372 Canal, h 105 Wooster
Hahn Leopold, tailor, 297 Rivington
Hahn Leopold, treas. 221 Fulton
Hahn Lewis, trimmings, 54 Lispenard, h 205 E. 113th
Hahn Louis, beer, 354 Eighth av.
Hahn Louis, carpenter, 57 Cannon
Hahn Louis, printer, 212 E. 127th
Hahn Louis, shoemkr. h 62 Goerck
Hahn Louis, tailor, 443 Sixth
Hahn Louis C. h 215 E. 57th
Hahn Louisa, wid. Daniel, h 436 W. 53d
Hahn Louisa, wid. Ernest, h 16 St. Mark's pl.
Hahn Maria, wid. George H. 402 W. 53d
Hahn Marx, glazier, h 200 Second
Hahn Mary A. wid. Albrecht, h 185 W. Houston
Hahn Max, paints, 723 Third av. h 2067 Third av.
Hahn Michael, insp. h 9 Prospect pl.
Hahn Morris, broker, 150 Chambers
Hahn Moses, h 642 Sixth
Hahn Myer, fruit, 222 Washn. h 427 E. 50th
Hahn Nathan L. lawyer, 237 B'way, h 427 E. 50th
Hahn Paul, glass, 262 G'wich, h 215 E. 120th
Hahn Peter, photographer, h 430 E. 13th
Hahn Peter, smith, h 514 W. 26th
Hahn Philip, cutlery, 170 Centre, h 131 Garden, Hoboken
Hahn Philip, diamonds, 41 Maiden la. h Germany
Hahn Philip, driver, h 513 W. 44th
Hahn Philip J. glass, 72 Murray, h 205 E. 124th
Hahn Richard, cigars, 438 B'way
Hahn Rudolph, driver, h 588 Second av.
Hahn Rudolph C. diamonds, 194 B'way, h 215 E. 71st
Hahn Samuel, cloakmkr. h r 71 Suffolk
Hahn Samuel, jeweler, 49 Maiden la. h 61 Garfield pl. B'klyn
Hahn Simon, clerk, h 219 E. 71st
Hahn Sophia, wid. Ludwig, h 91 Vandam
Hahn Theodore, engineer, h 233 E. Houston
Hahn Theodore, painter, h W. 140th n Fifth av.
Hahn Thomas J. glassware, 48 Murray, h 9 Prospect pl.
Hahn Valentine, laborer, h 302 Av. A
Hahn Wilhelmina, wid. George, h 216 Sixth
Hahn Wilhelmina, wid. Henry, h 504 E. 11th
Hahn William, butter, 142 Washn. mkt, h refused
Hahn William, police, h W. 169th n Audubon av.
Hahn William, smith, 617 E. 11th
Hahn William J. grocer, 537 Third av. h 9 Prospect pl.
Hahn A. & Co. bags, 296 B'way
Hahn Brothers, leather, 49 Warren
Hahn & Brunett, lamps, 262 G'wich
Hahn & Co. diamonds, 41 Maiden la.
Hahn & Erreger, tailors, 394 Bowery
Hahn & Foster, glassware, 48 Murray
HAHN, BRUSSEL & CO. cigar manufacturers, 423 E. 63d
Hahne August F. mats, 221 William
Hahne John F. bartender, h 1536 Ninth av.
Hahne Oscar, provns. 220 West, h 1369 Lex. av.
Hahne Otto, clerk, h 305 First av.
Hahne Robert, provns. 220 West, h 1369 Lex. av.
Hahne William, pianomkr. h 544 W. 50th
Hahne R. & Son, provns. 220 West
Hahnel William H. artist, h 981 Prospect av.
Hahnemann Hospital, Park av. c E. 67th
Hahnenberger Louis, musician, h 193 Orchard
Hahnenfeld Frank, produce, 46 Gansevoort, h 2 Waverly, J. C.
Hahnenfeld Herman, grocer, 540 & 767 Third av. & 877 Park av. h 535 Third av.
Hahnenfeld John, notary, 154 Nassau
Hahner Charles, barber, 310 Eighth
Hahner George, filler, h 506 Fifth
Hahner Jacob, clerk, h 16 Stanton
Hahner Jacob, cutter, h 153½ Stanton
Hahner John, barber, h 272 E. 78th
Hahner John, express, 33 Murray, h 427 E. 75th
Hahr Max, tailor, 101 Attorney
Haidinger Victor, artist, h 1586 Third av.
Haiduven Edward S. stone, 492 E. 134th
Haiduven Joseph J. stone, 492 E. 134th
Haiduven Richard J. stone, 492 E. 134th
Haiduven's J., Sons, stone, 492 E. 134th
Haig Agnes, wid. Thomas, h 380 Third av.
Haig Elizabeth, wid. William, h 565 Tenth av.
Haig James, driver, h 20 Clarkson
Haig John, machinist, h 565 Tenth av.
Haig Thomas, driver, h 561 Tenth av.
Haigh Caroline, wid. Hartley, h 39 E. 43d
Haigh Emily, dressmkr. 435 Fourth av.
Haigh George W. switchman, h 11 Christopher
Haigh Henry M. lawyer, 59 Wall, h 258 Fifth av. B'klyn
Haigh Joseph, clerk, h 443 E. 84th
Haigh Joseph L. mantels, 1286 B'way, h E. 146th c Walton av.
Haigh Louisa, dressmkr. 435 Fourth av.
Haigh Mary, wid. Thomas, h 435 Fourth av.
Haigh William, builder, 139 E. 43d
Haigh William J. upholsterer, h 144 Clinton
Haigh E. & L. dressmkrs. 435 Fourth av.
Haight Abner S. agent, 50 Howard, h 8 Spencer pl. B'klyn
Haight Abraham V. V. sec. Pier 35 (old) N. R. h Po'keepsie, N. Y.
Haight Adele A. artist, 113 Perry
Haight Albert, trucks, W. Washn. mkt, h 337 W. 13th
Haight Alicia C. wid. Alonzo, h 434 Eighth av.
Haight Anna, wid. Henry, h 101 W. 54th
Haight Catharine, wid. James, h 969 First av.
Haight Charles, driver, h 421 W. 36th
Haight Charles, drugs, 511 Madison av.
Haight Charles, mer. 24 State, h 45 W. 37th
Haight Charles & Co. mers. 24 State
Haight Chas. C. architect, 111 B'way, h 56 W. 26th
Haight Charles E. produce, 313 W. 27th
Haight Charles G. h 838 Teasdale pl.
Haight Charles H. cashier, h 15 E. 12th
Haight Charles H. men's furng. 127 Third av.
Haight David L. physician, 132 Nassau, h 2 E. 15th
Haight E. Graham, broker, 83 Cedar, h The Fennimore
Haight Eburn F. carpenter, 152 Prince, h 220 Hooper, B'klyn
Haight Edward, broker, 26 Broad, h 24 W. 20th
Haight Edward C. h 286 Madison av.
Haight Eliza C. wid. Emmor K. h 44 W. 133d
Haight Ellen T. bdgh. 309 W. 14th
Haight Ely M. liquors, h 309 W. 14th
Haight Frank L. h 303 E. 110th
Haight Frederick A. broker, 47 B'way, h Westchester, N. Y.
Haight Frederick W. clerk, h 58 Horatio
Haight Friend C. ice, 334 W. 17th, & agent, 99 Barclay, h 176 W. 95th
Haight George, grocer, E. 149th n Robbins av. h E. 149th n S. Boulevard
Haight Gertrude, dressmkr. 332 E. 70th [N. J.
Haight Gilbert L. broker, 26 Broad, h Englewood,
Haight Harriet, wid. Joseph, h 116 W. 61st
Haight H'y, meat, W. Washn. mkt, h 232 Seventh
Haight Henry H. h 24 First av.
Haight Henry J. h 284 Madison av.
Haight H'y P. manager, 99 Barclay, h 176 W. 95th
Haight J. H. h 2 E. 15th
Haight Janet, wid. John E. h 4 Minetta pl.

MERCHANTS EXCHANGE NAT. BANK OF THE CITY OF N. Y.
SOLICITS YOUR ACCOUNT. 257 Broadway.
PHINEAS C. LOUNSBURY, Prest. ALLEN S. APGAR, Cashier.

C. N. JORDAN, *President.*
CHARLES J. CANDA, *Vice-President.*
THE WESTERN NATIONAL BANK,
CAPITAL, $3,500,000.
F. BLANKENHORN, *Cashier.*
H. A. SMITH, *Asst. Cashier.*

Haight John, driver, h 55 Vandam
Haight John H. boatman, h 116 King
Haight Jonathan, h 126 E. 91st
Haight Joseph, h 210 E. 15th
Haight Josephine, wid. George L. h 326½ E. 79th
Haight Louis, broker, 26 Broad, h 115 E. 39th
Haight Mary E. wid. David H. h 284 Madison av.
Haight Nelson, h 422 W. 19th
Haight Ogden, broker, 83 Cedar, h The Fennimore
Haight Oscar, surveyor, 3227 Third av. h 860 E. 165th
Haight Samuel C. janitor, h 515 W. 37th
Haight Stephen, carpenter, h 217 E. 69th
Haight Stephen, surveyor, h 1266 Clover
Haight Theodore, broker, 47 B'way, h Irvington, N. Y.
Haight Theodore & Co. brokers, 47 B'way
Haight Welcome A. builder, E. 167th, n Stebbins av.
Haight William B. cottongds. 103 Franklin, h Westchester, N. Y.
Haight William M. hotel, 1793 B'way, h Hotel Gladstone
Haight G. L. & L. brokers, 26 Broad
Haight Brothers, brokers, 83 Cedar
Haight & Stone, hotel, 1793 B'way
Haile Gold Mining Co. 151 B'way
Hailer David S. cigarmkr. h 320 E. 27th
Haiman John, shoes, 528 Sixth
Haiman Joseph, clothing, 234 Second
Haimbach Louis, beer, 418 E. 9th
Haimer Jane N. dressmkr. 7 Spring
Hain Albert, carpenter, h 448 W. 46th
Hain Charles J. engineer, h 1434 Av. A
Hain Frank K. manager, 71 B'way, h 165 W. 58th
Hain Henry, cook, h 167 Allen
Hain Joseph C. variety, 1402 Av. A
Hain Rudolph M. manager, 432 Fifth av. h 66 W. 106th
Hain William, musician, h 306 Sixth
Hainer Charles, trunkmkr. h 25 Bayard
Hainer D. Webster, broker, 23 William
Hainer James M. clerk, h 256 E. 33d
Haines Alexander, carpenter, h 21 Mott
Haines Alexander F. clerk, h 1 E. 111th
Haines Alfred, pianomkr. h 331 E. 28th
Haines Benjamin, lawyer, h 215 E. 120th
Haines Charles, lawyer, 30 Pine, h Bedford, N. Y.
Haines D. T. sec. 11 Wall, h Middletown, Ct.
Haines Edward, lawyer, 142 Fulton, h Gerard av. n E. 158th
Haines Eleanor R. wid. Benjamin, h 39 King
Haines Elizabeth, wid. Isaac, h 1544 W. Farms rd.
Haines Francis D. lawyer, 142 Fulton, h Gerard av. n E. 158th
Haines Frederick, upholsterer, 192 Seventh av. h 140 W. 36th
Haines George, laborer, h 563 Eleventh av.
Haines George B. h 217 W. 53d
Haines Henry, clerk, h 620 W. 48th
Haines Henry M. agent, h 270 W. 12th
Haines James, butcher, h 122 E. 32d
Haines James, clerk, h 848 Ninth av.
Haines James, driver, h 290 Cherry
Haines John, pianomkr. h 401 E. 51st
Haines John C. butcher, h 897 Eighth av.
Haines John L. stairbldr. 510 E. 71st, h 252 E. 68th
Haines John R. plumber, 201 E. 83d, h 205 E. 83d
Haines Laura, wid. Frank, h 255 Lenox av.
Haines Louis, laborer, h 740 G'wich
Haines Martin, smith, h 177 Clinton
Haines Mary, wid. Henry, h r 5 Batavia
Haines Napoleon J. pianos, 362 Second av. h 245 Lenox av.
Haines Provost S. powders, 167 Washn. & sec. 202 W. 43d, 425 W. 13th, ft. Little W. 12th, ft. W. 46th, ft. Market, ft. Stanton, ft. W. 129th, & Fulton mkt, h Elizabeth, N. J.
Haines Richard T. lawyer, h 302 E. 14th
Haines Robert R. police, h 118 W. 100th
Haines Samuel A. hardware, 90 Chambers, h Netherwood, N. J.
Haines Samuel B. teller, 130 Bowery, h 52 E. 78th
Haines Thomas, butcher, h 611 E. 134th
Haines William, h 111 W. 43d
Haines Brothers, pianos, 362 Second av.
Hainhorst H'y grocer, 1001 Second av. h 254 E 53d
Hainhorst John, grocer, 502 Tenth av. h 505 Tenth av.
Hains Charles, pedlar, h 227 W. 67th
Haire Henry, foreman, h 337 E. 39th
Haire Robert J. lawyer, 280 B'way, h 216 W. 23d
Haire Thomas, driver, h 563 E. 135th
Hairis John, meat, 446 W. 52d
Haiss Charles F. coal, 599 First av. & 546 Second av. h 212 E. 31st
Haiss Frank J. coal, 599 First av. h 546 Second av.
Haiss George, coal, 599 First av. & 546 Second av. h 305 E. 34th
Haiss Bros. coal, 599 First av. & 546 Second av.
Haist Charles, millwright, h 609 E. 12th
Haist William, agent, h 181 Grand
Hait Seymour, pres. 232 Fulton, & treas. 171 B'way h Plainfield, N. J.
Hait Warren B. clerk, h 26 Charles
Hajek Albert, cigarmkr. h 530 Sixth
Hajek Andrew, cigarmkr. h 1812 Third av.
Hajek Anne, wid. George, h 516 Sixth
Hajek Frank, dressmkr. r 273 W. 22d
Hajek Wenzel, cloaks, h 500 E. 12th
Hake Caspar, clothier, 3103 Third av.
Hake John H. grocer, 98 Essex, h 224 Av. A
Hake John H. & Co. grocers, 224 Av. A & 98 Essex
Hake Lewis C. clerk, h 3103 Third av.
Hake Philip, stationer, 66 Ann & 132 Essex, h 128½ Hudson, Hoboken
Hake Richard, grocer, 224 Av. A, h 98 Essex
Hakelberg Charles L. dyer, 686 Ninth av.
Hakenbeck Emma, dressmkr. 1241 Lex. av.
Hakenbeck Reinhold, cook, h 1241 Lex. av.
Haker Frank, liquors, 1749 Av. A
Haker Harris, shoes, 649 E. 9th
Haker W. & Hinz, millinery, 530 B'way
Hakes Almon D. ice, 409 W. 17th, h 421 W. 19th
Halahan Catharine, wid. Patrick, h 82 Horatio
Halbauer Charles, doorman, h 414 W. 50th
Halbauer Ernest, smith, h r 207 W. 29th
Halbe Charles, h 529 Manhattan av.
Halbe Charles G. H. mer. 24 State, h 529 Manhattan av.
Halbeck William E. h 55 W. 33d
Halberstadt Abraham, stationer, 50 Lispenard, h 243 E. 83d
Halberstadt Abraham H. clerk, h 3 Orchard
Halberstadt Charles L. lawyer, 25 Chambers, h 261 Seventh
Halberstadt Emily, wid. John, h r 353 W. 41st
Halberstadt Isaac, clerk, h 218 E. 86th
Halberstadt R. printer, 26 Lewis, h 28 Av. D
HALBERT AGNES J. waters, 445 W. 19th
Halbert Charles F. beer, 110 Prince, h 179 Forsyth
Halbert Frederick A. h 445 W. 19th
Halbert Henry C. beer, 110 Prince, h 179 Forsyth
Halbert J. police, h 199 Washn.
Halbert Norton A. lawyer, 99 Nassau, h 220 Sixth av. B'klyn
Halbert Solomon, tailor, h 82 Eldridge
Halbert Brothers, liquors, 110 Prince
Halbert & Millard, lawyers, 99 Nassau
Halbig Bernard, waiter, h 77 Forsyth
Halbig John, cabinetmkr. h 46 First av.
Halbig John, driver, h r 39 Attorney
Halbig Mary, nurse, h 1314 First av.
Halborn Anna, dressmkr. 113 W. 19th
Halbren Jacob, butter, h 125 Norfolk
Halcott E. C. teacher, 788 B'way
Haldane William H. lawyer, 46 Exchange pl. h 44 E. 51st
Haldeman C. Clifford, imp. 48 E. 12th
Haldeman Charles C. treas. 48 E. 12th, h 15 E. 11th
Haldeman Louis, patternmkr. h 445 W. 48th
Haldeman Philip C. patternmkr. h 500 W. 45th
Haldeman & Cleary, imps. 48 E. 12th
Halden John S. driver, h 317 W. 36th
Halden Sarah, wid. Samuel, h 105 W. 131st
Haldenwang Dorothea, wid. John, baker, 462 Ninth av.
Haldenwang Richard, clerk, h 430 E. 122d
Haldimann Edward A. watches, 24 John, h 53 Madison av. J. C.
Haldy Frederick, men's furng. 242½ Bleecker
Haldy Frederick & Co. men's furng. 242½ Bleecker
Haldy Louis, clerk, h 32 Renwick
Haldy Marie, men's furng. 242½ Bleecker
Hale Albert, clerk, h 23 Waverley pl.
Hale Anna, wid. Thomas, h 321 E. 60th
Hale Anne J. wid. Alexander, h 506 W. 24th
Hale Catharine, wid. Mortimer, h 257 W. 31st
Hale Charles, clerk, h 230 E. 114th
Hale David, plater, 207 Centre, h J. C.
Hale Edgar F. grocer, 214 Franklin, h 606 Bramhall av. J. C.
Hale Edgar F. & Co. grocers, 214 Franklin
Hale Edwin B. agent, 280 B'way, h 119 W. 132d
Hale Elizabeth, h 351 W. 36th
Hale Elizabeth, widow, h 234 E. 45th

MADE FROM PURE CREAM. | HORTON'S ICE CREAM. | French, Italian and American.

PAID UP CAPITAL, $900,000. SURPLUS, $51,411.

TITLE GUARANTEE AND TRUST Co.

55 LIBERTY ST., New York. 26 COURT ST., Brooklyn.

HAL 800 HAL

Hale Henry, agent, 120 B'way, h Orange, N. J.
Hale Henry, butcher, h 317 E. 46th
Hale Henry, carpenter, h 300 W. 69th
Hale Henry, ice, 362 W. 12th
Hale Henry A. chairs, 304 Pearl, h B'klyn
Hale James, h 108 W. 48th
Hale James, foreman, h 1845 Ninth av.
Hale James W. notary, 4 Hanover
Hale Jennie N. nurse, h 574 Lex. av.
Hale Joanna, wid. Thomas, h 331 E. 115th
Hale John, carpenter, h 38 Broome
Hale John, painter, h 317 E. 65th
Hale John, police, h 2713 Eighth av.
Hale John M. mer. 356 Pearl, h 307 Quincy, B'klyn
Hale Joseph, driver, h 417 Cherry
Hale Joseph S. clerk,h 610 Lex. av.
Hale Joseph W. insp. h W. End. av. n W. 104th
Hale Lucy A. wid. Joseph P. h 112 W. 34th
Hale Mary, wid. William, h 317 E. 65th
Hale Mary C. stenographer, 150 B'way, h 149 W. 22d
Hale Michael, painter, h 552 W. 51st
Hale Michael, pub. acct. h 372 Pleasant av.
Hale Oliver, brushmkr. h 174 E. 80th
Hale Pierre, clerk, h 52 Charles
Hale Prentis C. drygds. 51 Leonard
Hale Samuel F. laborer, h 365 W. 26th
Hale Samuel W. pres. 18 B'way
Hale Seth W. pres. 189 B'way, h 124 W. 86th
Hale Thomas, engineer, h 423 E. 85th
Hale Thomas, ins. 72 Beaver
Hale Thomas L. ice, ft. W. 12th, h 67 Eighth av.
Hale William, driver, h 35 W. 99th
Hale William, stable, 614 G'wich
Hale William F. smith, h 1532 Second av.
Hale William H. baker, 2055 & 2259 Third av. 411 Grand, 43 Av. D & 66 New Chambers, h 210 E. 112th
Hale & Co. chairs, 304 Pearl
*Hale & Kilburn Mfg. Co. sole manafacturers of cornice top & telescope beds, 706 B'way
Hale Brothers & Co. drygds. 51 Leonard
Halenback Anton, cigarmkr. h 1389 Av. A
Halenbäck George H. driver, h 341 E. 24th
Halenbeck William H. clerk, h 235 E. 59th
Haler Anton, laborer, h 518 Fifth
Haleron Peter, watchman, h 423 E. 10th
Hales Arthur, finisher, h 1569 First av.
Hales John, mer. 97 Water
Hales & Galschiot, mers. 97 Water
Halesworth John, h r 242 Cherry
Halewyck Joseph, driver, h 120 Allen
Haley Albert, fish, 6 Fulton fish mkt, h 153 Henry, B'klyn
Haley Anna, wid. Thomas, h 353 E. 73d
Haley Bernard, h 89 Mulberry
Haley Bridget, wid. Richard, h 101 G'wich
Haley Caleb, fish, 14 Fulton fish mkt, h Noank, Ct.
Haley Caleb & Co. fish, 14 Fulton fish mkt
Haley Catharine, h 51 W. 33d
Haley Catharine,wid. Charles H. bdgh. 236 E. 25th
Haley Catharine, wid. John, h 314 Eighth
Haley Catharine, wid. John, h r 408 W. 26th
Haley Catharine, wid. Michael, h 2088 Arthur av.
Haley Charles C. waters, 536 W. 41st, h Newark, N. J.
Haley Christina J. novelties, 397 B'way
Haley Cornelius J. cutter, h 324 E. 70th
Haley Daniel, driver, h 103 Leroy
Haley Daniel, laborer, h 43 Park
Haley David, smith, h 116 E. 4th
Haley Dennis, laborer, h 618 Eleventh av.
Haley Dudley, fish, 6 Fulton fish mkt, h 55 Cranberry, B'klyn
Haley Elizabeth, wid. John, h 445 W. 40th
Haley George, h 453 W. 16th
Haley George L. ins. 171 B'way, h Sing Sing, N. Y.
Haley Hannah, wid. Peter, h 54 Oliver
Haley Henry, clerk, h 310 W. 16th
Haley Henry L. driver, h 167 Eldridge
Haley Irvin, fish, 9 Fulton fish mkt, h 62 S. Elliott pl. B'klyn
Haley James, clerk, h r 318 E. 27th
Haley James, fruit, 387 Cherry
Haley James, janitor, h 152 W. 124th
Haley James, mason, h 231 W. 61st
Haley James, pedlar, h 624 Third av.
Haley Jeremiah, bricklayer, h 148 Leonard
Haley Jeremiah, junk, h 510 E. 73d
Haley John, coal, 769 Ninth av. h 765 Ninth av.
Haley John, driver, h 409 Hudson
Haley John, driver, h 512 W. 38th
Haley John, laborer, h r 26 Cherry
Haley John, laborer, h 467 W. 32d
Haley John, pedlar, h 518 W. 37th
Haley John H. clerk, h 44 Beach
Haley Martin, laborer, h 619 E. 14th
Haley Mary, wid. Patrick, h 219 W. 61st
Haley Mary A. h 238 W. 124th
Haley Mary E. wid. Horatio N. h Kingsbridge rd. n W. 183d
Haley Melvin, driver, h 167 Eldridge
Haley Michael, carpenter, h 470 G'wich
Haley Michael, cutter, h r 245 E. 28th
Haley Michael, laborer, h 405 E. 17th
Haley Michael, laborer, h 83 Goerck
Haley Michael, polisher, h 354 Tenth av.
Haley Michael F. driver, h 226 E. 100th
Haley Patrick, ironer, h 205 W. 67th
Haley Patrick, laborer, h Tenth av. n W. 163d
Haley Patrick, laborer, h 553 W. 26th
Haley Patrick, mason, h 92 Horatio
Haley Patrick, meat, 604 W. 40th, h 441 W. 44th
Haley Patrick, oysterman, h 349 Rivington
Haley Patrick H. fruit, h 520 Pearl
Haley Patrick J. clerk, h 118 E. 119th
Haley Peter, laborer, h 128 Leonard
Haley Richard, laborer, h 153 Cherry
Haley Richard, painter, h 473 Water
Haley Sarah, dressmkr. 722 Second av.
Haley Seabury N. fish, 14 Fulton fish mkt, h 126 Ft. Greene pl. B'klyn
Haley Stephen, laborer, h r 703 E. 162d
Haley Susan, wid. John, h 221 W. 29th
Haley Thomas, carpenter, h 520 Pearl
Haley Thomas, driver, h 204 E. 54th
Haley Thomas, waiter, h 759 Third av.
Haley Timothy, butcher, 630 W. 47th, h 559 W. 51st
Haley William, plasterer, h 1873 Second av.
Haley William, smith, h 787 Second av.
Haley William H. carpenter, Riverdale la. n W. Mosholu av.
Haley William H. harnessmkr. h Kingsbridge rd. n W. 183d
Haley William J. engraver, 21 Beekman, h 1407 Lex. av.
Haley C. C. & Co. waters, 536 W. 41st
Haley C. J. & Co. novelties, 397 B'way
Haley D. & Co. fish, 6 Fulton fish mkt.
Half Emil S. meat, 3 Manhattan
Half Peter, cigars, 2895 Third av.
Half Raphael, tailor, 873 Second av.
Halfmann Louis (Rev.) h 181 E. 79th
Halford Frederick, eatingh. 2074 Third av. h 162 E. 97th
Halford Patrick, laborer, h 2228 Second av.
Halford & Benson, eatingh. 2074 Third av.
Halfpenny Frederick, cook, h 208 E. 38th
Haliday Margaret, wid. Charles, h 201 Prince
Halifax Street Railway Co. (Ltd.) 3 Broad
Halim Frederick, liquors, 152 G'wich, h 150 G'wich
Halip Elias, turner, h r 5 Norfolk
Halir Anthony, grocer, 188 Third
Halk Adam, watchman, h 323 E. 43d
Halk Charlotte, wid. Louis, h 518 Pearl
Halk George, varnisher, h 87 First av.
Halk Jacob B. meat, 152 Leonard
Halk John, tailor, h 430 Fifth
Halk John V. meat, 516 Pearl, h 453 E. 116th
Halk John V. & Son, meat, 516 Pearl
Halk John V. jr. meat, 516 Pearl, h 181 Second av.
Halkett Elizabeth, wid. John, h 312 E. 32d
Halkett John N. carpenter, h 503 W. 57th
Halkier Andrew P. cigars, 657 Ninth av.
Halkworth George W. clerk, h 99 Bedford
Hall A. Mitchell, grates, h 80 Washn. sq. E.
Hall A. Wilford, publisher, 23 Park row, h Stamford, Ct.
Hall Abram, carpenter, h 1882 Bathgate av.
Hall Abram L. clerk, h 186 Ninth av.
Hall Adelaide, h 22 E. 24th
Hall Adeline S. wid. John B. h 37 Park av.
Hall Adiel S. manager, 15 State, h 565 Halsey, B'klyn
Hall Albert C. umbrellas, 10 Thomas, h 27 E. 57th
Hall Albert J. printer, h 254 W. 123d
Hall Albertina, actress, h 360 W. 45th
Hall Aletheia, wid. John C. h 35 Dominick
Hall Alexander, driver, h 224 W. 40th
Hall Alexander, engineer, h 509 W. 49th
Hall Alex. C. liquors, 27 Beaver, h 137 W. 35th
Hall Alexander J. pilot, h 419 Pleasant av.
Hall Alfred B. engraver, 22 Park pl. h 718 E. 139th
Hall Alfred W. clerk, h 284 W. 11th
Hall Alice, h 1239 Washn. av.

Hartshorn's Shade Rollers. Notice name of Stewart Hartshorn in script on labels, and avoid being fooled.

HENRY W. CANNON, *Pres.*
WILLIAM H. PORTER, *Cash.*
WM. H. SHEPARD, *Notary.*

CHASE NATIONAL BANK,
Cor. Pine & Nassau Sts.

Capital, - $500,000.
Surplus and undivided profits, $528,560.25.

Hall Allen, agent, h 101 E. 123d
Hall Alvah & Co. umbrellas, 10 Thomas
Hall Amelia, wid. Stephen, h 77 Barrow
Hall Andrew A. cloth, 47 Lispenard, h Roseville, N. J.
Hall Andrew J. agent, 612 E. 134th
Hall Anna, wid. Frederick, bdgh. 68 E. 11th
Hall Anna L. copyist, 7 Beekman, h 530 Quincy, B'klyn
Hall Arthur F. clerk, h 253 W. 38th
Hall Asa, real estate, 19 Park pl. h Oradell, N. J.
Hall Augustus H. sec 69 Murray, h 61 W. 56th
Hall Augustus M. machinery, 115 Liberty, h Orange N. J.
Hall Augustus S. clerk, h 72 E. 125th
Hall Austin, real estate, 265 B'way, h Boulevard n W. 108th
Hall Belle J. wid. Edward, hats, 120½ Greene, h Waverley, N. Y.
Hall Benjamin, cook, h 222 E. 97th
Hall Benj. E. lawyer, 32 Nassau, h 435 Fifth av.
Hall Benjamin F. carpenter, h 216 E. 111th
Hall Benjamin J. stevedore, 60 South, h 225 Hewes, B'klyn
Hall Benjamin M. driver, h 38 W. 67th
Hall Bolton, lawyer, 111 B'way, h 46 W. 19th
Hall Bridget, wid. Joseph, h r 225 Fifth
Hall Byron F. clerk, h 1248 Fulton av.
Hall Caroline, wid. John, h 634 E. 13th
Hall Caroline A. wid. Wilbur T. h 169 Alexander av.
Hall Catharine, wid. George, h 521 Third av.
Hall Catharine, wid. James, h 12 Fourth av.
Hall Catharine, wid. William, h 229 W. 16th
Hall Catharine A. wid. Theodore, h 18 Cornelia
Hall Catharine L. eatingh. 23 W. 42d
Hall Cecilia F. servants, 270 Sixth av.
Hall Chandler, patents, 261 B'way, h 211 Lincoln pl. B'klyn
Hall Charles, h 25 Abingdon sq.
Hall Charles, boilermkr. h 501 W. 47th
Hall Charles, bolts, 233 W. 10th, h 111 E. 64th
Hall Charles, clerk, h 171 E. 111th
Hall Charles, clerk, h 7 Jane
Hall Charles, machinist, h 418 W. 46th
Hall Charles, printer, h 106 Allen
Hall Charles B. engraver, 22 Park pl. h E. 168th n Boston rd.
Hall Charles E. bolts, 229 W. 10th
Hall Charles E. sashes, ft. E. 106th, h 209 E. 48th
Hall Charles H. agent, 401 B'way, h 334 W. 18th
Hall Charles H. driver, h 314 E. 77th
Hall Charles H. lawyer, 50 Bayard, h 150 E. 62d
Hall Charles J. carpetlayer, h r 713 Ninth av.
Hall Charles J. G. lawyer, 261 B'way, & treas. 525 W. 41st, h 124 W. 73d
Hall Charles M. lawyer, 229 B'way, h 256 W. 53d
Hall Charles M. jr. ins. 42 Pine, h 256 W. 53d
Hall Charles N. broker, 79 Cedar
Hall Charles S. h 21 E. 74th
Hall Charles W. pres. 120 E. 13th, h Ky.
Hall Charlotte, cook, h r 259 W. 47th
Hall Charlotte, express, 117 John, h Newark, N. J.
Hall Christopher L. laborer, h 141 W. 50th
Hall Clarence, clerk, h 520 Madison av.
Hall Cornelia H. wid. Frank A. dressmkr. 322 E. 125th
Hall Daniel, laborer, h r 314 E. 25th
Hall Daniel J. messenger, h 230 W. 28th
Hall David, agent, h 152 E. 108th
Hall David, carpenter, h 371 College av.
Hall David B. eatingh. 112 W. 23d, h 18 E. 24th
Hall David Prescott, lawyer, 32 Liberty, h Scotch Plains, N. J.
Hall Dewitt C. shields, 86 Leonard, h 152 W. 16th
Hall Dorothea, wid. Henry, h 2829 Third av.
Hall Dudley, imp. 473 Broome, h 129 Manhattan av.
Hall Dudley, teas, 132 Front, h Mass.
Hall Dudley & Co. teas, 132 Front
Hall Dudley C. teas, 132 Front, h Mass.
Hall E. H. h 415 St. Nicholas av.
Hall Edmund J. carpenter, h 249 W. 49th
Hall Edward, clerk, h 315 St. Nicholas av.
Hall Edward, driver, h 429 W. 52d
Hall Edward, machinist, h 2429 Eighth av.
Hall Edward, mason, h 439 W. 44th
Hall Edward, produce, 161 West
Hall Edward A. h 80 Madison av.
Hall Edward B. printer, h 244 E. 109th
Hall Edward C. v. pres. 279 B'way, h O.
Hall Edward J. clerk, 32 Chambers, h 230 W. 42d
Hall Edward J. jr. pres. 18 Cortlandt, h Morristown, N. J.

MEMORY.
Poorest memories made better and best greatly improved.
Any book learned in one reading.
Testimonials by Colleges, Lawyers, Clergymen, Doctors, and all classes.
Prospectus, POST FREE, from
Prof. A. LOISETTE, 237 Fifth Ave., N. Y.

Hall Edward K. stockings, 60 Barclay, h 154 Henry, B'klyn
Hall Edward L. cement, 155 E. 31st
Hall Edward S. clerk, h Surburban c Decatur av.
Hall Edward W. lawyer, 302 B'way, h 71 E. 115th
Hall Edwards, physician, 17 E. 66th
Hall Edwin T. h 157 W. 48th
Hall Edwin W. clerk, h 363 W. 15th
Hall Elial F. lawyer, 5 Beekman, h 139 E. 19th
Hall Eleanor, wid. Edward, h 540 W. 45th
Hall Eliza, hair, 238 Sixth av. h 12 Fourth av.
Hall Eliza E. wid. Joseph, h 912 Sixth av.
Hall Eliza J. wid. John, h 314 E. 44th
Hall Eliza N. wid. Henry B. lye, 91 Wall, h 122 Lincoln pl. B'klyn
Hall Eliza W. wid. Charles, h 259 W. 24th
Hall Elizabeth, grocer, 521 Ninth av. h 416 W. 39th
Hall Elizabeth, wid. James, h 726 E. 144th
Hall Elizabeth, wid. James, h 67 Oliver
Hall Elizabeth, wid. John, h 333 E. 9th
Hall Elizabeth, wid. John, baker, 126 Hudson
Hall Ellen, wid. Christopher, h 247 W. 16th
Hall Elwood C. clerk, h 233 E. 85th
Hall Emil, fireman, h 528 E. 154th
Hall Emma, wid. George, dressmkr. 505 W. 23d
Hall Emma, wid. John W. h 494 Seventh av.
Hall Emma, wid. Joseph S. h 273 W. 38th
Hall Ernest, lawyer, 179 B'way, h 1087 Boston rd.
Hall Eugene, cigars, 203 E. 108th
Hall Eveline, wid. Asa J. candy, 44 Marion
Hall Ferdinand, furs, 88 Bleecker, h 410 E. 84th
Hall Florence V. wid. William H. h 145 Sixth av.
Hall Frances, wid James, h 205 E. 26th
Hall Frances, wid. Theodore, h 1558 B'way
Hall Francis, driver, h 129 W. 28th
Hall Francis C. crockery, office 245 W. 48th
Hall Francis J. clerk, h 335 E. 25th
Hall Francis L. physician, 270 Sixth av.
Hall Frank, roofer, h 992 Tenth av.
Hall Frank, varnisher, h 706 Eleventh av.
Hall Frank A. bedding, 168 Centre, h Montclair, N. J.
Hall Frank B. ins. 206 B'way, h 147 E. 16th
Hall Frank L. lawyer, 120 B'way, h 16 W. 39th
Hall Frank R. bolts, 229 W. 10th, h 111 E. 64th
Hall Frank S. engineer, h 1606 Third av.
Hall Frank S. manager, 207 Fulton, h Bloomfield, N. J.
Hall Frederica, wid. Henry, h 537 Ninth av.
Hall Frederica, wid. William, h r 506 E. 14th
Hall Frederick J. publisher, 3 E. 14th, h Far Rockaway, L. I.
Hall Frederick N. pub. acct. 115 B'way
*HALL GARDINER JR. & CO. manufacturers of Hall's best, Hall & Manning & Willington mills, 1200 & 2400 yards spool cottons, GEORGE F. FOSTER, AGT. 59 WALKER
Hall George, carpenter, h 156 E. 88th
Hall George, clerk, h 181 Forsyth
Hall George, conductor, h 356 W. 42d
Hall George, laborer, h 180 Monroe
Hall George, liquors, 115 Cherry, h 187 Heyward, B'klyn
Hall George, machinist, h 454 W. 27th
Hall George, smith, h 26 Jones
Hall George A. pres. 45 Church & 312 Canal, h Newark, N. J.
Hall George A. (Rev.) 40 E. 23d
Hall George E. carpenter, h 2282 Eighth av.
Hall George E. oil, 211 Centre, h 206 Hancock, B'klyn
Hall George F. power, 83, 211 & 224 Centre & 230 William, h 204 Hancock, B'klyn
Hall George P. photographs, 157 Fulton, h U. S. h.
Hall George P. & Son, photographs, 157 Fulton
Hall George S. h 177 E. 70th
Hall George W. agent, 115 B'way, h 93 Rodney, B'klyn
Hall George W. conductor, h 207 E. 39th

51
DEAN'S PATENT ARDENTER MUSTARD.

Established in London 1831.
361 & 363 Washington Street, and 84, 86 & 88 North Moore Street, N. Y.

Richardson & Boynton Co.,
232-234 Water Street.
PERFECT FURNACES,
HOT-WATER HEATERS,
RANGES.

"We all use"
BARNES' NATIONAL
Inks, Pens, and Mucilage
All stationers keep it.
A. S. Barnes & Co., Stat'rs, 111 Wm. St.

Hall George W. cook, h 18 Minetta
Hall George W. insp. 114 Broad
Hall George W. seaman, h 411 E. 106th
Hall Gilbert B. clerk, h 3 Leroy
Hall H. C. h 300 W. 120th
Hall Hannah, wid. Sigmund, h 410 E. 84th
Hall Hannah M. wid. Stephen B. h 840 Sixth av.
Hall Hans M. h 608 W. 69th
Hall Harriet, h 95 Morton
Hall Harriet, teacher, h 144 E. 84th
Hall Harvey W. bedding, 13 Elizabeth, h 16 W. 61st
Hall Henrietta, dressmkr. h 376 Pleasant av.
Hall Henry, engineer, h 329 Cherry
Hall Henry, engineer, h 2179 Third av.
Hall Henry, finisher, h 50 Columbia
Hall Henry, laborer, h 340 E. 45th
Hall Henry, musician, h 214 Elizabeth
Hall Henry, supt. 154 Nassau
Hall Henry A. clerk, h 662 E. 145th
Hall Henry B. jr. engraver, 22 Park pl. h 272 Willis av.
Hall Henry D. sec. 115 B'way, h 75 W. 55th
Hall Henry E. builder, 1900 W. Farms rd. h 1979 W. Farms rd.
Hall Henry F. clerk, h 245 Bowery
Hall Henry H. ins. 25 Pine, h Orange, N. J.
Hall Henry J. oil, 20 Platt, h 1529 Pacific, B'klyn
Hall Henry W. pedlar, h 239 W. 12th
Hall Herbert O. oil, 7 Ferry, h 54 E. 77th
Hall Horatio, agent, Pier 38 E. R. h 23 Spencer pl. B'klyn
Hall Howard W. clerk, h 247 W. 11th
Hall Inman J. express, 3 Hudson & 36 Church, h W. New Brighton, S. I.
Hall Irwin, engineer, h 225 E. 107th
Hall Isaac, clerk, h 106 E. 102d
Hall Isaac, notions, Riverdale av. n B'way
Hall Jacob, carpenter, h 560 Eleventh av
Hall Jacob A. caterer, h 225 E. 102d
Hall James, carpenter, h 521 E. 16th
Hall James, carpenter, h 541 E. 143d
Hall James, carpenter, h 357 W. 37th
Hall James, coal, 79 Crosby
Hall James, conductor, h 146 E. 129th
Hall James, driver, h 304 E. 12th
Hall James, driver, h 241 E. 93d
Hall James, editor, 154 Nassau
Hall James, iron, 17 Burling sl. h 65 Gates av. B'klyn
Hall James, laborer, h 238 E. 29th
Hall James, milk, 205 W. 37th
Hall James, porter, h 220 W. 17th
Hall James, seaman, h 17 Downing
Hall James A. v. pres. 80 B'way, h Mass.
Hall James B. drygds. 68 W. 125th
Hall James D. liquors, 178 G'wich & 101 Hudson, h 337 W. 29th
Hall James H. candymkr. h 66 Gansevoort
Hall James H. clerk, h 32 Bank
Hall James R. mer. 135 Pearl
Hall James S. butcher, h 126 E. 84th
Hall James S. photographs, 157 Fulton, h 49 Jo-ralemon, B'klyn
Hall Jas. T. decorator, 10 W. 23d, h 111 Fifth av.
Hall Jane, wid. Lewis, h 325 W. 11th
Hall Janet, wid. Thomas, h 408 W. 29th
Hall John, cigarmkr. h 1288 First av.
Hall John, clerk, h r 302 W. 20th
Hall John, clerk, h r 343 W. 36th
Hall John, driver, h r 478 Ninth av.
Hall John, laborer, h 122 Goerck
Hall John, laborer, h 477 Pearl
Hall John, liquors, 22½ South, h 6 Coenties sl.
Hall John, ostler, h 227 E. 51st
Hall John, pilot, 104 South, h 458 Monroe, B'klyn
Hall John (Rev.) pres. 53 Fifth av. h 712 Fifth av.
Hall John, shades, 110 Worth & 449 West, h 177 Carroll, B'klyn
Hall John, watchman, h 2432 Eighth av.
Hall John A. driver, h 464 Second av.
Hall John B. pres. 175 B'way, h 36 E. 10th
Hall John C. agent, h 325 W. 34th
Hall John D. jewelry, 176 B'way
Hall John E. clerk, h 1911 Third av.
Hall John E. machinist, h 132 Norfolk
Hall John H. 18 Wall, h 559 Fifth av.
Hall John H. agent, 21 Walker, h Passaic, N. J.
Hall John H. manager, 52 White, h 47 Park av. B'klyn
Hall John H. pilot, h 2495 Second av.
Hall John H. sec. 10 Dey, h Hartford, Ct.
Hall John M. sexton, h Highbridgeville
Hall John O. ins. 36 Nassau, h 358 Clinton, B'klyn
Hall John S. clerk, h 338 First av.
Hall John S. fireman, h 551 E. 136th
Hall John S. oilers, 40 Cortlandt, h 19 Virginia av. J. C.
Hall John T. 111 B'way, h 5 W. 36th
Hall John T. carpenter, h 381 E. 10th
Hall John W. agent, h 208 E. 98th
Hall John W. treas. 2 Wall, h Va.
Hall Joseph, clerk, h 326 W. 42d
Hall Joseph, collector, h 375 W. 48th
Hall Joseph, driver, h 844 Eleventh av.
Hall Joseph, laborer, h 558 E. 141st
Hall Joseph, laborer, h 1851 Tenth av.
Hall Joseph A. F. drugs, 363 Bowery, h 336 E. 18th
Hall Joseph F. engineer, h 167 Lewis
Hall Joseph H. janitor, h 64 Gansevoort
Hall Joseph L. clerk, h 182 E. 76th
Hall Joseph I. kalsominer, h 114 E. 119th
Hall Joseph I. painter, 89 Pike, h B'klyn
Hall Joseph L. pres. 279 B'way, h O.
Hall Joseph T. bkbinder, h 202 W. 31st
Hall Josephine M. wid. Thomas J. h 318 W. 33d
Hall Julia, wid. Edwin K. h 280 Stanton
Hall Justus C. broker, 60 B'way, h Paterson, N. J.
Hall Leonard, lodgings, 349 Bowery
Hall Lewis, pianomkr. h 311 E. 32d
Hall Lewis A. pres. 142 Pearl, h Murray Hill h.
Hall Lewis B. agent, h 14 E. 85th
Hall Lewis N. dancing, 103 W. 14th
Hall Lindsay M. dentist, 151 W. 45th
Hall Lisinka, wid. William L. h 83 E. 10th
Hall Louis F. h. furng. 2371 Eighth av.
Hall Louise, wid. M. h 23 Minetta la.
Hall Louise R. wid. Josiah, h 364 W. 32d
Hall Ludlow, wid. Valentine G. h 11 W. 37th
Hall Lyle W. h 371 College av.
Hall Marcus W. clerk, h 308 W. 127th
Hall Margaret, wid. James, h 144 E. 14th
Hall Margaret, wid. John M. dressmkr. 158 E. 107th
Hall Margaret wid. Theodore, 528 E. 154th
Hall Margaret J. wid. Austin, h Boulevard c W. 108th
Hall Martin, h 1893 Lex. av.
Hall Martin, fireman, h 433 Washn.
Hall Mary, dressmkr. h 3400 Third av.
Hall Mary, liquors, 443 Grand
Hall Mary A. wid. William, h 351 W. 39th
Hall Mary E. wid. William, h 941 Third av.
Hall Mary J. h 285 Fifth av.
Hall Mary L. wid. George, h 216 W. 40th
Hall Matthew B. h 2146 Seventh av.
Hall Melville P. clerk, h 27 E. 57th
Hall Michael A. clerk, h 186 E. 64th
Hall Michael C. mer. 206 Duane, h 121 Wayne, J. C.
Hall Moses, laborer, h 557 E. 141st
Hall Nicholas, janitor, 2 Ann, h 160 W. 31st
Hall Nymphas C. commr. 8 Coenties sl. h 987 Greene av. B'klyn
Hall of the Board of Education, 146 Grand
Hall Oscar D. h 52 Third
Hall Patrick, laborer, h 137 Washn.
Hall Patrick, laborer, h r 427 W. 26th
Hall Patrick H. stevedore, 34 Old sl. h 452 E. 58th
Hall Patrick W. h 729 E. 9th
Hall Pauline, actress, h 200 W. 39th
Hall Peleg, 52 B'way
Hall Peter, engraver, 111 Liberty, h 730 DeKalb av. B'klyn
Hall Peter & Co. engravers, 111 Liberty
Hall Peter H. driver, h 400 W. 45th
Hall Philander D. h 16 W. 39th
Hall Philip, ostler, h r 147 W. 31st
Hall Ralph W. vet. surg. 89 Chrystie, h 730 De-Kalb av. B'klyn
Hall Randall C. (Rev.) h 245 W. 48th
Hall Richard, laborer, h 58 Rutgers
Hall Richard J. physician, 17 E. 49th

FURS | **F. BOOSS & BRO.,** *Established 1853.* **449 BROADWAY** **IMPORTERS AND MANUFACTURERS.** | **FURS**

EST. 1819.
THE OLD STATEN ISLAND DYEING EST.
DRY CLEANSING BY OUR NEW PROCESS.
98 Duane St., Principal Office
286 Fifth Avenue,
870 Broadway,
610 Sixth Avenue,
1474 Third Avenue.

Hall Robert, h 166 Willis av.
Hall Robert, builder, h 425 W. 47th
Hall Robert, clerk, h 303 W. 20th
Hall Robert, contractor, 500 E. 142d
Hall Robert, driver, h 170 Av. C
Hall Robert, insp. 109 P. O. bldg. h 151 E. 39th
Hall Robert, sec. 120 B'way, h 469 Eighth, B'klyn
Hall Robert C. clerk, h 58 Third av.
Hall Robert G. driver, h 124 E. 51st
Hall Robert L. S. metals, 68 William
Hall Robert S. stamps, 363 Bowery, h 54 E. 4th
Hall Rowland Minturn, lawyer, 32 Liberty, h 87 Clinton pl.
Hall Samuel, candy, 422 E. 13th
Hall Samuel, engrosser, 10 Cedar, h Orange, N. J.
Hall Samuel, liquors, 606 W. 43d, h 534 W. 43d
Hall Samuel H. driver, h 148 W. 17th
Hall Samuel J. silks, 8 Greene, h 418 Mott av.
Hall Samuel M. pedlar, h 10 Bayard
Hall Sarah, wid. Thomas, h 207 E. 39th
Hall Sarah, wid. William, h 530 W. 35th
Hall Sherman B. strawgds. 628 B'way, h 18 W. 35th
Hall Sidney, carpenter, h 1697 Third av.
Hall Sidney L. clerk, h 267 E. 78th
Hall Simon, laborer, h 781 Washn.
Hall Steam Pump Co. 91 Liberty
Hall Stephen D. clerk, h 769 Second av.
Hall Susan, wid. Washington A. h 520 Madison av.
Hall Telephone Co. 744 B'way
Hall Thomas, laborer, h 240 E. 90th
Hall Thomas, ostler, h 325 E. 24th
Hall Thomas, ostler, h 612 Second av.
Hall Thomas, shoes, 351 E. 13th, h 273 First av.
Hall Thomas, surg. insts. 92 Fulton, h 570 Broome
Hall Thomas, trucks, 510 W. 56th, h 508 W. 55th
Hall Thos. typewriters, 853 B'way, h 404 W. 58th
Hall Thomas C. clerk, h 187 E. 80th
Hall Thomas D. lawyer, 48 Exchange pl.
Hall Thomas G. stationer, 65 Exchange pl.
Hall Thos. H. cigarettes, 209 E. 37th, h 53 E. 75th
Hall Thomas L. h 48 Henry
Hall Thomas M. ostler, h 204 E. 44th
Hall Thomas R. A. sashes, ft. E. 106th, h 687 Madison av.
Hall Thomas W. leather, 18 Ferry, h Stamford, Ct.
Hall Thompson E. engineer, h 151 Goerck
Hall Valentine G. h 11 W. 37th
Hall Walter B. fireman, h 415 Willis av.
Hall Wardrope J. h 113 Crosby

Hall Wesley, cook, h 216 W. 29th
Hall William, h 133 E. 69th
Hall William, h 308 W. 31st
Hall William, beer, 117 Sheriff
Hall William, bricklayer, h 300 W. 24th
Hall William, clerk, h 233 E. 33d
Hall William, clerk, h 854 Second av.
Hall William, driver, h 617 Hudson
Hall William, feed, 134 Tenth av. h 521 W. 23d
Hall William, insp. h 314 W. 18th
Hall William, laborer, h 420 W. 48th
Hall William, lawyer, 140 Nassau, h 111 W. 124th
Hall William, printer, h 726 E. 144th
Hall William (Rev.) h 125 E. 93d
Hall William A. chains, 124 Broad, h 885 Union, B'klyn
Hall William A. grocer, 425 W. 16th
Hall William A. publisher, h 3365 Third av.
Hall William B. journalist, 52 B'way, h Englewood, N. J.
Hall William C. pilot, 104 South, h 370½ Pacific, B'klyn
Hall William C. v. pres. 18 Cortlandt, h Elizabeth, N. J.
Hall William E. broker, 24 Cotton Ex. h 121 Ocean av. J. C.
Hall William E. printer, h 494 Ninth av.
Hall William F. caterer, h 240 E. 55th
Hall William F. driver, h 22 Desbrosses
Hall William F. lawyer, 20 Nassau, h 55 W. 33d
Hall William H. clerk, h 125 E. 93d
Hall William H. drugs, 218 G'wich, & pres. 69 Murray, h 61 W. 56th
Hall William H. hats, 261 G'wich, h 82 W. 127th
Hall William H. laborer, h 404 Second av.
Hall William H. oil, 401 E. 22d, h 423 E. 22d
Hall William H. physician, 129 E. 54th
Hall William H. sashes, ft. E. 106th, h 7 W. 122d
Hall William H. waiter, h 139 W. 50th
Hall William J. agent, 160 Greene, h Orange, N. J.
Hall Wm. K. lawyer, 140 Nassau, h 111 W. 124th
Hall William M. agent, h 330 W. 33d
Hall William N. clerk, h 555 Eighth av.



Hall William R. h 712 Fifth av.
Hall William W. builder, 1731 Ninth av. h 687 Madison av.
Hall Wm. W. florist, 786 Fifth av. h 255 W. 129th
Hall William W. sec. 45 B'way, h 267 E. 78th
Hall Winchester, lawyer, 346 B'way, h 267 E. 78th
Hall R. M. & D. P. lawyers, 32 Liberty
Hall & Arbes, furs, 88 Bleecker
Hall & Buell, lumber, 140 Pearl
Hall & Callahan, liquors, 115 Cherry
Hall & Christie, liquors, 27 Beaver
Hall & Co. hats, 120½ Greene
Hall & Co. publishers, 23 Park row
Hall & Furgason, mers, 206 Duane
Hall & Garrison, decorations, 280 B'way
Hall & Ruckel, drugs, 216 G'wich
Hall & Vaughan, leather, 18 Ferry
Hall, Elton & Co. platedware, 46 E. 14th
*Hall's Bazar Form Co. 833 B'way
Hall's H. B., Sons, engravers, 22 Park pl.
Hall's Hotel, 100 Park row
Hall's Isaac, Son, chains, 124 Broad
Hall's Journal of Health, 206 B'way
HALL'S SAFE & LOCK CO. 279 B'way
Hall's Samuel, Son, bolts, 233 W. 10th
Hall's William, Sons, sashes, ft. E. 106th
Halla Frank, cigarmkr. h 1448 First av.
Halla John, cigarmkr. h 315 E. 71st
Hallacy John, clerk, h 66 Henry
Hallacy William, molder, h 433 W. 16th
Halladay Andrew, harness, 54 Fourth av.
Halladay William, h 309 E. 14th
Hallahan Cornelius J. porter, h 10 Forsyth
Hallahan Dennis, tinware, 55 Catharine
Hallahan Edward, painter, h 323 E. 24th
Hallahan Edward, smith, h 2343 Third av.
Hallahan George, painter, 495 Hudson, h 254 Ogden av. J. C.
Hallahan Henry, laborer, h 1181 Second av.
Hallahan James, laborer, h 340 E. 33d
Hallahan Jeremiah, janitor, h 229 E. 79th
Hallahan John F. clerk, h 108 E. 90th
Hallahan John J. cabinetmkr. h 2343 Third av.
Hallahan Lawrence, laborer, h E. 107th n First av.
Hallahan Margaret, widow, h W. 185th n Tenth av.
Hallahan Mary, washing, h 13 Orchard
Hallahan Michael, laborer, h E. 107th n First av.
Hallahan Michael J. undertakers'gds. 47 Bond, h Morris av. c Gray
Hallahan Richard, painter, h 593 Ninth av.
Hallahan Robert, painter, h 316 E. 24th
Hallahan Robert, shoemkr. h 401 E. 17th
Hallahan Robert E. painter, h 1752 Ninth av.
Hallahan Walter, harness, 465 E. 135th, h 2465 Third av.
Hallahan William, painter, h 308 E. 26th
Hallahan & Allison, painters, 495 Hudson
Hallahan & Cavanagh, globes, 83 S. 5th av.
Hallam Henry, actor, h 751 Seventh av.
Hallam John A. driver, h r 10 Washn.
Hallanan James, carpenter, h 674 Tenth av.
Hallanan Jeremiah A. real estate, 1515 Third av. h 108 E. 90th
Hallanan Michael, shoer, 190 W. 4th, & liquors, 192 W. 4th, h 196 W. 4th
Hallanan Thomas, flagman, h Spuyten Duyvil
Hallanan Thomas W. police, h 2249 Third av.
Hallaran Marcella T. wid. Michael, h 28 W. 128th
Hallaren John D. carpenter, h Forest av. n E. 141st
Hallas Charles A. insp. h 230 E. 75th
Hallbary Lawrence E. painter, h 414 W. 36th
Hallbauer Rachel, wid. Louis, h r 90 Willett
Hallberg Anna, widow, h 333 W. 35th
Hallberg Charles, clerk, h 333 W. 35th
Hallberg Nelson P. express, 111 Reade, h 27 State
Halle Albert S. clerk, h 109 E. 65th
Halle Frederick, tailor, 268 E. 4th
Halle Herman, clerk, h 502 Sixth

JAMES A. WEBB & SON,
165 Pearl St., New York.
ALCOHOL, COLOGNE SPIRIT,
SPIRITS OF TURPENTINE, &c.

BROWN BROTHERS & Co.,
59 WALL STREET, N. Y.
Execute Orders for all Investment Securities on N. Y., Phila., and Balto. Stock Exchanges. Buy and Sell Bills of Exchange on Great Britain and Ireland, Europe, Australia and West Indies.

PARQUET FLOORS
NATIONAL WOOD MFG CO
129 FIFTH AVE NEAR 20TH ST
EVERY KIND OF POLISHED FLOOR

Halle Jacques S. banker, 47 Exchange pl. h 228 W. 130th
Halle John, clerk, h 213 W. 60th
Halleck Francis E. carrier, h 210 E. 65th
Halleck Thomas J. plasterer, h 513 Tenth av.
Halleck Wm. H. editor, 66 Duane, h Linden, N. J.
Hallecy Daniel, marble, 318 E. 23d, h 308 E. 125th
Hallecy Michael, h 416 E. 64th
Hallecy Thomas, painter, h 416 E. 64th
Haliefas William J. machinist, 259 Front, h 340 Pearl, B'klyn
Hallegan James, conductor, h 503 W. 43d
Haliegan Thomas, clerk, h 503 W. 43d
Hallen Frederick, h 200 E. 27th
Hallen Louis F. h 1861 Madison av.
Hallen Louis H. plumes, 57 E. 9th, h 1861 Madison av.
Hallen Thos. manager, 71 Wall, h Bridgeport, Ct.
Hallenbake Alvin B. editor, 182 Front, h 7 Gay
Hallenbeck Adelbert W. clerk, h 2322 Eighth av.
Hallenbeck Edward, clerk, h 163 E. 53d
Hallenbeck Gilman H. boatman, h 280 Monroe
Hallenbeck Harry C. printer, 121 Fulton & 48 Ann, h 144 Putnam av. B'klyn
Hallenbeck John J. cattle, ft. W. 59th, h 171 W. 63d
Hallenbeck John J. printer, 121 Fulton & 48 Ann, h Montclair, N. J.
Hallenbeck Jos. P. supt. 151 W. 29th, h 128 E. 16th
Hallenbeck Nathan, smith, h 512 W. 57th
Hallenbeck Samuel, agent, ft. W. 60th
Hallenbeck Samuel, laborer, h 979 Tenth av.
Hallenbeck Walter, driver, h 205 E. 85th
Hallenbeck William E. printer, 121 Fulton & 48 Ann, h 558 Summit av. J. C.
Hallenbeck William G. painter, h 313 E. 104th
Hallenbeck & Hollis, cattle, ft. W. 59th
Hallenstein Julius, paperhgr. h 47 Delancey
Haller Abraham, cigarmkr. h 308 E. Houston
Haller Alois, tailor, h 79 Av. A
Haller Anna, wid. Joseph, h 215 E. 4th
Haller Anne, wid. George, h 722 Courtlandt av.
Haller Caroline, wid. Paul, h 429 Seventh av.
Haller Charles, beer, 163 E. 53d
Haller Chas. buttonholes, 749 E. 9th, h 727 E. 9th
Haller Christian, carpenter, h 252 Av. A
Haller Emil, bottler, h 2215 Eighth av.
Haller Ernest, shoemkr. h 65 Pitt
Haller Frederick, h Morton h.
Haller Frederick, cigarmkr. h 425 E. 86th
Haller Frederick, printer, h 227 E. 70th
Haller George, clerk, h 2218 First av.
Haller George F. janitor, h 124 W. 28th
Haller Herman, butcher, h 27 Eldridge
Haller Isaac, buttonholes, 749 E. 9th, h 727 E. 9th
Haller Jacob, shoes, 404 W. 41st
Haller Jacob, shoes, 140 W. 63d
Haller Joseph, h 133 Allen
Haller Jos. liquors, 330 Washn. h Harrison, N. J.
Haller Joseph, mirrormkr. h 160 W. Houston
Haller Joseph, wines, 215 E. 4th
Haller Lena, wid. Bernard, h 220 E. 111th
Haller Margaret, wid. Anthony, h 426 E. 20th
Haller Margaret, wid. Francis, nurse, h 523 E. 15th
Haller Mary, wid. Eberhardt, h 523 E. 11th
Haller Morris, tailor, h 174 Av. C
Haller Nicholas, laborer, h r 771 Ninth av.
Haller Paul, cutter, h 157½ Stanton
Haller Paul H. grocer, 427 Seventh av.
Haller Thomas, cigarmkr. h 341 E. 73d
Haller William, cutter, h 113 Goerck
Haller William, upholsterer, h 327 E. 42d
Haller & Son, buttonholes, 749 E. 9th
Halleran George F. cigars, 1712 Third av.
Hallet Franklin, mer. 4 Stone, h Eng.
Hallet Franklin & Co. mers. 4 Stone
Hallet George, physician, 307 E. 19th
Hallet & Breen, printers, 60 Fulton
*Hallet & Davis, pianos, 44 E. 14th
Hallett Adam F. meat, 1455 Park av. h 1225 Lex. av.
Hallett Charles F. sec. 63 E. 12th, h 1455 Park av.
Hallett Charles H. clerk, h 349 W. 48th
Hallett Charles S. mer. 220 Produce Ex. h Hoffman Arms
Hallett Ellen, wid. John, h 32 W. 128th
Hallett Frederick G. clerk, h 338 W. 56th
Hallett George H. ins. 113 B'way & 1476 Third av. h 1642 Park av.
Hallett Granville G. stoves, 236 Water, h 125 Lefferts pl. B'klyn

C. C. HALLETT,
FULLER & WARREN CO.'S
FURNACES, RANGES,
Fire Place Heaters and Stoves,
SHIP CABOOSES,
236 Water Street.

Hallett Jacob S. h 236 W. 50th
Hallett James H. engraver, 6 College pl. h New Market, N. J.
Hallett Walter E. clerk, h Gray n Morris av.
Hallett William T. architect, 35 Broad
Hallett & Zocher, ins. 1476 Third av.
Halley Anne, h 1214 Tenth av.
Halley Charles, painter, h 407 E. 46th
Halley Charles V. clerk, h 1014 E. 175th
Halley John, bkbinder, h 411 E. 12th
Halley John J. janitor, h 121 E. 51st
Halley Joseph A. liquors, 2226 Third av.
Halley Margaret, wid. Patrick, dressmkr. 143 W. 28th
Halley Rudolph, h 428 College av.
Halley William, millinery, 42 E. 14th
Halley & Co. millinery, 42 E. 14th
Hallgarten & Co. bankers, 28 Broad
Hallheimer Sigmund, hardware, 180 E. Houston
Hallick Joseph, laborer, h 188 Greene
Hallick Whitman P. h 1846 Bathgate av.
Halliday Abraham, laborer, h 548 W. 36th
Halliday Alex. wines, 17 Harrison, h Yonkers, N. Y.
Halliday Arthur T. liquors, 81 Cedar, h 47½ Willow, B'klyn
Halliday Atwill, boxmkr. h 327 W. 85th
Halliday Charles G. clerk, h 97 Barrow
Halliday David C. cigars, 227 Bowery, h 227 Elizabeth
Halliday Edward F. mason, h 214 W. 60th
Halliday Elizabeth, wid. George, h 327 W. 85th
Halliday Elizabeth, wid. Samuel, h 331 E. 41st
Halliday George, brakeman, h 309 E. 125th
Halliday James, drygds. 267 Canal & 23 Howard
Halliday James R. h 322 W. 17th
Halliday John, carpenter, h 312 W. 134th
Halliday John, clerk, h 324 W. 47th
Halliday John H. lawyer, 7 Murray
Halliday Joseph, police, h 439 E. 59th
Halliday Laura F. wid. Richard, h 314 W. 54th
Halliday Mitchell, roofer, 218 E. 9th, h 97 Barrow (see adv. page 67, P. G.)
Halliday Robert, cornicemkr. h 6 Bank
Halliday Samuel, fcygds. 415 Willis av.
Halliday Sarah L. wid. Samuel, h 515 E. 118th
Halliday Stephen N. clerk, 29 Nassau, h 32½ Buffalo av. B'klyn
Halliday William, clerk, h 644 Tenth av.
Halliday William, laborer, h r 530 E. 136th
Halliday A. & Co. wines, 17 Harrison
Halliday A. T. & Co. liquors, 81 Cedar
Halligan Ann, wid. Patrick, h 79 Thomas
Halligan Catharine, wid. Martin, h 1452 Second av.
Halligan Edward, builder, h 313 E. 97th
Halligan Edw'd J. beer, 171 E. 110th, h 211 E. 110th
Halligan Edward J. real estate, Eighth av. c W. 145th, h 250 W. 144th
Halligan Ellen, wid. Patrick, h 69 Carmine
Halligan James, driver, h 230 W. 19th
Halligan James J. fireman, h 443 W. 45th
Halligan John, carriagemkr. h 533 E. 17th
Halligan John, ironwkr. h 410 W. 42d
Halligan John, marble, 6 Grand Circle, h 353 W. 26th
Halligan John, trucks, 501 Eleventh av. h 507 W. 42d
Halligan John C. insp. h 1733 First av.
Halligan John J. ostler, h 335 E. 36th
Halligan John W. printer, h 232 Henry
Halligan Joseph, printer, h 23 N. Moore
Halligan Joseph W. drygds. 68 W. 125th, h 31 W. 125th

EAST RIVER STEAM KINDLING WOOD FACTORY
1104 First Avenue, cor. E. 61st St. } Orders received through all American District and Western Union Telegraph Offices FREE. *Send for Price-List.* FRED. BUSE, Prop.

DIRECTORS: George G. Williams, James A. Roosevelt, | CHEMICAL NATIONAL BANK, 270 BROADWAY, Surplus, - $5,000,000. | Robert Goelet, Fred'c W. Stevens.

Halligan Lucinda, wid. John, h 361 W. 26th
Halligan Margaret, wid. Thomas, h 426 W. 49th
Halligan Mary, wid. Patrick, h 672 Third av.
Halligan Michael, carpenter, h 803 Eighth
Halligan Michael, driver, h 350 W. 42d
Halligan Michael, driver, h 42 W. 39th
Halligan Michael, machinist, h 513 W. 20th
Halligan Michael J. finisher, h 358 W. 47th
Halligan Patrick, laborer, h 453 W. 39th
Halligan Patrick, mason, h 335 E. 114th
Halligan Peter M. papermkr. h 1452 Second av.
Halligan Richard, carpenter, h 419 E. 81st
Halligan Richard, laborer, h 408 E. 18th
Halligan Thomas, plasterer, h 2163 First av.
Halligan Thos. F. meat, 601 W. 39th, h 429 W. 48th
Halligan Thomas J. trucks, 501 Eleventh av. h 507 W. 42d
Halligan William, machinist, h 236 Seventh
Halligan William, plumber, h 219 W. 16th
Halligan & Dalton, meat, 601 W. 39th
Halligan & Son, trucks, 501 Eleventh av.
Hallinan Alice, wid. Patrick, h 155 Seventh av.
Hallinan Bridget T. wid. Michael, h 100 W. 25th
Hallinan Dennis, plasterer, h 1990 Second av.
Hallinan Matthew, teacher, h 425 Third av.
Hallion James, watchman, h 238 E. 76th
Hallion Timothy, painter, h 347 E. 51st
Hallisey Daniel, shoemkr. h 459 W. 32d
Hallisey Elizabeth, h 69 Vandam
Hallisy Wm. jeweler, 153 Park row, h 109 Charlton
Hallman Cecilia, wid. Richard, h 169 E. 88th
Hallo Joanna, wid. Morris, h 347 E. 55th
Hallock Catharine, dressmkr. 52 Perry
Hallock Charles H. clerk, 22 Union sq. E. h Williamsbridge
Hallock Charles W. real estate, Williamsbridge, h Wakefield, N. Y.
Hallock Cornelia A. wid. John C. h 213 E. 58th
Hallock Daniel L. findings, 23 Sixth av. h Spring Valley, N. Y.
Hallock David F. real estate, 14 Fulton, h 52 Perry
Hallock Edmund J. clerk, h 289 W. 4th
Hallock Edward, clerk, h 136 E. 112th
Hallock Elbert, hay, 601 W. 33d, h 511 Ninth av.
Hallock Gabriel M. clerk, h 695 Tenth av.
Hallock George G. jr. real estate, 401 Grand
Hallock George W. electrician, h 127 E. 119th
Hallock Harriet S. h 153 E. 126th
Hallock J. H. feathers, 83 Bleecker
Hallock James C. physician, 124 W. 104th
Hallock Jane, wid. John W. h 219 E. 122d
Hallock John R. painter, h 213 E. 58th
Hallock John R. trucks, W. B'way c Duane, h 10 Barrow
Hallock Joseph N. publisher, 216 B'way & 12 Ann, h 338 Greene av. B'klyn
Hallock Jos. T. laundry, 54 Grove, h 228 W. 10th
Hallock Julia E. wid. Lewis W. dressmkr. h 345 Fourth av.
Hallock Lewis, physician, 34 E. 39th
Hallock Luther R. physician, 155 W. 129th
Hallock Maria U. wid. William H. h 263 W. 25th
Hallock Silas F. physician, 401 Second av. h 122 E. 26th
Hallock Waverley W. manager, 154 Nassau, h 94 St. James pl. B'klyn
Hallock William H. builder, h 567 E. 143d
Hallock William H. jr. architect, 567 E. 143d
Hallock William L. h 153 E. 126th
Hallock & Havens, real estate, Williamsbridge
Hallon Joseph E. carpenter, h 837 Teasdale pl.
Hallon Michael, laborer, h 519 E. 14th
Halloran Bridget, wid. Michael, drygds. 12 West
Halloran Catharine, wid. Patrick, h 322 E. 26th
Halloran Daniel, laborer, h 708 E. 13th
Halloran Daniel J. miller, h 332 E. 71st
Halloran Edward, lastmkr. h 324 E. 36th
Halloran James, smith, h 305 Spring
Halloran Joanna, dressmkr. h 300 E. 29th
Halloran John, engineer, h 273 G'wich
Halloran John, fitter, h 203 E. 33d
Halloran John, laborer, h r 144 Cherry
Halloran John, liquors, 248 E. 117th, h 151 E. 116th
Halloran Margaret, wid. John, h 198 Av. B
Halloran Margaret, wid. John, dressmkr. h 159 E. 39th
Halloran Martin, mason, h 458 Willis av.
Halloran Matthew, mason, h 306 E. 115th
Halloran Michael, laborer, h Eighth av. n W. 84th
Halloran Michael F. shoemkr. h 185 Mott
Halloran Nicholas, laborer, h 850 Eleventh av.
Halloran Patrick, carpenter, h 489 First av.
Halloran Patrick, carver, h 573 First av.

Weather Strips
BROWNE'S Metallic & other kinds
Booth's Theatre Building, 23d St. & 6th Av.
The Pat. Metallic Weather Strip

Halloran Patrick, laborer, h 314 E. 62d
Halloran Patrick W. coachman, h 29 E. 40th
Halloran Peter, grocer, 1162 First av.
Halloran Thomas, h 316 W. 49th
Halloran Thomas H. printer, h 8 Madison
Halloran Thomas J. clerk, h 351 E. 114th
Halloran Timothy, mason, h 354 E. 114th
Halloran William, laborer, h r 5 Batavia
Halloway A. C. stenographer, 38 Park row, h 343 W. 14th
Halloway Henry R. jewelry, 38 Lispenard, h Plainfield, N. J.
Halloway Louis H. notary, 953 Third av. h 127 E. 86th
Halloway Maurice F. trucks, ft. Leroy, h 571 Washn.
Hallowell Benjamin, feathers, 3 Gt. Jones, h Pa.
*Hallowell Granite Works, 7 Beekman
Hallowell Henry J. h 31 Montgomery
Hallowell John, clerk, h 2147 Seventh av.
Hallowell Joseph, painter, h 425 Cherry
Hallowell & Co. feathers, 3 Gt. Jones
Hallowes James M. sec. 83 Nassau, h E. Orange, N. J.
Hallqvest John, shoes, 214 W. 36th, h 328 W. 37th
Halls William jr. asst. cashier, Hanover National Bank, 11 Nassau, h 87 Lafayette av. B'klyn
Hallstein Caroline, wid. Frederick, h 244 Rivington
Hallstine John, polisher, h 27 First av.
Hallstram Roswell L. lithographer, 6 College pl. h Orange, N. J.
Hallwachs Charles, painter, 226 W. 61st
Hallwachs Henry, painter, 223 W. 60th
Hallwood James B. physician, 224 E. 76th
Hally Andrew, mason, h 352 E. 114th
Hally Carl, shoes, h 250 E. 104th
Hally Louis J. finisher, h 2056 Second av.
Hally Mary, h 338 E. 82d
Hally Mary, wid. Michael, h 1887 Third av.
Halm Anton, undertaker, 936 First av. & stable, 231 E. 51st
Halm George R. artist, 9 E. 17th, h 140 W. 29th
Halm Jacob, baker, h 441 W. 38th
Halm John B. butter, 96 First av.
Halm Magdalene, wid. Michael, h 143 W. 28th
Halm & Simon, undertakers, 936 First av. & stable, 231 E. 51st
Halnan John, liquors, 3 Mulberry, h 28 Henry
Halpap Frederick, porter, h 237 E. 38th
Halperen Frances, wid. Samuel, dressmkr. 39 Allen
Halperin Charles, engineer, h 41 Eldridge
Halpern Isaac (Rev.) h 121 Attorney
Halpern Jacob, boxmkr. h 98 Orchard
Halpern Louis, furniture, 403 First av.
Halpern Louis, teacher, h 53 Suffolk
Halpern Samuel, smith, h 75 Canal
Halpern Susan, nurse, 121 Attorney
Halpert Solomon, h 242 Second
Halpeur Abraham, tailor, h 52 E. B'way
Halpin Albert, painter, h 325 E. 71st
Halpin Ann, wid. Michael, h 2130 Second av.
Halpin Ann, wid. Michael, wigs, h 96 Christopher
Halpin Bartholomew, laborer, h 31 James
Halpin Bernard, carpenter, h Pelham av. n S. Boulevard
Halpin Bernard, driver, h 508 W. 44th
Halpin Bernard, grocer, 545 W. 48th
Halpin Caspar, laborer, h 416 W. 40th
Halpin Catharine, wid. Patrick, h 503 W. 33d
Halpin Charles, carpenter, 300 E. 66th
Halpin Christopher, porter, h 220 E. 47th
Halpin David, bartender, h 247 E. 56th
Halpin Delia, wid. Matthew, h 422 W. 18th
Halpin Edward, laborer, h 122 Orchard
Halpin Elizabeth, wid. John, h 29 E. 133d
Halpin Frank, h 257 W. 44th
Halpin Helen, bdgh. 109 E. 53d
Halpin Henry, barber, 129 Madison, h 191 Madison
Halpin Henry, police, h 186 Hudson
Halpin Jacob, carpenter, h 127 Henry
Halpin James, cooper, h 1 Second av.
Halpin James, laborer, h 510 Willis av.
Halpin James, printer, h 28 W. 13th

VENTILATING GRATES, STOVES, AND HEATERS. | Richardson & Morgan Co. | 92 Beekman St.
See adv. pages 38 & 39 Pink Sheets Back of Book.

WATER METERS AND GAS ENGINES.
HAL 806

NATIONAL METER CO.,
252 BROADWAY.
HAL

FINE TABLE

CLARETS & SHERRIES

DU VIVIER & CO., 49 Broad St., N. Y.

Halpin James C. cutter, h 2139 Lex. av.
Halpin James H. laborer, h 514 E. 16th
Halpin John, bartender, h r 79 Elizabeth
Halpin John, driver, h 440 W. 39th
Halpin John, grocer, 134 W. 128th
Halpin John, laborer, h 1020 Tenth av.
Halpin John, liquors, Kingsbridge
Halpin John, plumber, 1557 Third av. h 159 E. 119th
Halpin John, watchman, h 516 W. 33d
Halpin John J. agent, 83 Chambers, & v. pres. 145 B'way
Halpin John J. seaman, h 109 E. 129th
Halpin John P. laborer, h 336 E. 63d
Halpin John P. plumber, h 355 E. 32d
Halpin John R. pilot, h 140 Washn.
Halpin Josephine, wid. Dennis, dressmkr. 316 E. 62d
Halpin Julia, dressmkr. 244 W. 31st
Halpin Martin, laborer, h r 128 Varick
Halpin Mary, wid. Edward, h 174 Seventh av.
Halpin Mary, wid. Francis, h 514 E. 16th
Halpin Mary, wid. John, h 301 E. 11th
Halpin Mary, wid. John, h 109 E. 53d
Halpin Mary, wid. Richard, h r 66 N. Moore
Halpin Matthew, plumber, 179 E. 110th, h 214 E. 117th
Halpin Matthew D. clerk, h 29 E. 132d
Halpin Michael, clerk, h 439 W. 25th
Halpin Michael, clerk, h 565 W. 37th
Halpin Michael, driver, h 526 Second av.
Halpin Michael, driver, h 324 W. 41st
Halpin Michael, laborer, h 333 E. 14th
Halpin Michael, liquors, 1 Washn. h 219 Carroll, B'klyn
Halpin Michael, machinist, h 89 Monroe
Halpin Owen, laborer, h 330 E. 11th
Halpin Patrick, laborer, h 401 E. 19th
Halpin Patrick, laborer, h 627 Tenth av.
Halpin Patrick, liquors, 824 Elton av. h 703 E. 159th
Halpin Patrick, trucks, W. 140th n Fifth av.
Halpin Patrick J. janitor, h 1929 Third av.
Halpin Peter, cigars, 414 E. 18th
Halpin Peter, cooper, 369 South, h 36 Gouverneur
Halpin Peter, insp. h 127 W. 16th
Halpin Peter L. police, h 342 Lenox av.
Halpin Peter S. plumber, h 2181 Park av.
Halpin Richard, porter, h 73 King
Halpin Rose, wid. Thomas, h 36 Gouverneur
Halpin Samuel C. actor, h 29 Clinton pl.
Halpin Thomas, bartender, h 704 Ninth av.
Halpin Thomas, driver, h 391 Cherry
Halpin Thomas, laborer, h 34 G'wich
Halpin Thomas, laborer, h 366 W. 26th
Halpin Thomas, operator, h 112 South
Halpin Thomas J. clerk, h 1929 Third av.
Halpin Thomas L. fireman, h 28 W. 13th
Halpin William, produce, 44 Little W. 12th, h 44 N. Moore
Halpine Matthew, butcher, h 318 E. 47th
Halpine William, clerk, h 120 E. 10th
Halporn Edward, caterer, h 1625 Second av.
Halpren Herman, pedlar, h 45 Forsyth
Hals Edward P. oil, 200 Franklin, h 41 W. 28th
Halsall John, driver, h 533 E. 17th
Halsey Abram W. (Rev.) h 60 King
Halsey Ada S. h 139 W. 49th
Halsey Charles, clerk, h 256 W. 15th
Halsey Charles C. adjuster, 11 Pine, h 939 Madison av.
Halsey Charles F. clerk, Dr. Jaeger's Co. 827 & 829 B'way, h 175 Stuyvesant av. B'klyn
Halsey Charles H. lawyer, 132 Nassau, h 141 Clinton av. B'klyn
Halsey Charles S. foreman, h 413 W. 24th
Halsey Charles W. carpenter, h 237 E. 74th
Halsey Dennis, foreman, h 228 Cherry
Halsey Edward C. mer. 1 Beaver, h 16 First pl. B'klyn
Halsey Edwin B. millinery, 253 Fifth av. h 672 Lex. av.
Halsey F. Spencer, physician, 1119 Tenth av.
Halsey Francis W. editor, 41 Park row, h 146 W. 133d
Halsey Frank A. feed, 117 West, h 35 Linden av. J. C.
Halsey Frederick A. mech. eng. 23 Park pl. h Tarrytown, N. Y.
Halsey Frederick R. h 22 W. 53d
Halsey Geo. A. lawyer, 170 B'way, h 611 Walton av.
Halsey George B. lawyer, 7 Nassau, h 24 Strong pl. B'klyn
Halsey George W. feed, 2523 Third av. h E. 177th n Fleetwood av.
Halsey Henry M. agent, 253 Washn. h 70 W. 119th
Halsey Isaac, h 289 E. B'way
Halsey Isaac, h 864 E. 165th
Halsey Jacob L. v. pres. 156 B'way, h Orange, N. J.
Halsey James E. fireman, h 166 E. 106th
Halsey Jonathan O. ins. 156 B'way, h Orange, N. J.
Halsey John, carpenter, h 766 Ninth av.
Halsey John R. jr. lawyer, 62 Wall, h 141 Clinton av. B'klyn
Halsey Joseph B. real estate, 88 Washn. pl. h 54 E. 124th
Halsey Lewis B. milk, 1006 Sixth av. 1197 Tenth av. & 1579 Ninth av. h E. Chester, N. Y.
Halsey Robert, 32 Park pl. h 72 W. 48th
Halsey Simon M. carpenter, h 815 Sixth av.
Halsey Stephen E. watchman, h 158½ Cherry
Halsey William, h 272 W. 4th
Halsey William F. u. s. n. 14 Beaver
Halsey Wm. H. milk, 822 Sixth av. h 808 Sixth av.
Halsey William McD. school, 34 W. 40th
Halsey William R. clerk, h 380 Third av.
Halsey & Pitcher, adjusters, 11 Pine
Halsholm Christopher, engineer, h 98 Mott
Halstead (apartments) 119 W. 71st
Halstead Albert W. h 670 E. 143d
Halstead Alexander S. clerk, h 101 Ninth av.
Halstead Charles, porcelain, 56 Vesey, h 181 Washn. pk. B'klyn
Halstead Charlotte, widow, h 196 Alexander av.
Halstead Clarence, h Brevoort h.
Halstead Daniel B. pres. 136 Chambers, & v. pres. 68 William, & treas. 6 Harrison, h 335 Washn. av. B'klyn
Halstead Edward R. clerk, h 116 Bank
Halstead Eleanor, wid. Ira, h 329 W. 50th
Halstead Frederick, asst. cashier, 136 Chambers, h 444 Vanburen, B'klyn
Halstead Jacob, lawyer, 170 B'way, h Mamaroneck, N. Y.
Halstead James, dyer, W. 130th n Eleventh av. h 527 W. 129th
Halstead James W. provns. 200 Forsyth, h 216 W. 129th
Halstead John C. physician, 1 Spencer pl.
Halstead John H. grocer, 993 Tenth av. h 329 W. 50th
Halstead John J. h 156 E. 70th
Halstead Marshall, editor, Tribune bldg. h Brevoort h.
Halstead Parker, fireman, h 72 Bedford
Halstead Pearson, provns. 200 Forsyth, h 131 E. 70th
Halstead Pearson S. h 131 E. 70th
Halstead Rosa, wid. William, h r 118 Willett
Halstead Rosetta, wid. William, h 342 W. 41st
Halstead S. H. wines, h Arno h.
Halstead Stephen H. produce, 286 G'wich
Halstead Thos. lawyer, 69 Wall, h Harrison, N. Y.
Halstead Thomas, supt. h 353 E. 62d
Halstead Thomas M. laborer, h 341 Water
Halstead William I. driver, h 239 W. 37th
Halstead & Co. provns. 200 Forsyth & 427 Produce Ex.
Halsted Ammi B. clerk, h 46 W. 100th
Halsted Catharine C. treas. 110 Second av. h 18 W. 17th
Halsted Charles F. lawyer, 45 William, h 166 Schermerhorn, B'klyn
Halsted Charles J. lawyer, 97 Nassau
Halsted David C. asst. appraiser, 402 Washn, h 128 W. 59th
Halsted Edward L. agent, h 705 Sixth av.
Halsted Elbert K. h 33 W. 131st
Halsted Ezekiel S. bags, 75 Pearl, h 848 Prospect pl. B'klyn
Halsted Gilbert C. bags, 75 Pearl
Halsted Jacob, 45 William, h 5 E. 47th
Halsted Jacob H. grain, 1 Beaver, & sec. 44 Beaver, h 63 W. 85th
Halsted James M. jr. coffee, 87 Front

MERCHANTS EXCHANGE NAT. BANK OF THE CITY OF N. Y.
SOLICITS YOUR ACCOUNT. 257 Broadway.
PHINEAS C. LOUNSBURY, Prest. ALLEN S. APGAR, Cashier.

BUTTER DISHES AND ORANGE BOX SHOOKS. | Office, 333 Hudson Street. JOHN SPERRY MFG. CO., | VENEERS FOR CARS, CHAIR SEATINGS, BREWERS' CHIPS.

Halsted John F. pres. 153 B'way, h 93 Remsen, B'klyn
Halsted Justin J. driver, h 431 W. 48th
Halsted Pennington, lawyer, 200 B'way, h Mass.
Halsted Rich. H. broker, 31 Broad, h 114 W. 55th
Halsted Robert, h 110 E. 37th
Halsted Samuel T. bags, 75 Pearl
Halsted Schureman, rubber, 78 William, h S. Orange, N. J.
Halsted William M. 33 Nassau, h 106 W. 55th
Halsted William M. printer, 8 Spruce, h 190 Lefferts pl. B'klyn
Halsted William P. auditor, 120 B'way, h B'klyn
Halsted E. S. & Co. bags, 75 Pearl
Halsted & McLane, brokers, 31 Broad
Halsy Josiah, porter, h 124 W. 26th
Halt John, machinist, h r 459 W. 26th
Halt William, cigarmkr. h 418 E. 76th
Haltenhof Berthold, carpenter, h r 328 W. 38th
Halter Charles, clerk, h 423 W. 45th
Halter Remy, shoes, 319 Fifth
Halter Solomon, cigarmkr. h 141 Norfolk
Haltermann Henry, insp. 339 Produce Ex. h Stapleton, S. I.
Haltman Charles, cook, h 440 E. 66th
Haltmeyer John, pianomkr. h 89 First av.
Halton Elizabeth M. wid. Thomas, h 309 E. 34th
Halvarsen Andrew, rigger, h 108 Tenth av.
Halverson Charles, shoemkr. h 409 W. 35th
Halves Fred. physician, 257 E. 71st, h 104 E. 81st
Halvey Michael, tailor, h 272 First av.
Halvorsen John, tailor, 315 E. 40th
Halvorsen Thomas, undertaker, 13 Market, h 12 Market
Halvorsen & Redlin, undertakers, 13 Market
Halvorson Martin E. tailor, h 1268 Second av.
Ham Benjamin F. broker, 40 Wall, h Cranford, N. J.
Ham Coal Saving Co. 150 Nassau
Ham Edward, stevedore, h 412 Cherry
Ham Edward E. clerk, h 49 E. 129th
Ham Frederick C. clerk, h 70 W. 128th
Ham Hiram, liquors, 137 E. 24th
Ham James M. broker, 40 Wall, h 278 St. James' pl. B'klyn
Ham Jane E. bdgh. 321 W. 15th
Ham Samuel T. harnessmkr. h 324 E. 70th
Ham Sarah P. wid. John, h 428 E. 116th
Ham Brothers, brokers, 40 Wall
Hamaid John B. meat, 416 Washn. mkt, h 66 Varick
Haman Emil, cigarmkr, h 1014 Second av.
Haman Henry, carpenter, h 304 W. 10th
Haman John, gardener, h S. Boulevard n Hunt's Point rd.
Haman McDougald, lawyer, 150 Nassau, h 290 St. Nicholas av.
Haman Vincens, beer, 302 E. 71st, h 310 E. 71st
Hamann Abraham, pedlar, h 283 Third
Hamann Anne, liquors, 224 Ninth av.
Hamann Bernhard, teacher, h 528 W. 37th
Hamann Charles, clerk, h 118 Perry
Hamann Charles J. liquors, 2711 Eighth av. h 300 W. 144th
Hamann George, cigars, 243 Eighth av.
Hamann Geo. liquors, 184 Ninth av. h 359 W. 21st
Hamann Henry, wheelwright, h 193 Elizabeth
Hamann Henry A. tailor, 160 E. 53d
Hamann John A. plumber, h 580 E. 145th
Hamann John A. watches, 5 Maiden la. h 258 W. 128th
Hamann John H. h 110 E. 123d
Hamann Julius, hangings, 512 W. 36th, h 184 Ninth av.
Hamann Louis, carpenter, h 664 Tenth av.
Hamann Sophia, wid. Frederick, h 666 Tenth av.
Hamann Theresa, wid. Paul, h 101 E. 4th
Hamann William, tailor, h 85 Av. A
Hamann & Koch, watches, 5 Maiden la.

HAMANN & KOCH,
Diamonds,
FRENCH CLOCKS and BRONZES,
AMERICAN AND SWISS
WATCHES,
5 MAIDEN LANE.

Hamberger Frank, h r 153 Attorney
Hamberger Isaac, clothing, 181 Av. D, h 344 E.52d
Hamberger Moses, packer, h 25 Lewis
Hamberger Otto, h 321 E. 13th
Hambery Patrick, shoemkr. h 82 Lewis
Hambidge John C. clerk, h 389 Av. A
Hamble Peter, driver, h r 217 E. 4th
Hambleim Joseph, boxmkr. h 354 Third
Hamblen Andrew H. lighters, 52 South, h Flatbush L. I.
Hamblen Joseph P. eatingh. 148 Chambers, h 202 W. 34th
Hambler Augustus, pens, 141 B'way, h 421 Waverly av. B'klyn
Hambler William H. pens, 141 B'way, h 17 Weirfield, B'klyn
Hamblet James, manager, 195 B'way, h 20 Sidney pl. B'klyn
Hamblet Jas. W. teas, 39 Vesey, h Yonkers, N. Y.
Hambleton Helena A. wid, Nathaniel, h 64 E. 49th
Hamblett Roger B. fireman, h 1706 Bathgate av.
Hambley Albert G. machinist, h 376 Front
Hamblin Anne, bdgh. 324 W. 42d
Hamblin Jane, nurse, h 307 W. 43d
Hamblin Richard, clerk, h 324 W. 42d
Hamblin Wolcott C. stationer, 110 William, h 270 Monroe, B'klyn
Hamborg Ingvald, clerk, h 219 E. 35th
Hambridge Mary, wid. William E. h r 331 E. 25th
Hambrock Frederick, grocer, 328 G'wich, h 390 Bloomfield, Hoboken
Hambrook Charles W. printer, h 572 E. 156th
*HAMBURG AM. PACKET CO. 61 Broad
*HAMBURG BREMEN FIRE INS. CO. 64 Cedar
Hamburg Catharine, wid. Wilhelm, h 319 Fifth
Hamburg Charles E. broker, h 145 W. 44th
Hamburg Henry, cigarmkr. h 1691 Third av.
Hamburg Joseph J. h 144 E. 83d
Hamburg Louis, beer, 412 Grand, h 118 Clinton
Hamburg Martin, capmkr. h 176 Ludlow
Hamburg Mitchell, cigars, 597 Ninth av.
Hamburg Moses, packer, h 25 Lewis
Hamburg Rosa, wid. Adolph, beer, 128 Columbia
Hamburg & Lamensdorf, liquors, 412 Grand
Hamburger Adolphus, fcygds. 2003 Boston rd.
Hamburger Amand, cutter, h 362 E. 10th
Hamburger Andrew C. crockery, 365 Eighth av. h 438 W. 29th
Hamburger August, clerk, h 581 E. 154th
Hamburger Babetta, wid. Isaac, h 214 Seventh
Hamburger Benjamin, jeweler, h 326 E. 82d
Hamburger Bernard, produce, 274 G'wich, h 602 E. 11th
Hamburger Bernhard, pedlar, h 42 Essex
Hamburger Caroline, nurse, h 184 Stanton
Hamburger Charles W. bronzes, 37 Frankfort
Hamburger David, cigarmkr. h 184 Stanton
Hamburger David, drygds. 1167 Second av.
Hamburger Ferdinand, carpenter, h 303 E. 101st
Hamburger Felix, imp. 41 Greene, h 57 E. 76th
Hamburger Henry, pedlar, h 141 Forsyth
Hamburger Henry, tailor, h 225 E. 75th
Hamburger Isaac, tobacco, 174 Water, h 109 E.78th
Hamburger Isaac, trucks, h 712 Fifth
Hamburger Israel H. agent, h 44 W. 128th
Hamburger Jacob, h 214 Seventh
Hamburger Jacob, cigarmkr. h 138 Av. C
Hamburger Jacob, glazier, h 244 Rivington
Hamburger Jacob, produce, 89 Murray, h 108 Seventh
Hamburger Jettel H. advertising, 25 Park pl. h 40 W. 128th
Hamburger John, ostler, h 67 Laight
Hamburger Joseph, h 545 Sixth
Hamburger Joseph W. h 3 E. 128th
Hamburger Josephine, wid. Charles, h 158 E. 92d
Hamburger Kaufman, shoemkr. h 1423 Second av.
Hamburger Martin, caps, 176 Ludlow
Hamburger Max, produce, 62 Columbia
Hamburger Moritz, baker, 1075 Second av.
Hamburger Moses, h 19 Av. A
Hamburger Moses, h 123 Sheriff
Hamburger Nathan, clerk, h 1490 Second av.
Hamburger Otto, powders, 37 Frankfort
Hamburger Samuel, h 419 W. 44th
Hamburger Samuel B. lawyer, 291 B'way, h Grand Central h.
Hamburger Sigmund, sec. 162 E. 55th, h 222 E. 58th
Hamburger Simon, fcygds. 416 Broome, h 67 E. 110th
Hamburger Simpson, clerk, h 102 W. 53d
Hamburger Solomon, tobacco, 174 Water, h 109 E. 78th

MADE FROM PURE CREAM. | **HORTON'S ICE CREAM.** | French, Italian and American.



Hamburger William, clerk, h 267 W. 126th
Hamburger C. W. & Co. powders, 37 Frankfort
Hamburger I. & Co. tobacco, 174 Water
Hamburger & Co. fcygds. 416 Broome
Hamburger Bros. & Co. clothing, 751 B'way
Hambury John J. clerk, h 1577 Third av.
Hamdorf John, shoes, 47½ Carmine
Hamel Charles, furrier, h 424 E. 15th
Hamel Henry, trucks, 66 Thomas, h 52 Forsyth
Hamel Isaiah, builder, 10 Bayard & 230 E. 63d, h 34 W. 55th
Hamel Israel M. h 476 Grand
Hamel Jacob, tailor, h 124 Ridge
Hamel Jacobus W. h 85 Clinton pl.
Hamel James, h 34 W. 55th
Hamel James E. broker, 127 Produce Ex. h 967 Greene av. B'klyn
Hamel Madeline, wid. Victor, dressmkr. 199 Third av.
Hamel Oscar, tailor, r 136 Essex, h 133 Stanton
Hamel Otto, waiter, h 209 Fifth
Hamel William, builder, 10 Bayard & 230 E. 63d, h 408 Manhattan av.
Hamel's James, Sons, builders, 10 Bayard & 230 E. 63d
Hamelburger Morris, meat, 125 E. 4th
Hamelburger Philip, packer, h 300 E. 55th
Hamelin John, baker, h r 406 E. 113th
Hamelman Henry M. clerk, h 100 Monroe
Hamelskamp Herman, laborer, h 645 W. 42d
Hamer James E. cutter, h 2551 Eighth av.
Hamer John, h 1300 Union av.
Hamer Richard, carpenter, h 341 W. 36th
Hamer Robert, printer, h 480 Tenth av.
Hamer Valentine, baker, 93 W. End av.
Hamerand John, carpenter, h 1599 Av. A
Hamerle Jacob, laborer, h 526 E. 13th
Hamerschlag Jacob, butcher, h 333 E. 48th
Hamerschlag Judel, h 244 E. 114th
Hamerschlag Mark, assayer, 174 Park row, h Parkville, L. I.
Hamerschlag Moses, assayer, 129 Park row, h 244 E. 114th
Hamerschlag William, clerk, h 2 Sutton pl.
Hamerschlag's J., Sons, refiners, 129 Park row
Hamerschlag Joseph, diamonds, 40 Maiden la. h 106 E. 64th
Hamersley Andrew S. jr. lawyer, 291 B'way, h 2 E. 15th
Hamersley J. Hooker, lawyer, 39 Nassau, h 255 Fifth av.
Hamersley John W. h 255 Fifth av.
Hamersley Lilian C. wid. Louis C. h 257 Fifth av.
Hamersly Rosalie, teacher, h 3336 Third av.
Hamersly Thomas H. S. publisher, 27 Union sq. W.
Hamersly Wm. L. broker, 5½ Pine, h 33 W. 31st
Hamfling Conrad, gardener, h B'way n W. 131st
Hamfling Frank, laborer, h B'way n W. 131st
Hamid Anne, wid. John, h 88 Murray
Hamil Robert (estate of) silks, 96 Grand
Hamil & Booth, silks, 98 Grand
Hamill Anna, wid. James, h 533 W. 26th
Hamill Charles, h 136½ W. 15th
Hamill George, mason, 804 Ninth av.
Hamill George W. mason, h 431 W. 54th
Hamill George W. undertaker, 111 E. 10th

GEORGE W. HAMILL,
SEXTON OF
St. Mark's Episcopal Church,
(Receiving Vaults Connected)
General Furnishing Undertaker,
Office & Residence, 111 East 10th St.

Hamill James, plumber, h 589 Second av.
HAMILL JAMES. VETERINARY SURGEON, 416 E. 14th
Hamill James W. plumber, 804 Ninth av.
Hamill John, liquors, 679 Third av. h 200 E. 43d
Hamill John C. pedlar, h 236 Mulberry
Hamill John H. plumber, h 144 Charles
Hamill Louisa, dressmkr. 233 W. 27th
Hamill Maria, dressmkr. 137 W. 36th
Hamill Mary, dressmkr. 137 W. 36th
Hamill Patrick, driver, h r 861 Third av.
Hamill Patrick, laborer, h 604 W. 37th
Hamill Peter, porter, h 70 New Chambers
Hamill Sarah, wid. James, h 225 E. 26th
Hamill Thomas, carpenter, h 351 E. 76th
Hamill Thomas C. agent, h 407 W. 18th
Hamill Thomas E. shoemkr. h 309 First av.
Hamill Thomas F. mason, 604 W. 37th
Hamill Thomas J. liquors, 1725 & 2095 Second av. h 235 E. 89th
Hamill William L. plumber, Tenth av. n W. 156th
Hamilton (apartments) 1138 Third av.
Hamilton (apartments) 126 W. 129th
Hamilton A. clerk, h 792 Second av.
Hamilton Adelia A. wid. Charles E. h 157 W. 128th
Hamilton Agnes, wid. Gavin, h 273 W. 40th
Hamilton Alexander, h 77 W. 95th
Hamilton Alexander, h 37 Charles
Hamilton Alexander, express, h 524 W. 30th
Hamilton Alexander, foreman, h 555 W. 50th
Hamilton Alexander, pres. 319 Fifth av.
Hamilton Allan McLane, physician, 20 E. 29th
Hamilton Ambrose, molder, h 450 W. 31st
Hamilton And'w, carpenter, r 247 Spring, h B'klyn
Hamilton Andrew J. broker, 25 William, h 744 Washn.
Hamilton Anna M. wid. James H. h 433 W. 56th
Hamilton Anne, h 243 W. 44th
Hamilton Anne, wid. William, h 333 E. 75th
Hamilton Archibald, bartender, h 199 Washn.
Hamilton Archibald, bricklayer, h 301 E. 102d
Hamilton Archibald, furniture, 2453 Eighth av. h 2432 Eighth av.
Hamilton Arthur, clerk, h 428 W. 52d
Hamilton Bank, 278 W. 125th
Hamilton Bank Note Engraving & Printing Co. 1 B'way
Hamilton Benjamin, driver, h 125 W. 49th
Hamilton Benjamin F. h 250 W. 133d
Hamilton Bryant, barber, h 218 E. 97th
Hamilton C. Kennedy jr. treas. 42 New, h Summit, N. J.
Hamilton Caroline, dressmkr. 318 W. 27th
Hamilton Caroline, wid. Charles E. h 105 Broome
Hamilton Caroline A. fcygds. 549 E. 157th
Hamilton Catharine, wid. George, h 401 W. 40th
Hamilton Cath. wid. Wm. dressmkr. h 555 W. 50th
Hamilton Charles, clerk, h 110 E. 89th
Hamilton Charles, laborer, h 537 W. 49th
Hamilton Charles A. (Rev.) h 157 W. 128th
Hamilton Charles Albert, lawyer, 35 Wall
Hamilton Charles E. reporter, 32 Park row, h 239 W. 21st
Hamilton Charles H. broker, 96 B'way, h B'klyn
Hamilton Charles K. mer. 62 Wall
Hamilton Charles W. pktbks. 167 William
Hamilton Charles W. F. drugs, 42 Water, h 180 Baltic, B'klyn
Hamilton Charlotte, wid. Watson, bdgh. 41 W. 34th
Hamilton Charlotte A. h 17 W. 20th
*HAMILTON CHEMICAL CO. proprietors of the "Juveen" remedies, Post-Office box 1864
Hamilton Colson C. storage, 182 Pearl, Laight c Varick & 408 E. 33d, h 276 Greene av. B'klyn
Hamilton Cornelius, trucks, h 241 Elizabeth
Hamilton Daniel, bdgh. 6 Front, h 2 Front
Hamilton Daniel, engineer, h 32 Sixth av.
Hamilton Daniel, pres. 31 B'way
Hamilton David, carpenter, h 211 E. 101st
Hamilton David, contractor, h 1415 Second av.
Hamilton David, janitor, h 57 E. 122d
Hamilton David, mason, h 233 E. 101st
Hamilton David, printer, h 65 Av. D
Hamilton David C. teas, 403 W. 14th, h 88 Seventh, Hoboken
Hamilton David F. plumber, h 1415 Second av.
Hamilton David H. clerk, h 156 Ludlow
Hamilton David M. fwdg. Pier 35 (old) N. R. h Hudson, N. Y.
Hamilton E. suits, 157 W. 23d
Hamilton E. L. printer, 12 Barclay, h 285 Carroll, B'klyn
Hamilton E. Luther, lawyer, 146 B'way
Hamilton Edgar, lumber, h 310 W. 42d
Hamilton Edmond H. drygds. 113 Worth, h 125 E. 57th

Hartshorn's Shade Rollers. Notice name of Stewart Hartshorn in script on labels, and avoid being fooled.

GAS FIXTURES AND ELECTROLIERS | THE MITCHELL VANCE CO. Successors to MITCHELL, VANCE & CO. | 836-838 Broadway.

Hamilton Edward, janitor, h 217 W. 35th
Hamilton Edward D. bdgh. 2 Front
Hamilton Edward J. h 451 Lenox av.
Hamilton Edward P. real estate, 96 B'way, h Orange, N. J.
Hamilton Edward P. & Co. real estate, 96 B'way
Hamilton Eliza J. wid. Jeremiah G. h 122 E. 29th
Hamilton Elizabeth, washing, h 227 W. 27th
Hamilton Elizabeth, wid. Hugh, h 429 W. 34th
Hamilton Elizabeth, wid. John, dressmkr. 322 W. 4th
Hamilton Elizabeth B. wid. John, h 238 W. 33d
Hamilton Emma, millinery, 1712 Third av.
Hamilton Erle, clerk, h 200 W. 83d
Hamilton Esther A. wid. James, h 135 W. 28th
Hamilton Euphemia, wid. James, teacher, h 342 Eighth
Hamilton Fire Ins. Co. 155 B'way
Hamilton Francis A. lawyer, 265 B'way, h Darien, Ct.
Hamilton Francis E. clerk, h 1006 Third av.
Hamilton Frank L. printer, 18 Spruce & 24 Beekman, h 1207 Lex. av.
Hamilton Frederick, porter, h r 50 Third
Hamilton Frederick H. broker, 96 B'way, h Stamford, Ct.
Hamilton Frederick J. journalist, 25 Park row, h 378 W. 125th
Hamilton George, agent, 93 Wall, h Tenafly, N. J.
Hamilton George, driver, h r 197 Allen
Hamilton George, imp. 350 B'way, h 27 W. 49th
Hamilton George, stainer, 119 Fourth av.
Hamilton George A. electrician, 195 B'way, h Elizabeth, N. J.
Hamilton George J. builder, 140 W. 72d, h 2078 Fifth av.
Hamilton George R. ins. 120 B'way, h E. 183d n Ryer av.
Hamilton George W. h 121 W. 71st
Hamilton George W. clerk, h 87 Cannon
Hamilton Grant E. artist, 38 Park row, h 1153 Herkimer, B'klyn
Hamilton Grant J. collector, 1321 B'way, h 231 Alexander av.
Hamilton Granville, janitor, h 41 B'way
Hamilton H. printer, 12 Lafayette pl. & treas. 19 Park pl.
Hamilton Hamilton, artist, 58 W. 57th
Hamilton Hannah, h 336 W. 11th
Hamilton Hannah, wid. Francis, h 640 G'wich
Hamilton Harry, stable, 126 W. 46th, h 1517 B'way
Hamilton Henry, driver, h 418 W. 48th
Hamilton Henry DeWitt, lawyer, 261 B'way, h 101 Lafayette av. B'klyn
Hamilton Henry V. builder, h 2149 Seventh av.
Hamilton Horace, h 123 E. 57th
Hamilton Hotel, 503 Fifth av.
Hamilton Hugh, smith, h 334 E. 11th
Hamilton Ida Y, h 256 W. 22d
Hamilton Isaac W. carpenter, h 246 E. 35th
Hamilton Isabel, wid. Augustus, h 235 W. 31st
Hamilton Isabella, dressmkr. 853 Seventh av.
Hamilton Isabella, wid. John, h 92 W. 68th
Hamilton James, boilermkr. h 439 W. 39th
Hamilton James, bricklayer, h 434 W. 18th
Hamilton James, carpenter, 219 W. 29th, h 361 W. 31st
Hamilton Jas. cigars. 388 Third av. h 148 E. 28th
Hamilton James, driver, h 40 Watts
Hamilton James, engineer, h 28 Henry
Hamilton James, laborer, h 18 Willett
Hamilton James, mason, h 712 Ninth av.
Hamilton James, painter, h 363 E. 76th
Hamilton James, painter, 771 Third av. h 745 Third av.
Hamilton James, pktbks. 167 William
Hamilton James & Brother, pktbks. 167 William
Hamilton James jr. trunks, 1 Wall, h 14 Madison av. J. C.
Hamilton James A. h 33 E. 39th
Hamilton James A. clerk, h 72 Grove
Hamilton James A. clerk, h 36 W. 100th
Hamilton James A. waiter, h 215 E. 26th
Hamilton James B. physician, 160 E. 60th
Hamilton James G. broker, 42 New, h Port Richmond, N. Y.
Hamilton James H. clerk, h 443 W. 27th
Hamilton James H. paints, 465 Third av. h 210 E. 26th
Hamilton James O. h 231 E. 70th
Hamilton James W. express, 97 Sixth av. h 21 Cornelia
Hamilton Jeremiah P. police, h 2299 Eighth av.
Hamilton John, baker, h 576 Second av.
Hamilton John, boilermkr. h 300 W. 41st
Hamilton John, carpenter, h 15 W. 100th
Hamilton John, clerk, h 725 E. 9th
Hamilton John, clerk, h 416 E. 15th
Hamilton John, clerk, h 641 Tenth av.
Hamilton John, cutter, h 444 E. 122d
Hamilton John, driver, h 316 E. 63d
Hamilton John, kalsominer, h 15½ Sullivan
Hamilton John, laborer, h 905 Forest av.
Hamilton John, laborer, h 127 Washn.
Hamilton John, machinist, h 145 W. 16th
Hamilton John, machinist, h 509 W. 41st
Hamilton John, milk, 237 W. 36th
Hamilton John, police, h 250 E. 87th
Hamilton John, porter, h r 435 E. 12th
HAMILTON JOHN A. architect, 39 B'way, h 319 E. 124th
Hamilton John F. tea, 128 Front, h 242 Monroe, B'klyn
Hamilton John L. builder, 345 W. 26th & 348 W. 27th, h 346 W. 27th
Hamilton John R. h 300 Elizabeth
Hamilton John W. publisher, 1162 B'way
Hamilton Joseph, plumber, 715 Tenth av. h 442 W. 48th
Hamilton Joseph H. mason, h 407 W. 44th
Hamilton Lewis, mason, h 303 W. 134th
Hamilton Loan & Trust Co. 150 B'way
Hamilton Louise, widow, h 236 W. 13th
Hamilton Margaret, wid. Edward, h 242 W. 123d
Hamilton Margaret, wid. James, h 217 E. 29th
Hamilton Mark, barber, h 214 W. 29th
Hamilton Mark K. broker, 56 B'way, h 1026 Woodruff
Hamilton Mary, h 304 W. 21st
Hamilton Mary, h 243 W. 41st
Hamilton Mary, wid. John, h 231 Alexander av.
Hamilton Mary A. wid. John, h 63 Fourth av.
Hamilton Mary E. wid. Peter, dressmkr. 235 W. 13th
Hamilton Matilda, wid. Cornelius J. h 319 W. 47th
Hamilton Moses D. painter, 230 E. 122d, h 227 E. 122d
Hamilton Patrick, bricklayer, h 343 E. 13th
Hamilton Peter, cutter, h 112 E. 89th
Hamilton Ralph S. jewelry, 176 B'way, h R. I.
Hamilton Ralph S. jr. jewelry, 176 B'way, h R. I.
Hamilton Richard, h 388½ Madison
Hamilton Richard, cashier, 62 Bowery
Hamilton Richard, clerk, h 1636 Tenth av.
Hamilton Richard D. clerk, h 1037 Woodruff
Hamilton Robert, h 445 W. 27th
Hamilton Robert, cabinetmkr. Ninth av. n W. 84th h 157 W. 104th
Hamilton Robert, carpenter, h 422 W. 45th
Hamilton Robert, carpenter, h 449 W. 48th
Hamilton Robert, carpenter, h 508 W. 50th
Hamilton Robert, costumes, 632 Eighth av.
Hamilton Robert, sexton, h 29 Mott
Hamilton Robert, stenographer, h 159 W. 61st
Hamilton Robert J. clerk, h 668 E. 137th
Hamilton Robert M. hardware, 88 Wall, h Cal.
Hamilton Robert R. lawyer, 229 B'way, & treas. 82 Nassau, h The Alpine
Hamilton Samuel, h 341 E. 41st
Hamilton Samuel, engineer, h 546 W. 25th
Hamilton Samuel M. (Rev.) h 62 W. 11th
Hamilton Sarah, wid. Alexander, h 136 W. 33d
Hamilton Sarah, wid. John, h 243 E 54th
Hamilton Stephen, cigars, 113 W. 25th, h 151 W. 24th
Hamilton Stephen, engineer, h 272 W. 128th
Hamilton Stephen, machinist, 73 Av. D.
Hamilton Thomas, carpenter, h 318 W. 27th
Hamilton Thomas, carpenter, h 516 W. 52d
Hamilton Thomas, clerk, h Railroad av. n E. 167th
Hamilton Thomas, clerk, h 244 W. 35th
Hamilton Thomas, driver, h 761 Sixth av.
Hamilton Thomas, laborer, h 88 Laight
Hamilton Thomas, laborer, h 369 W. 12th
Hamilton Thomas B. grain, 432 Produce Ex. h 406 W. 57th
Hamilton Thomas H. editor, 218 B'way
Hamilton Thomas L. builder, 348 W. 27th, h 342 W. 27th
Hamilton Theodore A. clerk, h 491 W. 22d
Hamilton W. Gaston, civil eng. 24 West, & v. pres. 37 Wall, h 105 E. 21st
Hamilton Walter, civil eng. 141 B'way, h 1220 Lex. av.
Hamilton Walter F. clerk, h 1766 Tenth av.

DEAN'S PATENT ARDENTER MUSTARD. | Established in London 1831. 361 & 363 Washington Street, and 84, 86 & 88 North Moore Street, N. Y.

Richardson & Boynton Co.,
232-234 Water Street.
HAM

PERFECT FURNACES,
HOT-WATER HEATERS,
RANGES.
HAM

USE

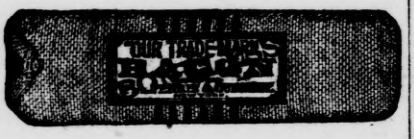

Hamilton Walter S. broker, 64 Wall, and real estate, 386 W. 125th, h 157 E. 46th
Hamilton Wm. builder, 408 E. 24th, h 218 E. 31st
Hamilton William, builder, h 119 W. 71st
Hamilton William, clerk, h 446 E. 117th
Hamilton William, dockbldr. h 660 Eleventh av.
Hamilton William, driver, h 545 W. 30th
Hamilton William, engineer, h 326 E. 78th
Hamilton William, harness, 227 W. 32d
Hamilton William, mer. 355 Produce Ex. h 227, 17th, B'klyn
Hamilton William, oysterman, h 85 Ludlow
Hamilton William, painter, 342 Fourth av. h 210 E. 26th
Hamilton William, pianomkr. h 549 E. 157th
Hamilton William, plasterer, h 1081 Tenth av.
Hamilton William, plumber, h 2½ Charles
Hamilton William E. artist, 79 Nassau, h 12 Clinton pl.
Hamilton William F. fireman, h 2405 Eighth av.
Hamilton William G. manager, 47 Barclay, h 68 W. 39th
Hamilton William H. h 63 W. 82d
Hamilton William H. carpenter, h 276 Stanton
Hamilton William H. laborer, h 408 E. 54th
Hamilton William H. lawyer, 160 B'way, h 435 Fifth av.
Hamilton William J. driver, h r 450 W. 32d
Hamilton William J. engineer, h 429 W. 18th
Hamilton William J. manager, 119 Liberty, h Dunellen, N. J.
Hamilton William J. molder, h 450 W. 31st
Hamilton William J. printer, 62 Fulton, h 70 Clermont av. B'klyn
Hamilton William L. physician, 119 W. 71st
Hamilton William P. engineer, h 208 W. 60th
Hamilton William P. publisher, 128 Duane, h 818 Union, B'klyn
Hamilton William R. u.s.a. Governor's Island
Hamilton F. L. & Co. printers, 12 Barclay
Hamilton Brothers, brokers, 42 New
Hamilton & Bishop, brokers, 96 B'way
Hamilton & Cholwell, tea, 128 Front
Hamilton & Garty, carpenters, 219 W. 29th
Hamilton & Hamilton jr. jewelry, 176 B'way
Hamilton & Henry, builders, 408 E. 24th
*Hamilton & Lilley, tags, 38 Bridge, B'klyn
Hamilton & McFadden, plumbers, 715 Tenth av.
Hamilton & Myers, brokers, 56 B'way
Hamilton & Son, bdgh. 2 Front
Hamje Anne E. wid. Nicholas, h 213 W. 40th
Hamje Dederick A. grocer, 346 W. 26th
Hamje Ferdinand, driver, h 644 Ninth av
Hamje John F. liquors, 425 West, h 374 W. 11th
Hamle David, tanner, h 84 Sheriff
Hamlen Nathaniel P. broker, 102 Wall, h Mass.
Hamler Charles, carpenter, h 88 Norfolk
Hamley John A. h 441 E. 85th
Hamlin Albert C. carpets, 342 B'way, h Orange, N. J.
Hamlin Ann, wid. Russell N. h 418 E. 11th
Hamlin C. J. pres. 155 Reade, h Buffalo, N. Y.
Hamlin Charles E. reporter, h 414 W. 57th
Hamlin Fred. V. ins. 32 Nassau, h 500 Madison av.
Hamlin Frederick W. physician, 149 W. 44th
Hamlin George, manager, h 269 W. 10th
Hamlin George, pres. 21 Park pl. h 482 Mott av.
Hamlin George A. clerk, h 455 W. 23d
Hamlin George E. carpets, 342 B'way, & treas. 115 Worth, h Orange, N. J.
Hamlin George E. & Co. carpets, 342 B'way
Hamlin George F. manager, 239 B'way, h 15 Lefferts pl. B'klyn
Hamlin George S. lawyer, 18 Wall, h Rutherford pk. N. J.
Hamlin Lester C. electrician, h 251 W. 34th
Hamlin Wm. treas. 155 Reade, h Buffalo, N. Y.
Hamlin & Co. ins. 32 Nassau
Hamm Anne, wid. Anton, h 331 Sixth
Hamm August, beer, 333 E. 47th
Hamm August, cigars, 410 Canal, h 162 Elm
Hamm Charles, cutter, h 409 E. 14th
Hamm Charles, tailor, h 115 Sheriff
Hamm Dederick, grocer, 1803 Second av.
Hamm Frederick, painter, 613 W. 52d
Hamm Hedley M. janitor, h 201 W. 135th
Hamm Henry, tailor, h 385 E. Houston
Hamm Herman, painter, h 742 Eleventh av.
Hamm Howard D. builder, 244 W. 132d
Hamm James, carpenter, h 351 E. 86th
Hamm James H. broker, 56 Wall, h 66 E. 112th
Hamm John, carpenter, h 404 E. 11th
Hamm John, grocer, 117 Ridge
Hamm John, laborer, h 334 E. 9th
Hamm John, safemkr. h 339 W. 49th
Hamm John, shoes, 623 Sixth av. h 977 Second av.
Hamm John jr. barber, 977 Second av.
Hamm Julius, varnisher. h 418 Fifth
Hamm Louisa, wid. Charles, h r 92 Columbia
Hamm Meyer, tailor, h r 94 Essex
Hamm Nicholas, cutter, h 1807 Second av.
Hamm Peter, cigarmkr. h 35 Sullivan
Hamm Thomas, boatman, h 346 Fourth av.
Hamma Adolph, coal, 346 E. 70th
Hamma Chas. jr. plumber, 147 Stanton. h 5 Av. A
Hamma Gregor, h 203 W. 10th
Hamma Oscar, upholsterer, h 319 E. 71st
Hammacher Albert, upholsteryds, 221 Canal, & hardware, 209 Bowery & 3 & 15 Rivington, h Germany
HAMMACHER & DELIUS, exporters, 209 Bowery
HAMMACHER, SCHLEMMER & CO. hardware, cabinetmakers' hardware, pianoforte hardware, 209 Bowery, & upholsterers' materials, 221 Canal
Hammann Edward, clerk, h 10 Charles
Hammann Louise, candy, 2803 Eighth av.
Hammann Valentine, h 10 Charles
Hammarth William, clerk, h 16 Dry Dock
Hammbeck Julius, cook, h 2276 Eighth av.
Hammel Anne, h 331 E. 25th
Hammel August, laborer, h r 205 Av. A
Hammel August, wagonmkr. h 514 E. 18th
Hammel Catharine, wid. Andrew, h 332 First av.
Hammel Catharine, wid. Patrick, h r 340 W. 11th
Hammel Charles, bkbinder, h 1893 Third av.
Hammel Christian, h 228 E. 10th
Hammel Edward, finisher, h 313 Bowery
Hammel Ferdinand, butcher, h 614 Fifth
Hammel Francis, machinist, h 435 E. 16th
Hammel Frederick, cook, h 347 E. 78th
Hammel Frederick R. oils, 159 Front, h 577 Jersey av. J. C.
Hammel George, printer, h 144 Seventh
Hammel Henry, baker, 117 Mott
Hammel Henry, clerk, h 265 W. 38th
Hammel Henry, tailor, h 537 E. 12th
Hammel Isaac, cigarmkr. h 327 E. 27th
Hammel Jacob, cigars, 315 E. 115th
Hammel Jacob, cook, h 212 W. 32d
Hammel John, beer, 747 Ninth av.
Hammel John, butcher, h 403 E. 113th
Hammel John A. tailor, h 122 St. Mark's pl.
Hammel John G. plumber, 330 First av. h 332 First av.
Hammel Joseph, cigarmkr. h 180 Ludlow
Hammel Julius, manager, 105 Franklin, h 338 E. 86th
Hammel Leo, watch matls. 35 Maiden la. h Germany
Hammel Lippman, produce, 20 Jay, h 747 Fifth
Hammel Magdalena, wid. George, h 144 Seventh
Hammel Maria, widow, h 1103 First av.
Hammel Michael, liquors, 327 West
Hammel Philip, clerk, h 518 E. 86th
Hammel Siegfried, painter, h r 61 Pitt
Hammel Valentine A. cigars, 315 E. 115th
Hammel Wilhelmina, wid. Stacy, h 807 Ninth av.
Hammel J. & Son, cigars, 315 E. 115th
Hammel L. & Co. watch matls. 35 Maiden la.
Hammen Christian, brewer, h 409 E. 46th
Hammen Henry, carpenter, h 241 E. 112th
Hammen Louis, produce, 90 Warren
Hammer Adolph, weaver, h 503 W. 47th
Hammer Bernhard, drugs, 84 Canal, h 1183 Madison av.
Hammer Bruno, tanner, h 44 Goerck
Hammer Catharine, wid. George, h 534 W. 47th
Hammer Charles, pilot, 40 Burling sl. h 686 Monroe, B'klyn

FURS | F. BOOSS & BRO., *Established 1853.* 449 BROADWAY IMPORTERS AND MANUFACTURERS. | FURS

Hammer Charles, printer, h 133 Orchard
Hammer Charlotte, wid. Henry, cigars, 81 Delancey, h 83 Delancey
Hammer Edward, bottler, 402 E. 59th, h 405 E. 61st
Hammer Edward, contractor, h 401 E. 106th
Hammer Edward C. clerk, h 3167 Third av.
Hammer Edw'd H. chemist, 13 Cedar, h 57 E. 76th
Hammer Ernest E. mason, h 161 E. 106th
Hammer Frank, bricklayer, h Lane av. n Leggett av.
Hammer Gustave, h 20 Cath. sl.
Hammer Herman, janitor, h Third av. n E. 158th
Hammer Jacob, clerk, h 68 Columbia
Hammer John, baskets, 161 E. 53d
Hammer John, tailor, h 323 E. 26th
Hammer John F. men's furng. h 22 Cath. sl. 22½ Catharine
Hammer Joseph, driver, h 1849 Tenth av.
Hammer Joseph, tailor, h 402 E. 16th
Hammer Louis, tailor, h 151 Ridge
Hammer Margaret, wid. George, h 247 Rivington
Hammer Mary, wid. Michael, h 322 W. 41st
Hammer Moritz, tailor, h 88 Ludlow
Hammer Nicholas, candy, W. 122d n Tenth av.
Hammer Norman P. clerk, h 326 W. 59th
Hammer Peter, driver, h 642 E. 13th
Hammer Peter, shoemkr. h 107 W. 53d
Hammer Samuel, driver, h 168 E. 110th
Hammer Sophia, wid. William, h 502 W. 47th
Hammer Thomas F. driver, h W. 140th n Fifth av.
Hammer William, butcher, h 521 W. 42d
Hammerle Charles, smith, h 198 Chrystie
Hammerle Ignatz, mus. insts. 319 Fifth
Hammerle Mary, wid. Joseph, h 329 E. 71st
Hammermann Jacob, capmkr. h 132 Chrystie
Hammerschlag Andrew, pedlar, h 165 Av. C
Hammerschlag Daniel, tailor, h 91 Willett
Hammerschlag Etiel, shoes, 452 E. Houston
Hammerschlag Francis, waiter, h 105½ St. Mark's pl.
Hammerschlag Gustav, cigarmkr. h 427 E. 86th
Hammerschlag Jacob, butcher, h 517 Tenth av.
Hammerschlag Jonas, express. 452 E. Houston
Hammerschlag Mfg. Co. paper, 232 G'wich
Hammerschlag Nathan V. wines, 265 Eighth av. h Newark, N. J.
Hammerschlag Rosa, wid. Louis, h 9 Sixth av.
Hammerschlag Siegfried, syrups, 50 Dey, & pres. 234 G'wich, h 271 Palisade av. J. C.
Hammerschmidt Charles F. clerk, h 1701 Lex. av.
Hammerschmidt Peter, painter, h 452 E. 86th
Hammerschmitt Jacob, musician, h 75 Delancey
Hammerschmitt Louis, carver, h 307 E. 46th
Hammerschmitt Louis H. jr. upholsterer, h 316 E. 47th
Hammersley Charles H. photographs, 109 Eighth av. h 407 Eighth av.
Hammersley William, stainer, h 528 Ninth av.
Hammerslough Edward, clothier, 482 B'way, h 50 E. 58th
Hammerslough Isidor, hats, 656 B'way
Hammerslough Julius, clothier, 482 B'way, h The Dakota
Hammerslough Samuel, clothier, 482 B'way, h 41 E. 60th
Hammerslough Brothers, clothing, 482 B'way
Hammerslough & Co. hats, 656 B'way
Hammersmith Hugo, barber, h 168 E. 110th
Hammersmith Peter jr. painter, 651 E. 13th, h 391 E. 10th
Hammerstein Jacob, beer, 232 E. 9th
Hammerstein Julius, fruit, 1078 Park av. h 405 E. 59th
Hammerstein Moritz C. underwear, 63 Grand, h 349 E. 69th
Hammerstein Oscar, editor, 2 Burling sl. & cigars, 25 Fulton, h Seventh av. c W. 141st
Hammerstein & Ellison, publishers, 2 Burling sl.
Hammesfahr Ernest, smith, h 306 E. 89th
Hammesfahr Herman, buttons, 2247 First av.
Hammett B. Mason, books, 1290 B'way, h 8 Clifford pl. B'klyn
Hammett Eugene E. clerk, h 1402 Lex. av.
Hammig Charles, mus. insts. 215 Forsyth, h 97 E. 4th
Hammill Anthony, porter, h 93 Tenth av.
Hammill B. J. physician, 345 W. 30th
Hammill Catharine, wid. Michael, h 426 E. 14th
Hammill Catharine, wid. Owen, h 315 E. 65th
Hammill Esther, wid. David, h 454 W. 35th
Hammill Frank J. findings, 221 E. 26th
Hammill George C. examiner, 402 Washn. h 120 E. 57th
Hammill George F. fitter, h 332 W. 38th
Hammill James E. shoer, 557 W. 29th, & feed, 548 W. 29th, h 432 W. 29th
Hammill Martin, upholsterer, h r 118 W. 19th
Hammill Patrick J. carpenter, h 335 W. 43d
Hammill Thomas, h 22 City Hall pl
Hammill Thomas, foreman, h 2777 Eighth av.
Hammill Tilghman C. agent, 13 Cedar, h Mich.
Hammill & Gillespie, colors, 240 Front
Hammill & McDonough, shoers, 557 W. 29th
Hamming William, grocer, 613 Sixth
Hammitt Charles K. publisher, 731 B'way, h 81 Reid av. B'klyn
Hammitt Charles K. & Co. publishers, 731 B'way
Hammitt Joseph, publisher, 731 B'way, h 671 Monroe, B'klyn
Hammond Albert, grocer, 2103 Second av.
Hammond Alfred R. doors, 2899 Third av.
Hammond Amelia P. wid. John, h 46 W. 72d
Hammond Andrew, barber, h 431 E. 86th
Hammond Andrew A. agent, h 975 Tenth av.
Hammond Browne C. drygds. 390 Bowery, h 4 W. 13th
Hammond Caleb S. manager, 323 B'way, h 233 W. 133d
Hammond Charles, driver, h 410 W. 54th
Hammond Charles, musician, h 46 Rivington
Hammond Charles E. clerk, h 415 W. 48th
Hammond Charles E. cloth, 224 Church, h 115 W. 76th
Hammond Charles M. sashes, 2899 Third av. h 539 E. 143d
Hammond Daniel S. bags, 108 Chambers, h B'klyn
Hammond David, hides, 99 Gold, h Sparrowbush, N. Y.
Hammond David S. hotel, 112 Park av. h Murray Hill h.
Hammond Edmund, seaman, h 829 E. 170th
Hammond Edward, bartender, h r 35 Monroe
Hammond Edward A. h 208 Fifth av.
Hammond Ellen, wid. George, h 431 W. 33d
Hammond Eugene, sawyer, h 796 Washn.
Hammond Florence, wid. Francis, h 226 W. 16th
Hammond Francis, driver, h 704 E. 165th
Hammond Francis M. clerk, h 390 Bowery
Hammond George, candy, 521 W. 26th
Hammond George, police, h 101 Suffolk
Hammond George, waiter, h 302 E. 126th
Hammond Geo. A. twist, 524 B'way, h Putnam, Ct.
Hammond Geo. H. meat, Manhattan mkt, h Mich.
Hammond George H. & Co. meat, Manhattan mkt.
Hammond George L. lighters, 152 Front, h 314 Carlton av. B'klyn
Hammond George P. produce, 34 Little W. 12th, h 1107 Ninth av.
Hammond George W. tuner, h 532 W. 35th
Hammond Graeme M. physician, 58 W. 45th
Hammond Henry B. pres. 2 Wall, h 9 E. 40th
Hammond Henry H. barber, 2307 Third av.
Hammond Huldah R. wid. Ezra, h 414 W. 43d
Hammond James, laborer, h 8 Albany
Hammond James, sails, 339 West, h 155 Sumner av. B'klyn
Hammond Jas. A. florist, 51 W. 30th, h 346 W. 31st
Hammond James B. pres. 77 Nassau
Hammond James H. janitor, h 351 W. 18th
Hammond James S. agent, h 5 E. 17th
Hammond John, h 46 W. 72d
Hammond John, driver, h 456 W. 18th
Hammond John, printer, h r 362 Cherry
Hammond John Hays, manager, 35 Wall, h University Club
Hammond John J. metals, 12 Cliff
Hammond John P. express, h 341 W. 44th
Hammond John S. agent, 21 Cortlandt
Hammond Luther Y. h 117 Second av.
Hammond Mary, wid. John, h 239 Ninth av.
Hammond Mary A. wid. Charles W. h 121 E. 109th
Hammond Matthew, shirts, 129 Washn. pl.
Hammond Michael, ostler, h 404 E. 24th
Hammond Patrick, laborer, h 15 Dry Dock
Hammond Paul, printer, h 2034 Second av.
Hammond Rebecca, wid. William, h 321 W. 16th
Hammond Robert, laborer, h 146 W. 27th
Hammond Samuel, janitor, h 284 Pearl
Hammond Samuel (estate of) jewelry, 41 William
Hammond Samuel, watches, 41 William, h Ridgefield, N. J. (see card next page.)
Hammond Sarah, wid. Charles, janitress, h 26 Burling sl.
Hammond Sarah A. h 336 W. 11th
Hammond Sarah J. grocer, 1107 Ninth av.
Hammond Thomas, finisher, h 621 E. 155th

JAMES A. WEBB & SON, 165 Pearl Street, New York.
ALCOHOL. Established 1835. COLOGNE SPIRIT

Directors:
CHAS. LANIER,
JOHN W. ELLIS,
WM. A. BOOTH,
PARKER HANDY,

3d NATIONAL BANK,
20 NASSAU ST.
Capital, - $1,000,000.

Directors:
GEO. CHAPMAN,
JOHN W. STERLING,
A. H. WELSH,
H. A. V. POST,
GEO. A. MORRISON.

HAM 812 HAN

SCARFS AND SUSPENDERS.

BEST WC&W MADE.

THE TRADE SUPPLIED BY
WELD, COLBURN, & WILCKENS,
593 Broadway, New York.

SAMUEL HAMMOND,
IMPORTER OF FINE WATCHES
AND DIAMONDS,
41 William Street.

Repairing and adjustment of Fine and Complicated Watches *a specialty.*

Hammond Thomas G. laborer, h 2632 Third av.
Hammond Thomas J. boatman, h 321 W. 16th
Hammond Thomas R. caterer, h 26 Burling sl.
Hammond Typewriter Co. 77 Nassau & 292 Av. B
Hammond William, h 68 Clinton
Hammond William, butler, h 344 E. 21st
Hammond William, clerk, h 212 E. 88th
Hammond William, driver, h 75 Av. C
Hammond William, drygds. 486 B'way, h Asbury pk. N. J.
Hammond William, laborer, h 65 Monroe
Hammond William A. physician, 43 W. 54th
Hammond William A. supt. h 426 E. 52d
Hammond William C. seaman, h 1114 Washn. av.
Hammond William H. carpenter, h 109 E. 108th
Hammond William H. waiter, h 600 Eleventh av.
Hammond William K. brick, 624 W. 30th, h Stony Point, N. Y.
Hammond William T. foreman, h 60 Ninth av.
Hammond & Co. doors, 2899 Third av.
Hammond & Hunter, florists, 51 W. 30th
Hammond & Lobdell, metals, 12 Cliff
Hammond, Knowlton & Co. twist, 524 B'way
Hampe Adolph, grocer, 1112 Second av.
Hampe Adolph, machinist, h 128 E. 4th
Hampe August, wines, 292 Broome, h 133 Eldridge
Hampe Emil C. musician, 314 E. 42d
Hampe Herman A. baker, h 711 Tenth av.
Hampe Julius H. clerk, h 314 E. 42d
Hampel Francis, books, 703 B'way
Hampel George, news, 194 Wooster, h 115 Bleecker
Hampel Otto, brass, 143 Elm, h 428 Sixth
Hampel William, barber, 55 Union pl. h 216 E. 70th
Hampp Adam, baker, 1105 First av.
Hampp Barbara, wid. Adam, h 103 Suffolk
Hampp Julius, laborer, h 2255 Tenth av.
Hampp Sophia H. wid. Joseph, h 454 W. 57th
Hampshire (apartments) 48 W. 9th
Hampson Edward P. engines, 36 Cortlandt, h 74 First pl. B'klyn
Hampson Edward P. & Co. engines, 36 Cortlandt
Hampson George, carriagemkr. h 128 Baxter
Hampson James, hats, 129 Greene, h Watsessing, N. J.
Hampson John, machines, 419 Tenth av.
Hampson John H. painter, 1775 Third av. h 1838 Third av.
Hampson Joseph, laborer, h 1908 Third av.
Hampson Michael J. printer, h 1665 Av. A
Hampson Patrick, liquors, 46 W. 3d
Hampson William T. chandeliermkr. h 604 E. 15th
Hampton C. H. treas. 120 E. 13th, h Ky.
Hampton George, conductor, h 402 E. 34th
Hampton George A. clerk, h 68 W. 93d
Hampton Hester, h r 756 G'wich
Hampton Isaac W. packer, h 126 E. 108th
Hampton J. W. jr. broker, 61 Pine, h Pa.
Hampton James, porter, h 717 Tenth av.
Hampton James, printer, h 22 New Chambers
Hampton John, clerk, h 68 W. 93d
Hampton John J. jeweler, 92 Fulton, h 112 E. 89th
Hampton John M. clerk, h 68 W. 93d
Hampton John W. actor, h 178 Chrystie
Hampton Louis G. asst. sec. 49 Wall, h 610 St. Mark's av. B'klyn
Hampton Mary, actress, h 256 W. 45th
Hampton Robert, clerk, h 68 W. 93d
Hampton Robert J. clerk, h 132 E. 113th
Hampton Samuel C. janitor, h 398 Canal
Hampton William, ostler, h 1299 Third av.
Hampton William H. h 60 W. 12th
Hampton William H. jr. clerk, h 60 W. 12th
Hampton William J. clerk, h 68 W. 93d
Hamrick Winfield S. watches, 177 B'way
Hanaman Charles L. real estate, 243 B'way, h Westfield, N. J.
Hanaman C. L. & Co. real estate, 243 B'way
Hanan Frederick, carpenter, h 536 E. 16th
Hanan George W. cutter, h 185 Elm
Hanan James, shoes, 122 Centre, h 48 Seventh av. B'klyn
Hanan John, cutter, h 206 E. 17th
Hanan John H. shoes, 122 Centre, h 130 Lincoln pl. B'klyn
Hanan Marcus, dies, 65 Park, h 202 Penn, B'klyn
Hanan Mary, wid John, h 464 W. 18th
Hanan Michael, laborer, h 228 E. 121st
Hanan Thomas A. painter, h 296 First av.
Hanan & Son, shoes, 122 Centre
Hanard Justine, wid. Joseph, h 11 Crosby
Hanau Achille, clerk, h 2091 Lex. av.
Hanau Anna M. wid. Jacob, h 102 Essex
Hanau Charles, clerk, h 438 E. 56th
Hanau Henry, coal, 401 E. 79th, h 1521 First av.
Hanau M. meat, 1405 Second av.
Hanau Marie, wid. Louis, h 308 E. 18th
Hanau Meyer, clerk, h 630 Sixth
Hanau Philip, insp. h 131 E. 112th
Hanau Samuel, meat, 1570 Second av.
Hanauer Gustave, clothier, 23 E. Houston, h 36 E. 62d
Hanauer Henrietta, wid. Moses G. h 207 W. 128th
Hanauer Herman, broker, h 226 E. 58th
Hanauer Joseph, h 217 E. 79th
Hanauer Peter, pedlar, h 188 Ludlow
Hanauer Samuel H. janitor, h 67 W. 11th
Hanauer Sigmund, clothier, 23 E. Houston, h Minn.
Hanauer Brothers, clothiers, 23 E. Houston
Hanaway Emily S. teacher, h 213 W. 131st
Hanbin Rebecca, wid. Bernard, h 238 E. 35th
Hanbury Michael, porter, h 326 E. 39th
Hanbury Patrick, fireman, h 362 Third av.
Hanbury Patrick, laborer, h 166 W. 27th
Hanbury Patrick J. dep. sheriff, County C. H. h 47 St. Mark's pl.
Hanby Mary E. wid. Joachim W. h 423 W. 18th
Hance Andrew, laborer, h 221 E. 107th
Hance George, carrier, h 506 E. 55th
Hance J. Edgar, clerk, h 175 W. 63d
Hance John A. broker, 52 B'way, h 1079 Lex. av.
Hance Mary F. wid. Chas. H. soap, h 232 W. 129th
Hance Patrick, laborer, h 351 E. 33d
Hance R. Kearny, broker, 52 B'way
Hance William, porter, h 400 G'wich
Hance William T. produce, W. Washn. mkt, h 327 York, J. C.
Hance Brothers, produce, W. Washn. mkt
Hance Brothers & White, chemists, 17 Platt
Hanchett Henry G. physician, 38 W. 9th, office hours, 10 to 11 A. M. & 4 to 6 P. M.
Hanck Rosina, wid. Bartholomew, h 318 W. 36th
Hancke Paul, artist, 501 E. 146th
Hanckel Thos. M. broker, 8 Cotton Ex. h 58 W. 36th
Hanckel & Riordan, brokers, 8 Cotton Ex.
Hancker Julius, cook, h 684 Eighth av.
Hancock Amelia, wid. William, h 106 King
Hancock Asa S. carpenter, 20 Monroe, h 76 Orchard
Hancock Benjamin, butter, 2435 Eighth av. h 887 Eighth av.
Hancock Chauncey B. grain, 1 Beaver, h 43 Cambridge pl. B'klyn
Hancock Clement D. seaman, h 453 E. 121st
Hancock Edward, driver, h 85 Christopher
Hancock Edward A. upholsterygds. 115 Worth, h 326 Putnam av. B'klyn
Hancock Elisha A. grain, 432 Produce Ex. h Pa.
Hancock Emily, widow, h 505 E. 84th
Hancock Eugene, guard, h 2136 Third av.
Hancock George, basketmkr. h 332 E. 28th
Hancock Henry J. machinist, 182 Lewis, h 1601 B'way, B'klyn
Hancock James, clerk, h 203 W. 24th
HANCOCK JOHN, MUTUAL LIFE INS. CO. George R. Hill, manager, 28 Union sq. E.
Hancock Jonathan, grain, 432 Produce Ex. h Pa.
Hancock Mary, dressmkr. h 132 E. 50th
Hancock Richard, driver, h 40 Jane
Hancock Rose, wid. William, h 188 E. 80th
Hancock William, h 171 E. 92d
Hancock William, waiter, h 2124 Eighth av.
Hancock William H. T. supt. 319 Produce Ex. h W. Hoboken, N. J.

EAST RIVER STEAM KINDLING WOOD FACTORY
1104 First Avenue, cor. E. 61st St. { Orders received through all American District and Western Union Telegraph Offices FREE. *Send for Price-List.* FRED. BUSE, Prop.

Huyler's
FAMILY CHOCOLATE,
For Drinking and Cooking.
SOLD BY ALL GROCERS.

Hancock C. C. & Co. imps. 76 Franklin
Hancock & Co. grain, 432 Produce Ex.
Hancock, Becker & Co. jewelers, 196 B'way
Hancox Catharine, h 141 W. 71st
Hancox Cornelius, driver, h 120 Christopher
Hancox George, porter, h 132 Leonard
Hancox Louis C. G. boatman, h 316 E. 25th
Hancy Edward J. agent, 36 Wall, h 316 W. 51st
Hand Alfred, pres. 10 Old sl. h Pa.
Hand Allan F. paper, 51 Beekman, h 105 Montague, B'klyn
Hand Andrew, cutter, h 156 Prince
Hand Anthony, ostler, h 51 Goerck
Hand Arthur, shoer, h 416 W. 29th
Hand Catharine, wid. Patrick, h 334 E. 34th
Hand Chas. awnings, 200 E. 115th. h 2158 Park av.
Hand Charles, carpenter, h 51 Monroe
Hand Chas. W. sec. 10 Old sl. h 1004 Dean, B'klyn
Hand Charles W. H. sec. 206 B'way
Hand Charlotte, wid. James, h 354 W. 43d
Hand Clifford A. lawyer, 51 Wall, h 109 E. 25th
Hand Elizabeth, bdgh. 221 E. 28th
Hand Elizabeth, widow, h r 82 Sheriff
Hand Elizabeth, wid. Caspar, h 527 W. 46th
Hand Elizabeth, wid. John, h 79 Catharine
Hand Elizabeth M. dressmkr. 1466 Second av.
Hand Elmer H. sec. 1 B'way, h Pa.
Hand Eugene S. provns. 264 Mott, h 125 E. 121st
Hand Frederick, cook, h 235 Second
Hand George, real estate, h 345 E. 76th
Hand George M. carpenter, h 982 Eighth av.
Hand Gold Mining Co. 206 B'way
Hand Henry, police, h 1937 Third av.
Hand H'y L. publisher, 150 Nassau, h 70 W. 128th
Hand Henry S. treas. 10 Old sl. h 1004 Dean, B'klyn
Hand James, editor, 39 Park pl. h 402½ W. 48th
Hand James, laborer, h 823 Tenth av.
Hand James, pedlar, h r 13 Monroe
Hand James, rags, 691 Eleventh av.
Hand James, tailor, h 293 Seventh av.
Hand James J. driver, h 166 Varick
Hand James King, clerk, h 208 W. 104th
Hand John, porter, h 674 Third av.
Hand John jr. grocer, 25 Carmine, h 31 Downing
Hand John F. furniture, 891 Third av. h Mt. Vernon, N. Y.
Hand John T. clerk, h 330 E. 84th
Hand Lawrence, watchman, h 558 W. 37th
Hand Martha, wid. Michael, h 347 W. 41st
Hand Mary, wid. John, h 649 Ninth av.
Hand Mary A. wid. George, h 62 Baxter
Hand Matthew, tanner, h 850 Second av.
Hand Michael, clerk, h 36 Washn.
Hand Nathan H. 206 B'way, h White Plains, N.Y.
Hand Nicholas, janitor, h 343 W. 58th
Hand Nicholas, painter, h 1466 Second av.
Hand Owen, conductor, h 425 W. 45th
Hand Patrick, driver, h 347 W. 41st
Hand Patrick, grocer, 53 Goerck
Hand Peter, tinfoil, h 124 Norfolk
Hand Peter J. h 42 W. 84th
Hand Power Test Co. 60 B'way
Hand Thomas, clerk, h 150 W. 34th
Hand Thomas, conductor, h 416 W. 29th
Hand Thomas, dockbldr. h 421 W. 39th
Hand Thomas, laborer, h 52 Sheriff
Hand Thomas, shoes, 243 E. 28th
Hand Thomas C. pres. 25 William, h Pa.
Hand Thomas J. mer. 57 B'way, h 208 W. 104th
Hand Walter E. hardware, 102 Chambers, h Syracuse, N. Y.
Hand William, harnessmkr. h 544 W. 50th
Hand William H. builder, E. 140th n Railroad av. h 252 Mott av.
Hand William H. fish, 127 Beekman, h 345 Union, B'klyn
Hand, Maxwell & Co. hardware, 102 Chambers
Hand, Bonney, Pell & Jones, lawyers, 51 Wall
Handel Adolph, baker, 160 Orchard
Handel Anna, dressmkr. 44 Av. A
Handel Herman, liquors, St. Nicholas av. c W. 113th
Handel Louis, agent, h 616 E. 153d
Handel Louis, sawyer, 67 Av. A, h 44 Av. A
Handelman Christopher, driver, h 46 Gansevoort
Handelman William, driver, h 46 Gansevoort
Handford James T. novelties, 26 Church, h Paterson, N. J.
Handford & Co. novelties, 26 Church
Handibode John, ostler, h 456 W. 52d
Handibode Patrick, laborer, h 333 E. 39th
Handibode Peter, contractor, 1432 Franklin av.

Weather Strips
BROWNE'S Metallic & other kinds
Booth's Theatre Building, 23d St. & 6th Av.
The Put Metallic Weather Strip Co.

Handler Harris, tailor, h 54 Sheriff
Handler Isaac, tailor, h 77 Suffolk
Handler Meyer, glazier, h r 49 Ludlow
Handler Morris, tailor, h 32 Av. B
Handler Sigmund, jeweler, 438 E. 86th
Handley Hugh, shoer, h 408 W. 54th
Handley John R. clerk, h 1637 Madison av.
Handley Joseph, bartender, h 186 E. 80th
Handley Margaret, wid. Michael W. h 292 Delancey
Handley Richard, h 201 E. 85th
Handley Theodore W. lawyer, 261 B'way, h 336 E. 17th
Handley Thomas, driver, h 426 G'wich
Handley William, janitor, h 3 Bowling gr.
Handley Wm. H. express, 67 Maiden la. h B'klyn
Handlind Helen S. wid. Bernard, h 760 Eleventh av.
Handloser Adolph, maltster, h 319 E. 48th
Handloser Thomas, engineer, h 500 E. 121st
Handran John, pilot, 40 Burling sl. h 31 Smith, B'klyn
Handren John W. engineer, 126 Washn. h Dunellen, N. J.
HANDREN & ROBINS, engineers, 126 Washn.
Handrich Fred. wines, 955 Third av. h 309 E. 56th
Hands Charles, h 304 W. 31st
Hands Chas. A. bkbinder, 57 Park, h 351 E. 120th
Hands Henry, driver, h 336 E. 24th
Hands Isaac, weaver, h 335 W. 40th
Hands James A. news, h 358 W. 49th
Hands William C. physician, 351 E. 120th
Handschen Theophilus, carpenter, h 347 E. 104th
Handsuch Margaret, wid. Andrew, h 432 E. 120th
Handt Frederick, bdgh. 11 Allen
Handte Charles, polisher, h 183 Orchard
Handte Fred. liquors, 49 Franklin, h 120 White
Handte Gottlob, fitter, 134 W. 4th
Handte John C. tailor, h 183 Orchard
Handtke Rudolph, shoemkr. h 16 Duane
Handwerk Joseph, plasterer, h 2357 First av.
Handwerk Mary, wid. Frank, h 439 E. 17th
Handwerker Henry, butcher, h 530 W. 58th
Handwerker Solomon, cigarmkr. h 73 Suffolk
Handwort Charles, varnisher, h 439 E. 17th
Handy Alexander F. publisher, 146 S. 5th av. h 258 W. 55th
Handy Anna, wid. James, h 241 Elizabeth
Handy Charles W. editor, 10 Spruce, h 130 E. 38th
Handy Edward, laborer, h 998 First av.
Handy Edward, police, h 432 W. 25th
Handy Edwin C. driver, h 146 Charles
Handy Elizabeth, cook, h 213 W. 35th
Handy Elizabeth D. wid. Charles, h 120 E. 52d
Handy Eugene, machinist, h 31 Carmine
Handy George, driver, h W. 131st n Eleventh av.
Handy George H. blocks, 87 West, h Monroe, N.Y.
Handy James, cutter, h Ryer av. c E. 184th
Handy James, cutter, h 422 W. 25th
Handy James, painter, h 2118 Eighth av.
Handy Levin C. laborer, h 131 W. 32d
Handy Martin, police, h 584 Broome
Handy Mary, wid. Patrick, h 639 First av.
Handy Michael, cutter, h Creston av. n E. 184th
Handy Parker, bullion, 24 Nassau, h Short Hills, N. J.
Handy Patrick, laborer, h 536 W. 27th
Handy R. Fleming, sec. 22 Park pl. & 440 West, h 126 E. 22d
Handy Rosanna, wid. James, h 536 W. 27th
Handy Thomas, thread, 100 Franklin, h New Brighton, S. I.
Handy Wallace, painter, h 315 E. 39th
Handy William, laborer, h 229 W. 60th
Handy William C. clerk, h 142 E. 40th
Handy & Harman, bullion, 24 Nassau
Handy, Scott & Co. publishers, 146 S. 5th av.
Hane Nicholas L. tailor, h 261 E. 10th
Hanel Anton, cabinetmkr. h 620 St. Ann's av.
Hanel Alwin, painter, h 632 E. 153d
Hanemann Henry W. broker, 27 Cotton Ex. h 176 W. 59th
Hanengraf Mary, wid. George P. h 434 Hudson
Haner Charles, teacher, h 114 W. 61st
Hanerfeld Henrietta, wid. Jacob, h 30 Av. B

STEAM AND HOT WATER HEATERS. | Richardson & Morgan Co. | 92 Beekman St.
See adv. pages 38 & 39 Pink Sheets Back of Book.

THOMAS L. JAMES, *Prest.*,
A. VAN SANTVOORD, *V. Prest.*,
JOHN R. VAN WORMER,
Sec'y and Gen. Man.

THE LINCOLN SAFE DEPOSIT CO.
FIRE-PROOF STORAGE WAREHOUSE.
32 TO 38 EAST 42d STREET.

Safes Rented. . '. Plate stored under guarantee. Fire-proof storage for household effects.

AIX-LA-CHAPELLE
KAISER WATER
REFRESHING. DIETETIC. TABLE WATER
BEST IN THE WORLD
Lanyties Brothers
New York
Agents U.S.A.

Hanes Jacob L. lawyer, 122 Bowery, h 457 Grand
Hanes Martin, clerk, h 67 Delancey
Hanet Alexander, baker, 194 Ninth av.
Hanewinckel Martha, dressmkr. 352 E. 77th
Haney Emma, wid. Jordan, nurse, h 559 E. 143d
Haney James, fireman, h 253 W. 27th
Haney James R. liquors, 87 Third av. h 120 E. 53d
Haney Jesse, clerk, h 1232 Third av.
Haney John, express, 200 E. 84th, h 218 E 84th
Haney John, pedlar, h 12 Willett
Haney Martha, wid. John, h 1626 Second av.
Haney Michael, mason, h 240 E. 54th
Hanf Adam, brewer, h 1642 Third av.
Hanf Christopher, brushmkr. h 1858 Third av.
Hanf Emma, hotel, 115 E. 14th
Hanf Ferdinand, beer, 157 E. 4th
Hanf George S. clothing, 158 Park row, h 128 Rutledge, B'klyn
Hanf Henry, h 115 E. 14th
Hanf Jacob, tailor, h 228 W. 32d
Hanff Solomon, furs, 242 E. 75th
Hanfield Christian, h 353 W. 32d
Hanfield F. Sigel, meat, W. Washn. mkt, h 596 Franklin av. B'klyn
Hanfield Henry, driver, h r 354 W. 46th
Hanfield Henry, meat, W. Washn. mkt, h 596 Franklin av. B'klyn
Hanfield James, painter, h 404 W. 29th
Hanfield John, bartender, h 285 Broome
Hanfield & Co. meat, W. Washn. mkt
Hanfman Leonhard, framer, h 502 E. 55th
Hanfmann Franz, painter, h 947 Washn. av.
Hanford Catharine, wid. John H. dressmkr. h 440 E. 59th
Hanford Emmet, clerk, h 846 Second av.
Hanford Farrington, teas, 97 Front, h 1 Cambridge pl. B'klyn
Hanford George B. paper, 60 Duane
Hanford George F. agent, h 28 E. 128th
Hanford John, clerk, h 367 W. 52d
Hanford Jos. F. sec. 200 Park row, h 977 E. 165th
Hanford Solomon, lawyer, 35 William, h 329 E. 68th
Hanford Walter, imp. 451 B'way, h 111 Second pl. B'klyn
Hanford Wm. H. leather, 34 Spruce, h 115 W. 130th
Hanft Adam, beer, W. 165th n Harlem R.
Hanft Alexander, turner, h 196 Orchard
Hanft Annette, wid. George, h 166 E. 94th
Hanft Balthasar, machinist, h 409 W. 37th
Hanft Edward J. clerk, h 236 E. 109th
Hanft George, clerk, h r 418 W. 36th
Hanft J. Gustav, florist, 224 Fifth av. h 164 E. 93d
Hanft John, mason, h 583 Tenth av.
Hanft John B. florist, 224 Fifth av. h 125 E. 87th
Hanft Julian, florist, 224 Fifth av. h 52 E. 112th
Hanft Wm. A. cigars, 167 E. 84th, h 164 E. 93d
Hanft Brothers, florists, 224 Fifth av.
Hang John J. tailor, h 601 Sixth
Hang William, trimmer, h 2091 Second av.
Hangen Catharine, cigars, 32 Av. D
Hangen George, cigars, 32 Av. D
Hangen Leonard, liquors, 145 Eighth, h 46 Clinton pl.
Hangen G. & K. cigars, 32 Av. D
Hanger Jacob, carpenter, h 400 E. 24th
Hanger William, joiner, h r 171 Allen
Hanglan Daniel F. watchman, h 424 W. 48th
Hangle Jacob, cigarmkr. h 551 Third av.
Hangle Sarah, dressmkr. 551 Third av.
Hangs Charles, harnessmkr. h 2995 Third av.
Hangs John, driver, h 209 W. 64th
Hanham J. Moore, teacher, h 313 E. 9th
Hanhart Jacob, painter, h 11 Stanton
Haniberry Catharine, wid. John, h 351 W. 25th
Hanifan Eliza, wid Patrick, h r 404 Eighth
Hanifan John, bartender, h 118 Leonard
Hanifan John, laborer, h 2032 First av.
Hanifan John W. h 373 Bleecker
Hanifan Timothy, tailor, h 264 Elizabeth
Hanifey Bartholomew, boilermkr. h 548 W. 51st
Hanify Anna, wid. John, h 806 Sixth
Hanify Francis, wheelwright, h 410 W. 13th
Hanify Mary, wid. Patrick, h 57 Sullivan
Hanify Patrick F. wheelwright, h 75 Sullivan
Hanify Thomas J. clerk, h 57 Sullivan
Hanigan Daniel, liquors, Riverdale av. c B'way
Hanigan David, plumber, 1710 Ninth av. h 606 Tenth av.
Hanigan James J. h 1253 Washn av.
Hanigan Jeremiah, laborer, h 1212 First av.
Hanigan Thomas, smith, h 321 E. 60th
Hanigan Timothy, laborer, h 604 Water
Hanigan William, cutter, h 606 Tenth av.
Hanigan William T. extracts, h 5 Perry
Hanigbrink Frederick, tailor, 304 E. 83d
Hanington Alfred W. patterns, 90 Walker, h Ridgewood, L. I.
Hanington & Cowles, patterns, 90 Walker
Haniphy John, roofer, h 634 E. 16th
Haniphy Thomas, rigger, h 99 Monroe
Hanisch Francis J. butcher, h 518 E. 12th
Hanisch William A. stairbldr. h 448 E. 78th
Hanitsch Julius, beer, 216 Av. A
Hanitzsch Edward, pres. 404 E. 55th, h 992 Second av.
Hank Adolph, watches, 26½ E. 42d, h 327 Ninth av.
Hank Albert, cigarmkr. h 520 W. 49th
Hank Anne, wid. Louis, h 229 Rivington
Hank George A. tailor, 8 City Hall pl.
Hank John, beer, 435 Ninth av.
Hankamp Frank, produce, 85 Dey
Hanke Fred, cigars, 325 W. 37th, h 333 W. 37th
Hanke Henry, foreman, h 118 Jane
Hanke Herman, carpenter, h 306 E. 83d
Hanke Marcus H. N. grocer, 862 Ninth av. h 329 W. 59th
Hanke Paul, printer, h 543 E. 84th
Hanke Richard, carver, h 778 Second av.
Hanke Sophia, wid. Frederick, h 1033 First av.
Hanke Wilhelmina, wid. Wm. grocer, 427 W. 40th
Hanken John, meat, 754 Sixth, h 75 Av. D
Hanken Louis, grocer, 14 Av. C, h 260 Second
Hanken Richard, police, h 408 E. 120th
Hanken & Co. grocers, 14 Av. C
Hanker Rudolph, cigarmkr. h 160 Third
Hankey Jacob C. manager, 658 B'way, h Arlington, N. J.
Hankin Henry, h 400½ E. 58th
Hankins Charles, laborer, h 120 Clinton pl.
Hankins Frank, mason, h Woodlawn
Hankins James R. h 246 W. 23d
Hankins Nathan M. glass, r 75 Nassau, h 101 Schermerhorn, B'klyn
Hankinson Alfred, porter, h 154 E. 96th
Hankinson Charles H. supt. 100 E. 23d
Hankinson Frank, mason, h 5 Dominick
Hankinson Frank, porter, h 182 Seventh av.
Hankinson Gustav A. cleaner, h 939 Home
Hankinson John, laborer, h 296 W. 10th
Hankinson John C. builder, 93 Watts, h 36 Renwick
Hankinson John H. grates, 31 E. 17th, & treas. 315 E. 28th, h 105 E. 25th
Hankinson Robert, builder, 93 Watts, h 9 Vandam
Hankinson William A. carpenter, 213 W. 31st, h 363 W. 31st
Hankinson William H. carpet cleaner, 15 E. 27th, h 114 W. 45th (see adv. page 11, P. G.)

W. H. HANKINSON'S
Steam Carpet Cleaning Works,
15 EAST 27th STREET,
Bet. 5th & Madison Aves., NEW YORK.
ESTABLISHED 1861.
See P. G. & Com. Reg. Page 11.

HANKS CHARLES GRENELLE, Custom House broker, 60 Wall, h Passaic, N. J.
Hanks Charles W. real estate, 245 B'way, h New Brighton, S. I.
*HANKS CO. (THE) dentists, 203 Sixth av.
Hanks Edmund F. dentist, 203 Sixth av. h 345 W. 58th
HANKS EDWIN J. investment securities, 14 Wall
Hanks George T. L. men's furng. 260 Church, h B'klyn
Hanks Horace T. physician, 55 E. 59th

MERCHANTS EXCHANGE NAT. BANK OF THE CITY OF N. Y.
SOLICITS YOUR ACCOUNT. 257 Broadway.
PHINEAS C. LOUNSBURY, Prest. ALLEN S. APGAR, Cashier.

C. N. JORDAN, *President.*
CHARLES J. CANDA, *Vice-President.*
THE WESTERN NATIONAL BANK,
CAPITAL, $3,500,000.
F. BLANKENHORN, *Cashier.*
H. A. SMITH, *Asst. Cashier.*

Hanlein Henry, stone, 339 E. 92d & 318 E. 93d, h 229 E. 93d
Hanlein Jacob, watchmkr. 231 E. 73d
Hanlein Margaret, wid. Frederick, h 221 W. 61st
Hanlein Philip, butcher, h 331 E. 48th
Hanley Alicia, wid. Michael, h 220 W. 19th
Hanley And'w, fruit, 92 Fulton mkt, h 157 E. 106th
Hanley Andrew, laborer, h 213 W. 61st
Hanley Bridget, widow, h 352 W. 45th
Hanley Bridget, wid. John, h 58 Leroy
Hanley Bridget, wid. Thomas, h 322 E. 74th
Hanley Catharine, wid. Patrick, h 544 W. 54th
Hanley Catharine, wid. Patrick, h 334 E. 25th
Hanley Catharine, wid. William, h 8 Prince
Hanley Clarence, boxmkr. h 49 Laight
Hanley Daniel, driver, h 94 Jane
Hanley Dennis, bartender, h 400 E. 115th
Hanley Dennis J. ostler, h 136 W. 52d
Hanley Edward, carpenter, h 204 E. 80th
Hanley Edward, fitter, h 220 E. 84th
Hanley Edw'd, liquors, 1304 Third av. h 196 E. 75th
Hanley Edward, mason, h 365 W. 52d
Hanley Edward, news, h 202 Lex. av.
Hanley Eliza, wid. Patrick, h 363 W. 52d
Hanley Elizabeth, wid. James, h 465 W. 42d
Hanley Ellen, wid. Andrew, h 127 Waverley pl.
Hanley Frederick, spinner, h 353 W. 16th
Hanley George, packer, h 118 Hudson
Hanley George W. fruit, W. Washn. mkt, h Everett's h.
Hanley George W. porter, h 287 Seventh av.
Hanley James, agent, h 263 First av.
Hanley James, express, 12 Fulton, h Coney Island, N. Y.
Hanley Jas. liquors, 2236 First av. h 402 E. 115th
Hanley James, mason, h E. 118th n Fifth av.
Hanley James, police, h 84 St. Mark's pl.
Hanley James, printer, h 1639 First av.
Hanley James A. searcher, Hall of Records, h 83 St. Mark's pl.
Hanley Jane, wid. William, h r 224 W. 18th
Hanley Jefferson, laborer, h 92 Henry
Hanley Joanna, wid. Daniel, h 504 W. 16th
Hanley John, h 166 Av. B
Hanley John, coachman, h 405 W. 50th
Hanley John, driver, h 132 W. 18th
Hanley John, engrosser, h 346 Fourth av.
Hanley John, finisher, h 515 E. 14th
Hanley John, laborer, h 43 Park
Hanley John, laborer, h 249 W. 61st
Hanley John, porter, h 2127 Second av.
Hanley John, printer, h 114 Goerck
Hanley John, smith, h 60 Watts
Hanley John, switchman, h 406 E. 54th
Hanley John F. iron, 362 Av. A & 145 E. 130th, h Va.
Hanley John H. h 40 Dominick
Hanley John H. fruit, W. Washn. mkt, h Everett's h.
Hanley John H. & Co. fruit, W. Washn. mkt
Hanley John J. beer, 89 Roosevelt, h 59 Cherry
Hanley John J. bkbinder, h 186 Madison
Hanley John J. clerk, h 338 E. 117th
Hanley John P. mason, h 1443 Second av.
Hanley John T. printer, h 18 Hamilton
Hanley Louis, laborer, h 257 Hudson
Hanley Margaret, wid. Patrick, h 188 E. 80th
Hanley Margaret P. wid. William, h 128 E. 117th
Hanley Marian, wid. Thomas, h 72 W. 99th
Hanley Martin W. manager, 1331 B'way, h 454 W. 34th
Hanley Mary, wid. John, h 67 E. 130th
Hanley Mary E. wid. William, h 33 W. 34th
Hanley Michael, cutter, h 382 Tenth av.
Hanley Michael, fitter, h 72 W. 106th
Hanley Michael, junk, 133 Baxter
Hanley Michael, laborer, h 518 E. 11th
Hanley Michael, laborer, h W. 143d n Seventh av.
Hanley Michael J. printer, h 26 Chrystie
Hanley Michael M. liquors, 963 First av.
Hanley Norah, h 39 Macdougal
Hanley Owen, agent, h 107 E. 12th
Hanley Owen, bartender, h 160 W. Houston
Hanley Patrick, laborer, h 253 E. 62d
Hanley Patrick, polisher, h 390 First av.
Hanley Patrick J. springmkr. h 435 Eighth av.
Hanley Peter, laborer, h 291 Tenth av.
Hanley Richard, laborer, h 1130 Second av.
Hanley Sarah, widow, h 197 Elm
Hanley Sarah, wid. Peter, h 121 W. 16th
Hanley Stephen, conductor, h 1828 Second av.
Hanley Thomas, builder, h 236 Monroe
Hanley Thomas, clerk, h 320 E. 31st
Hanley Thomas, clerk, h 402 W. 56th
Hanley Thomas, laborer, h 516 E. 16th
Hanley Thomas, laborer, h 308 E. 31st
Hanley Thomas, ostler, h 463 W. 52d
Hanley Thomas, printer, h 352 Madison
Hanley Thomas F. plumber, h 8 Clinton pl.
Hanley Thomas J. printer, h 117 Henry
Hanley Thomas J. spinner, h 367 W. 52d
Hanley Timothy, liquors, 11 Third av. h 231 E. 128th
Hanley William, cutter, h 1482 Third av.
Hanley William, sailmkr. h 159 Christopher
Hanley William, smith, h 237 W. 13th
Hanley William C. clerk, h 142 E. 40th
Hanley & Co. fruit, W. Washn. mkt
Hanlon Ann, wid. William, h 450 W. 46th
Hanlon Bridget, wid. Edward, h 614 Third av.
Hanlon Bridget, wid. John, liquors, 1 Trinity pl.
Hanlon Charles W. carrier, h E. 151st n Courtlandt av.
Hanlon Charlotte R. h. furng. 1110 Washn. av.
Hanlon Daniel, laborer, h 31 Oak
Hanlon Daniel, laborer, h r 16 Roosevelt
Hanlon Daniel J. tailor, h 412 W. 25th
Hanlon Dennis J. baker, h 486 Second av.
Hanlon Edward, carrier, h 1881 Fordham av.
Hanlon Edward, fireman, h 548 W. 29th
Hanlon Edward, hats, 76 Fulton
Hanlon Edward J. conductor, h 240 E. 87th
Hanlon Ellen, wid. Daniel, h 330 E. 22d
Hanlon Ellen, wid. John J. h 313 E. 104th
Hanlon Ellen F. wid. James, h 352 Madison
Hanlon Hiram, agent, h 942 Third av.
Hanlon James, builder, 26 Bedford, h 61 Charlton
Hanlon James, clerk, h 1042 Third av.
Hanlon James, driver, h r 39 Mott
Hanlon James, laborer, h 253 E. 62d
Hanlon James, laborer, h W. 110th n Tenth av.
Hanlon James, mason, h 238 Ninth av.
Hanlon James, trucks, 429 E. 18th
Hanlon James C. butcher, h 10 Dover
Hanlon James J. conductor, h 492 Grand
Hanlon John, cutter, h 527 E. 81st
Hanlon John, driver, h 94 Jane
Hanlon John, driver, h 422 W. 16th
Hanlon John, engineer, h 548 W. 29th
Hanlon John, fireman, h 355 W. 54th
Hanlon John, janitor, h 31 Montgomery
Hanlon John, laborer, h 408 E. 78th
Hanlon John, laborer, h 118 W. 16th
Hanlon John, ostler, h 878 Third av.
Hanlon John, plumber, h 3085 Third av.
Hanlon John, shoer, 132 W. 28th, h 242 W. 37th
Hanlon John F. painter, h 322 W. 40th
Hanlon John J. clerk, h 32 Harrison
Hanlon John J. liquors, 589 Eleventh av. h 601 W. 44th
Hanlon John J. police, h 305 E. 112th
Hanlon John P. janitor, h 292 Fifth av.
Hanlon Joseph, agent, h 315 E. 62d
Hanlon Joseph, agent, h 162 E. 102d
Hanlon Joseph, cutter, h 418 E. 16th
Hanlon Joseph H. clerk, h 224 E. 65th
Hanlon Mary, wid. John, h 228 E. 111th
Hanlon Mary, wid. Patrick, h 235 Monroe
Hanlon Maurice, laborer, h 615 E. 16th
Hanlon Michael, contractor, Fifth av. n E. 112th
Hanlon Michael, laborer, h 223 E. 44th
Hanlon Michael W. trackman, h r 148 Cherry
Hanlon Patrick, carpenter, h 501 E. 19th
Hanlon Patrick, porter, h 232 W. 18th
Hanlon Patrick H. agent, h 309 E. 75th
Hanlon Peter, conductor, h 301 W. 48th
Hanlon Peter, fireman, h 513 W. 57th
Hanlon Peter, sailmkr. h 89 Christopher
Hanlon Peter F. engineer, h 526 W. 58th
Hanlon Philip, janitor, h 161 E. 25th
Hanlon Robert, carpenter, h 10 Jones
Hanlon Robert, carpenter, h 167 W. 19th
Hanlon Robert, varnisher, h 242 E. 47th
Hanlon Stephen L. liquors, 657 Third av. h 720 Third av.
Hanlon Thomas, boats, Fordham heights
Hanlon Thomas, cutter, h 507 E. 82d
Hanlon Thomas, laborer, h 99 Vandam
Hanlon Thomas, meat, 337 Tenth av.
Hanlon Thomas, stone, ft. E. 82d, h 507 E. 82d
Hanlon Timothy, laborer, h 349 E. 61st
Hanlon Timothy J. police, h 1597 Fordham av.
Hanlon William, plumber, h 315 W. 21st
Hanlon William H. sawyer, h 2219 Eighth av.
Hanlon William H. jr. builder, 4 White, h 736 Hancock, B'klyn

MADE FROM PURE CREAM. | HORTON'S ICE CREAM. | French, Italian and American.

Hanlon & Goodman, brushes, 57 Fulton
Hanlon & Hayman, builders, 4 White
Hanlon & Ryan, stone, ft. E. 82d
Hanly Catharine F. dressmkr. 121 W. 16th
Hanly Daniel, liquors, 34 W. 4th, & dep. sheriff, 4 County C. H. h. 129 Av. D
Hanly Dennis, laborer, h 836 Second av.
Hanly George, laborer, h 31 Park
Hanly John, bartender, h 75 E. B'way
Hanly Michael, laborer, h 40 Marion
Hanly Michael F. clerk, h 360 G'wich
Hanly Mortimer, teas, 59 Whitehall & 484 Second av. h B'klyn
Hanly Nicholas, coachman, h 982 Eighth av.
Hanly S. E. broker, 61 B'way
Hanly Susan, wid. John, h 400 W. 26th
Hanly William W. broker, 61 B'way
Hanly W. W. & Co. brokers, 61 B'way
Hanly & Glynn, teas, 59 Whitehall & 484 Second av.
HANMER JOHN J. JR. lumber, 24 Mangin, h 269 Roebling, B'klyn.
Hanmer Mary H. wid. John B. h 261 W. 28th
Hanmore Anna, wid. Thomas, h 352 E. 123d
Hanmore Wilford B. carpenter, h 125 E. 93d
Hann Anderson, laborer, h r 343 W. 44th
Hann Anton, cook, h 161 E. 52d
Hann August, painter, h 128 E. Houston
Hann George V. physician, 363 W. 51st
Hann George W. operator, h 157 E. 27th
Hann Henry, clerk, h 89 Essex
Hann Nathan, capmkr. h 50 Clinton
Hann Otto, chemicals, 268 Water, h 556 E. 87th
Hann Wm. chemicals, 268 Water, h 556 E. 87th
Hanna Ann, widow, h 226 E. 82d
Hanna Benjamin, ostler, h New av. n W. 175th
Hanna Catharine, wid. John, h 508 E. 13th
Hanna Charles, clerk, h 101½ Lewis
Hanna Christina, wid. Jacob, h 613 E. 11th
Hanna Edward, clerk, h 208 W. 20th
Hanna Elizabeth, wid. James, h 2409 First av.
Hanna Hugh J. supt. h 352 W. 52d
Hanna Isaac T. clerk, h 249 W. 30th
Hanna Isaiah H. lawyer, 206 B'way, h B'klyn
Hanna James, h 408 W. 50th
Hanna James, weaver, h 342 W. 25th
Hanna Jane, dressmkr. h 532 W. 45th
Hanna Jane, wid. Benjamin, h 573 Third av.
Hanna Jane, wid. John, h 219 E. 84th
Hanna Jane, wid. Robert, h 287 Bowery
Hanna John, h 300 E. 32d
Hanna John, carriagemkr. h 302 E. 34th
Hanna John, mer. 77 William, h 354 Fourth, B'klyn
Hanna John, police, h Pelham av. n Hoffman
Hanna John, polisher, h 315 E. 121st
Hanna John S. sec. 34 Nassau
Hanna John T. broker, 80 B'way & 5 New, h 784 Greene av. B'klyn
Hanna John T. clerk, h 1954 Third av.
Hanna Joseph, undertaker, 79 G'wich av.
Hanna Louis, umbrellamkr. h 121 E. Houston
Hanna Louis T. h 248 W. 133d
Hanna Margaret, dressmkr. h 532 W. 45th
Hanna Mary A. wid. William, h 213 W. 33d
Hanna Oliver E. weigher, 101 Wall, h N. J.
Hanna Richard E. driver, h 432 W. 38th
Hanna Robert, h 404 W. 29th
Hanna Robert, mason, h 1757 Tenth av.
Hanna Robert J. clerk, h 232 W. 13th
Hanna Sam'l, plumber, 561 Hudson, h 214 W. 20th
Hanna Sarah C. wid. Charles, h 1066 Madison av.
Hanna Thomas, brewer, h r 327 W. 41st
Hanna Thomas, clerk, h 523 W. 20th
Hanna Thomas L. agent, 401 B'way, h Bloomfield, N. J.
Hanna William C. builder, 1 Grand, h 2049 Seventh av.
Hanna William C. jr. builder, 1 Grand, h 2049 Seventh av.
Hanna Wm. G. shoes, 83 Bleecker, h 1097 Lex. av.
Hanna William H. hardware, 31 Fulton, h 384 Third, B'klyn
Hanna William H. supt. h 115 B'way
Hanna William J. clerk, h 531 Fifth
Hanna William J. driver, h 429 W. 45th
HANNA W. C. & SON, masons and builders, 1 Grand
Hannaberg Samuel, butcher, h 811 First av.
Hannaf Leonard, clerk, h 599 Tenth av.
Hannafin Jeremiah, laborer, h 119 E. 105th
Hannafin Jeremiah, laborer, h 19 Morris
Hannafin Mary, grocer, 19 Morris
Hannafin Michael, clerk, h 25 Hamilton
Hannaford Frederick A. h 157 E. 37th
Hannah Ann, wid. Isaac, h 303 Seventh av.
Hannah Benjamin L. pub. acct. 49 Wall
Hannah Frank, clerk, h 110 W. Houston
Hannah Henry, clerk, h 64 W. 56th
Hannah Henry, hardware, 72 Beekman, h 217 Carroll, B'klyn
Hannah James, clerk, h 440 Tenth av.
Hannah John, laborer, h 220 Monroe
Hannah Richard, laborer, 559 E. 71st
Hannah Robert B. lithographer, h 199 Delancey
Hannah Thomas M. painter, h 417 E. 81st
Hannah William, engineer, h 255 Rivington
Hannahs Charles H. hops, 17 Whitehall
Hannam Alfred, driver, h 238 W. 27th
Hannam William, floors, 293 Fifth av. h 1883 Madison av.
Hannam William & Co. floors, 293 Fifth av.
Hannan Arthur, laborer, h 304 W. 10th
Hannan Bridget F. wid. James, h 313 W. 25th
Hannan Catharine, grocer, 142 W. 28th
Hannan Cornelius, porter, h 500 E. 55th
Hannan Daniel, laborer, h 534 W. 55th
Hannan Dennis, laborer, h 755 Second av.
Hannan Elizabeth, wid. James, h 316 E. 39th
Hannan Francis H. brakeman, h 531 W. 44th
Hannan George W. clerk, h 2 St. Luke's pl.
Hannan James, clerk, h 888 Jackson av.
Hannan James, printer, h 2046 Second av.
Hannan James, trucks, 439 W. 16th
Hannan James E. stable, 417 E. 22d
Hannan James J. clerk, h 236 Seventh av.
Hannan John, carpenter, h 409 W. 45th
Hannan John, laborer, h 108 E. 96th
Hannan John H. fireman, h 100 Clinton
Hannan John W. roofer, 1870 Railroad av.
Hannan Martin, driver, h 396 E. 10th
Hannan Mary, bdgh. 242 E. 21st
Hannan Mary, dressmkr. 138 W. 28th
Hannan Michael, h 356¼ Madison
Hannan Michael, driver, h 638 Water
Hannan Michael, laborer, h 250 E. 106th
Hannan Michael, laborer, h 32 Monroe
Hannan Michael, porter, h 129 Clinton pl.
Hannan Patrick, h r 174 Hester
Hannan Patrick, engineer, h 323 E. 21st
Hannan Patrick, mason, h 411 E. 115th
Hannan Thomas, laborer, h r 32 Cherry
Hannan Thomas, laborer, h 8 Spring
Hannan Thomas F. clerk, h 259 W. 54th
Hannan Walter J. manager, 364 B'way, h 16 Varick
Hannan William, driver, h 304 Cherry
Hannan William V. brakeman, h 563 W. 42d
Hanneberg Louis, broker, h 448 Sixth av.
Hanneberry James V. clerk, h 199 Washn.
Hannegan John J. plumber, 100 W. 46th, h 172 W. 32d
Hannel Adolph, umbrellas, 271 Rivington
Hannelin John, carpenter, h Kingsbridge
Hannelly Charles J. h 13 Mitchell pl.
Hanneman Adolph, tailor, 100 Nassau, h 96 Chrystie
Hanneman Louis, lawyer, 115 Nassau, h 333 Sixth
Hannemann Albert, pianomkr. h 301½ E. 59th
Hannemann Charles, mason, h 645 E. 11th
Hannemann Frederick, smith, h 100 Orchard
Hannemann Gustav, tailor, 100 Nassau, h 96 Chrystie
Hannemann John, plumber, 506 Sixth
Hannemann William, carver, h 418 E. 76th
Hannen John, smith, h 421 W. 42d
Hanner Joseph, meat, 608 Sixth av. h 833 Lex. av.
Hannes Isidor, furrier, h 309 E. Houston
Hannessen Henry, cabinetmkr. h 846 Second av.
Hannessen William A. designer, h 404 W. End av.
Hanney James, h r 237 E. 44th
Hannibal Bridge Co. 130 Water
Hannibal James W. sec. 73 Park row, h 168 High, B'klyn
Hannigan Alice, wid. Edward, h 304 E. 12th
Hannigan August, laborer, h 234 Elizabeth
Hannigan Cath. wid. Francis, h 70 New Chambers
Hannigan Charles, packer, h 543 E. 12th
Hannigan Daniel, driver, h 239 Ninth av.
Hannigan Dennis, laborer, h 165 E. 33d
Hannigan Edward, driver, h 63 Marion
Hannigan Edward W. engineer, h 15 James sl.
Hannigan Eliza, wid. John, h 429 W. 32d
Hannigan Francis E. (Rev.) h 263 Mulberry
Hannigan George, laborer, h 451 Eleventh av.
Hannigan George D. clerk, h 311 E. 25th
Hannigan Henry J. clerk, h 131 W. 41st
Hannigan James, bricklayer, h 344 E. 31st

Hartshorn's Shade Rollers. Notice name of Stewart Hartshorn in script on labels, and avoid being fooled.

HENRY W. CANNON, *Pres.*
WILLIAM H. PORTER, *Cash.*
WM. H. SHEPARD, *Notary.*

CHASE NATIONAL BANK,
Cor. Pine & Nassau Sts.

Capital, - $500,000.
Surplus and undivided profits, $528,560.35.

Hannigan James, butcher, h 555 W. 36th
Hannigan James, conductor, h 1516 Tenth av.
Hannigan James, pedlar, h 334 E. 32d
Hannigan James J. foreman, h 346 E. 106th
Hannigan Jane, wid. John, h 739 Tenth av.
Hannigan John, h 16 Second
Hannigan John, bottles, h 1550 Ninth av.
Hannigan John, laborer, h 596 Robbins av.
Hannigan Margaret, wid. Thomas F. h 213 E. 25th
Hannigan Martin, laborer, h 532 W. 58th
Hannigan Martin J. molder, h 739 Tenth av.
Hannigan Martin J. shoer, h 311 E. 32d
Hannigan Mary, wid. John, h 332 First av.
Hannigan Michael, driver, h 137 W. 100th
Hannigan Michael, gardener, h Riverdale
Hannigan Michael, laborer, h 341 E. 122d
Hannigan Michael A. plumber, 1710 Ninth av. h 540 W. 51st
Hannigan Patrick, clerk, h 7 Delancey
Hannigan Patrick, laborer, h 329 E. 39th
Hannigan Patrick, laborer, h 1 Scammel
Hannigan Patrick, milk, 218 E. 51st
Hannigan Patrick J. engineer, h 368 W. 126th
Hannigan Patrick M. drygds. 243 Grand & 2665 Third av. h 329 E. 125th
Hannigan Philip, polisher, h 513 W. 20th
Hannigan Richard, laborer, h 217 E. 73d
Hannigan Roger, carpenter, h 317 E. 105th
Hannigan Roger, wirewkr. h 1214 First av.
Hannigan Rose, wid. Patrick, h 332 E. 25th
Hannigan Theresa, dressmkr. 234 E. 52d
Hannigan Thomas, h 64 E. 128th
Hannigan Thomas, h 172 W. 32d
Hannigan Thomas, fireman, h 928 Second av.
Hannigan Thomas, painter, r 1192 Second av. h 319 E. 65th
Hannigan & Bouillon, drygds. 243 Grand & 2665 Third av.
Hanning George, roofer, h 504 W. 20th
Hanning George T. real estate, 1599 Ninth av. h 354 W. 15th
Hanning Geo. T. & Co. real estate, 1599 Ninth av.
Hanning John, shoemkr. h 346 E. 32d
Hanning Maria, wid. Herman, h 201 E. 36th
Hanning Robert, clerk, h 26 Sutton pl.
Hannis Theodore, baker, h 325 W. 67th
Hannken Dederick, grocer, 511 W. 43d
Hannoch Julius, nurse, h 231 W. 39th
Hannon Adam, clerk, h 192 Monroe
Hannon Alice, wid. Frank, h r 437 W. 33d
Hannon Ann, h 560 W. 54th
Hannon Bridget, wid. Michael, h 243 E. 39th
Hannon Daniel, liquors, 2322 First av.
Hannon Edward, laborer, h 343 E. 115th
Hannon Eliza, wid. John, h 245 E. 93d
Hannon Hugh H. h 545 Broome
Hannon James, corsetmkr. h 422 W. 36th
Hannon James, driver, h 787 Seventh av.
Hannon James D. janitor, h 126 E. 24th
Hannon John, collector, h 610 Second av.
Hannon John, driver, h 435 E. 114th
Hannon John, insp. h 1991 Second av.
Hannon John, metals, 228 Hudson, h 47 Dominick
Hannon John F. carpenter, h 245 E. 93d
Hannon John J. trucks, h 206 Monroe
Hannon John T. stone, E. 80th n Av. A, h 425 E. 78th
Hannon Malachi, shoemkr. h 158 E. 23d
Hannon Margaret, dressmkr. 210 E. 29th
Hannon Maria, wid. John, h 39 Chrystie
Hannon Maria, wid. Michael, h 515 W. 26th
Hannon Mark, carpenter, h 335 E. 115th
Hannon Martin, janitor, h 439 E. 19th
Hannon Michael, candy, 16 Christopher
Hannon Michael, laborer, h r 82 Mulberry
Hannon Michael, ostler, h 1888 Second av.
Hannon Michael, ostler, h 645 W. 42d
Hannon Michael, polisher, h 625 E. 16th
Hannon Owen, laborer, h 71 Charlton
Hannon Patrick, h 204 E. 40th
Hannon Patrick, butcher, h 313 E. 45th
Hannon Patrick, laborer, h 639 Water
Hannon Patrick, waiter, h r 139 Forsyth
Hannon Patrick C. fireman, h 1280 Railroad av.
Hannon Stephen, vet. surg. 511 E. 19th, h 340 E. 20th
Hannon Thomas, laborer, h 344 E. 48th
Hannon Thomas M. clerk, h 243 E. 39th
Hannon William, driver, h 155 W. 51st
Hannon William, laborer, h r 169 Hester
Hannum Josiah C. agent, 599 B'way, h Clifton, S. I.
Hannum Melvin L. mattresses, 173 Canal & 209 E. 19th, h B'klyn

MEMORY.

Unlike artificial systems. Any book learned in one reading. Largest classes on record in the principal cities, colleges, etc.

Prospectus, POST FREE, from

Prof. A. LOISETTE,
237 FIFTH AVENUE, N. Y.

Hanophy Margaret, wid. Kieran, h 223 E. 29th
Hanover (apartments) 2 E. 15th
Hanover (apartments) 229 W. 83d
Hanover Aaron, liquors, 90 Av. C, h 260 Seventh
HANOVER FIRE INS. CO. 40 Nassau, Mutual Life Ins. bldg. 1 Third av. 165 B'way & 173 Fifth av.
Hanover Henry, h. furng. 532 Ninth av. h 364 Tenth av.
Hanover Henry, trimmings, 117 Spring, h 640 Lex. av.
Hanover Isaac, dancing, 236 Broome
Hanover Judah, pedlar, h 20 Essex
Hanover Mark D. lawyer, 154 Nassau, h 250 Jefferson av. B'klyn
Hanover Max, jeweler, 226 Second
HANOVER NATIONAL BANK, 11 Nassau
Hanover Samuel J. h. furng. 716 Ninth av.
Hanover Sophia, wid. Louis, h 260 Seventh
*HANOVER VULCANITE CO. rubbergds. surgical instruments etc., 425 Broome
Hanrahan Andrew, carpenter, h 125 W. 49th
Hanrahan Edward, painter, h 2228 First av.
Hanrahan Edward J. shoemkr. h 50 Oliver
Hanrahan James, shoemkr. h 55 Oak
Hanrahan James, supt. h 115 W. 53d
Hanrahan James H. laborer, h 57 Bethune
Hanrahan John, h 229 E. 89th
Hanrahan John, bartender, h 116 Division
Hanrahan John, conductor, h 1722 Third av.
Hanrahan John, laborer, h 311 E. 29th
Hanrahan John, plasterer, h 2213 Eighth av.
Hanrahan John, roofer, h 349 First av.
Hanrahan John, waiter, h 928 Second av.
Hanranan Joseph, laborer, h 420 W. 16th
Hanrahan Mary, wid. John, h 979 Tenth av.
Hanrahan Mary, wid. Michael F. h 209 W. 27th
Hanrahan Mary, wid. Thomas, h 58 Av. D
Hanrahan Michael, laborer, h 401 E. 65th
Hanrahan Michael, plumber, h 246 E. 23d
Hanrahan Michael J. men's furng. 846 Sixth av. h 64 Prospect pl.
Hanrahan Nicholas (Rev.) treas. Fordham
Hanrahan Patrick, carpenter, h 1153 Second av.
Hanrahan Patrick, laborer, h 336 E. 39th
Hanrahan Patrick, ostler, h 10 W. 44th
Hanrahan Patrick, ostler, h 351 W. 53d
Hanrahan Patrick, porter, h 336 E. 16th
Hanrahan Peter, laborer, h 422 W. 16th
Hanrahan Thomas, driver, h 257 E. 125th
Hanrahan Thomas, stamps, 73 Nassau, h 317 Marcy av. B'klyn
Hanrahan Thomas J. clerk, h 334 E. 77th
Hanrahan William, foreman, h 20 Trinity pl.
Hanrahan William C. packer, h 673 E. 142d
Hanrahan T. & Co. stamps, 73 Nassau
Hanratty Alice, wid. Thomas, h 424 W. 31st
Hanratty Mary, h 315 E. 37th
Hanratty Patrick, junk, h 615 Morris av.
Hanratty Peter, porter, h r 406 E. 17th
Hanratty Thomas, laborer, h 341 Spring
Hanratty Thomas, porter, h 153 E. 43d
Hanretty Thomas, painter, h 211 E. 80th
Hans Catharine, wid. William, h 445 Tenth av.
Hans Chas. barber, 23 New Bowery, h 91 Catharine
Hans Franklin M. pedlar, h 40 Clinton
Hans Jacob, grocer, 322 Eighth
Hans John, musician, h 113 St. Mark's pl.
Hans Nicholas, clerk, h 227 W. 31st
Hans Peter, brewer, h 649 Fifth
Hans Sebastian, brewer, h 169 Second
Hansberger Louis, beer, 276 Delancey
Hansch Marie, dressmkr. 169 E. 91st
Hanschen Henry, grocer, 53 University pl.
Hanschen John, liquors, 499 Sixth av. h 102 W. 30th
Hanscom Albert L. drygds. 320 Church, h 249 W. 127th
Hanscom Charles, machinist, h 179 E. 105th
Hanscom John, broker, 40 New & 1162 B'way
Hanscom William E. broker, 40 New & 1162 B'way

52
DEAN'S PATENT ARDENTER MUSTARD.

Established in London 1831.

361 & 363 Washington Street, and 84, 86 & 88 North Moore Street, N. Y.

Richardson & Boynton Co.,
232-234 Water Street.
PERFECT FURNACES,
HOT-WATER HEATERS,
RANGES.

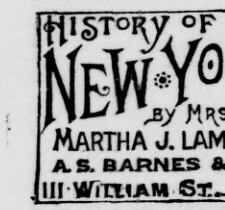

Hanscom William H. clerk, h 346 Sixth av.
Hanscom J. & Co. brokers, 40 New & 1162 B'way
Hanse James, supplies, 43 Beekman, h Morton h.
Hanse James & Co. supplies, 43 Beekman
Hansel Balser, musician, h r 68 Willett
Hansel Henry, butcher, h 389 Eighth av.
Hansel Henry, laundry, 330 E. 53d, h 1004 First av.
Hansel Hugo, clerk, h 310 E. 13th
Hansel Joseph, agent, h 250 W. 124th
Hansel Louis, waiter, h 239 W. 124th
Hansel Paul E. painter, h 231 E. 104th
Hansel William, cigars, 69 Fourth av.
Hansell Adele P. wid. Charles, h 122 W. 21st
Hansell Bryan, real estate, 1157 Ninth av. h 1205 Franklin av.
Hansell George H. agent, 228 Front, h 130 W. 21st
Hansell John, driver, h 429 E. 16th
Hansell John J. turner, h 412 W. 46th
Hanselman Michael, carpenter, h 237 E. 93d
Hanselmann August, liquors, 3083 Third av.
Hanselmann August, toys, 2885 Third av.
Hanselmann Henry, barber, h 313 Fifth
Hanselmann Henry, ostler, h 157 Ludlow
Hanselmann William, artist, 1127 B'way
Hansen Adolph, cigarmkr. h 427 W. 45th
Hansen Albert, boatbldr. h 531 E. 135th
Hansen Anna, florist, 114 E. 111th
Hansen August, plumber, h 494 E. 63d
Hansen Carl, draughtsman, 63 Duane, h 1083 Tenth av.
Hansen Catharine, wid. William, h 407 W. 49th
Hansen Charles, engineer, h 429 Fifth
Hansen Charles, servants, 2 Trinity pl. h 329 E. 114th
Hansen Charles, stovemkr. h 222 E. 84th
Hansen Charles, tailor, h 441 E. 14th
Hansen Charles, tailor, h 411 E. 78th
Hansen Charles, waiter, h 134 E. 40th
Hansen Charles L. liquors, 135 Cherry
Hansen Charles M. janitor, h 351 E. 58th
Hansen Christian, bdgh. 88 New Chambers
Hansen Christian, engineer, h 423 W. 52d
Hansen Christian, printer, h 1231 Tenth av.
Hansen Christopher, driver, h 363 W. 25th
Hansen Clemence W. plumber, h 631 Ninth av.
Hansen Frederick, clerk, h 114 E. 111th
Hansen Frederick, grocer, 548 W. 54th
Hansen Frederick, produce, 172 West, h 224 Garden, Hoboken
Hansen Frederick, smith, h 128 Seventh
Hansen George, police, h 52 Henry
Hansen George W. boxmkr. h 135 Orchard
Hansen Gustav, cabinetmkr. h 1451 First av.
Hansen Hans, laborer, h 277 Hudson
Hansen Hans, tailor, h 443 Second av.
Hansen Henry, carpenter, h 25 W. 133d
Hansen Henry, laborer, h 120 Chrystie
Hansen Henry, stevedore, 66 South, h 370 Tompkins av. B'klyn
Hansen Henry P. clerk, h 300 E. 126th
Hansen John, agent, 13 State, h 732 Union, B'klyn
Hansen John, beer, 199 Lewis, h Newark, N. J.
Hansen John, driver, h 2026 First av.
Hansen John, laborer, h 491 Tenth av.
Hansen John, musician, h 331 E. 9th
Hansen John, provns. 368 Washn. h Germany
Hansen John, tailor, h 325 E. 23d
Hansen John, varnisher, h 229 First av.
Hansen John N. cigarmkr. h r 448 W. 41st
Hansen John P. liquors, 432 W. 125th
Hansen Joseph A. bkbinder, h 33½ Stanton
Hansen Julius, actor, h 187 Forsyth
Hansen Louis, nurse, 144 E. 32d
Hansen Ludwig, tailor, h 164 Third
Hansen Martin, shoes, 70 E. 126th, h 2345 Park av.
Hansen Mary, dressmkr. 424 E. 13th
Hansen Mary, wid. Albert, h 247 W. 33d
Hansen Mary, wid. David, h 182 Chrystie
Hansen Matilda, wid. Peter, h 352 E. 19th
Hansen Max H. grocer, 305 E. 27th
Hansen Neils, porter, h 320 First av.
Hansen Nelson, cigars, 1712 Tenth av.
Hansen Nicholas, carpenter, h 303 E. 93d
Hansen Nicholas, grocer, 981 Ninth av. h 101 W. 62d
Hansen Ola, carpenter, h 2183 Park av.
Hansen Peter, carpenter, h 70 Pitt
Hansen Peter, cigarmkr. h 724 E. 9th
Hansen Peter, janitor, h 239 W. 21st
Hansen Peter, ostler, h 429 W. 45th
Hansen Peter, pedlar, h 433 E. 77th
Hansen Peter F. T. provns. 32 Harrison, h 409 W. 57th
Hansen Sarah, wid. Nicholas, h 64 Lewis
Hansen Simon, grocer, 81 Third av. h 143 Third av.
Hansen Simon, tailor, h 159 W. 83d
Hansen Tellef, liquors, 347 Spring
Hansen Tellef & Co. liquors, 347 Spring
Hansen William, cigarmkr. h 403 Sixth
Hansen William, clerk, h 405 E. 16th
Hansen William, janitor, h 404 E. 63d
Hansen William jr. jeweler, h 446 W. 35th
Hansen William J. driver, h 18 Commerce
Hansen S. & Co. grocers, 81 Third av.
Hansen & Dieckmann, provns. 368 Washn.
Hansen & Lembcke, agents, 13 State
Hansgen Ernest, plater, 91 Elizabeth, h 440 E. 122d
Hanshe William H. A. h 50 Bedford
Hansher John, barber, h 243 W. 26th
Hansing Otto, machinist, h 425 W. 45th
Hansing Siegfried, pianomkr. h 528 W. 21st
Hansis Christina, variety, 748 Ninth av.
Hansler Andrew, h 511 E. 16th
Hansler David, carpenter, h 439 W. 40th
Hansmann August, liquors, 152 South
Hansmann Joseph, basketmkr. h 224 Stanton
Hansmann William A. smith, 517 Grand
Hanson (refused) dressmkr. h 122 E. 121st
Hanson Abraham, machines, 1272 Second av. h 245 E. 55th
Hanson Alice M. copyist, 3 Broad
Hanson Andrew P. tailor, h 339 E. 29th
Hanson Anne, bdgh. 2503 Third av.
Hanson Bertha, wid. August, h 94 Allen
Hanson Carl, carpenter, h 326 W. 37th
Hanson Caroline A. dressmkr. 449 Sixth av.
Hanson Charles, cook, h 2 Gansevoort
Hanson Charles, seaman, h 5 Av. B
Hanson Charles A. broker, 97 Water, h 348 E. 123d
Hanson Christian H. stencils, 27 Church & 73 Cortlandt, h Ill.
Hanson David N. jr. trimmings, 79 Spring, h Ill.
Hanson Eagleton, sec. 17 Burling sl. h Trenton, N. J.
Hanson Ell, treas. 36 W. 3d
Hanson Elizabeth A. wid. Edward, printer, 169 Greene, h 47 Cranberry, B'klyn
Hanson Emil E. sculptor, h 461 W. 43d
Hanson Eugene M. cannedgds. 96 Park pl. h Newark, N. J.
Hanson Ferdinand, driver, h 374 E. 10th
Hanson Francis, actor, h 449 Sixth av.
Hanson Francis G. printer, 169 Greene, h 47 Cranberry, B'klyn
Hanson Frank C. h 249 W. 15th
Hanson Fred. laborer, h Intervale av. n Home
Hanson George E. h 419 E. 114th
Hanson George H. awningmkr. h 47 Monroe
Hanson George J. collector, h 115 Henry
Hanson Gerda M. h 308 W. 69th
Hanson Gustav, wirewkr. h 311 E. 113th
Hanson Hans, carpenter, h 307 E. 46th
Hanson Henry, cigarmkr. h 179 Stanton
Hanson Henry, driver, h 245 Third
Hanson Henry, laborer, h 504 Eleventh av.
Hanson Henry, painter, h 342 W. 26th
Hanson H'y, produce, 90 Warren, h 150 W. 125th
Hanson Henry & Co. produce, 90 Warren
Hanson Henry C. candy, 1976 Third av.
Hanson Horace B. produce, 9 Little W. 12th, h 273 G'wich
Hanson Isaac, laborer, h 122 Cherry
Hanson Isaac N. manager, 51 Leonard
Hanson James, carpenter, h 351 W. 45th
Hanson James, driver, h r 307 W. 20th
Hanson James, watchman, h 209 E. 80th
Hanson James H. clerk, h 31½ W. 12th
Hanson James S. clerk, h 31½ W. 12th
Hanson John, laborer, h 7 Monroe
Hanson John, lighters, 21 South
Hanson John, lumber, 425 E. 92d, h L. I. City
Hanson John, pianomkr. h 163 E. 54th

FURS | F. BOOSS & BRO., Established 1853. 449 BROADWAY IMPORTERS AND MANUFACTURERS. | FURS

EST. 1819.
THE OLD STATEN ISLAND DYEING EST.
DRY CLEANSING BY OUR NEW PROCESS.
98 Duane St., Principal Office
286 Fifth Avenue,
870 Broadway,
610 Sixth Avenue,
1474 Third Avenue.

Hanson John D. stables, 140 Eldridge, h 117 Second av.
Hanson John E. clerk, h 74 E. 113th
Hanson John S. sec. 58 Broad, h 570 Walton av.
Hanson Jonathan, builder, h 2096 Third av.
Hanson Joseph, chemicals, 92 Liberty, h Newark, N. J.
Hanson Joseph C. produce, 9 Little W. 12th, h 273 G'wich
Hanson Letitia, wid. John, h 70 W. 12th
Hanson Lilian L. wid. Nelson, h 188 Broome
Hanson Marcus, painter, h 431 W. 36th
Hanson Maria, wid. Ferdinand, h 374 E. 10th
Hanson Maria R. wid. Joseph, h 72 E. 115th
Hanson Michael, laborer, h 332 E. 39th
Hanson Neils, baker, 2210 Park av.
Hanson Ole, bdgh. 17 Hubert
Hanson Olof, cabinetmkr. h 253 W. 17th
Hanson Patrick, laborer, h 368 Third av.
Hanson Peter, janitor, h 136 E. 49th
Hanson Robert W. artist, 42 E. 14th, h 360 W. 51st
Hanson Thomas, foreman, h 19 Clinton
Hanson Thomas, 174 Centre, pumps, patent cistern & valve water closets, double action brass force pumps, hydraulic rams, &c. h 348 E. 123d
Hanson Thomas E. feathers, 91 Bleecker, h 22 W. 129th
Hanson William, artist, 361 Sixth av.
Hanson William, boatman, h 18 Hamilton
Hanson Wm. B. liquors, 203 Bowery, h 213 Bowery
Hanson William H. clerk, h 241 W. 12th
Hanson F. G. & Co. printers, 169 Greene
Hanson J. C. & Brother, produce, 9 Little W. 12th
Hanson & Crombie, lumber, 425 E. 92d
Hanson & Green, feathers, 91 Bleecker
Hanson, Van Winkle & Co. chemists, 92 Liberty
Hansse Philip, varnisher, h 1555 First av.
Hanssen Herman J. silks, 32 Mercer
Hansson Anna M. wid. Charles W. h 125 E. 108th
Hansson Frederick, cigarmkr. h 607 E. 148th
Hanst Herman, stationer, 33 Broad, h 230 Fifth
Hanstein Peter, cigars, 226 W. 33d
Hantel Helene, wid. Robert, h 329 E. 13th
Hanton Benjamin, shoemkr. h 2211 First av.
Hanton Matthias C. hardware, 40 Catharine
Hanton Robert, h 2211 First av.
Hantschke Maximilian, bkbinder, h 162 E. 110th
Hanus Joseph, h r 602 Sixth
Hanway Joshua A. pres. 108 W. 37th
Hanzel Frank, shoes, 431 Fifth
Hanzel John, cigarmkr. h 316 E. 40th
Hanzel Louisa, wid. John, h 292 Second
Hanzel Mary, wid. Frank, h 320 E. 54th
Hape Richard, dental insts. 207 Centre, h 21 Grace, J. C.
Hape & Ley, dental insts. 207 Centre
Hapgood Hamilton, pickles, Intervale av. n E. 167th
Hapgood John H. v. pres. 242 E. 122d, h 341 E. 123d
Hapgood Lydia E. matron, 49 Washn. sq. S.
Hapgood William F. lawyer, 154 Nassau
Happ Charles, bronzer, h 304 E. 28th
Happ Geo. cabinetmkr. 62 Clinton, h 128 Cannon
Happ George F. engraver, h 9 Jones
Happ Henry, tailor, h 145 Hester
Happe Charles, varnisher, h 156 E. 4th
Happe Frank, bottler, h 618 E. 159th
Happe George, bkbinder, h 209 E. 109th
Happe Joseph, ropemkr. h 632 E. 159th
Happel Adam, iron, 198 Broome, h 169 Broome
Happel August, roofer, h 657 E. 16th
Happel Henry, drygds. 1871 Second av.
Happel Henry, meat, 1041 Second av.
Happel Henry, yeast, 114 Ludlow, h 146 Ludlow
Happel Herman, barber, h 185 Third
Happel Mary, wid. Jacob, h 157½ Stanton
Happel Yerner, cutter, h 435 E. 59th
Happer John Stewart, editor, 15 University pl. h 117 W. 87th
Happersberger Frederick, wagons, 194 Elizabeth, h 52 S. 3d, B'klyn
Happersberger Philip, wagons, 194 Elizabeth, h 49 S. 3d, B'klyn
Happersberger Philip & Son, wagons, 194 Elizabeth (see adv. page 82, P. G.)
Happner John, engineer, h 135 Mott
Happy Elizabeth, wid. Francis, h 2988 Third av.
Happy George W. tailor, 205 B'way, h 150 St. Ann's av.
Happy Thirza E. wid. Geo. D. h 150 St. Ann's av.
Harabes William, beer, 321 E. 54th
Haradon Nelson, police, h 2189 Park av.



Haradon William F. clerk, h 681 E. 144th
Harake Martin, grocer, 432 Pearl
Haran Bernard, drugs, 97 Bayard, & physician, 21 Rutgers
Haran Bernard, porter, h 2057 Third av.
Haran John, driver, h 134 W. 128th
Haran Michael, baker, h 370 W. 11th
Haran Michael, grocer, 325 E. 23d
Haran Patrick, laborer, h 131 Mott
Haran Patrick, liquors, 87 Mulberry, h 249 E. B'way
Harang George, manager, 132 Pearl, h 239 W. 21st
Haraux Alfred, embds. 90 Fourth av.
Haraux Leon, trimmings, 23 E. Houston
Haraux & Nicoll, trimmings, 23 E. Houston
Harbauer Frank, bottler, 201 Elm
Harbauer Lorenz, carpenter, h 185 Allen
Harbeck Charles, janitor, h 226 E. 104th
Harbeck Charles H. h 306 Lex. av.
Harbeck Charles T. h 113 E. 38th
Harbeck Charles T. mer. 81 Beaver, h Islip, L. I.
Harbeck Eliza D. wid. John H. h 260 Fifth av.
Harbeck Henry, broker, 31 Broad, h 150 E. 72d
Harbeck Henry B. h 156 W. 36th
Harbeck Howard, banker, 58 Cedar, h 696 E. 134th
Harbeck William H. mer. 81 Beaver
Harbeck & Co. mers. 81 Beaver
Harber Asher, tailor, h r 140 Delancey
Harber Heim, presser, h 33 Pitt
Harber Israel, tailor, h 60 Ridge
Harber John, engineer, h 310 Sixth
Harber Louis, tailor, h r 124 Ridge
Harbers Carl, painter, h 510 E. 148th
Harbers Ernest, ins. 62 Liberty, h 375 Garden, Hoboken
Harbers George, clerk, h 157 Av. C
Harbers Gunther, photographs, 354 Grand
Harbeson Julia W. wid. Matthew, h 51 W. 51st
Harbig August, news, h 303 E. 110th
Harbin John W. waiter, h r 255 W. 26th
Harbinson Alexander, supt. h 432 E. 66th
Harbinson Henry, pilot, 40 Burling sl. h 994 Dean, B'klyn
Harbison Anne, wid. James, h 236 W. 35th
Harbison Edward, drygds. 379 B'way, h Westfield, N. J.
Harbison John, mason, h 239 W. 26th
Harbison Thomas, drygds. 338 B'way, h 104 Grand av. B'klyn
Harbison & Loder, drygds. 379 B'way
Harbold Jacob, laundry, 171 Forsyth
Harbolzheimer Max, shoes, 342 E. 76th
Harbottle James V. brewer, 485 G'wich, h Poughkeepsie, N. Y.
Harbourne James J. liquors, 161 Bowery, h 154 E. 86th
Harburger Abraham, pedlar, h 411 W. 41st
Harburger Adolph, cigarmkr. h 617 Sixth
Harburger H'y, meat, 326 Eighth av. h 400 W. 28th
Harburger H'y L. suits, 236 Church, h 220 E. 74th
Harburger Jacob, cutter, h 111 Ridge
Hurburger Joseph, liquors, 67 Cortlandt
Harburger Julius, trimmings, 205 Fifth
Harburger Leo, cigars, h 146 E. 83d
Harburger Louis, cigars, 411 B'way, h 36 Eldridge
Hurburger Ludwig, leather, 27 Spruce, h 54 E. 76th
Harburger Michael, h 220 E. 74th
Harburger Simon, furniture, 438 Canal & 69 Nassau, h 415 W. 47th
Harbusch Martin, laborer, h 674 E. 153d
Harby J. Randolph, plater, 53 Ann, h 329 W. 14th
Hard Anson W. mer. 107 Wall, h 32 E. 37th
Hard Bradley A. stationer, 156 William, h 116 W. 61st
Hard C. C. h B'way h.
Hard Chas. H. beds, 120 W. B'way, h Oneida, N. Y.
Hard Cyrenius, mer. 81 Warren, h 102 E. 78th
Hard Frank W. paper, 25 Beekman, h 1757 Topping

DRUGGISTS' ALCOHOL | JAMES A. WEBB & SON, 165 Pearl St., N.Y.
Established 1835. Send for Quotations.

BROWN BROTHERS & Co., 59 WALL STREET, N. Y.
ISSUE COMMERCIAL AND TRAVELERS CREDITS AVAILABLE IN ANY PART OF THE WORLD. MAKE COLLECTIONS IN ALL FOREIGN COUNTRIES.

PARQUET FLOORS
NATIONAL WOOD MFG CO
129 FIFTH AVE NEAR 20TH ST
EVERY KIND OF POLISHED FLOOR

Hard George M. pres. 196 B'way, & W. 128th n Tenth av. & sec. 47 Cortlandt, h Nyack, N. Y.
Hard Henry, plumber, h 331 E. 38th
Hard H'y D. beds, 120 W. B'way, h Oneida, N. Y.
Hard J. Randolph, elec. insts. 174 Centre, h 982 Delmonico pl.
Hard Julia, wid. Melvin, 1749 Crane pl.
Hard Melvin T. paper, 25 Beekman, h 1749 Crane pl.
Hard Philip J. tailor, 203 E. 13th
Hard Theodore, painter, 159 E. 105th
Hard William A. clerk, h 267 W. 124th
Hard William H. express, 914 Second av. h 94 Second av.
Hard & Parsons, stationers, 156 William
Hard & Rand, coffee, 107 Wall
Hard Brothers & Co. beds, 120 W. B'way
Hard's Melvin, Sons, paper, 25 Beekman
Hardcastle Coles D. stairs, r 117 Allen, h 187 E. B'way
Hardcastle Frank, clerk, h 200 W. 57th
Hardcastle Joseph, agent, 1193 B'way, h 1900 Atlantic av. B'klyn
Hardcastle Joseph, junk, h r 527 W. 47th
Hardcastle Robert, exporter, 30 Whitehall
Hardcastle William I. h 1431 Second av.
Hardecker Andrew, molder, h 627 Sixth
Hardecker John, barber, 381 B'way, h 232 Fifth
Hardecker Joseph, finisher, h 502 E. 11th
Hardekopf Edw'd, milk, 18 Broome, h 588 Grand
Hardekopf John, cabinetmkr. 109 Eldridge, h 114 Eldridge
Harden Acheson & Co. imps. 41 White
Harden Charles, clerk, h 242 W. 27th
Harden Cornelius, driver, h 31 Willett
Harden David, imp. 41 White
Harden Henry, roofer, h 430 E. 16th
Harden James, imp. 41 White, h Riverdale
Harden John, carpenter, W. 157th n Tenth av.
Harden Margaret, wid. James, h 120 E. 88th
Harden Mary, wid. William, h 343 Water
Harden Rich. R. janitor, 19 E. 21st
Harden William H. clerk, h 362 Bleecker
Hardenberg James, barber, h 419 W. 16th
Hardenbergh Abram J. real estate, 120 B'way, h 329 Jefferson av. B'klyn
Hardenbergh Ella V. h 315 W. 58th
Hardenbergh Henry J. architect, 10 W. 23d, h 121 W. 73d
Hardenbergh John A. h 13 E. 12th
Hardenbergh John P. ins. 146 B'way, h 121 W. 73d
Hardenbergh John P. jr. architect, 10 W. 23d, h 47 Irving pl.
Hardenbergh Sarah B. widow, h 2024 Lex. av.
Hardenbergh Thomas J. h 315 W. 58th
Hardenbergh William P. manager, 61 Maiden la. h Newark, N. J.
Hardenbrook Benjamin C. h 142 W. 79th
Hardenbrook Frank M. lawyer, 120 B'way, h 238 W. 38th
Hardenbrook Henrietta, wid. John S. h 142 W. 79th
Hardenbrook Mary W. wid. George, h 312 W. 32d
Hardenbrook Sarah, wid. George, h 11 Seventh av.
Hardenbrook William A. paperhgr. h 312 W. 32d
Hardenburg Henry B. publisher, 58 Centre, h 68 Weirfield, B'klyn
Hardenburg H. B., Co. publishers, 58 Centre
Hardenburgh Frederick, clerk, h 338 Front
Hardenburgh Warren, clerk, h 156 Charles
Hardenfelder Henry, grocer, 116 E. 4th
Harder Adolph, ice, h 400 W. 53d
Harder Albert, smith, r 520 E. 156th
Harder Alfred L. h. furng. 316 Hudson
Harder Carl F. drugs, 65 Av. A
Harder Charles, waiter, h 163 Eldridge
Harder Frederick, brewer, h 1708 First av.
Harder Frederick, janitor, h 118 E. 89th
Harder Gustav, cabinetmkr. h 1429 Av. A
Harder Gustav, tailor, h 29 Stanton
Harder Henry, barber, 2314 First av.
Harder Joseph, clerk, h 402 E. 54th
Harder Julius, driver, h 314 E. 66th
Harder Magdalene, wid. Henry, h 450 W. 36th
Harder Victor A. supplies, 119 Walker, 42 Mott & 161 E. 54th, h 830 Union, B'klyn
Hardes Samuel, tailor, 155 Attorney
Hardgrave Sarah, wid. Peter, h 211 W. 26th
Hardgrove John, police, h 175 Monroe
*Hardick Charles B. pumps, 118 Plymouth, B'klyn (see adv. page 74, P. G.)
Hardick John F. carpenter, h Ogden av. n Wolf
Hardie Frederick, clerk, h 95 Ninth av.
Hardie Henry, clerk, h 103 W. 105th
Hardie James, sec. 112 White
Hardie Margaret, wid. Henry, h 27 Hudson
Hardie Margaret A. wid. Thomas, h 805 Ninth av.
Hardie Robert Gordon, artist, 145 W. 55th, h 705 Fifth av.
Hardie Wainwright, v. pres. 42 Wall, h 8 E. 12th
Hardie William H. painter, 3012 B'way
Hardigan John, driver, h 230 E. 59th
Hardigan John, laborer, h r 37 Cherry
Hardiman Ann, wid. John, h 321 E. 22d
Hardiman Daniel, rags, 167 E. 77th, h 207 E. 76th
Hardiman Martin, grocer, 505 Ninth av. h 449 W. 36th
Hardiman Patrick, grocer, 224 E. 80th
Hardiman Patrick, junk, 1216 Second av.
Hardin Carlton, clerk, h 163 E. 119th
Hardin Emma, notions, 346 E. 32d
Hardin John, waiter, h 346 E. 32d
Harding Alf'd, machinist, 234 E. 63d, h 161 E. 55th
Harding Alice, wid. John, h 56 Macdougal
Harding Arthur, coachman, h 145 W. 54th
Harding Bryan, supt. h 37 Hancock pl.
Harding Celestine J. wid. James, h 218 Thompson
Harding Charles L. mer. 80 Leonard, h Mass.
Harding Charles N. supt. 35 Murray, h Lind av. n Devoe
Harding Edgar, mer. 80 Leonard, h Mass.
Harding Edward E. perfumes, 60 Vesey, h 328 Sackett, B'klyn
Harding Edw'd J. notary, 32 Nassau, h 222 W. 23d
Harding Edwin H. (estate of) music, 229 Bowery
Harding Frank, driver, h r 345 W. 16th
Harding Frederick J. laborer, h 401 W. 26th
Harding George, clerk, h r 520 E. 11th
Harding George, waiter, h 203 E. 52d
Harding George E. architect, 40 Exchange pl. h Hotel Brunswick
Harding George R. dentist, 635 Courtlandt av.
Harding George W. painter, h r 213 W. 29th
Harding George W. sweep, h r 205 W. Houston
Harding H. McL. agent, 16 Broad & 510 W. 30th, h Windsor h.
Harding Henry C. lawyer, 280 B'way, h 72 E. 54th
Harding Henry J. manager, h 426 W. 57th
Harding Herbert B. cashier, 109 Fulton, h 115 E. 82d
Harding J. Horace, sec. 32 Liberty
Harding Jas. A. supt. 209 Water, h 176 Clerk, J.C.
Harding John, clerk, h 202 Madison
Harding John, printer, 45 Liberty & 254 Pearl, h Bedford pk. [av.
Harding John C. coachman, h W. 119th c Lenox
Harding Lorenzo D. h 263 W. 47th
Harding Patrick, flagger, h 423 W. 30th
Harding Peter, driver, h 231 W. 41st
Harding Peter P. engineer, h 34 Vandam
Harding Philip W. broker, 16 Broad, h 58 E. 56th
Harding Richard, trucks, h 257 Monroe
Harding Samuel, commr. 40 Burling sk.
Harding Sarah, wid. John, h 173 Boulevard
Harding Sarah M. h 702 E. 134th
Harding Simon J. mer. 16 Exchange pl. h B'klyn
Harding Stephen, driver, h 212 E. 97th
Harding Theodore L. pres. 161 Fulton, h 193 Halsey, B'klyn
Harding Thomas, laborer, h 43 Washn.
Harding Thomas, pres. 73 Park row
Harding William, clerk, h 326 E. 38th
Harding William, clerk, h 200 E. 98th
Harding William A. pub. acct. 280 B'way, h 229 Livingston, B'klyn
Harding William E. editor, 25 Park row & 342 Pearl, h 214 E. 70th
Harding William J. lawyer, 195 B'way, h 452 Willoughby av. B'klyn
Harding William L. physician, 54 Morton
Harding P. W. & Co. brokers, 16 Broad
Harding & Kouse Mfg. Co. stationers, 161 Fulton
Harding, Colby & Co. mers. 80 Leonard
Harding, McNulty & Gesell, perfumes, 60 Vesey

EAST RIVER STEAM KINDLING WOOD FACTORY
1104 First Avenue, cor. E. 61st St. } Orders received through all American District and Western Union Telegraph Offices FREE. *Send for Price-List.* FRED. BUSE, Prop.

GEORGE G. WILLIAMS, President. WILLIAM J. QUINLAN, Cashier. | CHEMICAL NATIONAL BANK, 270 BROADWAY, Capital, - $300,000. | DISCOUNT DAILY. Notary. R. G. ROBERTS.

Hardingham Walter R. H. stenographer, 35 William, h Plainfield, N. J.
Hardkopf Henry, fruit, h 339 E. 9th
Hardkopf William, laborer, h 34 King
Hardler Frederick, packer, h 549 E. 16th
Hardley J. Wheeler, broker, 76 Wall, h 439 W. 22d
Hardley James (estate of) builder, 187 Mercer
Hardloper Esther, wid. Morris, h 1027 Third av.
Hardly Frederick, laborer, h 345 E. 54th
Hardman Ellen, wid. John, h 6 Baxter
Hardman Herman, tailor, h 405 E. 19th
Hardman John, pianos, 138 Fifth av. & 616 W. 49th, h 1859 Madison av.
Hardman Joseph, actor, h 109 E. 9th
Hardman Michael, laborer, h 2046 Second av.
Hardman Patrick, laborer, h 323 E. 114th
Hardman Robert, machinist, h 512 W. 44th
Hardman William, mason, h 174 Henry
Hardman, Peck & Co. pianos, 138 Fifth av. & 616 W. 49th
Hardner William, h 42 W. 15th
Hardon Frank, fitter, h 261 Rivington
Hardon Henry W. lawyer, 52 Wall
Hardovsky Charles, operator, h 135 E. B'way
Hardt Engelbert, imp. 62 Greene
Hardt George, baker, h 103 Eighth av.
Hardt George jr. clerk, h 513 Ninth av.
Hardt Jacob, tailor, h 333 Fifth
Hardt Jacob P. notions, 221 Park row, h 2 Hall pl.
Hardt Julius, driver, h 500 E. 17th
Hardt Valentine, brewer, h 543 W. 57th
Hardt William A. imp. 60 Greene, h 8 E. 36th
Hardt J. P. & Co. notions, 221 Park row
Hardt & Lindgens, imps. 60 Greene
HARDT, VONBERNUTH & CO. drygds. 62 Greene & 76 Leonard
Hardtmann Margaret, washing, h 365 W. 35th
Hardung William, smith, h 409 W. 35th
Hardware Board of Trade (Ltd.) 4 Warren
Hardwick Benj. manager, 59 Liberty, h 67 E. 54th
Hardwick Samuel H. agent, 303 B'way
Hardwicke Catharine, wid. John T. h 18 Charlton
Hardy Albert, driver, h 233 W. 61st
Hardy Albert B. clerk, h 353 W. 28th
Hardy Charles F. h 222 W. 23d
Hardy Chas. J. lawyer, 5 Beekman, h 353 W. 28th
Hardy Edward S. janitor, h 200 B'way
Hardy Elizabeth, wid. Adolph, h 117 Clinton pl.
Hardy Elizabeth, wid. Michael, h 353 W. 28th
Hardy Francis, real estate, 58 W. 125th, h 1 W. 123d
Hardy Frank, h 209 E. 60th
Hardy Frederick J. H. h 626 E. 17th
Hardy George E. teacher, h 353 W. 28th
Hardy Geo. H. carpenter, 136 W. 28th, h 333 W. 31st
***HARDY GEORGE J. & SON**, managers of estates, fire, accident & plate glass, insurance & real estate brokers, No. 11 Willoughby st. Brooklyn, branch 5 Batavia st. New York. Residence 284 Clinton st. Brooklyn. Tel. 860, Brooklyn. P.O. address Box 1, Brooklyn
Hardy Grace, wid. Robert S. h 3 Congress
Hardy Harriet, wid. William, h 143 W. 68th
Hardy Henry A. porter, h 394 Seventh av.
Hardy Henry C. broker, 53 B'way, h B'klyn
Hardy Henry E. barber, 167½ Thompson, h r 205 W. Houston
Hardy Horace C. diamonds, 30 Maiden la. h Nutley, N. J.
Hardy Horatio N. carpenter, h 429 E. 57th
Hardy Jacob, machinist, h 638 E. 11th
Hardy James, laborer, h 26 G'wich
Hardy Jas. H. clerk, h St. Nicholas av. n W. 155th
Hardy Janet, wid. James, h 538 W. 29th
Hardy John, butcher, h 842 Eleventh av.
Hardy John, driver, h 565 E. 148th
Hardy John, foreman, h 862 Sixth av.
Hardy John, laborer, h 147 W. 33d
Hardy John, laborer, h 548 W. 36th
Hardy John, lawyer, 265 B'way, h 430 W. 43d
Hardy John, printer, h 602 E. 12th
Hardy John B. clerk, h 1628 Lex. av.
Hardy John H. janitor, h 200 B'way
Hardy John N. conductor, h 74 E. 119th
Hardy John W. mason, h 424 W. 48th
Hardy Joseph, drygds. 585 Eighth av. h 176 Morris av.
Hardy Louisa, wid. Peter, h 523 E. 12th
Hardy Mary J. wid. William, badges, 102 Elm, h 319 E. 80th
Hardy Michael, h 506 W. 27th

Weather Strips
BROWNE'S Metallic & other kinds
Booth's Theatre Building, 23d St. & 6th Av.
The Pat. Metallic Weather Strip Co.

Hardy Milton J. pres. 45 B'way, h 2035 Seventh av.
Hardy Montgomery C. express, 167 Washn. h Rossville, S. I.
Hardy Olin S. physician, 216 W. 104th
Hardy P. Augustus, broker, 66 Exchange pl. h 247 Cumberland, B'klyn
Hardy Richard, clerk, h 153 Duane
Hardy Robert B. reporter, 279 B'way
Hardy Samuel A. drugs, 574 Second av.
Hardy Sarah A. wid. Thomas, h 2000 Washn. av.
Hardy T. A. h 11 W. 26th
Hardy Thomas, clerk, h 2232 Seventh av.
Hardy Thomas, driver, h 80 Montgomery
Hardy Thomas, drygds. 585 Eighth av. h E. 176th n Morris av.
Hardy Thomas, smith, h 220 W. 27th
Hardy Thomas A. machinist, h 410 W. 57th
Hardy Walter B. rubber, 64 Reade, h 164 W. 99th
Hardy William, cigarmkr. h 680 G'wich
Hardy William, driver, h 422 W. 53d
Hardy William, drygds, h 343 Pleasant av.
Hardy William, weigher, 51 Pearl & 132 Hudson, h 112 Second pl. B'klyn
Hardy William A. hatter, h 74 E. 119th
Hardy Wm. A. real estate, 58 W. 125th, h 1 W.123d
Hardy William Elliott, clerk, 55 Liberty, h 343 Pleasant av.
Hardy William J. lawyer, 50 Wall, h 44 E. 21st
Hardy William J. manager, 486 B'way, h 112 Bergen av. J. C.
Hardy William S. weigher, 51 Pearl & 132 Hudson, h 112 Second pl. B'klyn
Hardy William W. cigars, 402 E. 33d, h New Haven, Ct.
Hardy William W. clerk, h 724 Tenth av.
Hardy Winifred, h 353 E. 73d
Hardy H. C. & Co. diamonds, 30 Maiden la.
Hardy W. W. & Co. cigars, 402 E. 33d
Hardy & Caldwell, real estate, 58 W. 125th
Hardy & Co. drygds. 585 Eighth av.
Hare Edw'd E. liquors, 145 First av. h 329 E. 120th
Hare J. Montgomery, ins. 67 Wall
Hare John, laborer, h 514 W. 27th
Hare Joseph S. clerk, h 1840 Ninth av.
Hare Louis, carpenter, h 48 Grove
Hare Patrick, clerk, h 419 Third av.
Hare Patrick S. clerk, h 431 W. 35th
Hare Sarah A. wid. Frederick, h 78 Horatio
Hare Sarah K. h E. 73d n Madison av.
Hare William, clerk, h 78 Horatio
Hare William, clerk, h 201 E. 20th
Hare Wm. A. grocer, 126 Seventh av. h 161 W. 15th
Hare William C. h 417 W. 40th
Hare William J. laborer, h 518 Eleventh av.
Harenburg Fred. liquors, 224 Fulton, h Hoboken
Harer John, spinner, h 506 W. 43d
Harf Jacob, waiter, h 123 W. 17th
Harfeld Esther, wid. Aaron, h 1434 Third av.
Harff Charles H. watchman, h 480 E. 148th
Harff John, h 5 St. Luke's pl.
Harff John C. electrician, h 704 E. 145th
Harff William, pedlar, h 206 Sullivan
Harfield Henry, tailor, h 205 Division
Harfin Jean F. printer, 102 Chambers
Harford Dorothea, wid. Antonio, h 1 Second
Harford Edward, mason, h 418 E. 19th
Harford Joseph, engineer, h 443 W. 17th
Harford Peter, butcher, h 69 W. 96th
Harford Richard, ostler, h 1 Second
Harford Thomas, brewer, h 512 W. 38th
Harford Walter, smith, h 399 Eighth av.
Harfst Charles B. liquors, 1543 Park av. h 1603 Park av.
Harfst Josephine, wid. Peter, h 200 Clinton
Harft Charles, real estate, 18 Clinton pl.
Hargadon John J. printer, h 354 W. 48th
Hargadon Patrick, ostler, h 328 W. 49th
Hargens Antje, wid. John, h 486 College av.
Harges Geo. stationer, 1329 B'way, h 240 E. 123d
Harges Henry, police, h 64 King
Hargin Mary C. wid. C. B. h 345 W. 58th
Hargon Eliza, wid. Theodore, h 424 W. 19th

FURNACES, RANGES, Fireplace Heaters. | Richardson & Morgan Co. | 92 Beekman St. See adv. pages 38 & 39 Pink Sheets Back of Book.

WATER METERS AND GAS ENGINES.
HAR

NATIONAL METER CO.,
252 BROADWAY.
HAR

LARGEST ASSORTMENT
OF FINE
RYE WHISKIES,
DU VIVIER & CO., 49 Broad St., N. Y.

Hargous Catharine, wid. John, h 1129 Second av.
Hargous Peter A. lawyer, 120 B'way
Hargrave Alice, wid. Alexander, h 452 W. 25th
Hargrave Arthur J. photographs, 38 W. 23d, h 182 Clerk, J. C.
Hargrave Catharine, nurse, h 45 E. 112th
Hargrave James J. furniture, 300 W. 43d, h 212 W. 48th
Hargrave John, brewer, h 150 W. 17th
Hargrave K. F. clerk, h 45 E. 112th
Hargrave Philip, real estate, h 64 Prospect pl.
Hargrave Richard, plasterer, h 2176 Third av.
Hargrave Robert G. mason, h W. 169th n Sheridan av.
Hargrave Thomas, signs, 346 Sixth av. h 1027 Fulton, B'klyn
Hargrave William, h. furng. 97 Third av.
Hargrave Wm. J. mason, h E. 169th n Sheridan av.
Hargrave William J. jr. mason, h E. 169th n Sheridan av.
Hargrave & Gubelman, photographs, 38 W. 23d
Hargreaves Joseph W. adjuster, 178 B'way, h 108 E. 102d
Hargreaves William, clerk, h 232 E. 52d
Hargrove Patrick H. insp. h 435 E. 87th
Hargrove Terence, jeweler. h 330 E. 36th
Hargrove Thomas, police, h 111 Henry
Hargrove Thomas, seaman, h r 261 Monroe
Haring Abraham W. h 341 W. 34th
Haring Abram P. stationer, 29 Howard, h Montclair, N. J.
Haring Charles, express, 76 Cortlandt, h B'klyn
Haring Jacob, shoemkr. h 524 W. 49th
Haring John N. h 239 W. 69th
Haring Samuel D. real estate, 34 Park row, h Spring Valley, N. Y.
Haring Thomas E. trucks, 16 Liberty, h 120 Bank
Haring Tunis J. clerk, 860 B'way, h Norwood, N. J.
Haring William F. engines, 36 Cortlandt, h 341 W. 51st
Haringslack Frederick, weaver, h 168 E. 110th
Harison George D. L. lawyer, 31 Nassau, h Astoria, L. I.
Harison Richard M. lawyer, 31 Nassau, h Astoria, L. I.
Harison William B. sec. 66 Duane
Harjes George, printer, 1329 B'way, h 240 E. 123d
Harjes Herman, coal, 408 E. 76th, h 410 E. 76th
Harjes Peter C. lumber, ft. E. 124th, h 1171 Railroad av.
Hark Lippman, clerk, h 1392 Second av.
Harken Wilmot T. fitter, h 29 Henry
Harker Joseph. h Everett h.
Harker Lewis E. broker, 2 Wall, h 53 W. 85th
Harker William, carver, h r 150 Wooster
Harkin Edward, tailor, h 400 E. 19th
Harkin John, liquors, 641 B'way, h 144 W. 37th
Harkin Peter, janitor, h 303½ W. 13th
Harkin Wm. hides, 1 Ferry, h 392 Pacific, B'klyn
Harkins Catharine, wid. Dominick, h 451 W. 33d
Harkins Charles, trucks, h 163 Mott
Harkins Edward T. clerk, h 45 Scammel
Harkins Eleanor, wid. Edward, h 62 Carmine
Harkins James, laborer, h r 140 Cherry
Harkins James, pedlar, h 19 Marion
Harkins John, bartender, h 164 Madison
Harkins John, driver, h B'way n W. 132d
Harkins John, driver, h 506 Eleventh av.
Harkins John, junk, 84 Mulberry
Harkins John, laborer, h 108 Allen
Harkins John, painter, h 163 Mott
Harkins Margaret, washing, h 447 W. 39th
Harkins Margaret, wid. William, h 514 E. 15th
Harkins Mary J. h 525 W. 46th
Harkins Patrick, laborer, h 63 Vesey
Harkins Stephen, driver, h 95 Madison
Harkins Thomas C. insp. h 307 E. 52d
Harkins Thomas E. musical director, concert manager and journalist; editor of the commercial, musical and dramatic departments of the Court Journal and Official District Court Record of the City of New York. No 166 Broadway, h 343 Fourth av. corner 25th Street. Philadelphia office, 925 Walnut
Harkless William H. waiter, h 453 Sixth av.
Harkness David W. lawyer, 46 Exchange pl. h 90 Mercer, J. C.
Harkness Ellis, clerk, h 404 W. 58th
Harkness George A. supplies, 445 Pearl, h 274 Summit, B'klyn
Harkness John, engineer, h 178 Av. B
Harkness John, machinist, h 19 Watts
Harkness William, extinguishers, 77 W. Houston, h 358 W. 58th
Harkness, Smith & Wise, automatic sprinklers & fire extinguishers, 77 W. Houston
Harknett Henry, painter, h 36 Oak
Harknett Margaret, wid. Michael, h 540 W. 45th
Harlach Hieronymus, barber, 2262 First av.
Harlam Edward, pawnbroker, 496 Hudson, h 490 Hudson
Harlam Lena, clothing, 16 Cath. sl.
Harlam Moses, pawnbroker, 496 Hudson, h 490 Hudson
Harlam Brothers, pawnbrokers, 490 & 496 Hudson
Harlan A. A. R. wid. William. h 312 W. 59th
Harlan George W. agent, 86 Fifth av. h 312 W. 59th
Harlan Mary, wid. William. h 208 E. 45th
Harlan Richard D. (Rev.) h 5 E. 17th
Harlan & Hollingsworth Co. steamships, 115 B'way
Harland Edward, receiver, 195 B'way, h Norwich, Ct.
Harland Henry, h 1071 Park av.
Harland Thomas, lawyer, 64 Wall, h 35 Beekman pl.
Harlander Joseph, tailor, 286 E. 10th
Harlem Bridge, Morrisania & Fordham Railway Co. Third av. n E. 170th & 115 B'way
Harlem Club, 2056 Fifth av.
Harlem Coal Pockets, 163 E. 84th, ft. E. 119th & 281 W. 128th
Harlem Commons Syndicate, 17 B'way
Harlem Co-operative Building & Loan Assn. 77 W. 125th
Harlem Democratic Club, 13 E. 125th
Harlem Dispensary, 160 E. 126th
Harlem Dispensary for Women & Children, 2331 Second av.
Harlem Exchange for Women's Work, 40 W. 125th
Harlem Eye, Ear & Throat Infirmary, 80 E. 125th
Harlem Gustave, clothier, 669 Eighth av. h 338 W. 58th
Harlem Hospital, 533 E. 126th
Harlem Isaac, pawnbroker, 608 Eighth av. h 431 W. 43d
Harlem Isaac W. pawnbroker, 112 W. 31st, h 340 W. 29th
Harlem James, cigars, h 153 E. 106th
Harlem Library & Reading Room, 2238 Third av.
Harlem Lighting Co. 242 E. 122d
Harlem River Bridge Commission, 73 Cotton Ex.
Harlem Samuel, pawnbroker, 112 W. 31st, h 340 W. 29th
Harlem Savings Bank, 2279 Third av.
Harlem Wheelmen, 102 W. 124th
Harlem & Morrisania Cons. Transp. Co. 201 E. 130th & Pier 22 E. R.
Harlem & Son, pawnbrokers, 112 W. 31st
Harley Charles, rags, 362 & 365 Third, h Cal.
Harley Conrad T. editor, 25 Park row
Harley Geo. A. barber, 57 W. B'way, h 6 City Hall pl.
Harley Hannah, wid. John, h 168 W. B'way
Harley John F. manager, h 330 W. 47th
Harley John J. police, h 155 Orchard
Harley John J. porter. h 57 Monroe
Harley Joseph S. designer, 160 Fulton, h 5 Hart, Bklyn
Harley Milton, carpets, 337 B'way, h Plainfield, N. J.
Harley Richard L. printer, h 218 E. 117th
Harley William, machinist, h 2012 First av.
Harlin Charles, baker, h 599 Tenth av.
Harlin Christian, laborer, h 65 W. End av.
Harlin Eliza, wid. James, h 301 E. 24th
Harlin John, pres. 56 John, h 119 W. 61st
Harlock Waldegrave, lawyer, 20 Nassau, h 294 Dean, B'klyn
Harloe Morton, machinist, h 444 Tenth av.
Harlow Ann, wid. John, fcygds. 1489 First av. h 1584 First av.
Harlow Daniel B. janitor, h Bible h.
Harlow David F. plasterer, h 2015 Ninth av.

MERCHANTS EXCHANGE NAT. BANK OF THE CITY OF N. Y.
SOLICITS YOUR ACCOUNT. 257 Broadway.
PHINEAS C. LOUNSBURY, Prest. ALLEN S. APGAR, Cashier.

BUTTER DISHES AND ORANGE BOX SHOOKS. | Office, 383 Hudson Street. JOHN SPERRY MFG. CO., | VENEERS FOR CARS, CHAIR SEATINGS, BREWERS' CHIPS.

Harlow George J. mason, 426 W. 27th, h College av. n W. 164th
Harlow John M. h 13 E. 77th
Harlow Mary, wid. Charles, h 221 E. 102d
Harlow Nicholas, cutter, h r 123 W. 3d
Harlow Robert P. lawyer, 120 B'way, h 144 E. 34th
Harlow William, printer, h r 123 W. 3d
Harm George, candymkr. h 164 E. 88th
Harm Louis, baker, h 627 Sixth
Harm Louis jr. plater, h 627 Sixth
Harman Amelia, artist, 1155 B'way
Harman Edward A. mixer, h 865 Courtlandt av.
Harman George H. lawyer, 156 B'way
Harman Henry, varnisher, h 387 E. Houston
Harman Isaac, trimmings, 248 Canal, h 110 W. 61st
Harman Jacob, varnisher, h 58 First av.
Harman Janet, h 61 W. 11th
Harman John F. bullion, 24 Nassau, h Plainfield, N. J.
Harman Philip, varnisher, h 219 Second
Harman Stephen S. novelties, 30 Walker, h 1342 Lex. av.
Harman Thomas, express, 28 Desbrosses, h 34 Desbrosses
Harman Victoria, wid. George, h 387 E. Houston
Harmar Mary, wid. William, h 601 E. 14th
Harmer Charles G. hardware, 72 Beekman, h 113 E. 37th
Harmer Daniel, h 2648 Third av.
Harmer Lewis, painter, h 415 Fifth
Harmer Mary, stationer, 2648 Third av.
Harmer Theresa, wid. John, h r 154 Wooster
Harmer Thomas H. teller, h 113 E. 37th
Harmer, Hays & Co. hardware, 72 Beekman
Harmey Martin, carpenter, h 403 W. 56th
Harmien John, laborer, h 55 Columbia
Harmon Alexander, storage, 261 Eleventh av.
Harmon Arthur W. clerk, h 107 W. 129th
Harmon Benj. S. lawyer, 6 Wall, h 435 Fifth av.
Harmon Edward, storage, 261 Eleventh av.
Harmon Edwin, upholsterer, h 411 E. 14th
Harmon Ernest, tiles, 9 E. 17th, h Mt. Vernon, N. Y.
Harmon Frank D. lawyer, 32 Park pl. & printer 18 Jacob, h 44 E. 34th
Harmon Frederick, sailmkr. h 112 Madison
Harmon Galatian P. mer. 121 Pearl, h 243 W. 31st
Harmon George, saddler, h 1152 Third av.
Harmon George M. corsets, 52 Howard, h New Haven, Ct.
Harmon Hannah, wid. Charles, h r 336 Pearl
Harmon Herman, beer, 81 Thomas
Harmon John, clerk, h 260 Delancey
Harmon John, driver, h 369 W. 52d
Harmon John, fireman, h 403 E. 121st
Harmon John, teacher, h 1558 Av. A
Harmon Joseph, tailor, 312 E. 12th
Harmon Lawrence, clerk, h 45 Seventh
Harmon Lloyd W. sec. 26 Church, h 2461 Eighth av.
Harmon Nathaniel B. sec. 930 B'way, h 45 E. 23d
Harmon Patrick, bartender, h 465 W. 51st
Harmon Patrick, driver, h 226 E. 73d
Harmon Patrick, grocer, 328 Delancey
Harmon Peter, driver, h 531 W. 29th
Harmon Phebe, wid. Philip, h 317 Lex. av.
Harmon Susan, wid. Thomas M. h 327 E. 122d
Harmon Thomas, laborer, h 33 W. 44th
Harmon Thomas M. plumber, 2228 First av.
Harmon Valentine, plasterer, h 453 W. 52d
Harmon Victor, actor, h 605 E. 83d
Harmon A. G. & Co. storage, 261 Eleventh av.
Harmon & Chapman, lawyers, 6 Wall
Harmond John W. ins. h 1822 Lex. av.
Harmonie Club, 43 W. 42d
HARMONY'S P., NEPHEWS & CO. mers. 63 B'way
Harms A. widow, h Inwood
Harms Alexander, cigars, 68 E. 13th
Harms Alex. T. music, 819 B'way, h 103 E. 10th
Harms Anna, wid. John, h 1744 Ninth av.
Harms August, brewer, h 73 N. Moore
Harms Charles, carpenter, h 1567 First av.
Harms Christian, driver, h 303 E. 125th
Harms Eilert, barber, Tenth av. n W. 130th
Harms Fred. D. meat, 196 Eighth av. h 183 Grand
Harms Henry, grocer, 89 Morton
Harms Henry, grocer, 76 Third
Harms Henry, grocer, 60 Varick, h 413 Canal
Harms Herman, grocer, 94 Av. D, h 287 Seventh
Harms Herman F. foreman, h 129 E. 4th
Harms John, candy, 2347 First av.
Harms John F. H. meat, 196 Eighth av. h 240 W. 20th
Harms Peter, butcher, h 401 E. 46th
Harms Richard F. grocer, 541 Ninth av. h 401 W. 40th
Harms Richard F. liquors, 50 Union sq. E. h 318 Second av.
Harms Sophia, wid. Charles, cigars, 102 Maiden la.
Harms Thomas B. music, 819 B'way, h Flushing, L. I.
Harms William, liquors, 1924 Third av. h 171 E. 106th
Harms T. B. & Co. music, 819 B'way
Harms Brothers, meat, 196 Eighth av.
Harmstad Francis C. manager, 769 B'way, h 347 Communipaw av. J. C.
Harmsworth Joanna, wid. William, h 251 Monroe
Harnach William, trunks, 3 Laight
Harnacke Eliza, wid. John, grocer, 74 Chrystie
Harnadel John, fitter, h 91 Ridge
Harned Charles A. broker, Mills bldg. h 797 Madison av.
Harned Frank, tailor, 155 W. 10th
Harned John N. manager, h 81 Washn. pl.
Harned Ruth A. dressmkr. 98 E. 122d
Harned William B. sec. 1 B'way
Harned C. A. & Co. brokers, Mills bldg.
Harner Frederick, presser, h 222 E. 56th
Harner James M. chemist, h 256 E. 33d
Harner William B. conductor, h 122 E. 50th
Harnett Catharine, wid. Charles W. h 452 Grand
Harnett Charles, h 130 E. 43d
Harnett Daniel, laborer, h 954 First av.
Harnett Daniel, stable, 15 E. 30th, h 20 E. 31st
Harnett Edward J. bricklayer, h 1662 First av.
Harnett Emma, fcygds. 1643 Av. A
Harnett John, bartender, h 710 Ninth av.
Harnett John, driver, h 26 Gouverneur
Harnett John, laborer, h 349 E. 60th
Harnett John D. driver, h 649 Tenth av.
Harnett Julia, h 355 Madison
Harnett Mary, wid. Maurice L. h 244 E. 27th
Harnett Maurice M. clerk, h 213 E. 104th
Harnett Morris, carver, h 614 Third av.
Harnett Patrick, carpenter, h 41 Montgomery
Harnett Patrick, ostler, h 322 Henry
Harnett Richard V. real estate, 73 Liberty, h 87 W. 34th
HARNETT RICHARD V. & Co. real estate & auctioneers, money loaned on bond & mortgage, 73 & 63 Liberty
Harnett Sarah B. wid. Bartholomew, h 1534 Second av.
Harnett Stephen, porter, h 328 E. 12th
Harnett Thomas, builder, 1643 Av. A
Harnett Thomas, liquors, 34 Grand, h 4 King
Harnett William, clerk, h 241 E. 22d
Harnett William, laborer, h 326 E. 73d
Harnett Wm. M. artist, 28 E. 14th, h 132 E. 16th
Harnett & Baxter, liquors, 34 Grand
Harney Eliza L. teacher, h 647 Eighth av.
Harney George E. architect, 149 B'way, h The Berkeley
Harney Henry, teas, 36 Vesey, & pres. 37 College pl. h 921 Fourth av.
Harney Henry C. h 8 W. 127th
Harney James, smith, h 308 E. 32d
Harney John, h 334 W. 124th
Harney John, cigarmkr. h 324 E. 63d
Harney Lawrence, attendant, h 73 W. 44th
Harney Martin, carpenter, h 403 W. 56th
Harney Mary L. bdgh. 321 W. 23d
Harney Matthew, bartender, h 429 E. 16th
Harney Matthew, tailor, h 2369 Eighth av.
Harney Matthew L. lawyer, 134 W. 127th
Harney Michael, clerk, h 341 E. 35th
Harney Michael, laborer, h 234 E. 70th
Harney Michael, laborer, h 260 Tenth av.
Harney Owen, polisher, h 204 E. 29th
Harney Patrick, beer, Riverdale
Harney Peak Tin Mining, Milling & Mfg. Co. 32 Beaver
Harney Richard B. h 647 Eighth av.
Harney Thomas, laborer, h 440 E. 58th
Harney Thomas, police, h 304 W. 129th
Harney Wilhelmina, wid. William L. h 213 W. 46th
Harney Wm. liquors, 206 Varick
*Harney H. C. & Co. iron founders, Franklin & Dupont streets, Greenpoint (Brooklyn, E. D.) N. Y., specialties piano plates & fine castings
Harnisch Frederick R. meat, 436 E. 14th, h 88 Stanton
Harnisch Gottlieb, shoemkr. h 237 E. 54th

MADE FROM PURE CREAM. | HORTON'S ICE CREAM. | French, Italian and American.

ROBT. ROOSEVELT, *Pres.*
JOHN D. VERMEULE, *V.-Pres.*
GEO. W. VAN SICLEN, *Sec.*

HOLLAND TRUST CO.
7 WALL STREET.
Capital $500,000 paid-in in Cash.

Current Interest Allowed on Deposits.
Checks paid through the N. Y. Clearing House.



Harnisch John, shoes, 730 Elton av.
Harnisch Otto, bartender, h 193 Bowery
Harnisch Theodore, meat, 1108 Second av.
Harnischfeger Charles, provns. 1043 Second av.
Harnischfeger Ignatz, butcher, h 425 E. 15th
Harnischfeger Philip, printer, 386 Second av. h 142 Columbia
Harnischfeger Philip, shoes, 429 E. 80th
Harnischmacher Jane, h 327 E. 10th
Harnish Albert, carpenter, h 401 W. 44th
Harnish Hugo H. chemist, 113 Water
Harns Catharine, wid. William, h 445 Tenth av.
Harnsch Otto, butcher, h 323 W. 43d
Harnwell George, smith, h 237 W. 27th
Harold Charles E. broker, h 275 Madison av.
Harold John, h 116 W. 100th
Harold John, carpenter, h 419 E. 81st
Harold John, police, h 32 King
Harold John J. undertaker, 1686 Tenth av. h 116 W. 100th
Harold Stephen, butcher, h 5 E. 111th
Haron Michael, driver, h 528 W. 29th
Haron Michael, polisher, h 625 E. 16th
Haroth Frederick, cabinetmkr. h 151 E. 106th
Harowitz Louis, pedlar, h 18 Ludlow
Harowitz Louis, tailor, h 208 Delancey
Harowitz Moses, pedlar, h 16 Ludlow
Harp Henry, porter, h r 18 Cherry
Harpel George M. meats, 787 Lex. av. h Hopewell, N. Y.
Harpell William A. butcher, h 302 E. 77th
Harpenau Frederick, pilot, 40 Burling sl. h 184 Bergen, B'klyn
Harpending Asbury, 45 B'way, h 181 Madison av.
Harper (apartments) 234 Fifth av.

Harper Andrew G. candy, 1766 Third av.
Harper Andrew J. janitor, h 147 W. 62d
Harper Catharine, widow, h 224 W. 52d
Harper Charles, driver, h 108 Roosevelt
Harper Edward, h 714 E. 143d
Harper Edward, driver, h 48 G'wich av.
Harper Edward, pilot, h 341 W. 36th
Harper Edward B. pres. Potter bldg. h Hotel Vendome
Harper Edward R. real estate, 455 Sixth av. h 169 W. 23d
Harper Eliza, wid. Joseph, h 360 W. 45th
Harper Emily, dressmkr. h 402 W. 51st
Harper Fletcher, publisher, 331 Pearl
Harper Francis P. books, 4 Barclay, h refused
Harper Frank, agent, h 311 W. 47th
Harper Franklin, clerk, 331 Pearl, h 42 E. 49th
Harper Geo. furs, 94 Greene, h 618 Marcy av. B'klyn
Harper George H. clerk, h 204 E. 40th
Harper Henry, provns. 403 Tenth av.
Harper Henry, sexton, h 460 Concord av.
Harper Henry S. publisher, h 562 Fifth av.
Harper J. Abner, publisher, 331 Pearl, h Newburgh, N. Y.
Harper Jacob W. clerk, h 191 E. 115th
Harper James, tailor, h 11 Seventh
Harper James, upholsterer, h 351 W. 24th [60th
Harper James J. carpenter, 229 W. 50th, h 8½ E.
Harper James L. clerk, h 413 W. 51st
Harper James Thorne, publisher, h 58 E. 55th
Harper Jessie H. wid. Alexander, h 339 E. 85th
Harper John, builder, 1226 Madison av. h 25 E. 88th
Harper John, driver, h 48 G'wich av.
Harper John, publisher, 331 Pearl, h 119 E. 39th
Harper John, stationer, 210 G'wich
Harper John, waiter, h 412 E. 64th
Harper John M. h Fifth av. h.
Harper John W. publisher, 331 Pearl, h Sands Point, L. I.
Harper Joseph Henry, publisher, 331 Pearl, h 269 Madison av.
Harper Joseph W. publisher, 331 Pearl, h 562 Fifth av.
Harper Julia A. wid. James, h 4 Gramercy pk.
Harper Laura, wid. Edward, h 447 W. 35th
Harper Nathan, asst. sec. 115 B'way, h Plainfield, N. J.
HARPER ORLANDO M. cotton goods commission merchant, 121 Duane, h Pa.
Harper Owen, laborer, h 579 Second av.
Harper Philip J. A. publisher, 331 Pearl, h Hempstead, L. I.
Harper Robarts, lecturer, h 1286 B'way
Harper Robert, clerk, h 784 Eighth av.
Harper Robert, shoemkr. h 17 Downing
Harper Robert, upholsterer, h 386 Eighth av.
Harper Robert I. boatman, h 349 W. 38th
Harper Samuel, laborer, h 72 E. 113th
Harper Sarah, wid. John, h 1763 Third av.
Harper Thomas, cigars, 656 G'wich
Harper Thomas, lamps, 56 Rutgers, h 358 Grand, B'klyn
Harper Thomas H. imp. 87 Greene, h 468 Putnam av. B'klyn
Harper Thomas S. manager, 318 Bowery
Harper Thomas S. police, h 234 E. 109th
Harper Wesley, publisher, 331 Pearl, h Sands Point, L. I.
Harper William, lamps, 56 Rutgers, h 358 Grand, B'klyn
Harper William D. treas. 154 Nassau
Harper Brothers, lamps, 56 Rutgers
Harper & Brothers, publishers, 331 Pearl
Harper & Vermilyea, carpenters, 229 W. 50th
Harper, Hollingsworths & Darby, furs, 94 Greene
Harper's Bazar, 331 Pearl
Harper's Franklin Square Library, 331 Pearl
Harper's Handy Series, 331 Pearl
Harper's New Monthly Magazine, 331 Pearl
Harper's Weekly, 331 Pearl
Harper's Young People, 331 Pearl
Harra Henry, ice, h 95 Jane
Harra William, h 522 W. 40th
Harra William F. ice, 328 W. 52d
Harral Francis, drygds. 87 Walker, h 533 Manhattan av.
Harrall Claude E. real estate, 150 B'way, h Tenn.
Harran Michael, laborer, h r 243 Mulberry
Harras Alfred, engineer, h 539 W. 50th
Harrass John F. canes, 182 B'way
Harrell Simeon L. leathergds. 312 B'way, h 18 Washn. pl.
Harren Francis, liquors, 1145 First av. & 1317 Av. A, h 440 E. 66th
Harren John, engineer, h r 381 E. 10th
Harren & Farrell, liquors, 1145 First av. & 1317 Av. A
Harrer Frederick, trusses, 72 Carmine
Harreus Edward R. beer, 299 Elizabeth
Harreus Edward R. clerk, h 336 Sixth
Harrie H'y, cabinetmkr. 719 Fifth, h 270 Seventh
Harries George H. broker, 104 John, h Paterson, N. J.
Harries Herman, grocer, 60 Gansevoort, h 881 G'wich
Harries John H. beer, 1365 First av.
Harries Louis, laborer, h 242 W. 10th
Harries Patrick, driver, h 396 Third av.
Harries Thomas W. sec. 33 Peck sl. h 119 Clymer, B'klyn
Harries William, clerk, h 245 E. 75th
Harries William D. grocer, 60 Gansevoort, h 818 G'wich
Harries William D. & Son, grocers, 60 Gansevoort
Harrigan Bridget, wid. John, h 512 E. 18th
Harrigan Cornelius, laborer, h 618 Eleventh av.
Harrigan Cornelius, police, h 1471 First av.
Harrigan Daniel J. marker, h r 134 W. 19th
Harrigan Daniel J. plumber, 1232 & 1409 Lex. av. h 157 E. 93d
Harrigan David, candy, 248 W. Houston
Harrigan David, gardener, h W. 113th n Seventh av.
Harrigan David, laborer, h 45 Washn.
Harrigan David, smith, h 650 E. 16th
Harrigan David M. laborer, h 623 G'wich
Harrigan Dennis, driver, h 75 Roosevelt
Harrigan Dennis, laborer, h 710 Eleventh av.
Harrigan Dennis, meat, ft. E. 128th, h 1677 Lex. av.
Harrigan Dennis J. foreman, h 85 Carmine
Harrigan Edward, grocer, 224 Eighth av.
Harrigan Edward, theatre, 1331 B'way, h 14 Perry
Harrigan Ellen, sewing, h 162 E. 25th
Harrigan Ellen, wid. Daniel, h 149 E. 41st
Harrigan Isabella, wid. Jeremiah, h 65 Gouverneur

Hartshorn's Shade Rollers. **Notice name of Stewart Hartshorn in script on labels, and avoid being fooled.**

GAS FIXTURES AND ELECTROLIERS | THE MITCHELL VANCE CO. Successors to MITCHELL, VANCE & CO. | 836-838 Broadway.

Harrigan James, clerk, h 418 W. 57th
Harrigan James, engineer, h 135 E. 42d
Harrigan James, laborer, h 341 E. 34th
Harrigan James, laborer, h 260 Elizabeth
Harrigan James C. plumber, 1232 & 1409 Lex. av. h 157 E. 93d
Harrigan James F. laborer, h 30 Bethune
Harrigan Jeremiah, h 527 Broome
Harrigan Jeremiah, boatman, h 65 Gouverneur
Harrigan Jeremiah, laborer, h 343 E. 104th
Harrigan Jeremiah, smith, h 445 Tenth av.
Harrigan John, h 218 E. 50th
Harrigan John, h 448 W. 27th
Harrigan John, foreman, h 26 Bedford
Harrigan John, laborer, h 406 Water
Harrigan John, plumber, h 444 W. 58th
Harrigan John, printer, h 424 W. 16th
Harrigan Joseph D. physician, 218 E. 50th, h 118 E. 53d
Harrigan Margaret, wid. Cornelius, h 219 E. 38th
Harrigan Margaret, wid. Jeremiah, h 129 W. 19th
Harrigan Margaret, wid. John, janitor, h 17 Morton
Harrigan Margaret, wid. Patrick, h 150 Washn.
Harrigan Mark, police, h 454 W. 48th
Harrigan Martin J. pianomkr. h 435 W. 33d
Harrigan Mary, wid. David, h 306 E. 83d
Harrigan Mary, wid. Dennis, h 415 E. 14th
Harrigan Mary, wid. James, h 326 W. 40th
Harrigan Mary, wid. Patrick, h 450 Second av.
Harrigan Mary E. dressmkr. h 12 E. 17th
Harrigan Maurice, molder, h 343 E. 27th
Harrigan Michael, boilermkr. h 550 E. 16th
Harrigan Michael, shoemkr. h 1853 Park av.
Harrigan Michael J. bartender, h 22 Hubert
Harrigan Nora, wid. Patrick, h 37 Jefferson
Harrigan Owen C. laborer, h 417 W. 32d
Harrigan Patrick, laborer, h 205 E. 60th
Harrigan Patrick, laborer, h 257 W. 30th
Harrigan Patrick C. bdgh. 623 G'wich
Harrigan Patrick F. police, h 239 Mulberry
Harrigan Samuel F. driver, h 120 Cannon
Harrigan Thomas, contractor, h 2255 Second av.
Harrigan Thomas, driver, h 533 W. 26th
Harrigan Thomas D. clerk, h 2370 Second av.
Harrigan Timothy, driver, h 352 Madison
Harrigan Timothy, laborer, New av. n W. 175th
Harrigan William, barber, 311 E. 48th
Harrigan William, warper, h 2239 Second av.
Harrigan William H. clerk, h 22 King
Harrigan William J. fireman, h 177 E. 96th
Harrigan Brothers, plumbers, 1232 & 1409 Lex. av.
Harrigan's Park Theatre, 1331 B'way
Harriman C. wid. Edward, h 53 W. 45th
Harriman Charles, cider, West c Gansevoort, h Yonkers, N. Y.
Harriman Charles, printer, h 426 W. 32d
Harriman Charles A. laborer, h 509 W. 59th
Harriman Cornelia, wid. Alonzo, h 36 W. 55th
Harriman Daniel G. lawyer, 19 Park pl. h 167 Madison, B'klyn
Harriman Edward H. banker, 120 B'way, h Ill.
Harriman F. Cottnet, drygds. 457 Broome, h 46 W. 26th
Harriman Geo. F. lawyer, 38 Park row, h 20 E. 43d
Harriman Helen M. wid. Charles, h 46 W. 26th
Harriman Horace L. eatingh. 276 Grand
Harriman J. Borden, broker, 9 New, h 24 W. 57th
Harriman James, imp. 457 Broome, h 42 W. 58th
Harriman Jas. Low, drygds. 65 Worth, h 24 W. 57th
Harriman Joanna, churchgds. 243 S. 5th av.
Harriman Joseph, clerk, h 243 S. 5th av.
Harriman Julia, wid. Frederick, h 112 E. 29th
Harriman Margaret, janitress, h 1215 B'way
Harriman Oliver, h 24 W. 57th
Harriman Oliver jr. banker, 120 B'way, h 24 W. 57th
Harriman Thomas, express, 34 Desbrosses
Harriman Walter E. driver, h 783 G'wich
Harriman William, h 144 W. 43d
Harriman William, clerk, h 305 E. 116th
Harriman Wm. E. treas. 457 Broome, h 46 W. 26th
Harriman William M. banker, 120 B'way, h Hempstead, L. I.
Harriman & Co. bankers, 120 B'way
Harriman & Fessenden, lawyers, 38 Park row
Harring David E. driver, h 340 W. 12th
Harring Otto, baker, h 2150 Second av.
Harrington Abigail, wid. James, h 7 Batavia
Harrington Andrew, laborer, h 163 Prince
Harrington Anne, wid. Daniel, h 235 W. 24th
Harrington Bernard, grocer, 317 E. 48th
Harrington Bridget, wid. Peter, h 25 Hamilton
Harrington Catharine, h 249 E. 33d
Harrington Catharine, wid. Matthew, h 208 E. 50th
Harrington Catharine, wid. Timothy, h 406 E. 24th
Harrington Charles, mason, h 844 E. 163d
Harrington Charles A. fish, 1654 Third av.
Harrington Charles E. journalist, 239 B'way, h 135 W. 95th
Harrington Charles F. carriages, 179 Grand, h Lindhurst, N. J.
Harrington Cornelius, laborer, h 38 Elizabeth
Harrington Cornelius, laborer, h 81 Roosevelt
Harrington Daniel, carpenter, h 416 W. 48th
Harrington Daniel, junk, 88 Thompson
Harrington Daniel, laborer, h 82 Centre
Harrington Daniel, laborer, h 123 Mulberry
Harrington Daniel, poster, h 105 Bayard
Harrington Dennis, clerk, h 2209 Second av.
Harrington Dennis, police, h 1415 Third av.
Harrington Dennis A. butcher, 806 First av. & cattle, ft. W. 59th, h 149 E. 45th
Harrington Dora, h 866 Second av.
Harrington Edward, laborer, h 23 Cherry
Harrington Edward, laborer, h 173 W. 98th
Harrington Edward B. supt. h 1 E. 39th
Harrington Elbridge G. pianos, 828 Seventh av. h 57 E. 132d
Harrington Eleanor L. wid. Wm. h 705 Sixth av.
Harrington Elizabeth, dressmkr. 22 Cottage pl.
Harrington Ellen, h 641 First av.
Harrington Ellen, wid. Timothy, h r 104 Bayard
Harrington Emery S. clerk, h 216 W. 44th
Harrington Esther, wid. William, h 556 W. 43d
Harrington Frances, h 137 W. 49th
Harrington Frank, umbrellamkr. h 378 Front
Harrington Frank M. clerk, h 105 W. 60th
Harrington George, pilot, h 225 Eldridge
Harrington George C. liquors, 16 Exchange pl. h St. George, S. I.
Harrington George E. barber, h 235 W. 39th
Harrington George E. carpenter, h 86 Charlton
Harrington George W. mason, h 73 W. 98th
Harrington H. editor, 32 Park row
Harrington Herbert A. shoes, 128 Duane
Harrington Isaac, h 508 W. 57th
Harrington J. William, lawyer, 243 B'way, h 302 W. 18th
Harrington James, h 10 Prospect pl.
Harrington James, laborer, h 315 E. 99th
Harrington James D. baker, 1275 Ninth av. h 1163 Ninth av.
Harrington Jared, combmkr. h 265 Broome
Harrington Jeremiah, boatman, h 781 Eleventh av.
Harrington Jeremiah, driver, h 32 Oliver
Harrington Jeremiah, foreman, h 346 E. 74th
Harrington Jeremiah, tailor, h r 197 Elizabeth
Harrington Jeremiah, tailor, h 378 Tenth av.
Harrington Jeremiah J. clerk, h 170 Elm
Harrington Joanna, candy, 16 King
Harrington John, bricklayer, h 220 E. 47th
Harrington John, carpenter, 601 Water
Harrington John, clerk, h 83 Baxter
Harrington John, cooper, h 24 Broome
Harrington John, driver, h 94 Baxter
Harrington John, laborer, h 637 E. 12th
Harrington John, laborer, h 76 Mulberry
Harrington John, mason, 197 Worth, h 30 Oliver
Harrington John, meat, 770 First av. h 320 E. 48d
Harrington John, operator, h 308 E. 14th
Harrington John, painter, h 89 Baxter
HARRINGTON JOHN, penciler, 253 W. 28th
Harrington John A. editor, h 252 W. 123d
Harrington John H. blocks, 93 Elizabeth, h 493 N. 2d, B'klyn
Harrington John H. driver, h 316 E. 44th
Harrington John J. meat, 770 First av. h 149 E. 45th
Harrington John M. lawyer, 470 B'way, h 217 E. 109th
Harrington Joseph, laborer, h 322 Cherry
Harrington Lewis J. watchman, h 937 Tenth av.
Harrington Lewis W. roofing, 32 John, h The Chelsea
Harrington Lucius B. h 435 W. 34th
Harrington Mary, wid. James, h 81 Elizabeth
Harrington Mary, wid. John, h 12 Lewis
Harrington Mary, wid. Morris, h W. 165th n Tenth av.
Harrington Mary, wid. Patrick, h 335 Av. A
Harrington Mary J. wid. Henry D. h 235 W. 31st
Harrington Mary J. wid. John H. h 318 E. 14th
Harrington Maurice, conductor, h 1124 Third av.
Harrington Michael, butcher, h 239 W. 61st
Harrington Michael, driver, h 73 Mott
Harrington Michael, laborer, h 329 E. 114th

DEAN'S PATENT ARDENTER MUSTARD. | Established in London 1831. 361 & 363 Washington Street, and 84, 86 & 88 North Moore Street, N. Y.

Richardson & Boynton Co.,
232-234 Water Street.
PERFECT FURNACES,
HOT-WATER HEATERS,
RANGES.

USE



Harrington Michael, laborer, h 224 First av
Harrington Michael, shoemkr. h 87 Baxter
Harrington Michael F. mason, h 231 Alexander av.
Harrington Patrick, h 90 Baxter
Harrington Patrick, meat, W. Washn. mkt
Harrington Patrick, painter, h 1186 Second av.
Harrington Patrick H. waiter, h 108 Madison
Harrington Peter, mason, h 867 Second av.
Harrington Samuel, porter, h 131 W. 30th
Harrington Stephen S. clerk, h 344 W. 59th
Harrington Thomas, h r 208 E. 45th
Harrington Thomas, driver, h 25 Broome
Harrington Thomas, driver, h 47 Cherry
Harrington Thomas, laborer, h 352 E. 13th
Harrington Thomas, painter, 1591 B'way
Harrington Timothy, h 234 E. 35th
Harrington Timothy, junk, h 91 Mulberry
Harrington Timothy, laborer, h 89 Baxter
Harrington Timothy, laborer, h 40 Beach
Harrington Timothy, liquors, 1 Eldridge, h 77 Division
Harrington Timothy F. meat, 772 First av. h 728 Third av.
Harrington Timothy J. plumber, h 5 Monroe
Harrington William, clerk, h 1 Montgomery
Harrington William, cooper, h 245 Clinton
Harrington William, laborer, h r 23 Monroe
Harrington William E. bartender, h 457 W. 35th
Harrington William J. clerk, h 204 Mott
Harrington Winifred, wid. Daniel, grocer, 1355 First av.
Harrington E. G. & Co. pianos, 828 Seventh av. & 453 W. 41st
Harrington J. & Co. butchers, 770 First av.
Harrington & Goodman, trimmings, 822 B'way
Harrington & King Perforating Co. 100 Beekman
Harriot Edward A. flour, 124 Charles, & pres. 912 B'way, h Whitestone, L. I.
Harriot Frederick C. h Riverdale
Harriot J. Bloomfield, banker, 9 Broad, h 5 E. 66th
Harriot John F. clerk, 300 Mulberry, h 57 W. 128th
Harriot Joseph B. h 1058 Forest av.
Harriot Julia, wid. George A. h 353 W. 30th
Harriot Samuel C. pres. 161 B'way, h 454 W. 23d
Harriot Samuel J. banker, 9 Broad, h 5 E. 66th
Harriot William H. h 113 W. 42d
Harriot & Groesbeck, bankers, 9 Broad
Harriott Edgar, agent, 435 B'way, h 26 Remsen, B'klyn
Harriott James M. oysterman, h r 119 Varick
Harriott Thomas, engineer, h 2479 Eighth av.
Harris Aaron, h 339 W. 50th
Harris Aaron, cigarmkr. h 222 E. 73d
Harris Aaron, editor, h 177 E. B'way
Harris Aaron, furs, 41 Bond, h 124 Suffolk
Harris Aaron, tailor, h 29 Allen
Harris Abel, h 340 E. 70th
Harris Abraham, clerk, h 279 Seventh
Harris Abraham, cloaks, 96 Canal, h 25 Orchard
Harris Abraham, clothier, 594 B'way, h 159 E. 75th
Harris Abraham, furs, 652 B'way, h 106 E. 81st
Harris Abraham, glazier, h 7 Hester
Harris Abraham, grocer, 30 Delancey
Harris Abraham, liquors, 23 Forsyth
Harris Abraham, pedlar, h r 52 Allen
Harris Abraham, presser, h 36 Essex
Harris Abraham, rags, 145 Duane, h 144 W. 105th
Harris Abraham, shoes, 419 Hudson
Harris Abraham, shoes, 81 Suffolk
Harris Abraham, shoes, 350 Third av.
Harris Abraham, tailor, h 3 Bayard
Harris Abraham, tailor, h 43 Essex
Harris Abraham, tailor, h 10 Hester
Harris Abraham, tailor, 5 Spring
Harris Abraham, tailor, 202 W. 25th
Harris Abraham, tailor, 200 W. 33d
Harris Abraham E. furs, 199 & 210 Mercer, h 112 E. 121st
Harris Abraham I. h 229 E. 79th
Harris Abraham S. underwear, 361 Canal, h Bristol h.
Harris Abram, clerk, h 27 Rutgers
Harris Abram, glass, 126 Bleecker
Harris Abram, tailor, h 211 E. 104th
Harris Adolph, clerk, h 1427 Second av.
Harris Adolph, servants, 18 G'wich, h 115 Cedar
Harris Agnes, wid. Edward, h 260 W. 19th
Harris Albert, gloves, 877 B'way, h 103 E. 72d
Harris Albert W. oils, 82 Cortlandt, h W. 76th n Riverside av.
Harris Alexander, driver, h r 336 W. 53d
Harris Alexander, porter, h 660 Tenth av.
Harris Alexander, shoes, 274 Rivington
Harris Alex. M. tailor, 140 Fulton, h 200 E. 72d
Harris Alfred, h 112 E. 41st
Harris Alfred, butcher, h 601 W. 48th
Harris Alfred, furs, 652 B'way & 4 Gt. Jones, h 114 W. 116th
Harris Alice, widow, h 345 W. 41st
Harris Alice, wid. Philip, h 454 W. 48th
Harris Andrew, meters, 52 Dey
Harris Ann, h 7 Rutgers pl.
Harris Ann E. wid. Henry, h 114 Sullivan
Harris Anna, wid. Louis, h r 275 Ludlow
Harris Anna, wid. Paul, h 116 E. 119th
Harris Anne, wid. Joseph, h 340 E. 76th
Harris Anne W. h 16 W. 60th
Harris Anne T. wid. John, h 424 W. 33d
Harris Armsted, carpetlayer, h 23 W. 13th
Harris Arthur, brewer, 71 G'wich av. h 173 W. 12th
Harris Arthur, painter, h 441 E. 76th
Harris Ascher, pedlar, h 71 Attorney
Harris Augusta M. dressmkr. 174 E. 85th
Harris Augusta M. wid. Maurice, h 205 E. 77th
Harris Augustus L. pilot, 104 South, 28 Prospect pl. B'klyn
Harris Azariah B. pres. 45 B'way, h Mass.
Harris Barnett, caps, 75 Grand
Harris Barnett, pedlar, h r 23 Forsyth
Harris Barnett, tailor, h 171 Eldridge
Harris Barnett, tailor, 5 Elizabeth, h 13 Bayard
Harris Benjamin, photographs, 124 Park row
Harris Benjamin, tailor, h 824 Tinton av.
Harris Benjamin F. frames, 62 Vesey, h 11 Halsey, B'klyn
Harris Benjamin M. paper, 32 Reade, h 111 Montague, B'klyn
Harris Bernard, fish, 147 Ridge
Harris Bernard, grocer, 27 Essex & drygds. 24 Catharine, h 244 E. B'way
Harris Blin A. physician, 166 Henry
Harris Button-Hole Attachment Co. 523 W. 45th
Harris Button-Hole Co. (Ltd.) 265 B'way
Harris C. caps, 172 S. 5th av. h 10 Rutgers pl.
Harris Calvin P. manager, 27 Union sq. W. h Flushing, L. I.
Harris Caroline, wid. Thomas, h 114 E. 119th
Harris Catharine, h 30 Lex. av.
Harris Cecilia, wid. Joseph, pawnbroker, 1048 Second av.
Harris Charles, clerk, h 13 Laight
Harris Charles, clerk, h r 125 W. 27th
Harris Charles, eatingh. 35 Essex
Harris Charles, lithographer, 58 Ann, h 374 Third, B'klyn
Harris Chas. tailor, 32 W. 30th, h 266 Seventh av.
Harris Charles, waiter, h 327 W. 39th
Harris Charles A. fireman, h 161 E. 112th
Harris Charles A. lawyer, Tryon row, h 117 E. 34th
Harris Charles F. towing, 140 Broad, h 10 Third pl. B'klyn
Harris Charles H. broker, 78 B'way, h Hackensack, N. J.
Harris Charles H. cutter, h 125 W. 100th
Harris Chas. K. jeweler, 130 Fulton, h 1989 Third av.
Harris Charles L. actor, h 48 W. 100th
Harris Charles N. lawyer, Tryon row, h 89 Madison av.
Harris Chas. X. artist, 44 W. 30th, h 215 E. 60th
Harris Charlotte, wid. Ralph, h r 317 W. 39th
Harris Clara, wid. Henry, h 235 Henry
Harris Clara, wid. Isaac, h 444 E. 86th
Harris Clinton, carpenter, h 261 W. 37th
Harris Clinton S. lawyer, 21 Park row, h 428 Gates av. B'klyn
Harris Coleman, trimmer, h 729 Fifth
Harris Conrad, h 1570 Second av.
Harris Cyrenius C. janitor, h 457 Sixth av.
Harris Daniel, h 67 Barclay

FURS | **F. BOOSS & BRO.,** *Established 1853.* **449 BROADWAY** **IMPORTERS AND MANUFACTURERS.** | **FURS**

Harris Daniel, cigarmkr. h 316 E. 114th
Harris Daniel G. ice, 317 E. 64th, h 1147 Second av.
Harris Daniel H. cabinetmkr. h 648 Fifth
Harris David, dusters, 196 Canal, h 66 Mott
Harris David, flowers, 83 Bleecker, h 160 Allen
Harris David, laborer, h 405 Pearl
Harris David, shoemkr. h 169 E. B'way
Harris David, shoes, 192 Park row
Harris David, tailor, h r 14 Essex
Harris David, tailor, h 37 Pitt
Harris David, tailor, 402 W. 56th
Harris David B. h. furng. 21 Fulton, h 89 Henry, B'klyn
Harris Davis, shoes, 510 Seventh av. h 256 W. 35th
Harris Dora, clothing, 20 E. B'way
Harris Dwight M. h 27 E. 45th
Harris E. Elliot, physician, 1659 Lex. av.
Harris Edgar Y. agent, h 112 E. 47th
Harris Edward, cloaks, 369 Grand
Harris Edward, steel, 280 B'way, h Yonkers, N. Y.
Harris Edward C. h 214 E. 119th
Harris Edward D. architect, 280 B'way, h Yonkers, N. Y.
Harris Edward P. clerk, h 140 W. 63d
Harris Edward W. lawyer, 18 Wall, h 71 E. 87th
Harris Elias, clothing, 65 E. B'way
Harris Elias, grocer, 8 Allen
Harris Elias, pedlar, h 79 Mott
Harris Elias & Son, clothing, 65 E. B'way
Harris Eliza, wid. James, h 114 E. 119th
Harris Eliza A. fcygds. 2394 First av.
Harris Elizabeth, wid. James, h 119 W. 24th
Harris Elizabeth, wid. William, h 300 First av.
Harris Ellen, h r 208 W. 30th
Harris Emerson P. pres. 113 Liberty, h Madison, N. J.
Harris Emma, h 196 Greene
Harris Emma, wid. John, h r 330 W. 41st
Harris Emma J. wid. John, h 130 W. 63d
Harris Enoch, janitor, h 237 B'way
Harris Enoch, trucks, 550 E. 144th, h 545 E. 144th
Harris Esther, wid. Louis, h 109 Broome
Harris Eugene C. carpenter, h 241 Spring
Harris F. C. h 187 W. 79th

HARRIS FINISHING CO.,
Established 1863.
M. E. HARRIS,—62 VESEY,
Show Cards Mounting, Finishing & Framing
PATENT COMPOSITION CARD MOUNTS
WITH ENAMELED WATER-PROOF FINISH.

Harris Frances, artist, h 335 E. 123d
Harris Frances, wid. Julian, h 1303 Lex. av.
Harris Frances B. wid. Joseph, h 241 Spring
Harris Francis M. pres. 9 Beekman, h 8 W. 130th
Harris Frank, pedlar, h 28 Chrystie
Harris Frank F. wirewkr. h 306 E. 83d
Harris Frederick, driver, h 354 W. 12th
Harris Frederick, tobacco, 102 Chambers, h 1303 Lex. av.
Harris George, beer, 137 Eldridge, h 76 Suffolk
Harris George, driver, h 401 W. 25th
Harris George, eatingh. 303 Ninth av. h 249 W. 44st
Harris George, harness, 11 W. 27th, h R. I.
Harris George, laborer, h 1944 Oostdorp av.
Harris George, underwear, 53 W. 13th, h 204 W. 13th
Harris George A. sec. 33 Chambers, h Newark, N.J.
Harris George E. gold leaf, 330 Broome, h 162 E. 127th
Harris George F. baker, 577 Ninth av. & 624 & 845 Second av. h 273 Vanderbilt av. B'klyn
Harris George H. manager, h 865 Third av.
Harris George N. clerk, h 300 W. 120th
Harris George R. broker, 5 Nassau, h Mass.
Harris George S. printer, 241 Grand, h Pa.
Harris George S. & Sons, printers, 241 Grand
Harris George T. printer, 241 Grand, h Pa.
Harris George W. clerk, h 1033 Boston rd.
Harris George W. clerk, h 676 Ninth av.
Harris George W. machinist, h 403 W. 35th
Harris Gilbert T. engineer, h 141 E. 42d
Harris Hannah, wid. Hyman, h 41 Spring
Harris Hannah, wid. Louis, h 3 Elizabeth
Harris Harriet M. sec. 32 E. 30th, h Glen Head, L. I.
Harris Harris, clothing, 232 West
Harris Helena, wid. Nathan, h 669 E. 157th
Harris Henrietta, wid. Coleman, h 334 W. 37th
Harris Henrietta, wid. Isidor, h 348 Third
Harris Henrietta, wid. Peter, h 259 W. 47th
Harris Henry, h 20 E. B'way
Harris Henry, h 75 E. 104th
Harris Henry, baker, 412 Willis av.
Harris Henry, cigarmkr. h 28 Columbia
Harris Henry, clerk, h 426 E. 51st
Harris Henry, clerk, h 202 W. 25th
Harris Henry, clothing, 65 E. B'way
Harris Henry, coachman, h 306 E. 35th
Harris Henry, cook, h 218 W. 19th
Harris Henry, driver, h 20 Sixth av.
Harris Henry, foreman, h 414 E. 78th
Harris Henry, janitor, h 109 E. 86th
Harris Henry, laborer, h 117 Broome
Harris Henry, lithographer, 58 Ann, h 374 Third, B'klyn
Harris Henry, pedlar, h 60 Mott
Harris Henry, pedlar, h 524 Tenth av.
Harris Henry, porter, h 224 E. 97th
Harris Henry, shoes, 161 G'wich
Harris Henry, trimmings, 53 Bayard
Harris Henry, waiter, h 430 E. 9th
Harris Henry D. broker, 71 B'way, h 51 E. 79th
Harris Henry F. broker, 26 Broad, h 47 G'wich av.
Harris Henry K. drugs. 526 First av.
Harris Henry L. h 1 S. 5th av.
Harris Henry L. architect, 5 Beekman, h Flatbush, L. I.
Harris Herbert W. clerk, h 203 Monroe
Harris Herbert W. coal, 71 B'way, h Pa.
Harris Herman, capmkr. h 71 Attorney
Harris Herman, capmkr. h 152 Essex
Harris Herman, fcygds. 2265 First av.
Harris Herman, hats, 581 Eighth av
Harris Herman, men's furng. 395 Sixth av.
Harris Herman, tailor, 160 E. 44th
Harris Herman, tobacco, 126 E. 4th, h 314 W. 20th
Harris Hiram W. sportinggds. 107 Fourth av.
Harris Hirsch, pedlar, h r 67 Forsyth
Harris Honora, wid. Thomas, h 12 Willett
Harris Horace L. janitor, h 39 W. 65th
Harris Horatio S. clerk, h 111 St. Nicholas av.
Harris Hyman, shoes, 52 Bowery, h 216 E. 17th
Harris Hyman, trimmings, 75 Hester
Harris Isaac, h 217 E. 74th
Harris Isaac, h 119 Ridge
Harris Isaac, china, 1659 Second av. h 352 E. 87th
Harris Isaac, grocer, 96 Columbia
Harris Isaac, laborer, h 14 Rutgers pl.
Harris Isaac, tailor, h 179 Clinton
Harris Isaac, tailor, 521 Grand
Harris Isaac, tailor, h 196 Henry
Harris Isaac, trimmings, 48 Ludlow
Harris Isaac K. suits, 78 Walker & 267 Sixth av.
Harris Isabella, grocer, 169 E. 92d
Harris Isidor, hatter, h 227 E. 107th
Harris Isidor, printer, h 384 Eighth
Harris Isidor, tailor, h 205 Delancey
Harris Israel, capmkr. h r 14 Ludlow
Harris Israel, jeweler, 65 Nassau, h 155 E. 124th
Harris Israel, underwear, 366 Canal, h 69 E. 123d
Harris J. Henry, clerk, h 101 Ninth av.
Harris J. Nelson, v. pres. 72 Warren & 62 College pl. h 724 E. 139th
Harris Jabez, laundry, 42 University pl. h 132 E. 30th
Harris Jacob, h 414 E. 16th
Harris Jacob, h 217 E. 74th
Harris Jacob, clerk, h 60 Division
Harris Jacob, clerk, h 248 Division
Harris Jacob, clerk, h 13 Eldridge
Harris Jacob, cutter, h 116 E. 84th
Harris Jacob, cutter, h 22 Norfolk
Harris Jacob, drygds. 1484 Third av. h 1486 Third av.
Harris Jacob, flowers, 36 Gt. Jones
Harris Jacob, furniture, 332 E. 34th
Harris Jacob, hosiery, 325 Church, h 315 W. 33d
Harris Jacob, laborer, h 231 E. 107th
Harris Jacob, men's furng. 791 B'way, h 213 E. 11th
Harris Jacob, miller, h 43 Orchard
Harris Jacob, pedlar, h 10 Rutgers pl.
Harris Jacob, shoemkr. h 117 Norfolk
Harris Jacob, shoes, 311 Third
Harris Jacob, smith, h r 75 Forsyth
Harris Jacob, tailor, 186 Bowery, h 162 Bowery
Harris Jacob, tailor, 24 Fourth av. h 224 E. 13th
Harris Jacob, tailor, h 58 Ridge
Harris Jacob, tailor, h 73 Ridge
Harris Jacob, watchman, h 422 E. 76th
Harris Jacob M. physician, 23 E. 81st

JAMES A. WEBB & SON, 165 PEARL ST., NEW YORK.
DRUGGISTS' ALCOHOL AND COLOGNE SPIRIT.

Wm. A. Booth, *Prest.*,
G. L. Hutchings, *Cash.*,
H. Chapin, Jr., *Asst. Cash.*

3d NATIONAL BANK,
20 Nassau St.
Capital, - $1,000,000.

Foreign Exchange
Bought & Sold.
Accounts Solicited.

Careful Attention to the Interests of Depositors Guaranteed.

SCARFS AND SUSPENDERS.

BEST WC&W MADE.

THE TRADE SUPPLIED BY
WELD, COLBURN, & WILCKENS,
593 Broadway, New York.

Harris James, h 900 Sixth av.
Harris James, blankbks. 97 William, h 262 Rodney, B'klyn
Harris James, builder, 176 E. 82d, h 305 E. 65th
Harris James, clerk, h 249 W. 42d
Harris James, laborer, h 45 Scammel
Harris James, mason, h 417 E. 69th
Harris James, ostler, h 114 E. 119th
Harris Jas. painter, 212 Eighth av. h 318 W. 29th
Harris James & Co. painters, 212 Eighth av.
Harris James E. varnisher, h 973 First av.
Harris James M. clerk, h 201 E. 77th
Harris James N. fish, 3 Fulton fish mkt, h 419 Washn. av. B'klyn
Harris James S. sec. 244 Front, & 265 & 299 Water, h Elizabeth, N. J.
Harris James W. brass, 177 Grand, h 107 Waverley pl.
Harris James W. physician, 2414 Second av.
Harris Jane, h 720 Second av.
Harris Jane, h 286 Seventh av.
Harris Jane, eatingh. 2057 First av.
Harris Jane, matron, h 201 E. 23d
Harris Jane, men's furng. 72 G'wich
Harris Jane, widow, h 83 Ludlow
Harris Jane, wid. Thomas, h r 145 W. 32d
Harris Janet, dressmkr. 61 W. 11th
Harris Job W. hangings, 524 W. 34th, h 64 W. 92d
Harris Joel L. adjuster, 145 B'way
Harris John, h 313 E. 29th
Harris John, butcher, h 451 Norfolk
Harris John, butler, h 487 Tenth av.
Harris John, carpenter, h 615 Sixth
Harris John, carpenter, h 409 W. 54th
Harris John, driver, h 324 W. 16th
Harris John, janitor, h 148 Macdougal
Harris John, laborer, h 277 Av. C
Harris John, laborer, h r 133 Cannon
Harris John, mason, h 174 E. 108th
Harris John, meat, 40 Washn. mkt, h 1275 Lex. av.
Harris John, men's furng. 24 Church, h 174 Newark av. J. C.
Harris John, pilot, h 325 E. 117th
Harris John, police, h 852 Teasdale pl.
Harris John, shoes, 819 Tenth av.
Harris John, tailor, h 130 Columbia
Harris John, teacher, h r 44 Orchard
Harris John, waiter, h 132 W. 27th
Harris John B. jr. banker, 61 Wall, h 250 President, B'klyn
Harris John D. broker, 27 William, h The Cumberland
Harris John F. O. drugs, 23 Liberty
Harris John G. clerk, h 32 Jones
Harris John G. driver, h 174 E. 85th
Harris John H. clerk, h 1342 Fulton av.
Harris John J. ice, 317 E. 64th, h 1236 Second av.
Harris John J. janitor, h 28 W. 128th
Harris John P. cook, h 903 Eighth av
Harris Jonas, pedlar, h 238 Clinton
Harris Joseph, h 35 Henry
Harris Joseph, h 313 W. 54th
Harris Joseph, brasswkr. h 137 Eighth
Harris Joseph, brushmkr. h 461 W. 27th
Harris Joseph, carpenter, h 333 E. 46th
Harris Joseph, cigarmkr. h 222 E. 73d
Harris Joseph, cigarmkr. h 230 E. 107th
Harris Joseph, conductor, h 587 E. 134th
Harris Joseph, liquors, 1142 Second av.
Harris Joseph, painter, h 214 E. 109th
Harris Joseph, pedlar, h 3 Eldridge
Harris Joseph tailor, h r 47 Ludlow
Harris Joseph, tailor, h 58 Ridge
Harris Joseph, tailor, h 119 Sheriff
Harris Joseph, trimmer, h 7 Second av.
Harris Joseph, trimmings, 192½ Delancey
Harris Joseph, trucks, 44 Essex
Harris Joseph S. pres. 26 B'way, & v. pres. 119 Liberty, h Pa.
Harris Joseph S. printer, h 129 Henry
Harris Joseph S. wsters, 30 Suffolk, h 24 Suffolk
Harris Joseph T. jeweler, h 27 W. 61st
Harris Julius, men's furng. 24 Church, h 315 E. 52d
Harris L. widow, bdgh. 249 W. 23d
Harris Lawrence, cigarmkr. h 39 Attorney
Harris Lazarus L. cigarmkr. h 123 Broome
Harris Leah, wid. Michael, h 304 E. 114th
Harris Lena, h 438 E. 85th
Harris Leo, clerk, h 138 E. 111th
Harris Leroy, clerk, h 222 E. 123d
Harris Levy, glass, 89 Liberty, h 226 W. 130th
Harris Lewis, beer, 177 E. B'way
Harris Lewis, books, 16 Sixth av.
Harris Lewis, junk, 166 Stanton, h 279 Seventh
Harris Lewis A. broker, 119 Front
Harris Lewis L. cigarmkr. h 2085 Second av.
Harris Lippman, pedlar, h 148 E. B'way
Harris Louis, agent, h 339 E. 9th
Harris Louis, cutter, h 361 E. 69th
Harris Louis, dressmkr. 205 Broome
Harris Louis, men's furng. 176 B'way, h 337 E. 50th
Harris Louis, pedlar, h 53 Hester
Harris Louis, slippers, 534 Grand
Harris Louis, slippers, 75 Willett
Harris Louis, tailor, h 261 Rivington
Harris Louis, tea, 119 Front, h 102 W. 61st
Harris Louise, wid. Addison, h 344 W. 41st
Harris Marcus E. appraiser, 12 E. 15th, h 110 W. 13th
Harris Margaret, wid. John, h 726 E. 12th
Harris Margaret, wid. John, h 404 W. 26th
Harris Mark, cigars, 1030 First av.
Harris Mark, printer, 177 E. B'way
Harris Marks, h 414 E. 78th
Harris Marks, tailor, 59 E. B'way
Harris Marx, cutter, h 153 E. 29th
Harris Mary, tailor, 1681 Third av.
Harris Mary, wid. Jacob, h r 239 Henry
Harris Mary, wid. John, h 140 W. 33d
Harris Mary A. wid. Frederick W. h 416 E. 79th
Harris Mary E. dressmkr. h 216 W. 29th
Harris Mary E. wid. Horace, h 344 St. Nicholas av.
Harris Mary E. wid. James T. h 148 E. 32d
Harris Mary J. h 101 Macdougal
Harris Mary L. wid. William, bdgh. 60 E. 25th
Harris Maurice, barber, 403 Ninth av. h 454 Ninth av.
Harris Maurice H. (Rev.) h 208 W. 121st
Harris Max, cigars, 1375 Third av.
Harris Max, tailor, h 135 Delancey
Harris Max, tailor, h 61 Ridge
Harris Mayer, pedlar, h 110 Suffolk
Harris Michael, beer, 177 E. B'way
Harris Michael, plasterer, h 312 E. 80th
Harris Michael, police, h 78 Henry
Harris Michael, tailor, h 83 Allen
Harris Michael J. mason, 418 Third av. h 243 E. 31st
Harris Morris, blocker, h 1614 Second av.
Harris Morris, cigarmkr. h 40 Forsyth
Harris Morris, cigarmkr. h 2150 Second av.
Harris Morris, men's furng. 176 B'way, h 353 E. 50th
Harris Morris, pedlar, h 902 Courtlandt av.
Harris Morris, pedlar, h 2033 Second av.
Harris Morris, shoemkr. h 327 E. Houston
Harris Morris, shoes, 223 Av. B
Harris Morris, tailor, r 17 Clinton, h 122 Ridge
Harris Morris, tailor, 39 Grand
Harris Moses, hats, 447 W. 45th, h 95 E. 10th
Harris Moses, mer. h 46 W. 100th
Harris Moses, supt. h W. 143d n Boulevard
Harris Moses A. tailor, h 134 Monroe
Harris Nathan, pedlar, h 13 Eldridge
Harris Nathaniel, tobacco, 150 Water, h 335 E. 123d
Harris Parmelia, wid. Henry P. h 143 Allen
Harris Patrick, paver, h 260 W. 10th
Harris Paul V. clerk, h 316 W. 25th
Harris Pauline, wid. Simon, h 422 W. 47th
Harris Peter, bartender, h 137 Eldridge
Harris Peter, plasterer, 151 Fourth av. h 319 E. 65th
Harris Philip, h 72 E. 131st
Harris Philip, clothing, 24 Baxter
Harris Philip, laborer, h 441 W. 27th
Harris Philip H. h 96 Morton
Harris Philip H. upholsterer, h 178 E. 95th
Harris Philip P. sec. 1 B'way, h B'klyn
Harris Philip S. treas. 14 Nassau
Harris R. Duncan, lawyer, 20 Exchange pl. & 63 Beaver, h 117 E. 34th
Harris Rachel, clothier, 169 Thompson

EAST RIVER STEAM KINDLING WOOD FACTORY
1104 First Avenue, cor. E. 61st St. } Orders received through all American District and Western Union Telegraph Offices FREE. *Send for Price-List.* Fred. Buse, Prop.

Huyler's COCOA FOR BREAKFAST AND SUPPER.
PURE! HEALTHFUL!!
Sold by all Grocers.

Harris Rachel, grocer, 7 Forsyth
Harris Rachel, wid. Jacob, h 64 Norfolk
Harris Rachel J. wid. David, h 167 Varick
Harris Rebecca, pictures, 136W Third av.
Harris Richard, physician, 133 W. 127th
Harris Richard C. paper, 69 Duane, h Harrisville, N. J.
Harris Robert, cooper, h 406 Madison
Harris Robert, driver, h 324 E. 24th
Harris Robert, porter, h 114 E. 119th
Harris Robert, pres. Mills bldg. h Buckingham h.
Harris Robert L. civil eng. 1 B'way, h N. H.
Harris Robert T. finisher, h 4 Minetta pl.
Harris Rosa, wid. Henry, h 222 E. 73d
Harris Rosalia, wid. Isaac, h 212 E. 113th
Harris Rosanna, wid. Louis, nurse, 114 Norfolk
Harris Rose, wid Thomas R. h 229 W. 71st
Harris Roswell S. watchman, h 600 E. 137th
Harris S. Granville, lawyer, 200 B'way, h 35 Henry
Harris Sampson, h 169 E. 92d
Harris Samuel, h 149 Av. B
Harris Samuel, beer, 36 Orchard, h 35 Orchard
Harris Samuel, carpenter, 21 Gold, h 120 Vernon av. B'klyn
Harris Samuel, clerk, h 409 E. 118th
Harris Samuel, clerk, h 106 Hester
Harris Samuel, grocer, 243 Delancey
Harris Samuel, mattressmkr. h 266 W. 19th
Harris Samuel, meat, 27 Hester
Harris Samuel, pawnbroker, 149 Av. B
Harris Samuel, tailor, h 215 Broome
Harris Samuel, tailor, h 18 E. B'way
Harris Samuel, tailor, h 260 E. 4th
Harris Samuel, tailor, 368 Grand
Harris Samuel, waiter, h 144 W. 26th
Harris Samuel E. tailor, 216 B'way, h 21 W. 97th
Harris Samuel J. flour, 828 Washn. h 419 W. 43d
Harris Sander, clothing, 100½ Baxter
Harris Sarah, uppers, 68 Bayard
Harris Sarah, wid. Edward, h 100 W. 46th
Harris Sarah, wid. Henry, h 2 Jefferson
Harris Sarah, wid. Hirsch, h 3 E. B'way
Harris Sarah A. physician, 133 W. 127th
Harris Sebastian, tailor, h 3 Bayard
Harris Sidney S. lawyer, 165 B'way, h 125 E. 35th
Harris Sigmund, gloves, 877 B'way, h 101 E. 72d
Harris Silas, h 240 Thompson
Harris Simon, clerk, h 88 Bayard
Harris Simon, clerk, h 234 Third av.
Harris Simon, jeweler, 4 John, h 112 E. 83d
Harris Simon, pedlar, h 83 Division
Harris Simon, pedlar, h 91 E. B'way
Harris Simon, tailor, 64 Division
Harris Simon, tailor, 227 E. 121st
Harris Simon, tailor, 324½ Eighth
Harris Simon, upholsterer, h 77 Suffolk
Harris Simon S. jeweler, 57 Suffolk
Harris Sloman G. lawyer, 200 B'way, h 35 Henry
Harris Smith W. broker, 78 B'way, h Hackensack, N. J.
Harris Solomon, carpenter, 117 Allen, h 99 Orchard
Harris Solomon, cutter, h 64 Cannon
Harris Solomon, pedlar, h 235 Division
Harris Solomon, tailor, 96 Cannon, h 3 Columbia
Harris Solomon, tailor, h 61 Chrystie
Harris Solomon, tailor, h 11 Ludlow
Harris Solomon, tailor, h 241 Rivington
Harris Solomon, tailor, h 67 Willett
Harris Sophia, dressmkr. h 235 Henry
Harris Stephen A. broker, h 101 W. 43d
Harris Susan, widow, h 1137 Madison av.
Harris Susan, wid. Henry, h 303 W. 47th
Harris T. William, contractor, 44 B'way
Harris T. William & Co. contractors, 44 B'way
Harris Theodore, ins. 206 B'way, h 135 E. 54th
Harris Theodore S. contractor, 1 B'way
Harris Theresa M. dressmkr. 236 Fourth av.
Harris Thomas, polisher, h r 205 W. 36th
Harris Thomas, provns. 318 W. 42d
Harris Thomas jr. express, 318 W. 42d
Harris Thomas A. bartender, h 701 E. 12th
Harris Thomas F. salesman, h 117 E. 112th
Harris Thomas L. jr. clerk, h 18 W. 60th
Harris Thomas M. sec. 173 B'way, h 1360 Pacific, B'klyn
Harris Thomas R. pres. 244 Front & 299 Water, h 44 E. 73d
Harris Thomas R. (Rev.) h 1446 Washn. av.
Harris Thomas S. agent, h 190 E. 76th
Harris Thomas W. packer, h 1674 Third av.
Harris Thos. W. real estate, 7 Warren, h 10 E. 24th
Harris Tobias, pedlar, h 172 Suffolk
Harris Tracy H. h 71 E. 87th

Weather Strips
BROWNE'S Metallic & other kinds
Booth's Theatre Building, 23d St. & 6th Av.
The Best Metallic Weather Strip Co.

Harris Walter E. trucks, 550 E. 144th, h 545 E. 144th
Harris Walter K. waiter, h 159 W. 24th
Harris Warner, waiter, h 24 Minetta la.
Harris William, actor, h 72 W. 125th
Harris William, agent, h 201 E. 77th
Harris William, carpenter, h 340 E. 117th
Harris William, clerk, h 990 Tenth av.
Harris William, driver, h Ninth av. c W. 67th
Harris William, janitor, h 268 W. 43d
Harris William, laborer, h 385 Cherry
Harris William, laborer, h 117 Monroe
Harris William, manager, 5 Beekman, h Plainfield, N. J.
Harris William, porter, h 900 Courtlandt av.
Harris William, produce, 94 Barclay & 395 Washn. mkt. h 67 Barclay
Harris William, sexton, h 320 Bleecker
Harris William, treas. 32 Frankfort, h Upper Montclair, N. J.
Harris William, waiter, h 254 W. 41st
Harris William A. editor, 335 B'way, h 105 S. Oxford, B'klyn
Harris William B. clerk, h 127 E. 113th
Harris William C. editor, 10 Warren, h 212 W. 24th
Harris William D. h 27 E. 45th
Harris William D. h 419 W. 13th
Harris William E. civil eng. h 414 E. 117th
Harris William E. real estate, 44 B'way
Harris William E. stairbldr. h r 422 W. 46th
Harris William G. porter, h 16 Minetta
Harris William H. bartender, h r 344 W. 41st
Harris William H. carpenter, h 147 W. 67th
Harris Wm. H. chains, 65 Elizabeth, h 137 W. 32d
Harris William H. janitor, h 17 W. 10th
Harris William H. lawyer, 229 B'way, h 141 Madison av. [av. B'klyn
Harris William H. mer. Produce Ex. h 580 Washn.
Harris William H. treas. 79 Fulton, h O.
Harris William J. editor, h 34 Gramercy pk.
Harris William J. clerk, h 333 E. 21st
Harris Wm. J. gauges, 145 B'way, h 172 W. 105th
Harris William L. kalsominer, h 342 W. 16th
Harris William L. silks, 62 Worth
Harris William M. waiter, h 225 E. 102d
Harris Wm. N. A. supt. 789 Tenth av. h 442 W. 57th
Harris William T. printer, 241 Grand, h Pa.
Harris Wolf, baker, h 126 Norfolk
Harris A. W. & Co. oils, 82 Cortlandt
Harris H. W. & Co. coal, 71 B'way
Harris J. & Co. men's furng. 791 B'way
Harris Brothers, gloves, 877 B'way
Harris Brothers, men's furng. 176 B'way
Harris & Calmer, tailors, r 12 Ludlow
Harris & Co. tailors, 216 B'way
Harris & Corwin, lawyers, 21 Park row
Harris & Crawford, suits, 78 Walker & 267 Sixth av.
Harris & Kingsley, laundry, 42 University pl.
HARRIS & NIXON, importers of harness and saddlery, 11 W. 27th
Harris & Pfluger, drugs, 23 Liberty
Harris & Russak, furs, 652 B'way & 4 Gt. Jones
Harris & Stien, hats, 447 W. 45th
Harris, Fuller & Bickley, brokers, 78 B'way
Harris, Griffin & Co. meters, 52 Dey
Harris, Lynch & Harris, lithographers, 58 Ann
Harrison Aaron E. printer, 48 Duane, h 345 E. 84th
Harrison Agnes, h 166 Av. C.
Harrison Alfred, h 307 E. 124th
Harrison Andrew, laborer, h 117 Mott
Harrison Ann E. h 243 E. 36th
Harrison Archibald, clerk, h 421 E. 76th
Harrison Arthur, driver, h 553 W. 48th
Harrison Augustine J. painter, h 553 E. 140th
Harrison Benjamin, laborer, h 367 Pearl
Harrison Benjamin J. chairs, 633 W. 130th, h 633 W. 130th
Harrison Bertha, h. furng. 765 Courtlandt av.
Harrison Burton N. lawyer, 120 B'way, h 83 Irving pl.
Harrison Caroline A. wid. Wm. H. h 1609 Park av.
Harrison Cath. wid. Francis, notions, 85 Madison

VENTILATING GRATES, STOVES, AND HEATERS. | Richardson & Morgan Co. | 92 Beekman St.
See adv. pages 38 & 39 Pink Sheets Back of Book.

THOMAS L. JAMES, Prest.,
A. VAN SANTVOORD, V. Prest.,
JOHN R. VAN WORMER,
Sec'y and Gen. Man.

THE LINCOLN SAFE DEPOSIT CO.
FIRE-PROOF STORAGE WAREHOUSE.
32 TO 38 EAST 42D STREET.

Safes Rented. . . Plate stored under guarantee. Fire-proof storage for household effects.

AIX-LA-CHAPELLE
KAISER WATER
REFRESHING, DIETETIC TABLE WATER
BEST IN THE WORLD
Luyties Brothers
New York
Agents U.S.A.

Harrison Catharine, wid. Patrick, h r 117 Mott
Harrison Catharine, wid. Robert, h 2354 First av.
Harrison Charles, plumbers' matls. 16 W. 4th, h 223 E. 39th
Harrison Charles, waiter, h 229 W. 29th
Harrison Charles & Co. plumbers' matls. 16 W. 4th
Harrison Charles D. sec. 16 Exchange pl. h 1 W. 129th
Harrison Charles F. drygds. 75 Worth, h Bloomfield, N. J.
Harrison Charles H. clerk, h 181 W. 63d
Harrison Charles T. reporter, h 1390 Second av.
Harrison Charles W. teacher, h 252 W. 14th
Harrison Cornelius S. grocer, 2515 Eighth av. h 312 W. 135th
Harrison Daniel V. cider, 45 Harrison, h Montclair, N. J.
Harrison David, eatingh. 2 W. 3d, & grocer, 417 Grand, h 416 Grand
Harrison Edlow W. supplies, 17 Platt
Harrison Edward, laborer, h r 239 Elizabeth
Harrison Edward, porter, h 165 Elm
Harrison Edward, tailor, 421 Pearl, h 70 Front, B'klyn
Harrison Edward K. cook, h 198 S. 5th av.
Harrison Edwin C. clerk, h 150 E. 84th
Harrison Edwin F. clerk, h 127 E. 93d
Harrison Edwin M. produce, 164 Duane, h Montclair, N. J.
Harrison Edwin M. jr. cider, 45 Harrison, h Canastota, N. Y.
Harrison Elizabeth M. wid. Daniel D. coal, ft. E. 28th, h 439 E. 18th
Harrison Ellen, h 114 W. 31st
Harrison Ellen, wid. Frederick, h 166 E. 56th
Harrison Ellen, wid. Samuel, h Monroe pl. n Columbine av.
Harrison Elmira, dressmkr. 354 E. 55th
Harrison Elvira, wid. Richard, h 201 W. 123d
Harrison Emma, shades, 447 Grand
Harrison Ethel, widow, h 102 W. 44th
Harrison Frank, clerk, h 412 Lex. av.
Harrison Frank, clerk, h 181 Waverley pl.
Harrison Gabriel B. artist, h 214 W. 50th
Harrison George, driver, h 322 W. 44th
Harrison George, tailor, h 127 Henry
Harrison Geo. D. ins. 189 B'way, h Lakeville, Ct.
Harrison George L. manager, h 47 Seventh
Harrison George L. paints, 117 Fulton, h Pa.
Harrison George R. express, 1251 Lex. av. h 1245 Lex. av.
Harrison George T. laborer, h 20 Jane
Harrison George T. physician, 221 W. 23d
Harrison George W. teacher, 227 E. 23d, h Flushing, L. I.
Harrison Gustav, h 405 E. 52d
Harrison Harris, meat, 20 Ludlow
Harrison Harry L. bricklayer, h 207 W. 67th
Harrison Henrietta, nurse, h 131 Lewis
Harrison Henry, manager, 16 Astor pl. h 35 Mandeville av. J. C.
Harrison Henry, printer, h 81 Perry
Harrison Henry, real estate, 307 W. 33d
Harrison Henry H. novelties, 5 Gt. Jones, h 345 E. 84th
Harrison H'y L. teacher, 20 W. 43d, h 136 W. 34th
Harrison Himan, jeweler, 66 Nassau
Harrison Hitchcock, decorator, h 433 W. 25th
Harrison Hyman, capmkr. h r 113 Eldridge
Harrison Isaac, clerk, h 412 E. 58th
Harrison Isaac, fcygds. 76 Eldridge, h 16 Norfolk
Harrison James, clerk, h 154 E. 110th
Harrison James, clerk, h W. 142d n Eighth av.
Harrison James, contractor, E. 184th n Creston av.
Harrison James, cotton, h 125 E. 74th
Harrison James, laborer, h 327 E. 106th
Harrison James, seaman, h 367 W. 50th
Harrison James, supt. 115 B'way, h 325 W. 18th
Harrison James H. drugs, 322 Ninth av.
Harrison James H. waiter, h 67 E. 108th
Harrison James J. stables, 215 W. 36th, h 567 Seventh av.
Harrison James W. collector, h 311 W. 20th
Harrison James W. lithographer, h 198 Hudson
Harrison Jared F. lawyer, 5 Beekman, h New Rochelle, N. Y.
Harrison John, candy, 138 Cherry
Harrison John, coachman, h 218 E. 38th
Harrison John, cutter, h 420 W. 26th
Harrison John, laborer, h 413 W. 40th
Harrison John, paints, 117 Fulton, h Pa.
Harrison John, plasterer, 966 Second av. h 885 Third av.
Harrison John, rope, 170 South, h 164 South
Harrison John & Co. rope, 170 South
Harrison John, smith, h 51 Park
Harrison John B. lawyer, 237 B'way, h 28 E. 130th
Harrison John F. civil eng. h 1 W. 129th
Harrison John F. jr. h 1 W. 129th
Harrison John J. iron, 560 Water
Harrison John J. operator, h 1676 Ninth av.
Harrison John L. R. sec. 145 B'way
Harrison John T. physician, 182 W. 10th
Harrison John W. sculptor, 519 W. 21st, h Morris av. c E. 161st
Harrison Joseph, contractor, Popham n Morris av.
Harrison Joseph G. treas. 212 West
Harrison Joseph L. reporter, h 58 E. 25th
Harrison Lewis C. organs, 260 W. 28th, h E. Orange, N. J.
Harrison Louis, h Gedney h
Harrison Louis, driver, h 216 E. 56th
Harrison Louis, jeweler, 66 Nassau, h 205 Sixth av. B'klyn
Harrison Louisa M. wid. Hezekiah, h 333 E. 119th
Harrison Lucy, washing, h r 224 W. 28th
Harrison Martin C. agent, h 106 E. 31st
Harrison Mary, bdgh. 68 Oliver
Harrison Mary A. milliner, 150 E. 84th
Harrison Mary E. wid. Francis, bdgh. 45 W. 24th
Harrison Mary E. wid. James, h 400 E. 31st
Harrison Mary L. wid. Massillon, h 244 Lex. av.
Harrison Mary T. wid. Duncan B. h 244 W. 23d
Harrison Maurice H. jeweler, 66 Nassau, h 205 Sixth av. B'klyn
Harrison Meyer, drygds. 91 Division
Harrison Michael, roofer, 10 Bayard & 81 E. 52d, h 216 E. 48th
Harrison Michael jr. roofer, 10 Bayard & 81 E. 52d, h 112 E. 83d
Harrison Minnie, wid. John, h 913 Sixth av.
Harrison Nathan, jeweler, 66 Nassau, h 205 Sixth av. B'klyn
Harrison Nathan, produce, 164 Duane, h Montclair, N. J.
Harrison Patrick, laborer, h 109 Mott
Harrison Peter, laborer, h r 117 Mott
Harrison Richard, driver, h 311 W. 20th
Harrison Richard, painter, h 203 E. 17th
Harrison Richard A. publisher, 7 Warren, h 105 W. 17th
*Harrison Richard M. lawyer, 31 Nassau
Harrison Richard T. clerk, h 2164 Lex. av.
Harrison Robert, printer, h 136 E. 28th
Harrison Robert, stationer, 1671 Lex. av.
Harrison Robert C. real estate, 128 B'way, h Elizabeth, N. J.
Harrison Robert L. lawyer, 59 Wall, h 221 W. 23d
Harrison Rosanna, wid. Patrick, h 236 E. 76th
Harrison Rose, h 249 W. 39th
Harrison Rose, dressmkr. 412 Lex. av.
Harrison Samuel, carrier, h 340 E. 55th
Harrison Samuel, clerk, h r 50 Forsyth
Harrison Samuel J. broker, 25 Broad, h 141 W. 34th
Harrison Sarah, wid. John, h 742 Washn.
Harrison Sarah J. wid. George, h 1844 Third av.
Harrison Sarah J. wid. Joseph, h 142 E. 86th
Harrison Solomon, teacher, h 405 E. 122d
Harrison Thomas, fireman, h 139 E. 119th
Harrison Thomas, valet, h r 151 W. 24th
Harrison Thomas E. agent, 460 Broome
Harrison Thomas S. paints, 117 Fulton, h Pa.
Harrison Timothy, roofer, 146 Elm, h 246 Mott
Harrison Tosswill E. insp. 21 Beaver, h 264 St. James pl. B'klyn
Harrison Walter S. builder, 5 B'way & 14 Vesey, h Pelhamville, N. Y.
Harrison Walter W. umbrellas, 405 B'way, h 435 Eighth, B'klyn
Harrison William, h 644 E. 17th
Harrison William, cutter, h 663 Hudson
Harrison William, driver, h 117 Third

MERCHANTS EXCHANGE NAT. BANK OF THE CITY OF N. Y.
SOLICITS YOUR ACCOUNT. 257 Broadway.
PHINEAS C. LOUNSBURY, Prest. ALLEN S. APGAR, Cashier.

C. N. JORDAN, President. CHARLES J. CANDA, Vice-President. | THE WESTERN NATIONAL BANK, CAPITAL, $3,500,000. | F. BLANKENHORN, Cashier. H. A. SMITH, Asst. Cashier.

Harrison William, engineer, h 520 W. 50th
Harrison William, goldbeater, h 213 W. 16th
Harrison William, machinist, h 202 W. 53d
Harrison William, printer, h 525 W. 41st
Harrison William, sec. 40 Wall, h Montana
Harrison William, smith, h 536 W. 55th
Harrison William H. h 273 Lex. av.
Harrison William H. janitor, h 403 W. 36th
Harrison William H. mer. 155 Maiden la.
Harrison William H. oysters, ft. W. 10th, h r 204 Eldridge
Harrison William H. sec. 212 West, h Pa.
Harrison William H. sec. 1 Third av. h 103 E. 38th
Harrison William J. engineer, h 416 E. 79th
Harrison William R. express, 246 Fulton & 141 Reade, h 1245 Lex. av.
Harrison E. M. & Co. produce, 164 Duane
Harrison M. & Son, roofers, 10 Bayard & 81 E. 52d (see adv. page, 67 P. G.)
Harrison Brothers, jewelers, 66 Nassau
Harrison & Co. cider, 45 Harrison
Harrison & Langdon, lawyers, 5 Beekman
Harrison, Bostwick & Karples, insps. 21 Beaver
Harrison Bros. & Co. colors, 117 Fulton & 52 Ann
*Harrison Bros. & Howson, cutlery, 126 Chambers
Harrisson Abram, h 239 E. 49th
Harrisson J. Orlando, lawyer, 291 B'way
Harrisson James, grocer, 66 Gansevoort, h 156 E. 61st
Harriton Dennis, laborer, h 105 Washn.
Harrje John C. h 442 W. 45th
Harrje Nicholas, grocer, 387 Seventh av.
Harrmann Adam, grocer, 2777 Third av. & v. pres. 2279 Third av. h 245 E. 109th
Harrnach Barbara, trunks, 144 E. Houston
Harrnach Henry, trunks, 144 E. Houston
Harrnach B. & Co. trunks, 144 E. Houston
Harrold James C. carpenter, 202 W. 30th, h 267 Ninth av.
Harrold Thomas R. smith, h 557 E. 141st
Harrold & White, carpenters, 202 W. 30th
Harron John W. planes, r 208 Bleecker
Harron Robert L. builder, 761 Forest av.
Harroun Gilbert K. treas. 53 Fifth av.
Harroun Gilbert K. jr. leather, 38 Ferry, h Washn. heights
Harrow Charles, cutter, h 798 Washn.
Harrow Daniel, mason, h 534 W. 45th
Harrow Henry T. h 403 W. 27th
Harrower Charles F. (Rev.) h 60 Seventh av.
Harrower H'y D. 753 B'way, h New Brighton, S. I.
Harrs Carl, liquors, 144 E. 112th, h 1800 Lex. av.
Harrs Frederick, waiter, h 427 Sixth
Harrs Frederick J. wines, 483 & 514 Sixth av. & 424 Third av. h 1800 Lex. av.
Harrs & Schroeder, importers of wines and liquors, 144 E. 112th
Harrsch Frieda, wid. Louis, h 1557 Second av.
Harrsch Max, boxes, 360 E. 76th, h 1557 Second av.
Harrsch Otto, cigars, 174 E. 87th
Harry Elliot C. stenographer, 115 B'way, h J. C.
Harry Henry S. carpenter, h 365 Brook av.
Harry Robert A. porter, h 145 W. 32d
Harsch John, tailor, h 177 Ludlow
Harsch Joseph, smith, h 1445 Second av.
Harscher Alex. paints, 151 Av. C h 647 E. 9th.
Harsen Sophia, sewing, h 1454 Third av.
Harshaw Andrew H. (Rev.) h 428 W. 58th
Harsnell Richard, oysterman, h 344 E. 54th
Harsnett William H. beater, h 221 E. 47th
Harstedt Henry, meat, 797 Seventh av.
Hart A. H., Co. twine, 90 White & Eleventh av. c W. 57th

THE A. H. HART CO.
"Elm Flax Mills,"
Nos. 550 to 566 W. 57th Street, Nos. 838 to 852 Eleventh Ave. and West 56th Street.
Office, 90 and 92 White Street.
Manufacturers of Twines, Yarns, Shoe Threads, etc. Dealers in Hemp and Cotton Twines. (Only Flax Twine Manufactory in the city.)

Hart A. Henri, physician & surgical instruments, 158 E. 26th
Hart Abraham, crayons, 458 E. 10th, h 227 N. 7th, B'klyn
Hart Abraham, pedlar, h 61 Clinton
Hart Abraham L. leather, 66 Suffolk, h 216 Madison
Hart Abram B. (Rev.) h 43 W. 47th
Hart Alexander, furs, 83 Mercer, h 123 E. 128th
Hart Alexander R. publisher, 16 Murray, & manager, 67 Park pl. h 196 Hancock, B'klyn
Hart Alfred A. artist, h 230 E. 120th
Hart Alfred V. brushes, 251 Pearl, h 152 Clifton pl. B'klyn
Hart Alice, wid. Philip, h 463 W. 33d
Hart Amanda, candy, 230 E. 120th
Hart Ann, h 394 Bleecker
Hart Anna, wid. John, bdgh. 57 Beach
Hart Anna A. wid. Franklin M. h 217 W. 14th
Hart Anne, h 46 Charlton
Hart Anne, janitress, h 62 Mott
Hart Anne, widow, h 117 W. 24th
Hart Anne, wid. Mendel, h 1676 Ninth av.
Hart Anthony, actor, h 115 E. 46th
Hart Anthony, decorator, h 225 Delancey
Hart Arthur B. champagne, 17 B'way
Hart Arthur W. physician, 201 E. 23d
Hart August, laborer, h r 214 Eldridge
Hart Barbara, wid. Philip, h 701 E. 165th
Hart Benjamin B. carpenter, h 239 Ninth av.
Hart Benjamin F. produce, 191 Chambers, h 378 Bloomfield, Hoboken
Hart Benjamin S. broker, 45 New, h 332 W. 29th
Hart Bernard, laborer, h 56 N. Moore
Hart Bernard J. painter, h 913 Eighth av.
Hart Bertha, wid. Herman, h 1990 Second av.
Hart Bridget, wid. Henry, h 455 W. 18th
Hart Bridget, wid. Patrick, h 404 E. 23d
Hart Bridget, wid. Peter W. h 124 First av.
Hart Bridget, wid. Thomas, h r 506 E. 14th
Hart Caroline, wid. Moses, h 2174 Second av.
Hart Caroline, wid. Nathan, h 272 E. 4th
Hart Cath. wid. Bartholomew, h 427 Third av.
Hart Catharine, wid. John, h 346 Cherry
Hart Catharine, wid. John, h 29 Frankfort
Hart Catharine, wid. John, h 828 Ninth av.
Hart Catharine, wid. Thomas, h 341 E. 25th
Hart Catharine, wid. Thomas, h 301 Mulberry
Hart Charles, bkbinder, h 91 Henry
Hart Charles, carpenter, h 108 Mulberry
Hart Charles, carpenter, h 105½ St. Mark's pl.
Hart Charles, coal, 244 Thompson
Hart Charles, driver, h 271 Tenth av.
Hart Charles, finisher, h 524 E. 153d
Hart Charles, furs, 83 Mercer, h 100 E. 106th
Hart Charles, janitor, h 320 E. 58th
Hart Charles, lithographer, 36 Vesey, h B'klyn
Hart Charles F. bricklayer, h 975 Washn. av.
Hart Charlotte L. V. bdgh. 254 W. 24th
Hart Christina, wid. Dominick, h 271 E. 10th
Hart Clara, wid Francis, h 2350 Park av.
Hart Coleridge A. lawyer, 140 Nassau, h Peekskill, N. Y.
Hart Courtney, laborer, h 627 W. 52d
Hart Daniel, driver, h 227 E. 89th
Hart Daniel, laborer, h 244 E. 90th
Hart Daniel, waiter, h 145 W. 32d
Hart Daniel S. clerk, h 332 W. 29th
Hart David, furrier, h 216 Madison
Hart David, watchman, h 525 W. 49th
Hart David B. h 146 W. 48th
Hart David J. lather, h 1590 Second av.
Hart E. Burton, cheese, 35 Pearl, & treas. 365 Av. A, h 59 E. 79th
Hart Edward, h 126 E. 82d
Hart Edward, butcher, h 348 E. 56th
Hart Edward, fixtures, 1375 B'way & 135 W. 37th
Hart Edward, packer, h 288 Elizabeth
Hart Edward, stable, 165 E. 35th
Hart Edward H. artist, h 112 E. 24th
Hart Edward J. manager, 132 Front, h 45 S. Elliott pl. B'klyn
Hart Edward W. insp. h 98 Seventh av.
Hart Edwin, clerk, h 1189 Franklin av.
Hart Eliza, h 302 E. 12th
Hart Elizabeth, dressmkr. 133 Washn. pl.
Hart Elizabeth P. washing, h 139 W. 25th
Hart Ellen, dressmkr. 156 Sullivan
Hart Ellen, wid. John, h 307 E. 60th
Hart Emanuel B. agent, Custom h. h 2110 Madison av.
Hart Emanuel I. S. advertising, 185 Fifth av.
Hart Emma, wid. Theodore, h 47 Leroy
Hart Emma S. wid. Joseph, h 130 W. 125th
Hart Felix, lawyer, 33 Park row, h 13 Chrystie
Hart Frances, wid. Levi, h 204 E. 82d
Hart Francis, clerk, h 644 Ninth av.
Hart Francis, driver, h 455 W. 37th
Hart Francis X. drugs, 1077 Second av. h 143 E. 58th
Hart Frank, shoemkr. h 203 Greene

MADE FROM PURE CREAM. | HORTON'S ICE CREAM. | French, Italian and American.

PAID UP CAPITAL, $900,000. SURPLUS, $51,411.

TITLE GUARANTEE AND TRUST Co.

55 LIBERTY ST., New York. 26 COURT ST., Brooklyn.

Hart Frank, smith, h 513 W. 26th
Hart Frank I. treas. 162 E. 125th, h 151 E. 123d
Hart Franklin G. watchman, h 1040 Third av.
Hart Frederick A. butter, 35 Pearl & 24 Bridge
Hart George, carpenter, h 161 E. 110th
Hart George, carpenter, h 104 Pitt
Hart George B. clerk, h 132 W. 63d
Hart George E. B. broker, 24 New, h 332 W. 29th
Hart George G. furniture, 18 E. 18th, h 1933 Madison av.
Hart George H. lawyer, 346 B'way
Hart George P. h 83 Park av.
Hart George S. butter, 35 Pearl & pres. 365 Av. A & Second av. c E. 79th, h 26 W. 56th
Hart George S. & Co. butter, 35 Pearl & 24 Bridge
Hart George W. h 104 W. 61st
Hart George W. lodgings, 1 & 4 Chatham sq.
Hart George W. produce, 191 Chambers, h Passaic, N. J.
Hart Georgianna R. wid. Joseph M. h 60 E. 54th
Hart Gould W. eatingh. 76 Elm, h 248 Sumner av. B'klyn
Hart H. Ellis, coal, 31 B'way, h Short Hills, N. J.
Hart H. Louise, stenographer, 51 Chambers, h 101 Lex. av. J. C.
Hart Hannah, wid. Philip, h 779 Second av.
Hart Hannah, wid. Philip, h 2084 Second av.
Hart Harmon H. broker, 45 New, h S. Orange, N.J.
Hart Harriet, dressmkr. h 719 E. 164th
Hart Harris, h 261 W. 39th
Hart Henry, 154 Nassau, & v. pres. 1119 Third av. h 739 Madison av.
Hart Henry, cigars, 2084 Second av.
Hart Henry, clerk, h 209 E. 74th
Hart Henry, clerk, h 309 E. 74th
Hart Henry, shoemkr. h 46 Charlton
Hart Henry B. decorator, h 832 B'way
Hart Henry C. cigars, 76 Park row & 195 G'wich, h 437 E. 84th
Hart Henry C. hops, 17 B'way
Hart Henry S. drygds. 338 B'way, h 176 Schermerhorn, B'klyn
Hart Herman, h 171 E. 111th
Hart Herman, cigars, h 84 Bedford
Hart Hugh, plasterer, h 194 Tenth av.
Hart Hugh, trucks, h 237 Av. B
Hart I. guard, h 241 E. 106th
Hart Isaac jr. pants, 53 Walker, h 226 E. 79th
Hart Isidor, clerk, h 207 E. 80th
Hart J. J. h 326 E. 70th
Hart Jacob P. notions, h 2 Hall pl.
Hart James, agent, h 223 Fifth
Hart James, calker, h 465 Water
Hart James, carpenter, h 311 E. 63d
Hart James, clerk, h 2419 Second av.
Hart James, driver, h 437 W. 52d
Hart James, fitter, h 481 E. Houston
Hart James, florist, 117 W. 30th
Hart James, fruit, h 430 Fifth
Hart James, ice, 402 W. 36th, h 406 W. 36th
Hart James, keeper, h 757 Washn.
Hart James, laborer, h 425 E. 14th
Hart James, laborer, h 24 Hamilton
Hart James, molder, h 513 W. 19th
Hart James, oysters, 303 W. 13th
Hart James, plasterer, h 1847 Ninth av.
Hart James, porter, h 17 City Hall pl.
Hart James, printer, h 1 Eldridge
Hart James, printer, h 211 W. 60th
Hart James, rags, h 183 First av.
Hart James, smith, h 441 W. 31st
Hart James C. tobacco, 11 Warren, h Rochester, N. Y.
Hart James H. clerk, h 300 E. 117th
Hart James H. mer. 149 Front, h Newark, N. J.
Hart James J. police, h 167 E. 111th
Hart James M. artist, 11 E. 14th, h 94 First pl. B'klyn
Hart Jas. P. undertaker, 200 First av. h 271 E.10th
Hart James S. clerk, h 231 Monroe
Hart Jeannette, wid. Philip, h 211 E. 69th
Hart John, h 161 E. 110th
Hart John, baker, h 27 Jones
Hart John, bartender, h 338 E. 32d
Hart John, carriagemkr. h 2308 Second av.
Hart John, clerk, h 150 Leonard
Hart John, clerk, h 222 Sixth av.
Hart John, clerk, h 202 W. 60th
Hart John, driver, h 435 W. 36th
Hart John, eatingh. 594 Third av.
Hart John, fireman, h Tenth av. n W. 169th
Hart John, ice, 406 W. 36th
Hart John, janitor, h 180 E. 76th
Hart John, laborer, h 613 E. 16th
Hart John, laborer, h r 553 W. 51st
Hart John, liquors, Boulevard n W. 81st
Hart John, liquors, W. 170th n Edgecomb rd.
Hart John, ostler, h 163 Hudson
Hart John, painter, h 404 E. 23d
Hart John, shoemkr. h 7 Allen
Hart John, shoemkr. h 42 Grand
Hart John, smith, h 240 E. 90th
Hart John, supt. h 344 First av.
Hart John, waiter, h 325 E. 43d
Hart John F. manager, 181 Canal, h 130 Driggs, B'klyn
Hart John I. dentist, 47 W. 56th
Hart John J. ostler, h 865 Ninth av.
Hart John J. smith, h 32 Desbrosses
Hart John L. h 158 E. 85th
Hart John R. finisher, h 53 E. 112th
Hart John T. laborer, h Riverdale
Hart Joseph, actor, h 1776 Lex. av.
Hart Joseph, cutter, h 74 Orchard
Hart Joseph, pedlar, h 416 E. 16th
Hart Joseph, porter, h 16 Batavia
Hart Joseph, shoer, 2254 First av. h 2190 First av.
Hart Joseph, theatre, 162 E. 125th, h 47 E. 59th
Hart Joseph F. reporter, h 301 Mulberry
Hart Joseph G. h 758 Seventh av.
Hart Joseph S. h 60 W. 84th
Hart Jos. S. glass, 159 S. 5th av. h 1054 Lex. av.
Hart Judah, h 119 E. 56th
Hart Julia, wid. Cornelius, h 46 Monroe
Hart Julia, wid. Nicholas B. h 518 Third av.
Hart Julian B. auction, 817 B'way, h Mass.
Hart Julius, books, 386 B'way, h 363 W. 55th
Hart Kilian J. clerk, h 2407 First av.
Hart L. Homer, sec. 2279 Third av. h Babylon, L.I.
Hart Lawrence, cigarmkr. h 2084 Second av.
Hart Lena, florist, 1270 Second av. h 225 E. 70th
Hart Lena, wid. Edward, h 2578 Third av.
Hart Leon, h 336 E. 52d
Hart Leopold, cigars, h 84 Bedford
Hart Letitia B. artist, 11 E. 14th, h 94 First pl. B'klyn
Hart Louis, barber, 116 W. 14th, h 421 E. 79th
Hart Louis G. real estate, 1505 B'way, h 301 W. 40th
Hart Louis M. manager, h 26 Jane
Hart Louis N. clerk, h 3 Perry
Hart Louisa A. washing, h 159 W. 24th
Hart Lucius, metals, 8 Burling sl. h 38 E. 38th
Hart Lucius & Co. iron, 180 Water & 8 Burling sl.
Hart Margaret, h 209 E. 80th
Hart Maria, wid. Henry, h 1094 Third av.
Hart Maria, wid. James, h. furng. 234 Eighth av. h 202 Ninth av.
Hart Maria D. wid. James, h 1524 Railroad av.
Hart Martha A. wid. Harvey, h 37 W. 24th
Hart Martin, laborer, h 411 E. 109th
Hart Martin, painter, h r 410 E. 71st
Hart Martin, printer, h 318 Delancey
Hart Martin, stables, 155 W. 18th
Hart Mary, h r 151 Elizabeth
Hart Mary, dressmkr. h 420 E. 79th
Hart Mary, fcygds. 973 Tenth av.
Hart Mary, wid. James, h 745 Sixth
Hart Mary, wid. Michael, h 265 W Houston
Hart Mary, wid. Thomas, h 587 Eleventh av.
Hart Mary A. wid. John, h 44 Charlton
Hart Mary A. wid. John C. h 57 W. 53d
Hart Mary A. wid. Robert M. h 237 E. 80th
Hart Mary F. wid. James, candy, 2203 Second av.
Hart Mary T. artist, 11 E. 14th, h 94 First pl. B'klyn
Hart Matthew, clerk, h 10 Goerck
Hart Maurice, trucks, 40 Clarkson
Hart Max B. clerk. h 151 E. 26th
Hart Michael, h 354 W. 43d
Hart Michael, baker, h 456 W. 16th
Hart Michael, clerk, h 113 W. 30th
Hart Michael, driver, h 420 W. 16th
Hart Michael, fireman, h Kingsbridge rd. n Highbridge rd.
Hart Michael, laborer, h 334 E. 73d
Hart Michael, laborer, h 229 W. 60th
Hart Michael, liquors, 399 G'wich, h 66 Varick
Hart Michael, ostler, h 774 Tenth av.
Hart Michael, painter, h 1478 Third av.
Hart Michael, pedlar, h r 35 Monroe
Hart Michael, shoemkr. h 334 E. 21st
Hart Michael F. smith, h 1275 Third av.
Hart Michael J. bottler, Riverdale av. n Ackerman, h Riverdale

Hartshorn's Shade Rollers. Notice name of Stewart Hartshorn in script on labels, and avoid being fooled.

HENRY W. CANNON, *Pres.*
WILLIAM H. PORTER, *Cash.*
WM. H. SHEPARD, *Notary.*
CHASE NATIONAL BANK,
Cor. Pine & Nassau Sts.
Capital, - $500,000.
Surplus and undivided profits, $528,560.25.

Hart Michael J. driver, h 72 Oliver
Hart Michael P. laborer, h 512 W. 38th
Hart Mitchell, clerk, h 71 Second av.
Hart Mitchell, tailor, 130 Nassau, h 219 E. 118th
Hart Morris, h 421 E. 79th
Hart Morris H. waiter, h 429 W. 39th
Hart Morris W. lawyer, 14 John, h 241 E. 79th
Hart Moses, cigars, 282 Bleecker, h 84 Bedford
Hart Myron H. clerk, h 1546 First av.
Hart Nicholas, engineer, h 203 Grand
Hart Nicholas G. painter, h 133 Washn. pl.
Hart Noah R. ink, 59 Beekman, h 1343 Pacific, B'klyn
Hart Nora, wid. Martin, h 546 W. 50th
Hart Owen, laborer, h r 516 E. 16th
Hart Patrick, bricklayer, h 238 E. 84th
Hart Patrick, clerk, h 345 E. 11th
Hart Patrick, driver, h 427 Third av.
Hart Patrick, driver, h 550 W. 51st
Hart Patrick, engineer, h 164 E. 92d
Hart Patrick, foreman, h Devoe n Ogden av.
Hart Patrick, laborer, h 1020 Tenth av.
Hart Patrick, laborer, h 439 W. 13th
Hart Patrick, ostler, h 443 W. 28th
Hart Patrick, plasterer, h 1028 First av.
Hart Patrick, rags, 134 Jane, h 605 Hudson
Hart Patrick, smith, 589 Washn. h 577 Washn
Hart Patrick, stamper, h 426 E. 13th
Hart Patrick, trucks, Washn. mkt, h 130 Leonard
Hart Patrick F. clerk, h 2033 Third av.
Hart Patrick F. marble, 353 W. 13th, h 415 E. 17th
Hart Paul, kalsominer, h r 552 Seventh av.
Hart Pauline, wid. Henry, h 126 E. 82d
Hart Peter, h 69 Ludlow
Hart Peter, bricklayer, h 430 E. 73d
Hart Peter, bricklayer, h 522 W. 39th
Hart Peter, builder, h 110 W. 40th
Hart Peter, cigarmkr. h 614 E. 16th
Hart Peter, driver, h 305 E. 84th
Hart Peter, driver, h 154 Ludlow
Hart Peter, grocer, 175 Monroe
Hart Peter, liquors, 413 G'wich, h 22 Hubert
Hart Peter, plasterer, h 881 Tenth av.
Hart Peter, tailor, h 330 E. 12th
Hart Philip, brewer, h 506 W. 125th
Hart Philip, porter, h 152 G'wich
Hart Philip, printer, h 210 E. B'way
Hart Philip, tobacco, 153 South, h 210 Keap, B'klyn
Hart Rachel, wid. Isaac, h 216 Madison
Hart Rachel, wid. Joseph, h 239 Seventh
Hart Rebecca, wid. Moses, h 247 E. 106th
Hart Richard P. h 48 E. 26th
Hart Richmond, sec. 67 Park pl.
Hart Robert, broker, 109 Third av.
Hart Rogers S. clerk, h 1727 Second av.
Hart Rosa, wid. John, h 420 E. 79th
Hart Rosanna, wid. Thomas, h 227 W. 67th
Hart Samuel, mer. 142 Grand, h 1054 Lex. av.
Hart Samuel I. clerk, h 359 E. 69th
Hart Samuel S. printer, 22 W. 13th, h 673 Greene av. B'klyn
Hart Sarah, wid. Theodore, h 572 Lex. av.
Hart Seth, coal, 148 W. 4th, h 144 Macdougal
Hart Sigmund, clerk, h 20 Sutton pl.
Hart Simon, cigarmkr. h 260 Third
Hart Stephen F. real estate, 826 Sixth av. h 74 W. 38th
Hart Solomon, furrier, h 100 E. 106th
Hart Susan, wid. James, h 326 E. 12th
Hart Timothy, clerk, h 209 E. 107th
Hart Thomas, clerk, h 153 Av. C
Hart Thomas, clerk, h 25 Hamilton
Hart Thomas, driver, h 221 E. 46th
Hart Thomas, driver, h 344 First av.
Hart Thomas, driver, h 360 W. 27th
Hart Thomas, grocer, 37 Jay, h 213 W. 123d
Hart Thomas, laborer, h 718 E 9th
Hart Thomas, laborer, h 250 Henry
Hart Thomas, twister, h 300 E. 45th
Hart Thomas, waiter, h 158 W. 24th
Hart Thomas F. clerk, h 243 E. 36th
Hart Thomas G. printer, h 445 W. 37th
Hart Thos. J. printer, 1272 B'way, h 412 W. 56th
Hart Thomas J. printer, h 467 Second av.
Hart Thomas M. treas. 56 Pine, h Mass.
Hart Walter, pub. acct. 65 Stone, h 102 W. 93d
Hart William, agent, h 550 E. 16th
Hart William, artist, 52 E. 23d
Hart William, carpenter, h 2375 Eighth av.
Hart William, carpenter, h 644 Ninth av.
Hart William, driver, h 242 E. 47th

MEMORY.
Poorest memories made better and best greatly improved.
Any book learned in one reading.
Testimonials by Colleges, Lawyers, Clergymen, Doctors, and all classes.
Prospectus, POST FREE, from
Prof. A. LOISETTE, 237 Fifth Ave., N. Y.

Hart William, driver, h 44 E. 62d
Hart William, engineer, h 184 Chrystie
Hart William, h. furng. 32 Catharine, h 154 Hancock, B'klyn
Hart William, typemkr. h 519 Pearl
Hart William, watchman, h 126 G'wich
Hart Wm. H. carpenter, 340 W. 17th, h 665 G'wich
Hart William H. eatingh. 392 Canal, h 3 Laight
Hart William H. fireman, h 253 E. 105th
Hart William H. jr. supplies, 632 B'way, h Pa.
Hart William H. B. h 156 W. 36th
Hart William J. boilermkr. h 23½ Gouverneur
Hart William J. undertaker, 842 Third av. 509 Madison av. & 67 Prince, h 150 E. 54th
Hart William L. eatingh. 48 E. 13th, h 25 E. 12th
Hart William R. cutter, h W. 143d n Eighth av.
Hart William T. A. undertaker, 842 Third av. 509 Madison av. 67 Prince, & 2202 Seventh av. & auction, 105 E. 13th, h 127 E. 56th
Hart William T. A. & Son, undertakers, 842 Third av. 509 Madison av. 67 Prince & 2202 Seventh av.
Hart William W. hides, 11 Jacob, h Mt. Vernon, N. Y.
Hart Zipporah, h 332 W. 29th
Hart P. & Co. rags, 134 Jane
Hart & Brother, produce, 191 Chambers
Hart & Price, lawyers, 346 B'way
Hart & Robertson, real estate, 826 Sixth av.
Hart & Vonarx, publishers, 16 Murray & 19 Park pl.
Hart, Lewis & Co. furs, 83 Mercer
Hartbrodt Alexander, waiter, h 332 E. Houston
Hartcorn Elizabeth, barber, 186 E. 75th
Hartcorn H'y S. barber, 101 Canal, h 186 E. 75th
Hartdegen Adolph, musician, h 67 St. Mark's pl.
Harte Dennis J. clerk, h 400 Grand
Harte Marx, waiter, h 501 E. 12th
Harte Patrick, police, h 1674 Ninth av.
Harte Patrick, watchman, h r 12 Jones
Harte Sarah J. wid. Benjamin, h 27 Jones
Harte William, liquors, 495 West, h 812 G'wich
Harteau Henry, pres. 66 Liberty, h 554 Washn. av. B'klyn
Hartel Charles, coachman, h 36 Washn.
Hartel Elizabeth, wid. George, h 56 Allen
Hartel Elizabeth, wid. Jacob, beer, 76 Eldridge
Hartel Frances, wid. Joseph, h 399 E. 72d
Hartel John, carpenter, h 305 Third
Hartel Louis, smith, h 1593 Second av.
Hartel William B. brushmkr. h 307 W. 39th
Hartell Ann M. wid. James W. h 142 E. 115th
Hartell Cornelius P. driver, h 203 W. 18th
Hartell Cornelius S. h 203 W. 18th
Hartell Marian C. wid. John, h 41 W. 83d
Hartemann Harry T. fish, 219 Eighth av. h 15 Cambridge av. J. C.
Harten James, driver, h 174 Ludlow
Hartenfels Leonard, carpenter, h 9 Mott's la.
Hartenfels Leonard, carpenter, h 630 W. 54th
Hartenfels Mary, wid. John, h r 262 W. 35th
Hartenfels Philip, sec. 229 E. 38th, h 214 E. 35th
Hartenstein Adam, varnisher, h 977 E. 149th
Hartenstein Frederick, liquors, 536 Pearl
Hartenstein Joseph I. liquors, 536 Pearl
Hartenstein Sigmund, buttons, 52 Lispenard, h 15 W. 132d
Hartenstein Stephen, clerk, h 443 E. 14th
Hartenstein Brothers, liquors, 536 Pearl
Harter August, brewer, h 3 Weehawken
Harter Frederick A. stationer, 167 Pearl, h 143 Henry, B'klyn
Harter Jacob, smith, h 425 W. 16th
Harter John, laborer, h 61 Delancey
Hartfeld Max, cigarmkr. h 227 Seventh
Hartfield Caroline, powder, 57 Bowery, h 1614 Third av.
Hartfield David, fcygds. 336 Bleecker, h 39 Christopher
Hartfield Henry, printer, 294 Bowery

DEAN'S PATENT ARDENTER MUSTARD.
Established in London 1833.
361 & 363 Washington Street, and 84, 86 & 88 North Moore Street, N. Y.

Richardson & Boynton Co.,
232-234 Water Street.
HAR

PERFECT FURNACES,
HOT-WATER HEATERS,
RANGES.
HAR

"We all use"
BARNES' NATIONAL
Inks, Pens, and Mucilage
All stationers keep it.
A. S. Barnes & Co., Stat'rs, 111 Wm. St.

Hartfield John C. codes, 6 S. William, & printer, 207 Fulton, h Eng.
Hartfield John C. & Son, codes, 6 S. William, & printers, 207 Fulton
Hartfield John W. codes, 6 S. William, & printer, 207 Fulton, h 31 Madison, B'klyn
Hartfield Philip, costumes, 294 Bowery
Hartfield William, broker, 54 Exchange pl, h 294 Bowery
Hartford George H. teas, 31 Vesey, h Orange, N. J.
Hartford George L. teas, 31 Vesey, h Orange, N. J.
Hartford Henry, driver, h 317 W. 25th
Hartford Henry H. barber, h 311 Madison
Hartford House, 309 Pearl
Hartford James, beer, 535 E. 12th
Hartford James, manager, 3 Cedar, h 209 E. 14th
Hartford Jane, dressmkr. 521 W. 20th
*Hartford Life & Annuity Ins. Co. 189 B'way
Hartford Rosanna, wid. Thomas, h 404 W. 32d
*HARTFORD STEAM BOILER INSPECTION & INS. CO. 285 B'way
Hartford William H. cigars, 559 Eleventh av.
Hartford & N. Y. Transp. Co. Pier 24 E. R.
Hartgens Girard H. liquors, 177 E. 114th
Harth Eveline, h 1997 Lex. av.
Harth Frederick, agent, h 35 Av. A
Harth Frederick W. grocer, 305 E. 39th
Harth Henry, driver, 116 Third
Harth Louis J. porter, h 402 E. 48th
Harth Walter, varnisher, h 514 E. 14th
Harthun Andrew, machinist, h 152 W. 31st
Hartig Anthony, cigarmkr. h 333 E. 81st
Hartig Henry, cigars, 54 Bond, h 2351 First av.
Hartig Louis, machinist, h 639½ Hudson
Hartig Paul, clerk, h 420 Fifth
Hartigan Bridget N. wid. James, h 322 Monroe
Hartigan Cornelius, cook, h 332 E. 40th
Hartigan Dennis, paper, 65 Duane, h 72 E. 124th
Hartigan Dennis J. tailor, 248 Fourth av. h 71 E. 121st
Hartigan Elizabeth M. wid. Jeremiah, h r 17 City Hall pl.
Hartigan James, driver, h 229 W. 35th
Hartigan James, laborer, h 314 E. 114th
Hartigan James J. liquors, 7 Thames, h 309 W. 31st
Hartigan John, clerk, h 34 Rutgers
Hartigan Mary, wid. John, h 322 Monroe
Hartigan Maurice, driver, h 272 Mott
Hartigan Michael, musician, h 18 Pelham
Hartigan Thomas, cutter, h 30 Varick
Hartill Benjamin, smith, 273½ Division
Hartin Bernard, conductor, h 520 W. 50th
Hartin Rebecca, wid. John, h 244 W. 20th
Harting Anna, wid. Henry, h 26 Rutgers pl.
Harting Catharine, wid. W. L. h 335 W. 15th
Harting Charles H. engineer, h 303 E. 81st
Harting Frederick T. laborer, h 26 Monroe
Harting Henry, cigarmkr. h 817 E. 145th
Harting John, printer, h 510 Tenth av.
Hartje Anne, wid. John, h 523 Sixth
Hartje Barbara, wid. George, h 522 E. 12th
Hartje Catharine, wid. Henry, h 641 W. 42d
Hartje Charlotte, jeweler, 128 Fourth av. h 327 E. 10th
Hartje Fred. jeweler, 128 Fourth av. h 327 E. 10th
Hartje Maria M. dressmkr. 51 Leroy
Hartjen Herman, liquors, 1459 First av. h 370 E. 76th
Hartjen John, tailor, 218 W. 43d
Hartkiss Israel, dressmkr. h r 312 E. Houston
Hartkopf William, liquors, 167 West
Hartl Antonio, finisher, h 411 E. 14th
Hartl Elizabeth, wid. Peter, h 771 Second av.
Hartl Francis, hardware, 758 Second av.
Hartl John, bartender, h 222 E. 57th
Hartl John, carpenter, h 510 Willis av.
Hartlage Charles, cigarmkr. h 230 Chrystie
Hartleib Anthony, porter, h 301 E. 107th
Hartleib Henry, fitter, h 301 E. 107th
Hartley Charles, h 210 E. 50th
Hartley Charles, barber, 332 Third av.
Hartley Charles A. broker, 5 Beekman
Hartley Edw'd, lawyer, 62 Wall, h Mt. Vernon, N.Y.
Hartley Edward F. men's furng. 2336 Third av.
Hartley Edwin L. builder, h 2472 Eighth av.
Hartley Elizabeth L. feygds. 2472 Eighth av. h 2486 Eighth av.
Hartley Francis M. drygds. 87 Worth, h Pa.
Hartley Frank, clerk, h 848 Third av.
Hartley Frank, physician, 23 E. 31st
Hartley Frederick, drygds. 7 Walker, h 255 W. 50th
Hartley George, butter, 729 Third av. h 161 E. 48th
Hartley Hamilton, fitter, h 533 E. 85th
Hartley Harold D. stenographer, 314 B'way
Hartley Helen, wid. Charles, h 282 Monroe
Hartley Henry S. upholsterer, 2480 Eighth av. h 2472 Eighth av.
Hartley James, carpenter, h 533 E. 85th
Hartley James, shoes, 18 Dover
Hartley John, drygds. 7 Walker, h 266 Rodney, B'klyn
Hartley John E. lawyer, 145 B'way, h Paterson, N. J.
Hartley Jonathan S. artist, 145 W. 55th, h Montclair, N. J.
Hartley Joseph, drygds. 7 Walker, h 255 W. 50th
Hartley Jos. W. sec. 59 Liberty, h 34 Gramercy pk.
Hartley Marcellus, guns, 17 & 19 Maiden la. h 232 Madison av.
Hartley Margaret, missionary, h 7 E. 88th
Hartley Oliphant P. clerk, 311 B'way
Hartley Rich. (Rev.) sec. 9 Murray, h 319 W. 14th
Hartley Sarah A. wid. James, h r 242 W. 32d
Hartley Sarah D. wid Henry, h 31 Vandam
Hartley Sarah E. millinery, 293 Fifth av.
Hartley Sarah R. art, h 355 W. 50th
Hartley Theodore M. plumber, 112 John, h 656 De Kalb av. B'klyn
Hartley Thomas, shoemkr. h 434 W. 29th
Hartley William, pedlar, h r 283 Monroe
Hartley William G. physician, 349 W. 34th
Hartley William J. news, 2969 Third av.
Hartley H. S. & Co. upholsterers, 2480 Eighth av.
Hartley T. M. & Co. plumbers, 112 John
Hartley Brothers, drygds. 7 Walker
Hartley & Coleman, lawyers, 62 Wall
HARTLEY & GRAHAM, guns, 17 & 19 Maiden la.
Hartlieb Catharine, wid. Jacob, h 516 Sixth
Hartlieb Frederick, smith, 262 Rivington
Hartlieb George S. clerk, h 305 E. 73d
Hartlieb Jacob, varnisher, h 543 Fifth
Hartlieb Joseph, shoemkr. h 174 Suffolk
Hartlieb Louis, clerk, h 152 W. 63d
Hartling Egidius, h 609 E. 148th
Hartling Henry, painter, 609 E. 148th
Hartling John E. cigarmkr. h 537 E. 135th
Hartling Michael T. potter, h 613 E. 154th
Hartlink Anthony, driver, h 96 Ninth av.
Hartman Adeline, wid. Julius, h 35 W. 98th
Hartman Adolph, painter, h r 22 Clinton
Hartman Albert, engineer, h 293 Stanton
Hartman Albert, supplies, 8 Maiden la, h 239 E. 74th
Hartman Alida, candy, 2698 Eighth av.
Hartman Anton, tailor, h 114 E. 4th
Hartman August, turner, h 34 Clarkson
Hartman Bernard, collector, h 307 E. 72d
Hartman Bernard, jeweler, h 425 E. 80th
Hartman Charles, barber, h 1536 Ninth av.
Hartman Charles, collector, h 207 E. 72d
Hartman Charles, mason, 224 E. 57th, h 230 E. 59th
Hartman Charles, pianomkr. h 241 W. 17th
Hartman Charles A. clerk, h 27 Columbia
Hartman Christian, mason, h 1543 Av. A
Hartman Christian, news, h 342 E. 11th
Hartman David, cutter, h 348 E. 81st
Hartman David, supplies, 339 E. Houston, h 158 Ridge
Hartman Elizabeth, wid. Henry, h 306 W. 30th
Hartman Elizabeth, wid. John, h 53 First av.
Hartman Ely, liquors, 45 Warren, h 66 E. 92d
Hartman Emanuel, clothing, 656 B'way, h Md.
Hartman Emile, satinets, 51 Leonard, h Bloomfield, N. J.
Hartman Ferdinand, liquors, 223 South, h 99 Franklin av. B'klyn
Hartman Francis, carpenter, h 72 Clinton
Hartman Fred. flagman, h Railroad av. n E. 166th
Hartman Frederick, musician, h 167 Ludlow
Hartman Frederick, tailor, h 419 W. 35th
Hartman Garrett, produce, W. Washn. mkt, h 39 Park pl. B'klyn

FURS | **F. BOOSS & BRO.,** *Established 1853.* **449 BROADWAY** **IMPORTERS AND MANUFACTURERS.** | **FURS**

EST. 1819.
THE OLD STATEN ISLAND DYEING EST.
DRY CLEANSING BY OUR NEW PROCESS.
98 Duane St., Principal Office
286 Fifth Avenue,
870 Broadway,
610 Sixth Avenue,
1474 Third Avenue.

Hartman George, tailor, h r 134 Pitt
Hartman George J. painter, h 880 E. 161st
Hartman Henry, clerk, h 34 Clarkson
Hartman Henry, clothing, 656 B'way, h Md.
Hartman Henry, lawyer, 32 Chambers, h W. 155th c Tenth av.
Hartman Henry, trucks, 431 W. 28th
Hartman Henry jr. clothing, 656 B'way, h Md.
Hartman Herman, gilder, h 84 Third
Hartman Hyman, cloaks, 143 Norfolk
Hartman Isaac, h 157 E. 56th
Hartman Jacob, baker, h 355 E. 76th
Hartman Jane, wid. Daniel, h 408 E. 54th
Hartman John, awnings, 40 Crosby, h 245 Mulberry
Hartman John, setter, 89 Nassau, h 114 E. 4th
Hartman Justina, wid. Anthony A. h 679 E. 134th
Hartman Kalman, cigars, 724 E. 11th
Hartman Leopold, cloaks, 14 Wooster, h 436 E. 116th
Hartman Lilian, dressmkr. 312 Mott av.
Hartman Louise, wid. John. h 27 First av.
Hartman Margaret, wid. William, h 505 W. 33d
Hartman Martin, machinist, h 249 W. 30th
Hartman Max, cigars, 258 Delancey
Hartman Max, tobacco, 179 Pearl, h 340 E. 51st
Hartman Moritz, teacher, h r 232 Stanton
Hartman Morris, cloaks, 21 Wooster, h 2283 First av.
Hartman Oscar F. musician, h 35 E. 124th
Hartman Otto, mer. 90 Spring & 107 Bleecker, h Plainfield, N. J.
Hartman Rosina G. teacher, h 306 W. 30th
Hartman Samuel, packer, h 421 E. 85th
Hartman Sigmund, tailor, h 537 E. 12th
Hartman Sophia, wid. John, h 156 Alien
Hartman Sophia M. wid. William F. h 73 E. 120th
Hartman Steel Co. 105 Chambers
Hartman Teresa, wid. Philip, h r 423 W. 17th
Hartman Theodore, notions, 42 Jackson
Hartman Valentine F. bartender, h 737 E. 146th
Hartman William, cabinetmkr. h 525 Broome
Hartman William, waiter, h 758 Second av.
Hartman William A. cigarmkr. h 2325 Second av.
Hartman Wm. C. agent, 229 B'way, h 756 Fifth av.
Hartman William G. sec. 96 Spring
Hartman William H. fireman, h 679 E. 134th
Hartman H. & E. & Co. clothing, 656 B'way
Hartman M. & Co. tobacco, 179 Pearl
Hartman & Carson, produce, W. Washn. mkt.
Hartman & Rosenbaum, cloaks, 21 Wooster
Hartman & Wilcox, satinets, 51 Leonard
Hartmann Adam, wheelwright, h 334 E. 39th
Hartmann Adolph, machinist, h r 125 Clinton
Hartmann Adolph, waiter, h r 80 Eldridge
Hartmann Adolph G. dentist, h 410 E. 79th
Hartmann Adolph H. optician, 130 Fulton, h Richmond n Plank rd. B'klyn
Hartmann Adriano, clerk, h 313 Ninth av.
Hartmann Albert, driver, h 6 Second av.
Hartmann Alfred, mus. insts. 225 Bowery, h 242 E. 74th
Hartmann Alois, cigars, 79 Lewis
Hartmann Andrew, beer, 16 Spring
Hartmann Andrew, carpenter, h 145 W. 31st
Hartmann Andrew, tailor, h 325 E. 54th
Hartmann Anna, wid. George. h 234 Third
Hartmann Anna, wid. John, h 239 Third
Hartmann Anne, wid. Valentine, h 419 E. 106th
Hartmann Anton, trucks, 6 Second av.
Hartmann Armin, imp. 77 Leonard, h 304 Washn. Hoboken
Hartmann August, cabinetmkr. h 430 E. 80th
Hartmann August, tailor, 508 E. 11th
Hartmann Augusta, h 152 E. 92d
Hartmann Augustus H. E. imp. 34 Beaver, h Hoffman h.
Hartmann Barbara, wid. Charles, h 443 W. 50th
Hartmann Bertha, h 515 Fifth
Hartmann Carl, jeweler, h 431 W. 38th
Hartmann Caspar, feed, 701 E. 169th
Hartmann Charles, beer, 608 E. 152d
Hartmann Charles, beer, 222 Grand
Hartmann Charles, brewer, h 735 St. Ann's av.
Hartmann Charles, cook, h 414 E. 124th
Hartmann Charles, clerk, h Seventh av. c W. 122d
Hartmann Charles, dealer in furniture, drygds. and clothing on installments, 288 E. Houston
Hartmann Charles, eatingh. 51 E. 44th, h 327 E. 49th
Hartmann Charles, furrier, h 356 W. 48th
Hartmann Charles, plumber, h 479 E. 153d
Hartmann Charles, police, h 444 E. 88th



Hartmann Charles, tailor, h 444 Tenth av.
Hartmann Charles, upholsterer, h 156 E. 98th
Hartmann Charles F. examiner, 402 Washn. h 88 Second av.
Hartmann Charles J. pres. 199 & 222 Fulton, h Summit, N. J.
Hartmann Charles R. mus. insts. 312 E. 75th
Hartmann Christian, cigars, 532 E. 12th
Hartmann Conrad, molder, h 502 W. 34th
Hartmann Edward W. supt. h 117 E. 92d
Hartmann Emil, musician, h 106 E. 4th
Hartmann Emma, wid. Edward, h 117 E. 92d
Hartmann Ernest, grocer, 1025 Av. A
Hartmann Ernest H. oil, 820 E. 11th, h 528 E. 11th
Hartmann Ferdinand, framemkr. h 1839 Third av.
Hartmann Ferdinand, pianomkr. h r 443 W. 38th
Hartmann Frederick, clerk, h 338 E. 56th
Hartmann Frederick, laborer, h 1537 Av. A
Hartmann Frederick, shoes, 545 Eighth av. h 343 W. 38th
Hartmann George, finisher, h 736 Tenth av.
Hartmann Geo. meat, 297 First av. h 353 E. 17th
Hartmann George F. shoes, 545 Eighth av. h 340 W. 48th
Hartmann Gustav, fireman, h 491 E. Houston
Hartmann H. August, baker, 151 Leonard
Hartmann Henry, barber, 130 Canal
Hartmann Henry, brewer, h 343 E. 47th
Hartmann Henry, musician, h 167 Ludlow
Hartmann Henry, pianomkr. h 456 W. 35th
Hartmann Henry, printer, h 223 E. 46th
Hartmann Henry, shoemkr. h 378 E. 10th
Hartmann Henry P. embdr. h 571 Second av.
Hartmann Henry W. liquors, 822 Tenth av.
Hartmann Herman A. baker, 133 W. 10th
Hartmann Jacob, h 123 Willett
Hartmann Jacob, cigarmkr. h 91 Ridge
Hartmann Jacob, driver, h 211 E. 4th
Hartmann Jacob, physician, 254 W. 57th, h 217 W. 31st
Hartmann Jacob, tailor, h 338 E. Houston
Hartmann Joanna, grocer, 882 Tenth av.
Hartmann John, baker, 655 Eleventh av.
Hartmann John, brewer, h 404 E. 71st
Hartmann John, bricklayer, h r 27 Av. C
Hartmann John, driver, h 177 Av. B
Hartmann John, driver, h 525 E. 16th
Hartmann John, fireman, h 56 Av. C
Hartmann John, fitter, h 327 E. 43d
Hartmann John, janitor, h 1314 Second av.
Hartmann John, shoes, 49 Sullivan
Hartmann John, smith, h 141 Pitt
Hartmann John, tailor, 517 Third av.
Hartmann John A. cigarmkr. h 94 Lewis
Hartmann John P. varnisher, h 340 Sixth
Hartmann John W. grocer, 326 W. 27th
Hartmann Joseph, brewer, h 327 E. 47th
Hartmann Joseph, butcher, h 462 Ninth av.
Hartmann Joseph, supt. h 756 Fifth av.
Hartmann Joseph, tailor, r 340 Eighth
Hartmann Joseph H. cigarmkr. h 336 E. 49th
Hartmann Julius, grocer, 226 E. 104th
Hartmann Julius C. beer, 38 Howard, h 409 Broome
Hartmann Louis, clerk, h 83 Third
Hartmann Louis, engineer, h 5 Rivington
Hartmann Louis, printer, h 585 E. 155th
Hartmann Louis, waiter, h 143 W. 28th
Hartmann Louisa, wid. Charles, h 620 Fifth
Hartmann Ludwig, shoes, 72 Grove
Hartmann Martin, carpenter, h 435 Fifth
Hartmann Martin, cigarmkr. h 524 Fifth
Hartmann Martin, clerk, h 209 W. 43d
Hartmann Martin H. artist matls. 120 Fourth av. h 48 E. 92d
Hartmann Mary, grocer, 352 W. 37th
Hartmann Max, artist, 1391 Washn. av.
Hartmann Meta, wid. Carl A. h 131 W. 53d
Hartmann Michael, grocer, 537 W. 29th
Hartmann Nicholas, h 138 Elm

JAMES A. WEBB & SON,
165 Pearl St., New York.
ALCOHOL, COLOGNE SPIRIT,
SPIRITS OF TURPENTINE, &c.

BROWN BROTHERS & Co.,
59 WALL STREET, N. Y.
Execute Orders for all Investment Securities on N. Y., Phila., and Balto. Stock Exchanges. Buy and Sell Bills of Exchange on Great Britain and Ireland, Europe, Australia and West Indies.

PARQUET·FLOORS
NATIONAL·WOOD·MFG·Co
129·FIFTH·AVE· NEAR 20TH ST.
EVERY·KIND OF·POLISHED·FLOOR

Hartmann Nicholas, electrotyper, h 238 William
Hartmann Oscar, pedlar, h 152 Forsyth
Hartmann Paul, liquors, 994 Second av.
Hartmann Peter, liquors, 58 Whitehall
Hartmann Peter, smith, 36 Maiden la. h 134 Johnson, B'klyn
Hartmann Philip, conductor, h 1869 Second av.
Hartmann Philip, jeweler, h r 209 Fifth
Hartmann Philip, waiter, h 978 First av.
Hartmann Philippine, dressmkr. h r 87 Av. A
Hartmann Reinhard, engineer, h 211 W. 60th
Hartmann Robert, gilder, h 160 Essex
Hartmann Robert, signs, 6 Harrison, h 20 E. 58th
Hartmann Rudolph, mus. insts. 225 Bowery
Hartmann Samuel, tailor, 417 E. 82d
Hartmann Solomon, grocer, 128 Suffolk, h 135 Suffolk
Hartmann Theodore, painter, h 431 E. 86th
Hartmann Theodore, painter, h 3025 Third av.
Hartmann William, cigars, 791 Eighth av.
Hartmann William, clerk, h 35 W. 98th
Hartmann Wolf, shoemkr. h 249 Stanton
Hartmann & Hubbard, imps, 34 Beaver
Hartmann Brothers & Reinhard, mus. insts. 225 Bowery & 312 E. 75th
Hartmayer John, painter, 481 Willis av. h 2470 Third av.
Hartmeyer Jacob, carpenter, r 226 Stanton
Hartmeyer Maria, wid. Eugene, h 318 E. 27th
Hartmow Philip, ovenbldr. h 421 E. 85th
Hartnack Frederick, grocer, 350 W. 53d
Hartnagel Herman, painter, h 52 Av. A
Hartnagel John, painter, h r 52 Av. A
Hartnagle Catharine, wid. Philip, h 548 Third av.
Hartnedy John, agent, h 701 E. 11th
Hartnegel Jacob, shademkr. h 220 E. 4th
Hartnell James, driver, h Lenox av. n W. 132d
Hartnell William H. clerk, h 240 E. 21st
Hartner Jacob A. cutter, h 105 Christopher
Hartner Susan, wid. Jacob, h 349 E. 87th
Hartner William C. baker, h 349 E. 87th
Hartnett Anne, wid. James, h r 69 Oliver
Hartnett Casilear F. h 103 E. 25th
Hartnett Daniel P. engineer, h 324 E. 60th
Hartnett John, laborer, h 590 Water
Hartnett John F. laborer, h 232 E. 120th
Hartnett John W. liquors, 2576 Third av. h 497 E. 135th
Hartnett Mary, drygds. 884 Tenth av.
Hartnett Mary, wid. John J. h W. 165th n Kingsbridge rd.
Hartnett Mary L. h 103 E. 25th
Hartnett Matthew, bkbinder, h 553 First av.
Hartnett Maurice, carpenter, h 845 Tenth av.
Hartnett Michael, clerk, h 598 Tenth av.
Hartnett Michael, laborer, h W. 161st n Tenth av.
Hartnett Patrick W. liquors, 2576 Third av. h 497 E. 135th
Hartnett Paul A. carpenter, h 69 E. 115th
Hartnett Patrick C. clerk, h 72 E. 109th
Hartnett William, laborer, h 130 Mulberry
Hartnett William, lithographer, h 306 E. 46th
Hartnett William T. waiter, h 654 Second av.
Hartnett Brothers, liquors, 2576 Third av.
Hartney Ann, wid. Samuel, h r 18 Spring
Hartney James, laborer, h 510 W. 50th
Hartney Patrick, driver, h 522 W. 44th
Hartnow John, engineer, h 97 Charlton
Hartog Albert, cigars, 1136 Third av. h 8 E. 131st
Hartog Anne, wid. George, bdgh. 188 Elm
Hartog Ferdinand, broker, h 108 E. 81st
Hartog Joseph, cigars, 45 Broad, h 51 Broad
Hartog Louis, cigars, 1136 Third av. h 8 E. 131st
Hartog Solomon, cigarmkr. h 420 E. 86th
Hartog & Co. cigars, 51 Broad & 1136 Third av.
Hartogensis Abraham E. chiropodist, 208 E. 49th
Harton Simon, glazier, h r 325 E. 27th
Harton Thomas A. mer. 84 Franklin, h 113 McDonough, B'klyn
Harton Thomas A. & Co. imps. 84 Franklin
Hartong Charles, brewer, h 503 E. 55th
Hartough Hannah, wid. Alexander, h 416 W. 48th
Hartoule Pierre, umbrellas, 165 Wooster
Hartpence William M. physician, 1662 Madison av.
Hartridge C. W. h 435 Fifth av.
Hartridge Joseph J. waiter, h 33 W. 13th
Hartrodt August, baker, h 36 Hester
Hartsbecker Frank, baker, h 51 First av.
Hartsburg John, pedlar, h 555 W. 54th
Hartschuh Ludwig, shoes, 410 E. 11th
Hartshorn Benjamin M. h 24 W. 56th
Hartshorn Charles, v. pres. 225 B'way, h Pa.
Hartshorn David T. strawgds. 605 B'way, h 140 Sixth av. B klyn
Hartshorn Edwin A. pres. 113 Worth, h Troy, N. Y.
Hartshorn Joseph W. stable, 142 E. 59th & 565 Madison av. h Bedford, N. Y.
Hartshorn Sidney S. manager, 79 Nassau, h 148 Hicks, B'klyn
Hartshorn Stewart, rollers, 486 B'way, h Short Hills, N. J. (see bottom lines)

STEWART HARTSHORN,
PATENTEE AND MANUFACTURER OF
Hartshorn's Self-Acting Shade Roller.
486 BROADWAY, N. Y.
Factory, East Newark, N. J.

Hartshorn William S. eatingh. 30 Clinton pl.
Hartshorne James M. broker, 18 Wall, h 300 Madison av.
Hartshorne Jane A. wid. James M. h 30 W. 50th
Hartshorne John, mer. 19 Whitehall, h Newark, N. J.
Hartshorne Maria, bdgh. 399 Eighth
Hartshorne Rich. B. banker, 18 Wall, h 9 W. 51st
Hartshorne Sidney G. broker, 18 Wall, h 28 W. 51st
Hartshorne Wm. S. mer. 75 Broad, h Newark, N. J.
Hartshorne J. M. & Brother, brokers, 18 Wall
Hartstall Henry, clerk, h 63 E. 112th
Hartstein Leopold, smith, h 70 Goerck
Hartstein Samuel, pedlar, h 316 E. Houston
Hartt George S. broker, 40 B'way, h Mass.
Hartt George S. & Co. brokers, 40 B'way
Hartt George W. leather, 35 Ferry, h 944 Greene av. B'klyn
Hartt Henry, provns. 738 Tenth av.
Hartt Henry A. physician, 142 E. 34th
Hartt James C. treas. 21 Cortlandt, h 40 W. 59th
Hartt John W. poultry, 263 Washn. mkt, h 502 Madison, B'klyn
Hartt Lauretta A. wid. Jedediah W. h St. Nicholas av. c W. 158th
Hartt Patrick, brick, 604 W. 30th, h 357 Bedford av, B'klyn
Hartt William, provns. 738 Tenth av.
Hartt William S. broker, h St. Nicholas av. c W. 158th
Hartt & Brother, provns. 738 Tenth av.
Hartt & Brown, pub. accts. 604 W. 30th
Hartung Anton, h 359 Eighth
Hartung Augustus E. pedlar, h 5 Minetta
Hartung Catharine, dressmkr. 966 E. 163d
Hartung Chas. E. hair, 49 E. 10th, h Wyckoff, N. J.
Hartung Christian, music. h 420 E. 85th
Hartung Dorothea, wid. August, h 966 E. 163d
Hartung Emil C. plumber, h 966 E. 163d
Hartung Ernst, laborer, h r 209 W. 29th
Hartung Frank, cabinetmkr. h 95 St. Mark's pl.
Hartung Franz, tailor, h 195 Forsyth
Hartung Frederick, pianomkr. h 448 W. 45th
Hartung Frederick, tailor, h 342 E. 21st
Hartung George, butcher, h 32 Division
Hartung George, conductor, h 312 E. 82d
Hartung George C. liquors, 775 Ninth av. h 613 Ninth av.
Hartung Gottfried I. cigars, 35 New Chambers, h 159½ Christopher
Hartung Henry, feed, 410 W. 52d
Hurtung Henry J. beer, 856 Eighth av.
Hartung Jacob, baker, h 786 Ninth av.
Hartung Josephine, wid. Werner, h 219 Av. B
Hartung Lorenzo R. cabinetmkr. 319 E. 22d, B'klyn
Hartung Louis, h 201 E. 68th
HARTUNG LOUIS, importer of human hair, 711 B'way, h Wyckoff, N. J.
Hartung Louis, painter, h 966 E. 163d
Hartung Magnus, tailor, h 139 First av.
Hartung Max A. clerk, h 622 E. 12th

EAST RIVER STEAM KINDLING WOOD FACTORY
1104 First Avenue, cor. E. 61st St. Orders received through all American District and Western Union Telegraph Offices FREE. *Send for Price-List.* FRED. BUSE, Prop.

DIRECTORS: George G. Williams, James A. Roosevelt,
CHEMICAL NATIONAL BANK, 270 BROADWAY, Surplus, - $5,000,000.
Robert Goelet, Fred'cW. Stevens.

Hartung Theodora, wid. Henry, h 228 Eldridge
Hartung Theodore J. clerk, h 1306 Fulton av.
HARTUNG W. L. public accountant & auditor, 35 & 37 Vesey; telephone call, Murray 118, h 131 W. 13th
Hartung William, pedlar, h 552 W. 43d
Hartung William H. G. baker, h 1702 Second av.
HARTUNG C. E. & CO. importers of human hair, 49 E. 10th
Hartwell Charles, lawyer, h 199 Washn.
Hartwell Charles E. supt. 21 Jane, h 268 W. 12th
Hartwell Hugh N. coal, 1 B'way, h Somerville, N. J.
Hartwell H. Edgar, decorator, 19 W. 22d, h 136 E. 56th
Hartwell H. Edgar, Co. glasswork, 19 W. 22d
Hartwell Louise M. sec. 19 W. 22d, h 136 E. 56th
Hartwell Luther F. clerk, h 324 E. 27th
Hartwell Margaret, wid. George, h 335 Fifth av.
Hartwell Thomas H. lawyer, 137 B'way, h 2071 Madison av.
Hartwell Walker, lawyer, h 34 W. 21st
Hartwig Albert, pickles, 220 West, h 21 Washn. Hoboken
Hartwig August, machines, 197 Av. A, h 298 Stockton, B'klyn
Hartwig Carl, wines, 58 Third av. h 210 E. 9th
Hartwig Caroline, wid. Anton, h 276 Third
Hartwig Charles, cigarmkr. h 224 E. 104th
Hartwig Charles, shoes, 53 Rose
Hartwig Dorette, wid. William, h 6 Second av.
Hartwig Dorothea, wid. William, h 135 E. 87th
Hartwig Ernest A. pickles, 220 West, h 21 Washn. Hoboken
Hartwig Ferdinand, mer. 77 Water, h 143 Washn. Hoboken
Hartwig Franklin, driver, h 220 Stanton
Hartwig Frederick, clerk, h 217 E. 38th
Hartwig John, brewer, h 329 E. 54th
Hartwig Louis, grocer, 349 Washn. h 22 W. 61st
Hartwig Mary, wid. August, h 1040 Second av.
Hartwig Oswald R. carrier, h 427 W. 50th
Hartwig Wilhelmina, wid. Emil, h 404 Fifth
Hartwig William E. h 310 W. 28th
Hartwig Brothers, pickles, 220 West
Hartwig & Frey, wines, 58 Third av.
Hartwig, Schrader & Co. grocers, 349 Washn.
Harty Catharine, dressmkr. 2703 Eighth av.
Harty Catharine, drygds. 205 G'wich
Harty Ellen, candy, 39 Clarkson
Harty Honora, drygds. 205 G'wich
Harty James, laborer, h 150 G'wich
Harty James, laborer, h 366 W. 126th
Harty James F. driver, h 80 Horatio
Harty Jeremiah, liquors, 418 Eleventh av. h 559 W. 35th
Harty John, driver, h r 334 Pearl
Harty John, laborer, h r 91 Monroe
Harty Joseph P. W. police, h 80 Horatio
Harty Laughlin, cutter, h 80 Horatio
Harty Mary, wid. John, h 308 E. 126th
Harty Michael, driver, h 519 W. 48th
Harty Michael, grocer, 541 W. 59th
Harty Patrick, laborer, h r 510 W. 38th
Harty Patrick, police, h 246 E. 30th
Harty Thomas, laborer, h W. 161st n Tenth av.
Harty Thomas, police, h 75 Montgomery
Harty Thomas, sec. 542 W. 40th
Harty Thomas, shoemkr. h 508 W. 36th
Harty Thomas F. liquors, 388 West
Harty & Co. drygds. 205 G'wich
Hartye Frederick, beer, 11 Crosby
Hartye H'y D. liquors, 364 G'wich, h 114 Hudson
Hartz Frederick, cigarmkr. h 348 E. 54th
Hartz John, coal, 1338 Second av.
Hartz Joseph, driver, h 93 Columbia
Hartz William, mason, h 552 W. 55th
Harulitza Frank, barber, 392 E. 10th, h 647 Fifth
Harvard Club, 11 W. 22d
Harvest John, engineer, h 538 W. 35th
Harvest John, laborer, h 448 W. 41st
Harvey Alex. lawyer, 96 B'way, h 75 E. 54th
Harvey Alfred B. jr. painter, h 1863 Ninth av.
Harvey Alicia, wid. John S. h 831 Eleventh av.
Harvey Arabella V. A. wid. Robert J. H. h 15 Eighth av.
Harvey Ashton, lawyer, 26 Broad, h Short Hills, N. J.
Harvey Augustus W. mer. 305 Produce Ex.
Harvey Bernard, laborer, h 174 E. 63d
Harvey Bridget, wid. Michael, h 2156 Third av.
Harvey Catharine, wid. Bernard, h 427 Seventh av.
Harvey Catharine, wid. James, h 108 Lewis

Weather Strips
BROWNE'S Metallic & other kinds
Booth's Theatre Building, 23d St. & 6th Av.
The Pat. Metallic Weather Strip C

Harvey Catharine, wid. Patrick, h 325 E. 32d
Harvey Charles, clerk, h 446 W. 33d
HARVEY CHARLES E. furnaces, 1325 B'way, h New Rochelle, N. Y.
Harvey Charles E. shoes, 215 Eighth av. h 335 W. 21st
Harvey Charles H. h 404 W. 57th
Harvey Coleridge L. ins. 24 State, h 187 Joralemon, B'klyn
Harvey Edward, ostler, h 206 W. 60th
Harvey Edward, supt. h 169 W. 18th
Harvey Edward, trucks, 71 Gouverneur
Harvey Edward, weigher, h r 9 Jones
Harvey Edward A. upholsterer, h 358 E. 72d
Harvey Edward E. jr. carriages, 225 Greene, h 1863 Ninth av.
Harvey Edwin, shoer. 57 New Chambers, h 2 Lewis
Harvey Eliza R. wid. Alexander W. h 75 E 54th
Harvey Elizabeth, wid. James, h 32 Cherry
Harvey Emma, wid. Lawrence, h 619 Ninth av.
Harvey Ernest, clerk, h Kingsbridge rd. c Webster av.
Harvey F. J. agent, 5 Dey, h 252 Lex. av. B'klyn
Harvey Frank, laborer, h 105 Willis av.
Harvey Frank L. express, h 604 E. 144th
Harvey George, clerk, h 149 W. 16th
Harvey George, driver, h 27 Lewis
Harvey George, engineer, h 557 W. 50th
Harvey George M. roofer, 932 Tremont av.
Harvey George P. machinist, h 1863 Ninth av.
Harvey George W. carpenter, h 438 W. 29th
Harvey George W. clerk, h 179 W. 101st
Harvey Gertrude E. wid. James, h 343 W. 15th
Harvey H'y, codes, 125 Pearl, h 192 Hart, B'klyn
Harvey Horton L. publisher, 44 E. 14th, h Md.
Harvey Isaac, pres. 11 Frankfort, h 1½ Ashland pl. B'klyn
Harvey J. Frank, sec. 37 Frankfort
Harvey James, carpenter, h 623 W. 45th
Harvey James, cigars, 71 Gouverneur
Harvey James, clerk, h 321 E. 43d
Harvey James, fireman, h 58 Macdougal
Harvey James, laborer, h 401 E. 48th
Harvey James, laborer, h 564 G'wich
Harvey James, polisher, h r 150 Cherry
Harvey James, shoemkr. h r 418 W. 32d
Harvey James, tailor, h 653 Water
Harvey Jas. A. h. furng. 296 Spring, h 28 Renwick
Harvey James B. agent, h 511 W. 19th
Harvey James B. clerk, h 357 W. 25th
Harvey James H. clerk, h 331 E. 52d
Harvey John, bartender, h 332 E. 54th
Harvey John, clerk, h 31 Attorney
Harvey John, clerk, h 111 E. 115th
Harvey John, clerk, h 107 Seventh av.
Harvey John, clerk, h 457 W. 27th
Harvey John, cooper, 169 Reade, h 146 Hicks, B'klyn
Harvey John, driver, h 557 W. 57th
Harvey John, sec. 354 Pearl, h Bloomfield, N. J.
Harvey John, shipbldr. 241 W. 14th
Harvey John, shoemkr. h 426 E. 11th
Harvey John, watchman, h 438 W. 37th
Harvey John H. cases, 66 Nassau, h 290 Pacific, B'klyn
Harvey John J. carpenter, h 2780 Pond pl.
Harvey John M. clerk, h 323 W. 43d
Harvey John T. sec. 11 Frankfort
Harvey Jonathan C. carriagemkr. h 1863 Ninth av.
Harvey Joseph, laborer, h 108 W. B'way
Harvey Julia, wid. Benjamin, h 418 E. 85th
Harvey Louisa, wid. John, h 532 W. 45th
Harvey Louisa, wid. Thomas, h 27 Lewis
Harvey Luke, liquors, 704 B'way, h Va.
Harvey Margaret, wid. Geo. fcygds. 78 Roosevelt
Harvey Margaret, wid. Michael, h 2051 Second av.
Harvey Mary, h 15 W. 21st
Harvey Mary, wid. John, h 417 Cherry
Harvey Mary, wid. John, h r 169 Perry
Harvey Mary, wid. Milton, h 214 E. 76th
Harvey Maude, wid. Samuel, bdgh. 144 W. 24th
Harvey Michael, laborer, h 20 Rector
Harvey Moses, painter, h 258 Monroe

STEAM AND HOT WATER HEATERS. Richardson & Morgan Co. 92 Beekman St.
See adv. pages 38 & 39 Pink Sheets Back of Book.

WATER METERS AND GAS ENGINES.
HAR

NATIONAL METER CO.,
252 BROADWAY.
HAS

KINAHAN'S LL THE CREAM OF IRISH WHISKY.

DU VIVIER & CO., 49 Broad St., N. Y.

Harvey Patrick, boilermkr. h 383 E. Houston
Harvey Patrick, driver, h 135 W. 52d
Harvey Patrick A. liquors, 385 Cherry, h 368 Front
Harvey Peter, laborer, h 609 First av.
Harvey Peter, laborer, h 322 W. Houston
Harvey Reuben C. conductor, h 757 G'wich
Harvey Richard B. clerk, h 446 E. 88th
Harvey Robert, laborer, h Kingsbridge rd. n W. 185th
Harvey Robert, waiter, h r 205 W. Houston
Harvey Samuel J. porter, h 149 W. 27th
Harvey Susan, wid. William T. h 511 W. 19th
Harvey Thomas, clerk, h 111 Monroe
Harvey Thomas, metermkr. h 195 Tenth av.
Harvey Thomas, plumber, h 1386 Ninth av.
Harvey Thomas, waiter, h r 19 City Hall pl.
Harvey Thomas, weigher, 10 Old sl. h Oceanville, L. I.
Harvey Walter, roofer, h 367 Willis av.
HARVEY WHEELOCK N. furnaces, 1325 B'way, h Gildersleeve, Ct.
Harvey William, canes, 392 B'way, h Pa.
Harvey William, clerk, h 562 W. 56th
Harvey William, clerk, h 282 W. 132d
Harvey William, conductor, h 235 E. 121st
Harvey William, molder, h 508 E. 150th
Harvey William & Co. canes, 392 B'way
Harvey William H. collector, 170 B'way, h B'klyn
HARVEY W. N. & CO. furnaces, 1325 B'way
Harvey & Co. mers. 305 Produce Ex.
Harvey & Outerbridge, mers. 305 Produce Ex.
Harvier Cecilia M. wid. Calixte, h 29 W. 10th
Harvier Ernest, real estate, 1193 B'way, h 29 W. 10th
Harvier Leon, agent, h 39 W. 60th
Harway Dyewood & Extract Mfg. Co. 184 Front
Harwitz Louis, drygds. 153 Ridge, h 237 Stanton
Harwood Climena E. wid. Roderick B. h 357 Lenox av.
Harwood Edward C. physician, 44 W. 49th
Harwood Emily, wid. Edwin B. h 348 W. 16th
Harwood George S. dyer, 2 W. 14th
Harwood Grove M. lawyer, 120 B'way
Harwood Henry B. manager, 562 B'way, h 228 Warren, B'klyn
Harwood Land Co, 293 B'way
Harwood Samuel A. awnings, 68 W. B'way
Harwood Warren E. awnings, 68 W. B'way
Harwood William, janitor, h 64 B'way
Harwood William B. paper, 23 Murray, h Montclair, N. J.
Harwood & Son, awnings, 68 W. B'way (see adv. page 2, P. G.)
Harz Barbara, dressmkr. 356 Lex. av.
Harz Catharine, wid. Philip, h 1563 First av.
Harz Charles, baker, h 226 E. 104th
Harz Frederick, carpenter, h 316 E. 104th
Harz William, surg. insts, 303 Fourth av. & 312 E. 22d, h B'klyn
Harzenmoser Gustav, machinist, h 342 E. 26th
Harzopf Leopoldine, dressmkr. 930 Second av.
Hasbacher Terese, wid. Adam, h r 168 Third
Hasberg Nathan, notions, h 179 E. 73d
Hasbrook (refused) 51 W. 90th
Hasbrook Frances, widow, h 77 Bedford
Hasbrook Margaret, wid. Cortland V. B. h 73 W. 47th
Hasbrouck Anthony, laborer, h r 127 W. 32d
Hasbrouck Charles A. woolens, 123 W. B'way
Hasbrouck Charles B. clerk, h 450 W. 23d
Hasbrouck Charles D. h 311 W. 127th
Hasbrouck Charles J. physician, 307 Lenox av.
Hasbrouck Daniel B. treas. 415 E. 10th, h 418 Sackett, B'klyn
Hasbrouck Elsie, wid. Beverly R. h 59 W. 37th
Hasbrouck Eugenie, dressmkr 286 Fifth av.
Hasbrouck Ferdinand, dentist, 1218 B'way, h 147 W. 126th
Hasbrouck Francis, fertilizers, 614 W. 37th, h 653 W. 37th
Hasbrouck Frank, liquors, h 240 Fifth av.
Hasbrouck George W. clerk, h 261 W. 127th
Hasbrouck Henrietta, wid. Frederick, h 129 W. 13th
Hasbrouck Isabella, wid. Henry, h 203 W. 14th
Hasbrouck J. Chester, rubber, 425 Broome
Hasbrouck Jacob D. manager, Pier 20 (new) N. R. h Westwood, N. J.
Hasbrouck John, clerk, h 68 W. 43d
Hasbrouck John C. hay, 601 W. 33d, h 123 W. 126th
Hasbrouck John L. rectifier, 75 Hudson, h 151 W. 23d
Hasbrouck J. L. & Sons, liquors, 75 Hudson
Hasbrouck Jonathan H. lawyer, 81 P. O. bldg. h 45 E. 10th
Hasbrouck Louis B. lawyer, 18 Wall, h 39 E. 22d
Hasbrouck Margaret, dressmkr. h 118 Ninth av.
Hasbrouck Melton B. printer, h 248 E. 90th
Hasbrouck Milton, trucks, 107 Barrow
Hasbrouck Robert S. jr. stationer, 59 Centre, h 293 Clinton, B'klyn
Hasbrouck Sarah K. bdgh. 35 & 36 W. 10th
Hasbrouck William H. pads, 536 Pearl, h W. New Brighton, S. I.
Hasbrouck J. L. & Son, liquors, 75 Hudson
Hasbrouck R. S. jr. & Co. stationers, 59 Centre
Hasbrouck & Co. woolens, 123 W. B'way
Hascall Theodore F. lawyer, 71 B'way, h 110 E. 16th
Hascall Melvin C. h 131 E. 86th
Hascall Myra P. F. wid. William S. h 115½ Waverley pl.
Hascall, Clarke & Vanderpoel, lawyers, 71 B'way
Hasch Jacob, police, h 84 Willett
Hasche Dederick, pianomkr. h 1678 First av.
Haschek Adolph, bkbinder, 531 Fifth
Hascher Wilhelmina, wid. John, h 324 E. 25th
Hascy Alonzo C. sec. 50 Cotton Ex.
Hascy Harvey W. manager, 94 Beekman, h Hempstead, L. I.
Hascy Leah, wid. Alfred C. h 426 W. 58th
Hascy William H. clerk, 88 Maiden la. h 153 Clifton pl. B'klyn
Hasdorf Herman, real estate, 247 W. 131st
Haselbach Charles, molder, h 528 Pearl
Haselbarth Richard F. cabinetmkr. h 338 E. 71st
Haselbauer John, shoemkr. h 1323 Av. A
Haseley John, drygds. 50 First av. h 20 First av.
Haselhorst Lena, wid. Bernhard, h 156 E. 62d
Hasell Bentley D. supplies, 66 Pine, h 1648 Tenth av.
Hasell Lewis C. clerk, 46 Leonard, h 1 E. 57th
Hasell B. D. & Co. supplies, 66 Pine
Haselmann Sophia, wid. Gustav, h 78 Rivington
Haseloff Paul, varnisher, h 1518 Av. A
Haselrog Frederick, shoemkr. h r 542 W. 41st
Haseltine Charles F. paintings, 278 Fifth av. h Pa.
Haseltine George, lawyer, 247 B'way
Haseltine John W. manager, 278 Fifth av. h New Rochelle, N. Y.
HASELTINE & CO. Solicitors of Foreign Patents, 247 B'way
Haselton Henry H. clerk, 79 Chambers, h 124 Penn, B'klyn
Hasenauer Frederick, meat, 347 E. 23d
Hasenbalg Charles, laborer, h 672 E. 145th
Hasenbalg Emil, foreman, h 509 W. 58th
Hasenbein Frederick J. H. foreman, h 351 E. 78th
Hasenbein William, cutter, h 427 E. 12th
Hasenbusch Carl, h 703 E. 13th
Hasenbusch Herman, tailor, r 318 Eighth
Hasender Mary, wid. Joseph, h 239 E. 47th
Hasenfus Henry, cigarmkr. h 716 E. 9th
Hasenfuss Jacob, musician, h 223 E. 70th
Hasenfuss Philip, driver, h 81 Willett
Hasenjager George, stringer, h 404 W. 37th
Hasenmaier John F. clerk, h 45 E. 84th
Hasenmaier Mary C. wid. Philip, h 217 E. 104th
Hasenmuller Frederick, baker, h r 119 Clinton
Hasenohr Henry, drugs, h 5 Pitt
Hasenstab Louis, varnisher, h 108 St. Mark's pl.
Hasenzahl Henry, baker, h 330 E. 48th
Haser William, clerk, h 1440 First av.
Haserick Frederick A. imp. 8 Thomas, h Mass.
Hasey Samuel L. hotel, 30 E. 42d
Hasfurth John, shoemkr. h r 71 Eldridge
Hashagen Dederick, h 220 Av. A
Hashagen Francis, h 176 Bleecker
Hashagen George, milk, 310 Henry
Hashagen Henry, beer, 220 Av. A
Hashagen John D. agent, 261 B'way, h B'klyn
Hashagen John F. imp. 294 Church, h E. Orange, N. J.
Hashagen Jules, colors, 53 Dey, h 173 E. 79th

MERCHANTS EXCHANGE NAT. BANK OF THE CITY OF N. Y.
SOLICITS YOUR ACCOUNT. 257 Broadway.
PHINEAS C. LOUNSBURY, Prest. ALLEN S. APGAR, Cashier.

BUTTER DISHES AND ORANGE BOX SHOOKS. | Office, 333 Hudson Street. JOHN SPERRY MFG. CO., | VENEERS FOR CARS, CHAIR SEATINGS, BREWERS' CHIPS.
HAS

HAS

Hasher Philip, eng. h 307 W. 68th
Hasion Dennis, grocer, 1237 Second av.
Hasis Adam, laborer, h 105 Goerck
Haske Henry, clerk, h 66 Forsyth
Haskel Adolph, tailor, h 234 Seventh
Haskell A. C. pres. 2 Wall, h S. C.
Haskell Arthur, grocer, 2232 Second av.
Haskell Benjamin, broker, 99 Park pl. h Bloomfield, N. J.
Haskell Benjamin F. plumber, 420 Broome, h 2146 Seventh av.
Haskell Charles, trunks, 4 Astor h., h 163 W. 21st
Haskell Charles A. leather, 7 Ferry, h Mass.
Haskell Charles L. v. pres. 55 E. 9th, h Mass.
Haskell Charles R. real estate, 106 W. 26th
Haskell Clarence S. civil eng. h 545 E. 84th
Haskell David L. sec. 389 Broome, h Bloomfield, N. J.
Haskell Ezra, real estate, Ninth av. c W. 81st, h 260 W. 133d
Haskell Frederick D. insp. h 119 W. 41st
Haskell George B. trusses, 850 B'way
Haskell George P. manager, 346 B'way, h 716 Marcy av. B'klyn
Haskell Henry C. jeweler, 18 John, h Rossmore h.
Haskell Jas. R. guns, 120 B'way, h Passaic, N. J.
Haskell Josiah D. supt. h 72 E. 115th
Haskell Judson, clerk, h 111 E. 85th
Haskell Philip S. driver, h 154 E. 85th
Haskell Volney J. driver, h 154 E. 85th
Haskell William J. h 154 E. 85th
Haskell William R. real estate, 149 B'way, h Hartford, Ct.
Haskell-Post Co. publishers, 55 E. 9th
Haskett Joseph, h 1267 Samuel
Haskin Abram, clerk, h 110 E. 87th
Haskin Eliza J. wid. Benjamin F. h Highbridge rd. n St. James
Haskin John B. lawyer, h Kingsbridge rd. n St. James
Haskin John B. jr. lawyer, h Kingsbridge rd. n St. James
Haskin Samuel E. manager, Av. B c E. 19th
Haskin Thomas, horses, h 1348 Lex. av.
Haskin Wm. E clerk, County C. H. h 727 E. 176th
Haskin William J. H. clerk, h 567 Ninth av.
Haskins Anne, janitress, h 128 W. 83d
Haskins Charles H. pres. 115 B'way & 123 Fifth av. h Eng.
Haskins Charles W. h 317 W. 14th
Haskins Dewitt S. pres. h 313 W. 22d
Haskins Emma, janitress, h 252 W. 99th
Haskins George W. machinist, h 409 W. 50th
Haskins Gerald, printer, h 321 Spring
Haskins Henry C. sec. 123 Fifth av. h 1 W. 25th
Haskins Peter, h 311 W. 47th
Haskins Robert T. clerk, h 366 W. 58th
Haskins Samuel, cleaner, 2401 Eighth av.
Haskins William, clerk, h 206 E. 25th
Haskins William J. civil eng. 31 Chambers, h 237 W. 105th
Haskins & Holmes, cleaners, 2401 Eighth av.
Haskowitz Joseph, presser, h 66 Goerck
Haslacher Abraham, clerk, h 432 E. 58th
Haslacher Babetta, wid. Aaron, h 105 St. Mark's pl.
Haslacher Philip, clerk, h 111 E. 89th
Haslam Charles B. bartender, h 332 W. 36th
Haslam George, h 234 E. 74th
Haslam John, driver, h 142 W. 30th
Haslam John A. smith, 209 E. 76th, h 234 E. 74th
Haslam Oliver, clerk, h 48 W. 12th
Haslam Thomas W. painter, h 350 W. 42d
Haslam William, men's furng. 260 Church, h B'klyn
Haslam William F. express, 36½ Oak
Haslam William H. agent, h 706 Sixth
Haslam & Hanks, men's furng. 99 Franklin & 260 Church
Haslehurst James W. 123 Franklin, h S. I.
Haslehurst Joseph, mer. 72 Leonard, h 114 Remsen, B'klyn
Haslehurst & Co. mers. 72 Leonard
Hasler Henry, sec. 58 Bowery, h 595 Bedford av. B'klyn
Hasler Henry, weaver, h 536 W. 47th
Hasler John G. shoes, 227 Spring
Haslett Amelia, wid. E. H. h 129 E. 26th
Haslett Charles A. pres. 1 B'way, h Ill.
Haslett Charles O. chiropodist, 45 Broad, h 389 Atlantic av. B'klyn
Haslett Esther, wid. William H. h 301 W. 34th
Haslett John C. chiropodist, 45 Broad, h 389 Atlantic av. B'klyn
Haslett Samuel, driver, h 300 Seventh
Haslett William, clerk, h 1607 Lex. av.
Haslett J. C. & Son, chiropodists, 45 Broad
Hasley Frederick, smith, h 44 Laight
Hasley George, driver, h 550 G'wich
Hasley Mary, wid. John, h 554 W. 47th
Haslin Patrick, ostler, h 211 E. 40th
Haslin Thomas, shoemkr. h 316 E. 45th
Haslin William, waiter, h 436 E. 13th
Hastip William, boilermkr. h 378 First av.
Haslop Charles H. grocer, 537 W. 46th
Haslop John W. grocer, 4-3 W. 48th
Hasman Wenzel, cigarmkr. h 336 E. 49th
Hasmann Joseph, shoes, 1580 First av.
Hasnack Peter W. laborer, h 156 Third
Haspel Andrew, cigars, 216 Canal
Hasper Bruno F. printer, 458 Pearl
Hasper Carl H. ins. h 235 Fifth
Hasper Charles J. ins. 20 Nassau
Hasper Emma, wid. Bruno, h 60 Rivington
Hasper & Co. printers, 458 Pearl
Hass Andrew, meat, 373 Lenox av. h 102 W. 129th
Hass Charles, baker, h 330 E. 75th
Hass Charles, shoemkr. h 222 E. 70th
Hass Edward, h 307 W. 140th
Hass Edward, feed, 610 E. 13th
Hass Emil, beer, 2193 Third av.
Hass F. Rudolph, imp. 44 Warren, h 309 E. 51st
Hass Frank, clerk, h 336 E. 73d
Hass Frank, barber, 473 Ninth av.
Hass George, carriagemkr. h 233 Av. A
Hass George, clerk, h 139 Av. A
Hass George, driver, h 244 E. 37th
Hass Henrietta, wid. Joseph, h 314 W. 43d
Hass Isaac, meat, 175 W. 48th, h 336 W. 48th
Hass Jacob, pedlar, h 93 Ridge
Hass John, driver, h 1628 Third av.
Hass John, laborer, h 425 W. 38th
Hass John D. tin, 128 Jane, h 56 W. 83d
Hass John H. cooper, h 180 Prince
Hass Julius, clerk, h 415 E. 86th
Hass Lena, wid. Joseph, h 134 Willett
Hass Matthias, laborer, h r 561 W. 42d
Hass Sam'l, sportinggds. 60 W. 26th, h 148 W. 25th
Hass Solomon, meat, 1263 Third av.
Hass Theodore M. brassgds. 176 Centre, h 237 E. 84th
Hass Wilhelmina N. wid. David, h 221 Delancey
Hass William, candy, 181 Third
Hass William, waiter, h 148 E. 30th
Hass William C. tailor, h 81 Av. C
Hassa Otto, waiter, h r 303 E. 10th
Hassall Eleanor W. wid. Joseph, h 2117 Fifth av.
Hassall John, clerk, h 525 E. 86th
Hassall Sarah, wid. William, nails, 63 Elizabeth, h 525 E. 86th
Hassall, Fulton & Co. silks, 341 B'way
Hassan Anne M. dressmkr. 209 W. 20th
Hassan Caroline, wid. Max, h 283 E. Houston
Hassan Dennis, molder, h 405 W. 18th
Hassan Elizabeth, dressmkr. 209 W. 20th
Hassan Emma, wid. Maximilian, h 167 Ludlow
Hassan James, porter, h 2 Dry Dock
Hassan William, driver, h 615 W. 54th
Hassard Francis, clerk, h 236 W. 16th
Hassard James, operator, h 439 E. 59th
Hassard John, clerk, h 812 Forest av.
Hasse Agnes, wid. Francis, bdgh. 327 E. 15th
Hasse Gustav J. machinist, 127 Worth, h 272 Second
Hasse Jacob, marqueterie, 121 Wooster, h 162 Allen
Hasse Ludwig, manager, h 344 E. 56th
Hasse Oscar, machinist, h 37 First av.
Hasse William F. clerk, h 1654 Av. B
Hassel Charles, beer, 514 E. 13th
Hassel Henrietta, wid. Christian, h 74 First av.
Hassel John, printer, h 74 First av.
Hassel Lawrence, laborer, h 454 W. 53d
Hassel Louis F. beer, 328 Sixth
Has-elbach Frederick, japanner, h 1805 Third av.
Hasselbach Frederick J. grocer, 225 Fifth
Hasselbach John, bkbinder, 393 Pearl, h 1319 First av.
Hasselbach John, machinist, h 414 E. 73d
Hasselbach Robert, drugs, 1482 Second av.
Hasselbach Wilhelm, cigarmkr. h 621 E. 149th
Hasselbach William, painter, h 1805 Third av.
Hasselbacher John, h 1890 Third av.
Hasselbacher Wolfgang, tailor, h 645 Fifth
Hasselbauer Louis, machinist, h 418 E. 119th
Hasselberger Frederick, carpenter, h 353 E. 50th
Hasselberger Lena, dressmkr. h 44 First av.
Hasselberger William, beer, 62 Pitt

MADE FROM PURE CREAM. | HORTON'S ICE CREAM. | French, Italian and American.

ROBT. ROOSEVELT, *Pres.*
JOHN D. VERMEULE, *V.-Pres.*
GEO. W. VAN SICLEN, *Sec.*

HOLLAND TRUST CO.
7 WALL STREET.
Capital $500,000 paid-in in cash.

Acts as Executor, Guardian, Trustee, Transfer Agent.
Takes charge of Real Estate, Rents, Coupons & Dividends.

HAS 840 HAS



Hasselberger William, pktbkmkr. h 190 Orchard
Hasselhoff Christian, cigarmkr. h 579 E. 154th
Hassell Catharine, wid. Caspar, h 558 W. 54th
Hassell Gilbert L. broker, 52 New, h 429 Sixth, B'klyn
Hassell Louis A. drugs, 2413 Second av.
Hassell Samuel, dentist, 112 W. 38th
Hassell Samuel jr. dentist, 112 W. 38th
Hassell, Wilson & Hassell, dentists, 112 W. 38th
Hasselmann Charles, weaver, h 456 W. 37th
Hasselmeyer Charles, clerk, h 141 Division
Hasselmeyer Charles, hardware, 146 Division, h 38 Canal
Hasselmeyer Francis J. smith, h 38 Canal
Hasselt Andrew, beer, 313 W. 39th
Hasselt Sarah J. wid. Thomas, h 161 W. 46th
Hassemer August, meat, 1847 Tenth av.
Hassemer Henry, agent, h 1731 Lex. av.
Hassenfratz George, h 330 W. 38th
Hassenfratz Louis, hardware, 421 Tenth av.
Hassenkamb Philip, brewer, h 43 E. 133d
Hassenpflug Charles, laborer, h 339 E. 117th
Hasset Abram, driver, h 321 E. 21st
Hasset Cornelius, porter, h 323 E. 45th
Hassett Andrew, h 116 E. 88th
Hassett Catharine, wid. Michael, eatingh. 52 West, h 59 Laight
Hassett Edmund J. agent, 8 Spruce, h 65 E. 121st
Hassett Elizabeth, wid. William, h 345 E. 121st
Hassett Joanna, wid. John, h 65 E. 121st
Hassett John, clerk, h 243 W. 60th
Hassett John, laborer, h 117 Varick
Hassett John J. laborer, h 152 E. 53d
Hassett John J. smith, 114 E. 88th
Hassett John T. news, 155 E. 14th, h 321 E. 21st
Hassett Margaret, wid. John, h 243 W. 60th
Hassett Margaret, wid. Patrick, h 520 E. 14th
Hassett Mary A. dressmkr. h 427 W. 37th
Hassett Michael, laborer, h 23 Washn.
Hassett Michael J. shoer, 2228 Seventh av. h 2430 Eighth av.
Hassett Patrick, clerk, h 304 Henry
Hassett Peter, carpenter, h 335 E. 39th
Hassett Peter B. meat, 70 Washn. mkt. h B'klyn
Hassett Sarah J. wid. Thomas, h 161 W. 46th
Hassett Stephen, bartender, h 213 Spring
Hassett Thomas, laborer, h 1571 Second av.
Hassett Thomas H. beer, 321 E. 111th
Hassett Thomas J. laborer, h 287 Tenth av.
Hassett William, shoes, 420 W. 13th
Hassey August C. lawyer, 11 Av. A, & treas. 428 E. 19th, h 14 Second
Hassey Charles, h 348 W. 12th
Hassey Edward F. lawyer, 11 Av. A, h 116 W. 63d
Hassey Emile A. lawyer, 11 Av. A, h 14 Second
Hassig Matthew, roofer, 127 W. 31st, h 337 W. 38th
Hassinger Henry, meat, 117 Ninth av.
Hassinger John, pianomkr. 350 Seventh av.
Hassinger John D. h 321 W. 38th
Hassinger Lawrence, grocer, 1624 Second av.
Hassinger Ludwig, cabinetmkr. h 479 Ninth av.
Hassinger Peter, h 311 E. 65th
Hasslacher Adolph, police, h 411 E. 82d
Hasslacher George, cigars, 153 E. 110th
Hasslacher Jacob, drugs, 73 Pine, h 214 E. 30th
Hasslacher Otto, cutter, h 667 E. 146th
Hassler Charles, painter, h 401 E. 81st
Hassler George, roofer, 168 Eldridge, h 30 Clinton
Hassler Jacob, cabinetmkr. h 115 E. 90th
Hassler John A. smith, 90 Ludlow, h Parkville, L. I.
Hasslinger Adele, eatingh. 66 W. Houston
Hasslinger George, driver, h 51 Lawrence
Hasslinger Ulric, h 100 Av. A
Hassloch Frederica, fcygds. 70 First av.
Hasseloch William, physician, 932 Second av.
Hasslocher John B. supt. h 1368 Lex. av.
Hasslock William F. ins. 68 Wall, h 117 E. 76th
Hassman Henry, farmer, h Tenth av. c W. 88th
Hassmann Franz, boxmkr. h 192 Third
Hassmer Joseph, clerk, h 180 Forsyth
Hassold Philip G. cooper, h 1659 First av.
Hassold Stephen F. pianomkr. h 1659 First av.
Hasson Ann, wid. John, h 516 E. 14th
Hasson James, polisher, h 309 E. 44th
Hasson James, potter, h 391 Ninth av.
Hasson James E. insp. h 189 G'wich
Hasson Michael, trucks, h 242 E. 24th
Hasson Nancy, h 312 E. 26th
Hasson Patrick, molder, h 735 E. 9th
Hasson William H. police, h 189 G'wich
Hast Bernhard (Rev.) h 97 Henry
Haste Charles H. porter, h 557 Ninth av.
Hastedt Charles, grocer, 236 E. 97th
Hastedt John C. grocer, 454 Third av.
Hastedt Louis, carpenter, h 521 Sixth
Haster Peter, fitter, h 261 W. 30th
Hastings A. Horace, supt. h 370 W. 33d
Hastings Andrew K. glass, 72 Murray, h Hackensack, N. J.
Hastings Anne, wid. Hugh, h 627 E. 16th
Hastings Arthur, clerk, h 1350 Franklin av.
Hastings Bridget, wid. Michael, h 46 G'wich
Hastings C. A. widow, bdgh. 16 W. 24th
Hastings Card Co. (Ltd.) 26 Beekman & 18 Spruce
Hastings Charles, h 13 W. 53d
Hastings Charles H. clerk, h 2660 Eighth av.
Hastings Courtland E. jeweler, 15 Maiden la. h 328 W. 57th
Hastings Edward, baker, h 146 W. 4th
Hastings Ellen, bdgh. 24 W. 9th
Hastings Ellen, wid. Thomas, h r 263 Av. C
Hastings Frank S. treas. 16 Broad, h 15 W. 50th
Hastings Franklin, oysterman, h 50 Stanton
Hastings George, agent, 10 W. 23d, h Lake George, N. Y.
Hastings George D. 784 B'way, h 50 W. 9th
Hastings George F. mer. 23 South, h Sixth av. n Tenth, B'klyn
Hastings Geo. L. collars, 614 B'way, h Troy, N. Y.
Hastings George S. lawyer, 265 B'way, h Morristown, N. J.
Hastings Georgiana, wid. George, h 110 W. 45th
Hastings Henry, engineer, h 61 W. 13th
Hastings Henry, fireman, h 342 W. 25th
Hastings Henry, liquors, 76 South, h 160 E. 92d
Hastings Herbert R. h 2516 Eighth av.
Hastings Hugh, correspondent, 32 Park row
Hastings James, engineer, h 419 W. 16th
Hastings James, engineer, h r 436 W. 36th
Hastings James, foreman, h 203 Grand
Hastings James J. express, 100 West & ft. Liberty, h 124 Cedar
Hastings John, h 121 Charles
Hastings John, clerk, h W. 156th n Tenth av.
Hastings John, laborer, h 12 Little W. 12th
Hastings John, pres. 67 Park pl.
Hastings John J. baker, h 424 W. 26th
Hastings Joseph, driver, h 627 E. 16th
Hastings Margaret, widow, h 108 W. 42d
Hastings Margaret, wid. William, h 261 W. 122d
Hastings Mary, bdgh. 308 W. 22d
Hastings Mary, wid. John, h 214 E. 84th
Hastings Mary C. condensers, 103 Chambers, h Elizabeth, N. J.
Hastings Michael, beer, 413 W. 36th
Hastings Michael, driver, h 419 W. 16th
Hastings Miles, stable, r 265 Av. C
Hastings Orlando B. pres. 26 Beekman, h Summit, N. J.
Hastings Patrick, laborer, h 1209 First av.
Hastings Patrick, laborer, h 38 G'wich
Hastings Pavement Co. 140 Pearl & 108 Water
Hastings Robert, clerk, h 220 W. 132d
Hastings Robert, porter, h 443 W. 32d
Hastings Samuel, porter, h 534 W. 46th
Hastings Samuel W. ins. 142 B'way, h B'klyn
Hastings Sarah, wid. Michael C. h 236 E. 28th
Hastings Theodore, clerk, h 218 E. 73d
Hastings Thomas, architect, 3 Bowling gr. h 27 W. 46th
Hastings Thomas, waiter, h 264 Seventh av.
Hastings Thomas K. police, h 334 Rivington
Hastings Thos. S. prof. 1200 Park av. h 27 W. 46th
Hastings Thurlow W. stenographer, 154 Nassau, h 220 W. 132d
Hastings Washington, iron, 183 Christopher, h Del.
Hastings William, h 318 W. 59th
Hastings William, clerk, h 417 W. 73d
Hastings William, stables, 2 E. 39th, h 247 W. 41st
Hastings Wm. H. liquors, 76 South, h 160 E. 92d
Hastings William H. sec. 26 Church

Hartshorn's Shade Rollers. Notice name of Stewart Hartshorn in script on labels, and avoid being fooled.

GAS FIXTURES AND ELECTROLIERS | THE MITCHELL VANCE CO. Successors to MITCHELL, VANCE & CO. | 836-838 Broadway.
HAS 841 HAT

Hastings William M. stationer, 40 Fulton, h 276 Ryerson, B'klyn
Hastings & Gleason, lawyers, 265 B'way
Hastings & Hahn, glass, 72 Murray
Hastings & Northrop, agents, 10 W. 23d
Hastings & Skinner, produce, 23 South
Hasty Robert, clerk, h 402 E. 23d
Hasty Samuel, clerk, h 324 E. 19th
Haswell Charles H. civil eng. 29 B'way, h 162 W. 45th
Haszlacher Louis F. express, 822 Third av.
Hat Review, 11 Bond
Hat Sweat Mfg. Co. 136 Greene
Hatch A. P. clerk, h 256 W. 43d
Hatch Albert H. provns. 400 G'wich & 650 Hudson, h 111 Leroy
Hatch Alfrederick S. pres. 15 Cortlandt, h Tarrytown, N. Y.
Hatch Alice, wid. George, h 341 E. 122d
Hatch Arthur M. banker, 14 Nassau, h 124 Remsen, B'klyn
Hatch Benjamin, painter, h 307 W. 39th
Hatch Catharine, wid. George, h 315 Broome
Hatch Charles B. h 35 E. 23d
Hatch Charles L. broker, 21 South, h 194 Hart, B'klyn
Hatch Daniel B. banker, 9 Nassau, & treas. 120 B'way, h Morristown, N. J.
Hatch Edward, broker, 41 Broad, h Newark, N. J.
Hatch Edward, meat, 650 Hudson, h 689 Hudson
Hatch Edward P. drygds. 901 B'way & 255 Grand, h 1033 Fifth av.
Hatch Edward P. sec. 47 Leonard, h 153 W. 129th
Hatch Edw'd S. lawyer, 55 Liberty, h Clarendon h.
Hatch Elmer E. physician, 201 E. 23d
Hatch Francis L. cans. 495 G'wich, h Newark, N. J.
Hatch Frederick H. broker, 52 B'way, h Bergen Point, N. J.
Hatch George L. conductor, h 201 W. 82d
Hatch Geo. W. manager, 176 B'way, h 43 E. 112th
Hatch Harriet A. supt. 23 E. 11th
Hatch Henry P. banker, 14 Nassau, h 124 Remsen, B'klyn
Hatch Henry R. carpenter, h 268 W. 128th
Hatch Henry W. clerk, h 504 Hudson
Hatch Horace, clerk, 15 Cortlandt, h Bergen Point, N. J.
Hatch James B. pres. 733 B'way, h Mass.
Hatch John, cigarmkr. h 416 E. 18th
Hatch John, printer, h 161 Varick
Hatch Joseph H. painter, h 409 W. 38th
Hatch Joseph W. clerk, h 118 W. 61st
HATCH LITHOGRAPHIC CO. 49 Lafayette pl.
Hatch M. B. broker, 52 B'way, h Bergen Point, N. J.
Hatch Marion L. finisher, h 521 W. 43d
Hatch Marlin F. auction, 157 B'way, h 241 W. 75th
Hatch Mary A. wid. Henry C. h 317 W. 58th
Hatch Mary R. wid. Nathaniel W. T. h 36 W. 53d
Hatch Moses, undertakers' gds. 290 Bowery, h 121 E. 64th
Hatch Nicholas, laborer, h r 308 E. 26th
Hatch Orimal C. mer. 92 Gold, h 109 W. 71st
Hatch Peleg, driver, h 229 W. 12th
Hatch Roswell D. lawyer, 52 B'way, h 77 W. 45th
Hatch Rufus, broker, 1 B'way, h Spuyten Duyvil
Hatch Rufus & Co. brokers, 1 B'way
Hatch Samuel N. h 308 W. 28th
Hatch Simon, meat, W. Washn. mkt, h 56 E. 75th
Hatch Smith, drugs, 260 Tenth av.
Hatch Stella, wid. Benjamin F. h 18 W. 51st
Hatch Stephen D. architect, 115 B'way, h Murray Hill h.
Hatch Talitha C. h 205 E. 76th
Hatch Walter T. banker, 14 Nassau, & treas. 174 Christopher & 621 W. 23d, h 124 Remsen, B'klyn
Hatch William, machinist, h 170 E. 120th
Hatch William A. clerk, h 209 W. 16th
Harch William D. banker, 21 Wall, h Larchmont, N. Y.
Hatch William G. clerk, h 468 W. 43d
Hatch William H. janitor, h 74 Beach
Hatch William S. h 358 W. 58th
Hatch William W. engineer, h 2399 Third av.
Hatch W. T. & Sons, bankers, 14 Nassau
Hatch & Co. cans, 495 G'wich
Hatch & Foote, bankers, 9 Nassau
Hatch & Kendall, bankers, 21 Wall
Hatcher Charles, driver, h 43 Leroy
Hatcher William, waiter, h 345 W. 44th
Hatchet Rufus, driver, h 244 W. 47th
Hatchler Arthur, laborer, h 120 W. 62d
Hatchley Joseph, porter, h 585 Tenth av.
Hatchwell Julio, cigars, 603 & 1177 B'way, h 1179 B'way
Hatcliffe Frederick, butler, h 333 E. 16th
Hate Samuel, laborer, h 62 Lewis
Hatfield (The) lodgings, 46 Ridge
Hatfield Aaron, real estate, h 422 E. 66th
Hatfield Abraham, teas, 114 Water, h 170 Hancock, B'klyn
Hatfield Albert S. tailor, 239 Fifth av. h 123 Lex. av.
Hatfield Ann M. wid. William H. h r 32 Cornelia
Hatfield Augustus, architect, 4 Stone, h Richmond Hill, L. I.
Hatfield Charles W. tailor, 239 Fifth av. h Mt. Vernon, N. Y.
Hatfield Edwin F. pres. 52 Wall, h 58 W. 17th
Hatfield Emeline, wid. Elias, h 954 Woodruff
Hatfield Fletcher S. carpenter, h 352 E. 89th
Hatfield Francis G. h 81 E. 55th
Hatfield Frederick, cigarmkr. h 418 E. 47th
Hatfield Henry, liquors, 30 Bowery
Hatfield Mary, wid. William, h 2247 Second av.
Hatfield Moses, seaman, h 51 Thompson
Hatfield Oliver P. architect, 31 Pine, h 434 W. 24th
Hatfield Robert F. architect, 31 Pine, h Fort Hamilton, L. I.
Hatfield Rose, wid. John, h 339 E. 47th
Hatfield William, hardware, 2136 Third av.
Hatfield & Benson, teas, 114 Water
Hatfield & Muhlker, hardware, 2136 Third av.
Hatfield & Sons, tailors, 239 Fifth av.
Hathaway Francis, physician, 208 W. 128th
Hathaway Frederick S. h 29 Charlton
Hathaway George, clerk, h 751 Tenth av.
Hathaway George M. v. pres. 45 B'way
Hathaway George W. carpenter, h 301 W. 133d
Hathaway Henry B. lawyer, 69 Wall, h 165 S. Portland av. B'klyn
Hathaway J. O. sec. 83 Greene
Hathaway James L. 76 Wall, h 434 Classon av. B'klyn
Hathaway John, engineer, h 301 W. 52d
Hathaway Philip, lawyer, 19 Park pl. h Westfield, N. J.
Hathaway Philip B. lawyer, 49 Chambers, h 13 Attorney
Hathaway Savory C. shoes, 128 Duane
Hathaway Selina, wid. Henry, h 346 W. 59th
Hathaway William, awningmkr. h 175 E. 87th
Hathaway William, kalsominer, h r 151 W. 24th
Hathaway William N. jr. clerk, h 2 Ridge
Hathaway & Montgomery, lawyers, 69 Wall
Hathaway, Soule & Harrington, shoes, 128 Duane
Hatherley Thomas R. shoer, 131 W. 31st, h 871 Seventh av.
Hatherley William H. machinist, h 92 Columbia
Hatheway Alfred S. hardware, 100 Chambers, h 144 W. 127th
Hatheway Chauncey H. manager, W. 130th n Eleventh av. h 179 W. 76th
Hatheway Curtis R. lawyer, 120 B'way, h 39 E. 50th
HATHEWAY JAMES R. sample cards and books, 36 Howard, h 144 W. 127th
Hathorn Erastus H. billiards, 44 B'way & 45 New, h 100 W. 38th
Hathorn John C. examiner, 402 Washn.
Hathorn John P. mer. 210 Duane, h 463 Bedford av. B'klyn
Hathorn Thaddeus B. woodware, 188 Washn. h 112 Taylor, B'klyn
Hatie Joseph C. ins. 156 B'way, h 461 Lenox av.
Hatisch Frank, laborer, h 519 E. 12th
Hatje Christina, wid. Frederick, h 207 W. 29th
Hatker Frederick, driver, h 1851 Tenth av.
Hatlak John, cigarmkr. h 812 Second av.
Hatlak Josephine, wid. John, h 152 Rivington
Hatlak Louis, packer, h 244 E. 37th
Hatlak William, cigarkmkr. h 197 Third
Hatred William, blankbks, 88 Maiden la. h 1211 President, B'klyn
Hatsel Jacob, driver, h 69 Manhattan
Hatt Elizabeth, wid. Frederick, h 124 Third
Hatt Frederick, upholsterer, h 209 E. 4th
Hatt Joseph, beer, 219 E. 4th
Hattan Francis, driver, h r 228 W. 29th
Hattauer Joseph, shoes, 324 E. 54th
Hattemer Martin, driver, h r 247 W. 31st
Hattemer Philip, liquors, 262 W. 33d, h 252 W. 33d
Hattemer Valentine, liquors, 470 Eighth av.
Hatten Isaac, clerk, h 69 E. 113th
Hatten Joseph, clerk, h 1303 Lex. av.
Hattenbach Conrad, varnisher, h 453 Tenth av.

DEAN'S PATENT ARDENTER MUSTARD. | Established in London 1831. 361 & 363 Washington Street, and 84, 86 & 88 North Moore Street, N. Y.

Richardson & Boynton Co.,
232-234 Water Street.
PERFECT FURNACES,
HOT-WATER HEATERS,
RANGES.

USE



Hattenbach Isaac, real estate, 176 E. 78th
Hattenbach John, tailor, h 449 W. 39th
Hattenberg Henry, painter, h 355 E. 74th
Hattenbrun John J. barber, 521 Courtlandt av.
Hattenhorst Louis, engraver, h 525 W. 48th
Hattenkerl Conrad, bartender, h 435 Sixth
Hatter Henry, shoemkr. h 41 Marion
Hatter & Furrier (periodical) 698 B'way
Hattermann Frederick, driver, h 225 E. 46th
Hatting Anna, wid. John, h 1811 Third av.
Hatting Julia, wid. Philip, h 434 W. 49th
Hatton Bridget, wid. Michael, h 51 Frankfort
Hatton Charles, express, 803 Seventh av.
Hatton Clarence R. clerk, h 120 E. 95d
Hatton Edward, mer. 27 South
Hatton Frank, clerk, h 1039 Forest av.
Hatton Isabella, wid. Thomas, h r 420 W. 45th
Hatton John, clerk, h r 236 W. 27th
Hatton John, mason, h 1877 Second av.
Hatton John, police, h 236 E. 36th
Hatton John, painter, h 1039 Forest av.
Hatton John J. electrotyper, h 430 Pearl
Hatton Loftus D. globes, 35 W. 4th, h 255 Madison, B'klyn
Hatton Mary, wid. Patrick, undertaker, 303 E. 37th
Hatton Matthew, gardener, h 99 Madison
Hatton Peter, laborer, h 211 Av. C
Hatton Robert, oysters, 388 First av.
Hatton Walter A. janitor, h 201 W. 34th
Hatton William, gardener, h Riverdale
Hatton E. & Co. mers. 27 South
Hatton L. D. & Co. globes, 35 W. 4th
Hattorff John F. liquors, 106 Prince, h 30 College pl.
Hatz Jacob, candymkr. h 451 W. 42d
Hatzel Fred. H. hangings, 483 Tenth av. h refused
Hatzel George, marshal, 30 First, h 91 Second av.
Hatzel Jacob, laborer, h 8 Lawrence
Hatzel John, clerk, h 338 W. 35th
Hau Charles, driver, h 428 W. 41st
Hau Martin, cabinetmkr. h 437 E. 9th
Hauan Rosa, furs, 61 E. 9th
Haub Andrew, grocer, 81 Allen
Haub David, tailor, h 93 Allen
Haubeil Charles jr. electrician, 207 Division, h 60 Av. D.
Haubeil Henry, carpenter, h 519 Sixth
Haubennestel Lewis, plumber, 635 Eleventh av. h 528 W. 46th
Haubenstock Sigmund, upholsterer, 86 Attorney, h 204 Delancey
Hauber Frances, wid. John, h 62 Lewis
Hauber Francis, candy, 160 E. 98th
Hauber Gottlob, smith, h 116 First
Hauber Julia, nurse, h 116 First
Hauber William, laborer, h 406 E. 88th
Haubert Adolph, cigarmkr. h 623 E. 12th
Haubert August, laborer, h 144 Forsyth
Haubert Augusta, wid. Christopher, wines, 61 First av. h 60 First av.
Haubert Charles, shoemkr. h r 845 Second av.
Haubert Chas. shoer, 160 Maiden la. h 237 W. 30th
Haubert Charles F. beer, 145 E. 4th
Haubert George, driver, h 413 W. 24th
Haubert Jacob, driver, h 324 E. 48th
HAUBERT JACOB, real estate, 518 E. 16th, collection of rents a specialty
Haubert John, h 400 E. 55th
Haubert Philip, grocer, 225 E. 45th
Haubert Wm. shoer, 2254 First av. h 419 E. 119th
Haubert & Hart, shoers, 2254 First av.
Haubner Joseph, plumber, h 340 E. 32d
Haubner Lucia D. wid. Frederick, trimmings, 153 W. 46th, h 151 W. 46th
Haubner Mary E. wid. Theodore, h 606 Eighth av.
Haubner Oscar H. leather, 75 Gold, h Pa.
Haubner William E. painter, 606 Eighth av. h 406 W. 46th
Haubner & Heller, leather, 75 Gold
Haubold Arthur, ins. 113 E. 14th, h 49 Seventh
Haubold A. & Co. ins. 113 E. 14th
Haubrecht Jacob, boxmkr. h r 126 Broome
Hauburger Peter, barber, 3 Chambers
Hauch Andrew, tailor, h 1679 Av. A
Hauchhaus Frances, wid. Alex. h Hoffman Arms
Hauchhaus Louis, silks, 524 B'way, h Hoffman Arms
Hauchhaus William, clothier, 691 B'way, h Hoffman Arms
Hauck Adolph, broker, h 308 E. 89th
Hauck Anna, wid. John A. h 419 Fifth
Hauck Barbara, wid. John, liquors, 392 Bleecker
Hauck Caspar, cutter, h 232 Fifth
Hauck Catharine, h 89 W. 3d
Hauck Catharine, h 155 W. 26th
Hauck Charles, printer, h 124 Norfolk
Hauck Delia, widow, h 96 Seventh
Hauck Eugene, liquors, 6 John & 8 Warren, h 308 E. 89th
Hauck Frank, porter, h 314 E. 62d
Hauck Frederick, h 339 E. 54th
Hauck Frederick, driver, h 449 W. 46th
Hauck George, beer, 516 E. 12th
Hauck Gustav, baker, h 445 W. 38th
Hauck Henry, printer, h 611 Sixth
Hauck Jacob, meat, 550 G'wich
Hauck Jacob, tailor, h 509 Sixth
Hauck Jacob, tools, 312 W. 41st, h 369 W. 51st
Hauck John, h 2100 Boston rd.
Hauck John H. lather, h 509 W. 46th
Hauck Joseph, fireman, h 954 Forest av.
Hauck Josephine, wid. Jacob, h 160 W. 11th
Hauck Leo, baker, 2153 Third av.
Hauck Louis, butcher, h 538 E. 66th
Hauck Louis, machinist, h 409 Sixth
Hauck Louis, meat, 413 Tenth av. h 396 Ninth av.
Hauck Louise, cigars, 136 Fulton, h 65 W. 131st
Hauck Margaret, wid. John, h 130 Second
Hauck Mary, embds. 409 Sixth
Hauck Michael, smith, h 508 Water
Hauck Ophelia, wid. Eugene, h 81 Thomas
Hauck Oscar, conductor, h 576 E. 150th
Hauck Otto, wheelwright, h 450 W. 53d
Hauck Peter, barber, 716 G'wich, h 128 Charles
Hauck Peter, beer, 312 W. 39th
Hauck Philip, tailor, h 540 E. 11th
Hauck Philip H. shoemkr. h 517 W. 47th
Hauck Valentine, h 613 Hudson
Hauck Victor, clerk, h 96 Seventh
Hauck Wm. shoes, 166¼ Franklin, h 44 Thompson
Hauckman David, tailor, h 242 Division
Haueisen Christopher, artist, 1501 Third av.
Hauenstein Charles, driver, h 370 E. 76th
Hauenstein Jacob, fireman, h 307 E. 26th
Hauenstein Jacob, laborer, h 173 E. 87th
Hauer George, painter, h 1152 First av.
Hauer Henry T. boxmkr. h r 547 W. 46th
Hauer Joseph, butcher, h 102 Allen
Hauer Joseph, crockery, 626 E. 9th
Hauer Joseph C. laborer, h 155 E. 123d
Hauer Joseph J. liquors, 104 Pearl, h 393 Lex. av. B'klyn
Hauer Myer, smith, h 90 Pitt
Hauerstein George, pianomkr. h 515 W. 47th
Hauerstein Lorenz, carver, h 100 W. 83d
Hauerstein William F. machinist, h 212 W. 65th
Hauerwas George, brewer, h 746 G'wich
Hauf August, agent, h 170 E. 108th
Hauf James, clerk, h 170 E. 108th
Hauf John, carpenter, h r 443 W. 38th
Hauf Otto, clerk, h 170 E. 108th
Haufe Otto H. C. agent, h r 106 Orchard
Haufer Henry, cigarmkr. h 1357 Av. A
Hauff Edward, meat, 148 Eighth av.
Hauff Elizabeth, wid. William, h 337 E. 59th
Hauff Ferdinand, ins. 21 Cortlandt, h 69 Cranberry, B'klyn
Hauff Frederick, meat, 111 Av. B, h 38 First av.
Hauff George, carpenter, h 1052 Tenth av.
Hauff Gottfried P. shoemkr. h 595 Grand
Hauff Matilda, wid. Charles, h 1403 Tenth av.
Hauff Morris, auction, 205 Bowery, h 954 Second av.
Hauff William, patents, 140 Nassau, h 242 W. 21st
Hauff Wm. C. lawyer, 140 Nassau, h 242 W. 21st
Hauff Wm. F. patents, 140 Nassau, h 242 W. 21st
Hauffe Herman, builder, 235 E. 103d
Hauffmann John, painter, h 526 Sixth
Hauffmann John P. tailor, h 556 Second av.
Haufhold Jacob W. cigarmkr. h 226 First av.
Haug Adolph E. tailor, h 150 Orchard
Haug Albert, bkbinders' matls. 106 Duane, h 44 St. Mark's pl.

FURS | F. BOOSS & BRO., *Established 1853.* 449 BROADWAY IMPORTERS AND MANUFACTURERS. | FURS

Haug Anne, dressmkr. 202 E. 119th
Haug Anton, agent, h r 434 E. 11th
Haug August, turner, 258 W. 28th, h 424 W. 27th
Haug Charles F. diamonds, 49 Maiden la.
Haug Christian, beer, 197 Eldridge
Haug Christian C. butcher, h 282 Seventh
HAUG CHRISTOPHER F. beer, 74 Third
Haug Conrad, shoemkr. h 131 W. 28th
Haug Elizabeth, wid. Frederick, h 2234 Second av.
Haug Frederick, bdgh. 204 W. 28th, h 228 W. 31st
Haug Frederick J. tailor, h 327 Fifth
Haug George, cabinetmkr. h 204 Delancey
Haug George A. engraver, h 202 E. 119th
Haug Gotthold, janitor, h 350 W. 23d
Haug Henry, cutter, h 242 E. 94th
Haug Jacob, cutter, h 333 E. 92d
Haug Jacob, files, 182 Second
Haug John, grocer, 840 First av.
Haug John, jeweler, 49 Maiden la. h 343 E. 58th
Haug John B. milk, 870 First av.
Haug John C. foreman, h 225 E. 51st
Haug Mary, wid. Joseph, h 1173 Second av.
Haug Otto, drugs, 305 First av.
Haug Rudolph, brewer, h 54 Seventh
Haug Samuel, eyes, 369 Canal, h 788 B'way. B'klyn
Haug Stephen, cabinetmkr. h 1988 Second av.
Haug Theodore, manager, h S. Boulevard c Willis av.
Haug William, grocer, 116 Essex
Haug William B. tailor, h 1264 Second av.
Haug William F. cutter, h r 547 W. 46th
Haug A. & Co. bkbinders' matls. 106 Duane
Haugaard John T. broker, 39 S. William, h 720 Madison, B'klyn
Hauger Frank J. porter, h 625 Sixth
Hauger Wilhelmina, frames, 67 Murray, h 38 Fifth, Hoboken
Haugh Daniel J. grocer, 231 E. 29th, h 228 E. 29th
Haugh John, carpenter, h 240 E. 90th
Haugh Patrick, police, h 1575 Third av.
Haughan Edward, smith, h 1032 E. 138th
Haughery Hugh, fireman, h 401 E. 20th
Haughey Edward, liquors, 1886 Second av.
Haughey Francis, carver, h 807 E. 26th
Haughey Francis, liquors, 233 Mulberry, h 246 Mott
Haughey James, agent, h 1113 Ninth av.
Haughey John D. broker, h 214 W. 37th
Haughey Maria, wid. James, h 448 W. 33d
Haughey Mary C. wid. Richard, h 214 W. 37th
Haughey Michael, insp. h 1154 Third av.
Haughey Owen, dyer, h 188 Mulberry
Haughey Patrick, carpenter, 223 W. 42d, h 400 W. 40th
Haughey Terence J. sashmkr. h 416 E. 123d
Haughey William R. police, h 235 E. 119th
Haughnagel Matthew, chairmkr. h 309 W. 39th
Haughney Bridget, widow, h 526 W. 45th
Haughney Dennis, driver, h 436 Second av.
Haughney James, carpenter, h 418 W. 40th
Haughney James, laborer, h 426 E. 73d
Haughton Charles C. pres. h 103 W. 67th
Haughton John J. clerk, h 1516 First av.
Haughton Nicholas, liquors, 45 B'way, h 214 E. 16th
Haughton Samuel, supt. 11 W. 100th, h 50 W.100th
Haughton Thomas, laborer, h 639 Water
Haughton William A. trimmings, 853 B'way, h 38 W. 35th
Haughton & Lee, trimmings, 853 B'way
Haughwout Howe, pres. 160 Fulton, h 20 E. 30th
Haughwout John H. dentist, 120 W. 45th
Hauhuth Frederick, cigars, 2754 Eighth av.
Hauk Carl, molder, h 450 W. 37th
Hauk Charles, cigarmkr. h 132 Third
Hauk Charlotte, milk, 1512 Park av. h 1509 Park av.
Hauk Jacob, beer, 87 Clinton
Hauk Julia, wid. Michael, h 89 Av. B
Haulenbeek Anna B. wid. William B. hardware, 15 Chatham sq. h 29 W. 45th
Haulenbeek Garibaldi H. advertising, 38 Park row
Haulenbeek John L. manager, 869 B'way, h 339 Second av.
Haulenbeek Peter, teas, 170 Duane, h 111 W. 76th
Haumann Gustav, sec. 206 Allen, h 340 E. 56th
Haun Adolph, cutter, h 106 E. 4th
Haun Francis, cigarmkr. h 215 E. 80th
Haupert Jacob, shoes, 177 Cherry
Haupt Adolph, pedlar, h 228 Second
Haupt Albertina, wid. Ludwig, h 208 W. 61st
Haupt August, tailor, h 178 Stanton
Haupt Baptist, wines, 287 Third av.
Haupt Christian, shoes, 212 W. 37th
Haupt David, pedlar, h 187 Rivington
Haupt George, reporter, h 603 E. 9th
Haupt George A. fitter, h 321 W. 25th
Haupt Gertrude, wid. George, h r 69 Thompson
Haupt Henry, baker, h 422 W. 40th
Haupt Henry, cigarmkr. h 208 E. 63d
Haupt Hugo, watchmkr. h 81 E. 4th
Haupt Jacob, baker, 1167 Second av.
Haupt John, carpenter, h 169 Second
Haupt John, foreman, h W. 184th n Tenth av.
Haupt John, varnisher, h 161 E. 4th
Haupt Joseph, candymkr. h W. 167th c Tenth av.
Haupt Louis, clerk, h 65 Seventh
Haupt Louis, physician, 63 Rivington
Haupt Louis, varnisher, h 545 W. 37th
Haupt Martin, h 100 Second av.
Haupt Max, liquors, 316 E. Houston
Haupt Wilhelmina, wid. Fred. bdgh. 208 E. 75th
Haupt & Thee, wines, 287 Third av.
Hauptman James, clerk, h 2403 Eighth av.
Hauptman William L. paints, 1313 Washn. av.
Hauptmann Helen, wid. Bernard, h 66 Attorney
Hauptmann Meyer, baker, 182 Delancey, h 184 Delancey
Hauptner Carl, furs, 249 W. 34th
HAUPTNER CHARLES, shirts & men's furnishing goods, 1280 B'way, h 200 W. 39th
Hauptner Oscar A. shirts, 1298 B'way, h 249 W. 34th
HAUPTNER & CO. shirts, 1298 B'way
Haurand Bernard J. h 328 W. 47th
Haus George, driver, h 215 Sixth
Haus Henry, cigarmkr. h 213 Eldridge
Haus Leonhard, shoemkr. h r 122 Sheriff
Haus Nicholas, agent, h 220 E. 102d
Haus Peter, cutter, h 432 E. 78th
Hausbeck Alfred, clerk, h 14 St. Luke's pl.
Hausburg Charles A. jeweler, 8 Maiden la. h 58 Ten Eyck, B'klyn
Hausburg Otto E. clocks, 71 Nassau, h 777 Lex. av. B'klyn
Hausch John, clerk, h 317 Broome
Hauschel Charles, music, 221 E. 128th
Hauschel Germain, lawyer, 3 Chambers, h 5 Manhattan
Hauscheld George W. clerk, h 81 E. 104th
Hauschild Albin, waiter, h 143 First av.
Hauschild Charles, carpenter, h 57 First av.
Hauschild Elizabeth, wid. Henry, h 414 Madison
Hauschild Franz, lithographer, 200 Worth, h Tompkinsville, S. I.
Hauschild Herman, grocer, 203 E. 40th
Hauschild John, liquors, 55 Monroe
Hauschild John P. machinist, h 18 Franklin
Hauschild Mary E. wid. George W. h 174 E. 91st
Hauschild & Tietjen, grocers, 203 E. 40th
Hauschildt Charles, jeweler, 432 W. 42d
Hauschildt Dederick, carpenter, 334 Hudson, h 272 Spring
Hauschildt Emily, dressmkr. 129 First av.
Hauschildt Frederick, mallets, 456 E. Houston
Hauschildt Henry, baker, h 729 Washn.
Hauschildt Henry, porter, h 129 First av.
Hauschildt Henry C. M. cabinetmkr. h 1453 Second av.
Hauschildt Peter, clerk, h 60 Beach
Hauschildt F. & Co. mallets, 456 E. Houston
Hausel Matthew, liquors, 101 Lenox av.
Hausell George, butcher, h 434 W. 42d
Hauselt Charles, leather, 29 Spruce, commr. Castle Garden, & pres. 13 B'way, h 110 E. 25th
Hauselt Edward, wines, 178 William, h 220 E. 86th
Hausen George, cabinetmkr. h 215 Av. A
Hausen George, carpenter, r 520 E.11th, h 172 Av.B
Hauser Adolph, cook, h 161 W. 27th
Hauser Andrew, gardener, h 122d c Eighth av.
Hauser Andrew, pianomkr. h Eighth av. n W. 71st
Hauser Arnold E. stovematls. 63 Beekman, h 417 Sixth av.
Hauser Augusta, dressmkr. 78 W. 48th
Hauser Balzer, painter, h 128 Third
Hauser Carl, editor, 39 E. Houston, h 168 E. 74th
Hauser Catharine, wid. Emanuel, h 1142 First av.
Hauser Catharine, wid. George, h 185 Hester
Hauser Charles, carpenter, h 105 W. 82d
Hauser Charles, grocer, 21 Av. D, h 329 Third
Hauser Charles, laborer, h 210 E. 73d
Hauser Charles F. painter, h 346 E. 118th
Hauser Christian, grocer, 21 Av. D
Hauser Christian J. tailor, h 423 Fifth
Hauser Christiana, wid. Charles, h 322 E. 104th
Hauser Christina, wid. Joseph, h r 609 E. 9th
Hauser Conrad, agent, h r 328 W. 38th

JAMES A. WEBB & SON, 165 Pearl Street, New York.
ALCOHOL. Established 1835. COLOGNE SPIRIT

Directors:
CHAS. LANIER,
JOHN W. ELLIS,
WM. A. BOOTH,
PARKER HANDY,

3d NATIONAL BANK,
20 NASSAU ST.
Capital, - $1,000,000.

Directors:
GEO. CHAPMAN,
JOHN W. STERLING,
A. H. WELSH,
H. A. V. POST,
GEO. A. MORRISON.

SCARFS AND SUSPENDERS.

BEST WC&W MADE.

THE TRADE SUPPLIED BY
WELD, COLBURN, & WILCKENS,
593 Broadway, New York.

Hauser Conrad, carpenter, h 614 E. 11th
Hauser Conrad, varnisher, h 132 Third
Hauser Daniel, agent, h 27 E. 18th
Hauser Eliza, wid. Nicholas, h 276 E. 10th
Hauser Eliza, wid. William, beer, 69 Gold
Hauser Elizabeth, wid. Adam, h 50 Clinton
Hauser Emanuel, meat, 344 E. 21st
Hauser Emily, wid. Joseph, h 191 Elizabeth
Hauser Ernst A. musician, h 145 Stanton
Hauser Frank, musician, h 115½ Norfolk
Hauser Frederick, painter, h 478 Willis av.
Hauser Fridolin, watches, 417 Sixth av.
Hauser George, machinist, h 2390 First av.
Hauser George, oysters, 66 Delancey
Hauser George, pianomkr. h 533 E. 15th
Hauser George, teacher, h 1481 Av. A
Hauser Gottfried J. turner, 258 W. 28th, h J. C.
Hauser Gottlieb, machinist, h 881 Forest av.
Hauser H'y, fcygds. 888 Third av. h 890 Third av.
Hauser Henry, furniture, h 54 Roosevelt, h J. C.
Hauser Henry & Co. furniture, 54 Roosevelt
Hauser Henry W. lampmkr. h 2186 Park av.
Hauser Herman, upholsterer, h 185 Hester
Hauser Irving, jeweler, h 78 W. 48th
Hauser Isabella, meat, 540 Second av.
Hauser Isidor, designer, 56 Worth, h 119 E. 54th
Hauser Jacob, miller, h 768 E. 166th
Hauser Jacob, tailor, h r 255 Third
Hauser Jacob P. tailor, h 424 Fifth
Hauser John, beer, 161 Chrystie
Hauser John, cutter, h 615 E. 155th
Hauser John, janitor, h 285 B'way
Hauser John, laborer, h 543 First av.
Hauser John, mason, h 1714 Third av.
Hauser John, pedlar, h 153 E. 4th
Hauser John, tailor, h 514 Third av.
Hauser John A. laborer, h 152 Perry
Hauser John N. florist, 158½ Second av. h 1012 Third av.
Hauser John W. florist, 158½ Second av. & 1012 Third av. h 200 E. 62d
Hauser Joseph, liquors, 82 Beaver & 131 Pearl, h 300 Warren, B'klyn
Hauser Joseph L. bricklayer, h 496 E. 142d
Hauser Lazarus, meat, 249 First av. h 333 E. 14th
Hauser Madaline, wid. Frank, h 331 E. 46th
Hauser Margaret, wid. Henry, h 425 W. 42d
Hauser Margaret, wid. Michael, h r 127 Forsyth
Hauser Margaretta, wid. Joseph, h 130 Cannon
Hauser Martin, clerk, h 314 Lenox av.
Hauser Martin, laborer, h 42 E. 92d
Hauser Matilda, embds. 30 Walker, h 383 Myrtle, B'klyn
Hauser Max, refiner, h 96 Willett
Hauser Michael A. painter, h 323 E. 78th
Hauser Mina, meat, 310 Lenox av, h 314 Lenox av.
Hauser Minnie, wid. Maxwell, h r 210 E. 26th
Hauser Nicholas, h 30 Av. B
Hauser Nicholas, grocer, 112 Essex
Hauser Otto, cook, h 1552 First av.
Hauser Paul, painter, h 501 W. 46th
Hauser Peter, painter, h 701 Tenth av.
Hauser Philip, builder, 72 Rivington
Hauser Rosa, wid. Abraham, h 419 E. 58th
Hauser Samuel, lawyer, 7 Barclay, h 239 W. 14th
Hauser Sigmund, meat, 540 Second av. h 315 E. 72d
Hauser Simon, clerk, h 419 E. 58th
Hauser Theodore, painter, h 510 Tenth av.
Hauser Theresa, h 419 E. 58th
Hauser William, clerk, h 108 Forsyth
Hauser William, coal, ft. E. 14th, h 25 Stuyvesant
Hauser William, upholsterer, h 185 Hester
Hauser William, waiter, h 214 W. 36th
Hauser William T. clerk, h 1536 Ninth av.
Hauser J. N. & Son, florists, 158½ Second av. & 1012 Third av.
Hauser Brothers, grocers, 21 Av. D
Haushalter Charles, liquors, 66 Prince
Haushalter Frederick, carpenter, h 409 Fifth
Hausknecht Louis, musician, h 334 Sixth
Hausleiter Conrad, painter, 159 Second, h 317 S. 4th, B'klyn
Hausler Frederick, clerk, h 415 Pearl
Hausler Gottfried, carpenter, h 321 W. 11th
Hausler Henry, pianomkr. h 976 Third av.
Hausler Oscar, engineer, h 537 W. 54th
Hausler Robert, laundry, 244 E. 80th
Hausling Frederick M. bldg. matls. 304 Av. B, h 313 E. 17th
Hausman Edward, clerk, h 17 First av.
Hausman Emil, cigars, r 518 E. 12th, h 430 E. 16th
Hausman F. H. sec. 12 Barclay, h Cal.
Hausman Frank, carpenter, h 110 E. 113th
Hausman George, clerk, h 342 Sixth
Hausman Gottlieb, bartender, h 446 W. 35th
Hausman Gustav, cigarmkr. h 1189 First av.
Hausman Henry, cabinetmkr. h 516 W. 50th
Hausman Isaac, cloakmkr. h 138 Attorney
Hausman Israel, tailor, h 64 Sheriff
Hausman John, plumber, h 428 E. 16th
Hausman Joseph, porter, h 422 W. 41st
Hausman Mary, wid. Jacob, h 431 W. 38th
Hausman Richard, bartender, h 1086 Second av.
Hausman Samuel D. clerk, h 1113 Ninth av.
Hausman Williiam, baker, h 184 Orchard
Hausmann Adolph, agent, h 311 W. 37th
Hausmann Barbara, dressmkr. 287 Seventh
Hausmann Benjamin, clerk, h 449 E. 83d
Hausmann Charles, clerk, h 530 E. 84th
Hausmann Charles A. real estate, 154 Nassau, h 312 W. 137th
Hausmann Clara, wid. Herman, h 217 E. 40th
Hausmann David, ins. 100 B'way, h 107 E. 86th
Hausmann Edward, waiter, h 11 Coenties sl.
Hausmann Ernest, bartender, h 103 Norfolk
Hausmann George, shoer, h 747 Ninth av.
Hausmann Henrietta, wid. Jacob, h 287 Seventh
Hausmann Hugo, shoes, 220 E. 42d
Hausmann Jane, wid. Frederick, h 538 E. 17th
Hausmann Julius, glass, 4 Fourth av.
Hausmann Ludwig, laborer, h 215 E. Houston
Hausmann Margaret, wid. Jacob, h 436 Fifth
Hausmann Otto, carpenter, h 326 E. 82d
Hausmann Sigmund, drygds. 349 Eighth av. h Richfield, N. J.
Hausmann Simon, tailor, h 124 Sheriff
Hausner Max, clerk, h 176 Rivington
Hausner Samuel, paints, 1099 First av.
Hausrath Frederick E. artist, h 1203 Boston rd.
Hausrath Joseph, candymkr. h 328 E. 117th
Haussener Edward, bdgh. r 399 First av.
Haussener Frederick, baker, h 426 E. 82d
Hausser Alphonse, baker, h 42 Grand
Hausser G. F. (Rev.) h 428 W. 125th
Haussherr William, tailor, r 423 E. 12th
Haussle Francisca, wid. John, h 418 Fifth
Haussler Bertha, wid. George, h 323 Third
Haussler George, laborer, h 527 Courtlandt av.
Haussmann Elizabeth, cigars, 427 E. 15th
Haussmann Gottlob, sec. 70 Broad, h Boston rd. n Woodruff
Haussmann Gustav, musician, h 1434 Third av.
Haussmann Herman, cigarmkr. h 427 E. 15th
Haussmann Philip, provns. 2997 Third av.
Haussten William, meat, 1158 First av.
Haustedt Johannes, mer. 5 S. William, h 455 Henry, B'klyn
Haustein Anton, shoes, 244 E. 19th, h 238 E. 109th
Haustein Herman, tailor, h 346 E. 31st
Haustman Henry J. cigarmkr. h 510 E. 11th
Hauswald Anton, shoes, 608 Bergen av.
Hauswirth Joseph, brewer, h 247 E. 93d
Hauswirth Mayer, dressmkr. h r 208 Seventh
Haut Henry, clerk, h 603 W. 52d
Haut John, cigars, 419 Washn. mkt, h 155 Av. B
Haut Samuel, grocer, 383 E. 10th
Hautau Frederick, h r 621 E. 152d
Hautau Frederick jr. clerk, h 782 Courtlandt av.
Hautau Henry, meat, 655 Washn.
Hauter Oscar, clerk, h 123 Second av.
Hautsch Frederick, clerk, h 58 Rivington
Hauver Noah D. machinist, h r 421 W. 37th
Hauviller Eugenie, wid. Louis, h 112 W. 40th
Haux William, gloves, 361 Pearl
Hauxhurst John W. clerk, h 1958 Madison av.
Havan Mary, wid. Patrick, h 551 W. 39th
Havana Tobacco Co. (Ltd) 192 Front
Havanagh Bernard, builder, 141 E. 59th, h 185 E. 64th
Havanagh John T. carpenter, 63 W. 44th, h 100 W. 43d
Havanagh Mary A. wid. William, h 156 W. 20th
Havanagh Peter, carpenter, 63 W. 44th, h 100 W. 43d
Havanagh & Co. carpenters, 63 W. 44th

EAST RIVER STEAM KINDLING WOOD FACTORY
1104 First Avenue, cor. **E. 61st St.** } Orders received through all American District and Western Union Telegraph Offices FREE. *Send for Price-List.* FRED. BUSE, Prop.

Kuyler's FAMILY CHOCOLATE,
For Drinking and Cooking.
SOLD BY ALL GROCERS.

Havecker Cord, liquors, 1025 E. 137th
Havekost John, beveler, h 205 Grand
Havekost John, shoemkr. h r 17 City Hall pl.
Havel Frank, tailor, h 435 First av.
Havel Joseph, tailor, h 213½ Seventh
Havel Martin, bartender, h 1339 Av. A
Havelin Jacob, laborer, h 209 W. 64th
Havelka George, barber, 290 Hudson
Havemann August, grocer, 183 E. 104th
Havemann Henry, milk, 1447 First av.
Havemann Jacob B. liquors, 839 First av. h 348 E. 47th
Havemann Louis, clerk, h 408 E. 84th
Havemann Nicholas, grocer, 218 E. 81st
Havemeyer Charles F. h 244 Madison av.
Havemeyer Ernest F. W. milk, ft. E. 83d
Havemeyer Frederick C. sugar, 117 Wall
Havemeyer H. agent, h r 119 Clinton
Havemeyer Hector C. pres. 112 Wall, h 335 W. 14th
Havemeyer Henrietta W. wid. Albert, h 317 W. 14th
Havemeyer Henry O. sugar, 117 Wall, h 34 E. 36th
Havemeyer James, banker, 45 B'way, h 50 W. 37th
Havemeyer John C. 16 Exchange pl. h Yonkers, N. Y.
Havemeyer John T. h 43 E. 19th
Havemeyer Mary J. wid. Henry, h 748 Fifth av.
Havemeyer Sarah A. wid. Wm. F. h 335 W. 14th
Havemeyer Sugar Refining Co. 112 Wall
Havemeyer Theodore A. refiner, 117 Wall, & consul, 33 B'way, h 244 Madison av.
Havemeyer William F. v. pres. 112 Wall, h Orange, N. J.
Havemeyer & Vigelius, tobacco, 175 Pearl
Havemeyers & Elder Sugar Refining Co. 117 Wall
Haven Albert P. editor, 32 Park row
Haven Daniel, foreman, h 2339 Eighth av.
Haven Edwin H. clerk, 279 B'way, h 158 S. Portland av. B'klyn
Haven Elizabeth, wid. Augustus, h r 145 W. 31st
Haven Foster S. physician, 143 W. 61st
Haven Frances A. L. widow, h 27 Waverley pl.
Haven George G. broker, 18 Wall, h 24 E. 39th
Haven Henry D. lumber, 12 B'way, h 256 W. 57th
Haven Howard A. broker, 60 B'way, h 254 Lafayette av. B'klyn
Haven James, auction, 42 Union sq. E. h Fairview, N. J.
Haven John, h W. 181st n Fort Washn. Ridge rd.
Haven Nathaniel, sec. 1 B'way, h 21 W. 18th
Havens A. G. insp. 39 South
Havens Britton, lawyer, 18 Wall, h 202 W. 69th
Havens Catharine, h 44 W. 28th
Havens Charles E. lawyer, 287 B'way, h 439 Tompkins av. B'klyn
Havens Charles O. clerk, h W. 143d n Eighth av.
Havens E. T. insp. 39 South
Havens George, police, h W. 158th n Tenth av.
Havens George F. lawyer, 350 Third av.
Havens George F. physician, 31 Stuyvesant
Havens Gilbert L. v. pres. 44 B'way, h Col.
Havens Henry P. mer. 107 West, h 133 W. 131st
Havens James H. lumber, 825 Eleventh av. h 534 W. 51st
Havens John F. sawmkr. h 17 East
Havens Lansing B. boatman, h 440 W. 31st
Havens Louis, clerk, h 321 E. 80th
Havens Margaret G. wid. James H. h 559 W. 52d
Havens Silas F. lighters, 129 Broad, h Passaic, N. J.
Havens William A. engineer, h 72 W. 45th
Havens William C. real estate, Williamsbridge, h Wakefield, N. Y.
Havens William G. lawyer, 5 Beekman
Havens A. G. & E. T. insps. 39 South
Havens J. H. & Son, lumber, 825 Eleventh av.
Haver Sylvester A. cashier, 350 B'way, h 214 Lefferts pl. B'klyn
Haverlin Michael, mason, h 167 E. 103d
Haveron John, shipping, 67 South
Haveron & Brennan, shipping, 67 South
Haverson Chas. W. cider, 543 W. 21st. h 265 W. 19th
Haverstein Ferdinand, fireman, h 211 E. 92d
Haverstick Willis N. drugs, 640 Madison av.
Haverstraw Water Co. 52 B'way
Haverstrom Henry, cigars, 118 Tenth av.
Haverty Ann A. wid. John J. h 352 E. 19th
Haverty James, coachman, h 304 E. 59th
Haverty Mark H. clerk, h 181 W. 63d
Haverty Martin, watchman, h 228 W. 124th
Haverty Patrick M. publisher, 14 Barclay, & assessor, 11½ City Hall, h 558 E. 87th

Weather Strips
BROWNE'S Metallic & other kinds
Booth's Theatre Building, 23d St. & 6th Av.
The Fay Metallic Weather Strip Co.

Haverty Thomas, driver, h 403 E. 17th
Haverty Thomas E. clerk, h 213 Lewis
Havey James, h 201 Rivington
Havey John, clerk, h 200 W. 100th
Havey John, laborer, h 535 G'wich
Havey Michael, laborer, h r 409 E. 12th
Havey Patrick, tailor, h 614 Second av.
Havey Philip, police, h 2392 Eighth av.
Havey Thomas, clerk, h 160 E. 11th
Havey Thomas, mason, h 62 Sheriff
Havican Christopher, h 995 Second av.
Havican James, sand, 39 South, h 1156 First av.
Havican John, clerk, h 39 Eldridge
Havican Mary, wid. Patrick, h 428 W. 54th
Haviland Arthur, civil eng. h 591 E. 135th
Haviland Augustus, lawyer, 36 Wall, h 258 Keap, B'klyn
Haviland Benj. F. grocer, 311 First av. h 309 E. 18th
Haviland Chas. T. lawyer, 111 B'way. h 7 W. 119th
Haviland Daniel C. clerk, h 1660 First av.
Haviland Edgar F. hangings, 406 B'way, h 168 Lafayette av. B'klyn
Haviland Edwin, china, 45 Barclay, h Plainfield, N. J.
Haviland Elizabeth, wid. John G. h 89 W. 71st
Haviland Fletcher W. engraver, 36 Beekman, h 140 E. 110th
Haviland Frank, china, 14 Barclay, h 73 Orange, B'klyn
Haviland Frank W. physician, 252 W. 123d
Haviland Frederick, china, 29 Barclay, h 588 Halsey, B'klyn
Haviland Frederick M. notary, 22 Park pl.
Haviland George, carpet cleaner, 1537 B'way, h 173 Grand, J. C.
Haviland Harriet, dressmkr. 175 E. 75th
Haviland Henry, examiner, 402 Washn. h 127 Park pl. B'klyn
Haviland Henry, seaman, h 428 W. 47th
Haviland H'y M. treas. 26 Barclay, h Jamaica, L. I.
Haviland Howard, mer. 18 Coenties sl. h 72 Woodhull, B'klyn
Haviland James F. stationer, 29 Howard, h Pamrapo, N. J.
Haviland James R. insp. h 122 W. 63d
Haviland Jesse J. carpenter, h r 302 W. 40th
Haviland John B. clerk, h 339 W. 31st
Haviland John G. notary, 16 Exchange pl. h 609 Mott av.
Haviland John H. clerk, h 334 W. 32d
Haviland John J. clerk, h 117 Cedar
Haviland Mary A. teacher, h 125 E. 85th
Haviland Merritt E. lawyer, 3 Broad, h 39 W. 36th
Haviland Peter J. h 413 E. 59th
Haviland Sarah E. wid. Stephen A. h 140 E. 111th
Haviland Solomon, grocer, 311 First av. h 309 E. 18th
Haviland Thomas, painter, h 1422 Third av.
Haviland Thomas, supt. h 158 E. 115th
Haviland Walter, china, 14 Barclay, h Bloomfield, N. J.
Haviland William, clerk, h 328 W. 57th
Haviland Wm. F. mer. 201 West, h Bloomfield, N. J.
HAVILAND S. & B. F. grocers, 311 First av.
Haviland & Co. china, 45 Barclay
Haviland's S. C., Son & Co. flour, 201 West
Havill Martin, 256 Av. B
Havlin Ellen, wid. Hiram. h 180 E. 117th
Havlin Judah, sexton, h 27 Ludlow
Havlin William G. conductor, h 185 W. 63d
Havnor Henry J. barber, 57 W. 33d, h 432 W. 34th
Havy John, laborer, h r 522 E. 13th
Haw William, builder, h 51 E. 132d
Haw William, meat, 2030 First av.
Hawaiian Consulate, 51 Leonard
Hawe Joseph, cooper, h 542 W. 37th
Hawe Matthew, treas. 35 Warren, h 2297 Seventh av.
Hawelka John, casemkr. h 155 Forsyth
Hawerkamp Henry, grocer, 251 Av. B, h 600 E. 15th
Hawes Alexander, ostler, h 776 Ninth av.
Hawes Alpheus M. lumber, 212 Lewis, h The Alpine

FURNACES, RANGES, Fireplace Heaters. | Richardson & Morgan Co. | 92 Beekman St.
See adv. pages 38 & 39 Pink Sheets Back of Book.

THOMAS L. JAMES, *Prest.*,
A. VAN SANTVOORD, *V. Prest.*,
JOHN R. VAN WORMER,
Sec'y and Gen. Man.

THE LINCOLN SAFE DEPOSIT CO.
FIRE-PROOF STORAGE WAREHOUSE.
32 TO 38 EAST 42D STREET.

Safes Rented. Plate stored under guarantee. Fire-proof storage for household effects.

AIX-LA-CHAPELLE
KAISER WATER
REFRESHING, DIETETIC TABLE WATER
BEST IN THE WORLD
Luyties Brothers
New York
Agents U.S.A.

Hawes Anna E. dressmkr. h 67 Second
Hawes Arnold C. dentist, 25 E. 44th, h Noroton, Ct.
Hawes Arthur F. dentist, 13 W. 32d, h Montclair, N. J.
Hawes Caroline, wid. Henry, h 38 St. Mark's pl.
Hawes Elizabeth, dressmkr. 585 Eighth av.
Hawes Gardiner S. agency, 407 B'way, h 54 W. 48th
Hawes George, mason, h Spring pl. n Third av.
Hawes Gilbert R. lawyer, 120 B'way, h 243 W. 129th
Hawes Granville P. lawyer, 36 Wall, & pres. 26 B'way & 435 Fifth av. h 9 W. 46th
Hawes James W. lawyer, 140 Nassau
Hawes John B. dentist, 13 W. 32d, h Montclair, N.J.
Hawes Joseph H. carpenter, h 1601 W. Farms rd.
Hawes Margaret, wid. Michael, h 437 W. 26th
Hawes Marion K. sec. 109 W. 34th, h 149 W. 36th
Hawes Mary, wid. James D. h 26 Charlton
Hawes Richard, clerk, h 110 W. 40th
Hawes Thomas H. servants, 109 W. 34th, h 149 W. 36th
Hawes Walker A. physician, 745 Lex. av.
Hawes Willard, wood, 210 Lewis
HAWES WILLARD & CO. importers cabinet woods, &c. 210 & 212 Lewis street cor. Seventh, E. R.
Hawes William A. notary, 402 Hudson, h Tarrytown, N. Y.
Hawis David, stables, 96 James, h 40 Market
Hawk Charles T. produce, W. Washn. mkt, h Newark, N. J.
Hawk George Z. produce, W. Washn. mkt, h Newark, N. J.
Hawk Henry S. carpenter, h 377 Eighth av.
Hawk Joseph, laborer, h 1223 Av. A
Hawk Wm. C. mer. 67 Broad, h 388 Tenth, B'klyn
Hawk William S. hotel, 571 Fifth av. h 5 E. 48th
Hawk G. Z. & Son, produce, W. Washn. mkt
Hawk & Wetherbee, hotel, 571 Fifth av.
Hawke Edward H. jr. lawyer, 20 Nassau, h 252 W. 34th
Hawke John W. machinist, h 218 E. 81st
Hawken Frederick W. dresser, h 427 E. 88th
Hawker Benjamin W. physician, 21 W. 13th
Hawkes Alfred, photographs, 401 Canal, h 412 Bergen av. J. C.
Hawkes Amos, gardener, h 145 E. 50th
Hawkes Bastable J. printer, h 13 Market
Hawkes Charles A. conductor, h 456 W. 45th
Hawkes E. McDougall, lawyer, 44 B'way, h 267 Fifth av.
Hawkes Edwin A. h 20 Fifth av.
Hawkes Francis J. clerk, h 666 Water
Hawkes Herbert H. provns. 49 Jefferson mkt. h 336 W. 48th
Hawkes John, boxmkr. h 39 Park
Hawkes John M. supt. 111 William, h 108 E. 86th
Hawkes Joseph F. clerk, h 303 Henry
Hawkes Quayle W. builder, 2369 Eighth av. h 35 Hancock pl.
Hawkes William A. conductor, h 337 W. 43d
Hawkesworth H'y M. pres. 115 B'way, h 37 W. 31st
Hawkesworth James A. fruit, 15 State, h Plainfield, N. J.
Hawkesworth Robert W. lawyer, 115 B'way, h Brick Church, N. J.
Hawkesworth & Rankine, lawyers, 115 B'way
Hawkey James, laborer, h 131 Mulberry
Hawkey Richard, police, h 352 E. 87th
Hawkey Richard W. clerk, h 351 E. 87th
Hawkhurst Franklin A. agent, h 148 E. 48th
Hawkins Abial M. brewer, 57 Chrystie, h 61 Lefferts pl, B'klyn
Hawkins Albert, clerk, h 1320 Tenth av.
Hawkins Augusta, wid. George, h 228 E. 97th
Hawkins Augustus P. antiques, 21 E. 16th
Hawkins Azor O. broker, 163 Maiden la. h 148 Sixth av. B'klyn
Hawkins Benjamin, hardware, 2493 Eighth av.
Hawkins Charles, bartender, h 247 Mulberry
Hawkins Charles A. builder, 118 E. 13th, h 120 Noble, B'klyn
Hawkins Charles H. meat, 53 Market, h 49 Market
Hawkins Christopher, h 1840 Fulton av.
Hawkins Ebenezer, fruit, 99 Barclay
Hawkins Edw'd B. notary, 15 Broad, h 576 Broome
Hawkins Elizabeth, h 184 Orchard
Hawkins Elizabeth, wid. Thomas, h 259 W. 39th
Hawkins Ellsworth F. brewer, 345 W. 41st, h 334 W. 28th
Hawkins Eugene D. lawyer, 111 B'way, h 5 W. 34th
Hawkins Eugene T. hardware, 2865 Third av. h 946 Lex. av.
Hawkins Francis D. waiter, h 218 W. 40th
Hawkins Francis M. h 76 Charles
Hawkins Frank. ostler, h 3 B'way al.
Hawkins Frederick, tools, 319 E. 92d, h 417 E. 83d
Hawkins Geo. feed, 105 N. Moore, h 75 N. Moore
Hawkins George, shoes, 712 Ninth av.
Hawkins George E. supt. Morris av. c E. 144th
Hawkins George W. brewer, 345 W. 41st, h 904 Lafayette av. B'klyn
Hawkins H. C. h 107 W. 54th
Hawkins Harriet, dressmkr. 131 W. 26th
Hawkins Heathcote M. carpenter, h 531 E. 118th
Hawkins Henry, liquors, 426 W. 42d
Hawkins Henry, valet, h 163 E. 52d
Hawkins Henry B. oils, 151 Cedar
Hawkins Henry C. wines, 1284 B'way
Hawkins Henry M. awnings, 819 Ninth av.
Hawkins Hugh H. trucks, 175 E. 127th, h W. 138th n Sixth av.
Hawkins Huldah A. wid. Charles, dressmkr. 783 Sixth av.
Hawkins Isabella, washing, h 144 W. 26th
Hawkins J. M. coffee, 100 Front
Hawkins James jr. laundry, 2227 Park av.
Hawkins James G. mer. 132 Reade, h 531 E. 118th
Hawkins James H. porter, h 628 E. 159th
Hawkins James J. hardware, 944 Ninth av. & 348 W. 59th, h 342 Morris av.
Hawkins James R. V. grocer, 279 Lenox av. h 2056 Seventh av.
Hawkins Jane, roofer, 152 W. 38th, h 491 Seventh av.
Hawkins John, 219 E. 45th
Hawkins John, goldbeater, h 741 Tenth av.
Hawkins John, laborer, h 219 E. 73d
Hawkins John, pilot, 40 Burling sl. h 374 Quincy, B'klyn
Hawkins John, police, h 159 Monroe
Hawkins John, smith, 160 Leroy, h 355 N. Y. av. J. C.
Hawkins John B. h W. 138th n Fifth av.
Hawkins John H. h 135 E. 45th
Hawkins John J. engineer, h 247 E. 31st
Hawkins John T. pres. 160 William, h Mass.
Hawkins Joseph, boxmkr. h 96 Charles
Hawkins Louis, laborer, h 315 E. 54th
Hawkins Mary A. h 747 E. 9th
Hawkins Michael, clerk, h 966 Tenth av.
Hawkins Nathaniel T. clerk, h 514 E. 87th
Hawkins Nehemiah, manager, 91 Liberty, h 586 Washn. av. B'klyn
Hawkins Nicholas, roofer, h 491 Seventh av.
Hawkins Patrick, laborer, h r 57 Mott
Hawkins Patrick, laborer, h r 527 W. 36th
Hawkins Richard, clerk, h r 302 W. 40th
Hawkins Richard F. agent, 91 Liberty
Hawkins Rush C. lawyer, 154 Nassau, h 21 W. 20th
Hawkins S. printer, 42 Dey
Hawkins Susanna, wid. Henry, h 522 Hudson
Hawkins Thomas H. laundry, 39 W. 125th, h 365 W. 36th
Hawkins Thomas J. printer, h 437 E. 79th
Hawkins Wellington, waiter, h 150 E. 84th
Hawkins William, carpenter, h 411 E. 87th
Hawkins William, clerk, h 879 Eighth av.
Hawkins William, laborer, h 11 Hamilton
Hawkins William, ostler, h r 147 W. 52d
Hawkins William A. treas. 69 Liberty
Hawkins William B. clerk, 57 Chrystie, h 331 Lafayette av. B'klyn
Hawkins William S. engineer, h 11 Reade
Hawkins William S. tools, 135 Lewis, h 332 E. 4th
Hawkins William T. H. insp. h 305 E. 81st
Hawkins William W. h 313 W. 127th
Hawkins Zophar L. ins. 120 B'way, h B'klyn
Hawkins E. & Co. fruit, 99 Barclay
Hawkins H. C. & Co. wines, 1284 B'way
Hawkins J. & Co. smiths, 944 Ninth av. & 348 W. 59th

MERCHANTS EXCHANGE NAT. BANK OF THE CITY OF N. Y.
SOLICITS YOUR ACCOUNT. 257 Broadway.
PHINEAS C. LOUNSBURY, Prest. ALLEN S. APGAR, Cashier.

C. N. JORDAN, *President.*
CHARLES J. CANDA, *Vice-President.*
THE WESTERN NATIONAL BANK,
CAPITAL, $3,500,000.
F. BLANKENHORN, *Cashier.*
H. A. SMITH, *Asst. Cashier.*

Hawkins & Co. grocers, 279 Lenox av.
Hawkins & Norman, tools, 319 E. 92d
Hawkins & Pannes, lawyers, 154 Nassau
Hawkins' C. P., Sons, brewers, 345 W. 41st
Hawkridge John W. agent, h 249 W. 29th
Hawks Charles H. broker, 22 Whitehall, h 257 Flatbush, av. B'klyn
Hawks Daniel J. undertaker, 8 Sixth av. h 309 W. 4th
Hawks Henry, driver, h 405 W. 48th
Hawks Henry M. clerk, h 336 W. 48th
Hawks Richard, machinist, h 264 Mercer
Hawks Thomas C. teacher, h 354 W. 48th
Hawks Thos. E. B. mer. 300 B'way, h 117 E. 121st
Hawks William E. waiter, h 347 E. 35th
Hawks William H. undertaker, 8 Sixth av. h 336 W. 12th
HAWKS & OGILVY, fishing tackle, 300 B'way
Hawksley William, painter, h 413 W. 48th
Hawksworth William, bdgh. 64 Oliver
*Hawksworth, Wilson, Ellison & Co., steel wire, 115 Liberty
Hawley Ann, wid. Thomas, h 457 Fourth av.
Hawley Arthur S. clerk, h 242 W. 4th
Hawley C. real estate, 239 B'way
Hawley Charles B. director, 21 E. 14th
Hawley Charles H. clerk, h 66 E. 113th
Hawley Charles S. milk, 234 E. 82d, h 173 E. 79th
Hawley D. Edwin, broker, 52 William, h 47 Fifth av.
Hawley David, lawyer, 206 B'way
Hawley E. Judson, h 47 Fifth av.
Hawley Edgar W. sec. 23 Park row
Hawley Edward, plater, r 132 Forsyth, h 215 E. Houston
Hawley Edwin, agent, 1 & 339 B'way, h 128 W. 12th
Hawley Eleanor J. wid. Samuel, cosmetics, 41 Union sq. W. h Pa.
Hawley Francis, waiter, h 182 Chrystie
Hawley Frank, agent, h 130 E. 16th
Hawley Frank W. contractor, 33 Pine, h Rochester, N. Y.
Hawley Frederick B. broker, 63 Cotton Ex. h Plainfield, N. J.
Hawley George A. engineer, h 453 W. 30th
Hawley George T. treas. 113 Chambers, h Cal.
Hawley Glass Co. 36 Murray
Hawley Henry, pianomkr. h 1814 Third av.
Hawley Henry E. teas, 54 Wall, h 16 W. 33d
Hawley Hughson, artist, 2 W. 14th, h New Rochelle, N. Y.
Hawley Ira D. police, h 22 Watts
Hawley Isabella M. h 48 W. 11th
Hawley James, paperhgr. h r 451 W. 37th
Hawley James, plasterer, h 327 E. 75th
Hawley James, porter, h r 89 Varick
Hawley John, driver, h r 11 Clarke
Hawley John A. clerk, h 305 W. 14th
Hawley John S. candy, 271 Mulberry, h E. Orange, N. J.
Hawley John S. physician, 18 E. 24th
Hawley Joseph L. bdgh. 1495 B'way
Hawley Lavinia P. wid. Seth, h 510 W. 153d
Hawley Louis H. broker, 120 W. 42d, h 321 E. 41st
Hawley Louis J. h 306 W. 47th
Hawley Marcus C. pres. 113 Chambers, h Newtown, Ct.
Hawley Martin, molder, h 312 E. 35th
Hawley Mary, wid. James, h 341 E. 65th
Hawley Oscar F. boxes, 40 Gold, h 563 Bedford av. B'klyn
Hawley Reed, chemist, 271 Mulberry, h E. Orange, N. J.
Hawley Samuel, porter, h 201 E. 100th
Hawley Samuel B. lawyer, 206 B'way
Hawley Samuel D. pres. 5 Jersey, h Pa.
Hawley Samuel R. hats, 145 Greene, h Hotel St. Marc
Hawley Sarah, wid. Irad, h 47 Fifth av.
Hawley Seth, clerk, h 510 W. 153d
Hawley T. L. h 203 W. 43d
Hawley William, bagmkr. h 639 Sixth
Hawley Wm. plasterer, h Tenth av. n W. 164th
Hawley William H. engineer, h 2286 Eighth av.
Hawley Brothers Hardware Co. 113 Chambers
Hawley & Hoops, candy, 271 Mulberry
Hawley, Hendel & Mohn, hats, 145 Greene
Hawlitscheck John H. A. agent, h 544 E. 150th
Hawlitscheck Hugo O. painter, h 663 E. 146th
Hawlitscheck Richard P. painter, 627 E. 158th, h 544 E. 150th
Hawlowetz John, h 44½ Sixth av.
Hawlowetz Mary E. trimmings, 44½ Sixth av.
Haworth Harry B. carpets, 884 B'way, h 1635 Madison av.
Haworth William H. agent, Pier 35 (new) N. R. h 1635 Madison av.
Haws Andrew, smith, h 601 W. 43d
Haws George, clerk, h 181 W. 63d
Haws George A. oils, 34 Water
Haws Lavinia J. wid. Henry J. F. h 204 W. 131st
Haws William E. real estate, 39 Nassau, h 315 W. 136th
Haws William E. jr. 71 B'way, h 315 W. 136th
Hawsby Delia, wid. John, h 23 Barrow
Hawthorn Charles W. pilot, 40 Burling sl. h 23 Bedford av. B'klyn
Hawthorn Daniel G. engines, 12 Cortlandt, h 109 Madison, B'klyn
Hawthorn Edgar A. carpenter, h 2497 Second av.
Hawthorn Elizabeth, h 204 E. 122d
Hawthorn Elizabeth, h 2241 Third av.
Hawthorn Hugh, news, 442 Ninth av. h 501 W. 34th
Hawthorn Mary, wid. Thomas, h 218 W. 30th
Hawthorn Robert H. printer, 78 Warren, h 1922 Greene av. B'klyn
Hawthorn Sarah J. harness, 28 Marion & 209 Elm, h New Durham, N. J.
Hawthorn William J. clerk, h 205 E. 88th
Hawthorn William J. machinist, h 591 Tenth av.
Hawthorn & Co. engines, 12 Cortlandt
Hawthorne (apartments) 128 W. 59th
Hawthorne A. H. broker, h 253 W. 42d
Hawthorne Charles, costumer, 4 E. 20th
Hawthorne David, laborer, h 309 E. 44th
Hawthorne Hugh C. agent, 335 B'way, h B'klyn
Hawthorne James, painter, 5 E. 10th, h 98 G'wich av.
Hawthorne Julian, v. pres. 435 Fifth av. h Scotch Plains, N. J.
Hawver James E. builder, 1628 Bathgate av.
Hawver & Wilson, builders, 1628 Bathgate av.
Hawx John A. barber, 52 E. 11th, h 127 Christopher
Hawxhurst Daniel T. clerk, h B'way n Church (24th ward)
Hawxhurst Jacob, disinfectants, 105 Broad, h 754 Monroe, B'klyn
Hawxhurst Richard F. broker, 71 Park pl. h Bayonne, N. J.
Hawxhurst Townsend, driver, h 81 Cannon
Hax Ludwig, cheese, 152 E. 4th
Haxton Charles E. printer, h 460 W. 58th
Haxton Hannah, wid. Alex. M. h 879 Tenth av.
Haxton Wallace, printer, h 207 W. 67th
Haxton William H. metermkr. h 136 W. 67th
Haxton William M. cutter, h 302 E. 77th
Haxtun Benjamin, 172 Centre, h 21 Madison
Haxtun Wm. v. pres. 21 Cortlandt, h Clifton, S. I.
Hay Alexander S. clerk, h 312 W. 31st
Hay Alexander S. imp. 99 John, h Eng.
Hay Allan, h 346 W. 24th
Hay Allan, police, h 250 W. 28th
Hay Allan, pres. 621 W. 38th, h 28 Mt. Morris av.
Hay Allan, Co. soap, 621 W. 38th
Hay August F. pedlar, h r 356 E. 10th
Hay Charles, lithographer, 58 Centre, h 327 S. 2d, B'klyn
Hay Charles & Brother, lithographers, 58 Centre
Hay Daniel, printer, h 325 W. 43d
Hay Ellen, wid. James, h 413 W. 26th
Hay Emma, hairdresser, h 1362 Third av.
Hay Franklin W. mason, h 79 Bedford
Hay George, THE ANNEXED DISTRICT DECORATING ESTABLISHMENT, 1921 W. Vanderbilt av.
Hay Gordon, machinist, 776 Ninth av. h 143 W. 62d
Hay H. Ludlow, real estate, 35 Liberty, h 33 W. 31st
Hay Helen, wid. John, liquors, 152 Washn. h Bayonne, N. J.
Hay Jacob, furrier, h 99 Cannon
Hay James, cutter, h 365 W. 49th
Hay James, police, h 266 Av. A
Hay James, rattangds. 197 Grand, h Can.
Hay James & Co. rattangds. 197 Grand
Hay James B. elasticgds. 73 Leonard
Hay James G. soap, 621 W. 38th, h 202 W. 108th
Hay James G. & Co. soap, 621 W. 38th
Hay James M. artist, h 111 W. 60th
Hay James R. real estate, 84 B'way & 101 W. 55th, h Nutley, N. J.
Hay John, cutter, h 85 Eighth av.

MADE FROM PURE CREAM. | HORTON'S ICE CREAM. | French, Italian and American.

Hay John, liquors, 154 Washn.
Hay John, printer, 63 Grand, h 347 W. 27th
Hay John L. painter, 83 King
Hay Lilian, wid. James, h 355 W. 38th
Hay Malitta, wid. William, h 627 G'wich
Hay Margaret, wid. Peter, h 430 W. 43d
Hay Maria, wid. John A. h 122 Charlton
Hay Mary, wid. Anthony, h 347 W. 54th
Hay Peter, lithographer, 58 Centre, h B'klyn
Hay Peter, smith, h 55 Av. D
Hay Philip, carpenter, h 302 E. 84th
Hay Robert, broker, 44 Broad, h Sumnit, N. J.
Hay Robert, ins. 50 Pine, h 421 W. 50th
Hay Silas C. broker, h 44 E. 51st
Hay Simon, upholsterer, 239 E. 80th
Hay Stafford, molder, h 513 W. 49th
Hay Thomas, soap, 621 W. 38th, h 202 W. 108th
Hay Thomas A. rattan, 197 Grand, h 144 W. 130th
Hay Thomas H. physician, 255 E. 122d
Hay William H. carrier, h 339 E. 12th
Haya Ygnacio, cigars, 31 Pearl, h 100 W. 78th
Haybeck Francis, laborer, h 604 E. 14th
Hayborn Frederick, packer, h Tenth av. c W. 125th
Hayborn Moses, painter, h W. 125th c Tenth av.
Haybrink Albert, cabinetmkr. h 24 Thompson
Hayburn John, clerk, h 525 W. 43d
Hayburn Mary, candy, 93 Roosevelt
Hayburne Patrick J. clerk, h 20 Rutgers pl.
Hayde John, fireman, h 456 W. 32d
Hayden Albert C. guns, 151 Fulton, h Passaic, N. J.
Hayden Alfred, clerk, h 517 Pearl
Hayden Alfred P. stationer, 104 Duane, h 505 Vanderbilt av. B'klyn
Hayden Alice M. corsets, 105 W. 16th
Hayden Anne, h 111 Clinton pl.
Hayden Arthur, clerk, h 1701 Third av.
Hayden Benj. F. wheelwright, h 2086 Third av.
Hayden Bernard, watchman, h Railroad av. n E. 138th
Hayden Brace, mgr. 107 Chambers, h 77 E. 79th
Hayden Charles, laborer, h 38 Washn.
Hayden Charles E. clerk, h 111 Clinton pl.
Hayden Charles E. sec. 52 B'way, h 3 E. 17th
Hayden Chas. O. trucks, 627 Washn. h 249 W. 13th
Hayden Charles T. fireman, h 1916 Third av.
Hayden Daniel, laborer, h 2775 Eighth av.
Hayden Edward, bricklayer, h 513 W. 29th
Hayden Edward D. pres. 33 John
Hayden Eldin B. jeweler, 65 Nassau, h 264 Franklin av. B'klyn
Hayden Ellen, feygds. 2775 Eighth av.
Hayden Ellen, wid. John, h 6 Staple
Hayden Ellen, wid. Thomas, h 532 W. 58th
Hayden Ellen C. wid. Martin, h 33 Barrow
Hayden Frederick, artist, 49 E. 21st
Hayden Furniture Co. 1286 B'way
Hayden George E. clerk, h 68 University pl.
Hayden George W. fish, h 802 Eighth av.
Hayden Harriet, h 80 Madison av.
Hayden Harris H. treas. 4 Stone & 500 W. 42d, & pres. 589 Hudson, h 247 W. 43d
Hayden Henry A. manager, 265 B'way, h 317 Fairmount av. J. C.
Hayden Henry I. sails, 107 South, h 535 Franklin av. B'klyn
Hayden Henry R. pres. 15 Cortlandt, h E. Hartford, Ct.
Hayden H'y W. lawyer, 48 Wall, h 80 Madison av.
Hayden Horace, h 41 W. 54th
Hayden Horace J. v. pres. Grand Central depot, h 116 E. 18th
Hayden Howard L. printer, 104 Duane, h 505 Vanderbilt av. B'klyn
Hayden Hugh, laborer, h 439 Tenth av.
Hayden J. Alexander, pres. 1286 B'way, h Rochester, N. Y.
Hayden Jacob, carpenter, h 651 Courtlandt av.
Hayden James, agent, h 109 W. 56th
Hayden James, clerk, h 9 Sheriff
Hayden James, driver, h Brook av. n E. 143d
Hayden James, laborer, h 439 Tenth av.
Hayden James A. 48 Wall, h 80 Madison av.
Hayden James P. agent, h 355 Bowery
Hayden James R. physician, 18 W. 16th, h 80 Madison av.
Hayden John, molder, h 521 E. 148th
Hayden John, waiter, h 508 W. 36th
Hayden John H. chandler, 1 Coenties sl. h 36 Prospect pl. B'klyn
Hayden John H. & Co. chandlers, 1 Coenties sl.
Hayden John J. butcher, h 422 W. 39th
Hayden John J. foreman, h 2299 Eighth av.
Hayden Julia, books, 147 Sullivan
Hayden Lasalle J. clerk, h 19 Sylvan pl.
Hayden M. h 1980 Park av.
Hayden Margaret, h 201 Varick
Hayden Margaret, wid. William, h 420 W. 56th
Hayden Mary, dressmkr. 1837 Third av.
Hayden Mary, wid. Edward, h 334 E. 37th
Hayden Mary C. drygds. 2007 Second av.
Hayden Michael, grocer, 406 E. 14th
Hayden Nancy G. wid. Isidor, h 138 W. 37th
Hayden Patrick, hardware, 91 Mulberry
Hayden Patrick, driver, h 621 Ninth av.
Hayden Patrick, molder, h 216 E. 120th
Hayden Patrick, porter, h 432 W. 42d
Hayden Pierce, driver, h 154 W. 56th
Hayden Richard, laborer, h r 13 Monroe
Hayden Richard M. (Rev.) supt. h W. 110th n Tenth av.
Hayden Sarah, wid. Peter, h 106 Fifth av.
Hayden Thomas F. butcher, h 342 E. 40th
Hayden Thomas T. asst. sec. 37 William, h 179, 17th, B'klyn
Hayden William, h 2150 Seventh av.
Hayden William, bdgh. 355 W. 29th
Hayden William, cabinetmkr. h 407 E. 82d
Hayden William, driver, h 29 Perry
Hayden William H. grocer, 768 E. 167th
Hayden William H. harnessmkr. h 2073 Second av.
Hayden William H. operator, h 239 E. 81st
Hayden William H. jr. fitter, h 2073 Second av.
Hayden William J. printer, h 2184 Second av.
Hayden & Pickup, printers, 104 Duane
Hayden's George, Son, guns, 151 Fulton
Haydenville Mfg. Co. 79 Fulton
Haydock Anderson, waiter, h 201 E. 34th
Haydock George G. h 31 E. 30th
Haydock John, hosiery, 332 B'way, h 157 W. 53d
Haydock Joseph, drugs, 63 Fulton, h 279 W. 132d
Haydock Mary, h 315 W. 58th
Haydock Pill & Export Co. 63 Fulton
Haydock Robert, h 212 E. 12th
Haydock Robert R. auction, 12 Murray, h Pelham Manor, N. Y.
Haydock & Bissell, auction, 12 Murray & 15 Park pl.
*Haydon Henry K. editor, 143 Chambers, h 127 Clymer, B'klyn
Haydon James, grocer, 402 W. 32d
Haydon James C. coal, 1 B'way, h Pa.
Haydon John J. designer, h 402 W. 32d
Haye Charles F. tobacco, 195 Pearl, h 9 E. 125th
Hayek Francis, furniture, 619 Tenth av.
Hayek Francis jr. furniture, 619 Tenth av.
Hayek Joseph, cigarmkr. h 327 E. 71st
Hayek F. & Co. furniture, 619 Tenth av.
Hayen Emil, grocer, 747 Sixth, & feed, 751 Sixth
Hayer John, butcher, h 156 E. 118th
Hayes Albert, seaman, h 306 Third av.
Hayes Albert W. drygds. 88 Leonard, h N. H.
Hayes Alonzo, clerk, h 103 E. 28th
Hayes Andreas, h 222 E. 65th
Hayes Andrew, h 546 Grand
Hayes Andrew, carpenter, h 1526 First av.
Hayes Andrew E. h 605 E. 142d
Hayes Ann, wid. Patrick, h 537 W. 44th
Hayes Anna, h 311 E. 24th
Hayes Anna, wid. John, h 104 W. Houston
Hayes Anne, wid. Charles, dressmkr. 414 W. 13th
Hayes Anne, wid. Enoch, candy, 227 W. 32d
Hayes Anne M. wid. George A. h 178 Madison
Hayes August, shoemkr. h 798 Second av.
Hayes Augustus A. manager, 173 B'way, h Hotel Brunswick
Hayes Augustus L. lawyer, 7 Nassau, h 130 E. 123d
Hayes Bridget, wid. Michael, h 311 E. 24th
Hayes Catharine, wid. Daniel, h 56 New Chambers
Hayes Cath. wid. Jeremiah, drygds. 372 Cherry
Hayes Catharine, wid. William, h 371 W. 56th
Hayes Charles, h 124 W. 36th
Hayes Charles, clerk, h 111 W. 53d
Hayes Charles, florist, 928 Sixth av.
Hayes Charles, goldbeater, h 314 E. 46th
Hayes Charles, laborer, h 317 E. 73d
Hayes Charles, tanner, h 2193 Second av.
Hayes Charles C. clerk, h 251 E. 84th
Hayes Charles E. lithographer, 280 B'way
Hayes Charles S. lawyer, 38 Park row, h 237 E. 120th
Hayes Christopher, coachman, h 15 E. 39th
Hayes Cora, dressmkr. 841 Third av.
Hayes Cornelius, butcher, h 348 E. 46th
Hayes Cornelius, milk, 190 Madison
Hayes Cornelius, printer, h 79 Varick
Hayes Cornelius, trucks, 372 Cherry

Hartshorn's Shade Rollers. Notice name of Stewart Hartshorn in script on labels, and avoid being fooled.

Hayes Cornelius G. police, h 627 G'wich
Hayes D. boats, Av. A n E. 93d
Hayes Daniel C. printer, h 610 E. 137th
Hayes David, laborer, h 1683 First av.
Hayes Delia, wid. John, h 438 W. 38th
Hayes Dennis, h 265 E. 40th
Hayes Dennis, driver, h 210 Sixth
Hayes Dennis, grocer, 429 W. 42d
Hayes Dennis, laborer, h 218 E. 80th
Hayes Dennis, shoer, 531 E. 11th
Hayes Dora, wid. Louis, h 1997 Third av.
Hayes Dorothea, widow, h 111 W. 33d
Hayes Duster Co. 51 Vesey
Hayes E. L. patents, 115 B'way, h Bloomfield, N. J.
Hayes Edmund, civil eng. 1 B'way, h Buffalo, N. Y.
Hayes Edward, h 334 W. 16th
Hayes Edward, boatman, h 139 Cherry
Hayes Edward, candy, 32 Jefferson
Hayes Edward, driver, h 1136 First av.
Hayes Edward, laborer, h r 520 W. 29th
Hayes Edward, ostler, h 2053 Second av.
Hayes Edward, police, h 243 W. 26th
Hayes Edward, watchman, h 2653 Tenth av.
Hayes Edward B. chairs, 231 Division, h 124 S. 5th, B'klyn
Hayes Edward F. liquors, 685 Second av. h 310 E. 39th
Hayes Edwin A. felt, 262 West, & sec. 115 Broad, h Annadale, S. I.
Hayes Eliza, h 335 E. 81st
Hayes Eliza, wid. William, h 971 Tenth av.
Hayes Eliza J. storage, h 231 W. 36th
Hayes Eliza J. E. physician, 510 E. 86th
Hayes Elizabeth, wid. John, h 531 W. 43d
Hayes Elizabeth, wid. Patrick, h 601 E. 14th
Hayes Ellen, wid. Jeremiah, h 425 E. 59th
Hayes Ellen, wid. John, h 107 Seventh av.
Hayes Ellen D. wid. Dennis, h 325 E. 23d
Hayes Ellen M. wid. Michael, h 104 E. 102d
Hayes Erastus, pres. 51 Vesey, h 139 W. 45th
Hayes Felix, h 1560 Av. A
Hayes Ferdinand H. agent, h 157 E. 77th
Hayes Finlay S. clerk, h 229 W. 22d
Hayes Francis, h 75 E. 10th
Hayes Francis, bartender, h 76 Charles
Hayes Francis, mason, h 409 E. 87th
Hayes Francis M. sec. 51 Vesey, h 139 W. 45th
Hayes Frank J. trimmings, 163 Greene, h Stamford, Ct.
Hayes Frederick, waiter, h 221 E. 46th
Hayes George, detective, h 29 Vandam
Hayes George, painter, h 232 E. 83d
Hayes George, skylights, 71 Eighth av. h 230 W. 129th
Hayes George, trucks, 584 Water, h 22 Rutgers
Hayes George D. machinist, h 156 Charles
Hayes George F. clerk, h 825 Tenth av.
Hayes Hannah, wid. John, h r 32 Oak
Hayes Hannah, wid. William, h 2010 Madison av.
Hayes Henry, h 24 W. 15th
Hayes Henry, jeweler, 2 Maiden la. & pres. 170 B'way, h Newark, N. J.
Hayes Henry, smith, h 167 E. 109th
Hayes Henry D. clerk, h 446 E. 87th
Hayes Henry H. drugs, 57 Maiden la. h 312 E. 80th
Hayes Isabella, wid. Edward, h 152 W. 44th
Hayes J. dressmkr. 169 E. 108th
Hayes J. Noble, lawyer, 115 B'way, h Westminster h.
Hayes Jacob, laborer, h 243 W. 15th
Hayes Jacob, watchman, h 434 W. 58th
Hayes James, h 167 E. 91st
Hayes James, awnings, 1010 Av. A
Hayes James, clerk, h 101 Charles
Hayes James, clerk, h 520 E. 13th
Hayes James, clerk, h 1003 Tenth av.
Hayes James, conductor, h 316 E. 31st
Hayes James, driver, h 22 Renwick
Hayes James, driver, h r 331 Seventh av.
Hayes James, fireman, h 1060 Tenth av.
Hayes James, foreman, h W. 165th n Tenth av.
Hayes James, ice, 406 W. 13th, h 133 Eighth av.
Hayes James, jeweler, h r 38 Downing
Hayes James, laborer, h 313 E. 75th
Hayes James, laborer, h 85 Sixth av.
Hayes James, machinist, h 426 W. 53d
Hayes James, waiter, h 660 Water
Hayes James E. boards, 75 Duane, & manager, 280 B'way, h 124 Park pl. B'klyn
Hayes James H. oil, 327 E. 34th
Hayes Jas. P. sec. 227 Front & 39 W. 14th, h Mt. Vernon, N. Y.

MEMORY.
Unlike artificial systems. Any book learned in one reading. Largest classes on record in the principal cities, colleges, etc.
Prospectus, Post Free, from
Prof. A. LOISETTE,
237 FIFTH AVENUE, N. Y.

Hayes Jane R. wid. Luther M. h 547 W. 57th
Hayes Jeremiah, h 272 Madison
Hayes Jeremiah, shoer, 615 Sixth
Hayes Joanna, h 62 Montgomery
Hayes Joanna, wid. William, h 420 W. 56th
Hayes John, h 249 W. 37th
Hayes John, butcher, h Washn. av. c E. 163d
Hayes John, calker, h 107 E. 82d
Hayes John, carpenter, h 111 E. 108th
Hayes John, carpenter, h 260 Monroe
Hayes John, clerk, h 131 Clinton pl.
Hayes John, conductor, h 639 Tenth av.
Hayes John, driver, h 1060 Tenth av.
Hayes John, foreman, h 226 E. 45th
Hayes John, furniture, 639 First av.
Hayes John, insp. h 138 Crosby
Hayes John, insp. h 307 E. 32d
Hayes John, janitor, h 453 W. 52d
Hayes John, laborer, h 255 E. 125th
Hayes John, laborer, h 1331 Railroad av.
Hayes John, lawyer, 171 B'way, h 217 E. 50th
Hayes John, lawyer, 60 William, h 521 E. 119th
Hayes John, machinist, h 340 E. 37th
Hayes John, mason, h 397 First av.
Hayes John, porter, h 31 Cherry
Hayes John, porter, h 109 E. 53d
Hayes John, printer, h 40 Rutgers
Hayes John, shoer, 227 Mercer, h 108 E. 11th
Hayes John, shoer, h 86 Third
Hayes John, shoes, 628 Tenth av.
Hayes John, tailor, 134½ Thompson
Hayes John, watchman, h 332 W. 48th
Hayes John jr. butcher, h Washn. av. c E. 163d
Hayes John A. carpenter, h 37 Jefferson
Hayes John A. fireman, h 1614 Third av.
Hayes John F. bartender, h 346 E. 105th
Hayes John F. printer, h 2015 Second av.
Hayes John H. porter, h 693 Water
Hayes John H. tailor, h 242 Monroe
Hayes John J. driver, h 825 Tenth av.
Hayes John J. painter, h 1660 Third av.
Hayes John J. plumber, h 190 Broome
Hayes John J. police, h 167 E. 91st
Hayes John T. contractor, 84 Liberty, h Bath, L. I.
Hayes John T. cooper, h 216 Monroe
Hayes John T. driver, h 825 Tenth av.
Hayes John W. painter, 79 Rutgers, h 372 Cherry
Hayes John W. R. printer, h 10 Cannon
Hayes Jonathan, laborer, h 420 E. 16th
Hayes Jos. broker, 1 B'way, h 125 Manhattan av.
Hayes Joseph K. driver, h 267 S. 5th av.
Hayes Joseph P. janitor, h 221 Lex. av.
Hayes Julia, wid. George, h 69 Centre
Hayes Julia, wid. Henry, h 340 E. 37th
Hayes Julia E. bdgh. 23 Pike
Hayes Luke, clerk, h 313 E. 48th
Hayes Luther R. clerk, h 547 W. 57th
Hayes Margaret, janitress, h 3 Goerck
Hayes Margaret, umbrellamkr. h 519 G'wich
Hayes Margaret, wid. Daniel, h 92 New Chambers
Hayes Margaret, wid. Edward, h 20 Beach
Hayes Margaret, wid. James, h 690 E. 163d
Hayes Margaret, wid. John, h 966 Tenth av.
Hayes Margaret, wid. Patrick, h 310 E. 49th
Hayes Margaret, wid. Timothy, h r 148 Cherry
Hayes Martin, clerk, h 37 Spring
Hayes Martin P. reporter, h 105 W. 60th
Hayes Mary, dressmkr. 334 W. 16th
Hayes Mary, foygds. 237 Ninth av.
Hayes Mary, grocer, 620 Eleventh av.
Hayes Mary, wid. Henry, h 71 New Chambers
Hayes Mary, wid. James, h 55 Downing
Hayes Mary, wid. John, h r 338 Cherry
Hayes Mary, wid. John, h 531 E. 11th
Hayes Mary, wid. Patrick, h 53 Grove
Hayes Mary, wid. Stephen, h 201 E. 72d
Hayes Mary A. dressmkr. 668 Sixth av.
Hayes Mary A. wid. John, h 255 W. 19th
Hayes Matthew, printer, h 5 Batavia
Hayes Matthew B. h Hoffman h.

54
DEAN'S PATENT ARDENTER MUSTARD.
Established in London 1831.
361 & 363 Washington Street, and 84, 86 & 88 North Moore Street, N. Y.

Richardson & Boynton Co.,
232-234 Water Street.
HAY

PERFECT FURNACES,
HOT-WATER HEATERS,
RANGES.
HAY

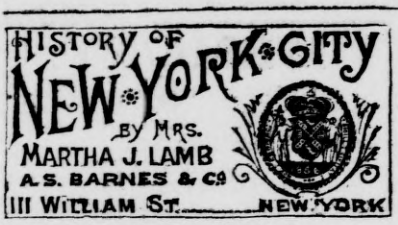

Hayes Matthew T. clerk, h 1601 Av. A
Hayes Mande, widow, dressmkr. h 47 G'wich av.
Hayes Maurice, driver, h 410 E 79th
Hayes Michael, agent, h 24 Rose
Hayes Michael, boatman, h 548 Morris av.
Hayes Michael, carrier, h 435 W. 33d
Hayes Michael, clerk, h 447 W. 44th
Hayes Michael, laborer, h 640 Morris av.
Hayes Michael, laborer, h 433 W. 34th
Hayes Michael, meat, 354 E. 13th
Hayes Michael, painter, h 88 Cannon
Hayes Michael, shoemkr. h 91 Christopher
Hayes Michael, tailor, h 503 E. 16th
Hayes Michael H. carpenter, 340 W. 52d & 355 W. 59th, h 352 W. 52d
Hayes Nicholas, watchman, h 427 E. 79th
Hayes Nicholas J. officer, h 134 E. 105th
Hayes Nicholas P. lawyer, h 32 Gt. Jones
Hayes Nora, dressmkr. 33 E. 24th
Hayes Nora, washing, h 321 W. 25th
Hayes Orrill H. mer. 88 Leonard, h Pa.
Hayes Patrick, cutter, h 656 Eleventh av.
Hayes Patrick, driver, h 520 W. 49th
Hayes Patrick, engineer, h 242 Mulberry
Hayes Patrick, laborer, h 153 E. 87th
Hayes Patrick, laborer, h 539 W. 29th
Hayes Patrick, liquors, 285 Henry, h 7 Scammel
Hayes Patrick, ostler, h 106 E. 40th
Hayes Patrick, tailor, h 430 E. 17th
Hayes Patrick J. foreman, h 8 Dover
Hayes Patrick J. paper, 216 Franklin, h 50 Beach
Hayes Peter, h 27 Jones
Hayes Peter, h 1614 Third av.
Hayes Philip, porter, h 239 Mulberry
Hayes R. S. 18 Wall, h 1425 B'way
Hayes Richard, h 3 Goerck
Hayes Richard, cutter, h 427 E. 117th
Hayes Richard, grocer, 153 Leonard, h 195 Hester
Hayes Richard, printer, h 337 Cherry
Hayes Richard J. clerk, h 233 E. 82d
Hayes Rob't, carpenter, 437 W. 44th, h 429 W. 48th
Hayes Robert H. laborer, h 217 E. 88th
Hayes Robert H. physician, 350 E. 65th
Hayes Simmons W. mns. insts. 163½ W. 27th, h Mass.
Hayes Stephen, painter, 69 W. 35th, h 152 W. 44th (see adv. page 59, P. G.)
Hayes Stephen F. conductor, h 463 W. 51st
Hayes Theodore, driver, h 1031 First av.
Hayes Thomas, bdgh. 2 Carlisle
Hayes Thomas, carpenter, h 412 E. 73d
Hayes Thomas, carpenter, h 668 Sixth av.
Hayes Thomas, coachman, h r 134 W. 17th
Hayes Thomas, laborer, h r 74 King
Hayes Thomas, laborer, h 450 W. 19th
Hayes Thomas, plumber, 54 Beaver
Hayes Thomas, printer, h 311 Water
Hayes Thomas E. enameler, h 607 E. 148th
Hayes Thomas F. insp. h 823 E. 145th
Hayes Thomas F. police, h 273 W. 10th
Hayes Thomas F. stenographer, 15 Broad, h B'klyn
Hayes Thomas F. trimmings, 5 Union sq. W. h 47 E. 126th
Hayes Thomas F. waiter, h 2015 Second av.
Hayes Thos. G. storage, 311 W. 41st. h 231 W. 36th
Hayes Thomas H. cooper, h 35 Vestry
Hayes Timothy, contractor, 160 B'way, h 588 Water
Hayes Timothy, laborer, h 471 Third av.
Hayes Timothy, painter, h 146 Madison
Hayes Timothy, printer, 38 Vesey, h 300 Madison
Hayes Timothy & Co. contractors, 160 B'way
Hayes Timothy J. clerk, h 31 Bridge
Hayes Walter, laborer, h 231 W. 60th
Hayes William, h 154 E. 117th
Hayes William, h 998 Union av.
Hayes William, broker, 34 New
Hayes William, carpenter, h 1685 Third av.
Hayes William, clerk, h 235 E. 59th
Hayes William, driver, h 151 Charles
Hayes William, driver, h 341 E. 37th
Hayes William, fireman, h 502 E. 21st
Hayes William, laborer, h 332 E. 28th
Hayes William, laborer, h 241 E. 111th
Hayes William, mason, h 741 E. 11th
Hayes William, polisher, h 235 E. 59th
Hayes William J. grocer, 150 E. 41st, h 434 W. 58th
Hayes William J. printer, h 242 Monroe
Hayes Winifred, wid. Philip, h 239 Mulberry
Hayes E. J. & Co. storage, 313 W. 41st
Hayes O. H. & Co. mers. 88 Leonard
Hayes & Codyre, fcygds. 237 Ninth av.
Hayes & Co. brokers, 1 B'way
Hayes & Hessels, builders, 340 W. 52d & 355 W. 59th
Hayes & Pauly, trimmings, 163 Greene
Hayford Riley, grocer, 2497 Second av.
Haygooni John B. importer of Turkish goods, 1554 B'way
Hayhow Henry H. cigarmkr. h 2308 First av.
Hayhurst John, finisher, h 106 E. 107th
Hayles George H. engineer, h 205 W. 67th
Hayman Albert, manager, 23 E. 14th
Hayman Charles, stables, 215 E. 24th, h 217 E. 24th
Hayman Ferdinand, sponges, 89 Pearl, h 344 E. 51st
Hayman George W. builder, 4 White, h 747 Herkimer, B'klyn
Hayman H'y, auction, 155 E. 24th, h 328 E. 124th
Hayman Herman, horses, h 233 E. 24th
Hayman Israel, pedlar, h 193 Henry
Hayman Leopold L. carriages, 204 E. 24th, h 107 E. 121st
Hayman Maurice L. wagons, 204 E. 24th, h 409 E. 56th
Hayman Morris, pedlar, h 122 Suffolk
Hayman Morris H. lawyer, 23 Chambers
Hayman Napoleon, h 136 E. 25th
Hayman Nathan, sponges, 342 E. 51st
Hayman Raphael L. men's furng. 689 Sixth av. h 690 Sixth av.
Hayman Brothers, sponges, 89 Pearl & 56 Stone
Hayman's Louis, Sons, wagons, 204 E. 24th
Hayn Frederick, cigarmkr. h 312 E. 105th
Hayn Frederick jr. painter, h 312 E. 105th
Hayn John F. produce, 80 Dey, h 256 Carlton av. B'klyn
Hayn & Day, produce, 80 Dey
Hayne Henry J. rosin, 164 Front, h 48 W. 59th
Hayne James, carpenter, h 172 E. 118th
Hayne Louis, turner, 139 Elm, h 291 Division av. B'klyn
Haynen Louisa, teacher, h 315 W. 16th
Hayner Byron B. ins. 165 B'way, h 118 St. Mark's av. B'klyn
Hayner Charles, clerk, h 345 W. 21st
Hayner Franklin, clerk, h 345 W. 21st
Hayner Joseph R. molder, h 350 Brook av.
Hayner Marshall, clerk, h 52 W. 100th
Hayner Susan, wid. William H. h 202 E. 35th
Haynes Abigail C. dressmkr. 221 W. 20th
Haynes Anne, h 100 W. 30th
Haynes Anne, dressmkr. h 1874 Third av.
Haynes Anthony, supt. h 179 E. 113th
HAYNES ARCHIBALD C., manager, branch office Met. Dept. Equitable Life Assurance Society, 287 B'way, h 52 E. 53d
Haynes Austin B. janitor, h 50 Pine
Haynes Calvin A. broker, 74 Beaver, h 215 W. 54th
Haynes Charles A. fruit, 81 New
Haynes Charles E. clerk, h 1483 Av. A
Haynes Cyrus, h 241 W. 38th
Haynes D. Wesley, broker, 70 South
Haynes D. Woodbridge, real estate, 271 B'way, h E. Orange, N. J.
Haynes Daniel J. pres. 31 B'way, h Kan.
Haynes David A. lawyer, 111 B'way
Haynes Ellen A. wid. Wm. dressmkr. 108 E. 84th
Haynes Frank E. meat, W. Washn. mkt. h 241 W. 38th
Haynes Frederick W. mer. 113 Duane, h 16 E. 36th
Haynes Frederick W. upholsterer, 194 Seventh av.
Haynes George A. chemicals, 133 Water, & stenographer, 62 Wall, h 618½ Jersey av. J. C.
Haynes George A. meat, W. Washn. mkt, h 241 W. 38th
Haynes H'y B. carpenter, h Jennings n Chisholm
Haynes James A. agent, 19 S. William, h 473 Ninth, B'klyn
Haynes John C. music, 867 B'way, h Mass.
Haynes John H. carpenter, h 218 Monroe
Haynes Joseph D. contractor, h 2754 Eighth av.
*Haynes Lord & Co. cottongds. 137 Duane

FURS | **F. BOOSS & BRO.,** *Established 1853.* 449 BROADWAY IMPORTERS AND MANUFACTURERS. | **FURS**

EST. 1819.
THE OLD STATEN ISLAND DYEING EST.
DRY CLEANSING BY OUR NEW PROCESS.
98 Duane St., Principal Office
286 Fifth Avenue,
870 Broadway,
610 Sixth Avenue,
1474 Third Avenue.

Haynes Margaret A. h 307 W. 17th
Haynes Margaret B. wid. Solomon, h 117 E. 84th
Haynes Mary, wid. James, h 530 E. 16th
Haynes Wm. carpenter, h Jenningsn Chisholm
Haynes William, laborer, h 632 Water
Haynes William H. physician, 319 E. 4th
Haynes William H. produce, W. Washn. mkt. h Hopewell, N. J.
Haynes Wm. S. meat, W. Washn. mkt. 241 W. 38th
Haynes C. A. & Co. brokers, 74 Beaver
HAYNES D. W. & CO. real estate, 271 B'way
Haynes Brothers, meat, W. Washn. mkt.
Haynes & Flowers, produce, W. Washn. mkt.
Haynor George H. h. furng. 1768 Tenth av.
Hays Agatha, dressmkr. h 256 W. 43d
Hays Agnes, wid. Timothy, candy, 169 Madison
Hays Benjamin E. physician, 309 E. 19th
Hays Benjamin F. drugs, 561 Fifth av. & 207 Division, h 428 E. 51st
Hays Bridget, wid. William, h 345 G'wich
Hays Catharine, wid. Jacob, h Inwood
Hays Charles W. coal, 1 B'way
Hays Daniel, leather, 186 William, h Gloversville, N. Y.
Hays Daniel & Co. leather, 186 William
Hays Daniel P. lawyer, 170 B'way, h 63 W. 126th
Hays David, drugs, 561 Fifth av. & 207 Division, & treas. 209 E. 23d, h 324 E. 50th
Hays David, laborer, h 1083 First av.
Hays David & Sons, drugs, 561 Fifth av. & 207 Division
Hays David S. ag. implts. 77 Cotton Ex. h 324 E. 50th
Hays Dewitt C. pres. 40 Wall, h 13 E. 61st
Hays E. St. John & Co. brokers, 11 Pine
Hays Edward St. John, broker, 11 Pine, h 514 Madison av.
Hays Elizabeth, wid. Dominick, h 511 W. 48th
Hays Ellen, wid. Joseph, h 128 E. 118th
Hays Eugene D. broker, 16 Broad, h 15 E. 63d
Hays Frank K. jeweler, 1154 B'way, h 200 W. 56th
Hays G. Dalton, physician, 324 E. 50th
Hays George F. clerk, h 74 Bedford
Hays George M. clerk, h 19 Leroy
Hays Gilbert F. detective, 14 Pine, h 136 W. 45th
Hays Grace, h 139 Cherry
Hays H. W. wid. Jacob, h 24 E. 60th
Hays Henry S. clerk, h 219 E. 74th
Hays Isaac, manager, 45 Warren, h 66 E. 92d
Hays Isaac S. clerk, h 401 E. 78th
Hays Jacob, broker, 11 Pine, h 13 E. 54th
Hays James, laborer, h 40 Hamilton
Hays James, painter, h 196 Madison
Hays James A. carpenter, h 615 W. 48th
Hays James C. lawyer, 61 William
Hays John, laborer, h 444 W. 28th
Hays M. Y. wid. John P. h 22 E. 74th
Hays Mary, widow, h 432 W. 39th
Hays Mary, wid. John, h 1071 First av.
Hays Mary, wid. Michael, h 249 Madison
Hays Nathan, h 61 E. 64th
Hays Richard W. driver, h 62 Cannon
Hays Robert, driver, h 62 Cannon
Hays Samuel, undertaker, 296 Ninth av.
Hays Simon, real estate, 1424 Ninth av. h 51 W. 125th
Hays Stephen, laborer, h 444 W. 28th
Hays William B. grocer, 326 Spring, h 39 Vandam
Hays William S. h 18 W. 128th
Hays & Cleverley, undertakers, 296 Ninth av.
Hays & Greenbaum, lawyers, 170 B'way
Haysler Bernhard, carpenter, h 437 W. 40th
Hayslip Julia, wid. George, h 200 E. 38th
Haysman Samuel R. sawmkr. h 117 Cannon
Hayson Martha, wid. John, cook, h 149 W. 26th
Haysor John, molder, h Spuyten Duyvil
Haysor Mary, sewing, h 882 Tenth av.
Hayt E. A. pres. 171 B'way, h Patterson, N. Y.
Hayt Edw'd K. pres. 171 B'way, h Patterson, N. Y.
Hayt Herman W. clerk, h 181 W. 63d
Hayt Nathaniel B. h 150 W. 128th
Haytian Consulate, 24 State
Hayton Henry, furniture, 1449 First av. h 402 E. 79th
Hayton Joseph, cabinetmkr. h 251 E. 77th
Hayunga George A. physician, 335 W. 19th; office hours till 9 A. M., 1 to 3 P. M., 5 to 7 P. M. 500 Canal, office hours 9.30 to 10.30 A. M., 3 to 5 P. M., 7 to 9. P. M.
Hayward A. jr. stenographer, 51 Chambers
Hayward B. F. physician, 130 E. 121st
Hayward Caleb R. clerk, h 100 E. 124th
Hayward Calvin D. dentist, 160 W. 13th



Hayward Cath. S. wid. John H. h 697 E. 135th
Hayward Charles M. hats, 280 Grand, h 531 Vanburen, B'klyn
Hayward Charles S. clerk, h 28 E. 129th
Hayward Edward J. hatter, h 906 Second av.
Hayward Edwin, umbrellas, 177 Eighth av. h 366 W. 17th
Hayward Eliza, nurse, h 105 W. 49th
Hayward Frederick, umbrellas, 61½ E. 125th
Hayward George, engineer, h 248 E. 90th
Hayward Hand Grenade Co. extinguishers, 351 Canal
Hayward Henry C. manager, 430 E. 31st
Hayward Jas. W. adjuster, 68 Wall, h 13 W. 26th
Hayward Jedediah K. lawyer, 154 Nassau, h 1 E. 39th
Hayward John H. dredging, h 158 W. 72d
Hayward John M. cloaks, 482 Broome, h 162 Waverley pl.
Hayward John N. pres. 56 B'way, & treas. 425 E. 24th, h 243 E. 17th
Hayward John P. real estate, 149 B'way, h Mt. Vernon, N. Y.
Hayward Joseph A. paper, 180 Fulton, h 131 Clifton pl. B'klyn
Hayward Joseph N. treas. h 2107 Madison av.
Hayward Margaret, wid. Thomas S. h 44 E. 123d
Hayward Mumford, laborer, h 158 W. 30th
Hayward Robert, h 162 Waverley pl.
Hayward Robert S. asst. sec. 644 B'way, h 175 E. 116th
Hayward Robert W. cloaks, 482 Broome, h 162 Waverley pl.
Hayward S. M. treas. 206 B'way, h 72 Macon, B'klyn
Hayward Serena, wid. Jabez, h 336 E. 66th
Hayward Sterling F. pres. 351 Canal, h Tompkins Cove, N. Y.
Hayward William A. real estate, 336 W. 32d
Hayward William T. contractor, 434 E. 20th & treas. 537 B'way, h 198 Washn. pk. B'klyn
Hayward S. F. & Co. extinguishers, 351 Canal
Hayward Brothers, cloaks, 482 Broome
Hayward & Duffy, contractors, 434 E. 20th
Hayward & Tydeman, adjusters, 68 Wall
Haywood Daniel W. H. h 262 W. 123d
Haywood Emma, school, 37 W. 22d, h 262 W. 123d
Haywood George F. notary, 29 Nassau, h B'klyn
Haywood Henry, paperhgr. h 404 W. 56th
Haywood J. Campbell, ins. 69 Wall, h Bergen Point, N. J.
Haywood Mary, wid. James, h 209 Lex. av.
Haywood Susan, wid. John H. h r 248 W. 17th
Hazard Alexander S. insp. h 356 W. 24th
Hazard Anna E. wid. Richard, h 215 Mulberry
Hazard Catharine, wid. Michael, h 59 Laight
Hazard Charles, broker, 15 Broad, h 54 Second pl. B'klyn
Hazard Ebenezer C. manager, h Grand av. n Vancortlandt av.
Hazard Edward C. grocer, 87 Hudson, & bottler, 74 Grove, h Shrewsbury, N. J.
Hazard Herbert, drugs, 1099 B'way & 672 Sixth av. h 47 W. 57th
Hazard John, driver, h 720 E. 11th
Hazard John, driver, h 218 W. 27th
Hazard John, fish, 4 Jefferson
Hazard John C. drugs, 1099 B'way, h R. I.
Hazard Mfg. Co. wire, 87 Liberty
Hazard Powder Co. 63 Pine
Hazard Rowland N. drugs, 1099 B'way & 672 Sixth av. & pres. 113 B'way & 18 Cortlandt, h 40 W. 38th
Hazard Rowland R. v. pres. 120 B'way, h The Gorham
Hazard Theodore K. treas. Pier 39½ E. R. h Orange, N. J.
Hazard Theophilus D. broker, 204 Pearl, h 56 Livingston, B'klyn

DRUGGISTS' ALCOHOL | JAMES A. WEBB & SON, 165 Pearl St., N. Y.
Established 1835. Send for Quotations.

BROWN BROTHERS & Co.,
59 WALL STREET, N. Y.
Execute Orders for all Investment Securities on N. Y., Phila., and Balto. Stock Exchanges. Buy and Sell Bills of Exchange on Great Britain and Ireland, Europe, Australia and West Indies.

PARQUET·FLOORS
NATIONAL·WOOD·MFG·Co
129·FIFTH·AVE·NEAR 20TH ST.
EVERY·KIND OF·POLISHED·FLOOR

Hazard Thomas, clerk, 73 B'way, h Stapleton, S. I.
Hazard Thomas T. mer. 92 Leonard, h Elizabeth, N. J.
Hazard William, rags, r 158 Wooster, h 125 Zabriskie, J. C.
Hazard William A. salt, 127 Water, h 38 W. 38th
Hazard William H. agent, Pier 22 (old) N. R. h Keyport, N. J.
Hazard E. C. & Co. grocers, 87 Hudson, & bottlers, 74 Grove
Hazard & Herkert, fish, 4 Jefferson
Hazard & Parker, brokers, 15 Broad
Hazard, Hazard & Co. drugs, 1099 B'way & 672 Sixth av. & surg. insts. 324 Seventh av.
Hazazer Edgar W. elec. insts. 32 Frankfort, h 1138 Third av.
Hazazer & Stanley, electricians, 32 Frankfort
Hazel Charles, waiter, h r 403 W. 29th
Hazel Frank, embdr. 962 Third av. h 1006 Third av.
Hazel George H. cook, h 220 S. 5th av.
Hazel John, smith, h 85 Watts
Hazel Julia, wid. John, h 217 E. 29th
Hazel Michael, clerk, h 34 Beach
Hazel Thomas, laborer, h 34 Desbrosses
Hazel William, engineer, h 342 E. 11th
Hazeldine Henry, shoes, 2294 Second av.
Hazell Emily, wid. Joseph, uppers, 30 Warren, h 97 Av. D
Hazell Frank, tailor, h 429 E. 14th
Hazell John H. bkbinder, h 30 Canal
Hazell Julius, knitter, h r 434 E. 13th
Hazell Reginald T. hardware, 87 Walker, h Central Valley, N. Y.
Hazell & Patterson, hardware, 87 Walker
Hazeltine Geo. eatingh. 107 Water, h 333 W. 15th
Hazeltine Leonard, mer. Produce Ex. h 50 E. 61st
Hazeltine M. W. lawyer, 261 B'way, h S. I.
Hazeltine William B. broker, 88 Gold, h 15 E. 11th
Hazelton Abraham, police, h 466 W. 20th
Hazelton Boiler Co. 145 B'way
Hazelton Charles, pianomkr. h 71 E. 108th
Hazelton Ellen, wid. John, h r 327 W. 41st
Hazelton Frederick, h 39 E. 67th
Hazelton Frederick, imp. 111 Franklin
Hazelton Frederick & Co. imps. 111 Franklin
Hazelton Frederick H. real estate, 227 Canal, h B'klyn
Hazelton George W. h 108 W. 125th
Hazelton Henry, pianos, 34 University pl. h 315 W. 55th
Hazelton John C. broker, 129 Broad, h 229 W. 38th
Hazelton John E. pianos, 34 University pl. h Tarrytown, N. Y.
Hazelton Joseph, actor, h 219 E. 11th
Hazelton R. h 344 Lenox av.
Hazelton Samuel, pianos, 34 University pl. h 103 E. 10th
Hazelton Simon, clerk, h 229 E. 40th
Hazelton Thomas, laborer, h 140 W. 66th
Hazelton William M. clerk, h 81 Washn. pl.
Hazelton William R. pianos, 34 University pl. h 81 Washn. pl.
Hazelton Brothers, pianos, 34 University pl.
Hazelwood Ice Co. 208 Third & ft. 5th [B'klyn
Hazen Calvin T. treas. 220 B'way, h 49 Monroe,
Hazen Edward H. engineer, h 329 W. 41st
Hazen George E. painter, h 318 E. 62d
Hazen Geo. W. agent, 208 B'way, h New Rochelle
Hazen Henry, conductor, h 2233 Park av.
Hazen James W. sec. 122 Chambers, h Mass.
Hazen Marshman W. publisher, 66 W. 23d, h 237 W. 51st
Hazen Pinkas, plumber, 12 Hester, h 10 Hester
Hazen Pinkas & Co. plumbers, 12 Hester
Hazen William, publisher, 210 B'way, h 45 W. 128th
Hazen Wm. L. school, 117 W. 125th, h 119 W. 125th
Hazen & French, school, 117 W. 125th
Hazenberg Benjamin, furrier, h 98 E. Houston
Hazenfrat Frederick M. clerk, h 1052 First av.
Hazleton Caroline, wid. William, h 57 W. 39th
Hazlett Charlotte, wid. William, h 554 W. 47th
Hazlett Henry C. janitor, h Woodlawn
Hazlett James, drugs, 91 Fulton
Hazlett Mary, wid. Joseph, h 73 W. 105th
Hazlett Rebecca, wid. Stephen, h 701 E. 12th
Hazlett William C. architect, 151 B'way
Hazlewood William J. tobacco, 178 Water h 931 President, B'klyn
Hazley Samuel, packer, h 57 Downing
Hazlitt James, tailor, h 170 Bleecker
Hazlitt Mary, wid. John, h 186 E. 79th
Hazman Mary, wid. Albert, h 9 W. 60th
Hazzard Charles, towing, 60 South, h 213 W. 123d
Hazzard James L. clerk, h 14 Minetta
Hazzard Jean, physician, 76 Lex. av.
Hazzard John, laborer, h 316 E. 45th
Hazzard John J. clerk, h 216 Seventh
Hazzard Joseph H. bkbinder, h 8 First av.
Hazzard William, waiter, h r 205 W. Houston
Hazzard William B. H. clerk, h 127 E. 113th
Hazzard & Brainard, towing, 60 South
Heable Catharine, wid. Henry, h 217 E. 38th
Heacock Wm. S. B. clerk, h W. 168th n Tenth av.
Heacock William W. printer, 9 Spruce, h 185 Pearl, B'klyn
Head Alfred, painter, 211 E. 121st
Head Charles, banker, 17 Broad, h Mass.
Head Charles & Co. bankers, 17 Broad
Head George W. stationer, 75 John, h Sheepshead Bay, L. I.
Head Isaac W. h 77 E. 121st
Head Joseph A. broker, h 77 E. 121st
Head Thomas, fireman, h 338 E. 13th
Headding Emma, wid. William, h 750 E. 172d
Headland William, upholsterer, 265 W. 37th
Headley Albert O. trunks, 388 B'way, h Newark, N. J.
Headley Joel T. h 139 W. 49th
Headley William & Son, trunks, 388 B'way
Heady Frederick, barber, h 334 W. 16th
Heagen Michael, molder, h 1782 Tenth av.
Heagney Frank E. janitor, h 61 Park row
Heagney John, fixtures, 364 Pearl, h 678 Second av.
Heal Amos B. dyer, 346 Canal, h Nordhoff, N. J.
Heal Charles E. sec. 12 John & 1199 B'way, h 76 Jones, J. C.
Heal Joseph, painter, h 390 First av.
Heald Adelaide, bdgh. 302 E. 14th
Heald Charles E. real estate, 176 B'way, h 302 E. 14th
Heald Daniel A. pres. 119 & 156 B'way & 9 Cooper Union, h Orange, N. J.
Heald John J. conductor, h 577 Ninth av.
Heald John Oxenbridge, lawyer, 62 Wall, h Orange, N. J.
Heald Timothy W. bdgh. 310 E. 14th
Healey Ann, wid. Edward, h 157 W. 26th
Healey Anthony W. carpenter, h 2965 Second av.
Healey Bridget, wid. Richard, h 113 G'wich
Healey Catharine, wid. Hugh, h 27 King
Healey Cornelius, laborer, h 530 W. 58th
Healey Daniel, laborer, h 300 E. 74th
Healey Daniel, shoer, 208 E. 74th, h 209 E. 73d
Healey Daniel, tailor, h 76 Henry
Healey Dennis, porter, h 1508 Second av.
Healey Edmund, laborer, h 18 West
Healey Edward, mason, h 637 Ninth av.
Healey Edward J. oysterman, h 8 Grove
Healey Eliza, wid. Thomas, h 115 E. 89th
Healey Elizabeth, wid. Thomas, h 1054 Third av.
Healey Ellen, wid. Andrew, h 866 Washn.
Healey Ellen, wid. Daniel, h 2495 Second av.
Healey Ellen, wid. Dominick, lodgings, 370 Water
Healey Francis P. editor, 141 Eighth, h 428 W. 29th
Healey Frank, police, h 126 E. 71st
Healey Garrett J. conductor, h 641 E. 149th
Healey James, bartender, h 402 W. 42d
Healey James, driver, h 598 Ninth av.
Healey James, laborer, h 92 Henry
Healey James M. painter, h 525 W. 51st
Healey Jeremiah, laborer, h 347 E. 23d
Healey Jeremiah D. express, Kingsbridge
Healey Joanna, wid. Richard, h 37 Monroe
Healey John, boatman, h 404 E. 29th
Healey John, coachman, h 356 W. 52d
Healey John, engineer, h 649 Second av.
Healey John, express, 24 G'wich, h 38 G'wich
Healey John, fish, 964 Sixth av.
Healey John, pedlar, h 46 Rutgers
Healey John, shoes, 424 W. 48th
Healey John F. laborer, h 340 W. 11th
Healey Joseph, laborer, h 289 Mott

EAST RIVER STEAM KINDLING WOOD FACTORY
1104 First Avenue, cor. E. 61st St. Orders received through all American District and Western Union Telegraph Offices FREE. *Send for Price-List.* FRED. BUSE, Prop.

DIRECTORS: George G. Williams, James A. Roosevelt, HEA

CHEMICAL NATIONAL BANK, 270 BROADWAY, Surplus, - $5,000,000.

Robert Goelet, Fred'c W. Stevens. HEA

Healey Julia, wid. Patrick, h 321 Tenth av.
Healey Lawrence, coachman, h 202 E. 43d
Healey Letitia, wid. James, h Boulevard n W. 93d
Healey Margaret A. dressmkr. h. 115 Mott
Healey Margaret J. dressmkr. 649 Second av.
Healey Maria, wid. Michael J. h 557 E. 141st
Healey Mark F. police, h 328 E. 14th
Healey Martin H. produce, 304 G'wich, h 95 Hudson
Healey Mary, wid. James, h 243 Mulberry
Healey Maurice, h 168 Washn.
Healey Maurice, physician, 226 E. 36th
Healey Michael, h 235 W. 124th
Healey Michael, police, h 27 King
Healey Michael J. driver, h 30 Cornelia
Healey Michael V. smith, h 803 Seventh av.
Healey Owen, coachman, h 209 W. 31st
Healey Owen, laborer, h 89 Mulberry
Healey Patrick, harnessmkr. h 105 Madison
Healey Patrick, laborer, h 743 Third av.
Healey Patrick, laborer, h 615 W. 46th
Healey Richard, agent, h 331 E. 104th
Healey Richard, driver, h 357 W. 16th
Healey Richard, plumber, h 693 Third av.
Healey Samuel, bartender, h 103 E. 4th
Healey Thomas, clerk, h 243 W. 61st
Healey Thomas, mason, 349 E. 84th
Healey Thomas, plumber, h 336 W. 25th
Healey Timothy, butcher, 630 W. 47th
Healey Timothy, laborer, h 339 E. 122d
Healey Warren M. carriages, 1476 B'way & 315 W. 43d
Healey William, boilermkr. h 76 Morton
Healey & Co. carriages, 1476 B'way & 315 W. 43d

HEALEY & CO.,

Builders all styles of fine pleasure carriages, large stock constantly on hand at reasonable prices. Excellent facilities for storage and repairs.

SALESROOMS,

1476 & 1478 Broadway, 42d St.

WORKS,

313, 315, 317 & 319 West 43d St.

Healey & Ellis, produce, 304 G'wich
Healing George, carpenter, 242 W. 29th
Healion Hugh, plumber, h 2413 Second av.
Healion James A. plumber, h 858 Second av.
*HEALTH FOOD CO. 74 & 76 Fourth av. sole manufacturer of wheat-glutens; provides food for all diseases. Explanatory circulars mailed free to all.
*Health Lift, 55 Liberty
Health Oscar T. weigher, 10 Old sl.
Healy A. Augustus, hides, 5 Ferry, h 198 Columbia heights, B'klyn
Healy Aaron, hides, 5 Ferry, h 198 Columbia heights, B'klyn
Healy Andrew, trucks, ft. W. 24th, h 515 W. 24th
Healy Ann, wid. Thomas, h 263 Tenth av.
Healy Anne, wid. Dennis, h 458 W. 16th
Healy Anne T. teacher, h 575 Washn.
Healy Augustine, h 309 W. 33d
Healy Bernard, laborer, h 219 E. 73d
Healy Bridget, laundry, 136 Madison
Healy Bridget, wid. John, h 234 E. 37th
Healy Bridget, wid. Michael, h 297 Mott
Healy Bryan, drygds. 214 Church, h 594 Henry, B'klyn
Healy Catharine, washing, h 136 Madison
Healy Catharine, wid. Daniel, h 302 Henry
Healy Catharine, wid. James C. h 37 Monroe
Healy Catharine, wid. John, h 637 First av.
Healy Cath. wid. Timothy, grocer, 429 W. 16th
Healy Catharine A. refiner, 101 Wall & 40 East, h 931 Park av.
Healy Charles, clerk, h r 528 W. 28th
Healy Chas. liquors, 789 Seventh av. h 249 W. 51st
Healy Charles, painter, h 1261 Third av.
Healy Charles J. cutlery, 26 Warren, h 217 Eighth, J. C.
Healy Charles P. clerk, h 156 E. 123d
Healy Charles P. liquor, 22 Columbia, h 18 Columbia
Healy Daniel, builder, h 324 E. 82d
Healy Daniel, clerk, h 149 Madison
Healy Daniel, driver, h 789 Seventh av.
Healy Daniel, laborer, h 23 Bloomfield
Healy David, seaman, h 8 Spring
Healy David, watchman, h 186 E. 80th
Healy Dennis, driver, h 204 E. 73d

Weather Strips

BROWNE'S Metallic & other kinds

Booth's Theatre Building, 23d St. & 6th Av.

The Pat. Metallic Weather Strip Co.

Healy Dennis, insp. h 145 E. 32d
Healy Dennis, liquors, 68 Catharine & 40 Madison, h 50 Oak
Healy Donald, driver, h 2021 First av.
Healy Edward, butcher, h 581 Eleventh av.
Healy Edward H. clerk, h 838 Railroad av.
Healy Eliza, wid. Thomas, h 215 E. 23d
Healy Ellen, wid. Jeremiah, hardware, 60 Centre
Healy Ellen, wid. Michael, h 232 E. 56th
Healy Francis R. clerk, h 105 E. 108th
Healy Frank, hides, 5 Ferry, h 26 S. Oxford, B'klyn
Healy Gabriel A. (Rev.) h 328 W. 14th
Healy George, machinist, h r 32 Oak
Healy Henry, h 108 E. 82d
Healy Henry, painter, h 143 Mott
Healy James, h 560 W. 47th
Healy James, bartender, h 338 E. 16th
Healy James, carpenter, 207 E. 105th
Healy James, carrier, h 434 W. 32d
Healy James, clerk, h 309 W. 27th
Healy James, drygds. 731 Eighth av. h 314 W. 45th
Healy James, fitter, h 266 First av.
Healy James, laborer, h 174 Cherry
Healy James, mason, h 452 W. 33d
Healy James, setter, h 417 E. 60th
Healy James, stainer, h 326 W. 17th
Healy James C. clerk, h 264 W. 40th
Healy Jane, wid. John J. h 329 W. 23d
Healy Jane, wid. Michael, h 31 Montgomery
Healy Jeremiah, finisher, h 225 E. 121st
Healy Jeremiah, laborer, h 340 E. 48th
Healy Jeremiah, mason, h 463 W. 52d
Healy Joanna M. wid. James, h 2244 Second av.
Healy John, h 554 W. 51st
Healy John, butcher, h 620 Eleventh av.
Healy John, carpenter, h 358 W. 38th
Healy John, clerk, h 342 Ninth av.
Healy John, clerk, h 825 Tenth av.
Healy John, clerk, h 804 Washn.
Healy John, cooper, h 41 Spring
Healy John, fitter, h 10 Corlears
Healy John, laborer, h 198 E. 76th
Healy John, laborer, h 238 Henry
Healy John, mason, h 243 E. 47th
Healy John, meat, W. Washn. mkt & 628 W. 47th, h 460 W. 49th
Healy John, police, h Audubon av. n W. 166th
Healy John, waiter, h 337 E. 115th
Healy John, watchman, h 317 E. 43d
Healy John B. contractor, h 216 E. 113th
Healy John F. cutter, h 415 E. 84th
Healy John G. clerk, h 253 E. 31st
Healy John J. laborer, h 40 Madison
Healy John P. engineer, h Bremer av. c Union
Healy John R. clerk, h 104 E. 124th
Healy John W. grocer, 17 Cherry
Healy Joseph, butcher, h 943 Tenth av.
Healy Joseph, cooper, h 413 W. 30th
Healy Joseph R. driver, h 1661 First av.
Healy Julia, wid. John, h 7 Spring
Healy Julia wid. Stephen, liquors, 23 Cherry
Healy Lawrence, laborer, h 126 Mott
Healy Luke, bricklayer, h 713 Tenth av.
Healy Margaret C. wid. Richard, teacher, h 143 W. Houston
Healy Martin, laborer, h 2053 First av.
Healy Martin J. fitter, h 22 Cornelia
Healy Mary, wid. John, h 160 E. 105th
Healy Mary, wid. John, h 128 Leonard
Healy Mary, wid. John, h 779 Washn.
Healy Mary, wid. Thomas, h 60 Gansevoort
Healy Mary, wid. Thomas, coal, 517 E. 15th
Healy Mary, wid. William, h 222 Cherry
Healy Mary A. wid. Bartholomew, h 439 W. 57th
Healy Mary C. nurse, h 220 W. 60th
Healy Matthew, laborer, h 401 E. 114th
Healy Maurice, driver, h 791 Eleventh av.
Healy Michael, h 217 E. 35th
Healy Michael, h 447 E. 58th
Healy Michael, laborer, h 245 W. 61st
Healy Michael, pedlar, h 115 G'wich av.
Healy Michael, shoemkr. h 202 Madison
Healy Michael, signs, 171 Elizabeth

VENTILATING GRATES, STOVES, AND HEATERS. Richardson & Morgan Co. 92 Beekman St.

See adv. pages 38 & 39 Pink Sheets Back of Book.

WATER METERS AND GAS ENGINES.
HEA

NATIONAL METER CO.,
252 BROADWAY.
HEA



Healy Michael F. upholsterer, h 241 Mulberry
Healy Michael J. contractor, 216 E. 113th
Healy Michael J. painter, h 241 E. 32d
Healy Millicent, wid. Daniel, bdgh. 15 Oak
Healy Nicholas, fwdg. Pier 5 & Pier 41 (old) N. R. h 575 Washn.
Healy Nicholas jr. fwdg. Pier 5 N. R. h 629 Washn.
Healy Oscar G. upholsterer, h 116 E. 53d
Healy Owen, foreman, h 89 Third av.
Healy Patrick, h 218 E. 56th
Healy Patrick, cooper, h 458 W. 32d
Healy Patrick, fireman, h 428 W. 125th
Healy Patrick, grocer, 327 W. 41st
Healy Patrick, laborer, h 44 Rutgers
Healy Patrick, laborer, h Tenth av. n W. 162d
Healy Patrick, meat, h 441 W. 44th
Healy Patrick, polisher, h 450 W. 48th
Healy Patrick, porter, h 401 E. 92d
Healy Patrick J. agent, h 748 Third av.
Healy Peter, bartender, h 13 Peck sl.
Healy Peter, driver, h 160 W. Houston
Healy Peter, mason, h 432 E. 73d
Healy Rebecca, wid. James, h r 113 Mott
Healy Robert W. bartender, h 248 W. 28th
Healy Rose A. wid. Owen, h 29 W. 133d
Healy Samuel V. clerk, h 324 W. 47th
Healy Thomas, h 115 E. 89th
Healy Thomas, bartender, h 364 Pearl
Healy Thomas, bartender, h 1386 Second av.
Healy Thomas, engineer, h 306 Madison
Healy Thomas, grocer, 79 Roosevelt
Healy Thomas, laborer, h 198 E. 76th
Healy Thomas, laborer, h 427 W. 56th
Healy Thomas, plasterer, h 144 Seventh av.
Healy Thomas, waiter, h 56 N. Moore
Healy Thomas F. driver, h 429 W. 25th
Healy Thomas F. physician, 329 W. 23d
Healy Thomas J. clerk, h 215 E. 106th
Healy Thomas P. watchman, h 275 Ninth av.
Healy Timothy, laborer, h r 209 E. 85th
Healy William, engineer, h 102 Cedar
Healy William, laborer, h 32 Desbrosses
Healy William, meat, 607 W. 40th, h 325 W. 50th
Healy William, porter, h 143 Division
Healy William, printer, h 219 E. 75th
Healy William F. insp. 31 Chambers, h 421 E. 77th
Healy William H. mer. 193 Duane, h 156 Jefferson av. B'klyn
Healy William M. h 216 E. 113th
Healy William M. artist, h 358 W. 48th
Healy William M. supt. Pier 29 E. R. h 637a Baltic, B'klyn
Healy A. & Sons, hides, 5 Ferry
Healy C. J. & Co. cutlery, 26 Warren
Healy N. jr. & Co. fwdg. Pier 5 N. R.
Healy & Co. drygds. 214 Church
Healy & Earl, agents, Pier 41 (old) N. R.
Heaney Anna, dressmkr. 1705 Lex. av.
Heaney Daniel T. laundry, 233 E. 34th
Heaney Ellen, wid. Pierce, h 774 Second av.
Heaney George A. lawyer, 38 Park row, h 283 Fifth, J. C.
Heaney James, cutter, h 208 W. 53d
Heaney James, laborer, h 534 E. 136th
Heaney James, ostler, h 306 W. 13th
Heaney James, porter, h 331 W. 38th
Heaney James, seaman, h 1705 Lex. av.
Heaney John, engineer, h 97 Watts
Heaney John, liquors, 340 E. 48th, h 400 E. 49th
Heaney John, tailor, 81 E. 13th, h 265 First av.
Heaney John D. seaman, h 356 Madison
Heaney John F. engraver, 1215 B'way, h 169 E. 110th
Heaney Joseph P. clerk, h 104 E. 102d
Heaney Owen, laborer, h 2099 Third av.
Heaney Patrick, grocer, 318 E. 26th
Heaney Sarah, wid. James, h 307 E. 125th
Heaney Thomas, laborer, h 228 E. 76th
Heaney Thos. J. trucks, 178 Centre, h 178 Hester
Heaney Timothy, boatman, h 413 Water
Heaney William, clerk, h 185 Hester
Heaney William, clerk, h 335 Second av.
Heaney William, packer, h 28 Gouverneur
Heaney William, smith, h 304 E. 106th
Heaney William J. printer, h 144 W. 124th
Heaning James, shoemkr. h 294 First av.
Heany Geo. plumber, 302 E. 23d, h 406 Second av.
Heany Hugh, laborer, h 530 W. 45th
Heany John, fcygds. 1101 Tenth av.
Heany John, laborer, h 351 E. 31st
Heany John J. marble, 331 E. 92d, h 365 Pleasant av.
Heany Joseph, laborer, h 91 Goerck
Heany Mary A. wid. James, h 315 Bowery
Heany Robert, mason, h 529 W. 47th
Heape Thomas L. police, h 68 E. 123d
Heaphy Thomas, driver, h 59 Broome
Heaphy Thomas, laborer, h 152 W. 63d
Heaphy Timothy, packer, h 416 E. 23d
Hear Jacob A. produce, 175 Chambers, h 25 Grove
Hear Peter, clerk, h 44 Lewis
Heard Augustine, real estate, 55 Liberty, h 28 W. 18th
Heard Elizabeth, wid. George, h 147 W. 24th
Heard Benjamin F. produce, 81 Dey, h 117 Ocean av. J. C.
Heard James B. produce, 81 Dey, h 204 Palisade av. J. C.
Heard John, police, h 348 E. 81st
Heard John M. vet. surg. 119 W. 56th
Heard Brothers & Co. produce, 81 Dey
Hearfield William J. printer, 132 Church, h 427 Hart, B'klyn
Hearing Charles F. tailor, h 304 E. 39th
Hearing William, janitor, h 173 E. 77th
Hearley John, h 444 E. 150th
Hearn Alfred M. ins. 205 E. 106th, h 1 E. 130th
Hearn Athur H. drygds. 30 W. 14th, h The Florence
Hearn Catharine, dressmkr. h 49 First av.
Hearn Charles, drugs, 137 W. 100th
Hearn Dora, wid. Michael, h 154 W. 18th
Hearn Ellen, wid. Jeremiah, h 185 E. 117th
Hearn Frank, h 130 W. 93d
Hearn Frederick W. jr. butter, 180 Fulton mkt. h 25 Bradford, B'klyn
Hearn George, coachman, h 109 W. 56th
Hearn George A. carpenter, h 425 Seventh av.
Hearn George A. drygds. 30 W. 14th, h 46 E. 69th
Hearn James, laborer, h 504 W. 55th
Hearn James A. & Son, drygds. 30 W. 14th, & 27 W. 13th
Hearn James E. laborer, h 240 W. 10th
Hearn James P. A. jeweler, h 510 E. 14th
Hearn John, canes, 416 B'way, h R. I.
Hearn John, fireman, h 215 E. 69th
Hearn John, laborer, h 134 Cherry
Hearn John A. clerk, h 132 E. 47th
Hearn John C painter, h 241 W. 37th
Hearn John E. contractor, h 250 E. 77th
Hearn John J. printer, h 167 E. 108th
Hearn Mary, h 241 W. 22d
Hearn Mary, wid. Martin, h 324 W. 40th
Hearn Maurice, laborer, h 514 W. 39th
Hearn Michael A. cooper, h 204 Madison
Hearn Michael F. driver, h 98 Christopher
Hearn Nancy, wid. John, h 619 W. 46th
Hearn Patrick, painter, 80 Third av. h 162 E. 33d
Hearn Sarah, wid. John, h 528 W. 38th
Hearn Thomas, candy, 426 W. 42d
Hearn Thomas, printer, h 13 Peck sl.
Hearn Thomas A. laborer, h 1306 Union av.
Hearn William, h 132 E. 47th
Hearn William, ins. h 13 Laight
Hearn William, laborer, h 2399 Second av.
Hearn William, n. s. n. h 512 E. 14th
Hearn William A. supt. 200 B'way, h 950 Lex. av.
Hearn William H. engineer, h 516 W. 51st
Hearn William J. plumber, 472 Fourth av.
Hearn & Braitsch, canes, 416 B'way
Hearn & Lynch, real estate, 205 E. 106th
Hearne Charles C. publisher, 19 Park pl. h 210 W. 25th
Hearne Mary, wid. Patrick, h 445 Cherry
Hearne Mary T. h 135 W. 100th
Hearne Patrick, driver, h 311 E. 97th
Hearne Robert J. supplies, 11 Walker, h 117 E. 83d
Hearnon Bridget, wid. Thomas, h 221 W. 27th
Hearns John, porter, h 49 Jane
Hearns Michael J. clerk, h 1609 Lex. av.
Hearsey Edward L. agent, 153 Grand, h E. Orange, N. J.
Hearsey Henry, clerk, h 160 E. 88th

MERCHANTS EXCHANGE NAT. BANK OF THE CITY OF N. Y.
SOLICITS YOUR ACCOUNT. 257 Broadway.
PHINEAS C. LOUNSBURY, Prest. ALLEN S. APGAR, Cashier.

BUTTER DISHES AND ORANGE BOX SHOOKS. | Office, 333 Hudson Street. JOHN SPERRY MFG. CO., | VENEERS FOR CARS, CHAIR SEATINGS, BREWERS' CHIPS.

Heartdmann Leonard, smith, h 121 E. Houston
Heartfield Charles H. paints, 378 Canal, h 259 W. 122d
Heartt Abraham, real estate, 1273 B'way, h 100 E. 83d
Heartt Edward, meat, 368 Washn. mkt, h 256 Fulton
HEARTT JOHN E. editor & Grand Secretary of the American Legion of Honor, 268 W. 34th, h 443 W. 24th
Heartt Oscar W. teller, h 251 W. 48th
Heartt William, broker, 51 Exchange pl. h 443 W. 24th
Heartt William H. clerk, h 353 W. 45th
Hearty Bernard, fireman, h 753 Second av.
Hearty Helen, wid. Michael, h 6 Forsyth
Hearty Mary, clerk, h 333 E. 106th
Hearty Michael, laborer, h 316 E. 36th
Hearty Thomas, driver, h 105 E. 53d
Heas Charles, clerk, h 635 E. 134th
Heaselden Hannah, h 252 Hudson
Heaselden John H. h 252 Hudson
Heasley Samuel E. lawyer, 11 Pine, h 264 Clifton pl. B'klyn
Heaslip John, candy, 313 E. 24th
Heaslip John, janitor, h 398 Fifth av.
Heaslip Joseph, porter, h 396 Second av.
Heasty Irwin, imp. 7 White, h 39 Halsey, B'klyn
Heasty Irwin & Co. imps. 7 White
Heath A. Hawley, physician, 291 B'way, h 134 Lex. av.
Heath Adoniram J. lawyer, 18 William, h 307 Nostrand av. B klyn
Heath Archibald B. pilot, 40 Burling sl. h 433 Herkimer, B'klyn
Heath Charles, waiter, h 205 E. 33d
Heath Charles W. hosiery, 60 Walker, h 260 Reid av. B'klyn
Heath Delia, dressmkr. 845 Ninth av.
Heath Delmar W. music, h 172 E. 74th
Heath Edward, hosiery, 351 Sixth av. h 416 W. 20th
Heath Elroy N. treas. 91 Liberty, h Mass.
Heath Eugene, clerk, h 227 E. 52d
Heath Frank E. 47 Liberty, h 152 W. 57th
Heath George G. B. lawyer, 32 Nassau, h 172 E. 74th
Heath Henry G. K. lawyer, 120 B'way, h 123 E. 91st
Heath Henry R. sec. 1 B'way, & treas. 6 Harrison, h 333 Washn. av. B klyn
Heath Jacob, ins. h 133 E. 84th
Heath Jacob M. pilot, 40 Burling sl. h 190 Hart, B'klyn
Heath James, clerk, h Kingsbridge rd. n S. Boulevard
Heath James, mason. h 845 Ninth av.
Heath Jas. E. lawyer, 62 Wall, h 51 Washn. sq. S.
Heath James P. storage, 102 E. 63d, h 203 E. 61st
Heath John, mer. h 152 W. 57th
Heath John G. B. (Rev.) h 172 E. 74th
Heath John W. police, h 433 W. 34th
Heath Joseph K. h 225 W. 132d
Heath Letitia A. typewriter, 234 B'way, h 1650 Tenth av.
Heath Marcellus C. pumping engines, 95 Liberty St. h 55 E. 86th St. Heath's Improved Hot Air Pumping Engine—Domestic Water Supply
Heath Mary, dressmkr. 1558 B'way
Heath Mary, wid. George, h 339 E. 32d
Heath Mary A. wid. George W. h 331 E. 23d
Heath Michael, baker, h r 146 Cherry
Heath Richard F. electrician, h 867 Third av.
Heath Robert T. sculptor, 156 E. 25th, h 380 Smith, B'klyn
Heath Samuel, tailor, h 339 E. 22d
Heath William, h 262 W. 24th
Heath William, driver, h 21 Albany
Heath William C. woolens, 490 B'way, h 128 E. 39th
Heath William F. dentist, 338 W. 145th
Heath William H. printer, 117 John
Heath & Co. printers, 117 John
Heathcote William H. jeweler, 38 Park row & 2 Chatham sq. h 76 S. 6th, B'klyn
Heather George, drygds. 28 W. 14th
Heather Henry, boilers, 462 Eleventh av. h 525 W. 29th
Heather Joseph, brewer, h 311 E. 43d
Heather William, gardener, h 726 Tenth av.
Heather & Co. drygds. 28 W. 14th
Heatherly Patrick, painter, h 73 King
Heatherly Thomas, plumber, h 26 Cornelia
Heatherton Bridget, wid. Arthur, h 200 E. 115th
Heatherton Edward, clerk, h 402 E. 29th
Heatherton James M. publisher, 66 Beekman, h 444 E. 116th
Heatherton Thomas, trucks, 99 Maiden la. h 553 Broome
Heatherton Thomas & Son, trucks, 99 Maiden la.
Heatherton Thomas jr. trucks, 99 Maiden la. h 553 Broome
Heatherton William, machinist, h 116 E. 111th
Heathman Thomas, driver, h 396 G'wich
Heatley Thomas, mason, h 206 E. 117th
Heatly Manuel H. police, h 354 W. 48th
Heaton Clarence D. sec. 86 Warren, h 997 Dean, B'klyn
Heaton Elizabeth, wid. William H. h 363 W. 17th
Heaton Homer W. jr. clothing, 7 Washn. pl.
Heaton James, plumber, h 62 King
Heaton Mary A. wid. Dennis, h 219 W. 61st
Heaton Samuel, driver, h 711 Tenth av.
Heaton William C. ins. 49 Liberty, h 997 Dean, B'klyn
Heaton William W. broker, 6 Wall, h 27 W. 50th
Heaven Anna M. h 115 W. 56th
Heavenrich Julius, clothing, 689 B'way, h 74 E. 81st
Heavenrich, Hirschberg & Co. clothing, 689 B'way
Heavey F. J. clerk, h 631 Third av.
Hebard Geo. B. printer, 48 Bond, h 21 Eighth av.
Hebard George W. pres. 120 B'way, h 590 Greene av. B'klyn
Hebbard Alonzo, cases, 860 B'way, h 257 W. 127th
Hebbard Catharine, school, 127 E. 104th
Hebbard Charles E. meat, 123 E. 42d
Hebbard Franklin, cases, 860 B'way
Hebbard Margaret, wid. Alonzo, h 257 W. 127th
Hebbard Margaret M. teacher, h 127 E. 104th
Hebbard Nath'l J. carrier, h W. 156th n Tenth av.
Hebbard William H. clerk, h 885 Park av.
Hebbard & Brother, cases, 860 B'way
Hebbel Christian, printer, h 234 Seventh
Hebbel Frank, cook, h 143 E. 42d
Hebbel Henry, meat, 133 Willett
Hebbel Philip, varnisher, h 234 Seventh
Hebberd Andrew J. conductor, h 200 E. 41st
Hebberd Charles E. architect, 62 Broad, h 100 Howard av. B'klyn
Hebberd Gilbert O. supt. h 718 E. 134th
Hebberd Isaac N. colors, 178 Front, h 10 W. 131st
Hebberd Matilda, wid. Isaac C. h 239 E. 122d
Hebberd Rob't W. agent, 67 William, h 718 E. 134th
Hebberd Southrick, real estate, 54 E. 23d, h 485 Third, B'klyn
Hebberd Southrick E. real estate, 54 E. 23d, h 485 Third, B'klyn
Hebberd William E. agent, 757 B'way, h 71 E. 108th
Hebberd S. E. & Son, real estate, 54 E. 23d
Hebberling Sophia, wid. Gottfried, h 322 W. 44th
Hebe Benedict, shoes, 247 E. 120th
Hebel Louis, smith, h 414 E. 9th
Hebel Louisa, wid. Fred. dressmkr. 462 W. 32d
Hebeler Philip, barber, 111 E. 125th, h 155 E. 123d
Heberer Conrad, provns. 288 Rivington, h 77 Cannon
* Heberlein Dr. salve, 43 Second av.
Heberlein Julius, builder, E. 149th c Third av. h Wakefield, N. Y.
Heberman George, butcher, h r 552 W. 51st
Hebert Alexander, clerk, h 121 Varick
Hebert H'y B. grain, 110 Produce Ex. h 152 W. 73d
Hebert Henry B. & Co. grain, 110 Produce Ex.
Hebert John H. grain, 108 Produce Ex. h B'klyn
Hebert John H. & Co. grain 108 Produce Ex.
Hebert Maurice, clerk, h 57 Third av.
Hebert Wm. H. grain, 108 Produce Ex. h B'klyn
Heberton John, drygds. 365 B'way, h 293 York, J. C.
Hebig Hermina, fcygds. 1614 Park av.
Hebig Mary, wid. William, h 301 W. 45th
Heblein Martin, mason, h 330 E. 112th
Hebler Catharine, nurse, h 1810 Third av.
Hebler George, cabinetmkr. h 1810 Third av.
Hebler Henry H. (Rev.) h 207 E. 83d
Hebner Dora, wid. Frederick, nurse, h 112 G'wich
Hebner Hunter, cigarmkr. h 313 E. 71st
Hebner Louis, driver, h 396 W. 12th
Hebrank Jacob, carpenter, h 290 E. 4th
Hebrew Benevolent & Orphan Asylum Soc. Tenth av. n W. 136th
Hebrew Free School, 624 Fifth
Hebrew Free School No. 1, 206 E. B'way
Hebrew Industrial School, 58 St. Mark's pl.
Hebrew Journal, 124 E. 14th
Hebrew Sheltering Guardian Soc. Av. A c E. 87th & Boulevard n W. 150th

MADE FROM PURE CREAM. | HORTON'S ICE CREAM. | French, Italian and American.

ROBT. ROOSEVELT, Pres.
JOHN D. VERMEULE, V.-Pres.
GEO. W. VAN SICLEN, Sec.

HOLLAND TRUST CO.
7 WALL STREET.
Capital $500,000 paid-in in cash.

Acts as Executor, Guardian, Trustee, Transfer Agent. Takes charge of Real Estate, Rents, Coupons & Dividends.



Hebrew Standard, 338 B'way
Hebrew Standard Co. publishers, 338 B'way
Hebrew Technical Institute, 36 Stuyvesant
Hebron Francis, driver, h 212 W. 26th
Hebron James, coachman, h 1128 Ninth av.
Hebron Patrick J. driver, h 228 W. 27th
Hebron Robert, driver, h 374 Seventh av.
Hechinger Joseph, shoes, 628 Sixth, h 633 E. 9th
Hechinger Simon, h 418 E. 123d
Hechler Charles, meat, 130 E. 4th, h 1695 First av.
Hechler Solomon, tailor, h 55 Ridge
Hechmeier Frederick, laborer, h 555 G'wich
Hecht Aaron, cutter, h 531 Sixth
Hecht Aaron, hides, 96 Cliff, h 44 E. 68th
Hecht Adolph, butcher, h 1519 First av.
Hecht Adolph, tailor, 397 E. 52d, h 944 First av.
Hecht Alexander, hatter, h 102 Ludlow
Hecht Ansel, fcygds. 483 B'way, h 43 E. 75th
Hecht Baptiste, beer, 669 Courtlandt av.
Hecht Bernard, fcygds. 485 B'way, h 38 W. 51st
Hecht Catharine, wid. John, h 606 E. 159th
Hecht Charles, cigarmkr. h 306 E. 59th
Hecht Charles, clerk, h 1316 First av.
Hecht Daniel, grocer, 1096 Park av. h 1289 Park av.
Hecht David, candy, 912 Second av.
Hecht David, fans, 83 Spring, h 34 E. 84th
Hecht Dora, wid. Marcus, h 960 First av.
Hecht Elizabeth, wid. Levy, h 61 Av. B
Hecht Emil, gilder, h 230 E. 102d
Hecht Ferdinand, drygds. 2807 Third av. h 2809 Third av.
Hecht Geo. chemist, 105 Third av. h 108 Seventh
Hecht Gustav, porter, h 83 Pitt
Hecht Henrietta, cloaks, 114 Greene, h 41 E. 75th
Hecht Henry, tailor, h 210 Delancey
Hecht Herman, foreman, h 61 Av. B
Hecht Isaac, cigarmkr. h 292 Third
Hecht Isaac, meat, 854 Second av. h 834 Second av.
Hecht Isaac, pedlar, h r 61 Av. C
Hecht Jacob, cattle, 105 Attorney
Hecht Jacob, clerk, h 212 E. 104th
Hecht Jacob, driver, h 732 Sixth
Hecht Jacob, hosiery, 46 Walker, h 166 E. 95th
Hecht Jacob, laborer, h 492 Eighth av.
Hecht Jacob, tailor, h 65 Norfolk
Hecht Jacob & Son, hosiery, 46 Walker
Hecht Janet, trimmings, 67 Greene, h 1040 Lex. av.
Hecht John, pianomkr. h 439 W. 38th
Hecht John, printer, h 612 E. 152d
Hecht Jonas, cigars, 106 Suffolk
Hecht Jonas, clerk, h 334 E. 86th
Hecht Joseph, h 1380 Third av.
Hecht Joseph, hides, 96 Cliff & 641 W. 38th, h 44 E. 68th
Hecht Jos. & Sons, hides, 96 Cliff & 641 W. 38th
Hecht Joseph M. drygds. 767 Eighth av. h 328 W. 48th
Hecht Judith, wid. Martin, h 234 W. 36th
Hecht Julius, clerk, h 26 Ridge
Hecht Julius, music, h 230 E. 102d
Hecht Lena, wid. Samuel, fcygds. 88 Suffolk
Hecht Louis, clerk, h 323 E. 80th
Hecht Louis, pawnbroker, 326 Ninth av. h 151 E. 53d
Hecht Louis, pianomkr. h 809 Courtlandt av.
Hecht Louisa, wid. Andreas, h 104 Allen
Hecht Marx, trimmings, 67 Greene, h 1040 Lex. av.
Hecht Max, meat, 205 E. 78th, h 1407 Third av.
Hecht Max, novelties, 232 Canal, h 948 Lex. av.
Hecht Meyer, fcygds. 485 B'way, h 40 W. 51st
Hecht Meyer, hides, 96 Cliff & 641 W. 38th, h 44 E. 68th
Hecht Moritz, undertaker, h 155 Second
Hecht Morris, teacher, h 351 E. 78th
Hecht Moses, meat, 1289 Park av.
Hecht Myer, drygds. 517 E. 11th
Hecht Myer, flowers, 605 B'way, h 2080 Fifth av.
Hecht Philip, novelties, 475 B'way & 120 Walker, h 312 Mott av.
Hecht Philip, trucks, h 732 Sixth
Hecht Rob't, pianomkr. h Fordham av. n E. 179th
Hecht Samuel, agent, h 325 W. 39th
Hecht Samuel, tailor, h 94 Allen
Hecht Samuel L. hosiery, 46 Walker, h 166 E. 95th
Hecht Sarah, wid. Henry, h 234 E. 71st
Hecht Selig, h 2897 Third av.
Hecht Simon, clerk, h 234 E. 71st
Hecht Solomon, pedlar, h 382 Eighth
Hecht Solomon, trucks, h 300 Second
Hecht Tobias, h 331 E. 58th
Hecht Uriah J. trimmings, 628 B'way, h 307 E. 57th
Hecht Wolf, caps, 1 First, h 245 Second
Hecht Brothers, fcygds. 485 B'way & 56 Mercer
Hecht & Co. cloaks, 114 Greene
Hecht & Co. novelties, 475 B'way & 120 Walker
Hecht & Livingston, trimmings, 67 Greene
Hecht & Morris, drygds. 767 Eighth av.
Hechter Leopold, barber, 343 E. 80th, h 342 E. 80th
Heck Arnold P. h 313 W. 27th
Heck August, trimmings, 81 Spring, h 407 St. Nicholas av.
Heck Benjamin, turner, h 323 W. 39th
Heck Catharine, wid. Martin, h 434 E. 15th
Heck Charles, fitter, h 124 Ludlow
Heck Charles, tailor, h 2025 First av.
Heck Christian, cigarmkr. h 417 W. 48th
Heck David, molder, h 325 E. 88th
Heck Edmond T. drugs, Riverdale av. n B'way
Heck Elizabeth, wid. Justus, h 25 Charles
Heck Elizabeth, wid. Louis, h 432 W. 45th
Heck Ernst, laborer, h 1189 First av.
Heck Frederick, carpenter, h 346 W. 38th
Heck Gottlob, cutter, h 1731 Second av.
Heck Henry, brewer, h r 217 W. 19th
Heck Henry, tailor, 442 W. 53d
Heck Herman, tailor, h 127 Orchard
Heck Jacob, fireman, h 1054 First av.
Heck John, beer, 201 Av. A, h 203 Av. A
Heck John, cabinetmkr. h 237 Av. A
Heck John, painter, h 271 First av.
Heck John, tailor, h 413 W. 39th
Heck John G. driver, h 262 E. Houston
Heck Leo, clerk, h 403 W. 13th
Heck Louis, tailor, 422 Sixth
Heck Margaret D. wid. Aaron, oysters, 85 Delancey
Heck Mary, dressmkr. h 442 E. 9th
Heck Rudolph, tailor, 442 E. 9th
Heck Sybilla, wid. Joseph, h r 86 Sheriff
Heck Theresa, wid. Jacob, h r 250 W. 35th
Heck William S. janitor, h 47 E. 44th
Heckel Anne M. wid. John H. h 125 Stanton
Heckel Catharine, wid. John D. h 147 E. 48th
Heckel Charles, driver, h 125 Stanton
Heckel Herman, pianomkr. h 337 E. 52d
Heckel Hugo R. h. furng. 341 E. 48th
Heckel Mary, h 3009 Third av.
Heckendorn Charles F. smith, h 184 Spring
Heckendorn Frederick, wheelwright, h 128 Varick
Heckendorn George, driver, h 151 E. 4th
Heckendorn George, painter, h 1566 Second av.
Heckendorn Paul, painter, h 434 W. 38th
Hecker Andrew, clerk, h 845 Eighth av.
Hecker August, metal, 123 Forsyth
Hecker August K. broker, 338 B'way, h 1007 B'way, B'klyn
Hecker Bertha, widow, h 230 E. 76th
Hecker Carl, artist, 6 W. 14th & 3 W. 13th, h 96 Hudson, Hoboken
Hecker Catharine J. wid. John, h 78 E. 77th
Hecker Charles, molder, h 674 E. 152d
Hecker Conrad, shoes, 1509 Second av.
Hecker George F. flour, 205 & 265 Cherry, h 44 W. 37th
Hecker George V. & Co. flour, 205 & 265 Cherry
Hecker Guido, publisher, 23 Union sq. W. h 96 Hudson, Hoboken
Hecker Henry, butcher, h 290 Delancey
Hecker Henry, cigars, 244 E. 78th
Hecker Henry, smith, 416 W. 40th
Hecker Isaac T. (Rev.) editor, 6 Park pl. h 415 W. 59th
Hecker Josephine M. wid. George V. h 278 Madison av.
Hecker Margaret, wid. Charles, h 559 G'wich
Hecker Maud D. wid. Thomas, h 129 W. 41st
Hecker Michael, h 418 W. 38th
Hecker Michael, meat, 299 Spring

Hartshorn's Shade Rollers. Notice name of Stewart Hartshorn in script on labels, and avoid being fooled.

Hecker Minnie, trusses, 217 Bowery
Hecker Otto, clerk, h 404 E. 52d
Hecker Peter, combmkr. h 204 Forsyth
Hecker Philip, mason, h 154 Stanton
Hecker William, waiter, h 148 E. 14th
Heckert Alexander, organbldr. h 94 Tremont av.
Heckert Conrad, butcher, h 519 Fifth
Heckert William, cigarmkr. h 1543 Av. A
Heckle John M. cutter, h Park av. c E. 106th
Heckle John M. jr. photographer, h 333 E. 119th
Heckler Augustus L. publisher, 1162 B'way, h 610 Sixth av.
Heckler Elizabeth, widow, h 81 Norfolk
Heckler Francis, clerk, h 7 Allen
Heckler Henry, brewer, h 338 E. 60th
Heckler Joseph, clerk, h 35 Goerck
Hecklinger Charles, publisher, 135 Eighth, h 688 E. 142d
Hecklinger Charles & Co. publishers, 135 Eighth
Hecklinger George, publisher, 135 Eighth
Heckman Charles, tailor, 69 B'way, h 476 Ninth, B'klyn
Heckman Frederick, tailor, h 629 E. 11th
Heckman Frederick H. J. clerk, h 319 W. 14th
Heckman George, cigarmkr. h 252 E. Houston
Heckman Harriet K. wid. George R. dressmkr. h 654 E. 18th
Heckman James A. sec. 32 Church, h 375 State, B'klyn
Heckman Louis (estate of) eatingh. 122 William
Heckmann Adam, cabinetmkr. h 344 E. 19th
Heckmann Carl, carpenter, h 153 E. Houston
Heckmann Catharine, janitor, h 239 Third
Heckmann Cath. wid. Henry, candy, 1212 First av.
Heckmann Charles, carpenter, h 101 E. 124th
Heckmann Charles P. bldgmatls. 641 E. 17th, h 635 E. 17th
Heckmann Christian, shoemkr. h 508 Fifth
Heckmann Dorothea, wid. Henry, h 305 Av. C
Heckmann George, furniture, 230 E. 34th, h 427 Sixth
Heckmann Geo. liquors, 293 Av. C. h 645 E. 17th
Heckmann Henry, grocer, 88 Ann
Heckmann Henry, pedlar, h 307 Av. C
Heckmann Jacob, joiner, h 131 Pitt
Heckmann John, beer, 525 Sixth
Heckmann John, upholsterer, h 524 E. 13th
Heckmann John H. grocer, 1453 Av. A, h 449 E. 77th
Heckmann Michael, carpenter, h 62 E. 113th
Heckmann Nicholas, h 508 Fifth
Heckmann Sebastian, butcher, h 401 E. 42d
Heckmann Theresa, wid. Charles, h W. 118th n Fifth av.
Heckmann William F. beer, 297 Av. C
Heckmann & Co. bldgmatls. 641 E. 17th
Heckmuller John P. grocer, 327 W. 38th
Heckmuller & Jagy, grocers, 327 W. 38th
Heckroth Rosetta A. wid. Henry, h 346 W. 44th
Heckscher Elizabeth wid. Jacob, h 99 E. 4th
Heckscher Herman, foreman, h 236 E. 85th
Heckscher Jas. embds. 137 Greene, h 145 E. 103d
Heckscher Meyer N. embds. 137 Greene, h 145 E. 103d
Heckscher Solomon, h 312 E. 51st
Heckscher J. & Co. embds. 137 Greene
Heckstadt John, stainer, h 1023 Tenth av.
*HECLA ARCHITECTURAL BRONZE & IRON WORKS, salesroom 216 W. 23d, works North 10th st. Brooklyn, E. D.
Hecla Powder Co. 239 B'way
Hectle Charles A. embdr. h 182 Orchard
Hector Alfred, lawyer, h 435 W. 57th
Hector Charles, tailor, h 178 Seventh
Hector John, cabinetmkr. h 412 E. 88th
Hector Wm. C. carver, 1800 B'way, h 259 W. 36th
Hedbawny John, machinist, h 33 Cannon
Hedberg Charles J. tailor, h 304½ E. 38th
Hedde Carl G. cabinetmkr. h 416 E. 78th
Hedden Albert, clerk, h 138 Third
Hedden Andrew J. grocer, 315 E. 39th
Hedden Chas. B. poultry, 67 Jeff. mkt, h 219 W. 4th
Hedden Charles H. painter, h 240 E. 121st
Hedden Chas. I. hats, 100 Spring, h Newark, N. J.
Hedden Charles R. builder, 18 Cortlandt, h E. Orange, N. J.
Hedden Christina. wid. John, h 138 Third
Hedden Clarence M. hats, 100 Spring
Hedden Cornelius H. clerk, Dr. Jaeger's Co. 827 & 829 B'way, h 28 Bethune
Hedden Edward C. driver, h 419 E. 105th
Hedden Edward L. 145 B'way, h 38 W. 49th
Hedden George A. porter, h 687 Washn.
Hedden Henry, ins. h 261 W. 16th
Hedden Henry, waiter, h 150 W. 124th
Hedden Jacob, laborer, h 658 Eleventh av.
Hedden Joseph E. produce, 46 Jeff. mkt, h W. Hoboken, N. J.
Hedden Jotham E. manager, 30 Lafayette pl. h E. Orange, N. J.
Hedden Lazarus D. actor, h r 118 Macdougal
Hedden Louis O. builder, 18 Cortlandt, h E. Orange, N. J.
Hedden Samuel S. builder, 18 Cortlandt, h E. Orange, N. J.
Hedden Sarah A. wid. Edward M. h 65 Bank
Hedden Theodore, clerk, h 5½ Jane
Hedden Vinar J. contractor, 18 Cortlandt, h E. Orange, N. J.
Hedden William H. h 28 Bethune
Hedden William L. waiter, h r 70 Spring
Hedden C. M. & Co. hats, 100 Spring
Hedden V. J. & Sons, builders, 18 Cortlandt
Heddendorf Joanna, wid. Louis, h 1752 Ninth av.
Heddendorf Wm. beer, 50 Hudson, h 54 W. B'way
Hedderman Thomas, bricklayer, h 236 E. 57th
Heddesheimer Elizabeth, wid. Peter, h 210 E. 37th
Heddesheimer William C. meat, 756 Second av. h 210 E. 37th
Heddrich Frederick, butcher, h 401 E. 61st
Heddrich Henry, baker, 439 First av.
Hedefin Robert, cutter, h 50 Pitt
Hedelund Nicholas, janitor, h 183 E. 93d
Hedeman Henry, liquors, 175 South
Hedemann Anthony, h 141 E. 56th
Hedenberg Frank B. shades, 116 Chambers, h 494 Vanderbilt av. B'klyn
Hedenberg Henry W. broker, 111 B'way
Hedenkamp Dederick, liquors, 608 Grand, h 199 S. 9th, B'klyn
Hedenkamp Henry H. liquors, 608 Grand
Hedenkamp John D. builder, r 65 Columbia, h 61 Columbia
Hedenkamp Margaret, dressmkr. 249 Av. B
Hedenkamp D. & Son, liquors, 608 Grand
Hederik Henry P. clerk, h 88 Macdougal
Hederik Jane, hats, 9 Bedford, h 88 Macdougal
Hederman John, smith, h 33 Park
Hederman Mary, wid. David, h 337 E. 9th
Hedge George W. oil, 124 Maiden la. h 371 Cumberland, B'klyn
Hedges Andrew J. jeweler, 6 Maiden la. h Newark, N. J.
Hedges Catharine A. 19 W. 20th
Hedges Charles G. v. pres. 18 B'way, h Passaic, N. J.
Hedges Frances A. wid. David, h 13 E. 124th
Hedges Ira M. publisher, 96 Maiden la.
Hedges Jas. diamonds, 170 B'way, h 155 W. 48th
Hedges Job E. lawyer, 265 B'way, h 39 W. 26th
HEDGES WM. S. & CO. diamonds, 170 B'way
Hedges A. J. & Co. jewelers, 6 Maiden la.
Hedigan Marcella, wid. Patrick, h 77 Carmine
Hedigan Mary, wid. John, h 311 E. 39th
Hediger Robert, machinist, h 311 E. 29th
Hedin Oscar, tailor, h 201 E. 38th
Hedinger Richard, meat, 2185 Second av.
Hedison Rosa, wid. James, h 351 E. 33d
Hedland Albert L. clerk, h 125 E. 108th
Hedler Frederick, turner, h r 335 Fifth
Hedler Herman, painter, h 196 Stanton
Hedler Simon, h. furng. 73 Ridge
Hedley Frank, machinist, h 104 E. 107th
Hedley James, engineer, h 315 E. 123d
Hedlund Charles J. shoes, 2586 Third av.
Hedrich Theodore B. drugs, 214 Rivington, h 85 Pitt
Hedstrom Oscar, supt. h 159½ Varick
Hedtler Washington, clerk, h 425 W. 39th
Hee Emil W. books, 52 Av. A, h 331 E. 18th
Heeb Christian, barber, h 140 Seventh av.
Heeb Frank H. painter, h 125 E. 108th
Heebner Charles, sec. 15 Broad, h Pa.
Heede Conrad, beer, 193 Orchard
Heede Ernest H. tailor, h 30 Lewis
Heede Henry, cigars, 801 Third av. h 805 Third av.
Heede Theodore H. cigars, 1267 B'way
Heedt John, meat, 603 E. 14th
Heeger Christopher, laborer, h 3612 Third av.
Heeger Oscar, beer, 1661 Third av. h 677 E. 157th
Heegle John, boxmkr. h 53 Pitt
Heegn Conrad, jeweler, 13 G'wich av.
Heelan John, waiter, h 300 W. Houston
Heelan Michael, driver, h 352 E. 65th
Heelan Patrick, driver, h 2363 Park av.
Heelan Samuel, fireman, h r 443 E. 13th

DEAN'S PATENT ARDENTER MUSTARD. | Established in London 1831. 361 & 363 Washington Street, and 84, 86 & 88 North Moore Street N. Y.

Richardson & Boynton Co.,
232-234 Water Street.
HEE 858 HEF
PERFECT FURNACES,
HOT-WATER HEATERS,
RANGES.



Heeley Charles W. cases, 75 Nassau, h 222 Concord, B'klyn
Heeley C. W. & Co. cases, 75 Nassau
Heemsath John, grocer, 2277 First av. h 351 E. 117th
Heenan Ann, wid. Thomas, h 313 E. 38th
Heenan Ellen, folder, h r 275 Mott
Heenan James, police, h 425 E. 85th
Heenan John C. fireman, h 513 W. 57th
Heenan John F. riveter, h 1849 Ninth av.
Heenan Patrick, driver, h 246 W. 110th
Heenan Thomas, engineer, h 123 First av.
Heenan Thomas, penmkr. h 125 Sullivan
Heene Engelhardt, tailor, h r 332 E. 26th
Heene Ferdinand, barber, 4 Thomas, h 202 E. 40th
Heene Frederick, clerk, h 326 W. 37th
Heene Louis, tailor, h 165 E. 4th
Heeney Henry, printer, h 86 Av. A
Heeney James, painter, h 436 E. 59th
Heeney Mary A. wid. Frederick, h 451 W. 27th
Heeney Michael, laborer, h 30 Little W. 12th
Heeney Peter, laborer, h 522 Washn.
Heeney Thomas, h r 635 W. 46th
Heep William W. cigarmkr h 1494 Second av.
Heer August W. cigars, 25 Barclay, h 240 Eighth av.
Heer Charles, janitor, h 2217 Eighth av.
Heer Frederica, wid. Andrew, h 313 E. 39th
Heer Frederick, cigarmkr. h 518 E. 16th
Heer Henry, tailor, h 71 Forsyth
Heer Henry jr. clerk, h 219 E. 59th
Heer John H. treas. 23 Dey, h 411 W. 40th
Heer Louis, bartender, h 270 E. Houston
Heer Paul, agent, h 2864 Third av.
Heer Pauline B. h 530 W. 129th
Heerbrandt Gustav, publisher, 24 Beekman, h Mt. Vernon, N. Y.
Heerdt Charles, eatingh. 826 Third av.
Heerdt Clement F. h 7 Livingston pl.
Heerdt Elizabeth, wid. Conrad, dressmkr. 421 E. 15th
Heerdt Louis N. eatingh. 420 & 826 Third av. h 452 Third av.
Heerdt William, h 826 Third av.
Heerdt William, grocer, 323 E. 26th
Heerdt Brothers, eatingh. 826 Third av.
Heeren Joanna, wid. Frank, h r 239 W. 33d
Heerey Joseph, watchman, h 38 Union sq. E.
Heerey Mary E. wid. Thomas, candy, 323 E. 48th
Heerlein Frederick, builder, h 932 Second av.
Heerlein John H. F. basketmkr. h 130 Seventh
Heerlein William, clerk, 640 E. 157th
Heermance William L. storage, 313 G'wich, h Yonkers, N. Y.
Heert H'y H. cigars, 175 Chambers, h 178 E. 76th
Heert H. H. & Co. cigars, 175 Chambers
Heerwagen Edward C. trucks, 89 Franklin, & liquors, 125 Prince, h 302 E 21st
Heery Bridget, wid. Michael, h 250 Mott
Heery Catharine, wid. John, h 231 E. 111th
Heery Jane, h 511 E. 119th
Heery Margaret, wid. Owen, h 419 W. 16th
Heerz Catharine, wid. Frederick, h 634 E. 11th
Heerz George, cabinetmkr. h 326 E. 40th
Heerz Philip, foreman, h 156 Grand
Hees B. moldings, 196 Canal, h 403 Washn.
Hees Henry, upholsterer, h 116 Eldridge
Hees Jacob, smith, 67 Fourth av.
Heesch John, carpenter, 131 Beekman, h 401 Eighth, B'klyn
Heesch & Sibbert, carpenters, 131 Beekman
Heese Catharine, dressmkr. 114 E. 51st
Heese John A. shoes, 198 E. 58th, h 114 E. 51st
Heeseler William, printer, 38 Stanton, h Fifth c Willow, Hoboken
Heeseler William & Co. printers, 38 Stanton
Heesemann Lucy, wid. Henry, eatingh. 300 Pearl
Heesters John C. imp. 125 Fourth av.
Heeve Carsten, liquors, 200 Eleventh av. h 558 W. 24th
Hefele Agnes, wid. Frank, h 815 Fifth
Hefele Barbara, wid. Louis, h 579 E. 158th
Hefele John B. clerk, h 579 E. 158th
Hefele Joseph, gardener, h E. 168th n Boston rd.
Hefele Simon, florist, 3361 Third av.
Heffer Odber W. photographer, h 73 Seventh av.
Hefferan Anne, wid. Thomas, h 240 Elizabeth
Hefferan Bridget, wid. Patrick, h B'way n W. 131st
Hefferan Catharine, h E. 73d n First av.
Hefferan Catharine, bdgh. 345 Water
Hefferan James, manager, 143 W. 33d
Hefferan John, laborer, h 494 First av
Hefferan Michael, driver, h 176 Madison
Hefferan Patrick, laborer, h 1357 First av.
Hefferan Patrick, laborer, h 417 W. 35th
Hefferan Paul, ostler, h 416 W. 56th
Hefferan Peter, real estate, 350 W. 32d
Hefferan Rosanna, wid. Patrick, h 230 E. 120th
Hefferan Thomas, butcher, h 328 E. 48th
Hefferan Timothy, laborer, h 229 W. 61st
Hefferen John, clerk, h 10 Cornelia
Hefferen John, tailor, h 355 W. 42d
Hefferin John, foreman, h 533 W. 46th
Hefferin Michael, blockmkr. h 261 Monroe
Heffern James, waiter, h 507 E. 16th
Heffern John, laborer, h r 439 E. 12th
Heffern Michael, eatingh. 45 Thompson, h 41 Thompson
Heffern William, finisher, h 423 W. 16th
Heffernan Andrew, packer, h 401 West
Heffernan Bridget, wid. William, h r 494 Pearl
Heffernan Catharine, wid. John, h 451 W. 42d
Heffernan Charles, mason, h 108 Mott
Heffernan Charles, police, h 3023 Third av.
Heffernan Cornelius C. laborer, h 742 Third av
Heffernan Dennis H. ironwkr. h 205 E. 104th
Heffernan Edw'd J. milk, E. 178th n Prospect av.
Heffernan Frederick, police, h 216 E. 84th
Heffernan James, coal, 212 South, 209 Grand & 411 Water, h 71 Market
Heffernan James, laborer, h 428 W. 53d
Heffernan James, plasterer, 355 Ninth av.
Heffernan James, supt. 118 W. 32d, h 130 W. 32d
Heffernan James G. plumber, h 229 E. 29th
Heffernan James P. paper, 180 Fulton, & pres. 120 Walker, h 185 Madison, B'klyn
Heffernan Jane, wid. Thomas, h 560 Tenth av.
Heffernan Jeremiah, laborer, h 547 W. 57th
Heffernan Jeremiah, shoes, 341 First av.
Heffernan Joanna, wid. Patrick, h 437 W. 32d
Heffernan John, conductor, h 1611 Lex. av.
Heffernan John, engineer, h 341 First av.
Heffernan John, janitor, h 1217 Third av.
Heffernan John F. candy, 32 Spring
Heffernan John J. porter, h 310 W. 16th
Heffernan Joseph, liquors, 2165 First av.
Heffernan Margaret, wid. Bernard, h 516 W. 39th
Heffernan Margaret, wid. Christopher, h r 455 W. 27th
Heffernan Maria, dressmkr. 211 W. 11th
Heffernan Michael, laborer, h 545 W. 57th
Heffernan Michael, police, h 330 E. 4th
Heffernan Michael F. clerk, h 641 First av.
Heffernan Miles, laborer, h 88 E. B'way
Heffernan Owen, driver, h 145 W. 60th
Heffernan Patrick, laborer, h 340 E. 115th
Heffernan Peter, plasterer, h 168 E. 110th
Heffernan Richard C. watchman, h 211 W. 11th
Heffernan Robert, laborer, h 793 Washn.
Heffernan Roger, feed, 249 E. 120th
Heffernan Thomas, laborer, h 218 E. 103d
Heffernan Thomas, tailor, h 415 Pearl
Heffernan William, bartender, h 427 W. 36th
Heffernan William, laborer, h 641 First av.
Heffernan William, laborer, h 101 Walker
Heffernan William, printer, h 1358 Railroad av.
Heffernan William, smith, 382 Cherry
Heffernan William, tailor, h 1812 Third av.
Heffernan William F. painter, Boulevard n W. 65th
Heffernan & Rossman, paper, 180 Fulton
Hefferon Bridget, h 339 E. 22d
Hefferon Bridget, wid. Michael, h 525 Pearl
Hefferon John, driver, h 717 Tenth av.
Hefferon John, police, h 306 E. 73d
Hefferon William, cutter, h 423 E. 81st
Heffert Emma, dressmkr. h 313 Fifth
Heffley Norman P. sec. 26 B'way, h 367 Sixth, B'klyn
Heffner August, barber, 1331 First av. h 363 E. 71st

FURS | **F. BOOSS & BRO.,** *Established 1853.* 449 BROADWAY | **FURS**
IMPORTERS AND MANUFACTURERS.

Heffner Charles, janitor, h B'way n W. 130th
Hefford Matthew, carver, h 126 Clinton pl.
Hefford Sarah, wid. Rich. h W. 161st n Tenth av.
Heffren Ann, wid. Thomas, h 336 E. 53d
Heffren Michael, porter, h 226 Chrystie
Heffren Richard, driver, h 335 E. 11th
Heffren Thomas, ostler, h 420 W. 26th
Heffron William A. candy, 20 Varick
Heffron Frederick D. jeweler, 10 Maiden la.
Heffron John, laborer, h 411 E. 22d
Heffron Judson, milk, 1685 Ninth av.
Heffron Michael, clerk, h 21 Charlton
Heffron Morris, laborer, h 503 E. 18th
Heffron Thomas H. lithographer, 247 Pearl, h 188 Dean, B'klyn
Heffron William, tailor, h 450 W. 53th
Heffron & Phelps, lithographers, 247 Pearl
Heffter George O. physician, 440 E. 120th
Heffter Otto, drugs, 401 Pleasant av. h 440 E. 120th
Hefler Joseph, pedlar, h 134 Ridge
Heflich Henry, cigars, 125 Suffolk
Hefner And'w, gilder, 106 Seventh av. h 102 W. 17th
Hefner Frederick, machinist, h 415 Fifth
Hefner Gottfried, driver, h 1021 Av. A
Hefner John, h 315 E. 42d
Hefner Joseph, carpenter, h 170 E. 74th
Heft Morris, furniture, 258 Seventh av.
Hefter Adam, cutter, h 419 E. 106th
Hefter Leonhard, embdr. 194 Grand
Hefter Lorenz, beer, 419 E. 106th
HEFTER MORRIS, embds. 185 Grand
Heftner John, butcher, h 150 W. 10th
Hefty Henry, painter, h 327 E. 54th
Hegarty Ellen, clothier, 461 W. 27th
Hegarty John J. beer, 529 W. 32d
Hegelein John C. engraver, h 169 E. 111th
Hegeler Charles F. grocer, 324 W. 49th
Hegelmann Ernestine, variety, 225 W. 32d
Hegeman Adrian G. real estate, 1321 B'way, h 149 Fifth av.
Hegeman Albert C. ins. 155 B'way, h 355 W. 47th
Hegeman Benjamin A. agent, 26 Exchange pl.
Hegeman Elizabeth, wid. William E. h 22 E. 45th
Hegeman Frederick T. clerk, h 338 E. 20th
Hegeman J. Niven, drugs, 756 B'way, & sec. 209 E. 23d, h 423 W. 57th
Hegeman John, chandler, 43 South, h 463 Fifth, B'klyn
Hegeman John, driver, h 344 W. 17th
Hegeman John A. real estate, 1321 B'way, h Passaic, N. J.
Hegeman John B. sec. 110 Liberty, h Locust Valley, L. I.
Hegeman John R. v. pres. 32 Park pl. h 374 Clinton, B'klyn
Hegeman Laura M. wid. Peter A. h 37 Washn. sq. W.
Hegeman Mary H. wid. Robert H. h 74 E. 115th
Hegeman Peter A. real estate, 150 B'way, h 160 Montague, B'klyn
Hegeman Susan A. wid. dressmkr. 250 W. 19th
Hegeman Thomas, flour, 196 West, h 561 Lafayette av. B'klyn
Hegeman W. A. Ogden, lawyer, 261 B'way, h 22 E. 45th
Hegeman William, pres. 93 Liberty
Hegeman Wm. H. supt. 200 W. 56th, h 207 W. 55th
HEGEMAN J. N. & CO. WHOLESALE & RETAIL DRUGGISTS, 756 B'way
Hegeman & Co. (corporation of) drugs, 203 B'way
Hegeman & Oliphant Filter Co. 93 Liberty
Hegemann Julius, grocer, 797 Elton av.
Hegemann Julius C. setter, h 797 Elton av.
Hegemann William, teacher, h 81 E. 4th
Hegemeyer August, umbrellamkr. h 95 St. Mark's pl.
Hegenauer Jacob, bricklayer, h 307 E. 101st
Heger Anthony, u. s. a. Governor's Island
Heger Joseph, cigarmkr. h 428 E. 59th
Hegetschweiler John, cigars, 662 Eighth av.
Hegewald Albert G. pianomkr. h 954 E. 161st
Hegewald Gustav A. cabinetmkr. h 3079 Third av.
Hegewisch Adolpho, pres. 35 Wall, h Clifton, S. I.
Hegger Frank, engravings, 152 B'way, h 416 W. 24th
Heggie Rosalie, wid. Frederick, h 314 E. 20th
Heggie Rufus C. clerk, h 79 E. 124th
Heghmuller Pauline, wid. George, h 153 W. 27th
Hegman Edward, framer, h 425 E. 71st
Hegman Elizabeth, wid. John, h 451 W. 56th
Hegner Charles, smith, h 449 W. 39th
Hegner Christian, driver, h 449 W. 39th
Hegner Jane, wid. William, h 162 Delancey
Hegner Joanna, wid. Conrad, h 266 Stanton
Hegner Martin, boxmkr. h 434 E. 11th
Hegner Sebastian, laborer, h 266 Stanton
Hegney Patrick, h 543 W. 59th
Hegstetter Charles, hotel, Tenth av. c W. 183d
Hegwein Adam, baker, 256 E. 125th
Hehir Mary, wid. Peter, janitress, h 2686 Eighth av.
Hehl Jacob, baker, h 210 E. 74th
Hehl Julius, beer, 1476 First av. h 340 E. 77th
Hehmann Ernest, carpenter, h 575 E. 149th
Hehn Frank, grocer, 334 Eighth
Hehnen Henry, cutter, h 121 W. 60th
Hehner Hugo, varnisher, h 774 Tenth av.
Hehner Mina, wid. John, h 438 W. 53d
Hehr Charles, cutler, 332 Seventh av. h 319 Union, B'klyn
Hehr Herman F. clerk, h 741 E. 11th
Hehre Berthold, cabinetmkr. h E. 173d n Jerome av.
Hehre Matilda, wid. Louis, h 237 E. 12th
Hehre William, clerk, h 237 E. 12th
Heiart Bernhard, shoes, 166 W. 56th, h 165 W. 56th
Heiart George, cigars, 425 W. 38th
Heiart Joseph, grocer, 972 Tenth av.
Heiber Aaron, tailor, h 192 Broome
Heiber George, engraver, h 194 W. 10th
Heiber Jacob, tailor, 421 E. 9th
Heiberger August, hatter, h 127 Suffolk
Heible Louis, tailor, h 160 Seventh
Heichel Frank J. cabinets, 18 James sl. & fixtures, 58 New Bowery, h 93 Roosevelt
Heichel F. & Co. fixtures, 58 New Bowery
Heid Andrew, carpenter, h 427 W. 56th
Heid Anna, wid. William, h 153 E. 52d
Heid Anne, wid. George, baker, 1936 Third av.
Heid Catharine, wid. John, h 370 W. 51st
Heid Charles, baker, 67 Forsyth
Heid Fidal, cabinetmkr. h 637 E. 142d
Heid Frederick, cigars, 93 Allen
Heid Henry, weaver, h 427 E. 83d
Heid John, weaver, h 611 W. 49th
Heid Lewis, miller, h 16 Renwick
Heid Maria, wid. Frederick, h 272 Third
Heid Peter, brewer, h 89 Lawrence
Heid Reinhart, cook, 172 Eldridge
Heide Augusta, fashions, 864 Third av.
Heide Catharine, wid. George, h 628 E. 9th
Heide Frederick S. grocer, 1992 Second av.
Heide Fred. W. supt. 14 Harrison, h 1648 Av. A
Heide George, brushmkr. h 628 E. 9th
Heide Henry, candy, 14 Harrison, h 72 Perry
Heide Henry, grocer, 1809 Washn. av.
Heide Henry, laborer, h 23 Barrow
Heideck William, express, 67 Maiden la. h 175 Newark av. J. C.
Heidegger Charles, grocer, 127 Rivington
Heidel Barbara, wid. Ferdinand, h 1125 Second av.
Heidel Herman, finisher, h 95 First av.
Heidelbach Albert, cottongds. 21 White, h 143 W. 47th
Heidelbach Alfred S. banker, 29 William, h 54 E. 58th
Heidelbach Henrietta, wid. Max, h 56 E. 58th
Heidelbach Henry, brewer, h 850 Eleventh av.
Heidelbach John, bottler, h 129 Suffolk
Heidelbach John, milk, h 1003 Second av.
Heidelbach Moses, h 143 W. 47th
Heidelbach Seward, cottongds. 21 White, h 143 W. 47th
Heidelbach, Ickelheimer & Co. bankers, 29 William

HEIDELBACH, ICKELHEIMER & CO.,
Foreign Bankers,
29 William Street, cor. Exchange Place,
Issue commercial and circular
LETTERS OF CREDIT,
Available in all parts of the world.

Heidelberg Anthony C. clothier, 618 B'way, h 42 E. 69th
Heidelberg Caroline, wid. Clarence, h 101 E. 86th
Heidelberg Charles, musician, h 88 E. 4th
Heidelberg Charles, musician, h 122 E. 88th
Heidelberg Gustav, agent, h 79 W. 126th

JAMES A. WEBB & SON, 165 PEARL ST., NEW YORK.
DRUGGISTS' ALCOHOL AND COLOGNE SPIRIT.

Directors:
CHAS. LANIER,
JOHN W. ELLIS,
WM. A. BOOTH,
PARKER HANDY,

3d NATIONAL BANK,
20 NASSAU ST.
Capital, - $1,000,000.

Directors:
GEO. CHAPMAN,
JOHN W. STERLING,
A. H. WELSH,
H. A. V. POST,
GEO. A. MORRISON.

SCARFS AND SUSPENDERS.

BEST WC&W MADE.

THE TRADE SUPPLIED BY
WELD, COLBURN, & WILCKENS,
593 Broadway, New York.

Heidelberg Isaac N. clothier, 618 B'way, h 42 E. 69th
Heidelberg Louis, musician, h 122 E. 88th
Heidelberg Seligman, suits, 265 E. 122d
Heidelberg William, musician, h 199 Forsyth
Heidelberger Charles, lacegds. 369 B'way, h Pa.
Heidelberger Charles, printer, h 1842 Third av.
Heidelberger David, lacegds. 369 B'way, h 60 E. 122d
Heidelberger Frank, baker, 430 Eighth av.
Heidelberger Mary, wid. Kilian, h 459 First av.
Heidelberger Sebastian, butcher, h 64 Stanton
Heidelberger Theresa, wid. Daniel, h 243 E. 59th
Heidelberger William, baker, 832 Eighth av.
Heidelberger, Frank & Co. lacegds. 369 B'way
Heidelburg Bruno, bkbinder, h 186 Third
Heidelburg Charles F. police, h 249 E. 32d
Heidelburger Jos. meat, 592 Hudson, h 73 Morton
Heidelfus Christian, cabinetmkr, h 423 W. 39th
Heidelmeier Christian, varnisher, h 517 W. 43d
Heideloff Charles, laundry, 211 Fifth
Heidelsheimer Samuel, skirts, 17 White, h 23 W. 94th
Heideman Estella, meat, 32 Essex, h 20 Norfolk
Heideman Peter, clerk, h 329 E. 106th
Heidemark John R. operator, h 105 W. 104th
Heidemeyer Ernest A. grocer, 179 Lex. av. h 114 E. 32d
Heiden Wm. carpenter, h W. 159th n Tenth av.
Heidenfeld Theodore E. (Rev.) school. 824 Lex. av.
Heidenfelder John, tailor, h 419 W. 38th
Heidenheim Isaac, agent, h 716 Fifth
Heidenheim Jacob, drygds. 43 Columbia, h 29 Columbia
Heidenheim Leopold M. drygds. 43 Columbia
Heidenheim J. & L. M. drygds. 43 Columbia
Heidenheimer Charles, furs, h 69 E. 90th
Heidenheimer Chas. malt, 13 Stone & 726 E. 11th
Heidenis Arnold J. h 155 Christopher
Heidenreich Adam, cutter, h 1871 Second av.
Heidenreich August, baker, 220 E. 47th
Heidenreich Bernhard, grocer, 322 Stanton
Heidenreich Gustav H. ostler, h 175 E. 87th
Heidenreich Henrietta P. milliner, 410 E. 15th
Heidenreich John, dyer, 421 W. 53d, h 423 W. 53d
Heidenreich Julius, upholsterer, h 410 E. 15th
Heidenreich Louis, clerk, h 640 Water
Heidenreich Louis, grocer, 248 Stanton
Heider Amor, h 2138 Third av.
Heider Anton, painter, h 126 Third
Heider Elizabeth, wid. George, h 136 W. 52d
Heider Frank, polisher, h 439 W. 37th
Heider Frederick, shoes, 1351 Second av.
Heider John G. meat, 136 W. 52d
Heider Joseph G. printer, 189 E. 115th, h 118 E. 122d
Heider Kosmas, smith, h 324 E. 26th
Heider Simon, optician, 223 Eighth av.
Heiderich Jacob, cutler, h 314 Eighth
Heiderman Julius, lawyer, 3068 Third av.
Heidet Anna, wid. Nicholas, h 132 E. Houston
Heidgerd Dederick, liquors, 383 G'wich, & grocer, 72 N. Moore
Heidgerd Dederick A. cloth, 276 Canal, h Monsey, N. Y.
Heidgerd H'y H. grocer, 765 Washn. h 366 W. 12th
Heidgerd Herman, cloth, 276 Canal, h 324 E. 116th
Heidgerd Wm. cloth, 276 Canal, h 222 E. 61st
Heidgerd D. & W. cloth, 276 Canal
Heidicker Henry, baker, h 182 Second
Heidinger Charles, tailor, h 648 E. 11th
Heidinger John, framer, h 223 W. 61st
Heidingsfelder Bernhard, clerk, h 2364 First av.
Heidingsfelder John C. drugs, 289 Av. A, h 442 E. 18th
Heidingsfelder William, produce, 419 W. 27th
Heidler Charles, cigarmkr. h 412 E. 73d
Heidmann Peter, pianomkr. h 25 Stanton
Heidorf Mary, wid. Anthony, h r 323 W. 42d
Heidorn John, painter, h 618 Fifth
Heidrich Charles, butcher, h 547 W. 39th
Heidrick Barbara, wid. Conrad, h 210 E. 80th
Heidt Allen P. watches, 34 Carmine
Heidt Christian, cooper, h 571 Broome
Heidt Michael, carpenter, h 342 E. 117th
Heidt Nicholas, basketmkr. h 265 E. 4th
Heidt Wilhelmina, wid. Michael, h 438 Sixth
Heidtmann Catharine, wid. H'y, h 701 Tenth av.
Heidtmann John, clerk, h 2321 First av.
Heidtmann William, grocer, 76 Grove, h 72 Grove
Heierle Albert, ribbons, 401 E. 91st, h 1377 Av. A
Heierle & Kessel, ribbons, 401 E. 91st
Heif Max, bricklayer, h 400 E. 81st
Heig Rudolph, supt. 14 New Chambers, h 9 Duane
Heigman William, grocer, 533 W. 49th
Heigmans John, h 68 Columbia
Heike Charles R. sec. 112 Wall, h 104 Glenwood av. J. C.
Heike Louis, tailor, h 47 Clinton
Heil Alexander, driver, h 206 E. 44th
Heil Anton, bricklayer, h 620 E. 9th
Heil August, candy, 91 W. End av.
Heil August, laborer, h 194 Av. C
Heil August, scalemkr. h 463 W. 19th
Heil Carl, cigarmkr. h 502 E. 73d
Heil Caspar, baker, 12 Beach
Heil Christopher, carpenter, h r 643 E. 11th
Heil Edward, carpenter, h 123 Seventh
Heil Elias, clerk, h 63 E. 127th
Heil Frank, carpenter, h r 421 W. 37th
Heil Frank, cigarmkr. h 1383 Av. A
Heil Frank, grocer, 428 W. 54th
Heil Frank J. canes, 46 Delancey, h Port Richmond, S. I.
Heil Frederick, cutter, h 135 Elm
Heil Frederick, turner, h 2224 Second av.
Heil George, cigars, 2291 First av.
Heil Gustav, smith, h r 87 Av. A
Heil Henry, carpenter, h 90 Delancey
Heil Henry, clerk, h 73 Orchard
Heil Henry, driver, h 309 E. 104th
Heil Herman, brushmkr. h 68 Goerck
Heil Jacob, baker, h 319 Broome
Heil Jacob, baker, h r 210 E. 74th
Heil Jacob, penman, h 337 E. 86th
Heil John, meat, 174 Av. A, h 501 E. 11th
Heil John, produce, h 283 Madison
Heil John, smith, h 284 E. 10th
Heil John F. cases, 5 N. William, h 81 Columbia
Heil Joseph, cigarmkr. h r 840 E. 169th
Heil Louis, mason, h 175 Stanton
Heil Louis, meat, 1254 Second av.
Heil Theresa, wid. John, h 948 First av.
Heil William, foreman, h 947 Tenth av.
Heiland Albert C. clerk, h 610 E. 137th
Heiland Andrew, baker, h 124 Norfolk
Heiland Balbina, wid. John, h 19 Stanton
Heiland Helen C. wid. Albert L. h 610 E. 137th
Heiland H'y, smith, 1030 Second av. h 334 E. 54th
Heilberg Herman, tailor, r 274 E. 4th
Heilbert Theresa, wid. Jacob, h 559 W. 52d
Heilbert Herman, cabinetmkr. h 332 E. 80th
Heilbich Robert, toolmkr. h 284 Av. B
Heilborn Frederick, imp. 42 Greene, h Eng.
Heilborn Joseph, agent, h 111 Delancey
Heilborn Morris, bkbinder, h 637 E. 9th
Heilbraun Herman, trimmings, 403 E. 82d
Heilbron Andrew, cigarmkr. h 322 W. 44th
Heilbron Bernard, pedlar, h 38 Elizabeth
Heilbron Moritz, clerk, h 122 Av. C
Heilbron Peter J. h 530 Eighth av.
Heilbronn Justus, diamonds, 26 John, h Hotel Royal
Heilbronn & Blank, diamonds, 26 John
Heilbronner Abraham, trimmings, 50 Eighth av.
Heilbronner Max, trimmings, 50 Eighth av.
Heilbronner Samuel, cigars, 205 E. 71st, h 138 E. 74th
Heilbronner A. & Son, trimmings, 50 Eighth av.
Heilbrun Abram, pedlar, h r 101 Cannon
Heilbrun Adolph, flowers, 581 B'way, h 127 E. 61st
Heilbrun Henry M. clerk, h 436 Cherry
Heilbrun Isaac, driver, h 125 Elizabeth
Heilbrun Joseph, tailor, 435 E. Houston, h 298 Second
Heilbrun Seligman, h 226 E. 58th
Heilbrunn David, meat, 290 Spring
Heilbrunn Isaac, meat, 122 Hudson, h 47 N. Moore
Heilbrunn Joseph, grocer, 154 Av. C
Heilbrunn Louis, cattle, ft. W. 60th, h 232 W. 61st
Heilbrunn Pauline, meat, 944 Tenth av.
Heilbrunn Victor, fcygds. 60 John, h 101 Clymer, B'klyn
Heilbut Joseph, clerk, h 346 E. 82d

EAST RIVER STEAM KINDLING WOOD FACTORY
1104 First Avenue, cor. E. 61st St. } Orders received through all American District and Western Union Telegraph Offices FREE. *Send for Price-List.* FRED. BUSE, Prop.

Huyler's
FAMILY CHOCOLATE,
For Drinking and Cooking.
SOLD BY ALL GROCERS.

Heilbut S. bristles, 228 Pearl
Heileman Frederick, machinist, h 168 E. 4th
Heilemann William C. jeweler, h 426 E. 14th
Heilenday Charles, painter, h 692 E. 146th
Heilenday Margaret, wid. Richard, beadwork, h 88 Norfolk
Heilenmann Rudolph W. carver, h 288 Seventh av.
Heiler John, carpenter, h 610 Ninth av.
Heiles Frederick, beer, 230 Eldridge
Heiles Frederick jr. clerk, h 124 E. 87th
Heiles Gustav, finisher, h 322 E. 9th
Heiles Mary, wid. Joseph, h 225 E. 123d
Heiles William, clerk, h 427 E. 52d
Heilferty David, police, h 267 W. 54th
Heilferty Robert S. clerk, h 1840 Ninth av.
Heilferty Catharine, servants, West Side Employment Office, 267 W. 54th
Heilge Mary, wid. George, h 130 Elizabeth
Heilig Anton, porter, h 152 Orchard
Heiliger Isidor, caps, 364 Canal, h 239 E. 81st
Heiling Antoinette, wid. Bernhard, h 136 Essex
Heilmann Catharine, wid. Philip, h 362 E. 10th
Heilmann Emil, upholsterer, h 425 E. 86th
Heilmann Francis J. tin, 436 E. 16th, h 434 E. 16th
Heilmann Frederick, shoes, 2703 Eighth av. h 303 W. 142d
Heilmann Jacob, laborer, h 136 Third
Heilmann John, cabinetmkr. h 518 W. 47th
Heilmann John, carpenter, h 94 Willett
Heilmann John, smith, h 340 E. 54th
Heilmann John G. laborer, h 628 E. 150th
Heilmann John J. candymkr. h 154 E. 4th
Heilmann Joseph, meat, 150 W. 17th, h 436 E. 16th
Heilmann Joseph, shoes, 2703 Eighth av. h 303 W. 142d
Heilmann Louis, meat, 150 W. 17th. h 436 E. 16th
Heilmann Michael, painter, 610 E. 9th. h 710 Sixth
Heilmann Michael, shoemkr. h 51 First av.
Heilmann Moses, meat, ft. E. 43d. h 2 Prospect pl.
Heilmann Nicholas, cigarmkr. h 431 E. 59th
Heilmann William F. laborer, h 155 Tenth av.
Heilmann Brothers, meat, 150 W. 17th
Heilmann M. & B. meat, ft. E. 43d
Heilner Emanuel, real estate, 165 B'way, h 239 E. 124th
Heilner George C. coal, 1 B'way, h 40 Sidney pl. B'klyn
Heilner M. G. coal, 1 B'way, h 40 Sidney pl. B'klyn
Heilner Marcus B. coal, 1 B'way, h Elizabeth, N. J.
Heilner Percy, coal, 1 B'way, h Elizabeth, N. J.
Heilner Solomon, corsets, 372 B'way, h 239 E. 124th
Heilner & Son, coal, 1 B'way
Heilner & Strauss, corsets, 372 B'way
Heilner & Wolf, real estate, 165 B'way
Heilos Christian, painter, h 606 E. 11th
Heilpern Charles, clerk, h 340 E. 83d
Heilpern Max, pedlar, h 192 Division
Heilprin Louis, teacher, 14 Cooper Union, h Summit, N. J.
Heilshorn Carsten, liquors, 774 Eleventh av. h 562 W. 54th
Heilshorn George, liquors, 121 Eleventh av. h 601 W. 20th
Heilshorn Henry, liquors, 121 Eleventh av. h 601 W. 20th
Heilshorn Brothers, liquors, 121 Eleventh av.
Heim Adolph, mats, 135 Cannon, h 101½ Lewis
Heim Alfred F. clothing, 158 E. Houston
Heim August, printer, h 418½ E. 9th
HEIM BELTING CO. pure oak tanned leather, belting & lace leather, 29 Ferry
Heim Bernard, meat, 62 N. Moore, h 51 N. Moore
Heim Caroline, h 92 E. 10th
Heim Charles, eatingh. 43 College pl.
Heim Chas. engraver, 93 Maiden la. h 251 E. 13th
Heim Charles, candy, 456 W. 33d
Heim Charles, cardmkr. h 310 W. 16th
Heim Charles, furrier, h 84 Clinton
Heim Charles F. beer, 309 E. 48th
Heim Conrad, porter, h 66 Trinity pl.
Heim Emil, eatingh. 29 W. 27th
Heim Emil, meat, 272 Ninth av.
Heim Emil, smith, 680 Eighth av. h 684 Eighth av.
Heim Ernest, painter, h 420 E. 9th
Heim Frankstin, 95 Forsyth
Heim Frank X. stationer, 170 Av. C
Heim Frederica, wid. Conrad, h r 162 Orchard
Heim Frederick, shoemkr. h 606 E. 16th
Heim George, tailor, h 153 Attorney
Heim George R. tailor, h 402 E. 83d
Heim Gustav J. ins. 36 Nassau, h 339 S. 5th, B'klyn

Weather Strips
BROWNE'S Metallic & other kinds
Booth's Theatre Building, 23d St. & 6th Av.
The F... Metallic Weather Strip Co.

Heim Gustavus A. engineer, h 624 E. 146th
Heim Henry, express, 280 Washn. h r 331 E. 84th
Heim Henry, meat, 272 Ninth av. h 274 Ninth av.
Heim Henry jr. clerk, h r 331 E. 84th
Heim Jacob, h 118 E. 84th
Heim Jacob, barber, 59 Liberty, h 116 First
Heim Jacob, carpenter, h 501 E. 88th
Heim Jacob, cook, h 730 Second av.
Heim James H. cutter, h 2069 Third av.
Heim John, h 259 E. 71st
Heim John, h 66 Trinity pl.
Heim John, insp. h 384 Eighth
Heim John, mason, h 1691 Third av.
Heim John, stoves, 409 Fifth
Heim John, tailor, h 151 Attorney
Heim John jr. jeweler, h 724 Sixth
Heim John C. shoes, 208 Grand
Heim Joseph, driver, h 137 Hudson
Heim Joseph, meat, 339 E. 106th
Heim Julius, meat, 2056 First av.
Heim Louis, h 533 Second av.
Heim Louis, insp. h 208 Third
Heim Louis, provns. 416 G'wich, h 15 St. Luke's pl.
Heim Louis, watchman, h 5 Hubert
Heim Ludwig, pktbkmkr. h 2409 First av.
Heim M. H. pavement, 63 Grand
Heim Marcus, broker, 60 B'way, h 337 E. 118th
Heim Maria, wid. John, h 612 Fifth
Heim Morris, meat, 599 & 671 Ninth av. h 348 W. 47th
Heim Nicholas, carpenter, h 321 E. 88th
Heim Nicholas, shoes, 334 Sixth
Heim Peter, tailor, h 92 E. 10th
Heim Rose, wid. Joseph, h 122 W. 3d
Heim Samuel, meat, 400 Ninth av. h 118 E. 84th
Heim Thomas, clerk, h 445 E. 88th
Heim William, barber, 135 Ninth av.
Heim William, carrier, h 358 Eighth
Heim William, painter, 352 E. 10th
Heim & Burt, pavement, 63 Grand
Heimach Frederick, framer, h r 88 Sheriff
Heiman Abraham, driver, h 422 E. 66th
Heiman Gustave, clasps, 53 Franklin, h 406 E. 57th
Heiman Henry, h. furng. 519 Courtlandt av.
Heiman Herman, butcher, h 283 E. 4th
Heiman Isaac, tailor, 403 E. 77th
Heiman Joseph, meat, 90 Essex
Heiman Nathan, pedlar, h 99 Av. C
Heiman Samuel, buttonholemkr. h 208 Delancey
Heiman Samuel I. clerk, h 131 E. B'way
Heiman Sarah, wid. Leopold, h 816 Lex. av.
Heiman & Ludwig, clasps, 53 Franklin
Heimann Aaron, shoes, 352 Tenth av.
Heimann Abram, tailor, 1309 B'way, h 684 Sixth av.
Heimann Charles A. 108 Front, h New Brighton, S. I.
Heimann Jacob, cigars, 965 Second av.
Heimann Joseph, hats, 69 Wooster
Heimann Julius, hats, 69 Wooster, h 157 W. 131st
Heimann Louis, clothing, r 306 E. 10th, h 95 Av. B
Heimann Louis, varnisher, h r 114 Essex
Heimann Meyer, tailor, h 78 Ludlow
Heimann Solomon, mech. eng. h 99 First
Heimann & Lichten, hats, 69 Wooster
Heimath George, clerk, h 85 Eldridge
Heimbacher Sebastian, boxmkr. h 811 Second av.
Heimback Alexander, clerk, h 179 W. 101st
Heimberg Adolph, agent, h 421 Sixth
Heimberg August, cigars, 316 E. 9th
Heimberg Ernst, h 316 E. 9th
Heimberg Hymen, tailor, h 5 Forsyth
Heimberger Barbara, wid. Philip, h 168 Rivington
Heimberger Ferdinand, smith, h ft. E. 74th
Heimberger Victor, clerk, h 249 Seventh
Heimbuch William C. driver, h 206 E. 87th
Heimburg Charles, gilder, h r 229 W. 33d
Heimburg Charles H. photographs, 555 Third av. h 109 E. 112th
Heimburg Louis, cigars, 494½ Eighth av.
Heimburg Marie von, h 151 W. 49th
Heimburger Catharine, wid. John, h 1849 Fordham av.
Heimburger Frederick, liquors, h 78 Charlton

STEAM AND HOT WATER HEATERS. | Richardson & Morgan Co. | 92 Beekman St.
See adv. pages 38 & 39 Pink Sheets Back of Book.

THOMAS L. JAMES, *Prest.*,
A. VAN SANTVOORD, *V. Prest.*,
JOHN H. VAN WORMER,
Sec'y and Gen. Man.

THE LINCOLN SAFE DEPOSIT CO.
FIRE-PROOF STORAGE WAREHOUSE.
32 TO 38 EAST 42D STREET.

Safes Rented. . . . Plate stored under guarantee. Fire-proof storage for household effects.

AIX-LA-CHAPELLE
KAISER WATER
REFRESHING, DIETETIC TABLE WATER
BEST IN THE WORLD
Luylies Brothers
New York
Agents U. S. A.

Heimburger Michael, basketmkr. h Kingsbridge rd. n Cambreling av.
Heimel Andrew, grocer, 2386 Second av.
Heimel Joseph, shoes, 104 Eldridge
Heimer Jacob, shirtmkr. h 104 Mott
Heimer Jacob, tailor, h 337 E. 106th
Heimer Paul O. nurse, h 617 E. 159th
Heimerdinger Augusta, wid. Emanuel M. h 45 E. 78th
Heimerdinger Charles H. hotel, 45 Charlton
Heimerdinger Edward C. h 45 Charlton
Heimerdinger Jonas, tailor, 232 Bowery, h 188 E. 75th
Heimerdinger Joseph C. agent, 32 Park row, h 1385 Ninth av.
Heimerdinger Joseph E. broker, 53 Exchange pl. h 45 E. 78th
Heimerdinger Joseph M. clerk, h 343 Sixth av.
Heimerdinger Julia, wid. Morris, h 188 E. 75th
Heimerdinger Louis M. chiropodist, 343 Sixth av.
Heimerdinger Morris, advertising, 31 Park row, h 45 E. 78th
Heimerdinger Simon H. shoes, 203 E. 58th, & chiropodist, 1027 Third av.
Heimers Elizabeth, wid. George, h r 26 Goerck
Heimes Herman, driver, h 1807 Tenth av.
Heimler Frank O. L. cigarmkr. h 103 Essex
Heimlich Daniel, tailor, h 146 Ridge
Heimlich David, furrier, h 246 Stanton
Heimlich Jacob, shoes, 626 E. 12th
Heimlich Joanna, wid. Nathan, h 290 Second
Heimlich Samuel, tailor, 245 Third
Heimovitch Nathan, chandeliermkr. h 91 Ridge
Heimpel John, teacher, h 118 E. 89th
Heims Henry, tailor, h 118 Suffolk
Heims Jacob, inkmkr. h 318 Stanton
Heims Joseph, pedlar, h 56 Sheriff
Heims Joseph, tailor, h 617 Sixth
Heims Richard, plumber, h 617 Sixth
Heimsoth Caroline, wid. Henry, h 143 Forsyth
Heimsoth Charles, clerk, h 143 Forsyth
Heimsoth Frederick, liquors, 272 Grand & 286 Sixth av. h 100 W. 56th
Heimsoth William, liquors, 272 Grand & 991 Sixth av. h 100 W. 56th
Heimsoth Bros. liquors, 272 Grand & 991 Sixth av.
Hein Albert, bkbinder, h 232 E. 81st
Hein Albert, painter, h 1136 First av.
Hein August, driver, h 523 First av.
Hein August, musician, h r 184 Second
Hein August T. C. carver, h 309 W. 68th
Hein Balthasar, clerk, h 310 Fifth
Hein Charles, smith, 506 Fifth
Hein Charles, tailor, h 166 Allen
Hein Christian, cigarmkr. h 341 E. 38th
Hein Daniel, driver, h 410 E. 84th
Hein Ernst, varnisher, h 776 Second av.
Hein Frances, wid. Joseph, h 251 W. 37th
Hein Frank, cabinetmkr. h 718 E. 164th
Hein Franz, clerk, h 12 Broome
Hein Frederick, musician, h r 184 Second
Hein Frederick, shoemkr. h 309 W. 68th
Hein George, boilermkr. h 130 Third
Hein Gottlieb, musician, h r 53 Av. A
Hein Gustav, grocer, 19 Third
Hein Henrietta, wid. Henry, h 214 W. 37th
Hein Henry, agent, h 113 Stanton
Hein H'y. produce, W. Washn. mkt, h 68 Murray
Hein Herman, laborer, h 530 Sixth
Hein Herman, mer. h 205 Division
Hein Herman, musician, h 196 Second
Hein Hugo, cigarmkr. h 337 E. 80th
Hein Hyman, clothier, 312 Bowery, h 251 W. 37th
Hein Jacob, cigars, 177½ E. 75th
Hein Joachim, cigars, 74 Eighth av.
Hein John H. grocer, 754 Sixth, h 80 Av. D
Hein Louis, clothier, 312 Bowery, h 251 W. 37th
Hein Louis, upholsterer, h 156 Prince
Hein Margaret, baker, 901 Third av.
Hein Max, supplies, 274 Grand, h 39 Delancey
Hein Michael, cutter, h 392 E. Houston
Hein Rudolph, musician, h 102 St. Mark's pl.
Hein Samuel, shoemkr. h 77 Av. C
Hein Solomon, pedlar, h 614 Fifth
Hein Victor, mer. 61 B'way, h 223 E. 105th
Hein Brothers, clothiers, 312 Bowery
Hein & Neuhaus, grocers, 754 Sixth
Heinatz Frank H. h 500 E. 14th
Heinbach Adolph, teacher, h 343 E. 51st
Heinbach Simon, grocer, 876 First av. h 1 Mitchell pl.
Heinbockel Charles, grocer, 346 Madison
Heinbrock Charles O. painter, r 199 Allen
Heinbuch Frederick, clerk, h r 180 Mulberry
Heinbuch John A. C. cutter, h 108 Allen
Heinbuckel Ann, wid. Claus, h 1482 First av.
Heindel Caspar, h Macombs la. n W. 150th
Heindel George, driver, h 178 E. 87th
Heindel John, conductor, h 358 W. 53d
Heindl Joseph jr. gloves, 1207 B'way, h 415 Fourth av.
Heindl Theodore, machinist, h 257 Delancey
Heindrick Catharine, wid. Lazarus, h 252 Elizabeth
Heindsmann Ferdinand, dentist, 77 Third av.
Heine Albert W. artist, h 413 E. 87th
Heine Alexander, carrier, h 433 E. 9th
Heine Arnold B. clerk, h 184 E. 72d
Heine August, tailor, 290 Third av.
Heine Augusta, beer, 14 Wooster, h 444 W. 35th
Heine Bernard L. clerk, h 159 E. 90th
Heine Bernhard, carpenter, h 735 Fifth
Heine Bernhard, men's furng. 2058 Third av.
Heine Charles, barber, h 618 Fifth
Heine Charles, bricklayer, h 2257 Tenth av.
Heine Charles, engineer, h 693 E. 145th
Heine Charles, hardware, 215 E. Houston
Heine Charles, printer, h 255 William
Heine Charles W. builder, 420 W. 52d
Heine Clementine, dressmkr. 301 E. 83d
Heine David R. clothing, 90 Walker, h 232 E. 111th
Heine Elizabeth, wid. Daniel, h 523 E. 16th
Heine George, blower, h r 371 E. 4th
Heine Gerhard, cutter, h 340 Fifth
Heine Henry, carpenter, h 27 Division
Heine Henry, painter, h 336 E. 73d
Heine Henry, painter, h 426 W. 49th
Heine Henry, eatingh. 42 Bowery
Heine Jacob, printer, h 160 Forsyth
Heine John, carver, h 435 E. 149th
Heine John, milk, h 738 Sixth
Heine Julius, tailor, h 331 Eighth
Heine Lawrence, cooper, h 1033 First av.
Heine Leopold, carrier, h 228 Seventh
Heine Marie, widow, h 71 E. 87th
Heine Mary, wid Joseph, h 411 E. 116th
Heine Matthew, upholsterer, 858 Eighth av. h 383 Lenox av.
Heine Max J. clerk, h 119 E. 109th
Heine Morris, theatre, 113 Bowery
Heine Oscar, printer, h 331 Eighth
Heine Paul, hardware, 215 E. Houston
Heine Paul & Son, hardware, 215 E. Houston
Heine Philip, carpenter, h 1547 First av.
Heine Rose, candy, 735 Fifth
Heine Sabina, wid. William, h 168 Forsyth
Heine Theodore, pedlar, h r 169 Eldridge
Heinecke Charles, artist, h 88 E. 4th
Heinecke Christian, musician, 402 E. 51st
Heinecke Edmund, jeweler, 29 E. Houston
Heinecke Frederick, painter, h 321 E. 115th
Heinecke Henry, varnisher, h 354 E. 120th
Heinecke Herman, liquors, 1634 First av. & 89 Canal, h 432 Kosciusko, B'klyn
Heineick Charles, engineer, h 348 E. 86th
Heineken William L. pipes, 39 Centre, h 329 Bloomfield, Hoboken
Heineman Abraham, poultry, h 212 E. 75th
Heineman Cath. wid. Fred. h 2196 Second av.
Heineman Christian, barber, 862 Third av. h 860 Third av.
Heineman David, junk, 63 Crosby, h 348 E. 116th
Heineman Ernest, butcher, h 46 Stanton
Heineman Frederick, coachman, h 110 Av. A
Heineman George W. clerk, 194 B'way, h 239 Grand av. B'klyn
Heineman Gottlieb, plasterer, h 523 E. 15th
Heineman Henry, cider, 55 Warren, h 348 E. 116th
Heineman Henry, ointment, 107 E. 51st
Heineman Henry N. physician, 49 W. 57th
Heineman Joseph, sponges, 139 William, h 204 E. 114th
Heineman Moses, broker, h 130 E. 72d
Heineman Theodore, tailor, h 153 E. 106th

MERCHANTS EXCHANGE NAT. BANK OF THE CITY OF N. Y.
SOLICITS YOUR ACCOUNT. 257 Broadway.
PHINEAS C. LOUNSBURY, Prest. ALLEN S. APGAR, Cashier.

C. N. JORDAN, *President.* CHARLES J. CANDA, *Vice-President.* | THE WESTERN NATIONAL BANK, CAPITAL, $3,500,000. | F. BLANKENHORN, *Cashier.* H. A. SMITH, *Asst. Cashier.*

Heineman William, sponges, 139 William, h 203 E. 116th
Heinemann Adelaide, wid. Henry, h 718 Sixth
Heinemann Anna, wid. Gottfried, h 57 Norfolk
Heinemann Anne, wid. August, h 162 E. Houston
Heinemann Asa, trimmings, 55 Mercer, h 109 E. 70th
Heinemann Charles C. butcher, h 600 E. 156th
Heinemann Edward, carpenter, h r 147 W. 31st
HEINEMANN ERNST, engraver on wood, 705 B'way, h 100 Seventh
Heinemann Frances, wid. David, h 356 E. 57th
Heinemann George F. clerk, h 412 Sixth
Heinemann Godfrey, jeweler, h 65 Delancey
Heinemann Herman, meat, 609 W. 40th, h 423 E. 52d
Heinemann John, lithographer, h 300 E. 89th
Heinemann Leopold, brewer, h 556 W. 54th
Heinemann Myer, vocalist, h 138 Rivington
Heinemann Paul, mer. 112 Water, h New Brighton, S. I.
Heinemann Paul & Co. mers. 112 Water
Heinemann Samuel, meat, 64 Av. C
Heinemann Simon D. underwear, 10 Walker, h 356 E. 57th
Heinemann William, grocer, 467 Tenth av. & 63 Carmine, h 502 W. 36th
Heinemeyer Herman, grocer, 1628 Second av.
Heinen August, liquors, 49 South
Heiner Geo. boxes, 15 Dutch, h 127 Bond, B'klyn
Heiner Herman, driver, h 545 E. 18th
Heiner G. & A. Pfost, boxes, 15 Dutch
Heines James, pilot, 40 Burling sl. h 126 Vanderbilt av. B'klyn
Heinicke Louis F. architect, 374 Second av
Heinig Charles, drygds. 1132 First av.
Heinig George, harness, 445 Ninth av.
Heinig George & Son, harness, 445 Ninth av.
Heinig George A. harness, 445 Ninth av. h 753 Ninth av.
Heining Frederick, cagemkr. h r 418 First av.
Heininger H'y, publisher, 310 B'way, h 159 E. 74th
Heinisch Henry, shears, 309 B'way, h N. J.
Heinitz Adolph, brewer, h B'way n W. 151st
Heinitz Solomon, operator, h 105 Forsyth
Heinl Joseph, shoemkr. h 241 E. 106th
Heinl Margaret, wid. John, h 37 Willett
Heinle August, tailor, h 229 E. 83d
Heinle Frederick, laborer, h 1571 Second av.
Heinle Frederick C. (Rev.) h 115 E. 92d
Heinlein Adam, laborer, h 628 E. 9th
Heinlein Conrad, carpenter, h 541 W. 54th
Heinlein Eva, wid. John, h 419 E. 71st
Heinlein Frederick, driver, h 337 W. 53d
Heinlein George, liquors, 216 E. 120th
Heinlein John, carpenter, h r 424 W. 45th
Heinlein John, mer. 97 Pearl, h 119 Park pl. B'klyn
Heinlein John, ornaments, 59 Warren, h 745 Ninth av.
Heinlein John, shoes, 545 W. 51st
Heinlein Julia, wid. Andrew, h 630 E. 9th
Heinlein Philip, carpenter, h 2035 Second av.
Heinlein Theresa, wid. John, h 29 Av. C
Heinlie John, h W. 157th n St. Nicholas av.
Heinlin Jacob, beer, 234 Eldridge
Heinmuller William J. teacher, h 222 E. 32d
Heinnickel John, conductor, h 456 Eleventh av.
Heinrich Adolph, carpenter, h 536 E. 16th
Heinrich Adolph J. watchmkr. h r 346 W. 39th
Heinrich Bernhard, cigars, 51 Bowery, h 229 Madison
Heinrich Charles, beer, 349 W. 38th
Heinrich Charles, clerk, h 1661 First av.
Heinrich Charles, janitor, h 205 E. 104th
Heinrich Charles, tailor, h 15 Stanton
Heinrich Charles, teacher, h 696 E. 142d
Heinrich Charles A. laborer, h 240 Ninth av.
Heinrich Christian, brewer, h 1062 First av.
Heinrich Christian, plumber, 2163 First av.
Heinrich Christopher, feathers, 136 Prince
Heinrich Frank, jeweler, Tenth av. n W. 161st
Heinrich Franz, hardware, 1660 Second av. h 353 E. 86th
Heinrich Fred. bkbinder, 6 Howard, h 749 Fifth
Heinrich Frederick, shoes, 406 E. 15th
Heinrich Frederick, tailor, h 353 E. 46th
Heinrich George, beer, 1116 First av.
Heinrich George A. h 145 Second
Heinrich Gustav, furrier, h 98 Christopher
Heinrich Henry H. watches, 14 John
Heinrich Jacob, beer, 386 First av.
Heinrich Jacob, keys, 611 W. 36th, h 386 First av.
Heinrich John, brewer, h 1062 First av.
Heinrich Joseph, laborer, h 606 E. 11th
Heinrich Joseph, machinist, h 222 Ninth av.
Heinrich Joseph, printer, h 137 Av. C
Heinrich Josephine, wid. Conrad, h 300 E. 105th
Heinrich Louisa, wid. Henry, h 542 Courtlandt av.
Heinrich Max, vocalist, h 137 W. 111th
Heinrich Peter, tailor, 318 W. 134th
Heinrich Philip, carpenter, h 30 Downing
Heinrich Philip, type, 195 William, h 428 Pacific, B'klyn
Heinrich Reinhard, furrier, h 300 E. 52d
Heinrich Solomon, cigars, 895 Eighth av.
Heinrich Sophia, wid. Samuel, h 238 E. 76th
Heinrich William, beer, 164 E. 106th
Heinrich William, driver, h 504 W. 51st.
Heinrich William, paperhgr. h 299 Eighth
Heinrich William, waiter, h 105 Third
Heinrich F. & Co. bkbinders, 6 Howard
Heinrichs Charles, liquors, 183 Duane, h 236 Washn. Hoboken
Heinrichs Cordt, candy, 848 Third av.
Heinrichs Emil A. clerk, h ft. E. 16th
Heinrichs Herman, clerk, h r 226 W. 20th
Heinrichs Herman, music, h 212 W. 42d
Heinrichs John, grocer, 2803 Third av.
Heinrichs John, stationer, 130 Third
Heinrie Julia, clairvoyant, 247 Sixth av.
Heins Charles, candy, 64 Centre
Heins Charles, porter, h 407 E. 71st
Heins Charles L. oils, 13 Spruce
Heins Dederick, h 436 W. 25th
Heins Emeline, wid. William, h 1025 Third av.
Heins Ernest, janitor, h 112 W. 40th
Heins Ernst, bartender, h 1839 Third av.
Heins Frederick, feed, 623 W. 48th, h 620 W. 48th
Heins Frederick, wagons, Av. B n E. 86th, h 1568 First av.
Heins George, driver, h 315 E. 26th
Heins Geo. L. architect, 5 Beekman, h 398 Fifth av.
Heins Henry, h 300 E. 86th
Heins Henry, driver, h 297 W. Houston
Heins Henry, grocer, 565 Grand, h 409 Madison
Heins Henry, meat, 2380 Park av. h 212 E. 126th
Heins Henry, stables, 244 E. 46th
Heins Henry, surveyor, 166 B'way, h 224, 17th, B'klyn
Heins H'y jr. feed, 302 E. 86th, h 1652 Second av.
Heins Henry G. beer, 382 First av.
Heins Isaac, meat, 993 Second av.
Heins Jacob, clothing, 163 Attorney, h 291 Third
Heins John, carpenter, h 1189 First av.
Heins John, driver, h 326 W. 41st
Heins John, v. pres. 120 B'way, h Pa.
Heins John A. milk, 129 Mott
Heins John C. beer, 172 Lewis, h 397 E. 4th
Heins John D. feed, 603 W. 22d, & grocer, 163 Eleventh av. h 491 Central av. J. C.
Heins John D. real estate, 241 E. 79th, h 321 Pleasant av.
Heins John J. cooper, h r 79 Eldridge
Heins John J. gilders' matls. 237 Centre, h 820 Grand, J. C.
Heins Louis, liquors, 397 Washn. h 28 Hubert
Heins Michael, bartender, h 52 Oliver
Heins Moses E. meat, 993 Second av.
Heins Nicholas, porter, h 430 W. 49th
Heins Nicholas, produce, 180 Chambers, h 245 E. 79th
Heins Sarah, wid. John, h 455 W. 44th
Heins William, turner, h 81 Sheriff
Heins William N. grocer, 802 Sixth av.
Heins M. & Brother, meat, 993 Second av.
Heins & Hencken, beer, 172 Lewis
Heins & Lafarge, architects, 5 Beekman
Heinsberger Philip, printer & postage stamp dealer, 138 Ludlow
Heinsdorff Gustav, printer, h 402 E. 82d
Heinser Ferdinand, brickmkr. h 646 E. 16th
Heinsfurter Louis, hides, 319 E. 52d
Heinsfurter Naphthali A. clerk, h 244 W. 51st
Heinsheimer Charles, h 220 E. 53d
Heinsheimer Edward L. broker, 24 Broad
Heinsius Carl, examiner, h 172 E. 74th
Heineman George, cigars, 713 E. 9th
Heinsohn Adolph, driver, h 227 E. 89th
Heinsohn Christina, wid. Henry, h 219 W. 133d
Heinsohn Ernest D. W. clerk, h 683 E. 134th
Heinsohn Peter, grocer, 13 Roosevelt
Heinson Herman, milk, 615 E. 9th
Heinson John S. eatingh. 113 John, h B'klyn
Heinstroff Rudolph, pianomkr. h 995 First av.
Heintz Arthur, h 184 E. Houston

MADE FROM PURE CREAM. | HORTON'S ICE CREAM. | French, Italian and American.

Examines and Guarantees Titles to Real Estate. Fixed Charges which include "Disbursements."

TITLE GUARANTEE AND TRUST Co.

55 LIBERTY ST., New York. 26 COURT ST., Brooklyn.

HEI 864 HEI

Heintz Charles, baker, h 427 E. 75th
Heintz Charles, watchmkr. h 606 W. 48th
Heintz Christian, furniture, 952 Sixth av. h 440 E. 56th
Heintz Dora, wid. Adam, junk, 111 Willett, h 115 Willett
Heintz Edward A. publisher, 202 Fulton, h Pa.
Heintz Emil, butcher, h 421 W. 54th
Heintz Frederick, cigars, 427 Eighth av.
Heintz Frederick, printer, h 631 W. 48th
Heintz Jacob, upholsterer, 952 Sixth av. h 162 E. 56th
Heintz John, baker, h r 418 E. 17th
Heintz John, cigarmkr, h 399 Third av.
Heintz John P. upholsterer, 952 Sixth av. h 315 E. 58th
Heintz Louis J. sec. 3582 Third av. h 1259 Washn. av.
Heintz Philip, driver, h 335 E. 33d
Heintz's William, Sons, upholsterers, 952 Sixth av.
Heintze Charles, cabinetmkr. h 202 E. 10th
Heintze Edward, signs, 965 First av. h 975 First av.
Heintze Frederick, painter, h 211 E. 107th
Heintze John G. pres. 618 Water, h 311 E. 31st
Heintze Magdalena, dressmkr. 961 Third av.
Heintzelman Rush B. drugs, 403 Hudson, h 42 G'wich av.
Heintzelmann John F. bricklayer, h 205 E. 88th
Heinz Adam, carpenter, h 785 Westchester av.
Heinz Adam, cigars, 415 W. 40th
Heinz Charles F. carpenter, h 1288 Union av.
Heinz Dora, wid. Charles, h 338 E. 74th
Heinz Edward, bkbinder, h 258 Av. B
Heinz Frederick, meat, 486 Seventh av.
Heinz Frederick, pickles, 13 Harrison, h Pa.
Heinz George, cigarmkr. h 1293 First av.
Heinz George, tailor, h 533 Sixth
Heinz Henry, beer, 424 E. 10th
Heinz Henry, driver, h 325 W. 44th
Heinz Henry, eatingh. 97 Av. A
Heinz Henry, police, h 557 E. 153d
Heinz Henry J. pickles, 13 Harrison, h Pa.
Heinz Herman, h 61 First
Heinz Isaac, butcher, h 429 E. 83d
Heinz Julius, printer, h 99 Forsyth
Heinz Lambert, cigars, 95 Forsyth
Heinz Louis, cigarmkr. h 225 First av.
Heinz Philip driver, h 337 E. 33d.
Heinz Rudolph, grocer, 354 W. 53d
Heinz William, brewer, h 1603 Lex. av.
Heinz William, machinist, h r 325 E. 10th
Heinz F. & J. pickles, 13 Harrison
Heinze Adolph, carpenter, h 350 W. 45th
Heinze Arthur P. lawyer, 45 William, h 60 Pierrepont, B'klyn
Heinze Emil H. barber, 116 South
Heinze John, varnisher, h 614 E. 11th
Heinze Louis, ropemkr. h 218 W. 110th
Heinze Louis, twine, W. 110th n Tenth av.
Heinze Otto, hosiery, 81 Franklin, h 60 Pierrepont, B'klyn
Heinze, Lowy & Co. hosiery, 81 Franklin
Heinze Robert, cutter, h 1492 Second av.
Heinze Theodore A. basketmkr. h 344 E. 74th
Heinzel Charles, horses, h 254 E. 54th
Heinzelman Charles, engraver, h 248 Av. A
Heinzelman Elizabeth, wid. Christian, h r 15 Stanton
Heinzelman John R. lawyer, 25 Chambers, h 111 Goerck
Heinzelman & Silverstone, lawyers, 25 Chambers
Heinzelmann Gustav, upholsterer, h 334 E. 39th
Heinzer Charles, machinist, h 110 E. 102d
Heinzer Conrad, fire-escapes, h 520 E. 12th
Heinzer Henry, clerk, h 449 E. 117th
Heinzer John, iron, 171 Suffolk, h 164 Suffolk
Heinzer Peter, h r 128 Clinton pl.
Heinzer & Miller, iron, 171 Suffolk
Heinzinger John, provns. 373 Bowery
Heinzling Simon, cooper, 228 Av. B
Heinzman George, shoemkr. h r 214 W. 16th
Heinzman Otto, supt. Castle Garden, h 82 First

Heipershausen Frederick, boilers, 45 Tompkins, h 91 Cannon
Heipershausen Henry, boilers, 45 Tompkins, h 91 Cannon
Heipershausen Philip, boilers, 45 Tompkins, h 91 Cannon
Heipershausen Brothers, boilers, 45 Tompkins
Heipmann Henry, furniture, 1803 Third av.
Heira Frank, shoes, 1122 Third av. h 404 E. 63d
Heirich Edwin, clerk, h 110 W. Houston
Heirmele Henry, carpenter, h 169 Bowery
Heis Solomon, tailor, h 61 Clinton
Heisam George, cabinetmkr. h 120 Third
Heise Barbara, wid. Anthony, h 103 E. 84th
Heise Frank J. conductor, h 411 W. 52d
Heise George, tailor, h 729 Fifth
Heise Rudolph, musician, h 342 Sixth
Heisel Albert, barber, 387½ Bleecker, h 371 Bleecker
Heisel Henry, painter, h 348 E. 33d
Heiselmann Frank, barber, h 295 Third
Heiselmann John, grocer, 358 Third
Heisemann Emil, clerk, h 160 E. 108th
Heisenbittle George, janitor, h r 427 W. 56th
Heiser Charles, h 342 E. 49th
Heiser Charles, clerk, h 23 Harrison
Heiser Christopher, notary, 32 Liberty, h 114 Henry, B'klyn
Heiser Frank, driver, h 75 Lewis
Heiser Frederick, polisher, h r 363 W. 50th
Heiser Frederick P. florist, h 348 E. 77th
Heiser Frederick S. notary, 32 Liberty, h 114 Henry, B'klyn
Heiser Henry, clerk, h 316 E. 84th
Heiser Henry, founder, h 610 E. 13th
Heiser Herman, musician, h 68 Av. A
Heiser John, basketmkr. h 39 Eldridge
Heiser John, cigarmkr. h 216 Av. A
Heiser John, clerk, h r 420 Sixth
Heiser John J. diamonds, 30 Maiden la. h 114 Henry, B'klyn
Heiser Joseph, railmkr. h 314 E. 41st
Heiser Linnig, engraver, h 197 Third
Heiser Maria S. h 658 Lex. av.
Heiser Martin, beer, 22 Delancey
Heiser Michael, beer, 939 First av.
Heiser William, brewer, h 155 E. 52d
Heishen Herman, waiter, h 150 E. Houston
Heisiger Louis, printer, h 644 Fifth
Heising Christopher H. beer, 632 Second av.
Heisinger William, painter, h r 539 E. 11th
Heisler Adam, h 17 Stuyvesant
Heisler Anton C. laborer, h 214 E. 89th
Heisler Charles, carpenter, h 222 W. 65th
Heisler Charles A. agent, h 130 E. Houston
Heisler Christina, wid. Christian, h r 57 Mott
Heisler Frederick, carpenter, h 415 W. 38th
Heisler George, brewer, h 902 Third av.
Heisler Henry J. grocer, 175 W. 48th
Heislitz Joseph, feed, 118 Ludlow
Heisner John, carpenter, h 94 Columbia
Heiss Caroline, grocer, 661 First av.
Heiss Dorothea, meat, 428 W. 54th
Heiss Gabriel, candy, 661 First av.
Heiss Henry W. h 172 W. 130th
Heiss Max, grocer, 661 First av.
Heissenbuttel Bernard, grocer, 68 G'wich
Heissenbuttel George F. grocer, 2263 Second av.
Heissenbuttel Henry, grocer, 1335 & 1370 Third av. h 1460 First av.
Heissenbuttel Henry D. coal, 111 B'way, h 328 Union, B'klyn
Heissenbuttel Herman, clerk, h 66 Varick
Heissenbuttel John D. coal, 111 B'way & 744 E. 14th, h 420, 17th, B'klyn
Heissenbuttel John D. & Son, coal, 111 B'way
Heissenbuttel William G. coal, 111 B'way, h 420, 17th, B'klyn
Heissenbuttel & Grun, coal, 744 E. 14th
Heissenbuttel & Mehrtens, grocers, 1335 & 1370 Third av. & 1460 First av.
HEISSENBUTTEL & WIESEN, grocers, 2263 Second av.
Heisser William H. hardware, 511 Eighth av. h 237 W. 45th
Heisser's Jacob, Son, hardware, 511 Eighth av.
Heissmann William, painter, h 1035 Second av.
Heissmann Wolf, fcygds. 168 Delancey
Heissner Joseph, pianomkr. h 675 E. 156th
Heissner Theodore, milk, 659 E. 156th
Heist Christian, baker, 993 Ninth av.
Heist John, engraver, h 690 E. 139th
Heist Philip, grocer, 1120 First av.
Heist Philip, produce, h 12 Willett
Heist William, tailor, 202 William, h 14 Cherry
Heist William F. tailor, h r 512 E. 16th
Heistad Henry C. jeweler, 52 Nassau, h 203 Tenth, B'klyn
Heister Bernard, clerk, h 1121 Second av.
Heister Gertrude, wid. Jacob, h 1121 Second av.
Heister William, shoemkr. h r 474 Pearl
Heistergagen Lena, wid. Henry, h 95 Washn.

Hartshorn's Shade Rollers. Notice name of Stewart Hartshorn in script on labels, and avoid being fooled.

HENRY W. CANNON, *Pres.*
WILLIAM H. PORTER, *Cash.*
WM. H. SHEPARD, *Notary.*

CHASE NATIONAL BANK,
Cor. Pine & Nassau Sts.

Capital, - $500,000.
Surplus and undivided profits, $528,560.25.

Heit Francisca, wid. George, h r 103 Broome
Heitel August, express, 143 Bleecker
Heitel Kalman, painter, 85 Essex
Heitel Mary A. wid. Anthony, h 143 Bleecker
Heiter Adolph, laborer, h 500 Eleventh av.
Heiter Frederick, beer, 233 E. 33d
Heiter H'y L. umbrellas, 8 White, h 126 W. 45th
Heiter John A. painter, h 427 E. 77th
Heiter Joseph, cigars, 23 New Bowery, h 58 New Chambers
Heiter, Glen & Cawley, umbrellas, 8 White
Heithaus August, barber, 1211 First av.
Heithecker August, finisher, h 187 Mott
Heithoff Henry, beer, 790 E. 145th
Heitkamp Anton, laborer, h 157 Pitt
Heitkamp Louis, gilder, 26 Reade, h 295 Clermont av. B'klyn (see adv. page 4, P. G.)
Heitland Philip, tailor, h 184 First av.
Heitler William A. tailor, h 218 Av. A
Heitlinger Adolph, liquors, 83 Ridge
Heitlinger Louis, shoes, 2013 Third av.
Heitman Anna, wid. John, h 445 E. 77th
Heitman Henry, cigarmkr. h 1378 First av.
Heitman Henry, coal, 424 E. 124th
Heitman Louisa, wid. William, grocer, 243 Ninth av. h 433 W. 25th
Heitman Peter, porter, h 251 Spring
Heitmanek Francis J. brass, 218 E. 84th
Heitmann Alwill, clerk, h 581 E. 154th
Heitmann Charles, candy, 113 Av. C
Heitmann Charles A. bottler, 141 Hester, h 159 Elizabeth
Heitmann John D. coal, 355 W. 26th
Heitmann John H. beer, 539 E. 13th
Heitmann Henry, beer, 584 Hudson
Heitmann Henry, butcher, h 304 E. Houston
Heitmann Herman, driver, h 31 Lewis
Heitmuller Bernhard, butcher, h 2937 Third av.
Heitmuller Louise, wid. Bernhard, h 2937 Third av.
Heitner Emanuel J. neckwear, 645 B'way, h 152 E. 92d
Heitner Herman, grocer, 517 Fifth
Heitner J. diamonds, 1295 B'way
Heitner William, varnisher, h 520 E. 11th
Heitner E. J. & Co. neckwear, 645 B'way
Heitshusen Dederick, grocer, 335 E. 122d
Heitshusen Frederick, grocer, 400 E. 113th
Heitshusen Herman D. seaman, h 370 Cherry
Heitshusen William F. grocer, 2198 First av. h 400 E. 113th
Heitz Charles, clerk, h Tenth av. n W. 71st
Heitz Fred. F. jeweler, 791 Sixth av. h 100 W. 45th
Heitz Jacob, butcher, h 306 E. 20th
Heitz Jacob F. barber, 2183 Park av.
Heitz Jacob F. manager, h W. 71st c Tenth av.
Heitz Joseph, carver, h 116 Tenth av.
Heitz Otto, meat, 428 E. 15th
Heitz Valentine, driver, h 183 Allen
Heitz William, grocer, 1003 Tenth av.
Heitzler Gustave, baker, h 279 E. 10th
Heitzman George B. liquors, 968 Tenth av.
Heitzmann Charles, physician, 39 W. 45th
Heitzmann Louis, physician, 39 W. 45th
Heizenroeder Frederick C. smith, r 118 Wooster, h 105 Seventh av.
Heizman Charles, jeweler, 459 Third av.
Heizmann Charles, carpenter, h 429 W. 41st
Heizmann Henry, finisher, h 257 Ninth av.
Heizmann Joseph, laborer, h r 323 W. 44th
Hejra Frank, shoemkr. h 1122 Third av.
Hejtmanek Thomas, cigars, 1279 Mechanic
Heken Joseph, birds, h 134 G'wich
Hektograph Mfg. Co. 84 Church
Helb Jacob, dyer, r 413 W. 16th, h 596 Eleventh av.
Helbert Felix, beer, 54 Sheriff
Helbert Otto, shoemkr, h 60 Goerck
Helbig Emil, baker, h r 214 E. 4th
Helbig Emil, carpenter, h 419 E. 106th
Helbig F. Herman, printer, h 851 Union av.
Helbig Frederick, barber, 484 Ninth av.
Helbig George F. plumber, 805 Ninth av. h 350 W. 53d
Helbig Jacob, carpenter, h 487 First av.
Helbig Jacob, painter, h 554 E. 156th
Helbig John, driver, h 647 Elton av.
Helbig John, laborer, h W. 89th n Ninth av.
Helbig Mary, dressmkr. 611 Second av.
Helbig Nicholas, barber, 2002 Ninth av. h 504 W. 113th
Helbig Nicholas M. barber, W. 130th c B'way, h W. 130 n Tenth av.
Helbig Rudolph, carpenter, h 615 E. 15th

55
DEAN'S PATENT
ARDENTER MUSTARD.

MEMORY.
Poorest memories made better and best greatly improved.
Any book learned in one reading.
Testimonials by Colleges, Lawyers, Clergymen, Doctors, and all classes.
Prospectus, POST FREE, from
Prof. A. LOISETTE, 237 Fifth Ave., N. Y.

Helbig Valentine, butcher, h 532 W. 40th
Helbig William C. smith, h 1302 Washn av.
Helbig William R. varnisher, h 485 E. 146th
Helbing John F. G. tailor, h 979 E. 161st
Helbling Leopold, machinist, h 150 Broome
Helbling Mary, wid. David, h 561 E. 148th
Helbling Michael, molder, h 304 E. 59th
Helbock Joseph, pianomkr. h 359 W. 40th
Helborn Max, furniture, 42 Av. C, h 251 Seventh
Helborn Moses, cutter, h 123 E. 118th
Helbrecht Henry, grocer, 169 E. 112th
Helbridge Charles, painter, h 428 W. 27th
Helbuck Caspar, paver, h 530 E. 148th
Helburn Julius, leather, 174 William, h 363 W. 46th
Helburn William, books, 771 B'way, h 112 W. 61st
Helburn & Hagen, books, 771 B'way
Helck Francis A. finisher, h 346 W. 26th
Helck Henry P. jeweler, h 365 W. 50th
Held Abraham L. clerk, h 189 E. 71st
Held Adam, meat, 998 First av.
Held Adolph, jeweler, 15 John, h 207 S. 5th, B'klyn
Held Anton, saddler, h 616 W. 48th
Held Anton, sawyer, h 493 E. Houston
Held Bernhard, mer. 602 B'way, h Cal.
Held Bernhardt, builder, h 406 E. 82d
Held Catharine, wid. Matthias, h 285 Broome
Held Charles A. plumber, 412 W. 41st
Held Charles F. cigars, 1645 Second av.
Held Charles W. cashier, 58 Bowery, h 226 E. 15th
Held Christian, porter, h 329 E. 46th
Held Christopher, grocer, 537 E. 11th
Held Clara V. wid. Henry, h 526 E. 85th
Held Corn, candy, 132 Alexander av.
HELD EMIL, knitgds. 93 Grand, h 189 E. 71st
Held Emil C. engraver, 218 B'way, h 230 E. 123d
Held George, tailor, 128 Park av. h 202 E. 40th
Held Gustave, umbrellas, 170 E. 125th
Held H. Max, grain, 115 Produce Ex.
Held H. Max & Co. grain, 115 Produce Ex.
Held Harry, imp. 184 Water, h 158 E. 81st
Held Henry, pedlar, h 230 W. 68th
Held Herman, glazier, h 596 E. 135th
Held Jacob, clerk, h 189 E. 71st
Held John, barber, 171 Boulevard
Held John, builder, h 348 W. 38th
Held John, upholsterer, h 648 Railroad av.
Held Lewis, shoemkr. h 320 E. 47th
Held Marx S. tobacco, 184 Water, h 152 E. 78th
Held Mary, wid. John, h 360 W. 15th
Held Max, stainer, h 132 Alexander av.
Held Moses, tailor, h 278 E. 4th
Held Philip A. carpenter, h r 339 W. 37th
Held Rosa, wid. Mendel, cigars, 434 Pearl
Held Samuel, tailor, h 11 Forsyth
Held Samuel J. flowers, 602 B'way, h 6 E. 74th
Held William, baskets, 503 Ninth av. h 335 W. 37th
Held William, carpenter, h 412 W. 41st
Held Xavier, beer, 310 E. 46th
Held A. & Co. jewelers, 15 John
Held Brothers & Co. 602 B'way
Helder Charles, carpenter, h 218 W. 30th
Heldmaier John, pedlar, h Boulevard n W. 77th
Heldman Caspar, cigars, h 427 E. 88th
Heldman Henry C. clerk, h 4 Horatio
Heldman Margaret, wid. John, h 423 W. 38th
Heldridge William, nurse, h 337 E. 115th
Heldt George, cook, h 89 Third
Heldt Martin, h 179 E. Houston
Heldt Martin jr. drugs, 287 Delancey
Heldt Philip, cabinetmkr. h r 256 Third
Heldwig Frank W. smith, h 339 E. 117th
Heldwig William, tailor, h 2025 First av.
Helene (apartments) 102 E. 124th
Helf Joseph, pilot, h 419 Hudson
Helf Simon, grocer, 489 Tenth av.
Helf Theobald, cutter, h 309 E. 106th
Helfenberg Simon, brooms, 31 Canal, h 140 Suffolk
Helfenberg S. & L. Turkeltaub, brooms, 31 Canal
Helfenritter Laura, wid. Joseph, h 91 Third

Established in London 1831.
361 & 363 Washington Street, and
34, 36 & 38 North Moore Street N. Y.

Richardson & Boynton Co.,
232-234 Water Street.
HEL 866

PERFECT FURNACES,
HOT-WATER HEATERS,
RANGES.
HEL

"We all use"
BARNES' NATIONAL
Inks, Pens, and Mucilage
All stationers keep it.
A. S. Barnes & Co., Stat'rs, 111 Wm. St.

Helfenstein Daniel, painter, h r 317 E. 24th
Helfenstein Robert M. broker, 80 B'way, h Elizabeth, N. J.
Helfer Charles (Rev.) h 228 E. 50th
Helfer Charles A. clerk, h 108 E. 123d
Helfer H. Wm. lawyer, 132 Nassau, h 182 E. 123d
Helfer Leopold, tailor, h 200 W. 62d
Helfer Mary, h 524 First av.
Helfere Charles, h 228 E. 50th
Helfere Max, prof. h 228 E. 50th
Helferich John, butcher, h r 667 Eleventh av.
Helferich John, pianomkr. h 728 Courtlandt av.
Helferich Louis, clerk, h 375 E. 10th
Helferich Peter, plumber, 314 W. 39th
Helfert George, miller, h r 215 Third
Helfert George A. packer, h r 81 Sheriff
Helfert Martin, framer, h 333 E. 113th
Helfgott Henry, shoes, 40 Clinton
Helfgott & Co. shoes, 40 Clinton
Helfrich Anthony J. police, h 22 Willett
Helfrich Charles, cooper, h 852 Second av.
Helfrich Charles, ice, h 320 E. 115th
Helfrich Charles, produce, 105 Park pl. h 1611 Park av.
Helfrich Charles A. conductor, h 411 W. 54th
Helfrich Charles H. physician, 201 E. 23d
Helfrish Christopher, eatingh. 46 First av.
Helfrich Frederica, wid. Albert, h 426 Sixth
Helfrich George, cooper, 553 Ninth av. h 667 Ninth av.
Helfrich George W. mer. 105 Park pl. h 21 Orchard, J. C.
Helfrich John, baker, 551 Second av.
Helfrich John, clerk, h 214 W. 36th
Helfrich John A. tailor, h 111 Columbia
Helfrich John Philip, bkbinder, 1000 Third av. h 355 E. 77th
Helfrich Joseph, teacher, h r 108 First
Helfrich Margaret, wid. Charles, h 96 Washn.
Helfrich Mary, h 207 W. 29th
Helfrich Max, grocer, 515 E. 15th
Helfst Henry F. candy, 138 Third av.
Helfst Henry N. candy, 317 Eighth av.
Helfst Peter W. grocer, 718 Washn. h 348 W. 11tu
Helfstein Michael, meat, 153 Ridge
Heligert George, smith, h 221 E. 47th
Helik Anna, cigarmkr. h 307 E 71st
Helion James, clerk. h 751 E. 141st
Helion James S. painter, 751 E. 141st
Hell Gate Pilot Office, 8 Coenties sl.
Hellawell Henry, designer, 271 B'way, h 789½ Monroe, B'klyn
Helle Conrad, carpenter, h 1607 Fordham av.
Helleberg Andrew, musician, h 307 E. 9th
Hellein Caspar, cabinetmkr. h 64 Willett
Helleker Charles, driver, h 22 West
Hellen Joseph, treas. Pier 34 (new) N. R.
Hellen Nils P. laborer, h 22 E. 91st
Hellenberg Adolph, neckwear, 484 B'way, h 165 E. 82d
Hellenberg Frederick W. tailor, h 62 First av.
Hellenberg Herman, neckwear, 484 B'way, h 346 E. 69th
Hellenberg & Loewenstein, neckwear, 484 B'way
Hellenbrecht Charles, cigarmkr. h 1407 Second av.
Hellenschmidt John G. eatingh. 8 Jay, h 10 Jay
Hellenschmidt Margaret, h 340 W. 36th
Hellenstein Levi, h 265 Rivington
Heller Aaron, pedlar, h r 126 Broome
Heller Abram, tailor, h 164 Attorney
Heller Adolph, waiter, h 306 E. Houston
Heller Adolph, wines, 307 E. 54th
Heller Albert, hops, 48 Pearl & 102 Broad, h Westminster h.
Heller Andrew, clerk, h E. 141st n Robbins av.
Heller Andrew, pianomkr. h r 104 W. 63d
Heller Anna, wid. Herman, h 527 W. 26th
Heller Anton, baker, h 162 E. 4th
Heller Asher, mer. 127 W. B'way, h 112 E. 78th
Heller Aurelius H. candy, 688 Second av.
Heller Babetta, wid. Albert, liquors, 307 E. 54th, h 1466 Lex. av.
Heller Bernhard, liquors, 29 First av. h 318 E. 87th
Heller Catharine, wid. John, h 128 Norfolk
Heller Charles, driver, h 264 Av. A
Heller Charles A. dentist, 191 Bowery
Heller Charles F. clerk, h 341 E. 48th
Heller Charlotte, dressmkr. 616 Lex. av.
Heller Christian, laborer, h 355 Eleventh av.
Heller Christian, porter, h r 185 Seventh
Heller David, h 104 Lewis
Heller Edward, foreman, h 644 Tenth av.
Heller Emil, liquors, 1148 Second av. & 307 E. 54th, h 1466 Lex. av.
Heller Emil, meat, 297 Seventh av. h 299 Seventh av.
Heller Emily, h 137 W. 44th
Heller Ephraim, hdkfs. 440 B'way, h 112 E. 78th
Heller Ferdinand, tailor, h 245 Rivington
Heller Franklin T. waters, 413 E. 24th
Heller Franz, engraver, 405 Broome, h 50 Union av. B'klyn
Heller Franz, porter, h 239 Third
Heller Franz & Son, engravers, 405 Broome
Heller Franz jr. engraver, 405 Broome, h 62 Union av. B'klyn
Heller Fred. colors, 55 Maiden la. h Newark, N. J.
Heller George, clerk, h 268 E. Houston
Heller George, laborer, h r 178 Second
Heller Gottfried, tanner, h 329 W. 37th
Heller Henry, carpenter, h 400 E. 47th
Heller Henry, drugs, 1438 Third av.
Heller Henry K. diamonds, 22 Maiden la. h Newark, N. J.
Heller Herman, baker, 1757 First av.
Heller Herman, tailor, h 98 Columbia
Heller Herman, tailor, h 97 Sheriff
Heller Isaac, bags, 91 Chambers, h 159 E. 91st
Heller Jacob, china, 61 Av. C, h 59 Av. C
Heller Jacob, grocer, 91 Ridge
Heller Jacob, suspenders, 114 Suffolk
Heller James E. mer. 164 Front, h 121 E. 73d
Heller John, liquors, 205 Prince
Heller John A. beer, 225 Bowery, h 328 E. 119th
Heller John H. h 247 Grand
Heller John H. jr. jeweler, 247 Grand
Heller John H. A. clerk, h 344 E. 42d
Heller John S. h 65 W. 46th
Heller Joseph, h 227 E. 75th
Heller Joseph, baker, h 1601 Third av.
Heller Joseph, suspenders, 114 Suffolk
Heller Joseph, upholsterer, h 328 W. 38th
Heller Joseph & Son, suspenders, 114 Suffolk
Heller Josephine, wid. Adolph. h r 51 Cannon
Heller Leopold, designer, h 410 E. 120th
Heller Lizzetta, wid. Charles, h 622 Walton av.
Heller Louis, clerk, h 344 E. 52d
Heller Louis, liquors, 233 G'wich
Heller Louis M. provns. 1468 Second av.
Heller Marcus, pants, 521 B'way, h 685 Fifth av. B'klyn
Heller Martin, mer. 117 Duane, h Cal.
Heller Matthew J. toys, 415½ Grand
Heller Max, trimmings, 377 B'way, h 178 E. 79th
Heller Mayer, cigars, 154 Rivington
Heller Michael H. h 211 E. 77th
Heller Moritz, butcher, h 1468 Second av.
Heller Morris, tinware, 57 Columbia
Heller Oscar, packer, h 1526 First av.
Heller Paul, shirtmkr. h 14 Bayard
Heller Peter, h 79 Mangin
Heller Rebecca, wid. Isaac, h 329 Eighth
Heller Richard M. jewelry, 216 Church
Heller Rosa S. wid. Max, h 174 E. 82d
Heller Sigmund, liquors, 226 Chrystie, h 153 Greenpoint av. B'klyn
Heller Solomon W. ins. 30 Canal, h 428 E. 58th
Heller Thomas J. mason, 515 Pearl
Heller William bags, 91 Chambers, h 172 E. 79th
Heller William, jeweler, h 19 Seventh
Heller William & Son, bags, 91 Chambers
Heller William J. leather, 75 Gold, h 308 W. 36th
Heller A. & Brother, liquors, 35 Broad & 307 E. 54th
Heller E. & S. drygds. 14 Thomas
Heller M. & Sons, mers. 117 Duane & 32 Thomas
Heller & Bardel, diamonds, 22 Maiden la.
Heller & Merz, colors, 55 Maiden la.
Heller, Hirsh & Co. mers. 164 Front
Hellerer Christian, h 120 Allen
Hellerich Charles F. beer, 442 E. 78th
Hellermann Frederick, shoer, h 1851 Ninth av.
Hellermann Moses, ironer, h r 113 Eldridge
Hellerson Charles, twine, 46 Beekman, h 317 E. 55th

FURS | **F. BOOSS & BRO.,** *Established 1853.* **449 BROADWAY** **IMPORTERS AND MANUFACTURERS.** | **FURS**

EST. 1819.
THE OLD STATEN ISLAND DYEING EST.
DRY CLEANSING BY OUR NEW PROCESS.
98 Duane St., Principal Office
286 Fifth Avenue,
870 Broadway,
610 Sixth Avenue,
1474 Third Avenue.

Hellert Charles, clerk, h 271 E. 10th
Helles David, driver, h 415 Seventh av.
Hellgren John, musician, 13 Abingdon sq.
Hellig Maria, wid. Albert, h 103 St. Mark's pl.
Hellinger Joseph A. barber, 561 Eleventh av.
Hellinger Leopold, h 342 E. Houston
Helliwell Charles J. mer. 13 Moore, h refused
Hellman Barbara, h 116 E. 112th
Hellman Charles L. cutter, h 467 W. 46th
Hellman David, cabinetmkr. h 377 Broome
Hellman Frances, wid. Moses, dressmkr. 353 E. 74th
Hellman George, driver, h 1671 Third av.
Hellman Henry, ribbons, h 36 E. 84th
Hellman Isidor, clerk, h 36 E. 84th
Hellman Louis, clothing, 9 Henry, h 26 Market
Hellman Michael H. produce, 197 Duane
HELLMAN MOSES, masks, 497 Broome, h 420 W. 47th
Hellman Myer, broker, 39 Nassau, & v. pres. 242 E. 122d, h 216 E. 72d
Hellman Nathan, pants, 628 Bway, h 354 E. 16th
Hellman Peter, baker, h 544 W. 28th
Hellman Robert, hats, 1930 Third av.
Hellman Sophia, wid. Angelo, h 106 W. 73d
Hellman Theodore, pres. 55 W. 23d, & banker, 78 B'way, h 200 W. 44th
Hellman N. & Co. pants, 628 B'way
Hellman & Blaut, brokers, 39 Nassau
Hellmann Christian, laborer, h 196 South
Hellmann Frederick, loommkr. h 341 W. 37th
Hellmann Hannah, wid. Joseph, h 1083 Lex. av.
Hellmann Jacob, tailor, 120 Cherry, h 1007 B'way, B'klyn
Hellmann Jane, dressmkr. 206 W. 28th
Hellmann Paul, framer, h 478 E. Houston
Hellmeier Frederick, porter, h 390 E. 4th
Hellner Mary, widow, h 87 Rivington
Hellmerich Adam, cutter, h 438 E. 83d
Hellmers Anton H. laborer, h 23 Hubert
Hellmrich Henry, painter, h 236 E. 107th
Hellmrich Herman, teacher, h 111 E. 19th
Hellmund Christopher, carpenter, 207 Centre, h 110 Gerry, B'klyn
Hellmuth Conrad, tailor, h 214 Chrystie
Hellmuth George, cigarmkr. h 1393 Second av.
Hellmuth Herman, carver, h 2475 Eighth av.
Hellmuth John G. smith, h 35 Sheriff
Hellmuth Joseph, provns. 378 Tenth av.
Hellmuth Simon, liquors, 70 South, h 206 W. 42d
Hellner Louis, fireman, h 324 W. 25th
Hellrich William, trucks, h 325 E. 29th
Hellriegel Charles, fruit, 21 Fulton mkt, h 308 E. 66th
Hellriegel Henry, liquors, 724 Ninth av. h 367 W. 49th
Hellriegel John, carpenter, h 40 Clinton
Hellriegel Joseph, capmkr. h 107 Second
Hellriegel Michael, framer, h 210 Eldridge
Hellriegel Philip, laborer, h 318 W. 38th
Hellriegel Theodore, cigars, 1508 Second av.
Hellrigel Edward, shoemkr. h 198 E. 58th
Hellrigel Jacob, polisher, h 2070 Second av.
Hellrung Bernhard, furniture, 145 Bleecker
Hellrung Gustave, furniture, 145 Bleecker
Hellrung B. & Brother, furniture, 145 Bleecker
Hellstern Gregor, framer, h 123 Seventh
Hellström Charles, engineer, h 324 E. 85th
Hellthaler Henry, fcygds. 688 Courtlandt av.
Hellthaler William, express, 98 Vesey, h r 44 Av. C
Hellwig August, cigarmkr. h 139 E. 110th
Hellwig Charles, cabinetmkr. h 617 E. 158th
Hellwig Eugene, flowers, 30 W. Houston, h 82 Second av.
Hellwig Gustav, h 153 E. 105th
Hellwig Henry, musician, h 29 Seventh
Hellwig Isaac, pedlar, h 47 Essex
Hellwig John, framer, h r 125 Suffolk
Hellwig Maurice, brushes, 49 Fulton, h 757 Marcy av. B'klyn
Hellwig Max, cutter, h 2234 Tenth av.
Hellwig Paul, carpenter, h 2996 Third av.
Hellwig Richard, upholsterer, h 117 Forsyth
Hellwig Theodore L. A. decorator and painter, 169 Third av. h 168 Bergen, B'klyn
Hellwitz Leopold H. ins. 120 B'way, h 148 E. 86th
Helly Victor, cashier, 48 Bowery, h 237 Sixth
Helly-Salēon A. teacher, h 124 W. 17th
Helly-Salēon Frances, dressmkr. 124 W. 17th
Helm Albert, driver, h 344 E. 54th
Helm Charles, auction, 100 Av. A, h 73 Av. A
Helm Charles & Co. auction, 100 Av. A



Helm Clara A. wid. James, h 49 Park av.
Helm Dorothea, wid. Adam, h 644 E. 153d
Helm Duplessis M. lawyer, 202 B'way, h 1549 B'way
Helm Emil, agent, h 661 First av.
Helm Geo. carpenter, 124 Elizabeth, h 353 E. 19th
Helm Gustav, furniture, r 70 Bedford
Helm Jacob, driver, h 48 Rutgers
Helm John, printer, h 837 Tenth av.
Helm Joseph V. oysters, 1366 Av. A
Helm Richard, candy, 1991 Second av.
Helm & Young, h. furng. 100 Av. A
Helman Harris, tailor, h 74 Mott
Helmbold Henry T. physician, h 446 W. 57th
Helmbold William, carpenter, h 139 Rivington
Helme Emma B. dressmkr. 114 E. 53d
Helme Geo. W. pres. 85 Pine, h 277 Bergen av. J.C.
Helme George W., Co. snuff, 85 Pine

THE GEORGE W. HELME CO.,
85 Pine St.,
SNUFF and TOBACCO
Factories, Helmetta, N. J.

Helme John C. broker, 81 New, h 318 E. 125th
Helme William J. carpenter, h 114 E. 53d
Helmecke August, musician, h 101 St. Mark's pl.
Helmecke Julius pedlar, h 540 E. 11th
Helmecke Louis, tailor, h 424 E. 9th
Helmer Adam H. artist, h 1545 B'way
Helmer Alexis, beer, 24 Bond, h 58 Second av.
Helmer Barbara, wigs, 125 Fourth av. h 352 St. Nicholas av.
Helmer Henry, jeweler, h 345 E. 15th
Helmer Mary, wid. Gustave, coal, 301 First av.
Helmer Melchoir, h 95 Pitt
Helmer Mulford, manager, 91 Liberty
Helmer Nicholas, wigs, 125 Fourth av. h 352 St. Nicholas av.
Helmer Susan V. corsets, 1545 B'way
Helmer & Lietz, wigs, 125 Fourth av.
Helmerech Philip, janitor, h 210 E. 76th
Helmers Margaret, wid. Fred, grocer, 16 Lewis
Helmes Frederick, cabinetmkr. h 318 E. 35th
Helmes Henry, cabinetmkr. h 420 E. 16th
Helmeyer August P. M. grocer, 527 Grand, h 327 Henry
Helmeyer Fred. grocer, 527 Grand, h 327 Henry
Helmholtz Henry A. clerk, h 31 Sutton pl.
Helmich John, pipemkr. h 123 Pitt
Helmich Julius, clerk, h 546 Hudson
Helmich Peter, driver, h 240 E. 102d
Helmig Bernard, shoemkr. h 314 E. 26th
Helmig Henry, cigars, 867 Ninth av.
Helmke Behrend, h 135 W. 126th
Helmke Henry B. builder, 1215 Ninth av. h 135 W. 126th
Helmke John D. grocer, 329 Alexander av. h 563 E. 141st
Helmke John N. grocer, 2121 Third av.
Helmke Sophie, wid. John, h 59 Monroe
Helmken Christian, grocer, 151 Sixth av. h 101 W. 11th
Helmken Emma, wid. Ernest, h 134 W. 16th
Helmken Frank, clerk, h 343 W. 53d
Helmken Frederick, bartender, h 142 W. 17th
Helmken John H. grocer, 200 W. 40th, h 558 Seventh av.
Helmken Meta, wid. John, h 558 Seventh av.
Helmken Otto, grocer, 958 Sixth av. h 85 W. 54th
Helmond George, butcher, h 851 First av.
Helmrath William, leather, 91 Gold
Helmreich John, roofer, h 2292 Second av.
Helmrich Charles, packer, h 412 E. 88th

JAMES A. WEBB & SON,
165 Pearl St., New York.
ALCOHOL, COLOGNE SPIRIT,
SPIRITS OF TURPENTINE, &c.

BROWN BROTHERS & Co., 59 WALL STREET, N. Y.
Execute Orders for all Investment Securities on N. Y., Phila., and Balto. Stock Exchanges. Buy and Sell Bills of Exchange on Great Britain and Ireland, Europe, Australia and West Indies.

PARQUET·FLOORS
NATIONAL·WOOD·MFG·Co
129·FIFTH·AVE·NEAR 20TH ST.
EVERY·KIND OF POLISHED·FLOOR

Helmrich William, barber, h 155 Elizabeth
Helms Alice, wid. John H. nurse, h 181 W. Houston
Helms Berthold W. grocer, 1690 Third av.
Helms Charles, grocer, 212 E. 22d
Helms Charles F. grocer, 2062 Second av.
Helms David, vet. surg. 104 E. 120th
Helms Dederick, grocer, 83 Bedford
Helms Dederick H. liquors, 772 G'wich, h 101 Bank
Helms Ella L. wid. John, h 220 W. 131st
Helms George, grocer, 720 G'wich, h 125½ Charles
Helms Phebe E. widow, h 349 W. 58th
Helms William, boxmkr. h 448 E. 13th
Helms William, mason, h 149 Eighth av.
Helmschrodt Charles, cigarmkr. h 1896 Second av.
Helmsdorff John, bartender, h 332 E. 32d
Helmsdorff Otto, driver, h 78 E. 119th
Helmsky John, furniture, 176 Wooster, h 443 E. 86th
Helmsky Peter, cabinetmkr. h 334 Fifth
Helmstadter John, barber, h 358 W. 36th
Helmstadter Louise G. h 243 W. 31st
Helmstaedter Philip, mason, h 339 E. 54th
Helmstetter Caroline, wid. Geo. h 409 Second av.
Helmstetter Gustav, candy, 505 Broome, h 137 Macdougal
Helmus Adolph, boxes, 99 Mott, hT 135hird
Helmus Gabriel, tailor, h 96 Essex
Helmus Jacob, barber, h r 99 Cannon
Helmus John, h 125 Pitt
Helmus Louis, shoemkr. h 177 Ludlow
Helmus Peter, police, h 124 E. 51st
Helmus & Dreyfuss, boxes, 99 Mott
Helmuth George C. broker, 80 Beaver, h 151, 17th, B'klyn
Helmuth William Tod, physician, 299 Madison av.
Helmuth Wm. Tod jr. physician, 299 Madison av.
Helmuth's Charles, Son, broker, 80 Beaver
Help & Food for the Household of Faith, 63 Fourth av.
Helper Hinton Rowan, h 167 W. 49th
Helperin Samuel, pktbks. r 82 Allen
Helpern Joseph, cigarmkr. h 42 Division
Helps George, sawyer, h 92 Lewis
Helque Matilda, h 133 Prince
Helrich George, smith, h 420 E. 15th
Helriegel Chas. fruit, 21 Fulton mkt, h 308 E. 66th
Helser Albert, watchman, h 131 Sullivan
Helser Jacob, liquors, h 2517 Eighth av.
Helsinger Samuel, men's furng. 207 Eighth av.
Helt Henry, trucks, h 227 W. 67th
Helt John, boxes, 100 Centre, h 235 E. 79th
Heltman Henry, laborer, h 340 E. 49th
Helvey James, laborer, h 1006 Third av.
Helvig Hans A. J. lanterns, 45 Fulton, h 138, 55th, B'klyn
Helvin John A. supt. 18 Cortlandt
Helwig Charles, cook, h 273 William
Helwig Elizabeth, wid. Philip, h 612 Fifth
Helwig Emil, machinist, h 435 W. 43d
Helwig Frederick, upholsterer, h 55 First av.
Helwig Jacob, pianomkr. h 248 Av. A
Helwig John, musician, h 239 Eldridge
Helwig Mary, wid. Daniel, h 526 E. 16th
Helwig Minnie, wid. Reinhart, h 17 Laight
Hemans Harriet, wid. Joseph, h 86 Av. C
Hembacher William, smith, h 422 W. 53d
Hemberger Adelaide, wid. John, h r 224 Grand
Hemberger Joseph, tailor, 407 Sixth av.
Hemberger Sebastian, cabinetmkr. h 211 E. 107th
Hembrook William H. sec. 31 B'way, h Kan.
Hembury James, stoves, 25 Coenties sl. h 64 Park pl. B'klyn
Hemdel Herman, grocer, 111 Columbia
Hemdenmacher Otto, watchmkr. h 441 Sixth
Hemelin Charles, h 178 Spring
Hemenover Sarah G. wid. George, h 8 E. 30th
Hemenway Frank F. editor, 96 Fulton, h 130 Wayne, J. C.
Hemenway George C. clerk, h 116 E. 52d
Hemenway Norman E. h 564 Lex. av.
Hemer Peter A. barber, 631 First av.
Hemerich Nicholas, baker, 705 G'wich
Hemerle Adolph, machinist, h 484 Eighth av.
Hemerlein Emanuel, shoes, 227 E. 103d
Hemert Henry, carpenter, h 238 Av. A
Hemingway Frank, watchman, h 1076 Tenth av.
Hemingway George, plumber, h 1126 Third av.
Hemingway Homer, silks, 74 Greene, h 9 E. 26th
Hemingway Samuel, physician, 51 Market
Hemingway William H. physician, 51 Market
Hemingway & Co. colors, 90 Water
Heminway Truman, broker, 70 B'way, h 60 W. 11th
Heminway M. & Sons Silk Co. 76 Greene
Heminway & Co. brokers, 70 B'way & 15 New
Hemken Hans, imp. 32 Greene
Hemken Otto, drugs, 92 G'wich
Hemken & Uden, drugs, 45 Washn.
Hemken, Slayton & Co. imps. 32 Greene
Hemkepler John, conductor, h 98 Av. A
Hemleb John G. smith, h 67 Delancey
Hemma Charles E. clerk, h 106 E. 127th
Hemma Thomas J. embalmer, h 210 Eighth av.
Hemmann Charles, h 128 E. 87th
Hemmann Friedhold, musician, h 318 E. 19th
Hemmann Hugo A. musician, h 423 Fifth
Hemme Max, bartender, h r 236 E. 46th
Hemmel Adam, porter, h 1575 Third av.
Hemmel Joseph, grocer, 242 W. 32d
Hemmendinger Margaret, servants, 5 Third av.
Hemmenway Stephen, sails, 39 & 60 South, h Asbury pk. N. J.
Hemmer Charles, boxmkr. h 502 W. 47th
Hemmer David W. finisher, h 517 W. 46th
Hemmer Frank, pianomkr. h 1500 Av. A
Hemmer Fred. A. mining, h E. 143d n Trinity av.
Hemmer John, barber, 764 Eighth av. h 753 Eighth av.
Hemmer Kunigunde, wid. John, h 290 Second
Hemmer Louis, carpenter, h 407 E. 15th
Hemmer Margaret, wid. Peter, h r 78 W. 126th
Hemmer Peter, meat, 30 Washn. mkt. h 375 Bleecker
Hemmer Valentine, engineer, h 162 W. 28th
Hemmer William, mason, h 23 Manhattan
Hemmerdein Louisa, wid. Franz, h 460 Sixth av.
Hemmerdinger Alfred, mer. h 141 Thompson
Hemmerdinger Isidor, tailor, h 429 E. 16th
Hemmerdinger Louis, gilders' matls. 210 Centre, h 246 Pine, J. C.
Hemmerdinger L. & Co. gilders' matls. 210 Centre,
Hemmerich Joseph, cutter, h r 184 Second
Hemmerich Joseph, lithographer, h 205 E. 4th
Hemmerling H'y, cooper, 96 Clinton, h 224 Broome
Hemmes Bernard, molder, h 475 E. 135th
Hemmes John, express, 509 W. 38th
Hemmig Jacob, weaver, h 710 Eleventh av.
Hemmill Adam, pianomkr. h 228 E. 22d
Hemming Charles A. barber, h 438 W. 45th
Hemming Frederick, lawyer, 245 B'way, h Washn. heights
Hemming John J. umbrellas, 291 Sixth av. h 81 Jane
Hemming Margaret, wid. Philip, h 560 W. 52d
Hemming Thomas, barber, h 119 W. 27th
Hemming William S. clerk, h 528 E. 85th
Hemmings David, porter, h 147 W. 62d
Hemmings Henry, potter, h 428 W. 17th
Hemmingston Oscar, builder, h Seventh av. n 141st
Hemmrich Mary, wid. Frank, h 215 E. 4th
Hemp Ann, wid. Patrick, h 279 Av. C
Hempe Arthur, driver, h 527 E. 135th
Hempel Charles, smith, h 154 First av.
Hempel Edw'd, smith, 366 E. 4th, h 473 E. Houston
Hempel Frederick, meat, 15 Morris, h 12 Morris
Hempel Joanna, wid. Christian, h 1649 First av.
Hempel John, barber, 410 Sixth
Hempel John, janitor, h 24 W. 61st
Hempel Louis, meat, 15 Morris, h 12 Morris
Hempeler Geo. painter, 107 Allen, h 141 Attorney
Hemper Louis, wid. August, h 421 W. 36th
Hempfling Margaret, wid. Conrad, h 499 W. 125th
Hempftling Louis H. frames, 50 Beekman, h 139 Stockton, B'klyn
Hemphill Clara M. wid. Alexander, h 44 Morton
Hemphill Elizabeth M. wid. Peter V. h 173 E. 91st
Hemphill Henry, janitor, h 16 Jane
Hemphill Joseph, h 44 Morton
Hemphill Joseph, h 119 W. 47th
Hemphill Martha, wid. James, h 420 W. 45th
Hempil Joseph, machinist, h 401 W. 50th
Hempler Christiana, wid. Herman, h 336 E. 54th

EAST RIVER STEAM KINDLING WOOD FACTORY
1104 First Avenue, cor. E. 61st St. } Orders received through all American District and Western Union Telegraph Offices FREE. *Send for Price-List.* FRED. BUSE, Prop.

DIRECTORS: George G. Williams, James A. Roosevelt, HEM

CHEMICAL NATIONAL BANK, 270 BROADWAY, Surplus, - $5,000,000. 869

Robert Goelet, Fred'c W. Stevens. HEN

Hempson Mary, wid. James, h 128 Baxter
Hempstead Charles T. agent, Grand Central depot
Hempstead Delos B. clerk, h 101 E. 79th
Hempstead Elias, machinery, 157 South, h 420 Quincy, B'klyn
Hempstead Ellen, wid. James, h 132 E. 50th
Hempstead Farm Co. (Ltd.) 44 B'way
Hempstead Thomas W. cutter, h 1974 Third av.
*Hempstead O. G. & Son, 20 Exchange pl.
Hempsted J. Q. A. clerk, h 317 W. 54th
Hempt Joseph, beer, 284 Tenth av.
Hempton Maria E. h 123 E. 61st
Hemrick Elizabeth, wid. Michael, h Kingsbridge
Hemsworth Anne M. wid. Denton E. h 300 E. 120th
Hench James, boilermkr. h r 5 Lewis
Henchy John, editor, h 349 W. 27th
Henchy Patrick, carpenter, h 338 E. 40th
Henchy Peter M. h 338 E. 40th
Henchy Thomas G. laborer, h 22 Desbrosses
Henck Charles, shoemkr. h 17 Dry Dock
Henck Robert A. evangelist, 463 W. 32d, h 306 W. 56th
Henck Rudolph, cabinetmkr. h 93 Allen
Hencke Albert, artist, 25 E. 14th
Hencke August, grocer, 862 Ninth av. h 1518 Third av.
Hencke Christopher, grocer, 335 Seventh av. h 162 W. 29th
Hencke Marcus, grocer, 862 Ninth av. & 1518 Third av. h 329 W. 59th
Hencke M. & A. grocers, 862 Ninth av. & 1518 Third av.
Henckel Augusta, widow, h 308 Eighth
Henckel Augusta, wid. Edward, h r 58 Charles
Henckel Frederick, baker, 3 Ninth av.
Henckel George H. painter, h 534 E. 142d
Henckel Henry A. bkbinder, h 13 Watts
Henckel John, clerk, h 534 E. 142d
Henckel Paul, collector, h 68 Christopher
Henckell Francis A. cigars, 591 First av.
Hencken Carsten, liquors, 239 Pearl & 886 Fourth av. h 115 Hewes, B'klyn
Hencken Charles, beer, 395 E. 4th, h 172 Lewis
Hencken Emma, wid. Martin, grocer, 380 Washn. h 73 Beach
Hencken Frederick W. coal, 419 W. 25th, h 423 W. 24th
Hencken George, h 223 E. 13th
Hencken George D. clerk, 223 E. 13th
Hencken Hancke, coal, 410 E. 4th, ft. Stanton & ft. E. 94th, h Germany
Hencken Henry R. clerk, h 182 E. 80th
Hencken John, porter, h 604 E. 16th
Hencken Sophia E. wid. George, h 160 W. 125th
Hencken & Co. coal, 410 E 4th, ft. E. 4th, ft. Stanton & ft. E. 94th
Hencken & Wohlken, liquors, 384 Fourth av.
Hencker Ferdinand, laborer, h 543 W. 43d
Henckler Adolph, carpenter, h 119½ Willett
Henckler Otto, tailor, h 437 E. 17th
Hendel F. upholsterer, h 2150 Second av.
Hendel George, hats, 145 Greene, h Pa.
Hendel Hannah R. wid. Jacob, pat. meds. 58 Barclay, h Pa.
Hendel Henry B. hats, 145 Greene, h Pa.
Hendel John, hats, 145 Greene, h Pa.
Hendelman Carl, clerk, h 239 Henry
Henderer Louis, clerk, h 352 E. 17th
Hendershott George W. h 314 Henry
Hendershott George W. jr. carpenter, h 314 Henry
Hendershott James, gardener, h 278 W. 117th
Hendershott John, carrier, h 18 Watts
Hendershott William, clerk, h 314 Henry
Henderson Adam, waiter, h 162 E. 109th
Henderson Adam E. smith, 6 E. 113th, h 2270 Eighth av.
Henderson Albert, clerk, h 665 Second av.
Henderson Alexander, gilder, h 220 W. 17th
Henderson Alex. hats, 88 Prince, h 368 Lex. av.
Henderson Alexander jr. h 368 Lex. av.
Henderson Alexander D. shirts, 483 Eighth av. h 434 W. 48th
Henderson Alexander W. engineer, h 247 W. 11th
Henderson Alfred, seeds, 35 Cortlandt, h 111 Ocean av. J. C.
Henderson Alfred W. finisher, h 1910 Third av.
Henderson Almira, wid. Philip, h 627 W. 52d
Henderson Anna J. wid. Andrew, h 249 E. 62d
Henderson Anne, wid. Archibald, h 147 E. 33d
Henderson Anne, wid. John, h 280 E. 10th
Henderson Andrew, painter, h 48 Monroe
Henderson Andrew, smith, Boulevard c W. 103d, h 51 W. 104th

Weather Strips
BROWNE'S Metallic & other kinds
Booth's Theatre Building, 23d St. & 6th Av.
The Fat. Metallic Weather Strip Co.

Henderson Andrew A. lawyer, 271 B'way, h 142 W. 103d
Henderson Archibald G. h 3 Rutherfurd pl.
Henderson Asa J. fireman, h 141 Ninth av.
Henderson Catharine, h 224 E. 27th
Henderson Charles, seeds, 35 Cortlandt, h Arlington av. n Ocean av. J. C.
Henderson Charles, supt. h 503 W. 22d
Henderson Charles E. hangings, 621 Sixth av. h 342 S. 5th, B'klyn
Henderson Charles H. broker, 7 Pearl, h 596 Willoughby av. B'klyn
Henderson Charles H. painter, h 634 E. 9th
Henderson Chas. R. pres. 109 Prince, h 56 W. 9th
Henderson Charles W. driver, h r 554 Seventh av.
Henderson David A. calker, h 666 Water
Henderson David A. news, 158 Ninth av.
Henderson David H. dresser, h 511 W. 49th
Henderson David H. leather, 6 Ferry & 559 W. 49th
Henderson David S. clerk, h 357 W. 45th
Henderson Edw'd C. lawyer, 52 Wall, h 368 Lex. av.
Henderson Elizabeth, h 317 W. 44th
Henderson Elizabeth, wid. William, h 215 E. 88th
Henderson Ellen, h 467 Fourth av.
Henderson George, engineer, h 350 W. 18th
Henderson George, janitor, h 156 E. 126th
Henderson George jr. drygds. 51 Leonard
Henderson George E. wiregds. 45 Fulton
Henderson George M. lasts, 93 Cliff, h 674 Bedford av. B'klyn
Henderson George R. physician, r 308 W. 21st
Henderson George W. gilder, h 1 Minetta pl.
Henderson Grace, actress, h 200 W. 41st
Henderson Harold G. lawyer, 5 Beekman, h 173 Fifth av.
Henderson Henry, machinist, h 335 W. 17th
Henderson Henry, waiter, h 304 W. 38th
Henderson Henry, weaver, h 226 W. 27th
Henderson Henry C. lawyer, 93 Nassau, h West Chester, N. Y.
Henderson Howard (Rev.) h 223 E. 61st
Henderson James, architect, 2241 Park av. h 2023 Seventh av.
Henderson James, builder, 300 W. 52d
Henderson James, cutter, h 33 Barrow
Henderson James, jeweler, 15 Maiden la. h 997½ DeKalb av. B'klyn
Henderson James, laborer, h 465 W. 21st
Henderson Jas. lawyer, 24 Park pl. h 75 E. 111th
Henderson James, mason, h 565 W. 37th
Henderson James, plumber, 27 Sixth av. h Tenth av. c W. 159th
Henderson James, porter, h 352 W. 17th
Henderson James A. clerk, h 360 W. 123d
Henderson James D. h. furng. 270 Pearl, h 26 W. 125th
Henderson James J. smith, Boulevard c W. 103d, h 51 W. 104th
Henderson James S. hardware, 165 G'wich, h 554 Hancock, B'klyn
Henderson Jane, grocer, 695 G'wich, h 262 W. 10th
Henderson Jean, dressmkr. 35 E. 19th
Henderson John, h 1065 Second av.
Henderson John, h 2023 Seventh av.
Henderson John, driver, h 246 E. 108th
Henderson John, gardener, h W. Farms rd. n S. Boulevard
Henderson John, janitor, h 37 W. 65th
Henderson John, laborer, h 417 E. 81st
Henderson John C. police, h 534 E. 119th
Henderson John D. clerk, h 511 W. 49th
Henderson John D. treas. 1 B'way, h 13 E. 46th
Henderson John J. clerk, h 321 E. 59th
Henderson John J. hardware, 65 Duane, h 555 Lafayette av. B'klyn
Henderson John N. driver, h 317 W. 16th
Henderson John W. clerk, h 876 Lex. av.
Henderson Joseph, liquors, 112 Bowery, h 228 W. 16th
Henderson Joseph, manager, h 314 W. 36th
Henderson Joseph, pilot, 40 Burling sl. h 633 Willoughby av. B'klyn
Henderson Louis, steward, h 159 W. 20th

FURNACES, RANGES, Fireplace Heaters. Richardson & Morgan Co. 92 Beekman St.
See adv. pages 38 & 39 Pink Sheets Back of Book.

WATER METERS AND GAS ENGINES.
HEN
NATIONAL METER CO.,
252 BROADWAY.
HEN

FINE TABLE

CLARETS & SHERRIES

DU VIVIER & CO., 49 Broad St., N. Y.

Henderson Martin R. waiter, h r 306 W. 21st
Henderson Mary, wid. William, h 236 E. 40th
Henderson Mary E. h 2162 Lex. av.
Henderson Matilda E. dressmkr. 534 E. 119th
Henderson Milton, magician, 820 B'way, h 210 E. 81st
Henderson Nathaniel P. broker, 17 New, h E. Orange, N. J.
Henderson Neill, h 155 E. 4th
Henderson Norman, sec. 109 Prince, h New Brighton, S. I.
Henderson Peter, printer, h 330 Cherry
Henderson Peter, seeds, 35 Cortlandt, h Arlington av. n Ocean av. J. C.
Henderson Peter & Co. seeds, 35 Cortlandt
Henderson Peter E. baker, 745 Third av. & 895 Second av. h Mamaroneck, N. Y.
Henderson Richard, shipping, 7 Bowling gr. h 1199 Park av.
Henderson Robert, broker, 7 Pearl, h 86 Willoughby av. B'klyn
Henderson Robert, coal, 108 W. 25th, h 109 W. 25th
Henderson Robert, janitor, h 1560 Park av.
Henderson Robert, painter, h r 221 Fifth
Henderson Robert, printer, h 53 Henry
Henderson Robert, upholsterer, 206 Ninth av.
Henderson Robert & Co. brokers, 7 Pearl & 24 State
Henderson Robert G. laborer, h 336 W. 49th
Henderson Robert J. servants, 73 Nassau, h 137 McDonough, B'klyn
Henderson Samuel J. plumber, 2724 Marion av.
Henderson Samuel P. belting, 189 William, h B'klyn
Henderson Sarah, wid. James, h 476 Third av.
Henderson Sarah, wid. Thomas, h r 536 W. 35th
Henderson Susan, wid. William, h 317 W. 35th
Henderson Terence, driver, h 407 W. 49th
Henderson William, boilermkr. h 695 G'wich
Henderson William, candy, 64 Montgomery
Henderson William, copyist, h 110 Macdougal
Henderson William, shirts, 309 W. 21st
Henderson William, smith, W. 100th n Boulevard
Henderson William jr. laundry, 1368 B'way, h 309 W. 21st
Henderson William jr. plumber, h W. 159th n Tenth av.
Henderson William C. engineer, h 350 W. 18th
Henderson William F. laborer, h 133 W. 28th
Henderson Wm. H. waiter, h r 412 Seventh av.
Henderson William J. h 24 E. 17th
Henderson William J. driver, h 408 Eighth av.
Henderson Wm. J. drygds. 43 White, h 68 W. 93d
Henderson William J. molder, h 502 E. 119th
Henderson William N. trucks, 180 Fulton, h 341 W. 11th
Henderson Brothers, agents, 7 Bowling gr. & Pier 4, (new) N. R.
Henderson & Bird, hats, 88 Prince
Henderson & Briggs, lasts, 93 Cliff
Henderson & Stoutenborough, h. furng. 270 & 299 Pearl
Henderson & Treadwell, lawyers, 24 Park pl.
Henderson & Winter, jewelers, 15 Maiden la.
Hendler Joseph, clerk, h 103 Norfolk
Hendler Lewis, cigarmkr. h 431 Fifth
Hendley William, sec. 3 W. 14th, h Ill.
Hendren Frank K. clerk, h 411 E. 72d
Hendrey William McG. carpenter, h 581 Hudson
Hendrick August E. barber, h 437 E. 14th
Hendrick Christian, plumber, h 2163 First av.
Hendrick Edward, liquors, 612 Sixth av. h 300 W. 42d
Hendrick Frank, stables, 172 E. 123d, h 174 E. 123d
Hendrick Frederick, clerk, h 1407 Lex. av.
Hendrick Julia, wid. Richard, h 175 E. 75th
Hendrick Leonard, reporter, 218 B'way
Hendrick Otis M. carpenter, h 52 W. 14th
Hendrick Patrick, stables, 172 E. 123d, h 174 E. 123d
Hendrick Peter A. lawyer, 20 Nassau, h 201 W 122d
Hendrick Susan M. dressmkr. 52 W. 14th
Hendrick William, driver, h 97 Madison
Hendrick P. & Son, stable, 172 E. 123d
Hendricks Albert, 16 Exchange pl.
Hendricks August, cutler, 205 Centre, h 155 Myrtle av. B'klyn.
Hendricks Catharine E. b'gh. 14 E. 9th
Hendricks Charles, 16 Exchange pl.
Hendricks Charles T. barber, 666 Tenth av. h 503 W. 47th
Hendricks Clifford B. clerk, h 512 Fifth av.
Hendricks Edgar, metals, 49 Cliff, h 512 Fifth av.
Hendricks Edmund, metals, 49 Cliff, h 10 E. 44th
Hendricks Elmer, h 325 W. 56th
Hendricks Emma L. h 264 Henry
Hendricks Francis, metals, 49 Cliff, h 10 E. 44th
Hendricks Frank, baker, h 253 Tenth av.
Hendricks George, driver, h 7 Jackson
Hendricks George W. carpenter, 10 Marion, h 44 Fort Greene pl. B'klyn
Hendricks Harmon, 16 Exchange pl. h 18 E. 80th
Hendricks Harmon W. metals, 49 Cliff, h 10 E. 44th
Hendricks Henry H. 49 Cliff, h E. Orange, N. J.
Hendricks Herman, driver, h 602 W 49th
Hendricks Inez, wid. Walter, h 275 W. 84th
Hendricks Jacob M. police, h 97 Sullivan
Hendricks John, carpenter, h 141 W. 50th
Hendricks John, carpenter, 503 W. 40th, h 526 W. 39th
Hendricks John, janitor, h 39 Washn. sq. W.
Hendricks John, painter, h 626 E. 12th
Hendricks John A. mason, h 469 Fourth av.
Hendricks Joshua, metals, 49 Cliff, h 512 Fifth av.
Hendricks Maria, wid. John, h 469 Fourth av.
Hendricks Matilda, wid. William, h 407 W. 19th
Hendricks Michael, laborer, h 321 E. 106th
Hendricks Michael, printer, h 112 W. Houston
Hendricks Mortimer, broker, 51 Exchange pl. h Long Branch, N. J.
Hendricks Nathan, h 14 E. 9th
Hendricks Nicholas, butcher, h 526 W. 44th
Hendricks Robert, smith, h r 443 W. 28th
Hendricks Samuel E. publisher, 115 Nassau, h 424 E. 116th
Hendricks Theodore, cigars, 666 Tenth av. h 503 W. 47th
Hendricks William, beer, 1485 Av. A
Hendricks William, laborer, h 447 W. 28th
Hendricks Wm. J. jr. clerk, Grand Central depot, h 52 Sixth av. B'klyn
Hendricks T. & Son, cigars, 666 Tenth av.
HENDRICKS BROTHERS, metals, 49 Cliff
Hendricksen Rose M. wid. William, nurse, h 1263 B'way
Hendrickson A. express, 84 Cortlandt, 36 Church & 90 Barclay, h 217 Atlantic av. B'klyn
Hendrickson Alonzo H. carrier, h 67 Perry
Hendrickson Archibald L. clerk, 67 William, h 117 Ainsle, B'klyn
Hendrickson August D. driver, h 316 W. 12th
Hendrickson Charles S. produce, 196 Duane, h 639 Willoughby av. B'klyn
Hendrickson Christian, clerk, h 157 E. 104th
Hendrickson Ferdinand, clerk, h 202 E. 23d
Hendrickson Frank J. clerk, h 9 Ninth av.
Hendrickson Gilbert B. teacher, h 918 Ninth av.
Hendrickson Henry, h 304 E. 27th
Hendrickson Henry, builder, 59 Jane
Hendrickson Henry, carpenter, h 739 E. 142d
Hendrickson Henry C. cigars, 761 Washn.
Hendrickson Henry C. signalman, h 2345 Park av.
Hendrickson Hubbard, lawyer, 67 William, h 117 Ainslie, B'klyn
Hendrickson Increase C. agent, 237 B'way, h Queens, L. I.
Hendrickson Jackson, molder, h 223 E. 104th
Hendrickson James G. wire, 93 Cliff, h Bayonne, N. J.
Hendrickson John, cutter, h 625 E. 136 h
Hendrickson John, mer. 787 B'way, h 144 W. 48th
Hendrickson John B. saltpetre, 26 Cedar, h 40 Grace ct. B'klyn
Hendrickson John H. h 171 E. 87th
Hendrickson Lavina, dressmkr. 276 W. 25th
Hendrickson Margaret, widow, h 349 W. 59th
Hendrickson Mary, wid Jesse, h 20 Cornelia
Hendrickson Nathaniel C. school, 1473 B'way, h Jamaica, L. I.
Hendrickson Nicholas, mason, h 123 E. 120th

MERCHANTS EXCHANGE NAT. BANK OF THE CITY OF N. Y.
SOLICITS YOUR ACCOUNT. 257 Broadway.
PHINEAS C. LOUNSBURY, Prest. ALLEN S. APGAR, Cashier.

BUTTER DISHES AND ORANGE BOX SHOOKS. | Office, 333 Hudson Street. JOHN SPERRY MFG. CO., | VENEERS FOR CARS, CHAIR SEATINGS, BREWERS' CHIPS.

Hendrickson Nicholas E. storage, 120 West, h 323 W. 14th
Hendrickson Sydney W. real estate, 3057 Third av.
Hendrickson Wilbur H. printer, 62 Ann, h 388 Third, B'klyn
Hendrickson Wynant B. carpenter, h 325 W. 17th
Hendrickson & Bartel, wire, 93 Cliff
Hendrie Alexander, cutter, h 471 Third av.
Hendrie John, carpenter, h r 273 W. 22d
Hendrie Robert G. clerk, h 439 W. 57th
Hendrie William C. broker, 53 B'way, h 15 E. 19th
Hendriksen John, carpenter, h 113 E. 108th
Hendriksen Nels, janitor, h 31 Broad
Hendrix Isaac, h 310 W. 34th
Hendrix Walter, timber, 160 Fulton
Hendron James, furrier, h 55 Oak
Hendry Adam, h 118 W. 39th
Hendry Bernard, driver, h 301 E. 65th
Hendry J. Burke, banker, 50 Exchange pl. h Westminster h.
Hendry James, sculptor, 359 W. 21st
Hendry Margaret, wid. Thomas, h 24 Jones
Hendry Thomas E. real estate, 24 Jones
Hendry William, mason, h 927 Tenth av.
Hendschel Charles, mech. eng. h 2094 Third av.
Hendsey Edward, engineer, h 586 Grand
Hendy Thomas, h 1495 B'way
Hendy William, ostler, h 352 W. 50th
Hendy William L. carrier, h 923 Woodruff
Heneberry Marcus, cutter, h 330 E. 117th
Henecker Mary. wid. Gustav, h 317 E. 9th
Henehan Michael, molder, h 677 Eleventh av.
Henehan Peter, grocer, 408 E 18th
Henehan Thomas, varnisher, h 419 E. 18th
Henelius Ernst A. janitor, h 341 West
Henerty Catharine, wid. John, h 313 E. 39th
Henery Jeremiah, stables, 150 E. 22d, h 147 E. 22d
Henery Wm. P. chiropodist, 150 E. 22d, h 147 E. 22d
Henes Edwin, clerk, h 128 E. 93d
Henes Stephen, machinist, h 176 Orchard
Henesey David, imp. 81 Franklin, h Roseville, N. J.
Heney Alexander, butcher, h 30 Cornelia
Heney Andrew, laborer, h 174 Cherry
Heney Archibald T. shipping, 25 Coenties sl. h 126 President, B'klyn
Heney Catharine, h 7 Mangin
Heney Charles L. clerk, h 326 W. 47th
Heney Edward, findings, 493 Second av.
Heney Ellen, dressmkr. 116 E. 31st
Heney James, clerk, h 67 Carmine
Heney James J. blankbks. 132 William, h 505 E. 84th
Heney John A. meat, 35 Jefferson
Heney John C. insp. h 300 E. 117th
Heney John S. drygds. 204 Spring
Heney Robert, printer, h 548 Tenth av.
Heney William, bricklayer, h 443 E. 121st
Henftling John, cabinetmkr. h 419 W. 36th
Henge Emil, cook, h 321 E. 25th
Hengel Gottlieb, wagonmkr. h 833 Courtlandt av.
Hengel Henry, h 184 Av. A
Hengel Theresa, wid. Paul, h 184 Av. A
Hengen Ludwig (Rev.) h 223 E. 112th
Henger Clemens, meat, 2308 Park av.
Hengerer William, drygds. 117 Duane
Hengslage Herman, liquors, 85 Reade, h 17 Vannest pl.
Hengslage & Wellbrok, liquors, 85 Reade
Hengst Anton, confectioner, 207 Franklin, h Union c Hoyt, B'klyn
Hengst Conrad, provns. 348 First av.
Hengst Henry, h 131 Eldridge
Hengst Henry, baker, 654 Washn.
Hengst John, grocer, 2158 Second av.
Hengst Louisa, wid. Clement, h 620 E. 161st
Hengstbach Charles H. grocer, 1831 Third av.
Hengstbach Henry, notary, h 39 Willett
Hengstenberg George, driver, h 34 Jones
Hengstenberg Henry, boxmkr. h r 542 Sixth
Hengstler Charles, driver, h 112 Henry
Hengstler Julius G. broker, 102 B'way, h 691 E. 141st
Hengstler Louis V. lith. matls. 50 Barclay, h Hoboken
Heni Max, drugs, 86 E. 4th
Henig Bernhard, hats, r 90 Attorney
Henig Osias, hats, r 90 Attorney
Henig Osias & Brother, hats, r 90 Attorney
Henig Peter, barber, 187 E. 4th, h 189 E. 4th
Henihan William P. printer, h 445 Fourth av.
Hening James T. h shoemkr. h 410 E. 17th
Hening James W. clerk, 73 B'way, h 188 Warren, B'klyn
Hening R. M. broker, 60 B'way, h Montclair, N. J.
Heningsen Anna, wid. Lorenz, h 286 Stanton
Henison Mary, wid. William, dressmkr. 305 W. 36th
Henius David, pres. 354 E. 123d
Henius Mfg. Co. braids, 354 E. 123d
Henius Max W. sec. 18 Walker, h Bridgeport, Ct.
Henje H'y, wines, 737 Second av. h 743 Second av.
Henke Adelaide, nurse, 209 E. 113th
Henke Albert, presser, h 521 E. 14th
Henke Anna, wid. George, h 106 E. 106th
Henke August, finisher, h 204 W. 22d
Henke Bertha, h 234 E. 24th
Henke Charles, liquors, 290 Ninth av.
Henke Charles F. trucks, h 46 Downing
Henke F. Henry, liquors, 210 W. 26th
Henke Frederica, wid. Martin, h r 126 Stanton
Henke George, beer, 47 Wooster
Henke Henry, grocer, 266 Elizabeth
Henke Henry, laborer, h r 147 Forsyth
Henke Henry, musician, h 17 Stuyvesant
Henke Henry, shoes, successor to Ben. Moral, 409 Broome, h 317 E. 113th
Henke Henry, shoes, 1569 First av.
Henke Henry, weigher, 25 Old sl. h 1014 Greene av. B'klyn
Henke John, driver, h 608 W. 47th
Henke Julius, waiter, h 321 E. 25th
Henke Robert, gold, 75 Grand, h 184 Hester
Henke Rose, wid. Henry, h 16 Jackson
Henke Thomas, baker, h 285 Av. B
Henke Wm. grocer, 721 Ninth av. h 727 Ninth av.
Henke William, liquors, 679 Courtlandt av.
Henke & Dammer, beer, 390 Ninth av.
Henkel Amelia, wid. William, h 450 E. 79th
Henkel Barbara, dressmkr. 423 E. 85th
Henkel Catharine, wid. Caspar, h 704 Ninth av.
Henkel Charles, grocer, 2397 First av.
Henkel Conrad, shoemkr. h 171 Second
Henkel Elizabeth, wid. Herman, h 1711 Ninth av.
Henkel Elizabeth, wid. John, h 308 E. 80th
Henkel Frederick, cutter, h 113 Lewis
Henkel George, brushes, r 610 W. 47th
Henkel Gustav A. pedlar, h 968 First av.
Henkel Henry, painter, h 172 Rivington
Henkel Jacob F. clerk, h 240 E. 92d
Henkel Julius, carpenter, h 137 Essex
Henkel Louis, shoes, 251 W. 39th
Henkel Matthew, h 92 Rivington
Henkel Philip, tailor, h 331 Eighth
Henkel Theodore, cabinetmkr. h r 191 Third
Henkel William, cigars, 207 E. 4th
Henkel William, painter, h 413 W. 39th
Henkel William, printer, h 248 Av. A
Henkell Jacob, boxes, 404 Madison & 293 Monroe, h 79 Morton, B'klyn
Henkell John P. laborer, h 270 Monroe
Henkelman Edward, finisher, h 217½ Seventh
Henkelman Sophia, wid. Henry, h 217½ Seventh
Henkelman William G. driver, h 148 Lincoln av.
Henken Dederick, eatingh. 749 Third av. h 210 E. 46th
Henken Emma, wid. Martin, grocer, 380 Washn.
Henken Frederick, laborer, h 404 E. 63d
Henken George, waiter, h 206 E. 41st
Henken Henry, candy, 1675 Third av.
Henken Henry, grocer, 344 Hudson
Henken & Rittel, eatingh. 749 Third av.
Henkes John, driver, h 66 Forsyth
Henkle Ilai S. stenographer, 119 Liberty, h 354 W. 14th
Henle John, carver, h 623 E. 15th
Henle Meier, ivory, 173 Suffolk, h 164 Attorney
Henle William, painter, h 359 E. 71st
Henlein Abraham, clerk, h 120 E. 117th
Henlein Moses, h 124 E. 52d
Henlein Regina, drygds. 23 Lispenard, h 124 E. 52d
Henley Anne, wid. John, h 28 Rose
Henley Catharine, widow, h 927 Sixth av.
Henley James M. clerk, h 1854 Third av.
Henley James W. undertaker, 92 Park av. h 145 E. 48th
Henley John, laborer, h 52 Macdougal
Henley Joseph, h 433 W. 35th
Henley Louis, waiter, h 208 E. 84th
Henley Margaret S. wid. Henry, presses, h 169 E. 103d
Henley Norman W. clerk, h 1854 Third av.
Henley Thomas, carpenter, 47 Ann, h 789 Bedford av. B'klyn
Henley William, cutter, h 309 E. 121st
Henley William, engineer, h 235 W. 27th
Henley Wm. I. hardware, 20 Warren, h 175 W. 94th
Henley & Golden, printers' matls. 44 Ann

MADE FROM PURE CREAM. | HORTON'S ICE CREAM. | French, Italian and American.

ROBT. ROOSEVELT, *Pres.*
JOHN D. VERMEULE, *V.-Pres.*
GEO. W. VAN SICLEN, *Sec.*

HOLLAND TRUST CO.
7 WALL STREET.
Capital $500,000 paid-in in cash.

Acts as Executor, Guardian, Trustee, Transfer Agent. Takes charge of Real Estate, Rents, Coupons & Dividends.



Henlin George F. h 141 E. 44th
Henly Ferdinand, flowers, 562 B'way
Henly's David, Sons, flowers, 562 B'way
Henn Albert, drugs, 292 Broome, h 127 Eldridge
Henn Charles, fruit, 17 Fulton mkt, h 146 Stanton
Henn Charles P. butcher, h 231 W. 35th
Henn Christian, barber, 201 E. 57th, h 244 E. 59th
Henn Daniel, driver, h 829 Eleventh av.
Henn Edward, laborer, h 188 Mulberry
Henn Edw'd, painter, r 334 W. 36th, h 339 W. 37th
Henn Elizabeth, wid. Michael, h W. 120th n Riverside av.
Henn George, gilder, h 87 Cannon
Henn George F. tailor, h 162 W. 24th
Henn Hedwig, drugs, 292 Broome, h 127 Eldridge
Henn Henry, clerk, h r 224 W. 32d
Henn Jacob, tailor, h 512 W. 35th
Henn Louis G. eatingh. 16 Fulton mkt, h 596 Herkimer, B'klyn
Henn Matthias, painter, h 332 E. 115th
Henn Nicholas, cigars, 463 W. 46th
Henn & Freeman, fruit, 17 Fulton mkt
Henna Joseph J. physician, 125 E. 25th
Henna Louis, cabinetmkr. h 2156 Second av.
Henna Theodore, varnisher, h 1068 Second av.
Henne Charles, porter, h 180 Mulberry
Henne Dorothea, wid. Christian M. h 223 E. 4th
Henne Louisa, wid. Henry, h 196 W. 10th
Henne William, shoes, 366 Third
Henneberger Herman, produce, 317 Washn. h Mt. Vernon, N. Y.
Henneberger John, painter, 683 E. 152d
Henneberger John, watchman, h 68 First av.
Henneberger Joseph, h 631 E. 139th
Henneberger Peter, grocer, 733 Courtlandt av.
Henneborn William, mason, h 1357 Av. A
Hennecke Amelia, h 404 E. 58th
Hennecke Henry, cabinetmkr. h 328 Delancey
Hennefeld Henrietta, wid. Jacob, h 30 Av. B
Henneis David, pedlar, h 210 W. 65th
Hennelly Andrew F. police, h 1333 Second av.
Hennemann Frederick, h 713 E. 169th
Hennemann Henrietta A. h r 427 W. 38th
Hennemann Theodore, carpenter, h 1685 Av. A
Hennemeier Robert, butcher, h 401 W. 44th
Hennemuth Frederick, baker, 1747 First av.
Hennenberger Franz, varnisher, h 29 Av. C
Hennenlotter Charles G. barber, h 60 Gansevoort
Hennens James, printer, h 463 W. 46th
Hennermann Ludwig, tailor, h 127 E. Houston
Hennert Joseph, express, h 177 Delancey
Hennesey Catharine, washing, h 440 W. 25th
Hennesey David, watchman, h 410 Pearl
Hennesey James, paper, 62 Duane, h 623 Willoughby av. B'klyn
Hennesey James, pianomkr. h 514 W. 44th
Hennesey James & Co. paper, 62 Duane
Hennesey John, candy, 653 G'wich
Hennesey Joseph, bartender, h 165 E. 54th
Hennesey Thomas, clerk, 313 W. 141st
Hennesey William, liquors, 67 Washn. h Highbridgeville
Hennessey Bridget, wid. James, h 451 W. 39th
Hennessey Catharine, wid Dennis, h 85 Mulberry
Hennessey Catharine, wid. John J. h 312 E. 25th
Hennessey Cath. E. wid. Thomas, h 351 E. 18th
Hennessey Eliza, h 218 E. 56th
Hennessey Ellen, wid. Patrick, h r 106 Mulberry
Hennessey Ellen, wid. Thomas, h 361 Cherry
Hennessey George, fitter, h 579 E. 155th
Hennessey George, painter, h 1014 Tenth av.
Hennessey James, conductor, h 354 W. 16th
Hennessey James, laborer, h 447 Washn.
Hennessey James, laborer, h 545 W. 30th
Hennessey James, optician, h r 134 Cherry
Hennessey James H. furniture, 1357 Third av. h 1324 Lex. av.
Hennessey James J. shoes, 122 Duane, h Mass.
Hennessey James J. & Co. shoes, 122 Duane
Hennessey Jeremiah, undertaker, h 190 Chrystie
Hennessey John, carpenter, h 605 E. 15th
Hennessey John, cigarmkr. h 106 E. 102d
Hennessey John, driver, h 383 E. 4th
Hennessey John, driver, h 64 Goerck
Hennessey John, junk, h 317 Cherry
Hennessey John, laborer, h 168 Monroe
Hennessey John C. laborer, h 337 E. 30th
Hennessey John J. driver, h 339 E. 30th
Hennessey John J. stone, 1582 Third av. h 108 E. 90th
Hennessey Joseph M. sec. 9 Barclay
Hennessey Kieran, conductor, h 226 Hudson
Hennessey Mary, washing, h 426 W. 42d
Hennessey Mary, wid. Thomas, grocer, 432 E. 15th
Hennessey Matthew, junk, h 313 E. 48th
Hennessey Michael, cooper, h 106 Trinity pl.
Hennessey Michael, laborer, h 20 Mangin
Hennessey Michael, laborer, h 33 Monroe
Hennessey Owen F. seaman, h 384 Front
Hennessey Patrick, driver, h 322 W. 37th
Hennessey Patrick, laborer, h 520 W. 39th
Hennessey Patrick, laborer, h 416 W. 50th
Hennessey Richard, driver, h 336 Madison
Hennessey Rosanna, h 592 Second av.
Hennessey Susan, dressmkr. h 198 E. 76th
Hennessey Thomas, plasterer, h r 35 Monroe
Hennessey Tobias, music, h 337 W. 49th
Hennessey William, clerk, h 26 Gouverneur
Hennessey William, fireman, h 1310 Fulton av.
Hennessey William, laborer, h 336 W. 42d
Hennessy Anne, milliner, 113 W. 29th
Hennessy Anne, wid. Dennis L. h 682 Tenth av.
Hennessy Arthur J. painter, 312 E. 49th
Hennessy Bernard, h 436 W. 58th
Hennessy Catharine, wid. Dennis, h 37 Mott
Hennessy Catharine, wid. Jeremiah, h 190 Chrystie
Hennessy Catharine, wid. John, teas, 263 Pearl & 40 Fulton, h 59 Marion
Hennessy Catharine, wid. Rich. h 147 Thompson
Hennessy Charles A. clerk, h 71 Third av.
Hennessy Charles O'C. editor, 25 Park row, h 85 Vanderbilt av. B'klyn
Hennessy Daniel, laborer, h 239 Spring
Hennessy Daniel, real estate, h 799 Madison av.
Hennessy David, engineer, h 113 W. 29th
Hennessy David, plumber, 1597 B'way, h 205 W. 48th
Hennessy David J. h 305 E. 78th
Hennessy Dennis, h 117 E. 16th
Hennessy Dennis, clerk, h 343 E. 22d
Hennessy Edmund D. lawyer, 137 B'way, h 227 Baltic, B'klyn
Hennessy Eliza, h 96 Bayard
Hennessy Ellen, wid. Abraham, h 2024 Third av.
Hennessy Ellen, wid. John, h 130 Baxter
Hennessy Francis, poster, h r 240 Cherry
Hennessy Francis A. police, h 499 W. 125th
Hennessy Frank J. fireman, h 419 E. 69th
Hennessy Frederick, h 220 E. 75th
Hennessy Frederick G. h 62 E. 106th
Hennessy George, real estate, h 328 E. 21st
Hennessy Helen, wid. William P. h 77 First
Hennessy James, bricklayer, h 1502 First av.
Hennessy James, clerk, h 110 Henry
Hennessy James, driver, h 232 E. 120th
Hennessy James, janitor, h 226 E. 71st
Hennessy James, laborer, h 512 W. 29th
Hennessy James, plumber, h 168 E. 110th
Hennessy James, tailor, h 12 Forsyth
Hennessy James J. laborer, h 414 W. 52d
Hennessy John, beer, 312 E. 39th
Hennessy John, carpenter, h Union c Bremer av.
Hennessy John, clerk, h 130 Baxter
Hennessy John, driver, h 331 E. 39th
Hennessy John, laborer, h 126 G'wich
Hennessy John, laborer, h 477 Pearl
Hennessy John, printer, h 167 E. 103d
Hennessy John, shoemkr. h 237 Ninth av.
Hennessy John C. editor, 41 Park row
Hennessy John E. cutter, h 317 E. 58th
Hennessy John G. driver, h 794 Washn.
Hennessy John S. painter, h Park av. c E. 125th
Hennessy Jos. carpenter, 148 E. 39th, h 330 E. 40th
Hennessy Joseph, cutter, h 418 E. 82d
Hennessy Joseph, stevedore, h 26 Henry
Hennessy Joseph P. reporter, h 165 E. 107th
Hennessy Margaret, folder, h 325 E. 75th
Hennessy Margaret, wid. Jeremiah, h 292 Mulberry
Hennessy Margaret, wid. Michael, h 251 W. 39th
Hennessy Margaret, wid. William, h 9 Carmine
Hennessy Margaret J. dressmkr. 114 W. 63d
Hennessy Martin, mason, h 120 E. 120th
Hennessy Mary, wid. Patrick, h 17 Stone

Hartshorn's Shade Rollers. Notice name of Stewart Hartshorn in script on labels, and avoid being fooled.

GAS FIXTURES AND ELECTROLIERS | THE MITCHELL VANCE CO. Successors to MITCHELL, VANCE & CO. | 836-838 Broadway.

Hennessy Mary E. wid. William, h 110 E. 119th
Hennessy Michael, driver, h 72 Goerck
Hennessy Michael, editor, 41 Park row
Hennessy Michael, florist, h 2301 Eighth av.
Hennessy Michael, laborer, h 35 Carmine
Hennessy Michael, laborer, h 343 E. 22d
Hennessy Michael T. sawdust, 709 First av. h 602 Third av.
Hennessy Nicholas E. carrier, h 114 W. 63d
Hennessy Patrick, beer, W. 150th n St. Nicholas av.
Hennessy Patrick, carpenter, 148 E. 39th, h 330 E. 40th
Hennessy Patrick, clerk, h 343 E. 22d
Hennessy Patrick, gardener, h 215 W. 61st
Hennessy Patrick, laborer, h 324 E. 61st
Hennessy Patrick, laborer, h 2282 First av.
Hennessy Patrick, watchman. h 583 Eleventh av.
Hennessy Patrick J. carpenter, h 200 W. 60th
Hennessy Patrick J. mason, 148 E. 113th
Hennessy Richard, builder, h 148 E. 63d
Hennessy Richard, laborer, h 319 E. 60th
Hennessy Richard, liquors, 55 Bond
Hennessy Rose, wid. John, h 213 W. 61st
Hennessy Thomas, carpenter, 854 First av.
Hennessy Thomas, driver, h 141 E. 13th
Hennessy Thomas, engineer, h 289 Av. C
Hennessy Thomas, engineer, h 514 W. 51st
Hennessy Thomas, laborer, h 669 Third av.
Hennessy Thomas F. carpenter, h 854 First av.
Hennessy Thomas F. electrotyper, h 212 Forsyth
Hennessy Walter G. lawyer, 99 Nassau, h 42 Irving pl.
Hennessy William, fireman, h 526 W. 58th
Hennessy William, laborer, h 510 E. 18th
Hennessy William, liquors, 55 Bond
Hennessy William & Richard, liquors, 55 Bond
Hennessy William D. meat, 1073 Tenth av. h 354 Tenth av.
Hennessy William P. h 250 Mott
Hennessy J. & P. carpenters, 148 E. 39th
Henney John, beer, 43 Peck sl.
Henney John, carpenter, h 520 E. 144th
Henney John, driller, h 1020 Av. A
Henney Geo. roofer, 2618 Third av. h 731 E. 143d
Henney Thomas, setter, h 237 E. 73d
Henni Chas. undertaker, 617 E. 11th, h 218 Av. B
Henni Theodore. tailor, h 199 Third
Henni William, butcher, h 610 E. 11th
Hennicke Frederick, clerk, h 138 Elm
Hennicks Henrietta, wid. Samuel, h r 317 W. 39th
Hennie John, cigarmkr. h 9 Pell
Hennies August, steward, h 140 E. 28th
Henniff Bridget, wid. John, h 62 Market
Henniff Patrick, laborer, h 348 Madison
Hennig August, h 242 E. 117th
Hennig August, broker, 329 E. 10th
Hennig Augusta, wid. Louis, h 74 Delancey
Hennig Carl F. engraver, h 174 Orchard
Hennig Edward, embdr. h 42 Forsyth
Hennig Ernest, shoes, 202 W. 25th
Hennig Frank J. eatingh. 107 Third av. h 131 Third av.
Hennig Gustav, carpenter, h 246 E. 104th
Hennig Gustav, clerk, h 101 Seventh
Hennig Jacob, laborer, h 38 Essex
Hennig Lawrence, brewer, h 51 Manhattan
Hennig Margaret wid. James, h 324 E. 32d
Hennige Henry, tailor, h 703 E. 9th
Hennigs Charles, upholsterer, 1678 Third av. h 1702 Third av.
Hennigs Henry, musician, h 195 E. 4th
Hennigs Henry jr. musician, h r 181 E. Houston
Hennigs William, upholsterer, 1451 Third av. h 1450 Third av.
Henning Albert J. engraver, 222 Centre, h 250 S. 5th, B'klyn
Henning Alfred C. broker, 18 Cedar, h 275 Hewes, B'klyn
Henning Alphonse F. engraver, 80 Nassau
Henning Amandus T. printer, h 102 E. 90th
Henning Amelia W. wid. Peter, h 6 Lawrence
Henning Anne M. wid. Henry, h 154 E. 118th
Henning August, cutter, h 243 E. 113th
Henning August, tailor, h 320 E. 59th
Henning Augusta, widow, h 246 W. 43d
Henning Benjamin S. pres. 35 Wall, h Highland Mills, N. Y.
Henning Catharine, wid. Joseph, h r 180 Av. A
Henning Charles & Co. brokers, 18 Cedar
Henning Charles B. agent, h 528 E. 16th
Henning Christian, ropemkr. h 145 W. 68th
Henning Christiana, wid. Henry, h 137 Eighth av.
Henning Emil F. drugs, 18 Cedar, h Hoboken
Henning Francis A. physician, 1094 Washn. av.
Henning Frank, barber, h 723 Fifth
Henning Frederica, wid. August, h 351 E. 12th
Henning Gustav C. mech. eng. 18 Cedar, h Bergen, N. J.
Henning H'y, eggs, 656 Second av. h 492 Ninth av.
Henning Henry W. broker, 18 Cedar, h N. Bergen, N. J.
Henning Henry W. grocer, 656 Second av. h 492 Ninth av.
Henning Hugo, treas. 18 Cedar, h Hoboken
Henning Jacob, tailor, r 81 Ridge, h 174 Rivington
Henning John, roofer, h 655 Elton av.
Henning John F. meat, 50 Fulton mkt, h 405 Myrtle av. B'klyn
Henning John J. umbrellas, 291 Sixth av. h 81 Jane
Henning John R. meat, 62 Fulton mkt, h 25 Sutton pl.
Henning Joseph, collector, h 193 Third
Henning Joseph L. meat, 60 Fulton mkt, h 655 Lex. av.
Henning Justus, liquors, 354 E. 10th
Henning Lena, dressmkr. h 222 E. 121st
Henning Louis, roofer, h 226 E. 121st
Henning Mary M. wid. Henry, h 222 E. 121st
Henning Paul G. clerk, h 109 G'wich
Henning Richard, clerk, h 962 Sixth av.
Henning Richard, physician, 723 E. 9th
Henning W. butcher, h 392 E. 10th
Henning Walter H. meat, 155 Av. C, h 742 E. 9th
Henning H. W. & Son, brokers, 18 Cedar
Henning J. L. & Co. meat, 60 Fulton mkt
Henninger Andrew, shoes, 210 E. 56th
Henninger August, driver, h 337 E. 125th
Henninger August, stone, 1625 Av. B
Henninger Gustave A. liquors, 1776 Second av.
Henninger Louis, painter, h r 73 Av. C
Henninger A. & Co. stone, 1625 Av. B
Hennings Dorothea, milliner, 325 E. 9th
Hennings Guido, h 335 E. 9th
Hennings Henry, grocer, 96 Hudson, & beer, 99 Hudson
Hennings Henry, instmkr. h 663 E. 141st
Hennings Henry F. L. imp. 108 Grand
Hennings Herman, grocer, 317 W. 39th
Hennings John, clerk, h 292 Rivington
Hennings Richard, grocer, 141 Hudson
Hennings Robert, clerk, h 400 E. 9th
Hennings Wm. cases, 12 W. 4th. h 1452 Washn. av.
Hennings William, grocer, 344 First av.
Henningsen George, porter, h r 445 W. 38th
Henningsen Herman, seaman, h 399 E. 4th
Henningsen Jacob, plumber, 116 Third av. h 284 E. 10th
Henningsen John, plumber, 177 G'wich, h 460 W. 46th
Hennion Andrew J. lawyer, 83 Nassau, h 100 Java, B'klyn
Hennion Mary, wid. Alexander H. h 645 G'wich
Hennion Walter, h 1799 Lex. av.
Hennis Joseph, clerk, h 48 Grand
Henny Jacob, machinist, h 352 W. 37th
Henoch Henry, teacher, h 359 Alexander av.
Henoch Herman, collector, h 359 Alexander av.
Henop Louis P. broker, 52 B'way
Henraty Eva, wid. Patrick J. h 2322 Eighth av.
Henraty Patrick, junk, E. 151st c Morris av.
Henretty Patrick, driver, h 514 W. 29th
Henretty William, driver. h 122 Gansevoort
Henrich Alexander, varnisher, h 352 W. 45th
Henrich Anthony J. shoemkr. h 141 Sixth av.
Henrich Christian, carpenter. 63 Av. D
Henrich Christian, milk, h 870 Third av.
Henrich Clara, wid. Charles, h 159 Seventh av.
Henrich Conrad, smith, h 608 E. 17th
Henrich Conrad W. painter. h 403 E. 78th
Henrich Frank, hardware, 1660 Second av. h 353 First av.
Henrich George, lithographer, h 524 E. 13th
Henrich Henry, baker. 114 Willett
Henrich Henry, jeweler, 35 Maiden la. h 144 Waverley pl.
Henrich Jacob, smith, h r 125 E. 88th
Henrich John, cabinetmkr. h 171 Av. B
Henrich John, grocer, 2503 Third av.
Henrich John, supt. h 290 W. 12th
Henrich John jr. shoes, 102 W. 10th
Henrich Joseph, beer, 219 E. 26th
Henrich Jos. shoes, 1866 Third av. h 405 E. 113th
Henrich Margaret, wid. George, cigars, 203 E. 4th
Henrich Mary, wid. Charles, h 159 E. 109th
Henrich Oswald, artist, h 159 E. 109th

DEAN'S PATENT ARDENTER MUSTARD. | Established In London 1831. 361 & 363 Washington Street, and 84, 86 & 88 North Moore Street N. Y.

Richardson & Boynton Co.,
232-234 Water Street.
PERFECT FURNACES,
HOT-WATER HEATERS,
RANGES.

USE



Henrich Robert, artist, h 159 E. 109th
Henrich William J. painter, h 139 Av. C
Henrich & Graves, jewelers, 35 Maiden la.
Henrich & Hofsass, painters, r 406 E. 78th
Henrich & Joseph, shoes, 1866 Third av.
Henrichs Charles, shoemkr. h r 147 Chrystie
Henrichs Peter N. cabinetmkr. h r 220 W. 32d
Henrichs William, driver, h 429 E. 16th
Henrichsen Christian A. clerk, h 226 E. 20th
Henrici Henry, woolens, 251 Canal, h 126 E. 49th
Henrici John H. artist, 4 W. 22d, h 328 Clinton, B'klyn
Henriksen Jens, janitor, h 1443 Lex. av.
Henriques A. h 120 W. 61st
Henriques Abram N. h 146 W. 127th
Henriques Albert, broker, h 266 W. 129th
Henriques Alexander, broker, 13 Wall, h 37 E. 64th
Henriques C. A. h 1386 B'way
Henriques David, h 114 E. 81st
Henriques George, broker, h 753 Madison av.
Henriques Herbert DeL. trimmings, 733 B'way
Henriques Horatio, real estate, 62 Liberty, h 14 E. 12th
Henriques Max, pedlar, h 204 E. 96th
Henriques Rebecca C. wid. Abraham, h 36 E. 57th
Henriques Sydenham C. clerk, h 70 W. 128th
Henriques William H. broker, 72 B'way, h 13 E. 64th
Henriquez Joseph M. physician, 148 W. 73d
Henris Barnett, h 424 W. 47th
Henris Henry J. cabinetmkr. h 517 Sixth
Henris Isaac, clothier, 707 & 797 Eighth av. h 420 W. 47th
Henris Margaret, wid. Jacob, h 74 Third
Henris Peter A. barber, 6 W. 3d
Henry Abraham, painter, h r 37 Goerck
Henry Agnes, h 1736 Lex. av.
Henry Alfred, clerk, h 31 Morton
Henry Alex. jeweler, 176 Sixth av. h 145 E. 60th
Henry Alexander, jeweler, h 431 W. 32d
Henry Alexander, painter, 81 Carmine
Henry Ambrose D. broker, 6 Wall, h 14 E. 10th
Henry Amelia, wid. Reinhart, h 302 E. 52d
Henry Andrew, laborer, h 219 E. 36th
Henry Angelina, wid. James F. h 27 W. 30th
Henry Ann, wid. Andrew, h 232 E. 53d
Henry Ann, wid. William, h 349 E. 20th
Henry Anne, wid. Thomas, h 614 E. 12th
Henry Archibald, h 117 W. 19th
Henry Barbara, wid. William, h r 52 Suffolk
Henry Brian P. clerk, h 213 E. 25th
Henry Bridget, wid. Edward, h 40 Market
Henry Bridget, wid. John, h 321 E. 106th
Henry Caesar, cloaks, 109 W. 15th
Henry Catharine, wid. Michael, h 453 W. 46th
Henry Charles, boxmkr. h 75 Sullivan
Henry Charles, butter, 169 Washn. mkt, h 267 Pacific av. J. C.
Henry Charles, clerk, h 1365 Park av.
Henry Charles, driver, h 345 W. 54th
Henry Charles, manager, h 108 E. 89th
Henry Charles DeW. dentist, 38 Park row, h Rahway, N. J.
Henry Chas. I. mer. 48 Exchange pl. h 53 W. 25th
Henry Charles J. liquors, 319 Seventh av. h 159 W. 28th
Henry Charles S. clerk, h 1350 Franklin av.
Henry Charles T. lawyer, 58 Dey
Henry Charles W. clerk, h 406 Pleasant av.
Henry Christopher, engineer, h E. 98th c Madison av.
Henry Daniel, clerk, h 133 E. 119th
Henry Daniel F. fireman, h 928 Second av.
Henry David, cigars, 106 Chambers, h 295 Tenth, B'klyn
Henry David, clerk, h 332 E. 121st
Henry David A. waiter, h 66 Sixth av.
Henry Dorwin A. supt. h 724 E. 134th
Henry Douglas, broker, 2 Exchange ct. h 129 E. 17th
Henry Edmund S. clerk, h 169 E. 127th
Henry Edward, clerk, h 183 First av.
Henry Edward, cutter, h 769 E. 164th
Henry Edward, laborer, h 331 E. 114th
Henry Edward, shoemkr. h 1810 Third av.
Henry Edward M. produce, 164 West, h Va.
Henry Elizabeth, h 210 E. 10th
Henry Elizabeth, wid. Lawrence, h 339 E. 104th
Henry Ellen, wid. James, h 102 E. Houston
Henry Ellen, wid. William, h 428 E. 117th
Henry Elvenah M. wid. John T. h 130 E. 19th
Henry Felix, laborer, h r 13 Monroe
Henry Ferris W. drugs, 3409 Third av. h Railroad av. n E. 166th
Henry Francis, clerk, h 134 W. 63d
Henry Francis, laborer, h 1386 Second av.
Henry Frank, driver, h 617 E. 15th
Henry Frank A. clerk, h 301 W. 52d
Henry Frank L. broker, 6 Wall, h 14 E. 10th
Henry Frederica W. wid. Merrick B. h 362 W. 43d
Henry George, butcher, h 2479 Eighth av.
Henry George, calker, h 359 Madison
Henry George, clerk, h 45 W. 30th
Henry George, laborer, h 191 Av. C
Henry George E. papiermache, 130 W. 24th, h 318 W. 26th
Henry Geo. H. real estate, 32 Liberty, h 14 E. 10th
Henry George W. ins. 265 W. 24th, h 458 W. 18th
Henry George W. porter, h 1164 Second av.
Henry Harriet, h 99½ W. 3d
Henry Harriet, wid. William, h 449 W. 18th
Henry Henry S. mer. 48 Exchange pl. h 53 W. 25th
Henry Herman L. grocer, 334 W. 25th
Henry Howard H. broker, 6 Wall, h 38 W. 9th
Henry Hugh, bdgh. 452 W. 27th
Henry Isaac, h 706 Third av.
Henry J. Herrick, lawyer, 32 Liberty, h 14 E. 10th
Henry Jacob, carpenter, h 308 W. 39th
Henry James, bdgh. 375 W. 32d
Henry James, clerk, h 298 Rivington
Henry James, conchman, h 214 W. 36th
Henry James, driver, h 1810 Third av.
Henry James, driver, h 453 W. 13th
Henry James, foreman, h 134 Tenth av.
Henry James, hangings, 800 Eighth av. h 163 Congress, J. C.
Henry James, harnessmkr. h 81 Carmine
Henry James, laborer, h 535 W. 40th
Henry James, laborer, h W. 152d c Boulevard
Henry James, porter, h 170 Elm
Henry James, printer, h 302 Cherry
Henry James, smith, h 429 W. 35th
Henry James, upholsterer, h 235 E. 73d
Henry James A. laborer, h 335 E. 43d
Henry James L. police, h 361 E. 69th
Henry James M. paper, 16 Reade, h 129 E. 81st
Henry James R. lawyer, 206 B'way, h 139 Sussex, J. C.
Henry James S. lawyer, 99 Nassau, h 334 W. 56th
Henry Jane, wid. John, h 311 E. 37th
Henry Jed B. agent, 303 B'way
Henry John, barber, Tenth av. n W. 183d, h Fordham
Henry John, bkbinder, h 313 Water
Henry John, bricklayer, h 505 W. 49th
Henry John, builder, 519 W. 21st, h Eleventh av. n W. 159th
Henry John, carpenter, h E. 149th n S. Boulevard
Henry John, carpenter, h 672 E. 156th
Henry John, cigars, 106 Chambers, h 321, 18th, B'klyn
Henry John, collarmkr. h r 166 Mulberry
Henry John, cooper, h 128 Charles
Henry John, driver, h 816 Sixth
Henry John, driver, h 510 W. 49th
Henry John, heels, 238 W. 27th
Henry John, keeper, h 213 E. 25th
Henry John, laborer, h 345 E. 35th
Henry John, laborer, h 2148 Second av.
Henry John, pedlar, h 653 Eleventh av.
Henry John, porter, h 220 E. 70th
Henry John, shoemkr. h 463 W. 52d
Henry John, stainer, h 312 W. 134th
Henry John A. notary, 722 E. 167th, h 720 E. 167th
Henry John B. conductor, h 1599 Av. A
Henry John F. drugs, 24 College pl. h 140 Second pl. B'klyn
Henry John F. & Co. drugs, 24 College pl.
Henry John G. h 26 W. 127th
Henry John J. artist, h r 145 W. 50th
Henry John P. physician, 105 W. 60th

FURS | F. BOOSS & BRO., Established 1853. 449 BROADWAY IMPORTERS AND MANUFACTURERS. | FURS

Henry John P. stationer, 258 W. 125th, h 70 W. 125th
Henry John S. carver, h 163 Elizabeth
Henry John T. photographs, 202 E. 13th
Henry John W. janitor, h 240 W. 34th
Henry John W. woolens, 472 B'way, h 130 E. 19th
Henry Joseph, boxmkr. h 551 First av.
Henry Joseph F. butcher, h 602 E. 137th
Henry Joseph L. machinist, h 164 Alexander av.
Henry Joseph N. physician, 63 W. 97th
Henry Joseph P. clerk, h 406 E. 88th
Henry Josephine, dressmkr. h r 37 Goerck
Henry Joshua, publisher, 145 Fifth av. h 264, 48th, B'klyn
Henry Lawrence E. cutter, h 339 E. 104th
Henry Leopold, flowers, 538 B'way, h 183 E. 116th
Henry Leopold, pianomkr. h 527 W. 48th
Henry Lewis B. broker, 108 Front, h Orange, N. J.
Henry Louis, pedlar, h 234 E. 41st
Henry Louis J. barber, 8 John, h 211 E. 101st
Henry Margaret, wid. Daniel, h 423 W. 48th
Henry Margaret, wid. James, h 313 Water
Henry Margaret, wid. William F. h 243 W. 46th
Henry Maria, wid. Edward, h 890 Eleventh av.
Henry Maria C. wid. Joshua J. h 14 E. 10th
Henry Martin L. carrier, h 1619 First av.
Henry Mary, milliner, 2003 Second av.
Henry Mary, wid. John, h 101 W. 104th
Henry Mary, wid. Thomas, h 224 E. 32d
Henry Mary A. bdgh. 5 Ninth av.
Henry Mary E. wid. James, h 48 Grand
Henry Mary J. wid. Edmund S. bdgh. 368 W. 32d
Henry Matilda, dressmkr. 706 Third av.
Henry Matthew C. stone, E. 79th n Av. A, h 510 E. 82d
Henry Meyer, h 164 Attorney
Henry Michael, bellhgr. h 163 Elizabeth
Henry Michael J. (Rev.) h 328 W. 14th
Henry Milton M. clerk, h 36 W. 127th
Henry Morris H. physician, 581 Fifth av.
Henry Moses J. pawnbroker, 176 Sixth av. h 145 E. 60th
Henry Nelson H. physician, 14 E. 10th
Henry Nicholas, h 414 W. 58th
Henry Ophelia, wid. Peter. h 216 E. 98th
Henry Oscar C. clerk, h 105 Monroe
Henry Patrick, carpenter, h 163 Elizabeth
Henry Patrick, driver, h 255 Av. B
Henry Patrick, laborer, h 333 E. 29th
Henry Patrick, laborer, h 317 E. 74th
Henry Patrick, ostler, h r 74 King
Henry Patrick, police, h 493 Third av.
Henry Percy, builder, h 143 W. 16th
Henry Peter, bricklayer, h 303 E. 59th
Henry Peter, driver, h 212 E. 28th
Henry Peter, framer, h 21 Gouverneur
Henry Peter, laborer, h 338 E. 54th
Henry Peter, painter, 10 Old sl. h 463 Union, B'klyn
Henry Peter, pedlar, h 28 W. 63d
Henry Philip, pedlar, h r 377 E. 4th
Henry Philip, tailor. 220 E. 97th
Henry Philip jr. editor, 3 Beach, h 321 W. 28th
Henry Philip B. clerk, h 130 E. 19th
Henry Ralph, builder, 408 E. 24th, h 575 Leonard, B'klyn
Henry Reuben A. auditor, 21 Cortlandt, h J. C.
Henry Richard, cigarmkr. h 18 Minetta la.
Henry Richard M. lawyer, 7 Nassau, h 125 E. 71st
Henry Robert, agent, h 39 W. 125th
Henry Robert, clerk, h 25 Spring
Henry Robert, supt. h 73 Av. D
Henry S. h 2522 Eighth av.
Henry Samuel, molder, h 276 Henry
Henry Samuel D. wheelwright, h 561 W. 37th
Henry Sarah, wid. Patrick, h 19 Marion
Henry Silvia, wid. Stephen H. h 11 Grand
Henry Simeon A. ins. 67 Wall, h Hoffman h.
Henry Simon, cigars, 106 Chambers, h 295 Tenth, B'klyn
Henry Susan G. h 237 W. 124th
Henry Susan L. matron, h W. 163d n Eleventh av.
Henry Theodore D. shipping, 84 South, h 279 W. 132d
Henry Theresa, variety, 70 W. 125th
Henry Thomas, h 329 E. 79th
Henry Thomas, clerk, h 399 Eighth av.
Henry Thomas, janitor, h 10 N. Moore
Henry Thomas, laborer, h 557 E. 141st
Henry Thomas, laborer, h 125 W. 49th
Henry Thomas, machinist, h 305 W. 140th
Henry Thomas, photographer, h 351 E. 29th
Henry Thomas A. clerk, h 407 W. 19th
Henry Thomas C. collector, h 458 W. 18th
Henry Thomas G. printer, 18 Jacob, h 278 Skillman, B'klyn
Henry Thomas J. bricklayer, h 761 Third av.
Henry Thomas J. goldbeater, 16 Centre, h E. 168th n Boston rd.
Henry Thomas J. police, h 324 E. 25th
Henry Thomas S. lawyer, 243 B'way
Henry William, h r 117 W. 16th
Henry William, h 44 W. 46th
Henry William, candy, 219 E. 47th
Henry William, flowers, 538 B'way, h 183 E. 116th
Henry William, laborer, h 5 Ninth av.
Henry William, mer. h 53 Park av.
Henry William, papiermache, 130 W. 24th, h 218 W. 26th
Henry William, plasterer, h 336 E. 21st
Henry William B. sec. 24 College pl.
Henry Wiliam G. laborer, h 1623 Second av.
Henry William H. agent, h 348 W. 33d
Henry William J. broker, 24 New, h 100 Oak, J.C.
Henry William P. clerk, h 101 W. 104th
Henry H. S. & Son, mers. 48 Exchange pl.
Henry L. & Co. flowers, 538 B'way
Henry M. C. & Co. stone, E. 79th n Av. A
Henry S. & Sons, cigars, 106 Chambers
Henry Brothers, brokers, 6 Wall
Henry Brothers, papiermache, 130 W. 24th
Henry-Bernard Bronze Co. 430 W. 16th
Hens Adam, real estate, 202 B'way, h 250 W. 22d
Henschel Adolph, candy, 103 Stanton, h 55 E. Houston
Henschel August, smith, h 57 Manhattan
Henschel Caroline M. wid. Charles, h 10 W. 38th
Henschel Edward K. physician, 61 W. 40th
Henschel Frederick, beer, 150 Allen
Henschel Henry, paints, 130 Hester, h 118 Hester
Henschel Joachim, birds, 130 Park av. h 235 E. 120th
Henschel John, baker, 421 W. 16th
Henschel Kaufman, glass, 172 Seventh av. & fcygds. 772 Eleventh av. h 552 W. 51st
Henschel Louis, stationer, 105 Watts, h 69 Vandam
Henschel Max, clerk, h 213 E. 118th
Henschel Michael, tailor, h 49 Clinton
Henschel Morris, clerk, h 167 E. 91st
Henschel Oscar, tailor, h 301 E. 49th
Henschel Raphael, optician, 340 E. 30th
Henschel Theresa, wid. Isaac, h 1960 Third av.
Henscher Mary E. matron, h 7 E. 88th
Hense Charles, h 205 Av, B
Hensel August, laborer, h 352 W. 12th
Hensel Caroline, wid. Peter, h 468 W. 34th
Hensel Conrad, refiner, h r 70 Willett
Hensel Dederick W. beer, 56 Jefferson
Hensel George, trimmings, 386 B'way, h Pa.
Hensel John, barber, 2½ Reade, h B'klyn
Hensel Margaret, bdgh. 17 Delancey
Hensel Mary, wid. William, h 152 W. 27th
Hensel Max, builder, h 204 E. 96th
Hensel William, cigarmkr. h 78½ Norfolk
Hensel, Bruckmann & Lorbacher, brokers, 25 William
Hensel, Colladay Co. trimmings, 386 B'way
Hensen Hans, smith, h 2386 First av.
Hensen Henry, driver, h 425 W. 38th
Henseroth Charles, cutter, h 359 E. 76th
Hensey Frank X. butter, 155 Third av.
Hensey George, cigarmkr. h 403 E. 83d
Henshall Charles, painter, h r 502 E. 71st
Henshaw Augustus, clerk, h 147 E. 48th
Henshaw Edward, chairs, 171 Canal, h O.
Henshaw George, chairs, 171 Canal, h Earle's h.
Henshaw Geo. A. broker, 56 Wall, h 581 E. 145th
Henshaw George E. broker, 56 Wall, h 678 E. 143d
Henshaw Henry W. watchman, h 183 W. 63d
Henshaw John H. lawyer, 20 Nassau, h 136 E. 38th
Henshaw John O. iron, 52 Wall
Henshaw Jonathan L. machinist, h Inwood
Henshaw Margaret R. wid. James, h 491 First av.
Henshaw Thomas, machinist, h 413 W. 41st
Henshaw William W. ins. 50 Wall, h 296 Adelphi, B'klyn
Henshaw William W. jr. ins. 25 Pine, h 296 Adelphi, B'klyn
Henshaw G. & Sons, chairs, 171 Canal
Henshel Emil, woolens, h 1198 Lex. av.
Henshel Joanna, wid. Charles, h 996 First av.
Henshel Martha, furniture, 2071 Third av. & crockery, 2075 Third av. h 113 E. 112th
Henshel Otto, h 113 E. 112th
Henshen Henry, carpenter, h 346 W. 44th
Hensing John H. laborer, h 409 Madison

JAMES A. WEBB & SON, 165 Pearl Street, New York.
ALCOHOL. Established 1835. COLOGNE SPIRIT

Directors:
CHAS. LANIER,
JOHN W. ELLIS,
WM. A. BOOTH,
PARKER HANDY,

3d NATIONAL BANK,
20 NASSAU ST.
Capital, - $1,000,000.

Directors:
GEO. CHAPMAN,
JOHN W. STERLING,
A. H. WELSH,
H. A. V. POST,
GEO. A. MORRISON.

SCARFS AND SUSPENDERS.

BEST WC&W MADE.

THE TRADE SUPPLIED BY
WELD, COLBURN, & WILCKENS,
593 Broadway, New York.

Hensinger Jacob, wagonmkr. h 70 Mangin
Hensle George L. meat, 164 Varick, h 244 Spring
Hensle Joseph, casemkr. h 101 S. 5th av.
Hensler Anthony, driver, h r 144 Norfolk
Hensler Carl, laborer, h 243 E. 93d
Hensler Franz, janitor, h 57 Ridge
Hensler Frederick B. engineer, h 114 King
Hensler Gustav, clerk, h 126 Hudson
Hensler Jacob, laborer, h 73 First av.
Hensler John, machinist, h 231 E. 29th
Hensler Matilda, nurse, h 411 E. 17th
Henson Alexander, seaman, h 53 Oak
Henson Charles, clerk, h 1809 Third av.
Henson Charles, cutter, h 31 St. Mark's pl.
Henson Frederick, clerk, h r 161 Chrystie
Henson Henry, waiter, h 54 Sullivan
Henson Henry B. sec. 195 B'way
Henson John, artist, h 223 W. 20th
Henson Margaret, wid. John, h 990 Tenth av.
Henson Rose M. baker, 1009 Ninth av. h 990 Tenth av.
Henssel Herman, tuner, h 90 Seventh
Henssler Frederick W. student, h 210 E. 126th
Henssler Sarah S. wid. Frederick, h 210 E. 126th
Henthorn Arthur L. stenographer, 38 Park row, h 19 Park pl.
Henthorn Isaac, janitor, h 19 Park pl.
Henthorn James, cooper, h 1805 Third av.
Henting Gilbert, agent, 180 B'way, h Newark, N. J.
Henting G. & Co. agents, 180 B'way
Hentrich August, tailor, h 241 E. 36th
Hentrich George, milk, 250 W. 30th
Hentschel Bernhard, baskets, 602 E. 16th
Hentz Gustave C. foreman, h 266 Spring
Hentz Henry, mer. 8 S. William, h 769 St. Mark's pl. B'klyn
Hentz Henry, painter, h 608 Ninth av.
Hentz J. Henry, liquors, 17 S. William, h Pa.
Hentz John, varnisher, h W. 68th n Eleventh av.
Hentz Joseph, driver, h 291 Seventh av.
Hentz Leonard S. mer. 8 S. William, h 769 St. Mark's av. B'klyn
Hentz Mary, wid. Charles, h 266 Spring
Hentz H. & Co. mers. 8 S. William
Hentze Andrew, h 416 E. 52d
Hentze Andrew, porter, h 319 W. 44th
Hentze Marcus, fringes, 7 Washn. pl. h 111 Webster av. J. C.
Hentzer Hugo, cigarmkr. h 436 E. 16th
Hentzler Jacob, turner, h 221 Broome
Henuy Alphonsine, dressmkr. 25 W. 44th
Henvey Thomas J. carpenter, h 213 E. 73d
Henwood Hugh, physician, 1293 Washn. av.
Henze Alfred, waiter, h 314 E. 46th
Henze Gustave, gilder, h 203 E 104th
Henze Henry, tailor, 444 Hudson
Henze Henry C. jeweler, 5 Maiden la.
Henze Lewis, musician, h 527 Fifth
Henze Otto, painter, 607 Sixth
Henze William, police, h 418 E. 9th
Henze Wm. J. agent, 109 Sullivan, h 107 Sullivan
Henze & Gardner, jewelers, 5 Maiden la.
Henzel Charles F. electrician, 418 W. 27th, h 307 W. 134th
Henzel Christian, butcher, h 254 E. 48th
Henzel Christian, meat, 897 Second av.
Henzel John, butcher, h 232 E. 47th
Henzen Henry, carpets, 3295 Third av.
Henzer Leon, cutter, h 113 Eldridge
Henzerling Henry, cigarmkr. h 124 Allen
Henzi John, painter, 411 E. 15th, h 404 E. 15th
Henzi & Fritsch, paints, 411 E. 15th
Hepburn Andrew D. sec. 55 B'way, h Pa.
Hepburn David, carpenter, 547 Broome (see adv. page 8, P. G.)
Hepburn George W. clerk, h 370 W. 29th
Hepburn Henry C. broker, 26 Broad, h 128 E. 30th
Hepburn Henry C. jr. h 128 E. 30th
Hepburn James, carpenter, h 657 Hudson
Hepburn Janet, wid. Frederick, h 339 E. 119th
Hepburn John C. printer, h 305 E. 81st
Hepburn Joseph, mason, h 321 E. 114th
Hepburn Leonard F. boards, 444 Broome
Hepburn Martha, wid. Robert, h 339 W. 38th
Hepburn Nathaniel, cabinetmkr. 122 E. 124th
Hepburn Neil J. physician, 369 W. 23d
Hepburn Peter A. examiner, 402 Washn.
Hepburn Robert, engineer, h 73 E. 88th
Hepburn Samuel, clerk, h 262 W. 23d
Hepburn Ward A. stone, 1251 B'way, h 150 W. 34th
Hepburn William, broker, h 23 Abingdon sq.
Hepburn William, painter, 764 Eighth av.
Hepburn L. F. & Co. pianomatls. 444 Broome
Hepe Theodore, boilers, 18 Spruce, h 55 Ogden av. J. C.
Hepe, Koven & Co. boilers, 18 Spruce
Hepenstall Charles, sec. Grand Central depot
Hepenstall George W. clerk, h 219 W. 20th
Hepenstall James, shipbldr. h 214 W. 17th
Hepenstall John E. clerk, h 112 E. 17th
Hepenstall William H. clerk, h 1830 Lex. av.
Hepineuze William L. decorator, h 224 W. 33d
Hepler Frederick, framer, h 89 W. End av.
Hepling Catharine, wid. Michael, h 304 E. 59th
Hepner Albert R. gloves, 459 B'way, h France
Hepner August T. driver, h Riverside av. c W. 111th
Hepner Fabian, trimmings, 84 Leonard, h 200 Delancey
Hepner Herman, underwear, 27 Orchard, h 15 Orchard
Hepner Hugo, liquors, 32 W. Houston
Hepner Paul, liquors, 32 W. Houston
Hepner Samuel, cloaks, r 114 Mulberry, h 21 Allen
Hepner & Co. trimmings, 84 Leonard
Hepold Charles, butcher, h 853 First av.
Hepp Augustus, architect, h 315 W. 145th
Hepp Catharine, wid. Christian, h 729 Third av.
Hepp Charles, stables, 138 W. 31st, h 430 W. 24th
Hepp Emma, wid. Julius, fcygds, 1484 First av.
Hepp Frederick, cutter, h 122 E. B'way
Hepp Frederick, tailor, h 18 Forsyth
Hepp George, barber, 2119 Third av.
Hepp George W. machinist, h 232 E. 46th
Hepp Henry, tailor, h 341 E. 10th
Hepp John, shoes, 619 E. 12th
Hepp John G. carpenter, h 267 W. 38th
Hepp Joseph, shoes, 4 W. 70th
Hepp Louise, wid. John, h 430 W. 24th
Hepp Philip, laborer, h 315 Av. A
Heppding Gottfried, jeweler, 17 Maiden la. h 519 Nelson av. J. C.
Heppe Adolph, boxes, 159 Chambers, h 55 Seventh, Hoboken
Heppe Ernest H. boxes, 159 Chambers, h 55 Seventh, Hoboken
Heppe Frederick, h r 505 E. 11th
Heppe E. H. & Co. boxes, 159 Chambers
Heppel Caroline, wid. Frederick, fcygds. 3 N. Moore
Heppel John, machinist, h 412 Pearl
Heppenheimer Adam, milk, 104 Av. D
Heppenheimer Charles, lithographer, 24 N. William, h 19 Reservoir av. J. C.
Heppenheimer Edward, lithographer, 22 N. William, h J. C.
Heppenheimer Frederick C. physician, 112 E. 57th
Heppenheimer Herman, clerk, h 1020 E. 137th
Heppenheimer Herman, wines, 405 Sixth
Heppenheimer John C. cabinetmkr. h 205 E. 104th
Heppenheimer Louis, milk, 355 E. 4th
Heppenheimer Otto, lithographer, 22 N. William, h 1362 Lex. av.
Heppenheimer William C. lawyer, 229 B'way, h 19 Reservoir av. J. C.
HEPPENHEIMER'S F., SONS, lithographers, 24 N. William & 225 William (see adv. page 46, P. G.)
Hepper Anne, wid. William, h 213 Waverley pl.
Hepper Alfred H. B. lawyer, 521 W. 21st, h 342 E. 16th
Heppes Philip, shoes, 861 Courtlandt av.
Heppler Adolph, molder, h 701 Tenth av.
Heppler Catharine, fcygds, 701 Tenth av.
Heppler John, carpenter, h 501 E 11th
Heppner George W. photographs, h 511 Third av.
Heppner Henry, driver, h 10 Downing
Heppner Henry J. grocer, 169 E. B'way
Heppner Joseph, clerk, h 329 E. 79th
Heppner Kaskel, cutter, h 338 W. 58th
Heppner Michael, rags, 66 Wooster, h 25 Delancey
Heps Chas. varnisher, h Suburban n Marion av.
Hepworth Alexander, machinist, h 713 Sixth av.
Hepworth George H. (Rev.) editor, h 222 W. 23d
Herald Andrew, cutter, h 422 E. 66th

EAST RIVER STEAM KINDLING WOOD FACTORY
1104 First Avenue, cor. E. 61st St. Orders received through all American District and Western Union Telegraph Offices FREE. *Send for Price-List.* FRED. BUSE, Prop.

Huyler's FAMILY CHOCOLATE,
For Drinking and Cooking.
SOLD BY ALL GROCERS.

Herald Morris, shoemkr. h 413 E. 59th
*Heraldica America Pub. Assn. 744 B'way
Heraty Mary E. wid. Peter F. h 49 E. 133d
Herb Ernest H. casks, 649 W. 51st, h 515 W. 57th
Herb Hugo, sculptor, 250 E. 43d
Herb Jacob, meat, 354 Pleasant av. h 363 Pleasant av.
Herb John R. upholsterer, 930 Eighth av. h 300 W. 54th
Herb Joseph A. physician, 67 W. 3d. h 226 E. 10th
Herb Mary, wid. James, h 310 E. 105th
Herb Victor, cases, 33 John, h 304 W. 29th
Herb V. & Co. cases, 33 John
Herbel Charles, shoes, 416 E. 16th
Herbel Philip, laborer, h 523 W. 48th
Herbell John L. h 225 E. 86th
Herbener Peter, butcher, h 312 E. 46th
Herbener George, h 11 Sutton pl.
Herber Albert, weaver, h 230 E. 40th
Herber Bernhard, machinist, h 214 W. 32d
Herber Elizabeth, wid John, h 259 E. 48th
Herber Henry, shoes, 170 Frankiin
Herberg Marcus, upholsterer, h 602 E. 84th
Herberger John, shoes, 20 Frankfort, h Whitestone, L. I.
Herberger John P. provns. 402 E. 19th
Herbermann Alexander J. produce, 312 Washn. h 127 Bank
Herbermann Charles G. prof. 17 Lex. av. h 223 W. 25th
Herbermann Geo. produce, 314 Washn. h 127 Bank
Herbert Albert C. finisher, h 422 E. 52d
Herbert Albert R. clerk, h 241 W. 20th
Herbert Alexander, shoemkr. h 319 E. 37th
Herbert Amelia, wid. John, h 311 E. 70th
Herbert Andrew, clerk, h 400 E. 55th
Herbert Andrew E. engineer, h 117 E. 84th
Herbert Brush Co. 125 Chambers
Herbert Catharine, wid. John, h 236 E. 74th
Herbert Catharine, wid. John, h 463 W. 46th
Herbert Charles, shoemkr. h 429 E. 59th
Herbert Charles C. manager, 134 Washn. h 132 W. 61st
Herbert Charles F. boxmkr. h 333 E. 31st
Herbert Christopher, driver, h 328 E. 39th
Herbert Coleridge W. liquors, 144 Eighth av. h 275 W. 17th
Herbert Daniel, builder, 427 E. 54th, h 215 E. 48th
Herbert Edward, cigarmkr. h 1356 First av.
Herbert Edward, clerk, h 419 E. 72d
Herbert Edward, driver, h 698 G'wich
Herbert Edward, mason, h 704 Third av.
Herbert Edward, porter, h 4 Clinton ct.
Herbert Elias, builder, 427 E. 54th, h 211 E. 48th
Herbert Emil, pianomkr. h 2517 Eighth av.
Herbert Frederick, boxmkr. h 627 E. 9th
Herbert George, barber, h 84 Clinton
Herbert George R. weigher, 103 Front & 415 W. 12th, h 465 Lafayette av. B'klyn
Herbert George W. pianos, 18 E. 17th & 108 E. 125th, h Mamaroneck, N. Y.
Herbert Gilbert I. coal, 71 B'way, ft. E. 20th & ft. E. 53d
Herbert Henrietta, toys, 161 Ninth av.
Herbert Henry, baker, h 311 E. 45th
Herbert Henry, mason, h r 535 W. 43d
Herbert Henry A. pres. 5 Beekman, h Fla.
Herbert Henry L. coal, 71 B'way, ft. E. 20th & ft. E. 53d, h 659 Fifth av.
Herbert James, clerk, h 224 Varick
Herbert James, insp. h 400 E. 49th
Herbert Joanetta, h 105 E. 30th
Herbert John, barber, 537 Sixth
Herbert John, cabinetmkr. h 276 Third
Herbert John, furniture, h 443 W. 43d
Herbert John F. pres. 125 Chambers, h 540 Clinton av. B'klyn
Herbert John J. furniture, 410 Eighth av. h 70 Prospect, J. C.
Herbert John S. cook, h 201 E. 53d
Herbert Joseph, instmkr. h 1374 Third av.
Herbert Joseph J. drugs, 537 E. 12th
Herbert Joseph W. clerk, h 196 W. 108th
Herbert Julius C. broker, 56 Pine, h 38 Seventh av.
Herbert Louis, machinist, h 1995 Second av.
Herbert Margaret, wid. John C. h 217 Av. C
Herbert Martin, boxmkr. h 173 Elizabeth
Herbert Mary, wid. Michael, h 13 Washn.
Herbert Michael, framer, h 429 E. 83d
Herbert Michael, fringemkr. h 323 W. 43d
Herbert Patrick, driver, h 113 Monroe
Herbert Patrick, porter, h 812 Third av.
Herbert Patrick, varnisher, h 419 E. 22d

Weather Strips
BROWNE'S Metallic & other kinds
Booth's Theatre Building, 23d St. & 6th Av.
The Par Metallic Weather Strip Co.

Herbert Patrick J. driver, h 270 Monroe
Herbert Richard J. broker, h 103 W. 54th
Herbert Robert, cards, 141 Fulton, h 209 St. John's pl. B'klyn
Herbert Rose, wid. John, h 45 W. 66th
Herbert Rufus, servants, 138 W. 30th
Herbert Samuel J. nurse, h r 351 W. 39th
Herbert Stephen J. editor, 218 B'way
Herbert Susan, wid. William, h 1 Spencer pl.
Herbert Terence, laborer, h 296 W. 10th
Herbert Theresa, nurse, h 153 E. 97th
Herbert Thomas, h 293 First av.
Herbert Thomas, bricklayer, h 2304 Second av.
Herbert Thomas, driver, h 1035 First av.
Herbert Thomas F. clerk, h 1500 Av. A
Herbert Thomas J. lawyer, 102 Chambers, h 128 Pineapple, B'klyn
Herbert Wilbur F. treas. Pier 36 (new) N. R. h 164 Lefferts pl. B'klyn
Herbert Wilfred L. editor, 34 Park row
Herbert William, actor, h 223 W. 40th
Herbert William, cashier, h 436 W. 22d
Herbert William, tailor, h 319 E. 31st
Herbert William E. organist, h 333 W. 27th
Herbert D. & E. masons, 427 E. 54th
Herbert H. L. & Co. coal, 71 B'way, ft. E. 20th & ft. E. 53d
Herbert & Batterson, liquors, 144 Eighth av.
Herbertz Charles, agent, h 411 E. 63d
Herbet Marie G. dressmkr. 22 W. 19th
Herbetz Henry, beer, 31 Lewis
Herbhold Adolph E. barber, 14 St. Mark's pl.
Herbig Anna, wid. Anthony, h 150 E. Houston
Herbig Edward, barber, 197 G'wich, h 127 Suffolk
Herbig Herman, embdr. h 1655 Third av.
Herbig Margaret, widow, h r 87 Sheriff
Herbig William, clerk, h 272 Seventh av.
Herbig & Oppenheim, barbers, 197 G'wich
Herbison Peter, driver, h 216 W. 19th
Herbison William H. driver, h 418 W. 56th
Herbold Herman, shoes, 2224 Second av.
Herbold John, grocer, 223 W. 29th
Herbold Kilian, tailor, h r 108 Manhattan
Herbold Philip, shoemkr. h 143 Ludlow
Herbolsheimer Leonhard, turner, 92 Clinton, h 346 E. 119th
Herbolsheimer Leonard jr. upholsterer, h 76 Suffolk
Herbrand Louis, sec. 213 Forsyth
Herbrandt Henry, chairmkr. h 297 E. 4th
Herbst Adam, barber, h 214 E. 73d
Herbst Albert, japanner, h r 331 W. 37th
Herbst Andrew, baker, 243 Rivington
Herbst Charles, tailor, h 191 E. 76th
Herbst Christopher, pianomkr. h 181 Orchard
Herbst Emil, tailor, h 3 Second av.
Herbst Frank, hardware, 60 First av. h Fanwood, N. J.
Herbst Frederica, wid. William, coal, 852 Second av. h 850 Second av.
Herbst Frederick, eatingh. 229 Centre, h 199 Elm
Herbst George, barber, 287 Bleecker
Herbst George, miller, h 177 Madison
Herbst Heiman, tailor, h 115 Chrystie
Herbst Henry, shoemkr. h 76 Pike
Herbst Henry, tailor, h 443 E. 11th
Herbst John, laundry, r 24 Clinton
Herbst John W. ice, 79 Horatio
Herbst Joseph, hosiery, 414 B'way, h 334 E. 79th
Herbst Leonhard, candymkr. h 3 Sheriff
Herbst Louis, barber, 1032 Tenth av.
Herbst Louis, beer, 165 E. 4th
Herbst Louis, cigars, 1549 Second av.
Herbst Louis, turner, h 112 First av.
Herbst Max, clothing, 237 Delancey
Herbst Moritz, wheelwright, h r 197 Allen
Herbst Nathan, tailor, h 175 Av. C
Herbst Philip, tailor, h 263 Stanton
Herbst Robert, mer. 93 Pearl, h W. 153d c Twelfth av.
Herbst Sam'l, painter, 1222 Third av. h 238 E. 74th
Herbst Samuel, shoes, 49 Willett
Herbst Werner, clerk, h 258 E. 125th

VENTILATING GRATES, STOVES, AND HEATERS. | Richardson & Morgan Co. | 92 Beekman St.
See adv. pages 38 & 39 Pink Sheets Back of Book.

THOMAS L. JAMES, *Prest.*,
A. VAN SANTVOORD, *V. Prest.*,
JOHN R. VAN WORMER,
Sec'y and Gen. Man.

THE LINCOLN SAFE DEPOSIT CO.
FIRE-PROOF STORAGE WAREHOUSE.
32 TO 38 EAST 42D STREET.

Safes Rented. . . . Plate stored under guarantee. Fire-proof storage for household effects.

AIX-LA-CHAPELLE
KAISER WATER
REFRESHING DIETETIC TABLE WATER
BEST IN THE WORLD
Luyties Brothers
New York
Agents U.S.A.

Herbst William, h 243 Rivington
Herbst William, driver, h 313 Fifth
Herbst William, tailor, 101 Bowery, h 140 E. B'way
Herbst Brothers, mers. 93 Pearl & 58 Stone
Herbst & Goldstein, hosiery, 414 B'way
Herbst & Morrison, tailors, 101 Bowery
Herbster Emil A. butcher, h 857 Eleventh av.
Herbster Frederica, wid. Gustav, h 39 Av. B
Herbstreit Philip, clocks, 159 W. 33d
Herch Frank, undertaker, 27 Cornelia
Herch Joseph, presser, h 243 Delancey
Herche Albert W. stoves, 325 W. 38th
Herche Frederick, cigars, 146 Spring
Herche Frederick, h. furng. 667 Eighth av. h 938 First av.
Herche Peter, shoes, 4 Stuyvesant. h 342 E. 16th
Herchkowits Philip, tailor, h 569 E. 4th
Herckenrath Celine, wid. Rudolph, h 32 E. 20th
Herckenrath Louis C. dyestuffs, 78 William, h Mamaroneck, N. Y.
Herd Henry, laborer, h 853 First av.
Herd Henry, polisher, h 121 Chrystie
Herd John, elevators, h 550 W. 47th
Herd John, grocer, 103 Suffolk
Herd John, roofer, 781 Courtlandt av. h 624 E. 150th
Herd Stephen, driver, h 323 Third
Herda Albert, cigarmkr. h 342 E 39th
Herder Albert, upholsterer, 58 E. 64th
Herder Otto, grinder, 51 Ann. h 26 Ashland, B'klyn
Herder Peter, paper, 186 William, h 57 Prospect pl. B'klyn
Herder Sarah, wid. Philip, h 560 E. 157th
Herdic Herman, printer, h 457 Grand
Herdling George P. hotel, 196 Water & 262 Pearl, h U. S. h.
Herdling Henry, steward, h 1729 First av.
Herdling Victor G. engineer. h 203 E. 77th
Herdling & Follmer, hotel, 196 Water
Herdman William, cutter, h 201 E. 100th
Herdrech Francis, mason, h 239 E. 51st
Herdt George, beer, 498 Hudson
Herdt John, h 313 W. 45th
Herdt Louis, barber, 26 B'way, h 310 E. 66th
Herdt Nicholas, watchman, h 624 E. 150th
Herdt Philip, brewer, h 834 E. 169th
Herdt Wendel H. barber, 205 William, h 320 E. 66th
Herdter Jacob, carpenter, h 1847 Tenth av.
Herdtfelder Elizabeth, wid. George J. h 198 Eldridge
Herdtfelder George, mason, h 255 Delancey
Herdtfelder Jacob F. provns. 183 Rivington & 187 E. Houston, h 232 Eldridge
Herdtfelder John, cutler, 352 Seventh av.
Herdtfelder & Specht, provns. 183 Rivington & 187 E. Houston
Herenden A. S. h 2 W. 39th
Herenson Max, tailor, h 140 Suffolk
Heres Henry, commr. 122 Forsyth, h 189 Allen
Hereth Michael, cabinetmkr. h 277 Av. A
Herfort Philip, musician, h 60 St. Mark's pl.
Herfter Edward, carpenter, h 148 E. 14th
Hergedt Charles, grocer, 113 Orchard
Hergenhan Christian, tailor, h 330 E. 73d
Hergenroether Edward, tailor, h 685 E. 154th
Hergenroether Herbert, baker, h 104 Seventh
Hergenroether Ludwig, shoemkr. h r 154 Broome
Hergenroether William, jeweler, h 327 E. 21st
Hergenrother Anton, laborer, h 2003 Second av.
Hergenrother John A. beer, 218 Delancey
Herger Christian, beer, 1080 Fifth av.
Herger William, conductor, h 1120 Washn. av.
Hergert Frederick, driver, h 655 Elton av.
Herget Anne M. covers, 256 W. 29th
Herget Casimir, smith, h 402 E. 29th
Herget Charles, laborer, h 330 E. 29th
Herget Henry, h 256 W. 29th
Herget Henry, butcher, h 243 E. 46th
Herget Stephen E. carrier, h 324 E. 29th
Herget Theodore, clerk, h 402 E. 29th
Hering Adam, shoes, 753 Second av.
Hering Albert S. operator, h 159 E. 107th
Hering Anton C. grocer, 1400 Second av.
Hering Barbara, wid. Jacob, h 1116 First av.
Hering Charles, carpenter, h r 313 E. 25th
Hering Conrad, brewer, h 331 E. 48th
Hering Franz, mason, h r 154 Broome
Hering Henry, engraver, h 60 Av. A
Hering Herman, tools, 141 Hester, h 876 Forest av.
Hering James F. clerk, h 457 W. 49th
Hering Jonas, brewer, h 1300 Railroad av.
Hering Louis, jeweler, h 2428 Eighth av.
Hering Michael, grocer, 1556 Second av.
Hering Nicholas, shoes, 756 Tremont av.
Hering William, h 111 W. 15th
Hering William, trucks, 326 W. Houston
Heringer Charles, brass, 191 Elm, h 219 Wooster
Herington Timothy M. plasterer, h 414 W. 56th
Heritage William, saddler, h 350 W. 47th
Heritean Adelaide, wid. Alfred, h 151 W. 18th
Herity Michael, fireman, h Tenth av. n W. 130th
Herkart Louis, h 22 Forsyth
Herke Robert, carrier. h 537 E. 12th
Herker Leo, butcher, h r 180 Ludlow
Herkert Carl, tailor, h 121 Seventh
Herkert Franz M. cutter, h 129 Willett
Herkimer George, sec. 124 Warren, h 121 E. 36th
Herkimer Seneca, butter, 352 Washn. mkt, h 208 Marcy av. B'klyn
Herklotz John D. mer. 52 New, h Germany
Herklotz, Corn & Co. mers. 52 New
Herkner Henry F. rubbergds. 15 Park row, h 366 Clermont av. B'klyn
Herkner James W. belting, 8 Ferry, h B'klyn
Herkner & Stine, belting, 8 Ferry
Herkommer Adolph, carpenter, 181 Av. C
Herkommer Joseph, weaver, h 724 E. 165th
Herlen Catharine, widow, h 138 E. 28th
Herley Mary, wid. Patrick, h 201 Madison
Herlich Catharine, wid. William, h 284 Third
Herlich George, driver, h 684 E. 154th
Herlich Peter, h 3028 Third av.
Herlich Peter, police, h 685 E. 153d
Herlihy Cornelius, laborer, h 45 Madison
Herlihy Cornelius, plumber, h 504 Second av.
Herlihy Frank, smith, h 148 Av. C
Herlihy James, liquors, Kingsbridge rd. n W. 175th
Herlihy John, police, h 142 E. 28th
Herlihy John, watchman, h 313 E. 61st
Herlihy John J. police, h 1778 Second av.
Herlihy Margaret, wid. Patrick, h 574 Second av.
Herlihy Mary, wid. Patrick, h 55 Oak
Herlihy Michael, beer, 74 James
Herlihy Michael, fitter, h 400 E. 24th
Herlihy Michael, watchman, h 310 E. 54th
Herlihy Theodore, clerk, h 235 W. 124th
Herlihy Thomas F. laborer, h 83 Tenth av.
Herlihy Thomas J. goldbeater, h 444 Washn.
Herlitz Benedicta, janitress, h 14 Av. A
Herlitz Charles, packer, h 1488 First av.
Herlitz Sophie, wid. Jacob, h 99 First
Herlowsky Max, tailor, h 96 Attorney
Herm Ferdinand, tailor, 403 W. 39th
Herm Martin, baker, 51 Sullivan
Herm Xavier, butcher, h 417 G'wich
Herman Abraham, jerseys, 27 Lispenard, h 213 E. 71st
Herman Abraham S. h 246 E. 68th
Herman Adolph, bartender, h 685 Eleventh av.
Herman Adolph, laborer, h 890 Eleventh av.
Herman Adolph, pedlar, h 143 Eldridge
Herman Albert, cigarmkr. h 120 Third
Herman Alois, baker, 1479 Av. A
Herman Andrew, mason, h 2021 First av.
Herman Anne, tailor, 162 Grand, h 204 Elm
Herman Carl, insp. h 7 Third
Herman Caroline, wid. Conrad, h 418 E. 16th
Herman Catharine, widow, h 565 Courtlandt av.
Herman Charles, h 829 E. 145th
Herman Charles, agent, 28 E. 4th, h 53 Bond
Herman Charles, broker, 42 New, h 160 E. 79th
Herman Charles, printer, h 252 Third
Herman Charles, waiter, h 102 Hester
Herman David, driver, h 305 E. 4th
Herman Edward, h 140 Pitt
Herman Edward, musician, h 307 E. 57th
Herman Frank, driver, h 2 Franklin ter.
Herman Frederica, wid. Christian, h 541 Canal
Herman George, painter, h 418 E. 16th
Herman George, variety, 521 W. 26th
Herman George G. mer. 224 Produce Ex. h 177 Park pl. B'klyn

MERCHANTS EXCHANGE NAT. BANK OF THE CITY OF N. Y.
SOLICITS YOUR ACCOUNT. 257 Broadway.
PHINEAS C. LOUNSBURY, Prest. ALLEN S. APGAR, Cashier.

C. N. JORDAN, President. CHARLES J. CANDA, Vice-President. | THE WESTERN NATIONAL BANK, CAPITAL, $3,500,000. | F. BLANKENHORN, Cashier. H. A. SMITH, Asst. Cashier.

Herman Hannah, grocer, 179 E. B'way
Herman Henry, h 61 First
Herman Henry, barber, 2 Cortlandt, h 55 Myrtle, B'klyn
Herman Henry, clerk, h 1684 Lex. av.
Herman Henry, janitor, h 522 Washn.
Herman Henry, physician, 589 Lex. av.
Herman Henry, printer, h 34 First
Herman Henry, soap, 30 Willett
Herman Henry M. lawyer, Mills bldg. h 1 Second pl. B'klyn
Herman Herman, tailor, h 134 Suffolk
Herman Herman C. brewers' matls. 241 Water, h B'klyn
Herman Hieronymus, butcher, h 878 Eleventh av.
Herman Ida M. dressmkr. 1684 Lex. av.
Herman Isaac L. clerk, h 338 E. 82d
Herman Isidor, jerseys, 56 Leonard, h 115 E. 116th
Herman Israel, neckwear, 521 B'way, h 275 S. 1st, B'klyn
Herman Jacob, brickmkr. h 646 E. 16th
Herman Jacob, suits, 324 Canal & 43 Lispenard, h 234 W. 38th
Herman Jacob, tailor, h 82 Third
Herman Jacob L. drygds. 57 Baxter
Herman Jerome C. real estate, 68 Warren, h 40 W. 52d
Herman John, baker, h 575 W. 52d
Herman John, barber, h 258 W. 47th
Herman John, cabinetmkr. h 2147 Third av.
Herman John, laborer, h 514 W. 26th
Herman Joseph, cattle, h 207 E. 60th
Herman Julius, tailor, h 117 W. 30th
Herman Louis, carpenter, h 330 W. 37th
Herman Louis, drygds. 355 E. Houston
Herman Louise, wid. Wm. dressmkr. h 301 E. 64th
Herman Margaret, bdgh. 2 Franklin ter.
Herman Max, flowers, 627 B'way
Herman Max, shirts, 87 Franklin, h Troy, N. Y.
Herman Michael, h 123 Pitt
Herman Moses, h 429 E. 58th
Herman Moses S. h 589 Lex. av.
Herman Oscar W. shoes, 68 Warren, h 119 W. 78th
Herman Otto F. clerk, h 96 St. Mark's pl.
Herman Peter, brewer, h 12 E. 134th
Herman Peter, bricklayer, h 1994 Second av.
Herman Peter, carpenter, h 337 W. 41st
Herman Philip, h 316 Third
Herman Rosa, wid. Joseph, h 160 E. 79th
Herman Rupert, tailor, 124 Fifth av. h 105 W. 60th
Herman Samuel, pedlar, h 6 Allen
Herman Samuel, stenographer, 658 B'way, h 313 W. 22d
Herman Sarah, h 464 Eleventh av
Herman Simon, aprons, 3 Wooster, h 160 E. 79th
Herman Simon, real estate, 68 Warren, h 40 W. 52d
Herman Simon, tailor, h 150 Ridge
Herman Solomon A. h 331 W. 58th
Herman Sophia, wid. Moses, h 207 E. 60th
Herman Theodore, shoes, 68 Warren, h 40 W. 52d
Herman Theresa, wid. Franz, h r 168 Third
Herman William, cigarmkr. h 900 Courtlandt av.
Herman William, tailor, h 240 E. 10th
Herman William, weaver, h 413 W. 41st
Herman William L. h 418 E. 81st
Herman S. & Co. aprons, 3 Wooster
Herman & Guinzburg, flowers, 627 B'way
Herman & Liman, agents, 28 E. 4th
Herman & Murphy, shoes, 68 Warren & 58 College pl.
Herman & Weber, soap, 30 Willett
Hermanauz Charles, beer, 528 Pearl
Hermanauz Francis J. coal, 528 Pearl
Hermanauz Joseph, bdgh. 528 Pearl
Hermanauz Louisa, wid. Henry, beer, 481 Pearl
Hermance Agnes, wid. James, dressmkr. 536 W. 29th
Hermance John, driver, h 539 W. 28th
Hermance William H. pilot, h 42 Scammel
*Hermance William L. storage, 313 G'wich, h Yonkers, N. Y.
Hermanek Mary, wid. Herman, h 432 E. 73d
Hermann Alexander, magician, h 334 W. 45th
Hermann Andrew, laborer, h 796 Courtlandt av.
Hermann Anton, engraver, h 185 Third
Hermann Apollonia, wid. Daniel, h 114 Pitt
Hermann August W. driver, h 2713 Eighth av.
Hermann Bernhard, tailor, h 23 Rivington
Hermann Bertha, wid. Harris, h 75 Ridge
Hermann Caroline, wid. Christian, h 2046 Second av.
Hermann Catharine, wid. Gottlieb, h 139 E. B'way
Hermann Catharine, wid. Louis, h 151 E. 103d
Hermann Charles, finisher, h 948 First av.
Hermann Christian, carpenter, h 600 E. 17th
Hermann David, beer, 131 Allen
Hermann David, cigarmkr. h 330 Eighth
Hermann David, tailor, h 129 Pitt
Hermann Elizabeth, wid. John, h 629 E. 149th
Hermann Elizabeth, wid. Joseph, eatingh. 221 Grand, h 219 Grand
Hermann Ferdinand, banker, 11 Broad, h 78 E. 79th
Hermann Frances, wid. Harris, h 3 Forsyth
Hermann Frank, h 261 E. 78th
Hermann Frank, smith, h 486 E. 137th
Hermann Frederick, h 348 E. 46th
Hermann Frederick, glovemkr. h 417 E. 9th
Hermann George, cabinetmkr. h 287 Av. C
Hermann George, clerk, h 629 E. 11th
Hermann Gertrude, wid. Julius, h 253 First av.
Hermann Henry, h 83 First
Hermann Henry, cutter, h 312 E. 105th
Hermann Henry, driver, h 135 Pitt
Hermann Henry, waiter, h r 354 W. 43d
Hermann Herman, tailor, h 118 Suffolk
Hermann Hubert, bartender, h 26 Elizabeth
Hermann Isaac, h 244 Sixth av.
Hermann Isaac, canemkr. h 112 Chrystie
Hermann Isaac, cutter, 36 John, h 128 E. 58th
Hermann Isaac, jeweler, 1606 Second av.
Hermann Isaac, shirts, 15 White, h 35 E. 64th
Hermann Jacob, capmkr. h 3 Forsyth
Hermann Jacob, pianomkr. h 414 W. 52d
Hermann John, barber, h 1129 Second av.
Hermann John, carpenter, h 546 Sixth
Hermann John, driver, h 434 Pearl
Hermann John, ironwkr. h r 121 Third
Hermann John C. F. basketmkr. h 261 Mulberry
Hermann Joseph, carpenter, h r 155 Broome
Hermann Joseph, clerk, h 644 Fifth
Hermann Joseph, cutter, h 227 Third
Hermann Joseph, gilder, h 121 Ridge
Hermann Julius, cigarmkr. h 402 E. 16th
Hermann Julius, clothing, 101 Bleecker, h 331 E. 42d
Hermann Laura, wid. Gottfried, h 359 E. 76th
Hermann Louis, agent, h 400 E. 82d
Hermann Louisa, wid. George, h 706 E. 13th
Hermann Magnus, barber, h 200 E. 53d
Hermann Margaret, wid. John, h 286 Broome
Hermann Margaret, wid. John, h 119 Pitt
Hermann Max, foreman, h 140 Lewis
Hermann Michael, h 34 E. 67th
Hermann Morris, tailor, h 3 Forsyth
Hermann Morris, tailor, h 119 Ridge
Hermann Otto, h 245 E. 109th
Hermann Peter, grocer, 103 Seventh av.
Hermann Philip A. grocer, 200¼ E. 56th, h 931 Third av.
Hermann Reinhold L. music, h 214 W. 43d
Hermann Richard, smith, h 615 E. 9th
Hermanni August, broker, 73 Second
Hermans Henry F. cigarmkr. h 228 E. 107th
Hermans Joseph, painter, h 1 Second
Hermans William, polisher, h 560 Third av.
Hermansdorfer Wolfgang, painter, 337 Sixth
Hermanson Anton, foreman, h 557 E. 135th
Hermanson Herman, music, h 331 E. 30th
Hermanson Nils, instmkr. h 322 E. 83d
Hermar Rebecca, wid. Solomon, h 164 E. 92d
Herme Elizabeth, wid. Charles, h 222 E. 100th
Herme James D. baker, 67 Catharine, h 31 Cranberry, B'klyn
Hermelin Martin, beer, 652 E. 161st
Hermelin Samuel, tailor, h 117 Columbia
Hermer Paul, foreman, h 89 W. End av.
Hermes Emil, carver, h 219 E. 4th
Hermes Francis J. barber, 754 B'way, h 350 E. 55th
Hermes Frederick H. barber, 77 Carmine
Hermes George, birds, 120 E. 4th
Hermes Geo. L. barber, 1133 B'way, h 332 E. 30th
Hermes Henry, cigars, 142 Orchard
Hermes Jacob L. barber, 6 Clinton pl. h 10 Clinton pl.
Hermes Lucas, painter, h 156 E. 110th
Hermes Louis F. barber, 97 Wall, h 120 E. 4th
Hermes Mary, wid. Emil, h 219 E. 4th
Hermesdorf Catharine, cigars, 76 Third
Hermesdorf Herman S. candy, 193 Second av.
Hermida Joaquin A. physician, 217 W. 31st
Hermling Frederick, porter, h 20 Jefferson
Hern Bridget, wid. James, h 420 W. 46th
Hernan Edward, laborer, h 200 W. 40th
Hernan Margaret, h r 234 W. 35th

MADE FROM PURE CREAM. | HORTON'S ICE CREAM. | French, Italian and American.

Examines and Guarantees Titles to Real Estate. Fixed Charges which include "Disbursements."

TITLE GUARANTEE AND TRUST Co.

55 LIBERTY ST., New York. 26 COURT ST., Brooklyn.

Hernan William, baker, h 262 W. 35th
Hernandez Diego, clerk, h 115 W. 127th
Hernandez Frederick, cigarmkr. h 228 Sullivan
Hernandez John, agent, 19 Whitehall, h 303 W. 116th
Hernandez Manuel M. teacher, h 260 W. 34th
Hernandez Theresa, wid. John, h 262 W. 52d
Hernandez & Tracy, mers. 39 Broad
Herne Margaret, wid. Owen, h 514 W. 39th
Herne Michael, watchman, h 202 W. 60th
Herner Avid, apothecary, h Lex. av. c E. 66th
Hernon Catharine F. bdgh. 91 Madison
Hernon Edward J. liquors, 5 G'wich av. h 235 W. 4th
Hernon Frank, smith, h 553 W. 42d
Hernon J. E. carrier, h 735 Washn.
Hernon James, butcher, h 315 E. 65th
Hernon James, meat, W. Washn. mkt, h 149 E. 42d
Hernon James, sawyer, h 642 Hudson
Hernon Margaret, wid. Daniel, h 83 Jane
Hernon Patrick, carpenter, h 765 Washn.
Hernon Peter, smith, 1711 Ninth av. h 1844 Third av.
Hernon Sarah, wid. James, h 210 E. 27th
Hernon Thomas, waiter, h r 219 E. 26th
Hernon William, sawyer, h 8 Gansevoort
Hernsheim Arthur, drugs, 228 Pearl, h 108 E. 71st
Hernsheim Joseph, h 30 W. 59th
Hernsheim Louis, mer. 16 Exchange pl. h 53 Park pl. B'klyn
Hernstein Albert L. surg. insts. 91 Maiden la. & Rider av. c E. 139th, h 345 Lenox av.
Hernz J. R. Martinez, lawyer, 234 B'way, h 120 W. 73d
Hernz Louis, tailor, h 279 E. 10th
Herold Andrew, brewer, h 323 E. 48th
Herold Andrew, cutter, h 430 E. 66th
Herold Caspar, varnisher, h r 352 W. 44th
Herold Catharine W. wid. Wm. h 401 Third av.
Herold Daniel, meat, 432 E. 9th, h 329 Lafayette, J. C.
Herold Daniel jr. butcher, h 432 E. 9th
Herold Elizabeth, wid. George A. h 544 W. 54th
Herold Emil, mer. 25 William, h 76 Hancock, B'klyn
Herold Frank, cigarmkr. h 427 E. 63d
Herold Frederick, h r 160 Second
Herold George, brewer, h 1616 Third av.
Herold George, grocer, 1551 Av. A
Herold George, mason, h 126 Third
Herold Geo. meat, 2161 Second av. h 247 E. 111th
Herold George, shoemkr. h 160 Norfolk
Herold Henry, pianomkr. h 411 W. 40th
Herold Hieronymus, 37 Ferry, h 40 W. 129th
Herold Hieronymus J. leather, 37 Ferry, h 40 W. 129th
Herold Ignatius, leather, 37 Ferry, h 414 E. 85th
Herold John, driver, h 401 E. 55th
Herold John, painter, h 429 W. 40th
Herold John, varnisher, h 622 Tenth av.
Herold John, varnisher, h 354 W. 37th
Herold Justin, physician, 73 Seventh
Herold Rudolph, cutler, h 284 Tenth av.
Herold Valentine, meat, 494 First av.
Herold William, beer, 303 E. 46th
Herold's H., Sons, leather, 37 Ferry
Heron Abel C. machinist, h 2168 Second av.
Heron Anne E. wid. Andrew, h 142 W. 33d
Heron Charles, driver, h 674 Tenth av.
Heron Charles S. shoemkr. h 1628 Lex. av.
Heron Daniel, clerk, h 240 E. 107th
Heron Edward, laborer, h 452 Washn.
Heron Emanuel, cigarmkr. h 408 E. 64th
Heron F. Griswold, teas, 54 Wall, h Ft. Lee, N. J.
Heron Florence, dressmkr. 860 Tenth av.
Heron H. C. h 159 W. 31st
Heron James, sec. 63 B'way, h Cal.
Heron James F. carpenter, h 356 W. 25th
Heron John, boilermkr. h 214 E. 107th
Heron John J. porter, h 163 Mott
Heron Joseph, physician, 159 E. 97th
Heron Michael F. grocer, 325 W. 17th
Heron Robert Y. machinist, h 2430 Eighth av.
Heron William, carpenter, h 154 E. 112th
Heron William J. notary, h 240 E. 107th
Herow Joseph, stone, ft. E. 109th, h 2163 First av.
Herow Louis, stone, ft. E. 103d, h 2023 First av.
Herow & Co. stone, ft. E. 109th
Herow & Duke, stone, ft. E. 103d
Heroy James H. glass, 124 S. 5th av. & 102 Thompson, h 66 W. 118th
Heroy William W. glass, 124 S. 5th av. & 102 Thompson, h 63 E. 66th
Heroy & Marrenner, glass, 124 S. 5th av. & 102 Thompson
Herpel Abraham, meat, 2474 Eighth av.
Herpich Charles A. furs, 93 Mercer, h New Brighton, S. I.
Herps John, cigarmkr. h 324 Cherry
Herpst Conrad, engineer, h 416 E. 123d
Herr August, hats, r 75 First av. h 126 First av.
Herr Carl, bleacher, 173 Essex
Herr Daniel, h 325 E. 24th
Herr George, cabinetmkr. h 234 E. 45th
Herr Julius, hatmkr. h 170 Seventh
Herr Louis, waiter, h 86 First av.
Herr Patrick, h 325 E. 24th
Herr Thomas J. physician, 341 E. 83d
Herr Wilhelmina, wid. Ferdinand, shoes, 327 E. 25th
Herre Maria, wid. Christian, h 254 E. Houston
Herrel Andrew, framer, 448 W. 31st
Herrel Eleanora, wid. John, h 147 Chrystie
Herrel Emily, wid. George, hairdresser, h 147 Chrystie
Herrel George, builder, 448 W. 31st
Herrel Henry, clerk, h 147 Chrystie
Herrel John, framer, h 597 Tenth av.
Herrenknecht Emma, dressmkr. 240 E. 87th
Herrenschmidt Gustave, liquors, 763 Sixth av. h 883 Sixth av.
Herrenschmidt & Wood, liquors, 763 Sixth av.
Herrera Ignacio V. dentist, 147 W. 23d
Herrera Margaret, dressmkr. 157 W. 16th
Herreshoff J. B. F. pres. 18 Cortlandt, h 135 Clinton, B'klyn
Herrfeldt Hugo, broker, 43 Exchange pl. h 234 Second, B'klyn
Herrfeldt William, beer, 169 Forsyth
Herrgen Elizabeth, h 673 E. 156th
Herrgott John, machinist, h 228 W. 13th
Herrick Asahel R. insp. h 261 W. 18th
Herrick Bauman L. supplies, 50 Wall
Herrick Catharine, wid. James, h 1219 Third av.
Herrick Catharine, wid. Martin, h 517 W. 23d
Herrick Charles, clerk, h 316 W. 12th
Herrick Charles E. feed, 580 Hudson, h 37 Bank
Herrick Daniel, h 135 Lex. av.
Herrick Edward, cigarmkr. h 345 E. 121st
Herrick Eleanor, wid. Peter, dressmkr. 364 W. 22d
Herrick Elias J. h 26 E. 42d
Herrick Everett, physician, 126 Madison av.
Herrick Frederick E. clerk, h 158 E. 88th
Herrick George L. clerk, h 109 W. 11th
Herrick H. Hobart, produce, 106 Produce Ex. h Aqueduct av. n Undercliff av.
Herrick Harold, ins. 54 Pine, h Lawrence, L. I.
Herrick J. Hobart, produce, 106 Produce Ex. h Aqueduct av. n Undercliff av.
Herrick James E. driver, h 301 W. 119th
Herrick John, liquors, 304 E. 39th
Herrick John, officer, h 130 E. 105th
Herrick John A. builder, 19 Whitehall, h Orange, N. J.
Herrick John V. B. h 163 W. 129th
Herrick Martin, baker, h 120 Mott
Herrick Richard P. broker, 17 New, h 531 Fifth av.
Herrick Sarah, wid. Edward, h 564 E. 148th
Herrick William, laborer, h 337 E. 38th
Herrick William, porter, h 1 Rutgers pl.
Herrick William J. machinist, h 14 Bethune
Herrick Winifred, wid. John, h 351 E. 33d
Herrick J. H. & Co. mers. 106 Produce Ex. & 15 Wall
Herries William, painter, h 420 W. 55th
Herriet Julius, printer, 708 E. 143d
Herriman John, imp. 503 B'way, h 65 E. 54th
Herriman John jr. clerk, h 65 E. 54th
Herriman Samuel C. h 65 E. 54th
Herring Augustus M. mech. eng. h 342 W. 58th
Herring Charles E. broker, 68 Wall, h Brick Church, N. J.
Herring Charles E. (Rev.) h 339 Bowery
Herring Charles H. janitor, h 339 Bowery
Herring Chloe P. wid. William F. h 342 W. 58th
Herring Elise, h 259 Third
Herring Frank O. safes, 251 B'way, h Plainfield, N. J.
Herring Frederick W. artist, 841 Bway, h 1850 Lex. av.
Herring George, butcher, h 259 Third
Herring George, cooper, h 22 Montgomery
Herring George, provns. 33 Av. C. & 49 First, h 259 Third
Herring Harriet, wid. David, h 7 Commerce
Herring James, bkbinder, h 19 Hamilton

Hartshorn's Shade Rollers. Notice name of Stewart Hartshorn in script on labels, and avoid being fooled.

Herring James, cases, 87 Fulton, h 632 Halsey, B klyn
Herring James, pilot, h 542 Broome
Herring Jane, wid. Robert, h 325 W. 15th
Herring John, carpenter, h 90 Seventh
Herring John, porter, h 129 Hudson
Herring John G. trucks, 714 Washn.
Herring Matilda, wid. William, h 146 Ridge
Herring Patrick, laborer, h 456 W. 27th
Herring Peter B. clerk, h 63 W. 130th
Herring Rudolph, patternmkr. h 9 Delancey
Herring Stephen, clerk, h 53 Mangin
Herring Theodore, optician, h 798 Washn.
Herring William, clerk, h 211 Clinton
Herring William A. h 63 W. 130th
Herring & Co. safes, 251 B'way & 375 South
Herrington Byron, ice, 705 Washn.
Herrington Heman E. driver, h 114 Bank
Herrington Marshall, tailor, 19 E. 15th, h Ogden av. n Devoe
Herrington Samuel, driver, h 978 Eighth av.
Herrington Samuel, machinist, h 9 Sheriff
Herriott Alexander J. plumber, Kingsbridge
Herriott Isabella, drygds. Kingsbridge
Herriott William C. plumber, Kingsbridge
Herrkind Charles, h 438 E. 81st
Herrle John, milk, 434 W. 32d, h 500 Eleventh av.
Herrlein Adolph, signs, 122 Liberty, h 341 W. 15th
Herrlein Emil F. signs, 122 Liberty, h 57 Bloomfield, Hoboken
Herrlein & Co. signs, 122 Liberty
Herrlein Elizabeth, wid. George, h 189 Hester
Herrlich August, undertaker, 506 Sixth
Herrlich Charles, driver, h 506 Sixth
Herrlich Charles, tailor, h 505 E. 12th
Herrlich Christian, shoes, 76 E. 11th
Herrlich Christian jr. plumber, h 76 E. 11th
Herrlich Frederick, plumber, h 2272 First av.
Herrlich George, clerk, h 380 E. 10th
Herrlich Henry, clerk, h 381 E. 10th
Herrlich Henry, police. h 42 Third
Herrlich Jacob, undertaker, 506 Sixth
Herrlich Jacob & Brother, undertakers, 506 Sixth
Herrlich Margaret, wid. Louis, h 10 Willett
Herrlich Matilda, wid John P. smith, 144 Stanton
Herrlich Philip, h 186 First av.
Herrlich Philip, boxmkr. h 90 Av. A
Herrlich Philip E. clerk, h 87 E. 4th
Herrlich William, police. h 117 Clinton pl.
Herrman Abraham, drygds. 476 B'way, h 59 W. 56th
Herrman Bettini, infants' gds. 364 Canal, h 127 E. 105th
Herrman Catharine S. wid. Philip, h 340 W. 14th
Herrman Cecilia, wid. Adolph B. h 62 W. 126th
Herrman Cecilia, wid. Nathan, h 135 E. 60th
Herrman Christina, wid. Bernard, h 212 E. 89th
Herrman Daniel W. woolens, 474 B'way, h 59 W. 56th
Herrman Frederick, trimmer, h 425 W. 45th
Herrman Gottfried, bottles, 203 Lewis, h 813 Sixth
Herrman Henry, drygds. 476 B'way, h 59 W. 56th
Herrman Henry M. tea, 81 Vesey, h 135 E. 60th
Herrman H'y S. broker, 155 B'way, h 413 E. 57th
Herrman Herman, rags, 11 Franklin, h 27 W. 115th
Herrman James S. carpenter, 405 W. 14th, h 340 W. 14th
Herrman Leopold. turner, h 173 Second
Herrman Mary J. h 63 Carmine
Herrman Max, butcher, h 37 Essex
Herrman Morris S. rags, 11 Franklin, h 29 W. 115th
Herrman Moses, lawyer, 229 B'way, h 135 E. 60th
Herrman Nathan. teas, 1530 Third av. h 135 E. 60th
Herrman Peter, h 424 E. 85th
Herrman Samuel, shirts, 596 B'way, h 413 E. 57th
Herrman Solomon, infants' gds. 364 Canal, h 240 E. 104th
Herrman William, janitor, h 2409 Second av.
Herrman William, waiter, h 221 E. 107th
Herrman H., Sternbach & Co. drygds. 476 B'way
Herrman & Co. infants' gds. 364 Canal
Herrman & Schneer, shirts, 596 B'way
Herrman's P., Son, carpenter, 405 W. 14th
Herrmann Aaron, imp. 23 Union sq. W. h 29 E. 62d
Herrmann Adam, carpenter, r 372 Canal
Herrmann Adam, findings, 196 Prince
Herrmann Adam, shoemkr. h 185 Seventh
Herrmann Adam C. teas, 198 Prince. h 196 Prince
Herrmann Adolph, eatingh. 290 Eighth av.
Herrmann Adolph, mer. 31 Thomas, h 50 W. 49th
Herrmann Adolph, seeds, 413 E. 34th, h College Point, L. I.
Herrmann Albert, tailor, h 419 E. 82d

MEMORY.
Unlike artificial systems. Any book learned in one reading. Largest classes on record in the principal cities, colleges, etc.
Prospectus, Post FREE, from
Prof. A. LOISETTE,
237 FIFTH AVENUE, N. Y.

Herrmann Alois, waiter, h 252 E. 74th
Herrmann Andrew, cutter, h 251 Eldridge
Herrmann Barbara, wid. Alexander, 125 E. 4th
Herrmann Bureau Co. 188 Mott
Herrmann Carl, beer, 319 W. 38th
Herrmann Carl, clerk, h 2777 Third av.
Herrmann Carl, manager, 13 W. 42d, h 1067 Park av.
Herrmann Carl, music, h 311 E. 57th
Herrmann Carl, tailor, h 199 Eldridge
Herrmann Carl F. machinist, h 414 E. 117th
Herrmann Caspar, dyer, h 127 Norfolk
Herrmann Catharine, wid. Christian G. variety, 1080 Second av.
Herrmann Catharine, wid. George, h 355 E. 10th
Herrmann Chamber Suit Furniture Co. 188 Mott
Herrmann Charles, carpenter, h 101 Suffolk
Herrmann Charles, clerk, h 615 E. 155th
Herrmann Charles, clerk, h 323 W. 38th
Herrmann Charles, supt. h 1 Moore
Herrmann Charles A. butter, 49 Tomp. mkt. h 174 Second av.
Herrmann Charles F. news, 1836 Third av.
Herrmann Charles I. brass, h 125 Canal
Herrmann Christina, wid. Caspar, h 39 Jefferson
Herrmann Conrad, barber, 77 E. 13th
Herrmann Conrad, broker, 1448 Second av.
Herrmann Daniel, cigars, 172 Chrystie
Herrmann David, glazier, h 163 W. 11th
Herrmann David U. broker, 70 B'way, h 62 E. 79th
Herrmann Desk Co. 125 Mangin
Herrmann Edward, notions, 261 Second
Herrmann Eliza, wid. George, servants, 229 E. 46th
Herrmann Falk, carpenter, h 1627 First av.
Herrmann Francis, tailor, h 238 E. 4th
Herrmann Frank J. butcher, h 165 Av. C
Herrmann Frederick, candymkr. h 309 W. 38th
Herrmann Frederick, mus. insts. 67 E. 4th, h 106 First av.
Herrmann Frederick, teacher, h 150 Elm
Herrmann Frederick, turner, h r 123 Rivington
Herrmann Frederick D. liquors, 135 Maiden la.
Herrmann George, carpenter, 459 Seventh av. & 249 W. 35th, h 455 Eighth av.
Herrmann George, smith, h 62 E. 94th
Herrmann George, stoves, 79 Chrystie
Herrmann George, upholsterer, h 87 Clinton
Herrmann George P. h 543 Sixth
Herrmann Gotthelf, butcher, h 510 W. 35th
Herrmann Gustav P. railings, 543 W. 54th
Herrmann Henry, h 83 First
Herrmann Henry, artist, h 177 Varick
Herrmann Henry, baskets, 120 Orchard, h 197 Second
Herrmann Henry, furniture, 178 Mott, 366 Broome & 336 Delancey, h 192 Chrystie
Herrmann H'y. liquors, 1451 First av. h 307 E. 72d
Herrmann Henry, millinerygds. 25 Union sq. h 31 E. 63d
Herrmann Henry, oysters, 772 Second av.
Herrmann Henry, tailor, h 872 Second av.
Herrmann Henry A. carrier, h 231 E. 106th
Herrmann Jacob, brewer, h 344 E. 53d
Herrmann Jacob, carpenter, h r 230 E. 4th
Herrmann Jacob, clerk, h 324 E. 80th
Herrmann Jacob, driver, h 115 St. Mark's pl.
Herrmann Jacob, tailor, 119 Clinton pl.
Herrmann John, baker, 47½ First
Herrmann John, carpenter, 180 Orchard, h 99 Av. B
Herrmann John, porter, h 1 Marion
Herrmann John, tailor, h 613 E. 14th
Herrmann John, tailor, h 5 Second av.
Herrmann John G. carpenter, h 1672 First av.
Herrmann Jonas, clerk, h 158 E. 88th
Herrmann Joseph, h 269 Av. A
Herrmann Joseph, agent, h 205 E. 4th
Herrmann Joseph, cigarmkr. h 310 E. 54th
Herrmann Joseph, grocer, 230 E. 4th
Herrmann Joseph, laborer, h 625 E. 151st
Herrmann Joseph, liquors, 129 Seventh

DEAN'S PATENT
ARDENTER MUSTARD.
Established in London 1831.
361 & 363 Washington Street, and
84, 86 & 88 North Moore Street N. Y.

Richardson & Boynton Co.,
232-234 Water Street.
HER

PERFECT FURNACES,
HOT-WATER HEATERS,
RANGES.
HER

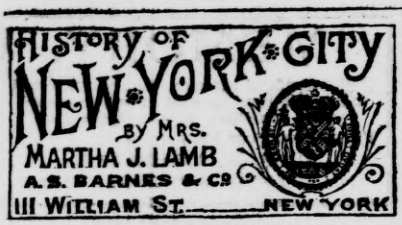

Herrmann Joseph, stationer, 1465 First av.
Herrmann Julius, fireman, h 206 E. 54th
Herrmann Lena, wid. Louis, h 500 E. 18th
Herrmann Leopold, balls, 67 Murray, h 226 E. 58th
Herrmann Leopold, cloaks, 69 Greene, h 35 E. 64th
Herrmann Lisette, wid. Frederick, h 117 W. 56th
Herrmann Louis, packer, h 144 Forsyth
Herrmann Louis, painter, h 321 E. 88th
Herrmann Louis H. clerk, h 408 E. 88th
Herrmann Louisa, dressmkr. 309 W. 38th
Herrmann Louisa, lodgings, 61 & 64 First av. & 184 Houston, h 83 First
Herrmann Louisa, wid. Gottlieb, h 323 W. 38th
Herrmann Margaret, hosiery, 327 Fifth
Herrmann Mary, dressmkr. h 129 Seventh
Herrmann Mary E. wid. Joseph, h 63 Columbia
Herrmann Maurice, costumes, 145 Fourth av.
Herrmann Max, hatter, h 19 Stanton
Herrmann Max, mer. 82 Pearl, h 124 E. 52d
Herrmann Michael, smith, h 714 E. 12th
Herrmann Moritz C. physician, 1069 Park av.
Herrmann Morris, real estate, 206 B'way, h 146 E. 74th
Herrmann Nathan, mer. 82 Pearl, h Belvedere h.
Herrmann Otto, eatingh. 200 William, h 9½ Frankfort
Herrmann Otto E. engraver, 47 Centre, h 181 Jackson, B'klyn
Herrmann Peter, real estate, 255 W. 29th
Herrmann Philip, umbrellas, 325 W. 42d
Herrmann Richard, lithographer, 160 William
Herrmann Solomon, cloaks, 69 Greene
Herrmann Theodore, baker, h 1762 Third av.
Herrmann Theodore, machinist, h 6 Spring
Herrmann Theodore, mer. 97 Water, h 121 First pl. B'klyn
Herrmann Uriah, mer. 82 Pearl, h 18 E. 60th
Herrmann Wilhelmina, wid. Fred. h 154 Orchard
Herrmann & Lewinson, imps. 23 Union sq. W.
Herrmann, Aukam & Co. mers. 31 Thomas
Herrmann Brothers & Co. mers. 82 Pearl
Herrmann Bros. & Obermeier, cloaks, 69 Greene
Herrnkuhl Cornelius F. W. artist, h 108 Orchard
Herrnstadt Benjamin, drygds. 1457 First av.
Herrnstadt George, clerk, h 331 Sixth
Herrnstadt Hulda, dressmkr. 331 Sixth
Herrold Augustus, molder, h 549 E. 151st
Herrold Harvey A. clerk, h 39 Gramercy pk.
Herrold Herman, cigarmkr. h 549 E. 151st
Herrold John, h 107 Attorney
Herron Abiel C. h 522 W. 50th
Herron Ashley M. mer. 61 Park pl. h Summit, N. J.
Herron Francis J. pres. 143 Elm
Herron James, driller, h 505 W. 32d
Herron James, laborer, h 44 Oak
Herron John, clerk, h 153 Washn.
Herron John jr. printer, 1455 B'way, h Fort Hamilton, L. I.
Herron Joseph, broker, 38 Water, h Nyack, N. Y.
Herron Michael, carpenter, h 162 E. 110th
Herron Peter, clerk, h 323 E. 34th
Herron Robert B. broker, 181 Pearl
Herron S. oil, 61 Park pl.
Herron Thomas, carpenter, h 2474 Eighth av.
Herron William, fruit, 361 G'wich, h 990 Greene av. B'klyn
Herron William & Co. fruit & confectioners' supplies, 361 G'wich
Herron & Kunz, printers, 1455 B'way
Herrschaft George, cigars, 97 Wall, h B'klyn
Herrwitz Esther, men's furng. 787 Eighth av. h 785 Eighth av.
Hersberg Henry, pedlar, h 49 Eldridge
Hersch Abraham, h 313 E. 77th
Hersch Edward, bartender, h 188 Ludlow
Hersch Ephraim, paper, h 313 E. 77th
Hersch Henry, paper, 414 E. 15th, h 313 E. 77th
Hersch Jacob, beer, 793 First av.
Hersch Kaufman, h 449 Lenox av.
Hersch Martin E. painter, h 514 E. 119th
Hersch Morris, cigarmkr. h 1029 Av. A
Herschander Anne, dressmkr. 68 Norfolk
Herschander Philip, tailor, h 68 Norfolk
Herschberg Louis, clerk, h 337 E. 23d
Herschberger Michael, hardware, 162 Grand
Herschdoerfer Abraham, teacher, h r 8 Ludlow
Herschel Aaron, h 341 E. 62d
Herschel Adolph, pedlar, h 129 Pitt
Herschel Adolphus, stationer, 3 E. 14th, h France
Herschel August, cabinetmkr. h 229 Rivington
Herschel Caroline, nurse, h 229 Rivington
Herschel Elizabeth, wid. Wm. h r 106 Orchard
Herschel George, bartender, h 159 Washn.
Herscher Henry, shoes, 343 W. 17th
Herschfeld Louis A. clerk, h 403 E. 79th
Herschkowitz Bernhard, meat, 212 Third
Herschkowitz Joseph, eatingh. 363 E. Houston, h 361 E. Houston
Herschkowitz Moritz, wines, 146 Suffolk
Herschkowitz Solomon, tailor, h 87 Essex
Herschler Frederica, wid. Christian, h 404 E. 15th
Herschman Charles, varnisher, h 621 E. 15th
Herschman Fred. clerk, h 111 St. Nicholas av.
Herschman Herman, tailor, h 218 Delancey
Herschman John, printer, h 18 Macdougal
Herschmann Charles, eyes, 336 E. 87th
Herschmann Eva, dressmkr. 10 Lincoln pl.
Herschmann Joseph L. clerk, h 133 E. 12th
Herschmann Rosa, wid. William R. baker, 94 Columbia & 376½ Eighth, h 54 Av. C
Herschmann Samuel I. agent, 40 Canal, h Germany
Herschmann Sigmund I. furniture, 414 Grand, h 335 E. 50th
Herschmann Theo. D. hotel, h 10 Lincoln pl.
Hersee Henry T. clerk, h 151 W. 129th
Hersey Amos P. insp. h 28 Leroy
Hersey Ann, wid. Ezra B. h 28 Leroy
Hersey B. B. artist, 681 B'way
Hersey Emily, wid. William, h 13 Perry
Hersey Jacob D. T. mer. 618 B'way, h 332 W. 22d
Hersey Mary J. h 155 W. 24th
Hersh Adolph, baker, h 77 Ludlow
Hersh Adolph, clerk, h 316 E. 77th
Hersh Benjamin F. clerk, h 107 W. 62d
Hersh Fillmore, manager, 8 W. 14th, h 154 W. 22d
Hershberg Ananias M. h 310 E. 78th
Hershelman George, barber, 25 B'way
Hershelman & Sihler, barbers, 25 B'way
Hershfield Aaron, 170 B'way, h 115 E. 80th
Hershfield Abraham, lawyer, 280 B'way, h The Harper
Hershfield Frances, wid. Aaron, drygds. 66 E. B'way
Hershfield Levi, trousers, 532 B'way, h 104 E. 89th
Hershfield Lewis, broker, h 199 Henry
Hershfield Lewis H. banker, h 41 E. 67th
Hershfield Mitchell, lawyer, 170 B'way, h 124 E. 91st
Hershfield Noah, clerk, h 61 E. 110th
Hershfield Reuben N. trousers, 532 B'way, h 236 E. B'way
Hershfield Sam'l, shirts, 35 Walker, h 236 E. B'way
Hershfield L. & Brother, trousers, 532 B'way
Hershfield & Co. drygds. 66 E. B'way
Hershman Benjamin, clerk, h 74 Mott
Hershman Jos. C. hats, 656 B'way, h 421 W. 57th
Herskovits Philip, dressmkr. 242 Second
Herskovitz Herman, cigars, 408 E. 23d
Herskovitz Herman, paints, 780 Second av.
Herskovitz Rachel, wid. Jacob, h r 232 Stanton
Herskovitz Solomon, drygds. 45 Hester, h 137 Ludlow
Herskovitz & Frieder, cigars, 408 E. 23d
Herskowits Israel, tailor, r 62 Columbia, h 123 Sheriff
Herskowitz Bertha, wid. Samuel, h 232 Second
Herson Charles J. wire, 124 W. B'way, h 16 Varick
Herson Patrick, tailor, h 208 E. 70th
Herstein Samuel, collector, h 17 Pike
Hert Henry, brewer, h 438 W. 38th
Hertel F. Ernst, tailor, 174 Fifth av. h 106 E. 89th
Hertel Frank, plumber, 975 Second av. h 431 E. 85th
Hertel Frank P. cabinetmkr. h 1715 First av.
Hertel Fred. plumber, 143 E. 13th, h 74 Third av.
Hertel Gustave C. beer, 134 Elm
Hertel Henry, clerk, h 617 Sixth
Hertel Hugo, clerk, h 240 E. 92d
Hertel Jacob, boxmkr. h 618 Sixth
Hertel John, beer, 125 Seventh

FURS | F. BOOSS & BRO., *Established 1853.* 449 BROADWAY IMPORTERS AND MANUFACTURERS. | FURS

EST. 1819.
THE OLD STATEN ISLAND DYEING EST.
DRY CLEANSING BY OUR NEW PROCESS.
68 Duane St., Principal Office
286 Fifth Avenue,
870 Broadway,
610 Sixth Avenue,
1474 Third Avenue.

Hertel John L. butcher, h 237 Second
Hertel Leonard, grocer, 395 & 466 Seventh av. h 476 Seventh av.
Hertel Martin, finisher, h 1541 First av.
Hertel Max, butcher, h 409 E. 52d
Hertel William A. foreman, h 430 E. 16th
Hertenstein Charles, laundry, 416 E. 17th
Herter Adolph, tailor, h 161 W. 27th
Herter Archibald, physician, 839 Madison av.
Herter Francis W. architect, 191 B'way, h 240 Henry
Herter Fred, G. lawyer, 111 B'way, h 166 W. 123d
Herter Henry, architect, 48 Bible h. h 111 E. 75th
Herter John, laborer, h 315 E. 37th
Herter Louis, h 360 E. 72d
Herter Mary, wid. Christian, h 841 Madison av.
Herter Peter, architect, 191 B'way, h 91 Av. F, J. C.
Herter Brothers, architects, 191 B'way
Herter Brothers, furniture, 154 Fifth av. & 479 First av.
Herterich John, gilder, h 206 W. 21st
Hertfelder Frederick, tailor, h 149 Av. A
Hertfelder William, cutter, h 214 W. 60th
Herting Emil, veneers, 185 Elizabeth, h 187 Elizabeth
Herting John H. tailor, h 434 E. 14th
Herting William, veneers, 185 Elizabeth, h 187 Elizabeth
Herting William & Son, veneers, 185 Elizabeth
Hertinger Anna, sewing, h 40 Grand
Hertle Chas. clerk, 33 Wall, h 1869 Fulton, B'klyn
Hertle Jacob F. porter, h 42 Thompson
Hertle John C. h 61 W. 9th
Hertlein Christian E. trimmings, 31 Mercer & Brook av. c E. 148th, h 266 W. 127th
Hertlein Peter, janitor, h 39 W. 60th
Hertlein & Schlatter, trimmings, 31 Mercer & Brook av. c E. 148th
Hertler George, polisher, h 337 Eighth
Hertling Christian, baker, 121 Lewis
Hertling Christian jr. baker, 219 Av. B
Hertling Henry, shoemkr. h 664 St. Ann's av.
Hertling Michael, varnisher, h 612 E. 14th
Hertling William, baker, h 217 Av. B
Hertling William, police, h 608 Fifth
Hertman Henry, watchman, h 455 W. 13th
Hertner Peter, candymkr. h 152 W. 33d
Hertney Edward, agent, h 327 E. 72d
Hertrich George J. porter, h 152 E. 4th
Hertrich John, boxmkr. h 634 Sixth
Herts Abraham H. cloaks, 375 B'way, h 177 W. 73d
Herts Benjamin H. furniture, 894 B'way & 104 E. 32d, h 70 W. 55th
Herts Daniel, frames, 204 Fulton, h 43 S. Oxford, B'klyn
Herts Esther, wid. Henry B. h 45 W. 53d
Herts Henry H. broker, 72 B'way
Herts Isaac H. furniture, 894 B'way & 104 E. 32d, h 121 W. 55th
Herts Jacques H. antiques, 242 Fifth av. h 109 W. 78th
Herts John D. printer, h 1390½ Second av.
Herts Maurice A. antiques, 242 Fifth av. h 111 W. 78th
Herts D. & Co. frames, 204 Fulton
Herts H. B. & Sons, antiques, 242 Fifth av.
Herts Brothers, furniture, 894 B'way & 104 E. 32d
Hertsberg Henry, clerk, h 3 Cornelia
Hertsberg Solomon S. auction, 80 Walker, h 1342 Lex. av.
Hertwig Rudolph F. designer, 68 University pl. h 801 Greene av. B'klyn
Hertwig Theodore, designer, 21 University pl. h 79 Seventh
Herty Matthew, junk, 522 E. 13th, h 648 E. 16th
Herty Patrick, laborer, h 2149 Second av.
Hertz Alfred C. clerk, h 207 E. 104th
Hertz Augusta, wid. Charles, h 302 E. 117th
Hertz Baruch, tailor, h 25 Pitt
Hertz Bezaleel, clerk, h 333 E. 58th
Hertz Charles H. clerk, h 359 E. 50th
Hertz Charles H. clerk, h 2358 Eighth av.
Hertz Edward, smith, h 385 E. Houston
Hertz Frederick A. polisher, h 114 E. 126th
Hertz George, broker, h 212 W. 22d
Hertz Henry, h 359 E. 50th
Hertz Herman, cutter, h 95 Pitt
Hertz Jacob, beer, 103 E. 4th
Hertz Jacob, cigars, 241 Second
Hertz Joseph, clerk, h 236 Sixth
Hertz Morris J. h 161 E. 106th
Hertz Moses, real estate, 407 E. 51st



Hertz Peter, grocer, 726 Sixth
Hertz Samuel, buttons, 419 B'way, h 236 Sixth
Hertz Samuel, cigars, 194 Second
Hertz Samuel, meat, 156 Attorney
Hertz Simon, teacher, h 125 Norfolk
Hertz Theresa, wid. Israel M. h 418 E. 81st
Hertzberg Hirsch, pedlar, h 101 Norfolk
Hertzberg Hugo, bronzer, h 29 Hester
Hertzberg Joseph, agent, h 216 Canal
Hertzberg Leo, auction, 3 W. 14th, h 403 E. 79th
Hertzberg Levin, cutlery, 145 Park row
Hertzel George W. clerk, h 145 W. 47th
Hertzel Henry, meat, 310 First av.
Hertzel Joseph, meat, 1430 First av.
Hertzfeld Morris, cabinetmkr. h 229 E. 75th
Hertzfield Joseph, woolens, 58 Lispenard, h 224 E. 58th
Hertzmann Rupert, clerk, h 1079 Tenth av.
Herveux Alfred, carpenter, h 364 E. 72d
Hervey Daniel E. editor, 53 Park pl. h Newark, N. J.
Hervey Lazelle C. clerk, h 374 W. 125th
Hervey Lucy E. shoes, 416 W. 125th, h 26 Manhattan
Hervey Michael, shoemkr. h 723 Courtlandt av.
Hervey Ruel S. polisher, h 47 Lawrence
Hervey Virgil T. real estate, 2289 Second av. h 402 E. 116th
Herweg Charles J. pulleys, r 171 Suffolk, h 314 Hart, B'klyn
Herweg Joseph, pulleys, r 171 Suffolk
Herweg C. J. & Son, pulleys, r 171 Suffolk
Herwig Andrew, shoes, 359 W. 40th
Herwig Caroline, wid. William, h 13 Third
Herwig Conrad, tailor, h 207 E. 76th
Herwig Franz, teacher, h 408 E. 82d
Herwig George, tailor, h 122 Delancey
Herwig John, carrier, h 340 Sixth
Herwig Louis F. W. jeweler, h 2280 Eighth av.
Herwig Peter, butcher, h 502 W. 39th
Herz Adolph, cigars, 115 Lewis
Herz Catharine, costumer, 157 Allen
Herz David, barber, 14 Montgomery
Herz David, stoves, 166 E. 82d
Herz Henrietta, candy, 496 Hudson
Herz Henry, h 157 Allen
Herz Herman, foreman, h 325 E. 58th
Herz Herman, tailor, h 62 Sheriff
Herz Herman, tobacco, 164 Water, h 161 E. 75th
Herz Isaac, furrier, h 130 Suffolk
Herz Isidor, h 227 E. 126th
Herz Jacob, pianomkr. h 405 W. 38th
Herz Jacob, tailor, h 79 Ridge
Herz Jacob L. tobacco, 164 Water, h 112 E. 84th
Herz Julius, meat, 159 Norfolk
Herz Leopold, h 326 E. 57th
Herz Louis, tailor, h 406 E. 76th
Herz Ludwig M. meat, 2769 Third av.
Herz Max, cutter, h 325 E. 58th
Herz Michael, clerk, h 172 E. 80th
Herz Morris, polisher, h 306 E. 73d
Herz Moses, shoemkr. h 338 Eighth
Herz Samuel, furniture, 284 Seventh av.
Herz Samuel, tailor, h 229 Rivington
Herz Sigmund, coal, 237 E. 117th, h 2267 First av.
Herz Simon, men's furng. 15 Walker
Herz Solomon, tailor, h 51 Ludlow
Herz Brothers, tobacco, 164 Water
Herzberg Aaron, liquors, 44 Division, h 71 Rivington
Herzberg Caroline, h 25 Av. C
Herzberg Caroline, liquors, 44 Division, h 71 Rivington
Herzberg Gustav, clerk, h 171 Av. B
Herzberg Henry, meat, 14 Orchard
Herzberg Isaac, cigars, 227 E. 56th
Herzberg Jacob, grocer, 106 Allen
Herzberg Julius, barber, 300 Fifth, h 423 Sixth
Herzberg Leo, jewelry, 41 Maiden la. h 25 Av. C

DRUGGISTS' ALCOHOL | JAMES A. WEBB & SON, 165 Pearl St., N. Y.
Established 1835. Send for Quotations.

BROWN BROTHERS & Co.,
59 WALL STREET, N. Y.
Execute Orders for all Investment Securities on N. Y., Phila., and Balto. Stock Exchanges. Buy and Sell Bills of Exchange on Great Britain and Ireland, Europe, Australia and West Indies.

PARQUET·FLOORS
NATIONAL·WOOD·MFG·Co
129·FIFTH·AVE· NEAR 20TH ST.
EVERY·KIND OF·POLISHED·FLOOR

Herzberg Leo, liquors, 1 Bowery
Herzberg Leopold, hatter, h 7 Sheriff
Herzberg Louis, machinist, h 137 First av.
Herzberg Matilda, wid. Charles, h 444 E. 88th
Herzberg Michael, furs, 125 Bleecker, h 400 E. 67th
Herzberg Moritz, liquors, 1 Bowery, 603 B'way & 1 Irving pl. h 135 Allen
Herzberg Morris, tailor, h 30 Norfolk
Herzberg Rudolph H. A. barber 1603 Park av.
Herzberg Simon, prof. h 60 W. 22d
Herzberg Solomon, pedlar, h 358 E. 72d
Herzberg Sophia, wid. Charles, bdgh. 23½ Clarke
Herzberg M. & L. liquors, 1 Bowery
Herzberg & Co. liquors, 44 Division & 115 Rivington
Herzberg & Feistel, jewelers, 41 Maiden la.
Herzberger H'y, oysters, 112 Av. A, h 132 Seventh
Herzberger Louis, cashier, 40 Exchange pl. h 344 E. 120th
Herzberger Morris, clerk, h 414 E. 85th
Herzbrun Herman, tailor, 66 Clinton, h 28 Clinton
Herzbrun Jacob, meat, 94 Sheriff
Herzbrun Joseph, shoes, 40 Clinton
Herzenberg Pincus, h 145 Norfolk
Herzfeld Caroline, wid. Joseph, h 14 Av. B
Herzfeld Edwin, trimmings, 862 Third av. h 307 E. 125th
Herzfeld Felix, broker, 54 Exchange pl. h 28 E. 75th
Herzfeld Gustav, jeweler, 499 B'way, h 104 E. 78th
Herzfeld Herman, cigars, 90 Attorney
Herzfeld Herman, drugs, 2047 First av.
Herzfeld Hubert, drygds. 862 Third av. h 238 E. 52d
Herzfeld Isidor, cutter, h 18 Pitt
Herzfeld Jacob, meat, 171 Second
Herzfeld James, dressmkr. 361 E. Houston
Herzfeld Jos. broker, 54 Exchange pl. h Germany
Herzfeld Richard, investments, 132 Nassau, h 649 Lex. av.
Herzfeld Samuel, polisher, h 71 Ridge
Herzfeld & Co. brokers, 54 Exchange pl.
Herzfeld & Co. trimmings, 862 Third av.
Herzfelder Bernhard, glue, 55 Grand, h 323 E. 84th
Herzfelder Marx, birds, 240½ E. Houston
Herzfelder Sigmund, mer. 105 Water, h 209 E. 115th
Herzig Albert, furs, 101 Bleecker, h 141 E. 49th
Herzig Albert & Son, furs, 101 Bleecker
Herzig Bertha, wid. Gustav, h 427 Fifth
Herzig Elias, butcher, h 135 Suffolk
Herzig Frederick, worstedgds. 42 Lispenard
Herzig Gustave, furs, 101 Bleecker, h 409 E. 57th
Herzig John, h 431 W. 54th
Herzig Joseph A. clerk, h 141 E. 49th
Herzig Leopold, worstedgds. 42 Lispenard, h 229 E. 68th
Herzig Philip, furs, 133 Mercer, h 108 W. 126th
Herzig Simon, fur, 133 Mercer, h 168 E. 75th
Herzig F. & Co. worstedgds. 42 Lispenard
Herzig Brothers, furs, 133 Mercer
Herzig & Co. closks, 313 Church
Herzing Michael, driver, h 110 Lewis
Herzing Thomas, beer, 352 W. 37th
Herzinger Kleophina, herbs, 138 Essex, Herzinger's Hamburger tea
Herzka Margaret H. wid. Joseph, h 1535 Washn. av.
Herzmann Edward, janitor, h 78 Forsyth
Herzog Abraham S. h 161 E. 82d
Herzog Adrien, furniture, 298 Fifth av. h 30 W. 10th
Herzog Albert, stamps, h 375 W. 125th
Herzog Alfred M. broker, 30 Broad, h 39 E. 65th
Herzog Anna, wid h 262 Delancey
Herzog Anton, brewer, h Clinton av. c E. 169th
Herzog August, supt. h 530 W. 42d
Herzog Baldwin, tailor, h 143 Forsyth
Herzog Bertha, oilcloth, 1683 Third av.
Herzog Carl, clerk, h 327 E. 15th
Herzog Catharine, wid. Adam, h 97 E. 4th
Herzog Cecilia, servants, 204 E. 80th
Herzog Charles, feygds, 614 Third av. h 108 E. 106th
Herzog Charles, tailor, 97 Third
Herzog Edward, lather, h 423 E. 14th
Herzog Edward N. ribbons, 121 Spring, h Paterson, N. J.
Herzog Edwin, broker, 30 New, h 36 W. 34th
Herzog Electric Appliance Co. 30 Broad
Herzog Elizabeth, wid. August, h r 180 Av. A
Herzog Ely, tailor, 33 Whitehall & 44 Fulton, h 108 E. 106th
Herzog Eva C. wid. Frederick, h 151 Forsyth
Herzog F. Benedict, pres. 30 Broad, h 45 E. 31st
Herzog Frederica, candy, 456 W. 52d
Herzog Frederica, wid. Charles, h 327 E. 29th
Herzog Frederick, lace, 42 Lispenard, h 216 E. 69th
Herzog G. widow, h 14 E. 45th
Herzog George, decorator, 431 Fifth av. h Pa.
Herzog George, liquors, 414 Fifth
Herzog Hannah, h 727 Fifth
Herzog Henry, eatingh. 26 St. Mark's pl. h 214 E. 114th
Herzog Henry, shoes, 429 W. 40th
Herzog Henry, trucks, 409 W. 41st
Herzog Henry A. shirtmkr. h 727 Fifth
Herzog Henry S. jeweler, 52 Maiden la. h 121 E. 84th
Herzog Ignatz, cabinetmkr. h 437 E. 9th
Herzog Jeannette, wid. Solomon, h 14 E. 45th
Herzog John, driver, h 456 W. 52d
Herzog John H. lithographer, 20 Desbrosses, h 48 Renwick
Herzog Joseph, jeweler, 176 B'way, h 216 E. 78th
Herzog Joseph, manager, 1569 Park av.
Herzog Joseph, tailor, 33 Whitehall & 44 Fulton, h 108 E. 106th
Herzog Julia, eatingh. 26 St. Mark's pl.
Herzog Julius, cigarmkr. h 328 E. 77th
Herzog Julius, tailor, 33 Whitehall & 44 Fulton, h 108 E. 106th
Herzog Lorénz, furrier, h 232 Fifth
Herzog Louis, cabinetmkr. h 116 Rivington
Herzog Louis, cigars, 159 Water, h 219 E. 57th
Herzog Louis, watches, 52 Maiden la. h 149 E. 83d
Herzog Louis & Co. watches, 52 Maiden la.
Herzog Louise, wid. Max, h 36 W. 34th
Herzog Marie, wid. William, h 328 Sixth
Herzog Max, broker, 46 Exchange pl. h 14 E. 45th
Herzog Max, smith, h 241 Third
Herzog Max, tea, 163 E. 105th
Herzog Michael, brewer, h 351 E. 56th
Herzog Michael, pedlar, h 200 E. Houston
Herzog Michael S. jeweler, 52 Maiden la. h 173 E. 82d
Herzog Nina, wid. Max, h 39 E. 65th
Herzog Paul, grocer, 437 E. 14th
Herzog Philip, sec. 30 Broad, h 45 E. 31st
Herzog Solomon, shirts, 479 B'way & 52 Mercer, h 1146 Park av.
Herzog Teleseme Co. of N. Y. State, 30 Broad
Herzog William, beer, 93 First av.
Herzog William, rings, 20 Maiden la. h 144 Sixth av. B'klyn
Herzog & Co. tailors, 33 Whitehall & 44 Fulton
Hesburg Theodore, barber, 152 Av. C
Hesch Catharine, wid. Frank, h 514 Sixth
Hesch Charles, beer, 504 Sixth, h 508 Sixth
Hesch Charles A. waters, E. 161st n Courtlandt av. h E. 163d n Morris av.
Hesch George, plumber, h 225 Rivington
Heschburg Theodore, barber, 152 Av. C
Hesdorfer John, h 1022 Lex. av.
Hesdorfer Jos. meat, 196 Fulton, h 1022 Lex. av.
Hesel George, printer, h 135 Third
Heshin Ann, wid. Thomas, h 210 E. 117th
Heshinowitz Isaac, drygds. 102 E. B'way, h 123 Division
Heshinowitz Louis G. pedlar, h 142 Madison
Heshion Martin, shoes, 287 Bowery, h 264 Elizabeth
Heskel Joseph, tailor, h 413 E. 85th
Hesketh Charles, carpenter, h 277 W. 128th
Hesketh Robert, carpenter, h 277 W. 128th
Heskin James, mason, h 821 Ninth av.
Heslein Mary, wid. James, h 519 Third av.
Hesleitner Henry, carrier, h W. 65th n Twelfth av.
Hesleitner John C. mixer, h 424 W. 46th
Hesleitner Matthew J. laborer, h 307 W. 68th
Heslen Dominick, painter, h 519 W. 51st
Hesler Adam, painter, h 367 W. 51st
Hesler Adolph, upholsterer, h 193 Orchard
Heslin Ann, dressmkr. 243 E. 40th
Heslin Bernhard, tailor, h 48 E. B'way
Heslin Eliza, h 340 E. 39th
Heslin Joseph, laborer, h 605 W. 45th

EAST RIVER STEAM KINDLING WOOD FACTORY
1104 First Avenue, cor. E. 61st St. } Orders received through all American District and Western Union Telegraph Offices FREE. *Send for Price-List.* FRED. BUSK, Prop.

DIRECTORS: George G. Williams, James A. Roosevelt,
CHEMICAL NATIONAL BANK, 270 BROADWAY, Surplus, - $5,000,000.
Robert Goelet, Fred'c W. Stevens.

Heslin Michael, waiter, h 1206 Second av.
Heslin Peter, smith, h 658 Tenth av.
Heslin Thomas, coachman, h 217 E. 29th
Heslind Mary E. wid. John, h 432 W. 26th
Hespe William C. engraver, 30 Vesey, h 397 Nelson av. J. C.
Hespe & Gerland, engravers, 30 Vesey
Hess Abraham, h 144 E. 57th
Hess Adam, driver, h 9 Lawrence
Hess Adam, smith, h 526 E. 13th
Hess Alexander, tailor, 238 William
Hess Alois, musician, h 124 First av.
Hess Andre, h W. 116th n Fifth av.
Hess Andres, beer, 91 W. Houston
Hess Andrew, carver, h 416 E. 15th
Hess August, framer, h 231 E. 89th
Hess Augustus, editor, h 306 E. 58th
Hess Bernard, dentist, 74 St. Mark's pl.
Hess Bertha, dentist, 74 St. Mark's pl.
Hess Bertha, wid. Daniel, h 72 Division
Hess Bertha, wid. Nathan, h 63 Av. C
Hess Carl, carpenter, h 420 E. 9th
Hess Catharine, wid. Francis, h 309 W. 39th
Hess Charles, beer, 153 W. 27th
Hess Charles, carpenter, h 565 Courtlandt av.
Hess Charles, mason, h 438 W. 27th
Hess Charles, pedlar, h 240 E. 75th
Hess Charles, waiter, h 177 Allen
Hess Charles A. lawyer, 206 B'way, h 62 E. 75th
Hess Charles F. upholsterer, h 131 Seventh
Hess Charles L. baker, 10 Av. A
Hess Chas. M. meat, 892 Eighth av. h 920 Eighth av.
Hess Christian, driver, h 233 E. 103d
Hess Conrad, h 306 E. 58th
Hess David S. furniture, 876 B'way & 318 E. 75th, h 117 E. 72d
Hess Edward, liquors, 219 E. 26th
Hess Elizabeth, wid. Peter, h 143 Sullivan
Hess Emma Louise, clerk, Dr. Jaeger's Co. 827 & 829 B'way, h 47 Seventh av.
Hess Ferdinand, leather, 27 Spruce, h 115 E. 56th
Hess Frances C. wid. George, h 314 E. 62d
Hess Frank, fitter, h 1632 Tenth av.
Hess Frank, tailor, h 151 E. 4th
Hess Franz E. musician, h 179 E. 4th
Hess Frederick, beer, 203 W. 30th
Hess Frederick, diamonds, h 137 E. 27th
Hess Frederick, furniture, 187 Rivington, h 84 Columbia
Hess Frederick, machinist, h 252 Av. A
Hess Frederick H. lastmkr. h 230 E. 76th
Hess G. E. shields, 822 B'way
Hess George, beer, 213 Third av.
Hess George, carpenter, h 364 W. 43d
Hess George, cigarmkr. h 207 Forsyth
Hess George, cooper, 618 W. 52d, h 555 W. 51st
Hess George, furniture, 279 Rivington, h 84 Columbia
Hess George, laborer, h 559 W. 30th
Hess George, meat, 322 E. 39th
Hess George, varnisher, h 528. E. 16th
Hess George A. police, h 120 Clinton
Hess George F. paymaster, 119 Liberty, h Elizabeth, N. J.
Hess Hannah, wid. Isaac, h 244 Seventh
Hess Henry, broker, 22 Nassau, h 74 W. 48th
Hess Henry, cabinetmkr. h 412 Fifth
Hess Henry, eatingh. 517 Lex. av. h 135 E. 48th
Hess Henry, laborer, h 116 Madison
Hess Henry, musician, h 415 Fifth
Hess Henry, plumber, 375 Broome
Hess Henry, tuner, h 344 E. 58th
Hess Henry, turner, 92 Clinton, h 2 Willett
Hess Henry, varnisher, h 251 W. 124th
Hess Henry, woolens, 5 Mercer, h 104 E. 81st
Hess Herman, printer, h 213 E. 73d
Hess Isaac, h 226 W. 129th
Hess Isaac, clerk, h 328 E. 74th
Hess Isaac, men's furng. 2326 Third av.
Hess Jacob, bartender, h 341 Sixth
Hess Jacob, candy, 189 Chambers, h 218 E. 70th
Hess Jacob, carpenter, h 537 Courtlandt av.
Hess Jacob, cigarmkr. h 1541 First av.
Hess Jacob, cutter, h 412 W. 41st
Hess Jacob, messenger, h 385 Eighth
Hess Jacob, porter, h 122 First av.
Hess Jacob, pres. 1218 B'way
Hess Jacob (Rev.) h 207 Stanton
Hess Jacob D. packer, h 519 Third av.
Hess John, h 104 Delancey
Hess John, barber, h 86 Second
Hess John, bkbinder, h 1974 Third av.
Hess John, brewer, h 350 E. 92d

Weather Strips
BROWNE'S Metallic & other kinds
Booth's Theatre Building, 23d St. & 6th Av.
The Pat. Metallic Weather Strip Co.

Hess John, cabinetmkr. h 191 Orchard
Hess John, carpenter, h 1451 Second av.
Hess John, clerk, h 354 E. 85th
Hess John, laborer, h 227 W. 60th
Hess John C. barber, 16 Stanton
Hess John E. manager, h 227 Sullivan
Hess John M. driver, h 233 William
Hess Jonas, broker, 22 Nassau, h 210 W. 44th
Hess Joseph, barber, 386 West, h 158 Christopher
Hess Joseph, clerk, h 442 E. 78th
Hess Joseph, cutter, h 215 E. 106th
Hess Julius, painter, h 630 E. 162d
Hess Lawrence, laborer, h 532 W. 40th
Hess Leon, silks, 89 Grand, h 138 W. 71st
Hess Leopold, broker, 60 B'way, h 22 E. 119th
Hess Lewis C. clerk, h 320 W. 27th
Hess Loeb, h 141 E. 56th
Hess Louis, hats, 958 Third av.
Hess Louis, laborer, h 204 E. 65th
Hess Louis, molder, h 747 Tenth av.
Hess Louis, smith, 6 Gouverneur sl. h 375 S. 1st, B'klyn
Hess Ludwig, jeweler, 64 John, h 321 E. 86th
Hess Ludwig, varnisher, h 352 E. 54th
Hess Maria, wid. George, h 84 Columbia
Hess Martin, milliner, 2174 Third av. h 139 E. 119th
Hess Martin, pedlar, h 22 Orchard
Hess Mary, wid. Jacob, h 154 Orchard
Hess Mary, wid. Joseph, h r 98 Willett
Hess Max, candy, 189 Chambers, h 226 E. 50th
Hess Michael, driver, h 140 Cherry
Hess Michael, trucks, 38 Spruce, h 233 William
Hess Morris, ins. 401 B'way, h 110 E. 103d
Hess Nathan, pedlar, h 79 Av. C
Hess Nathan, real estate, 291 B'way, h 52 E. 121st
Hess Nathan jr. woolens, 142 Grand, h 119 Prince, B'klyn
Hess Nathaniel, silks, 62 Greene, h 43 W. 36th
Hess Nicholas, carpenter, h 303 E. 65th
Hess Oscar, clerk, h 551 E. 153d
Hess Peter, barber, 169 Charles, h 161 Charles
Hess Philip, neckwear, 538 B'way, h 357 Jay, B'klyn
Hess Philip, shoes, 257½ Rivington
Hess Philip E. shoemkr. h 185 Chrystie
Hess Robert, h 188 Third
Hess Rosa, wid. Jacob, h 310 E. 85th
Hess Rose, wid. Jacob, h 241 E. 79th
Hess S. milliner, 2212 Third av. h 425 E. 116th
Hess Samuel, dentist, 74 St. Mark's pl.
Hess Samuel G. cutter, h 205 E. 104th
Hess Sarah, nurse, h 371 Bowery
Hess Seligman, butcher, h 942 First av.
Hess Selmar, publisher, 93 Prince, h 956 Madison av.
Hess Sigmund, grocer, 1639 First av.
Hess Simon, h 219 E. 112th
Hess Simon, h 2304 Fulton av.
Hess Sophia, wid. William, h 73 First
Hess Theodore, musician, h 245 Eldridge
Hess Valentine, barber, 2149 Third av.
Hess William, cook, h 53 Goerck
Hess William, janitor, h 1747 First av.
Hess William, painter, 88 Essex
Hess William C. teacher, h 439 E. 118th
Hess Xavier, shoes, 31 Church, h 59 Vesey
Hess D. S. & Co. furniture, 876 B'way & 318 E. 75th
Hess H. & J. Fries, plumbers, 375 Broome
Hess M. & Co. milliners, 2174 Third av.
Hess Brothers, candy, 189 Chambers
Hess & Harburger, leather, 27 Spruce
Hess & Morgenthau, neckwear, 538 B'way
Hess & Son, dentists, 74 St. Mark's pl.
Hess & Townsend, lawyers, 206 B'way
Hess Brothers & Co. brokers, 22 Nassau
Hess, Goldsmith & Co. silks, 89 Grand
Hessberg Isaac, ins. 390 B'way, h 212 E. 53d
Hessberg Isidor, clerk, h 422 E. 57th
Hessberg Lewis, lawyer, 38 Park row, h 406 E. 50th
Hessberg Magnus, clerk, h 236 E. 86th
Hessberg Max, clerk, h 136 E. 71st
Hessberg Theodore, clerk, h 406 E. 50th

STEAM AND HOT WATER HEATERS. Richardson & Morgan Co. 92 Beekman St.
See adv. pages 38 & 39 Pink Sheets Back of Book.

WATER METERS AND GAS ENGINES.
HES

NATIONAL METER CO.,
252 BROADWAY.
HET

LARGEST ASSORTMENT OF FINE RYE WHISKIES.
DU VIVIER & CO., 49 Broad St., N. Y.

Hessberger Herman, polisher, h 1001 Tenth av.
Hesse Adolph, drugs, 1554 Av. A, h 561 E. 82d
Hesse Adolph, operator, h 849 Second av.
Hesse Anthony, canes, 127 Clinton
Hesse Catharine G. wid. Dennis, h 136 W. 46th
Hesse Charles, clerk, h 114 E. 104th
Hesse Charles, liquors, 1321 First av. h 364 E. 71st
Hesse Charles, varnisher, h 186 Av. A
Hesse Christopher, tailor, h 245 E. 19th
Hesse Conrad, grocer, 34 Chrystie
Hesse Daniel, tailor, h 268 Seventh av.
Hesse Elias, packer, h 60 Av. B
Hesse Frederick, meat, 326 Washn. mkt, h 291 Jay B'klyn
Hesse Frederick, pedlar, h 627 W. 54th
Hesse George, boxmkr. h 98 Allen
Hesse George L. baker. 286 Broome
Hesse Gertrude, h 431 W. 41st
Hesse Henry, candy, 547 Second av.
Hesse Henry, driver, h 1056 Third av.
Hesse H'y, notary, 16 Exchange pl. h 526 W. 46th
Hesse Henry, painter, 1½ Rector, h 341 Degraw, B'klyn
Hesse Henry, yarns, 308 Grand, h 691 Lex. av.
Hesse Joanna, wid. William, h 7 W. 124th
Hesse John, bkbinder, h 410 E. 115th
Hesse John, porter, h r 199 Prince
Hesse John, tailor, 313 E. 9th
Hesse John B. varnisher, h 512 W. 50th
Hesse John H. tailor, h 421 E. 77th
Hesse Joseph, carpenter, h 24 Prince
Hesse Joseph A. clerk, h 222 W. 31st
Hesse Justus H. jutegds, 293 Church, h Plainfield, N. J.
Hesse Lena, wid. John, h 224 W. 36th
Hesse Louis, seaman, h 98 Allen
Hesse Maria, dressmkr. 208 E. 57th
Hesse Otto, laborer, h 176 Elizabeth
Hesse Otto, waiter, h 208 E. 57th
Hesse Richard C. clerk, h 347 E. 78th
Hesse Samuel, shirts, 626 B'way, h 132 E. 62d
Hesse Simon, broker, 39 W.B'way, h 237 E. 116th
Hesse William, cabinetmkr. h 101 E. 86th
Hessel George C. trimmings, 15 Mercer, h 11 Dean, B'klyn
Hessel Henry, meat, 8 Washn. mkt, h J. C.
Hessel Herman, shirts, 23 White, h 316 E. 72d
Hessel Jacob, agent, h 406 E. 24th
Hessel Joseph, tailor, h 5 Orchard
Hesselbach Caspar, clerk, h 1051 Second av.
Hesselbach Charles L. upholsterer, 93 Lex. av. h 307 E. 46th
Hesselbach Henry, machinist, h 171 E. 4th
Hesselberger Pauline, wid. Solomon, h 63 E. 130th
Hessels Anthony, carpenter, h 20 Jane
Hessels Anthony, diamonds, 330 Fifth av. h 260 W. 121st
Hessels George, carpenter, 340 W. 52d, h 766 Ninth av.
Hesselsohn Simon, pedlar, h 48 Allen
Hessemer Marie, h 207 W. 134th
Hessemer Rosa, widow, h 126 Sheriff
Hessen Adolph, hatter, h 227 E. 93d
Hessen Albert, clerk, h 227 E 93d
Hessen Caspar, tailor, h 113 Av. A
Hessen Chas. W. express, 184 Washn. h 154 E. 112th
Hessen Henry, liquors, 1374 Third av. h 65 E. 111th
Hessen Jane L. 335 W. 38th
Hessen John, driver, h 131 E. 110th
Hessen John C. h 65 E. 111th
Hessen William, bartender, h 1374 Third av.
Hessenberg Abraham, foreman, h 328 E. 70th
Hessenberg Eliza, widow, h 168 E. 104th
Hessenberg Simon, meat, 644 Fifth
Hesser Charles, ostler, h 1112 Second av.
Hessin John, carpenter, h 345 E. 31st
Hession Ann, h 411 W. 50th
Hession H'y F. florist, 246 W. 23d, h 182 Ninth av.
Hession J. Joseph, clerk, h 650 Ninth av.
Hession John, musician, h 182 Ninth av.
Hession John J. porter, h 120 E. 32d
Hession Patrick, fitter, h 151 E. 19th
Hession William, driver, h 1852 Second av.
Hession William, roofer, h 451 E. 54th
Hesslachar Matthew, machinist, h 331 E. 30th
Hesslein Sam'l A. imp. 29 White, h 774 Madison av.
Hessler Alphonse, bartender, h 111 Stanton
Hessler Caroline, wid. Frank, h 326 W. 49th
Hessler Charles, varnisher, h 495 Fifth
Hessler Frederick, grocer, 232 Third
Hessler Frederick, roofer, h 779 Elton av.
Hessler Henry, watchman, h 826 Washn.
Hessler Henry F. physician, h 340 E. 15th
Hessler Jacob, bkbinder, 80 John, h B'klyn
Hessler Jacob, driver, h 1673 Third av.
Hessler Jacob, toymkr. h 42 Av. B
Hessler Louis, roofer, h 320 E. 115th
Hessler Louis, upholsterer, h 329 E. 58th
Hessler Mary, wid. Frederick, h r 169 Hester
Hessler Peter, brewer, h 1667 Third av.
Hessler Peter, laborer, h 1503 Third av.
Hessler Peter, tailor, 1193 Third av.
Hessler Sarah, wid. John, h 338 E. 63d
Hessman John H. wood, 174 Bank, h 262 W. 12th
Hessman & Finck, wood, 174 Bank
Hest Samuel, valet, h 206 Waverley pl.
Hester John, driver, h 338 E. 21st
Heth Nicholas, grocer, 657 Eleventh av.
Hetherington (apartments) 1071 Park av.
Hetherington Albert C. laborer, h 251 W. 39th
Hetherington Alexander, conductor, h 129 E. 50th
Hetherington James, grocer, 821 Washn. h 299 Varick, J. C.
Hetherington James A. drugs, 4 Vanderbilt av. h 144 E. 48th
Hetherington Jane, wid. John, h 2278 Eighth av.
Hetherington John, carpenter, h 148 E. Houston
Hetherington John, plasterer, h 125 E. 108th
Hetherington John E. pat. meds. 9 Dey, & pres. 1164 B'way
Hetherington Smith, pianomkr. h 160 E. 84th
Hetherington W. W. sec. 191 B'way
Hetherington William, trimmer, h 317 E. 21st
Hetherton Edward, starter, h 111 E. 89th
Hetherton James A. watchman, h 121 E. 88th
Hetherton John, brewer, h 517 W. 45d
Hetherton Thomas, laborer, h 803 Sixth av.
Hetrick Charles, plumber, h 2215 Eighth av.
Hetrick John, laborer, h 5 First av.
Hetrick Margaret, wid. Samuel, h 658 Tenth av.
Hetrick William, driver, h 239 E. 59th
Hetsch Jacob K. printer, 189 Pearl, h 136 E. 49th
Hetsch John jr. woolens, 348 Canal, h 142 E. 48th
Hett Gustav, painter, h 284 E. Houston
Hett Henry, smith, 57 First, h 238 E. 113th
Hettel Louis, waiter, h 173 Essex
Hetter George, driver, h 326 E. 28th
Hetter Joseph, varnisher, h 246 E. 94th
Hettich John, painter, h 220 E. 102d
Hettinger Adelaide, crockery, 71 Third av.
Hettinger Dederick, cigars, 71 Third av.
Hettinger Frederica, wid. Louis, h 171 Spring
Hettinger John, carpenter, h 209 W. 64th
Hettinger John, cigarmkr. h 156 E. 118th
Hettinger John, eatingh. 151 Stanton, h 156 Suffolk
Hettinger Samuel, beer, 21 Clinton
Hettinger & Richards, eatingh. 151 Stanton
Hettler Jacob, fancygds. 591 Ninth av.
Hettler Oscar C. beer, 428 W. 39th, h 441 W. 39th
Hettling Adam, driver, h 128 E. Houston
Hettrich Elizabeth, candlemkr. h 167 E. 4th
Hettrich Henry, butcher, h 1603 B'way
Hettrick Matthew, butter, 175 W. 48th, h 239 W. 48th
Hetzel Anton, porter, h 226 E. 4th
Hetzel Christian F. roofer, h 344 E. 81st
Hetzel Christian F. jr. manager, 223 Sixth av. h 145 W. 15th
Hetzel Ferdinand, nurse, h 311 F. 49th
Hetzel Frank G. clerk, h 453 Lenox av,
Hetzel George J. designer, h 1346 Lex. av.
Hetzel Jacob, mason, h 168 Orchard
Hetzel Matthew, carpenter, h 341 E. 115th
Hetzel Matthias, carpenter, h 597 Tenth av.
Hetzel Valentine, beer, 174 First av. h 238 E. 10th
Hetzer Albert M. shoemkr. h 37 Chrystie
Hetzer Andrew, framer, h 523 W. 27th
Hetzer George, carpenter, h 523 W. 27th
Hetzer George, smith, h 408 E. 15th
Hetzer Herman, fringes, 50 W. Houston, h 187 S. 9th. B'klyn
Hetzer Herman & Co. fringes, 50 W. Houston

MERCHANTS EXCHANGE NAT. BANK OF THE CITY OF N. Y.
SOLICITS YOUR ACCOUNT. 257 Broadway.
PHINEAS C. LOUNSBURY, Prest. ALLEN S. APGAR, Cashier.

BUTTER DISHES AND ORANGE BOX SHOOKS. | Office, 333 Hudson Street. JOHN SPERRY MFG. CO., | VENEERS FOR CARS, CHAIR SEATINGS, BREWERS' CHIPS.

Hetzer Mary, wid. Herman, h 229 W. 67th
Heuacker John E. crockery, 63 Barclay
Heubach Gustav, glue, 75 Beekman, h 396 Henry, B'klyn
Heuber Charles W. driver, h 325 Tenth av.
Heuberger Henrietta, wid. John, h 213½ Sixth
Heuberger William, men's furng. 92 Sixth av. h 213½ Sixth
Heubner Alwin, printer, 710 Westchester av.
Heubner Amelia, wid. Charles, h W. 166th n Tenth av.
Heubner John N. flour, 168 W. 25th, h 246 W. 26th
Heubner Philip E. baker, h 219 W. 16th
Heuel Emil, physician, 217 E. 10th, h 352 Willis av.
Heuel Franz jr. physician, 26 Irving pl.
Heuer Christian, provns. Tomp. mkt. h 358 E. 19th
Heuer Dederick, liquors, 2308 Eighth av.
Heuer Dora, cigars, 2138 Eighth av.
Heuer Edward, beer, 87 Stanton, h 167 Orchard
Heuer Henry, cigarmkr. h 2150 Second av.
Heuer H'y, grocer, 1597 Ninth av. h 2382 Eighth av.
Heuer Henry, smith, 420 E. 121st, h 248 E. 119th
Heuer Herman, boer, 56 Ninth av.
Heuer Herman, grocer, 445 W. 17th
Heuer Herman, instmkr. h 207 Eldridge
Heuer Herman, smith, h 130 St. Mark's pl.
Heuer Louis, clerk, h 204 W. 36th
Heuer Mary A. wid. Lewis, h 261 W. 124th
Heuer Otto, grocer, 1597 Ninth av. h 2382 Eighth av.
Heuer William, laborer, h 57 First av.
Heuer H. & Co. grocers, 1597 Ninth av.
Heuermann Erich, malt, 19 Whitehall, h 217 E. 57th
Heuermann William, phot. matls. 49 Cedar, h Stapleton, S. I.
Heuman Abraham, glass, 406 E. 77th
Heuman Benjamin, janitor, h 80 Morton
Heuman Henry, carpenter, h 230 Av. A
Heuman Henry, flowermkr. h 7 Lafayette pl.
Heuman Henry, glass, 406 E. 77th
Heuman Leopold, glass, 406 E. 77th
Heuman Maurice, tobacco, 173 Front, h 157 E. 73d
Heuman L. & Sons, glass, 406 E. 77th
Heumann John, meat, 1105 Ninth av. h 1109 Ninth av.
Heumann Michael, eatingh. 146 E. 59th, h 145 E. 58th
Heumann Peter, upholsterer, h Third av. n E. 166th
Heumann William, barber, 98 Willett
Heun Ferdinand, carver, h 45 E. 12th
Heupel August J. G. real estate, 39 Bond
Heupel Caroline, wid. Louis, h 847 Tenth av.
Heupel Julius, tanner, h 412 Tenth av.
Heupel A. & Co. real estate, 39 Bond
Heupgen Lena, nurse, h 414 W. 36th
Heuschele Christian, coal, 214 Eldridge
Heuschele Philip, clerk, h 1811 Second av.
Heuschkel Max, engraver, 35 Union sq. W. h 322 E. 9th
Heusel Christian, shoemkr. h 58 Division
Heusel George, butcher, h 323 Eighth
Heusel Joseph, h 186 Third
Heusel Philip F. cabinetmkr. h 489 Tenth av.
Heuser Catharine, wid. Daniel, h 413 E. 82d
Heuser Christian, baker, 186 Av. A
Heuser Frederick, tailor, 250 Broome
Heuser George, grocer, 1907 Fordham av.
Heuser George, mason, h 620 E. 16th
Heuser George L. ins. 45 William, h 250 Warren, B'klyn
Heuser Henry, beer, 905 Third av.
Heuser Henry F. tailor, 250 Broome
Heuser John, driver, h 360 E. 57th
Heuser John, shoes, 1895 Fordham av.
Heuser Louis, beer, 340 E. 34th
Heuser Magdalene, wid. Henry, h 130 E. 4th
Heuser Max, jeweler, 321 E. 80th
Heuser & Son, tailors, 250 Broome
Heuslein Rosa, wid. Adam, h 123 Stanton
Heusler Frederick, shoemkr. h 107 W. 26th
Heusler Ignatz M. porter, h 107 E. 89th
Heusler John, machinist, h 163 Ludlow
Heusler Margaret, wid. Bernhard, h 500 Eleventh av.
Heusmann Henry W. bartender, h 231 Sullivan
Heusner Louis, butcher, h 346 E. 53d
Heuss George, bkbinder, h 13 Sixth av.
Heuss Jacob, eatingh. 1377 Third av. h 918 Ninth av.
Heuss Michael, waiter, h 156 E. 40th
Heussler Charles L. barber, 734 Ninth av.
Heussler Frederick, painter, h 502 E. 81st
Heussler Rosa, widow, millinery, 127 Fifth av.
Heussler William, engraver, h 448 E. 87th
Heussy Caspar, clerk, h 72 Charlton
Heussy George, physician, 135 W. 13th
Heuston Robert J. agent, 7 Park pl. h 263 Clinton av. Hoboken
Heuwetter Conrad, baker, h 1807 Second av.
Heuy Ida C. nurse, 325 W. 35th
Hevenor Robert A. grocer, 135 E. 125th, h 14 E. 125th
Hevenor William, foreman, h 446 W. 44th
Hevert Wm. eatingh. 53 Harrison, h 396 G'wich
Hevey Edward, plasterer, h 343 E. 51st
Hevey Patrick, painter, h 605 E. 15th
Hevey William, mason, h 351 E. 51st
Hewel Gustav, grocer, 251 E. 105th
Hewel William, grocer, 2468 Park av.
Hewer William, mer. 23 South, h 5 Macon, B'klyn
Hewes Frank, butcher, h 59 Columbia
Hewett Edward, seaman, h 623 W. 51st
Hewett Henry B. flour, 19 Whitehall
Hewett William Wirt, lawyer, 2 Wall, h 74 W. 96th
Hewins Sheldon W. ins. 173 B'way, h 230 W. 127th
Hewison Charles W. h 427 W. 27th
Hewison George, real estate, 59 W. 42d, h 40 W. 128th
Hewit Augustine F. (Rev.) h 415 W. 59th
Hewitson James, coachman, h 109 W. 53d
Hewitson John, clerk, h 219 W. 20th
Hewitt Abram S. mayor, 6 City Hall, iron, 17 Burling sl. & sec. 34 Cooper Union, h 9 Lex. av.
Hewitt Agnes, wid. Henry S. h 149 E. 18th
Hewitt Alfred D. imp. 25 Beaver, h 149 E. 18th
Hewitt Ann, wid. Daniel, h 209 W. 64th
Hewitt Ann, wid. James P. h 55 E. 86th
Hewitt Augustus, clerk, h 359 W. 45th
Hewitt Charles B. paper, 48 Beekman, h B'klyn
Hewitt Charles E. clerk, h 209 W. 64th
Hewitt Charles R. lumber, 82 Wall, h 49 W. 42d
Hewitt Edward, pedlar, h 532 W. 29th
Hewitt Edward G. paper, 48 Beekman, h B'klyn
Hewitt Etta, real estate, 149 W. 46th
Hewitt Francis C. weigher, 102 Wall, h B'klyn
Hewitt Francis T. broker, 40 Wall
Hewitt Frank, grocer, 201 Third av. h 326 E. 14th
Hewitt Frank R. mines, 104 John, h N. C.
Hewitt Frederick A. agent, 19 E. 14th, h 81 India, B'klyn
Hewitt George, cutter, h 806 G'wich
Hewitt George F. paper, 48 Beekman, h B'klyn
Hewitt George H. police, h 1899 Tenth av.
Hewitt Henry O. printer, h 446 W. 32d
Hewitt Henry S. journalist, 23 Park row, h The Jansen
Hewitt Horatio J. printer, 27 Rose, h 212 Clermont av. B'klyn
Hewitt Hugh, laborer, h 49 Rutgers
Hewitt Isabella, wid. Zebulon N. h 156 W. 16th
Hewitt James, clerk, h 1706 Tenth av.
Hewitt James, laborer, h 2081 Arthur av.
Hewitt James, lawyer, h 20 W. 12th
Hewitt James, supt. 32 Park pl.
Hewitt John, painter, 304 E. 74th
Hewitt John, smith, h 238 E. 21st
Hewitt John, trucks, h 18 Vandam
Hewitt Louis, weaver, h 509 W. 43d
Hewitt Margaret, wid. James, h 345 E. 13th
Hewitt Mary, wid. James, h 237 E. 45th
Hewitt Mary, wid. Richard, h 701 E. 12th
Hewitt Minerva B. wid. h 140 W. 44th
Hewitt Patrick, carpenter, h 673 E. 142d
Hewitt Peter Cooper, h 9 Lex. av.
Hewitt Richard, h 341 E. 30th
Hewitt Robert, laborer, h 629 E. 11th
HEWITT ROBERT, pres. 518 West cor. of Horatio, & treas. 152 Front, h Irvington-on-Hudson, P. O. address, Dobbs Ferry, N. Y.
Hewitt Robert C. grocer, 201 Third av. h 139 E. 16th
Hewitt Samuel, candymkr. h 428 Third av.
Hewitt Silas F stable, 211 W. 42d, h 149 W. 46th
Hewitt Thomas, fireman, h 269 Av. C
Hewitt Thomas, police, h 304 E. 89th
Hewitt Thomas, smith, h 701 E. 12th
Hewitt Thomas B. lawyer, 111 B'way, h 184 State, B'klyn
Hewitt Thomas G. clerk, h 144 W. 124th
Hewitt William H. h 121 Lex. av.
Hewitt William H. letters, 250 W. 16th
Hewitt Wm. H. produce, 187 West, h 231 W. 83d
Hewitt C. B. & Brothers, paper, 48 Beekman
Hewitt & Co. weighers, 102 Wall
Hewitt & Hosier, agents, 19 E. 14th
Hewlett Algernon C. h 70 W. 126th

MADE FROM PURE CREAM. | HORTON'S ICE CREAM. | French, Italian and American.

ROBT. ROOSEVELT, *Pres.*
JOHN D. VERMEULE, *V.-Pres.*
GEO. W. VAN SICLEN, *Sec.*

HOLLAND TRUST CO.
7 WALL STREET.
Capital $500,000 paid-in in cash.

Acts as Executor, Guardian, Trustee, Transfer Agent.
Takes charge of Real Estate, Rents, Coupons & Dividends.



Hewlett Charles, iron, 201 B'way, h 111 Kent, B'klyn
Hewlett Francis, wid. Timothy, h 220 Sullivan
Hewlett Frederick H. optician, 131 William, h 313 E. 121st
Hewlett Frederick W. builder, 24 E. 12th, h 423 W. 13th
Hewlett George B. oils, 20 Platt, h 330 W. 29th
Hewlett George T. clerk, h 190 Prince
Hewlett George W. produce, 180 South, h 91 Decatur, B'klyn
Hewlett Henry P. porter, h 206 Waverley pl.
Hewlett Hosea, clerk, h 427 W. 32d
Hewlett J. Augustus, mer. 71 Wall, h 68 Remsen, B'klyn
Hewlett John, h 64 E. 110th
Hewlett Joseph L. real estate, 272 W. 34th, h 330 W. 29th
Hewlett Mortimer C. clerk, h 18 W. 126th
Hewlett Odell, horses, h 99 E. 4th
Hewlett White, clerk, h 155 E. 115th
Hewlett & Torrance, mers. 71 Wall
Hewson Augustus G. clerk, h 421 Tenth av.
Hewson Henry F. lawyer, 40 Wall
Hewson John, lineman, h 3 Washn.
Hewson John, reporter, 25 Park row
Hewson John H. broker, 39 Broad, h 43 W. 17th
Hewson Joseph, laborer, h 15 Washn.
Hewson Richard, fireman, h 175 E. 90th
Hewson Robert, clerk, h 408 W. 55th
Hewson Victoria, wid. George, h 186 Madison
Hewson William, hotel, ft. W. 61st
Hewson William H. lawyer, 115 B'way, h W. Bergen, N. J.
Hewson & White, brokers, 39 Broad
Hexamer Edward, porter, h 971 First av.
Hexamer Frederick M. editor, 751 B'way, h 130 E. 81st
Hexter Bertha, wid. Samuel, h 30 W. 29th
Hexter Charles D. hangings, 613 W. 39th, h 240 W. 14th
Hexter David, hotel, 531 B'way, h Prescott h.
Hexter Emanuel, manager, 531 B'way
Hexter Samuel N. supt. 35 W. 39th, h 30 W. 39th
Hexter Solomon, pres. 71 Wall, h 155 W. 61st
Hey Albert, mer. 116 Nassau, h Dutch Kills, L. I.
Hey Eibe, detective, h 38 Charlton
Hey George, labels, 420 Broome & Railroad av. n E. 169th
Hey John, driver, h 27 Jackson
Hey John H. agent, h 859 Ninth av.
Hey Mary, labels, 420 Broome, h Railroad av. n E. 169th
Hey Nicholas, carpenter, h 656 E. 151st
Heybourn John, shoemkr. h 124 E. 114th
Heyburn Bridget, h 505 W. 33d
Heyburn John, carpenter, h 590 Morris av.
Heyburn John, mason, h 317 W. 35th
Heydacker Victor, furniture, r 134 W. 26th, h 485 Eighth av.
Heyde Babetta F. wid. Frederick, covers, 166 Allen
Heyde Emil, meat, 825 Elton av. h 695 E. 159th
Heydecker Christian, mer. 41 Platt, h 39 Tompkins pl. B'klyn
Heydecker Edward L. lawyer, 5 Beekman, h 234 W. 48th
Heydecker Ernest, news, h 178 Eldridge
Heydecker George, mer. 27 William, h 31 W. 20th
Heydecker Henrietta J. wid. Edw'd B. h 234 W. 48th
Heydecker Isaac, shoes, 1345 Third av. h 350 Third av.
Heydecker William C. stationer, 46 E. 14th, h 234 W. 48th
Heydecker & Harris, shoes, 350 Third av.
Heydemann Bernhard, fringes, 153 Allen, h 190 Seventh
Heydemann Henrietta, wid. Edward, h 190 Seventh
Heydemann Herman, eatingh. 78½ Norfolk
Heydenfeldt S. pres. 40 B'way
Heydenreich Charles, barber, h 462 Seventh av.
Heydenreich Emile, drugs, 30 N. William, h B'klyn
Heydenreich John, agent, 361 B'way
Heydenreich Max H. trimmings, 5 Mercer, h 673 E. 141st
Heyder Louisa, eatingh. 21 W. 3d
Heyderman Herman, cutter, h 409 E. 51st
Heydon Clark A. cigars, 204 Franklin, h Albany, N. Y.
Heydon Henry K. editor, 143 Chambers, h 127 Clymer, B'klyn
Heydon Thomas F. shirts, 203 W. 23d, h 197 Tenth av.
Heydorn John C. clerk, h 1675 Av. A
Heydt Charles, painter, h 205 W. 61st
Heydt Charles C. meat, 628 Third av. h 155 E. 40th
Heydt Frederick, hardware, 137 Essex
Heydt Herman, meat, 144 Seventh av. h 673 Eighth av.
Heydt Mary, wid. Christopher, h 167 E. 110th
Heydt William, butcher, h 256 W. 30th
Heydtmann Charles, musician, h 418 E. 114th
Heye Gustavus, oils, 26 B'way, h 11 E. 48th
Heyen Dederick, meat, 1538 Third av.
Heyenreich Theresa, grocer, 529 E. 13th
Heyer A. Lester, provns. 629 Third av. & 175 W. 48th, h 110 E. 47th
Heyer Adolph, clerk, h 516 E. 140th
Heyer Albert, cigarmkr. h 241 W. 37th
Heyer Albert, gilder, h 38 Second
Heyer Christian, bkbinder, h 139 Forsyth
Heyer Frederick, butcher, h 311 Rivington
Heyer Harold H. physician, 56 W. 39th
Heyer Henry, candy, 461 W. 18th
Heyer Henry, produce, 873 Washn.
Heyer Justus, grocer, 1615 Park av. h 1618 Third av.
Heyer Maria A. wid. Ferdinand, h 548 E. 158th
Heyer Stephen D. driver, h 51 Cannon
Heyer William, grocer, 1615 Park av. h 1618 Third av.
Heyer William, smith, h 408 E. 77th
Heyer William L. china, 62 Murray, h 122 Manhattan av.
Heyer Brothers, grocers, 1615 Park av.
Heyfron Patrick J. tailor, h 116 William
Heygendorff Charles A. agent, 163 E. 72d
Heyl Charles, wines, 6 Bond, h 11 Seventh
Heyl John, smith, 132 G'wich av.
Heyl & Noethen, wines, 6 Bond
Heyland Herman, hides, 25 Frankfort, h 128 E. 84th
Heyland William, laborer, h 102 St. Mark's pl.
Heyler August, brewer, h 222 E. 57th
Heylman Charles, meat, 1892 Railroad av. h Buckhout n Anthony av.
Heym Catharine, wid. George, h 327 E. 88th
Heym William, shoemkr. h r 514 E. 13th
Heyman Abraham, liquors, 75 Murray, h 160 E. 79th
Heyman Abraham G. drygds. 2034 Third av. h 104 E. 112th
Heyman Abram, clerk, h 169 E. 108th
Heyman Adolph, clerk, h 428 E. 57th
Heyman Benedict, h 119 E. 86th
Heyman Davis, cigarmkr. h 25 Suffolk
Heyman Edward, cigars, 430 E. 59th, & pres. 52 Exchange pl. h 239 W. 51st
Heyman Elias, novelties, 200 Bowery
Heyman Emil, portraits, 19 Clinton pl.
Heyman Franz, pianomkr. h 425 E. 86th
Heyman George, agent, h 139 Rivington
Heyman George, bedding, 103 Mott, 179 Canal & 108 W. 18th, h 364 W. 55th
Heyman Gerson, fcygds. 1398 & 2064 Third av. h 160 E. 79th
Heyman Hannah, wid. Isaac, h 169 E. 108th
Heyman Henrietta, wid. Felix, h 63 W. 45th
Heyman Henry, meat, 201 E. 107th
Heyman Ignatius, cigars, 160 Lewis
Heyman Isaac G. drygds. 1398 & 2034 Third av. h 104 E. 112th
Heyman Jacob, carpenter, h r 79 Mulberry
Heyman Jacob, notary, 101 E. 125th, h 1380 Railroad av.
Heyman Jacob, painter, h r 53 Bayard
Heyman Jacob, pedlar, h 94 Allen
Heyman Joseph, sexton, h 341 E. 79th
Heyman Julius, shoemkr. h 217 Av. B
Heyman Julius M. liquors, 24 Reade, h 132 E. 58th
Heyman Klein, laborer, h 190 Second
Heyman Lewis, asst. sec. 174 Christopher
Heyman Louis, h 218 E. 33d
Heyman Louis, meat, 2290 First av.
Heyman Martin, smith, 114 E. 108th

Hartshorn's Shade Rollers. Notice name of Stewart Hartshorn in script on labels, and avoid being fooled.

GAS FIXTURES AND ELECTROLIERS | THE MITCHELL VANCE CO. Successors to MITCHELL, VANCE & CO. | 836-838 Broadway.

Heyman Michael, liquors, 2400 Third av. h 2402 Third av.
Heyman Morris, buttonmkr. h 80 Eldridge
Heyman Morris, liquors, 75 Murray, h 171 E. 80th
Heyman Morris, tailor, 96 Cannon
Heyman Moses, cigars, 430 E. 59th, h 207 E. 69th
Heyman Moses, clothing, 262 Canal, h 129 E. 70th
Heyman Moses J. liquors, 22 Reade, h 132 E. 58th
Heyman Nathan H. brewers' matls. 438 E. 59th, h 107 E. 91st
Heyman Philip, packer, h 353 W. 11th
Heyman Samuel, cigars, 430 E. 59th, h 239 W. 51st
Heyman Samuel, tailor, h 92 Attorney
Heyman Simon, liquors, 75 Murray, h 124 E. 81st
Heyman Solomon, furniture, 993 Third av. h 159 E. 63d
Heyman Solomon, tailor, h 54 Forsyth
Heyman Solomon & Co. furniture, 993 Third av.
Heyman William, liquors, 770 Washn.
Heyman William, smith, 327 E. 24th
Heyman Wolf, express, 54 Orchard
Heyman Brothers, fcygds. 1398 & 2034 Third av.
Heyman Brothers, liquors, 75 Murray
Heyman Bros. & Lowenstein, cigars, 430 E. 59th
Heymann Adolph, clerk, h 331 E. 116th
Heymann Bernard, meat, 442 Sixth av.
Heymann Bernhard, stationer, 266 Broome
Heymann Charles, carpenter, h 811 Second av.
Heymann Charles E. clerk, h 134 E. 80th
Heymann Charles M. real estate, 59 Liberty, h 688 Lex. av.
Heymann David, stationer, 266 Broome
Heymann Edward, agent, 475 B'way, h 134 E. 80th
Heymann Edward & Co. agents, 475 B'way
Heymann Ephraim, ambergds. 29 E. B'way
Heymann Gustav, clerk, h 325 E. 78th
Heymann Gustav, essences, 200 Rivington
Heymann Harriet, wid. Henry, h 547 Fifth
Heymann Henry, machinist, h 124 Chrystie
Heymann Julius, clerk, h 334 E. 53d
Heymann Maurice, h 688 Lex. av.
Heymann Michael, meat, 442 Sixth av. h 142 W. 26th
Heymann Moritz, cutter, h 1609 Lex. av.
Heymann Seligman, teacher, h 413 E. 52d
Heymann Seymour E. clerk, h 134 E. 80th
Heymann Sigismund S. h 72 E. 115th
Heymann Simon, exporter, 119 Chambers, h 1636 Madison av.
Heymann Solomon, wire, 119 & 123 Av. A, h 327 E. 15th
Heymann William B. grocer, 691 First av.
Heymann Brothers, stationers, 266 Broome
Heymann & Moine, meat, 442 Sixth av.
Heymer Bernhard, cigarmkr. h 1070 First av.
Heymer Grace M. h 220 W. 46th
Heyn Alfred, supplies, 47 B'way, h 68 W. 50th
Heyn Charles A. F. police, h 2461 Eighth av.
Heyn Julius, grocer, 1525 First av.
Heyne Frederick W. metals, 13 William, h 204 Hudson, Hoboken
Heyne John F. metals, 13 William, h 204 Hudson, Hoboken
Heyne Nicholas, liquors, 75 Third av.
Heyne William, electrician, h 1846 Second av.
Heyne William H. clerk, h 228 E. 75th
Heyne F. W. & Brother, metals, 13 William
Heyneman Jacob, driver, h 652 Sixth
Heyneman Mark, clerk, h 321 E. 72d
Heynold Otto, manager, 10 Lispenard, h Clifton, S. I.
Heyny William jr. painter, 301 Sixth
Heyrich Joseph, candy, 112 Broome
Heyse Eva, wid. Frank, h 296 Rivington
Heyse Francois F. watches, 822 B'way, h Jamaica, L. I.
Heyse Isidor, watches, 822 B'way, h 213 Rodney, B'klyn
Heyse William, operator, h 102 Ludlow
Heyse I. & Son, watches, 822 B'way
Heyson Henry, driver, h 228 W. 61st
Heyte Barbetta F. wid. Frederick, h 166 Allen
Heywood Benjamin, agent, h 255 Henry
Heywood Boot & Shoe Co. 122 Duane
Heywood George, furniture, 197 Canal, h Mass.
Heywood Hannah, h 14 W. 12th
Heywood Henry, furniture, 197 Canal, h Mass.
Heywood Jennie, physician, 324 W. 32d
Heywood John E. broker, 46 Exchange pl. h 183 Ocean av. J. C.
Heywood Robert R. dentist, 18 W. 93d
Heywood S. Louise, school, 18 W. 93d
Heywood Susan B. wid. John B. h 255 Henry
Heywood Walter, Chair Mfg. Co. 444 Pearl
Heywood Brothers & Co. furniture, 197 Canal & 297 Cherry
Heyzer Charles H. clerk, h 121 W. 20th
Heyzer Sarah P. wid. Peter, h 121 W. 20th
Hibbard A. S. supt. 18 Cortlandt, h Morristown, N. J.
Hibbard Benjamin F. h 200 W. 52d
Hibbard Charles M. pres. 171 B'way, h 227 W. 14th
Hibbard Henry, laborer, h 405 E. 29th
HIBBARD JOHN B. real estate, 1513 Third av.
Hibbard Louisa, wid. Oliver S. h 168 E. 105th
Hibbard Marcus W. officer, County C. H. h 885 Park av.
Hibbard Omri F. lawyer, 32 Nassau, h 411 Clermont av. B'klyn
Hibbard Thomas F. clerk, h 312 E. 23d
Hibbard Webster D. sec. 115 Worth, h 206 Madison, B'klyn
Hibbe Wilhelmina, wid. Charles, h 225 Sixth
Hibberd Hayward, engineer, h 344 W. 47th
Hibberd Wm. H. tools, 24 Cliff, h 267 Dean, B'klyn
Hibbits Fenton, guard, h 116 E. 115th
Hibbs Charles H. ins. 40 Nassau, h 441 Quincy, B'klyn
Hibbs Evan, foreman, 30 Wall, h 205 Hooper, B'klyn
Hibbs Harriet, wid. Thomas, h 200 Second
Hibbs Philip F. D. brushes, 251 Pearl, h 315 S. 5th, B'klyn
Hibson James A. agent, 126 Fulton, h Cranford, N. J.
Hibson Joseph C. carrier, h 212 E. 27th
Hibson Robert F. agent, 126 Fulton, h 49 S. 10th, B'klyn
HIBSON & BROTHER, [advertising agents, 126 Fulton
Hichenberg Joseph, clerk, h 228 W. 130th
Hicinbothem Alexander, insp. h 666 E. 145th
Hicinbothem David, clerk, h 28 Cottage pl.
Hicinbothem George, driver, h 28 Cottage pl.
Hicinbothem George, plumber, 3227 Third av. h 848 E. 163d
Hicinbothem Robert, police, h 1192 Washn. av.
Hicinbothem William, h. furng. 141 E. 129th
Hick George H. (Rev.) sec. 58 Reade, h Monsey, N. Y.
Hick John, carpenter, h 300 E. 113th
Hick Minnie, wid. Herman, h 112 E. 90th
Hick William H. fwdg. Pier 41 E. R. h 209 Monroe
Hick William S. express, 28 Fulton, h 533 W. 47th
Hickel Joseph, shoemkr. h 222 Third
Hickelthier Charles, machinist, h 124 Norfolk
Hickerson James, lineman, h 2002 Second av.
Hickerson William H. eatingh. 1933 Third av.
Hickey Andrew, laborer, h 415 E. 13th
Hickey Ann, wid. Charles, h 60 Dey
Hickey Ann, wid. John, h 316 E. 60th
Hickey Ann, wid. William, h 155 E. 59th
Hickey Anna, dressmkr. 344 W. 25th
Hickey Anna C. C. h 37 Fifth av.
Hickey Catharine, wid. Edward, h 52 Scammel
Hickey Catharine, wid. John, h Spuyten Duyvil
Hickey Catharine, wid. Patrick, h 182 E. 109th
Hickey Catharine, wid. Patrick, h 524 W. 44th
Hickey Charles, driver, h 163 Hudson
Hickey Christopher, driver, h 445 W. 37th
Hickey Dana, express, 218 W. 17th
Hickey Daniel, laborer, h 85 Pike
Hickey David, coachman, h 1104 Third av.
Hickey David, laborer, h 453 W. 27th
Hickey David, photographer, h 402 W. 31st
Hickey Dennis, laborer, h 434 E. 59th
Hickey Dennis, laborer, h 55 Rutgers
Hickey Dennis, plasterer, h 322 E. 54th
Hickey Edward, laborer, h 445 Cherry
Hickey Edward, meat, 1594 Second av.
Hickey Eliza, wid. Samuel, h r 69 Henry
Hickey Ellen, wid. Francis, h 22 Stone
Hickey Eugene, laborer, h 501 G'wich
Hickey Francis, meat, 1541 Third av.
Hickey Frederick, musician, h 487 Sixth av.
Hickey Hannah, wid. Daniel, h 400 Hudson
Hickey Henry, clerk, h 271 Pleasant av.
Hickey Honora, h 36 G'wich
Hickey James, candy, 655 Hudson
Hickey James, clerk, h 550 W. 43d
Hickey James, driver, h 211 Hester
Hickey James, driver, h r 222 W. 17th
Hickey James, laborer, h 339 Av. A
Hickey James, laborer, h 7 Eldridge
Hickey Jas. lawyer, 269 South, h Gravesend, L. I.
Hickey James, liquors, 142 Cherry, h 47 Cherry

DEAN'S PATENT ARDENTER MUSTARD. | Established in London 1831. 361 & 363 Washington Street, and 84, 86 & 88 North Moore Street, N. Y.

Richardson & Boynton Co.,
232-234 Water Street.
HIC 890

PERFECT FURNACES,
HOT-WATER HEATERS,
RANGES.
HIC

USE



Hickey James, pedlar, h r 163 Lewis
Hickey James, plumber, h 861 Third av.
Hickey James, porter, h 98 King
Hickey James, produce, 108 Washn. mkt. h 332 G'wich
Hickey James, tailor, h 435 W. 49th
Hickey James D. clerk, h 43 Park
Hickey James E. porter, h 546 Grand
Hickey Jeremiah, clerk, h 67 James
Hickey Joanna, wid. John, h 143 Washn.
Hickey Joanna, wid. Michael, h 5 Carlisle
Hickey Joanna, wid. Patrick, h 248 E. 106th
Hickey John, h 35 Washn.
Hickey John, butcher, h 440 W. 39th
Hickey John, carpenter, h 245 E. 59th
Hickey John, clerk, h 249 W. 19th
Hickey John, coal, 118 Madison. h 442 Cherry
Hickey John, driver, h 407 E. 16th
Hickey John, driver, h 607 First av.
Hickey John, fireman, h 80 W. B'way
Hickey John, laborer, h 143 Cedar
Hickey John, laborer, h 705 E. 12th
Hickey John, laborer, h 58 N. Moore
Hickey John, machinist, h 385 First av.
Hickey John, mason, h 1729 Lex. av.
Hickey John, paver, h 528 W. 34th
Hickey John, police, h 218 E. 84th
Hickey John, shoer, h 426 W. 46th
Hickey John, waiter, h 207 E. 20th
Hickey John, watchman, h 449 Canal
Hickey John F. liquors, 57 Washn. sq. S. h 247 Thompson
Hickey John J. h 108 E. 82d
Hickey John J. liquors, 1512 Second av. h 300 E. 79th
Hickey John J. liquors, 844 Seventh av.
Hickey John J. pager, 83 William, h 83 Hull, B'klyn
Hickey John J. porter, h 753 Washn.
Hickey John P. smith, h 62 Broome
Hickey John R. laborer, h 212 W. 27th
Hickey John W. butcher, h 2175 Third av.
Hickey John W. collector, h 526 W. 51st
Hickey Joseph, driver, h 196 Cherry
Hickey Joseph, driver, h 220 W. 27th
Hickey Joseph, laborer, h 36 Sheriff
Hickey Margaret, wid. Cornelius, h 16 Pelham
Hickey Martin, bartender, h 611 W. 52d
Hickey Mary, bdgh. r 125 Monroe
Hickey Mary, wid. Eugene, h 428 Third av.
Hickey Mary, wid. Francis, h 509 W. 38th
Hickey Mary, wid. John, h r 213 W. 16th
Hickey Mary, wid. Patrick, h 263 W. 35th
Hickey Mary, wid. William, h 528 W. 34th
Hickey Mary A. wid. John, h 221 E. 58th
Hickey Mary P. express, 218 W. 17th
Hickey Matthew, laborer, h 411 W. 26th
Hickey Michael, driver, h 502 First av.
Hickey Michael, fitter, h 52 Scammel
Hickey Michael, foreman, h 2071 Second av.
Hickey Michael, ice, 67 G'wich
Hickey Michael, laborer, h 7 Morton
Hickey Michael, laborer, h 362 Tenth av.
Hickey Michael, laborer, h 151 W. 51st
Hickey Michael H. driver, h 2 Gansevoort
Hickey Michael J. police, h 22 Watts
Hickey Miles F. waiter, h 243 E. 25th
Hickey Morris, laborer, h 465 W. 51st
Hickey Owen, engineer, h 433 W. 54th
Hickey Patrick, gardener, h W. Mosholu av. n B'way
Hickey Patrick, keeper, h 2143 Second av.
Hickey Patrick, laborer, h 337 E. 21st
Hickey Patrick, laborer, h 437 W. 26th
Hickey Patrick, ostler, h 351 W. 43d
Hickey Patrick, shoemkr. h 143 Eldridge
Hickey Patrick, smith, h 550 Pearl
Hickey Patrick, smith, h 459 W. 32d
Hickey Patrick, watchmkr, h 7 Sullivan
Hickey Patrick J. carpenter, 106 W. 39th, h 334 W. 21st
Hickey Patrick J. trucks, 58 Beaver, h 25 Washn.
Hickey Patrick T. printer, h 301 W. 144th
Hickey Patrick V. publisher, 13 Barclay, h 137 Hoyt, B'klyn
Hickey Peter, painter, h 460 W. 52d
Hickey Peter J. h 61 Canal
Hickey Peter J. meat, 45 Washn. mkt, h 147 Prospect pl. B'klyn
Hickey Pierce, laborer, h 2620 Third av.
Hickey Richard, porter, h 103 W. B'way
Hickey Samuel C. wood, 906 Fifth, h 321 Cumberland, B'klyn
Hickey Sarah, wid. John, h 163 Elizabeth
Hickey Theresa H. storage, 269 South, h Gravesend, L. I.
Hickey Thomas, carpenter, h 516 W. 50th
Hickey Thomas, clerk, h 143 Washn.
Hickey Thomas, contractor, h 506 W. 55th
Hickey Thomas, driver, h 417 Cherry
Hickey Thomas, eatingh. 340 Canal, h 64 E. 106th
Hickey Thomas, laborer, h r 531 W. 36th
Hickey Thomas, laborer, h 530 W. 45th
Hickey Thomas, laborer, h 145 W. 51st
Hickey Thomas, liquors, 1796 Madison av.
Hickey Timothy, laborer, h r 91 Monroe
Hickey William, engineer, h 125 E. 120th
Hickey William, laborer, h 850 Eleventh av.
Hickey William, laborer, h 3035 Third av.
Hickey William, musician, h 117 E. 4th
Hickey William, plasterer, h 408 E. 73d
Hickey William, police, h 84 Washn. pl.
Hickey William P. polisher, h 691 Tenth av.
Hickie John, fancygds. 2270 Second av.
Hickmbottom Alfred, jeweler, 524 Grand
Hickl Joseph, carpenter, h 189 Broome
Hicklin William, smith, 29 Sixth av.
Hickling John, broker, 60 B'way, h 41 Sidney pl. B'klyn
Hickling & Co. brokers, 60 B'way
Hickman Abbott L. boatman, h 223 W. 123d
Hickman Chas. A. pres. 259 G'wich, h 223 W. 123d
Hickman Charles H. pat. meds. 259 G'wich, h 223 W. 123d
Hickman F. manager, 36 John, h Bound Brook, N. J.
Hickman Henry, trucks, h 59 Sheriff
Hickman Herbert, molder, h 421 E. 22d
Hickman Hose-Coupling Co. 36 John
Hickman John E. waiter, h 112 E. 54th
Hickman John F. builder, 9 Bond, h 37 Macdougal
Hickman Remedy Co. 259 G'wich
Hickman Samuel W. trucks, 30 West, h 12 Cannon
Hickman Sarah, wid. Richard, h W. 150th n St. Nicholas av.
Hickok Calvin D. janitor, h 300 W. 14th
Hickok Elizabeth F. wid. Francis S. h 174 E. 114th
Hickok George A. & Son, hats 136 Greene
Hickok Geo. B. physician, 242 E. 12th, h 346 E. 4th
Hickok George S. cashier, 214 B'way h 752 St. Nicholas av.
Hickok Jane, wid. Dewitt C. h 433 W. 46th
Hickok John D. collector, h 346 E. 4th
Hickok John N. drugs, 85 Murray h 251 W. 23d
Hickok Leroy A. hats, 136 Greene, h B'klyn
Hickok William, h 26 W. 52d
Hickok & Johnson, drugs, 85 Murray
Hickox Charles R. mer, h 342 W. 58th
Hicks Adelaide, elocutionist, h 213 W. 23d
Hicks Albert H. paperhgr. h 445 E. 119th
Hicks Alexander, eatingh. 44 W. 28th
Hicks Ann M. wid. Alfred, h r 129 W. 27th
Hicks Anne, wid. Roland, dressmkr. 528 E. 84th
Hicks Augustus T. photographer, h 667 E. 141st
Hicks Benj. E. agent, 42 White, h Gt. Neck, L. I.
Hicks Charles, porter, h r 114 Varick
Hicks Charles F. clerk h 2405 Eighth av.
Hicks Charles N. blocks, 175 Lewis, h 153 Havemeyer, B'klyn
Hicks Cyrus C. manager, 10 Maiden la.
Hicks Edward, porter, h r 118 E. 11th
Hicks Edward F. S. lawyer, 69 Wall
Hicks Edward J. laundry, 34 Clinton pl. h 1104 Lex. av.
Hicks Elijah D. waiter, h 126 W. 26th
Hicks Eliza, h 3 Clinton ct.
Hicks Frances, wid. John, h 328 E. 15th
Hicks Frances, wid. John, clerk, h 364 W. 58th
Hicks Frances E. stenographer, 97 Nassau, h 346 W. 58th
Hicks Frank jr. cigars, 215 Third

FURS | F. BOOSS & BRO., *Established 1853.* 449 BROADWAY IMPORTERS AND MANUFACTURERS. | FURS

Hicks George, driver, h 413 E. 115th
Hicks George A. ins. 26 Pine, h Jamaica, L. I.
Hicks George E. agent, 42 White, h Gt. Neck, L. I.
Hicks George F. paper, 4 Warren, h New Brighton, S. I.
Hicks George J. painter, h 10 Hamilton
Hicks Gilbert G. janitor, h 127 W. 60th
Hicks Harriet, washing, h 121 W. 25th
Hicks Harvey E. flour, 187 West, h 213 W. 23d
Hicks Henry, fruit, 1188 B'way. h 201 W. 41st
Hicks H'y C. agent, 71 B'way, h Highlands, N. J.
Hicks Horace, waiter, h 492 Seventh av.
Hicks Isaac, notary, 32 Pine
Hicks James, patternmkr. h 1362 Third av.
Hicks James M. patents, 19 Park pl.
Hicks John, h 124 Av. D
Hicks John, h 328 E. 15th
Hicks John A. lawyer, 115 B'way, h 1407 Lex. av.
Hicks John D. kalsominer, h 25 W. 128th
Hicks John E. sec. 707 B'way
Hicks Joseph, driver, h 253 E. 125th
Hicks Joseph E. shoemkr. h 150 S. 5th av.
Hicks Lawson, laborer, h 130 W. 27th
Hicks Lewis, supt. h 622 First av.
Hicks Louis, h 1547 Park av.
Hicks Mary A. wid. William, h 234 E. 104th
Hicks Matthew, fireman, h 737 E. 143d
Hicks Michael, lamps, 42 S. 5th av. h 75 W. 131st
Hicks Michael, liquors, Fordham av. c Kingsbridge rd. h 2415 Washn. av.
Hicks Ratcliffe, pres. 86 Leonard, h Bridgeport, Ct.
Hicks Richard, driver, h 3150 Third av.
Hicks Robert, painter, h 161 E. 126th
Hicks Sarah M. bdgh. 254 W. 20th
Hicks Silas, carpenter, h 82 Mulberry
Hicks Thomas, h 338 E. 24th
Hicks Thomas, artist, 6 Astor pl. h 62 E. 49th
Hicks Thomas, pedlar, h r 516 W. 27th
Hicks Thos. shoer, 751 E. 168th, h 1229 Washn. av.
Hicks Thomas, watchman, h 333 W. 53d
Hicks William, painter, h 161 E. 126th
HICKS WILLIAM, publisher & newspaper advertising agent, 150 Nassau, h Orange, N. J.
Hicks Wm. A. shoes, 231 Eighth av. h 321 W. 17th
Hicks William H. journalist, h 100 E. 78th
Hicks William H. tailor, h 202 W. 20th
Hicks William M. h 318 W. 59th
Hicks William S. agent, h 501 E. 79th
Hicks William S. pens. 235 G'wich, h 323 W. 51st
Hicks William V. H. notary, 97 Nassau, h 278, 17th, B'klyn
Hicks Brothers, agents, 42 White
Hicks & Bell, chandlers, 68 South
Hicks & Smith, lamps, 42 S. 5th av.
Hickson Anna, bdgh. 262 W. 40th
Hickson Bridget, wid. Patrick, bdgh. 789 Seventh av.
Hickson James, painter, 217 W. 60th
Hickson James B. millinery, h 24 E. 128th
Hickson James B. jr. clerk, h 24 E. 128th
Hickson Joseph, pres. 271 B'way
Hickson Mary, wid. John, h 405 E. 77th
Hickson Richard, liquors, 532 W. 55th
Hickson Robert, laborer, h 23 Washn.
Hickson Stephen, gold, 559 Broome, h 106 Varick
Hickson Thomas, cigars, 750 Sixth av. h 114 W. 40th
Hickson Thomas, goldbeater, h 21 Sixth av.
Hickson Thos. liquors, 750 Sixth av. h 114 W. 41st
Hickson William, stairbldr. h 260 W. 40th
Hickson William S. furnaces, 509 Third av. h Corona, L. I.
Hickstein Oscar, clerk, h 207 E. 80th
Hickton Richard, painter, h r 41 Clarkson
Hidden Thomas B. paints, 106 Fulton, h Hotel Bristol
Hide & Leather Club, 1 Ferry
Hidey Arthur, clerk, h 216 E. 27th
Hidey Arthur, tailor, h 71 Thomas
Hidey Jane, wid. Arthur, h 216 E. 27th
Hidley Myron, clerk, h 2213 First av.
Hidtmann Ernest, driver, h 154 Rivington
Hidu Charles, carpenter, h 645 Tenth av.
Hiebendahl Emil, clerk, h 199 E. 100th
Hieber Anthony, printer, h 141 First av.
Hieber Ludwig, candymkr. h 109 Ridge
Hiecke August, printer, h 1720 Third av.
Hienzen August, chaser, h 211 E. 110th
Hierl Frederick, engineer, h 420 E. 66th
Hiernies Anton, cutter, h 275 Mulberry
Hieronimus Leonhard, engraver, 80 Nassau
Hierons John, trucks, 53 S. 5th av.
Hieronymi Henry, machinist, h 448 E. 88th
Hieronymus Carl, mer. 59 Leonard, h 421 Madison av.
Hiers William F. notary, Alexander av. c 142d, h 538 E. 143d
Hiesch John G. tailor, h 95 Sullivan
Hiesel John B. barber, 746 Sixth av. h 2280 Eighth av.
Hieser Eugene, laborer, h 523 W. 30th
Hiffert Caroline, wid. Charles, h 374 College av.
Hifner Jacob, turner, h 330 W. 16th
Higbee Franklin P. ostler, h 1207 First av.
Higbee Henry, prof. h 224 W. 31st
Higbee James, ostler, h 1207 First av.
Higbee William Howell, broker, h 29 E. 24th
Higenbotham Harlow N. drygds. 104 Worth, h Ill.
Higer Herman, tailor, r 159 Attorney, h 157 Attorney
Higganum Mfg. Corporation, ag. implts. 189 Water
Higgens John E. G. mer. 55 Beaver, h 37 E. 21st
Higginbotham Thomas, hatter, h 174 E. 128th
Higginbotham Thomas jr. operator, h 174 E. 128th
Higginbottom Joseph, waters, 22 Commerce, h 7 G'wich av.
Higgins A. Foster, adjuster, 62 Wall, h Greenwich, Ct.
Higgins A. Hamilton, carpets, 84 White, h 300 W. 125th
Higgins A. Wallace, sec. 29 Murray, h 183 Lafayette av. B'klyn
Higgins Abynia, wid. Timothy, h 329 E. 72d
Higgins Agnes, wid. Jas. dressmkr. 288 Rivington
Higgins Albion P. pianos, 95 Fifth av. h 133 Lafayette av. B'klyn
Higgins Alexander, laborer, h 447 Washn.
Higgins Alice M. milliner, 140 Fifth av. h 46 Irving pl.
Higgins Alvin, real estate, 73 Cedar, h 324 W. 125th
Higgins Alvin D. supt. h 528 W. 42d
Higgins Andrew, liquors, 104 Clinton, h 5 Spring
Higgins Andrew J. agent, h 127 E. 114th
Higgins Ann, h 228 Seventh av.
Higgins Ann, wid. Patrick, liquors, 951 Tenth av. h 201 W. 61st
Higgins Ann, wid. William, h 56 Marion
Higgins Anne, wid. George, h 174 Attorney
Higgins Anne, wid. Thomas, h 644 Ninth av.
Higgins Anne D. bdgh. 141 W. 43d
Higgins Anthony, shoer, Jerome av. n E. 167th, h E. 173d n Jerome av.
Higgins Anthony P. clerk, h 161 E. 123d
Higgins Arabella, wid. George H. h 454 W. 57th
Higgins Arthur S. pottery, 52 W. 22d, Yonkers, N. Y.
Higgins Bernard, laborer, h r 324 E. 22d
Higgins Bernard, laborer, h 2760 Eighth av.
Higgins Bridget, h r 76 Morton
Higgins Bridget, wid. John, h 223 Mulberry
Higgins Bridget, wid. Michael, h 13 Suffolk
Higgins Bridget, wid. Timothy, h 100 Madison
Higgins Caroline, wid. William, h 425 W. 39th
Higgins Catharine, h 535 W. 44th
Higgins Cath. dressmkr. 70 W. 50th, h 146 W. 52d
Higgins Catharine, widow, h r 22 Prince
Higgins Catharine, wid. James, h 204 E. 22d
Higgins Catharine, wid. John, h Hoffman n Kingsbridge rd.
Higgins Catharine, wid. Philip, h 400 Tenth av.
Higgins Catharine, wid. Richard, h 3 Pelham
Higgins Catharine, wid. Richard, h r 216 Spring
Higgins Cath. M. wid. Thomas I. h 486 Second av.
Higgins Cecil Campbell, lawyer, 48 Wall, & pres. 16 Exchange pl. h University bldg.
Higgins Cecilia M. wid. Hugh, h 176 Perry
Higgins Charles, police, h 804 Elton av.
Higgins Charles, seaman, h 290 Spring
Higgins Charles A. artist, 166 Sixth av.
HIGGINS CHARLES M. patent solicitor & manufacturer of carbon inks, 5 Beekman, factory, 168 & 170 8th St. S. B'klyn, h 197 Ninth, B'klyn
Higgins Charles M. & Co. ink, 5 Beekman
Higgins Charles S. soap, 216 Church, h 58 Pierrepont, B'klyn
Higgins Charles S. jr. soap, 216 Church, h 125 Clinton av. B'klyn
Higgins Charles S., Son & Co. soap, 216 Church, N. Y. & Park av. c Clinton av. B'klyn (see adv. on back-bone & tape & at page 72, Purchasers' Guide)
Higgins Christopher, laborer, h 162 W. 28th
Higgins Christopher, shoer, 437 E. 18th
Higgins Christopher, spinner, h 513 Second av.

JAMES A. WEBB & SON, 165 PEARL ST., NEW YORK.
DRUGGISTS' ALCOHOL AND COLOGNE SPIRIT.

Directors:
CHAS. LANIER,
JOHN W. ELLIS,
WM. A. BOOTH,
PARKER HANDY,

3d NATIONAL BANK,
20 NASSAU ST.
Capital, - $1,000,000.

Directors:
GEO. CHAPMAN,
JOHN W. STERLING,
A. H. WELSH,
H. A. V. POST,
GEO. A. MORRISON.

SCARFS AND SUSPENDERS.

BEST WC&W MADE.

THE TRADE SUPPLIED BY
WELD, COLBURN, & WILCKENS,
593 Broadway, New York.

Higgins Clarissa H. wid. Daniel C. h 81 Jane
Higgins Daniel, h 625 G'wich
Higgins Daniel, carver, h 241 E. B'way
Higgins David S. plumber, 128 Lawrence, h W. 128th n Ninth av.
Higgins David W. trucks, h 33 Sheriff
Higgins Delia, wid. William, h r 108 W. 33d
Higgins Dennis, fitter, h 409 E. 16th
Higgins Edward, clerk, h 608 E. 150th
Higgins Edward, driver, h 59 Marion
Higgins Edward, driver, h 835 Second av.
Higgins Edward, fitter, h 16 Chrystie
Higgins Edward, janitor, h 146 Grand
Higgins Edward, janitor, h 1204 Second av.
Higgins Edward M. stable, h 4 King
Higgins Edward V. (Rev.) h 263 Mulberry
Higgins Eleanor A. milliner, 140 Fifth av.
Higgins Elias S. carpets, 84 White, h 137 Fifth av.
Higgins Eliza, wid. Michael, h 146 W. 52d
Higgins Elizabeth, wid. Henry, h 444 W. 43d
Higgins Ella, imp. 140 Fifth av. h 46 Irving pl.
Higgins Emerson H. driver, h 360 W. 25th
Higgins Eugene, carpets, 84 White, h 137 Fifth av.
Higgins Eugene, driver, h 1546 First av.
Higgins Farrell, smith, h 875 Second av.
Higgins Francis, wid. Michael, h 350 E. 32d
Higgins Francis, real estate, 102 B'way
Higgins Francis J. clerk, h 239 Seventh av.
Higgins Francis T. furniture, 487 Eighth av. h 306 W. 35th
Higgins Frank C. h 100 W. 89th
Higgins Frank T. felt, 192 Duane
Higgins George, h 622 E. 140th
Higgins George A. silverware, 19 Beekman
Higgins George F. meat, 250 Hudson, h 14 St. Luke's pl.
Higgins George H. laborer, h 716 E. 9th
Higgins George M. engineer, h Wolf n Ogden av.
Higgins George S. smith, 128 Lawrence, h W. 128th n Ninth av.
Higgins Gilbert B. police, h 344 E. 65th
Higgins Gilbert S. drvier, h 1625 First av.
Higgins Hamilton R. carpenter, h 242 E. 75th
Higgins Hannah, wid. William, h 348 E. 74th
Higgins Henry, laborer, h 95 Washn.
Higgins Henry, molder, h 448 W. 29th
Higgins Henry M. foreman, h 230 E. 45th
Higgins Herbert, cigars, h 364 W. 58th
Higgins Hosea, teacher, 68 W. 23d, h 332 W. 27th
Higgins Hugh, baker, h 315 E. 114th
Higgins Hugh, laborer, h 73 Gansevoort
Higgins Hugh, packer, h 215 Mott
Higgins James, h 41 Park
Higgins James, bricklayer, h 939 Third av.
Higgins James, builder, 138 E. 80th
Higgins James, carpenter, h 304 E. 12th
Higgins James, clerk, h 68 Christopher
Higgins James, clerk, h 176 E. 117th
Higgins James, conductor, h 1844 Second av.
Higgins James, driver, h r 128 Clinton pl.
Higgins James, driver, h 146 Lincoln av.
Higgins James, grocer, 214 E. 121st
Higgins James, laborer, h 514 E. 16th
Higgins James, laborer, h 1887 Second av.
Higgins James, lineman, h 245 Mulberry
Higgins James, molder, h 535 W. 35th
Higgins James, plasterer, h 442 W. 33d
Higgins James, waiter, h 248 E. 21st
Higgins James F. lawyer, 7 Murray & 403 W. 32d, h 396 Ninth av.
Higgins James J. keeper, 2028 First av.
Higgins James L. guard, h 235 E. 97th
Higgins James S. drugs, 214 Delancey
Higgins Jane, h 460 W. 18th
Higgins Jeremiah, h 59 E. 126th
Higgins Jeremiah, laborer, h 1760 Third av.
Higgins Jeremiah, liquors, 201 W. 61st
Higgins John, h 622 E. 140th
Higgins John, h 276 First av.
Higgins John, h 31 Roosevelt
Higgins John, h 512 W. 46th
Higgins John, carpenter, h 460 W. 18th
Higgins John, coachman, 3 W. 45th
Higgins John, cutter, h 229 E. 83d
Higgins John, driver, h 336 E. 11th
Higgins John, driver, h 502 W. 46th
Higgins John, gardener, h 135 W. 100th
Higgins John, keeper, h 2059 Third av.
Higgins John, laborer, h 239 E. 111th
Higgins John, laborer, h Hawkstone n Jerome av.
Higgins John, liquors, 101 E. 106th, h 1786 Third av.
Higgins John, liquors, 47 Ninth av. & 426 West, h 328 W. 17th
Higgins John, machinist, h 344 Madison
Higgins John, mason, h 1807 Third av
Higgins John, painter, h 147 Elizabeth
Higgins John, pedlar, h 1571 Park av.
Higgins John, plasterer, 423 E. 79th
Higgins John, shoes, 201 E. 52d, h 338 E. 36th
Higgins John, smith, h 317 E. 38th
Higgins John, stevedore, 616 W. 47th
Higgins John B. fixtures, 9 Bleecker & 2477 Third av. h 1292 Washn. av.
Higgins John F. fireman, h 512 Second av.
Higgins John F. physician, 43 Second av.
Higgins John F. printer, h 136 Cherry
Higgins John H. dentist, 40 W. 26th
Higgins John J. clerk, h 220 W. 60th
Higgins John J. laborer, h 546 W. 50th
Higgins John J. physician, 23 Beekman pl.
Higgins John J. watchman, h 310 Tenth av.
Higgins John O. broker, 83 Cedar & 219 W. 125th, h Madison, N. J.
Higgins John S. engineer, h 449 E. 84th
Higgins Joseph, clerk, h 118 Centre
Higgins Joseph, engineer, h 2347 First av.
Higgins Joseph, laborer, h 414 W. 25th
Higgins Joseph, laborer, h r 40 Wooster
Higgins Joseph, liquors, 56 Eighth av. h 176 Perry
Higgins Joseph, police, h 435 E. 79th
Higgins Joseph C. clerk, h 348 W. 36th
Higgins Joseph D. sails, 89 West, h 174 Herkimer, B'klyn
Higgins Joseph W. porter, h 212 Sullivan
Higgins Julia, wid. Henry, h 236 E. 109th
Higgins Julia, wid. Martin, h 236 W. 20th
Higgins Lawrence, driver, h Railroad av. n E. 139th
Higgins Lawrence, laborer, h r 12 Clarkson
Higgins Lawrence, laborer, h 395 Madison
Higgins Leila S. widow, h 943 Lex. av.
Higgins Lucius C. clerk, h 177 W. 95th
Higgins Luke, liquors, 58 Leroy
Higgins Malvina J. wid. Melville, h 214 E. 30th
Higgins Margaret, dressmkr. h 325 E. 21st
Higgins Margaret, wid. Gilbert, h 36 Suffolk
Higgins Margaret, wid. James, h 300 Henry
Higgins Margaret, wid. John, h 313 Delancey
Higgins Margaret, wid. Michael, h 328 E. 61st
Higgins Margaret, wid. Peter, candy, 698 Water
Higgins Margaret E. wid. John, h 175 Varick
Higgins Margaret J. wid. William C. h 2068 Madison av.
Higgins Maria R. wid. George, h 425 W. 43d
Higgins Martin, fireman, h 319 W. 50th
Higgins Martin, jeweler, h 434 E. 59th
Higgins Martin, laborer, h 1237 Second av.
Higgins Martin, pedlar, h 82 Hester
Higgins Mary, h 401 Ninth av.
Higgins Mary, wid. Charles, grocer, 325 E. 32d
Higgins Mary, wid. David C. h 237 Thompson
Higgins Mary, wid. Francis A. feathers, 617 Ninth av.
Higgins Mary, wid. John, h 107 E. 120th
Higgins Mary, wid. John, h 623 First av.
Higgins Mary, wid. John, h 305 W. 25th
Higgins Mary, wid. John, bdgh. 881 Tenth av.
Higgins Mary, wid. Peter, h r 32 Cherry
Higgins Mary, wid. Peter, h 48 Clarkson
Higgins Mary, wid. William, h 323 E. 32d
Higgins Mary C. wid. Patrick, h 313 Bowery
Higgins Mary E. dressmkr. 229 E. 83d
Higgins Mary E. wid. Holdrege, h 8 Lafayette pl.
Higgins Mary E. wid. Michael, paints, 231 Third av.
Higgins Mary J. wid. William, h 321 E 32d
Higgins Mary P. wid. George, h 38 W. 127th
Higgins Matthew, baker, h 70 New Chambers
Higgins Matthew J. furniture, 202 E. 31st, h 2068 Madison av.
Higgins Michael, carrier, h 516 E. 14th
Higgins Michael, driver, h 791 Washn.
Higgins Michael, junk, 442 E. 75th, h 1437 Av. A
Higgins Michael, laborer, h 317 E. 74th
Higgins Michael, laborer, h 37 Jefferson

EAST RIVER STEAM KINDLING WOOD FACTORY
1104 First Avenue, cor. E. 61st St. } Orders received through all American District and Western Union Telegraph Offices FREE. *Send for Price-List.* FRED. BUSE, Prop.

Huyler's
FAMILY CHOCOLATE,
For Drinking and Cooking.
SOLD BY ALL GROCERS.

Higgins Michael, laborer, h Kingsbridge
Higgins Michael, laborer, h 448 W. 28th
Higgins Michael, smith. h 449 E. 84th
Higgins Michael, surveyor, h 52 Clarkson
Higgins Michael, tailor, h 1386 Second av.
Higgins Michael, teacher, 40 E. 23d, h 1537 Third av.
Higgins Michael J. servants, 10 Washn.
Higgins Morris, driver, h 625 G'wich
Higgins Morton, clerk, h 2113 Third av.
Higgins Newton, beer, 58 Leroy
Higgins Owen T. clerk, h 114 Eighth av.
Higgins Patrick, agent, h 217 E. 101st
Higgins Patrick, cook, h 644 Ninth av.
Higgins Patrick, driver, h 1768 Third av.
Higgins Patrick, foreman, h 290 Spring
Higgins Patrick, laborer, h 553 G wich
Higgins Patrick, laborer, h 1316 Tremont av.
Higgins Patrick, laborer, h 259 West
Higgins Patrick, laborer, h 526 W. 44th
Higgins Patrick, liquors, 423 Hudson, h 103 Leroy
Higgins Patrick, mason, h 424 W. 32d
Higgins Patrick, plumber, h 351 W. 43d
Higgins Patrick, police, h 151 Madison
Higgins Patrick, porter, h 330 E. 31st
Higgins Patrick, produce, W. Washn. mkt, h 211 Bay, J. C.
Higgins Patrick, waters, 8 Monroe, h 74 Mott
Higgins Patrick, weigher, h 311 Madison
Higgins Patrick C. liquors, 886 Eleventh av. h 529 W. 51st
Higgins Patrick H. builder, h 221 E. 83d
Higgins Patrick J. laborer, h 158 W. 19th
Higgins Patrick P. driver, h 768 Third av.
Higgins Peter, laborer, h 417 E. 14th
Higgins Peter, laborer, h 434 Second av.
Higgins Peter, police, h 118 Clinton pl.
Higgins Peter A. cutter, h 201 W. 61st
Higgins Peter M. agent, h 100 Madison
Higgins Robert, driver, h 305 E. 63d
Higgins Sarah, wid. John, h 31 Gansevoort
Higgins Sarah, wid. Michael, h 224 W. 28th
Higgins Sarah R. wid. William, h 196 Greene
Higgins Saunders, h 322 E. 18th
Higgins Solomon F. lawyer, 291 B'way, h 229 W. 38th
Higgins Thomas, h 1495 B'way
Higgins Thomas, beer, 77 Mulberry
Higgins Thomas, calker, h 22 Forsyth
Higgins Thomas, clerk, h 338 E. 34th
Higgins Thomas, conductor, h 268 W. 133d
Higgins Thomas, cutter, h 240 E. 54th
Higgins Thomas, fitter, h 433 E. 15th
Higgins Thomas, grocer, 421 E. 72d
Higgins Thomas, laborer, h r 87 Av. A
Higgins Thomas, laborer. h 392 E. 10th
Higgins Thomas, laundry, 234 E. 59th
Higgins Thomas, mason, h r 180 Av. A
Higgins Thomas, mason, h 412 E. 19th
Higgins Thomas, news, 303 E. 39th
Higgins Thomas, ostler, h 354 E. 20th
Higgins Thomas, ostler, h 222 E. 65th
Higgins Thomas, pedlar, h 444 W. 25th
Higgins Thomas, pres. 222 Front, h Orange, N. J.
Higgins Thomas, shoemkr. h 223 E. 89th
Higgins Thos. stables, 136 W. 4th, h 515 Washn.
Higgins Thomas F. engineer, h 53 Oak
Higgins Thomas F. manager, 313 B'way
Higgins Thomas F. smith, h 639 First av.
Higgins Thomas W. clerk, h 75 Gouverneur
Higgins Timothy, candy, 89 James
Higgins Timothy, ostler, h 1883 First av.
Higgins Walter, waiter, h 112 E. 41st
Higgins Walter R. cigars, 20 Seventh
Higgins William, h 425 W. 50th
Higgins William, bottles, 8 Monroe, h 211 Hester
Higgins William, clerk, h 365 W. 52d
Higgins William, fireman, h 1055 Third av.
Higgins William, hardware, 120 W. 25th, h 239 W. 30th
Higgins William, laborer, h 610 E. 16th
Higgins William, laborer, h Spuyten Duyvil
Higgins William, pedlar, h E. 96th n Fifth av.
Higgins William A. powders, 192 Duane, h 1256 Dean, B'klyn
Higgins William F. smith, 430 Fourth av. h New Rochelle, N. Y.
Higgins William H. clerk, h 219 Monroe
Higgins William H. shirtmkr. h 115 E. 27th
Higgins William H. C. ribbons, 107 Grand, h Stelton, N. J.
Higgins William J. clerk, h 37 Spring
Higgins Misses, milliners, 140 Fifth av.

Weather Strips
BROWNE'S Metallic & other kinds
Booth's Theatre Building, 23d St. & 8th Av.
The First Metallic Weather Strip Co.

Higgins E. S. & Co. carpets, 84 White & ft. W. 43d
Higgins & Middleton, fixtures, 9 Bleecker & 2477 Third av.
Higgins & Seiter, pottery, 52 W. 22d
Higgins & Woodruff, dressmkrs. 70 W. 50th
Higgins, Cox & Barrett, ins. 50 Wall
Higgins, Fraser & Co. patents, 5 Beekman
Higgins' S., Son, smith. 430 Fourth av.
Higginson Ann. wid. William H. h 1118 First av.
Higginson George. driver, h 202 E. 29th
Higginson Henry T. ins. 69 Wall, h 29 W. 17th
Higginson James J. broker, 24 Pine & pres. 18 Wall, h 16 E. 41st
Higginson Michael W. architectural woodcarver, 1345 B'way, h Elizabeth, N. J.
Higginson Sarah J. h 42 E. 26th
Higgons A. ink, 146 Reade
Higgons George T. h 160 W. 130th
Higgons Jesse T. trimmings, 98 Grand, h 160 W. 130th
Higgons John A. h 160 W. 130th
Higgons Sarah, wid. Henry, h 45 E. 9th
Higgs Alonzo F. agent, h 112 E. 126th
Higgs Ellen W. drygds. 578 Tenth av.
Higgs Mary, wid. John, h 516 W. 50th
Higgs Paul F. architect, 835 B'way, h 63 Devoe, B'klyn
Higgs Thomas, engineer, h 1882 Second av.
Higgs & Rooke, architects, 835 B'way
High Jane A. wid. Robert, baker, 159 Eighth av. h 300 W. 18th
High Oscar, eatingh. 1515 Third av.
High Robert W. baker, 159 Eighth av. h 338 W. 22d
Higham Charles E. builder, 70 E. 85th, h 1146 Washn. av.
Highbergh Joseph F. cement, h 202 E. 98th
Highbergh Richard V. clerk, h 200 E. 99th
Highet Francis B. clerk, h 213 W. 129th
Highet Robert B. paper, 118 William, h Barrett h.
Highland Maria, wid. John, h Eighth av. n W. 70th
Highland Steamboat Co. 56 Wall
Highlands Chemical Co. 17 Cedar
Highmarsh Henry, paperhgr. h 314 W. 14th
Hight Mary, wid. Thomas, h 68 W. 43d
Highton Charles, mason, 309 E. 88th
Highton John, bricklayer. h 229 W. 67th
Highton Luke, mason, h 311 E. 88th
Highton Richard, builder, h 307 E. 88th
Higinbotham Arthur, clerk, h 1210 Third av.
Higinbotham Elizabeth, wid. Augustus, h 527 W. 45th
Higley Warren, lawyer, 38 Park row, & v. pres. 39 Broad, h 1133 Madison av.
Higman John H. hats, 1132 Third av. h 1266 Second av.
Higman Philip W. hats, 705 Eighth av. & 1126 Third av. h 259 W. 44th
Higney Ann, h 322 E. 39th
Higuera John R. cigars, 118 Maiden la. h 66 Pineapple, B'klyn
Hihn Wilhelmina, wid. Henry, h 504 E. 11th
Hiland James, laborer, h 2127 Third av.
Hiland Thomas, driver, h 40 Laight
Hiland William, clerk, h 588 Broome
Hilas Joseph, cigarmkr. h 203 E. 71st
Hilb Adam, upholsterer, 163 W. 31st
Hilbers Frederick H. grocer, 781 Eleventh av.
Hilbers John F. pedlar, h 420 W. 46th
Hilbert Alfred H. smith, h 1629 Av. A
Hilbert Anton, cabinetmkr. h 404 E. 82d
Hilbert Anton, tailor, h 337 W. 53d
Hilbert Barbara, wid. Ernst, h r 183 Hester
Hilbert Charles, laborer, h 417 E. 59th
Hilbert Clara, wid. Emil, candy, 186 Forsyth
Hilbert Conrad, cagemkr. h 29 Stanton
Hilbert Henry, laborer, h W. 150th n St. Nicholas av.
Hilbert Ida, wid. Michael, h 114 Essex
Hilbert John, grocer, 3613 Third av.
Hilbert Louis, cases, r 75 Nassau, h 427 W. 24th
Hilbert Paul, shoemkr. h 431 W. 39th

FURNACES, RANGES, Fireplace Heaters. | Richardson & Morgan Co. | 92 Beekman St.
See adv. pages 38 & 39 Pink Sheets Back of Book.

THOMAS L. JAMES, *Prest.*,
A. VAN SANTVOORD, *V. Prest.*,
JOHN H. VAN WORMER, *Sec'y and Gen. Man.*

THE LINCOLN SAFE DEPOSIT CO.
FIRE-PROOF STORAGE WAREHOUSE.
32 TO 38 EAST 42D STREET.

Safes Rented. . *. Plate stored under guarantee. Fire-proof storage for household effects.

AIX-LA-CHAPELLE
KAISER WATER
REFRESHING, DIETETIC TABLE WATER
BEST IN THE WORLD
Luyties Brothers
New York
Agents U. S. A.

Hilbert Peter, laborer, h 428 E. 92d
Hilbert Robert G. machinist, h 286 Broome
Hilbert Thomas, laborer, h 1735 Av. A
Hilbert William, clerk, h 3629 Third av.
Hilborn Gustave, clothier, 515 B'way, h 154 E. 60th
Hilborn Henry, bdgh. 783 Lex. av.
Hilborn Joseph, weaver, h 552 W. 40th
Hilborn Julius, clothier, 595 B'way, h 808 Lex. av.
Hilborn L. harness, 112 Chambers, h 246 W. 127th
Hilborn Louis, teas, h 412 W. 43d
Hilborn Max, hats, 598 B'way, h 19 E. 75th
Hilbrand Rudolph, cabinetmkr. r 59 Ann & 94 Clinton, h 89 E. 4th
Hilbrecht Charles, musician, h 307 Sixth
Hild Anne, teacher, h 306 E. 55th
Hild Catharine, wid. William, h 232 Eldridge
Hild Charles, furrier, h 326 Delancey
Hild Charles, lithographer, h 158 E. 88th
Hild Christian, machinist, h 142 Seventh
Hild Emily, wid. Philip, h 276 Stanton
Hild Frederick, plumber, h 325 E. 75th
Hild John, beer, 480 G'wich
Hild John, carpenter, h 127 Goerck
Hild John, clerk, h 373 Bowery
Hild John, smith, h 502 Sixth
Hild Oscar H. oysters, 1320 Second av.
Hild William, gold, h 416 E. 16th
Hilburgh Henry, ins. 208 B'way, h 42 E. 68th
Hildebrand Adam grocer, 147 Chrystie
Hildebrand Albert, tiler, h 435 W. 25th
Hildebrand Charles, cutter, h 415 W. 36th
Hildebrand Charles, produce, 320 G'wich
Hildebrand Charles P. poultry, 232 Washn. h Flatbush, L. I.
Hildebrand Florence, cooper, h 45 First av.
Hildebrand George, carpenter, h 27 Sheriff
Hildebrand Harry J. jewelry, 196 B'way, h B'klyn
Hildebrand Henry, butcher, h r 667 Eleventh av.
Hildebrand Henry, driver, h 300 E. 49th
Hildebrand Henry A. liquors, 227 E. 51st
Hildebrand Herman W. notary, 32 Thomas, h 501 W. 36th
Hildebrand Ignace B. candy, 273 Sixth av.
Hildebrand John F. smith, h 111 E. 89th
Hildebrand John H. grocer, 462 Hudson, h 89 Barrow
Hildebrand John H. G. coal, 647 Ninth av. 700 Eleventh av. & 539 W. 47th, h 317 W. 48th
Hildebrand Joseph, waiter, h 112 Hester
Hildebrand Nicholas, laborer, h 315 E. 44th
Hildebrand Peter, foreman, h 229 E. 127th
Hildebrandt Albert, stable, 2277 Second av. h 326 E. 117th
Hildebrandt August, beer, 71 Ludlow
Hildebrandt August, electrician, h 175 Orchard
Hildebrandt August, porter, h 80 Eldridge
Hildebrandt Barbara, wid. Gerhard, h 164 Seventh
Hildebrandt Caroline, wid. Frederick, h 4 Bedford
Hildebrandt Charles, clerk, h 24 Allen
Hildebrandt Charles F. tailor, 524 E. 85th
Hildebrandt Eliza, wid. John, bdgh. 19 Dry Dock
Hildebrandt Ferdinand, liquors, 2429 Third av.
Hildebrandt Frederica, wid. Henry, h 167 E. 4th
Hildebrandt Frederick, cabinetmkr. h 433 E. 16th
Hildebrandt Frederick, grocer, 248 E. 94th
Hildebrandt Frederick, stoves, 275 Pearl, h 229 E. 31st
Hildebrandt Herman, janitor, h 62 Broad
Hildebrandt Jacob, barber, h 5 Rivington
Hildebrandt Jacob P. books, h 164 Seventh
Hildebrandt John, grocer, 78 Seventh av. h 201 W. 15th
Hildebrandt John A. books, h 164 Seventh
Hildebrandt John H. physician, 207 E. 73d
Hildebrandt John H. pianomkr. h 468 W. 58th
Hildebrandt Louis, beveler, h 517 E. 14th
Hildebrandt Paul F. barber, 291 Willis av.
Hildebrandt Robert, clerk, h 1584 Park av.
Hildebrandt Robert, packer, h 347 E. 78th
Hildebrandt William, electrician, h 403 W. 40th
Hildebrant Jacob T. horses, 188 Eleventh av. h 327 W. 18th
Hildebrant Jacob T. & Co. horses, 188 Eleventh av.
Hildebrant Whitfield, police, h 312 E. 89th
Hildemann Louis, express, 109 Barclay, h 21 Adams, Hoboken
Hildenbrand Albert, frames, 16 Bond, h 295 Rutledge, B'klyn
Hildenbrand Basil, bricklayer, h 174 W. 65th
Hildenbrand Charles, engraver, h 275 E. 4th
Hildenbrand George, musician, h 242 E. 46th
Hildenbrand Henry, police, h 231 E. 82d
Hildenbrand John, cigarmkr. h 302 E. 84th
Hildenbrand Joseph, beer, 405 E. 81st
Hildenbrand Julius, laborer, h 611 E. 16th
Hildenbrand Marie, wid. Michael, h 116 Ludlow
Hildenbrand Otto, lithographer, 14 Vandewater, h 955 Greene av. B'klyn
Hildenbrand Paul, smith, h 349 E. 10th
Hildenbrand William, barber, h 1936 Park av.
Hildenbrandt Stephen, janitor, h 306 W. 47th
Hildenbrant John, plasterer, h 232 E. 74th
Hildenheutel George, tailor, 241 E. 73d
Hilderberg Julius, baker, h 1103 First av.
Hilderbrand Jacob, painter, h 216 E. 102d
Hilderbrandt Albert, baker, h r 149 First av.
Hilderbrandt Frank, carpenter, h W. 68th n Tenth av.
Hilderbrandt Henry, sexton, h W. 68th n Tenth av.
Hilderbrandt Henry, upholsterer, h 119 St. Mark's pl.
Hilderbrandt Pauline, wid. William, dressmkr. 10 Av. A
Hilderbrandt Philip, shoemkr. h 166 W. 25th
Hilderhoff Henry, baker, h 1476 First av.
Hildesheim Simon, h 115 E. 82d
Hildesheimer Jos. caps, 298 Church, h 107 E. 75th
Hildesheimer Julius, beer, 309 Fifth
*Hildesheimer S. & Co. publishers, 310 B'way
Hilditch Robert, tailor, 7 Clarke
Hildner Joseph. cutter, h 1307 Third av.
Hildreth Augustus G. broker, 110 Front, h B'klyn
Hildreth Chas G. sec. 45 B'way, h Lockport, N.Y.
Hildreth Charles H. operator, h 60 E. 113th
Hildreth Charles L. dentist, 322 W. 32d
Hildreth D. Morgan jr. lawyer, 15 Broad, & pres. 45 B'way, h 13 E. 65th
Hildreth David M. 52 B'way, h 48 Irving pl.
Hildreth Ellen, wid. Joseph, h 252 Elizabeth
Hildreth Henry P. grocer, 28 W. B'way
Hildreth J. Homer, lawyer, 291 B'way, & real estate, 2406 Third av. h 719 E. 138th
Hildreth James, varnish, 155 B'way
Hildreth Jerome B. hotel, 25 Madison av.
Hildreth Joseph D. clerk, h 1716 Lex. av.
Hildreth Lotin B. police, h 409 W. 48th
Hildreth Luther S. grocer, 28 W. B'way
Hildreth Varnish Co. 155 B'way
Hildreth William H. hides, 97 Gold, h 39 E. 21st
Hildreth Brothers, grocers, 28 W. B'way
Hildrich Philip, barber, 103 W. B'way, h 29 First av.
Hildricks Jacob C. draughtsman, h 239 Sixth
Hildt August, machinist, h 1440 First av.
Hiler John P. clerk, h 155 W. 83d
Hiler Thomas, smith, h W. 171st n Eleventh av
Hiles John, shoemkr. h 142 Lewis
Hiley Aston, drygds. 446 Broome, h Eng.
Hilf Charles, turner, h 159 E. 103d
Hilf Jacob, turner, h 159 E. 103d
Hilfiker Jacob, h 333 W. 39th
Hilfrich William, shoemkr. h 84 Second
Hilge George H. h 89 Horatio
Hilgeman Jacob, meat, 2229 Park av.
Hilgeman Louisa, wid. Ernest, candy, 2219 Park av.
Hilgeman William R. meat, 102 E. 110th
Hilgenberg Frederick W. barber, 136 G'wich av.
Hilgenberg George, barber, 202 Chambers, h 181 Reade
Hilgenberg Susan, wid. David, h 1595 Av. A
Hilgenbocker Frederick William, shoes, 126 Cedar
Hilgendorff William, fitter, h 273 E. 4th
Hilgenreiner Anthony, engraver, 599 B'way, h 44 E. 9th
Hilger August, cooper, h 6 Lawrence
Hilger Caspar, h 120 W. 70th
Hilger Ernst, hardware, 84 Chambers, h Germany
Hilger John, capmkr. h 172 Ludlow
Hilgers William, contractor, h 1612 Tenth av.
Hilgert Bernard, fcygds. 92 Willett
Hilke Anna G. physician, 330 E. 14th
Hilke Eliza, wid. Philip, h 330 E. 14th

MERCHANTS EXCHANGE NAT. BANK OF THE CITY OF N. Y.
SOLICITS YOUR ACCOUNT. 257 Broadway.
PHINEAS C. LOUNSBURY, Prest. ALLEN S. APGAR, Cashier.

C. N. JORDAN, President. CHARLES J. CANDA, Vice-President.
THE WESTERN NATIONAL BANK, CAPITAL, $3,500,000.
F. BLANKENHORN, Cashier. H. A. SMITH, Asst. Cashier.

Hilke Henry, grocer, 336 E. 34th
Hilke Margaret, wid. John F. h 346 Madison
Hilkemen Theodore, laborer, h 448 W. 49th
Hilkemeyer Christian D. grocer, 133 G'wich
Hilker Ernest, liquors, 512 E. 16th
Hilker Frederick H. liquors, 1578 First av.
Hilkey Ashton, harness, 400½ W. 54th
Hill Aaron C. stenographer, h 327 Third
Hill Adam, hardware, 79 Beekman, h 452 Putnam av. B'klyn
Hill Adams, laundry, 26 G'wich av. h 8 Perry
Hill Adolph, turner, h r 238 W. 35th
Hill Albert, shoemkr. h 347 E. 10th
Hill Alexander, kalsominer, h r 151 W 24th
Hill Alexander, teacher, h 327 Third
Hill Alexander D. photographs, 1216 B'way, h 1137 Washn. av.
Hill Alvin F. coal, 17 B'way, h 113 S. Oxford, B'klyn
Hill Amanda, h 12 Horatio
Hill Ann, wid. John, h 357 W. 25th
Hill Anne, wid. Clarence, h 245 S. 5th av.
Hill Anne, wid. Robert, candy, 228 E. 29th
Hill Anton, driver, h 18 Minetta
Hill Aquilla, eatingh. 109½ W. 3d
Hill August, express, 734 E. 9th
Hill August, gardener, h Kingsbridge rd. n W. 206th
Hill Benjamin, h 123 W. 28th
Hill Benjamin, laborer, h 639 Water
Hill Benjamin, shirtmkr. h r 181 Clinton
Hill Benjamin W. clerk, h 220 W. 21st
Hill Burlin B. h 195 W. 10th
Hill Caleb B. produce, 312 G'wich, h 42 G'wich av.
Hill Caroline, macaroni, 150 Orchard
Hill Catharine, candy, 492 W. 39th
Hill Catharine, wid. Andrew, h 45 W. 66th
Hill Charles, laborer, h 550 W. 49th
Hill Charles, liquors, 45 Washn. h 43 Washn.
Hill Charles, painter, 74 First av. h 422 E. 16th
Hill Charles, shoemkr. h 365 W. 35th
Hill Charles, waiter, h 95 Forsyth
Hill Chas. E. lawyer, 206 B'way, h Newark, N. J.
Hill Charles R. & Co. brokers, 62 South
Hill Charles W. dentist, 397 Eighth av. h refused
Hill Charlotte, wid. Robert. h 425 W. 48th
Hill Charlotte E. wid. James, h 546 Ninth av.
Hill Christopher, laborer, h 543 E. 144th
Hill Clutch Works, 18 Cortlandt
Hill Cornelia B. wid. Jacob B. h 111 W. 26th
Hill Cornelius M. bdgh. 102 & 146 W. 37th
Hill Darwin E. coal, 1 B'way, h 617 Sixth av.
Hill Dion, horses, 10 Ninth av. h 978 Myrtle av. B'klyn
Hill Edgar P. lawyer, 93 Nassau, h 2100 Third av.
Hill Edmund, clerk, h 149 E. 127th
Hill Edward, bellhgr. 29 Sullivan
Hill Edward, butcher, h 430 W. 56th
Hill Edward, clerk, h 121 W. 60th
Hill Edward, driver, h 942 Third av.
Hill Edward, engineer, h 561 E. 136th
Hill Edward, painter, h r 24 City Hall pl.
Hill Edw'd, real estate, 6 Harrison, h 155 Fifth av.
Hill Edward, tapestry, 46 W. 23d, h 700 Monroe, B'klyn
Hill Edward B. lawyer, 58 Wall, h 206 W. 52d
Hill Edward N. metals, 68 William, h 319 W. 48th
Hill Edward P. driver, h 113 W. 60th
Hill Edward S. printer, h 434 W. 42d
Hill Eliza, dressmkr. 157 W. 15th
Hill Elizabeth, fcygds. 1452 Third av. h 231 E. 87th
Hill Elizabeth, suits, 357 Sixth av. h 310 E. 87th
Hill Elizabeth, wid. Laban, h 444 W. 48th
Hill Elizabeth, wid. Louis, grocer, 434 W. 39th
Hill Elizabeth, wid. Richard, h 164 E. 104th
Hill Elizabeth A. wid. Charles, dressmkr. h 363 Sixth av.
Hill Elizabeth J. dressmkr. 406 E. 16th
Hill Elizabeth L. stationer, 3436 Third av.
Hill Ellen, grocer, 204 E. 65th
Hill Ellen, wid. Frank, h 27 N. Moore
Hill Ellen E. manicure, 102 W. 37th
Hill Emery F. clerk, h 228 W. 16th
Hill Emil. machinist, h 467 E. 141st
Hill Emily, furs, 143 E. 39th
Hill Etta, nurse, h 109 E. 75th
Hill Eva, nurse, h 109 E. 75th
Hill Francis, h 40 W 9th
Hill Francis J. lathes, 213 Centre, h 451 Willoughby av. B'klyn
Hill Frank, cigarmkr. h r 238 Second
Hill Frank, clerk, h 605 E. 140th
Hill Frank, clerk, h 384 W. 32d
Hill Franklin, stationer, 344 Bleecker
Hill Frederick, h 55 W. 26th
Hill Frederick D. eatingh. 1079 Tenth av.
Hill Frederick W. grocer, 140 Chrystie
Hill Fritz, silks, 73 Mercer
Hill George, carpenter, B'way n W. 129th, h W. 129th n Boulevard
Hill George, clerk, h 232 E. 120th
Hill George, clerk, h 149 E. 127th
Hill George, cook, h 10 Spring
Hill George, fitter, h 164 E. 104th
Hill George, insp. h 165 W. 60th
Hill George, lawyer, 206 B'way, h 112 Madison av.
Hill George, mason, h 1808 Third av.
Hill George, plumber, 72 G'wich, h 38 Beach
Hill George, smith, h 327 Third
Hill George C. barber, h 342 E. 115th
Hill George E. pub. acct, 105 Produce Ex.
Hill George H. cigars, 2612 Third av.
Hill George H. janitor, h 352 W. 48th
Hill George H. B. h 13 W. 51st
Hill George J. laborer, h 615 First av.
Hill George M. photographs, 1216 B'way & 1227 Washn. av. h 1137 Washn. av.
Hill George R. manager, 23 Union sq. E. h Newark, N. J.
Hill George R. physician, 327 Third
Hill George T. h 114 W. 130th
Hill George W. builder, h 137 W. 82d
Hill George W. findings, 388 Pearl, h 368 Clifton pl. B'klyn
Hill George W. fireman, h 424 W. 45th
Hill George W. operator, h 723 E. 143d
Hill Gustav, actor, h 223 Fifth
Hill Harry, eatingh. 2401 Third av. h 26 E. Houston
Hill Henrietta, dressmkr. h 345 W. 49th
Hill Henry, h 74 W. 36th
Hill Henry, calker, h 102 Delancey
Hill Henry, clerk, h 102 Av. C
Hill Henry, clerk, h 435 W. 34th
Hill Henry, cook, h 217 W. 35th
Hill Henry, varnisher, h 629 Sixth
Hill Henry B. clerk, h 157 Alexander av.
Hill Henry H. engines, 36 Pearl, h 131 Duffield, B'klyn
Hill Honora, wid. John, janitress, h 10 Burling sl.
Hill Hugh, imp. 57 Cedar, h Bath Beach, L. I.
Hill Hugh M. photographs, 1216 B'way & 1227 Washn. av. h 1137 Washn. av.
Hill Isaiah L. carpenter, 609 Third av. h 203 E. 40th
Hill J. G. teacher, h 134 W. Houston
Hill James, clerk, h 151 E. 48th
Hill James, laborer, h 428 Water
Hill James, shoemkr. h 660 Water
Hill James A. publisher, 44 E. 14th, h 12 W. 125th
Hill James B. surveyor, h 840 E. 170th
Hill James G. painter, h 45 Henry
Hill James G. painter, h 23 Lewis
Hill James J. driver, h 449 W. 16th
Hill James J. pres. 40 Wall, h Minn.
Hill James K. lawyer, 45 William, h Windsor h.
Hill James M. ostler, h 869 Second av.
Hill James M. theatre, 56 E. 14th
Hill James N. janitor, 130 Fulton, h 429 W. 25th
Hill James R. pub. acct, 237 B'way, h 147 W. 16th
Hill Jane, wid. Major, h 39½ Baxter
Hill Jane, wid. Robert, h 12 Trinity pl.
Hill Jane G. h 539 G'wich
Hill Jane M. wid. John, h 1472 Park av.
Hill Jasper G. messenger, h 226 W. 40th
Hill Jemima, fcygds. 647 Hudson
Hill Joanna, h 44 Rivington
Hill Joanna J. wid. James, teacher, h 57 E. 111th
Hill John, h 158 Delancey
Hill John, carpenter, h 1803 Third av.
Hill John, clerk, h 1537 Third av.
Hill John, conductor, h 324 W. 44th
Hill John, fitter, h 164 E. 104th
Hill John, grocer, Ninth av. c W. 92d, h W. 89th n Ninth av.
Hill John, laborer, h r 161½ Downing
Hill John, laborer, h 560 W. 36th
Hill John, varnisher, h r 608 E. 14th
Hill John A. agent, 92 Spring
Hill John A. clerk, h 118 E. 112th
Hill John A. insp. 285 B'way, h 102 Wayne, J. C.
Hill John A. operator, h 35 W. 65th
Hill John B. clerk, h 157 Alexander av.
Hill John G. advertising, 38 Park row, h 230 Quincy, B'klyn
Hill John H. manager, 956 B'way, h Hotel Bartholdi

MADE FROM PURE CREAM. HORTON'S ICE CREAM. French, Italian and American.

Examines and Guarantees Titles to Real Estate. Fixed Charges which include "Disbursements."

TITLE GUARANTEE AND TRUST Co.

55 LIBERTY ST., New York. 26 COURT ST., Brooklyn.

Hill John L. lawyer, 59 Liberty, h 155 Sixth av. B'klyn
Hill John M. carpenter, h 174 E. 112th
Hill John S. eatingh. 210 Fulton mkt
Hill John T. artist, 145 W. 55th, h 152 E. 84th
Hill John T. pres. 407 B'way, h New Brunswick, N. J.
Hill Jonathan, mason, h 429 W. 25th
Hill Joseph, bags, 195 Water, h 114 Harrison av. B'klyn
Hill Joseph, baker, 351 Third av.
Hill Joseph, clerk, h 437 E. 121st
Hill Joseph, clerk, h 627 E. 149th
Hill Joseph, cutter, h 1555 Av. A
Hill Joseph, hangings, 373 B'way, h 144 W. 82d
Hill Joseph B. variety, 3444 Third av.
Hill Joseph Jay, builder, h 1633 Lex. av.
Hill Joseph M. marshal, 151 E. 57th, h 215 E. 51st
Hill Lee, driver, h 114 E. 119th
Hill Leonard, carpenter, h 363 First av.
Hill Louis, brewer, h 2013 Ninth av.
Hill Louis, porter, h 346 W. 41st
Hill Louis A. broker, 165 B'way, h L. I.
Hill Louisa, washing, 147 W. 26th
Hill Lucinda, wid. Solomon, h r 241 W. 18th
Hill M. bdgh. 56 W. 35th
Hill Margaret, wid. William, h 207 W. 16th
Hill Marie, h 115 W. 60th
Hill Martha, wid. John H. h 448 W. 44th
Hill Mary, h 1107 First av.
Hill Mary, wid. Alexander, h 1067 Second av.
Hill Mary, wid. Charles, h 247 W. 41st
Hill Mary, wid. George, h 149 E. 127th
Hill Mary, wid. Robert, h 210 W. 30th
Hill Mary E. stenographer, 5 Beekman & 93 Nassau, h 367 W. 23d
Hill Mary E. & Co. stenographers, 5 Beekman & 93 Nassau
Hill Mary J. wid. John J. h 840 E. 170th
Hill Max, tailor, h 201 Eldridge
Hill Michael, cutter, h 539 W. 49th
Hill Morton, driver, h 778 G'wich
Hill Nelson, waiter, h 118 W. 26th
Hill Noble, h 367 W. 23d
Hill Orin D. grocer, 352 E. 42d
Hill Patrick, ostler, h 1887 Second av.
Hill Peter, bootblack, 1 Rector, h 132 W. 30th
Hill Peter, driver, h 13 Broome
Hill Peter, junk, Cedar c South, h 639 Water
Hill Philip, cook, h 217 W. 35th
Hill Philip, wagons, 3480 Third av. h 3623 Third av.
Hill Philip J. bartender, h 37 E. 4th
Hill Richard, eatingh. 2401 Third av. h Flushing, L. I.
Hill Richard, printer, h 238 E. 12th
Hill Richard, turner, h 36 Perry
Hill Richard jr. teas, 39 Old sl. h 223 Ross, B'klyn
Hill Richard L. shoemkr. h 345 W. 49th
Hill Robert, carpenter, h Tinton av. n Home
Hill Robert, carpenter, 259 W. 27th, h 372 W. 35th
Hill Robert, groder, 348 W. 52d, 95 Sixth av. & 781 Ninth av. h 350 W. 51st
Hill Robert, laundry, 25 Clinton pl. h 8 Perry
Hill Robert J. marshal, Third av. c E. 158th, h 532 E. 152d
Hill Robert, printer, h 305 E. 10th
Hill Robert, watchman, h 56 Front
Hill Robert, watchman, h 31 Vandewater
Hill Robert J. laborer, h 211 E. 108th
Hill Robert L. broker, 53 Beaver, h 63 Storm av. J. C.
Hill Robert W. engineer, h 155 W. 62d
Hill Rowland F. pres. 3 Broad, h 31 E. 75th
Hill Samuel, janitor, 26 Frankfort
Hill Samuel, laborer, h 600 E. 17th
Hill Samuel N. carpenter, h 993 Second av.
Hill Sarah, h 87 W. 3d
Hill Sarah, wid. Edward, h 219 E. 75th
Hill Sarah M. wid. Daniel, h 247 W. 19th
Hill Sinia, wid. John R. h 224 W. 10th
Hill Sophia, wid. William W. h r 94 Henry
Hill Stanley B. millinery, 566 B'way
Hill Susan, dressmkr. 456 W. 18th
Hill Susan, drygds. 1452 Third av. h 231 E. 87th
Hill Susan F. dressmkr. 235 E. 79th
Hill Sylvester C. millinery, 566 B'way, h 37 E. 67th
Hill T. Olney, broker, 35 Broad, h Lansingburgh, N. Y.
Hill Thomas, agent, h 221 Av. A
Hill Thomas, police, h r 143 W. 27th
Hill Thomas, watchman, h 141 Forsyth
Hill Thomas F. clerk, h 523 W. 51st
Hill Thomas H. lawyer, 333 Grand, h 37 Cannon
Hill Uriah jr. pres. 70 Beekman, h Peekskill, N. Y.
Hill V. C. h 200 W. 108th
Hill Valentine J. meat, Union mkt, h 131 Cannon
Hill Walter S. produce, 206 Duane, h 121 Wayne, J. C.
Hill Washington jr. sec. 89 Nassau, h 433 E. 121st
Hill Whitall S. broker, 80 Wall, h 1280 Park av.
Hill Wilhelmina, wid. Reginald, h 301 W. 119th
Hill William, h 310 E. 87th
Hill William, h 1582 Park av.
Hill William, h 230 W. 38th
Hill William, agent, h 2306 Eighth av.
Hill William, beer, 66 Sixth av.
Hill William, clerk, h 444 W. 48th
Hill William, coal, 1 B'way, h Pa.
Hill William, driver, h 202 E. 99th
Hill William, driver, h 298 Henry
Hill William, laborer, h 607 W. 55th
Hill William, machines, h 49 E. 21st
Hill William, pianomkr. h 142 W. 33d
Hill William, tailor, h r 239 W. 26th
Hill William, waiter, h 324 E. 35th
Hill William, watchman, h 17 Watts
Hill William, waters, h 759 Tenth av.
Hill William A. tailor, 150 Orchard
Hill William C. broker, 18 Wall, h Murray Hill h.
Hill William C. broker, 80 Wall, h 1280 Park av.
Hill William C. janitor, 181 Pearl
Hill William E. hops, 30 Whitehall, h 41 W. 65th
Hill William G. agent, h 339 E. 14th
Hill William G. molder, h 55 Cannon
Hill William H. millinerygds. 564 B'way, h B'klyn
Hill William J. clerk, County C. H. h 148 E. 28th
Hill William J. clerk, h 62 W. 93d
Hill Wm. J. eatingh. 752 Sixth av. h 319 W. 48th
Hill William O. bartender, h 226 E. 70th
Hill William P. flowers, 93 Prince
Hill William R. civil eng. h 838 E. 170th
Hill William R. plumber, 69 W. 35th
Hill William T. waiter, h r 118 E. 11th
Hill William W. carpenter, h 157 Alexander av.
Hill Wm. W. jr. broker, 55 Cotton Ex. h 36 E. 19th
Hill Willoughby F. M. photographs, 1216 B'way
Hill A. F. & Co. coal, 17 B'way
Hill E. & S. drygds. 1452 Third av.
Hill J. R. & Co. harness, 123 Chambers
Hill L. A. & Co. brokers, 165 B'way
Hill W. C. & Co. brokers, 80 Wall
Hill Brothers, millinery, 566 B'way
HILL BROTHERS, photographs, 1216 B'way & 1227 Washn. av.
Hill & Co. glass, r 75 Nassau
Hill & Co. suits, 357 Sixth av.
Hill & Harvey, publishers, 44 E. 14th
Hill & Langstroth, hardware, 79 Beekman
Hill's Edward, Son & Co. imps. 27 Cedar
Hilla Frederick, cigarmkr. h 1016 Second av.
Hillabrand Geo. butter, 76 Warren, h 340 W. 46th
Hillabrand & Dykes, butter, 76 Warren
Hillack James, laborer, h 505 W. 33d
Hillard C. W. sec. 15 Broad, h Ill.
Hillard George B. cutter, h 247 W. 26th
Hillard Joanna, wid. Timothy, h 339 E. 117th
Hillas Matthias, furs, 4 Bleecker
Hillas Robert J. asst. sec. 216 B'way
Hillberg Charles, laborer, h 53 Monroe
Hilldith James, driver, h 848 E. 163d
Hille Charles, tailor, 75 Sullivan
Hille Charles S. clerk, h 513 E. 84th
Hille Herman, cigars, 262 W. 30th
Hillebert James E. carriages, Tremont av. n Jerome av.
Hillebrand Edward, cabinetmkr. h 116 Suffolk
Hillebrand Edward, laborer, h 480 E. 74th
Hillebrand Edward jr. clerk, h 116 Suffolk
Hillebrand Frederick, h 1134 First av.
Hillebrand Henry, liquors, 515 Pearl
Hillebrand Isidor, upholsterer, h 623 E. 148th
Hillebrand Gustav, leather, 15 Howard, h 48 Howard av. B'klyn
Hillebrand Theodore, painter, 20 Prince, h 125 Forsyth
Hillebrand & Co. leather, 15 Howard
Hillebrand & Walter, printers, 20 Prince
Hillebrecht Chas. pianomkr. h 626 Courtlandt av.
Hillebrecht Delia, wid. August, h 297 Av. C
Hillebrecht John, meat, 219 W. 16th
Hillebrecht Louisa, wid. Henry, h Bergen av. c E. 150th
Hillelson Heller, fcygds. 154 E. B'way
Hillen George, h 364 Second av.
Hillen John, engineer, h 548 W. 52d

Hartshorn's Shade Rollers. Notice name of Stewart Hartshorn in script on labels, and avoid being fooled.

Hillen Mary, wid. Patrick, h 210 E. 57th
Hillen Michael, machinist, h 272 Tenth av.
Hillenbrand Elizabeth, wid. Joseph, h 433 E. 86th
Hillenbrand Francis, feed, 321 Fifth, h 32 Newark, Hoboken
Hillenbrand Frederick, h 550 E. 87th
Hillenbrand George, brewer, h 1226 Washn. av.
Hillenbrand Paul, cigarmkr. h 222 E. 38th
Hillenbrand Peter, casemkr. h 27 Sheriff
Hillenbrandt Adam, pktbkmkr. h 604 E. 15th
Hillenbrandt Charles, framer, h 414 E. 64th
Hillenmayer August, cabinetmkr. h 309 E. 48th
Hiller Aaron, tailor, h 187 Rivington
Hiller Albert, musician, h 137 E. 119th
Hiller Albert, school, 221 E. 119th, h 137 E. 119th
Hiller Albert G. clerk, h 298 Second
Hiller Anton, dyer, h 160 Orchard
Hiller Charles A. pianomkr. h 228 E. 36th
Hiller Curt, h 53 First
Hiller Edward, woodwkr. h 18 Lewis
Hiller George, beer, 146 Orchard
Hiller George, driver, h r 330 E. 47th
Hiller George, engineer, h 251 E. 45th
Hiller Gustave, varnisher, h 342 Third
Hiller Henry, harnessmkr. h 1577 Second av.
Hiller Herman, musician, h r 171 Allen
Hiller Hugo L. trimmings, 135 Duane, h 153 W. 61st
Hiller Hyman, tailor, h 111 Ridge
Hiller Isidor, tailor, h 320 E. 80th
Hiller Jacob, jeweler, h 116 Division
Hiller Jacob, tailor, h 204 Seventh
Hiller James L. physician, 73 W. 83d
Hiller Joanna, wid. Frederick, h 298 Second
Hiller John, cook, h 65 Stanton
Hiller John, painter, h 352 E. 65th
Hiller John J. clerk, h 104 Third
Hiller Louis, shoes, 3 Allen
Hiller Maier, pedlar, h 176 Clinton
Hiller Martin, tailor, h 138 Av. C
Hiller Mary, wid. Edward, h 106 Eldridge
Hiller Michael L. trimmings, 135 Duane, h 153 W. 61st
Hiller Paul W. dentist, 359 E. 10th
Hiller Philip, eatingh. 23 E. 4th
Hiller Simon, tailor, 79 Third
Hiller Spencer L. (Rev.) h 256 W. 54th
Hiller Thomas, imp. 526 B'way, h 37 E. 76th
Hiller Valentine, cabinetmkr. h 103 Willett
Hiller William G. dentist, 169 W. 10th
Hiller M. L. & Son, trimmings, 135 Duane
Hillermann Anna, wid. Frank, h 201 Chrystie
Hillers Frederick W. grocer, 7 Varick pl.
Hillers Henry, servants, 4 G'wich
Hillert Catharine, widow, h 348 W. 38th
Hillert Henry, liquors, 794 Second av.
Hillert Max, notary, h 289 E. 10th
Hillery Benjamin F. agent, 585 Hudson & 12 centre, h 245 W. 11th
Hillery Charles J. baker, 2908 Third av.
Hillery James M. feed, 562 W. 34th, h 403 W. 34th
Hillery John, chairmkr. h 21 Batavia
Hillery John A. notary, 56 Wall, h 356 W. 31st
Hillery Margaret, widow, h 661 G'wich
Hillesum George, pedlar, h r 381 E. Fourth
Hilley Charles G. packer, h 2707 Third av.
Hilley John, coachman, h 245 E. 59th
Hilgardner John, painter, h 484 Eleventh av.
Hilgardner Philip, painter, h r 266 W. 34th
Hilgartner Henry, waiter, h 201 W. 24th
Hilgrove Mary, wid. Alfred, h 278 Alexander av.
Hillhof Charles, baker, 334 E. 11th
Hillhouse James, lawyer, 60 Cedar, h 42 W. 24th
Hillhouse Mansfield L. lawyer, 15 Broad, h New Brunswick, N. J.
Hillhouse Thomas, pres. 37 Wall h 73 Park av.
Hillhouse Thomas G. lawyer, 37 Wall, h Yonkers, N. Y.
Hillhouse William P. lawyer, 15 Broad, h New Brunswick, N. J.
Hillhouse Brothers, lawyers, 15 Broad
Hilliard Bridget, wid. John L. h 360 W 49th
Hilliard George, h 741 Fifth
HILLIARD GEORGE S. teacher of elocution & dramatic art, 235 W. 34th
Hilliard Henry, awnings, 66 Trinity pl. h 440 Pacific, B'klyn
Hilliard Henry, janitor, 144 E. 52d
Hilliard Henry A. clerk, h 1689 Lex. av.
Hilliard James, coal, ft. Stanton, h 324 E. 4th
Hilliard John, clerk, h 1893 Lex. av.
Hilliard John, clerk, h 321 W. 47th
Hilliard John G. ins. 44 Pine

MEMORY.
Poorest memories made better and best greatly improved.
Any book learned in one reading.
Testimonials by Colleges, Lawyers, Clergymen, Doctors, and all classes.
Prospectus, POST FREE, from
Prof. A. LOISETTE, 237 Fifth Ave., N. Y.

Hilliard John P. weigher, 28 S. William, h 222 W. 22d
Hilliard Mary A. wid. William F. h 427 W. 45th
Hilliard Rosanna, wid. William, h 587 First av.
Hilliard Thomas, laborer, h 1979 Third av.
Hilliard William F. carpenter, h 442 W. 45th
Hillier Abraham, driver, h 451 W. 16th
Hillier Bartholomew, weaver, h r 444 W. 45th
HILLIER EDWARD C. city R. R., gas, bank, insurance stocks, 51 Exchange pl. h 218 E. 123d
Hillier Fred. mason, 42 Vandam, h 158 W. 85th
Hillier George, h 227 E. 40th
Hillier George, custodian Custom h., h 218 E. 123d
Hillier George R. pres. 46 Cedar, h 152 Pacific av. J. C.
Hillier Henry, collector, h 1706 Second av.
Hillier Henry E. supt. h 158 W. 85th
Hillier Henry W. sexton, 341 Madison av. h 13 E. 46th
Hillier Isaac V. S. drugs, 46 Cedar, h 120 Maple, J. C.
Hillier John, trucks, h 302 E. 38th
Hillier John H. clerk, h 123 E. 86th
Hillier Mary, wid. Henry, h 227 E. 40th
Hillier Spencer L. lawyer, 245 B'way, h 256 W. 54th
Hillier William H. dyer, h 341 W. 48th
Hillier's R., Son, Co. drugs, 46 Cedar
Hillig Charles, butcher, h r 595 Tenth av.
Hillig Frank, carpenter, h Ogden av. n Union
Hilliker George W. engineer, h 329 E. 109th
Hilliker John A. h 3018 Third av.
Hilliker John H. carpenter, 122 W. 17th
Hilliker Lydia M. wid. Cyrus, h 71 E. 120th
Hilliker Rebecca, wid. George W. h 262 W. 126th
Hillin Edward, leather, 10 Ferry, h 22 Rutgers
Hillin & Bearhope, leather, 10 Ferry
Hilling Nelson J. sawmkr. h 1 Cannon
Hillingmeier Henry, h 195 Seventh
Hillis Alice, wid. Walter, h 387 Cherry
Hillis Catharine, wid. James, h 144 Lewis
Hillis Daniel, pianomkr. h 14 First av.
Hillis James, molder, h 2491 Third av.
Hillis John, driver, h 405 E. 28th
Hillis Mary, wid. James, h 231 E. 73d
Hillis Thomas, stevedore, h 2388 First av.
Hillis Thomas J. physician, 51 Charlton
Hillman Adolph, furrier, h 66 Delancey
Hillman Caleb M. lawyer, 150 B'way, h 1779 Washn. av.
Hillman Charles, cabinetmkr. h 284 W. 127th
Hillman Charles, mason, h 304 W. 135th
Hillman Daniel, carver, h 2958 Third av.
Hillman Frances, wid. Caleb, h 1947 Fordham av.
Hillman Frederick, laborer, h 326 E. 153d
Hillman George C. civil eng. h 816 Forest av.
Hillman George W. ins. h 138 E. 45d
Hillman George W. jr. clerk, h 127 E. 93d
Hillman Henry, brewer, h 326 Delancey
Hillman Richard, gilder, h Tremont
Hillman Thomas, upholsterer, h r 82 Wooster
Hillman Wm. clerk, 64 Reade, h Mt. Vernon, N. Y.
Hillmann Elizabeth, wid. Frederick, h 23 Chrystie
Hillmann Emil, baker, h r 16 Clinton
Hillmann Ernest F. clerk, h 334 Eighth av.
Hillmann Frank, beer, 174 Eldridge
Hillmann Gustav, architect, 34 Park row, h City Island, N. Y.
Hillmann Hedwig, school, 162 E. 58th, h 227 E. 79th
Hillmann John, liquors, 152 Church, h 401 Quincy, B'klyn
Hillmann John N. cutter, h 2067 Second av.
Hillmann Mitchell, oysterman, h 237 W. 124th
Hillme August F. cement, 427 E. 78th
Hillmer Theodore, cabinetmkr. h 1402 First av.
Hillmer Theodore, musician, h 217 Forsyth
Hillner Anton, tailor, h 439 E. 11th
Hillock Andrew, driver, h 304 W. 18th
Hillock Edward, candy, 670 Ninth av.

57
DEAN'S PATENT
ARDENTER MUSTARD.
Established in London 1831.
361 & 363 Washington Street, and
84, 86 & 88 North Moore Street, N. Y.

Richardson & Boynton Co.,
232-234 Water Street.
HIL 898

PERFECT FURNACES,
HOT-WATER HEATERS,
RANGES.
HIM

"We all use"
BARNES' NATIONAL
Inks, Pens, and Mucilage
All stationers keep it.
A. S. Barnes & Co., Stat'rs, 111 Wm. St.

Hillovich Harris, presser, h 134 Ridge
Hillpot John F. laborer, h 89 Delancey
Hills Agnes W. stenographer, 96 Maiden la. h 217 E. 105th
Hills Alfred K. physician, 465 Fifth av.
Hills Anthony, laborer, h 251 W. 60th
Hills Arthur T. physician, 465 Fifth av.
Hills Charles, baker, 215 Tenth av.
Hills Elbridge R, u. s. a. Governor's Island
Hills George F. paper, 26 Roosevelt, h 2024 Lex. av.
Hills George F. & Co. paper, 26 Roosevelt
Hills Harriet S. H. wid. Reuben, h 60 Third
Hills Henry, carpenter, h 257 W. 29th
Hills Henry J. clerk, 29 Ferry
Hills Herbert C. steward, h 420 E. 116th
Hills James E. manager, 237 B'way, h 276 Clifton pl. B'klyn
Hills John, fruit, 79 Park pl. h 209 Greene av. B'klyn
Hills John, pedlar, h Mott av. c E. 161st
Hills Joh , tailor, 192 Spring
Hills Margaret, wid. James, h 253 E. 105th
Hills Margaret E. h 65 W. 132d
Hills Mary A. wid. George, h 36 Sutton pl.
Hills Mary A. wid. George B. h 2213 Park av.
Hills Mary E. wid. Augustus S. h 69 E. 79th
Hills Peter, grocer, 449 W. 52d
Hills Russell A. broker, 100 B'way
Hills Samuel A. physician, 53 E. 123d
Hills Samuel H. clerk, h 308 W. 129th
Hills Stephen, supt. h 167 W. 4th
Hills Stephen T. clerk, h 334 E. 58th
Hills Washington jr. clerk, h 433 E. 121st
Hills William, driver, 123 W. 52d
Hills William, fruit, 79 Park pl. h 7 W. 126th
Hills William P. dentist, 53 E. 123d, h Williamsbridge
Hills Brothers, fruits, 79 Park pl.
Hillsdorf Teresa, wid. John. h 186 First av.
Hillside Coal & Iron Co. 21 Cortlandt
Hillson Patrick, engineer, h 518 E. 13th
Hillson Thomas, fwdg. 14 South
Hillson William B. tailor, h r 128 Forsyth
Hillstrom Oscar, carpenter, h 407 W. 19th
Hilly John, tailor, 338 Bleecker
Hillyard John, pres. 78 Warren
Hillyard Mary, wid. Henry, h 756 Tenth av.
Hillyard Thomas, machinist, h 1775 Third av.
Hillyer David S. stationer, 60 Fulton, h 321 Nostrand av. B'klyn
Hillyer Edward T. mer. 47 Leonard, h Buckingham h.
Hillyer James E. ins. 206 B'way, h Flushing, L. I.
Hillyer James R. clerk, 402 Washn. h E. Orange, N. J.
Hillyer John B. broker, 74 B'way, h 4 E. 66th
Hillyer Nathaniel, hosiery, 323 Church
HILLYER E. T. & CO. drygoods com. mers. 47 Leonard
Hilmann Henry, grocer, 429 First av.
Hilmers Herman C. broker, 38 Wall, h 45 Fifth av.
Hilmers, McGowan & Co. brokers, 38 Wall
Hilpert Anthony, driver, h 2699 Eighth av.
Hilpert Emil, beer, 541 First av.
Hilpert Franz, h 118 Third
Hilpert George, finisher, h 400 E. 53d
Hilpert Joseph, barber, h 756 Sixth
Hilpoltsteiner Regina, dressmkr. 304 E. 79th
Hilpoltsteiner Samuel, suspenders, 34 Howard, h 313 E. 52d
Hilpoltsteiner Simon, candy, 3543 Third av.
Hils Andrew, janitor, h 530 W. 49th
Hilsdof Catharine, h 688 Courtlandt av.
Hilse Bernard, laborer, h r 625 W. 42d
Hilsenbeck Charles, hats, 57 Bleecker
Hilsenbeck Christopher, tailor, h 5 Manhattan
Hilsenbeck Leonard, carpenter, h 513 E. 15th
Hilser Charles, tailor, h 417 E. 14th
Hilske Frank, cigarmkr. h r 221 Third
Hilsky Frank, cigarmkr. h 444 E. 10th
Hilsmann Emil A. flour, 180 West, h 442 W. 44th
Hilsmann Frederick R. h 328 E. 123d
Hilsmann Henry W. grocer, 437 W. 40th
Hilson Edward, cigars, 675 First av. h 123 E. 80th
Hilson Isaac, h 1185 Lex. av.
Hilson Max, cigars, 675 First av. h 1185 Lex. av.
Hilss Charles, ice, h 237 Sixth
Hilss Edward, ice, 316 Sixth, h 14 First av.
Hilt William A. jr. agent, h 1768 Tenth av.
Hilt William H. h 403 Pearl
Hiltenstein Louis, police, h 2684 Eighth av.
Hilton Albert B. drygds. 784 B'way, h 7 W. 34th
Hilton Anna, h 167 W. 29th
Hilton Arthur P. lawyer, 154 Nassau, h 76 Clifton pl. B'klyn
Hilton Charlotte, wid. George, h r 153 Baxter
Hilton Edward G. ins. 88 Beekman
Hilton Frederic, drygds. 784 B'way, h 7 W. 34th
Hilton Elizabeth, wid. Henry, h 438 E. 110th
Hilton G. D. flour, 19 Whitehall, h 149 E. 84th
Hilton George T. stevedore, 56 West, h 362, 14th, B'klyn
Hilton Harriet S. wid. Winthrop E. h 2155 Third av.
Hilton Henry, 280 B'way, h 7 W. 34th
Hilton Henry G. drygds. 784 B'way, h 1 W. 34th
Hilton James, mason, h 414 E. 82d
Hilton James, stevedore, 56 West, h 161½ Whiton, J. C.
Hilton John, carpenter, 17 Thames, h 74 E. 115th
Hilton John W. h 396 Bleecker
Hilton Joseph, physician, h 271 E. B'way
Hilton Joseph, pres. 426 E. 14th, h 178 Henry
Hilton Joseph, pres. 81 New, h Nyack, N. Y.
Hilton Joseph, waiter, h 736 Sixth av.
Hilton Joseph L. liquors, 911 Sixth av.
Hilton Mary, dressmkr, 414 E. 82d
Hilton Thomas, laborer, h Spuyten Duyvil
Hilton Thomas A. carpenter, h 219 E. 44th
Hilton Timber & Lumber Co. 81 New
Hilton William B. agent, 241 South & Pier 42 E. R. h 30 Tompkins pl. B'klyn
Hilton & Son, stevedores, 56 West
Hiltz Frederick, watchman, h 404 Eighth
Hiltz John, driver, h 486 Eleventh av.
Hilyard George D. builder, 103 E. 29th, h 144 E. 49th
Hilz Barbara, wid. George, h r 531 W. 46th
Hilz Valentine, fireman, h 346 E. 48th
Hilzinger George, clerk, h 117 E. 88th
Hilzinger George, tailor, h 426 W. 40th
Him Ho, eatingh. 32 Pearl, h 47 Mott
Himan Adolph, cigars, 9 W. 14th, h 304 W. 20th
Himan Alberto, music, h 304 W. 20th
Himan Frederick, clerk, h 147 Perry
Himberger John, driver, h 129 Av. C
Himberger Joseph, varnisher, h 129 Av. C
Himbury Gabriel, cabinetmkr. h 603 Morris av.
Himely Henry A. mer. 24 Beaver, h Far Rockaway, L. I.
Himes Joseph B. conductor, h 1786 Tenth av.
Himes Louis, candymkr. h 67 Stanton
Himmal Pauline, h 1316 Second av.
Himmel Andrew, h 430 W. 28th
Himmel Charles, carpetcleaner, 1619 B'way, & wood, 538 W. 46th, h 434 W. 49th
Himmel Francis, painter, 336 W. 40th
Himmel Frank, fixtures, 544 Eleventh av. h 431 W. 38th
Himmel George, optician, h 424 Sixth
Himmel Herman, cigars, 2049 Third av.
Himmel & Obergfell, fixtures, 544 Eleventh av.
Himmelmann Albert, produce, 31 Gansevoort, h 81 Monroe
Himmelmann Charles, baker, 79 Third av.
Himmelmann Hartman, baker, 140 Cherry
HIMMELMANN HENRY A. lawyer, 22 Pine, h 54 Seventh
Himmelmann Louis, waiter, 17 Allen
Himmelreich Charles, laborer, h 502 W. 44th
Himmelrich Jacob H. manager, 414 B'way, h 948 Lex. av.
Himmelsbach Charles, wines, 955 Third av.
Himmelsbach Max, varnisher, h r 70 Willett
Himmelsbach Robert, cigarmkr. h r 70 Willett
Himmelsbach Robert H. plumber, h 345 Willis av.
Himmelstoss Charles O. cigars, 1695 First av.
Himmelweit Julius, furrier, h 99 Av. C
Himmelweit Meyer, drygds. 317 First av.
Himmelweit Nathan, cigars, r 620 W. 47th
Himmer Frederick, janitor, h 227 Fifth
Himmer Henrietta, wid. John, h 420 Fifth
Himmer Herman, baker, 102 First
Himmer Vitalis, clocks, 62 Reade, h 420 E. 116th

FURS | **F. BOOSS & BRO.,** *Established 1853.* 449 BROADWAY IMPORTERS AND MANUFACTURERS. | **FURS**

EST. 1819.
THE OLD STATEN ISLAND DYEING EST.
DRY CLEANSING BY OUR NEW PROCESS.
HIM 899
98 Duane St., Principal Office
286 Fifth Avenue,
870 Broadway,
610 Sixth Avenue,
1474 Third Avenue.
HIN

Himpler Francis G. contractor, 145 B'way
Himrod Amuletta H. wid. Peter, pat. meds. 30 Vesey, h 412½ Clinton, B'klyn
Himrod Fred. pat. meds. 30 Vesey & 707 G'wich
Himrod William, ins. 189 B'way, h B'klyn
Himrod & Pinckney, pat. meds. 30 Vesey & 707 G'wich
Himsel William, railingmkr. h 306 W. 38th
Hinch Ann, wid. Patrick, h 1405 Second av.
Hinch James, boilermkr. h r 5 Lewis
Hinch James P. contractor, h 321 W. 36th
Hinch Julia, wid. John, h 324 E. 12th
Hinch Michael, h 558 W. 54th
Hinch Patrick, contractor, h 321 W. 36th
Hinch Thomas J. contractor, h 321 W. 36th
Hinch William contractor, 354 W. 38th
Hinch William, gardener, h 1303 Washn. av.
Hinch William, liquors, E. 138th c Railroad av.
Hinchberger Elizabeth, wid. Matthew, h 1640 Third av.
Hinchcliff H'y C. burners, 64 Fulton, h 171 E. 87th
Hinchey Ann, h 198 E. 58th
Hinchey Patrick J. liquors, 2399 Third av.
Hinchey Thomas, painter, h 322 E. 26th
Hinchin Daniel, driver, h 410 W. 17th
Hinchlewood Mary, h 21 W. 37th
Hinchliffe Mary E. scientist, h 103 E. 89th
Hinchliffe Richard, liquors, 1875 Ninth av.
Hinchliffe Selina B. milliner, 782 Sixth av.
Hinchman Frank, agent, 52 White, h 284 Adelphi, B'klyn
Hinchman John C. supt. 195 B'way
Hinchman John J. agent, 52 White, h 273 Adelphi, B'klyn
Hinchman John J. & F. agents, 52 White
Hinchman John R. architect, 346 B'way, h 273 Adelphi. B'klyn
Hinchman Walter, v. pres. 32 Nassau, h Buckingham h.
Hinchman William, grocer, 20 Grove
Hinchman William H. cottongds. 83 Leonard, h Summit, N. J.
Hinchman W. H. & Co. cottongds. 83 Leonard
Hinchy Dennis, liquors, 150 Cherry, h 78 Henry
Hinchy Michael, laborer, h 409 E. 124th
Hinck Christian H. beer, 115 Fourth av. h 101 E. 12th
Hinck Claus F. woolens, 55 Worth, h 59 W. 73d
Hinck Claus H. grocer, 87 E. 113th, h 83 E. 113th
Hinck George, grocer, 84 Broome, h 21 Columbia
Hinck George, grocer, 527 Fifth
Hinck Henry, h 1942 Lex. av.
Hinck Henry, grocer, 351 W. 43d, h 353 W. 43d
Hinck Henry jr. liquors, 151 South
Hinck Henry C. grocer, 87 E. 113th, h 103 E. 113th
Hinck Henry J. woolens, 55 Worth, h Montclair, N. J.
Hinck John, beer, 456 Pearl
Hinck John, grocer, 103 First & 210 E. Houston
Hinck John, grocer, 413 W. 54th
Hinck John C. mason, h 1993 Second av.
Hinck Louis, grocer, 100 E. 107th
Hinck Margaret, wid. Frederick, h r 80 Av. B
Hinck Wm. A. grocer, 100 W. 61st, h 950 Ninth av.
Hinck Wm. D. grocer, 87 E. 113th, h 83 E. 113th
Hinck Brothers, grocers, 87 E. 113th
Hinck & Co. woolens, 55 Worth
Hinck & Wobbekind, beer, 456 Pearl
Hinckel August, baker, h 249 W. 30th
Hinckel William, framer, h 176 E. 4th
Hincken Carsten J. H. h 208 W. 26th
Hincken Charles, grocer, 334 W. 36th
Hincken Edward, broker, 3 William, & commr. 3 Burling sl. h Flatbush, L. I.
Hincken Elizabeth, h 361 W. 40th
Hincken George, liquors, 483 & 486 Cherry, h 27 Corlears
Hincker Theresa, wid. Paul, h 184 Av. A
Hinckley Arthur H. h 426 Fifth av.
Hinckley Charles E. broker, 12 Water & 105 Broad, h 129 Chambers
Hinckley Daniel, broker, 40 Wall
Hinckley George H. printer, h 1604 Second av.
Hinckley John A. lawyer, h 426 Fifth av.
Hinckley Maria S. wid. John W. h 155 E. 31st
Hinckley Record W. publisher, 165 Chambers, h 206 E. 25th
Hinckley Walter F. clothier, 7 Washn. pl. h Mt. Vernon, N. Y.
Hind James F. storage, 423 Washn. h Rutherford, N. J.
Hind Margaret, wid. William, h 218 W. 22d
Hind William H. clerk, h 218 W. 22d



Hinde George E. foreman, h 437 W. 57th
Hinde James F. supt. 554 W. 57th, h 441 W. 57th
Hinde John, pres. 90 White & 554 W. 57th, h 136 W. 79th
Hindel Frederick, casemkr. h 124 St. Mark's pl.
Hinden John, wagonmkr. h 342 E. 56th
Hindenlang Adolph, barber, 361½ E. 69th, h 403 E. 69th
Hinderberger John, h 1041 Second av.
Hinderberger Lawrence, carpenter, h 327 E. 88th
Hinderer David, grocer, 241 Eldridge
Hinderer Margaret, wid. Gottlieb, h 263 Rivington
Hinderlich Edward, tailor, h 175 Orchard
Hinderman Louis, shoemkr. h 39 Clinton
Hinderschild Andrew, mason, h 165 Rivington
Hindersohn Samuel, tailor, h r 50 Forsyth
Hinderson Adolph, clerk, h 652 Second av.
Hinderson Leopold, barber, 17 Union sq. W. h 309 E. 31st
Hindes Margaret, wid. Eugene, h 76 Av. D
Hindes Robert D. clerk, h 92 Ninth av.
Hindhaugh Wm. tailor, 757 B'way, h 244 E. 86th
Hindle William, bricklayer, h 423 E. 48th
Hindleng Catharine, wid. Francis, h 437 W. 32d
Hindler Rose, wid. Herman, h 1947 Third av.
Hindley John H. h. furng. 794 Sixth av. h 118 W. 44th
Hindley Thomas & Son, h. furng. 794 Sixth av.
Hindley Walter H. mer. 124 Front, h Eng.
Hindley Walter H. & Co. mers. 124 Front
Hindley William, sec. 18 B'way
Hinds Arthur, books, 4 Cooper Union, h Richmond Hill, L. I.
Hinds Arthur & Co. books, 4 Cooper Union
Hinds Benjamin H. agent, 66 Worth, h Elizabeth, N. J.
Hinds Charles H. electrician, 418 W. 27th, h 315 W. 30th
Hinds Ellen, operator, h 348 W. 48th
Hinds Frank H. insp. h 356 W. 15th
Hinds James, sailmkr. h 131 Leroy
Hinds John F. real estate, 330 W. 27th, h 328 W. 27th
Hinds John F. jr. ins. 25 Pine, h Hackensack, N. J.
Hinds Joseph E. labels, 280 B'way, h 177 N. Y. av. B'klyn
Hinds Maria, wid. John, liquors, 527 Fifth av.
Hinds Nathan S. shoemkr. h 418 W. 39th
Hinds Udolph W. clerk, h 330 W. 27th
Hinds William H. driver, h 425 E. 10th
Hinds, Ketcham & Co. printers, 280 B'way
Hine C. Gilbert, sec. 137 B'way
Hine Charles C. editor, 137 B'way
Hine Charles N. buttons, 218 Centre, h 15 Charles
Hine Edward, cans, 13 Doyers, h Yonkers, N. Y.
Hine Edward A. hats, 144 Greene, h Danbury, Ct.
Hine Eunice, wid. Reuben H. h 321 W. 31st
Hine Frank A. packing, 45 Cortlandt, h Tenafly, N. J.
Hine George, plasterer, h 158 Eighth av.
Hine George M. shoes, 116 Duane, h Poughkeepsie, N. Y.
Hine H. Arthur, h 119 W. 130th
Hine Henry, manager, h 151 E. 48th
Hine Melinda A. wid. Silas H. h 454 W. 58th
Hine Michael, carpenter, h 159 W. 30th
Hine Peter, baker, h 327 E. 72d
Hine Samuel C. h 320 W. 58th
Hine Thomas A. agent, 137 B'way
Hine William, h Ninth av. c W. 89th
Hine C. C. & Son, agents, 137 B'way
Hine & Co. cans, 13 Doyers
Hine & Robertson, packing, 45 Cortlandt
Hiner Benjamin A. fwdg. 92 Vesey, h 170 E. 87th
Hiner Mary A. wid. William, h 170 E. 87th
Hines Alexander, carpenter, h 21 Mott
Hines Alexander, laborer, h 211 E. 106th

JAMES A. WEBB & SON,
165 Pearl St., New York.
ALCOHOL, COLOGNE SPIRIT,
SPIRITS OF TURPENTINE, &c.

BROWN BROTHERS & Co.,
59 WALL STREET, N. Y.
Execute Orders for all Investment Securities on N. Y., Phila., and Balto. Stock Exchanges. Buy and Sell Bills of Exchange on Great Britain and Ireland, Europe, Australia and West Indies.

PARQUET·FLOORS
NATIONAL·WOOD·MFG·Co
129·FIFTH·AVE·NEAR 20TH ST.
EVERY·KIND OF POLISHED·FLOOR

Hines Ann, h 340 W. 25th
Hines Ann, wid. Henry, h 230 E. 41st
Hines Ann, wid. Matthew, h 103 W. B'way
Hines Anthony, clerk, h 318 Monroe
Hines Anthony, packer, 106 Prince
Hines Catharine, drygds. 557 Ninth av.
Hines Catharine, wid. John, h 438 W. 39th
Hines Charles, machinist, h 51 Jackson
Hines Charles, shoemkr. h 319 E. 46th
Hines Charles H. electrician, h 317 W. 36th
Hines David, watchman, h 154 Madison
Hines E. D. lodgings, 179 W. 47th
Hines E. Henry, broker, h 31 W. 104th
Hines Edward, grocer, 120 Cannon
Hines Edward, molder, h 443 Cherry
Hines Edward J. rubberwkr. h 2380 Park av.
Hines Elizabeth, wid. Charles, h 355 Madison
Hines Ellen V. servants, 705 Seventh av. h 179 W. 47th
Hines Emeline, wid. William, h 1025 Third av.
Hines Frank G. watchman, h 465 W. 46th
Hines Frederick, driver, h 412 E. 10th
Hines Frederick, operator, h 675 E. 156th
Hines George J. agent, 179 W. 47th
Hines Henry, h 123 E. 86th
Hines Henry, clerk, h 106 Prince
Hines Henry, driver, h 1195 First av.
Hines Henry, leather, 43 Duane, h 35 E. 9th
Hines Henry, painter, 264 W. 122d
Hines Jacob, billiards, 222 Rivington
Hines Jacob, provns, 938 First av.
Hines James, insp. h 1886 Second av.
Hines James, laborer, h 8 Lawrence
Hines James, laborer, h Tenth av. n W. 165th
Hines James, watchman, h 329 E. 24th
Hines James F. smith, 2228 Seventh av. h 2466 Eighth av.
Hines John, cutter, h 109 Columbia
Hines John, driver, h 206 E. 41st
Hines John, driver, h 29 Sixth av.
Hines John, laborer, h 309 E. 97th
Hines John, laborer, h 647 E. 163d
Hines John, oysterman, h 327 W. 38th
Hines John, pianomkr. h r 404 W. 31st
Hines John, smith, h 127 E. 110th
Hines Lawrence J. janitor, h 313 E. 38th
Hines Lena, wid. Jacob, h 344 W. 37th
Hines Louis, clerk, h 1259 Washn. av.
Hines Margaret, widow, h 801 Sixth
Hines Margaret, wid. Martin, h 3 Desbrosses
Hines Margaret, wid. Peter, h 344 W. 37th
Hines Maria, wid. William, h 941 Third av.
Hines Nicholas, carpenter, h r 418 W. 37th
Hines Nicholas E. liquors, 132 Sixth av. h. 71 W. 10th
Hines Patrick, laborer, h 304 E. 107th
Hines Percy C. plumber, h 402 E. 72d
Hines Peter, cook, h 322 W. 40th
Hides Peter, laborer, h r 230 W. 18th
Hines Peter, laborer, h W. 165th n Tenth av.
Hines Philip, fireman, h 331 Stanton
Hines Philip, laborer, h 2015 Arthur av.
Hines Sarah, wid. James, h 869 Second av.
Hines Thomas, driver, h 273 Spring
Hines Thomas, laborer, h 601 Washn.
Hines Thomas, laborer, h 416 W. 56th
Hines Thomas, lather, h 613 Eighth av.
Hines Thomas F. carpenter, 2091 Seventh av. h 166 W. 125th
Hines Thomas F, laborer, h 515 Washn.
Hines William, laborer, h 508 First av.
Hines William H. steward, h 78 E. 109th
Hines William M. produce, W. Washn. mkt. h 9 Christopher
Hines & Hassett, shoers Seventh av. n W. 131st
Hines & Mansfield, produce, W. Washn. mkt.
Hiney Charles, cabinetmkr. h 938 E. 150th
Hiney Mary, wid. John, h 538 W. 27th
Hingle John H. supt. 29 Murray, h Rutherford, N. J.
Hingola Gustav, carpenter, h 110 Madison
Hingslage Herman H. liquors, 170 Church & 334 G'wich, h 17 Vannest pl.
Hingslage & Bunger, liquors, 332 G'wich
Hingslage & Wellbrock, liquors, 170 Church
Hingston Samuel E. clerk, h 132 W. 63d
Hingston William J. photographer, h 155 W. 25th
Hinkel Caspar, upholsterer, h 167 Allen
Hinkel Christian, baker, 270 Seventh av.
Hinkel Frank, porter, h 205 Eldridge
Hinkel Frederick, finisher, h 70 Essex
Hinkel Frederick, fitter, h 110 Bedford
Hinkel Frederick C. h 113 W. 56th
Hinkel Henry, tailor, 179 Third av.
Hinkel Peter, plumber, 74 Orchard
Hinkelbein Barbara, wid. Michael, h 115 Third
Hinkelday Gustav, police, h 29 Cannon
Hinkelday Philip, bartender, h 78 Lewis
Hinkelmann Joseph, cook, h 370 Cherry
Hinkelmann Margaret, wid. Adam h 264 W. 46th
Hinkle John, clerk, h 101 W. 43d
Hinkle Martin, driver, h 2808 Tenth av.
Hinklein Jacob, plasterer, 154 First av.
Hinkler Conrad, beer, 240 Broome
Hinkler Conrad, driver, h 210 E. 34th
Hinkler Frederick, meat, 446 E. 78th
Hinkley T. Frank, ribbons, 107 Grand, h Mass.
Hinkley William J. mer. 9 S. William, h E. Orange, N. J.
Hinley Henry W. finisher, h 402 W. 31st
Hinman Alphonsine C. wid. Grove P. dressmkr. 2 W. 13th
Hinman Anna, nurse, 1309 B'way, h 335 W. 43d
Hinman Arthur P. lawyer, 132 Nassau, h 230 Tompkins av. B'klyn
Hinman Edward, lawyer, 55 Liberty, h 140 Amity, B'klyn
Hinman Henry A. clerk, h 332 E. 85th
Hinman John N. contractor, 171 B'way
Hinman Matthew, upholsterygds. 359 B'way, h Southbury, N. Y.
Hinman Ravillo C. mer. 44 Exchange pl. h 250 Adelphi, B'klyn
Hinman Samuel C. builder, 1704 Tenth av. h 243 W. 131st
Hinman Samuel S. real estate, 32 Liberty, h 140 Lefferts pl. B'klyn
Hinman William, upholsterygds. 359 B'way, h Southbury, N. Y.
Hinman William K. chandler, 169 South, h 10 W. 30th
Hinman Brothers, upholsterygds. 359 B'way
Hinman & Levey, lawyers, 55 Liberty
Hinn John, driver, h 500 W. 35th
Hinn William, smith, h 181 Prince
Hinnau George H. lawyer, 111 B'way, h 163 E. 37th
Hinners Frederick, grocer, 2376 Park av.
Hinners Herman, grocer, 1083 & 1375 First av. h 1371 First av.
Hinners John F. grocer, 1905 Third av. h 201 E. 105th
Hinrichs Anne E. wid. John D. h 98 Perry
Hinrichs Charles F. A. fcygds. 31 Park pl. h 367 Henry, B'klyn
Hinrichs Christopher, liquors, 301 Washn. h 435 Sixth
Hinrichs Frederic W. lawyer, 115 B'way, h 149 Congress, B'klyn
Hinrichs Louis, fcygds. 31 Park pl. h 267 Henry, B'klyn
Hinrichs Peter, builder, 535 W. 45th, h 461 W. 49th
Hinrichs Philip, tailor, h 394 Eighth
Hinrichs William, cigarmkr. h 617 Courtlandt av.
Hinrichs William L. carpenter, 535 W. 45th, h 457 W. 47th
Hinrichs & Brother, carpenters, 535 W. 45th
Hinrichs & Co. fcygds. 31 Park pl.
Hinrichsen Henry C. grocer, 1321 Second av.
Hinrichsen Jacobine, wid. Lorenz K. h r 138 Essex
Hinsch Charles, packer, h 320 E. 45th
Hinsch Mary, wid. Henry, bdgh. 156 W. 14th
Hinsch Rudolph, cigars, 253 E. 82d
Hinsche Eliza, wid. Herman, h 962 First av.
Hinsdale Elizur B. lawyer, 115 B'way, h 32 W. 45th
Hinsdale Richard H. ins. h 448 Madison av.
Hinsdale Samuel B. stenographer, 154 Nassau, h Woodbridge, N. J.
Hinsdale & Sprague, lawyers, 115 B'way
Hinst Dederick, eatingh. 424 Canal, h 70 Varick
Hinst Michael, h 628 E. 11th
Hinte Louis, tailor, h 107 Sullivan
Hinterholzner Henry, cabinetmkr. h 1537 Av. A
Hinternhoff Charles F. drygds. 79 Worth

EAST RIVER STEAM KINDLING WOOD FACTORY
1104 First Avenue, cor. E. 61st St. Orders received through all American District and Western Union Telegraph Offices FREE. *Send for Price-List.* FRED. BUSK, Prop.

Hinterthur Otto, baker, h 594 Grand
Hinton Alfred P. iron, 83 Reade, h 101 W. 72d
Hinton Henry G. notary, 160 B'way
Hinton Henry L. fertilizers, 9 South, h Grand View, N. Y.
Hinton Howard, editor, 3 Park pl. h 73 W. 84th
Hinton Jacob, smith, h 177 Elm
Hinton James A. laborer, h 304 E. 112th
Hinton James M. sighnmkr. h 17 Clinton pl.
Hinton John H. physician, 41 W. 32d
Hinton Thomas W. printer, h 317 W. 38th
Hinton William, engineer, h 443 Cherry
Hinton Wm. M. fruit, 203 Washn. h 328 W. 44th
Hints on Dressmaking (periodical) 46 E. 14th
Hintz Carl, teacher, h 75 E. 108th
Hintz Kilian cutter, h 222 E. 41st
Hintze August J. barber, 199 Chambers & 135 Liberty, h 11 Albany
Hintze Catharine, wid William, h 949 First av.
Hintze Clara, felt, 93 Maiden la. h 415 E. 85th
Hintze Henry J. mer. 190 Duane, h 146 Hudson, Hoboken
Hintze Hugo, jeweler, 116 W. 20th
Hintze John, packer, h r 535 W. 43d
Hintze John C. mer. 190 Duane, h 146 Hudson, Hoboken
Hintze Julius E. felt, 93 Maiden la. h 415 E. 85th
Hintze Louis, shoemkr. h 139 Washn.
Hintze William, treas. 44 Fifth, & badges, 99 St. Mark's pl.
Hintze J. C. & Son, mers. 190 Duane
Hinvest Robert, painter, h 2088 Third av.
Hinwood Thomas, notary, 30 Pine & 286 Pearl, h 564 E. 136th
Hinwood William J. upholsterer, h 260 W. 4th
Hinz Adam, pianomkr. h 305 E. 25th
Hinz Carl, machinist, 312 W. 41st, h 310 W. 41st
Hinz John R. carpenter, h 107 First av.
Hinz Julius, h 170 Suffolk
Hinz Louis, pedlar, h 1191 First av.
Hinz Otto, smith, h 170 Suffolk
Hinze Adolph, refinisher, 37 Mercer, h W. 173d c Tenth av.
Hinze Frederica, nurse, h 351 Madison
Hinze Henry W. cutter, h 1411 Second av.
Hipe Philip, boxes, 160 S. 5th av. h 83 Av. D
Hipkins David C. mer. 8 S. William, h 112 B'klyn av. B'klyn
Hipkins Hamilton W. agent, 299 B'way, h 313 Second av.
Hipkins John, clerk, h 134 E. 28th
Hipner Charles, carpenter, h B'way n W. 131st
Hipp C. baker, Railroad av. n E. 167th
Hipp Christina, wid. William, h 821 Tenth av.
Hipp Frederick, cabinetmkr. h 228 Second
Hipp John, engineer, h 711 E. 149th
Hipp Louis, cigarmkr. h 107 Allen
Hipp Peter, beer, 711 Courtlandt av.
Hipp Theresa, wid. Adam, h 725 St. Ann's av.
Hippard George F. supt. h 829 Seventh av.
Hippe Louis, tailor, h 450 W. 36th
Hippel Jacob, clothing, 739 B'way, h 76 E. 108th
Hippel, Tillard & Runk, clothing, 739 B'way
Hippenheimer John, watchman, h 7½ Jane
Hipper Herman, pedlar, h 144 Norfolk
Hippert Aurelius L. barber, 1563 Second av.
Hippert Reinhardt, baker, h 1543 Av. A
Hipple Frank E. lawyer, 229 B'way
Hippler Catharine, wid. Joseph, h 73 Orchard
Hippold Joseph, beer, 604 W. 49th
Hipskind Philip, molder, h 618 E. 153d
Hipsman Simon, tailor, h 169 Delancey
Hirad Thomas, cutter, h 1093 First av.
Hirch Edward, actor, h 436 E 58th
Hirch Leon, theatrical jeweler, 88 Fifth av.
Hirdes Emil, upholsterer, h 30 Cornelia
Hirdes John O. cabinetmkr. h 30 Cornelia
Hirleman Margaret, wid. George, h 182 Stanton
Hirlimann Charles J. manager, r 89½ Greene, h Fort Lee, N. J.
Hirmes John, clerk, h 412 Sixth
Hirn John, smith, h 416 E. 9th
Hirn John, varnisher, r 126 Attorney, h 412 Central av. B'klyn
Hirner Henrietta, wid. Theodore F, h 864 Third av.
Hirons Joseph, physician, E. 49th c Park av.
Hirrlinger Charles W. painter, 96 Fulton, h 920 Lex. av.
Hirsch A. h 209 E. 110th
Hirsch Aaron, tailor, 149 Av. C
Hirsch Abraham, cigars, 1390½ Second av. h 305 E. 72d
Hirsch Abraham, drygds. 94½ Essex

Weather Strips
BROWNE'S Metallic & other kinds
Booth's Theatre Building, 23d St. & 6th Av.
The Pat. Metallic Weather Strip Co

Hirsch Abraham, hats, 97 Spring, h 167 Eldridge
Hirsch Abraham, shirts, 100 Canal, h 61 Canal
Hirsch Abraham, tailor, h 412 Fifth
Hirsch Abraham & Co. hats, 97 Spring
Hirsch Abram, tailor, h 217 Broome
Hirsch Adolph, clerk, h 845 Park av.
Hirsch Adolph, embds. 429 Broome
Hirsch Adolph, furs, 172 Mercer, h 162 E. 81st
Hirsch Adolph, tailor, h 31 Pitt
Hirsch Albert, lumber, ft W. 13th, h 133 W. 63d
Hirsch Alexander, clerk, h 235 E. 75th
Hirsch Alexander, clerk, h 33 Rivington
Hirsch Ascher, embosser, 165 Greene, h 248 Seventh
Hirsch August, brewer, h 1598 Third av.
Hirsch August, tinware, 1318 Second av. h 319 E. 72d
Hirsch Benedict, clerk, h 1098 Park av.
Hirsch Benjamin, buttonholes, 216 E. 73d
Hirsch Benjamin, underwear, 114 Greene, h 666 Lex. av.
Hirsch Bertha, wid. Otto, h 16 Ridge
Hirsch Carl, pipes, 405 Broome, h 143 First, Hoboken
Hirsch Caroline, servants, 919 Third av.
Hirsch Caroline, wid. Isaac, h 307 E. 79th
Hirsch Charles, broker, 3 S. William, h 226 E. 58th
Hirsch Charles, junk, 38 Clinton, h 57 Attorney
Hirsch Charles, tackle, 30 Broome
Hirsch Charles, tailor, h 48 Forsyth
Hirsch Charles, tobacco, 167 Water, h 60 E. 121st
Hirsch Charles S. lumber, ft W. 13th, h 133 W. 63d
Hirsch Clara, wid. Meyer, h 449 E. 57th
Hirsch David, cigars, 229 E. 41st, h 103 E. 16th
Hirsch David, coal, Pleasant av. c E. 113th, h 592 Pacific, B'klyn
Hirsch David, drygds. 43 Essex, h 97 Norfolk
Hirsch David, lawyer, 47 Centre, h 256 Seventh
Hirsch David, mer. h 510 E. 117th
Hirsch David & Sons, coal, Pleasant av. c E. 113th
Hirsch Edward, beer, 306 Grand, h 188 Ludlow
Hirsch Edward, cigarmkr. h 315 E. 60th
Hirsch Edward, clerk, h 13 First
Hirsch Edward, pedlar, h 314 E. Houston
Hirsch Elias, tailor, h 14 Norfolk
Hirsch Elias, tailor, h 146 Ridge
Hirsch Elkan, clerk, h 346 E. 78th
Hirsch Emanuel, chairmkr. h 22 Stanton
Hirsch Emanuel, clerk, h 628 Sixth
Hirsch Emanuel, cutter, h 178 Ludlow
Hirsch Emma, servants, 223 E. 78th
Hirsch Emma, wid. Ignatz, h 33 Rivington
Hirsch Ferdinand, cigars, 2 Burling sl.
Hirsch Flora, hats, 54 W. Houston
Hirsch Frederick, clerk, h 227 E. 104th
Hirsch Frederick, clerk, h 132 E. 109th
Hirsch Gabriel, cigarmkr. h 368 E. 10th
Hirsch George, smith, h 148 S. 5th av.
Hirsch George, tackle, 30 Broome
Hirsch George & Son, tackle, 30 Broome
Hirsch H. real estate, 167 B'way
Hirsch Henry, baker, h 116 Essex
Hirsch Henry, brewer, h 87 Lawrence
Hirsch Henry, drover, h 414 E. 85th
Hirsch Henry, grocer, 1552 Ninth av.
Hirsch Henry, liquors, 220 Eighth av.
Hirsch Henry, painter, 159 E. 88th, h 285 Av. A
Hirsch Henry, pedlar, h 1319 Second av.
Hirsch Henry, tobacco, 159 Water, h 107 E. 71st
Hirsch Herman, liquors, 75 Murray
Hirsch Herman, supt. 58 St. Mark's pl. h 120 E. 85th
Hirsch Isaac, h 208 E. 78th
Hirsch Isaac, cigars, h 137 E. 49th
Hirsch Isaac, soap, 266 Second
Hirsch Isaac, underwear, 114 Greene, h 666 Lex. av.
Hirsch Isaac & Son, underwear, 114 Greene
Hirsch Isidor, auction, 46 E. Houston, h 409 E. 56th
Hirsch Isidor, barber, h 330 E. 85th
Hirsch Isidor, meat, 507 Pearl, h 204 Clinton
Hirsch Israel, pedlar, h 256 W. 41st
Hirsch Jacob, clerk, h 314 E. 51st
Hirsch Jacob, quilts, 158 Rivington, h 159 Attorney

VENTILATING GRATES, STOVES, AND HEATERS. | Richardson & Morgan Co. | 92 Beekman St.
See adv. pages 38 & 39 Pink Sheets Back of Book.

WATER METERS AND GAS ENGINES.
HIR 902

NATIONAL METER CO.,
252 BROADWAY.
HIR

KINAHAN'S LL THE CREAM OF IRISH WHISKY.
DU VIVIER & CO., 49 Broad St., N. Y.

Hirsch Janet, wid. Julius, h 38 Attorney
Hirsch Joanna, wid. Bernhard, h 929 Third av.
Hirsch John, clerk, h 994 First av.
Hirsch Jonas, gloves, 476 Broome, h 649 Lex. av.
Hirsch Joseph, butcher, h 421 E. 52d
Hirsch Joseph, cigars, 737 First av. h 126 E. 122d
Hirsch Joseph, cottongds. 79 Greene, h 29 E. 130th
Hirsch Joseph, milliner, 62 Av. A
Hirsch Joseph, plumber, 1255 Third av.
Hirsch Joseph, tailor, h 77 Ridge
Hirsch Joseph, tailor, 438 Third av.
Hirsch Joseph, tobacco, 139 Maiden la. h 315 E. 124th
Hirsch Joseph & Sons, cottongds. 79 Greene
Hirsch Julius, clerk, h 290 Third
Hirsch Julius, collector, h 437 E. 87th
Hirsch Julius, painter, h r 248 Third
Hirsch Julius, printer, h 19 First av.
Hirsch Julius, tobacco, 159 Water, h 44 E. 79th
Hirsch Kleimar, grocer, 190 Henry
Hirsch Lazarus, mear, 1070 Second av.
Hirsch Lena, dressmkr. 116 Essex
Hirsch Leo, tailor, h 244 Division
Hirsch Leon, cottongds. 79 Greene, h 29 E. 130th
Hirsch Leon, watches, 41 Maiden la. h 329 E. 52d
Hirsch Leon M. shoes, 169 Grand & 150 Canal, h 170 E. 61st
Hirsch Leopold, presser, h r 146 Ridge
Hirsch Leopold, veneers, 146 Baxter
Hirsch Lina, servants, 367 Third av.
Hirsch Louis, h 225 E. 78th
Hirsch Louis, agent, 566 E. 136th
Hirsch Louis, barber, 57 Third av. h 108 E. 11th
Hirsch Louis, clerk, h 307 E. 57th
Hirsch Louis, clerk, h 443 E. 117th
Hirsch Louis, hats, 54 W. Houston, h 737 Fifth
Hirsch Louis, tailor, h 25 Pitt
Hirsch Ludwig, jewelry, 41 Maiden la. h 26 E. 119th
Hirsch Marks, clerk, h 103 St. Mark's pl.
Hirsch Matilda, notions, 115 Allen
Hirsch Max, butcher, h 77 Av. B
Hirsch Max M. clerk, h 231 E. 49th
Hirsch Meyer, h 128 E. 52d
Hirsch Meyer, smith, h 83 Essex
Hirsch Michael, shirts, 100 Canal, h 61 Canal
Hirsch Moritz, beer, 1600 Railroad av.
Hirsch Morris, meat, 55 Ridge
Hirsch Morris, printer, 88 Walker, h 286 Second
Hirsch Morris, tailor, h 55 Suffolk
Hirsch Morris J. lawyer, 320 B'way, h 152 E. 63d
Hirsch Moses, h 208 E. 78th
Hirsch Moses, cigars, 848 First av.
Hirsch Nathan, caps, 235 Centre, h 1840 Third av.
Hirsch Nathan, cottongds. 79 Greene, h 29 E. 130th
Hirsch Nathan, grocer, 1947 Third av. h 157 E. 106th
Hirsch Nathan S. clerk, h 8 Sutton pl.
Hirsch Paul J. h 199 Greene
Hirsch Robert B. trimmings, 654 B'way, h 1098 Park av.
Hirsch Rosa, cigars, 188 Canal, h 79 Mott
Hirsch Rosa, wid. Henry, h 1452 Second av.
Hirsch Rosa, wid. Simon, h 326 E. 150th
Hirsch Rosalie, caps, 235 Centre, h 1840 Third av.
Hirsch Rose, wid. Simon, h 326 E. 150th
Hirsch Samuel, butcher, h 316 E. 53d
Hirsch Samuel, coal, Pleasant av. c E. 113th, h 592 Pacific, B'klyn
Hirsch Samuel, fwdg. 146 Centre, h 316 E. 53d
Hirsch Samuel, grocer, 1947 Third av.
Hirsch Samuel, paper, 552 W 40th
Hirsch Samuel, laborer, h 403 E. 87th
Hirsch Samuel, upholsterer, h 156 Rivington
Hirsch Saul, machines, 86 Av. B, h 622 Fifth
Hirsch Seligman, furs, 172 Mercer, h 162 E. 81st
Hirsch Sigmund, h 125 E. 86th
Hirsch Sigmund, fruit, 8 Harrison, h 29 W. 61st
Hirsch Simon, baskets, 488 Fifth, h 639 Fifth
Hirsch Simon, buttons, 427 B'way & 106 Franklin, h 128 E. 52d
Hirsch Simon, tailor, 149 Av. C
Hirsch Solomon, collector, h 319 E. 52d
Hirsch Solomon, drygds. 361 B'way, h Or.
Hirsch Solomon, furs, 172 Mercer, h 162 E. 81st
Hirsch Solomon, men's furng. 703 B'way, h 232 Sixth
Hirsch Solomon, packer, h 229 E. 80th
Hirsch Theodore, h 359 E. 50th
Hirsch Theresa, wid. Bennett, h 207 First av.
Hirsch William H. statuary, 327 Fifth av.
Hirsch William H. & Co. statuary, 327 Fifth av.
Hirsch Wolf, clerk, h 242 Rivington
Hirsch Zachariah, coal, Pleasant av. c E. 113th, h 592 Pacific, B'klyn
Hirsch S. & Co. buttons, 427 B'way & 106 Franklin
Hirsch Brothers, shirts, 100 Canal
Hirsch Brothers Veneer Mfg. Co. 148 Baxter
Hirsch & Blaha, cigars, 1390½ Second av.
Hirsch & Schwarzkopf, auction, 46 E. Houston
Hirsch, Victorius & Co. tobacco, 159 Water
Hirsch's D., Sons, clothing, 149 Av. C
Hirschander Elias, capmkr. h r 24 Ridge
Hirschander Solomon, capmkr. h 22 Ridge
Hirschauer Leopold, tailor, h 415 E. 10th
Hirschbach Max, jeweler, h 2145 Third av.
Hirschback Louis, clerk, Dr. Jaeger's Co. 827 & 829 B'way, h 338 E. 87th
Hirschback Max, clerk Dr. Jaegar's Co. 827 & 829 B'way, h 338 E. 87th
Hirschbaum August, collector, h 204 E. 76th
Hirschbaum Samuel, meat, 66 Av. D, h 204 E. 76th
Hirschbein Moritz J. real estate, 89 Av. A
Hirschbein Nathan, trimmings, 23 Lispenard, h 89 Av. A
Hirschbein & Weisberg, trimmings, 23 Lispenard
Hirschberg Augusta, hats, 97 Greene, h 140 Bloomfield, Hoboken
Hirschberg Bertha, wid. Simon, h 159 Orchard
Hirschberg Carl, artist, University bldg. h New Rochelle, N. Y.
Hirschberg Charles, novelties, 196 E. B'way, h College Point, L. I.
Hirschberg David, agent, h 251 Eldridge
Hirschberg Ernestina, wid. Emil, h 89 W. 134th
Hirschberg Gabriel, h 122 E. 117th
Hirschberg Geo. printer, 307 W. 39th, h 305 W. 39th
Hirschberg Gustave, pktbks. r 151 Clinton
Hirschberg Henry, imp. 20 E. 13th
Hirschberg Herman, cloaks, 404 B'way, h 169 E. 111th
Hirschberg Hulda, hats, 97 Greene, h 1439 Lex. av.
Hirschberg J. clerk, h 419 E. 87th
Hirschberg Joseph, bkbinder, 126 Stanton
Hirschberg Julius, clerk, h 168 E. 111th
Hirschberg Julius, clothing, 689 B'way, h 167 E. 79th
Hirschberg Julius, photographs, 150 Second
Hirschberg Louis, furrier, h 154 Norfolk
Hirschberg Michael, hatter, h 104 E. 109th
Hirschberg Nestor, neckwear, 1924 Lex. av.
Hirschberg Richard, cigars, h 312 E. 56th
Hirschberg Samuel, butcher, h 242 First av.
Hirschberg Samuel, tailor, h 223 Division
Hirschberg Sidney G. hats, 97 Greene, h 140 Bloomfield, Hoboken
Hirschberg Sigmund, diamonds, 78 Nassau, h 157 E. 60th
Hirschberg Simon S. caps, 97 Greene, h 1439 Lex. av.
Hirschberg & Co. hats, 97 Greene
Hirschberger George, driver h 629 Fifth
Hirschberger John B. cigars, 643 E. 9th
Hirschbiel Martin, cigarmkr. h 220 Second
Hirschborn David, tailor, h r-36 Essex
Hirschensohn Nathan, embdr. h 171 Eldridge
Hirschfeld Anne M. shoes, 304 W. 22d
Hirschfeld Augusta, wid. William, h 225 Rivington
Hirschfeld Bernhard, grocer, 78 Suffolk
Hirschfeld Emily, music, 126 E. 83d
Hirschfeld George, h 52 W. 134th
Hirschfeld Henry, teacher, h 219 E. 69th
Hirschfeld Herman, feathers, 111 Bleecker, h 126 E. 83d
Hirschfeld Isaac, pedlar, h 85 E. B'way
Hirschfeld Joseph, furrier, h 93 Columbia
Hirschfeld Joseph, hardware, 142 Eldridge
Hirschfeld Lazarus, smith, h 323 E. 80th
Hirschfeld Louis, furniture, 50 E. 59th
Hirschfeld Marx, news, h 962 Third av.
Hirschfeld Mary, wid. Moritz, h 144 Essex
Hirschfeld Maurice, tailor, h 1992 Second av.
Hirschfeld Max, clerk, h 320 E. 60th
Hirschfeld Moses, tailor, h 147 Ridge

MERCHANTS EXCHANGE NAT. BANK OF THE CITY OF N. Y.
SOLICITS YOUR ACCOUNT. 257 Broadway.
PHINEAS C. LOUNSBURY, Prest. ALLEN S. APGAR, Cashier.

Hirschfeld Nathan, tailor, h 207 Stanton
Hirschfeld William J. detective, h 20 Jefferson
Hirschfelder Selig, tailor, h 85 Ridge
Hirschfelder Sigmund, shirts, 599 B'way, h 34 Av. D
Hirschfelder & Co. shirts, 599 B'way
Hirschfeldt Louis, liquors, 181 Broome, h 141 Clinton
Hirschfeldt Max, clerk, h 331 E. 14th
Hirschfield George, h 1995 Second av.
Hirschfield Herman, glazier, h 442 E. 86th
Hirschfield Ida, nurse, 442 E. 86th
Hirschfield Joanna, widow, embdr. h 73 Second
Hirschfield Joseph G. printer, h 231 E. 75th
Hirschfield Julius J. safes, 787 B'way
Hirschhorn Adolph, cigars, 168 Bowery
Hirschhorn Bernard, pedlar, h 137 Ludlow
Hirschhorn Charles, jeweler, 301 Eighth av.
Hirschhorn Henrietta, wid. Julius, h 52 Chrystie
Hirschhorn Jacob, tailor, h 173 Ludlow
Hirschhorn Jacob M. clerk, h 45 W. 125th
Hirschhorn Louis, cigars, 341 E. 73d, h 57 E. 59th
Hirschhorn Meyer, clerk, h 45 W. 125th
Hirschhorn Rachel, wid. Emanuel, h 1098 Second av.
Hirschhorn Wm. webs, 97 Chambers, h 126 E. 10th
Hirschkind Bernard, h 146 Attorney
Hirschkovitz Adolph, tailor, h 343 Fifth
Hirschl Alois, eatingh. 20 Second
Hirschl Annette, shoes, 1433 First av.
Hirschler Sigmund S. examiner, h 345 E. 50th
Hirschman Alexander, tailor, h 93 Seventh
Hirschman Henry, mer. 319 B'way
Hirschman Nathan, laces, 256 Church
Hirschman Samuel, trunkmkr. h r 21 Forsyth
Hirschman Sigmund, tailor, h 84 Allen
Hirschmann K. & Son, mers. 319 B'way
Hirschmann Catharine, candy, 187 Bowery, h 39 Canal
Hirschmann Charles, candy, h 3 Ludlow
Hirschmann Charlotte, wid. Philip, h 419 E. 82d
Hirschmann John D. tailor, h 124 E. 112th
Hirschmann Otto, printer, h 63 Delancey
Hirschmann Wolf, tailor, h r 53 Orchard
Hirschsohn Taube, wid. Louis, h 243 E. 106th
Hirschsprung Axel, chandler, 110 Pearl, h Bath Beach, L. I.
Hirschthal Sigmund, presser, h 95 Suffolk
Hirseman Felix, drugs, Sedgwick av. n Depot pl.
Hirseman Francis T. ins. Sedgwick av. n Depot pl.
Hirsh Abe & Brother, umbrellas 391 B'way
Hirsh Abraham, tailor, h 124 Attorney
Hirsh Adam, waiter, h r 94 Pitt
Hirsh Adolph, labels, 238 Canal, h 436 E. 118th
Hirsh Adolph, mer. 164 Front, h 167 E. 70th
Hirsh Albert A. flowers, 647 B'way, h 120 E. 79th
Hirsh Alfred C. umbrellas, 435 B'way, h Pa.
Hirsh Anton, pedlar, h 86 Sheriff
Hirsh Benjamin, shoes, 2172 Third av.
Hirsh Bernard, strawgds. 579 B'way, h 184 E. 79th
Hirsh Charles, watchman, h 25 Lewis
Hirsh Charles L. chemicals, 370 G'wich, h 106 E. 81st
Hirsh David G. tobacco, 177 Pearl, h 204 E. 60th
Hirsh David G. & Co. tobacco, 177 Pearl
Hirsh Edward, 206 B'way, & sec. 65 Liberty, h 120 E. 61st
Hirsh Edward, presser, h 137 Mott
Hirsh Harry, umbrellas, 435 B'way
Hirsh Harry B. manager, 271 B'way, h 114 E. 64th
Hirsh Henrietta, wid. Nathan, h 120 E. 79th
Hirsh Henry, 206 B'way, h 110 E. 62d
Hirsh Henry, umbrellas, 435 B'way, h Pa.
Hirsh Herman, pedlar, h 60 Attorney
Hirsh Isaac E. imp. 90 S. 5th av. h 175 Hancock, B'klyn
Hirsh Jacob, caps, 47 Wooster
Hirsh Jacob, comfortables, 29 Lispenard, h 413 E. 56th
Hirsh Jacob, laces, 443 B'way, h 68 E. 83d
Hirsh Jacob, meat, 622 Tenth av. & 677 Eleventh av. h 421 W. 45th
Hirsh Jacob, mer. 32 Beaver
Hirsh John, bottler, h 902 Courtlandt av.
Hirsh Joseph, produce, 304 G'wich, h 252 Seventh
Hirsh Kaufmann, clothier, 133 Park row & 12 Bowery
Hirsh Leon, chemicals, 370 G'wich, h 106 E. 81st
Hirsh Louis, cigarmkr. h 94 Pitt
Hirsh Louis, furs, 11 Bond, h 154 E 49th
Hirsh Louis, meat, 622 Tenth av. & 677 Eleventh av. h 531 W. 49th
Hirsh Mason, umbrellas, 435 Bway, h Pa.
Hirsh Max, smith, 4 Orchard
Hirsh Max L. tailor, 39 Ann, h 303 E. 72d
Hirsh Mina, wid. Ferdinand, h 1638 Lex. av.
Hirsh Morris, h 221 E. 48th
Hirsh Paul, tailor, 39 Ann, h 303 E. 72d
Hirsh Rosa, wid. Siegfried, h 182 E. 79th
Hirsh Rosina, wid. Stephen, h 225 Second
Hirsh Samuel, laces, 443 B'way, h 162 E. 72d
Hirsh Simon, clerk, h 257 E. 122d
Hirsh Veit, jeweler, 7 Maiden la. h 136 E. 54th
Hirsh William, baker, h 315 E. 77th
Hirsh William, umbrellas, 435 B'way, h Pa.
Hirsh Wolf, tailor, h r 124 Sheriff
Hirsh A. & Co. flowers, 647 B'way
Hirsh Brothers, meat, 622 Tenth av. & 677 Eleventh av.
Hirsh & Brother, umbrellas, 435 B'way
Hirsh & Co. laces, 443 B'way & 20 Mercer
Hirsh & Eckstein, comfortables, 29 Lispenard
Hirsh & Lowenstein, produce, 304 G'wich
Hirsh & Metzger, jewelers, 7 Maiden la.
Hirsh & Park, strawgds. 579 B'way
Hirsh & Schwartz, furs, 11 Bond
Hirshbach Simon, broker, 16 Exchange pl. h 130 E. 65th
Hirshberg David, liquors, 1506 Second av.
Hirshberg Isaac, pedlar, h 251 Broome
Hirshberg Siegfried, pedlar, h 40 Ludlow
Hirshfeld Bernard, cutter, h 274 Third
Hirshfeld Isidor, skirts, 55 Leonard, h 1198 Lex. av.
Hirshfeld Joseph, coats, 334 E. 11th
Hirshfeld Moses, tailor, 223 E. 107th
Hirshfeld Samuel, beer, 213 Broome
Hirshfeld & Saul, coats, 334 E. 11th
Hirshfield David, lawyer, 104 Rivington
Hirshfield Herman, clerk, h 329 E. 77th
Hirshfield Jacob, h 102 E. 124th
Hirshfield Jonas, clerk, h 403 E. 86th
Hirshfield Paul, cigars, 1282 Third av. h 403 E. 86th
Hirshfield Philip, clerk, h 111 E. 89th
Hirshfield Siegfried, cigars, 1282 Third av. h 403 E. 86th
Hirshfield Brothers, cigars, 1282 Third av.
Hirshhovwitz Solomon, shoes, 47 Norfolk
Hirshkind Emanuel, clothier, 396 B'way, h 131 E. 62d
Hirshkind Henry, clothier, 396 B'way, h 104 Second av.
Hirshkind Max, clothier, 396 B'way, h 1058 Lex.av.
Hirshkind & Co. clothing, 396 B'way
Hirshkowitch Rose, wid. Isaac, h r 45 Forsyth
Hirshkowitz Nathan, tailor, h r 100 Columbia
Hirshly Conrad, laborer, h 113 Washn.
Hirshman Jane, h 412 E. 85th
Hirshmann Isidor, clerk, h 46 Av. B
Hirshson Simon, produce, 379 G'wich, h 1315 Second av.
Hirsig Magdalene, wid. Gottlieb, h 410 E. 17th
Hirst Anne, furniture, 445 Eleventh av.
Hirst Claude R. artist, 30 E. 14th, h Hotel St. George
Hirst Edwin H. clerk, h 716 E. 142d
Hirst Emeline M. wid. Samuel, h 716 E. 142d
Hirst William, bartender, h 995 First av.
Hirstein Isaac, glazier, h 510 Sixth
Hirt Adolph, weaver, h 567 E. 157th
Hirt Conrad, clerk, h 204 Av. B
Hirt Elizabeth, wid. Jacob, h 1120 Washn. av.
Hirt Julius, tailor, h r 32 Second av.
Hirt Louisa, wid. Henry, figures, 279 Av. B
Hirt Margaret, wid. Louis, h 232 E. 9th
Hirt Martin, upholsterer, 345 E. 24th
Hirt Rudolph, eatingh. 388 Canal
Hirten John, cabinetmkr. h 21 Stuyvesant
Hirtes Charles, tailor, 529 Sixth
Hirth Andrew, h 237 E. 45th
Hirth Bartholomew, coal, 152 Essex, h 171 Essex
Hirth Clemence, laborer, h 167 E. 119th
Hirth George, founder, h 608 E. 17th
Hirth Leopold, carpenter, h 129 W. 100th
Hirth Wilhelmina, wid. Theodore, h 129 Pitt
Hirth William, butcher, h 137 Ludlow
Hirtler Caspar, h 49 Seventh
Hirtreiter Maximilian, baker, 332 E. 9th
Hirtz Edward, milk, 119 Delancey
Hirtz Philip, foreman, h 175 E. Houston
Hirtzel Catharine, wid. Henry, h r 183 Ludlow
Hirtzler Albert, cook, h 248 W. 12th
Hirzel Charles, mer. 55 Beaver, h Stapleton, S. I.
Hirzel Jacob, cutter, h 405 W. 40th
Hirzel Louis, painter, 305 E. 85th
Hirzel, Feltmann & Co. mers. 55 Beaver

MADE FROM PURE CREAM. | HORTON'S ICE CREAM. | French, Italian and American.

ROBT. ROOSEVELT, *Pres.*
JOHN D. VERMEULE, *V.-Pres.*
GEO. W. VAN SICLEN, *Sec.*

HOLLAND TRUST CO.
7 WALL STREET.
Capital $500,000 paid-in in cash.

Acts as Executor, Guardian, Trustee, Transfer Agent.
Takes charge of Real Estate, Rents, Coupons & Dividends.



Hiscano Angel R. clerk, h 344 W. 59th
Hischer Marcus, presser, h 95 Suffolk
Hiscock Henry S. upholsterer, h 229 E. 127th
Hiscox David, chemist, 163 William, h L. I. City
Hiscox Freeman, chemist, 853 B'way, h Newark, N. J.
Hiscox John, fish, 1016 Third av. h 218 E. 61st
Hiscox Justus S. fish, 306 Washn. mkt, h 222 W. 130th
Hiscox Samuel E. sec. 59 Broad & ft. W. 59th, h Madison av. h.
Hiscox William J. fish, 1016 Third av. h 218 E. 61st
Hiscox William P. receiver, h 337 E. 82d
Hiscox & Co. chemists, 163 William
Hiserodt Warden, h 309 W. 55th
Hiss William J. pres. 83 Murray, h 213 W. 23d
Hisselberg Daniel, actor, h 324 E. 27th
Hissette Felix, h 258 W. 35th
Hissong Peter, roofer, h 243 Second
Hissong Peter, varnisher, h 2007 Second av.
Hitch Allerton D. mer. 112 Front, h S. Orange, N. J.
Hitch Edward A. clerk, 71 Wall, h 568 Nostrand av. B'klyn
Hitch Henry P. mer. 112 Front, & pres. 107 Water, h S. Orange, N. J.
Hitchcock Benjamin W. real estate, 14 Chambers, h Palisades pk. N. J.
Hitchcock Bradford W. lawyer, 55 Liberty, h 44 W. 20th
Hitchcock Caroline M. wid. Cyrus, h 106 E. 37th
Hitchcock Charles, physician, 61 W. 36th, & v. pres. 21 University pl.
Hitchcock Charles A. clerk, h 151 E. 124th
Hitchcock Chas. B. eatingh. 55 Bowery, h Earle's h.
Hitchcock Charles M. despatcher, h 310 W. 134th
Hitchcock Daniel H. h 24 Perry
Hitchcock Daniel R. real estate, 52 B'way, h Edgewater, S. I.
Hitchcock Elizabeth, wid. Roswell D. h 44 W. 20th
Hitchcock Ella B. wid. James R. h 218 W. 44th
Hitchcock Ephraim E. furs, 109 Greene, h Pelham Manor, N. Y.
Hitchcock Francis R. lawyer, 44 B'way, h 8 E. 29th
Hitchcock Fred. meat, 2692 Third av. h 622 E. 142d
Hitchcock Frederick, shoemkr. h 534 E. 11th
Hitchcock Frederick C. driver, h 514 W. 26th
Hitchcock George, clerk, h 291 Willis av.
Hitchcock Geo. H. drugs, 24 Park pl. h 122 W. 35th
Hitchcock George W. builder, r 117 Allen
Hitchcock Harvey N. police, h 848 E. 170th
Hitchcock Henry M. h 332 W. 59th
Hitchcock Henry M. physician, 6 E. 58th
Hitchcock Hiram, hotel, 196 Fifth av. h Fifth av. h.
Hitchcock Horace B. agent, Pier 39 (old) N. R. h 174 Claremont av. J. C.
Hitchcock James R. W. editor, 154 Nassau, h Nutley, N. J.
Hitchcock Joanna, h 78 E. 118th
Hitchcock John, japanner, 8 Peck sl. h refused
Hitchcock John F. agent, 297 B'way
Hitchcock Julius S. h 41 W. 78d
Hitchcock Levi, flags, 198 Hudson
Hitchcock Louisa, h 56 E. 64th
Hitchcock Noel B. cigars, 318½ Monroe
Hitchcock Oliver, eatingh. 34 Park row, h 299 Broome
Hitchcock Oliver & Son, eatingh. 34 Park row
Hitchcock Oliver N. eatingh. 34 Park row, h 13 W. 124th
Hitchcock Rufus N. shipwright, 32 South
Hitchcock Samuel M. lawyer, 120 B'way, h Newark, N. J.
Hitchcock Sarah, wid. William P. h 324 W. 11th
Hitchcock Sarah M. h 10 E. 29th
Hitchcock Thomas, lawyer, 170 Nassau, & v. pres. 39 William, h 8 E. 29th
Hitchcock Urban G. physician, 51 W. 29th
Hitchcock Welcome G. imp. 455 Broome, h 186 W. 59th
Hitchcock William, clerk, 52 B'way, h Edgewater, S. I.
Hitchcock William H. eatingh. 34 Park row, h 299 Broome
HITCHCOCK W. G. & CO. formerly Hitchcock & Potter, importers & commission merchants, 453 & 455 Broome
Hitchcock, Darling & Co. hotel, 196 Fifth av.
Hitchcock, Dermody & Co. furs, 109 Greene
*HITCHCOCK'S DOWN-TOWN MUSIC STORE, 11 Park row, opposite Post Office
*HITCHCOCK'S UP-TOWN MUSIC STORE, 283 Sixth av. near 18th st. Elevated Station
Hitcher Bernhard, tailor, h 157 Rivington
Hitchings Benjamin G. lawyer, 132 Nassau, h Gravesend, L. I.
Hitchings Charles E. heaters, 233 Mercer, h Nyack, N. Y.
Hitchings Edward W. neckwear, 89 Mercer, h 324 W. 33d
Hitchings Hannah, wid. Charles F. h 324 W. 33d
Hitchings Harry, lawyer, 132 Nassau, h Gravesend, L. I.
Hitchings Hector M. lawyer, 132 Nassau, h 275 Madison av.
Hitchings & Co. heaters, 233 Mercer
Hitchler Peter, carver, h 290 Tenth av.
Hitchman James W. clerk, h 162 E. 84th
Hitchman Thomas, clerk, h 75 E. 109th
Hitchman Thomas, plumber, h 3023 Third av.
Hitlin Louis, tailor, h 3 Birmingham
Hitsch Clement, laborer, h 436 E. 76th
Hitscherich Frederick, porter, h 174 Chrystie
Hitt Sadie, wid. Edgar, h 120 E. 108th
Hittdorf J. Henry, clerk, h 683 E. 155th
Hittesheimer Valentine, pedlar, h r 402 Eighth
Hittle John, porter, h 342 E. 12th
Hittlin Samuel, packer, h 76 Orchard
Hittmeier Frederick, trucks, h 335 E. 75th
Hitner Frederick, baker, h r 67 Av. A
Hitz Adolph, liquors, 543 Sixth
Hitz Francis Joseph, h 788 Second av.
Hitz Joseph, shoes, 181 Av. A
Hitz Joseph A. pianomkr. h 788 Second av.
Hitz Louise, wid. Edward, h 199 E. Houston
Hitzel Adolf, driver, h 234 E. 47th
Hitzel Andrew M. h 39 Dominick
Hitzel Charles, h 446 E. 88th
Hitzel Henry, driver, h 444 E. 88th
Hitzel Mary, candy, 1039 Second av.
Hitzelberger Charles F. stationer, 165 William
Hitzer Christian, watchman, h 406 E. 59th
Hitzler Reinhold, machinist, h 413 E. 81st
Hix Alice, wid. Nelvil W. H. h 1280 Park av.
Hix William H. clerk, h 1544 Ninth av.
Hixon Andrew J. hats, 87 Crosby, h 21 Abingdon sq.
Hixon James B. h 24 E. 128th
Hixon James B. jr. h 24 E. 128th
Hixson Jos. R. agent, 381 B'way, h Elizabeth, N. J.
Hjort Charles, carver, h 2452 Second av.
Hlavac Adelbert, musician, h r 27 Av. C
Hlavac Charles, snuff, 1281 Av. A
Hlavac Joseph, grocer, 421 E. 73d
Hlavac Joseph, shoes, 1329 First av. h 1339 First av.
Hlavacek Emil, cigarmkr. h 236 Third
Hlavacek Frank, printer, h 209 E. 104th
Hlavacek Jacob, cigarmkr. h 1016 Second av.
Hlavatsch Charles, grocer, E. 161st c Tinton av. h 925 Forest av.
Hlavatsch Leopold, milk, 925 Forest av.
Hlawaczek Martin, cutter, h 533 Fifth
Hlawatsch Charles, grocer, 956 E. 161st, h 929 Forest av.
Hnatkowski Louis W. designer, 148 W. 23d
Hnilicka Joseph, beer, 1437 First av.
Hnup Rosalia, wid. Albert, nurse, h 192 Third
Hoadley Charles W. electrician, h 707 E. 134th
Hoadley Clarence T. clerk, h 212 E. 122d
Hoadley James, broker, h 26 E. 23d
Hoadley James H. (Rev.) h 347 W. 58th
Hoadley Russell H. mer. 77 William, & pres. 69 Wall & ft. W. 143d, h 11 W. 49th
Hoadley & Co. mers. 77 William
Hoadly Geo. lawyer, 120 B'way, h 541 Madison av.
Hoadly, Lauterbach & Johnson, lawyers, 120 B'way
Hoag Charles W. broker, 144 Pearl (see adv. page 34, P. G.)
Hoag Daniel A. carpenter, h 347 E. 114th
Hoag Daniel T. v. pres. 501 Fifth av. h 11 W. 39th
Hoag Deloss T. clerk, h 243 W. 31st
Hoag Ernest, cigarmkr. h 519 Ninth av.

Hartshorn's Shade Rollers. Notice name of Stewart Hartshorn in script on labels, and avoid being fooled.

GAS FIXTURES AND ELECTROLIERS | THE MITCHELL VANCE CO. Successors to MITCHELL, VANCE & CO. | 836-838 Broadway.

Hoag George W. clerk, h 344 W. 18th
Hoag James, painter, h 148 Sullivan
Hoag John, cutter, h 501 W. 27th
Hoag John, jeweler, h r 414 W. 29th
Hoag John D. stairbldr. h 545 W. 26th
Hoag John L. clerk, h 174 W. 65th
Hoag John R. watchman, h 248 W. 16th
Hoag Lena, wid. Simon, tailor, 51 Eighth av.
Hoag Margaret, dressmkr. 44 G'wich av.
Hoag Mary, widow, teacher, h 214 E. 49th
Hoag Mary, wid. John, h 534 W. 45th
Hoag Oscar E. clerk, h 1936 Lex. av.
Hoag Pierre C. physician, 107 & 409 E. 72d
Hoag Richard E. driver, h 332 E. 32d
Hoag Robert J. chemist, h 435 W. 25th
Hoag Robert W. patternmkr. h 416 W. 29th
Hoag Russell, produce, W. Washn. mkt, h 394 Douglass, B'klyn
Hoag Sydney W. h 128 E. 115th
Hoag Thomas, painter, h 405 W. 32d
Hoag Walter D. supplies, 202 Fulton
Hoag Walter R. carpenter, h 156 E. 112th
Hoag William E. physician, 8 E. 43d
Hoag William H. produce, W. Washn. mkt, h 284 Barrow, J. C.
Hoag William N. sec. 115 B'way, h 55 W. 39th
Hoag W. H. & Co. produce, W. Washn mkt
Hoagland Cornelius N. v. pres. 106 Wall, h 410 Clinton av. B'klyn
Hoagland Edward M. clerk, h 584 E. 135th
Hoagland Ellsworth F. trucks, 118 Maiden la. h 740 Sixth
Hoagland G. C. agent, h 200 W. 52d
Hoagland Geo. W. broker, 60 B'way, h 30 W. 128th
Hoagland Hudson, v. pres. 237 B'way & 474 Eighth av. h Sherwood h.
Hoagland Isaac E. supt. ft. W. 51st, h 414 W. 51st
Hoagland James B. driver, h 105 Bank
Hoagland John, fruit, W. Washn. mkt. h 427 Eighth, B'klyn
Hoagland John E. h 200 W. 52d
Hoagland John J. fireman, h r 408 W. 29th
Hoagland John L. baker, 472 Fourth av.
Hoagland Joseph C. pres. 106 Wall & 63 William, h 366 Clinton av. B'klyn
Hoagland Mary F. h 200 W. 52d
Hoagland Raymond, treas. 106 Wall, h 366 Clinton av. B'klyn
Hoagland Samuel C. pres. 209 Hudson, h Newark, N. J.
Hoagland Samuel S. carpenter, h 506 E. 55th
Hoagland William M. sec. 106 Wall, h 456 Monroe, B'klyn
Hoaglyn Amelia D. wid. Abram, h 304 W. 28th
Hoar Bernard, clerk, h 320 E. 21st
Hoar James, ostler, h 460 E. 115th
Hoar Jeremiah, cigars, 435 E. 81st, h 109 E. 75th
Hoar John, caterer, h 69 W. 44th
Hoar John, fireman, h 403 E. 24th
Hoar John, laborer, h 342 E. 36th
Hoar Joseph R. clerk, h 464 W. 35th
Hoar Mary, wid. Patrick, h 553 W. 32d
Hoar Thomas, porter, h 452 W. 28th
Hoare Jas, glassware, 96 Church, h Corning, N. Y.
Hoare James, janitor, h 55 Marion
Hoare James, printer, h 241 E. 77th
Hoare Jane, wid. Edward, h 250 E. 124th
Hoare John, clerk, h 275 W. 12th
Hoare John, engineer. h 250 E. 124th
Hoare John, faucets, 87 Centre, h 221 Fifth
Hoare John, glassware, 96 Church, h Corning, N. Y.
Hoare John F. finisher, h 221 Fifth
Hoare Michael, printer, h 275 W. 12th
Hoare Richard, contractor, h 47 E. 97th
Hoare William R. consul, 24 State
Hoare J. & Co. glassware, 96 Church
Hoarle Conrad, shoemkr. h 208 E. 41st
Hoarley Mary, wid. Thomas, h 560 W. 46th
Hoary Thomas, laborer, h 15 Lawrence
Hoban John, coal, 755 Third av.
Hoban Michael J. painter, h 306 E. 45th
Hobart Charles L. measurer, 319 Produce Ex. h 156 Eleventh, B'klyn
Hobart Charles R. clerk, h 251 W. 123d
Hobart David R. broker, 38 Broad
Hobart Eliza H. bdgh. 20 W. 9th
Hobart Frank B. twines, 92 White, h 20 W. 9th
Hobart Frank B. & Co. twines, 92 White
Hobart Frederick, editor, 45 B'way, h 43 E. 132d
Hobart Garrett A. sec. 20 Platt. h Paterson, N. J.
Hobart George W. clerk, h 324 W. 37th
Hobart Gideon D. physician, 319 W. 36th
Hobart Gustave H. agent, 140 Nassau, h Nutley, N. J.
Hobart Henry, tacks, 39 Warren, h Mass.
Hobart Henry L. mer. 120 Front & 643 Water, h 137 W. 49th
Hobart James F. tacks, 39 Warren, h 45 Monroe, B'klyn
Hobart John H. jr. lawyer, h 194 E. 76th
Hobart Lee, 45 B'way, h Elizabeth, N. J.
Hobart Nathan, drygds. 53 Leonard, h 731 St. Nicholas av.
Hobbins John, produce, 346 G'wich, h 242 Pearl, B'klyn
Hobbins Joseph H. clerk, h 316 W. 44th
Hobbs Alexander, candy, 312 Eighth
Hobbs Armsted, janitor, h 121 W. 127th
Hobbs Benjamin F. fireman, h 3009 Third av.
Hobbs Charles, stamps, 336 Eighth av.
Hobbs Charles B. asst. treas. 206 B'way, h 643 Park pl. B'klyn
Hobbs Charles W. publisher, 113 Sixth av. h 156 Charles
Hobbs Edward B. clerk, h 159 E. 127th
Hobbs Edward H. lawyer, 54 William, h 643 Park pl. B'klyn
Hobbs Edward W. pres. 79 Broad
Hobbs Frank H. shoes, 132 Duane, h Bayonne, N. J.
Hobbs Henry A. engineer, h 20 Manhattan
Hobbs Henry H. ins. 67 Wall, h 195 W. 135th
Hobbs Jane, wid. Charles, h 64 University pl.
Hobbs John, conductor, h 426 W. 45th
Hobbs John, painter, h 431 E. 83th
Hobbs John, pilot, 40 Burling sl. h 447 Pacific, B'klyn
Hobbs John W. hats, 1314 Third av. h 172 E. 74th
Hobbs Joseph, paperhgr. h 344 W. 25th
Hobbs Richard, meat, 132 Tenth av.
Hobbs Thomas, conductor, h 422 W. 48th
Hobbs Wilbur S. hats, 2353 Third av.
Hobbs William, h 325 W. 4th
Hobbs C. W. & Co. publishers, 113 Sixth av.
Hobbs & Gifford, lawyers, 54 William
Hobby Charles F. storage, 112 Washn. h 386 Pleasant av.
Hobby David R. contractor, h 1740 Lex. av.
Hobby George R. storage, 286 South & 571 Water, h 10 W. 125th
Hobby George R. jr. books, 751 B'way, h 646 Fulton, B'klyn
Hobby J. Oakley, storage, 112 Washn. h 110 W. 123d
Hobby James R. painter, h 249 E. 124th
Hobby John B. 112 Washn. h Peekskill, N. Y.
Hobby Marvin R. produce, 105 Park pl. h 44 Morton
Hobby Moses M. school, 1473 B'way, h Stamford, Ct.
Hobby Thomas J. carrier, h 246 E. 119th
Hobby Vincent M. engineer, h 240 Seventh
Hobby William F. clerk, h 209 E. 110th
Hobby, Akin & Hendrickson, school, 1473 B'way
Hobby's J. H., Son, storage, 286 South & 571 Water
Hobby's John B., Son & Co. storage, 112 Washn.
Hobday Joseph H. musician, h 203 E. 14th
Hobein August E. pianomkr. h 311 E. 55th
Hobein Herman, drugs, 357 E. Houston, h 141 Pitt
Hobel Louis, miller, h 405 E. 81st
Hoben Catharine, h 221 W. 27th
Hoben Jane, h 221 W. 27th
Hobener Frederick, smith, h 506 E. 14th
Hober Conrad, machinist, h 82 Clinton
Hober Julius, conductor, h 757 Washn.
Hobert Nathan, drygds. 53 Leonard, h 731 St. Nicholas av.
Hobin James, smith, h 428 W. 42d
Hoblin Henry G. awnings, 7 W. B'way, h 300 Delancey
Hoblin John W. awnings, 7 W. B'way, h 218 S. 3d, B'klyn
Hoblin John W. & Son, awnings, 7 W. B'way
Hoblitz Joseph, h 1 W. 71st
Hoblitz Peter, carpenter, h 122 Seventh
Hobner William, pianomkr. h 333 E. 18th
Hobohm Charles, tailor, 20 Stone, h 26 Division
Hoboken Coal Co. 111 B'way
Hoboken Ferry, ft. Barclay, ft. Christopher & ft. W. 14th
Hoboken Land & Improvement Co. ft. Barclay, ft. Christopher & ft. W. 14th
Hobron Benjamin F. publisher, 696 B'way, h 400 Third, B'klyn

DEAN'S PATENT ARDENTER MUSTARD. | Established in London 1831. 361 & 363 Washington Street, and 84, 86 & 88 North Moore Street, N. Y.

Richardson & Boynton Co.,
232-234 Water Street.
HOB 906 HOD

PERFECT FURNACES,
HOT-WATER HEATERS,
RANGES.

USE



Hobson Emily, teacher, h 168 E. 71st
*Hobson Francis & Son, steel, 97 John
Hobson Joseph W. ag. implts. 193 Front, h Bergen Point, N. J.
Hobson Samuel, foreman, h 225 E. 48th
Hobson William, watchman, h 315 W. 44th
Hobson William J. clerk, h 1263 Third av.
Hoburg Charlotte, wid. Gottlieb, h 1205 Fulton av.
Hoburg Henry, driver, h 641 Sixth
Hoburg William A. shoes, 128 Seventh av. h 237 W. 20th
Hoburn Joseph, watchman, h r 150 Cherry
Hocart John H. clerk, 36 Wall, h 840 Lafayette av. B'klyn
Hoch Andrew, teacher, h 753 Third av.
Hoch Catharine, wid. George, h 26 Willett
Hoch Ciriack, carpenter, h 216 W. 60th
Hoch Conrad, painter, h 334 E. 56th
Hoch Frederick, h 162 E. 64th
Hoch Frieda, widow, dressmkr. 44 Gt. Jones
Hoch George W. conductor, h 1891 Second av.
Hoch Henry, carpenter, h 197 Forsyth
Hoch John C. h 230 E. 15th
Hoch John, waiter, h 410 W. 55th
Hoch John, butcher, h 429 E. 16th
Hoch John, cigarmkr. h 494 E. 74th
Hoch John, plumber, h 84 Av. B
Hoch John, smith, h 427 E. 86th
Hoch Julius, printer, h 212 Eldridge
Hoch Louis, butcher, h 443 W. 36th
Hoch Louis, laborer, h 452 E. 58th
Hoch Mayer, presser, h 218 Delancey
Hoch Simon, cloakmkr. h 169 Eldridge
Hoch William F. clerk, h 162 E. 64th
Hochberg Louis, tailor, h 481 E. Houston
Hochberg Samuel, embdr. h 117 Ridge
Hochberger Abraham, jeweler, 192 Second, h 27 Rutgers pl.
Hochberger Isaac, capmkr. h 108 Chrystie
Hochberger Solomon, rags, 63 Crosby, h 348 E. 116th
Hochberger S. & Co. rags, 63 Crosby
Hochbrunn Wilhelmina, wid. Christopher, h 2156 Second av.
Hochdorffer August, liquors, 218 St. Nicholas av. h 261 W. 122d
Hoche William, clerk, h 114 E. 112th
Hochfelder David, teacher, 77 Essex
Hochfelder Jacob, teacher, h 295 Stanton
Hochfelder Leopold, meat, 137 Pitt
Hochfelder Sigmund, cigars, 342 E. 70th
Hochgraef Frederick, tackle, 140 Pitt
Hochhalter George J. h 157 Tenth av.
Hochhäuser Bernard, molder, h 383 E. Houston
Hochhauser Isaac, tailor, 201 Delancey
Hochheim Gustave, cabinetmkr. h 655 E. 154th
Hochheimer David, wines, 100 W. 17th, h 110 W. 16th
Hochheimer Emanuel, physician, 224 E. 72d
Hochheimer Isaac, buttons, 69 Walker
Hochheimer Joseph, h 127 E. 121st
Hochheiser Ascher, shirts, 58 Ridge
Hochheiser Jacob, baker, 243 Delancey
Hochheiser Manuel, presser, h r 124 Ridge
Hochheiser Meier, agent, h r 102 Pitt
Hochherz Catharine, wid. William, h 124 Clinton
Hochherz George, bartender, h r 35 Willett
Hochheuser Henry, tailor, h 273 E. Houston
Hochheuser Israel, presser, h 137 Pitt
Hochlander Abraham, tailor, h 92 Essex
Hochlein Gustav, cabinetmkr. h 650 E. 156th
Hochman Joseph, machinist, h 42 Clinton
Hochman Joseph, presser, h 216 Third
Hochmann John, clerk, h 235 Third
Hochmann Maria, wid. Joseph, h 409 Fifth
Hochmuth Amandus, clerk, h 201 Bleecker
Hochner David, clothier, 77 Av. A, h 606 Fifth
Hochner & Zucker, clothiers, 77 Av. A
Hochrein John, meat, 3085 Third av.
Hochrein John jr. h Home c Tinton av.
Hochreiter Anton, cigars, 424 Eleventh av.
Hochreiter Henry, grocer, 3541 Third av.
Hochreuther Frederick, candy, 114 Norfolk
Hochschild Berthold, treas. 80 Wall
Hochstader John, tailor, h 549 W. 48th
Hochstadter Adolph F. clothier, 28 Greene, h 51 E. 75th
Hochstadter Albert F. clothing, 104 Bleecker, & sec. 451 G'wich, h 105 E. 61st
Hochstadter David, clothing, 104 Bleecker, h 19 E. 79th
Hochstadter Elizabeth, bitters, 31 Vandewater, h 184 E. 75th
Hochstadter Ferdinand, meat, 1645 First av.
Hochstadter Michael, florist, 1612 First av.
Hochstadter Morris F. clothier, 104 Bleecker, h 175 E. 80th
Hochstadter Oscar J. lawyer, 206 B'way, h 324 E. 81st
Hochstadter Sigmund, imp. 184 E. 75th
Hochstetter Catharine W. colors, ft. E. 119th, h 378 Pleasant av.
Hochstaetter Charles W. clerk, h 378 Pleasant av.
Hochstaetter William J. broker, 88 Cotton Ex.
Hochstein Abraham, tailor, h 18 Ludlow
Hochstein Peter, watchman, h 445 W. 53d
Hochstein Samuel, pedlar, h 190 Henry
Hochster Solomon, clerk, h 57 E. 122d
Hochstetter Ann, wid. John, h 619 First av.
Hochstetter Barbara, wid. Rudolph, h 341 E. 48th
Hochstetter Catharine, wid. William, h r 325 Fifth
Hochstetter Mary, wid. Jacob, h 802 Second av.
Hochstetter Peter, agent, h 253 W. 30th
Hochstim Adolph, furs, 508 Broome, h 159 Orchard
Hochstim Harris, tailor, h 203 Forsyth
Hochstim Sigmund, suspenders, 20 Essex, h r 33 Attorney
Hochuli Henry, canemkr. h 74 Suffolk
Hochuli Jacob, baker, h 74 Suffolk
Hock Adolph, porter, h 311 E. 48th
Hock Apollonia, wid. Michael, h 428 W. 45th
Hock Carl, cigarmkr. h 367 Pearl
Hock Catharine, wid Joseph, h 446 College av.
Hock Cecilia, h Boulevard n W. 125th
Hock Charles cigarmk. h 492 First av.
Hock Conrad, varnisher, h 90 Av. A
Hock George A. feed, 427 Fifth
Hock Godfrey, cigars, h Denman pl. c Tinton av.
Hock John, carpenter, h 640 Fifth
Hock John, cigarmk. h r 111 Eldridge
Hock John, clerk, h r Woodruff n Lilian pl.
Hock John G. police, h 218 Seventh
Hock Julius, smith, h 173 E. 87th
Hock Kilian, meat, 4411 Second av.
Hock Lawrence, carpenter, h 232 E. 102d
Hock Leonard, painter, h 644 E. 9th
Hock Louisa, wid. Louis, h 512 W. 28th
Hock Mark, cigars, 265 Rivington
Hockel Henry, carpenter, h 340 Sixth
Hockemeyer Henry, carpenter, h 586 Second av.
Hockemeyer William A. broker, 67 Wall
Hockenbery Edson, driver, h 152 E. 53d
Hockenbury Floyd A. candy, 334 Ninth av.
Hockenjos Adolph, news, h 401 E. 19th
Hockenjos Emil, lithographer, h 205 Eldridge
Hockenjos Robert, beer, 65 Columbia
Hocker Charles, janitor, h 147 Ludlow
Hockey Samuel, eatingh. 90 Third av. h 171 Tenth, B'klyn
Hocking Ernest E. plumber, h 545 W. 48th
Hocking Hugh, carpenter, h 321 E. 77th
Hocking John, chandeliermkr. h 190 W. 10th
Hocking Rebecca, wid. William, h 3 Charlton
Hockman Frederick, smith, h 90 Av. A
Hockmeyer Vincent, agent, 107 Grand
Hockney Anna, wid. Edward, h 556 W. 54th
Hockney John, brakeman, h 715 Washn.
Hockney John, carpenter, 4 Gouverneur
Hockstein Peter, varnisher, h 446 W. 53d
Hocter Mary, wid. Patrick, h 149 W. 51st
Hocter Michael, beer, 149 W. 51st
Hocter William, photographer, h r 418 First av.
Hoctor Andrew, porter, h 317 E. 21st
Hoctor Anne, wid. Thos, h Audubon av. n W. 170th
Hoctor Barbara, trucks, h Tenth av. n W. 124th
Hoctor James, designer, h 256 W. 37th
Hoctor Patrick, laborer, h W. 112th n Tenth av.
Hoctor Thomas F. driver, h 993 Tenth av.
Hoctor Wm. decorator, 1147 Ninth av. h 41 W. 34th
Hoctor & Co. decorators, 1147 Ninth av.
Hod William J. clerk, h 103 E. 106th

FURS | F. BOOSS & BRO., *Established 1853.* 449 BROADWAY IMPORTERS AND MANUFACTURERS. | FURS

Hodapp Emil, beer, 455 W. 42d
Hodder James Alfred, lawyer, h The Rockingham
Hodder Richard, printer, h 329 E. 106th
Hoddick August O. architect, 19 E. 28th, h 304 E. 21st
Hodell Ernst C. cabinetmkr. h 860 Third av.
Hodenpyl Anthony J. G. diamonds, 170 B'way, h 43 Seventh av. B'klyn
Hodenpyl Anton, diamonds, 170 B'way. h 43 Seventh av. B'klyn
Hodenpyl George H. diamonds, 170 B'way, h Summit, N. J.
Hodenpyl & Sons, diamonds, 170 B'way & 95 Cliff
Hoder Andreas, baker, h 120 Third
Hoder Michael, laborer, h 137 Cherry
Hodermann William, mason, h 1077 Tenth av.
Hodes Eugene, barber, h 487 Second av.
Hodes Gregor, mason, 138 Delancey, h 90 Norfolk
Hodes Herman, teacher, h 10 Allen
Hodes Lawrence E. barber, h 205 E. 124th
Hodes Morris, jeweler. 381 Grand
Hodgdon Leander O. manager, 150 Canal, h Stapleton, S. I.
Hodge Alfred, mer. 108 Broad
Hodge Alfred & Co. COIGNET FRENCH GLUES, 108 Broad
Hodge Catharine, wid. Jeremiah, stationer, 259 Av. A, h 443 E. 16th
Hodge Dwight M. (Rev.) h 127 E. 125th
Hodge Eliza, h r 133 W. 30th
Hodge Eliza, wid. John, h 28 Henry
Hodge Henry, cigarmkr. h 56 Bleecker
Hodge Isaac J. porter, h 21 Cornelia
Hodge J. Aspinwall, jr. lawyer, 32 Nassau, h 57 E. 76th
Hodge James, carpenter, 211 Varick
Hodge James, foreman, h 172 W. 96th
Hodge John, baker, h 2213 First av.
Hodge John, driver, h 680 Eleventh av.
Hodge John, keeper, h 126 Madison
Hodge John, tailor, h 370 Tenth av.
Hodge John A. cigarmkr. h 158 W. 10th
Hodge Mary, wid. Robert, h 82 Vandam
Hodge Michael, laborer, h Tenth av. c W. 161st
Hodge Oliver P. printer, h 633 W. 42d
Hodge Philip, sweep, h 196 Bleecker
Hodge Richard, laborer, h 43 Tompkins
Hodge Richard, liquors, 576 Grand
Hodge Susan, wid. John, h 3035 Third av.
Hodge Thomas H. porter, h 16 Downing
Hodge William, carpenter, h 253 W. Houston
Hodge William H. ins. 271 B'way, h 147 W. 61st
Hodge William J. clerk, h 309 Delancey
Hodge William M. janitor. h 42 E. 50th
Hodgens Henry C. files, 129 Cedar
Hodger John. cloaks, 129 Delancey, h 82 Willett
Hodgert William R. engineer, h 601 E. 9th
Hodges Alfred, ice, h 93 Ninth av.
Hodges Amory G. broker, 84 B'way, h 6 Gramercy pk.
Hodges Arthur A. decorator, 5 E. 17th
Hodges Charles H. lawyer, 32 Liberty, h 238½ Carlton av. B'klyn
Hodges Charles W. real estate, 83 Cedar, h Cranford, N. J.
Hodges Daniel, carpenter, h 132 Leonard
Hodges Douglass, smith, h 414 E. 58th
Hodges Edmund S. agent, 561 B'way, h 23 W. 125th
Hodges Edwin S. cutter. h 250 W. 10th
Hodges Frank F. strawgds. 595 B'way, h Mass.
Hodges George A. cook. h 212 E. 98th
Hodges George W. strawgds. 618 B'way, h 62 S. Oxford, B'klyn
Hodges George W. weigher, h 235 E. 89d
Hodges Gustavus, h 44 Harrison
Hodges Henry, porter, h 668 E. 152d
Hodges Henry, strawgds, 618 B'way, h 62 S. Oxford, B'klyn
Hodges Henry A. supt. Pier 26 (new) N. R. h 318 Willow av. Hoboken
Hodges Henry S. trucks, h 76 Horatio
Hodges James, hatter, h 1611 Park av.
Hodges James B. n. s. a. 33 W. Houston, h 1 S. 5th av.
Hodges James O. engineer, h 206 E 36th.
Hodges John E. real estate, 206 E. 56th
Hodges John H. pictures, 226 Fifth av.
Hodges Mary, wid. Thomas, h 230 W. 27th
Hodges Mary D. wid. Edward, h 11 E. 53d
Hodges Nathaniel D. C. publisher, 47 Lafayette pl. h Plainfield, N. J.
Hodges P. B. Spencer, fitter, h 355 W. 47th
Hodges Thomas, machinist, h 1565 Park av.
Hodges Thomas, tailor, h 320 E. 61st
Hodges Thorndike D. lawyer, 160 B'way, h S. Orange, N. J.
Hodges William, boxmkr. h 125 Willett
Hodges William, smith, h 327 E. 27th
Hodges William C. hatter, h 501 E. 55th
Hodges Wyllys, lawyer, 21 University pl.
Hodges' H., Son & Co. strawgds. 618 B'way
Hodgetts Charles, treas. 90 Walker, h 31 Woodbine, B'klyn
Hodgins Charles. supt. 51 E. 62d
Hodgins James, driver, h 346 E. 16th
Hodgins Patrick, trucks, h 433 E. 114th
Hodgins Thomas, cooper, h 288 Cherry
Hodgins Thomas, real estate, 310 E. 78th
Hodgins William, laborer, h Kingsbridge rd. c Bainbridge av.
Hodgins William H. police, h 11 W. 60th
Hodgkins Arthur P. lawyer, 120 B'way. h 218 E. 16th
Hodgkins Frederick, finisher. h 218 E. 82d
Hodgkins Henry C. contractor, 34½ Pine, h Watertown, N. Y.
Hodgkins Herbert J. carpenter, h 1128 Ninth av.
Hodgkins T. Ellett, clerk, 20 Nassau, h 440 Clinton, B'klyn
Hodgkins Walter C. guns, 300 B'way, h 30 Clifton pl. J. C.
Hodgkins William, boxmkr, h 171 E. 112th
Hodgkinson Job, shoes, 749 Sixth av. h 1545 B'way
Hodgman Abbott, physician, 141 E. 38th
Hodgman Charles A. sec. 461 B'way, h Tuckahoe, N. Y.
Hodgman George B. rubbergds. 461 B'way, h 39 E. 57th
Hodgman George C. chairs, 202 Canal
Hodgman George F. pres. 461 B'way, h 39 E. 57th
Hodgman Rubber Co. 461 B'way

HODGMAN RUBBER COMPANY,
MANUFACTURERS OF
Rubber Goods,
459 & 461 BROADWAY,
Cor. GRAND STREET.

Hodgson Abraham, mer. 22 Whitehall, h Eng.
Hodgson Abraham & Sons, mers. 22 Whitehall
Hodgson Amelia, wid. Thomas, h 335 W. 16th
Hodgson Edwin A. h W. 159th n Tenth av.
Hodgson Elizabeth S. vocalist, h 467 W. 23d
Hodgson Frederick T. publisher, 294 B'way, h 225 W. 4th
Hodgson George, waiter, h 66 Cannon
Hodgson Isabella, artist, 30 E. 14th
Hodgson James, mer. 22 Whitehall, h Eng.
Hodgson John H. mer. 22 Whitehall, h 848 President, B'klyn
Hodgson John M. florist, 59 W. 42d, h 545 Fifth av.
Hodgson Joseph U. mer. 22 Whitehall. h Eng.
Hodgson Nathaniel H. undertaker, h 65 Second
Hodgson Philip, butcher, h 537 W. 44th
Hodgson William, clerk, h 206 W. 33d
HODGSON WILLIAM, furnaces, 1325 B'way, h 206 W. 33d
Hodgson William B. sec. 64 Wall, h 652 Lafayette av. B'klyn
Hodgson William H. machinist, h Morris av. n Ash
Hodgson & Barwood, publishers, 294 B'way
Hodik Francis, engraver, 31 Av. A
Hodnett James, clerk, h 173 E. 117th
Hodnett John, clerk, h 84 Sixth av.
HODSDON CHARLES F. lumber, 742 Water (see adv. page 47, P. G.)
Hodsdon Wm. mer. 218 Fulton, h 130 Henry, B'klyn
Hodson Anderson, steward, h 133 W. 24th
Hodson George W. lineman, h 2441 Eighth av.
Hodson Halstead P. dentist, 19 W. 39th
HODSON JOSEPH F. P. dentist. 19 W. 39th
Hodson William H. shoes, 13 Manhattan
Hodtwalker George, liquors, 1491 Av. A, h 1489 Av. A
Hodum Anton, painter, 2157 Third av. h 2282 First av.
Hoe Alfred G. builder, 10 Liberty pl. & 52 Gansevoort, h 327 W. 14th
Hoe Frank, clerk, h 154 Mott
Hoe George E. carpenter, 10 Liberty pl. & 52 Gansevoort, h 325 W. 14th
Hoe Henry, pens, 91 John, h Nyack, N. Y.
Hoe Mary F. wid. Alfred C. h 327 W. 14th

JAMES A. WEBB & SON, 165 Pearl Street, New York.
ALCOHOL. Established 1835. **COLOGNE SPIRIT**

Directors:
CHAS. LANIER,
JOHN W. ELLIS,
WM. A. BOOTH,
PARKER HANDY,

3d NATIONAL BANK,
20 NASSAU ST.
Capital, - $1,000,000.

Directors:
GEO. CHAPMAN,
JOHN W. STERLING,
A. H. WELSH,
H. A. V. POST,
GEO. A. MORRISON.

HOE 908 HOE

SCARFS AND SUSPENDERS.

BEST WC&W MADE.

THE TRADE SUPPLIED BY
WELD, COLBURN, & WILCKENS,
593 Broadway, New York.

Hoe Peter S. presses,504 Grand, h Tarrytown,N.Y.
Hoe Richard M. pres. Produce Ex. h 1 E. 69th
Hoe Robert, presses, 504 Grand, h 11 E. 36th
Hoe Temperance M. wid. James C. h 325 W. 14th
Hoe Thyrza, wid. Robert, h 111 E. 16th
Hoe William A. builder, 10 Liberty pl. & 52 Gansevoort, h 348 W. 15th
Hoe William J. builder, h 327 W. 14th
Hoe R. & Co. presses, 504 Grand & 29 Gold
Hoe's James C., Sons, builders, 10 Liberty pl. & 52 Gansevoort
Hoeb Philip, laborer, h r 146 Ludlow
Hoebel William, teacher, h 166 Eldridge
Hoeber Arthur, artist, 146 W. 55th
HOEBER EMIL W. physician, 154 E. 50th
Hoeber William A. ins. 51 Wall, h 174 Lex. av.
Hoeberlein Max, W. 130th c Tenth av.
Hoebermann August, mason, h 2154 Second av.
Hoebner Charles F. clerk, h 317 E. 14th
Hoechst Jacob, cutter, h 778 Forest av.
Hoechster Meyer, cutter, h 612 Fifth
Hoeck Catharine, wid. William, beer, 63 Sullivan
Hoecker Edward C. gilder, h 219 Sullivan
Hoecker Frederick, liquors, 72 Eighth av.
Hoeckh John J. tailor, h 443 W. 50th
Hoedel Joseph, weaver, h 422 W. 53d
Hoef Franz, h r 673 Ninth av.
Hoefele Leopold, tailor, h 500 E. 12th
Hoefelein Catharine, grocer, 1369 Third av.
Hoefer Carl, janitor, h 214 W. 62d
Hoefer Charles A. baker, 356 W. 16th
Hoefer Charles R. liquors, 466 E. Houston, h 131 Lewis
Hoefer Frank, gilder, h 529 Fifth
Hoefer Frederick, polisher, h 2134 Second av.
Hoefer Henry, cases,71 Nassau,h 91 Nassau,B'klyn
Hoefer Henry, clerk, h 110 Orchard
Hoefer Henry, printer, h 1988 Arthur av.
Hoefer Herman, baths, 213 W. 55th
Hoefer John, butcher, h 116 Norfolk
Hoefer Louis, clerk, h 386 Eighth av.
Hoeffken Wm. grocer, 329 Willis av. h 641 E. 141st
Hoeffle Philip, h 332 Rivington
Hoefflin Reinhard (Rev.) h 1343 Fulton av.
Hoeflmayr August, jeweler, h 326 Second av.
Hoefig Charles, smith, 17 Howard, h 301 Rivington
Hoefle Gebhard, artist, h 429 E. 114th
Hoefler Andreas, shoes, 76 W. 55th
Hoefler Charles, laborer, h 34 First av.
Hoefler Christian M. baker, 27 Wooster, h 163 E. 77th
Hoefler Edward, driver, h 201 E. 73d
Hoefler George J. baker, 27 Wooster, h 444 E. 122d
Hoefler Jacob, machinist, h 116 Chrystie
Hoefler Magdalena, wid. Clemenz, h 58 Chrystie
Hoeflich Andrew, beer, 100 Pitt
Hoeflich Martin, beer, 210 Forsyth
Hoeflich Martin, pianomkr. h 389 Second av.
Hoeflich Philip, carver, h 532 E. 11th
Hoeflich Stephen A. barber, h 60 First
Hoefin Gustave, framer, h 106 Third
Hoefing Adam, varnisher, h 533 E. 12th
Hoefling Christopher, cutter, h 109 Attorney
Hoefling Herman C. physician, 109 Attorney
Hoefinger Ernst F. tailor, h 438½ Fifth
Hoefner Frank, carpenter, h 83 Third
Hoefner John, painter, h 997 Tenth av.
Hoefner Josephine, h 710 Third av.
Hoeg Christian C. M. hair, 203 Elm, h 484 Grand, B'klyn
Hoeg Frank, meat, 19 & 25 Cath. mkt. h 140 Rutledge, B'klyn
Hoegberg Albert A. pianomkr. h 331 E. 21st
Hoegberg Edward W. clerk, h 331 E. 21st
Hoegberg Oscar F. clerk, h 331 E. 21st
Hoeger Francis X. physician, 427 W. 48th
Hoeges John W. clerk, h 422 E. 66th
Hoegger Joseph A. beer, 225 S. 5th av.
Hoegl Alexander, clerk, h 184 E. B'way
Hoegner Christian, tailor, h 216 Chrystie
Hoehing Henrietta, widow of the Rev. August C.h 218 E. 70th
Hoehing William, painter, h 338 E. 73d
Hoehl Anna, wid. Daniel, h 355 W. 41st
Hoehl Gottfried, carpenter, h 517 Fifth
Hoehle Geo. barber, 75 W. B'way, h 110 Sullivan
Hoehle Joseph, barber, 75 W. B'way, h 38 Jackson
Hoehle Brothers, barbers, 75 W. B'way
Hoehmann George, tailor, 70 Second av. h 98 E. 4th
Hoehn Balthasar, eatingh. 164 E. Houston
Hoehn Caspar, porter, h 623 E. 11th
Hoehn Catharine, wid. August, h 71 Mangin
Hoehn Charles, foreman, h E. 64th n Av. A
Hoehn Elizabeth, wid. George, h 580 Eleventh av.
Hoehn Elizabeth, wid. Henry, h 836 First av.
Hoehn Frederick, cases, 71 Nassau, h 228 Barbey, B'klyn
Hoehn George, butcher, h 834 First av.
Hoehn George, painter, h 501 W. 45th
Hoehn Henry, carpenter, h 9 Grove Hill pl.
Hoehn Henry, express, h r 245 W. 37th
Hoehn Henry H. barber, 212 W. 26th
Hoehn Jacob, h 319 E. 62d
Hoehn Jacob. beer, 276 Seventh av.
Hoehn Jacob, shoes, 716 Second av.
Hoehn Jacob jr. produce, 263 Washn. h 319 E. 62d
Hoehn John, baker, 191 Av. C
Hoehn John, driver, h 885 Tenth av.
Hoehn Joseph, carpenter, h 1585 First av.
Hoehn Louis, cabinetmkr. h 411 E. 17th
Hoehn Martin, actionmkr. h 406 E. 88th
Hoehn Mary, wid. Leonard, h 13 Spring
Hoehn Max, cutter, h 141 Ludlow
Hoehn Philip, mason, h 120 Ludlow
Hoehn Rudolph, hydrometers, 44 College pl. h 516 E. 85th
Hoehn Wm. smith, 301 W. 16th, h 137 Eighth av.
Hoehne Albert, books, 286 E. 4th
Hoehne Gustave, waiter, h 382 E. 10th
Hoehr Adam, beer, 628 E. 17th
Hoehr Adam J. agent, 614 E. 17th
Hoehr Frederick, waters, 116 E. 88th
Hoehsrich Minna, dressmkr. h 1343 Second av.
Hoek Peter, h 685 E. 164th
Hoeland Anna, crockery, 862 Forest av.
Hoeland Bruno O. surveyor, h 3233 Third av.
Hoeland Magdalena H. D. wid. William, h 3233 Third av.
Hoeland William G. meat, 2471 Third av.
Hoelder Ferdinand, plumber, 65 Attorney, h 66 Attorney
Hoelder Mary, wid. Ferdinand, h r 114 Essex
Hoelder Wilhelmina, wid. Wm. h 857 Second av.
Hoelep Reuben, tailor, h 170 Delancey
Hoeler Henry, wagons, 409 E. 47th, h 345 E. 47th
Hoelger Richard L. physician, 80 Seventh
Hoell Elizabeth, wid. Louis, h 900 Delmonico pl.
Hoell Ferdinand, engraver, h 900 Delmonico pl.
Hoellebolt Eliza, h 135 E. 94th
Hoellerer Christian, stables, 141 Ludlow, h 139 Ludlow
Hoellerer Martin, stables, 141 Ludlow, h 139 Ludlow
Hoellerer Philip, h 517 Fifth
Hoellerer Philip J. undertaker, 139 Ludlow
Hoellerer Thomas, smith, h 517 Fifth
Hoellerer M. & Sons, stables, 141 Ludlow
Hoelscher William, porter, h 439 W. 37th
Hoeltgebaum William, drawing matls. 197 Pearl, h 83 Hudson, Hoboken
Hoeltje Gustav, grocer, 1121 Ninth av. h 1083 Tenth av.
Hoeltzermann Henrietta, wid. William, h 255 William
Hoelz Charles, tailor, h 16 Av. A
Hoelzel John, ice, 423 E. 71st
Hoelzer Albert, machinist, h 478 Tenth av.
Hoelzer Charles, janitor, h 243 E. 28th
Hoelzer Leopold, laborer, h 160 First av.
Hoelzer Lorenz, carpenter, h 456 Second av.
Hoelzle Augustus, lawyer, 132 Nassau, h 260 W. 36th
Hoelzle Henry, wines, 978 Third av.
Hoelzle H'y A. lawyer, 132 Nassau, h 260 W. 36th
Hoelzle Henry A. marshal, h 417 W. 30th
Hoelzle Joseph, cigars, 252 St. Nicholas av. h 229 W. 124th
Hoelzle Louis, carver, h 209 E. 54th
Hoenack Catharine, wid. Louis, h 717 Tenth av.
Hoenack Hugo H. eatingh. 1½ Second av.
Hoenack Paul, elec. insts. 193 Worth, h 294 Pleasant av.
Hoeneman Frank, clerk, h 113 Canal
Hoener Henry, cigarmkr. h 84 Seventh
Hoenig Bernhard, barber, 703 Fifth

EAST RIVER STEAM KINDLING WOOD FACTORY
1104 First Avenue, cor. E. 61st St. } Orders received through all American District and Western Union Telegraph Offices FREE. *Send for Price-List.* FRED. BUSE. Prop.

Huyler's
FAMILY CHOCOLATE,
For Drinking and Cooking.
SOLD BY ALL GROCERS.

Hoenig Isidor, tailor, h 20 Ridge
Hoenig Louis, beer, 107 Sullivan
Hoenig Marcus, barber, 210 Stanton
Hoenig Philip W. driver, h 853 First av.
Hoenig Valentine, cutter, h 174 Ludlow
Hoening Charles, engineer, h 1664 Third av.
Hoeninghaus Frederick, imp. 473 Broome
Hoeninghaus & Curtiss, imps. 473 Broome
Hoennicke August, tailor, 532 Sixth
Hoenninger Charles, jeweler, 529 Third av.
Hoenninger Christian, grocer, 1788 Third av.
Hoepfner George, wagons, 47 Bayard, h 174 E. 90th
Hoepfner Gustav, liquors, 86 Canal, h 100 Canal
Hoepfner Michael F. liquors, 46 Division, h 2 Chrystie
Hoepfner Robert, frames, 353 Fourth av. h 202 E. 38th
Hoepfner Rudolph, cigarmkr. h 170 Seventh
Hoepfner & Co. wagons, 47 Bayard (see adv. page 82, P. G.)
Hoepner Ann, wid. August, h r 220 W. 18th
Hoepner August, express, h 621 E. 11th, h 543 E. 11th
Hoepner Theodore, carpenter, h 319 First av.
Hoeppner Matilda, wid. Oliff, h 50 Allen
Hoerauf Charles, tailor, h 142 Chrystie
Hoerber George, tailor, h 635 E. 9th
Hoerber John, grocer, 1200 Third av. h 259 E. 48th
Hoerburger August, h 76 Third
Hoerburger John, musician, h 166 E. 56th
Hoerburger Rudolph G. waiter, h 1927 Second av.
Hoering Otto, beer, 149 Wooster
Hoerle Christina, wid. Justus, h 432 W. 19th
Hoerle H'y C. tailor, 691 Sixth av. h 690 Sixth av.
Hoermann Rudolph, imp. 102 Greene, h 123 Hudson, Hoboken
Hoerner Jacob, laborer, h 428 Fifth
Hoernig Ferdinand, baker, h 289 Av. C
Hoernlein August, teacher, h 151 Orchard
Hoerr Joseph, tailor, h 404 W. 50th
Hoerr Philip, shoes, 57 Bond, h 122 E. 4th
Hoerrner Jacob, eatingh. 891 Second av.
Hoersch John, smith, 528 W. 44th
Hoersch Mary, wid. George, h 89 Vandam
Hoert Henry M. eatingh. 416 Eleventh av. h 557 W. 35th
Hoert Jacob, engineer, h 616 W. 52d
Hoert William, barber, 548 Eleventh av.
Hoert William, painter, 1799 Washn. av.
Hoertel Emil E. baker, h 219 W. 31st
Hoertel Eugene J. baker, 219 W. 31st
Hoertel Frances, wid. William, h 150 E. 53d
Hoertel's William, Sons, bakers, 219 W. 31st
Hoerter Charles P. shoemkr. h 211 Delancey
Hoerter Louis, ostler, h 1164 Second av.
Hoerth Frank L. cook, h 1630 Second av.
Hoerth Frederick, cabinetmkr. h 34 Lewis
Hoerth Ignatius, painter, 473 Ninth av.
Hoerth John, butcher, h 130 E. 41st
Hoertkorn Adolph, h. furng. 318 Grand
Hoerts Benjamin, grocer, 99 Third av.
Hoertz Philip, shoes, 257 W. 30th
Hoes Charles, fireman, h Devoe n Ogden av.
Hoes Pierre V. B. lawyer & real estate, 69 Wall, h 33 Schermerhorn, B'klyn
Hoes William M. lawyer, 69 Wall, h 40 E. 20th
Hoesbecker George, watchman, h 334 E. 25th
Hoeschen Louis, waiter, h 355 W. 36th
Hoese Frederica, wid. William, h 330 E. 71st
Hoese Hugo, mer. 12 Old sl. h 48 W. 27th
Hoese Oscar, mer. 19 Old sl. h 48 W. 27th
Hoesen Cath. wid. Leopold, h B'way n W. 131st
Hoesli Henry E. clerk, h 146 W. 129th
Hoessrich Albert, clerk, h 963 Tenth av.
Hoessrich Charles, grocer, 1669 Third av.
Hoetzel Conrad, painter, h 205 E. 4th
Hoetzel Hubert, plasterer, 536 E. 11th, h 194 Seventh
Hoetzel John, baker, 373 Seventh av.
Hoetzel Maximilian, h. furng. 715 Courtlandt av.
Hoeven Frederick, clerk, h 426 Sixth av.
Hoevermann Eliza, wid. Adolph, h 311 E. 49th
Hoexter Aaron, h 241 E. 103d
Hoexter David, liquors, 216 First av. h 335 E. 13th
Hoexter Emanuel H. h 306 E. 116th
Hoexter Frances, wid. Jacob, h 123 E. 65th
Hoexter Joseph U. woolens, 260 Church, h 123 E. 65th
Hoexter Leo W. clerk, h 123 E. 65th
Hoey Ann, widow, h 533 W. 40th
Hoey Ann, wid. Peter, bdgh. 429 Washn.
Hoey Bridget, wid. Patrick, h 157 Mott
Hoey Bridget, wid. Thomas, h 160 E. 84th

Weather Strips
BROWNE'S Metallic & other kinds
Booth's Theatre Building, 23d St. & 6th Av.
The Fay Metallic Weather Strip Co.

Hoey Catharine, h 214 E. 63d
Hoey Daniel, porter, h 327 E. 72d
Hoey Edward, driver, h 328 Delancey
Hoey Eliza, wid. James, h 351 Third av.
Hoey Ellen, wid. Thomas, grocer, 329 E. 21st
Hoey George, author, h 204 W. 134th
Hoey Herman, smith, h r 106 Orchard
Hoey J. clerk, h 7 Perry
Hoey James, agent, h 159 W. 16th
Hoey James, laborer, h 756 Tenth av.
Hoey James, laborer, h r 435 W. 33d
Hoey John, clerk, h 451 W. 57th
Hoey John, ostler, h 162 W. 53d
Hoey John, smith, h 56 Rutgers
Hoey John, v. pres. 59 B'way, h Long Branch, N. J.
Hoey John jr. clerk, h 315 E. 50th
Hoey John D. hats, 1249 B'way, h 225 W. 12th
Hoey John J. clerk, h 451 W. 57th
Hoey John J. tailor, h 44 Rutgers
Hoey John W. printer, h 346 E. 16th
Hoey Joseph, bdgh. 212 W. 14th
Hoey Joseph, reporter, h 146 W. 20th
Hoey Mary, bdgh. 324 E. 34th
Hoey Mary, wid. Patrick, h 732 G'wich
Hoey Mary, wid. William, h 2482 Hoffman
Hoey Matthew, laborer, h 308 W. 41st
Hoey Michael J. liquors, 138 W. 19th
Hoey Patrick, driver, h 501 W. 40th
Hoey Patrick, laborer, h 601 G'wich
Hoey Patrick, laborer, h r 12 Washn.
Hoey Patrick, printer, h 417 W. 35th
Hoey Patrick, seaman, h 46 Laight
Hoey Patrick J. pedlar, h 16 Goerck
Hoey Peter, engineer, h 113 W. 60th
Hoey Peter, ostler, h 218 E. 40th
Hoey Sarah, milliner, 953 B'way
Hoey Thomas, janitor, h 1891 Lex. av.
Hoey Thomas, tailor, h 308 E. 33d
Hoey William, actor, h 150 E. 111th
Hoey William, driver, h 138 W. 19th
Hoey William, paver, h r 62 Montgomery
Hoey William, supt. 59 B'way, h 25 E. 61st
Hoey William H. h 207 W. 20th
Hof August, porter, h 181 Orchard
Hof August, tailor, h 142 Columbia
Hof Catharine, wid. John, h 970 First av.
Hof Charles, electrician, h 506 First av.
Hof Frederick, cooper, h 24 Eldridge
Hof Frederick, laborer, h 36 Clinton
Hof George, cigarmkr. h 509 E. 15th
Hof George, driver, h 232 Eldridge
Hof George, printer, h 168 Essex
Hof Philip, h 236 E. 108th
Hofacker Gottfried, liquors, 101 E. 50th
Hofacker Henry, teacher, h 15 Stuyvesant
Hofacker Margaret, wid. Emil, h 210 Sixth
Hofacker Wm. barber, 164 Maiden la. h 95 G'wich
Hofacker William, presser, h r 97 Cannon
Hofbauer Victor, watches, 264½ Bowery, h 279 W. 128th
Hofecker Alexander, carver, h 151 E. 26th
Hofecker Charles, carpenter, h 190 Second
Hofeditz Henry, h 193 Orchard
Hofele Ferdinand W. iron, 140 E 41st, h 247 E. 39th
Hofele Frederica, wid. Ferdinand, h 37 King
Hofen Charles, pianomkr. h 354 W. 49th
Hofener Anna, grocer, 104 W. 26th
Hofener Frederick, tallow, h 438 W. 36th
Hofer And'w, wheelwright, 8 W. 64th, h 25 W. 64th
Hofer Charles, h r 116 Essex
Hofer Christian, shoemkr. h r 223 E. Houston
Hofer Emil, kalsominer, h 150 Wooster
Hofer George, printer, 112 John, h 742 Lafayette av. B'klyn
Hofer Helena, dressmkr. r 116 Essex
Hofer Jacob, baker, h 702 E. 9th
Hofer Jacob, janitor, h 502 W. 38th
Hofer Janet, wid. Balthasar, h 39 Av. B
Hofer Lewis, porter, h 14 Av. A
Hofer Mary, wid. Jacob, h 708 E. 13th
Hofer Mary, wid. Jacob, h W. 142d n Hamilton pl.
Hofer Philip, porter, h 345 E. 61st

STEAM AND HOT WATER HEATERS. | Richardson & Morgan Co. | 92 Beekman St.
See adv. pages 38 & 39 Pink Sheets Back of Book.

THOMAS L. JAMES, *Prest.*,
A. VAN SANTVOORD, *V. Prest.*,
JOHN R. VAN WORMER,
Sec'y and Gen. Man.

THE LINCOLN SAFE DEPOSIT CO.
FIRE-PROOF STORAGE WAREHOUSE.
32 TO 38 EAST 42D STREET.

Safes Rented. . . . Plate stored under guarantee. Fire-proof storage for household effects.

AIX-LA-CHAPELLE
KAISER WATER
REFRESHING, DIETETIC TABLE WATER
BEST IN THE WORLD
Luyties Brothers
New York
Agents U.S.A.

Hofer William, trucks, 39 Warren, h 160 Stanton
Hofert Julius W. carpenter, h r 10 Stanton
Hoff Andrew, carpenter, h 421 W. 35th
Hoff August, tailor, r 609 E. 12th
Hoff Augustus, cases, 87 Fulton, h Nordhoff, N. J.
Hoff Catharine, wid. John, h 1627 Second av.
Hoff Charles, awnings, r 258 E. Houston
Hoff Charles A. broker, h 318 W. 23d
Hoff George, tailor, r 151 Av. C, h 394 E. 10th
Hoff Gilbert, janitor, h 264 W. 41st
Hoff Henry, cases, 87 Fulton, h Nordhoff, N. J.
Hoff Herman, tailor, h 31 Pitt
Hoff Ignatz, barber, 20 Union sq. E.
Hoff Isaac, shoes, 34 Orchard
Hoff Jacob, musician, h 318 W. 23d
Hoff Jane, wid. Josiah, h 428 W. 48th
Hoff John, grocer, 2018 Third av. h 186 E. 111th
Hoff Joseph, meat, 492 Hudson
Hoff Lewis, carpenter, h 77 W. 95th
Hoff Louis, carpenter, h 515 E. 141st
Hoff Ludwig, cutter, h r 60 Av. B
Hoff Nicholas, clerk, h 7 Morton
Hoff Philip, varnisher, h 167 Second
Hoff Richard, smith, h 775 Tremont av.
Hoff Samuel, lawyer, 140 Nassau, h 110 E. 90th
Hoff Simon, h 110 E. 90th
Hoff Sophia, h 425 E. 86th
Hoff William, cabinetmkr. h 546 W. 39th
Hoff William, clerk, h 129 Perry
Hoff Brothers & Herring, cases, 87 Fulton
Hoffacker Bertrand J. music, h 325 E. 113th
Hoffacker Henry, tailor, h 123 Goerck
Hoffart August, laborer, h Spuyten Duyvil
Hoffart Charles, meat, 106 Av. A
Hoffart Philip, cigarmkr. h r 309 Eighth
Hoffbauer Francis, imp. 33 Greene, h St. George, S. I.
Hoffeld Otto, liquors, 96 Trinity pl.
Hoffeller Philip, beer, 346 W. 41st
Hoffeller Philip, cabinetmkr. h 1428 First av.
Hoffelmeyer William, tailor, 232 E. 70th
Hoffenreich Frederick, cloaks, 29 Eldridge, h 1580 First av.
Hoffer Adam, boxmkr. h 774 Washn.
Hoffer Alexander, cooper, h 3465 Third av.
Hoffer Charles, cooper, h 6 Albany
Hoffer Jacob, driver, h 829 First av.
Hoffer Maximilian, smith, h 82 Clinton
Hoffer William, baker, 47 Rutgers
Hofferbert Henry, tailor, 466 Hudson
Hofferbert Louis J. musician, 132 E. 40th
Hofferberth Charles, lumber, 538 W. 22d, h 215 Tenth av.
Hoffey William, clerk, h 304 Rivington
Hoffheimer Nathan, liquors, 32 Beaver, h 44 E. 63d
Hoffheimer Solomon, clerk, h 256 E. 71st
Hoffie Caroline, wid. Frank, h 363 E. 76th
Hoffman Aaron, clothing, 32 Walker, h 173 E. 124th
Hoffman Aaron & Co. clothing, 32 Walker
Hoffman Aaron B. tailor, 92 Attorney, h 91 Attorney
Hoffman Abraham, shirtmkr. h 324 Eighth
Hoffman Adam, brewer, h 884 Second av.
Hoffman Adam, laborer, h 228 W. 68th
Hoffman Adolph, carpenter, h 337 Sixth
Hoffman Adolph, clerk, h 323 E. 53d
Hoffman Adolph, news, h r 419 W. 38th
Hoffman Albert, h 222 E. 57th
Hoffman Albert E. clerk, h 234 Ninth av.
Hoffman Albert H. barber, 48 Attorney
Hoffman Albert W. teacher, h 89 E. 4th
Hoffman Alexander, clothing, 274 Church, h 261 W. 36th
Hoffman Alexander & Co. clothing, 274 Church
Hoffman Alex. E. tobacco, 149 Water, h 2 E. 66th
Hoffman Alzamora L. draughtsman, h 626 E. 137th
Hoffman Amelia, wid. Henry, h 198 Henry
Hoffman Andrew, driver, h 80 Sheriff
Hoffman Andrew, framer, h r 60 Av. B
Hoffman Anna, dressmkr. h 201 Av. A
Hoffman Anna, dressmkr. h 330 E. 27th
Hoffman Anna A. bdgh. 28 W. 22d
Hoffman Anna J. printer, 330 Pearl
Hoffman Anne, wid. Nicholas, h 413 E. 9th
Hoffman Anton, cook, h 140 W. 25th
Hoffman Anton, laborer, h 309 E. 103d
Hoffman Apollonia, wid. Charles, h 636 E. 11th
Hoffman Arms (apartments) 640 Madison av.
Hoffman Arthur, barber, 312 W. 40th
Hoffman Arthur T. lawyer, 237 B'way, h Mamaroneck, N. Y.
Hoffman August, painter, h 270 Spring
Hoffman August F. cook, h 265 W. 25th
Hoffman Benjamin, butcher, h 423 W. 46th
Hoffman Benjamin, lawyer, 25 Chambers, h 360 Eighth
Hoffman Boniface, shoemkr. 429 E. 14th
Hoffman Burrall, lawyer, 44 B'way, h 28 E. 20th
Hoffman Carl E. clerk, h 451 E. 119th
Hoffman Catharine, candy, 275 E. 10th
Hoffman Catharine, wid. John, h 206 Av. B
Hoffman Catharine, wid. Valentine, h 331 E. 9th
Hoffman Catharine S. wid. Charles, h Seventh av. c W. 122d
Hoffman Charles, agent, h 2206 Second av.
Hoffman Charles, butcher, h W. 109th n Tenth av.
Hoffman Charles, carpenter, h 643 E. 12th
Hoffman Charles, carpenter, h 422 W. 39th
Hoffman Charles, clerk, h 440 E. 86th
Hoffman Charles, clothing, 274 Church, h 261 W. 36th
Hoffman Charles, driver, h 104 Delancey
Hoffman Charles, liquors, 123 Canal, h 24 Rutgers
Hoffman Charles, pedlar, h B'way n W. 131st
Hoffman Charles jr. supplies, 83 Maiden la.
Hoffman Charles Burrall, lawyer, 50 Exchange pl.
Hoffman Charles D. clerk, h 2534½ Eighth av.
Hoffman Charles F. h 232 E. 124th
Hoffman Charles F. (Rev.) 4 Warren, h 51 W. 53d
Hoffman Charles F. jr. real estate, 4 Warren, h 159 W. 73d
Hoffman Charles H. iron, 52 John
Hoffman Charles H. pianist, h 229 E. 80th
Hoffman Charles L. boats, 391 South
Hoffman Charles M. ice, 129 Barrow, h 121 Barrow
Hoffman Chas. V. broker, 52 B'way, h 245 W. 74th
Hoffman Charles W. elevators, 309 W. 36th, h 327 W. 36th
Hoffman Christian, bkbinder, h r 425 E. 12th
Hoffman Christian, carpenter, h 321 W. 38th
Hoffman Christina, wid. Samuel, h 627 E. 12th
Hoffman Conrad, driver, h 295 Av. C
Hoffman Conrad, janitor, h 16 St. Mark's pl.
Hoffman Conrad, machinist, h 66 Cannon
Hoffman Conrad, porter, h 130 Pitt
Hoffman Conrad, porter, h 69 Thompson
Hoffman David, barber, h 303 Seventh av.
Hoffman David, shoemkr. h 404 E. 21st
Hoffman Edward, agent, h 141 Orchard
Hoffman Edward, clerk, h 29 Av. A
Hoffman Edward, electrician, h 379 College av.
Hoffman Edward, janitor, h 244 W. 22d
Hoffman Edward, laborer, h 458 W. 17th
Hoffman Edward, photographer, h 9 First av.
Hoffman Edward F. boatbldr. 391 South
Hoffman Edward J. music, h 233 E. 108d
Hoffman Eliza, wid. Peter, h 120 Sheriff
Hoffman Elizabeth, wid. Caspar, h r 422 W. 37th
Hoffman Elizabeth, wid. Chas. h 90 St. Mark's pl.
Hoffman Elizabeth, wid. Frederick, h 616 E. 9th
Hoffman Ella C. dressmkr. 394 Fifth av.
Hoffman Ellen, wid. George, h 102 Clinton
Hoffman Emanuel & Son, tobacco, 149 Water
Hoffman Emil E. treas. 21 Mercer, h 8 E. 75th
Hoffman Esther, wid. Levy, dressmkr. 39 Allen
Hoffman Eugene A. (Rev.) 4 Warren, h 426 W. 23d
Hoffman Eugene A. jr. clerk, h 426 W. 23d
Hoffman Eva, widow, dressmkr. 691 Sixth av.
Hoffman Fernando H. barber, 468 Hudson h 86 Bedford
Hoffman Francis, cook, h 149 W. 30th
Hoffman Frank N. lumber, 2 Stone, h 328 Sixth av. B'klyn
Hoffman Frank P. clerk, h 206 W. 10th
Hoffman Franz, liquors, 234 Second
Hoffman Frederick, broker, 52 B'way, h 116 W. 61st
Hoffman Frederick, canes, 158 W. 28th
Hoffman Frederick, carpenter, h 1849 Tenth av.
Hoffman Frederick, clerk, h 72 Third
Hoffman Frederick, clerk, h 1812 Third av.
Hoffman Frederick, fitter, h 32 Beach
Hoffman Frederick, grinder, h 307 W. 66th

MERCHANTS EXCHANGE NAT. BANK OF THE CITY OF N. Y.
SOLICITS YOUR ACCOUNT. 257 Broadway.
PHINEAS C. LOUNSBURY, Prest. ALLEN S. APGAR, Cashier.

C. N. JORDAN, *President.*
CHARLES J. CANDA, *Vice-President.*
THE WESTERN NATIONAL BANK,
CAPITAL, $3,500,000.
F. BLANKENHORN, *Cashier.*
H. A. SMITH, *Asst. Cashier.*

Hoffman Frederick, laborer, h r. 442 W. 41st
Hoffman Frederick, tailor, h r 2945 Third av.
Hoffman Frederick W. driver, h 1658 Third av.
Hoffman G. N. printer, h 199 Washn.
Hoffman George, barber, h r 34 Sheriff
Hoffman George, butcher, h 164 Thompson
Hoffman George, coal, 767 Courtlandt av.
Hoffman Geo. desks, 195 Chrystie, h 573 E. 151st
Hoffman George, engineer, h 16 Stanton
Hoffman Geo. railings, ft. E. 88th, h 1683 First av.
Hoffman George, teacher, h 443 Ninth av.
Hoffman George, waiter, h 224 E. 41st
Hoffman George C. starter, h 74 E. 119th
Hoffman George H. driver, h 781 G'wich

Hoffman George J. glass, 147 Mulberry
Hoffman George L. lawyer, 18 B'way
Hoffman George N. architect, h 304 E. 55th
Hoffman Gustav, cigarmkr. h 470 Second av.
Hoffman Gustave, grocer, 256 W. 41st, h 266 W. 41st
Hoffman Harris, caps, 204 Rivington
Hoffman Henrietta, wid. Henry, h 414 E. 11th
Hoffman Henry, carpenter, h 121 Columbia
Hoffman Henry, carpenter, h 74 E. 119th
Hoffman Henry, cigars, 194 Grand
Hoffman Henry, cutter, h Tenth av. c W. 116th
Hoffman Henry, machinist, h 417 W. 39th
Hoffman Henry, police, h 59 First av.
Hoffman Henry J. 3 Broad, h 15 W. 35th
Hoffman Herman, chaser, h 535 E. 11th
Hoffman House, 1111 B'way
Hoffman Ignatz, meat, 65 Willett
Hoffman Isaac, clothing, 55 Walker, h Cal.
Hoffman Isaac, paints, 55 Allen
Hoffman Isabella, wid. Jacob, h 245 Henry
Hoffman Isidor, tailor, h 92 Willett
Hoffman Jacob, h 232 E. 81st
Hoffman Jacob, h 312 E. 83d
Hoffman Jacob, mason, h 507 E. 11th
Hoffman Jacob, pedlar, h 22 Rutgers pl.
Hoffman Jacob, presser, h 513 E. 11th
Hoffman Jacob, shoes, 242 E. 106th
Hoffman Jacob, smith, h 310 E. 53d
Hoffman Jacob C. clerk, h 255 E. 10th
Hoffman Jacob V. D. driver, h 416 W. 50th
Hoffman James, clerk, h 356 W. 43d
Hoffman James H. 21 Mercer, h 8 E. 75th
Hoffman Joanna, wid. Peter, h 160 Stanton
Hoffman John, h 500 E. 87th
Hoffman John, h 156 E. 114th
Hoffman John, h 8 Goerck
Hoffman John, h 309 W. 67th
Hoffman John, baker, h 80 Goerck
Hoffman John, barber, h 103 St. Mark's pl.
Hoffman John, boxmkr. h 68 Willett
Hoffman John, butcher, h 838 First av.
Hoffman John, carpenter, h 241 E. 111th
Hoffman John, cigars, 805 Eighth av. h Fleetwood av. c E. 162d
Hoffman John, clerk, h 353 E. 56th
Hoffman John, clerk, h 175 Forsyth
Hoffman John, cooper, 612 E. 155th
Hoffman John, driver, h 761 E. 167th
Hoffman John, driver, h 1895 Second av.
Hoffman John, engineer, h 541 E. 148th
Hoffman John, liquors, 1538 Ninth av. h W. 161st c Railroad av.
Hoffman John, machinist, h 326 W. 40th
Hoffman John, ostler, h 241 E. 24th
Hoffman John, ostler, h 1652 Third av.
Hoffman John, ostler, h r 244 W. 10th
Hoffman John, porter, h 837 Ninth av.
Hoffman John E. butcher, h 444 E. 82d
Hoffman John G. beer, 1275 First av.
Hoffman John L. frames, 116 E. 14th, h 78 E. 4th
Hoffman John M. beer, 827 First av.
Hoffman John P. beer, 92 Clinton, h 132½ Rivington
Hoffman John T. finisher, h 80 E. Houston
Hoffman Joseph, h 50 Rivington
Hoffman Joseph, baker, 326 E. 71st
Hoffman Joseph, driver, h 319 E. 61st
Hoffman Joseph, laborer, h 531 E. 12th
Hoffman Joseph, potter, h 6 W. 69th
Hoffman Joseph, steward, h 17 W. 128th
Hoffman Joseph, tailor, h r 159 Mott
Hoffman Joseph B. clerk, h 701 E. 135th
Hoffman Jos. E. tobacco, 149 Water, h 110 E. 79th
Hoffman Josephine, cigars, 43 Eldridge
Hoffman Julius, butcher, h 541 Tenth av.
Hoffman Julius, driver, h 240 W. 10th
Hoffman L. Lincoln, pres. 21 Mercer, h 8 E. 75th
Hoffman Ladislaus, cabinetmkr. h r 244 W. 35th
Hoffman Lena, wid. John, h 86 Third
Hoffman Leonard, butcher, h 807 First av.
Hoffman Louis, clerk, h 138 Third
Hoffman Louis, insp. h 121 Essex
Hoffman Louis, tailor, 411 E. 12th
Hoffman Louis F. engineer, h 127 Varick
Hoffman Louis H. clerk, h 447 E. 80th
Hoffman Louis J. manager, 330 Pearl, h Rutherford, N. J.
Hoffman Louisa, wid. Emanuel, h 2 E. 66th
Hoffman Louisa, wid. Isaac, h 224 E. 58th
Hoffman Magdalene, wid. Jacob, h r 609 E. 13th
Hoffman Marcus H. h 1703 Lex. av.
Hoffman Margaret, wid. Fred. h 3410 Third av.
Hoffman Margaret, wid. John, h 221 E. 120th
Hoffman Margaret, wid. Wm. h 1840 Bathgate av.
Hoffman Martin, driver, h 745 E. 168th
Hoffman Martin, pedlar, h W. End av, n W. 69th
Hoffman Mary, wid. Charles, h 20 Spring
Hoffman Mary, wid. Jacob, h 454 W. 45th
Hoffman Mary, wid. John, h 22 First av.
Hoffman Mary, wid. Philip, h 363 E. 76th
Hoffman Mary G. wid. William B. h 48 W. 22d
Hoffman Max, h 330 E. 27th
Hoffman Max, ostler, h 301 E. 64th
Hoffman Meyer, cloaks, 60 Walker, h 122 E. 57th
Hoffman Michael, butcher, h 325 E. 45d
Hoffman Milton O. clerk, h 103 E. 89th
Hoffman Morris, clerk, h 122 E. 57th
Hoffman Morris, shoemkr. h r 57 Forsyth
Hoffman Murray, lawyer, 60 Wall, h 12 W. 35th
Hoffman Nicholas, machinist, h 449 W. 38th
Hoffman Oscar, clerk, h 401 W. 46th
Hoffman Otto, porter, h 12 Jay
Hoffman P. R. stamps, 92 Chambers, h B'klyn
Hoffman Paul, asst. supt. 146 Grand, h 55 W. 33d
Hoffman Paul, clerk, h 244 Tenth av.
Hoffman Paul, meat, 181 Delancey, h 70 Attorney
Hoffman Peter, cigarmkr. h 106 Canal
Hoffman Peter, laborer, h 323 E. 106th
Hoffman Peter, laborer, h 302 E. 110th
Hoffman Peter, shoes, 206 W. 10th
Hoffman Peter, soapmkr. h 222 Cherry
Hoffman Peter, tailor, h r 280 Third
Hoffman Peter, varnisher, h 739 E. 142d
Hoffman Philip, boxmkr. h 606 E. 11th
Hoffman Philip, pianomkr. h 667 E. 142d
Hoffman Richard, h 116 W. 43d
Hoffman Rob't, powder, 23 Warren, h 211 E. 109th
Hoffman Robert J. broker, 62 B'way, h 151 Av. B
Hoffman Rudolph, meat, 308 W. 39th
Hoffman Samuel, brushmkr. h 429 W. 30th
Hoffman Samuel, tailor, 202 B'way, h 422 E. 50th
Hoffman Samuel B. driver, h 252 Tenth av.
Hoffman Samuel H. builder, 23 E. 14th
Hoffman Sarah, wid. Henry, h 47 Henry
Hoffman Susan, wid. Philip, h 257 Fourth av.
Hoffman Susan O. h 270 Madison av.
Hoffman Terese, wid. Charles, dressmkr. 316 E. 109th
Hoffman Theodore, brakeman, h 217 W. 16th
Hoffman Theodore C. candy, 119 S. 5th av. h 27 W. 125th
Hoffman Valentine, clerk, h 969 Tenth av.
Hoffman Wenzel, beer, 324 E. 71st
Hoffman William, barber, 162 E. 129th
Hoffman William, brewer, h 155 Forsyth
Hoffman William, pedlar, h 611 E. 11th
Hoffman William, polisher, h 688 E. 155th
Hoffman William, smith, h 329 E. 34th
Hoffman William, smith, h 167 Ridge
Hoffman William G. clerk, h 52 Clinton pl.
Hoffman William H. architect, 57 B'way, h 52 Clinton pl.
Hoffman William H. caterer, h 129 W. 27th
Hoffman William J. ranges, 309 E. 34th, h Stamford, Ct.
Hoffman William M. V. real estate, 4 Warren, h 240 W. 76th
Hoffman Wm. O. ins. 3 Broad, h Boonton, N. J.
Hoffman Wolf, capmkr. h 324 E. Houston
Hoffman Wolf, tailor, 917 Park av.
Hoffman C. jr. &. Co. supplies, 83 Maiden la.
Hoffman Brothers, real estate, 4 Warren
Hoffman & Brother, boats, 391 South
Hoffman & Co. lumber, 2 Stone
Hoffman & Oehninger, powder, 23 Warren
Hoffman & Woodward, brokers, 52 B'way
Hoffmann Adam, h 463 W. 47th
Hoffmann Adolph, bdgh. 109 Allen
Hoffmann Adolph, tailor, h 283 Third
Hoffmann Adolph, teacher, h 211 E. 58th

MADE FROM PURE CREAM. | HORTON'S ICE CREAM. | French, Italian and American.

Examines and Guarantees Titles to Real Estate. Fixed Charges which include "Disbursements."

TITLE GUARANTEE AND TRUST Co.

55 LIBERTY ST., New York. 26 COURT ST., Brooklyn.

HOF 912 HOF

Hoffmann Adolphus, dyer, h 251 W. 26th
Hoffmann Alfred, hides, 92 Gold, h 323 Sackett, B'klyn
Hoffmann Alfred K. h 619 First av.
Hoffmann Alfred W. engraver, E. 161st c Third av. h 900 Delmonico pl.
Hoffmann Amelia, wid. Fred. H. h 1712 First av.
Hoffmann Andrew, carpenter, h 422 W. 56th
Hoffmann Andrew, musician, h 315 Fifth
Hoffmann Anne, wid. Henry, h 339 E. 10th
Hoffmann Anne, wid. John, h 435 E. 16th
Hoffmann Anne M. teacher, h 343 W. 51st
Hoffmann Anton, cooper, 290 E. 91st
Hoffmann Anton, driver, h 235 Second
Hoffmann Anton A. h 234 Broome
Hoffmann August, butcher, h 215 Fifth
Hoffmann August, laborer, h 420 W. 39th
Hoffmann August, shoemkr. h 129 W. 10th
Hoffmann August, shoes, 605 Sixth
Hoffmann Augusta, wid. Bruno, h 1424 Second av.
Hoffmann Babetta, wid. August, h 824 Tinton av.
Hoffmann Barbara, h 164 Av. C
Hoffmann Bartholomew, basketmkr. h 165 Ludlow
Hoffmann Bennet, butcher, h 176 Orchard
Hoffmann Bernhard, laborer, h 506 E. 12th
Hoffmann Bertha, millinery, 367 Eighth av.
Hoffmann Caspar, baker, 640 Fifth
Hoffmann Catharine, dressmkr. B'way n W. 130th
Hoffmann Catharine, wid. Christian, h r 94 E. 4th
Hoffmann Catharine, wid. Frederick, h 226 E. 73d
Hoffmann Catharine, wid. George, h 303 E. 39th
Hoffmann Catharine, wid. Henry, h r 74 W. 126th
Hoffmann Catharine, wid. Martin, h 232 W. 68th
Hoffmann Chas. carpenter, h E. 151st n Harlem R.
Hoffmann Charles, clerk, h 649 E. 11th
Hoffmann Charles, clerk, h 432 E. 17th
Hoffmann Charles, clerk, h 276 W. 117th
Hoffmann Charles, conductor, h 169 Second
Hoffmann Charles, express, 429 First av.
Hoffmann Charles, grocer, 789 Ninth av.
Hoffmann Charles, lodgingh. 91½ Bowery
Hoffmann Charles, packer, h 422 E. 10th
Hoffmann Charles, physician, 243 E. 86th
Hoffmann Chas. supt. 360 Fourth av. h 102 E. 28th
Hoffmann Charles, tailor, h 127 Stanton
Hoffmann Charles F. engineer, h 85 Allen
Hoffmann Charles F. painter, h r 111 E. 4th
Hoffmann Charles M. carpenter, h 322 E. 83d
Hoffmann Charles T. wagons, 1760 Second av.
Hoffmann Christian, barber, 115 E. 4th
Hoffmann Christian, brewer, h 1675 Third av.
Hoffmann Christian, carver, h 120 Orchard
Hoffmann Christian, rubberwkr. h r 420 E. 25th
Hoffmann Christopher, baker, h 81 Sullivan
Hoffmann Christopher, brewer, h 10 E. 124th
Hoffmann Conrad, painter, h 525 W. 51st
Hoffmann Daniel, pedlar, h r 148 Forsyth
Hoffmann David L. tailor, 358 Third
Hoffmann Dora, wid. Adolph, h 251 Eldridge
Hoffmann Edward, upholsterer, 1768 B'way, h 1730 Lex. av.
Hoffmann Eliza, teacher, h 343 W. 51st
Hoffmann Eliza, wid. Charles T. h 142 W. 35th
Hoffmann Elizabeth, wid. Michael, h 326 W. 42d
Hoffmann Emil R. engraver, E. 161st c Third av. h 853 Union av.
Hoffmann Ernst A. belting, 7 Ferry, h 113 Rapelye, B'klyn
Hoffmann Ernst J. clerk, h 418 First av.
Hoffmann Eugene, h 2476 Eighth av.
Hoffmann Ferdinand G. meat, 691 Tenth av. h 429 W. 48th
Hoffmann Francesca, wid. Conrad, h 641 E. 153d
Hoffmann Francis, wagons, 514 W. 45th, h 126 Tenth av.
Hoffmann Frank, baker, h 422 W. 36th
Hoffmann Frank, foreman, h 231 E. 55th
Hoffmann Frank, milk, 2432 Eighth av.
Hoffmann Frank, undertaker, h 141 Third
Hoffmann Frank, upholsterer, 92 St. Mark's pl.
Hoffmann Frank A. police, h 308 W. 135th
Hoffmann Frederica D, wid. Peter, h 215 E. 10th
Hoffmann Frederick, bagmkr. h 239 Henry
Hoffmann Frederick, carpenter, h 873 Second av.
Hoffmann Frederick, carver, h 312 E. 89th
Hoffmann Frederick, cigarmkr. h 303 E. 65th
Hoffmann Frederick, clerk, h 364 Third
Hoffmann Frederick, framer, h 233 E. 107th
Hoffmann Frederick, grocer, 846 Eleventh av.
Hoffmann Frederick, publisher, 183 B'way, h 40 E. 112th
Hoffmann Frederick, tailor, 430 Sixth
Hoffmann Frederick W. clerk, h 110 E. 89th
Hoffmann Frederick W. engraver, E. 161st c Third av. h 853 Union av.
Hoffmann Frederick W. interpreter, City Hall, h 171 E. 69th
Hoffmann George, grocer, 878 Eleventh av.
Hoffmann George, lawyer, 10 Wall, h 407 Atlantic av. B'klyn
Hoffmann George A. showcases, 178 Park row, h 221 S. 5th, B'klyn
Hoffmann George J. brewer, 204 E. 55th, h 156 E. 55th
Hoffmann Gottlieb, brewer, h 808 St. Ann's av.
Hoffmann Gustave, stamping, 127 Seventh
Hoffmann Harris, shoes, 82 Chrystie
Hoffmann Harris, tailor, h 242 Division
Hoffmann Helen, wid. Philip, h 511 E. 16th
Hoffmann Henrietta, wid. Herman, h 640 E. 13th
Hoffmann Henry, h 570 E. 155th
Hoffmann Henry, h 167 Ludlow
Hoffmann Henry, baker, 109 Thompson
Hoffmann Henry, bartender, h 321 W. 21st
Hoffmann Henry, harnessmkr. h 432 W. 40th
Hoffmann Henry, machinist, h 421 E. 63d
Hoffmann Henry, smith, h 201 Prince
Hoffmann Henry C. jeweler, h 7 Delancey
Hoffmann Henry E. drugs, 1706 B'way, h Port Richmond, S. I.
Hoffmann Herman, h 81 Stanton
Hoffmann Herman, beer, 159 Elizabeth, h 339 E. 10th
Hoffmann Herman, carpenter, h 436 Sixth
Hoffmann Herman C. barber, 301 W. 42d, h 627 Ninth av.
Hoffmann Herman M. P. machinist, h 525 W. 40th
Hoffmann Ignatz, drygds. 124 G'wich, & tailor, 107 Trinity pl. h 29 W. 104th
Hoffmann Jacob, h 343 W. 51st
Hoffmann Jacob, driver, h 1226 Washn. av.
Hoffmann Jacob, pres. 204 E. 55th, h 209 E. 55th
Hoffmann Jacob, supt. h 11 W. 60th
Hoffmann Jacob, Brewing Co. 204 E. 55th
Hoffmann Jesse M. wines, 1 Front, h B'klyn
Hoffmann Joanna, wid. George A. h 2211 Third av.
Hoffmann Jobst, architect, 153 Fourth av. h 101 Seventh
Hoffmann John, h 674 Third av.
Hoffmann John, baker, 343 Second av.
Hoffmann John, butcher, h 838 First av.
Hoffmann John, cutter, h 64 Attorney
Hoffmann John, foreman, h 532 E. 155th
Hoffmann John, gardener, h 3411 Third av.
Hoffmann John, mason, h 168 E. 4th
Hoffmann John, shoes, 254 W. Houston
Hoffmann John, watchman, h 341 E. 48th
Hoffmann John E. sculptor, h 626 E. 156th
Hoffmann John F. boxmkr. 109 E. B'way
Hoffmann John G. milk, Madison av. c E. 93d
Hoffmann John H. h 349 Third
Hoffmann John J. bartender, h 338 E. 25th
Hoffmann John V. shoemkr. h r 337 Fifth
Hoffmann Joseph, beer, 120 Ridge
Hoffmann Jos. benches, 93 E. 4th, h 5 Stanton pl.
Hoffmann Joseph, bottler, 37 E. 4th
Hoffmann Joseph, carpenter, h 1083 Tenth av.
Hoffmann Joseph, jeweler, h 9 Stanton
Hoffmann Joseph, railings, 524 West, h 500 E. 55th
Hoffmann Joseph, undertaker, 193 Third
Hoffmann Joseph A. undertaker, 39 Av. A
Hoffmann Julius, manager, 13 B'way, h 130 E. 93d
Hoffmann Julius, physician, 62 Seventh
Hoffmann Julius C. waiter, h 338 E. 25th
Hoffmann L. painter, h 433 E. 9th
Hoffmann Lena, wid. Leonhard, h 439 First av.
Hoffmann Leopold, express, 43 Av. B
Hoffmann Lewis, painter, h 2339 Bathgate av.
Hoffmann Louis, agent, h 72 Av. A
Hoffmann Louis A. undertaker, 193 Third
HOFFMANN LOUIS C. optician, 12 Whitehall, h 32 Pearl
Hoffmann Louis J. undertaker, 270 E. Houston
Hoffmann Ludwig, beer, 22 Stanton
Hoffmann Ludwig, teacher, h 300 Seventh
Hoffmann Marcus H. agent, h 1703 Lex. av.
Hoffmann Martin, meat, 203 Wooster
Hoffmann Martin, shoemkr. h 107 E. 4th
Hoffmann Mary, caner, 344 W. 38th
Hoffmann Mary, wid. Christian, h 207 E. 4th
Hoffmann Mary, wid. William, h 130 Seventh
Hoffmann Matilda, nurse, h 107 E. 4th
Hoffmann Matthew, finisher, h 529 Sixth
Hoffmann Michael, foreman, h 129 Pitt
Hoffmann Michael A. stables, 20 E. 4th, h 240 Fifth

Hartshorn's Shade Rollers. Notice name of Stewart Hartshorn in script on labels, and avoid being fooled.

Hoffmann Minna, wid. Gundel, h 137 Third
Hoffmann Moses, meat, 1572 Third av.
Hoffmann Nicholas, butcher, h r 7 Second av.
Hoffmann Nicholas, shoes, 378 W. 35th
Hoffmann Oscar, barber, h 349 Ninth av.
Hoffmann Otto, mason, h 2251 First av.
Hoffmann Otto F. tailor, 1412 Lex. av. h 1712 First av.
Hoffmann Paul, candy, 85 Allen
Hoffmann Peter, carver, h 250 Eldridge
Hoffmann Peter, clerk, h 157 Third
Hoffmann Peter, cutter, h 237 Second
Hoffmann Peter, notions, 96 Av. D
Hoffmann Peter, tailor, r 278 Third
Hoffmann Philip, barber, 111 Stanton, h 114 Stanton
Hoffmann Philip, clerk, h 632 E. 152d
Hoffmann Philip, driver, h 55 Willett
Hoffmann Philip, painter, h 517 First av.
Hoffmann Philip, printer, h r 5 Av. D
Hoffmann Philip, sec. 204 E. 55th, h Rondout, N. Y.
Hoffmann Philip, tailor, h 436 Sixth
Hoffmann Philippine, wid. Ferdinand, news 363 Bowery, h r 302 E. 11th
Hoffmann Robert, furrier, h 319 Sixth
Hoffmann Robert A. carrier, h 705 Washn.
Hoffmann Rudolph, smith, h 630 E. 158th
Hoffmann Simon, agent, h 324 E. 114th
Hoffmann Simon, clerk, h 3442 Third av.
Hoffmann Simon, drygds. 97 Av. C
Hoffmann Theodore, beer, 103 Forsyth
Hoffmann Valentine, brewer, h 585 Tenth av.
Hoffmann Valentine, tailor, h 325 W. 37th
Hoffmann Wilhelmina, wid. Abraham, fcygds. 346 E. 49th
Hoffmann William, mer. 132 Front, h 459 Sixth, B'klyn
Hoffmann William, pedlar, h 403 E. 74th
Hoffmann William, treas. 223 E. 42d, 204 E. 55th & 908 Third av. h 300 E. 15th
Hoffmann William A. metal, 1181 Railroad av.
Hoffmann William E. barber, 143 Fulton, h 220½ Broome
Hoffmann William H. awnings, 150 W. B'way
Hoffmann Wolfgang, shoemkr. h 614 E. 9th
Hoffmann F. W. & Sons, engravers, E. 161st c Third av.
Hoffmann & Co. meat, 691 Tenth av.
Hoffmann & Schuback, railings, 524 West & 123 Horatio
Hoffmeister August, driver, h 436 W. 45th
Hoffmeister Caroline, wid. Chas. h 167 Rivington
Hoffmeister Caroline, wid. Fred. h 32 Rivington
Hoffmeister Caroline, wid. John. h r 170 Third
Hoffmeister Charles, glazier, h 2268 First av.
Hoffmeister George B. meat, 516 Eleventh av. h 522 W. 42d
Hoffmeister Henry, framer, h 144 Essex
Hoffmeister John, cigars, 24 New Bowery, h 71 New Chambers
Hoffmeister Otto, painter, h 1058 First av.
Hoffmeyer Adolph, bleacher, 117 Essex
Hoffmeyer George, h 102 Ludlow
Hoffmeyer William, cigars, 2174 Second av.
Hoffmeyer William, driver, h 31 Cornelia
Hoffmire Edward B. fringes, 229 E. 120th, h 625 Morris av.
Hoffmire George R. joiner, h 306 E. 78th
Hoffmire James H. porter, h 419 Hudson
Hoffmire John D. joiner, 808 Fifth, h 409 Lenox av.
Hoffmire John E. joiner, 808 Fifth, & pres. 116 South, h 409 Lenox av.
Hoffmire John E. & Son, joiners, 808 Fifth
Hoffmire John M. carpenter, 54 Lafayette pl.
Hoffmire William H. foreman, h 335 E. 81st
Hoffner John, laborer, h 947 Tenth av.
Hoffner John P. tailor, h 205 E. 46th
Hoffner Joseph, butcher, h 801 First av.
Hoffner Matthew, laborer, h W. 81st n W. End av.
Hoffnung Samuel M. buttonholes, 43 Essex
Hofford Archibald A. ins. h 1828 Lex. av.
Hoffrik Edward, candy, 707 E. 9th
Hoffschmidt Carl M. printer, 272 G'wich, h 344 E. 85th
Hoffschmidt Brothers, printers, 272 G'wich
Hoffsomer Henry, smith, h 411 W. 52d
Hoffspiegel Hyman, tailor, h 160 Rivington
Hoffstadt Adolph, builder, 107 E. 86th
Hoffstadt Henry, mason, 818 Tenth av.
Hoffstadt Isidor, h 239 E. 57th
Hoffstadt William, caps, 587 B'way, h 432 E. 57th

MEMORY.
Unlike artificial systems. Any book learned in one reading. Largest classes on record in the principal cities, colleges, etc.
Prospectus, POST FREE, from
Prof. A. LOISETTE,
237 FIFTH AVENUE, N. Y.

Hoffstaetter Emil, machinist, h 290 Seventh
Hoffstaetter Ernest, upholsterer, 133 W. 46th
Hoffstaetter John J. cleaner, 1619 B'way & 540 W. 46th, h 520 W. 46th
Hoffstaetter & Himmel, cleaners, 1619 B'way, & 540 W. 46th
Hofheimer Henry, flowers, 536 B'way, h 127 E. 81st
Hofheimer Julia, clerk, h 1037 Third av.
Hofheimer Justinian A. physician, 236 W. 126th
Hofheimer Nathan, mer. 32 Beaver, h 44 E. 63d
Hofheimer Solomon, florist, 697 B'way, h 318 E. 19th
Hofheimer H. & Co. flowers, 536 B'way
Hofheimer N. & Co. mers. 32 Beaver
Hofinger Andrew A. painter, h 429 E. 82d
Hofius Philip, laborer, h 616 E. 155th
Hofiander Andrew, boxmkr. h 24 Rose
Hofle Clemens, shoes, 205 Boulevard
Hofler George, h 536 W. 51st
Hofler Mary, wid. Herman, h 2250 Third av.
Hoflet Herman, combmkr. h 1775 Third av.
Hoflich Anna, wid. Michael, candy, 208 Forsyth
Hofman Aaron, tailor, h 97 Chrystie
Hofman Anna, wid. Michael, h 145 Allen
Hofman August, clerk, h 188 Hester
Hofman Barnet, tailor, h 55 Ridge
Hofman George, tailor, h 302 E. 104th
Hofman Jacob, cutter, h 732 Sixth
Hofman John, cases, 41 W. B'way
Hofman John, laborer, h 833 Ninth av.
Hofman John D. V. paperhgr. h Morris av. n E. 142d
Hofman Joseph, cagemkr. h 43 Second
Hofman Samuel, furrier, h 39 Allen
Hofmann Abraham, tailor, h 182 Mulberry
Hofmann Abraham, tailor, h 172 Stanton
Hofmann Abraham, provns. 71 Cannon
Hofmann Adam, butcher, h 1682 Third av.
Hofmann Adam, driver, h 639 E. 11th
Hofmann Adolph, carpenter, h 169 Second
Hofmann Andrew, machinist, h 42 Pitt
Hofmann August C. baker, h 224 E. 59th
Hofmann Balthasar, tailor, h 138 E. 28th
Hofmann C. carpenter, h 156 Ridge
Hofmann Carl, drugs, 17 Av. B, h 212 Second
Hofmann Caspar, cabinetmkr. h r 169 Suffolk
Hofmann Catharine, dressmkr. 338 E. 58th
Hofmann Charles, h 338 E. 58th
Hofmann Charles, driver, h 55 E. Houston
Hofmann Charles, waiter, h 343 E. 41st
Hofmann Charles A. grocer, 129 Cedar
Hofmann Christian, tailor, h 284 E. 10th
Hofmann Clara, liquors, 941 Second av.
Hofmann Conrad, beer, 206 Delancey
Hofmann Dederick, grocer, 19 Minetta la.
Hofmann Elizabeth, wid. John, h 300 E. 96th
Hofmann Emil C. glazier, 2217 Eighth av.
Hofmann Ernst F. physician, 45 W. 25th
Hofmann Ferdinand, driver, h 3476 Third av.
Hofmann Ferdinand, furrier, h 120 E. 4th
Hofmann Florenz B. trimmings, 91 Mercer, h 154 E. 65th
Hofmann Frank, plater, h 73 First av.
Hofmann Frederick, cabinetmkr. h r 5 Carmine
Hofmann Frederick, carpenter, h 236 Second
Hofmann Fred. cigars, 1220 Av. A, h 128 E. 74th
Hofmann George, beer, 318 E. 59th
Hofmann George M. meat, 805 Sixth av.
Hofmann Henry, h 607 E. 9th
Hofmann Henry, musician, h 45 Second av.
Hofmann Henry, tailor, 209 E. 74th
Hofmann Jacob, turner, White n Centre
Hofmann John, artist, h 1035 First av.
Hofmann John, baker, h 346 Brook av.
Hofmann John, barber, 167 Av. C
Hofmann John, barber, h 1065 First av.
Hofmann John, brewer, h 352 E. 54th
Hofmann John, clerk, h 163 Mott
Hofmann John, driver, h 1062 Third av.
Hofmann John, gardener, h 607 E. 143d

58
DEAN'S PATENT ARDENTER MUSTARD.
Established in London 1831.
361 & 363 Washington Street, and 84, 86 & 88 North Moore Street, N. Y.

Richardson & Boynton Co.,
232-234 Water Street.
HOF 914
PERFECT FURNACES,
HOT-WATER HEATERS,
RANGES.
HOG

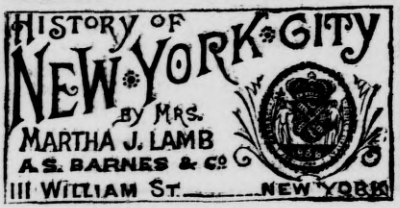

Hofmann John, shoes, 615 E. 12th
Hofmann John C. cooper, h 607 E. 55th
Hofmann John N. tailor, h 178 Av. D
Hofmann John S. clerk, h 255 Delancey
Hofmann Joseph, milk, 64 Av. B
Hofmann Joseph, varnisher, h 506 Fifth
Hofmann Lawrence, h 244 E. 71st
Hofmann Lena, wid. Rudolph, h 735 St. Ann's av.
Hofmann Martin, tailor, 130 Seventh
Hofmann Morris, tailor, h 77 Suffolk
Hofmann Otto, broker, 35 Broad
Hofmann Peter, laborer, h r 160 Orchard
Hofmann Peter, painter, h 406 Fifth
Hofmann Philip, butcher, h r 142 Seventh av.
Hofmann Philip, clerk, h 310 Sixth
Hofmann Philip, meat, 300 W. 20th, h 325 W. 21st
Hofmann Philip H. h 305 W. 38th
Hofmann Robert, chairmkr. h r 232 E. 4th
Hofmann Robert, tailor, h 237 E. 45th
Hofmann Rudolph, clerk, h 973 E. 163d
Hofmann Rudolph, embdr. h 142 Forsyth
Hofmann Rudolph A. liquors, 754 Sixth av. h 70 W. 43d
Hofmann Thekla, embds. 244 E. 71st
Hofmann Valentine, shoemkr. h 446 W. 46th
Hofmann William, hats, 356 Bleecker
Hofmann & Ellrodt, trimmings, 91 Mercer
Hofmayer Wm. A. shirts, 744 B'way. h 208 E. 9th
Hofmeister Ann, wid. Louis, h 6 Spring
Hofmeister Caroline, wid. Matthias, h 324 E. 73d
Hofmeister Charles F. florist, 300 W. 25th
Hofmeister Christian, shoes, 1544 Ninth av.
Hofmeister Frederick, cabinetmkr. h 656 E. 151st
Hofmeister Henry, cabinetmkr. h 300 E. 34th
Hofmeister Jacob, barber, 396 Canal, h 14 Laight
Hofmeister John, musician, h 746 Sixth av.
Hofmeister John, shoes, 68 Goerck
Hofmeister Joseph, baker, h r 216 Second
Hofmeister Joseph, shoemkr. h 124 Willett
Hofmeister Julius, cabinetmkr. h 168 Suffolk
Hofmeister Louis, bartender, h 406 E. 15th
Hofmeister William, cigarmkr. h 188 Forsyth
Hofner Catharine A. wid. John W. h 194 Tenth av.
Hofreiter George, clerk, h 114 E. 32d
Hofsaes John, milk, 447 E. 13th
Hofsass Charles A. wagonmkr. h 974 First av.
Hofsass Henry, painter, r 406 E. 78th, h 974 First av.
Hofsass John A. wagons, 974 First av.
Hofsess Peter, liquors, 416 Third av.
Hofstadt Richard, weaver, h 414 W. 52d
Hofstadter George, grocer, 413 W. 35th
Hofstatter Adolph G. furniture, 111 E. 13th, h 135 E. 19th
Hofstatter Israel, h r 288 E. Houston
Hofstatter Theodore, & Co. furniture, 828 B'way
Hofstatter Theodore jr. furniture, 828 B'way & 111 E. 13th, & pres. 250 Canal, h 254 Willis av.
Hofstatter's Sons, furniture, 113 E. 13th
Hofstetter Morris, butter, 2431 Eighth av.
Hofstetter Henry, stationer, 205 W. 31st
Hofstetter Peter, porter, h 28 Varick
Hofstetter Robert, grinder, h r 154 Broome
Hoft August E. meat, 345 E. 33d
Hoft Henry, janitor, h 448 W. 57th
Hogan A. J. painter, 151 Wooster
Hogan Alice, furniture, 294 Hudson, h 204 Hudson
Hogan Andrew, conductor, h 561 W. 50th
Hogan Ann, wid. James, h 327 E. 30th
Hogan Ann, wid. James, h 431 E. 79th
Hogan Ann, wid. John, h 440 E. 17th
Hogan Ann, wid. John, h 29 Roosevelt
Hogan Ann, wid. John, h 438 W. 33d
Hogan Anne, dressmkr. 418 W. 32d
Hogan Anne, wid. John, h 427 W. 16th
Hogan Anne T. dressmkr. 686 E. 146th
Hogan Bernard, driver, h 842 G'wich
Hogan Bridget, wid. Owen, h 438 E. 14th
Hogan Bridget, wid. Richard, h 149 E. 32d
Hogan Catharine, grocer, 421 E. 19th
Hogan Catharine, wid. Henry, h 344 E. 11th
Hogan Catharine, wid. Richard, h 319 E. 27th
Hogan Catharine, wid. William, h 202 E. 42d
Hogan Catharine, wid. William, h 870 First av.
Hogan Catharine, wid. William H. h 332 W. 11th
Hogan Charles, clerk, h 16 Grand
Hogan Charles F. clerk, h 322 W. 37th
Hogan Charles W. stevedore, 121 Front, h Orange, N. J.
Hogan Christopher, operator, h 224 E. 107th
Hogan Cornelius, painter, h 333 E. 33d
Hogan Cornelius, tailor, h 310 Henry
Hogan Daniel, cutter, h 2034 Third av.
Hogan Daniel, laborer, h r 39 Park
Hogan Daniel, lithographer, h 29 Ridge
Hogan Daniel, nurse, h 218 W. 31st
Hogan Daniel, pipes, 3 Monroe
Hogan Daniel J. lawyer, 132 Nassau, h 19 Centre
Hogan Daniel J. police, h 152 Av. C
Hogan Daniel J. shoemkr. h 177 Tenth av.
Hogan Darius C. foreman, h 230 E. 56th
Hogan Delia, dressmkr. h 150 Leonard
Hogan Delia, wid. William, h 26 Renwick
Hogan Dennis, laborer, h 418 W. 32d
Hogan Dennis, liquors, 417 Bleecker, h 82 Bank
Hogan Edward, agent, h 139 W. 13th
Hogan Edward, carpenter, h 73 King
Hogan Edward, cutter, h 415 W. 32d
Hogan Edward, driver, h 2032 First av.
Hogan Edward, fireman, h 341 E. 69th
Hogan Edward, laborer, h 442 G'wich
Hogan Edward J. physician, 308 Madison
Hogan Edward J. plumber, 96 W. Houston, h 171 Wooster
Hogan Edward L. stainer, h 317 W. 16 h
Hogan Eliza, dressmkr. h 704 Third av.
Hogan Elizabeth, wid. Michael, h 1258 Lex. av.
Hogan Elizabeth, wid. Thomas, h W. 143d n Eighth av.
Hogan Ellen, wid. John, h 431 E. 59th
Hogan Ellen, wid. John, h 154 Madison
Hogan Ellen, wid. Matthew, h 321 E. 111th
Hogan Irwin, manager, 15 Vandewater, h 159 E. 123d
Hogan Felix, laborer, h 330 W. 42d
Hogan Francis, laborer, h W. 143d n Boulevard
Hogan Garrett, boatman, h 323 E. 60th
Hogan Henry, actor, h 170 Ludlow
Hogan Henry, clerk, h 327 E. 30th
Hogan Henry, laborer, h 668 Water
Hogan Honora, wid. Patrick, h 116 E. 63d
Hogan Honora, wid. Patrick, h 425 W. 44th
Hogan James, h 514 W. 29th
Hogan James, bartender, h 519 Sixth av.
Hogan James, clerk, h 136 W. 49th
Hogan James, cutter, h 210 E. 34th
Hogan James, driver, h 901 First av.
Hogan James, foreman, h 402 E. 34th
Hogan James, furniture, 236 Elizabeth
Hogan James, laborer, h 73 Carmine
Hogan James, laborer, h 62 Varick
Hogan James, machinist, h 794 Washn.
Hogan James, paper, 32 Beekman, h 107 W. 133d
Hogan James, plasterer, h 429 E. 16th
Hogan James, plumber, h 1997 Second av.
Hogan James, porter, h 362 W. 50th
Hogan James, printer, h 470 Second av.
Hogan James (Rev.) h 503 E. 14th
Hogan James, shoemkr. h 126 Leonard
Hogan James, shoemkr. h 452 W. 52d
Hogan James, stairbldr. h 303 E. 125th
Hogan James C. printer, h 884 E. 161st
Hogan James F. agent, h 345 E. 12th
Hogan James H. chandler, 85 West, h 233 Grand, J. C.
Hogan Jefferson, stevedore, 121 Front, h 220 Schermerhorn, B'klyn
Hogan Jeremiah, carpenter, h 115 E. 97th
Hogan Jeremiah, clerk, h r 26 Cherry
Hogan Jeremiah, ostler, h 639 W. 42d
Hogan Joanna, h 436 W. 31st
Hogan Joanna, wid. John, h 15 Washn.
Hogan Joanna, wid. N. h 165 E. 36th
Hogan John, h 427 W. 59th
Hogan John, h 35 W. 119th
Hogan John, carpenter, h 422 Eleventh av.
Hogan John, carpenter, h 371 Willis av.
Hogan John, cigars, 3 Chrystie, h 108 Canal
Hogan John, clerk, h 351 E. 52d
Hogan John, clerk, h 181 Orchard
Hogan John, cooper, 425 E. 25th
Hogan John, cutter, h 309 W. 13th
Hogan John, express, 153 W. B'way, 1 Lispenard & 97 & 202 Mercer

FURS | **F. BOOSS & BRO.,** *Established 1853.* 449 BROADWAY | **FURS**
IMPORTERS AND MANUFACTURERS.

EST. 1819.
THE OLD STATEN ISLAND DYEING EST.
DRY CLEANSING BY OUR NEW PROCESS.
98 Duane St., Principal Office
286 Fifth Avenue,
870 Broadway,
610 Sixth Avenue,
1474 Third Avenue.

Hogan John, insp. h 135 E. 50th
Hogan John, laborer, h 67 G'wich
Hogan John, laborer, h 11 Harrison
Hogan John, mason, h 112 E. 41st
Hogan John, mason, h 527 W. 49th
Hogan John, meat, 17 Pike, h 38 Chrystie
Hogan John, painter, h 57 Spring
Hogan John, police, h 57 Rutgers
Hogan John, polisher, h 426 E. 14th
Hogan John, pumps, 42 New Bowery, h 459 E. 149th
Hogan John, smith, h 315 E. 83d
Hogan John, steel, 243 Pearl, h Montclair, N. J.
Hogan John, teas, 95 Pine, h 29 Joralemon, B'klyn
Hogan John, trucks, h 363 Pearl
Hogan John C. laborer, h 150 Monroe
Hogan John E. clerk, h 313 E. 104th
Hogan John F. bartender, h 322 E. 119th
Hogan John G. clerk, h 408 W. 25th
Hogan John J. butler, h 307 E. 35th
Hogan John J. seaman, h 238 E. 14th
Hogan John K. beer, 165 E. 126th, h 78 E. 119th
Hogan John P. dancing, h 86 Fourth av.
Hogan John T. boatman, h 154 Madison
Hogan Joseph F. supt. h 200 E. 27th
Hogan Joseph J. h 431 E. 79th
Hogan Lawrence, clerk, h 19 Cherry
Hogan Louis, music, h 176 E. 102d
Hogan Margaret, h 241 E. 46th
Hogan Margaret, h 97 Morton
Hogan Margaret, wid. James, h 435 W. 49th
Hogan Margaret, wid. John, h 532 W. 39th
Hogan Margaret, wid. Martin, h 19 Cherry
Hogan Margaret, wid. Patrick, h 235 E. 12th
Hogan Margaret, wid. Patrick J. h Wolf n Lind av.
Hogan Maria, h 209 W. 36th
Hogan Mark, driver, h 241 Madison
Hogan Martin, baker, h 337 W. 41st
Hogan Martin, laborer, h 2239 Second av.
Hogan Martin, ostler, h 237 Monroe
Hogan Martin, police, h 514 E. 17th
Hogan Mary, stationer, 778 Eighth av.
Hogan Mary, wid. Daniel, h 1014 E. 175th
Hogan Mary, wid. Dennis, bdgh. 518 Lex. av.
Hogan Mary, wid. James, h 211 W. 31st
Hogan Mary, wid. John, h 408 E. 16th
Hogan Mary, wid. Michael, h 511 E. 16th
Hogan Mary, wid. Patrick, h 315 E. 48th
Hogan Mary, wid. Thomas, h r 19 City Hall pl.
Hogan Mary, wid. Timothy, h 548 Third av.
Hogan Mary A. wid. Daniel M. h 112 Lex. av.
Hogan Mary A. wigmkr. h 374 Bleecker
Hogan Matthew, laborer, h 24 Peck sl.
Hogan Matthew, laborer, h 5 Pelham
Hogan Matthew, police, h 1692 Tenth av.
Hogan Michael, h 341 E. 51st
Hogan Michael, butcher, h 321 E. 26th
Hogan Michael, clerk, h 306 E. 80th
Hogan Michael, clerk, h 232 Third av.
Hogan Michael, conductor, h 492 Grand
Hogan Michael, driver, h Park av. c E. 96th
Hogan Michael, driver, h 449 W. 56th
Hogan Michael, laborer, h 205 E. 44th
Hogan Michael, laborer, h 464 G'wich
Hogan Michael, mounting, 242 Centre, h Bartow, N. Y.
Hogan Michael, ostler, h 2017 Ninth av.
Hogan Michael, ostler, h 1886 Second av.
Hogan Michael, trucks, h 318 E. 4th
Hogan Michael, trucks, h 686 E. 146th
Hogan Michael, u. s. a. 33 W. Houston
Hogan Michael, watchman, h 234 W. 16th
Hogan Michael C. upholsterer, h 301 W. 39th
Hogan Michael F. carpenter, h 633 E. 142d
Hogan Michael J. police, h 47 E. 112th
Hogan Michael K. physician, 226 W. 34th
Hogan Nathaniel T. stables, 596 Washn. h 80 Perry
Hogan Patrick, boilermkr. h 737 E. 9th
Hogan Patrick, driver, h 140 E. 53d
Hogan Patrick, foreman, h 63 Montgomery
Hogan Patrick, laborer, h E. 147th n Brook av.
Hogan Patrick, laborer, h 145 W. 35th
Hogan Patrick, lawyer, 26 Pine, h 293 Smith, B'klyn
Hogan Patrick, liquors, 1456 Second av. h 1312 Third av.
Hogan Patrick, milliner, 47 Division
Hogan Patrick, ostler, h 219 E. 21st
Hogan Patrick, painter, h 1020 Av. A
Hogan Patrick, police, h 202 Lex. av.
Hogan Patrick, porter, h 425 E. 14th
Hogan Patrick, stairbldr. ft. E. 102d, h 1614 Lex. av.



Hogan Patrick, tailor, h 120 Mott
Hogan Patrick M. machinist, h 328 Henry
Hogan Percy F. steel, 243 Pearl, h Montclair, N. J.
Hogan Richard, driver, h 351 E. 35th
Hogan Robert, clerk, h 75 Seventh av.
Hogan Robert, laborer, h 106 Mulberry
Hogan Roger J. sec. 24 State, h 172 E. 4th
Hogan Sarah, wid. Thomas, dressmkr. 431 W. 33d
Hogan Sarah C. varnisher, 15 Vandewater, h Pelham, N. Y.
Hogan Thomas, h 25 Washn.
Hogan Thomas, carpenter, h 804 Sixth
Hogan Thomas, clerk, h 420 W. 16th
Hogan Thomas, cutter, h 1432 First av.
Hogan Thomas, driver, h 24 E. B'way
Hogan Thomas, engraver, h 84 Grove
Hogan Thomas, fireman, h 431 W. 33d
Hogan Thomas, furniture, 294 Hudson
Hogan Thomas, hatter, h 29 Goerck
Hogan Thomas, janitor, h 228 E. 57th
Hogan Thomas, laborer, h 312 E. 88th
Hogan Thomas, laborer, h r 36 Goerck
Hogan Thomas, liquors, 328 E. 106th
Hogan Thomas, marshal, 308 W. 52d
Hogan Thomas, mason, h 1315 First av.
Hogan Thomas, painter, h 1381 Third av.
Hogan Thomas, polisher, h 418 E. 17th
Hogan Thomas, printer, h 550 E. 16th
Hogan Thomas A. laborer, h 414 E. 79th
Hogan Thomas D. butcher, h 370 Cherry
Hogan Thomas E. driver, h 318 E. 40th
Hogan Thomas F. laborer, h 464 G'wich
Hogan Thomas H. fireman, h 311 Henry
Hogan Thomas J. beer, 75 Broome
Hogan Thomas J. laborer, h 421 W. 42d
Hogan Timothy, h 11 E. 22d
Hogan Timothy, cotton, 27 Depeyster, h 38 First, B'klyn
Hogan Timothy, laborer, h 2491 Third av.
Hogan Timothy, stevedore, 121 Front, & pres. 71 Broad, h 220 Shermerhorn, B'klyn
Hogan Walter W. manager, h 945 Lex. av.
Hogan William, h 437 W. 34th
Hogan William, carpenter, h 1903 Second av.
Hogan William, clerk, h 347 E. 119th
Hogan William, clerk, h 562 E. 137th
Hogan William, driver, h 430 W. 54th
Hogan William, fireman, h 524 W. 131st
Hogan William, laborer, h 209 E. 108th
Hogan William, laborer, h 43 Tompkins
Hogan William, police, h 319 W. 16th
Hogan William C. h 107 E. 108th
Hogan William E. broker, h 79 Division
Hogan William H. clerk, h 301 E. 41st
Hogan William H. driver, h 219 E. 26th
Hogan William J. (Rev.) h 503 E. 14th
Hogan William P. carpenter, h 301 E. 64th
Hogan T. & Sons, stevedores, 121 Front
Hogan & Son, steel, 243 Pearl & 18 Cliff
Hogarth George, janitor, 254 B'way
Hogarth Robert, exporter, 35 B'way & 13 Trinity pl.
Hogarth William H. treas. 178 Fulton, h B'klyn
Hoge Elizabeth, dressmkr. h 125 E. 119th
Hoge John, soap, 164 Franklin, h O.
Hoge Rachel, dressmkr. h 125 E. 119th
Hoge Thomas C. lawyer, 56 Wall, h 308 Gates av. B'klyn
Hogeboom Herman, printer, h 1500 First av.
Hogefeld John, cigarmkr. h 1433 First av.
Hogel Alexander, finisher, h 184 E. B'way
Hogel Augustus F. clerk, h 300 W. 43d
Hogel Milton H. clerk, Dr. Jaeger's Co. 827 & 829 B'way, h 300 W. 43d
Hogeman Charles F. metalwkr. 47 Lafayette pl. h Orange, N. J.
Hogenauer Alphonse, builder, 444 E. 84th
Hogencamp Daniel, h 145 W. 125th

DRUGGISTS' ALCOHOL | JAMES A. WEBB & SON, 165 Pearl St., N.Y.
Established 1835. Send for Quotations.

BROWN BROTHERS & Co.,
59 WALL STREET, N. Y.
Execute Orders for all Investment Securities on N. Y., Phila., and Balto. Stock Exchanges. Buy and Sell Bills of Exchange on Great Britain and Ireland, Europe, Australia and West Indies.

PARQUET FLOORS
NATIONAL WOOD MFG CO
129 FIFTH AVE NEAR 20TH ST
EVERY KIND OF POLISHED FLOOR

Hogencamp John M. real estate, 256 W. 31st, h 235 W. 126th
Hogencamp John W. builder, 136 W. 55th, h 258 W. 55th
Hogencamp John W. & Son, builders, 136 W. 55th
Hogencamp William J. butter, 599 Eleventh av.
Hogencamp William M. builder, 136 W. 55th, h 305 W. 55th
Hogenkamp Gertrude, wid. Edwin, bdgh. 14 Abingdon sq.
Hogg Andrew H. brass, 23 Murray
Hogg Ann E. dressmkr. 120 W. 22d
Hogg Benedict, carver, h 413 E. 52d
Hogg Charles B. oil, 124 Maiden la. h 58 E. 61st
Hogg Christina, wid. Ambrose, h 151 Forsyth
Hogg D. St. Clair, clerk, h 139 E. 50th
Hogg David, mason, h 342 E. 66th
Hogg David J. plumbers' matls. 52 Ferry & 674 E. 159th, h 541 E 154th
Hogg George, engineer, h 2203 Park av.
Hogg James, h 1640 Av. B
Hogg James, driver, h 1 Prospect pl.
Hogg James R. brewer, 71 G'wich av. h 69 Perry
Hogg John, agent, h 988 Tenth av.
Hogg John, drygds. 115 Worth, h Mass.
Hogg Richard, coachman, h 13 E. 39th
Hogg Rob't, oil, 124 Maiden la. h 245 S. 9th, B'klyn
Hogg T. Egenton, pres. 45 William, h 175 W. 58th
Hogg Thomas C. machinist, h r 121 Ninth av.
Hogg Walter, laborer, h r 340 W. 11th
Hogg Walter, printer, h 110 E. 115th
Hogg William, leather, 52 Ferry, h 685 E. 158th
Hogg William J. carpets, 115 Worth, h Mass.
Hoggett Samuel, h 1521 Third av.
Hoghland J. Styles, clerk, h 179 W. 101st
Hoghland John W. h 24 Perry
Hogins Henry H. broker, 78 William, h B'klyn
Hogle Cornelia, wid. Charles, h 21 Seventh
Hogle Theodore E. printer, h 12 King
Hogrefe Christian, trucks, 2354 Second av.
Hogrefe Conrad, cabinetmkr. h 151 E. 97th
Hogrefe Conrad A. liquors, 307 Willis av. h 647 E. 140th
Hogsett James, dyer, h 559 W. 44th
Hogsett William, carrier, h 2417 Eighth av.
Hogue Henry J. trucks, h 215 E. 50th
Hogue Maria, wid. John, h 534 W. 45th
Hogue Rich. P. agent, 107 E. 44th, h 185 E. 123d
Hogue Susan E. wid. Samuel, h 362 Third av.
Hoguet Catharine, wid. Joseph, h 144 W. 49th
Hoguet Elizabeth, widow, h 162 E. 84th
Hoguet Henrietta, wid. Anthony, h 112 E. 92d
Hoguet Henry L. pres. 51 Chambers & 415 Broome, h 48 W. 28th
Hoguet Marie P. wid. H'y L. jr. h 1536 Madison av.
Hoguet Robert J. auction. 66 White, & sec. 13 Mercer, h 331 W. 57th
Hoh Henry, carpenter, h 676 E. 152d
Hoheb Benjamin S. mer. 24 State, h 51 W. 25th
Hohenhausen John, butcher, h r 135 Pitt
Hohenhausen Leonard, engraver, 85 Nassau, h 27 Av. A
Hohenhausen Richard, artist, h 73 Division
Hohenstein Albert, clerk, h 99 Forsyth
Hohenstein Archibald G. sec. 49 Dey, h W. Bergen, N. J.
Hohenstein Charles, clerk, h 93 Ludlow
Hohenstein Frederica, wid. Henry, h 326 W. 38th
Hohenstein Henry, produce, h 332 W. 26th
Hohenstein Hugo, imp. 78 Murray, h 73 St. Mark's pl.
Hohenstein Mfg. Co. heating, 49 Dey
Hohenstein Rachel, pictures, 564 Grand
Hohenstein William, carver, h 619 E. 158th
Hohenthal Charles F. L. drugs, 857 Third av. h 206 E. 52d
Hohgrafe Herman, shoes, 1569 Ninth av.
Hohl Caspar, tailor, h 445 W. 38th
Hohl Charles, carpenter, h 401 E. 19th
Hohl Conrad, tailor, h 153 W. 26th
Hohl Frederick, cutter, h 48 W. 99th
Hohl George, carpenter, h 415 E. 9th
Hohl Gretchen, grocer, 407 E. 12th
Hohl Henry, cook, L. 461 W. 49th
Hohl Joseph, jeweler, h 437 E. 15th
Hohlan Henry, upholsterer, h 1210 First av.
Hohle Adolph, grocer, 379 W. 125th, h 409 W. 125th
Hohle Adolph, janitor, h 245 B'way
Hohlfeld Louis, watches, 412 Fifth
Hohlfelder George, cigarmkr. h 1405 Av. A
Hohlhaas Frederick, tailor, 337 W. 44th
Hohlkop Adolph, jeweler, h 118 Chrystie
Hohlman Jacob, butcher, h 1023 Tenth av.
Hohlmann Edward E. driver, h 636 E. 12th
Hohlweck George, h 155 Second av.
Hohlweck John, meat, 456 Seventh av.
Hohlweck Thomas, tailor, h 486 Second av.
Hohmann Adam, laborer, h 223 Alexander av.
Hohmann Andrew, musician, h 302 E. 77th
Hohmann Anthony, spinner, h 509 E. 11th
Hohmann August, machinist, h 1025 Second av.
Hohmann August B. phil. insts. 90 Fulton, h 366 Eighth
Hohmann Caroline, wid. George, h 142 Cherry
Hohmann Charles, painter, h 1488 Second av.
Hohmann Charles G. carpenter, 610 E. 14th
Hohmann Crescentia, wid. Benedict, grocer, 201 Chrystie
Hohmann Ernst, polisher, h 353 E. 81st
Hohmann George, beer, 585 Courtlandt av.
Hohmann Henry, baker, 747 Courtlandt av.
Hohmann John, driver, h 314 E. 46th
Hohmann John, smith, h r 217 Av. A
Hohmann John G. beer, 409 Pearl
Hohmann Joseph, shoes, 156 E. 50th
Hohmann Joseph G. jeweler, h 156 Forsyth
Hohmann Julius, driver, h 329 W. 39th
Hohmann Louis, cutter, h 543 W. 57th
Hohmann Max, waiter, h 196 Second
Hohmann William, baker, h 2328 Second av.
Hohmann & Maurer, phil. insts. 90 Fulton
Hohmeister Francis, pianomkr. h 769 Courtlandt av.
Hohmeyer Charles C. watches, 626 E. 11th
Hohmeyer Margaret, wid. Wilhelm, h r 234 Third
Hohn Andrew, driver, h 581 Courtlandt av.
Hohn Catharine, wid. William, h 180 Av. A
Hohn Charles, driver, h r 51 Cannon
Hohn Frank B. meat, 141 E. 13th, h 96 Third av.
Hohn Henry, builder, 314 E. 63d
Hohn Jacob, framer, h 225 E. 103d
Hohn John, barber, 314 Stanton
Hohn John, driver, h 885 Tenth av.
Hohn Mary, dressmkr. 102 Av. C
Hohn Philip, mason, 120 Ludlow
Hohn William, laborer, h 209 E. 4th
Hohnbaum Charles, candymkr. h 514 W. 44th
Hohnbaum John L. pianomkr. h 223 Seventh
Hohnbaum Louis, turner, h r 544 Hudson
Hohner John, beer, 777 Courtlandt av.
Hohner Michael, tailor, h 118 Stanton
Hohner Morris, waiter, h 456 W. 35th
Hohner Robert, embdr. h r 306 W. 38th
Hohns Herman liquors, 56 Trinity pl.
Hohnstedt Joanna, wid. Henry, h 64 Goerck
Hohorst Anna M. wid. Louis, h 13 Leonard
Hohorst Fred. sails, 58 West, h 364 Clinton, B'klyn
Hohwald Sigmund, collector, h 134 Orchard
Hoit Homer A. sec. 23 Broad
Hoit Lehman B. manager, 34 Dey, & physician, 262 W. 128th
Hoit Trust W. jr. asst. sec. 35 William
Hojer Catharine, wid. Ignatz, h 226 E. 107th
Hojer Charles, tankbldr. h 148 Charles
Hojer Geo. W. painter, 97 Duane & 184 Third av.
Hojer Thos. G. paints, 936 Third av. h 3 Sutton pl.
Hojer & Graham, painters, 97 Duane

HOJER & GRAHAM,
FLAGS, BANNERS,
AND MAKERS OF ALL KINDS OF
SIGNS,
And Engravers of Brass and Silver Plates.
97 Duane Street.

Hokanson Frank, h 512 W. 49th
Hokason John, tailor, h 339 E. 29th
Hokenyas Robert, lithographer, h 417 Fifth
Hoker William, baker, 1379 Av. A
Hokwald John, harnessmkr. h 116 Suffolk
Holaceh Anton, cigarmkr. h 401 E. 70th

EAST RIVER STEAM KINDLING WOOD FACTORY
1104 First Avenue, cor. E. 61st St. } Orders received through all American District and Western Union Telegraph Offices FREE. *Send for Price-List.* FRED. BUSE, Prop.

Holacher Catharine, wid. Joseph, h r 108 E. 119th
Holahan Alice, wid. James, h 426 E. 149th
Holahan Amos, 156 W. 20th
Holahan Frank F. clerk, h 121 E. 31st
Holahan James, liquors, 852 Eleventh av. h 741 First av.
Holahan John, builder, 306 W. 127th
Holahan John C. police, h Claremont av. n Devoe
Holahan Maurice F. agent, Custom h., h 304 E. 55th
Holahan Patrick, laborer, h 527 West
Holahan Thos. J. eatingh. 5 Thames, h 3 Temple
Holajak Alois, butcher, h 333 E. 54th
Holakovsky Edward, cigars, 351 Seventh av.
Holb Frank, smith, h 350 E. 54th
Holbach Charles, weaver, h 461 W. 35th
Holbach William, porter, h 311 E. 85th
Holbein William, wagonmkr. h 214 E. 76th
Holbert A. R. treas. 57 Sixth av. h Warwick, N. Y.
Holbert Albert D. liquors, 60 William, h 1650 Tenth av.
Holbert Theodosia, wid. Warren W. h 1650 Tenth av.
Holbig August, roofer, h 519 W. 48th
Holborn Henry, carpenter, h 318 E. 80th
Holborough Sidney, plumber, h 199 W. 99th
Holborow Edward B. plumber, 443 W. 50th & 199 W. 99th
Holborow Mary F. wid. Henry, h 310 W. 47th
Holborow William J. plumber, 401 W. 24th, h 367 W. 27th
Holborow William P. plumber, h 2697 Eighth av.
Holbrook Charles A. manager, 10 College pl. h 162 Belmont av. J. C.
HOLBROOK E. L. bric-a-brac and antiques, 424 Sixth av. h 117 W. 29th
Holbrook Edmund F. lawyer, 115 B'way
Holbrook Edward, manager, 889 B'way, h 128 W. 73d
Holbrook Edwin C. broker, 42 Pine, h 19 W. 37th
Holbrook George, auction, 424 Sixth av. h 117 W. 29th
Holbrook George E. manager, 195 B'way, h 110 E. 118th
Holbrook Harriet, artist, h 6 W. 14th
Holbrook Harry, glass, 85 Beekman, h Yonkers, N. Y.
Holbrook Henry J. shoes, 128 Duane
Holbrook Howard M. architect, 17 Clinton pl.
Holbrook Isaac E. glass, 85 Beekman, h Langham h.
Holbrook John, laborer, h 629 Tenth av.
Holbrook Joseph, P. sec. 254 B'way, h 1073 Bergen, B'klyn
Holbrook L. Pauline, wid. Frank, mental physician. Office hours 10 to 12 a. m., 4 to 6 p. m. Fridays, Montclair, 150 W. 126th, h 149 W. 126th
*Holbrook Mfg. Co. soap, 470 Washn.
Holbrook Martin L. publisher, 25 Bond, h 46 E. 21st
Holbrook Mary E. wid. John F. h 78 Irving pl.
Holbrook Michael, laborer, h 138 W. 14th
Holbrook Richard W. clerk, h 213 E. 48th
Holbrook Rufus W. broker, 42 Pine, h Mass.
Holbrook Stephen G. broker, h 263 Pleasant av.
Holbrook Warren S. notary, 40 Fulton, h B'klyn
Holbrook Wm. C. lawyer, 52 B'way, h 10 W. 130th
Holbrook William R. broker, 79 Cedar
Holbrook H. J. & Co. shoes, 128 Duane
HOLBROOK BROTHERS, glass, 85 Beekman
Holbrook & Co. brokers, 42 Pine
Holbrow Tunis V. police, h 203 Mulberry
Holch Eiler, leather, 213 E. 55th
Holch Valentine, detective, h 521 Sixth
Holck Henry, beer, 73 New Chambers, h 14 Batavia
Holcomb Aaron, cook, h 200½ Greene
Holcomb Albert, clerk, h 993 Tenth av.
Holcomb Bidwell, manager, 341 Broome
Holcomb Edward, stainer, h 351 E. 78th
Holcomb George, engineer, h 986 Tenth av.
Holcomb Hobart J. physician, 365 Broome, office hours, 8 to 10, 2 to 4, 7 to 9
Holcomb Martha, wid. Charles, h r 228 Sullivan
Holcomb Samuel, laborer, h 2 Minetta la.
Holcomb William F. treas. 327 Av. B
Holcombe Alfred G. electrician, 127 Washn. pl.
Holcombe Margaret W. treas. 128 B'way, h 54 E. 25th
Holcombe Theodore I. (Rev.) h 15 Perry
HOLCOMBE WILLIAM FREDERIC, physician & surgeon for eye & ear, office hours, 8 a. m. to 12½ p. m. & 6½ to 7 p. m. h 54 E. 25th, between Madison sq. & Fourth av.

Weather Strips
BROWNE'S Metallic & other kinds
Booth's Theatre Building, 23d St. & 6th Av.
The Pat. Metallic Weather Strip Co.

Holcrort Henry, liquors, 464 Ninth av.
Holczstein Samuel, cigars, 74 Pitt, h 219 Rivington
Hold Frederick, shoemkr. h 578 E. 152d
Hold Jane, h Pond pl. n Williamsbridge rd.
Hold William, bartender, h 134 Allen
Holdek John, cigarmkr. h 328 E. 71st
Holdeman Julia, wid. Christopher, h 11 Sullivan
Holden Albert J. music, h 129 E. 103d
Holden Alfred, stairbldr. h 411 W. 56th
Holden Bridget, wid. Thomas, h 196 E. 75th
Holden Charles C. teacher, h 125 E. 76th
Holden Daniel J. lawyer, 68 William, h 264 W. 57th
Holden Edward, cutter, h 245 E. 36th
Holden Edward H. civil eng. 1119 Boston rd.
Holden Edwin B. coal, 1 B'way, h 13 E. 79th
Holden Edwin R. v. pres. 26 Exchange pl. h 13 E. 79th
Holden George, clerk, h 59 E. 90th
Holden George H. birds, 240 Sixth av. h 74 W. 83d
Holden George W. butcher, h 404 W. 55th
Holden Gilbert, carver, h 21 Batavia
Holden Henry W. yarns, 51 Leonard, h Huntington, L. I.
HOLDEN HORACE, stationer, 62 William, h Brick Church, N. J.
Holden James, crockery, 139 Mott
Holden James C. trustee, 108 Fifth av. h Madison, N. J.
Holden Jas. N. crockery, 187 Spring, h 174 Spring
Holden Jeremiah, laborer, h 226 E. 81st
Holden John, painter, h 174 E. 77th
Holden John A. clerk, h Tremont av. n Morris av.
Holden John F. clerk, h 1683 Lex. av.
Holden John G. clerk, h 1196 Fulton av.
Holden John S. h 144 W. 44th
Holden Joseph, porter, h 213 E. 88th
Holden Lansing C. architect, 2 W. 14th, h 29 E. 21st
Holden Margaret, wid. Michael, h 240 Elizabeth
Holden Mark, driver, h 565 Ninth av.
Holden Mary, wid. John, h 231 W. Houston
Holden Mary, wid. Thomas, h r 115 Mott
HOLDEN MARY E. candy, stationery, birds and bird seed, 1732 Ninth av. between 99th and 100th streets
Holden Matilda, wid. Samuel, h 354 W. 17th
Holden Oliver S. real estate, 920 Ninth av. h 435 W. 52d
Holden Patrick, shoes, h 202 E. 109th
Holden Robert, carpenter, h 431 W. 45th
Holden Robert (Rev.) school, 1517 B'way, h 1267 Boston rd.
Holden Robert C. teacher, h 1267 Boston rd.
Holden Rose, teacher, h 230 W. 31st
Holden S. M. architect, 53 B'way
Holden Samuel T. bkbinder, h 424 W. 46th
Holden Sophia, wid. William J. h 2282 First av.
Holden Thomas, laborer, h 145 Hudson
Holden Thomas H. liquors, 335 Madison
Holden Timothy N. physician, 294 E. B'way
Holden William, clerk, h 1636 Tenth av.
Holden William, driver, h 881 Third av.
Holden William, fish, 202 Varick, h 67 Charlton
Holden William, laborer, h 210 Av. C
Holden William H. printer, h 420 W. 45th
Holden William J. cutter, h 1521 First av.
Holdenecker John F. driver, h 200 E. 55th
Holdenecker William, winder, 523 W. 45th, h 450 W. 48th
Holder Albert, cigars, 293 Tenth av.
Holder Carl T. jeweler, 1960 Third av.
Holder Catharine, wid. Christian, h 293 Tenth av.
Holder Charles H. jeweler, 15 Union sq. W. h 240 Lenox av.
Holder Charles J. pianos, h 1830 Lex. av.
Holder Edward B. agent, h 1830 Lex. av.
Holder George, mason, h 1294 Third av.
Holder George T. mason, h Webster av. n E. 178th
Holder Gottlieb, shoes, Boulevard n W. 69th, h Boulevard c W. 69th
Holder James, fish, h 955 Tenth av.
Holder James, laborer, h 242 E. 80th
Holder James P. dentist, 1830 Lex. av.
Holder John, boatman, h 327 W. Houston

FURNACES, RANGES, Fireplace Heaters. | Richardson & Morgan Co. | 92 Beekman St.
See adv. pages 38 & 39 Pink Sheets Back of Book.

WATER METERS AND GAS ENGINES.
HOL 918
NATIONAL METER CO., 252 BROADWAY.
HOL



Holder John M. clerk, h 674 Third av.
Holder Mary G. wid. Thomas F. agent, h 152 W. 57th
Holder Reuben B. dentist, 1830 Lex. av.
Holder Richard, janitor, h 426 E. 86th
Holder William, driver, h 2407 First av.
Holder William, police, h 218 E. 84th
Holder William A. plumber, 101 W. 26th, h 286 Seventh av.
Holder Wm. R. mason, h Valentine av. c E. 179th
Holder R. & J. dentists, 1830 Lex. av.
Holder-Egger Paul, cigars, 217 G'wich, h Northfield, S. I.
Holderer Lucille M. meat, 160 Eighth av. & 1451 Ninth av. h 100 W. 89th
Holderle Caspar, carver, h 776 Second av.
Holdermann Frederick, cutter, h 637 E. 11th
Holdermann Frederick S. cook, h 429 Second av.
Holderried Lewis, printer, h 312 E. 82d
Holfelder Peter, meat, 80 Third
Holding George, artist, 42 W. 13th, h 529 E. 160th
Holdorf August, watchmkr. h 216 Fifth
Holdorf John, musician, h 323 E. 74th
Holdorf Nicholas, cooper, h 511 W. 44th
Holdredge Charles W. junk, 2399 Second av. h 251 E. 123d
Holdredge Charlotte A. wid. William, h 443 W. 23d
Holdridge Francis M. painter, h 120 E. 53d
Holdried Margaret, wid. John, h r 377 E. 4th
Holdsworth Alfred, conductor, h r 413 W. 35th
Holdsworth Francis, painter, h 510 E. 84th
Holdsworth Henry C. carpenter, h 512 E. 84th
Holdzarbar Philip J. h 329 W. 19th
Hole Eldon J. vocalist, h 45 Clinton pl.
Hole Eliza, candy, 118 G'wich av.h 117 G'wich av.
Hole Henry, feygds. 173 Boulevard
Hole Rich. manager, 91 Franklin, h 265 W. 132d
Hole William H. glazier, h 117 G'wich av.
Holeick Louis, meat, 320 E. 54th
Holengran John, molder, h 347 E. 65th
Holer F. shoes, 103 E. 9th
Holer Jacob, barber, 69 First av.
Holer Xavier, liquors, 726 Courtlandt av.
Holexa John, liquors, 1371 First av.
Holford George, finisher, h 404 E. 29th
Holgate John W. chemist, 538 W. 16th
Holgate Marmaduke F. P. ins. 175 B'way, h 658 Monroe, B'klyn
Holgate Thomas H. physician, 206 W. 14th
Holges Martha, wid. Herman, h 467 E. Houston
Holian James, eatingh. 28 Howard, h 310 W. 123d
Holihan George T. engraver, 201 B'way, h 591 E. 141st
Holihan Michael, laborer, h 605 W. 45th
Holiner Herman, clerk, h 246 Rivington
Holitser Moritz, h 156 E. 112th
Holk Joseph, packer, h 439 E. 71st
Holl Caroline, wid Otto, h 449 W. 39th
Holl Francis J. cabinetmkr. h 507 E. 82d
Hol George, drugs, 134 First av. h 141 First av.
Holl John, smith, h 1340 Second av.
Holl Joseph, meat, 2235 First av.
Holl William, carpenter, h 303 E. 93d
Hollacher Matthew, beer, 1948 Washn. av.
Hollacher Michael, fireman, h 2498 Webster av.
Hollaender Herman, cigars, 952 Second av.
Hollaender Simon, cigars, 791 Second av.
Hollahan Edward, laborer, h 532 W. 58th
Hollahan Frances, wid. Patrick, h 204 E. 37th
Hollahan Sarah A. wid. Michael J. h 1883 Prospect av.
Hollahan William, agent, h 339 E. 23d
Hollahan William F. waiter, h 135 Mott
Hollaman Richard G. printer, 145 E. 23d, h B'klyn
Hollan John E. painter, h 344 E. 18th
Holland Alexander, h 2089 Lex. av.
Holland Alice, dressmkr. 2089 Lex. av.
Holland Ann M. wid. Richard, h 351 W. 141st
Holland Anne, bdgh. 23 Washn. pl.
Holland Anne, wid. Christian, h 446 E. 13th
Holland Anne, wid. James, h 302 Seventh av.
Holland Anthony, laborer, h r 331 W. 37th
Holland Arthur, coachman, h 341 W. 49th
Holland Bartholomew, laborer, h 102 Charlton
Holland Bridget, wid. David, h 86 Roosevelt
Holland Bridget, wid. John, h 28 Washn.
Holland Bldg. (offices) 1440 B'way
Holland Burgess, laborer, h 345 E. 122d
Holland Catharine, bdgh. 350 Water
Holland Catharine, wid. John, h 405 W. 18th
Holland Charles H. men's furng. Tenth av. n W. 155th, h 470 W. 152d
Holland Coffee Co. (Ltd.) 82 Water
Holland Cornelius, butcher, h 856 Second av.
Holland Daniel, laborer, h r 24 James
Holland Daniel, laborer, h r 441 W. 32d
Holland Daniel, liquors, 2280 Second av. h 312 E. 122d
Holland Daniel J. clerk, h 368 E. 10th
Holland David, eatingh. 143 Fourth av. & 324 & 2392 Third av. h 107 E. 10th
Holland David, laborer, h 251 W. Houston
Holland Edward, h 239 E. 121st
Holland Edward, clerk, h 243 E. 10th
Holland Edward, contractor, 31 Park row, h 347 W. 19th
Holland Eliza J. bdgh. 17 W. 32d
Holland Elizabeth, dressmkr. h 182 E. 64th
Holland Elizabeth, wid. Henry T. h 224 E. 26th
Holland Ellen, wid. Edward, h 305 First av.
Holland Ellen B. dressmkr. 300 E. 83d
Holland Felix, driver, h 524 W. 47th
Holland Forbes, stable, 63 Union pl. & 6 E. 31st, h 117 E. 18th
Holland Frederick, barber, h 343 E. 23d
Holland Frederick W. music, h 348 W. 20th
Holland George, machinist, h 317 E. 54th
Holland George, molder, h 322 Cherry
Holland George C. porter, h 214 E. 98th
Holland George W. broker, 3 Broad
Holland Hannah, wid. Daniel, h 387 Cherry
Holland Henry, butler, h 226 E. 29th
Holland Henry, supt. h 23 Washn. pl.
Holland Henry E. dentist, h 252 W. 14th
Holland Henry T. plumber, 448 Second av. h 224 E. 26th
Holland Hugh, carpenter, h 421 Tenth av.
Holland Hugh, carpenter, h r 445 W. 38th
Holland James, driver, h 816 Sixth av.
Holland James, laborer, h 122 Gansevoort
Holland James, plumber, h 963 First av.
Holland James, smith, h 2257 Tenth av.
Holland James G. manager, 105 B'way, h 1275 Lex. av.
Holland James M. driver, h 271 W. 10th
Holland James M. pat. meds. 2026 Third av. h 170 E. 113th
Holland James P. treas. 125 Front, h B'klyn
Holland Jane, wid. Charles, h 273 E. 4th
Holland Jane, wid. David V. h 159 W. 20th
Holland Jeremiah, conductor, h 1590 Second av.
Holland Jeremiah, laborer, h 44 Rutgers
Holland Joanna, h 621 W. 46th
Holland John, butcher, h 858 Second av.
Holland John, butcher, h 462 W. 42d
Holland John, candymkr. h 889 Jackson av.
Holland John, carpenter, h 157 Thompson
Holland John, cooper, h 80 Henry
Holland John, driver, h 384 Cherry
Holland John, laborer, h 186 E. 80th
Holland John, laborer, h 87 Monroe
Helland John, receiver, h 332 W. 47th
Holland John B. supt. 123 E. 125th, h 52 E. 25th
Holland John H. police, h 11 Morton
Holland Joseph, carpenter, h 162 E. 84th
Holland Kieran, contractor, h Decatur av. n Kingsbridge rd.
Holland Leah, wid. Morris, h 20 Av. A
*Holland Mfg. Co. silks, 561 B'way
Holland Margaret, wid. James, h 320 E. 22d
Holland Margaret J. grocer, 250 W. Houston
Holland Mary, h 766 Courtlandt av.
Holland Mary, bdgh. 86 Roosevelt
Holland Mary, wid. Henry, h 311 Water
Holland Mary, wid. John, h 59 Washn.
Holland Mary, wid. John, h 443 W. 32d
Holland Mary A. wid. Jos. physician, 50 Norfolk
Holland Michael, clerk, h 194 Hudson
Holland Michael, cooper, h 23 Broome
Holland Michael, driver, h 816 Sixth av.
Holland Michael, waiter, h r 236 E. 28th
Holland Morgiana B. wid. John, feygds. Tenth av. n W. 155th

MERCHANTS EXCHANGE NAT. BANK OF THE CITY OF N. Y.
SOLICITS YOUR ACCOUNT. 257 Broadway.
PHINEAS C. LOUNSBURY, Prest. ALLEN S. APGAR, Cashier.

BUTTER DISHES AND ORANGE BOX SHOOKS. | Office, 333 Hudson Street. JOHN SPERRY MFG. CO., | VENEERS FOR CARS, CHAIR SEATINGS, BREWERS' CHIPS.

Holland Nelson, doors, Ninth av. c W. 124th, h Buffalo, N. Y.
Holland Patrick, bartender, h 68 Sullivan
Holland Patrick, laborer, h 333 E. 75th
Holland Patrick, laborer, h 506 W. 27th
Holland Patrick, printer, h 518 W. 52d
Holland Philip, alderman, 8 City Hall, & liquors, 54 W. 4th, h 247 W. Houston
Holland Philip, laborer, h 8 Lawrence
Holland Richard, clerk, h 120 W. 26th
Holland Richard, operator, h 226 E. 81st
Holland Richard E. h Wolf n Ogden av.
Holland Sarah, wid. Michael, h 437 W. 39th
Holland Sarah E. widow, h 528 Seventh av.
Holland Thomas, carpenter, r 211 E. 84th, h 301 E. 82d
Holland Thomas, cigarmkr. h 449 E. 78th
Holland Thomas B. police, h 3049 Third av.
Holland Thomas C. h 250 W. 43d
Holland Thomas E. painter, 496 E. 138th, h 213 E. 110th
Holland Thomas F. driver, h 159 Hudson
Holland Timothy, wheelwright, h 77 Carmine
Holland Timothy R. lithographer, h 563 E. 148th
Holland Trust Co. 7 Wall (see top lines)
Holland William, clerk, h 205 E. 22d
Holland William, marble, 207 E. 119th, h 104 E. 120th
Holland William H. bandages, 78 Warren, h Orange, N. J.
Holland William H. jeweler, h 2164 Third av.
Holland William J. books, 106 Fourth av. h 461 Tompkins av. B'klyn
Holland William P. & Adams, gaugers, 91 Water
Hollander Aaron, tailor, 100 Suffolk
Hollander Aaron, trimmings, 5 Howard, h 135 E. 103d
Hollander Abraham, tailor, h 82 Clinton
Hollander Adolph, agent, 435 B'way, h 219 E. 25th
Hollander Adolph, cigars, 127 Pitt
Hollander Adolph, tailor, 149 Ludlow
Hollander Arnold, cabinetmkr. h 154 Mott
Hollander August, painter, h 368 E. 123d
Hollander Berthold, glass, 9 Desbrosses, h 147 E. 51st
Hollander Christian B. clerk, h 58 King
Hollander David, cigarmkr. h 99 Norfolk
Hollander Elias, smith, h 226 Second
Hollander Emanuel, barber, 1482 First av.
Hollander Felix, waiter, h 142 Chrystie
Hollander George E. broker, 28 Pine, h 948 Sixth av.
Hollander Henrietta, teacher, h 207 E. 31st
Hollander Henry, h 277 Delancey
Hollander Henry, h 110 E. 71st
Hollander Henry, tailor, 96 Cannon, h 162 Ridge
Hollander Isaac, cigars, 357 First av.
Hollander Isidor, drygds. 234 Stanton
Hollander John, packer, h 2677 Third av.
Hollander Joseph L. underwear, 73 Wooster, h 169 E. 74th
Hollander Judah, tailor, h 189 Rivington
Hollander Lucius, driver, h 434 E. 11th
Hollander Marx, laborer, h 402 E. 82d
Hollander Max, tailor, h 62 Sheriff
Hollander Michael, tailor, h 71 Willett
Hollander Moritz, real estate, 3 Chambers, h 147 E. 51st
Hollander Oscar, glass, 9 Desbrosses, h 147 E. 51st
Hollander Oscar & Brother, glass, 9 Desbrosses
Hollander Samuel, ribbons, 49 Lispenard, h 236 W. 129th
Hollander Simon, smith, h 161 Rivington
Hollander Solomon, shirts, 199 Delancey
Hollander Wolf, h 100 Attorney
Hollander Yetta, wid. Louis, h 419 E. 58th
Hollander & Berkovitz, coats, 96 Cannon
Hollander & Werner, trimmings, 5 Howard
Hollands Samuel, paperhgr. h 213 W. 29th
Hollands Virginia, wid. Jacob, h 1605 Lex. av.
Hollar Lock Inspection & Guaranty Co. 135 B'way
Hollar Wm. H. pres. 135 B'way, h Elizabeth, N. J.
Holldiek Frederick, beer, Fifth av. c E. 103d
Holldorf Sophia, wid. Albert, h 263 Broome
Holle Caspar, porter, h 84 Essex
Hollecher August, laborer, h 685 E. 153d
Hollen Meta C. wid. John E. h 344 E. 18th
Hollenbach Frederick, meat, 266 Spring
Hollenbeck Benjamin, porter, h 5 Clinton ct.
Hollenbeck Caroline C. wid. Henry, dressmkr. 130 W. 23d
Hollenbeck Edward E. driver, h 1107 Third av.
Hollenbeck Edward M. clerk, h 207 E. 85th
Hollenbeck George, plumber, h 677 Water
Hollenbeck Julia, wid. Henry, h r 756 G'wich
Hollender Benjamin, suspendermkr. h r 318 Third
Hollender David, tailor, h 204 Delancey
Hollender Frederick, beer, 115 Elm, 2 Tryon row, 275 B'way & 49 Beaver, h 27 E. 4th
HOLLENDER FREDERICK & CO. beer, 115 Elm, 2 Tryon row, 275 B'way & 49 Beaver
Hollender Henry, candy, 168½ Delancey
Hollender Herman, h 49 Clinton
Hollender Jacob, buttonholes, r 168½ Delancey, h 67 Pitt
Hollender Jacob, printer, h 1710 Second av.
Hollender James, clerk, h 123 E. 103d
Hollender Joseph, tailor, h r 154 Ridge
Hollender Morris, cigarmkr. h 304 Third
Hollender Simon, capmkr. h r 118 Ridge
Hollender Wolf, coats, 190 Delancey, h 192 Delancey
Hollender & Leiman, buttonholes, r 168½ Delancey
Hollenstein Abraham, pedlar, h 1687 Lex. av.
Hollenstein George, shoes, 241 E. 75th
Hollenstein Joseph, plumber, 1513 Third av. & 1652 Second av. h 412 E. 77th
Holler Charles, bartender, h 534 E. 16th
Holler Ferdinand, cigarmkr. h 435 E. 14th
Holler Frank A. kalsominer, h 294 Av. A
Holler Frederick, carpenter, h 185 E. 115th
Holler Gottlob, laborer, h r 371 E. Houston
Holler Henry, liquors, 357 Rivington, h 56 Tompkins
Holler John, clerk, h 120 E. 93d
Holler John, liquors, 107 Spring, h 162 St. Mark's av. B'klyn
Holler John S. & Co. cutlery, 94 Duane
Holler Joseph, shoes, 912 Sixth av.
Holler Lawrence, driver, h 207 E. 88th
Holler Paul, brewer, h 889 First av.
Holler Philip, mason, 212 E. 117th
Holler Robert G. ice, 2966 B'way, h Kingsbridge
Hollerbach Ferdinand, moldings, 102 Church, h 316 E. 19th
Hollerer Erhardt, h 1676 First av.
Hollerieth Francis, carpenter, h 517 E. 86th
Hollerieth George, builder, 527 E. 86th, h 529 E. 86th
Hollerieth George & Son, builders, 527 E. 86th
Hollerieth Henry, builder, 527 E. 86th, h 529 E. 86th
Hollerith Francesca, wid. George, h 130 E. 93d
Hollerith Geo. C. tutor, 17 Lex. av. h 130 E. 93d
Hollerith Herman, civil eng. 19 Whitehall, h 130 E. 93d
Hollerstein Charles, waiter, h 205 Forsyth
Holley Abner B. teacher, h 108 E. 86th
Holley Anna, wid. Byron, bdgh. 5 Charles
Holley Catharine, wid. Michael, h 654 Washn.
Holley J. R. sec. 32 Warren, h Bristol, Ct.
Holley James E. sec. 143 Eighth, h 56 Grove
Holley John J. cutter, h 221 E. 87th
Holley Margaret, wid. Andrew, h r 262 Grove
Holley Michael J. liquors, 119 Charlton, h 535 Washn.
Holley William, waiter, h 56 Trinity pl.
Hollfelder Paul, laborer, h r 244 Monroe
Hollgartner Lawrence, h 450 W. 38th
Hollick Frederick, physician, 132 B'way
Holliday Charles, chemicals, 7 Platt, h Eng.
Holliday Edgar, chemicals, 7 Platt, h 205 Hewes, B'klyn
Holliday Eliza, dressmkr. 1728 B'way
Holliday Geo. builder, 160 W. 36th, h 162 W. 36th
Holliday Henry, kalsominer, h r 208 W. 30th
Holliday James H. caterer, h 211 W. 26th
Holliday John, h 407 W. 32d
Holliday Martha, dressmkr. 162 W. 36th
Holliday Martha M. wid. Alexander, h 218 W. 29th
Holliday Mary E. wid. Edward, eatingh. 156 Fourth av. h 64 E. 14th
Holliday Robert, h 533 W. 45th
Holliday Robert, despatcher, h 1728 B'way
Holliday Robert, dyes, 7 Platt, h Eng.
Holliday Theodore F. janitor, h 22 Pine
Holliday Thomas, dyes, 7 Platt, h Eng.
Holliday Thomas H. cook, h 193 S. 5th av.
Holliday's R., Sons, dyes, 7 Platt
Hollie Thomas H. painter, h 561 Hudson
Holligan Edward, laborer, h 302 E. 110th
Holligan Mary A. wid. Patrick, h 302 E. 110th
Holligan Michael, ostler, h 542 W. 28th

MADE FROM PURE CREAM. | HORTON'S ICE CREAM. | French, Italian and American.

ROBT. ROOSEVELT, Pres.
JOHN D. VERMEULE, V.-Pres.
GEO. W. VAN SICLEN, Sec.

HOLLAND TRUST CO.
7 WALL STREET.
Capital $500,000 paid-in in cash.

Acts as Executor, Guardian, Trustee, Transfer Agent.
Takes charge of Real Estate, Rents, Coupons & Dividends.



Holligan William, lather, h 2211 First av.
Holligan William H. fireman, h 2191 Second av.
Hollin Herman, machinist, h 163 E. 4th
Holliner Jacob, tailor, h 114 Pitt
Holling Henry, porter, h 146 Forsyth
Holling John H. milk, 353 W. 40th
Hollinger David, laborer, h r 302 W. 40th
Hollinger George, driver, h 237 Monroe
Hollinger Henry H. cutter, h 154 Mott
Hollinger James, plumber, 1267 Ninth av. h 2163 Second av.
Hollinger Margaret, wid. Robert, cigars, 2163 Second av.
Hollings Charles, h 159 W. 19th
Hollings Henry, crackers, h 461 W. 46th
Hollings John, grocer, 783 Washn. h 95 Jane
Hollings John, milk, 443 W. 45th
Hollings John, plumber, 402 E. 14th, h 230 First av.
Hollingshead Clarence T. packer, h 242 W. 19th
Hollingshead James H. electrotyper, 118 William, h 317 E. 57th
Hollingshead John P. clerk, h 197 W. 10th
Hollingsworth Edmund, colors, 23 Dey, h J. C.
Hollingsworth Henry S. furs, 94 Greene, h 1148 DeKalb av. B'klyn
Hollingsworth Jehu, h 132 W. 12th
Hollingsworth John H. suits, 552 B'way, h 118 W. 126th
Hollingsworth Loftus, furs, 94 Greene, h Scotch Plains, N. J.
Hollingsworth Thomas P. suits, 552 B'way, h 484 Quincy, B'klyn
Hollingsworth William S. brushes, 49 W. B'way, h 268 Lenox av.
Hollingsworth William T. P. manager, 119 Spring, h New Canaan, Ct.
Hollingsworth J. H. & Co. suits, 552 B'way
Hollins Elizabeth C. wid. John, h 22 W. 43d
Hollins Frank C. broker, 11 Wall, h 12 W. 45th
Hollins Frank C. & Co. brokers, 11 Wall
Hollins Harry B. banker, 18 Wall, h Islip, L. I.
Hollins William M. broker, 74 B'way, h Montclair, N. J.
Hollins H. B. & Co. bankers, 18 Wall
Hollinshead James S. ins. 53 Liberty, h 255 Henry, B'klyn
Hollis George A. engraver, h 323 W. 31st
Hollis Henry, dyer, h 367 W. 52d
Hollis Hiram H. cattle, ft. W. 59th, & wool, 546 W. 57th, h 105 W. 69th
Hollis John H. broker, 69 Cotton Ex. h 261 Clinton, B'klyn
Hollis Josephine B. wid. James M. h 153 W. 129th
Hollis William, baker, h 383 Cherry
Hollisdine Henry, optician, h 10 Hamilton
Hollister Caroline, widow, h 48 W. 59th
Hollister Charles W. trucks, h 2066 Boulevard
Hollister Douglas, drygds. 59 Worth
Hollister Edith, h 1700 B'way
Hollister Edward F. h 1007 Washn. av.
Hollister George, flour, 90 Broad, 37 Water & 395 Eleventh av. h Rutherford, N. J.
Hollister George K. carpenter, 214 E. 47th, h 160 E. 48th
Hollister Henry H. broker, 42 New, h 13 E. 57th
Hollister John B. flour, 90 Broad & 37 Water, h Rutherford, N. J.
Hollister Joseph, clerk, h 28 E. 128th
Hollister Martin L. lawyer, 206 B'way, h 264 W. 34th
Hollister Rebecca S. wid. David M. h 1007 Washn. av.
Hollister Robert A. builder, 152 W. 127th
Hollister Thompson, ins. 51 Liberty, h Garden City, L. I.
Hollister William H. banker, 120 B'way, h L. I.
Hollister William H. broker, 1475 Third av. h 61 E. 91st
Hollister H. H. & Co. brokers, 42 New
Hollister & Friedline, carpenters, 214 E. 47th
HOLLISTER, CRANE & CO. wholesale grain and flour, 90 Broad & 37 Water
Hollman Andrew, liquors, 1 Carlisle
Hollman Henry, liquors, 245 Bowery, h 5 Stanton
Hollmann Anton, driver, h 186 Second
Hollmann Meta, wid. Christian, h 324 W. 145th
Holinagel Ernest, shoes, 13 Chambers, h 837 Park av. B'klyn
Hollnagel John, shoes, 13 Chambers, h 837 Park av. B'klyn
Hollnagel E. & Brother, shoes, 13 Chambers
Hollock John, janiter, h 83 Park row
Holloban James H. packer, h 34 City Hall pl.
Holloban Thomas, h 130 W. 20th
Holloran Michael, laborer, h 260 E. 78th
Holloran Patrick, laborer, h 1448 Second av.
Holloup Jacob, carpenter, h 987 E. 163d
Holloway Christopher, shipping, Pier 29 N. R. h 250 W. 75th
Holloway Edwin, smith, 110 White, h 470 Pacific, B'klyn
Holloway Enoch, h 300 E. 126th
*Holloway Fire Extinguishers, 319 B'way
Holloway George, police, h 184 Varick
Holloway Harry F. manager, 39 Park pl. h Montclair, N. J.
Holloway Henry, engineer, h 162 E. 102d
Holloway Isabella, wid. Isaac, h 1577 Second av.
Holloway John P. clerk, h 313 E. 53d
Holloway Joseph A. stationer, 224 Division
Holloway Joseph F. h 230 W. 59th
Holloway Julia, wid. John, h E. 163d c Tinton av.
Holloway Louis H. h 127 E. 86th
Holloway Michael, laborer, h E. 163d n Forest av.
Holloway Patrick, driver, h 310 Henry
Holloway Richard, police, h 76 Charlton
Holloway Sarah, wid. William, dressmkr. 242 Mulberry
Holloway Sarah H. wid. Joseph, h 329 E. 83d
Holloway William, bkbinder, h 232 E. 83d
Holloway William, engineer, h 310 Henry
Holloway William, waiter, h 245 W. 37th
Holloway William L. waiter, h r 235 W. 37th
Hollowell Henry R. h 199 Washn.
Hollowood Margaret, h 51 W. 37th
Hollreiser Bernard, cabinetmkr. h 820 Second av.
Hollrerer Bernard, cabinetmkr. h 309 E. 113th
Hollritt Joseph, painter, h 355 W. 45th
Holls Frederick W. lawyer, 120 B'way, h Mt. Vernon, N. Y.
Hollstein Frederick, brewer, h 996 First av.
Hollub Louis DeW. clerk, h 69 W. 36th
Hollupp Frank, cigarmkr. h 188 Third
Hollway William, butcher, h 1830 Franklin av.
Hollwedel Carsten, mason, h 7 Essex
Hollwedel Christopher, mason, 144 Rivington, h 180 Broome
Hollwedel Henry, oysters, 295 E. 4th, h 7 Essex
Hollweg Gustav, teacher, h 231 E. 48th
Hollweg John, candy, 1851 Ninth av.
Hollweg William, clerk, h 231 E. 48th
Hollweg William, grocer, 969 E. 149th
Hollwegs Peter H. grocer, 1701 First av. h 355 E. 88th
Holly Augustus F. real estate, 51 Liberty, h 247 W. 55th
Holly Chas. W. milk, 938 Ninth av. h 953 Tenth av.
Holly David N. sails, 167 Maiden la. h 218 Wilson, B'klyn
Holly Edgar, milk, 938 Ninth av. h 942 Tenth av.
Holly Ellen F. teacher, h 157 E. 49th
Holly Frank, cigarmkr. h 1321 Av. A
Holly Frederick A. real estate, 51 Liberty, h 110 W. 88th
Holly G. F. manager, 42 Warren, h 413 St. Nicholas av.
Holly George, porter, h 229 W. 32d
Holly H. Hudson, architect, 111 B'way, h Orange, N. J.
Holly Henry H. grocer, 177 Duane, h 130 W. 73d
Holly James S. driver, h 314 E. 32d
Holly John I. oils, 81 New, & treas. 1 B'way, h 114 W. 71st
Holly Lawton D. supt. 103 Park av.
Holly Mfg. Co. waters, 45 B'way
Holly Marion W. teacher, h 157 E. 49th
Holly Martha, matron, 103 Park av.
Holly Sarah C. h 30 E. 35th
Holly Thomas, janitor, h 215 W. 54th
Holly Timothy, varnisher, h 1127 First av.
Holly W. O. real estate, 330 Fifth av. h 510 E. 160th
Holly William A. h 429 W. 27th

Hartshorn's Shade Rollers. Notice name of Stewart Hartshorn in script on labels, and avoid being fooled.

GAS FIXTURES AND ELECTROLIERS | THE MITCHELL VANCE CO. Successors to MITCHELL, VANCE & CO. | 836-838 Broadway.
HOL 921 HOL

Holly William P. real estate, 330 Fifth av. & 558 Lex. av. h 510 E. 160th
Holly Willis, reporter, h 244 W. 4th
Holly W. P. & Co. real estate, 330 Fifth av.
Holly Brothers, milk, 938 Ninth av.
Hollyer George, clerk, h 226 W. 17th
Hollyer James, cashier, 46 E. 14th, h 485a Halsey, B'klyn
Hollywood Ambrose J. h 27 Henry
Hollywood Co. liquors, 47 B'way
Hollywood Eugene, polisher, h r 116 Madison
Hollywood John L. clerk, h 326 E. 27th
Hollywood Patrick, trucks, 622 W. 55th
Hollywood Terence, laborer, h 9 Birmingham
Hollywood William, liquors, 634 Washn. h 114 Barrow
Holm Andrus, clerk, h 168 E. 110th
Holm Charles, seaman, h 1761 Av. A
Holm Charles F. lawyer, 21 Park row, h 78 Douglass. B'klyn
Holm Charles G. carpenter, h r 442 W. 31st
Holm Charles N. carpenter, h 301 E. 84th
Holm Christian, cigarmkr. h 425 E. 73d
Holm Christian G. beer, 172½ Cherry
Holm David, upholsterer, 442 W. 41st
Holm Herman, liquors, 2 Burling sl. h 807 Quincy, B'klyn
Holm Jacob, barber, 1782 Tenth av.
Holm Margaret, wid. Peter, h 103 W. 105th
Holm Swan, janitor, h 83 Nassau
Holm William, painter, h 2282 Eighth av.
Holm & Robinson, lawyers, 21 Park row
Holman Alvin D. broker, 107 West, h Tenafly, N. J.
Holman Catharine, nurse, h 463 W 49th
Holman Charles, watches, 228 Bowery
Holman Charlotte J. wid. David E. h 330 W. 57th
Holman D. Emory, physician, 330 W. 57th
Holman Dederick, porter, h 80 Oliver
Holman Frank, pres. 120 William, h 134 Lafayette av. B'klyn
Holman George J. drugs, 381 Fourth av.
Holman George W. pads, 120 William, h 135 Lafayette av. B'klyn
Holman George W. jr. sec. 120 William, h Whitestone, L. I.
Holman Henrietta M. wid. Salem, h 112 E. 82d
Holman Henry, laborer, h 301 E. 65th
Holman Hollis, h 116 E. 78th
Holman John C. clerk, h 54 Bank
Holman Joseph, laborer, h 1414 Second av.
Holman Lavinia M. teacher, h 112 E. 82d
Holman Liver Pad Co. 120 William
Holman Lyman F. pres. 4 Stone, h 239 W. 23d
Holman Magnus, engineer, h 8 Caroline
Holman Oliver D. clerk, h 220 E. 124th
Holman Perry, paper stock, 154 Nassau, h B'klyn
Holman Roscoe H. engineer, h 1997 Lex. av.
Holman Ross H. bot. meds. 2187 Third av.
Holmann Frederick, barber, 348 E. 33d
Holmberg Axel, cabinetmkr. h 545 W. 43d
Holmberg Emanuel, tailor, h 158 E. 4th
Holmdahl Jane, dressmkr. h 1268 Second av.
Holmdahl Josephine, dressmkr. h 1268 Second av.
Holme George P. sec. 150 B'way, h refused
Holme Leicester, lawyer, 38 Park row, h 96 Fifth av.
Holmer Paul H. smith, 1265 Mechanic, h 2002 Oostdorp av.
Holmes Abel, hosiery, 45 Lispenard, h 162 E. 119th
Holmes Albert A. clerk, h 14 Bank
Holmes Alexander, driver, h 332 E. 71st
Holmes Alexander V. goldbeater, h 6 Clarkson
Holmes Althea J. wid. Henry E. h 8 Rector
Holmes Andrew M. N. pianomkr. h 6 Pacific pl.
Holmes Ann, wid. Edward, h 51 Downing
Holmes Ann, wid. Henry E. candy, 172 Hester
Holmes Anna, wid. Henry, h 529 Hudson
Holmes Anthony D. drygds. 80 Leonard, h 207 W. 56th
Holmes Artemus H. lawyer, 35 Wall, h 453 Madison av.
Holmes August, driver, h 26 Gouverneur
Holmes Benjamin C. painter, h 308 E. 28th
Holmes Benjamin F. sec. 15 Broad
Holmes Burglar Alarm Telegraph Co. 518 B'way
Holmes Caroline, feygds. 3016 B'way
Holmes Cecilia J. wid. Robert D. h 45 Barrow
Holmes Charles, clerk, h 53 E. 30th
Holmes Charles E. editor, 76 Beaver, h B'klyn
Holmes Charles E. janitor, h 348 E. 122d
Holmes Charles E. painter, 407 Hudson, h 85 King
Holmes Charles J. smith, 24 Old sl. h 144 Cambridge pl. B'klyn
Holmes Charles S. teas, 125 Front, h O.



HOLMES' Burglar Alarm Telegraph Co.

Electric Burglar Alarms, Hotel and House Annunciators, Holmes' Electric Time Lock. EDWIN HOLMES, Treas.

No. 518 BROADWAY.

Holmes Charles S. treas. 96 B'way
Holmes Daniel H. drygds. 84 W. B'way, h La.
Holmes David G. clerk, 17 Cedar, h Brick Church, N. J.
Holmes David M. clerk, h 229 W. 83d
Holmes Demos L. clerk, 7 County C.H. h 49 Seventh
Holmes E. plater, 88 John, h N. J.
Holmes Edwin, treas. 518 B'way, h 32 W. 52d
Holmes Eldridge B. butcher, h 1111 Ninth av.
Holmes Eleanor, wid. Robert, h 238 W. 126th
HOLMES ELECTRIC PROTECTIVE CO., E. T. HOLMES, PRESIDENT, executive offices, 518 B'way
Holmes Eliza, wid. John, h 156 Eighth av.
Holmes Elizabeth, wid. Edmund, h 151 E. 43d
Holmes Emma, nurse, h 54 E. 31st
Holmes Emma, wid. Christopher, h 325 E. 83d
Holmes Ephraim W. h 523 Eighth av.
Holmes Evelyn A. wid. J. B. h 341 W. 29th
Holmes Francis H. h 834 Seventh av.
Holmes Francis S. stationer, 1593 Ninth av. h 80 W. 90th
Holmes Frank, clerk, h 303 W. 12th
Holmes Frank A. jewelry, 440 B'way, h 8 McDonough, B'klyn
Holmes Frank A. machinist, h 218 E. 118th
Holmes Frederick, clerk, h 52 Macdougal
Holmes Frederick E. undertaker, 54 W. 125th
Holmes Frederick J. agent, h 68 E. 90th
Holmes Frederick L. ins. 13 Park row, h 345 Quincy, B'klyn
Holmes Fred. W. pencils, 97 Cliff, h Elizabeth, N.J.
Holmes George, janitor, h 6 W. 16th
Holmes George, lawyer, 120 B'way
Holmes George F. jr. broker, 60 Liberty, h 2 Park, J. C.
Holmes George H. dep. marshal, 56 P. O. bldg. h 148 W. 11th
Holmes George L. frames, 13 Baxter, h 700 Wythe av. B'klyn
Holmes George S. lather, h 270 W. 131st
Holmes George W. clerk, Dr. Jaeger's Co. 827 & 829 B'way, h Rutherford, N. J.
Holmes George W. physician, 369 Broome, h Rossmore h.
Holmes George W. police, h 3016 B'way
Holmes George W. trucks, 10 Old sl. h 62 Bloomfield, Hoboken
Holmes Hannah, wid. Henry, h 209 W. 60th
Holmes Henry, collars, 27 Greene, h Troy, N. Y.
Holmes Henry G. h 52 W. 82d
Holmes Herbert W. h 219 W. 126th
Holmes Homer, driver, h r 50 Third
Holmes Jabish jr. lawyer, 280 B'way
Holmes James, h 393 Bleecker
Holmes James, fireman, h 703 E. 165th
Holmes James, laborer, h r W. 112th n Tenth av.
Holmes James, liquors, 330 West & 298 Hudson, h 679 G'wich
Holmes James H. porter, h 176 Thompson
Holmes Jesse W. clerk, h 559 E. 140th
Holmes Jocelyn H. feygds. 19 Lispenard
Holmes John, bartender, h 329 West
Holmes John, clerk, h 752 E. 172d
Holmes John, crackers, 343 Washn. & 5 William h 7 Wayne, J. C.
Holmes John, ice, 594 Grand
Holmes John, laborer, h 332 E 47th
Holmes John A. dyer, h 234 W. 61st
Holmes John B. artist, 207 Hudson
Holmes John F clerk, h 619 First av.
Holmes John F. physician, 843 E. 165th
Holmes John H. bill poster, h r 245 Spring
Holmes John H. clerk, h 80 W. 90th
Holmes John H. drygds. 377 B'way, h Brewsters, N. Y.
Holmes John J. manager, 23 E. 14th, h Pa.
Holmes John W. liquors, Jerome av. c E. 169th
Holmes Joseph jr. printer, 37 Frankfort, h 206 Eighth av.
Holmes Joseph H. conductor, h 531 E. 85th
Holmes Joseph M. editor, 76 Beaver, h B'klyn

DEAN'S PATENT ARDENTER MUSTARD.

Established in London 1831.

361 & 363 Washington Street and 84, 86 & 88 North Moore Street, N. Y.

Richardson & Boynton Co.,
232-234 Water Street.
HOL

PERFECT FURNACES,
HOT-WATER HEATERS,
RANGES.
HOL

USE



Holmes Julian, author, 19 E. 14th
Holmes Lester, lawyer, h 982 Sixth av.
Holmes Lewis F. R. ins. 14 Commerce
Holmes Louisa, h 225 W. 29th
Holmes Marid A. wid. John F. h 210 E. 35th
Holmes Martha A. wid. George, h 219 W. 126th
Holmes Mary, wid. Charles, h 206 W. 83d
Holmes Mary, wid. George, h 2226 Second av.
Holmes Mary A. h 545 Second av.
Holmes Mary B. wid. John W. h 22 Montgomery
Holmes Mary D. wid. Abel, h 162 E. 119th
Holmes Mary E. wid. John, dressmkr. 141 W. 26th
Holmes Michael A. printer, h 531 W. 44th
Holmes Moses, cleaner, 2401 Eighth av.
Holmes Oliver A. janitor, h 80 Nassau
Holmes P. W. sec. 15 Broad, h Greenwich, Ct.
Holmes Peter, janitor, h 327 E 21st
Holmes Philip, keeper, h 1274 Third av.
Holmes Philip A. driver, h 417 Willis av.
Holmes Raymond, actor, h 406 W. 58th
Holmes Rebecca, wid. Benjamin, h 224 W. 30th
Holmes Richard, watchman. h 318 E. 47th
Holmes Richard jr. laborer, h r 320 E. 47th
Holmes Robert A. hats, 21 W. Houston, h 345 Quincy, B'klyn
Holmes Robert B. broker, 15 Broad, h Madison, N. J.
Holmes Robert H. driver, h 152 E. 98th
Holmes S. W. mer. 74 Pine, h Mass.
Holmes Samuel, agent, 19 Murray, h Montclair, N. J.
Holmes Samuel, polisher, h r 205 W. 20th
Holmes Samuel, shipbldr. 120 Front, h Elizabeth, N. J.
Holmes Samuel E. fcygds. 671 Eighth av. h 162 E. 119th
Holmes Samuel J. clerk, 19 Murray, h Montclair, N. J.
Holmes Samuel T. porter, h 72 Carmine
Holmes Sarah D. wid. Rob't, matron. h 73 Monroe
Holmes Theodore D. contractor, 320 B'way, h Arlington, N. J.
Holmes Theophilus, police, h 19 E. 133d
Holmes Thomas, jeweler, h 524 Tenth av.
Holmes Thomas, plumber, h 538 E. 117th
Holmes Thomas F. laborer, h 58 Leroy
Holmes Thomas S. broker, 60 B'way
Holmes Thomas S. jr. lawyer, 115 B'way, h 295 Fifth, J. C.
Holmes Walter, driver, h 2493 Third av.
Holmes William, clerk, h 743 G'wich
Holmes William, cook, h 246 W. 47th
Holmes William, driver, h 55 Tompkins
Holmes William, meat, 995 Sixth av. h 231 E. 79th
Holmes William, police, h 206 W. 83d
Holmes William, supt. 195 B'way, h Newark, N. J.
Holmes William A. clerk, h 11 W. 129th
Holmes Wm. A. editor, 76 Beaver, h Bayonne, N. J.
Holmes William B. clerk, h 117 E. 76th
Holmes William B. phot. mtls. 775 B'way, h Montclair, N. J.
Holmes William D. clerk, h 206 W. 83d
Holmes William H. contractor, 320 B'way, h 46 Halsey, B'klyn
Holmes William H. porter, h 473 G'wich
Holmes William H. produce, 187 Reade, h Cosmopolitan h.
Holmes William J. h Boston av. n Sedgwick av.
Holmes William J. driver, h 513 W. 14th
Holmes William J. hay, 406 Eleventh av. h 168 Henry
Holmes William J. supt. 21 Cortlandt, h Paterson, N. J.
Holmes William S. conductor, h 551 E. 85th
Holmes R. B. & Co. brokers, 15 Broad
Holmes Brothers, contractors, 137 & 320 B'way
Holmes & Adams, lawyers, 35 Wall
Holmes & Carry, platers, 88 John
Holmes & Co. ins. 13 Park row
HOLMES & COUTTS, FANCY BISCUITS AND CRACKERS, 339, 341, 343, 345 & 347 Washn. & 195, 197, 199, 201 & 203 Franklin & 5 William
Holmes & Edwards Silver Co. 23 John
Holmes & Ide, collars, 27 Greene
*Holmes & Nichols, mers. 74 Pine
Holmes & Powell, produce, 187 Reade
Holmes & Scott, fcygds. 19 Lispenard
Holmes & Shields, liquors, 679 G'wich, 330 West & 298 Hudson
Holmes & Weltzien, meat, 995 Sixth av.
HOLMES, BOOTH & HAYDENS, brass, 25 Park pl. & 22 Murray
Holmgren Andrew P. shoemkr. h 126 E. 4th
Holmgren Edward, clerk, h 81 Montgomery
Holmgren Oscar, laborer, h 639 E. 142d
Holmgren Peter F. machinist, 139 Elm, h 144 Union, B'klyn
Holmgren Peter W. carpenter, h 585 Tenth av.
Holmgren Wm. carriagemkr. h 1704 Second av.
Holmquist Charles O. smith, h 256 E. 125th
Holmquist Frederick L. woolens, 41 Worth, h 118 W. 55th
Holms Elizabeth, wid. Lawrence. h 149 W. 14th
Holmstrom Andrew, pianos, 231 E. 21st, h L. I. City
Holmstrom Christina, dressmkr, 108 St. Mark's pl.
Holobb Joseph, smith, h 450 W. 46th
Holoch John jr. liquors, 2614 Third av.
Holofcener Israel J. shirts, 406 Cherry
Holohan Patrick, plumber, h 35 First
Holohan Patrick, trucks, E. 60th n Av. A, h 1075 First av.
Holoubek Emanuel, painter, h 421 E. 15th
Holoubek John, h 184 Rivington
Holoway William H. janitor, h 207 W. 41st
Holpp Henry G. cigars, 316 Canal, h 186 Varick
Holpp Jacob, baker, h 330 E. 29th
Hols Frank, pedlar, h 168 Elizabeth
Holsapple Howard B. driver. h 86 Horatio
Holsapple W. Frank, treas. 260 Church
Holscher Charles, grocer, 625 & 1033 Third av.
Holscher John, gardener, St. Nicholas av. c W. 113th
Holschuh William, butcher, h 370 E. 10th
Holsey Edward E. engraver, 58 Ann, h 19 Tuers av. J. C.
Holsgrove Jeremiah, driver, h 157 W. 26th
Holsman George, carpenter, h 1203 Washn. av.
Holson Jerome H. dentist. 1016 First av.
Holson Mary, wid. Joel, h 1016 First av.
Holst Charles, butcher, h 430 W. 45th
Holst Christian, bdgh. 144 E. 14th
Holst Henry, butcher, h 325 E. 48th
Holst Henry, tailor, h 99 Allen
Holst John, cigarmkr. h 429 E. 86th
Holst John J. liquors, 14 W. 4th
Holst Julia, wid. John, h 8 Forsyth
Holst Paul, laborer. h r 606 E. 14th
Holst Richard, stationer, 36 First av.
Holste Dederick, mason, h 184 Seventh
Holste Louis W. asst. treas. 24 St. Mark's pl. h Westchester, N. Y.
Holste William, bdgh. 392 Ninth av.
Holstein Charles L. carpenter, r 109 Eldridge, h 444 E. 89th
Holstein Conrad, stationer, 1136 First av.
Holstein David, clerk, h 320 W. 49th
Holstein George, machinist, h Spuyten Duyvil
Holstein George W. h 185 Hester
Holstein Henry, clerk, h 347 E. 118th
Holstein Isaac, setter, h 80 Suffolk
Holstein Louisa, wid. Chas. dressmkr. 440 E. 89th
Holstein Morris, tailor, h 5 Forsyth
Holstein Moses, h 242 Clinton
Holstein Pauline, wid. Morris, h 76 Ridge
Holstein Rudolph, pianomkr. h 250 E. 21st
Holstein Simon, embds. 20 Ridge
Holsten Catharine, wid. Henry, h 537 W. 54th
Holsten Dejia A. dressmkr. 31 E. 19th
Holsten Fred. agent, 213 E. 23d, h 277 E. B'way
Holsten Henry, liquors, Thirteenth av. c W. 24th
Holsten John, mer. 144 Reade, h 235 Lex. av. B'klyn
Holsten Richard D. liquors, 515 First av. h 387 Fourth av.
Holsten William H. smith, h 415 E. 57th
Holsten & Bischoff, mers. 144 Reade
Holster John, teacher, h 161 Ludlow
Holston Amelia, wid. John, h 349 W. 37th
Holston George, artist, 981 E. 169th
Holt Albert A. clerk, h 13 Charles

FURS | **F. BOOSS & BRO.,** *Established 1853.* 449 BROADWAY IMPORTERS AND MANUFACTURERS. | **FURS**

Holt Albert S. treas. 18 B'way, h New Haven, Ct.
Holt Alfred A. cases, 394 Canal, h 73 Adelphi, B'klyn
Holt Alfred L. tobacco, 188 Front, h 105 E. 29th
Holt Anne, rubbergds. 40 Fulton
Holt Charles, publisher, 29 W. 23d, h 22 E. 58th
Holt Charles H. h 165 W. 58th
Holt Charles J. broker, 46 Exchange pl. h 193 McDonough, B'klyn
Holt Charles J. (Rev.) h St. James n Jerome av.
Holt Charles L. tobacco, 188 Front, sec. 178 Pearl, & commr. 146 Grand, h 117 W. 130th
Holt Chauncey, printer, 23 Vandewater, h 19 Lex. av. J. C.
Holt David W. coal, 171 B'way
Holt Edgar S. physician, 168 W. 54th
Holt Edward, chemist, h 1366 Av. A
Holt Edward J. clerk, h 265 William
Holt George B. broker, 5 Wall, h 20 W. 40th
Holt Geo. C. lawyer, 111 B'way, h Spuyten Duyvil
Holt George D. carver, h 171 E. 92d
Holt George H. broker, 11 Wall, & treas. 16 Broad, h 24 E. 58th
Holt George W. brassgds. 321 B'way
Holt George W. plaiting 6 E. 14th
Holt Henry, publisher, 29 W. 23d, h Germany
Holt Henry, shoer, h 75 Carmine
Holt H'y & Co. publishers, 29 W. 23d & 8 W. 24th
Holt Henry J. agent, 24 St. Mark's pl. h 379 Tenth, B'klyn
Holt Henry T. printer, 23 Vandewater, h 3 Bainbridge, B'klyn
Holt Horatio N. coal, 1 B'way
Holt John, hatter, h 190 W. 10th
Holt John, mason, h 1086 First av.
Holt John, painter, h 400 E. 78th
Holt John W. liquors, 982 Second av. h 300 E. 52d
Holt Luther E. physician, 15 E. 54th
Holt Robert, cutter, h 427 E. 81st
Holt Robert S. mer. 57 Water, & sec. 67 Bleecker, h 287 Lex. av.
Holt Stephen J. fireman, h 15 Willett
Holt Theodore, nurse, h 508 W. 49th
Holt Thomas E. engraver, 113 Fulton, h 155 Pulaski, B'klyn
Holt William, h 224 E. 65th
Holt William B. porter, h 53 Watts
Holt William H. organist, h 154 E. 122d
Holt A. L. & C. L. tobacco, 188 Front
Holt Brothers, printers, 23 Vandewater
Holt & Butler, lawyers, 111 B'way
Holt & Co. mers. 57 Water
Holt & Co. rubbergds. 40 Fulton
Holt & Kooy, cases, 394 Canal
Holtan John, weigher, h 415 W. 26th
Holten Edward, beer, 427 W. 16th
Holten Ellen, wid. Edward, h 152 Cannon
Holter Albert A. wood, 79 Tenth av. h 151 Wooster
Holter Herman H. liquors, 452 Ninth av.
Holterbach Xavier, embds. 31 Cannon
Holtermann Franz A. carpenter, h 238 E. 128th
Holtermann Henry J. barber, 1083 Tenth av.
Holters Otto, grocer, 823 Second av h 248 E. 44th
Holtgrewe Henry, beer, 323 E. 43d
Holthaus John H. laborer, h 603 W. 59th
Holthausen Henry, examiner, 402 Washn. h 253 Canal
Holtholzer Jacob, painter, h 434 E. 16th
Holthusen Alexander, glue, 381 Pearl
Holthusen August C. waters, 609 E. 13th
Holthusen Emil T. F. drugs, 20 Rutgers
Holthusen John, teacher, h 331 Sixth
Holthusen Richard C. waters, 420 E. 75th
Holthusen William, cigarmkr. h 2212 First av.
Holtin Henry C. news, Pier 25 N. R. h Hoboken
Holtizer Philip, janitor, h 101 E. 87th
Holtje Herman, machinist, h 282 Mulberry
Holtkamp Frederick, coal, 319 E. 71st
Holton Edward, h 91 Ninth av.
Holton Edward T. plumber, h 1323 Av. A
Holton Edwin C. woolens, 771 B'way
Holton Elizabeth, wid. Patrick, h 243 W. 27th
Holton George F. seaman, h 41 Dominick
Holton James, laborer, h 101 Washn.
Holton John, h 435 W. 16th
Holton John W. sec. 12 B'way, h New Haven, Ct.
Holton Joseph P. plater, 137 Spring, h 358 E. 72d
Holton Lewis M. tailor, 19 Beekman, h 374 Grand av. B'klyn
Holton Michael, laborer, h 435 W. 16th
Holton Morris L. sundries, 122 Chambers, h 156 Schermerhorn, B'klyn
Holton William, boatman, h 1871 Third av.
Holton William H. H. insp. h 244 E. 112th
Holton & Pearson, tailors, 19 Beekman
Holtson Alfred B. guard, h 514 W. 50th
Holtz Albert, engineer, h 347 E. 70th
Holtz Albert E. painter, 330 E. 122d, h 403 E. 122d
Holtz C. Bertha, nurse, h 2984 Third av.
Holtz Christian F. wines, 349 B'way & 95 Duane, h Germany
Holtz David, embdr. h 135 Suffolk
Holtz Emilie F. fcygds. 52 E. Houston, h 88 Columbia
Holtz John C. carver, h 57 Av. B
Holtz Levy, tailor, 33 E. B'way
Holtz Otto F. clerk, h 88 Columbia
HOLTZ & FREYSTEDT, 349 B'way & 95 Duane, IMPORTERS OF WINES, LIQUORS, ETC. SPECIALTY "MOSELLE" WINES
Holtzbaum Robert V. printer, h 72 Jackson
Holtzberg Max, clerk, h 193 Franklin
Holtzel George, h 252 Av. A
Holtzer Henry, carver, h 236 E. 4th
Holtzman Abraham, jeweler, 133 E. B'way
Holtzman Charles, clerk, h 135 Christopher
Holtzman David, mattressmkr. h 46 Av. D
Holtzman Harris, tailor, h 100 Forsyth
Holtzman Valentine, laborer, h r 102 Pitt
Holtzmann Adolph, pedlar, h 150 Chrystie
Holtzmann Charles, photographs, 136 Bowery, h 132 Orchard
Holtzmann David, tailor, h 171 Eldridge
Holtzmann Edward, pedlar, h 171 Eldridge
Holtzmann Philip, supt. 2225 Third av. h 243 E. 113th
Holtzreder August, printer, h 120 Third
Holub Jacob, molder, h 987 E. 163d
Holub Joseph, butcher, h 133 Suffolk
Holweg William, butcher, h 238 Second
Holwell Jeremiah J. carpenter, r 505 E. 15th, h 334 E. 12th
Holwill William F. agent, 26 Exchange pl.
Holwitz Elias, tailor, h 194 Henry
Holworthy William T. coffee, 91 Wall, h Eng.
Holworthy & Ellis, coffee, 91 Wall
Holyoke Anna D. teacher, h 67 W. 38th
Holyoke Envelope Co. 8 Thomas
Holz Alois, printer, h 2124 Second av.
Holz Amelia, wid. Benjamin, h 159 E. 55th
Holz August, baker, h 233 E. 121st
Holz Charles F. A. cabinetmkr, h r 511 E. 13th
Holz Ernest, tailor, 187 Av. A, h 443 Fifth
Holz Franz, meat, 83 Delancey
Holz George, barber, 350 W. 37th
Holz Henry, driver, h 593 E. 143d
Holz Isaac B. clerk, h 433 E. 56th
Holz Otto, turner, h r 418 Sixth
Holz Philip, meat, 1021 Tenth av.
Holz Robert E. painter, h 330 E. 70th
Holz William, bartender, h 249 W. 30th
Holzamer John, clerk, h 849 E. 164th
Holzapfel Albert, finisher, h 153 W. 27th
Holzapfel August, clerk, h 227 W. 67th
Holzapfel Charles J. jeweler, 125 Hester
Holzapfel Constantine, shoemkr. h 223 E. 102d
Holzapfel Henrietta, wid. Charles, h 8 Delancey
Holzapfel Henry A. manager, 84 G'wich av. h 172 S. 9th, B'klyn
Holzapfel Henry E. clerk, h 328 Henry
Holzapfel John A. lawyer, 84 G'wich av. h 379 Bedford av. B'klyn
Holzapfel Rose, nurse, h 243 E. 39th
Holzberger Andrew, h 138 Seventh av.
Holzburg Bernard, pedlar, h 111 Ludlow
Holzderber Henrietta, wid. John, h 313 W. 28th
Holzderber John, h 313 W. 28th
Holzderber John P. real estate, 303 W. 38th, h 183 Alexander av.
Holze Herman, casemkr. h 74 Orchard
Holzel Harris, tailor, h r 77 Allen
Holzenthaler George, driver, h B'way n W. 131st
Holzenthaler Roman, caps, 133 Grand, h 375 Broome
Holzenthaler R. & Co. caps, 133 Grand
Holzer Albert J. mason, 518 E. 84th
Holzer Andrew, mason, h 112 E. 4th
Holzer Augustus, carpenter, h 419 W. 48th
Holzer Benjamin, pedlar, h 22 Ludlow
Holzer David, painter, h r 262 Rivington
Holzer Helen, widow, dressmkr. 106 W. 45th
Holzer Henry E. capmkr. h 68 Cannon
Holzer J. Adolph, artist, h 106 W. 45th
Holzer Jacob, tailor, h r 119 Broome
Holzer Joseph, dressmkr. 302 Second

JAMES A. WEBB & SON, 165 PEARL ST., NEW YORK.
DRUGGISTS' ALCOHOL AND COLOGNE SPIRIT.

Directors:
CHAS. LANIER,
JOHN W. ELLIS,
WM. A. BOOTH,
PARKER HANDY,

3d NATIONAL BANK,
20 NASSAU ST.
Capital, - $1,000,000.

Directors:
GEO. CHAPMAN,
JOHN W. STERLING,
A. H. WELSH,
H. A. V. POST,
GEO. A. MORRISON.

SCARFS AND SUSPENDERS.

BEST WC&W MADE.

THE TRADE SUPPLIED BY
WELD, COLBURN, & WILCKENS,
593 Broadway, New York.

Holzer Nicholas R. math. insts. 112 John, h B'klyn
Holzer Samuel, conductor, h 366 W. 126th
Holzer Theodore, grocer, 434 E. 11th
Holzhalb Charles, clerk, h 951 Second av.
Holzhauer Charles, cigarmkr. h 951 Forest av.
Holzhauer John, laborer, h 597 Courtlandt av.
Holzhausen George W. clerk, h 138 E. 93d
Holzhauser Eva, wid. Frank, h 170 Second
Holzhauser Frederick, smith, h 799 First av.
Holzhauser Lorenz, painter, h 152 E. 4th
Holzheid Gottfried, driver, h 440 W. 40th
Holzheimer Anthony, cabinetmkr. h 155 E. 52d
Holzheit Margaret, wid. George, h 352 W. 38th
Holzhoh Rose, wid. Jacob, h 413 E. 59th
Holzinger Abraham, shoes, 82 Warren, h 35 Av. C
Holzinger Jeremiah jr. cotton, 426 Broome, h 122 E. 70th
Holzinger Samuel, shoes, 82 Warren, h 35 Av. C
Holzinger A., Brother & Co. shoes, 82 Warren
Holzkamp Bernhard, cigarmkr. h 419 E. 82d
Holzkamp Chas. coal, 1590 Second av. h 250 E. 83d
Holzkamp Louis, tailor, r 300 Third
Holzkamper George, candy, 2286 Second av.
Holzmacher Matthew, laborer, h 517 W. 28th
Holzmaister Louis V. gloves, 37 Greene, h 150 W. 72d
Holzman Adolph, cigarmkr. h 1153 Third av.
Holzman Apollonia, wid. Frederick, h 334 E. 25th
Holzman Bernhard, tailor, 149 Attorney, h 345 E. 4th
Holzman Elizabeth, wid. John, h r 395 Seventh av.
Holzman Elizabeth, wid. Joseph, h 604 Fifth
Holzman Elkan, clothing, 650 B'way, h 105 E. 111th
Holzman Henry, police, h 339 E. 82d
Holzman Hyman, h 13 Norfolk
Holzman Jacob, pktbks. 74 Franklin, h 159 E. 65th
Holzman Jacob, tobacco, 428 E. Houston
Holzman John, smith, h 328 Stanton
Holzman Joseph, cigarmkr. h 395 E. Houston
Holzman Lena, cigars, 395 E. Houston
Holzman Leopold, jeweler, h 315 E. 80th
Holzman Leopold, tobacco, 189 Second
Holzman Mfg. Co. undergarments, 483 Broome
Holzman Margaret, wid. Fred. h r 439 W. 50th
Holzman Sarah, wid. Joseph, h 105 E. 111th
Holzman Theresa, wid. George, beer, 511 Broome
Holzmann Charles, liquors, 355 Broome
Holzmann Christian, bkbinder, h 249 Delancey
Holzmann David H. packer, h 345 E. 69th
Holzmann George, machinist, r 746 Ninth av.
Holzmann George, marble, h 415 First av.
Holzmann Jacob, bartender, h r 107 E. 4th
Holzmann Jacob, cigars, 201 E. 67th, h 354 E. 51st
Holzmann Joseph, cigars, 49 Av. D
Holzmann Rosa, wid. Ferdinand, cigars, 291 Stanton
Holzmann William, meat, 196 Fulton, h 339 E. 82d
Holzmann & Deutschberger, cigars, 201 E. 67th
Holzmasher Charles, shoemkr. h 615 E. 12th
Holzschneider John A. tailor, h 643 Fifth
Holzschuher Frederick, h 422 E. 9th
Holzschuher Herman, vet. surg. 242 E. 10th
Holzstein Henry, shoes, 728 Eighth av.
Holzwarth Anne, wid. Henry, beer, 274 E. 4th
Holzwarth Frederick, baker, 12 Av. D
Holzwarth Gottlieb, sawyer, h 408 E. 11th
Holzwarth Henry, laborer, h r 179 Eldridge
Holzwarth Lewis, shoemkr. h 431 First av.
Holzwasser Jonas, h 3 Allen
Holzwasser Samuel, cigarmkr. h 164 E. 109th
Holzwasser Sarah, furniture, 475 Seventh av. h 449 Seventh av.
Holzwasser William, auction, 475 Seventh av.
Holzwasser William, tailor, h 524 E. 120th
Holzwerth August, pianomkr. h 634 E. 156th
Holzwerth Louis, pencilmkr. h 426 First av.
Homan Albert J. brass, 172 E. 105th
Homan Andrew, pres. 440 Water, h 26 Pike
HOMAN ANDREW, CO. mfrs. of decorative art furniture for home and export trade. Office & wareroom 440 Water, factory 448 & 450 Water. Send for our catalogues
Homan Andrew J. brass, 172 E. 105th
Homan August, painter, h r 97 Cannon
Homan August, turner, h 518 Sixth
Homan Benedicta, wid. Joseph, h 533 E. 11th
Homan C. F. h 151 E. 108th
Homan Charles M. flour, 219 West, h 367 Carlton av. B'klyn
Homan Eugene, brass, 172 E. 105th
Homan George, varnisher, h 533 E. 11th
Homan George W. operator, h 166 E. 107th
Homan Isaac N. engineer, h 136 W. 67th
Homan Jonathan C. sexton, h 131 E. 50th
Homan Joseph, ostler, h 531 W. 39th
Homan Mary, wid. Frederick, h 572 Second av.
Homan Samuel, elevators, 203 Grand
Homan Samuel B. leather, 194 Park row, h 298 Hewes, B'klyn
Homan William, driver, h 36 Bethune
Homan William, v. pres. 440 Water, h 36 Pike
Homan Wm. A. brass, 172 E. 105th
Homan & Bonnell, flour, 219 West
Homan & Sons, brass, 172 E. 105th
Homann August, h 228 W. 37th
Homann Ferdinand, painter, 894 Third av. h 247 E. 58th
Homann Frederick, fireman, h 327 W. 38th
Homann Gustav, harnessmkr. h 77 Lenox av.
Homann John, grocer, 107 Lewis
Homann Joseph, tailor, h 339 E. 21st
Homann William, janitor, h 52 Chrystie
Homanner Max, shoes, 713 Tenth av.
Homans Benjamin, real estate, 165 B'way, h 504 Clinton av. B'klyn
Homans Edward C. broker, 2 Wall, h 12 E. 55th
Homans Pub. Co. 251 B'way.
Homans Sheppard, pres. 120 B'way, h Englewood, N. J.
Homans & Co. brokers, 2 Wall
Homberg John, smith, h 10 Willett
Homberger Alex. drygds. 515 B'way, h 108 E. 61st
Homberger Frederick, carriages, 191 Delancey, h 57 Attorney
Homberger Jacob F. packer, h 311 E. 55th
Homberger Meyer, drygds. 44 Walker, h 148 E. 60th
Homberger M. & Co drygds. 44 Walker
Homburger Henry, embds. 24 Greene, h 430 E. 51st
Homburger Max, clerk, h 2353 First av.
Home Bank, 303 W. 42d
Home Benefit Assn. 137 B'way
Home Benefit Soc. 161 B'way
Home Club, 21 W. 24th
Home Co. purchasing, 35 Liberty
Home Decoration (periodical) 37 W. 22d
Home for Aged & Infirm Hebrews, 121 W. 105th
Home for Incurables, Fordham av. c E. 182d
Home for Old Men & Aged Couples, 487 Hudson
Home for Self Supporting Women, 479 W. 22d
Home for the Aged of the Church of the Holy Communion, 330 Sixth av.
Home for the Aged of the Little Sisters of the Poor, 207 E. 70th & W. 106th n Ninth av.
Home for the Friendless, 32 E. 30th
Home for the Relief of the Destitute Blind, Tenth av. c W. 104th
Home for Young Women, 27 Washn sq. N.
Home Industrial School No. 4, 272 Rivington
Home Industrial School No. 5, 220 W. 36th
Home Industrial School No. 6, 125 Allen
Home Industrial School No. 9, 421 E. 60th
Home Industrial School No. 10, 125 Lewis
Home Industrial School No. 11, 253 E. 52d
Home Industrial School No. 12, 2247 Second av.
Home Ins. Co. 119 B'way, & 9 Cooper Union
HOME JOURNAL, 3 Park pl.
Home Library Assn. 44 E. 14th
Home Life Ins. Co. 254 B'way
Home Made Hotel, 284 G'wich
Home Missionary, 34 Bible h.
Home of Industry, brooms, 40 E. Houston
Home Provident Safety Fund Assn. 89 Liberty
Home Relief Assn. 426 E. 14th
Homear Alexander, watchman, h 537 Broome
Homeless Child (periodical) 2 Lafayette pl.
Homer Charles F. imp. 60 Greene, h 44 E. 49th
Homer Charles S. jr. v. pres. 245 B'way, h Westminster h.
Homer Henry G. sec. 437 E. 23d, h B'klyn
HOMER LEE BANK NOTE CO. (THE) Tribune bldg. 154 Nassau, engravers & printers of the U. S. POSTAL NOTES, etc. FOR THE GOVERNMENT, securities engraved by this Company are accepted BY THE N. Y. STOCK EXCHANGE

EAST RIVER STEAM KINDLING WOOD FACTORY
1104 First Avenue, cor. E. 61st St. Orders received through all American District and Western Union Telegraph Offices FREE. *Send for Price-List.* FRED. BUSE, Prop.

Huyler's
FAMILY CHOCOLATE,
For Drinking and Cooking.
SOLD BY ALL GROCERS.

Homer Mary, wid. Henry, bdgh. 44 E. 10th
Homer Melchior, tailor, h 570 E. 156th
Homer Peter, cook, h 290 Seventh av.
Homer Richard F. clerk, h 424 W. 22d
Homer Samuel, h 172 Essex
Homes Henry F. lawyer, 38 Park row, h Union League Club
Homestake Mining Co. Mills bldg.
Homeyer William, grocer, 161 Hester, h 73 Elizabeth
Homier William, trucks, h r 50 King
Homiletic Review, 18 Astor pl.
Hommel Alexander, pilot, h 308 E. 126th
Hommel Andrew, driver, h r 92 Columbia
Hommel Catharine, beer, 732 E. 9th
Hommel David, meat, 70 New Chambers
Hommel Frank A. driver, h r 260 Rivington
Hommel Henry, clerk, h 343 E. 58th
Hommer Julius, laborer, h 466 Eleventh av.
Hommer Theodore L. bartender, h 59 Ferry
*Homo & Co. novelties, 13 Laight
Homœopathic Dispensary, 401 W. 41st
Homœopathic Dispensary for Women & Children, 327 E. 23d
Homœopathic Journal of Obstetrics, Gynæcology & Paedology, 78 Maiden la.
*Homœopathic Medicines, Boericke & Tafel, 145 Grand & 7 W. 42d
Homœopathic Mutual Life Ins. Co. 117 W. 42d
Homœopathic Physician (periodical) 78 Maiden la.
Homolka Francis, wid. Benjamin, h 158 Norfolk
Homolka John, cigarmkr. h 307 E. 71st
Homosassa Land Co. real estate, 45 B'way
Homrighausen Frederick, beer, 336 Sixth, h 54 First av.
Honahan John, shoes, 316 Henry
Honan David, rigger, h 511 Canal
Honan Edmund, marker, h 407 W. 26th
Honan John, porter, h 46 Rutgers
Honan Martin, coachman, h 261 W. 30th
Honan William, clerk, h 229 W. 27th
Hondas Jose, cigars, 78 William
Honduras Commercial Co. lumber, 1 B'way
Honduras Consulate of, 102 Front
Honduras & Central Am. S. S. Co. 19 Whitehall
Hone Charles Russell, cashier, 59 Wall, & treas. 21 University pl. h Westbury, L. I.
Hone John, laborer, h 437 W. 17th
Hone John jr. broker, 62 New, h Red Bank, N. J.
Hone Philip, manager, 550 Pearl, h 1546 B'way
Hone Philip, Co. bottlers, 550 Pearl
Hone Robert G. ins. 25 Pine, h 247 Fifth av.
Hone Robert S. pres. 414 W. 22d, h 247 Fifth av.
Hone William, driver, h 416 W. 36th
Honebein Henry, liquors, 117 G'wich av.
Honecher Max, h 186 Second
Honeck Mary, wid. Frederick, h 547 W. 53d
Honegger Oscar P. physician, 155 E. 72d
Honen Bridget, wid. John, h 640 G'wich
Honer Albert W. tubs, h 162 E. 36th
Honer James R. stairbldr. h 2462 Eighth av.
Honer John A. carpenter, h 98 Lawrence
Honer Martin, tailor, 431 Fifth av. h 345 Second av.
Honer & Mitchel, tailors, 431 Fifth av.
Honerkamp Theresa, wid. Fred. W. h 553 E. 16th
Honey Bertha, wid. John, h 421 E. 13th
Honey John F. cornices, 193 & 202 Mercer, h 8 W. 135th
Honey John G. clerk, h 8 W. 135th
Honey Joseph H. clerk, h 176 E. 85th
Honeyman Charles W. cloaks, 116 Franklin, h 87 Pierrepont, B'klyn
Honeyman George, polisher, h 325 E. 37th
Honeyman Henry, clerk, h 421 E. 123d
Honeyman Peter, polisher, h 48 E. 134th
Honeywell Charles M. plumber, 86 Broad, h Rossville, S. I.
Honeywell Deborah A. wid. William, h 134 W. 46th
Honeywell Eugene, examiner, 402 Washn. h 313 Macon, B'klyn
Honeywell Theodore, ins. 151 B'way
*Hong Kong & Shanghai Banking Corporation, A. M. Townsend, agent, G. W. Butt, accountant, 50 Wall
Honheiser Melanie, robes, 203 E. 62d
Honig Abraham, men's furng. 880 Third av.
Honig August, polisher, h r 151 Forsyth
Honig Benjamin, men's furng, 422 Third av. h 149 E. 30th
Honig Conrad, baker, h 403 E. 74th
Honig Henry, grocer, 89 W. End av.
Honig Henry, ins. 170 B'way, h 128 W. 48th

Weather Strips
BROWNE'S Metallic & other kinds
Booth's Theatre Building, 23d St. & 6th Av.
The Put Metallic Weather Strip Co.

Honig Henry & Son, ins. 170 B'way
Honig Joseph, ins. 170 B'way, h 128 W. 48th
Honig Joseph, shoemkr. h 37 Ludlow
Honig Louis, rags, 16 Ridge, h 204 Delancey
Honig Louis, servants, 151 Ridge
Honig Michael, tailor, 619 Sixth
Honig William, grocer, 429 W. 54th
Honig William, shoemkr. h 197 Orchard
Honig Wolf, rags, 166 Broome, h 154 Broome
Honiger Moritz, tailor, h 94 Cannon
Honigfeld Abraham, teacher, h r 24 Ridge
Honigman Abraham, diamonds, 36 Maiden la. h 173 W. 94th
Honigman Isaiah, broker, 60 B'way, h 173 W. 94th
Honigman J. Leo, trimmings, 733 B'way, h 173 W. 94th
Honigman & Prince, brokers, 60 B'way
Honigman, Mack & Co. trimmings, 733 B'way
Honigmann Rachel, wid. Louis, h 20 Ludlow
Honigsberg Daniel, real estate, 155 E. 78th
Honigsberg Leo D. cloaks, 391 B'way, h 155 E. 78th
Honigsberger Jonas, banker, 25 Broad, h 17 E. 61st
Honings Frank, upholsterer, 205 E. 110th
Honisch Helen, wid. Joseph, h 783 Sixth av.
Honloser John, shoemkr. h 223 E. 81st
Honnan Ann, wid. Michael, h 257 W. 31st
Honner John, real estate, h 1991 Third av.
Hönninger Erhardt, grocer, 303 E. 46th
Honohan Ellen, wid. Patrick, h 198 Madison
Honohan Hugh, driver, h W. 142d n Fifth av.
Honohan Patrick, laborer, h 263 W. 35th
Honold Michael, operator, h 815 Tinton av.
Honold William, shoes, 362 W. 43d
Honour William, insp. h 228 E. 46th
Hons Eide, grocer, 326 Sixth
Hons Henry, grocer, 335 Sixth
Honsa Louis, mason, 20 Jefferson, h 33 Lawton, B'klyn
Honstetter Anna, fcygds. 187 Rivington
Honstetter Charles, h 187 Rivington
Honstrater Frank E. liquors, 91 Broad, h refused
Hood Alfred F. shoes, 1862 Railroad av.
Hood Archibald, carpenter, h 400 W. 17th
Hood Charles A. painter, h 320 E. 33d
Hood Charles L. bartender, h 337 W. 49th
Hood Charles M. printer, h 655 Courtlandt av.
Hood Daniel C. securities, 35 B'way, h B'klyn
Hood Henry, painter, h 208 E. 41st
Hood James, carpenter, 34 Gold, h 99 Eleventh, B'klyn
Hood James H. fireman, h 252 W. 99th
Hood James S. clerk, h 319 W. 20th
Hood Jane A. dressmkr. 240 W. 48th
Hood John, carpenter, h 219 W. 60th
Hood Lewis, sec. 15 Broad, h Ky.
Hood Louise M. florist, 114 W. 34th
Hood Matthew, carpenter, h 407 W. 50th
Hood Robert, engineer, h 1605 Lex. av.
Hood Robert C. shoemkr. h 510 Second av.
Hood Samuel, painter, h 2424 Eighth av.
Hood Simon, cigars, 189 E. 76th, h 104 E. 78th
Hood S. & Co. cigars, 189 E. 76th
Hoodless William J. architect, 19 E. 28th, h 222 W. 23d
Hoog John, ironer, h 127 Varick
Hooge George, h 63 E. 86th
Hoogland Benjamin T. paper, 38 John, h 59 Irving pl. B'klyn
Hoogland Charles T. carpets, 113 Worth, h 59 Irving pl. B'klyn
Hoogland Susan A. wid. Andrew, h 29 W. 48th
Hoogland William C. h 683 E. 141st
Hook Benjamin, clerk, h 42 E. 9th
Hook Charles, machinist, h 31 Cannon
Hook Charles D. operator, h 427 E. 88th
Hook Charles G. grocer, 212 Third av.
Hook Frank, h 347 E. 119th
Hook Frank, laborer, h 28 Chrystie
Hook Frederick, carpenter, h 443 W. 38th
Hook George A. broker, 171 B'way, h Ill.
Hook George W. carver, h 2141 Eighth av.

VENTILATING GRATES, STOVES, AND HEATERS. | Richardson & Morgan Co. | 92 Beekman St.
See adv. pages 38 & 39 Pink Sheets Back of Book.

THOMAS L. JAMES, *Prest.*,
A. VAN SANTVOORD, *V. Prest.*,
JOHN R. VAN WORMER,
Sec'y and Gen. Man.

THE LINCOLN SAFE DEPOSIT CO.
FIRE-PROOF STORAGE WAREHOUSE.
32 TO 38 EAST 42D STREET.

Safes Rented. . . . Plate stored under guarantee. Fire-proof storage for household effects.

AIX-LA-CHAPELLE
KAISER WATER
REFRESHING, DIETETIC TABLE WATER
BEST IN THE WORLD
Luyties Brothers
New York
Agents U.S.A.

Hook John, cigarmkr. h 5 Monroe
Hook John, laborer, h B'way n W. 131st
Hook Joseph, cigarmkr. h 45 Hamilton
Hook Joseph, laborer, h 425 E. 19th
HOOK S. MERRITT, undertaker, 710 Eighth av.
Hook Stephen, clerk, h 61 Av. C
Hook Theodore H. printer, 105 John, h 500 Gates av. B'klyn
Hook, Ward & Co. brokers, 171 B'way
Hooke Maria T. wid. James A. h 348 E. 49th
Hooker Elizabeth W. wid. Zina, h 329 W. 55th
Hooker George W. pres. 16 Broad, h Vt.
Hooker Henry D. police, h 437 E. 121st
Hooker Josephine, wid. Israel, h 76 Irving pl.
Hooker Nathaniel W. h 4 W. 32d
Hooker Thomas, lawyer, 4 Warren, h 14 W. 130th
Hooker Walter H. pat. meds. 80 Thomas
Hooker William A. mining eng. 145 B'way, h Morristown, N. J.
Hooker W. H. & Co. pat. meds. 80 Thomas & 46 W. B'way
Hooker & Lawrence, mining engs. 145 B'way
Hookey William T. clerk, h 417 E. 116th
Hookham Charles, clerk, h 329 E. 26th
Hooks Dominick, laborer, h 108 E. 102d
Hooks George, cigars, 2151 Second av.
Hooks John, laborer, h 109 Mott
Hooks John, pedlar, h 87 Baxter
Hooks S. widow, h 444 W. 44th
Hoole Charles E. agent, h 381 Bleecker
Hoole Charles H. clerk, 604 E. 137th
Hoole Hannah, wid. James, h 400 C. 117th
Hoole H'y E. tailor, 124 W. 23d, h Fairview, N. J.
Hoole Herbert G. tailor, 124 W. 23d, h Flushing, L. I.
Hoole John, publisher, 63 Bleecker

Hoole Machine and Engraving Works,

MANUFACTURERS OF

Champion and Defiance paging and numbering machines, and dealers in all kinds of bookbinders' tools and machinery, engraving and die sinking of all descriptions.

46 & 48 Centre St., New York.

Hoole Mfg. Co. supplies, 53 Gt. Jones & 46 Bond (see advs. pages 40, 65 & 81, P. G.)

HOOLE MANUFACTURING CO.,

46 Bond & 53 Great Jones St., New York.

W. H. WOOLVERTON, *Pres.*
WALTER CHUR, *General Manager.*
W. F. ALLEN, *Treas.*
H. W. LOMBAERT, *Sec'y.*

LIGHT RAILWAY SUPPLIES.

Hoole Samuel H. clerk, 49 B'way, h El Mora, N. J.
Hoole William E. tools, 48 Centre
Hoole & Co. tailors, 124 W. 23d
Hooley Catharine, wid. John, h Kingsbridge rd. n E. 189th
Hooley Daniel, h 224 Clinton
Hooley James, carpenter, h 238 E. 75th
Hoolihan Edward C. police, h Highbridge n Anderson av.
Hoope George, h 852 Ninth av.
Hoope Richard, clerk, h 322 W. 44th
HOOPER ALFRED, manager for BERRY BROTHERS, VARNISHES, 252 Pearl, h 1 E. 39th
Hooper Alfred F. meat. 2200 Seventh av. & 1131 Ninth av. h 172 W. 130th
Hooper Benjamin F. supt. 63 Centre, h B'klyn
Hooper Charles H. sec. 57 B'way, h 194 Greene av. B'klyn
Hooper Charles L. proofreader, h 558 Lex. av.
Hooper Charles T. engravings, 76 Nassau, h 443 W. 44th
Hooper Edward A. conductor, h 112 E. 47th
Hooper Edward E. journalist, h 100 E. 120th
Hooper Frank, laborer, h 354 W. 50th
Hooper Frank B. treas. 225 Pearl, h 158 Washn. av. B'klyn
Hooper George D. carpenter, 763 Fifth av. h Newark, N. J.
Hooper Henry, beer, 1647 W. Farms rd.
Hooper James, clerk, h 342 E. 40th
Hooper James, driver, h 101 Monroe
Hooper James R. drygds. 53 Leonard, h Mass.
Hooper John, ostler, h 4 E. 70th
Hooper John, pres. 63 Centre, h 281 Monroe, B'klyn
Hooper John F. (Rev.) h 593 E. 141st
Hooper Margaret J. fcygds. 202 & 722 Third av. h 148 E. 18th
Hooper Paper Trimming & Pasting Machine Co. 31 B'way
Hooper Peter, laborer, h 53 Oak
Hooper Nicholas B. hats, 191 Bleecker, h B'klyn
Hooper Thomas, frames, 114 Nassau, h 144 S. Elliott pl. B'klyn
Hooper Thomas, painter, h 204 E. 108th
Hooper Wallace, printer, h 528 W. 49th
Hooper William J. pres. 225 Pearl, h Md.
Hooper William Philip, artist, 69 W. 11th
Hooper & Co. hats, 101 Bleecker
Hoopes Evan T. (estate of) metals, 666 Hudson
Hoopes Louis, executor, 666 Hudson, h 104 W. 81st
Hoopes Sandwith D. carpenter, h 310 E. 85th
Hooping William, butcher, h r 245 W. 31st
Hoople William G. leather, 84 Gold, h 1475 Pacific, B'klyn
Hoople William H. jr. leather, 50 Ferry, h 1475 Pacific, B'klyn
Hoopman August, laborer, h 524 W. 43d
Hoops Fred. grocer, 201 E. 20th, h 236 E. 21st
Hoops Fred. grocer, 260 Madison, h 218 Clinton
Hoops Henry W. candy, 370 Bowery, & v. pres. 33 Jay
Hoops Herman, candy, 694 Third av.
Hoops Herman, liquors, 212 Front, h 98 Monroe
Hoops Herman F. h 248 W. 20th
Hoops Herman W. confectioner, 271 Mulberry, h 324 W. 20th
Hoops John, grocer, 48 Third av. h 95 E. 10th
Hoops John F. candy, 981 Sixth av. h 987 Sixth av.
Hoops John F. candy, 98 Third av.
Hoops Louisa E. wid. John, grocer, 105 Lewis
Hoops Thomas, h 222 W. 23d
Hoorth William, painter, h 2251 Creston av.
Hoose John H. porter, h 429 W. 39th
Hoose Samuel E. clerk, h 311 E. 121st
Hooton William, clerk, h 408 E. 63d
Hooven G. W., Mercantile Co. 6 Harrison
Hooven George W. pres. 6 Harrison, h Pa.
Hooven Rowland O. sec. 6 Harrison
Hoover Frank, clerk, h 167 Av. A
Hoover George F. carpenter, h 100 E. 120th
Hoover John, clerk, h 433 E. 16th
Hoover Walter F. clerk, h 101 W. 86th
Hopcraft Alfred H. signs, 7 Warren, h 341 W. 56th
Hopcraft Geo. clerk, 300 Mulberry, h 35 E. 23d
Hopcraft George, liquors, 57 Franklin
Hopcraft & Co. signs, 7 Warren
Hopcroft Joseph, engineer, h 1650 Ninth av.
Hopcroft William N. stenographer, 60 B'way, h 107 W. 44th
Hope Aaron D. sec. 121 Liberty, h Roselle, N. J.
Hope Andrew J. candy, 110 Fulton, h 11 Macon, B'klyn
Hope Bartholomew, ice, 2395 First av.
Hope Catharine, wid. Magnus, h 655 Second av.
Hope Charles E. ins. 100 B'way, h 2041 Seventh av.
Hope Day, nursery, 226 Thompson
Hope Emma, wid. John, bdgh. 123 W. 32d
Hope Eugene J. sculptor, h 278 W. 128th
Hope George B. physician, 34 W. 51st
Hope George W. clerk, h 205 W. 21st
Hope Henry, driver, h 349 E. 61st
Hope James A. engineer, h 165 W. 60th
Hope James W. laborer, h 2998 Third av.
Hope Jane, h 217 W. 22d
Hope Jennie, crape, 205 W. 21st
Hope John, barber, 655 Second av.
Hope John, furnaces, 64 Beekman & 66 Gold, h 401 Vanbrunt, B'klyn
Hope John C. cigars, 604 E. 14th
Hope John F. pres. 132 Nassau, h Pa.

MERCHANTS EXCHANGE NAT. BANK OF THE CITY OF N. Y.
SOLICITS YOUR ACCOUNT. 257 Broadway.
PHINEAS C. LOUNSBURY, Prest. ALLEN S. APGAR, Cashier.

C. N. JORDAN, President. CHARLES J. CANDA, Vice-President. | THE WESTERN NATIONAL BANK, CAPITAL, $3,500,000. | F. BLANKENHORN, Cashier. H. A. SMITH, Asst. Cashier.

Hope Joseph B. sec. 132 Nassau
Hope Leopold, cigarmkr. h 208 E. 63d
Hope Margaret M. wid. Edward, h 233 E. 26th
Hope Mary T. wid. James, h 359 W. 19th
Hope Michael, mason, h 349 Rivington
Hope Philip, cook, h 106 E. 102d
Hope Samuel D. smith, h 79 Horatio
Hope Thomas, agent, 401 B'way, h 113 Lincoln pl. B'klyn
Hope Thomas, mer. 42 Exchange pl. h Grand Central h.
Hope, Roeder & Allen, machines, 84 Nassau & 221 Rider av.
Hoper Dederick, agent, h 2051 Second av.
Hopewell Celestine, h 226 Sullivan
Hopewell Charles W. caterer, 148 W. 31st
Hopewell Frank, blankets, 338 B'way, h Mass.
Hopewell John jr. blankets, 338 B'way, h Mass.
Hopewell Mary A. wid. James, h r 15 Cornelia
Hopf Alexander, laborer, h 440 E. 9th
Hopf Antoinette, wid. Joseph, h 305 E. 85th
Hopf August, h 212 E. 107th
Hopf Eleanor, wid. Andrew, h 314 Sixth
Hopf Frederick jr. produce, h 610 E. 9th
Hopf John, basketmkr. h 54 Goerck
Hopf John, butcher, h 445 W. 53d
Hopf Rosina, wid. Gottlieb. h 610 E. 9th
Hopf William, wines, 435 Sixth
Hopfeld Frederick, tailor, h r 185 Seventh
Hopfengartner John, beer, 307 E. 84th
Hopfensack Barbara, leathergds. 95 W. B'way, h 236 E. 86th
Hopfensack Ernest, ornaments, 34 S. 5th av. h 49 St. Mark's pl.
Hopfensack William, clerk, h 226 E. 86th
Hopfinger Philip, shoes, 209 E. 88th
Hopke Charles, grocer, 318 Stanton
Hopke John D. grocer, 85 Murray, h 326 Park av. Hoboken
Hopke Julius, mason, 514 W. 50th
Hopke William, cabinetmkr. h 305 W. 68th
Hopke & Pope, grocers, 85 Murray
Hopkins Abraham R. builder, 227 W. 50th, h 937 Eighth av.
Hopkins Allen, news, Pleasant av. n E. 120th, h 418 E. 119th
Hopkins Allison R. broker, 5 Wall, h Alpine, N. J.
Hopkins Amos L. v. pres. 195 B'way. h 1 E. 28th
Hopkins Ann, wid. John. h 223 W. 61st
Hopkins Ann, wid. Thomas, h 307 E. 23d
Hopkins Basil B. broker, 45 Exchange pl. h Clifton, S. I.
Hopkins Brace, cans, 495 G'wich, h Elizabeth, N.J.
Hopkins Caroline, teacher, 76 Hester
Hopkins Catharine, h 131½ Washn. pl.
Hopkins Catharine, wid. John, h 227 W. 67th
Hopkins Chas. ins. 120 B'way, h 406 Macon, B'klyn
Hopkins Charles, trimmer, h 96 E. 4th
Hopkins Charles F. asst. treas. & secy. Dr. Jaeger's Sanitary Woolen System Co. 827 & 829 B'way, h 366 Fulton av. B'klyn
Hopkins Charles M. hardware, 64 Reade, h 170 Halsey, B'klyn
Hopkins Charles R. clerk, h 1216 First av.
Hopkins Cornelius, ostler, h 601 W. 43d
Hopkins Daniel, foreman, h 373 Hudson
Hopkins David A. agent, 113 Liberty, h Park Ridge, N. J.
Hopkins Denton H. stamps, 63 Nassau, h 453 Hudson av. B'klyn
Hopkins Edw'd F. iron, 104 John, h Hohokus, N.J.
Hopkins Edward M. lumber, 120 Liberty, h Madison, N. J.
Hopkins Edward P. school, 122 E. 26th
Hopkins Effenger, fruit, 99 Barclay. h 74 W. 101st
Hopkins Eliakin R. fireman, h 2175 Third av.
Hopkins Elias T. agent, 209 Produce Ex. & sec. 97 Water
Hopkins Eliza B. wid. Archibald W. wire, 90 W. B'way & 20 Harrison, h 330 W. 18th
Hopkins Elizabeth, h 117 W. Houston
Hopkins Elizabeth, wid. Martin, h r 169 Hester
Hopkins Ellen, wid. Samuel, h 453 W. 44th
Hopkins Evan H. clerk, h 343 E. 119th
Hopkins Ferdinand T. drugs, 37 Gt. Jones, h 489 Lex. av.
Hopkins Frances, h 3 Garden row
Hopkins Francis C. clerk, h 411 W. 125th
Hopkins Franklin W. banker, 7 Wall, h Tenafly, N. J.
Hopkins Frederick, coachman, h 211 W. 31st
Hopkins Frederick E. physician, 348 E. 4th
Hopkins George, h 2322 Eighth av.
Hopkins George, waiter, h 139 Washn.
Hopkins George, watchman, h Kingsbridge
Hopkins George B. broker, 56 B'way, h 17 E. 31st
Hopkins George D. cook, h 17 Cornelia
Hopkins George D. waiter, h 217 E. 88th
Hopkins George F. machinist, h 328 E. 21st
Hopkins George W. h 27 W. 129th
Hopkins Geo. W. lawyer, 5 Beekman, h 35 W. 10th
Hopkins Gustavus C. cotton, 52 Cotton Ex. h 28 W. 22d
Hopkins Hannah, bdgh. 173 E. 74th
Hopkins Henry, clerk, h 47 Goerck
Hopkins Henry, engineer, h 234 E. 70th
Hopkins Henry, plasterer, h 223 E. 76th
Hopkins Henry E. lawyer, 261 B'way, h 114 E. 25th
Hopkins Isaac N. supt. 34 Dey, h B'klyn
Hopkins J. Swinburne, physician, 223 W. 12th
Hopkins James, h 41 W. 48th
Hopkins James, laborer, h 19 Beach
Hopkins James, laborer, h 552 W. 44th
Hopkins James, waiter, h r 34 G'wich av.
Hopkins James B. sails, 157 South, h 131 Hooper, B'klyn
Hopkins James J. pres. 167 B'way
Hopkins James S. chairmkr. h 74 Jackson
Hopkins John, carpenter, r 104 W. 11th, h 5 Patchin pl.
Hopkins John, hatter, h 1972 Second av.
Hopkins John, laborer, h 219 E. 37th
Hopkins John, painter, h 212 W. 27th
Hopkins John, saddler, h 427 W. 52d
Hopkins John F. clerk, h 27 W. 129th
Hopkins John F. pilot, 104 South, h 132 DeKalb av. B'klyn
Hopkins John L. physician, 259 W. 54th
Hopkins John Milton, supt. h W. 177th n Fort Washn. Ridge rd.
Hopkins John R. cornicemkr. h 93 Ninth av.
Hopkins John W. engineer, h ft. W. 146th
Hopkins Joseph, painter, h 173 E. 74th
Hopkins Julia A. wid. Almon. h 135 W. 42d
Hopkins Lemuel H. clerk, h 2465 Eighth av.
HOPKINS LEWIS C. PRESIDENT DR. JAEGER'S SANITARY WOOLEN SYSTEM CO. 827 & 829 B'WAY, h 80 Columbia heights, B'klyn
Hopkins Lewis C. weigher, 121 Front, 266 South & 377 West, h 163 Willoughby av. B'klyn
Hopkins Lucinda, wid. Joseph, h 172 Thompson
Hopkins Luella, h 135 W. 42d
*Hopkins Magic Gold Dust, 168 W. 44th
Hopkins Malachi, driver, h 217 W. 28th
Hopkins Margaret, wid. Joseph, h 663 E. 160th
Hopkins Martin, carpenter. h 2214 First av.
Hopkins Martin, laborer, h 2359 Park av.
Hopkins Martin, plasterer, h 429 W. 45th
Hopkins Mary, h r 133 W. 30th
Hopkins Mary, wid. James, liquors, 252 Mott av.
Hopkins Mary, wid. Perry, h 106 Thompson
Hopkins Mary B. wid. William, h 432 Pleasant av.
Hopkins Mary T. h 209 E. 28th
Hopkins Michael, tailor, h 361 Cherry
Hopkins Milton, lawyer, 48 Wall
Hopkins Patrick, ostler, h 1883 First av.
Hopkins Patrick A. ranges, 876 Sixth av. h 332 W. 49th
Hopkins Peter H. h 114 E. 25th
Hopkins Rich. oils, 80 Cliff, h Morristown, N. J.
Hopkins Robert D. strawgds. 625 B'way, h Md.
Hopkins Robert E. sec. 12 B'way, h Pa.
Hopkins Samuel, h 225 E. 48th
Hopkins Samuel agent, 10 B'way, h 254 W. 38th
Hopkins Samuel, cotton, 52 Cotton Ex. h 28 W. 22d
Hopkins Samuel. foreman, h 109 W. 29th
Hopkins Samuel M. clerk, h 242 W. 144th
Hopkins Sarah L. wid. George W. h 361 W. 40th
Hopkins Selden R. author, 280 B'way, h E. Orange, N. J.
Hopkins Sidney W. pres. 35 B'way, & v. pres. 21 E. 12th. h 106 E. 57th
Hopkins Sidney W. jr. lawyer, 32 Nassau, h 106 E. 57th
Hopkins Thomas, engineer, h 234 E. 70th
Hopkins Thomas, finisher, h 342 E. 46th
Hopkins Thomas, molder, h 223 W. 61st
Hopkins Thomas, mason, h 1725 Weeks
Hopkins Thomas, sec. 18 Platt, h B'klyn
Hopkins Thos. R. pres. 24 Vesey. h Passaic, N. J.
Hopkins Timothy, treas. Mills bldg. h Cal.
Hopkins William, clerk, h 847 Second av.
Hopkins William A. clerk. h 27 W. 129th
Hopkins William E. clerk, h 69 E. 121st
Hopkins William F. driver, h 373 Hudson

MADE FROM PURE CREAM. | HORTON'S ICE CREAM. | French, Italian and American.

Examines and Guarantees Titles to Real Estate. Fixed Charges which include "Disbursements."

TITLE GUARANTEE AND TRUST Co.

55 LIBERTY ST., New York. 26 COURT ST., Brooklyn.

Hopkins William G. jeweler, 7 Maiden la. h R. I.
Hopkins & Co. wire, 90 W. B'way & 20 Harrison
Hopkins & Dickinson Mfg. Co. hardware, 83 Reade
Hopkins & Ingalls, weighers, 121 Front, 266 South & 377 West
Hopkins & Pulleyn, brokers, 5 Wall
Hopkins & Rossell, oils, 80 Cliff
Hopkins, Dwight & Co. cotton, 52 Cotton Ex.
Hopkinson Alice L. h 69 W. 36th
Hopkinson Charles, clerk, h 261 W. 22d
Hopkinson George W. jeweler, 202 B'way, h R. I.
Hopkinson J. F. & Co. jewelers, 202 B'way
Hopmann Henry, smith, h 88 Horatio
Hopner Charles, carpenter, h 236 W. 20th
Hopner Lewis, painter, 160 E. 124th
Hopp Albert, cigarmkr. h 190 Third
Hopp Charles, laborer, h 43 W. 98th
Hopp Ferdinand, conductor, h 765 Ninth av.
Hopp Frederick, h 437 E. 116th
Hopp George C. hotel, Jerome av. n E. 169th
Hopp Herman E. gloves, 459 B'way, h Prussia
Hopp John, barber, 349 Second av. h 432 Second av.
Hopp John, engineer, h 27 Cornelia
Hopp Joseph, tailor, h 348 Third
Hopp Sophia, wid. John, h 324 E. 85th
Hoppe Abraham, tailor, h 166 Division
Hoppe Amelia, wid. Charles, h 25 First
Hoppe August F. carver, h 53 Sullivan
Hoppe August F. meat, 92 Vesey, h North c Summit av. J. C.
Hoppe Catharine, wid. Charles, h 25 Delancey
Hoppe Charles, h 317 Av. A
Hoppe Charles, cigars, 139 Delancey
Hoppe Charles, clerk, h 2008 Ninth av.
Hoppe Charles, machinist, h 526 E. 13th
Hoppe Charles, militarygds. 127 Worth, h 35 Kossuth pl. B'klyn
Hoppe Charles H. agent, 118 Water, h 75 McKibben, B'klyn
Hoppe Edward, clerk, h 245 E. 59th
Hoppe Emil, laundry, 2287 Second av.
Hoppe Frederick, cigarmkr. h 323 E. 88th
Hoppe Frederick, grocer, 12 Beach
Hoppe George, grocer, 636 Sixth av. h 65 W. 37th
Hoppe George, trucks, h 10 Watts
Hoppe Gustave, cutlery, 127 Worth, h 126 South, J. C.
Hoppe Henry, barber, 2007 Second av.
Hoppe Henry, printer, h 47 Perry
Hoppe Herman, bagmkr. h 245 Third
Hoppe Herman, clerk, h 353 W. 35th
Hoppe Herman, grinder, 46 Centre, h 94 Bowers, J. C.
Hoppe Herman, ice, 346 E. 44th
Hoppe Herman, laundry, 147 E. 59th
Hoppe Joseph, h 55 Thompson
Hoppe Margaret, matron, h 247 W. 49th
Hoppe Maurice V. engineer, h 350 E. 106th
Hoppe Oswald, barber, 177 E. 105th
Hoppe Otto, grocer, 118 E. 51st, & v. pres. 217 Canal
Hoppe Paul F. gauges, 109 Liberty, h 334 E. 42d
Hoppe Richard E. showman, h 43 Delancey
Hoppe Sophia, wid. Adolph, h 357 E. 76th
Hoppe Theodore, painter, h r 29 Chrystie
Hoppe William, cutter, h 111 Av. C
Hoppel John K. brushes, 315 Pearl, h 36 Hanson pl. B'klyn
Hoppen Frederick, clerk, 2 Bowling gr. h Ridgewood, L. I.
Hoppen Joseph E. machinery, 508 Pearl, h Newark, N. J.
Hoppenstedt Gustav L. banker, 31 Nassau, h 138 Joralemon, B'klyn
Hopper Albert, shoes, 259 W. 125th
Hopper Alonzo, teacher, h 42 Lex. av.
Hopper Andrew J. painter, h 2463 Eighth av.
Hopper Benjamin, carpenter, h 427 E. 117th
Hopper Cath. wid. Richard, matron, h Chelsea sq.
Hopper Charles, fireman, h 313 W. 17th
Hopper Charles C. agent, 319 B'way, h Paterson, N. J.
Hopper DeWolf, actor, h 319 W. 54th
Hopper Elizabeth, dressmkr. 229 W. 25th
Hopper Francis M. ice, 409 W. 17th, h 333 W. 19th
Hopper Garrett, mason, h 346 W. 48th
Hopper Garrett C. mason, h 444 W. 47th
Hopper George, boatman, h r 542 W. 29th
Hopper George F. h 222 W. 37th
Hopper George F. clerk, h 81 E. 4th
Hopper George H. oil, 26 B'way, h O.
Hopper George W. laborer, h r 24 Rose
Hopper George W. waiter, h 274 W. 14th
Hopper Henry, h 506 First av.
Hopper Henry, laborer, h 715 Washn.
Hopper Henry J. steel, 257 B'way, h 100 Grand, J. C.
Hopper Henry N. painter, h 2426 Eighth av.
Hopper Howell, waiter, h 404 E. 64th
Hopper Isaac, turner, h 650 E. 16th
Hopper Isaac A. builder, 163 W. 122d
Hopper Jacob A. ice, 409 W. 17th, h 333 W. 19th
Hopper Jacob A. & Son, ice, 409 W. 17th
Hopper Jacob J. ice, 409 W. 17th, h 318 W. 21st
Hopper James H. clerk, h 272 W. 11th
Hopper Jane, wid. Francis, h 1358 Av. A
Hopper John, carpenter, h 400 W. 52d
Hopper John, clerk, h 302 W. 54th
Hopper John A. cutter, h 147 W. 62d
Hopper John J. eatingh. 817 Ninth av. h 400 W. 54th
Hopper John R. cooper, h 635 E. 140th
Hopper Julia, wid. John C. h 302 W. 11th
Hopper Laura, wid. Abram D. h 27 Morton
Hopper Mary, wid. Alfred, h 204 E. 97th
Hopper Mary E. wid. Gerard D. h 184 Eighth av.
Hopper Mary S. candy, 1439 B'way, h 270 W. 59th
Hopper Raymond G. broker, 72 B'way, h E Orange, N. J.
Hopper Rebecca, dressmkr. 229 W. 25th
Hopper Rosalie DeW. wid. John, h 319 W. 54th
Hopper Samuel, coal, Pier 42 N. R. h 313 W. 14th
Hopper Walter E. (Rev.) h 415 W. 59th
Hopper William, express, 87 Dey, h 626 W. 52d
Hopper William, watchman, h 229 W. 25th
Hopper William A. driver, h 354 W. 49th
Hopper William A. painter, 264 W. 126th, h 259 W 125th
Hopper William R. valet, h 152 E. 98th
Hopper R. & L. dressmkrs. 229 W. 25th
Hoppert Albert C. clerk, h 317 W. 67th
Hoppin Hamilton L. coal, 140 Pearl, h 32 W. 21st
Hoppin Samuel H. lawyer, 41 Wall, h 32 W. 21st
Hoppin Wm. W. jr. lawyer, 111 B'way, h 56 W. 52d
Hoppin & Coursen, coal, 140 Pearl
Hoppin & Talbot, lawyers, 111 B'way
Hopping A. Howard, imp. 455 Broome, h The Dakota
Hopping Albert S. carrier, h 1698 Third av.
Hopping Margaret, wid. Samuel L. bdgh. 44 Seventh av.
Hopping S. D. broom matls. 199 Duane, h Newark, N. J.
Hopping Sarah A. wid. Andrew J. h 437 W. 51st
Hopping & Campfield, mers. 199 Duane
Hoppler John H. finisher, h 106 Allen
Hoppler Mary A. dressmkr. h 106 Allen
Hoppock Caroline T. wid. Ely, h 151 E. 36th
Hoppock J. Leland, broker, 18 New, h 151 E. 36th
Hoppock Moses A. real estate, 9 W. 14th
Hoppock W. H. h 222 W. 23d
Hoppock M. A. & Co. real estate, 9 W. 14th
*Hoppock & Greenwood, 30 W. 14th
Hopps Catharine, wid. Lewis, bdgh. 245 W. 14th
Hopps John, driver, h 533 W. 57th
Hopps John, shoes, 999 Sixth av. h 136 W. 55th
Hopps Lewis W. laundry, 71 W. 125th, h 245 W. 14th
Hopson Francis J. broker, 45 B'way, h 1 Gramercy pk.
Hopson Imogene, dressmkr. 58 W. 22d
Hopson W. B. editor, 32 Park row
Hopt William F. engraver, h 422 E. 82d
Hopter Solomon A. h 119 Attorney
Hopton Almon, engineer, h 1109 Ninth av.
Hopton Clarence, engineer, h 508 W. 57th
Hopton Cleophas, engineer, h 168 E. 107th
Hopwood John, bricklayer, h 229 W. 67th
Hopwood Samuel, bricklayer, h 212 E. 81st
Hopwood T. H. sec. 17 B'way
Hopwood Wm. L. carpenter, E. 168th n Boston av.
Hora Joseph, beer, 219 E. 73d
Hora Josephine, dressmkr. 219 E. 73d
Horace Edward, driver, h 419 W. 42d
Horace James F. painter, h 408 W. 42d
Horace John T. operator, h 408 W. 42d
Horace Margaret, wid. James, h 408 W. 42d
Horacek Anton, carpenter, h 1404 Av. A
Horacek Frank, cigarmkr. h 121 Pitt
Horacek Joseph, cigars, 1685 Weeks
Horacek Lewis, tailor, h 407 Fifth
Horacek Lewis jr. cigarmkr. h 407 Fifth
Horacek Mary, wid. John, cigars, 593 Eleventh av.
Horack Barbara, sewing, h r 182 Third
Horack Charles L. civil eng. 93 Nassau

Hartshorn's Shade Rollers. Notice name of Stewart Hartshorn in script on labels, and avoid being fooled.

HENRY W. CANNON, *Pres.*
WILLIAM H. PORTER, *Cash.*
WM. H. SHEPARD, *Notary.*
CHASE NATIONAL BANK,
Cor. Pine & Nassau Sts.
Capital, - $500,000.
Surplus and undivided profits, $523,560.25.

Horak Ann, wid. Louis, h 1550 First av.
Horak Charles, cigarmkr. h r 18 Clinton
Horak Ferdinand, furs, 48 University pl.
Horak John, cigarmkr. h 226 Av. C
Horak John, cigarmkr. h 1550 First av.
Horakh Christian, beer, 179 E. Houston
Horam Henry, carpenter, h 411 E. 72d
Horam Robert, pedlar, h r 62 E. Houston
Horan Alice, wid. James, h 214 E. 63d
Horan Andrew, h r 246 W. 38th
Horan Andrew, tailor, 4 Clarkson
Horan Anna, wid. Edward, h 154 E. B'way
Horan Bernard, driver, h 215 E. 109th
Horan Bernard, laborer, h 238 E. 56th
Horan Catharine, wid. Bernard, h 237 E. 106th
Horan Catharine, wid. John, h 92 Washn.
Horan Catharine, wid. Thomas, h 785 Eleventh av.
Horan David D. h 508 W. 39th
Horan Edward, laborer, h 1001 Tenth av.
Horan Edward C. florist, 36 W. 29th, h 689 E. 143d
Horan Elizabeth, wid. Edward J. h 348 W. 18th
Horan Ellen, wid. John, h 515 E. 14th
Horan Geo. S. publisher, 196 Fulton, h 350 E. 58th
Horan Henry, laborer, h 422 W. 48th
Horan James, driver, h 116 E. 54th
Horan James, driver, h 60 Leroy
Horan James, laborer, h 339 E. 13th
Horan James, laborer, h 514 Third av.
Horan Jas. F. lawyer, 20 Nassau, h 37 Charlton
Horan James P. laborer, h 284 Seventh av.
Horan Jeremiah, laborer, h 365 First av.
Horan John, h 44 First av.
Horan John, conductor, h 414 E. 14th
Horan John, laborer, h r 17 City Hall pl.
Horan John, laborer, h 522 W. 45th
Horan John, painter, h 304 W. 20th
Horan John, plumber, h 785 Eleventh av.
Horan John, shoemkr. h 330 E. 37th
Horan John A. examiner, 120 B'way, h 163 W. 23d
Horan John J. driver, h 51 Lawrence
Horan Joseph, butcher, h 302 First av.
Horan Joseph, cutter, h 214 E. 108th
Horan Joseph, eatingh. 1873 Third av.
Horan Leslie, laborer, h 235 E. 89th
Horan Margaret A. dressmkr. 215 E. 109th
Horan Martin, meat, 302 First av.
Horan Mary, wid. Anthony, h 253 William
Horan Mary, wid. James, grocer, 583 G'wich
Horan Mary, wid. John F. h 217 Monroe
Horan Mary, wid. Patrick, h 632 E. 13th
Horan Mary, wid. Thomas, h 334 E. 48th
Horan Maurice, driver, h 347 W. 16th
Horan Maurice, smith, 34 Mangin
Horan Michael, carpenter, h 81 St. Mark's pl.
Horan Michael, clerk, h 212 E. 76th
Horan Michael, laborer, h 88 Laight
Horan Michael, laborer, h 213 W. 61st
Horan Michael J. cutter, h 337 E. 24th
Horan Patrick, clerk, h 140 Washn.
Horan Patrick, dockbldr. h 417 E. 82d
Horan Patrick, fireman, h 655 Hudson
Horan Patrick, laborer, h 16 Beach
Horan Patrick, laborer, h 292 First av.
Horan Patrick T. fireman, h 417 E. 82d
Horan Rosa, fcygds. 44 First av.
Horan Thomas, bartender, h 302 E. 23d
Horan Thomas, cutter, h 159 E. 109th
Horan Thomas, laborer, h 409 E. 19th
Horan Thomas, ostler, h 202 E. 47th
Horan Thomas F. foreman, h 52 Vestry
Horan Thomas J. driver, h 226 E. 100th
Horan Timothy C. driver, h 170 Franklin
Horan Timothy C. wheelwright, h 57 Leroy
Horan William, clerk, h 137 E. 110th
Horan William, laborer, h 332 E. 59th
Horan William, stable, 147 Cedar
Horan William F. janitor, h 101 W. 86th
Horan Winifred, h 437 W. 39th
Horant Edward, clerk, h 1495 B'way
Horbacher Adolphus C. baker, 86 Jackson
Horbelt Elmira, wid. John, h r 52 Suffolk
Horbelt George D. clerk, h 138 Essex
Horbelt Marcus, police, h 130 Varick
Horch Alfred, tailor, 761 E. 167th
Horch Caspar, varnisher, h 711 E. 9th
Horch Christian, butcher, h 118 Orchard
Horch Frederick, cigarmkr. h 625 E. 12th
Horcher Ernest, h 344 E. 54th
Horchheimer Ernst, grocer, 2225 Park av.
Horchler Martin, laborer, h 156 Essex
Hord Joseph, cashier, h Victoria h.
Hordener Henry, tailor, h 142 Chrystie
Horder Thomas, clerk, h r 231 Fifth

MEMORY.
Poorest memories made better and best greatly improved.
Any book learned in one reading.
Testimonials by Colleges, Lawyers, Clergymen, Doctors, and all classes.
Prospectus, POST FREE, from
Prof. A. LOISETTE, 237 Fifth Ave., N. Y.

Hordern Ellen, wid. James, stationer, 22 New Chambers, h 185 Ryerson, B'klyn
Hordner Philip, tailor, h 140 Norfolk
Hordt Herman, tailor, h 233 Third
Hore Archibald, clerk, h 401 E. 72d
Hore James, carriagemkr. h 447 W. 46th
Hore Patrick, h 77 Charlton
Hore Patrick, police, h 400 W. 52d
Hore Robert, h 146 E. 39th
Horeis Henry F. pianomkr. h 444 W. 35th
Horeis Justus, candy, 183 Av. B
Horell William, cigarmkr. h 312 E. 60th
Horen Michael, laborer, h W. 110th n Tenth av.
Horen Patrick, h 253 E. 62d
Horenburger Herman, architect, h 329 W. 43d
Horenburger Herman, draughtsman, h 52 First av.
Horey Dora, wid. Patrick, h 317 E. 21st
Horey Martin, finisher, h 184 Chrystie
Horey Mary, h 349 E. 119th
Horey Mary, wid. Patrick, h 1322 Second av.
Horey Patrick, fireman, h r 360 Cherry
Horey Patrick, waiter, h 837 Second av.
Horgan Anne L. h 129 E. 104th
Horgan Bartholomew, h 87 E. 4th
Horgan Cornelius, h 157 E. 93d
Horgan Cornelius J. insp. h 139 E. 117th
Horgan Daniel J. plumber, h 157 E. 93d
Horgan Dennis, laborer, h r 149 Bank
Horgan Ellen, wid. Cornelius, h 250 E. 62d
Horgan Honora, wid. John, h 271 W. 38th
Horgan James, trucks, 168 Maiden la. h 33d n Fifth av. B'klyn
Horgan James J. harness, 243 Fourth av. h 17 E. 17th
Horgan Jeremiah J. fish, 925 Eighth av. h 406 W. 55th
Horgan John, laborer, h 437 W. 26th
Horgan John, painter, h 435 W. 38th
Horgan John, signhgr. 93 Elm
Horgan John J. conductor, h 74 E. 119th
Horgan John J. fcygds. 817 Tenth av.
Horgan Margaret, wid. John, bdgh. Kingsbridge
Horgan Mark, h 87 E. 4th
Horgan Martin, laborer, h 301 E. 97th
Horgan Mary, washing, h 337 E. 35th
Horgan Mary, wid. James, h 1762 Third av.
Horgan Michael, fcydgs. 1684 Av. A
Horgan Patrick, engineer, h 185 E. 95th
Horgan Thomas, boatbldr. 442 E. 123d
Horgan William, drygds. 115 Worth, h Tenn.
Horgan William, laborer, h 407 E. 29th
Horgan Wm. G. supplies, 10 Dey, h 129 E. 104th
Horicon Iron Co. 24 Cliff
Horing Christopher, carpenter, h 431 First av.
Horisk William, liquors, 797 Washn. h 92 Horatio
Horkimer Isaac, notary, h 1097 Second av.
Horky Vincent, baker, 1405 Av. A
Horl Anna, wid. John, h 226 Division
Horl John, plumber, h 33 Cannon
Horlacher George, painter, h 100 Allen
Horlacher Lewis G. clerk, h 269 W. 43d
Horlebein Adam, brewer, h 1353 Railroad av.
Horler James, painter, 40 E. 19th, h 238 W. 26th
Horler & McGrath, painters, 40 E. 19th
Horlihy James, carpenter, h 1374 Third av.
Horling Frederick, h 176 W. 95th
Horling Henry, h 174 E. 106th
Horman Jacob, driver, h 110 Bedford
Hormann Christian G. plumber, h 1486 Third av.
Hormann William, liquors, 81 Thomas
Hormel Jacobine, nurse, h 14 First av.
Hormuth Frederick, carpenter, h 238 E. 107th
Horn Abram, fcygds. 95 Av. A, h 445 Sixth
Horn Adam, carver, h 340 Eighth
Horn Adolph, pedlar, h r 36 Essex
Horn Adolph T. painter, h Riverdale
Horn Alfred E. bungs, 611 E. 9th, h 99 Newell, B'klyn
Horn Alter, h r 71 Eldridge
Horn And'w, liquors, 13 E. B'way, h 14 Catharine

59
DEAN'S PATENT ARDENTER MUSTARD.
Established in London 1831.
361 & 363 Washington Street, and 84, 86 & 88 North Moore Street, N. Y.

Richardson & Boynton Co.,
232-234 Water Street.
HOR

PERFECT FURNACES,
HOT-WATER HEATERS,
RANGES.
HOR

"We all use"
BARNES' NATIONAL
Inks, Pens, and Mucilage
All stationers keep it.
A. S. Barnes & Co., Stat'rs, 111 Wm. St.

Horn Anna, wid. Marcus, dressmkr. h 78 Ludlow
Horn Arnold, varnisher, h 320 Sixth
Horn August, furrier, h 88 Third
Horn August, grocer, 858 Tenth av.
Horn August, laborer, h 493 Tenth av.
Horn August J. upholsterer, 845 Eighth av.
Horn Bernard, h 1562 B'way
Horn Bernard, grocer, 314 Stanton
Horn Caroline, dressmkr. 517 W. 52d
Horn Charles, h 54 Market
Horn Charles, h 114 Willett
Horn Charles, barber, h 215 Eldridge
Horn Charles, decorator, h 10 Morton
Horn Charles, liquors, 284 Ninth av.
Horn Charles, mason, h 2043 First av.
Horn Charles, painter, 69 N. Moore
Horn Charles, painter, h 309 W. 27th
Horn Charles, ribbons, 70 Mercer & 445 W. 42d, h 341 W. 30th
Horn Charles, trucks, h r 413 W. 50th
Horn Charles jr. clerk, h 114 Willett
Horn Charles jr. painter, h 102 Varick
Horn Charles A. baker, 185 Clinton
Horn Charles F. W. physician, 162 E. 116th
Horn Chas. H. drygds. 767 Tenth av. h 517 W. 51st
Horn Charles W. feed, 329 E. 115th, h 310 E. 117th
Horn Christina, wid. Felix, h 182 Seventh
Horn Clarence E. carrier, h 162 E. 116th
Horn David, shoemkr. h 709 Sixth
Horn Dora, wid. Anton, grocer, 726 Ninth av.
Horn Edward A. hats, 687 Eighth av. h 645 Eighth av.
Horn Eleanor I. physician, 162 E. 116th
Horn Elizabeth, wid. Jacob, h 421 E. 63d
Horn Emily L. wid. Henry J. h 73 E. 54th
Horn Eustachius, h 209 E. 93d
Horn Felix, eatingh. 21 Av. A, h 17 Av. A
Horn Ferdinand, harness, 468 Hudson
Horn Florence, sewing, h 330 E. 27th
Horn Frank, beer, 89 Lawrence
Horn Frederick, beer, 52 E. 4th, h 215 Fifth
Horn Frederick, butcher, h 257 W. 35th
Horn Frederick, clerk, h 427 E. 86th
Horn Frederick, smith, 46 Norfolk
Horn Frederick W. stationer, 541 Pearl, h 206 Lefferts pl. B'klyn
Horn G. h 121 Attorney
Horn George, clocks, 42 Rivington
Horn George, liquors, 2 Cath. sl. h B'klyn
Horn George jr. beer, 940 Washn. av.
Horn George E. tailor, 99 Beekman, h 66 Henry
Horn Henry, men's furng. 289 Third av. h 160 E. 115th
Horn Henry, shoemkr. h 335 Delancey
Horn Henry, vocalist, h 258 W. 38th
Horn Herman, police, h 5 Manhattan
Horn Herman, tailor, h 218 Delancey
Horn Herman V. cigars, 628 E. 9th
Horn Isaac, h 160 E. 115th
Horn Jacob, baker, h 216 Cherry
Horn Jacob, finisher, h 180 Suffolk
Horn Jacob, meat, 405 E. 44th, h 344 E. 49th
Horn Jacob, miller, h 146 Orchard
Horn Jacob M. shoes, 121 Norfolk
Horn James, bellhgr. 423 E. 31st
Horn James, oysters, h 106 Seventh
Horn James, porter, h 528 E. 16th
Horn James T. builder, h 388 Lenox av.
Horn James T. lawyer, 31 Nassau, h 13 E. 53d
Horn John, baker, 893 Ninth av.
Horn John, laborer, h W. 121st n Tenth av.
Horn John, manager, h 330 E. 27th
Horn John, packer, h 85 Vandam
Horn John, paver, h 799 First av.
Horn John, pedlar, h 332 E. 115th
Horn John, physician, 147 E. B'way
Horn John, police, h 605 W. 47th
Horn John J. bartender, h 432 W. 35th
Horn John J. carpenter, h 43 Thompson
Horn John J. driver, h 1022 Tenth av.
Horn Joseph, driver, h 542 W. 56th
Horn Joseph, engraver, h 288 E. 109th
Horn Joseph, shoemkr. h 182 Essex
Horn Joseph, smith, h 2248 First av.
Horn Joseph W. carver, h 1526 Av. A
Horn Josephine, wid. William, h 106 Canal
Horn Kiernan, laborer, h 240 E. 41st
Horn Louis, presser, h 84 Sheriff
Horn Lydia S. wid. William T. h 13 E. 53d
Horn Margaret, servants, 160 W. 25th
Horn Margaret, wid. Henry, h 210 W. 26th
Horn Martin L. clerk, h 407 W. 19th
Horn Mary, wid. John, h 563 Eleventh av.
Horn Mary, wid. Ruprecht, h 271 Division
Horn Michael, laborer, h 247 W. 27th
Horn Michael, trucks, 24 Attorney
Horn Oscar, tailor, 246 Fifth, h 542 Fifth
Horn Oswald, artist, h 2148 Second av.
Horn Otto, instmkr. h 133 Seventh
Horn Paul, clerk, h 251 E. 105th
Horn Pauline, wid. Gustave, h r 605 E. 9th
Horn Peter, police, h 773 Ninth av.
Horn Philip, brewer, h 885 Tenth av.
Horn Reinhold, jeweler, 54 E. 4th
Horn Richard W. h 316 W. 52d
Horn Robinson, jeweler, 54 E. 4th
Horn S. h 22 Attorney
Horn Sarah, wid. Jeremiah G. h 300 W. 69th
Horn Silver Mining Co. 35 Wall
Horn Simon, tailor, 157 Ninth av.
Horn Solomon, tailor, h r 223 E. Houston
Horn Susan B. dressmkr. 300 W. 69th
Horn Thomas, h 38 G'wich
Horn Thomas, bkbinder, h 419 E. 19th
Horn Thomas, laborer, h W. 121st n Tenth av.
Horn Timothy, grocer, 1903 Second av.
Horn Valentine, kalsominer, h 517 W. 52d
Horn William, agent, 422 W. 47th
Horn William, carpenter, h 645 E. 153d
Horn William, laborer, h r 421 W. 38th
Horn William, meat, 2370 Park av. h 2368 Park av.
Horn William, musician, h 54 E. 4th
Horn William, painter, h 506 W. 46th
Horn William, shoes, 415 Cherry
Horn Wm. C. stationer, 541 Pearl, h Orange, N. J.
Horn William O. neckwear, 434 Broome, h 42 Astor pl. J. C.
Horn Wolf, pedlar, h 414 E. 78th
Horn C. W. & Co. feed, 239 E. 115th
Horn R. & Son, jewelers, 54 E. 4th
Horn & Fanshaw, bungs, 811 E. 9th
Hornbacher Adolph, hats, 489 Canal, h 56 Third
Hornbacher Frederick, shoes, 41 E. 133d
Hornbacher Mary, umbrellas, 8 Wooster, h 106 First av.
Hornbacher & Corr, umbrellas, 8 Wooster
Hornbeck John, mason, h 218 Eldridge
Hornbeck William, cutter, h 1120 First av.
Hornberger August, tailor, h 116 E. 115th
Hornberger Christian, baker, h 301 E. 104th
Hornberger George, smith, h 56 E. 4th
Hornberger Jacob, pedlar, h 108 E. 4th
Hornberger Mary, wid. Jacob, h 516 E. 152d
Hornblower Sarah E. wid. Erastus F. h 917 B'way
Hornblower William B. lawyer, 280 B'way, h 53 W. 52d
Hornblower & Byrne, lawyers, 280 B'way
Hornborg Axel G. editor, 24 State, & real estate, 201 W. 34th, h 78 Clinton av. B'klyn
Hornbostel Andrew, plumber, 156 E. 118th, h 154 E. 118th
Hornbostel Edward, broker, 30 Broad, h B'klyn
Hornbuckle Joseph, driver, h 213 W. 36th
Hornbuckle Mary, clothing, 125 Eighth av. h 317 W. 25th
Hornby Alonzo, drugs, h 4 W. 50th
Hornby Chas. H. clerk, h 75 E. 108th
Hornby Eliza, candy, 607 W. 45th
Hornby Frederick, h 4 W. 50th
Hornby Robert, electrotyper, 31 E. Houston, h 407 Kosciusko, B'klyn
Hornby Rob't & Co. electrotypers, 31 E. Houston
Hornby Thomas, painter, h 1005 Third av.
Hornby Wm. painter, 13 Howard, h Keyport, N. J.
Horncamp Emil, printer, h 961 First av.
Horncamp Mary, wid. William, h 972 First av.
Horne Abram, carpenter, h 627 W. 130th
Horne Chas. E. carpets, 85 White, h Plainfield, N.J.
Horne Edward, clerk, h 323 W. 17th
Horne Frank, driver, h 551 W. 54th
Horne George E. lawyer, 170 B'way, h 248 W. 44th
Horne George W. insp. h 345 W. 35th

FURS | **F. BOOSS & BRO.,** *Established 1853.* 449 BROADWAY IMPORTERS AND MANUFACTURERS. | **FURS**

EST. 1819.
THE OLD STATEN ISLAND DYEING EST.
DRY CLEANSING BY OUR NEW PROCESS.
98 Duane St., Principal Office
286 Fifth Avenue,
870 Broadway,
610 Sixth Avenue,
1474 Third Avenue.

Horne John, cooper, h 199 Av. C
Horne Louther S. insp. h Morris Dock
Horne Nicholas, pedlar, h 555 W. 54th
Horne Peter, silk, 46 Wooster, h Lakeview, N. J.
Horne William, carpenter, h 278 W. 117th
Horne William, ins. 84 Marion, h 67 E. 121st
Horneck Philip C. jr. furniture, 406 E. 30th, h 947 Lex. av.
Hornemann Carl, capmkr. h 159 Prince
Horner Catharine M. bdgh. 208 E. B'way
Horner Charles E. overalls, 253 Church, h 131 W. 61st
Horner Charles T. candy, 203 W. 20th, h 245 W. 20th
Horner David K. printer, h 111 W. 60th
Horner Edward, ostler, h 133 W. 55th
Horner Edward H. banker, 65 Wall, h 227 E. 79th
Horner Frederick, barber, 1997 Lex. av. h 2212 Park av.
Horner George, coachman, h 133 W. 55th
Horner George, laborer, h 457 W. 40th
Horner Harriet, dressmkr. 44 G'wich av.
Horner Henry, h 300 W. 70th
Horner James B. drugs, 44 Cedar, h 407 W. 21st
Horner Joseph W. costumes, 1288 B'way, h refused
Horner Melchior, laborer, h r 219 Thompson
Horner Nathaniel, bdgh. 39 Clinton pl.
Horner Richard N. W. K. physician, h 240 E. 21st
Horner Robert J. furniture, 63 W. 23d
Horner Samuel, carpets, 108 Worth, h Pa.
Horner Thomas, drugs, 44 Cedar, h 407 W. 21st
Horner Walter, tailor, h 208 E. B'way
Horner William H. v. pres. 56 South, h Cosmopolitan h.
Horner R. J. & Co. furniture, 63 W. 23d
Horner Brothers, carpets, 108 Worth
Hornet Margaret, wid. Carl, h r 7 First av.
Hornet Peter, laborer, h 208 E. 57th
Hornfeck Herman, furs, 732 B'way, h Verona, N. J.
Hornhardt A. Margaret, wid. Henry C. h 273 W. 38th
Hornich John, laborer, h 1160 Third av.
Hornick Edward P. teas, 269½ Pearl, h Oyster Bay, L. I.
Hornidge Henry, meat, 783 Third av.
Hornidge William H. h 155 E. 48th
Hornig Edward, teacher, h 507 W. 44th
Hornig Emil F. musician, h 225 Chrystie
Hornig Joseph, machinist, h 505 Sixth
Horning Joseph, laborer, h 550 W. 49th
Horns Charles, dressmkr. h 26 St. Mark's pl.
Horns Frederick, fish, 603 Third av.
Horns Frederick, liquors, 72 Washn. sq. S.
Horns John, liquors, 72 Washn. sq. S.
Horns John & Brother, liquors, 72 Washn. sq. S.
Hornstein Bernard, painter, h 98 Norfolk
Hornstein Henry, h 247 W. 128th
Hornstein John, laborer, h 211 Third
Hornstein Morris, drygds. 232 Stanton
Hornthal Babetta, wid. Louis, h 121 E. 64th
Hornthal Joseph, undertakers' gds. 290 Bowery, h 158 E. 63d
Hornthal Lewis M. clothier, 672 B'way, h 780 Madison av.
Hornthal Samuel, pedlar, h 21 Allen
Hornthal Sarah, wid. Marx, h 117 E. 56th
Hornthal, Noble & Co. undertakers' gds. 290 Bowery
Hornthal, Whitehead, Weissmant & Co. clothing, 672 B'way
Hornum Bernard, machinist, h 510 W. 26th
Hornum Charles, clerk, h 415 W. 46th
Hornum Louis A. architect, 150 E. 125th, h 71 E. 113th
Hornum Walter H. C. architect, 150 E. 125th, h 69 E. 113th
Hornum Brothers, architects, 150 E. 125th
Hornung Caroline, wid. William, h 1092 Second av.
Hornung Charles, trimmer, h 404 E. 82d
Hornung Elizabeth, wid. George, h r 724 Sixth
Hornung Emir J. watchmkr. h 227 W. 40th
Hornung Ernst, candymkr. h 426 E. 9th
Hornung Frank, ironwkr. h 164 E. 88th
Hornung George, baker, h 615 E. 15th
Hornung Maria, wid. John F. h 6 Willett
Hornung Mary, wid. Jacob, h 637 E. 12th
Hornung Patrick, carpenter, h 104 Pitt
Hornung Peter A. h 610 E. 14th
Horny Eugene, weaver, h 989 Washn. av.
Horny Ludwig, cigarmkr. h 424 E. 73d
Horovitch Max, grocer, 35 Pitt
Horovitz Louis, carpenter, h r 58 Mott
Horowitz Abraham, tailor, h 190 Henry
Horowitz Abram, painter, h r 16 Forsyth



Horowitz Charles, pedlar, h 20 Rutgers pl.
Horowitz Esther, men's furng. 787 Eighth av. h 332 W. 48th
Horowitz Frank, shirtmkr. h 12 Rutgers pl.
Horowitz Harris, glazier, h 14 Ludlow
Horowitz Herman, pedlar, h 3 Norfolk
Horowitz Isaac, tailor, h 247 Broome
Horowitz Jacob, furs, 619 B'way, h 159 Orchard
Horowitz Jacob, jeweler, 417½ Grand
Horowitz Joseph, shirtmkr. h 20 Rutgers pl.
Horowitz Joseph, tailor, h 157 Attorney
Horowitz Leopold, cigars, 1217 Third av.
Horowitz Leopold, drygds. 152 Ridge, h 237 Stanton
Horowitz Mary, wid. Jacob, grocer, 94 Willett
Horowitz Max, h 185 E. 93d
Horowitz Max, tailor, h r 38 Pitt
Horowitz Moritz, barber, 300 E. 86th
Horowitz Morris, clerk, h 72 Division
Horowitz Rebecca P. h. furng. 365 Eighth av.
Horowitz Samuel, h 157 Second
Horowitz Simon, tailor, h 98 Orchard
Horowitz Vincent, mer. h 320 W. 26th
Horowitz L. & Co. drygds. 152 Ridge
Horowitz & Blank, furs, 619 B'way
Horr Elizabeth, wid. Caspar, h Sheridan av. c E. 170th
Horr Francis, cigarmkr. h 703 E. 9th
Horr Helen, dressmkr. 103 First
Horr Henry, cigarmkr. h 240 E. 76th
Horr John, cigarmkr. h 172 Stanton
Horr John, mason, h 2095 Third av.
Horr Peter, laborer, h 413 Hudson
Horr Samuel, tailor, h 59 Sheriff
Horr William, coal, 103 First
Horrax Edwin, imp. 127 Spring, h New Rochelle, N. Y.
Horre Wilhelmina, wid. Louis, h 319 E. 13th
Horridge Joseph, molder, h 428 Eleventh av.
Horrigan Daniel, cutter, h 329 E. 106th
Horrigan Dennis, smith, h 463 W. 33d
Horrigan Jeremiah, laborer, h 330 E. 53d
Horrigan Jeremiah, laborer, h 315 E. 61st
Horrigan John, driver, h 17 Beach
Horrigan Michael, laborer, h 72 G'wich
Horrigan Michael, laborer, h 554 W. 43d
Horrigan Patrick, laborer, h 341 Spring
Horrigan Patrick, mason, h 334 W. 49th
Horrigan Patrick, painter, h 137 Cherry
Horrigan Patrick, plumber, h 408 W. 42d
Horrigan Thomas, laborer, h 564 E. 148th
Horrigan William, shoes, 250 Seventh av.
Horrner Michael, grocer, 603 E. 11th
Horrocks John, waiter, h 321 E. 48th
Horro ks Joshua, wire, 45 Cliff, h 108 Pineapple, B'klyn
Horrs Henry, foreman, h Woodlawn
Horsch Herman, butcher, h 827 First av.
Horseback Jas. gardener, W. 113th n Seventh av.
Horseman (periodical) 103 Potter bldg.
Horsey Josiah A. mer. 68 Beaver, & v. pres. 32 Nassau, h 678 Prospect pl. B'klyn
Horsfall Blum, artist, h 218 E. 81st
Horsfall Henry, bellhgr. h 515 E. 81st
Horsh Bernhard, clerk, h 122 Sheriff
HORSMAN EDWARD I. manufacturer, importer & exporter of toys, games, fancy goods, amateur photographic outfits, lawn tennis, &c. 80 & 82 William, h 223 Berkeley pl. B'klyn
Horsman William, carpenter, h 280 W. 117th
Horst Charles, laundry, 508 Sixth
Horst Ferdinand, express. h 336 E. 54th
Horst Gustav, engraver, 96 Fulton, h 582 E. 148th
Horst Henry, printer, h 86 Seventh
Horst Henry C. baker, 261 Sixth av. h 215 W. 16th
Horst Herman, setter, h 1627 Park av.
Horst John, polisher, h 249 Av. B
Horst John, tailor, h 642 E. 12th

JAMES A. WEBB & SON,
165 Pearl St., New York.
ALCOHOL, COLOGNE SPIRIT,
SPIRITS OF TURPENTINE, &c.

BROWN BROTHERS & Co.,
59 WALL STREET, N. Y.
Execute Orders for all Investment Securities on N. Y., Phila., and Balto. Stock Exchanges. Buy and Sell Bills of Exchange on Great Britain and Ireland, Europe, Australia and West Indies.

PARQUET FLOORS
NATIONAL WOOD MFG Co
129 FIFTH AVE NEAR 20TH ST
EVERY KIND OF POLISHED FLOOR

Horst Otto G. setter, 65 Nassau, h 669 Carroll, B'klyn
Horst Rudolph F. setter, 65 Nassau, h 669 Carroll, B'klyn
Horst Valentine, eatingh. 4½ W. 3d, h 28 W. 4th
Horst William, meat, 209 Broome, h 58 Norfolk
Horst Brothers, setters, 65 Nassau
Horstman John, laborer, h 24 Beach
Horstman Louis, liquors, 799 First av.
Horstmann Albert, stable, 5 Hall pl. h 3 Hall pl.
Horstmann Caspar, laborer, h 29 Grand
Horstmann Charles J. imp. 25 Mercer, h Germany
Horstmann Dederick, grocer, 1618 Railroad av. h 703 E. 172d
Horstmann Dederick, liquors, 77 Cortlandt, h 133 Jefferson av. B'klyn
Horstmann Frederick, stable, 5 Hall pl. h 3 Hall pl.
Horstmann Frederick, jr. stable, 5 Hall pl. h 3 Hall pl.
Horstmann George H. liquors, 77 Cortlandt
Horstmann Henry, shoes, 177 Clinton
Horstmann Henry J. liquors, 1530 Av. A, h 500 E. 81st
Horstmann John, cabinetmkr. h 223 Seventh
Horstmann John H. flour, 203 Duane, h 297 Garden, Hoboken
Horstmann Richard, plumber, 200 E. 50th, h Gray n Morris av.
Horstmann Theodore H. feathers, 33 W. 3d, h 76 First av.
Horstmann William, manfr. of Eureka filling, 88 Lewis
Horstmann William H. mer. 106 Grand, h Pa.
HORSTMANN WILLIAM H. & SONS, zephyr worsteds & trimmings, 106 Grand
Horstmann F. & Sons, stable, 5 Hall pl.
Horstmann Brothers, liquors, 77 Cortlandt
Horstmann, Vonhein & Co. imps. 25 Mercer
Hortel Julius, clerk, h 1639 Madison av.
Horter Charles D. engraver, 35 Centre, h 312 Bloomfield, Hoboken
Horter John, cutter, h 311 E. 104th
Horth Charles, liquors, 156 Canal
Hortig Barbara, wid. Richard, h 747 Courtlandt av.
Horton Abram, janitor, h 36 Wall
Horton Albert H. pres. 191 B'way
Horton Alfred, pub. acct. h 156 E. 22d
Horton Alexander, cutter, h 995 Tenth av.
Horton Alexander J. lumber, 7 First & 118 Morton, h 259 W. 25th
Horton Bridget, wid. William, h r 56 Jackson
Horton Burrett W. cottongds. 335 B'way, h 38 W. 58th
Horton Catharine, wid. Patrick, h r 28 Madison
Horton Catharine, wid. Thomas, h 237 E. 79th
Horton Charles G. lumber, 101 W. 14th, h B'klyn
Horton Charles M. driver, h 313 Third av.
Horton Clarence E. clerk, h 1724 Bathgate av.
Horton Daniel B. treas. 39 & 145 B'way, & supt. 63 B'way
Horton Delbert P. ice, 749 Washn.
Horton Dudley R. lawyer, 170 B'way, h 2023 Seventh av.
Horton Edson, trucks, 82 Reade, h 312 W. 29th
Horton Edward A. lawyer, 177 B'way
Horton Eliza, widow, h 1 Clinton ct.
Horton Ellen, wid. Michael, h 288 Front
Horton Ellen A. wid. Eli A. h 15 Seventh
Horton Emma, dressmkr. 250 W. 18th
Horton Eugene, clerk, h 252 W. 34th
Horton Floyd M. milk, 362 E. 10th
Horton Frederick, driver, h 121 Sullivan
Horton Frederick T. surveyor, 51 Wall
Horton George, ice, 159 Ninth av.
Horton George, laborer, h 250 W. 18th
Horton George, leather, 78 Gold, h Pa.
Horton George M. S. publisher, 154 Nassau, h Short Hills, N. J.
Horton George W. clerk, h 686 Washn.
Horton George W. cutter, h 624 W. 52d
Horton George W. driver, h 973 Second av.
Horton George W. pilot, 8 Coenties sl. h City Island, N. Y.
Horton George W. v. pres. Pier 44 (new) N. R. h Troy, N. Y.
Horton Georgiana, wid. William, h 7 W 129th
Horton Gurdon B. hides, 78 Gold, h 618 Carlton av. B'klyn
Horton Harding S. feed, 412 West, h 345 W. 14th
Horton Harry L. banker, 56 B'way, h 144 W. 57th
Horton Heman, ice, 81 Horatio
Horton Henry, bartender, h 2327 Third av.
Horton Herbert, oilcloth, h 312 W. 29th
Horton Horace, driver, h 226 E. 46th
Horton Howard, lawyer, 206 B'way, h 165 Livingston, B'klyn
Horton Isaac, leather, 78 Gold, h Pa.
Horton J. M. h 1386 B'way
HORTON J. M., ICE CREAM CO. 305 Fourth av. 598 Sixth av. 110 E. 125th & 115 Park row, New York, and 453 Fulton street, Brooklyn. Telephone connections to each address (see bottom lines)
Horton Jacob C. trucks, 30 Cedar, h 343 E. 25th
Horton James, agent, h 992 Tenth av.
Horton James, carpenter, h 2107 Second av.
Horton James M. pres. 305 Fourth av. 115 Park row, 598 Sixth av. & 110 E. 125th, h 112 W. 126th
Horton James W. silks, 58 Greene, h 229 W. 127th
Horton Jeremiah, driver, h 325 Henry
Horton John, agent, h 146 Christopher
Horton John, laborer, h r 417 E. 24th
Horton John, painter, h 52 Clarkson
Horton John E. janitor, h 136 W. 55th
Horton John S. mason, h 206 E. 37th
Horton John T. jeweler, 11 Maiden la. & treas. 115 B'way, h 230 W. 126th
Horton John W. trucks, 170 Front, h 439 Gates av. B'klyn
Horton Joseph H. jeweler, 64 John, h Bath Beach, L. I.
Horton Lewis S. physician, 149 W. 22d
Horton Loton, milk, 226 E. 46th & 107 W. 127th, h 1282 Tenth av.
Horton Luther, real estate, 257 W. 54th
Horton Margaret, wid. John, h 1157 Second av.
Horton Maria, wid. Luke, grocer, 329 E. 47th
Horton Marshall R. ice, 749 Washn.
Horton Mary, wid. David, h 155 W. 26th
Horton Myron A. clerk, h 101 Ninth av.
HORTON ORSON W. milk, 206 E. 52d, h 208 E. 52d
Horton Rachel, wid. Elijah A. h 624 W. 52d
Horton Roswell P. ice, h 99 Ninth av.
Horton Sarah, dressmkr. 220 E. 84th
Horton Seymour, milk, 622 Sixth av. h 598 Sixth av.
Horton Simeon D. stables, 708 G'wich
Horton Solomon B. manager, 63 Murray, h Albany, N. Y.
Horton Spencer H. clerk, h 148 W. 10th
Horton Stephen F. physician, 106 W. 87th
Horton Theodore, plasterer, 203 E. 75th, h 1439 Second av.
Horton Theron J. milk, 785 Third av. h 159 E. 51st
Horton Thomas, varnisher, h 557 G'wich
Horton Thomas B. feed, 412 West, h 454 W. 49th
Horton Thomas T. painter, h 321 W. 20th
Horton Verdine E. supt. h 230 W. 124th
Horton Walter, leather, 78 Gold, h Pa.
Horton Webb, leather, 78 Gold, h 1890 B'way
Horton William, carpenter, h 310 E. B'way
Horton William, driver, h 445 W. 36th
Horton William A. h 288 Lenox av.
Horton William A. milk, 622 Sixth av.
Horton William D. sec. 44 B'way, h 249 W. 55th
Horton William E. trucks, 170 Front, h 439 Gates av. B'klyn
Horton Wm. F. cigars, 188 E. 117th, h 169 E. 119th
Horton William H. driver, h 218 E. 42d
Horton Wm. W. broker, 44 B'way, h 249 W. 55th
Horton William W. lumber, 158 Wooster, h 72 Bedford
Horton G. B. & Co. hides, 78 Gold
Horton H. L. & Co. bankers, 56 B'way
Horton J. W. & Son, trucks, 170 Front
Horton W. A. & S. milk, 622 Sixth av.
HORTON, ANGELL & CO. jewelers, 237 B'way
Horton, Crary & Co. leather, 78 Gold
Horvath Emerich, barber, 627 Second av.
Horvath Frank G. smith, h r 339 W. 39th
Horvath Stephen, kalsominer, h r 158 Rivington
Horwill William E. pres. 139 B'way, h 237 Carlton av. B'klyn

EAST RIVER STEAM KINDLING WOOD FACTORY
1104 First Avenue, cor. E. 61st St. Orders received through all American District and Western Union Telegraph Offices FREE. *Send for Price-List.* FRED. BUSH, Prop.

DIRECTORS: George G. Williams, James A. Roosevelt, | CHEMICAL NATIONAL BANK, 270 BROADWAY, Surplus, - $5,000,000. | Robert Goelet, Fred'c W. Stevens.

Horwitz Abraham, clothing, 35 Walker, h 119 Orchard
Horwitz Benno, confectioner, 380 Pearl, h 37 Beekman pl.
Horwitz Carl, clerk, h 958 Second av.
Horwitz Caroline, wid. Wolf, h 371 E. Houston
Horwitz Elias, cigarmkr. h r 178 Essex
Horwitz Elizabeth, wid. Harris, clothing, 495 Third av. h 78 Eldridge
Horwitz Henry, diamonds, 30 Maiden la. h 1059 Lex. av.
Horwitz Isaac, tailor, h 138 Eldridge
Horwitz Israel, tailor, h r 52 Suffolk
Horwitz Israel, tins, 108 Pitt
Horwitz Jacob, presser, h r 49 Willett
Horwitz Joanna, dressmkr. 371 E. Houston
Horwitz Joseph, tailor, h 65 Norfolk
Horwitz Julius, embdr. h 332 E. 123d
Horwitz Louis, tailor, h 144 Forsyth
Horwitz Ludwig, furrier, h 41 Delancey
Horwitz Michael, ornaments, 604 B'way, h 4 Third, B'klyn
Horwitz Otto, lawyer, 280 B'way, h 106 E. 73d
Horwitz Philip, clerk, h 1551 Av. A
Horwitz Samuel, agent, h 142 Suffolk
Horwitz Samuel, pedlar, h 124 Henry
Horwitz Simon, tailor, h 120 Delancey
Horwitz Sophia, wid. Isaac, h 332 E. 123d
Horwitz Zadok, agent, h 36 Hester
Horwitz A. & Co. clothing, 35 Walker
Horwitz & Hershfield, lawyers, 280 B'way
Horwitz & Neustadt, confectioners, 380 Pearl, & sugar and starch mills, 382 Pearl
Horwood Charles L. waists, 51 Mercer, h 85 Garden, Hoboken
Horwood Edward H. waists, 51 Mercer, h 85 Garden, Hoboken
Horwood E. H. & Co. waists, 51 Mercer
Horz Erich, machinist, h 605 E. 9th
Horz Frederick, butcher, h r 169 Suffolk
Hosa John, tailor, h 332 E. 9th
Hosack Eliza B. h 55 W. 22d
Hosack Sophia H. wid. Nathaniel P. h 15 W. 21st
Hosann Robert, machinist, h 98 Ludlow
Hosbach Conrad, laborer, h 519 W. 41st
Hosbach Henry, gardener, h W. 115th n St. Nicholas av.
Hosch Pincus, h 61 Attorney
Hoschke W. H. mus. insts. 680 B'way, h 78 Ryerson, B'klyn
Hose Alfred E. machinist, h 1607 Lex. av.
Hose George, driver, h 30 Gansevoort
Hose Henry, cooper, h 635 E. 11th
Hose William T. machinist, h 1954 Third av.
Hosea William G. lawyer, h 100 E. 17th
Hosek Mary, grocer, 717 Second av.
Hosel Charles M. h 729 Elton av.
Hoseman Ignatz, tailor, h 245 Rivington
Hoser Ulric, smith, h 227 E. 103d
Hosey Ann, wid. John, h 427 W. 59th
Hosey Edmund, laborer, h 477 Pearl
Hosey James, laborer, h 529 W. 48th
Hosey John, laborer, h 221 Cherry
Hosey John, shoes, 685 Sixth av. h 267 W. 38th
Hosey Joseph, pedlar, h 126 Willett
Hosey Patrick J. driver, h 377 Hudson
Hosey Theresa, wid. John, h 223 W. 60th
Hosford Catharine E. h 36 W. 25th
Hosford Frederick J. treas. 26 Reade
Hosford Furniture Mfg. Co. 2283 Eighth av. & 254 St. Nicholas av.
Hosford Henry, stationer, 56 Cedar, h 142 St. Mark's av. B'klyn
Hosford Henry E. broker, h 36 W. 25th
Hosford J. S. stationer, 56 Cedar, h Kinderhook, N. Y.
Hosford Joseph, plumber, h 235 E. 56th
Hosford Leonard D. plumber, 66 Beekman, h 1018 Greene av. B'klyn
Hosford Webster H. pres. 2283 Eighth av.
Hosford & Sons, stationers, 56 Cedar
Hosier Archibald, barber, 200 E. 45th, h 226 E. 45th
Hosier Elizabeth, wid. Wilson M. h 57 E. 130th
Hosier John B. janitor, h 112 Av. C
Hosier John N. agent, 19 E. 14th, h 589½ Lorimer, B'klyn
Hoski Anton, machinist, h 92 Broome
Hoskin Octavius, clerk, h 1696 Tenth av.
Hoskin Richard H. carpenter, h 347 E. 72d
Hoskins Leighton, prof. h 1614 Park av.
Hoskins Lucy A. matron, h 67 W. 10th
Hoskins & Sewell, bedsteads, 16 E. 15th

Weather Strips
BROWNE'S Metallic & other kinds
Booth's Theatre Building, 23d St. & 6th Av.
The Pat. Metallic Weather Strip Co.

Hoskisson William, awningmkr. h 37 W. 43d
Hosman Wolf, pedlar, h 338 E. 54th
Hosmann Christian, produce, 64 Gansevoort, h S Clarkson
Hosmann & Co. produce, 64 Gansevoort
Hosmer Aaron, h 212 W. 16th
Hosmer Ellen, wid. Elbridge, bdgh. 15 E. 46th
Hosmer George W. editor, 23 Park row, h N. J.
Hosmer Stephen T. adjuster, 165 B'way
Hosnedel Frank, undertaker, 406 E. 71st
Hosnedel Margaret, wid. Philip, grocer, 327 E. 54th
Hospital Saturday & Sunday Assn. 79 Fourth av.
Hospital Supply Co. 36 Dey
Hoss Charles, flagmkr. h 115 Av. B
Hoss Frederick, painter, h 115 Av. B
Hoss Joseph, cook, h 511 W. 43d
Hoss William, clerk, h 115 Av. B
Hossack Anna P. wid. John D. h 140 E. 36th
Hossfeld Joseph, pianomkr. h 430 E. 92d
Hossfeld & Wierl, imps. 39 Broad
Hossmann John F. steward, h 176 Seventh av.
Hostein Catharine, wid. William, h 439 E. 52d
Hostetter Abraham, h 360 E. 50th
Hostetter & Co. bitters, 72 John
Hostyn Albert C. millinery gds. 58 W. 23d h 215 W. 25th
Hotaling George P. lawyer, 36 Wall, h 131 E. 86th
Hotaling John D. stone, E. 125th n Third av. h 323 E. 123d
Hotaling John W. real estate, 2523 Third av. h 323 E. 123d
Hotaling Thomas J. carpenter, h r 337 E. 84th
Hotaling William L. clerk, h 37 King
Hotchkin James W. clerk, h 156 W. 105th
Hotchkin Julia P. wid. William H. h 310 W. 129th
Hotchkiss Albert G. supt. h 401 Third av.
Hotchkiss Burritt M. v. pres. 503 B'way, h Naugatuck, Ct.
Hotchkiss Charles, engineer, h 236 E. 59th
Hotchkiss Charles, painter, h 101 Allen
Hotchkiss Charles B. manager, 228 Water, h 80 Columbia heights, B'klyn
Hotchkiss Charles E. lawyer, 35 Wall
Hotchkiss Charles T. weigher, 97 Pine, h 494 Quincy, B'klyn
Hotchkiss Chauncey C. broker, 39 B'way, h 215 W. 14th
Hotchkiss Clark B. cables, 16 Dey, & pres. 18 Cortlandt, h 60 E. 66th
Hotchkiss Edward H. agent, h 272 Mercer
Hotchkiss Edward S. h 526 W. 30th
Hotchkiss Francis, clerk, h 220 E. 121st
Hotchkiss George, meat, Manhattan mkt. & W. Washn. mkt. h Ansonia, Ct.
Hotchkiss George & Co. meat, Manhattan mkt. & W. Washn. mkt.
Hotchkiss Guy C., Field & Co. axles, 624 E. 14th
Hotchkiss Henry D. lawyer, 32 Nassau, h 42 Remsen, B'klyn
Hotchkiss Horace, seaman, h 1020 Av. A
Hotchkiss Horace L. broker, 36 Wall & 196 & 571 Fifth av. h 12 E. 67th
Hotchkiss Horace L. & Co. brokers, 36 Wall & 196 & 571 Fifth av.
Hotchkiss James, F. boilercleaners, 120 Liberty, h Plainfield, N. J.

HOTCHKISS MECHANICAL BOILER CLEANER
"How to Keep Boilers Clean"
is the title of an 88 page book, mailed FREE to any address, by
JAS. F. HOTCHKISS,
120 Liberty St., New York.
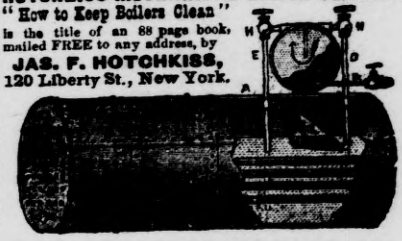

STEAM AND HOT WATER HEATERS. | Richardson & Morgan Co. | 92 Beekman St.
See adv. pages 38 & 39 Pink Sheets Back of Book.

WATER METERS AND GAS ENGINES.
HOT 934
NATIONAL METER CO., 252 BROADWAY.
HOU

FINE TABLE
CLARETS & SHERRIES
DU VIVIER & CO., 49 Broad St., N. Y.

Hotchkiss John, driver, h 406 W. 36th
Hotchkiss John C. sec. 353 Canal, h Bridgeport, Ct.
Hotchkiss Lucius W. physician, 30 E. 35th
Hotchkiss Philo P. banker, 34 Pine, h 80 Willow, B'klyn
Hotchkiss Rebecca, wid. William B. h 215 W. 14th
Hotchkiss Solomon, tailor, h 323 E. Houston
Hotchkiss William A. trunkmkr. h 313 W. 47th
Hotchkiss William D. clerk, h 78 E. 118th
Hotchkiss Wm. J. broker.35 William,h 215 W. 14th
Hotchkiss William P. agent, 1295 B'way, h 500 E. 121st
Hotchkiss Wm. T. broker, 53 B'way, h 146 W. 44th
Hotchkiss C. T. &. Co. weighers, 97 Pine
Hotchkiss & Co. bankers, 34 Pine
Hotchkiss & Pollock, agents, 1295 B'way
Hotchner Saul, clerk, h 218 E. 82d
Hotel Abingdon, 595 Hudson
Hotel Adelphi, 469 Sixth av.
Hotel Albert, 42 E. 11th
Hotel America, 15 Irving pl.
Hotel Bartholdi, 956 B'way
Hotel Bradford, 65 E. 11th
Hotel Bristol, 504 Fifth av.
Hotel Brunswick, 225 Fifth av.
Hotel Devonshire, 30 E. 42d
Hotel Espanol, 114 W. 14th
Hotel Everett, 114 Park row
Hotel Fairfield, 37 Gramercy pk.
Hotel Fenix, 211 W. 14th
Hotel Gazette, 74 Cortlandt & 907 B'way
Hotel Gladstone, 1793 B'way
Hotel Griffou, 19 W. 9th
Hotel Hamilton, 300 W. 125th
Hotel Hungaria, 4 Union sq. E.
HOTEL LAFAYETTE, 9 Waverley pl.
Hotel Lafayette, 1463 B'way
Hotel Madison, 1412 B'way
Hotel Mail (periodical) 82 Nassau
Hotel Mail Pub. Co. 82 Nassau
Hotel Martin, 17 University pl.
Hotel Monico, 7 E. 18th
Hotel Normandie, 1390 B'way
Hotel Pub. & Advertising Co. 265 B'way
Hotel Register (periodical) 7 Warren
Hotel Reporter 88 Centre
Hotel Royal, 694 Sixth av.
Hotel St. George, 825 B'way
Hotel St. Marc, 434 Fifth av.
Hotel St. Stephen, 59 E. 11th
Hotel Vendome, 1448 B'way & 136 W. 41st
HOTEL WELLINGTON, 19 E. 42d
Hotel Winthrop, Seventh av. n W. 125th
Hotes Julius, hats, 51 Church, h 111 E. 54th
Hoth Frederick, laborer, h 88 Horatio
Hothan August, h 398 E. 32d
Hothersall Matthew, clockmkr. h 432 W. 28th
Hothnier William, laborer, h 110 E. 4th
Hotkiss Morris, grocer, 147 Eldridge, h 102 Hester
Hotkiss & Segall, grocers, 147 Eldridge
Hotmer Charles F. clerk, h 33 W. 61st
Hotmer George H. feed, 343 E. 46th
Hotmer Henry E. driver, h 231 W. 35th
Hotmer William P. cloth, 454 B'way, h 33 W. 61st
Hotopp Henry, varnish, 467 Canal, h 26 Sherman pl. J. C.
Hotopp William, varnish. 467 Canal, h Va.
Hotopp & Co. varnish. 467 Canal
Hotow Louis, presser, h 125 Henry
Hott Frank, carpenter, h 494 E. 142d
Hotte Henry A. barber, 459 Pearl
Hotte Mary, wid. Herman, h 25 Pike
Hottenroth Christian C. harness, 297 Bowery
Hottenroth H'y W. trucks, 232 Church, h 9 Hubert
Hotter George, grocer, 457 W. 37th, h 452 W. 37th
Hottes Conrad, h 68 Av. A
Hottes Wm. H. hardware. 9 E. B'way, h 68 Av. A
Hottmire Frank, shoemkr. h 518 W. 49th
Hotto Henry, actor, h E. 166th n Union av.
Hotz Catharine E. wid. Frederick, h 124 Allen
Hotz Edwin, liquors, 263 Bowery
Hotz Elizabeth, wid. Frederick, h 124 Allen
Hotz Elizabeth, wid. Michael, h r 323 E. 26th
Hotz Henry, smith, h 551 W. 50th
Hotz Jacob, carpenter, 5 Hubert
Hotz John, cabinetmkr. h 225 W. 35th
Hotz John E. beer, 177 Essex
Hotz Louisa, wid. Nicholas, h r 259 W. 35th
Hotz Mary, wid. John, h 5 Hubert
Hotz Rudolph, weaver, h 453 Tenth av.
Hotze Frederick, h 355 E. 120th
Hotze Peter, cotton,6 Cotton Ex. h 709 Madison av.
Hötzer Christian, cigarmkr. h 1974 Second av.
Hotzer Jacob, baker, h 1071 First av.
Hotzler Emil A. provns. 26 Second av.
Houben James, driver, h 2493 Third av.
Houbold Margaret, wid. Charles, h 333 E. 22d
Houchin Mfg. Co. Houchin's patent specialties, 67 Park pl. & 746 E. 169th
Houchin Thomas W. pres. 67 Park pl. h 1292 Washn. av.
Houchin Waldo P. supt. 746 E. 169th, h 1381 Washn. av.
Houck Amelia, wid. Frederick, bdgh. 1 Cottage pl.
Houck Frank, porter, h 431 W. 39th
Houck John, butcher, h 257 Av. B
Houck Julius, cigarmkr. h 16 Chrystie
Houfek Josephine, wid. Joseph, h 340 E. 38th
Hough Benj. O. manager, 133 Duane, h 55 W. 33d
Hough Bernard W. clerk, h 415 E. 87th
Hough Chas. M. lawyer, 150 B'way, h 164 W. 64th
Hough Charles V. contractor, Seventh av. c W. 151st, h 233 E. 119th
Hough D. M. agent, 335 B'way
Hough David M. shoes, 133 Duane, h Rochester, N. Y.
Hough Dewitt C. medium, h 323 W. 34th
Hough George C. plumber, 129 Beekman, h 176 Sands, B'klyn
Hough Harriet, wid. James, h 248 W. 133d
Hough Isaac, vet. surg. 226 E. 65th, h 250 E. 77th
Hough James, laborer, h 64 Leroy
Hough James, oysters, 699 Second av. h 393 Second av.
Hough John, smith, h 446 W. 41st
Hough John B. clerk, h 253 W. 123d
Hough Lester W. manager, 15 W. 27th, h 1333 Washn. av.
Hough Louise, bdgh. 463 Fifth av.
Hough Margaret, wid. Isaac, h 160 W. 31st
Hough Susan, wid. John, h 348 W. 47th
Hough Walter B. painter, h 1643 Second av.
Hough Walter S. jewelry, 196 B'way, h R. I.
Hough Walter S. jr. jeweler, 20 Maiden la. h R. I.
Hough William, seaman, h 929 Third av.
Hough William A. eatingh. 43 Church, h 216 Division av. B'klyn
Hough William C. architect, 280 B'way, h 450 Henry, B'klyn
Hough W. S. jr. & Co. jewelers, 20 Maiden la.
Hough & Ford, shoes, 133 Duane
Houghney John, molder, h 411 W. 44th
Houghtalin Charlotte, clerk. h 108 W. 17th
Houghtalin Francis, lawyer, 53 E. 9th, h 17 Clinton pl.
Houghtalin Frank J. clerk, h 426 W. 51st
Houghtaling Charles S. agent, 34 Murray, h 6 Eighth av. n W. 93d
Houghtaling David H. tea. 142 Front, h 321 Clinton av. B'klyn
Houghtaling Ephraim, engineer, h 101 E. 88th
Houghtaling George, boxmkr. h 443 E. 88th
Houghtaling Henry, police, h 354 W. 16th
Houghtaling Josephine, matron, h 46 E. 12th
Houghtaling Peter A. cooper, h 513 W. 57th
Houghtaling Peter A. driver, h 95 Morton
Houghtaling Sarah F. dressmkr. h 101 E. 88th
Houghtaling Warren R. tea, 142 Front, h 118 Pierrepont, B'klyn
Houghtaling William E. electrician. h 205 E. 87th
Houghton Addison H. clerk. h 232 Second av.
Houghton Albert F. publisher, 11 E. 17th, h 179 Park pl. B'klyn
Houghton Ann S. wid. David. h 220 Varick
Houghton Charles H. h 1452 Lex. av.
Houghton Charles H. O. polisher. h 320 W. 47th
Houghton Edward C. (Rev.) h 120 W. 69th
Houghton Elijah A. mer. 32 South. h 65 E. 127th
Houghton Elijah W. clerk, h 116 E. 28th
Houghton Elizabeth, wid. Jonas. h 207 W. 11th
Houghton Francis W. supt. 14 Beaver, h Greenville, N. J.

MERCHANTS EXCHANGE NAT. BANK OF THE CITY OF N. Y.
SOLICITS YOUR ACCOUNT. 257 Broadway.
PHINEAS C. LOUNSBURY, Prest. ALLEN S. APGAR, Cashier.

BUTTER DISHES AND ORANGE BOX SHOOKS. | Office, 333 Hudson Street. JOHN SPERRY MFG. CO., | VENEERS FOR CARS, CHAIR SEATINGS, BREWERS' CHIPS.

Houghton Frank R. real estate, 145 B'way, h 40 W. 33d
Houghton George H. (Rev.) h 1 E. 29th
Houghton George L. clerk, h 2715 Third av.
Houghton George W.W. editor, 15 Park pl. h B'klyn
Houghton Hadwin, h 222 W. 59th
Houghton Henry, buttons, 345 B'way, h 75 Seventh av. B'klyn
HOUGHTON HENRY C. oculist and aurist, hours 9 a. m. to 12 m. 12 W. 39th
Houghton Henry M. clerk, h 207 W. 11th
Houghton Henry O. publisher, 11 E. 17th, h Mass.
Houghton Jason E. notary, 32 South, h Oceanic, N. J.
Houghton John C. h 697 First av.
Houghton M. B. typewriter, 45 William
Houghton Milton, broker, h 65 E. 127th
Houghton Ralph, laborer, h 1489 Av. A
Houghton Rebecca wid. Albert P. h 420 W. 26th
Houghton Vas, pat. meds. 83 John, h B'klyn
Houghton W. A. books, 12 E. 14th, h Orange, N. J.
Houghton Walter St. J. h 690 E. 134th
Houghton William, mason, h 969 Tenth av.
Houghton William A. clerk, h 220 Varick
Houghton William B. clerk, h 163 W. 126th
Houghton William H. flour, 4 Stone, h B'klyn
Houghton, Mifflin & Co. publishers, 11 E. 17th
Houghwout M. M. wid. Horace, h 147 W. 41st
Houk Mary, wid. Erasmus, h r 333 W. 39th
Houlahan Catharine, h 245 E. 37th
Houlahan Edward, h 137½ Sullivan
Houlahan Edward, harnessmkr. h 837 Tenth av.
Houlahan John, laborer, h 233 E. 34th
Houlahan John, plumber, h 225 E. 101st
Houlahan Mary, wid. Cornelius, h 54 Oliver
Houlahan Mary, wid. James, h 2477 Eighth av.
Houlahan Michael J. driver, h 837 Tenth av.
Houlahan Patrick, watchman, h 129 Washn.
Houlahan Thomas, clerk, h 415 E. 86th
Houlahan William, ostler, h 500 W. 55th
Houlahan William J. clerk, h 246 E. 33d
Houlihan Andrew, laborer, h r 338 E. 35th
Houlihan Bridget, wid. Peter, h 489 First av.
Houlihan Catharine, wid. Thomas, h 406 E. 125th
Houlihan Daniel, carpenter, h 290 W. 142d
Houlihan Daniel, mason, h 1526 Second av.
Houlihan James, bricklayer, h 1528 Second av.
Houlihan James, driver, h 50 Trinity pl.
Houlihan Jane, wid. Patrick, h r 265 Monroe
Houlihan Jeremiah, laborer, h 1025 Second av.
Houlihan John, driver, h r 106 Mulberry
Houlihan John, driver, h 1842 Ninth av.
Houlihan John, laborer, h 137 Baxter
Houlihan John, mason, h 1526 Second av.
Houlihan John W. laborer, h 501 W. 33d
Houlihan Mary, wid. James, h 538 W. 27th
Houlihan Mary C. wid. Martin, h 329 E. 22d
Houlihan Michael, shoes, 267 W. 15th, h 345 W. 16th
Houlihan Michael J. mason, h 221 E. 47th
Houlihan Patrick, horses, 203 E. 24th, h 351 Third av.
Houlihan Patrick, shoes, 6 Prince
Houlihan Patrick, stable, 203 E. 24th
Houlihan Thomas, laborer, h Washn. av. n Kingsbridge rd.
Houlihan Timothy, coachman, h 147 E. 35th
Houlle Henry, machinist, h 514 W. 26th
Houlroyd Frances, wid. Samuel. h 1829 Washn. av.
Houlroyd Samuel R. carrier, h 613 E. 14th
Hounslow William E. engraver, 75 Bible h.
Hounsell Henry, twinemkr. h 436 W. 26th
Hourg Gabriel, clerk, h 306 Eighth
Houriet Oscar, springs, 33 John, h 463 Central av. J. C.
Hourigan Anne, widow, dressmkr. h 402 E. 18th
Hourigan Cornelius, engineer, h 58 W. 15th
Hourigan David, grocer, 10 Jackson
Hourigan James, supt. h 707 Washn.
Hourigan John, meat, 333 E. 31st, h 332 E. 31st
Hourigan Joseph, driver, h 188 W. 4th
Hourigan Michael, driver, h 103 Monroe
Hourigan Michael, supt. h 199 Washn.
Hourigan Nicholas J. brass, 11½ James sl. h 13 Garden, Hoboken
Hourigan Patrick J. brass, 11½ James sl. h 13 Garden, Hoboken
Hourigan William, machinist, h 651 Water
Hourigan P. J. & N. J. brass, 11½ James sl.
Hourtoule Peter, shoes, 165 Wooster
Hourtoule Pierre, umbrellas, 165 Wooster
Housatonic Brass Co. 44 Park pl.
Housatonic Line, Pier 49 E. R.
Housatonic R. R. Co. 36 Wall
House Anson, h St. Nicholas h.
House Augustus, clerk, h 324 W. 29th
House Caroline, bdgh. 126 Fifth av.
House Charles W. woolens, 58 Reade, h 277 Madison, B'klyn
House Corset Machinery Co. 16 Walker
House David P. clerk, h 358 W. 18th
House Dr., N. Y. Elastic Truss Co. 744 B'way
House Edward O. sec. 28 White, h Troy, N. Y.
House Everett, drygds. 275 Church, h Ill.
House Frederick B. lawyer, 25 Chambers, h 338 W. 18th
House George V. physician, 126 Fifth av. & pres. 744 B'way, h 128 Fifth av.
House Geo. V. jr. treas. 744 B'way, h 128 Fifth av.
House Jas. A. pres. 16 Walker, h Bridgeport, Ct.
House John, butcher, h 2476 Eighth av.
House Joseph A. physician, 126 Fifth av. & sec. 744 B'way
House of Detention for Witnesses, 203 Mulberry
House of Mercy, W. 86th c Riverside av.
House of Reception of the N. Y. Juvenile Asylum, 361 W. 13th
House of Rest for Consumptives, Anthony av. c E. 176th
House of the Good Shepherd, ft. E. 90th
House of the Holy Comforter, 355 W. 23d
House of the Holy Family, 138 Second av.
House Sarah, wid. John F. bdgh. 40 Market
House Wilhelmina, wid. Joseph, h 500 E. 14th
House William, engineer, h 119 Attorney
House William M. collars, 28 White, h Long Branch, N. J.
Household Companion (periodical) 257 B'way
Household Journal, 9 Murray
Household Sewing Machine Co. 12 E. 14th
Household Utensil Mfg. Co. 194 Front
Housemann Charles, baker, h 548 E. 13th
Housen Henrietta, dressmkr. 444 Eighth av.
Housen Leopold, janitor, h 160 Bleecker
Housen Samuel, conductor, h 1637 Lex. av.
Housen Simon, embds. 444 Eighth av.
Houser George, carpenter, h 420 W. 37th
Houser Jacob, h 346 E. 54th
Houser Peter, trucks, 7 First av.
Houser Simon, machinist, h 1627 Av. B
Houska Herman, cigarmkr. h 282 Third
Housley Charles H. hats, 88 Sixth av. h 47 Macdougal
Housman Alfred, laborer, h r 17 Pitt
Housman Arthur A. broker, 44 Exchange pl. h 63 W. 52d
Housman Elizabeth, wid. Henry, h 111 Thompson
Housman Frederick, broker, 44 Exchange pl. h 63 W. 52d
Housman George, tailor, h r 243 W. 41st
Housman Henry, bartender, h 410 E. 82d
Housman Jacob I. oysters, ft. Charles, h Northfield, S. I.
Housman John, clerk, h 109 E. B'way
Housman Margaret, wid. Abram, h 39 W. 125th
Housman Moses, cards, 113 Elm, h 88 Elm
Housman Nicholas, clerk, h 255 Eighth av.
Housman Sigmund, hosiery, 35 Greene, h 63 W. 52d
Housmann Adelia, wid. John F. h 462 W. 49th
Housmann Amelia, wid. John. h 524 W. 27th
Housmann Henry, finisher, h 524 W. 27th
Housmann John, milk, 505 W. 43d
Housmann Martin, finisher, h 524 W. 27th
Housner William H. carpenter, h 27 Christopher
Housner William H. jr. carpenter, 2 Cornelia, h 90 Grove
Houst Anthony, cabinetmkr. h 119 Pitt
Houston Charles, clerk, h 142 W. 26th
Houston Charles H. printer, h 225 Tenth av.
Houston Christopher, cook, h 216 Thompson
Houston David, h 55 W. 128th
Houston David, broker, 22 Platt
Houston David C. u. s. a. 33 W. Houston, h 131 E. 125th
Houston Edward, pop corn, 28 Thompson
Houston Francis H. sec. 128 Duane, h 175 W. 95th
Houston Frank, butcher, h 427 W. 42d
Houston Gavin, manager, 33 E. 17th, h Maplewood, N. J.
Houston George, police, h 628 E. 140th
Houston Henry B. printer, h 225 Tenth av.
Houston Henry W. manager, 57 Sixth av. h 192 Waverley pl.
Houston James, chairmkr. h 15 Goerck
Houston James, clerk, h 344 E. 65th
Houston James, clerk, h 418 E. 114th

MADE FROM PURE CREAM. | HORTON'S ICE CREAM. | French, Italian and American.

ROBT. ROOSEVELT, *Pres.*
JOHN D. VERMEULE, *V.-Pres.*
GEO. W. VAN SICLEN, *Sec.*

HOLLAND TRUST CO.
7 WALL STREET.
Capital $500,000 paid-in in cash.

Acts as Executor, Guardian, Trustee, Transfer Agent.
Takes charge of Real Estate, Rents, Coupons & Dividends.



Houston James, framemkr. h 66 Mangin
Houston James, laborer, h 329 E. 18th
Houston James A. clerk, h 122 Leonard
Houston James B. broker, Mills bldg. h 24 W. 53d
Houston John, trucks, Jefferson mkt, h 182 Waverley pl.
Houston John, waiter, h 139 Ninth av.
Houston John J. driver, h 339 W. 17th
Houston John W. lawyer, 346 B'way, h 284 Fifth av.
Houston Joseph, shoemkr. h 546 W. 39th
Houston Margaret, wid. John, dressmkr. 182 E. 78th
Houston Mary C. wid. Henry L. h 340 W. 41st
Houston Patrick, h 408 W. 39th
Houston Peter, turner, h 2053 Second av.
Houston Preston C. pres. 96 Maiden la. h Jamestown, N. Y.
Houston Robert, prof. 17 Lex. av. h 324 E. 14th
Houston Robert J. broker, 22 Platt
Houston Samuel, broker, 56 Wall, h Yonkers, N. Y.
Houston Samuel P. boxmkr. h 87 Christopher
Houston Thomas, h 246 W. 20th
Houston Thomas, grocer, 771 Sixth av. h 1647 Ninth av.
Houston Thomas H. builder, 934 Sixth av. h 860 Eighth av.
Houston Thos. T. broker, Mills bldg. h 24 W. 53d
Houston D. & Co. brokers, 22 Platt
Houston & Steinle, grocers, 771 Sixth av.
Houston, West St. & Pavonia Ferry R. R. Co. 415 E. 10th
Houstoun Andrew M. drugs, 20 Cedar, h 644 Hancock, B'klyn
Houtman Arthur, stable, 5 W. 13th, h 157 S. 2d, B'klyn
Houtman Nathan, tailor, 1038 Third av. h 160 E. 54th
Houtman Tjark J. painter, 5 W. 13th, h 157 S. 2d, B'klyn
Hovan Carter, clerk, h 310 E. 20th
Hovan Thomas, laborer, h 877 Tenth av.
Hoven Julius, cook, h 1834 Third av.
Hovenden Thomas F. pedlar, h 42 Cherry
Hovendon John, clerk, 751 B'way, h 268 W. 12th
Hover Jos. lawyer, 94 Liberty, h Yonkers, N. Y.
Hover Philip I. h 1990 Lex. av.
Hover William, coal, 170 Essex, h r 172 Essex
Hovet Henry A. jeweler, 4 Maiden la. h 352 W. 51st
Hovey Albert H. h 77 E. 55th
Hovey Anna L. wid. Charles E. h 1993 Lex. av.
Hovey Augustus, clerk, h 322 E. 123d
Hovey Catharine E. wid. George, h 133 E. 16th
Hovey Charles B. produce, W. Washn. mkt, h 1993 Lex. av.
Hovey Edwin J. clerk, h 111 W. 106th
Hovey Ellen, wid. Francis, bdgh. 152 E. 20th
Hovey Frank A. clerk, h 152 E. 20th
Hovey Franklin C. agent, 235 B'way
Hovey George A. clerk, h E. 168th n Boston rd.
Hovey George F. printer, h 1354 Fulton av.
Hovey Henry R. rubbergds. 224 Sixth av. h 222 E. 15th
Hovey Henry W. polisher, h 417 Pearl
Hovey James A. lawyer, 5 Beekman, h 185 W. 79th
Hovey John F. manager, h r 177 E. Houston
Hovey Leroy F. treas. 51 Dey, h E. Orange, N. J.
Hovey Maria A. wid. Albert A. h 2431 Eighth av.
Hovey Thomas E. linens, 44 White, h 108 E. 91st
How Celeste, wid. John P. h 111 W. 11th
How Hall J. real estate, 171 B'way, h Plainfield, N. J.
HOW HALL J. & CO. real estate, 171 B'way
How John L. sec. 26 Burling sl. h 81 State, B'klyn
How Lucius W. stenographer, 154 Nassau, h 503 Greene av. B'klyn
How Richard W. pres. 26 Burling sl. h Ridgewood, L. I.
Howalka Joseph, baker, h 1455 First av.
Howard Abel T. pres. 20 Pell
Howard Abraham W. insp. h 432 W. 47th
Howard Abram, clerk, h 418 E. 23d
Howard Adelaide, wid. John, h 141 W. 50th
Howard Alfred D. reporter, 154 Nassau
Howard Alice A. wid. A. Lincoln, h 2402 Park av.
Howard Andrew, pres. 729 B'way, h Pa.
Howard Ann R. wid. Henry J. h 23 Lafayette pl.
Howard Anna, wid. Charles, h 346 E. 47th
Howard Anna, wid. Owen, h 506 W. 50th
Howard Archibald T. B. painter, h 2559 Marion av.
Howard Benjamin, physician, 219 W. 48th
Howard Bridget, wid. James, h r 258 W. Houston
Howard Bldg. (offices) 176 B'way
Howard C. O. drygds. 117 Duane
Howard Caroline, wid. Edward, h 357 E. 53d
Howard Caroline F. wid. Charles, h 122 Park av.
Howard Catharine, dressmkr. 219 W. 20th
Howard Charles, cigars, 513 W. 43d
Howard Charles, clerk, h 444 W. 43d
Howard Charles, driver, h 1895 Second av.
Howard Charles F. seaman, h 179 Cherry
Howard Charles F. waiter, h 413 W. 48th
Howard Charles H. clerk, h 2377 Eighth av.
Howard Charles J. pedlar, h 250 W. 16th
Howard Charles L. manager, 4 W. 22d
Howard Charles N. produce, 141 Reade, h 13 S. Portland av. B'klyn
Howard Charles S. cigarmkr. h 137 W. 22d
Howard Christina, wid. Samuel, dressmkr. 218 E. 42d
Howard Clarence C. physician, 49 E. 59th
Howard Cora, cook, h 163 W. 24th
Howard Cornelius, carpenter, h 571 First av.
Howard Cornelius F. baker, h 332 E. 39th
Howard David, clerk, h 122 Cherry
Howard Delia, wid. John, h 23 Forsyth
Howard Dennis, bdgh. 87 Washn.
*HOWARD E., WATCH & CLOCK CO. (THE) WATCHES & CLOCKS, 41 Maiden la.
Howard E. C. h Sherwood h.
Howard Edward, silk, 536 W. 41st, h 254 W. 51st
Howard Edward, waste, 39 W. B'way
Howard Edward M. detective, 7 W. 14th
Howard Edward M. liquors, 1333 B'way, h 27 W. 26th
Howard Edw'd T. advertising, 154 Nassau, h B'klyn
Howard Elias, cooper, 48 Dey, h 435 Atlantic av. B'klyn
Howard Elizabeth, wid. Caspar, h 345 E. 13th
Howard Ellen, wid. George, h 70 Varick
Howard Elmira, wid. Joshua L. dressmkr. 11 Dominick
Howard Emily, dressmkr. 155 W. 24th
Howard Emily B, wid. John, h 130 W. 10th
Howard Eugene, foreman, h 410 W. 50th
Howard Eugene, Dr. & v. pres. 19 Park pl. h 3710 Walnut, Phila. Pa.
Howard Francis, h 244 Cherry
Howard Frank, tailor, h 313 E. 32d
Howard Frederick S. h 242 W. 45th
Howard Frederick W. sec. 402 Washn.
Howard George, laborer, h 99 Perry
Howard George, mason, h 1420 Third av.
Howard George, painter, h 424 W. 35th
Howard George, pat. meds. 438 B'way, h 319 Monroe, B'klyn
Howard Geo. B. grocer, 116 Reade, h 159 W. 12th
Howard George E. wire cloth, 76 Beekman, h Newark, N. J. (see adv. page 83, P. G.)
Howard George E. P. lawyer, 35 Wall, h Orange, N. J.
Howard George L. broker, 74 B'way, h Tarrytown, N. Y.
Howard George W. janitor, h 43 W. 60th
Howard Hannah, wid. David, h 71 E. B'way
Howard Harry, insp. h 94 Elm
Howard Henry, clerk, h 365 W. 52d
Howard Henry, engineer, h 301 E. 125th
Howard Henry, roofer, 227 W. 50th, h 326 W. 47th
Howard Henry C. driver, h 117 E. 84th
Howard Henry H. painter, h 830 Courtlandt av.
Howard Henry H. sec. 771 B'way
Howard Henry M. jewelry, 46 Marion, h 1272 Second av.
Howard Henry R. mixer, h 256 W. 17th
Howard Henry S. 16 Exchange pl. h Stamford, Ct.
Howard Herbert, smith, h 232 E. 70th
Howard Hiram, jewelry, 176 B'way, h R. I.
Howard Horace, oil, h 70 W. 50th
Howard Horatio P. broker, h 166 W. 32d
Howard Ins. Co. 66 Wall
Howard Ira, porter, h 232 W. 41st
Howard Isabella, wid. William C. nurse, h 671 Ninth av.

Hartshorn's Shade Rollers. Notice name of Stewart Hartshorn in script on labels, and avoid being fooled.

Howard Jacob E. clerk, h 2559 Marion av.
Howard James, carpenter, 547 W. 52d, h 879 Tenth av.
Howard James, clerk, h 169 W. 34th
Howard James, coachman, h 231 W. 18th
Howard James, laborer, h 15 Manhattan
Howard James, sec. 16 Exchange pl. h 453 W. 23d
Howard James, smith, h 210 W. 27th
Howard Jas. towing, 31 South, h 225 W. Houston
Howard Jas. K. jeweler, 171 B'way, h 101 W. 78th
Howard James Q. editor, h 100 W. 69th
Howard James R. porter, h 1839 Third av.
Howard James S. clerk, h 188 E. 76th
Howard Jarvis C. treas. 132 Front, h New Rochelle, N. Y.
Howard John, clerk, h 140 Eldridge
Howard John, cutter, h 675 Third av.
Howard John, hotel, 31 Bowery, h 38 Bayard
Howard John, laborer, h 413 W. 26th
Howard John, mason, h 236 E. 57th
Howard John, mason, h 486 Hudson
Howard John, tailor, h 245 Second
Howard John, teacher, 24 W. 23d
Howard John F. supt. 540 W. 23d, h 216 Ninth av.
Howard John H. molder, h 656 Eleventh av.
Howard John L. laborer, h 239 W. 46th
Howard John P. tailor, h 763 G'wich
Howard John R. publisher, 30 Lafayette pl. h Montclair, N. J.
Howard John T. jr. jeweler, 857 B'way, h 149 St. Mark's av. B'klyn
Howard John W. printer, 206 E. 87th
Howard John W. wire, 45 Fulton, h 795 Brunswick av. B'klyn
Howard Joseph, cigarmkr. h 222 E. 52d
Howard Joseph, keeper, h 371 Willis av.
Howard Joseph, laborer, h 32 G'wich
Howard Joseph jr. journalist, 154 Nassau, h 81 Irving pl.
Howard Joseph B. towing, 31 South, h 83 Morton
Howard Joseph P. pres. 264 Fifth av. h 46 W. 52d
Howard Laura, wid. James, bdgh. 104 W. 22d
Howard Leonard S. pres. 335 B'way, h 151 W. 122d
Howard Louis E. sundries, 19 Mercer, h Plainfield, N. J.
Howard Lyman H. sec. 335 B'way, h 1100 Bedford av. B'klyn
Howard Margaret, wid. James, h 529 Sixth av.
Howard Margaret, wid. John, h 313 E. 37th
Howard Margaret, wid. Patrick, h 444 Washn.
Howard Margaret, wid. Thomas M. h 333 E. 16th
Howard Margaret A. dressmkr. 25 W. 16th
Howard Margaret J. wid. John, h 429 W. 45th
Howard Mary, widow, h 906 Sixth av.
Howard Mary, wid. Frank, h 235 W. 32d
Howard Mary, wid. James, h 386 Grand
Howard Mary, wid. John, h 101 W. 56th
Howard Mary, wid. Thomas, candy, 189 Mulberry
Howard Mary C. wid. Peter, matron, h 67 W. 11th
Howard Mary E. bdgh, 225 W. 14th
Howard Mary F. widow, h 104 W. 52d
Howard Mary L. h 885 Ninth av.
Howard Matthew, bricklayer, h 1542 Second av.
Howard Michael, carpenter, h 531 W. 45th
Howard Michael, driver, h 143 Madison
Howard Michael, laborer, h 106 Trinity pl.
Howard Michael, mason, h 1449 Second av.
Howard Michael C. laborer, h 2235 Second av.
Howard Michael J. clerk, h 74 Market
Howard Myra L. wid. James, h 100 W. 12th
Howard Neil R. real estate, 96 B'way
Howard Ora, mer. 57 Greene, h 232 W. 74th
Howard Owen, laborer, h 166 Hudson
Howard Patrick, baker, h 1468 First av.
Howard Patrick, carpenter, h 333 E. 106th
Howard Patrick, laborer, h 7 Monroe
Howard Patrick J. driver, h 332 E. 39th
Howard Paul, liquors, 64 W. Houston, h 234 Sixth
Howard Rachel E. widow, h 148 E. 32d
Howard Robert, clerk, 12 Bible h. h 237 W. 51st
Howard Robert, driver, h 605 W. 46th
Howard Robert H. brewer, 518 W. 33d, h Yonkers, N. Y.
Howard S. A. h 235 E. 56th
Howard Samuel, silk, 536 W. 41st, h 254 W. 51st
Howard Samuel A. decorator, h 211 E. 44th
Howard Samuel E. fcygds. 19 Mercer, h 182 Montague, B'klyn
Howard Samuel M. books, 51 E. 11th, h 54 University pl.
Howard Sarah, wid. James, h 52 New Bowery
Howard Sidney, smith, 151 W. 4th, h refused
Howard Stephen C. jewelry, 176 B'way, h R. I.
Howard Stephen P. assayer, 8 John, h Sea Cliff, L. I.
Howard Susan, actress, h 328 W. 26th
Howard Susan, washing, h 206 E. 97th
Howard Thomas, driver, h 226 E. 100th
Howard Thomas, laborer, h 318 E. 36th
Howard Thomas, laborer, h 67 G'wich
Howard Thomas A. police, h 1258 Lex. av.
Howard Thomas F. clerk, h 71 E. B'way
Howard Thomas G. bkbinder, h 406 Second av.
Howard Thomas J. driver, h 320 E. 39th
Howard Timothy W. smith, 326 E. 75th, h 300 E. 76th
Howard Walter H. hangings, 148 W. B'way
Howard Weather Proof Paint Co. 58 Wall
Howard William, boilermkr. h r 301 Spring
Howard William, machinist, h 718 E. 9th
Howard William B. contractor, 20 Nassau, h Ill.
Howard William C. sundries, 19 Mercer, h 322 Madison av.
Howard William C. turner, h 424 W. 46th
Howard William J. molder, h 600 W. 52d
Howard William Lee, h 26 W. 61st
Howard C. N. & Co. produce, 141 Reade
Howard E. & S. silk, 538 W. 41st
Howard Brothers, towing, 31 South
Howard & Childs, brewers, 518 W. 33d
Howard & Cockshaw, jewelers, 857 B'way
Howard & Co. carpenters, 547 W. 52d
Howard & Co. jewelers, 264 Fifth av.

HOWARD & CO.,
264 Fifth Avenue, corner 29th Street,
PRECIOUS STONES,
Fine Jewelry,
MODERN AND ANTIQUE SILVERWARE,
WALTHAM WATCHES.
Store in Paris, 37 Avenue de l'Opera.

Howard & Mohle, assayers, 8 John
Howard & Morse, wire, 45 Fulton
Howard & Son, jewelry, 176 B'way
Howard Brothers & Co. sundries, 19 Mercer
Howard-Smith Spurrier, manager, 49 Dey, h B'klyn
Howarth Charles, painter, h 211 E. 81st
Howarth Frederick A. mason, h 149 E. 84th
Howarth Henrietta, wid. Raphael, h 153½ Stanton
Howarth John, h r 209 E. 81st
Howarth Richard C. driver, h 527 First av.
Howarth Samuel, clerk, h 400 Madison
Howarth William, painter, h 2251 Creston av.
Howath Geza, h 142 W. Houston
Howcroft David, fireman, h 2107 Second av.
Howden Thomas, boilermkr. h 182 Ninth av.
Howe Adelbert J. agent, h 157 W. 128th
Howe Albert, lard, h 363 W. 36th
Howe Albert N. driver, h 31 Vandam
Howe Alexander C. imp. 78 Broad, h 30 W. 51st
Howe Alfred, clerk, h 63 Jane
Howe Alfred H. pottery, Cypress av. n E. 149th
Howe Alfred H. rubber, 49 Warren, h 285 Pavonia av. J. C.
Howe Anastasia A. wid. John W. h 311 W. 17th
Howe Andrus B. real estate, 79 Cedar, h Montclair, N. J.
Howe Ann, wid. Patrick, h 664 Ninth av.
Howe Arthur, laborer, h r 101 Orchard
Howe Augustus, architect, 7 Warren, h Elizabeth, N. J.
Howe Benjamin F. thread, 87 Worth, h 167 W. 83d
Howe C. C. stationer, 1155 Ninth av.
Howe Charles, shoemkr. h 56 Spring
Howe Charles D. watchman, h 181 E. 117th
Howe Chas. H. painter, 107 W. 10th, h 216 E. 123d
Howe Charles L. conductor, h 763 Tenth av.
Howe Charles S. umbrellas, 450 B'way, h Pa.
Howe Charles V. B. painter, h 227 E. 124th
Howe Edgar, powder, h 323 E. 85th
Howe Edward, agent, 150 Nassau
Howe Edward, driver, h 746 Third av.
Howe Edward, laborer, h r 127 Madison
Howe Edward, teacher, h E. 149th c Cypress av.
Howe Edward A. carpenter, h 45 E. 133d
Howe Edward E. teacher, h E. 149th c Cypress av.
Howe Ellen, wid. James, h 417 G'wich

DEAN'S PATENT ARDENTER MUSTARD.
Established in London 1831.
361 & 363 Washington Street, and 84, 86 & 88 North Moore Street N. Y.

Richardson & Boynton Co.,
232-234 Water Street.
PERFECT FURNACES,
HOT-WATER HEATERS,
RANGES.

USE



Howe Ellen, wid. John, h 327 E. 16th
Howe Emery A. clerk, h 166 W. 123d
Howe Ephraim, distiller, 118 Elm, h 228 W. 4th
Howe Fisher jr. broker, 49 Exchange pl. h Mass.
Howe Frederick L. photographs, 1162 B'way
Howe Frederick T. draughtsman, h E. 149th c Cypress av.
Howe George A. manager, W. Washn. mkt. h 211 Washn. J. C.
Howe George A. rubber, 49 Warren, h 285 Pavonia av. J. C.
Howe George B. clerk, h 216 W. 123d
Howe George C. asst. sec. 135 B'way, h 92 Lee av. B'klyn
Howe George G. clerk, h 331 E. 24th
Howe George P. lawyer, 79 Nassau, h 113 Hudson
Howe George R. jeweler, 15 Maiden la. h Newark, N. J.
Howe George W. clerk, h 432 W. 18th
Howe Harriet F. teacher, h 311 W. 17th
Howe Haughwout, sec. 207 B'way, h 267 Fifth av.
Howe Henry S. machinist, h 67 E. 130th
Howe Henry S. mer. 113 Duane, h Mass.
Howe J. Morgan, dentist, h 58 W. 47th
Howe James, laborer, h 339 E. 31st
Howe James, laborer, h 357 First av.
Howe James E. insp. h 102 E. 54th
Howe John, h 427 E. 113th
Howe John, engineer, h 212 E. 108th
Howe John, engineer, h 503 Eighth av.
Howe John, laborer, h 88 Horatio
Howe John, painter, h 326 E. 29th
Howe John, pres. 118 Gansevoort, h 56 Jane
Howe John, tailor, h 361 Madison
Howe John C. 34 Pine, h 420 W. 47th
Howe John H. h. furng. 204 E. 120th
Howe John I. grocer, 338 Washn. h Roselle, N. J.
Howe John K. sec. 38 Park row, h Troy, N. Y.
Howe John L. machinist, h r 433 W. 37th
Howe John L. tools, 95 Fulton, h 398 St. Nicholas av.
Howe John T. physician, 32 W. 24th
Howe Joseph, smith, h 739 E. 142d
Howe Joseph L. braids, 174 Centre, h 18 Essex
Howe Joseph W. lawyer, 33 Wall, h 135 E. 38th
Howe Joseph W. physician, 32 W. 24th
Howe Junius, manager, h 123 E. 63d
Howe Lawrence, pedlar, h 449 E. 113th
Howe Lemuel R. mer. 77 Water, h Mass.
Howe Lester B. supt. Produce Ex. h 59 W. 37th
Howe Lucy I. school, 21 W. 32d
Howe Margaret, bdgh. 175 E. 82d
Howe Margaret, dressmkr. 327 E. 16th
Howe Margaret J. baker, 515 Third av.
Howe Martha, h 211 E. 123d
Howe Mary, h 244 E. 39th
Howe Mary, wid. Dennis, h 66 Stanton
Howe Michael, smith, St. Nicholas av. n W. 160th, h Tenth av. n W. 161st
Howe Michael B. beer, 2263 Hoffman, h 2365 Hoffman
Howe Nath'l L. drygds. 66 Worth, h 125 W. 130th
Howe Norman F. hops, 27 Pearl, h 354 W. 35th
Howe Oscar P. teacher, h 668 Eighth av.
Howe Patrick, driver, h 218 W. 19th
Howe Patrick, smith, St. Nicholas av. n W. 160th, h W. 159th n Tenth av.
Howe Patrick J. shoes, 395 Fourth av.
Howe Peter F. printer, h 23 Lewis
Howe Richard, driver, h 103 Macdougal
Howe Richard, laborer, h 348 Madison
Howe Russell G. clerk, h 531 W. 152d
Howe S. L. stationer, 1155 Ninth av.
Howe Samuel, baker, 285 First av. & 576 & 720 & 1126 Second av. h 967 Lex. av.
Howe Samuel, boatman, h 158 Lewis
Howe Samuel, cook, h r 231 Mott
Howe Samuel L. clerk, h 331 W. 43d
Howe Samuel O. asst. treas. 52 Wall, h 49 W. 126th
Howe Sarah, wid. Philip, h 324 E. 54th

HOWE SCALES,
Coffee Mills, Railroad, Wharf, and Warehouse Trucks,
REFRIGERATORS,
Lawn Mowers, and Letter Presses, etc.
PAGE, DENNIS & CO., 326 Broadway.
Repair Shop on the Premises.

Howe Stephen M. cashier, 146 Duane
Howe Susan. bdgh. 117 W. 28th
Howe Susan, wid. James, h 2352 Park av.
Howe Thomas A. baker, 576 Second av.
Howe Thomas E. surveyor, 179 B'way, h 756 Monroe, B'klyn
Howe Thomas F. pilot, h 19 Horatio
Howe Walter, h 11 W. 119th
Howe Walter, lawyer, 40 Wall, & commr. 209 Stewart bldg. h 185 Madison av.
Howe William, architect, 176 B'way
Howe William, steward, h 240 E. 74th
Howe William B. baker, 143 Eighth av. h 311 W. 17th
Howe William E. candy, 2467 Eighth av.
Howe William F. agent, Pier 35 (old) N. R. h 206 W. 33d
Howe William F. lawyer, 89 Centre, h 1245 Boston rd.
Howe William O. bartender, h 204 E. 25th
Howe William W. architect, 111 B'way, h Elizabeth, N. J.
Howe S. L. & C. C. stationers, 1155 Ninth av.
Howe Bros. shoers, St. Nicholas av. n W. 160th
Howe & Co. photographs, 1162 B'way
Howe & Hummel, lawyers, 89 Centre
Howe & Martin, agents, 150 Nassau
Howe, Balch & Tay, mers. 77 Water
Howell Albro, h 113 E. 46th
Howell Alexander, clerk, h 421 W. 18th
Howell Alexander J. contractor, 14 Vesey, h 336 W. 19th
Howell Alonzo, police, h Church n B'way (24th ward)
Howell Amzi, reporter, h 316 W. 49th
Howell Benjamin H. mer. 109 Wall & 9 James sl. h 96 S. 9th. B'klyn
Howell Brainard, agent, 100 Wall, h Highland, N.Y.
Howell Catharine, h 74 W. 49th
Howell Charles H. broker, 121 Front, h B'klyn
Howell Charles H. colors, 99 Maiden la. h Pa.
Howell Charles H. & Co. colors, 99 Maiden la.
Howell Charles Z. machinist, h 210 Henry
Howell Coe H. butter, 1 Jeff. mkt. h 359 Adelphi, B'klyn
Howell Daniel, clerk, h 186 W. 80th
Howell Daniel, sashmkr. h 324 W. 16th
Howell Daniel F. buyer, h 154 E. 86th
Howell David, express, 303 Bowery
Howell David B. masonic gds. 389 Broome, h 387 Nostrand av. B'klyn
Howell David P. express, 303 Bowery, h 293 Mott
Howell Edward, painter, h 456 W. 43d
Howell Edward D. clerk, 350 B'way
Howell Edward P. h 349 W. 45th
Howell Elias, eatingh. 649 Third av. h 205 E. 41st
Howell Elizabeth, wid. George, h 527 W. 43d
Howell Elizabeth A. lodgings, 109 W. 3d
Howell Eugene N. pres. 116 Duane, h 121 Madison av.
Howell Frances, widow, h 21 Bleecker
Howell Frank, baker, h r 161 Lewis
Howell Frank, iron, 369 W. 11th
Howell Frank, waiter, h 8 Forsyth
Howell Franklin B. grain, 452 Produce Ex. h 6 W. 49th
Howell Frederick H. mer. 109 Wall, h 49 W. 46th
Howell George C. driver, h 510 E. 146th
Howell George H. carrier, h 644 Ninth av.
Howell George M. treas. 97 Chambers, h Meriden, Ct.
Howell George R. banker, 44 B'way, h 52 E. 55th
Howell Harry E. printer, 115 Greene, h 306 Varick, J. C.
Howell Henry, engineer, h 117 W. 56th

FURS | **F. BOOSS & BRO.,** *Established 1853.* 449 BROADWAY IMPORTERS AND MANUFACTURERS. | **FURS**

Howell H'y B. mer. 109 Wall, h 87 S. 9th, B'klyn
Howell Henry B. smith, h 2164 Eighth av.
Howell H'y C. treas. 77 Beekman, h Newark, N. J.
Howell Henry M. iron, 369 W. 11th
Howell I. G. varnisher, h 345 E. 41st
Howell James B. supt. h 66 W. 106th
Howell James B. milk, 177 Tenth av. h Blooming Grove, N. Y.
Howell James H. clerk, h 66 W. 106th
Howell Jesse, clerk, h 316 W. 19th
Howell John A. waiter, h 669 Third av.
Howell John J. h 67 E. 80th
Howell John W. produce, 100 Park pl. h 12 Bank
Howell Joseph, clerk, h 2161 Eighth av.
Howell Joseph, poultry, 398 Washn. mkt. h 82 E. 108th
Howell Joseph E. milk, 177 Tenth av.
Howell Josiah P. broker, 17 New, h 14 Monroe pl. B'klyn
Howell Marietta, nurse, h 126 W. 35th
Howell Mary A. wid. Matthew M. h 223 E. 31st
Howell Mary P. h Seventh av. n W. 124th
Howell Mining Co. 102 Chambers
Howell Nathaniel W. broker, Custom h.
Howell Nelson, driver, h 353 W. 47th
Howell Philip, poultry, 398 Washn. mkt, h 82 E. 108th
Howell Richard H. harnessmkr. h 443 W. 26th
Howell Sam'l C. sec. 77 Beekman, h Newark, N. J.
Howell Sylvanus B. h 6 Ridge pl.
Howell Theodore D. mer. 421 Broome, h The Dakota
Howell Thomas, builder, h 324 W. 30th
Howell Thomas A. mer. 109 Wall, h 269 Henry, B'klyn
Howell Walter L. drygds. 54 Worth
Howell William, iron, 369 W. 11th
Howell William, miller, h 23 Lewis
Howell William D. agent, h 297 W. 12th
Howell William E. nurse, h 233 E. 40th
Howell William E. sugar, 167 Front, h 226 W. 24th
Howell William MacM. music, 1710 Lex. av. & 1270 B'way, h 309 Keap, B'klyn
HOWELL WILLIAM P. powder, 205 Front, h 568 Mott av.
Howell William S. engineer, h 23 Lewis
Howell Williamson, v. pres. 116 Duane, h Pa.
HOWELL B. H., SON & CO. mers. 109 Wall & 254 Front
Howell D. B. & Co. masoniegds. 389 Broome
Howell P. & Brother, poultry, 398 Washn. mkt.
Howell T. P. & Co. leather, 77 Beekman
Howell & Demarest, butter, 1 Jeff. mkt.
Howell's M. H., Sons (refused) 369 W. 11th
Howells Catharine, wid. Elard, h 206 Eighth av.
Howells Charles, machinist, h 256 W. 43d
Howells Edward W. dentist, 102 W. 48th
Howells Frances, wid. Stephen, h 97 Manhattan
Howells Henry C. carriagegds. 519 B'way, Flushing, L. I.
Howells Henry C. clerk, h Lorillard pl. n E. 188th
Howells John H. feed, 203 W. 20th, h 201 W. 20th
Howells Louisa, nurse, h 256 W. 43d
Howells Rachel, wid. John, h 201 W. 20th
Howells William H. broker, h 201 W. 20th
Howells H. C. & Co. carriagegds. 519 B'way
Howenstein Andrew, safemkr. h 17 Clinton
Howenstine Julia, wid. William B. h 165 W. 13th
Howenstine William G. h 165 W. 13th
Howert John, cigarmkr. h 47 Sheriff
Howerth George, mason, h 1520 First av.
Howery John, laborer, h 38 Laight
Howes Alfred, printer, h 447 E. 80th
Howes Elbert D. clerk, h E. 164th n Morris av.
Howes Franklin, pat. meds. 756 B'way
Howes Franklin & Son, pat. meds. 756 B'way
Howes Frederick, h 9 E. 31st
Howes Frederick A. ins. h Inwood
Howes Hilda, wid. Benjamin. h 1789 Third av.
Howes J. L. pat. meds. 756 B'way, h Danbury, Ct.
Howes John, finisher, h 164 Orchard
Howes John A. engineer, h 72 W. 100th
Howes Reuben (Rev.) h 9 E. 31st
Howes Reuben jr. student, h 9 E. 31st
Howes Reuben W. broker, 146 B'way, h Inwood
Howes Richard, tailor, h 145 E. 26th
Howes Richard H. trucks, 190 Eleventh av. h 560 Bramhall av, J. C.
Howes Robert C. cook, h 460 Sixth av.
Howes Seth B. suits, 265 Sixth av.
Howes Sydney J. engineer, h 310 E. 117th
Howes & Peterson, trucks, 190 Eleventh av.
Howey Catharine, wid. Thomas, h 14 Gansevoort
Howey John H. fireman, h 862 Tenth av.
Howey William J. ins. 248 W. 24th
Howgate James R. machinist, h 447 W. 43d
Howgill William, laborer, h 69 Carmine
Howie George W. undertaker, Kingsbridge rd. c Bainbridge av.
Howie Jas. W. ins. 58 Cedar, h 127 Manhattan av.
Howie Mary, widow, janitress, h 72 W. 96d
Howieson Hugh H. machinist, 173 Grand
Howison Peter, machinist, 173 Grand, h 152 E. 111th
Howitt Charles, clerk, h 12 Carmine
Howitt Mary, wid. William, h 216 E. 36th
Howitz Frank, clerk, h 79 Chrystie
Howitz Joseph, pedlar, h 346 Madison
Howk George C. boxes, 382 Hudson, h 268 W. 4th
Howkins Richard S. pres. 322 B'way
Howland Adolph, clerk, h 77 W. 127th
Howland Alfred C. artist, 52 E. 23d, h 14 W. 9th
Howland Benjamin F. pres. 18 B'way, h Fla.
Howland Bloomfield, mason, h 376 W. 35th
Howland Charles, agent, h 17 G'wich av.
Howland Charles S. treas. 115 B'way
Howland Cornelius, supt. h 145 W. 12th
Howland Edw'd A. ins. 32 Pine, h Mt. Vernon, N.Y.
Howland Eliza J. bdgh. 27 W. 34th
Howland Ella, wid. Warren, h 470 Eighth av.
Howland Ephraim, waiter. h 144 W. 30th
Howland Francis, lawyer, 167 B'way, h 254 W. 74th
Howland Francis N. brick, ft. E. 26th, h 41 E. 132d
Howland Gardiner G. manager, 220 B'way, h 118 E. 37th
Howland George R. driver, h 424 W. 27th
Howland George W. builder, r 162 W. 46th, h Mt. Vernon, N. Y.
Howland George W. sec. 64 Cortlandt
Howland George W. towing, 52 South, h 1223 Fulton av. B'klyn
Howland Henry E. lawyer, 35 Wall, h 14 W. 9th
Howland Henry M. sec. 20 Warren & 478 Pearl, h Plainfield, N. J.
Howland Horace, h 70 W. 11th
Howland John, laborer, h 48 Charlton
Howland John E. sec. 298 B'way, h 180 Washn. av. B'klyn
Howland Joseph T. engraver, 21 Beekman, h 110 Ainslie, B'klyn
Howland Justina, h 22 E. 35th
Howland Louis M. decorator, 63 Washn. sq. S. & sec. 11 Washn. pl. h Bayside, L. I.
Howland Mary, wid. James, h 226 W. 20th
Howland Samuel F. dentist, 29 W. 42d, h 121 E. 78th
Howland Samuel S. h 10 W. 18th
Howland Theodore, towing, 52 South, h 265a Madison, B'klyn
Howland Thomas, h 312 E. 32d
Howland William, driver, h 249 W. 20th
Howland Brothers, towing, 52 South
Howland & Aspinwall, mers. 54 South
Howland & Lein, builders, r 162 W. 46th
Howlden Frederic, h 61 W. 130th
Howler Herman, beer, Boulevard c W. 112th
Howlett Andrew J. grocer, 2432 Eighth av. h 262 W. 123d
Howlett Catharine, wid. John, h 4 Perry
Howlett George, trucks, r 239 W. 20th
Howlett Henry J. paper, 1 Reade, & sec. 20 Peil, h 202 Washn. av. B'klyn
Howlett Robert J. driver, h 414 W. 56th
Howlett William, laborer, h 25 Washn.
Howley Eliza, wid. John, men's furng. 1603 Second av.
Howley James, cigars, 561 W. 42d
Howley John, brakeman, h 221 E. 127th
Howley Mary, h r 88 Mulberry
Howley Thomas P. clerk, h 306 E. 41st
Howorka Charles, cigarmkr. h r 217 Third
Howse Thomas, carpenter h 256 W. 15th
Howser Andrew, stone, 84 Eleventh av. h 430 W. 18th
Howser George W. hatter, h 245 W. 14th
Howser Horace, stone, 84 Eleventh av. h 430 W. 18th
Howser Irving, h 842 Sixth av.
Howser John B. shoes, 7 Charles
Howser's J. C., Son, shoes, 7 Charles
Howson Charles, patent lawyer, 38 Park row, h Pa.
Howson Emma, music, 2 E. 14th, h 62 Seventh av. B'klyn
Howson Frank A. manager, 162 W. 27th, h 694 Lafayette av. B'klyn
Howson Henry, patent solicitor, 38 Park row, h Pa.

JAMES A. WEBB & SON, 165 Pearl Street, New York.
ALCOHOL. Established 1835. COLOGNE SPIRIT

Directors: CHAS. LANIER, JOHN W. ELLIS, WM. A. BOOTH, PARKER HANDY,

3d NATIONAL BANK, 20 NASSAU ST. Capital, - $1,000,000.

Directors: GEO. CHAPMAN, JOHN W. STERLING, A. H. WELSH, H. A. V. POST, GEO. A. MORRISON.

SCARFS AND SUSPENDERS.

BEST WC&W MADE.

THE TRADE SUPPLIED BY
WELD, COLBURN, & WILCKENS,
593 Broadway, New York.

Howson Hubert, patent lawyer, 38 Park row, h 330 E. 17th
HOWSON & HOWSON, patent lawyers, Philadelphia, New York & Washington, established 1853, 38 Park row
Howvitz Jacob, tailor, h r 57 Forsyth
Hoxbie Thomas, paperhgr. h 91 Sixth av.
Hoxie Nathaniel B. lawyer, 35 Liberty, h 26 S. Portland av. B'klyn
Hoxie William E. ins. 35 Liberty, h 130 Greene av. B'klyn
Hoxsey Thomas B. supplies, 45 B'way
Hoxter David, pedlar, h 395 Eighth
Hoy Ann, wid. Matthew, h 452 W. 52d
Hoy Ann, wid. Thomas, h 7 Extra pl.
Hoy Bridget, dressmkr. 220 W. 16th
Hoy James, clerk, h 324 E. 82d
Hoy James, driver, h 877 Seventh av.
Hoy James, machinist, h 514 W. 26th
Hoy James, plumber, h Eighth av. c W. 96th
Hoy John, h 225 W. 53d
Hoy John, laborer, h 353 W. 41st
Hoy John, mason, h 553 W. 37th
Hoy John F. lawyer, h 2074 Seventh av.
Hoy John R. broker, 30 E. 14th, h 41 W. 60th
Hoy Margaret, wid. Michael, h 378 W. 12th
Hoy Martin, fruit, 163 Leonard, h 145 Madison
Hoy Mary, h E. 189th n Kingsbridge rd.
Hoy Mary, wid. Bernard, h 5 Eldridge
Hoy Matthew, ostler, h 9 Cornelia
Hoy Michael, h 139 E. 114th
Hoy Michael, laborer, h Eighth av. c W. 96th
Hoy Patrick, laborer, h 400 E. 48th
Hoy Patrick H. driver, h 762 Third av.
Hoy Peter, bricklayer, h 46 W. 99th
Hoy Robert T. broker, 30 Broad
Hoy Rosa, wid. Daniel, h 225 W. 53d
Hoy Thomas S. h 688 E. 163d
Hoy William A. journalist, 120 Nassau
Hoy William J. printer, 95 Maiden la.
Hoyberg William, watchman, h r 533 Third av.
Hoye Richard, eatingh. 249 Bowery, h 127 Chrystie
Hoyer August, cabinetmkr. h 515 Sixth
Hoyer Charles, real estate, 17 Bond, h 314 E. 42d
Hoyer Charles, tailor, h 6 Spring
Hoyer Christopher, clerk, h 23 Grove
Hoyer Emma M. milliner, 115 W. 22d
Hoyer John, lawyer, 90 Centre, h 312 Broome
Hoyer John H. tailor, 315 Broome, h 312 Broome
Hoyer Joseph, h 407 E. 22d
Hoyer Louis, grocer, 2112 Third av.
Hoyer Rudolph, saddler, 170 Elm
Hoyer Ulrich, clerk, h 17 Stuyvesant
Hoykendorf Peter, drugs, 817 Third av. h 201 E. 50th
Hoykendorf & Hubachek, drugs, 817 Third av.
Hoyle Benjamin, machinist, h 443 W. 56th
Hoyle William, plumber, h 307 E. 111th
Hoym Francis, tobacco, 13 Bowery, h 232 E. 75th
Hoym Oscar, agent, 13 Bowery, h 232 E. 75th
Hoyne Emily, corsets, 153 Eighth av.
Hoyne John, supt. h 183 E. 123d
Hoyne Thomas, tailor, h 620 E. 13th
Hoyne & Co. corsets, 153 Eighth av.
Hoyns Henry, liquors, 65 Maiden la. h 85 William
Hoyns Herman, liquors, 163 Canal
Hoyns John H. liquors, 35 Madison
Hoyns Peter, porter, h 108 South
Hoyt, ——, h 1495 B'way
Hoyt Aaron H. perfumer, h 351 E. 85th
Hoyt Adelbert Eugene, real estate, 5 Vanderbilt av. h 161 E. 48th
Hoyt Alfred M. banker, 1 B'way, & v. pres. Whitehall c Stone, h 934 Fifth av.
Hoyt Aline, h 392 Fifth av.
Hoyt Almira, h 631 E. 136th
Hoyt Anson B. ins. 280 B'way, h Yonkers, N. Y.
Hoyt Arthur S. manager, 126 Chambers, h 268 Washn. Hoboken
Hoyt B. St. John, broker, 80 B'way, h 419 St. Nicholas av.
Hoyt Benjamin F. broker, 81 New, h 284 Herkimer, B'klyn
Hoyt Charles A. clerk, h 180 W. 74th
Hoyt Charles A. treas. 9 Mercer, h 15 Pierrepont B'klyn
Hoyt Charles C. pres. 20 Cliff, h Mass.
Hoyt Charles E. shoes, 142 Duane
Hoyt Charles H. manager, 1155 B'way, h Hoffman h.
Hoyt Charles Herbert, manager, 25 Union sq. W. h 161 E. 48th
Hoyt Colgate, trustee, 36 Wall, h Yonkers, N. Y.
Hoyt David, lumber, 286 Cherry & 144 Monroe, h 227 McDonough, B'klyn
HOYT E. P. dentist, 17 W. 39th
Hoyt Edward jr. fitter, h 859 Ninth av.
Hoyt Edward C. leather, 72 Gold, h 59 E. 66th
Hoyt Edward E. auction, 200 Church
Hoyt Edward L. carpenter, h 355 W. 47th
Hoyt Edwin R. sec. 20 Cliff, h Mo.
Hoyt Eliza, wid. David, h 352 Fourth av.
Hoyt Elizabeth, wid. Asa, h 39 W. 36th
Hoyt Ellen, wid. Michael B. h r 279 Mott
Hoyt Eugene F. physician, 36 W. 27th
Hoyt Frances, teacher, h 125 St. Mark's pl.
Hoyt Frances L. missionary, h 131 Av. A
Hoyt Francis D. ins. 176 B'way
Hoyt Francis S. agent, 1 B'way
Hoyt Frank, driver, h 561 Courtlandt av.
Hoyt Frank, mason, h 174 E. 105th
Hoyt Frank H. stenographer, 346 B'way
Hoyt Franklin S. combmkr. h 121 E. 126th
Hoyt G. W. lapidary, 63 Nassau
Hoyt George, h 157 W. 27th
Hoyt George W. carpenter, h 23 W. 132d
Hoyt Gerald L. mer. 24 Exchange pl.
Hoyt Geraldine L. wid. Lydig M. h 20 Washn. sq. N.
Hoyt Goold, lawyer, 42 Pine, h 45 W. 17th
Hoyt Grace P. drugs, 464 Eighth av. h 328 W. 34th
Hoyt Harlow M. lawyer, 44 B'way, h Orange, N. J.
Hoyt Harriet, dressmkr. 403 W. 44th
Hoyt Harris G. sec. 46 Murray
Hoyt Harvey M. sec. 23 Broad, h 412 Pacific, B'klyn
Hoyt Hazen L. hotel, 4 W. 27th, h 9 W. 32d
Hoyt Helen M. wid. Jesse, h 51 W. 48th
Hoyt Henry, lawyer, 231 B'way, h 312 W. 19th
Hoyt Henry A. broker, 62 Liberty, h 240 E. 123d
Hoyt Henry F. machinist, h 530 Grand
Hoyt Henry H. clerk, h 328 W. 34th
Hoyt Henry R. lawyer, 44 B'way, h 8 W. 10th
Hoyt Henry S. lawyer, 42 Pine, h 20 Washn. sq. N.
Hoyt Henry S. jr. lawyer, 42 Pine, h 20 Washn. sq. N.
Hoyt Howard M. bkbinder, 2324 Park av. h 225 E. 83d
Hoyt Isabella, wid. John D. h 110 E. 82d
Hoyt James Otis, lawyer, 156 B'way & 124 Bowery, h 130 W. 71st
Hoyt James T. lawyer, 5 Beekman, h 54 W. 55th
Hoyt Jesse, h 364 Mott av.
Hoyt Jesse, storage, 102 Produce Ex. h Morristown, N. J.
Hoyt John, h 419 St. Nicholas av.
Hoyt John, foreman, h 525 W. 29th
Hoyt John H. carpenter, h 332 E. 117th
Hoyt John J. T. real estate, 51 W. 125th & 303 W. 143d, h 125 E. 73d
Hoyt John O. real estate, 71 B'way, h N. J.
Hoyt John O. jr. broker, 111 B'way, h 365 Flatbush av. B'klyn
Hoyt John Q. lecturer, h 161 E. 48th
Hoyt Joseph A. broker, 16 Broad, h B'klyn
Hoyt Joseph B. jr. hides, 17 Ferry, h Stamford, Ct.
Hoyt Joseph E. detective, h 153 E. 124th
Hoyt Lorenzo, lawyer, h 41 W. 42d
Hoyt Louis, barber, h 310 E. 66th
Hoyt Louis T. broker, 48 Exchange pl. h 392 Fifth av.
Hoyt Margaret, wid. Bartholomew, h 126 Chrystie
Hoyt Margaret, wid. Edward, h 319 W. 26th
Hoyt Mark, leather, 72 Gold, h 444 Clinton av. B'klyn
Hoyt Mary I. h 454 Lex. av.
Hoyt Metal Co. 20 Cliff
Hoyt Noah B. contractor, 712 E. 145th
Hoyt Plum, h 1817½ W. Farms rd.
Hoyt Purdy B. engraver, 907 B'way, h 412 Pacific, B'klyn
Hoyt Reuben, h 3 W. 56th
Hoyt Robert G. agent, 271 B'way, h B'klyn

EAST RIVER STEAM KINDLING WOOD FACTORY
1104 First Avenue, cor. E. 61st St. Orders received through all American District and Western Union Telegraph Offices FREE. *Send for Price-List.* FRED. BUSE, Prop.

Huyler's
FAMILY CHOCOLATE,
For Drinking and Cooking.
SOLD BY ALL GROCERS.
HOY 941 HUB

Hoyt Russell P. manager, 350 B'way, & pres. 712 B'way, h 233 W. 74th
Hoyt S. Wheat, butter, 86 Warren, h 100 E. 83d
Hoyt Samuel N. executor, 1 B'way, h 204 Park pl. B'klyn
Hoyt Sherman, flour, 24 State, h 92 Greene av. B'klyn
Hoyt Sylvanus D. jeweler, 21 Maiden la. h 355 Macon, B'klyn
Hoyt Stephen T. carpenter, h 33 Clarkson
Hoyt William, carpenter, h 469 W. 42d
Hoyt William, leather, 72 Gold, h Stamford, Ct.
Hoyt William, packer, h 118 Charles
Hoyt William B. mer. 75 South, h 135 W. 73d
Hoyt William E. agent, 391 B'way, h Rossmore h.
Hoyt William G. physician, 354 W. 30th
Hoyt William H. h 319 W. 26th
Hoyt William H. real estate, 5 Vanderbilt av. h Tarrytown, N. Y.
Hoyt William H. & Co. real estate, 5 Vanderbilt av.
Hoyt William J. driver, h 481 Ninth av.
Hoyt William N. machinist, h 838 Eighth av.
Hoyt William S. examiner, h 164 W. 74th
Hoyt A. M. & Co. bankers, 1 B'way
Hoyt F. & Co. perfumery, 335 B'way
Hoyt H. L. & Co. hotel, 4 W. 27th
Hoyt Brothers, leather, 72 Gold
Hoyt & Thomas, managers, 1155 B'way
Hraba Louis W. leathergds. 95 W. B'way, h 296 Park av. Hoboken
Hraba & Hopfensack, leathergds. 95 W. B'way
Hrabie William C. cigarmkr. h 412 E. 23d
Hrbek Anton, cigarmkr. h 338 E. 73d
Hrdina Joseph, cabinetmkr. h r 253 Third
Hrdlicka Joseph, cigarmkr. h 444 E. 10th
Hrdlicka Joseph, cigarmkr. h 230 E. 73d
Hrdy Frank, grocer, 718 Second av.
Hron Frank J. driver, h 330 E. 54th
Hronek Anton, cigarmkr. h 429 E. 63d
Hrubes Frank, shoes, h 494 E. 74th
Hruschka John, stable, 93 E. 4th, & undertaker, 523 Fifth
Hub (The) 15 Park pl.
Hub John, shoes, 5 Hubert
Hub Pub. Co. 15 Park pl.
Huba Caspar, butcher, h 46 Stanton
Hubachek Charles, meat, 116 Allen, h 201 E. 50th
Hubachek Joseph H. drugs, 817 Third av. h 201 E. 50th
Hubachek Magdalena, wid. August, h 201 E. 50th
Hubbard Alex. tailor, 22 Fourth av. h Rye, N. Y.
Hubbard Arthur M. teacher, h 336 W. 29th
Hubbard Charles, iron, 46 Cliff. h 427 Greene av. B'klyn
Hubbard Charles & Co. iron, 46 Cliff
Hubbard Charles H. machinist, h 335 W. 29th
Hubbard Charles H. S. jeweler, 20 Maiden la. h Greenville, N. J.
Hubbard David, driver, h 341 E. 122d
Hubbard Dencey W. wid. Alonzo, h 110 E. 118th
Hubbard Dwight L. physician, 344 W. 33d
Hubbard Edmund G. fish, 49 Water, h 15 E. 64th
Hubbard Edward, driver, h 157 W. 51st
Hubbard Eleanor, widow, h 405 E. 77th
Hubbard Frank H. imp. 34 Beaver, h Hoffman h.
Hubbard Frederick G. h 79 W. 124th
Hubbard G. D. R. clerk, h 1703 B'way
Hubbard George, h 316 W. 145th
Hubbard George E. physician, 1701 B'way
Hubbard George E. printer, h 1776 Lex. av.
Hubbard George M. operator, h 12 E. 23d
Hubbard Grosvenor S. lawyer, 35 Wall, h 65 W. 19th
Hubbard Hannah, wid. Frank, h 133 Cherry
Hubbard Harland, engineer, h 117 E. 88th
Hubbard Henrietta W. sec. h 65 W. 19th
Hubbard Henry J. cashier, h 640 Madison av.
Hubbard Henry N. presses, 96 Chambers, h 517 Lenox av.
Hubbard Henry W. treas. 56 Reade, h 12 W. 39th
Hubbard Isaac G. agent, h 192 Lex. av.
Hubbard Isaac P. lawyer, 115 Nassau, h 192 Lex. av.
Hubbard J. clerk, h 108 E. 107th
Hubbard John, clerk, h 292 Cherry
Hubbard John L. sec. 24 Cliff
Hubbard Joseph C. lawyer, h 33 E. 24th
Hubbard Leroy W. physician, 130 W. 21st
Hubbard Luther P. financial agent American Seamen's Society & Secretary of the New England Society, 76 Wall, h Greenwich, Ct.
Hubbard Margaret, wid. Jos. grocer, 157 W. 51st
Hubbard Martha L. copyist, h 12 E. 123d

Weather Strips
BROWNE'S Metallic & other kinds
Booth's Theatre Building, 23d St. & 6th Av.
The Par Metallic Weather Strip Co.

Hubbard Martin L. weigher, 10 Burling sl. h 1300 Dean, B'klyn
Hubbard Mary A. shirtmkr. h 511 E. 15th
Hubbard Mary E. wid. Charles W. h 301 E. 57th
Hubbard Minnie, h 155 W. 46th
*Hubbard Norman, steam pumps, 93 to 97 Pearl, B'klyn
Hubbard Norman jr. treas. 115 Worth, h Asbury pk, N. J.
Hubbard Oliver P. h 65 W. 19th
Hubbard Pascal T. coffees, 182 Cherry, h 381 Gates av. B'klyn
Hubbard Peter J. porter, h 156 Cherry
Hubbard Richard, engineer, h 257 Hudson
Hubbard Richard W. artist, 51 W. 10th, h 121 St. James' pl. B'klyn
Hubbard Robert J. printer, h 133 Cherry
Hubbard S. treas. 206 E. 107th, h 135 Joralemon, B'klyn
Hubbard Samuel T. physician, 27 W. 9th
Hubbard Samuel T. jr. cotton, Cotton Ex. h Yonkers, N. Y.
Hubbard Sheffield, sec. 640 Sixth av. h 238 W. 38th
Hubbard Stephen, clerk, h 242 W. 15th
Hubbard Stephen P. polish, 213 E. 35th
Hubbard Susan, h 26 Cornelia
Hubbard Theresa D. wid. Fred. h 162 Ninth av.
Hubbard Thomas H. lawyer, 54 Wall, h 16 W. 58th
Hubbard Tunis, dentist, 67 Liberty, h 114 W. 125th
Hubbard Walter, pres. 21 Barclay, h Ct.
Hubbard Walter C. broker, Cotton Ex. h 101 E. 57th
Hubbard William, collector, h 151 E. 121st
Hubbard William N. physician, 26 W. 39th
Hubbard G. W. & Co. chemicals, 58 Pine
Hubbard, Price & Co. cotton, Cotton Ex.
Hubbe Edward S. lawyer, 95 Cotton Ex. & 1216 Third av. h 124 E. 81st
Hubbe Martin, paints, 8 Front, h Bayonne, N. J.
Hubbel John H. mer. 601 W. 33d, h 254 W. 129th
Hubbel & Schermerhorn, mers. 601 W. 33d
Hubbell Albert, decorator, 12 W. 60th, h 101 W. 86th
Hubbell Alice, novelties, 309 B'way & 18 Reade, h 627 DeKalb av. B'klyn
Hubbell Amy R. wid. James, h 5 Bank
Hubbell Anne M. dressmkr. h 228 W. 16th
Hubbell Benjamin, polisher, h 440 E. 12th
Hubbell Bertrand, clerk, h 2004 Second av.
Hubbell Charles Bulkley, lawyer, 2 Wall, h Lawrence, L. I.
Hubbell Charles H. manager, 175 B'way, h Stanhope, N. J.
Hubbell Charles L. lawyer, 12 Bridge, h W. New Brighton, S. I.
Hubbell Clarence S. shoemkr. h 222 E. 84th
Hubbell Cyrus O. coal, 2331 Park av. & alderman, City Hall, h 2027 Fifth av.
Hubbell Elizabeth, bdgh. 45 W. 28th
Hubbell Frank B. cutlery, 80 Reade, h Hotel St. George, B'klyn
Hubbell George, h 890 Boulevard
Hubbell George W. clerk, h 2027 Fifth av.
Hubbell Harriet E. wid. Wm. L. h 401 Ninth av.
Hubbell Jackson, dentist, 45 W. 28th
Hubbell James B. h 222 E. 81st
Hubbell John B. supt. Pier 35 E. R. h Bridgeport, Ct.
Hubbell John E. mer. 57 Greene
Hubbell John H. lawyer, 293 B'way, h Yonkers, N. Y.
Hubbell Legal Directory Co. 293 B'way
Hubbell Matilda, wid. J. A. dressmkr. 316 W. 141st
Hubbell Silas P. lawyer, 57 B'way
Hubbell William, clerk, h 200 W. 101st
Hubbell William H. janitor, h 31 Pine
Hubbell William L. treas. 59 B'way, h Bridgeport, Ct.
Hubbell J. H. & Co. lawyers, 293 B'way
Hubbell & Randall, cutlery, 80 Reade
Hubber August, painter, 225 E. 75th
Hubbers Edward, cigars, 431 W. 40th
Hubbs Benjamin M. calker, h 214 Clinton

FURNACES, RANGES, Fireplace Heaters. | Richardson & Morgan Co. | 92 Beekman St.
See adv. pages 38 & 39 Pink Sheets Back of Book.

THOMAS L. JAMES, *Prest.*,
A. VAN SANTVOORD, *V. Prest.*,
JOHN R. VAN WORMER,
Sec'y and Gen. Man.

THE LINCOLN SAFE DEPOSIT CO.
FIRE-PROOF STORAGE WAREHOUSE.
32 TO 38 EAST 42D STREET.

Safes Rented. . . . Plate stored under guarantee. Fire-proof storage for household effects.

AIX-LA-CHAPELLE
KAISER WATER
REFRESHING, DIETETIC TABLE WATER
BEST IN THE WORLD
Luyties Brothers
New York
Agents U. S. A.

Hubbs Charles F. paper, 36 Beekman, h 265 McDonough, B'klyn
Hubbs Edwin B. painter, 2068 Second av.
Hubbs John C. painter, 182 Canal, h 163 E. 110th
Hubbs Manly R. fruit, 250 Washn. h 121 Marcy av. B'klyn
Hubbs Mary, wid. Jesse M. h 422 W. 44th
Hubbs William, painter, h r 265 Monroe
Hube William, produce, 125 Warren, h 108 Summit, B'klyn
Hubeden Henry, ironwkr. h r 37 Chrystie
Hubel Frank, varnisher, h 128 Pitt
Hubel Franz, shoes, 196 E. 4th
Hubel George, engineer, h 337 E. 115th
Hubel Maria, h 176 Second av.
Hubel Philip, varnisher, h 522 Fifth
Hubel William, beer, 192 Third av.
Huben Rudolph, sec. 60 B'way, h College Point, L. I.
Hubener Charles, grocer, 439 W. 56th
Hubener Charles, mason, h 88 Delancey
Hubener Henry, grocer, 833 Ninth av.
Hubener Herman, waters, r 127 W. 24th
Hubener Herman G. machinist, h 585 E. 136th
Hubener Susan, wid. John, h 637 Eleventh av.
Huber Albert, barber, 200 W. 21st
Huber Albert, laborer, h 301 Av. C
Huber Alfred, machinist, h 1074 First av.
Huber Andrew, carpenter, h 412 E. 10th
Huber Andrew, cigarmkr. h 800 E. 9th
Huber Amelia, wid. Christian, hotel, 62 G'wich
Huber Ann, wid. John, h 511 W. 38th
Huber Anna, wid. John, h 367 E. 4th
Huber Anthony J. bkbinder, h 84 Clinton
Huber Anton, h 308 Henry
Huber Anton, eatingh. 248 Av. A
Huber Anton, shoes, 158 W. 33d, h 239 W. 33d
Huber Anton E. cutter, h 201 S. 5th av.
Huber August, butcher, h 793 First av.
Huber August, corniccmkr. h 429 E. 15th
Huber Bertha, wid. Adolph, h 2071 Third av.
Huber Caroline, wid. Adam, grocer, 615 E. 11th
Huber Charles, designer, h 212 E. 20th
Huber Charles, plumber, 99 Henry
Huber Charles, stone, ft. E. 79th
Huber Charles & Son, stone, ft. E. 79th
Huber Charles H. decorator, 828 B'way, h 1997 Lex. av.
Huber Christian, cigarmkr. h 112 E. 119th
Huber Christian, driver, h 1925 Second av.
Huber Christian, painter, h 89 Essex
Huber Christopher, furrier, h r 424 W. 37th
Huber Daniel, agent, 21 First av.
Huber Daniel jr. drugs, 105 & 2126 Third av. h 213 E. 13th
Huber Edward E. sec. 23 Astor pl. & 46 W. 131st, & manager, 545 Pearl, h Livingston, S. I.
Huber Ernest, bartender, h 316 E. 62d
Huber Ernest, pictures, 26 University pl. h 325 E. 41st
Huber Eugene, baker, h 418 E. 79th
Huber Francis, physician, h 113 E. B'way
Huber Frank, laborer, h 2283 Third av.
Huber Frederick, clerk, h 298 Third
Huber Frederick, upholsterer, h 321 E. 19th
Huber Frederick T. flour, 15 Water & 18 Front, h 205 Second av.
Huber George, laborer, h 1142 First av.
Huber George, liquors, 352 Sixth av.
Huber George, turner, h 250 Av. A
Huber George H. eatingh. 106 E. 14th
Huber Henry, cabinetmkr. h 182 Av. B
Huber Henry, fitter, h 409 E. 78th
Huber Henry, plumbers' matls, 81 Beekman & 481 E. 136th, h E. 137th n St. Ann's av.
Huber Henry, trimmer, h 603 Eighth av.
Huber Henry & Co. plumbers' matls. 81 Beekman & 481 E. 136th
Huber Herman, brewer, h 212 E. 88th
Huber Herman, carpenter, h 167 Varick
Huber Herman, meat, 2352 First av.
Huber Ignatz, waiter, h 813 Second av.
Huber Jacob, h 438 Tenth av.
Huber Jacob, barber, 454 Sixth av.
Huber Jacob, brewer, h 3591 Third av.
Huber Jacob, candy, 116 Monroe
Huber Jacob, clerk, h 2610 Third av.
Huber Jacob, driver, h 246 Third
Huber Jacob, finisher, h 115 Columbia
Huber Jacob, porter, h r 19 Marion
Huber Jacob, provns. 95 Washn mkt, h 545 Pavonia av. J. C.
Huber Jacques, silks, 474 Broome, h Hoboken
Huber John, h 170 Suffolk
Huber John, barber, 454 Sixth av.
Huber John, bricklayer, h 312 E. 12th
Huber John, cigars, 2 Spring
Huber John, cutter, h 1520 Av. A
Huber John, embdr. h 620 E. 155th
Huber John, meat, 221 Washn. mkt, h B'klyn
Huber John, stone, ft. E. 79th, h 531 E. 84th
Huber John, upholsterer, 757 Seventh av. h Boulevard n W. 79th
Huber John A. h 98 E. 122d
Huber Joseph, clerk, h 101 W. 105th
Huber Joseph, engineer, h 146 Christopher
Huber Joseph M. colors, 14 Platt, h 231 W. 132d
Huber Joseph R. painter, h 202 Av. A
Huber Louis, chiropodist, 118 Chrystie
Huber Louis, cutter, h 969 E. 163d
Huber Louis, smith, 872 Eighth av.
Huber Louisa, wid. Adam, h 50 Allen
Huber Louisa, wid. Frederick, h 515 E. 12th
Huber Lucas, carpenter, h 1517 Av. A
Huber Ludwig, driver, h r 78 Eldridge
Huber Mary, wid. Alois, h r 65 Av. B
Huber Mary, wid. Joseph, 207 E. 4th
Huber Mary A. wid. Anton, h 345 Third
Huber Moritz, framer, h 579 E. 149th
Huber Otto, painter, h 1101 Tenth av.
Huber Peter, cutter, h 1412 Third av.
Huber Peter, driver, h 246 Third
Huber Peter, machinist, h 519 W. 46th
Huber Peter, pianomkr. h 621 E. 161st
Huber Peter, shoes, 910 Ninth av.
Huber Philip, brewer, h 3 Weehawken
Huber Robert, driver, h 879 Third av.
Huber Rudolph, framer, h 98 Norfolk
Huber Thomas, shoes, 42 Thompson
Huber Valentine, cutter, h 312 Eighth
Huber Werner, millwright, h 2419 Eighth av.
Huber William, baker, 422 Fifth
Huber William, carpenter, h 435 E. 114th
Huber William H. clerk, h 72 Av. D
Huber William J. gilder, h 81 Lewis
Huber & Rengier, hotel, 62 G'wich
Huber & Seefried, liquors, 352 Sixth av.
Huberman Isaac, pedlar, h 78 Suffolk
Hubert (apartments) 228 W. 59th
Hubert Anthony, cutter, h 50 W. 65th
Hubert Augustus, trucks, 78 Park pl. h 48 Third
Hubert B. cigarmkr. h 126 Chrystie
Hubert Baptiste, machinist, 174 Worth, h 157 Madison
Hubert Charles G. braids, 8 Greene, h 5 E. 129th
Hubert Charles T. teacher, 658 B'way
Hubert George, h r 407 E. 71st
Hubert George, artist, h 512 E. 84th
Hubert Henry, builder, h 346 W. 59th
Hubert Henry, butcher, h 207 Fifth
Hubert Henry J. h 357 W. 47th
Hubert Herman, meat, 843 Ninth av. h 852 Ninth av.
Hubert John, liquors, 128 West
Hubert John, smith, h 287 Av. A
Hubert John H. liquors, 213 West
Hubert Joseph, express, h 228 Seventh
Hubert Josephine, wid. Thomas, teacher, h 53 Bleecker
Hubert Leo, laborer, h 126 Chrystie
Hubert Mary, dressmkr. 233 E. 56th
Hubert Philip G. architect, 19 E. 28th
Hubert Rudolph, cigarmkr. h 412 E. 64th
Hubert Tillman, driver, h 530 W. 35th
Hubert William, laborer, h 253 E. 105th
Hubert, Pirsson & Co. architects, 19 E. 28th
Huberth Dora, wid. Frederick, h 206 W. 30th
Huberth Martin, beer, 337 E. 23d
Hubertis Franz, carpenter, h 830 Courtlandt av.
Hubethal Benjamin, carpenter, h 225 E. 74th
Hubinger Charles, clerk, h 235 E. Houston
Hubinger William F. hardware, 350 Bowery, h 235 E. 48th

MERCHANTS EXCHANGE NAT. BANK OF THE CITY OF N. Y.
SOLICITS YOUR ACCOUNT. 257 Broadway.
PHINEAS C. LOUNSBURY, Prest. ALLEN S. APGAR, Cashier.

C. N. JORDAN, *President.*
CHARLES J. CANDA, *Vice-President.*
THE WESTERN NATIONAL BANK,
CAPITAL, $3,500,000.
F. BLANKENHORN, *Cashier.*
H. A. SMITH, *Asst. Cashier.*

Hubis G. tailor, h r 23 Clinton
Hubler Henry, linings, 168 Mulberry
Hubletz William, baker, 402 Eighth
Hublitz Philip, foreman, h 608 St. Ann's av.
Hublitz William, driver, h 518 E. 12th
Hubmarker Benjamin, japanner, h 208 E. 88th
Hubmeier John, fitter, h 127 Suffolk
Hubmeyer George, laborer, h 528 Fifth
Hubner Adam, baker, h 402 E. 54th
Hubner Adam, printer, h Stebbins av. n Home
Hubner Adolph, h 450 W. 47th
Hubner Anthony W. notions, 13 Chatham sq. h 304 E. 114th
Hubner Christian G. caterer, h 431 W. 35th
Hubner Emil, baker, 83 Stanton
Hubner Ernest, cutter, h 330 E. 56th
Hubner Frederick W. tailor, 134 E. 13th
Hubner Gustav, tailor, h 408 Sixth
Hubner Heimann, lithographer, h 3547 Third av.
Hubner Henry, paver, h 1515 Av. A
Hubner Hermine, dressmkr. 450 W. 47th
Hubner John, laborer, h 91 Market
Hübner Joseph, cabinetmkr. h 70 Essex
Hubner Joseph, clerk, h 320 Sixth
Hübner Louis, pianomkr. h 225 E. 117th
Hubner Nicholas, h 402 E. 54th
Hubner Peter, laborer, h 608 W. 47th
Hubner Reinhold, weaver, h 230 E. 46th
Hubner William, plasterer, h 1517 Av. A
Hubon Peter, driver, h 151 E. 32d
Hubrath John, finisher, h 1860 Lex. av.
Hubsch Louis, clerk, h 239 E. 79th
Hubscher Alois, h 350 E. 61st
Hubscher William, carpenter, h 218 E. 89th
Hubschman Dora, wid. Abraham, h 342 E. Houston
Hubschman John, carpenter, h 1332 First av.
Hübschman William, tailor, h 174 Suffolk
Hubschmann Martin, candymkr. h 216 E. 121st
Hubschmitt Adam, stable, 323 E. 10th, h 325 E. 10th
Huch Fred. barber, 121 Eighth av. h 123 Eighth av.
Huchet August, flowers, 186 Mercer, h Woodridge, N. J.
Huchet Josephine, flowers, 186 Mercer, h Woodridge, N. J.
Huchet A. & J. flowers, 186 Mercer
Huck Albert, porter, h 28 Horatio
Huck Albert W. electrician, h 711 E. 165th
Huck Alois, iron, 342 W. 37th
Huck George, h 154 Stanton
Huck George, grocer, 430 W. 40th
Huck George, machinist, h 711 E. 165th
Huck George jr. barber, 104 Fulton, h 432 W. 40th
Huck Henry, pktbkmkr, h 128 First av.
Huck Reinhard, tailor, 92 E. 14th, h 402½ E. 15th
Huck William, cabinetmkr. h r 347 E. 77th
Huck Wm. manager, 771 E. 165th, h 703 E. 164th
Huckel Eugene, h 205 E. 117th
Huckel William (Rev.) h 134 E. 115th
Hucker Jacob, fish, 57 Beach, h 182 Franklin
Hucker Joseph, fcygds. Kingsbridge rd. n E. 188th
Huckfeld Herman, cigars, 104 Beekman, h 31 Douglas, B'klyn
Huckless Robert H. cook, h 120 W. 26th
Hudd Sam'l, gardener, h Ackerman n Riverdale av.
Huddleston Margaret, wid. Patrick, h 896 Second av.
Huddleston William, printer, h r 16 Hamilton
Huddy Daniel, driver, h 223 W. 35th
Huddy George, porter, h 250 W. 30th
Hudee Ignatz, tailor, h 619 Sixth
Hudel John, carpenter, h 452 E. 78th
Hudes George, driver, h 35 Carmine
Hudes Simon, liquors, 56 Orchard
Hudgens Sylvanus W. h 319 W. 44th
Hudgins Moses, painter, h 523 W. 49th
Hudgins Theodore, carpenter, h 525 W. 49th
Hudgins William E. roofer, h 552 W. 54th
Hudler Hannah, wid. Edgar, h 9 W. 128th
Hudley Michael, laborer, h 28 Chrystie
Hudner Daniel liquors, 51 Dominick, h 279 Hudson
Hudner Frank J. machinist, 208 E. 23d, h 234 E. 33d
Hudnut Alex. drugs, 218 B'way, h Orange, N. J.
Hudnut James, editor, 346 B'way
Hudnut Richard A. drugs, 218 B'way
Hudson Alfred D. insp. 44 Pearl, h 230 W. 33d
Hudson Alonzo E. architect, 490 Sixth av. h 360 W. 41st
Hudson Andrew, porter, h 428 W. 49th
Hudson Arthur, h 979 Tenth av.
Hudson Blount, drygds. 365 B'way, h 670 President, B'klyn
Hudson Bryant T. shoes, 122 Duane, h Westfield, N. J.
Hudson Catharine, wid. James, h 334 Pearl
Hudson Catharine, wid. John, h 1298 Third av.
Hudson Charles B. shoes, 122 Duane, h Rochester, N. Y.
Hudson Charles H. agent, h 143 Hudson
Hudson Charles L. broker, h The Dakota
Hudson Edward, laborer, h 326 E. 26th
Hudson Edward, laborer, h 501 E. 89th
Hudson Edward H. clerk, h 79 W. 127th
Hudson Edward J. laborer, h r 530 E. 12th
Hudson Ellen, wid. David, h 428 W. 20th
Hudson Frank P. printer, h 420 E. 79th
Hudson George G. packer, h 400 E. 20th
Hudson George O. clerk, h 332 E. 18th
Hudson George V. physician, 131 Henry
Hudson George W. fitter, h 177 E. 117th
Hudson Henry, clerk, h 325 Broome
Hudson Henry, clerk, h 36 Eighth av.
Hudson Henry, laborer, h 446 W. 28th
Hudson Henry B. h 47 Jane
Hudson Isaac N. agent, 21 Park row, h 192 S. 9th, B'klyn
Hudson James, porter, h 320 W, 49th
Hudson James, smith, h 134 Goerck
Hudson James A. lawyer, 5 Beekman, h Tarrytown, N. Y.
Hudson James R. engineer, h 69 E. 115th
Hudson John, carpenter, h 2286 First av.
Hudson John, engineer, h 525 E. 85th
Hudson John, mason, h 212 E. 76th
Hudson John E. pres. 18 Cortlandt, h Mass.
Hudson John F. laborer, h 2393 Eighth av.
Hudson John H. sec. 56 Sixth av. h 171 W. 10th
Hudson John W. h 414 W. 50th
Hudson Josephine, wid. Charles A. h 25 Jones
Hudson Leila, wid. David, h 132½ E. 19th
Hudson Margaret, wid. William, h 47 Jane
Hudson Mary, wid. John, h 245 E. 121st
Hudson Mary A. h 11 E. 17th
Hudson Michael, driver, h 453 E. 146th
Hudson Peter, carpenter, 52 W. B'way
Hudson Richard clerk, h 123 Henry
Hudson River Bank, 1183 Ninth av.
Hudson River Beef Co. (Ltd.) Twelfth av. c W. 132d
Hudson River Boot & Shoe Mfg. Co. 116 Duane
Hudson River Broken Stone & Supply Co. 280 B'way
Hudson River Building Co. 206 B'way
Hudson River Cement Co. 95 Liberty
*HUDSON RIVER CHEMICAL WORKS & DYE WOOD MILLS, 47 Fulton
Hudson River Line, ft. Vestry
Hudson River Ore & Iron Co. 21 Cortlandt
Hudson River Supply Co. 16 Exchange pl.
Hudson River Telephone Co. 18 Cortlandt
Hudson Sarah, wid. Fred. dressmkr. 69 Third av.
Hudson Sarah J. wid. Thomas, h 486 Hudson
Hudson Suspension Bridge & N. E. Railway Co. 38 Wall
Hudson Thomas, conductor, h 38 Hamilton
Hudson Tunnel Construction Co. ft. Morton
Hudson Walter, treas. 121 E. 14th, h 428 W. 20th
Hudson Wilbur F. teacher, h 73 W. 131st
Hudson William, candy 74½ Carmine
Hudson William, driver, h 206 E. 32d
Hudson William, laborer, h r 87 Varick
Hudson William, porter, h 473 Seventh av.
Hudson William, tailor, 2 University pl.
Hudson William H. electrician, 3603 Third av.
Hudson William J. trucks, 17 Water, h 385 Union, B'klyn
Hudson William M. publisher, 26 Church, h Mt. Vernon, N. Y.
Hudson & Macbride, carpenters, 52 W. B'way
Hudspeth Robert S. lawyer, 243 B'way
Hudspeth & Bruns, lawyers, 243 B'way
Hudtwalker Henry, clerk, h r 218 Bowery
Hudtwalker William, grocer, 18 Broome, h 15 Mangin
Hue Frederick, smith, h 526 W. 49th
Huebel Gustav, upholsterer, h 1334 First av.
Hueber George, driver, h 392 E. 76th
Huebl Frank, saddler, 1275 First av.
Huebner Adam, tailor, h 116 Ludlow
Huebner August, gilder, h 711 E. 9th
Huebner Balthasar, provns. 188 Second
Huebner Barbara, wid. William, h 201 Seventh
Huebner Bernard, waiter, h 202 E. 44th
Huebner Charles, baker, 1974 Second av.
Huebner Charles, upholsterer, h 224 E. 59th

MADE FROM PURE CREAM. HORTON'S ICE CREAM. French, Italian and American.

Examines and Guarantees Titles to Real Estate. Fixed Charges which include "Disbursements."

TITLE GUARANTEE AND TRUST Co.

55 LIBERTY ST., New York. 26 COURT ST., Brooklyn.

Huebner Edward, agent, h 6 Forsyth
Huebner Edward, buttons, 94 White, h Newark, N. J.
Huebner Eleanor, wid. Christian, library, 39 Attorney
Huebner Frank, waiter, h 110 E. 119th
Huebner George S. baker, 105 Seventh av.
Huebner Gustave, frames, 135 Eighth, & grocer, 711 E. 9th
Huebner John, buttons, 94 White, h Newark, N.J.
Huebner John, carpenter, Boulevard n W. 94th
Huebner John, carrier, h 170 E. 4th
Huebner John P. h 254 W. 12th
Huebner Julius, buttons, 94 White, h Newark, N. J.
Huebner Louis, provns. 188 Second
Huebner Maria, dressmkr. h 100 W. 37th
Huebner Otto, physician, 105 E. 19th
Huebner Paul, florist, h 100 W. 37th
Huebner B. & Son, provns. 188 Second
Huebner E. & Sons, buttons, 94 White
Huebsch Charles C. fitter, h 287 Av. B
Huebsch Joanna, wid. Gustav, h r 255 W. 37th
Huebsch Julia, wid. Adolph, h 791 Lex. av.
Huebsch Morris, bedding, 2010 Third av.
Huebsch Peter C. grocer, 678 Tenth av.
Huebsch Samuel, teacher, h 435 E. 86th
Huebsch & Sternberg, bedding, 2010 Third av.
Huebscher Joseph, porter, h r 1489 First av.
Huebschmann Jacob, buttonholes, 96 Cannon
Huebschmann John, clerk, h 108 Third
Huebschmann Morris J. buttonholes, 96 Cannon, h 320 W. 44th
Huebschmann Brothers, buttonholes, 96 Cannon
Hueg Ernest, candy, 333 Lenox av.
Hueg Mary L. grocer, 407 First av.
Hueg Mary L. & Son, grocers, 407 First av.
Hueg William, grocer, 407 First av.
Huegel Charles, clerk, h 77 Chrystie
Huegel Elizabeth, wid. John G. h 57 Clinton
Huegel Gustav, clerk, h 102 First
Huegel Josephine, wid. George, h r 199 Allen
Huegle Andrew, printer, h 186 Third
Huegle Frederica, wid. Vincent, h r 2319 First av.
Huehn Theodore, eatingh. 646 Ninth av.
Huehn William H. eatingh. 536 Ninth av.
Huehne Edward, music, h 235 W. 33d
Hueiser Conrad, grocer, 1358 Av. A
Huelat William, h 521 E. 118th
Huellebrandt Rudolph, h 73 First av.
Hueller Henry M. candymkr. h 204 E. 26th
Huels Lewis, varnisher, h 206 Eldridge
Huelsebosch William, confectioner, h 426 E. 9th
Huelsen Albert, printer, 22 Park pl. h 24 Pearsall av. J. C.
Huelsman Tilman, waiter, h 173 Second
Huelster Bernard, trimmer, h 68 First
Huelster John, drugs, 96 E. Houston
Huemmer Henry J. cigars, 113 Elm, h 169 E. 4th
Huemmer Michael, grocer, 169 E. 4th
Huemmerich Erhard, grocer, 193 E. 4th
Huenerberg Charles F. eatingh. 205 Hudson
Huepper Francis, tailor, h 28 Sixth av.
Huerstel Edmond, lawyer, 290 B'way, h 252 W. 75th
Huerstel Gustav, clerk, h 1044 Boston rd.
Huerstel Sarah, h Walton av. n E. 163d
Huerta William, clerk, h 244 E. 111th
Hueschun Eugene, laundry, 108 W. 27th
Huesgan Anthony, clerk, h 304 E. 107th
Huesing Charles, laborer, h 502 W. 29th
Huesmann Francis, bristles, 83 Maiden la. h 72 Bloomfield, Hoboken
Huesmann Louis A. bristles, 83 Maiden la. h 72 Bloomfield, Hoboken
Huesmann & Co. bristles, 83 Maiden la.
Huested Richmond W. mer. 457 E. 135th, h 601 E. 139th
Huested Rossman, fireman, h 1307 Lex. av.
Huested & Banker, produce, 497 E. 135th
Huestege William, wheelwright, h 439 E. 76th
Huester Anton, tailor, h 650 Fifth
Huestis Archibald C. treas. 5 Beekman
Huestis Charles H. banker, 31 Pine, h Montclair, N. J.
Huestis Edward, driver, h 342 E. 121st
Huestis Elizabeth, wid. Thomas D. bdgh. 15 Charles
Huestis Harvey, jeweler, 196 B'way, h R. I.
Huestis John, finisher, h 3 Manhattan
Huestis Jonathan, foreman, h 382 Ninth av.
Huestis Vincent C. pickles, h 832 G'wich
Hueston James C. lawyer, 170 B'way
Hueston John, laborer, h 606 Eleventh av.
Hueston Thomas, grocer, B'way c Lawrence, h 124 Lawrence
Hueston Thomas H. smith, h 321 E. 88th
Hueston William F. grocer, B'way c Lawrence, h 234 W. 131st
Hueston & Brother, grocers, B'way c Lawrence
Huether Ernest, painter, 2423 Eighth av. h 300 W. 129th
Huether George, binders' matls. 120 William, h 46 Hancock, B'klyn
Huether Joseph L. cigarmkr. h 501 E. 79th
Huether Lina, wid. Michael, h 731 Elton av.
Huether William F. bkbinder, 120 William, h 46 Hancock, B'klyn
Huether & Co. bkbinders, 120 William
Huette Moise, shoes, 242 & 264 Canal, h 41 Third av.
Huetter Louis, cabinetmkr. h 487 Tenth av.
Huettner Louis H. clerk, h 201 Chrystie
Huettner Sybilla, wid. Christian, h 528 Ninth av.
Huetz Henry, shoes, 68 S. 5th av. h 173 Thompson
Huetzmann Henry, pedlar, h 663 Tenth av.
Huey Jas. carpenter, r 119 W. 33d, h 125 W. 33d
Huf Frederick, tailor, h 503 E. 118th
Huf Nicholas, machinist, h 697 Tenth av.
Hufeland Philip, machinist, h 80 Seventh
Hufeland Theodore, teacher, h 80 Seventh
Hufenus Frederick, janitor, h 85 Seventh
Hufer Jacob, driver, h 1025 Av. A
Hufert Edward, clerk, h 1489 Second av.
Huff Charles, grocer, 718 G'wich, h 128 Charles
Huff Charles W. broker, 133 Water
Huff Cornelia, wid. John, h 95 Bedford
Huff Frederick, liquors, 341 Stanton
Huff Henry, h 34 E. 12th
Huff James B. agent, 2 Cortlandt, h 154 E. 123d
Huff John jr. grocer, 718 G'wich, h 128 Charles
Huff Julia, wid. Valentine, h 430 W. 40th
Huff Susanna, wid. Reinhard, h 687 E. 152d
Huff Thos. clerk, h Bathgate av. n Kingsbridge rd.
Huff William, painter, Darke n Boston av.
Huff J. & C. grocers, 718 G'wich
Huffer Frederick, finisher, h 417 W. 40th
Huffington John W. pictures, 72 B'way
Huffington Thomas E. assignee, 80 Wall, h Pa.
Huffman Lodowick, pilot, h 8 Jay
Huffman Theodore P. hay, 650 W. 34th, h Roseville, N. J.
Huffman Theodore P. & Co. hay, 650 W. 34th
Hufmann William A. cutter, h 235 E. 69th
Hufnagel Bernhard, civil eng. 75 Cotton Ex. h 67 E. 93d
Hufnagel John T. clerk, h 102 W. 106th
Hufnagel Matthias, shoemkr. h 18 Thompson
Hufnagel Philip, meat, 317 Bleecker, h 17 Grove
Hufnagel & Sauer, meat, 317 Bleecker
Hüfner Anton, furs, 12 W. 4th, h 98 Second av.
Hufton Ernest S. stairbldr. h 129 E. 119th
Hug Ferdinand, baker, 146 Essex
Hug Henry, h 120 G'wich
Hug Herman, boxes, 53 Dey, h 154 Hudson, Hoboken
Hug Lena, wid. Simon, h 53 Eighth av.
Hug Matthew, machinist, h 1275 Third av.
Hug & Boscowitz, boxes, 53 Dey
Hugaboom Ann E. fcygds. 406 Madison
Hugaboom Truman N. boxmkr. h 406 Madison
Hugart Elizabeth, wid. Alexander, h 354 W. 42d
Hugel Daniel, machinist, h r 351 W. 37th
Hügel Frederick, cooper, h 343 E. 46th
Hügel Sarah, wid. Michael, h W. 67th n Ninth av.
Hugele Isidor, cook, h 222 W. 28th
Hugenberg Louis, bkbinder, h 186 Rivington
Huger Anthony, barber, 515 W. 47th
Huger John M. h 42 Park av.
Huger Meta D. school, 42 Park av.
Hugershoff Charles, clerk, h 342 E. 15th
Hugershoff William, turner, 89 Centre, h 227 Palmetto, B'klyn
Hugett Mary, wid. Edward, h 113 Henry
Huggard James, teacher, h 67 Monroe
Huggard James T. manager, 501 E. 16th, h 341 E. 80th
Huggard John, trucks, h 51 Market
Huggard Morris, laborer, h 67 Monroe
Huggard Stephen, stevedore, h 136 Cherry
Huggard Thomas T. driver, h 431 First av.
Huggard William, plumber, h 509 W. 50th
Hugger Charles, watchman, h 240 E. 47th
Huggins Cooper, adjuster, 44 B'way, h 226 W. 17th
Huggins J. Lenox, h 132 W. 93d
Huggins James, printer, 372 Pearl, h 966 Gates av. B'klyn

Hartshorn's Shade Rollers. Notice name of Stewart Hartshorn in script on labels, and avoid being fooled.

Huggins James, shoes, 14 Warren, h refused
Huggins James & Brother, shoes, 14 Warren
Huggins Joseph D. shoes, 14 Warren, h refused
Huggins Nathaniel, hotel, 129 Chambers
Huggins Samuel J. hotel, 129 Chambers, h 319 W. 51st
Huggins Samuel W. tailor, h 175 Varick
Huggins N. & S. J. hotel, 129 Chambers
Huggs David E. watchman, h 11 Carmine
Huggs John C. janitor, h 300 W. 137th
Hughan L. wid. John, dressmkr. 313 W. 42d
Hughes Abigail, wid. John, h 60 Second av.
Hughes Agnes, wid. John, h 130 Macdougal
Hughes Agnes, wid. Patrick, h 406 W. 46th
Hughes Albert, carpenter, h 312 E. 44th
Hughes Albert, driver, h 157 Thompson
HUGHES ALBERT E. drugs, 430 Hudson
Hughes Alexander, police, h Boulevard n W. 96th
Hughes Alexander E. police, h 233 E. 26th
Hughes Alexander S. bottles, 20 College pl. h 168 President, B'klyn
Hughes Alice, wid. Edward, h 443 W. 37th
Hughes Amanda, wid. Philip, beer, 91 Cherry
Hughes Ambrose, laborer, h 424 E. 13th
Hughes Ann, sewing, h 637 First av.
Hughes Ann, wid. Edward W. h 446 W. 29th
Hughes Ann, wid. Francis, h 34 Henry
Hughes Ann, wid. Patrick, h 335 E. 9th
Hughes Ann, wid. Patrick, h r 344 W. 39th
Hughes Anna, wid. Patrick, candy, 110 Ludlow
Hughes Anne, dressmkr. 209 E. 36th
Hughes Anne, wid. Frank, grocer, 263 Tenth av.
Hughes Anna E. china, 395 Bleecker
Hughes Anthony A. builder, 2063 Fifth av.
Hughes Bernard, cutter, h 209 E. 107th
Hughes Bernard, driver, h r 226 W. 18th
Hughes Bernard, physician, 133 E. 43d
Hughes Bernard, porter, h 205 W. 67th
Hughes Bernard, printer, h 421 W. 47th
Hughes Bernard, produce, 67 Gansevoort
Hughes Bernard J. electrician, h 349 E. 109th
Hughes Bernard J. plumber, 1926 Third av. h 52 E. 130th

HUGHES BRIAN G.

PAPER BOXES, 242 Centre, BROKER, room 12 City Hall, REAL ESTATE & AUCTIONEER, 113 Sixth av. STORAGE, 135 & 137 Mulberry, 12 G'wich av. & 701 E. 149th, CIGARS, 2269 Second av. h 180 Willis av. June & July, Long Branch, N. J., August & September, Europe.

Hughes Bridget, wid. Frank, grocer, 263 Tenth av.
Hughes Bridget, wid. James, h Jennings n Bristow
Hughes Bridget, wid. Michael, h 1010 First av.
Hughes Caleb, mason, h 437 W. 34th
Hughes Caleb, mason, h 51 W. 98th
Hughes Catharine, washing, h 241 W. 37th
Hughes Catharine, wid. James, h 213 E. 29th
Hughes Catharine, wid. James, h 545 Eighth av.
Hughes Catharine, wid. James G. h 157 E. 103d
Hughes Catharine, wid. James V. crockery, 119 Eighth av.
Hughes Cath. wid. Thomas, h Third av. n E. 141st
Hughes Charles, boilermkr. h 1690 Tenth av.
Hughes Charles, grocer, 1516 First av.
Hughes Charles, harness, 54 Fourth av. h Spring Valley, N. Y.
Hughes Charles, plumber, h 548 W. 51st
Hughes Charles C. supt. Vanderbilt av. c E. 44th, h 445 Lex. av.
Hughes Charles D. machinist, 75 Frankfort, h 119, 55th, B'klyn
Hughes Charles E. lawyer, 346 B'way, h 129 E. 62d
Hughes Charles E. pilot, 104 South, h 127 Prospect, B'klyn
Hughes Charles L. mason, h 1270 Eighth av.
Hughes Clarence, produce, 681 Hudson & 32 Ninth av.
Hughes Cromwell, engineer, h 313 E. 52d
Hughes Daniel, h 240 E. 47th
Hughes Daniel, laborer, h 614 Courtlandt av.
Hughes Daniel, laborer, h 1850 Second av.
Hughes Daniel, painter, h 574 Second av.
Hughes Daniel J. driver, h 406 W. 54th
Hughes David B. printer, h 357 E. 72d
Hughes David C. (Rev.) h 129 E. 62d
Hughes David M. engineer, h Ogden av. n Union
Hughes Debosco, artist, h 78 Fourth av.
Hughes Dennis, laborer, h 524 Henry
Hughes Dennis, rigger, h 359 W. 16th
Hughes Dixon E. silverware, 16 John
Hughes Edward, h 223 Lewis

60
DEAN'S PATENT ARDENTER MUSTARD.
Established in London 1831.
361 & 363 Washington Street, and 84, 86 & 88 North Moore Street N. Y.

MEMORY.
Unlike artificial systems. Any book learned in one reading. Largest classes on record in the principal cities, colleges, etc.
Prospectus, POST FREE, from
Prof. A. LOISETTE,
937 FIFTH AVENUE, N. Y.

Hughes Edward, h 293 Mott
Hughes Edward, butcher, h 539 W. 57th
Hughes Edward, fitter, h 440 W. 43d
Hughes Edward, foreman, h 256 Tenth av.
Hughes Edward, operator, h 2116 Lex. av.
Hughes Edward, ostler, h 233 W. 61st
Hughes Edward, painter, h 311 E. 17th
Hughes Edward, plumber, 260 Mercer
Hughes Edward, sweeper, h r 269 Elizabeth
Hughes Edward E. driver, h 118 E. 119th
Hughes Edward H. liquors, 303 West
Hughes Edward J. fitter, h 95 G'wich
Hughes Edward S. clerk, h 155 W. 128th
Hughes Edward T. agent, 291 B'way, h 171 E. 90th
Hughes Eliza, widow, h 110 E. 118th
Hughes Eliza, wid. William, h r 350 W. 45th
Hughes Eliza J. wid. Edward, h 459 W. 24th
Hughes Elizabeth, wid. Edward, h 106 First
Hughes Elizabeth, wid. Edward, h r 169 Hester
Hughes Elizabeth, wid. John J. h 329 E. 16th
Hughes Elizabeth, wid. Nicholas, h 209 E. 36th
Hughes Elizabeth, wid. Thomas, h 533 W. 51st
Hughes Elizabeth G. wid. Robert, h 95 E. 10th
Hughes Elizabeth H. h 365 Seventh av.
Hughes Ellen, wid. Edward, h 338 First av.
Hughes Ellen, wid. John, h 523 W. 43d
Hughes Ellen, wid. Thomas, h 325 First av.
Hughes Ellen, wid. Thomas, h 747 Third av.
Hughes Ellen, wid. Thomas, h 555 W. 36th
Hughes Ellen A. wid. Henry F. liquors, 177 Spring, h 37 Charlton
Hughes Ellen T. milliner, h 171 E. 111th
Hughes Ellis, bricklayer, h 1729 First av.
Hughes Evan, carpenter, h 200 E. 107th
Hughes Evan J. driver, h 442 W. 19th
Hughes Eugene V. clerk, h 77 Av. C
Hughes Felix, laborer, h 427 E. 16th
Hughes Felix, pedlar, h 502 W. 26th
Hughes Frances, wid. Edward D. h 109 E. 9th
Hughes Frances, wid. James, h 2201 Park av.
Hughes Francis, clerk, h 305 E. 70th
Hughes Francis, fitter, h 206 E. 29th
Hughes Francis, police, h 2215 Ryer av.
Hughes Francis, smith, h 357 E. 69th
Hughes Frank, laborer, h r 185 Seventh
Hughes Frank, ostler, h 735 E. 9th
Hughes Frank J. carpenter, h 854 Second av.
Hughes Frederick, stenographer, h 5 Abingdon sq.
Hughes George, carrier, h 709 Tremont av.
Hughes George, insp. h 121 Waverley pl.
Hughes George, laborer, h r 465 W. 50th
Hughes George (Rev.) publisher, 64 Bible h. h Orange, N. J.
Hughes George F. hosiery, 51 Leonard, h 1561 Pacific, B'klyn
Hughes George H. oilcloths, 111 Duane, h Orange, N. J.
Hughes George H. photographer, h 322 W. 37th
Hughes George M. agent, 381 B'way
Hughes George W. builder, 138 W. 53d
Hughes Hannah, wid. Patrick, h 646 E. 11th
Hughes Henry, h 234 E. 34th
Hughes Henry, bricklayer, h 1729 First av.
Hughes Henry, butcher, h 240 E. 40th
Hughes Henry, feed, 24 New Bowery & 26 Chestnut, h Elm Park, S. I.
Hughes Henry, laborer, h 72 Henry
Hughes Henry, liquors, 15 Chambers
Hughes Henry, real estate, 177 Spring, h 154 W. 54th
Hughes Henry, mason, h 1211 First av.
Hughes Henry, painter, h 314 E. 33d
Hughes Henry, porter, h 548 W. 44th
Hughes Henry E. carpenter, h 175 Wooster
Hughes Henry E. hatter, h 73 Bank
Hughes Hugh, boxes, 242 Centre, h 601 E. 134th
Hughes Hugh, molder, h r 24 Clinton
Hughes Hugh, produce, 24 Manhattan mkt. h 401 W. 34th
Hughes Hugh, watchman, h 355 W. 16th

Richardson & Boynton Co.,
232-234 Water Street.
HUG

PERFECT FURNACES,
HOT-WATER HEATERS,
RANGES.
HUG

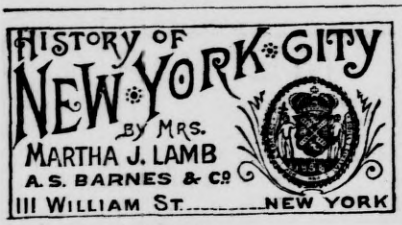

Hughes Isaac, h 20 E. 12th
Hughes James, bartender, h 59 N. Moore
Hughes James, laborer, h 335 Av. A.
Hughes James, laborer, h 511 W. 19th
Hughes James, liquors, Kingsbridge
Hughes James, clerk, h 23 Renwick
Hughes James, clerk, h 402 W. 55th
Hughes James, driver, h 444 W. 29th
Hughes James, engineer, h 357 E. 72d
Hughes James, fireman, h 332 E. 70th
Hughes James, harness, 104 E. 12th, h 80 W. 91st
Hughes James, janitor, h 157S Third av.
Hughes James, insp. h 648 G'wich
Hughes James, machinist, h 425 E. 17th
Hughes James, mason, h 437 W. 34th
Hughes James, mason, h 301 W. 134th
Hughes James, mason, h 789 Westchester av.
Hughes Jas. painter, 416 E. 64th, h 1223 Third av.
Hughes James, painter, h 10 Prince
Hughes James, pedlar, h 107 Washn.
Hughes James, plumber, 421 W. 26th
Hughes James, produce, Manhattan mkt. h Cambridge, N. Y.
Hughes James, smith, h 533 W. 44th
Hughes James, stone, Av. A c E. 67th, h 1275 First av.
Hughes James B. printer, h 3 Hamilton
Hughes James E. shoes, 510 W. 38th
Hughes James F. broker, 40 New
Hughes James F. clerk, h 49 Lewis
Hughes James F. clerk, h 344 Ninth av.
Hughes Jas. F. florist, 107 E. 125th, h 2201 Park av.
Hughes James F. stairbldr, h Third av. n E. 141st
Hughes James F. & Co. brokers, 40 New & 1162 B'way
Hughes James H. watchman, 34 Old sl. h 325 Tenth, B'klyn
Hughes James J. carpenter, h 464 Seventh av.
Hughes James J. clerk, h 136 Allen
Hughes James J. liquors, 488 College av. & 638 S. Boulevard, h 2643 Third av.
Hughes James J. printer, h 1634 Second av.
Hughes James J. produce, Gansevoort mkt. h 356 W. 41st
Hughes James M. clerk, h W. 143d n Eighth av.
Hughes James M. laborer, h 318 E. 40th
Hughes James M. mason, h 404 E. 88th
Hughes James T. clerk, h 1724 Ninth av.
Hughes James W. real estate, 47 B'way
Hughes Jane, h 324 Hudson
Hughes Jane, wid. Thomas, h 306 E. 84th
Hughes Jeremiah, painter, h 245 Cherry
Hughes Jesse, machinist, 75 Frankfort, h S. Orange, N. J.
Hughes Joanna, wid. John, h 818 Second av.
Hughes John, agent, h 194 Tenth av.
Hughes John, bartender, h 506 W. 26th
Hughes John, carpenter, h 1125 Second av.
Hughes John, clerk, h 665 E. 134th
Hughes John, clerk, h 473 Third av.
Hughes John, clerk, 402 Washn. h 395 Court, B'klyn
Hughes John, cooper, h 408 W. 16th
Hughes John, driver, h 194 Franklin
Hughes John, driver, h 539 W. 49th
Hughes John, engineer, h 32 Rivington
Hughes John, fertilizers, ft. W. 39th, h 543 W. 39th
Hughes John, foreman, h 454 Ninth av.
Hughes John, gardener, h 2437 Eighth av.
Hughes John, gardener, h 134 W. 128th
Hughes John, janitor, h 523 W. 44th
Hughes John, laborer, h 818 E. 146th
Hughes John, laborer, h 505 W. 56th
Hughes John, lather, h 526 W. 45th
Hughes John, liquors, 1496 Second av. h 300 E. 78th
Hughes John, ostler, h 426 E. 14th
Hughes John, oysters, opp. 44 West, h 59 Washn.
Hughes John, painter, 18 Centre, h Glendale, L. I.
Hughes John, painter, 612 Ninth av. h 342 W. 48th
Hughes John, painter, 156 Third av. h 1286 Lex. av.
Hughes John, pedlar, h 349 Rivington
Hughes John, porter, h r 232 W. 20th
Hughes John, porter, h 418 W. 48th
Hughes John, printer, h 329 E. 16th
Hughes John, rubber, h 428 W. 45th
Hughes John, shoer, h 319 E. 32d
Hughes John, shoes, 325 E. 106th
Hughes John, smith, h 415 W. 40th
Hughes John, trucks, h 23½ Gouverneur
Hughes John, waiter, h 250 W. 47th
Hughes John, watchman, h 236 W. 17th
Hughes John jr. frames, 1 Fourth av. h 342 E. 9th
Hughes John E. jeweler, 9 Maiden la.
Hughes John F. liquors, h 264 Third av.
Hughes John F. printer, h 331 E. 115th
Hughes John H. clerk, h 169 E. 112th
Hughes John H. ostler, h 158 E. 118th
Hughes John H. photographs, 182 E. 120th, h 208 E. 113th
Hughes John H waiter, h r 51 S. 5th av.
Hughes John J. cigars, 332 Monroe, h 225 King, B'klyn
Hughes John J. clerk, h 601 E. 134th
Hughes John J. clerk, h 310 W. 25th
Hughes John J. cutter, h 449 W. 52d
Hughes John J. driver, h 402 Eighth
Hughes John J. liquors, 340 E. 48th, h 400 E. 49th
Hughes John J. (Rev.) h 415 W. 59th
Hughes John J. treas. 308 Hudson & 415 E. 25th, h 261 Hewes, B'klyn
Hughes John Jerome (Rev.) h 230 Alexander av.
Hughes John L. driver, h 743 Third av.
Hughes John M. drygds. 784 B'way, h 620 Fifth av.
Hughes John W. clerk, h 216 W. 20th
Hughes John W. supt. 265 B'way, h 2116 Lex. av.
Hughes Joseph, bartender, h 427 W. 36th
Hughes Joseph, carver, h 512 W. 35th
Hughes Joseph, clerk, h 154 W. 54th
Hughes Joseph C. adjuster, 63 Wall, h 354 Adelphi, B'klyn
Hughes Joseph C. clerk, h 105 E. 115th
Hughes Joseph H. driver, h 318 E. 32d
Hughes Joseph P. laborer, h 424 W. 26th
Hughes Josephine R. candy, 152 W. 17th
Hughes Julia, dressmkr. 301 E. 11th
Hughes Lawrence, grocer, 150 W. 33d, h 146 W. 33d
Hughes Lawrence, janitor, h 835 B'way
Hughes Letitia, wid. James, h r 319 W. 39th
Hughes Llewellyn, wrappers, 302 W. 24th
Hughes Louis W. carver, h 456 E. 116th
Hughes Love R. clerk, h 179 Eighth av.
Hughes Macvicker, driver, h 257 W. 124th
Hughes Malachi P. mason, h 424 E. 86th
Hughes Margaret, h 73 King
Hughes Margaret, bdgh. 67 Varick
Hughes Margaret, wid. h r 245 E. 28th
Hughes Margaret, wid. Henry, h 340 W. 11th
Hughes Margaret, wid. John, grocer, 612 E. 17th
Hughes Margaret, wid. Michael, h 404 E. 88th
Hughes Margaret, wid. Patrick, h 410 E. 16th
Hughes Maria, wid. John, h 422 W. 49th
Hughes Marshall J. printer, 10 Spruce, h 681 E. 141st
Hughes Martin, watchman, h 410 E. 63d
Hughes Mary, wid. Edward, h 128 E. 129th
Hughes Mary, wid. James, h 422 E. 16th
Hughes Mary, wid. James, h 60 Gouverneur
Hughes Mary, wid. James, h 500 W. 32d
Hughes Mary, wid. John, h 515 W. 49th
Hughes Mary, wid. Michael, h 378 Second av.
Hughes Mary, wid. Patrick, h 342 E. 31st
Hughes Mary, wid. Thomas, h 413 First av.
Hughes Mary A. wid. John, h 23½ Gouverneur
Hughes Mary J. dressmkr. 539 W. 50th
Hughes Matthew, boxmkr. h r 260 W. Houston
Hughes Michael, h r 416 E. 59th
Hughes Michael, h 519 W. 50th
Hughes Michael, baker, h 412 W. 17th
Hughes Michael, bottler, h 665 Tenth av.
Hughes Michael, cutter, h 550 E. 16th
Hughes Michael, dockbldr. h 404 E. 18th
Hughes Michael, driver, h 1142 First av.
Hughes Michael, laborer, h 494 Water
Hughes Michael, laborer, h 446 W. 17th
Hughes Michael, meat, Washn. mkt. h 244 E. 37th
Hughes Michael, painter, 213 W. 40th, h 459 W. 35th
Hughes Michael, plumber, 1662 Second av. h 65 E. 92d

FURS | F. BOOSS & BRO., Established 1853. 449 BROADWAY IMPORTERS AND MANUFACTURERS. | FURS

EST. 1819.
THE OLD STATEN ISLAND DYEING EST.
DRY CLEANSING BY OUR NEW PROCESS.
98 Duane St., Principal Office
286 Fifth Avenue,
870 Broadway,
610 Sixth Avenue,
1474 Third Avenue.
HUG 947 HUG

Hughes Michael, produce, h 430 W. 33d
Hughes Michael, watchman, h 15 W. 100th
Hughes Michael E. painter, h 167 W. 31st
Hughes Morris, laborer, h 582 Eleventh av.
Hughes Nicholas J. (Rev.) h 28 Attorney
Hughes Owen, coachman, h 248 E. 35th
Hughes Owen, engineer, h 1766 Tenth av.
Hughes Patrick, agent, h 504 W. 50th
Hughes Patrick, bartender, h 857 First av.
Hughes Patrick, bartender, h 26½ Hamilton
Hughes Patrick, coachman, h 103 W. 51st
Hughes Patrick, conductor, h 168 Lincoln av.
Hughes Patrick, driver, h 339 E. 39th
Hughes Patrick, driver, h 481 E. 148th
Hughes Patrick, engineer, h 1043 Third av.
Hughes Patrick, fitter, h 169 Av. C
Hughes Patrick, grocer, 430 W. 29th
Hughes Patrick, laborer, h 335 E. 97th
Hughes Patrick, laborer, h 8 Mott's la.
Hughes Patrick, laborer, h 618 W. 54th
Hughes Patrick, machinist, h 334 E. 25th
Hughes Patrick, mason, 49 Nassau, h 953 Pacific, B'klyn
Hughes Patrick, ostler, h 416 W. 50th
Hughes Patrick, sails, 58 West, h 8 Columbia
Hughes Patrick, watchman, h 1616 B'way
Hughes Peter, bartender, h 322 Cherry
Hughes Peter, carpenter, h 339 E. 52d
Hughes Peter, clerk, h 309 E. 70th
Hughes Peter, fireman, h 410 E. 23d
Hughes Peter, frames, 1 Fourth av. h 342 E. 9th
Hughes Peter, fruit, 402 Madison
Hughes Peter, porter, h 451 E. 123d
Hughes Peter A. liquors, 2643 Third av. & 488 College av. h 638 S. Boulevard
Hughes Peter F. frames, 1 Fourth av. h 342 E. 9th
Hughes Peter J. mer. 16 Beaver, h 73 Kosciusko, B'klyn
Hughes Philip, baker, h 49 Mott
Hughes Philip, porter, h 249 E. 45th
Hughes Raphael, painter, 213 W. 40th, h 459 W. 35th
Hughes Richard, butcher, h 522 W. 39th
Hughes Richard, fitter, h 431 W. 25th
Hughes Richard O. upholsterer, 1345 B'way, h 341 E. 52d
Hughes Richard R. watchman, h 849 Third av.
Hughes Richard S. plasterer, h 352 E. 13th
Hughes Robert, calker, h 292 Third
Hughes Robert, carpenter, h 2327 Bathgate av.
Hughes Robert, laborer, h 64 Downing
Hughes Robert, mer. 327 E. 125th
Hughes Robert, upholsterer, h 1624 First av.
Hughes Robert S. treas. 44 Exchange pl. h Paterson, N. J.
Hughes Robert W. clerk, h 100 Ninth av.
Hughes Rosanna, grocer, 519 E. 14th
Hughes Rose, wid. James, h 851 Ninth av.
Hughes Samuel, dyer, h 23 Cottage pl.
Hughes Samuel, laborer, h 139 E. 110th
Hughes Samuel, paver, h 316 W. 49th
Hughes Samuel A. drugs, 281 Tenth av.
Hughes Sarah, wid. Frank B. h 981 Sixth av.
Hughes Stephen, watchman, h 329 E. 28th
Hughes Susanna, dressmkr. 437 E. 77th
Hughes Terence, produce, 681 Hudson & 32 Ninth av. h 356 W. 4th
Hughes Terence, rags, 654 Water
Hughes Theodore A. machinist, 99 Cliff, h Belleville, N. J.
Hughes Thomas, h 29 Sutton pl.
Hughes Thomas, h 623 W. 47th
Hughes Thomas, cutter, h 466 W. 41st
Hughes Thos. fertilizers, ft. W. 39th, h 604 W. 37th
Hughes Thomas, grocer, 228 W. 27th
Hughes Thomas, janitor, h 16½ Hamilton
Hughes Thomas, laborer, h 93 Henry
Hughes Thomas, laborer, h 140 W. 28th
Hughes Thos. liquors, 171 E. 110th, h 211 E. 110th
Hughes Thomas, molder, h r 745 Sixth
Hughes Thomas, pedlar, h 238 E. 41st
HUGHES THOMAS, plain & ornamental gas fittings, gas fixtures, &c. 25 Waverley pl. cor. Greene, h Hoboken, N. J.
Hughes Thomas, plasterer, h 215 E. 40th
Hughes Thomas, plasterer, h Tenth av. n W.130th
Hughes Thomas, sexton, h 325 First av.
Hughes Thomas, tailor, h 448 Grand
Hughes Thomas, wirewkr. h 326 E. 26th
Hughes Thomas C. men's furng. 65 Eighth av. h 301 W. 13th
Hughes Thomas F. frames, 1 Fourth av. h 342 E. 9th



Hughes Thomas J. liquors, 2643 Third av. & 638 S. Boulevard, h 488 College av.
Hughes Thomas K. clerk, h 2363 Park av.
Hughes Thomas P. liquors, 2513 Third av. & S. Boulevard c E. 136th, h 543 E. 139th
Hughes Timothy, laborer, h 139 Cherry
Hughes Timothy, laborer, h 259 West
Hughes Vincent T. stereotyper, h 107 Monroe
Hughes William, h 52 E. 130th
Hughes William, baker, h 206 W. 26th
Hughes William, bricklayer, h 523 W. 48th
Hughes William, carpenter, 115 Wooster, h Cranford, N. J.
Hughes William, clerk, h 220 E. 120th
Hughes William, driver, h 341 E. 32d
Hughes William, driver, h 157 Tenth av.
Hughes William, eatingh. 502 W. 52d
Hughes William, engineer, h 402 E. 18th
Hughes William, fireman, h 561 E. 136th
Hughes William, laborer, h 638 E. 13th
Hughes William, painter, h 1286 Lex. av.
Hughes William, painter, h 431 W. 40th
Hughes William, smith, h 440 W. 31st
Hughes William, towing, 31 South, h 306 Graham av. B'klyn
Hughes William, umbrellas, h 126 W. 45th
Hughes William A. supt. 122 Centre
Hughes William D. B. (Rev.) h 415 W. 59th
Hughes William Duryee, lawyer, 25 Chambers
Hughes William F. h 645 Sixth av.
Hughes William H. carpenter, h 173 E. 33d
Hughes William H. clerk, h 157 E. 103d
Hughes William H. driver, h 144 Varick
Hughes William H. gateman, h 327 E. 47th
Hughes Wm. H. ins. 2281 Third av. h 2116 Lex. av.
Hughes William H. police, h 307 E. B'way
Hughes William H. T. agent, 113 Wall, & pres. 40 Wall, h 439 Henry, B'klyn
Hughes William J. sec. Pier 33 (old) N. R. h Catskill, N. Y.
Hughes William M. laborer, h 74 Laight
Hughes William P. clerk, h 440 W. 43d
Hughes B. G. & Brother, boxes, 242 Centre
Hughes W. & Brother, feed, 24 New Bowery & 26 Chestnut
Hughes Brothers, liquors, 2643 Third av. 488 College av. & 638 S. Boulevard
Hughes Brothers, machinists, 75 Frankfort
Hughes & Brother, produce, Manhattan mkt.
Hughes & Brown, upholsterers, 1345 B'way
Hughes & Co. grocers, 1516 First av.
Hughes & Hagerty, bottles, 20 College pl.
Hughes & Halladay, harness, 54 Fourth av.
Hughes & McMahon, liquors, 1496 Second av.
Hughes & Ross, real estate, 47 B'way
Hughes & Scanlon, stone, Av. A c E. 67th
Hughes' John, Sons, frames, 1 Fourth av.
Hughitt Marvin, pres. 52 Wall, h Ill.
Hughson Albert, machinist, h 123 W. 60th
Hughson Edward, carrier, h 1627 First av.
Hughson Fred. treas. 81 Eighth av. h 347 W. 22d
Hughson James, signs, 145 Centre, h 1627 First av.
Hughson John, agent, h 1627 First av.
Hughson John, plumber, 250 E. 120th, h 246 E. 120th
Hughson Walter, cases, 227 Canal, h E. Orange, N. J.
Hughson William, laborer, h 420 W. 17th
Hughson & Oudin, cases, 227 Canal
Hugi Gottlieb, carpenter, h 536 W. 47th
Hugill Charles, steel, 97 John, h 14 Lafayette av. B'klyn
Hugin Catharine, nurse, h 603 Tenth av.
Hugle Albert, upholsterer, h 425 E. 78th
Hügle Barbara, wid. Stephen, h 405 E. 78th
Hugle Leo F. dentist, 179 E. 110th
Hugler Lawrence, varnisher, h 537 Sixth
Hugli Charles, tailor, h 351 E. 56th
Hugo (refused) cigars, 247 W. 33d

DRUGGISTS' ALCOHOL | JAMES A. WEBB & SON, 165 Pearl St., N. Y.
Established 1835. Send for Quotations.

BROWN BROTHERS & Co., 59 WALL STREET, N. Y. ISSUE COMMERCIAL AND TRAVELERS CREDITS AVAILABLE IN ANY PART OF THE WORLD. MAKE COLLECTIONS IN ALL FOREIGN COUNTRIES.

PARQUET FLOORS
NATIONAL WOOD MFG CO
129 FIFTH AVE NEAR 20TH ST
EVERY KIND OF POLISHED FLOOR

Hugo Albert, embdr. h 107 First av.
Hugo Elizabeth, wid. Henry, h 233 E. 11th
Hugo Emil, barber, h 230 Av. B
Hugo George, laborer, h 1768 Third av.
Hugo John, cigarmkr. h 324 E. 59th
Hugo Joseph, eatingh. 118 Prince
Hugo William, grocer, 333 E. 11th
Hugot John, broker, h 234 E. 23d
Hugot John C. undertaker, 371 Second av.
Hugot Theodore, cigars, 217 Third av. h 234 E. 23d
Hugue Francois, dyer, h 502 W. 46th
Huguenin August, engraver, h 150 Rivington
Huguenin Charles, liquors, 159 Rivington
Huguenin Margaret, wid. Ernst, h 207 Greene
Hugues Edward, barber, 1626 Av. B
Hugues Henri, liquors, 269 Sixth av. h 101 W. 17th
Hugues Henry C. clerk, h 101 W. 17th
Hugues Henry J. bkbinder, h 421 Fifth
Huhardeaux Charles, baker, h 145 W. 24th
Huhn Bernhard, cigarmkr. h 2290 Second av.
Huhn Cosmas, engraver, r 122 E. 11th, h 131 E. 70th
Huhn Damian, meat, 1162 Second av. h 300 E. 61st
Huhn Elizabeth, wid. Jacob, h 58 Av. C
Huhn Frederick, supplies, 227 Pearl, h 119 E. 90th
Huhn Gustavus, butcher, h 502 W. 56th
Huhn Henry, broker, 29 Pine
Huhn Herman, waiter, h 454 Eighth av.
Huhn Justus H. meat, 160 Thompson, h 177 Thompson
Huhn Marcus, meat, 1162 Second av. h 1164 Second av.
Huhn Theodore, carpenter, h r 10 Rivington
Huhn Theodore, laborer, h 283 Broome
Huhn William P. shooting, 309 Bowery
Huhn Brothers, meat, 1162 Second av.
Huhna Anthony, clerk, h 554 Broome
Huhnast Arnold, tailor, h 98 E. Houston
Hühne Charles, cabinetmkr. h 84½ Lewis
Huhner Edward, designer, h 358 E. 121st
Huhschman Bernhard, tailor, h 174 Attorney
Huick George M. D. engineer, h 217 Chrystie
Huiell John V. clerk, h 286 Madison
Huies John, wirewkr. h 446 W. 31st
Huising Herman W. broker, 57 B'way
Hujer Joseph, carpenter, h 527 First av.
Huke William, conductor, h 334 E. 33d
Hulberg Frederick, undertaker, 264 W. 125th, & stable, 219 W. 124th
Hulbert Chauncey T. agent, 35 Hancock pl. h 86 Morton, B'klyn
Hulbert George S. publisher, 30 Lafayette pl. h Orange, N. J.
Hulbert Henry C. paper, 53 Beekman, & zylonite, 361 B'way, h 194 President, B'klyn
Hulbert Huber, carpenter, h 177 Eldridge
Hulbert Milan, guns, 26 W. 23d, h 20 Fifth av.
Hulbert Nathaniel E. h 362 W. 58th
Hulbert Sidney, engineer, h 198 E. 75th
Hulbert Sidney A. mer. W. Washn. mkt. h 1309 First av.
Hulbert William, h 144 W. 43d
Hulbert William A. sportinggds. 26 W. 23d, h 130 First pl. B'klyn
Hulbert William G. machinist, h 227 E. 76th
Hulbert H. C. & Co. paper, 53 Beekman & 83 Ann
Hulbig Charles, clerk, h 272 W. 34th
Hulbig Eliza, wid. George, h 272 W. 34th
Hulburd Merritt (Rev.) h 317 E. 118th
Hulderman Henry, laborer, h 616 E. 16th
Hulett Don A. lawyer, 93 Nassau, h 218 Degraw, B'klyn
Hulett W. I. sec. 2 Wall, h Dak.
Hulfer Charles, driver, h 58 Oak
Hulick Daniel L. carpenter, h 2194 Third av.
Hulick Emma, wid. Augustus, h 416 E. 79th
Huliett Peter, boatman, h r 115 Sullivan
Hulin George H. asst. cashier, 247 B'way, h 285 Monroe, B'klyn
Hulin John S. stationer, 369 B'way, h 40 W. 25th
Hulings Marcus, pres. 18 Cortlandt, h Pa.
Hull Abram C. ins. 115 B'way, h 55 Bedford
Hull Albert S. (Rev.) h 1030 Forest av.
Hull Albert T. elevators, 1235 Second av. h 1958 Madison av.
Hull Alice J. wid. Daniel W. photographs, 381 Canal
Hull Amos G. lawyer, 140 Nassau, h 247 Clermont av. B'klyn
Hull Andrew J. clerk, h 958 Eighth av.
Hull Asa, h 360 Lex. av.
Hull Asa, publisher, 150 Nassau, h Mass.
Hull Augustus, clerk, h 1186 Lex. av.
Hull Calvin E. pat. meds. 18 Cedar, h B'klyn
Hull Charles A. engineer, h 164 E. 106th
Hull Charles A. v. pres. 66 Wall, h 115 Remsen, B'klyn
Hull Charles H. h 161 Ninth av.
Hull Charles O. printer, h 217 E. 76th
Hull Charles Wager, supt. 19 Astor pl.
Hull Dennis jr. clerk, h 2027 Seventh av.
Hull Etta H. music, 7 W. 14th
Hull Francis G. driver, h 43 Horatio
Hull Frank, driver, h 237 W. 13th
Hull Frank T. machinist, h 73 W. 98th
Hull Gardiner C. stationer, 71 Wall, h 225 Havemeyer, B'klyn
Hull Gurdon W. manager, 36 E. 14th, h Wallingford, Ct.
Hull Hannah J. wid. John, h 176 E. 72d
Hull Harmon D. mer. 129 Broad, h 621 Fifth av.
Hull Henry, grocer, 281 Mott
Hull Henry, grocer, 153 Seventh av.
Hull Henry I. broker, 83 Gold, h B'klyn
Hull Henry J. dentist, 49 W. 33d, h 58 W. 33d
Hull Herbert G. lawyer, 3 Broad, h 389 Grand av. B'klyn
Hull Hubert H. burners, 381 Canal & 62 Varick, h J. C.
Hull Ira E. h 159 E. 127th
Hull James, gripman, h 2257 Tenth av.
Hull James C. waiter, h 420 G'wich
Hull Jeremiah D. planing, 713 Fifth, h 171 Hooper, B'klyn
Hull John, engineer, h 235 W. 27th
Hull John A. weigher, 88 Gold
Hull John D. driver, h 237 W. 13th
Hull John Henry, lawyer, 200 B'way, h 225 W. 49th
Hull John M. H. porter, h 30 Goerck
Hull John R. polisher, h 215 E. 121st
Hull Joseph G. builder, h 196 Waverley pl.
Hull Joseph J. physician, 158 W. 34th
Hull Lewis, laborer, h 93 Clinton pl.
Hull Lorenzo, ice, 234 W. 10th
Hull Mary, wid. James N. h 159 E. 91st
Hull Mary A. wid. Jonathan, h 391 Hudson
Hull Mary E. wid. Solomon L. h 162 W. 48th
Hull Oscar, carpenter, h r 29 Frankfort
Hull Rheinhard, laborer, h 406 W. 26th
Hull Richard, clerk, h 14 Broome
Hull Robert, laborer, h 829 Eleventh av.
Hull Robert B. h 339 E. 51st
Hull Sam'l G. painter, 391 Hudson, h 11 Cottage pl.
Hull Tallulah L. wid. Washington, h 147 E. 21st
Hull William, eatingh. 349 Rivington, h 341 Rivington
Hull William, shoemkr. h 336 Cherry
Hull William jr. packer, h 14 Broome
Hull William C. carrier, h 406 E. 88th
Hull William C. reporter, 206 B'way, h 251 Lewis av. B'klyn
Hull William F. liquors, 64 Water, h B'klyn
Hull William H. produce, 176 Reade, h 34 Astor pl. J. C.
Hull William H. H. advertising, 154 Nassau, h 166 Keap, B'klyn
Hull Wm. S. decorator, 391 Hudson, h 11 College pl.
Hull C. E. & Co. pat. meds. 18 Cedar
Hull E. R. & Co. clothing, 683 B'way
Hull S. G. & Son, decorators, 391 Hudson
Hull & Doorman, grocers, 153 Seventh av.
Hull, Grippen & Co. hardware, 310 Third av.
Hulle Ann C. wid. John, h 265 W. 30th
Hulle Anna R. wid. John L. h 721 Ninth av.
Hulle Claus, grocer, 40 G'wich
Hulle Frederick, grocer, 30 G'wich
Hulle Frederick W. finisher, h 403 W. 49th
Hulle John H. driver, h 512 W. 35th
Hulle Louisa, h 265 W. 30th
Hullen Bernard H. grocer, 109 Clinton, h 163 Delancey
Hullen Dederick, beer, 1471 First av.
Huller Gottfried K. driver, h 438 Ninth av.

EAST RIVER STEAM KINDLING WOOD FACTORY
1104 First Avenue, cor. E. 61st St. Orders received through all American District and Western Union Telegraph Offices FREE. Send for Price-List. FRED. BUSE, Prop.

GEORGE G. WILLIAMS, *President.*
WILLIAM J. QUINLAN, *Cashier.*
CHEMICAL NATIONAL BANK, 270 BROADWAY, Capital, - $300,000.
DISCOUNT DAILY. *Notary,* R. G. ROBERTS.

Hulley John A. machinist, h 2551 Third av.
Hulme George, molder, h 696 Tenth av.
Hulme George B. treas. 64 B'way, h 359 W. 123d
Hulme John, machinist, h 560 W. 52d
Hulopp Charles, h r 180 Third
Hulpritt George, foreman, h 52 Av. D
Huls Catharine, wid. Henry, h 203 W. 17th
Hulsberg Conrad, h 299 Henry
Hulsberg William, grocer, 1882 Second av.
Hulse Charles, cook, h 404 First av.
Hulse Geo. B. police, h Bailey av. n Riverdale av.
Hulse Gilbert O. lawyer, 120 B'way, h Middletown, N. Y.
Hulse John A. driver, h 226 E. 46th
Hulse Levi S. lawyer, 120 B'way, h 8 Perry
Hulse William, candymkr. h 148 Sullivan
Hulse William W. real estate, 318 Monroe
Hulse G. O. & L. S. lawyers, 120 B'way
Hulsebosch Albert, plants, 58 West, h 697 Third av.
Hulseheimer Margaret, wid. Michael, h 307 E.84th
Hulsemann John C. smith, 386 W. 12th,h 139 Bank
Hulsen Frederick, cabinetmkr. h 448 Seventh av.
Hulser Henry, weaver, h 801 E. 169th
Hulshizer Austin, lawyer, 111 B'way, h 295 Varick, J. C.
Hulsizer James B. brewer, h 446 W. 44th
Hulskamp George H. teacher, 148 E. 14th
Hulslander James, painter, h 715 Tenth av.
Hulster Carl, meat, 2918 Third av. h 546 E. 151st
Hultgreen Charles, engineer, h 363 E. 71st
Hultin Walter K. sec. 24 State
Hultman Eugene W. steward, h 1609 Park av.
Hulton Elizabeth, wid. Edw'd, clothing, 69 Baxter
Hulton Garrett, fruit, 16 Franklin, h 69 Baxter
Hulton Patrick, fruit, 227 Washn. h 69 Baxter
Hulz Jacob, laborer, h 19 Morris
Human Charles, butcher, h 882 Jackson av.
Human Philip, cabinetmkr. h 619 E. 149th
Humann August, cutler, 1193 Third av.
Humann Jacob, painter, h 293 E. 10th
Humason Virgil P. treas, 80 Chambers, h Yonkers, N. Y.
Humason William L. pres. 80 Chambers, h New Britain, Ct.
HUMASON & BECKLEY MFG. CO. hardware, 80 Chambers
Humbach Joseph, pianomkr. h 323 W. 44th
Humber James, carpenter, h 1269 Samuel
Humberg John, strawgds. 137 Greene, h 307 E. 120th
Humberg William G. strawgds. 137 Greene, h 253 E. 122d
Humberg W. G. & Co. hats, 137 Greene & 555 B'way
Humberger George, waiter, h 167 Av. A
Humbert Claude, candy, 9 Wooster, h France

☞ No Branch Establishment.
C. HUMBERT,
Manufacturer of
Vanilla, Chocolate, Cream Drops,
And of all kinds of Confectionery,
Importer of Fancy Boxes and Fruit Glaces,
Wholesale and Retail.
9 WOOSTER STREET, New York.

Humbert Elias C. broker, 3 Broad, h 225 Clermont av. B'klyn
Humbert George, hats, 239 Bowery, h B'klyn
Humbert Henry, fireman, h 4 Ridge pl.
Humbert John J. C. broker, 3 Broad, h 225 Clermont, av. B'klyn
Humbert Nicholas, hats, 239 Bowery, h 16 Stanton
Humbert Theodore, clerk, h 4 Ridge pl.
Humbert Theodore, moldings, 151 Eleventh av. h 205 Tenth av.
Humbert Victor (Rev.) h 120 W. 24th
Humbert William P. broker, 5 Wall
Humbert E. C. & Son, brokers, 3 Broad
HUMBERT & WICK, moulding, planing, sawing & turning mill, 151 Eleventh av.
Humble Thos. carpenter, 359 W. 52d, h 226 W. 31st
Humblet Lorenz, cigars, 560 Tenth av.
Humburg Justus, shoes, 247 E. 77th
Humburg Louis, waiter, h 301 E. 70th
Hume A. W. school, 856 Sixth av.
Hume Alex. W. tailor, 499 Fifth av. h 148 E. 92d
Hume Charles G. builder, 357 W. 52d, h Bloomfield, N. J.
Hume Edwin W. clerk, h 246 W. 55th

Weather Strips
BROWNE'S Metallic & other kinds
Booth's Theatre Building, 23d St. & 6th Av.
The Pat. Metallic Weather Strip Co.

Hume Eugene E. manager, h 356 W. 43d
Hume Francis S. agent, 12 Barclay, h 529 Washn. av. B'klyn
Hume Frederic T. physician, 82 E. 79th
Hume Henry J. police, h 247 E. 52d
Hume Henry M. broker, 11 Wall, h 82 E. 79th
Hume Hugh, h 150 E. 78th
Hume James A. h 201 E. 68th
Hume James H. cattle, ft. W. 59th
Hume James M. clerk, h 559 First av.
Hume John, smith, h 507 W. 48th
Hume John F. broker, 16 Broad, h Poughkeepsie, N. Y.
Hume Joseph H. sec. 114 John, h L. I. City
Hume M. h 647 Lex. av.
Hume Margaret, dressmkr. 507 W. 48th
Hume Mary R. h 246 W. 55th
Hume Rob't, clerk, 154 Nassau, h 8 Poplar, B'klyn
Hume Robert J. driver, h 180 E. 116th
Hume Thomas, officer, h 49 E. 125d
Hume Thomas, tailor, 499 Fifth av. h 163 E. 79th
Hume Thomas J. tailor, 499 Fifth av. h 154 E. 92d
Hume William A. physician, 82 E. 79th
Hume William E. tailor, 499 Fifth av. h 148 E. 92d
Hume Wm. H. architect, 2 W. 14th, h 82 E. 79th
Hume William J. cotton, h 420 E. 86th
Hume A. W. & T. tailors, 499 Fifth av.
Hume & Mullen, cattle, ft. W. 59th
Humel Charles, driver, h r 44 Orchard
Humerich Erhardt, grocer, 193 E. 4th
Humes James, plumber, h 363 First av.
Humes Jane, wid. James, h 144 E. 36th
Humes Thomas, driver, h 341 E. 21st
Humm Frederick, brewer, h 400 E. 59th
Hummel Abraham H. lawyer, 89 Centre, h 207 E. 17th
Hummel Adam, shoes, h 243 Eldridge
Hummel Adolph G. supt. 49 Cedar, h 1713 Lex. av.
Hummel August, porter, h 123 Broome
Hummel Carl, machines, 366 W. 44th
Hummel Christian, railingmkr. h 314 E. 54th
Hummel Conrad, undertaker, 264 Second
Hummel Eliza, wid. William, h 771 Second av.
Hummel Ernest A. watchmkr, 64 Nassau, h Mt. Vernon, N. Y.
Hummel Ernest G. barrels, 240 Rivington
Hummel Frederica, wid. George, h 106 Eldridge
Hummel Frederick, h 1068 First av.
Hummel Frederick P. lawyer, 444 E. 86th, h 608 Fifth
Hummel George, molder, h 193 Av. B
Hummel Herman, barber, h 914 Second av.
Hummel Jacob C. leather, 99 Gold, h Pa.
Hummel James H. manager, 153 Fulton, h Mt. Vernon, N. Y.
Hummel John, furniture, 6 First,av. h 514 Grand, B'klyn
Hummel John, grocer, 344 Seventh av.
Hummel John, janitor, h 346 Pleasant av.
Hummel John, laborer, h 63 Mangin
Hummel John, sawmkr. h 146 Ludlow
Hummel John, tailor, h 18 Forsyth
Hummel John M. leather, 99 Gold, h Pa.
Hummel Jos. barber, 173 E. 51st, h 914 Second av.
Hummel Louis, pktbkmkr. h 106 E. 4th
Hummel Marie, cleaner, 854 Sixth av.
Hummel Mary, grocer, 2990 B'way
Hummel Mary J. grocer, Kingsbridge
Hummel Philip, h 608 Fifth
Hummel William, janitor, h 231 E. 11th
Hummel J. M. & Son, leather, 99 Gold
Hummell Adolph, police, h 287 E. Houston
Hummell Gottleib, weaver, h 432 W. 39th
Hummelsheim Joseph, beer, 95 Chrystie
Hummer Barbara, widow, sewing, h 502 E. 14th
Hummer Elizabeth, wid. John, h 306 E. 75th
Hummer Gottfried, clerk, h 616 W. 52d
Humorist vormals Die Wacht, 184 William
Humpel Joseph, driver, h 1994 Second av.
Humphrey Alfred, shoes, 306 W. 44th
Humphrey Andrew B. mantels, 601 W. 130th, h 2023 Seventh av. Sec'y Nat'l Republican League, 202 Fifth av.

VENTILATING GRATES, STOVES, AND HEATERS. **Richardson & Morgan Co.** **92 Beekman St.**
See adv. pages 38 & 39 Pink Sheets Back of Book.

WATER METERS AND GAS ENGINES.
HUM 950
NATIONAL METER CO., 252 BROADWAY.
HUN

LARGEST ASSORTMENT OF FINE RYE WHISKIES.
DU VIVIER & CO., 49 Broad St., N. Y.

Humphrey Cath. A. wid. Daniel, h 163 W. 57th
Humphrey Charles, candy, 459 Sixth av.
Humphrey Charles, driver, h 468 E. 135th
Humphrey Charles, driver, h 838 Sixth av.
Humphrey Edgar T. clerk, h 401 Pleasant av.
Humphrey Edw'd, carpenter, 410 Madison, h B'klyn
Humphrey Edward, coachman, h 141 W. 51st
Humphrey Edwin, engineer, h 1535 Av. A
Humphrey Eliza, wid. William, h 1106 Third av.
Humphrey Ellen, wid. Charles, h 26 Washn.
Humphrey George, printer, h 34 Rose
Humphrey George G. neckwear, 76 Franklin, h 153 E. 72d
Humphrey Geo. I. agent, 337 B'way, h Oriental h.
Humphrey George S. h 342 W. 14th
Humphrey Henry J. eatingh. 2287 Eighth av.
Humphrey H'y M. coffee, 87 Front, h 62 W. 20th
Humphrey James, h 53 W. 49th
Humphrey James, engineer, h 214 E. 111th
Humphrey James, police, h 315 W. 39th
Humphrey James A. bkbinder, h Anderson av. n Orchard
Humphrey Jas. H. ins. 60 Cedar, h S. Orange, N.J.
Humphrey Jeffrey A. neckwear, 76 Franklin, h Englewood, N. J.
Humphrey John H. driver, h 332 E. 117th
Humphrey Lyman, carpenter, h 2093 Park av.
Humphrey Marie, wid. Joseph, h 804 Sixth
Humphrey Mary E. wid. James, dressmkr. h 522 E. 141st
Humphrey Mortimer, h 114 E. 41st
Humphrey Richard, shoemkr. h 155 W. 27th
Humphrey Richard B. driver, h 237 W. 31st
Humphrey Robert, driver, h 313 Eleventh av.
Humphrey Samuel, clerk, h 7 Chrystie
Humphrey Thomas, laborer, h 2073 Third av.
Humphrey Thomas, stationer, 3 Wooster, h 328 W. 51st
Humphrey Vandermark, grocer, 326 W. 16th
Humphrey Walter, laborer, h 796 Sixth av.
Humphrey William, cigarmkr. h 41 Goerck
Humphrey William, pres. 733 Fifth
Humphrey Wm. H. leather, 14 Ferry, h 20 W. 19th
Humphrey William M. hotel, 616 Madison av. h Madison av. h.
Humphrey J. A. & Son, neckwear, 76 Franklin
Humphrey W. M. & Co. hotel, 616 Madison av.
Humphreys A. W. pres. 45 William, h 71 Columbia heights, B'klyn
Humphreys Catharine, wid. Richard, h 116 E. 63d
Humphreys Chauncey H. lawyer, 57 B'way
Humphreys David, lawyer, 57 B'way
Humphreys Edward B. searcher, 38 E. 12th
Humphreys Eliza A. dressmkr. 123 Clinton pl.
Humphreys Frederick, pres. 109 Fulton, & physician, 22 W. 39th
Humphreys Frederick H. treas. 109 Fulton, h Lakewood, N. J.
Humphreys Frederick L. liquors, 2485 Third av.
Humphreys George H. physician, 23 E. 47th
Humphreys George H. rails, 10 Wall, h The Winthrop
Humphreys George W. h 176 Second av.
Humphreys George W. florist, 721 Sixth av. h 436 W. 47th
Humphreys Henry, sec. h 115 E. 19th
Humphreys Henry W. cabinetmkr. h 349 E. 35th
Humphreys James, clerk, h 126 W. 61st
Humphreys John, carpenter, h 318 E. 37th
Humphreys John, clerk, h 167 E. 112th
Humphreys John, conductor, h 708 Third av.
Humphreys John, driver, h 216 W. 31st
Humphreys John J. clerk, h Tenth av. n W. 71st
Humphreys John J. shoemkr. h 14 Cannon
Humphreys John V. lawyer, 12 Bridge, h 14 Cannon
Humphreys Lucy, h r 225 E. 26th
Humphreys Richard, h 19 Morris
Humphreys Richard, diamonds, 825½ B'way, h 63 E. 11th
Humphreys Richard W. laborer, h 692 Second av.
Humphreys Robert L. cutter, h 319 Tenth av.
Humphreys Solon, mer. 54 Exchange pl. h Bergen Point, N. J.
Humphreys Thomas, clerk, h 107 E. 89th
Humphreys Walter, clerk, h 425 E. 73d
Humphreys William J. neckwear, 109 Mercer, h Meriden, Ct.
Humphreys & Co. florists, 721 Sixth av.
Humphreys & Sayce, rails, 10 Wall
Humphreys' Homœopathic Medicine Co. 109 Fulton
Humphries Henry R. vocalist, h 168 E. 79th
Humphries James, ostler, h 308 E. 45th
Humphries Jane, wid. Robert, h 1155 Second av.
Humphries John, clerk, h 407 W. 26th
Humphries Michael, laborer, h 346 E. 61st
Humphries Robert, bricklayer, h 221 E. 59th
Humphries William, drygds. h 117 Washn. pl.
Humphries William S. mason, 530 E. 84th
Humphryes Anna, bdgh. 117 Washn. pl.
Humphryes Joseph, janitor, h 301 W. 14th
Humphrys Ambrose W. h 170 E. 90th
Humpsch Elizabeth, eatingh. 57 W. 26th, h 148 W. 25th
Humstone Walter C. supt. 195 B'way, h 143 Madison, B'klyn
Hunchman Brandall, meat, 31 Orchard
Hund Charles, electrician, h 36 Pitt
Hund Joseph, baker, 190 Hester
Hund Joseph, stamper, h r 127 E. 4th
Hund Joseph, real estate, 131 E. 4th
Hund Otto, stainer, h 232 W. 28th
Hund Wilhelmina, wid. Ernst, h 340 E. 45th
Hundemer Louis, musician, h r 152 Rivington
Hunderlach Frederick J. laborer, h 560 E. 143d
Hundertmark Edward, rigger, h 439 W. 25th
Hundertpfund Jacob, actionmkr. h 450 W. 46th
Hundertpfund William, eatingh. 542 W. 55th
Hundgeburth Augusta, dressmkr. 76 Forsyth
Hundgeburth Henry, beer, 36 First
Hundgeburth Peter, waiter, 76 Forsyth
Hundhausen E. frames, 42 Bond
Hundt Charles, wood, 211 First av.
Hundt Conrad W. clerk, h 182 Clinton
Hundt John O. ins. 32 Park pl. h 167 E. 81st
Hundt Julius, meat, 23 Clinton mkt, h 521 G'wich
Hundt Wm. meat, 22 Clinton mkt, h 125 S. 5th av.
Hunecke H'y, liquors, 7 Catharine & 16 E. B'way
Hunecke William, waiter, h 330 E. 70th
Huner Anna G. wid. Frederick, h 215 E. 12th
Huner Henry, clerk, h 1481 First av.
Huner John F. grocer, 209 Henry, h 206 Clinton
Huner John F. pianos, r 507 W. 36th
Huner John T. grocer, 174 Duane, h 662 Bedford av. B'klyn
Huner John T. & Co. grocers, 174 Duane
Huner Martin, tailor, 431 Fifth av. h 693 Second av.
Huner Sophia D. wid. Dederick, h 721 Eleventh av.
Huner & Co. pianos, r 507 W. 36th
Hunerberg Herman E. candy, 15 Sixth av.
Hunerberg Louis W. F. candy, 67 Canal
Hunerfauth Jacob, baker, 443 W. 37th
Hunerkopf Ulrich, baker, 1277 First av.
Hunert Francis, tailor, h 332 E. 25th
Hungari Anton, eyes, 175 Prince
Hungarian Soc. 72 E. 4th
Hunger Arnold, harnessmkr. h 103 Suffolk
Hunger Edward, basketmkr. 1669 Weeks
Hunger Henry, pianomkr. h 625 Morris av.
Hunger Herman, basketmkr. 1669 Weeks
HUNGERFORD CO. patents. Makers of coffee machinery, coolers, stoners, separators, polishers, scourers, milling machines, cleaners, peaberry machines, glossing apparatus, cotton seed cleaners, macaroni, rice & chocolate machinery, 69 Cortlandt
Hungerford Edmund C. actor, h 141 Eighth
Hungerford George S. manager, 69 Cortlandt, h Syracuse, N. Y.
Hungerford George W. v. pres. 69 Cortlandt, h 179 E. 96th
Hungerford Marcus S. clerk, h 141 Eighth
Hungerford Margaret, widow, h 355 W. 14th
Hungerford Mary M. wid. Frederick G. bdgh. 342 W. 14th
Hungerford Robert B. hay, 385 W. 11th & 601 W. 33d, h 476 W. 34th
Hungerford Theodore A. publisher, 907 B'way, h Oriental h.
Hungerford Uriah T. manager, 89 Chambers, h Ansonia, Ct.
Hungerford William A. manager, 13 Murray, h Watertown, Ct.

MERCHANTS EXCHANGE NAT. BANK OF THE CITY OF N. Y.
SOLICITS YOUR ACCOUNT. 257 Broadway.
PHINEAS C. LOUNSBURY, Prest. ALLEN S. APGAR, Cashier.

BUTTER DISHES AND ORANGE BOX SHOOKS. | Office, 338 Hudson Street. JOHN SPERRY MFG. CO., | VENEERS FOR CARS, CHAIR SEATINGS, BREWERS' CHIPS.
HUN 951 HUN

Hungerford & Martin, publishers, 907 B'way
Hunke Charles, surg. insts. h 302 E. 51st
Hunke Richard C. packer, h 222 E. 107th
Hunken Albert, h 358 W. 29th
Hunken Christopher, news 54 W. 29th
Hunken David, grocer, 2162 Second av. h 301 E. 111th
Hunken George, clerk. h 331 E. 115th
Hunken Gesine A. grocer, 331 E. 115th
Hunken Henry, grocer, 1511 Park av. h 100 E. 85th
Hunken John, milk, 502 W. 28th
Hunken John H. printer, h 108 Charlton
Hunker Alf'd C. candy, 158 E. 125th, h 157 E. 125th
Hunker Florence, fireman, h 256 E. Houston
Hunker Peter H. fruit, 2381 Second av. h 500 E. 121st
Hunker Philip, varnisher, h 206 Seventh
Hunkin Alf'd, manager, 5 Union sq. W. h 426 W. 43d
Hunking C Dustin, physician, 832 Seventh av.
Hunking Caroline G. vocalist, 832 Seventh av.
Hunn Alben, tailor, 439 E. 12th
Hunn Anthony, dyer, h r 431 W. 49th
Hunn Charles, clerk, h 180 Bleecker
Hunn Edward, laborer, h Tenth av. n W. 144th
Hunn Henry H. bedsteads, 1191 B'way, h 43 G'wich av.
Hunn Townsend S. manager, 106 Franklin, h Plainfield, N. J.
Hunn Xavier, brewer, h 226 E. 56th
Hunneke Henry, grocer, 666 E. 143d & 1507 Washn. av.
Hunnevill Charlotte, wid. Isaac, h r 686 Eighth av.
Hunnicap Henry, clerk, h 135 Cherry
Hunnicut James, janitor, h 25 Bloomfield
Hunning Frederick L. upholsterer, h 282 Broome
Hunninghaus Frederick L. shades, 273 Canal, h 429a Eighth, B'klyn
HUNNINGHAUS F. L. & CO. shades, 273 Canal
Hunold Carl, cigarmkr. h 142 Third
Hunold Frederick, tailor, 181 Waverley pl.
Hunold George W. designer, 37 Frankfort
Hunold John, upholsterer, 870 Sixth av. h 203 E. 52d
Hunold Joseph, real estate, 124 E. Houston, h 232 Chrystie
Hunold Margaret, wid. Frank, h 60 First av.
Hunold & Faerber, upholsterers, 870 Sixth av.
Hunrath William, clerk, h 332 E. 25th
Hunsbery Amelia, wid. Isaac, h 1274 Woodruff
Hunsdon John, editor, 202 W. 125th, h 269 W. 124th
Hunsdon Mary A. wid. Seth H. h 508 E. 116th
Hunsdon S. Charles, clerk, h 401 Pleasant av.
Hunsdorfer Frank, liquors, 106 Trinity pl. h 22 G'wich av.
Hunsdorfer Gustav, clerk, h 223 E. Houston
Hunsicker Christian, h 211 E. 4th
Hunsicker Jacob, butter, 211 E. 4th
Hunsinger Adam, ins. h 724 Courtlandt av.
Hunsinger Adolph, porter, h 1638 Av. B
Hunsinger William, fitter, 135 Third
Hunt Abel C. sec. 5 Beekman, h 67 St. James' pl, B'klyn
Hunt Abel T. carpenter, h 444 W. 47th
Hunt Abraham, cigarmkr. h 641 Sixth
Hunt Abram, cigarmkr. h 340 E. 80th
Hunt Agnes, wid. Henry, h 226 E. 62d
Hunt Albert, h 226 E. 62d
Hunt Albert, upholsterer, h 297 Mott
Hunt Albert S. (Rev.) sec. 27 Bible h.
Hunt Alexander, painter, 8 Astor pl.
Hunt Alexander, soapmkr. h 90 Bank
Hunt Alexander C. v. pres. 82 Nassau, h Col.
Hunt Alonzo P. paper, 16 Bible h., h 179½ Forsyth
Hunt Andrew, porter, h r 231 Mulberry
Hunt Ann, widow, h 526 W. 45th
Hunt Ann, wid. John, h 24 Macdougal
Hunt Anna, dressmkr. 232 W. 13th
Hunt Anna, wid. John, h 339 W. 43d
Hunt Anne, wid. John, h 113 Mott
Hunt Anne, wid. Peter, h 212 E. 36th
Hunt Anthony, painter, h 340 E. 66th
Hunt Arthur, laborer, h r 92 E. 4th
Hunt Arthur, mer. 18 B'way, h La.
Hunt Arthur E. nurse, h 495 Third av.
Hunt Benjamin, clerk, h 49 E. 112th
Hunt C. W., Co. machinery. 45 B'way
Hunt Caroline, wid. Joshua, h 297 Mott
Hunt Caroline O. coal, 1481 & 1616 Third av. & 435 E. 92d, h 156 E. 93d
Hunt Catharine, wid. George, h 503 Second av.
Hunt Catharine, wid. Patrick, h 186 First av.
Hunt Cath. C. pres. 28 E. 21st, h 2 Washn. sq. N.
Hunt Charles, clerk, h 49 E. 112th
Hunt Charles, driver, h 425 E. 12th
Hunt Charles D. driver, h 158 Eldridge
Hunt Charles E. drugs, 437 Eighth av. & 259 First av. h 353 E. 15th
Hunt Charles F. carriagemkr. h 682 E. 135th
Hunt Charles F. refrigerators, 69 Beekman, h 489 Putnam av. B'klyn
Hunt Charles H. 44 Exchange pl. h 46 Second pl. B'klyn
Hunt Charles L. agent, h 616 E. 135th
Hunt Charles S. meat, 419 Fourth av. h Arlington, N. J.
Hunt Charles W. pres. 45 B'way, h W. New Brighton, S. I.
Hunt Christian, chopper, h 602 E. 137th
Hunt Clara M. dressmkr. h 1359 Park av.
Hunt Daniel, waiter, h 132 W. 28th
Hunt Daniel H. laborer, h 328 E. 121st
Hunt David, cangds. 148 Reade, & v. pres. 6 Harrison, h 810 Union, B'klyn
Hunt David, painter, h 402 W. 56th
Hunt David & Co. cangds. 148 Reade
Hunt David B. jr. metals, 25 Cliff
Hunt Dominick, clerk, h 513 E. 86th
Hunt Dorothy A. wid. Edward H. h S. Boulevard n Coster av.
HUNT DWIGHT B. physician, 44 W. 29th
Hunt Edmund, clerk. h 55 Downing
Hunt Edward, h 49 E. 112th
Hunt Eli T. carpenter, h 616 E. 135th
Hunt Elizabeth, wid. James, h 141 Orchard
Hunt Elizabeth, wid. James, h r 147 W. 24th
Hunt Ellen, wid. John, h r 127 W. 32d
Hunt Ellen, wid. John A. h 206 W. 33d
Hunt Ellen, wid. Thomas, liquors, 1197 Second av.
Hunt Ernest C. lawyer, 137 B'way, h 199 W. 99th
Hunt Eugene B. clerk, h 249 W. 126th
Hunt Frances, wid. William, h 211 W. 20th
Hunt Francis W. refrigerators, 69 Beekman, h 424 Putnam av. B'klyn
Hunt Frank W. leather, 7 Ferry, h Mass.
Hunt George, h 564 Third av.
Hunt George B. carpenter, r 101 Prince, & butter, 538 Grand
Hunt George F. carpenter, h 1229 Franklin av.
Hunt George L. engineer, h 2073 Seventh av.
Hunt George M. electrician, 53 Union sq. E. h 158 E. 119th
Hunt George S. cashier, 5 Beekman, h 67 St. James' pl. B'klyn
Hunt George W. cangds. 148 Reade, h 269 Warren, B'klyn
Hunt George W. fwdg. 23 South, h 65 Second, B'klyn
Hunt George W. jeweler, 73 Nassau, h 131 Fort Greene pl. B'klyn
Hunt George W. laborer, h 227 E. 89th
Hunt Harrison D. treas. 42 E. 59th, h 124 E. 81st
Hunt Henry, engineer, h 28 Bedford
Hunt Henry G. coal, 1481 & 1616 Third av. & 435 E. 92d, h 156 E. 93d
Hunt Henry G. conductor, h 326 E. 123d
Hunt Hester A. wid. Moses, h 237 E. 119th
Hunt Isaac V. carpenter, 154 E. 35th
Hunt J. W. clerk, h 628 E. 137th
Hunt James, clerk, h 512 W. 48th
Hunt James, cooper, h 527 W. 39th
Hunt James, cutter, h 1479 Av. A
Hunt James, hats, 7 Astor h., h 237 Duffield, B'klyn
Hunt James, laborer, h 464 W. 26th
Hunt James, publisher, h 199 Washn.
Hunt James B. broker, 272 Washn. h 240 Macon, B'klyn
Hunt James F. driver, h 119 Bank
Hunt James H. laborer, h 541 W. 57th
Hunt James J. laborer, h 44 Monroe
Hunt James L. clerk, h 332 W. 59th
Hunt James M. clerk, h 1242 Third av.
Hunt James M. lawyer, 31 Pine, h Yonkers, N. Y.
Hunt Jane O. wid. Harrison D. h 124 E. 81st
Hunt John, conductor, h 898 Second av.
Hunt John, driver, h 31 Lewis
Hunt John, express, 36 Church, h New Brighton, S. I.
Hunt John, laborer, h 45 Scammel
Hunt John, laborer, h 396 W. 12th
Hunt John, scavenger, h S. Boulevard n Pelham av.
Hunt John A. real estate, 1524 Second av. h 500 E. 116th
Hunt John I. carpenter, 772 E. 175th, h 1801 Fordham av.
Hunt John L. N. lawyer, 137 B'way, h 262 W. 123d

MADE FROM PURE CREAM. | HORTON'S ICE CREAM. | French, Italian and American.



Hunt John P. carpenter, 160 E. 116th, h 159 E. 115th
Hunt John P. jr. lawyer, 247 B'way
Hunt John T. h Mott av. n E. 161st
Hunt John T. mech. eng. 237 Mercer, h 118 W. 100th
Hunt John T. painter, 243 E. 27th, h 503 Second av.
Hunt John W. clerk, h 232 W. 13th
Hunt John W. janitor, h 185 Broome
Hunt John W. journalist, 32 Park row
Hunt Joseph, clerk, h 109 E. 9th
Hunt Joseph, paperhgr. h 1710 Second av.
Hunt Josephine, h 211 W. 28th
Hunt Josiah C. produce, 298 Washn. h Roselle, N. J.
Hunt Julia, wid. William, 354 W. 20th
Hunt Leigh H. tutor, 17 Lex. av. h Newtown, L. I.
Hunt Livingston, police, h W. 156th n Tenth av.
Hunt Loton K. carpenter, 104 E. 28th & 154 E. 35th, h Tremont
Hunt Magdalene, wid. William S. h 325 W. 20th
Hunt Martha R. h 168 E. 71st
Hunt Martin, laborer, h 1969 Third av.
Hunt Mary, h 323 E. 37th
Hunt Mary E. wid. Joseph, dressmkr. 347 E. 104th
Hunt Mary F. wid. William L. h 335 W. 16th
Hunt Max, laborer, h 447 W. 41st
Hunt Michael, cutter, h 514 W. 55th
Hunt Michael, driver, h 166 E. 56th
Hunt Michael, porter, h 605 Water
Hunt Nathan, laborer, h r 193 Mott
Hunt Oren G. physician, 205 E. 19th
Hunt Oscar B. clerk, h 1099 Second av.
Hunt Patrick, driver, h 420 W. 13th
Hunt Patrick, laborer, h 440 W. 26th
Hunt Patrick F. police, h 781 Washn.
Hunt Peter, boats, ft. W. 155th, h W. 168th n Tenth av.
Hunt Richard, publisher, 141 Eighth, h 381 B'way, B'klyn
Hunt Richard H. clerk, h 161 W. 83d
Hunt Richard M. architect, 154 Nassau, h 2 Washn. sq. N.
Hunt Richard M. bags, 16 Bible h.
Hunt Richard R. imp. 41 Beaver, h 250 E. 61st
Hunt Richard V. carpenter, r 549 Pearl, h B'klyn
Hunt Robert, h 73 E. 120th
Hunt Robert, painter, h 310 W. 47th
Hunt Robert A. clerk, h 117 W. 22d
Hunt Robert S. carpenter, h 2325 Second av.
Hunt Robert W. insp. 161 B'way, h Ill.
Hunt Robert W. & Co. insps. 161 B'way
Hunt Rufus, clerk, h 72 E. 119th
Hunt Sanford (Rev.) publisher, 805 B'way, h 141 S. Oxford, B'klyn
Hunt Sarah, wid. Thomas, h 809 Washn.
Hunt Sarah P. furs, 46 W. 125th
Hunt Silas, painter, h 119 Cannon
Hunt The (periodical) 86 Fifth av.
Hunt Thomas, contractor, 546 Morris av.
Hunt Thomas, driver, h 221 W. 60th
Hunt Thomas, lawyer, 52 Wall, h 50 W. 9th
Hunt Thomas, plumber, h 21 Jones
Hunt Thomas C. h 344 E. 17th
Hunt Thomas G. mer. h 116 E. 39th
Hunt Thomas H. butcher, h 158 E. 119th
Hunt Thomas J. cutter, h 523 E. 81st
Hunt W. W. treas. 84 G'wich av. h Pa.
Hunt Walter M. h 161 E. 81st
Hunt William, h 423 W. 33d
Hunt William, barber, h 212 Elizabeth
Hunt William, clerk, h 94 Watts
Hunt William, laborer, h 40 Hamilton
Hunt William, mason, h 331 E. 104th
Hunt William, meat, 24 Clinton mkt, h 125 S. 5th av.
Hunt William, porter, h 89 Monroe
Hunt William, sculptor, 235 E. 41st, h 37 W. 22d
Hunt William, wheelwright, h 326 E. 123d
Hunt William jr. lawyer, 80 B'way
Hunt William A. commr. 113 Stewart bldg. h Peekskill, N. Y.
Hunt William A. conductor, h 106 E. 122d
Hunt William B. physician, 49 W. 29th
Hunt William E. clerk, h 1359 Park av.
Hunt William F. mer. 18 B'way, h Brick Church, N. J.
Hunt William H. coal, 1481 & 1616 Third av. & 435 E. 92d, h 156 E. 93d
Hunt William H. express, 2308 Eighth av. h 2305 Eighth av.
Hunt William H. upholsterer, 314 W. 135th
Hunt William R. fitter, h 230 W. 33d
Hunt William T. h 46 W. 125th
Hunt Wilson G. 331 B'way & treas. 34 Cooper Union, h Clarendon h.
Hunt F. W. & Son, refrigerators, 69 Beekman
Hunt J. B. & Co. brokers, 272 Washn.
Hunt L. K. & Son, carpenters, 154 E. 35th
Hunt & Co. coal, 1481 & 1616 Third av. & 435 E. 92d
Hunt & Dusenbury, hats, 7 Astor h.
Hunt & Fuller, jewelers, 73 Nassau
Hunt & Gregorius, drugs, 259 First av. & 437 Eighth av.
Hunt & Leach, imps. 41 Beaver
Hunt & Voorhees, produce, 298 Washn.
Huntemann Charles G. underwear, 87 E. 10th
Huntemann Henry F. grocer, 283 E. Houston, h 128 Norfolk
Hunter Aaron, painter, h 309 E. 112th
Hunter Albert, milk, 426 W. 35th
Hunter Alexander S. physician, 32 E. 29th
Hunter Andrew, carpenter, h 2074 Second av.
Hunter Andrew S. drygds. 338 B'way, h Utica, N. Y.
Hunter Archibald, carpenter, 111 W. 29th, h 258 W. 144th
Hunter Arthur M. broker, 70 B'way, h Pelham Manor, N. Y.
Hunter C Stewart, electrician, 56 W. 106th
Hunter Caroline, widow, h 106 E. 45th
Hunter Catharine, wid. Alexander, h 425 W. 41st
Hunter Charles, physician, 130 W. 34th
Hunter Charles A. clerk, h 58 W. 125th
Hunter Charles A. express, 75 Grove, h 9 Jones
Hunter Charles A. real estate, 176 B'way
Hunter Charles W. fireman, h 337 E. 86th
Hunter Clayton W. driver, h 468 E. 135th
Hunter D. McBurney, millinery, h 292 Fifth av.
Hunter Daniel, hatter, h 84 Christopher
Hunter David, clerk, h 71 Bedford
Hunter Dwight W. physician, 222 W. 23d, & 233 Madison, av.
Hunter E. Desbrosses, broker, 70 B'way, h Westchester, N. Y.
Hunter Edward, baker, h 433 W. 30th
Hunter Elizabeth A. wid. Jeremiah, h 313 W. 45th
Hunter Ellen, h 251 Seventh av.
Hunter Ellen, wid. John, h 71 Thomas
Hunter Emma, wid. Stewart, h 110 E. 47th
Hunter Etienne, clerk, h 1647 Lex. av.
Hunter Ferris, cook, h 349 W. 39th
Hunter Frances A. wid. William C. h 255 Sixth av.
Hunter Francis, clerk, h 228 Varick
Hunter Francis D. florist, 51 W. 30th
Hunter Frank D. agent, 187 West, h Piermont, N. Y.
Hunter Frederick, meat, 547 Ninth av.
Hunter Frederick, molder, h 306 W. 27th
Hunter George, clerk, h 73 W. 82d
Hunter George A. painter, h 97 Eighth av.
Hunter Henry W. messenger, h 348 W. 45th
Hunter Howard H. clerk, h 316 W. 19th
Hunter Hugh W. optician, 1145 B'way, h 232 W. 38th

H. W. HUNTER,



Spectacles and Eye-Glasses, Dr. Loring's Ophthalmoscopes, Test Cases, Artificial Eyes, etc. Oculists' orders a specialty.

1145 BROADWAY.

Hunter Irving T. clerk, h 204 W. 10th
Hunter Isaac, baker, h 347 E. 35th
Hunter Isaac H. janitor, h 239 B'way
Hunter James, clerk, h 33 W. 134th
Hunter James, contractor, h 347 W. 43d

Hartshorn's Shade Rollers. **Notice name of Stewart Hartshorn in script on labels, and avoid being fooled.**

GAS FIXTURES AND ELECTROLIERS | THE MITCHELL VANCE CO. Successors to MITCHELL, VANCE & CO. | 836-838 Broadway.

Hunter James, driver, h 325 E. 24th
Hunter James, fireman. h 444 W. 19th
Hunter James, grocer, 512 E. 14th
Hunter James, iron, 419 E. 91st
Hunter James, laborer, h 938 Washn. av.
Hunter James, mason. h 206 Eighth av.
Hunter James B. physician, 2 E. 33d, & pres. 214 E. 34th
Hunter James B. porter, h 323 E. 37th
Hunter James M. painter. h 517 W. 46th
Hunter James O. machinist, h 237 W. 12th
Hunter James S. h 213 E. 59th
Hunter Jane, school, 8 W. 127th, h 2079 Fifth av.
Hunter John, h 117 Waverley pl.
Hunter John, bartender, h 111 Thompson
Hunter John, collector, h 425 W. 41st
Hunter John, finisher, h 365 W. 52d
Hunter John, smith, h 406 E. 106th
Hunter John B. photographs, 419 B'way, h 108 E. 91st
Hunter John E. photographs, 1492 Third av.
Hunter John F. cutter, h 101 S. 5th av.
Hunter John H. linengds. 34 Walker, h 522 E. 86th
Hunter John H. real estate, 295 E. B'way, h B'klyn
Hunter John M. ins. 111 B'way, h 100 E. 124th
Hunter John R. bartender, h 202 W. 36th
Hunter Joseph, molder, h 334 W. 25th
Hunter Juliana M. W. wid. Charles F. h 348 W. 14th
Hunter Louise O. h 140 E. 29th
Hunter Luther, waiter, h 126 E. 54th
Hunter M. h 207 W. 40th
Hunter Marcus, broker, 42 South, h Orange, N. J.
Hunter Margaret, widow, h 1060 Park av.
Hunter Margaret, wid. Charles, h 10 Leroy
Hunter Margaret, wid John, h 457 W. 49th
Hunter Mary, wid. John, h 408 Water
Hunter Mary L. wid. Jacob F. h 28 E. 46th
Hunter Millard F. driver, h 152 E. 98th
Hunter Oliver E. smith, h 347 E. 35th
Hunter Peter, driver, h 11 Watts
Hunter Robert, boatman, h 159 W. 62d
Hunter Robert, carpenter, h 326 E. 31st
Hunter Robert, carpenter, h 313 W. 44th
Hunter Robert, laborer, h 411 W. 25th
Hunter Robert G. clerk, h 102 W. 98th
Hunter Robert H. fitter, h r 215 Sullivan
Hunter Robert J. broker, 132 Front, h 418 Lewis av. B'klyn
Hunter Robert S. laborer, h r 313 W. 44th
Hunter Robert W. waiter, h 160 E. 44th
Hunter Romeo, cook, h r 21 Cornelia
Hunter Samuel B. clerk. h 447 Tenth av.
Hunter Samuel M. 48 W. 27th
Hunter Sarah, wid. George J. h 392 Water
Hunter Susan, dressmkr. h 151 E. 39th
Hunter Theodore F. contractor, 37 Church, h Tenafly, N. J.
Hunter Thomas, drygds. 338 B'way, h Hotel Normandie
Hunter Thomas, iron, 419 E. 91st
Hunter Thomas, pres. Park av. c E. 68th, h 2079 Fifth av.
Hunter Thomas jr. clerk. h 2079 Fifth av.
Hunter Titus, porter, h 2969 Third av.
Hunter Willett C. clerk, h 167 W. 129th
Hunter William, builder, h 1722 Second av.
Hunter William, carpenter, h 2230 First av.
Hunter William, driver, h 228 E. 40th
Hunter William, sweep. h 86 Sullivan
Hunter William A. h 2137 Second av.
Hunter William J. upholsterer, h 1320 Second av.
Hunter William P. clerk, h 71 Willett
Hunter William R. clerk, h 115 Waverley pl.
Hunter William T. printer, 31 W. 13th, h 234 Greene av. B'klyn
Hunter William W. carpenter, 51 Ann, h Pamrapo, N. J.
Hunter T. & J. iron, 419 E. 91st
Hunter T. F. & Co. electric light contractors & dealers in general electrical supplies, 37 Church
Hunter, Benn & Co. mers. 2 Stone
Hunter, Walton & Co. butter, 164 Chambers
Hunting Clarence C. draughtsman, h 301 W. 123d
Hunting Julia R. wid. H. L. h 14 E. 73d
Hunting Laura E. wid. William W. h 25 W. 53d
Hunting Percy, actor, h 112 E. 24th
Hunting Sinclair T. mer. 435 B'way, h 14 E. 73d
Hunting Walter, h 112 W. 128th
Hunting & Hammond, hotel, 112 Park av.
Huntington Abel, physician, 346 B'way, h B'klyn
Huntington Alpha D. conductor, h 356 W. 48th
Huntington Backus W. lawyer, 44 & 46 Exchange pl. (elevator entrance, No. 46) h Hempstead, L. I.
Huntington Byron O. underwear, 398 Canal, h 1 Laight
Huntington Charles P. h Windsor h
Huntington Charles P. grocer, 106 Front
Huntington Chas. R. pres. 44 Beaver, h 49 E. 20th
Huntington Chester, varnishes, 158 William, h Flushing, L. I.
Huntington Collis P. pres. 15 Broad, Pier 36 (old) & Pier 46 (new) N. R. h 65 Park av.
Huntington Co. real estate, 31 Nassau
Huntington Daniel, pres. 53 E. 23d, h 49 E. 20th
Huntington Edward, driver, h 251 E. 123d
Huntington Edward, molder, h 249 E. 121st
Huntington Eleanor, wid. L. S. h 983 Lex. av.
Huntington Emily, supt. h 125 St. Mark's pl.
Huntington Frank, journalist, 63 Bleecker, h 154 E. 49th
Huntington Freeman, receiver, h 334 W. 48th
Huntington G. Clarke, soap, 77 Barclay, h 457 Lex. av. B'klyn
Huntington George H. clerk, h 81 W. 127th
Huntington George M. agent, 229 B'way, h 135 W. 41st
Huntington George S. physician, 50 E. 73d
Huntington James O. S. (Rev.) h 300 E. 4th
Huntington Joseph D. clerk, h 158 E. 127th
Huntington Joseph G. clerk, 50 Nassau, h B'klyn
Huntington Lambert, mer. 88 Leonard, h Pa.
Huntington Lawrence D. broker, 30 Broad, h New Rochelle, N. Y.
Huntington Lawson G. lamps, 100 Beekman, h 114 W. 61st
Huntington Mary, bdgh. 126 W. 12th
Huntington Mary, wid. John V. h 240 E. 35th
Huntington Mary W. wid. Jas. dressmkr. 300 E. 52d
Huntington Samuel, lawyer, 111 B'way, h Plainfield, N. J.
Huntington Samuel E. mer. 31 Burling sl. h 36 Remsen, B'klyn
Huntington Samuel J. h 2 E. 15th
Huntington Samuel V. V. h 69 E. 78th
Huntington Sarah S. wid. Wm. W. h 704 E. 139th
Huntington S. S. Line, 15 Broad
Huntington Thomas S. clerk, h 223 W. 40th
Huntington Wilbur, mer. 29 South, h Watchung, N. J.
Huntington William H. clerk, h 2441 Eighth av.
Huntington William R. (Rev.) h 804 B'way
Huntington William S. insp. h 308 W. 4th
Huntington & Dorn, grocers, 106 Front
Huntington Brothers & Co. underwear, 398 Canal & 1 Laight
Huntington, Hopkins, Co. hardware, 20 Reade
Huntley Caleb, plater, 10 Liberty pl. h 602 Tinton av
Huntley Edwin A. fruit, 187 Washn. h 401 Sackett B'klyn
Huntley Frank C. polisher, h 471 St. Ann's av.
Huntley Frederick, blindmkr. h 31 Sheriff
Huntley Frederick H. harnessmkr. h 352 W. 46th
Huntley John W. clerk, 32 Chambers, h S. Boulevard c Leggetts av.
Huntley Maria, umbrellas, 31 Sheriff
Huntley C. & Co. platers, 10 Liberty pl.
Huntley E. A. & Co. fruit, 187 Washn.
Huntoon Calvin W. supt. 334 W. 17th, h 331 W. 16th
Huntoon Eliza M. h 113 W. 55th
Huntoon Francis E. laborer. h 258 W. 15th
Huntoon John B. ice, 154 Jane, h 86 Jane
Huntoon Moses, ice, 154 Jane, & supt. 409 W. 12th, h 120 Bank
Huntoon Parau, engineer, h 336 W. 4th
Huntoon J. B. & Co. ice, 154 Jane
Huntress William A. police, h Darke n Boston av.
Huntress William B. agent, h W. 215th n Kingsbridge rd.
Huntstein John H. framer, h 328 W. 38th
Huntting John B. lumber, 411 Washn.
Hunzinger Frederick, finisher, h 572 Courtlandt av.
Hunzinger Geo. chairs, 323 W. 16th, h 257 W. 20th
Hunzinger George & Son, chairs, 323 W. 16th
Hunzinger George jr. chairs, 323 W. 16th, h Yonkers, N. Y.
Hunzinger John B. police, h 73 N. Moore
Huot Abel, civil eng. h 549 Morris av.
Huot Pierre, ranges, 45 Wooster, & pres. r 89½ Greene, h 156 W. Houston
Hupe Henry H. carpenter, h 351 Madison
Huper John, upholsterer, h 76 Sheriff
Hupf Charles L. tailor, h 515 E. 12th
Hupfauf Eugene F. J. physician, 162 E. 79th

DEAN'S PATENT ARDENTER MUSTARD. | Established in London 1831. 361 & 363 Washington Street, and 84, 86 & 88 North Moore Street N. Y.

Richardson & Boynton Co.,
232-234 Water Street.
HUP 954
PERFECT FURNACES,
HOT-WATER HEATERS,
RANGES.
HUR



Hupfel Adolph G. brewer, St. Ann's av. c E. 161st & v. pres. 223 E. 43d, h 858 Eagle av.
Hupfel J. Christian G. pres. 229 E. 38th, h 148 E. 37th
Hupfel J. Christian G., Brewing Co. 229 E. 38th
Hupfel's A., Son, brewer, St. Ann's av. c E. 161st
Hupfeld Henry L. drugs, 2804 Third av. & physician. 210 Alexander av.
Hupfeld John, barber, 2363 Third av.
Hupfeld Otto, drugs, 2806 Third av. h 719 E. 146th
Hupfer Joseph, baker, h 674 E. 152d
Hupfer Nicholas, smith, 50 E. Houston, h 35 First
Huppe Felix, porter, h 434 Second av.
Huppel George, awingmkr. h 246 W. 30th
Huppenbauer Gottlieb, janitor, h 212 St. Nicholas av.
Hupper Jacob, waiter, h 2475 Eighth av.
Huppert Abraham, grocer, 113 Ridge
Huppert Charles, beer, 144 Norfolk
Huppert Charles, cooper, h 270 Broome
Huppert Leopold, cutter, h 172 E. 102d
Huppmann George, h 227 Seventh
Huppmann Joseph, tobacco, 112 Second av.
Huppuch Winfield A. clerk, h 242 W. 123d
Hupt Elizabeth, widow, h 159 W. 31st
Hurbach William, clerk, h 535 E. 84th
Hurcomb William S. clerk, h 306 Pleasant av.
Hurcombe John, smith, h 453 W. 30th
Hurd Augustus, real estate, 54 Vesey, h 437 W. 27th
Hurd Benjamin, upholsterer, h 255 W. 18th
Hurd Benjamin F. cooper, h 429 W. 40th
Hurd Catharine, wid. Benjamin, h 428 W. 47th
Hurd Charles P. clerk, h 282 W. 132d
Hurd Charles S. iron, 56 Wall, h 6 W. 48th
Hurd Ebenezer, provns. 200 Forsyth & 429 Produce Ex. h 962 Lex. av.
Hurd Edward F. physician, 352 E. 123d
Hurd Elise J. matron, h Lex. av. c E. 67th
Hurd Ellison W. drugs, 2338 Second av. h Amityville, L. I.
Hurd Frank B. stationer, 79 Beekman, h Paterson, N. J.
Hurd Frank F. jeweler, 19 John
Hurd Geo. B. stationer, 79 Beekman, h 145 W. 72d
Hurd George B. & Co. stationers, 79 Beekman
Hurd George L. engineer, h 557 E. 136th
Hurd James M. express, 66 Beekman, h Mt. Vernon, N. Y.
Hurd Jehiel T. lawyer, 206 B'way, h Flushing, L. I.
Hurd Joseph, clerk, h 447 E. 121st
Hurd Lucas H. stables, Fleetwood pk. h E. 163d n Morris av.
Hurd Mary, wid. Alfred, h 225 W. 21st
Hurd Robert, cutter, h 2344 Park av.
Hurd Rosa, labels, 420 Broome, h 1333 Washn. av.
Hurd Samuel H. real estate, 145 B'way, h 107 W. 93d
Hurd William, editor, h 43 W. 39th
*Hurd William C. pres. Watertown, Ct.
Hure Victor, watches, 44 W. 14th
Hureaux Antoine, shoes, 228 Wooster
Hureaux Gustave, dyer, h 204 Wooster
Hurlburt Charles T. drugs, 3 E. 19th & 108 W. 125th, h Westport, Ct.
Hurlburt Fred. B. supt. 751 Third av. h 130 E. 92d
Hurlburt George B. clerk, h 111 W. 106th
Hurlburt George C. librarian, h 22 E. 35th
Hurlbut Bertha, wid. Jacob, h 110 E. 86th
Hurlbut Charles R. artist, h 434 Pleasant av.
Hurlbut Daniel N. electrician, 52 B'way, h 100 W. 86th
Hurlbut Francis, porter, h 135 E. 110th
Hurlbut Frank M. clerk, 20 Union sq. E. h Morristown, N. J.
Hurlbut Henry, police, h 330 E. 84th
Hurlbut Henry A. h 2450 Third av.
Hurlbut Henry A. commr. Castle Garden, pres. 2 Wall & 737 B'way, h 11 W. 20th
Hurlbut Henry A. jr. trucks, 2450 Third av.
Hurlbut Horace A. broker, 11 Pine, h Ill.
Hurlbut Janet, wid. Francis, h 345 W. 31st
Hurlbut Jesse L. (Rev.) editor, 805 B way, h Plainfield, N. J.
Hurlbut Theodore D. mer. 62 South, h B'klyn
Hurlbut William H. hats, 737 B'way, h 102 E. 29th
Hurlbut William P. trucks, 2452 Third av. h 2450 Third av.
Hurlbut William W. mer. 135 Pearl, h 110 Montague, B'klyn
Hurlbut W. W. & Co. mers. 135 Pearl
Hurlbut Brothers, trucks, 2452 Third av.
Hurlbut, Shethar & Sanford, hats, 737 B'way
Hurlbutt L. D. manager, 79 Chambers, h 21 Second pl. B'klyn
Hurley Albert, printer, h 214 E. 27th
Hurley Ann, wid. Daniel, h 131½ Washn. pl.
Hurley Anne, wid. Timothy, eatingh. 598 Eleventh av.
Hurley Bartholomew J. caterer, 338 E. 14th
Hurley Cath. wid. Bartholomew, h 410 E. 15th
Hurley Catharine, wid. Richard, h 1675 Third av.
Hurley Charles, clerk, h 1274 Railroad av.
Hurley Charles, laborer, h 320 E. 45th
Hurley Constantine, grocer, 106 Thompson
Hurley Cornelius, liquors, 532 Broome
Hurley Cornelius J. trimmer, h 212 E. 54th
Hurley D. real estate, 971 First av.
Hurley Daniel, driver, h 202 Broome
Hurley Daniel, laborer, h 519 W. 48th
Hurley Daniel, molder, h 126 G'wich
Hurley Daniel, steward, h 348 E. 42d
Hurley David, real estate, 1109 Third av.
Hurley Dennis, driver, h 202 Broome
Hurley Edmund G. organist, h 424 W. 57th
Hurley Elizabeth, wid. Joseph, h 92 Goerck
Hurley Elizabeth S. wid. John, supt. 27 St. Mark's pl.
Hurley Ellen, wid. John, h 53 Oak
Hurley George, butcher, h 123 Pitt
Hurley George, machinist, h 1020 Av. A
Hurley Hannah, wid. John, h 137 Cherry
Hurley Hannah, wid. Thomas, h 320 E. 40th
Hurley J. h 324 E. 77th
Hurley James, bartender, h 132 Norfolk
Hurley James, clerk, h 629 G'wich
Hurley James, laborer, h 157 E. 84th
Hurley James, laborer, h 178 Madison
Hurley James, machines, 34 Union sq. W. h W. 152d n Boulevard
Hurley James W. insp. h Eastburn n E. 173d
Hurley Jeremiah, h 314 E. 33d
Hurley Jeremiah, laborer, h 98 Charlton
Hurley Jeremiah J. laborer, h 49 E. 112th
Hurley Joanna, fcygds. 359 Hudson
Hurley Joanna, wid. Dennis, candy, 278 Monroe
Hurley John, carrier, h 227 E. 69th
Hurley John, driver, h 29 Manhattan
Hurley John, grocer, 426 E. 13th
Hurley John, hatter, h 288 Front
Hurley John, kalsominer, h 604 Water
Hurley John, laborer, h 235 E. 121st
Hurley John, laborer, h 1437 Third av.
Hurley John, rigger, h 194 Madison
Hurley John, smith, r 19 Beekman, h 240 Monroe
Hurley John, tailor, h 46 Rutgers
Hurley John F. clerk, h 219 W. 61st
Hurley John J. bartender, h 395 Eighth
Hurley John J. carpenter, h 200 E. 107th
Hurley John J. police, h 248 W. Houston
Hurley John W. physician, h 118 Cannon
Hurley Joseph, painter, h 223 E. 103d
Hurley Joseph B. cannedgds. 149 Reade, h 239 Eighth, J. C.
Hurley Jos. C. agency, 38 Park row, h 151 E. 15th
Hurley Joseph J. butcher, h 319 E. 45th
Hurley Julia, wid. William, candy, 56 Vandam
Hurley Margaret, dressmkr. 214 E. 27th
Hurley Margaret, fcygds. 263 Av. A
Hurley Margaret, wid. Dennis, h r 509 W. 28th
Hurley Margaret, wid. Richard, h 213½ Sixth
Hurley Margaret A. teacher, h 237 E. 111th
Hurley Maria, candy, 1064 Washn. av.
Hurley Maria, wid John, h 420 W. 27th
Hurley Maria, wid. Patrick, h 165 W. 56th
Hurley Mary, wid. Jeremiah, h 1702 Third av.
Hurley Mary, wid. Michael, h 539 W. 50th
Hurley Mary, wid. William, h 113 Charlton
Hurley Mary A. wid. Bartholomew, h 420 W. 47th

FURS | **F. BOOSS & BRO.,** *Established 1853.* 449 BROADWAY IMPORTERS AND MANUFACTURERS. | **FURS**

Hurley Mary E. wid. Lawrence J. h 331 E. 25th
Hurley Mary F. teacher, h 78 E. 111th
Hurley Matthew, laborer, h 25 Cherry
Hurley Maurice, laborer, h 55 Oak
Hurley Maurice H. agent, 261 B'way
Hurley Michael, bartender, h 1486 Third av.
Hurley Michael, conductor, h 493 Third av.
Hurley Michael, driver, h 256 Av. B
Hurley Michael, grocer, 21 Cherry
Hurley Michael, laborer, h 308 E. 36th
Hurley Michael, produce, 180 G'wich, h 60 Dey
Hurley Patrick, h 415 E. 84th
Hurley Patrick, bricklayer, h r 129 W. 19th
Hurley Patrick, cabinetmkr. h 181 Mott
Hurley Patrick, calker, h 82 Pike
Hurley Patrick, carpenter, h 335 E. 70th
Hurley Patrick, clerk, h 314 E. 115th
Hurley Patrick, designer, h 421 W. 33d
Hurley Patrick, driver, h 471 Third av.
Hurley Patrick, grocer, 1033 First av.
Hurley Patrick, shoemkr. h 60 Dey
Hurley Patrick J. cutter, h 1314 Second av.
Hurley Peter, laborer, h 291 Front
Hurley Richard, laborer, h 356 W. 11th
Hurley Robert, carpenter, 214 E. 59th, h 1398 Second av.
Hurley Solomon J. laborer, h 3 Pelham
Hurley Theresa wid. Ennis, h 174 Elizabeth
Hurley Thomas, carpenter, h 21 Marion
Hurley Thomas, coal, 215 W 61st
Hurley Thomas, driver, h 405 Pearl
Hurley Thomas, engineer, h 83 Madison
Hurley Thomas, laborer, h 191 Av. C
Hurley Thomas, porter, h 110 Henry
Hurley Thomas H. lawyer, 6 City Hall pl. h 876 Lex. av.
Hurley Thomas J. cutter, h 415 E. 84th
Hurley Timothy, driver, h 22 Hubert
Hurley Timothy, laborer, h 10 Hamilton
Hurley Timothy, pedlar, h 554 W. 47th
Hurley William, brakeman, h 391 Av. A
Hurley William, ostler, h 608 Second av.
Hurley William, tailor, h 44 Rutgers
Hurley William, tilelayer, h 1444 Second av.
Hurley William H. h 211 E. 53d
Hurley William J. actor, h 17 Clinton pl.
Hurley Willis E. driver, h 452 W. 32d
Hurley D. & Co. real estate, 1109 First av.
Hurley & Duncan, canned gds. 149 Reade
Hurliman Gustave, silk, 518 W. 35th, & pres. 457 Broome, h 359 W. 55th
Hurlimann Alfred, porter, h 329 Broome
Hurling John, trucks, h 42 Sheriff
Hurran Elias, cloakmkr. h r 92 Ridge
Hurrell John J. mason, h 1545 Second av.
Hurrell William J. pilot, 104 South, h 126 Vanderbilt av. B'klyn
Hurrelmann Louis, painter, 264 W. 122d
Hurrelmann & Hines, painters, 264 W. 122d
Hurrle Thomas W. barber, 404 W. 49th
Hurron David P. seaman, h 17 Laight
Hurron George, machinist, h 42 Columbia
Hurry Edmund Abdy, lawyer, h 30 W. 17th
Hurry Emily B. wid. James, h 1507 B'way
Hurry Gilford, real estate, 58 E. 13th, h 1507 B'way
Hurry Randolph, lawyer, 58 William, h 242 Lex. av.
Hurry William, h 12 W. 16th
Hurson John, bartender, h 232 W. 30th
Hurson John, stamper, 30 Wall, h 1730 Ninth av.
Hurson Mary A. wid. Bernard, h 1843 Ninth av.
Hurson Sarah, wid. Miles, h r 544 W. 51st
Hurst Arthur, lawyer, 132 Nassau, h 385 Clinton av. B'klyn
Hurst Charles, electrotyper, 113 Nassau
Hurst Francis W. J. manager, 27 State, h 615 Fifth av.
Hurst Frederick V. cutter, h 554 Hudson
Hurst George, stone, 547 W. 45th & 14 Vesey, h 156 W. 54th
Hurst James, plumber, h 213 W. 60th
Hurst James H. lawyer, 120 B'way, h Victoria h
Hurst John, h 600 E. 156th
Hurst John, bricklayer, h 552 Courtlandt av.
Hurst John H. agent, 115 Worth
Hurst Lewis, lawyer, 132 Nassau, h 385 Clinton av. B'klyn
Hurst Louisa, widow, frames, 270 Sixth av.
Hurst Michael, cook, h 508 Fifth
Hurst Samuel B. spinner, h 2066 First av.
Hurst Sarah, wid. Robert, h 301 E. 120th
Hurst Stephen, grocer, 562 Ninth av. h 357 W. 41st
Hurst Thomas, carpenter, h 1889 Third av.
Hurst Thomas D. books, 122 Nassau, & treas. 24 Wooster
Hurst William, liquors, 55 Pearl, h Stapleton, S. I.
Hurst William H. J. stone, 547 W. 45th, & pres. 49 Cedar, h 156 W. 54th
Hurst & Co. publishers, 122 Nassau
Hurst & Treanor, stone, 547 W. 45th & 14 Vesey
Hurstel Frances, dressmkr. 113 W. 15th
Hurt John, cigarmkr. h 237 Second
Hurt John T. sails, 52 South, h 13 Lewis
Hurt Joseph, tailor, h r 602 Sixth
Hurtado Emanuel M. eatingh. 607 Hudson, h 29 Bethune
Hurtado Jose M. mer. 16 Exchange pl.
Hurth Joseph, pianomkr. h 248 Av. A
Hurtig Louis, watchman, h 966 Second av.
Hurtin Thomas, laborer, h 1145 First av.
Hurtt Burgess Scott, sec. 76 Fifth av. h 150 W. 59th
Hurtt Francis D. v. pres. 76 Fifth av.
Hurtt Frank D. artist, 58 W. 57th
Hurtt Leon H. pres. 76 Fifth av. h Stamford, Ct.
Hurtzig Emile, pianos, 15 E. 14th & 292 Eleventh av. h 351 W. 123d
Hurtzig Herman, mer. 36 Beaver
Hurwich Louis, barber, 34 Old sl. h 528 E. 12th
Hurwich Samuel, grocer, 33 Pitt
Hurwitz Abraham, pedlar, h 45 Eldridge
Hurwitz Benjamin, tailor, h 30 Orchard
Hurwitz Charles, clothing, 108 E. B'way, h 22 Rutgers pl.
Hurwitz Isaac, pedlar, h 21 Forsyth
Hurwitz Jacob, clothing, 70 E. B'way, h 5 Allen
Hurwitz Jacob, pedlar, h r 15 Forsyth
Hurwitz Joseph P. clothing, 367 Third av. h 419 Third av.
Hurwitz Morris, milk, 39 Ludlow
Hurwitz Raphael, pedlar, h 44 Pike
Hurwitz Simon, grocer, 50 E. B'way
Hurwitz & Faine, clothing, 108 E. B'way
Husband James, cigarmkr. h 17 Scammel
Husband Mary, wid. George W. h 342 W. 41st
Husband Peter, porter, h r 50 Third
Husch Christina, wid. Peter, h 50 G'wich av.
Husch George S. clerk, h 119 Sullivan
Huse E. S. h 222 W. 23d
Huse John F. electrician, h 706 E. 143d
Huse Lorin B. printer, 78 Varick
Huse Otto, janitor, h 211 E. 57th
Husemeyer Henry, liquors, 8 Barclay, h Hoboken
Husemeyer John W. liquors, 148 G'wich, h 254 Bloomfield, Hoboken
Husen Louis P. prof. h 62 Seventh
Huser Behrend W. produce, 190 Duane, h 312 Garden, Hoboken
Huser George H. foreman, h 57 Second av.
Huser John C. produce, 190 Duane, h 65 N. Moore
Huser William, cooper, h 223 E. 59th
Huser J. C. & Brother, produce, 190 Duane
Hushion Thomas, insp. h 235 Henry
Husk Mary A. wid. Christopher, h r 291 First av.
Huslage Henry, porter, h 105 Watts
Huson Edgar, driver, h 519 W. 47th
Huson Marian, milliner, 853 B'way, h 134 W. 63d
Huson Robert, builder, 331 E. 28th, h 218 E. 15th
Huson William C. stenographer, 120 B'way & 132 Nassau, h 119½ Forrest, J. C.
Husong Philip, meat, 326 W. 26th
Huss Caroline, wid. Christopher, h 245 E. 31st
Huss Charles, butter, 22 Harrison, h 61 N. Moore
Huss Charles, driver, h 2433 Second av.
Huss Frederick, tailor, 43 Third av. h 110 First av.
Huss George J. teacher, h 318 E. 150th
Huss Geo. M. architect, 1285 B'way, h 318 E. 150th
Huss Henry, butter, 22 Harrison, h Schodack, N. Y.
Huss Henry, eatingh. Grand Central depot, h Mt. Vernon, N. Y.
Huss Henry Holden, teacher, h 318 E. 150th
Huss John, carver, h 64 Broome
Huss John G. tailor, h 300 E. 71st
Huss Lewis, tailor, h 519 Fifth
Huss Max, novelties, 437 B'way, h 62 Rapelye, B'klyn
Huss Paul, cook, h 231 E. 29th
Huss & Brother, butter, 22 Harrison
Hussa Jaroslav, broker, 27 William, h 162 E. 105th
Hussa & Co. brokers, 27 William
Hussels Fred. W. A. beer, 5 Park pl. h 516 E. 121st
Hussennetter George, stationer, 4 Vesey, h 28 Lawton, B'klyn
Husser Theodore, finisher, h 7 Morton
Hussey Alfred, driver, h 201 Chrystie
Hussey Alice, grocer, 621 W. 48th
Hussey Ambrose, printer, h 9 Sheriff

JAMES A. WEBB & SON, 165 PEARL ST., NEW YORK.
DRUGGISTS' ALCOHOL AND COLOGNE SPIRIT.

WM. A. BOOTH, *Prest.*,
G. L. HUTCHINGS, *Cash.*,
H. CHAPIN, JR., *Asst. Cash.*

3d NATIONAL BANK,
20 NASSAU ST.
Capital, - $1,000,000.

FOREIGN EXCHANGE
BOUGHT & SOLD.
Accounts Solicited.

CAREFUL ATTENTION TO THE INTERESTS OF DEPOSITORS GUARANTEED.

SCARFS AND SUSPENDERS.

BEST WC&W MADE.

THE TRADE SUPPLIED BY
WELD, COLBURN, & WILCKENS,
593 Broadway, New York.

Hussey And'w J. dentist, 128 W. 34th, h 236 W. 60th
Hussey Ann, h 236 W. 60th
Hussey Anne, wid. Patrick, h 421 E. 22d
Hussey Charles, liquors, 25 New Bdwery & 36 Oliver, h B'klyn
Hussey Christopher, cooper, h 233 Monroe
Hussey Cornelius J. clerk, h 445 Cherry
Hussey Daniel, laborer, h 639 Water
Hussey Daniel B. painter, h 520 W. 50th
Hussey Edward, h 438 Ninth av.
Hussey Edward, carpenter, h Eighth av. n W. 83d
Hussey Elizabeth, widow, h 214 Second av.
Hussey Erwin A. broker, 66 B'way, h 73 Seventh av. B'klyn
Hussey Frederick, builder, 135 W. 30th, h E. Orange, N. J.
Hussey Garrett, laborer, h 68 Leroy
Hussey George, roofer, h 486 Second av.
Hussey Henry G. toys, 10 Henry
Hussey Isaac A. paperhgr. h 418 W. 55th
Hussey Isaiah W. laborer, h 24 Rutgers pl.
Hussey James, bricklayer, h 1412 Second av.
Hussey James, cooper, h 304 Henry
Hussey James, ostler, h 231 W. 27th
Hussey Jane, wid. John, h 238 E. 21st
Hussey John, clerk, h 105 W. 104th
Hussey John, laborer, h 345 E. 39th
Hussey Joseph F. painter, h 323 E. 88th
Hussey Levi, mech. eng. 15 Cortlandt, h 212 E. 30th
Hussey Mary, wid. Patrick, h 5½ Jane
Hussey Mary J. wid. William C. h 542 W. 55th
Hussey Matthew, laborer, h 401 E. 16th
Hussey Michael, plumber, h 1884 Second av.
Hussey Patrick, driver, h 306 E. 46th
Hussey Peter, candy, 621 W. 48th
Hussey Re-Heater & Steam Plant Improvement Co. 15 Cortlandt
Hussey Sarah G. wid. Edward, h 41 W. 92d
Hussey Stephen H. carpenter, h 647 Hudson
Hussey Susan, wid. Patrick, h 531 W. 35th
Hussey Thomas, bartender, h 408 W. 42d
Hussey Thomas, laborer, h r 301 Spring
Hussey Thomas, plasterer, h 402 E. 114th
Hussey Thomas J. broker, 66 B'way, h 73 Seventh av. B'klyn
Hussey William H, h 24 Rutgers pl.
Hussey William H. plumbers' matls. 135 W. 30th, h E. Orange, N. J.
Hussey & Co. brokers, 66 B'way
Hussey, Howe & Co. (Ltd.) steel, 12 Cliff
*Hussey's Special Message Express, 61 Pine
Hussin James, brewer, h 2306 Park av.
Hussla Frederick, brewer, h 218 E. 89th
Hussla Philip, liquors, 393 Second av.
Hussle Frank, sausagemkr. h 446 W. 58th
Husslein Caspar, candy, 335 W. 17th
Husslein Valentine, ostler, h 226 E. 103d
Hussmann Frederica, wid. Edward, h 332 Rivington
Hussmann John, butcher, h 174 E. Houston
Hussmann Louis G. clerk, h 2287 First av.
Hussner Conrad, h r 244 Third
Husson Charles, embdr. h 173 Wooster
Husson John, physician, 105 E. 123d
Husson Joseph, lawyer, 93 Nassau, h 131 E. 86th
Husson Joseph R. coal, 1 B'way, h 360 W. 57th
Husson Thomas, molder, h 88 Tenth av.
Hussong August, carpenter, h 218 Eldridge
Hussung Anna E. h 18 King
Hustace Francis, physician, 413 Madison av.
Hustace John, h 25 E. 132d
Hustace William, h 413 Madison av.
Husted Charles B. dockmaster, ft. W. 13th, h 142 W. 129th
Husted Edward, ins. 115 B'way, h 13 W. 60th
Husted George, varnisher, h 2006 Park av.
Husted James E. driver, h 60 Suffolk
Husted James W. pres. 261 B'way & 132 Nassau, & v. pres. 338 B'way, h Peekskill, N. Y.
Husted Jarvis N. physician, 301 Mott, h 109 W. 130th
Husted John, clerk, h 250 W. 31st
Husted Joseph W. conductor, h 359 E. 121st
Husted Nathaniel C. physician, 361 W. 42d
Husted Peter V. h 353 Fifth av.
Husted Roswell E. driver, h 217 E. 85th
Husted Samuel H. pianomkr. h 411 W. 37th
Husted Samuel M. h 112 Seventh av.
Husted Samuel R. driver, h 200 E. 129th
Husted Theodore I. mer. 209 Produce Ex. h 32 W. 50th
Husted Thomas D. lawyer, 195 B'way, & treas. 2 W. 14th, h 1129 Park av.
Husted William, h 465 W. 21st
Husted William H. cooper, h 852 Eighth av.
Hustedt Adolph F. stationer, 152 Essex
Hustedt Henry, grocer, 85 Park, h 171 Worth
Hustedt Herman, grocer, 79 Baxter, h 187 Hester
Hustell John, laborer, h Gerard av. c E. 161st
Husten Mary A. wid. Joseph, h 2017 Ninth av.
Husten Michael, laborer, h 175 Madison
Huston Adam, plumber, 909 Sixth av. & 406 W. 52d, h 540 W. 51st
Huston Alexander, laborer, h 480 Tenth av.
Huston Catharine, wid. George, h 51 Washn.
Huston Harvey E. broker, 67 Cotton Ex.
Huston Jane, wid. George, h 150 W. 27th
Huston John L. driver, h 326 Tenth av.
Huston Manus, fireman, h r 118 Tenth av.
Huston Margaret, wid. Clark, h 532 W. 46th
Huston Maria L. wid. Hiram, h 518 E. 121st
Huston Mary, wid. George, h 348 W. 37th
Huston Mary A. widow, h 294 Henry
Huston Samuel, spinner, h 540 W. 51st
Huston William J. dresser, h 156 E. 112th
Huston Wm. J. police, h Undercliff av. n W. 144th
Huston H. E. & Co. brokers, 67 Cotton Ex.
Huston & Corbitt, plumbers, 909 Sixth av.
Hut Adolph, scarfs, 116 Eldridge, h 207 Broome
Hutchens James H. chemist, h 69 W. 36th
Hutchens William C. agent, 18 Cortlandt, h Hackensack, N. J.
Hutcheon Alexander R. stone, 650 W. 51st, h 413 W. 150th
Hutcheon Hugh, produce, W. Washn. mkt, h 138a Dean, B'klyn
Hutcheon John, supt. Woodlawn, h Washingtonville, N. Y.
Hutcheson Aubrey G. fruits, 169 Front, h Pearsalls, L. I.
Hutcheson Christopher J. janitor, h 101 W. 48th
Hutcheson Mary E. widow, bdgh. 253 W. 23d
Hutcheson Robert, grocer, 399 Third av. h 132 E. 29th
Hutcheson R. &. Co. grocers, 399 Third av.
Hutcheson & Bethel, mers. 169 Front
Hutchings Albin H. engraver, 317 B'way, h 33 Ormond pl. B'klyn
Hutchings Alfred H. feed, 479 E. 151st
Hutchings Anthony B. agent, 4 Warren
Hutchings Charles A. upholsterer, 35 E. 19th & 242 E. 20th, h Montclair, N. J.
Hutchings Edward E. sails, 36 South, h 124 First pl. B'klyn
Hutchings Edward W. jr. decorator, h 200 E. 27th
Hutchings Frances, wid. Alfred, h 1 Seventh av.
Hutchings Frank D. clerk, h 76 Fifth av.
Hutchings George J. cashier, 20 Nassau, h Englewood, N. J.
Hutchings Hannah, wid. James, h Brook av. n E. 163d
Hutchings Henry, cook, h 475 Seventh av.
Hutchings Jacob S. h 237 Lex. av.
Hutchings John, h 201 W. 123d
Hutchings Joseph, clerk, h 2312 First av.
Hutchings Louis, cabinetmkr. h 560 W. 54th
Hutchings Samuel, baskets, 675 E. 162d
Hutchings Solomon W. waiter, h 218 Sullivan
Hutchings William E. carpenter, h 152 E. 106th
Hutchings William P. plumber, h 324 E. 122d
Hutchings William R. sails, 36 South, h 124 First pl. B'klyn
Hutchings & Brother, sails, 36 South
Hutchins Amelia, wid. John, h 323 W. 42d
Hutchins Andrew, h 348 W. 48th
Hutchins Augustus S. lawyer, 69 Wall, h Kingsbridge
Hutchins Edgar A. lawyer, 154 Nassau, h 405 Stuyvesant av. B'klyn
Hutchins Frank, watchman, h r 66 Market
Hutchins George, porter, h 152 W. 105th
Hutchins George L. v. pres. 234 B'way, h Englewood, N. J.
Hutchins Geo. W. feed, 642 G'wich, h 83 W. 90th

EAST RIVER STEAM KINDLING WOOD FACTORY
1104 First Avenue, cor. E. 61st St. } Orders received through all American District and Western Union Telegraph Offices FREE. *Send for Price-List.* FRED. BUSE, Prop.

Huyler's COCOA FOR BREAKFAST AND SUPPER.
PURE! HEALTHFUL!!
Sold by all Grocers.
HUT 957 HUT

Hutchins Horace A. h Windsor h.
Hutchins Jacob, messenger, h 118 E. 11th
Hutchins John B. operator, h 114 King
Hutchins Oliver C. cutter, h 1962 Third av.
Hutchins Selina, wid. William, h W. 155th n Tenth av.
Hutchins Waldo, lawyer, 69 Wall, & commr. 49 Chambers, h Kingsbridge
Hutchins Waldo jr. lawyer, 69 Wall, h Kingsbridge
Hutchins Wm. E. v. pres. 175 B'way, h Kingsbridge
Hutchins S. & Co. jewelry, 194 B'way
Hutchins & Fraser, feed, 642 G'wich
HUTCHINS & PLATT, lawyers, 69 Wall
Hutchinson A. matron, W. 143d c Boulevard
Hutchinson Ada, bdgh. 136 W. 15th
Hutchinson Alonzo, fcygds. 943 Ninth av. h 122 W. 63d
Hutchinson Ambrose, janitor, h 131 E. 15th
Hutchinson Andrew, clerk, h 149 E. 124th
Hutchinson Anna, dressmkr. 115 E. 24th
Hutchinson Armstrong, ostler, h 30½ W. 13th
Hutchinson Clarence, agent, 279 B'way, h Carthage, N. Y.
Hutchinson Clarissa B. artist, 10 E. 14th
Hutchinson Cyrus, ice, ft. Bank & 432 Canal, h 204 W. 38th
Hutchinson David F. clerk, h 418 W. 48th
Hutchinson Edward, carriagemkr. h 239 E. 51st
Hutchinson Ellen, dressmkr. h 208 E. 57th
Hutchinson Ellen M. editor, 154 Nassau, h 105 W. 54th
Hutchinson Frances G. h 235 E. 58th
Hutchinson Frank E. fcygds. 291 Willis av.
Hutchinson Franklin, agent, h 1450 Lex. av.
Hutchinson Gardiner S. shirts, 748 B'way, h 156 Montague, B'klyn
Hutchinson George, woolens, 48 White, h Mass.
Hutchinson George E. pat. meds. 197 Pearl, h 309 E. 50th
Hutchinson George W. conductor, h 342 Eighth av.
Hutchinson Harvey B. pres. 993 Sixth av. h 339 W. 58th
Hutchinson Henry, h 1958 Madison av.
Hutchinson Henry, butter, 154 Washn. mkt, h 243 E. 81st
Hutchinson Horace F. sec. 4 Park pl. h 314 Clinton av. B'klyn
Hutchinson James, driver, h 440 E. 66th
Hutchinson James, engineer, h 196 W. 10th
Hutchinson James, men's furng. 1256 B'way
Hutchinson James, tailor, h 202 E. 29th
Hutchinson James L. h 17 Park av.
Hutchinson Jane, candy, 416 W. 41st
Hutchinson Jeffrey S. produce, 171 West, h 69 Oak, J. C.
Hutchinson John, stone, 346 E. 122d, h 428 E. 118th
Hutchinson John & Son, stone, 346 E. 122d
Hutchinson John jr. clerk, h 151 W. 131st
Hutchinson John A. jr. stone, 346 E. 122d, h 434 E. 118th
Hutchinson John B. marble, h 115 E. 24th
Hutchinson John H. bricklayer, h 2475 Eighth av.
Hutchinson John H. operator, h 297 Seventh
Hutchinson John W. clerk, h 353 W. 123d
Hutchinson M. J. W. h 246 W. 24th
Hutchinson Margaret, wid. John P. h 24 Jones
Hutchinson Martha J. wid. Seymour, h 200 W. 128th
Hutchinson Matthew, cigars, 227 G'wich
Hutchinson Moses B. supt. h Fleetwood av. n E. 162d
Hutchinson Orren, agent, 279 B'way, h Carthage, N. Y.
Hutchinson Robert, carrier, h Tenth av. n W. 151st
Hutchinson Robert G. clerk, h 156 W. 35th
Hutchinson Robert G. stationer, 44 Maiden la. h 49 W. 9th
Hutchinson Robert H. eatingh. 250 Bowery
Hutchinson Robert H. shirts, 1399 B'way, h 37 Hancock pl.
Hutchinson Robert J. agent, h 546 W. 54th
Hutchinson Robert W. h 49 W. 9th
Hutchinson Richard, liquors, 104 W. 24th
Hutchinson Richard W. dentist, 246 W. 125th
Hutchinson Ruth, wid. James, h 405 Bleecker
Hutchinson S. Lincoln, broker, 59 Liberty, h 510 Willoughby av. B'klyn
Hutchinson Samuel, flour, 134 Tenth av. h 521 W. 23d
Hutchinson Seymour, driver, h 202 E. 99th
Hutchinson Thomas, detective, h 1095 Second av.
Hutchinson Thomas, porter, h 304 E. 26th
Hutchinson Thomas, smith, h 27 Cherry

Weather Strips
BROWNE'S Metallic & other kinds
Booth's Theatre Building, 23d St. & 6th Av.
The Par Metallic Weather Strip Co.

Hutchinson William, clerk, h 205 E. 32d
Hutchinson William, laborer, h 123 Clinton pl.
Hutchinson William, operator, h 310 E. 12th
Hutchinson William H. agent, h 270 W. 43d
Hutchinson William H. cigars, 413 Hudson
Hutchinson William J. broker, 56 B'way, h Seabright, N. J.
Hutchinson W. H. & Son, 60 Park pl.
Hutchinson & Hall, feed, 134 Tenth av.
Hutchinson, Pierce & Co. men's furng. 748 B'way

HUTCHINSON, PIERCE & CO.,
Manufacturers of the
Star TRADE MARK. Shirt
746 to 750 BROADWAY.

Hutchison Catharine, h 95 Park av.
Hutchison Charles E. clerk, h 1806 Lex. av.
Hutchison David, carpenter, h 1665 Av. A
Hutchison David, clerk, h 428 W. 35th
Hutchison Emma, clerk, h 523 W. 20th
Hutchison George, analyst, 35 W. 65th
Hutchison George W. jeweler, 196 B'way, h R. I.
Hutchison Henry, clerk, h 34 Eighth av.
Hutchison Henry, tailor, 3 Horatio
Hutchison James, h 85 Henry
Hutchison James H. laborer, h r 93 Monroe
Hutchison James K. tailor, 407 Ninth av. h 449 W. 34th
Hutchison John T. plumber, 1658 B'way, h 513 W. 57th
Hutchison Marcus, builder, 1658 B'way, h 1396 Tenth av.
Hutchison Mary, wid. Collin, h 85 E. 108th
Hutchison Morton P. broker, 3 Broad, h 128 Jefferson av. B'klyn
Hutchison Robert, carpenter, h 1846 Ninth av.
Hutchison Sarah, clerk, h 523 W. 20th
Hutchison Thomas, setter, h 324 E. 31st
Hutchison William, h 249 E. 117th
Hutchison William, clerk, h 506 Tenth av.
Hutchison William, lawyer, 19 Park pl. h B'klyn
Hutchison William, smith, h 329 W. 41st
Hutchison & Huestis, jewelery, 196 B'way
Huter Ernest, shoemkr. h 564 E. 152d
Huter John, meat, 2366 Eighth av. h 286 W. 127th
Huth Anthony, smith, h 555 W. 29th
Huth August, tailor, h 454 W. 37th
Huth Charles, trucks, 604 E. 9th
Huth Christian, janitor, h 45 Seventh
Huth Gustave, eatingh. 7 Second av.
Huth Henry, jeweler, h 896 Third av.
Huth John, shoes, 19 Varick
Huth Julius R. printer, 372 Pearl, h 450 Hart, B'klyn
Huth Louis, carver, h 431 E. 86th
Huth Louis, smith, h 729 Tenth av.
Huth Oscar, bottler, 240 E. 55th
Huth Philip, ironwkr. h 534 E. 12th
Huth Reinhart, clerk, h 73 First
Huth & Kolm, eatingh. 7 Second av.
Huthansil Ann, wid. John, h 1158 First av.
Hüther Frederick, cigarmkr. h 94½ Essex
Huther Jacob, mason, h 715 E. 9th
Huthmann John W. barber, h 308 E. 80th
Hutkoff Louis, pedlar, h 77 Suffolk
Hutkoff Nathan, glass, r 42 Division, & liquors, 26 Hester, h 199 E. B'way
Hutmacher George, cigarmkr. h 253 W. 30th
Hutner Davis, buttonholes, 20 Suffolk
Hutshenrider Ernest, stoves, 13 Clinton pl. h 200 Powers, B'klyn
Hutshing Berthold, drygds. h 208 W. 124th
Hutson George, painter, 214 West, h 315 E. 84th
Hutson Michael, molder, h 418 W. 42d
Hutson Robert, painter, 214 West, h 548 Pacific, B'klyn

STEAM AND HOT WATER HEATERS. | Richardson & Morgan Co. | 92 Beekman St.
See adv. pages 38 & 39 Pink Sheets Back of Book.

THOMAS L. JAMES, *Prest.*,
A. VAN SANTVOORD, *V. Prest.*,
JOHN R. VAN WORMER,
Sec'y and Gen. Man.

THE LINCOLN SAFE DEPOSIT CO.
FIRE-PROOF STORAGE WAREHOUSE.
32 TO 38 EAST 42D STREET.

Safes Rented. . *. Plate stored under guarantee. Fire-proof storage for household effects.

AIX-LA-CHAPELLE
KAISER WATER
REFRESHING, DIETETIC TABLE WATER
BEST IN THE WORLD
Luyties Brothers
New York
Agents U.S.A.

Hutson G. & R. painters, 214 West
Hütt Charles O. 157 First av.
Huttell Otto, barber, h 426 W. 36th
Huttelmaier Matilda, wid. Andrew, h 55 W. 11th
Huttelmaier Theodore, weaver, h 57 Eldridge
Huttemann Anne, wid. Gustav, h 447 W. 39th
Hüttenbrauck August, beer, 302 E. 11th
Hutter Adam, fireman, h 423 W. 18th
Hutter Frederica, wid. Leopold, h 322 E. 58th
Hutter Frederick, grocer, 131 Suffolk
Hutter John, candy, 2366 Second av.
Hutter Joseph, h 1107 Second av.
Hutter Karl, stoppers, 34 Reade, h Madison av. h.
Hutter Leo, meat, 101 Columbia & 445 E. Houston, h 98 Columbia
Hutter Samuel, h 352 E. 74th
Hutter Simon, meat, 101 Columbia & 445 E. Houston, h 136 Cannon
Hutter Thomas, waiter, h 188 Forsyth
Hutter L. & S. meat, 101 Columbia & 445 E. Houston
Huttich Charles, plumber, h 94 Chrystie
Huttling George, brass, 183 Bleecker
Huttman Frederick, pianomkr. h 334 E. 59th
Huttman Martin, smith, h 30 Norfolk
Huttmann Behrend H. chemist, 81 Maiden la. h 278 Clinton av. B'klyn
Huttmann Eugene, carpenter, h r 425 W. 54th
Huttmann Herman, clerk, h 333 E. 59th
Hutton Andrew, h 349 W. 22d
Hutton Charles H. clerk, h 589 E. 135th
Hutton Cora, wid. John, bdgh. 164 W. 45th
Hutton David, plumber, h r 69 Gansevoort
Hutton Frances E. wid. James, h 19 E. 44th
Hutton Frank, h 1841 Third av.
Hutton Frederick R. sec. 280 B'way, & prof. 41 E. 49th, h 6 W. 33d
Hutton Henry, machinist, h 422 W. 27th
Hutton Homer R. collars, 55 Mercer, h 53 Pineapple, B'klyn
Hutton James, safemkr. h 337 W. 20th
Hutton James D. clerk, h 503 W. 47th
Hutton John, h 57 W. 46th
Hutton John, clerk, h 165 E. 113th
Hutton John, driver, h 306 E. 75th
Hutton John, laborer, h 456 W. 27th
Hutton Lawrence, author, h 229 W. 34th
Hutton Margaret, wid. John, h 248 Monroe
Hutton Mary, wid. Patrick, h 772 Second av.
Hutton Robert J. leather, 20 Ferry, h B'klyn
Hutton Walter, agent, 82 B'way
Hutton William O. baker, 139 Eighth av.
Hutton William R. civil eng. 35 B'way & 75 Cotton Ex. h 6 W. 29th
Hutzelmann Daniel, smith, h 615 E. 14th
Hutzelmann Lorenz, cutter, h 99 Seventh
Hutzle Frederick, cabinetmkr. h 89 Essex
Hutzler Catharine, dressmkr. 431 W. 49th
Hntzler Catharine, wid. Michael, h 533 W. 57th
Hutzler Kunigunde, wid. John, h 235 Third
Hutzler Margaret, wid. Nicholas, h 431 W. 49th
Hutzler Michael V. driver, h 533 W. 57th
Huus Christian, pilot, 40 Burling sl. h 84 Hewes, B'klyn
Huus Walter, pilot, 40 Burling sl. h 405 Carlton av. B'klyn
Huxel Jacob, barber, 124 Third
Huxel John, cigarmkr. h 1395 Second av.
Huxford Samuel H. real estate, 165 B'way, h Bloomfield, N. J.
Huxley Avon J. clerk, h 272 W. 11th
Huxtable Frank, bookkeeper, Dr. Jaeger's Co. 827 & 829 B'way, h Kingsbridge
Huylar Augusta, wid. John, h 114 E. 115th
Huylar Edward P. drugs, 77 W. 3d
Huylar Isaac, fruits, h 31 Dominick
Huyler Abraham L. undertaker, 107 E. 27th
Huyler Fletcher B. agent, 1512 B'way, h 116 W. 11th
HUYLER JACOB, confectioner, 21 W. 42d, h 230 W. 11th
Huyler James S. undertaker, 107 E. 27th, h Ocean Beach, N. J.
Huyler James S. & Son, undertakers, 107 E. 27th
Huyler John S. pres. 150 & 863 B'way & 64 Irving pl. h 231 Lenox av.
Huyler's candy, 64 Irving pl. 150 & 863 B'way (*see top lines*)
Huyssoon Pierre V. director, 1481 B'way, h 293 Gates av. B'klyn
Hvass Charles, machinist, 510 E. 19th
Hyames Isidor A. tailor, 175 E. 86th, h 1305 Third av.
Hyams Aaron, cigars, 16½ Carmine
Hyams Albert, men's furng. 398 Third av.
Hyams Benjamin, tobacco, 162 Pearl, h 93 Bergen, B'klyn
Hyams Charles, clerk, h 432 E. 116th
Hyams David, cigarmkr. h 2060 Second av.
Hyams David, tailor, 274 G'wich, h 104 E. 78th
Hyams Edward, clothier, 594 B'way, h Cal.
Hyams Elias, flowers, 125 Bleecker, h 129 E. 79th
Hyams Ellen R. hair dresser, 16 Sixth av. h 16½ Carmine
Hyams Gabriel, h 274 G'wich
Hyams George, tailor, h 331 E. 79th
Hyams Henry M. tailor, 274 G'wich, h 165 E. 75th
Hyams Hyman, tailor, 264 Broome
Hyams Jacob, tailor, r 163 Attorney, h 291 Third
Hyams Joel E. 656 B'way, h 717 Madison av.
Hyams John, cigars, 16½ Carmine
Hyams Joseph, grocer, 928 First av.
Hyams Meyer, tailor, h 29 Allen
Hyams Peter, shoemkr. h 62 Cannon
Hyams Philip, fruit, h 16½ Carmine
Hyams Rachel, wid. Charles, h 308 E. 85th
Hyams Samuel, h 16½ Carmine
Hyams Samuel, cutter, h 125 E. 53d
Hyams Samuel, men's furng. 398 Third av.
Hyams Solomon, cigarmkr. h 229 Rivington
Hyams William, clothier, 594 B'way, h 137 E. 54th
Hyams William & Co. clothing, 594 B'way
Hyams D. & Co. tailors, 274 G'wich
Hyams Brothers, men's furng. 398 Third av.
Hyams & Myers, tobacco, 162 Pearl
Hyans Henry, broker, Castle Garden, h 14 Sutton pl.
Hyatt Abraham M. clerk, h 144 W. 34th
Hyatt Amelia, dressmkr. 34 W. 14th, h 21 University pl.
Hyatt Anne E. dressmkr. h 434 E. 120th
Hyatt Arrietta, h 269 W. 83d
Hyatt Augusta, wid. William, h 171 Tenth av.
Hyatt Bernard, shoemkr. h 165 W. 56th
Hyatt Catharine C. wid. Abram M. h 86 Perry
Hyatt Charles C. designer, 82 Nassau, h 220 Lex. av. B'klyn
Hyatt Charles E. h 317 W. 58th
Hyatt Charles E. tailor, 68 B'way, h Arlington, N. J.
HYATT CO. carpets, 273 Canal & 31 Howard
Hyatt Daniel, laborer, h 19 Washn.
Hyatt Edward, mer. 58 Water, h Md.
Hyatt Eliza A. wid. James Stout, h 158 E. 72d
Hyatt Elizabeth, dressmkr. 301 W. 20th
Hyatt Frances A. wid. John, h 176 E. 117th
Hyatt Frances H. wid. John S. h 256 W. 43d
Hyatt Frank H. lawyer, 69 Wall
Hyatt George, h 43 W. 92d
Hyatt George E. lawyer, 120 B'way, h 303a Adelphi, B'klyn
Hyatt George E. liquors, 338 Eighth av. h 336 Eighth av.
Hyatt George E. real estate, 164 E. 84th, h 152 W. 22d
Hyatt George W. novelties, h 46 Seventh av.
Hyatt Jackson, carpets, 273 Canal, h 160 E. 46th
Hyatt James N. trucks, 74 Columbia
Hyatt John, seaman, h 130 Cherry
Hyatt John B. real estate, 60 Liberty, h Newtown, L. I.
Hyatt John E. fireman, h 87 Division
Hyatt John G. h 356 W. 23d
Hyatt John W. pres. 18 Cortlandt, h Newark, N.J.
Hyatt Jonathan D. teacher, h 295 Alexander av.
Hyatt Leander, engineer, h 216 W. 61st
Hyatt Margaret, milliner, h 152 W. 22d
Hyatt Maria, wid. Charles, h r 476 Ninth av.
Hyatt Mary A. wid. Theodore, h 46 Morton
HYATT PURE WATER CO. 18 Cortlandt
Hyatt S. Burdett, lawyer, 120 B'way, h 158 E. 72d
Hyatt Stiles G. real estate, 1675 B'way, h New Rochelle, N. Y.
Hyatt T. clerk, h 139 W. 42d

MERCHANTS EXCHANGE NAT. BANK OF THE CITY OF N. Y.
SOLICITS YOUR ACCOUNT. 257 Broadway.
PHINEAS C. LOUNSBURY, Prest. ALLEN S. APGAR, Cashier.

C. N. JORDAN, President. CHARLES J. CANDA, Vice-President. | THE WESTERN NATIONAL BANK, CAPITAL, $3,500,000. | F. BLANKENHORN, Cashier. H. A. SMITH, Asst. Cashier.

Hyatt Theodore P. broker, 62 Liberty, h Passaic, N. J.
Hyatt William F. pres. 88 Chambers
Hyatt William H. artist, h 196 W. 10th
Hyatt William W. sec. 38 Park row, h 317 W. 58th
Hyatt S. G. & Co. real estate, 1675 B'way
Hyatt & Clark, mers. 58 Water
Hyatt & Darke, tailors, 68 B'way
Hyde Albert A. publisher, 48 Exchange pl.
Hyde Albert G. cottongds. 354 B'way, h 21 E. 45th
Hyde Amelia, wid. William W. h 347 E. 119th
Hyde Andrew K. clerk, h 451 E. 121st
Hyde Anna, wid. Charles H. h 1586 Park av.
Hyde Augustus L. asst. sec. 111 B'way, h 210 E. 18th
Hyde Benjamin, clerk, h 179 W. 63d
Hyde Benj. ins. 189 B'way, h 385 Sixth av. B'klyn
Hyde Benjamin, shades, 212 Centre, h 1138 Third av. B'klyn
Hyde Caroline, dressmkr. h 235 E. 82d
Hyde Celestia, wid. David, h 321 W. 47th
Hyde Charles H. leather, 32 Spruce & 246 Cherry, h 240 Grand av. B'klyn
Hyde Charles K. supt. h 229 E. 124th
Hyde Clarence M. lawyer, 15 Broad, h 61 E. 73d
Hyde Cyrus L. clerk, h 247 W. 26th
Hyde Daniel, driver, h 464 Eleventh av.
Hyde Daniel C. corners, 88 Cortlandt, h 35 E. 24th
Hyde David, fireman, h 55 N. Moore
Hyde E. Francis, lawyer, 54 Wall, h 19 W. 45th
Hyde Ebenezer J. agent, h 172 W. 98th
Hyde Edward C. clerk, h 229 E. 124th
Hyde Edwin T. bkbinder, h 221 E. 122d
Hyde Elisha B. publisher, 48 Exchange pl. h B'klyn
Hyde Eugene M. manager, 36 John, h 453 W. 24th
Hyde Francis, carpenter, h 118 Christopher
Hyde Francis, smith, h 203 E. 116th
Hyde Frank, clerk, h 429 W. 42d
Hyde Frank C. tailor, 17 W. 42d
Hyde Frederick E. physician, 20 W. 53d
Hyde George H. lawyer, 305 Broome, h 124 E. 84th
Hyde George H. manager, 712 B'way
Hyde Geo. H. meat, 435 Washn. mkt, h 255 Fulton
Hyde Harry, 9 Ferry, h Hempstead, L. I.
Hyde Henry, baker, h 336 Pearl
Hyde Henry B. pres. 120 B'way, h 11 E. 40th
Hyde Henry G. shoes, 174 B'way
Hyde Henry G. & Co. shoes, 174 B'way
Hyde Henry P. h 9 Barrow
Hyde Isabella, dressmkr. 229 E. 127th
Hyde J. E. Hindon, lawyer, 120 B'way, h 60 Washn. sq. S.
Hyde J. Little, watches, 22 Maiden la. h 164 W. 44th
Hyde Jabez B. broker, 58 Cedar
Hyde James, agent, h 276 Eighth av.
Hyde James, cooper, h 314 Rivington
Hyde James C. reporter, h 65 Irving pl.
Hyde James E. drugs, 85 Maiden la.
Hyde James P. supplies, 292 Pearl, h 44 W. 125th
Hyde James T. asst. sec. 30 Broad
Hyde James W. lawyer, 140 Nassau
Hyde James W. varnisher, h 566 E. 156th
Hyde James W. watchman, h 442 W. 19th
Hyde Joel W. physician, 151 B'way, h 215 Schermerhorn, B'klyn
Hyde John, fireman, h 123 E. 119th
Hyde John, laborer, h 500 W. 39th
Hyde John, roofer, 549 W. 57th
Hyde John A. mason, h 20 E. 134th
Hyde John B. poster, 176 Fulton
Hyde John H. painter, h 203 E. 116th
Hyde John M. carpenter, h 238 E. 123d
Hyde John N. artist, 10 E. 14th
Hyde Joseph, finisher, h 112 W. 35th
Hyde Louis H. lawyer, 31 Nassau, h E. Orange, N. J.
Hyde Mary A. hair, 44 W. 125th
Hyde Michael, laborer, h 631 First av.
Hyde Michael, laborer, h 123 W. 24th
Hyde Michael A. fireman, h 84 Monroe
Hyde Michael W. molder, h 451 W. 32d
Hyde Oliver, coachman, h 116 W. 54th
Hyde Oscar L. shadehgr. h 2181 Park av.
Hyde Ovid A. physician, 127 E. 93d
Hyde Patrick, laborer, h 218 E. 80th
Hyde Patrick, watchman, h 35 Oak
Hyde Peter, engineer, h 509 W. 21st
Hyde Ralph M. jeweler 15 Union sq. W. h 15 W. 128th
Hyde Ralph M. jr. storage, 21 Worth
Hyde Raymond N. artist, 10 E. 14th
Hyde Richard, fireman, h 221 E. 122d
Hyde Robert R. carpenter, h 431 E. 81st
Hyde Russell D. cloth, 84 Worth, h 164 W. 44th
Hyde S. Everett, meat. 100 Gansevoort & ft. W. 132d, h Mass.
Hyde Samuel T. h 195 Madison av.
Hyde Sarah, h 211 W. 19th
Hyde Seymour J. h 21 E. 45th
Hyde Walter, mason, h 18 E. 92d
Hyde Walter G. music, h 215 W. 40th
Hyde Warren, plumber, h 29 Sixth av.
Hyde William, carpenter, h 413 W. 33d
Hyde William, clerk, h 564 W. 42d
Hyde William H. clerk, h 109 E. 86th
Hyde William T. finisher, h 117 Charles
Hyde William T. ins. 202 W. 125th & 32 Nassau, h 15 W. 128th
Hyde & Burton, cottongds. 354 B'way
Hyde & Co. publishers, 48 Exchange pl.
Hyde & Robinson, ins. 202 W. 125th
Hyde's John E., Sons, watches, 22 Maiden la.
Hydel George, candy, 347 Madison
Hydell John N. printer, 100 Centre, h 705 E. 141st
Hyden George, carpet layer, h 221 W. 27th
Hyder Charles, brewer, h 1294 Fulton av.
Hydraulic & Sanitary Plumber Pub. Co. (Ltd.) 23 Park row
Hydro-Carbon Gas & Fuel Co. 2 W. 14th
Hydro-Pneumatic Pump Co. 101 Walker
Hydrogen Co. (of N. J.) 55 B'way
Hyer Barnett, cigarmkr. h 1362 Av. A
Hyer Charles, molder, h 509 Tenth av.
Hyer Edgar H. driver, h 52 Vandam
Hyer Henry, h 133 Broome
Hyer Henry jr. clerk, h 317 W. 16th
Hyer Jas. agent, 849 B'way, h Mt. Vernon, N. Y.
Hyer John, clerk, 47 E. 18th
Hyer Joseph, stationer, 206 Pearl, h 925 Lafayette av. B'klyn
Hyer Louis, tile layer, h 1813 Third av.
Hyer Martin C. clerk, h 410 W. 41st
Hyer Mortimer, driver, h 85 E. 110th
Hyer Mortimer W. agent, 17 Cortlandt, h 59 Second, Hoboken
Hyer Peter, driver, h 85 E. 110th
Hyer William, clerk, h W. 69th n Eighth av.
Hyer William D. S. sails, 145 West, h 318 E. 122d
Hyer William H. machinist, h 434 W. 18th
Hyer William T. bkbinder, h 1966 Third av.
Hyer & Montgomery, agents, 17 Cortlandt
Hyers Alice, wid. Patrick, h 341 Spring
Hygeia Sparkling Distilled Water Co. 351 W. 12th
Hygienic Hotel, 13 Laight
Hyland Andrew, finisher, h 327 E. 32d
Hyland Ann, wid. Thomas, h 141 E. 50th
Hyland Augustus A. marble, 207 E. 87th
Hyland Catharine, h 439 W. 56th
Hyland Catharine, parasols, 502 W. 29th
Hyland Catharine, teacher, h 59 Laight
Hyland Catharine, wid. Thomas, h 261 Monroe
Hyland Charles, coachman, h 159 W. 31st
Hyland Charles B. physician, 247 E. 39th
Hyland Dennis, printer, h 261 Monroe
Hyland Edward, ironer, h 2305 Eighth av.
Hyland Henry, clerk, h 319 E. 73d
Hyland James, laborer, h 613 W. 130th
Hyland James, real estate, 45 B'way, h Hoffman n Pelham av.
Hyland James, tailor, h 349 W. 52d
Hyland James J. waiter, h 49 Christopher
Hyland James R. framer, h 330 W. 38th
Hyland James W. clerk, h 316 E. 71st
Hyland Jane E. wid. James, h 167 E. 87th
Hyland John, brewer, h 188 Henry
Hyland John, carver, h 237 E. 28th
Hyland John, engineer, h 434 W. 17th
Hyland John, fitter, h 346 W. 25th
Hyland John, laborer, h 34 Oak
Hyland John, ostler, h 145 W. 51st
Hyland John, porter, h r 15 City Hall pl.
Hyland John, shoer, 408 W. 30th, h 370 W. 30th
Hyland John F. agent, h 309 W. 20th
Hyland John J. hatter, h r 472 Pearl
Hyland John J. trainer, h Summit n Bainbridge av.
Hyland Joseph, agent, h 322 W. 17th
Hyland Joseph, mason, h 414 W. 53d
Hyland Josiah A. lawyer, 45 B'way, h 80 Washn. sq. E.
Hyland Lawrence, laborer, h 316 E 71st
Hyland Margaret, wid. Michael, h 59 Laight
Hyland Mary, h B'way n W. 131st
Hyland Mary, dressmkr. h 302 E. 66th
Hyland Mary, dressmkr. 309 W. 20th
Hyland Mary, wid. Michael J. h 2224 Second av.

MADE FROM PURE CREAM. | HORTON'S ICE CREAM. | French, Italian and American.

PAID UP CAPITAL, $900,000. SURPLUS, $51,411.

TITLE GUARANTEE AND TRUST Co.

55 LIBERTY ST., New York. 26 COURT ST., Brooklyn.

Hyland Maurice, laborer, h 89 Christopher
Hyland Maurice, liquors, 279 Water, h 156 Park row
Hyland Michael, clerk, h 422 W. 27th
Hyland Michael J. insp. h 246 E. 39th
Hyland Norah, wid. Abraham, h 319 E. 35th
Hyland Patrick, brewer, h 384 Cherry
Hyland Patrick, express, W. B'way c Reade, h 530 W. 30th
Hyland Patrick, laborer, h 433 W. 39th
Hyland Patrick, ostler, h 145 W. 51st
Hyland Patrick, tea, 354 E. 78th
Hyland Patrick M. agent, h 445 W. 46th
Hyland Peter, smith, h 208 Forsyth
Hyland Thomas, h 207 E. 87th
Hyland Thomas, cutter, h 341 E. 14th
Hyland Thomas, laborer, h 429 W. 16th
Hyland Thomas, police, h 349 E. 41st
Hyland Thomas, smith, 632 Third av.
Hyland Thomas A. liquors, 88 W. Houston, h 93 Bloomfield, Hoboken
Hyland Thomas A. (Rev.) h 341 W. Houston
Hyland Thos. F. liquors, 133 Canal, h 83 Madison
Hyland Timothy, agent, h 426 W. 53d
Hyland William, fitter, h r 28 Madison
Hyland William F. clerk, h 1188 Second av.
Hyland William H. engineer, h 879 Park av.
Hyland & Blackburn, liquors, 88 W. Houston
Hyland & Zabriskie, lawyers, 45 B'way
Hyler Amos, laborer, h 2138 Third av.
Hyler Edward, engineer, h 149 E. 48th
Hyles William, collector, h 291 W. 4th
Hyman Abraham, men's furng. 76 Norfolk
Hyman Abraham, tailor, h 195 Henry
Hyman Abraham S. silks, 99 Bleecker, h 208 W. 11th
Hyman Adolph, tailor, h 111 Ridge
Hyman Benjamin, grocer, 54 Ridge
Hyman Caroline, milliner, 906 Third av. h 328 E. 57th
Hyman Charles M. wire, 53 Franklin, h 467 Van Buren, B'klyn
Hyman Dora, wid. Gerson, h 131 E. B'way
Hyman Elias, drygds. h 93 Orchard
Hyman Elie, frames, 185 Canal, h 357 E. 49th
Hyman Elkin, clerk, h 474 W. 34th
Hyman F. suits, 442 B'way, h 362 W. 55th
Hyman Frances, wid. Abram, h 357 E. 49th
Hyman George, tailor, h 411 W. 41st
Hyman Gerson, tailor, 54 Union sq. E. & hair, 68 E. 12th, h 223 E. 10th
Hyman Harris, baker, h 111 Orchard
Hyman Harris, pedlar, h 138 Division
Hyman Henry, h 164 E. 64th
Hyman Henry, fish, 2032 Third av. h 2059 Third av.
Hyman Herman, collector, 124 Bowery, h 120 Ridge
Hyman Isaac, clerk, h 147 E. B'way
Hyman Isaac, teacher, h 61 Attorney
Hyman Israel, ins. 57 B'way, h 81 E. 110th
Hyman Jacob, cards, 25 Beekman, h 243 E. 104th
Hyman Jacob, tailor, h 118 Norfolk
Hyman Jacob & Son, pictures, 25 Beekman
Hyman John, painter, h 121 W. 33d
Hyman Joseph, h 316 E. Houston
Hyman Joseph, candy, 37 Allen
Hyman Joseph, cooper, h 140 Pitt
Hyman Joseph, grocer, 19 Rutgers pl.
Hyman Joseph, hair, 303 Canal, h 6 Norfolk
Hyman Julius, cutter, h 349 E. 72d
Hyman Leo, grocer, 58 Ridge
Hyman Leopold, handles, 89 Centre, h 252 E. 51st
Hyman Louis, liquors, 98 Allen
Hyman Louis, pedlar, h 35 Orchard
Hyman Louis, tailor, h 321 E. 74th
Hyman M. artist, 140 Nassau
Hyman Marcus, tailor, h 5 Norfolk
Hyman Max, cards, 25 Beekman, h 354 W. 56th
Hyman Meyer, h 11 Bayard
Hyman Michael, cigars, 2032 Third av. h 2059 Third av.
Hyman Michael, cloaks, 362 W. 55th
Hyman Michael, mer. 102 Chambers, h 34 E. 67th
Hyman Michael, tailor, h 150 Ridge
Hyman Miriam, h 161 W. 22d
Hyman Morris, clerk, h 2058 Second av.
Hyman Morris, glass, h 87 Bayard
Hyman Morris, laborer, h 37 Ludlow
Hyman Morris, manager, 35 Church, h 218 E. 73d
Hyman Morris, musician, h 167 E. B'way
Hyman Morris, smith, 99 Cannon
Hyman Moses, clothier, 23 E. Houston, h Cal.
Hyman Moses S. tailor, h 21 Catharine
Hyman Nathan, upholsterer, 504 W. 38th, h 46 E 58th
Hyman Rachel E. wid. Elkin, h 474 W. 34th
Hyman Rebecca, wid. Joseph, h 147 E. B'way
Hyman Reuben, pedlar, h 6 Norfolk
Hyman Rose, trimmings, 108 Worth & 504 W. 38th, h 46 E. 58th
Hyman Samuel, clerk, h 22 Beekman pl.
Hyman Samuel F. h 357 E 49th
Hyman Samuel P. silk, 477 Broome, h 52 E. 66th
Hyman Selig J. laborer, h 256 Madison
Hyman Solomon, pedlar, h 123 Norfolk
Hyman Solomon, real estate, 183½ E. 95th, h 22 Beekman pl.
Hyman Tobias, clothing, 94 Ludlow
Hyman Victor, drygds. 45 Av. B
Hyman C. M. & Co. wire, 53 Franklin
Hyman L. & Co. handles, 89 Centre
Hyman Brothers, mers. 102 Chambers
Hyman & Meyers, trimmings, 108 Worth & 504 W. 38th
Hyman, Stiner & Co. clothiers, 23 E. Houston
Hymann Abraham, tailor, h 145 Lewis
Hymann Jacob, tailor, h 93 Hester
Hymann Joseph, furrier, h 107 Hester
Hymans Joseph, cigarmkr. h 2015 Second av.
Hymans Julia A. dressmkr. 35 W. 16th
Hymans Louis, clerk, h 433 E. 83d
Hymans Simon, clerk, h 230 E. 71st
Hymanson Herman, pedlar, h 133 E. B'way
Hymen Mortimer, imp. 355 B'way
Hymes Abram, tailor, 34 Jackson
Hymes Bennett, clothier, 628 B'way, h Ga.
Hymes Charles, cutter, h 320 E. 77th
Hymes David, hardware, 118 Chambers, 911 Gates av. B'klyn
Hymes Isaac, tailor, 658 B'way, h 1099 Greene av. B'klyn
Hymes Isidor, clothier, 628 B'way, h 131 E. 79th
Hymes Jacob, clerk, h 42 Delancey
Hymes Julius, clothing, 628 B'way, h 230 E. 116th
Hymes Philip, meat, 137 Cedar
Hymes Solomon Y. h Gilsey h.
Hymes, Brother & Co. clothing, 628 B'way
Hynard Caleb M. h 567 E. 146th
Hynard Catharine, widow, h r 167 Allen
Hynard Francis, dressmkr. 118 E. 53d
Hynard John H. supt. h 210 W. 42d
Hynard Michael, hats, 257 Eighth av. h 214 W. 20th
Hyndman Arthur, powder, 87 Beaver, h 227 Havemeyer, B'klyn
Hyndman Samuel W. clerk, h 428 E. 9th
Hyndman William, lawyer, 45 B'way, h 719 Quincy, B'klyn
Hynds Edward, laborer, h W. 111th n Tenth av.
Hynds James, carrier, h 47 Christopher
Hynds K. O. foreman, h 437 E. 58th
Hynds Lorenzo M. butter, 46 Cath. mkt.
Hynds L. M. & Co. butter, 46 Cath. mkt.
Hyne David, printer, 17 Ann, h 285 Clinton, B'klyn
Hyne Edwin L. ins. 346 B'way, h Glen Ridge, N. J.
Hyne Edwin R. carpenter, h 842 Eighth av.
Hyne Moses S. organbldr. h 430 W. 48th
Hyneman A. Augustus, banker, 17 Wall, h 115 W. 34th
Hyneman Ferdinand, cigarmkr. h 331 E. 38th
Hyneman Jane, dressmkr. h 302 E. 12th
Hyneman Julius, publisher, 548 Pearl, h Mass.
Hyneman & Schmidt, publishers, 548 Pearl
Hynes Bridget, wid. Thomas, h 235 Mulberry
Hynes Catharine, wid. James, h 303 E. 110th
Hynes Catharine, wid. Jas. dressmkr. h 140 E. 39th
Hynes Catharine, wid. Patrick, h 304 E. 35th
Hynes Dennis, laborer, h 2051 Third av.
Hynes Edward, laborer, h 251 E. 123d
Hynes Eliza, wid. Edward, h 126 Cherry
Hynes Ellen, dressmkr. 55 W. 39th
Hynes Ellen, wid. Michael, h 120 W. 63d
Hynes Francis, laborer, h 304 E. 35th
Hynes Hugh, laborer, h 474 E. 152d
Hynes Jacob, beer, 270 Tenth av.
Hynes James, laborer, h 55 Downing
Hynes James, undertaker, 1737 Second av. & meat 1570 First av.
Hynes James, waiter, h 204 E. 65th
Hynes James J. insp. h 157 E. 91st
Hynes Jane, wid. James, h 538 W. 50th
Hynes Jeremiah, h 119 Broome
Hynes Joanna, wid. Owen h 442 W. 33d
Hynes John, carpenter, 851 Second av. h 1041 Third av.
Hynes John, laborer, h 299 E. 73d
Hynes John, laborer, h 135 Washn.

Hartshorn's Shade Rollers. Notice name of Stewart Hartshorn in script on labels, and avoid being fooled.

HENRY W. CANNON, *Pres.*
WILLIAM H. PORTER, *Cash.*
WM. H. SHEPARD, *Notary.*

CHASE NATIONAL BANK,
Cor. Pine & Nassau Sts.

Capital, - $500,000.
Surplus and undivided profits, $528,560.25.

Hynes John F. beer, 311 E. 26th
Hynes John H. brakeman, h 163 Lincoln av.
Hynes Joseph, carpenter, h 514 W. 48th
Hynes Joseph P. painter, h 407 W. 50th
Hynes Lawrence, clerk, h 503 E. 116th
Hynes Lawrence, janitor, h 313 E. 38th
Hynes Lawrence P. cutter, h College av. n Hoffman
Hynes Martin, trucks, 292 Pearl, h 31 Pike
Hynes Mary, wid. John, h 174 E. 107th
Hynes Mary, wid. Michael L. h Eighth av. n W. 98th
Hynes Mary, wid. Patrick, h 344 W. 26th
Hynes Mary E. wid. William R. h 36 E. 29th
Hynes Michael, h 1149 Ogden av.
Hynes Michael, baker, h 346 Madison
Hynes Michael, carpenter, h 169 E. 61st
Hynes Michael, mason, h 235 W. 19th
Hynes Michael, shoemkr, h 219 E. 38th
Hynes Michael, stevedore, h 405 E. 61st
Hynes Michael F. janitor, h 115 E. 87th
Hynes Morris J. driver, h 204 E. 37th
Hynes Patrick, driver, h 653 Eleventh av.
Hynes Patrick, grocer, 235 E. 111th
Hynes Patrick, laborer, h r 591 G'wich
Hynes Patrick, ostler, h r 251 W. 31st
Hynes Patrick, painter, h 410 W. 54th
Hynes Patrick, porter, h 165 E. 110th
Hynes Patrick J. laborer, h 71 Division
Hynes Patrick J. smith, h 119 Broome
Hynes Peter, grocer, 278 Seventh av. h 108 W. 26th
Hynes Peter & Son, grocers, 278 Seventh av.
Hynes Peter H. grocer, 278 Seventh av. h 108 W. 26th
Hynes Richard, h 311 E. 114th
Hynes Thomas, engineer, h 120 Pearl
Hynes Thomas L. lawyer, 9 Murray
Hynes Thomas W. clerk, h 311 E. 114th
Hynes Thomas W. strawgds. 601 B'way, h 503 Willoughby av. B'klyn
Hynes William A. liquors, 1938 Third av. h 174 E. 107th
Hynes T. W. &. Co. strawgds. 601 B'way
Hyrob Andrew N. pianomkr. h 208 E. 26th
Hyrob Minnie, teacher, h 208 E. 26th
Hysing George, produce, 43 Ninth av. h 37 Thorne, J. C.
Hysler Frederick, shoemkr. h 642 E. 11th
Hysler Jacob, barber, 571 Fifth av. h 57 W. 53d
Hyslip William, watchman, h 466 Second av.
Hyslop Catharine, wid. Joseph, h r 220 Av. A
Hyslop Charles G. printer, h 341 E. 58th
Hyslop George L. physician, 153 E. 46th
Hyslop John, h 113 E. 83d
Hyslop John, furnaces, 206 E. 29th, h 4 Riverview ter.
Hyslop Rob't, insp. 16 Exchange pl. h 113 E. 83d
Hyslop Thomas, lawyer, 17 Wall
Hyslop William, molder, h 540 W. 50th
Hyves Hector, tailor, h 340 Fourth av.
Hyves Pauline, dressmkr. h 340 Fourth av.

I

I. O. O. F. Lodge Record (periodical) 26 Frankfort
Iaele Salvatore, fruit, 799 Fifth av. h 1092 Third av.
Iba Caspar, fixtures, r 8 Stanton, h 174 Forsyth
Ibeck Otto, steward, h 313 E. 45th
Ibsen Andrew D. h 124 Stanton
Ibsen Joanna, slippermkr. h 124 Stanton
Iburgh Edmund, candy, 588 Third av.
Ichel Adolph, clerk, h 1109 Second av.
Icke Charles, agent, h 522 E. 14th
Icke John, varnisher, h 340 E. 52d
Icke Martin, pianomkr. h 2290 Second av.
Ickelheimer Isaac, banker, 29 William, h 19 W. 47th
Icken Andrew, produce, W. Washn. mkt. h 193 Sixth av. B'klyn
Icker Frederick, varnisher, h 680 E. 154th
Ickrath August, butcher, h 455 W. 38th
Icks Isaac, painter, h r 75 Forsyth
Iczkavits David, shoes, 361 E. Houston, h 128 Willett
Idaho Mining & Irrigation Co. 15 Cortlandt
Iddings Lewis M. editor, h 48 E. 26th
Iddings William P. drygds. 256 Church, h Orange, N. J.
Ide Augustus, pianomkr. h 569 Courtlandt av.
Ide Charles W. cotton, 21 Cotton Ex. h 43 Remsen, B'klyn
Ide Edwin P. ins. 120 B'way, h B'klyn
Ide George E. broker, 74 B'way, h 173 Remsen, B'klyn

MEMORY.

Poorest memories made better and best greatly improved.
Any book learned in one reading.
Testimonials by Colleges, Lawyers, Clergymen, Doctors, and all classes.
Prospectus, POST FREE, from
Prof. A. LOISETTE, 237 Fifth Ave., N. Y.

Ide George P. & Co. shirts, 105 Franklin
Ide Henry, mer. 530 B'way, h 34 Grace ct. B'klyn
Ide Henry E. diamonds, 30 Maiden la. h 103 Montague, B'klyn
Ide John C. collars, 27 Greene, h Troy, N. Y.
Ideal Medicine Co. 19 Park pl.
Idel William, gilder, 72 W. 3d
Idell Charles W. fruit, 333 Washn. h 102 Bloomfield, Hoboken
Idell Frank E. machinery, 41 Dey, h Hoboken
Iden Albert, grocer, 249 Division, h 154 Stanton
Iden Albert & Co. grocers, 154 Stanton & 249 Division
Iden Charles W. fixtures, 26 University pl. h 248 Fourth av.
Iden Frederick, painter, h 42 Thompson
Iden Henry, fixtures, 26 University pl. h 119 E. 17th
Iden Henry, grocer, 394 Second av.
Iden Henry jr. fixtures, 26 University pl. h 38 E. 4th
Iden John F. h 211 E. 72d
Iden John H. grocer, 61 First av. h 130 E. 4th
Iden & Co. fixtures, 26 University pl.
Idler Frederick, waiter, h 1711 Ninth av.
Ieidel Augusta, dressmkr. 183 E. 70th
Ienn Jacques, melter, h 5 Monroe
Ievers George L. janitor, Castle Garden
Iffering Maria, h 114 G'wich
Iffinger Joanna, wid. Christian, h 618 E. 9th
Iffreich John, smith, h 406 W. 39th
Iffrig Anton, janitor, h 265 B'way
Iffrig Michael, shoes, 84 Ludlow
Igangold Joseph, tailor, 182 E. 108th
Igel Oscar, smith, h 520 E. 148th
Igel Sigmund, h 142 Essex
Igelheimer Isaac, h 265 Seventh
Igglesden Chas. laborer, h Valentine av. n E. 181st
Igglesden John, carpenter, h Valentine av. n E. 181st
Iglick Leopold, clerk, h 300 E. 71st
Ignee Franz, cigars, 154 Third av.
Igo Edward, clerk, h 648 Ninth av.
Igo John, carpenter, h 214 W. 62d
Igo John, laborer, h 25 Washn.
Igo Lawrence L. grocer, 502 E. 17th
Igo Margaret, wid. Edward, h r 206 E. 26th
Igo Patrick, laborer, h 238 E. 102d
Igo Thomas, laborer, h 524 W. 39th
Igo Thomas, trimmer, h 1759 Third av.
Igstaedter Solomon, paints, 2215 Second av.
Ihburg William, grocer, 163 Av. C
Ihde Henry, driver, h 513 W. 48th
Ihl John B. fish, 106 Barclay, h Boulevard n W. 83d
Ihl Joseph, musician, h 158 Second
Ihl Louis, cloaks, 138 Norfolk, h 142 Norfolk
Ihl Pauline, h 184 Third
Ihl Philip, cigarmkr. h 780 Washn.
Ihle Alfred, liquors, 816 Second av.
Ihle Christian, beer, 107 Delancey
Ihle Gertrude, wid. Gottlieb, h 95 E. 4th
Ihle John, barber, h 149 E. 126th
Ihlefeld August, embdr. h 124 Forsyth
Ihlefeld Conrad H. drugs, 715 Eighth av. h 301 W. 45th
Ihlefeld Henry, artist, 412 W. 44th
Ihlefeld John, drugs, 952 Eighth av.
Ihlenburg Edward, waters, 331 E. 75th
Ihlenburg Edward A. coal, 454 E. 76th
Ihlenburg Frederick, coal, 454 E. 76th
Ihlenburg & Son, coal, 454 E. 76th
Ihlo Charles D. grocer, 118 Pearl
Ihlo Henry, plumber, r 58 N. Moore
Ihlo Herman, grocer, 177 Henry, h 249 Henry
Ihlseng Axel D. mining eng. 39 B'way, h 151 E. 33d
Ihlseng Lars, pianos, h 151 E. 33d
Ihne Henry, lithographer, 59 Elm, h 1424 Atlantic av. B'klyn
Ihnen Harro, ins. 62 Liberty
Ihnen Henry S. architect, 47 B'way, h 119 Columbia av. J. C.

DEAN'S PATENT ARDENTER MUSTARD.

Established in London 1831.
361 & 363 Washington Street, and 84, 86 & 88 North Moore Street, N. Y.

Richardson & Boynton Co.,
232-234 Water Street.
IHR 962 IND
PERFECT FURNACES,
HOT-WATER HEATERS,
RANGES.

"We all use"
BARNES' NATIONAL
Inks, Pens, and Mucilage
All stationers keep it.
A. S. Barnes & Co., Stat'rs, 111 Wm. St.

Ihrer Frederica W. wid. Ferdinand, h 211 E. Houston
Ihrig Carl, brewer, h 212 E. 54th
Ihrig Conrad, miller, h 350 E. 33d
Ihrig George W. produce 101 Fulton mkt. h 278 S. 3d, B'klyn
Ihrig Jacob, carpenter, h 313 E. 46th
Ijams John P. clerk, 45 William, h 162 Seventh av. B'klyn
Ijams John T. woolens, 69 Worth, h 139 E. 37th
Ijams William H. treas. 415 B'way, & ft. Whitehall, h Md.
Ike George, architect, h 151 E. 25th
Ikelheimer Emanuel M. pearlgds. 362 Canal, h 117 E. 56th
Iles Albert M. hotel, W. 175th n Tenth av.
Iles Mary, wid. Francis, h 202 Wooster
Ilgen Ernest, physician, 213 E. 17th, office hours, 8 to 11 A. M. & 3 to 5 P. M.
Ilgen Frederick D. clerk, h 213 E. 17th
Iliff John T. butter, 259 Spring & 247 Bleecker, h 13 St. Luke's pl.
Iliff Manning F. h 147 W. 60th
Iliffe Henry, laster, h 205 E. 32d
Iliffe Mary, wid. Charles, h 421 E. 63d
Ilk Adolph, pianomkr. h 954 First av.
Ilk Lawrence, painter, h 951 First av.
Ilkowitz John, tablemkr. h 89 Willett
Ill John, brass, r 201 Wooster, h 699 E. 145th
Ill Melchior, gardener, Mott av. c E. 156th
Illenberger Maria, wid. Henry, h 69 Clinton
Illert George, barber 609 E. 11th
Illfelder Leopold, stationer, 60 John
Illfelder Max, stationer, 60 John
Illfelder B. & Co. stationers, 60 John
Illieh Nicholas, police, h 200 W. 108th
Illig Carl W. h 327 E. 41st
Illig George, painter, 302 Canal, h 387 Canal
Illig George, smith, h 631 Bergen av.
Illig John, cabinetmkr. h 940 Washn. av.
Illig John, painter, 198 Chrystie, h 193 Mott
Illig John G. h 327 E. 41st
Illig Philip, pianomkr. h 656 St. Ann's av.
Illig William C. mining eng. h 327 E. 41st
Illingworth Ellen W. wid. Thomas, hardware, 169 E. 65th, h 212 E. 65th
Illingworth Henry E. clerk, h 17 West
Illingworth Samuel, painter, h r 605 W. 47th
Illinois Central R.R. Co. 214 & 339 B'way
Illinois Watch Co. 3 Maiden la.
Illius Elizabeth W. wid. Charles, h 34 W. 27th
Illmensee Matthew, upholsterer, 918 Sixth av. h 329 Railroad av.
Illustrated American, 7 Murray
Illustrated Associated Press, 73 Park row
Illustrated Catholic American, 13 Barclay
Illustrated Companion, 111 Nassau
Illustrated News Co. 38 Park row
Illustrated Sporting World, 340 Pearl
Illustrated Temperance Tales, 12 Bible h.
*Illustrative Press Bureau, 318 B'way
Illwitzer Gustav, diesinker, h 209 E. 93d
Illwitzer Henry, beer, 104 Second av. h 106 Allen
Illwitzer Robert, teacher, h 106 Allen
Illwitzer Thomas, shoemkr. h 106 Allen
Ilse Luhrs, grocer, 2360 Eighth av.
Ilse Max, packer, h 423 E. 82d
Ilsemann Augusta, wid. Charles, h 127 Cedar
Ilsley Edward M. clerk, h 363 W. 51st
Ilsley George F. printer, 15 Frankfort
Ilsley Mary A. wid. Hosea, h 363 W. 51st
Ilsley Silas A. cans, 173 Pearl, h Park av. h.
Ilsley Stillmann, cans, 173 Pearl, h 228 W. 15th
Ilsley William C. paints, 229 Front & 2146 Third av. & pres. 39 W. 14th, h 11 W. 128th
Ilsley S. A. & Co. cans, 173 Pearl
Ilsley, Doubleday & Co. paints, 229 Front & 2146 Third av.
Iltzsch Charles, musician, h 1213 First av.
Ilyko Michael, furrier, h 416 Fifth
Imand Elizabeth, wid. Frank, h 419 E. 14th
Imand Frank, upholsterer, h 513 Fifth
Imandt Christian, dyer, 550 Eighth av.
Imandt Emil, printer, h 63 E. 11th
Imandt Jacob, printer, h 342 E. 20th
Imandt Nicholas, tailor, 4 E. 14th, h 20 E. 13th
Imandt & Forger, dyers, 550 Eighth av.
Imbert Alfred, birds, 207 W. 23d, h 266 W. 25th
Imbourg Charles, vet. surg. 356 W. 44th
Imbrie Charles F. tackle, 18 Vesey, h 32 W. 17th
Imbrie Henry T. broker, 56 B'way, h Bergen Point, N. J.
Imbrie William Morris, broker, 56 B'way, h Bergen Point, N. J.
Imbrie William Morris & Co. brokers, 56 B'way
Imbusch Joseph, colormkr. h B'way n W. 131st
Imelstein Jettie, wid. Jacob, grocer, 45 Essex
Imgard Albert, drugs, 1322 B'way & 101 W. 125th, & pres. 352 Water, & treas. 2 Barclay, h 123 W. 125th
Imgard Julius, drugs, 1322 B'way & 101 W. 125th, h 123 W. 125th
Imgrund Chas. L. shoes, 356 E. 19th, h 303 First av.
Imgrund Henry, cabinetmkr. h 153 E. 109th
Imhauser E. detectors, 206 B'way, h 9 Halsey, B'klyn
Imhof George J. butcher, h 318 E. 44th
Imhof Henry, drugs, 189 E. B'way, h 14 Jefferson
Imhof John, grocer, 991 First av.
Imhof John M. engraver, h 426 E. 85th
Imhoff Andrew, cigarmkr. h 183 Allen
Imhoff Frederick, trimmings, 173 Canal, h 258 N. Y. av. J. C.
Imhoff George, hatter, h 170 Forsyth
Imhoff Jacob, trucks, 718 E. 13th, h 207 Av. C
Imhoff Stephen, janitor, h 222 E. 15th
Imig Charles A. grocer, 278 Delancey
Imke Peter, clerk, h 116 Rivington
Imke William, carpenter, h 431 W. 40th
Imm Joseph, brewer, h 321 E. 48th
Immaculate Conception School, 511 E. 14th
Immaculate Conception School, 626 E. 151st
Immediate Transportation Co. (Ltd.) 81 New
Immel Leonard, engineer, h 503 E. 16th
Immen Henry, stable, 161 E. 24th, h 205 E. 53d
Immen Luer, liquors, 948 B'way & 7 E. 22d, h 477 Fourth av.
Immen Rudolph, driver, h 159 Elizabeth
Immens Henry K. grocer, 38 Mott
Immerblum Samuel, meat, 319 Rivington
Immergute Philip, clerk, h 334 E. 80th
Immerman Joseph, clerk, h 1640 Madison av.
Immerman Simon, glazier, 22 Ann, h 538 E. 82d
Immesberger Jacob, cabinetmkr. h 936 First av.
Immeyer John C. cigars, 14 Stuyvesant
Immich George, clerk, h 445 W. 57th
Immich Washington, upholsterer, 862 Sixth av. h 250 W. 143d
Immich William A. upholsterer, 862 Sixth av. h W. N. Y., N. J.
Immich Brothers, upholsterers, 862 Sixth av.
Immig August, imp. 54 Broad, h B'klyn
Immler Frederick A. engraver, h 450 W. 38th
Imperatori Carlo jr. physician, 505 Pearl, h 778 Lex. av. B'klyn
Imperial (apartments) 57 E. 76th
Imperial Chemical Mfg. Co. 54 W. 23d & 236 Church
Imperial Fire Ins. Co. (London) 33 Pine
Imperial Life Ins. Co. 42 Wall & 39 Pine
Importers' & Grocers' Exchange, 107 Water
Importers' & Traders' National Bank, 247 B'way
Improved Edible Nut Co. 96 Spring
Improved Hat Blocking & Drying Co. 69 Wooster
Improved Patented Porous Cup Battery Co. r 89½ Greene
Imschweiler Charlotte, wid. Charles, h 450 W. 36th
Imsen Louis, barber, h 270 Spring
Ince Edward T. upholsterer, 389 Bleecker, h 1 Congress
Income & Life Assn. of Am. 265 B'way
Independent (periodical) 251 B'way
Independent Bung & Bushing Co. 635 W. 48th
Independent District Telegraph Co. 9 New
Independent Order Free Sons of Israel, 27 Second av
Independent Order Odd Fellows, 853 B'way
Indestructible Dress Shield Co. 59 W. 14th
Index to Periodicals, 330 Pearl
India Rubber Comb Co. 9 Mercer (see card next page)
India Rubber & Gutta Percha Insulating Co. 159 Front & 537 W. 24th
Indian Bureau, 67 Wooster

FURS | **F. BOOSS & BRO.,** *Established 1853.* 449 BROADWAY IMPORTERS AND MANUFACTURERS. | **FURS**

EST. 1819.
THE OLD STATEN ISLAND DYEING EST.
DRY CLEANSING BY OUR NEW PROCESS.
98 Duane St., Principal Office
286 Fifth Avenue,
870 Broadway,
610 Sixth Avenue,
1474 Third Avenue.

THE INDIA RUBBER COMB CO.,
Manufacturers of
Goodyear's Hard Rubber Goods
Including Combs of all Descriptions.
Agents for the sale of the United States Comb Co.'s Goods.
Salesrooms—Nos. 9, 11, and 13 Mercer St.

Indian Herb & Electric Pad Co. 247 Pearl
Indiana Paint & Roofing Co. 143 Duane
Indiana, Bloomington & Western Railway Co. 115 B'way
Indianapolis & St. Louis Railway Co. 5 Vanderbilt av.
Indianapolis ; Decatur & Western Co. 2 Wall
Indicator Publishing Co. 58 Broad
Indig Benjamin, cloaks, 281 Church, h B'klyn
Indig, Berg & Co. cloaks, 281 Church
Indlekofer Xavier, tailor, h 333 Fifth
Indorf Jacob, grocer, 1741 Lex. av. h 154 E. 109th
Indorf John P. grocer, 59 Pike, h 80 Monroe
Industrial Co-operative Bldg. & Loan Assn. 16 Fourth av.
Industrial Education Assn. 9 University pl.
Industrial Record Co. (Ltd.) publishers, 320 B'way
Industrial School for Italian Children, 24 Sullivan
Ineson Charles B. silks, 432 Broome, h 327 Madison, B'klyn
Inez Gold Mining Co. 32 Liberty
Infantino Giovanni, jeweler, 2210 First av.
Infeld Frances, rags, 199 S. 5th av. h 155 E. 124th
Infeld Henry, beer, 97 Orchard, h 61 Clinton
Infeld William, men's furng. 189 G'wich, h 27 Pike
Infreville George de, electrician, 195 B'way
Infuso Michael, barber, 167 Allen
Infusorial Earth & Silica Mfg. & Mining Co. 102 Chambers
Ing Alfred, tuner, h 452 W. 25th
Ing Ellen, wid. Thomas, stable, r 631 W. 47th
Ing William, clerk, h 344 W. 45th
Ingalls Blair, u. s. a. 33 W. Houston, h 23 W. 24th
Ingalls Charles H. weigher, 121 Front, 266 South, & 377 West, h 384 Clinton, B'klyn
Ingalls Edward W. ins. h 1307 B'way
Ingalls F. Abbott, mer. 58 Leonard, h 107 State, B'klyn
Ingalls John, pianomkr. h 212 W. 37th
Ingalls John G. v. pres. 154 Nassau, h Wis.
Ingalls John J. pres. 187 B'way, h Kansas
Ingalls John W. clerk, h 503 W. 57th
Ingalls Louis K. supt. h 144 W. 124th
Ingalls Rainsford, eatingh. 332 Sixth av.
Ingalls Roscoe K. lawyer, 229 B'way, h Englewood, N. J.
Ingalls S. Warren, treas. 361 B'way, h Mass.
Ingalls Z. & Son, mers. 58 Leonard
Ingber Samuel, cigarmkr. h 69 Eldridge
Ingebrand Jacob, meat, 2264 Second av.
Ingebrand John, baker, 61 Manhattan
Ingenito Giuseppe, produce, 208 Sixth
Ingenito G. & Co. produce, 208 Sixth
Ingerl Lorenz, shoes, 437 W. 39th
Ingersoll Charles, driver, h 220 E. 56th
Ingersoll Chas. D. lawyer, 170 B'way, h 50 W. 33d
Ingersoll Charles H. novelties, 45 Fulton, h 291 Clinton, B'klyn
Ingersoll Daniel, seaman, h 166 Christopher
Ingersoll David B. men's furng. 1129 B'way, h 153 W. 81st
Ingersoll Edward P. editor, h 427 W. 24th
Ingersoll Edwin D. real estate, 18 Wall, h New Brunswick, N. J.
Ingersoll Frank R. cashier, 187 G'wich, h Tenafly, N. J.
Ingersoll Hiram D. lawyer, 18 Wall, h 1022 Greene av. B'klyn
Ingersoll Horace, grain, 640 W. 34th, h 235 W. 129th
Ingersoll Howard S. stamps, 46 Cortlandt
Ingersoll James E. seals, 45 B'way
Ingersoll James H. h 228 W. 44th
Ingersoll Moses E. furniture, 2 E. 42d, h 43 W. 37th
Ingersoll Rebecca, wid. Frank, h 150 W. 27th
Ingersoll Richard V. sec. 52 Wall, h 406 W. 58th
Ingersoll Robert G. lawyer, 40 Wall, & pres 334 E. 28th, h 400 Fifth av.
Ingersoll Robert H. novelties, 45 Fulton
Ingersoll Robert H. & Brother, novelties, 45 Fulton
INGERSOLL ROCK DRILL CO. 10 Park pl. & 289 Ninth av.



Ingersoll Samuel, clerk, h 179 E. 93d
Ingersoll Sam'l, grain, 640 W. 34th, h 438 W. 34th
Ingersoll William H. lawyer, 261 B'way, h 200 Raymond, B'klyn
Ingersoll William W. baskets, 231 Washn. h 251 York, J. C.
INGERSOLL & GLENNEY, men's furng. 1129 B'way
Ingham Hutchinson, agent, 66 Greene, h Newark, N. J.
Ingham Jane, wid. Joseph, candy, 58 Leroy
Ingham Leonora, h Railroad av. n E. 169th
Ingham William A. treas. 32 Liberty, h Pa.
Ingham William H. broker, 38 B'way
Ingham W. H. & Co. brokers, 38 B'way
Inglee Abner B. pilot, h 100 W. 83d
Inglee John V. produce, 265 Washn. h 69 S. Elliott pl. B'klyn
Ingles Edward H. cigars, 1977 Second av. h 1668 Second av.
Ingles George D. actor, h 245 W. 11th
Ingles James R. carpenter, h 70 E. 113th
Ingling Jonathan R. real estate, h 508 W. 125th
Inglis Alexander, clerk, h 700 Cole
Inglis David C. clerk, h 432 W. 47th
Inglis Edward, seaman, h 326 W. 16th
Inglis Harriet A. wid. John, h 411 W. 23d
Inglis Helen S. nurse, h 237 W. 29th
Inglis James, driver, h 436 Cherry
Inglis James, rigger, h 417 Cherry
Inglis James S. furniture, 144 Fifth av. & 223 W. 28th, h 264 Fifth av.
Inglis John, carpenter, h 75 W. 98th
Inglis John, clerk, h 437 E. 57th
Inglis Margaret, h 139 W. 14th
Inglis Mary, candy, 240 W. 10th
Inglis Peter, fireman, h 49 E. 129th
Inglis Wm. M. plumber, 119 W. 25th, h 240 W. 10th
Inglis William O. reporter, 32 Park row, h 11 Waverley pl.
Inglis William S. clerk, h 437 E. 57th
Ingoldsby Edward M. h 112 E. 31st
Ingoldsby William, clerk, h 136 Waverley pl.
Ingoldsby William F. clerk, h 57 Spring
Ingraham Arthur, 16 Exchange pl.
Ingraham D. Phœnix, auction, 145 B'way, h 2052 Madison av.
Ingraham D. Phœnix & Co. auction, 145 B'way
Ingraham Daniel P. jr. lawyer, 16 Exchange pl. h 928 Madison av.
Ingraham Elizabeth P. h 2109 Fifth av.
Ingraham Francis, ins. 161 B'way
Ingraham Frank B. clerk, h 41 W. 128th
Ingraham Fred lawyer, 115 B'way, h Hempstead, L. I.
Ingraham George, lawyer, 193 B'way, h 3 E. 12th
Ingraham George L. judge, County C. H. h 5 E. 66th
Ingraham John S. broker, 39 South, h 8 Brevoort pl. B'klyn
Ingraham Landon, student, 59 Wall, h 928 Madison av.
Ingraham Marvin, notary, 28 Wall, h 23 Grove
Ingraham Nathaniel G. broker, 44 Exchange pl. h 15 E. 66th
Ingraham Thomas, driver, h 389 E. 4th
Ingraham Thomas, smith, h 990 Tenth av.
Ingraham William H. carpenter, h 239 W. 12th
Ingraham & Allen, lawyers, 115 B'way
Ingram Andrew, toolmkr. h 322 W. 13th
Ingram Anne, bdgh. 152 Waverley pl.
Ingram Arthur, plumber, 344 Fourth av. h 535 W. 20th
Ingram Clarissa E. h 225 E. 21st
Ingram David, yarns, 96 Spring, h L. I. City
Ingram Frank H. physician, 236 W. 42d
Ingram George, collector, h 421 W. 30th
Ingram Joseph R. dyer, h 367 W. 52d
Ingram Lewis, machinist, h 199 Clinton

JAMES A. WEBB & SON,
165 Pearl St., New York.
ALCOHOL, COLOGNE SPIRIT, SPIRITS OF TURPENTINE, &c.

BROWN BROTHERS & Co., 59 WALL STREET, N. Y. } ISSUE COMMERCIAL AND TRAVELERS CREDITS AVAILABLE IN ANY PART OF THE WORLD. MAKE COLLECTIONS IN ALL FOREIGN COUNTRIES.

PARQUET FLOORS
NATIONAL WOOD MFG CO
129 FIFTH AVE NEAR 20TH ST
EVERY KIND OF POLISHED FLOOR

Ingram Maria, wid. James, h 110 E. 28th
Ingram Victoria, wid. Thomas B. h 852 Ninth av.
Ingram William, carpenter, h 1844 Ninth av.
Ingram William B. ins. 50 Wall, h 427 W. 43d
Ingres Maurice, tapestry, 46 W. 23d
Ingres Maxime, tapestry, 46 W. 23d
Ingres Brothers & Co. tapestry, 46 W. 23d
Inhoff Charles, cabinetmkr. h 190 Third
Inland Transp. Line, 111 Broad, & Pier 3 E.R.
Inlander Nathan, presser, h 33 Pitt
Inloes Francis H. imp. 451 B'way, h Eng.
Inman Frederick, h 195 W. 135th
Inman George B. contractor, 32 Liberty, h Mt. Vernon, N. Y.
Inman Horace, manager, 445 W. 30th, h Amsterdam, N. Y.
Inman J. O'B. artist, St. Omer h.
Inman John H. cotton, 11 Cotton Ex. h 20 W. 56th
Inman Line Budget (periodical) 6 Harrison
Inman Rob't W. cotton, 11 Cotton Ex. h 11 W.56th
Inman Willard P. contractor, 32 Liberty, h 193 W. 135th
Inman Wm. H. cotton, 11 Cotton Ex. h 11 W. 56th
Inman Brothers, contractors, 32 Liberty
Inman & International Steamship Co. (Ltd.) 6 Bowling gr.
Inman, Swann & Co. cotton, 11 Cotton Ex.
Innes Agnes W. wid. Jas. stationer, 881 Sixth av.
Innes Andrew J. machinist, 454 West
Innes Charles E. fitter, h 323 W. 44th
Innes Charles W. clerk, h 2217 Eighth av.
Innes George, brakeman, h 1163 Union av.
Innes James, machinist, 439 E. 92d
Innes James, mer. 29 Beaver
Innes Jane, wid. John, h 303 W. 134th
Innes John, clerk, h 1290 First av.
Innes John A. leather, 111 Cliff, h Pa.
Innes John H. lawyer, 34 Nassau, h Newtown, L. I.
Innes Thomas G. mason, h 309 W. 40th
Innes William, conductor, h 855 Tenth av.
Innes William H. laborer, h 433 W. 36th
Innes Wm. T. realestate, 58 E. 13th, h 117 E. 25th
Innes' John, Son, machinist, 454 West
Inness Alexander G. dusters, 281 G'wich
Inness Charles K. cigars, 91 William, h 12 Jewett av. J. C.
Inness Geo. artist, 139 W. 55th, h Montclair, N. J.
Inness James A. h 159 W. 36th
Inness Joseph, woollens, 260 Church, h 145 Lefferts pl. B'klyn
Inness Thomas B. rails, 115 B'way, h Morristown, N. J.
Innet Edward S. sec. 15 Cortlandt, & supt. 75 W. 23d, h 45 Christopher
Innis Albert C. clerk, h 972 Sixth av.
Innis Alexander, printer, h 98 Eighth av.
Innis Hasbrouck, dyestuffs, 120 William, h Poughkeepsie, N. Y.
Innis Hugh, carpenter, h 360 W. 49th
Innis William R. dyestuffs, 120 William, h Poughkeepsie, N. Y.
Innis & Co. dyewoods, 120 William
Innona Michael, grocer, 120 Mulberry
Innona & Veruto, grocers, 120 Mulberry
Inquirer Pub. Co. 5 Beekman
Insel Jonas, meat, 41 Ludlow
Inshaw Richard B. machinist, h 213 E. 23d
Inslee Charles T. grain, 25 Whitehall, h 11 Cambridge pl. B'klyn
Inslee Edwin W. h 333 W. 14th
Inslee Eliza, h 148 W. 21st
Inslee Joseph H. P. architect, h 69 E. 108th
Inslee Mary C. wid. John, h Tremont av. n Fleetwood av.
Inslee Samuel, feygds. 410 B'way, h 169 W. 47th
Inslee Thomas, cook, h r 5 Mangin
Inslee Wm. F. fish, 385 Seventh av. h 213 W. 33d
Insley Albert, artist, 51 W. 10th, h Nanuet, N. Y.
Insley William, shoes, 174 Bleecker
Institute of Accountants & Bookkeepers, 16 University bldg.
Institution for the Savings of Merchants' Clerks, 20 Union sq. E.
Institution of Mercy, E. 81st c Madison av.
Inston George, pub. acct. 133 Fulton
Instone Michael, engineer, h 333 W. 35th
Insulated Fibrous & Water Proof Paint Co. 106 Fulton
Insull Samuel, sec. 19 Dey, h Schenectady N. Y.
Insurance (periodical) 115 Nassau
Insurance Age, 176 B'way
Insurance Clerks' Mutual Benefit Assn. 156 B'way
Insurance Co. of the State of Pa. 16 Exchange pl.
Insurance Critic, 45 William
Insurance Law Journal, 137 B'way
Insurance Monitor, 137 B'way
Insurance Record, 32 Nassau
Insurance Times, 176 B'way
Insurance & Commercial Magazine, 23 Park row
Intemann C. Henry, cabinetmkr. h W. 165th n Tenth av.
Intemann Charles H. grocer, 87 Av. C, h 75 Av. C
Intemann Christian, candy, 1255 Third av. h 917 Third av.
Intemann Ernst A. G. pres. 33 Jay, & candy, 53 Sixth av.
Intemann Herman, feygds. 690 Third av.
Intemann Herman H. provns. 81 Av. D
Intemann John E. milk, 79 Baxter
Intemann John F. candy, 151 Eighth av. h 329 W. 17th
Intemann William, candy, 26 Desbrosses, h 244 Washn. Hoboken
Interlaken (apartments) 1380 B'way
Intermediate Quarterly, 9 Murray
Internal Revenue Office (2d Dist.) 5 Beekman
Internal Revenue Office (3d Dist.) 153 Fourth av.
Internal Revenue Record, 240 B'way
INTERNATIONAL BANK NOTE CO. 18 B'way
INTERNATIONAL BANKING Co. 160 Fulton
International Bell Telephone Co. (Ltd.) 32 Nassau
International Berean Lesson System, 805 B'way
International Canal Line, 23 South
International Coffer Dam Co. (Ltd.) 78 Broad
International Collecting Co. 322 B'way
International Co. of Mexico, lands, 160 B'way
International Construction, Railway & Investors' Co. 40 Wall
International Detective & Information Co. 4 Bond
International Dock & Warehouse Co. 40 Wall
International Express, 322 Canal, 469 G'wich, Piers 18 & 41 N. R. 101 Mercer, 207 B'way, 72 W. 125th, 243 W. 53d, & W. 35d c B'way
International Fibre Co. 30 Broad
International Grain Elevating Assn. 101 Produce Ex. & Pier 43 E. R.
International Hotel, 17 Park row
International Lesson Series, 8 Bible h.
INTERNATIONAL MAGAZINE of CHRISTIAN SCIENCE, 13 W. 42d
International Medical Mission Free Dispensary, 81 Roosevelt
International Medical Missionary Dispensary (No. 2) 39 Pitt
INTERNATIONAL NEWS CO. importers & exporters of newspapers, periodicals, &c. 29 & 31 Beekman
International Ocean Telegraph Co. 195 B'way
International Phosphate Co. 4 Stone
International Pub. Co. 102 Chambers
International Pub. & Printing Co. (Ltd.) 78 E. 10th
International R. R. & S. S. Co. of Florida, 15 Broad
International Record of Charities & Correction, 27 W. 23d
International Registry Co. 287 B'way
International Soc. of Hotel Employees, 392 Sixth av.
International Steamship Propulsion Co. 18 B'way
International Tobacco Refrigerating Co. 138 Water
INTERNATIONAL TOOTH CROWN CO. 55 W. 33d
INTERNATIONAL ULTRAMARINE WORKS, (LTD.) of Westfield, Staten Island, manufacturers of Ultramarine, office 71 & 73 Duane
* International Watch Co. 9 Murray
International & Great Northern R. R. Co. 195 B'way
Inter-Ocean Improvement Co. 146 B'way
Inventors' Mfg. Co. 47 Barclay
Invernizzi Battista, pictures, 142 E. 13th
Investigator (periodical) 864 B'way
Investors' Supplement, 102 William

EAST RIVER STEAM KINDLING WOOD FACTORY
1104 First Avenue, cor. E. 61st St. } Orders received through all American District and Western Union Telegraph Offices FREE. Send for Price-List. FRED. BUSE, Prop.

GEORGE G. WILLIAMS, *President.*
WILLIAM J. QUINLAN, *Cashier.*
CHEMICAL NATIONAL BANK,
270 BROADWAY,
Capital, - $300,000.
DISCOUNT DAILY.
Notary,
R. G. ROBERTS.

Inzelmann John C. machinist, h Stebbins av. n Home
Ioa Caroline, wid. George, candy, 319 W. 47th
Iowa Barb Wire Co. 98 Reade
Ippich Frederick I. coal, 400 E. 73d
Ippich Rudolph, machinist, 207 Centre, h 142 Elm
Iradi Vincenzo, hats, 256 Hudson
Ireland Alfred, stationer, h 43 Lafayette pl.
Ireland Anna M. wid. George, h 331 E. 17th
Ireland David, machinist, h 346 W. 19th
Ireland David E. cutter, 252 W. 29th. h 255 W. 29th
Ireland Emma, wid. Uzal W. h 30 W. 37th
Ireland Fred. G. school, 19 W. 42d, h 142 E. 40th
Ireland G. A. stenographer, 62 Wall, h Englewood, N. J.
Ireland Gurdon S. cutter, h 741 E. 142d
Ireland James, laborer, h 171 E. 65th
Ireland Jeremiah R. drygds, 216 Church, h 104 Columbia heights, B'klyn
Ireland John, books, 1197 B'way, h 208 W. 105th
Ireland John, carpenter, h 720 Elton av.
Ireland John B. lawyer, 170 B'way, h 15 E. 47th
Ireland John E. editor, 35 Frankfort, h 849 Seventh av.
Ireland John H. eatingh. 62 Lispenard, h 44 W. 47th
Ireland Jos. architect, 28 W. 23d, h 239 E. 110th
Ireland Maria, wid. George, h 236 E. 111th
Ireland Robert, janitor, h 1906 Third av.
Ireland Robert H. patternmkr. h 341 W. 36th
Irion John, h W. 152d n Boulevard
Irish Alfred, drugs, 5 Third av.
Irish American, 12 Warren
Irish Emigrant Soc. 51 Chambers & 29 Reade
Irish Frank A. lawyer, Tryon row. h 313 W. 47th
Irish John F. bartender, h 220 E. 57th
Irish Sophia, wid. William, h 265 W. 41st
Irish William F. electrician, h 153 Ninth av.
Irish World, 17 Barclay
Irmer Leopold, cigars, 17 W. 3d
Irmisch Augusta, dressmkr. 338 E. 80th
Irmisch Bernhard, cigarmkr. h 338 E. 80th
Iron Age, 66 Duane
Iron Car Co. 115 B'way
Iron Clad Mfg. Co. hardware, 22 Cliff
Iron Gabriel, tailor, r 296 Third, h 744 Fifth
Iron Line, fwdg. 88 Coenties sl.
Iron Silver Mining Co. 23 Broad
Iron Springs Mining Co. 49 William
Iron Steamboat Co. Pier 1 N. R.
Ironmonger Francis M. agent, 229 B'way, & v. pres. 96 Spring, h 195 Hancock, B'klyn
Irons Emma, wid. Samuel, nurse, h 115 W. 46th
Irons James R. iron, 103 E. 130th, h 668 E. 137th
Irons John A. watchman, h 523 Second av.
Irons Rachel, dressmkr. 72 W. 97th
Irons Ramsey W. laborer, h 717 E. 153d
Irons Thomas G. furniture, 2286 Third av. h 177 E. 119th
Irons William H. watchman, h 523 Second av.
Ironside Chas. N. lawyer, 3 Broad, h 229 W. 48th
Ironside William, carpenter, h 455 W. 13th
Ironside William M. real estate, 60 Liberty, h 12 B'way, B'klyn
Ironson Moses, jeweler, 51 E. B'way, h 9 Orchard
Irrera Paolo, barber, 1559 Third av.
Irsch Anthony, clerk, h 342 E. 121st
Irsch Catharine, wid. Francis h 63 E. 123d
Irsch Francis, broker, 3 Old sl, h 63 E. 123d
Irsch Mary, embds. 417 E. 79th
Irvin C. plumber. 174 E. 74th
Irvin Charles, plumber, h 1272 Third av.
Irvin Mary, wid. Richard, h 21 W. 21st
Irvin Montrose, painter, 1337 Third av. h 206 E. 76th
Irvin Montrose jr. painter, 1337 Third av. h 1561 Third av.
Irvin Richard & Co. bankers, 37 William
Irvin Richard jr. banker, 37 William, & treas. 45 B'way, h 12 W. 36th
Irvin Thos. laborer, h W. 187th n Kingsbridge rd.
Irvin William (Rev.) sec. 53 Fifth av. h 25 W. 10th
Irvin & Son, painters, 1337 Third av.
Irvine ——, h 1672 B'way
Irvine Alexander, treas. 29 W. 26th, h 273 Adams, B'klyn
Irvine Allan A. contractor, 280 B'way, h 2023 Seventh av.
Irvine Edward, molder, h Spuyten Duyvil [av.
Irvine F. B. contractor, 280 B'way, h 2323 Seventh
Irvine George, agent, 140 Pearl
Irvine James, pres. 10 Wall, h Hoffman Arms
Irvine John, supt. h 183 Madison

Weather Strips
BROWNE'S Metallic & other kinds
Booth's Theatre Building, 23d St. & 6th Av.
The Pat. Metallic Weather Strip Co.

Irvine Mary, fcygds. 343 E. 78th
Irvine Samuel, printer, h 189 Orchard
Irvine Sarah, wid. Thomas, h 1646 Av. A
Irvine Septimus G. patternmkr. h r 1495 Third av.
Irvine Thomas B. machinist, h 548 W. 52d
Irvine Thomas E. oysterman, h 280 E. 47th
Irvine Thomas W. chipper, h 548 W. 35th
Irvine William, h 336 E. 63d
Irvine William, carpenter, h 23 Bloomfield
Irvine William, conductor, h 1392 Ninth av.
Irvine William, driver, h Sheridan av. n E. 169th
Irvine William, sec. 330 Pearl, h 986 Bedford av. B'klyn
Irvine & Co. contractors, 280 B'way
Irving (apartments) 433 W. 57th
Irving Albert H. trucks, W. Washn. mkt. h 79 Cannon
Irving Alex. D. ins. 67 Wall, h New Brighton, S. I.
Irving Ann, h r 145 W. 32d
Irving Anne P. wid. James B. h 150 W. 124th
Irving Benjamin H. furniture, 509 Third av. h 147 E. 31st
Irving Carlotta, wid. John, h 417 E. 87th
Irving Catharine, wid. Arthur, h 737 Tremont av.
Irving Charles, driver, h 424 G'wich
Irving Charles, furniture, 509 Third av. h 147 E. 31st
Irving Charles, sec. 41 Wall, h Peekskill, N. Y.
Irving Charles & Son, furniture, 509 Third av.
Irving Cortlandt, lawyer, 59 Liberty, h 121 E. 37th
Irving Daniel, driver, h 807 Ninth av.
Irving David, polisher, h 110 W. Houston
Irving David R. clerk, h 219 W. 15th
Irving E. Adelaide, stenographer, 160 B'way, h 264 W. 130th
Irving Edward, clerk, h 243 E. 45th
Irving Edward B. waiter, h 229 W. 32d
Irving Elizabeth, wid. Edwin, h 138 W. 33d
Irving Elizabeth, wid. James, h 441 W. 34th
Irving Ellen, wid. Archibald, h 845 Park av.
Irving Flora, widow, h 145 W. 16th
Irving George, clerk, h 456 W. 57th
Irving George, pedlar, h 406 E. 60th
Irving George B. driver, h 93 Monroe
Irving Geo. H. roofer, 403 W. 24th, h 264 W. 130th
Irving George H. & Brother, roofers, 403 W. 24th
Irving Geo. W. carriages, 118 W. 52d, h 322 W. 22d
Irving Gugy Æ. teas, 132 Front, h New Brighton, S. I.
Irving Isabella J. wid. Charles W. h 255 W. 20th
Irving James, butcher, h 436 E. 87th
Irving James, clerk, h 1607 B'way
Irving James, clerk, h E. 166th n Boston rd.
Irving James, laborer, h 454 W. 52d
Irving James, painter, h 434 W. 39th
Irving James, printer, h 2064 Bathgate av.
Irving James M. clerk, h 82 W. 91st
Irving Jane, wid. James, h 540 W. 44th
Irving Jane, wid. Samuel, h 548 W. 46th
Irving Jennie, wid. Edward, h 157 W. 49th
Irving Jessie, wid. James, h 516 W. 55th
Irving John, h 131 E. 43d
Irving John, driver, h 522 W. 27th
Irving John, laborer, h 566 W. 36th
Irving John, linings, 297 Church, h New Brighton, S. I.
Irving John, plasterer, h 202 E. 98th
Irving John & Co. linings, 297 Church
Irving John T. lawyer, 59 Liberty, h 121 E. 37th
Irving John W. h 338 W. 19th
Irving John W. liquors, h 29 Barrow
Irving Joseph, carriages, 118 W. 52d, h 100 W. 53d
Irving Joseph W. calker, h 270 Cherry
Irving Julia, wid. Thomas, h 345 E. 32d
Irving Julia A. washing, h 404 E. 64th
Irving Leslie, ins. 67 Wall
Irving Lewis, clerk, h Ogden av. n Devoe
*Irving Mfg. & Tool Co. 26 Warren
Irving Margaret, wid. James, h 6 W. 128th
Irving Marie L. wid. Theodore, school, 21 W. 33d
Irving Mary, wid. Andrew, h 343 E. 45th
Irving Mary, wid. Jackson, h 279 Monroe
Irving Mary, wid. Joseph, h r 255 W. 30th

FURNACES, RANGES, Fireplace Heaters. Richardson & Morgan Co. 92 Beekman St.
See adv. pages 38 & 39 Pink Sheets Back of Book.

WATER METERS AND GAS ENGINES.
IRV 966
NATIONAL METER CO.,
252 BROADWAY.
ISA

KINAHAN'S LL THE CREAM OF IRISH WHISKY.
DU VIVIER & CO., 49 Broad St., N. Y.

Irving Mary, wid. Thomas, h 30 Grove
Irving Michael, coal, h 1064 Lex. av.
Irving National Bank, 287 G'wich
Irving Richard, gardener, h Spuyten Duyvil
Irving Richard, smith, h 278 Delancey
Irving Rich. jr. banker, 37 William, h 12 W. 36th
Irving Robert G. h 305 W. 55th
Irving Sarah E. h 146 W. 124th
Irving Savings Institution, 96 Warren
Irving Thomas, violinmkr. h 73 First av.
Irving Thomas J. roofer, 403 W. 24th, h 259 Ninth av.
Irving William, butcher, h 623 Third av.
Irving William, carpenter, h 57 W. 62d
Irving William, driver, h 267 Elizabeth
Irving William E. sec. 231 Fulton, h 57 W. 60th
Irving William F. h 146 W. 124th
Irving Wm. G. detective, 71 B'way, h 184 E. 104th
Irving William H. clerk, h 415 St. Nicholas av.
Irving Wm. H. printer, 1 Ann, h 183 S. 2d, B'klyn
Irving William J. finisher, h 313 Madison
Irving & Son, carriages, 118 W. 52d
Irving's William H., Sons, printers, 1 Ann
Irwin Amelia, dressmkr. 679 Second av.
Irwin Andrew, driver, h 981 Ninth av.
Irwin Ann, candy, 319 E. 31st
Irwin Anne, wid. John, bdgh. 687 Third av.
Irwin Anne E. florist, 19 Wall, h 279 Skillman, B'klyn
Irwin Benoni, artist, 146 W. 55th, h refused
Irwin Charles, driver, h 346 W. 26th
Irwin Charles, laborer, h 115 W. 33d
Irwin Delia, wid. Patrick, h 332 E. 22d
Irwin Edward, waiter, h 319 E. 31st
Irwin Eliza J. wid. George H. h 160 Perry
Irwin Ellen, wid. Dillon, h 504 W. 125th
Irwin George, carpenter, h 104 E. 102d
Irwin George W. h 316 W. 33d
Irwin George W. driver, h 228 E. 33d
Irwin Gilbert, collector, h 353 Fourth av.
Irwin Henry, agent, 48 Wall, h 495 Madison, B'klyn
Irwin Henry, liquors, 258 Tenth av. & shoer, 459 W. 25th, h 427 W. 24th
Irwin J. Gerald jr. lawyer, 206 B'way, h Newark, N. J.
Irwin James, cooper, 547 W. 27th, h 271 Tenth av.
Irwin James, engineer, h 426 W. 25th
Irwin James, laborer, h 510 W. 125th
Irwin James, painter, 68 Park pl. h 1213 Fulton, B'klyn
Irwin James, plumber, h 2286 Second av.
Irwin James B. manager, 1 B'way, h Elizabeth, N. J.
Irwin James D. agent, 48 Wall, h Westfield, N. J.
Irwin James T. silks, 66 W. 23d, h 211 W. 58th
Irwin James W. sexton, h 230 E. 50th
Irwin Jane, wid. William, fcygds, 1688 Third av.
Irwin Janet, h 170 W. 25th
Irwin John, driver, h 331 E. 70th
Irwin John, laborer, h 882 Eleventh av.
Irwin John (Rev.) sec. 53 Fifth av. h 138 W. 16th
Irwin John, shoer, h 532 W. 35th
Irwin John A. physician, 434 Fifth av.
Irwin John E. ins. 178 B'way, h B'klyn
Irwin John F. molder, h 409 W. 41st
Irwin John H. liquors, 236 Front, h 113 Nassau av. B'klyn
Irwin John R. carpenter, h 247 W. 26th
Irwin K. L. wood, 630 First av. h White Plains, N. Y.
Irwin Margaret, wid. William, h 407 W. 41st
Irwin Margaret F. wid. John, butter, 42 Essex mkt, h 26 Second, Hoboken
Irwin Martha, dressmkr, 415 W. 33d
Irwin Mary, dressmkr. 421 E. 14th
Irwin Mary, widow, h r 534 W. 47th
Irwin Mary, wid. Patrick, h 284 E. 10th
Irwin Mary Ellen, wid. Robert, h 407 E. 52d
Irwin Michael J. carpenter, h 247 E. 115th
Irwin Richard, pedlar, h 70 Goerck
Irwin Richard T. plumber, 2822 Tenth av. h 241 W. 124th
Irwin Robert, h 42 W. 40th
Irwin Robert, police, h 155 E. 33d
Irwin Robert, smith, h 545 W. 46th
Irwin Robert J. broker, 55 Beaver, h 104 Duffield, B'klyn
Irwin Samuel J. conductor, h 623 E. 148th
Irwin Sarah, wid. Thomas, h 335 E. 12th
Irwin Sarah C. wid. Jeremiah, saddler, h 310 W. 31st
Irwin Thomas, driver, h 447 W. 31st
Irwin Thomas & Sons, agents, 48 Wall
Irwin Thomas C. mounter, 79 Duane, h 84 N. Oxford, B'klyn
Irwin Thomas S. carriages, r 330 W. 26th, h 355 W. 37th
Irwin Washington H. h 30 W. 128th
Irwin William, laborer, h W. 158th n Boulevard
Irwin William, lawyer, 229 B'way, & sec. 501 Fifth av. h 13 Henderson pl.
Irwin William A. clerk, h 344 W. 45th
Irwin William C. artist, h 284 E. 10th
Irwin William G. porter, h 309 W. 40th
Irwin William H. clerk, h 128 E. 87th
Irwin William H. drygds. h 129 E. 65th
Irwin William H. florist, 381 Sixth av. & 19 Wall, h 301 W. 30th
Irwin William H. foreman, h 312 E. 42d
Irwin William H. grain, 124 Produce Ex. h 936 St. Mark's av. B'klyn
Irwin William T. clerk, h 312 E. 42d
Irwin & Co. mounters, 79 Duane
Irwin, Phillips Co. drygds. 51 Leonard
Isaac Abraham, jeweler, h 1 Pike
Isaac Alfred, embds. 66 Grand, h 41 Bedford
Isaac Bernard, cigarmkr. h 732 Sixth
Isaac Charles, meat, 111 Orchard
Isaac David, laborer, h 47 Orchard
Isaac Emanuel, men's furng. 86 Bowery
Isaac Gustave, h 823 Lex. av.
Isaac Hyman, tailor, h 83 Allen
Isaac Jacob, tailor, h r 115 Essex
Isaac Jacob, tailor, 108 Madison
Isaac Jane, wid. Isidor, h 214 E. 105th
Isaac Janet, wid. Henry, h 255 E. Houston
Isaac Joseph, grocer, 115 Columbia
Isaac Lesser, h 233 E. 10th
Isaac Levi, clerk, h 85 Av. C
Isaac Louis, clerk, h 163 E. 103d
Isaac Louis, clerk, h 172 E. 111th
Isaac Michael, pedlar, h Rachel la.
Isaac Morris, fcygds. 255 W. 27th
Isaac Morris, shoemkr. h 268 Av. A
Isaac Morris, tailor, h 79 Suffolk
Isaac Nathan, liquors, 39 Canal, h 3 Ludlow
Isaac Raphael, shoes, 151 E. 59th
Isaac Samuel, baker, h 71 Willett
Isaac Samuel, cigarmkr. h 732 Sixth
Isaac Samuel, painter, h r 83 Columbia
Isaac Samuel, shoemkr. h 80 Division
Isaac Samuel, trucks, h 260 Rivington
Isaac Simon, meat, 2297 Eighth av.
Isaac T. Hopper Home, 110 Second av.
Isaac William R. driver, 2253 Tenth av.
Isaac Wolf, h 123 Elizabeth
Isaac Wolff, tailor, h 165 Madison
Isaacks Eugene S. clerk, h 113 W. 56th
Isaacks Gabriel, cigarmkr. h 400 Eighth
Isaacs (refused) wid. Alfred F. h 4 E. 85th
Isaacs A. C. printer, 92 White
Isaacs Aaron, driver, h 1996 Second av.
Isaacs Aaron, hardware, 51 Whitehall & 2 Fulton, h 248 Sackett, B'klyn
Isaacs Abraham, h 330 E. 69th
Isaacs Abraham, agent, h 1076 Third av.
Isaacs Abraham, cigars, 51 Whitehall, h 248 Sackett, B'klyn
Isaacs Abraham, clothier, 364 Bowery, h 378 Bowery
Isaacs Abraham, grocer, 131 Monroe
Isaacs Abraham, pedlar, h 68 Mott
Isaacs Abraham, shoes, 668 Third av. h 670 Third av.
Isaacs Abraham, tailor, h 28 E. B'way
Isaacs Abraham J. clerk, h 248 E. 115th
Isaacs Abraham L. florist, 361 Eighth av. h 303 W. 28th
Isaacs Abram S. (Rev.) editor, 2 W. 14th, h 1334 Lex. av.
Isaacs Alexander, pedlar, h 354 E. 78th
Isaacs Alfred A. clerk, h 114 E. 81st
Isaacs Alonzo M. painter, h 112 E. 118th
Isaacs Anne, clothing, 64 Baxter, h 1 Franklin

MERCHANTS EXCHANGE NAT. BANK OF THE CITY OF N. Y.
SOLICITS YOUR ACCOUNT. 257 Broadway.
PHINEAS C. LOUNSBURY, Prest. ALLEN S. APGAR, Cashier.

BUTTER DISHES AND ORANGE BOX SHOOKS.
ISA
Office, 388 Hudson Street.
JOHN SPERRY MFG. CO.,
967
VENEERS FOR CARS, CHAIR SEATINGS, BREWERS' CHIPS.
ISE

Isaacs Archibald E. physician, 72 Henry
Isaacs Augusta, wid. Julius, caterer, 169 E. B'way
Isaacs Barnet, liquors, 79 Hester
Isaacs Barnett, tailor, h 8 Norfolk
Isaacs Baron, cigars, 51 Whitehall, h 248 Sackett, B'klyn
Isaacs Belle, dressmkr. 259 W. 19th
Isaacs Benjamin, poultry, 444 Washn. mkt, h 43 College pl.
Isaacs Benjamin F. agent, 336 B'way, & sec. 381 Pearl, h 166 E. 74th
Isaacs Bernard, cigarmkr. h 94 Goerck
Isaacs Bernard, stables, 77 Mott, & liquors, 42 Orchard
Isaacs Caroline, widow, h 346 E. 52d
Isaacs Catharine, cigars, 2515 Eighth av.
Isaacs Charles, cutter, 9 Rutgers
Isaacs Charles, supt. h 166 E. 90th
Isaacs Charles A. clerk, h 82 W. 90th
Isaacs Clarence, h 202 W. 131st
Isaacs David J. pres. 381 Pearl, h 166 E. 74th
Isaacs David L. liquors, 26 Essex, h 47 Hester
Isaacs Elias, h 323 W. 48th
Isaacs Elias, clerk, h 334 E. 52d
Isaacs Elias M. clerk, h 233 E. 115th
Isaacs George, cigarmkr. h 89 Cannon
Isaacs Geo. cigars, 1708 Lex. av. h 172 E. 107th
Isaacs George, conductor, h 2253 Tenth av.
Isaacs George W. fish, 145 West, h 87 Suffolk
Isaacs Gilbert, h 211 E. 120th
Isaacs Godfrey, meat, 1496 First av.
Isaacs Gustavus, cement, 25 Bethune, h 21 W. 123d
Isaacs Harris, driver, h 219 W. 41st
Isaacs Henry, drygds. 183 Grand
Isaacs Henry, furniture, 576 Ninth av.
Isaacs Henry, furniture, 109 Third av.
Isaacs Henry, tailor, h 20 Rutgers
Isaacs Herman, pipes, 280 B'way, h 26 E. 119th
Isaacs Hiller, liquors, 185 Clinton
Isaacs Humphrey, jeweler, h 87 Suffolk
Isaacs Hyman, tailor, h 125 Norfolk
Isaacs Isaac, cigars, 118 West, h 413 W. 66th
Isaacs Isaac A. cigarmkr. h 292 Second
Isaacs Isaac A. machinery, 36 Beekman, h 15 W. 134th
Isaacs Isaac J. laborer, h 435 E. 14th
Isaacs Isaac S. lawyer, 115 B'way, h 110 E. 73d
Isaacs Isidor, clothier, 364 & 378 Bowery, h 230 E. 48th
Isaacs Isidor, weigher, h 369 E. Houston
Isaacs Israel, japangds. 555 B'way, h Japan
Isaacs Israel, pedlar, h 166½ Leonard
Isaacs Israel, tailor, 379 Broome
Isaacs J. Stanley, mer. 125 Greene, h 1334 Lex. av.
Isaacs Jacob, clerk, h 116 E. 109th
Isaacs Jacob K. meat, 78 Vesey, h 379 Broome
Isaacs Jessie M. artist, 148 E. 18th
Isaacs John, cigarmkr. h 2075 Second av.
Isaacs John, cigars, 302 E. 30th
Isaacs John, clerk, h 133 E. 119th
Isaacs John, clerk, h 142 W. 105th
Isaacs John, jeweler, h 308 E. 51st
Isaacs John, pedlar, h 307 E. 101st
Isaacs John, produce, h 126 G'wich
Isaacs Joseph, clerk, h 326 W. 32d
Isaacs Joseph, polisher, h r 36 Goerck
Isaacs Jos. E. diamonds, 839 B'way, h 362 Lex. av.
Isaacs Julius, clothing, 121 Baxter
Isaacs Leah, wid. Moses, h 233 E. 82d
Isaacs Leo, barber, 323 Eighth av. h 337 Eighth av.
Isaacs Levi J. sexton, h 241 W. 16th
Isaacs Louis, cigarmkr. h 2071 Second av.
Isaacs Louis, clothing, 122 G'wich, h 120 G'wich
Isaacs Louis, clothing, 69 Thompson
Isaacs Louis, drygds, h 172 E. 111th
Isaacs Louis, pedlar, h 109 Delancey
Isaacs Louis, pedlar, h 142 E. B'way
Isaacs Louis, shoes, 2109 Second av. h 172 E. 107th
Isaacs Louis, sponges, h 330 E. 69th
Isaacs Mark, stationer, 2269 First av.
Isaacs Mary, wid. Henry, h r 36 Goerck
Isaacs Max, tailor, r 58 Attorney, h 32 Attorney
Isaacs Michael, driver, h 13 Forsyth
Isaacs Montefiore, broker, h 12 W. 10th
Isaacs Mordecai J. packer, h 421 E. 81st
Isaacs Morris, agent, h 38 Seventh
Isaacs Morris, clothing, 68 Baxter
Isaacs Morris, clothing, 80 Baxter
Isaacs Morris, cutter, h 268 E. B'way
Isaacs Morris, liquors, 951 First av.
Isaacs Morris, plumber, 235 Division
Isaacs Morris, real estate, 30 Suffolk
Isaacs Moses, cigarmkr. h 1992 Second av.
Isaacs Moses, cutter, h 52 Suffolk
Isaacs Moses, sponges, 139 William, h 204 E. 114th
Isaacs Myer S. lawyer, 115 B'way, h 110 E. 73d
Isaacs Nathan, cigarmkr. h 133 E. 119th
Isaacs Nathan, tailor, h 134 Monroe
Isaacs Otto E. clerk, h 316 E. 69th
Isaacs Philip, h 172 E. 107th
Isaacs Rachel, liquors, 39 Canal, h 3 Ludlow
Isaacs Rachel, wid. Louis, h 1518 First av.
Isaacs Reuben, agent, h 255 E. Houston
Isaacs Reuben, japanesegds. 555 B'way, h 217 E. 60th
Isaacs Samuel B. architect, h 112 E. 118th
Isaacs Samuel G. tailor, 295 G'wich, h 295 E. 120th
Isaacs Samuel L. mer. 280 B'way, h 213 W. 42d
Isaacs Sarah, widow, h 148 E. 18th
Isaacs Simon, tailor, h 164 Attorney
Isaacs Solomon, cigarmkr. h 171 Division
Isaacs Solomon, cigarmkr. h 477 E. Houston
Isaacs Solomon, cigars, 60 Catharine, h 1677 Lex. av.
Isaacs Solomon, fish, 145 West, h 87 Suffolk
Isaacs Solomon, glue, 299 Pearl, h Murray Hill h.
Isaacs Solomon, trimmings, 240 Canal, h 183 Henry
Isaacs Theresa, h 211 E. 120th
Isaacs Virginia, h 156 W. 130th
Isaacs William, clerk, h 310 W. 31st
Isaacs William M. h 29 E. 69th
Isaacs Wolf G. cigars, 155 E. B'way
Isaacs A. & B. cigars, 51 Whitehall
Isaacs A. & Co. sponges, 79 William
Isaacs A. & Son, clothing, 364 & 378 Bowery
Isaacs B. & Co. stable, 77 Mott
Isaacs G. W. & Son, fish, 145 West
Isaacs M. S. & I. S. lawyers, 115 B'way
Isaacs R. & Brother, japangds. 555 B'way & 126 Mercer
Isaacs S. & Co. glue, 299 Pearl
Isaacs S. & Co. trimmings, 240 Canal
Isaacs S. L. & Asch, mers. 280 B'way
Isaacs & Heineman, sponges, 139 William
Isaacs & Victor, tailors, 295 G'wich
Isaacs, Vought & Co. brokers, 59 Wall
ISAACSEN ADOLPH, powder, 92 Fulton, h 551 Dean, B'klyn
Isaacsen Carl, carpenter, h 343 E. 80th
Isaacsen Raphael, powder, 64 Fulton, h 373 Douglass, B'klyn
Isaacson Barnett, pedlar, h 72 Forsyth
Isaacson Charles B. dentist, 728 Lex. av.
Isaacson Frances, wid. Joseph, h 261 Rivington
Isaacson Henry, clerk, h 183 E. 79th
Isaacson Jacob, stationer, 26 Allen
Isaacson Morris, pedlar, h 22 Suffolk
Isaacson Philippine, wid. Jos. h r 309 E. Houston
Isaacson Simon E. cigars, 733 B'way, h 18 Washn. pl.
Isabeau Louis, hairgds. 23 Union sq. W. h 13 University pl.
Isabeau Matilda, hairgds. 23 Union sq. W. h 13 University pl.
Isabel Charles, agent, h 333 E. 50th
Isacoff Harris, barber, 31 Ludlow, h 21 Ludlow
Isakovitz Maximilian, shoes, 984 Tenth av.
Isakowitz Isaac, shoes, 1610 Second av.
Isarr August, h 92 First
Isarr Edward, mer. 58 Cedar
Isarr Harris, tailor, h 77 Eldridge
Isbell Adelbert, police, h 120 W. 100th
Isbell Charles W. sec. 69 Wall & 245 B'way, h 123 W. 81st
Isbell Frank S. clerk, h 238 W. 13th
Isbell Henry, sawyer, h 2578 Third av.
Isbell Robert H. buttonmkr. h Woodlawn
Isberg Elias, tailor, h 242 E. 27th
Ischen Henry, railingmkr. h 433 W. 16th
Ischiguro J. potter, h 62 Seventh
Iscar Zachariah, clothing, 16 Market
Isecke Bernhard J. stenographer, 31 Nassau
Iseler Anna, embdr. 65 Av. A
Iseli Jacob J. finisher, 843 Union av.
Iselin Adrian, banker, 36 Wall, h 23 E. 26th
Iselin Adrian jr. banker, 36 Wall, pres. Seventh av. c W. 39th & sec. Lex. av. c E. 42d, h 204 Madison av.
Iselin Columbus O'Donnell, banker, 36 Wall, h 11 W. 52d
Iselin Henry S. v. pres. 775 G'wich, & sec. 41 Wall, h 11 W. 11th
Iselin Isaac, broker, 56 B'way, h 7 E. 32d
Iselin Louis, bdgh. 109 Clinton pl.

MADE FROM PURE CREAM. | HORTON'S ICE CREAM. | French, Italian and American.

ROBT. ROOSEVELT, *Pres.*
JOHN D. VERMEULE, *V.-Pres.*
GEO. W. VAN SICLEN, *Sec.*

HOLLAND TRUST CO.
7 WALL STREET.
Capital $500,000 paid-in in Cash.

Current Interest Allowed on Deposits.
Checks paid through the N. Y. Clearing House.



Iselin William E. imp. 1 Greene, h 745 Fifth av.
Iselin A. & Co. bankers, 36 Wall
Iselin, Neeser & Co. imps. 1 Greene
Iseman Leopold, brewer, h 175 E. 91st
Isenberg Charles, brushmkr. h 106 Allen
Isenberg Frederick, grocer, 1414½ Second av.
Isenberg Herman, tailor, r 57 Ridge, h 100 Attorney
Isenberg Joseph, milk, 433 E. 76th, h 358 E. 80th
Isenberg Martin, clerk, h 345 E. 69th
Isenberg Solomon, tailor, h 61 Ridge
Isenburger Benjamin, butcher, h 1433 First av.
Isenburger Louis, liquors, 378 Pearl, h 70 Schenck av. B'klyn
Isenger Dora, wid. Charles, h 74 Willett
Isenhall Elizabeth, wid. George, h 437 W. 41st
Isenman John C. pianomkr. h 368 E. 123d
Isenmann John, meat, 192 Washn. mkt, h Cranford, N. J.
Isenmann Joseph, carpenter, h 238 Av. A
Isenmann Julia, wid. Michael, provns. 80 Washn. mkt, h 66 Grand, B'klyn
Iser Mary, wid. Christian, grocer, 200 E. Houston
Iserloh Cornelius, grinder, h 416 E. 9th
Iserloh John H. cutler, h 128 E. 4th
Isham Chas. librarian, 170 Second av. h 5 E. 61st
Isham Charles H. leather, 91 Gold, h 123 E. 37th
Isham Frederick A. lawyer, 908 Third av. & 270 B'way
Isham James, milk, 235½ E. 26th, h 207 E. 26th
Isham John B. physician, 1055 Lex. av.
Isham Samuel, artist, 58 W. 57th, h 5 E. 61st
Isham Wagon Co. 39 Dey
Isham William B. leather, 93 Gold, & v. pres. 29 Union sq. W. h 5 E. 61st
Isherwood Benjamin F. u. s. n. h 111 E. 36th
Isherwood Thomas, engineer, h 210 E. 107th
Isidor John, feygds. 163 Grand
Isidor Maurice, h 113 E. 79th
Isidor Siegfried, clothier, 444 B'way, h 58 E. 92d
Iskiyan Harutune, carpets, 42 Franklin, h 100 Pineapple, B'klyn
Iskiyan Jacob, carpets, 113 Elm, h 5 Laight
ISKIYAN J. & CO. carpets, 113 Elm
Iskowitz Max, finisher, h 102 Columbia
Islar Ulrich, tailor, h 324 E. 26th
Isler Alexander, painter, 453 W. 40th
Isler Charles, tailor, h 134 Suffolk
Isler Jacob, shoes, 555 E. 142d
Isler John, cutter, h r 196 E. 4th
Isler John, mason, h 357 E. 71st
Isler Mary, wid. Andrea, h r 20 Mulberry
Isler Otto, butcher, h 453 W. 40th
Isler Paul, strawgds. 97 Prince
Isler & Guye, strawgds. 97 Prince
Isles Frederick G. stenographer, 160 B'way, h 67 W. 11th
Isley William H. turner, 13 Baxter
Islip Albert, waiter, h 160 W. 24th
Ismay Charles A. plumber, 128 Fourth av. h 117 E. 106th
Ismay J. Bruce, agent, 41 B'way & Pier 45 (new) N. R. h 296 Fifth av.
Ismay Joseph E. grocer, 22 Old sl.
Ismay Joseph F. real estate, 740 Second av. h 117 E. 106th
Ismay Mary, widow, h 347 E. 60th
Isola Catharine, wid. John, h 19 Mott
Isola Daniel, beer, 17 Baxter
Isola Francis, candymkr. h 19 Mott
Isola & Cresci, beer, 17 Baxter
Isolated Electrical Accumulator Co. 18 Cortlandt
Ison John I. pianos, 406 E. 30th
Israel Abraham, pedlar, h 1016 Tenth av.
Israel Abraham, suspenders, 46 Orchard
Israel Abraham, tailor, h 100 Norfolk
Israel Adelaide, cigars, 98 Eighth av.
Israel Adolph, cigarmkr. h 206 E. 102d
Israel Adolph, trimmings, 121 Mercer, h 352 E. 79th
Israel Cæsar J. teacher, h 315 E. 121st
Israel Charles, honey, 110 Hudson, h 312 Hudson
Israel Charles & Brother, honey, 110 Hudson
Israel Charles L. supt. h 24 Clarkson
Israel Charles W. manager, 253 Church, h 1689 Lex. av.
Israel David, fcygds. 2008 Third av. h 111 E. 106th
Israel Elias, baker, h 125 Suffolk
Israel Ernest W. honey, 110 Hudson, h 5 Dominick
Israel George M. stenographer & typewriter, Hoffman house, 1111 B'way, h 33 W. 24th
Israel Harris, ties, 60 Orchard
Israel Henry M. cutter, h 1687 Lex. av.
Israel Heyman, tailor, h 437 W. 36th
Israel Heyman, tailor, 61 W. 44th
Israel Hyman, furniture, 80 Bowery, h 155 E. 61st
Israel Hyman & Sons, furniture, 80 Bowery
Israel Isaac, linings, 138 Spring, h 36 Hester
Israel Isaac, tailor, h r 174 Division
Israel Jacob, ins. 120 Chambers, h 714 Third av.
Israel Jacob, packer, h 883 E. 165th
Israel Jacob, tailor, h 94 Attorney
Israel Joseph, tailor, h 64 Cannon
Israel Jos. M. furniture, 80 Bowery, h 155 E. 61st
Israel Julius, portraits, 224 Sixth av.
Israel Julius, real estate, h 181 Henry
Israel Julius I. furniture, 80 Bowery, h 104 E. 55th
Israel Leon S. manager, h 352 Third av.
Israel Mayer, grocer, 102 E. B'way
Israel Meyer, capmkr. h r 63 Norfolk
Israel Meyer, stable, 209 E. 24th, h 327 E. 68th
Israel Morris, h. furng. 141 Ridge
Israel Morris, shoes, 22 Sixth av.
Israel Morris, tailor, h 326 E. Houston
Israel Nathan, agent, h 242 E. 114th
Israel Paul, porter, h 231 E. 4th
Israel Samuel, pinmkr. h 142 Suffolk
Israel Sarah, wid. Morris, h 1689 Lex. av.
Israel Simeon, slippers, 36 Hester
Israel Simon, drygds. 219 Second
Israel Solomon, capmkr. h 80 Division
Israel Solomon, tailor, h 76 Eldridge
Israel Walter G. clerk, h 161 E. 63d
Israel William, eatingh. 2305½ Third av. h 2071 Third av.
Israel A. & Co. trimmings, 121 Mercer
Israels Charles H. architect, 160 Fulton, h 66 W. 53d
Israels Lehman, journalist, h 66 W. 53d
Israelsky Jacob, pedlar, h 127 Henry
Israelson Gumpert, meat, 822 First av. h 245 E. 39th
Israelson Jacob, meat, 822 First av. h 351 E. 50th
Israelson John, tailor, h 176 Madison
Israelson Nathan, clerk, h 351 E. 50th
Isselbacher Morris, shoes, 828 First av.
Isselbacher Simon, shoes, 828 First av.
Isselbacher S. & Son, shoes, 828 First av.
Issing George, police, h 81 Av. A
Isted James M. clerk, h 400 W. 20th
Isted Thomas M. roofer, 175 E. 62d, h 400 W. 20th
Istel Isidor C. cigars, 247 Bowery, h 80 Second av.
Italian Chamber of Commerce, 24 State
Italian Consulate, 24 State
Italian Line (Florio Rubbattino), 33 B'way
Italian School of the Children's Aid Society, 156 Leonard
Italian Soc. of Emigration (Ltd.) 24 State & 3 Pearl
Italiener Malvina, wid. David, grocer, 523 First av.
Itkens August, hotel, 90 Cortlandt, h Guttenberg, N. J.
Itler Frederick, hats, 82 Av. A
Itler Frederick jr. clerk, h 82 Av. A
Itschner Werner, ribbons, 57 Greene, h Pa.
Itschner Werner & Co. ribbons, 57 Greene
Ittem Frederick, glider, h 726 E. 9th
Ittner Catharine, wid. Henry, h 1993 Fordham av.
Ittner John, clerk, h 1894 Bathgate av.
Ittner John, eatingh. Tremont av. c Webster av.
Ittner John M. cigarmkr. h 2194 Third av.
Itz Henry, carpenter, h 9 Sheriff
Itzel Charles, cutter, h 325 E. 88th
Itzel Mary, wid. John, h 251 W. 39th
Itzenhausen John, machinist, h 187 Chrystie
Itzig Gustave, tailor, h 341 E. 54th
Itzkowits Charlotte, wid. Leopold, h 231 Second
Itzkowitz Michael, shoes, 44 Delancey
Itzschlan Herman, grocer, 401 E. 86th, h 425 E. 86th
Itzstein William, engineer, h 103 Goerck
Iuzzolino John, barber, 460 W. 31st
Ivans Theodore, packer, h r 30 Scammel

Hartshorn's Shade Rollers. Notice name of Stewart Hartshorn in script on labels, and avoid being fooled.

GAS FIXTURES AND ELECTROLIERS | THE MITCHELL VANCE CO. Successors to MITCHELL, VANCE & CO. | 836-838 Broadway.

Ivans Thomas J. plumber, 7 Pitt
Ivansky Jacob, trucks, 73 Hester
Ivarsen Olof, carpenter, h 310 E. 35th
Iverach Jessie, wid. John, h 1593 Second av.
Ivers Alfred, plumber, 336 Fourth av. h 360 W. 21st
Ivers George, clerk, h 26 Lewis
Ivers John M. plasterer, h 231 E. 73d
Ivers Matthew J. books, 86 Nassau, h 318 E. 78th
Ivers Nehemiah C. polisher, h 131 Christopher
Ivers William H. plumber, 310 Fourth av. h 143 Calyer, B'klyn
Ivers M. J. & Co. books, 86 Nassau
Ivery Mary, wid. William, h 232 E. 29th
Ives Alfred A. plasterer, h 201 W. 67th
Ives Brayton, broker, 4 Broad, h 10 E. 35th
Ives Brayton & Co. brokers, 4 Broad
Ives Charles A. furs, 232 Sixth av. h 346 Willow av. Hoboken
Ives Charles F. dentist, 62 W. 35th
Ives Charles T. broker, 60 B'way, h B'klyn
Ives Chauncey, diamonds, 26 Maiden la. h 465 First, B'klyn
Ives Cora, wid. Joseph C. h ft. W. 139th
Ives Dotius D. hats, 444 B'way, h 111 Gates av. B'klyn
Ives Edward, provns. 19 Whitehall, h Elizabeth, N. J.
Ives Edward R. toys, 294 B'way, h Bridgeport, Ct.
Ives Edwin, bkbinder, 42 Vesey, h 262 McDonough, B'klyn
Ives Esther F. wid. William, h 350 W. 48th
Ives Eugene S. lawyer, 137 B'way, h W. 139th c Boulevard
Ives Frank L. physician, 157 E. 67th, h 117 E. 30th
Ives Frederick E. imp. 98 Front, h S. Boulevard n Hunt's Point
Ives George, builder, 330 W. 27th
Ives George, carver, h 315 Broome
Ives George F. clerk, h 350 W. 48th
Ives Henry S. v. pres. 96 B'way, h B'klyn
Ives Henry S. & Co. 96 B'way
Ives Howard, cigars, 98 Front & 413 E. 91st, h 248 Lenox av.
Ives James M. publisher, 115 Nassau, h Harrison, N. Y.
Ives John H. lawyer, 45 William, h B'klyn
Ives Loyal M. artist, 767 B'way
Ives Ralph O. commr. 45 Pine, h Marion av. c Riggs
Ives Robert C. bkbinder, 15 Dutch, h 462 Putnam av. B'klyn
Ives Samuel R. teas, 98 Front, h 108 E. 91st
Ives Theodore C. civil eng. 501 Fifth av.
Ives Theodore M. thread, 100 Worth, h 201 W. 55th
Ives Walter S. bluing, 7 Murray, h 150 E. 48th
Ives William Jay, broker, 81 New, h 62 W. 47th
Ives William L. operator, h 95 G'wich av.
Ives Willis D. police, h 596 E. 142d
Ives W. S. & Co. bluing, 7 Murray
Ives & Bonar, hats, 444 B'way & 12 Crosby
Ives, Blakeslee & Co. toys, 294 B'way
Ivey Andrew, cutter, h 85 Thompson
Ivey William H. liquors, 34 Laight, h 11 Varick
Ivie Amy, dressmkr. 432 Seventh av.
Ivie William, finisher, h 430 Seventh av.
Ivins Anna, wid. Charles, h 2286 Second av.
Ivins August, gilder, h 545 W. 46th
Ivins Charles H. h 406 Fourth av.
Ivins Edward, driver, h 2132 Third av.
Ivins Edwin W. lawyer, 101 Pearl, h 146 Dean, B'klyn
Ivins William M. mer. 1 Hanover sq. & chamberlain, 27 Stewart bldg. h 150 W. 59th
Ivison David B. publisher, 753 B'way, h Rutherford, N. J.
Ivison Ella C. h 12 W. 48th
Ivison Henry, publisher, 753 B'way, h Rutherford, N. J.
Ivison Joseph C. clerk, h 163 E. 52d
Ivison Sarah B. h 12 W. 48th
Ivison William, stationer, h Victoria h.
IVISON, BLAKEMAN & CO. publishers, 753 B'way
Ivorson Peter, janitor, h 365 W. 23d
Ivory Lawrence, driver, h 869 Second av.
Ivory Lindsay C. agent, 257 B'way
Ivory William, engineer, h 200 E. 98th
Ivulich Domenico, imp. 35 Front, h 65 W. 11th
Ivulich D. & Co. imps. 35 Front
Iwanowius Gustav A. carpenter, h 517 E. 86th
Iwanowius Julia, wid. Charles, h 230 E. 54th
Izen George, h. furng. 593 Eighth av.
Izen Morris, clerk, h r 342 W. 38th
Izen Yetta, wid. Solomon, h. furng. 593 Eighth av.
Izen & Son, h. furng. 593 Eighth av.
Izzo Antonio, barber, 1062 Third av.
Izzo Michael, cigars, 67 W. End av.

J

Jablinowski Adolph, cigars, h 153 Av. C
Jablinowski Ludwig, sec. 156 E. 4th, h 114 Suffolk
Jablinowski Mina, wid. Robert, h 114 Suffolk
Jablonski Conrad, barber, h 521 Fifth
Jablonski Joseph, carpenter, h 172 Essex
Jablonski Peter, shoemkr. h r 81 Elizabeth
Jablonski William, beer, 211 E. B'way, h 37 Hester
Jablonsky Jacob, notions, 109 Orchard
Jablonsky Max, collector, h 217 Second
Jablonsky Nathan, butcher, h 192 Henry
Jablowsky Abraham, tailor, h 73 Eldridge
Jaburg Hugo, supplies, 116 Hudson, h 69 E. 4th
Jaburg John, supplies, 116 Hudson, h 60 E. 53d
Jaburg Brothers, supplies, 116 Hudson
Jaccard Gustav J. mus. insts. 223 Sixth av. h 268 Halliday, J. C.
Jacchie Angelo, manager, h 449 E. 80th
Jachens Bernhard, trucks, 24 N. William, h 46 Rose
Jachens Dederick, liquors, 339 Spring
Jachens John H. liquors, 41 Rose
Jachmann Theodore, cigars, 588 Grand
Jack Albert, fish, 78 Bayard, h 19 Mott
Jack Archibald, furniture, 2145 Second av. h 2143 Second av.
Jack Christina, liquors, S. Boulevard c E. 149th
Jack David G. baker, 28 Av. D
Jack George, h 1609 Park av.
Jack George W. pianomkr. h 725 E. 149th
Jack James, engineer, h r 318 W. 27th
Jack John W. smith, h 625 W. 46th
Jack Margaret J. wid. John, h 706 Ninth av.
Jack Mary J. costumes, 473 Sixth av.
Jack Robert, janitor, h 158 E. 92d
Jack Sophia, fcygds. 1609 Park av.
Jacka Thomas, clerk, h 602 E. 135th
Jackel Charles, shoes, 278 E. 4th
Jackel George, baker, h 418 W. 53d
Jackel George V. clerk, h 540 Sixth
Jackel Henry, carpenter, h 718 E. 9th
Jackel Henry, driver, h 218 W. 30th
Jackel John, watchman, h 331 W. 44th
Jackel John A. oysterman, h 88 Delancey
Jackel Nicholas, porter, h 304 Third
Jackerott Theodore, eatingh. 103 W. 22d
Jackerott & Co. eatingh. 103 W. 22d
Jackert Joseph, machinist, h r 31 Willett
Jacki Conrad, cooper, h 84 Av. A
Jackier Siegfried, agent, h 1453 First av.
Jackle Christian, jeweler, 866 Third av.
Jackle Christopher, meat, 1612 Av. A
Jackle Michael, painter, 246 E. 45th, h 925 Second av.
Jackman John, contractor, 412 W. 56th
Jackman Julia, wid Thomas, h 258 Hudson.
Jackman Michael, laborer, h Tenth av. c W. 119th
Jackman Patrick C. contractor, h 66 W. 106th
Jackobitz Daniel, tailor, h 141 W. 28th
Jackoff Isaac, h. furng. 191 First av. h 416 E. 11th
Jacks Charles, bkbinder, h 316 Third
Jacks John, h 557 W. 50th
Jacks Thomas P. real estate, 137 B'way, h 46 Vandam
Jackson A. V. Williams, teacher, 41 E. 49th, h Yonkers, N. Y.
Jackson A. Wilbur, physician, 108 W. 61st
Jackson Aaron, clerk, h 400 E. 80th
Jackson Aaron, coachman, h 440 W. 54th
Jackson Adam, musician, h r 15 Cornelia
Jackson Addison C. contractor, 65 South
Jackson Adrian H. real estate, 163 E. 27th, h 53 E. 67th
Jackson Adolph J. actor, h 581 S. Boulevard
Jackson Agnes, wid. William B. h 132 E. 43d
Jackson Albert, laborer, h 200 S. 5th av.
Jackson Albert W. clerk, h 147 E. 32d
Jackson Alexander, beer, 27 Allen
Jackson Alexander, plumber, h 255 W. 39th
Jackson Alonzo, engineer, h 320 E. 55d
Jackson Ambrose, driver, h 206 E. 97th
Jackson Andrew, h 335 Fifth av.
Jackson Andrew, carpenter, h 2026 First av.
Jackson Andrew, express, Grand Central depot & 324 E. 38th, h 178 E. 111th
Jackson Andrew, kalsominer, h 144 W. 26th

DEAN'S PATENT ARDENTER MUSTARD. | Established in London 1831. 361 & 363 Washington Street, and 84, 86 & 88 North Moore Street, N. Y.

Richardson & Boynton Co.,
232-234 Water Street.
JAC 970 JAC

PERFECT FURNACES,
HOT-WATER HEATERS,
RANGES.
JAC

USE



Jackson Andrew, porter, h 107 E. 44th
Jackson Andrew jr. express, Grand Central depot, h 143 E. 42d
Jackson Andrew M. h 72 E. 119th
Jackson Ann, wid. Robert, h 2089 Second av.
Jackson Anna, wid. Wm. janitress, h 149 W. 62d
Jackson Anne, wid. John, h 670 Sixth av.
Jackson Architectural Iron Works, 315 E. 28th
Jackson Arthur, h 210 E. 97th
Jackson Benjamin A. trucks, 101 Chambers, 40 Crosby & 624 Water, h 260 Henry
Jackson Benjamin F. real estate, 3148 Third av. h 605 S. Boulevard
Jackson Caleb H. pres. 18 Cortlandt, h Pa.
Jackson Catharine, baker, 650 Second av. h 528 Second av.
Jackson Catharine, wid. Dennis, h 306 W. 21st
Jackson Catharine, wid. Samuel, h 438 E. 88th
Jackson Catharine, wid. Theodore, h 243 W. 60th
Jackson Charles, barber, h 68 W. 43d
Jackson Charles, clothier, 78 Bowery, h 156 Henry
Jackson Charles, engineer, h 204 E. 98th
Jackson Charles, hangings, 1517 Third av. h 41 E. 89th
Jackson Charles, laborer, h 413 First av.
Jackson Charles, laborer, h 118 W. 3d
Jackson Charles, waiter, h r 324 W. 21st
Jackson Charles, waiter, h 242 W. 41st
Jackson Charles A. blankbks. 72 John, h 50 Stockholm, B'klyn
Jackson Charles A. civil eng. 35 B'way, h 1287 Park av.
Jackson Charles A. lawyer, 16 Exchange pl. h 308 Madison av.
Jackson Charles A. sec. 117 Duane, h R. I.
Jackson Charles B. express, 66 Gold, h 52 Dean, B'klyn
Jackson Charles Carroll, mer. 21 S. William, h 22 E. 11th
Jackson Charles E. civil eng. 15 Cortlandt, h 122 E. 19th
Jackson Charles F. eatingh. 23 South, h Rahway, N. J.
Jackson Charles F. porter, h 177 Wooster
Jackson Chas. H. lawyer, 111 B'way, h 89 W. 71st
Jackson Charles H. pres. 71 B'way, h Pa.
Jackson Charles L. broker, 78 Cotton Ex.
Jackson Charles M. carpenter, h 1789 Third av.
Jackson Charles M. foreman, h 979 Eighth av.
Jackson Charles P. undertaker, 150 E. 40th
Jackson Charles T. h 308 Madison av.
Jackson Charles W. cutter, h 117 Varick
Jackson Charles W. physician, 433 W. 22d
Jackson Christopher, carpenter, h 329 W. 25th
Jackson Christopher, waiter, h r 269 Elizabeth
Jackson Clara, h 323 W. 37th
Jackson Clinton, waiter, h 176 Thompson
Jackson Cordelia A. matron, h Riverside av. c W. 112th
Jackson Cornelius S. h 428 W. 57th
Jackson Daniel, agent, 7 W. 14th, h 33 W. 61st
Jackson Daniel R. painter, h 56 Prospect pl.
Jackson David, h 11 W. 26th
Jackson David, glazier, h 130 E. B'way
Jackson David, plumber, 148 E. 18th. h 319 E. 23d
Jackson David H. police, h 518 W. 153d
Jackson David I. h 25 E. 30th
Jackson Dennis, ostler, h 425 W. 45th
Jackson E. V. wid. George, h 717 Lex. av.
Jackson E. Conover, grates, 31 E. 17th & 315 E. 28th, h 433 W. 22d
Jackson Edward, clerk, h 164 Av. C
Jackson Edward, clerk, h 107 Charlton
Jackson Edward, coachman, h 13 W. 44th
Jackson Edward H. janitor, h 126 Waverley pl.
Jackson Edward S. clerk, h 247 E. 77th
Jackson Edwin A. grates, 50 Beekman, h 215 W. 14th
Jackson Edwin A. & Brother, grates, 50 Beekman

The Jackson Ventilating Grate.
Combined Grate and Furnace, Heating on One or Two Floors.
EDWIN A. JACKSON & BRO.,
50 Beekman Street.

Jackson Eleazer, lawyer, 293 B'way
Jackson Eliza, books, 1193 Third av.
Jackson Eliza, wid. Robert, h 122 W. 17th
Jackson Eliza, wid. William G. H. produce, 177 Av. B
Jackson Elizabeth, wid. Charles, h 121 W. 25th
Jackson Elizabeth, wid. Thomas, h 328 E. 87th
Jackson Elizabeth, wid. William, h r 149 W. 4th
Jackson Elizabeth S. missionary, h 51 Watts
Jackson Ellen, wid. John, h r 248 W. 17th
Jackson Ellen, wid. Joseph, h 236 E. 24th
Jackson Emma, wid. Thomas F. h 25 W. 131st
Jackson Esther C. h 600 E. 134th
Jackson Felix, janitor, h 1380 B'way
Jackson Fleming W. janitor, h 220 W. 128th
Jackson Frances, wid. Henry, h 340 W. 38th
Jackson Francis, janitor, h 247 W. 15th
Jackson Francis A. plasterer, h 435 E. 113th
Jackson Francis D. supt. h 265 W. 129th
Jackson Frank, driver, h Railroad av. n E. 168th
Jackson Frank W. physician, 12 W. 18th & 14 E. 30th
Jackson Frederick, clerk, h 411 E. 15th
Jackson Frederick, fixtures, 626 Tenth av. h Yonkers, N. Y.
Jackson Frederick J. shoes, 109 Cherry
Jackson Frederick W. broker, 30 Broad
Jackson George, h 925 Tenth av.
Jackson George, bartender, h 239 W. 33d
Jackson George, bartender, h 323 W. 37th
Jackson George, driver, h 224 Sullivan
Jackson George, engineer, h 135 W. 62d
Jackson George, janitor, 124 W. 35th
Jackson George, kalsominer, h 145 W. 49th
Jackson George, laborer, h 16½ Downing
Jackson George A. drygds. 3 Mercer
Jackson George A. framemkr. h 2103 Second av.
Jackson George D. insp. h 502 E. 89th
Jackson George F. boatman, h 1849 Ninth av.
Jackson George F. clerk, h 3 Bethune
Jackson George F. physician, 452 W. 153d
Jackson George G. carpenter, 202 W. 12th, h 18 Seventh av.
Jackson George H. h 55 E. 132d
Jackson George H. coachman, h 348 E. 122d
Jackson George T. physician, 14 E. 31st
Jackson Gilbert, clerk, h 149 W. 62d
Jackson Harriet, wid. John, h 8 Minetta
Jackson Harriet, wid. Thomas, h 663 E. 160th
Jackson Harriet R. wid. Peter, h 485 Seventh av.
Jackson Harris, clerk, h 1653 Madison av.
Jackson Harry, clerk, h E. 176th n Fleetwood av.
Jackson Helen F. wid. William A. h 120 E. 25th
Jackson Henry, cabinetmkr. h 1666 Third av.
Jackson Henry, carpenter, h 42 E. 30th
Jackson Henry, clerk, h 227 E. 79th
Jackson Henry, clerk, h 131 E. 62d
Jackson Henry, harnessmkr. h 203 E. 33d
Jackson Henry, laborer, h 686 Eleventh av.
Jackson Henry, tailor, h 148 Suffolk
Jackson Henry, waiter, h 107 E. 44th
Jackson Henry A. asst. sec. 535 Pearl, h 158 Eleventh, B'klyn
Jackson Henry D. laborer, h 214 E. 98th
Jackson H'y H. realestate, 163 E. 27th, h 53 E. 67th
Jackson Henry J. sec. Castle Garden, h 419 W. 34th
Jackson Henry L. clerk, h 233 E. 81st
Jackson Henry M. sec. 54 William, h 595 E. 134th
Jackson Henry R. clothing, 771 B'way, h Rutherford, N. J.
Jackson Henry W. driver, h r 220 W. 18th
Jackson Henry W. soapmkr. h 233 W. 15th
Jackson Henry W. trucks, 69 Walker, 314 B'way, 612 Water & 182 Mercer, h 19 Montgomery
Jackson Herbert H. iron, 206 Franklin, h 96 Hicks, B'klyn
Jackson Herbert H. undertaker, 12 W. 11th, h 21 W. 11th
Jackson Hiram B. mer. 103 Water, h 355 Adelphi, B'klyn
Jackson Hiram B. & Co. mers. 103 Water

FURS | **F. BOOSS & BRO.,** *Established 1853.* **449 BROADWAY** **IMPORTERS AND MANUFACTURERS.** | **FURS**

Jackson Horace E. h 34 W. 32d
Jackson Howard, janitor, h 213 E. 88th
Jackson Hyman, trimmings, 71 Third av.
Jackson Ida, cigars, 1046 First av. & 469 Sixth av. h 215 E. 57th
Jackson Ida, widow, h 25 E. 30th
Jackson Isaac, clerk, h 169 E. B'way
Jackson Isaac, waiter, h 397 Seventh av.
Jackson Isidor, cigars, 29 Canal
Jackson J. Mason, sec. 70 Trinity pl. h Ill.
Jackson Jacob, clothier, 740 B'way, h 411 Garden, Hoboken
Jackson Jacob, laborer, h Sedgwick av. n Manhattan bridge
Jackson Jacob, pedlar, h 238 Rivington
Jackson Jacob, tailor, h 132½ Rivington
Jackson Jacob & Son, clothing, 740 B'way
Jackson Jacob H. porter, h 150 E. 84th
Jackson Jacob L. clerk, h 111 Rivington
Jackson Jacob W. pedlar, h 11 Eldridge
Jackson Jacob W. trucks, 101 Chambers, 40 Crosby & 624 Water, h 260 Henry
Jackson James, candy, 1249 Fifth av. h 2134 Second av.
Jackson James, clerk, h 161 E. 71st
Jackson James, driver, h r 110 Macdougal
Jackson James, laborer, h 2124 Eighth av.
Jackson Jas. meat, 124 West, h 123 Hull, B'klyn
Jackson James, museum, 5 Chatham sq.
Jackson James, pedlar, h 458 W. 47th
Jackson James, porter, h 301 E. 95th
Jackson James, pres. 368 B'way, h Paterson, N. J.
Jackson James, printer, h 1916 Third av.
Jackson James, supt. 47 E. 27th, h 239 E. 26th
Jackson Jas. trucks, 540 W. 23d, h 187 Tenth av.
Jackson James, u. s. a. 157 Hudson, h 151 W. 63d
Jackson James, upholsterer, 690 Sixth av. h 345 W. 22d
Jackson James, waiter, h r 133 W. 30th
Jackson James A. candymkr. h 263 W. 47th
Jackson James C. driver, h 20 Cornelia
Jackson James F. cook, h 139 W. 33d
Jackson James J. laborer, h 5 Vandam al.
Jackson James M. agent, 3 Mercer, h 33 E. 29th
Jackson James M. fruit, 254 G'wich, h Brick Church, N. J.
Jackson James M. police, h 22 City Hall pl.
Jackson James S. clerk, h 1001 Tenth av.
Jackson James W. executor, 1 B'way, h Painfield, N. J.
Jackson Jane, widow, drygds. 1934 Third av.
Jackson Jane, wid. John, h 228 Sullivan
Jackson Jane A. wid. Henry, h 23 Cornelia
Jackson Jane E. wid. Prince, h r 243 W. 32d
Jackson Janet, teacher, h 41 W. 60th
Jackson Job H. pres. 115 B'way
Jackson John, clerk, h 328 E. 86th
Jackson John, dep. sheriff, h 237 W. 30th
Jackson John, driver, h r 192 Rivington
Jackson John A. molder, h 336 E. 26th
Jackson John B. painter, h 332 E. 86th
Jackson John B. printer, 48 Centre, h 61 S. 4th, B'klyn
Jackson John B. student, h 126 E. 35th
Jackson John F. fixtures, 626 Tenth av. h Yonkers, N. Y.
Jackson John G. engineer, h Vyse n Boston rd.
Jackson John H. furrier, h 187 Chrystie
Jackson John H. jewelry, 425 B'way, h 103 E. 10th
Jackson John H. kalsominer, h 68 Sullivan
Jackson John H. printer, h 166 E. 104th
Jackson John H. strawgds. 605 B'way, h 284 Myrtle av. B'klyn
Jackson John J. waiter, h r 1477 Third av.
Jackson John J. F. janitor, h 137 W. 49th
Jackson John L. cigarmkr. h 215 E. 57th
Jackson John M. printer, 345 E. Houston
Jackson John P. driver, h 2969 Third av.
Jackson John P. journalist, 32 Park row, h 245 E. 19th
Jackson Joseph, h 62 E. 109th
Jackson Joseph, beltmkr. h 674 Water
Jackson Joseph, caps, 44 Bond, h 65 Pitt
Jackson Joseph, finisher, h 216 Chrystie
Jackson Jos. A. painter, 326 W. 4th, h 106 Perry
Jackson Joseph C. lawyer, 80 B'way, h 138 E. 34th
Jackson Jos. D. editor, 39 Park pl. h 170 E. 113th
Jackson Joseph H. bar, rod, sheet, angle & T iron, 206 Franklin, h Morristown, N. J.
Jackson Joseph M. baker, 1332 Third av.
Jackson Joseph S. porter, h 533 Bergen av.
Jackson Joseph W. sec. 2 Wall, h Mass.
Jackson Josiah J. C. kalsominer, 346 Hudson
Jackson Julia T. widow, fixtures, 626 Tenth av. h Yonkers, N. Y.
Jackson Julius, h 339 E. 42d
Jackson Julius, caps, 109 Wooster, h 400 E. 80th
Jackson Lafayette, clerk, h 129 Charlton
Jackson Legrand B. painter, 152 Sixth av. h 109 W. 11th
Jackson Lewis D. h 33 E. 29th
Jackson Lewis E. 50 Bible h. h Roseville, N. J.
Jackson Lewis J. h 87 E. 79th
Jackson Louis, clerk, h 245 E. B'way
Jackson Louis, liquors, 254 Broome, h 252 Broome
Jackson Louis, pedlar, h 191 Division
Jackson Louis, tailor, 461 Pearl
Jackson Louis F. imp. 103 Water, h 267 Carleton av. B'klyn
Jackson Lucy, wid. Andrew, h 496 Seventh av.
Jackson Lyman T. engineer, h 2651 Third av.
Jackson Malmsbury A. waiter, h 110 Macdougal
Jackson Mansfield, porter, h r 141 W. 30th
Jackson Margaret, dressmkr. 340 E. 58th
Jackson Margaret, wid. James, h 506 Second av.
Jackson Margaret, wid. Josiah, h 162 W. 17th
Jackson Margaret, wid. Miles, h 340 E. 58th
Jackson Margaret, wid. Thos. h 183½ Thompson
Jackson Maria, wid. Charles, variety, 31½ Watts
Jackson Marian, clerk, h 308 Sixth
Jackson Marian E. wid. Philip, h 2241 Park av.
Jackson Martha, wid. Edward, h 470 Seventh av.
Jackson Martha B. wid. Thomas D. h 11 Carmine
Jackson Mary, nurse, h 441 W. 56th
Jackson Mary, wid. Charles, h 804 Sixth av.
Jackson Mary, wid. William, h 627 E. 16th
Jackson Mary C. dressmkr. h 101 W. 3d
Jackson Mary E. washing, h 317 E. 122d
Jackson Mary E. wid. Benjamin, h 246 W. 47th
Jackson Mary E. wid. George, h 119 W. 26th
Jackson Mary J. wid. James, h 554 W. 44th
Jackson Mary J. wid. William H. h 409 St. Nicholas av.
Jackson Matthew, seaman, h 441 W. 56th
Jackson Max L. liquors, 207 E. Houston, h 245 E. B'way
Jackson Mendel, tailor, h 14 Pitt
Jackson Michael, clerk, h 240 E. 46th
Jackson Michael, clerk, h 677 Second av.
Jackson Michael, clerk, h 225 Seventh
Jackson Michael, clerk, h 35 Suffolk
Jackson Michael, conductor, h 406 E. 120th
Jackson Michael, shoes, 677 Second av.
Jackson Miles, printer, h 667 E. 146th
Jackson Millard F. clothier, 740 B'way, h 310 Webster av. J. C.
Jackson Minnie, wid. James, h 355 Fourth av.
Jackson Moritz, caps, 109 Wooster, h 400 E. 80th
Jackson Morris, gateman, h 101 Lewis
Jackson Moses, driver, h 160 E. 42d
Jackson Moses, laborer, h 3 Allen
Jackson Munroe, driver, h 210 W. 30th
Jackson Murray J. drugs, 84 Catharine, & physician, 125 E. 84th
Jackson Myer, physician, 53 Canal, h 328 E. 78th
Jackson Nelson, sweep, h 440 W. 54th
Jackson Oswald, mer. 21 S. William, h 16 W. 12th
Jackson Oswald & Brother, mers. 21 S. William
Jackson Patrick, ostler, h 18 Cornelia
Jackson Peter, grates, 246 Front, h J. C.
Jackson Peter A. H. real estate, 163 E. 27th, h 53 E. 67th
Jackson Peter A. H. & Sons, real estate, 163 E. 27th
Jackson Philip, pedlar, h 328 Stanton
Jackson Raphael, capmkr. h 249 Second
Jackson Raphael, clerk, h 341 W. 37th
Jackson Rebecca, books, 1193 Third av.
Jackson Rich. C. supt. 15 P. O. bldg. h 34 W. 32d
Jackson Richard D. broker, 20 Exchange pl. & 65 Beaver, h 48 W. 59th
Jackson Rich. K. grocer, 114 W. 23d, h 688 E. 135th
Jackson Robert, barber, 232 W. 41st
Jackson Robert, butter, 758 Second av.
Jackson Robert, laborer, h 163 W. 11th
Jackson Robert, police, h 31 Charles
Jackson Robert, porter, h 304 W. 38th
Jackson Robert A. eatingh. 107 Seventh av.
Jackson Robert F. steward, h 254 W. 35th
Jackson Rob't N. pres. 11 Wall, h Middletown, Ct.
Jackson Robert P. caterer, 23 Charles
Jackson Rosa, wid. Julius, h 239 E. 112th
Jackson Rose, wid. William L. h 226 E. 105th
Jackson Samuel, baker, Boston rd. c Tremont av.
Jackson Samuel, grocer, 31 Ludlow, h 29 Ludlow
Jackson Samuel, laborer, h 119 W. 3d
Jackson Samuel, laborer, h 154 W. 27th

JAMES A. WEBB & SON, 165 Pearl Street, New York.
ALCOHOL. Established 1835. COLOGNE SPIRIT

WM. A. BOOTH, *Prest.*,
G. L. HUTCHINGS, *Cash.*,
H. CHAPIN, JR., *Asst. Cash.*

31 NATIONAL BANK,
20 NASSAU ST.
Capital, - $1,000,000.

FOREIGN EXCHANGE
BOUGHT & SOLD.
Accounts Solicited.

CAREFUL ATTENTION TO THE INTERESTS OF DEPOSITORS GUARANTEED.

JAC 972 JAC

SCARFS AND SUSPENDERS.

BEST WC&W MADE.

THE TRADE SUPPLIED BY
WELD, COLBURN, & WILCKENS,
593 Broadway, New York.

Jackson Samuel, teacher, h 117 E. 118th
Jackson Samuel, waiter, h 343 W. 36th
JACKSON SAMUEL C. jewelers' cases, 180 B'way, h Flushing, L. I.
Jackson Sarah, wid. Edward, h 1 Clinton ct.
Jackson Sarah, wid. James, h 2301 Seventh av.
Jackson Sarah, wid. Thomas, h 308 W. 49th
Jackson Sarah B. wid. William, h 166 E. 104th
Jackson Sarah E. wid. Charles H. trucks, 29 Chambers, h 135 Christopher
Jackson Sarah M. wid. Samuel, h 151 E. 33d
Jackson Sarah T. wid. Samuel, h 227 E. 83d
Jackson Serena, dressmkr. 211 Seventh av.
Jackson Spencer D. supt. 3 E. 14th, h 110 W. 49th
Jackson Stephen W. clerk, h 330 W. 31st
Jackson Susan P. R. school, 2025 Fifth av.
Jackson Susan P. wid. Henry F. h 29 W. 35th
Jackson Sylvia, h r 133 W. 50th
Jackson T. Booth, agent, 50 Bond, h 284 Fifth av.
Jackson Thaddeus A. tools, 388 Eleventh av. h 425 Ninth av.
Jackson Theodore, driver, h 478 Seventh av.
Jackson Thomas, agent, h 150 W. 124th
Jackson Thomas, carpenter, h Hall pl. n E. 166th
Jackson Thomas, currier, h 117 Henry
Jackson Thos. lawyer, 93 Nassau, h Nyack, N. Y.
Jackson Thomas, mason, h 704 Third av.
Jackson Thomas, painter, h 209 E. 103d
Jackson Thomas, pedlar, h 418 E. 11th
Jackson Thomas, pilot, 40 Burlington sl. h 611 Pacific, B'klyn
Jackson Thomas F. carpenter, h 733 E. 146th
Jackson Thomas F. janitor, h 71 W. 83d
Jackson Thomas H. gardener, h 218 E. 59th
Jackson Thomas K. janitor, h 266 W. 23d
Jackson Thomas R. architect, 61 B'way, h Yonkers, N. Y.
Jackson Thomas S. packer, h 644 E. 161st
Jackson Townsend, trucks, 69 Walker, 314 B'way, 182 Mercer & 612 Water, h 260 Henry
Jackson Valentine, driver, h r 16 Downing
Jackson Victor H. (M. D.) dentist, 6 E. 126th
Jackson Walter, clerk, h 962 Washn. av.
Jackson Walter H. vet. surg. 139 Ludlow, 496 E. Houston & 17 Jones, h 131 Cannon
Jackson Walter M. physician, 222 W. 23d, & pres. 21 Jane, h The Chelsea
Jackson Walter M. real estate, 3438 Third av. h Rye, N. Y.
Jackson Warren A. broker, 103 Maiden la. h B'klyn
Jackson Washington, lawyer, 3148 Third av. h 605 S. Boulevard
Jackson William, bartender, h 1469 First av.
Jackson William, carver, h 404 E. 64th
Jackson Wm. cigars, 367 W. 50th, h 369 W. 50th
Jackson William, clerk, h 176 E. 117th
Jackson William, clerk, h 73 Jane
Jackson William, clerk, h 51 W. 39th
Jackson William, fcygds. 409 W. 125th
Jackson Wm. furniture, 300 W. 48th, h 458 W. 47th
Jackson William, kalsominer, h 337 W. 36th
Jackson William, laborer, h 28 Cornelia
Jackson William, musician, h 211 Seventh av.
Jackson William, painter, h 247 W. 17th
Jackson William A. clerk, h 318 W. 14th
Jackson William A. driver, h 40 W. 67th
Jackson William A. kalsominer, h r 110 Macdougal
Jackson William A. painter, h 540 E. 148th
Jackson William A. (Rev.) h 110 E. 12th
Jackson William C. artist, h 464 Mott av.
Jackson William C. waiter, h 13 Grand
Jackson William D. plumber, 941 Sixth av. h 166 E. 104th
Jackson William F. caterer, 240 W. 37th
Jackson William G. H. butter, 425 First av. h 177 Av. B
Jackson William H. barber, 128 W. 27th
Jackson William H. builder, h 1467 Park av.
Jackson William H. frames, 202 W. 18th
Jackson William H. grates, 31 E. 17th, & pres. 315 E. 28th, h 825 Madison av.
Jackson William H. grocer, 13 E. 42d, h Newark, N. J.
Jackson William H. grocer, 901 Sixth av. & 1392 Tenth av. h 903 Sixth av.
Jackson William H. painter, 351 W. 38th
Jackson William H. physician, 556 Madison av.
Jackson William H. shoes, 678 Kingsbridge rd.
Jackson William H. waiter, h 828 Teasdale pl.
Jackson William H. & Co. grates, 31 E. 17th & 36 E. 18th

WILLIAM H. JACKSON & CO.,
Union Square. [31 E. 17th St.]
New Models
OPEN FIRE-PLACES, GRATES, Etc.
Foundries & Shops, East 28th & 29th Sts.
IMPORTERS OF TILES.

Jackson William M. driver, h 135 Christopher
Jackson Wm M. grates, 50 Beekman, h 335 W. 18th
Jackson William R. diamonds, 37 Union sq. W. h Gilsey h.
Jackson William S. h 325 Seventh av.
Jackson William T. clerk, h 259 Bleecker
Jackson William W. photographer, h 319 E. 119th
Jackson H. B. & Co. teas, 103 Water
Jackson R. & E. books, 1193 Third av.
Jackson R. D. & Co. brokers, 20 Exchange pl. & 65 Beaver
Jackson W. & Son, grates, 246 Front & 268 Water

Established 1827.
W. JACKSON & SON,
Manufacturers and Importers of
Grates, Open Fire-Places, Fenders, Fire Irons, etc.
OFFICE AND SHOWROOM
246 FRONT ST., Near Peck Slip.
FACTORY
268 WATER ST., NEW YORK.

Jackson Brothers, caps, 109 Wooster
Jackson Brothers, trucks, 101 Chambers & 40 Crosby
Jackson Brothers, trucks, 69 Walker, 314 B'way, 182 Mercer & 624 Water
Jackson & Co. fixtures, 626 Tenth av.
Jackson & Goldstein, caps, 44 Bond
Jackson & Ingraham, lawyers, 16 Exchange pl.
Jackson & Mogolinsky, grocers, 31 Ludlow
Jackson & Sharp Co. carbldrs. 115 B'way
Jackson, Fletcher & Co. grocers, 114 W. 23d
*JACKSON'S MOURNING STORE, 777 B'way
Jacksonville, Tampa & Key West Railway Co. 10 Wall
Jacob Abraham, h 722 Sixth
Jacob Abraham, cloakmkr. h 133 Division
Jacob Abraham, shoemkr. h r 52 Allen
Jacob Adam, cigarmkr. h 1357 Av. A
Jacob Albert, tailor, 308 E. 4th
Jacob Amelia, wid. Christian, h 234 E. 46th
Jacob Amelia, wid. Christian, h 40 Willett
Jacob Arnold, dyer, h 1949 Third av.
Jacob August, harness, 67 Columbia
Jacob August, roofing, 260 E. 78th (see adv. page 67, P. G.)
Jacob B. tailor, h 189 Clinton
Jacob Barbara, widow, h r 84 Sheriff
Jacob Bertha, wid. Morris, h 351 Third
Jacob C. Albert, pianos, 453 W. 36th, h 9 Bushwick av. B'klyn
Jacob Catharine, wid. Christian, h 82 Sheriff
Jacob Charles, cigars, 60 Av. C
Jacob Charles, pianos, 453 W. 36th, h B'klyn
Jacob Charles, police, h 24 Av. C
Jacob Charles, waiter, h 328 Sixth
Jacob Charles & Brother, cigars, 60 Av. C
Jacob Charles W. 82 Broad
Jacob Christian, h 60 Sixth av.
Jacob Christian, carpenter, h 766 Eleventh av.
Jacob Christina, wid. Carl, h 147 Ridge
Jacob David, capmkr. h 69 Eldridge
Jacob David, cook, h 109 Av. C
Jacob David, laborer, h 141 Orchard
Jacob David, tailor, h 8 Norfolk
Jacob Ephraim A. lawyer, 320 B'way, h 665 Madison av.
Jacob Esther, h 310 E. 4th
Jacob Francis, polisher, h r 249 W. 31st

EAST RIVER STEAM KINDLING WOOD FACTORY
1104 First Avenue, cor. E. 61st St. { Orders received through all American District and Western Union Telegraph Offices FREE. *Send for Price-List.* FRED. BUSE, Prop.

Hagler's COCOA FOR BREAKFAST AND SUPPER.
PURE! HEALTHFUL!!
Sold by all Grocers.

Jacob Frederick, shoemkr. h 313 W. 42d
Jacob Frederick, waiter, h 158 Ludlow
Jacob George, h r 119½ Willett
Jacob Gisella, drygds. 167 Orchard
Jacob Gisella & Brother, drygds. 167 Orchard
Jacob Harris, tailor, h 122 Ludlow
Jacob Helen, h 353 W. 36th
Jacob Henry, h 183 E. 60th
Jacob Henry, barber, h 415 Fifth
Jacob Henry, painter, h 335 E. 81st
Jacob H'y E. copper, 37 Wall, h 1119 Bergen, B'klyn
Jacob Herman, clerk, h 12 G'wich
Jacob Hyman, clerk, h 211 Division
Jacob Ignatz, drygds. 167 Orchard
Jacob Isaac, meat, 2193 Second av. h 2185 Second av.
Jacob Isaac, tailor, 37 Washn.
Jacob Jacob, cigars, 60 Av. C, h 628 Fifth
Jacob John, baker, h 1505 Av. A
Jacob John, boxmkr. h 522 Fifth
Jacob John, jeweler, h 46 Delancey
Jacob John, laborer, h 417 E. 59th
Jacob John, shoes, 117 E. 106th
Jacob John C. M. fruit, 811 Washn. h 288 W. 31st
Jacob Julius, tailor, h 327 E. Houston
Jacob Julius A. h 353 W. 36th
Jacob Lawrence, broker, 2 Wall, h 29 E. 74th
Jacob Leonard, h 29 E. 74th
Jacob Littman, caps, 450 E. 79th
Jacob Martin, laborer, h 330 E. 35th
Jacob Max, tailor, h 117 Norfolk
Jacob Morris, rags, 30 Market
Jacob Morris, tailor, 132 Attorney, h 54 Ridge
Jacob Morris, teacher, h r 34 Eldridge
Jacob Moses, clerk, h 444 W. 49th
Jacob Nathan, h 233 E. 110th
Jacob Nathan, pedlar, h 65 Norfolk
Jacob Paul W. real estate, 589 Third av. & 152 E. 59th, h 958 Eighth av.
Jacob Philip, carpenter, h 427 E. 16th
Jacob Philip, cigarmkr. h 410 E. 64th
Jacob Pincus, grocer, 193 Rivington
Jacob Rachel, wid. Mendel, h 6 Norfolk
Jacob Robert, polisher, h 532 W. 35th
Jacob Samuel, tailor, h 90 Pitt
Jacob Simon, cigarmkr. h 169 Hester
Jacob Solomon, h r 92 Bayard
Jacob William, crockery, 108 Forsyth
Jacob Wolf, meat, 18 Norfolk
Jacob Brothers, pianos, 453 W. 36th
Jacob & Grossman, rags, 30 Market
Jacobeit Ewald, ins. 16 Exchange pl. h 345 W. 14th
Jacoberger Charles, cook, h 205 W. 36th
Jacobi Abraham, physician, 110 W. 34th, & prof. 435 W. 59th
Jacobi Anna, wid. Charles A. shoes, 140 S. 5th av.
Jacobi Annette, wid. Louis E. h 206 E. 15th
Jacobi Anthony, clerk, h 322 E. 125th
Jacobi Daniel, clerk, h 213½ Seventh
Jacobi Doros, wid. Isaac, h 304 E. 83d
Jacobi Elizabeth, wid. Henry, h 434 W. 18th
Jacobi Emily, wid. Julius, h r 285 E. 4th
Jacobi Ernest, tailor, h 425 Sixth
Jacobi Frank, clerk, h 124 W. 63d
Jacobi Frederick, pianomkr. h 2478 Eighth av.
Jacobi Frederick, varnisher, h 1142 First av.
Jacobi Gustav, jeweler, h 302 E. 89th
Jacobi Henry, clerk, h 85 James
Jacobi Herman, gilder, h 216 Sixth
Jacobi Jacob, dyer, h 101 First
Jacobi Mary Putnam, physician, 162 W. 34th, h 110 W. 34th
Jacobi Michael, wines, 2 N. Y. & B'klyn bridge, h 44 W. 27th
Jacobi Nathan, tailor, 61 Sheriff
Jacobi Olga, school, 207 E. 117th
Jacobi Otto, pianomkr. h 305 E. 25th
Jacobi Peter, baker, h 851 Second av.
Jacobi Samuel M. clerk, h 304 E. 83d
Jacobi Theodore, smith, 221 W. 64th
Jacobi William, tailor, h 7 Columbia pl.
Jacobi William, tailor, h 88 Sheriff
Jacobi Wm. watches, 122 Park row, h 705 Sixth
Jacobius Herman, stationer, 60 Catharine, h 121 Henry
Jacobovich Moritz, pedlar, h 154 Ridge
Jacobovits Emanuel, tailor, h r 92 Willett
Jacobowich Jacob M. cigarmkr. h 451 E. 60th
Jacobowitch Lipman, tailor, h 129 Goerck
Jacobowitch Samuel, tailor, h 263 Stanton
Jacobowitz Benj. cigars, 38 Clinton. h 89 Willett
Jacobowitz Israel, tailor, h 118 Norfolk
Jacobowitz Levy, laborer, h 29 Hester
Jacobowitz Max, baker, h r 73 Cannon

Weather Strips
BROWNE'S Metallic & other kinds
Booth's Theatre Building, 23d St. & 6th Av.
The Fast Metallic Weather Strip Co.

Jacobowsky Abram, pedlar, h 77 Broome
Jacobowsky Morris, purses, 47 Walker, h 342 E. 120th
Jacobowsky Pincus, furs, 34 W. Houston, h 84 First
Jacobs Aaron, clerk, h 1322 Third av.
Jacobs Aaron, pedlar, h 14 Suffolk
Jacobs Aaron, tailor, h 41 Norfolk
Jacobs Abraham, agent, 112 Canal, h 11 Forsyth
Jacobs Abraham, capmkr. h 337 E. 115th
Jacobs Abraham, cigarmkr. h 75 Av. C
Jacobs Abraham, cigarmkr. h 172 Delancey
Jacobs Abraham, fitter, h 137 Orchard
Jacobs Abraham, shoemkr. h 490 Pearl
Jacobs Abraham, shoes, 81 Eighth av. h 347 W. 15th
Jacobs Abraham, stoves, 554 Ninth av. h 354 W. 39th
Jacobs Abraham, tailor, 229 & 1255 B'way, h 825 Van Buren, B'klyn
Jacobs Abraham, tailor, h 88 Essex
Jacobs Abraham, tailor, h 194 Henry
Jacobs Abraham, tailor, h 105 Norfolk
Jacobs Abraham, tailor, h 187 Rivington
Jacobs Abraham L. clothier, 110 Grand, h 159 E. 93d
Jacobs Abraham L. lawyer, 140 Nassau, h 107 E. 78th
Jacobs Abraham M. h 300 W. 26th
Jacobs Abram, tailor, h 83 Willett
Jacobs Adam, driver, h 248 Monroe
Jacobs Adolph, h 343 E. 69th
Jacobs Adolph, clothier, 496 B'way, h 166 E. 93d
Jacobs Adolph, cornicemkr. h 225 E. 83d
Jacobs Adolph, waiter, h 121 E. 108th
Jacobs Adolph, waters, 5 Elizabeth, & liquors, 327 Bowery, h 325 Hudson
Jacobs Alexander, manager, 538 B'way, h 343 W. 46th
Jacobs Alexander W. clerk, h 28 Gouverneur
Jacobs Alfred, artist, h 322 E. 66th
Jacobs Amelia, wid. Simon, h 416 E. 88th
Jacobs Anna, wid. Maximilian, h 156 Stanton
Jacobs Anna M. wid. Moses, h 269 W. 121st
Jacobs Anne, grocer, 25 Hester
Jacobs Anne, wid. Louis, h 130 Orchard
Jacobs Asher, tailor, h 24 Cath. sl.
Jacobs Barbara, wid. Leo, h 1040 Third av.
Jacobs Benjamin, cutter, h 114 Madison
Jacobs Benjamin, tailor, h 140 Delancey
Jacobs Bernard, broker, 310 W. 32d
Jacobs Bernard, laborer, h 407 E. 87th
Jacobs Bernard, messenger, h 15 Av. B
Jacobs Bernard J. supt. 305 Cherry, h 775 Lafayette av. B'klyn
Jacobs Bernhard, clerk, h 242 E. 106th
Jacobs Bernhard, meat, 291 Bleecker, h 290 W. 10th
Jacobs Bernhard, tailor, h 121 Attorney
Jacobs Bernhard, tailor, h 117 W. 26th
Jacobs Bertha, wid. Maurice, h 65 Canal
Jacobs Bertha, wid. Samuel, h 107 W. 130th
Jacobs Caspar, cutter, h 346 E. 70th
Jacobs Catharine, h 249 W. 32d
Jacobs Catharine, candy, 176 Broome
Jacobs Catharine, wid. Samuel, h 105 Sheriff
Jacobs Charles, chairmkr. h 324½ Eighth
Jacobs Charles, cigars, 227 E. 56th
Jacobs Charles, driver, h 100 Charlton
Jacobs Charles, maltster, h 246 E. 60th
Jacobs Charles, tailor, 229 & 1255 B'way, h 253 Marion, B'klyn
Jacobs Charles & Co. cigars, 227 E. 56th
Jacobs Charles F. clerk, h 345 E. 69th
Jacobs Charles T. clerk, h 533 E. 84th
Jacobs Charlotte, wid. Jacob, h r 202 Seventh
Jacobs Conrad, baker, h 232 E. 83d
Jacobs Conrad, baker, 259 Ninth av.
Jacobs Corinna, wid. Jacob, h 2051 Seventh av.
Jacobs Cornelia, wid. George, h 429 W. 54th
Jacobs Daniel, shoemkr. h 305 E. 101st
Jacobs David, pedlar, h 71 Suffolk
Jacobs David, tailor, 178 Eldridge
Jacobs Davis, trimmer, h 19 Essex
Jacobs Delia, tailor, 114 Fulton, h 119 E. 110th

VENTILATING GRATES, STOVES, AND HEATERS. Richardson & Morgan Co. 92 Beekman St.
See adv. pages 38 & 39 Pink Sheets Back of Book.

THOMAS L. JAMES, *Prest.*,
A. VAN SANTVOORD, *V. Prest.*,
JOHN R. VAN WORMER,
Sec'y and Gen. Man.

THE LINCOLN SAFE DEPOSIT CO.
FIRE-PROOF STORAGE WAREHOUSE.
32 TO 38 EAST 42D STREET.

Safes Rented. . . . Plate stored under guarantee. Fire-proof storage for household effects.

AIX-LA-CHAPELLE
KAISER WATER
REFRESHING, DIETETIC TABLE WATER
BEST IN THE WORLD
Luyties Brothers
New York
Agents U.S.A.

Jacobs Edward, lawyer, 335 B'way, h 310 W. 32d
Jacobs Edward, novelties, 173 G'wich, h 264 W. 128th
Jacobs Edward, tailor, 229 & 1255 B'way, h 344 W. 47th
Jacobs Edward W. plumber, 8 Rector
Jacobs Eleanor, wid. Martin, h 486 Hudson
Jacobs Elias, clothier, 57 Av. A, & men's furng. 59 Av. A, h 124 Second
Jacobs Elias, pedlar, h r 127 Clinton
Jacobs Eliza, wid. Aaron. h 70 W. 48th
Jacobs Emanuel, clerk, h 294 Third av.
Jacobs Emma, widow, h 256 W. 24th
Jacobs Fernando, h 224 E. 102d
Jacobs Frances, wid. Samuel, h 31½ Macdougal
Jacobs Frances, wid. Samuel, h 49 W. 57th
Jacobs Frank, cooper, h 221 W. 18th
Jacobs Frank F. wines, 552 B'way, h 1439 Park av.
Jacobs Frederick, h 150 W. 36th
Jacobs Frederick, carpenter, h 247 E. 104th
Jacobs Frederick, clerk, h 9 Morton
Jacobs Frederick, laborer, h 335 E. 47th
Jacobs George, baker, 1608 Third av.
Jacobs George, conductor, h 642 Tenth av.
Jacobs George, mattresses, 2 Albany
Jacobs George H. clerk, h 236 E. 81st
Jacobs Gottfried, fireman, h 140 W. 101st
Jacobs Gustav, clothing, 89 E. B'way
Jacobs Gustav, varnisher, h 126 W. 50th
Jacobs Gustave, liquors, 82 Division
Jacobs Harris, capmkr. h 419 E. 72d
Jacobs Harris, fcygds. 226 Second
Jacobs Harris, tailor, 181 Madison
Jacobs Harry, tailor, 229 & 1255 B'way, h 124 E. 85th
Jacobs Hart H. clerk, h 123 E. 46th
Jacobs Helen M. wid. Samuel J. h 126 E. 28th
Jacobs Henrietta, furniture, 238 Seventh av.
Jacobs Henrietta, wid. Moritz, h 433 W. 33d
Jacobs Henry, agent, 112 Canal
Jacobs Henry, cigarmkr. h 535 E. 11th
Jacobs Henry, cigars, 3428 Third av.
Jacobs Henry, clerk, h 96 Seventh
Jacobs Henry, clerk, h 282 Stanton
Jacobs Henry, clerk, h 129 W. 29th
Jacobs Henry, glazier, 94 White, h 417 E. 86th
Jacobs Henry, overalls, 418 Broome, h 117 E. 92d
Jacobs Henry A. painter, h 533 E. 84th
Jacobs Henry C. h 417 E. 86th
Jacobs Henry C. pants, 699 B'way, h 172 E. 90th
Jacobs H'y R. theatre, 445 Third av. h 222 W. 47th
Jacobs Henry S. (Rev.) h 144 E. 65th
Jacobs Herman, drygds. 2067 Second av.
Jacobs Herman, pedlar, h r 116 Sheriff
Jacobs Herman, shoemkr. h 55 Suffolk
Jacobs Herman, trucks, 61 Bowery, h 10 Forsyth
Jacobs Hobart B. artist, h 39 W. 60th
Jacobs Howard M. treas. 127 Front, h B'klyn
Jacobs Hubert, varnisher, h r 425 W. 39th
Jacobs Hyman, tailor, 29 Eldridge & 96 Canal, h 84 Columbia
Jacobs Isaac, auction, 130 W. 4th, h 179 Waverley pl.
Jacobs Isaac, clerk, h 1640 Av. A
Jacobs Isaac, clerk, h 79 Bayard
Jacobs Isaac, clerk, h 211 E. 59th
Jacobs Isaac, fcygds. 481 E. Houston
Jacobs Isaac, glass, 461 Canal
Jacobs Isaac, grocer, 29 Orchard
Jacobs Isaac, meat, 53 Mott, h 79 Bayard
Jacobs Isaac, mer. 345 E. 50th
Jacobs Isaac, pedlar, h 39 Essex
Jacobs Isaac, tailor, h 23 Allen
Jacobs Isaac, tailor, h 153 Attorney
Jacobs Isaac, tailor, h 160 Attorney
Jacobs Isaac, tailor, h 142 Eldridge
Jacobs Isaac, tailor, h 158 Rivington
Jacobs Isaac, tailor, 651 Washn.
Jacobs Isidor, infants' wear, 32 Walker, h 97 Dean, B'klyn
Jacobs Isidor, tailor, h 349 Madison
Jacobs Israel, real estate, 303 E. 105th
Jacobs J. Samuel, lead, 449 West, h 107 W. 130th
Jacobs Jacob, h 323 E. 41st
Jacobs Jacob, butcher, h 27 Chrystie
Jacobs Jacob, butcher, h 304 E. 79th
Jacobs Jacob, cigarmkr. h 288 Second
Jacobs Jacob, clerk, h 437 E. 14th
Jacobs Jacob, clothing, 499 B'way, h 269 Madison
Jacobs Jacob, clothing, 57 Sheriff, h 135 Suffolk
Jacobs Jacob, conductor, h 361 E. 69th
Jacobs Jacob, cutter, h 225 Division
Jacobs Jacob, fruit, 65 Cortlandt, h 323 E. 85th
Jacobs Jacob, meat, 165 Attorney
Jacobs Jacob, painter, h r 234 Broome
Jacobs Jacob, pedlar, h 138 Eldridge
Jacobs Jacob, tailor, h 33 Pitt
Jacobs Jacob, tiles, 510 Pearl, h 209 Rutledge, B'klyn
Jacobs Jacob L. printer, 356 Canal, h 106 Bergen, B'klyn
Jacobs Jacob M. worstedgds. 62 Walker, h 288 Madison
Jacobs James, clothier, 572 Grand
Jacobs James C. trucks, 146 Front, h B'klyn
Jacobs Jane, wid. Isaac, h 129 Clinton
Jacobs Jane, wid. Samuel R. h 30 W. 38th
Jacobs Jenetta, wid. Henry, h 428 Eighth av.
Jacobs John, h 186 Clinton
Jacobs John, h 133 E. 119th
Jacobs John, bkbinder, h 96 Seventh
Jacobs John, boxmkr. h r 254 E. 10th
Jacobs John, carpenter, h 427 E. 16th
Jacobs John, cigarmkr. h 418 E. 64th
Jacobs John, clerk, h 226 E. B'way
Jacobs John, clerk, h 211 E. 4th
Jacobs John, clerk, h 1690 Third av.
Jacobs John, diamonds, 1 Park row, h L. I. City
Jacobs John, driver, h 15 Sheriff
Jacobs John, engineer, h 416 W. 50th
Jacobs John, pedlar, h 330 W. 16th
Jacobs John, tailor, 229 & 1255 B'way, h 856 Vanburen, B'klyn
Jacobs John E. carpenter, h 426 E. 87th
Jacobs John E. shoes, 118 Duane & 252 Bleecker, h 113 S. Elliott pl. B'klyn
Jacobs Joseph, 47 B'way, h 30 W. 38th
Jacobs Joseph, h 403 Sixth av.
Jacobs Joseph, buttonholes, 108 Delancey, h 77 Suffolk
Jacobs Joseph, cigarmkr. h 213 Broome
Jacobs Joseph, cigarmkr. h 185 E. 80th
Jacobs Joseph, clothier, 110 Grand, h 159 E. 93d
Jacobs Joseph, clothier, 153 Park row
Jacobs Joseph, drygds. 1957 Second av.
Jacobs Joseph, pedlar, h 54 Orchard
Jacobs Joseph, pedlar, h 54 Rivington
Jacobs Jos. produce, Washn. mkt, h 231 E. 104th
Jacobs Joseph, tailor, h 100 Attorney
Jacobs Joseph A. lawyer, 335 B'way, h 310 W. 32d
Jacobs Josephine, wid. Jacob, grocer, 316½ Hudson
Jacobs Julia, furs, 277 Elizabeth
Jacobs Julia, wid. David, h 29 av. C
Jacobs Julia, wid. Morris, h 22 Orchard
Jacobs Julius, clerk, h 110 Roosevelt
Jacobs Julius, laborer, h 116 Division
Jacobs Julius, packer, h 603 Fifth
Jacobs Julius, pedlar, h r 183 Clinton
Jacobs Julius, pedlar, h 523 E. 15th
Jacobs Julius, produce, 175 W. 48th, h 235 W. 48th
Jacobs Julius, shoes, 106 Chambers, h 241 E. 79th
Jacobs Julius, tailor, 53 Cannon
Jacobs Julius, tailor, h 18 Rutgers pl.
Jacobs Lazarus, baker, h 2 Franklin
Jacobs Lazarus, pedlar, h 444 E. 82d
Jacobs Lazarus, tailor, r 31 Norfolk, h 194 Division
Jacobs Lena, wid. Wolf, shoes, 1518 First av.
Jacobs Leo, clerk, h 1040 Third av.
Jacobs Leonard, h 29 E. 74th
Jacobs Levi, produce, 179 Reade, h 360 Washn.
Jacobs Levi, real estate, h 107 E. 78th
Jacobs Lewis, clothier, 499 B'way, h 269 Madison
Jacobs Lewis, furs, 125 Greene & 254 W. 29th, h 24 W. 43d
Jacobs Lewis, pedlar, h 140 Eldridge
Jacobs Lewis, tailor, h 52 Eldridge
Jacobs Lewis & Son, clothing, 499 B'way
Jacobs Lippman, tailor, h 124 Attorney
Jacobs Louis, h 396 Grand
Jacobs Louis, cutter, h 300 W. 37th
Jacobs Louis, ostler, h 212 E. 27th
Jacobs Louis, packer, h 351 Third

MERCHANTS EXCHANGE NAT. BANK OF THE CITY OF N. Y.
SOLICITS YOUR ACCOUNT. 257 Broadway.
PHINEAS C. LOUNSBURY, Prest. ALLEN S. APGAR, Cashier.

C. N. JORDAN, President. CHARLES J. CANDA, Vice-President. | THE WESTERN NATIONAL BANK, CAPITAL, $3,500,000. | F. BLANKENHORN, Cashier. H. A. SMITH, Asst. Cashier.

Jacobs Louis, shoes, 95 Lewis
Jacobs Louis, tailor, h 232 Division
Jacobs Louis, tailor, h 139 Pitt
Jacobs Louis, tailor, h 711 Third av.
Jacobs Louis J. liquors, 52 First av.
Jacobs Luther M. stationer, 110 William, h 213 W. 69th
Jacobs Lydia, h 346 E. 60th
Jacobs Marcus, h 288 Madison
Jacobs Margaret, wid. Charles, h 442 E. 81st
Jacobs Margaret, wid. George, h 533 E. 84th
Jacobs Margaret F. dressmkr. 486 Hudson
Jacobs Mark, agent, 112 Canal
Jacobs Marks, tailor, h 176 Broome
Jacobs Martin, clerk, h 151 W. 62d
Jacobs Marx, clothing, 496 B'way, h 148 E. 83d
Jacobs Mary, wid. Abraham, h 927 Second av.
Jacobs Matthew, driver, h 542 E. 11th
Jacobs Matthias, chiropodist, 221 E. 122d
Jacobs Maurice, clerk, h 133 E. 128th
Jacobs Max, clothing, 2 Baxter
Jacobs Max, hats, 342 Bowery
Jacobs Max, tailor, r 27 Orchard
Jacobs Max L. liquors, 327 Bowery, & waters, 5 Elizabeth
Jacobs Meyer, clothier, 499 B'way, h 269 Madison
Jacobs Meyer, pedlar, h 8 Bayard
Jacobs Meyer C. clothier, 496 B'way, h 196 Nassau, B'klyn
Jacobs Michael, clothing, 110 Grand, h 159 E. 93d
Jacobs Michael, drygds. 12 Baxter, h 48 Mott
Jacobs Michael, lawyer, 335 B'way, h 310 W. 32d
Jacobs Michael, shoemkr. h 200 Second
Jacobs Michael, tailor, 230 Second
Jacobs Morris, h 283 Bleecker
Jacobs Morris, agent, h 207 E. 52d
Jacobs Morris, clerk, h 264 W. 128th
Jacobs Morris, express, h 73 Hester
Jacobs Morris, fruit, 218 E. 120th
Jacobs Morris, painter, 1971 Third av. h 1999 Third av.
Jacobs Morris, shoes, 270 Bowery
Jacobs Morris, tailor, r 159 Attorney, h 330 E. Houston
Jacobs Morris, tailor, 114 Fulton, h 119 E. 110th
Jacobs Morris, tailor, 1775 Third av.
Jacobs Morris J. chemist, 336 E. 87th
Jacobs Morris L. cigarmkr. h 334 E. 117th
Jacobs Moses, h 244 E. 38th
Jacobs Moses, h 426 E. 52d
Jacobs Moses, clerk, h 353 E. 81st
Jacobs Moses, pedlar, h 63 Ridge
Jacobs Moses, tailor, 229 & 1255 B'way, h 102 W. 61st
Jacobs Moses, tailor, r 89 Ridge, h 7 Sheriff
Jacobs Myer, shoemkr. h r 13 Forsyth
Jacobs Nathan, clerk, h 79 Seventh
Jacobs Nathan, tailor, h 192 Division
Jacobs Oscar, clerk, h 64 Norfolk
Jacobs Percy, architect, 2051 Seventh av.
Jacobs Philip, cigarmkr. h 344 W. 39th
Jacobs Philip, clerk, h 1640 Av. A
Jacobs Philip, clerk, h 194 Rivington
Jacobs Philip, tailor, h 175 E. B'way
Jacobs Phineas, cigarmkr. h 8 Prince
Jacobs Pincus, baker, h 12 Pitt
Jacobs Pincus, driver, h 229 E. 25th
Jacobs Rachel, clothing, 108 Roosevelt, & drygds. 110 Roosevelt
Jacobs Ralph, clothier, 82 E. B'way, h 25 Market
Jacobs Ralph J. broker, 47 B'way, & treas. 653 W. 42d, h 30 W. 38th
Jacobs Rebecca, clothier, 321 Eighth av. h 300 W. 26th
Jacobs Robert, provns. 57 G'wich, h 34 G'wich
Jacobs Rosa, furs, 14 Trinity pl.
Jacobs Rosa, wid. Abraham, h 51 Bayard
Jacobs Rupert, h 313 E. 45th
Jacobs Sallis, painter, h 335 E. 77th
Jacobs Samuel, capmkr. h 44 Delancey
Jacobs Samuel, cigars, 195 Delancey
Jacobs Samuel, clerk, h 553 W. 36th
Jacobs Samuel, clothier, 60 Canal, h 200 Henry
Jacobs Samuel, clothier, 82 E. B'way, h 25 Market
Jacobs Samuel, glazier, h 215 Broome
Jacobs Samuel, men's furng. 318 Third av. h 330 E. 50th
Jacobs Samuel (estate of) paints, 449 West
Jacobs Samuel, pedlar, h 78 Forsyth
Jacobs Samuel, tailor, h 134 Delancey
Jacobs Samuel, tailor, h r 211 Third
Jacobs Samuel & Son, clothing, 82 E. B'way
Jacobs Seftel, pedlar, h 88 Suffolk
Jacobs Simon, clothing, 89 E. B'way, h 166 E. 82d
Jacobs Simon, pedlar, h 56 Ludlow
Jacobs Simon, presser, h 215 Seventh
Jacobs Simon, tailor, r 13 Clinton, h 156 Stanton
Jacobs Simon, tailor, 18 Clinton pl.
Jacobs Solomon, h 154 E. 86th
Jacobs Solomon, clerk, h 738 Fifth
Jacobs Solomon, fcygds. 35 Division
Jacobs Solomon, glass, 218 Canal, h 94 Mott
Jacobs Solomon, pedlar, h 105 Goerck
Jacobs Solomon, real estate, 116 E. 76th
Jacobs Solomon, tailor, 228 Bowery, h 330 E. 42d
Jacobs Solomon L. 115 Spring, h 39 E. 60th
Jacobs Solomon R. h 70 W. 48th
Jacobs T. Lasell, shirts, 590 B'way, h 16 E. 65th
Jacobs Theodore, auction, 283 Bleecker, h 22 Barrow
Jacobs Thomas C. setter, h 533 E. 84th
Jacobs William, h 63 Market
Jacobs William, cigarmkr. h 408 E. 78th
Jacobs William, liquors, 327 Bowery, & waters, 5 Elizabeth
Jacobs William, pedlar, h 331 W. 40th
Jacobs William, polisher, h 699 Tenth av.
Jacobs William C. examiner, 402 Washn.
Jacobs William H. h 255 W. 34th
Jacobs William H. driver, h 156 E. 112th
Jacobs Wolf, lacemkr. h 145 Delancey
Jacobs A. & Son, clothing, 496 B'way
Jacobs E. & Co. men's furng. 59 Av. A
Jacobs Brothers, agents, 112 Canal
Jacobs Brothers, clothing, 110 Grand
Jacobs Brothers, lawyers, 335 B'way
Jacobs Brothers, tailors, 229 & 1255 B'way
JACOBS BROTHERS, waters, 5 Elizabeth, & liquors, 327 Bowery
Jacobs & Bernstein, shoes, 81 Eighth av.
Jacobs & Brothers, clothing, 89 E. B'way
Jacobs & Fisher, tailors, 228 Bowery
Jacobs & McCafferty, lead, 449 West
Jacobs & Steinberg, clothing, 60 Canal
Jacobsen Andrew, carpenter, h 329 E. 114th
Jacobsen Carl, carpenter, h 400 E. 78th
Jacobsen Charles F. pres. 552 W. 25th, & reflectors, 18 W. 23d, h 41 Washn. sq. S.
Jacobsen David J. carver, h 211 E. 88th
Jacobsen Emile, butter, 48 Essex, 316 E. Houston, 41 Delancey, 95 Bayard & 121 First av. h 224 Broome
Jacobsen Ferdinand J. cooper, h 343 E. 77th
Jacobsen George, janitor, h 258 W. 22d
Jacobsen H. Allen, hangings, 273 W. 23d & 51 Ann, h 319 W. 18th
Jacobsen Hansine, dressmkr. 400 E. 78th
Jacobsen John, brushes, 177 E. Houston
Jacobsen John A. fish, 155 Reade, h 795 B'way, B'klyn
Jacobsen Julius, agent, h 405 E. 77th
Jacobsen Louis, butter, 316 E. Houston
Jacobsen Nathan, trimmings, 4 Bond, h 54 Av. B
Jacobsen Nehemiah, ribbons, 55 Mercer & 521 W. 45th, h 414 E. 51st
Jacobsen Samuel, pedlar, h 174 Second
Jacobsen William A. treas. 550 W. 25th, h 41 Washn. sq. S.
Jacobsen E. & Co. butter, 48 Essex, 316 E. Houston, 41 Delancey, 95 Bayard & 121 First av.
Jacobsen N. & Co. ribbons, 55 Mercer & 521 W. 45th
Jacobsen N. & Co. trimmings, 4 Bond
Jacobsen & Co. brushes, 177 E. Houston
Jacobsohn John C. cigars, 28 S. William, h 218 E. 17th
Jacobsohn Lazar, hats, 116 Norfolk
Jacobsohn Louis, cigars, 40 B'way, h 1344 Lex. av.
Jacobsohn Moritz (Rev.) h 334 E. 52d
Jacobsohn Selig, tailor, 212 Eldridge
Jacobsohn Theodore, cigarmkr. h 427 E. 83d
Jacobson Abraham, clerk, 59 Liberty, h 371 Atlantic av. B'klyn
Jacobson Abraham, clothier, 632 B'way, h 1679 Lex. av.
Jacobson Abraham, furs, 83 Mercer, h 105 E. 75th
Jacobson Abraham, meat, 76 Ludlow
Jacobson Abraham, mer. 433 Broome, h 230 E. 71st
Jacobson Abraham, painter, h 338 E. 49th
Jacobson Abram, cigarmkr. h 410 E. 78th
Jacobson Adolph, cigarmkr. h 312 E. 71st
Jacobson Adolph, glazier, 37 Sixth av. h 12 Jones
Jacobson Adolph, hats, 103 Stanton
Jacobson Adolph, stationer, 185 E. 79th
Jacobson Anne, pawnbroker, 2054 Third av.
Jacobson Arnold, cigarmkr. h 207 Av. A

MADE FROM PURE CREAM. | HORTON'S ICE CREAM. | French, Italian and American.

PAID UP CAPITAL, $900,000. SURPLUS, $51,411.
TITLE GUARANTEE AND TRUST Co.
55 LIBERTY ST., New York. 26 COURT ST., Brooklyn.
JAC 976 JAC

Jacobson Asher, pedlar, h 35 Division
Jacobson Barbara, fcygds. 217 Av. A
Jacobson Barnet, pedlar, h 95 Clarystie
Jacobson Benjamin B. antiques, 340 W. 47th
Jacobson Benjamin M. candy, 420 E. 59th
Jacobson Berthold, supt. 37 Greene, h 165 E. 114th
Jacobson Charles, h 1431 Lex. av.
Jacobson Charles, fireman, h 530 W. 39th
Jacobson Charles, waiter, h 279 Seventh
Jacobson Charles A. lineman, h 373 W. 11th
Jacobson Charles A. painter, h 658 E. 152d
Jacobson David, men's furng. 379 G'wich
Jacobson David, painter, h 655 Third av.
Jacobson David, physician, 367 W. 46th
Jacobson David, tailor, h 89 Norfolk
Jacobson Davis, shoes, 78 Carmine
Jacobson Edwin C. florist, 227 Bowery, h 134 Macdougal
Jacobson Emil, clerk, h 323 E. 74th
Jacobson Ferdinand, neckwear, 115 Canal, h 42 Delancey
Jacobson Flora, dressmkr. 185 E. 79th
Jacobson George, butcher, h 101 E. B'way
Jacobson Gustave S. clerk, h 1241 Third av.
Jacobson Henrietta, h 116 E. 84th
Jacobson Henrietta, wid. Jacob, h 373 Eighth
Jacobson Henry, cigarmkr. h 440 E. 9th
Jacobson Henry, laborer, h 326 E. 36th
Jacobson Henry, meat, 38 E. B'way
Jacobson Henry, A. printer, h 158 Orchard
Jacobson Henry B. agent, h 429 Grand
Jacobson Herman, cigars, 1493 Third av.
Jacobson Herman, pedlar, h 102 Hester
Jacobson Herman, porter, h 208 Delancey
Jacobson Herman, tailor, h 230 E. 30th
Jacobson Hilda, washing, h 2053 Third av.
Jacobson Isaac, cigars, 69 Cannon
Jacobson Israel, plumber, h 78½ Delancey
Jacobson Jacob, barber, 138 Division
Jacobson Jacob, beer, 341 E. 38th
Jacobson Jacob, cloaks, 64 Orchard, h 103 Suffolk
Jacobson Jacob, meat, 165 Attorney
Jacobson Jacob, pedlar, h 34 Essex
Jacobson Jacob, pedlar, h r 57 Mott
Jacobson Jacob, pedlar, h 294 Third
Jacobson Jacob, tailor, h 381½ Grand
Jacobson Jacob, tailor, h 81 Third
Jacobson Jacob, tailor, h 243 W. 29th
Jacobson Jens C. smith, 227 E. 80th, h 225 E. 80th
Jacobson John, brakeman, h 241 E. 127th
Jacobson John, insp. 114 Broad, h B'klyn
Jacobson John, jeweler, h 231 Fifth
Jacobson John E. painter, h 350 E. 105th
Jacobson John F. filer, h 231 E. 101st
Jacobson John H. h 323 E. 116th
Jacobson John J. laborer, h 346 E. 105th
Jacobson Joseph, h 105 E. 75th
Jacobson Joseph, fcygds. 217 Av. A
Jacobson Joseph, shoes, 60 Sixth av.
Jacobson Joseph, tailor, h 223 Division
Jacobson Joseph, tailor, h 64 Forsyth
Jacobson Julius, agent, 421 B'way, h 1582 First av.
Jacobson Julius, manifold books, 48 Maiden la. & 35 Liberty, h 324 W. 51st
Jacobson Knud, carpenter, h 306 W. 69th
Jacobson Leo B. glass, 102 Chambers
Jacobson Leon, clothier, 332 Grand, h 51 Catharine
Jacobson Leon, hatter, h 260 Delancey
Jacobson Leopold, clothier, 632 B'way, h 1679 Lex. av.
Jacobson Lesser, cigars, 752 Ninth av.
Jacobson Louis, tailor, h 186 Division
Jacobson Louis, tailor, 238 E. 49th
Jacobson Marks, capmkr. h 121 Forsyth
Jacobson Marks, tailor, r 116 Mulberry, h 72 Forsyth
Jacobson Mayer, tailor, h 76 Eldridge
Jacobson Morris, carpenter, h 79 Suffolk
Jacobson Moses, h 177 Eldridge
Jacobson Moses, h 323 W. 67th
Jacobson Moses, agent, 34 Spring, h 44 E. 60th
Jacobson Moses, pedlar, h 36 Henry
Jacobson Nathan, clothier, 632 B'way, h 169 E. 91st
Jacobson Nathan, painter, h 62 Cannon
Jacobson Nathan, pedlar, h 78 Division
Jacobson Nilse, tailor, 101 W. 14th
Jacobson Oscar, hatter, h 99 St. Mark's pl.
Jacobson Oscar, tailor, h 541 E. 15th
Jacobson Peter, seaman, h 2396 Park av.
Jacobson Pincus, milliner, 543½ Sixth
Jacobson Ralph, cutter, h 5 Second av.
Jacobson Sally, imp. 40 Walker, h 167 E. 75th
Jacobson Samuel, agent, h 323 E. 38d
Jacobson Samuel, baker, h 408 E. 16th
Jacobson Samuel, cigarmkr. h 81 Third
Jacobson Samuel, clerk, h 144 Columbia
Jacobson Samuel, cutter, h 170 Delancey
Jacobson Siegmund, ruffles, 29 Greene, h Mt. Vernon, N. Y.
Jacobson Simon, clothier, 89 E. B'way, h 166 E. 82d
Jacobson Simon, h. furng. 91 Bayard, h 66 Mulberry
Jacobson Simon, tailor, r 133 Av. B, h 80 Av. B
Jacobson Simon, tailor, h 138 Eldridge
Jacobson Theodore, furrier, h 173 Second
Jacobson Thorwald, janitor, h 153 E. 49th
Jacobson Victor, tailor, h 76 Forsyth
Jacobson Warren A. wines, 121 Liberty, & eatingh. 589 B'way, h 211 Eighth, J. C.
Jacobson Wolf, capmkr. h r 82 Suffolk
Jacobson & Ziegel, clothing, 632 B'way
Jacobstein Joseph, pedlar, h 234 Broome
Jacobus Arthur M. physician, 131 W. 48th
Jacobus Charles C. broker, 60 B'way, h E. Orange, N. J.
Jacobus Charles E. driver, h 24 Commerce
Jacobus Charles F. insp. h 1256 Third av.
Jacobus E. Y. rails, 88 Potter bldg.
Jacobus Elizabeth, wid. David, h 325 W. 28th
Jacobus Emeline A. wid. Thomas L. h 204 W. 10th
Jacobus Henry L. lampmkr. h 351 W. 47th
Jacobus Herman, stationer, 60 Catharine
Jacobus Herman, supplies, 40 Bleecker, h 177 Delancey
Jacobus John, h 70 St. Mark's pl.
Jacobus John H. h 246 W. 4th
Jacobus John H. vet. surg. 448 W. 36th, h 458 W. 35th
Jacobus John W. trucks, 100 Worth, h 16 Morton
Jacobus Nicholas, h 325 W. 28th
Jacobus Pierson M. carpenter, h 102 E. 120th
Jacobus Samuel M. v. pres. 23 W. 43d, h 107 E. 37th
Jacobus William H. hardware, 90 Chambers, h Ogden av. n Jerome av.
Jacobus & Lowenstein, supplies, 40 Bleecker
Jacoby Adolph, frames, 47 Carmine
Jacoby Ann, wid. Henry, h 37 James
Jacoby August, grocer, Jerome av. c E. 169th
Jacoby Bernhard, grocer, 1125 Second av.
Jacoby Charles, cigars, 342 E. 38th, h 243 E. 60th
Jacoby Charles, clothing, 554 B'way
Jacoby Charles, pedlar, h 436 E. Houston
Jacoby Charles G. cigars, 765 Third av.
Jacoby Clara, wid. Adam, h 2064 Third av.
Jacoby David N. clerk, h 68 E. 123d
Jacoby Elias, tailor, 237 Bleecker, h 5 Leroy
Jacoby Emil, clerk, h 423 E. 79th
Jacoby Emil, cutter, h 1673 Lex. av.
Jacoby Ferdinand, cutter, h 412 E. 120th
Jacoby Francis, police, h 52 G'wich av.
Jacoby Frank, cutter, h 252 E. 4th
Jacoby Frederick, beer, 72 Goerck
Jacocy Frederick, furniture, 529 E. 54th
Jacoby Frederick, harness, 451 W. 42d
Jacoby Frederick, jeweler, h 326 E. 16th
Jacoby Frederick, polisher, h 426 E. 15th
Jacoby Frederick, tobacco, 137 Maiden la.
Jacoby Fremont, grain, 353 Produce Ex. h 35 W. 52d
Jacoby George W. physician, 100 E. 58th
Jacoby Gustav, cigars, ft. E. 52d, h 48 W. 95th
Jacoby Gustav, cutter, h 513 Canal
Jacoby Gustav jr. supt. 447 E. 52d, h 661 Lex. av.
Jacoby Harris, janitor, 168 Leonard
Jacoby Helen, wid. Louis, h 68 E. 123d
Jacoby Henry, cigars, ft. E. 52d, h 661 Lex. av.
Jacoby Henry, clerk, h 1054 Av. A
Jacoby Henry, clerk, h 230 E. 40th
Jacoby Henry, foreman, h 362 Ninth av.
Jacoby Henry, police, h 59 E. 130th
Jacoby Henry, real estate, 1542 Second av.
Jacoby Herman, h 112 E. 70th
Jacoby Herman, architect, h 60 Seventh
Jacoby Herman, cigars, 312 Bowery, h 223 E. 83d
Jacoby Herman, clerk, h 452 E. 81st
Jacoby Isidor, h 109 E. 113th
Jacoby Jacob, clerk, h 352 E. 77th
Jacoby Jacob, jeweler, 305 Hudson
Jacoby John, pedlar, h 69 Mangin
Jacoby John, smith, h r 619 W. 54th
Jacoby John, tailor, h 433 E. 9th
Jacoby John W. mason, h 414 E. 16th
Jacoby Joseph, imp. 33 Greene, h 157 E. 49th
Jacoby Joseph, tailor, h 93 Ludlow

Hartshorn's Shade Rollers. Notice name of Stewart Hartshorn in script on labels, and avoid being fooled.

HENRY W. CANNON, *Pres.*
WILLIAM H. PORTER, *Cash.*
WM. H. SHEPARD, *Notary.*

CHASE NATIONAL BANK,
Cor. Pine & Nassau Sts.

Capital, - $500,000.
Surplus and undivided profits, $528,560.25.

Jacoby Julius, driver, h 510 E. 11th
Jacoby Julius, pktbks. 333 Eighth
Jacoby Julius F. clerk, h 427 W. 40th
Jacoby Levi H. teacher, h 15 W. 53d
Jacoby Louis B. foreman, h 218 E. 75th
Jacoby Max, engravings. 106 William, h 15 W. 53d
Jacoby Max J. clerk, h 338 E. 86th
Jacoby Maximilian, clerk, h 166½ Leonard
Jacoby Moritz, tailor, h 636 Fifth
Jacoby Morris, builder, 1542 Second av.
Jacoby Morris, cigars, 342 E. 38th, h 243 E. 60th
Jacoby Morris, grocer, 221 Delancey
Jacoby Morris, tailor, h 168 Delancey
Jacoby Rachel E. wid. Charles, h 211 E. 29th
Jacoby Samuel, flour, 353 Produce Ex. h 35 W. 52d
Jacoby Samuel, packer, h 218 E. 113th
Jacoby Sigmund, cigars, ft. E. 52d, h 661 Lex. av.
Jacoby Solomon, cigars, 420 E. 15th
JACOBY S. & CO. cigars, ft. E. 52d
Jacoby Brothers, clothing, 554 B'way
Jacoby & Bookman, cigars, 342 E. 38th
Jacocks George M. yarn, 351 Canal & 291 Monroe, h 206 W. 52d
Jacocks Joseph F. yarn, 351 Canal & 291 Monroe, h B'klyn
Jacocks Joseph F. & Co. yarn, 351 Canal & 291 Monroe
Jacot Aristides H. imp. 37 Maiden la. h 375 Garden, Hoboken
Jacot Catharine M. school, 33 W. 130th
Jacot Charles H. mus. insts. 37 Maiden la. h 375 Garden, Hoboken
Jacot Edward H. h 33 W. 130th
Jacot Isabel, school, 33 W. 130th
Jacot William, seeds, 64 Pearl, h 250 W. 57th
Jacot Misses, school, 33 W. 130th
Jacot & Son, mus. insts. 37 Maiden la.
Jacoutot Alfred, mer. 49 Broad
Jacoutot William J. clerk, h 47 Seventh
Jacovitz Abram, suspenders, 22 Delancey
Jacquelin Chas. H. spices, 361 Washn. h 123 E. 56th
Jacquelin John H. broker, 2 Wall, h 6 W. 37th
Jacquelin John H. & Co. brokers, 2 Wall
Jacquemod Mary, h 313 W. 47th
Jacques Charles, imp. 2 Maiden la. h 103 W. 60th
Jacques Edward J. h 61 E. 77th
Jacques Frederick, clerk, h 112 E. 41st
Jacques James M. 160 Fulton, h 1032 Fifth av.
Jacques Joseph, physician, 52 Clinton pl.
Jacques Sylvester I. 160 Fulton
Jacques Thomas, baker, h 2414 First av.
Jacques Wally, hats, 28 W. 4th
Jacques William S. pres. 1 B'way, h B'klyn
Jacquet Frederick, patternmkr. h 119 Lewis
Jacquette William O. cashier, 150 Nassau, h 434 Lafayette av. B'klyn
Jacquier Celestine, bronzer, h 235 Mercer
Jacquin Charles, eatingh. 454 Sixth av.
Jacquin G. E. fixtures. 753 Sixth av.
Jacquin James A. plumber, 116 Cedar, h 101 Cedar
Jacquin Joseph, millinery, 68 W. 23d
Jacquin Sophia, servants, 602 Sixth av.
Jacquin J. & Co. millinerygds. 68 W. 23d
Jacquot Charles A. pianomkr. h 456 W. 35th
*Jacquot & Co. French blacking, 424 B'way (see corner cards)
Jadezke Frederick, shoemkr. h 2154 Second av.
Jadwin Orlando H. drugs, 63 Cortlandt, h 126 Gates av. B'klyn
Jaeck Gottlieb, baker, 424 E. 9th
Jaeckel Albert, furs, 11 E. 19th, h 20 W. 61st
Jaeckel Ferdinand, h 5 Rivington
Jaeckel Hugo, furs, 11 W. Houston
Jaeckel John, candy, 517 G'wich
Jaeckel Louisa, widow, h 329 Fifth
Jaeckel Peter, shoes, 415 E. 34th
Jaeckelman Caroline, wid. Gustav, h r 132 Av. A
Jaecker Cath. wid. Henry, baker, 31 Macdougal
Jaeckle Andrew, beer, 346 E. 9th
Jaede Ernst, eatingh. 16 William, h 59 Beaver
Jaedike Abraham, clerk, h 421 E. 63d
Jaegeler John, grocer, 197 E. 76th
Jaegeler John, grocer, 124 W. 49th
Jaeger Abraham, operator, h 2166 Lex. av.
Jaeger Adolph, meat, 41 Av. A, h 142 Third
Jaeger Adolph S. cigars, 1397 Av. A, h 314 E. 69th
Jaeger Alfred O. clerk, 42 Warren, h 233 Atlantic av. B'klyn
Jaeger Alvin, musician, h 227 Eldridge
Jaeger Anna, wid. Jacob, h 145 E. 32d
Jaeger Anne, wid. Jacob, h 226 Av. B
Jaeger Anthony, h 121 E. 86th
Jaeger Arthur, carriagemkr. h 1569 First av.

MEMORY.

Unlike artificial systems. Any book learned in one reading. Largest classes on record in the principal cities, colleges, etc.

Prospectus, POST FREE, from

Prof. A. LOISETTE,
237 FIFTH AVENUE, N. Y.

Jaeger August, h 435 E. 16th
Jaeger Carl, machinist, h 161 Orchard
Jaeger Caroline, wid. Remicius, h 117 Av. A
Jaeger Catharine, wid. Frank, h 21 Av. B
Jaeger Catharine, wid. Frank, h 431 E. 17th
Jaeger Charles, eatingh. 442½ E. 23d, h 444 E. 23d
Jaeger Charles, ice, h 112 Third
Jaeger Charlotte, wid. Carl, h 139 Av. A
Jaeger Christian, tailor, h 120 Third
Jaeger Christine, wid. John, h 180 Av. B
Jaeger Conrad, dressmkr. h 532 E. 84th
Jaeger Conrad, machinist, h 121 Essex
Jaeger Conrad, varnisher, h 264 Second
Jaeger Edward, carpets, 27 Av. C
Jaeger Elizabeth, wid. Joseph, h 156 Third
Jaeger Elwin, mason, h r 353 W. 37th
Jaeger Emily, wid. Henry, h 100 Ridge
Jaeger Ernest, saws, 401½ E. 46th
Jaeger Ernst, candymkr. h 331 Fifth
Jaeger Ferdinand, carpenter, h 2126 Second av.
Jaeger Francis M. upholsterygds. 185 Canal, h 1356 Lex. av.
Jaeger Frank, printer, h 310 E. 71st
Jaeger Frederick, carrier, h 260 W. 126th
Jaeger Frederick, clerk, h r 174 Third
Jaeger Frederick, driver, h 16 Goerck
Jaeger Frederick, grocer, 635 & 1033 Third av. h 200 E. 41st
Jaeger Frederick, waiter, h 85 Allen
Jaeger Frederick H. ice, h 112 Third
Jaeger Frederick J. N. caterer, 629 Madison av. h 106 E. 56th
Jaeger George, photographer, h 442 W. 49th
Jaeger George, tailor, 8 Delancey
Jaeger George C. foreman, h 116 Av. C
Jaeger Gottlieb, h 119 Forsyth
Jaeger Gottlieb, tailor, h 588 Second av.
Jaeger Gustav L. lithographer, 136 Mulberry, & pres. 280 B'way, h 1575 Av. A
Jaeger Henrietta, wid. Michael, h 236 W. 19th
Jaeger Henry, h 161 E. 4th
Jaeger Henry, beer, 188 Av. B, & florist, 180 Av. B
Jaeger Henry, carpenter, 708 Westchester av.
Jaeger Henry, driver, h 1 Hubert
Jaeger Henry, grocer, 58 Oliver
Jaeger Henry, laborer, h 273 Bleecker
Jaeger Henry E. turner, h 117 Av. A
Jaeger Henry H. butcher, h 202 E. 44th
Jaeger Herman, cigarmkr. h 817 E. 145th
Jaeger Herman, packer, h 164 E. 88th
Jaeger Herman, tailor, h 94 Goerck
Jaeger Herman V. cigarmkr. h 128 E. Houston
Jaeger Ignatz, cook, h 171 Spring
Jaeger Isaac, cigars, 442 Eighth av.
Jaeger Jacob, h 310 E. Houston
Jaeger Jacob, clerk, h 518 E. 16th
Jaeger Jacob, liquors, 161 Tenth av.
Jaeger Jacob, mason, h r 31 Sheriff
Jaeger John, carver, h 335 W. 17th
Jaeger John, clerk, h W. 141st n Fifth av.
Jaeger John, fireman, h 314 E. 66th
Jaeger John, janitor, h 280 Rivington
Jaeger John, laborer, h 98 Pitt
Jaeger John, musician, h 356 E. 72d
Jaeger John, pedlar, h 121 E. 4th
Jaeger John, pedlar, h 47 Sheriff
Jaeger John, peels, r 624 E. 12th
Jaeger John, smith, 112 Stanton, h 110 Stanton
Jaeger John C. h 180 Av. B
Jaeger John G. milk, 78 Pike
Jaeger John J. baskets, 437 W. 46th
Jaeger John J. cooper, h 96 Seventh
Jaeger Joseph, shoes, 208 W. 27th
Jaeger Joseph, varnisher, h 47 Sheriff
Jaeger Joseph A. painter, h 52 Carmine
Jaeger Josephine, wid. Martin, photographer, 24 Av. A, h 18 Av. B
Jaeger Julia, wid. Herman, h 124 W. 25th
Jaeger Julius, cigarmkr. h 350 W. 4th
Jaeger Julius, cigars, 1399 Av. A, h 310 E. 65th

DEAN'S PATENT ARDENTER MUSTARD.

Established in London 1831.

361 & 363 Washington Street, and 84, 86 & 88 North Moore Street, N. Y.

Richardson & Boynton Co.,
232-234 Water Street.
JAE 978

PERFECT FURNACES,
HOT-WATER HEATERS,
RANGES.
JAH

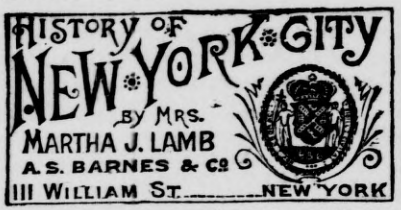

Jaeger Julius, spinner, 96 Chambers, h Ruther ford, N. J.
Jaeger Julius, waiter, h 1173 Second av.
Jaeger Lewis, dep. collector, 153 Fourth av. h 2166 Lex. av.
Jaeger Lionel, cigars, 442 Eighth av. h 2166 Lex. av.
Jaeger Louis, carver, h 358 E. 74th
Jaeger Margaret, wid. Andrew, h 310 E. Houston
Jaeger Margaret, wid. John, h 315 W. 67th
Jaeger Margaret, wid. Peter, h 70 Av. A
Jaeger Mary, wid. Joseph, smith, 263 Spring
Jaeger Michael, engraver, h 105 Delancey
Jaeger Morris S. cigars, 1399 Av. A, h 336 E. 65th
Jaeger Otto, upholsterygds. 187 Bowery, h 167 E. 93d
Jaeger Paul, candy, 136 Orchard
Jaeger Peter, h 313 E. 74th
Jaeger Peter, cigarmkr. h 1431 First av.
Jaeger Peter L. upholsterer, h 320 E. 54th
Jaeger Philip, beer, 303 First av.
Jaeger Philip, carpenter, h 734 E. 9th
Jaeger Philip, tailor, 107 Sullivan
Jaeger Renetta, milliner, 105 Av. A, h 145 Delancey
Jaeger Richard, grocer, 58 Oliver & 147 Washn. h 150 Washn.
Jaeger Richard H. clerk, h 402 E. 24th
Jaeger Theresa, metalgds. 96 Chambers, h Rutherford, N. J.
Jaeger William, clerk, h 117 Av. A
Jaeger William D. H. grocer, 41 Third av. & 297 Bleecker, h 28½ Barrow
Jaeger Brothers, cigars, 1399 Av. A
Jaeger Brothers, cigars, 442 Eighth av.
Jaeger Brothers, grocers, 58 Oliver
Jaeger & Co. metalgds. 96 Chambers
Jaeger & Dieter, smiths, 112 Stanton
Jaeger & Kerkmann, grocers, 297 Bleecker
Jaeger & Timme, upholsterygds. 187 Bowery
Jaeger's Dr., Sanitary Woolen System Co. 827 B'way

DR. JAEGER'S
Sanitary Woolen System Co.,

TRADE  MARK.

827 and 829 Broadway.
LEWIS C. HOPKINS, President.
JOHN J. DONALDSON, Vice-President.
DIRECTORS.
Stephen V. White, John J. Donaldson,
John D. Godwin, William Hauff,
Lewis C. Hopkins, G. Hilton Scribner,
Dr. Normand Smith.

Jaegerhuber Max, publisher, 182 Fulton, h Short Hills, N. J.
Jaegg Louis, h 20 Stanton
Jaegge G. Amanz, smith, h 418 E. 76th
Jaeggi Agnes, wid. Felix, h 326 Henry
Jaeggy Frank, lithographer, h 152 E. 4th
Jaegler Dora, wid. Frederick, h 319 E. 39th
Jaehne Charles L. smith, h 288 Hudson
Jaehnichen Emil, teacher, h 1573 Third av.
Jaekel Daniel, liquors, 134 Third
Jaekel John, clerk, h 635 E. 9th
Jaekle Simon, watches, 220 Grand
Jaelin Albert, bkbinder. h 1158 First av.
Jaenecke Henry, varnisher, h 652 E. 153d
Jaenel Charles B. nurse, h 361 E. 71st
Jaenike William, eatingh. 165 E. 72d, h 1287 First av.
Jaesler John B. h 508 E. 71st
Jaffa Godfrey, cabinetmkr. h 1987 Second av.
Jaffa Leopold, pedlar, h 66 Attorney
Jaffa Louis, clerk, h 1601 Av. A
Jaffa Samuel A. cutter, h 1932 Third av.
Jaffe Henry, tailor, h 88 Ludlow
Jaffe Joseph, agent, h 198 E. B'way
Jaffe Joseph, fish, 29½ Ludlow, h 59 Hester
Jaffe Pinkus, drygds. 18 Rutgers pl.
Jaffe Samuel, clerk, h 47 Eldridge
Jaffe Sigmund, cigars, 46 Canal, h 101 Norfolk
Jaffe Solomon, cigars, 47 Allen
Jaffe O. & Pinkus, linens, 89 Leonard
Jaffray Clifford H. S. real estate, 319 B'way, h 194 Carroll, B'klyn
Jaffray Edward S. drygds. 350 B'way, h 615 Fifth av.
Jaffray Howard S. drygds. 350 B'way, h 20 W. 52d
Jaffray J. Hamilton, drygds. 350 B'way, h Yonkers, N. Y.
Jaffray Joseph M. dentist, 444 Sixth av. h 58 Clay, B'klyn
Jaffray Robert, h 7 W. 46th
Jaffray Robert jr. clerk, h 58 W. 46th
Jaffray Walter S. dentist, 501 Sixth av. h 188 Freeman, B'klyn
Jaffray William, pres. 156 B'way, h 253 Lex. av.
JAFFRAY E. S. & CO. drygds. 350 B'way
Jagau Frederica, wid. Frederick, beer, 240 B'way, h 92 First
Jagau John, h 237 Second
Jagel Julius M. japanner, 212 Front, h 1006 Myrtle av. B'klyn
Jagel Louis N. japanner, 212 Front, h 1036 De Kalb av. B'klyn
Jagel Louise, wid. Herman, h 324 W. 31st
Jageler Christian, janitor, h 142 E. 83d
Jagels Charles, driver, h 36 Second
Jagels Georgo, grocer, 21 Cannon, h 68 Broome
Jagemann Emil, upholsterer, h 198 E. Houston
Jagemann Frank, mason, h r 752 Eleventh av.
Jager August, watchman, h 445 W. 40th
Jäger August U. tailor, h 96 Essex
Jager Bernard, shoemkr. h 627 E. 16th
Jager Carl, porter, h 7 Jay
Jager Caroline, wid. Peter, h 151 Third
Jager Caspar, bricklayer, h 324 E. 71st
Jager Catharine, wid. George, h 170 Essex
Jager Daniel, clerk, h 330 Sixth
Jager Emil, cigarmkr. h 220 Third
Jager John F. grocer, 223 Monroe
Jager John G. stable, 253 W. 31st, h 255 W. 31st
Jager Julius, teacher, h 538 E. 14th
Jager Louis P. findings, 97 Christopher
Jager Magdalene, wid. Charles, h 432 E. 17th
Jager Michael, laborer, h 35 Columbia
Jager Peter, varnisher, h 1877 Third av.
Jager Teresa, wid. Peter, h 550 Tenth av.
Jaggar L. M. furniture, 686 B'way, h 65 Monroe, B'klyn
Jaggers William F. driver, h 358 W. 11th
Jaggi John, weaver, h 708 Eleventh av.
Jaggs Charles, shoes, 2294 Eighth av.
Jagielky Louis, setter, 176 B'way, h 205 E. 73d
Jagler Christian, janitor, h 142 E. 83d
Jagman Barnett, tailor, h 85 Eldridge
Jagman Henry, tailor, h 77 Eldridge
Jagnerwitz Harris, tailor, h 1 Ridge
Jagoe Henry B. agent, 363 B'way
Jagoe Mary, wid. Nicholas, h r 610 E. 9th
Jagoe Richard, waiter, h 88 Third
Jagy Frank, lithographer, h 1554 Ninth av.
Jagy George J. meat, 1710 Ninth av.
Jahelka Anton, cigarmkr. h 421 E. 73d
Jahelka Jacob, agent, h 414 E. 73d
Jahelka John, cigarmkr. h 1197 First av.
Jahelka Joseph, grocer, 415 E. 72d
JAHIER JOHN, Hotel de Paris, 75 Christopher
Jahke John F. baker, h 93 Allen
Jahl Charles, laborer, h 530 E. 12th
Jahle John, butcher, h r 214 E. 4th

FURS | F. BOOSS & BRO., *Established 1853.* 449 BROADWAY IMPORTERS AND MANUFACTURERS. | FURS

EST. 1819.
THE OLD STATEN ISLAND DYEING EST.
DRY CLEANSING BY OUR NEW PROCESS.
98 Duane St., Principal Office
286 Fifth Avenue,
870 Broadway,
616 Sixth Avenue,
1474 Third Avenue.

Jahn Adolph, baker, h 171 Forsyth
John Albert, wagonmkr. h 44 Stanton
Jahn Andrew, stoves, 96 W. Houston
Jahn Anne, wid. Charles, h 8 Rector
Jahn August, baskets, 53 First av. h 334 Fifth
Jahn Carl F. A. barber, 2027 Boston rd.
Jahn Christian, driver, h 962 Third av.
Jahn Frederick G. elec. insts. 602 W. 22d, h 519 W. 23d
Jahn Frederick W. cook, h 1390 Second av.
Jahn George, barber, 31 Ludlow
Jahn George, tailor, h 228 Rivington
Jahn Gustave A. broker, 98 Wall, h Flatbush, L. I.
Jahn Gustave A. & Co. brokers, 98 Wall
Jahn Herman, photographs, 760 B'way
Jahn John W. printer, h 330 Av. A
Jahn Marguerite, nurse, 447 E. 56th
Jahn Matilda, wid. Robert, h 222 E. 10th
Jahn Reinhold, beer, 1615 Fordham av.
Jahn Richard, architect, h 513 E. 11th
Jahn Richard, shoes, 946 Sixth av. h 107 W. 53d
Jahn Theodore, laborer, h 410 E. 63d
Jahn William, photographs, 760 B'way
Jahn Brothers, photographers, 760 B'way
Jahn William H. jeweler, h 1572 Park av.
Jahnel Elizabeth, wid. Charles, h 719 Sixth
Jahnes Alfred, plumber, h 629 Third av.
Jahnes George F. waiter, h 313 W. 42d
Jahnke Ferdinand, carpenter, h 2671 Eighth av.
Jahnke Louisa, candy, 2671 Eighth av.
Jahnke Maximilian, painter, 533 W. 50th
Jahoda Anton, cigarmkr. h 715 Second av.
Jahoda William, cigarmkr. h 415 E. 63d
Jahr Rudolph, drugs, 44 Cortlandt, h Rahway, N. J.
Jahr William H. drugs, 44 Cortlandt, h Rahway, N. J.
Jahraus Joseph E. barber, 158 Third av. h 177 Third av.
Jahraus Ludwig, barber, h 305 E. 4th
Jahrling Barbara, wid. Jacob, h 455 W. 38th
Jahrling Christian, painter, h 518 W. 50th
Jahrling Peter, cigarmkr. h 455 W. 38th
Jaick Joseph, polisher, h 337 W. 43d
Jaikle John B. waiter, h 210 E. 23d
Jais David, clerk, h 142 W. 17th
Jaiser William, polisher, h 1008 First av.
Jaiser William jr. driver, h 1008 First av.
Jakele Jacob, butcher, h 325 E. 72d
Jakes Albert, h 1352 First av.
Jakes Edward, packer, h 415 E. 18th
Jakes Jabez, cigarmkr. h 1123 First av.
Jakes Joanna, wid. Thomas, h 132 Leonard
Jakey Jacob, shoemkr. h 577 E. 153d
Jakob Charles, baker, 514 E. 16th
Jakob John, waiter, h 268 W. 133d
Jakobi Alphonse A. lawyer, h 158 E. 60th
Jakobi Anselm, mer. 101 Spring, h 158 E. 60th
Jakobi George J. carpenter, h 1244 Franklin av.
Jakobi Manuel W. mer. 101 Spring, h 158 E. 60th
Jakobi A. & Co. mers. 101 Spring
Jakobowicz Henry, books, 101 Norfolk
Jakobowicz Joseph, buttonholes, r 108 Delancey, h 77 Suffolk
Jakobowitz Mary, wid. Bernhard, h 137 Pitt
Jakobs Gustav, painter, 609 Ninth av. h 311 W. 39th
Jakobson Adolph S. painter, 1449 Third av. h 1427 Third av.
Jakobson & Danziger, painters, 1449 Third av.
Jakubowski Stanislaus K. barber, 104 Essex
Jalien Marcus, cigars, 403 Broome, h 121 E. 118th
Jalkoff Leon, furs, 31 Bond
Jallade Etienne, upholsterer, 158 W. 49th, h 727 Seventh av.
Jalomstein Louis, jeweler, 98 Canal
Jalomstein Marcus, editor, 98 E. B'way, h 98 Canal
Jalonack Marks C. jeweler, 2205 Third av. h 2255 Third av.
Jalonack & Nathan, jewelers, 2205 & 2255 Third av.
Jamaica Water Supply Co. 52 B'way
Jambino Frank, shoes, 1192 Second av.
Jameau August, flowers, 767 B'way
Jamele Vincent, eatingh. 234 Elizabeth, h 67 Mulberry
Jamer Jacob, pipe, 84 John, h 728 Quincy, B'klyn
James Ada, wid. Oscar, h 250 E. 65th
James Adolph, mer. 88 Walker, h 164 E. 74th
James Albert, clerk, h 438 W. 37th
James Alfred F. fireman, h 367 W. 52d
James Amelia S. wid. John, dressmkr. 1444 Lex. av.
James Andrew, joiner, h 681 Water
James Ann, wid. William, h 641 First av.



James Arthur H. janitor, h 57 E. 76th
James Augustus, carpenter, h 245 E. 114th
James C. widow, h Sherwood h.
James Caroline B. wid. Henry A. photographs, 533 Eighth av.
James Caroline W. wid. John J. h 8 E. 129th
James Catharine, wid. Frederick, h r 35 Watts
James Catharine, wid. Henry, h 207 E. 102d
James Charles, brass, 325 E. 23d
James Charles, carpenter, h 191 E. 115th
James Charles, instmkr. h 409 E. 123d
James Chas. notary, 146 B'way, h 611 Eighth av.
James Charles, printer, h 211 E. 40th
James Charles, produce, h 310 W. 27th
James Charles P. painter, h r 332 E. 105th
James Cornelius W. sec. 294 Pearl, h Seymour, Ct.
James D. Willis, mer. 11 Cliff, h 40 E. 39th
James D. Willis jr. tinware, 25 Cliff
James Darwin R. spices, 123 Maiden la. & sec. 55 Liberty, h B'klyn
James David H. pres. 25 Cliff, h 25 E. 57th
James Dennis, bkbinder, h 308 E. 36th
James Dudley L. lawyer, 176 B'way, h 40 W. 59th
James Edward B. lumber, 18 B'way, h Mass.
James Edward C. lawyer, 31 Nassau, h Ogdensburg, N. Y.
James Edwin P. clerk, h 714 E. 134th
James Edwin W. publisher, 88 Centre, h 427 W. 46th
James Eleanor, dressmkr. h 357 W. 50th
James Eliza L. dressmkr. 713 Sixth av.
James Elizabeth, wid. Thomas, h 78 Chrystie
James Ellen, h 427 W. 46th
James Ellen, wid. Charles, h 443 E. 75th
James Ellen, wid. Isaac, h 139 Hudson
James Ellen, wid. Thomas, h 87 Spring
James Emile, machines, 44 Clinton pl.
James Emily, h 230 E. 97th
James Emily E. dressmkr. 79 W. 12th
James Emma, wid. William, h r 151 E. 126th
James Emma A. wid. Charles O. h 256 W. 40th
James Frank, umbrellas, 20 White, h 35 W. 61st
James Franklin E. decorations, 483 Tenth av. h Tarrytown, N. Y.
James Frederick, artist, 142 E. 18th
James Frederick P. (estate of) 1744 B'way
James Frederick P. pianos, 235 E. 21st
James Frederick W. teacher, h 459 W. 153d
James George, mason, h r 408 E. 113th
James Hager A. clerk, h 155 Grand
James Harrison M. pres. 31 B'way
James H'y. engineer, h Riverdale av. n Bailey av.
James Henry, mason, h 506 E. 138th
James Henry, toys, 13 Delancey
James Henry, trucks, 799 G'wich
James Henry A. lawyer, 35 Wall, h 80 Washn. sq. E.
James Hugh, carpenter, h 508 W. 26th
James Hugh, smith, h 225 W. 35th
James Isabella, wid. Henry, h 180 E. 88th
James Jacob C. carpetcleaner, 228 Eighth av.
James James W. paperhgr. 165 E. 85th
James Jane, h 45 W. 26th
James John, produce, 180 & 212 G'wich, h 60 Dey
James John, waiter, h 146 W. 26th
James John B. h Riverdale
James John B. hangings, 483 Tenth av. h 164 W. 95th
James John D. mer. 2 Stone, h B'klyn
James John H. clerk, h 714 E. 134th,
James John H. supplies, 342 Ninth av. h 330 First av.
James John N. barber, 137 W. 25th, h 139 W. 25th
James John S. broker, 3 Broad, h 142 Clinton, B'klyn
James John S. & Co. brokers, 3 Broad
James John W. agent, h 1626 Tenth av.
James John W. indigo, 123 Maiden la. h 281 Quincy, B'klyn
James Louis W. h 7 Third

DRUGGISTS' ALCOHOL | JAMES A. WEBB & SON, 165 Pearl St., N. Y.
Established 1835. Send for Quotations.

BROWN BROTHERS & CO.,
59 WALL STREET, N. Y.
ISSUE COMMERCIAL AND TRAVELERS CREDITS AVAILABLE IN ANY PART OF THE WORLD. MAKE COLLECTIONS IN ALL FOREIGN COUNTRIES.

PARQUET·FLOORS
NATIONAL·WOOD·MFG·Co
129·FIFTH·AVE· NEAR 20TH ST.
EVERY·KIND OF POLISHED·FLOOR

James Louisa, wid. Madison, h r 141 W. 27th
James Margaret H. wid. Andrew, h 338 Front
James Martha, wid. Alfred, h 654 E. 12th
James Mary, wid. Thomas, candy, 248 W. 29th
James Mary J. h 218 W. 47th
James Michael, cutter, h 153 Clinton
James Noah, tailor, h 17½ Attorney
James Owen P. tailor, 99 Mercer, h 558 G'wich
James Peter E. police, h 322 E. 9th
James Riker R. h 79 W. 12th
James Robert, fitter, h 204 E. 45th
James Rosanna, wid. Thomas, h 340 Ninth av.
James Samuel, mer. 88 Walker, h Aspinwall
James Susan, wid. Benjamin, h 225 E. 83d
James Susan, wid. John, h 968 Tenth av.
James T. Fosdick, clerk, h 41 E. 50th
James Thos. ins. 40 Nassau, h 413 Union, B'klyn
James Thomas, umbrellas, 14 Walker, h 237 Putnam av. B'klyn
James Thomas C. smith, h 72 E. 109th
James Thomas H. agent, h 298 First av.
James Thomas L. pres. 32 E. 42d, h Highwood, N. J.
James Thomas L. pres. 294 Pearl, h Seymour, Ct.
James Thomas M. shades, 173 Canal, h 347 Tompkins av. B'klyn
James Walter, porter, h 124 W. 127th
James Walter B. physician, 50 W. 40th
James Walter S. printer, h 157 W. 27th
James Warren A. physician, 445 Grand, h 229 Henry
James Warren T. broker, 3 Broad, h 172 Sixth av. B'klyn
James William, agent, 10 B'way
James William, carpenter, h 351 E. 18th
James William, chiropodist, 157 Fulton, h 629 Herkimer, B'klyn
James William, clerk, h 171 E. 91st
James William, clerk, h 126 W. 27th
James William, cutter, h 1766 Third av.
James William A. clerk, h 243 E. 127th
James William H. clerk, h 1501 B'way
James William H. lawyer, 261 B'way, h 29 E. 11th
James William H. H. indigo, 123 Maiden la.
James William M. u. s. a. h 146 Park row
James William P. printer, h 315 E. 37th
James William S. waiter, h 240 Thompson
James A. & Co. mers. 88 Walker
James O. P. & Co. pants, 99 Mercer
James & Holmstrom, pianos, 253 E. 21st
JAMES, BRIGGS & HATZEL, MANUFACTURERS OF PAPER HANGINGS, COR. TENTH AV. & THIRTY-SEVENTH ST.
Jameson Amelia, wid. Edmund, h 9 W. 60th
Jameson Charles, laborer, h Webster av. n E. 187th
Jameson Henry W. teacher, h 47 W. 132d
Jameson Herman, shoemkr. h 151 W. 24th
Jameson James, grocer, 1500 Av. A
Jameson Joseph A. broker, 23 Broad, & treas. 25 William, h Clinton, N. Y.
Jameson Peter M. conchman, h 136 W. 17th
Jameson Rebecca, eatingh. 7½ Catharine, h 146 Madison
Jameson Samuel, laborer, h 352 W. 50th
Jameson Samuel H. drugs, 103 Ninth av. & 294 Tenth av. h 407 W. 18th
Jameson Thomas, laborer, h 320 E. 36th
Jameson William, driver, h 341 E. 16th
Jameson William R. examiner, 402 Washn. h 265 W. 40th
Jameson, Smith & Cotting, brokers, 23 Broad
Jamieson Augustus, supt. 85 William, h Elizabeth, N. J.
Jamieson James, smith, h 433 W. 30th
Jamieson Joseph B. mer. 52 Leonard
Jamieson Samuel, weaver, h 529 W. 47th
Jamieson Thomas, jeweler, h 343 E. 69th
Jamieson Walter, baker, h 36 Vandam
Jamieson William, eatingh. 7½ Catharine, h 146 Madison
Jamieson William, electrician, 4 University bldg.
Jamieson William, modelmkr. h 238 E. 21st
Jamieson & Moss, mers. 52 Leonard
Jamin Charles G. meat, 14 Beach, h 12 Beach
Jamin Joseph, meat, 233 W. 19th
Jamin William, smith, h 512 W. 21st
Jamis Conrad, driver, h r 102 Bayard
Jamison Alcinous B. physician, 41 W. 26th
Jamison Baker A. h 130 W. 63d
Jamison Caroline, actress, h 349 Fourth av.
Jamison Catharine, wid. Wm. dressmkr. 408 E. 53d
Jamison Charles D. civil eng. h 41 E. 74th
Jamison Frank E. actor, h 350 Fourth av.
Jamison James, h 233 W. 19th
Jamison James, engineer, h 517 W. 51st
Jamison James, shoes, 196 Tenth av. h 512 W. 29th
Jamison John, manager, 18 Cortlandt
Jamison John, ostler, h 778 Tenth av.
Jamison John A. clerk, h 517 E. 119th
Jamison John R. clerk, h 358 E. 72d
Jamison William F. cutter, h 411 W. 52d
Jamison William, cutter, h 411 W. 52d
Jamison W. W. broker, h Morton h.
Jammes Albert F. gloves, 13 W. 30th
Jamp Julia, widow, dressmkr. 201 W. 130th
Janacek Joseph, banker, 25 Av. A. h 407 E. 46th
Janary Joseph, smith, h 26 Cornelia
Jancey Joseph, paints, 240 Pearl, h 761½ Herkimer, B'klyn
Jancsok John, eatingh. 505 W. 22d, h 507 W. 22d
Janda John, cigarmkr. h 317 E. 74th
Jandernal Joseph, tailor, 161 W. 15th
Jandorf Chas. jeweler, 34 Maiden la. h 170 E. 71st
Jandorf Pfeifer, jeweler, 34 Maiden la. h 170 E. 71st
Jandorf P. & Brother, jewelers, 34 Maiden la.
Jandos Peter, musician, h 116 E. 4th
Jandreau Alexander, carpenter, h r 412 W. 29th
Janer Magin, mer. 38 Park row, h 274 Classon av. B'klyn
Janes Edward H. physician, 208 W. 42d, & asst. supt. 301 Mott
Janes Edward R. iron, 1346 B'way & 609 Sixth av. & 774 Westchester av. h France
Janes Eliza L. dressmkr. 713 Sixth av.
Janes George N. clerk, h 109 Leroy
Janes Henry E. iron, 609 Sixth av. 1346 B'way & 774 Westchester av. h 142 W. 95th
Janes Herbert, iron, 1346 B'way, 609 Sixth av. & 774 Westchester av. h 142 W. 70th
Janes James, driver, h 993 Tenth av.
Janes Jonathan, stationer, 140 Nassau, h 145 Taylor. B'klyn
Janes Joseph, ins. 60 Cedar
Janes Joseph jr. clerk, 119 Liberty, h Roselle, N. J.
Janes Lewis G. health lift, 55 Liberty, h 196 Lex. av. B'klyn
Janes Louise P. wid. George, h 1186 Lex. av.
Janes Samuel B. h Brevoort h.
Janes & Kirtland, ranges, 1346 B'way, 609 Sixth av. & 774 Westchester av. (see leaf at "Beebe")
Janeway Edward G. physician, 51 E. 25th
Janeway George H. broker, 4 Stone, h New Brunswick, N. J.
Janeway James G. lawyer, 120 B'way, h 46 W. 9th
Janeway T. Theodore, physician, 8 W. 18th, h 50 W. 9th
Janez Lydia, wid. Paul, h 119 E. 79th
Janicke Albert, jeweler, 304 Bowery
Janicke Carl, shoes, 440 E. 12th
Janicke Charles R. beer, 302 E. 44th
Janicke Janet, teacher, h 446 Second av.
Janicki Anton S. shoes, 757 Elton av.
Janicki Stephen A. jeweler, h 344 E. 9th
Janicki William W. grocer, 1295 First av.
Janin Henry, h 15 Washn. pl.
Janin Jacob A. ins. 61 William
Janinski John P. physician, 227 E. 58th
Janke Edward, barber, 1850 Third av.
Janko Edmund, carpenter, h 174 Attorney
Jankowsky Max, candy, 314 B'way, h 3 Rutgers pl.
Jankowsky Vincent, baker, h 223 Av. C
Jankowsky Wm. tailor, 157 Elm, h 232 Mulberry
Janle George, tailor, h 240 Av. A
Janner Joseph A. carpenter, h 1021 Av. A
Jannetta Gennaro, barber, 827 Third av.
Jannette Vinzenio, beer, 190 Elizabeth
Janney Samuel M. banker, 6 Wall, h 102 W. 93d
Janocek John, tailor, h 243 Third
Janofsky Andrew E. M. grainer, h 60 E. 122d
Janoni Donati, laborer, h r 59 Bayard
Janotta Joseph, grocer, 285 E. 4th
Janover Hyman (Rev.) h 14 Rutgers pl.
Janovsky Edward, cigarmkr. h 310 E. 54th

EAST RIVER STEAM KINDLING WOOD FACTORY
1104 First Avenue, cor. E. 61st St. } Orders received through all American District and Western Union Telegraph Offices FREE. *Send for Price-List.* FRED. BUSS, Prop.

GEORGE G. WILLIAMS, President.
WILLIAM J. QUINLAN, Cashier.
CHEMICAL NATIONAL BANK, 270 BROADWAY, Capital, - $300,000.
DISCOUNT DAILY. Notary, R. G. ROBERTS.

Janovsky Joseph, cigarmkr. h 406 E. 71st
Janovsky Leon, shoemkr. h 186 Division
Janowitch Joseph, tailor, h 20 Clinton
Janowitz Alfred, agent, h 153 Orchard
Janowitz Benjamin W. smith, h 69 Suffolk
Janowitz Joachim (Rev.) h 153 Orchard
Janowitz Sarah, dressmkr. 2748 Third av.
Janowski Albert, painter, 1323 B'way, h 492 Eighth av.
Janowsky Anton, cigarmkr. h 7 Manhattan
Janowsky Julia, dressmkr. h 303 Tenth av.
Janowsky William, smith, h 303 Tenth av.
Janpolsky George, laborer, h r 35 Orchard
Janpolsky Henry, tailor, h r 35 Orchard
Jans Peter, pedlar, h r 316 Rivington
Jansen (apartments) 13 Waverley pl.
Jansen Anna, wid. Charles, h 9 First av.
Jansen Charles, candymkr. h 95 Allen
Jansen Charles, carpenter, h 208 E. 75th
Jansen Charles, machinist, h 611 Bergen av.
Jansen Charles J. smith, h 44 First
Jansen Charles M. h 308 W. 69th
Jansen Christian, cigars, 322 E. 73d, h 343 E. 58th
Jansen Christiana, wid. Rasmus, h 333 E. 30th
Jansen Christina, washing, h 328 W. 26th
Jansen Edward, baskets, 124 W. 19th, h 155 W. 79th
Jansen Edward, prof. h 256 W. 57th
Jansen Enoch, clerk, h 136 Tenth av.
Jansen Eric, shoemkr. h 339 E. 25th
Jansen Ferdinand, candy, 959 Tenth av.
Jansen Frederick, laborer, h r 5 Chrystie
Jansen Frederick, laborer, h 551 E. 11th
Jansen George W. gripman, h 428 W. 125th
Jansen Gerhard, sawyer, h 642 E. 11th
Jansen Henrietta, dressmkr. 106 W. 29th
Jansen Henry, laborer, h 425 E. 16th
Jansen Henry, laborer, h 191 Seventh
Jansen Henry D. painter, h r 138 Essex
Jansen Herman L. mer. 16 Exchange pl. h 280 Ryerson, B'klyn
Jansen Hugo, stationer, 90 Eighth av.
Jansen James, porter, h 212 E. 127th
Jansen Jens, imp. 12 Bridge, h Holland
Jansen John, cabinetmkr. h 555 W. 50th
Jansen John, carpenter, h 401 E. 74th
Jansen John, tailor, 353 E. 10th
Jansen John A. imp. 16 Exchange pl. h 280 Ryerson, B'klyn
Jansen John A. (Rev.) h 412 E. 87th
Jansen Josephine H. dressmkr. 106 W. 29th
Jansen Maria, h 256 W. 22d
Jansen Marie, milliner, 106 W. 29th
Jansen Mary, h 221 E. 80th
Jansen Peter, h 85 James
Jansen Peter, imp. 12 Bridge, h Clifton, S. I.
Jansen Peter, mason, h 438 W. 52d
Jansen Peter, porter, h 351 E. 118th
Jansen Philip, waiter, h 135 W. 27th
Jansen Theodore, carpenter, h 305 W. 39th
Jansen Thomas, porter, h 351 E. 118th
Jansen Thomas, printer, h 209 E. 104th
Jansen Valentine, machinist, h 226 Seventh av.
Jansen William, bartender, h 169 E. 127th
Jansen William, shooting, 33 Bowery
Jansen William, springmkr. h 496 First av.
Jansen William, tailor, h 9 First av.
Jansen William C. driver, h 93 Barrow
Jansen Sisters, dressmkrs. 106 W. 29th
Jansen & Co. imps. 12 Bridge
Janser Stephen, tailor, h 280 Third
Jansky Vincent, jeweler, 30 Maiden la. h 219 W. 31st
Janson Adam, h 583 Tenth av.
Janson Adam, builder, h 551 Courtlandt av.
Janson Andrew, tailor, h 1671 Third av.
Janson Carl, conductor, h 530 W. 30th
Janson Charles, smith, h r 185 Seventh
Janson Charlotte J. nurse, h 186 E. 104th
Janson Jacob, h 208 W. 26th
Janson Jacob, h 26 W. 63d
Janson John, grocer, 208 W. 26th
Janson John, laborer, h 192 Second
Janson Julius, baker, 3049 Third av.
Janson Martin, carpenter, r 116 Third, h 184 Third
Janson Peter, engineer, h 2150 Second av.
Janson Valentine, carpenter, h 208 W. 26th
Janson William, driver, h 1122 First av.
Janss Jacob, furniture, 1382 Third av. h 1443 Third av.
Janss Valentine, h 1564 Second av.
Janssen Bernhard, liquors, 258 Front, h 22 Dover
Janssen Dederick, grocer, 550 Tenth av. h 546 Tenth av.

Weather Strips
BROWNE'S Metallic & other kinds
Booth's Theatre Building, 23d St. & 6th Av.
The Fat Metallic Weather Strip Co

Janssen Frank G. mer. 68 Broad, h New Brighton, S. I.
Janssen Frederick B. clerk, h 110 Essex
Janssen George, smith, 22 Rivington, h 321 Marcy av. B'klyn
Janssen George J. h 245 Clinton
Janssen Gerhard, mer. 68 Broad, h New Brighton, S. I.
Janssen Gurina, wid. Christian, h 311 E. 26th
Janssen Harry W. ins. 67 Liberty, h New Brighton, S. I.
Janssen Henry, clerk, h 48 Rivington
Janssen H'y, servants, 4 G'wich, h Edgewater, S. I.
Janssen Herman, tailor, h 317 E. 114th
Janssen Hubert, foreman, h 441 E. 81st
Janssen John, tailor, h 581 Third av.
Janssen John, wheelwright, h 656 E. 12th
Janssen Pierre, cabinetmkr. h 323 E. 49th
Janssen William, grocer, 430 E. 87th
Janssen & Co. mers. 68 Broad
Janssen & Hillers, servants, 4 G'wich
Janssen & Walton, ins. 67 Liberty
Janton Henry J. books, 103 Beekman, h 456 Ninth, B'klyn
Jantz Andrew, laborer, h 1122 First av.
Jantz Conrad, shoemkr. h 217 W. 61st
Jantz Vincent, driver, h r 381 E. 4th
Jantze Theodore, drugs, 2146 Second av.
Jantzen Adolph, real estate, Ogden av. n Devoe
Jantzen Charles, clerk, h 1079 Tenth av.
Jantzen Frederick, shoes, 74 First av.
Jantzen Henry, grocer, 608 Second av.
Jantzen Henry, packer, h 344 E. 106th
Jantzen Herman, shoes, 284 Sixth av.
Jantzen John H. grocer, 608 Second av.
Jantzen Matilda C. wid. Joseph, h 142 E. 45th
Jantzen Rudolph P. lawyer, 3 Broad, h 267 W. 39th
Jantzen Brothers, grocers, 608 Second av.
Jantzer Andrew, varnisher, h 529 E. 11th
Jantzer Catharine, wid. Jacob, h 307 E. 39th
Jantzer George E. supt. h 352 E. 42d
Jantzer Jacob, clerk, h 436 E. 58th
Jantzer John, beer, 434 E. 58th
Jantzer Joseph, poultry, 44 Essex mkt. h 320 Second av.
Janus Thomas, janitor, h 321 E. 84th
Janusch Frederick G. brass, 234 E. 44th, h 338 Second av.
Janvier Walter R. soap, 365 Canal, h 49 W. 57th
Janvrin Dennis A. police, h 1900 Washn. av.
Janvrin Joseph E. physician, 191 Madison av.
Janvrin Louis H. hotel, 1103 B'way, h Saratoga Springs, N. Y.
Janvrin & Walter, hotel, 1103 B'way
Janz Andrew J. clerk, h 1261 Fulton av.
Janz Charles J. painter, h 321 E. 109th
Janz Christina, nurse, h 321 E. 109th
Janzer Peter A. driver, h 55 Willett
Japanese Consulate, 7 Warren
Japha Jacob, h 146 Eldridge
Japha Solomon E. clerk, h 1828 Lex. av.
Japhe Samuel, grocer, 89 Ludlow
Japhe Wm. E. clothier, 314 Grand, h 158 Henry
Jappe Christian, machinist, h 441 E. 14th
Jappel Constant, cigarmkr. h 426 E. 76th
Jappel Otto, cigarmkr. h 95 First
Jappen Riewert, grocer, 81 Third av. h 143 Third av.
Japtok Carl, plumber, 204 Seventh, h 156 E. Houston
Jaques David R. lawyer, 38 Park row, & prof. University bldg. h 119 E. 60th
Jaques Eden S. lawyer, 38 Park row, h 119 E. 60th
Jaques Geo. B. jeweler, 857 B'way, h 301 W. 75th
Jaques George M. editor, 150 Canal & 49 W. B'way, h 197 Alexander av.
Jaques Geo. W. metals, 215 Water, h 226 W. 104th
Jaques Henry B. h 446 W. 58th
Jaques Henry C. machinist, h 301 E. 42d
Jaques Mary E. wid. Robert H. h 565 E. 156th
Jaques Thomas, butcher, h 401 E. 47th
Jaques Thomas N. mason, h 1225 Clover

STEAM AND HOT WATER HEATERS. Richardson & Morgan Co. 92 Beekman St.
See adv. pages 38 & 39 Pink Sheets Back of Book.

WATER METERS AND GAS ENGINES.
JAQ 982
NATIONAL METER CO., 252 BROADWAY.
JAR

PERRIER JOUET CHAMPAGNES.
MEDIUM-DRY, & SPECIAL
DU VIVIER & CO. 49 BROAD ST. N.Y.

Jaques William, laborer, h 450 W. 27th
Jaques William, plasterer, h 127 E. 120th
Jaques Washington L. treas. 265 B'way, h 217 W. 14th
Jaques Zachariah, h 170 W. 59th
Jaques & Marcus, jewelers, 857 B'way

JAQUES & MARCUS,
Jewelers,
Importers of WATCHES, DIAMONDS, and
RARE GEMS,
Broadway, cor. 17th Street.

Jaquins Edward, cigars, 723 Eighth av.
Jaquith Greggs, milliner, 112 E. 32d
Jaquith Horace J. drugs, 17 Platt, h Orange, N. J.
Jaraczewski Jos. frames, 107 Bleecker, h 33 W. 3d
Jarad Harris, shoemkr, h r 8 Elizabeth
Jaraloff George, eatingh. 47 Bleecker
Jarboe Anna E. wid. Charles B. h 40 Gouverneur
Jarboe George W. iron, 519 E. 19th, h 329 E. 116th
Jarboe Henry, butter, 26 Gouverneur
Jarboe John W. iron, 519 E. 19th, h 440 E. 118th
Jarboe R. Eastman, printer, 101 Mercer, h 238, Twelfth, B'klyn
Jarboe J. W. & Son, machinery, 521 E. 19th
Jarchow Benjamin F. finisher, h 581 S. Boulevard
Jarchow Charles H. clerk, h 581 S. Boulevard
Jarchow Helmuth W. drugs, 70 Rivington
Jarchow Henry N. journalist, h 581 S. Boulevard
Jarchow William, clerk, h 581 S. Boulevard
Jardine David, architect, 1262 B'way, h Larchmont, N. Y.
Jardine Edward, builder, r 343 W. 24th, h Ridgewood, N. J.
Jardine Edward, weigher, 365 West, h 413 W. 57th
Jardine Edward G. organs, 318 E. 39th, h 431 E. 58th
Jardine Elizabeth, wid. Robert, h 214 W. 39th
Jardine George & Son, organs, 318 E. 39th
Jardine George E. architect, 1262 B'way, h Rye, N. Y.
Jardine James, imp. toys and jobber in stationery, notions & fireworks, 223 G'wich, h J. C.
Jardine James, janitor, h 13 W. 44th
Jardine James D. clerk, h Washn. av. n E. 180th
Jardine Jane, wid. James, h 137 W. 60th
Jardine John, architect, 1262 B'way, h Yonkers, N. Y.
Jardine Joseph, carpenter, h 137 W. 60th
Jardine Joseph, cutter, h 453 W. 48th
Jardine Joseph P. organs, 318 E. 39th, & treas. 310 W. 4th, h 221 E. 39th
Jardine D. & J. architects, 1262 B'way
Jardines Thomas A. auditor, 9 P. O. bldg. h 106 E. 54th
Jardon Elise, liquors, 216 Seventh av.
Jardon Ignace, cook, h 234 W. 31st
Jareckie William, dentist, 211 E. 61st
Jarecky Herman, physician, 1895 Lex. av.
Jarecky Louis, men's furng. 2327 Third av. h 1895 Lex. av.
Jarecky Samuel R. clerk, h 1895 Lex. av.
Jaretski Theodore, capmkr. h 147 Ludlow
Jaretsky Louis, men's furng. 248 Bowery
Jarett Henry H. plumber, h 2020 Park av.
Jaretzki Albert, clothier, 577 B'way, 225 E. 81st
Jaretzki Alfred, lawyer, 3 Broad, h 443 E. 56th
Jaretzki Gustav, clothier, 577 B'way, h 443 E. 56th
Jaretzki Isidor, agent, 422 W. 49th
Jaretzki A. & Co. clothing, 577 B'way
Jaretzky Louis, cigars, 467½ Eighth av. h 329 W. 37th
Jaretzky Sigmund, cigars, 195 Spring
Jaretzky Simon, tailor, 2131 Third av.
Jaretzky Theresa, cigars, 260 Bowery, h 245 Bowery
Jargosch Gustav A. beer, 95 E. 4th
Jarlot Frank, baker, h 142 W. 25th
Jarmalovski Meyer, tailor, h r 218 Bowery
Jarmulowsky Elias, trimmings, 260 Grand, h 311 Henry
Jarmulowsky Myer, trimmings, 260 Grand, h 215 E. B'way
Jarmulowsky Sender, agent, 54 Canal, h 27 Jefferson
Jarmulowsky Brothers, trimmings, 260 Grand
Jarnovski Isaac, pedlar, h 191 Canal
Jaros Alfred L. printer, 231 William, h 127 Fifth av.
Jaros Leopold, supt. 127 Fifth av. & lawyer, 205 E. 71st
Jarosch Ferdinand, cabinetmkr. h 446 W. 35th
Jarosh Joseph, cigars, h 241 Third
Jaroslowsky Peter, cigars, 127 Delancey
Jarrard Mary T. wid. William, h 85 E. 10th
Jarratt Algernon, eatingh. 160 W. 30th, h 144 W. 30th
Jarrett Elizabeth, wid. Thomas N. h 866 Eighth av.
Jarrett Henry T. manager, 90 William, h 310 E. 116th
Jarrett Jacob W. printer, h 326 E. 35th
Jarrott Thomas C. clerk, h 115 W. 32d
Jarrow Joseph, cigars, 475 Tenth av. h 455 W. 36th
Jartolk Bernard, tailor, 37½ Allen
Jarvie James N. coffee, 111 Front, h 215 Berkeley pl. B'klyn
Jarvie John S. broker, 44 B'way, h Bloomfield, N. J.
Jarvis Alexander, carpenter, h 61 Prospect pl.
Jarvis Alfred, watchman, h 587 Third av.
Jarvis Algernon M. 60 Broad, h White Plains, N. Y.
Jarvis Algernon S. storage, 60 Broad, h 7 E. 84th
Jarvis Catharine A. wid. Oliver A. h 141 E. 111th
Jarvis Charles, porter, h 40 Broome
Jarvis Ellen, wid. Samuel, h 312 E. 39th
Jarvis Ellen, wid. John, h 213 W. 49th
Jarvis Engineering Co. 109 Liberty
Jarvis Frank, clerk, h 2773 Eighth av.
Jarvis Frank, real estate, 1808 Third av. & auction, 211 E. 125th, h 141 E. 111th
Jarvis Frederick W. lighters, 152 Front, h 632 Pacific, B'klyn
Jarvis George, cutter, h 303 W. 116th
Jarvis George, engineer, h 1015 Washn. av.
Jarvis George, laborer, h r 210 W. 30th
Jarvis George W. grainer, h 626 Third av.
Jarvis George W. real estate, 227 Canal, h 108 Macdougal
Jarvis James, laborer, h 26 Vestry
Jarvis James L. flour, 18 South, h 69 W. 131st
Jarvis James L. & Son, flour, 18 South
Jarvis Jane, h 169 W. 12th
Jarvis Jane, wid. Monteith, h 882 Lex. av.
Jarvis Jay J. h 37 Hancock pl.
Jarvis John A. flour, 18 South, h W. 152d n Boulevard
Jarvis John B. clerk, County C. H. h 62 E. 55th
Jarvis John H. h 421 W. 33d
Jarvis John H. caterer, h 126 W. 26th
Jarvis John H. mason, h 1189 Second av.
Jarvis Jos. tailor, 47 B'way, h 356 Fourth, B'klyn
Jarvis K. M. pres. 109 Liberty
Jarvis Mary, wid. William, h 272 W. 38th
Jarvis Mary E. h 108 Macdougal
Jarvis Mary H. wid. Judson, h 10 E. 130th
Jarvis Nathaniel jr. lawyer, County C. H. h 62 E. 55th
Jarvis Robert, driver, h 569 First av.
Jarvis Robert M. storage, 60 Broad & 286 South, h 61 Glenwood av. J. C.
Jarvis Robert S. patterns, 182 Cherry
Jarvis Samuel M. pres. 239 B'way, h Mo.
Jarvis Thomas, plasterer, h 363 E. 71st
Jarvis Thomas G. electrotyper, h 229 E. 81st
Jarvis Walter S. real estate, 227 Canal, h W. Summit, N. J.
Jarvis Welcome S. lawyer, 50 Wall, h 134 Rosa, B'klyn
Jarvis William, agent, h 2028 Lex. av.
Jarvis William, porter, h 212 Elm
Jarvis William, watchman, h 49 Market
Jarvis William A. bdgh. 21 Gt. Jones
Jarvis William C. physician, 25 E. 31st
Jarvis William F. actor, h 29 Mangin
Jarvis William S. S. grocer, 2184 Third av. h 448 E. 116th
Jarvis F. W. & Co. lighters, 152 Front
Jarvis & Co. storage, 60 Broad & 286 South

MERCHANTS EXCHANGE NAT. BANK OF THE CITY OF N. Y.
SOLICITS YOUR ACCOUNT. 257 Broadway.
PHINEAS C. LOUNSBURY, Prest. ALLEN S. APGAR, Cashier.

Jarvis-Conklin Mortgage Trust Co. 239 B'way
Jasbera Valentine, casemkr. h 625 E. 148th
Jaschenowsky Isaac, trimmings, 13 G'wich av.
Jaschinsky Marcus, tailor, h 323 E. Houston
Jaschke August, grocer, 442 Third av.
Jaschke Matilda, wid. Henry, h 119 First
Jaschowski Henry, pedlar, h 27 Hester
Jasery Frank, fruit, 95 Ridge
Jasinsky Richard T. trimmer, h 882 Eighth av.
Jaska Anthony, cigarmkr. h 1391 Second av.
Jaskower Charles H. varnisher, 417 W. 39th
Jaskowitz Solomon, capmkr. h 166 Broome
Jaslowsky Meyer, cards, 434 B'way & 42 Howard, h 108 Chrystie

Jasper August, candymkr. h 50 Sullivan
Jasper August, weaver, h 1103 Washn. av.
Jasper Emil, editor, h 324 E. 9th
Jasper Frederick, painter, h 225 E. 73d
Jasper George, bdgh. 14 W. 17th
Jasper James, carpenter, h 400 W. 52d
Jasper John, supt. 146 Grand, h 128 W. 123d
Jasper Stephen, waiter, h 200½ Greene
Jasper Theodore, clerk, h 2285 Seventh av.
Jasper William G. clerk, h 200 W. 62d
Jasper Wm. H. sec. 11½ City Hall, h 200 E. 69th
Jassinsky Lucy, wid. Alexander H. trucks, 15 Little W. 12th
Jaster August, baker, h 501 E. 16th
Jaster Julia, dressmkr. 501 E. 16th
Jaubert Louis, engineer, h 308 E. 33d
Jauch Catharine, wid. John, h 183 Orchard
Jauch John, driver, h 433 W. 40th
Jaudas Frederick, baker, h 243 W. 30th
Jaudas John M. police, h 330 E. 83d
Jaudon Charles, h 939 Park av.
Jaudon Ella C. h 348 Madison av.
Jaudon Frances, h 348 Madison av.
Jaudon Lucy B. school, 348 Madison av.
Jaudon Susan B. h 348 Madison av.
Jaudon William B. pub. acct, 14 Wall, & sec. 37 College pl. h 939 Park av.
Jaul Dora, wid. Jacob, h 1601 Third av.
Jaumann Joseph, embdr. h 27 Pitt
Jauss Frederick, beer, 419 Sixth av.
Jauss Gottlob, shoemkr. h 1497 Av. A
Jauss Lawrence, driver, h 978 First av.
Jaworower Alfred B. stenographer, 38 Park row, h 127 Stanton
Jaworower Bernard L. interpreter, Castle Garden, h 127 Stanton
Jaworski A. C. sec. 17 Vandewater, h 33 Gold
Jaworsky Adolph, painter, h 230 E. 104th
Jay Elizabeth, wid. John, h 209 Wooster
Jay Elizabeth C. h 296 Madison av.
Jay Henry, clerk, h Kingsbridge
Jay James M. boxes, 43 Centre, h 29 Bank
Jay John, pres. 21 University pl.
Jay John C. h 46 E. 35th
Jay John C. jr. physician, 17 W. 46th
Jay Louise wid. Peter, h 155 E. 109th
Jay William, lawyer, 48 Wall, h 232 E. 15th
Jay, Candler & Brush, lawyers, 48 Wall
Jaycocks William, h 60 Jane
Jaycox John H. laborer, h 337 E. 121st
Jaycox Samuel A. mason, h 9 Bethune
Jaycox Thomas F. pilot, h 306 E. 124th
Jaycox Warren F. ins. 254 W. 14th, h 9 Bethune
Jaykowsky Samuel, clothier, 96 Canal, h 191 Madison
Jayne Andrew F. physician, 152 Waverley pl.
Jayne Austin, surveyor, 37 William, h Rockville Centre, L. I.
Jayne Benjamin F. coal, 66 South, h 7 Arlington pl. B'klyn
Jayne Eliza, wid. Charles, h 585 Third av.
Jayne Joseph E. carpenter, h 708 Ninth av.
Jayne Samuel F. real estate, 273 W. 23d & 59 Liberty, h Orange, N. J.
Jayne William, carpenter, h 708 Ninth av.
Jayne Wm. machinery, 110 Liberty, h 50 W. 83d
Jayne B. F. & Co. coal, 66 South
Jayne S. F. & Co. real estate, 273 W. 23d & 59 Liberty
Jayne & Crosby, hooks, 110 Liberty
Jazlowsky Henry, pursemkr. h 174 Rivington
Jean Alphonse, laundry, 51 S. 5th av.
Jean Henry, cigarmkr. h 54 Sheriff
Jean Joseph M. trimmings, 400 E. 14th
Jeandebeurre Joseph, tailor, h 215 E. 23d
Jeandheur Fred. jr. plater, 6 Liberty pl. h B'klyn
Jeandheur Louis, colorer, 6 Liberty pl. h B'klyn
Jeandheur & Vallentine, colorers, 6 Liberty pl.

Jeaneret Jules F. watches, 44 Maiden la. h J. C.
Jeanne Leon P. jeweler, 1 Maiden la. h Leonia, N. J.
Jeanne Paul, mountings, 8 Maiden la. h 63 Pearsall av. J. C.
Jeanneret Paul A. cases, r 75 Nassau, h Rutherford, N. J.
Jeanneret P. A. & Co. cases, r 75 Nassau
Jeannot August A. cases, 20 Maiden la. h 314 Herkimer, B'klyn
Jeannot Cecile, millinery, 125 Fifth av. h 148 W. 95th
Jeannot Eugene J. driver, h 326 Bleecker
Jeannot Francis, shoemkr. h r 238 W. 35th
Jeannot Paul A. gilder, 65 Nassau, h 134 W. 95th
JEANNOT & SHIEBLER, manufacturers of fine watch cases, 20 Maiden la.
Jeanrenaud Edelbert, teacher, h 20 E. 127th
Jeans Edward, builder, 103 S. 5th av. h 119 W. 106th
Jeans & Taylor, builders, 103 S. 5th av.
Jeanson Robert E. agent, 30 State
Jeantet Emile, hair, 123 W. 15th, h New Brighton, S. I.
Jeavons John G. mason, h 313 E. 104th
Jebb Thomas A. 53 B'way
Jebb William A. clerk, h 304 W. 20th
Jebb William T. pres. 53 B'way
Jeblick Frederick, machinist, h r 341 Fifth
Jecabek John, cigarmkr. h 1455 First av.
Jeck Emil F. barber, h 109 Ridge
Jeck Jacob, baker, h r 542 Sixth
Jeck Peter, barber, 87 Pitt
Jeck William, tailor, h 109 Ridge
Jeckel Charles H. clerk, h 347 E. 58th
Jeckel Henry, artist, h 250 E. 10th
Jeckel Leopold, pianomkr. h 160 Stanton
Jeckel Louis, beer, 437 W. 50th
Jecklin Gustav, wood, 168 Chrystie, h r 186 Forsyth
Jeddeloh Frederick, driver, h 450 E. 79th
Jedlicka Joseph, painter, h r 602 Sixth
Jedlicka Stephen, laborer, h 527 Fifth
Jee Edward A. broker, 33 Pine
Jeens William M. h 2076 Seventh av.
Jeffcott Arthur H. clerk, h Jerome av. c St. James
Jeffcott Edward R. pres. 128 W. 14th, h New Haven, Ct.
Jeffcott Lewis B. sec. 126 W. 14th, h 97 Seventh av.
Jeffcott Robert, smith, r 3156 Third av. h 3154 Third av.
Jefferds Edward, clerk, h 426 W. 24th
Jefferds Elias M. clerk, h 326 W. 30th
Jefferds John, watchman, h 36 Renwick
Jefferds Palmer, clerk, h 151 E. 39th
Jefferds Rachel, wid. Hoagland, h 691 Tenth av.
Jefferies Martha, wid. Alf'd, fcygds. 409 Ninth av.
Jefferies W. Alger, civil eng. 127 E. 23d, h 150 Lex. av.
Jeffers Alexander H. shoer, 898 First av. h 1012 First av.
Jeffers Amory S. driver, h 784 G'wich
Jeffers Charles, rigger, h r 296 W. Houston
Jeffers Clifford, h 432 E. 85th
Jeffers Edward, janitor, h 160 Fulton
Jeffers Emma, wid. Francis, h 102 W. 45th
Jeffers Herbert, shoer, 898 First av. h 1012 First av.
Jeffers John W. ice, 171 W. Houston
Jeffers Joseph, painter, 202 W. 10th
Jeffers Thomas, h 1012 First av.
Jeffers Thomas, printer, h 361 E. 71st
Jeffers Brothers, shoers, 898 First av.
Jefferson Alfred, hangings, 540 W. 58th, h 934 Ninth av.
Jefferson Charles B. manager, 23 E. 14th
Jefferson Edwin, hangings, 540 W. 58th, h E. 176th n Fleetwood av.
Jefferson Henry, laborer, h 327 W. 39th
Jefferson Ins. Co. 111 B'way
Jefferson John, police, h 7 Convent Hill
Jefferson John J. hangings, 540 W. 58th, h E. 176th n Fleetwood av.
Jefferson John J. kalsominer, h 312 W. 21st
Jefferson John O. fwdg. h 29 W. 4th
Jefferson Joseph, laborer, h r 15 Cornelia
Jefferson Market, Sixth av. c G'wich av.
Jefferson Reuben R. watchman, h 626 Second av.
Jefferson Susan, wid. John J. h E. 176th n Morris av.
Jefferson Thomas, agent, 23 E. 14th
Jefferson Thomas, waiter, h r 141 W. 30th
Jefferson Thomas F. hangings, 540 W. 58th, h E. 176th n Fleetwood av.

MADE FROM PURE CREAM. | HORTON'S ICE CREAM. | French, Italian and American.

ROBT. ROOSEVELT, *Pres.*
JOHN D. VERMEULE, *V.-Pres.*
GEO. W. VAN SICLEN, *Sec.*

HOLLAND TRUST CO.
7 WALL STREET.
Capital $500,000 paid-in in Cash.

Current Interest Allowed on Deposits.
Checks paid through the N. Y. Clearing House.



Jefferson William, carpenter, h 105 Macdougal
Jefferson William, hangings, 540 W. 58th, h 954 Ninth av.
Jefferson William S. printer, h 550 E. 150th
Jeffery David H. sec. 171 B'way, h North Branch, N. J.
Jeffery William T. broker, 90 Broad
Jefferys George, dep. marshal, 56 P. O. bldg. h 40 E. 10th
Jefferys Henrietta, wid. Robert, h 1601 Lex. av.
Jefferys Mary A. h 40 E. 10th
Jefferys Philip G. plumber, 196 E. 101st, h 40 E. 10th
Jefferys William, produce, 180 Chambers, h E. Orange, N. J.
Jefford Catharine, washing, h 234 E. 21st
Jeffrey Alfred R. trackman, h 305 W. 127th
Jeffrey Benjamin, eatingh. 132 W. 27th
Jeffrey Cynthia, wid. Jason, h 150 E. 84th
Jeffrey George, h 1392 Ninth av.
Jeffrey George, clerk, h 159 W. 31st
Jeffrey James, porter, h 607 E. 12th
Jeffrey John, keeper, h 110 E. 115th
Jeffrey Peter J. clerk, h 311 E. 123d
Jeffrey William, h Inwood
Jeffrey William B. clerk, h 157 W. 14th
Jeffreys Arthur, cigars, 35 Fulton & 18 Cortlandt, h Woodside, N. J.
Jeffreys John H. conductor, h 78 E. 119th
Jeffreys & Co. cigars, 35 Fulton & 81 Cortlandt
Jeffries Augustus R. laborer, h 119 W. 24th
Jeffries Lydia A. wid. Benj. H. h 938 Washn. av.
Jegel Joseph, porter, h 43 Av. B
Jegonitz Anna, dressmkr. 219 E. 31st
Jehan Frederic J. buyer, h 370 W. 29th
Jehl Alphonso, baker, 260 Ninth av.
Jehl Charles J. baker, 922 Sixth av.
Jehl Louis, dentist, 225 Bowery
Jehl Mary C. wid. Francis, h 301 First av.
Jehle Adolph, driver, h 907 Third av.
Jehle Agnes, wid. Daniel, h 1611 First av.
Jehle Alois, tailor, h 318 E. 20th
Jehle Frederick, tailor, h r 605 E. 9th
Jehlik John, shoes, 616 E. 13th
Jehn Bernard, polisher, h 437 W. 41st
Jehn Joseph, shoes, 763 Washn.
Jehne Julius, cigarmkr. h 443 E. 52d
Jeider Margaret, wid. Charles, h r 174 Third
Jelineck Anton, artist, h 1807 Third av.
Jelinek Emil, cigarmkr. h 1450 First av.
Jelinek John, cigarmkr. h 1550 First av.
Jelinek John, tailor, h 347 E. 51st
Jelinek Joseph, cigarmkr. h 408 E. 64th
Jelinek Louis, cigarmkr. h 1357 Av. A
Jelinek Louisa, wid. Louis, h 2056 First av.
Jelinek M. dressmkr. h 877 Tinton av.
Jelinek Mary, wid. Frank, h 288 Second
Jelinek Sylvester, cigarmkr. h 315 E. 71st
Jelinek William, cigarmkr. h 1450 First av.
Jelle Albert, stamping, 359 Bowery
Jelle Eugene H. clerk, h 87 Second
Jelle Eugenie, embds. 113 E. 9th
Jellecker Frank L. cooper, 5 State, h 88 Vandam
Jellenick Catharine, cigarmkr. h 110 Third
Jellenick John, artist, h 184 Third
Jellenik Felix, lawyer, 18 Wall, h 110 E. 123d
Jellenik Joseph, h 328 E. 123d
Jellenik Josephine, dressmkr. 328 E. 123d
Jellerson George S. bags, 80 Water, h 112 Madison, B'klyn
Jelley Thomas W. printer, h 44 Oliver
Jelliff Hiram, h. furng. 277 Ninth av. h 366 W. 31st
Jelliff Hiram & Son, h. furng. 277 Ninth av.
Jelliff Hiram L. h. furng. 277 Ninth av. h 329 W. 32d
Jelliffe Almira B. widow, h 273 W. 11th
Jelliffe Charles E. L. lawyer, 206 B'way, h B'klyn
Jelliffe Frederick L. meat, W. Washn. mkt & 284 Washn. h Merchants' h.
Jelliffe Taylor, meat, W. Washn. mkt & 284 Washn. h Somerville, N. J.
JELLIFFE, WRIGHT & CO. produce, 284 Washn. & Merchants' & Centre row, W. Washn. mkt
Jellig Elizabeth, wid. Michael, 211 E. 4th
Jellig Frank, pianomkr. h 846 Second av.
Jellin Marcus, bags, 9 Orchard, h 46 Forsyth
Jellinek Barbara, wid. John, h 604 Fifth
Jellinek John, shades, 759 E. 173d
Jellinen John, provns. 2133 Third av.
Jellmann William, h 150 Orchard
Jelly E. carpenter, h 162 W. 26th
Jelly James, laborer, h 439 Tenth av.
Jelly Leonard, waiter, h 325 E. 28th
Jelonek John, carpenter, 200 Delancey, h 206 Delancey
Jelonek Matilda, wid. Louis, h 53 Allen
Jelowski Max, tailor, h 25 Hester
Jemison Elbert S. banker, 23 William
Jemison Mary, wid. John, h 104 Seventh
Jemison William, laborer, h 512 W. 29th
Jemison E. S. & Co. bankers, 23 William
Jena Isidor, cutter, h 1806 Third av.
Jencken Catharine, wid. Henry, h 158 E. 84th
Jenckes Charles M. artist, 6 W. 14th
Jencks Francis M. pres. 140 B'way
Jend Philip, carpenter, h 232 E. 46th
Jendillo Juan, fruit, 225 E. 108th
Jenesse John, cook, h 231 E. 35th
Jenicke Carl, dyer, 2397 Park av.
Jenik Louis, baker, 1449 Second av.
Jenkel Frederick, ins. 407 E. 12th
Jenkins Albert, grocer, 217 E. 73d
Jenkins Alfred B. valves, 71 John, h Orange, N. J.
Jenkins Andrew, h 546 E. 140th
Jenkins Arthur C. sec. 247 Canal, h Mt. Vernon, N. Y.
Jenkins Augustus G. ins. 21 Cortlandt, h Elizabeth, N. J.
Jenkins Augustus S. h 10 W. 21st
Jenkins Benjamin C. L. clerk, h 408 Sixth av.
Jenkins Charles, pres. 682 B'way, h 22 Monroe pl. B'klyn
Jenkins Charles, pres. 35 Warren, h New Brighton, S. I.
Jenkins Charles, valves, 71 John, h Mass.
Jenkins Charles W. artist, h 615 E. 142d
Jenkins Co. doors, sashes & blinds, 247 Canal
Jenkins David, sampler, 43 Cedar, h 342 W. 124th
Jenkins E. Fellows, sec. 100 E. 23d
Jenkins Edward P. dentist, 36 W. 33d, h 370 Fairmount av. J. C.
Jenkins Edwin M. agent, 257 B'way
Jenkins Eliza, wid. Jonah, h 207 E. 20th
Jenkins Elizabeth, parasolmkr, h 30 Carmine
Jenkins Elizabeth, washing, h r 325 Seventh
Jenkins Ellen, dressmkr, h 246 E. 25th
Jenkins Ellen, wid. James, h 324 E. 36th
Jenkins Francis, wines, 67 Liberty, h 370 Fairmount av. J. C.
Jenkins Frank, broker, 40 & 48 Wall, h Boonton, N. J.
Jenkins Frank, cook, h 97 Crosby
Jenkins Frederick R. carpenter, h 615 E. 142d
Jenkins George, fitter, h 141 Orchard
Jenkins George H. carpenter, h 540 E. 84th
Jenkins George W. plasterer, h 79 E. 113th
Jenkins Guy R. drugs, 54 Cedar
Jenkins Harriet, wid. William J. h 705 G'wich
Jenkins Harrison, valet, h 418 Sixth av.
Jenkins Henry, carpenter, h 2386 Eighth av.
Jenkins Henry, printer, h 37 Division
Jenkins Henry B. hay, 601 W. 33d, h 449 W. 34th
Jenkins H'y C. printer, 224 Centre, h Boonton, N. J.
Jenkins Henry T. h 440 W. 57th
Jenkins Herbert, printer, 20 N. William, h 156 Sterling pl. B'klyn
Jenkins Isaac M. tailor, h 135 W. 27th
Jenkins James, leather, 204 W. 30th, h 135 S. 1st, B'klyn
Jenkins James, smith, h 536 Eleventh av.
Jenkins James A. stationer, 663 Sixth av. h 220 W. 34th
Jenkins James E. broker, 3 Bowling gr. h B'klyn
Jenkins James G. cottongds. 8 Thomas, h Manhattan Club
Jenkins James H. inventor, h 615 E. 142d
Jenkins James H. police, h 538 Eleventh av.
Jenkins James M. surveyor, 51 Wall, h 284 Raymond, B'klyn
Jenkins Joel, pins, 33 Bleecker
Jenkins John, carpenter, h 246 E. 25th
Jenkins John, fitter, h 13 First
Jenkins John jr. lawyer, 170 B'way, h 50 First

Hartshorn's Shade Rollers. **Notice name of Stewart Hartshorn in script on labels, and avoid being fooled.**

GAS FIXTURES AND ELECTROLIERS | THE MITCHELL VANCE CO. Successors to MITCHELL, VANCE & CO. | 836-838 Broadway.

Jenkins John J. lawyer, 227 Canal, h 247 W. 23d
Jenkins John J. treas. ft. Roosevelt
Jenkins John W. cashier, 51 Liberty, h 115 W.132d
Jenkins Joseph, driver, h 223 E. 22d
Jenkins Joseph, porter, h 262 W. 18th
Jenkins Josephine, wid. Thos. L. h 53 Lawrence
Jenkins Joshua A. kalsominer, h r 218 Sullivan
Jenkins Julia, widow, h 101 W. 56th
Jenkins Kiler K. broker, 67 Exchange pl. h Yonkers, N. Y.
Jenkins Louis O. real estate, 60 Liberty, h 516 Greene av. B'klyn
Jenkins Margaret, wid. Henry, h 308 W. 30th
Jenkins Maross, treas. 124 Chambers, h 140 W.61st
Jenkins Maross, Flour Co. 124 Warren
Jenkins Mary, wid. Samuel, h 449 W. 27th
Jenkins Mary G. wid. Philip, h 433 W. 18th
Jenkins Mary R. wid. Joshua B. h 33 Stuyvesant
Jenkins Napoleon B. cases, r 9 Baxter, h Hudson City, N. J.
Jenkins Percy, printer, 20 N. William, h 259 Sackett, B'klyn
Jenkins Raymond, v. pres. 682 B'way, h 22 Monroe pl. B'klyn
Jenkins Reginald W. ins. 72 Beaver, h 143 E. 30th
Jenkins Richard F. florist, 682 Eighth av. h r 261 W. 43d
Jenkins Richard J. smith, h 538 Eleventh av.
Jenkins Richard S. porter, h 205 W. 17th
Jenkins Robert A. laborer, h 523 W. 20th
Jenkins Silas H. clerk, h 6 W. 135th
Jenkins Silvanus F. treas. 74 Wall, h 4 W. 20th
Jenkins Susan, h 334 E. 11th
Jenkins Theodore, trucks, h 705 G'wich
Jenkins Theodore P. pres. 247 Canal, h New Rochelle, N. Y.
Jenkins Thomas, janitor, h 15 Gramercy pk.
Jenkins Thomas, kalsominer, h 218 Sullivan
Jenkins Thomas J. plasterer, h 79 E. 113th
Jenkins Thomas L. clerk, h 546 E. 140th
Jenkins Thomas W. hides, 99 Gold, h 324 Adelphi, B'klyn
Jenkins Titus, waiter, h 349 W. 39th
Jenkins Walter, watchmkr. h 121 Ninth av.
Jenkins William, h 674 Water
Jenkins William, bartender, h 238 E. 120th
Jenkins William, clerk, h 366 W. 18th
Jenkins William, dry docks, 52 South & Pier 52 E. R. h 56 S. 8th, B'klyn
Jenkins William, pedlar, h 78 Broome
Jenkins William B. wines, 67 Liberty, h 370 Fairmount av. J. C.
Jenkins William H. boatman, h 50 Oliver
Jenkins William L. h 220 W. 34th
Jenkins William L. v. pres. 46 Wall, & treas. 100 E. 23d. h 10 W. 21st
Jenkins William L. jr. broker, 33 Wall, h 55 W. 51st
Jenkins William R. stationer, 851 Sixth av. h 139 W. 82d
Jenkins William T. dep. coroner, 67 Park row, & physician, 113 E. 26th
Jenkins William W. trucks, 74 Murray, h 6 Commerce
Jenkins T. W. & Co. hides, 99 Gold
Jenkins Brothers, valves, 71 John
Jenkins & McCowan, printers, 224 Centre
Jenkins & Tregarthen, dry docks, 52 South & Pier 52 E. R.
Jenkins' Edward O., Sons, printers, 20 N. William
Jenkinson George B. tobacco, 16 Cedar, & trunks, 77 Chambers, h Newark, N. J.
Jenkinson James W. engraver, 229 B'way, h 1225 Gates av. B'klyn
Jenks Benj. fwdg. ft. Harrison, h Sing Sing, N. Y.
Jenks Benj. B. agent, 41 Old sl. h 48 S. 3d, B'klyn
Jenks Edith, clerk, h 234 Ninth av.
Jenks Elijah, carpenter, h 446 W. 37th
Jenks Emily, wid. George, h 257 W. 35th
Jenks Emily, wid. John, h 234 Ninth av.
Jenks Frederick H. engineer, 176 Hudson
Jenks George C. printer, 291 W. 11th
Jenks John, contractor, 966 Third av.
Jenks Jonathan B. photographer, h 2212 Park av.
Jenks Jos. fwdg. ft. Harrison, h Sing Sing, N. Y.
Jenks Joseph C. agent, 41 Old sl. h 34 Roebling, B'klyn
Jenks Julius, fwdg. ft. Harrison, h Sing Sing, N. Y.
Jenks Preston, carpenter, h 1678 Ninth av.
Jenks Tudor S. lawyer, 33 E. 17th, h 61 Second pl. B'klyn
Jenks William H. dockbldr. 158 South
Jenks Wm. W. lawyer, 280 B'way, h Murray Hill h.
Jenks Brothers, agents, ft. Harrison
Jenks' H. E. Sons, agents, 41 Old sl.
Jenne Andrew, tailor, r 421 E. 13th
Jenne Charles, brewer, h 1398 Fulton av.
Jenne Emanuel, laborer, h 529 W. 48th
Jenne Ernst, brewer, h 1294 Fulton av.
Jenner Wm. A. lawyer, 45 William, h 125 E. 60th
Jenner William J. broker, 35 B'way, h 213 W. 24th
Jennerich Dorothea, washing, h 427 E. 16th
Jennerich John, painter, h 427 E. 16th
Jenness Samuel, physician, 232 E. 122d
Jenness Sarah, wid. Mark C. h Boston rd. c Ponus
Jennett Christopher, laborer, h 135 Washn.
Jennett Thomas, liquors, 290 First av. 257 Av. A & 118 Seventh av. h 212 E. 17th
Jennewein Frederick, cutter, h 37 First av.
Jennewein Valentine, trucks, 149 Water, h 70 Seventh
Jenney Charles A. sec. 15 Cortlandt, h 129 Macon, B'klyn
Jenney Charles B. police, h 157 E. 76th
Jenney Henry, refiner, 96 Maiden la.
Jenney Stephen, refiner, 96 Maiden la.
Jenney S. & Son, refiners, 96 Maiden la.
Jenni Jane, milliner, 57 W. 19th
Jennings Abigail, wid. Henry, h r 217 Hester
Jennings Abraham G. laces, 64 Greene' h 313 Clinton av. B'klyn
Jennings Alice S. baker, 388 Eighth av. h 201 W. 123d
Jennings Andrew J. butcher, h 1081 Tenth av.
Jennings Angeline, wid. James, h 5 Bethune
Jennings Arthur B. architect, 145 B'way, h W. 136th c Boulevard
Jennings Arthur O. pres. 234 B'way & 14 Reade, h 32 W. 27th
Jennings Astley C. paints, 754 Washn. h 145 W. 126th
Jennings Benjamin, laborer, h 22 Oliver
Jennings Bernard, smith, h 337 E. 36th
Jennings Bridget, wid. John, h 509 E. 16th
Jennings Cath. wid. Henry, candy, 330 Third av.
Jennings Celia, dressmkr. 246 E. 27th
Jennings Charles B. lawyer, 5 Beekman, h Flatbush, L. I.
Jennings Charles C. physician, 179 W. 76th
Jennings Charles E. hardware, 97 Chambers, h 212 Hancock, B'klyn
Jennings Daniel, waiter, h 309 W. 42d
Jennings David D. physician, 329 E. 20th
Jennings David P. clerk, h 108 E. 27th
Jennings David U. machinery, 45 B'way
Jennings Deborah, h 1783 W. Farms rd.
Jennings Edmund S. tester, h 356 Bleecker
Jennings Edward, carpenter, h 309 E. 121st
Jennings Edward, fireman, h 317 E. 48th
Jennings Edward D. teller, h 321 W. 12th
Jennings Edward N. wheelwright, h 118 Norfolk
Jennings Elizabeth F. dressmkr. 56 E. 10th
Jennings Ellen, wid. Edward, h 38 Washn.
Jennings Emily, wid. Theodore, dressmkr. 290 Broome
Jennings Ephraim J. baker, 388 Eighth av. h 201 W. 123d
Jennings Frank, engineer, h 553 E. 136th
Jennings Frederic B. lawyer, 2 Nassau, & v. pres. 14 Reade, h 57 E. 55th
Jennings Frederick, h 856 Ninth av.
Jennings Frederick C. teas, 107 Front, h Fayetteville, N. J.
Jennings Geo. books, 144 Nassau, h S. Norwalk, Ct.
Jennings George, laborer, h 375 Bleecker
Jennings George, ostler, h 778 Tenth av.
Jennings George H. pub. acct. 59 Broad, h 54 Butler, B'klyn
Jennings George I. driver, h 30 Gansevoort
Jennings George P. express, 85 Reade, h Westport, Ct.
Jennings George S. feed, 389 Av. A, h 713 Leonard, B'klyn
Jennings Geo. W. clerk, h 219 W. 131st
Jennings George W. printer, h 3066 Third av.
Jennings Harry, dogs, 255 Centre
Jennings Harvey, molder, h 553 E. 150th
Jennings Helen, wid. James, candy, 419 G'wich
Jennings Henry, clerk, h 76 Jane
Jennings Henry D. agent, 117 Duane & 32 Thomas, h Bergen Point, N. J.
Jennings H'y M. clerk, County C. H. h 49 W. 125th
Jennings Horace N. drugs, 403 Cherry, h E. Orange, N. J.
Jennings Ira, engineer, h 121 W. 60th
Jennings Isaac, books, 144 Nassau, h Newark, N.J.

DEAN'S PATENT ARDENTER MUSTARD. | Established in London 1831. 361 & 363 Washington Street, and 84, 86 & 88 North Moore Street, N. Y.

Richardson & Boynton Co.,
232-234 Water Street.
PERFECT FURNACES,
HOT-WATER HEATERS,
RANGES.

USE



Jennings James, h 56 E. 10th
Jennings James, fruit, h 348 Madison
Jennings James M. woolens, 757 B'way, h 29 E. 18th
Jennings James O. waiter, h 313 W. 42d
Jennings Jane, wid. William O. h 313 W. 42d
Jennings John, boatman, h 334 Cherry
Jennings John, carpenter, h 593 S. Boulevard
Jennings John, laborer, h 620 E. 16th
Jennings John, police, h 236 E. 25th
Jennings John J. flagman, h 547 W. 50th
Jennings John J. laborer, h W. 130th n Eleventh av.
Jennings John W. actor, h 248 E. 23d
Jennings Joseph D. carpenter, h 2758 Eighth av.
Jennings Joseph G. books, 144 Nasaau, h 141 Madison, B'klyn
Jennings Joseph J. wagons, 231 Eldridge, h 126 Vernon av. B'klyn, (see adv. page 82, P. G.)
Jennings Judson J. clerk, h 724 E. 12th
Jennings Leonard H. driver, h 117 Bank
Jennings Marcella, h 210 E. 38th
Jennings Margaret, dressmkr. 1420 Third av.
Jennings Maria, wid. Joseph, dressmkr. h 415 E. 15th
Jennings Martin, foreman, h 336 E. 16th
Jennings Martin, laborer, h 136 Cherry
Jennings Mary, wid. Edward, grocer, 209 E. 102d
Jennings Mary E. h 113 E. 128th
Jennings Mary F. dressmkr. 56 E. 10th
Jennings Mary L. h 117 W. 56th
Jennings Matthew, janitor, h 305 W. 46th
Jennings Matthias, police, h 300 E. 20th
Jennings Michael, liquors, 387 Water, h 67 Madison
Jennings Michael J. clerk, h 301 E. 88th
Jennings Oliver B. h 48 Park av.
Jennings Oliver B. jr. h 48 Park av.
Jennings Patrick, bkbinder, h 126 Leonard
Jennings Patrick, laborer, h 56 Macdougal
Jennings Patrick J. machinist, 733 First av. h 57 Prospect pl.
Jennings Peter S. pres. 155 B'way & 383 W. 12th
Jennings Philander R. iron, 188 Water & 248 Pearl, h 243 Vernon av. B'klyn
Jennings Philip B. sec. 234 B'way & 14 Reade, h 29 E. 21st
Jennings Richard, engineer, h 436 Ninth av.
Jennings Robert, driver, h 40 Horatio
Jennings Robert J. clerk, h 347 Water
Jennings Robert L. clerk, h 164 E. 124th
Jennings Samuel, driver, h 118 Christopher
Jennings Samuel E. h 423 E. 79th
Jennings Samuel H. E. builder, 233 W. 55th, h 922 Ninth av.
Jennings Spencer A. iron, 188 Water & 248 Pearl, h 233 Vernon av. B'klyn
Jennings Theodore F. clerk, h 71 Jane
Jennings Thomas, carrier, h 326 E. 60th
Jennings Thomas, driver, h 23 Willett
Jennings Thomas, foreman, h 1582 Ninth av.
Jennings Thomas, laborer, h 300 E. 45th
Jennings Thomas, laborer, h 509 W. 36th
Jennings Walter, h 48 Park av.
Jennings Walter, lineman, h 57 Dey
Jennings William, h 2756 Eighth av.
Jennings William, bagmkr. h 336 Cherry
Jennings William, driver, h 53 Leroy
Jennings William, machinist, h r 234 Elizabeth
Jennings William A. broker, 63 B'way, h 68 Bank
Jennings Wm. A. liquors, 16 Dutch, h 332 W. 12th
Jennings William H. physician, 313 E. 81st
Jennings William J. agent, 413 B'way
Jennings Wm. J. sec. 35 William, h Washn. Ter.
Jennings William N. printer, 103 & 90 Walker, h Avondale, N. J.
Jennings William S. architect, 133 E. 124th
Jenninga A. G. & Sons, laces, 64 Greene
Jennings C. E. & Co. hardware, 79 Reade & 97 Chambers
Jennings F. C. & Co. teas, 107 Front
Jennings & Co. dressmkrs. 56 E. 10th
Jennings & Russell, lawyers, 2 Nassau
Jennings & Welstead, carpenters, 233 W. 55th
Jennison Adelaide H. wid. Charles E. dressmkr. 138 W. 63d
Jennison Frank E. broker, 41 Wall, h 11 W. 22d
Jennison William H. teller, 79 Eighth av.
Jenny Daniel, laundry, 31 Grand
Jenny Geo. O. elec. insts. 35 E. 58th, h 246 E. 119th
Jenny Gustave, shoes, 15 W. 26th
Jenny Jacob, builder, 237 E. 127th
Jenny Jacob, cutter, h 983 Washn. av.
Jenny John F. engraver, h 244 E. 80th
Jenny John G. h 661 Sixth av.
Jenny John J. carpenter, 809 Third av. h 918 Third av.
Jenny John M. shoes, 19 W. 28th
Jenny Rose, dressmkr. 918 Third av.
Jennys Edwin, coal, 120¼ Christopher, h 110 Bedford
Jennys William H. h 142 W. 43d
Jens Adolph, liquors, 46 W. 4th
Jens Edward, cigars, 509 Ninth av.
Jens Henry, eatingh. 46 College pl. h 31 Division
Jensbrach Nicholas, laborer, h r 243 W. 29th
Jensen Andrew, carpenter, h 438 E. 81st
Jensen Andrew P. liquors, 600 Eighth av. h 277 W. 39th
Jensen Anna, wid. Ernest, dressmkr. 348 E. 18th
Jensen Babette, wid. Charles, h 18 Stanton
Jensen Carl, butcher, h 153 E. Houston
Jensen Carl L. chemist. 161 W. 23d
Jensen Catharine, h 327 E. 32d
Jensen Charles, brewer, h 1731 Second av.
Jensen Charles, carpetlayer, h 415 W. 26th
Jensen Charles, machinist, h 38 Beach
Jensen Charles M. janitor, h 35 William
Jensen Christian, baskets, r 63 Madison, h 38 Rivington
Jensen Christian F. bdgh. 65 Market
Jensen Frank, driver, h 37 Jackson
Jensen Fred. tailor, 135 W. 25th, h 2274 Eighth av.
Jensen Henry, candy, 65 Stanton, h 1621 Av. B
Jensen Henry, fireman, h 536 W. 55th
Jensen Herman, seaman, h 435 E. 81st
Jensen Jacob, painter, h 415 E. 80th
Jensen James, clerk, h 414 W. 52d
Jensen John, cigarmkr. h 894 E. 149th
Jensen Julius, finisher, h 431 E. 16th
Jensen Margaret, wid. Julius, h 441 E. 121st
Jensen Martin, eatingh. 335 Tenth av.
Jensen Martin, ironwkr. h 40 Jackson
Jensen Niels P. painter, 6 Sullivan, h 88 Guernsey, B'klyn
Jensen Ole, tailor, h 109 E. 108th
Jensen Peter, cook, h 329 E. 104th
Jensen Peter, grocer, 216 E. 80th
Jensen Peter, janitor, h 41 Liberty
Jensen Peter, laborer, h 104 E. 107th
Jensen Peter C. liquors, h 2431 Eighth av.
Jensen Philip, agent, 1604 Second av. h 415 E. 82d
Jensen William, pianomkr. h 632 E. 156th
Jensen & Bowman, liquors, 600 Eighth av.
Jenson Ivar, foreman, h 427 E. 79th
Jenson Oliver, painter, h 342 E. 65th
Jenssen Charles, driver, h 1581 Park av.
Jenssen Charles F. drugs, 172 Varick, h 6 Carmine
Jentes Adolph, furs, 20 W. 14th, h 343 W. 46th
Jentes Henry, furs, 20 W. 14th, h 416 W. 51st
Jentes Marks, cigars, 23 Essex, h 27 Allen
Jentes H. & Brother, furs, 20 W. 14th
Jenth Frederick W. A. architect, 191 Forsyth
Jentsch Julius, drugs, 45 Spring
Jentz Frederick F. physician, 207 Second av.
Jentz Otto F. physician, 207 Second av.
Jentzen John H. beer, 106 Wooster
Jentzer Charles, baker, 846 Eleventh av.
Jepson John P. notary, 77 William, h B'klyn
Jerabek Anna, dressmkr. 306 E. Houston
Jerabek John, baker, h 306 E. Houston
Jerabek Joseph, pat. meds. 417 E. 72d
Jeremiah George, asst. sec. 173 & 470 B'way, h 251 W. 11th
Jeremiah George A. wagons, 464 Tenth av. h 251 W. 11th
Jeremiah Thomas F. pres. 173 & 470 B'way, h 14 E. 56th
Jeremy Charles, agent, h 397 Fourth av.
Jerepsky Louis, boilermkr. h 446 W. 47th

FURS | F. BOOSS & BRO., *Established 1853.* 449 BROADWAY IMPORTERS AND MANUFACTURERS. | FURS

Jeretzsky Joseph, fitter, h 436 W. 26th
Jerge Joseph M. (Rev.) h 39 W. 15th
Jergens William, driver, h 605 Water
Jericho Philip, cigarmkr. h 1624 Av. B
Jerkel William, cigarmkr. h 81 Sheriff
Jerkowski Louis, clothier, 633 B'way, h 118 E. 79th
Jerkowski Marcus, clothing, 558 B'way, h 74 E. 91st
Jerkowski Morris, cutter, h 410 E. 81st
Jerkowski Samuel, clothier, 562 B'way, h 118 E. 79th
Jerkowski Samuel R. clerk, h 410 E. 81st
Jerkowski & Ernst, clothing, 558 B'way
Jerman Daniel, clerk, h 617 W. 48th
Jerman Thomas, plumber, 346 Ninth av. h 617 W. 48th
Jerman Thomas E. electrician, h 352 W. 46th
Jermyn Eliza M. dressmkr. h 8 W. 45th
Jerofsky Marks, h 75 Ludlow
Jerolamon Amzi, builder, h 337 E. 119th
Jerolamon Eugene M. boats, ft. E. 89th
Jeroloman Charles M. undertaker, 30 Av. D
Jeroloman Henry, clerk, h 1202 Tenth av.
Jeroloman John, lawyer, 229 B'way, & judge, 200 W. 22d, h 263 W. 22d
Jeroloman William H. driver, h r 815 Fifth
Jeroloman & Arrowsmith, lawyers, 229 B'way
Jeroloman & Williams, undertakers, 30 Av. D
Jerome Addison G. h 39 W. 60th
Jerome Alice F. dressmkr. 849 Seventh av.
Jerome Charles, actor, h 177 E. 108th
Jerome Eugene M. lawyer, 5 Beekman, h Audubon pk.
Jerome Francis, h 258 W. 37th
Jerome George, agent, 39 Burling sl. h 146 Cherry
Jerome Irene, pktbks. 410 E. 16th
Jerome Joseph, bartender, h 177 E. 108th
Jerome Josephine, flowers, 410 E. 16th
Jerome Julia G. wid. Addison, h Audubon pk.
Jerome Lawrence R. h 33 W. 19th
Jerome Leonard, h Hotel Brunswick
Jerome Leonard W. pres. 173 Fifth av. h Hotel Brunswick
Jerome Thomas, carrier, h 305 E. 23d
Jerome Thomas A. h 215 W. 51st
Jerome Walter C. clerk, h 956 Eighth av.
Jerome W. Travers, lawyer, 5 Beekman & 32 Chambers, h The Sutherland
Jerome & Nason, lawyers, 5 Beekman
Jerow Felix, smith, h 447 W. 32d
Jerreder Anthony, varnisher, h 411 E. 15th
Jerrems William G. woolens, 143 Bowery, h Ill.
Jerrey Samuel J. cutter, h 625 W. 51st
Jersabeck Frederick L. nurse, 300 E. 77th
Jersey Abraham P. trucks, Pier 35 (old) N. R. h 234 W. 132d
Jersey Charles A. physician, 234 W. 132d
Jersey City Ferry, ft. Cortlandt & ft. Desbrosses
Jersey Jacob B. trucks, Pier 35 (old) N. R. h 240 W. 11th
Jersey John D. real estate, 265 B'way, h McComb's Dam rd. n E. 184th
Jersey A. P. & Brother, trucks, Pier 35 (old) N.R.
Jersowitz Abraham, ties, 78 Suffolk
Jervais Alfred M. patternmkr. h 188 E. 111th
Jervis Benjamin F. treas. 150 B'way, h O
Jervis Clark & Co. poultry, 123 Fulton mkt.
Jervis H. Clark S. poultry, 123 Fulton mkt. h 143 S. Portland av. B'klyn
Jervois Edward O. clerk, h 506 E. 55th
Jerwinski Harris, tailor, h 53 Orchard
Jerzmanowski Erazm J. pres. 161 E. 25th, & v. pres. 340 Third av. h 741 Madison av.
Jesbera Anthony N. draughtsman, 26 Cooper Union, h 346 E. 9th
Jesbera Anton, jeweler, h 562 E. 151st
Jesbera Nicholas, casemkr. h 566 E. 152d
Jesbera Valentine, casemkr. h 568 E. 151st
Jeschke Wicentz, shoes, 999 Forest av.
Jeselsohn Benj. real estate, 2 W. 4th, h 164 E. 102d
Jeselsohn Ferdinand, clerk, h 164 E. 102d
Jeselsohn Philip, fcygds. 679 B'way, h 112 E. 62d
Jeselsohn & Co. fcygds. 679 B'way
Jeske Michael, pedlar. h 219 E. 109th
Jesper Joseph, carpenter, 162 Wooster
Jessath George F. clerk, h 353 E. 83d
Jesse Patrick, music, 310 W. 41st
Jessel Henry, shoes, 154 Essex
Jessel Louis, gateman, h 334 E. 82d
Jessen George J. clerk, h 239 W. 24th
Jessen Henry, painter, 334 W. 42d
Jessen Jesse driver, h Tenth av. n W. 160th
Jessen Peter A. tailor, 1453 B'way
Jesser Charles, butcher, h 434 W. 38th
Jesser Emil, porter, h 110 Sullivan
Jesser Isidor, liquors, 421 E. 76th
Jesser John, carpenter, h 284 W. 31st
Jessop Jas. steel, 91 John, h 231 Hancock, B'klyn
*JESSOP WILLIAM & SONS (LTD.) steel, 91 John
Jessun William H. mason, h 372 W. 126th
Jessup Ann C. wid. Stephen W. h 400 W. 57th
Jessup Chas.B. clothing, 243 B'way, h The Windermere
Jessup Chas. W. painter, 364 Cherry, h 224 Clinton
Jessup Daniel, conductor, h 410 W. 57th
Jessup Dominick, porter, h 121 W. 25th
Jessup Edward G. milk, h 410 W. 57th
Jessup Elizabeth, wid. William, h 81 Horatio
Jessup Frederick J. v. pres. 162 W. 27th
Jessup Henry, agent, h 421 W. 26th
Jessup John, candy, 413 W. 26th
Jessup Josephine, tailor, 243 B'way
Jessup Lewis L. painter, h 117 W. 60th
Jessup Silas H. malt, 152 Sixth av. h 140 W. 11th
Jessup Stansbury A. asst. assayer, 32 Wall, h Piermont, N. Y.
Jessup William, h 443 Cherry
Jessup William, clerk, h 458 W. 34th
Jessup William H. h 129 E. 76th
Jessup William J. joiner, h 11 Norfolk
Jessup & Moore Paper Co. 97 Nassau & 9 Water
Jessurun Abraham S. broker, 181 B'way, h 335 W. 50th
Jessurun Rebecca, wid. Solomon, h 335 W. 50th
Jester Dan'l, meat, 462 Third av. h 570 Second av.
Jester George, carpenter, h 303 E. 104th
Jester Henry S. carpenter, 2057 Third av.
Jester Peter, meat, 462 Third av. h 570 Second av.
Jestra Frank, bunchmkr. h 562 First av.
Jesty Ellen, wid. Charles, h 329 Spring
Jesty John, smith, h 71 E. 109th
Jesty William, cooper, h 329 Spring
Jesup Charles M. sec. 37 Wall, h 124 E. 36th
Jesup Frank W. supplies, 67 Liberty, h 416 Macon, B'klyn
Jesup James R. lawyer, 35 B'way
Jesup James R. jr. broker, 52 B'way, h 555 Fifth av.
Jesup Morris K. banker, 52 William, & pres. 50 Bible h., h 197 Madison av.
Jesup F. W. & Co. railroad supplies, 67 Liberty
Jesup & Lamont, brokers, 52 B'way
Jesurun Albert, olives, 335 W. 50th
Jesurun Elias jr. mer. 18 B'way, h 116 W. 73d
Jesurun Luna P. h 21 W. 36th
Jet Alida F. manicure, 120 B'way, h 276 Fifth av. B'klyn
Jeter Henry A. trucks, 421 E. 121st
Jeter Norval T. trucks, 421 E. 121st
Jeter Sinclair H. trucks, 421 E. 121st
Jeter H. A. & Sons, trucks, 421 E. 121st
Jetko Benjamin, shirtmkr. h 71 Ridge
Jette Louis W. barber, h 97 W. Houston
Jetter Anne J. dressmkr. 146 E. 50th
Jetter Barbara, wid. Philip J. h 484 Lex. av.
Jetter Christian, milk, 276 Bleecker
Jetter Elizabeth, wid. John, h 276 E. 4th
Jetter Frederick, h 90 Second av.
Jetter George J. cutler, 101 Elm & 113 Canal, h 484 Lex. av.
Jetter Gottlieb, smith, 148 E. 50th, h 146 E. 50th
Jetter Henry, butcher, h 161 E. 114th
Jetter Henry, shoes, 181 E. 78th, h 1574 Third av.
Jetter J. Edward, cutler, 101 Elm & 113 Canal, h 149 E. 92d
Jetter John, beer, 452 W. 36th
Jetter John, butter, 439 Hudson
Jetter John jr. jeweler, h 701 Tenth av.
Jetter Mary, widow, h 335 E. 85th
Jetter Thos. meat, h 1576 Third av. h 105 E. 89th
Jeuffosse Jeanne, dressmkr. 143 E. 39th
Jeunelot Eugene, clerk, h 451 Sixth av.
Jeutter Theodore, varnisher, h 109 Orchard
Jevlick Henry, machinist, h 44 E. 28th
Jevlick Philip (Rev.) h 44 E. 28th
Jevons Thomas E. mer. 301 Produce Ex.
Jewel James, shoes, 201 E. 16th
Jewel Julius, clothing, 117 Norfolk, h 271 Division
Jewelers' Circular Pub. Co. 189 B'way
Jewelers' Circular & Horological Review, 189 B'way
Jewelers' League, 170 B'way
Jewelers' Mercantile Agency (Ltd.) 216 B'way
Jewelers' Security Alliance of the U. S. 170 B'way
Jewelers' Weekly, 41 Maiden la.
Jewelers & Tradesmen's Co. ins. 34 John

JAMES A. WEBB & SON, 165 PEARL ST NEW YORK.
DRUGGISTS' ALCOHOL AND COLOGNE SPIRIT.

Wm. A. Booth, *Prest.*,
G. L. Hutchings, *Cash.*,
H. Chapin, Jr., *Asst. Cash.*

3d NATIONAL BANK,
20 Nassau St.
Capital, - $1,000,000.

Foreign Exchange
Bought & Sold.
Accounts Solicited.

Careful Attention to the Interests of Depositors Guaranteed.

SCARFS AND SUSPENDERS.

BEST WC&W MADE.

THE TRADE SUPPLIED BY
WELD, COLBURN, & WILCKENS,
593 Broadway, New York.

Jewell Abram S. mer. 4 Stone, h 591 Bramhall av. J. C.
Jewell Alfred, candy, 262 Grand
Jewell Ambrose, engineer, h 168 E. 102d
Jewell Ann E. wid. Joseph C. h 9 Morton
Jewell Catharine, wid. Thomas, h r 153 Baxter
Jewell Charles S. produce, W. Washn. mkt, h Rahway, N. J.
Jewell Edward, laborer, h 126 Baxter
Jewell Elvira, wid. Jos. dressmkr. 280 Sixth av.
Jewell Felix K. engineer, h 158 E. 26th
Jewell George E. grainer, 19 Clinton
Jewell Gustavus, clerk, h 161 W. 15th
Jewell Henry, h 145 E. 48th
Jewell James A. agent, Custom h.
Jewell Jane M. wid. Charles, E. h 120 W. 35th
Jewell John H. clerk, h 134 W. 15th
Jewell Richard, finisher, h 206 E. 34th
Jewell Sarah, widow, h 422 W. 33d
Jewell Tryon J. M. news, 310 Bleecker, h 21 Bank
Jewell William A. clerk, h 158 E. 26th
Jewelry News, 194 B'way
Jewelry News Pub. Co. 194 B'way
Jewels Andrew, laborer, h 55 Rutgers
Jewels Michael, driver, h 524 E. 13th
Jewett A. D. Lawrence (Rev.) h Kingsbridge rd. n Jerome av.
Jewett Charles H. treas. 28 Burling sl. h New Brighton, S. I.
Jewett Charles T. physician, 257 W. 15th
Jewett George A. bartender, h 692 Second av.
Jewett George E. agent, 12 Cliff, h B'klyn
Jewett George L. metals, 27 Cliff, h 20 Fifth av.
Jewett George W. examiner, 402 Washn. & physician, 56 E. 127th
Jewett Harry B. manager, 51 Leonard, h N. J.
Jewett James C. mer. 25 William, h 42 Seventh av. B'klyn
Jewett Jas. H. shoes, 16 Bible h. h Buffalo, N. Y.
Jewett John L. pres. 287 G'wich, & treas. 96 Warren, h 425 W. 21st
Jewett Joseph, clerk, h 411 W. 23d
Jewett Joseph D. printer, h 592 Third av.
Jewett Joseph E. publisher, 77 Bible h.
Jewett Mary, bdgh. 44 E. 21st
Jewett Nathan W. clerk, h 509 E. 81st
Jewett R. Dickinson, lawyer, 150 B'way, h Kingsbridge rd. n Jerome av.
Jewett Rensselaer, physician, 260 Lenox av.
Jewett Thomas, laborer, h 2413 Second av.
JEWETT WHITE LEAD CO. 28 Burling sl.
Jewett William, woolens, 107 Grand, h 15 W. 20th
Jewhurst Thomas, printer, h 249 E. 124th
Jewish Gazette, 98 E. B'way
Jewish Messenger, 2 W. 14th
Jewish Mission School, 68 Seventh
Jewish Theological Seminary, 31 Cooper Union
Jewkes Richard J. news, 14 Nassau, h B'klyn
Jewson Charles A. supt. h 53 Prospect pl.
Jex William, mer. 54 Broad, h 966 Prospect av.
Jilks Edward A. brakeman, h 165 E. 112th
Jillig Catharine, wid. Daniel, h 403 Sixth
Jillson George M. butter, 1875, 1962 & 2025 Third av. h 2022 Third av.
Jimenes Juan Y. mer. 5 S. William, h Hayti
Jimenes, Haustedt & Co. mers. 5 S. William
Jimenez Antonio, liquors, 606 Grand, h 1 Tompkins
Jimenez Francisco, printer, h 212 E. 111th
Jimenez Lawrence, cigars, 217 W. 125th
Jimenez Saturnino, physician, 32 W. 36th
Jimenis J. Oswald, imp. 114 Wall, h 230 W. 59th
Jimeno Anton, laborer, h 43 Hamilton
Jimeson Charles W. produce, W. Washn. mkt, h 107 Hancock, B'klyn
Jimeson Joseph H. produce, W. Washn. mkt, h Flatbush, L. I.
Jimeson C. W. & Co. produce, W. Washn. mkt
Jiminez Emma, vocalist, h 122 W. 3d
Jimison James, molder, h 317 W. 35th
Jimison John H. copyist, h 489 Seventh av.
Jimison Joseph A. driver, h 317 W. 35th
Jimmerson Collin, carpenter, h 2513 Eighth av.
Jimmerson Robert J. insp. h 340 W. 59th
Jimmerson Vern, seaman, h 332 E. 32d
Jimmerson William W. clerk, h 9 Mangin
Jindela Joseph, cigarmkr. h 344 E. 39th
Jindra John, cigarmkr. h 406 E. 15th
Jindra Joseph, agent, h 428 E. 59th
Jindrich Frank, cigarmkr. h 1308 First av.
Jinke George, ostler, h 305 E. 36th
Jinks Frederick, clerk, h 57 W. 12th
Jinks John, laborer, h 406 E. 66th
Jinks Michael, laborer, h 239 Av. B
Jinks Soap Mfg. Co. 279 Washn.
Jinks William T. laborer, h 347 E. 65th
Jinti Nicola, laborer, h 48½ Mulberry
Jiral Albert, machinist, h 345 E. 118th
Jiran Franklin, tailor, h 172 Stanton
Jiran Joseph, tailor, h 190 Third
Jiranek Francesca, nurse, h 338 E. 73d
Jirina Francis, shoes, 423 E. 71st
Jirinec Anne J. cigars, 3355 Third av.
Jirinec John, cigarmkr. h 3355 Third av.
Jiskra William, cigarmkr. h 313 E. 71st
Joachim Abraham, shoes, 556 Seventh av.
Joachim Henry, butter, 48 Essex, 316 E. Houston, 39 Delancey, 95 Bayard & 121 First av. h 171 Rivington
Joachim Louisa, wid. William, h 2196 First av.
Joachim Moritz P. agent, 122 Rivington
Joachim William, clerk, h 156 Stanton
Joachim William, tobacco, 122 Rivington
Joachimsen Joseph P. lawyer, 45 William, h 45 W. 35th
Joachimsen Philip J. lawyer, 45 William, h 144 E. 54th
Joachimson Hugo, men's furng. 276 Bowery, h 130 E. 94th
Joachimson Myer, h 50 E. 86th
Joal Xavier, tailor, h 209 W. 18th
Joan Henry, clerk, h 238 W. 33d
Joannes Emile, drugs, 62 S. 5th av. h 64 S. 5th av.
Joanvahrs Francis E. broker, 59 William, h Hastings, N. Y.
Job Catharine, wid. Peter, tailor, r 325 Eighth, h 644 E. 11th
Jobe Thomas, ice, 876 Eighth av.
Jobelmann William H. cigars, 110 South, h 3 Ashland pl. B'klyn
Jobert Honora, wid. George, dressmkr. 119 W. 40th
Jobes Jacob, driver, h r 406 E. 16th
Jobes Peter H. clerk, h 4 Columbia
Jobes William, waiter, h 6 York
Jobin Leon, fruit, 7 Little W. 12th, h 53 Horatio
Joblanski William, liquors, 211 E. B'way, h 37 Hester
Jobs Frederick, laborer, h 60 Goerck
Jocelyn Albert H. real estate, 111 B'way, h Montclair, N. J.
Jochem John, cigarmkr. h 169 E. 4th
Jochem Mary, wid. Ferdinand, h 522 Sixth
Jocher Charles, butcher, h 2272 First av.
Jocher Charles, umbrellamkr. h 27 Cannon
Jocher John, painter, h 225 Av. B
Jochim Adam, polisher, h 526 W. 47th
Jochim Catharine, wid. Michael, h 640 E. 11th
Jochim Frank, carpenter, h 120 Pitt
Jochner John, tailor, h 502 E. 14th
Jochum Andrew, smith, 148 E. 50th, h Mamaroneck, N. Y.
Jochum Louis, barber, 1759 Second av.
Jochum William, packer, h 282 Alexander av.
Jochum & Jetter, smiths, 148 E. 50th
Jockel Charles, butcher, h 2140 Third av.
Jockel Frederick W. lawyer, 145 Nassau, h 57 W. 134th
Jockel William P. plumber, 482 Lenox av. h 48 W. 133d
Jocken Elizabeth, nurse, h 513 E. 141st
Jockers Frederick, barber, 263 Ninth av.
Jockle Max, kalsominer, h r 248 W. 32d
Jocks Frederick carpenter, 541 E. 13th, h 73 E. 109th
Jocks John, carpenter, h 73 E. 109th
Jocuistita Mining Co. Mills bldg.
Joe William, driver, h 349 E. 54th
Joeckel Adam, tailor, 102 Park row, h 90 Seventh
Joeckel Christina, wid. Peter, h 90 Seventh
Joeckel Henry, candy, 415 E. 10th
Joeckel Herman, butter, 191 Allen, h 90 Seventh
Joeckel John F. varnisher, h 443 W. 40th
Joeckel John G. milk, 321 W. 21st
Joeckel Joseph, clerk, h 159 Third
Joeckel Otto, butter, 191 Allen, h 606 E. 12th

EAST RIVER STEAM KINDLING WOOD FACTORY
1104 First Avenue, cor. E. 61st St. } Orders received through all American District and Western Union Telegraph Offices FREE. *Send for Price-List.* Fred. Buse, Prop.

Huyler's COCOA FOR BREAKFAST AND SUPPER.
PURE! HEALTHFUL!!
Sold by all Grocers.

Joeckel Brothers, butter, 191 Allen
Joeckle Philip, shoes, 420 W. 56th
Joel Alfred A. manager, h 247 E. 13th
Joel Henry E. machines, 26 University pl. h 209 E. 50th
Joel Jacob, cutter, h 79 Sheriff
Joel Jacques H. clerk, h 500 E. 116th
Joel Joseph A. publisher, 82 Nassau, h 183 Bloomfield, Hoboken
Joel Mark, clerk, h 417 E. Houston
Joel Samuel, jeweler, 133 Grand
Joel Solomon, cigarmkr. h 247 Stanton
Joelson Benjamin, baker, h 232 E. 102d
Joen Henry T. bartender, h 242 E. 115th
Joepp Henry, baker, h 285 E. 10th
Joerckel Margaret, wid. Adam, h 292 Rivington
Joerg Andrew, tailor, h 190 First av.
Joerg Francis, wid. Caspar, beer, 241 W. 18th
Joerg Jacob, butcher, h 1016 Av. A
Joerg Jacob, butcher, h 190 First av.
Joerg Nicholas, clerk, h 226 E. 59th
Joergens Ferdinand, artist, 6 W. 14th
Joergensen Neils, pianomkr. h 441 W. 26th
Joerges Aureus, painter, 70 Essex
Joerges John, painter, 70 Essex
Joerges A. & Son, painters, 70 Essex
Joerke William G. tailor, h 309 E. 21st
Joerns Christian W. ins. 9 Cooper Union, h 231 E. 105th
Joerns Herman, manager, 9 Cooper Union, h 131 E. 117th
Joerns Julia, wid. George, h 1600 Av. A
Joffe Jacob, tailor, h 178 Clinton
Joffy Siegmund, painter, h 148 Ludlow
Joh William, shoemkr. h 299 E. 11th
Johann Adam, porter, h 11 First
Johann Jacob, porter, h 141 Third
Johann Peter, framer, h 522 W. 47th
Johannes Anton, cigarmkr. h 428 E. 73d
Johannes Gustav, beer, 104 Seventh
Johannes Jacob, gardener, h Barry n Lane av.
Johannes Jacob, liquors, 519 W. 41st
Johannes John, flowers, 78 E. Houston, h 319 E. 106th
Johannes John, mason, h 517 E. 13th
Johannes Ludwig, mason, h 1071 First av.
Johannes Michael, shoes, 846 First av.
Johannes Peter, polisher, h r 265 Av. A
Johannis George, tailor, 623 E. 12th
Johanns Anna R. wid. John W. grocer, 32 Vandam
Johannsen Christian, grocer, 810 Second av.
Johannsen Nicholas, grocer, 1658 Tenth av. h 1686 Tenth av.
Johannsen Peter, cigarmkr. h 175 Orchard
Johannsen Theodore, grocer, 810 Second av.
Johannsen Brothers, grocers, 810 Second av.
Johansen Bertha, widow, h 128 E. 63d
Johansen Charles K. journalist, 1 Chambers, h 537 Second av.
Johansen Christian, laborer, h r 5 Batavia
Johansen Frederick, machinist, h 436 Cherry
Johansen George, cigars, 180 Essex
Johansen Hakan, publisher, 1 Chambers, h 537 Second av.
Johansen Martin, clerk, h 296 W. 10th
Johansen Sophia, wid. Ernest, h 104 E. 55th
Johansmeier William, cigars, 45½ Oak
Johansmeyer Frederick W. cabinetmkr. h 585 Lex. av.
Johansmeyer John H. C. painter, 1230 Third av. h 404 E 53d
Johansmeyer Theodore C. decorator, 1300 B'way, h 428 E. 87th
Johansmeyer & Koenke, painters, 1230 Third av.
Johanson Carl, shoes, 22 W. 4th
Johanson Carl P. tailor, h 165 First av.
Johanson Charles F. carpenter, h 217 W. 61st
Johanson Charles O. watches, 71 Nassau, h 325 W. 29th
Johanson John E. tailor, h 719 Third av.
Johanson Olof, watches, 1 Maiden la.
Johansson Charles O. machinist, h 506 W. 28th
Johenning John, grocer, 529 W. 26th
Johenning Theresa, wid. Louis, h 621 Sixth
Johl William, tailor, h 210 Sixth
Johmann Joseph, baker, h 419 E. 72d
Johmann Martin, baker, 425 W. 39th
John Adolph, clerk, h 283 Henry
John August, baskets, 53 First av. h 344 Fifth
John August, upholsterer, h 100 Lawrence
John Bernard, varnisher, h 899 Third av.
John Catharine, wid. Adolph, h 336 E. 21st

Weather Strips
BROWNE'S Metallic & other kinds
Booth's Theatre Building, 23d St. & 6th Av.
The Pat. Metallic Weather Strip Co.

John Charles, tailor, h 142 W. 17th
John Cinnamon Commission Merchant, 19 Whitehall
John Emile, painter, h 415 E. 63d
John Evan, h 944 Eighth av.
John F. J. weaver, h 2806 Tenth av.
John Frank, printer, h 311 E. 37th
John Frederica, wid. William, dressmkr. h 1641 Third av.
John George, boxmkr. h 318 Third
John George H. books, 230 E. 54th
John Harriet H. bdgh. 26 E. 75th
John Henry, h 522 W. 44th
John Henry, driver, h 172 Madison
John Isaac, teacher, h 248 E. 49th
John Jacob, driver, h 209 E. 41st
John Louis, hotel, 7 E. 18th
John Otto, cigars, 345 Third av.
John Patrick, agent, 122 Mott, h 187 Mott
John Peter, cigars, r 116 Madison, h 26 Main, B'klyn
John Theodore, musician, 346 E. 51st
Johne John, engraver, 2270 Second
Johnen Joseph, tailor, h 311 E. 10th
Johner Conrad, carpenter, h 2027 First av.
Johnert Frank, carpenter, h 140 Norfolk
Johnes Charles A. h The Cumberland
Johnes Edw'd R. lawyer, 44 B'way, h Clarendon h.
Johnes Henry P. lawyer, 55 Liberty, h 50 W. 50th
Johnes Mary G. widow, h 133 W. 22d
Johnes, Willcox & Purdy, lawyers, 44 B'way
Johns Abraham, capmkr. h 142 Eldridge
Johns Alfred A. broker, Produce Ex. h 170 E. 90th
Johns Andrew, laborer, h 533 W. 35th
Johns Benjamin F. clerk, h 116 Clinton pl.
Johns Edward A. labels, 215 Bowery
Johns Frederica, wid. William, h r 36 Forsyth
Johns Frederick A. clerk, h 437 Tenth av.
Johns George C. machinery, 9 Dey, h Mt. Vernon, N. Y.
JOHNS H. W., MFG. CO. ASBESTOS LIQUID PAINTS, ROOFING, BOILER COVERING, STEAM PACKING, &C. 87 MAIDEN LA.
Johns Henry W. pres. 87 Maiden la. & 143 Worth, h The Dakota
Johns Jacob, grocer, 721 E. 9th
Johns John, driver, h 203 E. 47th
Johns John (Rev.) h 321 E. 50th
Johns Milford L. clerk, h 17 Stuyvesant
Johns Richard, builder, 520 E. 154th
Johns Robert, clerk, h 21 Forsyth
Johns William, bartender, h r 158 W. 31st
Johns William, builder, 520 E. 154th
Johns & Co. labels, 215 Bowery
Johnson A. teacher, 287 E. B'way
Johnson A. wid. John, h 203 W. 41st
Johnson A. G. steward, h 144 W. 10th
Johnson A. M. fish, 774 Eighth av.
Johnson Abraham, janitor, h 3 Maiden la.
Johnson Abraham, liquors, 136 Cherry
Johnson Abraham, pedlar, h 60 Mott
Johnson Abraham C. conductor, h 157 W. 63d
Johnson Abraham S. clerk, h 344 W. 47th
Johnson Abram, h 1081 Boston rd.
Johnson Abram A. cigars, 177 B'way & 48 Wall, h Richmond Hill, L. I.
Johnson Abram B. janitor, h 211 W. 104th
Johnson Adam J. laborer, h 857 Tenth av.
Johnson Addison, laborer, h 347 W. 36th
Johnson Adelia, dressmkr. 149 Fourth av.
Johnson Adolph, cigars, 462 W. 35th
Johnson Adolph, pawnbroker, 139 Park row
Johnson Adolph C. grocer, 176 Rivington
Johnson Adolph C. real estate, 619 B'way, h 513 Sixth av.
Johnson Agnes, wid. Thomas, h 115 W. 27th
Johnson Albert, engineer, h 979 Tenth av.
Johnson Albert, insp. h 184 E. 64th
Johnson Albert, insp. h 314 Monroe
Johnson Albert, laborer, h 186 E. 80th
Johnson Albert, laborer, h 145 Hudson
Johnson Albert, porter, h 119 W. 31st

FURNACES, RANGES, Fireplace Heaters. | Richardson & Morgan Co. | 92 Beekman St.
See adv. pages 38 & 39 Pink Sheets Back of Book.

THOMAS L. JAMES, *Prest.*,
A. VAN SANTVOORD, *V. Prest.*,
JOHN R. VAN WORMER,
Sec'y and Gen. Man.

THE LINCOLN SAFE DEPOSIT CO.
FIRE-PROOF STORAGE WAREHOUSE.
32 TO 38 EAST 42D STREET.

Safes Rented. . . . Plate stored under guarantee. Fire-proof storage for household effects.

AIX-LA-CHAPELLE
KAISER WATER
REFRESHING, DIETETIC TABLE WATER
BEST IN THE WORLD
Luyties Brothers
New York
Agents U.S.A.

Johnson Albert, seaman, h 123 E. 88th
Johnson Albert, waiter, h r 141 W. 27th
Johnson Albert A. broker, 59 Wall, h 128 W. 13th
Johnson Albert A. insp. h 2294 Second av.
Johnson Albert A. manager, 459 Cherry, h 649 Bedford av. B'klyn
Johnson Albert C. teacher, h 232 W. 36th
Johnson Alexander, porter, h 68 W. 43d
Johnson Alex. B. lawyer, 4 Warren, h 21 E. 69th
Johnson Alexander G. decorator, h 241 E. 110th
Johnson Alexander G. jr. painter, 32 E. 59th, h 412 W. 33d
Johnson Alexander S. carpenter, h 1989 Third av.
Johnson Alfred, bricklayer, h 220 E. 103d
Johnson Alfred, commr. h 301 E. 102d
Johnson Alfred, ostler, h 311 E. 37th
Johnson Alfred, photographs 384 Bowery
Johnson Alfred, seaman, h 37 First av.
Johnson Alfred E. paper, 44 Beekman, h Gravesend, L. I.
Johnson Allan W. notary, 33 Pine, h 229 Keap, B'klyn
Johnson Almer E. clerk, h 310 W. 21st
Johnson Alonzo, porter, h r 585 Seventh av.
Johnson Alonzo H. ins. 51 Wall, h Yonkers, N. Y.
Johnson Alvah, janitor, h 106 E. 71st
Johnson Ambrose, laborer, h r 271 Elizabeth
Johnson Amelia, washing, h r 216 W. 30th
Johnson Amelia, wid. Peter, h 120 Worth
Johnson Amy, wid. Joseph N. h 269 Elizabeth
Johnson Andrew, barber, h 169 Second
Johnson Andrew, laborer, h 1029 First av.
Johnson Andrew, porter, h 469 Seventh av.
Johnson Andrew E. driver, h 193 S. 5th av.
Johnson Andrew G. butcher, h 7 Motts la.
Johnson Andrew G. butcher, h 616 W. 54th
Johnson Andrew J. machinist, 46 Beekman, h 712 VanBuren, B'klyn
Johnson Andrew P. baker, h 411 E. 14th
Johnson Andrew P. painter, h 410 W. 50th
Johnson Andrew P. watchman, h 263 W. 32d
Johnson Andrew P. wood, 26 Beekman, h 183 Eleventh, B'klyn
Johnson Ann, widow, h 200 W. 41st
Johnson Ann, wid. Charles, h 415 Second av.
Johnson Ann, wid. Peter, h 210 E. 127th
Johnson Anna, dressmkr. 147 W. 26th
Johnson Anna, wid. George, h 145 W. 62d
Johnson Anne, wid. Seaman, h 314 E. 117th
Johnson Anne J. wid. William J. h 200 W. 59th
Johnson Anthony T. kalsominer, 2337 Third av.
Johnson Archibald, waiter, h 344 W 16th
Johnson Armstead, laborer, h 25 W. 131st
Johnson Artemus B. lumber, First av. c E. 96th & 3 Broome, h 94 Rodney, B'klyn
Johnson Arthur, driver, h 537 E. 78th
Johnson Arthur M. real estate, 31 Nassau, h Perth Amboy, N. J.
Johnson Asa, inventor, h 578 Mott av.
Johnson August, bricklayer, h 440 E. 66th
Johnson August, fruit, 123 G'wich, h 36 G'wich
Johnson August, lighters, 39 Front, h 140 Sackett, B'klyn
Johnson Augusta, h 513 Sixth av.
Johnson Augusta, wid. John, h 121 Allen
Johnson Augusta E. dressmkr. 849 Seventh av.
Johnson Augustus, boilermkr. h 213 W. 29th
Johnson Augustus, carpenter, 113 Wooster, h 151 Fourth av.
Johnson Augustus H. W. pres. 120 Liberty, h Montclair, N. J.
Johnson Austin, cigarmkr. h 96 S. 5th av.
Johnson Axel, carpenter, h 250 E. 124th
Johnson B. h 180 Seventh
JOHNSON BAKER, lawyer, Equitable Bldg. 120 B'way, also 6 South Street, Baltimore, h 1705 B'way, New York
Johnson Barthold A. clerk, h 118 E. 87th
Johnson Benjamin, driver, h 229 E. 37th
Johnson Benjamin, driver, h 125 W. 31st
Johnson Benjamin P. lumber, First av. c E. 125th, h 2145 Seventh av.
Johnson Bernard, carpenter, 112 E. 113th
Johnson Bernard, laborer, h r 127 W. 32d
Johnson Bertha, wid. Michael, h 195 Spring
Johnson Bradish, 428 W. 16th, h 102 Fifth av.
Johnson Bradish jr. 428 W. 16th, & treas. 21 W. 43d, h 102 Fifth av.
Johnson Bridget, wid. Peter, h 3 Bayard
Johnson Burdell S. wines, 17 B'way, h Monticello, N. Y.
Johnson Carl, janitor, h r 224 W. 16th
Johnson Carl, tailor, h 238 E. 30th
Johnson Catharine, wid. John, h 210 E. 85th
Johnson Catharine, wid. Thomas, h 192 Ninth av.
Johnson Catharine E. teacher, h 11 Henderson pl.
Johnson Catharine E. wid. William, h 108 E. 87th
Johnson Cath. J. wid. Edward P. h 319 W. 23d
Johnson Catharine M. wid. Peter, h 127 E. 113th
Johnson Charity, wid. John, h 412 Seventh av.
Johnson Charles, h 378 W. 12th
Johnson Charles, h 319 W. 13th
Johnson Charles, h 215 W. 27th
Johnson Charles, h r 145 W. 32d
Johnson Charles, broker, h 1731 Lex. av.
Johnson Charles, carpenter, h 1193 First av.
Johnson Charles, carpenter, h 398 Third av.
Johnson Charles, conductor, h 239 E. 36th
Johnson Charles, driver, h 250 Eldridge
Johnson Chas. imp. 38 Murray, h Bay Ridge, L. I.
Johnson Charles, kalsominer, h r 260 Rivington
Johnson Charles, laborer, h r 140 Cherry
Johnson Charles, laborer, h 423 W. 32d
Johnson Charles, machinist, h 688 Tenth av.
Johnson Charles, machinist, h 459 W. 50th
Johnson Charles, meat, 134 Fulton mkt, h 253 Lennox av.
Johnson Charles, music, h 215 E. 103d
Johnson Charles, pianomkr. h 349 E. 58th
Johnson Charles, police, h 301 E. 71st
Johnson Charles, polisher, h 116 Tenth av.
Johnson Charles, porter, h 29 Frankfort
Johnson Charles, printer, 83 Murray
Johnson Charles, shoemkr. h 406 W. 29th
Johnson Charles, stevedore, 153 South
Johnson Charles, tailor, 308 E. 32d
Johnson Charles, waiter, h 144 W. 26th
Johnson Charles, watchman, h r 66 Market
Johnson Charles A. agent, h 86 E. 10th
Johnson Charles A. foreman, h 76 Horatio
Johnson Charles A. treas. 11 Park pl, h 17 Jefferson av. B'klyn
Johnson Charles B. cement, 45 B'way, h 120 McDonough, B'klyn
Johnson Charles B. porter, h 113 W. 27th
Johnson Charles E. fish, 3395 Third av.
Johnson Charles E. meat, Kingsbridge
Johnson Charles E. racks, 281 Pearl, h 503 Clinton av. B'klyn
Johnson Charles E. real estate, h 51 W. 55th
Johnson Charles Eneu, ink, 47 Rose, h Pa.
Johnson Charles Eneu & Co. ink, 47 Rose
Johnson Charles F. beltmkr. 419 E. 15th
Johnson Charles F. clerk, h 1716 Third av.
Johnson Charles F. stenographer, 40 Wall & 196 Fifth av. h 129 W. 34th
Johnson Charles G. carrier, h 222 St. Nicholas av.
Johnson Charles H. clerk, h 438 E. 13th
Johnson Charles H. lawyer. 5 Beekman, h Montclair, N. J.
Johnson Charles H. machinist, h 373 College av.
Johnson Charles H. mer. 195 Fulton, h Montclair, N. J.
Johnson Charles H. stenographer, 54 Wall, h 104 Summit, B'klyn
Johnson Charles H. waiter, h 130 W. 20th
Johnson Charles L. h 172 W. 96th
Johnson Charles M. books, 109 E. 9th, h 253 Driggs, B'klyn
Johnson Chas. M. treas. 55 B'way, h Short Hills, N. J.
Johnson Charles O. conductor, h 256 W. 37th
Johnson Charles O. laborer, h 44 Beach
Johnson Charles P. clerk, h 328 E. 85th
Johnson Charles R. pres. 280 B'way, & sec. 71 B'way, h 205 W. 57th
Johnson Charles W. clerk, h 213 W. 104th
Johnson Charles W. storage, 8 Bridge, h Mt. Vernon, N. Y.
Johnson Charlotte, wid. John, h 378 W. 12th
Johnson Charlotte R. wid. Robert L. h 30 E. 53d
Johnson Christina, h 404 E. 24th
Johnson Christina, wid. John, h 103 Washn.
Johnson Christopher, clerk, h 86 Eighth av.

MERCHANTS EXCHANGE NAT. BANK OF THE CITY OF N. Y.
SOLICITS YOUR ACCOUNT. 257 Broadway.
PHINEAS C. LOUNSBURY, Prest. ALLEN S. APGAR, Cashier.

C. N. JORDAN, President. CHARLES J. CANDA, Vice-President.
THE WESTERN NATIONAL BANK, CAPITAL, $3,500,000.
F. BLANKENHORN, Cashier. H. A. SMITH, Asst. Cashier.

Johnson Christopher, liquors, 1352 B'way, h 112 Sixth av.
Johnson Cornelius, driver, h 297 Av. C
Johnson Cyrus, porter, h 116 Macdougal
Johnson D. R. artist, h 25 Madison av.
Johnson Daniel, laborer, h 214 E. 36th
Johnson Daniel, laborer, h 300 E. 126th
Johnson Daniel, produce, W. Washn. mkt, h W. Hoboken, N. J.
Johnson Daniel & Co. produce, W. Washn. mkt
Johnson Daniel H. machinery, 88 Liberty
Johnson Daniel M. clerk, h 2027 Seventh av.
Johnson David, artist, 52 E. 23d, h 103 Lex. av.
Johnson David, candy, 206 W. 41st, h 201 W. 41st
Johnson David, clerk, h 160 W. Houston
Johnson David, kalsominer, h 169 W. 34th
Johnson David, messenger, h 669 Third av.
Johnson David, waiter, h 52 W. 10th
Johnson David, waiter, h 346 W. 16th
Johnson David C. broker, 31 E. 27th, h refused
Johnson David D. u. s. a. Governor s Island
Johnson David I. butter, 15 Hudson, h 709 Madison av.
Johnson David J. clerk, h 1 Seventh av.
Johnson Davis, broker, 80 B'way, h 8 Washn. sq. N.
Johnson Dederick, produce, W. Washn. mkt, h W. Hoboken, N. J.
Johnson Dennis, painter, h 485 Seventh av.
Johnson E. C. hats, 19 Lex. av. h 418 E. 78th
Johnson E. Lewis, grocer, 75 Dey, h 40 W. 60th
Johnson E. Platt, lawyer, 55 Liberty, h 480 Mott av.
Johnson Eastman, artist, 65 W. 55th
Johnson Ebenezer A. teacher, h Gun Hill rd. n Jerome av.
Johnson Edgar, clerk, h 508 W. 57th
Johnson Edgar M. lawyer, 120 B'way, h 19 E. 63d
Johnson Edward, agent, 33 Liberty
Johnson Edward, cigars, 290 Front
Johnson Edward, clerk, h 2461 Eighth av.
Johnson Edward, driver, h r 439 W. 36th
Johnson Edward, fitter, h 328 Henry
Johnson Edward, janitor, h 156 W. 20th
Johnson Edward, laborer, h 704 E. 165th
Johnson Edward, liquors, 1085 Fifth av.
Johnson Edward, shoemkr. h 225 E. 101st
Johnson Edward, smith, h 42 Park
Johnson Edward A. clerk, 59 Wall, h W. New Brighton, S. I.
Johnson Edward A. designer, h 537 Ninth av.
Johnson Edward A. eatingh. 183 Sixth av.
Johnson Edward B. finisher, h r 207 W. 29th
Johnson Edward E driver, h 40 Broome
Johnson Edward F. steward, h 434 W. 54th
Johnson Edward H. pres. 16 Broad, h 139 E. 36th
Johnson Edward L. drugs, Tenth av. c W. 157th
Johnson Edward M. chemist, 92 William, h Elizabeth, N. J.
Johnson Edward M. sec. 98 Pine
Johnson Edward P. produce, 312 G'wich, h Mt. Vernon, N. Y.
Johnson Edward P. & Co. produce, 312 G'wich
Johnson Edward S. sec. 224 Centre & 58 E. 13th, h Newark, N. J.
Johnson Edwin, bdgh. 131 Liberty
Johnson Edwin C. agent, 141 W. 26th
Johnson Edwin J. printer, h 2093 Third av.
Johnson Edwin L. oil, 26 Moore, h 88 Madison av.
Johnson Edwin S. produce, W. Washn. mkt, h 153 Grand, J. C.
Johnson Eleanora, wid. Edward, h r 42 Henry
Johnson Elias M. foundry, Spuyten Duyvil
Johnson Eliza, h 123 Forsyth
Johnson Eliza, janitress, h 212 E. 70th
Johnson Eliza, wid. George, h 553 W. 45th
Johnson Eliza A. wid. Tunis, h 207 W. 44th
Johnson Eliza J. washing, h 129 W. 27th
Johnson Elizabeth, h 123 W. 27th
Johnson Elizabeth, h 140 W. 31st
Johnson Elizabeth, wid. Jacob E. h 223 W. 29th
Johnson Elizabeth, wid. James E. h 309 W. 13th
Johnson Elizabeth, wid. Michael C. h 228 E. 27th
Johnson Elizabeth, wid. William, h 153 W. 128th
Johnson Elizabeth, wid. Willis, h 149 W. 33d
Johnson Ellen, dressmkr. h 44 Downing
Johnson Ellen, wid. Jeremiah, bdgh. 125 Sullivan
Johnson Ellen, wid. Sam'l, janitress, h 608 Lex. av.
Johnson Elliott W. chiropodist, 212 B'way, h 39 Madison av. J. C.
Johnson Ellsworth J. slate, 18 Burling sl. h Jamaica, L. I.
Johnson Emil, conductor, h 202 E. 44th
Johnson Emily, wid. George, h 22 New Chambers
Johnson Emma, wid. Charles, h 414 E. 124th
Johnson Emma, wid. James. h 213 W. 36th
Johnson Emma, wid. John, h 337 W. 36th
Johnson Enoch, paperhgr. h 241 W. 124th
Johnson Ephraim S. pres. 26 Maiden la.
Johnson Ephraim S. jr. jeweler, 26 Maiden la. & sec. 34 John, h Yonkers, N. Y.
Johnson Eric, pianomkr. h 517 W. 28th
Johnson Ernest, fcygds. 1014 Second av.
Johnson Ernest W. frames, 304 Sixth av. h 232 W. 36th
Johnson Esther, wid. Solomon, h 217 W. 28th
Johnson Eugene, waiter, h 118 W. 26th
Johnson Eugene A. printer, h 254 E. 109th
Johnson Eva O. h 359 Second av.
Johnson Extract Wool Co. 88 Reade
Johnson F. L. h 334 Fifth av.
Johnson Firmin, driver, h 246 W. 16th
Johnson Florence, h r 176 Thompson
Johnson Frances, washing, h r 218 W. 30th
Johnson Frances E. wid. Wm. A. h 111 W. 62d
Johnson Francis, clerk, h 212 E. 75th
Johnson Francis, laborer, h 260 First av.
Johnson Francis E. suspenders, 226 Church & 226 W. 30th, h E. Orange, N. J.
Johnson Francis H. clerk, h 137 Madison
Johnson Frank, fireman, h 456 Second av.
Johnson Frank, laborer, h r 318 W. 27th
Johnson Frank G. pres. 237 B'way, h 79 N. Y. av. B'klyn
Johnson Frank R. 120 B'way, h 20 E. 53d
Johnson Frank W. physician, 1327 B'way
Johnson Franklin, bdgh. 134 W. 34th
Johnson Franklin C. coachman, h 217 E. 88th
Johnson Franklin M. broker, 25 Broad, h 79 E. 55th
Johnson Frederick, carpenter, h 234 E. 24th
Johnson Frederick, gripman, h 212 W. 110th
Johnson Frederick, liquors, 2756 Third av., h 622 E. 146th
Johnson Frederick, machinist, h 126 E. 118th
Johnson Frederick, tailor, h 68 W. 434
Johnson Frederick, wirewkr. h 301 E. 118th
Johnson Frederick A. paperhgr. h 430 W. 52d
Johnson Frederick H. real estate, 62 William h 242 E. 114th
Johnson Frederick J. carpenter, h 343 W. 40th
Johnson Frederick R. conductor, h 592 Third av.
Johnson Frederick W. bricklayer, h 1853 Park av.
Johnson Frederick W. mer. 5 Water, h 84 Second pl. B'klyn
Johnson Geo. eatingh. 185 Wooster, h 14 Downing
Johnson George, men's furng. 200 W. 125th, h 2252 Seventh av.
Johnson George, porter, h 114 E. 119th
Johnson George, waiter, h 215 Sullivan
Johnson George A. drugs, 445 Grand
Johnson George D. clerk, h 818 Tinton av.
Johnson George F. agent 120 B'way, h refused
Johnson George F. broker, 5½ Pine, h 36 W. 92d
Johnson Geo K. jr. umbrellas, 64 Lispenard, h Pa.
Johnson George M. buyer, 51 Leonard. h B'klyn
Johnson George P. baker, h 212 Elizabeth
Johnson George P. clerk, h 823 E. 138th
Johnson Geo. T. ins. 60 Liberty, h 406 Dean, B'klyn
Johnson George W. carpenter, h 416 E. 88th
Johnson George W. carpenter. h 1567 Ninth av.
Johnson Geo. W. ice, 334 W. 17th, h 409 W. 19th
Johnson George W. janitor, h r 338 W. 38th
Johnson George W. musician, h 225 W. 27th
Johnson George W. porter, h 217 W. 29th
Johnson George W. stable, 345 W. 13th, h Woodbridge, N. J.
Johnson George W. & Co. ice, 334 W. 17th
Johnson Georgia, wid. Alonzo W. h 225 W. 42d
Johnson Gilbert, driver, h 70 Goerck
Johnson Gilbert H. foundry, Spuyten Duyvil
Johnson Grace, wid. Alfred, h 413 W. 18th
Johnson Gustav, machinist, h r 444 W. 32d
Johnson Gustav, painter, h 2466 Park av.
Johnson Gustav I. h 587 Lex. av.
Johnson Gustave, painter, h 301 E. 27th
Johnson Gustave A. carpenter, h 751 Tenth av.
Johnson Gustave F. bartender, h 320 W. 37th
Johnson Gustave T. pianomkr. h 493 Tenth av.
Johnson Guy B. oil, 26 B'way. h 132 Madison av.
Johnson H. Worthley. photographs, 395 Eighth av.
Johnson Hannah, h 141 W. 50th
Johnson Hans, laborer, h 425 E. 14th
Johnson Hans H. laborer, h 148 Tenth av.
Johnson Harriet R. artist, 25 Madison av.
Johnson Harrison, clerk, h 320 E. 66th
Johnson Harry, cashier, 137 B'way, h 70 Hart, B'klyn

MADE FROM PURE CREAM. | HORTON'S ICE CREAM. | French, Italian and American.

PAID UP CAPITAL, $900,000. SURPLUS, $51,411.

TITLE GUARANTEE AND TRUST Co.

55 LIBERTY ST., New York. 26 COURT ST., Brooklyn.

JOH 992 JOH

Johnson Harry, liquors, 1 Hanover sq.
Johnson Helen A. artist, 42 W. 23d, h 128 E. 23d
Johnson Henrietta, wid. William, h r 228 W. 20th
Johnson Henry, h 446 W. 44th
Johnson Henry, bdgh. 545 W. 50th
Johnson Henry, carpenter, h 572 Courtlandt av.
Johnson Henry, clerk, h 227 E. 28th
Johnson Henry, driver, h 595 Grand
Johnson Henry, driver, h r 110 [illegible]ougal
Johnson Henry, grocer, 128 W. 2[illegible]
Johnson Henry, laborer, h 113 Charlton
Johnson Henry, laborer, h 106 G'wich
Johnson Henry, lighters, 152 Front, h 945 Kent av. B'klyn
Johnson Henry, mech. eng. 280 B'way
Johnson Henry, painter, h 204 Eldridge
Johnson Henry, plumber, h 241 E. 127th
Johnson Henry, porter, h 36 W. 67th
Johnson Henry, sec. 24 E. 42d, h 135 W. 53d
Johnson H'y, u.s.a. 126 Wooster, h E. Orange, N.J.
Johnson Henry, v. pres. 44 Beekman, h 28 E. 22d
Johnson Henry, waiter, h r 343 W. 36th
Johnson Henry B. lawyer, 11 Wall
Johnson Henry C. pilot, 40 Burling sl. h 192a Madison, B'klyn
Johnson Henry D. agent, h 260 W. 43d
Johnson H'y F. brassgds. 1 Desbrosses, h 23 W. 9th
Johnson Henry F. laborer, h 226 Sullivan
Johnson Henry F. pads, 1580 B'way, h 15 Poplar, B'klyn
Johnson Henry H. cotton, 7 S. William, h 288 St. Nicholas av.
Johnson H'y J. pres. 17 Murray, h Flatbush, L. I.
Johnson Henry J. printer, 1806 Third av.
Johnson Henry L. broker, 16 Broad, h 436 Washn. av. B'klyn
Johnson Henry M. lawyer, 54 William
Johnson Henry P. agent, 58 Cedar, h 219 W. 4th
Johnson Henry T. bricklayer, h 224 E. 104th
Johnson Henry W. butler, h 146 W. 25th
Johnson H'y W. lawyer, 189 B'way, h 37 Fifth av.
Johnson Herbert C. mer. 7 Water
Johnson Herman, molder, h 420 E. 123d
Johnson Herman, pedlar, h 174 Broome
Johnson Herman, smith, h 396 Front
Johnson Hezron A. h 416 Fifth av.
Johnson Hiram, finisher, h 4 Bedford
Johnson Howard L. tobacco, 119 Maiden la. h 45 Sidney pl. B'klyn
Johnson Hugh, coachman, h 2 E. 49th
Johnson Hugh, liquors, 616 Sixth av. h 75 W. 36th
Johnson Ira L. clerk, h 1572 Park av.
Johnson Isaac, pedlar, h 141 Clinton
Johnson Isaac, sexton, h r 50 Vandam
Johnson Isaac B. foundry, Spuyten Duyvil
Johnson Isaac C. iron, 215 Grand, h 100 E. 4th
Johnson Isaac C. janitor, h 5½ Pine
Johnson Isaac G. foundry, Spuyten Duyvil
Johnson Isaac G. & Co. foundry, Spuyten Duyvil
Johnson Isaac J. agent, h 74 W. 101st
Johnson Isabel, wid. Samuel M. h 184 W. 10th
Johnson J. waiter, h 244 E. 28th
Johnson J. Augustus, lawyer, 58 William, h 111 E. 18th
Johnson J. Demarest coffees, 181 Chambers, h 82 Wilson, B'klyn
Johnson J. Farrar, produce, 312 G'wich
Johnson J. Frank, civil eng. Pier A, N. R. h Bailey av. n Riverdale av.
Johnson J. George, millinery, 609 B'way, h 287 Quincy, B'klyn
Johnson J. M. sec. 257 B'way
JOHNSON J. W. platedware, 22 John, h Plainfield, N. J.
Johnson Jacob, cabinetmkr. h 158 Seventh
Johnson Jacob, janitor, h 1568 First av.
Johnson Jacob, laborer, h 700 E. 13th
Johnson Jacob, porter, h 139 Third
Johnson Jacob A. artist, h 1841 Third av.
Johnson Jacob D. grocer, 1313 Third av. h 173 E. 77th
Johnson James, barber, h r 2370 Eighth av.
Johnson James, beer, 96 Cherry
Johnson James, butcher, h 512 W. 35th
Johnson James, clerk, h 219 E. 41st
Johnson James, clerk, h 600 E. 159th
Johnson James, driver, h 344 Pleasant av.
Johnson James, driver, h 314 W. 49th
Johnson James, janitor, h 68 Wall
Johnson James, laborer, h r 34 G'wich av.
Johnson James, linens, 156 Bowery, h 432 E. 57th
Johnson James, mason, h 121 W. 30th
Johnson James, paperhgr. h 241 W. 31st
Johnson James, porter, h 215 E. 103d
Johnson James, porter, h 475 Seventh av.
Johnson James, trucks, 577 Tenth av. h 225 W. 74th
Johnson James, umbrellamkr. h 122 First av.
Johnson James, waiter, h 427 E. 16th
Johnson James, waiter, h 204 E. 36th
Johnson James A. clerk, h 157 W. 129th
Johnson James C. calker, 740 Water, h 154 Devoe, B'klyn
Johnson James C. ins. 149 B'way
Johnson James C. mer. 81 New
Johnson James C. laundry, 128 W. 30th
Johnson James F. carpenter, 637 Washn.
Johnson James G. millinerygds. 653 B'way & 8 E. 14th, h 200 Quincy, B'klyn
Johnson James G. & Co. millinerygds. 653 B'way
Johnson James H. grocer, 507 Tenth av.
Johnson James H. smith, h 206 E. 59th
Johnson James K. mason, h 466 W. 26th
Johnson James K. planer, h 246 Tenth av.
Johnson James R. porter, h 390 Seventh av.
Johnson James V. fireman, h 144 W. 124th
Johnson James W. publisher, 154 Nassau, h 129 E. 40th
Johnson Jane, widow, 246 W. 37th
Johnson Jane, wid. Charles, janitress, h 55 William
Johnson Jane, wid. Edward H. h 566 E. 135th
Johnson Jane, wid. John, h 142 W. 35th
Johnson Jane, wid. Walter S. h 114 E. 115th
Johnson Jane, wid. William, h 412 E. 89th
Johnson Jane M. dressmkr. 214 W. 33d
Johnson Jane W. wid. Robert W. h r 217 W. 35th
Johnson Jarvis, timber, 95 Liberty, h 254 Dean, B'klyn
Johnson Jefferson, laborer, h r 259 W. 47th
Johnson Jere jr. real estate, 60 Liberty, h 168 Hancock, B'klyn



JERE. JOHNSON, JR.,
Real Estate Auctioneer,
Appraiser and Broker,
Stand in and Member of
Real Estate Exchange and Auction Room,
(LIMITED.)
Telephone Call, John 273.
Office, No. 60 Liberty St., New York,
AND BROOKLYN REAL ESTATE EXCHANGE,
No. 393 Fulton Street, Brooklyn.

Johnson Jeremiah B. real estate, 60 Liberty, h 557 Halsey, B'klyn
Johnson Jesse E. foreman, h 61 W. 13th
Johnson John, h 435 W. 45th
Johnson John, carpenter, h 973 Tenth av.
Johnson John, cooper, h 8 Bethune
Johnson John, cutter, h 120 Christopher
Johnson John, driver, h 213 E. 25th
Johnson John, driver, h 331 E. 32d
Johnson John, filters, 1 Franklin sq. h 344 First, B'klyn
Johnson John, laborer, h r 149 Bank
Johnson John, laborer, h r 140 Cherry
Johnson John, lawyer, 106 Forsyth, h 187 Chrystie
Johnson John, machinist, h 234 E. 24th
Johnson John, musician, h 114 E. 4th
Johnson John, painter, 2231½ Park av. h 177 E. 74th
Johnson John, pedlar, h 158½ Cherry
Johnson John, plumber, h 143 W. 60th
Johnson John, plumber, h 304 W. 135th
Johnson John, police, h E. 134th n S. Boulevard
Johnson John, porter, h r 227 E. 51st
Johnson John, porter, h r 212 Sullivan
Johnson John, rubber, 8 Ferry, h 166 Ryerson, B'klyn
Johnson John, seaman, h 37 Washn.
Johnson John, shoer, 758 First av. h 346 E. 44th
Johnson John, shoes, 160 Bleecker, h 32 Downing
Johnson John, smith, h 725 Washn.
Johnson John, supt. h 12 Dominick
Johnson John, wood, 125 Fulton, h 316 Throop av. B'klyn
Johnson John & Co. filters, 1 Franklin sq.
Johnson John A. carbldr. h 311 E. 26th
Johnson John A. insp. h 26 Barrow
Johnson John A. laborer, h 157 E. 87th
Johnson John A. machinist, h 886 Third av.
Johnson John A. men's furng. 100 Wall, h 245 Hewes, B'klyn
Johnson John A. stevedore, h 188 E. 80th
Johnson John B. iron, 215 Grand, h 100 E. 4th

Hartshorn's Shade Rollers. Notice name of Stewart Hartshorn in script on labels, and avoid being fooled.

HENRY W. CANNON, *Pres.*
WILLIAM H. PORTER, *Cash.*
WM. H. SHEPARD, *Notary.*

CHASE NATIONAL BANK,
Cor. Pine & Nassau Sts.

Capital, - $500,000.
Surplus and undivided profits, $528,560.25.

Johnson John B. painter, h 2398 Park av.
Johnson John B. real estate, 202 E. 116th, h 371 Pleasant av.
Johnson John B. smith, h r 249 W. 31st
Johnson John E. machinist, 492 Water, h B'klyn
Johnson John F. h r 510 W. 29th
Johnson John F. builder, 229 E. 58th
Johnson John G. painter, h 351 E. 115th
Johnson John G. pianomkr. h 347 W. 17th
Johnson John H. h 316 E. 57th
Johnson John H. agent, 76 Fifth av. h Pelham Manor, N. Y.
Johnson John H. clerk, h 140 W. 10th
Johnson John H. porter, h 217 W. 28th
Johnson John H. porter, h 552 W. 55th
Johnson John H. supplies, 146 Duane, h Ill.
Johnson John J. musician, h r 342 W. 41st
Johnson John L. laborer, h 148 Av. C
Johnson John M. police, h 26 Horatio
Johnson John M. stevedore, h 151 W. 24th
Johnson John P. imp. 115 Franklin, h Eng.
Johnson John P. supt. 23 Astor pl. h 368 Willis av.
Johnson John Q. A. lawyer, 4 Warren, h Yonkers, N. Y.
Johnson John T. laborer, h 445 W. 46th
Johnson John W. agent, h 260 W. 43d
Johnson John William, lawyer, 120 B'way, h O.
Johnson Jonas, blacking, 49 Cortlandt, h 41 Cortlandt
Johnson Joseph, builder, Morris av. c E. 149th, h 551 Courtlandt av.
Johnson Joseph, carpenter, h 628 Water
Johnson Joseph, driver, h 140 Elm
Johnson Joseph, driver, h 116 W. 56th
Johnson Joseph, janitor, h 216 Thompson
Johnson Joseph, laborer, h 400 Tenth av.
Johnson Joseph, laborer, h r 127 W. 32d
Johnson Joseph, police, h 91 Christopher
Johnson Joseph, tailor, h r 49 Lewis
Johnson Joseph C. metermkr. h 846 W. 45th
Johnson Joseph E. coachman, h 160 W. 55th
Johnson Joseph E. real estate, 31 Nassau, h 373 Jefferson av. B'klyn
Johnson Joseph F. printer, h r 4 Horatio
Johnson Joseph H. painter, 1 Gt. Jones
Johnson Joseph P. cigarmkr. h 163 E. 104th
Johnson Joseph S. fruit, 26 Burling sl. h 123 Lafayette av. B'klyn
Johnson Joseph W. carpenter, h 251 E. 109th
Johnson Josiah jr. pilot, 40 Burling sl. h 192 Madison, B'klyn
Johnson Josiah H. lumber, First av. c E. 96th & 3 Broome, h 649 Bedford av. B'klyn
Johnson Judson, butcher, h 113 Second
Johnson Julia, wid. Howard, h r 218 W. 29th
Johnson Julia, wid. William N. h 127 W. 42d
Johnson Julia A. supt. h Boulevard c W. 117th
Johnson Julia E. wid. William, h 328 W. 59th
Johnson Julius, clerk, h 27 Sutton pl.
Johnson Julius, mason, h 159 W. 62d
Johnson Knut C. h 355 W. 54th
Johnson Laurence, physician, 363 W. 28th
Johnson Leander, eatingh. 381 Water
Johnson Lena, h 377 Fourth av.
Johnson Leonard L. ins. 60 Cedar
Johnson Leonard W. contractor, 511 W. 57th, h 66 W. 46th
Johnson Lewis, carpenter, h 414 W. 52d
Johnson Lewis, laborer, h 105 Watts
Johnson Lewis E. porter, h 304 W. 38th
Johnson Louis, real estate, 15 New Chambers
Johnson Louis, waiter, h 15 Grand
Johnson Louis F. operator, h 2414 First av.
Johnson Luman W. mer. 1 B'way, h 159 W. 48th
Johnson Lydia, wid. Sven, h 3 Washn.
Johnson Lyman H. broker, h 157 W. 48th
Johnson Lytle W. engraver, 58 Ann, h 313 Broome
Johnson Magnus, tailor, h 232 E. 29th
Johnson Malcolm, tailor, 224 E. 26th
Johnson Margaret, washing, h 341 G'wich
Johnson Margaret, washing, h 432 W. 42d
Johnson Margaret, wid. John, h 2176 Third av.
Johnson Margaret, wid. Philip, h 509 E. 153d
Johnson Margaret M. wid. John, h r 358 W. 38th
Johnson Margaret T. vocalist, h 212 E. 98th
Johnson Maria, pres. 41 Bible h. h 29 E. 22d
Johnson Maria, wid. William H. h 559 Second av.
Johnson Maria, wid. William J. h 510 W. 35th
Johnson Maria L. wid. George W. h r 213 Elizabeth
Johnson Mary, h 88 E. B'way
Johnson Mary, h 347 E. 23d

MEMORY.

Poorest memories made better and best greatly improved.
Any book learned in one reading.
Testimonials by Colleges, Lawyers, Clergymen, Doctors, and all classes.
Prospectus, POST FREE, from
Prof. A. LOISETTE, 237 Fifth Ave., N. Y.

Johnson Mary, bdgh. 157 W. 44th
Johnson Mary, wid. h 200½ E. 28th
Johnson Mary, wid. h r 30 Rivington
Johnson Mary, wid. Abraham, h 157 E. 105th
Johnson Mary, wid. Fred. janitress, h 56 Front
Johnson Mary, wid. George, h 914 Eighth av.
Johnson Mary, wid. James, h 116 Macdougal
Johnson Mary, wid. James, h 335 W. 17th
Johnson Mary, wid. John, h 154 E. 44th
Johnson Mary, wid. John, grocer, 349 E. 118th
Johnson Mary, wid. Peter, h 254 W. 41st
Johnson Mary, wid. Robert, h 204 E. 26th
Johnson Mary, wid. Thomas, h 260 Water
Johnson Mary, wid. William, h 643 Third av.
Johnson Mary, wid. William, h 127 W. 25th
Johnson Mary, wid. William H. h 442 W. 54th
Johnson Mary A. wid. Francis W. h 232 E. 46th
Johnson Mary A. wid. Godfrey, h 310 W. 21st
Johnson Mary A. wid. Henry, h 412 W. 18th
Johnson Mary A. wid. Jeremiah, h 13 Dry Dock
Johnson Mary A. wid. Peter, h 772 Ninth av.
Johnson Mary A. wid. Samuel S. h 169 W. 128th
Johnson Mary C. wid. Peter, h 221 E. 124th
Johnson Mary D. dressmkr. 596 Grand
Johnson Mary E. h 116 E. 28th
Johnson Mary E. wid. Jephtha, h 349 E. 52d
Johnson Mary E. wid. Moses W. h 801 Sixth av.
Johnson Mary M. wid. Paul, h 204 E. 112th
Johnson Mary N. wid. Samuel W. h 118 E. 19th
Johnson Martha, h 228 W. 30th
Johnson Martha, wid. George, h 595 Tenth av.
Johnson Martha, wid. George, h 458 W. 57th
Johnson Martha, wid. Jordan, h 263 W. 47th
Johnson Martin, carpenter, h 431 E. 59th
Johnson Martin, laborer, h Grand av. n Vancortlandt av,
Johnson Martin, pianomkr. h 2549 Eighth av.
Johnson Martin, produce, W. Washn. mkt. h 153 Grand, J. C.
Johnson Martin, seaman, h 37 Washn.
Johnson Martin & Son, produce, W. Washn. mkt.
Johnson Martin J. laborer, h 259 Hudson
Johnson Matthew, clerk, h 228 E. 75th
Johnson Matthew, laborer, h 89 Market
Johnson Matthew T. engineer, h 105 E. 113th
Johnson Melville, driver, h 1170 Second av.
Johnson Michael, driver, h 31 W. 44th
Johnson Michael, painter, 416 W. 47th
Johnson Mildred, h 330 W. 56th
Johnson Millard F. lawyer, 115 B'way, h 453 Pacific, B'klyn
Johnson Milton C. stationer, 32 Reade, h 96 Macon, B'klyn
Johnson Milton C. & Co. stationers, 32 Reade
Johnson Minnie A. clerk, Dr. Jaeger's Co. 827 & 829 B'way, h 413 W. 18th
Johnson Morgan B. engineer, h Highbridgeville
Johnson Morris N. hardware, 15 W. 27th, h 136 W. 34th
Johnson N. bdgh. 134 W. 3d
Johnson Nathaniel, driver, h 548 W. 45th
Johnson Nathaniel, furniture, 127 Clinton pl. h 227 W. 11th
Johnson Nathaniel, laborer, h 538 W. 49th
Johnson Nathaniel E. clerk, h 6 Willett
Johnson Nathaniel J. caterer, h 214 W. 33d
Johnson Neal, driver, h 87 Lawrence
Johnson Neil, grocer, 2773 Eighth av.
Johnson Nells, carpenter, h 1365 First av.
Johnson Nicholas, h 72 Watts
Johnson Olaf, tanner, h 504 E. 13th
Johnson Olaf, watchmkr. h 225 E. 35th
Johnson Oliver, bdgh. 33 Hamilton
Johnson Oliver, editor, 206 B'way
Johnson Oliver L. jr. sec. Pier 43 (old) N. R. h Norwich, Ct.
Johnson Olof, cabinetmkr. h 401 E. 89th
Johnson Olof, waiter, h 154 E. 39th
Johnson Oscar, barber, h B'way n W. 132d
Johnson Oscar, carpenter, h 355 E. 89th

63
DEAN'S PATENT
ARDENTER MUSTARD.

Established in London 1831.
361 & 363 Washington Street, and
84, 86 & 88 North Moore Street, N. Y.

Richardson & Boynton Co.,
232-234 Water Street.
JOH 994 JOH
PERFECT FURNACES,
HOT-WATER HEATERS,
RANGES.

"We all use"
BARNES' NATIONAL
Inks, Pens, and Mucilage
All stationers keep it.
A. S. Barnes & Co., Stat'rs, 111 Wm. St.

Johnson Oscar, laborer, h 510 E. 18th
Johnson Oscar, laborer, h 26 Renwick
Johnson Oscar W. dentist, 109 E. 76th
Johnson P. h r 225 W. 27th
Johnson P. R. physician, 261 W. 43d
Johnson Patrick, fireman, h 456 W. 19th
Johnson Patrick, laborer, h r 124 Mott
Johnson Patrick, machinist, h Riverdale
Johnson Patrick, pedlar, h 209 Rivington
Johnson Patrick, sexton, h 343 E. 31st
Johnson Patrick, wagons, 415 E. 23d, h 406 Second av.
Johnson Paul, fitter, h 2035 Third av.
Johnson Peter, h 25 Clarke
Johnson Peter, cabinetmkr. h 686 Eleventh av.
Johnson Peter carpenter, h 227 E. 111th
Johnson Peter, dockbldr. h 530 W. 39th
Johnson Peter, driver, h 256 E. 76th
Johnson Peter, grocer, 527 W. 59th
Johnson Peter, laborer, h 328 E. 11th
Johnson Peter, laborer, h 93 Lewis
Johnson Peter, pedlar, h 90 Goerck
Johnson Peter, tailor, h 236 E. 38th
Johnson Peter A. physician, 213 Sullivan, h 100 W. 31st
Johnson Peter B. clerk, h 195 Tenth av.
Johnson Peter J. machinist, 46 Beekman, h 712 Vanburen, B'klyn
Johnson Peter K. ostler, h 25 S. 5th av.
Johnson Peter N. waiter, h 152 E. 98th
Johnson Peter W. fireman, h 204 E. 25th
Johnson Pierrepont E. pres. 88 Reade, h Paterson, N. J.
Johnson Reinhard, janitor, h 78 W. 48th
Johnson Reuben, carpenter, h 2282 First av.
Johnson Reuben A. coachman, h r 149 W. 52d
Johnson Richard, bricklayer, h 415 E. 59th
Johnson Richard, carpenter, h Potter pl. n Bainbridge av.
Johnson Richard, cook, h Kingsbridge
Johnson Richard, driver, h 315 E. 56th
Johnson Richard, engineer, h 553 W. 45th
Johnson Richard A. cutter, h 304 E. 80th
Johnson Richard H. mica, 96 Maiden la. h Englewood, N. J.
Johnson Richard M. agent, 140 B'way, h Metuchen, N. J.
Johnson Richard M. carpenter, h 360 Bleecker
Johnson Richard M. heaters, 114 Leonard
Johnson Richard M. pilot, h 214 E. 73d
Johnson Richard W. h 102 E. 31st
Johnson Robert, h 1501 B'way
Johnson Robert, meat, 2210 Park av.
Johnson Robert, porter, h 693 E. 162d
Johnson Robert jr. lighters, 152 Front, h 135 Duffield, B'klyn
Johnson Robert A. bricklayer, h 2066 Boulevard
Johnson Robert A. broker, h 330 E. 123d
Johnson Robert A. pres. 17 Maiden la.
Johnson Robert D. (Rev.) h 115 Sullivan
Johnson Robert M. florist, 9 W. 24th, h 60th W. 25th
Johnson Rob't U. editor, 33 E 17th, h 157 E. 36th
Johnson Robert W. chemist, 92 William, h Elizabeth, N. J.
Johnson Rodolph H. sec. 146 B'way, h 156 Halsey, B'klyn
Johnson Rossiter, editor, 1 Bond. h 140 E. 16th
Johnson Roswell H. lumber, 3 Broome, h 81 Hewes, B'klyn
Johnson Rowland (firm of) indiagds. 441 B'way
Johnson Rufus A. manager, 45 B'way, h Mass.
Johnson Russell, moldings, 459 Cherry & lumber, 3 Broome, h 110 Rodney, B'klyn (see adv. page 56, P. G.)
Johnson Russell C. flour, 17 Water, h Plainfield, N. J.
Johnson S. F. broker, 18 Wall, h 11 E. 63d
Johnson Samuel. artist, 62 William, h 242 E. 114th
Johnson Samuel, clerk, h 11 Varick
Johnson Samuel, laborer, h 233 E. 111th
Johnson Samuel, lawyer, 176 B'way, h 249 E. 62d
Johnson Sam'l, lumber, ft. E. 35th, h 218 W. 104th
Johnson Samuel C. pres. 24 E. 42d, h New Haven, Ct.
Johnson Samuel C. waiter, h 851 Second av.
Johnson Samuel E. clerk, h 218 W. 104th
Johnson Samuel E. porter, h 359 W. 26th
Johnson Samuel F. laborer, h 110 Macdougal
Johnson Samuel H. plater, h 241 W. 11th
Johnson Samuel K. vet. surg. 159 Crosby & 117 W. 25th, h 319 W. 28th
Johnson Samuel M. cigars, 177 B'way & 48 Wall, h Richmond Hill, L. I.
Johnson Samuel M. physician, 133 W. 10th
Johnson Sarah, waitress, h 149 W. 26th
Johnson Sarah, wid. Elliott, h 712 Eleventh av.
Johnson Sarah, wid. John, h 477 Seventh
Johnson Sarah, wid. Robert, h 423 E. 15th
Johnson Sarah A. wid. Frederick, h 354 E. 121st
Johnson Sarah A. wid. William, h 91 Bedford
Johnson Sarah C. school, 397 Seventh av.
Johnson Sarah K. school, Eagle av. r. E. 163d
Johnson Seaman, calker, h 141 Lewis
Johnson Seron, smith, 111 Elizabeth, h 5 Cannon
Johnson Seth R. lawyer, 71 Wall, h 412 W. 18th
Johnson Seth W. prints, 416 W. 14th. h 3 E. 33d
Johnson Solomon, paintings, 235 Fifth av. h 125 E. 55th
Johnson Solomon, valet, h 929 Sixth av.
Johnson Solomon W. treas. 39 Chambers, h 415 Clinton av. B'klyn
Johnson Sophia, nurse, h 163 E. 32d
Johnson Sophia, wid. Andrew, h 330 E. 123d
Johnson Steel Street Rail Co. 32 Nassau
Johnson Stephen, carpenter, h 337 E. 115th
Johnson Stephen R. clerk, h 12 Barrow
Johnson Susan, wid. Henry, h r 785 Ninth av.
Johnson Swan, lighters, 124 Maiden la. h 133, 18th B'klyn
Johnson Sydney T. cleaner, 153 W. 24th
Johnson Theodore, h 79 E. 55th
Johnson Theodore, driver, h 254 W. 41st
Johnson Theodore, liquors, 517 W. 24th
Johnson Theodore E. clerk, h 2096 Third av.
Johnson Theodore P. ins. 51 Wall, h Flushing, L. I.
Johnson Theresa, bdgh. 34 E. 21st
Johnson Theresa, widow, h r 514 W. 52d
Johnson Thos. agent, 184 E. 108th, h 172 E. 108th
Johnson Thomas, carpenter, h 373 College av.
Johnson Thomas, carpenter, h 222 W. 27th
Johnson Thomas, clerk, h 322 E. 37th
Johnson Thomas, clerk, h 324 W. 47th
Johnson Thomas, engineer, h 110 W. 27th
Johnson Thomas, engraver, h 2 Sylvan ter.
Johnson Thomas, gardener, h Kingsbridge rd. n W. 218th
Johnson Thomas, laborer, h 132 Chrystie
Johnson Thomas, laborer, h 237 E. 59th
Johnson Thomas, provns. 24 Washn. mkt. h 8 G'wich av.
Johnson Thomas, plumber, 2294 Park av. h 520 W. 158th
Johnson Thomas, smith, h 203 E. 44th
Johnson Thomas, stationer, 1585 Second av.
Johnson Thomas, wagons, 415 E. 23d, h 406 Second av.
Johnson Thomas, waiter, h 532 G'wich
Johnson Thomas, waiter, h r 125 W. 27th
Johnson Thomas B. h 148 W. 49th
Johnson Thomas E. driver, h 2469 Third av.
Johnson Thomas J. clerk, h 765 Tenth av.
Johnson Thomas S. pres. 234 B'way, h 131 Hancock, B'klyn
Johnson Thomas V. leather, 18 Spruce, h Madison, N. J.
Johnson W. Fletcher, editor. 154 Nassau
Johnson Walter, operator, h 66 Vesey
Johnson Walter Perry, lawyer, 35 B'way, h 312 W. 14th
Johnson Weston, barber, 147 W. 52d, h 151 W. 26th
Johnson Wilfred, coal. 1 B'way, h B'klyn
Johnson William, h 1434 Railroad av.
Johnson William, h 108 W. 63d
Johnson William, artist, 648 Sixth av.
Johnson William, bartender, h 248 W. 10th
Johnson William, carpenter, h 652 Washn.
Johnson William, clerk, h r 168 Eighth av.
Johnson William, clerk, h 249 W. 15th
Johnson William, clerk, h 320 W. 49th
Johnson William, collars, 120 W. 25th, h 176 Greenpoint av. B'klyn

FURS | **F. BOOSS & BRO.,** *Established 1853.* 449 BROADWAY **IMPORTERS AND MANUFACTURERS.** | **FURS**

EST. 1819.
THE OLD STATEN ISLAND DYEING EST.
DRY CLEANSING BY OUR NEW PROCESS.
98 Duane St., Principal Office
286 Fifth Avenue,
870 Broadway,
610 Sixth Avenue,
1474 Third Avenue.

Johnson William, cook, h 324 W. 21st
Johnson William, driver, h 322 Bowery
Johnson William, driver, h r 218 W. 29th
Johnson William, engineer, h 316 E. 57th
Johnson William, engineer, h 508 W. 57th
Johnson William, express, 309 Third
Johnson William, harness, 501 Seventh av. h Boulevard n W. 69th
Johnson William, harnessmkr. h 467 Second av.
Johnson William, iron, 215 Grand, h 100 E. 4th
Johnson William, janitor, h 218 E. 70th
Johnson William, janitor, h 10 Spruce
Johnson William, laborer, h 151 Leonard
Johnson William, laborer, h 43 Park
Johnson William, meat, Kingsbridge, h Spuyten Duyvil
Johnson Wm. mer. 90 John, h 138 Fifth av. B'klyn
Johnson William, musician, h 95 E. 4th
Johnson William, news, h 520 E. 14th
Johnson William, ostler, h 211 E. 59th
Johnson William, provns. 24 Washn. mkt.
Johnson William, seaman, h 79 Goerck
Johnson William, waiter, h 120 E. 11th
Johnson William, waiter, h r 273 Elizabeth
Johnson William, waiter, h 95 St. Mark's pl.
Johnson William, watchman, h 171 Franklin
Johnson William A. clerk, h 392 Seventh av.
Johnson William A. mason, h 1733 Second av.
Johnson William A. waiter, h 115 W. 32d
Johnson William C. porter, h 414 G'wich
Johnson William E. bricklayer, h 219 E. 88th
Johnson William E. clerk, h 316 E. 31st
Johnson William F. h 668 G'wich
Johnson William F. driver, h 306 W. 44th
Johnson William G. imp. 115 Franklin, h Eng.
Johnson William G. laborer, h 477 E. Houston
Johnson William H. awnings, 111 E. 11th, h 93 Clinton pl.
Johnson William H. bellman, h 123 W. 27th
Johnson William H. bricklayer, h 311 E. 103d
Johnson William H. clerk, h 434 W. 25th
Johnson William H. express, 307 W. 44th
Johnson William H. janitor, h 16 Minetta
Johnson William H. notary, 12 Centre, h 81 Columbia heights, B'klyn
Johnson William H. physician, 110 W. 27th
Johnson William H. pilot, 40 Burling sl. h 290 First, B'klyn
Johnson William H. jr. clerk, h 465 W. 47th
Johnson William J. driver, h 236 E. 76th
Johnson William L. clerk, h 206 E. 25th
Johnson William M. designer, 237 B'way
Johnson William M. lumber, 3 Broome, h 370 Sixth, B'klyn
Johnson William M. painter, h 1081 Boston rd.
Johnson Wm. M. sec. 17 Cedar, h Hackensack, N. J.
Johnson William N. blinds, 129 W. 31st, h Anthony av. n E. 174th
Johnson William P. E. clerk, h 412 W. 18th
Johnson William R. stable, 91 Bedford
Johnson William S. driver, h 14 Grand
Johnson William S. drygds. 79 Leonard, h E. Orange, N. J.
Johnson William S. lawyer, 36 Wall, h Mamaroneck, N. Y.
Johnson William T. cooper, 163 Maiden la. h 140 Cumberland, B'klyn
Johnson William T. printer, 91 Cliff, h B'klyn
Johnson William V. drugs, 85 Murray
Johnson Wm. W. cooper, 163 Maiden la. h B'klyn
Johnson William W. publisher, 11 Gt. Jones, h Yonkers, N. Y.
Johnson William Y. clerk, h 305 W. 127th
Johnson A. B. & Co. lumber, First av. c E. 96th & 3 Broome
Johnson A. J. & Co. publishers, 11 Gt. Jones
Johnson A. M. & Brother, real estate, 31 Nassau
Johnson A. P. & Co. wood, 26 Beekman
Johnson B. S. & Co. liquors, 17 & 39 B'way & 15 Trinity pl.
Johnson E. S. & Co. jewelry, 26 Maiden la.
Johnson F. W. & Co. mers. 7 Water
Johnson J. & Co. wood, 125 Fulton
Johnson L. W. & Co. contractors, 511 W. 57th
Johnson P. J. & Co. machinists, 46 Beekman
Johnson S. & Co. lighters, 124 Maiden la.
Johnson S. M. & Bro. cigars, 177 B'way & 48 Wall
JOHNSON BROTHERS, iron, 215 Grand (see adv. page 42, P. G.)
Johnson Brothers, lumber, 3 Broome
Johnson Brothers, meat, Kingsbridge
Johnson & Barnes, men's furng. 200 W. 125th
Johnson & Boardman, brokers, 18 Wall



Johnson & Brother, provns. 24 Washn. mkt.
Johnson & Co. mers. 1 B'way
Johnson & Eagles, flour, 17 Water
Johnson & Faulkner, upholsterygds. 35 E. 17th & 44 E. 18th
Johnson & Fitzgerald, stationers, 1585 Second av.
Johnson & Higgins, adjusters, 62 Wall
Johnson & Johnson, plasters, 92 William
Johnson & Lacoumbe, photographs, 384 Bowery
Johnson & Morris, heaters, 114 Leonard

JOHNSON & MORRIS,
Successors to BATES & JOHNSON,
IN NEW YORK AND WASHINGTON.
STEAM HEATING APPARATUS,
Contractors for Heating and Ventilating Residences and Public Buildings,
114 Leonard Street, New York.

Johnson & Sharp, suspenders, 236 Church & 236 W. 30th
Johnson & Sommers, lawyers, 189 B'way
Johnson & Son, coopers, 163 Maiden la.
Johnson & Son, wagons, 415 E. 23d
Johnson & Wilson, cement, 45 B'way
Johnson, Cowdin & Co. ribbons, 121 Spring
Johnson, Gallup & Hurry, lawyers, 58 William
Johnson, Hammond & Co. lighters, 152 Front
Johnson, Lande & Co. supplies, 149 Duane
Johnsson John, carpenter, h 1317 Second av.
Johnsson Peter S. machines, 305 W. 21st, h 339 W. 41st
Johnston A. B. sec. 2 Wall, h Ga.
Johnston Adam, woolens, 244 Canal
Johnston Adeline, wid. Robert H. h 18 Columbia
Johnston Albert E. jeweler, 150 Bowery, & baths, 344 Broome, h 319 E. 150th
Johnston Albert V. glass, 59 Park pl.
Johnston Alex. tailor, 54 W. 34th, h 364 W. 33d
Johnston Alfred, laborer, h 128 Cherry
Johnston Alton R. clerk, h 2467 Eighth av.
Johnston Andrew, painter, h 72 Columbia
Johnston Andrew J. builder, 411 Grand
Johnston Angeline, dressmkr. 243 W. 15th
Johnston Ann, wid. Archibald, h 320 E. 26th
Johnston Anne, wid. Peter, h 18 Hamilton
Johnston Artemas B. ladders, 157 E. 113th, h 163 E. 116th
Johnston Arthur, ice, ft. Fifth, h 312 Third
Johnston Catharine, h 140 W. 31st
Johnston Cecilia, wid. Charles O. h 161 E. 119th
Johnston Charles G. physician, 175 E. 82d
Johnston Charles L. carpenter, h 657 Sixth av.
Johnston Charles P. carpenter, h 1839 Third av.
Johnston Charles W. ranges, 2155 Third av. h 366 E. 124th
Johnston Coburn H. trimmings, 41 Union sq. W. h 467 W. 34th
Johnston Cora, h 219 W. 40th
Johnston David, carpenter, h 87 Washn.
Johnston David, cutter, h 764 Ninth av.
Johnston David, kalsominer, h 251 Seventh av.
Johnston David L. insp. h 330 E. 123d
Johnston David O. polisher, h 450 W. 19th
Johnston David S. driver, h 734 Ninth av.
Johnston Delaware, porter, h 157 W. 41st
Johnston Dora, dressmkr. h 334 W. 49th
Johnston Edward C. clerk, h 101 W. 69th
Johnston Edward D. civil eng. h 204 W. 105th
Johnston Edw'd L. teas, 83 Front, h 11 Prospect pl.
Johnston Edward M. cannedgds. 342 G'wich, h 167 Willoughby av. B'klyn
Johnston Edward O. h 175 E. 108th
Johnston Edward W. S. lawyer, 10 Centre, h 52 W. 85th
Johnston Eliza, washing, h 486 Second av.

JAMES A. WEBB & SON,
165 Pearl St., New York.
ALCOHOL, COLOGNE SPIRIT,
SPIRITS OF TURPENTINE, &c.

BROWN BROTHERS & Co., 59 WALL STREET, N. Y. } ISSUE COMMERCIAL AND TRAVELERS CREDITS AVAILABLE IN ANY PART OF THE WORLD. MAKE COLLECTIONS IN ALL FOREIGN COUNTRIES.
JOH 996 JOH

PARQUET FLOORS
NATIONAL WOOD MFG CO
129 FIFTH AVE NEAR 20TH ST
EVERY KIND OF POLISHED FLOOR

Johnston Eliza, wid. Robert, h 202 W. 36th
Johnston Eliza, wid. William, h 329 E. 119th
Johnston Elizabeth, h 141 W. 60th
Johnston Elizabeth, wid. Alex. h 114 E. 124th
Johnston Ellen, wid. George, h 308 E. 125th
Johnston Ellen, wid. Saul, h r 340 W. 38th
Johnston Emily F. dressmkr. h 605 E. 158th
Johnston Emma, h 519 W. 46th
Johnston Emma C. wid. James, h 241 W. 20th
Johnston Eugene, bdgh. 254 W. 26th
Johnston Frances, h 519 W. 46th
Johnston Frances, wid. Mitchell, dressmkr. h 31 Rivington
Johnston Francis B. h 223 E. 60th
Johnston Frank G. clerk, h 121 E. 77th
Johnston G. C. h 25 E. 30th
Johnston Gabriel, carpenter, h 2700 Eighth av.
Johnston Gabriel, clerk, h 349 W. 47th
Johnston Geo. broker, 96 Forsyth, h 155 Orchard
Johnston George, clerk, h 71 W. 96th
Johnston George, clerk, h 314 W. 135th
Johnston George, driver, h 22 Broome
Johnston George, laborer, h r 146 W. 19th
Johnston George, packer, h 278 First av.
Johnston Geo. roofer, 6 Hamilton, h 4 Hamilton
Johnston George B. upholsterer, h 422 W. 27th
Johnston George H. eatingh. 185 Wooster
Johnston George H. ruffings, 359 Canal, h Port Richmond, S. I.
Johnston George R. toys, 39 Barclay & 46 Park pl. h 320 W. 51st
Johnston George W. physician, 70 Rivington
Johnston George W. publisher, 30 Gt. Jones, h B'klyn
Johnston Graydon, lawyer, 82 Nassau & 2369 Eighth av. h 303 W. 127th
Johnston H. Orrin, ins. 60 Wall, h 442 Tenth, B'klyn
Johnston Harvey S. coal, 125 Tenth av. h 351 W. 29th
Johnston Henry, candy, 347 E. 70th
Johnston Henry, eatingh. 84 Beaver, h 169 E. 88th
Johnston Henry, porter, h r 228 E. 41st
Johnston Henry E. clerk, h 117 W. 56th
Johnston Henry P. prof. 17 Lex. av. h 54 E. 81st
Johnston Henry P. C. eatingh. 200 W. 57th, h 117 W. 56th
Johnston Henry S. plasters, 147 E. 23d, h Newtown, L. I.
Johnston Herbert, driver, h 565 Eleventh av.
Johnston Hewitt S. porter, h 411 W. 57th
Johnston Horace, printer, 30 Gt. Joues, h B'klyn
Johnston J. Herbert, sec. 65 Duane, & v. pres. 121 Liberty, h 8 Fifth av.
Johnston James, baker, h 113 E. 105th
Johnston James, bkbinder, h 2249 Second av.
Johnston James, carpenter, h Ackerman, n Riverdale av.
Johnston James, clerk, h 117 E. 82d
Johnston James, clerk, h 492 Ninth av.
Johnston James, engineer, h 602 E. 148th
Johnston James, finisher, h 121 Bank
Johnston James, finisher, h 312 E. 35th
Johnston James, janitor, h 471 Fourth av.
Johnston James, laborer, h 360 Cherry
Johnston James, laborer, h 504 E. 14th
Johnston James, mason, h 820 Courtlandt av.
Johnston James, painter, h 316 W. 44th
Johnston James C. painter, h r 318 E. 47th
Johnston James D. stationer, 291 G'wich, h N. J.
Johnston James E. insp. h 210 E. 70th
Johnston James J. driver, h 43 E. 52d
Johnston James N. printer, 22 Beekman, h E. Orange, N. J.
Johnston James O. clerk, h 113 W. 44th
Johnston Jas. P. glue, 107 West, h Newark, N. J.
Johnston James R. sexton, h 385 Second av.
Johnston James W. clerk, h 323 E. 119th
Johnston James W. men's furng. 260 Grand & 379 Sixth av. h 57 E. 66th
Johnston Jane, wid. Edward H. h 566 E. 135th
Johnston Jane, wid. Thomas, h 324 W. 40th
Johnston John, artist, 51 W. 10th, h 14 W. 10th
Johnston John, carpenter, h 335 E. 125th
Johnston John, carpenter, h Eighth av. n W. 71st
Johnston John, clerk, h 2016 Third av.
Johnston John, clerk, h 298 W. 12th
Johnston John, coachman, h 261 W. 29th
Johnston John, cutter, h 351 E. 104th
Johnston John, cutter, h 521 W. 49th
Johnston John, driver, h 630 E. 157th
Johnston John, dumbwaiters, r 316 E. 59th, h 1355 Second av.
Johnston John, fireman, h 40 Hamilton
Johnston John, florist, E. 139th n Brook av.
Johnston John, janitor, h 230 W. 126th
Johnston John, laborer, h 524 W. 27th
Johnston John, plumber, h 149 W. 51st
Johnston John, treas. 30 Vesey
Johnston John, varnisher, h 102 Bedford
Johnston John, wagons, 336 E. 64th
Johnston John, waiter, h 335 W. 38th
Johnston John H. carpenter, h 63 Carmine
Johnston John H. gardener, h 666 E. 143d
Johnston John H. jeweler, 150 Bowery, h 279 Fourth av.
Johnston John S. grainer, h r 243 E. 44th
Johnston John S. photographer, h Tenth av. n W. 158th
Johnston John Taylor, pres, 121 Liberty, h 8 Fifth av.
Johnston John W. pres. 2 Wall, h Ga.
Johnston Joseph, builder, 483 Second av.
Johnston Joseph, clerk, h 202 E. 73d
Johnston Joseph, clerk, h 43 Perry
Johnston Joseph, driver, h 530 W. 58th
Johnston Joseph Y. publisher, 23 Murray, h 100 E. 124th
Johnston Levi J. conductor, h 145 E. 117th
Johnston Lewis, lawyer, 10 Centre, h 52 W. 85th
Johnston Louisa E. bdgh. 12 Perry
Johnston M. H. twine, 3 Lispenard, h refused
Johnston M. J. candy, 244 W. 41st
Johnston Margaret, wid. Elliott, h 316 E. 115th
Johnston Margaret, wid. William, h 245 W. 17th
Johnston Martha, florist, 156 Third av.
Johnston Martha J. dressmkr. 202 W. 36th
Johnston Martin, laborer, h 562 G'wich
Johnston Martina, candy, 666 E. 143d
Johnston Mary, wid. James B. h 14 W. 10th
Johnston Mary, wid. Samuel, h 70 New Chambers
Johnston Mary J. wid. Christopher, h 1842 Second av.
Johnston Matthew, cook, h 234 W. 31st
Johnston Odell, conductor, h 1886 Third av.
Johnston Peter, waiter, h 196 Greene
Johnston Peter B. lineman, h 111 E. 109th
Johnston Richard, gardener, h B'way n Church (24th ward)
Johnston Richard, porter, h 1088 First av.
Johnston Richard E. builder, 53 E. 91st
Johnston Robert, h 157 E. 36th
Johnston Robert, actor, h 1330 Second av.
Johnston Robert, boilermkr. h 104 E. 102d
Johnston Robert, clerk, h 893 E. 165th
Johnston Robert, cooper, 79 Tenth av. h 276 W. 12th
Johnston Robert, police, h 505 W. 29th
Johnston Robert, printer, h 126 Cherry
Johnston Robert, printer, h 570 Ninth av.
Johnston Robert, trimmings, 244 Canal, h 79 S. 8th, B'klyn
Johnston Robert A. driver, h 536 W. 35th
Johnston Rob't A. drygds. 937 B'way & 167 Fifth av. h 7 W. 53d
Johnston Robert F. clerk, h 120 E. 90th
Johnston Robert G. porter, h 349 W. 37th
Johnston Rob't H. cigars, 169 Front, h 166 E. 90th
Johnston Robert H. plumber, h 1842 Second av.
Johnston Robert H. printer, h 511 E. 82d
Johnston Robert H. trucks, 80 Morton
Johnston Robert J. cotton, 135 Pearl
Johnston Robert J. fruit, 248 Elizabeth
Johnston Robert J. printer, 114 Fulton
Johnston Robert M. lawyer, 49 B'way, h 137 Ainslie, B'klyn
Johnston Robert T. conductor, h Washn. av. n E. 181st
Johnston S. W. tailor, h 504 Second av.
Johnston Samuel, blankbks. 2 Liberty, h Flatbush, L. I.
Johnston Samuel, coachman, h 407 W. 26th
Johnston Samuel, driver, h 234 E. 121st
Johnston Samuel, driver, h 530 W. 58th

EAST RIVER STEAM KINDLING WOOD FACTORY
1104 First Avenue, cor. E. 61st St. } Orders received through all American District and Western Union Telegraph Offices FREE. *Send for Price-List.* FRED. BUSE, Prop.

GEORGE G. WILLIAMS, President. WILLIAM J. QUINLAN, Cashier. | CHEMICAL NATIONAL BANK, 270 BROADWAY, Capital, $300,000. | DISCOUNT DAILY. Notary, R. G. ROBERTS.

Johnston Samuel, liquors, 353 Seventh av. h 120 W. 3d
Johnston Simon B. broker, 61 B'way, h 1064 Park av.
Johnston Terence, h 107 W. 26th
Johnston Thomas, carpenter, E. 183d n Ryer av.
Johnston Thomas, carpenter, h 1092 Park av.
Johnston Thomas, carpenter, h 505 W. 29th
Johnston Thomas, clerk, h 860 Ninth av.
Johnston Thomas, painter, 183 Seventh, h 539 Fifth
Johnston Thomas A. clerk, h 412 W. 22d
Johnston Thomas F. clerk, h 428 W. 47th
Johnston Thomas H. carpenter, 1589 Third av. h 1542 Park av.
Johnston Thomas J. cloaks, 360 B'way, h 193 Hancock, B'klyn
Johnston Thos. J. drygds. 111 Franklin, h Pa.
Johnston Thomas J. & Co. cloaks, 360 B'way
Johnston Wallace, carpenter, h 333 W. 38th
Johnston Walter L. clerk, h 243 W. 15th
Johnston Walter R. fireman, h 102 W. 99th
Johnston Walter R. organist, h 127 E. 76th
Johnston Walter S. receiver, 80 Wall, h Hotel Brunswick
Johnston Washington, waiter, h 409 Seventh av.
Johnston Wilbur, ladders, 157 E. 113th, h 159 E. 113th
Johnston William, h 2306 Park av.
Johnston William, h 115 W. 122d
Johnston William, carpenter, 224 Canal, h 129 Bridge, B'klyn
Johnston William, clerk, h 334 E. 29th
Johnston William, clerk, h 1045 Third av.
Johnston William, laborer, h 314 E. 62d
Johnston William, laborer, h 349 E. 65th
Johnston William, lawyer, h W. 158th c Tenth av.
Johnston William, mason, h 609 Third av.
Johnston William, printer, h 408 E. 15th
Johnston William, printer, h 674 E. 135th
Johnston William, real estate, 62 Liberty, h B'klyn
Johnston William, shoemkr. h r 55 Rose
Johnston William A. clerk, h 65 W. 127th
Johnston William B. foreman, h 12 Perry
Johnston William F. carpenter, h 403 E. 80th
Johnston William G. v. pres. 115 B'way, h Pa.
Johnston William H. builder, 51 E. 91st
Johnston William H. driver, h 417 Cherry
Johnston William H. pedlar, h r 508 E. 14th
Johnston William H. prof. h 317 E. 80th
Johnston William J. baker, h 521 W. 37th
Johnston William J. cigarmkr. h 1717 Lex. av.
Johnston William J. painter, h 859 Eighth av.
Johnston William J. publisher, 38 Park row
Johnston William M. broker, 2 Exchange ct. h 511 Fifth av.
Johnston William R. decorations, 314 Fifth av. h Orange, N. J.
Johnston William R. T. manager, 11 Wall, h 202 Baltic, B'klyn
Johnston A. & Co. tailors, 54 W. 34th
Johnston C. H. & Co. trimmings, 41 Union sq. W.
Johnston J. & C. drygds. 937 B'way & 167 Fifth av.

J. & C. JOHNSTON,
Broadway, 5th Ave. & 22d Street,
Dry Goods, Carpets, Upholstery,
Millinery and Shoes.

Johnston J. H. & Son, jewelers, 150 Bowery
Johnston J. Y. & Co. publishers, 23 Murray
Johnston & Co. mfrs. cable cord & Sea Island twine, 3 Lispenard
Johnston & McCandless, drygds. 111 Franklin
Johnston & North, cannedgds. 342 G'wich
Johnston & Sutter, plasters, 147 E. 23d
Johnston, Palmer & Co. teas, 83 Front
Johnston, Tallman & Co. toys, 46 Park pl. 41 Barclay & 391 W. 12th
Johnstone Alexander, mer. 332 Produce Ex.
Johnstone Andrew, finisher, h 604 E. 137th
Johnstone Arthur, police, h 236 E. 25th
Johnstone Cecilia H. wid. George F. R. h W. 155th n Tenth av.
Johnstone Frank D. clerk, h W. 156th n Tenth av.
Johnstone Frank E. sec. 192 Fifth av. h 100 W. 61st
Johnstone George, carpenter, h 312 E. 25th

Weather Strips
BROWNE'S Metallic & other kinds
Booth's Theatre Building, 23d St. & 6th Av.
The Pat. Metallic Weather Strip Co.

Johnstone Harriet A. stenographer, 23 Murray, h 400 W. 50th
Johnstone John, clerk, h 2016 Third av.
Johnstone John, coachman, h 261 W. 29th
Johnstone Mark, plumber, h 139 E. 42d
Johnstone Mary, millinery, 328 Fifth av. h 337 Fifth av.
Johnstone Robert, driver, h 78 Carmine
Johnstone Robert K. leather, 50 Ferry, h 445 Franklin av. B'klyn
Johnstone S. Amelia, bdgh. 216 E. 53d
Johnstone William H. supt. 45 B'way, h Hotel Brunswick
Johnstone & Hoople, leather, 50 Ferry
Johnstone & Smedley, millinery, 328 Fifth av.
Johnstone, Norman & Co. furniture, 278 Fifth av.
Johntray Alexander, molder, h 479 E. 144th
Johr Frederick, h 223 Av. C
Johrdan Henry, cabinetmkr. h 1643 Av. A
Johst Charles, clerk, h 81 E. 4th
Johst Marian H. clerk, h 14 St. Mark's pl.
Johum Joseph A. machines, 115 Hester, h 810 Elton av.
Joiner William, engineer, h 452 E. 120th
Joiner Wilson, ostler, h 213 W. 35th
*Jointa Lime Co. 21 Cortlandt, room No. 5
Jokal Sigmund, pedlar, h 150 Ridge
Jokinsky Max, shoes, 390 Seventh av.
Jolien Emma A. widow, h 273 Eighth av.
Joliet Steel Co. 11 Pine
Joline Adrian H. lawyer, 54 Wall, h 127 St. Mark's av. B'klyn
Jollenbeck William, h 407 First av.
Jolley John H. grocer, 1545 First av.
Jollie Allen R. clerk, h 257 E. 86th
Jollie Edward, brakeman, h 2779 Eighth av.
Jollie Ferdinand, clerk, h 1619 Av. B
Jollie Jane, wid. Henry T. h 407 W. 47th
Jollie Janet, teacher, h 210 E. 118th
Jolliffe George B. painter, 163 W. Houston
Jolliffe John, stationer, 172 W. 45th, h 258 W. 41st
Jolly Charles, laborer, h r 51 Rutgers
Jolly Charles, scourer, 952 B'way & 61 E. 12th, h 13 Livingston pl.
Jolly John, furnaces, 364 W. 15th, h 254 W. 15th
Jolly John F. clerk, h 351 E. 85th
Jolly Leon, scourer, 952 B'way & 61 E. 12th, h 13 Livingston pl.
Jolly Margaret, wid. Julius, h 39 Spring
Jolly Rebecca, wid. William F. h 258 W. 15th
Joly Thomas, h 223 W. 20th
Joly Thomas, laborer, h 244 W. 19th
Joly William, laborer, h 230 Cherry
Joly William H. caps, 143 Grand, h 61 Perry
Joly William H. printer, h 14 Gansevoort
Jolly C. & Son, scourers, 952 B'way & 61 E. 12th
Joly Nicholas A. v. pres. 1 W. 25th
Joly Philias, bdgh. 301 W. 27th
Jommersbach Otto, shoemkr. h 331 E. 10th
Jonach Charles, bkbinder, 120 William, h 108 Third pl. B'klyn
Jonap Louis, tailor, h 331 E. Houston
Jonap Max, tailor, h 327 E. Houston
Jonas Abraham, clerk, h 438 E. 86th
Jonas Abraham H. broker, 83 Suffolk
Jonas Alex. editor, 184 William, h 13 Waverley pl.
Jonas Bernhard, cigarmkr. h 639 First av.
Jonas Cecilia L. wid. Julius, h 312 E. 69th
Jonas Charles F. h 1273 Tremont av.
Jonas Charles S. ruler, 23 Beekman, h 405 S. 5th, B'klyn
Jonas Charles S. & Brother, rulers, 23 Beekman
Jonas Eliza, wid. Sigismund, h 316 E. 69th
Jonas Esther, wid. Isaac, dressmkr. 243 E. B'way
Jonas Herman, liquors, 47 B'way, h 110 W. 125th
Jonas Jacob, cigars, 312 E. 83d
Jonas Joseph, cigarmkr. h 768 E. 164th
Jonas Joseph, cigarmkr. h 1197 First av.
Jonas Joseph, tailor, h 302 E. 34th
Jonas Julius, grocer, 169 Eldridge
Jonas Leopold, jeweler, 287 Second
Jonas Leopold, news, 225 B'way, h 230 E. 86th
Jonas Moritz, cigarmkr. h 324 E. 77th

VENTILATING GRATES, STOVES, AND HEATERS. | **Richardson & Morgan Co.** | **92 Beekman St.** See adv. pages 38 & 39 Pink Sheets Back of Book.

WATER METERS AND GAS ENGINES.
JON 998

NATIONAL METER CO.,
252 BROADWAY.
JON

FINE TABLE

CLARETS & SHERRIES

DU VIVIER & CO., 49 Broad St., N. Y.

Jonas Morris, cigars, 337 E. 79th
Jonas Philip H. thread, 19 Thomas, h The Beverly
Jonas Richard A. ruler, 23 Beekman, h 159 Harrison av. B'klyn
Jonas Samuel, teacher, h 346 W. 47th
Jonas Seligman, h 1653 Lex. av.
Jonas Sigmund, cigars, 1537 Third av.
Jonas William, braids, 120 Walker, h 316 E. 69th
Jonas William, leather, h 431 E. 83d
Jonasch Anton, tailor, 1595 Second av.
Jonasch Rudolph, engineer, h 351 E. 56th
Jonasson Jacob B. servants, 38 G'wich, & eatingh. 108 G'wich
Jonasson Jonas, silks, 358 B'way, h 111 E. 75th
Jonasson Joseph J. cloaks, 358 B'way, h 961 Madison av.
Jonasson Meyer, cloaks, 358 B'way, h 961 Madison av.
Jonasson Meyer & Co. cloaks, 358 B'way
Jondreau Ellen, dressmkr. 118 W. 17th
Jondreau John, hatter, h 118 W. 17th
Jones Aaron, carpenter, h 1833 Railroad av.
Jones Abraham, shoes, 532 Grand
Jones Abraham D. oysters, ft. Charles, h Mariners' Harbor, S. I.
Jones Abraham S. broker, h 158 E. 72d
Jones Abram R. machinist, h 158 E. 98th
Jones Adolphus, cook, h 110 W. 26th
Jones Agnes, wid. Elwood, h 59 Charles
Jones Agnes L. school, 131 W. 78th
Jones Agnes V. D. washing, h 140 W. 19th
Jones Albert, cigarmkr. h r 255 Third
Jones Albert, cook, h 162 E. 107th
Jones Albert B. waiter, h 263 W. 47th
Jones Albert D. h The Benedick
Jones Albert E. ice, 353 E. 81st
Jones Albert G. flour, 19 Whitehall, h 17 Cambridge pl. B'klyn
Jones Albert H. grocer, 126 Franklin, h 123 W. 39th
Jones Albert J. driver, h 119 E. 84th
Jones Albert S. clerk, h 140 W. 15th
Jones Alfred, stables, 226 Sixth, h 230 Sixth
Jones Alfred, treas. 53 E. 23d
Jones Algernon, coal, 543 W. 24th, h 439 W. 34th
Jones Allen, treas. 35 Wall, h O
Jones Alonzo V. machinist, h 136 Eighth av.
Jones Ambrose T. jeweler, h 19 Beach
Jones Amelia, wid. William, h r 211 E. 81st
Jones Anastasia C. dressmkr. 274 W. 38th
Jones Anderson, coachman, h 150 W. 52d
Jones Andrew, porter, h 1790 Third av.
Jones Andrew A. feygds. 81 Walker, h 268 W. 43d
Jones Aneurin, architect, 35 B'way, h 68 W. 93d
Jones Ann, bdgh. 150 W. 21st
Jones Ann S. variety, 841 Kingsbridge rd.
Jones Anna wid. John, h 355 E. 72d
Jones Anna V. h 354 W. 58th
Jones Anne, dressmkr. 97 Macdougal
Jones Anne, wid. Edward, dressmkr. 93 Ninth av.
Jones Anne, wid. John, h 309 E. 73d
Jones Anne, wid. William P. h 431 W. 16th
Jones Archibald, painter, h 566 Hudson
Jones Arthur, plasterer, h 131 E. 120th
Jones Arthur Mason, real estate, 41 W. 31st & 47 Liberty, h Short Hills, N. J.
Jones Arthur T. grain, 78 Broad
Jones Asa, driver, h 847 First av.
Jones Augusta L. wid. Herman Leroy, h 10 W. 19th
Jones Bartholomew S. smith, h 124 Madison
Jones Bassett, architect, 49 B'way, h 101 W. 55th
Jones Benjamin F. clerk, 81 Eighth av. h 35 Ninth, Hoboken, N. J.
Jones Benj. W. skins, 38 Spruce, h Clifton, S. I.
Jones Bolton, artist, 253 W. 42d
Jones Bradford, clerk, h 302 W. 47th
Jones Bradford R. driver, h 149 W. 128th
Jones Caroline, dressmkr. 223 E. 36th
Jones Caroline, wid. Frederick, h 144 E. 27th
Jones Caroline O. h 293 Madison av.
Jones Catharine, washing, h 305 Seventh av.
Jones Catharine, wid. John, h r 24 Rose
Jones Catharine, wid. John, h 224 W. 20th
Jones Catharine, wid. Roland, h 150 W. 62d
Jones Catharine M. wid. Lewis C. h 707 Fifth av.
Jones Charles, agent, h 1075 Tenth av.
Jones Charles, bricklayer, h 29 Oak
Jones Charles, builder, 257 Alexander av.
Jones Charles, cigars, 375 Broome
Jones Charles, clerk, h 411 W. 54th
Jones Charles, conductor, h 304 E. 112th
Jones Charles, fitter, h 241 E. 24th
JONES CHARLES, h. furng. 920 B'way & 902 Sixth av. h 53 W. 51st
Jones Charles, laborer, h 416 W. 49th
Jones Charles, lawyer, 120 B'way, h 1144 Pacific, B'klyn
Jones Charles, mason, h 315 W. 44th
Jones Charles, waiter, h r 142 W. 19th
Jones Charles A. chandler, 50 South
Jones Charles B. agent, 415 B'way
Jones Charles B. liquors, Pelham av. c Arthur av.
Jones Charles B. watchman, h 345 E. 122d
Jones Charles D. iron, 17 B'way, h 121 St. John's pl. B'klyn
Jones Charles E. h 367 W. 23d
Jones Charles E. news, h 316 W. 25th
Jones Charles F. evangelist, h 102 W. 37th
Jones Charles F. floors, 293 Fifth av. h 231 Macon, B'klyn
Jones Charles F. pins, 48 Howard, 140½ Kosciusko, B'klyn
Jones Charles F. teas, 79 Front, h 168 S. Elliott pl. B'klyn
Jones Charles G. architect, 280 B'way, h Belleville, N. J.
Jones Charles H. actor, h 112 E. 32d
Jones Charles H. candy, 139 Chambers, h Mt. Vernon, N. Y.
Jones Charles H. coachman, h 139 W. 50th
Jones Charles H. janitor, h 2315 Second av.
Jones Charles H. plater, h 425 E. 123d
Jones Charles H. printer, 114 Fulton, h E. Orange, N. J.
Jones Charles H. sailmkr. h 10 Willett
Jones Charles H. & Co. printers, 114 Fulton
Jones Charles J. editor, 41 Park row
Jones Charles J. janitor, h 161 E. 74th
Jones Charles L. lawyer, 67 Wall, h 14 E. 53d
Jones Charles M. clerk, h 243 E. 45th
Jones Charles S. printer, h 519 Lex. av.
Jones Charles T. h 339 W. 50th
Jones Charles T. gloves, 1163 B'way, h 228 Schermerhorn, B'klyn
Jones Charles W. carpenter, h 262 Division
Jones Charles W. cashier, 26 B'way, h New Brighton, S. I.
Jones Charles W. fitter, h 214 E. 113th
Jones Charles W. painter, h 400 E. 105th
Jones Charles W. tailor, 339 E. 30th
Jones Charles W. waiter, h r 243 W. 32d
Jones Chester M. waiter, h 133 W. 24th
Jones Clarence D. lawyer, 51 Chambers, h 101 E. 62d
Jones Clarence P. agent, 7 Murray, h Osborn n Blake av. B'klyn
Jones Clarence R. painter, h 434 E. 86th
Jones Cornelius A. eatingh. 141 Av. D
Jones Cornelius C. oysters, ft. Charles, h Mariners' Harbor, S. I.
Jones Cyrus, driver, 109 Perry
Jones Cyrus D. shirts, 15 Bond, h Mt. Vernon, N.Y.
Jones Cyrus D. teas, 79 Front
Jones Daniel, frames, 72 Catharine, h 86 Catharine
Jones Daniel, kalsominer, h r 140 Chrystie
Jones Daniel, rigger, h 209 E. 80th
Jones Daniel D. H. clerk, h 421 E. 72d
Jones David, h 334 E. 30th
Jones David, carpenter, h 507 Eighth av.
Jones David, plater, 230 W. 30th, h 549 Second av.
Jones David, Co. brewers, First av. c E. 44th

DAVID JONES CO.,
United States Brewery,
Celebrated East India Pale and Old Amber Stock, Canada Malt, New Ales and Porter.
OFFICE AND BREWERY:
First Ave. & 44th Street.

MERCHANTS EXCHANGE NAT. BANK OF THE CITY OF N. Y.
SOLICITS YOUR ACCOUNT. 257 Broadway.
PHINEAS C. LOUNSBURY, Prest. ALLEN S. APGAR, Cashier.

BUTTER DISHES AND ORANGE BOX SHOOKS. JON
Office, 333 Hudson Street. JOHN SPERRY MFG. CO., 999
VENEERS FOR CARS, CHAIR SEATINGS, BREWERS' CHIPS. JON

Jones David B. coal, 545 W. 24th, h 439 W. 34th
Jones David D. porter. h 251 E. 77th
Jones David J. agent, 23 Old sl. h 136 Cherry
Jones David L. builder, h 754 Ninth av.
Jones David O. carpenter, h 174 Third av.
Jones David S. coal, 26 South, h Flushing, L. I.
Jones David S. flour, 19 Whitehall, h 128 Clinton av. B'klyn
Jones David T. driver, h 430 E. 14th
Jones Delia, h 140 W. 19th
Jones Dewitt Clinton, lawyer, 31 Broad, h Elizabeth, N. J.
Jones Dramin, shirts, 21 Walker, h 170 Henry
Jones Dwight Arven, lawyer, 32 Liberty, h Englewood, N. J.
Jones E. L. broker, 45 B'way
Jones E. Perry, supt. 14 P. O. bldg. h 545 Lafayette av. B'klyn
Jones E. Willard, hats, 49 Nassau, h Ocean Grove, N. J.
Jones Edward, carpenter, 7 B'way al. h 154 E. 27th
Jones Edward, clerk, h 116 E. 53d
Jones Edward, clerk, h 523 W. 20th
Jones Edward, cook, h 431 E. 15th
Jones Edward, engineer, h W. 155th n Tenth av.
Jones Edward, laborer, h 521 W. 20th
Jones Edward, musician, h 59 W. 11th
Jones Edward, painter, h 456 W. 45th
Jones Edward, tailor, h 420 W. 17th
Jones Edward, waiter, h 126 W. 26th
Jones Edw'd A. ins. 120 B'way, h S. Orange, N. J.
Jones Edward B. h 22 E. 83d
Jones Edward C. clerk, h 965 E. 165th
Jones Edward D. news, 26 Broad, h 883 St. Nicholas av.
Jones Edward E. sec. 831 B'way
Jones Edw'd F. sec. 94 Chambers, h Branfort, Ct.
Jones Edward G. flour, 45 Broome, h 21 W. 23d
Jones Edward G. plumber, h 492 E. 142d
Jones Edward G. F. clerk, h 335 E. 37th
Jones Edw'd K. lawyer, 68 William, h 96 Fifth av.
Jones Edward L. clerk, h 162 E. 87th
Jones Edward P. clerk, h 331 E. 119th
Jones Edward R. oysters, 1547 Second av.
Jones Edward T. laborer, h 514 W. 21st
Jones Edw'd W. printer, 104 Fulton, h 221 W. 126th
Jones Edwin A. waiter, h 144 W. 26th
Jones Edwin C. carpenter, h 131 W. 60th
Jones Edwin F. manager, 35 Murray
Jones Edwin H. clerk, h 1063 Av. A
Jones Edwin W. clerk, h 46 Charles
Jones Electa M. wid. James M. h 8 W. 9th
Jones Eli, painter, h 77 Bedford
Jones Elida, wid. Andrew, h 484 E. 142d
Jones Eliza, wid. John J. h 232 E. 37th
Jones Eliza, wid. John J. janitress, h 829 Seventh av.
Jones Eliza, wid. Robert, h 974 Ninth av.
Jones Elizabeth, dressmkr. 205 W. 36th
Jones Elizabeth, umbrellas, 35 Lispenard, h 131 Division av. B'klyn
Jones Elizabeth, wid. Cecil B. bdgh. 127 E. 126th
Jones Elizabeth, wid. Henry, h 316 E. 22d
Jones Elizabeth, wid. John, h 1862 Third av.
Jones Elizabeth, wid. John, h 555 W. 42d
Jones Elizabeth, wid. Thomas F. h 310 Henry
Jones Elizabeth, wid. William, h 236 E. 56th
Jones Elizabeth, wid. William, h 70 Henry
Jones Elizabeth A. wid. Joseph, h 100 W. 53d
Jones Ellen, washing, h r 129 W. 27th
Jones Ellen, wid. Michael, h 435 E. 15th
Jones Ellen J. wid. John P. h 965 E. 165th
Jones Ellis T. foreman, h 48 Bond
Jones Elsie R. h 353 W. 45th
Jones Emeline, wid. Robert, cook, h 131 W. 30th
Jones Emma, h r 215 W. 29th
Jones Emma, wid. Henry, h 283 W. 12th
Jones Enos F. drugs, 176 Duane, h J. C.
Jones Erastus, carpenter, h 78 W. 124th
Jones Ernest, painter, h 219 W. 28th
Jones Ernest L. broker, 60 B'way
Jones Estelle J. wid. Frank, h 130 W. 63d
Jones Eugene, flour, 45 Broome, h 21 W. 23d
Jones F. Powell, decorations, 3 E. 14th, h 139 Lefferts pl. B'klyn
Jones Fountain, shoemkr. h 2103 Second av.
Jones Frances, h 28 E. 10th
Jones Frances, wid. Charles, h 147 W. 52d
Jones Frances, wid. Nathaniel, h 339 W. 36th
Jones Frances, wid. Scott, h 212 W. 28th
Jones Frances, wid. William E. h 305 E. 73d
Jones Frances D. wid. Edward, h 46 W. 39th
Jones Francis C. clerk, h 140 W. 15th
Jones Francis E. pres. 204 West, h Va.
Jones Francis J. (Rev.) h 28 Attorney
Jones Francis W. manager, 5 Dey
Jones Frank, artist, 253 W. 42d
Jones Frank, kalsominer, h 627 W. 52d
Jones Frank, laborer, h 138 Chrystie
Jones Frank, porter, h r 408 W. 36th
Jones Frank A. envelopes, 136 William, & pres. 11 Pine, h 185 W. 79th
Jones Frank E. laborer, h 464 G'wich
Jones Frank F. civil eng. 2 Wall, & pres. 735 B'way, h 139 Lefferts pl. B'klyn
Jones Frank S. teas, 79 Front, h 168 S. Elliott pl. B'klyn
Jones Frank T. signs, 6 Park pl. h 160 W. 81st
Jones Frank W. clerk, h 230 W. 36th
Jones Frank W. v. pres. 18 Cortlandt
Jones Franklin B. drugs, 176 Duane, h J. C.
Jones Franklin M. broker, 23 Broad, & pres. 35 William, h Stamford, Ct.
Jones Frederick, flour, 45 Broome, h Fairfield, Ct.
Jones Frederick H. printer, 355 Ninth av.
Jones Frederick R. h 21 E. 11th
Jones Frederick V. L. mer. 83 South, h Bergen Point, N. J.
Jones George, clerk, h 356 W. 49th
Jones George, cook, h r 228 Sullivan
Jones George, driver, h 706 Ninth av.
Jones George, engineer, h 411 W. 52d
Jones George, janitor, h 1790 Third av.
Jones George, laborer, h 24 Minetta la.
Jones George, publisher, 41 Park row, h 30 W. 37th
Jones George, waiter, h 217 E. 88th
Jones George, waiter, h 4 Minetta
Jones George A. clothier, 258 B'way, h 312 W. 28th
Jones George E. driver, h 50 Gansevoort
Jones George F. clerk, h 414 W. 34th
Jones George F. cotton, 132 Pearl, h Elizabeth, N. J.
Jones George H. clerk, h 262 Division
Jones George H. engineer, h 35 B'way
Jones George H. plumber, 400 Madison, h 7 Mangin
Jones Geo. H. pres. 136 William, h 561 Madison av.
Jones George M. driver, h 2555 Eighth av.
Jones George M. v. pres. 75 John, h Pa.
Jones George N. clerk, h 1993 Seventh av.
Jones George S. sec. 119 Liberty, h Orange, N. J.
Jones George S. F. h 43 E. 31st
Jones George T. oysters, ft. Charles, h Mariners Harbor, S. I.
Jones George W. broker, 56 Wall, h 103 Rodney, B'klyn
Jones George W. clerk, h 207 E. 116th
Jones George W. clerk, h 2493 Eighth av.
Jones George W. drygds. 171 Eighth av. h 154 W. 58th
Jones George W. janitor, h 215 E. 88th
Jones Gertrude P. wid. Wm. H. h 108 Waverley pl.
Jones Gilbert E. supt. 41 Park row, & treas. 28 E. 23d, h 48 W. 37th
Jones Hamilton, news, 1 Vesey, h 334 Pearl
Jones Hannah, wid. William, h r 403 W. 29th
Jones Harriet, bdgh. 207 W. 22d
Jones Harriet, wid. James, h 371 W. 48th
Jones Harriet W. h 66 W. 53d
Jones Harry C. photo-engraver, 37 Frankfort, h 561 Madison av.
Jones Helena, wid. David, h 219 W. 133d
Jones Henry, h 597 E. 142d
Jones Henry, barber, 16 Franklin, h 373 Eighth
Jones Henry, clockmkr. h 51 Monroe
Jones Henry, fireman, h 739 E. 11th
Jones Henry, laborer, h 938 Washn. av.
Jones Henry, machinist, h 412 W. 25th
Jones Henry, mason, h 693 E. 159th
Jones Henry, mason, h 181 Mulberry
Jones Henry, mer. 72 Leonard, h 46 Charles
Jones Henry, shirts, 21 Walker, h 170 Henry
Jones Henry, shoemkr. h 426 Eleventh av.
Jones Henry B. h 226 Sullivan
Jones Henry C. porter, h 260 G'wich
Jones H'y D. cotton, 130 Pearl, h Elizabeth, N. J.
Jones Henry E. clerk, h 51 Watts
Jones Henry E. lawyer, h 28 W. 25th
Jones Henry F. coal, 26 South
Jones Henry G. h 318 W. 11th
Jones Henry H. engraver, 19 Crosby & 151 Grand, h L. I. City
Jones Henry L. bkbinder, 84 S. 5th av. h B'klyn
Jones Henry L. painter, h 218 W. 40th
Jones Henry M. fireman, h 2428 Second av.
Jones H'y S. framemkr. 44 W. 23d, h Fifth av. h.
Jones Henry W. mer. 44 Broad, h B'klyn

MADE FROM PURE CREAM. | HORTON'S ICE CREAM. | French, Italian and American.

ROBT. ROOSEVELT, *Pres.*
JOHN D. VERMEULE, *V.-Pres.*
GEO. W. VAN SICLEN, *Sec.*

HOLLAND TRUST CO.
7 WALL STREET.
Capital $500,000 paid-in in Cash.

Current Interest Allowed on Deposits.
Checks paid through the N. Y. Clearing House.

JON 1000 JON



Jones Henry W. mer. 57 Ferry, h England
Jones Henry Ware, lawyer, 1162 Ninth av. h 132 W. 21st
Jones Herbert St. G. clerk, h 196 W. 108th
Jones Hester A. wid. Wilson, h 345 E. 122d
Jones Honora, wid. Bernard, h 502 W. 27th
Jones Humphrey T. drugs, 798 Ninth av. h 364 W. 53d
Jones Ida E. dressmkr. h 263 W. 25th
Jones Iretta, dressmkr. 141 W. 26th
Jones Isaac P. calker, 62 South, h 24 Clinton, B'klyn
Jones Isabella, wid. John, h r 354 E. 10th
Jones Isabella V. wid. William H. h 133 W. 26th
Jones Isidor, pedlar, h 132 Suffolk
Jones Israel C. physician, Fordham av. c E. 182d
Jones J. Paul, broker, h 346 W. 123d
Jones J. Wyman, pres. 55 Liberty, h Englewood, N. J.
Jones Jacob, pedlar, h 129 Stanton
Jones James E. laborer, h 510 W. 26th
Jones James, h 356 G'wich
Jones James, contractor, h 41 W. 98th
Jones James, driver, h 140 Washn.
Jones James, felter, h E. 134th c Park av.
Jones James, electrician, 79 John, h 182 Madison, B'klyn
Jones James, laborer h 91 Christopher
Jones James, laborer, h 405 E. 16th
Jones James, police, h 37 Watts
Jones James, porter, h 216 E. 97th
Jones James, porter, h 264 Seventh av.
Jones James, waiter, h r 311 W. 20th
Jones James A. agent, h 1841 Lex. av.
Jones James A. produce, 260 Washn. h 423 W. 18th
Jones James A. & Co. produce, 260 Washn.
Jones James B. clerk, h 221 W. 131st
Jones James C. pres. 393 Canal
Jones James E. dep. collector, Custom h. h 401 Lex. av.
Jones James E. waiter, h 114 W. 26th
Jones James H. clerk, h 219 E. 85th
Jones James H. driver, h 119 E. 84th
Jones James H. driver, h 255 W. 41st
Jones James H. drugs, 2519 W. Vanderbilt av.
Jones James H. hats, 40 Bleecker
Jones James H. pres. 41 Liberty, h 180 W. 59th
Jones James H. & Co. hats, 40 Bleecker
Jones Jas. J. carpenter, h Fordham av. n E. 179th
Jones James J. clerk, h 350 W. 12th
Jones Jas. J. contractor, 358 E. 93d, h 430 E. 89th
Jones Jas. P. engraver, 48 Nassau, h Newark, N. J.
Jones James P. publisher, 19 Park pl. h Bloomfield, N. J.
Jones James W. driver, h 210 E. 59th
Jones James W. messenger, h 138 W. 3d
Jones Jane, h 335 E. 85th
Jones Jane, wid. Mark L. h 335 E. 81st
Jones Jenkin, plasterer, h 342 Eighth av.
Jones Joanna, wid. William, h 151 Hudson
Jones John, h 610 Ninth av.
Jones John, agent, h 7 Cottage pl.
Jones John, broker, h 103 W. 22d
Jones John, candy, 47 W. 125th, h 51 W. 125th
Jones John, carpenter, h 1669 Third av.
Jones John, clerk, h 2439 Eighth av.
Jones John, clerk, h 510 W. 57th
Jones John, engineer, h 48 Charlton
Jones John, engineer, h 163 E. 84th
Jones John, engineer, h 429 W. 17th
Jones John, laborer, h 336 E. 71st
Jones John, laborer, h 183 Hester
Jones John, liquors, 212 Av. C
Jones John, machinist, h 26 Chrystie
Jones John, machinist, h 402 College av.
Jones John, polisher, h 513 Third av.
Jones John, shoemkr. h 116 Chrystie
Jones John, smith, 428 W. 42d
Jones John, waiter, h 971 Tenth av.
Jones John A. clerk, h 69 Perry
Jones John D. driver, h 219 E. 88th
Jones John D. pres. 51 Wall, h 29 W. 34th
Jones John E. chandler, 203 West
Jones John F. machinist, h 364 W. 35th
Jones John G. driver, h 3 Milligan pl.
Jones John G. painter, h 22 Henry
Jones John G. real estate, 102 Chambers, h 756 Seventh av.
Jones John H. h 67 W. 11th
Jones John H. driver, h r 52 Spring
Jones John H. drugs, 798 Ninth av. h 977 Eighth av.
Jones John H. mer. 7 Greene, h 337 W. 46th
Jones John H. treas. 121 E. 22d, h 113 W. 13th
Jones John J. h 809 Lex. av.
Jones John J. carmkr. h 202 E. 43d
Jones John J. engineer, h 315 Sixth
Jones John J. janitor, 314 W. 17th
Jones John J. mason, h 181 E. 93d
Jones John J. plumber, 202 E. 32d, h 334 E. 30th
Jones John K. furniture, 200 Bleecker, h B'klyn
Jones John L. jr. lawyer, 59 Liberty, h 229 W. 48th
Jones John M. cook, h 251 Seventh av.
Jones John M. drugs, 176 Duane, h J. C.
Jones John M. lawyer, 97 Nassau, h 132 E. 56th
Jones John M. painter, r 337 W. 19th
Jones John P. cutter, h 302 First av.
Jones John P. pres. 102 Chambers, h Col.
Jones John R. h 352 W. 19th
Jones John R. firemen'sgds. 184 Grand, h 319 E. 57th
Jones John R. laborer, h 360 E. 72d
Jones John R. musician, h 219 E. 85th
Jones John R. printer, h 254 E. 125th
Jones John S. barber, h 455 W. 16th
Jones John S. driver, h 114 W. 27th
Jones John W. broker, 146 Front, h 119 Bergen, B'klyn
Jones John W. carpenter, h 179 E. 104th
Jones John W. carpenter, 2 Seventh av. h 38 Perry
Jones John W. clerk, h 148 Ninth av.
Jones John W. clerk, h 1707 Washn. av.
Jones John W. farmer, h Riverdale
Jones John W. waiter, h 198 W. 10th
Jones Joseph, candy, 1 Thompson
Jones Joseph, cutter, h 346 E. 10th
Jones Joseph, driver, h 211 W. 58th
Jones Joseph, engineer, h 203 E. 83d
Jones Joseph, messenger, h r 208 W. 30th
Jones Joseph D. engineer, h 410 E. 115th
Jones Joseph D. fertilizers, 133 Water, h 166 Lefferts pl. B'klyn
Jones Joseph F. painter, 854 Sixth av. h 35 W. 65th
(see adv. page 60, P. G.)
Jones Joseph H. clerk, h Boulevard n W. 143d
Jones Joseph P. carrier, h 791 Forest av.
Jones Joseph S. tailor, h 207 E. 33d
Jones Josephine, wid. William, h 340 Madison av.
Jones Joshua Thomas, ins. 51 Wall, h Cold Spring, L. I.
Jones Josiah, police, h 352 E. 120th
Jones L. S. wid. George F. h 28 W. 25th
Jones Lewis, driver, h 241 W. 22d
Jones Lewis, laborer, h r 129 W. 27th
Jones Lewis, lawyer, 120 B'way, h 239 W. 71st
Jones Louis H. carpenter, h 2423 Eighth av.
Jones Louisa J. h 5 E. 33d
Jones Louise C. wid. Charles M. h 367 W. 23d
Jones Lucy A. wid. Lot, h 126 E. 80th
Jones Luther, engineer, h 312 W. 135th
Jones Lyman N. coal, ft. E. 120th, h 326 E. 124th
Jones Margaret, bdgh. 4 James
Jones Margaret, sewing, h r 186 Hester
Jones Margaret, wid. Henry, h r 210 W. 30th
Jones Margaret, wid. William, h 435 Eighth av.
Jones Margaret, wid. William P. h 63 Morton
Jones Margarette A. h 36 W. 58th
Jones Maria, h 343 W. 36th
Jones Maria, h 238 W. 45th
Jones Maria, wid. Alexander, h 124 Madison
Jones Maria, wid. Owen, h 48 W. 21st
Jones Maria C. umbrellas, 35 Lispenard, h 1117 Greene av. B'klyn
Jones Maria E. wid. Edward W. h 856 First av.
Jones Martha, wid. Thomas, h 755 E. 164th
Jones Martha R. dressmkr. 218 W. 21st
Jones Martin W. publisher, 19 Park pl.
Jones Matthew, h 130 W. 42d
Jones Matthew, eatingh. 114 W. 26th
Jones Mary, dressmkr. h 37 Eldridge
Jones Mary, wid. James, h 302 First av.
Jones Mary, wid. John, h 38 Cornelia
Jones Mary, wid. Mark, h 324 E. 54th

Hartshorn's Shade Rollers. Notice name of Stewart Hartshorn in script on labels, and avoid being fooled.

GAS FIXTURES AND ELECTROLIERS | THE MITCHELL VANCE CO. Successors to MITCHELL, VANCE & CO. | 836-838 Broadway.

Jones Mary, wid. Morris, h 535 W. 39th
Jones Mary, wid. Robert, h 277 Av. A
Jones Mary, wid. Thomas H. bdgh. 117 Leonard
Jones Mary, wid. William B. h 200 W. 124th
Jones Mary A. wid. David G. h 348 W. 48th
Jones Mary E. h 350 E. 86th
Jones Mary E. wid. Edward R. h 20 Washn. sq. N.
Jones Mary E. wid. William, h 70 E. Houston
Jones Mary Elizabeth, widow, h 217 W. 22d
Jones Mary F. wid. Henry S. h 74 E. 113th
Jones Mary H. wid. Herbert C. h 705 Sixth av.
Jones Mary J. wid. John, h 32 Cornelia
Jones Mary J. wid. Jonathan J. h 398 Ninth av.
Jones Mary K. h 1061 Lex. av.
Jones Mary M. wid. Henry, h 209 E. 33d
Jones Mary M. wid. Isaac, h 1 E. 57th
Jones Mary M. wid. Jacob, h 842 G'wich
Jones Mason Renshawe, h 10 E. 58th
Jones Max, cutter, h 183 Chrystie
Jones Max, tailor, h 145 Attorney
Jones Meredith L. lawyer, 120 B'way, h 211 Lafayette av. B'klyn
Jones Michael, carpenter, h 325 E. 59th
Jones Michael, porter, h 126 E. 105th
Jones Millard R. lawyer, 187 G'wich, h 215 W. 51st
Jones Milton O. clerk, h 432 W. 35th
Jones Morgan, pres. 1 B'way, h Tex.
Jones Morgan, real estate, 67 Centre, h 132 E. 56th
Jones Morris, collector, h 74 Charles
Jones Morris, shirts, 34 Howard, h 39 Division
Jones Nathan P. h 34 E. 20th
Jones Nathaniel, molder, h 69 W. 96th
Jones Nathaniel F. sec. 71 B'way, h 288 Jefferson av. B'klyn
Jones Nathaniel S. broker, 56 B'way, h Ill.
Jones Nehemiah, gateman, h 750 E. 167th
Jones Nelson T. waiter, h 157 W. 24th
Jones Nicholas H. carpenter, h 2112 Third av.
Jones Noah L. chiropodist, 228 W. 30th
Jones Oliver L. real estate, 35 W. 30th, & pres. 1215 B'way, h 21 W. 30th
Jones Oliver W. carpenter, h 73 W. 82d
Jones Owen, h 69 Perry
Jones Owen, clerk, h 414 W. 57th
Jones Owen, engineer, h 886 Second av.
Jones Patrick, engineer, h 2939 Third av.
Jones Patrick, liquors, 643 First av. & 660 Second av. h 670 Second av.
Jones Patrick, paver, h 130 Baxter
Jones Patrick, quarryman, h 2129 Third av.
Jones Patty L. washing, h 66 Sixth av.
Jones Paul, lawyer, 150 B'way, h 132½ E. 19th
Jones Percival S. clerk, h 10 E. 26th
Jones Peter, beer, 227 E. 111th
Jones Peter, broker, 78 Broad
Jones Peter, laborer, h 205 E. 103d
Jones Peter, liquors, 1469 Av. A, h 1501 Second av.
Jones Peter & Sons, grain, 78 Broad
Jones Peter H. cutter, h 1083 Tenth av.
Jones Peter J. clerk, h 1873 Third av.
Jones Philip C. driver, h 540 E. 84th
Jones Philip H. thread, 13 New, h The Beverley
Jones R. McKean, grain, 78 Broad
Jones Rebecca, wid. George, h 119 W. 24th
Jones Richard, bkbinder, h 230 Seventh av.
Jones Richard, carpenter, h 349 W. 49th
Jones Richard, driver, h 128 E. 32d
Jones Richard, driver, h 73 Varick
Jones Richard, laborer, h 247 E. 25th
Jones Richard C. architect, 280 B'way, h Belleville, N. J.
Jones Richard E. carpenter, h 237 W. 39th
Jones Richard S. clerk, h 148 W. 130th
Jones Richard T. engineer, h 886 Second av.
Jones Richard W. clerk, h 990 Sixth av.
Jones Robert, h 206 E. 45th
Jones Robert, h 139 E. 49th
Jones Robert, cases, h 207 E. 116th
Jones Robert, coal, 321 Stanton
Jones Robert, driver, h 72 Market
Jones Robert, furniture, 277 Third av.
Jones Robert, mason, h 104 E. 102d
Jones Robert, mason, h 1447 Second av.
Jones Robert, porter, h 108 St. Mark's pl.
Jones Robert, tailor, h 347 E. 41st
Jones Robert, waiter, h 138 W. 26th
Jones Robert E. musician, h 59 W. 11th
Jones Robert G. bdgh. 12 Hubert
Jones Robert H. seaman, h 99 Charlton
Jones Robert H. waiter, h 169 W. 34th
Jones Robert J. clerk, h 265 W. 25th
Jones Robert L. waiter, h r 161 W. 20th
Jones Rob't O. drygds. 227 Eighth av. h 257 W. 21st
Jones Robert S. furrier, h 127 Cannon
Jones Robert S. painter, h 237 S. 5th av.
Jones Robert T. clerk, h 567 Broome
Jones Robert W. (Rev.) h 336 Willis av.
Jones Roger, driver, h 233 E. 11th
Jones Roger, u. s. a. Governor's Island
Jones Roland D. physician, 18 E. 32d
Jones Rosalie M. wid. Henry P. dressmkr. 915 Sixth av.
Jones Rose, wid. James, h 39 Sheriff
Jones S. lawyer, 291 B'way
Jones S. Beach, physician, 28 W. 32d
Jones S. LaMott, clerk, h 110 E. 84th
Jones S. Lewis, sec. 142 Chambers, h Pa.
Jones S. Seabury, physician, 809 Lex. av.
Jones Samuel, cabinetmkr. h 261 W. 124th
Jones Samuel, laborer, h 355 E. 89th
Jones Samuel, wagons, 602 G'wich, h 346 Garden, Hoboken
Jones Samuel B. agent, 381 B'way, h 141 W. 47th
Jones Samuel B. pres. 96 Spring, h 186 Clinton pl. B'klyn
Jones Sam'l E. printer, 48 Beaver, h Newark, N. J.
Jones Samuel H. clerk, h 208 W. 105th
Jones Samuel J. trucks, 93 Liberty
Jones Samuel T. clerk, h 104 W. 61st
Jones Samuel T. driver, h 21 King
Jones Samuel T. treas. 767 & 1260 B'way, h Pa.
Jones Sarah, h 44 Irving pl.
Jones Sarah, wid. Evan G. h 226 W. 4th
Jones Sarah, wid. Gilbert, h 737 Tenth av.
Jones Sarah, wid. John, h 312 Front
Jones Sarah, wid. John, h 963 Tenth av.
Jones Sarah M. wid. John, h 214 W. 29th
Jones Seaman, painter, h 147 E. 44th
Jones Seaman, plasterer, h 520 E. 85th
Jones Selina, wid. Edward, h 370 Seventh av.
Jones Septimus, engraver, 157 E. 90th
Jones Shipley, broker, 34 Pine
Jones Sidney, waiter, h 223 E. 36th
Jones Sigmund, cigarmkr. h 439 E. 85th
Jones Silas R. jr. clerk, h 1061 Lex. av.
Jones Solomon, clothing, 506 B'way
Jones Solomon, pedlar, h 26 Norfolk
Jones Solomon J. h 358 Lex. av.
Jones Sophia, wid. Isaiah, h 242 W. 47th
Jones Stephen, clerk, h 347 E. 65th
Jones Stephen W. h 2035 Seventh av.
Jones Stephen W. pres. 81 Eighth av. h 347 W. 14th
Jones Susan, h 8 Clinton ct.
Jones Susan A. wid. Anthony, h 403 First av.
Jones Susan E. wid. John, h 403 First av.
Jones Susan S. wid. Henry, bdgh. 139 W. 26th
Jones Susanna G. wid. John, h 119 W. 56th
Jones Sylvester, contractor, Railroad av. c E. 173d
Jones Sylvester B. clerk, h 235 E. 102d
Jones Sylvester S. eatingh. 199 Bleecker, h 261 W. 11th
Jones T. P. h 286 St. Nicholas av.
Jones Theodore D. G. clerk, h 15 E. 16th
Jones Theron B. agent, 7 Murray, h Osborn n Blake av. B'klyn
Jones Thomas, h 116 E. 58th
Jones Thomas, h 400 W. 20th
Jones Thomas, h 204 W. 21st
Jones Thomas, h 449 W. 43d
Jones Thomas, beater, h 230 E. 99th
Jones Thomas, carpenter, h r 504 W. 28th
Jones Thomas, clerk, h 551 E. 136th
Jones Thomas, clerk, h 284 Third av.
Jones Thomas, driver, h 68 W. 43d
Jones Thomas, engineer, h 641 Washn.
Jones Thomas, glass, Franklin c Centre, h 440 Vanburen, B'klyn
Jones Thomas, pads, 54 Vesey
Jones Thomas, painter, h 159 W. 62d
Jones Thomas, porter, h 247 W. 16th
Jones Thomas, porter, h 213 W. 35th
Jones Thomas, watchman, h 7 Morton
Jones Thos. A. carpenter, r 126 William, h 9 Jane
Jones Thomas B. clerk, h 132 E. 56th
Jones Thomas B. slate, 15 State
Jones Thomas C. marble, 541 W. 22d, h 109 E. 24th
Jones Thomas F. laborer, h 210 E. 29th
Jones Thomas F. operator, h 419 W. 39th
Jones Thomas H. fruit, W. Washn. mkt, h 231 E. 79th
Jones Thomas J. painter, h Hoffman n E. 187th
Jones Thomas J. police, h 352 E. 120th
Jones Thomas J. waiter, h 159 W. 30th
Jones Thomas L. paper, 131 William, h 256 Clermont av. B'klyn
Jones Thos. L. stamps, 100 Nassau, h 162 E. 87th

DEAN'S PATENT ARDENTER MUSTARD. | Established in London 1831. 361 & 363 Washington Street, and 84, 86 & 88 North Moore Street, N. Y.

Richardson & Boynton Co.,
232-234 Water Street.
JON 1002 JOO

PERFECT FURNACES,
HOT-WATER HEATERS,
RANGES.

USE



Jones Thomas R. manager, 9 Murray, h 262 Gates av. B'klyn
Jones Thos. W. blankbks. 50 Ann, h 12 Lincoln pl.
Jones Thomas W. carpenter, 170 Front, h 224 Putnam av. B'klyn
Jones Townsend jr. lawyer, 51 Wall, h 241 W. 71st
Jones Trevor F. engraver, 19 Crosby & 151 Grand, h L. I. City
Jones Trevor F. & Co. engravers, 19 Crosby & 151 Grand
Jones Valentine, carpenter, h 1663 Av. A
Jones Vincent J. clerk, h 740 E. 9th
Jones W. Gibson, lawyer, 120 B'way, h 239 W. 71st
Jones W. Strother jr. broker, 58 Exchange pl. h 342 Lex. av.
Jones Wallace T. chocolate, 468 Cherry
Jones Walter, clerk, h 323 E. 85th
Jones Walter, jeweler, h 89 Barrow
Jones Walter, packer, h 1837 Third av.
Jones Walter G. builder, 33 W. 13th, h Hawthorne, N. J.
Jones Walter H. fireman, h 532 E. 148th
Jones Walter O. drygds. 173 Eighth av. h 48 W. 21st
Jones Walter Mott, ins. 51 Wall, h 537 W. 46th
Jones Walter R. T. adjuster, 51 Wall, sec. 37 William, & treas. 11 W. 29th, h 181 Madison av.
Jones Warren C. printer, h 1933 Third av.
Jones Watkin, engineer, h 238 E. 113th
Jones Wellington, agent, h 75 E. 117th
Jones Willard H. broker, 72 B'way, h 9 Elm pl. B'klyn
Jones Willard H. grocer, 684 Third av. h 131 E. 42d
Jones William, h 719 E. 9th
Jones William, asst. supt. 146 Grand, h 118 E. 80th
Jones William, baker, h 113 Charlton
Jones William, barber, 104 Park row, h 142 Sumner av. B'klyn
Jones William, carpenter, h 1532 Ninth av.
Jones William, cigars, 24½ Christopher
Jones William, clerk, h 326 E. 11th
Jones William, clerk, h 425 E. 85th
Jones William, clerk, h 159 E. 104th
Jones William, clerk, h 1346 Railroad av.
Jones William, clerk, h Sedgwick av. n Morris la.
Jones William, clerk, h 1075 Tenth av.
Jones William, clerk, h 302 W. 28th
Jones William, driver, h 345 E. 65th
Jones William, driver, h 7 Minetta
Jones William, engineer, h 330 E. 115th
Jones William, foreman, h 162 Eleventh av.
Jones William, hatter, h 199 Hester
Jones William, janitor, h 94 Goerck
Jones William, janitor, h 100 W. 132d
Jones William, laborer, h 337 E. 64th
Jones William, laborer, h 695 Water
Jones William, ostler, h 411 W. 52d
Jones William, painter, h 2158 Second av.
Jones William, painter, h 420 W. 16th
Jones William, porter, h 410 W. 42d
Jones William (Rev.) h 212 Sullivan
Jones William, shoer, 140 W. 39th, h 274 W. 38th
Jones William, shoes, 2337 First av. h 352 E. 120th
Jones William, shoes, 256 W. 20th
Jones William A agent, 381 B'way, h Grand Central h.
Jones William A. clothing, 31 South, h 683 Monroe, B'klyn
Jones William A. waiter, h 226 W. 29th
Jones William A. jr. lawyer, 132 Nassau, h Richmond Hill, L. I.
Jones William B. eatingh. 93 Church, h 105 Harman, B'klyn
Jones Wm. C. appraiser, 24 State, h 137 W. 20th
Jones William C. real estate, 45 B'way, & v. pres. 171 B'way, h 10 E. 126th
Jones William D. furs, 99 Bleecker, h 309 E. 38th
Jones William D. lawyer, 68 Wall, h 109 Lefferts pl. B'klyn
Jones William E. clerk, h 342 E. 24th
Jones William F. driver, h 724 E. 9th
Jones William F. publisher, 48 Beaver, h Elizabeth, N. J.
Jones William F. jr. printer, 48 Beaver, h Montclair, N. J.
Jones William G. agent, 38 South
Jones William G. fireman, h 1832 Third av.
Jones William G. pres. 206 B'way, h 716 Quincy, B'klyn
Jones William G. (Rev.) agent, 38 South
Jones Wm. G. teacher, h W. 158th n Eleventh av.
Jones Wm. H. beer, 114 W. 30th, h 304 E. 109th
Jones William H. butcher, h 552 W. 45th
Jones William H. janitor, h 200 W. 132d
Jones William H. jeweler, h 333 W. 48th
Jones William H. ostler, h 159 W. 51st
Jones William H. smith, 602 Eighth av. h 553 W. 53d
Jones William H. waiter, h 478 Seventh av.
Jones William H. weaver, h 411 W. 37th
Jones William J. bdgh. 3 Morris
Jones William J. engineer, h 198 Broome
Jones William J. engineer, h 151 E. 108th
Jones William J. engineer, h 352 E. 120th
Jones William J. felter, h E. 134th c Park av.
Jones William J. painter, h 244 E. 128th
Jones William L. printer, h 298 Madison
Jones William M. supt. Pier 36 (new) N. R. h 29 Fort Greene pl. B'klyn
Jones William M. upholsterer, 1323 B'way, h 92 W. 71st
Jones William P. 79 Cedar, h Woodbury, N. J.
Jones William P. agent, h 529 Ninth av.
Jones William S. clerk, h 112 Spring
Jones William S. imp. h 252 W. 124th
Jones William T. agent, 23 Old sl. h 147 Cherry
Jones William W. clerk, h 202 E. 47th
Jones William W. clerk, h 109 W. 62d
Jones William W. physician, 61 W. 28th
Jones William W. sweep, 127 E. 18th, h 1787 Third av.
Jones C. A. & Co. chandlers, 50 South
*JONES C. L. & CO. soap, 142 Reade
Jones D. & Son, shirts, 21 Walker
Jones D. S. & Co. coal, 26 South
Jones E. L. & Co. brokers, 60 B'way
Jones N. & Co. trusses, 96 Chambers
Jones T. & Sons, agents, 7 Murray
Jones Brothers, drugs, 798 Ninth av.
Jones Brothers, teas, 79 Front
Jones & Birdsall, chandlers, 203 West
Jones & Co. builders, 33 W. 13th
Jones & Co. flour, 45 Broome
Jones & Co. liquors, 212 Av. C
Jones & Co. platers, 230 W. 30th
Jones & Co. printers, 48 Beaver
Jones & Co. real estate, 1162 Ninth av.
Jones & Co. umbrellas, 35 Lispenard
Jones & Collins, agents, 23 Old sl.
Jones & Crane, lawyers, 132 Nassau
Jones & Frank, frames, 72 Catharine
Jones & Roosevelt, lawyers, 120 B'way
Jones & Skinner, paper, 131 William
JONES & WHITLOCK, adjusters of marine losses, 51 Wall
Jones, French & Maury, brokers, 58 Exchange pl.
Jones, Kennett & Hopkins, brokers, 56 B'way
Jones, Gordon Co. (Ltd.) sea foods, 204 West
Jones' C. C., Sons, oysters, ft. Charles
Jones' Owen, Sons, drygds. 171 Eighth av.
Jonges Frederica, wid. Christian, h r 343 E. 9th
Jonghmans Florent, sec. 98 Chambers & 329 B'way, h B'klyn
Jonig Regina, wid. Louis, h 102 Ludlow
Jonker William J. pilot, 40 Burling sl. h 299 Eighth, B'klyn
Jonkowsky Wm. tailor, 157 Elm, h 233 Mulberry
Jonson Frances, dressmkr. 1239 Third av.
Jonson Foundry & Machine Co. 541 E. 118th
Jonson Julius, pres. 541 E. 118th, h 413 E. 116th
Jonson Mary H. wid. Frederick, school, 131 W. 78th
Jonson Peter, driver, h r 407 W. 41st
Joo Anton, shoes, 235 E. 73d
Jook August, turner, h 413 First av.
Joos Christian, clerk, h 318 E. 45th
Joos Franz, laborer, h 115 E. 105th
Joos Gustav, tailor, 88 First av.
Jooss Catharine, dressmkr. 636 E. 13th
Jooss John, grocer, 636 E. 13th
Joost Ann, wid. Richard, h 21 Boulevard

FURS | **F. BOOSS & BRO.,** *Established 1853.* **449 BROADWAY** **IMPORTERS AND MANUFACTURERS.** | **FURS**

Joost Bernhard, tailor, 30 B'way, h 311 Atlantic av. B'klyn
Joost Christopher jr. stoves, 243 Water, h 161 Hart, B'klyn
Joost Harms H. tailor, h 359 W. 12th
Joost Henry, liquors, 328 E. 33d
Joost Martin, grocer, 63 Third av. h 200 E. 11th
Joost Mary, wid. Claus, h 300 E. 58th
Joost Nicholas, h 460 W. 49th
Joost William H. cashier, 76 Beaver, h 875 Bedford av. B'klyn
Joosten Christian H. mer. 3 Coenties sl. h 259 Carroll, B'klyn
Joralemon Alexander F. clerk, h 163 W. 36th
Joralemon Charles E. fruit, 106 Warren, h Orange, N. J.
Joralemon John P. real estate, 65 Lex. av.
Joralemon Nicholas H. twine, 103 Barclay, h E. Orange, N. J.
Joralemon Walter, carpenter, 13 Howard, h Newark, N. J.
Jordan Abraham W. clerk, h 581 Third av.
Jordan Agatha, grocer, 123 W. 54th
Jordan Alexander A. supplies, 208 Canal, h 948 Second av.
Jordan Alexandrina, wid. Louis, h 948 Second av.
Jordan Andrew, butcher, h r 33 Cherry
Jordan Andrew, driver, h 417 E. 16th
Jordan Andrew, laborer, h 12 State
Jordan Andrew W. h 129 Fifth av.
Jordan Ann, wid. Thomas, h 1905 Second av.
Jordan Anna P. wid. Allen A. h 2076 Madison av.
Jordan Anne, wid. Charles E. h 770 Tenth av.
Jordan Anthony M. civil eng. 415 E. 14th
Jordan August, pedlar, h 308 W. 68th
Jordan August, porter, h 447 E. 9th
Jordan Bernhard, cigars, 636 E. 150th
Jordan Calvin R. roofer, h 579 Washn.
Jordan Caroline W. wid. Chas. cook, h 249 W. 41st
Jordan Catharine, brushmkr. h 247 E. 10th
Jordan Catharine, wid. James C. h 485 E. 134th
Jordan Catharine, wid. Matthew, h 35 Macdougal
Jordan Cath. Q. wid. Richard M. h 29 Washn. pl.
Jordan Charles, cutter, h 165 Christopher
Jordan Charles, driver, h 20 Gansevoort
Jordan Charles, laborer, h r 183 First av.
Jordan Charles, packer, h 123 W. 54th
Jordan Charles, tools, 48 Centre & 40 Park, h 246 E. Houston
Jordan Charles H. lawyer, 64 Cedar, h 873 Union, B'klyn
Jordan Christopher, pedlar, h 1036 Tenth av.
Jordan Clement, jeweler, 14 Maiden la. h 149 Waverley pl.
Jordan Conrad N. v. pres. 120 B'way, & treas. 45 B'way, h Englewood, N. J.
Jordan Daphne, wid. William, h 323 E. 31st
Jordan David, gardener, h S. Boulevard c Westchester av.
Jordan E. D. pres. 276 Church, h Mass.
Jordan Edgar, supt. 1399 Second av. h 1389 Second av.
Jordan Edward, conductor, h 103 W. 98th
Jordan Edward, driver, h 108 W. 33d
Jordan Edward, lawyer, 160 B'way, h Elizabeth, N. J.
Jordan Edward C. artist, 51 E. 31st
Jordan Edward C. carpenter, h 445 W. 48th
Jordan Edward K. laborer, h 329 Hudson
Jordan Eliza, wid. Robert, h 527 W. 44th
Jordan Emil, musician, h 239 Sixth
Jordan Enoch S. stenographer, 132 Nassau, h 20 W. 9th
Jordan Francis, lawyer, 18 Wall, h Elizabeth, N. J.
Jordan Frank, oil, 31 B'way & 34 Washn. h 35 E. 23d
Jordan Frank W. wood, 541 E. 119th, h 948 Second av.
Jordan G. Gunby, pres. 7 Nassau, h Ga.
Jordan George, cigars, 200 South
Jordan George, hangings, 390 Eleventh av. h 276 E. 10th
Jordan George E. collector, h 414 E. 117th
Jordan George F. bartender, h 226 E. 70th
Jordan Grace V. dressmkr. 129 Fifth av.
Jordan Gustave, painter, 87 Tompkins
Jordan Henry, cigars, 336 Pearl
Jordan Henry, cigars, 37 Third av.
Jordan Henry, cigars, 492 Third av.
Jordan Henry, pianomkr. h 562 W. 54th
Jordan Henry, printer, h 302 W. 54th
Jordan Henry, produce, 834 Washn. h 826 Washn.
Jordan Henry J. physician, 333 W. 23d
Jordan Henry W. tailor, 78 Nassau, h 462 Bloomfield, Hoboken
Jordan Irene C. stenographer, 320 B'way, h 411 W. 24th
Jordan Israel, tailor, h r 148 Ridge
Jordan J. T. cigars, 665 First av. h Ga.
Jordan James, canemkr. h 2297 First av.
Jordan James, clerk, h 159 E. 72d
Jordan James, clerk, h 38 Laight
Jordan James, clerk, h 203 W. 67th
Jordan James, furniture, 209 Park row, h 313 E. 58th
Jordan James, pedlar, h 1022 Tenth av.
Jordan James, plasterer, h 209 E. 85th
Jordan James, watchman, h 217 W. 33d
Jordan James I. driver, h 167 Boulevard
Jordan James J. bartender, h 213 Sixth
Jordan James W. police, h 310 E. 73d
Jordan Jeremiah, butcher, h 452 W. 39th
Jordan John, bottler, h 685 Eleventh av.
Jordan John, carpenter, 509 W. 28th, h 303 W. 29th
Jordan John, carpets, 199 Av. A, h 441 E. 12th
Jordan John, coil, h 361 Eighth
Jordan John, gardener, h 1885 First av.
Jordan John, janitor, h 100 E. 124th
Jordan John, laborer, h 302 E. 23d
Jordan John, machinist, h r 444 W. 45th
Jordan John, ostler, h 277 Mott
Jordan John, shoes, 216 Chrystie
Jordan John jr. builder, 509 W. 28th, h 303 W. 29th
Jordan John A. insp. h 175 E. 88th
Jordan John A. printer, h 455 W. 40th
Jordan John J. furniture, 686 B'way, h 450 W. 20th
Jordan John T. fruit, 2404 Third av. h 485 E. 134th
Jordan John W. editor, h 411 W. 24th
Jordan John W. painter, h 972 Eighth av.
Jordan Joseph, provns. 424 W. 39th
Jordan Joseph F. stenographer, 137 B'way, h 35 Macdougal
Jordan Joseph V. hotel, 503 Fifth av.
Jordan Julian, musician, h 145 E. 16th
Jordan Julius, architect, 19 Park pl. h 97 Harman, B'klyn
Jordan Junius, janitor, 31 E. 28th, h 119 E. 28th
Jordan L. C. Levin, sec. Cooper Union, h 128 W. 61st
Jordan Leopold, author, h 37 W. 24th
Jordan Louis, cigars, 240 Eighth av.
Jordan Louis J. physician, 51 E. 10th, & museum, 708 B'way
Jordan Louise, wid. Henry, actress, h 51 E. 31st
Jordan, Lucy, wid. Thomas, h 207 E. 47th
Jordan Margaret, wid. Henry, h 54 Stanton
Jordan Margaret, wid. John, h 618 E. 9th
Jordan Margaret, wid. Martin, h 44 Charlton
Jordan Margaret, wid. William, h 534 W. 43d
Jordan Martin, cutter, h 337 E. 10th
Jordan Mary, dressmkr. 200 South
Jordan Mary, upholsterer. h 247 E. 10th
Jordan Mary, wid. Charles, h 1462 Second av.
Jordan Mary, wid. Charles H. h r 24 Rose
Jordan Mary, wid. Francis A. provns. 216 W. 65th
Jordan Mary, wid. George, h 629 E. 9th
Jordan Mary, wid. Henry, h 199 Second av.
Jordan Mary, wid. James, h 922 Third av.
Jordan Mary, wid. Patrick, h 439 E. 13th
Jordan Mary, wid. Luther, h 253 E. 32d
Jordan Mary J. h 315 W. 14th
Jordan Matilda, h 152 W. 31st
Jordan Max, pedlar, h 154 Norfolk
Jordan Michael, caterer, h 159 E. 33d
Jordan Michael, laborer, h 34 First
Jordan Michael, laborer, h 562 First av.
Jordan Michael J. h 450 W. 20th
Jordan Patrick, driver, h 1885 Second av.
Jordan Patrick, driver, h 302 W. 69th
Jordan Patrick, janitor, h 339 W. 43d
Jordan Patrick, laborer, h 718 E. 9th
Jordan Patrick, polisher, h 341 W. 26th
Jordan Patrick, watchman, h 62 Cannon
Jordan Peter, grocer, 135 Crosby
Jordan Peter, junk, 196 S. 5th av. h 203 S. 5th av.
Jordan Peter, mason, h 441 E. 17th
Jordan Peter, mason, h W. 187th n Kingsbridge rd.
Jordan Peter, porter, h 200 W. 27th
JORDAN PHILIP, lawyer, 346 B'way, h 128 W. 61st
Jordan Richard, liquors, 49 Christopher, h 29 Charles
Jordan Richard M. sec. 30 Liberty, h 20 Sidney pl. B'klyn

JAMES A. WEBB & SON, 165 Pearl Street, New York.
ALCOHOL. Established 1835. COLOGNE SPIRIT

WM. A. BOOTH, *Prest.*,
G. L. HUTCHINGS, *Cash.*,
H. CHAPIN, JR., *Asst. Cash.*

3d NATIONAL BANK,
20 NASSAU ST.
Capital, - $1,000,000.

FOREIGN EXCHANGE
BOUGHT & SOLD.
Accounts Solicited.

CAREFUL ATTENTION TO THE INTERESTS OF DEPOSITORS GUARANTEED.

SCARFS AND SUSPENDERS.

BEST WC&W MADE.

THE TRADE SUPPLIED BY
WELD, COLBURN, & WILCKENS,
593 Broadway, New York.

Jordan Rob't S. pres. 30 Liberty, h 25 Grove, J. C.
Jordan Rudolph, hairdresser, h 341 Sixth
Jordan Stationery Co. 30 Liberty
Jordan Thomas, h 130 Mulberry
Jordan Thomas, carrier, h 514 W. 50th
Jordan Thomas, clerk, h 130 W. 25th
Jordan Thomas, driver, h 433 W. 49th
Jordan Thomas, editor, 61 B'way
Jordan Thomas, engineer, h 92 King
Jordan Thomas, laborer, h 414 E. 20th
Jordan Thomas, painter, h 1809 Tenth av.
Jordan Thomas, pedlar, h 145 W. 68th
Jordan Thomas, shoer, 211 Greene, h 34 W. 13th
Jordan Thomas D. asst. sec. 120 B'way, h J. C.
Jordan Thomas E. sec. 18 Exchange pl. h Fla.
Jordan Timothy, police, h 551 W. 49th
Jordan Timothy J. cutter, h 129 Forsyth
JORDAN WALDO H. carpet cleaner, 437 W. 45th, h 335 W. 46th (see adv. page 12, P. G.)
Jordan William, boxmkr. h 12 Av. A
Jordan William, carpenter, h 993 Tenth av.
Jordan William, laborer, h 128 W. 27th
Jordan William, machinist, h 640 E. 9th
Jordan William, police, h 239 E. 77th
Jordan William, roofer, h 2 Gansevoort
Jordan William B. M. clerk, h 113 W. 78th
Jordan William F. beer, 435 Fifth
Jordan William H. clerk, h 397 Eighth av.
Jordan William H. clerk, h 1 Vandam
Jordan William J. carpenter, h 335 E. 14th
Jordan William T. carpenter, h 315 W. 14th
Jordan F. & Co. supplies, 31 B'way
Jordan & Giller, architects, 16 Murray & 19 Park pl.
JORDAN & GOTTFRIED, metals, tools and supplies for machinists, engineers, factories, &c. 208 Canal
Jordan & Moriarty, furniture, 209 Park row
Jordan, Hodges & Dix, lawyers, 160 B'way
Jordan, Marsh & Co. drygds. 276 Church
Jordi Ulrich, tailor, 14 W. 3d
Jordon Albert A. police, h 111 W. 60th
Jordon Bernard, cigars, 636 E. 150th
Jordon Frederick J. clerk, h 253 E. 32d
Jordon George, printer, h 9 Second av.
Jordon H'y, hair, r 171 Spring, h 2101 Madison av.
Jordon Henry E. engineer, h 148 W. 124th
Jordon John, clerk, h 425 W. 24th
Jordon John, fitter, h 217 W. 60th
Jordon Joseph S. upholsterer, h 71 Bank
Jordon Michael, butcher, h 550 W. 45th
Jordon William, mason, h 87 Tompkins
Joren Louis, awnings, 147 Fulton, h 220 Cambridge av. J. C.
Jores Catharine, wid. John P. h 113 Third
Jores John, clerk, h 165 E. 4th
Jorg Anton, cabinetmkr. h 331 E. 71st
Jorgensen Christian, shoemkr. h 453 E. 56th
Jorgensen Henry, barber, 177 E. 105th
Jorgensen James, conductor, h 333 W. 38th
Jorgensen Lawrence, cigars, 92 Third av.
Jorgensen Nelson D. h 141 E. 32d
Jorgensen Niels D. W. painter, h 469 Seventh av.
Jorgensen Peter, pianomkr. h 502 E. 55th
Jorgensen & Hoppe, barbers, 177 E. 105th
Jorges Adam, laborer, h 122 E. 51st
Jorges George, cigars, 902 Eighth av.
Jorges & Lehmann, cigars, 902 Eighth av.
Jorio Louis, grocer, 219 E. 121st
Jorlet Charles, carpenter, h 262 Elizabeth
Jorlet Paul, h 262 Elizabeth
Jorns John, clerk, h 133 Liberty
Jorns John jr. driver, h 135 Liberty
Jorns Julius A. varnisher, h 88 Essex
Jorritsma John, janitor, h 38 Grand
Jory Arthur J. upholsterer, 2066 Seventh av. h 241 W. 124th
Joscelyn A. H. pres. 26 Reade
Joscelyn Jackson K. h 70 W. 11th
Jose Henry, eggs, h 420 E. 16th
Jose John, police, h 1471 First av.
Jose Michael, laborer, h r 105 Bayard
Jose Michael, laborer, h 30 Laight
Josenhans George, conductor, h 341 W. 44th
Joseph (refused) shoes, 1866 Third av.
Joseph Aaron, hair, 441 Eighth av.
Joseph Aaron, tailor, 96 Attorney
Joseph Abraham, banker, 15 Wall, h 48 E. 75th
Joseph Abraham, cutter, h 425 E. 85th
Joseph Adolph, real estate, 555 Ninth av. h 333 W. 41st
Joseph Anna, wid. Michael, grocer, 382 E. Houston
Joseph Anthony, shoes, 1218 First av.
Joseph Anton, laborer, h 640 Water
Joseph Barbara, grocer, 424 E. 85th
Joseph Bernhard, laborer, h 316 W. 69th
Joseph Caroline, widow, h 857 Courtlandt av.
Joseph Charles, clerk, h 439 Tenth av.
Joseph Charles, leathergds. 328 Grand
Joseph Daniel, cutter, h 341 Fifth
Joseph David, glazier, h 63 Willett
Joseph Elias, clothing, 96 Franklin, h 212 E. 58th
Joseph Emanuel, seaman, h 614 Water
Joseph Florence G. wid Lawrence, h 32 E. 74th
Joseph Francis, baker, 1390 Second av. h 304 E. 72d
Joseph Frank, laborer, h 874 Eleventh av.
Joseph Frederick, gardener, h Valentine av. n S. Boulevard
Joseph Fred. meat, ft. E. 46th, h 1030 Fifth av.
Joseph Gabriel, tailor, h 134 Eldridge
Joseph George W. driver, h r 90 W. Houston
Joseph Henry, artist, h 79 E. 113th
Joseph Henry, clothier, 337 E. 86th, h 425 E. 85th
Joseph H'y, hats, 299½ B'way, h 15 Dean, B'klyn
Joseph Henry, porter, h 535 Hudson
Joseph Henry, tailor, 224 Second
Joseph Herman, lawyer, 293 B'way, h 13 Rutgers
Joseph Herman, presser, h 153 Ridge
Joseph Hermán J. meat, 2416 Eighth av. & Tenth av. n Manhattan, h 2152 Seventh av.
Joseph Heyman, slippermkr. h 69 Suffolk
Joseph Hyman, shoemkr. h 69 Suffolk
Joseph Isaac, porter, h 345 E. 78th
Joseph Isaac, tailor, h 44 Forsyth
Joseph Isaac, trimmings, h 83 Willett
Joseph Isaac B. agent, h 1065 Lex. av.
Joseph Isidor, clerk, h 100 Norfolk
Joseph Israel, pedlar, h r 312 E. Houston
Joseph Israel, real estate, 5 Beekman, & sec. 42 Wall & 32 Pine, h 1384 Park av.
Joseph Jacob, baker, h 87 Norfolk
Joseph Jacob, meat, 194 Henry
Joseph Jacob, tailor, 175 E. 74th
Joseph Jacob, tailor, h 123 Norfolk
Joseph John, driver, h 612 Eleventh av.
Joseph John, laborer, h 36 Division
Joseph John, musician, h 1582 Park av.
Joseph John, steward, h 119 E. 84th
Joseph Julius, tailor, h 28 Ridge
Joseph Leopold, ins. 39 Broad, h 249 E. 78th
Joseph Louis, clerk, h 222 Av. B
Joseph Louis, pedlar, h 62 Attorney
Joseph Max, tailor, h r 80 Eldridge
Joseph Max, tailor, h 36 Hester
Joseph Meyer, cigarmkr. h 524 Fifth
Joseph Meyer, slippermkr. h 150 Ludlow
Joseph Patrick, police, h 1056 Third av.
Joseph Philip, h 208 E. 49th
Joseph Philip, pedlar, h r 250 Second
Joseph Rachael, drygds. 222 Av. B
Joseph Robert, driver, h 436 Cherry
Joseph Samuel, h 146 Clinton
Joseph Samuel, janitor, h 330 W. 59th
Joseph Samuel, meat, 811 First av.
Joseph Samuel, tailor, h 74 Norfolk
Joseph Samuel, trackman, h 345 E. 109th
Joseph Selig A. clerk, h 128 Rivington
Joseph Solomon, carrier, h 413 E. 61st
Joseph Solomon, clerk, h 326 E. 85th
Joseph Solomon, ins. 39 Broad, h 249 E. 78th
Joseph Solomon, tailor, h 191 Division
Joseph Stephen B. flour, 434 Produce Ex. h Plainfield, N. J.
Joseph William H. porter, h 241 Mulberry
Joseph William H. stencils, 100 Nassau
Joseph & Ashton, hats, 299¼ B'way
Josephart Philip, tailor, 203 E. 13th
Josephi Isaac A. artist, 788 B'way
Josephi Isaiah, clothier, 104 Bleecker, h 50 E. 58th
Josephi Marcus A. chemicals, 23 Cedar, h 219 E. 72d
Josephi Sarah E. wid. Edward, h 336 W. 48th
Josephie Aaron, ins. 127 Grand, h 249 E. 71st

EAST RIVER STEAM KINDLING WOOD FACTORY
1104 First Avenue, cor. E. 61st St. } Orders received through all American District and Western Union Telegraph Offices FREE. *Send for Price-List.* FRED. BUSE, Prop.

Huyler's COCOA FOR BREAKFAST AND SUPPER.
PURE! HEALTHFUL!!
Sold by all Grocers.

Josephie Isaac, ins. 127 Grand, h 226 E. 50th
Josephie, Son & Simons, ins. 127 Grand
Josephowitz Henry, h. furng. 564 Ninth av.
Josephs Arthur, h 7 W. 24th
Josephs Emanuel, foreman, h 347 E. 69th
Josephs Emanuel, jeweler, h 339 E. 16th
Josephs Isaac, glazier, h 99 Norfolk
Josephs Jos. S. cigars, 322 E. 63d, h 106 W. 130th
Josephs Louis, cigarmkr. h 406 E. 66th
Josephs Louis, driver, h 494 Ninth av.
Josephs Max, tailor, h 192 Delancey
Josephs Morris, cigars, 627 Courtlandt av. h Third av. n E. 153d
Josephs Morris, pedlar, h 193 Madison
Josephs Rachel, wid. Joseph, drygds. 328 Henry
Josephs S. A. h Hoffman h.
Josephs Samuel, cigarmkr. h 446 W. 45th
Josephs Samuel, cigars, 322 E. 63d, h 106 W. 130th
Josephs Samuel & Co. cigars, 322 E. 63d
Josephs Samuel J. painter, h 545 Grand
Josephs Solomon, curtains, 317 E. 72d
Josephs Sophia, wid. Nathan, servants, 872 Eighth av.
Josephsohn David, grocer, 400 Grand
Josephsohn Solomon, tailor, h 218 E. 103d
Josephson Abraham, cigars. 7 Montgomery
Josephson Albert, broker, 66 B'way, h B'klyn
Josephson Benno, barber, 1671 Second av.
Josephson Bernhard, starch, 158 Chambers, h 50 Second pl. B'klyn
Josephson Hannah, wid. Sigmund, produce, 202 E. 120th
Josephson Honora, widow, cigars, 236 E. 97th
Josephson Israel, shoes, 297 Delancey
Josephson Joseph, basketmkr. h 77 Eldridge
Josephson Joseph, cigars, 2 Lispenard, h 159 W. B'way
Josephson Julius M. clerk, h 327 E. 119th
Josephson Lehman, pedlar, h 53 Columbia
Josephson Lena, wid. Wolf, h 53 Allen
Josephson Sven, pianomkr. h 335 E. 125th
Josephthal Louis, trimmings, 654 B'way, h Germany
Josephthal Moriz, trimmings, 654 B'way, h 128 E. 72d
Josephwitz Joseph, pedlar, h 113 Ridge
Josephy Hugo, produce, 104 Barclay, h 125 W. 70th
Josephy William, flowers, 556 B'way, h 125 W. 70th
Josey Philip, carpenter, h 81 W. 127th
Joshlyne Elizabeth, wid. Daniel W. h 977 E. 149th
Joske Julius, drygds. 670 B'way, h 1016 Lex. av.
Joske Siegfried, shoes, 2194 Third av. h 1016 Lex. av.
Joslin Anne, wid. Lorin, dressmkr. h 255 Rivington
Joslin Charles, laborer, h 416 E. 18th
Joslin Charles D. guard, h 1957 Third av.
Joslin Isaac R. v. pres. 91 Liberty, h 53 W. 92d
Joslyn George A. treas. 154 Nassau, h Neb.
Joslyn Henry, barber, h 873 Eighth av.
Joslyn James, clerk, h 616 Lex. av.
Joslyn Mabel H. music, h 404 W. 56th
Joslyn Orlando W. pres. 42 New, h Hotel Shelburn
Jospe Herman (Rev.) h 88 Hester
Joss Anton, laborer, h 208 W. 61st
Joss Charles, painter, h 400 E. 75th
Josselyn Nathan W. pres. 58 Broad, h B'klyn
Josselyn Standish M. china, 1052 Third av.
Josselyn Tudor C. ins. h 88 Charles
Jossier Josephine, corsets, 689 Sixth av.
Jossier Paul, enameler, h 689 Sixth av.
Jost Adam, barber, h 417 E. 15th
Jost Adam, mason, h 1981 Second av.
Jost Andreas, carpenter, h 303 E. 83d
Jost Charles, tailor, 96 Seventh av. h 509 W. 49th
Jost Charles E. clerk, h 238 E. 126th
Jost Charles S. barber, 77 E. 13th, h 344 E. 15th
Jost Edward, bartender, h 63 Carmine
Jost Henry, bartender, h 404 W. 48th
Jost Henry, eatingh. 86 Gansevoort
Jost Jacob, carpenter, h 98 Seventh
Jost Jacob, carpenter, h 127 Third
Jost Jacob, laborer, h r 195 Third
Jost John, laborer, h 866 Washn.
Jost John, printer, h 330 Sixth
Jost John, provns. 1442 First av. h 1585 First av.
Jost Joseph S. bleacher, 246 Grand
Jost Matthias, barber, 233 Av. A
Jost Theodore, meat, 125 Varick, h 21 Dominick
Joste Augusta, dressmkr. 293 Broome
Joste Emily, dressmkr. 293 Broome
Joste E. & A. dressmkrs. 293 Broome
Jostel Frank, tailor, h 156 Av. C
Josten John, bottler, h 266 Av. A

Weather Strips
BROWNE'S Metallic & other kinds
Booth's Theatre Building, 23d St. & 6th Av.
The Fay Metallic Weather Strip Co

Josten Mitchell, machinist, h 451 E. 80th
Josten Thomas, machinist, h 54 Av. C
Jostram Frank, tailor, h 348 E. 36th
Josy Elizabeth, wid. William, h 149 E. 4th
Josy William, musician, h 149 E. 4th
Jotman William, smith, h 344 E. 21st
Jotsden Joseph, smith, h 103 St. Mark's pl.
Jottin Joseph, fruit, 2 Bridge, h 68 W. 93d
Jottin P. imp. 2 Bridge, h Eng
Jottin J. & P. & Co. imps. 2 Bridge
Jouard Calvin, liquors, 914 Sixth av. h Rutherford pk. N. J.
Jouard Elisée, wines, 1268 B'way, h 1082 Park av.
Jouard F. dressmkr, 1058 Park av
Joubert Henry, carpenter, h 283 W. 132d
Jouette S. Normand, broker, 280 B'way, & mer. 25 S. William, h 37 E. 21st
Jouffret Gabriel, foreman, h 158 E. 52d
Jouffret Martial G. supt. 80 Washn sq. E.
Jouffroy Eugene, blankbks, 75 John, h 153 Av. B
Jouin Charles L. agent, 24 State
Jouin Louis (Rev.) prof. h Fordham
Jourdain John B. carpenter, h 315 First av.
Jourdan Anna, wid. Patrick, sewing, h 125 Second
Jourdan Bridget, widow, h 301 E. 97th
Jourdan Cora E. h 818 B'way
Jourdan Henry J. manager, 198 Grand, h 424 Sixth av.
Jourdan James, pres. 15 Broad, h 174 Washn. pk. B'klyn
Jourdan Jerome, prof. h 424 Sixth av.
Jourdan Josephine, dressmkr. 424 Sixth av.
Jourdan Patrick, laborer, h 303 E. 97th
Jourdan Robert, waiter, h 4 Congress
Jourdes Bertha, laundry, 137 E. 48th
Jourdes Henry, cook, h 137 E. 48th
Jourgensen C. (corporation of) stationers, 98 Maiden la.
Journal of Anatomy & Physiology, 112 Fourth av.
Journal of Cutaneous & Genito-Urinary Diseases, 56 Lafayette pl.
Journal of Nervous & Mental Diseases, 58 W. 45th
Journal of Speculative Philosophy, 3 Bond
Journal of the Telegraph, 195 B'way
Journalist (periodical) 115 Nassau
Journeay Albert, real estate, 45 Lispenard, h 162 Hewes, B'klyn
Journeay Elmira, wid. William, h 241 W. 24th
Journeay Susan M. wid. James, h 134 W. 58th
Journeay William H. paper, 14 Thomas, h 16 Irving pl.
*Journeay & Burnham, drygds. 126 Atlantic, B'klyn
Jountel Celeste, wid. Theodore, h 164 E. 117th
Jountel Louis, artist, h 164 E. 117th
*JOUVIN Vve XAVIER, Grenoble firm of the inventor of Jouvin gloves, sole wholesale agents, T. W. Stemmler & Co. 435 B'way
Jova Andrew, physician, 13 W. 26th
Joveshof Herman, liquors, 353 W. 39th
Jovine Antonio, teacher, h 447 E. 9th
Jowitt Josiah, ammonia, 69 Wall, h Stanley, N. J.
Joy Austin, shoes, 48 Laight
Joy Elizabeth, wid. James, h 553 W. 49th
Joy Jesse C. clerk, h 163 W. 128th
Joy John D. W. drygds. 108 Worth, h Mass.
Joy Michael J. clerk, h 115 W. 16th
Joy Oliver, bdgh. 266 W. 26th
Joy William C. pres. 54 Broad, h 42 W. 47th
Joy, Langdon & Co. drygds. 108 Worth & 544 Pearl
Joyce Ann, wid. John, h 15 Roosevelt
Joyce Ann, wid. Richard, h 73 Montgomery
Joyce Anne, dressmkr. h 208 E. 73d
Joyce Augustin T. physician, 84 Madison
Joyce Bartholomew, pictures, 151 E. 43d
Joyce Bridget, widow, h 253 E. 105th
Joyce Bridget, wid. John, h 334 W. 25th
Joyce Catharine, h 318 E. 61st
Joyce Charles S. painter, h 990 Tenth av.
Joyce Cornelius, designer, h 157 Mott
Joyce E. S. h 140 W. 47th
Joyce Edmund, laborer, h 532 W. 14th

STEAM AND HOT WATER HEATERS. | Richardson & Morgan Co. | 92 Beekman St.
See adv. pages 38 & 39 Pink Sheets Back of Book.

THOMAS L. JAMES, *Prest.*,
A. VAN SANTVOORD, *V. Prest.*,
JOHN R. VAN WORMER,
Sec'y and Gen. Man.

THE LINCOLN SAFE DEPOSIT CO.
FIRE-PROOF STORAGE WAREHOUSE.
32 TO 38 EAST 42D STREET.

Safes Rented. . . . Plate stored under guarantee. Fire-proof storage for household effects.

AIX-LA-CHAPELLE
KAISER WATER
REFRESHING. DIETETIC TABLE WATER
BEST IN THE WORLD
Luyties Brothers
New York
Agents U. S. A.

Joyce Edward, clerk, h 208 E. 73d
Joyce Edward, laborer, h 684 E 146th
Joyce Edw'd, liquors, 451 Tenth av. h 551 W. 37th
Joyce Edward, trucks, 510 Water, h 19 Conselyea, B'klyn. (see adv. page 79, P. G.)
Joyce Eliza, wid. Redmond J. h 428 Second av.
Joyce Emma, wid. James, h 702 E. 13th
Joyce Eugene, agent, h 314 W. 36th
Joyce George N. jeweler, 200 Water, h 514 Van Buren, B'klyn
Joyce Henry, driver, h 506½ Water
Joyce Henry L. agent, Pier 19 N. R.
Joyce James, laborer, h 311 E. 121st
Joyce James, tailor, h 300 E. 23d
Joyce James A. beer, 114 Delancey, h 97 Essex
Joyce James F. mason, h 2164 Eighth av.
Joyce Jeremiah, laborer, h 341 G'wich
Joyce John, h 230 E. 104th
Joyce John, h 159 Varick
Joyce John, h 215 W. 60th
Joyce John, carpenter, h 502 W. 30th
Joyce John, creammkr. h 237 W. 27th
Joyce John, driver, h 236 E. 54th
Joyce John, laborer, h 418 E. 17th
Joyce John, mason, h 444 W. 48th
Joyce John, printer, h 288 Third av.
Joyce John, watchman, h 287 Av. C
Joyce John C. clerk, h E. 122d c Pleasant av.
Joyce John H. liquors, Morris av. c E. 139th
Joyce John J. police, h 321 E. 119th
Joyce John P. driver, h 303 Tenth av.
Joyce Julia, wid. John, h r 134 Cherry
Joyce Margaret, wid. Frederick, h 320 E. 31st
Joyce Margaret, wid. Hugh, h 686 G'wich
Joyce Maria, wid. James, h 124 Leroy
Joyce Martin, carpenter, h 1731 First av.
Joyce Martin, carpenter, h 545 W. 30th
Joyce Martin, clerk, h 532 W. 50th
Joyce Martin, driver, h 508 W. 28th
Joyce Martin, laborer, h r 729 G'wich
Joyce Martin, laborer, h 448 W. 16th
Joyce Martin, pedlar, h 730 E. 9th
Joyce Martin T. meat, 316 Washn. mkt.
Joyce Mary, books, 151 E. 43d
Joyce Mary, wid. James, h 309 E. 101st
Joyce Mary, wid. John, h 33 Monroe
Joyce Mary, wid. Thomas, h r 430 W. 31st
Joyce Mary F. wid. Edward, h 537 Second av.
Joyce Matthew, lighters, 49 South, h 289 Sackett, B'klyn
Joyce Maurice J. builder, 39 Henry, h 302 E 72d
Joyce Michael, dockbldr. h 1889 Third av.
Joyce Michael, liquors, Morris av. c E. 139th
Joyce Michael, molder, h 53 Market
Joyce Michael, ostler, h 235 W. 124th
Joyce Michael, porter, h 157 Mott
Joyce Michael, shoemkr. h 439 E. 146th
Joyce Michael T. liquors, 554 Tenth av. h 556 W. 37th
Joyce Miles, laborer, h 627 E. 144th
Joyce Morris C. painter, h 324 E. 61st
Joyce Patrick, cutter, h 400 E. 107th
Joyce Patrick, laborer, h 13 Washn.
Joyce Patrick, watchman, h 443 W. 56th
Joyce Peter, pedlar, h 45 Madison
Joyce Richard, driver, h 431 W. 52d
Joyce Robert A. physician, 1803 Washn. av.
Joyce Rosina, wid. Martin, h 235 E. 44th
Joyce Samuel, roofer, W. 165th n Tenth av.
Joyce Sam'l J. builder, 105 W.49th, h 925 Park av.
Joyce Samuel J. liquors, Tenth av. n W. 165th
Joyce Samuel S. carpenter, 118 Cedar
Joyce Stephen, fixtures, 46 New Bowery, h 48 New Bowery
Joyce T. Urquhart, physician, 9 Waverley pl.
Joyce Thomas, carpenter, 41 Henry, h 72 Monroe
Joyce Thomas, clerk, h 347 E. 72d
Joyce Thomas, driver, h 572 Grand
Joyce Thomas, grocer, 316 E. 39th
Joyce Thomas, laborer, h 2391 First av.
Joyce Thomas & Son, carpenters, 41 Henry
Joyce Thomas C. h W. 156th n Tenth av.
Joyce Thomas F. physician, 217 E. 31st
Joyce Thomas H. music, 202 E. 35th, h 72 Monroe
Joyce Walter, laborer, h 811 First av.
Joyce Wilhelmina, wid. John, h 314 W. 36th
Joyce William, baker, h 310 W. 49th
Joyce William, machinist, h 515 W. 26th
Joyce William H. engineer, h 94 Third av.
Joynt George C. h 249 Waverley pl.
Jppoliti Joseph, shoes, 350 E. 58th, h 1357 First av.
Jubb John E. reporter, h 300 W. 12th
Jubb Martha, wid. Thomas, h 394 W. 12th
Jube Angelina, wid. Thomas, h 448 E. 148th
Jube Augusta, widow, h 470 W. 43d
Jube John H. trimmings, 97 Bowery, h 162 E. 97th
Jube John P. carriagematls. 97 Bowery, h Newark, N. J.
Jube John P. & Co. carriagematls. 97 Bowery
Jube Thomas S. h 128 E. 59th
Jube Thomas S. jr. whitegds. 447 B'way, h 128 E. 59th
Jube William U. carriagematls. 97 Bowery, h Newark, N. J.
Jubilee Letitia, wid. Shepard, h 719 E. 153d
Jubiter Ida, widow, h 152 E. 98th
Juch William A. builder, 13 Manhattan, h 401 E. 106th
Juchter George, grocer, 121 Washn.
Jucker Henry, fireman, h 615 E. 15th [W. 12th
Juckett George B. stenographer, 160 B'way, h 165
Jud Joseph, candy, 213 E. 28th
Judah Bridget, wid. Alfred, h 240 W. 10th
Judah Eugene H. fitter, h 516 W. 49th
Judah William, porter, h r 137 W. 28th
Judas Simon, tailor, h 259 Rivington
Judd Andrew, plasterer, h 300 W. 120th
Judd Charles D. sec. 69 Liberty, h Orange, N. J.
Judd Charles F. chemist, 112 Front, h 119 Division av. B'klyn
Judd Charles F. painter, h 186 E. 76th
Judd Francis R. cook, h 150 W. 17th
Judd Frederick F. machinery, 235 G'wich, h 455 Carlton av. B'klyn
Judd Geo. M. lawyer, 33 Nassau, h Murray Hill h.
Judd George W. produce, 145 West, h 528 Willoughby av. B'klyn
Judd Hophni, ins. 151 B'way
Judd Hubert L. pres. 87 Chambers
Judd John, shoes, 3 Jackson
Judd John R. sportinggds. 105 W. 36th, h 101 W. 36th
Judd O. Co., publishers, 751 B'way
Judd Orrin B. clerk, h 311 E. 65th
Judd Silas C. carriages, 1722 B'way, h Riverside av. c W. 105th
Judd William J. stone, 245 B'way
JUDD WILLIAM J. tricks, 98 John, h 71 Bowers, J. C. (see adv. page 51, P. G.)
Judd H. L. & Co. brassgds. 87 Chambers & 69 Reade
Judd J. R. & Co. sportinggds. 105 W. 36th
Jude Frederick, beer, 424 E. 9th
Judell Adolph, cigars, 74 Nassau, h 110 E. 64th
Judelovitz Louis, tailor, 2 Bowery, h 29 Division
Judelovitz & Pollack, tailors, 2 Bowery
Judelowitz Marx, tailor, h 81 Madison
Judelsohn Jacob, pub. acct. 64 Elizabeth, h 250 E. 72d
Judelson Isaac, h r 112 Madison
Judge (periodical) 38 Park row
Judge Andrew T. painter, 1542 Third av. h 1502 First av.
Judge Ann, wid. Owen, h 345 E. 13th
Judge Anthony, laborer, h 538 W. 50th
Judge Bridget, wid. Thomas, h 433 E. 114th
Judge Charles, asst. sec. 94 Liberty, h 238 Ege av. J. C.
Judge Charles, pedlar, h 68 Vandam
Judge Charles A. carpenter, h 2072 Second av.
Judge Dominick, laborer, h 328 E. 21st
Judge Eliza, wid. Henry, h 153 Essex
Judge Francis W. clerk, h 27 Seventh
Judge Francis W. jr. lawyer, 289 G'wich, h 426 E. 115th
Judge Frederick W. h 361 W. 22d
Judge James, builder, 943 Lex. av.
Judge James, laborer, h 44 Hamilton
Judge James A. produce, W. Washn. mkt. h 309 Garden, Hoboken
Judge James A. civil eng. h 2253 Fordham av.
Judge Jas. J. fish, 154 Beekman, h Unionport, N. Y.

MERCHANTS EXCHANGE NAT. BANK OF THE CITY OF N. Y.
SOLICITS YOUR ACCOUNT. 257 Broadway.
PHINEAS C. LOUNSBURY, Prest. ALLEN S. APGAR, Cashier.

C. N. JORDAN, President. CHARLES J. CANDA, Vice-President. | THE WESTERN NATIONAL BANK, CAPITAL, $3,500,000. | F. BLANKENHORN, Cashier. H. A. SMITH, Asst. Cashier.

Judge James J. real estate, 943 Lex. av.
Judge Joanna, wid. Charles, h 217 E. 47th
Judge John, h 334 E. 37th
Judge John, driver, h 130 Clinton pl.
Judge John, ostler, h 530 W. 49th
Judge John, plumber, h 2257 Second av.
Judge John H. lawyer, 71 B'way, h 369 Pearl, B'klyn
Judge Joseph, real estate, h 172 E. 72d
Judge Mary, wid. James, h 632 E. 11th
Judge Matthew, truckman, 21 Platt
Judge Michael, laborer, h 2055 Second av.
Judge Michael, laborer, h 204 W. 32d
Judge Michael F. produce, h 309 W. 55th
Judge Michael P. laborer, h 49 Washn.
Judge Owen, laborer, h r 546 W. 29th
Judge Owen, police, h 109 Henry
Judge Patrick, coachman, h 424 W. 48th
Judge Patrick, driver, h r 239 W. 46th
Judge Patrick, laborer, h 349 E. 109th
Judge Patrick, laborer, h r 275 Mott
Judge Peter, laborer, h 123 E. 108th
Judge Peter, laborer, h 519 W. 36th
Judge Pub. Co. 38 Park row
Judge Thomas, candy, 101 Monroe
Judge Thomas, engineer, h 1849 Ninth av.
Judge Thomas, laborer, h r 409 E. 12th
Judge Thomas, laborer, h 223 W. 35th
Judge William, clerk, h 306 W. 20th
Judge William A. laborer, h 220 W. 60th
Judge William P. produce, 114 Warren, h 130 Hudson, Hoboken
Judge William Q. lawyer, 35 B'way, h 116 Willoughby, B'klyn
Judge's Young Folks (periodical) 38 Park row
Juditzky Israel H. mill, 141 Elm, h 87 Division
Judkins John S. manager, 178 B'way, h 782 Sixth av.
Judkovitch Samuel, ironer, h 159 Ridge
Judkowitch Morris, tailor, h 88 Willett
Judowsky Jacob, tailor, h 32 Essex
Judson Adoniram B. physician, 38 E. 25th
Judson Alfred M. broker, 26 Broad, h 24 W. 127th
Judson Au[illegible], clerk, h 417 E. 87th
Judson Be[illegible]F. iron, 457 Water, h 448 Lex. av.
Judson Charles, clerk, h 211 E. 107th
Judson Charles, police, h 35 Cannon
Judson Edward, conductor, h 146 W. 124th
Judson Edward (Rev.) h 104 W. 79th
Judson Egbert, chemist, 159 Front
Judson Emily, wid. Thaddeus, h 205 E. 80th
Judson George L. hats, 104 Fulton, h 90 Wilson, B'klyn
Judson Geo. W. produce, 230 Fulton, h 252 E. 68th
Judson Gilbert, cashier, 100 B'way, h Metuchen, N. J.
Judson Grace, wid. John, h 319 E. 43d
Judson Henry I. broker, 96 B'way, h B'klyn
Judson J. Lee, pres. 10 Dey, h Rochester, N. Y.
Judson James, porter, h 116 W. 26th
Judson Lewis H. shirts, 7 Washn. pl.
Judson Pixlee, shirts, 7 Washn. pl. h 9 W. 128th
Judson Printing Co. 16 Beekman
Judson Samuel W. 114 Nassau
Judson Stiles W. dentist, 206 E. 36th
Judson Thaddeus A. eatingh. 1118 Third av. h 205 E. 80th
Judson Walter H. carpets, 107 Worth
Judson William D. 11 Pine, h 158 W. 72d
Judson H. I. & Co. brokers, 96 B'way
Judson Brothers, shirts, 7 Washn. pl.
Judt Joseph, wood, 161 Broome
Juechter John, produce, 348 Washn. & grocer, 504 Pearl
Juechter John jr. driver, h 335 W. 37th
Juehrs John, candy, 399 Pearl, h 44 Vandewater
Juenger William, cigars, 43 Grand
Juengst Henry, confectioner, 187 Bowery, h 121 Forsyth
Juengst Henry & Co, confectioners, 187 Bowery
Juergens August, driver, h 223 Seventh
Juergens John, printer, h 70 First
Juerlings Francis, tailor, h 64 Washn. sq. S.
Jufe Isidor, physician, 204 E. B'way
Jugardt Gustav, trusses, 189 Third av.
Jugla Emily J. widow, dressmkr. 170 W. 23d
Juhren Dederick, eatingh. 89 Centre
Juhring John C. grocer, 71 Franklin, h 233 Lex. av.
Juhring Lena, wid. John C. h 233 Lex. av.
Juilier Charles, barber, h 326 W. 41st
Juillerat Charles E. mus. insts. 21 John, h 221 E. 69th
Juilliard Augustus D. drygds. 66 Worth, & v. pres. 208 Elizabeth, h 16 W. 57th
JUILLIARD A. D. & CO. mers. 66 Worth
Jukowsky Jacob, teacher. h r 51 Orchard
Jula James, shoemkr. h 260 Elizabeth
Julewitch Israel, h 126 Ludlow
Julia Leoncio, mer. 41 S. William, h 6 E. 47th
Julian August, waiter, h 287 Seventh av.
Julian Edward, plasterer, h 422 W. 53d
Julian Elizabeth, dressmkr. 346 E. 20th
Julian Frank, engineer, h 427 E. 54th
Julian Henry, hair, 303 Canal, h 33 W. 125th
Julian Henry, rags, 490 Broome, h 170 E. 113th
JULIAN HENRY G. asst. supt. Pinkerton's National Detective Agency, 66 Exchange pl. h 588 Garfield av. Greenville, Jersey City, N. J.
Julian Henry G. mer. 107 Grand, h 15 Schermerhorn, B'klyn
Julian Henry G. jr. mer. 107 Grand, h 15 Schermerhorn, B'klyn
Julian Jacob, pedlar, h 2051 Second av.
Julian Joseph, bricklayer. h 346 E. 20th
Julian Julie, depilatory, 48 E. 20th
Julian Louis E. clerk, h 158 Clinton
Julian Margaret, wid. William, h r 404 W. 50th
Julian Marks H. mirrors, 210 Canal, h 231 E. 110th
Julian Nicholas, carrier, h 240 W. 10th
Julian Nicholas, shoes, 214 E. 38th
Julian Peter, baker, h 347 E. 34th
Julian Rebecca, hairdresser, 33 W. 125th
Julian Victor, liquors, h 400 G'wich
Julian H. G. & Co. mers. 107 Grand
Julich Gustav, meat, 115 Delancey
Julich William, clerk, h 432 W. 49th
Julie Peter A. agent, h r 504 E. 12th
Julien Alexis A. prof. 41 E. 49th, h 71 E. 87th
Julien Carlos, consul, 41 South, h 464 Vanburen, B'klyn
JULIEN ELECTRIC CO. 120 B'way
Julien Electric Traction Co. 120 B'way
Julien Henry, teacher, 712 Eighth av.
Julien Magdalene, wid. Dennis, h 964 Lex. av.
Julien Mary, wid. Robert, h 1472 Park av.
Julien Oliver P. driver, h 202 E. 44th
Julien Pierrot, prof. h 104 W. 136th
Julien William J. mer. 24 State, h 243 W. 44th
Juliet Julius, bkbinder, h 300 E. 74th
Julig William J. plumber, h 245 E. 29th
Julio Anthony, cigarmkr. h 115 Monroe
Julio Frank, laborer, h 124 Chrystie
Julius Abram, butcher, h 459 W. 39th
Julius Nicholas, janitor, h 1200 Third av.
Julius William A. express, h 342 W. 41st
Juliushaller Mineral Spring Co. 55 Beaver
Julo Dominick, grocer, 316 Mott
July Elizabeth, wid. Fabian, h 400 E. 19th
July Emil A. agent, 41 Wall, h 326 First av.
July Richord, stenographer, 77 Cedar, h 326 First av.
July Theresa, wid. Adam, h 349 E. 19th
July & Drew, stenographers, 77 Cedar
Julz William, bricklayer, h 1391 Av. A
Jump John T. R. clerk, h 344 W. 45th
Jumps Charles M. clerk, h 209 W. 41st
Juna Joseph, furrier, h 156 E. 4th
Junca Donato, cook, h 91 S. 5th av.
Junckers Mary, wid. Christopher, h 84 James
June Charles M. agent, 359 Pearl
June Daniel, bartender, h r 30 Vandam
June Delaphene, bdgh. 119 W. 22d
June Isabella, wid. George, h 181 Alexander av.
June Walter S. clerk, h 112 E. 118th
Jünemann Cath. wid. Henry, h 502 Second av.
Junemann William, candy, 199 Varick & 378 Tenth av.
Junemann William H. clerk, h 406 E. 88th
Jung Adam, grocer, 304 Av. A
Jung Adolph, h. furng. 2155 Second av. h 1699 Madison av.
Jung Alexander, cigars, 1496 Second av.
Jung Andrew N. broker, 56 B'way
Jung Anton, machinist, h 344 E. 54th
Jung C. Girardin, baker, 93 S. 5th av.
Jung Charles, harness, 170 Second
Jung Charles J. clerk, h 66 W. 106th
Jung Charles R. clerk, h 555 E. 158th
Jung Chas. T. sec. 7 Wall, h 389 Gates av. B'klyn
Jung Christian, painter, 420 E. 10th
Jung Christine, wid. John, h 176 Eldridge
Jung Conrad, meat, 225 Av. B
Jung Edward, spinner. h 119 Seventh
Jung Ernest, smith, h 93 Allen
Jung Ernst, framer, h 157 E. 4th
Jung Ferdinand, meat, 1287 First av.

MADE FROM PURE CREAM. | HORTON'S ICE CREAM. | French, Italian and American.

PAID UP CAPITAL, $900,000. SURPLUS, $51,411.

TITLE GUARANTEE AND TRUST Co.

55 LIBERTY ST., New York. 26 COURT ST., Brooklyn.

JUN 1008 JUS

Jung Ferdinand, meat, W. Washn. mkt, h 109 Seventh
Jung Francis, pianomkr. h 2262 Eighth av.
Jung Frederick, h. furng. 175 Grand. h 125 Elm
Jung George, carpenter, h r 65 Av. B
Jung George, h r 65 Av. B
Jung Gottlieb, cigars, 1034 First av.
Jung Henry, baker, 93 S. 5th av.
Jung Henry, cigars, 561 Courtlandt av.
Jung Henry, machinist, h 157 W. 62d
Jung Henry, printer, 211 Second
Jung Henry, shoes, 266 E. 10th
Jung Herman, beltmkr. h 225 E. 84th
Jung Jacob, braidmkr. h 401 E. 80th
Jung Jacob, liquors, 1706 Tenth av.
Jung Jacob, shoes, 53 E 4th, h 37 First av.
Jung Jacob, slippers, 319 Eighth
Jung Jacques, caterer, 807 Sixth av.
Jung John, cigars, 109 Seventh av.
Jung John jr. ice, 689 E. 159th
Jung John F. pianomkr. h 61 Leroy
Jung Louis, beer, 108 Allen
Jung Nicholas, baker, 115 W. Houston
Jung Peter, liquors, 34 Murray
Jung Robert C. bagmkr. h 210 Eldridge
Jung Samuel, h 149 Broome
Jung Valentine, tailor, h 195 E. 4th
Jung Wm. meat, W. Washn. mkt. h 138 Seventh
Jung William & Co. meat, W. Washn. mkt.
Jung H. & Co. bakers, 93 S. 5th av.
Jungbecker Maria, wid. William, h 213 Second
Jungberg Oscar, cabinetmkr. h r 241 W. 32d
Jungblut Adam, painter, h 403 W. 40th
Jungblut Arnold, produce, h 649 G'wich
Jungbluth Antoine, eatingh. 12 Clinton pl. h 17 Morton
Jungbluth Conrad, caterer. h 411 E. 9th
Jungbluth Julius, drugs, 13 Gold, h 233 E. 12th
Jungbluth Nicholas, cigarmkr. h 343 Eighth
Jungbluth & Weingartner, drugs, 13 Gold
Junge Charles H. grocer, 196 Broome, h 68 Suffolk
Junge Emil C. canes, r 95 Elizabeth, h 199 Second
Junge Fred.W. broker, 48 Broad, h Yonkers, N.Y.
Junge George, candy, 170 Division, h 172 Division
Junge Henry, cigars, 1732 Ninth av.
Junge Henry, combs, 335 B'way. h Avondale, N. J.
Junge Herman, brewer, h 506 W. 46th
Junge John, liquors, 19 Broome, h 13 Mangin
Junge Max, umbrellas, 70 Av. A
Junge William A. liquors, 1128 Third av.
Junge F. W. & Co. brokers, 48 Broad & 46 New
Junge & Cordts, liquors, 1128 Third av.
Jungeblodt August, carpenter, h 614 Courtlandt av.
Junger August, mer. 68 Broad, h 65 E. 108th
Jungermann Charles, foreman, h 518 E. 13th
Jungermann John, tools, 240 W. 27th, h 351 W. 35th
Jungers Mary, dressmkr. 421 E. 79th
Junghans Charles, cabinetmkr. 67 W. 12th
Junghans Guenther, cigars, 2998 Third av.
Junghans Gustav, shoemkr. h 175 Orchard
Junghans William, trimmings, 274 Canal, h 1634 Av. A
Junghaus Xavier, h 326 W. 38th
Junghertchen William, grocer, 147 Rivington & 310 Av. A, & stable, 505 E. 19th, h 501 E. 19th
Junginger George, electrician, h 602 Fifth
Jungkind George, beer, 122 Essex
Jungling Ernest R. engraver, 4 New Chambers, h 215 Whiton, J. C.
Jungman Jacob, hangings, 83 Mott
Jungman Oscar, hangings, 68 Mott, h 5 Chrystie
Jungmann Fred. painter, r 629 Fifth, h 77 Av. B
Jungmann George, pianomkr. h 305 Av. C
Jungmann Henry, h 713 E. 171st
Jungmann Henry, smith, h 168 E. 4th
Jungmann Jacob, painter, 265 E. 10th, h 43 Sixth av.
Jungmann John F. painter, r 629 Fifth, h 77 Av. B
Jungmann Julius, drugs, 1028 Third av. h 172 E. 61st
Jungtorius Ludwig, meat, 1833 Third av.
Junier Charles F. agent, 26 Coenties sl. h 965 B'way, B'klyn
Junior Charles, weaver, h 421 W. 39th
Junior John S. produce, 186 Duane, h 97 Reap, B'klyn
Junior & Schultz, produce, 186 Duane
Junke Jas. A. builder, r 541 E. 13th, h 238 E. 38th
Junker Alois, plumber, 402 W. 38th
Junker Anna, wid. John, h 547 Fifth
Junker Anselm, painter, 249 E. 56th
Junker Bernhard, cigarmkr. h 108 Chrystie
Junker Charles, beer, 19 Av. A
Junker George, tobacco, h 210 E. 105th
Junker Gustav A. eatingh. 109 Mercer, h 860 E. 161st
Junker Henry, h 845 Union av.
Junker Henry, stairbldr. h 413 W. 48th
Junker Henry, varnisher, h 547 Fifth
Junker Herman C. foreman, h 211 E. 26th
Junker Joseph, h 188 Forsyth
Junker Mary E. dressmkr. 413 W. 48th
Junker Maximilian, police, h 896 Delmonico pl.
Junker Wm. E. brewer, h W. 130th c Tenth av.
Junker & Schubiger, plumbers, 402 W. 38th
Junkermann Otto, agent, h 425 E. 17th
Junkers Peter, bartender, h 114 Manhattan
Junkerwald Joanna, wid. Adam, h 351 E. Houston
Junkin Francis, smith, h 431 W. 35th
Junkin Francis T. A. lawyer, 18 Wall
Junor Kenneth F. physician, 160 W. 29th
Junquera Jose, cigars, 86 Grove
Juppe John, shoemkr. h 319 E. 43d
Juppe Peter, printer, h 415 E. 87th
Jurgens Charles, grocer, 1 Duane, h 229 William
Jurgens Eliza J. wid. Louis, h r 532 W. 50th
Jurgens Emil, grocer, 1291 Ninth av.
Jurgens Ernest Andrée, mer. 35 Broad
Jurgens Henry, grocer, 1 Duane, h 154 Washn. Hoboken
Jurgens Herman C. grocer, 199 Tenth av. h 502 W. 22d
Jurgens John, grocer, 1291 Ninth av.
Jurgens John, smith, h 316 E. 44th
Jurgens Wolf A. florist, 27 Union sq. W. h 143 E. 58th
Jurgens H. & Bro. grocers, 1 Duane & 229 William
Jurgens & Co. grocers, 1291 Ninth av.
Jurgensen Christina, wid. Dederick, dressmkr. 1046 Third av.
Jurgensen Frederick, pianomkr. h 505 W. 48th
Jurgensen Henry, meat, 123 Hudson, h 113 Hudson
Jurgensen John J. treas. 106 Wall, h 42 W. 25th
Jurgensen Lawrence, weaver, h 18[redacted]enth av.
Jurgensen William, broker, 48 Exchange pl. h 114 River, Hoboken
Jurgenson Jurgen, h E. 134th n Cypress av.
Jurgenson Louisa, wid. Charles, h 331 E. 43d
Jurgenson William, millwright, h 331 E. 43d
Jurges Fred. H. tailor, 75 W. B'way, h 223 Varick
Jurges John F. tailor, 75 W. B'way
Jurgeson Carl, designer, 62 Walker, h 57 W. 12th
Jurgeson George, barber, h 246 E. 46th
Jurs Henry, shoemkr. h 172 Suffolk
Jurs John, shoemkr. h 507 E. 12th
Jurs Mary, wid. Ernst, h 1057 Second av.
Jursch Adolphine, wid. Erangott, h 260 E. Houston
Jursik Anton, cigarmkr. h 494 E. 74th
Jursik Joseph, meat, 1140 First av.
Jury Herman, trimmer, h 1543 B'way
Jury Marie E. teacher, h 201 W. 130th
Jury Robert, furrier, h 3 E. B'way
Jusko Henry, furrier, h 241 Third
Jusko John, tailor, h 517 E. 14th
Juskovits Jacob, jeweler, h 220 Delancey
Juskowits Leni, frames, 9 Forsyth
Juskowits Morris, frames, 9 Forsyth, h 166 Henry
Juskowits Sam'l, frames, 9 Forsyth, h 87 Division
Juskowitz Samuel, grocer, 92 Willett
Juskowits Samuel & L. frames, 9 Forsyth
Jussen Carl, sec. 157 E. 67th, h 145 W. 123d
Just Albert, cigarmkr. h 744 E. 145th
Just August W. barber, 374 Canal
Just Catharine, wid. Joseph, h 151 E. 59th
Just Charles, awnings, 52 W. 13th
Just Charles, pens, 26 John
Just Charles, tailor, h r 187 Third
Just Edw'd H. M. shirts, 709 B'way, h 35 Gt. Jones
Just Frederick L. ins. 425 E. 9th
Just Geo. A. civil eng. 315 E. 28th, h 1048 Lex. av.
Just Jacob, organist, h 143 W. 31st
Just John, 1227 B'way, h 18 W. 47th
Just William, grocer, 610 W. 47th
Just William, liquors, 152 Fourth av.
Just C. & Co. pens, 26 John
Just Brothers, shirts, 709 B'way (see card, next column)
Justement Louis, books, 100 E. 12th, h 105 E. 12th
Justen Amelia, wid. John, h 180 Av. A
Juster David, h 101 Forsyth
Juster Herman, pianomkr. h 636 E. 155th
Justice Alfred R. sec. 143 Chambers, h 130 Hancock, B'klyn
Justice Ellen, wid. Henry, h 87 Ludlow

Hartshorn's Shade Rollers. Notice name of Stewart Hartshorn in script on labels, and avoid being fooled.

HENRY W. CANNON, *Pres.*
WILLIAM H. PORTER, *Cash.*
WM. H. SHEPARD, *Notary.*

CHASE NATIONAL BANK,
Cor. Pine & Nassau Sts.

Capital, - $500,000.
Surplus and undivided profits, $528,560.25.

JUST BROTHERS,



No. 709 Broadway,

FINE

Custom Shirts.

Justice Thomas, shoemkr. h 70 New Chambers
Justice Wesley V. driver, h 342 E. 66th
*Justices of the Peace, Joseph B. & E. F. Braman, 120 & 1270 Broadway. see card at names Jos. B. & E. F. Braman, page 208
Justin Frederick, h r 84 Av. B
Juston Peter, birds, 108 Ridge
Jutjens Fred. grocer, 29 Macdougal, h 2 Charlton
Jutt William, tailor, h 422 Seventh av.
Jutten Emma, wid. Benjamin, h 120 W. 57th
Juville Charles O. artist, h 81 Fourth av.

K

Kaas Peter, porter, h 127 Broome
Kaasa Joseph, cigarmkr. h 224 Third
Kaase Ernst, waiter, h 368 E. 123d
Kaatz Albert, smith, h 429 Sixth
Kaatz Theodore, clerk, h 133 E. 114th
Kaatze Henry, grocer, 241 Clinton
Kabatchnick Abraham, drygds. 126 E. B'way, h 44 Allen
Kabatchnick Jacob, pedlar, h 18 Rutgers pl.
Kabatchnick & Scherwinsky, drygds. 126 E. B'way
Kaber Michael, grocer, 248 W. 32d
Kaberich Vincent, tailor, 418 W. 46th
Kabesky Abram, shoes, 17 Chrystie
Kabisch Julius, express, h 159 W. 62d
Kabisch Rudolph, express, h 1415 Second av.
Kabus Emil, furrier, h 283 First av.
Kabus Frederick, smith, 202 E. 51st
Kabus Robert, optician, 115 Third av.
Kabus Wenzel, shoemkr. h 290 Second
Kachel Ferdinand, varnisher, h 651 Fifth
Kachler Charles, engraver, h 1873 Third av.
Kachler Ferdinand, cigarmkr. h 614 E. 12th
Kadane David L. cloaks, 312 Canal, h 221 Madison
Kadane & Levy, suits, 312 Canal
Kadansky Abraham, hosiery, 300 Canal, h 17 Eldridge
Kadansky & Co. hosiery, 300 Canal
Kadel George, smith, h 617 E. 148th
Kadel Michael J. liquors, 1409 Third av. h 223 E. 80th
Kadel Nicholas, brewer, h 331 E. 47th
Kadenkamp George, agent, h 2087 Second av.
Kadetsky Sussman, tailor, 819 Ninth av.
Kadlec John, cigarmkr. h 434 E. 73d
Kadlec William, cutter, h 229 E. 76th
Kadlec William, grocer, 401½ E. 70th
Kadowsky Paul H. clerk, h 172 E. 82d
Kadushin Jacob L. (Rev.) h 27 Hester
Kaeding Charles, shoes, 433 E. 9th
Kaeding John C. laborer, h 220 E. 47th
Kaefer Christian, shoemkr. h 112 Norfolk
Kaelber Frederick, butcher, h 227 E. 111th
Kaelber Louisa, wid. Charles, h 1628 Third av.
Kaelberer Adolph, grocer, 893 Second av.
Kaelin August, carpenter, h 22 Clinton
Kaelin Benedict, printer, h 239 E. 75th
Kaelin Herman, tailor, h 317 Fifth
Kaelin Lewis, carpenter, h 423 Fifth
Kaemmer Mina, nurse, h 122 St. Mark's pl.
Kaemmer Paul, jeweler, h 156 Ludlow
Kaemmerer Charles, physician, 173 Seventh av. h 135 Bloomfield, Hoboken
Kaempf August, engineer, h 949 Third av.
Kaempf Carl, tailor, 235 W. 46th
Kaempf Frederick, clerk, h 520 Sixth
Kaempf Henry, beer, 520 Sixth
Kaempf Herman, beer, 3 Forsyth
Kaempf Jacob, janitor, h 860 Tenth av.
Kaempf Reinhard A. mus. insts. 297 Bowery, h Woodside, L. I.
Kaempfer Max, trimmings, 545 B'way & 116 Mercer, h 244 W. 43d
Kaempffe Ernest, stringmkr. h 431 W. 38th
Kaempffe Gustave, stringmkr. h 504 Ninth av.
Kaeppel Charles, smith, 551 W. 52d, h Highbridge n Anderson av.

MEMORY.

Unlike artificial systems. Any book learned in one reading. Largest classes on record in the principal cities, colleges, etc.

Prospectus, POST FREE, from

Prof. A. LOISETTE,

237 FIFTH AVENUE, N. Y.

Kaeppel Edward, h 9 E. 124th
Kaepplinger William, teacher, h 1503 Second av.
Kaercher Franklin P. sec. 1 B'way
Kaercher George F. cabinetmkr. h 203 E. 104th
Kaercher John, baker, 262 Av. A
Kaercher John, J. watchman, h 326 E. 56th
Kaercher William F. meat, 86 Suffolk
Kaerger Reinhold, furrier, h 98 Canal
Kaerth Mary C. wid. John, brewer, 522 E. 119th
Kaesche Eliza A. dressmkr. h 249 E. 21st
Kaesche Max B. clerk, h 249 E. 21st
Kaeselowe Ludwig, fireman, h 404 E. 63d
Kaesemeyer Julius, liquors, Jerome av. n E. 173d
Kaeser Christian, baker, 100 Allen
Kaeser Frederick, baker, 2071 Second av.
Kaeser Mary R. h 315 E. 113th
Kaeser Matthew, clerk, h 80 Attorney
Kaess Michael, tailor, 21 First, h 185 Chrystie
Kaesse Philip, tailor, h 712 E. 12th
Kaessinger Charles, baker, 209 Av. A
Kaestler August, finisher, h 1061 First av.
Kaestler John, baker, h 419 E. 14th
Kaestner August, finisher, h 1061 First av.
Kaestner William, upholsterer, h 313 E. 83d
Kaetzner Barbara, wid. John, h 555 E. 151st
Kaffeman Fred. rings, 42 Maiden la. h 205 E. 116th
Kaffenberger Adam, baker, h 630 Tenth av.
Kaffenberger Henrietta, wid. Chas. h 205 E. 74th
Kafig Kulman, cigars, 901 First av.
Kafka Caroline, h 325 E. 80th
Kafka Emanuel, eatingh. 123 Prince, h 7 Third av.
Kafka Frank, cigarmkr. h 63 Pitt
Kafka Frank, paper, 26 Beekman, h 562 First av.
Kafka Frederick, buttons, 325 Canal, h 446 E. 85th
Kafka Hugo, architect, 346 B'way, h 1054 Av. A
Kafka Jacob, eatingh. 61 Clinton
Kafka Jeremiah, porter, h 221 Rivington
Kafka John, woolens, 125 W. B'way, h 153 E. 74th
Kafka Joseph, smith, h 486 E. 74th
Kafka Moritz, meat, 115 Third
Kaftal Joseph (Rev.) h 301 Third
Kager Francis, sawyer, h 30 Clinton
Kager John, cigarmkr. h 306 E. 59th
Kagler Caroline, wid. Christian, h 150 Eldridge
Kagler Emil, grocer, 141 Thompson
Kahaly John G. mer. 38 Howard, h 194 Schermerhorn, B'klyn
Kahl Catharine, wid. George, beer, 453 E. Houston
Kahl Catharine, wid. Henry, h 75 Forsyth
Kahl Daniel, agent, 145 Stanton, h 75 Forsyth
Kahl Elizabeth, wid. Martin, h r 311 W. 44th
Kahl Frederick, cigarmkr. h Tenth av. c W. 159th
Kahl George H. coal, 145 Rivington, h 75 Forsyth
Kahl Henry, bartender, h 257 E. 76th
Kahl Henry, clerk, h 397 Eighth
Kahl Henry, clerk, h r 311 W. 44th
Kahl Henry E. clerk, h 1571 Av. A
KAHL HENRY F. express, 209 W. 18th
Kahl Jacob, tailor, h 143 Mott
Kahl John, engineer, h 3013 Third av.
Kahl John L. broker, 36 Cedar
Kahl Louis, manager, 10 Cooper Union, h 147 E. 63d
Kahl Louis, wine, 142 Ludlow
Kahl William, cigarmkr. h 402½ E. 56th
Kahlbeck Nathan, h 178 E. 77th
Kahlberg Herman, clerk, h 226 E. 102d
Kahle Gerhard H. clerk, h 2286 Second av.
Kahle Henry, tailor, h 74 Varick
Kahle Herman, tuner, h 772 Forest av.
Kahle Joseph L. mer. 425 Broome, h 71 E. 127th
Kahle Marcel, mer. 425 Broome, h S. I.
Kahle Regina, wid. Frederick, h 204 E. 93d
Kahlen Joseph, printer, h 250 Third
Kahlenberg Frank, drugs, 231 E. Houston, h Stapleton, S. I.
Kahlenberg Henry, pianomkr. h 532 W. 49th
Kahler Alexander, shoes, 316 E. 77th
Kahler Carl, agent, h 219 E. 11th
Kahler Charles, finisher, h 43 Third

DEAN'S PATENT ARDENTER MUSTARD.

Established in London 1831.

361 & 363 Washington Street; and 84, 86 & 88 North Moore Street N. Y.

Richardson & Boynton Co.,
232-234 Water Street.
KAH 1010

PERFECT FURNACES,
HOT-WATER HEATERS,
RANGES.
KAH

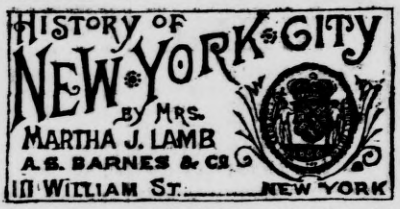

Kahler Chas, machinist, 161 Grand, h 231 Centre
Kahler Charles, shoes, 815 B'way, h Mt. Vernon, N. Y.
Kahler Conrad, driver, h 772 Ninth av.
Kahler Frederick G. supplies, 58 Thomas, h Tenth av. c W. 147th
Kahler Henry, laborer, h 515 Washn.
Kahler Henry, musician, h 116 Norfolk
Kahler Margaret, wid. Herman, grocer, 210 W. 110th
Kahler Peter, shoes, 815 B'way, h 133 E. 13th
Kahler Peter J. shoes, 815 B'way, h 133 E. 13th
Kahler P. & Sons, shoes, 815 B'way
Kahlmann John, beer, 608 W. 38th
Kahn Aaron, butcher, h 95 Suffolk
Kahn Aaron, lawyer, 265 B'way, h 109 W. 63d
Kahn Abraham, barber, 190 Av. B
Kahn Abraham, collector, h 149 E. 112th
Kahn Abraham, metal, 227 E. 19th, h 896 First av.
Kahn Abraham, shirts, 49 White, h Union sq. h.
Kahn Abram, clerk, h 172 W. 96th
Kahn Adolph, butcher, h 756 First av.
Kahn Adolph, driver, h 152 Wooster
Kahn Adolph E. clerk, h 259 W. 126th
Kahn Albert, grocer, 85 James
Kahn Albert, waiter, h 309 E. 9th
Kahn Alphonse, ins. 186 B'way, h 2 Livingston pl.
Kahn Amelia, wid. Solomon, h 157 E. 104th
Kohn Anne, wid. John, h 634 E. 12th
Kahn Barach, agent, h 784 G'wich
Kahn Barbara, h 355 E. 76th
Kahn Benjamin, clerk, h 421 E. 50th
Kahn Benjamin, hats, 113 Bleecker
Kahn Benjamin, meat, 15 Ninth av. h 317 W. 4th
Kahn Benoit, math. insts. 32 Maiden la. h 321 W. 124th
Kahn Bernhard, agent, h 173 E. 4th
Kahn Bernhard, butcher, h 886 Tenth av.
Kahn Bernhard, cigarmkr. h 1504 Av. A
Kahn Bernhard, men's furng. 316½ Grand, h 278 Grand
Kahn Bernhard, tailor, 567 First av.
Kahn Bertha, wid. Levi, h 337 E. 79th
Kahn Caroline, wid. Feist, h 417 E. 58th
Kahn Cecilia, wid. Elias, h 250 E. 72d
Kahn Charles, clerk, h 328 E. 80th
Kahn Charles, h. furng. 109 Columbia
Kahn David, jeweler, 83 Nsasau, h 123 E. 59th
Kahn Elkan, h 1503 Av. A
Kahn Emanuel S. metals, 525 E. 19th, h 335 E. 51st
Kahn Ernest D. h 331 W. 145th
Kahn Ernestine, wid. Abraham, h 330 E. 49th
Kahn Eugene, manager, h 207 E. 109th
Kahn Eugene, meat, 340 Eighth av. & 403 W. 26th
Kahn Ferdinand, flowers, 92 Prince, h 221 E. 60th
Kahn Frances, wid. Elias, cigars, 325 E. Houston
Kahn Frederick, clerk, h 163 E. 91st
Kahn Gabriel, manager, h 248 E. 21st
Kahn German, metals, 525 E. 19th, h 364 E. 50th
Kahn Hannah, baskets, 59 Bleecker
Kahn Henrietta, fcygds. 839 Ninth av. h 400 W. 55th
Kahn Henry, cigars, 1386 Second av. h 323 E. 77th
Kahn Henry, express, 15½ Bowery, h 101 Av. C
Kahn Herman, h 306 E. 34th
Kahn Herman, drygds. 2188 Third av. h 175 E. 119th
Kahn Herman, meat, 1676 Av. A
Kahn Herman, pedlar, h 2760 Eighth av.
Kahn Herman, physician, 158 E. 74th
Kahn Herman H. silks, 54 Lispenard, h 125 E. 93d
Kahn Heyman, paints, 553 Second av.
Kahn Isaac, butcher, h 1449 First av.
Kahn Isaac, clerk, h 250 E. 72d
Kahn Isaac, metals, 525 E. 19th, h 337 E. 49th
Kahn Isidor, ins. 206 B'way, h 112 E. 82d
Kahn Isidor G. fcygds. 58 Av. C
Kahn Israel, mer. 22 Howard, h 1019 Lex. av.
Kahn Jacob, cigarmkr. h 511 E. 82d
Kahn Jacob, metals, 525 E. 19th, h 304 E. 51st
Kahn Jacob, turner, h 144 Lewis
Kahn Jacob, underwear, 1614 Second av.
Kahn Jacob L. cigars, 90 & 98 E. Houston, h 65 Second av.
Kahn Jacques, glass, 75 Spring, h 221 E. 60th
Kahn Jette, wid. Jacob, h 369 E. 10th
Kahn John R. painter, h 68 S. 5th av.
Kahn Joseph, cigars, 906 Second av.
Kahn Joseph, clerk, h r 256 E. Houston
Kahn Joseph, drygds. 91 Av. B, h 322 E. 4th
Kahn Joseph, grocer, 1482 First av.
Kahn Joseph, grocer, 774 Second av.
Kahn Joseph, hosiery, 56 Walker, h 127 E. 92d
Kahn Joseph, meat, 2 Av. A, h 2003 Madison av.
Kahn Joseph, metal, 345 E. 52d
Kahn Joseph & Sons, meat, 2 Av. A
Kahn Julia, wid. Jacob, h 640 Lex. av.
Kahn Julia, wid. John, h 300 E. 76th
Kahn Julius, butcher, h 348 E. 46th
Kahn Julius, tailor, h 641 Sixth
Kahn Julius R. dyer, 89½ Sixth av.
Kahn Kaula, wid. Joseph, h 340 E. 52d
Kahn Lazard, meat, 403 W. 26th, h 340 Eighth av.
Kahn Lazarus, h 1964 Third av.
Kahn Leo, metal, 406 E. 50th
Kahn Leon, h 2 Livingston pl.
Kahn Leopold, actor, h 248 E. 21st
Kahn Leopold, clerk, h 118 Columbia
Kahn Leopold, cutter, h 213 E. 104th
Kahn Leopold, fcygds. 561 B'way, h 48 E. 124th
Kahn Leopold, meat, 800 G'wich, h 369 W. 123d
Kahn Leopold, meat, 1860 Third av. h 378 E. Houston
Kahn Louis, clerk, h 177 E. 73d
Kahn Louis, clerk, h 186 E. 108th
Kahn Louis, clerk, h 2397 First av.
Kahn Louis, embds. 482 Broome, h 186 E. 76th
Kahn Louis, jeweler, 10 Maiden la. h 118 E. 55th
Kahn Louis, meat, 181 First av. & 1103 Second av. h 213 E. 11th
Kahn Louis, optician, 32 Maiden la. h 22 Sixth av.
Kahn Louis J. meat, 2 Av. A, h 2026 Madison av.
Kahn Ludwig, tailor, 287 Bowery, h 343 E. 62d
Kahn Manuel S. metals, 525 E. 19th, h 335 E. 51st
Kahn Martin, broker, 111 B'way, h 326 E. 4th
Kahn Mary, wid. Asa, cigars, 2026 First av.
Kahn Mary, wid. Simon, h 1877 Madison av.
Kahn Matthew, meat, 420 E. 19th
Kahn Maurice, painter, h 321 E. 52d
Kahn Maurice, pedlar, h 82 Lewis
Kahn Max, agent, h 306 E. 105th
Kahn Max, physician, 325 E. 23d
Kahn Mayer, clerk, h 46 Rivington
Kahn Meyer, clerk, h 1653 Lex. av.
Kahn Meyer, plushes, 259 Canal, h 160 E. 72d
Kahn Mina, wid. Isaac, h 374 Eighth
Kahn Mina, wid. Isidor, h 547 Fifth
Kahn Moise, meat, 1272 Third av.
Kahn Morris, broker, h 178 Eldridge
Kahn Morris, pedlar, h 427 E. 77th
Kahn Morris, waiter, h 1386 Second av.
Kahn Moses, h 369 W. 123d
Kahn Moses, crockey, 1398 Second av.
Kahn Moses, jeweler, 10 Maiden la. h 116 E. 55th
Kahn Moses, meat, 15 Ninth av.
Kahn Moses J. usher, h 116 E. 52d
Kahn Nathan, cattle, ft. W. 61st, h 206 W. 61st
Kahn Nathan, real estate, 185 E. 80th, h 214 E. 118th
Kahn Philip, cigars, 1155 Second av.
Kahn Rachel, dyer, 89½ Sixth av.
Kahn Rachel, wid. Charles, h 155 E. 62d
Kahn Reuben, candy, 119 G'wich av.
Kahn Rose, wid. Max, h 215 E. 80th
Kahn Sabine, cigars, 2129 Third av.
Kahn Samuel, carrier, h 153 W. 100th
Kahn Samuel, cloaks, 394 B'way, h 206 E. 48th
Kahn Samuel, eatingh. 59 Hester, h 93 Ludlow
Kahn Samuel, tanner, h 62 Av. C
Kahn Sarah, dressmkr. 200 E. 82d
Kahn Sarah, wid. Simon, h 1396 Second av.
Kahn Sigmund, pictures, 255 E. 10th
Kahn Simon, ribbons, 342 Canal, h 278 Grand
Kahn Solomon, h 204 E. 76th
Kahn Solomon, buttonholemkr. h 141 Clinton
Kahn Solomon, conductor, h 218 E. 82d
Kahn Solomon, foreman, h 61 S. 5th av.
Kahn Solomon, saddler, h 1386 Second av.
Kahn William, agent, h 79 Suffolk
Kahn William, cigars, 546 Grand
Kahn William, frames, 96 Essex
Kahn William H. carpenter, h 171 E. 96th
Kahn B. & Son, math. insts. 32 Maiden la.

FURS | **F. BOOSS & BRO.,** *Established 1853.* 449 BROADWAY IMPORTERS AND MANUFACTURERS. | **FURS**

EST. 1819.
THE OLD STATEN ISLAND DYEING EST.
DRY CLEANSING BY OUR NEW PROCESS.
98 Duane St., Principal Office
286 Fifth Avenue,
870 Broadway,
610 Sixth Avenue,
1474 Third Avenue.

Kahn J. & R. dyers, 89½ Sixth av.
Kahn L. & M. & Co. jewelers, 10 Maiden la.
Kahn Brothers, meat, 340 Eighth av. & 403 W. 26th
Kahn Brothers, meat, 15 Ninth av.
Kahn Brothers, metals, 525 E. 19th & 528 E. 20th
Kahn & Co. drygds. 91 Av. B
Kahn & Frank, hosiery, 56 Walker
Kahn & Schloss, clothing, 713 B'way
Kahner Lazarus, cigars, 202 E. 100th, h 126 E. 107th
Kahner L. & Co. cigars, 202 E. 100th
Kahnt Ferdinand, grocer, 217 E. 121st
Kahnweiler Carl, suits, 411 B'way, h 220 E. 62d
Kahnweiler David, preservers, 146 Worth, h 52 E. 126th
Kahnweiler William S. strawgds. 147 Greene, h 170 W. 47th
Kahnweiler & Roeder, suits, 411 B'way
Kahny William, bartender, h 344 E. 81st
Kahrig Henry C. M. musician, h 177 Essex
Kahrmann Theodore, molder, h 508 First av.
Kahrs Claus H. butcher, h 10 Rector
Kahrs Daniel F. grocer, 82 Broad, h 313 E. 50th
Kahrs Frederick, meat, 16 Morris
Kahrs Gustave, liquors, 2543 Eighth av. h Topping c E. 173d
Kahrs Henry, beer, 1641 Second av. h 251 E. 85th
Kahrs Henry, printer, 240 E. 33d
Kahrs Henry C. baker, 27 Henry
Kahrs Henry T. beer, 53 Eldridge
Kahrs Herman, h 313 Henry
Kahrs Herman, grocer, 206 E. 26th, h 1718 Third av.
Kahrs John F. W. eatingh. 254 Fulton
Kahrs John H. clerk, h 400 E. 31st
Kahrs John H. clerk, h 313 Henry
Kahrs John H. meat, 13 Morris
Kahrs H. & Co. grocers, 206 E. 26th
Kaibel Frederick, h 334 E. 82d
Kaibel Henry, jeweler, h 334 E. 82d
Kaiffer Frederick, carver, r 157 Wooster, h White Plains, N. Y.
Kaile Charles, trucks, 84 Charles, h 92 Charles
Kaim Abraham, h 303 E. 79th
Kaim Manuel, tailor, h 268 E. 10th
Kaim Maurice, cigars, 412 E. 64th, h 238 E. 48th
Kain Peter, cabinetmkr. h 265 E. 4th
Kain Frank, smith, h 424 E. 9th
Kain Henry F. driver, h 415 First av.
Kain Herman, tailor, h 1487 First av.
Kain John, coachman, h 144 W. 55th
Kain John, liquors, 512 G'wich
Kain John T. clerk, h 107 Madison
Kain Mary E. dressmkr. 797 Second av.
Kain Matthew, machinist, h 107 Madison
Kain Peter, police, h 2255 First av.
Kain Thomas, roofer, h 520 W. 27th
Kaine Julia, wid. Andrew, h 218 Madison
Kaine Lawrence, liquors, 2½ Monroe
Kaine Walter F. police, h 1970 Bathgate av.
Kainer Hugo, mer. 17 S. William, h 190 S. Oxford, B'klyn
Kainer Hugo & Co. mers. 17 S. William
Kaiser Adam, builder, 838 Eagle av.
Kaiser Adam, laborer, h 69 Sheriff
Kaiser Adam, pedlar, h 115 Columbia
Kaiser Adam E. foreman, h 340 E. 55th
Kaiser Adolph, clerk, h 377 E. 10th
Kaiser Adolph, umbrellamkr. h 723 Sixth
Kaiser Alexander, clerk, h 199 E. 4th
Kaiser Alexander O. machinist, r 381 Broome, h 92 Orchard
Kaiser Anna, wid. John C. h 127 Broome
Kaiser Anna M. wid. Frederick, h 211 Lewis
Kaiser Anthony, clerk, h 438 E. 122d
Kaiser August, cabinetmkr. h 455 W. 40th
Kaiser August, clerk, h 223 E. 117th
Kaiser August, engineer, h 703 E. 13th
Kaiser Benedict, tailor, h 240½ E. Houston
Kaiser Benjamin, tailor, 96 Canal, h 228 Madison
Kaiser Charles, h 54 Allen
Kaiser Charles, h 973 Tenth av.
Kaiser Charles, cigars, 303 E. 44th, h 35 W. 65th
Kaiser Charles, laborer, h 246 E. Houston
Kaiser Charles, liquors, 263 Seventh av. h 271 Seventh av.
Kaiser Charles, meat, 400 E. 121st
Kaiser Charles, musician, h 405 E. 22d
Kaiser Charles, shoes, 440 E. 78th
Kaiser Charles, smith, h Tenth av. n W. 125th
Kaiser Charles H. painter, h 427 E. 81st
Kaiser Christopher, janitor, h 239 W. 122d
Kaiser David, clerk, h 133 E. 73d
Kaiser David, janitor, h 146 E. 4th



Kaiser Delia, wid. Frank, h 85 Vandam
Kaiser Dennis, carpenter, h 1774 Second av.
Kaiser Edward, carpenter, h 488 E. 142d
Kaiser Elizabeth, wid. Charles, h 503 E. 18th
Kaiser Emile, shoemkr. h 40 Lewis
Kaiser Emilie, wid. Frederick, h 327 Fifth
Kaiser Emma, wid. Christian, h 459 W. 50th
Kaiser Esther, cigars, 1120 First av.
Kaiser Francis, porter, h 411 E. 85th
Kaiser Frank, laborer, h 227 E. 111th
Kaiser Frank, machinist, h 140 Seventh
Kaiser Frederick, beer, 164 E. 88th
Kaiser Frederick, clerk, h 526 Courtlandt av.
Kaiser Frederick, clerk, h 313 W. 47th
Kaiser Frederick, pedlar, h 211 Lewis
Kaiser Frederick, tailor, 88 Beaver, h 1256 Gates av. B'klyn
Kaiser Frederick C. clerk, h 89 W. End av.
Kaiser Frederick H. ins. h 346 E. 9th
Kaiser Frederick W. baker, 126 Chrystie
Kaiser George, butcher, h 337 E. 46th
Kaiser George, candy, 41 First
Kaiser George, collector, h 441 W. 48th
Kaiser George, tailor, h 405 W. 41st
Kaiser George M. beer, 70 Murray, h 68 N. Moore
Kaiser Godfrey, pktbkmkr. h 2778 Third av.
Kaiser Gottlieb, polisher, h 1865 Ninth av.
Kaiser Gustav, teacher, h 2996 Third av.
Kaiser Gustav W. cigars, 754 Eighth av.
Kaiser Harris, tailor, h r 202 Broome
Kaiser Heinrich C. school, 106 E. 58th
Kaiser Henry L. baker, 556 W. 51st
Kaiser Herman, janitor, h 74 W. 99th
Kaiser Hyman, clothier, 437 B'way, h 422 E. 50th
Kaiser Isaac, beer, 45 Delancey
Kaiser Isidor, cigarmkr. h 401½ E. 70th
Kaiser Jacob, h 8 Pearl
Kaiser Jacob, barber, h 228 E. 47th
Kaiser Jacob, beer, 45 Delancey, h 105 Delancey
Kaiser Jacob, gilder, 8 St. Mark's pl. h 6 Clinton
Kaiser Jacob, physician, 184 E. 64th
Kaiser Jacob, shoemkr. h 214 Second
Kaiser Joanna, wid. Leopold, h 234 Sixth
Kaiser John, beer, 130 Cannon
Kaiser John, cigars, 756 First av.
Kaiser John, driver, h 645 Tenth av.
Kaiser John, laborer, h 625 E. 16th
Kaiser John, loommkr. h 422 W. 53d
Kaiser John, pedlar, h 649 First av.
Kaiser John, shoemkr. 69 Stanton
Kaiser John jr. cigars, 2778 Third av.
Kaiser John A. filer, h 532 W. 46th
Kaiser John A. sashmkr. h 535 Courtlandt av.
Kaiser John A. sec. 143 W. 18th, h 15 Perry
Kaiser John C. cabinetmkr. h 411 W. 16th
Kaiser John C. produce, 139 West, h 111 Third
Kaiser John F. machinist, h 613 E. 149th
Kaiser Joseph, h 601 E. 144th
Kaiser Joseph, painter, h 118 St. Mark's pl.
Kaiser Joseph, printer, h 323 E. 88th
Kaiser Jos. B. paper, 224 W. 26th, h 154 W. 129th
Kaiser Joseph B. printer, h 234 E 76th
Kaiser Joseph D. porter, h 1695 First av.
Kaiser Joseph F. pianomkr. h 214 Stanton
Kaiser Joseph J. teacher, h 535 Courtlandt av.
Kaiser Julius, varnisher, h 118 Suffolk
Kaiser Lena, wid. Joseph, h 20 Norfolk
Kaiser Leopold, plater, 215 Centre, h 91 Essex
Kaiser Louis, clerk, h 211 E. 107th
Kaiser Louis, grocer, h 204 W. 60th
Kaiser Louis W. foreman, h 308 E. 74th
Kaiser Louisa, wid. Theodore, h 611 Bergen av.
Kaiser Ludolph, meat, W. Washn. mkt, h 524 E. 82d
Kaiser Margaret, widow, h 16 Chrystie
Kaiser Margaret, wid. George, h 337 E. 46th
Kaiser Marx, tailor, h 10 Rutgers pl.
Kaiser Mary, wid. Theodore, h 2163 Second av.
Kaiser Mary E. wid. John, h 25 Sutton pl.

DRUGGISTS' ALCOHOL | JAMES A. WEBB & SON, 165 Pearl St., N.Y.
Established 1835. Send for Quotations.

BROWN BROTHERS & Co.,
59 WALL STREET, N. Y.
Execute Orders for all Investment Securities on N. Y., Phila., and Balto. Stock Exchanges. Buy and Sell Bills of Exchange on Great Britain and Ireland, Europe, Australia and West Indies.

PARQUET·FLOORS
NATIONAL·WOOD·MFG·Co
129·FIFTH·AVE· NEAR 20TH ST.
EVERY·KIND OF POLISHED·FLOOR

Kaiser Max, clerk, h 316 E. 49th
Kaiser Michael, tailor, h 578 E. 156th
Kaiser Morris, cigarmkr. h 64 Cannon
Kaiser Octavius, engraver, h 504 E. 13th
Kaiser Ottilie, school, 308 E. 74th
Kaiser Paul, tailor, h 503 E. 15th
Kaiser Paul, tuner, h 288 Tenth av.
Kaiser Peter, varnisher, h 256 E. Houston
Kaiser Philip, h 1730 Lex. av.
Kaiser Philip, cigarmkr. h 993 E. 149th
Kaiser Philip, smith, h 325 E. 25th
Kaiser Regina, wid. Leopold, h 224 E. 49th
Kaiser Richard, beer, 525 Ninth av.
Kaiser Robert, modelmkr. h 282 E. 10th
Kaiser Sali, meat, 219 E. 75th
Kaiser Samuel, engineer, h 251 W. 26th
Kaiser Sarah, wid. Meyer, h 403 E. 78th
Kaiser Solomon, painter, h r 23 Forsyth
Kaiser Theresa, wid. Elias, h 350 Third
Kaiser Valentine, h 240 E. 41st
Kaiser Wm. brewer, 135 W. 18th, h 126 G'wich av.
Kaiser William, cigarmkr. h 618 E. 9th
Kaiser William, conductor, h 1472 First av.
Kaiser William, pianomkr. h 672 Tenth av.
Kaiser Xavier, carpenter, h 2016 First av.
Kaiser & Klug, cigars, 303 E. 44th
Kaiser & Sauter, beer, 525 Ninth av.
Kaissling Jacob, painter, h 1599 Av. A
Kakeles Emanuel, collector, h 243 E. 49th
Kakeles Moses S. physician, 243 E. 49th
Kakeles Seligman, collector, h 243 E. 49th
Kakerbeck Gustav, beer, 45 Chrystie
Kakison Mary, wid. Max, h Park av. c. E. 105th
Kalaghan Bridget, wid. John, liquors, 2484 Third av.
Kalaghan Thomas, engineer, h 2493 Third av.
Kalanquin Margaret, produce, 72 Washn. mkt. h W. Hoboken, N. J.
Kalanquin Mary, produce, 72 Washn. mkt. h 100 Webster av. J. C.
Kalanquin M. & Son, produce, 72 Washn. mkt.
Kalas Joseph, tailor, 1294 First av.
Kalb Adam, driver, h 173 Ludlow
Kalb Albert G. bkbinder, h 69 E. 113th
Kalb Anna, wid. Francis, h 247 Eldridge
Kalb Anton, shoes, 182 Ninth av. h 337 W. 21st
Kalb August, clothier, 619 B'way
Kalb August jr. clerk, h 1023 Av. A
Kalb Frank, milk, 173 Ludlow
Kalb Frederick, fitter, h 412 Sixth
Kalb Fred. M. butter, 17 Centre mkt, h 419 E. 9th
Kalb George, clerk, h 246 Rivington
Kalb George, engineer, h 55 Lewis
Kalb Henry, gardener, h 1226 Washn av.
Kalb Jacob, fireman, h 358 W. 52d
Kalb James, barber, 3529 Third av
Kalb Martin, agent, h 550 E. 16th
Kalb Mary, wid. Frederick, h 507 Fifth
Kalb Paul, h 364 W. 52d
Kalb Peter, carver, h 224 Stanton
Kalb Teresa, wid. Edward, h 166 E. 106th
Kalbach John G. broker, h 175 E. 93d
Kalbacher John J. varnisher, h 267 E. 10th
Kalbaugh John W. clerk, h 218 E. 108th
Kalbe August, beveler, h 123 Prince
Kalbe Francis, tailor, 60 S. 5th av.
Kalbe Sarah, wid. Emil, h 18 King
Kalber Adolph, smith, h 710 Ninth av.
Kalber Christina, wid. Egidius, h r 104 Essex
Kälber Jacob, driver, h 2014 Second av.
Kalberman David, tobacco, 179 Pearl, h 340 E. 51st
Kalbert Adolph, h. furng. 172 Essex
Kalbert Christian, baker, h 213½ Seventh
Kalbfell Frederick, painter, h 2262 First av.
Kalbfleisch Albert M. chemicals, 55 Fulton, h 532 Clinton av. B'klyn
Kalbfleisch Charles H. chemicals, 55 Fulton, h 8 W. 49th
Kalbfleisch Christian, bartender, h 439 E. 71st
Kalbfleisch Edward L. chemicals, 47 Fulton, h 65 S. Portland av. B'klyn
Kalbfleisch Franklin H. chemicals, 55 Fulton, h Babylon, L. I.
Kalbfleisch Henry, beer, 88 Second av.
Kalbfleisch's Martin, Sons, chemicals, 55 Fulton
Kalbreyer Wilhelmina, grocer, 949 Second av.
Kalckhof Henry W. guard, h 269 W. 146th
Kalckhof John H. trimmer, h 804 Ninth av.
KALDENBERG F. J., CO. meerschaum & briar pipes, ivory, tortoise & pearl goods, rubber car springs, &c. 371 B'way, factory 213 to 229 E. 33d
Kaldenberg Frederick J. pres. 371 B'way, h Tarrytown, N. Y.
Kaldenberg Henrietta, wid. Fred. W. h 327 E. 20th
Kale John, h 552 E. 150th
Kale Mary E. teacher, h 326 E. 62d
Kale Patrick, h 326 E. 62d
Kaler Frances E. bdgh. 136 W. 12th
Kaler John M. butcher, h 162 W. 61st
Kaler Mary A. hairdresser, 23 E. 20th
Kaley George, clerk, h 1814 Third av.
Kaley John J. produce, 29 Little W. 12th, h Milton, N. Y.
Kaley Michael, produce, 29 Little W. 12th, h Milton, N. Y.
Kaley M. & Brother, produce, 29 Little W. 12th
Kalfon Moses, cigars, 1 Cortlandt, h 254 W. 33d
Kälin Joseph, carpenter, h 301 E. 76th
Kalinsky Joseph, buttons, 55 Hester, h 218 Madison
Kalisch Albert, agent, h 217 Bowery
Kalisch Arthur A. jeweler, 1910 Third av h 130 E. 80th
Kalisch Charles, tailor, h 167 Broome
Kalisch Nathan, h 24 E. B'way
Kalisch Philip, china mender, 60 Broome
Kalischer Adolph S. real estate, 211 Canal, h 214 E. 79th
Kalischer Bernard, packer, h 1700 Third av.
Kalischer Esther, nurse, h 290 E. Houston
Kalischer Julius, furrier, h 290 E. Houston
Kalischer Minna, wid. Simon, h 46 Orchard
Kalischer Theodore, tailor, 125 Bowery & 241 Grand, h 173 E. 75th
Kalish David, cutter, h 355 W. 45th
Kalish Edwin L. lawyer, 165 B'way
Kalish Henry, capmkr. h 320 E. 77th
Kalish Joseph, woodware, h 50 W. 36th
Kalish Julius, drugs, 413 Grand
Kalish Paul F. clothing, 2196 Third av. h 208 E. 114th
Kalish Richard, physician, 50 W. 36th
Kalish Sarah, wid. Arnold, h 339 E. 69th
Kalish Stephen, laborer, h 414 E. 73d
Kalisher Jacob, cutter, h 227 W. 36th
Kalisher Joseph, physician, 227 W. 36th, h 95 Stanton
Kalisher Louis, cigarmkr. h 326 E. 80th
Kalisher Solomon, h 242 E. 85th
Kaliske A. S. shoes, 146 Duane, h 228 W. 48th
Kaliske Fabian S. leather, 180 William, h 52 W. 71st
Kaliske Henry S. shoes, 146 Duane, h 1281 Madison av.
Kaliske Jos. S. shoes, 104 Duane, h 343 W. 55th
Kaliske Sarah S. wid. Alexander, h 228 W. 48th
Kaliske Sigmund S. clerk, h 222 W. 48th
Kaliske Theodore, shoes, 146 Duane, h 222 W. 48th
Kaliske T. & A. S. shoes, 146 Duane
Kaliski Abraham, cloaks, h 333 E. 85th
Kaliski Ephraim, fcygds. 1157 Second av.
Kaliski Frederick, drygds. 513 Ninth av.
Kaliski Gustav, jeweler, 26 G'wich
Kaliski Henry, clerk, h 227 E. 104th
Kaliski John E. clerk, h 1977 Second av.
Kaliski Joseph, clerk, h 2242 Second av.
Kaliski Leopold, drygds. 513 Ninth av.
Kaliski Max, h 243 E. 113th
Kaliski Michaelis, toys, 244 Grand, h 62 Eldridge
Kaliski Ray, men's furng. 50 G'wich
Kaliski Samuel, cigarmkr. h 32 Sutton pl.
Kaliski L. & Son, drygds. 513 Ninth av
Kalisky Ernst, cigars, 213 E. 25th
Kalisky Ernst, clerk, h 156 Mott
Kalisky Isaac, tailor, h 203 E. 104th
Kalisky Louis, clothing, 478 Seventh av.
Kalisky Max, tailor, 11 Essex
Kalista John, shoemkr. h 1357 First av.
Kalista Joseph, cigarmkr. h 311 E. 71st
Kalitzki William, baker, 180 Ludlow
Kalkbrenner Vincent, baker, 437 W. 41st
Kalkenbrenner Christian P. japanner, 55 Ann
Kalkhof Frederick, liquors, 161 Pearl, h 127 Canal

EAST RIVER STEAM KINDLING WOOD FACTORY
1104 First Avenue, cor. E. 61st St. } Orders received through all American District and Western Union Telegraph Offices FREE. *Send for Price-List.* FRED. BUSE, Prop.

DIRECTORS: George G. Williams, James A. Roosevelt,
CHEMICAL NATIONAL BANK, 270 BROADWAY, Surplus, - $5,000,000.
Robert Goelet, Fred'c W. Stevens.

Kalkhof Gustav H. carpenter, h 1071 First av.
Kalkhof William, carpenter, h 404 E. 66th
Kall Anna, wid. Frederick, h 66 Goerck
Kall Frederick, rufflings, 5 Laight, h 300 Grand
Kall George, embds. 300 Grand
Kallage Elizabeth, dressmkr. 115 Seventh
Kallage Frank, tailor, h 115 Seventh
Kallberg John, painter, 513 Sixth av.
Kalle Charles, agent, Grand Central depot, h Morris Dock
Kalle William L. clerk, h 332 E. 42d
Kallenbach Adam, clerk, h r 154 Rivington
Kallenbach Nicholas, shoes, 244 E. 28th, h 493 Second av.
Kallenberg Albert, boxes, 157 Goerck, h 495 E. Houston
Kallenberg Henry, mus. insts. 518 Grand
Kallenberg Herman, boxes, 157 Goerck
Kallenberg Herman, butcher, h 630 Tenth av.
Kallenberg John H. boxes, 59 Mangin, h 17 Tompkins
Kallenberg A. & Brother, boxes, 157 Goerck
Kalley Frederick D. real estate, 171 B'way, h 97 S. Oxford, B'klyn
Kalley John, shoer, h 204 E. 45th
Kalley Julius N. real estate, 171 B'way, h 97 S. Oxford, B'klyn
Kalley & Benner, real estate, 171 B'way
Kallies Frederica, dressmkr. h 431 E. 79th
Kallies Henry, painter, h 431 E. 79th
Kallina Frank, h 436 E. 59th
Kallina John, grocer, 706 E. 13th
Kallman Adolph, meat, 1491 Third av. h 110 E. 84th
Kallman Bernard, packer, h 235 E. 74th
Kallman Henry, janitor, h 234 E. 24th
Kallman Jacob M. driver, h 737 Second av.
Kallman Leopold, hardware, 374 Grand, h 42 Norfolk
Kallman Moses, carpenter, h 37½ Allen
Kallman Moses, pedlar, h 30 Essex
Kallman Moses, tailor, 151 Ridge
Kallman Myer, h. furng. 1360 Third av.
Kallman Brothers, meat, 1491 Third av.
Kallmann Henry D. real estate, 402 E. 59th, h 206 E. 21st
Kallmann Isidor, cutter, h 353 E. 74th
Kallmann Jacob, barber, 87 Bleecker
Kallmann Julius, barber, 369 First av.
Kallmann Mina, wid. Charles, h 177 E. 107th
Kallmann Moritz, agent, 146 Essex
Kallmann Philip, real estate, 402 E. 59th, h 206 E. 21st
Kallmann Philip & Son, real estate, 402 E. 59th
Kallmeyer Frederick, barber, 233 Broome
KALLOCH ROBERT M.D.,D.S. DENTIST, 104 W. 45th, h 224 W. 58th
Kalman Bernard, cloakmkr. h 91 Sheriff
Kalman Herman, painter, h 188 Madison
Kalman Phebe, wid. William, h 124 Forsyth
Kalmari Giovanni, fruit, 2545 Third av. h 115 E. 129th
Kalmowitz Harris, tailor, h 131 Suffolk
Kalmowitz Isaac, grocer, 10 Norfolk
Kalmuck Louis, tailor, 319 E. 77th
Kalmuk Leo, stable, 35 Norfolk, h 25½ Sheriff
Kalmus Abraham H. clerk, h 334 E. 116th
Kalmus Jacob, pawnbroker, 86 Sixth av.
Kalmus Michael, furrier, h 238 E. 4th
Kalmus Victor, h 334 E. 116th
Kalmus William, furrier, h 235 Broome
Kalsch Andrew, vanisher, h Bergen av. n E. 149th
Kalsch Elizabeth, wid. Francis, h 500 E. 148th
Kalsch Francis A. polisher, h 557 E. 143d
Kalschstein Isaac S. furs, 24 Bleecker, h 71 Mott
Kalshoven Edward C. painter, h 402 E. 121st
Kalshoven Edward H. lawyer, 120 B'way, h 402 E. 121st
Kalshoven John M. stationer, 1692 B'way
Kalt Charlotte H. wid. Peter, h 122 E. 11th
Kalt Henry B. crockery, 291 Third av.
Kalt Hyron, sec. 45 B'way, h 2166 Third av.
Kalt Joseph. bartender, h 964 Tenth av.
Kalt Joseph, cigars, 180 Third, h 150 Third
Kaltenbach Edward, meat, 248 W. 33d
Kaltenbach Ernest, cutter, h 72 Av. A
Kaltenbach Ernest J. engraver, h 95 Second av.
Kaltenbach George, candy, 1988 Second av.
Kaltenbach George, laborer, h 606 E. 11th
Kaltenbach Henry J. clerk, h 142 W. 10th
Kaltenbach Wm. beer, 13 Baxter, h Corona, L. I.
Kaltenborn Carl jr. beer, 344 E. 39th
Kaltenborn Charles, musician, h 50 Seventh

Weather Strips
BROWNE'S Metallic & other kinds
Booth's Theatre Building, 234 St. & 6th Av.
The Eat. Metallic Weather Strip Co.

Kaltwasser Chas. wines, 131 Grand, h 112 First av.
Kaltwasser George A. artist, h 90 Macdougal
Kaltwasser Louisa, wid. Philip, h 88 E. 4th
Kaltwasser Philip jr. eatingh. 131 Grand, h 54 Seventh
Kalwitz Christian, carpenter, h 236 E. 94th
Kalwitz Henry, carpenter, h 1070 Second av.
Kamak Max, cutlery, h 111 E. 91st
Kamak Max J. watchman, h 250 First av.
Kamber Julius, agent, 15 Orchard, h 305 E. 84th
Kamberger Louis, sawyer, h 154 Norfolk
Kamerer Paul, upholsterer, 340 Fourth av. h 222 W. 39th
Kamerer Peter, jeweler, h 641 E. 9th
Kamholz Adolph, painter, h 112 Willett
Kaminker William, interpreter, 291 B'way, h 232 E. 105th
Kaminski Frank, smith, h 331 E. 106th
Kaminski Heiman, clerk, h 122 W. 64th
Kaminski Henry M. silks, 77 Greene, h 779 Lex. av.
Kaminski John, pedlar, h 13 Orchard
Kamke Hugo, painter, 1144 First av.
Kamlade Herman, cigars, 443 E. 23d
Kamm Charles, laborer, h 404 Eighth
Kamm Frederick W. M. clerk, h 49 St. Mark's pl.
Kamm Jacob, tailor, h 76 Orchard
Kamm John, janitor, h 23 Beaver
Kamm Joseph, hatter, h 2236 Second av.
Kamm Mary, wid. Julius, h 511 E. 12th
Kamm William F. laborer, h 250 Seventh
Kammann Frederick, candy, 436 W. 26th
Kammel Henry, pianomkr. h 212 E. 26th
Kammel Lewis, drygds. 51 Ludlow, h 50 Ludlow
Kammer Charles, meat, 623 Tenth av.
Kammer Ernest, roofer, h 169 Suffolk
Kammer George, meat, 587 Ninth av.
Kammerdiner Adam, woodenware, 244 Stanton
Kammerdiner Fred. fish, 76 Av. D, h 801 Sixth
Kammerdiner Matilda, wid. Gottfried, h 111 Willett
Kammerer Andrew, meat, 305 Ninth av.
Kammerer Anton, brewer, h 750 E. 170th
Kammerer Anton, carpenter, h 962 Denman pl.
Kammerer Carl, cigarmkr. h 1337 Third av.
Kammerer Christian, beer, 1291 First av.
Kammerer Dorothea, wid. Christian, h 149 Forsyth
Kammerer Elizabeth, wid. Libert, h 752 Sixth av.
Kammerer Frederick, physician, 29 E. 62d
Kammerer George, baker, 2064 Second av.
Kammerer Henry, baker, 1641 Av. A
Kammerer Henry, grocer, 47 First av.
Kammerer Herman, driver, h 303 E. 111th
Kammerer John, clerk, h 988 Washn. av.
Kammerer John, collector, h 746 E. 170th
Kammerer John J. trimmings, 111 Greene, h 346 E. 86th
Kammerer John L. cigars, 667 Ninth av.
Kammerer Josephine, wid. George B. h 154 Delancey
Kammerer Louis, pianos, 11 E. 14th & 522 W. 48th, h 234 E. 62d
Kammerer Louis, upholsterer, h 509 E. 82d
Kammerer Margaret, wid. Conrad, grocer, 139 Norfolk
Kammerer Nicholas, cigars, 404 E. 59th
Kammerer Peter, butcher, h 544 W. 37th
Kammerer Sebastian, butcher, h 114 Essex
Kammerer Stephen, shoemkr. 331 E. 21st
Kammerer & Bockstoever, trimmings, 111 Greene
Kammerman Isidor, clerk, h 42 Clinton
Kammerschack Julius, smith, h 753 Second av.
Kammiter Adolph, brewer, h 406 E. 16th
Kammitter Adam, liquors, 231 Park row, h 19 Henry
Kammler August, grocer, 163 Lewis
Kammler Dominick, tailor, h 155 Essex
Kammler Julius, findings, 129 Hudson
Kamna Henry H. driver, h 352 W. 52d
Kamnitzer Alexander, candy, 340 E. 70th
Kamp Jacob C. hay, 382 Eleventh av. h 342 W. 31st
Kamp Michael, clothing, 8 Fulton, h 244 DeKalb av. B'klyn

VENTILATING GRATES, STOVES, AND HEATERS. Richardson & Morgan Co. 92 Beekman St.
See adv. pages 38 & 39 Pink Sheets Back of Book.

WATER METERS AND GAS ENGINES.
KAM 1014

NATIONAL METER CO.,
252 BROADWAY.
KAN

LARGEST ASSORTMENT OF FINE RYE WHISKIES.
DU VIVIER & CO., 49 Broad St., N. Y.

Kamp Philip G. finisher, 2296 Third av.
Kamp William F. finisher, 2296 Third av.
Kamp Brothers, finishers, 2296 Third av.
Kamp & Engleman, clothing, 8 Fulton
Kampe Carl, glass, 34 E. Houston, h B'klyn
Kampe Frederica, wid. Louis, h 47¼ First
Kampe George P. guard, h 2093 Third av.
Kampe John, trucks, h 546 ninth av.
Kamper George, smith, h 1541 Av. A
Kamper Herman, liquors, 555 W. 26th
Kamper Maximilian, boxmkr. h E. 149th n S. Boulevard
Kamper Rudolph, machinist, 216 William, h 367 E. 76th
Kampf Charles, cabinetmkr. h 521 Sixth
Kampf Frederick P. upholsterer, h 525 E. 16th
Kampt John, cabinetmkr. h 121 Sheriff
Kampf John, clerk, h 522 G'wich
Kampf Peter, carpenter, 355 Sixth
Kampf Valentine, boxmkr. h 409 W. 26th
KAMPFE FREDERICK, star safety razors & supplies, 8 Reade, h Elton n En. P'kway, B'klyn
KAMPFE OTTO, star safety razors & supplies, 8 Reade, h 69 Shepard av. B'klyn
KAMPFE RICHARD, star safety razors & supplies, 8 Reade, h 65 Shepard av. B'klyn
KAMPFE BROTHERS, star safety razors & supplies, 8 Reade
Kampfer August, liquors, 1222 Second av. h 301 E. 54th
Kampfer William, bdgh. 161 Washn.
Kamph Carl, masseur, h 312 W. 36th
Kamping Cornelia, actuary, 123 B'way, h 123 W. 21st
Kamping John A. lawyer, 128 B'way, h 123 W. 21st
Kampinsky Simon, capmkr. 78 Essex
Kampman Charles, printer, h 1188 Franklin av.
Kampman John, machinist, h 1188 Franklin av.
Kampmann C. Ernst, imp. 429 Broome, h 60 Seventh
Kampmann & Meyer, embds. 429 Broome
Kamprath Fred. machinist, h 552 Courtlandt av.
Kamps Adeline, wid. George, h 234 Eldridge
Kamps August W. cigars, 17 Rector
Kamps Henry D. grocer, 275 Hudson
Kamps John, grocer, 34 Rector
Kamps William, baker, 301 Av. C
Kamrhel Mary, wid. Joseph, h 306 E. 75th
Kamsler Charles, buttons, h 245 E. 104th
Kamsler Jacob, clerk, h 236 E. 104th
Kamsler Minna, h 245 E. 104th
Kamuf John, beer, 158 Orchard
Kan Jacob, tailor, h 325 Third
Kanaway John H. sawdust, 698 G'wich
Kanaway Joseph, driver, h 414 West
Kanawha & Ohio Railway Co. 2 Wall
Kandel Adolph, smith, h 46 Stanton
Kandel Henrietta, wid. Louis, h 134 Eldridge
Kandel Isidor, tailor, h 203 Forsyth
Kandel Jacob, barber, 31 Attorney
Kandel Jesse, stamps, h 82 E. 90th
Kandel Joseph, bartender, h 430 Fifth
Kandel Joseph, buttonholes, r 188 Stanton, h 144 First
Kandel Morris, tailor, h 105 Ridge
Kane A. A. agent, h 203 W. 13th
Kane Adam, painter, h 1044 Third av.
Kane Agnes, bdgh. 334 E. 66th
Kane Alice, candy, 219 W. 61st
Kane Alice, wid. Patrick, h 431 W. 56th
Kane Andrew, meat, 370 E. 76th, h 367 E. 76th
Kane Ann, wid. Anthony, h 340 E. 33d
Kane Ann, wid. John, h 416 W 39th
Kane Ann, wid. Joseph, h 229 W. 18th
Kane Anna, wid. John, h 1224 Third av.
Kane Anna, wid. Martin, h 332 E. 24th
Kane Anna C. wid. Nicholas, h 54 W. 46th
Kane Arthur V. printer, 340 Canal, h 65 Perry
Kane Bernard, laborer, h 531 W. 44th
Kane Bridget, h 165 E. 88th
Kane Bridget, wid. Christopher, h 183 Delancey
Kane Bridget, wid. John, h 540 Eleventh av.
Kane Bridget, wid. Michael, h 335 E. 22d
Kane Bridget, wid. Nicholas, h 48 E. 126th
Kane Catharine, wid. Arthur, h 65 Perry
Kane Catharine, wid. Charles, h 216 E. 56th
Kane Catharine, wid. Daniel, h r 222 W. 16th
Kane Catharine, wid. Edward, h 129 W. 60th
Kane Catharine, wid. Edward, h r 418 W. 35th
Kane Catharine, wid. John, h 412 E. 17th
Kane Catharine, wid. John, h 305 E. 85th
Kane Catharine, wid. John, h 347 Ninth av.
Kane Catharine, wid. John, h 470 Pearl
Kane Catharine, wid. Patrick J. h 529 W. 47th
Kane Catharine, wid. Thomas, h 301 W. 50th
Kane Celia, wid. Patrick, h 202 E. 109th
Kane Charles, engineer, h 71 E. 87th
Kane Charles, laborer, h 611 E. 14th
Kane Charles J. physician, 673 Second av.
Kane Charles J. pres. h 1501 B'way
Kane Charles W. hardware, 64 Third av.
Kane Christopher, shoemkr. h. 2035 Second av.
Kane Cornelius, laborer, h 2252 Second av.
Kane Cornelius J. clerk, h 420 E. 78th
Kane Daniel, cutter, h 337 E. 9th
Kane Daniel, grocer, 751 First av.
Kane Daniel, smith, h 537 W. 50th
Kane Daniel F. painter, h 381 E. 10th
Kane Daniel J. chandler, 172 South, h 48 E. 126th
Kane Delancey A. h 7 W. 35th
Kane Dennis, butcher, h 401 W. 56th
Kane Edward, bartender, h 143 Forsyth
Kane Edward, bricklayer, h 129 W. 60th
Kane Edward, cutter, h 283 Av. A
Kane Edward, driver, h 541 Canal
Kane Edward, janitor, h 35 W. 38th
Kane Edward, laborer, h 693 First av.
Kane Edward, liquors, 200 Av. A, h Stonybrook, L. I.
Kane Edward & Son, liquors, 200 Av. A
Kane Edward A. editor, h 1604 Second av.
Kane Edward J. chandler, 172 South, & supplies, 96 John, h 48 E. 126th
Kane Ella, wid. Hugh, h 412 E. 17th
Kane Ellen, wid. David, h 749 Second av.
Kane Ellen, wid. John, h 415 E. 19th
Kane Ellen, wid. John, h 148 Tenth av.
Kane Ellen, wid. John J. h 70 Henry
Kane Elsie M. wid. William W. servants, 2317 Park av.
Kane Floyd F. h 2627 Webster av.
Kane Francis, h 513 W. 52d
Kane Francis, painter, h 521 W. 48th
Kane Francis, shoer, h 332 W. 26th
Kane Francis W. plumber, h 403 E. 79th
Kane Frank, laborer, h 343 E. 117th
Kane Frank D. clerk, h 227 E. 126th
Kane Frederick L. roofing, 10 Warren, h B'klyn
Kane Henry, h ft. E. 74th
Kane Henry, h 1552 First av.
Kane Henry, laborer, h 247 W. 60th
Kane Henry, liquors, 200 Av. A, h B'klyn
Kane Henry H. pres. 160 Fulton
Kane Henry L. clerk, h 673 Second av.
Kane Henry P. waiter, h 749 Sixth av.
Kane Herbert, calker, h 243 Madison
Kane Hester, wid. Michael, h 309 W. 21st
Kane Hugh, fruit, 372 Washn. mkt, h 673 Second av.
Kane Hugh, plumber, h 2282 First av.
Kane Hugh & Son, fruit, 372 Washn. mkt
Kane Hugh L. produce, 372 Washn. mkt, h 673 Second
Kane James, clerk, h 547 W. 48th
Kane James, coachman, h 221 E. 41st
Kane James, conductor, h 305 E. 92d
Kane James, cutter, h 319 E. 109th
Kane James, cutter, h 606 W. 46th
Kane James, driver, h 338 E. 70th
Kane James, driver, h 414 W. 53d
Kane James, engineer, h 250 Hudson
Kane James, laborer, h 307 E. 60th
Kane James, laborer, h 225 W. 60th
Kane James, painter, h 555 W. 51st
Kane James, pedlar, h 277 Monroe
Kane James, plumber, 304 E. 49th, h 337 E. 52d
Kane James, porter, h 324 Cherry
Kane James, shoes, 307 E. 81st
Kane James, smith, h 555 G'wich
Kane James, uppers, 207 Eldridge
Kane James, watchman, h 56 Front
Kane James H. police, h 435 E. 85th
Kane Jane, dressmkr. 182 Seventh av.
Kane Jane, wid. James, h 336 E. 39th

MERCHANTS EXCHANGE NAT. BANK OF THE CITY OF N. Y.
SOLICITS YOUR ACCOUNT. 257 Broadway.
PHINEAS C. LOUNSBURY, Prest. ALLEN S. APGAR, Cashier.

BUTTER DISHES AND ORANGE BOX SHOOKS. | Office, 333 Hudson Street. JOHN SPERRY MFG. CO., | VENEERS FOR CARS, CHAIR SEATINGS, BREWERS' CHIPS.

Kane John, h 49 W. 23d
Kane John, h 326 W. 44th
Kane John, h 312 W. 59th
Kane John, bartender, h 343 E. 118th
Kane John, butcher, h 92 Elm
Kane John, clerk, h 416 W. 34th
Kane John, crockery, 961 Third av. h 213 E. 57th
Kane John, driver, h 305 E. 85th
Kane John, driver, h 300 W. 40th
Kane John, engineer, h 518 W. 46th
Kane John, ice, h 211 E. 88th
Kane John, laborer, h 452 E. 58th
Kane John, laborer, h 417 W. 35th
Kane John, ostler, h 127 W. 55th
Kane John, porter, h 900 Courtlandt av.
Kane John, printer, h 61 Eldridge
Kane John, watchman, h 92 Goerck
Kane John C. clerk, h 201 W. 104th
Kane John H. candymkr. h 516 W. 38th
Kane John H. porter. h 17 Minetta
Kane John J. engineer, h 147 E. 59th
Kane John J. engineer, h 890 Seventh av.
Kane John P. bldg. matls. 14 Vesey, ft. E. 14th, ft. E. 122d, ft. Bank, ft. W. 51st, ft. W. 52d, ft. W. 55th, & ft. W. 96th, h 112 W. 73d
Kane Julia, wid. Matthew, h 512 E. 15th
Kane Lawrence, boilermkr. h 79 Thomas
Kane Lawrence, driver, h 403 E. 14th
Kane Lawrence, gardener, h Inwood
Kane Lawrence, police, h 83 Madison
Kane Lawrence, stairbldr. h 1386 Third av.
Kane Louis M. sec. 1 B'way, h Ill.
Kane Louisa D. wid. Delancey, h 23 W. 47th
Kane Margaret, h 539 W. 44th
Kane Margaret, wid. Edward, h 457 W. 32d
Kane Margaret, wid. Michael, h 6 Dover
Kane Margaret, wid. Michael, h 147 Elm
Kane Margaret, wid. Patrick, h 205 E. 28th
Kane Maria, dressmkr. 423 W. 36th
Kane Maria, wid. John, bdgh. 47 Second
Kane Maria, wid. John, meat, 492 Pearl
Kane Mark, liquors, 2118 Second av. h 300 E. 109th
Kane Marshall C. drugs, 100 Pearl, h 483 Halsey, B'klyn
Kane Martin, agent, h 1978 Third av.
Kane Mary, sewing, h 635 First av.
Kane Mary, weaver, h 453 Tenth av.
Kane Mary, widow, h W. 110th n Boulevard
Kane Mary, wid. Dennis, h 209 E. 40th
Kane Mary, wid. John, h 329 E. 72d
Kane Mary, wid. Martin, bdgh. 193 Hudson
Kane Mary, wid. Michael, h 404 E. 23d
Kane Mary, wid. Simon, h 656 Eleventh av.
Kane Mary, wid. Thomas, h 384 First av.
Kane Mary A. wid. J. S. h 1730 B'way
Kane Matthew, real estate, 313 W. 13th, h 3 W. 123d
Kane Matthew, tailor, h 34 Henry
Kane Matthew J. liquors, 517 W. 42d
Kane Michael, clerk, h 438 E. 14th
Kane Michael, clerk, h 252 E. 40th
Kane Michael, clerk, h 352 Tenth av.
Kane Michael, driver, h 305 E. 85th
Kane Michael, driver, h 131 W. 28th
Kane Michael, fertilizer, 417 E. 46th & ft. E. 105th, h 126 E. 70th
Kane Michael, laborer, h 2482 First av.
Kane Michael, laborer, h 423 W. 39th
Kane Michael, musician, h 108 Third
Kane Michael, ostler, h 159 W. 51st
Kane Michael, police, h 426 E. 14th
Kane Michael, trucks, 16 Washn. h B'klyn
Kane Michael, upholsterer, h 235 Bleecker
Kane Morton, driver, h 356 W. 11th
Kane N. E. dressmkr. 63 W. 11th
Kane Nicholas, laborer, h 225 E. 85th
Kane Nicholas, variety, 28 Washn.
Kane Patrick, h 308 E. 49th
Kane Patrick, carpenter, h 2026 Third av.
Kane Patrick, clerk, h r 115 W. 15th
Kane Patrick, cutter, h 493½ Tenth av.
Kane Patrick, cutter, h 939 Third av.
Kane Patrick, driver, h 400 E. 48th
Kane Patrick, driver, h 453 Seventh av.
Kane Patrick, grocer, 315 E. 35th
Kane Patrick, laborer, h 218 E. 80th
Kane Patrick, laborer, h Tenth av. c W. 158th
Kane Patrick, plasterer, h 305 E. 85th
Kane Patrick J. shoer, h 2756 Eighth av.
Kane Patrick J. trucks, Riverdale
Kane Peter, jeweler, h 352 Second av.
Kane Peter, laborer, h 15 Cannon
Kane Richard, carpenter, h 1720 Third av.
Kane Richard W. stone, Rider av. n E. 139th,
Kane Robert, pedlar, h 66 Madison
Kane Samuel, engineer, h 72 Marion
Kane Sarah, wid. John, h 328 E. 37th
Kane Stephen J. driver, h 757 First av.
Kane Susan F. sewing, h 493 Third av.
Kane Sylvester J. laborer, h 65 Manhattan
Kane Terence, contractor, W. 140th n Fifth av. h 141 W. 123d
Kane Thomas, clerk, h 548 W. 36th
Kane Thomas, laborer, h 251 E. 43d
Kane Thomas, laborer, h 533 W. 44th
Kane Thomas, porter, h 229 E. 105th
Kane Thomas, printer, 340 Canal, h 65 Perry
Kane Thomas, printer, h 349 E. 76th
Kane Thomas, smith, h 214 E. 65th
Kane Thomas, tailor, h 67 Carmine
Kane Thomas & Co. furniture, 667 B'way
Kane Thomas H. engineer, h 305 E. 78th
Kane Thomas J. smith, h 314 E. 34th
Kane Timothy, h 508 W. 27th
Kane Timothy, clerk, h 1 Columbia
Kane Timothy, laborer, h 854 Second av.
Kane Timothy, poultry, Washn. mkt, h 31 Roosevelt
Kane Walter, laborer, h 2305 Monroe pl.
Kane William, bartender, h 324 W. 16th
Kane William, carpenter, h 1051 Union av.
Kane William, driver, h 309 E. 45th
Kane William, laborer, h 1559 Third av.
Kane William, packer, h 336 E. 16th
Kane William, porter, h 224 E. 47th
Kane William, shoes, 157 W. 26th
Kane William, stone, Rider av. n E. 140th, h 547 Morris av.
Kane William, trucks, h 414 W. 53d
Kane William A. fitter, h 1917 Third av.
Kane William C. h 50 E. 64th
Kane William H. carpenter, h 126 Clinton pl.
Kane William J. laborer, h 228 W. 41st
Kane Wm. J. lawyer, 291 B'way, h 241 W. 134th
Kane Wm. J. liquors, 831 Eighth av. h 301 W. 50th
Kane Wm. S. real estate, 89 White, h 2379 Eighth av.
Kane Brothers, printers, 340 Canal
Kane & Behrens, drugs, 100 Pearl
Kane & Co. stone, Rider av. n E. 139th
Kane & Nash, liquors, 831 Eighth av.
Kane & Wright, fertilizers, 417 E. 46th & ft. E. 105th
Kane's Nicholas, Sons, chandlers, 172 South
Kaneck Simon, tailor, 310 Third
Kaneen John A. carpenter, 280 W. 117th
Kanenbley August, provns. 35 Columbia, h 315 E. 17th
Kanenbley August jr. provns. 35 Columbia, h 66 Columbia
Kanenbley George N. provns. 35 Columbia, h 58 Seventh
Kanenbley Henry, grocer, 286 Washn. h J. C.
Kanenbley Herman F. provns. 35 Columbia, h 315 E. 17th
Kanenbley Brothers, provns. 35 Columbia
Kaner George, musician, h 229 Fifth
Kaner Louis, tailor, h 90 Attorney
Kaney Catharine, dressmkr. h 627 E. 149th
Kaney Margaret, wid. Garret, h 627 E. 149th
Kangaroo Line, fwdg. 51 Stone & Pier 10 E. R.
Kann Isaac, meat, 883 First av. h 896 First av.
Kann J., Wine Co. (Ltd.) 22 Second av.
Kann Jacob, h 46 W. 126th
Kann Joseph, meat, 776 First av. h 411 E. 50th
Kann Leopold, h 938 Third av.
Kann Max, meat, 927 Second av.
Kann Moritz, h. furng. 229 Second
Kann Nathan, meat, 768 First av. h 14 Beekman pl.
Kannapel Louis, carver, h 357 W. 39th
Kanne Christian, tailor, h 168 Seventh
Kanneman Hannah, wid. Moses, h 250 Seventh
Kannengieser George, pianomkr. h 600 E. 16th
Kannengieser Henry, artist, h 78 Ninth av.
Kanner Adolph, barber, 200½ E. 73d, h 217 E. 73d
Kanner Gabriel, tailor, 126 Attorney, h 121 Attorney
Kanner Isaac, tailor, h 82 Clinton
Kanner Oscar, clerk, h 1669 Third av.
Kannig George, h 125 First
Kanning Frederick, grocer, 33 W. 11th
Kannofsky John, eyes, 369 Canal, h 1033 De Kalb av. B'klyn
Kannofsky J. & Co. eyes, 369 Canal
Kanowitz Hyman, tailor, r 20 Suffolk, h 118 Norfolk
Kanowitz Morris, capmkr. h 232 Division

MADE FROM PURE CREAM. | HORTON'S ICE CREAM. | French, Italian and American.



Kansas City & Sabine Pass Coal & Iron Co. 31 B'way
Kansas City & Sabine Pass Railway Co. 31 B'way
Kansas National Loan Co. 32 E. 42d
Kansas Security Co. 96 B'way
Kansas Trust & Banking Co. 187 B'way
Kanselbaum Louis, tailor, 45 Ludlow, h 34 Canal
Kanski Edward, painter, h 583 Tremont av.
Kanski Henry C. jr. clerk, h 165 E. 111th
Kanski Henry S. surveyor, h 2210 Park av.
Kanski John, clerk, h 322 E. 120th
Kanski Romeo A. carpenter, h 563 E. 135th
Kant John J. oils, 382 Grand, h 128 E. 22d
Kant Joseph, coal, 4 Stone, h Paterson, N. J.
Kant Moritz, machinist, h 443 Sixth
Kante John, cabinetmkr. h 534 E. 16th
Kantel Julius, smith, h 875 Washn. av.
Kanter Emil, broker, h 1050 Boston rd.
Kanter Frederick, jeweler, 700 B'way
Kanter Rudolph, smith, h 140 Eldridge
Kantlehner August, carpenter, 536 Ninth av.
Kantner Anton, furs, 85 Third
Kantner Gabriel, printer, h 319 E. 73d
Kantner John, cabinetmkr. h 1972 Third av.
Kantor Abraham A. printer, 145 E. B'way, h 49 Forsyth
Kantor Henry, news, h 97 Canal
Kantor, Brooks & Goldstein, printers, 145 E. B'way
Kantorowicz Henry E. agent, h 184 Clinton
Kantrovitz Adolph, physician, 120 Rivington
Kantrovitz Hirsch, tailor, h 97 Orchard
Kantrovitz Marks, barber, 8 University pl. h 142 Rivington
Kantrowitch Elias, cigars, 524 E. 13th
Kantrowitch John, school, h 51 Forsyth
Kantrowitch Max, tailor, h 49 Forsyth
Kantrowitz Anthony, tailor, h 198 Elm
Kantrowitz Ascher, tailor, h 2 Suffolk
Kantrowitz David, cigarmkr. h 6 Norfolk
Kantrowitz Ephraim M. furniture, 1 Fourth av. h 245 E. B'way
Kantrowitz Hugo, h 301 E. 84th
Kantrowitz Isaac, clothier, 57 Mott
Kantrowitz Isidor, feygds. 56 Carmine
Kantrowitz Jacob, cutter, 13 Clinton
Kantrowitz Jacob, ins. 335 B'way, h 166 E. 96th
Kantrowitz Jerome H. books, 31 E. B'way, h 29 E. B'way
Kantrowitz Joseph, watchmkr. h 16 Orchard
Kantrowitz Joshua, lawyer, 335 B way, h 129 E. 86th
Kantrowitz Louis, servants, 39 E. B'way
Kantrowitz Nathan, coal, 335 B'way, h 214 E. 82d
Kantrowitz Samuel, tailor, h 44 Forsyth
Kantwerck Henry, upholsterer, 322 E. 9th, h 309 E. 9th
Kantz Andrew, butcher, h 104 E. 119th
Kantz Philip, painter, 139 Av. A
Kantz & Nuding, painters, 139 Av. A
Kanz Max, buttonholemkr. h 156 Attorney
Kanze Chas. umbrellas, 58 Fourth av. h 92 E. 9th
Kanze Robert, elec. insts. 90 E. 9th, h 50 Fourth av.
Kanzelbaum Louis, tailor, r 45 Ludlow, h 34 Canal
Kanzler Charles, smith, h 286 E. 10th
Kanzler Ferdinand, ins. 218 E. 76th
Kanzler Frank A. clerk, h 306 E. 78th
Kanzler Hugo, notary, 465 Broome, h 417 Sixth
Kanzler Robert, painter, 357 E. 71st
Kapff Sixt Carl, lawyer, 19 Whitehall
Kapff Sixt L. feygds. 73 Mercer, h 234 E. 21st
Kapinas Martha, dressmkr. 702 Sixth
Kapinas Philip, cutter, h 702 Sixth
Kapitzky Arthur, candymkr. h 225 Eldridge
Kaplan Aaron, cloaks, 387 Grand, h 174 Clinton
Kaplan Abbey J. butter, 20 Harrison, & 35 Essex, h 49 Clinton
Kaplan Abraham, musician, h 9½ Essex
Kaplan Abraham, rags, 3 Pike, h 171 Madison
Kaplan Abram, grocer, 17 Chrystie
Kaplan Adolph, clerk, h 331 W. 21st
Kaplan Anna, wid. Simon, eatingh. 65 E. B'way
Kaplan Benjamin, clothing, 98 E. B'way
Kaplan Charles, upholsterer, h 140 Suffolk
Kaplan David, agent, h 101 Norfolk
Kaplan David, caterer, h 295 Bowery
Kaplan David, rags, 3 Pike, h 244 Henry
Kaplan David, shoemkr. h 29 Allen
Kaplan David & Co. rags, 3 Pike
Kaplan Ephraim, plasterer, h 141 E. B'way
Kaplan George, clothing, 24 E. B'way
Kaplan Harris, tailor, h 69 Bayard
Kaplan Heiman M. shirts, 252 Delancey
Kaplan Herman, pedlar, h 5 Orchard
Kaplan Hyman, cloaks, 65 Suffolk, h 69 Suffolk
Kaplan Hyman, tailor, h 125 Norfolk
Kaplan I. barber, 48 Chrystie
Kaplan Isidor, cutter, h 241 Delancey
Kaplan Jacob, furrier, h 349 E. Houston
Kaplan Jacob, laborer, h 18 Orchard
Kaplan Jacob, shoes, 45 Essex
Kaplan John, tailor, h 53 Allen
Kaplan Joseph, butter, 20 Harrison & 35 Essex, h 49 Clinton
Kaplan Joseph, glass, 518 W. 47th
Kaplan Joseph, tailor, 70 Mott
Kaplan Joseph, tailor, h 28 Orchard
Kaplan Meyer, pedlar, h 7 Allen
Kaplan Morris, clothing, 105 Division, h 128 Division
Kaplan Morris, eatingh. 295 Bowery
Kaplan Morris, tailor, h 67 Ludlow
Kaplan Paul, laundry, 71 Essex, h 80 Suffolk
Kaplan Rachel, clothing, 102 E. B'way
Kaplan Rachel, meat, 73 Eldridge
Kaplan Rebecca, wid. Nathan, h 30 Orchard
Kaplan Samuel, glazier, h 1590 First av
Kaplan Sarah, wid. Isaac, h 49 Clinton
Kaplan Selig, tailor, h 36 Essex
Kaplan Simon, capmkr. h 1010 Second av.
Kaplan Thomas, rags, 48 Monroe
Kaplan William, clerk, h 3 Essex
Kaplan J. & Co. butter, 35 Essex & 49 Clinton
Kaplowitz Davis, tailor, h 23 Ludlow
Kaplowitz Michael, pedlar, h 8 Ludlow
Kaplowitz Nathan, grocer, 79 Suffolk
Kapner Isaac W. grocer, 55 Ridge
Kapp Adam J. ivory, 114 E. 14th, h 234 E. 50th
Kapp Bertha, nurse, h 500 E. 12th
Kapp David, feygds. 236 E. 86th
Kapp Henrietta, wid. Charles, h 282 Broome
Kapp Hugo, weaver, h 2810 Tenth av.
Kapp Israel, tailor, h 82 Eldridge
Kapp Jacob, carpenter, h 236 E. 94th
Kapp John, bricklayer, h 2752 Eighth av.
Kapp John, shoes, 335 E. 115th
Kapp John H. jewelry, 25 Park pl. h 997 Sixth av.
Kapp Joseph, baker, h 500 E. 12th
Kapp Joseph A. litho. matls. 50 Barclay, h 18 E. 128th
Kapp Joseph H. shoes, 84 Varick
Kapp Matthew, carpenter, h 1117 Washn. av.
Kapp Rebecca, wid. Jacob, h 217 E. 79th
Kapp Sophia, wid. Simon, h 236 E. 86th
Kapp William, beer, 76 Av. C
Kappa Ludwig L. clerk, h 210 W. 42d
Kappauf Albert, pianomkr. h 405 E. 74th
Kappauf Caroline, wid. Albrecht, dressmkr. h 283 E. Houston
Kappauf Edwin H. varnisher, h 152 Ludlow
Kappauf Wm. pianomkr. h 724 Westchester av.
Kappel Christopher, shoes, 403 W. 56th
Kappel Frank, musician, h 229 Third
Kappel Frederick, mason, h 156 Second
Kappel Margaret, wid. Andrew, h 1681 Third av.
Kappel Robert, carpenter, h 1687 Third av.
Kappeler Jacob, shoemkr. h r 135 Av. A
Kappeler Joseph, barber, h 1023 Third av.
Kappelmann John P. clerk, h 323 W. 13th
Kappelson Moritz, cigarmkr. h 25 Orchard
Kappenberg August, shoemkr. h 101 Suffolk
Kappenberg Herman, milliner, 855 Third av.
Kappenhofer William, barber, 102 Clinton, h 78 Clinton
Kapper Charles, mason, h 1669 Av. A
Kapper Isaac M. lawyer, 71 B'way, h 309 E. 72d
Kapper Max, tailor, h 38 Eldridge
Kapper Myers, cigarmkr. h 309 E. 72d
Kappes Bernard, barber, 451 E. Houston
Kappes Carl H. clerk, h 115 E. 83d
Kappes Charles, grocer, 2207 First av.
Kappes Charles A. upholsterer, 3 Horatio, h Union Hill, N. J.
Kappes Elizabeth, wid. John G. h 614 E. 11th
Kappes George, fitter, h 175 Orchard

Hartshorn's Shade Rollers. Notice name of Stewart Hartshorn in script on labels, and avoid being fooled.

GAS FIXTURES AND ELECTROLIERS | THE MITCHELL VANCE CO. Successors to MITCHELL, VANCE & CO. | 836-838 Broadway.

Kappes George, police, h 286 Broome
Kappes Henry, clerk, h 136 Essex
Kappes Regina T. wid. George, h 115 E. 83d
Kappler Christian, barber, 694 Ninth av. h 687 Ninth av.
Kappler Frederick, frames, 445 Pearl, h 46 Broome, B'klyn
Kappler Gottlieb, h 219 Av. A
Kappler Paul, barber, h 232 W. 31st
Kappler Philip, gardener, h Boulevard c W. 96th
Kappmeir Frederick, machinist, h 401 E. 115th
Kapps George, carpenter, h 568 E. 157th
Kappstatter Adam, tailor, h 180 Mercer
Kappstatter Adam J. cutler, 62 Allen, h 192 Orchard
Kappstatter Frederick, machinist, h 215 Wooster
Kappus Gottfried, h 1517 Av. A
Kara Anna, wid. Frank, h 1019 Second av.
Kara Ferdinand, tailor, h 482 E. 74th
Karabacek August, cigars, 1363 Boston rd.
Karasek John, cigars, 3156 Third av.
Karashinsky A. Harris, clothing, 350 Seventh av.
Karatsonyi Nicholas, wines, 76 Second av.
Karatsonyi & Kmetz, wines, 76 Second av.
Karb Christopher, clerk, h 635 Ninth av.
Karbach Eliza J. wid. August, h 344 E. 54th
Karch Charles, carrier, h 1639 Lex. av.
Karch Christian, smith, h 120 E. 4th
Karch Frederica, nurse, h 200 E. 88th
Karch George, carver, h 200 E. 88th
Karch Jacob, clerk, h 1639 Lex. av.
Karch Joseph, clerk, h 200 E. 88th
Karch William, beer, 225 Rivington
Karcher Christopher F. meat, 539 Robbins av.
Karcher Jacob, butcher, h 1129 Second av.
Karcher John, sawyer, h 142 Seventh
Karcher Joseph, presser, h 508 Fifth
Karcher Louis J. plumber, h r 320 E. 35th
Karcher Margaret, wid. Martin, h 446 E. 148th
Karcher Philip, butcher, h 141 E. 59th
Karcher Philip H. drugs, 55 Cedar, h S. Orange, N. J.
Karcher Walburga, wid. Jacob, h r 73 Forsyth
Karcher William, h 208 Rivington
Karel Frank, clerk, h 41 First av.
Karel Peter, tailor, 101 Willett
Karelsen Adolphus E. hosiery, 260 Church, h 120 E. 64th
Karelsen Ephraim, diamonds, 95 Fifth av.
Karelsen Frank E. hosiery, 260 Church, & diamonds, 95 Fifth av.
Karelsen Jacques E. hosiery, 260 Church, & diamonds, 95 Fifth av.
Karelsen's E. Sons, hosiery, 260 Church
Karfunkel Clara, dressmkr. 13 Eldridge
Karfunkel Isaac, collector, h 13 Eldridge
Karfunkel Isidor, cloaks, 69 Cannon, h 246 Stanton
Karg Charles, beer, 2392 Second av. h 217 E. 116th
Karg Charlotte, wid. Charles, h 426 E. 16th
Karg Emil C. beer, 2392 Second av. h 217 E. 116th
Karg Emil C. & Charles, beer, 2392 Second av.
Karg Margaret, widow, h 27 Allen
Karge Ladislas, lawyer, 239 B'way, h 64 Second av.
Karger Henry, waiter, h 351 E. 85th
Karger Joseph, tailor, h 257 Av. B
Karger Julius, tailor, h 154 Ludlow
Karger Samuel, tailor, h 259 Rivington
Karger William, h 429 E. 86th
Karges Francis, trimmer, h 109 Sullivan
Karges George, cabinetmkr. h 440 E. 82d
Karges John, h 52 Forsyth
Karges John, polisher, h 414 Seventh av.
Kargoll Frank L. barber, h 1467 First av.
Kargoll Herman, shoemkr. h 429 E. 63d
Kargoll Wilhelmina, wid. Martin, h 646 E. 13th
Karig Louis, designer, h 67 Delancey
Karilsky John, watchman, h 324 Henry
Karins Ann, furs, 18 Clinton pl.
Karl Babetta, wid Alexander, h 338 E. 4th
Karl Caroline, wid. Frank, h Macomb's la. n W. 151st
Karl Catharine, wid. Christopher, eatingh. 46 Av. A
Karl Charles F. porter, h 109 W. 60th
Karl Edward, cabinetmkr. h 402 E. 24th
Karl Erwin, undertaker, 247 E. 113th, h 251 E. 113th
Karl Jacob, barber, 305 W. 39th
Karl Jacob, coal, 509 Ninth av. h 431 W. 39th
Karl Jessie, wid. Andrew, h 121 W. 29th
Karl John, baker, h 334 E. 9th
Karl John, beer, 736 Tenth av. h 431 W. 49th
Karl John, boxmkr. h 316 W. 38th
Karl John, brewer, h 10 Lawrence
Karl John, butcher, h 1025 Tenth av.
Karl John, hotel, Highbridgeville
Karl Joseph, carpenter, h 1662 First av.
Karl Joseph J. butcher, h 548 W. 49th
Karl Louis, clerk, h 154 Rivington
Karl Louis, shoes, 123 Nassau, h 328 E. 16th
Karl Martin, wood, 406 W. 50th
Karl Michael, varnisher, h 610 E. 155th
Karl Mina S. shoes, 123 Nassau, h 328 E. 16th
Karl Peter, clerk, h 182 Av. B
Karl Wolfgang, tailor, h 39 Av. B
Karle Joseph, cutter, h 1675 Av. A
Karlebach Solomon, collector, h 326 E. 49th
Karlein Oscar, servants, 28 G'wich, h 8 Albany
Karlein & Liebert, servants, 28 G'wich
Karlen Samuel, cheese, 28 Jay, h 304 Second av.
Karley Maurice, candy, 2209 First av.
Karlin Louis, upholsterer, 10 Orchard, h 45 Eldridge
Karlindecker Moses, h 209 Seventh
Karlinsky Max, tailor, h 217 Division
Karll Anna M. wid. Frederick, h 66 Goerck
Karlsioe Wilhelm J. physician, 17 E. 59th
Karlsky Rachel, wid. Moses, h 132 E. B'way
Karlson Henry, carver, h 201 W. 63d
Karm Gaspard, candy, 324 E. 11th
Karman Margaret, wid. John, h 2233 Second av.
Karman Matthias, jeweler, h 77 Ludlow
Karmann Frederick, cooper, h r 730 Eleventh av.
Karme Georgette, dressmkr. h 878 Lex. av.
Karmel John, laborer, h 436 E. 73d
Karmel Joseph, painter, h 340 E. 83d
Karmel Joshua H. jeweler, 330 E. 58th
Karmiohl Simon, shoes, 108 Ridge
Karn Adam, bricklayer, h 962 Third av.
Karn Christopher, h 223 E. 22d
Karn William jr. barber, 132½ Rivington
Karnay Richard, tailor, h 308 W. 25th
Karnay Simon, cooper, h 73 Division
Karner Joanna, h 409 E. 72d
Karney Frank, mixer, h 454 W. 35th
Karney James, painter, h 2231 Second av.
Karney Lawrence, insp. h 2231 Second av.
Karney Thomas C. janitor, h 114 Nassau
Karnow Samuel, cigars, 78 Sixth av.
Karnowsky Paul, candymkr. h 4 First
Karns Thomas S. painter, h 2762 Eighth av.
Karnstedt Charles, costumer, h 311 W. 39th
Karoty Rocco, coal, 80 Sixth av.
Karow August, carpenter, h 969 Tenth av.
Karp Adolph, tailor, h 73 Willett
Karp Bernhard, tailor, h 82 Ludlow
Karp Edward, cloakmkr. h 86 Ludlow
Karpe Bertha, embds. 121 Rivington
Karpe Charles, clerk, h 84 Clinton
Karpe Henry, barber, h 58 Norfolk
Karpe Isidor, cigars, 121 Rivington
Karpen Benjamin, clerk, h 125 Orchard
Karpenstein Frederick, tailor, h 478 W. 22d
Karper Rosa, shirts, 314 Third, h 303 Third
Karpf Lipman, packer, h 1502 First av.
Karpf Max, meat, 86 Third
Karples Henry M. insp. 21 Beaver, h 734 E. 142d
Karr Charles, h 1035 Second av.
Karr Eliza E. wid. James B. h 60 W. 46th
Karr Frank D. sec. 171 B'way, h Elizabeth, N. J.
Karr George, lumber, 344 West, h Hoboken
Karr George & Co. lumber, 344 West
Karr Henry, seaman, h 323 W. 4th
Karr James, driver, h 348 E. 56th
Karr John, driver, h 205 Lex. av.
Karr John A, feeder, h 244 Tenth av.
Karr Joseph, machinist, h 247 Tenth av.
Karr Thomas, driver, h 169 W. 29th
Karrasy Mary, wid. John, h 1019 Tenth av.
Karrenberg August, meat, 533 W. 29th
Karrenberg Henry, smith, 249 Eighth av. h 233 W. 19th
Karrer Frank, tailor, 881 Sixth av. h 101 W. 49th
Karrer George, jeweler, 180 Stanton
Karrer George J. cigars, 43 Madison
Karrer Jacob, watchman, h 417 W. 36th
Karrer John V. cigars, 43 Madison
Karrer J. V. & Son, cigars, 43 Madison
Karsch Bernard, jeweler, 635 Eighth av. h 215 W. 42d
Karsch Edward, fcygds. 525 Eighth av.
Karsch Geo. fcygds. 525 Eighth av. h 320 W. 33d
Karsch Henry, jeweler, h 529 Eighth av.
Karsch Henry L. clerk, 228 E. 103d
Karsch John, h 525 Eighth av.
Karsch John M. chairs, 71 Bowery, h 262 W. 54th
Karsch Oscar, gilder, h 209 E. 14th

DEAN'S PATENT ARDENTER MUSTARD. | Established in London 1831. 361 & 363 Washington Street, and 84, 86 & 88 North Moore Street N. Y.

Richardson & Boynton Co.,
232-234 Water Street.
KAR 1018

PERFECT FURNACES,
HOT-WATER HEATERS,
RANGES.
KAS

USE



Karsch Wolf, pedlar, h 94½ Essex
Karsch Brothers, fcygds. 525 Eighth av.
Karssens Lucy, dressmkr. 138 E. 31st
Karst August, laborer, h 452 Eleventh av.
Karst Catharine, wid. Christian, h 427 E. 80th
Karst Frank, clerk, h 609 E. 149th
Karst John, engraver, 6 Astor pl.
Karst John, molder, h 609 E. 149th
Karst John D. builder, 1874 Third av.
Karst John D. jr. builder, 1874 Third av.
Karst Joseph L. engraver, h 225 E. 123d
Karst Peter, hatter, h 29 Clarkson
Karstedt August, baker, h 75 Chrystie
Karsten Herman, grocer, 638 Ninth av. h 360 W. 45th
Karstendiek John D. grocer, 118 W. 40th, h 116 W. 40th
Karstens Cath. wid. Gerard H. h 170 E. 119th
Karstens Henry, clerk, h 123 E. 121st
Karstens Matilda, dressmkr. 162 W. 24th
Karstner Maximilian, nurse, h 230 E. 104th
Karth Hugo, baker, h 201 Bleecker
Karth Paul, carpenter, h 191 Forsyth
Kartsch Peter F. embdr. h 416 Fifth
Kartschmaroff Edward (Rev.) h 127 E. 74th
Kerus Henry, dressmkr. 251 W. 20th
Karutz Albert, h 332 E. 106th
Karutz John, jeweler, 17 Maiden la. h 204 E. 48th
Karweg Adolph, h 2439 Eighth av.
Karweg Frederick W. clerk, h 2439 Eighth av.
Karwiese Ada S. signs, 122 Liberty, h Kan.
Karwiese Rudolph, signs, 122 Liberty, h 341 W. 15th
Kasalowitz Aaron, teacher, 87 Hester
Kasbach Ernst, finisher, h 409 W. 39th
Kasch Isaac, chairs, 25 Hester
Kaschel William, carriagemkr. h 710 Ninth av.
Kasebier Edward, shellac, 445 Water, h New Durham, N. J.
Kasebier E. & Co. shellac, 445 Water
Kasefang Frederick, beer, 283 Seventh av. h 169 W. 26th
Kasefang Henry, clerk, h 353 W. 35th
Kaseman Otto J. plumber, h 61 Centre
Kash David, fish, 502 Seventh av. h 343 W. 38th
Kash Frederick G. fish, 840 Seventh av.
Kash Henry F. machinist, h 82 W. B'way
Kashelhofer Frederick, crutches, 133 S. 5th av.
Kashman Morris, capmkr. h 78 Suffolk
Kashner Christian, laborer, h 13 W. 100th
Kashner Joseph, junk, 306 E. 75th
Kasin Benjamin, cigarmkr. h 224 Av. C
Kasin Leon, cigarmkr. h 132 Suffolk
Kaske Gustav, shoes, 167 W. 25th
Kaskel Albert, men's furng. 20 W. 23d, h 34 W. 32d
Kaskel Jacob, cigars, 1028 Av. A
Kaskel Max, shirts, 20 W. 23d. h 34 W. 32d
Kaskel Paul, clerk, h 735 Third av.
Kaskel Samuel, cigars, 4 Prince
Kaskel & Kaskel, shirts, 20 W. 23d

KASKEL & KASKEL,
MANUFACTURERS OF
FINE SHIRTS,
AND IMPORTERS OF
MEN'S FURNISHING GOODS,
20 West 23d Street.

Kaskell Abraham, janitor, h 428 E. 92d
Kaskell Daniel S. carrier, h 2756 Eighth av.
Kaskell Jacob, liquors, 295 Third av. h 379 Fourth av.
Kaskell Marks, clerk, h 209 E. 110th
Kasmire Benjamin F. insp. h 317 W. 17th
Kasner Adolph, men's furng. 217 G'wich, h 150 Henry
Kasner Bernard, fcygds. 63 Vesey, h 135 E. B'way
Kasner Marcus, tailor, 159 E. 30th, h 250 Second
Kasner Noah, men's furng. 217 G'wich, h 150 Henry
Kasner Noah & Son, men's furng. 217 G'wich
Kasnovitz Lazarus, teacher, h r 102 Bayard
Kasnovitz Nathan, tailor, h 100 Bayard
Kasnowitz Max, pktbkmkr. h 15 Pike
Kasosky Frank, cigarmkr. h 1383 Av. A
Kasovsky Isaac, carpenter, h r 16 Forsyth
Kaspar Anton, cigarmkr. h 436 E. 10th
Kaspar Charles, varnisher, h 102 Ludlow
Kaspar Ferdinand, baker, h 694 Tenth av.
Kaspar Gottfried, finisher, h 54 Forsyth
Kaspar Louis, clerk, h 406 Sixth
Kasper Simon, pedlar, h r 190 Second
Kasprowicz Charles, tailor, h 7 Allen
Kasprowicz David, clerk, h 124 Suffolk
Kasprowicz Theodore, varnisher, h 245 Eldridge
Kasprowicz Theresa, wid. Sigmund, h 164 E. 104th
Kasprowitz Maximilian, shoer, h 365 W. 50th
Kass Charles, clerk, h 211 E. 73d
Kass George, brewer, h 1669 Third av.
Kass George B. police, h 35 E. 110th
Kass Michael, laborer, h 22½ Laight
Kass Michael, tailor, h 414 W. 40th
Kass William, police, h 29 E. 110th
Kasschau Catharine, wid. Christian, h 451 E. 117th
Kasschau Henry F. porter, h 310 E. 121st
Kasschau Jacob, plater, h 1578 Third av.
Kasschau John, liquors, 406 Sixth av.
Kasschau Sophie, wid. Nicholas, h 165 Rivington
Kasse Abraham, dressmkr. 85 Stanton
Kassebart Henry, grocer, 314 W. 21st
Kassebart John, clerk, h 414 E. 78th
Kassebart John, clerk, h 251 Eldridge
Kassebart Wilhelmina R. wid. Anton, h 155 Elizabeth
Kassebaum Henry, barber, 54 Bond, h 72 Third
Kassebaum Henry, paperhgr. 154 E. 4th
Kassebaum Henry M. barber, h 395 Eighth
Kassebaum Valentine, driver, h 194 Third
Kassebaum William, clerk, h 58 First av.
Kassebohm Frederick A. grocer, 2318 Second av. h 309 E. 119th
Kassebohm George, driver, h 46 Gansevoort
Kassebohm Louisa, wid. Herman, grocer, 319 E. 106th
Kassel Benjamin, shoemkr. h 17 Orchard
Kassel David, pedlar, h 184 Ludlow
Kassel Edward T. clerk, h 602 E. 17th
Kassel George, engineer, h 236 E. 4th
Kassel Herman, poultry, 34 W. Washn. mkt. h 88 Madison
Kassel Jacob, tailor, h 73 Norfolk
Kassel Joseph, produce, W. Washn. mkt, h 29 Second pl. B'klyn
Kassel Oscar, presser, h r 152 Delancey
Kassel Samuel, liquors, 63 Ridge
Kassel Solomon, shoes, 367 First av.
Kassel J. & Son, produce, W. Washn. mkt.
Kassell Hyman, tailor, 40 Columbia
Kassell William H. varnisher, r 150 E. 43d, h 164 India, B'klyn
Kassing August H police, h 444 E. 88th
Kassing Frederick, sawyer, 158 Elizabeth, h 94 Rivington
Kassler Ferdinand, liquors, 928 Second av.
Kassler Jacob, wagons, 196 Mercer, h 288 E. 4th
Kassmann Honora, wid. Anton, pedlar, h r 438 W 53d
Kassner Hugo, janitor, h 56 New
Kassten Edward, grocer, 239 Madison
Kast Charles, pianomkr. h 440 Ninth av.
Kast Frederica, wid. Rudolph, h 417 Ninth av.
Kast George, cabinetmkr. h 436 E. 76th
Kast Henry, butcher, h 784 Ninth av.
Kast Julius, furrier, h 412 E. 88th
Kast Mary, wid. Philip, h r 73 Forsyth
Kast Rudolph, machinist, h 417 Ninth av.
Kast William G. turner, h 66 Beekman
Kaste Elizabeth, wid. Daniel, h 246 First av.
Kastel Hyman, cloakmkr. h 87 Essex
Kasten Emma, wid. William, h 1057 Third av.
Kasten Henry, brewer, h 733 St. Ann's av.
Kasten Louis, musician, h 175 Orchard
Kasten Paul, painter, h 412 Fifth
Kasten William, cigars, 139 E. 42d
Kasten William, painter, h 415 E. 81st
Kastenbaum Emanuel, furrier, h r 208 Seventh
Kastenbaum Harris, tailor, h 207 Stanton
Kastenbaum Leopold, pedlar, h 83 Willett

FURS | F. BOOSS & BRO., *Established 1853.* 449 BROADWAY IMPORTERS AND MANUFACTURERS. | FURS

Kastenbaum Nathan, tailor, h 33 Pitt
Kastenbein Charles, liquors, 58 University pl.
Kastendike Josiah, conductor, h 2369 Eighth av.
Kastens Frederick H. provns. 670 Tenth av. h 467 W. 47th
Kastens George, laborer, h 113 Goerck
Kaster Robert, carpenter, h 110 Canal
Kastner Adolph H. neckwear, 377 Broome
Kastner August, cutter, h 1191 First av.
Kastner August, pedlar, h r 711 Ninth av.
Kastner Christian, milk, 2270 First av.
Kastner Henry, cutter, h 377 Broome
Kastner Julius, architect, 744 B'way, h 154 Second av.
Kastner Mary, wid. Louis, h 127 E. Houston
Kastner Paul, upholsterer, 301 Fifth
Kastner Peter, instmkr. h 49 First av.
Kastner Rudolph C. paper, 40 Reade, h 41 W. 125th
Kastner Theodore, h. mover, h 512 E. 17th
Kastor Adolph, cutlery, 128 Duane, h 108 E. 103d
Kastor Adolph, imp. 32 Greene, h 166 W. 48th
Kastor Elizabeth, wid. Aaron, h 331 E. 9th
Kastor Rebecca, wid. Abraham, h 158 E. 74th
Kastor William H. mer. h 125 E. 94th
Kastriner Herman, underwear, 380 Canal, h 156 Second
Kastriner Max, underwear, 380 Canal, h 156 Second
Kastriner H. & Son, underwear, 380 Canal
Katen George B. h 2162 Lex. av.
Katen Lewis, h 345 E. 65th
Katen John, h 219 E. 35th
Kates Charles L. machinist, h 402 E. 24th
Kathan Charles C. clerk, h Hotel Normandie
Kathke Mena, wid. Julius, baker, 509 W. 26th
Katholisches Volksblatt, 13 Barclay
Katin Sarah, h 247 W. 16th
Katon Barbara, wid. Louis, h 313 Broome
Katosi Ernst, jeweler, 202 E. Houston
Katowitz Samuel, cigarmkr. h 37 E. B'way
Katsch Conrad E. sec. 32 Ferry, h 45 Second av.
Katsch Henry, cabinetmkr. h 45 Second av.
Katski Henry C. tailor, 735 B'way, & shoes, 596 Third av. h 321 W. 126th
Katski Louis C. shoes, 1666 Third av.
Katski Martin, clerk, h 401 G'wich
Katt August, grocer, 343 W. 16th
Katt Babette, wid. Gustave, h 799 E. 169th
Katt Berthold, h 347 E. 41st
Katt Berthold, grocer, 314 Monroe
Katt George H. driver, h 562 W. 54th
Katt John, liquors, 52 Broome, h 54 Broome
Kattau John H. candy, 249 W. 61st
Katte Walter, chief eng. Grand Central depot, h 10 W. 37th
Katte Walter J. floors, 293 Fifth av. h 1883 Madison av.
Kattell Charles W. manager, 853 B'way, h 126 Bergen av. J. C.
Kattell Edward E. treas. 80 Cortlandt, h Binghamton, N. Y.
Kattell John C. oil, 80 Cortlandt, h 69 Baldwin av. J. C.
Kattenhorn Frederick, grocer, 438 Second av. h 204 E. 35th
Kattenhorn Henry, grocer, 204 E. 35th
Kattenhorn Henry, grocer, 447 W. 40th
Kattenhorn John, grocer, 447 W. 40th
Kattenhorn John D. liquors, 951 Sixth av. h 947 Sixth av.
Kattenhorn Martin, broker, 87 Wall, h Orange, N. J.
Kattenhorn Mary A. wid. Herman H. h 156 E. 61st
Kattenhorn Robert S. weigher, 25 Old sl. h 16 Ormond pl. B'klyn
Kattenhorn Brothers, grocers, 447 W. 40th
Kattenstroth John H. sec. 35 Pine, h 623½ Willoughby av. B'klyn
Kattner Francesca, wid. August, h 217½ Seventh
Katylee Joseph, barber, 190 E. Houston
Katz Aaron, clothing, 358 Canal, h 1733 Lex. av.
Katz Aaron, drover, h 335 E. 9th
Katz Aaron, dyer, h 416 E. 82d
Katz Aaron, tailor, h r 164 Attorney
Katz Aaron E. h 306 E. 72d
Katz Abraham, h 190 E. 75th
Katz Abraham, drygds. 182 Av. B, & shoes, 187 Av. B
Katz Abraham, laborer, h 49 Eldridge
Katz Abraham, tailor, h 42 Essex
Katz Abram, h 72 Norfolk
Katz Adolph L. trimmings, 33 Howard, h 142 E. 83d
Katz Albert, dressmkr. 57 W. 35th
Katz Alfred E. whalebone, 33 Wooster, h 357 E. 116th
Katz Amelia, waists, 358 Canal, h 1733 Lex. av.
Katz Anna, wid. William, liquors, 2014 Second av.
Katz Baruch, cutter, h 628 Sixth
Katz Bernard, h 94 Attorney
Katz Bernard, pres. 121 Warren, h Paterson, N. J.
Katz Bernard, tailor, 980 Ninth av.
Katz Caroline, baker, 57 Vesey, h 122 E. 105th
Katz Catharine, wid. Christian, h 322 W. 41st
Katz Charles, cigarmkr. h 684 Eighth av.
Katz Charles, driver, h 7 Minetta
Katz Charles, embdr. h 105 Allen
Katz Daniel, meat, 1225 Tenth av.
Katz Elizabeth, dressmkr. 321 E. 72d
Katz Emanuel, cigars, 309 E. 59th, h 420 E. 85th
Katz Emanuel, veneers, 214 Centre & 146 Baxter, h 96 St. Mark's pl.
Katz Emily, wid. David, h 3 Av. B
Katz Ferdinand, clerk, h 342 E. 51st
Katz Ferdinand, metals, 230 E. 9th, h 81 Seventh
Katz Francis M. meat, 192 Monroe
Katz Frieda, dressmkr. h 181 Clinton
Katz Golde, trimmings, h 189 Chrystie
Katz Gottfried, driver, h 2045 First av.
Katz Hannah, wid. Victor, h 179 E. B'way
Katz Henry, smith, 200 Delancey, h 118 Willett
Katz Henry, tailor, h 226 E. 100th
Katz Herman, packer, h 300 W. 137th
Katz Herman, pedlar, h 233 Stanton
Katz Herman, scarfs, 437½ B'way, h 33½ Stanton
Katz Herman J. stenographer, 120 B'way, h 54 Attorney
Katz Isaac, china, 139 Av. C
Katz Isaac, furrier, h r 75 Suffolk
Katz Israel, harnessmkr. h r 77 Eldridge
Katz Israel R. bristles, 227 Pearl, h 924 Madison av.
Katz Jacob, clerk, h r 169 Allen
Katz Jacob, drygds. 1404 Second av. & 37 Av. B, h 75 St. Mark's pl.
Katz Jacob, furs, 10 Bond, h 146 Attorney
Katz Jacob, meat, 249 Clinton
Katz Jacob, meat, 437 Tenth av.
Katz Jacob, notary, 34 Attorney
Katz Jacob, notions, 31 Thomas, h 62 W. 95th
Katz Jacob, painter, h 100 Hester
Katz Jacob, real estate, 114 E. B'way
Katz Jacob, tailor, h 40 Clinton
Katz Jacob, trimmings, 20 Broome
Katz Jacob, watchman, h 444 E. 78th
Katz Jeannette, wid. Moses, h 194 Orchard
Katz John M. shoes, 254 W. 15th, h r 253 W. 13th
Katz Joseph, capmkr. h 7 Eldridge
Katz Joseph, cigars, 119 Eighth av. h 215 W. 16th
Katz Joseph, clothing, 418 Broome, h 38 E. 58th
Katz Joseph, conductor, h 2012 Second av.
Katz Joseph, hatmkr. h 94 Willett
Katz Joseph, painter, h 324½ Eighth
Katz Julia, wid. Elias, meat, 1288 Third av. h 306 E. 72d
Katz Julius, birds, 114 Clinton, h 114 Clinton
Katz Julius, clerk, h 1354 First av.
Katz Julius, packer, h 128 Delancey
Katz Kalman, capmkr. h 323 E. Houston
Katz Leo, express, h 292 Delancey
Katz Leopold, clerk, h 117 E. 112th
Katz Leopold, waiter, h 1595 Second av.
Katz Leopold A. packer, h 419 E. 79th
Katz Levi, shoes, 2149 Second av.
Katz Lippman, agent, h 127 Henry
Katz Louis, capmkr. h 100 Norfolk
Katz Louis, paperhgr. h 94½ Essex
Katz Mannes, clothing, 2723 Third av.
Katz Marcus H. clerk, h 346 E. 58th
Katz Mark J. stenographer, 120 B'way, h 52 St. Mark's pl.
Katz Meier, pedlar, h 18 Pitt
Katz Meier, plumber, 163 E. 4th
Katz Meyer, cigars, 209 E. 111th, h 71 E. 109th
Katz Meyer, tailor, h 210 Delancey
Katz Michael, cigars, 375 Eighth
Katz Morris, cigarmkr. h 305 E. 81st
Katz Morris, milliner, 78 E. Houston, h 73 Orchard
Katz Moses, cigarmkr. h 71 E. 109th
Katz Moses, clerk, h 509 E. 83d
Katz Moses, rags, h r 17 Orchard
Katz Moses M. shoes, 207 E. 76th, h 509 E. 82d
Katz Myer, cigarmkr. h 534 E. 84th
Katz Nathan, clerk, h 1636 Av. A
Katz Nathan, smith, h 77 Eldridge
Katz Noah, tailor, h r 20 Clinton
Katz Philip, carpenter, h 686 E. 154th
Katz Philip, sec. 121 Warren, h Paterson, N. J.

JAMES A. WEBB & SON, 165 PEARL ST., NEW YORK.
DRUGGISTS' ALCOHOL AND COLOGNE SPIRIT.

Directors:
CHAS. LANIER,
JOHN W. ELLIS,
WM. A. BOOTH,
PARKER HANDY,

3d NATIONAL BANK,
20 NASSAU ST.
Capital, - $1,000,000.

Directors:
GEO. CHAPMAN,
JOHN W. STERLING,
A. H. WELSH,
H. A. V. POST,
GEO. A. MORRISON.

KAT 1020 KAU

SCARFS AND SUSPENDERS.

BEST WC&W MADE.

THE TRADE SUPPLIED BY
WELD, COLBURN, & WILCKENS,
593 Broadway, New York.

Katz Philip, slippers, r 213 E. 4th, h 249 Floyd B'klyn
Katz Philip, tailor, h r 124 Ridge
Katz Rebecca, wid. Emanuel, h 292 Delancey
Katz Regina, h 46 Manhattan
Katz Rudolph, cigars, 93 Delancey
Katz Rudolph, shirtmkr. h 79 Eldridge
Katz Samuel cigarmkr. h 311 E. 72d
Katz Samuel, liquors, 1414 Second av.
Katz Samuel, pedlar, h 233 Stanton
Katz Samuel, shirtmkr. h 5 Rutgers
Katz Samuel, tailor, 214 Bowery
Katz Samuel, umbrellas, 35 Av. A
Katz Sigmund, drygds. 1404 Second av. & 37 Av. B, h 311 E. 74th
Katz Solomon, buttons, 8 Greene, h 15 W. 132d
Katz Solomon, clerk, h 346 E. 52d
Katz Solomon, pedlar, h 150 E. B'way
Katz Solomon, shirtmkr. h r 137 Ludlow
Katz Solomon H. music, h 420 E. 85th
Katz Solomon W. baker, 57 Vesey, h 122 E. 105th
Katz Theodore, cigars, 30 First
Katz William, machinist, h 275 E. 10th
Katz William, shirts, 368 Canal, h Bedford pk.
Katz William H. printer, h 204 Clinton
Katz Brothers, cigars, 209 E. 111th
Katz Brothers, Brewing Co. 121 Warren
Katz Brothers, drygds. 1404 Second av. & 37 Av. B
Katz & Barnett, drygds. 31 Thomas
Katz & Co. waists, 358 Canal
Katz & Goodman, trimmings, 33 Howard
Katz & Kraus, scarfs, 437½ B'way
Katzenbach Christina, wid. Christopher, janitress, h 411 W. 38th
Katzenbach Philip, h 337 W. 38th
Katzenbach William H. physician, 22 W. 45th
Katzenberg Alexander, h 134 E. 82d
Katzenberg Chas. shoes, 74 Reade, h 737 Lex. av.
Katzenberg Henry, cutter, h 325 E. 52d
Katzenberg Henry, shoes, 74 Reade, h 206 E. 60th
Katzenberg Jacob, suspenders, 17 Crosby, h 335 E. 52d
Katzenberg Julius, h 16 E. 81st
Katzenberg Max, clerk, h 134 E. 82d
Katzenberg Mayer, shoes, 74 Reade, h 206 E. 60th
Katzenberg Meyer, physician, 134 E. 82d
Katzenberg Mina, wid. Henry W. h 137 E. 103d
Katzenberg Moe, stationer, 442 Broome, h 1061 Lex. av.
Katzenberg Moses, mer. 49 Lispenard, h 137 E. 103d
Katzenberg M. & Co. stationers, 442 Broome
Katzenberg M. & Sons, shoes, 74 Reade
Katzenberger Christian, fireman, h r 413 W. 50th
Katzenberger John W. bottler, 324 W. 53d, h 326 W. 53d
Katzenberger Michael, grocer, 559 W. 50th
Katzenmayer Charles, shoes, 434 W. 45th
Katzenmayer Guido, physician, 166 E. 51st
Katzenmayer Richard, ins. 83 Liberty, & sec. 2 Irving pl. h 1354 Lex. av.
Katzenmeyer Adam, baker, h 196 E. 4th
Katzenstein Adolph, paper, 27 South
Katzenstein Bernhard, meat, 648 Eighth av. h 667 Eighth av.
Katzenstein Charles, express, 358 B'way, h 293 Third
Katzenstein Emil, h. furng. 142 Columbia, h 129 Columbia
Katzenstein Emma, furniture, 262 Hudson, h 52 Dominick
Katzenstein Isaac, clerk, h 129 Columbia
Katzenstein Israel, h 239 W. 13th
Katzenstein Joanna, wid. Isaac, h 410 E. 11th
Katzenstein Joseph P. clerk, h 162 E. 118th
Katzenstein Lena, wid. Marcus, h 316 E. 80th
Katzenstein Leopold, packing, 357 West, h 223 W. 133d
Katzenstein Moritz, flowers, 14 W. Houston, h 24 Beekman pl.
Katzenstein Morris, butcher, h 339 E. 52d
Katzenstein Michael, driver, h 336 E. 49th
Katzenstein Michael, shoes, 251½ E. 51st
Katzenstein Simon, cigars, 432 E. Houston
Katzenstein L. & Co. metallic packing & machinists, 357 West
Katzer Mary, wid. William, h 442 E. 78th
Katzki Isidor, cigarmkr. h 100 Allen
Katzman Charles, shoes, 132 Duane, h 33 E. 110th
Katzman Louis J. shirts, 38 Thomas, h 134 E. 105th
Katzmann Adolph, tailor, 44 Third av. h 62 Third av.
Katzmann August, bartender, h 258 E. 125th
Katzmann Pauline, feathers, 222 E. 73d
Katzmann Siegmund, driver, h r 196 Second
Kaub Theodore, candy, 13 Broome
Kaube Frederick, grocer, 510 E. 12th
Kauber Harris, shoes, 155 Division
Kaucher Anne, wid. Frank, h 285 Av. B
Kaucher August, carpenter, h 231 W. 19th
Kaucher Ernst, carpenter, h 480 Willis av.
Kauder Louis, cigars, 502 E. 73d, h 215 E. 109th
Kauders Ignatz, beer, 20 Second av. h 70 Third
Kauer John, cutter, h 185 Grand
Kauer John A. musician, h 169 Forsyth
Kauer Louisa, wid. George, h 130 Orchard
Kaufbaum Frederick A. clerk, h 156 E 88th
Kaufeis Gothard, shoes, 158 E. 86th
Kaufer Albert, varnisher, h 231 W. 27th
Kaufer August, painter, h 515 E. 81st
Kaufer Henry, meat, 322 W. 49th
Kaufer John, painter, h 420 W. 48th
Kaufer William, baker, 584 Grand
Kauff Jacob, driver, h 1628 Third av.
Kauff John F. carrier, h 1718 Third av.
Kauffeld Theodore, mer. 64 White, h 105 W. 130th
Kauffeld John, baker, 2164 Eighth av. h 2236 Tenth av.
Kauffer Adelaide, dressmkr. 147 W. 45th
Kauffer Jacob, h 147 W. 45th
Kauffer Julia, wid. Isaac, h 167 E. 74th
Kauffman Davis, pedlar, h 125 Henry
Kauffman Frederick, cigarmkr. h 435 E. 16th
Kauffman George, clerk, h 3 Abingdon sq.
Kauffman Heims, tailor, 24 Watts
Kauffman Henry, jeweler, 24 Watts
Kauffman Herman, harness, 210 Division
Kauffman Leopold, pedlar, h 191 Rivington
Kauffman Michael, h 626 E. 152d
Kauffman Mordecai S. jeweler, h 181 Henry
Kauffman Pauline M. milliner, 209 W. 20th
Kauffmann Alexander, tailor, h 58 Ridge
Kauffmann August, tailor, h 46 First av.
Kauffmann Camilla, wid. John, dressmkr. h 91 Third
Kauffmann Christian A. carpetcleaner, 616 E. 12th
Kauffmann Frederica, wid. Abraham, h 72 Orchard
Kauffmann George, machinist, h 738 E. 9th
Kauffmann Henry, painter, h 1138 First av.
Kauffmann Herman R. tailor, h 333 Fifth
Kauffmann Isidor, tailor, h 179 Second
Kauffmann Leopold, painter, 702 Sixth
Kauffmann Levi, tailor, h 444 First av.
Kauffmann Nathan, diamonds, 21 John, h 83 E. 79th
Kauffmann Paul, pictures, 1242 B'way, h 237 E. 30th
Kauffmann Philip, liquors, 257 Seventh av.
Kaufhold Frank, barber, 123 Third av. h 200 E. 14th
Kaufhold John, barber, 102 Third av.
Kaufhold William, driver, h 445 W. 41st
Kaufli Meinrad, framer, h 279 E. Houston
Kaufman Aaron, painter, h 55 Forsyth
Kaufman Aaron, pedlar, h 25 Av. B
Kaufman Abraham, h 224 E. 62d
Kaufman Abraham, h 173 E. 124th
Kaufman Abraham, cigars, 1061 Third av. h 1048 Lex. av.
Kaufman Abraham, jeweler, 742 Sixth av.
Kaufman Abraham, meat, 1892 Third av.
Kaufman Alexander, clerk, h 1439 Lex. av.
Kaufman August, smith, 211 Second, h 198 Second
Kaufman Baruch, meat, 300 E. 77th, h 343 E. 77th
Kaufman Benjamin, broker, 309½ West, h 30 Dominick
Kaufman Benjamin H. tailor, h 135 Delancey
Kaufman Bernhard, tailor, h 200 E. 78th
Kaufman Catharine, wid. Geo. h 3 Abingdon sq.
Kaufman Charles, cigars, 181 Worth, h 165 West
Kaufman Charles, meat, 622 W. 40th & 623 W. 39th, h 471 Tenth av.
Kaufman Charles, tailor, h 78 Suffolk
Kaufman Charles B. springs, 115 B'way, h 112 W. 125th

EAST RIVER STEAM KINDLING WOOD FACTORY
1104 First Avenue, cor. E. 61st St. } Orders received through all American District and Western Union Telegraph Offices FREE. *Send for Price-List.* FRED. BUSE, Prop.

Mayer's FAMILY CHOCOLATE,
For Drinking and Cooking.
SOLD BY ALL GROCERS.
KAU 1021 KAU

Kaufman David, liquors, h 311 E. 51st
Kaufman Edward S. lawyer, 35 Wall, h 42 W. 24th
Kaufman Emanuel, tailor, h 80 Hester
Kaufman Felix, leather, 178 William, h 173 E. 124th
Kaufman Frank, smith, h 68 Av. B
Kaufman Frank, watches, 21 John, h 30 Dominick
Kaufman Frederick, brewer, h 245 E. 93d
Kaufman Gerson, trimmer, h 393 Grand
Kaufman Gustav, h 112 E. 74th
Kaufman Hanchen, wid. Herman, h 173 E. 82d
Kaufman Henry, clerk, h 249 E. 106th
Kaufman Henry, laborer, h 656 Second av.
Kaufman Henry, tailor, h 1147 First av.
Kaufman Henry W. liquors, 2 Morris
Kaufman Herman, cigars, 1061 Third av. h 156 E. 74th
Kaufman Herman, driver, h 305 E. 63d
Kaufman Herman, tobacco, 14 First av. & treas. 1220 Second av. h 224 E. 68th
Kaufman Ignatz, cigars, 430 Grand
Kaufman Ignatz, porter, h 230 Second
Kaufman Ignatz, tailor, h 112 Ridge
Kaufman Isaac, cigarmkr. h 158 Ridge
Kaufman Isaac, clerk, h 344 E. 78th
Kaufman Isaac, clerk, h 451 W. 44th
Kaufman Isaac, tailor h r 90 Henry
Kaufman Isidor, clothier, 444 B'way, h 64 E. 80th
Kaufman Isidor & Co. clothing, 444 B'way
Kaufman Jackson S. clothing, 81 Walker, h 2 W. 131st
Kaufman Jacob, clerk, h 319 W. 31st
Kaufman Jacob, driver, h 351 E. 56th
Kaufman Jacob, machinist, h 224 Second
Kaufman Jacob, trimmings, 545 B'way, h 1041 Lex. av.
Kaufman Jacob M. clerk, h 532 E. 66th
Kaufman Jane, wid. Harris, h 39 Essex
Kaufman Joel B. men's furng. 110 Bowery, h 202 E. B'way
Kaufman John H. clerk, h 156 E. 92d
Kaufman Joseph, books, h 1691 Lex. av.
Kaufman Joseph A. porter, h 402 E. 16th
Kaufman Julius, dep. sheriff, 4 County C. H. h 30 Dominick
Kaufman Julius, laborer, h 151 Ludlow
Kaufman Kaufman D. gateman, h 1025 First av.
Kaufman Leah, h 1563 Park av.
Kaufman Leo, clothier, 59 Prince & 79 Marion h 338 E. 84th
Kaufman Leopold, presser, h 62 Willett
Kaufman Louis, h 104 E. 71st
Kaufman Louis, jeweler, 14 John, h 233 E. 57th
Kaufman Louis, men's furng. 2096 Third av. h 305 E. 119th
Kaufman Louis, tailor, h 11 Ludlow
Kaufman Louisa, dressmkr. 68 Av. B
Kaufman Ludwig, plumber, 1255 Third av. h 1390½ Second av.
Kaufman Mary, wid. John, h 209 W. 20th
Kaufman Mendel, pedlar, h 14 Bayard
Kaufman Moritz, clothier, 59 Prince and 79 Marion, h 1467 Park av.
Kaufman Morris, clerk, h 456 Grand
Kaufman Morris, tailor, 33 Essex
Kaufman Nathan, butcher, h 331 E. 71st
Kaufman Philip, calker, h 342 Madison
Kaufman Pincus, cigarmkr. h 138 Orchard
Kaufman Raphael, pedlar, h 7 Eldridge
Kaufman Rose, wid. Louis, h 319 W. 31st
Kaufman Samuel, tailor, r 370 E. 4th, h 383 E. 4th
Kaufman Sheyer, tailor, h 23 Ludlow
Kaufman Sidney, produce, 36 Harrison, h 112 E. 74th
Kaufman Simon, clerk, h 302 E. 73d
Kaufman Solomon, photographer, h 55 Ridge
Kaufman William G. produce, 36 Harrison, h 112 E. 74th
Kaufman F. & Co. leather, 178 William
Kaufman W. G. & Co. produce, 36 Harrison
Kaufman & Hirsch, plumbers, 1255 Third av.
Kaufman & Pollak, tobacco, 14 First av.
Kaufman & Strauss, meat, 622 W. 40th & 623 W. 39th
Kaufman & Zucker, tailors, r 370 E. 4th
Kaufman Brothers & Co. cigars, 1061 Third av.
Kaufman, Giles & Dobriner, clothing, 59 Prince & 79 Marion
Kaufman, Strouse & Co. trimmings, 97 Franklin
Kaufmann Abraham, h 212 E. 18th
Kaufmann Abraham, tailor, h 173 Forsyth
Kaufmann Abraham A. h 508 E. 116th
Kaufmann Adolph, ins. 74 Potter bldg. h 66 E. 81st

Weather Strips
BROWNE'S Metallic & other kinds
Booth's Theatre Building, 23d St. & 6th Av.
The First Metallic Weather Strip Co.

Kaufmann Adolph, tailor, h 212 Third
Kaufmann Albert, cook, h r 365 W. 35th
Kaufmann Alex. cards, 107 Duane, h 108 E. 58th
Kaufmann Anna, wid. Gottfried, h 2331 Second av.
Kaufmann Anna M. wid. Jacob, h 339 Eighth
Kaufmann Anton D. produce, 97 Murray, h 164 S. Third, B'klyn
Kaufmann August, sec. 392 Sixth av. h 340 E. 32d
Kaufmann Baruch, mer. 4 Stone, h 828 Lex. av.
Kaufmann Bernhard, clerk, h 244 Seventh
Kaufmann Berthold W. cabinetmkr. h 408 W. 37th
Kaufmann Catharine, widow, h 635 E. 12th
Kaufmann Charles, imp. 77 Duane
Kaufmann Charles, plumber, h 374 Seventh av.
Kaufmann Charles, printer, h 434 Sixth
Kaufmann Charles, varnisher, h 249 Second
Kaufmann Christian, framer, h 406 W. 38th
Kaufmann Christiana, wid. Carl, h 174 Forsyth
Kaufmann Eduard, cigars, 129 Grand & 402 E. 33d, h 46 E. 33d
Kaufmann Edward, lawyer, 154 Nassau, h 513 Madison, B'klyn
Kaufmann Eleanora, wid. Veit, h 244 Seventh
Kaufmann Emma, wid. Gerson, h 324 W. 4th
Kaufmann Ernest, meat, 246 Seventh av.
Kaufmann Ernst, publisher, 330 Pearl, h 207 De Kalb av. B'klyn
Kaufmann Ferdinand, baker, 437 W. 28th, h 435 W. 28th
Kaufmann Frederick, laborer, h r 18 Spring
Kaufmann George, turner, h 337 Tenth av.
Kaufmann Gottfried G. editor, 25 Park row, h 681 Park av. B'klyn
Kaufmann Gottlieb, pipes, 129 Grand, h 49 E. 66th
Kaufmann Gustav, beer, 169 Eldridge
Kaufmann Gustav, pipes, 129 Grand, h 46 E. 83d
Kaufmann Harriet, meat, 247 Delancey
Kaufmann Henry, clerk, h 87 Av. B
Kaufmann Henry, foreman, h 527 W. 44th
Kaufmann Herman, bags, 173 Forsyth
Kaufmann Herman, cigars, 325 E. Houston, h 95 Av. D
Kaufmann Herman, decorator, h 115 Ridge
Kaufmann Herman, express, 307 E. 80th, h 242 E. 80th
Kaufmann Herman, ins. 231 E. 81st
Kaufmann Herman, novelties, 10 Wooster, h 71 E. 110th
Kaufmann Herman, setter, h 327 E. 80th
Kaufmann Isaac, cases, 131 Crosby, h 445 E. 122d
Kaufmann Isaac, clerk, h 118 Division
Kaufmann Isaiah, jeweler, 12 First, h 628 Fifth
Kaufmann Israel, wool, 622 W. 47th, h 427 W. 47th
Kaufmann Jacob, h 33 Ridge
Kaufmann Jacob, agent, h 156 E. 84th
Kaufmann Jacob, baker, 2482 Eighth av. h 268 W. 133d
Kaufmann Jacob, beer, 1105 First av.
Kaufmann Jacob, cigarmkr. h 44 Forsyth
Kaufmann Jacob, examiner, h 401 E. 70th
Kaufmann Jacob E. finisher, h 339 Eighth
Kaufmann Jacob J. beer, 1093 Third av.
Kaufmann Jonathan, grocer, 202 Franklin & 24 Ninth av. h 160 E. 70th
Kaufmann John, h 330 E. Houston
Kaufmann John, beer, 1807 Second av.
Kaufmann John, cigarmkr. h 2107 Second av.
Kaufmann John, laborer, h 511 W. 44th
Kaufmann Joseph, h 253 W. 54th
Kaufmann Joseph, clerk, h 332 E. 58th
Kaufmann Jos. feathers, 98 Bleecker, h 118 E. 84th
Kaufmann Joseph, laborer, h 505 W. 27th
Kaufmann Joseph & Co. feathers, 98 Bleecker
Kaufmann Joseph H. clerk, h 231 E. 81st
Kaufmann Julius, grocer, 350 Washn. h 214 E. 78th
Kaufmann Julius, ribbons, 73 Grand & 525 W. 54th, h 36 E. 84th
Kaufmann Julius, watchman, h 439 E. 79th
Kaufmann Kaufman, jeweler, 12 First, h 351 E. 19th
Kaufmann Leopold, pipes, 129 Grand, & cigars, 402 E. 33d, h 11 E. 66th

VENTILATING GRATES, STOVES, AND HEATERS. | Richardson & Morgan Co. | 92 Beekman St.
See adv. pages 38 & 39 Pink Sheets Back of Book.

THOMAS L. JAMES, *Prest.*,
A. VAN SANTVOORD, *V. Prest.*,
JOHN R. VAN WORMER,
Sec'y and Gen. Man.

THE LINCOLN SAFE DEPOSIT CO.
FIRE-PROOF STORAGE WAREHOUSE.
32 TO 38 EAST 42D STREET.

Safes Rented. . . Plate stored under guarantee. Fire-proof storage for household effects.

AIX-LA-CHAPELLE
KAISER WATER
REFRESHING, DIETETIC TABLE WATER
BEST IN THE WORLD
Luyties Brothers
New York
Agents U.S.A.

Kaufmann Louis, cigars, 447 Sixth av. h 156 E. 74th
Kaufmann Louis, shoes, 82 Bowery, h 64 Bowery
Kaufmann Louis, teacher, h 5 Hester
Kaufmann Louis J. clerk, h 501 E. 88th
Kaufmann Marcus, candy, 2082 Second av.
Kaufmann Margaret, wid. Ferdinand, h 249 Second
Kaufmann Mariana, cases, 129 Crosby, h 445 E. 122d
Kaufmann Mark, driver, h 500 E. 115th
Kaufmann Mary, wid. Michael, h 10 King
Kaufmann Matilda, publisher, 31 Barclay, h 1215 B'way
Kaufmann Matthias, carpenter, h r 288 E. Houston
Kaufmann Maurice, clerk, h 231 E. 81st
Kaufmann Maurice, pictures, 107 Duane, h 108 E. 58th
Kaufmann Max G. pipes, 129 Grand, h 49 E. 66th
Kaufmann Minnie, wid. Moritz, h 225 E. 111th
Kaufmann Moritz, meat, 623 Hudson, h 59 Jane
Kaufmann Nathan, meat, 247 Delancey, h 358 E. 4th
Kaufmann Nathan, meat, 402 W. 48th
Kaufmann Nicholas, carpenter, h 98 Oliver
Kaufmann Oscar, clerk, h 255 E. Houston
Kaufmann Philip, butcher, h 608 E. 9th
Kaufmann Pincus, tailor, h 162 Division
Kaufmann Rose, sewing, h r 65 Norfolk
Kaufmann Samuel, cutter, h 82 Hester
Kaufmann Sam'l, grocer, 350 Washn. h 315 E. 79th
Kaufmann Samuel, tailor, h 72 Division
Kaufmann Scheyer, pedlar, h 626 Fifth
Kaufmann Sigismund, lawyer, 5 Beekman, h 108 E. 58th
Kaufmann Simon, furs, 51 Bleecker, h 244 Seventh
Kaufmann Solomon, fcygds. 77 Duane, h Germany
Kaufmann Solomon, meat, 333 Seventh av.
Kaufmann Solomon, pedlar, h 132 Chrystie
Kaufmann Teresa, wid. Abraham, h 314 E. 41st
Kaufmann Theodore, artist, 1215 B'way
Kaufmann Theodore, smith, h 107 Third
Kaufmann William, architect, 187 West, h Rutherford, N. J.
Kaufmann Wm. liquors, 192 South, h 90 Catharine
Kaufmann Wolf, cutter, h 16 Ridge
Kaufmann L. & Co. cigars, 447 Sixth av.
Kaufmann Brothers, grocers, 350 Washn. 202 Franklin & 24 Ninth av.
Kaufmann Brothers, jewelers, 12 First
Kaufmann & Co. pictures, 107 Duane
Kaufmann & Arnow, lawyers, 154 Nassau
Kaufmann & Sanders, lawyers, 5 Beekman
Kaufmann & Strauss, imps. 77 Duane
Kaufmann & Wagner, lawyers, 5 Beekman
KAUFMANN BROTHERS & BONDY, segars, pipes & smokers' articles, 129 Grand, segar factory, First av. c E. 33d
Kaufmer Carl tailor, h 240 Delancey
Kaufold Louise, cream, 202 Clinton, h 200 Clinton
Kaughran Eliza, wid. John, h 431 E. 72d
Kaughran Thomas F. h 121 E. 79th
Kaul Charles, laborer, h 222 E. 75th
Kaul Charles, tailor, h 329 E. 26th
Kaul Christiana, wid. Christian, h 338 E. 32d
Kaul Frederick, cigarmkr. h 1426 Av. A
Kaul Frederick, furrier, h 195 Eldridge
Kaul Gottfried, laborer, h 364 W. 50th
Kaul John, polisher, h 602 E. 17th
Kaul John, shoemkr. h 1487 Second av.
Kaul Louis, tailor, h r 125 Suffolk
Kaul Mary, wid. Charles, h 340 E. 77th
Kaul Robert, tailor, h 38 Attorney
Kaul Theodore, shoes, 1487 Second av.
Kaul William, barber, 178 Macdougal
Kaulbach James, h 208 W. 105th
Kaulbach James N. imp. 339 Canal
Kaulbeck Mary, widow, h 47 W. 27th
Kaulfers August, carpenter, h 340 Mott av.
Kaulfuss Leopold A. P. clerk, h 1494 First av.
Kaulfuss Mary, wid. Roman S. h 302 E. 79th
Kaupe Gottfried, clerk, h 410 E. 78th
Kaupe William, clerk, h 410 E. 78th
Kaupmann Frederick, insp. h 212 E. Houston
Kaupper Andrew, laborer, h 778 Eleventh av.
Kaupper Frederick, driver, h 289 Seventh av.
Kaupper John W. flour, 122 Broad, h 504 E. 87th
Kaupper Lawrence, gardener, Eleventh av. n W. 192d
Kaupper, Keil & Co. flour, 122 Broad
Kaus George, tailor, h 533 E. 13th
Kaus Henry, glass, 90 Warren, h 123 E. 76th
Kaus John P. h 432 W. 47th
Kaus William, machinist, h 202 Av. C
Kauschinger Joseph, clerk, h 1287 First av.
Kauschky August, furs, h 406 Sixth
Kauschky Christian, furs, 40 Bond, h L. I. City
Kaut George, barber, 132 Clinton pl.
Kaute Charles, tailor, h 345 E. 51st
Kauth Christiana, wid. Peter, h 24 Second
Kauth Joseph, carpenter, h r 54 Av. A
Kautsch Frederick W. packer, h 335 W. 17th
Kautter Christian, driver, h 142 Suffolk
Kautz Adolph, molder, h 2944 Third av.
Kautz Jacob, barber, 307 E. 26th
Kautz Ludwig A. carpenter, h 581 Courtlandt av.
Kautzmann George, polisher, h 78 Stanton
Kautzmann Gottfried, baker, h 403 E. 74th
Kautzmann Jacob, barber, 35 Jackson
Kautzmann Theodore, smith, 180 Grand, h 395 Eighth
Kautzmann T. & W. Speck, smiths, 180 Grand (see adv. page 43, P. G.)
Kavan Thomas, cigarmkr. h 309 E. 71st
Kavanagh Ann, wid. John, h 311 W. Houston
Kavanagh Anna, candy, B'way n W. 130th
Kavanagh Arthur, porter, h 161 W. 62d
Kavanagh Bridget, wid. John, h 443 E. 121st
Kavanagh Bridget, wid. John, h 701 E. 138th
Kavanagh Catharine, h 321 E. 35th
Kavanagh Cath. wid. Dennis, h r 227 Mulberry
Kavanagh Dennis, carpenter, h 459 W. 30th
Kavanagh Dennis, smith, h 1450 First av.
Kavanagh Dudley, ins. 860 B'way, h 16 W. 47th
Kavanagh Edward, builder, 190 Broome
Kavanagh Edward, ostler, h 10 W. 44th
Kavanagh Elizabeth P. bdgh. 305 W. 27th
Kavanagh Francis, laborer, h 339 Madison
Kavanagh Francis R. clerk, h 527 E. 84th
Kavanagh George T. plumber, h 221 E. 84th
Kavanagh Hester, wid. Luke, h 35 Market
Kavanagh Honora, wid. John, h 3035 Third av.
Kavanagh James, driver, h 514 W. 38th
Kavanagh James, laborer, h 495 E. 139th
Kavanagh James, police, h 9 Prince
Kavanagh James B. clerk, h 62 Macdougal
Kavanagh James H. h 527 E. 85th
Kavanagh James T. teacher, h 285 W. 11th
Kavanagh John, clerk, h 180 E. 88th
Kavanagh John, engineer, h 62 Macdougal
Kavanagh John, police, h 2423 First av.
Kavanagh John B. clerk, h 431 W. 35th
Kavanagh John F. lawyer, 82 Nassau, h 149 E. 82d
Kavanagh John F. porter, h 22 Clarkson
Kavanagh John H. operator, h 62 Macdougal
Kavanagh John J. h 206 E. 119th
Kavanagh John J. real estate, 1031 Madison av. h 129 E. 83d
Kavanagh John P. bricklayer, h 425 E. 82d
Kavanagh Joseph, driver, h 509 Ninth av.
Kavanagh Joseph, telephones, 18 Cortlandt, h Long Branch, N. J.
Kavanagh Julia, wid. Arthur, h 326 E. 40th
Kavanagh Lorenzo J. scales, 112 John, h 256 W. 144th
Kavanagh Margaret, h 835 Eleventh av.
Kavanagh Martin, cutter, h 443 E. 121st
Kavanagh Mary, wid. Frank, h 332 E. 37th
Kavanagh Mary, wid. John, h 203 E. 33d
Kavanagh Mary, wid. John, h 326 E. 83d
Kavanagh Mary B. h 166 E. 109th
Kavanagh Matthew, laborer, h 835 Eleventh av.
Kavanagh Matthew, mason, h 326 E. 40th
Kavanagh Michael, plasterer, h 301 E. 80th
Kavanagh Owen, driver, h 123 Clinton pl.
Kavanagh Owen, laborer, h 559 G'wich
Kavanagh Patrick, h 349 E. 10th
Kavanagh Patrick, liquors, 113 G'wich
Kavanagh Patrick H. carpenter, h 153 Washn.
Kavanagh Peter J. catingh. 2139 Third av.
Kavanagh Peter J. printer, h 319 E. 52d
Kavanagh Thos. broker, 22 Beaver, h 437 E. 80th
Kavanagh Thomas, clerk, h 777 Washn.

MERCHANTS EXCHANGE NAT. BANK OF THE CITY OF N. Y.
SOLICITS YOUR ACCOUNT. 257 Broadway.
PHINEAS C. LOUNSBURY, Prest. ALLEN S. APGAR, Cashier.

C. N. JORDAN, President. CHARLES J. CANDA, Vice-President. | THE WESTERN NATIONAL BANK, CAPITAL, $3,500,000. | F. BLANKENHORN, Cashier. H. A. SMITH, Asst. Cashier.

Kavanagh Thomas, gardener, h r 143 W. 49th
Kavanagh Thomas, laborer, h 329 E. 32d
Kavanagh Thomas, police, h 436 E. 88th
Kavanagh Thomas F. fireman, h 1346 First av.
Kavanagh Thomas J. clerk, h 1867 Second av.
Kavanagh Thomas J. police, h 18 Clarkson
Kavanagh William, bartender, h 355 Bowery
Kavanagh William, clerk, h 334 W. 26th
Kavanagh William, driver, h 227 Seventh av.
Kavanagh William, engineer, h 48 Rose
Kavanagh William, fcygds. 88 Roosevelt
Kavanagh William, waiter, h 21 Spring
Kavanagh, Mead & Brierly, real estate, 1031 Madison av.
Kavanaugh Frank, cutter, h 38 Willett
Kavanaugh R. wid. Geo.W. writer, h 75 E. 112th
Kavanaugh William, baker, h 22 Hamilton
Kavaney Robert, driver, h 1128 First av.
Kavaney Thomas, laborer, h 453 W. 46th
Kavil William, horses, 109 W. 60th
Kawakami K. consul, 7 Warren, h 260 W. 23d
Kawczynski Teofil, barber, 57 Fourth av. h 101 E. 9th
Kawczynsky Mary, wid. Alexander, h 431 E. 86th
Kay Ann, wid. Walter, h 201 E. 100th
Kay Barbara, wid. Peter, h 429 W. 50th
Kay Charlotte, h 347 W. 12th
Kay David, cabinetmkr. h 202 W. 31st
Kay Ellen, wid. James, h 231 E. 70th
Kay George, liquors, 1050 Tenth av. h 240 W. 66th
Kay George A. clerk, h r 323 W. 11th
Kay James, butter, 159 Washn. mkt, h 27 Bond, B'klyn
Kay James & Co. butter, 159 Washn. mkt
Kay John C. stairbldr. h 617 E. 144th
Kay Joseph W. manager, 96 Maiden la. h 107 Prince, B'klyn
Kay Martin, carpenter, h r 429 W. 50th
Kay Mary, candy, 827 Tenth av.
Kay Peter, h 26 Manhattan
Kay Richard, vet. surg. 353 W. 47th
Kay Robert, butter, 159 Washn. mkt, h 137 Av. E, J. C.
Kay Robert D. coachman, h 827 Tenth av.
Kay Samuel, buttons, 345 B'way, h 213 W. 34th
Kay Simon, builder, h 353 W. 48th
Kay William R. carpenter, h 2450 Second av.
Kaye Jane, grocer, 347 Ninth av.
Kaye Joseph, reeds, 259 W. 27th, h 347 Ninth av.
Kaylor George, driver, h 13 E. 134th
Kaylor William, driver, h 3535 Third av.
Kays Michael, h 1480 Park av.
Kaysel Edward A. C. clerk, h 502 W. 24th
Kaysel Julius J. J. clerk, h 193 Ninth av.
Kayser Alfred C. clerk, h Kingsbridge rd. c Bailey av.
Kayser Amelia, dressmkr. 254 E. 125th
Kayser Caroline, furs, 79 Mercer, h 409 E. 52d
Kayser Charles, clerk, h 550 W. 54th
Kayser Charles C. carpenter, h 237 E. 74th
Kayser Edmund W. clerk, h Kingsbridge rd. c Bailey av.
Kayser Ernest, candy, 310 W. 41st
Kayser Harris, capmkr. h 77 Allen
Kayser Henry C. musician, h 205 W. 122d
Kayser Herman, hardware, 210 E. 23d, h 305 E. 116th
Kayser Isaac, clerk, h 63 Prospect pl.
Kayser Jos. supt. h Kingsbridge rd. c Bailey av.
Kayser Julius, gloves, 33 Greene, h 110 E. 60th
Kayser Julius, waiter, h 46 Allen
Kayser Julius & Co. gloves, 33 Greene & 9 Desbrosses
Kayser Louis, furrier, h 409 E. 52d
Kayser Louis, gilder, h 26 Jones
Kayser Louis M. novelties, 90 Walker
Kayser Magdaline, wid. Franz, h 229 E. 4th
Kayser Max, sec. 63 Prince, h 58 E. 65th
Kayser Meinhold, jeweler, 53 Mercer, h 314 E. 118th
Kayser Nathan, tailor, 764 Ninth av.
Kayser Otto, mason, r 312 W. 39th
Kayser Peter, cutter, h 55 First av.
Kayser Peter (Rev.) prof. 39 W. 15th
Kayser Philip, fur, 79 Mercer, h 326 E. 83d
Kayser Raymond C. real estate, 149 E. 125th, h 2274 Second av.
Kayson Magdalene, wid. George, h r 413 W. 50th
Kayton Abraham L. men's furng. 1914 Third av. h 168 E. 70th
Kayton Charles S. smith, h r 129 Mott
Kayton Harmon H. opticalgds. 82 Nassau, h 141 E. 103d
Kayton Henry, jeweler, 547 Third av.
Kayton Simon, stables, 161 E. 70th, h 168 E. 70th
Kayton Wm. stable, 161 E. 70th, h 168 E. 70th
Kayton & Feustman, men's furng. 1914 Third av.
Kazmaier Frederica, wid. John, h 440 E. Houston
Kdan Joseph, tailor, 420 W. 37th
Keables William F. electrotyper, 18 Rose, h Tompkins av. c Gates av. B'klyn
Keadin Margaret, wid. Martin, h 223 E. 21st
Keahon John, junk, 523 W. 26th
Keahon Patrick, horses, 439 West
Keal Martin, butcher, h 330 W. 37th
Keal Thos. K. carriages, Kingsbridge rd. n W. 164th
Keale Henry, real estate, 10 Wall, h 39 Morton, B'klyn
Kealey Edward, boxmkr. h 236 Elizabeth
Kealey Margaret, wid. Jas. dressmkr. 226 E. 70th
Kealey Philip, shoer, h 308 E. 39th
Kealy James, laborer, h 167 E. 33d
Kealy John, laborer, h 446 W. 40th
Kealy Julia, wid. Luke, h 445 W. 56th
Kean Anna, wid. Joseph, slippers, 218 Second
Kean Bridget, wid. John, h 301 W. 50th
Kean Caroline, h 326 E. 39th
Kean Ellen, wid. John H. h 202 W. 34th
Kean John, clerk, h 55 W. 11th
Kean John, tailor, 13 Hester
Kean John, waiter, h 324 E. 33d
Kean John J. (Rev.) h 25 Oliver
Kean Julian H. lawyer, 32 Nassau, h Elizabeth, N. J.
Kean Maria, wid. Charles, h 445 Cherry
Kean Samuel, butter, 95 Bayard
Kean Samuel, furs, 125 Mercer, h 235 E. Houston
Kean Samuel A. banker, 2 Wall, h Ill.
Kean Thomas, black eyes cured, 439 Seventh av.
Kean Thomas, clerk, h 129 W. 12th
Kean Thomas W. coffee, 81 Pearl, h 129 W. 12th
Kean Thomas W. painter, h 638 E. 150th
Kean William, waiter, h 316 W. 44th
Kean S. A. & Co. bankers, 2 Wall
Kean T. W. & Co. coffee, 81 Pearl & 48 Stone
Keane Alicia M. caps, 359 Sixth av.
Keane Anna O. wid. James, h 113 E. 34th
Keane Anne K. wid. William B. h 313 E. 21st
Keane Bridget, wid. Charles, h 332 E. 76th
Keane Catharine, wid. William, h 99 Madison
Keane Charles H. clerk, h 141 Perry
Keane David, lawyer, 146 B'way, h 113 E. 34th
Keane Esther, wid. Albert, h 224 Varick
Keane Eugene P. clerk, h 444 E. 116th
Keane Frederick, h 173 E. 91st
Keane Hugh, liquors, 173 South, h Iselin, N. J.
Keane J. Oliver, lawyer, 23 Chambers, h 117 Leonard
Keane James, varnisher, h 423 E. 22d
Keane James J. clerk, h 160 W. Houston
Keane James R. furniture, 1357 Third av. h 1324 Lex. av.
Keane James R. & Co. furniture, 1357 Third av.
Keane John, janitor, h 70 B'way
Keane John A. manager, 176 B'way, h B'klyn
Keane John C. liquors, 677 Third av.
Keane John J. finisher, h 419 E. 82d
Keane Joseph, h 123 W. 127th
Keane Laurence, h 228 Mott
Keane Margaret, h 421 E. 22d
Keane Margaret, wid. John, h 262 E. B'way
Keane Margaret, wid. Thomas, h 609 Third av.
Keane Martin K. laborer, h 58 Clarkson
Keane Maurice, carpenter, h 332 E. 34th
Keane Michael, h 1240 Third av.
Keane Michael, cutter, h 443 W. 49th
Keane Michael, laborer, h 212 W. 110th
Keane Michael, smith, h 301 E. 109th
Keane Michael J. A. brushes, 47 Dey, h 706 E. 142d
Keane Miles, h 318 E. 79th
Keane Nathaniel W. advertising agent, 21 Park row, h 334 E. 87th
Keane Patrick, molder, h 1152 Third av.
Keane Patrick F. gateman, h 24 Rose
Keane Patrick J. soapmkr. h 655 Tenth av.
Keane Thaddeus J. physician, 77 S. 5th av. h 58 W. 16th
Keane Thomas, driver, h 62 Barrow
Keane Thomas, liquors, 1421 Second av. h 1629 Second av.
Keane Thomas E. liquors, 25 Ann. h 62 Morton
Keane Thomas W. mason, h 1324 Lex. av.
Keane Timothy J. clerk, h 48 Hamilton
Keane William H. shoemkr. h 21 Batavia
Keane Brothers, drygds. 44 Lispenard
Keaney Patrick, cutter, h 423 W. 42d

MADE FROM PURE CREAM. | HORTON'S ICE CREAM. | French, Italian and American.

Examines and Guarantees Titles to Real Estate. Fixed Charges which include "Disbursements."

TITLE GUARANTEE AND TRUST Co.

55 LIBERTY ST., New York. 26 COURT ST., Brooklyn.

KEA 1024 KEA

Keaney Thomas, laborer, h 1901 Second av.
Keany Patrick F. liquors, 64 Water, h B'klyn
Kear Francis J. police, h 503 W. 49th
Kear John, plumber, 519 W. 43d
Kear Rosa, wid. Michael, h 519 W. 43d
Kearn Dennis, shoemkr. h 96 Ninth av.
Kearn Jeremiah, ostler, h 430 W. 56th
Kearn Margaret, wid. Patrick, h 330 E. 21st
Kearney Alfred A. mer. 24 State, h 141 W. 53d
Kearney Ann, wid. John, h 409 E. 15th
Kearney Ann, wid. Patrick, h 448 W. 28th
Kearney Bernard, porter, h 89 Christopher
Kearney Bridget, wid. John, h 29 Washn.
Kearney Bridget, wid. Lawrence, h 627 E. 16th
Kearney Bridget, wid. Michael, h 249 W. 15th
Kearney Bryan, driver, h 813 Second av.
Kearney Catharine, capmkr. h 305 E. 24th
Kearney Cath. wid. Gilbert, h 833 Eleventh av.
Kearney Catharine, wid. James, h 22 Albany
Kearney Catharine A. wid. Patrick, h 57 Dey
Kearney Cecilia, wid. Charles, h 327 W. 38th
Kearney Delia, wid. John, h 434 Pearl
Kearney Dennis, laborer, h 315 Madison
Kearney Edward, grocer, 1655 Second av. h 172 E. 88th
Kearney Edward, mer. 110 E. 13th, & pres. 45 William, h 10 E. 30th
Kearney Edward J. fireman, h 248 E. 77th
Kearney Edward J. laborer, h r 542 W. 44th
Kearney Edward W. auction, 109 & 110 E. 13th, h 12 W. 54th
Kearney Elizabeth, wid. William, h 101 Macdougal
Kearney Emeline, wid. Patrick, h 410 W. 33d
Kearney Eugene, printer, h 240 Mulberry
Kearney Francis, carpenter, h 148 Leonard
Kearney Francis, laborer, h 513 E. 16th
Kearney Francis J. milk, h Spofford n Lane av.
Kearney George, laborer, h r 95 Henry
Kearney Henry, engineer, h 64 Charlton
Kearney Henry J. trucks, h 291 Henry
Kearney H'y S. civil eng. 1218 B'way, h 4 W. 28th
Kearney James, h 10 Charlton
Kearney James, h W. 185th n Kingsbridge rd.
Kearney James, insp. h 466 W. 43d
Kearney James, laborer, h Railroad av. n E. 138th
Kearney James, liquors, 81 Hudson, h 1 Harrison
Kearney James, v. pres. 101 Chambers, h Paterson, N. J.
Kearney James B. laborer, h 418 W. 56th
Kearney James F. clerk, h 199 E. Houston
Kearney James G. real estate, 71 B'way, h 452 Jefferson av. B'klyn
Kearney James T. plasterer, h 438 W. 26th
Kearney James W. agent, h 120 E. 53d
Kearney James W. furniture, 155 E. 128th, h 512 E. 116th
Kearney John, h 89 Sixth av.
Kearney John, grocer, 343 W. 17th
Kearney John, insp. h 466 W. 43d
Kearney John, laborer, h Tenth av. n W. 161st
Kearney John, laborer, h 518 W. 50th
Kearney John, manager, h 1725 First av.
Kearney John, ostler, h 740 Sixth av.
Kearney John, police, h 2268 Third av.
Kearney John, shoemkr. h 405 E. 17th
Kearney John A. roofer, 413 W. 32d
Kearney John F. boatman, h 66 Sixth av.
Kearney John F. (Rev.) h 263 Mulberry
Kearney John J. chemist, 118 Pearl
Kearney John J. waiter, h 193 S. 5th av.
Kearney John T. boatbldr. h 20 Jefferson
Kearney Joseph, ruffles, 7 Mercer, h Tremont h.
Kearney Joseph P. carrier, h 149 Charles
Kearney Lawrence, fitter, h 1809 Third av.
Kearney Lawrence, grocer, 82 King
Kearney Lucia, wid. Philip R. h 33 Madison av.
Kearney Luke, laborer, h 413 Second av.
Kearney Margaret, h 861 Third av.
Kearney Margaret, wid. David, h 608 E. 17th
Kearney Margaret, wid. Thomas, h r 333 W. 39th
Kearney Margaret A. teacher, h 719 E. 141st
Kearney Maria, wid. John, h 303 E. 70th
Kearney Martin, ostler, h 344 E. 22d
Kearney Martin H. liquors, 404 Canal, h 12 Laight
Kearney Mary, dressmkr. h 300 E. 59th
Kearney Mary, fcygds. 503 Eleventh av.
Kearney Mary, variety, 715 Washn.
Kearney Mary, washing, h 252 W. 47th
Kearney Mary, wid. Austin, news, 142 Fourth av. h 432 E. 13th
Kearney Mary, wid. John, h 18 Watts
Kearney Mary, wid. Michael, h 107 Washn.
Kearney Mary, wid. Richard, h 154 E. B'way
Kearney Mary, wid. William, h 67 Monroe
Kearney Matthew, h 226 E. 39th
Kearney Maurice, candy, 2209 First av.
Kearney Michael, engineer, h 42 Horatio
Kearney Michael, laborer, h r 518 W. 29th
Kearney Michael, laborer, h 522 W. 45th
Kearney Michael, machinist, h 540 W. 27th
Kearney Michael, ostler, h 1120 First av.
Kearney Michael F. grocer, 1655 Second av. h 172 E. 88th
Kearney Monica, fcygds. 160 Sixth av.
Kearney Nicholas J. insp. h 20 Jefferson
Kearney Patrick, bartender, h 343 E. 20th
Kearney Patrick, engineer, h 240 Mulberry
Kearney Patrick, laborer, h 435 E. 59th
Kearney Patrick, packer, h 341 E. 16th
Kearney Patrick, police, h 212 Clinton
Kearney Patrick H. smith, 33 Desbrosses, h 16 King
Kearney Percival, clerk, h 410 W. 33d
Kearney Peter, marble, 1458 B'way, h 141 W. 53d (see adv. page 53, P. G.)
Kearney Peter, molder, h r 418 W. 32d
Kearney Philip P. bkbinder, h 411 E. 17th
Kearney Richard, clerk, h 18 N. Moore
Kearney Richard S. pedlar, h 409 W. 16th
Kearney Rosanna, wid. Thomas, h Railroad av. n E. 138th
Kearney Rose, wid. John, h 232 W. 16th
Kearney Sarah, h 1187 Lex. av.
Kearney Thomas, laborer, h 300 E. 46th
Kearney Thomas, laborer, h 459 W. 26th
Kearney Thos. lawyer, 1458 B'way, h 141 W. 53d
Kearney Thomas, plasterer, h 312 E. 66th
Kearney Thomas B. h 172 E. 88th
Kearney Thos. E. liquors, 10 Chrystie, h 18 Watts
Kearney Thomas F. cutter, h 221 E. 29th
Kearney Thomas F. engraver, r 249 Spring, h 384 Manhattan av. B'klyn
Kearney Thomas J. brewer, h 408 W. 37th
Kearney Thomas J. physician, 107 Lex. av.
Kearney Thomas J. sec. 13 Park pl. h 150 W. 22d
Kearney William, h 542 W. 44th
Kearney William, wood, 509 W. 48th
Kearney William J. cutter, h 617 E. 15th
Kearney Wm. O. liquors, 10 Chrystie, h 18 Watts
Kearney William M. plumber, 620 Tenth av. h 542 W. 44th
Kearney Brothers, grocers, 1655 Second av.
Kearney & Co. hats, 25 Gt. Jones
Kearney & Foot Co. files, 101 Chambers
Kearney & Murray, plumbers, 620 Tenth av.
Kearns Ann, wid. Peter, h 149 W. 51st
Kearns Anthony, laborer, h 22 Renwick
Kearns Bernard, h 660 Water
Kearns Bernard T. liquors, 126 & 683 Third av. & 724 Second av. & pres. ft. E. 99th, h 1070 Lex. av.
Kearns Dennis P. laborer, h 418 W. 42d
Kearns Edward, laborer, h 414 E. 15th
Kearns Elizabeth, h 1018 Lex. av.
Kearns Elizabeth, wid. Thomas, h 287 Mott
Kearns George S. laborer, h 16 Jackson
Kearns Henry, laborer, h 35 Monroe
Kearns Hugh, conductor, h 878 Eighth av.
Kearns James, conductor, h 537 W. 49th
Kearns James, laborer, h 725 Washn.
Kearns Joanna, wid. Martin, h 157 Mott
Kearns John, h 337 Cherry
Kearns John, laborer, h 323 E. 72d
Kearns John, laborer, h 2454 Park av.
Kearns John, liquors, 264 Av. B
Kearns John, pedlar, h 33 Cherry
Kearns John, plumber, h 200 W. 60th
Kearns John J. clerk, h 4 E. 133d
Kearns Joseph, harnessmkr. h 27 N. Moore
Kearns Joseph, laborer, h 149 W. 51st
Kearns Joseph P. carver, h 17 City Hall pl.
Kearns Mary, wid. Bernard, h 607 E. 15th
Kearns Mary, wid. John, h r 21 Cherry
Kearns Mary, wid. John, h 622 Eleventh av.
Kearns Mary, wid. Patrick, h Tenth av. n W. 86th
Kearns Mary, wid. Thomas, h 251 E. 86th
Kearns Matthew, ostler, h 416 W. 56th
Kearns Matthew, pedlar, h r 88 Mulberry
Kearns Michael, laborer, h 342 E. 36th
Kearns Michael, laborer, h 627 W. 49th
Kearns Michael, porter, h 313 E. 26th
Kearns Miles, laborer, h 238 W. 60th
Kearns Patrick, contractor, h 720 E. 143d
Kearns Patrick, driver, h 409 W. 25th
Kearns Patrick, laborer, h 348 E. 33d
Kearns Patrick, shoemkr. h 353 W. 16th

Hartshorn's Shade Rollers. Notice name of Stewart Hartshorn in script on labels, and avoid being fooled.

Kearns Patrick T. eatingh. h 228 E. 97th
Kearns Peter, ostler, h 149 W. 51st
Kearns Terence J. liquors, 724 Second av. h 232 E. 38th
Kearns Thomas, laborer, h 348 Madison
Kearns Thomas, liquors, Seventh av. c W. 132d, h Kingsbridge rd. c Pelham av.
Kearns Thomas, smith, h 223 Av. C
Kearns William, clerk, h 157 W. 51st
Kearns William, laborer, h 340 W. 17th
Kearns William, laborer, h 419 W. 39th
Kearny Archibald K. broker, 94 Wall
Kearny Content, wid. Robert C. h 33 Madison av.
Kearny Edward, real estate, 265 B way, h Woodlawn
Kearny George H. u. s. n. h 182 W. 76th
Kearny Henry P. h 105 Macdougal
Kearny Joseph R. sec. 52 Wall, h Windsor h.
Kearr David, meat, 38 Washn. mkt, h 397 Manhattan av.
Kearster Louisa, nurse, h 202 W. 65th
Keary Patrick J. toys, 307 Canal & 49 Howard, h Kingsbridge rd. opp. Marion av.
Keary Thomas, laborer, h r 217 E. 26th
Keary P. J. & Brother, toys, 307 Canal & 49 Howard
Keasan Pauline, wid. John, h 440 W. 40th
Keasbey Edward, pres. 115 B'way, h Perth Amboy, N. J.
Keasbey Henry G. chemist, 13 Cedar
Keasbey Henry M. sec. 115 B'way, h Newark, N. J.
Keasbey Robert A. manager, 13 Cedar, h 564 Lex. av. B'klyn
Keasbey Rowland P. clerk, 115 B'way, h Newark, N. J.
Keasbey & Mattison, chemists, 13 Cedar
Keates Regina, wid. Samuel, h 238 E. 47th
Keating Albert W. purveyor of the Leake & Watts Orphan House, office 235 Front, h 30 Henry
Keating Alexander, clerk, h 191 E. 115th
Keating Andrew, carpenter, h 502 W. 125th
Keating Anna, wid. James, h 2333 Second av.
Keating Anne, wid. Luke, h 335 E. 16th
Keating Bridget, wid. Thomas, h 84 Laight
Keating Catharine, sewing, h 1610 First av.
Keating Catharine, wid. John, h 410 E. 19th
Keating Catharine, wid. Peter, h 315 Bowery
Keating Catharine, wid. William J. h 447 W. 37th
Keating Daniel, clerk, h 149 Madison
Keating David, laborer, h 540 W. 29th
Keating Delia, wid. John, h 301½ E. 79th
Keating Dennis, laborer, h 28 Chrystie
Keating Edward, driver, h 352 First av.
Keating Edward, fruit, 98 Roosevelt
Keating Edward, laborer, h 414 W. 25th
Keating Edward, laborer, h 202 W. 60th
Keating Edward F. pipe, 12 Cliff, h 304 Clinton, B'klyn
Keating Edward J. embdr. h 150 E. 52d
Keating Edward J. porter, h 315 E. 25th
Keating Elizabeth S. wid. Ambrose, h 170 E. 107th
Keating Frank P. real estate, 224 E. 117th
Keating George, real estate, 293 B'way, h 72 Rush, B'klyn
Keating Henry, laborer, h 514 W. 29th
Keating Hugh, laborer, h 400 G'wich
Keating James, baker, h 450 W. 25th
Keating James, driver, h 50 Dominick
Keating James, driver, h 355 Madison
Keating James, express, 2 Walker & 84 Cortlandt, h Elizabeth, N. J.
Keating James, laborer, h 305 E. 26th
Keating James, laborer, h 194 Monroe
Keating James, liquors, 528 Second av. h 234 E. 35th
Keating Jas. provns. 47 Cath. mkt, h 214 Cherry
Keating James, sawyer, h 302 E. 34th
Keating James, tailor, h 315 E. 4th
Keating James, trucks, 443 E. 12th
Keating James, waiter, h 460 Seventh av.
Keating James F. driver, h 304 W. 141st
Keating James P. warden, h 70 Ludlow
Keating Jane, dressmkr. 327 E. 31st
Keating John, clerk, h 154 Madison
Keating John, coachman, h 158 W. 52d
Keating John, foreman, h 307 E. 37th
Keating John, laborer, h 906 Courtlandt av.
Keating John, laborer, h 213 Third av.
Keating John, machinery, 40 Cortlandt, h 461 W. 57th
Keating John, mason, 187 E. 93d, h 1976 Third av.
Keating John, mason, h 774 Ninth av.

MEMORY.
Poorest memories made better and best greatly improved.
Any book learned in one reading.
Testimonials by Colleges, Lawyers, Clergymen, Doctors, and all classes.
Prospectus, POST FREE, from
Prof. A. LOISETTE, 237 Fifth Ave., N. Y.

Keating John, pedlar, h 335 E. 16th
Keating John, stevedore, 565 W. 57th
Keating John, trunkmkr. h 333 W. 40th
Keating John, waiter, h 496 First av.
Keating John A. police, h 209 W. 35th
Keating John C. clerk, h 333 Cherry
Keating John C. cutter, h 107 E. 53d
Keating John L. drugs, 268 Varick, & physician, 68 Downing
Keating John M. D. machinist, 48 Beekman
Keating John R. carpenter, h 252 Clinton
Keating John W. clerk, h 175 Madison
Keating Joseph, driver, h r 217 Mott
Keating Joseph, laborer, h 170 Varick
Keating Joseph, tailor, r 28 Madison
Keating Julia, wid. James, h 327 E. 31st
Keating Marcella, wid. John, h 16 Batavia
Keating Margaret, wid. Edward, h 238 Henry
Keating Margaret, wid. James, h 88 Laight
Keating Margaret, wid. James, h 2240 Tenth av.
Keating Margaret, wid. John, bdgh. 303 Hudson
Keating Mary, widow, h 328 W. 16th
Keating Mary, wid. Richard, h 7 Columbia pl.
Keating Mary, wid. William, h 175 Madison
Keating Michael, driver, h 508 W. 42d
Keating Michael, laborer, h 85 Christopher
Keating Michael, laborer, h 428 G'wich
Keating Michael, tailor, h 17 Bloomfield
Keating Michael F. liquors, 58 New Chambers, h 56 New Chambers
Keating Nicholas, porter, h 3 Bethune
Keating Patrick, carpenter, h 150 E. 52d
Keating Patrick, conductor, h 272 Cherry
Keating Patrick, cooper, 548 W. 38th, h 505 Tenth av.
Keating Patrick, laborer, h 181 Varick
Keating Patrick, laborer, h 292 W. Houston
Keating Patrick, printer, h 311 Water
Keating Patrick E. tailor, 1760 B'way, h 5 Stanton pl.
Keating Peter, painter, h 311 Elizabeth
Keating Phebe A. nurse, h 339 E. 24th
Keating Philip, clerk, h 308 E. 25th
Keating Richard, laborer, h 257 Hudson
Keating Stephen, police, h Denman pl. n Union av.
Keating Sylvester, laborer, h 217 E. 74th
Keating Terence, laborer, h 306 E. 32d
Keating Thomas, laborer, h 529 E. 135th
Keating Thomas, mason, 2044 Second av.
Keating Thomas, plumber, 86 Duane, h 293 Pavonia av. J. C.
Keating Thomas, police, h 765 Sixth av.
Keating Thomas, porter, h 80 Henry
Keating Thomas, tailor, h 149 E. 19th
Keating Thomas, tailor, h 308 W. 16th
Keating Thomas F. asst. treas. 62 Reade, h 317 W. 23d
Keating Thomas F. lawyer, 54 William, h 1666 Second av.
Keating Thomas H. clerk, h 14 Stanton
Keating Timothy, foreman, h 114 Monroe
Keating Timothy, laborer, h 434 W. 18th
Keating Walter J. clerk, h 1 Rutgers pl.
Keating William, baker, h 112 E. 102d
Keating William, driver, h 223 E. 58th
Keating William, driver, h 486 Hudson
Keating William, laundry, 389 Washn.
Keating William, police, h 2513 Eighth av.
Keating William H. clerk, h 402 W. 48th
Keating William P. manager, 38 Park row, h 122 W. 61st
Keating William T. cutter, h 413 W. 42d
Keatinge Harriet C. physician, 127 W. 48th
Keatinge Joseph M. lawyer, 10 Wall
Keatley William A. printer, h 342 E. 18th
Keator Eugenia, h 428 W. 47th
Keator Thos. R. broker, 6 Wall, h 543 Madison av.
Keaveney Cornelius, waiter, h 236 E. 24th
Keaveney John, engineer, h 347 E. 51st
Keaveney Sarah, wid. Michael, h 462 W. 52d

65
DEAN'S PATENT
ARDENTER MUSTARD.
Established in London 1831.
361 & 363 Washington Street, and
84, 86 & 88 North Moore Street, N. Y.

Richardson & Boynton Co.,
232-234 Water Street.
PERFECT FURNACES,
HOT-WATER HEATERS,
RANGES.

"We all use"
BARNES' NATIONAL
Inks, Pens, and Mucilage
All stationers keep it.
A. S. Barnes & Co., Stat'rs, 111 Wm. St.

Keavey Michael, ranges, 339 Hudson
Kebel Nathaniel, tailor, h 130 Norfolk
Kebel Philippine, wid. Peter, h 526 E. 13th
Kechele Oscar, engraver, 81 Warren, h 136 E. 40th
Kechler Theodore, finisher, h 300 W. 44th
Keck Albert, butcher, h 1434 Av. A
Keek August, meat, Tenth av. n W. 158th
Keck Bernard, cabinetmkr. h 1523 Av. A
Keck Christian P. furniture, 951 Third av. & 206 E. 57th, h 329 E. 58th
Keck Emily, wid. Jerome, nurse, h 311 E. 121st
Keck Frank, lawyer, 120 B'way, h 106 E. 84th
Keck George M. teacher, h 308 Madison
Keck George P. tailor, 156 E. 39th
Keck H'y, meat, 51 Washn. mkt. h 1447 Third av.
Keck Henry, painter, h 332 E. 54th
Keck Henry, stainer, h 448 E. 88th
Keck John, engineer, h 1658 Av. B
Keck John, florist, 17 Av. A
Keck John, painter, h 624 E. 160th
Keck Joseph, cabinetmkr. h 527 E. 150th
Keck Joseph, liquors, 81 Mercer
Keck Louise, wid. Christian, h 322 E. 57th
Keck Matthew, carpenter, 246 E. 57th
Keck Peter, billposter, h 241 E. 121st
Keck Robert, smith, h 118 Norfolk
Keck Sophia, dressmkr. h 85 Norfolk
Keck Thos. leather, 39 Frankfort, h Orange, N. J.
Keck, Mosser & Co. leather, 39 Frankfort
Keckeisen Frank, jr. eatingh. 210 E. 54th, h 1031 Second av.
Keckeisen John, grocer, 422 W. 49th
Keckeissen Frank, h 302 Fifth
Keckeissen John, painter, h 621 E. 149th
Keckeissen Mary, wid. Matthias, h 215 E. 4th
Kedder Minerva, widow, h 121 W. 25th
Keddie Margaret, wid. John, h 350 W. 19th
Keddie Thomas, umbrellas, 96 Fulton
Keddie William A. jeweler, 15 Maiden la. h Roselle, N. J.
Kedenburg Jacob, wagons, 335 E. 46th, h 978 Second av.
Kedenburg John P. A. wagons, 335 E. 46th, h 217 E. 46th
Kedenburg John J. P. A. & Brother, wagons, 335 E. 46th
Kederich Charles, driver, h 534 E. 14th
Kedey James, locks, 220 W. 29th
Kedian Ann T. wid. Martin, h 307 E. 30th
Kedian James, h. furng. 248 Third av. h 308 E. 21st
Kedian & Brother, h. furng. 248 Third av.
Kedney Edward, meat, 1826 Ninth av.
Kee Frank T. clerk, h W. 171st, n Eleventh av.
Kee Hong W. H. grocer, 15 Mott
Kee William, conductor, h 754 Tenth av.
Kee William, police, h 323 E. 31st
Kee Wo, teas, 8 Mott
Kee Yuen, grocer, 105 Park
Keeber Elizabeth, wid. Michael, h 114 Third
Keeber Michael, laborer, h 211 Third
Keeber William, barber, h 514 E. 12th
Keech Alexander H. h 208 Alexander av.
Keech Charles H. dentist, 50 Third av.
Keech Charles H. jr. h 50 Third av.
Keech Edward J. searcher, Hall of Records, h 72 E. 127th
Keech Robert H. clerk, h 208 Alexander av.
Keedwell John, driver, h 108 E. 71st
Keef Richard, agent, 150 B'way, h 208 E. 9th
Keefe Ann, wid. John, h 614 Eleventh av.
Keefe Ann, wid. William, h r 641 E. 12th
Keefe Anna, wid. John, h 247 E. 52d
Keefe Catharine, wid. Francis, drygds. 1566 Second av.
Keefe Catharine, wid. James, h 302 E. 11th
Keefe Christopher, liquors, 395 Third av. h 201 E. 28th
Keefe David, finisher, h 2095 Third av.
Keefe David J. tripe, 626 W. 48th, h 628 W. 28th
Keefe Dennis, driver, h 615 W. 48th
Keefe James, agent, h 90 Roosevelt
Keefe James, calker, 102 Market, h 300 Front
Keefe James, driver, h 1979 Third av.
Keefe James, flagger, h 152 E. 110th
Keefe James, laborer, h 352 Third
Keefe James, ostler, h 124 E. 32d
Keefe James, printer, h 29 Henry
Keefe Jane, h 319 E. 24th
Keefe John, cutter, h 207 E. 80th
Keefe John, driver, h r 69 Ganseyoort
Keefe John, fruit, 100 Vesey, h 255 William
Keefe John, laborer, h 244 Cherry
Keefe John, laborer, h 559 G'wich
Keefe John, ostler, h 247 E. 30th
Keefe John, sails, 208 West, h 627 W. 48th
Keefe John F. physician, 31 Oliver
Keefe John H. sailmkr. h 100 Vandam
Keefe John J. plumber, 137 E. 56th, h 911 Park av.
Keefe Lawrence, driver, h 438 W. 25th
Keefe Lawrence J. harness, 51 Warren, h Rahway, N. J.
Keefe Martin, molder, h 500 W. 45th
Keefe Mary, h 118 E. 51st
Keefe Mary V. dressmkr. 1127 B'way
Keefe Matthew J. h 343 E. 17th
Keefe Michael, cutter, h 911 Park av.
Keefe Michael, driver, h 222 W. 17th
Keefe Michael, engineer, h 619 W. 48th
Keefe Michael, printer, h 222 E. 26th
Keefe Owen, harness, 1483 Av. A
Keefe Patrick, laborer, h 337 E. 59th
Keefe Patrick T. bellhgr. h 420 E. 58th
Keefe Timothy, carrier, h 321 E. 27th
Keefe Timothy, driver, h 549 Second av.
Keefe William, clerk, h 5 Jay
Keefe William, coachman, h 606 Second av.
Keefer Adam, meat, 361 Fourth av. h 468 Fourth av.
Keefer Charles, cigarmkr. h 322 E. 71st
Keefer Elizabeth, wid. Jacob, h 742 Tenth av.
Keefer Frederick, janitor, h 214 E. 89th
Keefer Henry, laborer, h 404 W. 38th
Keefer Jacob, driver, h 519 E. 151st
Keefer John, driver, h r 7 Norfolk
Keefer Magdalena, wid. George, h 241 Broome
Keefer Michael, h 1429 Second av.
Keefer Philip, cabinetmkr. h r 119½ Willett
Keefer Thomas C. pres. 127 E. 23d, h Canada
Keeffe Arthur, driver, h 34 Jackson
Keeffe Thomas, engineer, h 310 E. 46th
Keeffe Richard J. (Rev.) h 329 W. 42d
Keefuss Christopher J. liquors, 4 New Chambers
Keegan Ann, h 409 W. 41st
Keegan Ann, wid. John, h W. 81st n West End av.
Keegan Bernard, liquors, 1389 Third av. h 200 E. 79th
Keegan Brian, driver, h 186 Monroe
Keegan Bridget, wid. Martin, h 227 Av. B
Keegan Catharine, dressmkr. h 223 E. 29th
Keegan Catharine, wid. James, h 1390 Second av.
Keegan Catharine, wid. John, h 212 Waverley pl.
Keegan Catharine, wid. John, h 456 W. 45th
Keegan Christopher C. cutter, h 196 Av. A
Keegan Cornelius, contractor, 551 W. 53d
Keegan Dermot W. cottongds. h 32 E. 26th
Keegan Edward J. clerk, h 309 W. 68th
Keegan Edward J. soap, 185 First av. & ft. W. 38th, h 524 E. 84th
Keegan Ellen, h 1552 First av.
Keegan Farrell, h 958 E. 175th
Keegan Francis, laborer, h r 424 W. 55th
Keegan Francis, stables, 522 W. 38th, h 514 W. 38th
Keegan Felix, laborer, h 236 W. 19th
Keegan Hubert, clerk, h 318 E. 62d
Keegan James, bartender, h 126 Hudson
Keegan James, fish, 47 Cath. mkt. h 214 Cherry
Keegan James, laborer, h 83 Carmine
Keegan James, laborer, h 313 E. 60th
Keegan James D. hydrants, 134 W. 30th, h 240 W. 31st
Keegan James D. jr. collector, 134 W. 30th, h 240 W. 31st
Keegan James L. clerk, h 701 Tenth av.
Keegan John, bartender, h 903 First av.
Keegan John, china, Boulevard n W. 110th
Keegan John, driver, h 401 E. 10th
Keegan John, driver, h 865 Ninth av.
Keegan John, driver, h 9 Varick pl.
Keegan John, laborer, h 300 W. Houston
Keegan John, lineman, h 53 Pearl
Keegan John, liquors, 41 Macdougal & 138 & 213 Bleecker

FURS | **F. BOOSS & BRO.,** *Established 1853.* 449 BROADWAY IMPORTERS AND MANUFACTURERS. | **FURS**

EST. 1810.
THE OLD STATEN ISLAND DYEING EST.
DRY CLEANSING BY OUR NEW PROCESS.
98 Duane St., Principal Office
286 Fifth Avenue,
870 Broadway,
610 Sixth Avenue,
1474 Third Avenue.

Keegan John, mason, h 400 W. 39th
Keegan John, pianomkr. h 203 W. 20th
Keegan John, plumber, h 343 E. 109th
Keegan John J. harness, 786 Eleventh av.
Keegan John J. plumber, 1889 Railroad av. h Fleetwood av. n E. 174th
Keegan Joseph, contractor, 218 E. 74th
Keegan Joseph J. agent, h 439 W. 30th
Keegan Lawrence, seaman, h 154 Duane
Keegan Margaret, wid. Patrick, h 349 E. 30th
Keegan Martin, laborer, h 745 Third av.
Keegan Mary, h 305 E. 36th
Keegan Mary, wid. Dennis, h 846 First av.
Keegan Mary, wid. James, h 28 Beach
Keegan Mary, wid. Michael, h 53 Pearl
Keegan Mary, wid. Patrick, h 414 W. 56th
Keegan Mary C. dressmkr. 250 W. 38th
Keegan Matthew, laborer, h 161 E. 53d
Keegan Michael, h 107 Allen
Keegan Michael, clerk, h 26 Beach
Keegan Michael, driver, h 81 Tenth av.
Keegan Michael, driver, h 460 W. 52d
Keegan Michael, fitter, h 162 E. 115th
Keegan Michael, liquors, 201 Lex. av.
Keegan Michael, machinist, h 402 W. 38th
Keegan Michael, smith, h 535 W. 49th
Keegan Michael A. clerk, h 236 E. 36th
Keegan Norah, wid. James, dressmkr. 196 Av. A
Keegan Owen A. liquors, 127 Ninth av. & 144 Tenth av. h 424 W. 18th
Keegan Patrick, driver, h 333 E. 75th
Keegan Patrick, driver, h 2197 Second av.
Keegan Patrick, junk, 439 E. 13th
Keegan Patrick, laborer, h 221 E. 102d
Keegan Patrick, laborer, h 231 W. 35th
Keegan Patrick, machinist, h 9 James
Keegan Patrick, pedlar, h 443 Eleventh av.
Keegan Patrick F. laborer, h 401 W. 37th
Keegan Peter, grocer, 161 E. 123d
Keegan Peter, porter, h 319 E. 34th
Keegan Richard, laborer, h 656 Water
Keegan Timothy F. clerk, h 204 E. 37th
Keegan Thomas, h 765 Sixth av.
Keegan Thomas, driver, h 51 E. 90th
Keegan Thomas, laborer, h 1938 Railroad av.
Keegan Thomas, laborer, h 337 W. 26th
Keegan Thomas F. clerk, h 123 E. 27th
Keegan William, driver, h 447 E. 77th
Keegan William, plasterer, h 1552 First av.
Keegan William A. paperhgr. h 348 W. 37th
Keegan William J. driver, h 417 Cherry
Keegan William J. driver, h 63 Marion
Keegan William J. laborer, h 442 W. 25th
Keegan William J. smith, h 335 E. 115th
Keehn Cecilia, wid. Hugo, h 261 Rivington
Keehne Edward, meat, 250 Washn. mkt. h 241 E. 109th
Keehne & Reed, meat, 250 Washn. mkt.
Keejesky Ellen, wid. John h 35 Monroe
Keelan Catharine, wid. John, h 512 E. 14th
Keelan Frank T. plumber, 1 S. William, h 328 Prospect av. B'klyn
Keelan Henry, fitter, h 1826 Second av.
Keelan Lawrence, shoer, h 336 E. 37th
Keelan Matthew, roofer, h 452 W. 39th
Keelan Peter, porter, h 264 W. 47th
Keelan Thomas J. smith, h 548 W. 50th
Keeland Henry P. engineer, h 393 Eighth
Keeland Mary, wid. John, candy, 426 E. 17th
Keeland Thomas F. cutter, h 393 Eighth
Keele William, porter, h 16 Clinton
Keele William J. fitter, h 204 E. 37th
Keeler Abigail, wid. Richard B. h 28 Washn.
Keeler Alfred, carpenter, h 1657 Madison av.
Keeler Bertha, wid. Charles, h 117 E. 28th
Keeler Charles, broker, W. End av. n W. 69th
Keeler Charles A. coal and wood, 104 W. 11th
Keeler Charles C. lawyer, 49 B'way, h 25 E. 31st
Keeler Charles E. butter, 2129 Third av. h 252 W. 12th
Keeler Daniel B. engraver, 39 Nassau, h New Brighton, S. I.
Keeler David B. jr. real estate, 20 Nassau, h Seabright, N. J.
Keeler Edw'd B. ins. 20 Nassau, h Sea Bright, N. J.
Keeler Ellen, wid. Francis, h 156 W. 28th
Keeler Emma, h 225 E. 10th
Keeler Eugene A. broker, 176 G'wich
Keeler Felix, laborer, h 495 West
Keeler George, harnessmkr. h 783 Sixth av.
Keeler George, pedlar, h 1014 Tenth av.
Keeler George W. ins. 33 Liberty, h 165 Prospect pl. B'klyn



Keeler Henry C. insp. h 249 W. 18th
Keeler James, carpenter, h 612 E. 141st
Keeler Jane, wid. Burr, h 48 G'wich av.
Keeler Jeremiah S. clerk, h 354 E. 119th
Keeler Joanna, wid. Patrick, h r 517 E. 15th
Keeler John, broker, 59 Wall, h 147 E. 46th
Keeler John, clerk, h 444 W. 52d
Keeler John W. printer, 164 Fulton, h 229 E. 111th
Keeler Margaret, h 690 E. 143d
Keeler Margaret H. wid. Frederick, h 125 E. 104th
Keeler Maria, wid. Nathan, h 160 W. 21st
Keeler Mary, h 690 E. 143d
Keeler Nathan, h 440 E. 86th
Keeler Patrick, h 495 West
Keeler Patrick, clerk, h 354 E. 119th
Keeler Rebecca T. wid. William, h 106 E. 38th
Keeler Richard, driver, h 423 E. 10th
Keeler Robert, clerk, h 185 Mott
Keeler Robert, smith, h 258 W. 47th
Keeler Robert B. v. pres. 12 Peck sl. h 305 Schermerhorn, B'klyn
Keeler Samuel, lawyer, 4 Warren, h 346 W. 14th
KEELER SARAH W. articulation class for deaf mutes, h 618 Lex. av.
Keeler Susan E. wid. Edwin, h 182 E. 93d
Keeler Walter F. oil, 148 Front, h 278 Kosciusko, B'klyn
Keeler Washington, clerk, h 165 E. 112th
Keeler William A. lawyer, 335 B'way, h 244 E. 86th
Keeler William T. physician, 72 Charlton
Keeler, Alexander & Co. engravers, 39 Nassau
Keeley Burtis M. physician, 216 W. 121st
Keeley Daniel M. insp. h 234 W. 16th
Keeley Frank, goldbeater, h 538 W. 50th
Keeley George, laborer, h 146 Lincoln av.
Keeley James, laborer, h 434 Eleventh av.
Keeley James, weigher, h 241 Madison
Keeley Jas. D. plumber, 57 W. 30th, h 478 Sixth av.
Keeley James D. jr. plumber, 57 W. 30th, h 320 W. 37th
Keeley John, clerk, h 111 E. B'way
Keeley John, dyer, h 329 E. 42d
Keeley Joseph P. painter, 162 Mulberry
Keeley Michael, carpenter, h 414 E. 79th
Keeley Patrick J. fitter, h 45 E. 112th
Keeley Sarah, h 523 E. 15th
Keeley Thomas, h 300 E. 78th
Keeley Thomas, driver, h 468 E. 135th
Keeley Thomas, shoer, 145 E. 41st, h 205 E. 40th
Keelin James, driver, h 108 E. 66th
Keelin Susan, wid. Peter, h 564 Morris av.
Keeling John R. police, h 58 G'wich av.
Keeling William, upholsterer, h 439 W. 25th
Keelon James F. smith, h 563 E. 150th
Keelon Thomas, smith, h 630 E. 143d
Keelty Patrick, laborer, h 536 E. 16th
Keely Catharine, widow, h 139 E. 29th
Keely Catharine, wid. Thomas, feygds. 94 Division
Keely Elizabeth, wid. Martin, h 327 E. 39th
Keely George, plasterer, h 250 E. 124th
Keely James J. pilot, 40 Burling sl. h 381 Sackett, B'klyn
Keely John, laborer, h 309 E. 24th
Keely John J. bridgetender, h 327 E. 88th
Keely John J. goldleaf, 4 Spring, h 286 Mulberry
Keely Joseph, laborer, h 321 E. 111th
Keely Joseph P. painter, h 363 Bowery
Keely Mark, grocer, 291 Tenth av.
Keely Mary, wid. John, h 125 Av. D
Keely Michael, laborer, h 548 W. 50th
Keen Ann, wid. Horace, candy, 1653 B'way
Keen Charles W. machinist, h 1328 First av.
Keen Henry P. actor, h 175 E. 74th
Keen John, barber, h 335 E. 115th
Keen Rob't L. broker, 15 Broad, h Montclair, N. J.
Keen & Coates, imps. 67 Cliff
Keena Martin, express, 14 Murray, h 213 W. 26th
Keena Thomas, janitor, h 207 E. 14th
Keenan Andrew, fitter, 12 Elm, h 301 Baltic, B'klyn

JAMES A. WEBB & SON,
165 Pearl St., New York.
ALCOHOL, COLOGNE SPIRIT,
SPIRITS OF TURPENTINE, &c.

BROWN BROTHERS & Co., 59 WALL STREET, N. Y. Execute Orders for all Investment Securities on N. Y., Phila., and Balto. Stock Exchanges. Buy and Sell Bills of Exchange on Great Britain and Ireland, Europe, Australia and West Indies.

PARQUET FLOORS
NATIONAL WOOD MFG CO
129 FIFTH AVE NEAR 20TH ST
EVERY KIND OF POLISHED FLOOR

Keenan Andrew & Son, fitters, 12 Elm
Keenan Ann, wid. Patrick, h 161 E. 22d
Keenan Anne E. dressmkr. 66 E. 11th
Keenan Bernard, bartender, h 432 W. 53d
Keenan Bernard, clerk, h 16 Lewis
Keenan Bernard, driver, h r 422 W. 37th
Keenan Bernard, laborer, h 188 Monroe
Keenan Bridget, wid. Dennis, h 818 Westchester av.
Keenan Bridget, wid. Owen, h 291 Seventh
Keenan Catharine, wid. Owen, h 1839 Third av.
Keenan Catharine, wid. Philip, h 289 Front
Keenan Charles, laborer, h 625 E. 16th
Keenan Charles, laborer, h 884 Eleventh av.
Keenan Charles J. musician, h 429 E. 17th
Keenan Christopher, carpenter, h 2051 Boston rd.
Keenan Delia, wid. Joseph, h 518 Ninth av.
Keenan Dennis, h 70 N. Moore
Keenan Dennis, clerk, h 416 E. 58th
Keenan Edward, h 508 W. 38th
Keenan Edward, fish, Tenth av. c W. 159th, h W. 157th n Boulevard
Keenan Edward, furrier, h 322 E. 35th
Keenan Edward, painter, 103 S. 5th av. h 661 Wythe av. B'klyn
Keenan Edward, pedlar, h 343 E. 32d
Keenan Edward, plasterer, h 411 E. 15th
Keenan Edward, potter, h 428 W. 17th
Keenan Eleanor M. wid. Patrick, h 323 W. 42d
Keenan Elizabeth, wid. Robert, h 452 Eleventh av.
Keenan Ellen, wid. John, trucks, 10 Gansevoort
Keenan Frances, wid. John, h 82 Charlton
Keenan Frances, wid. William, h 425 E. 10th
Keenan Francis J. stenographer, 32 Chambers, h 5 King
Keenan Frank, janitor, h 130 Water
Keenan Harriet J. neckwear, 66 W. 33d, h 40 W. 34th
Keenan Honora, wid. Joseph G. h 283 W. 132d
Keenan Hugh, laborer, h 400 Madison
Keenan Hugh, shoes, 329 E. 11th
Keenan Hugh, waiter, h 710 Third av.
Keenan Hugh J. laborer, h 303 E. 105th
Keenan Hugh J. painter, 156 E. 29th, h 446 Third av.
Keenan James, h 121 Barrow
Keenan James, h 142 E. 22d
Keenan James, builder, 250 E. 58th
Keenan James, carpenter, h 358 E. 78th
Keenan James, driver, h 460 Madison
Keenan James, driver, h 355 W. 54th
Keenan James, junk, 339 E. 34th, h 212 E. 47th
Keenan James, laborer, h r 466 E. 150th
Keenan James, laborer, h 248 W. 19th
Keenan James, mason, h 1056 Tenth av.
Keenan James, plumber, 38 Oliver
Keenan James, police, h 349 E. 4th
Keenan James, umbrellamkr. h 476 Cherry
Keenan James D. brewer, h W. 130th n Tenth av.
Keenan James F. clerk, 402 Washn. h Weldon n Crescent, B'klyn
Keenan James F. laborer, h 252 First av.
Keenan James J. commr. 1358 Third av.
Keenan Jane, wid. Dominick, h 399 First av.
Keenan Jeremiah, driver, h 445 Washn.
Keenan Joanna, wid. Patrick, h 85 Elizabeth
Keenan John, carpenter, h 1169 E. 141st
Keenan John, clerk, h 237 E. 27th
Keenan John, cooper, h 855 G'wich
Keenan John, driver, h 121 Barrow
Keenan John, driver, h W. 158th n Tenth av.
Keenan John, laborer, h 334 E. 73d
Keenan John, laborer, h 452 W. 39th
Keenan John, machinist, h r 5 Batavia
Keenan John, mason, h r 444 Washn.
Keenan John, ostler, h 508 Second av.
Keenan John, porter, h 332 W. 16th
Keenan John, shoer, h 346 W. 39th
Keenan John, smith, h 177 W. 64th
Keenan John, tailor, 3 Cannon, h 1 Lewis
Keenan John, upholsterer, h 2203 Park av.
Keenan John A. school, 114 W. 14th
Keenan John J. h 221 W. 20th
Keenan John J. fitter, h 1054 Tenth av.
Keenan Joseph, watchman, h 169 Av. C
Keenan Joseph J. meat, 437 Lex. av.
Keenan Joseph P. butcher, h 354 W. 46th
Keenan Julian J. mer. 176 Worth, h 202 W. 74th
Keenan Lawrence, insp. h 625 E. 9th
Keenan Margaret, wid. Patrick, h 178 Av. B
Keenan Maria, wid. Michael, h r 29 Sheriff
Keenan Maria J. wid. James, h 224 E. 70th
Keenan Martha, h 333 W. 12th
Keenan Martin, laborer, h 554 W. 50th
Keenan Mary, grocer, 28 Varick
Keenan Mary, sewing, h 437 First av.
Keenan Mary, wid. John, h 378 First av.
Keenan Mary, wid. John, h 118 Mott
Keenan Mary, wid. Patrick, h 319 Stanton
Keenan Mary, wid. Thomas, junk, 402 W. 41st
Keenan Mary C. h 322 E. 39th
Keenan Mary J. plumber, 38 Oliver
Keenan Matthew, boilermkr. h 340 Madison
Keenan Michael, clerk, h 40 Grand
Keenan Michael, laborer, h 561 Eleventh av.
Keenan Michael, laborer, h 142 W. 31st
Keenan Michael, ostler, h 660 Water
Keenan Michael, presser, h 314 E. 31st
Keenan Michael, shoes, 20 Fulton, h 118 Court, B'klyn
Keenan Michael J. mason, h 434 W. 27th
Keenan Miles, charcoal, 391 Cherry, h 31 Columbia
Keenan Miles, laborer, h 450 W. 48th
Keenan Owen, bartender, h W. 158th n Tenth av.
Keenan Owen, driver, h r 431 W. 17th
Keenan Patrick, h 253 Seventh
Keenan Patrick, carpenter, h 898 Third av.
Keenan Patrick, clerk, h 666 E. 143d
Keenan Patrick, fireman, h 521 W. 39th
Keenan Patrick, laborer, h 337 E. 47th
Keenan Patrick, laborer, h 437 W. 56th
Keenan Patrick, ostler, h 160 W. 52d
Keenan Patrick H. woolens, 50 Howard, h 507 E. 13th
Keenan Patrick J. driver, h 91 Third av.
Keenan Patrick J. liquors, 11 Chrystie, h 10 Bayard
Keenan Patrick J. liquors, 522 W. 51st
Keenan Peter, driver, h 707 E. 11th
Keenan Peter, ostler, h r 124 W. 49th
Keenan Peter, upholsterer, h 33 Macdougal
Keenan Peter F. laborer, h 124 Gansevoort
Keenan Robert, laborer, h 452 Eleventh av.
Keenan Rose, wid. James, h 508 W. 38th
Keenan Rose, wid. Michael, h 591 G'wich
Keenan Rose A. h 220 E. 14th
Keenan Sarah, bdgh. 78 Macdougal
Keenan Sarah, wid. John, h 347 E. 32d
Keenan Sarah, wid. Patrick, h 414 E. 15th
Keenan Thomas, h 104 W. 130th
Keenan Thomas, laborer, h 318 E. 32d
Keenan Thomas, laborer, h 420 W. 39th
Keenan Thos. liquors, 1655 Ninth av. h 100 W. 96th
Keenan Thomas, painter, 103 S. 5th av. h 661 Wythe av. B'klyn
Keenan Thomas F. liquors, 319 Spring, h 516 G'wich
Keenan Walter F. fitter, 12 Elm, h 301 Baltic, B'klyn
Keenan William, h 416 W. 49th
Keenan William, laborer, h 1357 First av.
Keenan William, mason, h 533 W. 50th
Keenan William H. fireman, h 850 Union av.
Keenan & Co. woolens, 50 Howard
Keenan & Tait, liquors, 423 E. 10th
Keene Emily I. wid. Richard H. h 12 E. 56th
Keene George B. broker, 45 B'way, h Morton h.
Keene Harry, sec. 340 Third av. h Delmonico h.
Keene John, blocks, 350 West, h 713 Washn.
Keene John, laborer, h r 302 W. 20th
Keene Peter, plumber, h r 302 W. 20th
Keene Roswell W. lawyer, 280 B'way, h 629 Leonard, B'klyn
Keene Samuel L. broker, 5 Coenties sl. h B'klyn
Keene Walter, brakeman, h 241 W. 124th
Keeney Burtis M. physician, 215 W. 14th, hours 1 to 3 P. M.; h 216 W. 121st, till 9 A. M. & 5 to 6 P. M.
Keeney Edward F. lather, h 11 King
Keeney Frank G. fish, 146 Beekman, h 167 Livingston, B'klyn
Keeney George A. fish, 146 Beekman, h 18 St. Felix, B'klyn
Keeney George A. sec. 12 B'way, h Elizabeth, N. J.
Keeney Griswold I. fish, 10 Fulton fish mkt. h 18 St. Felix, B'klyn

EAST RIVER STEAM KINDLING WOOD FACTORY
1104 First Avenue, cor. E. 61st St. Orders received through all American District and Western Union Telegraph Offices FREE. Send for Price-List. FRED. BUSE, Prop.

Keeney Jane M. dressmkr. 11 King
Keeney Mary, wid. Edward, h 24 Laight
Keeney Michael, laborer, h 550 W. 49th
Keeney Patrick J. liquors, 2028 Second av. h 428 E. 92d
Keeney F. G. & Co. fish, 146 Beekman
Keens Benjamin, smith, h 310 Lenox av.
Keep Adolph, starch, 50 Bond, h 43 Second av.
Keep August N. h 299 E. 52d
Keep Charles D. (estate of) 49 Exchange pl.
Keep Charles W. broker, 15 Broad, h 881 St. Nicholas av.
Keep Henry V. men's furng. 640 B'way, 675 Hudson & 32 E. 14th, h Murray Hill h.
Keep James M. stationer, 183 G'wich
Keep Leah H. men's furng. 640 B'way, 675 Hudson & 32 E. 14th, h Murray Hill h.
Keep Mfg. Co. men's furng. 640 B'way, 32 E. 14th & 675 Hudson
Keep Oliver H. men's furng. 640 B'way, 32 E. 14th & 675 Hudson, h Murray Hill h.
Keep & Bour, starch, 50 Bond
Keep & Keen, brokers, 15 Broad
Keepert Frank, ostler, h 1023 Av. A
Keeping Foster, jeweler, 2147 Third av.
Keerlson Alexander, machinist, h 505 W. 48th
Keers John, h 2334 Second av.
Keers John F. switchman, h E. 149th n S. Boulevard
Keers William H. conductor, h 2347 Second av.
Keese Chas. H. bellows, 4 Gold, h Flatbush, L. I.
Keese Cornelia M. wid. Geo. W. h Colen Marion av.
Keese Frederick, tailor, h r 282 Third
Keese James, notary, h 216 E. 109th
Keese Luke, laborer, h 210 W. 27th
Keese Martin J. janitor, h City Hall
Keese William, butcher, h 103 First av.
Keese William R. lawyer, 93 Nassau, h 56 E. 115th
Keeshon William, driver, h 250 W. 47th
Keesing Isaac, cigarmkr. h 752 Fifth
Keesing Leon, packer, h 124 Goerck
Keesing Joseph, cigarmkr. h 752 Fifth
Keethe John, brewer, h r 348 W. 38th
Keeting Joseph A. h 813 Lex. av.
Keeting Michael, laborer, h 237 W. 61st
Keever Henry, printer, h 226 Chrystie
Keever Pauline, wid. Julius, h 226 Chrystie
Keever Peter H. laborer, h 414½ W. 19th
Kegel Albert H. fish, 2141 Eighth av.
Kegel August, lithographer, h 139 Delancey
Kegel Barnett, tailor, h 91 Ridge
Kegel Charles, musician, h 186 E. 80th
Kegel Frederick, shoemkr. h 158 Ludlow
Kegel John, baker, h 239 Third
Kegeler Henry C. yeast, 328 E. 27th
Kehern Jacob, liquors, 1785 Third av. h 1779 Third av.
Kehl Anne M. bdgh. 927 Third av.
Kehl Charles, express, 78 First
Kehl George, beer, 228 Chrystie
Kehl George F. h 927 Third av.
Kehl Hannah, wid. Henry h 1682 Av. A
Kehl Henry, clerk, h 1320 Second av.
Kehl Joseph, clerk, h 414 E. 64th
Kehl Sebastian, finisher, h r 352 W. 38th
Kehl Theodore, h 229 Stanton
Kehl Ulrich, bdgh. 127 Elizabeth
Kehlbeck Frederick, porter, h 312 E. 31st
Kehlbeck James A. ins. 83 Cedar & 538 Sixth av. h Jamaica, L. I.
Kehlberger Amedee, clerk, h 201 W. 16th
Kehle Mary, h 164 E. 70th
Kehlenbeck Albert H. produce, 68 Dey, h 118 Hudson
Kehlenbeck Ernest, waters, r 726 Eleventh av.
Kehlenbeck Henry, printer, h 1659 Av. A
Kehlenbeck John H. h 353 E. 76th
Kehlenbeck William, driver, h r 82 Essex
Kehler Charles, clerk, h 372 E. 10th
Kehm Appolonia, wid. Frederick, h 899 Eighth av.
Kehmna Herman, grocer, 652 Ninth av. h 251 E. 106th
Kehmna John, grocer, 542 Ninth av. h 320 W. 40th
Kehn Rebecca, wid. Martin, h 165 Suffolk
Kehnle Frederick G. smith, h 630 E. 13th
Kehnle Michael, shoemkr. h 636 E. 11th
Kehnle Michael jr. carver, h 636 E. 11th
Kehoe Alfred, builder, 236 W. 134th
Kehoe Andrew, grocer, 200 Grand, h 365 Broome
Kehoe Anna K. washing, h 204 E. 73d
Kehoe Bernard, police, h 550 E. 13th
Kehoe Bridget, wid. Peter, h 338 E. 40th
Kehoe Catharine, h 524 E. 13th

Weather Strips
BROWNE'S Metallic & other kinds
Booth's Theatre Building, 23d St. & 6th Av.
The Pat. Metallic Weather Strip Co.

Kehoe Charles B. clerk, h 37 W. 28th
Kehoe Daniel, ironer, h 2214 First av.
Kehoe Daniel J. plumber, h 131 Cherry
Kehoe Dennis, laborer, h 106 E. 109th
Kehoe Edward, printer, h 150 Av. C
Kehoe Edward J. patternmkr. 1637 Av. A
Kehoe Eliza, candy, h 51 Manhattan
Kehoe Elizabeth, wid. John, h 230 W. 41st
Kehoe Ellen, wid. John, h 45 Washn.
Kehoe Francis A. printer, h 79 E. 109th
Kehoe Henry, plasterer, h 157 W. 62d
Kehoe Hugh J. ostler, h 518 W. 50th
Kehoe James, cigarmkr. h 367 E. 76th
Kehoe James, coachman, h 980 First av.
Kehoe James, liquors, 2222 First av. h 405 E. 114th
Kehoe James, liquors, 149 Hudson, h 1 Hubert
Kehoe James, saddler, h 438 E. 9th
Kehoe James, stationer, 1491 First av. h 367 E. 76th
Kehoe James A. real estate, 403 E. 114th, h 405 E. 114th
Kehoe James E. insp. h 152 W. 124th
Kehoe James H. clerk, h 451 E. 119th
Kehoe Jane, milliner, 32 W. 19th
Kehoe Jeremiah, shoemkr. h 345 E. 39th
Kehoe John, baker, h 895 Eighth av.
Kehoe John, carpenter, h 469 W. 42d
Kehoe John, chemist, 159 Front, h Newark, N. J.
Kehoe John, coal, 824 Second av. h 320 E. 44th
Kehoe John, contractor, 522 E. 18th, h 225 E. 18th
Kehoe John, driver, h 302 E. 36th
Kehoe John, driver, h 45 Washn.
Kehoe John, driver, h 451 W. 56th
Kehoe John, fireman, h 25 Washn.
Kehoe John, laborer, h 1216 First av.
Kehoe John, laborer, h 623 G'wich
Kehoe John, plumber, h 308 E. 73d
Kehoe John, printer, h 389 Cherry
Kehoe John H. fireman, h 195 Madison
Kehoe John J. insp. h 246 E. 10th
Kehoe John J. shoes, 167 G'wich, h 208 W. 17th
Kehoe John T. clerk, h 302 W. 129th
Kehoe Joseph, tailor, 711 Seventh av.
Kehoe Jos. E. notary, 122 Bowery, h 125 W. 130th
Kehoe Joseph M. plumber, h 414 E. 18th
Kehoe Lawrence, pres. 9 Barclay, h 161 Tompkins av. B'klyn
Kehoe Marcella, wid. Michael, h 606 E. 16th
Kehoe Margaret, wid. Joseph, h 621 W. 46th
Kehoe Martin, laborer, h 242 E. 41st
Kehoe Mary, wid. John, h 214 E. 65th
Kehoe Mary, wid. John, h 309 W. 44th
Kehoe Matthew, collector, h 513 E. 86th
Kehoe Michael, carpenter, h 967 Second av.
Kehoe Michael, clerk, h 1665 Av. A
Kehoe Michael, driver, h 302 E. 36th
Kehoe Michael, eatingh. 563 W. 29th
Kehoe Michael, laborer, h 2618 Third av.
Kehoe Michael, plumber, h 150 Av. C
Kehoe Michael H. police, h 84 Madison
Kehoe Michael J. clerk, h 47 Laight
Kehoe Michael J. painter, h 426 Third av.
Kehoe Owen, laborer, h 395 Madison
Kehoe Owen F. plumber, h 2017 Park av.
Kehoe Patrick, driver, h 411 E. 14th
Kehoe Patrick, driver, h 442 W. 19th
Kehoe Patrick, engineer, h 315 Rivington
Kehoe Patrick, laborer, h 487 First av.
Kehoe Patrick, liquors, 187 Sixth av. h 100 W. 13th
Kehoe Patrick, meat, 55 Oak, h r 213 E. 121st
Kehoe Patrick, porter, h 272 Spring
Kehoe Peter, driver, h 132 W. 50th
Kehoe Peter, insp. h 688 Second av.
Kehoe Richard D. ins. h 121 W. 132d
Kehoe Thomas, agent, h 108 W. 33d
Kehoe Thomas, fireman, h 520 W. 46th
Kehoe Thomas, laborer, h 427 G'wich
Kehoe Thomas, laborer, h 623 G'wich
Kehoe Thomas, police, h 147 G'wich
Kehoe Timothy, laborer, h r 242 Cherry
Kehoe William, h 621 W. 45th
Kehoe William, bartender, h 223 E. 21st
Kehoe William, fireman, h 520 W. 46th

STEAM AND HOT WATER HEATERS. Richardson & Morgan Co. 92 Beekman St.
See adv. pages 38 & 39 Pink Sheets Back of Book.

WATER METERS AND GAS ENGINES.
KEH 1030
NATIONAL METER CO., 252 BROADWAY.
KEI

KINAHAN'S LL THE CREAM OF IRISH WHISKY.
DU VIVIER & CO., 49 Broad St., N. Y.

Kehoe William, laborer, h 81 Carmine
Kehoe William, laborer, h 93 W. End av.
Kehoe William, mason, h 1093 Franklin av.
Kehoe William, printer, h 4 Macdougal
Kehoe William, shoes, 167 G'wich
Kehoe William J. packer, h 495 Third av.
Kehoe W. & Son, shoes, 167 G'wich
Kehr Eugene, clerk, h 247 E. 77th
Kehr Frank, driver, h 784 Eleventh av.
Kehr Frederick, molder, h 550 W. 55th
Kehr Gustav, barber, h 409 Fifth
Kehr Gustav, notary, 179 B'way, h 94 Lewis av. B'klyn
Kehr John, cabinetmkr. h 34 First
Kehr Julia, wid. William, h 102 W. 106th
Kehr Peter, desks, 3 Beekman, h 184 Second av.
Kehr William, carpenter, h 257 W. 28th
Kehrbaum Peter, cabinetmkr. h 2047 First av.
Kehrbaum Valentine, tailor, h 135 Av. A
Kehrer Charles J. barber, h 827 First av.
Kehrer Lucas, brass, 12 Jacob, h 208 Miller av. B'klyn
Kehrl Henry L. printer, 196 Fulton, h 429 W. 43d
Kehrmann Joseph, meat, 312 E. 4th, h 215 Second
Kehrmann Louis, meat, 312 E. 4th, h 215 Second
Kehrmann Brothers, meat, 312 E. 4th
Keiber Adolph, clockmkr. h 198 Henry
Keiber Jacob, barber, 869 First av.
Keiber Philip J. barber, 958 Second av.
Keicher Chas. painter, 411 W. 42d, h 410 W. 40th
Keicher Frank, baker, h 693 Tenth av.
Keidel Charles, pianos, 112 Fifth av. h Md.
Keidel George P. bkbinder, h 122 Leonard
Keidel Herman F. pianos, 112 Fifth av.
Keidel John G. laborer, h 300 E. 78th
Keidel Thomas, varnisher, h 213 Third
Keif Jacob, porter, h 329 Broome
Keifer Henry, painter, h 1166 Second av.
Keifer John, brewer, h 552 W. 54th
Keifer Peter, laborer, h 140 W. 101st
Keigharn Thomas J. lawyer, 5 Beekman, h 437 Halsey, B'klyn
Keihle Emil, clockmkr. h 214 W. 41st
Keihn Jacob, barber, 237 E. 45th
Keil Albert, barber, h 332 W. 44th
Keil Anne, wid. Herman, h 646 E. 13th
Keil Anton, molder, h 527 Eighth av.
Keil August, pianomkr. h 423 W. 45th
Keil Barbara, wid. George E. h 125 First av.
Keil Charles, smith, h 105 E. 53d
Keil Charles, smith, h 817 Seventh av.
Keil Conrad, pianomkr. h 402 E. 79th
Keil Conrad, tailor, h 323 W. 42d
Keil Daniel, meat, 55 Washn. mkt. h 230 W. 49th
Keil Ernst, provns. 339 E. 46th, & grocer, 1078 First av.
Keil Francis, hardware, 162 E. 53d & E. 163d n Brook av. h E. 162d n Morris av.
Keil Frederick, janitor, h 15 Third
Keil Frederick, upholsterer, 595 Ninth av. h 321 W. 44th
Keil Gustav, tailor, h 228 First av.
Keil Henry, baker, 176 Av. C, & flour, 122 Broad, h 700 E. 11th
Keil Henry, clerk, h 199 Washn.
Keil Henry A. baker, 48 Oak
Keil Jacob C. shoes, 205 E. 78th
Keil John, painter, h 214 W. 61st
Keil John, tailor, 101 Allen
Keil John, tailor, 18 Willett
Keil John A. baker, 1711 First av.
Keil Julius, meat, 407 Fourth av. h 136 E. 93d
Keil Julius & Co. meat, 407 Fourth av.
Keil Louis, clerk, h 1324 Second av.
Keil Margaret, wid. John, h 1296 Washn. av.
Keil Max, cigarmkr h 234 E. 70th
Keil Michael, driver, h 460 E. 57th
Keil Nathan, shoemkr. h 110 Canal
Keil Solomon, pedlar, h 3 Bayard
Keil Valentine, lithographer, h 51 Cannon
Keil William, deskmkr. h r 635 E. 12th
Keil William, trucks, 524 W. 40th
Keil Wm. wagons, 460 Eleventh av. h 414 W. 40th
Keil Wm. jr. signs, 793 Ninth av. h 402 W. 53d
Keilbach Christine, wid. John, h 119 Seventh
Keilbach Louis, framer, h 529 E. 13th
Keilblock Matilda, wid. Frederick, h 134 Forsyth
Keiler Alexander W. clerk, h Sturtevant h.
Keiley Ann, wid. Dennis, h E. 119th n Fifth av.
Keiley Frances, wid. William, h 305 E. 36th
Keiley John D. jr. mer. 19 Whitehall, h 213 Clermont av. B'klyn
Keiley Mary L. wid. William, h 57 E. 76th
Keiley Michael J. clerk, h 1991 Lex. av.
Keiley William S. lawyer, County C. H. & pres. 7 Warren, h 155 W. 47th
Keilhauer John, carrier, h 340 E. 9th
Keilhauer Marie, dressmkr. h 340 E. 9th
Keilholz Charles C. broker, 43 Exchange pl. h 367 Monroe, B'klyn
Keilholz William F. broker, 43 Exchange pl. h 309 Adelphi, B'klyn
Keilholz Brothers, brokers, 43 Exchange pl.
Keiller Alexander, broker, 19 Whitehall, h 425 Macon, B'klyn
Keilson Charles, tailor, 41 First
Keilt James, bricklayer, h 26½ Oak
Keilt Richard, driver, h 742 Third av.
Keilty H'y, liquors, 2142 Third av. h 190 E. 117th
Keilty Isabella, wid. James, grocer, 445 Washn.
Keilty Thomas, laborer, h 903 First av.
Keily Augustus L. harness, 1697 B'way, h 59 Perry
Keily Edward A. harness, 1697 B'way, h 59 Perry
Keily F. H. engraver, 82 Nassau, h 59 Perry
Keily James, teacher, h 22 W. 35th
Keily John, saddler, h 102 G'wich av.
Keim Augusta W. wid. Christian, h 153 E. 33d
Keim Catharine, wid. Adam, h 314 W. 34th
Keim Charles, driver, h 433 E. 17th
Keim Charles, waiter, h 339 E. 88th
Keim Edward, clerk, h 619 E. 149th
Keim Frederick, baker, 248 W. 47th
Keim George, tailor, h r 256 E. 10th
Keim George deB. pres. 1 B'way
Keim George H. hangings, 524 W. 34th, h 1372 Lex. av.
Keim Geo. W. photographs, 2 Stanton, h 445 E. 87th
Keim Henry, h 72 Third
Keim John, baker, h 752 Tenth av.
Keim John, engraver, 93 Maiden la. h 251 E. 13th
Keim John, flour, 44 Harrison, h 107 Rodney, B'klyn
Keim John, porter, h 74 Third
Keim John jr. decoration gds. 93 Maiden la. h 197 Av. A
Keim John T. boilermkr. h r 39 Sheriff
Keim Joseph, beer, 156 E. Houston
Keim Louisa, hair, 2352 Third av.
Keim Margaret, wid. Herman, h 164 Seventh av.
Keim Valentine, h 103 Forsyth
Keim William, barber, 876 Sixth av.
Keim William J. decorations, 93 Maiden la. h 251 E. 13th
Keim Brothers, decorations, 93 Maiden la.
Kein Jacob, barber, h 231 W. 18th
Kein John N. h 69 E. 121st
Kein Moritz, laborer, h r 77 Allen
Keinan Daniel, laborer, h 502 W. 39th
Keinath Charles, broker, 6 S. William, h 360 Sixth, B'klyn
Keinath Charles & Son, brokers, 6 S. William
Keinath Charles jr. broker, 6 S. William, h 360, Sixth, B'klyn
Keinath Frederick, baker, 2026 First av.
Keiner Frederick, h 521 Sixth
Keintz Richard, machinist, h r 366S Third av.
Keiper Charles, laborer, h 336 E. 54th
Keiper Samuel M. ores, 62 Liberty, h 68 W. 38th
Keipert John, painter, h 1552 First av.
Keir Henry, h 1605 Park av.
Keir John, sec. 120 B'way, & agent, 108 Liberty, h 285 W. 141st
Keirns Christopher, laborer, 73 Varick
Keirns Dominick, laborer, h 10 Watts
Keirns John, h 147 E. 121st
Keirns John, clerk, h 141 Forsyth
Keirns William C. h 147 E. 121st
Keisenberg Henry, bartender, h 1393 Ninth av.
Keiser Adam, machinist, h 520 W. 47th
Keiser Charles, clerk, h 182 Av. B
Keiser Conrad, baker, h 1497 Third av.
Keiser Elizabeth, wid. Louis, h 169 Av. C
Keiser Francis, smith, 418 E. 14th

MERCHANTS EXCHANGE NAT. BANK OF THE CITY OF N. Y.
SOLICITS YOUR ACCOUNT. 257 Broadway.
PHINEAS C. LOUNSBURY, Prest. ALLEN S. APGAR, Cashier.

BUTTER DISHES AND ORANGE BOX SHOOKS. | Office, 333 Hudson Street. JOHN SPERRY MFG. CO., | VENEERS FOR CARS, CHAIR SEATINGS, BREWERS' CHIPS.

Keiser Frank, tailor, 21 First
Keiser Frederick, police, h 200 Allen
Keiser Henry, beer, 164 Third
Keiser Henry M. mer. 104 Franklin
Keiser Hester E. wid. Charles, h 75 Canal
Keiser Jacob, smith, h r 88 Sheriff
Keiser Jacob, smith, h 523 W. 46th
Keiser James R. men's furng. 85 Mercer, h Montclair, N. J.
Keiser Janet, wid. Adolph, h 306 E. 123d
Keiser John, fitter, h 341 E. 22d
Keiser Julia, wid. Joseph, news, 211 Third
Keiser Max, tailor, h 199 Broome
Keiser Michael, h 218 E. 36th
Keiser Morris, clerk, h 204 W. 61st
Keiser Nicholas, varnisher, h r 425 W. 54th
Keiser Otto, barber, h r 170 Third
Keiser Paul, clerk, h 119 E. 92d
Keiser Philippine, wid. Joseph, smith, 526 Tenth av. h 556 W. 41st
Keiser Robert, clerk, h 322 E. 123d
Keiser Sarah, meat, 58 Av. C
Keiser Wilhelmina, wid. John, beer, 87 Rivington
Keisler Albert, tailor, h 512 E. 16th
Keisler John J. butcher, h 108 E. 119th
Keiss Christian, cabinetmkr. h 339 E. 37th
Keister George, architect, 55 W. 33d
Keisterd Guletta, teacher, 26 E. 62d
Keit John J. cigarmkr. h 432 Pleasant av.
Keit Joseph, cigars, 183 G'wich, h 327 E. 119th
Keitel Fred. G. eatingh. 19 W. 4th, h 411 E. 19th
Keitel Henry, meat, 542 Sixth
Keiter Philip, cook, h 164 E. 102d
Keith Boudinot, lawyer, 111 B'way, h 44 Stuyvesant
Keith Elizabeth F. wid. Thomas, h 234 W. 35th
Keith F. Wayland, drugs, 75 William, h Stamford, Ct.
Keith Frederick T. manager, 225 B'way, & treas. 174 S. 5th av. h Astor h.
Keith Fred. W. drugs, 75 William, h 293 Lenox av.
Keith George, driver, h 98 Christopher
Keith Geo. H. drugs, 75 William, h 293 Lenox av.
Keith George M. janitor, h 118 W. 39th
Keith Horace A. clerk, h 2023 Seventh av.
Keith James T. driver, h 321 W. 17th
Keith John H. molder, h 361 W. 40th
Keith Mary A. wid. George B. h 2422 Second av.
Keith Monroe J. novelties, 38 White, h Bedford pk.
Keith Nathaniel S. electrician, h 209 E. 116th
Keith Ormes B. (Rev.) h 44 Stuyvesant
Keith Oscar P. eatingh. 19 Park row, h 332 Stuyvesant av. B'klyn
Keith Richard, plasterer, h 509 W. 48th
Keith Thomas, machinist, h 62 Gansevoort
Keith William, cutter, h 8 Forsyth
Keith William J. clerk, h 248 E. 21st
Keith B. & Co. drugs, 75 William
Keithan Henry, grocer, 404 W. 37th
Keitsch Jacob, baker, 170 E. Houston
Keitsmer Louis, cloakmkr. h 185 Clinton
Keizer Mary A. wid. James, h 964 Third av.
Kek Frank, shoemkr. h 13 Norfolk
Kek George F. looms, 343 W. 37th, h 233 W. 36th
Kek John, pictures, h 341 W. 37th
Kek & Co. looms, 341 W. 37th (see adv. page 46, P. G.)
Kelahar Daniel, cooper, h 431 W. 38th
Kelaher James, liquors, 532 Eleventh av. h 558 W. 41st
Kelaher Mary A. h 437 E. 10th
Kelaher Peter, liquors, 61 South
Kelaher Thomas F. clerk, 154 Nassau, h West Side av. n Montgomery, J. C.
Kelaher Thos. F. real estate, h 2060 Bathgate av.
Kelbel Chas. plumber, 677 Ninth av. h 516 W. 47th
Kelber Adolph, driver, h 218 E. 89th
Kelberer Jacob, turner, h 347 Madison
Kelbla Mary, wid. Andreas, h r 364 W. 52d
Kelbly John, barber, h 421 W. 49th
Kelby Robert H. clerk, 170 Second av. h 300 E. 11th
Kelby William, librarian, 170 Second av. h 60 St. Mark's pl.
Kelcey Herbert, actor, h 1424 B'way
Kelch George, driver, h 429 W. 28th
Kelch John, laborer, h 449 Eleventh av.
Kelch John, shoemkr. h 1438 First av.
Kelch John, shoes, 48 Watts
Kelch Thomas H. finisher, h 603 W. 37th
Kelch Waldemar, musician, h 118 Seventh
Kelchner Isaac C. engineer, h 39 W. 65th
Kelchner William, engineer, h 1767 Lex. av.
Keleher Anne, wid. John, h 223 E. 44th
Keleher Bartholomew, pedlar, h 148 Leonard
Keleher Bernard, driver, h 131 Hudson
Keleher Daniel, cutter, h 2264 Second av.
Keleher Daniel, laborer, h 235 E. 59th
Keleher Daniel, laborer, h 38 Hamilton
Keleher Dennis, laborer, h 131 Charlton
Keleher Elizabeth, wid. Thomas, h 163 Varick
Keleher Ellen, wid. John, h r 34 City Hall pl.
Keleher John, builder, 37 College pl. & 14 Vesey, h 603 Walton av.
Keleher John, milk, 24 Cherry, h 22 Cherry
Keleher John J. shoemkr. h 346 Madison
Keleher Mary, wid. Patrick, h 215 E. 29th
Keleher Patrick, h 1421 Third av.
Keleher Patrick, clerk, h 247 E. 114th
Keleher Richard, junk, h 2235 Second av.
Keleher Thomas, operator, h 163 Varick
Keleher Timothy, laborer, h 59 Vesey
Kelemen Atilla J. physician, 18 E. 9th
Kelfter Herman, refiner, h r 59 Willett
Keliher Cornelius, junk, 102 Centre, h 28 Mott
Keliher John, laborer, h 26 Water
Keliher John J. paper, 102 Centre. h 91 James
Keliher Patrick, laborer, h 26 G'wich
Keliher Patrick, produce, 16 Marion, h 234 Mulberry
Keliher Thomas, cooper, 306 Front, h 67 N. 6th, B'klyn
Kelisek William, chairmkr. h 161 Attorney
Kelk Charles, police, h 465 W. 47th
Kelk George S. police, h 465 W. 47th
Kelkger Frances, wid. Henry, h 2075 Third av.
Kell Anthony, cutter, h 1539 Av. A
Kell Copeland, imp. 480 Broome, h Englewood, N. J.
Kell John, shoemkr. h 44 Prince
Kell Robert, imp. 480 Broome, h Eng.
Kell & Co. imps. 480 Broome
Kellaher John, bartender, h 616 Second av.
Kellaher John, police, h 220 W. 10th
Kellam Eli A. boatman, h 629 E. 139th
Kellam Lee B. eatingh. 830 Third av.
Kellam Moses K. grocer, 74 Murray, h 103 Wayne, J. C.
Kelland Philip, tobacco, 178 Pearl, h 173 Lafayette av. B'klyn
Kelland Philip & Co. tobacco, 178 Pearl
Kelland William D. beer, 414 Pearl, & awnings, 44 New Chambers, h Linwood c Sutton av. B'klyn
Kellar Charles, porter, h r 92 Columbia
Kellar George, baker, h 224 E. 41st
Kellar Joseph, mason, h 337 E. 70th
Kellard Michael, officer, h 1834 Lex. av.
Kelledy Patrick, ostler, h 49 Laight
Kellehan John, police, h 317 E. 20th
Kelleher Abbie, wid. Jeremiah, h 365 E. 76th
Kelleher Cornelius, driver, h 383 Cherry
Kelleher Cornelius, laborer, h 1903 Second av.
Kelleher Cornelius, liquors, 66 Thompson, h 85 Thompson
Kelleher Cornelius, truckman, h 174 Cherry
Kelleher Cornelius J. driver, h 432 W. 56th
Kelleher Daniel, laborer, h 43 Charlton
Kelleher Daniel, ostler, h 337 W. 17th
Kelleher Dennis, laborer, h 238 E. 84th
Kelleher Dennis, oysterman, h 120 Charlton
Kelleher James, carpenter, h 221 E. 46th
Kelleher James, trucks, 64 Cliff, h 39 Rutgers
Kelleher James J. produce, Gansevoort mkt & 1615 B'way, h 363 W. 50th
Kelleher Jeremiah, roofer, h 1883 Second av.
Kelleher Jeremiah D. bartender, h 2232 First av.
Kelleher John, engineer, h 32 Chrystie
Kelleher John, grocer, 302 & 681 Eighth av. h 300 W. 42d
Kelleher John, laborer, h 315 E. 104th
Kelleher John, laborer, h 564 Eleventh av.
Kelleher John J. milk, 52 Jackson
Kelleher Julia, wid. Joseph, grocer, 17 Monroe
Kelleher Margaret, wid. Jeremiah, h 30 Oliver
Kelleher Margaret, wid. William, h 151 Cherry
Kelleher Margaret, wid. William, h 810 Sixth
Kelleher Mary, wid. Patrick, h 309 E. 70th
Kelleher Michael, fitter, h 215 E. 110th
Kelleher Michael, laborer, h 102 E. 110th
Kelleher Michael, liquors 2367 Eighth av. h 305 W. 127th
Kelleher Michael, liquors, 545 W. 43d, h 554 W. 43d
Kelleher Michael I. produce, 843 Washn. h 119 E. 46th

MADE FROM PURE CREAM. | HORTON'S ICE CREAM. | French, Italian and American.

ROBT. ROOSEVELT, *Pres.*
JOHN D. VERMEULE, *V.-Pres.*
GEO. W. VAN SICLEN, *Sec.*

HOLLAND TRUST CO.
7 WALL STREET.
Capital $500,000 paid-in in cash.

Acts as Executor, Guardian, Trustee, Transfer Agent. Takes charge of Real Estate, Rents, Coupons & Dividends.

KEL 1032 KEL



Kelleher Patrick, liquors, 645 Eleventh av.
Kelleher Patrick, sawyer, h 529 E. 135th
Kelleher Patrick J. driver, h 432 W. 56th
Kelleher Patrick J. operator, h 1 Moore
Kelleher Richard, tailor, 347 E. 24th
Kelleher Thomas, driver, h 554 W. 43d
Kelleher William, fireman, h 334 E. 21st
Kelleher William, laborer, h 510 E. 18th
Kelleher William, plasterer, h 226 E. 47th
Kelleher William G. produce, 1617 B'way & 843 Washn. h 119 E. 46th
Kelleher Bros. produce, 843 Washn. & 1615 B'way
Kellemen George, clerk, h 432 Seventh av.
Kellenbenz William, roofer, h 546 W. 50th
Kellenberg George W. cigars, 2473 Third av.
Kellenberger Ferdinand, tailor, 58 Willett
Kellenberger John, embdr. h 175 Spring
Keller Adam, agent, h 645 E. 16th
Keller Adam, desks, 638 E. 12th, h 636 E. 12th
Keller Adam, jeweler, 8 & 52 Maiden la. h 117 W. 123d
Keller Adam, liquors, 522 Pearl
Keller Adam, pedlar, h 612 E. 17th
Keller Andrew, embds. h 45 Clinton
Keller Anthony, laborer, h r 13 Stanton
Keller Arthur I. artist, 117 W. 123d
Keller August, barber, h 340 E. 54th
Keller August, cigarmkr. h 512 E. 16th
Keller August, jeweler, h 201 E. Houston
Keller August C. carpenter, h 339 Tenth av.
Keller Augusta, wid. Xavier, h 167 Monroe
Keller Augustus R. clerk, h 29 Seventh
Keller Barbara, grocer, 645 E. 16th
Keller Barbara, wid. George, h 315 W. 38th
Keller Barbara, wid. Ignatz, h 238 W. 27th
Keller Benj. milliner, 491 Eighth av. h 254 W. 37th
Keller Bernhard, clerk, h 2 Forsyth
Keller Bernhard, cutter, h 78 Essex
Keller Caroline, provns. 90 Ninth av. h 363 W. 16th
Keller Caroline, wid. John, beer, 185 Rivington
Keller Catharine, wid. George, h 21 Gouverneur
Keller Catharine, wid. Jacob, h 22 Willett
Keller Charles, butter, 177 Second
Keller Charles, cabinetmkr. h 603 E. 13th
Keller Charles, cabinetmkr. h 530 W. 49th
Keller Charles, cheese, 26 Av. A
Keller Charles, cigarmkr. h 220 E. 73d
Keller Charles, clerk, h 2278 Third av.
Keller Charles, cook, h 205 Eldridge
Keller Charles, foreman, h 400 E. 18th
Keller Charles, gilder, h 600 E. 13th
Keller Charles, jeweler, 9 Maiden la.
Keller Chas. liquors, 2283 Second av. h 242 E. 117th
Keller Charles, painter, h 218 E. 38th
Keller Charles, smith, h 716 E. 9th
Keller Charles & Co. jewelers, 9 Maiden la.
Keller Charles C. carpenter, h 344 E. 76th
Keller Charles H. express, 411 E. 71st
Keller Charles J. clerk, h 245 W. 31st
Keller Christian, bkbinder, h 146 Forsyth
Keller Christina, wid. John, janitress, h 171 Av. B
Keller Conrad, ironwkr. h 432 W. 32d
Keller Conrad, plumber, 908 Second av. h 334 E. 49th
Keller Constantine, pianomkr. h 445 E. 58th
Keller David, jeweler, 24 John, h 205 E. 60th
Keller David, paper, 46 W. B'way, h 112 E. 56th
Keller Dora, wid. Frederick, h 245 W. 31st
Keller Edward, grocer, 520 E. 12th
Keller Elizabeth, h 210 E. 84th
Keller Elizabeth, grocer, 645 E. 16th
Keller Elizabeth, tailor, 3021 Third av. & pianos, 610 E. 154th
Keller Elizabeth, wid. Adam, h 80 Lewis
Keller Elizabeth, wid. Philip, h 223 Av. C
Keller Elizabeth C. wid. William, h 390 E. 10th
Keller Ellen, wid. Michael, h r 345 W. 44th
Keller Emanuel, pianomkr h 562 E. 151st
Keller Emil, clerk, h 315 Broome
Keller Emil, lithographer, 83 Beaver, h 404 E. 76th
Keller Emil, machinist, h 416 E. 79th
Keller Emil, painter, h r 7 Carmine
Keller Emil C. clerk, h 95 Perry
Keller Emma, wid. Leopold, h 253 Second
Keller Emma J. wid. Peter P. h 2117 Fifth av.
Keller Erhart, porter, h 182 Mulberry
Keller Ernest, drugs, 1904 Third av.
Keller Ernest, mer. 39 Beaver, h 348 Schermerhorn, B'klyn
Keller Eugene, fitter, h 330 E. 71st
Keller Ferdinand, patternmkr. h 1328 First av.
Keller Ferdinand W. lawyer, 243 B'way, h 216 Dean, B'klyn
Keller Francis, beer, 439 E. 23d
Keller Francis, driver, h 1023 Av. A
Keller Francis J. finisher, h 612 E. 13th
Keller Francis X. h 126 W. 63d
Keller Frank, carpenter, h 422 E. 10th
Keller Frank, grocer, 174 Suffolk
Keller Frank, jeweler, 52 Maiden la. h Flushing, L. I.
Keller Frank, painter, h 245 E. 47th
Keller Frank J. engineer, h 602 E. 144th
Keller Frank J. lawyer, 280 B'way, h 410 Henry, B'klyn
Keller Frederick, barber, 124 Park av. & liquors, 28 E. 42d, h 820 Second av.
Keller Frederick, butcher, h 324 E. 48th
Keller Frederick, candymkr. h 110 Goerck
Keller Frederick, cutter, h 420 E. 61st
Keller Frederick, driver, h 210 Eighth av.
Keller Frederick, florist, h 240 E. 121st
Keller Frederick, grocer, 515 W. 43d
Keller Frederick, manager, h 26 St. Mark's pl.
Keller Frederick, printer, h 316 Sixth
Keller Fred. provns. 90 Ninth av h 363 W.16th
Keller Frederick, waiter, h 450 W. 38th
Keller Frederick jr. confectioner, 110 Goerck, h 416 Fifth
Keller Fred. K. meat, 664 Sixth av. h 123 W. 47th
Keller Gabriel, toys, 133 W. 30th
Keller George, baker, h 435 E. 14th
Keller George, cabinetmkr. h 355 W. 42d
Keller George, carver, h 7 Striker's la.
Keller George, clerk, h 329 Fourth av.
Keller George, clockmkr. h 167 Monroe
Keller George, driver, h 251 E. 125th
Keller George, driver, h 21 Gouverneur
Keller George, ice, 2146 Boston rd.
Keller George, packer, h 226 E. 4th
Keller George, printer, 84 Nassau, h 22 Willett
Keller George, provns. 25 Ninth av.
Keller George F. printer, 82 Nassau, h 114 Broome
Keller George H. driver, h 461 W. 32d
Keller George P. ice, h 1250 Samuel
Keller George W. agent, 261 B'way
Keller Gottfried, clerk, h 2278 Third av.
Keller Gottlieb, polisher, h 44 Av. B
Keller Henry, barber, 2 E. 27th, h 329 Fourth av.
Keller Henry, bkbinder, h 205 Av. B
Keller Henry, capmkr. h r 77 Eldridge
Keller Henry, carpenter, h 179 Second
Keller Henry, cigarmkr. h 220 E. 73d
Keller Henry, driver, h 504 Tenth av.
Keller Henry, janitor, h 214 W. 35th
Keller Henry, laborer, h 319 E. 61st
Keller Henry, plumber, h 127 E. 110th
Keller Henry, sawdust, h 191 Av. A
Keller Henry, smith, h 333 W. 38th
Keller Henry, trucks, h 209 W. 64th
Keller Henry, upholsterer, h 128 Clinton pl.
Keller Henry C. collector, h 433 E. 83d
Keller Henry C, upholsterer, h 20 Chrystie
Keller Henry K. meat, 472 Ninth av.
Keller Henry M. boilermkr. h 87 Tenth av.
Keller Henry R. artist, h 872 Washn.
Keller Henry W. school, 44 W. 14th, h Port Richmond, S. I.
Keller Herman, beer, 1030 Second av.
Keller Herman, dyer, h 25 Av. C
Keller Hugo, surg. insts. 422 E. 62d, h 314 E. 62d
Keller Hugo H. C. grocer, 1315 Second av.
Keller Ida, pawnbroker, 79 Av. C
Keller Ignatz, carpenter, h 486 College av.
Keller Ignatz, organmkr. h 150 Tenth av.
Keller Isaac, h 248 W. 129th
Keller Isidor, school, 244 E. 52d, h 112 E. 47th
Keller Israel, cigarmkr. h 206 E. 63d
Keller Jacob, cigarmkr. h 365 E. 76th
Keller Jacob, driver, h 42 Essex
Keller Jacob, grocer, 820 Second av.
Keller Jacob, tailor, h 82 Seventh
Keller James, cleaner, h 1596 Third av.

Hartshorn's Shade Rollers. Notice name of Stewart Hartshorn in script on labels, and avoid being fooled.

Keller Jane, wid. Charles, h r 320 E. 35th
Keller John, h 213 Third av.
Keller John, baker, h 845 Second av.
Keller John, butcher, h r 554 W. 36th
Keller John, carpenter, 437 E. 59th
Keller John, carpenter, h 962 Third av.
Keller John, hatter, h 199 E. Houston
Keller John, hatter, h 105 Third
Keller John, imp. 483 Broome
Keller John, laborer, h 615 E. 9th
Keller John, laborer, h r 554 W. 51st
Keller John, machinist, h 452 Seventh av.
Keller John, painter, h 1039 Second av.
Keller John, pianomkr. h 421 E. 15th
Keller John, plumber, 91½ G'wich av. h 213 Fifth
Keller John, printer, 90 Walker, h 156 Hewes, B'klyn
Keller John jr. jeweler, 83 Nassau, h 80 St. Mark's pl.
Keller John B. cashier, 157 Fourth av. h 241 E. 128th
Keller John H. manager, 471 Fourth av. & 802 Seventh av. h 425 Fourth av.
Keller John H. police, h 229 W. 20th
Keller John J. & Co. mers. 39 Beaver
Keller John P. v. pres. 265 B'way, h Pa.
Keller John U. laborer, h r 448 W. 41st
Keller Joseph, beer, 154 Norfolk
Keller Joseph, beer, 142½ Second, h 106 First
Keller Joseph, capmkr. 167 Av. A
Keller Joseph, cigarmkr. h 341 E. 73d
Keller Joseph, framer, h 1379 Av. A
Keller Joseph, jeweler, h 516 E. 84th
Keller Joseph, liquors, 91 Washn.
Keller Joseph, pat. meds. 219 W. 24th
Keller Joseph, shades, 2418 Eighth av.
Keller Joseph, silks, h 7 Lafayette pl.
Keller Jos. H. treas. 117 Walker, h 2117 Fifth av.
Keller Joseph L. painter, h r 427 E. 59th
Keller Julius, steward, h 252 W. 35th
Keller Julius, wines, 70 Av. A, h 619 Fifth
Keller Lee C. extracts, 14 Water, h 212 St. Nicholas av.
Keller Leon S. horses, 213 E. 24th, h 315 E. 30th
Keller Leonard, foreman, h 80 Lewis
Keller Leopold, meat, 1027 First av. h 332 E. 57th
Keller Louis, beer, 1849 Third av.
Keller Louis, brewer, h 1078 First av.
Keller Louis, carpenter, h 226 E. 73d
Keller Louis, painter, h 430 E. 16th
Keller Louis, pedlar, h 63 Chrystie
Keller Louis, shoes, 39 First
Keller Louis H. tools, 64 Nassau, h 1057 Lex. av.
Keller Louis J. ice, 2131 Boston rd.
Keller Ludwig H. imp. 64 Nassau, h 1057 Lex. av.
Keller Magdalene B. wid. Leonard, h 242 E. 117th
Keller Mfg. Co. fittings, 117 Walker
Keller Margaret, wid. John, h 208 Sixth
Keller Margaret, wid. Joseph, h 214 Stanton
Keller Margaret E. janitress, h 209 W. 26th
Keller Martin, pianomkr. h 222 E. 56th
Keller Martin C. organbldr. h 282 W. 128th
Keller Mary, nurse, h 401 W. 44th
Keller Mary, widow, teacher, h 320 W. 14th
Keller Mary, wid. Daniel, h 423 E. 71st
Keller Mary, wid. Henry, h 1016 Tenth av.
Keller Mary, wid. James, h 421 E. 17th
Keller Mary, wid. Michael, h 267 W. 38th
Keller Mary A. dressmkr. 219 E. 40th
Keller Max F. h 40 W. 12th
Keller Max von, woolens, 157 William, h 15 W. 123d
Keller Michael, butcher, h r 341 W. 39th
Keller Michael, carpenter, h 157 W. 62d
Keller Michael, cutter, h 770 Washn.
Keller Michael, glazier, h r 450 W. 53d
Keller Michael, meat, 1027 First av. h 332 E. 57th
Keller Morris, tailor, h r 124 Delancey
Keller Nathan, musician, h 146 Ridge
Keller Paul H. sec. 117 Walker & 239 E. 121st, h 2117 Fifth av.
Keller Peter, builder, 278 W. 128th
Keller Peter, chairmkr. h r 162 Orchard
Keller Peter, grocer, 836 First av.
Keller Peter, laborer, h 521 E. 15th
Keller Peter, liquors, 349 Third av.
Keller Philip, bkbinder, h 1990 Second av.
Keller Philip, engineer, h 1336 First av.
Keller Philip, pianomkr. h 301 E. 53d
Keller Philip, shoemkr. h [illegible] 146th
Keller Philip, tailor, h 3061 Third av.
Keller Philippine, wid. George F. h 92 Ninth av.
Keller Pierre P. pres. 117 Walker, h 2117 Fifth av.
Keller Ralph, ins. 280 B'way, h 250 W. 24th
Keller Robert, driver, h 344 E. 36th
Keller Robert J. mer. 39 Beaver, h 16 St. James' pl. B'klyn
Keller Rosina, wid. Justus, h 305 E. 32d
Keller Rudolph, brewer, h 323 E. 48th
Keller Samuel, painter, h 313 E. 81st
Keller Samuel, shoemkr. h r 272 Delancey
Keller Sam'l, wire, 122 W. 25th, h 1075 Second av.
Keller Samuel J. painter, 253 E. 83d
Keller Sarah J. widow, janitress, h 634 W. 131st
Keller Sebastian, cigars, 1008 First av.
Keller Simon J. butcher, h 411 W. 37th
Keller Susanna, wid. George, h 330 Broome
Keller Theodore, cooper, h 426 Fifth
Keller Theodore, wines, 70 Av. A
Keller Theodore L. mer. 96 Spring, h 28 Schermerhorn, B'klyn
Keller Thomas, clerk, h 609 Eighth av.
Keller Thomas, meat, 555 G'wich
Keller Valentine, tailor, 207 Seventh
Keller Valentine, wirewkr. h 300 E. 35th
Keller William, h 133 E. 115th
Keller William, baker, h 1539 Av. A
Keller William, cigarmkr. h 1123 First av.
Keller William, cutter, h 946 Sixth av.
Keller William, gilder, h 42 First av.
Keller William, pedlar, h 644 E. 17th
Keller William, porter, h 1 Oak
Keller William, tailor, h 75 Allen
Keller Wm. B. publisher, 21 Park row, h 54 W. 38th
Keller Wm. C. meat, 664 Sixth av. h 123 W. 47th
Keller William J. finisher, h 18 Cornelia
Keller William M. laborer, h r 87 Jackson
Keller B. & L. grocers, 645 E. 16th
Keller F. K. & Son, meat, 664 Sixth av.
Keller L. H. &. Co. tools, 64 Nassau
Keller M. von & Co. woolens, 157 William
Keller Brothers, wines, 70 Av. A
Keller & Burgdorf, liquors, 2283 Second av.
Keller & Frey, jewelers, 52 Maiden la.
Keller & McNally, painters, 253 E. 83d
Keller & Schroeder, liquors, 124 Park av. & 28 E. 42d
Keller & Untermeyer, jewelers, 9 Maiden la.
Keller, Lyding & Co. butter, 177 Second
Keller's G. F., Son, provns. 25 Ninth av.
Kellerborg Herman J. h 524 W. 44th
Kellerd Daniel, plasterer, 736 Second av.
Kellerer Frederica, wid. Andrew, h 3455 Third av.
Kellerhouse Albert, h 303 W. 134th
Kellerk Robert, lineman, h 418 W. 40th
Kellerman Adam, driver, h 120½ Essex
Kellerman Charles, tailor, 682 Sixth av. h W. N. Y. N. J.
Kellerman Edmund, h r 214 E. 4th
Kellermann Charles, cigars, 163 Seventh av.
Kellermann Charles, varnisher, h 416 W. 56th
Kellermann Ernst, smith, h 1675 Av. A
Kellermann George, trimmer, h 520 Sixth
Kellermann Gottlieb, barber, 265 Tenth av.
Kellermann Jacob, crockery, 1078 First av.
Kellern Joseph, watchman, h 626 E. 11th
Kellers Elizabeth W. wid. John F. h 15 E. 56th
Kellerschon Julius, buttons, 227 S. 5th av. h 184 Bleecker
Kellert Adolph, tailor, h 151 Norfolk
Kellert Max, tailor, r 114 Mulberry, h 12 Suffolk
Kellet Mary, wid. Bartholomew, h 238 W. 60th
Kellett James, laborer, h 110 Vesey
Kellett John, smith, h 1883 Second av.
Kelley Albert, broker, 37 Wall, h 20 W. 50th
Kelley Albert & Co. brokers, 37 Wall
Kelley Albert T. broker, 37 Wall, h Stamford, Ct.
Kelley Alice, wid. Jeffries, h 205 E. 20th
Kelley Almira, washing, h 309 E. 112th
Kelley Andrew, builder, h 159 W. 83d
Kelley Ann, wid. Michael, h 331 E. 39th
Kelley Anna, wid. Michael, h 311 E. 48th
Kelley Anne, wid. Thomas, h Kingsbridge
Kelley Augustus W. asst. sec. 73 B'way, h 47 W. 92d
Kelley Austin, pres. 458 B'way, h 471 Tompkins av. B'klyn
Kelley B. F. music, 7 W. 14th
Kelley Benjamin F., Berryman's patent feed water heater & purifier & pumps, 91 Liberty, h 680 Greene av. B'klyn
Kelley Bernard, laborer, h 215 E. 74th
Kelley Bridget, wid. Daniel, h 69 Vandam
Kelley Catharine, wid. James, h 138 W. 17th
Kelley Catharine, wid. Michael, h r 250 W. 16th
Kelley Charles F. operator, h 1549 Park av.

DEAN'S PATENT ARDENTER MUSTARD. | Established in London 1831. 361 & 363 Washington Street, and 84, 86 & 88 North Moore Street, N. Y.

Richardson & Boynton Co.,
232-234 Water Street.
KEL 1034

PERFECT FURNACES,
HOT-WATER HEATERS,
RANGES.
KEL

USE



Kelley Charles L. fireman, h 207 E. 93d
Kelley Christopher, shoes, 2433 Eighth av.
Kelley Christopher T. clerk, h 72 W. 97th
Kelley Daniel, artist, h 26 E. 24th
Kelley Daniel J. clerk, h 345 E. 18th
Kelley David, watchman, h 299 Henry
Kelley David jr. clerk, h 299 Henry
Kelley Dennis, h 365 W. 15th
Kelley Edgar S. composer, 120 Fifth av. h 328 W. 32d
Kelley Edmund Cavendish, stenographer, h 453 W. 22d
Kelley Edward, insp. h 163 Charles
Kelley Edward, mason, h 167 E. 105th
Kelley Edward G. oils, 167 Maiden la. h 133 Berkeley pl. B'klyn
Kelley Edward J. bartender, h 334 W. 25th
Kelley Ellen, wid. James, grocer, 32 Horatio
KELLEY HENRY C. twines, carpet warps & cordage, 548 Pearl, h Newark, N. J.
Kelley Hugh, fitter, h 510 E. 14th
Kelley Jacob, engineer, h 43 Scammel
Kelley James, boilermkr. h 90 Lewis
Kelley James, laborer, h 313 E. 39th
Kelley James A. clerk, h 181 E. 111th
Kelley Jas. E. exchange, 15 W. 28th, h 75 W. 47th
Kelley James H. builder, 122 Bleecker & 102 S. 5th av. h 334 W. 15th
Kelley James H. photographs, 832 B'way, h Stamford, Ct.
Kelley James J. clerk, h r 17 Monroe
Kelley James T. machinist, h 32 Scammel
Kelley James V. (Rev.) h Fordham
Kelley Jane, wid. Edward, h 456 W. 49th
Kelley Jane A. h 305 E. 27th
Kelley John, carpenter, h 355 W. 54th
Kelley John, driver, h 23 Barrow
Kelley John, driver, h 464 Eleventh av.
Kelley John, laborer, h 411 E. 22d
Kelley John, laborer, h 51 Leroy
Kelley John, machinist, h 344 E. 22d
Kelley John, printer, 26 Frankfort, h 356 Hooper, B'klyn
Kelley John, produce, 330 Spring, h 522 Washn.
Kelley John, roofer, h 428 E. 13th
Kelley John, shoer, h 3541 Third av.
Kelley John, weigher, h 85 Sullivan
Kelley John A. dentist, 231 W. 42d
Kelley John B. ins. 200 E. 14th. h 168 Monroe
Kelley John C. brakeman, h 940 Tenth av.
KELLEY JOHN C. PRES. OF NATIONAL METER CO. MFRS. OF WATER METERS & GAS ENGINES, 252 B'way, h 247 Hancock, B'klyn
Kelley John Colter, sec. 458 B'way, h 471 Tompkins av. B'klyn
Kelley John E. clerk, h 453 Tenth av.
Kelley John G. painter, h 1555 B'way
Kelley John H. engineer, h 35 Columbia
Kelley John M. mason, h 1669 Av. A
Kelley Joseph, ostler, h 304 W. 37th
Kelley Martin, gardener, h 7 Convent Hill
Kelley Martin, laborer, h 344 E. 22d
Kelley Martin F. polisher, h 533 W. 35th
Kelley Martin R. carpenter, h 402 E. 121st
Kelley Mary, wid. George, h 115 W. 19th
Kelley Mary, wid. James, h 61 E. 87th
Kelley Mary, wid. John, h 455 W. 46th
Kelley Matthew, laborer, h 404 E. 17th
Kelley Michael, h 526 E. 136th
Kelley Michael, cook, h 117 Charles
Kelley Michael, driver, h 319 W. 47th
Kelley Michael, laborer, h 245 E. 111th
Kelley Michael, laborer, h 2209 Second av.
Kelley Michael, lithographer, h 353 W. 25th
Kelley Michael, ostler, h 91 Sheriff
Kelley Michael, packer, h 339 E. 36th
Kelley Michael, printer, h 322 Third
Kelley Michael, waiter, h 354 E. 84th
Kelley Nathaniel T. porter, h 345 W. 44th
Kelley Patrick, baker, h 322 E. 35th
Kelley Patrick, driller, h 2704 Eighth av.
Kelley Patrick, driver, h 70 Gansevoort
Kelley Patrick, laborer, h 305 E. 26th
Kelley Patrick, laborer, h Spuyten Duyvil
Kelley Patrick, laborer, h 602 W. 37th
Kelley Patrick, machinist, h 539 E. 150th
Kelley Patrick, rags, 355 Third
Kelley Patrick, tailor, h 435 E. 14th
Kelley Patrick J. bridgetender, h 445 Tenth av.
Kelley Patrick J. laborer, h 229 Alexander av.
Kelley Peter, clerk, h 2191 Second av.
Kelley Peter, cutter, h 363 W. 52d
Kelley Peter, driver, h 329 W. 26th
Kelley Peter W. coal, 2 Stuyvesant
Kelley Robert, h 562 Hudson
Kelley Samuel D. carpenter, 9 Fletcher, h 236 Clermont av. B'klyn
Kelley Theodore, canvas, 136 E. 13th, h 123 Bleecker
Kelley Thomas, laborer, h 115 Monroe
Kelley Thomas P. cutter, h 169 E. 112th
Kelley Thomas W. stationer, 125 Fulton, h 612 Pacific, B'klyn
Kelley Walter M. fireman, h 413 Tinton av.
Kelley William, bartender, h 149 Madison
Kelley William, engineer, h 182 Chrystie
Kelley William C. driver, h 445 W. 37th
Kelley William Charles, clerk, h 441 E. 12th
Kelley William D. insp. h 113 E. 26th
Kelley William H. agent, 337 B'way, h 355 W. 58th
Kelley William H. porter, h 753 Sixth av.
Kelley William M. sec. 40 Wall, h Arizona
Kelley & Bliss, exchange, 15 W. 28th
Kelley & Ormsby, printers, 26 Frankfort
Kellie Maria L. wid. Henry J. h 1013 Third av.
Kellies William, painter, h 537 E. 154th
Kellihan Hager, clerk, h 753 Ninth av.
Kelliher John M. clerk, h 119 E. 77th
Kelliher Julia, wid. Michael, h 39 Mott
Kelliher Margaret, h 41 Park
Kelliher Mary, wid. Donald, bdgh. 39 Vandewater
Kelliher Michael, laborer, h 238 Mulberry
Kelliher Patrick, baker, h 615 First av.
Kelling Charles, music, h 154 Orchard
Kelling Charles L. pilot, h 488 Eleventh av.
Kelling Henry, eatingh. 182 Stanton
Kelling John, foreman, h 460 W. 28th
Kellings Charles, tailor, h 43 First
Kellman Charles, painter, h 103 Norfolk
Kellner Anthony, h 108 E. 86th
Kellner Barbara, widow, washing, h r 350 W. 39th
Kellner Charles, pianomkr. h 533 Second av.
Kellner Dederick, grocer, 313 W. 141st
Kellner Frank, laborer, h r 131 Third
Kellner Henry, laborer, h 332 E. 71st
Kellner Henry J. baker, h 452 Ninth av.
Kellner Hyman, capmkr. h 16 Suffolk
Kellner Jacob, tailor, h 437 W. 38th
Kellner John A. desks, 113 Nassau, h 306 Second av.
Kellner John A. (Rev.) h 112 First
Kellner Moritz, real estate, h 832 Lex. av.
Kellner Samuel, h 197 E. B'way
Kellner Teresa, dressmkr. 533 Second av.
Kellock Caroline F. wid. George, h 250 W. 132d
Kellock Cornelius M. agent, h 1071 Park av.
Kellock George T. h 346 E. 84th
Kellock Isabella, stationer, 2433 Second av.
Kellock Jessie, stationer, 2433 Second av.
Kellock Rob't H. sundries, 19 Mercer, h 244 E. 86th
Kellock Wm. dep. commr. Tryon row, h 240E. 50th
Kellock J. & I. stationers, 2435 Second av.
KELLOGG A. BIGELOW, stone, treasurer & general manager, 85 Stewart bldg. 280 B'way, h 304 W. 45th
Kellogg A. N., Newspaper Co. 154 Nassau
Kellogg Alfred, engineer, h 532 Ninth av.
Kellogg Amos M. publisher, 25 Clinton pl. h 44 W. 9th
Kellogg Andrew H. printer, 102 Reade, h B'klyn
Kellogg Andrew M. printer, h 667 E. 159th
Kellogg Anne B. wid. Ansel N. h 165 W. 58th
Kellogg Anne N. h 142 E. 49th
Kellogg Charles, h 45 W. 54th
Kellogg Chas. sec. 120 Walker, h Peekskill, N. Y.
Kellogg Charles D. sec. 21 University pl.
Kellogg Charles G. engraver, 94 Gold, h Wyoming, N. J.
Kellogg Charles L. drugs, 24 Park pl. & 9 W. 29th, h 122 W. 35th

FURS | F. BOOSS & BRO., *Established 1853.* 449 BROADWAY IMPORTERS AND MANUFACTURERS. | FURS

Kellogg Chas. W. auction, 107 John, h 67 W. 19th
Kellogg David M. lawyer, 4 Warren, h 134 W. 53d
Kellogg Edward, leather, 94 Gold, h Wyoming, N. J.
Kellogg Edward H. oils, 244 South, h 117 Columbia heights, B'klyn
Kellogg Edward H. watchman, h Ogden av. n Union
Kellogg Edward J. bkbinder, h 336 E. 42d
Kellogg Edward L. publisher, 25 Clinton pl. h Orange, N. J.
Kellogg Edward S. finisher, h 336 E. 42d
Kellogg Edwin M. physician, 134 E. 36th, & pres. 117 W. 42d
Kellogg F. Laffin, manager, 10 Dey, h B'klyn
Kellogg Frank, jacks, 99 Chambers, h 127 Eleventh, B'klyn
Kellogg George, h 112 E. 40th
Kellogg George A. sec. 154 Nassau, h B'klyn
Kellogg George W. custodian, h 253 E. 82d
Kellogg Henry N. editor, 32 Park row
Kellogg Henry P. clerk, h 177 Alexander av.
Kellogg Isaac M. ins. 55 William, h Queens, L. I.
Kellogg James, painter, h 315 E. 35th
Kellogg James C. bluing, 13 Harrison, h Elizabeth, N. J.
Kellogg Jane, wid. Edward N. h 1069 Boston rd.
Kellogg John, carpenter, h 466 W. 33d
Kellogg John M. school, 622 Fifth av. h 222 W. 23d
Kellogg L. Laffin, lawyer, 120 B'way, h 138 W. 70th
Kellogg Louis S. clerk, h 202 W. 74th
Kellogg Marie L. widow, pat. meds. 54 W. 23d, h 836 Seventh av.
Kellogg Martin M. h 222 W. 23d
Kellogg Melville A. lawyer, 18 Wall, h 1869 Tenth av.
Kellogg Minot C. hardware, 27 Park row, h Mt. Vernon, N. Y.
Kellogg Montgomery A. civil eng. 49 Chambers, h 177 Alexander av.
Kellogg Morton L. printer, 15 Third av. h 1045 Bedford av. B'klyn
Kellogg Nathan, stone, 180 B'way, h 48 W. 32d
Kellogg Peter C. auction, 107 John, h 67 W. 19th
KELLOGG PETER C. & CO. auctioneers of horses and cattle, 107 John
Kellogg Robert, clerk, h 313 W. 22d
Kellogg Samuel P. engraver, 48 Church, h Elizabeth, N. J.
Kellogg Spencer, brooms, 527 W. 21st
Kellogg Vanpatten, clerk, h 143 W. Houston
Kellogg William A. drugs, 24 Park pl. & 9 W. 29th, h Homer, N. Y.
Kellogg William C. broker, 80 B'way, h 238 Clinton, B'klyn
Kellogg William J. treas. 384 W. 11th
Kellogg William S. clerk, h 81 Madison
Kellogg E. H. & Co. oils, 244 South

E. H. KELLOGG & CO.,
SOLE MANUFACTURERS OF THE
WORLD-RENOWNED
ANTI-CORROSIVE
Cylinder Oil,
And the best grade of Engine, Spindle, Signal, Sewing Machine, Railway and Steamship Oils.
Nos. 243 and 244 South Street.

Kellogg E. L. & Co. publishers, 25 Clinton pl.
KELLOGG S. P. & CO. engravers, steel & copperplate printers, 48 Church
Kellogg & Kilgen, lawyers, 18 Wall
Kellogg & McDougall, brooms, 527 W. 21st
Kellogg & Shedden, leather, 94 Gold
Kellogg, Hitchcock, & Co. drugs, 24 Park pl.
*Kellogg's Laboratory, 9 W. 29th
Kells Thomas, glazier, h 436 W. 18th
Kells William, milk, 333 E. 52d
Kells William, shoemkr. h 425 E. 19th
Kells William H. driver, h 514 W. 26th
Kelly Aaron, laborer, h r 145 W. 32d
Kelly Adeline G. teacher, h 322 E. 87th
Kelly Albert, clerk, h 7 Cottage pl.
Kelly Albert, clerk, h 9 Sheriff
Kelly Alexander, boilermkr. h 94 Goerck
Kelly Alexander, lodgings, 1 Peck sl.
Kelly Alexander C. clerk, h 74 E. 119th
Kelly Alexander C. real estate, 183 B'way, h Metuchen, N. J.
Kelly Alice, wid. James, h 542 W. 45th
Kelly Alice, wid. John, h 659 Eleventh av.
Kelly Almira, wid. Henry J. h 235 W. 75th
Kelly Andrew, h 601 E. 11th
Kelly Andrew, grocer, 410 W. 36th
Kelly Andrew, laborer, h 435 W. 56th
Kelly Andrew, liquors, 78 W. 3d, h 233 Thompson
Kelly Andrew, police, h 196 Seventh
Kelly Andrew, produce, Gansevoort mkt. h 4 Horatio
Kelly Andrew H. drygds. 365 B'way, h 247 Marcy av. B'klyn
Kelly Andrew J. clerk, h 269 W. 12th
Kelly Andrew S. switchman, h 563 W. 37th
Kelly Ann, h 456 W. 32d
Kelly Ann, bdgh. 251 W. 36th
Kelly Ann, corsetmkr. h 325 E. 37th
Kelly Ann, wid. Anthony, h 74 E. 109th
Kelly Ann, wid. Edward, h 553 W. 32d
Kelly Ann, wid. James, dressmkr. 200 E. 75th
Kelly Ann, wid. John, h 201 E. 91st
Kelly Ann, wid. John, h 977 First av.
Kelly Ann, wid. John, h 245 W. 60th
Kelly Ann, wid. Joseph, h 303 E. 37th
Kelly Ann, wid. Louis J. h 236 E. 31st
Kelly Ann, wid. Martin, h 350 W. 12th
Kelly Ann, wid. Michael, h 178 Seventh av.
Kelly Ann, wid. Patrick, h 9 Clarke
Kelly Ann, wid. Thomas, h 290 Cherry
Kelly Ann, wid. Thomas, h 531 W. 45th
Kelly Ann, wid. William, h 242 E. 45th
Kelly Anna, wid. Edward, h 250 Stanton
Kelly Anna, wid. Patrick, h 67 Marion
Kelly Anna, wid. Thomas, h 10 Henry
Kelly Anna, wid. Thomas, h Kingsbridge
Kelly Anna M. machines, 180 Grand, h 114 S. 4th, B'klyn
Kelly Anna T. wid. John, h 34 E. 69th
Kelly Anne, h 456 W. 27th
Kelly Anne, dressmkr. 276 Fourth av.
Kelly Anne, grocer, 420 W. 27th
Kelly Anne, wid. Bernard, h 250 E. 43d
Kelly Anne, wid. Francis, h 145 E. 22d
Kelly Anne, wid. Frank, h 536 E. 13th
Kelly Anne, wid. James, h 8 Prince
Kelly Anne, wid. James, dressmkr. 198 E. 75th
Kelly Anne, wid. Richard, candy, 2012 Boston rd.
Kelly Anne, wid. Simon, h 249 E. 52d
Kelly Anne, wid. Thomas, h 582 Tenth av.
Kelly Anthony, laborer, h 628 E. 17th
Kelly Arietta A. wid. Robert, h 9 W. 16th
Kelly Arthur, h 581 Broome
Kelly Arthur, liquors, 612 Second av. h 329 E. 37th
Kelly Austin J. painter, 1806 Third av. h 183 E. 93d
Kelly B. wid. Manus, h 613 Fifth av.
Kelly Bartholomew, clerk, h 165 E. 85th
Kelly Bernard, h 150 E. B'way
Kelly Bernard, clerk, h 882 Jackson av.
Kelly Bernard, cutter, h 1355 Second av.
Kelly Bernard, laborer, h 421 E. 17th
Kelly Bernard, laborer, h 302 E. 34th
Kelly Bernard, ostler, h 228 E. 42d
Kelly Bernard, real estate, 1271 B'way, h 165 W. 21st
Kelly Bernard, supt. Manhattan bridge, h Wolf n Lind av.
Kelly Bernard & Son, contractors, 187 West
Kelly Bernard J. commr. 23 Union sq. W. h 1248 E. Vanderbilt av.
Kelly Bridget, h 51 King
Kelly Bridget, bdgh. 111 E. 12th
Kelly Bridget, bdgh. 192 Madison
Kelly Bridget, fruit, Produce Ex. h 12 State
Kelly Bridget, wid. Bernard, h 449 W. 27th
Kelly Bridget, wid. Daniel, h 470 Tenth av.
Kelly Bridget, wid. Ferdinand, h 45 Carmine
Kelly Bridget, wid. James, h 217 E. 29th
Kelly Bridget, wid. James, h 9 Hamilton
Kelly Bridget, wid. John, h 307 E. 55th
Kelly Bridget, wid. John, h 408 E. 63d
Kelly Bridget, wid. John, h 725 Tenth av.
Kelly Bridget, wid. Michael, h 533 E. 17th
Kelly Bridget, wid. Michael, h 135 Macdougal
Kelly Bridget, wid. Michael, h 72 Orchard
Kelly Bridget, wid. Michael, h 314 W. 48th
Kelly Bridget, wid. Patrick, h 316 W. 39th
Kelly Bridget, wid. Patrick, h 429 W. 59th
Kelly Bridget, wid. Terence, h 333 E. 21st
Kelly Bridget, wid. Thomas, h 1½ Allen

ALCOHOL. JAMES A. WEBB & SON, 165 Pearl Street, New York. Established 1835. **COLOGNE SPIRIT**

Directors:
CHAS. LANIER,
JOHN W. ELLIS,
WM. A. BOOTH,
PARKER HANDY,

3d NATIONAL BANK,
20 NASSAU ST.
Capital, - $1,000,000.

Directors:
GEO. CHAPMAN,
JOHN W. STERLING,
A. H. WELSH,
H. A. V. POST,
GEO. A. MORRISON.

KEL 1036 KEL

SCARFS AND SUSPENDERS.

BEST WC&W MADE.

THE TRADE SUPPLIED BY
WELD, COLBURN, & WILCKENS,
593 Broadway, New York.

Kelly Bridget, wid. Thomas, h 437 W. 17th
Kelly Bridget, wid. William, h 553 W. 57th
Kelly Bridget T. dressmkr. 302 E. 34th
Kelly Caroline, notions, 44 Beach, h 32 Varick
Kelly Catharine, h 303 E. 36th
Kelly Catharine, h 129 Washn. pl.
Kelly Catharine, curler, h 24 City Hall pl.
Kelly Catharine, widow, h 311 E. 14th
Kelly Catharine, wid. Arthur, h 124 E. 32d
Kelly Catharine, wid. Bernard, h 286 Ninth av.
Kelly Catharine, wid. Dennis, h 437 E. 17th
Kelly Catharine, wid. James, h 509 E. 16th
Kelly Catharine, wid. James, h 329 E. 80th
Kelly Catharine, wid. James, h 47 Renwick
Kelly Catharine, wid. James, h 532 W. 87th
Kelly Catharine, wid. John, h 324 E. 36th
Kelly Catharine, wid. John, h 313 E. 43d
Kelly Catharine, wid. John, h 322 Henry
Kelly Catharine, wid. John, h 354 Tenth av.
Kelly Catharine, wid. John, h 580 Tenth av.
Kelly Catharine, wid. John, h r 527 W. 32d
Kelly Catharine, wid. John, h r 407 W. 41st
Kelly Catharine, wid. Michael, h r 206 E. 38th
Kelly Catharine, wid. Michael, h 220 E. 74th
Kelly Catharine, wid. Michael, h 614 Second av.
Kelly Catharine, wid. Michael, h 27 Thames
Kelly Catharine, wid. Miles, h 628 E. 141st
Kelly Catharine, wid. Miles, h 218 W. 27th
Kelly Catharine, wid. Patrick, h r 60 N. Moore
Kelly Catharine, wid. Patrick, h r 169 Perry
Kelly Catharine, wid. Patrick, h 230 W. 61st
Kelly Catharine, wid. Thomas, h 440 E. 14th
Kelly Catharine, wid. Thomas, h 342 E. 31st
Kelly Catharine A. milliner, 56 E. 10th, h 57 E. 124th
Kelly Cecilia, dressmkr. 30 E. 10th
Kelly Cecilia, wid. James, h 729 Tenth av.
Kelly Cecilia, wid. John, h 320 E. 31st
Kelly Cecilia, wid. John F. h 131 Monroe
Kelly Charles, chaser, h 352 E. 84th
Kelly Charles, clerk, h 103 W. 60th
Kelly Charles, clerk, h 141 W. 60th
Kelly Charles, driver, h 1142 First av.
Kelly Charles, driver, h 431 W. 52d
Kelly Charles, fireman, h 623 Morris av.
Kelly Charles, laborer, h 242 W. 41st
Kelly Charles, mason, h 264 Ninth av.
Kelly Charles, news, 168 Park row, h 17 Baxter
Kelly Charles, plasterer, h 1389 Av. A
Kelly Charles, plasterer, h 31 Monroe
Kelly Charles, porter, h 334 Pearl
Kelly Charles, printer, h 324 Delancey
Kelly Chas. printer, 53 Lafayette pl. h 168 E. 107th
Kelly Charles, smith, h 420 First av.
Kelly Charles, stable, 431 W. 37th
Kelly Charles A. grocer, 354 G'wich, h 100 Montague, B'klyn
Kelly Charles A. & Co. grocers, 354 G'wich
Kelly Charles C. usher, h 119 W. 26th
Kelly Charles J. clerk, h 343 W. 49th
Kelly Charles W. physician, 76 Seventh
Kelly Christopher, laborer, h 309 E. 70th
Kelly Christopher, laborer, h r 229 Mulberry
Kelly Christopher, machinist, 20 Pell, h 305 E. 20th
Kelly Clarence, laborer, h 1120 First av.
Kelly Cornelius, conductor, h 102 James
Kelly Cornelius, porter, h 356 W. 49th
Kelly Cornelius J. bartender, h 500 W. 47th
Kelly Cornelius J. police, h 220 E. 52d
Kelly Daniel, boilermkr. h 295 Rivington
Kelly Daniel, carpenter, h 202 W. 60th
Kelly Daniel, laborer, h 102 James
Kelly Daniel, laborer, h 428 W. 46th
Kelly Daniel, plumber, 302 E. 78th, h 121 E. 77th
Kelly Daniel, steward, h 42 Clarkson
Kelly Daniel, tailor, 1225 B'way, h 1776 Lex. av.
Kelly Daniel, treas. h 613 Fifth av.
Kelly Daniel C. painter, h 160 E. B'way
Kelly Daniel E. baker. 1126 Second av.
Kelly Daniel J. milk, 507 G'wich
Kelly David, driver, h 2202 First av.
Kelly David, driver, h 45 Mott
Kelly David, hatter, h 332 Cherry
Kelly David, plumber, h 3 White's pl.
Kelly David, shoemkr. h 791 Second av.
Kelly David A. cigars, 153 E. 110th, h 159 E. 112th
Kelly David M. agent, 18 Beaver
Kelly Delia, wid. Thomas, h 424 Third av.
Kelly Dennis, h 452 W. 39th
Kelly Dennis, driver, h 91 Christopher
Kelly Dennis, printer, h 295 Spring
Kelly Dudley, shoes, 297 Spring, h 434 Prospect pl. B'klyn
Kelly Duncan, h 521 W. 43d
Kelly Edmund, laborer, h 878 Eleventh av.
Kelly Edward, h 232 E. 83d
Kelly Edward, banker, 45 Exchange pl. h 33 W. 51st
Kelly Edward, bartender, h 28 Bleecker
Kelly Edward, boilermkr. h 583 Eleventh av.
Kelly Edward, carpenter, h 161 Seventh av.
Kelly Edward, clerk, h 1616 Av. A
Kelly Edward, clerk, h 244 E. 119th
Kelly Edward, clerk, h 134 W. 19th
Kelly Edward, driver, h 195 Eldridge
Kelly Edward, driver, h 356 W. 49th
Kelly Edward, eatingh. 384 E. 34th, h 17 Barrow
Kelly Edward, laborer, h 795 E. 144th
Kelly Edward, laborer, h 221 W. 60th
Kelly Edward, mason, h W. 116th n Fifth av.
Kelly Edward, painter, h 24 Allen
Kelly Edward, painter, h 341 W. 36th
Kelly Edward, porter, h 244 Division
Kelly Edward A. clerk, h 61 Marion
Kelly Edward D. broker, h 361 W. 47th
Kelly Edward F. cigarmkr. h 235 W. 61st
Kelly Edward J. bartender, h 2032 First av.
Kelly Edward J. feed, 620 W. 55th, h 604 W. 55th
Kelly Edward J. laborer, h 308 E. 45th
Kelly Edward J. printer, 17 Bond, h refused
Kelly Edward T. clerk, h 423 E. 85th
Kelly Edwin F. machinist, h 675 E. 142d
Kelly Eliza, designer, 5 W. 42d
Kelly Eliza, wid. Charles, h 370 Cherry
Kelly Elizabeth, h 330 W. 49th
Kelly Elizabeth, fcygds. 1628 Second av.
Kelly Elizabeth, wid. Dennis, h 453 Tenth av.
Kelly Elizabeth, wid. Michael, h 658 G'wich
Kelly Elizabeth, wid. William, h 60 Montgomery
Kelly Elizabeth C. wid. Thomas J. stationer, 410 Third av.
Kelly Elizabeth J. dressmaker, 259 W. 18th
Kelly Elizabeth T. wid. Thos. fcygds, 1606 Av. A
Kelly Ella F. h 137 E. 26th
Kelly Ellen, h 410 W. 56th
Kelly Ellen, dressmkr. 2070 Third av.
Kelly Ellen, fcygds. 1222 Second av.
Kelly Ellen, wid. Edward, h 12 Morris
Kelly Ellen, wid. Henry, h 438 E. 9th
Kelly Ellen, wid. James, h 459 W. 30th
Kelly Ellen, wid. James, h 435 W. 39th
Kelly Ellen, wid. John, h 309 E. 48th
Kelly Ellen, wid. John, h 2429 First av.
Kelly Ellen, wid. John, h 32 Madison
Kelly Ellen, wid. John, h 8 Prince
Kelly Ellen, wid. John, h 230 W. 19th
Kelly Ellen, wid. William, h 410 E. 16th
Kelly Ellen, wid. William, h 224 W. 61st
Kelly Ellen, wid. William, nurse, h 249 W. Houston
Kelly Emma, wid. Martin A. h 236 E. 36th
Kelly Eugene, banker, 45 Exchange pl. treas. 415 Broome, & v. pres. 51 Chambers, h 33 W. 51st
Kelly Eugene, collars, 419 Pearl, h Morristown, N.J.
Kelly Eugene, grocer. 446 W. 50th
KELLY EUGENE & CO. bankers, 45 Exchange pl.
Kelly Eugene jr. lawyer, 5 Beekman, h 19 Washn. sq. N.
Kelly Frances, wid. Joseph, h 402 E. 29th
Kelly Frances, wid. Thomas, h 126 Leonard
Kelly Francis, h r 627 W. 47th
Kelly Francis, h 40 W. 100th
Kelly Francis, bdgh. 81 James
Kelly Francis, bkbinder, h r 30 Pitt
Kelly Francis, conductor, h 442 W. 54th
Kelly Francis, janitor, h 228 W. 41st
Kelly Francis, laborer, h 75 Washn.
Kelly Francis, laborer, h r 631 W. 37th
Kelly Francis, painter, h 688 Tenth av.
Kelly Francis, police, h 412 E. 19th
Kelly Francis, tailor, h 118 Mott
Kelly Francis, trucks, 321 Pearl, h 372 Madison
Kelly Francis G. carpenter, h 149 Third av.
Kelly Francis X. (Rev.) h 503 E. 14th
Kelly Frank, carpenter, h 17 Clinton
Kelly Frank, driver, h 250 First av.

EAST RIVER STEAM KINDLING WOOD FACTORY
1104 First Avenue, cor. E. 61st St. } Orders received through all American District and Western Union Telegraph Offices FREE. *Send for Price-List.* FRED. BUSE, Prop.

Huyler's
FAMILY CHOCOLATE,
For Drinking and Cooking.
SOLD BY ALL GROCERS.

Kelly Frank, fireman, h 516 W. 46th
Kelly Frank, janitor, h 303 E. 63d
Kelly Frank, laborer, h 688 Tenth av.
Kelly Frank, pilot, 40 Burling sl. h 82 E. 121st
Kelly Franklin, h 21 Irving pl.
Kelly George, h 133 E. 121st
Kelly George, carpenter, h 522 E. 85th
Kelly George, finisher, h 341 E. 106th
Kelly George, gauger, h 447 Second av.
Kelly George, machinist, h 453 W. 37th
Kelly George A. clerk, h 259 W. 18th
Kelly George C. conductor, h Tenth av. n W. 154th
Kelly Geo. E. C. machinist, 20 Pell, h 305 E. 20th
Kelly George G. baker, h 22 Forsyth
Kelly George T. samples, 76 W. B'way, h 65 S. 4th, B'klyn
Kelly Gertrude B. physician, 61 Seventh
Kelly Hamilton, clerk, h 220 E. 36th
Kelly Hannah, wid. James, h 322 E. 26th
Kelly Hannah A. wid. Bernard, h 143 W. 126th
Kelly Harriet E. wid. David, h 267 Spring
Kelly Henry, h 409 W. 43d
Kelly Henry, cutter, h 102 E. 102d
Kelly Henry, laborer, h 550 E. 16th
Kelly Henry, laborer, h 1076 Third av.
Kelly Henry, produce, 84 Washn. mkt, h 354 Bedford av. B'klyn
Kelly Henry, waiter, h 232 Chrystie
Kelly Henry, watchman, h 303 E. 111th
*Kelly Henry C. twines, 548 Pearl
Kelly Henry J. feed, 146 W. 18th, h 119 W. 15th
Kelly Henry J. physician, 162 E. 46th
Kelly Horace R. cigars, 28 S. William, h New Brighton, S. I.
Kelly Horace R. & Co. cigars, 28 S. William
Kelly Hubert, weigher, h 1256 Third av.
Kelly Hugh, clerk, h 309 W. 29th
Kelly Hugh, cutter, h 246 Rivington
Kelly Hugh, driver, h r 50 King
Kelly Hugh, gardener, h 1654 First av.
Kelly Hugh, grocer, 20 Bedford
Kelly Hugh, laborer, h 303 E. 43d
Kelly Hugh, laborer, h 500 W. 50th
Kelly Hugh, mer. 71 Wall, h 201 E. 14th
Kelly Hugh, painter, h 348. W. 18th
Kelly Hugh, pedlar, h 25 Mangin
Kelly Hugh, rigger, h 333 Av. A
Kelly Hugh, smith, h 527 Sixth
Kelly Hugh F. fireman, h 405 E. 12th
Kelly Hugh G. marble, r 157 E. 85th
Kelly Hugh J. clerk, h 153 W. 23d
Kelly Hugh J. (Rev.) h 7 State
Kelly Ignatius, driver, h r 435 E. 12th
Kelly James, h 756 Second av.
Kelly James, h 190 W. 4th
Kelly James, bartender, h 512 W. 28th
Kelly James, books, 25 Bond, h Orange, N. J.
Kelly James, carpenter, h 301 E. 11th
Kelly James, carpenter, h 241 E. 46th
Kelly James, carpenter, h 625 First av.
Kelly James, carpenter, h 324 W. 34th
Kelly James, carpenter, h 318 W. 36th
Kelly James, carrier, h 867 Ninth av.
Kelly James, cigarmkr. h 414 E. 64th
Kelly James, clerk, h 633 E. 12th
Kelly James, clerk, h 557 Second av.
Kelly James, clerk, h 716 Tenth av.
Kelly James, cooper, h 26 Rutgers pl.
Kelly James, cutter, h 2070 Third av.
Kelly James, driver, h 340 E. 40th
Kelly James, driver, h 60 Montgomery
Kelly James, driver, h 3 Varick pl.
Kelly James, engineer, h 231 E. 46th
Kelly James, fireman, h 221 E. 74th
Kelly James, grocer, 339 E. 47th
Kelly James, grocer, 603 E. 135th
Kelly James, grocer, 470 Second av. & 1894 Third av. h 162 E. 90th
Kelly James, harnessmkr. h 488 Second av.
Kelly James, laborer, h Ogden av. c Orchard
Kelly James, laborer, h 17 West
Kelly James, laborer, h 229 W. 61st
Kelly James, lather, h 163 W. 60th
Kelly James, liquors, 3 E. B'way, h 18 Market
Kelly James, liquors, 1103 First av.
Kelly James, machinist, h 649 E. 13th
Kelly James, machinist, h 600 W. 55th
Kelly James, manager, h 512 W. 28th
Kelly James, molder, h 552 W. 48th
Kelly James, monuments, 2153 Lex. av. h 132 E. 129th
Kelly James, plasterer, h 169 E. 113th
Kelly James, plumber, 34 W. 29th, h 311 E. 52d

Weather Strips
BROWNE'S Metallic & other kinds
Booth's Theatre Building, 23d St. & 8th Av.
The Fay Metallic Weather Strip Co.

Kelly James, police, h r 219 Thompson
Kelly James, roofer, h 1711 Ninth av.
Kelly James, shoemkr. 518 W. 50th
Kelly James, shoer, h 305 E. 44th
Kelly James, shoes, 504 Second av.
Kelly Jas. smith, 351 Stanton, h 63 Morton, B'klyn
Kelly James, stables, 536 W. 43d, h 510 W. 43d
Kelly James, stevedore, h 16 Pitt
Kelly James, tailor, h 155 Essex
Kelly James B. trimmer, h 982 Ninth av.
Kelly James E. artist, h 76 E. 121st
Kelly James E. laborer, h 162 W. 61st
Kelly James E. lawyer, 200 B'way, h 131 E. 115th
Kelly Jas. E. physician, 415 Broome, h 16 E. 29th
Kelly James E. smith, h 137 First av.
Kelly James F. candymkr. h 847 Tenth av.
Kelly James F. carpenter, h 629 E. 146th
Kelly James F. mason, h 238 E. 109th
Kelly James F. printer, h 313 Madison
Kelly James H. varnisher, h 416 E. 119th
Kelly James J. driver, h 164 W. 10th
Kelly James J. laborer, h 457 W. 40th
Kelly James J. plumber, h 404 E. 18th
Kelly James J. porter, h 290 Delancey
Kelly James J. printer, h 95 Henry
Kelly James J. shoes, 5 Second av. h 240 E. 75th
Kelly James J. supt. h 169 E. 113th
Kelly James L. plumber, h 526 E. 136th
Kelly James N. mason, h 421 Third av.
Kelly James R. F. machinery, 414 Water, h 254 Monroe, B'klyn
Kelly James S. liquors, 59 Cortlandt & 38 W. Houston, h 18 Lafayette pl.
Kelly James W. cook, h 178 Thompson
Kelly James W. real estate, 673 Ninth av. h 434 W. 23d
Kelly James W. (Rev.) h 460 Madison av.
Kelly Jane, h 6 Beekman pl.
Kelly Jane, h 203 E. 119th
Kelly Jane, wid. Michael, h 446 W. 32d
Kelly Jane A. wid. Patrick, bdgh, 313 E. 19th
Kelly Jeanette W. wid. George, h 133 E. 121st
Kelly Jeremiah, driver, h 516 W. 27th
Kelly Jeremiah, fireman, h 186 E. 80th
Kelly Jeremiah, laborer, h 258 W. 35th
Kelly Joanna, wid. William, h r 171 Hester
Kelly John, h 219½ Cherry
Kelly John, h 216 E. 51st
Kelly John, h 146 E. 54th
Kelly John, h 106 E. 118th
Kelly John, h 315 Fifth
Kelly John, h 130 W. 62d
Kelly John, h 258 W. 123d
Kelly John, barber, 256 W. 15th
Kelly John, bartender, h 328 E. 37th
Kelly John, bartender, h 214 E. 41st
Kelly John, bartender, h 437 W. 33d
Kelly John, billiards, 276 Lenox av.
Kelly John, boilermkr. h 640 Fifth
Kelly John, boilermkr, h 122 Sheriff
Kelly John, bricklayer, h 219 E. 101st
Kelly John, candy, 629 E. 12th
Kelly John, carpenter, h 307 E. 48th
Kelly John, carpenter, h 236 E. 109th
Kelly John, carpenter, h 402 E. 123d
Kelly John, carpenter, h 459 W. 32d
Kelly John, carrier, h 313 E. 9th
Kelly John, cigars, 136 W. 25th
Kelly John, clerk, h 31 Charles
Kelly John, clerk, h 101 E. 27th
Kelly John, clerk, h 341 E. 27th
Kelly John, clerk, h 342 E. 31st
Kelly John, clerk, h 200 Lex. av.
Kelly John, clerk, h 554 Mott av.
Kelly John, clerk, h 38 St. Mark's pl.
Kelly John, conductor, h 823 Seventh av.
Kelly John, conductor, h 420 W. 48th
Kelly John, cutter, h 192 Madison
Kelly John, driver, h 98 Canal
Kelly John, driver, h 264 E. 4th
Kelly John, driver, h 444 W. 54th
Kelly John, drygds. 765 B'way
Kelly John, engineer, h 10 Gansevoort

FURNACES, RANGES, Fireplace Heaters. | Richardson & Morgan Co. | 92 Beekman St.
See adv. pages 38 & 39 Pink Sheets Back of Book.

AIX-LA-CHAPELLE
KAISER WATER
REFRESHING, DIETETIC, TABLE WATER.
BEST IN THE WORLD
Lowties Brothers
New York
Agents U. S. A.

Kelly John, engineer, h 558 W. 36th
Kelly John, engineer, h 40 W. 100th
Kelly John, feed, 620 W. 55th, h 604 W. 55th
Kelly John, fireman, h 54 E. B'way
Kelly John, fireman, h 1016 Tenth av.
Kelly John, gilder, h 626 E. 13th
Kelly John, grocer, 212 W. 29th
Kelly John, hacks, 278 Madison, h 31 Montgomery
Kelly John, hats, 134 Park row, h 307 Webster av. J. C.
Kelly John, ice, 603 W. 38th, h 42S W. 35th
Kelly John, laborer, h 1437 Av. A
Kelly John, laborer, h 517 W. 28th
Kelly John, laborer, h 219 W. 61st
Kelly John, laster, h 422 E. 15th
Kelly John, lineman, h 141 E. 122d
Kelly John, liquors, 248 Hudson, h 587 Broome
Kelly John, liquors, 50 W. B'way & 318 Madison
Kelly John, machinist, h 131 Monroe
Kelly John, mason, h 476 Courtlandt av.
Kelly John, mason, h 324 Delancey
Kelly John, mason, h 172 E. 107th
Kelly John, mason, h 351 E. 113th
Kelly John, mason, h 217 W. 40th
Kelly John, molder, h 852 Tenth av.
Kelly John, ostler, h 459 W. 17th
Kelly John, packer, h 414 E. 123d
Kelly John, paver, h 543 W. 57th
Kelly John, pianomkr, h 419 W. 39th
Kelly John, pilot, h 131 Leroy
Kelly John, plumber, h r 10 Clarkson
Kelly John, plumber, h 344 E. 77th
Kelly John, plumber, 2674 Eighth av.
Kelly John, plumber, 2736 Tenth av.
Kelly John, plumber, h 165 W 27th
Kelly John, police, h 328 E. 77th
Kelly John, police, h 851 Union av.
Kelly John, polisher, h 516 W. 50th
Kelly John, printer, h r 127 Madison
Kelly John, printer, h 168 Washn.
Kelly John, shoer, 239 E. 29th, h 336 E. 31st
Kelly John, smith, h 128 First av.
Kelly John, smith, h 442 Third av.
Kelly John, smith, h 455 W. 13th
Kelly John, smith, h 431 W. 34th
Kelly John, smith, h 310 W. 41st
Kelly John, stone, Rider av. n E. 139th, h 671 E. 141st
Kelly John, truckman, h 216 Cherry
Kelly John, trucks, 99 William
Kelly John, undertaker, 205 E. 25th, h 237 E. 22d
Kelly John, waiter, h 306 E. 35th
Kelly John, waters, 214 Mott
Kelly John & Son, feed, 620 W. 55th
Kelly John A. clerk, h 1912 Third av.
Kelly John A. engineer, h 598 Ninth av.
Kelly John A. stables, W. 75th c Tenth av. h 1200 Tenth av.
Kelly John B. clerk, h 944 Sixth av.
Kelly John B. paperhgr, h 260 W. 41st
Kelly John C. brakeman, h 358 W. 48th
Kelly John C. detective, h 407 E. 118th
Kelly John C. engineer, h 459 W. 30th
Kelly John C. grocer, 327 E. 32d
Kelly John E. broker, h 82 E. 121st
Kelly John E. clerk, h 563 W. 37th
Kelly John E. laborer, h 604 W. 55th
Kelly John F. cutter, h 543 W. 37th
Kelly John F. driver, h 1877 Second av.
Kelly John F. laborer, h 250 Elizabeth
Kelly John F. liquors, 220 E. 74th
Kelly John F. plumber, r 235 E. 113th
Kelly John F. roofer, h 713 Washn.
Kelly John H. driver, h 710 Third av.
Kelly John H. engraver, 86 Nassau, h 991 Herkimer, B'klyn
Kelly John J. calker, h 329 Madison
Kelly John J. clerk, h 524 Tenth av.
Kelly John J. express, 125 & 180 Grand, h 114 S. 4th, B'klyn
Kelly John J. fish, 42 Ninth av. h 408 W. 27th
Kelly John J. fitter, h 649 First av.
Kelly John J. foreman, h 236 W. 35th
Kelly John J. laborer, h Tenth av. n W. 165th
Kelly John J. laborer, h 643 Washn.
Kelly John J. laborer, h 35 W. 64th
Kelly John J. mason, h 176 Elizabeth
Kelly John J. plasterer, h 300 E. 114th
Kelly John J. roofer, 91 Christopher, h 124 Leroy
Kelly John M. fitter, h 314 First av.
Kelly John P. banker & broker, 3 Nassau & 18 Wall, h 131 E. 115th
Kelly John P. carpenter, h 427 Third av.
Kelly John P. clerk, h 431 E. 86th
Kelly John P. police, h 105 E. 119th
Kelly John T. h 143 E. 55th
Kelly John T. pres. 75 John, h 203 Berkeley pl. B'klyn
Kelly John T. sec. 263 Sixth av. h 345 W. 55th
Kelly John W. clerk, h 148 Bowery
Kelly John W. imp. 70 Greene, h Bound Brook, N. J.
Kelly Joseph, h 217 W. 25th
Kelly Joseph, carpenter, 164 W. 21st
Kelly Joseph, clerk, h 531 Third av.
Kelly Joseph, cutter h 350 E. 61st
Kelly Joseph, driver, h r 531 W. 36th
Kelly Joseph, finisher, h 1216 Second av.
Kelly Joseph, fitter, h 899 First av.
Kelly Joseph, laborer, h 350 E. 32d
Kelly Joseph, laborer, h 761 Washn.
Kelly Joseph, oysters, h 454 W. 45th
Kelly Joseph, packer, h 336 E. 16th
Kelly Joseph, painter, h 234 E. 83d
Kelly Joseph, plumber, h 1089 First av.
Kelly Joseph, plumber, h 59 Marion
Kelly Joseph, police, h 161 W. 66th
Kelly Joseph, presser, h 216 Elizabeth
Kelly Joseph, shoer, h 137 W. 51st
Kelly Joseph, waiter, h 150 W. 28th
Kelly Joseph E. clerk, h 305 W. 127th
Kelly Joseph F. driver, h 65 Jackson
Kelly Joseph I. stationer, 264 Sixth av. h 729 E. 141st
Kelly Joseph M. clerk, h 237 E. 42d
Kelly Joseph M. clerk, h 500 E. 111th
Kelly Joseph P. lawyer, 407 Canal, h Far Rockaway, L. I.
Kelly Joseph W. driver, h 1 Dominick
Kelly Julia, wid. Thomas, h 213 E. 22d
Kelly Kyran, insp. h 35 Stone
Kelly Lawrence, bartender, h 330 W. 49th
Kelly Lawrence, builder, 1151 Ninth av. h 152 E. 123d
Kelly Lawrence, driver, h 159 Hudson
Kelly Lawrence, foreman, h 600 W. 55th
Kelly Lawrence, paints, 458 W. 42d
Kelly Lincoln, reporter, 218 B'way, h 82 E. 121st
Kelly Louis, mason, h 405 E. 16th
Kelly Louis, tailor, h 333 E. 21st
Kelly Lucy, dressmkr. 205 E. 77th
Kelly Luke, laborer, h 249 W. 61st
Kelly M. C. commr. 23 Union sq. W. h 2433 Eighth av.
Kelly Malachi, driver, h 421 West
Kelly Malachi, liquors, 97 Hester, h 34 Norfolk
Kelly Margaret, bdgh. 103 E. 113th
Kelly Margaret, bdgh. 337 E. 113th
Kelly Margaret, dressmkr. 944 Sixth av.
Kelly Margaret, wid. Edw'd, dressmkr. 208 E. 70th
Kelly Margaret, wid. George, h 309 E. 11th
Kelly Margaret, wid. Hugh, h 160 W. 52d.
Kelly Margaret, wid. James J. h 377 Willis av.
Kelly Margaret, wid. Malachi, h 1042 Third av.
Kelly Margaret, wid. Michael, h 352 W. 35th
Kelly Margaret, wid. Patrick h r 410 E. 113th
Kelly Margaret, wid. Patrick, h 649 First av.
Kelly Margaret, wid. Patrick, h r 241 W. 18th
Kelly Margaret, wid. Patrick, grocer, 300 E. 34th
Kelly Margaret, wid. Thomas, h 11 Commerce
Kelly Margaret A. wid. James, h 333 W. 11th
Kelly Margaret F. suits. 5 W. 42d
Kelly Margaret T. dressmkr. 105 E. 75th
Kelly Maria, wid. John, h r 133 Mott
Kelly Martin, engineer, h 103 E. 113th
Kelly Martin, fruit, 249 Sixth av. h 69 W. 9th
Kelly Martin, laborer, h 234 E. 77th
Kelly Martin, laborer, h 467 W. 32d
Kelly Martin, plasterer, h 170 E. 104th
Kelly Martin H. K. packer, h 301 E. 61st
Kelly Mary, h 322 E. 59th
Kelly Mary, h 417 E. 79th
Kelly Mary, h 927 Tenth av.

MERCHANTS EXCHANGE NAT. BANK OF THE CITY OF N. Y.
SOLICITS YOUR ACCOUNT. 257 Broadway.
PHINEAS C. LOUNSBURY, Prest. ALLEN S. APGAR, Cashier.

C. N. JORDAN, President. CHARLES J. CANDA, Vice-President. | THE WESTERN NATIONAL BANK, CAPITAL, $3,500,000. | F. BLANKENHORN, Cashier. H. A. SMITH, Asst. Cashier.

Kelly Mary, h 331 W. 17th
Kelly Mary, h 453 W. 19th
Kelly Mary, h 142 W. 52d
Kelly Mary, bdgh. 157 E. 84th
Kelly Mary, bdgh. 407 W. 30th
Kelly Mary, dressmkr. 325 E. 37th
Kelly Mary, dressmkr. 171 Perry
Kelly Mary, laundry, 106 Waverley pl.
Kelly Mary, widow, h 615 Eleventh av.
Kelly Mary, wid. David, h r 204 W. 13th
Kelly Mary, wid. Edward, h 16 Attorney
Kelly Mary, wid. Francis, h 49 Jane
Kelly Mary, wid. Hugh, h 716 Tenth av.
Kelly Mary, wid. James, h 77 Henry
Kelly Mary, wid. James, h r 20 Spring
Kelly Mary, wid. James, h 60 West
Kelly Mary, wid. James P. h 28 Rose
Kelly Mary, wid. John, h 102 Cedar
Kelly Mary, wid. John, h 2180 Creston av.
Kelly Mary, wid. John, h 415 E. 80th
Kelly Mary, wid. John, h 723 Eleventh av.
Kelly Mary, wid. John, h 1907 Second av.
Kelly Mary, wid. John, h 226 W. 27th
Kelly Mary, wid. John, h r 513 W. 28th
Kelly Mary, wid. John, h r 442 W. 31st
Kelly Mary, wid. John, h 553 W. 32d
Kelly Mary, wid. John, h 510 W. 35th
Kelly Mary, wid. John, h 526 W. 45th
Kelly Mary, wid. John, h 439 W. 49th
Kelly Mary, wid. John, h 160 W. 52d
Kelly Mary, wid. John, h 555 W. 53d
Kelly Mary, wid. John, grocer, 538 E. 149th
Kelly Mary, wid. Malachi, h 328 E. 22d
Kelly Mary, wid. Michael, h 442 W. 19th
Kelly Mary, wid. Michael, h 407 W. 55th
Kelly Mary, wid. Michael, candy, 321 E. 114th
Kelly Mary, wid. Patrick, h 2062 Madison av.
Kelly Mary, wid. Patrick, h 544 W. 45th
Kelly Mary, wid. Patrick, h 217 W. 60th
Kelly Mary, wid. Peter, h 659 Washn.
Kelly Mary, wid. Peter, h 507 W. 33d
Kelly Mary, wid. Thomas, h 299 Delancey
Kelly Mary, wid. Thomas, h 242 E. 75th
Kelly Mary, wid. Thomas, h 663 E. 160th
Kelly Mary, wid. Thomas, h 282 Spring
Kelly Mary, wid. Thomas, h 460 W. 52d
Kelly Mary, wid. Thomas, h 238 W. 124th
Kelly Mary, wid. Thomas J. h 2412 First av.
Kelly Mary, wid. William, h 51 E. 31st
Kelly Mary, wid. William, h 243 E. 54th
Kelly Mary, wid. William, h 506 Tenth av.
Kelly Mary, wid. William, h 325 W. 17th
Kelly Mary A. wid. Martin, h 2154 Second av.
Kelly Mary A. wid. Martin, h r 419 W. 32d
Kelly Mary A. wid. Michael, h 514 W. 51st
Kelly Mary B. dressmkr. h 153 E. 26th
Kelly Mary E. wid. Edmund J. h 57 E. 124th
Kelly Mary E. wid. George, h 82 Monroe
Kelly Mary E. wraps, 128 E. 26th
Kelly Mary J. servants, 102 W. 11th
Kelly Mary M. wid. Charles J. h 411 W. 50th
Kelly Matthew, butcher, h 865 Ninth av.
Kelly Matthew, carpenter, h r 314 W. 36th
Kelly Matthew, feed, 840 Tenth av. & grocer, 844 Tenth av. h 941 Ninth av.
Kelly Matthew, laborer, h 160 E. 53d
Kelly Matthew, laborer, h 405 E. 106th
Kelly Matthew, laborer, h 456 W. 52d
Kelly Matthew, painter, h 512 E. 15th
Kelly Maurice, laborer, h 337 E. 115th
Kelly Maurice, plumber, 34 W. 29th, h Verona, L. I.
Kelly Maurice J. carpenter, h 2350 Park av.
Kelly May, dressmkr. h 1776 Lex. av.
Kelly Michael, h 423 E. 18th
Kelly Michael, bartender, h 1588 Second av.
Kelly Michael, beltmkr. h 185 Madison
Kelly Michael, bdgh. 95 Clinton pl.
Kelly Michael, carpenter, h 1014 Tenth av.
Kelly Michael, carpetlayer, h 217 E. 84th
Kelly Michael, clerk, h 215 E. 22d
Kelly Michael, clerk, h 312 W. 135th
Kelly Michael, driver, h 336 E. 37th
Kelly Michael, driver, h 230 W. 41st
Kelly Michael, fireman, h 203 E. 43d
Kelly Michael, fireman, h 459 W. 30th
Kelly Michael, grocer, 223 E. 74th
Kelly Michael, laborer, h Boulevard c W. 124th
Kelly Michael, laborer, h 407 W. 30th
Kelly Michael, machinist, h 551 W. 44th
Kelly Michael, meat, 324 E. 31st
Kelly Michael, miller, h 85 E. B'way
Kelly Michael, ostler, h 262 W. 47th
Kelly Michael, ostler, h 513 W. 52d
Kelly Michael, painter, h 340 E. 36th
Kelly Michael, painter, h 334 E. 40th
Kelly Michael, painter, h 522 W. 29th
Kelly Michael, pedlar, h 410 E. 23d
Kelly Michael, pedlar, h r 443 W. 13th
Kelly Michael, plasterer, h 309 E. 103d
Kelly Michael, police, h 361 W. 47th
Kelly Michael, polisher, h 372 Front
Kelly Michael, porter, h 225 E. 22d
Kelly Michael, shoemkr. h 178 Madison
Kelly Michael, shoes, 267 First av.
Kelly Michael, waiter, h 36 G'wich
Kelly Michael, watchman, h Eighth av. c W. 72d
Kelly Michael, wheelwright, h 540 W. 29th
Kelly Michael A. feed, 620 W. 55th, h 604 W. 55th
Kelly Michael C. machinist, h 456 W. 29th
Kelly Michael E. conductor, h 338 E. 19th
Kelly Michael E. monuments, h 577 Broome
Kelly Michael F. laborer, h 91 Market
Kelly Michael J. awnings, 746 Third av. h 639 E. 158th
Kelly Michael J. coachman, h r 442 W. 32d
Kelly Michael J. fitter, h 439 W. 53d
Kelly Michael J. gardener, h W. 175th n Eleventh av.
Kelly Michael J. laborer, h 527 E. 135th
Kelly Michael J. laborer, h 2454 Second av.
Kelly Michael J. lawyer, 5 Beekman, h 334 E. 17th
Kelly Michael J. liquors, 74 New Chambers, h 47 Rector
Kelly Michael J. liquors, 600 W. 40th, h 435 W. 39th
Kelly Michael J. painter, h 725 Tenth av.
Kelly Michael J. umbrellamkr. h 185 Mott
Kelly Michael L. plumber, 175 E. 86th, h 178 E. 85th
Kelly Miles, cutter, h 371 Willis av.
Kelly Morris H. treas. 154 Nassau, h Dak.
Kelly Nathaniel, clerk, h 322 E. 87th
Kelly Neil, watchman, h 180 Franklin
Kelly Nora, wid. Francis, h 224 E. 122d
Kelly Norah, wid. James, h 609 First av.
Kelly Oliver, real estate, 183 B'way, h Metuchen, N. J.
Kelly Owen, collars, 419 Pearl
Kelly Owen, laborer, h 2085 Arthur av.
Kelly Owen, laborer, h 608 Eleventh av.
Kelly Owen, laborer, h 445 Washn.
Kelly Owen, plumber, Tenth av. n W. 160th, h W. 175th n Kingsbridge rd.
Kelly Owen, produce, 141 West, h 248½ Fourth, J. C.
Kelly Patrick, h 157 E. 84th
Kelly Patrick, h 352 E. 84th
Kelly Patrick, bartender, h 236 Seventh av.
Kelly Patrick, bdgh. 337 E. 113th
Kelly Patrick, bdgh. 228 W. 50th
Kelly Patrick, brewer, 13 Downing, h 274 Second, J. C.
Kelly Patrick, brewer, h 331 E. 48th
Kelly Patrick, bricklayer, h 116 E. 115th
Kelly Patrick, bricklayer, h 10 Jackson
Kelly Patrick, butcher, h 500 W. 20th
Kelly Patrick, candy, 362 W. 126th
Kelly Patrick, clerk, h 330 E. 73d
Kelly Patrick, coal, h 335 E. 11th
Kelly Patrick, coal, E. 20th c Av. B, h 533 E. 16th
Kelly Patrick, cook, h 149 Cherry
Kelly Patrick, engineer, h 301 E. 34th
Kelly Patrick, engineer, h 404 W. 30th
Kelly Patrick, fish, 346 Sixth av. h 33 W. 21st
Kelly Patrick, fitter, h 431 E. 15th
Kelly Patrick, foreman, h 606 Washn.
Kelly Patrick, foreman, h 23 West
Kelly Patrick, insp. h 162 E. 84th
Kelly Patrick, laborer, h 141 Av. C
Kelly Patrick, laborer, h 342 E. 11th
Kelly Patrick, laborer, h Kingsbridge rd. n W. 195th
Kelly Patrick, machinist, h 321 E. 78th
Kelly Patrick, mason, h 415 E. 63d
Kelly Patrick, mason, h 338 E. 76th
Kelly Patrick, ostler, h 797 Seventh av.
Kelly Patrick, ostler, h 412 W. 56th
Kelly Patrick, paper, h 157 Mott
Kelly Patrick, pedlar, h 762 Eleventh av.
Kelly Patrick, plumber, h 426 E. 86th
Kelly Patrick, police, h 1733 Second av.
Kelly Patrick, polisher, h 551 W. 49th
Kelly Patrick, porter, h r 86 Sheriff
Kelly Patrick, porter, h 12 State
Kelly Patrick (Rev.) h 263 Mulberry
Kelly Patrick, shoer, 134 W. 52d
Kelly Patrick, smith, h 335 E. 36th

MADE FROM PURE CREAM. | HORTON'S ICE CREAM. | French, Italian and American.

Examines and Guarantees Titles to Real Estate. Fixed Charges which include "Disbursements." KEL

TITLE GUARANTEE AND TRUST Co. 1040

55 LIBERTY ST., New York. 26 COURT ST., Brooklyn. KEL

Kelly Patrick, smith, h 171 Elizabeth
Kelly Patrick, sponger, h 183 Mott
Kelly Patrick, tailor, h 16 Forsyth
Kelly Patrick, waiter, h 329 E. 43d
Kelly Patrick, waiter, h 321 E. 45th
Kelly Patrick, watchman, h 25 Tompkins
Kelly Patrick F. h 19 Vandam
Kelly Patrick H. laborer, h 336 Madison
Kelly Patrick H. bottler, h 43 Marion
Kelly Patrick J. bartender, h 205 E. 77th
Kelly Patrick J. candy, 2234 First av.
Kelly Patrick J. clerk, h 904 First av.
Kelly Patrick J. clerk, h 287 W. 141st
Kelly Patrick J. cutter, h 879 Park av.
Kelly Patrick J. fruit, 251 Washn. h 141 York, J. C.
Kelly Patrick J. laborer, h 260 Av. B
Kelly Patrick J. liquors, 128 Bleecker
Kelly Patrick J. liquors, 200 E. 125th, h 12 E. 129th
Kelly Patrick J. police, h 311 W. 13th
Kelly Patrick J. rags, 436 Water, h 95 Cannon
Kelly Patrick S. driver, h 3 E. 28th
Kelly Patrick W. tailor, h 334 E. 34th
Kelly Peter, h 313 E. 37th
Kelly Peter, barber, 123 E. B'way, h 80 Henry
Kelly Peter, carpenter, h 404 E. 17th
Kelly Peter, carpenter, h 636 Second av.
Kelly Peter, clerk, h 314 Rivington
Kelly Peter, cooper, h 120 Christopher
Kelly Peter, driver, h 226 E. 100th
Kelly Peter, laborer, h 171 Perry
Kelly Peter, laborer, h 1792 Third av.
Kelly Peter, molder, h 439 E. 23d
Kelly Peter, police, h 508 Canal
Kelly Peter, teamster, h 230 E. 22d
Kelly Peter, trucks, Eighth av. n W. 63d
Kelly Peter H. laborer, h 28 Varick
Kelly Peter J. clerk, h 311 E. 46th
Kelly Peter J. clerk, h 1635 Madison av.
Kelly Peter J. clerk, h 332 Water
Kelly Peter J. horses, 10 Hamilton, h 47 Rutgers
Kelly Peter J. insp. h 20 Vestry
Kelly Peter J. lawyer, 44 B'way, h 212 Dean, B'klyn
Kelly Peter J. machinist, h 1511 Second av.
Kelly Philip, finisher, h 762 Second av.
Kelly Philip J. cases, 50 New Bowery, h 896 E. 161st
Kelly Richard, driver, h 24 Hamilton
Kelly Richard, driver, h 200 W. 33d
Kelly Richard, laborer, h 132 Cherry
Kelly Richard, laborer, h 316 W. 43d
Kelly Richard, painter, h 155 Essex
Kelly Richard, pres. 300 Third av. & treas. 605 Grand, h 3 E. 73d
Kelly Richard, shoemkr. h 321 E. 111th
Kelly Richard B. lawyer, 237 B'way, & v. pres. 300 Third av. h 3 E. 73d
Kelly Richard F. painter, h 12 Pelham
Kelly Robert, clerk, h 427 W. 54th
Kelly Robert, cutter, h 332 Cherry
Kelly Robert, ice, 511 W. 35th
Kelly Robert, janitor, 147 E. 14th, h 221 E. 40th
Kelly Robert, laborer, h 435 E. 13th
Kelly Robert, laborer, h 423 W. 13th
Kelly Robert, manager, 15 Broad
Kelly Robert, mason, h 2172 E. Vanderbilt av.
Kelly Robert A. clerk, h 233 Seventh
Kelly Robert H. electrotyper, 31 E. Houston, h 52 S. Tenth, B'klyn
Kelly Robert J. finisher, h 219 E. 78th
Kelly Robert L. h 38 W. 9th
Kelly Robert M. plumbers' matls. 279 Pearl, h Orange, N. J.
Kelly Robert R. engineer, h 351 E. 31st
Kelly Robert W. pres. 2 Wall
Kelly Roderick, cutter, h 319 E. 106th
Kelly Roderick, oil, h 211 E. 47th
Kelly Rosa, dressmkr. h 1563 Park av.
Kelly Rose, h 243 Mulberry
Kelly Rose, grocer, 430 W. 27th
Kelly Rose, wid. John, h 346 W. 25th
Kelly Rose, wid. John, h 408 W. 26th
Kelly Rose, wid. William C. h 322 E. 35th
Kelly Samuel, coachman, h 148 E. 40th
Kelly Samuel, laborer, h r 698 Water
Kelly Samuel L. driver, h 105 E. 63d
Kelly Sarah, wid. Edward, h W. 116th n Fifth av.
Kelly Sarah, wid. Peter, h 435 W. 39th
Kelly Sarah, wid. Redmond, h 235 E. 29th
Kelly Sarah, wid. Thomas, h 380 First av.
Kelly Sarah A. wid. Charles, h 142 E. 15th
Kelly Sophia, widow, h r 292 Seventh
Kelly Stephen, laborer, h 232 W. 28th
Kelly Stephen, liquors, 78 Cortlandt, h 189 G'wich
Kelly Stephen, physician, 3 E. 73d
Kelly Stephen, roofer, 439 E. 23d
Kelly Sydenham, smith, 256 Sixth av. h 228 E. 128th
Kelly Terence, fitter, h 577 Ninth av.
Kelly Thaddeus, plasterer, h 1373 First av.
Kelly Theodore, porter, h 244 W. 19th
Kelly Theresa, h 154 Seventh av.
Kelly Theresa, corsets, 67 E. 12th
Kelly Thomas, h 257 E. B'way
Kelly Thomas, h 153 E. 43d
Kelly Thomas, h 205 E. 77th
Kelly Thomas, h 447 Second av.
Kelly Thomas, agent, h 208 E. 85th
Kelly Thomas, bartender, h 301 E. 80th
Kelly Thomas, boilermkr. h 505 W. 19th
Kelly Thomas, carpenter, h 2301 Bathgate av.
Kelly Thomas, carpenter, h 1020 Tenth av.
Kelly Thomas, carriagebldr. h 159 E. 26th
Kelly Thomas, carrier, h 412 W. 42d
Kelly Thomas, clerk, h 413 E. 34th
Kelly Thomas, clerk, h 201 E. 39th
Kelly Thomas, clerk, h 249 E. 85th
Kelly Thomas, clerk, h 20 Rector
Kelly Thomas, clerk, h 353 W. 16th
Kelly Thomas, coachman, h 72 Clinton pl.
Kelly Thomas, coachman, h 150 W. 54th
Kelly Thomas, cutter, h 125 W. 60th
Kelly Thomas, driver, h 320 Cherry
Kelly Thomas, driver, h 117 W. 60th
Kelly Thomas, feed, 146 W. 18th, h 119 W. 15th
Kelly Thomas, fireman, h 24 Prince
Kelly Thomas, furniture, 25 Cannon
Kelly Thomas, gardener, h 1833 W. Farms rd.
Kelly Thomas, laborer, h 3 Bethune
Kelly Thomas, laborer, h W. 131st n Eleventh av.
Kelly Thomas, laundry, 173 Cherry
Kelly Thomas, liquors, 209 Av. B, h 600 E. 13th
Kelly Thomas, liquors, 681 B'way, h 168 W. 128th
Kelly Thomas, liquors, 198 Madison, h 32 Rutgers
Kelly Thomas, machinist, h 447 W. 37th
Kelly Thomas, marblewkr. h 1563 Park av.
Kelly Thomas, mason, h 420 E. 78th
Kelly Thomas, painter, h 320 E. 22d
Kelly Thomas, painter, h 861 Third av.
Kelly Thomas, physician, 406 W. 57th
Kelly Thomas, plumber, 201 E. 104th
Kelly Thomas, plumber, h 1974 Second av.
Kelly Thomas, polisher, h r 19 City Hall pl.
Kelly Thomas, printer, h 174 Henry
Kelly Thomas, publisher, 358 Broome, & furniture, 263 Sixth av. & 104 W. 17th, h 345 W. 55th
Kelly Thomas, rigger, h r 240 Cherry
Kelly Thomas, stables, 639 G'wich, h 54 Charlton
Kelly Thomas, tailor, h 64 W. 17th
Kelly Thomas, trucks, E. 37th c Third av. h 219 E. 37th
Kelly Thomas, trucks, h 15 Watts
Kelly Thomas, watchman, h 26 Cherry
Kelly Thomas A. police, h 791 Second av.
Kelly Thomas D. painter, h 275 W. 128th
Kelly Thomas F. carrier, h 337 E. 12th
Kelly Thomas F. janitor, h 76 Cortlandt
Kelly Thomas F. laborer, h 328 E. 39th
Kelly Thomas F. plumber, h 170 Madison
Kelly Thomas H. police, h 21 Watts
Kelly Thomas J. clerk, h 507 E. 119th
Kelly Thomas J. grocer, 242 W. 41st
Kelly Thomas P. fruit, 67 Marion, h 285 Elizabeth
Kelly Thomas P. stables, Tenth av. c W. 75th, h 321 W. 55th
Kelly Thomas P. supplies, 96 John, h 25 W. 125th
Kelly Timothy, carrier, h 656 E. 151st
Kelly Timothy, carrier, h 2908 Third av.
Kelly Timothy, pickles, 122 Av. D, h 740 E. 9th
Kelly Timothy, porter, h 223 E. 41st
Kelly Valentine V. cutter, h 2226 First av.
Kelly Walter, clerk, h 152 Washn.
Kelly Walter, gardener, h Riverdale
Kelly William, artist, 321 E. 65th
Kelly William, bartender, h 238 Henry
Kelly William, boilermkr. h 506 Tenth av.
Kelly William, candy, 415 Willis av.
Kelly William, carpenter, h 1083 First av.
Kelly William, carpenter, h 369 W. 51st
Kelly William, clerk, h 199 Prince
Kelly William, clerk, h 203 W. 16th
Kelly William, contractor, 609 W. 47th, h 609 W. 51st
Kelly William, cooper, h 652 Second av.
Kelly William, cutter, h 154 E. 85th
Kelly William, cutter, h 1701 Third av.
Kelly William, driver, h 35 Lewis

Hartshorn's Shade Rollers. Notice name of Stewart Hartshorn in script on labels, and avoid being fooled.

HENRY W. CANNON, *Pres.*
WILLIAM H. PORTER, *Cash.*
WM. H. SHEPARD, *Notary.*

CHASE NATIONAL BANK,
Cor. Pine & Nassau Sts.

Capital, - $500,000.
Surplus and undivided profits, $528,560.25.

Kelly William, driver, h 356 W. 26th
Kelly William, engineer, h 589 E. 135th
Kelly William, engineer, h 500 W. 47th
Kelly William, harness, 487 G'wich
Kelly William, janitor, h 208 E. 36th
Kelly William, laborer, h 10 Hamilton
Kelly William, laborer, h W. 142d n Lenox av.
Kelly William, mason, h 327 E. 115th
Kelly William, mason, 20 Jefferson, h 858 Park av. B'klyn
Kelly William, operator, h 626 Third av.
Kelly William, ostler, h 91 Goerck
Kelly William, painter, h 345 E. 37th
Kelly William, plasterer, h 345 E. 36th
Kelly William, plumber, h 140 Madison
Kelly William, plumber, h 231 W. 27th
Kelly William, police, h 401 E. 13th
Kelly William, porter, h 428 E. 16th
Kelly William, tailor, h 42 Broome
Kelly William, waiter, h r 131 Mott
Kelly William, watchman, h 41 Lewis
Kelly Wm. wheelwright, 52 Corlears, h 46 Broome
Kelly William A. clerk, h 115 W. 62d
Kelly William A. printer, h 1610 Park av.
Kelly William A. printer, h 165 W. 60th
Kelly William C. h 178 E. 122d
Kelly William C. painter, h 647 Water
Kelly William E. machinery, 18 Cortlandt, h New Brunswick, N. J.
Kelly William F. agent, h 244 E. 55th
Kelly William F. clerk, h 29 Cannon
Kelly William F. cutter, h 113 W. 60th
Kelly William F. grocer, 354 G'wich, h Pa.
Kelly William G. driver, h 348 W. 45th
Kelly William H. bkbinder, h 109 E. 4th
Kelly William H. carpenter, h 16 Rutgers pl.
Kelly William H. lawyer, 5 Beekman, h 337 E. 15th
Kelly William H. liquors, 1177 Second av. h 331 E. Houston
Kelly William H. machinist, h 791 Second av.
Kelly Wm. H. meat, 1004 Sixth av. h 168 W. 105th
Kelly William J. cabinetmkr. h 54 Goerck
Kelly William J. clerk, h 2027 Seventh av.
Kelly William J. driver, h 328 E 31st
Kelly William J. driver, h 434 E. 59th
Kelly William J. lawyer, 115 B'way, h 659 Bergen, B'klyn
Kelly William J. supt. h 61 E. 122d
Kelly William M. prof. h 414 W. 46th
Kelly William P. contractor, 187 West, h The Beverley
Kelly William V. proofreader, h 163 E. 69th
Kelly Winifred, wid. Edward, h 33 Vandam
Kelly Winifred G. wid. Patrick, h 116 E. 63d
Kelly A. M. & Son, machines, 180 Grand
Kelly C. & Son, machinists, 20 Pell
Kelly T. P. & Co. supplies, 96 John
Kelly Brothers, real estate, 183 B'way
Kelly Brothers, stable, W. 75th c Tenth av.
Kelly & Allard, liquors, 681 B'way
Kelly & Brother, plumbers, 34 W. 29th
Kelly & Callan, collars, 419 Pearl
Kelly & Co. rags, 436 Water
Kelly & Fimian, plumbers, 2736 Tenth av.
Kelly & Geary, laundry, 106 Waverley pl.
Kelly & Honsa, masons, 20 Jefferson
Kelly & Jones Co. heaters, 75 John
Kelly & Lawther, liquors, 1177 Second av.
Kelly & Macrae, lawyers, 237 B'way
Kelly & Mapes, lawyers, 200 B'way
Kelly & Rogers, marble, r 157 E. 85th
Kelly & Smith, produce, 141 West
Kelly & Wefer, printers, 17 Bond
Kelly, Tucker & Henderson, lawyers, 5 Beekman
Kelly's Henry, Son, meat, 1004 Sixth av.
Kelner John, pianomkr. h r 423 W. 38th
Kelp Frederick, cabinetmkr. h 167 Eldridge
Kelsall Edward, canemkr. h 40 Delancey
Kelsch Agatha, wid. Marx, h 354 E. 69th
Kelsch Christian, barber, 82 Seventh av. h 202 W. 17th
Kelsen Herman, photographer, h 142 Suffolk
Kelser Daniel, laborer, h r 254 Second
Kelsey (refused) h 1997 Lex. av.
Kelsey Abraham R. carpenter, h 2015 Vyse
Kelsey Albert, blankets, 28 Warren, h B'klyn
Kelsey Augustus W. fireman, h 152 E. 118th
Kelsey C. S. u. s. a. 33 W. Houston
Kelsey Charles, machinist, h 311 W. 29th
Kelsey Charles, porter, h 206 E. 97th
Kelsey Charles B. physician, 25 Madison av.
Kelsey Clarence H. v. pres. 55 Liberty, h E. Orange, N. J.

MEMORY.

Unlike artificial systems. Any book learned in one reading. Largest classes on record in the principal cities, colleges, etc.

Prospectus, POST FREE, from

Prof. A. LOISETTE,

237 FIFTH AVENUE, N. Y.

Kelsey Frederick E. cigars, 313 W. 125th, h 350 St. Nicholas av.
Kelsey Frederick W. nurseryman, 206 B'way, h Orange, N J.
Kelsey Harriet, wid. John, h 131 E. 114th
Kelsey Henry B. clerk, h 21 Perry
Kelsey Henry E. trucks, 41 Beaver, h 116 E. 113th
Kelsey Herbert, h University bldg.
Kelsey Hester, wid. Charles T. h 359 Eighth
Kelsey James R. police, h 311 E. 88th
Kelsey John W. janitor, h 382 Sixth av.
Kelsey Mary E. dressmkr. 61 W. 15th
Kelsey Sarah T. wid. Job, h 80 Third av.
Kelsey Sylvester, clerk, h 309 E. 23d
Kelsey William H. appraiser, 103 W. 33d
Kelsh Matthew, fireman, h 428 E. 14th
Kelsh Michael, laborer, h 32 Horatio
Kelsh Thomas, laborer, h 250 E. 61st
Kelso James J. collector, 280 B'way, h 110 E. 55th
Kelso Joseph C. clerk, h 106 E. 123d
Kelso Mary C. wid. Andrew J. h 314 E. 124th
Kelso Robert S. cigars, 485 Eighth av.
Kelso Scott, barber, h 121 W. 25th
Kelten Theodore, h 421 E. 117th
Kelter Louis, engineer, h 505 W. 27th
Kelterborn Julius G. beer, 109 First av. h 132 Third
Kelting Charles, smith, 37 W. 125th, h 13 Manhattan
Kelting Dederick, porter, h 107 Park pl.
Kelting Samuel, machinist, h 225 E. 22d
Kelton Merrill M. machines, 124 Baxter, h 236 S. 1st, B'klyn
Kelty Gibbons L. upholsterygds. 853 B'way, h 211 Keap, B'klyn
Kelty John B. bags, 52 Vesey, h 1370 Franklin av.
Kelty Margaret, wid. Timothy, h 427 W. 32d
Kelty Patrick H. conductor, h 502 W. 22d
Kelty Susan, wid. Thomas, h r 29 Frankfort
Kelty Thomas, liquors, 1122 First av.
Kelty William M. upholsterygds. 853 B'way, h 211 Keap, B'klyn
Kelty G. L. & Co. upholsterygds. 853 B'way
Keltz Emeline, wid. John, h 249 W. 17th
Kelus Bertha, wid. Julius, h 16 Laight
Kember Charles, plasterer, h 17 Pike
Kemble Bldg. (offices) 19 Whitehall
Kemble Ellen, h 224 W. 39th
Kemble George, machinist, h 411 E. 106th
Kemble Gouverneur, sec. Pier A, N. R. h 440 W. 57th
Kemble Gouverneur jr. clerk, h 440 W. 57th
Kemble Henry G. clerk, h 345 E. 118th
Kemble John C. reporter, 218 B'way
Kemble Mary W. h 142 E. 18th
Kemble Michael, yeast, h 308 E. 85th
Kemble William T. conductor, h 178 E. 117th
Kemerson Emily, wid. Julius, h 116 Clinton
Kemetz Michael, tailor, h 24 Clinton
Kemeys Edward, broker, 18 Wall, h The Florence
Kemeys Walter, clerk, h 7 E. 62d
Kemeys & Babcock, brokers, 18 Wall
Kemke Adolph, waiter, h 208 E. 108th
Kemlage Leopold, clerk, h 114 W. 100th
Kemle Catharine, wid. Charles, h r 203 Av. A
Kemlein Francis, carpenter, h 401 E. 116th
Kemlein Frederick, carpenter, h 401 E. 116th
Kemlein Julius, porter, h 184 Third
Kemler Adam, shoes, 91 G'wich av.
Kemly George, janitor, h 358 W. 52d [av. J. C.
Kemm Charles, engraver, 63 Nassau, h 243 N. Y.
Kemmel Daniel, baker, 510 W. 42d
Kemmer August W. clerk, h 15 Goerck
Kemmer Frederick, grocer, 328 E. 75th
Kemmer George, dyer, 12 Desbrosses, h B'klyn
Kemmer John, cabinetmkr. 719 Fifth, h 241 E. 31st
Kemmer John jr. clerk, h 241 E. 31st
Kemmer Julius, carpenter, h 448 W. 42d
Kemmerer Caspar, cigarmkr. h 339 E. 38th

DEAN'S PATENT ARDENTER MUSTARD.

Established in London 1831.

261 & 263 Washington Street, and 84, 86 & 88 North Moore Street N. Y.

Richardson & Boynton Co.,
232-234 Water Street.
PERFECT FURNACES,
HOT-WATER HEATERS,
RANGES.

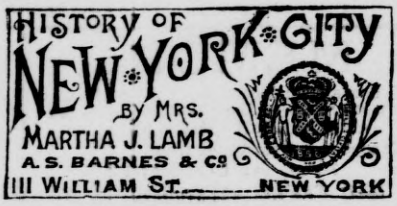

Kemmerer Cornelius, pianomkr. h 342 E. 21st
Kemmerer Leo, beer, 214 E. 4th
Kemmerer Mahlon S. coal, 111 B'way, h Pa.
Kemmerer Sarepta, wid. Joseph, h 71 New Chambers
Kemmerer Susan, wid. Jerome J. h Mott av. n E. 158th
Kemmerson Jacob, agent, h 181 Orchard
Kemmet Frances, nurse, h 124 St. Mark's pl.
Kemmet Frederick, brewer, h 232 W. 28th
Kemmet Philip, cigarmkr. h 124 St. Mark's pl.
Kemmet Rudolph, plumber, 410 E. 17th
Kemmet R. & Co. plumbers, 410 E. 17th
Kemmethmuller Andrew, shoes, 212 W. 18th
Kemmler Frederick, cabinetmkr. 505 E. 70th, h 335 E. 81st
Kemmler John, machinist, h 41 Rutgers
Kemna Antoinette, teacher, h 148 Stanton
Kemna Herman, grocer, 329 W. 25th
Kemp Abraham, drygds. 44 Hester, h 50 Hester
Kemp Alexander, police, h 814 Forest av.
Kemp Augustus A. porter, h 138 W. 3d
Kemp Charles A. painter, h 439 E. 121st
Kemp Daniel D. clerk, h 101 W. 60th
Kemp Edward, drugs, 68 William, h 722 Fifth av.
Kemp Edward jr. drugs, 68 William, h 57 W. 54th
Kemp Edson, h 445 W. 44th
Kemp Edwin O. teller, 760 Third av.
Kemp Frances, wid. Philip, clothing, 373 Broome
Kemp Francis, carpenter, h 330 E. 75th
Kemp George, agent, h 751 Third av.
Kemp George, driver, h 253 E. 62d
Kemp George, drugs, h 720 Fifth av.
Kemp George W. drugs, 68 William, h 32 E. 70th
Kemp Henry, curtains, 175 Hester, h 61 Rivington
Kemp Henry H. clerk, h 208 W. 37th
Kemp Isaac, cutter, h 260 W. 17th
Kemp James, agent, h 1612 Tenth av.
Kemp James A. grocer, 41 Vesey, h 443 Washn. av. B'klyn
Kemp James G. engineer, h 622 E. 146th
Kemp James L. ice, 792 G'wich, h 672 Ninth av.
Kemp James L. organs, 5 Bedford, h 199 Bowers, J. C.
Kemp James S. vet. surg. 44 Hamilton, h 388 Sackett, B'klyn
Kemp John, driver, h 556 W. 38th
Kemp John, police, h 245 W. 30th
Kemp John A. coal, 181 Seventh av. & treas. 411 W. 12th, h 341 W. 22d
Kemp John H. cannedgds. 116 Wall & 100 Murray, h The Dakota
Kemp John H. porter, h 111 Thompson
Kemp John M. ice, 411 W. 12th, h 267 W. 23d
Kemp John P. driver, h 453 W. 17th
Kemp John P. printer, h 1250 Franklin av.
Kemp Joseph, shoemkr. h 109 Columbia
Kemp Louis, cigarmkr. h 105 Clinton
Kemp Louisa E. wid. William, h 32 E. 70th
Kemp Margaret, dressmkr. h 13 Minetta
Kemp Margaret, wid. Edward, h 51 W. 47th
Kemp Margaret, wid. Peter, h 221 W. 16th
Kemp Maria J. h 72 W. 52d
Kemp Mary, h 203 E. 33d
Kemp Mary A. wid. William, h 542 W. 44th
Kemp Morris, fish, 2 Ludlow
Kemp Peter G. coal, 792 G'wich, h 455 W. 24th
Kemp Reyanna, wid. Aaron, h 72 W. 52d
Kemp Robert, framer, h 525 W. 39th
Kemp Robert S. clerk, h 213 E. 57th
Kemp Sidney H. C. painter, 19 City Hall pl. h 109 DeKalb av. J.C.
Kemp Stanley T. goldbeater, h 575 Broome
Kemp William, framemkr. h 1404 Ninth av.
Kemp William, v. pres. 26 B'way, h Troy, N. Y.
Kemp William C. machinist, h 427 W. 24th
Kemp William H. clerk, h 101 W. 104th
Kemp Wm. H. goldleaf, 178 Hudson, h 74 Perry, (see adv. page 36, P. G.)
Kemp William M. physician, 267 W. 23d
KEMP, DAY & CO. cannedgds. 116 Wall & 100 Murray
Kempe Frederick, baker, h 341 W. 39th
Kempe Jeremiah G. sexton, h 47 Jane
Kempe Louis, coats, 96 Cannon, h 720 Sixth
Kempe Morris, shoes, 443 E. Houston, h 137 Cannon
Kempe Rich. grocer, 1624 Tenth av. h 199 W. 99th
Kempel Christina, wid. Caspar, h 206 E. 40th
Kempel Patrick, laborer, h W. 112th n Tenth av.
Kempen Bernard, molder, h 231 E. 89th
Kempen George, molder, h 231 E. 89th
Kempen John G. clerk, h 67 Delancey
Kempenski Caroline, wid. Frank, h 53 First
Kempenski David, glazier, 318 E. 59th
Kemper Adolph, carpenter, h 134 Orchard
Kemper Charles, beer, 94 Pitt
Kemper Daniel, cloaks, h 148 Clinton
Kemper Frank L. cutter, h 424 E. 87th
Kemper James L. broker, 96 B'way
Kemper John A. grocer, 213 W. 28th
Kemper L. Scott, collector, h 922 Ninth av.
Kemper Richard, brewer, h 166 Lincoln av.
Kemper Theodore, waiter, h 148 E. 4th
Kemper William, h 22 Jackson
Kempf Anton, baker, h 422 E. 17th
Kempf August, baker, h 160 Third
Kempf Bernhard, maltster, h 328 E. 60th
Kempf Charles, meat, 412 E. 10th
Kempf Christopher, baskets, r 62 N. Moore
Kempf Conrad, driver, h 122 Broome
Kempf Francis, liquors, 36 Delancey, h 136 Forysth
Kempf Frederick, janitor, h 2699 Eighth av.
Kempf George, grocer, 1013 Washn. av.
Kempf H'y, turner, 175 Hester, h 164 Rivington
Kempf Herman, bdgh. 131 Hester
Kempf John, baker, 337 E. 14th
Kempf John, cutter, h 494 E. 142d
Kempf John, flowers, 287½ Bowery, h 289 Bowery
Kempf John, grocer, 105 Av. D, h 107 Av. D
Kempf John, painter, h 3295 Third av.
Kempf Louis, brewer, h 3533 Third av.
Kempf Margaret, wid. Charles, h 190 Orchard
Kempf Martin, steward, h 222 W. 28th
Kempf Mary, wid. Anthony, h 428 E. 9th
Kempf Mary, wid. Frederick, h 771 Ninth av.
Kempf Nicholas, carver, h r 346 W. 39th
Kempf Peter, meat, 838 Ninth av. h 412 W. 55th
Kempf Philip, cigarmkr, h r 339 W. 39th
Kempf Sebastian, cabinetmkr. h r 36 Goerck
Kempf Theodore, varnisher, h 112 Essex
Kempf Valentine, tailor, h 125 Third
Kempf William, brushmkr. h r 326 E. 24th
Kempf William, butcher, h 710 Eleventh av.
Kempinsky Adolph, tailor, h 223 Broome
Kemple Elizabeth, wid. Henry, h 415 E. 10th
Kemple Frederick, varnisher, h 415 E. 10th
Kemple Jane, wid. Michael, h 62 Pike
Kemple William, agent, h 425 E. 81st
Kempler Abraham, agent, h 178 Clinton
Kempler Benjamin W. pedlar, h 62 Sheriff
Kempler Herman, cutter, h 97 Sheriff
Kempner Adolph, imp. 500 B'way, h 122 W. 58th
Kempner David, real estate, 602 Eighth av. h 250 W. 131st
Kempner Eli, shirts, 277 Church, h 159 E. 61st
Kempner Frederick, varnisher, h 90 Attorney
Kempner Hannah, wid. Bernhard, h 151 Clinton
Kempner Harris, crockery, 323 E. Houston
Kempner Heyman, men's furng. 32 Bowery
Kempner Jacob, clerk, h 282 Mulberry
Kempner Jacob, tailor, h 233 Stanton
Kempner Joseph, h 1955 Second av.
Kempner Julius, bartender, h 93 Seventh
Kempner Marcus, h 159 E. 61st
Kempner Nathan, real estate, 602 Eighth av. h 250 W. 131st
Kempner R. milliner, 1458 Second av.
Kempner Rachel, wid. William, h 108 E. 80th
Kempner Samuel, shirts, 277 Church, h refused
Kempner D. & Son, real estate, 602 Eighth av.
Kempner S. & Brother, shirts, 277 Church
Kempsey Mary J. wid. John, h 152 E. 110th
Kempson J. Fraser, publisher, 176 B'way, h Metuchen, N. J.
Kempson P. T. publisher, 176 B'way, h Metuchen, N. J.
Kempson St. George, publisher, 176 B'way, h Perth Amboy, N. J.
Kempster James, grocer, 109 W. 25th
Kempster Jas. printer, 56 Cedar, h 2143 Seventh av.
Kempter Charles, plasterer, h 695 E. 165th
Kempter Joseph, shoes, 690 Eleventh av.

FURS | F. BOOSS & BRO., Established 1853. 449 BROADWAY IMPORTERS AND MANUFACTURERS. | FURS

EST. 1819.
THE OLD STATEN ISLAND DYEING EST.
DRY CLEANSING BY OUR NEW PROCESS.
98 Duane St., Principal Office
286 Fifth Avenue,
870 Broadway,
610 Sixth Avenue,
1474 Third Avenue.

Kempter Max J. h 35 W. 21st
Kempton Aurilla, wid. Manassa, h 155 W. 83d
Kempton Chas. W. mining eng. 61 B'way, h B'klyn
Kempton Clifford S. h 516 Tremont av.
Kempton Edwin, lawyer, 194 B'way, h B'klyn
Kempton Frank, seaman, h 25 W. 133d
Kempton George, clerk, h Marion av. c Rosa pl.
Kempton James C. mer. 60 Leonard, h 14 W. 34th
Kempton John, laborer, h 512 E. 14th
Kempton John P. oysters, ft. Charles, h Piermont, N. Y.
Kempton Phebe M. wid. John W. h Marion av. c Rosa pl.
Kempton Robert, janitor, h 61 E. 121st
Kempton C. W. & Arthur Thacher, mining engs. 61 B'way
Kempton J. P. & Co. oysters, ft. Charles
Kenahan Catharine, dressmkr. 407 W. 50th
Kenahan Edward, ostler, h 1373 First av.
Kenahan Margaret A. dressmkr. 70 E. 121st
Kenahan William, bricklayer, h 407 W. 50th
Kenann Phebe R. wid. Alfred, h 216 E. 85th
Kendall Albert C. electrician, h 72 E. 115th
Kendall Albert J. clerk, h 341 Willis av.
Kendall Arthur T. painter, h 1645 Ninth av.
Kendall Charles S. doors, Ninth av. c W. 124th, h 110 W. 74th
Kendall Charles S. engineer, h 267 Ninth av.
Kendall Daniel R. 111 B'way, h 60 W. 48th
Kendall Edward E. h 119 W. 56th
Kendall Edward H. architect, 1 B'way, & pres. 18 B'way, h 32 E. 75th
Kendall Edward K. h 205 W. 44th
Kendall Eliza R. wid. Ezra W. h 344 W. 42d
Kendall Ezra F. actor, h 344 E. 42d
Kendall Frank, pres. 154 Chambers, h R. I.
Kendall George, h 258 W. 37th
Kendall Geo. H. treas. 1 B'way, h 58 Seventh av.
Kendall George M. publisher, 7 E. 14th
Kendall Henry (Rev.) sec. 53 Fifth av.
Kendall Jas. S. lumber, 19 Whitehall, h 10 W. 30th
Kendall John A. weigher, 20 Bridge & 31 Pearl, h 187 Jackson av. J. C.
Kendall John J. bkbinder, h 636 E. 16th
Kendall Joseph R. clerk, h 56 W. 10th
Kendall Joseph S. mer. 66 Leonard, h Mass.
Kendall Josiah F. ins. 280 B'way, h Tarrytown, N. Y.
Kendall Mfg. Co. soap, 154 Chambers
Kendall Margaret, h 341 Willis av.
Kendall Margaret, wid. Thomas, h 221 E. 47th
Kendall O. F. blankets, 338 B'way, h Mass.
Kendall Rufus W. drygds. 56 Worth, h Mass.
Kendall Samuel, h 2419 Second av.
Kendall Susan R. h 17 W. 35th
Kendall William B. banker, 21 Wall, h New Rochelle, N. Y.
Kendall William B. pres. 115 Worth, & carpets, 100 Worth, h 68 First pl. B'klyn
Kendall William H. pres. 69 Wooster, h 1130 Lafayette av. B'klyn
Kendall R. W. & Co. drygds. 56 Worth
Kende Berthold, clerk, h 327 E. 88th
Kendel Jacob, h r 408 W. 50th
Kendelhardt August, grocer, 251 Hudson, & liquors, 534 Broome, h 253 Hudson
Kendelhardt Frederica, wid. Henry, h 56 Sullivan
Kendermann August, janitor, h 109 E. 89th
Kendrick Benj. M. cashier, 52 B'way, h 28 W. 125th
Kendrick Charles, artist, 271 B'way, h refused
Kendrick Charles A. agent, h 210 W. 104th
Kendrick Charles H. auditor, Grand Central depot, h White Plains, N. Y.
Kendrick Edward, h 7 W. 129th
Kendrick Edward S. clerk, h 152 E. 94th
Kendrick Jacob, bartender, h 450 W. 36th
Kendrick James, cutter, h 187 W. 79th
Kendrick James, harnessmkr. h 309 E. 61st
Kendrick John, painter, h 341 E. 81st
Kendrick Samuel, tailor, h 1769 Lex. av.
Kendrick Cornelius E. lawyer, 280 B'way, h New Rochelle, N. Y.
Kenealy Ahmed J. editor, 220 B'way
Kenealy Annesley, sec. 571 Lex. av.
Kenebel Francois, manager, h 22 Charlton
Kenedy Patrick J. publisher, 5 Barclay, h 130 St. Mark's av. B'klyn
Kenefick Bridget, wid. Patrick, h 172 E. 61st
Kenefick Michael, laborer, h 128 Cherry
Kenefick William F. printer, h 198 E. 101st
Kenehan Anne, h 345 W. 16th
Kenehan Christopher, smith, h 2201 Park av.
Kenehan Michael, iron, h 410 W. 17th



Kenehan Richard F. fireman, h 341 W. 16th
Kenehan Thomas, galvanizer, h 353 W. 16th
Kenell John, barber, h 519 Third av.
Kenew Joseph, police, h 315 W. 25th
Kengelbach Frank, beer, 330 E. 56th
Kenilworth (apartments) 103 E. 10th
Kenison Charles V. barber, h 796 Ninth av.
Kenison Frederick B. manager, 868 B'way, h 127 Third av.
Kenison Parker, chiropodist, 868 B'way, h Mass.
Kenley Cortlandt, h 1495 B'way
Kenlon John, fireman, h 659 G'wich
Kenmore (apartments) 353 W. 57th
Kenn Daniel, musician, h 54 First av.
Kenn James, hangings, 2511 W. Vanderbilt av.
Kenn Moritz, news, 343 E. 121st
Kenna Andrew, police, h 14 Willett
Kenna Edward, h 216 E. 25th
Kenna Edward, driver, h 24 Cannon
Kenna Frank, laborer, h 57 Bethune
Kenna James, ice, h 413 W. 25th
Kenna James, printer, h 426 E. 11th
Kenna John, carver, h r 21 Cherry
Kenna John, laborer, h 549 E. 16th
Kenna Mary, wid. James F. h 421 E. 18th
Kenna Patrick J. hatmkr. h 221 Mott
Kenna Paul, grainer, h 313 E. 48th
Kennagh William H. real estate, 99 Nassau, h 39 E. 50th
Kennard Benjamin C. asst. treas. 10 College pl. h Meriden, Ct.
Kennard Edward P. mer. 45 B'way, h Hackensack, N. J.
Kennard James, butcher, h 533 W. 42d
Kennard William J. teacher, h 1774 Washn. av.
Kenneally Daniel, laborer, h 535 W. 30th
Kenneally John, laborer, h r 250 W. 16th
Kenneally John J. h 2020 Third av.
Kenneally Mary, wid. Jeremiah, h 466 W. 41st
Kenneally Michael, laborer, h 626 E. 9th
Kennedy Agnes, wid. John A. h 135 W. 22d
Kennedy Alice, tiemkr. h 394 Second av.
Kennedy Andrew, gardener, h 110 Ninth av.
Kennedy Andrew jr. plumber, h 550 Third av.
Kennedy Andrew F. hats, 26 Cortlandt & 31 Church, h 235 E. 19th
Kennedy Andrew J. clerk, h 239 Madison
Kennedy Ann, wid. John, h 322 Ninth av.
Kennedy Ann, wid. John, fruit, h 109 G'wich
Kennedy Ann, wid. Michael, beer, Riverdale
Kennedy Ann, wid. Patrick, h 235 W. 10th
Kennedy Ann, wid. Thomas, notions, 26 Rutgers pl.
Kennedy Ann, wid. William, h 1073 Tenth av.
Kennedy Anna M. wid. William, h 209½ W. 40th
Kennedy Anne, wid. Michael, h 222 E. 103d
Kennedy Anne L. wid. Terence J. artist, 4 W. 22d
Kennedy Archibald, sec. 40 Wall
Kennedy Barbara, wid. John, dressmkr. 106 First
Kennedy Bernard, finisher, 40 Rider av.
Kennedy Bridget, wid. Dennis, h 2414 First av.
Kennedy Catharine, h 594 Eleventh av.
Kennedy Catharine, h 894 Second av.
Kennedy Catharine, h 106 Sixth av.
Kennedy Catharine, dressmkr. 40 E. 28th
Kennedy Catharine, dressmkr. 105 W. 28th
Kennedy Cath. wid. Edward, h 894 Second av.
Kennedy Catharine, wid. Jeremiah, h 325 E. 24th
Kennedy Catharine, wid. John, h 481 E. 152d
Kennedy Catharine, wid. Patrick, h 217 E. 40th
Kennedy Catharine, wid. Patrick, h 212 W. 37th
Kennedy Catharine, wid. Thomas, h 241 Clinton
Kennedy Catharine C. wid. David, h 231 E. 26th
Kennedy Catharine M. wid. Thomas, h 341 W. 40th
Kennedy Charles, driver, h 1763 Third av.
Kennedy Charles, finisher, h 713 E. 149th
Kennedy Charles, fitter, h 317 E. 109th
Kennedy Charles, laborer, h 334 Cherry
Kennedy Charles, laborer, h 1021 Second av.
Kennedy Charles, tailor, h 395 Bleecker

DRUGGISTS' ALCOHOL | JAMES A. WEBB & SON, 165 Pearl St., N. Y.
Established 1835. [illegible] Quotations.

BROWN BROTHERS & Co., 59 WALL STREET, N. Y. } ISSUE COMMERCIAL AND TRAVELERS CREDITS AVAILABLE IN ANY PART OF THE WORLD. MAKE COLLECTIONS IN ALL FOREIGN COUNTRIES.

PARQUET·FLOORS
NATIONAL·WOOD·MFG·Co
129·FIFTH·AVE· NEAR 20TH ST.
EVERY·KIND OF POLISHED·FLOOR

Kennedy Charles E. decorator, h 2662 Eighth av.
Kennedy Charles L. grocer, 1514 Tenth av.
Kennedy Charles S. stationer, 98 Maiden la. h 137 W. 127th
Kennedy Charles W. v. pres. 12 John & 1199 B'way, h W. New Brighton, S. I.
Kennedy Christopher, driver, h 258 W. 29th
Kennedy Christopher, laborer, h 550 W. 43d
Kennedy Christopher, packer, h 616 E. 16th
Kennedy Clarence, broker, 111 B'way, h Sag Harbor, L. I.
Kennedy Cornelius, mason, h 134 Cherry
Kennedy Cornelius W. boatman, h 1705 Third av.
Kennedy Daniel, clerk, h 127 E. B'way
Kennedy Daniel, cutter, h 648 Sixth av.
Kennedy Daniel, liquors, 288 Front, h 153 Washn.
KENNEDY DANIEL, MANUFACTURER OF GATE AND GLOBE VALVES, 52 Cliff, h 93 Third pl. B'klyn (see adv. page 35, P. G.)
Kennedy Daniel, marble, 1618 B'way & W. 58th n Eleventh av.
Kennedy Daniel C. laborer, h 415 W. 16th
Kennedy Daniel J. clerk, h 411 W. 16th
Kennedy Dan'l R. auction, 251 E. 85th, h 27 E. 11th
Kennedy David, h 2301 Eighth av.
Kennedy David, clerk, h 328 E. 25th
Kennedy David, plumber, 381 Bleecker, h 1310 First av.
Kennedy David T. builder, h 1090 Lex. av.
Kennedy Declan, clerk, h 175 Franklin
Kennedy Delancey, machinist, h 121 W. 16th
Kennedy Dennis, gripman, h W. 169th n Audubon av.
Kennedy Dennis, laborer, h Kingsbridge rd. n W. 222d
Kennedy Dennis, laborer, h 354 W. 50th
Kennedy Dennis, mason, 107 Washn. h 11 Albany
Kennedy Dennis, ostler, h 516 E. 14th
Kennedy Dennis, shoer, 529 W. 21st, h 524 W. 21st
Kennedy Dennis, spinner, h 427 E. 114th
Kennedy Donald D. carpenter, r 715 E. 167th
Kennedy Duncan, printer, h 308 W. 84th
Kennedy E. marble, 247 W. 50th
Kennedy Edward, h E. 108th n Fifth av.
Kennedy Edward, bricklayer, h 560 Tenth av.
Kennedy Edward, clerk, h 306 E. 34th
Kennedy Edward, clerk, h 162 E. 97th
Kennedy Edward, clerk, h 249 W. 49th
Kennedy Edward, driver, h 242 E. 46th
Kennedy Edward, driver, h 29 Roosevelt
Kennedy Edward, grocer, 346 E. 46th
Kennedy Edward, laborer, h 341 Spring
Kennedy Edward, mason, 197 Third av. h 201 E. 21st
Kennedy Edward, police, h 77 W. 95th
Kennedy Edward, smith, h 2 Minetta pl.
Kennedy Edward B. police, h Tenth av. n W.158th
Kennedy Edward J. police, h 19 Sixth av.
Kennedy Edward M. waiter, h 308 E. 34th
Kennedy Edward W. insp. h 420 W. 52d
Kennedy Edwin A. painter, 61 Maiden la.
Kennedy Elijah R. ins. 120 B'way
Kennedy Eliza, widow, h 150 E. 49th
Kennedy Eliza J. h 326 E. 26th
Kennedy Ellen, wid. John, h 210 E. 121st
Kennedy Ellen, wid. Michael, h 447 W. 16th
Kennedy Ellen, wid. Miles, h 351 E. 60th
Kennedy Ellen, wid. Nicholas, h 152 Tenth av.
Kennedy Ellen, wid. Patrick, h 104 E. 88th
Kennedy Ellen, wid. Thomas, h 60 Charlton
Kennedy F. A., Co. crackers, 122 Chambers
Kennedy Felix, clerk, h 33 Barrow
Kennedy Frances, wid. Andrew, h 1315 First av.
Kennedy Francis, clerk, h 21 Morton
Kennedy Francis, laborer, h 550 W. 43d
Kennedy Francis P. lawyer, 407 B'way, h 26 Rutgers pl.
Kennedy Frank, driver, h 633 W. 47th
Kennedy Frank A. pres. 122 Chambers, h Mass.
Kennedy Frederick, driver, h 200 E. 43d
Kennedy George, clerk, h 37 Fifth av.
Kennedy George A. wagons, 438 W. 17th, h 126 Tenth av.
Kennedy George H. supplies, 22 Duane, h 73 Patchen av. B'klyn
Kennedy George L. painter, h 2432 First av.
Kennedy George M. clerk, h 152 E. 49th
Kennedy H. Vanrensslaer, 31 Nassau, h 99 Fifth av.
Kennedy Hannah, wid. Andrew, h 164 Willis av.
Kennedy Harriet, wid. William, h 103 E. 89th
Kennedy Harvey, broker, 17 New & 68 B'way, h Langham h.
Kennedy Henry, h 1651 Madison av.
Kennedy Henry A. police, h E. 189th n Washn. av.
Kennedy H'y W. lawyer, 156 B'way, h 62 E. 125th
Kennedy Hugh, carpenter, h 167 E. 87th
Kennedy Hugh, laborer, h 601 W. 37th
Kennedy Hugh, smith, h r 40 W. 13th
Kennedy Hugh M. cutter, h 2414 First av.
Kennedy Isabella M. wid. Thomas, butter, 125 Washn. mkt, h 46 King
Kennedy Jacob L. physician, 35 W. 24th
Kennedy James, h 235 E. 37th
Kennedy James, h 244 E 71st
Kennedy James, builder, h 164 Willis av.
Kennedy James, carpenter, h 90 Broome
Kennedy James, carpenter, h 1110 Washn. av.
Kennedy James, carpenter, h 251 W. 33d
Kennedy James, cigars, 413 Hudson
Kennedy James, clerk, h 347 W. 43d
Kennedy James, conductor, h r 213 E. 35th
Kennedy James, cutter, h 239 E. 33d
Kennedy James, driver, h 324 E. 25th
Kennedy James, engineer, h 352 W. 12th
Kennedy James, engineer, h ft. W. 148th
Kennedy James, ice, 542 W. 38th, h 534 W. 42d
Kennedy James, laborer, h 111 Charlton
Kennedy James, laborer, h 425 E. 19th
Kennedy James, machinist, h 233 E. 109th
Kennedy James, operator, h 14 Morris
Kennedy James, pres. 55 B'way, h Texas
Kennedy James (Rev.) h 534 W. 55th
Kennedy James, roofer, 450 W. 19th, h 157 W. 94th (see adv. page 67, P. G.)
Kennedy James, smith, h 530 E. 16th
Kennedy James, stable, 322 Madison, h 298 Henry
Kennedy Jas. wagons, 438 W. 17th, h 455 W. 17th
Kennedy James & Son, wagons, 438 W. 17th
Kennedy James A. laborer, h 232 E. 77th
Kennedy James A. tailor, 920 Ninth av.
Kennedy James B. agent, h 112 E. 123d
Kennedy James B. h. furng. 417 Willis av. h 713 E. 149th
Kennedy James C. sec. 73 Park row, h B'klyn
Kennedy James G. tuner, h 169 E. 4th
Kennedy James H. clerk, h 230 W. 13th
Kennedy James J. laborer, h 653 Eleventh av.
Kennedy James J. lawyer, 5 Beekman, h 106 Hart, B'klyn
Kennedy James P. laborer, h r 103 G'wich
Kennedy Jane, bdgh. 97 Vandam
Kennedy Jane, wid. John, h 229 E. 33d
Kennedy Jeremiah, police, h 153 Washn.
Kennedy Joanna, wid. James, h 349 E. 104th
Kennedy Joanna, wid. Patrick, h 62 Stanton
Kennedy John, h 108 E. 54th
Kennedy John, h 343 E. 78th
Kennedy John, bartender, h 49 Monroe
Kennedy John, brushmkr. h 31 Madison
Kennedy John, butter, 196 Washn. mkt, h 314 W. 51st
Kennedy John, carpenter, h 443 W. 48th
Kennedy John, clerk, h 227 E. 128th
Kennedy John, clerk, h 11 Elizabeth
Kennedy John, clerk, h 42 Macdougal
Kennedy John, clerk, h 284 Ninth av.
Kennedy John, coachman, h 151 E. 35th
Kennedy John, collector, h 313 E. 46th
Kennedy John, cooper, h 504 W. 16th
Kennedy John, dep. sheriff, h 413 Grand
Kennedy John, driver, h 100 Allen
Kennedy John, driver, h 167 Franklin
Kennedy John, fixturemkr. h 189 Tenth av.
Kennedy John, laborer, h 580 Eleventh av.
Kennedy John, laborer, h 97 Vandam
Kennedy John, liquors, 341 E. 11th, h 126 E. 10th
Kennedy John, liquors, 328 Water, h 114 Roosevelt
Kennedy John, mason, h 417 E. 19th
Kennedy John, meat, 105 W. 10th
Kennedy John, operator, h 19 Washn.
Kennedy John, painter, h 343 E. 30th
Kennedy John, painter, h 113 W. 10th
Kennedy John, pedlar, h 311 E. 111th

EAST RIVER STEAM KINDLING WOOD FACTORY
1104 First Avenue, cor. E. 61st St. } Orders received through all American District and Western Union Telegraph Offices FREE. Send for Price-List. FRED. BUSE, Prop.

GEORGE G. WILLIAMS, President. WILLIAM J. QUINLAN, Cashier. | CHEMICAL NATIONAL BANK, 270 BROADWAY, Capital, - $300,000. | DISCOUNT DAILY. Notary, R. G. ROBERTS.

Kennedy John, plumber, h 1258 Third av.
Kennedy John, police, h 322 Bowery
Kennedy John, teas, 60 South, h Garretson's, S. I.
Kennedy John, trucks, 181 Front, h 151 Bank
Kennedy John A. engineer, h 223 Av. C
Kennedy John B. insp. h 446 E. 87th
Kennedy John C. dentist, 363 Sixth av.
Kennedy John C. lawyer, 44 B'way, h 172 E. 107th
Kennedy John F. clerk, h 162 W. 18th
Kennedy John J. cook, h 314 E. 115th
Kennedy John J. driver, h 2190 First av.
Kennedy John J. h furng. 417 Willis av. h 713 E. 149th
Kennedy John J. tailor, 864 B'way, h 134 E. 18th
Kennedy John M. physician, 308 W. 84th
Kennedy John P. pres. E. 11th n Av. D & 36 Union sq. E. h 38 E. 36th
Kennedy John S. v. pres. 40 Wall, h 6 W. 57th
Kennedy John T. boilermkr. h 363 W. 51st
Kennedy John T. physician, 107 E. 29th
Kennedy Joseph, bartender, h 127 Ninth av.
Kennedy Joseph, hacks, ft. Liberty, h 227 W. Houston
Kennedy Joseph, undertaker, 238 S. 5th av. h 381 Canal
Kennedy Joseph F. plumber, h 600 E. 137th
Kennedy Joseph P. clerk, h 1655 Madison av.
Kennedy Jos. S. broker, 55 Beaver, h 219 W. 104th
Kennedy Josephine, wid. John, h 142 W. 46th
Kennedy Julia, wid. James, h 126 G'wich
Kennedy Julia, wid. Purcell, h 326 E. 26th
Kennedy Lawrence, h 219 E. 40th
Kennedy Lawrence, cutter, h 120 E. 120th
Kennedy Lawrence, driver, h 222 E. 65th
Kennedy Lawrence J. produce, h 142 E. 28th
Kennedy Lawrence V. jeweler, h 666 St. Ann's av.
Kennedy Louisa, h 128 W. 63d
Kennedy Luke, furniture, 50 Madison
Kennedy McPherson, broker, 11 Wall, h Lawrence, L. I.
Kennedy Malcolm M. printer, h 308 W. 84th
Kennedy Margaret, h 315 E. 78th
Kennedy Margaret, bdgh. 357 Pearl
Kennedy Margaret, wid. Jas. grocer, 745 E. 142d
Kennedy Margaret, wid. John, h r 122 Mott
Kennedy Margaret, wid. Matthew, h 637 First av.
Kennedy Margaret, wid. Michael, bdgh. 218 E. 11th
Kennedy Margaret, wid. Patrick, h r 322 E. 22d
Kennedy Margaret, wid. William, h 451 W. 17th
Kennedy Margaret, wid. William, h 420 W. 53d
Kennedy Margaret F. dressmkr. h 208 E. 28th
Kennedy Margaret J. wid. William, h 114 E. 127th
Kennedy Margaret L. dressmkr. 715 E. 167th
Kennedy Margaret S. wid. Felix V. B. h 239 W. 21st
Kennedy Margaret W. wid. James, h 201 Mott
Kennedy Maria, wid. Thomas, h 307 E. 48th
Kennedy Martin, carpenter, h 221 E. 102d
Kennedy Martin B. furniture, 25 Sixth av. h 340 Henderson, J. C.
Kennedy Mary, beer, Tenth av. c W. 147th
Kennedy Mary, widow, h 162 E. 97th
Kennedy Mary, wid. Bernard, h 70 Pitt
Kennedy Mary, wid. Dennis, h r 61 West
Kennedy Mary, wid. Dennis, h 261 W. Houston
Kennedy Mary, wid. Henry, h 39 Perry
Kennedy Mary, wid. James, h r 309 E. 24th
Kennedy Mary, wid. John, h 253 E. 125th
Kennedy Mary, wid. Michael, h Inwood
Kennedy Mary, wid. Patrick, h 566 Hudson
Kennedy Mary, wid. Patrick, h r 239 W. 46th
Kennedy Mary, wid. Thomas, h 1219 Third av.
Kennedy Mary, wid. Thomas, h 139 Washn.
Kennedy Mary A. fcygds. 781 Eleventh av.
Kennedy Mary A. wid. James, h 402 W. 45th
Kennedy Mary E. wid. Hugh, h 435 W. 48th
Kennedy Mary L. h 10 E. 11th
Kennedy Matthew, boxes, 50 Wooster, h 61 Macdougal
Kennedy Matthew, laborer, h 120 Manhattan
Kennedy Matthew, police, h 316 W. 27th
Kennedy Matthew, shoer, h 310 E. 33d
Kennedy Matthew, smith, 6 Monroe
Kennedy Michael, h 957 First av.
Kennedy Michael, assayer, h 132 E. B'way
Kennedy Michael, butter, 196 Washn. mkt. h Hotel Royal
Kennedy Michael, carriagemkr. h 264 W. 38th
Kennedy Michael, driver, h 204 E. 37th
Kennedy Michael, driver, h 604 W. 47th
Kennedy Michael, foreman, h 469 Pearl
Kennedy Michael, laborer, h 88 Cannon
Kennedy Michael, laborer, h 417 E. 59th

Weather Strips
BROWNE'S Metallic & other kinds
Booth's Theatre Building, 23d St. & 6th Av.
The Best Metallic Weather Strip

Kennedy Michael, liquors, 28 Beach
Kennedy Michael, liquors, 417 E. 19th
Kennedy Michael, liquors, 143 Spring
Kennedy Michael, machinist, h 424 W. 46th
Kennedy Michael, mason, h 217 E. 109th
Kennedy Michael, produce, 426 E. 14th
Kennedy Michael, shoemkr. h 1684 Third av.
Kennedy Michael, shoes, 174 Seventh av.
Kennedy Michael, trucks, 49 Henry
Kennedy Michael J. sand, 346 E. 81st, h B'klyn
Kennedy Miles, ostler, h 236 W. 60th
Kennedy Nancy, wid. John, h 1631 Ninth av.
Kennedy Neal, shoer, 325 E. 33d, h 142 E. 37th
Kennedy Nicholas, liquors, 295 Tenth av. h 500 W. 27th
Kennedy Nora, h 224 E. 35th
Kennedy Patrick, boilers, 2 Gouverneur sl. h 726 Wythe av. B'klyn
Kennedy Patrick, bricklayer, h 351 W. 38th
Kennedy Patrick, carpenter, h 306 W. 135th
Kennedy Patrick, conductor, h 359 W. 45th
Kennedy Patrick, driver, h 309 Madison
Kennedy Patrick, fireman, h 248 E. 117th
Kennedy Patrick, gardener, h 1203 Lex. av.
Kennedy Patrick, ice, 542 W. 38th, h 409 W. 43d
Kennedy Patrick, janitor, h 1 William
Kennedy Patrick, laborer, h 134 Cherry
Kennedy Patrick, laborer, h 424 E. 85th
Kennedy Patrick, liquors, Potter pl. n Bainbridge av.
Kennedy Patrick, mason, 67 Charlton
Kennedy Patrick, mason, h 107 E. 109th
Kennedy Patrick, police, h 129 Monroe
Kennedy Patrick, police, h 211 W. 31st
Kennedy Patrick, porter, h 203 Mott
Kennedy Patrick, porter, h 18 West
Kennedy Patrick, tailor, h 55 Grove
Kennedy Patrick, waiter, h 2297 First av.
Kennedy Patrick, watchman, h 244 Delancey
Kennedy Patrick F. plasterer, h 162 E. 88th
Kennedy Patrick H. boatman, h 2 Gansevoort
Kennedy Patrick J. liquors, 1430 Third av. h 179 E. 85th
Kennedy Patrick J. watchman, h 1069 First av.
Kennedy Peter, laborer, h 127 Cedar
Kennedy Philip, milk, W. 172th n Tenth av.
Kennedy Rachel L. h 41 Fifth av.
Kennedy Rebecca, bdgh. 264 W. 38th
Kennedy Richard, contractor, 232 E. 95th
Kennedy Richard, laborer, h 19 Albany
Kennedy Richard, plasterer, h 301 W. 119th
Kennedy Robert, cigarmkr. h 341 E. 38th
Kennedy Robert, examiner, 402 Washn. h 430 Sixth B'klyn
Kennedy Robert, laborer, h 257 Av. C
Kennedy Robert, laborer, h 1237 Second av.
Kennedy Robert, smith, h 403 E. 22d
Kennedy Roderick J. supt. h 354 W. 31st
Kennedy Rose, wid. Thomas, h Union c Lind av.
Kennedy Rose A. widow, dressmkr. 412 Lex. av.
Kennedy Samuel, physician, 348 W. 30th
Kennedy Samuel, sawyer, h 79 Bank
Kennedy Samuel J. dentist, 363 Sixth av.
Kennedy Samuel L. sec. 17 South, h 812 Dean, B'klyn
Kennedy Samuel S. fitter, h 514 W. 21st
Kennedy Sarah, dressmkr. h 434 W. 27th
Kennedy Sarah, wid. Edward, h 337 E. 14th
Kennedy Sarah A. dressmkr. 208 E. 28th
Kennedy Stephen, janitor, h 219 E. 88th
Kennedy Susan, wid. Patrick, h 155 Hudson
Kennedy Terence, contractor, h 2000 Third av.
Kennedy Theodore W. jeweler, 3 Maiden la. h 20 Storm av. J. C.
Kennedy Thomas, h 341 E. 41st
Kennedy Thomas, butcher, h 328 W. 16th
Kennedy Thomas, clerk, h 634 Hudson
Kennedy Thomas, clerk, h 11 State
Kennedy Thomas, contractor, 67 W. End av.
Kennedy Thomas, driver, h 328 Delancey
Kennedy Thomas, grocer, 547 W. 59th
Kennedy Thomas, harness, 196 Lex. av. h 206 E. 34th

VENTILATING GRATES, STOVES, AND HEATERS. | Richardson & Morgan Co. | 92 Beekman St. See adv. pages 38 & 39 Pink Sheets Back of Book.

WATER METERS AND GAS ENGINES.
KEN 1046
NATIONAL METER CO., 252 BROADWAY.
KEN

PERRIER JOUET
CHAMPAGNE
MEDIUM-DRY, & SPECIAL
DU VIVIER & CO. 49 BROAD ST. N.Y.

Kennedy Thomas, laborer, h 643 Tenth av.
Kennedy Thomas, laborer, h 532 W. 46th
Kennedy Thomas, liquors, Woodlawn
Kennedy Thomas, machinist, h 7 Batavia
Kennedy Thomas, mason, h r 126 Mott
Kennedy Thomas, mason, h 201 W. 17th
Kennedy Thomas, police, h 540 W. 51st
Kennedy Thomas, printer, h 325 E. 24th
Kennedy Thomas, tailor, h 338 E. 12th
Kennedy Thomas, trucks, h 779 Washn.
Kennedy Thomas C. fireman, h 122 W. 124th
Kennedy Thomas E. clerk, h 47 Christopher
Kennedy Thomas F. h Tenth av. c W. 147th
Kennedy Thomas F. clerk, h 877 Eighth av.
Kennedy Thomas F. clerk, h 46 King
Kennedy Thomas F. clerk, h 33 Park
Kennedy Thomas F. painter, 225 E. 125th, h 609 E. 141st
Kennedy Thomas J. clerk, h 322 E. 58th
Kennedy Thomas M. packer, h 224 E. 35th
Kennedy Thomas P. mason, 2163 Second av. h 168 E. 118th
Kennedy Thomas W. laborer, h 226 Eldridge
Kennedy Timothy, engineer, h 22 Hubert
Kennedy Timothy, laborer, h 660 Water
Kennedy Walter, laborer, h 315 E. 37th
Kennedy William, carpenter, h 183 W. 97th
Kennedy William, clerk, h 1846 Ninth av.
Kennedy William, clerk, h 434 W. 47th
Kennedy William, coal, 1720 Third av. h 1842 Second av.
Kennedy William, cutter, h 1384 Second av.
Kennedy William, cutter, h Woodlawn
Kennedy William, laborer, h 626 Courtlandt av.
Kennedy William, laborer, h 601 G'wich
Kennedy William, plasterer, h 228 E. 120th
Kennedy William, produce, 95 Morton
Kennedy William, shoemkr. h r 11 Clarke
Kennedy Wm. stables, 217 W. 26th, h 244 E. 26th
Kennedy William, tanner, h 397 Pearl
Kennedy William A. clerk, h 492 First av.
Kennedy William C. physician, 167 W. 34th
Kennedy Wm. E. leather, 329 Stanton, h 74 Lewis
Kennedy William H. gilder, h 62 Stanton
Kennedy William H. liquors, 364 Third av. h 214 E. 27th
Kennedy William H. manager, h 366 Willis av.
Kennedy William H. undertaker, 470 Pearl, h 1076 Lex. av.
Kennedy William J. h 83 Charlton
Kennedy William J. butcher, h 487 Tenth av.
Kennedy William J. clerk, h 69 E. 125th
Kennedy William J. fireman, h 460 W. 58th
Kennedy William J. stables, h 244 E. 26th
Kennedy Winfred, clerk, h 2285 Seventh av.
Kennedy G. H. & Co. supplies, 22 Duane
Kennedy M. & J. butter, 196 Washn. mkt.
Kennedy Brothers, h. furng. 417 Willis av.
Kennedy & Ginzel, leather, 329 Stanton
Kennedy & McDermott, plumbers, 381 Bleecker
Kennedy & Moon, brokers, 55 Beaver
Kennedy, Reinhart & Campbell, ice, 540 W. 38th
Kennefeck Joseph A. carpenter, h 1929 Third av.
Kennel John J. clerk, h 65 Attorney
Kennel Peter, spinner, h 214 E. 35th
Kennel Peter J. finisher, h 744 Second av.
Kennel Philip, smith, h 444 E. 15th
Kennel Rosa, dressmkr. h 444 E. 15th
Kennel Rose, wid. Daniel, h 621 E. 11th
Kennelly Bridget, wid John, h 457 W. 25th
Kennelly Bryan L. real estate, 45 Liberty, h 205 W. 43d
Kennelly Daniel, laborer, h 1359 First av.
Kennelly Daniel, liquors, 2341 Bathgate av.
Kennelly Florence, dressmkr. h 354 E. 120th
Kennelly John, cutter, h 329 E. 114th
Kennelly John, cutter, h 656 Eleventh av.
Kennelly John, driver, h 48 Gouverneur
Kennelly John, foreman, h 301 W. 57th
Kennelly Jos. oysters, 783 Sixth av. h 346 W. 45th
Kennelly Martin, plasterer, h 245 E. 39th
Kennelly Maurice V. carpenter, 56 Barclay, h 66 Mercer, J. C.
Kennelly Michael, mason, h 329 E. 114th
Kennelly Michael, trunkmkr. h 490 E. 142d
Kennelly Patrick, clerk, h 46 Irving pl.
Kennelly Peter, carpenter, h 355 W. 53d
Kennelly William, h 1495 B'way
Kennelly William, carpenter, h 414 W. 55th
Kennelly William, laborer, h 343 W. 52d
Kennelly William, real estate, 45 Liberty, h 205 W. 43d
KENNELLY WILLIAM & BROTHER, auctioneers, real estate & loan brokers, 45 Liberty
Kennelly William H. supt. h 307 W. 54th
Kenner Arnold, grocer, 620 W. 47th
Kennerley Juba P. builder, 17 B'way, h 236 Fifth av.
Kennerley J. P. & Co. builders, 17 B'way
Kenneson Thaddeus D. lawyer, 10 Wall, h 28 W. 9th
Kenneth David, turner, h 408 E. 25th
Kennett Francis J. broker, 56 B'way, h Ill.
Kennett Thomas A. editor, 30 E. 14th
Kenney Alexander, mason, h 412 E. 114th
Kenney Alice, wid. James, h 211 E. 43d
Kenney Andrew, clerk, h 434 W. 58th
Kenney Andrew, laborer, h 433 W. 39th
Kenney Bartholomew F. liquors, 601 G'wich & 667 Tenth av. h 44 Clarkson
Kenney Bernard, laborer, h 87 Washn.
Kenney Bridget, wid. John, h 178 E. 87th
Kenney Catharine, wid. Nicholas, h 220 W. 20th
Kenney Catharine, wid. Patrick, h 736 Second av.
Kenney Charles F. brushmkr. h 407 W. 50th
Kenney Christopher, painter, h 317 E. 60th
Kenney D. J. fruit, h Continental h.
Kenney Daniel, laborer, h 835 Eleventh av.
Kenney Daniel E. builder, 404 W. 36th
Kenney Daniel J. h 174 Hudson
Kenney Daniel T. plumber, 201 Clinton, h 11 Rutgers
Kenney David, laborer, h 26 Rector
Kenney David J. driver, h 526 E. 16th
Kenney Dennis, h 309 E. 74th
Kenney Edward, driver, h 308 Henry
Kenney Edward, engineer, h 65 St. Mark's pl.
Kenney Edward, laundry, 6 Goerck
Kenney Edward J. cigars, 90 Broome
Kenney Edward S. painter, h 1568 First av.
Kenney Eliza J. wid. John, dressmkr. W. 98th n Tenth av.
Kenney Ellen, wid. Frank, h 649 Second av.
Kenney Francis B. porter, h 233 E. 111th
Kenney Frank, driver, h 509 Broome
Kenney George, eatingh. 8 Rector, h 20 Pike
Kenney George W. bricklayer, h 405 E. 82d
Kenney Henry, laborer, h 1056 Tenth av.
Kenney Henry, roofer, h 653 G'wich
Kenney Horace W. bdgh. 108 W. 45th
Kenney Isidor, mason, h 1411 Av. A
Kenney Jacob, insp. h 350 E. 58th
Kenney James, driver, h 882 Courtlandt av.
Kenney James, driver, h 520 E. 16th
Kenney James, molder, h 345 Cherry
Kenney James, police, h 173 Cherry
Kenney James, porter, h 158 W. 52d
Kenney James F. clerk, h 71 E. 108th
Kenney James F. police, h 166 E. 88th
Kenney James L. asst. manager, 1285 B'way, h 523 Second av.
Kenney Jas. M. fish, 648 Eighth av. h 156 W. 22d
Kenney Jeremiah, laborer, h 10 Madison
Kenney John, bkbinder, h 7 Monroe
Kenney John, bricklayer, h 111 Henry
Kenney John, fruit, h 66 Ridge
Kenney John, guard, h 355 W. 59th
Kenney John, junk, h 349 E. 77th
Kenney John, laborer, h 336 E. 48th
Kenney John, laborer, h Williamsbridge
Kenney John, pedlar, h 55 Cherry
Kenney John, waiter, h 313 W. 42d
Kenney John F. cooper, 321 G'wich, h 61 Butler, B'klyn
Kenney John F. dressgds. 33 Greene, h 303 W. 136th
Kenney John H. engineer, h 251 W. 29th
Kenney John J. carpenter, h 301 E. 64th
Kenney Joseph, clerk, h 302 E. 103d
Kenney Lewis, carpenter, 594 G'wich
Kenney Margaret, wid. Henry, h 120 E. 87th
Kenney Margaret, wid. John, h 144 E. 127th
Kenney Margaret, wid. John T. h 255 W. 18th

MERCHANTS EXCHANGE NAT. BANK OF THE CITY OF N. Y.
SOLICITS YOUR ACCOUNT. 257 Broadway.
PHINEAS C. LOUNSBURY, Prest. ALLEN S. APGAR, Cashier.

Kenney Margaret, wid. Thomas, h 129 E. 118th
Kenney Martin, waiter, h 336 E. 47th
Kenney Mary, h 523 Second av.
Kenney Mary, laundry, 1485½ B'way
Kenney Mary, wid. Bernard, h 120 Rivington
Kenney Mary, wid. Henry, h 105 E. 106th
Kenney Mary, wid. Kieran, h 201 E. 76th
Kenney Mary, wid. Peter, h 1508 Second av.
Kenney Mary, wid. William, h Riverdale
Kenney Mary A. eatingh. 18 Chatham sq. h 31 Madison
Kenney Mary J. wid. Edward, h 155 E. 84th
Kenney Matilda, wid. William, h 42 Henry
Kenney Matthew, contractor, h 2315 Second av.
Kenney Michael, jockey, h 162 W. 53d
Kenney Michael, laborer, h 488 Second av.
Kenney Michael W. meat, 387 Washn. mkt. h 26 Desbrosses
Kenney Miles, driver, h 343 W. 38th
Kenney Nicholas, varnisher, h 59 Cannon
Kenney Nicholas H. bricklayer, h 405 E. 82d
Kenney Patrick, butcher, h 243 Mulberry
Kenney Patrick, junk, h 417 Tenth av.
Kenney Patrick, laborer, h 26 Rector
Kenney Patrick, pipemkr. h 210 E. 127th
Kenney Patrick, stairbldr. h 848 First av.
Kenney Patrick D. brasswkr. h 439 First av.
Kenney Patrick E. h 241 W. 12th
Kenney Patrick J. laborer, h 244 E. 90th
Kenney Peter, laborer, h 71 E. 108th
Kenney Peter, porter, h r 140 W. 19th
Kenney Peter, smith, 207 E. 28th, h 237 E. 26th
Kenney Peter jr. police, h 71 E. 108th
Kenney Peter E. shoer, h 201 First av.
Kenney Peter J. porter, h 226 W. 19th
Kenney Philip, liquors, 780 Third av.
Kenney R. M. h 36 W. 26th
Kenney Samuel, calker, h 374 Front
Kenney Sarah, wid. Peter, h 26 Desbrosses
Kenney Thomas cutter, h 63 Fourth av.
Kenney Thomas, junk, h 87 Elizabeth
Kenney Thomas, laborer, h 401 E. 48th
Kenney Thomas, mason, h 1731 Second av.
Kenney Thomas, ostler, h 1792 Third av.
Kenney Thomas, sailmkr. h 366 Front
Kenney Thomas A. police, h 248 E. 39th
Kenney William, contractor, h 580 Lenox av.
Kenney William, driver, h W. 139th n Seventh av.
Kenney William, eatingh. 258 W. 23d
Kenney William, janitor, h 512 Broome
Kenney William, laborer, h 40 Hamilton
Kenney William, molder, h Spuyten Duyvil
Kenney Wm. roofer, 509 Tenth av. h 426 W. 47th
Kenney William, sawyer, h 506 W. 29th
Kenney William, shipwright, h 663 Water
Kenney William H. driver, h 304 W. 135th
Kenney William J. clerk, h 8 Renwick
Kenney William J. editor, 28 N. William
Kennin John, iron, h 53 E. 9th
Kennock Elliott, brushmkr. h 181 E. 117th
Kennoway Adam, printer, h 1394 Third av.
Kenny Andrew, laborer, h 217 W. 32d
Kenny Ann, wid. Edward, h 290 Spring
Kenny Ann, wid. John, h 245 W. 60th
Kenny Ann, wid. Patrick, h r 530 E. 12th
Kenny Anne, wid. Charles, h 29 Montgomery
Kenny Anne M. milliner, 14 Prospect pl.
Kenny Arthur, shoes, 60 College pl. h 131 Broome
Kenny Bernard, shoer, 408 E. 13th
Kenny Bridget, wid. John, janitress, h 71 Nassau
Kenny Catharine, wid. Charles, h 253 W. 50th
Kenny Catharine, wid. Michael, h 334 E. 30th
Kenny Catharine, wid. Patrick, h 628 E. 11th
Kenny Charles, smith, h Woodlawn
Kenny Christopher, carpenter, 328 E. 60th
Kenny Christopher, laborer, h 25 Washn.
Kenny Daniel, waiter, h 330 E. 70th
Kenny Dennis, foreman, h 611 W. 49th
Kenny Dennis, grocer, 199 Elizabeth
Kenny Edmund J. milk, 444 E. 150th
Kenny Edward, insp. h 220 E. 35th
Kenny Edward, janitor, h 917 Park av.
Kenny Edward, laborer, h 513 W. 52d
Kenny Edward F. grocer, 241 E. 59th
Kenny Edward J. A. (Rev.) h 308 E. 37th
Kenny Edward P. clerk, h 334 E. 30th
Kenny Elizabeth, wid. John, h 503 E. 79th
Kenny Ellen, wid. Michael, h 1690 Bathgate av.
Kenny Ellen M. wid. John, h 1535 Av. A
Kenny Francis, h 412 Fifth
Kenny Francis P. plumber, h 237 W. 29th
Kenny Frank, porter, h 87 Oliver
Kenny George, clerk, 227 W. 133d
Kenny George, plumber, h 1063 First av.
Kenny George J. real estate, 80 E. Houston, h 332 Lex. av.
Kenny Henry, cutlery, 59 Murray, h 20 Dominick
Kenny J. Elizabeth, wid. John, h 501 E. 79th
Kenny James, carpenter, h 67 Broome
Kenny James, carver, h 112 Mott
KENNY JAMES (successor to Redman & Kenny) engraver on wood, fashion & machinery catalogues, 52 John, h 56 W. 125th
Kenny James, laborer, h 236 E. 56th
Kenny James, laborer, h 532 W. 45th
Kenny James, real estate, 80 E. Houston, h 332 Lex. av.
Kenny James, trainer, h 609 E. 161st
Kenny James & Son, real estate, 80 E. Houston
Kenny James C. musician, h 165 E. 32d
Kenny James E. J. police, h 51 Vandam
Kenny James H. physician, 332 Lex. av.
Kenny John, candy, 95 W. End av.
Kenny John, carpenter, h 144 Christopher
Kenny John, carpenter, h 313 E. 21st
Kenny John, clerk, h 6 Columbia
Kenny John, clerk, 12 Mangin
Kenny John, cutter, h 1603 Second av.
Kenny John, insp. h 423 W. 18th
Kenny John, laborer, h 22 Stone
Kenny John, laborer, h 519 W. 36th
Kenny John, painter, h 220 E. 35th
Kenny John, pencilmkr. h 637 E. 12th
Kenny John, police, h 85 Allen
Kenny John, shoemkr. h 51 Bayard
Kenny John, smith, h 501 W. 49th
Kenny John, umbrellamkr. h 533 E. 85th
Kenny John, upholsterer, h 202 Allen
Kenny John, watchman, h 45 Hamilton
Kenny John A. clerk, h 342 W. 59th
Kenny John F. cutter, h 112 E. 109th
Kenny John H. clerk, h 25 W. 123d
Kenny John J. fireman, h 17 Grove
Kenny John J. lawyer, 280 B'way, h 348 St. Nicholas av.
Kenny John J. plumber, 204 E. 85th, h 1509 Park av.
Kenny Joseph, engineer, h 248 E. 30th
Kenny Joseph, mason, h 426 W. 40th
Kenny Joseph A. clerk, h 235 E. 36th
Kenny Joseph R. clerk, h 273 Stanton
Kenny Joseph W. porter, h 161 W. 4th
Kenny Laurence, waiter, h 305 E. 24th
Kenny Margaret, wid. Cornelius, h 97 Ninth av.
Kenny Margaret, wid. John, h 344 W. 17th
Kenny Margaret, wid. Martin, h 321 E. 24th
Kenny Margaret, wid. Roger, h 310 Pearl
Kenny Margaret, wid. Thomas, h 60 Gouverneur
Kenny Margaret, wid. Thomas, h 406 W. 39th
Kenny Martin, conductor, h 1563 Park av.
Kenny Martin, cooper, h 46 Rutgers
Kenny Martin P. liquors, 219 Canal
Kenny Mary, wid. James, h 306 Av. A
Kenny Mary, wid. John, h 144 Christopher
Kenny Mary, wid. John, h 280 W. 11th
Kenny Mary K. wid. Roger, h 201 E. 46th
Kenny Mary M. wid. James, h 296 First av.
Kenny Matthew, seaman, h 451 E. 80th
Kenny Matthew M. painter, h 401 E. 42d
Kenny Michael, drygds. Tenth av. n W. 160th
Kenny Michael, laborer, h 199 Av. C
Kenny Michael, laborer, h 71 Thomas
Kenny Michael, plasterer, h 411 W. 36th
Kenny Michael F. engineer, h 129 Third av.
Kenny Michael L. builder, 158 E. 31st, h 187 Lex. av.
Kenny Michael W. clerk, h 229 E. 84th
Kenny Owen, laborer, h 160 E. 118th
Kenny Patrick, driver, h 567 First av.
Kenny Patrick, engineer, h 148 Varick
Kenny Patrick, laborer, h 417 W. 16th
Kenny Patrick J. clerk, h 2948 Third av.
Kenny Peter, ins. 206 B'way, h Ridgefield pk. N. J.
Kenny Peter, laborer, h 465 W. 51st
Kenny Peter D. lawyer, 32 Nassau
Kenny Richard J. clerk, h 769 Second av.
Kenny Richard J. mason, 122 E. 84th
Kenny Robert, painter, h r 340 W. 11th
Kenny Rose, wid. James, h 26 Allen
Kenny Sarah, wid. Patrick, h 248 E. 30th
Kenny Terence, eatingh. 387 Broome
Kenny Thomas, agent, h 446 W. 48th
Kenny Thomas, clerk, h 211 E. 36th
Kenny Thomas, engineer, h 51 Pitt
Kenny Thomas, fruit, 84 Vesey, h 89 Murray
Kenny Thomas, janitor, h 420 W. 26th

ROBT. ROOSEVELT, *Pres.*
JOHN D. VERMEULE, *V.-Pres.*
GEO. W. VAN SICLEN, *Sec.*

HOLLAND TRUST CO.
7 WALL STREET.
Capital $500,000 paid-in in Cash.

Current Interest Allowed on Deposits.
Checks paid through the N. Y. Clearing House.



Kenny Thomas, laborer, h 86 King
Kenny Thomas, laborer, h 37 Lewis
Kenny Thomas, lather, h 420 W. 26th
Kenny Thomas, ostler, h 318 E. 61st
Kenny Thomas, polisher, h 310 E. 27th
Kenny Thomas A. fireman, h 15 Attorney
Kenny William, baker, h 432 W. 125th
Kenny William, bartender, h 235 E. 89th
Kenny William, porter, h 613 W. 52d
Kenny William J. printer, h 187 Delancey
Kenny William P. (Rev.) h 139 W. 36th
Kenny & Ratcliffe, ins. 206 B'way
Kense Rosanna, wid. Bernard, h 345 E. 118th
Kensing Henry, liquors, 71 Grand, h 25 Henry
Kensing Henry jr. clerk, h 154 E. 87th
Kensing Theresa, wid. William, h 231 Monroe
Kensington (apartments) 935 Park av.
Kensler Catharine, wid. Daniel, h 258 W. 47th
Kensler Christian F. carpenter, h 93 Delancey
Kensler Frank, feygds. 673 Elton av.
Kensler Jacob, laborer, h r 399 First av.
Kent Albert H. clerk, h 328 W. 21st
Kent Albert H. shoes, 171 E. 81st, h 342 E. 81st
Kent Alex. cigars, 44 E. Houston, h 51 E. Houston
Kent Alexander T. publisher, 16 Spruce, & sec. 13 Park row
Kent Almira, wid. James, h 316 E. 57th
Kent Andrew, h 638 E. 16th
Kent Andrew Wesley, lawyer, 54 William, h 23 E. 61st
Kent Ann, wid. Charles, h 2326 Second av.
Kent Ann, wid. Frank, h r 226 W. 18th
Kent Charles, clerk, h 331 E. 16th
Kent Chas. N. advertising, 10 Spruce, h 52 E. 56th
Kent Daniel, laborer, h 224 W. 17th
Kent David W. drugs, 182 G'wich, h Clifton, N. J.
Kent Edward, 49 Exchange pl. h Bay Ridge, L. I.
Kent Edward, lawyer, 54 Wall, h 354 W. 58th
Kent Edward G. drugs, 228 Pearl, h B'klyn
Kent Edw'd H. pres. 280 B'way, h Tarrytown, N.Y.
Kent Edwin C. lawyer, 59 Liberty, h Tuxedo pk. N. Y.
Kent Ellen, wid. John, h 128 Madison
Kent Emma, h 9 E. 130th
Kent George E. lawyer, 38 Park row, h 142 Dean, B'klyn
Kent Henry A. 49 Exchange pl. h Bay Ridge, L. I.
Kent Henry B. physician, 109 E. 28th, h 26 E. 23d
Kent Henry F. clerk, h 220 W. 129th
Kent James, h 303 W. 18th
Kent James, lawyer, 58 Wall, h Fishkill, N. Y.
Kent James, watchman, h 1013 Washn. av.
Kent James E. clerk, h 164 E. 85th
Kent James S. h 111 E. 35th
Kent James W. machinist, 47 Beekman, h 145 S. 8th, B'klyn
Kent Janet, wid. Morris, h 208 Rivington
Kent John, clerk, h 128 E. 22d
Kent John, cutter, h 416 W. 18th
Kent John, machines, 69 Varick, h 83 Fourth pl. B'klyn (see adv. page 44, P. G.)
Kent John H. agent, h 133 Av. B
Kent John S. beltmkr. h 46 First
Kent John S. hardware, 1555 B'way, h Newark, N.J.
Kent Joseph A. lawyer, 12 Chambers, h 365½ Graham av. B'klyn
Kent Julia, h 109 E. 37th
Kent Julia, wid. Edward, h 259 W. 128th
Kent Mary, h 63 W. 11th
Kent Mary, wid. John, h 111 E. 35th
Kent Mary, wid. Joseph, h 50 G'wich av.
Kent Mary, wid. Michael, h 746 Third av.
Kent Mary A. wid. John M. h 62 Lewis
Kent Michael, bartender, h 188 Broome
Kent Morris, boilermkr. h r 430 Cherry
Kent Nicholas, liquors, 157½ Bowery
Kent Percy, bags, 25 Bridge
Kent Phebe V. h 26 E. 23d
Kent Rockwell, printer, h 2109 Madison av.
Kent Robert D. treas. 92 Reade
Kent Robert L. carpenter, h 830 Courtlandt av.
Kent Stephen, cigars, 2324 Second av.
Kent Stephen, fireman, h 713 E. 169th
Kent Thomas M. frames, 16 Bond, h Md.
Kent Thomas R. carpenter, h 521 Grand
Kent W. S. manager, 100 Maiden la.
Kent Walter M. engineer, h 2464 Eighth av.
Kent William, joiner, h 135 Perry
Kent Wm. lawyer, 59 Liberty, h Tuxedo pk. N. Y.
Kent William, liquors, 91 Av. D
Kent William, sec. 92 Reade, h Passaic, N. J.
Kent William jr. broker, 60 B'way
Kent Wm. F. carpenter, 5 E. 28th, h 325 W. 29th
Kent Wm. J. broker, 138 E. Houston, h 2½ King
Kent William L. clerk, 168 Centre, h 53 Pineapple, B'klyn
Kent William P. engineer, h 550 St. Ann's av.
Kent William T. broker, 60 B'way
Kent Wm. W. architect, 5 Beekman, h 78 E. 55th
Kent & Angus, builders, 5 E. 28th
Kent & Daly, liquors, 91 Av. D
Kentenna William, meat, W. Washn. mkt. h B'klyn
Kentish Charles N. h 74 W. 50th
Kentish Noel, art, 30 W. 23d
Kentner Ulrich C. beer, 160 Grand
Kenton Patrick, laborer, h 334 E. 36th
Kentucky Central Railway Co. 15 Broad
Kenwood George, clerk, h 29 Hancock pl.
Kenwood House, 31 Bowery
Kenworthy Eliza, dressmkr. 135 E. 63d
Kenworthy Henrietta, wid. Joseph, h 318 E. 79th
Kenworthy James P. hardware, 116 Duane, h 104 Perry
Kenworthy Robert Judson, advertising, 38 Park row, h 168 President, B'klyn
Kenworthy Thomas, clerk, h 455 W. 34th
Kenworthy Thomas C. engraver, h 135 E. 63d
Kenyon Alan D. lawyer, 237 B'way, h 124 E. 24th
Kenyon C. (firm of) clothing, 70 Bowery
Kenyon Clarence, clothier, 70 Bowery, h 170 St. Mark's av. B'klyn
Kenyon David A. produce, Manhattan mkt. h 420 W. 34th
Kenyon Frederick W. mer. 84 W. B'way
Kenyon George M. produce, Manhattan mkt. h 420 W. 34th
Kenyon James, painter, h 872 First av.
Kenyon John, conductor, h 415 W. 38th
Kenyon John E. cigars, 360 Third av.
Kenyon M. buttonholemkr. 347 Sixth av.
Kenyon Maria S. teacher, h 22 E. 127th
Kenyon Mary J. wid. Benjamin, h 258 W. 35th
Kenyon Ralph B. stenographer, 154 Nassau, h 89 Hancock, B'klyn
Kenyon Ralph W. (Rev.) h 1076 Madison av.
Kenyon Robert N. lawyer, 32 Park pl. h 115 E. 65th
Kenyon Samuel B. ins. 105 W. 122d
Kenyon Silas L. sec. 21 Mercer, h Mass.
Kenyon Wm. H. lawyer, 36 Park pl. h 101 W. 78th
Kenyon Willis, ostler, h 419 W. 26th
Kenyon, Baldwin & Co. produce, Manhattan mkt.
Kenzel Charles W. towing, 77 South
Kenzel John S. compound, 15 New Chambers, h 358 N. Y. av. J. C.
Kenzie Thomas M. carpenter, 230 Seventh av. h 2467 Eighth av.
Kenzie & Laauwe, carpenters, 230 Seventh av.
Keogan Margaret, wid. Edward, h r 156 W. 18th
Keogan Thomas, carpenter, r 60 N. Moore, h 311 Eighth, J. C.
Keogan & May, carpenters, r 60 N. Moore
Keogh Austin W. real estate, 111 B'way, h 719 Madison av.
Keogh Catharine, wid. Daniel, h 1236 Second av.
Keogh Charles, engineer, h 447 E. 13th
Keogh Christopher B. doors, 8 Howard, h 140 W. 64th
Keogh Cornelius, mason, h 1979 Park av.
Keogh Edward, h 216 E. 36th
Keogh Edward, carpenter, h 200 W. 60th
Keogh Elizabeth, wid. John, h 336 E. 31st
Keogh Elizabeth, wid. Michael, dressmkr. 137 E. 117th
Keogh Ellen, wid. Timothy, h 104 E. 107th
Keogh Henry, shoemkr. h 168 E. 102d
Keogh James, coachman, h 219 E. 40th
Keogh James, smith, h 2636 Third av.
Keogh James B. janitor, h 44 Washn. sq. S.
Keogh John, milk, 37½ Catharine
Keogh John, shoemkr. h 604 E. 9th
Keogh Margaret T. dressmkr. 116 W. 44th
Keogh Martin, police, h 46 Pike

Hartshorn's Shade Rollers. Notice name of Stewart Hartshorn in script on labels, and avoid being fooled.

Keogh Martin J. lawyer, 5 Beekman, h New Rochelle, N. Y.
Keogh Michael, carpenter, h 406 E. 20th
Keogh Michael, lithographer, 38 Murray, h 333 E. 19th
Keogh Patrick, smith, h 429 W. 18th
Keogh Patrick, switchman, h 323 E. 48th
Keogh Sabina, wid. John, h 5 Extra pl.
Keogh Thomas, gardener, h Mott av. c E. 162d
Keogh Thomas, laborer, h 302 E. 75th
Keogh Thomas J. driver, h 245 E. 44th
Keogh Timothy, laborer, h 405 E. 20th
Keogh William H. lawyer, h 336 E. 31st
Keogh William T. engineer, h 85 Tenth av.
Keogh C. B. & Co. doors, 8 Howard (see adv. in front)
Keohane Dennis, h 203 E. 112th
Keohane William, manager, 39 W. B'way, h 5 Winthrop pl.
Keokuk & Des Moines Railway Co. 13 William
Keon Elizabeth, wid. Miles, h 317 E. 10th
Keough Charles, bottler, h 327 W. 25th
Keough Daniel J. h 406 E. 25th
Keough John J. clerk, h 478 W. 22d
Keough Mary, wid. Patrick, h 225 W. 35th
Keough Matthew T. clerk, h 491 Canal
Keough Peter, hats, 257 Hudson
Keough Peter, ostler, h 451 W. 52d
Keown Frank A. driver, h 249 W. 29th
Keown Hugh, h 267 W. 22d
KEPES JOSEPH, eatingh. 50 Clinton
Kepes Morris, engineer, h 74 Canal
Kephart Thomas P. physician, 26 E. 4th
Kepke Edward, molder, h r 440 W. 31st
Kepler Oscar F. printer, 42 Duane
Keplinger Louis, baker, 409 Tenth av.
Keplon Nathan, tailor, h 111 Division
Keplon Solomon, tailor, h 203 Broome
Kepner Sophia, wid. Samuel, h 15 W. 58th
Kepp Mary, wid. Philip, h 535 W. 57th
Keppel Elizabeth, grocer, 537 W. 51st
Keppel Francis, driver, h 1624 Third av.
Keppel Fred. pictures, 20 E. 16th, h Yonkers, N. Y.
Keppel Frederick & Co. pictures, 20 E. 16th
Keppel James, cooper, h 26 Rutgers pl.
Keppel John, plumber, 426 Fourth av.
Keppelmann Adolphus, colors, 168 Fulton, h 343 Fairmount av. J. C.
Kepple Otto, cook, h 327 Broome
Keppler Carl, clerk, h 1638 Av. B
Keppler Charles F. broker, 39 Broad, h Elizabeth, N. J.
Keppler Christian, barber, 684 Ninth av. h 687 Ninth av
Keppler Frederick, carpenter, h 425 W. 30th
Keppler Frederick, framer, h 411 E. 71st
Keppler Frederick, stables, h 245 E. 75th
Keppler Frederick C. tackle, 357 Ninth av.
Keppler Frederick E. stables, h 245 E. 75th
Keppler Isaac, shoemkr. h 77 Henry
Keppler John, clerk, h 126 Sheriff
Keppler John, painter, h 175 Wooster
Keppler Joseph, driver, h 115 Willett
Keppler Joseph, publisher, 39 E. Houston & pres. 55 W. 23d, h Inwood
Keppler Martin, supplies, 61 Barclay, h 127 E. 59th
Keppler Michael, driver, h r 97 Cannon
Keppler Robert, clerk, h 688 E. 146th
Keppler Rudolph, broker, 39 Broad, h 130 W. 58th
Keppler & Schwarzmann, publishers, 39 E. Houston
Keppner Francis J. teacher, h 723 E. 9th
Ker Lewis F. trucks, 33 Greene, h 420 W. 18th
Ker Margaret, wid. James, h 205 W. 18th
Ker Spencer C. trucks, 33 Greene, h 205 W. 18th
Ker William W. mer. 62 William, h J. C.
Kerber Eva, wid. Valentine, h 112 Third
Kerber Ferdinand, butcher, h 18 Gay
Kerber Max, tailor, h 52 Ridge
Kerbert Catharine, wid. George, h 727 E. 149th
Kerbert John W. gardener, h E. 132d n St. Ann's av.
Kerbs Adolf, cigars, 1018 Second av. h 988 Fifth av.
Kerbs Joseph, packer, h 7 Mitchell pl.
Kerbs & Spiess, cigars, 1018 Second av.
Kerby Daniel, rules, 50 Fulton, h 210, 19th, B'klyn
Kerby Ellen, wid. James, h 307 E. 82d
Kerby Geo. P. publisher, 86 Fifth av. h 112 W. 63d
Kerby John, architect, 1884 Railroad av. & carpenter, 1987 Bathgate av. h 1983 Bathgate av.
Kerby John E. architect, 59 Liberty, 290 B'way, 1884 Railroad av. & Tenth av. n W. 156th, h 1983 Bathgate av.
Kerby Joseph, rules, 50 Fulton, h 67 S. 5th, B'klyn
Kerby William, stoves, 33 Peck sl. h 403 Madison, B'klyn
Kerby William H. trimmings, 244 Canal, h 279 Wythe av. B'klyn
Kerby & Brothers, rules, 50 Fulton
Kerby & Johnston, trimmings, 244 Canal
Kercher Charles, driver, h 1650 Third av.
Kerchein Amelia, wid. Conrad, h 139 Sullivan
Kerens Richard C. pres. 1 B'way, & v. pres. 18 B'way, h Mo.
Keres Thomas E. florist, h 326 W. 37th
Keresey Catharine, wid. Patrick H. h 315 Sixth
Keresey James V. leather, 87 Gold, h 78 Columbia heights, B'klyn
Keresey John, liquors, 85 Pearl, h 246 Schermerhorn, B'klyn
Keresey John & Co. liquors, 85 Pearl & 52 Stone
Keresey Redmond, leather, 87 Gold, h 78 Columbia heights, B'klyn
Keresey Redmond P. police, h Anderson av. n Orchard
Kerger Stephen, laborer, h r 625 E. 12th
Kerin Daniel J. grocer, 1985 Third av. h 173 E. 111th
Kerin Jeremiah, plumber, 27 Church, h B'klyn
Kerin Patrick, fish, h 36 Oak
Kerin & Co. grocers, 1985 Third av.
Kerins William, ostler, h 37 W. 55th
Keritz Mina, wid. Judas, meat, 126 Lewis
Kerkam Arthur, clerk, h 543 E. 85th
Kerkamm Theodore, cabinetmkr. 389 Eighth
Kerker Anthony, finisher, h r 158 W. 31st
Kerker Eliza, wid. Gustav, h 331 E. 14th
Kerker Frederick A. liquors, 2120 & 2298 Third av. h 331 E. 125th
Kerker Gustav A. musician, h 210 W. 42d
Kerkhoff James, squares, 126 Worth, h 22 Fourth, B'klyn
Kerkmann George, grocer, 635 & 1033 Third av. h 200 E. 41st
Kerkmann George W. A. grocer, 297 Bleecker
Kerkmann Henry H. grocer, 238 W. 20th
Kerkmann John H. grocer, 1476 Park av. h 107 E. 84th
Kerkmann & Jaeger, grocers, 1033 Third av.
Kerkmann, Jaeger & Holscher, grocers, 635 Third av.
Kerl Ernst C. painter, 412 Pleasant av.
Kerl Michael, laborer, h r 619 W. 54th
Kerl Michael jr. butcher, h r 619 W. 54th
Kerle Bernard, musician, h Fordham av. n E. 178th
Kerler John B. bottler, h 73 Carmine
Kerley Andrew, driver, h 200 Av. C
Kerley James, laborer, h Anthony av. n E. 173d
Kerley Patrick, foreman, h Anthony av. n E. 173d
Kerling Edward, hardware, r 420 Sixth
Kerling George, cutter, h 201 Bleecker
Kerls Herman, beer, 358 Third av. h 350 Third av.
Kerman Abraham, jeweler, 85 Nassau, h 30 Delancey
Kern Adam, brewer, h 1843 Ninth av.
Kern Adam, butcher, h 537 W. 54th
Kern Adolph, driver, h 407 E. 46th
Kern Adolph, imp. 19 Greene, h 404 E. 51st
Kern Albert, cook, h 349 E. 35th
Kern Albert, prof. h 326 E. 61st
Kern Alexander, cook, h 236 E. 56th
Kern Amelia, h 213 E. 57th
Kern Amend, tailor, h 305 W. 39th
Kern Anna, wid. Adam, h 249 E. 4th
Kern Anna, wid. Jacob, h 105 Essex
Kern Anton, cigarmkr. h 105 Third
Kern Anton, shoemkr. h 260 Third
Kern Augusta, wid. Fred. physician, 261 E. 78th
Kern Bernhard, cigarmkr. h 407 E. 72d
Kern Casimir, liquors, 403 Grand, h 124 E. 11th
Kern Charles, carver, h 1515 Av. A
Kern Charles, police, h 196 Prince
Kern Charles, tiemkr. h 137 Ludlow
Kern Charles, varnisher, h 119 Willett
Kern Christian, cooper, h 459 W. 46th
Kern Clara, wid. John, h 142 Chrystie
Kern Daniel, clerk, h 289 W. 10th
Kern Edward, banker, 32 Nassau, h France
Kern Emanuel H. clerk, h 436 E. 57th
Kern Emanuel M. clerk, h 367 Bowery
Kern Frank, brewer, h 211 E. 92d
Kern Frederick, butcher, h 173 W. 4th
Kern Frederick, cabinetmkr. h 337 W. 37th
Kern Frederick, foreman, h 252 W. 32d
Kern Frederick P. jr. meat, 264 W. 47th

DEAN'S PATENT ARDENTER MUSTARD. | Established in London 1831. 361 & 363 Washington Street, and 84, 86 & 88 North Moore Street N. Y.

Richardson & Boynton Co.,
232-234 Water Street.
KER 1050

PERFECT FURNACES,
HOT-WATER HEATERS,
RANGES.
KER

USE



Kern George, grocer, 67 Manhattan
Kern Gustav, beer, 1681 Third av.
Kern Gustav, wines, 403 Grand, h 421 Grand
Kern Henry, beer, 128 Third
Kern Henry, engineer, h 400 G'wich
Kern Henry, stables, 319 E. 44th, h 411 E. 56th
Kern Herman, machinist, h 220 Grand
Kern Herman, police, h 412 E. 52d
Kern Howard R. glue, 283 Pearl
Kern J. Ogden, clerk, h Tinton av. c E. 147th
Kern Jacob, boxmkr. h 1453 Av. A
Kern Jacob, painter, h 156 Third av.
Kern Jacob, tailor, r 388 E. 10th
Kern Jacob H. beer, 2910 Third av. & 726 Courtlandt av. h 2908 Third av.
Kern James, mason, h 797 Eighth av.
Kern John, carpenter, h 230 Stanton
Kern John, real estate, 120 Ridge
Kern Jonas, h 345 W. 59th
Kern Joseph, clerk, h 90 Rivington
Kern Joseph, meat, W. Washn. mkt. h 404 E. 51st
Kern Julius, cabinetmkr. 424 E. 92d, h 1436 Lex. av.
Kern Leo, cutter, h 427 W. 40th
Kern Magdelene, wid. Frederick, h 426 Sixth
Kern Margaret, h 163 W. 49th
Kern Margaret, wid. Henry, h 137 Eldridge
Kern Margaret, wid. Jacob B. h 412 E. 52d
Kern Mary, widow, h 2051 Third av.
Kern Mary, wid. Christian, h 38 Stanton
Kern Mary, wid. John, h 266 Stanton
Kern Max, beer, 27½ Chrystie
Kern Max, pianomkr. h 445 W. 37th
Kern Michael, liquors, 381 Bowery, h 201 Fifth
Kern Nicholas C. grocer, 2276 Eighth av.
Kern Paul, cabinetmkr. h 171 Av. A
Kern Peter, gilder, h r 325 W. 39th
Kern Rebecca, wid. Samuel, h 115 Division
Kern Rudolph, machinist, h 149 Av. A
Kern Thomas, bricklayer, h 313 E. 77th
Kern Valentine, cigarmkr. h 534 Tenth av.
Kern Valentine, laborer, h 1636 Second av.
Kern William, laborer, h 209 E. 88th
Kern William, moldings, 3 Bedford, h 239 W. 10th
Kern William, painter, h 1543 First av.
Kern William F. machinist, 49 W. B'way, h 303 Sherman av. J. C.
Kern A. & Co. waste, 19 Greene
Kern G. & Co. wines, 403 Grand
Kernaghan Henry B. lighters, 105 Broad, h Bergen Point, N. J.
Kernahan Margaret, wid. William, h 109 W. 11th
Kernan Arthur, machinist, h 341 E. 39th
Kernan Bernard, h 244 E. 30th
Kernan Bernard P. lawyer, 12 Whitehall, h 230 W. 126th
Kernan Christopher, laborer, h 10½ Grove
Kernan Edward, printer, r 122 E. 11th, h 159 First av.
Kernan Eliza, h 121 W. 30th
Kernan Felix G. engraver, 14 Ann, h 16 Second, B'klyn
Kernan Francis, lawyer, 10 Wall, h Utica, N. Y.
Kernan James, laborer, h 142 Tenth av.
Kernan James B. fireman, h 244 E. 30th
Kernan John, driver, h 530 W. 58th
Kernan John D. lawyer, 10 Wall, h 4 W. 29th
Kernan Joseph, clerk, h 147 W. 4th
Kernan Joseph E. (Rev.) h 869 Lex. av.
Kernan Mary, h 208 W. 11th
Kernan Mary A. h 244 W. 30th
Kernan Michael, laborer, h 182 E. 78th
Kernan Michael H. driver, h 456 Eleventh av.
Kernan Nicholas E. lawyer, 10 Wall, h Utica, N. Y.
Kernan Patrick, janitor, h 227 W. 123d
Kernan Peter F. repairer, 114 W. 17th
Kernan Thomas, laborer, h 201 E. 76th
Kernan Thomas, mason, h 418 W. 29th
Kernan F. G. & Co. engravers, 14 Ann
Kernan Brothers & Quin, lawyers, 10 Wall
Kerner Adam, h 443 W. 49th
Kerner Ann, wid. Patrick, h 436 W. 29th
Kerner Anthony, stables, 144 Ridge
Kerner Bernard, smith, h 40 Clinton
Kerner Charles, supt. h Weeks c Gray
Kerner Charles H. hotel, 219 Fourth av. h Clarendon h.
Kerner Ernst, carpenter, h 39 Eldridge
Kerner Esther F. wid. Henry J. h 147 W. 47th
Kerner Herman, tailor, h 177 Ludlow
Kerner Hugh, carpenter, h 217 Fifth
Kerner Jacob, beer, 478 E. Houston
Kerner Jacob, shoemkr. h 1584 First av.
Kerner Jacob, tailor, h 68 Goerck
Kerner Jacob, tailor, h 1779 Third av.
Kerner John, presser, h 68 Goerck
Kerner Joseph, turner, h 332 E. 11th
Kerner Marion H. sec. 15 Bond, h 131 W. 12th
Kerney Milton, engineer, h 614 Eleventh av.
Kerner Morris, tailor, 1 Marion, h 7 St. Mark's pl.
Kerner Pen Co. 15 Bond
Kerner Peter, beer, 313 Rivington
Kerner Peter, butcher, h 104 First
Kerner Philip, baker, h 29 Cannon
Kerner Sebastian, h 163 W. 129th
Kerner Theodore, bartender, h 645 E. 11th
Kerner Thomas, mason, h 226 E. 74th
Kernochan George E. broker, 71 B'way, h 258 W. 55th
Kernochan J. Fred. lawyer, 45 Pine, h 11 E. 26th
Kernochan James P. 45 Pine, h 384 Fifth av.
Kernochan Joseph H. ins. h 182 Madison av.
Kernochan Louisa M. wid. John A. h 182 Madison av.
Kernochan & Co. brokers, 71 B'way
Kerns Catharine, wid. Bernard, h 509 W. 44th
Kerns Charles J. flagger, h 445 W. 40th
Kerns Dan'l, liquors, 342 Seventh av. h 203 W. 29th
Kerns Edward J. clerk, h 95½ Seventh
Kerns Ellen, wid. Thomas F. dressmkr. h 413 E. 86th
Kerns Francis, bartender, h 452 W. 37th
Kerns John, butcher, h 200 E. 101st
Kerns John, clerk, h 249 W. Houston
Kerns John, coachman, h 217 E. 29th
Kerns John, driver, h 730 Second av.
Kerns John H. driver, h 108 Leroy
Kerns John P. porter, h 347 Seventh av.
Kerns Joseph, umbrellas, 335 Hudson
Kerns Mary, wid. Dominick, h 1275 Third av.
Kerns Mary, wid. Philip, h 563 Morris av.
Kerns Michael, candy, 29 Monroe
Kerns Michael, candy, 317 W. 35th
Kerns Michael, carpenter, h 206 E. 80th
Kerns Owen, engineer, h 124 Charlton
Kerns Patrick, umbrellas, 342 Third av.
Kerns Theodore F. police, h 155 E. 39th
Kerns Thomas, molder, h 114 Madison
Kerns Thomas F. driver, h 161 Varick
Kerns Thomas H. police, h 381 W. 125th
Kerns William, engineer, h 225 E. 25th
Kerns William J. fireman, h 665 E. 141st
Kerns William P. driver, h 216 E. 28th
Kerpen Alfred, bartender, h 306 Sixth
Kerr Abram A. pedlar, h 1933 Third av.
Kerr Adam, clerk, h 827 E. 170th
Kerr Adam J. carpenter, 994 Second av. h 233 E. 74th
Kerr Alexander, clerk, h 344 E. 124th
Kerr Alexander L. h 20 E. 12th
Kerr Amelia, wid. Henry A. h 10 E. 9th
Kerr Ann, wid. Patrick, h 456 W. 56th
Kerr Arthur G. clerk, h 233 Alexander av.
Kerr Austin, sec. 31 B'way, h Kan.
Kerr Benjamin, harness, 13 E. 27th, h 156 E. 29th
Kerr Benjamin, machinist, h 256 Tenth av.
Kerr Bernard, ostler, h 430 Second av.
Kerr Charles, carpenter, h 541 W. 44th
Kerr Charles, driver, h 104 Av. D
Kerr Charles, machinist, h 242 E. 106th
Kerr Charles, molder, h 446 W. 42d
Kerr Charles, porter, h 26 Varick
Kerr Chauncey F. broker, 15 Broad, h Newburgh, N. Y.
Kerr David, teas, 618 Ninth av. h 738 Second av.
Kerr Edward, clerk, h 258 W. 43d
Kerr Edward T. artist, 744 B'way
Kerr Edwin J. stationer, 4 Park pl. h 334 Bloomfield, Hoboken
Kerr Eliza, wid. Thomas, h 2321 Ryer av.

FURS | **F. BOOSS & BRO.,** *Established 1853.* 449 BROADWAY IMPORTERS AND MANUFACTURERS. | **FURS**

Kerr Emily, nurse, h 54 W. 31st
Kerr Fred. M. distiller, 133 W. 18th, h 26 W. 61st
Kerr Geo. worstedgds. 96 Spring, h Yonkers, N. Y.
Kerr George A. manager, 201 B'way
Kerr George W. painter, h 425 Second av.
Kerr H. L. h 2405 Eighth av.
Kerr Henrietta, h 282 W. 132d
Kerr Henrietta, wid. John J. h 336 W. 31st
Kerr Henry, nurse, h 827 E. 145th
Kerr Hugh, belting, 21½ Spruce, h 222 E. 128th
Kerr Hugh J. turner, h 989 Washn. av.
Kerr Isabella, dressmkr. h 200 W. 46th
Kerr James, carpenter, h 187 E. B'way
Kerr James, cutter, h 242 E. 77th
Kerr James, driver, h 296 W. 142d
Kerr James, harnessmkr. h 156 E. 29th
Kerr James, junk, 143 W. 52d
Kerr James, machinist, h 4 Bank
Kerr James H. dresser, h 207 E. 43d
Kerr James M. eatingh. 168 W. B'way, h 141 S. 5th av.
Kerr Jas. M. sculptor, 156 W. 29th, h 231 W. 30th
Kerr James R. clerk, h 231 E. 80th
Kerr James S. clerk, h 207 E. 39th
Kerr James U. cutter, h 1714 First av.
Kerr Jane, h 212 E. 123d
Kerr Jane, wid. James, h 2385 Tiebout av.
Kerr John, h 153 E. 87th
Kerr John, butter, 22 Sixth av.
Kerr John, janitor, h 447 W. 47th
Kerr John, ostler, h 239 E. 24th
Kerr John, stable, 333 E. 121st, h 172 E. 120th
Kerr John B. lawyer, 16 Exchange pl. h 15 W. 11th
Kerr John J. liquors, 385 Bleecker, h 87 Perry
Kerr John M. engineer, h 514 Hudson
Kerr John M. liquors, 41 Peck sl.
Kerr Joseph, stable, 333 E. 121st, h 138 E. 27th
Kerr Joseph, tailor, h 336 E. 26th
Kerr Joseph A. watchman, h 81 Horatio
Kerr Joseph R. (Rev.) h 329 W. 34th
Kerr Lawrence R. hotel, 367 Fourth av. h 149 E. 40th
Kerr Margaret, janitress, h W. 142d c Eighth av.
Kerr Margaret, wid. Alexander, h 428 W. 27th
Kerr Margaret, wid. Thomas, h 301 E. 46th
Kerr Margaret, wid. Thomas, h 558 W. 48th
Kerr Margaret A. h 138 E. 27th
Kerr Martha J. wid. William, h 1480 Second av.
Kerr Mary, dressmkr. 156 E. 29th
Kerr Mary, wid. Charles W. h 353 W. 26th
Kerr Mary, wid. James, h 27 Cornelia
Kerr Mary, wid. Peter W. h 250 Henry
Kerr Norman F. lawyer, 140 Nassau, h 20 E. 12th
Kerr Patrick, grocer, 221 E. 47th
Kerr Patrick, laborer, h Highbridge n W. 173d
Kerr Peter, carpenter, h 507 E. 81st
Kerr Peter, fitter, h 443 W. 30th
Kerr Rebecca C. wid. James, h 200 E. 85th
Kerr Robert, carpenter, 252 E. 77th, h 210 E. 75th
Kerr Robert, cigars, 18 Seventh, h 514 Lafayette av. B'klyn
Kerr Robert, lodgings, 9 Chatham sq. & 88 Bowery, h Stamford, Ct.
Kerr Robert, machinist, h 159 E. 103d
Kerr Robert, packer, h 514 Third av.
Kerr Robert E. driver, h 522 W. 50th
Kerr Robert F. editor, 218 B'way, h 327 W. 50th
Kerr Samuel, machinist, h 256 Tenth av.
Kerr Samuel, printer, h 356 W. 48th
Kerr Samuel, teas, 618 Ninth av. & 738 Second av. h 68 W. 12th
Kerr Samuel G. physician, 134 Madison, & drugs, 47 Cherry & 74 Market
Kerr Samuel J. manager, 24 Wooster, h 102 Penn, B'klyn
Kerr Sarah E. wid. Michael, trucks, h 610 W. 37th
Kerr Thomas, carpenter, h 102 Bedford
Kerr Thomas, gardener, h 573 Tremont av.
Kerr Thomas, woolens, 34 Greene, h 75 Seventh av.
Kerr Thomas A. engraver, 36 John, h 703 E. 138th
Kerr Thomas B. distiller, 131 W. 18th, h 44 W. 56th
Kerr Thomas J. nurse, h 1731 Second av.
Kerr Walter, asst. sec. 52 Wall, h E. Orange, N.J.
Kerr Walter C. sec. 17 Cortlandt, h 496 Ninth, B'klyn
Kerr William, clerk, h 257 W. 126th
Kerr William, ostler, h 309 E. 61st
Kerr William, painter, 759 Second av. h 207 E. 39th
Kerr William D. agency, 16 Astor pl. h Spring Valley, N. Y.
Kerr William G. cigars, 18 Seventh, h 514 Lafayette av. B'klyn
Kerr Wm. H. teas, 618 Ninth av. h 738 Second av.
Kerr William W. h 876 Lex. av.
Kerr William W. h 300 W. 14th
Kerr J. & J. stable, 333 E. 121st & 330 E. 122d
Kerr Bros. teas, 738 Second av. & 618 Ninth av.
Kerr & Coombs, carpenters, 994 Second av.
*Kerr's Patent Metallic Belt Lacing Co. 21 Spruce
Kerrans Thomas, waiter, h 339 E. 21st
Kerresey Ellen, dressmkr. 431 W. 42d
Kerresey Thomas, driver, h 431 W. 42d
Kerrigan Ann, wid. Frank, h 561 W. 48th
Kerrigan Ann, wid. John, h 344 Madison
Kerrigan Ann, wid. John, candy, 407 E. 16th
Kerrigan Anna, wid. Thomas, h 267 Seventh
Kerrigan Benjamin, driver, h 332 E. 21st
Kerrigan Bernard, h r 343 E. 9th
Kerrigan Bernard, laborer, h 73 Carmine
Kerrigan Caroline, h 1090 First av.
Kerrigan Catharine, dressmkr. 312 E. 30th
Kerrigan Catharine, wid. John, h 305 E. 24th
Kerrigan Catharine, wid. John, h 223 W. 61st
Kerrigan Catharine, wid. Michael, h 300 Madison
Kerrigan Catharine, wid. Patrick, h 212 W. 50th
Kerrigan Charles, h 52 E. 21st
Kerrigan Daniel, laborer, h 560 W. 54th
Kerrigan Daniel F. lodgings, 376 Water
Kerrigan Dennis, driver, h 75 Allen
Kerrigan Edward C. clerk, h 443 W. 23d
Kerrigan Elizabeth, h 345 W. 16th
Kerrigan Elizabeth, wid. James, h 314 E. 62d
Kerrigan Elizabeth, wid. Michael, h 146 W. 10th
Kerrigan Frances, wid. Peter, h 817 Fifth
Kerrigan Frank, foreman, h 115 W. 10th
Kerrigan George H. insp. h 305 W. 116th
Kerrigan Hugh, laborer, h 420 E. 10th
Kerrigan James, bricklayer, h 633 E. 154th
Kerrigan James, clerk, h 331 E. 86th
Kerrigan James, cutter, h 37 Park
Kerrigan James, driver, h 301 E. 40th
Kerrigan James, finisher, h 177 Madison
Kerrigan James, laborer, h 69 Carmine
Kerrigan James, safemkr. h 561 W. 48th
Kerrigan James M. leather, 178 William, h 240 Clermont av. B'klyn
Kerrigan James W. clothing, 259 Seventh av.
Kerrigan John, boilermkr. h 547 E. 15th
Kerrigan John, carpenter, h 532 W. 46th
Kerrigan John, driver, h 30 Madison
Kerrigan John, laborer, h 1152 Third av.
Kerrigan John, mason, h r 210 W. 16th
Kerrigan John, ostler, h 252 W. 47th
Kerrigan John, plasterer, h 899 First av.
Kerrigan John, trucks, h 33 Sullivan
Kerrigan John, trucks, 531 W. 32d, h 537 W. 32d
Kerrigan John, umbrellamkr. h 211 Hester
Kerrigan John F. mason, h 323 E. 36th
Kerrigan John H. conductor, h 326 E. 33d
Kerrigan John J. driver, h 895 Eighth av.
Kerrigan John J. gateman, h 341 E. 117th
Kerrigan Margaret, wid James, h 331 E. 38th
Kerrigan Margaret, wid. Thomas, h 427 W. 40th
Kerrigan Martin, laborer, h 505 W. 56th
Kerrigan Mary, wid. Francis, h 705 E. 12th
Kerrigan Mary, wid. Francis, h 525 W. 48th
Kerrigan Mary, wid. John, h 135 Baxter
Kerrigan Mary, wid. Martin, h 407 E. 29th
Kerrigan Mary, wid. Michael, h 241 W. 61st
Kerrigan Mary A. wid. John, h 37 Jefferson
Kerrigan Mary A. wid. Patrick, h 129 Goerck
Kerrigan Mary T. milliner, h 1605 Bathgate av.
Kerrigan Michael, ostler, h 530 W. 49th
Kerrigan Patrick, laborer, h 543 W. 59th
Kerrigan Patrick, mason, h 1605 Bathgate av.
Kerrigan Patrick, painter, h 420 W. 56th
Kerrigan Patrick, watchman, h 494 First av.
Kerrigan Peter, driver, h 41 Lewis
Kerrigan Terence, laborer, h 424 West
Kerrigan Thomas, laborer, h 85 Market
Kerrigan Thomas F. liquors, 225 Broome, h 76 Essex
Kerrigan Thomas F. liquors, 316 W. 42d
Kerrigan William, clerk, h 42 Rutgers
Kerrigan William, printer, h 881 Third av.
Kerrigan William S. driver, h 416 E. 9th
Kerrigon George, barber, 241 Third
Kerrin Jane, wid. Francis, h 365 W. 30th
Kerrin Patrick, hotel, 127 Liberty
Kersands George, clerk, h 114 E. 119th
Kersch Rulon, laborer, h 314 E. 104th
Kerschower L. 205 Eldridge
Kerselbaum Morris, tailor, h r 92 Attorney
Kersh Herman, buttonholemkr. h r 140 Delancey
Kershaw Benjamin F. laborer, h 2072 Second av.
Kershaw Frank, finisher, h 2058 First av.

JAMES A. WEBB & SON, 165 PEARL ST., NEW YORK.
DRUGGISTS' ALCOHOL AND COLOGNE SPIRIT.

WM. A. BOOTH, *Prest.*,
G. L. HUTCHINGS, *Cash.*,
H. CHAPIN, JR., *Asst. Cash.*

31 NATIONAL BANK,
20 NASSAU ST.
Capital, - $1,000,000.

FOREIGN EXCHANGE
BOUGHT & SOLD.
Accounts Solicited.

CAREFUL ATTENTION TO THE INTERESTS OF DEPOSITORS GUARANTEED.

SCARFS AND SUSPENDERS.

BEST WC&W MADE.

THE TRADE SUPPLIED BY
WELD, COLBURN, & WILCKENS,
593 Broadway, New York.

Kershaw George H. cigars, 342 Madison
Kershaw George W. clerk, h 229 W. 123d
Kershaw John, cutter, h 233 Alexander av.
Kershaw John, dyer, h 510 W. 26th
Kershaw John W. laborer, h 239 W. 44th
Kershaw William, loommkr. h 325 W. 42d
Kershaw William B. clerk, h 672 E. 135th
Kershenbaum Moritz, shoes, 399 E. Houston
Kershenzweig Charles, painter, 1214 First av.
Kersher Louis, tailor, h 18 Suffolk
Kersley Mary, wid. William, h 19 Albany
Kersner Ernestina, wid. George, h 103 Washn.
Kerst August, machinist, h 544 E. 117th
Kerst Henry, clerk, h 10 King
Kerst Michael, clerk, h 172 Essex
Kerstein Joseph, physician, 74 Mott
Kerstein Lewis, beer, 216 Canal
Kersten Albert, shoemkr. h 590 Tenth av.
Kersten Augustus, clerk, h 547 Hudson
Kersten Bridget, wid. Franciscus, h 312 E. 12th
Kersten Francis, h 445 E. 13th
Kersten Franz, paints, 67 Market
Kersten John F. harnessmkr. h 419 E. 14th
Kerster Jane, cloaks, 117 Division
Kersting Augusta, wid. Herman, h 308 E. 26th
Kersting Conrad, tailor, h 446 W. 40th
Kersting Henry, embds. h r 352 W. 45th
Kersting Wm. liquors, 106 Division, h 108 Division
Kertell Mary, wid. Charles, h r 44 First
Kerth Henry, smith, h 421 W. 36th
Kertin John, tailor, h 606 E. 15th
Kertscher Alexander, machinist, h 189 Seventh
Kertscher Herman, furniture, 520 W. 24th, h 333 Second av.
Kertscher & Tiedt, furniture, 520 W. 24th
Kertz Herman, laborer, h 21 Columbia
Kervan Charles, drugs, 2671 Third av.
Kervan Mary, wid. John, h 2452 Second av.
Kervan Matthew C. roofer, 106 W. 127th, h 156 E. 111th
Kervin James, lineman, h 669 Third av.
Kervin Mary, wid. Anthony, h 669 Third av.
Kervin Thomas, lineman, h 669 Third av.
Kerwer George, brewer, h 140 W. 101st
Kerwick James, laborer, h 296 Henry
Kerwick John E. liquors, 935 Third av. h 858 Third av.
Kerwick Martin, baker, h 409 W. 40th
Kerwin Andrew J. builder, h 82 E. 92d
Kerwin Christopher, driver, h 170 W. 18th
Kerwin Christopher, smith, h 228 Hudson
Kerwin Frank, engineer, h 705 E. 141st
Kerwin John, coachman, h 137 W. 54th
Kerwin John, laborer, h 1663 Fordham av.
Kerwin John C. mason, h 645 Second av.
Kerwin John F. bartender, h 35 Washn.
Kerwin Lawrence, variety, 633 E. 12th
Kerwin Mary, wid. Patrick, h 208 E. 45th
Kerwin Michael, publisher, 27 Ann, h 8 Sylvan ter.
Kerwin Patrick, driver, h 555 W. 36th
Kerwin Patrick, laborer, h 848 Eleventh av.
Kerwin Patrick, laborer, h 549 W. 30th
Kerwin Patrick F. bartender, h 35 Washn.
Kerwin Patrick H. stone, Eleventh av. c W. 60th, h 445 E. 57th
Kerwin Thomas, laborer, h r 618 W. 55th
Kerwin Thomas, puller, h 316 E. 44th
Kerwin Thomas, switchman, h 43 Washn.
Kerwin William, cutter, h 340 E. 9th
Kerwin William, junk, h 526 E. 74th
Kerwin William S. waiter, h 324 E. 29th
Kerz John, shoes, 248 W. 33d
Kerzenmacher Emil, candy, 2377 Eighth av.
Keser Reinhold, basketmkr. h 310 E. 53d
Kesler Adam, shoemkr. h 659 E. 153d
Kesler Elias, cigarmkr. h 1524 Av. A
Kesler Herman J. clerk, h r 212 W. 16th
Kesler Lena, wid. Adam, h 636 W. 48th
Kesling Charles, civil eng. 280 B'way, h 124 E. 28d
Kesner Albert, furs, 125 Grand, h 156 E. 84th
Kesner George R. tailor, 82 Nassau & 246 Canal, h 734 Union, B'klyn
Kesner & Sachs, tailors, 82 Nassau & 246 Canal
Kesper David, meat, 14 Essex
Kespert Francis, clerk, h 407 W. 49th
Kess John, framer, h 517 E. 86th
Kessel Abraham, produce, W. Washn. mkt, h 29 Second pl. B'klyn
Kessel Charles, liquors, W. 155th n Eighth av.
Kessel Charlotte A. widow, h 37 W. 19th
Kessel Emil, driver, h 229 E. 103d
Kessel Frederick A. designer, 169 E. 61st, & ribbons, 401 E. 91st, h 631 E. 134th
Kessel Gustav, h 2777 Eighth av.
Kessel Henry A. chandler, 82 South, h 258 Hooper, B'klyn
Kessel Herman, cigarmkr. h 211 E. 104th
Kessel Jacob, boxmkr. h 137 Orchard
Kessel Louis, woolens, 330 Church, h 153 E. 74th
Kessel Philip, driver, h 350 E. 92d
Kesseler Aloysius, physician, 170 W. 97th
Kesseler Anthony (Rev.) h 405 W. 125th
Kesselgrub Wolf, cigarettemkr. h r 104 Essex
Kessell William (Rev.) h 173 Third
Kesselman Anthony, drygds. 149 Ridge, h 182 Broome
Kesselman Louis, pedlar, h 63 Willett
Kesselmark Joseph T. jr. cooper, h 244 E. 35th
Kessenbergh John, baker, h 123 Columbia
Kessler Abram, tailor, h 36 Eldridge
Kessler Adolph, physician, 644 Lex. av.
Kessler Albert, plumber, h 429 E. 86th
Kessler Anna, wid. Samuel, h 262 W. 26th
Kessler Anton E. h 53 Chrystie
Kessler Apollonia, wid. Albert, h 429 E. 86th
Kessler August, steward, h 249 W. 26th
Kessler Caroline, wid. William H. h 2075 Third av.
Kessler Charles, baker, h 257 Av. B
Kessler Charles, butcher, h 264 W. 46th
Kessler Charles, casemkr. h 14 Forsyth
Kessler Charles, tailor, h 185 Rivington
Kessler Charles, umbrellas, 356 W. 36th
Kessler Charles E. drugs, 53 Av. B & 623 Second av. h 307 E. 33d
Kessler Charlotte E. wid. Joseph, fcygds, 2290 First av.
Kessler Christian, buttons, 16 Howard, h 12 Union pl. B'klyn
Kessler Conrad, h 350 W. 27th
Kessler Conrad, tailor, h 425 W. 36th
Kessler Crescenzia, wid. George, h 166 W. 25th
Kessler Daniel, stripper, h 814 Third av.
Kessler David, actor, h 8 Market
Kessler Edward, banker, 54 Wall, h New Brighton, S. I.
Kessler Edward A. candymkr. h 313 E. 81st
Kessler Elizabeth, wid. August, h 616 E. 153d
Kessler Emanuel, cook, h 233 E. 107th
Kessler Emil, paperhgr. 736 Ninth av.
Kessler Emil, varnisher, h 2056 Second av.
Kessler Emily, wid. George, dressmkr. 521 Grand
Kessler Ernst H. engraver, 52 Nassau, h 374 Webster av. J. C.
Kessler Frank, beer, 184 Rivington
Kessler Frank, undertaker, h 422 Fifth
Kessler Frank, varnisher, h 724 E. 146th
Kessler Frederick, driver, h 558 W. 51st
Kessler George, bartender, h r 327 E. 27th
Kessler George, beer, 166 W. 25th, h 238 Ninth av.
Kessler George, meat, 955 Tenth av.
Kessler George, plumber, 1535 Av. A
Kessler George A. imp. 57 Broad, h 644 Lex. av.
Kessler George A. & Co. imps. 57 Broad
Kessler George T. dentist, 521 Grand
Kessler Gustave, agent, 60 William
Kessler Harris, tailor, h 174 Chrystie
Kessler Henrietta, wid. John, h 446 W. 49th
Kessler Henry, boxes, 348 W. 27th. h 350 W. 27th
Kessler Henry, brasswkr. h 492 Ninth av.
Kessler Henry, liquors, 529 E. 11th
Kessler Hirsch, tailor, h 9 Forsyth
Kessler Hugo, printer, 61 Frankfort, h Tompkinsville, S. I.
Kessler Jacob, chairmkr. h 112 Willett
Kessler Jacob, clerk, h 2428 First av.
Kessler Jacob, notary, h 37 E. 4th
Kessler Jane, wid. George L. h 54 E. 122d
Kessler John, h 346 E. 63d
Kessler John, beer, 350 E. 23d
Kessler John, dyer, h 336 E. 40th
Kessler John E. driver, h 504 W. 44th
Kessler John J. beer, 67 E. Houston, h 65 E. Houston
Kessler Joseph, tailor, h 516 Fifth
Kessler Justus, beer, 356 W. 36th

EAST RIVER STEAM KINDLING WOOD FACTORY
1104 First Avenue, cor. E. 61st St. } Orders received through all American District and Western Union Telegraph Offices FREE. *Send for Price-List.* FRED. BUSH, Prop.

Huyler's COCOA FOR BREAKFAST AND SUPPER.
PURE! HEALTHFUL!!
Sold by all Grocers.

Kessler Lawrence, beer, 41 Grand
Kessler Leonard, painter, h r 446 W. 41st
Kessler Louis, laborer, h 319 E. 61st
Kessler Louis, shoes, 213 Eldridge
Kessler Marcus, tailor, h 85 Orchard
Kessler Mary, dressmkr. 616 E. 153d
Kessler Mary, wid. John, h 814 Third av.
Kessler Mary, wid. William, janitress, h 414 E. 64th
Kessler Mendel, tailor, h 133 Goerck
Kessler Michael, bricklayer, h 117 E. 4th
Kessler Michael, stoker, h r 698 Water
Kessler Morris, cigarmkr. h 22 Norfolk
Kessler Otto, tailor, h 129 Goerck
Kessler Peter, agent, h 84 Allen
Kessler Peter, clerk, h 33 Columbia
Kessler Peter H. agent, h 95 Seventh
Kessler Philip, packer, h 125 First
Kessler Philip, tobacco, 143 E. 4th, h 117 Seventh
Kessler Richard, bartender, h 305 E. 88th
Kessler Rob't, meat, 368 Seventh av. h 205 W. 30th
Kessler Robert & Son, meat, 368 Seventh av.
Kessler Robert jr. meat, 368 Seventh av.
Kessler Rose, wid. Leopold, h 427 E. 15th
Kessler Samuel, liquors, 53 Dey, h 1456 Lex. av.
Kessler Valentine, cabinetmkr. h 307 Av. C
Kessler William, laborer, h 60 First av.
Kessler William, paperhgr. 736 Ninth av.
Kessler William & Son, paperhgrs. 736 Ninth av.
Kessler & Co. bankers, 54 Wall
Kessler & Co. buttons, 16 Howard
Kessler & Co. liquors, 53 Dey
Kessler, Behringer & Co. champagne, 57 Broad
Kessner Christian, bkbinder, h 155 Ridge
Kessner Henry, clerk, h 1771 Lex. av.
Kestel Paul, painter, h 356 E. 89th
Kestenbaum David, tailor, h 131 Cannon
Kestenholz Emil, barber, 409 W. 39th
Kester Harris, clerk, h 330 E. 80th
Kester Henry, shoes, 425 E. 12th
Kester Herman, trucks, 43 Essex
Kester Jacob, tailor, h 171 Forsyth
Kester John, electrician, h 427 E. 72d
Kester Louis, music, h 240 E. 86th
Kestin Marks, smith, h 244 W. 30th
Kestler Frank, bkbinder, h 523 Sixth
Kestler Frederick, harnessmkr. h 847 Tenth av.
Kestler Joseph, bartender, h r 381 E. 10th
Kestner Charles, meat, 1995 Second av.
Kestner Frederick, spinner, h 504 E. 14th
Kestner John, clerk, h 414 E. 10th
Ketch Lazarus, h 328 W. 29th
Ketch Samuel, physician, 324 W. 29th
Ketchale Franklin, driver, 752 Ninth av.
Ketchale John M. h 835 Eighth av.
Ketchale William, police, h 349 W. 53d
Ketcham Alonzo S. butter, 131 Fulton mkt, h 386 Monroe, B'klyn
Ketcham Arthur C. broker, 19 Whitehall, h 318 Lex. av.
Ketcham Caroline, wid. Joseph, h 551 Second av.
Ketcham Catharine, wid. Howard, h 439 Tenth av.
Ketcham Charles F. stationer, 27 Nassau, h 53 Clark, B'klyn
Ketcham Charles F. & Co. stationers, 27 Nassau
Ketcham David E. grocer, Tenth av. c W. 165th, h Danbury, Ct.
Ketcham David E. & Co. grocers, Tenth av. c W. 165th
Ketcham Dorcas S. bdgh. 137 E. 15th
Ketcham E. Dorland, grain, Eleventh av. c W. 62d, h Yonkers, N. Y.
Ketcham Edward, cutter, h 152 Bleecker
Ketcham Edward W. thimbles, 198 B'way, h 228 Hudson, Hoboken
Ketcham Edwin, agent, 103 Maiden la. h 273 Skillman, B'klyn
Ketcham Edwy B. provns. 33 Front, h 287 Livingston, B'klyn
Ketcham Enoch, tinware, 96 Beekman, h 1 E. 35th
Ketcham Enoch W. broker, 67 Exchange pl. h Yonkers, N. Y.
Ketcham Frederick O. oils, 113 Maiden la. h 425 Sixth, B'klyn
Ketcham George E. grain, Eleventh av. c W. 62d, h Yonkers, N. Y.
Ketcham George E. & Co. grain, Eleventh av. c W. 62d
Ketcham George W. sec. 25 Cliff, h Newark, N. J.
Ketcham Hamilton, carpenter, h 941 Home
Ketcham Henry E. labels, 280 B'way, h 157a Taylor, B'klyn
Ketcham Herbert T. lawyer, 170 B'way, & pres. 252 Madison av. h 48 Downing, B'klyn

Weather Strips
BROWNE'S Metallic & other kinds
Booth's Theatre Building, 23d St. & 6th Av.
The Par. Metallic Weather Strip Co.

Ketcham James M. electrician, 1524 Third av. & 81 W. 125th, h 328 E. 86th
Ketcham James W. publisher, 51 Beekman, h 159 Waverley pl.
Ketcham Janet, wid. John, h 103 E. 121st
Ketcham John, watchman, h 242 E. 117th
Ketcham John B. printer, 302 W. 126th, h 2144 Seventh av.
Ketcham John B. real estate, 58 W. 125th, h 63 W. 131st
Ketcham John H. driver, h 23 Jones
Ketcham John S. teacher, h 164 W. 74th
Ketcham Josiah, conductor, h 200 E. 129th
Ketcham Mary, wid. Philip, h 315 E. 40th
Ketcham Philip R. poultry, 175 Washn. mkt. h 1082 Fulton, B'klyn
Ketcham Ronald, insp. h Wolf n Sedgwick av.
Ketcham Wilbur B. publisher, 71 Bible h., h 201 W. 105th
Ketcham William E. (Rev.) h 201 W. 105th
Ketcham William H. clerk, h 164 W. 74th
Ketcham Wm. P. broker, 19 Whitehall, h 318 Lex. av.
Ketcham William P. grain, Eleventh av. c W. 62d, h Yonkers, N. Y.
Ketcham J. W. & Co. publishers, 51 Beekman
Ketcham & Co. brokers, 19 Whitehall
Ketcham & Doyle, printers, 302 W. 126th & 864 Eighth av.
Ketcham & McDougall, thimbles, 198 B'way
Ketchman F. E. h 429 E. 79th
Ketchmer Max, printer, h 645 E. 11th
Ketchum Alexander P. lawyer, 57 Cotton Ex. h 32 Mt. Morris av.
Ketchum Catharine, wid. Warren, h 205 E. 116th
Ketchum Charles J. stoves, h 245 W. 43d
Ketchum Chester L. milk, 1537 B'way, h 1539 B'way
Ketchum Edgar, lawyer, 57 Cotton Ex. h Jerome av. n W. 165th
Ketchum Edmund, broker, 29 Wall, h New Caanan, Ct.
Ketchum Erastus W. grocer, 177 Duane
Ketchum George B. notary, 13 Park row, h 142 W. 46th
Ketchum Herbert B. mer. 121 Front, h B'klyn
Ketchum Hiram, lawyer, 14 Franklin, h 41 Mott
Ketchum Jasper N. driver, h 1545 B'way
Ketchum John B. journalist, 82 Nassau, h Monsey, N. Y.
Ketchum John W. ins. 4 Warren & 106 W. 42d, h 225 W. 42d
Ketchum Joseph, supt. 252 Madison av.
Ketchum Leonard C. ins. 106 W. 42d, h 225 W. 42d
Ketchum Margaret, wid. John, dressmkr. h 27 Ridge
Ketchum Mary W. wid. George B. h 225 W. 42d
Ketchum Michael, bricklayer, h 306 W. 69th
Ketchum Warren C. clerk, h 205 E. 116th
Ketchum & Brown, brokers, 121 Front
Ketels Cornelius, painter, h 66 Jackson
Keteltas Charles N. finisher, h 776 G'wich
Keteltas Henry, h 37 St. Mark's pl.
Ketes Isaiah, waiter, h 217 W. 28th
Keth John A. barber, h 454 Ninth av.
Kethman Francis C. cigars, 244 E. 28th
Kethman Frank, driver, h 639 First av.
Ketcher Otto, bartender, h 211 E. 11th
Ketskemety Lazare, architect, h 71 E. 113th
Kett Barbara, wid. Gustave, h 799 E. 169th
Kett John, driver, h 57 Cannon
Kett Martin, h 57 Cannon
Kett Matthew, laborer, h 308 Stanton
Kett Patrick, driver, h 160 E. 53d
Kettell Catharine, h 230 W. 41st
Kettell Edward H. (Rev.) h St. Ann's av. c E. 140th
Kettell Herbert, lawyer, 20 Nassau, h Passaic, N. J.
Kettell James, driver, h 456 W. 27th
Kettenacker Bertha, wid. John, h 1099 Washn. av.
Ketterer Anne, wid. Philip, h 224 E. 61st
Ketterer Anthony, barber, 503 W. 45th
Ketterer Charles P. wagons, 90 Thompson & 138 S. 5th av. & coal, 506 W. 13th (see adv. page 33, P. G.)

STEAM AND HOT WATER HEATERS. | Richardson & Morgan Co. | 92 Beekman St.
See adv. pages 38 & 39 Pink Sheets Back of Book.

THOMAS L. JAMES, *Prest.*,
A. VAN SANTVOORD, *V. Prest.*,
JOHN R. VAN WORMER,
Sec'y and Gen. Man.

THE LINCOLN SAFE DEPOSIT CO.
FIRE-PROOF STORAGE WAREHOUSE.
32 TO 38 EAST 42D STREET.

Safes Rented. . . . Plate stored under guarantee. Fire-proof storage for household effects.

AIX-LA-CHAPELLE
KAISER WATER
REFRESHING, DIETETIC TABLE WATER
BEST IN THE WORLD
Luyties Brothers
New York
Agents U.S.A.

Ketterer George, barber, 203 E. 83d
Ketterer Joseph, carpenter, h r 309 Eighth
Ketterer & Co. coal, 510 W. 13th
Ketterle Valentine, framer, 1137 First av. h 425 E. 71st
*Ketterlinus Printing House, lithographers, 102 Chambers
Kettle George, janitor, h 18 W. 30th
Kettle John, foreman, h 229 E. 37th
Kettle Philip, grocer, 414 Seventh av.
Kettle Robert, boatman, h 606 W. 46th
Kettle Terence, grocer, 149 E. 32d
Kettleman Mary A. wid. John W. h 164 W. 64th
Kettleman Thomas A. driver, h 501 W. 47th
Kettler Carl, artist, h 200 E. 71st
Kettler Ernest, butcher, h 303 E. 76th
Kettler Frank, cabinetmkr. h 321 E. 88th
Kettler Gottleib, painter, h 939 First av.
Kettler Louise, h 200 E 71st
Kettlety Charles L. manager, 178 B'way, h R. I.
Kettling Constanz, jeweler, 351 W. 39th
Kettner Elizabeth, wid. John, h 285 Third
Kettner Jacob, beer, 240 Delancey
Kettner Jacob, cigarmkr. h 285 Third
Kettner Joseph R. beer, 44 Av. C
Kettner William, cook, h 415 Pearl
Kettner William, painter, h 430 W. 39th
Ketty Edward, laborer, h 516 W. 49th
Ketz John M. shoes, 254 W. 15th
Ketzlik Joseph, beer, 181 Mott
Keufer Jacob, baker, h r 53 Av. A.
Keuffel William, math. insts. 127 Fulton, h 188 Hudson, Hoboken
Keuffel & Esser, math. insts. 127 Fulton & 42 Ann
Keugh Anna, bdgh. 434 Madison av.
Keuling Gesine H. eatingh. 65 Second av.
Keuling Henry J. eatingh. 65 Second av.
Keune Adolph, brass, Franklin n Centre, h 219 E. 87th
Keune August, brass, Franklin n Centre, h 225 E. 119th
Keune August, butcher, h 348 E. 49th
Keune Emil F. brass, Franklin n Centre, h 230 E. 119th
Keune Theodore, physician, 230 E. 119th
Keune A. & Sons, brass, Franklin n Centre (see adv. page 5, P. G.)
Keusch Edward, flour, 10 Front, h 352 E. 124th
Keutgen Charles, real estate, 322 B'way, h Stapleton, S. I.
Keutgen Frederick W. mer. 72 Beaver, h 138 Amity, B'klyn
Keutgen William, real estate, 322 B'way, & sec. ft. Whitehall, h Stapleton, S. I.
Keutgen Brothers, real estate, 322 B'way
Keuthen Elizabeth, wid. August, h 142 First av.
Kevan William, mer. 103 Water, h 20 W. 22d
Kevan William J. machinist, h 554 W. 51st
Keve Joseph, furrier, h 219 Henry
Keve Louis, furrier, h 167 Rivington
Kevel Henry, clerk, h 141 Broome
Kevel Margaret wid. August, h 2933 Third av.
Keveney Hugh, carpets, 329 B'way, h 335 W. 57th
Keveney Jas. W. carpets, 329 B'way, h 335 W. 57th
Keveney John C. (Rev.) h 39 W. 15th
Keveney Michael, laborer, h 3 Ludlow
Keveney Thos. J. carpets, 329 B'way, h 335 W. 57th
Keveney T. J. & Co. carpets, 329 B'way
Keveny Martin J. insp. h 227 E. 82d
Kevil George, laborer, h 765 Tenth av.
Kevil Mary, wid. Patrick, h 126 Seventh av.
Kevil Thomas, grocer, 760 Tenth av.
Kevill John, driver, h 435 W. 28th
Kevlin John, clerk, h 225 W. 4th
Kevlin John H. stenographer, h 448 W. 32d
Kevlin Joseph, caterer, 421 E. 23d
Kevlin Margaret, wid. Patrick, candy, 58 Jackson
Kevlin Mary, wid. John, h 879 Tenth av.
Kevorkian Rosa, dressmkr. 426 Third av.
Kev Jacob H. stairbldr. h 434 W. 28th
Keweloh Rosina, wid. William, h 519 Robbins av.
Keweloh William, pianomkr. h 724 E. 160th
Key George, liquors, 1050 Tenth av. h 240 W. 36th
Keyburn George, clerk, h 509 W. 55th
Keyer Herman, brewer, h 1642 Third av.
Keyes Albert B. engineer, h 21 W. 100th
Keyes Anna R. nurse, h 126 W. 35th
Keyes Bridget, wid. Charles, h 436 W. 42d
Keyes Catharine, wid. Patrick, h 352 E. 78th
Keyes Charles, porter, h 357 G'wich
Keyes Daniel, collector, h 305 E. 79th
Keyes Edward, engineer, h 641 Fifth
Keyes Edward, fireman, h 406 W. 40th
Keyes Edward C. undertaker, 2201 Second av. h 255 E. 118th
Keyes Edward L. physician, 1 Park av.
Keyes Ellsworth, driver, h 436 W. 42d
Keyes George A. photographs, 1162 B'way, h 345 W. 34th
Keyes George F. driver, h 119 Bank
Keyes Herbert L. clerk, h 289 Pleasant av.
Keyes Hugh C. insp. h 241 E. 119th
Keyes Israel, driver, h 208 W. 30th
Keyes James A. machinist, h 185 E. 93d
Keyes James E. cutter, h 764 Ninth av.
Keyes James F. builder, 2155 Third av.
Keyes John, florist, h 1587 Park av.
Keyes John, laborer, h 71 New Chambers
Keyes John D. trucks, 81 New Chambers
Keyes John E. clerk, h 342 E. 53d
Keyes John F. clerk, h Boulevard n W. 130th
Keyes Joseph F. printer, h 1546 Ninth av.
Keyes Joseph P. supt. h 352 E. 78th
Keyes Margaret, h 334 E. 82d
Keyes Mary, wid. Kiernan, h 196 W. 10th
Keyes Michael, driver, h 153 E. 42d
Keyes Michael, shoemkr. h 425 W. 32d
Keyes Minor H. engineer, h 181 W. 101st
Keyes Nicholas, clerk, 764 Ninth av.
Keyes Nicholas, watchman, h 443 W. 56th
Keyes Patrick J. h 764 Ninth av.
Keyes Peter, trucks, h 204 Madison
Keyes Richard, tailor, h 100 Roosevelt
Keyes Seth C. carriages, 372 Broome, h 12 E. 130th
Keyes Thomas, engineer, h 644 Second av.
Keyes Thomas, hardware, Boulevard n W. 75th, h 1229 Tenth av.
Keyes Timothy W. police, h 119 St. Mark's pl.
Keyes William, bartender, h 323 E. 37th
Keyes William H. supt. h 300 E. 57th
Keyes William S. grocer, 530 G'wich
Keyes & Wilson, carriages, 372 Broome
Keyl Stephen (Rev.) 8 State, h Port Richmond, S.I.
Keymer James H. real estate, h 1810 Lex. av.
Keymer Matilda, wid. George, h 131 E. 113th
Keynote (periodical) 14 E. 14th
Keyport Steamboat Co. Pier 22 (old) N. R.
Keys Charles G. mer. 64 Leonard, h 129 E. 76th
Keys Edward, tailor, 62 Fulton, h 376 Pearl
Keys Elijah C. drygds. 156 E. 78th
Keys Elizabeth, wid. Charles C. h 154 E. 78th
Keys Ellen, wid. John, h 32 Grove
Keys Frank W. elevators, 327 E. 60th, h 333 W. 59th
Keys George E. porter, h 36 W. B'way
Keys Henry F. porter, h 32 Beach
Keys Jesse G. stairs, 268 Cherry, h 19 W. 127th
Keys Jesse S. boxes, 75 Fulton, h 19 W. 127th
Keys John, h 16 E. 126th
Keys Martin, driver, h 142 Henry
Keys Robert B. pub. acct. 32 Nassau, h E. Orange, N. J.
Keys William A. neckwear, 682 B'way, h refused
Keys William E. h 45 E. 59th
Keys William E. trucks, 4 Old sl. h 776 G'wich
Keys William E. jr. clerk, h 107 E. 123d
Keys William J. h 70 Washn. pl.
Keys & Lockwood, neckwear, 682 B'way
Keyser Abraham, grocer, 130 Delancey, h 85 Norfolk
Keyser Adelaide, wid. James, h 242 W. 53d
Keyser Albert, engineer, h 329 W. 37th
Keyser Barbara, wid. John, h 64 Willett
Keyser Catharine, wid. Ernest, h 167 E. 114th
Keyser Charles, machinist, h 94 St. Mark's pl.
Keyser Charles M. examiner, 402 Washn. h Ridgewood, N. J.
Keyser Conrad, carpenter, h r 96 Columbia
Keyser Elizabeth, dressmkr. 49 Morton
Keyser Elizabeth, wid. Clarence, h 525 W. 49th
Keyser Elizabeth, wid. Frederick, h 636 E. 161st
Keyser Ephraim, sculptor, 624 Madison av. h 1071 Park av.

MERCHANTS EXCHANGE NAT. BANK OF THE CITY OF N. Y.
SOLICITS YOUR ACCOUNT. 257 Broadway.
PHINEAS C. LOUNSBURY, Prest. ALLEN S. APGAR, Cashier.

C. N. JORDAN, *President.*
CHARLES J. CANDA, *Vice-President.*
THE WESTERN NATIONAL BANK,
CAPITAL, $3,500,000.
F. BLANKENHORN, *Cashier.*
H. A. SMITH, *Asst. Cashier.*

Keyser Esther, wid. Hirsch, h 127 Clinton
Keyser George, machinist, h 402 First av.
Keyser George D. flowers, 34 W. Houston
Keyser Isaiah, clerk, County C. H. h 695 Lex. av.
Keyser John, clerk, h 284 Alexander av.
Keyser John, grocer, 130 Delancey, h 85 Norfolk
Keyser John H. furnaces, 115 Beekman, h 74 Clinton pl.
Keyser Leopold, glass, h 45 E. 83d
KEYSER LEWIS, drugs, 430 Sixth av. h 223 W. 34th
Keyser Lewis & Co. drugs, 430 Sixth av.
Keyser Louis, umbrellamkr. h 185 Orchard
Keyser Mary A. fruit, 101 Washn. mkt. h 76 Bergen av. J. C.
Keyser Mary L. teacher, 272 Rivington, h 167 Hart, B'klyn
Keyser Maurice, liquors, 85 Nassau, h 221 W. 20th
Keyser Rose, wid. Henry, h 342 W. 41st
Keyser Samuel, 45 B'way, h 14 E. 26th
Keyser Susan, h 343 W. 36th
Keyser William, laborer, h 468 Eleventh av.
Keyser William H. fruit, 101 Washn. mkt. h 76 Bergen av. J. C.
Keyser A. & Son, grocers, 130 Delancey
Keyser & Co. fruit, 101 Washn. mkt.
Keyser & Garrety, liquors, 85 Nassau
Keystone Watch Case Co. 12 Maiden la.
Keystone Watch Club Co. 2 W. 14th
Khare John, beer, 1497 Av. A
Khuen Carl, drugs, 2701 Third av.
Khuen Frank, liquors, 1064 Tenth av. h 219 W. 67th
Kiah Abraham L. engineer, h W. 175th n Eleventh av.
Kibbals Nicholas, barber, h 33 Crosby
Kibbe Harry G. woolens, 45 Worth, h Hotel Hamilton
Kibbe Henry R. woolens, 45 Worth, h Somers, Ct.
Kibbe Moses, engineer, h 166 E. 106th
Kibbe, Chaffee & Co. woolens, 45 Worth
Kibbler John, carpenter, h 348 W. 12th
Kibitz Anne, dressmkr. 1562 Second av.
Kibitz George, furrier, h 650 Fifth
Kich Geo. F. engineer, h Stebbins av. n Bristow
Kich John, gilder, h 341 W. 44th
Kicherer John jr. liquors, 2827 Third av.
Kicinsky Ignatz, candy, 102 Allen
Kick Charles, silkwkr. h 139 Thompson
Kick Emil F. dyer, h 241 Waverley pl.
Kick James, driver, h 42 Columbia
Kick Louisa, wid. Theophilus, h 241 Waverley pl.
Kick Theophile, baker, 17 Perry
Kick William, cigars, 40 B'way & 51 New, h 139 High, B'klyn
Kidansky Israel, pedlar, h 17 Eldridge
Kidansky Louis, carpenter, h 35 Allen
Kidd Alexander, carpenter, h 85 E. 113th
Kidd David T. mason, h 368 Willis av.
Kidd Geo. W. distiller, 35 Water, h 853 Fifth av.
Kidd George W. & Co. distillers, 35 Water
Kidd James, clerk, h 691 E. 143d
Kidd James, machinist, h 419 E. 86th
Kidd James C. laborer, h 553 W. 44th
Kidd Joseph L. insp. h 772 Ninth av.
Kidd Margaret, wid. William, h 533 W. 47th
Kidd Peter E. clerk, h 95 W. 3d
Kidd Robert W. (Rev.) h 35 Seventh av.
Kidd William W. clerk, h 521 W. 37th
Kidder Amos M. banker, 18 Wall, h N. H.
KIDDER AUGUSTUS S., M. D. dentist, 104 W. 34th
Kidder Benjamin, carpenter, h 330 Henry
Kidder Camillus G. lawyer, 32 Nassau, h Orange Valley, N. J.
Kidder Charles, actor, h 326 W. 21st
Kidder Charles A. banker, 1 Nassau, h Mass.
Kidder Charles D. agent, h 1596 Second av.
Kidder Edward G. clerk, h 137 E. 113th
Kidder Edward H. sec. 10 Warren, h 110 Gates av. B'klyn
Kidder James H. ins. 13 Park row, h 354 Henry, B'klyn
Kidder Jerome, Mfg. Co. elec. insts. 820 B'way
Kidder John S. port warden, 17 South, h 117 E. 119th
Kidder Sarah, dressmkr. 260 Bleecker
Kidder Susan M. wid. Frederick, h 333 E. 119th
Kidder Wm. F. chemist, 88 John, h Orange, N. J.
Kidder Wm. F. & Co. chemists, 88 John
Kidder William M. banker, 18 Wall, h Englewood, N. J.
Kidder A. M. & Co. bankers, 18 Wall
Kidder, Peabody & Co. bankers, 1 Nassau
Kiddle Alfred W. lawyer, 40 Wall, h 7 E. 130th
Kiddle Henry, h 7 E. 130th
Kiddle Henry D. upholsterer, 618 Third av. h 156 E. 40th
Kiddle Henry F. teacher, h 1657 Madison av.
Kiddle Samuel, smith, 23 Elm, h 279, 19th, B'klyn
Kidney Alexander, clerk, h 324 E. 35th
Kidney Alfred H. mining eng. 20 Platt, h 237 E. 19th
Kidney Charles E. carrier, h 247 W. 11th
Kidney David, insp. h 2 Hamilton
Kidney David, supt. h 75 Catharine
Kidney Dennis, laborer, h 484 G'wich
Kidney Emma, wid. William, h 411 E. 71st
Kidney George, boxes, 13 Walker, 204 S. 5th av. & 59 Wooster, h Bay Ridge, L. I.
Kidney Hannah, wid. Dennis, h 176 G'wich
Kidney Henry, engineer, h 411 E. 71st
Kidney Margaret, wid. James, h 8 G'wich av.
Kidney Michael, laborer, h 16 Batavia
Kidney Michael, laborer, h r 148 Cherry
Kidney Thomas, clerk, h 2226 First av.
Kidney William, clerk, h 212 E. 23d
Kidney William, contractor, Av. B c E. 81st, h 166 E. 67th
Kidney William C. h 321 W. 59th
Kidney William T. packer, h 533 E. 14th
Kidney & Farless, novelties, 20 Platt
Kidwell Maria, wid. Francis R. h 235½ E 40th
Kieb Ernest C. stenographer, 3 Broad & 120 B'way, h Fanwood, N. J.
Kiebecker Helen, wid. Alois, h 95 Forsyth
Kiebel Frederick, smith, h r 258 W. Houston
Kieber John J. maltster, h 348 E. 60th
Kiebler Charles, cutter, h 1120 First av.
Kiebrich George, packer, h 119 Willett
Kiedaisch Andrew, h 127 E. Houston
Kiedaisch Ernst, carpenter, h 537 Second av
Kief Caroline, underwear, 201 Eldridge
Kief George L. porter, h 107 E. 59th
Kief John P. brewer, h 226 E. 56th
Kief Nathan, tailor, h 184 Stanton
Kief Peter, clerk, h 110 Sullivan
Kiefel John, driver, h 422 W. 36th
Kiefer Albert, butcher, h 152 Allen
Kiefer Alice, wid. Andrew, h 153 W. 10th
Kiefer Bernard, trimmer, 97 Charles
Kiefer Bernhard, porter, h r 236 Third
Kiefer Caroline, wid. Paul, h 160 Stanton
Kiefer Charles, cabinetmkr. h 317 E. 73d
Kiefer Charles, jeweler, h 1722 Second av.
Kiefer Charles, laborer, h 866 First av.
Kiefer Charles, musician, h 129 Allen
Kiefer Christian, butcher, h 539 W. 50th
Kiefer Christian, grocer, 239 W. 37th
Kiefer Christian, liquors, 123 W. 26th
Kiefer Christina, wid. Christian, h 1652 Third av.
Kiefer Conrad, ostler, h r 504 E. 12th
Kiefer Edwin H. artist, 3 E. 14th
Kiefer Eva, wid. Jacob, h 105 Stanton
Kiefer Ferdinand, cigars, 413 E. 91st, h 174 E. 90th
Kiefer Frederick, boxes, 75 Spring
Kiefer Henry, bartender, h 257 W. 29th
Kiefer Henry, meat, 2520 Eighth av.
Kiefer Jacob, laborer, h 742 Eleventh av.
Kiefer Jacob, meat, 213½ Sixth, h 393 Bowery
Kiefer Louis, baker, 508 Sixth
Kiefer Louis, mason, h 780 Eleventh av.
Kiefer Louis, upholsterer, h 236 E. 24th
Kiefer Louis F. physician, 441 W. 57th
Kiefer Louisa, wid. John, h 786 Ninth av.
Kiefer Mary, wid. Michael, h 77 First av.
Kiefer Oscar, laundry, 112 G'wich
Kiefer Robert, butcher, h 323 First av.
Kiefer Robert, grocer, 1638 Third av.
Kiefer Robert, upholsterer, h 70 First av.
Kiefer William cigarmkr. h 313 E. 83d
Kieferdorf Barbara, wid. John A. hair, 275 Sixth av. h 159 W. 22d
Kieferdorf Frederick, clerk, h 159 W. 22d
Kieferdorf Frederick E. clerk, h 148 Essex
Kieferdorf Susan, wid. Jacob, h r 120 Norfolk
Kieffer Nicholas, laborer, h 230 W. 29th
Kieffer Niels F. clerk, 13 State, h 238 Atlantic av. B'klyn
Kieffer Theodore, varnisher, h r 87 Sheriff
Kieffner Elizabeth, wid Andrew, h 229 Second
Kiefner Dora, wid. Jacob, h 412 W. 36th
Kiefner Frank E. janitor, h 446 W. 55th
Kieger Emil, gilder, h 53 W. 3d
Kieger Theodore, cabinetmkr. h r 53 Av. A
Kiehl Jacob, liquors, 18 Bond

MADE FROM PURE CREAM. | HORTON'S ICE CREAM. | French, Italian and American.

PAID UP CAPITAL, $900,000. SURPLUS, $51,411.

TITLE GUARANTEE AND TRUST Co.

55 LIBERTY ST., New York. 26 COURT ST., Brooklyn.

Kiehl John, baker, 66 Av. C
Kiehl Peter J. tailor, h 235 E. 46th
Kiehn Frederick G. pianomkr. h 159 W. 16th
Kiehn Gottlieb, beer, 51 Delancey
Kiehn Jacob, barber, 237 E. 45th
Kiehnle Christian, carpenter, h 928 Second av.
Kieker Louis, weaver, h 75 Delancey
Kiel Barbara, wid. John, h 631 Courtlandt av.
Kiel Cornelius, boxes, 74 Fulton, h 181 Washn. Hoboken
Kiel Edward, meat, 1486 First av.
Kiel John, carpenter, h 129 W. 101st
Kiel Joseph, ironwkr. h 448 W. 42d
Kiel & Sudhaus, boxes, 74 Fulton
Kielain Bridget, h 325 W. 42d
Kielbock Matilda, wid. Frederick, h 134 Forsyth
Kieler Jacob, cabinetmkr. 149 E. 59th
Kieler Rasmus J. L. stencils, r 291 G'wich, h 284 G'wich
Kieley Timothy, engineer, 11 W. 13th, h 150 W. 10th
Kieley William J. express, h 158 E. 44th
Kielgast Adolph, musician, h 140 Essex
Kielholz Herman, candy, 122 Ludlow
Kielley Cornelius, express, h 237 E. 27th
Kielly Peter, laborer, h 333 Av. A
Kielly Robert, h 233 W. 27th
Kielmann Frederick, machinist, h 206 Av. A
Kielmann Louis, cigars, 372 Eighth
Kielt Francis, h 13 Downing
Kiely Ann, wid. Mortimer, h 315 E. 37th
Kiely Bartholomew, laborer, h 563 W. 37th
Kiely Edward J. clerk, h 343 E. 124th
Kiely Elizabeth, widow, fcygds. 75½ G'wich av.
Kiely Ellen, wid. Edward, h 343 E. 37th
Kiely Henry, butcher, h 663 Tenth av.
Kiely James, h 646 E. 162d
Kiely James, clerk, h 639 Tenth av.
Kiely James, laborer, h 1214 First av.
Kiely John, carpenter, h 425 E. 82d
Kiely John, laborer, h 300 E. 107th
Kiely John, laborer, h 331 E. 115th
Kiely John, shoer, h 1214 First av.
Kiely John D. clerk, h 343 E. 37th
Kiely John M. oils, 147 Maiden la. h 432 Lenox av.
Kiely Margaret, wid. Daniel H. h 432 Lenox av.
Kiely Patrick, laborer, h 300 W. Houston
Kiely Richard, usher, h 469 Fourth av.
Kiely Thomas, clerk, h 415 W. 16th
Kiely Thomas, driver, h 235 E. 121st
Kiely Thomas, laborer, h 443 W. 37th
Kiem Rose, dressmkr. h 223 E. 41st
Kiemeyer Frederick, cigars, 241 South, h 450 S. 5th, B'klyn
Kiemeyer F. & Co. cigars, 241 South
Kiemle George, turner, h 528 E. 16th
Kien Christopher, butcher, h 402 W. 37th
Kienast Frederick, finisher, h 1661 Av. A
Kienbusch Gustavus C. tobacco, 178½ Water, h 12 E. 74th
Kiendl Adolph, lawyer, 38 Park row, h 104 Schenck, B'klyn
Kiendl Theodore, lawyer, 2 Wall, h 157 Vansicien av. B'klyn
Kiene Margaret, nurse, h 129 E. 110th
Kiene Otto, shoer, h 116 Sheriff
Kiene William, baker, 227 Sullivan
Kiene William, bottles, 1 Gt. Jones, h 367 Bowery
Kiene William, shoes, 159 Delancey
Kieninger Gebhard, beer, 531 E. 12th
Kienle Alfred C. printer, 19 Dey, h 217 E. 122d
Kienle Edward F. watchman, h 74 Varick
Kienle Frederica, wid. Jacob, h 131 Third
Kienle John, boxes, 215 Canal
Kienle John, janitor, h 425 W. 57th
Kienle John, roofer, h 81 Carmine
Kienle Louis, butcher, h r 430 W. 31st
Kienle Margaret, wid. Charles, h 29 Cherry
Kienle William G. clerk, h 134 Third
Kientzler Frederick, pktbkmkr. h 98 Seventh
Kienz Conrad J. brass, h W. 130th n Tenth av.
Kienzle Charles, furniture, 963 Sixth av. h 1019 Sixth av.
Kienzle Theresa, wid. Frank, h 335 Fifth
Kienzlen Augusta, widow, grocer, 326 E. 28th
Kienzlen Robert T. clerk, h 232 E. 34th
Kienzler Elizabeth, embdr. h 156 E. 39th
Kienzler Herman, supplies, 160 Franklin, h 54 E. 11th
Kiep Catharine, dressmkr. 869 Second av.
Kiep Henry, packer, h 273 Mott
Kiepe Louis, liquors, 1519 Second av.
Kiepe & Naef, liquors, 1519 Second av.
Kieper John, smith, h 2285 Third av.
Kiepnic Esau, shirts, 115 Elizabeth
Kier George, printer, h 1723 First av.
Kier Joseph, h 101 E. 87th
Kieran James M. teacher, h 121 E. 120th
Kieran John, carpenter, h 338 E. 66th
Kieran John, laborer, h 226 W. 32d
Kieran Joseph, laborer, h 333 W. 38th
Kieran Joseph G. bartender, h 1725 Second av.
Kieran Michael, h 121 E. 120th
Kieran Patrick, grocer, 232 & 1445 First av. h 350 E. 13th
Kieran & Lynch, teas, 232 & 1445 First av.
Kiernan Andrew, contractor, h 506 W. 36th
Kiernan Ann, wid. James, h 149 W. 51st
Kiernan Anna, wid William, h 349 E. 72d
Kiernan Anne, wid. Thomas, h 243 Mulberry
Kiernan Augustus, hats, 704 Third av. h 872 Second av.
Kiernan Benjamin, keeper, h 1026 Av. A
Kiernan Bernard, driver, h 453 W. 37th
Kiernan Bernard, laborer, h 548 W. 43d
Kiernan Bernard, police, h 305 E. 27th
Kiernan Bernard, shoer, 907 Courtlandt av. h 646 E. 162d
Kiernan Bridget, wid. James, h 330 E. 32d
Kiernan Bridget, wid. Michael, h 410 E. 88th
Kiernan Catharine, dressmkr. r 215 W. 31st
Kiernan Cath. wid. Bernard, h 1023 Second av.
Kiernan Catharine, wid. John, h 117 Goerck
Kiernan Catharine, wid. Patrick, h 340 E. 76th
Kiernan Celia, wid. James, h 310 E. 36th
Kiernan Charles, builder, h 581 Courtlandt av.
Kiernan Charles, porter, h 135 Eldridge
Kiernan Charlotte, wid. William, h r 229 W. 19th
Kiernan Christopher, bartender, h 401 E. 113th
Kiernan Edelinte, wid. Robert, h 253 W. 18th
Kiernan Edward, bkbinder, h 116 Tenth av.
Kiernan Edward, clerk, h 319 E. 31st
Kiernan Edward, driver, h 249 W. 61st
Kiernan Edward, foreman, h 406 E. 66th
Kiernan Edward, police, h 337 E. 30th
Kiernan Edward, teacher, h 2 Centre mkt pl.
Kiernan Edward J. hats, 788 Third av. 782 Second av.
Kiernan Edward T. printer, h 1673 Lex. av.
Kiernan Eliza, h 329 E. 34th
Kiernan Eliza M. wid. Lawrence D. h 151 E. 78th
Kiernan Francis, h 1090 First av.
Kiernan Francis, butcher, h 26 Cornelia
Kiernan Francis, cook, h 206 E. 44th
Kiernan Francis, laborer, h 531 W. 44th
Kiernan Francis, porter, h 236 Mulberry
Kiernan Francis J. police, h 172 Elizabeth
Kiernan Frank, conductor, h 326 E. 36th
Kiernan Frank, liquors, 34 Bayard
Kiernan Frank T. plumber, h 410 E. 88th
Kiernan George W. police, h 305 E. 109th
Kiernan Henry, carpenter, h 431 W. 16th
Kiernan Hugh, clerk, h 690 Ninth av.
Kiernan Hugh, driver, h 474 Tenth av.
Kiernan James, h 473 W. 57th
Kiernan James, agent, h 112 W. 16th
Kiernan James, attendant, h 362 Fourth av.
Kiernan James, clerk, h 345 E. 60th
Kiernan James, clerk, h 352 E. 114th
Kiernan James, driver, h 1605 Second av.
Kiernan James, driver, h 524 W. 44th
Kiernan James, laborer, h 401 E. 17th
Kiernan James, laborer, h 423 E. 82d
Kiernan Jas. liquors, 703 Third av. h 154 E. 56th
Kiernan James, piano mover, h 419 E. 15th
Kiernan James, police, h 431 E. 13th
Kiernan James, porter, h r 79 G'wich av.
Kiernan James, porter, h 704 Third av.
Kiernan James, waiter, h 541 W. 50th
Kiernan James F. crockery, 324 E. 32d
Kiernan James J. bartender, h 243 E. 112th
Kiernan James J. driver, h 343 E. 77th
Kiernan James J. police, h 174 Hester
Kiernan John, h 411 W. 54th
Kiernan John, clerk, h 927 Tenth av.
Kiernan John, clerk, h 143 W. 60th
Kiernan John, contractor, h 218 Monroe
Kiernan John, driver, h 443 E. 15th
Kiernan John, driver, h 339 W. 44th
Kiernan John, insp. h 310 W. 4th
Kiernan John, laborer, h 231 E. 34th
Kiernan John, laborer, h 213 E. 107th
Kiernan John, liquors, 546 W. 49th, h 555 W. 49th
Kiernan John, patternmkr. h 449 W. 56th
Kiernan John, plumber, 512 Courtlandt av.
Kiernan John, plumber, h 322 E. 55th
Kiernan John, printer, h 252 Delancey

Hartshorn's Shade Rollers. Notice name of Stewart Hartshorn in script on labels, and avoid being fooled.

HENRY W. CANNON, *Pres.*
WILLIAM H. PORTER, *Cash.*
WM. H. SHEPARD, *Notary.*

CHASE NATIONAL BANK,
Cor. Pine & Nassau Sts.

Capital, - $500,000.
Surplus and undivided profits, $528,560.85.

Kiernan John B. clerk, h 218 Monroe
Kiernan John H. plumber, h 91 W. End av.
Kiernan John J. agent, 6 Broad & 152 B'way, h 56 First pl. B'klyn
Kiernan John J. clerk, h 196 Clinton
Kiernan John J. grocer, 241 W. 60th
Kiernan John J. mason, h 302 E. 116th
Kiernan John J. & Co. agents, 6 Broad
Kiernan John L. decorator, 26 Bond, h 195 Av. C
Kiernan Julia, fcygds. 238 Ninth av.
Kiernan Julia, wid. Patrick, h 157 Washn.
Kiernan Leonard, h 135 W. 111th
Kiernan Margaret, candy, 430 W. 46th
Kiernan Margaret, notions, 764 Second av.
Kiernan Margaret, wid. Francis, h 248 W. 30th
Kiernan Maria, dressmkr. 866 Eighth av.
Kiernan Maria, wid. Thomas, h 453 W. 35th
Kiernan Mary, h 329 E. 48th
Kiernan Mary, h 506 Second av.
Kiernan Mary, h r 123 W. 19th
Kiernan Mary, wid. Andrew, h 245 E. 29th
Kiernan Mary, wid. Frank, h 357 Third
Kiernan Mary, wid. John, h 211 E. 43d
Kiernan Mary, wid. Patrick, h 173 Hester
Kiernan Mary, wid. Peter, h 640 Eleventh av.
Kiernan Mary, wid. William, h 340 W. 17th
Kiernan Mary A. wid. Francis, h 925 Second av.
Kiernan Mary F. wid. Hugh, h 152 E. 94th
Kiernan Matthew J. trucks, 267 W. 47th
Kiernan Michael, liquors, 187 Third av. h 199 E. 17th
Kiernan Michael, porter, h 214 E. 84th
Kiernan Michael, shoes, 415 E. 13th
Kiernan Michael, smith, h 656 E. 12th
Kiernan Michael, smith, h 465 W. 42d
Kiernan Michael J. agent, h 866 Eighth av.
Kiernan Michael J. trimmer, h 2412 First av.
Kiernan Patrick, finisher, h 320 W. 40th
Kiernan Patrick, laborer, h 212 E. 28th
Kiernan Patrick, laborer, h 338 W. 48th
Kiernan Patrick, liquors, 243 Av. A, 411 First av. 515 & 542 Second av. 1051, 1265 & 1848 Third av. & pres. First av. c E. 44th, h 335 E. 15th
Kiernan Patrick, mason, h 406 W. 28th
Kiernan Patrick, shoer, h 231 W. 27th
Kiernan Peter, carrier, h 590 Second av.
Kiernan Peter, driver, h 526 W. 44th
Kiernan Peter, insp. h 1974 Bathgate av.
Kiernan Peter, liquors, 2200 First av. h 401 E. 113th
Kiernan Peter, molder, h 135 Eldridge
Kiernan Peter J. tiler, h 1321 Second av.
Kiernan Philip, bartender, h 330 E. 25th
Kiernan Philip, gauger, h 492 Grand
Kiernan Philip, ostler, h r 358 W. 26th
Kiernan Richard, laborer, h 507 W. 29th
Kiernan Robert, carrier, h 168 Varick
Kiernan Robert, laborer, h 266 W. 117th
Kiernan Robert, packer, h 236 W. 16th
Kiernan Rosanna, h 408 E. 20th
Kiernan Sarah, wid. James, h 319 E. 31st
Kiernan Terence, laborer, h 1147 First av.
Kiernan Terence, mason, h 317 E. 83d
Kiernan Theresa F. h 693 E. 141st
Kiernan Thomas, h 561 E. 150th
Kiernan Thomas, beer, 133 Hudson
Kiernan Thomas, bkbinder, h 253 First av.
Kiernan Thomas, builder, h 218 Monroe
Kiernan Thomas, carpenter, h 229 E. 24th
Kiernan Thomas, carpenter, h 1907 Second av.
Kiernan Thomas, clerk, h 356 W. 26th
Kiernan Thomas, coal, 764 Second av.
Kiernan Thomas, laborer, h r 421 E. 13th
Kiernan Thomas, laborer, h 435 W. 50th
Kiernan Thomas, liquors, 317 E. 103d
Kiernan Thomas, paver, h 458 W. 32d
Kiernan Thomas, police, h 333 Sixth
Kiernan Thomas, smelter, h 566 W. 36th
Kiernan Thomas, tailor, h 524 W. 45th
Kiernan Thomas A. plumber, 1292 First av. h 1290 First av.
Kiernan Thomas F. towing, 36 South, h 47 Sussex, J. C.
Kiernan Thomas P. driver, h 348 E. 77th
Kiernan William, driver, h 216 E. 76th
Kiernan William, shoemkr. h 540 E. 14th
Kiernan William J. plumber, 161 Pearl, h 127 N. Elliott pl. B'klyn
Kiernan & Newman, fcygds. 238 Ninth av.
Kiernan & Schneider, decorators, 26 Bond
Kierschner Alfred, clerk, h 29 Second av.
Kieraki Dora, wid. William, h 163 E. 92d
Kierst John J. supt. 81 New, h 315 E. 109th

MEMORY.

Poorest memories made better and best greatly improved.
Any book learned in one reading.
Testimonials by Colleges, Lawyers, Clergymen, Doctors, and all classes.
Prospectus, POST FREE, from
Prof. A. LOISETTE, 237 Fifth Ave., N. Y.

Kiersted Adelaide A. wid. Johnson B. h 29 W. 127th
Kiersted Ann, wid. Samuel, h 248 E. 39th
Kiersted Amelia, teacher, h 150 W. 127th
Kiersted Guilletta R. school, 26 E. 62d
Kiersted Henry, h 150 W. 127th
Kiersted Walter, porter, h 1787 Third av.
Kierstein Julius, tailor, h 63 Ridge
Kies Catharine, wid. Ernest, h 413 W. 35th
Kies Charles F. shoes, 211 E. 28th
Kies Edward, cook, h 360 W. 45th
Kies Frank, painter, h 413 W. 35th
Kies John W. painter, h 752 Tenth av.
Kiesel Andrew, mason, h 546 Fifth
Kiesel Charles, mason, h 222 Av. A
Kiesel Christopher, boxmkr. h 502 E. 12th
Kiesel Conrad, ostler, h 149 W. 4th
Kiesel Frederick, driver, h 883 Elton av.
Kiesel George, driver, h 292 Av. A
Kiesel John. G. cigarmkr. h 329 E. 54th
Kiesel Valentine, butcher, h 659 Ninth av.
Kieselbach Christopher, cabinetmkr. r 241 E. 47th
Kiesele Augustus, engineer, h 698 Third av.
Kiesele Charles F. agent, 80 Wall
Kieser Frederick, mason, h 121 First
Kiesewetter Charles, shoes, 1890 Second av.
Kiesewetter Hugo, tailor, 675 Ninth av.
Kiesler Fischel, glazier, h 1 Norfolk
Kiesler Frederick, machinist, h 295 Rivington
Kiesler John, tailor, h 441 W. 49th
Kiesling Barbara, wid. Gustave, h 161 W. 10th
Kiesling Frank, cigarmkr. h 446 W. 42d
Kiesling Gustave, cigarmkr. h 346 E. 63d
Kiesling Otto, clerk, h 199 E. 58th
Kieso Otto, barber, 60 Beekman, h 54 Wyckoff, B'klyn
Kieso & Braun, barbers, 60 Beekman
Kiesow Herman, barber, 644 Third av.
Kiesow Hugo, musician, h 92 St. Mark's pl.
Kiessel Henry J. clerk, h 627 E. 11th
Kiessel Jacob, barber, 4 E. 20th, h 144 E. 4th
Kiessling Alwina, wid. Edward, h 510 Sixth
Kiessling Charles, shoes, 747 Third av. h 752 Third av.
Kiessling George, shoes, 334 First av.
Kiessling Jacob, packer, h 200 Eldridge
Kiewitz August, beer, 103 Cherry
Kiffe Frederick W. sweater, 61 Front, h 20 Second pl. B'klyn
Kiffe & Voges, sweaters, 61 Front
Kiffen George, painter, h Kingsbridge
Kiffner Alois, joiner, h 154 Stanton
Kiggins Charles S. treas. 123 William, h Elizabeth, N. J.
Kiggins H'y G. sec. 123 William, h Elizabeth, N.J.
Kiggins Isaac C. pres. 123 William, h Elizabeth, N. J.
Kiggins Martin, engineer, h 311 E. 75th
KIGGINS & TOOKER CO. blankbks. 123 William
Kigler Anna, wid. August, h 408 Fifth
Kihm Frederick, laborer, h 1652 Third av.
Kilb Frank, carpenter, h 426 E. 82d
Kilbane Edward J. oysters, 678 Washn. h 53 Bethune
Kilbane Jas. liquors, 886 Eleventh av. h 252 W. 61st
Kilbane Mary, wid. Michael, dressmkr. h 234 W. 61st
Kilber Joseph, pedlar, h r 442 W. 26th
Kilborn Horace M. clerk, h 629 Lex. av.
Kilborne Allerton W. broker, 40 Wall, h Orange, N. J.
Kilborne Charles T. banker, 24 Broad, h E. Orange, N. J.
Kilborne A. W. & Co. brokers, 40 Wall
Kilbourn Ada, wid. Henry, h 88 Barrow
Kilbourne Alice C. bdgh. 150 W. 34th
Kilbreth James T. lawyer, 79 Cedar, h 220 E. 18th
Kilbreth John W. pres. 747 Fifth av. h Fifth av. h.
Kilbride Bernard, laborer, h 117 Bank
Kilbride Dennis, fireman, h 1605 Park av.

67
DEAN'S PATENT
ARDENTER MUSTARD.

Established in London 1831.
361 & 363 Washington Street, and
84, 86 & 88 North Moore Street, N. Y.

Richardson & Boynton Co.,
232-234 Water Street.
KIL 1058

PERFECT FURNACES,
HOT-WATER HEATERS,
RANGES.
KIL

"We all use"
BARNES' NATIONAL
Inks, Pens, and Mucilage
All stationers keep it.
A. S. Barnes & Co., Stat'rs, 111 Wm. St.

Kilbride Elizabeth, wid. Michael, h 244 E. 20th
Kilbride Mary E. h 345 E. 30th
Kilbride Terence, laborer, h 1563 Third av.
Kilbride Vernon, laborer, h 508 W. 36th
Kilburn Adelbert, furniture, 706 B'way, h 1 S. 5th av.
Kilburn H'y F. architect, 229 B'way, h 1160 B'way
Kilby Charles P. produce, W. Washn. mkt, h 21 Church, J. C.
Kilcher Ferdinand, safemkr. h 341 W. 39th
Kilcline John J. waiter, h 223 Av. C
Kilcoyne Michael J. liquors, 1799 Third av. & 301 E. 125th, h 1842 Third av.
Kilcullen James, liquors, Spuyten Duyvil
Kilcullen James F. driver, h 555 W. 40th
Kildare Frank T. plumber, h 120 E. 53d
Kildare George H. driver, h 224 E. 59th
Kildare James L. plumber, 1177 Third av.
Kildare William P. printer, h 1177 Third av.
Kildare & Son, fitters, 1177 Third av.
Kilday Edward, driver, h 371 E. 10th
Kilday John, laborer, h 220 First av.
Kilday Thomas W. driver, h 384 E. 10th
Kildea Edward, molder, h 165 W. 60th
Kildea Mary A. wid. John, h 336 W. 11th
Kildea Samuel N. driver, h 377 Bleecker
Kildea Samuel W. trucks, 298 Washn.
Kildoyle Mary, wid. Patrick, h 441 E. 76th
Kilduff Bernard, h 122 E. 31st
Kilduff Edward, stone, 427 E. 61st, h 24 Sutton pl.
Kilduff James, coachman, h Barry n Lane av.
Kildnff John, laborer, h 539 First av.
Kilduff Lawrence, laborer, h 305 E. 26th
Kilduff Patrick, laborer, h 626 E. 9th
Kilduff Stephen, hatter, h 53 E. Houston
Kildnff Thomas, finisher, h 279 Delancey
Kildnff Thomas, fireman, h 407 W. 25th
Kildnff William, coachman, h 315 E. 31st
Kildnff William M. ins. 47 Liberty, h Clifton, S. I.
Kiley Anna A. wid. Michael, h 1122 Third av.
Kiley Bridget, wid. John, h 345 E. 18th
Kiley Daniel, laborer, h 50 Jackson
Kiley Eliza A. wid. Richard, h 116 Christopher
Kiley James, fireman, h 195 Mott
Kiley John, laborer, h 241 E. 59th
Kiley John, oysterman, h 321 W. 11th
Kiley John, watchman, h 240 W. 19th
Kiley Margaret, wid. John, h 319 E. 48th
Kiley Margaret, wid. Roger, h 302 E. 59th
Kiley Mary, wid. James, h 345 E. 51st
Kiley Michael, express, 226 E. 38th
Kiley Michael J. clerk, h 343 E. 35th
Kiley Patrick, express, ft. Broome, h 19 Goerck
Kiley Peter, trucks, h 382 Washn.
Kiley Thomas, butcher, h 441 W. 39th
Kilfoil Margaret, wid. John, h 242 E. 45th
Kilfoil William, mason, h 158 E. 108th
Kilfoil William T. operator, h 158 E. 108th
Kilgallan James, butcher, h r 421 W. 38th
Kilgallan Mary A. eatingh. 181 Christopher
Kilgallan William, laborer, h 427 W. 26th
Kilgallon Darby, laborer, h r 156 Sullivan
Kilgallon James, ice, 518 E. 84th
Kilgallon James, laborer, h 2072 Second av.
Kilgallon Michael, marble, 1766 B'way, h 497 Seventh av.
Kilgannon John, laborer, h 535 W. 44th
Kilgarry Ellen, nurse, h 243 E. 39th
Kilgen George J. lawyer, 18 Wall, h 60 W. 19th
Kilgore George, grocer, 43 Jackson
Kilgore James, grocer, 48 Mott
Kilgore William, grocer, 43 Henry
Kilgour John, millwright, h 315 E. 29th
Kilgour John F. stone, 243 B'way, h Passaic, N. J.
Kilgour William H. foreman, h 546 W. 52d
Kilham Eleanor B. physician, 5 Livingston pl.
Kilian Elizabeth, wid. Sebastian, h 262 E. 10th
Kilian George, carpenter, h 525 W. 40th
Kilian George, grocer, 3012 Third av.
Kilian George, shoes, 142 Stanton
Kilian George F. porter, h 22 Cornelia
Kilian Henry, cornicemkr. h 241 Second
Kilian Hyman, glazier, h 119 Norfolk
Kilian Jacob, barber, 53 Nassau, h 81 St. Mark's pl.
Kilian Jacob, musician, h 256 E. 10th
Kilian John, musician, h 229 Fifth
Kilian Margaret, wid. George F. h 419 Hudson
Kilian Maria, wid. Charles, h 162 E. 4th
Kilian Michael, cigarmkr. h 425 E. 72d
Kilian Peter, h 538 E. 13th
Kilian Peter, carpenter, h r 421 W. 38th
Kilian Peter, musician, h 340 Sixth
Kilian Theodore E. furniture, 157 W. 32d, h 352 W. 33d
Kilian William, h 170 Ludlow
Kilian Wm. furniture, 157 W. 32d, h 325 W. 32d
Kilian Brothers, carpet cleaners, 157 W. 32d, & furniture, 159 W. 32d (see adv. page 14, P. G.)
Kilkenny James, police, h 1836 Franklin av.
Kilkenny John, laborer, h 890 Seventh av.
Kilkenny John, pedlar, h r 516 E. 14th
Kilkenny Joseph, coachman, h 236 E. 29th
Kilkenny Michael J. clerk, h 1884 Lex. av.
Kilkenny William, laborer, h 534 W. 45th
Kilkerry Edward M. driver, h 557 W. 57th
Killalea James, engineer, h 338 Eighth
Killalea James, laborer, h 656 E. 16th
Killaly Henry R. clerk, h 247 W. 11th
Killam Barbara, wid. Martin, dressmkr. 65 W. 11th
Killane Helen, wid. John, h 107 Mott
Killane John, laborer, h r 111 Mott
Killard Timothy, clerk, h 463 W. 51st
Killarney Michael, laborer, h 516 W. 49th
Killbig Charles, janitor, h 341 W. 23d
Killbridge Ellen, wid. Cornelius, h 739 E. 142d
Kille Ottamar, tailor, 407 E. 14th
Killeen Cath. books, 863 Sixth av. h 322 W. 49th
Killeen Catharine, wid. Patrick, h 186 E. 64th
Killeen Chas. journalist, 25 Park row, h 73 W. 96th
Killeen Daniel, h 160 Henry
Killeen Edward, laborer, h 726 Washn.
Killeen Eliza, wid. Michael, h 120 E. 24th
Killeen Ellen, wid. Michael P. h 65 Gouverneur
Killeen James, h 117 E. 92d
Killeen James, fitter, h 415 E. 14th
Killeen James, liquors, Riverdale
Killeen James, painter, h 32 Jefferson
Killeen James, watchman, h 402 E. 117th
Killeen James E. carpenter, h 401 E. 76th
Killeen John, coachman, h 234 W. 35th
Killeen John, engineer, h 411 E. 19th
Killeen John, grocer, 274 First av. h 276 First av.
Killeen John, laborer, h 424 E. 16th
Killeen John H. W. real estate, 303 Third av. h 210 E. 25th
Killeen Margaret, h 337 E. 43d
Killeen Martin, laborer, h 146 W. 48th
Killeen Mary, wid. John, h 14 Morris
Killeen Michael, janitor, h 17 Cedar
Killeen Michael C. J. clerk, h 17 Cedar
Killeen Patrick, driver, h r 12 Jones
Killeen Patrick, laborer, h 233 Monroe
Killeen Patrick J. shoes, 205 W. 20th
Killeen Thomas, ostler, h 56 Trinity pl.
Killeen Wm. H. R. broker, 48 South, h 17 Cedar
Killegren John, waiter, h 339 E. 125th
Killelea Margaret, wid. Patrick, h 247 Clinton
Killelea Owen, laborer, h r 10 Washn.
Killelea Thomas, mason, h 527 E. 81st
Killen Elizabeth, wid. John, h 235 E. 59th
Killen George, laborer, h 416 W. 41st
Killen James, laborer, h 329 Stanton
Killen John, liquors, 304 W. 21st, h 450 W. 32d
Killen Max, cornicemkr. h 1131 Third av.
Killen W. John, physician, 218 E. 34th
Killerlane Dennis, boilers, 240 West, h 357 Bergen, B'klyn
Killerlane John, machinist, h 24 Downing
Killerlane Thomas K. furniture, 215 Park row, h 309 Mott
KILLERLANE & RYDER, successors to Muldoon & Killerlane, engineers & boilermakers, 249 West
Killet Louis, laborer, h 338 E. 76th
Killgore Charles, tablets, 41 Platt, h 202 W. 74th
Killgore Joseph L. sec. 124 Front, h 25 Park pl. B'klyn
Killgrew Bridget, wid. John, h 592 Eleventh av.
Killheeny James, laborer, h 530 W. 49th
Killian Ann, wid. Michael M. dressmkr. h 244 First av.
Killian Ann, wid. Thomas, h 312 E. 40th

FURS | **F. BOOSS & BRO.,** *Established 1853.* **449 BROADWAY** **IMPORTERS AND MANUFACTURERS.** | **FURS**

EST. 1819.
THE OLD STATEN ISLAND DYEING EST.
DRY CLEANSING BY OUR NEW PROCESS.
98 Duane St., Principal Office
286 Fifth Avenue,
870 Broadway,
610 Sixth Avenue,
1474 Third Avenue.

Killian B. Doran, lawyer, 291 B'way, h Tottenville, S. I.
Killian Christian, meat, 560 Morris av.
Killian Daniel, musician, h 202 E. 76th
Killian David, grocer, 301 W. 68th
Killian George, agent, h 310 E. 23d
Killian George, butcher, h 221 Rivington
Killian Henry, pedlar, h 65 Monroe
Killian Herman, baker, 2060 Second av.
Killian Jacob, porter, h 250 W. 30th
Killian James, driver, h 249 First av.
Killian James F. mason, h 365 Brook av.
Killian John, janitor, h 1850 Second av.
Killian John J. carpenter, h 326 E. 40th
Killian Margaret, dressmkr. 321 E. 34th
Killian Martin, laborer, h r 42 Henry
Killian Michael, smith, 409 E. 23d, h 403 E. 22d
Killian Nicholas, liquors, 468 Third av. h 172 E. 32d
Killian Patrick, porter, h 116 E. 115th
Killian Peter, maltster, h 668 Washn.
Killian Peter, shoemkr. h 671 E. 152d
Killian Peter A. carrier, h 669 E. 152d
Killian Philip, foreman, h 450 Second av.
Killian Rose, wid. Thomas H. h 403 E. 69th
Killian Terence, plumber, h 363 E. 69th
Killian Thomas, coachman, h 312 E. 40th
Killian Thomas, shoer, h 434 Second av.
Killikowska Martha, wid. G. M. dressmkr. h 151 E. 48th
Killilea Catharine, wid. Michael, h 137 W. 62d
Killilea Honora, wid. Lawrence, h 27 Barrow
Killilea John, laborer, h 1088 First av.
Killilea John, upholsterer, h 55 King
Killilea John J. messenger, h 301 W. 51st
Killilea John L. police, h 27 Barrow
Killilea Thomas, police, h 229½ W. 52d
Killilea Thomas R. physician, 137 W. 62d
Killin Lorenz, carpenter, h 24 Clinton
Killine John, laborer, h 428 E. 13th
Killing George, h 245 E. 55th
Killinger Frederick, engineer, h 40 Forsyth
Killinger William, carpenter, h 130 St. Mark's pl.
Killingsworth J. H. painter, h 1860 Lex. av.
Killip Edmund L. laundry, r 182 Cherry, h 87 Garfield pl. B'klyn
Killip Mary, wid. Edward, h 622 First av.
*Killip's Laundry, 182 Cherry
Killmer Charles, grocer, 122 Seventh
Killmer Mary, wid. Byron P. h 356 W. 15th
Killmon Alexander, varnisher, h 453 W. 13th
Killmurray Elizabeth, wid. David, h 206 E. 45th
Killoch Mary, wid. David, h 313 W. 25th
Killoran Edward, printer, h 192 E. 76th
Killoran James, laborer, h 857 Ninth av.
Killory John R. laborer, h 1357 First av.
Killough James H. produce, 105 Barclay, h 144 Hudson, Hoboken
Killough J. H. & Co. mers. 105 Barclay
Kilman Cornelius, clerk, h 350 W. 42d
Kilmartin James, roofer, h 318 E. 36th
Kilmartin Mary A. dressmkr. h 240 W. 41st
Kilmartin Michael, candy, 428 W. 17th
Kilmartin Michael, laborer, h r 518 E. 14th
Kilmartin Patrick, plasterer, h 2212 First av.
Kilmartin William E. joiner, h 509 W. 50th
Kilmarx Louis, janitor, h 180 B'way
Kilmer Chauncey, h 9 E. 57th
Kilmer David, h 331 E. 25th
Kilmore Josiah, porter, h 232 E. 97th
Kilmurray Edward, clerk, h 203 E. 43d
Kilner George, beveler, h 2027 Second av.
Kilner Samuel E. sec. 120 B'way, h Dobbs Ferry, N. Y.
Kilo Henry, h 284 First av.
Kilp Gerhart, furniture, 140 Eighth av.
Kilpatrick Ann, wid. John, h 277 W. 36th
Kilpatrick Charles, driver, h 517 W. 40th
Kilpatrick Edward, builder, 353 E. 78th, h 29 E. 80th
Kilpatrick Edward W. builder, 353 E. 78th, h 55 E. 86th
Kilpatrick Eliza, wid. James, h 452 Eleventh av.
Kilpatrick Frank E. morocco, 24 Frankfort, h New Brunswick, N. J.
Kilpatrick Frank J. lumber, 839 Eleventh av. & carriages, 585 Kingsbridge rd. h Fordham
Kilpatrick James, builder, h 15 W. 120th
Kilpatrick James, paperhgr. h 236 E. 36th
Kilpatrick Jas. shoes, 1138 Third av. h 165 E. 66th
Kilpatrick James M. carpenter, h 444 E. 85th
Kilpatrick John, h 534 E. 142d
Kilpatrick Lillian E. h 73 W. 84th



Kilpatrick Margaret, wid. John, h 242 E. 90th
Kilpatrick Patrick J. carpenter, h 364 E. 72d
Kilpatrick Robert, tailor, 225 W. 35th
Kilpatrick Robert H. clerk, h 186 E. 79th
Kilpatrick Samuel, real estate, 155 B'way, h 148 E. 71st
Kilpatrick T. Judson, real estate, 640 Madison av. h 2083 Washn. av.
Kilpatrick Thomas, driver, h 126 Clinton pl.
Kilpatrick Thomas, builder, 839 Eleventh av. & real estate, 640 Madison av. h 66 E. 58th
Kilpatrick Walter F. lumber, 839 Eleventh av. h 640 Madison av.
Kilpatrick William, driver, h 428 Eighth av.
Kilpatrick & Co. lumber, 839 Eleventh av.
Kilpatrick & Nellis, real estate, 640 Madison av.
Kilroe Catharine, wid. John, h 2238 Tenth av.
Kilroe Margaret C. dressmkr. h 2238 Tenth av.
Kilroe Thomas F. shoemkr. h 449 W. 37th
Kilroy Daniel, laborer, h 364 E. 72d
Kilroy James, shoes, 337 E. 117th
Kilroy John, h 334 E. 82d
Kilroy Lawrence, laborer, h 401 E. 114th
Kilroy Mary, wid. John, h 425 W. 16th
Kilroy Michael, h 221 E. 102d
Kilroy Michael, driver, h 531 W. 48th
Kilroy Nicholas, laborer, h 424 Pleasant av.
Kilroy Thomas F. h 2337 First av.
Kilsby John, ostler, h 318 W. 49th
Kilsheimer Abraham, fireman, h 186 E. 111th
Kilsheimer James B. lawyer, 167 B'way, h 186 E. 111th
Kilty John, driver, h 428 Water
Kilvert Thomas, lawyer, 154 Nassau, h 1938 Madison av.
Kilvert William H. pres. 154 Nassau, & sec. 814 B'way & 312 W. 16th, h St. James h.
Kily John F. painter, h 283 W. 132d
Kim Henry, baker, 739 Eleventh av.
Kimball Alfred R. broker, 44 Exchange pl. & sec. 401 Second av. h Orange, N. J.
Kimball Alonzo, tickets, 6 Murray, h 1223 Park av. (see adv. page 76, P. G.)
Kimball Amy, widow, dressmkr. h 342 E. 56th
Kimball Anna L. bdgh. 1621 Bathgate av.
Kimball Anne, wid. William, h 201 W. 24th
Kimball Austin, mer. 107 West, h Roseville, N. J.
Kimball Calvin C. carpenter, r 11 Baxter
Kimball Charles, h 652 E. 16th
Kimball Charles A. oils, 346 Produce Ex.
Kimball Charles E. treas. 34½ Pine, h 288 St. Nicholas av.
Kimball Charles H. broker, 17 New, h Lakewood, N. J.
Kimball Charles H. jeweler, 14 John, h 202 River, Hoboken
Kimball Chas. O. dentist, 13 W. 32d, h 110 E. 29th
Kimball Cornelius V. express, 8 Old sl. h 798 Gates av. B'klyn
Kimball Daniel T. lawyer, 141 B'way, h 123 Washn. pl.
Kimball Edmund J. agent, h 249 E. 21st
Kimball Edward C. broker, 52 B'way, h 346 Ninth, B'klyn
Kimball Elias, carpenter, 406 W. 30th, h 431 W. 31st
Kimball Elias & Co. carpenters, 406 W. 30th
Kimball Francis H. architect, 40 B'way, h 123 W. 21st
Kimball Frank J. lawyer, 99 Nassau, h Ramsey Sta. N. J.
Kimball George C. engines, 17 Dey
Kimball Hazen, produce, 108 West
Kimball Henry, steward, h 262 W. 33d
Kimball Henry B. men's furng. 303 Canal, h 135 Fort Greene pl. B'klyn
Kimball James H. jeweler, 14 Maiden la. h 11 Lefferts pl. B'klyn
Kimball James N. teacher, h 166 E. 67th

JAMES A. WEBB & SON,
165 Pearl St., New York.
ALCOHOL, COLOGNE SPIRIT,
SPIRITS OF TURPENTINE, &c.

BROWN BROTHERS & Co., **59 WALL STREET, N. Y.**
Execute Orders for all Investment Securities on N. Y., Phila., and Balto. Stock Exchanges. Buy and Sell Bills of Exchange on Great Britain and Ireland, Europe, Australia and West Indies.

PARQUET·FLOORS
NATIONAL·WOOD·MFG·Co
129·FIFTH·AVE· NEAR 20TH ST.
EVERY·KIND·OF·POLISHED·FLOOR

Kimball James W. baker, h 308 W. 38th
Kimball Jos. A. dentist, 28 W. 26th, h 245 W. 25th
Kimball Lawrence, laborer, h 562 G'wich
Kimball Marcia C. wid. Albert H. h 358 W. 58th
Kimball Martha, h 236 W. 38th
Kimball Mary, bdgh. 22 Bayard
Kimball Mary S. wid. Warren, h 42 W. 22d
Kimball Morton, beer, 351 E. 17th
Kimball Philander G. clerk, h 748 E. 172d
Kimball Reuel B. physician, 20 W. 47th
Kimball Richard B. lawyer, 2 Wall
Kimball Richard C. cigars, 35 Warren, h 204 Schermerhorn, B'klyn
Kimball Robert J. broker, 16 Broad, h 436 Clinton av. B'klyn
Kimball Roxanna J. wid. Abner, h 1092 Park av.
Kimball Samuel F. broker, 40 Wall
Kimball Thos. stables, 112 W. 52d, h 116 W. 49th
Kimball Timothy C. fruit, 108 West, h 663 Madison av.
Kimball Willard C. clerk, h 423 W. 34th
Kimball William A. broker, 68 B'way, h Hotel St. Stephens
Kimball William A. machinist, h 43 E. 112th
Kimball William C. broker, 3 Broad, h 42 W. 22d
Kimball William C. silk, 96 Prince, h Passaic, N. J.
Kimball William E. lawyer, 16 Exchange pl. h University bldg.
Kimball William H. h 1186 Lex. av.
Kimball William S. agent, h 306 E. 114th
Kimball William S. tobacco, 11 Warren, h Rochester, N. Y.
Kimball William S. & Co. tobacco, 11 Warren
Kimball R. J. & Co. brokers, 16 Broad
Kimball, Crouse & Co. cigars, 35 Warren
Kimball, Howell & Co. brokers, 17 New & 68 B'way
Kimbark Alexander, driver, h 277 W. 12th
Kimbel Anthony, furniture, 7 E. 20th & 458 Tenth av. h 337 W. 32d
Kimbel Anthony jr. furniture, 7 E. 20th & 458 Tenth av. h 311 W. 36th
Kimbel Edward, bdgh. 51 W. 16th
Kimbel Henry, furniture, 7 E. 20th & 458 Tenth av. h 430 W. 44th
Kimbel Rudolph, finisher, h 428 W. 106th
Kimbel A. & Sons, furniture, 7 E. 20th & 458 Tenth av.
Kimbell Thomas W. patternmkr. h 437 Ninth av.
Kimber Alfred, broker, 19 New
Kimber Alfred & Co. brokers, 19 New
Kimber Arthur C. (Rev.) h 105 E. Houston
Kimber Joshua (Rev.) sec. 22 Bible h. h Richmond Hill, L. I.
Kimber Maria L. h 218 E. 52d
Kimber Mary A. widow, baths, 505 Sixth av.
Kimberly A. L. storage, 8 Bridge, h 152 Monroe, B'klyn
Kimberly Eliza, wid. Joseph, h 459 W. 19th
Kimberly Henry E. hangings, h 131 W. 61st
Kimberly Mary, wid. Eli, h 159 E. 103d
Kimberly William A. pianos, 98 Fifth av.
Kimberly & Co. storage, 8 Bridge
Kimble Cyrus W. carpenter, h 2018 Third av.
Kimble Fowler, engineer, h 104 W. 106th
Kimm John G. bkbinder, 53 Ann
Kimme John C. liquors, 2203 Third av. h 201 E. 120th
Kimmel Albert, printer, h 702 E. 13th
Kimmel Conrad, bdgh. 111 Elizabeth
Kimmel David, cloaks, 114 Division
Kimmel Elizabeth, wid. Frederick K. dressmkr. 130 W. 23d
Kimmel Frederick, porter, h 242 E. 41st
Kimmel George R. printer, 242 Canal, h 148 Lee av. B'klyn
Kimmel Herman, tailor, h r 52 Ridge
Kimmel Jacob, ostler, h 1590 Third av.
Kimmel John, cigarmkr. h 636 E. 16th
Kimmel Mary, wid. Henry, h 327 E. 27th
Kimmel Morris, tailor, h 21 Essex
Kimmel Osias, cloaks, 114 Division
Kimmel D. & Son, cloaks, 114 Division
Kimmel & Voigt, printers, 242 Canal
Kimmelberg Jacob, caterer, h 32 First
Kimmelmann William, prof. h 70 E. 113th
Kimmelsbach Jacob, cigars, 435 E. 59th
Kimmelstiel Abraham, clerk, h 203 E. 82d
Kimmelstiel Lena, wid. Jonas, h 400 E. 52d
Kimmelstiel Michael, meat, 2416 Eighth av. h 2152 Seventh av.
Kimmelstiel Michael, coal, 195 Stanton, h 353 E. 49th
Kimmens Anna E. wid. James, dressmkr. 189 Monroe
Kimmens George M. bkbinder, h 683 E. 135th
Kimmera Frank X. designer, h 78 Lewis
Kimmerle Anne, h 230 E. 59th
Kimmerle Christian, clerk, h 432 Sixth
Kimmerle Gottlob, barber, 357 Madison
Kimmerle John, h 60 King
Kimmerle William, cutter, h 144 Essex
Kimmett Pierce J. contractor, 58 Dey
Kimmey Charles E. trucks, 105 Broad
Kimmey David M. ice, 174 E. 80th
Kimmey Edward, galvanizer, h 316 W. 16th
Kimmey Eva A. wid. John H. h 360 W. 22d
Kimmey John, clerk, h 136 Ninth av.
Kimmey John D. grain, 200 E. 47th, h Norwalk, Ct.
Kimmey William H. driver, h 118 Jane
Kimmey Wm. W. horses, 141 E. 24th, h 266 W. 128th
Kimmey William W. jr. fireman, h 346 St. Nicholas av.
Kimmich William, carpenter, h 216 E. 108th
Kimmins Thomas, laborer, h 221 E. 58th
Kimmler Gabriel, porter, h 77 Delancey
Kimpel George C. eatingh. 586 Eighth av.
Kimpel Gustav G. clerk, h 60 E. 112th
Kimpel Jacob R. clerk, h 591 Eighth av.
Kimpel John, clerk, h 60 E. 112th
Kimpel John N. eatingh. 586 Eighth av.
Kimpel Brothers, eatingh. 586 Eighth av.
Kimpell Simon, cabinetmkr. h 138 Essex
Kimpey John, driver, h 524 W. 39th
Kimpton Edward, stationer, 42 John, h Bath Beach, L. I.
Kimpton Edward jr. stationer, 35 Beaver, h 473 Madison, B'klyn
Kimpton Paul, laborer, h 1246 Second av.
Kimpton Phebe A. supt. 304 Fourth av. h 128 E. 16th
Kinahan Maria, dressmkr. h 122 W. 20th
Kinahan Thomas, clerk, h 181 Tenth av.
Kinavan James M. shoes, 86 Bowery, h 23 Montgomery
Kinbacher Judith, wid. Theodore, h 1452 First av.
Kinbacher William, cooper, h 160 E. 4th
Kincaid George, engineer, h 140 Perry
Kincaid James B. clerk, h 695 Ninth av.
Kincaid Jane, wid. Samuel, h r 11 Carmine
Kincaid John, clerk, h 147 W. 15th
Kincaid Mary, wid. Robert, h 101 Charles
Kincaid Robt. plumber, 55 Eighth av. h 339 W. 4th
Kincaid William (Rev.) sec. 39 Bible h. h 483 Greene av. B'klyn
Kincannon John, carpenter, h 1346 Clinton av.
Kinch Charles A. physician, hours 8 to 9 A. M. 11 to 12 M. 5½ to 7 P. M. 285 W. 70th
Kinch Elizabeth, wid. John, h 420 W. 16th
Kinch Ellen S. wid. Edward, h 123 W. 16th
Kinch Harvey, cooper, h 81 Allen
Kinch Harvey jr. cooper, 25 Hudson, h 348 E. 87th
Kinch John, stevedore, h 420 W. 16th
Kinch John A. hatter, h 253 W. 30th
Kinch Peter, conductor, h 420 W. 16th
Kinchela James, ostler, h 44 Stanton
Kinck Christian, jeweler, h 17 Pitt
Kind August, wheelwright, h 455 W. 53d
Kind Charles, florist, 629 Eighth av. h 309 W. 25th
Kind Charles jr. florist, 699 Eighth av. h 629 Ninth av.
Kind Frederica, wid. Charles, h 5 W. 38th
Kind Hulda, laundry, 1545 Second av. h 303 E. 81st
Kind Jonas, agent, 121 Warren, h 188 Third, J. C.
Kind Moses, 206 B'way, h Hotel Vendome
Kindale Magdalene, h 694 Second av.
Kindberg Edward, engravings, 6 Astor pl. h 213 E. 11th
Kindelmann Julius, weaver, h 719 E. 170th
Kindel Frederica, wid. Edward, dressmkr. h 232 First av.
Kindel William, janitor, h 109 W. 54th
Kindellen Joseph, soapmkr. h 98 Hester
Kindelon Owen J. printer, h 429 E. 79th

EAST RIVER STEAM KINDLING WOOD FACTORY
1104 First Avenue, cor. E. 61st St. } Orders received through all American District and Western Union Telegraph Offices FREE. *Send for Price-List.* FRED. BURR, Prop.

DIRECTORS: George G. Williams, James A. Roosevelt,
CHEMICAL NATIONAL BANK, 270 BROADWAY, Surplus, - $5,000,000.
Robert Goelet, Fred'c W. Stevens.

Kinder Fred. painter, 33 W. 29th, h 325 E. 23d
Kindergan John, stable, 379 Madison, h 381 Madison
Kindergan Martin, liquors, 322 E. 36th
Kinderman Herman, cutler, h 515 E. 13th
Kinderman Robert, smith, h 144 Essex
Kindervater Charles, machinist, h r 415 W. 36th
Kindervater Pauline, wid. Theodore, costumes, 139 Hester
Kindle Joseph, polisher, h r 508 E. 13th
Kindlen Catharine, wid. Thomas, h 225 E. 76th
Kindler Adolph, carpenter, h 311 E. 46th
Kindler Louis, candy, 211 Fulton mkt. h 318 Broome
Kindler Melick J. pedlar, h 78 Chrystie
Kindley Michael, butcher, h 325 W. 38th
Kindlimann Jacob, forms, 396 Broome, h 193 Elizabeth
Kindlund Charles F. tailor, h r 323 E. 27th
Kindlund F. Gustav, jeweler, h 367 W. 22d
Kindmark Gustavus J. carpenter, 428 Eighth av. h 456 W. 35th
Kindorf Frederick, casings, 141 Ludlow
Kindregan Margaret, wid. William, h 433 E. 17th
Kindstrand Hilda, h r 326 W. 38th
Kindt John H. grocer, 2342 First av.
Kine Charles, polisher, h 327 W. 37th
Kine Emil, janitor, h 537 E. 118th
Kine Henry, clerk, h 550 Hudson
Kine Ignatz, collector, h 520 E. 86th
Kine James B. clerk, h 63 Av. B
Kine John, varnisher, h 552 W. 35th
Kine John E. machinist, h 63 Av. B
Kine Joseph, varnisher, h 347 W. 36th
Kine Thomas, bkbinder, h 123 E. 104th
Kinelowsky Jacob, porter, h 103 Division
Kines Samuel, printer, h 247 W. 26th
King A. Gracie, banker, 53 William, h Weehawken, N. J.
King A. Yates, clerk, h 339 E. 83d
King Abraham, men's furng. 308 Bowery
King Adele, bdgh. 46 Washn. sq. S.
King Adolph H. clothier, 627 B'way, h 182 E. 70th
King Adolph L. supt. 235 West, h Clifton, S. I.
King Albert, broker, h Seventh av. n W. 124th
King Albert, driver, h r 21 Minetta la.
King Albert B. stationer, 81 William & 19 Liberty, h 563 Willoughby av. B'klyn
King Albert H. pres. 44 Bway, h 179 Lefferts pl. B'klyn
King Albert J. bartender, h 1617 Av. B
King Albert J. sec. 51 Barclay, h 336 Webster av. J. C.
King Alex. mer. 54 Leonard, h E. Orange, N. J.
KING ALEXANDER & CO. spool cotton & yarns, 54 Leonard
King Alfred, clerk, h 140 W. 63d
King Alice E. wid. Frank, h 59 Washn. sq. S.
King Andrew, milk, 27 Vestry
King Andrew J. conductor, h r 69 Henry
King Andrew M. clerk, h 1003 Second av.
King Ann, wid. Henry J. h 876 Sixth av.
King Ann, wid. James, h 974 Ninth av.
King Ann J. wid. Albert, h 131 Henry
King Anna E. wid. Charles, h 943 Ninth av.
King Anna T. copyist, 25 E. 14th
King Anne, wid. Michael, h 821 Union av.
King Anne E. wid. Henry H. h 270 W. 4th
King Arthur C. teas, 142 Pearl & 108 Water, h Mich.
King Arthur J. agency, 314 B'way, h Bloomfield, N. J.
King Arthur R. tools, 38 Gold, h 238 St. John's pl. B'klyn
King Benjamin, h 112 Sheriff
King Benjamin, carpenter, h 418 W. 49th
King Benjamin, driver, h 500 W. 41st
King Benjamin F. builder, 162 E. 84th
KING BENJAMIN W. physician, office, 15 Charles, N. Y. 10 to 12 A. M. h Alpine, N. J.
King Bennett, h 53 W. 53d
King Bennett J. furs, 97 Greene, h 12 E. 50th
King Beresford M. wid. Thos, liquors, 323 W. 42d
King Bernard, h 441 W. 26th
King Bernard, clothing, 2 Bond, h 1082 Lex. av.
King Bridget, h 441 W. 26th
King Bridget, wid. James, h 233 Monroe
King C. C. wid. Charles, h 16 Jane
King C. Volney, plaster, 517 West, h 20 Fifth av.
King Caroline, h 201 W. 123d
King Caroline, wid. James G. h 38 E. 21st
King Catharine, wid. Charles, h 23 Charles
King Catharine, wid. James, h 306 Tenth av.

Weather Strips
BROWNE'S Metallic & other kinds
Booth's Theatre Building, 23d St. & 6th Av.
The Pat. Metallic Weather Strip Co

King Catharine, wid. John, h 634 W. 131st
King Catharine F. wid. John, h 1 Congress
King Charles, carpenter, h 259 W. 38th
King Charles, carrier, h 61 Av. A
King Charles, clerk, h 109 E. 59th
King Charles, laborer, h r 228 W. 20th
King Charles, ostler, h 340 E. 37th
King Charles, porter, h 17 Marion
King Charles A. provns. 33 Av. C & 49 First, h 240 E. 12th
King Charles C. h 17 W. 127th
King Chas. C. supt. 45 B'way, h W. Brighton, S. I.
King Charles D. clerk, h 92 Thompson
King Charles E. clothier, 7 Washn. pl. h Mt. Vernon, N. Y.
King Charles G. h 328 W. 49th
King Charles H. clerk, h 203 Lex. av.
King Charles H. furniture, r 126 Attorney, h 132 Attorney
King Charles H. upholsterer, h 312 E. 71st
King Charles M. engineer, h 648 Ninth av.
King Charles R. painter, 2297 Park av. h 231 E. 127th
King Chas. S. mason, 797 Second av. h 337 E. 43d
King Charles W. liquors, 89 Bleecker, h 46 Washn. sq. S.
King Charles W. sec. 30 Broad
King Charlotte J. servants, 749 Sixth av.
King Christopher, laborer, h r 70 Spring
King Clarence, pres. 18 Wall, h Hotel Brunswick
King Cork Co. 22 Fulton
King D. Webster, glue, 280 Pearl, h Mass.
King D. Webster & Co. glue, 280 Pearl
King David Bennett, lawyer, 71 Wall, & sec. 435 Fifth av. h 22 W. 35th
King David C. carpenter, h 313 E. 53d
King David F. physician, 651 Lex. av.
King David H. h 233 W. 52d
King David H. jr. builder, 15 Broad & 511 W. 21st, h New Rochelle, N. Y.
King David J. treas. 73 Cotton Ex. & broker, 42 Wall, h 541 Madison av.
King David W. architect, 202 B'way, h 233 W. 15th
King Davis, tailor, h 153 Ridge
King Dinah, wid. Charles, h 410 E. 88th
King E. H. ins. 120 B'way
King Edith I. wid. Charles H. h 947 Ninth av.
King Edward, gateman, h 74 Charles
King Edward, meat, W. Washn. mkt. h J. C.
King Edward, mech. eng. h 231 E. 70th
King Edward, pres. 73 B'way, h 7 University pl.
King Edward A. artist, 177 B'way, h 100 W. 71st
King Edward H. musician, h 955 Home
King Edward J. clerk, h 237 E. 22d
King Edward J. signs, 346 Sixth av. h 328 W. 19th
King Edward J. jr. furs, 97 Greene, h 357 Fifth av.
King Edw'd L. real estate, 73 Liberty, h 798 Eighth av.
King Edwin B. packer, h 1959 Third av.
King Eliza, wid. Hugh, h 239 Spring
King Elizabeth, wid. John, janitress, h 253 W. 122d
King Elizabeth, wid. Joseph, h 119 W. 71st
King Elizabeth, wid. Robert F. h 217 W. 20th
King Elizabeth, wid. William, h 209 W. 17th
King Elizabeth J. wid. Thomas H. h 120 E. 59th
King Ellen, wid. Charles, h r 236 Elizabeth
King Ellen, wid. Henry F. h 444 E. 116th
King Ellen, wid. John, h 647 Tenth av.
King Ellen, wid. Joseph, stables, 48 E. 41st, h 121 E. 40th
King Ernest, shoemkr. h 334 Eighth
King Esther, wid. Leopold, h 156 E. 65th
King Etta J. h 117 E. 29th
King Eugene F. chemicals, 171 Front, h Acidalia, N. Y.
King Euphrosine, wid. Peter, h 104 Av. D
King Ferdinand, advertising, 21 Platt
King Flora, wid. James, h 249 W. 30th
King Frances, wid. Charles, h 210 W. 61st
King Francis, h 325 W. 48th
King Francis jr. broker, h 325 W. 48th
King Frank, h 418 Fourth av.

FURNACES, RANGES, Fireplace Heaters. Richardson & Morgan Co. 92 Beekman St.
See adv. pages 38 & 39 Pink Sheets Back of Book.

WATER METERS AND GAS ENGINES.
KIN 1062
NATIONAL METER CO., 252 BROADWAY.
KIN

FINE TABLE
CLARETS & SHERRIES
DU VIVIER & CO., 49 Broad St., N. Y.

King Frank, cigars, 241 E. 29th
King Frank, clerk, h r 117 Columbia
King Frank, painter, h 681 E. 134th
King Frank B. engineer, h 163 E. 31st
King Frank D. broker, h 70 St. Nicholas pl.
King Frank J. tailor, 27 E. B'way
King Frank P. bartender, h 821 Union av.
King Frank X. h 242 E. 121st
King Franklin, artist, 177 B'way, h 147 W. 60th
King Frederic Louis, agent, 202 B'way, h 604 Willoughby av. B'klyn
King Frederick, beer, W. 110th n Boulevard
King Frederick, engineer, h 167 E. 110th
King Frederick, fireman, h 166 E. 102d
King Frederick C. clerk, h 1 Ridge pl.
King Fred. Gore, banker, 53 William, h 32 W. 9th
King Garret D. carpenter, r 26 Attorney, h 230 Renben, B'klyn
King George, bartender, h 1031 First av.
King George, cabinetmkr. h 326 Stanton
King George, carpenter, h 369 E. 62d
King George, laborer, h 1022 Tenth av.
King George, machinist, h 67 Columbia
King George, packer, h 407 E. 19th
King George, watchman, h E. 134th n Lincoln av.
King George A. clerk, h 1363 Park av.
King George C. tailor, h 152 E. 108th
King George D. stable, 826 Seventh av. h 127 W. 56th
King George H. beds, 7 W. 14th, h 112 W. 16th
King George H. clerk, h 323 E. 125th
King George P. bartender, h 360 Tenth av.
King George R. plaster, 24 State, h New Brighton, S. I.
King George W. clerk, h 348 W. 48th
King Geo. W. mer. 54 Leonard, h E. Orange, N. J.
King George W. towing, 89 West, h Newark, N. J.
King Gerardus C. lawyer, 33 Nassau, h Montclair, N. J.
King Gilbert S. glass, 102 Chambers, h 260 Stuyvesant av. B'klyn
King Grace, wid. Charles, dressmkr. 641 Sixth av.
King Gregory, mover, h 419 E. 15th
King Harrison, milk, h 100 W. 129th
King Helen, wid. Oliver, h 712 Third av.
King Henry, agent, h r 85 Varick
King Henry, clerk, h 104 W. 92d
King Henry, engineer, h 21 W. 100th
King Henry, foreman, h 519 Robbins av.
King Henry, liquors, 2976 B'way
King Henry, treas. 170 W. 25th, h 304 W. 28th
King Henry A. dentist, 1474 Third av.
King Henry A. plumber, h 316 E. 58th
King Henry D. sec. 42 Wall, h Montclair, N. J.
King Henry F. manager, 48 E. 41st, h 121 E. 40th
King Henry G. operator, h 1623 Ninth av.
King Henry H. clerk, h 704 Ninth av.
King Henry L. sec. 217 Fulton
King Henry R. broker, 60 Cedar, h 563 Willoughby av. B'klyn
King Henry W. clothing, 408 Broome, h Ill.
King Herbert Booth, agent, 202 B'way, h 135 Lefferts pl. B'klyn
King Herbert Booth & Brother, agents, 202 B'way
King Herbert M. physician, 27 W. 38th
King Herman F. clerk, h 115 E. 76th
King Hezekiah, imp. 106 Chambers, h Yonkers, N. Y.
King Homer A. pres. 51 Barclay, h Mass.
King Horatio C. lawyer, 38 Park row, & pres. 835 B'way, h 46 Willow, B'klyn
King Hugh, grocer, 630 Hudson, & petroleum, 18 B'way, h 322 W. 14th
King Hugh & Co. grocers, 630 Hudson
King Isaac, laborer, h 529 E. 135th
King Isaac G. imp. 83 Bleecker, h Newark, N. J.
King Isaac M. clothier, 1918 Third av. h 219 E. 118th
King Imogene, dressmkr. 303 E. 170th
King Ivan C. engineer, h 431 W. 57th
King J. Berre, plaster, 24 State, h W. New Brighton, S. I.
King J. C. sec. 86 John, h 91 Columbia heights, B'klyn
King J. Travis, lawyer, 35 B'way, h New Brighton, S. I.
King Jabe O. hosiery, 76 Franklin, h 463 Lafayette av. B'klyn
King Jacob, beer, 339 E. 109th
King Jacob, furniture, 54 Elizabeth, h 242 E. 110th
King Jacob, pedlar, h 73 Mott
King Jacob, tailor, 72 Norfolk
King James, h 430 Fifth av.
King James, carpenter, h 360 W. 43d
King James, coachman, h 301 E. 33d
King James, contractor, h W. 148th n Boulevard
King James, driver, h 237 E. 22d
King James, driver, h 322 Henry
King James, drygds. 1418 Second av. & liquors, 1420 Second av. h 301 E. 74th
King James, express, h 216 Thompson
King James, foreman, 251 W. 29th
King James, junk, 1821 Second av.
King James, laborer, h 239 E. 111th
King James, laborer, h 1062 Third av.
King James, lather, h 2549 Eighth av.
King James, liquors, 42 Duane, h 666a Degraw, B'klyn
King James, ostler, h 123 W. 24th
King James, police, h 165 E. 114th
King James, shoes, 618 Eleventh av.
King James, trucks, 69 West, h J. C.
King James jr. drugs, 2338 Park av. & 2416 First av. h 14 E. 127th
King James A. boxmkr. h 85 Elizabeth
King James B. h 22 Seventh
King James C. laborer, h 407 E. 29th
King James D. driver, h 111 W. Houston
King James E. bellhgr. h 136 E. 119th
King James E. clerk, h 17 W. 127th
King James E. lithographer, h 233 Monroe
King James E. notary, h 31 Charles
King James F. laborer, h 2412 First av.
King James F. liquors, 71 Pearl & 38 Stone, h 247 Broome
King James H. smith, h 681 E. 134th
King James J. foreman, h ft. W. 147th
King James J. laborer, h Boulevard c W. 148th
King James M. police, h 69 Eighth av.
King James M. (Rev.) h 169 W. 73d
King James S. artist, 728 E. 142d
King James T. police, h 203 E. 109th
King Jane, dressmkr. Tenth av. n W. 157th
King Jane, wid. Owen, h 197 S. 5th av.
King Jeremiah, laborer, h 825 Tenth av.
King Jeremiah J. smith, 132 W. 35th
King Jerome A. sec. 24 State, h 74 Halsey, B'klyn
King Jewell, lawyer, 54 Clinton pl.
King Joanna, dressmkr. h 346 W. 45th
King John, agent, h 1874 Third av.
King John, bricklayer, h 330 E. 47th
King John, bricklayer, h 333 E. 106th
King John, broker, 141 Maiden la. h 288 Quincy, B'klyn
King John, carpenter, h 442 E. 86th
King John, clerk, h 133 W. 60th
King John, coachman, h 22 E. 34th
King John, driver, h 63 Cherry
King John, driver, h 326 E. 38th
King John, finisher, h 317 E. 45th
King John, foreman, h 540 E. 119th
King John, grocer, 592 Second av. h Tompkinsville, S. I.
King John, janitor, h 281 Seventh
King John, laborer, h 421 E. 18th
King John, laborer, h 333 E. 75th
King John, pianomkr. h 715 E. 149th
King John, police, h 39 Attorney
King John, police, h 680 Tenth av.
King John, porter, h 225 Sullivan
King John, pres. 21 Cortlandt, h 5 E. 57th
King John, produce, 61 Dey, h 24 Manhattan
King John, provns. ft. W. 40th, h 313 W. 36th
King John, seaman, h 634 E. 162d
King John, shoes, 14 Sullivan, h 24 Thompson
King John, smith, h 109 Charles
King John, trucks, 340 W. 17th
King John, waiter, h 629 Third av.
King John & Son, brokers, 141 Maiden la.
King John jr. mer. 15 Whitehall
King John A. director, 160 Fulton, h 42 W. 26th
King John Alsop, banker, 53 William, h 38 E. 21st

MERCHANTS EXCHANGE NAT. BANK OF THE CITY OF N. Y.
SOLICITS YOUR ACCOUNT. 257 Broadway.
PHINEAS C. LOUNSBURY, Prest. ALLEN S. APGAR, Cashier.

BUTTER DISHES AND ORANGE BOX SHOOKS. | Office, 333 Hudson Street. JOHN SPERRY MFG. CO., | VENEERS FOR CARS, CHAIR SEATINGS, BREWERS' CHIPS.

King John B. lawyer, 54 William, h 166, 53d, B'klyn
King John B. molder, h 409 W. 16th
King John E. clerk, h 1046 Second av.
King John E. plumber, h 2086 Third av.
King John F. molder, h 218 W. 32d
King John F. H. pres. 161 B'way, h Port Richmond, S. I.
King John F. H. jr. broker, 23 South & Pier 11 E. R. h 20 Warren pl. B'klyn
King John H. broker, 141 Maiden la. h 288 Quincy, B'klyn
King John H. clerk, h 426 W. 51st
King John J. driver, h 10 Leroy
King John J. painter, h 643 Tenth av.
King John J. painter, h 533 W. 44th
King John J. polisher, h 344 E. 81st
King John J. porter, h 285 First av.
King John J. porter, h 200 W. 52d
King John M. broker, 52 New, h 137 E. 24th
King John M. millinerygds. 25 Union sq. W. h 675 Second av.
King John O. plumber, h 2091 Third av.
King John Q. trucks, 634 W. 48th
King John S. contractor, 145 B'way
King John S. treas. 66 Duane, h 186 Rutledge, B'klyn
King John W. driver, h 100 E. 122d
King John W. shoer, h 300 W. 24th
King Joseph, boilermkr. h 763 Washn.
King Joseph, butcher, h 33 Stanton
King Joseph, hangings, 332 W. 17th
King Joseph, smith, h 335 W. 53d
King Joseph (estate of) stable, 955 Park av. & 48 E. 41st
King Joseph, waiter, h 311 E. 33d
King Julia, wid. John, h 524 Tenth av.
King Julia, wid. William, h 27 Minetta la.
King Julius, Optical Co. 4 Maiden la.
King K. wid. Albert, h 106 Pitt
King Lawrence, driver, h 798 Eleventh av.
King Lawrence, laborer, h r 144 Norfolk
King Leroy, h 532 Madison av.
King Leroy J. clerk, h 354 E. 119th
King Lewis C. chemicals, 171 Front, h 202 W. 74th
King Lida, grocer, 1046 Second av.
King Louis, clerk, h 301 W. Houston
King Lucy, bdgh. 54 Clinton pl.
King Lyman S. dentist, 20 E. 125th
King M. Louisa, bonnets, 28 W. 14th, h 168 E. 114th
King Margaret, wid. Patrick, h 238 W. 27th
King Margaret, wid. William, h 75 Henry
King Margaret D. wid. Edward L. h 798 Eighth av.
King Maria, wid. David, h 134 W. 27th
King Maria, wid. Thomas W. h 425 Tenth av.
King Marie H. wid. William C. h 154 E. 87th
King Mark, bartender, h 386 Water
King Marks, trucks, h 280 E. B'way
King Martin H. boxmkr. h 278 W. 117th
King Mary, wid. Adam, h 643 Tenth av.
King Mary, wid. Alonzo, h 78 E. 9th
King Mary, wid. Jason C. h 1018 E. 137th
King Mary, wid. John, h 815 Second av.
King Mary, wid. Martin, h 51 Catharine
King Mary, wid. Patrick, h 305 E. 23d
King Mary, wid. Patrick, h 303 E. 39th
King Mary, wid. Patrick, h 668 G'wich
King Mary A. milliner, 405 Third av.
King Mary A. wid. William, bdgh. 249 E. 77th
King Mary E. h 225 W. 30th
King Mary E. wid. William, h 176 Thompson
King Mary F. wid. John, hotel, 35 Gramercy pk.
King Mary J. wid. George B. dressmkr. h Tenth av. n W. 157th
King Mary O. wid. Henry, 334 E. 25th
King Mary R. h 329 E. 42d
King Michael, beer, Kingsbridge rd. c W. 185th
King Michael, cutter, h Woodlawn
King Michael, driver, h 630 First av.
King Michael, laborer, h 28 Beach
King Michael, laborer, h 833 Washn. av.
King Michael, machinist, h 199 Second
King Michael, painter, h 2123 Third av.
King Michael, pedlar, h 5 Minetta
King Michael, tailor, 72 Norfolk
King Michael, watchman, h 257 W. Houston
King Michael J. operator, h 821 Union av.
King Morris L. physician, 346 B'way, h 325 W. 56th
King Moses, clerk, h 350 E. 58th
King Nancy, wid. Stephen, bdgh. 112 Madison av.
King Nathan, clerk, h 42 Barrow
King Nettie M. wid. George M. h 349 W. 45th
King Newell D. manager, 62 Wall, h 129 W. 22d
King Newman, tailor, 140 W. 28th
King Nicholas, clerk, h 331 E. 29th
King Nora, wid. Patrick, h 111 Washn.
King Oliver R. physician, 163 W. 22d
King Owen, mason, h 333 E. 123d
King Patrick, clerk, h 346 W. 45th
King Patrick, driver, h 819 First av.
King Patrick, driver, h 47 Market
King Patrick, laborer, h 33 Orchard
King Patrick, laborer, h 1 Strikers la.
King Patrick, liquors, Kingsbridge
King Patrick, milk, 107 E. 77th
King Patrick, pedlar, h 1842 Second av.
King Patrick H. liquors, 413 W. 26th
King Patrick W. carpenter, 34 Stone, h 8 St. Mark's pl.
King Percy R. h 189 Madison av.
King Peter, bartender, h 1831 Third av.
King Peter, broker, h 41 Bedford
King Peter, coachman, h 28 E. 40th
King Peter, driver, h 180 Prince
King Peter, laborer, h 436 W. 26th
King Philip, laborer, h 289 Front
King Philip, printer, h 1545 Second av.
King Rebecca, wid. Reason, h r 145 W. 32d
King Richard, pres. 27 Nassau, h 20 Fifth av.
King Richard jr. broker, 67 Exchange pl. h Morristown, N. J.
King Richard A. h 237 E. 126th
King Robert, mason, h 42 Horatio
King Robert, smith, h 550 W. 49th
King Robert J. laborer, h r 20 Clarkson
King Robert J. jr. desks, 64 Nassau, h 307 E. 49th
King Robert W. h 1500 Park av.
King Rosalind, wid. Edward J. h 357 Fifth av.
King Rosanna, wid. John, h 248 W. 32d
King Roswell D. jeweler, 806 Seventh av.
King Rudolph, shoes, 84 Jackson
King Rufus S. broker, 156 Water, & sec. 8 Front, h 400 W. 50th
King Samuel, sexton, h 51 Suffolk
King Samuel, smith, h 624 W. 52d
King Samuel T. mason, h 527 W. 47th
King Samuel W. clerk, h 280 St. Nicholas av.
King Sarah, h 329 E. 43d
King Sarah, h 357 Fifth av.
King Sarah, widow, h 306 E. 49th
King Sarah, widow, h 645 Madison av.
King Sarah, widow, h 102 Maiden la.
King Sarah, wid. James, candy, 1514 Park av. h 107 E. 84th
King Stephen, driver, h 1656 Third av.
King Stephen H. painter, h 303 E. 110th
King Susan, wid. Peter, h River av. n E. 150th
King Susan A. h 139 W. 105th
King Susan H. wid. Frank, h 438 W. 47th
King Susan I. wid. Charles, dressmkr. 205 W. 20th
King Thomas, agent, h 316 E. 114th
King Thomas, billiards, 27 B'way & 129 Chambers
King Thomas, boatman, h 651 Bergen av.
King Thomas, boatman, h 329 E. 48th
King Thomas, cigars, 53 Washn. sq. S.
King Thomas, driver, 164 Forsyth
King Thomas, driver, h 146 W. 56th
King Thomas, fireman, h 883 Elton av.
King Thomas, fireman, h 552 Ninth av.
King Thomas, laborer, h 224 E. 70th
King Thomas, laborer, h 464 W. 26th
King Thomas, mason, h 1567 First av.
King Thomas, mer. 315 Church, h Troy, N. Y.
King Thos. painter, 54 W. 13th, h Elizabeth, N. J.
King Thomas, smith, h 335 Stanton
King Thomas & Son, painters, 54 W. 13th
King Thomas A. clerk, h 316 E. 58th
King Thomas B. plumber, 36 John
King Thomas F. driver, h 601 Washn.
King Thomas J. bartender, h 262 W. 43d
King Thomas J. trucks, 544 W. 43d
King Thomas L. painter, h 54 W. 13th, h Elizabeth, N. J.
King Thomas N. yardmaster, h 429 W. 33d
King Thomas W. h 227 W. 16th
King Thos. W. heaters, 233 Mercer, h 120 E. 50th
King Valentine, trucks, h 407 E. 19th
King Vincent B. broker, 15 Wall, h Morristown, N. J.
King Vincent C. plaster, 517 West h 110 E. 16th
King Vincent C. jr. plaster, 517 West, h 110 E. 16th
King Walter, laborer, h 38 Desbrosses
King Walter, liquors, 1731 B'way
King Wheel Co. bicycles, 51 Barclay
King Wilhelmina, wid. August, h 508 E. 11th

MADE FROM PURE CREAM. | HORTON'S ICE CREAM. | French, Italian and American.



King William, h 213 E. 88th
King William, h r 133 W. 3d
King William, barber, h 317 E. 73d
King William, bartender, h 1992 Second av.
King William, boilermkr. h 520 W. 30th
King William, cigars, 435 First av.
King William, clerk, h 209 E. 116th
King William, coachman, h 205 E. 40th
King William, colors, 14 Dey, h Hotel Brunswick
King William, driver, h 215 E. 29th
King William, driver, h 329 E. 104th
King William, driver, h 778 G'wich
King William, driver, h 604 Sixth av.
King William, laborer, h 532 W. 45th
King William, laborer, h 256 W. 47th
King Wm. meat, 619 Madison av. h 348 W. 48th
King William, patternmkr. h 179 Third
King Wm. pres. 22 Fulton, h Perth Amboy, N. J.
King William, sauces, 215 Pearl
King William A. tea, 514 G'wich, h Mich.
King William E. h 709 Madison av.
King William E. carpets, 331 Bowery, h 228 E. 31st
King William F. fcygds. 410 B'way, h 24 W. 25th
King William G. teacher, h 426 E. 52d
King William G. L. real estate, 137 B'way, h 134 W. 130th
King William H. clerk, h 319 E. 79th
King William H. clerk, h 124 E. 113th
King William H. janitor, h 185 W. 82d
King William H. machinist, h 272 Ninth av.
King William H. manager, h 58 E. 125th
King William H. manager, 16 Platt, h 259a Clinton pl. B'klyn
King William H. painter, 42 Nassau & 60 Cliff, h 17 St. James pl. B'klyn
King William H. physician, 23 W. 53d
King William J. foreman, h 237 E. 22d
King William N. physician, 214 W. 44th
King Wm. P. liquors, 203 Wash. h North River h.
King William R. clerk, h 2429 Eighth av.
King William R. clerk, h 163 W. 21st
King William R. clerk, h 417 W. 46th
King Wm. V. broker, 4 Stone, h 713 Madison av.
King Wilson C. notary, 287 G'wich, h 586 E. 136th
King A. H. & Co. clothing, 627 B'way
King J. & Co. drygds. 1418 Second av.
King J. B. & Co. plaster, 24 State
King J. O. & Warner, hosiery, 76 Franklin
King L. C. & Co. chemicals, 171 Front
King M. & Son, tailors, 72 Norfolk
King R. jr. & Co. brokers, 67 Exchange pl. & 24 New
King V. C. & C. V. plaster, 517 West
King W. A. & Co. teas, 514 G'wich
King & Clement, lawyers, 38 Park row
King & Co. meat, W. Washn. mkt.
King & Hargrave, signs, 346 Sixth av.
King & Purcell, painters, 42 Nassau & 60 Cliff
King, Hinckley & Co. clothing, 7 Washn. pl.
King's Edward J., Sons, furs, 97 Greene
King's James G., Sons, bankers, 53 William

James G. King's Sons,
BANKERS,
53 William Street.

Kinget Theodore R. physician, 396 Sixth av.
Kinget William R. packer, 161 E. 109th
Kingham Wm. agent, 280 Pearl, h 21 Clinton pl.
Kinghorn Henry B. lawyer, 102 Chambers, h 140 E. 56th
Kinghorn Margaret, wid. William, h 329 E. 79th
Kingley Henry, agent, h 3 Doyers
Kingman Amasa T. ins. 32 Pine, & hotel, 37 Gramercy pk.
Kingman Barton E. drygds. 60 Worth
Kingman Chester S. shoes, 104 Chambers, h 429 Grand av. B'klyn
Kingman Edward B. manager, 419 B'way, h 108 Vroom, J. C.
Kingman Eugene, designer, 271 B'way, h 109 Clark, B'klyn
Kingman George, clerk, h 33 E. 10th
Kingman Henry M. shoes, 104 Chambers, h Mass.
Kingman Rich. S. furniture, 264 Canal, h B'klyn
Kingman Thomas S. drygds. 60 Worth
Kingman & Campbell, furniture, 264 Canal
Kings County Elevated Railway Co. 15 Broad
Kings County Fire Ins. Co. 139 B'way
Kings County Journal, 163 Maiden la.
Kingsberg Abraham, caps, 137 Spring, h 29 E. B'way
Kingsberg A. & Co. caps, 137 Spring
Kingsbridge Cable Railway Co. 234 B'way
Kingsbridge Hotel, Kingsbridge rd. n W. 225th
Kingsburg Edward, cigarmkr. h 223 E. 107th
Kingsburg Elizabeth, wid. Morris, h 46 Av. C
Kingsburg George, cigarmkr. h 730 E. 9th
Kingsbury A. B. 32 Park row
Kingsbury Addison, produce, 20 Jay, h 94 Wayne, J. C.
Kingsbury Edward P. sec. 47 B'way, h Pa.
Kingsbury Frederick J. pres. 423 Broome, h Waterbury, Ct.
Kingsbury Herbert A. lawyer, 40 Wall, h 293 Lenox av.
Kingsbury Herman L. v. pres. 1410 B'way, h 50 W. 38th
Kingsbury Mary E. wid. John, h 335 W. 19th
Kingsbury Oliver R. h 239 W. 54th
Kingsford John P. lawyer, 36 Wall
Kingsford Thomas, perfumery, 106 Duane, h Oswego, N. Y.
*KINGSFORD'S OSWEGO STARCH DEPOT, 146 Duane
Kingsland Aaron, fish, Fulton mkt, h 111 E. 77th
Kingsland Albert M. clerk, h 436 W. 20th
Kingsland Ambrose C. 55 Broad, h 135 Fifth av.
Kingsland Charles S. stationer, h 110 E. 82d
Kingsland Daniel C. h 134 E. 18th
Kingsland Daniel F. fish, 5 Fulton fish mkt, h 160 Rodney, B'klyn
Kingsland David B. painter, 210 Bleecker, h 319 W. 32d
Kingsland Edmund, painter, 3 Christopher, h 9 Morton
Kingsland Edward A. h 244 W. 4th
Kingsland Edward P. storage, 595 E. 141st
Kingsland Elisha, surveyor, 115 B'way, h Bath, L. I.
Kingsland Emeline, bdgh. 319 W. 32d
Kingsland George, printer, h 51 E. 132d
Kingsland George L. mer. 55 Broad, h Tarrytown, N. Y.
Kingsland Harriet, h 166 W. 123d
Kingsland Henry P. h Everett h.
Kingsland John L. express, 595 E. 141st
Kingsland Oscar, painter, h 101 Charlton
Kingsland Phineas C. searcher, 280 B'way, h 26 E. 61st
Kingsland Phineas H. searcher, 35 Stewart bldg. h 57 W. 37th
Kingsland Sophie, wid. Daniel, h 40 Stuyvesant
Kingsland Stephen R. broker, h 263 W. 15th
Kingsland Thos. B. sec. 204 West, h Roselle, N.J.
Kingsland Walter F. 55 Broad, h 22 W. 38th
Kingsland William M. 55 Broad, h Scaraborough, N. Y.
Kingsland A. C. & Sons, 55 Broad
*Kingsland D. & A. & Sutton, 55 Broad
Kingsland & Comstock, fish, 5 Fulton fish mkt
Kingsley A. E. h 144 E. 52d
Kingsley Charles W. pres. 5 Beekman, h Mass.
Kingsley Cornelius J. janitor, h 452 W. 58th
Kingsley Cornelius L. laundry, 42 University pl. h 155 E. 38th
Kingsley Elizabeth, wid. John H. h 1520 Av. A
Kingsley Ezra M. sec. 1200 Park av. h 42 W. 50th
Kingsley Frances A. wid. Horace L. h 25 W. 31st
Kingsley Frederick, printer, h 133 W. 19th
Kingsley George, agent, h 7 Cornelia
Kingsley Grace, wid. George, h 116 E. 32d
Kingsley Hannah S. fcygds. 1564 Ninth av.
Kingsley Henry, clerk, h 247 Spring
Kingsley Henry C. printer, h 525 Ninth av.
Kingsley Henry E. painter, h 426 W. 40th
Kingsley Isabel, wid. William H. h 173 E. 122d

Hartshorn's Shade Rollers. Notice name of Stewart Hartshorn in script on labels, and avoid being fooled.

GAS FIXTURES AND ELECTROLIERS | THE MITCHELL VANCE CO. Successors to MITCHELL, VANCE & CO. | 836-838 Broadway.

Kingsley James A. h 218 W. 128th
Kingsley Jonathan S. carpenter, h 321 E. 59th
Kingsley Joseph, cooper, h r 408 W. 16th
Kingsley Joseph, milk, 179 Prince
Kingsley Lewis W. stoves, 218 Water, h Elizabeth, N. J.
Kingsley Maurice, u. s. a. 33 W. Houston
Kingsley Norman W. dentist, 35 W. 27th
Kingsley Thomas, driver, h 503 E. Houston
Kingsley Vine Wright, lawyer, 21 Park row
Kingsley Walter B. conductor, h 2363 Third av.
Kingsley William M. clerk, h 42 W. 50th
Kingsman Alfred, clerk, h 52 E. 9th
Kingsman Elizabeth, wid. George, h 19 Stanton
Kingsmill Nicol, sec. Grand Central depot, h Canada
Kingston (apartments) 129 E. 76th
Kingston Daniel, laborer, h 24 Cherry
Kingston Eliza, wid. George, h 113 E. 75th
Kingston George D. carpenter, h Chisholm n Jennings
Kingston George W. plasterer, 924 E. 149th
Kingston Herbert, clerk, h 450 W. 14th
Kingston John, bricklayer, h 240 E. 102d
Kingston John, jeweler, h 857 Union av.
Kingston John, lather, h E. 168th c Fulton av.
Kingston Joseph F. trucks, 813 E. 145th
Kingston Norah, wid. Samuel, h 146 W. 52d
Kingston Sylvester, carriagemkr. h 1457 First av.
Kingston Thomas, mason, h 2929 Third av.
Kingston Thomas P. conductor, h 458 W. 58th
Kingston William, boilermkr. h 813 E. 145th
Kingston William, mason, h Railroad av, n E. 168th
Kingston Wm. shoes, 345 Third av. h r 313 E. 26th
Kingwell Charles, clerk, h 169 E. 107th
Kingwell William, conductor, h 2257 Tenth av.
Kiniry Catharine, wid. Patrick, oysters, 619 Second av. h 336 E. 34th
Kiniry Thomas S. oysters, 619 Second av. h 336 E. 34th
Kinkaid Eliza, wid. Joseph, h 218 E. 41st
Kinkaide Sarah, wid. Samuel, h 216 E. 74th
Kinkel Albert, mer. 33 B'way, h Elizabeth, N. J.
Kinkel John, butcher, h 419 E. 123d
Kinkel John jr. clerk, h 419 Willis av.
Kinkel Julia, wid. Charles, h 1659 Av. A
Kinkeldey Clara, laundry, 62 E. 12th
Kinkele Robert A. brushes, 12 Barclay, h B'klyn
Kinkelin Gustav, artist, h 127 E. 108th
Kinken Henry H. grocer, 1702 Ninth av.
Kinkle George, molder, h 2311 Second av.
Kinkle Herman C. real estate, 1191 Third av. h 223 E. 84th
Kinlen James, h 56 Seventh
Kinlen Thomas J. plumber, h 209 W. 32d
Kinley Charlotte, wid. John, h 507 E. 11th
Kinley John, clerk, h 117 W. Houston
Kinley Thomas, driver, h r 323 W. 44th
Kinlin Ann, wid. Henry, h 337 E. 36th
Kinn Frederick, dyer, 144 Columbia
Kinnally Ann, wid. Patrick, h 355 E. 113th
Kinnally James, spinner, h 355 E. 113th
Kinnally John, cutter, h 232 E. 83d
Kinnally Mary N. wid. John, h 312 E. 66th
Kinnally Patrick J. bricklayer, 2450 Second av.
Kinnally Thomas M. painter, h 355 E. 113th
Kinnan Alexander P. W. real estate, 59 W. 33d, h Yonkers, N. Y.
Kinnan Charles B. h 101 W. 63d
Kinne Lemuel A. jr. clerk, h 133 W. 123d
Kinneally Daniel, laborer, h 337 E. 115th
Kinneally John J. insp. h 535 E. 135th
Kinnear Alexander, machinist, h 171 E. 62d
Kinnear Margaret A. wid. John, h 102 Third av.
Kinner Alexander, fireman, h 454 W. 19th
Kinner Charles, smith, h 100 Ludlow
Kinner John, h 49 Vandam
Kinner John D. provns. 52 Centre mkt, h 369 Broome
Kinnersley Susan A. wid. James B. h 1185 Franklin av.
Kinnery Michael, h 32½ Desbrosses
Kinnery Simon, h 246 E. 114th
Kinney Ann, wid. Charles, h r 159 Mott
Kinney Bridget, wid. Michael, h 867 Third av.
Kinney Catharine, wid. Isaac G. h 307 E. 88th
Kinney Catharine, wid. Martin, h 3 Washn.
Kinney Catharine, wid. Owen, h 26 Washn.
Kinney Charles A. clerk, h 2435 Eighth av.
Kinney Dita H. wid. Mark H. h 23 E. 31st
Kinney Edward, engineer, h 377 Madison
Kinney Edward, smith, h 537 E. 17th
Kinney Edward B. shades, 464 W. 150th
Kinney Francis S. pres. 513 W. 22d, h Butler, N. J.
Kinney George, plumber, h 1063 First av.
Kinney Henry J. eatingh. 823 Tenth av. h 448 W. 58th
Kinney Herbert E. lawyer, 5 Vanderbilt av. h 43 W. 105th
Kinney Jas. B. pres. 79 Cedar, h Red Bank, N. J.
Kinney John O. real estate, 331 W. 48th
Kinney Lot R. real estate, 1582 B'way, h 138 W. 67th
Kinney Margaret, wid. Stephen, h 9 Varick pl.
Kinney Mary, wid. Peter, h 30 Second av.
Kinney Mary C. (estate of) 79 Cedar
Kinney Michael, poultry, 400 Washn. mkt, h 92 Vesey
Kinney Sophia, wid. Dederick, h 329 W. 38th
Kinney Thomas, finisher, h 177 Eldridge
Kinney Thomas J. insp. h 276 Mulberry
Kinney Tobacco Co. 513 W. 22d
Kinney William J. bricklayer, h 559 Tremont av.
Kinney William J. florist, 346 E. 65th
Kinney Wilmot G. engineer, h 2070 Third av.
Kinnicutt Francis P. physician, 42 W. 37th
Kinnicutt John H. carpenter, h 251 W. 29th
Kinnicutt Joseph, engineer, h 248 E. 87th
Kinnin Charles D. clerk, h 356 W. 16th
Kinnin John C. driver, h 242 Greene
Kinnin Mary A. wid. Archibald, h 209 E. 113th
Kinnis Andrew, insp. h 51 Seventh av.
Kinnersley Caroline A. wid. Fred. h 243 E. 40th
Kinreich Julius, real estate, 213 E. 76th
Kinsburg Israel, pedlar, h 94 E. B'way
Kinsch John, mason, h 1662 Third av.
Kinscherf Gustave, lithographer, 27 Beekman, h 270 Hooper, B'klyn
Kinscherf William, jeweler, 21 Maiden la. h 233 Hewes, B'klyn
Kinsel Lena, dressmkr. h 367 W. 35th
Kinsella Anne, h 333 E. 36th
Kinsella Bridget, h 392 Second av.
Kinsella Catharine, wid. John, h Delmonico pl. n E. 161st
Kinsella Dennis, laborer, h r 224 Hudson
Kinsella Edward, polisher, h 770 Third av.
Kinsella Edward B. watchman, h 1221 Third av.
Kinsella James, molder, h 515 E. 14th
Kinsella John, carpenter, h 2478 Eighth av.
Kinsella John, driver, h 36 Washn.
Kinsella Julia, wid. Bartholomew, h 1321 Second av.
Kinsella Martin, laborer, h 573 First av.
Kinsella Mary, h 210 E. 38th
Kinsella Mary, h 309 W. 20th
Kinsella Mary, wid. Daniel, h 874 Sixth av.
Kinsella Mary, wid. Joseph, h 310 E. 31st
Kinsella Mary, wid. Thomas, h 295 Mott
Kinsella Michael, engineer, h 2474 Eighth av.
Kinsella Michael J. plumber, 744 E. 167th, h Delmonico pl. n E. 161st
Kinsella Robert, coachman, h 211 E. 38th
Kinsella Terence, laborer, h 789 Westchester av.
Kinsella Thomas, laborer, h 224 E. 74th
Kinsella Thomas J. printer, h 295 Mott
Kinsey Edwin, engraver, h 302 W. 134th
Kinsey Ernest U. boxes, 348 W. 27th, h 557 W. 150th
Kinsey Ferdinand, butcher, h 426 E. 9th
Kinsey Frederick L. clerk, h 550 Ninth av.
Kinsey James, clerk, h 157 E. 86th
Kinsey John L. janitor, h 242 W. 4th
Kinsey Matilda, corsets, 291 Sixth av. h 177 Sixth av.
Kinsey Peter S. knitgds. 84 W. B'way, h Newark, N. J.
Kinsey Sarah, wid. Patrick, h 780 Washn.
Kinsey Walter, knitgds. 84 W. B'way, h Newark, N. J.
Kinsey William S. linen, 64 W. 23d, h 240 W. 25th
Kinsho K. teas, h 62 Seventh
Kinsler Frank, mason, h 818 Tenth av.
Kinsler George A. police, h 89 Manhattan
Kinsler Herman, smith, h 1 Thompson
Kinsler Maria, drygds. 89 Manhattan
Kinsler Rachel, dressmkr. 660 E. 153d
Kinsler William, capmkr. h 30 Orchard
Kinsley Catharine, wid. Daniel, h 258 W. 47th
Kinsley Christopher F. lawyer, 38 Park row, h 94 S. 8th B'klyn
Kinsley Christopher J. contractor, 621 E. 135th
Kinsley Edward W. pres. 15 Broad, h Mass.
Kinsley George, goldbeater, h 508 W. 13th
Kinsley James, h 323 W. 41st
Kinsley James, janitor, h 201 W. 122d
Kinsley Matilda, h 519 W. 49th

DEAN'S PATENT ARDENTER MUSTARD. | Established in London 1831. 361 & 363 Washington Street, and 84, 86 & 88 North Moore Street, N. Y.

Richardson & Boynton Co.,
232-234 Water Street.
KIN 1066

PERFECT FURNACES,
HOT-WATER HEATERS,
RANGES.
KIR

USE



Kinsley Michael, foreman, h 508 W. 13th
Kinsley William, cooper, h 315 E. 21st
Kinsman Frank W. drugs, 343 Fourth av. h 112 E. 26th
Kinsman Frank W. jr. drugs, 343 Fourth av. h 106 E. 26th
Kinsman Fred. G. drugs, 343 Fourth av. h 112 E. 26th
Kinsman F. W. & Co. drugs, 343 Fourth av.
Kinstler August B. desks, 45 Liberty, h 452 Canal
Kinstler Jacob S. desks, 45 Liberty, h 452 Canal
Kinstler Louis, tailor, 91½ G'wich av.
Kinstler Louis Z. lawyer, 318 B'way, h 495 E. 78th
Kinstler Moses, desks, 452 Canal & 45 Liberty, h 47 King
Kinstler Zachariah, auction, 452 Canal
KINSTLER BROTHERS, desks and office furniture, 452 Canal & 45 Liberty
Kint Adolph, coremkr. h 789 Westchester av.
Kintfass Isaac, tailor, h 57 Hester
Kinth Charles, shoemkr. h 213½ Sixth
Kintner Chas. J. patents, 45 B'way, h 134 W. 37th
Kintner Jane, wid. George, h 131 E. 114th
Kintscher William, clerk, h 1063 Av. A
Kintzelberg Benjamin, tailor, 141 Ludlow
Kinz Jacob, framer, h 630 Tenth av.
Kinzel Christian, oysterman, h 310 W. 69th
Kinzel Ernst R. tailor, h 236 E. 10th
Kinzel Otto, teacher, h 236 E. 10th
Kinzelberg Max, shoes, 186 First av.
Kinzen Jane, wid. Jacob, h 47 Bedford
Kinzer George, clerk, h 443 E. 58th
Kinzey William E. clerk, h 270 W. 39th
Kinzie Evan, musician, h 113 E. 26th
Kinzinger Frederick, printer, h 147 Essex
Kinzinger John A. pianomkr. h 416 E. 78th
Kinzler Alexander, clockmkr. h 271 E. 10th
Kinzler Armand, supt. h 255 W. 122d
Kinzler Francis, hotel, 225 Fifth av. h 131 E. 27th
Kinzler Harris, tailor, h r 46 Essex
Kinzler Joseph, laborer, h 446 W. 38th
Kiorboe Frederick, mer. 444 Produce Ex. h 212 Lefferts pl. B'klyn
Kip Andrew V. T. cases, 240 Pearl, h 272 S. 2d, B'klyn
Kip Clarence V. drygds. 3 Mercer, h 27 W. 30th
Kip Cornelius, leather, 40 Fulton, h 810 Bedford av. B'klyn
Kip George G. lawyer, 88 Nassau, h Morristown, N. J.
Kip Henry, ins. 132 B'way, h 348 McDonough, B'klyn
Kip Henry & Co. ins. 132 B'way
Kip Ira A. broker, 133 Pearl, h 60 W. 55th
Kip Isaac L. physician, 448 Fifth av.
Kip J. Underhill, jeweler, 101 Beekman, h 177½ Whiton, J. C.
Kip Lawrence, h 452 Fifth av.
Kip Thomas H. insp. h 447 Grand
Kip Thos. J. lawyer, 309 B'way, h Cranford, N. J.
Kip William A. fireman, h 3 Charles
Kip William W. lawyer, 20 Nassau, h Barrett h.
Kipker Ernst, smith, h 522 E. 12th
Kipling Edw'd E. diamonds, 182 B'way, h refused
Kipling J. B. diamonds, 182 B'way, h refused
Kipling James, h Pelham av. n Hoffman
Kipp August, porter, h 116 Spring
Kipp Augusta, wid. William, h 203 Allen
Kipp Clara, wid. James, h 343 W. 11th
Kipp Francis A. upholsterer, h 1763 Third av.
Kipp George, h. 232 E. 31st
Kipp George, carriagemkr. h 264 W. 41st
Kipp George, grocer, 199 Av. A
Kipp George E. driver, h 171 Perry
Kipp Henry, driver, h 8 Caroline
Kipp Henry, driver, h E. 105th n Park av.
Kipp Henry, grocer, 84 Jackson & 68 Av. D, h 57 First av.
Kipp Herman H. undertaker, 136 First av. h 232 E. 31st
Kipp Jacob, tailor, h 213½ Seventh
Kipp James, manager, 487 B'way, h 223 E. 40th
Kipp John, laborer, h E. 105th n Park av.
Kipp John A. agent, 71 Bowling gr. h 1046 Lex. av.
Kipp John F. carpenter, h 1567 Park av.
KIPP JOHN L. wagon manufacturer, 209 Eldridge, h Mt. Vernon, N. Y.
Kipp Leonard, pilot, 8 South, h 81½ Third pl. B'klyn
Kipp Leonard R. real estate, 104 Duane, h Sing Sing, N. Y.
Kipp Margaret A. wid. Francis A. h 1046 Lex. av.
Kipp Mary, dressmkr. 264 W. 41st
Kipp Michael, pipemkr. h 383 First av.
Kipp Nicholas, cabinetmkr. h 173 First av.
Kipp Thomas, molder, h 679 E. 144th
*KIPP WAGON WORKS, 209 Eldridge
Kipp William, porter, h 318 E. 34th
Kipp William A. driver, h 212 Madison
Kipp William H. clerk, 300 Mulberry, h 357 Pleasant av.
Kipp William H. painter, h 235 E. 93d
Kipp & Bunck, grocers, 68 Av. D
Kipp & Peper, grocers, 84 Jackson
Kippen Charles N. broker, 24 State
Kippenhau George, cigarmkr. h 337 E. 38th
Kipper Adolph, clerk, h 294 Broome
Kipper Emil, pres. 361 B'way, h Mass.
Kipper Emil F. jeweler, 17 Maiden la. h New Brighton, S. I.
Kipper, Vogel & Co. jewelers, 17 Maiden la.
Kippers Mary, dressmkr. 150 Orchard
Kippers William, butcher, h 150 Orchard
Kiralfy Bolossy, manager, h Westminster h.
Kiralfy Imre, manager, h 39 Washn. sq. W.
Kirberg Herman, ins. h 177 E. 93d
Kirby Abram M. ins. 54 Pine, h 71 W. 85th
Kirby Amanda J. h 254 W. 37th
Kirby Anna, dressmkr. 608 Sixth av.
Kirby Arthur, driver, h 443 E. 23d
Kirby C. Wright, h 202 W. 74th
Kirby Caleb F. butcher, h r 391 South
Kirby Charles F. trimmings, 513 B'way, h 202 W. 74th
Kirby Chas. H. clerk, 114 Broad, h Yonkers, N.Y.
Kirby Charles H. porter, h r 225 W. 29th
Kirby Charles J. painter, h 10 Carmine
Kirby Charles M. lawyer, 145 Nassau, h Jamaica, L. I.
Kirby Cornelius B. police, h 849 Third av.
Kirby Daniel, laborer, h 30½ W. 13th
Kirby David D. treas. 79 Pine, h 120 E. 31st
Kirby David L. ins. 33 Pine, h The Alpine
Kirby Edmond, driver, h 236 E. 46th
Kirby Edward J. h 55 W. 33d
Kirby Edwin, clerk, h W. 158th n Tenth av.
Kirby Eliza, wid. Martin, grocer, 7 Trinity pl.
Kirby Elizabeth, teacher, h 67 W. 38th
Kirby Ellen, wid. Thomas, h 207 E. 38th
Kirby Frank E. agent, 150 Nassau
Kirby Henry P. architect, h 100 W. 83d
Kirby James, baker, h 419 E. 19th
Kirby James, laborer, h 235 W. 60th
Kirby James, meat, 398 Pearl & 6 New Bowery, h 495 Pearl
Kirby James, painter, h 101 W. 27th
Kirby James H. coffee, 87 Front, h 275 Henry, B'klyn
Kirby James V. food, 181 Pearl, h 1056 Bedford av. B'klyn
Kirby Jane, wid. Leonard, h 247 W. 126th
Kirby John, butcher, h 559 Eleventh av.
Kirby John, laborer, h 550 W. 48th
Kirby John, laborer, h W. 67th n Eighth av.
Kirby John, liquors, 414 Canal, h 539 Broome
Kirby John, porter, h 155 Franklin
Kirby John T. broker, 16 Beaver, h Greenwich, Ct.
Kirby John T. laborer, h 210 W. 65th
Kirby Joseph B. physician, 105 W. 104th, h 1761 Tenth av.
Kirby Margaret A. wid. Spencer, h 431 Fourth av.
Kirby Margaret E. eatingh. 551 Grand
Kirby Martin J. liquors, 57½ Bowery
Kirby Mary, wid. James, h 370 Cherry
Kirby Mary, wid. John, h 852 Second av.
Kirby Max, candymkr. h 333 E. 106th
Kirby Michael, clerk, h 415 W. 47th
Kirby Michael, mason, h 1125 Union av.
Kirby Michael, ostler, h 126 W. 50th
Kirby Michael J. blindmkr. h 1779 Third av.

FURS | F. BOOSS & BRO., *Established 1853.* 449 BROADWAY IMPORTERS AND MANUFACTURERS. | **FURS**

Kirby Michael J. laborer, h 66 New Chambers
Kirby Morris, laborer, h 1911 Second av.
Kirby Patrick, laborer, h 241 E. 111th
Kirby Patrick, laborer, h 105 Washn.
Kirby Richard, poultry, 62 Cortlandt, h Hackensack, N. J.
Kirby Robert F. printer, h r 69 Suffolk
Kirby Sarah, actress, h 254 W. 37th
Kirby Stephen F. E. carpenter, h 349 E. 130th
Kirby Susan, wid. David, h 205 First av.
Kirby Thomas, boxes, 394 First av. h 453 Fifth av. B'klyn
Kirby Thomas, carpenter, h 335 E. 43d
Kirby Thomas, cigarmkr. h 318 Monroe
Kirby Thomas E. v. pres. 6 E. 23d, h 249 W. 44th
Kirby Thomas J. waiter, h 141 W. 50th
Kirby Valentine, 161 B'way
Kirby W. W. pres. 60 Liberty
Kirby William, carpenter, h 142 E. 84th
Kirby William, engraver, 69 Nassau, h 697 Fifth av.
Kirby Wm. H. lumber, ft. Bethnne, h 142 W. 11th
Kirby William W. real estate, 115 B'way, h Roslyn, L. I.
Kirby & Dwight, ins. 54 Pine
Kirby & Halsted, coffee, 87 Front
Kirch August, polisher, h 122 Charlton
Kirch John, paperhgr. h 160 Third
Kirch Martin, optician, h 160 Third
Kirch Michael, h 65 Attorney
Kirchacker John B. cabinetmkr. h 2359 Park av.
Kircheis Louis P. lawyer, 13 Chambers
Kircheis & Schmitt, lawyers, 13 Chambers
Kirchenbauer August, machinist, 452 Eleventh av.
Kirchenheiter John J. weaver, h 314 W. 39th
Kircher Charles, porter, h 103 Delancey
Kircher Christian, meat, 128 Eighth av.
Kircher Frederick, teacher, h 199 E. 4th
Kircher George, baker, h 67 Willett
Kircher George, shoes, 516 Sixth
Kircher Henry, engraver, 65 Nassau, h 260 Tenth, B'klyn
Kircher Ignatius, carpenter, h 840 Forest av.
Kircher Jacob, jeweler, h 35 First av.
Kircher John, h 37 Sutton pl.
Kircher John, driver, h 1646 Third av.
Kircher John, fitter, h 242 E. 109th
Kircher John, smith, 702 E. 12th, h 709 E. 11th
Kircher Louis H. smith, 615 E. 12th, h 145 Av. B
Kircher Patrick, h r 422 W. 49th
Kirchert Frederick, baker, 2858 Third av.
Kirchert Frederick L. clerk, h 136 Perry
Kirchert Maria, wid. Frederick, h 136 Perry
Kirchgessner Frank I. beer, 526 Ninth av.
Kirchgessner Jacob, laborer, h 616 W. 38th
Kirchhof Adolph, grocer, 310 Second
Kirchhof Charles G. physician, 2902 Third av. h 527 St. Ann's av.
Kirchhof Christine, wid. Lorenze, h 136 Seventh
Kirchhof Peter, h 2902 Third av.
Kirchhof Wm. plumber, 210 E. 86th, h 411 E. 85th
Kirchhof William B. meat. 2943 Third av.
Kirchhof & Brown, plumbers, 210 E. 86th
Kirchhofer Alfred, bdgh. 119 Varick
Kirchhofer Frances, wid. Louis, h 1402 Third av.
Kirchhoff Adolph, pedlar, h 710 Eleventh av.
Kirchhoff Charles, meat, Boulevard n W. 110th
Kirchhoff Charles jr. editor, 66 Duane, h 380 Third, B'klyn
Kirchhoff Charles B. liquors, 529 Ninth av.
Kirchhoff Frederick, meat, 1677 Second av. h 341 E. 87th
Kirchhoff Frederick C. mer. 107 Produce Ex. h Plainfield, N. J.
Kirchhoff Henry, clerk, h 115½ Norfolk
Kirchhoff Jacob, painter, h 264 W. 51st
Kirchhoff Julius K. ironwkr. h 532 W. 39th
Kirchhoff Lawrence, carpenter, h 325 E. 29th
Kirchhoff Louis, furrier, h 250 E. 50th
Kirchhoff Peter, pedlar, h 849 First av.
Kirchhuebel Frank, musician, h 332 Sixth
Kirchler John, mason, h 14 First
Kirchman Emil, carrier, h 836 Eighth av.
Kirchman Philip, carpenter, h 121 Lewis
Kirchmann Albert, liquors, 132 W. 100th
Kirchmer Catharine, wid. Michael, barber, 125 E. 42d, h Ozone pk. L. I.
Kirchmer Frank M. clerk, h 408 Sixth
Kirchmer & Gonser, barbers, 125 E. 42d
Kirchner Adolph, packer, h 155 Forsyth
Kirchner Andrew, tailor, h 437 W. 56th
Kirchner Angeline, wid. John, h 220 W. 13th
Kirchner August, turner, h 333 E. 117th
Kirchner August, upholsterer, h 345 W. 52d
Kirchner Augusta F. wid. Emil, h 207 E. 15th
Kirchner Charles, machinist, h 295 Av. C
Kirchner Charles, printer, h 306 E. 105th
Kirchner Charles, scalemkr. h r 100 First
Kirchner Charles, weaver, h 818 Courtlandt av.
Kirchner David, tailor, h r 118 Sheriff
Kirchner Emil F. engraver, h 506 E. 14th
Kirchner Ernest O. cook, h 421 E. 69th
Kirchner Frank, coachman, h 141 E. 69th
Kirchner Frederick C. liquors, 429 E. Houston, h 618 Fifth
Kirchner Frederick W. clerk, h 210 E. 117th
Kirchner George, publisher, 33 W. 23d
Kirchner George & Co. publishers, 33 W. 23d
Kirchner Guido, mason, r 180 Orchard
Kirchner Haskel, pedlar, h 44 Forsyth
Kirchner Henry, laborer, h 605 E. 11th
Kirchner Henry, printer, 408 E. 73d
Kirchner Jacob, smith, h 314 E. 80th
Kirchner John, butcher, h 216 E. 89th
Kirchner John, porter, h 168 Third
Kirchner Kunigunde, wid. Christian, h 209 W. 64th
Kirchner Louis, carpenter, h 153 Second
Kirchner Michael, tailor, 334 W. 37th
Kirchner William, meat, 421 Washn. mkt.
Kirchner William, tailor, h r 98 E. Houston
Kirchner William, upholsterer, h 118 E. 117th
Kirchner William B. fireman, h 312 Second
Kirchner William C. waiter, h 162 W. 35th
Kirchner Wm. F. police, h W. 166th n Tenth av.
Kirchof Herman, cabinetmkr. h 550 E. 16th
Kirchof Louis, laborer, h r 134 E. Houston
Kirchöfer John, shoes, 315 Av. A
Kirchoff Francis, trimmings, 240 Canal, h 13 Suydam, B'klyn
Kirchoff George, pianomkr. h 403 E. 71st
Kirchoff John H. butcher, h 772 Eleventh av.
Kiritz Isaac, crockery, 89 Pitt
Kiritz Myer, shoes, 160 E. 54th, h 159 E. 55th
Kirk A. dressmkr. 111 E. 108th
Kirk Alexander jr. coal, 312 E. 31st
Kirk Andrew J. liquors, 41 Ann, h 57 Madison
Kirk Ann, h 437 W. 54th
Kirk Arthur, driver, h 452 W. 52d
Kirk Bernard, driver, h 400 Madison
Kirk Catharine, wid. James, h 214 Grand
Kirk Charles H. h. furng. 1109 Washn av.
Kirk David, pres. 18 B'way, h Pa.
Kirk David B. flour. 81 New, h 231 Lincoln pl. B'klyn
Kirk David B. & Co. flour, 81 New
Kirk Edward, carpenter, h 694 Second av.
Kirk Edward C. broker, 4 Broad. h 217 W. 45th
Kirk Edward P. carpenter, h 351 E. 53d
Kirk Eliza, wid. Robert, shoer, 228 E. 24th, h 237 E. 24th
Kirk Elizabeth, wid. Francis, h 405 E. 20th
Kirk Elizabeth, wid. Michael, h 489 Tenth av.
Kirk Ellen, wid. James, h 534 E. 17th
Kirk Ellen, wid. John, h 600 E. 14th
Kirk Ellen, wid. William, h 534 W. 35th
Kirk Eugene, seaman, h 608 Second av.
Kirk Felix, driver, h 551 W. 26th
Kirk Francis, h 540 W. 42d
Kirk Francis, driver, h 785 Eleventh av.
Kirk George, driver, h 421 W. 26th
Kirk George, produce, 849 Washn. h 349 Park av. J. C.
Kirk George D. carpenter, h 501 W. 48th
Kirk Harford B. liquors, 69 Fulton, 9 Warren & 1158 B'way, h 1133 Boston rd.
Kirk Henry, barber, h 212 E. 127th
Kirk Henry, conductor, h 163 W. 48th
Kirk Henry M. agent, h 301 W. 46th
Kirk Hiram, molder, h 1332 Second av.
Kirk Howard M. clerk, h 190 E. 75th
Kirk Hugh, mason, h 1447 Second av.
Kirk Isabella, dressmkr. 158 W. 61st
Kirk James, clerk, h 505 Eighth av.
Kirk James, driver, h 112 Charlton
Kirk James H. smith, h 513 W. 57th
Kirk James J. clerk, h 214 Grand
Kirk Jane, wid. Bernard, h 504 First av.
Kirk Jane, wid. Lewis J. h 317 E. 130th
Kirk John, h 412 E. 53d
Kirk John, coachman, h 355 W. 54th
Kirk John, laborer, h 686 Eleventh av.
Kirk John, weaver, h 542 W. 45th
Kirk John A. bkbinder, h 53 Mangin
Kirk John H. engraver, 90 Nassau, h 390a Monroe, B'klyn
Kirk John J. pedlar, h 214 Grand

JAMES A. WEBB & SON, 165 Pearl Street, New York.
ALCOHOL. Established 1835. COLOGNE SPIRIT

Directors:
CHAS. LANIER,
JOHN W. ELLIS,
WM. A. BOOTH,
PARKER HANDY,

3d NATIONAL BANK,
20 NASSAU ST.
Capital, - $1,000,000.

Directors:
GEO. CHAPMAN,
JOHN W. STERLING,
A. H. WELSH,
H. A. V. POST,
GEO. A. MORRISON.

SCARFS AND SUSPENDERS.

BEST WC&W MADE.

THE TRADE SUPPLIED BY
WELD, COLBURN, & WILCKENS,
593 Broadway, New York.

Kirk John L. brewer, 13 Downing, h 77 Washn. pl.
Kirk Joseph, produce, 849 Washn. h 13 Harrison
Kirk Joseph G. clerk, 81 New, h 231 Lincoln pl. B'klyn
Kirk Joseph S. engineer, h 111 E. 108th
Kirk Levi, clerk, h 351 E. 41st
Kirk Margaret, wid. Edward, h 526 E. 16th
Kirk Margaret, wid. Patrick, h 31 Market
Kirk Mary, wid. Patrick, h 814 Second av.
Kirk Mary A. wid. Alexander, h 85 Horatio
Kirk Mary A. wid. John, h 2248 First av.
Kirk Mary J. wid. Thomas, h 75 Sullivan
Kirk Merwin B. conductor, h 22 E. 134th
Kirk Michael, laborer, h 35 Monroe
Kirk Michael, laborer, h 235 W. 19th
Kirk Patrick, laborer, h 432 E. 149th
Kirk Patrick, pedlar, h 501 W. 33d
Kirk Patrick P. trucks, h 320 E. 20th
Kirk Robert, coachman, h 220 E. 40th
Kirk Robert, laborer, h 220 E. 47th
Kirk Robert A. smith, h 87 Eighth av.
Kirk Robert D. clerk, h 37 E. 122d
Kirk Robert H. clerk, h 71 Washn. pl
Kirk Robert T. engineer, h 329 W. 32d
Kirk Theodore A. broker, h 134 E. 31st
Kirk Thomas, h 225 Alexander av.
Kirk Thomas, driver, h 154 W. 18th
Kirk Thomas H. sails, 195 West
Kirk Walter, clerk, h 193 Franklin
Kirk Walter, clerk, h 158 W. 61st
Kirk William, engineer, h 152 E. 49th
Kirk William, laborer, h 46 Laight
Kirk William, laborer, h 425 W. 36th
Kirk William, real estate, 53 Third av. h 88 E. 10th
Kirk William F. W. pianomkr. h 109 E. 9th
Kirk William L. painter, h 217 W. 27th
Kirk William M. porter, h 345 W. 44th
Kirk William P. h 57 Madison
Kirk H. B. & Co. liquors, 69 Fulton, 9 Warren & 1158 B'way
Kirk Brothers, produce, 849 Washn.
Kirk & Kelly, brewers, 13 Downing
Kirkby Charles, carpenter, h 414 E. 82d
Kirkby James, agent, 11 Old sl. h 127 E. 116th
Kirkby Wm. laces, 599 B'way, h Arlington, N. J.
Kirke Edwin N. trucks, 98 Liberty, h 131 Leroy
Kirke George W. gen. sales agt. Clark's Cove Guano Co. 181 Front, h 208 Harrison, B'klyn
Kirkeby August, decalcomanie, 30 Vesey, h 246 Ninth, B'klyn
Kirkegaard Christian, laborer, h 59 N. Moore
Kirkendall Ida R. wid. Alberto, h 2084 Boston rd.
Kirker Ann, h 331 E. 118th
Kirker Chas. F. shirts, 73 Grand, h Paterson, N. J.
Kirker & Friedman, shirts, 73 Grand
Kirkham Arthur A. upholsterer, h 722 E. 174th
Kirkham Arthur C. musician, h 718 E. 143d
Kirkham Arthur F. milk, 718 E. 143d
Kirkham Augustus, shoes, 134 Grand, h Hastings, N. Y.
Kirkham Guilford M. lumber, h 210 E. 126th
Kirkham Henry A. sec. 120 B'way & 11 Pine, h St. George h. B'klyn
Kirkham Henry P. pres. 78 Broad, h 93 Lafayette av. B'klyn
Kirkham John, laborer, h r 528 W. 29th
Kirkheimer Henry, hops, h 305 E. 72d
Kirkland Alice, dressmkr. 319 W. 38th
Kirkland Benjamin B. broker, 40 & 48 Wall, h 142 E. 37th
Kirkland Geo. broker, 56 B'way, h 80 Madison av.
Kirkland Henry B. grocer, 116 Reade, h 161 Madison av.
Kirkland James, clerk, h 340 W. 48th
Kirkland James W. pianomkr. h 319 W. 38th
Kirkland John L. sec. 114 William, h 165 W. 58th
Kirkland Rufus Y. pres. 18 Chambers, h Woodhaven, L. I.
Kirkland William E. conductor, h 2324 Second av.
Kirkland Wm. H. coffee, 103 Front, h 104 E. 29th
Kirkland William J. real estate, 145 B'way & 2528 Eighth av. h 121 Penn, B'klyn
Kirkland William W. clerk, h 44 W. 23d
Kirkland Brother, coffee, 103 Front
Kirkman Alexander S. soap, 30 Catharine, h 1356 Pacific, B'klyn
Kirkman Ann, soap, 30 Catharine, h 1347 Pacific, B'klyn
Kirkman Henry, laborer, h 45 Vandewater
Kirkman & Son, soap, 30 Catharine
Kirkner Jas. broker, 24 New, h Plainfield, N. J.
Kirkness James, rigger, h 608 Water
Kirkpatrick Amelia, wid. John, h 426 Hudson
Kirkpatrick Barbara, wid. Isaac, h 97 Monroe
Kirkpatrick Charles, driver, h 432 W. 17th
Kirkpatrick James, engineer, h 83 Cannon
Kirkpatrick Margaret, wid. Thomas, h 253 W. 30th
Kirkpatrick Sarah J. wid. Wm. h 139 Eighth av.
Kirkpatrick Thomas, jeweler, 941 B'way, h 67 W. 47th
Kirkpatrick Wm. shoer, 438 W. 17th, h 455 W.17th
Kirkpatrick William H. laborer, h 97 Monroe
Kirkpatrick William J. carpenter, 410 Lenox av. h 2204 Seventh av.
Kirkup Charles O. clerk, h 1839 Railroad av.
Kirkus Alfred R. sec. 110 Leonard, h 179 Kosciusko, B'klyn
Kirkwood Anna W. teacher, h 125 St. Mark's pl.
Kirkwood Jane, wid. James, h 300 W. 52d
Kirkwood John, driver, h 470 W. 33d
Kirkwood Mary, wid. Richard, h 230 E. 56th
Kirkwood Robert, bkbinder, h 3 Varick pl.
Kirkwood Thos. grates, 18 Liberty, h 337 W. 27th
Kirkwood Thomas, plumber, 52 W. 32d, h 108 Huron, B'klyn
Kirkwood William, brakeman, h 777 Eleventh av.
Kirkwood William, plasterer, h 993 Tenth av.
Kirland Robert J. painter, h 327 W. 40th
Kirland Simon, liquors, 76 Eldridge, h 296 Grand
Kirlin Jos. P. lawyer, 5 Beekman, h 284 Fifth av.
Kirmmse Henrietta, wid. August, lanterns, 134 Reade, h 26 Hudson
Kirms Philip, laborer, h 159 Stanton
Kirmse Mary, wid. Charles, h r 238 Second
Kirmss Conrad, driver, h 266 E. 4th
Kirmss Edward, machinist, h 338 E. 23d
Kirmss Richard, hardware, 162 Stanton
Kirn Anton, grocer, 606 E. 15th
Kirn Frances, wid. Frederick, h 166 Av. B
Kirn Frank, driver, h 66 Mangin
Kirn Joseph, baker, 767 Ninth av.
Kirn Solomon, ostler, h 444 E. 78th
Kirnan James, clerk, h 273 Mott
Kirnan John, stevedore, 23 Old sl. h 88 President, B'klyn
Kirnan Luke, laborer, h 506 W. 39th
Kirnan Patrick, h 273 Mott
Kirpal Frederick J. prof. h 114 W. 61st
Kirsch Adolph, presser, h 113 Division
Kirsch Andrew, cook, h 427 W. 38th
Kirsch Anne, dressmkr. 961 Third av.
Kirsch Barbara, wid. Frederick, h 294 Third
Kirsch Benjamin, tailor, h 961 Third av.
Kirsch Charles, painter, h 101 E. 4th
Kirsch Christian, butcher, h 183 Allen
Kirsch Christopher, mason, h 300 E. 59th
Kirsch Ferdinand, musician, h 104 First
Kirsch Frederick, waiter, h 211 Seventh av.
Kirsch Herman, tailor, h 243 Delancey
Kirsch Hyman, tailor, h r 146 Ridge
Kirsch Isaac, tailor, h r 34 Eldridge
Kirsch Jacob, h. furng. 2308 First av
Kirsch Judah, h r 65 Norfolk
Kirsch Maria, teacher, h 175 Third
Kirsch Nicholas, pickles, 17 Goerck, h 35 Broome
Kirsch Nicholas, waiter, h 217 W. 31st
Kirsch Solomon, tailor, h 151 Ridge
Kirsch Valentine, beer, 417 E. 9th
Kirschbaum A. B. clothing, 650 B'way, h Pa.
Kirschbaum Anton, baker, h 148 Orchard
Kirschbaum Charles, porter, h 11 Harrison
Kirschbaum Geo. meat, 547 Ninth av. h 20 Grand
Kirschbaum Isaac, tailor, h 119 Norfolk
Kirschbaum Isaac M. meat, 222 Ninth av. h 216 Ninth av.
Kirschbaum John, trimmer, h 221 E. 107th
Kirschbaum Joseph, shoes, 2346 Park av.
Kirschbaum Marks, drygds. 20 Catharine
Kirschbaum Max, meat, 20 Grand, h 547 Ninth av.
Kirschbaum Max & Brother, meat, 20 Grand
Kirschbaum A. B. & Co. clothing, 650 B'way
Kirschbaum Bros. & Hunter, meat, 547 Ninth av.
Kirschberg Elias, drygds. 8 Attorney
Kirschbraun Isidor, tailor, r 161 Attorney, h 153 Attorney

EAST RIVER STEAM KINDLING WOOD FACTORY
1104 First Avenue, cor. E. 61st St. } Orders received through all American District and Western Union Telegraph Offices FREE. *Send for Price-List.* FRED. BUSE, Prop.

Kuyler's
FAMILY CHOCOLATE,
For Drinking and Cooking.
SOLD BY ALL GROCERS.

Kirschbraun Jacob, tailor, h 168 Suffolk
Kirschenbaum Bernard, h r 242 Rivington
Kirschenbaum Hyman, tailor, h 63 Sheriff
Kirschenbaum Louis, tailor, h 176 Rivington
Kirschenbaum Samuel, baker, h 61 Sheriff
Kirschenblut Marcus, pedlar, h 185 Rivington
Kirschenmann Louis, baker, 434 Second av.
Kirschenpfad Jacob, painter, h 130 Broome
Kirschenpfad Margaret, wid. Fred. h 130 Broome
Kirscher Barnett, capmkr. h 57 Hester
Kirschman Carl, clerk, h 192 Av. B
Kirschner Albert A. drugs, 259 E. 72d
Kirschner Andrew, baker, 193 First av.
Kirschner Anton, porter, h r 629 Fifth
Kirschner Charles, artist, h 104 First
Kirschner Charles, liquors, 320 Stanton, h 119 Goerck
Kirschner Frederica, wid. Valentine, h 780 Second av.
Kirschner Herman, tailor, h 81 Ridge
Kirschner Isaac, news, h 141 E. 4th
Kirschner John, bartender, h 555 E. 118th
Kirschner John, printer, h 801 Washn.
Kirschner John, smith, h 422 W. 40th
Kirschner Joseph, tiemkr. h 118 Norfolk
Kirschner Michael, shoes, 1001 First av.
Kirschner Reinhard, tailor, h 51 First av.
Kirschner Theodore, eatingh. 237 E. 34th
Kirschoff William, clerk, h 106 Third
Kirschstein August, grocer, 109 Second
Kirschstein Simon, tailor, r 19 Orchard, h 33 Orchard
Kirschstein Wilhelmina, wid. Peter, h 184 Second
Kirscht Bertha E. wid. Morris, h 222 E. 49th
Kirsh Albert, barber, h 2396 Second av.
Kirsh Gerson, clothing, 9 Canal
Kirsh Nathan, mattresses, 58 Orchard, h 54 Orchard
Kirshbaum Jacob, tailor, 114 Mulberry, h 91 Canal
Kirshbaum Morris, cigars, 181 Third av.
Kirshner Adolph, grocer, 168 Av. B
Kirshner Catharine, wid. Michael, h r 73 Goerck
Kirshner John, laborer, h 855 First av.
Kirshner Max B. furs, 95 Bleecker, h 228 E. 78th
Kirshner Rosa, wid. Solomon, h 19 Bayard
Kirsling Richard, laborer, h 425 E. 86th
Kirst William, packer, h 222 Av. A
Kirstein Ernst, clerk, h 13 Seventh
Kirstein Henry, clerk, h 330 E. 60th
Kirstein Louis, dyer, h 212 W. 18th
Kirstein Morris, suits, 56 Lispenard, h 160 E. 94th
Kirstein Nestor, suits, 354 E. 85th
Kirsten Amelia, wid. Ernest, h W. 68th n Tenth av.
Kirsten Edward, weaver, h 523 W. 43d
Kirsten Louis, trusses, 219 William
Kirsten Robert J. packer, h 358 E. 81st
Kirstenpfad Charles, framer, h 620 W. 46th
Kirsting John, engraver, h 669 Courtlandt av.
Kirth Henry, carpenter, h 541 Sixth
Kirtland Albert, carpenter, h 416 E. 20th
Kirtland Edward, mantels, 48 Union sq. E.
Kirtland Euphemia H. wid. Andrew, h 210 W. 121st
Kirtland Frank A. glass, 143 E. 23d
Kirtland Henry M. agent, h 260 W. 43d
Kirtland Margaret, wid. James, h. furng. 601 Eleventh av.
Kirtland William H. pres. 48 Union sq. E. h 95 Lex. av.
Kirtland Brothers & Co. jewelry, 79 Nassau
Kirtland, Andrews & Co. (Ltd.) mantels, 48 Union sq. E.
Kirton Joseph C. painter, h 224 E. 10th
Kirton William H. clerk, h 344 E. 42d
Kirvan Jeremiah, shoer, h 418 W. 56th
Kirven John, mason, h 14 Hubert
Kirven Martha M. wid. Edward, h 361 E. 71st
Kirwan Bridget, wid. John, h 127 Washn.
Kirwan James R. W. printer, h 727 E. 143d
Kirwan John, clerk, h 419 E. 79th
Kirwan John P. h 407 W. 43d
Kirwan Luke, h 221 E. 29th
Kirwan Michael J. bartender, h 548 E. 136th
Kirwan Thomas, laborer, h 158 Cherry
Kirwen Edmund, porter, h 7 Trinity pl.
Kirwin Bridget, wid. William, h 97 King
Kirwin Ellen, dressmkr. 256 W. 38th
Kirwin Isabella, wid. William, h 127 G'wich av.
Kirwin James, butcher, h 538 W. 42d
Kirwin John, starter, h 304 E. 89th
Kirwin John E. liquors, 9 Beaver, h 356 Third
Kirwin Margaret, wid. John, h 417 E. 17th
Kirwin Mary, wid. Timothy, h r 423 W. 17th
Kirwin Michael, cooper, h 343 E. 121st

Weather Strips
BROWNE'S Metallic & other kinds
Booth's Theatre Building, 23d St. & 6th Av.
The Fat Metallic Weather Strip Co.

Kirwin Michael, fireman, h 256 W. 38th
Kirwin Michael, janitor, h 40 Rutgers
Kirwin Owen, wirewkr. h 401 E. 80th
Kirwin Patrick, driver, h 162 E. 33d
Kirwin Richard, shoes, 402 W. 51st
Kirwin Thomas, porter, h 2280 Eighth av.
Kirwin Thomas, shoer, h 162 E. 33d
Kisch David, ruffles, 22 Lispenard, h 105 E. 114th
Kisch Joseph, tailor, h r 48 Clinton
Kisch Ludwig, liquors, 182 Third
Kisch Richard, clerk, h 295 Third
Kischlaw David, tailor, h 25 Hester
Kisela Carl, cigarmkr. h 644 E. 9th
Kisher John F. h 131 Norfolk
Kisley Daniel, laborer, h r 119½ Willett
Kisling Louis, carpenter, h 835 Second av.
Kisling Peter, smith, h 231 E. 4th
Kisloff Samuel, tailor, h r 314 E. 21st
Kiss John J. tailor, 188 Clinton pl. h 424 E. 9th
KISSAM BENJAMIN A. paper ruling, 32 Beekman, h 145 W. 48th
Kissam Benjamin T. lawyer, 59 William, h Bergen Point, N. J.
Kissam Brewster, lawyer, 170 B'way, h 639 Marcy av. B'klyn
Kissam Clinton, h 285 W. 141st
Kissam Dan'l W. sec. 19 Murray, h Bridgeport, Ct.
Kissam Edward H. lawyer, 32 Liberty, h 425 Tenth, B'klyn
Kissam Eugene, fruit, 143 West, h Rossville, S. I.
Kissam George, h 160 W. 81st
Kissam Geo. signs, 6 Park pl. h 86 S. Oxford, B'klyn
Kissam Grenville A. real estate, 51 Liberty, h 149 W. 43d
Kissam John W. trusses, 2 Barclay, h Sixth av. c First, B'klyn
Kissam Jonas B. real estate, 500 Madison av.
Kissam Josephine, wid. Richard, h 3 E. 129th
Kissam Peter R. broker, 19 New, h The Florence
Kissam Philip, 23 W. 26th, h 224 W. 45th
Kissam Samuel H. banker, 11 Broad & 134 Park av. h 27 W. 56th
Kissam Sarah, wid. Charles, h 160 E. 42d
Kissam Wm. A. coal, 1 B'way, h 443 Tenth, B'klyn
Kissam William A. jr. appraiser, 16 Exchange pl. h Gt. Neck, L. I.
Kissam & Allen, signs, 6 & 14 Park pl.
Kissam, Whitney & Co. bankers, 11 Broad & 134 Park av.
Kissane James, driver, h 450 W. 54th
Kissel August, barber, 1790 Third av.
Kissel Catharine, wid. John, h 58 Chrystie
Kissel Elizabeth, wid. Nicholas, h r 153 Av. A
Kissel Gustave E. banker, 54 Wall, h 15 W. 16th
Kissel Henry, barber, W. 110th n Boulevard
Kissel Henry, laborer, h 1062 Tenth av.
Kissel Herman, butcher, h 537 W. 44th
Kissel John, driver, h 24 Cannon
Kissel John, machinist, h 84 Sheriff
Kissel Martin, carpenter, h 1895 Third av.
Kissel Rudolph H. fruit, 71 Hudson, h Cal.
Kissel William, barber, 1689 First av.
Kissel William, smith, h 342 E. 63d
Kisselburgh George, brakeman, h 254 W. 65th
Kisselstein Aaron, shoes, 46 Carmine
Kissenberth Balthasar, shoemkr. h 14 Forsyth
Kissenberth Charles, driver, h 100 Norfolk
Kissenberth Elizabeth, wid. Balthasar, h 172 E. 4th
Kissenberth George, musician, h 90 E. 4th
Kisshauer Albert L. painter, h 488 Sixth av.
Kissick James, candy, 806 Washn.
Kissick Joseph, clerk, h 504 W. 44th
Kissick Samuel, carpenter, h 2631 Eighth av.
Kissinger Adam, farmer, h r 335 Fifth
Kissinger Charles, barber, 46 Whitehall, h 370 Bleecker
Kissinger Geo. barber, 45 Grove, h 190 Eighth av.
Kissinger George jr. clerk, h 235 W. 18th
Kissinger Jacob, machinist, 45 Ann, h Wechawken, N. J.
Kissinger Paul, barber, h 110 Bedford
Kissler Nicholas, plasterer, 195 Orchard, h 515 E. 13th

VENTILATING GRATES, STOVES, AND HEATERS. | Richardson & Morgan Co. | 92 Beekman St.
See adv. pages 38 & 39 Pink Sheets Back of Book.

THOMAS L. JAMES, *Prest.*,
A. VAN SANTVOORD, *V. Prest.*,
JOHN R. VAN WORMER,
Sec'y and Gen. Man.

THE LINCOLN SAFE DEPOSIT CO.
FIRE-PROOF STORAGE WAREHOUSE.
32 TO 38 EAST 42D STREET.

Safes Rented. . . . Plate stored under guarantee. Fire-proof storage for household effects.

AIX-LA-CHAPELLE
KAISER WATER
REFRESHING, DIETETIC TABLE WATER
BEST IN THE WORLD
Luyties Brothers
New York
Agents U.S.A.

Kissling August, smith, 108 Chrystie, h 120 Chrystie
Kissling Jacob, baker, 573 Ninth av.
Kissling Richard, laborer, h 2412 First av.
Kissman Joseph, variety, 171 E 103d
Kissner Michael, steward, h r 150 Cherry
Kissock John, mer. 92 Wall, h 193 Washn. av. B'klyn
Kist Henry, pedlar, h W. 109th n Tenth av.
Kist Joseph, brewer, h 1663 Third av.
Kistenberger John, carpenter, h 952 First av.
Kister Catharine, wid. John, h 631 E. 11th
Kister Fred. W. hardware, 162 Grand, h 176 Av. A
Kister Henry, hardware, 162 Grand, h 176 Av. A
Kister John, barber, 157 Ninth av.
Kister S. M. cigars, 100 Broad, h 52 Tompkins pl. B'klyn
Kister William H. h. furng. 176 Av. A
Kister William H. & F. h. furng. 176 Av. A
Kister Brothers & Co. hardware, 162 Grand
Kistinger Daniel, h 451 W. 19th
Kistler Henry, barber, 89 Eighth av. h 9½ Jane
Kistler John J. operator, h 361 W. 11th
Kistler Michael D. leather, 103 Gold, h Pa.
Kistler Milo, leather, 103 Gold, h 480 Classon av. B'klyn
Kistler Rufus, leather, 103 Gold, h Pa.
Kistler's Stephen, Sons, leather, 103 Gold
Kistmann Anna, wid. Henry, h 202 E. 44th
Kistner Anton, laborer, h 529 W. 35th
Kistner August, meat, 330 E. 11th
Kistner Jacob, laborer, h 223 Rivington
Kistner John, plumber, 196 William, h 112 Park row
Kistner Joseph, driver, h 542 W. 37th
Kistner Robert, meat, 330 E. 11th
Kistner Samuel, cutter, h 427 E. 88th
Kistner Brothers, meat, 330 E. 11th
Kitchel Charles H. lawyer, 140 Nassau, h 124 W. 104th
Kitchell Ambrose E. hides, 103 Gold, h Madison, N. J.
Kitchell C. E. clerk, h 674 E. 135th
Kitchell D. M. mer. 23 S. William, h Madison, N. J.
Kitchell Frances, wid. Isaac, h 342 E. 12th
Kitchell Frank P. electrician, 15 E. 16th, h Newark, N. J.
Kitchell George W. driver, h 798 Sixth av.
Kitchell Henrietta M. wid. David E. h 801 Sixth av.
Kitchell William M. clerk, h 67 W. 92d
Kitchelt Charles, chaser, h 252 E. 52d
Kitchelt William, clerk, h 328 E 55th
Kitchen Andrew, carpenter, h 383 College av.
Kitchen Elizabeth, wid. Thomas, h 600 W. 52d
Kitchen George H. fixtures, 23 University pl. h Mamaroneck, N. Y.
Kitchen Geo. H. & Co. fixtures, 23 University pl.
Kitchen John F. fixtures, 23 University pl. h Rye Neck, N. Y.
Kitchen John H. carpenter, h 383 College av.
Kitchen John H. lawyer, 50 Pine, h 42 W. 11th
Kitchen Joseph M. W. physician, 168 W. 58th
Kitchen Sarah, wid. William, h 42 W. 11th
Kitchen Ziba H. h 448 W. 23d
Kitching Alice M. wid. Frederick McH. h 23 W. 32d
Kitching Charles T. carpenter, h 325 E. 16th
Kitching Elizabeth J. wid. Andrew, h 99 E. 4th
Kitching Frank W. wool, 94 Reade
Kitching George, webs, h 149 W. 48th
Kitching Lucy, wid. Jameson D. h 149 W. 48th
Kitching Robert N. wool, 98 Reade, h Hunt's Point rd. n S. Boulevard
Kitching Theodore E. h Hunt's Point rd. n S. Boulevard
Kitching William, clerk, h 315 E. 20th
Kitching & Bicknell, wool, 94 Reade
Kithman George, h 314 W. 36th
Kitschke Robert W. laborer, h 139 Hudson
Kitschke William, shoes, 176 Division
Kitsell William T. hotel, 1412 B'way, & liquors, 103 W. 14th, h 207 W. 14th
Kitson Henry, clerk, h 425 W. 57th
Kitson John, janitor, h 21 Dey
Kitson John, porter, h 227 W. 27th
Kitson John H. sculptor, 519 W. 21st
Kitson Maria, dressmkr. 353 W. 42d
Kitt John, bartender, h 340 E. 24th
Kitt Thomas, driver, h 59 Cannon
Kittan Ferdinand, furrier, h 209 Fifth
Kittel Joseph J. china, 28 Barclay, h W. 122d n Riverside av.
Kittel J. & Co. china, 28 Barclay
Kittelberger Frank, cooper, h 829 Eleventh av.
Kittelberger Gustav, machinist, h 20 Av. A
Kittell John, polisher, h 301 E. 24th
Kittell Nicholas B. artist, 337 Fourth av. h 60 W. 17th
Kittelman Valentine, driver, h 519 W. 43d
Kittenbaum Andrew, painter, h 301 E. 64th
Kitterer Charles, waiter, h 221 E. 107th
Kitterer Frederick, waiter, h 221 E. 107th
Kitteringham James, baths, 141 Eighth
Kittlaus Herman, h 325 E. 54th
Kittle Dow S. provns. 797 Eleventh av. h Blauveltville, N. Y.
Kittle Edward C. clerk, h 200 W. 133d
Kittle George, carrier, h 25 W. 44th
Kittle James F. driver, h r 224 W. 18th
Kittle Jonathan G. shipping, 88 Wall, h Cal.
Kittle Mary, wid. Morris, h 11 Harrison
Kittle Owen, laborer, h 217 W. 60th
Kittle Thomas, butcher, h 625 W. 46th
Kittle & Co. shipping, 88 Wall
Kittles Ellen, wid. John, h 219 E. 38th
Kittleson Marx, cloakmkr. h 191 Madison
Kittmann Margaret, wid. August, cigars, 501 Canal
Kittner Francis A. pianomkr. h 450 W. 42d
Kittner Herman, pianomkr. h 448 E. 151st
Kittredge A. O. editor, 37 College pl. h 212 Adelphi, B'klyn
Kittredge Abbott E. (Rev.) h 50 E. 69th
Kittredge Benjamin, carpenter and pattern maker, 479 E. 136th, h 553 E. 136th
Kittredge Benj. wines, 1 Front, h Peekskill, N. Y.
Kittredge George W. granite, 1321 B'way, h 150 E. 49th
Kitts George, plasterer, h 2058 Second av.
Kitts Thomas, cutter, h 325 E. 105th
Kitts Thomas jr. plumber, h 325 E. 105th
Kittson Hugh, fireman, h 671 E. 143d
Kittson Isabella C. h 29 E. 77th
Kitty Benjamin, tailor, h 46 Delancey
Kitz August, agent, 34 Greene
Kitz Charles, barber, h 572 Second av.
Kitz Henry, barber, 120 B'way, h 212 W. 30th
Kitz Jacob, h 858 Second av.
Kitz Lewis, tailor, h 527 Sixth
Kitzer Margaret, wid. John, h 426 W. 13th
Kitzing Alfred, waiter, h 375 Eighth
Kitzing Hedwig, wid. Frederick, dressmkr. h 310 E. 31st
Kitzinger Barbara, wid. Joseph, h 219 E. 102d
Kitzinger Maurice, clerk, h 160 E. 102d
Kitzinger Nathan, drygds. 283 First av.
Kitzinger Simon, clerk, h 354 E. 78th
Kitzler Rebecca, wid. Philip, h r 95 Norfolk
Kivel Simon, laborer, h 1688 Third av.
Kivlen James J. real estate, 62 Liberty, h 246 E. 49th
Kivlen Michael, bartender, h 798 Second av.
Kivlen Patrick, cutter, h 68 E. 109th
Kivlihen Catharine, wid. Thos. h 129 Waverley pl.
Kivlin Catharine, h 73 Eighth av.
Kivlin Henry, diver, h 334 W. 26th
Kivlin Patrick F. boatman, h 60 Vandam
Kivloe John, coachman, h 334 E. 40th
Kix Frederick, h 13 Third
Kjelburg Ludwig M. carpenter, h 446 W. 41st
Kjellstrom Alfred E. tailor, 215 E. 119th
Klaber Adolf, marble, 238 E. 57th, h 165 E. 61st (see adv. page 53, P. G.)
Klaber Augustus D. machines, 10 Cortlandt, h 142 W. 103d
Klaber Christopher, smith, h 410 W. 52d
Klaber James, marble, 47 W. 42d, h 125 W. 124th
Klaber Maurice, marble, 47 W. 42d, h 127 W. 124th
Klaber Simon, marble, 47 W. 42d, h 125 W. 124th
Klaber Walter W. marble, 238 E. 57th, h 165 E. 61st
Klaber S. & Co. marble, 47 W. 42d
Klabinsky Louis, painter, h 71 Division
Klackner Christian, pictures, 5 E. 17th
Klackner Geo. barber, 464 W. 35th, h 446 W. 35th
Klackner John, pictures, h 240 W. 20th
Kladik Julius, cabinetmkr, h 118 Essex

MERCHANTS EXCHANGE NAT. BANK OF THE CITY OF N. Y.
SOLICITS YOUR ACCOUNT. 257 Broadway.
PHINEAS C. LOUNSBURY, Prest. ALLEN S. APGAR, Cashier.

C. N. JORDAN, President. CHARLES J. CANDA, Vice-President.
THE WESTERN NATIONAL BANK, CAPITAL, $3,500,000.
F. BLANKENHORN, Cashier. H. A. SMITH, Asst. Cashier.

Klaebel Louis, driver, h r 320 E. 29th
Klaeger Rosamond D. wid. Martin, dressmkr. 817 G'wich
Klaer Henry P. clerk, h Boston av. n Sedgwick av.
Klaes Charles J. cutter, h 57 Av. C
Klag Philip, artist, 320 W. 37th
Klager Clement, cigarmkr. h 344 E. 9th
Klages Albert A. clerk, h 447 W. 50th
Klages August, h 215 E. 87th
Klages August, clerk, h 415 E. 87th
Klages August, gardener, St. Nicholas av. n W. 136th
Klages Henry, gardener, h Boulevard n W. 101st
Klages John, waiter, h 227 W. 31st
Klages John L. clerk, h 581 Third av.
Klages Louis, barber, 374 Seventh av.
Klages Richard, clerk, h 119 Suffolk
Klahne William, framer, h 1334 Third av.
Klaiber Andreas, framer, h 346 Pleasant av.
Klaiber Robert, barber, h r 602 Sixth
Klaiber William, shoes, 328 W. 25th
Klainer Peter, cigarmkr. h 341 E. 73d
Klaiss Peter, painter, 632 Sixth, h 625 Sixth
Klamberg Davis, clerk, 68 Mott
Klamfus Paul, machinist, h 312 E. 109th
Klamfuss Charles, supt. h 2163 First av.
Klamm William, butcher, h 214 E. 41st
Klammen Mary, wid. John, h 3423 Third av.
Klammer Isidor, tailor, h 332 E. Houston
Klamp Elizabeth, wid. John, h 504 E. 17th
Klamp Philip, engineer, h 141 E. 4th
Klamper David, dyer, 1330 Second av.
Klamps Charles, pktbkmkr. h 213 Third
Klamroth Albert, advertising, 154 Nassau, h 133 E. 46th
Klan William H. baker, h 31½ Carmine
Klanck George, laborer, h 327 W. 4th
Klang Madeline, wid. Andrew, h 3 Thompson
Klap Gatzel, tailor, h 54 Ridge
Klaper Joseph, h 13 Norfolk
Klapp Henrietta, wid. Henry, h 699 Tenth av.
Klapp Louis, h 529 W. 48th
Klapp William, carver, h 699 Tenth av.
Klapp William C. cigars, 728 Ninth av.
Klapper Abraham, furrier, h 86 Clinton
Klapper Edward, clerk, h 1295 First av.
Klapper Herman, cigarmkr. h 614 E. 12th
Klapper Leopold, h 152 Rivington
Klapper Lipman, dressmkr. h 26 Ridge
Klapper Morris, tailor, h 114 Suffolk
Klapper Seligman, ins. 344 E. 81st
Klapper Simon, cigars, 713 Seventh av.
Klappert Emil W. builder, 328 E. 25th
Klappert Frederick W. builder, 328 E. 25th, h 330 E. 25th
Klappert John, smith, h r 423 W. 38th
Klappert's C. W., Sons, builders, 328 E. 25th
Klappinger Adolph, furrier, h 116 Eldridge
Klapproth Ernst, baker, 1722 Third av.
Klapproth Henry, h r 530 W. 50th
Klar John, tailor, h 218 Second
Klare August, painter, h r 156 Orchard
Klaretzsky Frank, polisher, h 216 Third
Klarman Henry, smith, h 222 Av. B
Klarmann Andrew, h 606 E. 14th
Klarmann Andrew jr. grocer, 606 E. 14th
Klarmann John, brewer, h 98 Christopher
Klarnen Frederick, framer, h 1336 Third av.
Klarud Harold, machinist, h 430 E. 86th
Klarud Oscar F. musician, h 419 Fifth
Klase Thomas J. agent, 235 B'way
Klasen Wm. engraver, 317 B'way, h 167 E. 111th
Klaser William, tailor, h 277 E. 10th
Klasmeir Frederick, liquors, 37 E. 13th
Klasset Lawrence, meat, 7 Jeff. mkt, h Roseville, N. J.
Klatka John, cigars, 229 Stanton
Klatt Herman, candy, 329 Fifth
Klatt William, shoes, 1442 Second av. h 1448 Second av.
Klatte Bernard, candy, 3014 B'way
Klatte Henry, candy, 39 Stanton
Klatte Henry, liquors, 20 Tenth av.
Klatte Herman, liquors, 194 Monroe
Klatte William, mer. 78 Broad, h 68 Decatur, B'klyn
Klatterer Adolph, hatter, h 102 Av. A
Klatthaar John H. h 76 Orchard
Klatthaar John H. beer, 1809 Third av.
Klatzkin Jacob, shoes, 44 Essex
Klatzl John C. flour, 7 Water, h 119 Washn. pl.
Klau Rudolph, tailor, 215 E. 35th
Klau Samuel, oilcloth, 247 Rivington, h 273 Third
Klauber Albert, painter, h 340 E. 4th
Klauber Henry, liquors, 2184 Second av.
Klauber Marcus, beer, 2091 Third av.
Klauber Moses, drygds. 1082 Second av. h 1108 Second av.
Klauber Reuben, cloakmkr. h 170 Ludlow
Klauber Samuel, clerk, h 441 E. 58th
Klauber Sam'l, clothing, 622 B'way, h 304 W. 46th
Klauberg August H. cutlery, 173 William, h 154 Taylor, Brooklyn
Klauberg Carl jr. cutler, 195 William, h B'klyn
Klauberg Charles A. cutlery, 173 William, h Ct.
Klauberg Emil, cutler, 195 William, h B'klyn
Klauberg Wm. J. cutlery, 173 William, h 118 W. 63d
Klauberg C. & Brothers, cutlery, 173 William
Klauberg's Carl, Sons, cutlers, 195 William
Klauch Herman, bartender, h 96 Ludlow
Klauck August, grocer, 587 Third av. h 585 Third av.
Klauck Henry, grocer, 587 Third av.
Klauck Joseph, bdgh. 401 W. 29th
Klauck Brothers, grocers, 587 Third av.
Klauder A. (Rev.) h 173 Third
Klauer Charles A. meat, 178 E. 85th, h 165 E. 85th
Klaus Adolph, cigars, 603 Sixth
Klaus Henry, brewer, h 819 First av.
Klaus John, painter, h 2450 Second av.
Klaus John, sand, 627 W. 51st
Klaus Joseph, waiter, h 253 E. 77th
Klaus Louis, liquors, 694 G'wich
Klauser Christian, laborer, h 532 E. 16th
Klauser Ellen, wid. William, h 142 E. 86th
Klauser Frank, shoes, 2401 First av.
Klausman Charles P. smith, h 283 Av. C
Klausman William, plumber, 2253 Third av.
Klausman & Mayer, plumbers, 2253 Third av.
Klausmann Matthias, tailor, h 543 Sixth
Klausmann Otto, roofer, h 2736 Tenth av.
Klausner Elias, grocer, 152 Ridge
Klausner Frank, cigarmkr. h 515 Fifth
Klausner Gustav, clothier, 57 Hester
Klausner Herman, baker, 27 Essex
Klausner Rosa, wid. Solomon, h 132 E. Houston
Klaut John, carpenter, h 222 E. 41st
Klaw Marc, agency, 23 E. 14th, h 752 E. 142d
Klawansky Wolf, pedlar, h 102 Forsyth
Klay Henry, eatingh. 868 Second av.
Klayf Bernard, refiner, h 131 Madison
Kleb George, brass, r 143 Thompson
Kleber Delia, wid. Anthony, h 483 Third av.
Kleber George, laborer, h r 552 W. 51st
Kleber Joseph, butcher, h 526 W. 30th
Kleber Louis, painter, h r 785 Ninth av.
Kleber Mary, wid. Henry, h 1041 Second av.
Kleber Nicholas, engineer, h 1537 Av. A
Kleber Simon, pedlar, h 140 Eldridge
Kleber William, machinist, h 300 E. 14th
Kleber William, smith, h r 437 W. 50th
Klebisch Charles W. lawyer, 287 B'way, h 69 W. 96th
Klebisch & Marks, lawyers, 287 B'way
Klebold Francis W. engineer, h 436 Ninth av.
Klebs Joseph, musician, h 1498 Third av.
Klecak Louis, cigarmkr. h 1455 First av.
Klecak Vincent, cigarmkr. h 237 E. 38th
Klechka Thomas, h 511 Fifth
Kleck Samuel, baker, h r 70 Willett
Klecka Andrew, pianomkr. h 1275 First av.
Klecka William, cigars, 434 E. 75th
Kleczewiski Jacob, musician, h 118 Norfolk
Klee Adam, fish, 1388 Ninth av.
Klee Anna, wid. Philip, h 45 First av.
Klee Benjamin, clothier, 628 B'way, h Pa.
Klee Bernhard S. clothier, 628 B'way, h 1873 Madison av.
Klee Charles H. agent, h 212 W. 20th
Klee Ernest, cigars, 58 Ninth av.
Klee Eva, dressmkr. 416 Fifth
Klee George, h 200 Allen
Klee Henry, cigars, 58 Ninth av.
Klee Henry & Sons, cigars, 58 Ninth av.
Klee Henry jr. cigars, 58 Ninth av.
Klee Jacob, brewer, h 248 E. 90th
Klee Jacob, clothier, 628 B'way, h Pa.
Klee John, painter, h 314 W. 42d
Klee Joseph, sculptor, h 336 E. 77th
Klee Matthew, plasterer, h 317 E. 9th
Klee Philip, painter, h 303 E. 65th
Klee Philip, tailor, h 416 Fifth
Klee Sigmund, clothing, h 628 B'way, h refused
Klee William B. clothing, 628 B'way, h refused
Klee J. & Co. clothing, 628 B'way
Kleebach Henry, carpenter, h 418½ E. 9th

MADE FROM PURE CREAM. HORTON'S ICE CREAM. French, Italian and American.

Examines and Guarantees Titles to Real Estate. Fixed Charges which include "Disbursements."

TITLE GUARANTEE AND TRUST Co.

55 LIBERTY ST., New York. 26 COURT ST., Brooklyn.

KLE 1072 KLE

Kleeberg Max, clerk, h 235 Seventh
Kleeberg Philip, ruffles, 97 Greene, h 56 E. 73d
Kleeberg William, clerk, h r 108 E. 4th
Kleechak Anne, wid. Joseph, h 326 E. 63d
Kleefeld Frederick, tailor, h r 9 Pitt
Kleefeld Rose, wid. William, h 272 First av.
Kleehn John N. driver, h 601 W. 20th
Kleeman Louis, imp. 137 Duane, h 458 Vanderbilt av. B'klyn
Kleeman Mary, wid. John M. h 3423 Third av.
Kleeman Meyer, tailor, h 49 Essex
Kleemann And'w, gardener, h E.161st n Gerard av.
Kleemann Charles H. designer, h 452 E. 58th
Kleemann George, gardener, hW. 89th n Tenth av.
Kleemann John O. wire, 206 E. 29th, h 239 Bloomfield, Hoboken
Kleemann Robert, confectioner, h 192 Orchard
Kleemann & Sheehan, wire, 206 E. 29th
Kleemeyer Henry, pedlar, h 308 E. 44th
Kleemin Peter, cabinetmkr. h 1683 Railroad av.
Klees Charles, mus. insts. 350 W. 38th
Klees Christina, wid. Henry, h 264 E. 10th
Klees John, cooper, h 43 E. 133d
Klees Louis, candy, 395 Ninth av.
Kleese Ernest, cutter, h 274 Third
Kleewitz Sarah, wid. Christopher, h r 28 Madison
Kleffmann August, cigars, 413 E. 15th, h 506 E. 16th
Kleha Theodore, mason, h 550 Courtlandt av.
Klehm Henry, express, 152 Ludlow
Klehr Frank, tailor, h 439 First av.
Klei Philip, tailor, h 113 E. 4th
Kleiack Anton, cigarmkr. h 1446 First av.
Kleibel Joseph, janitor, h 560 First av.
Kleiber Jacob, news, 600 Eighth av. h 416 W. 40th
Kleibstein John, tailor, 139 Macdougal
Kleid Henry, clerk, 74 Maiden la. h 108 Elm, B'klyn
Kleifer Bartholomew, tailor, h 508 E. 12th
Kleijenstuper Mary, wid. George, h 417 E. 79th
Kleiklein Peter, detective, h 1391 Av. A
Kleimack Alfred, bartender, h r 24 Vandam
Kleiman Marx, tailor, h 24 Av. B
Kleimann Max, porter, h 980 First av.
Kleiminger Adolph F. lithographer, h 107 W. 98th
Klein Aaron, grocer, 20 Clinton
Klein Aaron, tailor, h 612 Fifth
Klein Abraham, h 230 Second
Klein Abraham, clerk, h 401 E. 57th
Klein Abraham, tailor, 32 Essex
Klein Abraham, tailor, h 112 Rivington
Klein Abraham, tailor, h 58 Sheriff
Klein Abraham, pedlar, h 131 Suffolk
Klein Adam, builder, 117 E. 92d
Klein Adam, cigarmkr. h 28 Columbia
Klein Adam, pianomkr. h 512 W. 48th
Klein Adolph, builder, 117 E. 92d
Klein Adolph, cigars, 316 Stanton
Klein Adolph, clerk, h 188 Rivington
Klein Adolph, laborer, h r 40 Av. C
Klein Adolph, packer, h 249 E. 77th
Klein Adolph, tailor, h 255 E. 4th
Klein Adolph, tailor, h r 283 E. Houston
Klein Adolph, tailor, h 115 Willett
Klein Albert, clerk, h 187 Forsyth
Klein Albrecht, tailor, h 135 Prince
Klein Alexander, hats, 98 Willett
Klein Andrew, foreman, h 328 E. 53d
Klein Andrew, laborer, h 301 E. 70th
Klein Anna, dressmkr. 647 E. 9th
Klein Anne, wid. Israel, h 92 Willett
Klein August, cigars, 134 Attorney
Klein August, machinist, 647 E. 9th
Klein Barbara, wid. Bernard, h 322 E. 73d
Klein Benjamin, capmkr. h r 203 Hester
Klein Benjamin, shoes, 646 E. 13th
Klein Bernard, cigars, 95 Columbia
Klein Bernhard, clerk, h 125 E. 120th
Klein Bernhard, jewelry, 165 Av. C
Klein Bernhard, musician, h r 153 Attorney
Klein Bernhard, printer, 24 Beekman, h 182 Ten Eyck, B'klyn
Klein Bernhard, tailor, h 121 Pitt
Klein Bernhard, trucks, 132 Attorney
Klein Berthold, smith, h 414 W. 40th
Klein Bruno O. organist, h 49 St. Mark's pl.
Klein Carl, cigarmkr. h r 350 E. 76th
Klein Carl, cigarmkr. h 444 W. 42d
Klein Carl, cigars, 77 Av. C
Klein Carl, cooper, h 411 E. 29th
Klein Carl, wine, 215 Bowery, h 213 Henry
Klein Carl D. liquors, 31 Av. A, h 308 E. 83d
Klein Caspar, stainer, h 303 Rivington
Klein Caspar, tailor, h 417 E. 9th
Klein Catharine, wid. h 47 Sheriff
Klein Catharine, wid. John, h 522 E. 152d
Klein Catharine, wid. Ludwig, h r 124 Stanton
Klein Charles, butcher, h 259 W. 124th
Klein Charles, cigarmkr. h 188 Clinton
Klein Charles, cigarmkr. h 141 First av.
Klein Charles, clerk, h 355 E. 74th
Klein Charles, cooper, h 891 First av.
Klein Charles, driver, h r 209 E. 85th
Klein Charles, laborer, h 425 E. 12th
Klein Charles, painter, h 175 Ludlow
Klein Charles, shoes, 1138 Second av. h 1139 Second av.
Klein Charles, waiter, h 1853 Ninth av.
Klein Charles A. clerk, h 129 E. 93d
Klein Charles C. P. fringemkr. h 167 E. 108th
Klein Charles F. baker, h 74 Chrystie
Klein Chas. F. feed, 3602 Third av. h 3594 Third av.
Klein Charles F. pianomkr. h 581 Courtlandt av.
Klein Charles P. trimmings, 102 Greene
Klein Charlotte H. wid. John, h 1394 Second av.
Klein Christian, cabinetmkr. h 218 E. 120th
Klein Christian, tailor, 749 E. 9th, h 66 Greene, B'klyn
Klein Christiana, wid. August, h 376 E. 10th
Klein Christina, wid. Charles, h 437 E. 17th
Klein Christopher, driver, h 1628 Third av.
Klein Christopher, smith, h 34 Macdougal
Klein Conrad, h 75 Ridge
Klein Daniel, brewer, h 560 W. 58th
Klein David, drygds. 104 Pitt
Klein David, pedlar, h 174 Suffolk
Klein David, tailor, h 245 Broome
Klein David T. buttons, 26 Howard, h Newark, N. J.
Klein Davis, tailor, h 128 Willett
Klein Edward, clerk, h 31 Av. A
Klein Edward, driver, h 403 E. 46th
Klein Edward, h. furng. 1585 First av.
Klein Edward, smith, h 125 Norfolk
Klein Edward, tailor, h 384 E. Houston
Klein Edward, wines, 31 Av. A
Klein Edward A. h 140 Macdougal
Klein Edwin J. engineer, h 2221 Eighth av.
Klein Elias, h 97 Willett
Klein Elias, cigarmkr. h 23 Allen
Klein Elias, dressmkr. h 290 Third
Klein Elizabeth, wid. Chas. grocer, 311 Willis av.
Klein Emanuel, tailor, h r 20 Clinton
Klein Emanuel, tailor, h r 100 Columbia
Klein Emanuel, tailor, h 79 Sheriff
Klein Emanuel, tiemkr. h 144 Lewis
Klein Emil, builder, 117 E. 92d
Klein Emil, cook, h 266 E. Houston
Klein Emil, molder, h 309 E. 125th
Klein Emil, pedlar, h 131 Suffolk
Klein Emilia, trimmings, 604 B'way, h 74 St. Mark's pl.
Klein Eugene D. cigars, 424 E. 59th, h 328 E. 58th
Klein Flora, clothing, 456 Broome, h 30 Elizabeth
Klein Francis, jeweler, h 89 Delancey
Klein Frank, h 304 Third
Klein Frank, express, h 344 E. 9th
Klein Frank, tailor, h 290 Second
Klein Frederic W. furniture, h 129 E. 93d
Klein Frederick, driver, h 54 Av. C
Klein Frederick, machinist, h 37 Jackson
Klein Frederick, smith, h 305 E. 101st
Klein Frederick, waters, 705 Sixth
Klein Frederick jr. waters, 705 Sixth, h 303 E. 4th
Klein Frederick A. cutler, 127 Worth, h 140 Bowers, J. C.
Klein Frederick S. driver, h 194 Orchard
Klein Frederick W. G. physician, 66 Pitt
Klein Frederick W. T. varnisher, h 988 Second av.
Klein Gabriel, uppers, 222 Seventh
Klein Gazelle, wid. Leopold, h 59 Columbia
Klein George, butcher, h 403 E. 46th
Klein George, cigarmkr. h 508 Fifth
Klein George, cigarmkr. h r 70 Willett
Klein George, clerk, h 171 E. 92d
Klein George, eatingh. 2752 Eighth av.
Klein George, wood, 1053 Third av. h 248 E. 57th
Klein George C. pants, 36 Lispenard, h 134 Cook, B'klyn
Klein George H. shoemkr. h 117 E. 129th
Klein Gerhardt, finisher, h 546 E. 13th
Klein Gideon, clerk, h 169 Ludlow
Klein Godfrey, mason, h 425 E. 16th
Klein Gottlieb, machines, 187 Av. B, h 602 E. 11th
Klein Gottlob, baker, 47 Sixth av.
Klein Hannah, wid. David, h 341 E. Houston

Hartshorn's Shade Rollers. Notice name of Stewart Hartshorn in script on labels, and avoid being fooled.

HENRY W. CANNON, *Pres.*
WILLIAM H. PORTER, *Cash.*
WM. H. SHEPARD, *Notary.*

CHASE NATIONAL BANK,
Cor. Pine & Nassau Sts.

Capital, - $500,000.
Surplus and undivided profits, $528,560.25.

Klein Hartman, baker, h r 246 Second
Klein Helena, wid Martin, h 69 Ludlow
Klein Henry, agent, h 413 E. 82d
Klein Henry, cigarmkr. h 223 E. 73d
Klein Henry, clothing, 23 Thomas, h Montana
Klein Henry, drugs, 44 Cortlandt, h 9 St. Luke's pl.
Klein Henry, meat, 419 E. 48th & 818 First av. h 9 Mitchell pl.
Klein Henry, painter, h r 145 Ridge
Klein Henry, tailor, h 42 Clinton
Klein Henry, tailor, h 273 E. 4th
Klein Henry, tailor, h 113 Elizabeth
Klein Henry, tailor, h r 84 Ridge
Klein Henry, varnisher, h 619 Fifth
Klein Henry, varnisher, h 372 Seventh av.
Klein Henry & Co. drugs, 44 Cortlandt
Klein Henry G. driver, h 210 E. 88th
Klein Henry J. finisher, h 238 E. 108th
Klein Henry P. electrician, h 176 E. 110th
Klein Henry W. turner, h 297 E. 4th
Klein Herman, capmkr, h 55 Clinton
Klein Herman clerk, h 238 Rivington
Klein Herman, cutter, h 122 Ridge
Klein Herman, furrier, h 121 Norfolk
Klein Herman, men's furng. 330 E. Houston
Klein Herman, messenger, h 354 E. 82d
Klein Herman, musician, h 549 E. 16th
Klein Herman, pedlar, h 348 E. Houston
Klein Herman, pedlar, h 232 Second
Klein Herman, presser, h 164 Ridge
Klein Herman, shoes, 2234 First av. h 2232 First av.
Klein Herman, tailor, h 50 Clinton
Klein Herman, tailor, h r 130 Columbia
Klein Herman, tailor, h 190 Henry
Klein Herman, tailor, h 92 Ridge
Klein Herman, tailor, h 249 Stanton
Klein Hulda, wid. Herman, dyer, 223 E. Houston
Klein Ignatius, cigarmkr. h 342 E. 39th
Klein Ignatz, clerk, h 65 Sheriff
Klein Ignatz, clothing, 6 Av. C
Klein Ignatz, meat, 63 Willett
Klein Ignatz, tailor, h 40 Clinton
Klein Ignatz, tailor, h 167 Ridge
Klein Ignatz, tailor, h r 234 Stanton
Klein Isaac, eatingh. 136 Attorney
Klein Isaac, men's furng. 84 Park row
Klein Isaac, tailor, h 94 Av. C
Klein Isaac H. clothing, 658 B'way. h 125 W. 70th
Klein Isidor L. agent, h 305 E. 79th
Klein Israel, tailor, h r 98 Columbia
Klein Jacob, h 249 E. 10th
Klein Jacob, brasswkr. h 551 W. 50th
Klein Jacob, cigars, 415 Tenth av.
Klein Jacob, clerk, h 173 Clinton
Klein Jacob, clerk, h 303 E. 63d
Klein Jacob, cutter, h 225 Stanton
Klein Jacob, dressmkr. h r 24 Ridge
Klein Jacob, driver, h 223 Av. C
Klein Jacob, manager, 4½ Bleecker, h 168 Ludlow
Klein Jacob, musician, h 153 Second
Klein Jacob, photographs, 324 Grand, h 79 Eldridge
Klein Jacob, porter, h 351 E. 12th
Klein Jacob, presser, h r 814 Sixth
Klein Jacob, produce, 104 Barclay, h 125 W. 70th
Klein Jacob, tailor, h 165 Attorney
Klein Jacob, tailor, h 327 E. Houston
Klein Jacob, tailor, 354 E. 83d, h 324 E. 82d
Klein Jacob, tailor, h 20 Norfolk
Klein Jacob, tailor, h 58 Sheriff
Klein Jacob, trimmings, 604 B'way, h 74 St. Mark's pl.
Klein Jacob, wagons, 218 E. 29th (see adv. page 82, P. G.)
Klein Jacob, waiter, h 255 E. Houston
Klein Jacob jr. smith, h 216 E. 29th
Klein Jacob C. brakeman, h 471 W. 150th
Klein John, baker, h 1539 Av. A
Klein John, baker, 560 Hudson
Klein John, carpenter, 323 E. 10th, h 327 E. 10th
Klein John, carpenter, 729 Eleventh av. h 551 W. 54th
Klein John, carpenter, h 201 Forsyth
Klein John, chairmkr. h 255 W. 30th
Klein John, cigarmkr. h 407 E. 74th
Klein John, clerk, h 33 S. William
Klein John, cooper, h 886 Second av.
Klein John, laborer, h 437 W. 49th
Klein John, lawyer, 291 B'way, h 445 W. 48th
Klein John, liquors, 206 W. 30th
Klein John, ostler, h 337 W. 53d
Klein John, pedlar, h 80 Pitt
Klein John, printer, h 163 E. 4th

MEMORY.

Unlike artificial systems. Any book learned in one reading. Largest classes on record in the principal cities, colleges, etc.

Prospectus, POST FREE, from

Prof. A. LOISETTE,
237 FIFTH AVENUE, N. Y.

Klein John, tailor, h 740 Eleventh av.
Klein John, tailor, h 210 Seventh
Klein John, wagons, 142 Lincoln av. h 535 E. 135th
Klein John, waiter, h 118 E. 41st
Klein John A. cutter, h 78 Stanton
Klein John F. upholsterer, h 332 E. 112th
Klein John G. jewelry, 247 G'wich, h 168 Cherry
Klein John G & Co. jewelry, 247 G'wich
Klein John H. carver, h 487 Tenth av.
Klein John L. h 254 E. 104th
Klein John S. cutter, h 189 E. Houston
Klein Joseph, h 978 Third av.
Klein Joseph, eatingh. 96 Willett
Klein Joseph, grinder, h 740 Second av.
Klein Joseph, grocer, 148 Clinton
Klein Joseph, manager, 456 Broome, h 30 Elizabeth
Klein Joseph, painter, h 368 E. Houston
Klein Joseph, pedlar, h 64 Goerck
Klein Joseph, provns. 78 Essex
Klein Joseph, shoes, 749 First av.
Klein Joseph, shoes, 160 Ridge
Klein Joseph, varnisher, h 512 W. 50th
Klein Joseph F. liquors, 133 Third av.
Klein Julia, wid. Adolph, h 32 Av. B
Klein Julius, clerk, h 22 Ludlow
Klein Julius, janitor, h 364 W. 53d
Klein Julius, police, h 126 E. 4th
Klein Julius, shoes, 564 First av.
Klein Julius, wines, 31 Av. A, h 26 Av. A
Klein Julius E. physician, 314 E. 105th
Klein Kalman, dyer, 421 Sixth
Klein Kalman, furrier, h 126 Sheriff
Klein Kilian, trucks, h 694 E. 146th
Klein Laskar, cigarmkr, h 81 Sheriff
Klein Leo, tailor, 51 Ridge, h 129 Broome
Klein Leon, trimmings, 43 Mercer, h 201 W. 44th
Klein Leopold, dressmkr. 248 Second
Klein Leopold, meat, 242 Delancey
Klein Leopold, pedlar, h r 6 Av. B
Klein Leopold, tailor, h 624 Sixth
Klein Lewis, painter, h 523 E. 12th
Klein Lewis, tailor, h 92 Willett
Klein Lorenz, shoemkr. h 242 Stanton
Klein Louis, beer, 228 Stanton, h 104 Pitt
Klein Louis, carpenter, h 611 W. 54th
Klein Louis, driver, h 1129 Second av.
Klein Louis, finisher, h 429 E. 82d
Klein Louis, imp. 457 Broome, h France
Klein Louis, meat, 234 Stanton
Klein Louis, paper, 6 Av. B. h 112 Willett
Klein Louis, tailor, h 418 E. 79th
Klein Louis, tailor, h 109 Ridge
Klein Louis, waiter, h 201 E. 4th
Klein Louisa, wid. Anthony, h 148 E. Houston
Klein Ludwig, decorator, h 272 E. 4th
Klein Ludwig J. smith, h 1596 Second av.
Klein Magdalene, wid. Matthew, h 106 First
Klein Marcus, shoes, 58 Suffolk
Klein Margaret, wid. John, h 426 Sixth
Klein Margaret, wid. Louis, h 141 E. 59th
Klein Mary, bdgh. 124 Hester
Klein Mary, wid. Henry, dressmkr. 75 Charlton
Klein Mary, wid. Jacob P. h 414 Seventh av.
Klein Mary, wid. Philip, h 519 E. 151st
Klein Matthias, h 179 Essex
Klein Maurice, grocer, 1569 Av. A
Klein Max, butcher, h 1449 Second av.
Klein Max, grocer, 262 E. 4th
Klein Max, pedlar, h 211 Rivington
Klein Max, pktbkmkr. h 331 E. 43d
Klein Max, smith, h 115 Ridge
Klein Michael, cutter, h 347 W. 38th
Klein Michael, driver, h 255 E. Houston
Klein Minnie, dressmkr. 380 E. Houston
Klein Moritz, cigarmkr. h 1314 First av.
Klein Moritz, pedlar, h 82 Cannon
Klein Moritz, tailor, h 270 E. 4th
Klein Moritz, tailor, h r 88 Willett
Klein Moritz M. pianomkr. h 440 E. 60th

DEAN'S PATENT ARDENTER MUSTARD.

Established in London 1831.

361 & 363 Washington Street, and 84, 86 & 88 North Moore Street N. Y.

Richardson & Boynton Co.,
232-234 Water Street.
KLE

PERFECT FURNACES,
HOT-WATER HEATERS,
RANGES.
KLE



Klein Morris, boxmkr. h 9 Stanton
Klein Morris, carpenter, h 226 Second
Klein Morris, cigars, 331 E. Houston
Klein Morris, furrier, h 350 Third
Klein Morris, leather, 749 E. 9th, h 92 Willett
Klein Morris, liquors, 18 Stanton
Klein Morris, presser, h 172 Attorney
Klein Morris, sawdust, h 284 E. Houston
Klein Morris, shoemkr. h 100 Cannon
Klein Morris, smith, h r 162 Attorney
Klein Morris, smith, 63 Gouverneur
Klein Morris, smith, h 130 Suffolk
Klein Morris, tailor, h 80½ Attorney
Klein Morris, tailor, h 226 Division
Klein Morris, tailor, h r 145 Ridge
Klein Morris, tailor, h 224 Third
Klein Nandor, h. furng. 837 Second av.
Klein Nathan, grocer, 383 E. Houston
Klein Nathan, servants, 166 Attorney
Klein Nathan, shoemkr. h 88 Willett
Klein Nathan, tailor, 27 Fulton, h 132 E. 94th
Klein Nathan, trimmings, 49 Ludlow
Klein Nicholas, carpenter, h r 88 Sheriff
Klein Otto, painter, h 1526 Av. A
Klein Peter, h r 133 Pitt
Klein Peter, cigarmkr. h 540 Sixth
Klein Peter, driver, h 229 W. 31st
Klein Peter A. cabinetmkr. h 113 Essex
Klein Peter C. tailor, 2363 Third av. h 429 E. Houston
Klein Peter F. agent, 113 Essex
Klein Philip, h 146 W. 130th
Klein Philip, balsam, 422 E. 15th
Klein Philip, beer, 527 W. 43d
Klein Philip, cigars, 209 Av. C
Klein Philip, h. furng. 132 Av. C
Klein Philip, machinist, h 26 Lewis
Klein Philip, shoes, 21 Thompson
Klein Philip H. painter, h 676 Tenth av.
Klein Philip H. jr. sec. 65 Fifth av. & 292 Av. B, h 132 Av. C
Klein Quirinus, cigars, r 108 E. 119th
Klein Rachel, h 5 Rivington
Klein Rachel, wid. Morris, h r 292 Seventh
Klein Rebecca, wid. Jacob, drygds. 95 Orchard
Klein Rebecca, wid. Wolf, h r 82 Essex
Klein Regina, wid. Nathan, h 190 Second
Klein Robert, cutter, 124 Baxter, h 39 Bond
Klein Robert, ostler, h 113 E. 22d
Klein Rose, wid. Maximilian, h 246 Stanton
Klein Rosetta, wid. John B. h 410 E. 120th
Klein Rudolph, bkbinder, h 165 E. 4th
Klein Rudolph, carpenter, h 326 W. 59th
Klein S. tailor, h 9 Forsyth
Klein S. tailor, h 29 Hester
Klein Samuel, clerk, h 55 Columbia
Klein Samuel, hardware, 1208 First av.
Klein Samuel, meat, 260 Delancey
Klein Samuel, meat, 1294 First av. h 1290 First av.
Klein Samuel, paints, 313 E. 39th
Klein Samuel, shoes, 75 Columbia
Klein Samuel, tailor, h r 21 Clinton
Klein Samuel, tailor, h 215 Division
Klein Samuel, tailor, h 340 E. Houston
Klein Samuel, tailor, h 380 E. Houston
Klein Samuel, tailor, 308 E. 80th
Klein Samuel, tailor, h 157 Ridge
Klein Samuel, tailor, h 164 Ridge
Klein Samuel, tailor, h 242 Second
Klein Samuel, tailor, h 216 Third
Klein Samuel D. hats, 98 Willett
Klein Sarah, wid. Ephraim, h 129 Pitt
Klein Sarah, wid. Isaac, h 231 E. 74th
Klein Sigmund, tailor, h 48 Essex
Klein Simon, clerk, h 52 Pitt
Klein Simon, laborer, h 7 Ludlow
Klein Simon, tailor, h 125 Ridge
Klein Solomon, h 166 Attorney
Klein Solomon, cigarmkr. h 1014 First av.
Klein Solomon, tailor, h 44 First
Klein Solomon, tailor, h 60 Ridge
Klein Sophia, wid. John, h 327 E. 9th
Klein Theodore, tailor, 74 Hudson, h 1 Worth
Klein Thomas, varnisher, h 63 Av. A
Klein Valentine candy, 2271 Second av.
Klein Valentine, carpenter, h 240 E. 87th
Klein Wilhelmina M. wid. Fred. h 25 Columbia
Klein William, bartender, h 316 W. 41st
Klein William, carpenter, r 192 Third, h 218 Third
Klein William, carpetlayer, h 988 Second av.
Klein William, clerk, h 553 E. 16th
Klein William, clerk, h 220 E. 117th
Klein William, cook, h 998 First av.
Klein William, cutter, h 522 E. 152d
Klein William, eatingh. 118 Spring
Klein William, fcygds. 808 Second av.
Klein William, furrier, h 179 Rivington
Klein William, liquors, 161 Ridge
Klein William, machines, 298 Second
Klein William, machinist, h 329 E. 46th
Klein William, maltster, h 606 Tenth av.
Klein William, mason, h 310 E. 82d
Klein William, pedlar, h 65 Av. C
Klein William, tailor, h 163 Attorney
Klein William, tailor, h 55 Clinton
Klein William, tailor, h 326 W. 37th
Klein E. & Co. trimmings, 604 B'way
Klein F. & Son, waters, 705 Sixth
Klein F. A. & Co. cutlery, 127 Worth
Klein Brothers, wines, 31 Av. A
Klein & Co. cigars, 424 E. 59th
Klein & Davidson, tailors, 27 Fulton
Klein & Grad, cigars, 77 Av. C
Klein & Rosenberg, trimmings, 43 Mercer
Klein & Ryan, pants, 36 Lispenard
Kleinart Joseph, h r 326 E. 35th
Kleinau August, frames, 304 G'wich, h 112 Clinton
Kleinbaum Louis, furs, 21 W. Houston, h 931 Second av.
Kleinberg Bernard, watchmkr. h 53 Canal
Kleinberg Jacob, clerk, h 150 Rivington
Kleinberg Joseph, tailor, h 105 Norfolk
Kleinberg Louis, barber, 170 Division
Kleinberg Louis, upholsterer, h 93 Stanton
Kleinberg Samuel, barber, 246 Delancey, h 56 Sheriff
Kleinberger Elias M. diamonds, 73 Nassau, h 16 Park pl. B'klyn
Kleinberger Henry I. clerk, h 406 E. 51st
Kleinberger Morris, h 111 Ridge
Kleinberger Morris, jeweler, 63 Nassau, h 429 Pleasant av.
Kleinberger Sigmund, supt. h 428 E. 58th
Kleinburg Bertha, wid. Peter, h 15 Suffolk
Kleindienst August, cabinetmkr. h 2031 Second av.
Kleindienst Frederick W. sec. 177 Canal, h Mich.
Kleindienst John, painter, h 425 W. 54th
Kleindienst Louis, beer, 344 W. 38th
Kleine August, baker, h 1162 First av.
Kleine August F. liquors, 1429 First av. h 350 E. 74th
Kleine Charles B. optician, 274 Eighth av.
Kleine Frederick, grocer, 2141 Third av. h 202 E. 117th
Kleine John, roofer, 338 Hudson, h 120 Varick
Kleineberg August F. watchmkr. h 701 Tenth av.
Kleiner Alexander, carpenter, h 522 Tenth av.
Kleiner Charles, molder, h 424 W. 48th
Kleiner George, tailor, 963 Third av. h 323 E. 62d
Kleiner George & Co. tailors, 963 Third av.
Kleiner John, turner, h 205 E. 104th
Kleiner Meyer, tailor, 446 Broome & 963 Third av. h 333 E. 4th
Kleiner Philip, wagons, 3293 Third av. h 3311 Third av.
Kleinert Adolph, laborer, h 243 Delancey
Kleinert Isaac B. muffs, 81 Spring, h 124 E. 59th
Kleinert William, stationer, 129 Allen
Kleinfeld Gazella, dressmkr. 194 Stanton
Kleinfeld Isaac, cutter, h 194 Stanton
Kleinfeld Samuel H. teacher, h 503 E. 72d
Kleinfelder Adam M. meat, 109 Manhattan, h 59 Manhattan
Kleinfelder Anton, smith, h 101 St. Mark's pl.
Kleinfelder Catharine, dressmkr. h 132 Allen
Kleinfelder Charles H. upholsterer, h 132 Allen
Kleinfelder Charles R. pianomkr. h 351 E. 77th
Kleinfelder Mary, dressmkr. 101 St. Mark's pl.
Kleinfeldt Henry, carpenter h 349 E. 104th
Kleinfeller John, tailor, h 44 Beach
Kleinfuhs Morris, tailor, h 21 Rutgers pl.
Kleinhans Henry, upholsterer, 190 Prince
Kleinhans Jacob, h 635 E. 9th

FURS | F. BOOSS & BRO., Established 1853. 449 BROADWAY IMPORTERS AND MANUFACTURERS. | FURS

EST. 1819.
THE OLD STATEN ISLAND DYEING EST.
DRY CLEANSING BY OUR NEW PROCESS.
98 Duane St., Principal Office
286 Fifth Avenue,
870 Broadway,
610 Sixth Avenue,
1474 Third Avenue.
KLE 1075 KLE

Kleinhans Jacob, chemist, 194 Worth, h Newark, N. J.
Kleinhenn Jacob; baker, 1168 Second av.
Kleinhenz Carl, baker, 96 E. Houston
Kleinkauf Caspar, grocer, 1693 Weeks
Kleinknecht Frederick, driver, h 655 E. 154th
Kleinknecht Frederick, tailor, 815 E. 146th
Kleinlein Barbara, wid. Peter, h 124 Norfolk
Kleinlein George, carpenter, h 539 E. 11th
Kleinlein Joseph, printer, h 41 Attorney
Kleinlein Louis, carpenter, h 613 E. 11th
Kleinman Abraham, shoes, 1095 Third av.
Kleinman Adolph, grocer, 124 Ridge
Kleinman Henry D. meat, 74 Jeff. mkt. h 232 E. 12th
Kleinman Isaac, tailor, h r 18 Clinton
Kleinman Joseph, tailor, h 115 Ridge
Kleinman Lamline, h 351 E. 19th
Kleinman Manuel, shoes, 369 Hudson
Kleinman Mary, laces, 27 E. 18th, h 248 E. 26th
Kleinmann Emanuel, clothing, 565 B'way, h 245 E. 110th
Kleinmann Herman, buttonholes, 88 Attorney
Kleinmann John, wines, 355½ Bowery, h refused
Kleinmeier August J. candy, 1430 Park av. h 213 E. 84th
Kleinpaul Conrad, varnisher, h 1001 Tenth av.
Kleinschmidt Chas. A. bkbinder, h 132 E. Houston
Kleinschmidt Edward, janitor, h 217 W. 61st
Kleinschmidt Frederick W. carpenter, h 400 E. 47th
Kleinschmidt Henry, barber, 465 Third av.
Kleinschmidt Henry, clerk, h 251 E. 128th
Kleinschmidt Henry, shoemkr. h 526 Sixth
Kleinschmidt Louis, barber, 14 Whitehall, h 20 Columbia
Kleinschmidt Valentine, clerk, h 392 Seventh av.
Kleinschmidt William, tailor, h 113 St. Mark's pl.
Kleinschmitz Caspar, cabinetmkr. h 217 E. 21st
Kleinschnittger Joseph, h 1316 Second av.
Kleinschroth Frederick, beer, 221 Delancey
Kleinschroth Henry, varnisher, h 100 Canal
Kleinstuber Jacob, machinist, h 501 W. 41st
Kleinstück William, painter, h 134 E. Houston
Kleis Michael, carpenter, h r 424 W. 55th
Kleis William, brewer, h 159 E. 52d
Kleisrath John H. foreman, h 220½ Broome
Kleist Bridget, wid. Gustav A. h 511 E. 11th
Kleist Frederick, umbrellamkr. h 120 E. Houston
Kleist William, packer, h 166 E. 106th
Kleitzsch Conrad, paintmkr. h 338 E. 56th
Klem Emil, lithographer, h 127 Monroe
Klem Jacob, carpenter, h 437 E. 15th
Klem Peter, tailor, h 1 Norfolk
Kleman Charles, cigarmkr. h 644 E. 13th
Klemann Charles, h 214 Second av.
Klemann Frederick, clerk, h 217 Chrystie
Klemann Jacob, desks, 658 E. 12th, h 603 E. 13th
Klemann Peter, locks, r 675 E. 156th
Klemann Valentine, wines, 54 First av.
Klemann Wilhelmina, wid. Adam, h 333 Eighth
Klemcke Paul, beer, 4 St. Mark's pl. h 219 E. 10th
Klemens Charles A. dyer, r 427 E. 12th, h 502 E. 11th
Klemens John, grocer, 99 St. Mark's pl.
Klement Adam, embdr. h 133 Third
Klement Anton, carpenter, h 367 E. Houston
Klemes Anton, cigarmkr. h 240 E. 94th
Klemick Abraham, tailor, h 29 Hester
Klemm Anton R. beer, 153 Forsyth
Klemm August, laborer, h 1495 Av. A
Klemm Charles R. cigars, 173 E. 4th
Klemm Francis A. electrician, E. 163d n Morris av.
Klemm Frank, fitter, h 193 E. 4th
Klemm Frank R. cigarmkr. h 557 W. 37th
Klemm Henry, smith, h 1735 Second av.
Klemm Louis, h 136 Sullivan
Klemm Philip, carpenter, h 510 W. 55th
Klemm Rudolph, clerk, h 320 Second av.
Klemm Theodore, artist, h 427 E. 88th
Klemmer John, driver, h 523 W. 46th
Klemmer Margaret, wid. Anton, h 437 W. 49th
Klemming Gustaf A. power, 58 John, h B'klyn
Klemt Oswald, meat, 232 E. 102d
Klemyer John D. harness, 9 Jackson, h 275 Madison
Klenck Catharine, wid. Christian, h 267 Division
Klenck Henry, grocer, 18 Goerck, h 13 Goerck
Klenck John W. clerk, h 2280 Eighth av.
Klenck William H. liquors, 441 Sixth
Klene Louis, eatingh. 78 Forsyth
Klene & Stearns, eatingh. 78 Forsyth
Klenen Henry, h 60 E. 53d
Klenen Martin, agent, 304 B'way, h 226 E. 39th



KLENEN MARTIN & CO. agents, 304 B'way, cor. Duane, factory buildings, lofts, &c.; also bulkheads & water fronts
Klenen Meta F. wid. Louis, h 249 E. 84th
Klener Albert, musician, h 223 Chrystie
Klenert August, h 334 E. 81st
Klenert Jacob, h. furng. 66 Orchard, h 364 Grand
Klenert William, carpenter, h 419 E. 17th
Kleng Gottlieb, laborer, h 164 Stanton
Klenger George, carpenter, h 416 E. 73d
Klenk Carl, printer, 312 E. 33d
Klenk Fred. L. engraver, 86 Nassau, h L. I. City
Klenk George M. music, 19 E. 14th, h 241 E. 24th
Klenk George M. & Co. music, 19 E. 14th
Klenk John, h 241 E. 24th
Klenk John, clerk, h 307 E. 26th
Klenk Michael, waiter, h 333 W. 17th
Klenk Peter, tailor, 164 Sixth av.
Klenk Peter jr. fish, 156 Sixth av.
Klenk William, tailor, h 624 E. 17th
Klenke Chas. grocer, 218 Ninth av. h 238 Ninth av.
Klenke Frederick P. h 222 W. 131st
Klenke John H. grocer, 1643 Third av, h 200 E. 92d
Klenke Richard, produce, 33 Ninth av. h 47 Jane
Klenke Sophia, wid. Henry, h 228 E. 112th
Klenke William H. lawyer, 36 Wall, h 228 E. 112th
Klenner Charlotte, wid. John, h 452 E. 81st
Klenow John, clerk, h 312 E. 82d
Klensch John W. driver, h 14 Jones
Klensch John W. eatingh. 400 Sixth av.
Klent Adolph, baker, h 352 E. 87th
Klentzin Catharine, wid. Julius, h 160 Sixth av.
Klenzner Herman, engineer, h W. 140th n Fifth av.
Klepfer Jacob, cutter, h 1215 First av.
Klepfer Michael, baker, h 629 E. 5th
Klepner Elias, furs, 63 Grand, h 247 Rivington
Klepner & Co. furs, 63 Grand
Kleppe Frederick, clerk, h 448 E. 88th
Kleppe Joseph, painter, 56 First
Klepper Aaron, pedlar, h 35 Allen
Klepper Bernhard, painter, h 84 Chrystie
Klepper Herman, grocer, 249 Stanton
Klepper Moritz, teacher, h 87 Hester
Klepper Oscar, trimmings, 187 Bowery, h 107 Lynch, B'klyn
Klepper William, barber, h 198 E. Houston
Klepper & Co. trimmings, 187 Bowery
Kleppert John, grocer, 2095 Third av.
Kleppish Henry M. hardware, 100 Chambers, h 240 Pearl, B'klyn
Klering Joseph, h 194 Chrystie
Klerner John, candy, 453 Ninth av. h 441 Ninth av.
Klesius Matthias, fixtures, 44 New Bowery, & tinware, 52 New Bowery, h 11 James
Kletchka Martin, poultry, 393 Washn. mkt. h 92 Vesey
Klett Anna M. wid. Jacob, nurse, h 456 W. 40th
Klett Catharine, wid. Martin, h 313 E. 111th
Klett Conrad, tailor, h 229 E. 46th
Klett Conrad B. barber, 1467 First av.
Klett Frederick, cabinetmkr. h 436 E. 76th
Klett George, smith, h 261 W. 35th
Klett John, beer, 225 E. Houston, h 230 E. Houston
Klett John C. carpenter, h 201 W. 37th, h W. 170th n Kingsbridge rd. (see adv. page 9, P. G.)
Klett John M. bricklayer, h 2148 Second av.
Klett Martin, mason, h 80 Av. A
Klett Mary, wid. Conrad, 125 Allen
Klett Philip, clerk, h 449 W. 39th
Kleuber Ernst, cooper, h 161 Chrystie
Kleuber Valentine, smith, h 941 First av.
Kleuser Gustav, weaver, h 325 E. 88th
Klewansky Abram, corkmkr. h 46 Orchard
Klewin Herman, tailor, 307 E. 32d
Kley Agatha, wid. Matthias, h 225 First av.
Kley Albert, driver, h 68 Cannon

DRUGGISTS' ALCOHOL | JAMES A. WEBB & SON, 165 Pearl St., N. Y.
Established 1835. Send for Quotations.

BROWN BROTHERS & Co., 59 WALL STREET, N. Y. ISSUE COMMERCIAL AND TRAVELERS CREDITS AVAILABLE IN ANY PART OF THE WORLD. MAKE COLLECTIONS IN ALL FOREIGN COUNTRIES.

PARQUET FLOORS
NATIONAL WOOD MFG CO
129 FIFTH AVE NEAR 20TH ST.
EVERY KIND OF POLISHED FLOOR

Kley Frederica, wid. Louis, h 130 Broome
Kley George, brewer, h 1828 Second av.
Kley John, watchmkr. h 1594 Second av.
Kley Louis, machinist, h 130 Broome
Kleyburg Bernard C. bartender, h 349 E. 34th
Kleysteuber Minnie, wid. Fred. h 1682 Third av.
Klibansky Solomon, painter, h r 25 Pitt
Klibunde Adolph, janitor, h 310 E. 89th
Klie Ernest, liquors, 222 Washn. h 153 Duane
Klie Ernst, gateman, h 246 E. 94th
Klie Henry, produce, 87 Barclay, h 237 G'wich
Klie John D. liquors, 222 Washn. h 67 Barclay
Klie John F. liquors, 222 Washn. h 4 River, Hoboken
Klie Brothers, liquors, 222 Washn.
Kliebe Adolph, models, 314 E. 62d
Kliebe Henry, waiter, h 208 E. 34th
Kliebe Susanna, wid. Emil A. eatingh. 130 Prince
Kliebenschadel Max, smith, h r 146 Essex
Kliefeld Moses, cornicemkr. h 342 Cherry
Kliem Sarah K. teacher, h 80 Third av.
Kliem Sarah M. wid. Edward. h 80 Third av.
Klien Anthony E. clerk, h 2328 Second av.
Klien Emil, jeweler, h 536 W. 47th
Klien John A. pianomkr. h 506 E 55th
Klien Joseph, eatingh. 914 Third av. h 161 E. 55th
Klienbohl Eliza, wid. Jacob, h 27 Charles
Klieng Catharine, wid. Jacob, h 313 Fifth
Klienkauf Charles, porter, h r 21 Cherry
Klienstick William, painter, h 335 Sixth
Klieper John, laborer, h 911 First av.
Kliesch Charles, upholsterer, 24 G'wich av. h 54 Varick
Kliesch Emil, printer, h 2360 Eighth av.
Kliesrath Dora, cigars, 1101 Third av.
Kliesrath Jacob, cigars, 2683 Third av. h 481 E. 146th
Kliesrath & Koontz, cigars, 2683 Third av.
Klieves August, h 1639 Lex. av.
Klika Anton, upholsterer, h 511 Fifth
Klika Magdalena A. dressmkr. 511 Fifth
Klim Eliza C. wid. George, h 247 E. 49th
Klim, Linder & Bauer, lithographers, 10 Warren
Klima Jacob, cigarmkr. h 3493 Third av.
Kliman Herman, presser, h 63 Willett
Klimecki Hieronymus (Rev.) h 67 Stanton
Klimen William, waiter, h 325 E. 76th
Klimke Albert, tailor, h 353 W. 39th
Klimke Ernst, beer, 248 Tenth av.
Klimper Herman, bartender, h 123 E. 119th
Klimpl Mary, cigars, 224 E. 74th, h 353 E. 74th
Klinck Alfred, toolmkr. h 215 E. 29th
Klindt Julia, wid. George, candy, 32 Jackson
Klindt Peter V. carpenter, h 270 Monroe
Klindtworth Adolph C. mer. 41 South, h 1500 Park av.
Kline Abraham, presser, h 28 Ludlow
Kline Adolph, packer, h 406 E. 85th
Kline Adolph, porter, h 320 E. 66th
Kline Arthur E. produce, 292 Washn. h 203 Pavonia av. J. C.
Kline Barbara, wid. Nathan, h 341 Eighth
Kline Caspar, laborer, h 248 E. 57th
Kline Catharine, wid. Peter, h 350 W. 45th
Kline Charles, clerk, h 1942 Lex. av.
Kline Charles, porter, h 124 Delancey
Kline Charles L. h 1404 Ninth av.
Kline Edwin E. clerk, h 521 Grand
Kline Eliza, wid. George, h 339 E. 122d
Kline Emanuel, tailor, h 340 E. 87th
Kline Evander, produce, 292 Washn. h Germantown, N. Y.
Kline Frederick, mason, h r 116 S. 5th av.
Kline Freeman, mason, h 445 E. 120th
Kline George, candymkr. h 212 Thompson
Kline Harris, pedlar, h 217 Madison
Kline Henry, bkbinder. h 447 E. 87th
Kline Henry, butcher, h 522 W. 40th
Kline Henry, driver, h 290 Spring
Kline Henry G. laborer, h 358 Washn.
Kline Horace T. sec. 993 Sixth av. h 339 W. 58th
Kline J. Oscar, bdgh. 16 Delancey
Kline Jacob, cabinetmkr. h 452 W. 33d
Kline Jacob, driver, h 340 W. 39th
Kline Jacob, shoer, h 552 W. 54th
Kline Jaques, paintings, 33 Clinton pl.
Kline John, painter, h 425 E. 86th
Kline John, paver, h 335 W. 41st
Kline John, polisher, h 604 E. 14th
Kline John, roofer, 338 Hudson, h 120 Varick
Kline Joseph, carpenter, h 301 E. 64th
Kline Joseph C. clerk, h 191 Franklin
Kline Lavinia, wid. Martin, h 200 E. 126th
Kline Louis, baker, h r 320 W. 38th
Kline Martin N. bdgh. 20 E. 47th
Kline Mary, washing, h 604 E. 16th
Kline Michael, tailor, h 241 Second
Kline Monroe, clerk, h 158 E. 79th
Kline Moritz, shoemkr. h r 270 Delancey
Kline Moritz, tailor, h 173 Second
Kline Nicholas, h 343 W. 15th
Kline Philip, tailor, 120 Delancey
Kline Philip, tailor, h 235 Second
Kline Rudolph, waiter, h 241 E. 76th
Kline Samuel, driver, h 1529 Second av.
Kline Samuel, shoemkr. h 247 Second
Kline Samuel, tailor, h 126 Broome
Kline Samuel, weaver, h 804 Fifth
Kline Susanna, wid. Jacob, h 223 Av. C
Kline Thomas, laborer, h r 561 W. 42d
Kline Wm. ins. 100 Nassau, h W. 151st n Tenth av.
Kline William A. clerk, h 8 Downing
Kline William L. engineer, h 313 E. 84th
Kline E. & A. produce, 292 Washn.
Klinehaus Charles, wid. Peter, hairdresser, h 345 E. 54th
Klines Catharine, sewing, h 2073 Third av.
Kling Abram R. lawyer, 261 B'way, h 140 E. 19th
Kling Adam, h 378 Front
Kling Anthony, milk, 27 Vestry, h Callicoon, N. Y.
Kling Caroline, candy, 460 W. 46th
Kling Charles, baker, h 67 Broome
Kling Charles, butcher, h 942 First av.
Kling Charles J. janitor, h 132 Canal
Kling Christian, cabinetmkr. h 427 W. 36th
Kling Frederica, wid. Henry, h 800 Lex. av.
Kling Frederick, driver, h 856 First av.
Kling Frederick, shades, 94 Duane, h B'klyn
Kling George, cooper, h 2134 Second av.
Kling George, shades, 94 Duane, h B'klyn
Kling Gerson, butcher, 360 W. 45th
Kling Henry, clerk, h 225 E. 89th
Kling H'y, harness, 191 Broome, h 177 Rivington
Kling Jacob, carpenter, h 352 E. 9th
Kling Jacob, machinist, h 205 Seventh
Kling John H. asst. supt. 1295 Second av. h 336 E. 71st
Kling Joseph, janitor, h 430 E. 87th
Kling Matilda, bdgh. 97 Seventh av.
Kling Max, h 754 Ninth av.
Kling Max H. diamonds, 42 Maiden la. h 203 E. 61st
Kling Michael, mason, h 109 W. 53d
Kling Philip, h 140 E. 19th
Kling Philip, laborer, h 444 W. 52d
Kling William H. clerk, h 238 Seventh
Kling, Guertin & Co. shades, 94 Duane
Klingbeil Gustav, baker, 2245 Park av.
Klingbeil Hedwig, widow, dressmkr. h 2817 Third av.
Klingbeil Henry O. barber, 174 E. 118th, h 2127 Third av.
Klingbeil Wm. liquors, 108 Hester, h 215 Forsyth
Klingdeman George H. driver, h 222 E. 108th
Klinge Charles, driver, h 421 W. 56th
Klinge Charles H. hardware, 8 Reade
Klinge Ellen M. bdgh. 258 W. 39th
Klinge Emile, police, h Morris av. n E. 162d
Klingel Charles L. jeweler, h 84 Eldridge
Klingel Peter, eatingh. 323 West, h 109 Charlton
Klingele Anton, fireman, h 239 E. 93d
Klingelhoefer Charles, baker, 1678 Ninth av.
Klingelhoeffer Charles R. baker, 537 Broome
Klingelhoffer John, framer, h 716 E. 12th
Klingelmaier John, laborer, h 548 W. 43d
Klingenback Victor, cutter, h 413 E. 106th
Klingenbeck Donatus, eatingh. 1436 Second av.
Klingenberg Alexander, glassware, 35 Park pl. h 181 Amity, B'klyn
Klingenberg Mary, wid. August, h 51 Thompson
Klingenberg William, tailor, h 201 E. 14th
Klingenschmidt Elizabeth, wid. Alexander, h 174 Chrystie
Klingenschmidt Louis, tailor, h 38 E. 4th

EAST RIVER STEAM KINDLING WOOD FACTORY
1104 First Avenue, cor. E. 61st St. Orders received through all American District and Western Union Telegraph Offices FREE. Send for Price-List. FRED. BUSE, Prop.

GEORGE G. WILLIAMS, *President.*
WILLIAM J. QUINLAN, *Cashier.*
CHEMICAL NATIONAL BANK,
270 BROADWAY,
Capital, - $300,000.
DISCOUNT DAILY.
Notary,
R. G. ROBERTS.

Klingenschmidt Michael, baker, h 448 W. 48th
Klingenschmitt Jacob, cabinetmkr. 3 First, h 365 E. 10th
Klingenstein Bernhard, shirts, 16 Walker, & drygds, 47 Av. A, h 72 St. Mark's pl.
Klingenstein Henry, woolens, 83 Walker, & clothier, 312 Grand & 701 Eighth av. h 248 E. 60th
Klingenstein Jacob, shirts, 16 Walker, & drygds. 47 Av. A, h 72 St. Mark's pl.
Klingenstein Sigmund, woolens, 83 Walker, & clothier, 312 Grand & 701 Eighth av. h 355 E. 116th
Klingenstein Solomon, drygds. 2096 Third av. h 305 E. 119th
Klingenstein Brothers, shirts, 16 Walker, & drygds. 47 Av. A
Klingenstein Brothers, woolens, 83 Walker, & clothiers, 312 Grand & 701 Eighth av.
Klingenstein & Kaufmann, drygds. 2096 Third av.
Klinger August, carpenter, h 89 W. End av.
Klinger Conrad, shoes, 419 E. 13th
Klinger F. W. pktbks. 440 B way, h Pa.
Klinger Frederick, h 2513 Eighth av.
Klinger Fred. S. shoes, 132 E. 85th, h 124 E. 85th
Klinger Henry, machinist, h 131 Norfolk
Klinger Jacob, meat, 35 G'wich av.
Klinger John, beer, 139 Av. A, h 262 Av. A
Klinger Joseph, cigars, 472 Hudson
Klinger Martin, laborer, h 849 First av.
Klinger Moses A. hats, 26 E. B'way, h 132 Henry
Klinger Samuel, bartender, h 720 Fifth
Klinger William, engraver, h 604 E. 15th
Klinger William, pianomkr. h 849 First av.
Klingheffer Mary, wid. Henry, h 558 W. 48th
Klingkowstein Solomon D. liquors, 5 Suffolk, h 195 E. B'way
Klingler Catharine, wid. Frederick, h 439 Fifth
Klingler Conrad, baker, h r 771 Ninth av.
Klingler Elizabeth, wid. Christian, h 67 E. 93d
Klingler Max, grocer, 1062 Tenth av.
Klingler Paul, shoes, 50 E. 12th, h 317 E. 9th
Klingler Simon, patent barber chairs, 30 S. 5th av. h 21 Av. A. (see adv. page 3, P. G.)
Klingler William, carpenter, h 726 Courtlandt av.
Klingler William, provns. 200 Av. B
Klingler William A. clerk, h 22 Willett
Klingman Frederick, carpenter, 154 W. 43d, h 645 Sixth av.
Klingman George, news, h 51 Oak
Klingman Maria, wid. John, h 160 Third
Klingmann George, tailor, h 254 W. 28th
Klingmann John, wagonmkr. h 224 E. 29th
Klingner Frederick W. cabinetmkr. 663 E. 146th
Klingner Gustave, carpenter, h 826 Elton av.
Klingsmith Philip, shoes, 78 Varick, h 437 Canal
Klingsoehr August, hosiery, 52 Leonard, h 524 E. 84th
Klink Albert, tailor, h 340 E. Houston
Klink Christiana F. wid. Edward, h 506 E. 17th
Klink Frederick, driver, h 787 Westchester av.
Klink Fred. W. real estate, 303 Third av. h 191 Allen
Klink Henry, carpenter, h 40 Pitt
Klink Leonard, brewer, h 2943 Third av.
Klink Mary, baker, 1550 Ninth av.
Klinkel Frederick, shoes, 7 Christopher,
Klinkel William, smith, h 154 E. 129th
Klinker Frank, carpenter, h 1612 First av.
Klinker Herman H. D. real estate, 1614 Park av. h 1641 Park av.
Klinker John, feed, 562 W. 52d, h 431 W. 51st
Klinker John, smith, h 79 Chrystie
Klinker Timke H. grocer, 464 W. 51st, h 468 W. 51st
Klinkerfuss William F. pianomkr. h 223 Fifth
Klinkert August, upholsterer, h 712 Courtlandt av.
Klinkowstein Albert, liquors, 65 Mott, h 287 Madison
Klinkowstein Alexander, liquors, 204 Division, h 199 E. B'way
Klinkowstein Moritz, hats, 91 Hester, h 35 Allen
Klinkowstein Moritz, liquors, 137 Delancey
Klinkowstein Solomon D. liquors, 12 Hester, h 195 E. B'way
Klinkowstein & Cohen, hats, 91 Hester
Klinowsky Ignatz, baker, 62 E. Houston
Klinowsky Max, driver, h 14 Essex
Klint August P. laborer, h 67 Laight
Klintworth John, pedlar, h 444 W. 25th
Klinzing Carl, shoemkr. h 74 Eldridge
Klinzing Jacob, clerk, h 130 E. 4th
Klipp George, cigars, Washn. av. c Brook av.
Klipp J. Alfred, clerk, 16 Wall, h 306 E. 55th
Klipp Louis, undertaker, 425 E. 14th
Klippel Charles, baker, h 111 Columbia

Weather Strips
BROWNE'S Metallic & other kinds
Booth's Theatre Building, 23d St. & 6th Av.
The Fat Metallic Weather Strip Co.

Klippel Frederick, baker, h 433 W. 46th
Klippel Henry, baker, 619 Sixth
Klippel Nicholas, carpenter, h 435 E. 14th
Klippel Peter, tailor, h 80 Av. A
Klipper Adam, clerk, 32 Chambers, h 1058 Tenth av.
Klipper Adam, smith, h 301 W. 80th
Klipper Henry, beer, 1058 Tenth av.
Klipper Henry, furrier, h 417 Fifth
Klipper John, cutlery, 90 Chambers, h 70 E. 120th
Klipper Leopold, cutter, h 120 Suffolk
Klippert Chas. F. drugs, 1667 First av. h 356 E. 87th
Klippert Chas. H. drugs, 119 E. 125th, h 100 E. 124th
Klippert Conrad, brewer, h 1658 Third av.
Klippert George, clerk, h 1667 First av.
Klippert Gustave, clerk, h 35 Madison
Klipstein August, dyestuffs, 52 Cedar, h 192 Berkeley pl. B'klyn
Klipstein Nathan, sewing, h 198 Rivington
Klitsch Catharine, wid. John, h 813 First av.
Klitt Thomas, butcher, h 546 W. 40th
Klitz Louisa, dressmkr. 215 W. 60th
Klitz Rudolph, smith, h 215 W. 60th
Klitzkowsky Richard, grocer, 199 Forsyth
Klix Anne, wid. Richard V. h 684 Ninth av.
Klober Augustus, baker, h 341 E. 85th
Klober John, umbrellamkr. h r 235 E. 22d
Kloberdan Adam, cigarmkr. h 442 E. 10th
Kloberdanz Charles, plumber, 652 Second av. h 220 E. 38th
Kloberdanz John, h 220 E. 38th
Kloberg Clara, wid. John C. h 209 E. 106th
Kloberg George, candymkr. h 201 E. 68th
Klobutscheck John, tailor, 100 Second, h 211 Seventh
Klobutscheck Sophia, nurse, h 211 Seventh
Klocek Joseph, grocer, 314 E. 60th
Klock Joseph, umbrellamkr. h 113 Third
Klock Percy L. lawyer, 55 B'way, h 63 E. 59th
Klocke Herman, cigars, 192 Seventh av.
Klockemeyer Frederick, grocer, 509 E. 11th, & beer, 70 E. 49th
Klockemeyer Henry F. cigars, 81 Montgomery
Klocker Sigmund, tailor, h 218 Fifth
Klockmann Doris, wid. Frederick, h 148 E. 54th
Klockmann Frederick, liquors, 582 Grand
Klodawisky Moritz, tailor, h 89 Willett
Kloeber Henry, beer, 289 Broome
Kloeber Philip, notary, 1572 Second av.
Kloeckner Fred. broker, 40 Wall, h 152 E. 48th
Kloepfer Charles, framer, 446 E. 122d
Kloepfer Charles F. furniture, 333 First av. h 284 Av. B
Kloepfer Frederick, h. furng. 849 First av.
Kloepfer Frederick C. framer, 446 E. 122d, h E. 145th n St. Ann's av.
Kloepfer Lewis, carpenter, h 517 W. 29th
Kloepfer Matthew, shoemkr. h 517 W. 29th
Kloepfer William F. framer, 446 E. 122d, h E. 145th n St. Ann's av.
Kloepfer Brothers, framers, 446 E. 122d
Kloess Theodore, pianomkr. h 605 E. 143d
Kloess Theodore jr. tuner, h 2227 Park av.
Kloeti Jacob R. beer, 237 Third av.
Klofant Albert, pinking, 207 E. 53d
Kloh Frederick, painter, h 1541 Av. A
Kloh William, imp. 628 B'way, h 166 E. 90th
Kloh William & Co. imps, 628 B'way
Klohr Catharine, wid. Paul, h 232 William
Kloker Marcus, engraver, h r 149 Forsyth
Klomburg Christian, clerk, h 123 Forsyth
Klomburg John H. collector, h 532 W. 51st
Klonaidies George, agent, h 428 E. 14th
Klonower Hugo, cigars, 169 E. 91st
Kloor Catharine, dressmkr. 2325 Third av.
Kloor Louis, cigarmkr. h 2325 Third
Kloos John, grinder, h 538 W. 27th
Klopf Lorenz, engineer, h 586 Eleventh av.
Klopf Michael, stoves, 144 First av.
Klopfer Barbara, wid. Gottlieb, h 409 Tenth av.
Klopfer Benno, corsets, 385 B'way & 216 W. 26th, h 951 Madison av.
Klopfer Berthold, real estate, 32 Liberty

STEAM AND HOT WATER HEATERS. | Richardson & Morgan Co. | 92 Beekman St.
See adv. pages 38 & 39 Pink Sheets Back of Book.

WATER METERS AND GAS ENGINES.
KLO 1078

NATIONAL METER CO.,
252 BROADWAY.
KNA

LARGEST ASSORTMENT
OF FINE
RYE WHISKIES,
DU VIVIER & CO., 49 Broad St., N. Y.

Klopfer Louis, oil, 833 Eleventh av.
Klopfermann John W. barber, h 348 W. 39th
Klopman Leon, banker, 14 Wall, 298 Church & 695 B'way, h 73 W. 36th
Klopman Sylvan, broker, 298 Church
Klopman William, broker, 351 B'way
Kloppel John, cigarmkr. h 2998 Third av.
Kloppenburg Fred. coal, 404 W. 14th h 78 Perry
Kloppenburg Frederick, liquors, 124 West, h 24 Little, B'klyn
Kloppenburg Henry, h 78 Perry
Kloppenburg's H., Son, coal, 404 W. 14th
Klopper Mina, wid. William, h 142 Elm
Klopper Nathan, baker, h r 119 Broome
Klopper Otto, inst. mkr. h 299 E. 11th
Klopsch Louis, publisher, 88 Centre, h 88 Washn. pl.
Klopsch Osmar B. H. physician, 106 Rivington
Klor Adam, smith, h r 323 W. 39th
Klos Philip H. clerk, h 347 Second av.
Klose Gustav, machinist, h 173 E. Houston
Klosert John, trimmings, h 96 Pitt
Klosheim Jacob, barber, 208 Third
Kloss Elizabeth, wid. Henry, h 311 E. 43d
Kloss Ludwig, smith, h 331 E. 115th
Kloss Peter, laborer, h 502 W. 56th
Klosset Andrew, roofer, h 105½ Lewis
Klosset John, varnisher, h r 57 Av. C
Kloster Anton, church furng. 214 E. 26th, h 231 Eckford, B'klyn
Kloster Charles F. clerk, h 38 Laight
Kloszinski Francis, vocalist, h 22 Stanton
Kloth Henry, tailor, 16 Beaver, h 324 Park av. Hoboken
Kloth William H. liquors, 151 Centre, h 116 Myrtle av. B'klyn
Kloth & Landwehr, tailors, 16 Beaver
Klots Walter T. bldgmtls. 369 Rivington, h ft. S. 9th, B'klyn
Klots Brothers, bldgmtls. 369 Rivington
Klotsky Max, dyer, 434 Seventh av.
Klotz August, tailor, h 407 E. 14th
Klotz Charles, brewer, h 243 E. 93d
Klotz Chas. cabinetmkr. 159 E. 88th, h 534 E.86th
Klotz Charles, meat, 167 Ninth av.
Klotz Emil, butcher, h 313 Seventh av.
Klotz Eugene, meat, 1614 Third av.
Klotz Felix S. trimmings, 47 Walker, h 168 Scholes, B'klyn
Klotz Felix S. & Co. trimmings, 47 Walker
Klotz Frederick, brewer, h 306 E. 49th
Klotz Fred, Mfg. Co. wiregds. 121 & 124 Prince
Klotz Fred. pres. 121 & 124 Prince, h 277 E. 10th
Klotz Gottlieb, surg. insts. 193 Worth
Klotz Henry, butcher, h 1563 Third av.
Klotz Herman G. physician, 222 E. 19th
Klotz Jacob S. buttons, 426 Broome, h 168 Scholes, B'klyn
Klotz John, framer, h 283 Av. C
Klotz Margaret, wid. John, h 529 E. 13th
Klotz Michael, brushes, 90 Chrystie, h 58 Chrystie
Klotz & Veit, buttons, 426 Broome
Klotzbach Christian, engineer, h 283 E. 4th
Klotzbucher Joseph, tailor, h r 260 E. Houston
Klotzburger John, fitter, r 181 Hester
Klous Julius S. agent, 473 Broome, h 305 W. 33d
Kluc Louis, baker, h 313 E. 43d
Kluck Christopher, driver, h r 439 E. 12th
Klucken Frank H. engraver, 96 Fulton, h 419, Twelfth, B'klyn
Klueber Elizabeth, wid. Louis, h 161 Chrystie
Klueger Hirsch, tailor, h r 50 Clinton
Kluehenspies Charles, setter, h 214 E. 40th
Kluepfel Carl, mer. 2 Bowling gr. h 65 River, Hoboken
Klueppelberg Robert, embdr. h 152 Forsyth
Kluftinger John, tailor, h 127 Stanton
Klug Albrecht, fcygds. 633 Courtlandt av.
Klug Andrew, barber, E. 189th n Kingsbridge rd.
Klug Anton, teacher, h 98 Ridge
Klug Frederick, agent, 460 Broome, h 823 Lex. av.
Klug Gertrude, wid. Nicholas, h 176 Ludlow
Klug Henry, baker, 167 Ridge
Klug Henry, laborer, h 436 E. 58th
Klug Herman, carpenter, h 342 W. 36th
Klug Hugo (Rev.) h 150 W. 62d
Klug Martin J. meat, E. 189th n Kingsbridge rd.
Klug Michael, cigarmkr. h 3495 Third av.
Klug Minnie, wid. Henry, h 111 Seventh av.
Klug Nicholas, cooper, h 188 Rivington
Klug Salome, wid. John, h 307 E. 44th
Klug Theodore, cigars, 303 E. 44th, h 35 W. 65th
Klug William, cabinetmkr. 204 Spring, h 149 Sullivan
Kluge Frederick, h r 369 Eighth
Kluge Herman, artist, h 440 E. 82d
Kluge Herman, broker, 92 Gold, h Fort Wadsworth, S. I.
Kluge Paul R. barber, 1076 Second av. h 1073 Second av.
Kluge Sarah, wid. Francis, h 431 W. 54th
Kluge Solomon, agent, h 421 E. 79th
Kluge Solomon, shoemkr. h 53 Allen
Klugh Henry E. lawyer, 38 Park row, h 1066 E. 175th
Klugherz Emil, jeweler, 280 Canal, h 188 Second av.
Klugherz Ivan, agent, h 330 Eighth
Klugherz Mina, jewelry, 280 Canal, h 188 Second av.
Klugist John, carpenter, h 111 Columbia
Klugkist Josephine A. wid. Charles F. E. h 335 W. 45th
Klugman Henrietta, wid. Victor E. h 309 E. 77th
Klumb Valentine, baker, h 441 W. 38th
Klumbach Charles, laborer, h 646 Second av.
Klump Lena, h r 165 Suffolk
Klump Wilhelmina, wid. George, h 236 Av. A
Klumpp Anton, framer, h 200 E. 100th
Klumpp Catharine, sewing, h 517 E. 16th
Klumpp Christian, baker, 256 Rivington
Klumpp Emil, laborer, h 115 Ludlow
Klumpp Frank, engineer, h 116 Clinton pl.
Klumpp Jacob, baker, 130 Broome
Klumpp John, turner, 124 Elizabeth, h 277 Monroe
Klumpp John F. broker, 46 Exchange pl. h 183 Ocean av. J. C.
Klumpp John G. turner, 13 Baxter, h 87 Willett
Klumpp Mary, wid. Charles, h 517 E. 16th
Klumpp Mary A. wid. Charles, bdgh. 340 E. 56th
Klumpp Philip A. porter, h 244 Spring
Klumpp William, cigarmkr. h 200 E. 100th
Klumpp William, painter, h 308 E. 80th
Klumpp William, pianomkr. h 416 E. 17th
Klumpp & Raiss, turners, 124 Elizabeth
Klund John, pianomkr. h 104 Av. B
Klunder Charles F. florist, h 219 E. 17th
Klunder Henry A. cigars, 40 Chrystie
Klunder M. C. florist, 907 B'way, h 219 E. 17th
Klunk Jacob, leatherwkr. h 165 Mott
Klupka Amelia, wid. Daniel, h 440 Tenth av.
Klupke Ernest, laborer, h r 444 W. 28th
Kluppell Frederick, upholsterer, h 241 W. 36th
Kluschki Max, artist, h 191 Second
Klusmann Adolph, liquors, 1140 B'way, h 357 Fourth av.
Kluspies Mary, wid. Stephen, h 184 Orchard
Klussmann Herman, drugs, Tenth av. c W. 155th
Klussmann Margaret, wid. Frederick, grocer, Boulevard n W. 75th
Klussmann Rudolph B. manager, 4 Ninth av. h 51 Laight
Klute John J. driver, h 518 W. 39th
Klute Louis, lodgings, 27 Bowery
Klute Louis N. milk, 158 Av. D, h 747 E. 9th
Klute Nicholas, liquors, 158 Av. D
Kluth Adolph, carpenter, h 339 E. 21st
Klutowski Theodore, architect, h 217 Second av.
Klutsinsky Caroline, wid. Fehrens, h 614 Fifth
Klutz Robert, teacher, h 353 W. 35th
Kluver Henry, carpenter, h 23 Clinton
Kluxen Francis, wines, 73 Barclay
Kmetz Adolph G. wines, 76 Second av.
Kmetz Stephen, carriagemkr. h r 131 Third
Knaak Otto, bkbinder, h 152 Forsyth
Knab Charles, shoes, 366 Bowery
Knab Charles F. cigars, 207 Fifth
Knab Philip, meat, 239 Sullivan
Knab Philip, shoes, 366 Bowery
Knab Brothers, shoes, 366 Bowery
Knabe Dederick, liquors, 112 & 134 Centre & 174 Grand, h 195 Elm
Knabe Ernest, pianos, 112 Fifth av. h Md.

MERCHANTS' EXCHANGE NAT. BANK OF THE CITY OF N. Y.
SOLICITS YOUR ACCOUNT. 257 Broadway.
PHINEAS C. LOUNSBURY, Prest. ALLEN S. APGAR, Cashier.

Knabe Francis, h 638 E. 150th
Knabe Henry, liquors, 112 Centre & 174 Grand, h 134 Centre
Knabe Herman, feed, h 2898 Third av,
Knabe Hugo, cigarmkr. h 1132 First av.
Knabe Richard, h E. 147th n S. Boulevard
Knabe Tobias, baker, h 349 E. 118th
Knabe William, pianos, 112 Fifth av. h Md.
KNABE WILLIAM & CO. PIANOS, 112 FIFTH AV. (see adv. front cover)
Knabe D. & H. liquors, 112 & 134 Centre, & 174 Grand
Knabeschuch Magdalena, wid. Edward, h 109 E. 89th
Knack Frederick, beer, 340 W. 53d
Knacke John, grocer, 31 Cornelia
Knackstedt Henry, cabinetmkr. h 506 W. 51st
Knaebel Martin, boilermkr. h 372 E. 10th
Knaeblein Charles, clerk, h 1576 Third av.
Knaepple Frank, printer, h 2034 Second av.
Knaggs Robert L. sawyer, h 239 E. 59th
Knak Louis, mason, h 403 E. 74th
Knakal Veronica, wid. John, dressmkr. 315 E.54th
Knakel Joseph, musician, h 179 Second
Knam Herman, liquors, 716 Ninth av. h 362 W. 49th
Knam Joseph, tailor, h 115 W. Houston
Knap Joseph M. pres. 24 Park pl. & trustee, 365 West, h 200 W. 56th
Knape Carl A. baker, 416 W. 32d
Knapp Abram B. umbrellas, 371 B'way, h Elizabeth, N. J.
Knapp Albert M. carpenter, h 101 Ninth av.
Knapp Alfred D. lumber, 2454 Third av.
Knapp Alfred W. engineer, h 18 Abingdon sq.
Knapp Andrew B. tuner, h 294 W. 4th
Knapp August, hatter, h 2093 Park av.
Knapp Bradford H. jeweler, 182 B'way, h 6 S. Oxford, B'klyn
Knapp C. B. h Hotel Normandie
Knapp Caleb, mason, h 1675 Lex. av.
Knapp Charles, birds, 823 Sixth av.
Knapp Charles, carpenter. h 1940 Railroad av.
Knapp Charles, jeweler, 41 Maiden la. h 105 Wilson, B'klyn
Knapp Charles, teacher, 41 E. 49th, h 517 W. 29th
Knapp Charles E. carpets, 189 Sixth av. & v. pres. 273 Canal, h 434 Pacific, B'klyn
Knapp Chas. H. ins. 202 B'way, h Montclair, N. J.
Knapp Cordelia S. wid. Joseph, h 141 W. 100th
Knapp Cornelia, h 44 W. 84th
Knapp Daniel H. u. s. a. 33 W. Houston
Knapp David A. carpenter, r 625 Sixth av. h 425 W. 33d
Knapp David H. builder, h 151 W. 105th
Knapp Deborah, wid. Jacob F. h 218 W. 15th
Knapp Edward, driver, h 330 Delancey
Knapp Edward J. grocer, 202 West, h 109 E. 30th
Knapp Edward J. jr. lawyer, 111 B'way, h 109 E. 30th
Knapp Edward M. cigars, 1886 Railroad av.
Knapp Edward R. shifter, h 420 W. 17th
Knapp Edward R. stationer, 47 Exchange pl. h 443 Franklin av. B'klyn
Knapp Edwin, driver, h 401 W. 19th
Knapp Edwin C. clerk, h 336 E. 41st
Knapp Elias, clerk, h 953 Tenth av.
Knapp Eliza R. teacher, h 141 W. 100th
Knapp Elizabeth, wid. Edw'd, nurse, h 427 E. 86th
Knapp Ella A. manicure, 4 W. 22d, h refused
Knapp Elmer E. engineer, h 628 E. 137th
Knapp Emanuel, furs, 99 Bleecker, h 206 E. 110th
Knapp Emma A. teacher, h 135 Clinton
Knapp Emma A. wid. Wallace E. h 9 E. 77th
Knapp Ernest, janitor, h 422 W. 45th
Knapp Frances, wid. Henry, h 314 W. 29th
Knapp Francis, laborer, h 746 Ninth av.
Knapp Francis, porter, h 87 Rivington
Knapp Francis A. stable, 10 Seventh av. h 38 Seventh av.
Knapp Francis P. liquors, 385 G'wich, h 61 N. Moore
Knapp Frank D. contractor, 147 W. 41st, h 211 W. 34th
Knapp Frank F. drugs, 362 Hudson & 868 Eighth av. h 352 W. 56th
Knapp Fred. W. fcygds. 410 B'way, h Orange, N. J.
Knapp G. Lee, physician, 42 W. 21st, h 6 E. 37th
Knapp George & Co. publishers, 154 Nassau
Knapp George C. lawyer, 206 B'way, h B'klyn
Knapp George C. provns. 36 Whitehall
Knapp Gilbert P. drugs, 362 Hudson & 868 Eighth av. h 61 Morton
Knapp Gottlieb, weaver, h 97 E. 4th
Knapp Halsey W. poultry, 216 Washn. & storage, 120 West, h 32 Seventh av. B'klyn
Knapp Henry, shoemkr. h 174 Forsyth
Knapp Henry B. manager, h 433 W. 44th
Knapp Henry K. h 104 E. 36th
Knapp Herman, beer, 54 Division, h 72 Chrystie
Knapp Herman, laborer, h 1256 Railroad av.
Knapp Herman, physician, 25 W. 24th
Knapp Horace G. architect, 176 B'way
Knapp Howard W. clerk, h 38 E. 30th
Knapp Hubert, express, 123 Eighth av. h 407 W. 19th
Knapp Ira C. foreman, h 204 W. 36th
Knapp Isaac, foreman, h r 263 W. 43d
Knapp Iverson W. h 116 E. 128th
Knapp James A. woolens, 73 Worth, h 136 Second pl. B'klyn
Knapp Jas. H. hats, 125 Greene, h S. Norwalk, Ct.
Knapp Jane, wid. Stephen, h 201 Seventh av.
Knapp Jane A. wid. Burris J. h 212 W. 17th
Knapp Jarvis H. plumber, 145 Sixth av. h Pamrapo, N. J.
Knapp John, h r 90 Sheriff
Knapp John, laborer, h 831 Eleventh av.
Knapp John, meat, W. Washn. mkt, h 169 Ogden av. J. C.
Knapp John B. physician, 40 W. 48th
Knapp John E. broker, 24 Pine, h Orange, N. J.
Knapp John H. pencils, r 17 John, h 122 E. 38th
Knapp John H. roofer, h r 430 W. 36th
Knapp John J. driver, h 402 E. 16th
Knapp John J. driver, h 113 W. 46th
Knapp John M. clerk, h 2 E. 15th
Knapp John M. lawyer, 19 Park pl. h Ridgewood, N. J.
Knapp John N. sec. 65 B'way, h Auburn, N. Y.
Knapp Joseph, musician, h 196 Seventh
Knapp Joseph, shoemkr. h 118 Wooster
Knapp Joseph F. lithographer, 56 Park pl. & pres. 32 Park pl. h 554 Bedford av. B'klyn
Knapp Joseph P. lithographer, 56 Park pl. h 15 W. 58th
Knapp Josephine, wid. August, cigars, 175 Third
Knapp Josephine E. wid. Nelson P. h 220 Ninth av.
Knapp Josiah.S. asst. auditor, Custom h., h 117 W. 122d
Knapp Lucien, pres. 22 Frankfort, h Newtown, L. I.
Knapp Mfg. Co. supplies, 22 Frankfort
Knapp Margaret, dressmkr. h 62 Av. A
Knapp Margaret, wid. William, h 512 E. 16th
Knapp Maria, wid. Isaac, h 135 Clinton
Knapp Martha A. wid. Artemus, h 53 E. 132d
Knapp Martha J. wid. William, h 131 W. 53d
Knapp Martin D. broker, 34 New, h 15 G'wich av.
Knapp Mary, wid. Charles, h 37 Jane
Knapp Mary, wid. William H. h 123 W. 87th
Knapp Mary W. wid. Wright, h 1118 Washn. av.
Knapp Michael, molder, h 517 W. 29th
Knapp Milton, grain, 94 Broad, h White Plains, N. Y.
Knapp Nathaniel, cutter, h 2161 Eighth av.
Knapp Nicholas, laborer, h 451 W. 39th
Knapp Otto, molder, h 2409 Second av.
Knapp Peter, laborer, h 831 Eleventh av.
Knapp Peter B. drugs, 362 Hudson & 868 Eighth av. h 61 Morton
Knapp Philip N. hats, 125 Greene, h S. Norwalk, Ct.
Knapp Real Estate Manual Co. 55 Liberty
Knapp Reuben E. h 243 E. 26th
Knapp Richard, buttons, 16 Howard, h 202 E. 62d
Knapp Rubber Binding Co. 273 Canal & 189 Sixth av.
Knapp Sam'l C. sec. 76 Wall, h New Rochelle, N. Y.
Knapp Samuel P. grain, 19 Whitehall, h New Brunswick, N. J.
Knapp Samuel T. grocer, 202 West, h 349 W. 57th
Knapp Samuel T. jr. banker, 43 Exchange pl. & E. 42d c Madison av. h 349 W. 57th
Knapp Sarah, wid. Michael, h r 242 E. 45th
Knapp Sarah L. wid. Oscar, h 313 E. 84th
Knapp Sarah M. widow, dressmkr. 428 Third av.
Knapp Shepherd, broker, 83 Wall, h 266 Lex. av.
Knapp Sheppard, furniture, 185 Sixth av. & carpets, 191 Sixth av. & pres. 273 Canal & 335 B'way, h 32 W. 56th
KNAPP SHEPPARD & CO. CARPETS, Sixth av. 13th & 14th
Knapp Stephen R. driver, h 134 Charles
Knapp Sterling S. operator, h 309 E. 50th
Knapp Susan, wid. Montgomery, h 796 Washn.

MADE FROM PURE CREAM. | HORTON'S ICE CREAM. | French, Italian and American.

ROBT. ROOSEVELT, *Pres.*
JOHN D. VERMEULE, *V.-Pres.*
GEO. W. VAN SICLEN, *Sec.*

HOLLAND TRUST CO.
7 WALL STREET.
Capital $500,000 paid-in in Cash.

Current Interest Allowed on Deposits.
Checks paid through the N. Y. Clearing House.



Knapp Theron S. broker, 52 B'way, h 464 Pacific, B'klyn
Knapp W. R. h Hotel Normandie
Knapp Wallace P. lawyer, 170 B'way, h 9 E. 77th
Knapp William, broker, h Audubon pk.
Knapp William, driver, h 75 Broome
Knapp William, driver, h 238 W. 19th
Knapp William, insp. h 447 E. 114th
Knapp William, rigger, h 94 Goerck
Knapp William A. clerk, h 343 W. 22d
Knapp William A. plater, h 1521 Third av.
Knapp Wm. E. trucks, 106 Franklin, h 166 W. 10th
Knapp William H. agent, 52 Fulton, h B'klyn
Knapp William T. liquors, 256 Washn. h Hackensack, N. J.
Knapp P. B. & Sons, drugs, 362 Hudson & 868 Eighth av,
Knapp S. T. & E. J. grocers, 202 West
Knapp & Gallagher, manicures, 4 W. 22d
Knapp & Griffin, brokers, 33 Wall
Knapp & Hague, mers. 52 Fulton
Knapp & McCord, grain, 94 Broad
Knapp & Vannostrand, poultry, 208 & 216 Washn.
Knapp's C., Son & Co. liquors, 256 Washn.
Knappe Charles, furrier, h 160 E. 4th
Knappen E. Dexter, stenographer, 18 B'way, h 447 E. 88th
Knappke John, carpenter, h 173 E. 87th
Knappmann Charles, collector, h 245 E. 75th
Knarr Nicholas, paver, h 468 E. 135th
Knaster Isidor, tailor, h 189 Av. B
Knatek Max, pedlar, h 82 Delancey
Knatz Anne, wid. August, grocer, 364 E. 10th
Knauber Helena J. milliner, 493½ Division
Knauer Albertina, wid. Emil, candy, 821 Courtlandt av.
Knauer Andrew, milk, 1197 Third av.
Knauer Ann, wid. Adam, h 164 E. 77th
Knauer Caspar, gilder, 102 Centre, h 439 E. 87th
Knauer Cornelia, dressmkr. 658 E. 158th
Knauer Edward J. lawyer, 32 Nassau, h L. I. City
Knauer Erhardt, supt. 822 B'way, h 310 Pearl
Knauer Frank, architect, Grand Central depot, h 234 E. 83d
Knauer Frank, shoemkr. h 303 E. 4th
Knauer Frederick, barber, 16 Pike
Knauer George, printer, h 242 E. 45th
Knauer George, provns. 151 First av.
Knauer John, grocer, 137 Av. A
Knauer John, pktbkmkr. h 400 E. 10th
Knauer John H grocer, 1335 Second av.
Knauer John H. grocer, 30 Spring, h 302 Elizabeth
Knauf August, laborer, h 200 Chrystie
Knauf Ferdinand, grocer, 199 Broome
Knauf George, butcher, h 1699 Madison av.
Knauf Joseph, barber, h 430 E. 9th
Knauff Adolph C. burnisher, h 240 E. 25th
Knauff Isabella, wid. Frederick, bdgh. 238 E. 25th
Knauff Margaret, wid. George, h 123 First
Knauff Theodore Z. teacher, h 238 E. 25th
Knaupp Henry J. baker, 131 Av. C
Knaupt Christian, butcher, h 454 W. 40th
Knaus Conrad, h 739 Elton av.
Knaus John, butcher, h 859 Eleventh av.
Knaus John M. driver, h 504 E. 118th
Knauss Charles, printer, h 130 Forsyth
Knauss Gottlieb, roofer, 48 First
Knauss Henry, brewer, h 341 Third av.
Knauss Julius, pktbkmkr. h 172 Ludlow
Knauss Leonhard, h 53 First
Knaust Henry, grocer, 5 Manhattan
Knaust Louis, h 71 Manhattan
Knaute Anna, wid. Otto, h 341 E. Houston
Knaute Clara, wid. Emil, h 90 Chrystie
Knauth Antonio, lawyer, 229 B'way, h 116 W. 49th
Knauth Frances, wid. Theodore, h St. Nicholas pl. c W. 150th
Knauth Gustav, cutler, 71 Nassau, h B'klyn
Knauth Herman, carpenter, h 426 E. 15th
Knauth Manuel, imp. 66 Grand, h 116 W. 49th
Knauth Otto, pianomkr. h 274 Third av.
Knauth Percival, banker, 5 S. William, h St. Nicholas pl. n W. 150th
KNAUTH, NACHOD & KUHNE, bankers, 5 S. William
Kneale Edward, roofer, 129 Prince & 138 W. 26th, h 303 W. 134th
Kneale Frederick S. plumber, 129 Prince & 138 W. 26th, h 358 Ninth av.
Kneale Jane A. wid. John, h 258 Ninth av.
Kneale John, smith, ft. W. 50th, h 733 Eleventh av.
Kneale Thomas A. carpenter, 138 W. 26th, h 358 Ninth av.
Knebel Abraham L. bkbinder, 47 Essex
Knebel Catharine, dressmkr. 319 E. 73d
Knebel Emil, waiter, h 1053 Third av.
Knebel Gertrude, dressmkr. 319 E. 73d
Knebel Joseph, smith, h 1044 Third av.
Knebel G. & K. dressmkrs. 319 E. 73d
Knecht Anna, costumes, 52 Av. B
Knecht Charles, cigarmkr. h 52 Av. B
Knecht Charlotte, wid. Frederick, h 612 E. 161st
Knecht George, painter, h 461 W. 46th
Knecht Jacob, liquors, 117 Canal
Knecht Joseph, operator, h 334 Alexander av.
Knecht Joseph, sashmkr. h Gerard av. n E. 158th
Knecht Michael, tailor, h 207 Forsyth
Knecht Otto, grinder, h 560 First av.
Knecht Philip, grinder, h 229 W. 61st
Knechtel Charles, musician, h 168 Seventh
Knechtly John J. upholsterer, 2170 Second av.
Knedler William, finisher, h 130 E. 4th
Knee William, laborer, h 223 E. 102d
Kneeland Franklin E. mer. 104 Produce Ex. h 375 Grand av. B'klyn
Kneeland Henry T. mer. 104 Produce Ex. h 379 Grand av. B'klyn
Kneeland Henry T. & Co. mers. 104 Produce Ex.
Kneeland James P. broker, 29 Broad, h 524 Macon, B'klyn
Kneeland John H. ins. 111 B'way, h 239 W. 74th
Kneeland Lawrence, lawyer, 71 Wall, h 254 Keap, B'klyn
Kneeland Louisa C. wid. Charles L. h 6 E. 55th
Kneeland Stillman Foster, lawyer, 51 Chambers, h 110 Berkeley pl. B'klyn
Kneeland Sylvester H. broker, 29 Broad, h Windsor h.
Kneer Ferdinand G. physician, 35 Charles
Kneer Xavier, plasterer, h 236 E. 107th
Kneeshaw John, porter, h W. 161st n Tenth av.
Kneeskern Henry, cooper, 368 South, h 31 S. 4th, B'klyn
Kneffel Paul, laborer, h 439 W. 36th
Kneher Jacob, beer, 101 Essex
Kneher John, beer, 24 Clinton
Kneib Cath. wid. Matthias, eatingh. 188 Franklin
Kneib Herman, driver, h 1774 Second av.
Kneip Ellen, wid. George, h 224 E. 81st
Kneip Jacob, h 521 Fifth
Kneipf Louis H. grocer, 299 Pleasant av. h 456 E. 116th
Kneisel Charles J. machines, 336 Sixth
Kneisel Eliza, wid. Joseph, h 337 E. 16th
Kneisel Emanuel, h 434 E. 11th
Kneisel Emma, h 337 E. 16th
Kneisel Gerhard, baker, h r 124 E. 4th
Kneisel Jacob, shoemkr. h 29 Frankfort
Kneisel Louis, clerk, h 407 Hudson
Kneisel Louis, clerk, h 784 Third av.
Kneisel Mary, wid. Henry, h 324 Eighth
Kneisel Wilhelmina, wid. William, h 243 Second
Knell Andrew, finisher, h 1016 First av.
Knell Catharine, wid. Charles, h 609 E. 11th
Knell G. engraver, 34 Park row
Knell Henry, barber, 509 Pearl
Knell Henry, carpenter, h 337 E. 11th
Knell Herman, machinist, h r 137 Suffolk
Knell John, h 300 E. 105th
Knell John, driver, h 188 Av. B
Knell Peter, bottler, h 83 Thomas
Knell Sophia, wid. John, h 1016 First av.
Knelle Frances, widow, washing, h 325 E. 54th
Knepfler Samuel, presser, h 80 Willett
Kneppel Anton, driver, h 5 Mott's la.
Knepper Harris, tailor, h r 44 Orchard
Knepps Joseph, pedlar, h 148 Leonard
Knerr Frederick, boxmkr. h 78 Division
Knerr Ludwig, baker, h 223 E. Houston
Knesel Martin, laborer, h 219 Av. C
Knessal George, tailor, h 72 Second av.
Knettel Catharine, widow, h 191 Second

Hartshorn's Shade Rollers. **Notice name of Stewart Hartshorn in script on labels, and avoid being fooled.**

Knettel William J. h 1211 First av.
Knetz Michael, tailor, 190 Delancey, h 128 Willett
Kneuer Joseph, barber, 816 Tenth av.
Kneuer Louis, tailor, h 436 E. 9th
Kneuer Valentine, butcher, h 116 Eldridge
Kneuer Valentine, pianomkr. h 449 W. 36th
Kneuper Frederick J. physician, 39 Seventh
Kneuper George, drugs. 264 B'way, h 38 E. 4th
Knevals Caleb B. v. pres. 48 E. 23d, h 122 E. 36th
Knevals Charles B. coal, 45 B'way, h 979 Lex. av.
Knevals Charles P. asst. treas. 48 E. 23d, h 979 Lex. av.
Knevals Edw'd W. lawyer, 50 Wall, h 979 Lex. av.
Knevals Louis A. h 979 Lex. av.
Knevals Sherman W. lawyer, 32 Nassau, h 62 E. 58th
Knevals Stephen M. mer. 109 Water, h 117 W. 70th
Knevals & Perry, lawyers, 32 Nassau
Knevers August, dyer, h 70 Essex
Knewitz Catharine, wid. Frederick, h 144 Ludlow
Knewitz George, baker, h r 161 Chrystie
Knewitz Henry, printer, h 144 Ludlow
Knewitz John, fcygds. Williamsbridge
Kniber Michael, h 376 E. 4th
Knichel Jacob, tailor, h 410 E. 15th
Knickerbacker Henry, broker, 15 New, h 830 Fifth av.
Knickerbacker H. & Co. brokers, 15 New & 70 B'way
Knickerbocker (apartments) 247 Fifth av.
Knickerbocker Benjamin F. clerk, h 149 W. 62d
Knickerbocker Brewing Co. 240 W. 18th
Knickerbocker Bldg. (offices) 2 W. 14th
Knickerbocker Canoe Club, ft. W. 152d
Knickerbocker Catering Co. 25 West
Knickerbocker Club, 319 Fifth av.
Knickerbocker Edwin W. dentist, 163 W. 45th, h 46 E. 124th
Knickerbocker Fire Ins. Co. 64 Wall
Knickerbocker George B. drygds. 376 B'way, h 46 E. 124th
Knickerbocker George S. physician, 252 W. 128th
Knickerbocker Guide Co. publishers, 46 Bond
Knickerbocker Henry, engineer, h 442 W. 47th
KNICKERBOCKER ICE CO. 432 Canal, ft. Bank, ft. W. 20th, ft. W. 43d, ft. E. 128th, ft. E. 92d, ft. E. 61st, ft. E. 33d & ft. Delancey
Knickerbocker James H. designer, 317 B'way, h 316 Eleventh, B'klyn
Knickerbocker R.R. Guide, 46 Bond
Knickerbocker Stephen C. agent. h 176 E. 108th
Knickerbocker Storage Co. (Ltd.) 5 E. 14th, 421 E. 24th & 425 E. 25th
Knickerbocker Trust Co. 234 Fifth av.
Knickerbocker Willis, clerk, h 160 W. 133d
Knickmann Dederick, liquors, 597 Tenth av. h 318 W. 58th
Knickmann Louis B. liquors, 723 Tenth av.
Knickmeyer Charles, candy, 140 W. 28th
Knickmeyer Christian, laborer, h 42 Commerce
Knickmeyer William F. clerk, h 349 E. 15th
Knidler Jacob, brewer, h 733 St. Ann's av.
Knie Frederick, wagons, 347 E. 77th
Knie Frederick jr. wagons, 347 E. 77th
Knie John, beer, 1575 Second av. h 244 E. 81st
Knie F. & Son, wagons, 347 E. 77th
Kniebuhler Charles, b rber, h 2136 Third av.
Kniebuhler Charlotte, wid. Joseph, h 424 Sixth
Knief Albert, waters, 246 E. 33d
Knief Frank, bottler, h 168 Chrystie
Knief Frederick, liquors, 7 B'way, 15 Beaver & 27 Whitehall, h 18 Bridge
Knief Henry, collector, h 12 Grove
Knief Louisa H. grocer, 299 Pleasant av. h 456 E. 116th
Kniehase Charles, h 274 First av.
Kniep Louis, grocer, E. 145th n Concord av.
Knierieman George, polisher, h 72 First
Knierieman Mary, wid. Theobald, h 72 First
Knierieman Maximilian, finisher, h r 20 Stanton
Knierim John E. barber, 939 First av.
Knierim Lewis, police, h 99 Barrow
Knies George J. furrier, h 303 Fifth
Knies Jacob, h 448 W. 45th
Knies Julius, clerk, Dr. Jaeger's Co. 827 & 829 B'way, h 212 W. 11th
Kniesel Frank J. tailor, h 163 Suffolk
Kniesel Frederick, beer, 631 E. 152d
Kniess Louis, machinist, h 2031 Second av.
Knieste Frederick, cutter, h 1543 Av. A
Kniffen William, h 56 Lawrence
Kniffin Charles E. decorator, 49 Wooster, h 260 Hart, B'klyn
Kniffin George F. laundry, 116 W. Houston
Kniffin George W. carpets, 102 W. 99th
Kniffin George W. laundry, 116 W. Houston
Kniffin Thomas B. crockery, 48 Murray, h 635 Willoughby av. B'klyn
Kniffin Walter S. driver, h 723 G'wich
Kniffin & Tooker, crockery, 48 Murray
Knigge John, lodgings, 15 Bowery
Knight Aaron, waiter, h 210 E. 59th
Knight Addington D. packer, h 102 Washn. pl.
Knight Alfred J. E. varnish, 60 Pearl, h 687 St. Mark's pl. B'klyn
Knight Anne E. wid. Thomas, h 301 E. 76th
Knight Arthur L. clerk, h 557 E. 136th
Knight Azariah L. oil, 7 Ferry, h Orange, N. J.
Knight C. widow, h 536 Fifth av.
Knight Charles, engineer, h 434 E. 58th
Knight Charles, waiter, h 216 W. 28th
Knight Charles H. physician, 20 W. 31st
Knight Charles P. plumber, 33 W. 29th, h Anderson av. n Orchard
Knight Daniel F. publisher, 107 Chambers, h Plainfield, N. J.
Knight Eben, physician, 328 W. 32d
Knight Edmund H. engraver, 22 Park pl. h 1358 Fulton av.
Knight Edward, insp. h 266 W. 144th
Knight Edward A. eatingh. 411 B'way, h B'klyn
Knight Edward J. librarian, County C. H. h 295 Broome
Knight Edwin W. h 367 W. 52d
Knight Eliza, wid. Edward, h 55 W. 53d
Knight Ellen, wid. James, h 476 Tenth av.
Knight Emanuel, h 55 W. 53d
Knight Frances, wid. Henry, h 121 E. 77th
Knight Frank E. v. pres. h 18 W. 60th
Knight Frederick, bartender, h 294 Broome
Knight Frederick, machinist, h 161 E. 112th
Knight George C. broker, 60 B'way, h W. New Brighton, S. I.
Knight George D. hardware, 208 E. 23d, h Mt. Vernon, N. Y.
Knight George D. & Co. hardware, 208 E. 23d
Knight George E. organbldr. h Ogden av. n Wolf
Knight George M. liquors, 474 Sixth av.
Knight George T. woolens, 112 Worth, h The Dakota
Knight George W. junk, 445 E. 90th
Knight Harriet B. wid. Charles, h 248 W. 132d
Knight Harry E. patents, 234 B'way, h 176 W. 105th
Knight Henry, plasterer, h 204 W. 60th
Knight Henry, silk, 66 Worth, h 117 W. 83d
Knight Henry M. books, 25 Bond, h 226 Walworth, B'klyn
Knight Henry W. publisher, 757 & 805 B'way, h 545 Vanburen, B'klyn
Knight Herbert, patents, 234 B'way, h 176 W. 105th
Knight Horatio G. pres. 12 Greene, h Mass.
Knight Jacob, driver, h 355 W. 17th
Knight Jacob, produce, 315 Washn. h 143 W. 130th
Knight James, engineer, h 38 G'wich
Knight James, smith, 38 Corlears, h 332 Berry, B'klyn
Knight James N. plumber, 755 Seventh av.
Knight James P. plumber, 755 Seventh av.
Knight John, butcher, h 502 W. 28th
Knight John A. cigars, 1181 B'way, h Wolf n Lind av.
Knight John G. engineer, h 12 Barrow
Knight John H. books, 34 Park row, h 386 Greene av. B'klyn
Knight John L. supt. 220 B'way, h 95 Nassau
Knight John R. engineer, h 1676 Ninth av.
Knight John T. sec. 52 Wall, h Pa.
Knight John T. stationer, 542 Grand, h 10 Cannon
Knight Johnston, h 349 W. 30th
Knight Joseph N. produce, 315 Washn. h 74 W. 47th
Knight Josephine D. wid. Daniel, h Ogden av. n Orchard
Knight Lancelot, manager, 33 Bond, h 438 W. 23d
Knight Margaret A. wid. William F. h 80 W. 91st
Knight Maria T. wid. Peter, h 122 W. 49th
Knight Martha B. wid. Arthur S. h 227 W. 22d
Knight Mary, widow, h 167 E. 96th
Knight Mary M. milliner, h 256 W. 43d
Knight Michael, driver, h 74 King
Knight Octavius, patents, 234 B'way, h D. C.
Knight Philip M. rags, 12 & 35 Reade, h 254 Clermont av. B'klyn
Knight Robert T. bkbinder, 26 Ann, h 853 Madison, B'klyn
Knight Samuel, shoes, 50 W. 14th
Knight Samuel F. wines, 44 B'way, h 103 W. 40th

DEAN'S PATENT ARDENTER MUSTARD. | Established in London 1831.
361 & 363 Washington Street, and 84, 86 & 88 North Moore Street, N. Y.

Richardson & Boynton Co.,
232-234 Water Street.
KNI 1082 KNO
PERFECT FURNACES,
HOT-WATER HEATERS,
RANGES.



Knight Samuel I. stationer, 59 Duane, h 38 E. 10th
Knight Sophia A. wid. James, h 212 E. 50th
Knight Sophia J. artist, 212 E. 50th
Knight Stephen, tilelayer, Delmonico pl. n E. 161st
Knight Stephen H. physician, 41 E. 12th
Knight Thomas, plumber, h Ogden av. n Wolf
Knight Thos. sec. 352 Water, h 205 Rodney, B'klyn
Knight Thomas H. painter, h 513 W. 48th
Knight Thos. H. plumber, 60 William, h 46 W. 32d
Knight Thomas L. oil, 7 Ferry, h 210 W. 135th
Knight Walter, drugs, 235 Alexander av.
Knight Walter H. patents, 115 B'way, h 156 W. 105th
Knight William, builder, 231 W. 51st
Knight William, cutter, h 422 W. 45th
Knight Wm. ins. 55 Liberty, h 193 Keap, B'klyn
Knight William, plasterer, h 141 W. 67th
Knight William, porter, h 8 Spring
Knight William H. clerk, h 325 Broome
Knight William H. printer, 78 G'wich av.
Knight William J. furniture, 165 B'way, h 157 E. 115th
Knight William L. driver, h 401 W. 19th
Knight William S. laborer, h 214 E. 113th
Knight William W. jewelry, 104 Duane, h B'klyn
Knight A. L. & Co. oil, 7 Ferry
Knight J. N. & Son, plumbers, 755 Seventh av.
KNIGHT BROTHERS, patent solicitors, 234 B'way
Knight & Bill, bkbinders, 26 Ann
Knight & Co. furniture, 165 B'way & E. 151st Morris av.
Knight & Garlock, produce, 315 Washn.
Knighton Jane S. wid. William, h 315 E. 34th
Knighton John, laborer, h 148 Tenth av.
Knighton Robert, flowers, 35 W. 3d
Knights of Temperance, 16 Fourth av.
Knipe Catharine, wid. Thomas, h 205 W. 26th
Knipe David, janitor, h 62 Chrystie
Knipe Elizabeth, wid. James J. h 763 G'wich
Knipe Ellen, wid. John L. h 42 Henry
Knipe George, physician, 354 W. 24th
Knipe James B. cigarmkr. h 250 W. 47th
Knipe John, driver, h 452 Eleventh av.
Knipe John, driver, h r 224 W. 17th
Knipe Letitia, grocer, 452 Eleventh av.
Knipe Margaret, dressmkr. 328 E. 59th
Knipe Mary M. teacher, h 16 Leroy
Knipe Robert J. laborer, h 494 First av.
Knipe Robert T. driver, h 16 Leroy
Knipe Thomas, clerk, h 328 E. 59th
Knipe Thomas, porter, h 229 W. 20th
Knippenberg Gerard, tailor, h 160 W. Houston
Knipping Helen, wid. Charles, h 74 Willett
Knippler Anton, barber, 7 Battery pl. h 480 Hicks, B'klyn
Knips Oscar, grocer, 987 Second av. & 1062 Third av. h 993 Second av.
Knipscher William, tailor, h 437 W. 32d
Knirim Joseph, beer, 443 Pearl
Kniskern John A. grocer, 502 W. 34th, h 472 W. 34th
Kniskern Mary C. grocer, 502 W. 34th, h 472 W. 34th
Kniskern & Co, grocers, 502 W. 34th
Knittel Frank, beer, 315 E. Houston
Knittel George, clerk, h 59 First av.
Knittel George, cutter, h 279 E. 4th
Knittel George F. beer, 133 Orchard
Knittel Henry, pedlar, h 1561 Av. A
Knittel Joseph, tailor, 643 E. 9th, h 614 E. 9th
Knittel Louis, polisher, h 91 Pitt
Knittel Louis, upholsterer, h 166 Essex
Knittle Charles, driver, h 236 E. 46th
Knittweis Frank B. clerk, 384 B'way, h 316 DeKalb av. B'klyn
Knizek Joseph, baker, h 243 Third
Knob Frederick, butcher, h 868 First av.
Knob Jacob, provns. 32 Av. A
Knob Michael, cloakmkr. h 90 Pitt
Knob Peter, butcher, h 311 W. 44th
Knob Peter, meat, 449 Seventh av. & 428 Eleventh av. h 134 W. 33d
Knobel Charles, cigars, 49 Ludlow
Knobel Emma, wid. Charles, h 440 E. 149th
Knobel Herman, trimmings, 513 B'way, h 799 President, B'klyn
Knobel John, laborer, h r 529 E. 11th
Knobel Maurice, porter, h r 81 Elizabeth
Knobel H. & Co. trimmings, 513 B'way
Knoblach John W. roofer, r 211 Third
Knoblauch J. C. C. broker, 35 Cotton Ex. h 187 W. 79th
Knoblauch John, bkbinder, h 401 E. 86th
Knoblauch Mary, wid. Philip, h 706 E. 164th
Knoblauch Minnie, wid. Charles G. h 415 E. 81st
Knoblauch William, grocer, 236 E. 75th
Knobloch Adam, clothing, 288 Eighth av. h 367 W. 27th
Knobloch Adolph, hardware, 118 Wooster, h 249 Bedford av. B'klyn
Knobloch Bertha, wid. John, h 329 E. 13th
Knobloch Chas. barber, 135 Mercer, h 393 E. 114th
Knobloch Charles L. grocer, 511 Third av.
Knobloch Erhard von, h 2528 Eighth av.
Knobloch Frederick H. varnisher, h 314 E. 80th
Knobloch Henry, engineer, h 442 E. 13th
Knobloch Henry, neckwear, 614 B'way, h 347 Pleasant av.
Knobloch Henry, tailor, h 122 Delancey
Knobloch Herman, baker, 293 G'wich
Knobloch Jacob, tailor, 372 Bleecker, h 382 Bleecker
Knobloch John, driver, h 123 E. Houston
Knobloch John, eatingh. 297 Av. A
Knobloch John, grocer, 2001 Second av. h 245 E. 103d.
Knobloch John, pedlar, h 657 E. 155th
Knobloch John, trucks, 489 Ninth av.
Knobloch Joseph, waiter, h 99 Forsyth
Knobloch K. baker, 293 G'wich
Knobloch Louis, barber, h 100 W. 27th
Knobloch Margaret, wid. Henry, h 189 Orchard
Knobloch Margaret, wid. William, h 165 Av. B
Knobloch Peter, pedlar, h 659 E. 155th
Knobloch Philip, clerk, h 1728 Lex. av.
Knobloch Philip, pedlar, h 665 E. 155th
Knobloch Philip, tailor, 359 Bowery, h 107 Ludlow
Knobloch Philip jr. tailor, 359 Bowery, h 107 Ludlow
Knobloch Philip & Son, tailors, 359 Bowery
Knobloch Samuel, agent, h 219 Second
Knobloch H. & K. bakers, 293 G'wich
Knoblock William, cigars, 426 E. 115th
Knoch Charles, machinist, h 6 Second av.
Knoche Albert, japanner, 93 Elizabeth, h 170 Elm
Knoche Chas. liquors, 943 First av. h 352 E. 52d
Knoche Chas. H. agent, 81 Broad, h 154 Second av.
Knoche Charles W. liquors, 943 First av.
Knoche G. architect, 501 E. 71st
Knoche Henry A. ice, 434 E. 75th
Knoche John, driver, h 414 E. 58th
Knoche Joseph, ice, 436 E. 75th
Knoche Josephine, dressmkr. h 222 Ninth av.
Knochenhaner Frederick, packer, h 507 W. 36th
Knochenhaurer Henry, h 30 Willett
Knock Claus, clerk, h 121 First av.
Knocker Meyer, h 231 Broome
Knodel Charles, express, 32 W. B'way & 90 Barclay, h 98 Webster av. J. C.
Knodel Charles, cooper, h r 730 Eleventh av.
Knodel John, cigars, 443 E. 13th
Knodel John, varnisher, h 919 Third av.
Knodel Sophia, wid. Henry, h 730 Eleventh av.
Knodel Susan S. dressmkr. h 336 W. 16th
Knodel William, h 1627 Av. A
Knodell Catharine, wid. Wm. H. h 77 Fourth av.
Knodell J. B. laundry, 82 E. 9th
Knoebel Adam, cutter, h 2493 Third av.
Knoebel Joseph, smith, 1072 Third av. h 1044 Third av.
Knoebel Louis F. conductor, h 650 E. 160th
Knoebel Philip, tailor, h 17 Clinton
Knoebel Robert, grocer, 242 E. 30th
Knoebel Stephen, butcher, h 551 W. 37th
Knoebel William, hardware, 17 New Bowery
Knoechel Frederick, tailor, 12 University pl.
Knoedel Victoria, wid. Daniel, h 3 Thompson
Knoedler Charles L. fine arts, 170 Fifth av. h 14 W. 23d
Knoedler Edmond L. fine arts, 170 Fifth av.

FURS | **F. BOOSS & BRO.,** *Established 1853.* **449 BROADWAY** | **FURS**
IMPORTERS AND MANUFACTURERS.

Knoedler John, fine arts, 170 Fifth av.
Knoedler Roland F. fine arts, 170 Fifth av.
Knoedler M. & Co. fine arts, 170 Fifth av.

M. KNOEDLER & CO.,

Successors to Goupil & Co.,

170 Fifth Ave., cor. 22d Street,

PAINTINGS, ETCHINGS,

Engravings, Frames, Artists' Materials.

Knoegy George, bartender, h 219 W. 40th
Knoegy George jr. clerk, h 219 W. 40th
Knoehe Rudolph, driver, h 108 E. Houston
Knoell Louis, butcher, h 539 W. 59th
Knoeller Charles, cabinetmkr. h 231 E. 4th
Knoeller Charles, carriagemkr. h 324 E. 19th
Knoeller Christian, cabinetmkr. h 1759 Third av.
Knoeller John A. jeweler, 61 Nassau
Knoeller & Schuetz, jewelers, 61 Nassau
Knoener Henry, engineer, h 401 E. 29th
Knoepfel Augusta, nurse, h 315 E. 29th
Knoepfel Catharine, wid. Henry, h 525 W. 46th
Knoepfel Charles, fireman, h 780 G'wich
Knoepfel Christian, carpenter, h 315 E. 29th
Knoepfer Caroline F. wid. Wm. h 202 W. 74th
Knoepfel Henry W. molder, h 2954 Third av.
Knoepfle August, cabinetmkr. h 300 E. 42d
Knoepfle Frederick, meat, 1017 Tenth av.
Knoepfli John, framer, h r 418 W. 35th
Knoepflin J. paper, h 405 W. 38th
Knoepke Wm. bkbinder, 47 Rose, h 325 E. 50th
Knoeppel John H. upholsterer, 185 Canal, h 594 E. 141st
Knoerzer Charles, cooper, h 1782 Tenth av.
Knoesel Amelia, cloaks, 10 Bond
Knoesel Julius, furrier, 10 Bond (see adv. page 35, P. G.)
Knoesel Louis, tailor, h 155 E. 26th
Knoess Carl, carpenter, h 422 E. 76th
Knoetsch Gustave, painter, h 320 W. 44th
Knoetzer Edmund, baker, h r 158 Second
Knoflach Augustin, publisher, 140 Nassau
Knohl Mary A. milliner, 224 E. 122d
Knoke Frederick, produce, 816 Washn. h 275 Park av. Hoboken
Knoke Henry, agent, 14 James sl. h 710 Leonard, B'klyn
Knolhoff Ellen, wid. Louis, h 118 Jane
Knolhoff John W. h W. 154th n Tenth av.
Knolhoff Julius, cooper, h 57 Broome
Knoll Adam, h 420 E. 88th
Knoll Anna, wid. August, h r 420 W. 37th
Knoll Charles, cabinetmkr. h 1988 Second av.
Knoll Charles E. clerk, h 238 E. 35th
Knoll Christopher, candy, 230 Eldridge
Knoll Emil, bartender, h 420 E. 88th
Knoll Eva, wid. Adam, h 420 E. 88th
Knoll F. wid. Joseph, h 346 W. 37th
Knoll Ferdinand, shoes, 107 W. 29th, h 4 Pacific pl.
Knoll Frank, jeweler, 379 First av.
Knoll Frederick, carpenter, h r 216 Second
Knoll Frederick W. baker, 342 Pleasant av.
Knoll Gustave, cabinetmkr. h 324 E. 26th
Knoll Henry, clerk, h 177 Chrystie
Knoll Henry, clerk, h 316 E. 77th
Knoll John F. tailor, h 372 Seventh av.
Knoll Louis, fish, 305 Washn. mkt, h 52 Stanhope, B'klyn
Knoll Mary, wid. Frederick, beer, 1101 First av.
Knoll Philip, upholsterer, h 343 E. 48th
Knoll & Prichard, fish, 305 Washn. mkt
Knollenberg Geoffrey, clerk, h 405 E. 87th
Knoller Aaron, baker, h 56 Sheriff
Knoop Anna, h 50 First
Knoop Henry, musician, h 104 St. Mark's pl.
Knoop John H. liquors, 2375 Third av. h 200 E. 129th
Knoop Ludwig J. broker, 44 Exchange pl.
Knoop, Frerichs & Co. mers. 34 Cotton Ex.
Knop John, tailor, h 537 E. 12th
Knop Louis C. shoes, 629 G'wich, h 640 G'wich
Knop Marx, clothing, 554 Seventh av.
Knopf August E. leather, 36 Spruce, h Linden, N.J.
Knopf Edward, baker, h 152 Forsyth
Knopf Emil, h 514 W. 50th
Knopf Henry, brewer, h 1658 Third av.
Knopf Herman, waiter, h 423 E. 12th
Knopf Isaac, pedlar, h 170 Forsyth
Knopf Julius, drygds. 339 Grand, h 230 E. 32d
Knopf Lousia, wid. Fred. embdr. h 418 E. 11th
Knopf Martin, clerk, h 616 W. 48th
Knopf Michael, grocer, 425 W. 52d
Knopf Nathan, glass, 210 E. 121st
Knopf Nathan, tailor, r 132 Forsyth, h 97 Cannon
Knopf Philip, police, h 1263 Third av.
Knopf Raphael L. men's furng. 190 Third av.
Knopf Richard H. violins, 92 Third av.
Knopf Samuel, clerk, h 348 E. 42d
Knopf Sam'l. clothier, 616 B'way, h 199 Second av.
Knopf & Warkx, tailors, r 132 Forsyth
Knopfel Frederick, printer, h 784 G'wich
Knopfle Charles, waiter, h 350 E. 61st
Knopp Alfred, silks, 4 Stone, h 126 W. 95th
Knopp Frederick J. plumber, 368 W. 18th, h 118 Ninth av.
Knopp John, laborer, h 597 Robbins av.
Knopp Marie, wid. Alfred, h 99 St. Mark's pl.
Knopp Rudolph, artist, h 31 Vandewater
Knopp Solomon, pedlar, h 149 Delancey
Knopp Solomon, shoes, 483 Canal, h 161 Hudson
Knopp Theodore, painter, h 642 Fifth
Knoppel John, cabinetmkr. h 59 Eldridge
Knopping Louis H. shoes, 461 E. Houston, h 491 E. Houston
Knops John, tailor, h 1099 Washn. av.
Knorezer Charles G. machinist, h 94 E. 122d
Knorr Amelia, wid. Charles, h 130 St. Mark's pl.
Knorr Andrew, h 215 E. 41st
Knorr August, shoemkr. h 162 Bleecker
Knorr Charles, shoes, 248 E. 79th, h 319 E. 71st
Knorr Emil, grocer, 1506 Second av.
Knorr Frederick, beer, 543 W. 54th
Knorr George, shoes, 51 Franklin
Knorr Henry, pedlar, h 218 W. 53d
Knorr Jacob F. pres. 49 Murray, h Orange, N. J.
Knorr John A. phot. matls. 51 Franklin, h 123 E. 83d
Knorr Michael, actionmkr. h 737 Tenth av.
Knorr Michael, brewer, h 211 E. 92d
Knorr Moritz, tailor, 439 W. 50th
Knorr Nicholas, baker, h 203 E. 52d
Knorr Nicholas, tailor, h 49 E. Houston
Knorr Stevenson, driver, h 108 King
Knorr Valentine, cooper, 3612 Third av.
Knorr William, grocer, 1506 Second av. h 2246 Second av.
Knorrn Mary, eatingh. 138 Canal, h 61 Bowery
Knortz Carl (Rev.) h 540 E. 155th
Knorzer John, driver, h 22 Sixth av
Knoss Mary, wid. Frederick, h 522 W. 45th
Knossel Ludwig, shoemkr. h 2192 First av.
Knote Theodore, fish, 302 E. 84th, h 1644 Second av.
Knoth Christina, wid. John, h 221 Av. B
Knoth Ferdinand, hairdresser, h 353 Fifth
Knoth Francesca, wid. Louis C. h 3 Essex
Knoth Henry, cigarmkr. h 508 Sixth
Knoth Henry, tailor, h 321 E. 74th
Knoth John, h 361 W. 50th
Knothe Adolph C. suspenders, 521 B'way, h 327 W. 126th
Knothe Anna M. wid. Charles, h 327 W. 126th
Knothe Frank, suspenders, 521 B'way, h 327 W. 126th
Knothe Gottlieb, clerk, h 446 E. 13th
Knothe Herman, shoemkr. h r 223 E. Houston
Knothe Brothers, suspenders, 521 B'way
Knotsch Frederick, furrier, h 689 First av.
Knott Andrew, laborer, h 24 James
Knott Conrad, baker, h 33½ Stanton
Knott David, musician, h 247 Spring
Knott David, painter, h 208 E. 80th
Knott George A. agent, h 206 W. 53d
Knott George W. h 1500 Park av.
Knott Henry, cutter, h 307 E. 106th
Knott Jabez C. weigher, 40 Burling sl. h 82 W. 92d
Knott James, bdgh. 16 Sixth av.
Knott James, manager, 33 Bedford, h 104 W. 79th
Knott Samuel, lodgings, 16 Sixth av. h 141 Macdougal
Knoud William J. smith, 329 West, h 630 Hudson
Knowd Charles, broker, 58 B'way, h Newark, N. J.
Knowd & Campen, brokers, 58 B'way
Knower Benjamin, mer. 113 Duane, h Scarborough, N. Y.
Knower George jr. barber, 104 W. 125th, h 113 W. 128th
Knower Harriet, wid. Edmund, h 44 E. 22d
Knower John, h 3 W. 34th
Knower Wm. barber, 104 W. 125th, h 109 W. 128th
Knower W. & G. barbers, 104 W. 125th

JAMES A. WEBB & SON, | 165 PEARL ST., NEW YORK.
DRUGGISTS' ALCOHOL AND COLOGNE SPIRIT.

WM. A. BOOTH, *Prest.*,
G. L. HUTCHINGS, *Cash.*,
H. CHAPIN, JR., *Asst. Cash.*

31 NATIONAL BANK,
20 NASSAU ST.
Capital, - $1,000,000.

FOREIGN EXCHANGE
BOUGHT & SOLD.
Accounts Solicited.

CAREFUL ATTENTION TO THE INTERESTS OF DEPOSITORS GUARANTEED.

KNO 1084 KNU

SCARFS AND SUSPENDERS.

BEST WC&W MADE.

THE TRADE SUPPLIED BY
WELD, COLBURN, & WILCKENS,
593 Broadway, New York.

Knower & Cooley, mers. 113 Duane
Knowland Frederick K. agent, 337 B'way, h Plainfield, N. J.
Knowles Augusta, wid. Robert J. h 131 Clinton
Knowles Bernard, watchman, h 740 G'wich
Knowles Daniel W. manager, h 182 E. 64th
Knowles Elmer H. ribbons, 88 Prince, h 259 Division av. B'klyn
Knowles Emerson M. broker, 3 Broad, h Park Av. h.
Knowles Esther. wid. William, h Valentine av. n Kingsbridge rd.
Knowles Frederick C. copper, 33 Desbrosses. & pres. 51 Barclay & 182 Cherry, h Brick Church, N. J.
Knowles Frederick C. & Co. coppersmiths, 33 Desbrosses (see adv. page 24, P. G.)
Knowles Frederick E. clerk, h 448 W. 22d
Knowles George E. patterns, 69 Beekman, h 190 Penn, B'klyn
Knowles H. H. h 7 W. 26th
Knowles Hugh A. broker, 157 Canal, h 78 E. 127th
Knowles James, clerk, h 316 E. 62d
Knowles James, clerk, h 166 W. 130th
Knowles James, grocer, Tenth av. n W. 162d
Knowles James, machinist, h 300 E. 12th
Knowles James H. marble, 57 Lafayette pl. h 336 E. 16th
Knowles John, marble, 57 Lafayette pl. h 336 E. 16th
Knowles John, steward, h 333 Hudson
Knowles Joseph. carpenter, h 76 Charlton
Knowles Joseph H. (Rev.) editor, 71 Bible h. h Newark, N. J.
Knowles LaDean M. lawyer, 842 B'way, h 301 W. 46th
Knowles Margaret, wid. Martin, h 336 E. 16th
Knowles Martinez, porter, h 115 Sullivan
Knowles Mary, wid. John G. h 318 E. 34th
Knowles Mary E. wid. John H. dressmkr. 213 W. 13th
Knowles Patrick, cutter, h 337 E. 13th
Knowles Patrick, maltster, h 10 Pitt
Knowles R. G. actor, h 1655 Madison av.
Knowles Richard J. laborer, h 769 Second av.
Knowles Robert H. clerk, h 131 Clinton
Knowles Steam Pump Works, 93 Liberty
Knowles Thomas J. clerk, h 310 W. 129th
Knowles Thomas J. laborer, h 109 Charles
Knowles Wilber S. architect, 189 B'way, h E. Orange, N. J.
Knowles Wm. printer, 104 E. 13th, h 346 E. 10th
Knowles William F. saltpetre, 62 William, h 166 Wyckoff, B'klyn
Knowles William P. brass, 32 Warren
Knowles Z. Mellville, lawyer, 842 B'way, h 301 W. 46th
Knowles Brothers, marble, 57 Lafayette pl.
Knowles Brothers, saltpetre, 62 William
Knowlton Cath. wid. John, dressmkr. 69 E. 12th
Knowlton Charles C. twist, 524 B'way, h 870 President, B'klyn
Knowlton Charles H. clerk, h 341 E. 79th
Knowlton D. H'y, broker, 15 Broad, h 102 E. 38th
Knowlton Eben J. strawgds. 564 B'way, h 267 Henry, B'klyn
Knowlton Edward, liquors, 24 Pike, h 111 Henry
Knowlton Edward L. h 346 W. 47th
Knowlton Edwin F. strawgds. 564 B'way, h 91 Remsen, B'klyn
Knowlton Frederick, brakeman, h 77 E. 109th
Knowlton George W. strawgds. 564 B'way, h Mass.
Knowlton H'y T. broker, 48 South, h 131 W. 34th
Knowlton James Russell jr. broker, 51 Exchange pl. h J. C.
Knowlton John R. broker, 51 Exchange pl. h 13 Oak, J. C.
Knowlton Robert, conductor. h 302 W. 47th
Knowlton William & Sons, strawgds. 564 B'way
Knowlton William H. conductor. h 417 E. 69th
Knowlton Willis, photographs, 335 Fourth av. h Ashland h.
Knowlton & Co. bankers, Mills bldg.
Knowsley George, baker, h 1921 Third av.
Knowsley Minnie, dressmkr. 253 Mulberry
Knowsley Robert, baker, h 253 Mulberry
Knox Addison A. pictures, 52 E. 9th, h 504 Third, B'klyn
Knox Alexander, h 38 W. 17th
Knox Alexander, clerk, h 401 E. 81st
Knox Andrew, dockbldr. h 111 Charlton
Knox Andrew, shoes, 643 Sixth av. h 307 W. 19th
Knox Andrew & Son, shoes, 643 Sixth av.
Knox Andrew W. printer, 58 Grand, h 88 Macdougal
Knox Archibald, bricklayer, h 125 E. 110th
Knox Bridget, wid. James, h 985 E. 163d
Knox Calvin E. cashier, Pier 14 N. R. h 154 E. 38th
Knox Catharine, janitress, 17 William
Knox Catharine, wid. Elijah P. h 213 E. 41st
Knox Charles, hats, 212 B'way & 195 Fifth av. h 46 W. 10th
Knox Charles, waiter, h 206 E. 98th
Knox Charles H. lawyer, 54 William, h 757 Madison av.
Knox Charles M. ins. 120 B'way, h Elizabeth, N.J.
Knox David S. books, 817 B'way, h Tenafly, N. J.
Knox Dewitt, hardware, 118 Chambers
Knox Edward L. electrician, 50 Broad, h 14 Willow pl. B'klyn
Knox Edward M. hats, 212 B'way & 194 Fifth av. h 26 E. 83d
Knox Edward M. waiter, h 147 W. 27th
Knox Edwin, fitter, h 1987 Third av.
Knox Ellen, grocer, 1746 Ninth av.
Knox Frederick I. K. carriagemkr. h 424 W. 48th
Knox George H. lumber, 187 Manhattan, h New Castle, N. Y.
Knox George L. sec. 63 Centre, h refused
Knox George M. lumber, Twelfth av. c W. 130th, h Mt. Kisco, N. Y.
Knox George N. coal, 1 B'way, h B'klyn
Knox Henry, supt. 19 W. 44th, h 213 E. 41st
Knox Henry E. lawyer, 160 B'way, h 230 W. 59th
Knox J. Armory, manager, 240 B'way, h Mt. Vernon, N. Y.
Knox James, broker, 224 Produce Ex. h 30 W. 15th
Knox James, lawyer, 140 Nassau, h 135 W. 46th
Knox James C. shoes, 643 Sixth av.
Knox James F. printer, h 100 E. 123d
Knox Jessie M. dressmkr. 213 E. 41st
Knox John, carpenter, h 36 Av. D
Knox John, carpenter, 35 E. 28th
Knox John, printer, 17 William, h B'klyn
Knox John A. builder, h 1167 Union av.
Knox John Jay, pres. 2 Wall, h 19 E. 41st
Knox John L. broker, 19 Spruce, h 384 Waverley av. B'klyn
Knox John Mason, lawyer, 145 B'way, h 40 Gt. Jones
Knox John M. jr. lawyer, 145 B'way, h 104 Willow, B'klyn
Knox John R. lawyer, 305 Canal, h 736 Fifth
Knox Margaret, h 424 W. 55th
Knox Margaret, bdgh. 309 W. 21st
Knox Mary A. dressmkr. 35 E. 28th
Knox Matthew, h 116 Columbia
Knox Moses, trucks, 28 N. Moore, h 550 Broome
Knox Nicholas, driver, h 816 Sixth av.
Knox Patrick, tailor, h r 149 Av. A
Knox Robert, ins. 145 B'way, h 246 Vanderbilt av. B'klyn
Knox Robert, printer, h 608 W. 52d
Knox Robert R. stationer, 19 William, h 755 Marcy av. B'klyn
Knox Samuel, sec. 119 Liberty
Knox Theodore H. advertising, 46 Bond
Knox Thomas, janitor, h 233 Alexander av.
Knox Thos. C. drugs, 58 Carmine, h 103 W. 128th
Knox Thomas R. books, 817 B'way, h 215 W. 123d
Knox Thomas R. & Co. books, 817 B'way
Knox Thomas W. author, 149 Fifth av.
Knox Wm. blankets, 128 Chambers, h 110 E. 71st
Knox William, driver, h 816 Sixth av.
Knox William, laborer, h 24 Broome
Knox William, molder, h 491 First av.
Knox William, police, h 985 E. 163d
Knox William F. grocer, h 312 W. 47th
Knox William G. men's furng. 2318 Third av. h 227 E. 123d
Knox William H. men's furng. 40 Broad, h 337 W. 28th
Knox Wm. Henry, lawyer, 29 Wall, h 101 E. 122d
Knox William T. clerk, h 2060 Boulevard
Knox & Woodward, lawyers, 54 William
Knoxville & Ohio R. R. Co. 10 Wall
Knub William, h 435 W. 46th
Knubel Albert, driver, h 504 Tenth av.

EAST RIVER STEAM KINDLING WOOD FACTORY
1104 First Avenue, cor. E. 61st St. } Orders received through all American District and Western Union Telegraph Offices FREE. *Send for Price-List.* FRED. BUSE, Prop.

Huyler's COCOA FOR BREAKFAST AND SUPPER.
PURE! HEALTHFUL!!
Sold by all Grocers.

Knubel Frederick, h 66 Perry
Knubel John F. broker, 58 Cedar, h 54 W. 24th
Knudsen John, carpenter, h 65 Grand
Knudsen Marius, janitor, h 72 B'way
Knudson Adolphus A. 39 Nassau
Knudson Andrew, carpenter, h 363 E. 69th
Knudson C. h 463 Fifth av.
Knudson Morris F. imp. 154 Front, h 422 Grand av. B'klyn
Knudson William, musician, h 341 E. 16th
Knudson, Paterson & Co. imps. 154 Front
Knudtsen John, nurse, h 410 Fourth av.
Knuepel Joseph, carver, h 151 Attorney
Knuepel Ludwig, tailor, h 134 Attorney
Knupfer Julius, h 1 Canal
Knupfing George, candy, 603 First av.
Knussmann Matthew, cooper, h 415 E. 69th
Knust Adolph, porter, h 153 E. 119th
Knust Edward, h 232 E. 56th
Knust Frederick, janitor, h 125 E. 57th
Knust Otto, broker, h 515 E. 85th
Knuth Anna, wid. Leonard, grocer, 27 Frankfort
Knuth Paul, polisher, h 368 E. 10th
Knuth William, smith, h 409 W. 26th
Knutti Theophile, waiter, h 135 E. 27th
Kny Richard, drugs, 6 Gold, h 106 Clermont av. B'klyn
Knyvett Ferrers, sec. 1193 B'way
Koach Julius, pianomkr, h 531 Robbins av.
Koarbart Mary, wid. John L. h Brook av. n E. 143d
Kob Simon, beer, 339 W. 39th
Kobbe Conrad, baker, 1576 Park av.
Kobbe Frederick, auction, 364 B'way, h W. New Brighton, S. I.
Kobbe George C. lawyer, 120 B'way, h Short Hills, N. J.
Kobbe George J. oil, 51 Lewis
Kobbe Herman, lawyer, 10 Wall, h 14 E. 74th
Kobbe Matthew, laborer, h 228 Av. B
Kobbe Philip F. treas. 120 B'way, h New Brighton, S. I.
Kobbe Walter, silks, 457 Broome
Kobbert Charles, carpenter, h 356 E. 88th
Kobby Benjamin, h 244 W. 127th
Kobel Constantine, smith, h 625 E. 155th
Kobel Louis, barber, h 279 Av. A
Kobeler Michael, cooper, h 173 Second
Kobelsmann Dederick, baker, h 1457 First av.
Kober Charles, beer, 418 W. 38th
Kober Christopher, baker, 318 Monroe
Kober Emanuel, baker, h 104 Hester
Kober George W. h 120 E. 91st
Kober Harris, shoes, 21 Canal
Kober Herman, machinist, h 90 Delancey
Kober Jacob, agent, h 16 Av. A
Kober John, laborer, h 615 E. 14th
Kober Theodore, clerk, h 158 E. 56th
Koberlein Frank, meat, 575 Ninth av. h 656 Tenth av.
Koberlein Frederick, tools, 508 W. 24th, h 457 W. 24th
Koberlein William, carpenter, h 656 Tenth av.
Koberline John, driver, h 441 W. 13th
Kobert Edward J. carpenter, 105 W. 31st, h 439 W. 36th
Kobert George, shoes, 335 Tenth av.
Kobis Julius, carpenter, h 354 E. 82d
Kobitzky Max, tailor, h 27 Allen
Koblank Bertha, wid. William, bdgh. 320 E. 81st
Koblantz Emil, painter, h 415 E. 81st
Koblenz Frederick, polisher, h 522 W. 47th
Koblenzer Adolph, barber, h 234 E. 78th
Koblenzer Amelia, wid. Simon, h 106 E. 56th
Koblenzer Morris, shirts, 71 Franklin, h 315 E. 57th
Koblenzer & Dazian, shirts, 71 Franklin
Kobler Charles, carpenter, h 160 E. 53d
Kobler Gustav, clerk, h 150 Clinton
Kobler Joseph, clerk, h 424 E. 73d
Kobler S. Percival, coal, 508 W. 13th, & supt. 138 S. 5th av. h 18 Vandam
Koblin Alexander, dressmkr. h 23 Ludlow
Kobliner Isaac, conductor, h 328 Monroe
Koblitz Frank, laborer, h 532 E. 16th
Koblitz Jacob, clerk, h 508 E. 16th
Kobolark Frank, cigarmkr. h 425 E. 73d
Kobre Max, banker, 40 Canal, h 62 Orchard
Kobre & Herschmann, agents, 40 Canal
Kobsa Moritz, agent, h 171 Av. B
Kobstedt Eliza, dressmkr. 309 W. 55th
Koburger Frederick, gilder, h 168 Suffolk
Koburger Peter, cigarmkr. h 108 Ludlow
Koch A. cooper, h 554 W. 51st

Weather Strips
BROWNE'S Metallic & other kinds
Booth's Theatre Building, 23d St. & 6th Av.
The Par-Metallic Weather Strip Co.

Koch Adam, wagons, 519 E. 19th, h 31 Hopkins, B'klyn
Koch Adolph, dressmkr. 37 W. 16th
Koch Albert, carpenter, h 1643 Ninth av.
Koch Albert, shoes, 121 E. 110th
Koch Albert, waiter, h 6 First av.
Koch Alphonse, painter, h 1811 Third av.
Koch Amelia, wid. Raphael, h 2182 Second av.
Koch Andrew, brewer, 455 First av. h 208 E. 30th
Koch Anna wid. Henry, h 26 Second
Koch Ascher, h 1469 Park av.
Koch August, beer, 1067 First av. h 357 E. 58th
Koch August, clerk, h 172 E. 4th
Koch August, grocer, 210 W. 30th
Koch August, laborer, h 441 E. Houston
Koch August, milk, h 510 W. 48th
Koch August, painter, h 154 E. 118th
Koch August, painter, h 2450 Second av.
Koch August, sawyer, h 165 Lewis
Koch August, tobacco, 246 Pearl, h 800 Kent av. B'klyn
Koch August E. smith, h 43 Av. B
Koch Balthasar, jeweler, h 207 E. 4th
Koch Barbara, wid. Conrad, h 329 E. 48th
Koch Barbara, wid. Edward, h 95 Attorney
Koch Bartholomew, eatingh. 545 Ninth av.
Koch Caroline, grocer, 154 E. 118th
Koch Caroline, wid. John, h 507 E. 82d
Koch Catharine, widow, h 118 Sheriff
Koch Charles, h 127 Thompson
Koch Charles, carpenter, r 975 Third av.
Koch Charles, carriagemkr. h 79 Sheriff
Koch Charles, cigarmkr. h 894 E. 149th
Koch Charles, jeweler, h 179 Second
Koch Charles, pktbkmkr. h 430 E. 87th
Koch Charles, shoes, 164 E. 84th, h 1499 Park av.
Koch Charles jr. clerk, h 7 Clarke
Koch Charles E. florist, Tenth av. c W. 90th
Koch Charles R. publisher, 864 B'way
Koch Charles R. trucks, 1 Extra pl.
Koch Christian, carpenter, h 1365 Av. A
Koch Christian, carpenter, h 784 G'wich
Koch Christian, laborer, 455 First av.
Koch Christian, provns. 212 Av. B
Koch Christina, grocer, 186 Allen
Koch Christopher, shoes, 406 W. 49th
Koch Conrad, h 728 Third av.
Koch Daniel, decorator, h 222 E. 56th
Koch Daniel E. conductor, h 155 W. 128th
Koch Daniel J. h 26 St. Mark's pl.
Koch David, driver, h 500 E. 18th
Koch Dorothea, wid. Charles F. h 530 Second av.
Koch Dorothea, wid. Frederick, h 24 Clinton
Koch Edward, pianomkr. h 239 E. 55th
Koch Edwin J. clerk, h 240 W. 16th
Koch Elias, h 214 E. 78th
Koch Eliza, widow, h 528 E. 82d
Koch Elizabeth, h 66 First
Koch Elizabeth, eatingh. 780 Fifth av.
Koch Emil, baker, 1710 Tenth av. & 1367 Park av.
Koch Emil, bartender, h 230 E. 54th
Koch Emil, broker, 95 Second av. h 237 Sixth
Koch Emily, milliner, h 185 Orchard
Koch Ernest, pianomkr. h 817 E. 145th
Koch Ernst, h 853 Second av.
Koch Ernst F. W. laborer, h 124 Orchard
Koch Ferdinand, machinist, h 206 Mulberry
Koch Frances, widow, h 549 W. 30th
Koch Frank, barber, 804 Eighth av.
Koch Frank, barber, 237 Sixth
Koch Frank, floors, 168 W. 34th, h 72 W. 54th
Koch Frank, grocer, 276 E. 4th
Koch Frank, hotel, W. 148th n St. Nicholas av.
Koch Franz, cabinetmkr. h r 508 E. 11th
Koch Franz, clerk, h 47 Sheriff
Koch Franz, stoves, 67 Orchard, h 73 Orchard
Koch Frederica, wid. Jacob, h 67 Second av.
Koch Frederica, wid. John, h 254 W. 35th
Koch Frederick, brewer, 455 First av.
Koch Frederick, driver, h E. 178th c Webster av.
Koch Fred. engraver, 97 William, h 434 E. 66th
Koch Frederick, grocer, 141 W. 30th
Koch Frederick, laborer, h 336 E. 45th

FURNACES, RANGES, Fireplace Heaters. | Richardson & Morgan Co. | 92 Beekman St.
See adv. pages 38 & 39 Pink Sheets Back of Book.

THOMAS L. JAMES, *Prest.*,
A. VAN SANTVOORD, *V. Prest.*,
JOHN R. VAN WORMER,
Sec'y and Gen. Man.

THE LINCOLN SAFE DEPOSIT CO.
FIRE-PROOF STORAGE WAREHOUSE.
32 TO 38 EAST 42D STREET.

Safes Rented. . . . Plate stored under guarantee. Fire-proof storage for household effects.

AIX-LA-CHAPELLE
KAISER WATER
REFRESHING, DIETETIC TABLE WATER
BEST IN THE WORLD
Sayties Brothers
New York
Agents U.S.A.

Koch Frederick, laborer, h 2081 Second av.
Koch Frederick, pianomkr. h 223 Av. C
Koch Frederick, porter, h 433 E. 14th
Koch Frederick, tailor, h 78 Av. A
Koch Frederick, varnisher, h 223 Av. C
Koch Frederick A. cutlery, 100 Chambers, h 114 Prospect pl. B'klyn
Koch George, h 1770 Tenth av.
Koch George, h 511 W. 28th
Koch George, bdgh. 330 E. 13th
Koch George, brewer, h 1002 Av. A
Koch George, cabinetmkr. r 283 W. Houston, h 94 Charles
Koch George, carpenter, W 110th n Tenth av.
Koch George, clerk, h 184 E. Houston
Koch George, clerk, Dr. Jaeger's Co. 827 & 829 B'way, h 192 W. 10th
Koch George, shoes, 2297 First av.
Koch George, tailor, h 606 Fifth
Koch George, tailor, h 1571 Park av.
Koch George H. sexton, h 410 W. 35th
Koch George W. parquet mosaic and inlaid floors, 168 W. 34th, h 72 W. 54th
Koch Gesine, wid. Henry, h 2312 First av.
Koch Gottlob, baker, h r 543 W. 43d
Koch Guenther, sawyer, 114 Prince, h 19 Third
Koch Gustavus A. dancing, 208 Eighth av.
Koch Helen, wid. John, h 822 Tenth av.
Koch Henrietta, wid. Frederick, h 163 Av. B
Koch Henry, barber, 193 Ninth av.
Koch Henry, beer, 412 W. 35th
Koch Henry, brewer, h 673 E. 156th
Koch Henry, brewer, h 204 Forsyth
Koch Henry, cabinetmkr. h 227 Alexander av.
Koch Henry, cabinetmkr. h 199 Broome
Koch Henry, carpenter, h 101 E. 4th
Koch Henry, clerk, h 234 E. 45th
Koch Henry, crockery, 317 Broome
Koch H'y, grocer, 538 Second av. h 510 Second av.
Koch Henry, laborer, h 644 E. 9th
Koch Henry, laborer, h 433 W. 38th
Koch Henry, liquors, 203 Stanton, & stable, 131 Ridge, h 135 Ridge
Koch Henry, litographer, 97 Maiden la.
Koch Henry, meat, 7 Ridge, h 250 Division
Koch Henry, pianomkr. h 532 E. 84th
Koch Henry, porter, h 46 Grand
Koch Henry, smith, h 439 W. 28th
Koch Henry, tailor, h 304 Third
Koch Henry jr. ice, 532 E. 84th
Koch Henry C. porter, h 186 Franklin
Koch Henry C. F. drygds. 319 Sixth av. h 133 W. 20th
Koch Herman, carrier, h 339 E. 54th
Koch Herman, cutlery, 254 Third av.
Koch Herman, masseur, h 161 E. 55th
Koch Herman, tailor, h 719 Sixth
Koch Hugh, clerk, h r 209 Fifth
Koch Hulda, wid. Henry, h 127 E. B'way
Koch Isaac, h 385 Eighth
Koch Isaac, shoes, 117 First av.
Koch J. Otto, broker, 16 Beaver, h 28 W. 19th
Koch Jacob, baker, 158 Ludlow
Koch Jacob, baker, 159 Stanton
Koch Jacob, baker, 1077 Tenth av.
Koch Jacob, barber, 221 W. 23d, h r 443 W. 53d
Koch Jacob, butcher, h 322 E. 39th
Koch Jacob, cigars, 340 E. 43d
Koch Jacob J. grocer, 100 E. 117th
Koch John, barber, 53 Franklin, h 185 Hester
Koch John, cigars, 1681 Ninth av.
Koch John, filer, 119 Third
Koch John, janitor, h 220 E. 15th
Koch John, jeweler, h 619 E. 11th
Koch John, shoes, 1583 Park av.
Koch John, tailor, h 155 Broome
Koch John, waiter, h 304 E. 25th
Koch John A. turner, h 163 Allen
Koch John C. stationer, 541 Pearl, h Germany
Koch John F. grocer, 1484 First av.
Koch John G. agent, h 1616 Third av.
Koch John G. candy, 759 Washn.
Koch John G. musician, h 138 Third
Koch John G. shoes, 4 Whitehall
Koch John M. boxmkr. h 223 E. 84th
Koch John V. stationer, 541 Pearl, h 64 Pacific, B'klyn
Koch John W. U. boxes, 21 Wooster, h 223 E. 84th
Koch Jonathan, grocer, 350 Washn. h 160 E. 70th
Koch Joseph, clerk, h 310 E. 116th
Koch Joseph, lawyer, 45 B'way, h 706 Madison av.
Koch Joseph, pawnbroker, 182 Av. A, h 385 Eighth
Koch Joseph, pursemkr. h 311 W. 38th
Koch Joseph, shoes, 829 First av.
Koch Joseph, shoes, 202 W. 43d
Koch Joseph, teacher, h 269 Division
Koch Joseph J. sec. 864 B'way
Koch Julia, shoes, 1093 Washn. av.
Koch Julius, jewelry, 35 Maiden la. h 1469 Park av.
Koch Julius, optician, h r 324 E. 28th
Koch Justus W. musician, h 341 W. 41st
Koch Leander, shoemkr. h 190 First av.
Koch Leo, clerk, h r 404 W. 29th
Koch Leo, clothing, 95 Bleecker, h 649 Lex. av.
Koch Louis, clerk, h 451 E. 83d
Koch Louis, meat, 167 Av. C
Koch Louis P. eatingh. 166 First av.
Koch Louisa, wid. Joseph, h 29 Av. C
Koch Marcus, cigars, 88 Av. B, h 86 Av. B
Koch Margaret, wid. Christian, h r 205 Av. A
Koch Martin, upholsterer, h 200 E. 101st
Koch Matthew, tailor, h 1711 First av.
Koch Matthias, machinist, h 1469 First av.
Koch Max, carpenter, h 127 E. B'way
Koch Max, cigars, 88 Av. B & 278 Grand, h 86 Av. B
Koch Max, liquors, 299 Bowery
Koch Max, turner, h 306 Sixth
Koch Meyer, shoes, 117 First av. & 207 Av. B, h 367 E. 10th
Koch Michael, barber, 546 Tenth av.
Koch Michael, cigarmkr. h 346 E. 125th
Koch Michael, cutter, h 447 Canal
Koch Otto, mer. 78 Broad
Koch Otto, pianomkr. h 306 E. 52d
Koch Peter, baker, 2517 Eighth av.
Koch Peter, barber, 628 Hudson, h 634 Hudson
Koch Peter, flour, 106 Lawrence
Koch Peter, real estate, h 244 Fifth
Koch Peter, watches, 5 Maiden la. h 61 E. 111th
Koch Peter A. painter, h 1582 First av.
Koch Philip, cutter, h 160 E. 56th
Koch Philip, liquors, 549 Pearl
Koch Reinhart, pianomkr. h 279 Av. A
Koch Robert, ins. h 182 Seventh
Koch Robert P. bricklayer, h 310 E. 115th
Koch Rosa, wid. Christian, h 323 W. 4th
Koch Samuel, h 241 Seventh
Koch Samuel, shoes, 117 First av. & 207 Av. B, h 385 Eighth
Koch Samuel J. officer, h 52 Macdougal
Koch Theodore, beer, 326 Eighth
Koch Victor, painter, h 2027 Second av.
Koch Wilhelmina, h 174 Eldridge
Koch William, bedsteads, 165 Orchard, h 103 Suffolk (see adv. page 42, P. G.)
Koch William, beer, 716 E. 167th
Koch William, beer, 143 Mulberry, h 185 Hester
Koch William, beer, 22 Rose
Koch William, brewer, 455 First av.
Koch William, broker, 44 Wall, h W. New Brighton, S. I.
Koch William, carpenter, h 699 Tenth av.
Koch William, cases, 80 Nassau, h 319 Bloomfield, Hoboken
Koch William, driver, h 1849 Ninth av.
Koch William, foreman, h 518 W. 58th
Koch William, liquors, 84 B'way, h 1235 B'way
Koch William, machinist, 210 Canal, & sec. 124 E. 14th, h 244 W. 33d
Koch Wm. plumber, 46 Clinton pl. h 19 Clinton pl.
Koch William, printer, h 96 Sheriff
Koch William, smith, h 130 Clinton pl.
Koch William A. grocer, 100 E. 117th
Koch William A. & Brother, grocers, 100 E. 117th
Koch Wm. C. grocer, 185 Third av. h 200 E. 17th
Koch William C. meat, 1732 Lex. av.
Koch William F. pianomkr. h 94 St. Mark's pl.
Koch William G. machinist, h 14 Orchard
Koch F. A. & Co. cutlery, 100 Chambers
Koch H. C. F. & Co. drygds. 319 Sixth av.
Koch Brothers, shoes, 117 First av. & 207 Av. B
Koch & Co. dressmkrs. 37 W. 16th

MERCHANTS EXCHANGE NAT. BANK OF THE CITY OF N. Y.
SOLICITS YOUR ACCOUNT. 257 Broadway.
PHINEAS C. LOUNSBURY, Prest. ALLEN S. APGAR, Cashier.

C. N. JORDAN, President. CHARLES J. CANDA, Vice-President. | THE WESTERN NATIONAL BANK, CAPITAL, $3,500,000. | F. BLANKENHORN, Cashier. H. A. SMITH, Asst. Cashier.

Koch & Dreyfus, jewelry, 41 Maiden la.
Koch & Semke, grocers, 185 Third av.
Koch, Sons & Co. stationers, 541 Pearl
Koch's A., Sons, brewers, 455 First av.
Kochar Frederick, bricklayer, h 519 E. 15th
Kochenbach Henry, musician, h 94 St. Mark's pl.
Kochenberger Margaret F. wid. Geo, h 629 E. 11th
Kochenburger George, driver, h 612 E. 17th
Kochendorfer Frederick, caps, 109 Wooster
Kocher Adolph, baker, h 13 Bedford
Kocher Anna, wid. Henry, h 292 Seventh av.
Kocher Catharine, wid. John, h 162 Rivington
Kocher George, clerk, h 127 Eldridge
Kocher John, driver, h r 283 E. Houston
Kocher John H. watches, 52 Nassau, h Orange, N. J.
Kocher Rosetta, wid. Stephen, flowers, 507 Broome
Kochero Michael, fruit, Eleventh av. n W. 68th, h W. 68th n Tenth av.
Kochesberger Frank, clerk, h 241 W. 26th
Kochesberger Henry, driver, h 292 Av. A
Kochhauser Louis, tailor, h 142 Norfolk
Kochintsky Max, tailor, h 27½ Chrystie
Kochkeller Jacob, musician, h 306 E. 21st
Kochler Christian, tailor, h r 250 W. 32d
Kochler Theodore, supt. h 350 W. 48th
Kochman Hyman, fish, 55 Hester
Kochman Julius, cutter, h 81 First
Kochmann Leo, editor, 26 Beekman, h 524 Fifth
Koci John, h 190 Third
Koci Michael, hardware, 1426 Av. A
Kocik Thomas, cutter, h 68 Goerck
Kock Charles, grocer, 681 Second av. h 246 E. 37th
Kock Charles, jeweler, h 175 Ludlow
Kock Frank, tailor, h 213 Second
Kock Frederick, driver, h 1391 Av. A
Kock H'y, boxes, 149 Baxter, h 236 S. 4th, B'klyn
Kodelka Anton, cutter, h 517 Fifth
Kodet Charles, cigarmkr. h 240 E. 94th
Kodzern Joseph, cabinetmkr. h 442 Tenth av.
Koebel Andrew, gilder, h 633 E. 12th
Koebel Charles, buttonmkr. h 548 E. 13th
Koebel Jacob, cabinetmkr, h 1613 Lex. av.
Koebel John, tailor, h 624 E. 9th
Koebel William, finisher, h 548 E. 13th
Koeber Anna, wid. John A. h 153 First av.
Koeber Christian, carpenter, h 519 E. 19th
Koeber Philip, beer, 257 Third
Koeber Valentine, driver, h r 740 Second av.
Koeberich George, embdr. h 511 E. 12th
Koeberle Joseph, butcher, h r 150 Forsyth
Koebler George, cigarmkr. h 414 E. 73d
Koecher John F. clerk, h 199 Eldridge
Koechig Julius C. glass, 1424 B'way, h 100 W. 40th
Koechl Victor, imp. 75 Pine
Koechlein Jacob S. barber, 8 Barclay, h 192 Av. C
Koechlein Peter B. barber, 1 S. William, h Bound Brook, N. J.
Koechlein William B. barber, 10 Beekman, h Bound Brook, N. J.
Koechling Adolph, cabinetmkr. 259 W. 27th, h 511 Seventh av.
Koechling Adolph, sawyer, h 230 E. 46th
Koechling Bernhard H. carpenter, 219 W. 29th, h 502 Eighth av.
Koechling Charles, fruit, 31 Little W. 12th, h 884 G'wich
Koechling Mary, wid. Morris, h. 838 Second av.
Koedding Andrew, undertaker, 57 Sheriff, h 45 Columbia
Koedding John B. trucks, 57 Sheriff, h 45 Columbia
Koedding Brothers, trucks, 57 Sheriff
Koefler Frank A. meat, 116 Clinton pl. h 112 Clinton pl.
Koefler & Ritter, meat, 116 Clinton pl.
Koefoed Albert H. h The Chelsea
Koegel Charles, tailor, 511 E. 12th
Koegler Adolph, beer, 359 Third
Koegler Charles, finisher, h 114 Third
Koegler Franz, cooper, h 333 E. 46th
Koegler Frederick, packer, h 225 Third
Koegler John C. meat, 8 G'wich
Koehl Cecilia, baker, 1628 Tenth av.
Koehl Charles, watches, h 156 E. 84th
Koehl John, junk, 186 Greene, h 188 Greene
Koehl Valentine, cook, h 144 E. Houston
Koehle Albert, baker, h r 192 Second
Koehler Adam, barber, 872 Eighth av. h 774 Ninth av.
Koehler Adam, bottles, 48 Broome, h 46 Broome
Koehler Adam & Son, bottles, 48 Broome
Koehler Adelina, cigarmkr. h 341 E. 25th
Koehler Adolph, tailor, 323 E. 78th
Koehler Albert, agent, h 95 Allen
Koehler Albin, beer, 223 Fifth
Koehler Alfred, liquors, 204 E. 26th & 228 E. 121st, h 176 E. 75th
Koehler Amalia, wid. Francis, costumes, 2 Union sq. E.
Koehler Andrew, jeweler, h 712 E. 169th
Koehler Anthony, beer, 76 Stanton
Koehler Arthur J. manager, 160 Fulton, h 176 E. 75th
Koehler August, grocer, 421 E. 15th
Koehler August, physician, 215 E. 19th
Koehler Benjamin, clothing, 355 Bowery
Koehler Bernard, gilder, h 97 St. Mark's pl.
Koehler Charles, h 310 E. 89th
Koehler Charles, butcher, h 319 E. 48th
Koehler Charles, cigars, 1810 Third av.
Koehler Charles, clerk, h 317 E. 114th
Koehler Charles, finisher, r 606 Eighth av.
Koehler Chas. machines, 161 Grand, h 162 Grand
Koehler Charles, porter, h 439 E. 14th
Koehler Charles, rods, 64 Clinton, h 69 Clinton
Koehler Charles, smith, h 317 E. 109th
Koehler Charles, turner, h 629 Hudson
Koehler Charles & Co. brass, r 606 Eighth av.
Koehler Chas. F. clerk, County C. H. h 62 E. 122d
Koehler Christian, carpenter, h 550 W. 39th
Koehler Christian, miller, h 2327 Second av.
Koehler Christopher, express, 115 Norfolk, h 116 Norfolk
Koehler Clara, nurse, 247 E. 84th
Koehler David M. liquors, 202 E. 29th, h 120 E. 27th
Koehler Edward, liquors, 61 Warren, h 148 E. 53d
Koehler Eliza, wid. Andrew, h 731 E. 170th
Koehler Elizabeth, wid. Frederick, h 342 E. 16th
Koehler Emil, mer. h 347 E. 72d
Koehler Ferdinand, painter, 83 Sullivan
Koehler Frank, bottles, 48 Broome, h 46 Broome
Koehler Frank, cabinetmkr. h 140 First av.
Koehler Frank, cases, 460 Canal
Koehler Frank, cigarmkr. h 247 E. 84th
Koehler Frank, clerk, h 1049 Second av.
Koehler Frederica, wid. Peter, dressmkr. 209 Elm
Koehler Fred. baker, 117 Varick, h 22 Second av.
Koehler Frederick, painter, h 103 Ludlow
Koehler Frederick, shoes, 10 Astor pl. h 30 Suydam, B'klyn
Koehler Frederick J. printer, h 312 E. 89th
Koehler George, artist, h 260 E. 10th
Koehler George, baker, 289 Sixth av. h 105 W. 18th
Koehler George, painter, h 27 Jones
Koehler George C. driver, h 368 Madison
Koehler Georgiana, wid. Jacob M. h 571 Second av.
Koehler Gottlob, capmkr. h 92 E. 4th
Koehler Gustav, clothing, 355 Bowery
Koehler Helen, wid. Henry, cigars, 528 Ninth av.
Koehler Henry, boxmkr. h 641 E. 9th
Koehler Henry, fitter, h 187 Hester
Koehler Henry, grocer, 123 W. 3d
Koehler Henry, musician, h 54 E. 104th
Koehler Henry, railings, 349 E. 103d
Koehler Henry J. cigars, 731 E. 170th
Koehler Herman, beer, 102 Av. C
Koehler Herman, brewer, 345 E. 29th, h 340 E. 64th
Koehler Herman, carver, h r 51 Av. A
Koehler Herman, winder, h 123½ Chrystie
Koehler Herman & Co. brewers, 345 E. 29th
Koehler Jacob, barber, 200½ E 55th, h 200 E. 55th
Koehler Jacob, broker, 410 E. 13th
Koehler Jacob, butter, 686 Courtlandt av.
Koehler Jacob, liquors, 1843 Second av.
Koehler Jacob, shoemkr. h 154 Ridge
Koehler John, baker, h 104 Av. B
Koehler John, bartender, h 315 E. 46th
Koehler John, beer, 46 Delancey
Koehler John, cigarmkr. h 533 E. 15th
Koehler John, shoes, 74 Pitt
Koehler John J. trucks, 684 Courtlandt av. h 583 S. Boulevard
Koehler John M. laborer, h 329 E. 48th
Koehler Joseph, barber, 92 Second av. h 90 E. 4th
Koehler Joseph, pat. meds. 150 Park row
Koehler Joseph jr. stationer, 150 Park row
Koehler Joseph M. liquors, 228 E. 121st & 204 E. 26th, h 176 E. 75th
Koehler Julia, wid. William, h 1989 Third av.
Koehler Julius, grocer, 127 Prince, h 131 Wooster
Koehler Lawrence, butcher, h 2933 Third av.
Koehler Louis, h 326 E. 85th

MADE FROM PURE CREAM. | HORTON'S ICE CREAM. | French, Italian and American.

PAID UP CAPITAL, $900,000. SURPLUS, $51,411.

TITLE GUARANTEE AND TRUST Co.

55 LIBERTY ST., New York. 26 COURT ST., Brooklyn.

KOE 1088 KOE

Koehler Louis, pedlar, h 533 W. 50th
Koehler M. pres. 160 Fulton
Koehler Martin, spice, 315 E. 26th
Koehler Mary, wid. Franklin, weaver, h 266 Stanton
Koehler Matthew, cigars, 1955 Second av.
Koehler Nathan, driver, h 324 E. 42d
Koehler Oscar C. F. candymkr. h 36 Sutton pl.
Koehler Otto, drugs, 19 Rivington
Koehler Philip, liquors, 1763 Av. A
Koehler Philip, tailor, 2287 First av.
Koehler Rebecca, wid. Frank, h 1208 Second av.
Koehler Robert, broker, 25 William, h B'klyn
Koehler Robert, laborer, h 236 E. 94th
Koehler Robert, smith, h 404 Sixth
Koehler Roman, express, 606 Eighth av.
Koehler V. Hugo, architect, 261 B'way, h 176 E. 75th
Koehler Victor, driver, h 78 Charles
Koehler William, clerk, h 208 Sixth
Koehler William, clerk, h 423 W. 38th
Koehler William, grocer, 1590 Park av.
Koehler William, musician, h 322 E. 11th
Koehler J. M. & A. J. bankers, 160 Fulton
Koehler J. M. & Co. liquors, 228 E. 121st & 204 E. 26th
Koehler Brothers, clothing, 355 Bowery
Koehm Frederick, upholsterer, h 196 Allen
Koehm Henry, gilder, h 250 E. 114th
Koehm Jacob, cabinetmkr. h 187 Orchard
Koehn Alfred, iron, r 134 W. 26th, h 213 Av. A
Koehn Charles F. H. laborer, h 631 Bergen av.
Koehn Christian F. whiskies, 93 Water, h 222 Lincoln pl. B'klyn
Koehn William, shoes, 213 Av. A
Koehn & Ahrens, whiskies, 93 Water
Koehn & Lutke, iron, r 134 W. 26th
Koehne Henry, casemkr. h 633 E. 155th
Koehne Maria, wid. Christian, h 175 E. 78th
Koehne Theodore, lithographer, 6 City Hall pl. h 81 Seventh
Koehne Theodore H. lithographer, h 117 Second av.
Koelbel August, liquors, 7 James
Koelble Gabriel, cutter, h 240 Clinton
Koelble Peter, plater, 141 Elm, h 269 E. 10th
Koelble Joseph, driver, h 185 Third
Koelker Hugo, notary, 5 Beekman, h 37 First
Koell John, h 187 Allen
Koelle Frederick, tailor, h 262 W. 33d
Koelle Gustav, music, h 206 E. 18th
Koelle Louis, manager, 15 Cortlandt, h 601 E. 83d
Koelle Martin, sponger, h r 19 Clinton
Koeller Conrad, turner, h 47½ First
Koeller Alfred H. clerk, h 105 E. 4th
Koeller Herman, machinist, h 327 E. 50th
Koeller Herman A. clerk, h 341 E. 9th
Koeller Richard, cutlery, 92 Reade
Koeller & Schmitz, cutlery, 92 Reade
Koelling August, barber, 4 Washn. pl. h 77 E. 10th
Koelling Charles A. boxmkr. h 338 E. 47th
Koelling Eliza, bdgh. 77 E. 10th
Koellner Frederick W. clerk, h 161 E. 28th
Koellner George, baker, h 337 Fif h
Koellner Herman, grocer, 394 Third av. h 163 E. 28th
Koellner Jacob, shoemkr. h r 1076 Tenth av.
Koellner Joseph I. drugs, 445 Second av.
Koellner Martin, clerk, h 207 E. 69th
Koellner Wm. grocer, 394 Third av. h 201 E. 37th
Koellner H. & W. grocers, 394 Third av.
Koelmel Christian, finisher, h 94 Ludlow
Koelmel Nicholas, cabinetmkr. h 518 E. 16th
Koelsch August, meat, 838 Sixth av. h E. 176th c Fleetwood av.
Koelsch August & Son, meat, 838 Sixth av.
Koelsch Carl A. meat, 106 G'wich av.
Koelsch George, imp. 34 Beaver, h 359 W. 47th
Koelsch George, tailor, h 127 Seventh
Koelsch Henry, meat, 838 Sixth av.
Koelsch Louis, meat, 340 Lenox av. h 106 G'wich av.
Koempel Robert A. physician, 119 Orchard
Koen Elizabeth, wid. Terence A. h 80 E. 127th
Koenen Anton, cases, 81 Nassau, h 160 E. 95th
Koenen John G. cases, 81 Nassau, h 160 E. 95th
Koenen Josephine A. dressmkr. 160 E. 95th
Koenen A. & Brother, cases, 81 Nassau
Koenig Adam A. grocer, 844 Union av.
Koenig Adolph, carpenter, h 145 E. 59th
Koenig Anne, dressmkr. 844 Union av.
Koenig Arthur, clerk, h 401 E. 81st
Koenig August, baker, h 203 Eldridge
Koenig August, cigars, 722 Courtlandt av.
Koenig August, embdr. h 148 Forsyth
Koenig August, grocer, 350 G'wich, h 125 Summit av. J. C.
Koenig August, produce, 98 Murray, h Hoboken
Koenig Babette, h 791 Ninth av.
Koenig Babette, wid. Hugo, h 4 First
Koenig Bernhard, supt. 115 Park row
Koenig Cath. wid. Hugo, liquors, 2244 Second av.
Koenig Charles, baker, Lane av. n S. Boulevard
Koenig Chas. A. engraver, 7 Murray, h 752 Sixth av.
Koenig Charles H. furniture, r 126 Attorney, h 132 Attorney
Koenig Christian, grocer, Seventh av. c W. 49th, h 694 Tenth av.
Koenig Christian P. shoes, 414 Sixth
Koenig Christopher, baker, 13 Third
Koenig Clara, wid. Frederick, h 144 E. 4th
Koenig Clement, wood, 163 Ludlow
Koenig David, carpenter, h 235 W. 46th
Koenig Edward, agent, h 168 Ludlow
Koenig Edward, florist, 148 E. 59th, h 236 E. 41st
Koenig Edward, shoes, 144 First av.
Koenig Emil, watchmkr. h 182 Second
Koenig Ernest, finisher, h 211 E. 88th
Koenig Ernestine, wid. August, h 61 Stanton
Koenig Franz H. clerk, h 406 E. 9th
Koenig Frederick, beer, 131 E. 4th, h 133 E. 4th
Koenig Frederick, cigars, 503 E. Houston
Koenig Frederick, grocer, 866 Second av.
Koenig Frederick (Rev.) h 602 E. 9th
Koenig Frederick, watchman, h 74 Dey
Koenig Frederick F. painter, 146 Eldridge
Koenig Frederick W. baker, h 323 E. 54th
Koenig George, meat, 3475 Third av.
Koenig George, optician, h 43 Second
Koenig George, waiter, h 248 W. 35th
Koenig Gottfried, candy, 328 E. 106th, h 1679 Lex. av.
Koenig Gottfried L. h 2192 First av.
Koenig Harris, tailor, h 61 Ridge
Koenig Henrietta, trimmings, 39 W. 4th, h 335 E. 79th
Koenig Henry, butcher, h 672 Eleventh av.
Koenig Henry F. cutter, h 328 Sixth
Koenig Henry H. mer. bar, hoop, rod, band & sheet-iron, 365 G'wich, h W.New Brighton,S.I.
Koenig Henry M. grocer, 12 First
Koenig Henry O. reporter, h 194 E. 101st
Koenig Henry W. beer, 13 E. Houston, h 270 E. Houston
Koenig Herman, tobacco, 220 Pearl, h 233 E. 72d
Koenig Herman A. candy, 2073 Second av.
Koenig Jacob, frames, 828 Second av. h 323 E. 43d
Koenig Jacob, laborer, h r 230 Third
Koenig Jacob, tailor, h 28 Columbia
Koenig Jacob, tailor, 221 W. 27th
Koenig Jas. hardware, 126 Fulton, h 85 Rivington
Koenig Joanna, wid. Henry, h 300 W. 124th
Koenig John, eatingh. 97 Walker, h 25 Eldridge
Koenig John, grocer, 639 Lex. av.
Koenig John, meat, 1013 Ninth av. h 980 Ninth av.
Koenig John, shoes, 26 Stone
Koenig John, tailor, h 523 E. 11th
Koenig John, tailor, h 1809 Tenth av.
Koenig John H. liquors, 182 Washn. h 74 Dey
Koenig John H. wagon matls. 1260 Second av. h 168 E. 88th
Koenig Joseph. capmkr. h 104 Third
Koenig Joseph, clerk, h 282 E. Houston
Koenig Julia, wid. Herman, h 606 E. 11th
Koenig Julius, bartender, h 26 Allen
Koenig Leo (Rev.) h 80 W. 12th
Koenig Leopold, h 407 E. 53d
Koenig Louis, candy, 2717 Third av.
Koenig Marcus, trucks, h 280 E. B'way
Koenig Margaret, wid. Peter, h 54 First av.
Koenig Mary, wid. George, h 64 Stanton
Koenig Mary, wid. William, h 503 W. 37th
Koenig Michael, cooper, h 104 Third
Koenig Moses, baths, ft. E. 55th, h 513 E. 55th
Koenig Rosina, wid. Valentine, h 328 Sixth
Koenig Teresa, neckwear, 194 Franklin
Koenig Theodore, jeweler, 128 Delancey
Koenig Vincent, turner, h 522 Sixth
Koenig W. George, barber, 1176 Second av.
Koenig William, wheelwright, h 557 W. 40th
Koenig William F. smith, h 46 Stanton
Koenig William G. grocer, 2310 Eighth av. h 2307 Eighth av.
Koenig Zelde, h 136 Orchard
Koenig H. & Co. tobacco, 220 Pearl
Koenig & Co. trimmings, 39 W. 4th

Hartshorn's Shade Rollers. Notice name of Stewart Hartshorn in script on labels, and avoid being fooled.

HENRY W. CANNON, Pres.
WILLIAM H. PORTER, Cash.
WM. H. SHEPARD, Notary.

CHASE NATIONAL BANK,
Cor. Pine & Nassau Sts.

Capital, - $500,000.
Surplus and undivided profits, $528,560.35.

Koenig & Ruby, engravers, 7 Murray
Koenig & Schuster, grocers, 350 G'wich
Koenigsberg Felix, printer, 53 Wooster, h 415 E. 51st
Koenigsberg Isaac H. real estate, h 70 Pitt
Koenigsberg Joseph, sec. 210 E. 54th
Koenigsberg Meyer, cigarmkr. h 16 Essex
Koenigsberger Benjamin, laundry, 185 E. 73d, h 170 E. 74th
Koenigsberger Morris, drygds. 44 Walker, h 113 E. 56th
*Koenigsberger & Rudenberg, imps. 69 Greene
Koenigsheim Maximilian W. imp. 37 Platt, h 19 E. 128th
Koenigsreiter John, cutter, h 137 Essex
Koeninger George, cook, h 5 First av.
Koenitzer Ernest E. machinist, h 404 E. 11th
Koenke Aaron, mason, h 213 E. 80th
Koenke Bernard, painter, 1230 Third av. h 1680 Av. A
KOENNECKE HENRY, wines, 34 White, h 44 St. Mark's pl.
Koennecke William, baker, 26 Sullivan
Koennemann Gustave, artist, h 1556 Second av.
Koeper John, liquors, 2345 First av. h 2330 First av.
Koepf Catharine, wid. John, h 194½ Allen
Koepf Gustav, cigarmkr. h 191 Allen
Koepf Leonard, publisher, 5 Clinton pl. h 460 Marcy av. B'klyn
Koepke George F. jeweler, 37 John, h B'klyn
Koepke Paul, barber, h 336 W. 38th
Koepke & Kohart, jewelers, 37 John
Koeppe Max, baker, 656 Second av.
Koeppel Frederick, smith, h 1681 Av. A
Koeppel Frederick H. smith, h 334 Madison
Koeppel Wilhelmina, wid. August, beer, 97 Ludlow
Koeppen Charles, bartender, h 240 E. 74th
Koeppen Frederica, wid. Frederick, h 427 W. 52d
Koepper August, broker, 27 William, h 302 Garden, Hoboken
Koeppler Henry G. meat, 192 First av.
Koeppler John, shoes, 633 E. 12th
Koeppler Minnie, cigars, 337 E. 75th, h 222 E. 75th
Koeppler & Cohen, cigars, 337 E. 75th
Koepplin Albert, waiter, h 117 E. 4th
Koerbacher Lonis, cutter, h 616 W. 54th
Koerber Andrew C. tailor, h r 55 Lewis
Koerber Eugene, fish, 1933 Wash. av.
Koerber Felix, musician, h 95 Third
Koerber George, painter, h 1443 Second av.
Koerber George, spinner, h 200 Second
Koerber Jacob, driver, h 299 Av. C
Koerber Jacob, machinist, 407 E. 91st, h 404 E. 91st
Koerber John, real estate, 178 Forsyth
Koerber John M. h 90 Rivington
Koerber Rudolph C. nuts, 95 Cliff, h 25 Second av.
Koerber Theodore, fish, 1933 Washn. av. h 1931 Washn. av.
Koerber Theresa, wid. William E. h 1933 Washn. av.
Koerber Brothers, fish, 1933 Washn. av.
Koerber & Gieschen, nuts, 97 Cliff
Koercher Michael, carpenter, h 194 Third
Koerger Frederick, baker, 235 Hudson
Koerler Henry, framer, h 55 Willett
Koerner Adam, barber, 102 St. Mark's pl.
Koerner Adam, tailor, h 406 First av.
Koerner August, carpenter, h 184 Forsyth
Koerner Anna, wid. Charles A. h 167 Essex
Koerner Charles, agent, 167 Essex
Koerner Charles, shoes, 215 E. 101st
Koerner Christian, sawyer, h 161 Stanton
Koerner Elizabeth, wid. Adam, h 199 Third
Koerner George W. carpenter, h 124 St. Mark's pl.
Koerner Gustav A. stairbldr. h 212 E. 84th
Koerner Henry, machinist, h 156 Av. C
Koerner Henry, musician, h 418 E. 11th
Koerner Henry, tailor, h 502 E. 14th
Koerner Herman, laborer, h 90 Lewis
Koerner Herman T. lithographer, 280 B'way
Koerner John, carriagemkr. h 354 W. 37th
Koerner John, smith, 33 Willett, h 119 Broome
Koerner Louis, cabinetmkr. h 3021 Third av.
Koerner Richard, smith, 154 Fourth av. h 425 E. 86th
Koerner Theodore, beer, 1334 Third av. h 220 E. 79th
Koerner Theodore, clerk, h 244 E. 94th
Koerner William F. patternmkr. h 2035 Second av.
Koerner J. & Co. smiths, 33 Willett
Koernig Frank, barber, 416 Tenth av. h 410 Tenth av.
Koernig Frederick W. cigars, 410 Tenth av.
Koernig Geo. barber, 416 Tenth av. h 410 Tenth av.

MEMORY.

Poorest memories made better and best greatly improved.
Any book learned in one reading.
Testimonials by Colleges, Lawyers, Clergymen, Doctors, and all classes.
Prospectus, POST FREE, from
Prof. A. LOISETTE, 237 Fifth Ave., N. Y.

Koernig Brothers, barbers, 416 Tenth av.
Koerper Simon, stationer, 1458 Second av.
Koertge Albert T. drugs, 2130 Eighth av. h 219 E. 115th
Koeschinski Emily, dressmkr. 607 E. 148th
Koeschinski Rudolph, sculptor, h 607 E. 148th
Koeser Ignatz, clothing, 1230 Third av. h 1232 Third av.
Koesh Ludwig, carpenter, h 426 E. 15th
Koesler John, h 210 W. 19th
Koesler Joseph, shoemkr. h 615 First av.
Koess Adolph, engraver, h 1617 Av. B
Koester Anton, grocer, 564 W. 52d, h 626 W. 52d
Koester August, shoes, 64 Beaver, h 6 Jackson pl. B'klyn
Koester Carl F. tools, 41 Maiden la. h 332 Bloomfield, Hoboken
Koester Christian, h 98 Essex
Koester Emil C. photographs, 279 Sixth av. h 345 E. 118th
Koester Herman, cooper, h r 503 W. 50th
Koester Louis, h 349 W. 40th
Koester Louis, meat, 1226 Third av.
Koester Michael, butcher, h 222 E. 29th
Koester William, boxmkr. h 304 Third
Koester Wm. mer. 61 Broad, h Greenville, N. J.
Koester & Sievers, photographs, 279 Sixth av.
Koesting Charles, clerk, h 504 E. 89th
Koesting Mina, wid. Frederick, h 509 E. 89th
Koestler Henry, carpenter, h 161 Chrystie
Koestler Joseph, cigars, 1788 Third av.
Koeth Adolph, butcher, h 811 First av.
Koeth Alice, robes, 189 E. 71st
Koeth Eliza, wid. Joseph, h 429 E. 83d
Koetting William, nurse, h 314 E. 82d
Koetzner Anton, laborer, h 227 Second
Koetzner Barbara, wid. Andrew, h 172 Second
Koevoets Cornelius G. engraver, 183 B'way, h 1911 Atlantic av. B'klyn
Koevoets Henry C. engraver, 183 B'way, h 1911 Atlantic av. B'klyn
Koevoets H. & C. engravers, 183 B'way
Koewing Frank, pres. 59 W. 14th, h Orange, N. J.
Koewitsschy Susanna, wid. Fred. h 172 E. 80th
Koezly Frederick J. h 182 E. 80th
Kofer Joseph, smith, h 811 Second av.
Koffelt Chas. hats, 494 Broome, h 62½ Catharine
Koffman Adolphus, h 801 Lex. av.
Koffman Eleanor L. h 810 Lex. av.
Kofka George, clerk, h 446 E. 13th
Kofman Charles, clerk, h 246 Rivington
Kogel Conrad, varnisher, h 152 E. 110th
Kogel William finisher, h 646 E. 13th
Kogle Charles, laborer, h 18 Clarke
Kogler Jacob, laborer, h 148 Essex
Kogler Peter, miller, h r 19 Clinton
Koh Jacob, meat, 2061 Lex. av.
Kohart Frank C. jeweler, 37 John, h 37 Vernon av. B'klyn
Kohberg Frederick, finisher, h 509 W. 49th
Kohbertz Frederick, broker, 8 Warren
Kohen Wolf, glass, 529 Sixth av. h 146 W. 31st
Koheshoff Christopher, pedlar, h 310 E. 53d
Kohl Adam, furrier, h 210 E. 36th
Kohl Adam, smith, h r 324 Eighth
Kohl Adolph G. cabinetmkr. h 18 Stanton
Kohl Andrew, meat, 250 Av. A
Kohl Anton, bottler, h 19 Downing
Kohl August, driver, h 528 Tenth av.
Kohl Dan'l, cutter, 35 Ann, h 61 Stanhope, B'klyn
Kohl Edward, clerk, h 178½ Chrystie
Kohl Elizabeth, dressmkr. 230 W. 43d
Kohl Frances, wid. Stephen, h 903 First av.
Kohl Frederick, shoemkr. h 87 Third
Kohl George, shoes, 102 W. 17th
Kohl George R. cigarmkr. h 146 W. 67th
Kohl Gustave, carpenter, h 519 Sixth av.
Kohl Henry, h 1650 Third av.
Kohl Henry, beer, Boulevard c W. 81st
Kohl Henry, cutter, h 170 Av. B

69
DEAN'S PATENT ARDENTER MUSTARD.

Established in London 1831.
361 & 363 Washington Street, and 84, 86 & 88 North Moore Street, N. Y.

Richardson & Boynton Co.,
232-234 Water Street.
KOH 1090

PERFECT FURNACES,
HOT-WATER HEATERS,
RANGES.
KOH

"We all use"
BARNES' NATIONAL
Inks, Pens, and Mucilage
All stationers keep it.
A. S. Barnes & Co., Stat'rs, 111 Wm. St.

Kohl Henry, printer, h 114 First av.
Kohl Ivan, tailor, h 23 Allen
Kohl Jacob, musician, h 142 E. 83d
Kohl John, painter, h 1650 Third av
Kohl John A clerk, h 88 Varick
Kohl Joseph, trucks, h 132 Third
Kohl Julia, candy, 19 Downing
Kohl Lawrence E. clerk, h 88 Varick
Kohl Leonhard, framer, 508 E. 12th
Kohl Louis, shoes, 152 Norfolk
Kohl Mary R. wid. John P. h 211 E. 110th
Kohl Otto, carpenter, h 143 Norfolk
Kohl Peter, shoes, 219 Av. A
Kohl Philip, clerk, h 248 Rivington
Kohl Samuel, tailor, h 58 Ridge
Kohl Wilhelmina, fcygds. 178½ Chrystie
Kohl William, fcygds. 136 Stanton
Kohlbacher John, h 156 First av.
Kohlbeck Michael, pianomkr. h 600 Morris av.
Kohlbecker Frank, carpenter, h 52 First av.
Kohlberger Charles E. printer, h 1760 Railroad av.
Kohlbusch Charles, balances, 35 Nassau, h 55 Hancock av. J. C.
KOHLBUSCH HERMAN. Established 1860. Office & factory, 61 Warren, formerly of J. C., N. J. mfr. of analytical, assay, druggists' & diamond balances & weights. Repairs promptly attended. Polariscopes & accessories. Sugar chemists' outfits, h 27 Sherman pl. J. C.
Kohlenberger Charles, clerk, h 416 W. 50th
Kohlenberger Eliza, wid. Frank, h 526 E. 153d
Kohlenbusch George, baker, 55 Clinton
Kohlenbusch William, baker, 593 S. Boulevard
Kohler Aaron J. clerk, h 57 E. 110th
Kohler Adam, carpenter, h 854 Second av.
Kohler Adolph, waiter, h 150 Third
Kohler Albert, bkbinder, h 316 E. 71st
Kohler Alois, machinist, h 448 E. 149th
Kohler Andrew, painter, h 444 E. 78th
Kohler Anne, wid. Frederick, h 116 E. 115th
Kohler Anthony, plumber, h 108 Third
Kohler August, harnessmkr. h 853 Tenth av.
Kohler August, trimmer, h 250 W. 29th
Kohler Catharine, wid. John P. h 125 Bank
Kohler Charles, ostler, h 335 E. 54th
Kohler Charles, packer, h 538 E. 11th
Kohler Charles, wines, 45 B'way, h Cal.
Kohler Charles L. engraver, h 4 Varick pl.
Kohler Charles S. real estate, 1656 Tenth av. h 61 W. 94th
Kohler Conrad, bartender, h 2387 Third av.
Kohler David J. caterer, 1097 Washn. av.
Kohler Edward, cabinetmkr. h 220 Av. A
Kohler Elizabeth, wid. James, h 113 E. 28th
Kohler Emil, carpenter, h 327 W. 36th
Kohler Frank, carpenter, h 152 Essex
Kohler Frederica, wid. Charles, candy, 346 W. 52d
Kohler Frederick, brewer, h 661 Washn.
Kohler Frederick, cigars, 505 E. 11th
Kohler Frederick, cook, h 372 Seventh av.
Kohler George, florist, h 631 E. 149th
Kohler George, painter, h 418 E. 9th
Kohler George, painter, h 415 W. 37th
Kohler George F. storage, 88 Pearl & 54 Water, h 217 Halsey, B'klyn
Kohler George H. A. liquors, 4 John & 8 Warren
Kohler George L. confectioner, 271 Mulberry, h 248 W. 20th
Kohler George W. musician, h 249 Centre
Kohler George W. photographer, h 349 E. 118th
Kohler Hans H. wines, 45 B'way, h Cal.
Kohler Henry, clerk, h 853 Tenth av.
Kohler Henry, mason, h 448 E. 13th
Kohler Henry, wines, 42 Murray, h Cal.
Kohler Herman, clerk, h 363 W. 52d
Kohler Herman, cutter, h 211 E. 107th
Kohler Herman, pianomkr. h 605 E. 14th
Kohler J. beer, 313 Pearl, h 160 Madison
Kohler Jacob, plasterer, h 625 E. 11th
Kohler Jacob, tailor, h 407 E. 72d
Kohler John, baker, h 517 Tenth av.
Kohler John, carpenter, h 356 E. 4th
Kohler John F. h 670 E. 152d
Kohler John P. ins. 113 B'way, h 125 Bank
Kohler Joseph, barber, 92 Second av. h 90 E. 4th
Kohler Joseph, lawyer, 132 Nassau
Kohler Joseph W. musician, h 249 Centre
Kohler Kaufman (Rev.) h 115 E. 71st
Kohler Lewis F. laborer, h 75 Carmine
Kohler Louis, roofer, h 402 E. 21st
Kohler Louis F. supt. h 348 E. 11th
Kohler Martin, laborer, h 252 Av. A
Kohler Nicholas, starter, h 3400 Third av.
Kohler Otto, packer, h 116 E. 115th
Kohler Peter, h 160 Madison
Kohler Sarah, wid. Charles H. h 248 Rivington
Kohler Sarah, wid. David, h 162 E. 108th
Kohler Thomas W. beer, 128 St Mark's pl.
Kohler William, varnisher, h 530 E. 16th
Kohler & Frohling, wines, 41 B'way & 17 Trinity pl.
Kohler & Vanbergen, wines, 42 Murray
Kohles John, baker, h 312 W. 39th
Kohlhaas Charles H. paper, 125 Elm, h 132 Bergen, B'klyn
Kohlhaas Frederick, tailor, 337 W. 44th
Kohlhaas Theodore, cutter, h 500 E. 115th
Kohlhagen Herminie, wid. Otto, h 332 E. 9th
Kohlhagen Louis, clerk, h 332 E. 9th
Kohlhagen Otto, clerk, h 332 E. 9th
Kohlhaupt Frank, tailor, h 115 Sheriff
Kohlhepp Adam J. meat, 63 Bedford, h 105 Sullivan
Kohlhepp Chas. F. meat, 63 Bedford, h 105 Sullivan
Kohlhepp Frederick, engraver, 61 Park pl. h 146 Hutton, J. C.
Kohlhepp Bros. meat, 63 Bedford & 105 Sullivan
Kohlhett Anna, dressmkr. h 74 Third
Kohlhof Andrew, smith, 263 Seventh av. h 265 Seventh av.
Kohlhofer Frank, shoemkr. h 415 Fifth
Kohlhoff Henry, h 493 Hudson
Kohlisch Charles, painter, h 236 Fifth
Kohlman Bellette M. clerk, h 129 E. 122d
Kohlman Charles, mer. 236 Church, h 135 E. 74th
Kohlman George, publisher, 1267 B'way
Kohlman Louis, clerk, h 316 Eighth
Kohlman Rebecca, wid. Morris, h 175 Clinton
Kohlman Sarah, wid. Charles, h 350 E. 86th
Kohlman & McMahon, publishers, 1267 B'way
Kohlmann August, coal, ft. Jackson, h 34 Goerck
Kohlmann Dora, wid. Michael, bdgh. 77 Montgomery
Kohlmann Geo. carriagemkr. h 124 St. Mark's pl.
Kohlmann George, liquors, 989 First av.
Kohlmann Henry, clerk, h 446 W. 32d
Kohlmann Louis, liquors, 262 E. Houston
Kohlmann Louis, painter, h 214 Forsyth
Kohlmann Philip, baker, 78 Av. A
Kohlmeier John M. h. furng. 1161 Second av. h 257 E. 61st
Kohlmeier & Werner, h. furng. 1161 Second av.
Kohlmeir Jacob, framer, h 223 E. 103d
Kohlmetz Dora, wid. Henry, h 139 E. 16th
Kohlmeyer William, driver, h 22 Morton
Kohlmeyer William, painter, 547 W. 54th
Kohlmyer Henry, liquors, 391 Bowery
Kohls Ernest, painter, h 703 E. 13th
Kohlsaat John W. broker, 45 B'way, h 55 E. 54th
Kohlsdorf Franz, butcher, h 196 Seventh
Kohlweiler Julius, grocer, 23 Rivington
Kohlwey Dederick, liquors, 17 Rivington, h 234 Fifth
Kohlwey Frederick H. bartender, h 2384 First av.
Kohm Adolph, painter, h 330 E. 70th
Kohmann Walburga, wid. Pani, h 140 Essex
Kohms Isidor, butcher, h 227 Seventh
Kohn Aaron, hosierymkr. h 100 Cannon
Kohn Aaron, silks, 35 Mercer, h 10 E. 60th
Kohn Abraham, carpenter, h 182 Clinton
Kohn Abraham, hatter, h 127 Norfolk
Kohn Albert, grocer, 85 James
Kohn Albert M. jeweler, 52 W. 14th, h 108 W. 64th
Kohn Alois, jeweler, 11 Maiden la. h 51 Lex. av.
Kohn Alois & Co. jewelry, 11 Maiden la.
Kohn Anna, wid. Isaac, h 37 Pitt
Kohn Arnold, jeweler, 11 Maiden la. h 121 E. 124th
Kohn August, lawyer, 38 Park row, h 268 Seventh
Kohn Benjamin, tailor, h 76 Eldridge
Kohn Bernard, drygds. 1358 First av. h 400 E. 73d
Kohn Bernard, fcygds. 1400 Second av.
Kohn Bernard, varnisher, h 303 E. 48th
Kohn Bernhard, fitter, h 343 E. Houston
Kohn Bernhard, photographer, h 170 Essex

FURS | **F. BOOSS & BRO.,** *Established 1853.* **449 BROADWAY** **IMPORTERS AND MANUFACTURERS.** | **FURS**

EST. 1819.
THE OLD STATEN ISLAND DYEING EST.
DRY CLEANSING BY OUR NEW PROCESS.
KOH 1091
98 Duane St., Principal Office
286 Fifth Avenue,
870 Broadway,
610 Sixth Avenue,
1474 Third Avenue.
KOH

Kohn Bernhard, tailor, 163 Attorney
Kohn Cecilia, wid. Louis, h 64 Attorney
Kohn Charles D. meat, 22 Washn. mkt, h 346 Second av.
Kohn Daniel, h 1502 Second av.
Kohn Daniel, furrier, h 724 Sixth
Kohn David, broker, 66 B'way, h 58 E. 67th
Kohn David, clerk, h 327 E. 79th
Kohn David, findings, 88 Broome
Kohn David, tailor, h 178 Clinton
Kohn E. furniture, 510 Hudson
Kohn Edmund, jeweler, 11 Maiden la. h 162 E. 111th
Kohn Edward, cigarmkr. h 402 E. 73d
Kohn Elias, h 714 Sixth
Kohn Emanuel, tailor, h 8 Hester
Kohn Emma, dressmkr. 182 Clinton
Kohn Frederica, wid. John, h 6 Clinton
Kohn Frederick, h 333 E. 106th
Kohn Frederick, meat, 1096 First av.
Kohn Frederick G. tailor, 76 W. 36th
Kohn George, cigarmkr. h 702 E. 9th
Kohn Gustav, beer, 199 Broome
Kohn Gustav, clerk, h 214 E. 70th
Kohn Gustave, cigars, 324 E. 45th
Kohn Harris, shoes, 470 Seventh av. h 434 Seventh av.
Kohn Henry, carpenter, h 3 Hester
Kohn Henry, plumber, 129 Pitt
Kohn Henry N. hats, 722 B'way, h 3 W. 39th
Kohn Hezekiah, hats, 722 B'way, h 3 W. 39th
Kohn Hyman, roofer, h 162 Ridge
Kohn Ignatz, pedlar, h 79 Stanton
Kohn Isaac, clerk, h 436 Second av.
Kohn Isaac, cloakmkr. h 125 Suffolk
Kohn Isaac, insp. h 748 Fifth
Kohn Isaac, tailor, h 220 Eldridge
Kohn Isaac J. ins h 54 E. 108th
Kohn Isidor, furrier, h 68 E. 104th
Kohn Jacob, cigarmkr. h 302 E. 73d
Kohn Jacob, clerk, h 238 Rivington
Kohn Jacob, glazier, h r 20 Hester
Kohn Jacob, pedlar, h 29 Allen
Kohn Jacob, smith, h 13 Norfolk
Kohn Jacob, tailor, h 50 Clinton
Kohn Jacob & Josef, furniture, 16 W. 14th
Kohn John, brasswkr. h 505 W. 26th
Kohn John, laborer, h 112 E. 107th
Kohn Joseph, h 426 E. 58th
Kohn Joseph, cigarmkr. h 718 E. 9th
Kohn Joseph, cigars, 190 Henry
Kohn Joseph, novelties, 418 Water, h 204 E. 60th
Kohn Joseph, pedlar, h 436 E. 78th
Kohn Joseph, tailor, h 44 Hester
Kohn Joseph, trimmings, 96 Av. A
Kohn Julius A. banker, 46 Exchange pl. h 14 E. 63d
Kohn Julius C. curtains, 73 Leonard, h 50 Vanderbilt av. B'klyn
Kohn Leopold, cigars, 1347 Third av.
Kohn Leopold, clerk, h 313 E. 77th
Kohn Leopold, paints, 490 Tenth av.
Kohn Leopold, winder, 105 Elm, h 49 Bowery
Kohn Loeb, agent, h r 148 Forsyth
Kohn Louis, molder, h 809 Courtlandt av.
Kohn Marcus, tailor, h r 194 Stanton
Kohn Marks, clerk, h 515 E. 86th
Kohn Mary, wid. Charles, h 339 Sixth
Kohn Max, cigarmkr. h 99 Norfolk
Kohn Max, pedlar, h 61 Clinton
Kohn Max, tailor, h r 5 Norfolk
Kohn Max, trimmings, 95 Bleecker, h 307 E. 70th
Kohn Morris, drygds. 325 B'way, h 136 E. 82d
Kohn Morris, gloves, 518 B'way, h 129 E. 94th
Kohn Morris, packer, h 308 E. Houston
Kohn Nathan, h 391 E. 10th
Kohn Nathan, cigarmkr. h 522 E. 85th
Kohn Nathan, painter, h 94 Columbia
Kohn Oscar, agent, 767 B'way, h 250 Seventh
Kohn Rachel, wid. Jacob, h r 45 Norfolk
Kohn Saly, clerk, h 664 E. 139th
Kohn Samuel, physician, 219 Second av.
Kohn Samuel S. embds. 382 Canal, h 114 E. 110th
Kohn Sandor, tailor, 1096 Second av.
Kohn Sigmund, cigars, 324 E. 45th, h 335 Pleasant av.
Kohn Sigmund, coal, 323 E. 63d & 206 E. 56th, h 137 E. 53d
Kohn Simon, clerk, h 238 Rivington
Kohn Solomon, bartender, h 133 Suffolk
Kohn Solomon, clerk, h 346 E. 78th
Kohn Solomon, lawyer, 181 B'way, h 3 W. 39th
Kohn Solomon H. steel, h 130 E. 76th
Kohn Sophia, boxes, 418 Water, h 204 E. 60th



Kohn Theodore A. jeweler, 52 W. 14th, h 108 W. 64th
Kohn Theresa, wid. Jacob, h 335 E. 85th
Kohn William, driver, h 317 W. 35th
Kohn William M. broker, 66 B'way, h Mo.
Kohn H. & Son, hats, 722 B'way
Kohn & Baer, trimmings, 95 Bleecker
Kohn & Bloch, embds. 382 Canal
Kohn & Rohner, curtains, 73 Leonard
Kohn & Rosenthal, coal, 323 E. 63d & 206 E. 56th
Kohn & Ruck, lawyers, 38 Park row
Kohn & Young, gloves, 518 B'way
KOHN BROTHERS & CO. manufacturers of cigars, 322, 324 & 326 E. 45th
Kohn, Furchgott & Co. drygds. 335 B'way
Kohn, Popper & Co. brokers, 66 B way & 19 New
*KOHN'S FINE ART ROOMS. (L. Crist Delmonico, succ'r) MODERN OIL PAINTINGS, 166 FIFTH AV.
Kohne John H. grocer, 326 W. 12th, h 795 G'wich
Kohnen Charles, baker, h Lane av. n Whitlock av.
Kohnen John F. trucks, 172 Pearl
Kohner Adolph, pictures, 1906 Third av.
Kohner Gustave, cutter, h 1614 Av. A
Kohner Jacob A. clothing, 713 B'way, h 1435 Lex. av.
Kohner Marcus, clerk, h 418 E. 84th
Kohner Marcus, real estate, 147 E. 56th
Kohner Maurice M. silk, 458 Broome, & stockings, 60 Barclay, h 170 E. 63d
Kohner Rosa, wid. Michael, h 418 E. 84th
Kohnfeld Wolf, meat, 171 Attorney
Kohnfelder Sigmund, cutter, h 210 Forsyth
Kohnheim Sigmund, clerk, h 1977 Second av.
Kohnken Herman, express, 36 Beaver, h 140 Essex
Kohnle Joanna, wid. Carl, h 212 Forsyth
Kohnle Lorenzo, physician, 217 W. 74th
Kohnle Regina, wid. Joseph, candy, 422 E. 76th
Kohns David, china, 42 Warren, h 134 E. 105th
Kohns Lazarus, china, 42 Warren, h 23 W. 56th
Kohns Lee, china, 42 Warren, h 23 W. 56th
Kohnstamm David, meat, 223 & 346 First av. h 177 Second av.
Kohnstamm Edward, paints, 126 Chambers, h 951 Bedford av. B'klyn
Kohnstamm Emanuel H. colors, 126 Chambers, h 467 Lafayette av. B'klyn
Kohnstamm Emil V. paints, 126 Chambers, & laundry, 274 Fourth av. & 1021 Third av. h 212 E. 61st
Kohnstamm Heiman, paints, 126 Chambers, h 951 Bedford av. B'klyn
Kohnstamm Leo, soap, 514 W. 19th, h 951 Bedford av. B'klyn
Kohnstamm Leo & Co. soap, 514 W. 19th
Kohnstamm Louis M. meat, 346 First av. h 223 First av.
Kohnstamm H. & Co. paints, 126 Chambers
Kohny Herman, furs, 26 Bond, h 335 E. 58th
Kohout Frank, cigarmkr. h 237 E. 38th
Kohout Jacob, smith, h 605 E. 11th
Kohout Joseph, cigarmkr. h 326 E. 63d
Kohout Mary, wid. John, h 627 Fifth
Kohout Sebastian, cigars, 186 Broome
Kohr Barbara A. dressmkr. 949 Sixth av.
Kohr Charles, tailor, 413 E. 73d
Kohr Frank, cooper, h 75 Broome
Kohr Samuel, tailor, h 20 Ludlow
Kohr Sebastian, varnisher, h 318 Stanton
Kohrer Charles, plumber, h 108 Third
Kohring Wm. liquors, 110 S. 5th av. h 539 Hudson
Kohring William F. liquors, 307 Spring & 2258 Second av. h 302 E. 116th
KOHRING WILLIAM F. & CO. liquors, 307 Spring & 2258 Second av.
Kohring William H. grocer, 1682 First av. h 402 E. 88th
Kohring & Meyer, liquors, 539 Hudson
Kohrman Adam, laborer, h 325 W. 39th

JAMES A. WEBB & SON,
165 Pearl St., New York.
ALCOHOL, COLOGNE SPIRIT,
SPIRITS OF TURPENTINE, &c.

BROWN BROTHERS & Co., 59 WALL STREET, N. Y. } ISSUE COMMERCIAL AND TRAVELERS CREDITS AVAILABLE IN ANY PART OF THE WORLD. MAKE COLLECTIONS IN ALL FOREIGN COUNTRIES.

PARQUET·FLOORS
NATIONAL·WOOD·MFG·Co
129·FIFTH·AVE· NEAR 20TH ST.
EVERY·KIND OF POLISHED·FLOOR

Kohrman John, umbrellas, 337 W. 37th
Kohrs Richard, laborer, h 527 W. 47th
Kohsel Franz, artists' matls. 282 Fourth av. h 123 E. 23d
Kohsiek Wm. laundry, 241 W. 33d, h 239 W. 32d
Kohtz Charles, wigmkr. h 341 E. 9th
Kohut Alexander (Rev.) h 39 Beekman pl.
Kohut Carl, meat, 241 Delancey
Kojawsky Abraham, tailor, 121 Ludlow
Kojawsky Joseph, tailor, 121 Ludlow
Kojawsky J. & A. tailors, 121 Ludlow
Koke Erich, painter, h 1702 Second av.
Kokemuller Frederick W. h 400 W. 53d
Koker Charles, cabinetmkr. h 268 Broome
Kokes Joseph, cigarmkr. h 1485 Av. A
Kokholz William, carpenter, h 238 E. 46th
Koklis Frank, laborer, h 328 E. 74th
Kolar Joseph, cigarmkr. h 345 E. 73d
Kolash Albert, cigarmkr. h r 88 Willett
Kolasky H'y M. drugs, 945 First av. h 353 E. 52d
Kolasky Myer, jeweler, 85 Nassau, h 353 E. 52d
Kolb Abraham, pedlar, h 54 Ludlow
Kolb Adam, pktbkmkr. h 608 Fifth
Kolb Agnes, wid. Henry G. h 3483 Third av.
Kolb Albert, cutter, h 202 E. 104th
Kolb Andrew C. cutter, h 35 First
Kolb Anton, painter, 347 Sixth, h 124 Third
Kolb Bernard, harness, 226 E. 80th, h 220 E. 80th
Kolb Bernhard, undertaker, 991 Second av. & stables, 316 E. 53d, h 314 E. 53d
Kolb Bernhard & Son, stables, 316 E. 53d
Kolb Carl, laborer, h 547 E. 16th
Kolb Caroline, dressmkr. 1182 Second av.
Kolb Caroline, wid. Leon, h 46 Av. D
Kolb Catharine, caner, 551 W. 50th
Kolb Catharine, wid. Adam, h 70 Pitt
Kolb Catharine, wid. Lawrence, h 314 W. 38th
Kolb Charles, machinist, h 394 E. Houston
Kolb Charlotte, wid. Philip, h 560 W. 58th
Kolb Christian G. clerk, h 3483 Third av.
Kolb Daniel, h 358 W. 47th
Kolb Edmund A. stables, 316 E. 53d, h 991 Second av.
Kolb Edward, physician, 354 W. 40th
Kolb Frederick, bartender, h 124 E. 107th
Kolb Frederick, beer, 22 Trinity pl. h 61 G'wich
Kolb Frederick, draughtsman, h 161 Av. D
Kolb George, baker, 142 Elm
Kolb George, cabinetmkr. h 317 Tenth av.
Kolb George, meat, 1184 Second av. h 1182 Second av.
Kolb Henry, clerk, h 563 E. 145th
Kolb Henry, physician, 356 W. 42d
Kolb Henry, shooting, S. Boulevard c Willis av.
Kolb Jacob, butcher, h 638 Fifth
Kolb Jacob (Rev.) h 702 E. 158th
Kolb Jacob, smith, h 654 Second av.
Kolb John, driver, h 273 E. 10th
Kolb John, janitor, h r 675 Ninth av.
Kolb John, shoes, 160 St. Mark's pl.
Kolb Jonas, h 140 E. 112th
Kolb Joseph, cigarmkr. h 305 Av. A
Kolb Joseph, express, 658 E. 155th
Kolb Joseph, laborer, h 265 Rivington
Kolb Leopold, barber, 2451 Second av.
Kolb Lewis M. teacher, h 156 W. 105th
Kolb Louis, clerk, h 278 First av.
Kolb Louis J. provns. 134 Av. C
Kolb Louisa, dressmkr. 200 Clinton
Kolb Margaretta, eatingh. 164 Pearl
Kolb Martin, grocer, 445 W. 38th
Kolb Matthew, cigarmkr. h 1300 Third av.
Kolb Michael, laborer, h 82 Thomas
Kolb Mina, wid. Frederick, h 1182 Second av.
Kolb Morris, capmkr. h 192½ Delancey
Kolb Richard, eatingh. 164 Pearl
Kolb Theodore, agent, h 535 E. 15th
Kolb Theodore, waiter, h 244 E. 44th
Kolb Valentine, barber, 153 Fifth av. h 228 E. 30th
Kolb Valentine, eatingh. 872 B'way, h 201 E. 17th
Kolb William P. engineer, h 177 W. 64th
Kolbach Herman, tailor, h 547 E. 13th
Kolbe John, clerk, h 2282 First av.
Kolbe John, shoemkr. h 164 Suffolk
Kolbe Joseph S. pictures, 42 Allen
Kolbe William, broker, 32 Cotton Ex. h New Rochelle, N. Y.
Kolben Edmund, furs, 32 W. Houston, h 60 W. 125th
Kolbenheyer Arthur C. G. agent, 135 B'way, h 319 First av.
Kolberg Francis, painter, h 309 Seventh av.
Kolberg Oscar, cigarmkr. h 215 W. 61st
Kolda John, cigarmkr. h 1422 Av. A
Kolde John, baker, h r 218 Av. A
Kolde William, cigarmkr. h 237 E. 38th
Kolder Adam, turner, h 40 Willett
Kolder Peter, h 40 Willett
Kolensky Francis, cigarmkr. h 321 E. 71st
Koler John J. conductor, h 196 Orchard
Kolesch Adolph, drawing matls. 155 Fulton, h 9 Fulton, B'klyn
Kolesch & Co. drawing matls. 155 Fulton
Koleszaw John, grocer, 211 Third
Kolinitzky Isaac, capmkr. h 75 Division
Kolinski Anton, cigarmkr. h 249 Second
Kolinsky Bernhard, glazier, h 1437 Third av.
Kolinsky George, smith, h 222 Third
Kolinsky John, polisher, h 139 Pitt
Kolinsky Marx, h 31 Essex
Kolinsky Philip, tailor, h 22 Chrystie
Kolk Matilda, wid. August, h 61 Pitt
Kolkmann Herman F. grocer, 301 Locust av.
Koll Gustav, bkbinder, h 400 E. 104th
Koll Henry, cooper, 16 Sullivan, h 439 Canal
Koll Jacob, printer, h 634 E. 16th
Kollatz Albertina, nurse, h 240 E. 55th
Kollatz Robert, driver, h 1085 First av.
Kollberg Frederick, packer, h 2409 Second av.
Kolle Christian, stable, 139 E. 23d, h 306 E. 21st
Kolle Philip, stable, 122 W. 46th, h 301 W. 45th
Kolle Robert, clerk, h 1422 Second av.
Kollecker Edward, tailor, 412 E. 17th
Kollenbaum Edward, cigarmkr. h 304 E. 83d
Kollenberg Arthur G. paints, 40 Av. C, h 329 E. 4th
Kollender Moritz, diamonds, 48 Nassau, h 117 E. 113th
Koller Charles B. cigars, 249 E. 55th, h 1049 Second av.
Koller Christina, wid. Frederick, h r 121 Clinton
Koller Frederick, painter, 23 E. 14th, h 156 E. 85th
Koller Isaac, h 1049 Second av.
Koller Joseph, musician, h 130 Cannon
Koller Joseph, porter, h 246 E. 55th
Koller Joseph B. cigarmkr. h 1049 Second av.
Koller Louis, clerk, h 1047 Second av.
Koller Philip, vocalist, h 13 Eldridge
Koller Theodore, engraver, h 505 Fifth
Kollet Henry, barber, 96 Ninth av.
Kolling William H. trucks, 44 Pearl, h 11 Leroy
Kollman Henry, clerk, h 176 E. 128th
Kollmann Helen, wid. Charles, h 97 Rivington
Kollmann Joseph, candy, 532 E. 14th
Kollmann William R. cigarmkr. h 23 Columbia
Kollmeier Frederick W. shoemkr. h 877 E. 169th
Kollmer Hugo A. clerk, h 1094 Third av.
Kollmer Jacob, musician, h 342 Third
Kollmeyer Henry, tailor, h 352 Eighth
Kollmyer Alfred, printer, h 234 Seventh
Kolln August, clerk, h 128 Seventh
Kolln Henry, driver, h 90 Market
Kölln Julius, cigarmkr. h r 181 E. Houston
Kollner John H. L. framer, h 400 E. 54th
Kollock M. artist, 4 W. 14th
Kolloff Joanna, wid. Herman, h 401 E. 83d
Kolloge William, beer, 101 S. 5th av.
Kolistede Charles, broker, 44 Wall, h 337 W. 45th
Kolm Eliza, cheese, 26 Av. B
Kolm George, beer, 347 W. 38th
Kolm Henry, insp. h 26 Av. B
Kolm John, carpenter, h 349 W. 38th
Kolm Julius, eatingh. 7 Second av.
Kolman John, cigars, 716 E. 164th
Kolman W. J. h 219 W. 40th
Kolmar Conrad, painter, 506 E. 17th
Kolmer Leon, suspenders, 45 Eldridge
Kolmodin Ferdinand, tailor, h 300 E. 38th
Koloseus Lorenz, jeweler, 123 E. Houston, h 6 Second av.
Kolp Frances, wid. Isaac, h 135 Cannon
Kolp Peter, cigarmkr. h 434 Sixth
Kolsch Charles, cutter, h 1275 Third av.
Kolsch Edward, tailor, h 1275 Third av.
Kolsch Henry jr. grocer, 1487 Av. A

EAST RIVER STEAM KINDLING WOOD FACTORY
1104 First Avenue, cor. E. 61st St. } Orders received through all American District and Western Union Telegraph Offices FREE. *Send for Price-List.* FRED. BUSE, Prop.

GEORGE G. WILLIAMS, President. WILLIAM J. QUINLAN, Cashier. | CHEMICAL NATIONAL BANK, 270 BROADWAY, Capital, - $300,000. | DISCOUNT DAILY. Notary, R. G. ROBERTS.

Kolshensky Chas. shirts, 3 Elizabeth, h 137 Ludlow
Kolski Harris, h 32 Ridge
Kolsky Morris, tailor, h 62 Sheriff
Kolster Henry, laborer, h 428 E. 16th
Kolster Henry, miller, h 82 Henry
Kolstramm Charles, butcher, h 126 E. 108th
Kolt John, cigarmkr. h 305 E. 71st
Kolter Christian, brasswkr. h 635 E. 9th
Kolter John, eatingh. 373½ Bowery
Kolthamer Henry, cigarmkr. h 436 E. 76th
Koltzow August, porter, h 228 Chrystie
Kolze Frederick, butcher, h 230 W. 16th
Kolze Herman, provns. 250 W. 35th
Kolzen Michael, plumber, 391 Seventh av.
Kolzinsky Chaskel, tailor, h 137 Ludlow
Komanofsky Israel, tailor, h 35 Allen
Komberck Louis, cigarmkr. h 442 E. 10th
Kombroske Julius, rigger, h 349 Spring
Komel Abraham, pedlar, h 7 Ludlow
Kominick Robert, produce, 90 Murray, h 121 Sherman av. J. C.
Kominski Nathan, pedlar, h 57 Hester
Kominsky John, tailor, h 324 Henry
Komliski Michael, h r 88 Sheriff
Kommel Aaron, hosiery, 51 Ludlow, h 49 Ludlow
Kommel Barnet, pedlar, h 33 Orchard
Kommel Bernard, glazier, h 34 Norfolk
Kommel Louis, hosiery, 51 Ludlow
Kommel Samuel, glass, 35 Canal & 429 Fifth, h 143 Division
Kommel Brothers, hosiery, 51 Ludlow
Kommentowski Frederick, clerk, h 47 Seventh
Kommer John, eatingh. 5 Water
Kommers T. John (Rev.) h 257 W. 44th
Komnitz Philip, cigarmkr. h 122 Attorney
Komolofsky Harris, pedlar, h 7 Forsyth
Komp Albert, cards, 56 Lewis, h 332 E. 17th
Kompass Rudolph L. cabinetmkr. h 430 E. 87th
Kompff Philip, pianomkr. h 340 E. 15th
Komshlies Henry, tailor, 151 Av. C
Konarsky Rudolph A. cigarmkr. h Beach av. n E. 147th
Konemann Adolph, shoemkr. h 782 Courtlandt av.
Koner Joseph, cigarmkr. h 1393 Second av.
Konnett Mary, wid. Frederick, h 155 Leonard
Kong Hing, teas, 24 Mott
Kong Hong, interpreter, h 86 Bayard
Konger Isaac, pedlar, h 74 Mott
Konig Anton, soapmkr. h 162 Attorney
Konig Conrad, stencils, 97 Murray, h 367 Ewen, B'klyn
Konig Edwin, pianomkr. h 445 E. 58th
Konig Ellen, wid. John, h r 101 Cannon
Konig Ernest C. shoemkr. h 334 Eighth
Konig Ernst, clerk, h 829 Ninth av.
Konig Francis, h 61 James
Konig George, basketmkr. h 21 Clinton
Konig Gesina, lodgings, 67 W. 3d
Konig Henry, butcher, h r 66 Willett
Konig Henry, carpenter, h 620 E. 150th
Konig Henry jr. sec. 118 W. 23d, h 165 W. 25th
König Henry W. beer, 13 E. Houston, h 270 E. Houston
Konig Herman, physician, 112 E. 77th
Konig Herman, violins, 387 Bowery
Konig Hugo, upholsterer, h 364 Eighth av.
König Nicholas, laborer, h 553 W. 40th
Konig Richard, bartender, h 1573 Park av.
Konig William, finisher, h 31 Lewis
König William, shoemkr. h 191 Forsyth
Konig & Dwyer, notions, 21 Wooster
Konigsberg Felix R. printer, 53 Wooster, h 415 E. 51st
Königsberg Isaac, clothing, 194 Delancey
Konigsberg Mary, wid. David, h 415 E. 51st
Konigsberg Max, grocer, 13 Ludlow, h 15 Ludlow
Konigsberg Solomon, furs, 133 Prince, h 166 E. 107th
Konigsberg & Strauss, printers, 53 Wooster
Konigsberger Joseph, imp. 69 Greene, h Germany
Konigsberger & Rudenberg, imps. 69 Greene
Konkel Catharine, wid. Cornelius, h 306 Av. A
Konkel Henry, h 306 Av. A
Konkel John, harnessmkr. h 314 E. 62d
Konkel Joseph, shoes, 33 W. 27th, h 460 Sixth av.
Konrad Adam, beer, 515 E. 15th
Konrad Adam, grocer. 131 Third
Konrad Andrew, engineer, h 902 Courtlandt av.
Konrad Ignatz L. waiter, h 352 E. 9th
Konrad Jacob, clerk, h 435 Sixth
Konrad John C. draughtsman, 28 E. 14th, h College Point, L. I.
Konrad Matthias, baker, h 174 Second

Weather Strips
BROWNE'S Metallic & other kinds
Booth's Theatre Building, 23d St. & 6th Av.
The Best Metallic Weather Strip

Konrad Philip, baker, 242 W. 10th
Konrad William, butcher, h 199 E. 58th
Konther William H. furs, 3 W. 3d, h 58 Second av.
Kontor Monstrings, shipping, 41 Broad
Konvalinka Augustus, cigarmkr. h 434 E. 75th
Konvalinka John, furs, 36 Maiden la. h 206 Park pl. B'klyn
Konvalinka John W. lawyer, 261 B'way, h 109 St. Mark's av. B'klyn
Konvalinka Joseph, shoes, 245 S. 5th av.
Konyn Abraham, upholsterer, 282 Lenox av.
Konz Charles, meat, 435 W. 36th
Konzelmann Frederick, shoes, 243 W. 29th
Koob Frank, pedlar, h 196 E. 4th
Kook Louis D. agent, h 412 W. 42d
Koon Max, trucks, h 1686 Av. A
Koones John A. lawyer, 18 Wall, h 107 W. 129th
Koons George J. brewer, h 527 W. 51st
Koontz Anthony, cigars, 2683 Third av.
Koontz William, jeweler, 2092 Third av.
Koontze Magdalena, wid. George, h 50 Seventh
Koonz Mary E. h 402 W. End av.
Koonz Philip J. dentist, 1 Gt. Jones, h 349 Communipaw av. J. C.
Koop Anton, janitor, h 207 W. 41st
Koop August, laborer, h 223 W. 61st
Koop Charles, driver, h 319 E. 46th
Koop Conrad, grocer, 112 Roosevelt
Koop Gebina, dressmkr. h 223 W. 61st
Koop Henry, grocer, 682 Eleventh av. h 556 W. 49th
Koop Herman & Co. mers. 23 William
Koop Johannes, mer. 23 William, h 205 Clinton, B'klyn
Koop John H. liquors, 11 Spring
Koop John H. machinist, h 404 W. 54th
Koop Louis, feed, 17 Tenth av. h 69 Gansevoort
Koopman Albert, watchman, h 890 Eleventh av.
Koopman Anna, eatingh. 782 Eighth av.
Koopman Henry, antiques, 341 Fifth av. h Mass.
Koopman John, painter, h 715 Tenth av.
Koopman John C. engineer, h W. 171st n Eleventh av.
Koopman Julius, antiques, 341 Fifth av.
Koopman & Co. antiques, 341 Fifth av.
Koopmann Frederick, driver, h 238 E. 46th
Koopmann Frederick A. mason, 349 E. 114th
Koopmann John, driver, h 131 W. 51st
Koopmann John H. grocer, 423 E. 12th
Koopmann Peter, h 428 Lenox av.
Koopmann William D. grocer, 204 Waverley pl. h 202 Waverley pl.
Koops Henry, candy, 2335 Second av.
Koor Francesca, widow, h 142 Orchard
Koor John, tailor, 96 Cannon, h 316 Stanton
Koos Gustave A. yarns, 440 B'way, h 67 Lincoln pl. B'klyn
Koos Jacob, tailor, h 162 Attorney
Koos John, cigarmkr. h 303 E. 71st
Kooy Jacob J. cases, 394 Canal, h 373½ Bramhall av. J. C.
Kopankiewicz Anton, brass, 177 Grand, h 207 Grand
Kopankiewicz & Dabrowski, brass, 177 Grand
Kopasz John, beer, 246 Third
Kopcke Dederick, ice, 227 Lewis
Kopcke Herman, grocer, 223 W. 16th
Kopecky Anton, cigarmkr. h 1121 First av.
Kopecky John, baker, 338 E. 73d
Kopecky Joseph, shoes, 1378 First av.
Kopehl Max, painter, 84 Essex
Kopeloff Isidor, agent, h 167 Orchard
Kopelov David, tailor, h 23 Allen
Kopelowich Caroline, jewelry, 401 B'way, h 202 E. B'way
Kopelson Nathan, finisher, h r 71 Mott
Kopensteiner Leopold, pipemkr. h 345 Fifth
Koper Henry, mer. 24 State
Koperberg Joel, drygds. 64 Hester
Kopetzki Alex. beer, 113 Eldridge, h 116 Eldridge
Kopetzky Joseph, liquors, 1142 Second av. h 1148 Second av.
Kopetzky & Harris, liquors, 1142 Second av.

VENTILATING GRATES, STOVES, AND HEATERS. | Richardson & Morgan Co. | 92 Beekman St. See adv. pages 38 & 39 Pink Sheets Back of Book.

WATER METERS AND GAS ENGINES.
KOP 1094
NATIONAL METER CO., 252 BROADWAY.
KOR

KINAHAN'S LL THE CREAM OF IRISH WHISKY.
DU VIVIER & CO., 49 Broad St., N. Y.

Kopf Abraham G. drygds. 1336 Second av.
Kopf Albert, provns. 506 First av. h 136 First av.
Kopf Andrew, jeweler, 2373 Eighth av.
Kopf Bertha, wid. Charles, h r 323 W. 39th
Kopf Caroline, dressmkr. 1336 Second av.
Kopf Charles, butcher, h 401 E. 42d
Kopf Charles F. bdgh. 48 W. 27th
Kopf Conrad, baker, h 107 Essex
Kopf Dederick, grocer, 513 Sixth
Kopf Elizabeth, wid. Frederick, h 109 Third
Kopf Frederick, lawyer, 346 B'way, h 109 Third
Kopf Henry, driver, h 263 Av. A
Kopf Henry, drugs, 72 Delancey
Kopf John H. supt. 12 Washn. pl. h 84 E. 109th
Kopf John L. clerk, h 72 Delancey
Kopf John P. barber, h 91 Hester
Kopf Louis, tailor, h 89 Willett
Kopf Margaret, grocer, 318 E. 84th
Kopf William, printer, h 2703 Eighth av.
Kopke Andrew, meat, 76 Hudson, h 980 Second av.
Kopke James, meat, 73 Sullivan, h 117 Sixth av. B'klyn
Kopke Sophia, wid. Andrew, h 980 Second av.
Kopke Tewes, meat, 145 Sullivan
Koplan George, tailor, h r 17 Forsyth
Koplan Harris, tailor, h 72 Division
Koplan Michael, tailor, 38 Attorney
Kopland Nathan, cigarmkr. h 63 Mott
Koplanski Leopold, pedlar, h 225 E. 110th
Koplen Louis, tailor, h 205 Broome
Kopler Albert, clerk, h r 103 Forsyth
Kopler David, painter, h 49 Forsyth
Kopler John, pedlar, h 658 Eleventh av.
Koplick Harris, pedlar, h 45 Clinton
Koplick Moritz, pedlar, h 150 Clinton
Koplik Abraham S. watches, 237 Sixth av. h 175 E. 70th
Koplik Henry, physician, 175 E. 70th
Koplik Joseph B. pawnbroker, 139 Park row
Koplik Marcus, fcygds. 53 Catharine
Koplik Philip, polisher, r 77 Nassau, h 357 Grand
Koplik Sarah, dressmkr. 357 Grand
Koplowitz Solomon, h 332 E. 53d
Kopmann Herman, painter, h 596 Ninth av.
Kopp Adolph, h 292 Third
Kopp Albert, baker, 429 E. 74th
Kopp Aloysius L. coal, 702 E. 13th
Kopp August R. grocer, 519 Morris av.
Kopp Augustus, grocer, 151 E. 107th
Kopp Carl, clerk, h 2068 Second av.
Kopp Catharine, wid. Peter, h 396 Front
Kopp Charles, clerk, h 604 E. 16th
Kopp Christian C. drugs, 12 Trinity pl. h 55 G'wich
Kopp Conrad, driver, h 195 Eldridge
Kopp Elizabeth, nurse, 284 Tenth av.
Kopp Emil, cook, h 333 E. 39th
Kopp Emil A. bartender, h 317 E. 113th
Kopp Frederick, pktbkmkr. h 94 St. Mark's pl.
Kopp George, driver, h 653 G'wich
Kopp George, waiter, h 141 Forsyth
Kopp Gottlieb, meat, 502 Pearl, h 266 William
Kopp Henry, h 343 E. 48th
Kopp Henry, cutter, h 225 Seventh
Kopp Henry, grocer, 1706 Ninth av.
Kopp Henry, ins. 16 Exchange pl. h 405 Bloomfield, Hoboken
Kopp Herman, undertaker, 401 E. 87th
Kopp Jacob, brewer, h 318 E. 45th
Kopp John, h 84 Third
Kopp John, shoemkr. h 251 E. 4th
Kopp Joseph, cigarmkr. h 605 E. 14th
Kopp Julius, lawyer, 171 B'way, h 173 Wyckoff, B'klyn
Kopp Louisa, dressmkr. 284 Tenth av.
Kopp Louise, wid. Carl, h 136 Chrystie
Kopp Martin, coal, 63 Canal, h 284 Tenth av.
Kopp Matthias, cigarmkr. h 332 E. 53d
Kopp Paulina, wid. William, h 313 E. 73d
Kopp Peter, basketmkr. h 226 E. 4th
Kopp Peter, milk, 76 Sheriff
Kopp Philip, candy, 1661 First av.
Kopp Philip, clerk, h 477 Ninth av.
Kopp Philip, cooper, h 120 E. Houston
Kopp Philip J. pedlar, h 627 E. 11th
Kopp Rob't. real estate, 76 G'wich av. h 136 Bank
Kopp Samuel, meat, h 122 Willett
Kopp Sebastian, framer. h 174 E. Houston
Kopp Solomon, ins. h 292 Third
Kopp Theodore, cigarmkr. h 302 E. 77th
Kopp Theodore, musician, h 126 Norfolk
Kopp Theodore E. upholsterer, h 155 Chrystie
Kopp William H. driver, h 212 E. 89th
Kopp H. & Co. grocers, 1706 Ninth av.
Koppe Ferdinand, clerk, h 214 Third
Koppe Frederick, shoes, 428 Hudson
Koppe John, laborer, h 857 First av.
Koppe Louis, furrier, h 84 Av. B
Koppe Moritz, h 308 E. 30th
Koppe Paul, carpenter, h 228 E. 103d
Koppel Aaron, clerk, h 423 Fifth
Koppel Abraham, dressmkr. h 36 Ludlow
Koppel Abraham, tailor. h 29 Essex
Koppel Adolph, sec. 32 Nassau, h 151 E. 106th
Koppel Charles D. publisher, 115 Nassau, h 227 E. 57th
Koppel George, clerk, h 314 W. 32d
Koppel Harris, pedlar, h 24 Ludlow
Koppel Siegfried, manager, h 227 E. 57th
Koppelman Henry, engineer, h 268 W. 132d
Koppeln Nathan, tailor. h 57 Hester
Koppen Caroline, wid. Carl, h 134 Forsyth
Koppen Chas. F. barber, 201 E. 72d. h 245 E. 75th
Koppenhoefer Margaret. wid. George, h 428 Sixth
Koppenhoefer William, barber, 102 Clinton, h 87 Clinton
Kopper Henry J. liquors, 75 Chambers, h Paterson, N. J.
Kopper Margaret G. 112 E. 38th
Kopper Philip W. lawyer, 280 B'way, h 2 Convent Hill
Kopper & Jenks, lawyers, 280 B'way
Kopperl Gabriel, liquors, 218 Second
Kopperman Joseph, turner, 284 E. Houston
Kopperman Leon, eatingh. 19 Walker, h 30 Varick
Kopperman William, tailor, 1386 Third av. h 173 E. 80th
Koppermann H'y, grocer, 519 E. 13th. h 521 E. 13th
Koppert Matthew, carriagemkr. h 416 W. 52d
Koppmann Herman, butcher, h 231 E. 45th
Kops Abraham, furrier, h 127 Suffolk
Kops Daniel, clerk, h 425 E. 56th
Kops Samuel, clerk, h 198 Henry
Kopsar Henry, cutter, h 626 E. 11th
Kopta Anton, baker, 1479 Av. A
Kopta Anton, beer, 193 Second
Korach Jacob, pedlar, h 238 Rivington
Korack August, cigarmkr. h 317 E. 71st
Koran Joseph, photographs, 228 Bowery
Koran Ludwig, tailor, h 243 Third
Koransky Joseph, pedlar, h 86 Hester
Koransky Solomon, tailor, h 3 Norfolk
Koratzky Levy, tailor, h r 40 Essex
Korb John jr. stenographer, 93 Nassau, h 1951 Third av.
Korb Joseph E. shoemkr. h r 27 Av. C
Korb Julius, bricklayer, h 209 E. 88th
Korb Louis, boxmkr. h 1571 Park av.
Korb Martin, bricklayer, h 209 E. 88th
Korb Wenzel, carver, h 346 E. 106th
Korbay Francis, h 56 W. 18th
Korbel Aaron, presser, h r 38 Pitt
Korbel Ernest, machinist, 744 E. 9th
Korber Charles, dentist, h 76 Rivington
Korber Frederick, meat, 2416 First av.
Korbett George B. hardware, 898 Second av.
Korbmann Rose, wid. Christian, h r 364 E. 76th
Korch Amelia, wid. Herman, drygds. 535 E 11th
Korch Otto, porter, h 427 E. 14th
Korch William, butcher, h 605 E. 16th
Kordei Matthias, shoes, 111 St. Mark's pl.
Kordula Joseph, cabinetmkr. h 509 Second av.
Koref Ignatz, grocer, 1339 Av. A
Korell John, varnisher, h 205 Seventh
Korenrich Jacob, pedlar, h 128 Ridge
Koretz Robert, shoes, 300 Cherry
Koretz Rosina F. wid. Francis, h 320 E. 58th
Korff Augusta, fcygds. 28 E. 14th, h 173 River, Hoboken
Korff Charles, school, 793 Forest av.
Korff Emily, fcygds. 28 E. 14th, h 173 River, Hoboken

MERCHANTS EXCHANGE NAT. BANK OF THE CITY OF N. Y.
SOLICITS YOUR ACCOUNT. 257 Broadway.
PHINEAS C. LOUNSBURY, Prest. ALLEN S. APGAR, Cashier.

Korff Frank A. shoemkr. h 426 W. 27th
Korff Henry, grocer, 141 Waverley pl. h 7 Gay
Korff Herman G. printer, 107 Liberty, h 173 River, Hoboken
Korff Louis E. printer, h 107 Liberty, h 17 Macon, B'klyn
Korff A. & E. fcygds. 28 E. 14th
Korff Brothers & Co. lithographers, 107 Liberty
Korfmann John, drugs, 1700 Second av. h 301 E. 88th
Korinek Frank, cigarmkr. h 306 E. Houston
Korinek Frank, cigarmkr. h 1393 Second av.
Korinek John, smith, 183 Seventh, h r 185 Seventh
Korinsky Emanuel, h 184 Forsyth
Korman Anna A. fcygds. 1632 Tenth av.
Korman Conrad, grocer, 259 William
Korman John, packer, h 78 First
Korman John, pedlar, h 91 Columbia
Korman Louis J. engineer, h 1632 Tenth av.
Kormann Catharine, wid. Lawrence, h 137 Lewis
Kormann Christina, wid. Frank, h 97 E. 4th
Kormann Frederick, barber, 271 Monroe
Kormann Henry F. h 404 Broome
Kormann Jacob, tailor, h 76 Stanton
Kormann John, plumber, 417 E. 9th
Kormann Leopold, cigarmkr. h 161 Ludlow
Kormann Peter, driver, h 40 Willett
Korminsky Abraham, paper, h 212 E. 33d
Korminsky Benjamin, news, 46 Ann, h 244 E. 33d
Korminsky Henry, paper, 212 E. 33d
Korminsky Samuel, news, h 141 Av. C
Korn Abraham, physician, 226 E. 116th & 157 E. 65th
Korn Abraham I. pedlar, h 51 Orchard
Korn Abram, physician, 226 E. 116th
Korn Abram G. grocer, 16 Chrystie
Korn Alexander, tailor, h 189 Rivington
Korn August, butcher, h 258 W. 15th
Korn Benjamin, laborer, h 197 Division
Korn Benjamin, tailor, h 74 Eldridge
Korn Caroline, wid. Henry, h 688 E. 158th
Korn Catharine, wid. Nicholas, h r 259 W. 35th
Korn Charles, janitor, h 1436 Third av.
Korn Daniel, carpenter, h 42 Pitt
Korn David, shirts, 479 B'way, h 154 E. 66th
Korn Emil, clerk, h 431 E. 81st
Korn Esther, flowers, 137 Spring, h 59 Bleecker
Korn Eva, wid. Anton, h 388 Eighth
Korn George, tailor, h 233 W. 35th
Korn Gustav A. agent, h 107 E. 73d
Korn Henrietta, eatingh. 8 Jeff. mkt, h 155 Waverley pl.
Korn Henry, shirts, 479 B'way, h 61 E. 60th
Korn Herman, actor, h 188 Forsyth
Korn Ignatz, painter, h 153 Ridge
Korn Isidor S. lawyer, 20 Nassau, h 138 E. 47th
Korn Jacob, bkbinder, h 162 E. 109th
Korn Jacob, carpenter, h 318 E. 73d
Korn Jacob, laborer, h r 540 W. 47th
Korn Jacob, real estate, 261 B'way, h 154 E. 66th
Korn Jacob, tailor, h 88 Ludlow
Korn Jacob, tailor, h 51 Orchard
Korn John H. laborer, h 428 E. 16th
Korn Joseph, carpenter, h 325 E. 88th
Korn Joseph, school, 19 Allen
Korn Joseph, tailor, h r 155 Broome
Korn Julius, bartender, h 111 Ridge
Korn Julius, carpenter, h r 182 Ludlow
Korn Julius, clerk, h 155 Waverley pl.
Korn Leonard, carpenter, h 616 Courtlandt av.
Korn Leonhard, beer, 1030 Second av.
Korn Leopold, finisher, h 62 Willett
Korn Lippe, tailor, h 193 Division
Korn Louis, pedlar, h 31 Orchard
Korn Louis, tailor, h 57 Orchard
Korn Max, presser, h 84 Chrystie
Korn Max S. lawyer, 20 Nassau, h 138 E. 47th
Korn Morris, tailor, h 73 Orchard
Korn Moses, h 171 Attorney
Korn Moses, pedlar, h 87 Orchard
Korn Moses, tailor, h 307 E. 73d
Korn Peter, cigars, 104 Allen
Korn Philip, tailor, h 457 W. 37th
Korn Samuel, pedlar, h 84 Chrystie
Korn Samuel W. clothier, 624 B'way, h 144 E. 47th
Korn Tobias, cloakmkr. h 34 Essex
Korn William H. G. h. furng. 180 E. Houston
Korn Wolf, pedlar, h 3 Allen
Korn S. W. & Co. clothing, 624 B'way
Korn & Keller, beer, 1030 Second av.
Korn Brothers & Co. shirts, 479 B'way & 52 Mercer
Kornahrens George C. candy, 548 Hudson
Kornahrens Henry C. pianomkr. h 333 W. 37th
Kornahrens Herman, woodware, 111 Murray, h 186 Ross, B'klyn
Kornahrens John J. candy, 261 Hudson
Kornarens Gesina, wid. John, h 400½ E. 58th
Kornarens John H. h 1052 First av.
Kornau Dederick, conductor, h 461 Third av.
Kornblan Joseph, tailor, 62 Ridge
Kornblum Adam, dep. sheriff, h 174 Rivington
Kornblum Daniel, paper, h 163 E. 106th
Kornblum Henry, baker, 134 Ridge
Kornblum Julian, rags, 151 S. 5th av.
Kornblum Moritz, produce, 94 Vesey, h 59 Vesey
Kornbluth Abraham, furs, 318 Mott
Korndoerfer Filibert, drugs, 3 Second av.
Korndoerfer Louis, liquors, 205 E. 54th
Korndofel Jacob, operator, h Bainbridge av. n E. 184th
Korne Caroline, wid. Philip, h 27 First av.
Korne Margaret, wid. John, h 642 Sixth av.
Korne Solomon, laborer, h r 90 Columbia
Korne & Currie, saddlers, 644 Sixth av.
Kornemann Gustav H. foreman, h 712 Courtlandt av.
Kornemann Otto, glycerine, 14 Platt, h 217 Congress, B'klyn
Korner Christopher F. beer, 288 Tenth av.
Korner Daniel W. agent, h 2007 Third av.
Korner E. Christian, grocer, 157 West, h 1407 Park av.
Korner Frederick, machinist, h 1352 First av.
Korner Matthew, patternmkr. h 250 E. 106th
Körner Theodore, engraver, h 450 E. 89th
Korner & Schwabeland, grocers, 157 West
Kornfeld Charles, clerk, h 331 E. 58th
Kornfeld Felix, feathers, 190 Greene, h 321 E. 51st
Kornfeld Herman, cigarmkr. h 3495 Third av.
Kornfeld Julius, buttons, 38 Walker, h 90 First
Kornfeld Michael A. meat, 144 Eldridge
Kornfeld Pincus, cleaner, 174 Division, h r 103 Hester
Korngold Aaron, h 120 Delancey
Korngut Max, tailor, h 29 Av. C
Korngut William, suspenders, 93 Stanton
Kornhauser Dewitt H. neckwear, 38 Walker
Kornhauser Joseph, frames, 421 Sixth av. h 248 Second
Kornhauser Samuel, portraits, 30 E. 14th, h 1472 First av.
Kornhauser & Shoenfeld, portraits, 30 E. 14th
Kornheiser David, waiter, h r 64 Norfolk
Kornheiser Moritz, grocer, 244 Rivington
Kornheuser Mendel, h r 55 Pitt
Kornick Harris, manager, 727 Eighth av. h 340 W. 46th
Kornick Minnie, dressmkr. 401 W. 40th
Kornicker Felix, painter, 23 Delancey
Kornicker Julius, clothing, 8 Cath. sl. h 236 Clinton
Kornicker Rob't, clothing, 8 Cath. sl. h 236 Clinton
Kornicker R. & Co. clothing, 8 Cath. sl.
Kornman Janet, wid. John, h 37 First av.
Kornmann Eliza, wid. William, h 240 E. 76th
Kornoff John, cigarmkr. h 401 E. 83d
Kornreich Moses, h 119 Attorney
Kornreich Nathan, h 91 Clinton
Kornrumpf Charles, tailor, h 155 Forsyth
Korony Theodore G. wines, 1284 B'way, h 127 W. 34th
Koroucek John, cigarmkr. h 1208 First av.
Korper Sigmund, tailor, 228 E. 76th
Korst Andrew, tailor, h 571 E. 156th
Kortan Joseph, cigarmkr. h 443 E. 52d
Korte Christopher, grocer, 198 Third
Korte Frederick, printer, h Woodruff n Boston rd.
Korte Frederick, stationer, 230 Av. B
Korte John, candy, 565 Tenth av.
Korte Louis, milliner, 215 Sixth av.
Korten Mary, wid. Adam, h 456 E. Houston
Korten William, finisher, h 1679 Av. A
Korth Joanna, wid. Frederick, h 27 Seventh
Korth Julius, painter, h 233 E. 82d
Korthaus Albert, cutter, h 507 Sixth
Kortjohann Henry, meat, 316 E. 33d
Kortlang Jacob, liquors, 256 Cherry
Kortmann Ernst, tailor, h 225 Av. B
Kortright Ann M. wid. John C. h W. 151st n St. Nicholas av.
Kortright Gouverneur, 16 E. 37th
Kortright Russell L. conductor, h 178 E. 76th
Kortright Sam'l D. mason, h W. 156th n Tenth av.
Kortt Amelia, wid. Julius, h r 95 Ludlow
Kortum John, painter, h 400 E. 89th
Kortzmann Francis, tailor, h 350 E. 23d

ROBT. ROOSEVELT, Pres.
JOHN D. VERMEULE, V.-Pres.
GEO. W. VAN SICLEN, Sec.

HOLLAND TRUST CO.
7 WALL STREET.
Capital $500,000 paid-in in Cash.

Current Interest Allowed on Deposits.
Checks paid through the N. Y. Clearing House.



Kory Herman, glass, 252 W. 30th
Kory Louis, baskets, 152 Grand, h 252 W. 30th
Kory Louis, tailor, h 14 Suffolk
Kory Moritz, clerk, h 418 E. 85th
Kory Rachel, wid. Louis, h 219 E. 69th
Kory & Co. baskets, 152 Grand
Korzendorfer Conrad, beer, 333 W. 17th
Kosack Albert, rags, h r 58 Sheriff
Kosak Israel, furrier, h 64 Sheriff
Kosbob Herman A. turner, h 116 Stanton
Kosch Morris, grocer, 120 Norfolk
Kosch Philip, paints, 301 E. Houston
Kosche Maria, wid. Joseph, cigars, 412 Fifth
Koschel Adolph, architect, 153 Fourth av. h 228 W. 52d
Koscherak Emanuel, glass, 28 Barclay, h 345 E. 72d
Koscherak Ignatz, feygds, 105 Av. B
Kosches Samuel, h. furng. 1168 Second av.
Kosches Solomon, jeweler, 246 First av.
Koschinski Joseph, carpenter, h r 215 Third
Kosco George, smith, h 135 Pitt
Kosdera John, cigars, 503 E. 16th
Kose Caroline, dressmkr. 420 W. 16th
Koseck Wenzel, musician, h r 258 E. Houston
Koselitz Ernest, janitor, h 431 E. 114th
Koshland Joseph, wool, 80 Reade, h 31 E. 65th
Koshland Simon, wool, 80 Reade, h Cal.
Koshland J. & Co. wool, 80 Reade
Koshminsky Morris, smith, 1051 Third av. h 1065 Third av.
Kosina Frank, laborer, h r 252 Third
Kosiner Reuben, cloaks, 29 Suffolk, h 176 Clinton
Kosinski Simon, pedlar, h 79 Mott
Kosinsky Charles, machinist, h 454 W. 39th
Kosinsky Louis, cigarmkr. h 169 Second
Kosky Harris, tailor, h 26 Norfolk
Koslim John, shoemkr. h 412 Fifth
Koslofsky Abraham, pedlar, h 15 Ludlow
Kosmahl Bruno, wines, 289 Bowery, h 683 E. 134th
Kosmak Emil H. liquors, 65 Park row, h 234 E. 49th
*Kosmic Oil Co. (Jordan & Plummer) 31 B'way & 34 Washn.
Kosminsky Sarah, wid. William, h 220 E. 122d
Kosminsky Simon, tailor, h 196 Henry
Kosnar Michael, baker, h 129 Third
Kosowsky Julius, drygds, 56 Eldridge
Koss August, tailor, h 223 Third
Koss Charles A. clerk, h 136 E. Houston
Koss Charles G. lawyer, 140 Nassau, h 11 E. 29th
Koss Charlotte, wid. Charles, h 138 E. Houston
Koss Frederick H. cigars, 371 First av.
Koss Henry, liquors, 34 Ludlow, h 146 E. B'way
Koss Leon, tailor, h 168 Ludlow
Koss Louis, cigarmkr. h 323 E. 113th
Koss Ludwig, furniture, 989 Second av.
Koss Philip, pianomkr. h 661 Tenth av.
Kosse Moses, h r 53 Orchard
Kossick Joseph, cigarmkr. h 341 E. 54th
Kosslick Anthony, printer, h 217 Third
Kossmann August, smith, h 444 Tenth av.
Kossok Falk, tailor, h r 237 Monroe
Kossowski John, tailor, 423 E. 16th
Kosstrinski Abraham, feygds, 348 W. 37th
Koswig Gustav, bkbinder, h 123 E. Houston
Kost Fred. W. artist, 18 W. 23d, h Clifton, S. I.
Kost George, grocer, 1469 First av.
Kost Henry, physician, 318 E. 81st
Kost Henry G. tutor, 17 Lex. av. h 164 E. 63d
Kost John, butcher, h 306 E. 35th
Kost Ludwig, brewer, h 17 E. 134th
Kost William, clerk, h r 416 W. 32d
Kostboth Elizabeth, wid. August, sewing, h 423 E. 15th
Kostelak Charles, watchman, h 431 E. 72d
Kostelak Frank, shoes, 429 E. 72d
Kostelak John, cigarmkr. h 1550 First av.
Koster Abraham, cigarmkr. h 394 E. 10th
Koster Amelia, wid. Christian, h 600 W. 22d
Koster Bernard, conductor, h 844 Seventh av.
Koster Charles, stone, 17 Park pl. & 349 Stanton, h 227 S. 1st, B'klyn
Koster Charles H. sec. 11 Park pl. h 229 Rodney, B'klyn
Koster Christian, h 98 Essex
Koster Christopher, produce, 863 Washn. h 209 Horton, J. C.
Koster Eibe, clerk, h 614 E. 150th
Koster Frederick, grocer, 620 G'wich. h 129 Leroy
Koster Frederick, grocer, 219 Tenth av. h 229 Tenth av.
Koster Henrietta, wid. Richard, h 636 E. 11th
Koster Henry, eatingh. 643 Hudson, h 647 Hudson
Koster Henry, findings, 102 Gold, h 313 Putnam av. B'klyn
Koster Henry, grocer, 330 Ninth av. h 372 W. 29th
Koster Henry, grocer, 1846 Third av.
Koster H'y, grocer, 2321 Third av. h 201 E. 126th
Koster Henry, grocer, 165 W. Houston
Koster H'y, produce, 146 Reade, h 314 Second, J. C.
Koster Henry, uppers, 102 Gold, h 313 Putnam av. B'klyn
Koster Henry C. grocer, 2018 Second av. h 300 E. 104th
Koster Herman, driver, h 330 E. 56th
Koster Herman, smith, 102 W. 11th, h 1005 Summit av. J. C.
Koster John, beer, 110 W. 24th, 196 Park row & 389 Sixth av. h 260 W. 25th
Koster John, cabinetmkr. h 902 Courtlandt av.
Koster John, cook, h r 94 E. 4th
Koster John, produce, 146 Reade, h 314 Second, J. C.
Koster John & Son, produce, 146 Reade
Koster John D. liquors, 41 Rose
Koster John E. laborer, h 44 Beach
Koster John H. driver, h 152 Rivington
Koster John N. whiting, 613 W. 39th, h 129 W. 132d
Koster Margaret, grocer, 1679 Second av. h 1666 Second av.
Koster Maria, beer, 196 Park row
Koster Otto, grocer, 631 Second av.
Koster Philip, barber, 322 E. 33d
Koster Sarah A. wid. Henry, h 339 E. 24th
Koster William, driver, h 139 Norfolk
Koster William, grocer, 1778 Second av.
Koster William, grocer, 1433 Third av. h 201 E. 81st
Koster William jr. stable, 58 Pitt, h 47 Pitt
Koster William F. goldbeater, h 149 Essex
Koster & Bial, liquors, 389 Sixth av. & bottlers, 110 W. 24th
Koster & Jachens, liquors, 41 Rose
Koster, Bial & Co, liquors, 196 Park row
Kostermann Henry, clerk, h 206 E. 45th
Kosters Henry, butcher, h 36 G'wich
Kostka Frank, shoemkr. h 425 E. 74th
Kostka Victor, drugs, 700 Ninth av. h 358 W. 48th
Kostko Paul, baker, 1479 Av. A
Kostko Paul & Co. bakers, 1479 Av. A
Köstlinger Joseph, tailor, h 131 E. Houston
Kostmann Richard, clerk, h 410 E. 73d
Kostmayer James H. driver, h 313 E. 60th
Köstner Ludwig, smith, h 408 E. 15th
Kostpoth Eliza, wid. August, h 423 E. 15th
Kosufsky Frank, tailor, h 6 Bayard
Kosven Morris, drygds, 141 Division
Koszynski Louis, feathers, 110 Bleecker, h 305 E. 72d
Koszynski Michael, flowermkr. h 108 E. 113th
Koszynski & Geib, feathers, 110 Bleecker
Koszynsky Hannah, wid. Joseph, h 64 Norfolk
Koszynsky Morris J. clerk, h 64 Norfolk
Kotch Meyer, shoes, 207 Av. B, h 367 E. 10th
Kotek Michael, cigarmkr. h 237 E. 38th
Koth Charles, bottles, 84 Lewis, h 101 Lewis
Koth Christian, pianomkr. h 210 E. 34th
Koth Ernst, tailor, 93 Sheriff
Koth Gustav, cigarmkr. h 99 Stanton
Koth Henry, bottles, 375 E. Houston, h 121 Lewis
Koth Mary, h 210 E. 34th
Kothe Antonie, dressmkr. 624 E. 160th
Kothe Frederick, laborer, h 314 Eighth
Kothe Frederick H. lanternmkr. h 349 E. 118th
Kothe Wm. imp. 93 Franklin, h Union Hill, N. J.
Kotkes Joseph, teacher, h 4 Bayard
Kotlowsky Philip, carpenter, 74 Henry
Kotlowsky & Levy, carpenters, 74 Henry
Kotrbaty Louis, jeweler, 1428 First av.
Kotsch Jacob, furrier, h 377 E. 4th
Kotschau Philippine, dressmkr. 814 Third av.
Kotschau William, clerk, h 814 Third av.

Hartshorn's Shade Rollers. Notice name of Stewart Hartshorn in script on labels, and avoid being fooled.

GAS FIXTURES AND ELECTROLIERS | THE MITCHELL VANCE CO. Successors to MITCHELL, VANCE & CO. | 836-838 Broadway.

Kotshofski Lesser, caps, 38 Howard, h 235 E. 79th
Kott Ferdinand, broker, 27 William, h Hoboken
Kotta Mary, wid. Henry, h 98 Lewis
Kotte Anton, grocer, 262 W. 35th
Kötte Bernhard, beer, Boulevard n W. 96th
Kotte Herman, barber, 815 Ninth av.
Kotte Joseph, tanner, h 513 W. 47th
Kottek Frank, shoes, 2530 Eighth av.
Kottek Herman, h 1542 Madison av.
Kottek Jacob, hats, 119 Spring, h 1542 Madison av.
Kottek Leopold, beer, 222 Chrystie
Kottemann Louise, cigars, 126½ Madison
Kotter Christopher W. agent, h 418 E. 81st
Kotter William C. jr. clerk, h 524 E. 85th
Kottler Charles, manager, 153 Centre, h 418 W. 39th
Kottler George, shoes, 1306 Second av.
Kottler Henry, smith, h 717 Sixth
Kottler Salome, wid. Nicholas, h 246 Elizabeth
Kottman John H. clerk, h 45 Columbia
Kottman William A. clerk, h 45 Columbia
Kottman William H. machinist, h 45 Columbia
Kottmeyer William, clerk, h 2369 Eighth av.
Kottnauer Josephine, wid. Frank, h 1321 Av. A
Kotz Christian, smith, h 257 W. 29th
Kotzakowsky Harris, pediar, h 100 Hester
Kotzen Meyer, pedlar, h 15 Chrystie
Kotzenberg Julius, manager, h 74 E. 4th
Kotzin Solomon, capmkr. h 20 Norfolk
Kotzum Anton, tools, 100 Centre, h 401 E. 52d
Kotzwick Herman, tailor, h 40 Clinton
Kouba Emil, cigars, 468 Seventh av.
Koubec Felix, cigarmkr. h 502 E. 73d
Koubek Frank, shoemkr. h 223 E. 73d
Kouble Mary, dressmkr. h 334 E. 73d
Koues Elizabeth L. school, 45 E. 68th
Koues Frank B. pres. 99 Nassau, h Rutherford, N. J.
Koues Theodore M. h 45 E. 68th
Koufhage August, painter, h 1415 Second av.
Kountz Catharine, wid. E. J. h 202 W. 74th
Kountze Augustus, banker, 120 B'way, h Orange, N. J.
Kountze Charles B. banker, 120 B'way
Kountze Herman, banker, 120 B'way
Kountze Luther, banker, 120 B'way, h 345 Madison av.
Kountze Brothers, bankers, 120 B'way
Kourel Martin, cigarmkr. h 436 E. 73d
Kousek Albert, cigarmkr. h 32 Sutton pl.
Kousek August, packer, h 815 Second av.
Koutek Anton, news, h 315 E. 70th
Koven Ludolph O. boilers, 18 Spruce, h 114 Webster av. J. C.
Koven William, stamping, 18 Spruce, h 114 Webster av. J. C.
Kowald Eugene, flowermkr. h 27 Cannon
Kowalewski Valentine, tailor, h 508 Sixth av.
Kowalsky Anthony, tailor, 300 E. B'way, h 14 Pitt
Kowalsky Louis, meat, 5 Eldridge
Kowalsky Morris, tailor, h 80 Allen
Kowanetz Franz, printer, h 401 E. 81st
Kowar Josef, cigarmkr. h 1132 First av.
Kowelsky Anton, tailor, h 16 Pitt
Kowelsky Frank, shoemkr. h 211 Third
Kowing Mary F. teacher, h 609 E. 140th
Kowinsky Barnet, grocer, 12 Hester
Kozak Anton, cigarmkr. h 418 E. 73d
Koziell Francis A. feathers, 191 Mercer, h 524 E. 142d
Kozinsky Barnet, shoemkr. h r 71 Mott
Kozlik Emil, cigarmkr. h 188 Second
Kozminsky Samuel, capmkr. h 216 Chrystie
Kraatz Henry, lithographer, h 161 Rivington
Kraatz Frederick W. clerk, h 212 Forsyth
Krabil James D. h 19 Sutton pl.
Krabs Bernhard, tailor, h 163 E. 87th
Krabs Peter, musician, h 375 Eighth
Krach Edward, meat, 10 Duane, & liquors, 218 William
Krach Joseph, driver, h 331 E. 43d
Kracht Anne, hair, 4 Sullivan
Kracht Clemens J. lawyer, 3 Broad, h 521 W. 42d
Kracht Ferdinand, cigarmkr. h r 338 E. 48th
Kracht Frank, clerk, h 4 Sullivan
Kracht George, h 521 W. 42d
Kracht Geo. H. lawyer, 3 Broad, h 87 Washn. pl.
Krack Adolph F. beer, 112 Suffolk
Krack Charles E. clerk, h 13 Beekman pl.
Kracka Dora, wid. Andrew, candy, 1492 First av.
Krackaw Isaac, pedlar, h r 174 Division
Kracke Frederick, h 54 W. 128th
Kracke Frederick, shoes, 128 E. 4th
Kracke Henry, butter, 172 Washn. mkt. h 234 Degraw, B'klyn
Kracke Henry, grocer, 352 E. 10th
Kracke William, grocer, 835 Second av.
Krackeler Dederichs, cigars, 149 Grand
Krackwitzer Emily, wid. Ernest, h 1187 Lex. av.
Kraeger Charles, barber, 154 Canal, h 332 E. 19th
Kraeger Jacob, tailor, h 302 E. 83d
Kraeger Peter, barber, 149 B'way, h 154 Canal
Kraemer Adam, carpenter, h 211 W. 27th
Kraemer Adolph, carpenter, h r 300 Av. A
Kraemer Albert, butcher, h 55 Pitt
Kraemer Alexander, passenger & ins. agent, 528 Eighth av.
Kraemer Anna M. wid. William, h 71 First av.
Kraemer August, cigarmkr. h 648 E. 12th
Kraemer Carl, laborer, h r 130 E. Houston
Kraemer Carl, nurse, h 817 Sixth av.
Kraemer David, hangings, 617 W. 39th, h 155 W. 61st
Kraemer David B. grocer, 102 W. 125th, h 261 W. 122d
Kraemer Elijah C. supt. h 2098 Washn. av.
Kraemer Ernst, h 882 Lex. av.
Kraemer Ernst, fireman, h 168 Broome
Kraemer Felix, covers, 105 E. 14th
Kraemer Frederick, actions, 256 W. 28th, & shoes, 3275 Third av.
Kraemer Frederick, beer, 97 Stanton
Kraemer Frederick, laborer, h 25 Columbia
Kraemer Frederick, wheelwright, h 134 Allen
Kraemer George, h 209 E. 47th
Kraemer George, h 158 W. 123d
Kraemer George J. printer, h 950 Ninth av.
Kraemer Gerhard, fireman, h 646 E. 12th
Kraemer Gottlieb, ostler, h 2056 First av.
Kraemer Gustav, fitter, h 344 W. 25th
Kraemer Henry, casemkr. h 2056 First av.
Kraemer Henry, cigarmkr. h 153 Second
Kraemer Henry, smith, h r 220½ Broome
Kraemer Herman, bartender, h 158 Seventh
Kraemer Herman, express, 45 Church, h College Point, L. I.
Kraemer Herman, gardener, h W. 111th n Lenox av.
Kraemer Hugo, covers, 105 E. 14th
Kraemer Hugo, notary, 528 Eighth av.
Kraemer Isidor, cigarmkr. h 125 Broome
Kraemer Jacob, liquors, 66 Essex
Kraemer Jesse, clerk, h 90 Division
Kraemer Joseph N. janitor, h 25 Ann
Kraemer Louis, barber, h 314 E. 40th
Kraemer Louis, beer, 1592 Av. B, h 556 E. 82d
Kraemer Louis, liquors, 48 New Chambers, h 368 Water
Kraemer Meyer, pedlar, h 99 Orchard
Kraemer Nathan, tailor, h 174 Clinton
Kraemer Peter, meat, 2310 First av.
Kraemer Philip, porter, h 295 E. 4th
Kraemer Theophila F. covers, 105 E. 14th
Kraemer Valentine, barber, h 251 W. 31st
Kraemer Wendel, meat, 439 E. 11th
Kraemer William, carpenter, h 146 Ludlow
Kraemer William, chandeliers, 583 Courtlandt av.
Kraemer T. F. & Co. covers, 105 E. 14th
Kraetschmann William, barber, 341 B'way
Kraetzer Christian jr. molder, h 87 Lawrence
Kraffmiller Michael, clerk, h 48 Sullivan
Krafft Bernard, beer, 333 E. 106th
Krafft Edward, soap, 327 W. 17th
Krafft Frederick, liquors, 324 E. 56th
Krafft James, clerk, h 316 E. 71st
Krafft Julius W. cashier, 38 Park row, h Morristown, N. J.
Krafft Richard, barber, 339 Sixth
Krafft Rudolph H. broker, 34 Bowery, h 1070 Bergen, B'klyn
Krafft Waldemar B. broker, 80 Beaver, h 209 E. 84th
Kraft Adam, shoes, 250 E. 58th
Kraft Adolph, cook, h 303 E. 60th
Kraft Albert, driver, h 2012 First av.
Kraft August, clerk, h r 103 Av. D
Kraft August, hardware, Eighth av. n W. 70th
Kraft August, laborer, h 161 W. 19th
Kraft Augusta, wid. Charles, h 65 Prospect pl.
Kraft Barbara, wid. Bernard, h 105 E. 106th
Kraft Barbara, wid. John, h 126 Chrystie
Kraft Barbara, wid. Joseph, h 155 Grand
Kraft Bernard, packer, h 542 E. 11th
Kraft Bernard G. drugs, 63 Division, h 2 Market
Kraft Charles, baker, 227 Seventh
Kraft Charles, carpenter, h 175 Forsyth

DEAN'S PATENT ARDENTER MUSTARD. | Established in London 1831. 361 & 363 Washington Street, and 84, 86 & 88 North Moore Street, N. Y.

Richardson & Boynton Co.,
232-234 Water Street.
KRA 1098 KRA

PERFECT FURNACES,
HOT-WATER HEATERS,
RANGES.
KRA

USE



Kraft Charles, laborer, h 546 W. 39th
Kraft Charles, smith, h 1634 Tenth av.
Kraft Charles H. chemist, 55 Fulton
Kraft Charles H. elbows, 18 Cliff, h 23 Park pl. B'klyn
Kraft Charles H. photographs, 390 Bowery
Kraft Christian, pedlar, h r 69 Norfolk
Kraft Daniel, clerk, h 1318 Second av.
Kraft Dora, h 53 Rose
Kraft Elizabeth, h 256 W. 29th
Kraft Emil, casemkr. h 41 Av. B
Kraft Emily, wid. George, h 621 E. 148th
Kraft Ferdinand J. jeweler, 427 Grand
Kraft Flora, servants, 937 Third av.
Kraft Frederick G. canes, 51 Leonard, h 134 Flatbush av. B'klyn
Kraft George, baker, h 383 First av.
Kraft George, carpenter, h 92 Essex
Kraft George, carver, h 387 E. Houston
Kraft George, smith, h 421 W. 36th
KRAFT GEORGE J. imp. of fancy paper boxes, 85 Chambers & 67 Reade, h 122 Amity, B'klyn
Kraft Gotthelf, furniture, 664 Ninth av.
Kraft Gustavus A. clerk, h 221 W. 12th
Kraft Henry, carpenter, 527 Fifth
Kraft Henry, cigars, 6 Norfolk
Kraft Henry, clerk, h 144 W. 97th
Kraft Herman, h 49 Lewis
Kraft Herman A. jeweler, 427 Grand
Kraft Hugo, brewer, h 539 W. 57th
Kraft Isaac, h 335 E. 123d
Kraft Jean M. baker, 225 Fifth
Kraft John, mason, r 307 E. 4th, h 238 Seventh
Kraft John, polisher, h 112 E. 4th
Kraft John, shoes, 670 Washn.
Kraft John B. weaver, h 2810 Tenth av.
Kraft John F. photographs, 216 Third av.
Kraft John M. packer, h 724 Washn.
Kraft John N. mason, 2822 Tenth av. h 512 W. 153d
Kraft John W. mason, 279 Third, h 231 Third
Kraft Joseph, carpenter, h 224 E. 41st
Kraft Joseph, driver, h 409 E. 46th
Kraft Joseph F. printer, h 53 Rose
Kraft Justina, wid. Simon, h 2014 First av.
Kraft Lazarus, clerk, h 112 E. 103d
Kraft Leo, cigarmkr. h 179 E. B'way
Kraft Leopoldina, wid. Christian, h 42 Av. D
Kraft Levi jr. imp. 47 Greene, h 306 E. 83d
Kraft Louisa C. candy, 225 Fifth
Kraft Marcus, tailor, h 93 Wooster
Kraft Martin, butcher, h 345 W. 38th
Kraft Martin, laborer, h 430 W. 39th
Kraft Mary, wid. Caspar, h 67 Carmine
Kraft Otto, laborer, h 1116 First av.
Kraft Peter, packer, h 256 W. 29th
Kraft Peter, tailor, h 372 Seventh av.
Kraft Regina, shoes, 841 Sixth av.
Kraft Rosa, wid. Herman, bdgh. 320 Fifth
Kraft Rosanna, fcygds. 49 Lewis
Kraft Rose, wid. Herman, h 111 Allen
Kraft Theodore, cases, 9 Bond, h 53 First av.
Kraft Thomas V. stationer, 4 Vesey, h 723 Vanburen, B'klyn
Kraft Weigand, beer, 56 Av. C
Kraft William, baker, h 228 E. 102d
Kraft William, broker, 1 B'way
Kraft William, cabinetmkr. h 152 E. 22d
Kraft William, cigarmkr. h 80 Sheriff
Kraft Wm. sec. 31 B'way, h 64 Clinton av. B'klyn
Kraft T. V. & Co. stationers, 4 Vesey
Kraft Brothers, jewelers, 427 Grand
Kraft, Shoch & Mechling, elbows, 18 Cliff
Krag Rasmus, tailor, 418 Sixth av. h 445 W. 46th
Kragel Henry, pktbkmkr. h r 254 Av. A
Kragel Louis, cabinetmkr. 104 E. 28th, h 201 E. 68th
Kragel William, cabinetmkr. h 326 E. 25th
Kragel William P. driver, h 445 Second av.
Kragelund Peter, carpenter, h 551 E. 143d
Krahe Frank C. meat, 441 W. 26th
Krahe George, clerk, h 248 Rivington
Krahe George, finisher, h 276 E. Houston
Krahe Henry, h 98 First
Krahl Charles, tailor, 364 W. 51st
Krahmer August D. express, 178 E. 105th, h 201 E. 104th
Krahmer Charles, express, 178 E. 105th, h 1908 Third av.
Krahmer John, painter, h 229 E. 106th
Krahmer Rudolph, weaver, h 548 W. 50th
Krahmer Brothers, express, 178 E. 105th
Krahn Henry, framer, h 1646½ Second av.
Krahn Joseph, finisher, h r 69 Av. A
Krahnke August, pianomkr. h 309 W. 68th
Krahnstover George T. h 276 Lenox av.
Krail August, music, h 636 E. 13th
Krail Barbara, wid. Philip, h 636 E. 13th
Krail Catharine, candy, 634 E. 13th
Krail John, shoes, 634 E. 13th
Krail William A. barber, 114 First av.
Krainbihl Louis, painter, h 346 E. 46th
Krais Gustav, candymkr. h 330 E. 119th
Krais William, architect, h 330 E. 119th
Krajewski Thomas F. mer. 35 B'way, h B'klyn
Krajewski & Pesant, machinery, 35 B'way
Krajicek Charles, cigarmkr. h 407 E. 74th
Krajicek Frank, tailor, h 689 First av.
Krajicek Louisa, eatingh. 672 First av. h 689 First av.
Krajicek Louise, wid. William, h 840 E. 169th
Krakauer Abraham, meat, W. Washn. mkt. h 419 E. 78th
Krakauer Daniel, pianos, 40 Union sq. E. & 729 First av.
Krakauer David, pianos, 40 Union sq. E. & 729 First av. h 50 Prospect pl.
Krakauer Harris, tailor, h 49 Ludlow
Krakauer Jacques, tailor, 19 E. 21st, h 1469 Park av.
Krakauer Julius, teacher, h 317 E. 62d
Krakauer Moritz, clerk, h 170 Delancey
Krakauer Simon, musician, 40 Union sq. E.
Krakauer Brothers, pianos, 40 Union sq. E. & 729 First av.
Krakel Frederick, polisher, h r 437 W. 33d
Kraker Isaac, liquors, 166 Front, h 175 Bergen, B'klyn
Kraker Max, tailor, 240 W. 35th
Kraker Philip, clothier, 513 B'way, h 57 W. 126th
Kraker Sophia, liquors, 166 Front, h 3 Middagh, B'klyn
Kraker Brothers, liquors, 166 Front
Krakower Gediah, shoes, 43 Hester
Krakower Gerson, shoes, 132 E. B'way, & real estate, 220 Henry
Krakower Israel, tailor, 214 Henry, h 80 Suffolk
Krakower Tobias, real estate, 132 E. B'way
Krakower Tobias, tailor, h 131 Clinton
Krakowski Catharine, nurse, h 1232 Third av.
Krakowski Emil, nurse, h 1232 Third av.
Kral Adolph, cigars, 533 Third av. h 452 E. 73d
Kral Frank, cigarmkr. h 982 Forest av.
Kral Joseph, cigarmkr. h 434 E. 73d
Kral William, clerk, h 432 Sixth
Kralick Frederick, tailor, 147 E. 44th
Kralitzer Nathan, tailor, h 185 Rivington
Krall Frank, gardener, h St. James, n Jerome av.
Kram George W. physician, 310 E. B'way
Kram Louis, pedlar, h 207 E. B'way
Kramber Frederick, tailor, h 232 Eldridge
Kramberger Herman, baker, h r 123 Pitt
Kramer Aaron, meat, 1605 Second av. h 419 E. 52d
Kramer Abraham, meat, 1605 Second av. h 419 E. 52d
Kramer Abram, h 327 W. 35th
Kramer Adam, cooper, h r 715 Ninth av.
Kramer Adam, painter, h 1142 First av.
Kramer Adam, tailor, 107 W. B'way
Kramer Adolph, h 42 Clinton
Kramer Adolph, cutter, h 305 E. 10th
Kramer Albert, supt. 49 Beaver, h 410 E. 81st
Kramer Albert, tailor, r 296 Third, h 721 Sixth
Kramer Andreas, jeweler, h 430 E. 80th
Kramer Andrew, carpenter, h 240 W. 65th
Kramer Andrew L. cutter, h 185 W. 63d
Kramer Anna, wid. Carl, h 322 E. 40th
Kramer Anna, wid. George, h 646 Railroad av.
Kramer August, clerk, h 272 Third av
Kramer August, frames, 431 Grand
Kramer August, shoes, 67 Third

FURS | F. BOOSS & BRO., *Established 1853.* 449 BROADWAY IMPORTERS AND MANUFACTURERS. | FURS

Kramer Augusta, wid Frank, h 236 E. 45th
Kramer Augustus, smith, 256 Pearl, h 175 Vernon av. B'klyn
Kramer Barbara, wid. John, h 304 Third
Kramer Benedicta, wid. John, h 78 Clinton
Kramer Bernhardt, clerk, h 282 E. 10th
Kramer Carl, tailor, h 312 W. 38th
Kramer Catharine, dressmkr. 1105 Washn. av.
Kramer Charles, baker, h 565 Tenth av.
Kramer Charles, baker, 255 Third av.
Kramer Charles, eatingh. 1 Hanover sq.
Kramer Charles, shoemkr. 246 W. 38th
Kramer Charles, weigher, h 16 Laight
Kramer Charles A. eatingh. 49 Beaver
Kramer Charles V. butcher, h 246 E. 35th
Kramer Christian, packer, h 149 Forsyth
Kramer Christian, pianomkr. h 1545 First av.
Kramer Christopher, wheelwright, h 338 First av.
Kramer Conrad, carpenter, 651 E. 158th
Kramer Daniel, broker. 419 E. 52d
Kramer Daniel, shoes, 1627 B'way
Kramer David, carpenter, h 60 Cannon
Kramer David, carpenter, 97 Orchard
Kramer Dederick H. driver, h 24 Grove
Kramer Doretta, wid. Bernard, h 31 Cornelia
Kramer Edward, butcher, h 618 E. 16th
Kramer Edward, carpenter, h 549 E. 154th
Kramer Edward A. engraver, 107 W. B'way
Kramer Eliza, sewing, h 1648 Third av.
Kramer Eliza, wid. Cornelius, h 356 W. 49th
Kramer Eliza, wid. Reinholdt, h 422 E. 15th
Kramer Elizabeth, wid. Matthias, h 176 Chrystie
Kramer Emanuel, clerk, h 215 E. 117th
Kramer Florian, watchman, h r 715 Sixth
Kramer Frank, laborer, h 421 E. 48th
Kramer Frederick, express, h 313 W. 38th
Kramer Frederick, liquors, 130 West
Kramer Frederick, painter, h 271 Monroe
Kramer Frederick, pianomkr. h 311 E. 55th
Kramer George, cutter, h 218 E. 119th
Kramer George, eatingh. 153½ Stanton
Kramer George, laborer, h 411 E. 46th
Kramer George, laborer, h 538 W. 47th
Kramer George, liquors, 1248 Second av.
Kramer George, printer, h 666 Eighth av.
Kramer Gottfried, cutter, h 518 E. 117th
Kramer Harris, carpenter, h 131 Madison
Kramer Henrietta, wid. Isaac, h 204 Seventh
Kramer Henry, baker, 524 Ninth av. h 359 W. 39th
Kramer Henry, brewer, h 1133 Washn. av.
Kramer Henry, cashier, 12 Park pl.
Kramer Henry, cutter, h 98 Allen
Kramer Henry C. grocer, 296 First av.
Kramer Herman, brewer, h 309 E. 48th
Kramer Herman, grocer, 2379 Eighth av.
Kramer Isidor, tailor, h 435 E. 9th
Kramer Israel, tailor, h 46 Essex
Kramer Israel, uppers, 133 Lewis, h 29 Allen
Kramer Jacob, bricklayer, h 314 E. 66th
Kramer Jacob, photographer, h 171 Av. B
Kramer Jacob, wagons, 274 Henry, h 16 Columbia
Kramer Jane, wid. Abraham, h 603 Sixth
Kramer Joanna, wid. Charles, h 427 E. 9th
Kramer John, janitor, h 69 Perry
Kramer John, laborer, h 312 Front
Kramer John, milk, h 66 Downing
Kramer John G. H. grocer, 227 Third av. & 251 Fourth av. h 201 E. 19th
Kramer John J. driver, h 1138 First av.
Kramer John L. weaver, h 548 W. 51st
Kramer John W. (Rev.) h 2182 Fifth av.
Kramer Joseph, cigarmkr. h 90 E. 4th
Kramer Joseph, clerk, h 652 E. 153d
Kramer Joseph, driver, h 885 Tenth av.
Kramer Joseph, pedlar, h 29 Allen
Kramer Joseph, tailor, h 230 W. 41st
Kramer Joseph E. cigars, 231 Fifth, h 90 E. 4th
Kramer Julius, drygds. 67 Canal
Kramer Leopold, agent, h 329 W. 35th
Kramer Leopold, butcher, h 338 E. 53d
Kramer Lewis, bartender, h 217 Fifth
Kramer Lewis, tailor, h 30 Ridge
Kramer Louis, engineer, h 85 Clinton
Kramer Louis, engineer, h 409 W. 38th
Kramer Louis, laborer, h 982 Eighth av.
Kramer Louis, laborer, h 231 W. 39th
Kramer Louis, meat, 904 First av. h 338 E. 53d
Kramer Louis, neckwear, 38 Lispenard, h 1431 Lex. av.
Kramer Louis, roofer, 88 Norfolk, h 53 Ross, B'klyn
Kramer Louis, uppers, 133 Lewis, h 101 E. B'way
Kramer Louis J. carpenter, h r 317 W. 20th
Kramer Marcus, butcher, h 151 E. 48th
Kramer Martin, cases, 85 Nassau, h 282 E. 10th
Kramer Martin, machines, 17 Thompson, h 18 Thompson
Kramer Martin, stationer, 143 First av.
Kramer Martin, turner, h 68 Forsyth
Kramer Mary, candy, 1896 Third av.
Kramer Mary, wid. Charles, h 87 Elm
Kramer Mary, wid. Henry, h 434 E. 86th
Kramer Mary, wid. John, h 918 Third av.
Kramer Mary, wid. John, h 1105 Washn. av.
Kramer Mary A. wid. Casimir, h 549 E. 154th
Kramer Mary E. wid. William C. h 151 W. 16th
Kramer Max, teacher, h 158 E. 107th
Kramer Mayer, liquors, 122 Third
Kramer Moritz, crockery, 101 W. Houston
Kramer Nicholas, ostler, h 829 Ninth av.
Kramer Peter, barber, 134 Forsyth
Kramer Peter, cutter, h 110 E. 102d
Kramer Peter G. contractor, h 629 E. 140th
Kramer Philip, h 209 E. 104th
Kramer Philip, h 242 Stanton
Kramer Philip, agent, h 151 Norfolk
Kramer Philip, driver, h 187 Chrystie
Kramer Philip, wagons, 274 Henry, h 46 Hancock, B'klyn
Kramer Samuel, jerseys, 38 Lispenard, h 63 E. 83d
Kramer Samuel, clerk, h 168 E. 111th
Kramer Samuel, pedlar, h 44 Delancey
Kramer Samuel J. mer. 47 Murray, h 249 W. 134th
Kramer Sylvester, carpenter, 651 E. 158th, h 653 E. 158th
Kramer Theodore, cutter, h 577 Courtlandt av.
Kramer Theodore W. eatingh. 37 Elm
Kramer William, cooper, h 158 Third
Kramer William, grocer, 219 E. 26th, h 222 E. 26th
Kramer William, janitor, h 231 E. 80th
Kramer William, mason, h r 321 E. 26th
Kramer William, theatre, 46 Bowery, & beer, 50 Bowery, h W. 152d n Tenth av.
Kramer William, variety, 993 First av.
Kramer I. & L. uppers, 133 Lewis
Kramer J. & Son, wagons, 274 Henry
Kramer S. & Levy, jerseys, 38 Lispenard
Kramer Brothers, carpenters, 651 E. 158th
Kramer Brothers, meat, 1605 Second av.
Kramer & Johnson, liquors, 1 Hanover sq.
Kramer & Schrader, liquors, 130 West
Kramm Frederick, h 820 Tenth av.
Kramm Henry, liquors, 422 E. 66th
Krammer Peter, carpenter, h r 443 W. 49th
Kramp Frederick A. clerk, h 163 W. 10th
Kramp Henry, laborer, h 549 W. 44th
Kramp William, barber, 789 Second av.
Krampf Bernhard, pedlar, h 116 Eldridge
Krampf Israel, shoemkr. h 56 Sheriff
Krampner Solomon, suspenders, 303 E. 63d
Krams Christopher, shoes, 219 Greene, h 217 Greene
Krams Frederick, shoemkr. h r 9 First av.
Krams Michael, carriagemkr. h 660 Tenth av.
Krams Samuel, tailor, r 108 Delancey, h 70 Orchard
Kramsky Harris, tailor, h 73 Ridge
Kranc Catharine, wid. Michael, h 323 E. 9th
Krancher Joseph, clerk, h 229 E. 31st
Kranckel Martha, wid. Casimir, h 265 Division
Kraner Abraham, cloaks, r 190 Delancey, h 192 Delancey
Kranert Edward, janitor, h 252 W. 129th
Kranert Henry, turner, 118 E. 4th
Kranich Alvin, pianos, 237 E. 23d, h 231 E. 26th
Kranich Helmuth, pianos, 235 E. 23d & 16 W. 125th, h 51 E. 72d
KRANICH & BACH, pianos, 237 E. 23d & 16 W. 125th
Kranichfelt Charles H. plumber, 258 Rivington
Kraninger George, smith, h 489 First av.
Krank Charles J. bkbinder, h 1054 First av.
Krank John C, drygds. 1060 First av.
Krankel Joseph, tailor, h 238 E. 108th
Kranner John P. broker, h 206 E. 79th
Krans Edward H. (Rev.) h 71 Irving pl.
Kransky Hyman, driver, h 17 Essex
Kransmann Henry, upholsterer, h 220 Eldridge
Krantz Carl, cigarmkr. h 429 E. 16th
Krantz Joseph, waiter, h 609 E. 16th
Krantz Julius, lumber, h 430 W. 57th
Krantz Mary, wid. Jacob, dressmkr. 389 Eighth av.
Kranz Anna, wid. Philip, h 133 Norfolk
Kranz Catharine, wid. Henry, h r 33 Attorney
Kranz Charles, cigarmkr. h 311 E. 10th
Kranz Charles, paperhgr. h 2215 Eighth av.
Kranz Christian, shoemkr. h 187 Eldridge
Kranz Ellen, wid. Martin, h 286 Broome

JAMES A. WEBB & SON, 165 Pearl Street, New York.
ALCOHOL. Established 1835. COLOGNE SPIRIT

WM. A. BOOTH, *Prest.*,
G. L. HUTCHINGS, *Cash.*,
H. CHAPIN, JR., *Asst. Cash.*

3d NATIONAL BANK,
20 NASSAU ST.
Capital, - $1,000,000.

FOREIGN EXCHANGE
BOUGHT & SOLD.
Accounts Solicited.

CAREFUL ATTENTION TO THE INTERESTS OF DEPOSITORS GUARANTEED.

KRA 1100 KRA

SCARFS AND SUSPENDERS.

BEST WC&W MADE.

THE TRADE SUPPLIED BY
WELD, COLBURN, & WILCKENS,
593 Broadway, New York.

Kranz Gertrude, wid. Joseph, h 642 Morris av.
Kranz Henry, baker, h 318 E. 35th
Kranz Henry, cutter, h 517 Sixth
Kranz Herman, shoemkr. h r 62 Pitt
Kranz Jacob, shoemkr. h 237 E. 93d
Kranz John, h 125 Forsyth
Kranze Frank, clerk, h 1263 Fulton av.
Kranzer Jonas, presser, h 174 Suffolk
Kraper Charles, driver, h 179 Second
Krapf Adam, laborer, h 365 E. Houston
Krapf Frances, wid. Franz L. nurse, h 76 St. Mark's pl.
Krapf Henry C. contractor, h 104 W. 16th
Krapf William, drugs, 166 Hester, h 112 Mott
Krapoviez Frank, ostler, h 312 E. 66th
Krapp Carl, carpenter, h 234 Eldridge
Krapp Ernest, cigarmkr. h r 414 E. 17th
Krapp Geo. F. teller, 215 Bowery, h 1585 Lex. av.
Krapp John, grocer, 1109 First av.
Krapp Nicholas, beer, 98 W. End av. h W. 69th c W. End av.
Krappatsch Carl, shoemkr, h r 260 E. Houston
Krappe Maximilian, drugs, 411 Sixth, h 1614 Av. A
Krapper Martin, bronzer, h r 422 W. 55th
Krasa Anton, capmkr. h 733 E. 9th
Krasa Joseph, cigarmkr. h 343 E. 73d
Krasa Philip, cigarmkr. h 313 E. 74th
Krasch Moritz, presser, h r 92 Ridge
Kraser John, h 657 E. 161st
Kraser Stephen, upholsterer, 424 Fourth av.
Krashes Frank, grocer, 115 Ridge
Krasky Peter, harness, 817 First av.
Krasner Israel, tailor, 44 Suffolk
Krasner Mary, wid. Louis, h 301 E. Houston
Krass August, driver, h 123 Stanton
Krass Conrad, h 303 E. 127th
Krassa Anselm, stamps, 81 Nassau, h 207 E. 73d
Krastel Richard, carver, h 481 E. 146th
Kratch Henry, fireman, h 225 Alexander av.
Kratch Margaret, wid. Frederick, h 495 E. 137th
Kratkie Eugenia, vests, r 233 Third
Kratky Alois, cigarmkr. h 1129 First av.
Kratochvil Albert, cigarmkr. h 343 E. 73d
Kratochvil Dominick, meat, 338 E. 60th
Kratochvil John, cigarmkr. h 1391 Av. A
Kratochvil Joseph, finisher, h 1208 First av.
Kratochvil Joseph, furniture, 1371 First av.
Kratochvil Mary, nurse, 407 E. 72d
Krätsch Catharine, wid. Ludwig, h 266 Av. A
Kratt Eva, wid. Paul, beer, 169 Suffolk
Krattenger Frederick, awningmkr. h 430 W. 58th
Krattinger Arthur, driver, h 552½ W. 52d
Kratz Anton, cigarmkr. h 432 E. 76th
Kratz Catharine, wid. Jacob, h 333 E. 9th
Kratz Charles, cabinetmkr. h 372 E. 10th
Kratz Charles, cigarmkr. h 442 E. 82d
Kratz Elizabeth, h 335 Sixth
Kratz Franz, pianomkr. h 323 E. 59th
Kratz Herman, janitor, h 1346 First av.
Kratz William, shoes, 132 G'wich av.
Kratzenberg Christopher, tailor, h 426 E. 82d
Kratzenberg Conrad, h 149 E. 126th
Kratzenberg Frank, canvasser, h 536 E. 117th
Kratzenberg Stephen, driver, h 322 E. 26th
Kratzenberger John, laborer, h 446 W. 52d
Kratzenstien Herman, clothier, 26 W. Houston, h 129 E. 80th
Kratzer Edward, artist, h 328 E. 83d
Kratzman Jos ph. cigarmkr. h 426 E. 73d
Krau Joseph, clerk, h 194 Rivington
Krauch John L. police, h 118 Willett
Krauche August, pianomkr. h 416 First av.
Krauer Joseph, laborer, h 10 Lawrence
Krauger Anton, clerk, h 93 Essex
Krauger Apollonia, wid. Charles M. h 93 Essex
Krauke Robert, cigarmkr. h 344 E. 54th
Kraun Herman, tanner, h r 178 Suffolk
Kraupner August, cigarmkr. h 236 Third
Kraus Adam, carpenter, h 731 Elton av.
Kraus Adam, shoemkr. h 140 Eldridge
Kraus Albert, tailor, 1012 Second av.
Kraus Albert A. h 346 E. 50th
Kraus Alois, cigarmkr. h 443 E. 52d
Kraus Anton, beer, 220 E. 120th
Kraus Anton, carpenter, h 330 W. 38th
Kraus August, butcher, h 172 Ludlow
Kraus Barbara, wid. John, h 659 E. 152d
Kraus Bartel, driver, h 100 Pitt
Kraus Bernhard, h 174 Essex
Kraus Bernhard, presser, h r 66 Pitt
Kraus Charles, bartender, h 47 First av.
Kraus Charles, brewer, h 3543 Third av.
Kraus Charles, cabinetmkr. h 401 E. 74th
Kraus Charles, polishing matls. 162 Seventh
Kraus Charles L. baker, h 736 E. 142d
Kraus Christian, coal, 127 Delancey, h 65 Norfolk
Kraus Clement, wood, 379 E. 10th, h 384 E. 10th
Kraus David, pedlar, h 407 E. 52d
Kraus Dora, h 225 E. 25th
Kraus Edward, butcher, h 21 Prince
Kraus Edward, clerk, h 987 Eighth av.
Kraus Ellis W. clothing, 657 B'way, h 38 W. 47th
Kraus Emanuel, h 462 W. 20th
Kraus Emanuel, drygds. 368 Canal, h 407 E. 50th
Kraus F. pres. 19 Whitehall, h Wis.
Kraus Ferdinand, men's furng. 181 Eighth av.
Kraus Frances, wid. Marcus, h 350 E. 70th
Kraus Frank R. boxes, 57 Ann, h 85 Jefferson, B'klyn
Kraus Frederick, brewer, h 220 E. 38th
Kraus Frederick, foreman, h 208 E. 110th
Kraus Frederick, tailor, h 327 E. 27th
Kraus George, presser, h r 163 Lewis
Kraus George, shoes, 399 First av.
Kraus George, trimmings, 548 Eighth av.
Kraus George H. broker, 24 State, h 475 Eighth, B'klyn
Kraus George J. liquors, 231 Bowery, h 47 Prospect pl.
Kraus George M. trucks, h 2629 Eighth av.
Kraus Gustav, cooper, h 627 W. 51st
Kraus Gustav, scarfs, 437½ B'way, h 338 E. 71st
Kraus Henry, clothier, 657 B'way, h 17 W. 52d
Kraus Henry, cooper, h 191 Allen
Kraus Henry, cutter, r 304 W. 36th, h 431 W. 35th
Kraus H'y, furs, 17 W. Houston, h 123 E. Houston
Kraus Henry H. carver, h 11 Av. D
Kraus Herman, clerk, h 1492 First av.
Kraus Herman T. C. engineer, h 1541 First av.
Kraus Ignatz, boxmkr. h 122 Clinton
Kraus Ignatz, tailor, h 221 Av. B
Kraus Jacob, h 185 Rivington
Kraus Jacob, cigarmkr. h 334 E. 73d
Kraus Jacob, driver, h 318 Third
Kraus Jacob, liquors, 185 Orchard
Kraus Jacob, turner, h 729 Elton av.
Kraus Jacunda, wid. William, h 431 W. 35th
Kraus John, h 2526 Eighth av.
Kraus John, butcher, h r 154 Ridge
Kraus John, carpenter, h 166 Second
Kraus John, laborer, h 1669 Av. A
Kraus John, musician, h 217 E. Houston
Kraus John, polisher, h r 491 Tenth av.
Kraus John, prof. seminary for teachers, 11 E. 42nd
Kraus John, trimmings, 548 Eighth av.
Kraus John G. varnisher, h 609 E. 149th
Kraus Joseph, cigars, 337 E. 75th, h 321 E. 79th
Kraus Joseph, framemkr. h 1486 First av.
Kraus Joseph, pianomkr. h 633 W. 48th
Kraus Joseph, trimmings, 548 Eighth av.
Kraus Joseph, watchmkr. h 432 Fifth
Kraus Joseph & Sons, trimmings, 548 Eighth av.
Kraus Joseph A. clerk, h 178 E. 76th
Kraus Joseph E. finisher, h 207 E. 104th
Kraus Josephine, wid. Francis, h 166 Second
Kraus Julius C. cigars, 2296 Third av. h 52 E. 124th
Kraus Leopold, shoemkr. h 18 Clinton
Kraus Leopold, tailor, h 85 Clinton
Kraus Louis, cigarmkr. h 681 E. 145th
Kraus Louis, cigars, 515 Washn.
Kraus Louis, pedlar, h 331 E. Houston
Kraus Louis, smith, h 602 Bergen av.
Kraus Marcus, tailor, h 31 Downing
Kraus Marcus, tailor, h 424 Sixth
Kraus Margaret, wid. Jacob, h r 207 Av. A
Kraus Maria, wid. August T. janitress, h 543 W. 57th
Kraus Martin, cabinetmkr. h 630 E. 153d
Kraus Mary, washing, h 412 E. 73d
Kraus Mary H. fcygds. 2629 Eighth av.
Kraus Maurice J. drygds. 990 Third av. h 148 E. 60th
Kraus Max W. clothier, 657 B'way, h 38 W. 47th

EAST RIVER STEAM KINDLING WOOD FACTORY
1104 First Avenue, } Orders received through all American District and Western Union
cor. E. 61st St. } Telegraph Offices FREE. *Send for Price-List.* FRED. BUSH, Prop.

Keegler's COCOA FOR BREAKFAST AND SUPPER.
PURE! HEALTHFUL!!
Sold by all Grocers.

Kraus Moritz, clerk, h 238 Rivington
Kraus Morris, broker, 113 Cannon
Kraus Morris, produce, 90 Barclay, h 321 E. 72d
Kraus Morris A. clerk, h 346 E. 50th
Kraus Peter, barber, 432 E. 15th
Kraus Philip, ins. 58 E. 13th, h 122 Third
Kraus Philip, ostler, h 670 E. 153d
Kraus Philip, pianomkr. h 515 W. 47th
Kraus Rudolph, cutter, r 304 W. 36th, h 431 W. 35th
Kraus Samuel, v. pres. 73 Franklin & 710 E. 14th, h 140 E. 80th
Kraus Samuel A. clerk, h 306 E. 84th
Kraus Sigmund, liquors, 403 E. Houston
Kraus Sigmund, pktbkmkr. h 126 St. Mark's pl.
Kraus Simon, meat, 504 E. 12th
Kraus Susanna, wid. Ignatz, h 424 Fifth
Kraus Theodore, cigarmkr. h 3491 Third av.
Kraus Wenzel, beer, Brook av. c E. 146th
Kraus William, cabinetmkr. h 455 W. 50th
Kraus William, clothier, 657 B'way, h 38 W. 47th
Kraus R. & Brother, cutters, r 304 W. 36th
Kraus & Co. polishing matls. 162 Seventh
Kraus, Stetten & Co. brokers, 24 State
Kraus-Boelte Maria, kindergarten, 11 E. 42d
Kraus-Merkel Malting Co. 19 Whitehall
Krausch Christian, machinist, h 10 Av. D
Krausch Philip, framer, h 1537 Av. A
Krause Adolph, machinist, h 441 W. 45th
Krause Adolph W. E. paperhgr. 2284 First av.
Krause Albert, laborer, h 78 Market
Krause Albert, tailor, h 123 Seventh
Krause Albert, wagonmkr. h 532 W. 49th
Krause Anne, widow, h 303 E. 76th
Krause August, fireman, h 175 Ludlow
Krause Bernard, finisher, h 227 E. 89th
Krause C. C. painter, 59 Warren
Krause Charles, bartender, h 202 Allen
Krause Charles, trucks, r 437 E. 53d, h 312 W. 55th
Krause Charles A. carriagemkr. h 210 W. 33d
Krause Daniel, jeweler, 86 Park row, h 220 E. 49th
Krause Dora, wid. Moritz, h 175 E. 111th
Krause Edward, musician, h r 13 Spring
Krause Elizabeth, wid. August, h 403 E. 121st
Krause Ellen P. teacher, h 334 E. 17th
Krause Frank, desks, 87 Pearl & 54 Stone, h 137, Twelfth, B'klyn
Krause Frederick, smith, h 193 Orchard
Krause Frederick, watchman, h 51 Norfolk
Krause George, pianomkr. h 454 College av.
Krause Gustav, carpenter, 402 E. 12th
Krause Gustav, musician, h 123 Third
Krause Gustave, tailor, h 1321 Av. A
Krause Hannah, wid. Henry, h 406 E. 75th
Krause Henry, h 73 Monroe
Krause Henry, laborer, h 105½ Lewis
Krause Isaac, suspendermkr. h 49 Clinton
Krause Jacob, hats, 430 Broome, n 142 Eldridge
Krause Jacob, trucks, r 437 E. 53d, h 312 E. 55th
Krause Jean R. hair, 213 E. Houston
Krause John, carpenter, h 106 E. 108th
Krause John, clerk, h 712 E. 143d
Krause John, laborer, h r 511 E. 12th
Krause John, teacher, h 355 E. 119th
Krause Joseph, agent, h 403 E. 121st
Krause Julius, carpenter, h 116 Rivington
Krause Julius, grocer, 166 Second
Krause Julius, musician, h r 119½ Willett
Krause Julius, tailor, h 57 E. B'way
Krause Julius, waiter, h 406 E. 54th
Krause L. h 334 E. 17th
Krause Louis, clerk, h 314 Rivington
Krause Mary, wid. Frederick C. h 906 Eighth av.
Krause Max F. beer, 69 St. Mark's pl.
Krause Meyer, h 402 Grand
Krause Minnie, wid. Herman, h 517 E. 11th
Krause Oscar, drugs, 349 Seventh av.
Krause Otto, cabinetmkr. h 427 W. 36th
Krause Otto K. imp. 93 Franklin
Krause Otto W. barber, h 1272 Second av.
Krause Paul M. lithographer, 34 Bleecker, h Stapleton, S. I.
Krause Philippine, cook, h 85 Clinton
Krause Reuben, clerk, h 110 E. 71st
Krause Rich. embosser, 138 Wooster, h 102 E. 71st
Krause Richard C. barber, 257 Av. B
Krause Robert, carver, h 15 Sheriff
Krause Rosa, wid. John, h 1021 Second av.
Krause Rudolph, furrier, h 19 E. Houston
Krause Samuel, shoemkr. h 62 Willett
Krause Sarah, clothier, 388 Bowery
Krause Theodore, clerk, h 137 Norfolk
Krause Theodore, painter, 187 Elizabeth, h 189 Elizabeth

Weather Strips
BROWNE'S Metallic & other kinds
Booth's Theatre Building, 23d St. & 6th Av.
The Fay Metallic Weather Strip Co.

Krause William, cigarmkr. h r 51 Norfolk
Krause William, cigarmkr. h 635 W. 52d
Krause William, peels, 341 First av. h 335 First av.
Krause William, pianomkr. h 1034 Tenth av.
Krause William H. physician, 329 E. 14th
Krause O. K. & Co. hosiery, 93 Franklin
Krause Brothers, trucks, r 437 E. 53d
Krause & Co. barbers, 257 Av. B
Krause & Livingston, jewelers, 86 & 149 Park row
Krauselich Adolph, bartender, h 118 St. Mark's pl.
Kraushaar Adam, clerk, h 246 E. 33d
Kraushaar Albert, clerk, h 321 W. 47th
Kraushaar Charles W. engravings, 1259 B'way, h 329 W. 48th
Kraushaar David, beer, 21 Suffolk
Kraushaar Isidor, drygds. 33½ Division
Kraushaar Jacob C. clerk, h 339 W. 48th
Kraushaar John, eatingh. 870 Third av. h 888 First av.
Kraushaar Joseph, clerk, h 247 E. 52d
Krauskopf Abram, aprons, 59 Bleecker, h 253 E. 78th
Krauskopf Louis, tailor, 109 E. 106th
Krauskopf Marcus (Rev.) school, 336 E. 4th
Krauskopf Nathan, clerk, h 335 E. 79th
Krauskopf Samuel, shirtmkr. h 370 E. 4th
Kranslich Alvin, teacher, h 130 E. 123d
Krauson Charles, driver, h r 406 E. 116th
Krauss Albert, printer, h 141 Forsyth
Krauss Albert W. F. real estate, 178 Av. C, h 701 E. 11th
Krauss Albrecht G. tailor, h 159 Mott
Krauss Charles, hatter, h 184 Ludlow
Krauss Charles T. liquors, 147 Elizabeth
Krauss Christian, butcher, h 96 Willett
Krauss Christian, clerk, h 416 Sixth
Krauss Emanuel, beer, 195 Third
Krauss Frank, liquors, 332 Bowery
Krauss Frederick, barber, h 325 E. 27th
Krauss Frederick, carver, h 409 E. 52d
Krauss George E. trimmings, 17 W. 4th
Krauss Gustav, tailor, h 1569 Av. A
Krauss Helen, wid. John, h 209 E. 43d
Krauss Henry, cabinetmkr. h 131 Stanton
Krauss Henry, janitor, h 904 Third av.
Krauss Henry, tailor, 175 E. 110th
Krauss Herman, pedlar, h 232 Second
Krauss Jacob, barber, 1566 Second av.
Krauss Jacob, dressmkr. h 139 Division
Krauss Jacob, tailor, h 92 First av.
Krauss John, baskets, 597 B'way, h 1346 Fulton av.
Krauss John, cabinetmkr. h 2526 Eighth av.
Krauss John, painter, 179 Av. A
Krauss John, tailor, h 265 Rivington
Krauss John H. C. machinist, h 400 W. 39th
Krauss John J. decorations, 511 E. 18th, h 331 E. 17th
Krauss Joseph, tailor, h 302 Elizabeth
Krauss Julius, bkbinder, h 115 Second
Krauss Julius, jeweler, 590 Third av.
Krauss Leonhard, cigarmkr. h 651 Fifth
Krauss Louis, cigars, 703 E. 9th
Krauss Louis, pedlar, h 92 Willett
Krauss Martin, plumber, 427 E. 14th
Krauss Mary, wid. Christian, h r 36 Forsyth
Krauss Mary, wid. Jacob, h 80 Clinton
Krauss Mary, wid. Joseph, h 623 Sixth
Krauss Moritz, shoes, 128 Hudson, h 513 W. 43d
Krauss Otto A. imp. 527 B'way, h 238 E. 50th
Krauss Philip, carpenter, h 225 Stanton
Krauss Philip, clerk, h 122 Third
Krauss Philip, framer, h 689 E. 12th
Krauss Philip, liquors, 649 Courtlandt av.
Krauss Rosa, wid. James, h 2153 Second av.
Krauss Theodore, smith, h r 46 Forsyth
Krauss Tobias, cigarmkr. h 1604 First av.
Krauss Valentine, cabinetmkr. h 312 E. 73d
Krauss Wilhelmina, wid. John, nurse, h r 34 Av. A
Krauss William, clerk, h 722 E. 9th
Krauss William, conductor, h 1569 Av. A
Krauss William, machinist, h 197 Forsyth
Krausse Charles W. clothier, 88 Nassau, h 220 Lee av. B'klyn

STEAM AND HOT WATER HEATERS. | Richardson & Morgan Co. | 92 Beekman St.
See adv. pages 38 & 39 Pink Sheets Back of Book.

THOMAS L. JAMES, *Pres't.*,
A. VAN SANTVOORD, *V. Pres't.*,
JOHN R. VAN WORMER,
Sec'y and Gen. Man.

THE LINCOLN SAFE DEPOSIT CO.
FIRE-PROOF STORAGE WAREHOUSE.
32 TO 38 EAST 42D STREET.

Safes Rented. . . . Plate stored under guarantee. Fire-proof storage for household effects.

AIX-LA-CHAPELLE
KAISER WATER
REFRESHING, DIETETIC TABLE WATER
BEST IN THE WORLD
Luyties Brothers
New York
Agents U. S. A.

Krausser Adam, pianomkr. h 553 W. 29th
Krausslach Barbara, dressmkr. 87 Seventh
Krausz John W. eatingh. 423 Sixth av. h 327 E. 13th
Krausz Michael, packer, h 18 Pitt
Krautel William, pianomkr. h 644 Courtlandt av.
Krauter Jacob, cabinetmkr. h 185 Hester
Krauter William, florist, h 226 E. 45th
Krautfeld Henrietta, wid. Samson, h 442 E. 82d
Krauth Frederick, cutter, h 2309 Second av.
Krauth John, engraver, h 620 E. 162d
Krauth Joseph, janitor, h 306 E. Houston
Krauth Philip, clerk, h 306 E. 65th
Krauth William C. clerk, h 10 Mitchell pl.
Krautner Otto, packer, h 413 Sixth
Krawczik Morris, 150 Broome
Krawehl Richard, jeweler, 121 Third av.
Krawitsky Edw'd, tailor, 1491 B'way, h 200 W. 43d
Krawitz John, shoemkr. h 227 Stanton
Krawulski Joseph, varnisher, h 60 Goerck
Krayer John, mason, h 1635 Lex. av.
Krayl Frederick, beer, 51 Allen, h 45 Allen
*Kreamer A. tinware, Kent av. c S. 3d, B'klyn, E. D. formerly 62 Cliff
Kreamer Charles, weigher, h 85 Christopher
Kreamer Julius, furniture, 111 W. 29th, h 882 Lex. av.
Krease Otto, cigarmkr. h 1020 Av. A
Krebaum Frederick, pianomkr. h 338 W. 53d
Krebaum Gustave, pianomkr. h 873 Courtlandt av.
Krebaum Theodore, plumber, 792 Courtlandt av.
Krebaum T. & Co. plumbers, 792 Courtlandt av.
Krebecek Louis, furnituremkr. h 1379 Av. A
Kreber Jacob, clerk, h r 267 Av. A
Krebs Adam, grocer, 231 W. 26th
Krebs Adam, smith, h 339 E. 54th
Krebs Alida A. h 108 W. 40th
Krebs Anselm, h 207 E. 73d
Krebs Augusta, wid. George, h 335 E. 54th
Krebs Barbara, wid. Jacob, h 231 W. 26th
Krebs Charles, agent, h 1030 Second av.
Krebs Charles, printer, h 403 E. 80th
Krebs Charles, varnisher, h 631 E. 157th
Krebs Clemens A. packer, h 512 E. 121st
Krebs Edward, h 342 E. 115th
Krebs Frank, smith, h 324 E. 66th
Krebs George, brewer, h 1813 Third av.
Krebs Henry, liquors, 311 W. 67th
Krebs Jacob, carpenter, h 1107 First av.
Krebs Jacques, clerk, h 207 E. 73d
Krebs John, tailor, h 223 Second
Krebs Joseph, cigarmkr. h 447 E. 74th
Krebs Matthias, molder, h 60 Columbia
Krebs Peter, cigarmkr. h 403 Fifth
Krebs Robert, bkbinder, h 176 Av. A
Krebs William, adjuster, 62 Wall
Krebs William A. machinist, h 65 Cannon
Krebs Brothers, stamps, 81 Nassau
Krechel Frank, brasswkr. h 628 E. 9th
Kreck George, laborer, h 640 W. 130th
Kreck Max, hats, 30 Av. B, h 191 Broome
Kreck & Brodbeck, hats, 30 Av. B
Kreckeldorf Christian, clerk, h 167 Av. C
Kreeb John, wagons, 385 First av. h 344 E. 43d
Kreeger William, clerk, h 194 E. Houston
Kreek John, barber, 362 W. 43d, h 364 W. 43d
Kreek John, carpenter, h 245 W. 33d
Kreemer Edward H. broker, Custom h.
Krefeld William, h 2256 Seventh av.
Kreft Christian, pianomkr. h 354 E. 10th
Kreg Mary, wid. William, h 1910 Third av.
Kregel Henry, grocer, 3 Madison
Kregeloh Henry A. surg. insts. 673 Eighth av.
Kreger George, baker, h 325 E. 75th
Kreger John, liquors, 390 Third av.
Kreger Max, tailor, h 143 Eldridge
Kregesmann Frederick, tailor, h 90 Madison
Kregler Thomas, laborer, h 396 Eighth
Kregnes Isaac, shirts, 181 E. B'way
Kregnor Louis, proofreader, h 318 Bleecker
Krehanek John, tailor, h 431 E. 59th
Krehbiel Augustus, physician, 64 Seventh
Krehbiel Christian, laborer, h 147 Ludlow
Krehbiel Gustavus A. physician, 219 E. 53d
Krehbiel H'y E. editor, 154 Nassau, h 438 W. 57th
Krehbiel Herman, drugs, 243 E. Houston, h 140 Second
Krehbiel John D. insp. 13 B'way, h 19 Sutton pl.
Krehei Jacob, watchman, h 504 E. 11th
Kreher Bruno, artist, h 102 E. 124th
Kreher George, trucks, 348 W. 11th
Krei Frederick, tailor, 50 E. 12th
Kreicker Otto, carpenter, h 344 E. 9th
Kreidel Eva, wid. Valentine, h 235 E. 59th
Kreidel Joseph, laborer, h 307 Av. C
Kreidel Valentine, furniture, 402 Fifth, h Ct.
Kreidewolf John H. caterer, h 305 E. 25th
Kreielsheimer Aaron, real estate, h 420 E. 59th
Kreielsheimer Leopold, clerk, h 86 E. 109th
Kreielsheimer Leopold, grocer, 1969 Third av.
Kreielsheimer Max A. cigars, 424 E. 59th, h 310 E. 52d
Kreielsheimer Maximilian, grocer, 206 W. 41st
Kreienberg Dederick, clerk, h 425 Second av.
Kreienberg Henry, fish, 425 Second av.
Kreier Basil, shoemkr. h 337 E. 21st
Kreift Ellen, wid. William, h r 62 Gouverneur
Kreiger Henry, jeweler, h 301 W. 26th
Kreiger Herman, shoemkr. h 307 E. 84th
Kreiger Max, presser, h 77 Broome
Kreiger Theodore, brewer, h 669 Eleventh av.
Kreiger William, cigarmkr. h 1492 Second av.
Kreil Ernst, weaver, h 565 Courtlandt av.
Kreiling Henry, watchmkr. h 322 E. 114th
Kreiling John, bdgh. 532 Pearl
Krein John, cabinetmkr. h 200 W. 31st
Kreinberg Arthur, nurse, h 210 W. 36th
Kreinberg Frederick, fish, 2053 Third av.
Kreinbihl Peter, janitor, h 633 Sixth
Kreineck Joseph, tailor, h 244 Division
Kreiner Max, painter, h 229 Chrystie
Kreiner Peter, carpenter, 254 W. 35th
Kreiner Richard, laborer, h 244 E. 94th
Kreis Christian, baker, h r 149 First av.
Kreis Doris, wid. George, h 100 W. 54th
Kreis George, shoes, 729 Tenth av.
Kreisberg Hugo, painter, h 249 Av. A
Kreischer Charles C. brick, 152 Mangin
Kreischer Edward B. brick, 132 Mangin
Kreischer George F. brick, 132 Mangin, h 133 E. 39th
Kreischer B. & Sons, brick, 132 Mangin (see adv. in front)
Kreisel Michael, wheelwright, h 117 Bank
Kreiser Anne A. trusses, 822 B'way
Kreiser August, wines, 122 Fulton, h 163 Linden av. J. C.
Kreiser August jr. clerk, h 373 Bleecker
Kreiser Henry C. asst. sec. 200 Park row, h 446 E. 116th
KREISER SAMUEL, auction, 80 University pl. h 72 Lex. av.
Kreiser William H. brewer, h 242 E. 90th
Kreisler Morris, men's furng. 642 Third av.
Kreisler Rudolph, bartender, h 339 E. 79th
Kreiss George, shoemkr. h r 37 Chrystie
Kreiter George, collector, h 145 W. 30th
Kreiter Henry, liquors, 140 Worth
Kreiter Otto, pedlar, h 537 W. 57th
Kreiter Peter, conductor, h 407 W. 51st
Kreitler Herman, architect, 62 Broad, h Newark, N. J.
Kreitler John, painter, h 524 E. 16th
Kreitler Louisa, wid. Bernard, h 524 E. 16th
Kreitmaier Ferdinand, smith, h 100 First
Kreitsek Frank, cigarmkr. h 288 Second
Kreitz Charles, shoes, 404 E. 75th
Kreitz Herman, clerk, h 404 Sixth
Kreitz John H. music, 408 E. 75th
Kreitz William, painter, 317 E. 26th, h 404 E. 75th
Kreitzberg Ernst, painter, 264 Av. A, h 251 Av. A
Kreitzberg E. & J. Bittorf, painters, 264 Av. A
Kreitzkamm Henry, engineer, h 217 E. Houston
Kreitzman Cath, wid. Anton, h 715 Second av.
Kreitzman Elias, pedlar, h 204 Delancey
Kreizer Bernhard, tobacco, 81 Cortlandt, h refused
Kreizer Charles P. physician, 229 Lex. av.
Krejcik Antonio, cigarmkr. h 32 Sutton pl.
Krekel Augusta, wid. August, h 676 Eighth av.
Krekel John G. agent, h 45 Av. A
Krekel Julia, wid. John J. h 45 Av. A
Krell Adam, brewer, h 829 Eleventh av.
Krell Alexander, pianomkr. h 227 W. 34th

MERCHANTS EXCHANGE NAT. BANK OF THE CITY OF N. Y.
SOLICITS YOUR ACCOUNT. **257 Broadway.**
PHINEAS C. LOUNSBURY, Prest. ALLEN S. APGAR, Cashier.

C. N. JORDAN, President. CHARLES J. CANDA, Vice-President. | THE WESTERN NATIONAL BANK, CAPITAL, $3,500,000. | F. BLANKENHORN, Cashier. H. A. SMITH, Asst. Cashier.

Krellenstein Baer, carpenter, h 96 E. Houston
Krellwitz Frederick, tailor, h 353 W. 40th
Krellwitz Henry, candymkr. h 353 W. 40th
Krembel Matthew, tailor, h 354 W. 43d
Krembs William F. clerk, h 2707 Eighth av.
Kremel Alphonse, turner, h 130 Norfolk
Kremelberg Geo. J. mer. 160 Pearl, h Orange, N. J.
Kremelberg & Co. mers. 160 Pearl
Krementz Geo. jeweler, 182 B'way, h Newark, N. J.
Krementz & Co. jewelry, 182 B'way
Kremer August M. waiter, h 337 E. 24th
Kremer Charles, driver, h 403 E. 29th
Kremer Charles F. physician, 94 Second av.
Kremer Eugene G. lawyer, 120 B'way, h 24 E. 63d
Kremer Gottlieb, agent, h 101 Division
Kremer Henry, beer, 237 Fifth
Kremer Henry T. flowers, 111 Bleecker
Kremer Herman P. cottongds. 106 Franklin, h Pa.
Kremer Hillel, drygds. 127 Division
Kremer Jacob, smith, h r 313 E. 25th
Kremer Jean N. florist, 376 Bleecker
Kremer John, brewer, h 3476 Third av.
Kremer John, drugs, 428 Seventh av. h 518 W. 58th
Kremer John & Co. drugs, 428 Seventh av.
Kremer Joseph E. cigars, 231 Fifth, h 90 E. 4th
Kremer Simon, beer, 3454 Third av.
Kremer Theodore, agent, h 227 Fifth
Kremer W. P. printer, 229 W. 27th
Kremer Wilhelmina, wid. John, h 518 W. 58th
Kremin Frank, shoemkr. h 159 W. 27th
Kremle Jacob, candymkr. h r 220 Av. A
Kremler Barbara, wid. John, grocer, 519 Sixth
Kremler Francis, cigars, 165 W. 60th
Kremm Paul, pktbks. 147 Ludlow
Kremmelbein Frederica, wid. Charles, h 197 Av. B
Kremolat Edward, spinner, h 501 W. 51st
Kremser Thomas H. cabinetmkr. h 110 E. 118th
Kremsler John, brewer, h 1004 Av. A
Kremsler Joseph, tailor, h 124 Forsyth
Kremzow Catharine, wid. Frank, h 1552 First av.
Krendel Jacob, upholsterer, h 512 E. 16th
Krener Abraham, cloaks, r 190 Delancey
Krener John G. barber, 519 First av.
Krengel Henry, jeweler, 76 Forsyth
Krengel Hugo, engraver, h 1620 Park av.
Krengel Michael, cigarmkr. h 406 Fifth
Krengel Michael, cutter, h 324 E. 115th
Krenkel Frederick, laborer, h 141 Orchard
Krenkel Joseph, painter, 123 Pitt
Krenrich William, cabinetmkr. 719 Fifth, h Bloomfield, N. J.
Krenrich William, plumber, h 1463 First av.
Krenrich & Kemmer, cabinetmkrs. 719 Fifth
Krentz Catharine, wid. Frank, h 255 Third
Krentzer Alfred A. supt. h 2322 Eighth av.
Krenzin Rudolph, barber, h 134 W. 63d
Krepela Frank, cigarmkr. h 340 E. 38th
Kreppein John, barber, h 331 E. 71st
Kreppein Joseph, cigarmkr. h 3493 Third av.
Kreppel Charles C. confectioner, 213 Chrystie, h 215 Chrystie
Kreppel Charles G. cider, 215 Chrystie
Kreppel John, carpenter, h 405 E. 77th
Kreppel John, musician, h 328 E. 77th
Kreppenek Albert, clerk, h 153½ Stanton
Kreppner John M. painter, h 1030 First av.
Kreppner Wilhelmina, wid. John G. h 761 Third av.
Krepps Charles, printer, h 239 Av. A
Krepps Edward, laborer, h 634 E. 16th
Krepps Frederick W. turner, h 14 Av. B
Krepps James W. broker, 18 Cortlandt
Krepps Virgil A. broker, 18 Cortlandt
Krepps Brothers, brokers, 18 Cortlandt
Kreps Frazier R. clerk, h 603 E. 141st
Kreps Henry, h 625 E. 139th
Kreps Michael, baker, h r 89 Ridge
Krepser John, upholsterer, h 746 Sixth av.
Krescia Paul, driver, h 61 Sullivan
Kreslein Ferdinand, cigarmkr. h 316 W. 38th
Kresner John, tailor, h 43 Suffolk
Kresner Louis, clothing, 50 Baxter
Kress Andrew W. fitter, h 102 Av. D
Kress August, mustard, 447 Water, h 69 Second av.
Kress Barbara, wid. Jacob, h r 119½ Willett
Kress Caspar, packer, h 124 Allen
Kress Charles, bricklayer, h 126 Delancey
Kress Frederick F. hardware, 205 Eighth av. h 188 Ninth av.
Kress George, carver, h 293 Av. A
Kress George, musician, h 134 Av. C
Kress Henry, beer, 72 Nassau, h 44 Hudson, Hoboken
Kress Henry, carpenter, h r 49 Lewis
Kress Henry W. turner, h 166 Seventh
Kress Israel, tailor, h 189 Rivington
Kress John, boxmkr. h 68 Goerck
Kress John, Brewing Co. 211 E. 54th
Kress John, driver, h 327 E. 88th
Kress John, driver, h 629 Fifth
Kress John, pianomkr. h 107 Third
Kress John, shoer, h 215 E. 55th
Kress Joseph, carpenter, h r 791 Ninth av.
Kress Joseph, painter, h 1486 Second av.
Kress Joseph, varnisher, h 245 Third
Kress Julius, meat, 1683 First av.
Kress Louis, clerk, h 166 Av. B
Kress Magdalena, wid. Joseph, h 166 Av. B
Kress Mary, wid. Christian, h 673 Water
Kress Michael, driver, h r 205 Av. B
Kress Oscar, drugs, 1670 B'way & 918 Sixth av. h Germany
Kress Oscar & Co. drugs, 918 Sixth av.
Kress Peter, liquors, 207 E. 54th
Kress Peter, varnisher, h 239 Third
Kress Philip, baker, Ogden av. n Union
Kress Regina W. dressmkr. 471 Fourth av.
Kress Sebastian, h 523 W. 50th
Kress Severin, clerk, h 1392 Fulton av.
Kress Susanna, wid John, pres. 213 E. 54th, h 159 E. 60th
Kress & Behrens, drugs, 1670 B'way
Kress & Co. cloth, 56 Warren
Kresse Adolph G. cutter, h 117 E. 105th
Kresse Frederick, pianomkr. h 67 E. 113th
Kresse Frederick H. braids, 117 Walker, h 143 S. 4th, B'klyn
Kressel Michael, cigarmkr. h 1156 First av.
Kresser Maria, wid. Anton, h r 246 Third
Kressig Frederick, painter, h 448 W. 35th
Kressig Moritz, brewer, h 1673 Third av.
Kresslein Margaret, wid. Valentine, h 312 W. 38th
Kressmann George C. tailor, h 514 E. 12th
Kressner Eleanor, wid. Morris, h 388 W. 32d
Kretchmer Anna, wid. Frederick, h r 509 E. 12th
Kreter August, waiter, h 249 E. 77th
Kreter Charlotte, wid. William, h 405 E. 78th
Kreth Conrad, fireman, h 1784 Tenth av.
Krethmann Michael, pianomkr. h Westchester av. c Jackson av.
Kretke Alexander, painter, h 119 E. 105th
Kretochzil Joseph, machinist, h 40 Pitt
Kretsch Philip, tailor, h 666 Tenth av.
Kretsch William, smith, h 33[illegible] E. 77th
Kretschmann Edmund, joiner, h 535 Sixth
Kretschmar Adolph, musician, h 337 E. 10th
Kretschmar Berthold, barber, 228 Eldridge
Kretschmar Christina, wid. Adolph, h 121 First av.
Kretschmar H. Randolph, sec. 371 Third av. h 313 W. 57th
Kretschmar Henry, leather, h 221 W. 19th
Kretschmar Horatio C. broker, 52 B'way
Kretschmer Antonia, dressmkr. h 402½ E. 56th
Kretschmer Frank, h 356 E. 89th
Kretschmer William, painter, h 402½ E. 56th
Kretta Charles, tailor, h 357 W. 39th
Kretz Charles, cigarmkr. h 114 Pitt
Kretz Charles A. bartender, h 206 W. 30th
Kretz Charles F. printer, h 404 E. 15th
Kretz Emil, carpenter, h r 431 W. 36th
Kretz Francis Henry, physician, 149 W. 12th
Kretz Frank, cabinetmkr. h 254 E. 10th
Kretz Frank, driver, h 330 E. 27th
Kretzer Caspar, tailor, h 528 E. 153d
Kretzer Julia, wid. Charles, dressmkr. 263 W. 25th
Kretzer Louis, packer, h 89 Montgomery
Kretzer Oscar, brewer, h 214 E. 88th
Kretzler Ellen, wid. Alfred, h 156 Second
Kretzler Herman, tailor, h 296 W. 12th
Kretzmer Henry, express, h 337 E. 97th
Kretzmer John, liquors, 122 West, h 87 Dey
Kretzmer Meinhard, express, h 337 E. 97th
Kretzschmar Charles, boxes, r 122 Elizabeth, h 117 Elizabeth
Kretzschmar Emil A. brushes, 102 E. Houston
Kretzschmar & Wagner, cigar box manufacturers, r 122 Elizabeth
Kreuchauff Henry, finisher, h 257 E. 10th
Kreuder Adolph, drygds. 53 First av.
Kreuder Ernst, drygds. 53 First av. h 60 Seventh
Kreuder Ernst & Co. drygds. 53 First av.
Kreuder George, turner, h 554 W. 47th
Kreuder Lewis C. real estate, 414 E. 81st
Kreuger Emil, presser, h 166 Broome
Kreuger Julius, painter, h 301 E. 93d
Kreuger William, carpetlayer, h 129 Cannon

MADE FROM PURE CREAM. | HORTON'S ICE CREAM. | French, Italian and American.

PAID UP CAPITAL, $900,000. SURPLUS, $51,411.

TITLE GUARANTEE AND TRUST Co.

55 LIBERTY ST., New York. 26 COURT ST., Brooklyn.

Kreukel Martin, shoemkr. h 199 E. 76th
Kreus Frank, hats, 12 Bleecker, h 290 Elizabeth
Kreus Louis, painter, h 7 Eldridge
Kreusler Arnold, malt, 427 Produce Ex. h 34 Berkeley pl. B'klyn
Kreusler Frederick, supt. h 2112 Madison av.
Kreusser John, agent, h 28 St. Mark's pl.
Kreusser Julius jr. dyer, 742 Tenth av. h 453 W. 48th
Kreusser Mary, wid. Julius, jeweler, 1215 Third av. h 352 E. 55th
Kreusser Otto, jeweler, 1215 Third av. h 352 E. 55th
Kreuter Andrew, watchman, h 7 Av. B
Kreuter Daniel S. clerk, h 348 E. 78th
Kreuter Ferdinand, optician, 166 E. Houston
Kreuter Henry, packer, h 79 Av. C
Kreuter Julius, catingh. 180 Av. A, h 7 Av. B
Kreuter Louis, h 412 W. 51st
Krentz August, glazier. h r 452 W. 27th
Kreutz Eva, wid. Louis, embdr. h 207 E. 4th
Kreutzberg Charles G. laborer, h 522 Eleventh av.
Kreutzberg Henry, butter, 2698 Third av.
Kreutzberg Henry, cigarmkr. h 233 Spring
Kreutzberg John, cabinetmkr. h 94 Rivington
Kreutzer Carl, violins, 344 W. 42d
Kreutzer Gabriel, h 408 E. 15th
Kreutzer Gabriel, h 306 E. 89th
Kreutzer George, machinist, h 535 W. 49th
Kreutzer George N. engineer, h 45 Eighth av.
Kreutzer John, carpenter, h 91 Willett
Kreutzer John, driver, h 404 Sixth
Kreutzer Otto, painter, h 48 E. 9th
Kreutzer William, violins, 344 W. 42d, h 974 Ninth av.
Kreutzer C. & Son, violins, 344 W. 42d
Kreutzfeldt William, painter, h 1677 Av. A
Kreutzkamp Henry, cigarmkr. h 213 Second
Kreuzer Bernard, capmkr. h 1051 Second av.
Kreuzer Elizabeth, wid. John, h 760 Tenth av.
Kreuzer Gustav, harnessmkr. h 131 Eldridge
Kreuzer Joseph, machinery, 345 Produce Ex. h 134 Stockton, B'klyn
Krewer Mathias, cutter, h 170 E. 4th
Krewet Elizabeth, wid. John, liquors, S. Boulevard n E. 145th
Krewolf George, printer, h 85 W. 3d
Krewolf Henry, printer, 102 W. 24th, h Mt. Vernon, N. Y.
Krewson Edmund F. drygds. 236 Church, h Pa.
Krey Harriet, wid. Rudolph, dressmkr. h 429 E. 80th
Krey Herman, liquors, 82 Eleventh av.
Krey William E. sec. 298 South, h 205 Division av. B'klyn
Kreychek Anton, cigarmkr. h 840 E. 169th
Kreye August, grocer, Ninth av. n W. 100th
Kreyer & Marwede, liquors, 390 Third av.
Kreyling Catharine, wid. John, h 312 E. 33d
Kreyling Conrad, harness, 584 Ninth av.
Kreyling Paul, h 547 Second av.
Kreyling William, beer, 346 W. 37th
Kreymeyer John, clerk, h 334 Sixth
Kribiel Mary, wid. William, h 346 E. 9th
Kricek Vincent G. cigarmkr. h 1010 Av. A
Krichel Martin, cabinetmkr. h r 185 Seventh
Krick Cyrillus, shoemkr. h 119 Clinton
Krick Matthew, gilder, h 504 E. 84th
Krick Peter J. carpenter, h 324 E. 115th
Kricker Frederick, riveter, h 428 W. 52d
Krickl Morris, broker, h 30 W. 125th
Krickser Adam, tailor, h 314 W. 38th
Krickser Valentine, painter, h 496 Ninth av.
Krickser William, clerk, h 496 Ninth av.
Kridel Jacob, ribbons, 611 B'way, h 239 E. 72d
Kridler Andrew, porter, h 238 Second
Kriebitzsch Frank, cooper, 194 Third
Kriech Jacob, driver, h 284 Third
Krieg Albert A. fish, 2332 Third av. h 306 E. 126th
Krieg Andrew, butcher, h 20 Jane
Krieg Benedict, cabinetmkr. h 697 Tenth av.
Krieg Charles, carpetcleaner, h r 69 Av. A
Krieg Conrad, carpenter, 431 Fifth, & grocer, 323 Elizabeth
Krieg Frederick, beer, 142 Essex
Krieg Gustav F. eatingh. 222 E. Houston, h 117 First
Krieg Henry, watchman, h 38 Hamilton
Krieg John, machinist, h 200 W. 124th
Krieg John, shoes, 122 Fulton, h 153 Madison
Krieg John K. findings, 39 Warren, h 20 E. 128th
Krieg Julia, wid. John, beer, 111 Delancey
Krieg Louis, painter, h 213 E. 104th
Krieg Mary, wid. John, h r 158 Orchard
Krieg Maximilian, machinist, h 551 Courtlandt av.
Krieg Peter, stoves, 27 Jane
Krieg Philip, h 545 W. 50th
Krieg Sophia, wid. Martin, h 223 Seventh
Krieg Sophia, wid. William, h 638 Fifth
Krieg Valentine, joiner, h 131 Pitt
Krieg J. K. & Co. findings, 39 Warren
Kriegel Anthony, machinist, h 12 Broome
Kriegel August, teacher, h 2028 First av.
Krieger Alexander, cigarmkr. h 345 E. 54th
Krieger Alexander, smith, h 427 Sixth
Krieger Arthur E. ins. 36 Pine
Krieger Baer, h 185 Rivington
Krieger Caspar, driver, h 305 E. 46th
Krieger Charles, baker, 1236 Second av. h 1206 First av.
Krieger Charles, beer, 169 Av. C
Krieger Charles, cloakmkr. h 135 Suffolk
Krieger Charles, meat, 253 Av. B, h 601 E. 15th
Krieger Charles, tailor, h 125 E. 4th
Krieger Charles & Brother, meat, 253 Av. B
Krieger Conrad, meat, 120 Broome
Krieger Eugene, physician, 112 E. 77th
Krieger Frank, laborer, h 557 W. 35th
Krieger Frederick, laborer, h r 532 E. 12th
Krieger George, clerk, h 65 Gouverneur
Krieger Gerson, meat, 60 Av. A
Krieger Henry, stevedore, h 48 Roosevelt
Krieger Henry, waiter, h 412 E. 58th
Krieger Israel, pedlar, h 86 Clinton
Krieger Joseph, meat, 253 Av. B, h 400 E. 11th
Krieger Joseph, tailor, 113 Cedar
Krieger Lazarus, artist, h 54 Orchard
Krieger Leah, wid. Solomon, h 26 Orchard
Krieger Nathan, meat, 70 First, h 69 First
Krieger Philip, h 60 St. Mark's pl.
Krieger Rudolph, laborer, h 315 W. 67th
Krieger Samuel, cloakmkr. h 343 E. 69th
Kriegeskotten Carl, cabinetmkr. h 521 W. 46th
Kriele Julius, agent, 400 Pearl
Kriener Tobias, tailor, h 192 Delancey
Krienke Herman F. awnings, 827 Sixth av. h 100 W. 47th
Krier William, barber, 619 Hudson
Kries Adolph, packer, h 353 E. 81st
Krieser J. Mor, sec. 75 Maiden la.
Kriete August, ice, 511 W. 28th
Kriete Frederick, grocer, 100 E. 111th
Kriete Frederick, liquors, 1104 Second av. h 301 E. 58th
Kriete George, grocer, 353 Lex. av.
Kriete Henry, bartender, h 301 E. 58th
Kriete Henry, ice, 315 E. 77th
Kriete Henry W. liquors, 792 Eighth av.
Kriete John, coal, 300 E. 74th, & ice, 305 E. 80th, h 302 E. 74th
Kriete William, waiter, h 332 E. 77th
Krietemeyer Ernest H. shoes, 780 Washn.
Krietsch Edward, waiter, h 1341 Second av.
Krietz Bridget, wid. Frank, h 330 W. 38th
Krietzman David, tailor, h r 185 Clinton
Krikawa Charles, driver, h 400 E. 73d
Krikawa Joseph, wines, 50 Av. B
Krikawa Martin, stable, 420 E. 76th, h 1435 First av.
Kriling George, laborer, h 144 E. 129th
Krill William, driver, h 21 Bloomfield
Krimling Frederick F. jeweler, h 165 Ninth av.
Krimont Simon, clerk, h 222 Sixth
Kriner Alois L. violins, 84 Second
Kringel Samuel, slippers, 46 Hester
Krinker August, painter, h 359 E. 76th
Krinski Marx, pedlar, h 195 Henry
Krinsky Isaac, cigars, 179 E. B'way
Krinsky Nathan, capmkr. h 86 Ludlow
Kripler Charles, barber, h 319 E. 88th
Kripp Henry, janitor, h 1636 Third av.
Krisch Adolph, tailor, 203 E. 104th
Krisch J. Louisa, eatingh. 903 B'way, h 248 Third av.
Krisch Julius, jeweler, h 23 Second av.
Krischel Sarah, wid. Peter, h 411 E. 106th
Krischker Joseph, smith, h 442 W. 45th
Krisek John, cigarmkr. h 443 E. 52d
Krisheldorf Elizabeth, wid. Louis, h 543 Fifth
Krisheldorf Louis, butter, 2361 Eighth av.
Krisky Morris G. tailor, h 35 Attorney
Krislar Jacob, baker, h 382 E. 10th
Krispin Edward, designer, h 524 E. 84th
Krisse William, butcher, h 509 E. 153d
Kristal Isaac, pedlar, h 51 Hester
Kristen Richard, gardener, h W. 215th n Kingsbridge rd.

Hartshorn's Shade Rollers. Notice name of Stewart Hartshorn in script on labels, and avoid being fooled.

HENRY W. CANNON, *Pres.*
WILLIAM H. PORTER, *Cash.*
WM. H. SHEPARD, *Notary.*
KRI

CHASE NATIONAL BANK,
Cor. Pine & Nassau Sts.
1105

Capital, - $500,000.
Surplus and undivided profits, $528,560.25.
KRO

Kristufek Joseph, express, 3277 Third av. h 951 Washn. av.
Kritter Adam, janitor, h 44 Broad
Kritzheimer Bernhardt, porter, h 63 Av. B
Kritzler Andrew, turner, h 246 E. 115th
Kritzler August, gardener, h W. 147th n St. Nicholas av.
Kritzman Harris, tailor, h 63 Ridge
Kritzman Samuel, h 121 E. 55th
Krizek Joseph, barber, 1379 Av. A
Krizek William, h 1501 Av. A
Krobech John, baker, h 86 Chrystie
Krobetzky Herman, carpenter, h 1016 Av. A
Kroch Max. caser, h 1448 Second av.
Kroder John, poles, 255 Canal & 92 Clinton, h 328 E. 32d
Kroeber F., Clock Co. 360 B'way
Kroeber Florence, pres. 360 B'way, h 32 E. 78th
Kroeck Catharine, wid. Dan'l, cigars, 868 Third av.
Kroeck Julius E. G. cigars, 868 Third av.
Kroeck & Son, cigars, 868 Third av.
Kroedel Franz, math. insts. 52 Nassau, h 169 Park av. Hoboken
Kroefelin Godfrey, baker, h 330 E. 29th
Kroegahr Frederick, painter, 96 Seventh
Kroeger Anne S. wid. Herman F. grocer, 129 Sullivan, h 186 Prince
Kroeger Arnold, carpenter, h 260 W. 43d
Kroeger August, decorator, 171 E. 84th & 1260 Lex. av, h 213 E. 84th
Kroeger Christine, meat, 557 W. 37th, h 222 W. 36th
Kroeger Hans, meat, 265 W. 35th
Kroeger Henry, pianos, 360 Second av. h 411 E. 58th
Kroeger Henry jr. pianos, 360 Second av. h Tex.
Kroeger John, butcher, h 322 W. 36th
Kroeger Julius, h 242 Delancey
Kroeger Otto, meat, 265 W. 35th
Kroeger Otto L. pianos, 360 Second av. h Ill.
Kroeger Brothers, meat, 265 W. 35th
Kroeger & Sons, pianos, 360 Second av.
Kroehl Christian, cutter, h 629 Sixth
Kroehl H'y, bristles, 220 Pearl, h Asbury pk. N. J.
Kroehle Charles J. liquors, 992 Second av.
Kroehle Frederick W. liquors, 992 Second av.
Kroehle Mina, wid. Frederick, h 992 Second av.
Kroehle Brothers, liquors, 992 Second av.
Kroehling Leonhard, beer, 67 Cannon
Kroemelbein William, carpenter, 1587 Park av.
Kroencke Adolph, painter, 213 Seventh av. h 169 W. 22d
Kroener Martin, painter, h 180 Seventh
Krœni Samuel, cabinetmkr. h 83 Stanton
Kroenke Henry, carpenter, r 505 E. 15th, h 432 E. 15th
Kroenke Henry, liquors, 106 Pearl
Kroenke Henry M. carpenter, h 355 E. 74th
Kroenkemeier Herman, cigarmkr. h 1543 First av.
Kroenlin Charles W. machinist, h 332 W. 38th
Kroenung Josephine, shoes, 728 Courtlandt av.
Kroepke H'y, pickles, 497 E. 140th, h 528 E. 135th
Kroepp George, presser, h r 238 Third
Kroeschel Matthew, wirewkr. h 538 E. 117th
Krofel Christopher, cigarmkr. h 455 First av.
Krog Albert, physician, 173 Lex. av.
Kroge Henry V. grocer, 6 Albany
Krogel Charles, carpenter, h 829 First av.
Kroger August, furniture, 171 E. 84th, h 213 E. 84th
Kroger Augusta, wid. Adolph, h W. 107th c Tenth av.
Kroger Clemens A. clerk, h 130 E. 109th
Kroger Henry, carpenter, h 426 W. 45th
Kröger H'y, liquors, 330 G'wich, h 6 Vannest pl.
Kroger John F. ice, 939 First av.
Kroger John H. grocer, 518 G'wich
Kroger John H. liquors, 523 Third av. h 200 E. 35th
Kroger Philip, painter, h 514 W. 39th
Kroger William, instmkr. h 201 W. 67th
Krogman August, clerk, h 424 Sixth
Krogmann August, grocer, 520 Pearl
Krogmann August C. T. tailor, h 8 Second av.
Krogmann John W. organbldr. h 220 E. 38th
Krogmann Theresa, stationer, 424 Sixth
Krogmann William, driver, h 220 E. 38th
Kroh August, carpenter, h 440 E. 78th
Kroh Hiram C. shades, 275 Canal, h 120 W. 81st
Kroh Jacob, tailor, h 620 Sixth
Kroh H. C. & Co. shades, 275 Canal
Krohe Catharine, wid. Frank, h 753 Ninth av.
Krohe Frank, musician, h 407 W. 51st
Krohmann Isaac, tailor, h 29 Av. C
Krohn August, tailor, h 206 Av. B

MEMORY.
Unlike artificial systems. Any book learned in one reading. Largest classes on record in the principal cities, colleges, etc.
Prospectus, POST FREE, from
Prof. A. LOISETTE,
237 FIFTH AVENUE, N. Y.

Krohn Bernhard, tailor, h r 201 Broome
Krohn Christian, clerk, h 966 Sixth av.
Krohn Christian, signs, 219 Bowery, h 152 Allen
Krohn Frederick, artist, 1241 Third av. h 1335 Second av.
Krohn Isaac, agent, h 342 Cherry
Krohn John C. jr. express, 180 Av. A
Krohn Maria, wid. Rudolph, nurse, 8 Trinity pl.
Krohn Rudolph, pickles, 31 Broome
Krohn William, machinist, h r 354 W. 44th
Krohn & Co. signs, 219 Bowery
Krohne Adolph, tailor, h 259 W. 28th
Krohne Anne, wid. Henry, h r 60 Gouverneur
Krohne Mary, wid. William, h 111 Stanton
Krohne Sam'l, shirts, 212 Mulberry, h 142 Chrystie
Krohne Wm. A. liquors, 219 Centre, h 183 Grand
Krohnland Solomon, ironer, h 63 Ridge
Krokel Charles, cooper, h 814 Sixth
Krolikiewitz Julian, shoemkr. h 1450 First av.
Kroll Anton, cutter, h 2312 Second av.
Kroll Anton, turner, h r 205 Av. A
Kroll Caroline, wid. Henry, nurse, h 466 Canal
Kroll Conrad P. h 315 W. 27th
Kroll Frederick, shoes, 677 E. 152d
Kroll George, wood, 220 Av. B, h 383 E. 10th
Kroll Gustave, cigarmkr. h 134 Third
Kroll Gustave L. teacher, h 167 Broome
Kroll Herman, jeweler, 78 Nassau, h 247 E. 114th
Kroll Leopold, teacher, h 180 E. 110th
Kroll Marcus, fcygds. 39 Lewis
Kroll Samuel N. musician, h 85 Orchard
Kroller Gottfried, boxmkr. h 417 W. 40th
Krollmann William, tailor, 25 William, h 52 Washn. Hoboken
Krollpfeiffer Anthony, porter, h 194 Franklin
Krollpfeiffer George F. h 221 E. 13th
Krollpfeiffer Henry, physician, 48 St. Mark's pl.
Krollpfeiffer Julius F. hardware, 436 E. 10th, h 604 E. 9th
Krom Charles B. grocer, 226 W. 124th
Krom Dillon, machinist, h 228 W. 124th
Krom Rees B. finisher, h 129 Allen
Krom Sanford E. engineer, h 690 Washn.
Krom Stephen R. mech. eng. 151 Cedar
Kroman Leopold, meat, 109 Ridge
Krombach Jos. stationer, 363 Grand, h 99 First
Krombach Morris, news, 2400 Park av. h 65 E. 130th
Krombach Wm. stationer, 363 Grand, h 99 First
Krombach Brothers, stationers, 363 Grand
Kromback Louis, shoemkr. h 175 Suffolk
Kromeke Elizabeth, wid. Francis, h 343 W. 54th
Kromen Max, capmkr. h 162 Orchard
Kromer Henry, waiter, h 455 W. 42d
Kromi John, carpenter, h 516 Sixth
Kromm Adam, crockery, 675 Elton av.
Kromm Alexander, h 550 E. 136th
Kromm Anton, drygds. 3481 Third av.
Kromm Edward, cashier, h 257 E. 72d
Kromm Valentine, tailor, h 221 Broome
Kromolisch Joseph, cigarmkr. h 345 E. 73d
Krompier Simon, barber, 86 Lndlow
Kron Abraham, pedlar, h 211 Orchard
*Kron Karl, publisher, 56 University bldg.
Kron Ruth, wid. S. h 220 Eldridge
Kronacher Emanuel, real estate, 118 Varick, h 580 Broome
Kronacher Isidor, fcygds. 60 Vesey, h 319 E. 27th
Kronberg Christian, bartender, h 311 E. 73d
Kronberg Christopher, pedlar, h 546 W. 54th
Kronberg Isaac, cutter, h 101 E. B'way
Kronberg Morris, shoes, 162 Sixth av.
Kronberger Barbara, wid. Philip, h 335 W. 38th
Kronberger John, upholsterer, h 229 E. 111th
Kronberg Anna, dressmkr. 311 E. 52d
Kroncke Nicholas D. driver, h 1006 Av. A
Kroncke Peter, meat, 1883 Second av.
Krone Anna M. wid. Christian, h r 152 Av. A
Krone Charles W. h 1233 Lex. av.
Krone Christian A. h 311 E. 116th

70
DEAN'S PATENT
ARDENTER MUSTARD.

Established in London 1831.
361 & 363 Washington Street, and
84, 86 & 88 North Moore Street, N. Y.

Richardson & Boynton Co.,
232-234 Water Street.
KRO 1106
PERFECT FURNACES,
HOT-WATER HEATERS,
RANGES.
KRU

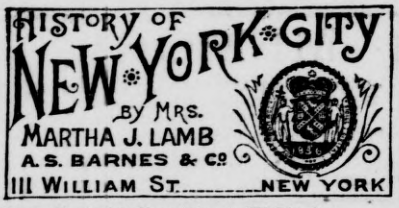

Krone Frederick H. printer, h 878 Third av.
Krone George W. fruit, 250 G'wich, h 301 E. 10th
Krone Herman, publisher, 105 Chambers, h 451 E. 122d
Krone Jacob, tailor, h 170 Suffolk
Krone Louis, publisher, 105 Chambers, h 451 E. 122d
Krone Paul J. clerk, h 315 W. 38th
Krone Samuel, tailor, h 82 Pitt
Krone Brothers, publishers, 105 Chambers
Kronebusch William, cigarmkr. h 142 Eldridge
Kronecker Jacob, pedlar, h 177 Delancey
Kronemeyer Adolph, driver, h 3549 Third av.
Kronenberg Bernard, boxmkr. h 103 Norfolk
Kronenberg Frank, grocer, 352 E. 61st, h 1111 First av.
Kronenberg Joseph, cabinetmkr. h 425 E. 9th
Kronenberg Leba, milliner, 2218 Third av. h 313 E. 121st
Kronenberg Louis, rags, 2218 Third av. h 313 E. 121st
Kronenberg Louis, tailor, 2 Birmingham, h 16 Norfolk
Kronenberg Morris, cloakmkr. h 56 Ludlow
Kronenberger Adam, porter, h 390 E. 10th
Kronenberger Francis, jeweler, 1992 Third av.
Kronenberger Louis, cigarmkr. h r 414 E. 17th
Kronenberger Lucas, cigarmkr. h 349 E. 46th
Kronenbitter Jacob, laborer, h 556 W. 54th
Kronenbitter K. wid. John, h 201 E. 4th
Kronenbitter Matthias, carpenter, h 439 W. 52d
Kronenbitter William, men's furng. 558 Third av. h 233 E. 35th
Kronengold Arnold, agent, h 412 E. 120th
Kronenwett Ernest, smith, h 532 E. 12th
Kroner Abraham, pedlar, h 55 Suffolk
Kroner August, framer, h 211 E. 102d
Kroner Catharine, wid. Joseph, h r 218 Av. A
Kroner Frederick, police, h 33 Norfolk
Kroner George F. printer, h 333 E. 10th
Kroner Isaac, tailor, h 340 E. 4th
Kroner Louis, caps, 80 Wooster, h 338 E. 53d
Krones Ernest A. cutter, h 756 Second av.
Kronester Charles, shoes, 43 Leroy, h 143 Mott
Kronester Margaret, wid. John, h 92 First av.
Kronester Mary, wid. John, h 428 E. 15th
Kronethal Henry, baker, h 414 E. 58th
Kronfeld Henry, clerk, h 339 E. 79th
Kronfeld Marcus, woolens, 34 Howard, h 668 Lex. av.
Krongold Adolph, barber, h 354 E. 17th
Kronheim Martin, sec. 324 B'way, h Elizabeth, N. J.
Kronich Gustav, tailor, h 189 Chrystie
Kronke John D. grocer, 685 Water
Kronman Nathan, pedlar, h 303 W. 38th
Kronmann Abraham, finisher, h 237 Third
Kronmueller Christina, wid. Christian, h 72 Goerck
Kronmuller Michael, pianomkr. h 1586 First av.
Kronner Abraham, meat, 106 Ridge, h 198 Rivington
Kronoer Henry F. seaman, h r 724 Sixth
Kronoff Frank O. tailor, 1251 B'way, h 450 Sixth av.
Kronoff Peter M. tailor, 1251 B'way, h 450 Sixth av.
Kronoff Brothers, tailors, 1251 B'way
Kronold Adolph S. remnants, 2 Walker, h 223 E. 10th
Kronold Leon, remnants, 2 Walker, h 223 E. 10th
Kronold & Co. remnants, 2 Walker
Kronsberg August, machines, 101 First av.
Kronschy George, watchmkr. h 129 Third
Kronske Charles, plater, 223 Grand, h 303 Fifth
Kronson M. H. dusters, 178 Canal
Kronthal Aaron, furrier, h 173 E. 90th
Kronthal Charles, tailor, h 258 E. 4th
Kronthal Louis, ribbons, 33 Lispenard, h 1442 Lex. av.
Kronung Joseph, furrier, h 220 E. 120th
Kronwall John, tailor, 315 W. 41st
Kroog Henry, grocer, 329 E. 54th
Kroohs Otto H. candy, 49 Av. A
Krooks Catharine, wid. William, h 796 Ninth av.
Krooks Rachel, wid. Jacob, h 512 E. 87th
Kroos Mina, wid. Christian, grocer, 70 Division, h 2 Forsyth
Krooss Christian, janitor, h 323 E. 74th
Krooss Henry, meat, 271 E. 10th
Krooss Henry, milk, 508 E. 118th, h 506 E. 118th
Krooss John, milk, 311 E. 115th, h 248 E. 114th
Krop Mary, wid. August, h 114 Stanton
Kropf Adam, beer, 254 Av. A
Kropf Christian, jeweler, h 311 E. 10th
Kropf Emil, clerk, h 276 E. 10th
Kropf Henry, lawyer, 120 B'way, h 254 Av. A
Kropf John, tailor, h 190 Seventh
Kropf Martin, beer, 106 Forsyth
Kropff Wm. perfumes, 47 Murray, h 258 Willis av.
Kropke August, carpenter, h 857 Eleventh av.
Kropp Carl J. carpenter, h 362 E. 72d
Kropp Charles, tailor, 256 W. 41st
Kropp Christiana, wid. Otto, h r 523 E. 15th
Kropp Dorothea, wid. Frederick, h 96 Charlton
Kropp Frederick, lawyer, 319 E. 10th
Kropp H'y. carpenter, 27 Sullivan, h 127 S. 5th av.
Kropp Herman, pianomkr. h 458 W. 50th
Kropp Herman, trimmer, h 240 E. 107th
Kropp William, carpenter, h r 162 Second
Kropp William, grocer, 884 Sixth av.
Kroser August, sawyer, h 444 E. 78th
Kross Albert, dressmkr. 210 Second av.
Kross Charles C. mer. 82 Front, h 7 Livingston pl.
Kross Clement F. wines, 82 Front, h 7 Livingston pl.
Kross Frederick, porter, h 46 Rose
Kross Frederick A. laborer, h 321 E. 117th
Kross Harriet, wid. Otto, h r 177 E. Houston
Krosselfinger George, agent, 165 B'way, h 1320 First av.
Krossen George, laborer, h 616 E. 16th
Krost Jacob, carpenter, h 631 E. 155th
Krostz Louise, wid. Frederick, h 431 E. 16th
Krotel G. Frederick (Rev.) h 49 W. 21st
Krotewski Edward, laborer, h 90 Lewis
Kroth Adam, tailor, h 623 E. 15th
Krotosky Louis, glass, 351 Bowery, h 367 Bowery
Krott Andrew, driver, h 225 E. 89th
Krott John, laborer, h 89 Sheriff
Krottnaurer Paul, mason, 103 E. 86th
Krotz Anton, beer, 412 W. 36th
Krotz Henry, cigarmkr. h 1537 Av. A
Krotz Henry, cigarmkr. h 404 E. 54th
Kroupa Ann, wid. Frank, h 1584 First av.
Kroupa Frances, wid. Frank, dressmkr. 241 Third
Kroupa John, cigarmkr. h 407 E. 74th
Kroupa John E. printer, h 255 E. Houston
Kroupa Richard J. chemist, 280 B'way, h 144 Second av.
Krous Jacob, agent, h 74 Eldridge
Krouse Ernest, brasswkr. h 228 W. 29th
Krouse Herman, cabinetmkr. h r 98 Wooster
Krouse Jacob, fireman, h 645 E. 152d
Krouse Leopold, shoes, 1190 Second av.
Krouse Louis, plater, 216 Centre, h L. I. City
Krouse Louis, steward, h 137 W. 33d
Krouse Richard, seaman, h 137 W. 33d
Krousz Frances, wid. Joseph, h 655 Courtlandt av.
Krousz Louisa, wid. Albert, h 431 E. 16th
Krower Alfred, diamonds, 37 Maiden la. h 148 E. 56th
Krower Louis, h 148 E. 56th
Krowl Geo. W. police, h Kingsbridge rd. n W. 166th
Krowl John R. fireman, h 251 W. 19th
Krows Edwin, foreman, h 558 Hudson
Kroyn Nathan, tailor, h r 218 Bowery
Krsek Ludwig, tailor, h 245 Third
Krtil John, express, 1028 First av.
Krub Joseph, cigarmkr. h 1440 First av.
Krueeck Henry, shoemkr. h r 504 E. 12th
Kruckel Frank, machinist, h 728 E. 9th
Kruckman Abraham, h 185 Henry
Kruckman William, h 185 Henry
Krudener Henry K. grocer, 314 W. 41st
Krudener John H. L. grocer, Boulevard c W. 109th
Krueck John, bartender, h 82 Av. A
Kruedelbach B. upholsterer, 135 E. 44th, h Winfield, L. I.
KRUEDELBACH CARL, upholsterer & decorator, 2332 Park av.
Krueger Adolph, cutler, 92 Seventh av.
Krueger Albert, printer, h 347 E. 65th
Krueger Arthur, sticks, 137 Elm, h 343 E. 49th
Krueger August, barber, 355 W. 41st
Krueger Augusta, dressmkr. 319 E. 9th

FURS | F. BOOSS & BRO., Established 1853. 449 BROADWAY IMPORTERS AND MANUFACTURERS. | FURS

EST. 1819.
THE OLD STATEN ISLAND DYEING EST.
DRY CLEANSING BY OUR NEW PROCESS.
98 Duane St., Principal Office
286 Fifth Avenue,
870 Broadway,
610 Sixth Avenue,
1474 Third Avenue.
KRU 1107 KRU

Krueger Charles, h 704 E. 144th
Krueger Charles, h 639 Fifth
Krueger Charles, smith, h Boulevard n W. 80th
Krueger Charles, teacher, h 976 Third av.
Krueger Charles F. tailor, h 225 Chrystie
Krueger Charles G. grocer, 206 E. 84th
Krueger Elizabeth M. wid. Frederick, h 184 Hester
Krueger Emily, teacher, h 140 E. 43d
Krueger Emily, wid. August, h 820 Forest av.
Krueger Ernest, lithographer, 59 Goerck, h 24 Park pl. B'klyn
Krueger Frank, framer, h 1345 Second av.
Krueger Frank E. clerk, h 140 E. 43d
Krueger Frederick, beer, 111 Ridge, h 58 First av.
Krueger Frederick A. boxes, 250 Eldridge
Krueger Gottfried, v. pres. 2 Irving pl. h Newark, N. J.
Krueger Henry, express, 225 E. Houston, h 217 E. Houston
Krueger Herman, clerk, h 423 Sixth
Krueger Herman, gilder, 51 Beekman, h 186 Allen
Krueger Herman jr. gilder, 51 Beekman, h 288 Mulberry
Krueger John, shoes, 356 E. 19th
Krueger John C. tailor, h 168 Seventh
Krueger John W. manager, 443 B'way, h 363 Palisade av. J. C.
Krueger Julia, wid. Henry, h 123 Seventh
Krueger Julius, painter, h 203 E. 4th
Krueger Louis, clerk, h 58 First av.
Krueger Louisa, wid. Henry, h 98 Pitt
Krueger Ludwig, shoemkr. h 97 Allen
Krueger Martin, agent, h 330 E. Houston
Krueger Mary, wid. Richard, h ft. E. 75th
Krueger Matilda, beer, 517 W. 47th
Krueger Mina, nurse, h 97 Allen
Krueger Theodore F. lamps, 58 Barclay, h 151 E. 15th
Krueger H. & Son, gilders, 51 Beekman & 81 Ann
Krueger & Braun, lithographers, 59 Goerck
Kruell Charles, carpenter, h 192 Orchard
Kruer Abraham, cloaks, r 190 Delancey, h 192 Delancey
Kruer Herman, h 296 Spring
Kruetzer George, engineer, h 332 W. 4th
Krug Adam, agent, h 70 Rivington
Krug Adam, painter, h 446 W. 35th
Krug Alois, engineer, h 308 E. 27th
Krug Andrew, tailor, 504 E. 55th
Krug Caroline, wid. George, h 292 Second
Krug Charles H. grocer, 137 First av.
Krug Christian, foreman, 523 W. 49th
Krug Edward J. shoes, 352 E. 89th
Krug Edward J. jr. clerk, h 352 E. 89th
Krug Emma, jeweler, 96 Nassau
Krug Felix, shoes, 441 E. 12th
Krug Ferdinand, laborer, h 232 W. 28th
Krug Florian, physician, 13 E. 41st, h 16 W. 38th
Krug George, laborer, h 134 E. Houston
Krug Henry, carpenter, h 68 Forsyth
Krug Henry, shoemkr. h 143 Ludlow
Krug John, laborer, h 109 E. 4th
Krug John, shoemkr. h 129 Willett
Krug John G. laborer, h 621 Tenth av.
Krug John S. baker, h 538 W. 35th
Krug Joseph, beer, 57 Spring
Krug Joseph, driver, h 66 Av. B
Krug Louis, jeweler, 96 Nassau, h 339 E. 79th
Krug Louis F. plumber, h 669 E. 152d
Krug Margaret, wid. John, h 1641 Third av.
Krug Martin, refiner, h 26 Willett
Krug Max, cabinets, 200 W. 21st, h 239 W. 27th
Krug Nicholas L. carpenter, h 632 E. 17th
Krug Philip, hops, 11 Stone, h 526 E. 86th
Krug Richard, finisher, h 50 Sullivan
Krug Sophia, wid. Charles, h 93 St. Mark's pl.
Krug William, pedlar, h r 140 Essex
Krug William B. notary, 474 Eighth av.
Krug L. & Co. jewelers, 96 Nassau
Krügel John, laborer, h 818 Tenth av.
Krugel John C. tables, 317 W. 40th, h 615 Ninth av.
Krüger Abraham, baker, h 74 Suffolk
Kruger Adolph, baker, 79 Crosby, h 85 Crosby
Kruger Adolph, grocer, 883 Sixth av.
Kruger Adolph, liquors, 505 W. 54th, h Woodridge, N. J.
Kruger August, beer, 96 Ludlow
Kruger August, bottler, h 81 Montgomery
Kruger August, butcher, h 333 E. 48th
Kruger Balthasar, beer, 58 Willett
Kruger Bernard, h 98 Allen
Kruger Bernard, laborer, h 350 E. 70th
Kruger Bernard, tailor, h 13 Norfolk



Kruger Carl, pedlar, h 439 Pearl
Kruger Charles, cabinetmkr. h r 321 E. 26th
Kruger Charles, grocer, 21 Pike & 58 Market, h 105 Henry
Kruger Charles, hangings, 203 E. 110th, h 1658 Lex. av.
Kruger Charles, lithographer, h 2912 Third av.
Kruger Charles, painter, h 311 E. 73d
Kruger Charles E. porter, h 448 E. 88th
Kruger Charles W. clerk, h 32 Sutton pl.
Kruger Daniel, h 885 Forest av.
Krüger Ernst, porter, h 429 E. 16th
Kruger Frank, driver, h 52 Willett
Kruger Frank, liquors, 505 W. 54th
Kruger Frederick, tailor, h 92 St. Mark's pl.
Kruger Frederick J. musician, h 1695 First av.
Kruger George W. mer. 18 Beaver, h 147 W. 48th
Kruger Henry, bartender, h 192 Orchard
Krüger H'y, jeweler, 283 Eighth av. h 301 W. 26th
Kruger Henry, smith, h r 442 W. 41st
Kruger Henry, tailor, h 93 Ridge
Kruger Henry, tailor, h 244 W. 35th
Kruger Herman, cabinetmkr. h 666 E. 153d
Kruger Herman, clerk, h 352 E. 86th
Kruger Herman, painter, h 462 W. 52d
Kruger Jacob, driver, h 234 E. 54th
Kruger Jacques, actor, h 110 E. 47th
Kruger Joseph, smith, h r 439 W. 31st
Kruger Julius C. porter, h 17 Beach
Kruger Louisa, wid. Conrad, h 273 E. 10th
Kruger Matilda, wid. William, h 530 E. 14th
Kruger Max, underwear, 453 B. 86th
Kruger Max F. clerk, h 350 E. 74th
Kruger Nicholas, h 105 Henry
Kruger Oscar, finisher, h 197 Eldridge
Kruger Oscar F. I. musician, h 698 Second av.
Kruger Otto, cabinetmkr. 153 Eleventh av. h 1099 Second av.
Kruger Otto, cabinetmkr. h 109 Ridge
Kruger Otto, painter, h 436 E. 76th
Kruger Paul, painter, h 522 E. 14th
Kruger Paul, setter, h 251 E. 101st
Kruger Philip, cabinetmkr. h 440 W. 39th
Kruger Reinhold, boxmkr. h 1647 First av.
Kruger Richard, grocer, 21 Pike & 58 Market, h 105 Henry
Kruger Richard O. jeweler, 54 W. 125th
Kruger Robert, smith, h 126 Seventh
Krüger Theodore, eatingh. 283 Canal, h 226 E. 72d
Kruger William, baker, h 85 Crosby
Kruger William, painter, h 149 Norfolk
Kruger William, painter, h 32 Sutton pl.
Kruger William, smith, h 308 E. 33d
Kruger William A. upholsterer, h 353 E. 86th
Kruger William J. painter, h 678 Second av.
Kruger Brothers, grocers, 21 Pike & 58 Market
Krugl Thomas, carver, h 559 Tenth av.
Kruglansky Samuel, grocer, 128 Monroe
Krugler Charles L. jeweler, 14 John, h 637 Jersey av. J. C.
Krugler Charles L. jr. jeweler, 14 John, h 18 W. Hamilton pl. J. C.
Krugler Frank R. jeweler, 194 B'way
Krugler, Kimball & Co. jewelers, 14 John
Krugman Samuel, pedlar, h 304 Cherry
Kruhm George, shoes, 416 W. 40th
Kruhm Otto, clerk, h 21 Watts
Krukenberg August, tailor, h 144 Ludlow
Krulder Peter H. J. architect, 26 B'way, h 1260 Second av.
Krulder Wm. produce, 39 Ninth av. h 461 W. 19th
Krulewitch Lewis, real estate, 335 B'way, h 16 Norfolk
Krulis Charles, cutter, h 327 E. 71st
Krulis Frederick, cigarmkr. h 307 E. 71st
Krulis Joseph, cigarmkr. h 717 Second av.
Krulis Pauline, dressmkr. 327 E. 71st
Krulis Vincent, cigars, 123 Third
Krulisch Charles, tailor, 177 E. 110th

DRUGGISTS' ALCOHOL | JAMES A. WEBB & SON, 165 Pearl St., N. Y.
Established 1835. Send for Quotations.

BROWN BROTHERS & Co., 59 WALL STREET, N. Y.
ISSUE COMMERCIAL AND TRAVELERS CREDITS AVAILABLE IN ANY PART OF THE WORLD. MAKE COLLECTIONS IN ALL FOREIGN COUNTRIES.

PARQUET·FLOORS
NATIONAL·WOOD·MFG·CO
129·FIFTH·AVE·NEAR 20TH ST.
EVERY·KIND·OF·POLISHED·FLOOR

Krulisch Emil, cigars, 253 E. 4th
Krulisch Joseph, cigarmkr. h 1055 Second av.
Krulish Anton, clerk, h 186 Rivington
Krulish Joseph, marble, 393 South, h 58 Av. C
Krulish & Mourek, marble, 393 South
Krull Carl H. undertaker, 146 W. 17th
Krum Alburn H. stationer, 667 B'way, h Kingsbridge rd, n W. 163d
Krumary August, janitor, h 213 Fifth
Krumback Henry W. driver, h 2211 First av.
Krumbügel Louis, cook, h 209 E. 102d
Krumdieck Frederick C. grocer, 530 E. 136th
Krumeich Henry, upholsterer, h 1643 Av. A
Krumeich Margaret, wid. William, h 1643 Av. A
Krumeich Peter J. upholsterer. h 131 E. 104th
Krumenhauer William, candymkr. h 129 Forsyth
Krumhaus William, tailor, h r 207 Av. A
Krumholz John, tailor, h 214 Av. A
Krumm Charles, liquors, 165 Chrystie, h 167 Chrystie
Krumm Charles, porter, h 318 Broome
Krumm Emil R. hardware, 121 Essex, h 65 Seventh
Krumm Frederick, pedlar, h 820 Tenth av.
Krumm Frederick J. mason, 76 St. Mark's pl.
Krumm George, shoes, 89 Delancey
Krumm George F. h 228 E. 56th
Krumm Gottlieb, shoes, 438 B'way, h 223 E. 103d
Krumm John, pedlar, h 822 Tenth av.
Krumm Joseph, h r 160 First av.
Krumm Louise, wid. Leopold E. h 614 Fifth
Krumm Margaret, h 452 W. 55th
Krummann Abraham, tailor, h 257 Third
Krumme Henry, cigarmkr. h 404 Fifth
Krumme Henry, cigars, 45 Second
Krummeich Peter P. manager, 39 B'way
Krummenauer Caroline, wid. Jacob, h 123 E. Houston
Krummenauer Charles, machinist, h 91 Seventh
Krummenauer Fred. J. varnisher, h 454 W. 42d
Krummer Nicholas, cigarmkr. h 1211 First av.
Krump Frederick, carpenter, h 540 W. 41st
Krumpel Simon, carpenter, h r 115 Sheriff
Krumpeter Henry, grinder, h 106 Eldridge
Krumscheid Anthony, cabinetmkr. 151 Eleventh av. h 588 Eighth av.
Krumscheid Dederick, clerk, h 339 E. 79th
Krumsick Rudolph, trimmings, 29 Howard, h 166 Wilson, B'klyn
Krumsick William, beer, 5 Rivington
Krumwiede Charles, grocer, 908 Eighth av. h 264 W. 54th
Krumwiede Geo. beer, 700 Tenth av. h 462 W. 49th
Krumwiede Henry W. grocer, 870 Eighth av. h 273 W. 52d
Krumwiede Herman, bartender, h 462 W. 49th
Krumwiede William, h 459 W. 51st
Krunberg Anna, dressmkr. 311 E. 52d
Krunger Harris, tailor, h 110 Ridge
Krunser Frederica, wid. Joseph, h 1708 Third av.
Krupicka John, cigarmkr. h 522 Sixth
Krupp Compound Co. grease, 427 E. 25th
Krupp Ernst, polisher, h 57 Stanton
Krupp Felix, clerk, h 118 E. 119th
Krupp Fried. (firm of) steel, 15 Gold
Krupp Joseph, drygds. 7 Eldridge
Krupp Mary A. wid. Charles, h 23 Grand
Krupp Samuel, pedlar, h 85 E. B'way
Kruppenbacher William, smith, 103 Rivington, h 337 E. 81st
Krupski Ludwig, tailor, h 182 Madison
Krusaköpf Frederick, cigarmkr. h 58 Goerck
Kruschinsky Abraham, tailor, 148 Suffolk
Kruse Albert T. produce, 88 Murray, h 343 E. 25th
Kruse Anna, candy, 240½ E. Houston
Kruse Anthony, lithographer, h 15 Dominick
Kruse Bernard, liquors, 319 Third av.
Kruse Bernhard, waiter, h 870 Second av.
Kruse Catharine, wid. William F. h 39 Jefferson
Kruse Charles, pres. 124 E. 14th, & sec. 457 W. 26th, h 220 E. 114th
Kruse Charles L. carver, h 175 Suffolk
Kruse Charles W. hotel, 38 E. 14th
Kruse Check & Adding Machine Co. 124 E. 14th
Kruse Christian, h 268 W. 83d
Kruse Christian, finisher, h 165 Suffolk
Kruse Dederick, engineer, h 650 E. 152d
Kruse Dederick, spinner, 207 Centre, h L. I. City
Kruse Dederick T. baker, 758 Eighth av.
Kruse Edward H. treas. 443 B'way, h 214 W. 104th
Kruse Eva, grocer, 538 W. 49th
Kruse Francis, h 200 E. 102d
Kruse Frank, barber, 542 E. 14th, h 341 E. 10th
Kruse Frederick, cabinetmkr. h 305 W. 13th
Kruse Frederick W. grocer, 1891 Tenth av. h 201 W. 107th
Kruse Frederick W. trucks, 25 S. William, h 616 Hudson
Kruse George, h 2298 First av.
Kruse George, laborer, h 554 W. 45th
Kruse George, liquors, 2288 Eighth av. h 2495 Eighth av.
Kruse Henry, baker, h 139 Orchard
Kruse Henry, clerk, h 333 W. 39th
Kruse Henry, driver, h 59 Barrow
Kruse Henry, engineer, h 652 E. 152d
Kruse Henry, gardener, Manhattan av. c W. 103d
Kruse Henry L. grocer, 530 W. 40th. h 520 W. 40th
Kruse Herman, real estate, 329 W. 17th, h Stapleton, S. I.
Kruse Jacob, upholsterer, h 1705 First av.
Kruse Joanna C. wid. Frederick F. h 208 E. 83d
Kruse John C. grocer, Boulevard c W. 83d, h 229 W. 83d
Kruse John C. mer. 216 Church, h L. I.
Kruse John J. driver, h r 140 Cherry
Kruse John W. grocer, 1392 Third av.
Kruse Metta, wid. Henry, h 15 Dominick
Kruse Theodore, pianomkr. h 438 E. 77th
Kruse Theodore J. barber, 51 Oliver
Kruse William, grocer, 172 Madison
Kruse William, laborer, h r 64 Monroe
Kruse William R. h 343 E. 25th
Kruse & Baron, spinners, 207 Centre
Kruse & Murphy Mfg. Co. machines, 457 W. 26th
Krusekopf Caroline, wid. Philip, h 108 St. Mark's pl.
Krusemarck Julius, shoes, 355 E. 76th
Kruser John, carpenter, h 168 Ridge
Krushinsky John R. express, 440 E. 81st
Krüsi Bartholomew (Rev.) h 276 Madison
Krusius August, cutlery, 303 B'way, h Germany
Krusius Edward, cutlery, 303 B'way, h 577 Palisade av. J. C.
Krusius William, cutlery, 303 B'way, h Germany
Krusius Brothers, cutlery, 303 B'way
Kruskop Charles, carpenter, h 122 Elizabeth
Kruskop William, carver, h 122 Elizabeth
Kruspe Adolph, tailor, h 1497 Third av.
Kruspe Charles, bartender, h 426 E. 82d
Kruta Christian, cigarmkr. h 959 Forest av.
Kruta John, laborer, h 323 E. 71st
Krutina Frederick, h 856 Lex. av.
Krutosik Joseph, wire, 137 Av. A, h 414 E. 11th
Krutsch Ernst, meat, 510 Sixth
Krutz Martin, tailor, h 306 E. Houston
Krutzner Paul, machinist, h 606 E. 160th
Kruwett John, machinist, h 2244 First av.
Kruyt Herman, baker, h 139 W. 62d
Kruzkampf August, cigarmkr. h E. 149th c Terrace pl.
Krygeer Jacob, printer, h 542 E. 14th
Krygier Leon A. beer, 16 Rivington
Krysier Solomon, h r 206 Delancey
Kryza Thomas, cigarmkr. h 1379 Av. A
Krzeminski Stanislaw, notary, 411 Grand
Krzywoszynski Anton, shoes, 101 Willett
Krzywoszynski John, molder, h 1½ Rivington
Krzywoszynski Theodore, pianomkr. h 174 Eldridge
Kschewsky Charles, clerk, h 417 E. 56th
Ksinsky Abraham H. hats, 266 Third av.
Kubach Elias, tailor, h 108 Av. A
Kubach Eugene, actor, h 116 E. 54th
Kubalek Francis, cigarmkr. h 230 E. 73d
Kuban Edward, baker, h 228 E. 81st
Kubasch Alvin, beer, 341 W. 47th
Kubatz Mary, fcygds. 430 E. 9th
Kubea August, smith, h 431 E. 12th
Kubec Frank, tailor, h 616 Fifth
Kubeck Josephine, wid. John, h 1440 First av.
Kubek Joseph, cigarmkr. h 1428 Av. A
Kubel Elizabeth, wid. Joseph, h 349 E. 31st
Kubel Simon, cigarmkr. h 85 Norfolk
Kubele Florence E. wid. John E. bdgh. 207 E. 45th
Kubelka Prokop, cigars, 759 E. 167th

EAST RIVER STEAM KINDLING WOOD FACTORY
1104 First Avenue, cor. E. 61st St. Orders received through all American District and Western Union Telegraph Offices FREE. *Send for Price-List.* FRED. BUSE, Prop.

GEORGE G. WILLIAMS, *President.*
WILLIAM J. QUINLAN, *Cashier.*
CHEMICAL NATIONAL BANK,
270 BROADWAY,
Capital, - $300,000.
DISCOUNT DAILY.
Notary,
R. G. ROBERTS.

Kubely Henry, porter, h 153 Forsyth
Kuber Charles, upholsterer, 992 Sixth av. h 853 Third av.
Kubes John J. beer, 334 E. 73d
Kubes William, beer, 349 E. 73d
Kubes & Dusanek, beer, 334 E. 73d
Kubey Henry, foreman, h 151 Orchard
Kubicek Eugene, cigarmkr. h 3493 Third av.
Kubicek John, cigarmkr. h 408 E. 63d
Kubie Albert, imp. 96 Maiden la. & findings, 110 Av. A
Kubie Henry, clerk, h 345 E. 65th
Kubie Isaac, imp. 96 Maiden la. h 110 Av. A
Kubie Isaac & Co. imps. 96 Maiden la.
Kubie Samuel, imp. 141 Greene, h 110 Av. A
Kubik Joseph, cigarmkr. h 1440 First av.
Kubin Joseph, framer, h 213 E. 80th
Kubin Joseph, mus. insts. 3275 Third av.
Kubin William, clerk, 318 W. 26th
Kubischta Frank, h 414 E. 85th
Kubler August, machinist, h 140 W. 101st
Kubler Christian, candy, 1524 First av.
Kubler Christiana, wid. William, h 621 E. 15th
Kubler Frederick, baker, 240 E. 80th
Kubler Frederick, carpenter, h 324 Sixth
Kübler George, meat, 332 E. 9th
Kubler John, carpenter, h 206 Av. A
Kubler John, painter, h 281 Broome
Kubler John, pedlar, h 85 Sheriff
Kubler William, baker, 246 E. 104th
Kubli Peter, waiter, h r 145 W. 31st
Kubovetz Frank, shoes, 1403 Av. A
Kuby John W. clerk, h 444 E. 82d
Kucera Frank, carpenter, h 410 E. 63d
Kucere Joseph, cigarmkr. h 424 E. 73d
Kuch Charles, butcher, h 39 Monroe
Kucharski Leo, tailor, h 536 E. 13th
Kuchas Mary, wid. Joseph, h 1435 Av. A
Kuchel Margaret, drygds. 1075 Tenth av.
Kuchenbaecker Michael, shoes, 251 E. 57th
Kuchenbrod John, loungemkr. h 317 Broome
Kucher Herman, tailor, h 50 Clinton
Kucher Joseph, butcher, h 644 Ninth av.
Kucher Joseph, physician, 33 E. 33d
Kucher Peter, baker, h 198 Allen
Kuchert Joseph, tailor, h 221 Third
Kuchinsky Frank, tailor, h 201 Eldridge
Kuchler Charles, cutter, h 245 E. 39th
Kuchler Christian, embdr. h 375 W. 46th
Kuchler Christina, wid. Caspar, h 60 Ridge
Kuchler Conrad, baker, h r 130 E. Houston
Kuchler George J. tobacco, 181 Water, h Yonkers, N. Y.
Kuchler William, enameler, 85 Nassau, h 71 Stanhope, B'klyn
Kuchlin Christian, carver, h 207 Forsyth
Kuck Charles, agent, 162 Nassau, h 26 S. 5th av.
Kuck Emma, dressmkr. h 240 E. 47th
Kück Francis J. baker, 419 G'wich
Kuck Henry M. agent, h 36 S. 5th av.
Kuck Martin, collector, h 26 S. 5th av.
Kuckenmester Henry, pedlar, h 400 W. 39th
Kucklick Rochus, shoes, 154 Orchard
Kuczynski Henry, gloves, 41 Bond
Kuddes Ernest, clerk, h 146 W. 10th
Kudel August, laborer, h 214 W. 27th
Kudella Charles, shoemkr. h 214 Broome
Kuder August, tools, 75 Nassau, h 367 Myrtle av. B'klyn
Kuder Ernest, barber, h 1154 First av.
Kuder Josef, pianos, 149 E. 14th, h 56 St. Mark's pl.
Kudermann Michael, laundry, 132 Allen
Kudina Joseph, cigarmkr. h 410 E. 64th
Kudlich Herman C. lawyer, 15 Broad, h 184 Hudson, Hoboken
Kudlich Herman F. physician, 56 W. 17th
Kudrna Caroline, wid. William, h 1021 Second av.
Kuebler Anne, publisher, 5 Clinton pl. h Newark, N. J.
Kuebler Christian, baker, h 148 Ludlow
Kuebler Conrad, wood, 102 Cannon
Kuebler Frederick G. wheelwright, h r 410 E. 17th
Kuebler John, tailor, h 187 Seventh
Kuebler William, cigarmkr. h 318 Monroe
Kuebrich Catharine, wid. Caspar, h 231 E. 54th
Kuechelhahn Carl, cigarmkr. h 175 Orchard
Kuechenmeister Frederick, musician, h 184 E. Houston
Kuechler Franz, bottles, 418 W. 46th
Kuechler Julius, chairs, 427 E. 15th
Kuechler & Frankel, chairs, 427 E. 15th

Weather Strips
BROWNE'S Metallic & other kinds
Booth's Theatre Building, 23d St. & 6th Av.
The Par Metallic Weather Strip Co.

Kuechmann John, wines, 25 Rivington, h 160 Forsyth
Kuecke Frederick, cook, h 207½ E. 9th
Kueffner Margaret, h 190 Ludlow
Kuefner Anthony, laborer, h 159 Stanton
Kuefner Joseph, shoemkr. h 73 Willett
Kuehl Clara, wid. Henry, h 28 Delancey
Kuehl Hans C. F. chiropodist, 428 Seventh av.
Kuehl John, smith, h 643 E. 11th
Kuehl Simon, carpenter, h 224 First av.
Kuehie Edward, finisher, h 261 W. 35th
Kuehlke August, grocer, 227 E. 29th
Kuehn Ambrose, drugs, 2028 Lex. av. h 149 E. 124th
Kuehn Anton, barber, h 308 W. 135th
Kuehn August, h 143 Eldridge
Kuehn Charles, cabinetmkr. h 305 Eighth
Kuehn Frank, furrier, h 14 Carmine
Kuehn Frederick, painter, h 206 E. 45th
Kuehn John, tailor, 149 Attorney, h 154 Stanton
Kuehn Leo F. liquors, 2375 Eighth av.
Kuehn William, tailor, h 316 Sixth
Kuehn William A. clerk, h 143 Eldridge
Kuehn & Stepczynski, liquors, 2375 Eighth av.
Kuehne Albert E. clerk, h 508 G'wich
Kuehne Charles, baker, h 501 W. 45th
Kuehne Emil, h 346 E. 53d
Kuehne Emile, cook, h 219 E. 26th
Kuehne Frederick, platedware, 88 John, h 294 Central av. J. C.
Kuehne Rudolph, h 238 E. 12th
Kuehne Sophia, grocer, 72 Eldridge
Kuehnel Adolph, baker, 989 E. 161st
Kuehnel Otto E. upholsterer, h 401 Fifth
Kuehner George, butcher, h 158 Stanton
Kuehnle George W. beer, 78 Third av.
Kuehnle Ottilie, washing, h 528 E. 12th
Kuehweidner Louis, cabinetmkr. h 520 E. 153d
Kuelheim Theodore, h 201 E. 56th
Kuellmar George, cutter, h 163 E. 4th
Kuemmel Henry, tailor, h 229 E. 46th
Kuemmel John, shoes, 101 E. 24th, h 103 E. 24th
Kuempel Christopher F. barber, 780 Sixth av. h 360 W. 45th
Kuempel Wm. O. sponger, 139 Elm, h 56 Hudson, Hoboken
Kuendig Lena, wid. Caspar, h 116 Norfolk
Kuenemann H'y, designer, 7 Warren, h 52 W. 100th
Kuener Ernst, machinist, h 103 Second
Kuenneth Christian, machinist, h 1302 Washn. av.
Kuenstle Joseph, tailor, h 513 Sixth
Kuenstler Ferdinand, casemkr. h 2026 First av.
Kuenstler Hugo, stamps, 296 Tenth av.
Kuenstler Julius A. cigars, 949 Third av.
Kuenstler William, cigars, 296 Tenth av.
Kuenstner Edward, modeler, h 251 Av. A
Kuenzel Frederick, h 316 W. 39th
Kuenzi Frederick, machinist, h 141 Lewis
Kuenzlen Gottlieb C. meat, 580 Eleventh av.
Kuenzli Joseph, vet. surg. h 304 E. 56th
Kuerbiss Clement O. cook, h 450 W. 37th
Kuerbs Frederick A. carpenter, h r 448 E. 76th
Kuerschner Charles, shoemkr. h 111 E. 4th
Kuerzi Meinrad, packer, h 255 Delancey
Kues Frank, baker, h 534 E. 82d
Kuesel Henry N. liquors, 14 College pl. h 59 Nassau, B'klyn
Kuesteiner Christian, driver, h 224 W. 18th
Kuester Emil, drugs, 680 Eighth av. h 271 W. 43d
Kuester Frank, watchmkr. 633 Fifth
Kuester Gustav, clerk, h 316 Fifth
Kuester John, photographer, h r 48 King
Kuester Julius, mason, h 185 Chrystie
Kuester Otto, grinder, 46 Centre, h 43 Washn. Hoboken
Kuester William, bagmkr. h r 42 Rivington
Kuestner Henry, stationer, 154 Essex
Kuestner Louis, h 154 Essex
Kuett George F. pres. 119 Spring, h Paterson, N. J.
Kuettner John A. tailor, 104 Hester
Kuever Henry J. grocer, 33 Christopher, h163 W. 56th
Kuever William C. grocer 33 Christopher, h 163 W. 56th

FURNACES, RANGES, Fireplace Heaters. Richardson & Morgan Co. 92 Beekman St.
See adv. pages 38 & 39 Pink Sheets Back of Book.

WATER METERS AND GAS ENGINES.
KUE 1110

NATIONAL METER CO.,
252 BROADWAY.
KUH



KUEVER BROTHERS, grocers, 33 Christopher & 163 W. 56th
Kufahl Bruno, printer, 234 Second, h 30 Thornton, B'klyn
Kufahl & Gebhardt, printers, 234 Second
Kufe Henry, feed, 527 E. 13th
Kufeld Wolf, capmkr. h 122 Ridge
Kuffner Margaret, wid. Frederick, h 190 Ludlow
Kuffner Wolfgang, lawyer, 153 Prince
Kuffs Joseph, cook, h 138 E. 4th
Kufner Joseph, physician, 452 W. 48th
Kufs Emil, cigarmkr. h 415 E. 10th
Kugel Agnes, wid. Charles, h 142 Columbia
Kugel Charles, tailor, h r 732 E. 9th
Kugel John, watches, 50 Chrystie
Kugeler Henry, coal, 19 Seventh av. h 18 Vannest pl.
Kugeler & Zellweger, coal, 19 Seventh av.
Kugelman Isaac, lawyer, 132 Nassau, h 1624 Park av.
Kugelman Julius, supt. 291 Eighth av. h 339 W.23d
Kugelman Maximilian (Rev.) h 475 E. 115th
Kugelmann Gustave, painter, 159 Second, h 162 Second
Kugelmann Louis, h. furng. 1585 First av.
Kugelmann Moritz, shoes, 223 E. 58th, h 332 E. 58th
Kugelmann Moses, meat, 257 Av. B, h 601 E. 13th
Kugelmann & Klein, h. furng. 1585 First av.
Kughlen Anna M. washing, h r 217 E. 26th
Kughler William W. collector, h 288 Lenox av.
Kugler Anderson B. produce, W. Washn. mkt. h 434 Throop av. B'klyn
Kugler Charles W. clerk, h 404 E. 75th
Kugler Edward, fireman, h 2015 Ninth av.
Kugler Ernest T. hardware, 277 Bowery, h 45 Seventh
Kugler Frank, barber, 107 W. 24th
Kugler Gustave, mus. insts. 339 W. 44th
Kugler Harriet A. h 446 E. 85th
Kugler Herman, hardware, 10 Division, h 232 E. 117th
Kugler Joseph, beer, 71 Goerck
Kugler Ladislaus, publisher, 331 Sixth, h 71 St. Mark's pl.
Kugler Lawrence, machinist, h 210 Av. A
Kugler Reinhard, polisher, h 695 Tenth av.
Kugler William, mus. insts. 339 W. 44th
Kugler William & Son, mus. insts. 339 W. 44th
Kugler Xavier, ostler, h 239 E. 55th
Kugler H. & Co. hardware, 10 Division
Kugler & Wollens, hardware, 277 Bowery
Kuh Alexander, h 229 W. 131st
Kuh Emanuel S. fertilizers, 67 Pearl, h 1624 Park av.
Kuh Millard F. drygds. 879 Sixth av. h 229 W. 131st
Kuh Moses A. drygds. 879 Sixth av. h 950 Sixth av.
Kuh E. S. & Tuska, fertilizers, 67 Pearl
Kuh's Alexander, Sons, drygds. 879 Sixth av
Kuharski Jacob, shoemkr. h 230 Stanton
Kuhbauch Martin, tailor, 1212 Mechanic
Kuhhorn John, shoes, 3431 Third av.
Kuhl Albert, waters, 594 Robbins av.
Kuhl Anne, grocer, 349 Cherry, h 74 Montgomery
Kuhl August, laborer, h 542 W. 48th
Kuhl August F. carver, h 515 Second av.
Kuhl Charles, butcher, h 640 E. 13th
Kuhl Charles T. cook, h 63 First
Kuhl Elizabeth, wid. John, beer, 359 Bleecker
Kühl Ewald, grocer, 264 E. 10th
Kuhl Gustave, machinist, h 528 Ninth av.
Kuhl Henrietta, wid. John, h 499 Pearl
Kuhl Henry, carpenter, h 278 E. 4th
Kuhl Henry, carver, h r 179 Eldridge
Kuhl Henry, clerk, h 316 E. 25th
Kuhl Henry, jeweler, h 772 Third av.
Kuhl Henry W. eggs, 23 Jay, h 209 Congress, J. C.
Kuhl Herman, grocer, 214 First av. h 251 E. 10th
Kuhl Leon P. printer, 819 B'way, h Mt. Vernon, N. Y.
Kuhl Rosa, wid. Henry, h 772 Third av.
Kuhl William, laborer, h 519 W. 51st
Kuhlbaum Henry, butcher, h 437 W. 39th
Kuhle Louis, produce, 424 G'wich, h 475 E. 146th
Kuhlenkamp Herman, grocer, 424 W. 54th
Kuhler Henry, clerk, h 256 Rivington
Kuhles William, architect, 111 B'way, h 72 W. 92d
Kuhling Conrad H. meat, 336 Henry, h 52 Cannon
Kuhlke Alfred C. real estate, 1227 B'way, h 101 W. 25th
Kuhlke Frederick, grocer, 159 E. 53d
Kuhlke Henry, h 101 W. 25th
Kuhlke Henry W. clerk, h 101 W. 25th
Kuhlke Louis, agent, 105 Broad, h 1096 Bedford av. B'klyn
Kuhlke & Blank, agents, 105 Broad
Kuhlkin Dorothea, wid. John, h 73 Canal
Kuhlkin John C. cigars, 199 Eldridge
Kuhlkin John H. laborer, h 73 Canal
Kuhlkin John J. cigars, 100 Bedford
Kuhlman Ernest, clerk, h r 549 W. 46th
Kuhlman Henry, laborer, h 229 Sullivan
Kuhlmann Anna, dressmkr. 172 E. 104th
Kuhlmann August, painter, h 412 E. 64th
Kuhlmann Bruno, photographs, 55 Third av. h 85 Rivington
Kuhlmann Carl, cigarmkr. h 235 E. 46th
Kuhlmann Charles, meat, 1797 Third av.
Kuhlmann Dorothea, wid. Henry, h 85 Av. A
Kuhlmann Frederick, bartender, h 615 E. 9th
Kuhlmann Frederick, painter, h 1489 First av.
Kuhlmann Helmerich, beer, 109 Hudson
Kuhlmann Henry, carpenter, h 172 E. 104th
Kuhlmann Henry, clerk, h 628 E. 158th
Kuhlmann John, driver, h 511 E. 85th
Kuhlmann Mary, wid. Henry, h 620 E. 9th
Kuhlmann Otto, liquors, 1400 Third av.
Kuhlmann Victoria, h 581 E. 159th
Kuhlmann William, carpenter, h 187 Forsyth
Kuhlmann William, grocer, 16 Oliver, h 2 Henry
Kuhlmann William, liquors, 263 West, h 67 Vestry
Kuhlmey Charles, grocer, 150 Forsyth
Kuhlmeyer Christian, cigarmkr. h 962 Courtlandt av.
Kuhlwein Jacob, butcher, h 353 W. 53d
Kuhm Mina, wid. Conrad, h 216 E. 81st
Kuhmann Catharine, wid. Adolph, h 321 E. 24th
Kuhmichel Jacob, grocer, 66 Attorney
Kuhn Adolph, clerk, h 524 E. 156th
Kuhn Adolph, diamonds, 33 John, h 736 Madison, B'klyn
Kuhn Adolph & Co. diamonds, 33 John
Kuhn Albert, baker, h 107 Essex
Kuhn Albert, driver, h 306 E. 46th
Kuhn Andrew, laborer, h 108 Forsyth
Kuhn Andrew, shoes, 436 W. 19th
Kuhn Andrew F. fireman, h 107 E. 84th
Kuhn Anne, wid. Charles, h 546 E. 13th
Kuhn August, cigarmkr. h 664 E. 152d
Kuhn August, clerk, h 1589 First av.
Kuhn Barbara, wid. Henry, h 136 Essex
Kuhn Caroline, wid. Frederick, h 437 W. 39th
Kuhn Caroline, wid. Louis, bluing, 65 Lewis, h 67 Columbia
Kuhn Charles, cigarmkr. h 634 E. 158th
Kühn Charles, cigarmkr. h 26 Norfolk
Kuhn Charles, fitter, h 261 W. 30th
Kuhn Charles, waiter, h 209 E. 83d
Kuhn Charles jr. diamonds, 18 John, h 177 Dean, B'klyn
Kuhn Charles F. fruit, 861 B'way, h 1439 B'way
Kuhn Charles W. physician, 344 E. 15th
Kuhn Daniel, h 329 E. 25th
Kuhn Dan'l jr. provns. 323 E. 25th, h 443 E. 120th
Kuhn David, shoemkr. h 159 Orchard
Kuhn Edward, cigarmkr. h 185 E. 4th
Kuhn Edward, waiter, h 234 E. 121st
Kuhn Elizabeth, wid. Henry, h 206 E. 44th
Kuhn Elizabeth, wid. Peter, h 332 Sixth
Kuhn Emil, machinist, h 306 E. 46th
Kuhn Emilie, embds. 1439 B'way
Kuhn Ferdinand, clothier, 537 B'way, h 80 E. 92d
Kuhn Francis, molder, h 664 St. Ann's av.
Kuhn Francis G. upholsterer, h 1833 Lex. av.
Kuhn Frank, fcygds. 123 Third
Kuhn Frank, real estate, 191 Broome
Kuhn Frank X. h 447 W. 50th
Kuhn Frederick, foreman, h 637 Second av.
Kuhn Frederick, laborer, h 94 Pitt
Kuhn Frederick, musician, h 61 Third
Kuhn Frederick, shoes, 94 Eighth av.
Kuhn Frederick, smith, h 743 Ninth av.
Kuhn George, h 209 E. 76th

MERCHANTS EXCHANGE NAT. BANK OF THE CITY OF N. Y.
SOLICITS YOUR ACCOUNT. 257 Broadway.
PHINEAS C. LOUNSBURY, Prest. ALLEN S. APGAR, Cashier.

BUTTER DISHES AND ORANGE BOX SHOOKS.

Office, 333 Hudson Street.
JOHN SPERRY MFG. CO.,

VENEERS FOR CARS, CHAIR SEATINGS, BREWERS' CHIPS.

Kuhn George, brewer, h 245 E. 93d
Kuhn George, laborer, h 408 W. 25th
Kuhn George A. cabinetmkr. h 405 E. 87th
Kuhn George D. clerk, h 565 E. 135th
Kuhn George F. reporter, h 349 W. 4th
Kuhn George J. clerk, h 536 E. 84th
Kuhn Gotthard, tailor, h 220 E. 103d
Kuhn Gustav, smith, h 247 E. 77th
Kuhn Helen, wid. Henry, h 349 E. 54th
Kuhn Henry, cabinetmkr. h 2032 Second av.
Kuhn Henry, cigarmkr. h 1144 Second av.
Kuhn Henry, grocer, 156 E. 106th
Kuhn Henry, insp. h 512 W. 48th
Kuhn Henry, pianomkr. h 349 E. 54th
Kuhn Henry F. upholsterer, 32 Spring
Kuhn Henry H. electrician, h 105 Third
Kuhn Herman, clothier, 537 B'way, h 80 E. 92d
Kuhn Herman, florist, h 587 Lex. av.
Kühn Hugo, cook for parties, weddings, &c. 99 Forsyth
Kuhn Hugo, turner, h 268 E. 10th
Kuhn Ignatz L. decorator, h 133 E. 4th
Kuhn Isaac, real estate, 111 B'way, h 10 E. 86th
Kuhn Isaac, slippermkr. h 62 Willett
Kuhn Jacob, brewer, h 301 E. 46th
Kuhn Jacob, cutter, h 268 E. 10th
Kuhn John, beer, 433 E. 15th
Kuhn John, bkbinder, h 193 Third
Kuhn John, brewer, h 1598 Third av.
Kuhn John, grocer, 117 Third
Kuhn John, jeweler, h 408 E. 16th
Kuhn John, laborer, h 409 Second av.
Kuhn John, smith, h 164 E. 88th
Kuhn John F. beer, 84 Eldridge
Kuhn John G. gilder, 26 Spruce, h Weehawken, N. J.
Kuhn John G. liquors, 746 Sixth av. h 163 W. 20th
Kuhn John J. plumber, 2254 Third av. & 337 E. 125th, h 179 E. 122d
Kuhn Joseph, cook, h 326 E. 11th
Kuhn Joseph, dentist, 1106 Second av.
Kühn Joseph, furs, 242 E. 10th
Kuhn Joseph, grocer, 1728 Ninth av.
Kuhn Joseph G. butcher, h r 108 Essex
Kuhn Julia, wid. George, h 317 W. 67th
Kuhn Julia T. wid. Frederick, h 260 W. 128th
Kuhn Kathinka, drygds 2312 Eighth av.
Kuhn Lena, widow, h r 330 E. 28th
Kuhn Lena, wid. William F. h 153 W. 63d
Kuhn Louis L. butcher, h 346 E. 44th
Kuhn Louis W. badges, 150 E. 4th
Kuhn Louise, wid. Michael, h 436 E. 15th
Kuhn Margaret, dressmkr. 426 E. 52d
Kuhn Margaret, wid. George, h 321 E. 25th
Kuhn Maria, wid. Benedict, h 241 E. 47th
Kuhn Marie, h 1439 B'way
Kuhn Martin, clerk, h 426 E. 52d
Kuhn Max, smith, h 179 Second
Kuhn Michael, brewer, h 833 Tenth av.
Kuhn Moritz, h 195 Seventh
Kuhn Nicholas, boxmkr. h 373 Eighth
Kuhn Nicholas, cutter, h 422 W. 49th
Kuhn Otto, musician, h 61 Third
Kuhn Peter, h 229 W. 30th
Kuhn Peter, plumber, 2254 Third av. & 337 E. 125th, h 179 E. 122d
Kuhn Philip, painter, h 148 E. Houston
Kuhn Samuel, clerk, h 538 E. 16th
Kuhn Samuel C. clothier, 537 B'way, h 80 E. 92d
Kuhn Simon, painter, h 123 E. 110th
Kuhn Theodore, shoemkr. h r 434 E. 11th
Kuhn Thomas, laborer, h 638 E. 16th
Kuhn Tobias, bartender, h 449 E. 80th
Kuhn Wilhelmina, wid. Robert, badges, 48 Av. A
Kuhn William, baker, 752 Tenth av.
Kuhn William, cutter, h 416 Fifth
Kuhn William, tailor, h 316 Sixth
Kuhn William, waiter, h 206 W. 60th
Kuhn William H. h. furng. Tenth av. n W. 158th
Kuhn William H. police, h 179 E. 122d
Kuhn Brothers, plumbers, 2254 Third av. & 337 E. 125th
Kuhn, Doerflinger & Co. diamonds, 18 John
Kuhn, Loeb & Co. bankers, 30 Nassau
Kuhn, Werner & Co. clothing, 537 B'way & 108 Mercer
Kuhnal Gustav, clerk, h 244 E. 54th
Kuhnast Carl, cutter, h 501 E. 11th
Kuhnast Frederick, grocer, 219 Eighth av. h 204 Eighth av.
Kuhnast Herman, meat, 829 Sixth av. h 840 Sixth av.
Kuhne August, pianomkr. h 313 E. 113th
Kuhne Charles, shoemkr. h r 235 E. 22d
Kuhne Emma, wid. August, h 325 W. 43d
Kühne Ernst, furniture, 2497 Eighth av.
Kühne Frederick, banker, 5 S. William, h 735 Madison av.
Kuhne Fred. J. oils, 5 S. William, h 735 Madison av.
Kuhne Gerhard, clerk, h 180 E. 109th
Kuhne Paul, clerk, h 246 E. Houston
Kuhnel Christopher, beveler, h 12 Av. A
Kuhnemann Emil, clerk, h 124 St. Mark's pl.
Kuhnemann Henry, liquors, 852 Sixth av.
Kuhnen Charles E. molder, h 449 E. 149th
Kuhnen Peter, laborer, h 635 Fifth
Kuhner Catharine, widow, h 1425 Washn. av.
Kuhner Charles, photographs, 85 W. 3d
Kuhner Christian, baker, 3469 Third av. h 350 Courtlandt av.
Kuhner John, finisher, h 624 E. 12th
Kühner Magdalene, wid. And'w, h 157 E. Houston
Kuhner Martin, cook, h 414 E. 15th
Kuhnert Andrew M. shoes, 113 Essex
Kuhnert Charles, bkbinder, h 245 E. 81st
Kuhnert Charles O. findings, 39 Warren, h 126 Palmetto, B'klyn
Kuhnert Henry, sexton, h 143 W. 31st
Kuhnert William, cigarmkr. h 3396 Third av.
Kuhnhold Jacob, cabinetmkr. h 331 W. 38th
Kuhnke Benno F. engineer, h 422 E. 117th
Kuhnke Frederick, painter, h 425 E. 114th
Kuhnle Frederick, grocer, 349 W. 40th
Kuhnle George W. engineer, h 229 E. 87th
Kuhnle Severin, shoemkr. h 227 Second
Kuhnle Wilhelmina, wid. William, h 435 E. 15th
Kuhns Charles, carpenter, h 362 E. 72d
Kuhns Margaret, wid. Albert, h 253 Tenth av.
Kuhns William F. baker, 217 Eldridge
Kuhrau Hugo, smith, 581 Eleventh av.
Kuhrt Edward, grocer, 345 E. 70th
Kuhtman Frank, police, h 2225 First av.
Kujawa Frank, weaver, h 416 W. 48th
Kujawski Louis, h 308 E. 58th
Kuklis John, cigarmkr. h 340 E. 38th
Kukoly Matthias, beer, 147 Attorney
Kulber Max, tailor, h 54 Ridge
Kulbrok Emil, baker, h 169 Av. B
Kulcsar Joseph, barber, 238 W. 32d
Kulenkamp John W. clerk, h 413 E. 85th
Kulenkamp Lucy, wid. Dederick, h r 220 Av. A
Kulg Henry, butcher, h 853 First av.
Kulike Frederick, h r 227 W. 31st
Kull Albert, barber, 69 W. Houston
Kull Christian, chopper, 479 E. 136th
Kull Conrad, painter, h 868 Washn. av.
Kull Ernst, bartender, h 1525 Second av.
Kull Frederick, candy, 670 Eleventh av.
Kull John, tailor, 200 E. 35th
Kull Louis, baker, 532 E. 11th
Kull Mary E. D. wid. William, h 743 Third av.
Kull & Meier, barbers, 69 W. Houston
Kulla Jacob, grocer, 14 Water, h 213 Broome
Kullberg Alfred, carpenter, h 136 E. 28th
Kullberg John, refrigerators, r 214 E. 119th, h 345 E. 118th
Kulle Albert E. police, h 81 E. 4th
Kulle Christian, express, Second av. c.E. 72d, h 437 E. 72d
Kuller Max, tailor, h 213 Broome
Kullman Isidor, gardener, h 989 Union av.
Kullman John, clerk, h 815 Tinton av.
Kullman Philip, tailor, h 21 Catharine
Kullmann Adelbert, beer, 859 Forest av.
Kullmann August, gardener, h 651 E. 152d
Kullmann Jacob, gardener, h 480 E. 141st
Kullmann Jacob, liquors, 541 Tenth av.
Kullmann John, shoes, 263 William
Kullock John P. artist, h 541 First av
Kulot George, meat, 2175 Third av. h 236 E. 119th
Kulper Max, clerk, h 74 Norfolk
Kultz Bernhard, express, h 172 Division
Kulze Hy. liquors, 1841 Ninth av. h 101 W. 105th
Kumb Joseph J. beer, 57 Clinton
Kumbery Gustave, waiter, h 309 E. 70th
Kuming Jacob, dyer, 40 E. B'way, h 14 Orchard
Kumke Edward, h 115 Clinton pl.
Kumm Bernhard, cigars, 1518 Av. A
Kumm George, bronzemkr. h 134 Third
Kumm George, machinist, h 232 Third
Kümmel Michael, tailor, h r 9 Pitt
Kummer August, upholsterer, 161 E. 110th
Kummer Balthasar, tailor, h 670 E. 161st
Kummer Charles, shoemkr. h 217 Av. A
Kummer Elizabeth L. dressmkr. h 444 E. 15th
Kummer Frederick, tailor, h 695 Tenth av.

MADE FROM PURE CREAM. | HORTON'S ICE CREAM. | French, Italian and American.

ROBT. ROOSEVELT, *Pres.*
JOHN D. VERMEULE, *V.-Pres.*
GEO. W. VAN SICLEN, *Sec.*

HOLLAND TRUST CO.
7 WALL STREET.
Capital $500,000 paid-in in Cash.

Current Interest Allowed on Deposits.
Checks paid through the N. Y. Clearing House.



Kummer Ida, wid. Rudolph, h 287 Av. A
Kummer Kilian, tailor, h 122 E. 51st
Kummer Lewis, glass, 429 Fifth
Kummer Otto, mason, h 444 E. 15th
Kummer William, cigars, 337 E. 86th
Kummer William, clerk, h 550 W. 54th
Kummer William, liquors, 542 W. 54th
Kummer William H. upholsterer, 1181 Second av.
Kummerer Matthew, brewer, h 338 E. 54th
Kummerle Gottfried, framer, h 516 E. 13th
Kummerle Michael, baker, 131 Willett
Kummerling Andrew, shoes, 486 Eighth av.
Kumoroski Andrew, h 209 E. 102d
Kumpa John, tailor, 16 W. 3d
Kumpa Leonhard, carpenter, h r 39 Attorney
Kumpan Augustus P. news, 2070 Third av.
Kümpel Charles, shoemkr. h 63 Delancey
Kumpf Andrew, machinist, h 514 W. 43d
Kumpf Antoine, machinist, h 257 Delancey
Kumpf August W. sponger, h 282 Av. B
Kumpf Carl, shoes, 63 Delancey
Kumpf George, meat, 241 W. 60th
Kumpf Gerhard, smith, 308 E. 35th
Kumpf Joseph, wagons, 226 E. 44th
Kumpf Michael, h 248 E. 48th
Kumpf William, seaman, h 122 Ludlow
Kun Jacob, painter, h 61 Clinton
Kunar Frank, cigarmkr. h 1550 First av.
Kunar Joseph, shoemkr. h 214 Third
Kunar Leopold, pianomkr. h 777 Courtlandt av.
Kunath Augusta, dressmkr. 3 E. 76th
Kunath Franz, signs, 1 E. 76th
Kunath Henry E. h 516 Sixth
Kunckler Francis, shoes, 156 W. 28th
Kundahl Charles, bkbinder, 416 Broome, h 82 Linden av. J. C.
Kundahl Margaret, wid. Gustavus A. h 171 Elm
Kunder Michael, brewer, h 539 W. 59th
Kundermann Henry, painter, h 509 W. 45th
Kundermann John H. painter, 505 W. 45th, h 448 W. 50th
Kundermann J. H. & Co. painters, 505 W. 45th
Kündle Frederick, shoemkr. h 236 E. 94th
Kundmuller Dorothea, wid. George F. h 716 Sixth
Kundmuller Henry, crackers, 5 William, h 716 Sixth
Kune Julius, machinist, h 319 E. 43d
Kunegel Morand, produce, 48 Centre mkt. h 177 Elm
Kunemund Ernst, cigarmkr. h 341 E. 48th
Kunert William, clerk, h 3396 Third av.
Kunes Frederick, switchman, h 523 W. 48th
Kuney Charles E. eatingh. 29 E. 18th
Kuney Michael, laborer, h 186 Av. B
Kunhardt George E. woolens, 56 Worth, h Mass.
Kunhardt Henry R. mer. 32 Beaver, h New Brighton, S. I.
Kunhardt Henry R. jr. mer. & v. consul, 32 Beaver, h 124 W. 74th
Kunhardt Wheaton B. mining eng. 35 B'way, h New Brighton, S. I.
Kunhardt & Co. mers. 32 Beaver & 61 Broad
Kunkel August, printer, h 344 E. 54th
Kunkel Charles, carpenter, h 526 Tenth av.
Kunkel Charles H. clerk, h 336 E. 78th
Kunkel Christina, wid. Valentine, h 322 Henry
Kunkel Christopher J. molder, h 400 W. 37th
Kunkel George, painter, h 89 W. End av.
Kunkel George A. sec. 849 B'way, h 221 W. 15th
Kunkel Gustav, laborer, h r 413 W. 50th
Kunkel Harris, tailor, h 76 Stanton
Kunkel Hyman, grocer, 220 Broome
Kunkel John, bartender, h 29 Frankfort
Kunkel John, laborer, h 441 W. 49th
Kunkel John A. produce, 875 Washn. h 37 W. 60th
Kunkel Julia, wid. Louis, h 283 Av. A
Kunkel Kunigunde, nurse, 406 W. 50th
Kunkel Otto, fendermkr. h 1599 Third av.
Kunkel Regina, wid. Joseph, h 351 W. 37th
Kunkel Robert S. clerk, h 37 W. 60th
Kunkel Stephen, baker, 641 First av.
Kunkel Stephen, laborer, h 406 W. 50th
Kunkel Tobias, molder, h 624 Courtlandt av.
Kunkel Valentine, clerk, h 50 Rivington
Kunkeli Sophia, h 28 E. 85th
Kunkelman Philip, turner, h 73 Sullivan
Kunkely Julius T. artist, 300 E. 59th
Kunkely Max R. sails, 163 South, h 2543 Third av.
Kunker Joseph, driver, h 183 Hester
Kunkler Adam, baker, h 507 E. 11th
Kunkler Jacob, shoes, 324 Sixth, h 50 Third
Kunkler Margaret, dressmkr. h 50 Third
Kunklie Theodore F. janitor, h 220 E. 57th
Kunle August, furrier, h 422 E. 52d
Kunle August F. varnisher, h 232 E. 109th
Kunold Christian, eatingh. 413 E. Houston
Kunold Sebastian, baker, 821 Tenth av. h 819 Tenth av.
Kunsch Charles, janitor, h 183 W. 63d
Kunst Anthon, cutter, h 48 Av. A
Kunst August, pianomkr. h 862 Third av.
Kunst John, tailor, h r 424 W. 45th
Kunstadter Jacob J. manager, 31 B'way, h 189 Second av.
Kunstadter Patent Screw Steering & Propelling Co. 31 B'way
Kunstle Leopold, brewer, 555 W. 57th
Kunstle Matthias, smith, 451 W. 54th
Kunstler Adolph, neckwear, 425 B'way, h 142 W. 129th
Kunstler Adolph, polisher, h 544 W. 39th
Kunstler August, upholsterer, h 242 E. 10th
Kunstler Charles, juice, 227 William, h 192 Suydam, B'klyn
Kunstler Isidor, neckwear, 425 B'way, h 142 W. 129th
Kunstler Wm. neckwear, 425 B'way, h 142 W. 129th
Kunstler William & Brothers, neckwear, 425 B'way
Kunstler & Co. juice, 227 William
Kunstlich Alex. barber, 20 Orchard, h 60 Canal
Kunstner Frederick, beer, 225 E. 75th
Kunter Frank, cigars, 158 E. 4th
Kuntz Adam, cooper, h 1023 Av. A
Kuntz Adolph, plumber, 18 E. B'way
Kuntz Adolph, vet. surg. 109 Second av.
Kuntz Albert, beer, 1448 First av.
Kuntz August, pianomkr. h 306 E. 32d
Kuntz Carl, cigarmkr. 833 Union av.
Kuntz Charles, boxmkr. h 424 W. 40th
Kuntz Christian, carpenter, h 229 E. 127th
Kuntz Edward W. clerk, h 144 W. 10th
Kuntz Elizabeth, wid. Frank, h r 184 Av. A
Kuntz Elizabeth, wid. Jacob, h 550 W. 39th
Kuntz George, h 6 Columbia
Kuntz George, machinist, h 428 E. 9th
Kuntz George M. malt, 525 E. 15th, h 1360 Fulton av.
Kuntz George M., Co. malt, 527 E. 15th
Kuntz Henry, bricklayer, h 544 E. 13th
Kuntz Henry, laborer, h r 186 Forsyth
Kuntz Henry, painter, h 1101 First av.
Kuntz Herman, police, h 191 E. Houston
Kuntz Jacob, baker, h 323 E. 106th
Kuntz Jacob, cutler, h 41 Monroe
Kuntz Jacob, porter, h 408 E. 11th
Kuntz Joanna, wid. Christian, h r 326 W. 27th
Kuntz John, shoemkr. h 120 Ridge
Kuntz John, tailor, h 529 E. 11th
Kuntz John H. porter, h 151 Suffolk
Kuntz Joseph, brewer, 3524 Third av. h 1233 Fulton av.
Kuntz Joseph, butcher, h 1606 First av.
Kuntz Joseph, waiter, h 135 W. 26th
Kuntz Julius, cigarmkr. h 1624 Av. B
Kuntz Louisa, wid. Louis, h 3410 Third av.
Kuntz Michael, h 1216 Washn. av.
Kuntz Michael, mason, h 207 E. 88th
Kuntz Pauline, wid. George, h 103 Second
Kuntz Peter, clerk, h 701 B'way
Kuntz Peter, laborer, h 114 E. 27th
Kuntz Peter, waiter, h 6 Grand
Kuntz Philip, tailor, h 167 Essex
Kuntz Robert, tailor, h 434 Sixth
Kuntz Solomon, cutter, h 79 Rivington
Kuntz William, jeweler, h 57 W. 11th
Kuntz Wm. F. sec. 24 Beekman, h 1204 Washn. av.
Kuntze Francis G. cigars, 168 E. 113th
Kuntze Henry, engineer, h 403 W. 39th
Kuntze Herman, laborer, h r 199 Second
Kuntze Robert, artist, h 26 Elizabeth
Kuntzel Philip, shoemkr. h 95 W. 3d
Kuntzmann Adam, barber, h 438 W. 39th
Kuntzmann Andrew, laborer, h 532 W. 43d

Hartshorn's Shade Rollers. Notice name of Stewart Hartshorn in script on labels, and avoid being fooled.

GAS FIXTURES AND ELECTROLIERS | THE MITCHELL VANCE CO. Successors to MITCHELL, VANCE & CO. | 836-838 Broadway.

Kuntzmann Augusta, wid. Theodore, drygds. 1564 Second av.
Kuntzmann Christian, boatman, h 1070 First av.
Kuntzmann Fred. wheelwright, h 2384 Second av.
Kuntzmann George, meat, 1589 First av.
Kunz Albert, carpenter, h 1574 Third av.
Kunz Amelia, wid. Louis, h 167 Ludlow
Kunz Andrew, shoes, 1169 Second av.
Kunz Anna, wid. Frank, eatingh. 154 William
Kunz Anne, hairdresser, 109 Essex
Kunz Anton, meat, 1442 First av. h 1447 First av.
Kunz Catharine, wid. Philip, h 1706 Ninth av.
Kunz Charles, machinist, h 401 E. 81st
Kunz Charles P. musician, h 18 First
Kunz Christian, painter, h 153 E. 59th
Kunz Daniel, barber, h 332 E. 80th
Kunz Edw'd, gardener, h W. 138th n Seventh av.
Kunz Frank, grinder, 133 Attorney, h 105 Essex
Kunz Frederick, ice, h 16 E. 134th
Kunz Frederick, laborer, h 442 W. 45th
Kunz George, carpenter, h 174 Manhattan
Kunz George, tailor, h r 22 Clinton
KUNZ GEORGE F. gem expert & mineralogist with Tiffany & Co. Union sq. W. h 402 Garden, Hoboken
Kunz George P. cigars, 28 Essex, h 237 Henry
Kunz Gottlieb, baker, h 208 W. 27th
Kunz Gottlieb A. h 224 W. 35th
Kunz Henry I. h 3 Monroe
Kunz Ignatz, laborer, h 107 E. 108th
Kunz Jacob, cutter, h 411 E. 76th
Kunz Jacob, plumber, h 307 E. 109th
Kunz John, barber, 518 Third av.
Kunz John, tailor, h 414 E. 16th
Kunz John, tailor, 109 Essex
Kunz John jr. barber, h 171 Av. A
Kunz John N. switchman, h Manhattan n Boulevard
Kunz Joseph, milk, 252 W. Houston
Kunz Julius, cigarmkr. h 406 E. 63d
Kunz Louis, meat, 305 W. 38th
Kunz Louise, wid. Martin, h 230 E. 59th
Kunz Margaret, wid. Peter, h 335 W. 53d
Kunz Mary, underwear, 150 E. 4th
Kunz Nicholas, carpenter, h 102 Manhattan
Kunz Oscar, h 1394 Ninth av.
Kunz Paul, cutter, h 75 E. 109th
Kunz Peter, cigarmkr. h 440 E. 12th
Kunz Peter P. brooms, h 335 W. 53d
Kunz Philip, police, h 6 Columbia
Kunz Richard J. printer, 1455 B'way
Kunz William, carrier, h 428 W. 35th
Kunz William, smith, h 251 Av. A
Kunz & Jost, provns. 1242 First av.
Kunze Adolph, tailor, h 214 E. 36th
Kunze August W. brushes, 69 First
Kunze Bertha, grocer, 496 First av.
Kunze Carl F. pianomkr. h 419 Fifth
Kunze Charles, h 229 Av. A
Kunze Chas. engraver, 209 Centre,h Newark, N.J.
Kunze Charles, shademkr. h 19 Clinton
Kunze Eliza, wid. Adolph, h 326 Broome
Kunze Ernest, barber, h 344 W. 25th
Kunze Ferdinand, painter, h 332 E. 31st
Kunze Frank, cook, h Railroad av. n E. 168th
Kunze Frederick, shoes, 152 Av. C
Kunze George, tailor, h 683 E. 156th
Kunze Henry, trimmer, h 625 E. 155th
Kunze Herman, bkbinder, h 112 E. 4th
Kunze Ignatz, printer, 132 Prince, h 496 First av.
Kunze Jacob, carpenter, h 103 Essex
Kunze Joseph J. tuner, h 2413 Eighth av.
Kunze Oscar, baker, h r 181 Orchard
Kunze Otto, tanner, h 763 Tenth av.
Kunze Richard E. drugs, 606 Third av.
Kunze Wilhelmina, wid. Gottfried, h 123 Stanton
Kunze William, stairbldr. h 437 E. 77th
Kunzelmann Andrew, barber, 121 Av. A, h 310 Eighth
Kunzelmann Joseph, porter, h 310 Eighth
Kunzemann Anne, wid. John C. h 624 W. 51st
Kunzemann Elizabeth, wid. Andrew, h 533 W. 29th
Kunzemann Jacob, h 249 E. 10th
Kunzemann John, carrier, h 624 W. 51st
Kunzenmann Michael, h 176 Second av.
Kunzli Anton, publisher, 69 Duane
Kunzli Emil, designer, h 502 W. 22d
Kunzli Joseph, publisher, 69 Duane
Kunzli Brothers & Vouga, publishers, 69 Duane
Kunzler William, shoemkr. h 10 Jones
Kunzman Charles, butcher, h 609 W. 46th
Kunzman Clement, police, h 136 W. 67th
Kunzman Francis, clerk, h 456 W. 50th
Kunzman Theodore, carpenter, 202 Eldridge, h 126 Norfolk
Kunzmann John, carpenter, h 2910 Third av.
Kunzmann Joseph, lawyer, 45 William, h 436 W. 47th
Kunzmann Mary, wid. Sebastian, h 186 Allen
Kuper Charles P. fwdg. 608 Washn. & Pier 42 (new) N. R. h 34 Morton
Kuper George D. fwdg. 608 Washn. & Pier 42 (new) N. R. h 21 Grove
Kuper Jacob E. W. fwdg. 608 Washn. & Pier 42 (new) N. R. h 75 Park av. Hoboken
Kuper Richard H. clerk, h 687 Lex. av.
Kuper G. D. & Brothers, fwdg. 608 Washn. Pier 42 (new) N. R. & Custom h.
Kupetz John, pianomkr. h 792 Courtlandt av.
Kupfer Bernard, supt. h 119 E. 114th
Kupfer Carl, musician, h 158 Second
Kupfer Charles, malt, 17 B'way
Kupfer Frederick, fcygds. 13 Chatham sq. h 232 Ninth, B'klyn
Kupfer Gottlieb, cutter, h 395 Seventh av.
Kupfer Henry, drygds. 469 Broome, h 123 E. 78th
Kupfer Henry, lithographer, h 303 W. 29th
Kupfer Henry, wood, h 723 Sixth
Kupfer Herman, laborer, h 98 Essex
Kupfer Israel (Rev.) h 207 Madison
Kupfer Joseph, agent, h 57 E. 76th
Kupfer Otto, hops, 19 B'way
Kupfer Otto & Co. malt, 17 B'way
Kupfer F. & Co. fcygds. 13 Chatham sq.
Kupferer August, carpenter, h 210 E. 88th
Kupferer John A. h 160 Orchard
Kupferman Bernard, smith, h r 137 Ludlow
Kupferman Emanuel, tailor, h 126 Pitt
Kupferman Samuel, tailor, h 24 Orchard
Kupferschmidt Frederick, mason, h 1635 Lex. av.
Kupferschmitt Joseph, candymkr. h 431 W. 52d
Kupfrian Matilda, eatingh. 2050 Third av. h 109 E. 113th
Kuphal Clara, teacher, h 308 E. 62d
Kuphal Ernest, spinner, h 724 Sixth
Kuphal Mary, teacher, h 308 E. 62d
Kupher John, brewer, h 239 E. 93d
Kupp Frank, cigarmkr. h 328 E. 63d
Kupp Frank, trucks, 850 Sixth av. h 416 W. 48th
Kupp John, clerk, h 629 Courtlandt av.
Kupper Albert, bottles, 126 Willett, h 350 Third
Kupper Frederick, beer, 186 First av.
Kupper Herman A. h 29 Hubert
Kupper Margaret, wid. George, h 50 Av. A
Kupper Samuel, tailor, h 134 Ludlow
Kuppler Catharine, h 164 Ludlow
Kuppler Charles, carpenter, h 639 E. 9th
Kuppler Charles J. G. trimmer, h 429 Fifth
Kuppler Helene M. dressmkr. 429 Fifth
Kuppler Martin, watchman, h 639 E. 9th
Kuppler William, lithographer, h r 609 E. 13th
Kuran William R. clerk, h 342 W. 123d
Kurban William, cutter, h 108 Allen
Kuress Wolf, tailor, h 148 Suffolk
Kuriansky Solomon, tailor, 254 Delancey, h 190 Delancey
Kuriger Margaret, wid. Fintan, h 193 Orchard
Kurk Charles, beer, 493 E. Houston
Kurka Mary, wid. Joseph, h 139 Pitt
Kurlansky Max, smith, h 125 Norfolk
Kurlansky Wolf, smith, h 170 Division
Kurlbaum Ernest, hatter, h 1664 Madison av.
Kurmeier Herman, pktbkmkr. h r 168 Seventh
Kurner John M. butcher, h 211 W. 35th
Kurnicki James, clerk, h 2182 Second av.
Kurnicki Joseph, clerk, h 114 First av.
Kuroski Lena S. wid. August, h 138 E. 22d
Kurre Philip, carpenter, 325 E. 80th
Kurrus Theodore, beer, 122 Broome
Kursch Meyer, trimmings, 8 Chrystie
Kurschner Joseph, tailor, h 80 Essex
Kursh Frank, jeweler, 857 B'way, h Pa.
Kursheedt Alexander E. trimmings, 192 S. 5th av. h Brick Church, N. J.
Kursheedt Alphonse H. trimmings, 192 S. 5th av. h Brick Church, N. J.
Kursheedt Asher, iron and metals, 35 Liberty, h E. Orange, N. J.
Kursheedt Edmund B. trimmings, 192 S. 5th av. h Brick Church, N. J.
Kursheedt Frederic A. pres. 192 S. 5th av. h Brick Church, N. J.
Kursheedt Israel B. sec. 192 S. 5th av. h Brick Church, N. J.
Kursheedt Manuel A. lawyer, 4 Warren, & pres. 721 Lex. av.

DEAN'S PATENT ARDENTER MUSTARD. | Established in London 1831. 361 & 363 Washington Street, and 84, 86 & 88 North Moore Street, N. Y.

Richardson & Boynton Co.,
232-234 Water Street.
PERFECT FURNACES,
HOT-WATER HEATERS,
RANGES.

USE



Kursheedt Mfg. Co. trimmings, 192 S. 5th av. & 143 W. 19th
Kursheedt Roland S. mech. eng. 192 S. 5th av. h Brick Church, N. J.
Kursheedt William, h 152 W. 49th
Kursteiner Jacob, embdr. h 643 E. 156th
Kursteiner John, weaver, h 241 E. 34th
Kurster David, baker, h r 244 Third
Kurth Arnold, waiter, h 419 W. 30th
Kurth Charles, musician, h 91 St. Mark's pl.
Kurth Frederick, cigarmkr. h 642 E. 11th
Kurth Herman, painter, h 302 E. 84th
Kurtjesberger George, clerk, h 738 Sixth
Kurtz Adolph, boxmkr. h 316 E. 39th
Kurtz Adolph, cutter, h 137 E. 110th
Kurtz Adolph, shoemkr. h 237 E. 55th
Kurtz Albert L. varnisher, h 2133 Second av.
Kurtz Amelia, dressmkr. h 216 E. 29th
Kurtz Anna, wid. Henry, h 121 Third
Kurtz August, dressmkr. 402 E. 53d
KURTZ BAG CO. 76 Pearl
Kurtz Bernard, grease, 266 Stanton, h 103 Sheriff
Kurtz Bertha, wid. Louis, h 137 E. 110th
Kurtz Charles, paperhgr. h 219 E. 78th.
Kurtz Charles, tailor, h 18 Suffolk
Kurtz Charles P. cutter, h 952 First av.
Kurtz Charles W. bags, 76 Pearl, h 111 E. 127th
Kurtz Constantine, plater, h 673 E. 156th
Kurtz Emil, carpenter, h 43 Hamilton
Kurtz Francis J. J. physician, 334 E. 15th
Kurtz Frank, grocer, 424 Seventh av.
Kurtz Frederick, bagmkr. h 517 E. 12th
Kurtz Frederick, laborer, h 306 E. 83d
Kurtz Frederick, paperhgr. r 3012 Third av.
Kurtz Frederick, waiter, h 625 E. 11th
Kurtz Frederick P. machinery, 97 Cliff, h J. C.
Kurtz George, carpenter, h 139 Pitt
Kurtz George, finisher, h 833 First av.
Kurtz Henrietta, wid. Christopher, h 219 Fifth
Kurtz Henry, janitor, h 351 W. 34th
Kurtz Henry, shoes, 51 University pl. h 323 Prospect av. B'klyn
Kurtz H'y W. carpenter, 321 E. 64th, h 333 E. 64th
Kurtz Herman G. jeweler, h 1595 Av. A
Kurtz Jacob, clerk, h 13 Norfolk
Kurtz John, liquors, 414 Sixth av. h 168 W. 25th
Kurtz John H. varnisher, h W. 68th n Eleventh av.
Kurtz Joseph, casemkr. h 940 First av.
Kurtz Joseph, tailor, h 197 Rivington
Kurtz Julius, furniture, 1395 B'way & 131 W. 38th, h 471 Lorimer, B'klyn
Kurtz Justus A. imp. 164 Greene, h Eng.
Kurtz Lena, wid. Albert, h 351 W. 34th
Kurtz Leonhard G. beer, 430 E. 87th
Kurtz Leopold, shoes, 120 Hester, h 590 Second av.
Kurtz Louis, pedlar, h r 451 E. Houston
Kurtz Ludwig, furrier, h 36 First av.
Kurtz Max, carver, 514 First av. h 315 E. 117th
Kurtz Michael, shoes, Boulevard n W. 77th
Kurtz Morris, tailor, h 57 Suffolk
Kurtz Otto, fireman, h r 111 Eldridge
Kurtz Philip, h 222 E. 100th
Kurtz Sigmund, buttonholes, r 171 Broome
Kurtz Sophia, wid. Frank, h 152 Orchard
Kurtz William, painter, 105 Essex
KURTZ WILLIAM, photographs, 6 E. 23d, h 323 E. 17th
Kurtz & Bloechle, shoes, 51 University pl.
Kurtz & Graham, furniture, 1395 B'way & 131 W. 38th
Kurtz & Richter, carpenters, 321 E. 64th
Kurtz, Stuboeck & Co. imps. 164 Greene
Kurtze Louis, canemkr. h 723 Sixth
Kurtzer William, architect, 1 Third av. h 106 Second av.
Kurtzer & Rohl, architects, 1 Third av.
Kurtzman John O. printer, h 242 E. 26th
Kurtzmann August, cutter, h 217 E. 84th
Kurtzmann Mary, wid. John, h r 346 W. 38th
Kurtzwick Isaac, tailor, 116 Norfolk
Kurtzworth John, brewer, h 1704 Third av.
Kurz Adam, clerk, h 82 Av. A
Kurz August, beer, 760 Courtlandt av.
Kurz Bartholomew, colorer, 86 Park pl. h 396 S. 4th, B'klyn
Kurz Carl, carpenter, h 509 Fifth
Kurz Carl, foreman, h 808 Courtlandt av.
Kurz Caroline, wid. Christopher, h 7 Av. A
Kurz Caspar, baker, h 627 W. 42d
Kurz Charles, cabinetmkr. r 180 Stanton, h 176 Stanton
Kurz Charles, cabinetmkr. h r 119½ Willett
Kurz Charles, oysters, 245½ E. 4th, h 259 E. 4th
Kurz Charles J. carver, h 143 E. 4th
Kurz Christian D. dyer, 1511 Second av.
Kurz Elizabeth, dressmkr. 168 Allen
Kurz Elizabeth, wid. Frederick, grocer, 640 E. 11th
Kurz Frederica, wid. Gottlieb, h 176 Stanton
Kurz Frederick, barber, h 43 First av.
Kurz Henry, painter, h 122 Norfolk
Kurz H'y, shoes, 122 Duane, h 595 Grand, B'klyn
Kurz Herman, barber, 21 Canal & 23 Willett, h 155 Division
Kurz Jacob, shoemkr. h 85 Clinton
Kurz John, dyer, r 350 Third, h 150 E. Houston
Kurz John, pianomkr. h 939 First av.
Kurz John, shoemkr. h 669 Ninth av.
Kurz John W. trunkmkr. h 616 Ninth av.
Kurz Joseph A. tailor, 157 E. 52d
Kurz Louis, h 138 E. Houston
Kurz Louis, upholsterer, h 415 E. 15th
Kurz Louisa, teacher, h 381 College av.
Kurz Paul, carpenter, h 381 College av.
Kurz Solomon, tailor, h 130 Suffolk
Kurz Ulric, h 78 Av. A
Kurz Valentine, shoemkr. h 252 Seventh av.
Kurz William, clerk, h 7 Av. A
Kurz William, clerk, h 206 E. 87th
Kurz William E. upholsterer, h 173 Essex
Kurz Xavier, turner, h 92 Willett
Kurzenknabe Ernst, sec. 213 Forsyth
Kurzer Ignatz, dressmkr. h 200 Second
Kurzhals Charles, tailor, 207 E. 80th
Kurzi Benedict J. clerk, h 619 E. 141st
Kurzman Charles, broker, 117 Pearl, h 59 Pitt
Kurzman Elizabeth, wid. John, h 424 W. 56th
Kurzman Ferdinand, lawyer, 287 B'way, h 119 E. 65th
Kurzman Isaac, tailor, h 115 Columbia
Kurzman Jacob, trimmings, 156 Grand, h 157 Grand
Kurzman Michael, feygds. 301 Grand
Kurzman Michael, tailor, r 81 Ridge, h 59 Pitt
Kurzman Samuel, clerk, h 301 Grand
Kurzman Zachariah, lawyer, 66 E. 104th
Kurzman & Yeaman, lawyers, 287 B'way
Kurzschenkel Ludwig, cigars, 139 Av. A
Kurzynski Stanislaus, tailor, h 412 E. 11th
Kus Henry, shoemkr. h 128 Pitt
Kus John, cigarmkr. h 125 Ridge
Kusanke Francis, teacher, h 982 Ninth av.
Kusanke Otto, grocer, 918 Eighth av. h 904 Eighth av.
Kusanke Richard, grocer, 918 Eighth av.
Kusanke Brothers, grocers, 918 Eighth av.
Kusche Wm. carpenter, 585 E. 148th, h 633 E. 139th
Kuschel Emma, wid. Anton, dressmkr. 425 Sixth
Kuschewsky Raphael, real estate, 3 Rutgers pl.
Kuschewsky Solomon L. real estate, h 319 E. 57th
Kusel Julius S. agent, h 163 E. 91st
Kusel Solomon, tailor, 198 E. 58th
Kuser Ann, wid. William H. h 342 E. 24th
Kuser David, marble, h 326 Sixth
Kuser Henry, barber, 400 W. 47th
Kuser John, butcher, 406 E. 45th, h 325 E. 52d
Kusinsky Harris, tailor, h 196 Henry
Kuske Charles H. stenographer, 154 Maiden la. h 106 Second av.
Kusmann Edward, candymkr. h r 519 E. 15th
Kuspert Charles, h 427 W. 24th
Kuss Andress, pianomkr. h r 448 W. 45th
Kuss Anton, h 320 Sixth
Kuss Frederick, printer, h 103½ St. Mark's pl.
Kuss Henry, laborer, h 422 E. 16th
Kuss John, tailor, h 308 Eighth
Kuss Joseph, smith, h 133 Norfolk
Kusse Christina, wid. John, h Tenth av. n W. 125th
Kussin Emil, cabinetmkr. h 543 E. 13th
Kussler August, machinist, h 526 E. 13th

FURS | F. BOOSS & BRO., *Established 1853.* 449 BROADWAY IMPORTERS AND MANUFACTURERS. | FURS

Kussler Dora, wid. Frank, h r 179 E. Houston
Kussmaul Charles, cutter, h 175 W. Houston
Kussmaul Edward, baker, h 330 W. 37th
Kussmaul Jacob, h 87 Rivington
Kussner Morris, painter, h r 55 Forsyth
Kussrow Frank, cabinetmkr. 229 E. 22d, h 267 E. 10th
Kussrow Martin, shoes, 151 E. 32d
Kustan Margaret, wid. Michael, h 184 Third
Kustar Ignatz, shoes, 80 Canal, h 43 Oliver
Kustenmacher Felix J. printer, h 276 E. 10th
Kustenmacher Herman J. musician. h 276 E. 10th
Kustenmacher Walter, clerk, h 276 E. 10th
Kuster Adolph, h 206 W. 21st
Kuster Anne, wid. Henry, h 326 E. 22d
Kuster Anton, printer, h 361 E. 71st
Kuster Arnold, carpenter, Eighth av. n W. 71st
Kuster Charles, grocer, 1353 Av. A
Kuster Charles, safemkr. h 348 W. 37th
Kuster Charles F. clerk, h 300 Henry
Kuster Christian, shoer, 308 W. 38th, h 336 W. 38th
Kuster Frederick, clerk, h 194 E. 76th
Kuster George, h 696 E. 144th
Kuster George, beer, 143 Lewis
Kuster George, smith, h 151 Forsyth
Kuster Henry, carpenter, h 2202 Seventh av.
Kuster John, designer, 50 W. 14th, h 1623 Second av.
Kuster Joseph, cigarmkr. h 1550 First av.
Kuster Theodore, h 526 W. 37th
Kuster William, carpenter, h 403 E. 106th
Kuthenblum Morris, umbrellamkr. 102 Stanton
Kutlik Mary, wid. Charles, h 315 E. 54th
Kutner Albert, ins. 120 B'way
Kutner Dan'l, pktbks. 19½ Division, h 19 Division
Kutner Henrietta, servants, 190 E. 109th
Kutner Ignatz, machinist, h 190 E. 109th
Kutner Julia, milliner, 19 Division
Kutner Simon, pedlar, h 20 Rutgers pl.
Kutner Solomon, clothing, 86 Baxter, h r 83 Baxter
Kutner Solomon, hats, 492 Broome
Kutner J. & Son, pktbks. 19½ Division
Kutnow Gustav, agent. 658 B'way
Kutnow John, agent, 658 B'way, h 214 E. 53d
Kutscher Charles, gilder, h 191 Forsyth
Kutscher Charles F. photographer, h 197 Forsyth
Kutscher Ferdinand, furrier, h 86 Av. C
Kutscher George, woolens, 700 Fifth
Kutscher Hans E. school, 271 W. 40th
Kutscher John, driver, h 309 E. 63d
Kutscher Vincent R. clerk, h 26 Sutton pl.
Kutschka Ludwig, agent, h 87 Second
Knttler Charles, bottler, h 471 E. 146th
Kuttner Albert, clerk, h 10 Rutgers pl.
Kuttner Alfred, teacher, h 342 E. 72d
Kuttner Bernhard, teacher, h 320 E. 58th
Kuttner Elias, trimmer, h 39 Suffolk
Kuttner Herman, glazier, h 327 E. 54th
Kuttner Jacob, tailor, h 30 Essex
Kuttner John, cigars, 305 E. 33d
Kuttner Joseph, laborer, h 8 Forsyth
Kuttner Julius, h 70 Orchard
Kuttner Julius, leather, 15 Frankfort, h 253 E. 68th
Kuttner Morris, hosiery, 53 Walker, h 218 E. 78th
Kuttner & Fibel, hosiery, 53 Walker
Kuttroff Adolph, chemicals, 98 Liberty & 80 G'wich, h 17 E. 69th
Kutz Alexander, cigars, 603 Sixth
Kutz Gabriel S. broker, 135 Pearl, h 750 Lex. av.
Kutz Henry, brewer, h 434 W. 45th
Kutzelmann Adam J. baker, h 124 Stanton
Kutzelmann Daniel, cigarmkr. h 335 E. 104th
Kutzelmann George, varnisher, h 424 W. 40th
Kutzleb August, music, h 333 E. 30th
Kutzner Malte, tailor, h 636 E. 154th
Kuvecke Henry, framer, h 144 Seventh
Kuver Henry, news, 309 E. 9th
Kuver William, butcher, h 549 W. 44th
Kuykendall Lucien C. milk, 80 Varick, h 106 Varick
Kuzel Anton, cigarmkr. h 424 E. 59th
Kuzinsky Isaac, presser. h 8 Pitt
Kwasnicka August, meat, 320 E. 54th
Kwong Chin Chong & Co. imps. 2 Mott
Kydd James, carpenter, h 209 W. 67th
Kydd James, drygds. 83 Walker, h 360 W. 35th
Kydd Margaret, wid. Samuel, h 360 W. 35th
Kydd Thomas, drygds. 83 Walker, h Fla.
Kydd J. & T. drygds. 83 Walker
Kyle Alexander, insp. h 135 E. 125th
Kyle Alexander, photographs, 1316 Third av. h 118 E. 110th
Kyle Charles D. lineman, h 453 W. 19th
Kyle Charles E. clerk, h 318 E. 86th
Kyle Christopher, clerk, h 228 W. 105th
Kyle Daniel B. waiter, h 342 W. 16th
Kyle Emil, hatter, 99 Hester
Kyle George, actor, h 322 W. 32d
Kyle Harry D. broker, 47 New, h 1760 Washn. av.
Kyle Henry, foreman, h 266 W. 46th
Kyle Henry B. real estate, 586 Third av. h 137 E. 40th
Kyle Inez D. sec. 23 E. 14th, h 332 W. 32d
Kyle James, h 744 Washn.
Kyle Jas. real estate, 586 Third av. h 137 E. 40th
Kyle James & Sons, real estate, 586 Third av.
Kyle James T. driver, h 150 Tenth av.
Kyle James W. clerk, h 201 E. 16th
Kyle Jane, wid. John, h 744 Washn.
Kyle John, bartender, h 323 W. 21st
Kyle John, carpenter, h 27 Scammel
Kyle John, ostler, h 145 W. 51st
Kyle John M. real estate, 586 Third av. h 137 E. 40th
Kyle Joseph, carpenter, h 344 W. 47th
Kyle Joseph, engineer, h 746 G'wich
Kyle Joseph, shoemkr. h 50 Horatio
Kyle Louisa, teacher, h 322 W. 32d
Kyle Matthew, eatingh. Highbridgeville
Kyle Oscar N. treas. 27 Union sq. W. h Mass.
Kyle Robert J. clerk, h 273 W. 38th
Kyle Robert J. real estate, 586 Third av. h 137 E. 40th
Kyle Robert T. supplies, 23 Dey, h 78 W. 83d
Kyle Samuel, supplies, 23 Dey. h Fort Lee, N. J.
Kyle Samuel & Co. supplies, 23 Dey
Kyle Susan M. wid. Wm. h Brown pl. n E. 131st
Kyle Thomas, driver, h 407 W. 25th
Kyle Thomas, molder, h 306 W. 41st
Kyle Thomas H. clerk, h 358 W. 11th
Kyle William, cutter. h 61 Eighth av.
Kyle William, operator, h 301 W. 20th
Kyle William, police, h 664 E. 162d
Kyle William F. manager, 56 John, h 610 Willoughby av. B'klyn
Kyler James A. clerk, h 308 Fifth
Kyler Thomas H. driver, h 1077 Third av.
Kyles William, gardener, h 213 W. 29th
Kynor Charles F. manager, 133 Duane, h Orange, N. J.
Kypka John S. stone, 321 E. 109th
Kyritz Charles, paints, 387 Bleecker
Kysela Rudolph, h 407 E. 46th
Kyselka Joseph, cigarmkr. h 197 Third
Kyte Charles, mer. 82 South, h Fanwood, N. J.
Kyte Felix J. S. stationer, 110 William, h 125 Av. E. J. C.
Kyte George, mer. 82 South

L.

La America (periodical) 16 Beaver
La America Pub. Co. 16 Beaver
La Esposicion Norte Americana. 154 Nassau
Laage Charles, cigars, 315 W. 41st
Laas Charlotte. wid. Theodore, h 382 First av.
Laase Christopher, cabinetmkr. h 641 E. 9th
Labadie Charles, harness, h 256 W. 37th
Labadie Jos. E. broker, 5 Beekman, h 341 E. 19th
Labagh John, organs, 5 Bedford, h Hackensack, N. J.
Labagh Maria L. wid. Isaac, h 116 E. 58th
Labagh Wm. O. treas. 330 Pearl, h Hackensack, N. J.
Labagh & Kemp, organs, 5 Bedford
Labahm Charles D. cabinetmkr. h 30 Lewis
Labanta Dean, v. pres. 627 E. 15th
Labarbera Vito, barber, 106 Delancey
Labarbiera John, broker, h 459 Third av.
Labareaux George, chaser, h 261 Ninth av.
Labaree Joseph H. teas, 125 Front
LABAREE J. H. & Co. teas & coffees, 125 & 127 Front
Labarre Lewis, printer, 139 Fourth av. h 325 E. 20th
Labatut George P. woods, 151 Centre & 106 Walker, h 461 W. 22d
Labatut Mary, h 108 Washn. pl.
Labbe Charles, imp. 84 Greene
Labberton Percy, trunkmkr. h 210 E. 73d
Labdon Charles W. stationer, 23 Ann, h 213 Richardson, B'klyn
Labedus Alexander, carpenter, 72 Ridge
Labelle Henry, printer, h 240 E. 79th
Labelle Joseph, candy, 1564 First av.

JAMES A. WEBB & SON, 105 PEARL ST., NEW YORK.
DRUGGISTS' ALCOHOL AND COLOGNE SPIRIT.

Wm. A. Booth, *Prest.*,
G. L. Hutchings, *Cash.*,
H. Chapin, Jr., *Asst. Cash.*

3d NATIONAL BANK,
20 Nassau St.
Capital, - $1,000,000.

Foreign Exchange
Bought & Sold.
Accounts Solicited.

Careful Attention to the Interests of Depositors Guaranteed.

SCARFS AND SUSPENDERS.

BEST WC&W MADE.

THE TRADE SUPPLIED BY
WELD, COLBURN, & WILCKENS,
593 Broadway, New York.

Laben Gustav, poles, 581 W. 58th, h 565 W. 57th
Laber Adam, shoes, 172 Chrystie
Laber Charles A. tailor, h 508 W. 49th
Laber John, designer, h 516 E. 84th
Laber Julius, drugs, 874 Third av.
Laber Wolf, buttonholemkr. h 52 Ridge
Laberdure Alphonso, painter, h 85 Macdougal
Labero Antonio, fruit, 519 Tenth av. h 502 W. 39th
Labeyrie Honorine, wid. Constant, h 242 W. 26th
Labigan Benjamin H. h 338 E. 66th
Labigan Lena E. wid. Benedict, h 338 E. 66th
Labishiner Emanuel, clerk, h 206 E. 104th
Labitzky Eugene, laborer, h 334 E. 82d
Lablanche Anthony, h 139 Macdougal
Lable Carolina, wid. Herman, h 82 Av. B
Lablottiere Jules, dyer, h 6 Grand
Labor Gustav, roofer, h 2619 Third av.
Laborwitz Samuel, rags, h r 11 Market
Laboyteaux Joseph L. shoes, 156 Grand, h 41 Gonverneur
Labre Henry, driver, h 390 E. 4th
Labreck Andrew W. engineer, h 534 E. 84th
Labree Benj. publisher, 294 B'way, h 231 E. 85th
Labret Louis, barber, h 100 W. 27th
Labriola A. eatingh. 291 Mott
Labriola Nicola, cook, h 474 Second av.
Labritz Anna, wid. Otto, h 129 Allen
Labro Albert, steward, h 69 Monroe
Labro Peter, pipemkr. h 162 Seventh
Laburt Pauline, milliner, 2468 Eighth av.
Labusohr H'y, shoes, 72 E. 85th, h 1514 Park av.
Labusohr William, meat, 1516 Park av.
Lacas Geo. A. clerk, 237 B'way, h 244 Grove, B'klyn
Lace Elizabeth, h 261 W. Houston
Lace John, sawyer, h 324 Delancey
Lace Robert, laborer, h 139 Goerck
Lace Sarah, nurse, h 306 E. 83d
Lacentra Donato, barber, 324 Ninth av.
Lacentra Donato & Son, barbers, 324 Ninth av.
Lacentra Joseph, barber, 324 Ninth av.
Lacey Agnes, wid. John, h 344 W. 59th
Lacey Agnes, wid. William, h 317 E. 74th
Lacey Bernard, smith, h 254 W. 47th
Lacey Daniel, carpenter, h 318 E. 61st
Lacey Daniel P. meat, 283 W. 12th, h 281 W. 12th
Lacey Daniel E. supt. h 1428 Ninth av.
Lacey Edward, laborer, h 227 E. 46th
Lacey Edward F. clerk, h 214 E. 51st
Lacey Edward J. fireman, h 325 E. 23d
Lacey Eliza, wid. John, h 125 E. 114th
Lacey George, driver, h 27 Second
Lacey Herbert D, sec. 15 Broad, h 7 W. 26th
Lacey James, ostler, h 127 W. 25th
Lacey John, carpenter, h 415 E. 19th
Lacey John, carpenter, h 208 First av.
Lacey John, driver, h 527 W. 48th
Lacey John, porter, h 739 Second av.
Lacey John, seaman, h 106 G'wich
Lacey Margaret, liquors, 535 E. 12th
Lacey Patrick, laborer, h 420 E. 76th
Lacey Patrick, laborer, h 203 E. 99th
Lacey Peter, painter, h 341 W. 41st
Lacey Richard, broker, 7 Old sl. h B'klyn
Lacey Richard, shoer, 378 Madison, h 358 Madison
Lacey Thomas, milk, 525 Pearl
Lacey Thomas, shoemkr. h 416 First av.
Lacey William J. lawyer, h 172 E. 61st
Lacey William W. drugs, 1449 B'way, h 566 Seventh av.
Lach Christopher, butcher, h 870 First av.
Lach Christopher, tailor, h 378 Hudson
Lachapelle Emil, painter, r 193 W. Houston
Lachat Germain, h 214 W. 39th
Lachenbruch Caroline, wid. Jacob, h 162 E. 74th
Lachenbruch David, cigars, 1061 Third av. h 114 E. 62d
Lachenbruch Isaac, tobacco, 164 Water, h 162 E. 74th
Lachenbruch Jonas, tobacco, 164 Water, h 152 E. 74th
Lachenbruch Matthias, tobacco, 164 Water, & cigars, 18 Fulton, h 140 E. 62d
Lachenbruch Nathan, tobacco, 164 Water, & treas. 178 Pearl, h 104 E. 71st
Lachenbruch N. & Brother, tobacco, 164 Water
Lachenmeyer Henry G. butcher, h 403 E. 46th
Lachenmeyer Jacob, shoes, 524 E. 13th
Lacher Jacob, tailor, h 203 E. 4th
Lacher Robert, stationer, 36 Av. A
Lachkovitz Jos. shirts, 15 Orchard, h 64 E. B'way
Lachlan John M. manager, 15 Broad, h B'klyn
Lachman Alfred J. cigars, 619 B'way h Cal.
Lachman Martin, journalist, h 338 E. 74th
Lachman Morris J. h 508 W. 42d
Lachman Samson, lawyer, 154 Nassau, & judge, 61 Union pl. h 233 E. 19th
Lachman Samuel, h 233 E. 19th
Lachman Simon, h 361 Third av.
Lachman Virginia, dressmkr. 108 Allen
Lachman, Morgenthau & Goldsmith, lawyers, 154 Nassau
Lachmann Benjamin, clerk, h 294 Seventh
Lachmann Benjamin, hats, 554 Hudson
Lachmann George, trucks, h r 74 Forsyth
Lachmann Hannah, wid. Gerson, h 113 Essex
Lachmann Isidor, painter, h 108 Allen
Lachmann Solomon, bags, 727 Fifth
Lachmeyer Michael, cutter, h 189 Third
Lachmund Bernhard, shoemkr. h 543 W. 37th
Lachmund Conrad, shoes, 835 Eleventh av.
Lachmund Louise M. wid. Henry, h 235 E. 77th
Lachner John, smith, h 351 E. 46th
Lachner John A. plumber, 11 W. B'way, h 27 Hudson
Lachnicht John, machinist, h 158 Third
Lachs John, baker, h 529 W. 35th
Lachter Moritz, cream, 136 Chrystie
Lachtrup John, clerk, h 15 Vannest pl.
Lacina John, cigarmkr. h 1288 First av.
Lack Antonio T. clerk, h 310 W. 127th
Lack August, clerk, h 163 Allen
Lack Charles, driver, h 29 Broome
Lack Louis, pedlar, h 161 Rivington
Lackawanna Fast Freight Line, 429 B'way
Lackawanna Iron & Coal Co. 52 Wall
Lackawanna & Pittsburgh R. R. Co. 48 Wall
Lacker Frederick, bricklayer, h 445 W. 39th
Lackersteen Edmund C. polisher, h 383 Morris av.
Lackes Christopher, pianomkr. h 437 W. 40th
Lackey Alice, wid. Edward, h 541 W. 50th
Lackey Edwin D. carpenter, 45 W. 60th, h 13 Christopher
Lackey Francis L. chandler, 168 South, h 107 Waverley pl.
Lackey Hugh, chandler, 168 South, h 107 Waverley pl.
Lackey Hugh & Son, chandlers, 168 South
Lackey Hugh J. jr. teas, 168 South, h 107 Waverley pl.
Lackey James, roofer, h 133 Christopher
Lackey John, machinist, h 226 Av. B
Lackey Joseph A. adjuster, 38 Park row, h 214 W. 16th
Lackey Mary, wid. James, h 226 E. 27th
Lackey Philip, smith, h 508 W. 49th
Lackey Richard, laborer, h 835 Third av.
Lackey Thomas, police, h 427 W. 45th
Lackey William, clerk, h r 180 Mulberry
Lackey William, reporter, 218 B'way, h J. C.
Lackey William J. shades, 460 Pearl, h Watertown, N. Y.
Lackey & Buckbee, carpenters, 45 W. 60th
Lackman Dederick H. clerk, h 238 E. 86th
Lackman Edwin H. ins. 238 E. 86th
Lackmann Charles, clerk, h 325 Broome
Lackmann Emil, clerk, h E. 164th n Morris av.
Lackmann Wm. liquors, 353 G'wich, h 23 Harrison
Lackmyer William, clerk, h 307 E. 73d
Lackner John C. cases, 80 First
Lacks Augusta, wid. Simon, h 64 Attorney
Laclaverie Adolphus, painter, h 238 Henry
Lacolla Giuseppe, barber, 293 Stanton
Lacolla Luigi, barber, 337 Tenth av.
Lacombe E. H'y, judge, P. O. bldg. h 81 Clinton pl.
Lacome Hippolyte, dressmkr. 162 W. 25th
Lacord Anna H. dressmkr. 31 E. 20th
Lacorte Joseph, barber, 462 Seventh av. h 315 W. 35th
Lacosta Cornelius L. h 729 E. 143d
Lacoste George W. carpenter, h 551 E. 136th
Lacoste James A. bellhgr, h 726 E. 144th
Lacoste James M. builder, 505 E. 144th, h 588 E. 143d
Lacoste John S. painter, 2535 Third av. h 290 Willis av.

EAST RIVER STEAM KINDLING WOOD FACTORY
1104 First Avenue, cor. E. 61st St. } Orders received through all American District and Western Union Telegraph Offices FREE. *Send for Price-List.* Fred. Busk, Prop.

Huyler's COCOA FOR BREAKFAST AND SUPPER.
PURE! HEALTHFUL!!
Sold by all Grocers.
LAC 1117 LAF

Lacoste Nelson J. surveyor, h 541 E. 144th
Lacoste Palmyre, hardware, 29 Chambers
Lacoumbe Jessie, photographs, 384 Bowery
Lacour George W. police, h 315 W. 35th
Lacour Henrietta, nurse, h 96 W. Houston
Lacour John P. surveyor, 470 B'way, h 218 Franklin av. B'klyn
Lacour Mary, wid. William, h 233 E. 46th
Lacouture Joseph, cook, h 153 E. 26th
Lacovia Mfg. Co waste, 40 Exchange pl.
Lacroix Antoine, clogs, 73 Essex, h 126 Vansicklen av. B'klyn
Lacroix Christopher, bartender, h 347 Ninth av.
Lacroix Daniel, mason, 267 Spring
Lacroix Edward, clerk, h 322 W. 42d
Lacroix Emil, actor, h 343 E. 41st
Lacroix Frederick, musician, h 528 E. 84th
Lacroix James B. clerk, h 214 W. 32d
Lacroix Leon, hats, 49 W. 3d, h 106 Macdougal
Lacroix Louis, clerk, h 228 W. 43d
Lacroix Lucien, setter, 14 John, h W. Hoboken, N. J.
Lacroix Peter, steward, h 323 E. 13th
Lacroix William, musician, h 421 E. 9th
Lacross Albert, fireman, h 166 E. 109th
Lacrosse Gold Mining Co. 59 William
Lacrouts Jean, produce, 19 G'wich av.
Lacy Anne, wid. Charles, variety, 296 Henry
Lacy Charles, driver, h 224 E. 45th
Lacy Daniel, actor, h 315 Bowery
Lacy Dennis, laborer, h 194 Franklin
Lacy Elizabeth, wid. Matthew, h 389 First av.
Lacy Frederick, clerk, h 115 W. 34th
Lacy Henry, laborer, h r 318 E. 47th
Lacy James, clerk, h 89 Columbia
Lacy John, h 295 Fifth av.
Lacy John, laborer, h 329 W. 67th
Lacy Margaret, h 1835 Third av.
Lacy Margaret, bdgh. 126 W. 27th
Lacy Mary, wid. Patrick, h 245 E. 122d
Lacy Michael, clerk, h 242 E. 36th
Lacy Michael, mason, h 157 E. 84th
Lacy Michael A. civil eng. 24 State
Lacy Patrick, grocer, 356 W. 4th, h 351 W. 4th
Lacy Pierce, ostler, 1764 Third av.
Lacy Thomas, laborer, h 123 Clinton pl.
Lacy William, boilermkr. h 612 E. 11th
Lacy William W. clerk, h 566 Seventh av.
Ladage William, porter, h 144 Lewis
LADD ALFRED W. supplies, 44 B'way, h 346 W. 48th
Ladd Chester A. laborer, h 419 G'wich
Ladd Edward H. jr. clerk, 31 Pine, h Plainfield, N. J.
Ladd Francis J. G. lawyer, 38 Park row, h B'klyn
Ladd Hermon W., Co. beds, 21 E. 14th & 57 W. 18th
Ladd John B. perfumes, 24 Barclay, h 246 Henry, B'klyn
Ladd Louise, wid. William, h 223 W. 34th
Ladd Mary, widow, h 258 W. 37th
Ladd Robert T. manager, 46 Beekman, h 320, 14th, B'klyn
Ladd Walter G. broker, 16 Exchange pl. h 155 W. 58th
Ladd Watch Case Co. 11 Maiden la.
Ladd Wm. F. jeweler, 19 Wall, h 146 W. 36th
Ladd William G. sec. 38 Wall, h 28 Orange, B'klyn
Ladd William J. hardware, 37 Chambers, h 305½ President, B'klyn
Ladd William L. v. pres. 17 Broad, h Or.
Ladd William W. h 139 E. 34th
Ladd William W. jr. dep. chamberlain, 27 Stewart bldg. h 139 E. 34th
Ladd & Coffin, Lundborg's perfumery, 24 Barclay
Ladden Bryan, h 145 Cherry
Ladden Timothy, laborer, h 500 Eleventh av.
Laddey Otto, lawyer, 12 Whitehall, h 324 E. 82d
Ladds Samuel, cigars, 80 Pike
Lade Christian, driver, h 501 E. 55th
Lade John, cooper, h 530 W. 49th
Laden John, h 38 W. 22d
Laden Patrick, h 44 Elizabeth
Laden Patrick, laborer, h 349 E. 61st
Ladenburg Adolf L. banker, 48 Exchange pl. h 31 E. 23d
Ladenburg, Thalmann & Co. bankers, 48 Exchange pl.
Ladensach Herman, bartender, h 59 Forsyth
Ladenseck Rudolph, h 444 E. 89th
Lader Lewis, laborer, h 5 Minetta
Lader Louis, clerk, h 616 W. 48th
Laderer Samuel L. grocer, 342 G'wich, h Yonkers
Laderer L. & Son, grocers, 342 G'wich
Ladew Edward R. belting, 30 Spruce, h 3 E. 67th

Weather Strips
BROWNE'S Metallic & other kinds
Booth's Theatre Building, 23d St. & 6th Av.
The Par. Metallic Weather Strip Co.

Ladew Joseph H. fertilizers, ft. E. 44th, h 813 Madison av.
Ladew Rebecca, wid. Harvey S. h 813 Madison av.
Ladewick George, machinist, h 17 First av.
Ladies' Art Assn. 23 E. 14th
Ladies' Assn. of the Children's Fold, Boulevard c W. 93d
Ladies' Bazar, r 43 Centre
Ladies' Christian Union, 27 Washn. sq. N. 308 Second av. & 72 Seventh av.
Ladies' Deborah Nursery & Child's Protectory, 95 E. B'way & 423 E. 83d
Ladies' Depository, underclothing, 27 E. 18th
Ladies' Home Journal, 38 Park row
Ladies' Monthly Review, 9 W. 13th & 40 E. 14th
Ladies' World (periodical) 27 Park pl.
Ladinsky Louis J. physician, h Lex. av. c E. 66th
Ladinsky Solomon, tailor, r 77 Essex, h 803 Third av. B'klyn
Ladjing E. Bonvalot, dressmkr. 269 W. 23d
Ladjing John, eatingh. 13 S. William, h 269 W. 23d
Ladjing & Franco, eatingh. 13 S. William & 57 Stone
Ladley Bridget, wid. Richard, h 333 E. 31st
Ladley Joanna, wid. George F. h 1410 Second av.
Ladow Robert, clerk, h 321 E. 14th
Ladson Frances, widow, h 9 Minetta
Ladstatter John, strawgds. 113 Greene, h 15 Prospect pl.
Ladstatter & Sons, strawgds. 113 Greene
Ladue Alexander, driver, h 210 E. 127th
Ladue Charles, driver, h 106 St. Mark's pl.
Ladue Charles H. machinist, h 1841 Third av.
Ladue DeWitt C. grocer, 1669 Av. A
Ladue Elizabeth, wid. Smith, h 213 E. 88th
Ladue Frances, wid. James, candy, 69 Willett
Ladue Hillman C. machinist, h 361 W. 11th
Ladue John S. laborer, h 117 E. 84th
Ladue Norman G. dentist, 258 Grand
Ladue Wallace, porter, h r 62 Grove
Ladue William, supt. ft. E. 44th, h 228 E. 71st
Ladwig Wm. eatingh. 36 W. B'way, h 49 Monroe
Laeber Jacob, meat, 180 Seventh av.
Laegen Frank E. varnisher, h 213 E. 110th
Laemerman Frederick C. janitor, h 333 W. 14th
Laemers Theodore, scarfs, 434 Fifth
Laemmchen Rosina, wid. Ernst, h r 121 Third
Laemmerhirt Elizabeth, wid. George, cutlery, 59 Canal
Laemmert Albert, barber. h 220 E. 57th
Laemmle Charles, pianomkr. h r 554 W. 36th
Laemmle Chas. F. cabinetmkr. h 654 St. Ann's av.
Laemmle David, grocer, 120 Christopher
Laemmle George, milk, 417 E. 17th
Laemmle John, liquors, 1036 First av.
Laemmle Joseph, grocer, 97 W. Houston, h 202 Bleecker
Laencher Henry, carpenter, r 142 Ludlow, h 145 Ludlow
Laendner George, upholsterer, h 303 E. 46th
Laendner Sebastian, musician, h 25 Seventh
Laenger Adolph, musician, h 478 Willis av.
Laenger Ernestine, wid. Otto, h 304 E. 112th
Laesser George, cutter, h 195 E. 4th
Laesser John G. carpenter, h 313 W. 24th
Lafarge Aimee T. h 5 E. 33d
Lafarge C. Grant, architect, 5 Beekman, h 398 Fifth av.
Lafarge John, artist, 51 W. 10th
Lafarge Paul, editor, 19 Barclay
Lafaye George E. publisher, 21 Park row, h 62 E. 86th
Lafaye George E. & Co. publishers, 21 Park row
Lafaye George E. jr. clerk, h 884 Lex. av.
Lafayette Charles J. candy, 516 W. 55th
Lafayette Fire Ins. Co. 165 B'way
Lafayette Hotel, 9 Waverley pl.
Lafemmina Addieco, barber, 242 First av. h 400 First av.
Laferall James, smith, h 341 W. 26th
Lafetra Charles Elliott, horses, 110 E. 13th, h 335 Second av.

VENTILATING GRATES, STOVES, AND HEATERS. Richardson & Morgan Co. 92 Beekman St.
See adv. pages 38 & 39 Pink Sheets Back of Book.

THOMAS L. JAMES, *Prest.*,
A. VAN SANTVOORD, *V. Prest.*,
JOHN R. VAN WORMER,
Sec'y and Gen. Man.

THE LINCOLN SAFE DEPOSIT CO.
FIRE-PROOF STORAGE WAREHOUSE.
32 TO 38 EAST 42D STREET.

Safes Rented. . . . Plate stored under guarantee. Fire-proof storage for household effects.

AIX-LA-CHAPELLE
KAISER. WATER
REFRESHING. DIETETIC TABLE WATER
BEST IN THE WORLD
Luyties Brothers
New York
Agents U.S.A.

Lafetra James, carpenter, h 212 E. 126th
Lafetra Joseph J. printer, 134 E. 125th, h 423 E. 123d
Lafetra Joseph W. clerk, h 423 E. 123d
Lafetra Margaret A. wid. Walcott G. h 366 Bleecker
Laffan Ellen, h 207 W. 55th
Laffan John, conductor, h 1722 Third av.
Laffan John, shoes, 1276 B'way, h 376 Seventh av.
Laffan John, teacher, h 535 Sixth
Laffan William M. manager, 170 Nassau, h 335 Lex. av.
Laffer Louis, tailor, h 29 Ludlow
Lafferty Allen, laborer, h 1649 First av.
Lafferty Frank, plumber, h 215 Ninth av.
Lafferty Frank A. teacher, h 172 E. 108th
Lafferty Hugh, driver, h 1609 Second av.
Lafferty James M. grocer, 2454 Second av.
Lafferty Mary A. wid. James, h 424 W. 31st
Lafferty Patrick, dockbldr. h 302 E. 49th
Lafferty Thomas, laborer, h 240 E. 87th
Lafferty William, laborer, h 528 W. 28th
Lafferty William R. grocer, 2454 Second av.
Lafferty Brothers, grocers, 2454 Second av.
Laffey John, agent, 96 Church, h 70 Orchard
Laffey John, seaman, h 67 Madison
Laffey Michael, laborer, h 67 Madison
Laffin James, printer, h 659 G'wich
Laffin John, cutter, h 242 E. 94th
Laffin William, cutter, h 108 E. 108th
Laffin William, laborer, h 340 E. 48th
Laffsa Jacob, liquors, 409 E. 46th
Lafin Robert, harness, 2233 Eighth av.
Lafkowitz Isaac, candy, 151 Delancey, h 152 Delancey
Lafkowitz Leopold, shoes, 24 Cath. sl. h 422 Canal
Laflamme Alfred, trunks, 533 Sixth av. h 531 Sixth av.
Lafler L. A. bdgh. 70 W. 35th
Laflin Arthur W. smith, 7 B'way al. h 145 E. 48th
Laflin Augustus W. clerk, h 1166 Second av.
Laflin John M. sportinggds. 850 B'way
Laflin & Rand Powder Co. 29 Murray

Laflin & Rand Powder Company
Sporting and Blasting
POWDER,
Electric Blasting Apparatus & Safety Fuse.
29 MURRAY ST.

Lafon Joseph, laborer, h 251 W. 124th
Lafon Louis, flowers, 153 Wooster
Lafond Frederick, manager, 82 Wall
Lafond John, shoes, 251 Spring
Lafond Louis, furniture, 605 Second av.
Lafontaine Cordelia, milliner, 61 W. 15th
Lafontaine Pierre, pedlar, h r 125 S. 5th av.
Lafontaine Wolfred L. plater, h 241 Mulberry
Lafor Henry, lithographer, h 77 Lewis
Lafor John, junk, 67 Lewis
Laforce John C. driver, h 2107 Second av.
Laforest Catharine, stationer, 374 Seventh av.
Laforest Catharine, wid. Francis, h 802 E. 9th
Laforest George, express, 66 Gold
Laforest George E. plumber, h 565 E. 144th
Laforest John R. imp. 221 Fulton, h 307 Gold, J. C.
Laforest Stephen A. painter, h 802 E. 9th
Laforest & Eaton, express, 66 Gold
Laforge Alfred, carpenter, h 318 W. 18th
Laforge August, clerk, h 202 E. 112th
Laforge Charlotte, wid. Cornelius, h 237 W. 11th
LAFORGE CORNELIUS, cutlery, 237 W. 11th
Laforge Edwin, binder, h 168 E. 105th
Laforge Eleanor, wid. William H. h 415 E. 122d
Laforge Elias, painter, h 322 W. 17th
Laforge Elizabeth, wid. Henry, h 2322 Eighth av.
Laforge George W. carpenter, 13 G'wich, h 99 Storm av. J. C.
Laforge George W. clerk, h 31 Jane
Laforge Hudson K. designer, 189 Sixth av.
Laforge Peter, brasswkr. h 487 First av.
Laforge Sarah A. wid. David, h 27 Christopher
Laforrestable Eugenia, hairdresser, 918 B'way
Lafoy Margaret S. wid. Stephen, h 107 W. 53d
Lafreniere Louis, laundry, 409 Fourth av.
Lafreniere Paul, saddler, 10 Peck sl. h 531 Bushwick av. B'klyn
Lafrentz Charles, h 166 Seventh
Lafrentz Julius, painter, 31 Cannon, h 343 Rivington
Lafricinn Margaret, wid. Nelson, dressmkr. 314 E. 27th
Lagai Rudolph, h 325 W. 30th
Lagai Rudolph jr. baker, 288 Seventh av.
Lagan Ann, wid. Matthew, h 133 Mott
Lagan Charles, laborer, h 429 W. 16th
Lagan Ellen, wid. Patrick, h 223 W. 16th
Lagan James, smith, h 36 Allen
Lagan Neil J. painter, h 425 W. 18th
Lagana Peter (Rev.) h 263 Mulberry
Lagarde Louis, bartender, h 256 W. 15th
Lagarenne John, brewer, h 507 W. 56th
Lagas Matthias, laborer, h r 29 Av. C
Lagasse Adelaide, dressmkr. 108 Waverley pl.
Lagemann August, bricklayer, h 178½ Chrystie
Lager Beer Brewers' Board of Trade of N. Y. & Vicinity, 2 Irving pl.
Lager Frederick, clerk, h 271 E. 10th
Lager John G. liquors, 108 Vesey, h 473 Washn. Hoboken
Lagerman Charles A. laborer, h 762 Eleventh av.
Lagerman Typotheter Co. 189 B'way
Lagerroth Eric W. tailor, 835 Sixth av. h 104 W. 53d
Lagerstedt Charles, tailor, 523 W. 48th, h 338 W. 49th
Lagerstedt Lawrence, roofer, 1237 Third av. h refused
Lagerwall Alexander, clerk, h 975 Second av.
Lages Paul, florist, 596 Ninth av.
Lagler Frederick, meat, E. 174th c Weeks
Laglye Rosa, wid. Julius, h 142 Third
Lagneau Leon, tailor, 227 Seventh av.
Lagodinski Stephen, waiter, h 39 First
Lagodzinski Roman, shoemkr. h 118 E. 4th
Lagomarsino Angelo, organs, 162 Leonard, h 39½ Baxter
Lagomarsino Bartholomew, liquors, 65 Baxter
Lagori Frank, fruits, 291 Spring, h 273 Hudson
Lagowitz Jacob, trunks, 473 B'way, h 11 E. 64th
LAGOWITZ J. & CO. trunks & traveling bags, 473 B'way & 46 Mercer
Lagrange Oscar H. lawyer, 120 B'way
Lagrassa Clementina, h 139 E. 119th
Lagrassa Louis, pianomkr. h Grenada pl. n Van Cortlandt av.
Lagrassa Salvadore, clerk, h 169 E. 74th
Lagrave Emil T. clerk, h 8 Vannest pl.
Lagrave Henry, clerk, h 348 W. 42d
Lagrave John J. h 17 E. 53d
Lagren John, painter, h 778 G'wich
Lagren Neil, painter, h 340 W. 37th
Lagro Adolph, caps, 73½ Essex
Lagrua Joseph, barber, 31 Monroe
Laguna Bernhard stationer, 244 First av.
Lahaan Maria, wid. Michael, h 658 Eleventh av.
Lahan Thomas, janitor, h 39 B'way
Lahay John, grocer, 63 Laight, h 474 G'wich
Lahens A. E. h 109 E. 57th
Lahens Louis E. real estate, 72 B'way, h 109 E. 57th
Laher Jacob, safemkr. h 105 Eighth av.
Lahert Rebecca, wid. Richard, h 94 Cannon
Laherty John, h r 12 Clarkson
Laherty Thomas, foreman, h 2446 Third av.
Lahey Bridget, wid. William, h 326 Tenth av.
Lahey Catharine, wid. John, h 772 Second av.
Lahey David J. laborer, h 307 W. 68th
Lahey Dennis, laborer, h W. 185th n Tenth av.
Lahey Edmund, laborer, h 338 E. 66th
Lahey Elizabeth, wid. James, h 433 E. 15th
Lahey Elizabeth, wid. John H. h 723 G'wich
Lahey Elizabeth, wid. Joseph, h 2331 Third av.
Lahey Ellen, wid. William, janitress, h 83 Cedar
Lahey Francis, milk, 99 E. 78th, h 162 E. 78th
Lahey Hugh, real estate, 350 St. Nicholas av.
Lahey Isaiah A. imp. 461 Broome, h 32 Lefferts pl. B'klyn
Lahey James, laborer, h 322 E. 59th

MERCHANTS EXCHANGE NAT. BANK OF THE CITY OF N. Y.
SOLICITS YOUR ACCOUNT. 257 Broadway.
PHINEAS C. LOUNSBURY, Prest. ALLEN S. APGAR, Cashier.

C. N. JORDAN, President. CHARLES J. CANDA, Vice-President.
THE WESTERN NATIONAL BANK, CAPITAL, $3,500,000.
F. BLANKENHORN, Cashier. H. A. SMITH, Asst. Cashier.

Lahey James, milk, 320 E. 60th, 1211 Ninth av. & 58 W. 125th, h 315 E. 57th
Lahey Jane, wid. John, h 503 Eleventh av.
Lahey Joanna, wid. Michael, h 871 First av.
Lahey John, h 521 W. 43d
Lahey John, engineer, h 523 First av.
Lahey John, grocer, 63 Laight, h 474 G'wich
Lahey John, janitor, h 161 E. 48th
Lahey John, laborer, h 546 Grand
Lahey John, mason, h 431 W. 16th
Lahey John, tailor, 356 W. 16th
Lahey John H. driver, h 659 Washn.
Lahey John H. laborer, h 450 E. 149th
Lahey Joseph, printer, h 26 Broome
Lahey Julia, wid. Michael, h 436 E. 16th
Lahey Luke, printer, h 26 Broome
Lahey Margaret, wid. Michael, h 411 E. 59th
Lahey Mary, h 3 Second av.
Lahey Patrick, fireman, h 2452 Second av.
Lahey Patrick, laborer, h College av. n Hoffman
Lahey Patrick, laborer, h 5 Ninth av.
Lahey Richard, paver, h 1093 First av.
Lahey Robert, driver, h 358 W. 17th
Lahey Salvador J. physician, 62 Spring, h 7 Prince
Lahey Salvador P. drugs, 62 Spring, h 7 Prince
Lahey Thomas, engineer, h 212 E. 56th
Lahey Thomas, laborer, h 514 E. 15th
Lahey Thomas, planer, h 339 E. 125th
Lahey Thomas, watchman, h 26 Broome
Lahey Thomas F. clerk, 159½ Varick
Lahey Thomas M. fitter, h 1 Manhattan
Lahey Timothy, laborer, h 433 E. 59th
Lahey William, driver, h 643 Hudson
Lahey William, laborer, h 240 E. 78th
Lahey William, roofer, h 144 Baxter
Lahey William, sawyer, h 523 First av.
Lahey & Dubord, imps. 461 Broome
Lahl John, driver, h 233 W. 27th
Lahm Anton, laborer, h 739 Tenth av.
Lahm Charles H. h 136 W. 61st
Lahm Christian H. h. furng, 446 Ninth av. h 410 W. 35th
Lahm Frank M. agent, h 347 W. 58th
Lahm George, police, h 422 W. 47th
Lahm Jacob, driver, h 305 E. 93d
Lahm Jacob, grocer, 1392 Washn. av. h 1394 Washn. av.
Lahm Jacob, ostler, h 401 E. 51st
Lahm Louis, grocer, Tenth av. c W. 151st, h Tenth av. n W. 151st
Lahm Martin, grocer, 1607 Av. A, h 450 E. 85th
Lahm Peter, waiter, h 144 W. 10th
Lahm Philip, h 438 E. 88th
Lahm Philip, beer, 163 Mott
Lahm Philip C. grocer, 512 W. 49th
Lahn Mary, wid. Albert, h r 423 E. 12th
Lahnstein Herman, meat, 1404 Ninth av. & 2011 Third av. h 85 E. 111th
Lahnstein Hugo, meat, 1193 Ninth av. & 1078 Park av. h 1163 Ninth av.
Lahnstein & Strauss, meat, 1193 Ninth av. & 1078 Park av.
Lahon Charles, butcher, h 450 W. 46th
Lahr Adam, carpenter, 69 Attorney
Lahr Frank, smith, h 72 Goerck
Lahr George, milk, 73 W. 3d
Lahr Henry, driver, h r 174 Second
Lahr Jacob, maltster, h 1158 First av.
Lahr Jacob H. cutter, h r 161 Essex
Lahr Joseph, collector, h 456 W. 20th
Lahr Louis, driver, h 1834 Third av.
Lahr Oscar, porter, h 414 E. 11th
Lahr Peter, cabinetmkr. h 113 Second
Lahr Peter, laborer, h 511 E. 16th
Lahr Philip, cutter, h 507 E. 12th
Lahr Philip, grocer, 100 Allen
Lahr Richard, porter, h 173 E. 4th
Lahr Valentine, barber, 55 Third av.
Lahr William, police, h 113 Second
Lahres Alois, grocer, 609 E. 14th
Lahres Dominick, driver, h 435 Fifth
Lahres Joseph, wines, 119 Essex
Lahrfeld Morris, pedlar, h 136 Suffolk
Lahrheim Jacob, upholsterer, h 1302 Third av.
Lahrmann George, grocer, 1759 Third av. h 203 E. 104th
Lahrmann Louis, grocer, 1759 Third av.
Lahrmann G. & Brother, grocers, 1759 Third av.
Lahrssen John, h 619 E. 15th
Lahy James, electrician, 7 Park pl. h 612 Jefferson av. B'klyn
Lahy & Stimis, electricians, 7 Park pl.
Laible Frank, machinist, h 123 W. Houston
Laible John, liquors, 3537 Third av.
Laible Joseph, shoes, 438 E. 17th
Laick John, meat, 1569 Second av.
Laico John, barber, 96 Park row & 2 Chambers, h 14 Duane
Laidlaw Alexander H. physician, 157 W. 41st
Laidlaw Charles E. banker, 14 Wall, h 39 W. 73d
Laidlaw Edward J. clerk, 14 Wall, h 39 W. 73d
Laidlaw Henry B. banker, 14 Wall, h 31 W. 73d
Laidlaw James S. artist, 6 E. 14th
Laidlaw Margaret, wid. Robert, h 75 Sullivan
Laidlaw Mary, wid. Adam, h 9 Ludlow pl.
Laidlaw Mary A. electrician, 111 Clinton pl.
Laidlaw Phineas, conducter, h 1873 Third av.
Laidlaw Thomas G. clerk, h 111 Clinton pl.
Laidlaw William R. h 141 W. 22d
Laidlaw & Co. bankers, 14 Wall
Laidler Stephen W. (Rev.) 120 B'way, h B'klyn
Laier Christopher, goldbeater, h r 49 Av. A
Laig Rudolph, coal, 223 Cherry, h 238 E. B'way
Laighton Charles F. cotton, 3 William, h 599 Bedford av. B'klyn
Laighton George J. hardware, 45 Chambers, h 115 Columbia heights, B'klyn
Laimbeer Dorothy L. wid. Wm. h 19 Madison av.
Laimbeer Francis E. lawyer, 206 B'way, h 245 W. 50th
Laimbeer John, mason, 245 W. 50th
Laimbeer John jr. mason, 245 W. 50th
Laimbeer Richard H. pres. 207 Produce Ex. h 9 First pl. B'klyn
LAIMBEER RICHARD H. jr. lawyer, 291 B'way, h 9 First pl. B'klyn
Laimbeer Richard M. h 19 Madison av.
Laimbeer William E. h 52 E. 31st
Laine Adolph, cigarmkr. h 152 Ludlow
Laine Catharine, wid. August, h 87 Willett
Laine Horatio R. stenographer, 59 Wall, h J. C.
Laing Charles E. hats, 31 Carmine
Laing George, mer. 39 B'way, h 185 Prospect pl. B'klyn
Laing James B. mer. 193 Duane, h 265 Ryerson, B'klyn
Laing James B. & Co. mers. 193 Duane
Laing Joseph, engraver, 25 Fulton, h 34 Clinton av. B'klyn
Laing Mary L. wid. John, h 327 W. 85th
Laing Matilda J. wid. Marcus H. h 46 E. 21st
Laing Moses, engineer, h E. 50th c Park av.
Laing Robert, h 143 Ninth av.
Laing Thomas J. machinist, 196 W. Houston, h 17 Morton
Laing William V. trucks, 24 Old sl. h 92 Ryerson, B'klyn
Laiors Julia, wid. John, clairvoyant, 230 W. 19th
Lair George, barber, 409 Fourth av.
Lair George, finisher, h r 331 W. 39th
Lair Jacob, meat, 474 Second av.
Lair John P. stenographer, 40 Wall, h 2033 Fulton, B'klyn
Laird Alexander, banker, 16 Exchange pl. h Yonkers, N. Y.
Laird Algernon S. phot. matls. 27 Bond, h Albany, N. Y.
Laird Andrew, conductor, h 692 Tenth av.
Laird Catharine, wid. William, h 815 G'wich
Laird Charles, clerk, h 621 E. 156th
Laird Elizabeth, h 306 E. 116th
Laird Emily L. wid. Thomas J. h W. 143d n Eighth av.
Laird George T. h 6 W. 51st
Laird George W. treas. 39 Barclay, h Shadyside, N. J.
Laird George W., Co. chemists, 39 Barclay
Laird Henry, clerk, h 815 G'wich
Laird James, clerk, h 40 Watts
Laird James H. h 251 W. 15th
Laird James H. lawyer, 303 B'way
Laird Job E. produce, 258 Washn. h 312 W. 15th
Laird John, h 25 E. 128th
Laird John, carpenter, h 1702 Ninth av.
Laird John, carpenter, h 3 Pacific pl.
Laird John, insp. h 322 W. 12th
Laird John H. jeweler, 39 Maiden la. h 553 Willoughby av. B'klyn
Laird Mary, wid. Nathaniel, h 236 W. 134th
Laird Mitchell, lawyer, 47 Centre
Laird Walter, clerk, h 308 E. 33d
Laird William H. clerk, h 346 Lenox av.
Laird William H. coachman, h 1092 Third av.
Laird & Vanbussum, jewelers, 39 Maiden la.
Laise Charles, driver, h 86 First av.
Lake Andrew T. carpenter, h 232 E. 123d

MADE FROM PURE CREAM. HORTON'S ICE CREAM. French, Italian and American.

PAID UP CAPITAL, $900,000. SURPLUS, $51,411.

TITLE GUARANTEE AND TRUST Co.

55 LIBERTY ST., New York. 26 COURT ST., Brooklyn.

Lake Ansley, foreman, h 364 W. 18th
Lake Bryce B. h 47 Morton
Lake Carson, journalist, 154 Nassau, h 159 W. 45th
Lake Charles G. police, h 321 W. 47th
Lake Charles Stanley, stenographer, 32 Park pl. h 137 Rodney, B'klyn
Lake Cortlandt, wagons, 186 E. 64th, h 425 E. 58th
Lake Erie & Western R.R. Co. 10 Wall
Lake Franklin W. police, h 377 Broome
Lake Frederick C. manager, 51 Leonard, h Portchester, N. Y.
Lake George, clerk, h 127 Varick
Lake Hannah, wid. Richard, h 209 E. 103d
Lake Henry, porter, h 302 E. 26th
Lake Henry M. h 9 E. 57th
Lake Henry S. actor, h 305 E. 78th
Lake Hopatcong Steamboat Co. 58 Wall
Lake Ida, wid. Lockwood, h 1726 Ninth av.
Lake J. Murray, dentist, 260 Grand, h L. I.
Lake James, hats, 87 Crosby, h 104 E. 4th
Lake James H. eatingh. 1105 Third av.
Lake James S. h 815 Fifth av.
Lake John, driver, h r 229 W. 15th
Lake John K. police, h 136 Madison
Lake John P. conductor, h 1521 Third av.
Lake John P. eatingh. 1001 Third av.
Lake John W. sec. 779 B'way, h 111 W. 60th
Lake Joseph, patrol, h 54 Goerck
Lake Joseph H. watchman, h 43 Tompkins
Lake Joseph R. waiter, h 210 E. 98th
Lake L. W. agent, 319 B'way, h Passaic, N. J.
Lake Lenox, trucks, 710 G'wich
Lake Milk Co. 57 Sixth av.
Lake Morton, machinist, h 416 W. 28th
Lake Robert M. foreman, h 777 Sixth av.
Lake Shore & Michigan Southern Railway Co. Grand Central depot
Lake Superior Ship Canal Railway & Iron Co. 41 Wall
*LAKE SUPERIOR TRANSIT CO. 76 Wall
Lake Tobias F. laborer, h 407 E. 29th
Lake William H. police, h 2204 Seventh av.
Lake William W. driver, h 88 Charles
Lake & Follett, hats, 87 Crosby
Lakeman Alfred J. weigher, 450 W. 47th
Lakeman Edward T. clerk, h 301 E. 52d
Lakestream William, oil, 2488 Second av.
Lakey Charles D. publisher, 115 Nassau, h 40 W. 59th
Lakey Emily J. artist, 86 Fifth av. h 40 W. 59th
Lakomy David, tailor, 162 Delancey
Laksy Gabriel, seaman, h 402 E. 11th
Lalance & Grosjean Mfg. Co. ironware, 19 Cliff
Lalanne Leonie, dressmkr. 27 S. 5th av.
Lalanne Theophile E. drugs, 61 W. Houston, h 1 W. 119th
Lallathin Nicholas, fcygds. 1665 Third av.
Lallemand Alfred, printer, h 134 W. 24th
Lallemand Charles F. clerk, h 171 Elm
L'Allemand Ernest A. plater, 75 Fulton, h 561 Quincy, B'klyn
Lallemand Justin, cook, h 157 W. 20th
Lalley Edward, laborer, h 135 W. 26th
Lalley John, ostler, h 326 E. 39th
Lalley Michael J. liquors, 29 Jackson, h 272 Monroe
Lallouette Eugenie, dressmkr. 74 W. 49th
Lally Bridget, wid. John, h 313 E. 21st
Lally Catharine, h 342 E. 31st
Lally Dennis, trucks, 172 South, h 290 Front
Lally Edward D. bottler, h 25 Macdougal
Lally Frank, laborer, h 316 E. 44th
Lally James, cutter, h 126 Seventh av.
Lally James, gilder, h 431 E. 83d
Lally Jas. J. builder, 720 Tremont av. h 1682 Weeks
Lally James W. carrier, h 226 E. 36th
Lally John, bricklayer, h 112 G'wich
Lally John, cabinetmkr. 282 First av.
Lally John J. clerk, h 806 Washn.
Lally John M. smith, 2361 Second av. h 251 E. 121st
Lally Maria, wid. Michael, bdgh. 365 W. 15th
Lally Martin, carpenter, h 316 E. 44th
Lally Martin, laborer, h 389 First av.
Lally Mary, wid. Francis, h 425 W. 42d
Lally Michael, liquors, 29 Jackson, h 272 Monroe
Lally Michael, mason, h 334 E. 106th
Lally Michael, porter, h 972 Eighth av.
Lally Michael, shoemkr. h 222 W. 18th
Lally Michael F. clerk, h 1 Montgomery
Lally Patrick, shoemkr. h 609 Third av.
Lally Patrick, tarpaulins, 42 South, h 90 Dikeman, B'klyn
Lally Richard, carpenter, h 517 Tenth av.
Lally Thomas, butcher, h 840 Eleventh av.
Lally Thomas, fireman, h 122 W. Houston
Lally Thomas E. clerk, h 209 E. 31st
Lally Thomas P. janitor, h 972 Eighth av.
Laloa Andrew, shoes, 467 W. 41st
Lalor Adeline, wid. Daniel, h 21 Irving pl.
Lalor Catharine, wid. John, h 210 E. 10th
Lalor Charles H. supt. h 305 E. 59th
Lalor Frank, h 2019 Lex. av.
Lalor Hugh, collector, h 238 W. 26th
Lalor James, cooper, h 423 W. 36th
Lalor James C. real estate, 62 Liberty, h 1041 Madison av.
Lalor James F. plumber, 2335 First ay.
Lalor James H. plumber, h 1595 Second av.
Lalor John, h 246 E. 83d
Lalor John F. agent, h 1639 Lex. av.
Lalor Julia, wid. Martin, h 129 E. 71st
Lalor Julia, wid. Robert G. h 167 E. 69th
Lalor Martin, ins. 1035 Third av. h 129 E. 71st
Lalor Nicholas, carpenter, h 348 E. 118th
Lalor Nora, wid. James, h 238 Sixth
LALOR PETER A. real estate, 1035 Third av. h 129 E. 71st
Lalor William, liquors, 25 Ludlow, h 206 Henry
Lalor William, real estate, 62 Liberty, h 1115 Madison av.
Lalor William H. waiter, h 426 Seventh av.
Lalor William S. real estate, 62 Liberty, h 1115 Madison av.
Lamacek Francesca, wid. Frank, h 524 Sixth
Lamadrid Jose, cigarmkr. h 217 E. 88th
Lamadrid Louise, wid. Pedro, bdgh. 163 W. 34th
Lamaida Carlo, jeweler, 124 Mulberry
Lamaida Frank, jeweler, 124 Mulberry
Lamaida Luigi, clerk, h 124 Mulberry
Lamaida Brothers, jewelers, 124 Mulberry
Lamanna Alfonso, shoes, 320 E. 9th
Lamanna Felix, shoes, 320 E. 9th
Lamanna Francisco, cook, h 265 W. 39th
Lamanna Frank, mer. 55 Beaver, h 235 Cumberland, B'klyn
Lamanna Brothers, shoes, 320 E. 9th
Lamarche Charles D. plumber, 254 E. 74th
Lamarche Henry J. metals, 83 John, & sec. 101 Walker, h 248 Carroll, B'klyn
Lamarche John V. lawyer, 51 Chambers, h 248 Carroll, B'klyn
Lamarche Matthew J. metals, 83 John, h 248 Carroll, B'klyn
Lamarche Simeon O. costumer, 52 E. 23d
Lamarche's H., Sons, metals, 83 John
Lamars John, pianomkr. h 318 E. 115th
Lamarsch William G. tailor, h r 5 Av. D
Lamarsche William C. liquors, 344 E. 86th
Lamb Albon W. supt. ft. W. 40th, h 308 W. 42d
Lamb Alexander, painter, h 419 Ninth av.
Lamb Amelia C. wid. Alvin, artist, 24 W. 23d, h 229 E. 14th
Lamb Ann E. candy, 26 Bedford
Lamb Bernard, coal, Kingsbridge rd. n W. 228th, h Kingsbridge
Lamb Bernard F. liquors, 76 Jackson & 652 Water, h 446 Cherry
Lamb Bernard F. ostler, h 620 E. 17th
Lamb Catharine, dressmkr. 290 Third av.
Lamb Charles, h 189 Chrystie
Lamb Charles, brewer, h 354 E. 55th
Lamb Charles, plumber, h r 126 Willett
Lamb Charles L. jeweler, 9 Chambers, h 38 Vandewater
Lamb Charles R. architect, 59 Carmine, h 356 W. 22d
Lamb David, supt. h 324 W. 57th
Lamb Dora, eatingh. 418 G'wich
Lamb Douglas H. sec. 154 Nassau, h 201 W. 13th
Lamb Edward, laborer, h 426 W. 13th
Lamb Eliza, wid. Edward, h 18 Downing
Lamb Ellen, dressmkr. 129 W. 16th
Lamb Francis, driver, h 39 Carmine
Lamb Francis W. lawyer, 7 Murray, h Fordham
Lamb Fred. S. artist, 139 W. 55th, h 356 W. 22d
Lamb George, clerk, h 100 W. 61st
Lamb George, seaman, h 130 Bank
Lamb George H. engineer, h 340 Hudson
Lamb Gilbert D. lawyer, 5 Beekman, h 12 Fifth av.
Lamb Henry G. A. grocer, 186 Mulberry
Lamb Hugh, architect, 265 B'way, h E. Orange, N. J.
Lamb Jacob, pianomkr. h 305 E. 25th
Lamb James, bollermkr. h 350 E. 12th
Lamb James, bricklayer, h 749 Third av.
Lamb James, clerk, h 326 W. 59th
Lamb James, driver, h 84 Cortlandt

Hartshorn's Shade Rollers. Notice name of Stewart Hartshorn in script on labels, and avoid being fooled.

HENRY W. CANNON, *Pres.*
WILLIAM H. PORTER, *Cash.*
WM. H. SHEPARD, *Notary.*
CHASE NATIONAL BANK,
Cor. Pine & Nassau Sts.
Capital, - $500,000.
Surplus and undivided profits, $528,560.25.

Lamb James, driver, h r 429 W. 17th
Lamb James, tailor, h 236 E. 24th
Lamb John, china, 621 Madison av. h 742 Sixth av.
Lamb John, fitter, h 40 Grand
Lamb John, jeweler, 142 Fulton, h W. Hoboken, N. J.
Lamb John, laborer, h 79 Charlton
Lamb John, laborer, h 317 W. 67th
Lamb John, machinist, h 69 Carmine
Lamb John C. asst. supt. h 124 E. 111th
Lamb John M. painter, h 354 W. 50th
Lamb Joseph, cutter, h 173 Forsyth
Lamb Joseph, driver, h 161 W. 51st
Lamb Joseph, furniture, 59 Carmine, h 356 W. 22d
Lamb Joseph G. jr. clerk, h 119 W. 106th
Lamb Joseph W. clerk, h 255 W. 25th
Lamb Lawrence, porter, h 1384 Third av.
Lamb Maria C. teacher, h 213 W. 25th
Lamb Martha J. editor, 743 B'way, h Coleman h.
Lamb Mary, wid. John, janitress, h 314 W. 19th
Lamb Mary, wid. Patrick, h 315 E. 73d
Lamb Mary A. lodgings, h 70 Market
Lamb Michael, driver, h 343 E. 63d
Lamb Nicholas, driver, h 1848 Second av.
Lamb Nicholas, driver, h 461 W. 32d
Lamb Patrick, carpenter, h 350 E. 20th
Lamb Patrick, coachman, h 434 Eleventh av.
Lamb Patrick, laborer, h 223 Varick
Lamb Peter, h 70 Market
Lamb Peter, h 367 W. 35th
Lamb Rich. furniture, 59 Carmine, h 119 W. 106th
Lamb Richard, lumber, 1 B'way, h 230 W. 59th
Lamb Richard A. driver, h 708 Third av.
Lamb Robert, imp. 85 Franklin, h Scotland
Lamb Samuel, tailor, h 218 Delancey
Lamb Thomas, carpenter, h 2796 Third av.
Lamb Thomas, laborer, h 404 E. 29th
Lamb Thomas, laborer, h 402 W. 48th
Lamb Thomas, ostler, h 118 E. 63d
Lamb Thomas, police, h 285 W. 141st
Lamb William, grocer, 624 W. 52d
Lamb Wm. lodgings, 194 Park row, h 70 Market
Lamb William, supt. 157 E. 67th, h 122 W. 20th
Lamb Wm. jr. clerk, County C. H. h 162 W. 20th
Lamb William C. lumber, 1 B'way, h 230 W. 59th
Lamb William G. h 138 E. 43d
Lamb Wm J. crockery, 34 Columbia, h 12 Columbia
LAMB J. & R. church furnishers, 59 Carmine
Lamb Brothers, lumber, 1 B'way
Lamb & Griesbach, imps. 85 Franklin
Lamb & Rich, architects, 265 B'way
Lambard Frances F. carpenter, 32 Gold, h 227 Duffield, B'klyn
Lambard Roger F. carpenter, 32 Gold, h 227 Duffield, B'klyn
Lambard & Co. carpenters, 32 Gold (see adv. page 9, P. G.)
Lambden Eugene, real estate, 26½ E. 42d, h New Rochelle, N. Y.
Lambden John F. lawyer, 5 Beekman, h New Rochelle, N. Y.
Lambden Joseph, real estate, 26½ E. 42d, h New Rochelle, N. Y.
Lambden Joseph & Son, real estate, 26½ E. 42d
Lambe George, h 105 Essex
Lambeck H'y, painter, 75 First av. h 87 First av.
Lambeck Herman W. painter, 75 First av. h 87 First av.
Lambeck Louis, tailor, r 17 Clinton
Lambeck Samuel, cloakmkr. h 17 Clinton
Lambeck H. W. & Son, painters, 75 First av.
Lambelet Louis C. jewelry, 19 John, h 127 Hudson, Hoboken
Lamberg Herman, clothing, 372 Seventh av.
Lamberger Philip, pedlar, h r 44 First
Lamberson Benjamin, soapmkr. h 113 Christopher
Lamberson James M. clerk, h 72 Barrow
Lamberson T. Milton, broker, 97 Water, h 1150 Fulton, B'klyn
Lambert Abram R. janitor, h 235 W. 4th
Lambert Albert, cook, h 249 W. 27th
Lambert Alexander, music, h 157 E. 72d
Lambert Ann, wid. Paul, h 409 W. 26th
Lambert Anne, wid. August, candy, 884 Tenth av.
Lambert Anton, boxes, 47 Bleecker
Lambert August V. jeweler, 968 Third av. h 349 E. 58th
Lambert Bernard, shoemkr. h 324 E. 48th
Lambert Catharine, teacher, h 430 E. 57th
Lambert Catholina, silk, 33 Greene, h 792 Madison av.
Lambert Celine, palettes, 128 Bleecker
Lambert Charles, clerk, h 333 E. 21st

MEMORY.
Poorest memories made better and best greatly improved.
Any book learned in one reading.
Testimonials by Colleges, Lawyers, Clergymen, Doctors, and all classes.
Prospectus, POST FREE, from
Prof. A. LOISETTE, 237 Fifth Ave., N. Y.

Lambert Charles E. agent, 5 Vanderbilt av. h Rossmore h.
Lambert Charles J. cook, h 259 W. 39th
Lambert Charles J. painter, h 256 W. 37th
Lambert Charles L. officer, h 94 E. 114th
Lambert Charlton C. ins. 161 B'way
Lambert Conrad, butcher, h 446 W. 41st
Lambert David S. silks, h 357 E. 50th
Lambert Edw'd, broker, 96 B'way, h Orange, N. J.
Lambert Edward, clerk, h 101 W. 57th
Lambert Edward, hats, 15 Whitehall, h 101 W. 104th
Lambert Edward A. clerk, h 316 E. 79th
Lambert Edward W. physician, 120 B'way, h 2 E. 37th
Lambert Elizabeth, wid. James, h 137 E. 90th
Lambert Elizabeth, wid. Robert, h 576 Second av.
Lambert Elizabeth A. liquors, St. Nicholas av. n W. 130th
Lambert Ella, janitress, h 8 Market
Lambert Ella, wid. Thomas, h 337 E. 21st
Lambert Emil, carpenter, h 429 W. 52d
Lambert Emil L. mer. 506 B'way, h 316 E. 79th
Lambert Frances, wid. Vitus, h 425 E. 56th
Lambert Francis, h 310 W. 4th
Lambert Frederick, h 713 Westchester av.
Lambert Frederick, candy, 41 Grand, h 46 Grand
Lambert George, carpenter, h r 612 E. 13th
Lambert George, pedlar, h r 12 Roosevelt
Lambert George H. agent, h 210 E. 25th
Lambert Hannah, wid. William, h 389 E. Houston
Lambert Henry, clerk, h 102 E. Houston
Lambert Henry, musician, h 157 E. 72d
Lambert Henry A. jeweler, 23 Maiden la.
Lambert Henry B. painter, h 118 E. 120th
Lambert Henry S. varnish. 47 John & 5 Dutch, h 126 St. James' pl. B'klyn
Lambert Henry V. jeweler, 968 Third av.
Lambert Herman, h 316 E. 79th
Lambert Herman, bartender, h 308 Sixth
Lambert Herman, dentist, 240 E. 19th
Lambert Isaac S. silks, h 357 E. 50th
Lambert James, carpenter, h 337 E. 81st
Lambert James, laborer, h 434 E. 59th
Lambert James, printer, h 67 Oliver
Lambert Jane, wid. Peter, h 26 Second av.
Lambert John, driver, h 389 Seventh av.
Lambert John, fireman, h 2545 Eighth av.
Lambert John, smith, h B'way n W. 130th
Lambert John, smith, h 341 E. 25th
Lambert John, smith, h 453 W. 30th
Lambert Julius, feathers, 202 Wooster
Lambert Julius, pktbks. 46 Howard, h 278 Washn. Hoboken
Lambert Julius J. undertakers' gds. 167 Greene, h 437 E. 119th
Lambert Lorence, chemist and pharmacist, 2186 First av.
Lambert Louise, wid. Frederick, h 180 Second av.
Lambert Lucy, wid. Louis, h 178 E. 108th
Lambert Magdalene, dressmkr. 522 First av.
Lambert Margaret, wid. Philip, h 711 Westchester av.
Lambert Mary, h 231 W. 127th
Lambert Mary, feathers, 115 Bleecker, h 69 Sixth av.
Lambert Mary, wid. Michael, h 336 E. 24th
Lambert Mary A. wid. John, h 324 Henry
Lambert Matthew, driver, h 435 W. 52d
Lambert Michael, clerk, h 277 Seventh
Lambert Nathan, tailor, h 34 Essex
Lambert Patrick, laborer, h 774 Tenth av.
Lambert Peter S. painter, h 178 E. 108th
Lambert Peter W. pktbks. 46 Howard, h 211 Hudson, Hoboken
Lambert R. Graham, fns. 120 B'way, h Arlington, N. J.
Lambert Regina, printer, 22 Reade, h 322 E. 77th
Lambert Richard, clerk, h 272 E. 10th
Lambert Rob't, jeweler, 968 Third av. h 218 E. 60th

71
DEAN'S PATENT ARDENTER MUSTARD.
Established in London 1831.
361 & 363 Washington Street, and 84, 86 & 88 North Moore Street N. Y.

Richardson & Boynton Co.,
232-234 Water Street.
LAM 1122

PERFECT FURNACES,
HOT-WATER HEATERS,
RANGES.
LAM

"We all use"
BARNES' NATIONAL
Inks, Pens, and Mucilage
All stationers keep it.
A. S. Barnes & Co., Stat'rs, 111 Wm. St.

Lambert Simon, h 357 E. 50th
Lambert Simon V. printer, 22 Reade, h 322 E. 77th
Lambert Susanna, wid. Adolph, h 436 E. Houston
Lambert Theresa, sec. h 135 E. 43d
Lambert Thomas S. physician, 240 W. 23d
Lambert Walter S. silk, 33 Greene
Lambert William, contractor, 40 Mulberry, h 145 Madison
Lambert William, driver, h 1244 Second av.
Lambert William, drygds. 99 Franklin, h 538 Madison av.
Lambert William S. broker, 24 Beaver, h 61 Seventh av. B'klyn
Lambert P. W. & Co. pktbks. 46 Howard
Lambert & Bacquet, feathers, 222 Wooster
Lambert Brothers, jewelers, 968 Third av.
Lambert & Clock, drygds. 99 Franklin
Lambert & Murphy, drygds. 99 Franklin
Lambert & Rose, hats, 15 Whitehall
Lamberti Antonio, eatingh. 114 E. 17th
Lamberti Celia, grocer, 212 Mott
Lamberti Rocco, liquors, 53 Spring, h 55 Crosby
Lamberton Charles L. lawyer, 16 Exchange pl. h 46 W. 22d
Lamberton William R. lawyer, 16 Exchange pl. h Pelham Manor, N. Y.
Lambertson George, bricklayer, h 658 Tenth av.
Lambeth S. W. mfr. & sole proprietor of Lambeth's patent improved fly fans, 52 Lispenard
Lambias John F. notary, 5 Beekman, h 119 Washn. av. B'klyn
Lambie Rob't M. furniture, 39 E. 19th, h 49 E. 21st
Lambly Conrad, milk, 2230 First av.
Lambly Thomas E. produce, 137 Reade, h Roseville, N. J.
Lamboley Eugene, h 311 W. 39th
Lamboley Francis, wirewkr. 5 Varick pl.
Lambrecht Catharine, wid. George, h 104 Seventh
Lambrecht Christian J. plumber, h 996 First av.
Lambrecht Elizabeth, wid. Anthon, h 312 Sixth
Lambrecht Eva, wid. George, h 160 Third
Lambrecht Frank, liquors, 90 John
Lambrecht Frank J. carpenter, h 116 E. 4th
Lambrecht Frederick, carpenter, h 109 Lewis
Lambrecht George A. clerk, 8 County, C. H. h 440 E. 56th
Lambrecht Gustav, h 342 E. 12th
Lambrecht Jacob, police, h 1018 First av.
Lambrecht Jane, wid. John, h 56 Broome
Lambrecht Mary, wid. Herman, beer, 649 First av.
Lambrecht Michael, driver, h 831 Second av.
Lambrecht William, cigarmkr. h 445 E. 74th
Lambs (The) 34 W. 26th
Lambuis John A. express, 4 Old sl. h 19 Manhattan
Lamburg Lazarus, tailor, 211 E. 73d
Lamensdorf Jacob, liquors, 412 Grand
Lamensdorff Max, bartender, h 134 Suffolk
Lamer Joseph, laborer, h 252 W. 30th
Lamerdin Catharine, wid. John, h 745 E. 9th
Lamerens Julian, jeweler, 427 E. 12th
Lamert Elise, milliner, 6 W. 3d
Lamert Ernest H. cigars, 6 W.3d
Lamey Andrew, h 105 E. 108th
Lamey James, smith, h 202 Eighth av.
Lamey John, pedlar, h r 17 Monroe
Lamey John C. stables, 441 W. 52d, h 434 W. 52d
Lamey Mary, wid. Edward, h 172 Seventh av.
Lamey Michael, police, h 429 W. 34th
Lamey William, miller, h 393 Madison
Lamgruber Marx, express, 740 Ninth av.
Lamicea Frederick, h r 180 Third
Lamisch Lazar, musician, h 184 Ludlow
Lamka Bertha, bdgh. 153 E. 21st
Lamkay Jacob, tailor, 45 Delancey, h 234 Eldridge
Lamline Charles M. clothing, 36 Walker, h 323 E. 62d
Lamline Mina, wid. Ulrich, h 100 Leroy
Lamline Oscar B. tailor, 421 Hudson, h 100 Leroy
Lamline's U., Son, tailor, 421 Hudson
Lamm Daniel, h 382 Eighth
Lamm David, baker, h 645 E. 17th
Lamm Henry P. upholsterer, h 996 First av.
Lamm Jacob, tailor, 152 E. B'way
Lamm John, upholsterer, h 1018 First av.
Lamm Michael, carriagemkr. h 415 W. 39th
Lamm Wm. extracts, 158 Chambers, h 259 W. 43d
Lammel Anthony (Rev.) h 460 Madison av.
Lammer H'y, tailor, 206 Waverley pl. h 27 Charles
Lammers Bernard, printer, h 695 Tenth av.
Lammers Cath. wid. Herman, h 695 Tenth av.
Lammers Frank, meat, 226 W. 32d, h 228 W. 32d
Lammers Herman, engineer, h 526 W. 46th
Lammers John, laborer, h 2163 First av.
Lammers John, laborer, h 520 W. 47th
Lammers John H. liquors, 15 Ann, h 1344 Fulton av.
Lammers Matilda, h 541 Tenth av.
Lammert Adolph, fireman, h 205 E. 127th
Lammert Charles, clerk, h 453 Tenth av.
Lammert Henry C. stenographer, 32 Park pl. h 16 Willow, B'klyn
Lammert William, furrier, h 205 Boulevard
Lammey James, clerk, h 62 Tenth av.
Lammrich Carl A. beer, 35 Chrystie
Lamon Denis W. baker, h 693 Sixth av.
Lamon Harriet C. baker, 693 Sixth av.
Lamond Archibald, boilermkr. h 165 Monroe
Lamond Arthur W. painter, h 202 E. 36th
Lamond Thomas, driver, h 186 Broome
Lamone John, shoemkr. h 326 E. 26th
Lamont Alexander, lawyer, 113 W. 56th
Lamont Anna M. wid. Charles A. h 555 Fifth av.
Lamont John, cutter, 57 Maiden la. h 296 Eighth, B'klyn
Lamont Lansing, broker, 52 B'way, h 555 Fifth av.
Lamont Minerva, h 141 W. 32d
Lamont Paul, h 31 W. 26th
Lamontagne Albert A. h 40 W. 28th
Lamontagne Edward, mer. 53 Beaver, h 40 W. 28th
Lamontagne Edward jr. broker, 44 B'way, h Far Rockaway, L. I.
Lamontagne Ernest C. mer. 53 Beaver. & v. pres. 13 Park row, h Far Rockaway, L. I.
Lamontagne F. D. painter, 286 Seventh av. h 257 W. 26th (see adv. page 59, P. G.)
Lamontagne Leon, carpenter, h 1806 Third av.
Lamontagne Maurice, mer. 53 Beaver, h 40 W. 28th
Lamontagne Pierre, mer. 53 Beaver, h 40 W. 28th
Lamontagne Rène L. mer. 53 Beaver, h Far Rockaway, L. I.
Lamontagne Wilbrod cabinetmkr. h 367 Pearl
Lamontagne E. & Sons, mers. 53 Beaver
Lamontagne, Clarke & Co. bankers, 44 B'way
Lamonte Geo. paper, 110 Nassau, h 37 Second av.
Lamoraux Charles W. engineer, h 221 E. 35th
Lamoreaux Agnes, wid. John C. h 153 E. 29th
Lamoreux L. Henry, awnings, 2197 Second av.
Lamorte Stanislaw, barber, 408 Second av.
Lamothe John M. bktinder, h 10 Henry
LaMothe Mfg. Co. cars, 60 Liberty
Lamotte Michael, bootblack, h 164 Bleecker
Lamottre Hippolyte, engineer, h 364 E. 72d
Lamour Francis, h 16 First av.
Lamour Jacob, h 16 First av.
L'Amoureux Chauncey H. ventilators, r 84 Vandam
Lamp Charles, butcher, h r 226 E. 22d
Lamp Frederick, machinist, h 613 Bergen av.
Lamp Jacob, plumber, h 354 E. 51st
Lamp John, shoemkr. h 407 E. 71st
Lamp John, tailor, h 38 Elizabeth
Lamp Joseph, baker, 242 Second
Lamp Mary, wid. Thomas, h r 282 Henry
Lamp Peter H. cooper, h 214 Monroe
Lamp William, driver, h 1867 Ninth av.
Lamparde Amelia, wid. John, h 1239 Washn. av.
Lamparter Simon, trimmer, h r 116 Essex
Lampe Adolph, crockery, 241 Av. A
Lampe Albert, saddler, h 609 E. 16th
Lampe Alexander, gilder, h 512 W. 44th
Lampe Bernhard, shoemkr. 34 Chrystie
Lampe Charles, grocer, 1063 First av.
Lampe Charlotte, wid. William, h 309 Seventh av.
Lampe Christopher, grocer, 180 Hester
Lampe Elizabeth H. h 500 E. 15th
Lampe Francis, treas. 88 Centre, h O.
Lampe George, gardener, h W. 118th n Ninth av.
Lampe Henrietta A. furniture, 83 First av.
Lampe Henry, h 215 Forsyth
Lampe John D. cigarmkr. h 1318 Second av.
Lampe Joseph J. (Rev.) h 360 W. 51st
Lampel Christian, baker, 22 Stanton
Lampel Leonhard, baker, h 154 Forsyth

FURS | **F. BOOSS & BRO.,** *Established 1853.* **449 BROADWAY** **IMPORTERS AND MANUFACTURERS.** | **FURS**

EST. 1819.
THE OLD STATEN ISLAND DYEING EST.
DRY CLEANSING BY OUR NEW PROCESS.
98 Duane St., Principal Office
286 Fifth Avenue,
870 Broadway,
610 Sixth Avenue,
1474 Third Avenue.

Lampel Samuel, fruit, 303 E. Houston, h r 309 E. Houston
Lampert Bernhard, baker, 207 E. 4th
Lampert Franz, beer, 379 E. Houston, h 135 Willett
Lampert John, produce, 522 First av. h 337 E. 32d
Lampert Louis, dentist, h 280 E. Houston
Lampert Philip, baker, h 1482 Second av.
Lamphear James H. foreman, h 92 Christopher
Lamphear William H. carpenter, h Williamsbridge
Lamphere Hiram, driver, h 316 W. 49th
Lamphier Charles, stevedore, h 354 Bleecker
Lampitzky Abraham, tailor, h 85 Ludlow
Lampone Frank, shoemkr. h 78 W. 83d
Lamport Charles H. clerk, h 10 E. 130th
Lamport Hiram H. pres. 100 B'way, h 30 St. James pl. B'klyn
Lamprecht Fedor, pickles, h 230 Fifth
Lamprecht George H. upholsterer, 506 E. 120th, h 514 E. 120th
Lamprecht Herman, waiter, h 523 Sixth
Lamprecht John C. smith, h 450 E. 89th
Lamprecht John F. smith, h 421 Tenth av.
Lampson E. D. insp. h 247 E. 55th
Lampson Thomas, h 868 Second av.
Lams Emile, beer, 16 University pl.
Lamscha Ferdinand, cabinetmkr. h 719 Sixth
Lamsen John, shoemkr. h 164 Third
Lamski Mendel, pedlar, h 23 Clinton
Lamson Albert C. real estate, 60 Liberty, h 122 E. 39th
Lamson Andrew, clerk, h 517 W. 48th
Lamson Arthur H. h 137 W. 93d
LAMSON CONSOLIDATED STORE SERVICE CO. 23 E. 14th & 208 E. 23d
Lamson Edwin, imp. 77 Maiden la. h N. J.
Lamson Eliza, wid. James, h 415 Pearl
Lamson Elizabeth R. wid. Charles, h 11 W. 21st
Lamson George L. dentist, 654 Eighth av.
Lamson Franklin, clerk, h 146 W. 10th
Lamson John S. oils, 96 Maiden la. h Montclair, N. J.
LAMSON JOHN S. & BROTHER, imps. 77 Maiden la.
Lamson Roger, mer. 103 Franklin, h Larchmont, N. Y.
Lamson Roger & Co. drygds. 103 Franklin
Lamson Theodore, drygds. 51 Leonard, h Larchmont Manor, N. Y.
Lamson William S. treas. 23 E. 14th, h Mass.
Lamson & Goodnow Mfg. Co. hardware, 33 Chambers
Lamy Louis, imp. 500 Broome, h 115½ Waverley pl.
Lanagan Mary, wid. James, h 1482 Second av.
Lanahan Bernard, stone, Rider av. n E. 139th, h 1949 Third av.
Lanahan James, gilder, h 57 First av.
Lanahan John, driver, h 180 Prince
Lanahan John, foreman, h 356 W. 49th
Lanahan Matthew, laborer, h 550 W. 43d
Lanahan Michael, trucks, h 27 Bethune
Lanahan Patrick, h 423 Tenth av.
Lanahan Stephen J. plumber, 60 Spring, h 37 Marion
Lanahan Timothy, roofer, h 279 Av. C
Lanahan William H. printer, h 400 E. 72d
*LANCASHIRE INS. CO. 40 Pine
Lancaster Albert E. dramatist, h 317 E. 13th
Lancaster Caloric Engine Co. 187 B'way, Jas. H. Lancaster, President
Lancaster Daniel E. sec. 170 W. 25th, h 167 W. 22d
Lancaster Dredging & Excavating Co. 187 B'way, Jas. H. Lancaster, President
Lancaster Edward, sec. 159 Front, h Newark, N. J.
Lancaster Edwin R. broker, 10 Wall, h 63 E. 59th
Lancaster Frederick, engineer, h 246 E. 120th
Lancaster Frederick, patternmkr. h 701 E. 144th
Lancaster Frederick J. lawyer, 320 B'way, h 169 Alexander av.
Lancaster Gas Engine Co. 187 B'way, Jas. H. Lancaster, President
LANCASTER HYDRAULIC WEDGE CO. 187 B'way, James H. Lancaster, President, Joseph H. Bramwell, Bramwell, W. Va., Vice President, Willard P. Ward, New York, Treas.
LANCASTER JAMES H. patents, 187 B'way, h 613 Fifth av.
Lancaster John, engineer, h 450 W. 17th
Lancaster Joseph R. patternmkr. h 626 E. 136th
Lancaster Petroleum Engine Co. 187 B'way, Jas. H. Lancaster, President
Lancaster Philander S. wirewkr. h 327 E. 117th
Lancaster Richard, h 114 E. 41st



Lancaster Robert A. broker, 10 Wall, h Va.
Lancaster Rock & Ore Crusher Co. 187 B'way, Jas. H. Lancaster, President
Lancaster William K. broker, 46 Exchange pl. h Dobbs Ferry, N. Y.
Lancaster R. A. & Co. brokers, 10 Wall
Lance Creek Cattle Co. 62 Wall
Lance Samuel, conductor, h 333 E. 97th
Lance William H. driver, h 428 E. 122d
Lancellotti Raffaele, barber, 135 Third av. h 217 Third av.
Lancelot Elizabeth, wid. Eugene, h 4 Varick pl.
Lancer John, real estate, 51 Oak
Lancer Thomas, police, h 75 Madison
Land Charles, pedlar, h 128 Ludlow
Land Geo. A. treas. 37 Wall, h Bergen Point, N. J.
Land James, clerk, h 219 Madison
Land Joseph F. physician, 130 W. 126th
Land Sarah, wid. Samuel, h 159 Ridge
Land William J. clerk, h 432 E. 85th
Land & Labor Library (periodical) 12 Union sq. E.
Land & River Improvement Co. 120 B'way
Land & Security Investment Co. 115 B'way
Landahl Christopher J. tailor, h 610 E. 17th
Landar George A. h 228 E. 47th
Landas Marcus, pedlar, h 36 Norfolk
Landau Elise, widow, h 476 Second av.
Landau Ezekiel, underwear, 5 Walker, h 91 E. 111th
Landau George, beer, 89 Third
Landau George, ins. 107 St. Mark's pl.
Landau Henry, cabinetmkr. h 519 Sixth
Landau Joel, clerk, h 152 Rivington
Landau Marcus, furniture, 372 E. Houston, h 354 E. Houston
Landau Max, clerk, h 44 Av. D
Landau Moritz, upholsterer, h 959 First av.
Landau Morris, h 81 Essex
Landau Morris, fcygds. 157 Attorney
Landau Norbert, ins. h 203 E. 4th
Landau Salomon, printer, 25 Frankfort, h 321 E. 65th
Landau Samuel, bartender, h 39 Chrystie
Landau Samuel, tailor, 300 E. 72d, h 1327 Third av.
Landau Sigmund, h 344 E. 82d
Landau Simon, suspenders, 5 Rivington
Landauer Abraham, tailor, h r 39 Sheriff
Landauer Adolph, drygds. 115 Worth, h Wis.
Landauer Berthold, meat, 385 Second av.
Landauer Charles F. carpenter, h 2255 First av.
Landauer Frederick, baker, h 86 Chrystie
Landauer Henry, brushmkr. h 334 E. 56th
Landauer Jacob, mer. 86 W. B'way, h 427 E. 56th
Landauer Jacob, tailor, h r 211 E. Houston
LANDAUER JOHN C. drum heads, 453 E. 148th, h 735 E. 141st
Landauer Joseph, barber, 156 Tenth av. h 152 Tenth av.
Landauer Julius, cigars, 412 E. 64th, h 204 E. 72d
Landauer Leo, broker, 13 Broad, h 208 E. 58th
Landauer Max, drygds. 115 Worth, h Wis.
Landauer Samuel J. mer. 135 William, h 338 E. 42d
Landauer & Co. drygds. 115 Worth
Landauer & Kaim, cigars, 412 E. 64th
Landauff Henry, cloakmkr. h 70 Norfolk
Lande Aaron, pedlar, 3 Rutgers pl.
Lande Alexander, pedlar, h 77 Eldridge
Lande Bernard, broker, 44 B'way, h Oriental h.
Lande Max, engineer, h 112 Madison
Lande Solomon, supplies, 149 Duane, h Ill.
Landeck Leo, clerk, h 401 E. 86th
Landeck Robert, machinist, h 445 W. 37th
Landecker Isidor, cigarmkr. h 345 E. 104th
Landecker Philip, broker, 687 B'way, h 74 E. 61st
Landecki Appolinaris T. barber, 240 Canal, h 208 Grand
Landemann Samuel, boxmkr. h 276 Stanton

JAMES A. WEBB & SON,
165 Pearl St., New York.
ALCOHOL, COLOGNE SPIRIT,
SPIRITS OF TURPENTINE, &c.

BROWN BROTHERS & Co., 59 WALL STREET, N. Y. ISSUE COMMERCIAL AND TRAVELERS CREDITS AVAILABLE IN ANY PART OF THE WORLD. MAKE COLLECTIONS IN ALL FOREIGN COUNTRIES.

PARQUET FLOORS
NATIONAL WOOD MFG CO
129 FIFTH AVE NEAR 20TH ST
EVERY KIND OF POLISHED FLOOR

Landen Charles, butler, h 232 E. 56th
Landen Louis, clerk, h 55 Christopher
Landenberger Charles, meat, 854 Tenth av.
Landenberger Frederick, trimmings, 19 Bond, h 211 E. 78th
Landenberger George, h 304 E. 105th
Lander Amelia, wid. Conrad, h r 420 Sixth
Lander Andrew, tailor, h 100 W. 48th
Lander Benjamin, artist, 14 John, h Nyack, N. Y.
Lander Charles, laborer, h 464 Eleventh av.
Lander Elizabeth, wid. Andrew, h 411 E. 72d
Lander Frederick W. conductor, h 1673 Ninth av.
Lander George, trucks, 192½ Delancey
Lander Gertrude, wid. Henry, h 221 Third
Lander Henry, driver, h 522 Fifth
Lander Henry C. clerk, h 1678 Ninth av.
Lander Jacob, tailor, h 80 Cannon
Lander Jane, wid. Charles, h 196 Second
Lander John M. musician, 130 Fifth av. & pres. 12 Fourth av. h 139 E. 16th
Lander Joseph, cook, h 1614 Av. A
Lander Margaret, wid. William, h 240 W. 15th
Lander Mary, h 411 E. 72
Lander Michael, laborer, h 110 Third
Lander Michael, wagons, 537 W. 40th, h 548 W. 40th
Lander Nils, wedges, h r 340 Fifth
Lander Peter, baker, h 417 W. 39th
Lander William A. beer, 236 Av. A, h 412 E. 15th
Landerer Robert, grocer, 1060 Second av. h 247 E. 56th
Landero Alexander, furrier, h 346 E. 52d
Landers Anthony, cutter, h r 123 Pitt
Landers Charles S. treas. 298 B'way, h New Britain, Ct.
Landers Dennis, laborer, h 306 W. 69th
Landers Edmund, brass, 498 Water, h U. S. h.
Landers Edward A. supt. P. O. bldg. h 203 W. 43d
Landers Elizabeth, wid. Thomas, h 201 W. 130th
Landers Ellen, wid. John, grocer, 421 E. 22d
Landers Garrett W. ostler, h 347 E. 36th
Landers James, laborer, h 2032 First av.
Landers James, laborer, h 578 Washn.
Landers James, printer, h 175 Stanton
Landers John, laborer, h 319 Av. A
Landers John, laborer, h 326 E. 31st
Landers Joseph B. engineer, h r 443 W. 13th
Landers Margaret, wid. James, h 521 E. 139th
Landers Martin J. conductor, h 12 Broome
Landers Patrick, laborer, h 615 First av.
Landers Patrick L. painter, h 9 Grand
Landers Sarah, wid. Charles, h 153 E. Houston
Landers Timothy, tailor, 26 Prince
Landers William H. fireman, 494 Robbins av.
LANDERS, FRARY & CLARK, cutlery, 298 B'way
Landes Abraham, smith, h 134 Eldridge
Landes Adolph, neckwear, 109 Mercer, h 317 E. 124th
Landes Sophia, neckwear, 109 Mercer, h 317 E. 124th
Landes & Humphreys, neckwear, 109 Mercer
Landesman Adolph, pedlar, h 216 Second
Landesman Joseph, pedlar, h r 104 Pitt
Landesman Meyer, framer, h 5 Ludlow
Landesman Michael, framemkr. h 20 Clinton
Landesman Simon, grocer, 173 Second
Landesmann Adolph, cutter, h 146 Norfolk
Landesmann Max, clother, 389 E. Houston
Landewitz Bertha, wid. Stanislaus, h 161 Ridge
Landfried Adam, baker, 446 Second av.
Landfried George, butcher, h 326 E. 39th
Landfried Peter, baker, h 976 First av.
Landgraf August, cabinetmkr. h 727 Third av.
Landgraf Carl, molder, h 247 Third
Landgraf Daniel, carpenter, h 307 E. 49th
Landgraf Ignatz, clerk, h 167 Second
Landgraf John A. laborer, h 300 E. 89th
Landgraf Josephine, wid. Gustav, candy, 167 Second
Landgraf William, carpenter, h 622 Courtlandt av.
Landgraff Henry A. adjuster, 178 B'way, h 208 E. 18th
LANDGRAFF H. A. & CO. public adjusters, 178 B'way
Landgreb Henry, cigarmkr. h 314 E. 104th
Landgrebe Henry, polisher, h 663 E. 156th
Landgrebe Mortimer C. meat, 548 Morris av. h 568 E. 148th
Landherr Joseph, carpenter, h 244 W. 32d
Landi Salvatore, musician, h 129 Mott
Landin Charles, ostler, h 150 E. 84th
Landin Eric, engraver, h 436 E. 58th
Landin John A. tailor, h 324 E. 60th
Landis Sheppard, clerk, h 2232 Seventh av.
Landman Isaac, clerk, h 410 W. 57th
Landman Jacob, tailor, 149 Delancey
Landman Jacob P. clothier, 354 Third av. h 237 E. 31st
Landman Max, clerk, h 252 Seventh
Landman Morris, cigarmkr. h 251 E. 10th
Landman Moses, commr. h r 84 Eldridge
Landman Moses H. clerk, h 440 E. 84th
Landman Rebecca, wid. Henry, h 410 W. 57th
Landman S. wid. Abraham, h 83 Allen
Landman Solomon, clothier, 354 Third av. h 237 E. 31st
Landman & Bernheimer, tobacco, 177 Pearl
Landman & Son, clothing, 354 Third av.
Landmann Charlotte, wid. Adolph, h 1447 First av.
Landmann Ferdinand, clerk, h 521 E. 84th
Landmann Frank, painter, 1685 Fordham av.
Landmesser Theodore C. sec. 280 B'way, h Newark, N. J.
Landoldt Fridolin, printer, h r 267 William
Landon Aaron, miller, h 321 W. 43d
Landon Chas. G. imp. 421 Broome, h 428 Fifth av.
Landon Charles G. & Co. imps. 421 Broome
Landon Charles H. clerk, h 1567 Park av.
Landon E. Townsend, clerk, h 73 W. 126th
Landon Edward H. lawyer, h 6 E. 65th
Landon Edwin N. clerk, h 309 W. 134th
Landon Ernest W. mer. 88 Wall, h W. New Brighton, S. I.
Landon Frank G. clerk, h 428 Fifth av.
Landon George I. broker, 36 Broad, h 165 W. 58th
Landon George W. frames, 16 Bond, h Md.
Landon Henry H. h 428 Fifth av.
Landon Henry L. lawyer, 261 B'way, h 159 W. 83d
Landon Hill Mining & Mfg. Co. 53 B'way
Landon Melville D. author and lecturer, h 44 E. 76th
Landon Samuel, calker, h 413 Grand
Landon Walter G. engineer, h 2475 Eighth av.
Landon & Kent, frames, 16 Bond
Landow Samuel J. clerk, h 431 E. 56th
Landray Wm. D. lawyer, 320 B'way, h 173 Allen
Landre Ernest, grocer, 369 G'wich, h 191 Franklin
Landres Herman, clerk, h 176 E. 112th
Landres Michael, mus. insts. 244 Spring, h 245 Spring
Landres Simon, cigarmkr. h 340 E. 82d
Landreville Louis, bronze, 2272 Eighth av.
Landrick William H. express, 226 W. 30th
Landrigan Bridget, h 344 E. 36th
Landrigan Bridget, h 740 Second av.
Landrigan George, carver, h 455 W. 30th
Landrigan John, awnings, h 346 E. 16th
Landrigan John J. laborer, h 44 Beach
Landrigan Patrick, laborer, h 460 Washn.
Landrine David, fireman, h 19 Commerce
Landrine William B. v. pres. Third av. c E. 9th, h Tarrytown, N. Y.
Landrock Robert, grocer, 1060 Second av. h 247 E. 56th
Landru Edward G. pres. 430 W. 14th, h Town of Union, N. J.
Landru Silk Co. 430 W. 14th
Landruck Christian, tailor, h 222 Third
Landrun Edward, clerk, h 945 Third av.
Landsberg Edward, laborer, h 1271 Mechanic
Landsberg Emil, waiter, h 424 E. 16th
Landsberg Herman, albums, 523 B'way, h Ger.
Landsberg Herman, cigars, 254 Pearl, h 233 E. 10th
Landsberg Maurice, compound, 98 S. 5th av. h 123 E. 53d
Landsberg Morris, grocer, 27 Rutgers pl.
Landsberg Moses G. safes, 26 University pl. h 304 E. 18th
Landsberg Samuel, pedlar, h 111 Ridge
Landsberg Sidney, albums, 523 B'way
Landsberg Sigmund, leather, 63 Duane, h 164 E. 79th
Landsberg Silvius, agent, h 311 Sixth
Landsberger Dora, shoes, 172 Park row

EAST RIVER STEAM KINDLING WOOD FACTORY
1104 First Avenue, cor. E. 61st St. Orders received through all American District and Western Union Telegraph Offices FREE. Send for Price-List. FRED. BUSE, Prop.

GEORGE G. WILLIAMS, President. WILLIAM J. QUINLAN, Cashier. | CHEMICAL NATIONAL BANK, 270 BROADWAY, Capital, - $300,000. | DISCOUNT DAILY. Notary, R. G. ROBERTS.

Landsberger Eugene, auction, h 240 E. 79th
Landsberger Solomon, shoes, 172 Park row
Landsberger William, clerk, h 324 E. 85th
Landsehr William, laborer, h 424 W. 27th
Landsiedel John, carpenter, h 593 S. Boulevard
Landsieder Conrad, laborer, h r 39 Goerck
Landskron Charles, waiter, h 119 St. Mark's pl.
Landsman Adolph, liquors, 206 Forsyth
Landsman Bernard, cutter, h 222 Rivington
Landsman Charles, tables, 149 Attorney, h 152 Attorney
Landsman Emanuel, buttonholemkr. h 166 Attorney
Landsman Jacob, framer, h 218 Third
Landsman Leopold, liquors, 232 Broome
Landsman Louis, cutter, h 641 E. 9th
Landsman Meyer, tailor, h 56 Hester
Landsman Moritz, furniture, 222 Second, h 220 Second
Landsman Sigmund, joiner, h 170 Suffolk
Landsman Simon, driver, h 8 Hester
Landsmann Adolph, buttonholes, 197 Lewis, h r 165 Suffolk
Landsmann Daniel, missionary, h 176 Chrystie
Landsmann Gottfried, chemist, 402 Washn. h 219 E. 11th
Landsmann Joseph, framer, h r 165 Suffolk
Landsmann Louis, cutter, h 163 Suffolk
Landsmann Robert, cigarmkr. h 163 Suffolk
Landt William, baker, 642 Tenth av.
Landthaler Catharine, bdgh. 221 Chrystie
Landthaler John, h 221 Chrystie
Landtman Philip, clerk, h 97 Forsyth
Landvogt Catharine, china, 210 Av. B
Landwehr Charles, clerk, h 114 W. 127th
Landwehr Charles F. carpenter, h 6 Clinton
Landwehr Dederick, tailor, 16 Beaver, h 24 Garden, Hoboken
Landwehr Frederick, cigarmkr. h 975 E. 163d
Landwehr George, liquors, 402 E. 84th, h 1616 First av.
Landwehr Henry, clerk, h 327 E. 115th
Landwehr H'y liquors, 528 First av. h 400 E. 31st
Landwehr Herman, grocer, 325 E. 115th, h 2234 First av.
Landwehr Herman H. h 453 W. 42d
Landwehr John, bartender, h 315 E. 31st
Landwehr John G. grocer, 250 Rivington, h 73 Sheriff
Landwehr John S. cigarmkr. h 550 Tenth av.
Landwehr Mary, wid. John, h 336 E. 66th
Landwehr Richard, pedlar, h 319 E. 53d
Landy Bridget, wid. Michael, h 141 W. 60th
Landy Elien, wid. Michael, h 549 W. 45th
Landy John, clerk, h 66 Cherry
Landy Julia, wid. Matthew, bdgh. 111 Washn.
Landy Mary, wid. Matthew, h 219 E. 47th
Landy Patrick, beer, 905 E. 149th
Landy Thomas, driver, h 758 Tenth av.
Landy William, laborer, h 86 New Chambers
Landy William, shoemkr. h 68 Mangin
Landzert Joseph, waiter, h 348 E. 20th
Landzert Nicholas, waiter, h 348 E. 20th
Lane A. S. h 170 W. 96th
Lane Albert, paperhgr. h 228 W. 124th
Lane Alexander, smith, h 63 Montgomery
Lane Alexander T. represents Sharpless Brothers, 402 B'way
Lane Alice, wid. Michael, grocer, 656 Eleventh av.
Lane Almira, wid. Albert, h 141 Orchard
Lane Alonzo B. h 135 E. 30th
Lane Amy L. dressmkr. 396 Sixth av.
Lane Andrew, clerk, h 163 Elizabeth
Lane Andrew P. clerk, h 152 Leonard
Lane Anne E. h 319 W. 33d
Lane Anne L. wid. Thomas, h 408 E. 11th
Lane Arthur S. clerk, h 49 E. 128th
Lane Augustus R. smith, 225 South, h 209 E. 52d
Lane Barent H. storage, 27 & 31 Front & 77 Broad, h 353 W. 57th
Lane Bidwell (Rev.) h 336 W. 45th
Lane C. A. h Fordham av. c E. 182d
Lane Carolina A. widow, h 221 W. 11th
Lane Charles, butcher, h 107 E. 120th
Lane Charles E. plasterer, h 310 W. 39th
Lane Charles H. broker, h 222 W. 23d
Lane Charles H. imp. 455 Broome, h Eng.
Lane Charles W. sec. 153 B'way, h 57 Douglas, B'klyn
Lane Charles W. waiter, h 204 E. 97th
Lane Charles W. & Co. surg. insts. 153 B'way
Lane Charlotte, sec. h Park av. h.
Lane Colwell, photographs, 143 Eighth av.

Weather Strips
BROWNE'S Metallic & other kinds
Booth's Theatre Building, 23d St. & 6th Av.
The Fat Metallic Weather Strip

Lane Daniel, laborer, h 111 Charlton
Lane Daniel, laborer, h 208 E. 127th
Lane Daniel J. agent, h 71 W. 99th
Lane David, cutter, h 501 W. 47th
Lane David, shoemkr. h 116 Clinton
Lane Dennis, watchman, h 986 Tenth av.
Lane Edward, driver, h r 24 Vandam
Lane Edward, painter, 224 Sixth av. h 718 E. 173d
Lane Edward A. stationer, 126 Pearl, h 799 President, B'klyn
Lane Edward G. painter, h 426 W. 49th
Lane Edward V. Z. treas. 158 Front, h Brick Church, N. J.
Lane Elizabeth, candy, 217 W. 35th
Lane Elizabeth, wid. Samuel J. h 131 Washn. pl.
Lane Ellen, wid. Daniel, h 775 Second av.
Lane Emil, shoemkr. h 623 E. 9th
Lane Ennis, laborer, h 237 Monroe
Lane Francis, h 656 Second av.
Lane Francis T. L. glue, h 40 W. 49th
Lane Frank, clerk, h 301 W. 12th
Lane Frank F. cutter, h 415 E. 9th
Lane Frank H. janitor, h 335 B'way
Lane Frederick H. stationer, 126 Pearl, h 44 Park pl. B'klyn
Lane George, coachman, h 337 W. 49th
Lane George, supplies, 119 Walker, 42 Mott & 161 E. 54th, h 102 W. 130th
Lane George jr. clerk, 102 W. 130th
Lane George J. bricklayer, h 1750 Ninth av.
Lane George W. stationer, 126 Pearl, h 312 Halsey, B'klyn
Lane George W. & Co. teas, 93 Front
Lane Harriet C. artist, 337 Fourth av.
Lane Henry, driver, h 402 E. 54th
Lane Henry, tailor, h 312 E. 21st
Lane Henry B. clerk, h 349 W. 45th
Lane Henry M. varnisher, h 437 Concord av.
Lane Henry P. h 206 W. 130th
Lane Henry W. machinist, h 70 Cannon
Lane Honora, candy, 237 Monroe
Lane I. Remsen, v. pres. 40 Nassau, h Orange, N.J.
Lane Ira G. ranges, 207 E. 64th, h 563 E. 136th
Lane Irving, plumber, h 344 W. 47th
Lane J. Albert, lawyer, 120 B'way, h 211 W. 12th
Lane J. Henry, drygds. 110 Worth, h 131 E. 21st
Lane James, cigars, 2254 Third av.
Lane James, cutter, h 227 E. 101st
Lane James, driver, h 320 W. 44th
Lane James, laborer, h r 52 Oliver
Lane James, laborer, h 501 W. 34th
Lane James, shoemkr. h 328 E. 36th
Lane James, waiter, h 174 W. 32d
Lane James A. carpenter, 104 W. 84th, h 427 E. 88th
Lane James A. tailor, h r 28 Madison
Lane James K. h 408 W. 57th
Lane James T. painter, h 305 E. 125th
Lane James W. drygds. 110 Worth, h 131 E. 21st
Lane Jeremiah, laborer, h 47 Oliver
Lane Jeremiah, trucks, h 48 Pitt
Lane Jeremiah J. liquors, 91 Fourth av. h 100 E. 11th
Lane John, h 432 W. 35th
Lane John, agent, 154 Nassau, h 89 Pulaski, B'klyn
Lane John, artist, 658 B'way, h 45 Grove, J. C.
Lane John, cabinetmkr. h 217 W. 35th
Lane John, driver, h 516 Courtlandt av.
Lane John, laborer, h 316 E. 32d
Lane John, laborer, h 108 E. 108th
Lane John, photographs, 212 E. 88th
Lane John, trucks, 30 Beekman, h 191 Monroe
Lane John, watchman, h 522 W. 45th
Lane John B. agent, 154 Nassau, h 89 Pulaski, B'klyn
Lane John C. clerk, h 72 E. 89th
Lane John E. porter, h 557 Eleventh av.
Lane John J. builder, 442 W. 58th
Lane John J. printer, h 37 Gouverneur
Lane John T. tailor, h 739 Second av.
Lane Joseph, builder, W. 103d n Ninth av. h 181 W. 101st
Lane Joseph, laborer, h 476 E. 151st
Lane Jos. M. grain, 442 Produce Ex. h Bergen, N.J.

STEAM AND HOT WATER HEATERS. | Richardson & Morgan Co. | 92 Beekman St. See adv. pages 38 & 39 Pink Sheets Back of Book.

WATER METERS AND GAS ENGINES. LAN 1126

NATIONAL METER CO., 252 BROADWAY. LAN

FINE TABLE

CLARETS & SHERRIES

DU VIVIER & CO., 49 Broad St., N. Y.

Lane Loring, woodware, 81 Murray, h 342 Macon, B'klyn
Lane Louisa, h 125 E. 40th
Lane M. stationer, 104 Third av.
Lane Maltby G. real estate, 100 Fourth av. h 66 Park av.
LANE MFG. CO. button mfrs. (gilts, fancy-colored metals, cloth, &c.), also mfrs. of metal ornaments, cloak clasps, belt buckles, & fancy metal goods of all kinds to order, 350 Canal
Lane Margaret, wid. Francis, h 222 W. 27th
Lane Margaret, wid. James, h 459 Willis av.
Lane Maria, wid. Timothy, h 405 Pearl
Lane Mary, wid. James, h 1701 Third av.
Lane Mary, wid. John, h r 24 City Hall pl.
Lane Mary A. wid. Michael, h 396 E. 10th
Lane Mary C. wid. William G. h 211 W. 12th
Lane Matthew, fruit, 252 Washn. h 284 Stuyvesant av. B'klyn
Lane Merrette, wid. James, h 78 W. 48th
Lane Michael, candy, 340 W. 26th
Lane Michael, laborer, h 220 Madison
Lane Michael, laborer, h Kingsbridge
Lane Michael J. rags, 265 Front, h 337 E. 43d
Lane Nathan, storage, 48 South, h 95 Lafayette av. B'klyn
Lane Nathaniel J. chemist, 24 Pine
Lane Nicholas, driver, h 79 Mangin
Lane Norah, wid. Daniel, h 306 E. 60th
Lane P. Vanzandt, pres. 158 Front, h 24 W. 49th
Lane Patrick, beer, 1760 Third av.
Lane Patrick, police, h 251 E. 49th
Lane Patrick J. police, h 147 Broome
Lane Patrick J. police, h 417 W. 33d
Lane Ralph, clerk, h 211 W. 12th
Lane Richard, bkbinder, 5 Dutch, h 308 Halsey, B'klyn
Lane Richard A. surg. insts. 153 B'way, h 16 Wyckoff, B'klyn
Lane Rudolph, clerk, h 870 Second av.
Lane Samuel D. clerk, h 8 Jane
Lane Samuel J. harnessmkr. h 422 W. 45th
Lane Selina, clothing, 310 W. 39th
Lane Silas C. h Boulevard n W. 110th
Lane Spencer G. manager, 194 B'way, h 367 Greene av. B'klyn
Lane Susan E. h 111 Lex. av.
Lane T. H. clerk, h 246 E. 119th
Lane Theodore, waters, 255 W. 15th, h 239 W. 52d
Lane Theodore & Co. waters, 255 W. 15th
Lane Thomas, driver, h 67 G'wich
Lane Thomas, junk, 261 South, h 372 Cherry
Lane Thomas, laborer, h 22 Stone
Lane Thomas K. fixtures, 215 Park row
Lane Thomas R. lawyer, 206 B'way
Lane Timothy, laborer, h 409 Hudson
Lane Walter, twister, h 846 Second av.
Lane Willard A. driver, h 451 W. 27th
Lane William, broker, 34 New
Lane William, finisher, h 300½ W. 28th
Lane William, laborer, h 114 E. 108th
Lane William A. h 977 Lex. av.
Lane William E. broker, 130 Pearl, h B'klyn
Lane William H. h 245 E. 124th
Lane Wm. H. sec. Pier 34 (new) N. R. h 112 W. 12th
Lane William J. clerk, h 427 E. 81st
Lane William J. disinfectants, 227 Pearl, h 740 Bedford av. B'klyn
Lane William T. pres. 173 B'way, h 1389 Pacific, B'klyn
Lane J. H. & Co. drygds. 110 Worth
Lane & Clifford, rags, 265 Front
Lane & McLaughlin, fixtures, 215 Park row
Lane's Nathan, Sons, stationers, 126 Pearl
Lanes Ascher, jeweler, 54 Forsyth, h 146 Forsyth
Lanese Nicholas, barber, 311 Rivington
Laney Catharine, sewing, h 311 E. 32d
Laney Michael, laborer, h 537 W. 44th
Laney William T. driver, h 414 W. 56th
Lanez Ernest, h 412 Sixth
Lanfair William, h 234 W. 16th
Lanfer Herman B. h 215 E. 87th
Lanfer William, engineer, h 204 E. 84th
Lanfredi Mary, dressmk. 1544 B'way
Lang Abraham, clothier, 60 E. 14th, h 337 Second av.
Lang Abraham, tailor, h 106 E. 52d
Lang Adam, laborer, h 411 W. 25th
Lang Adam, laborer, h 601 W. 52d
Lang Adam, police, h 172 Third
Lang Adolph, carver, h 155 E. 110th
Lang Albert, barber, 192 Second
Lang Albert, smith, h 453 W. 37th
Lang Alexander, banker, 59 Wall, h 134 W. 43d
Lang Alexander, engineer, h 2340 Park av.
Lang Alfred, liquors, 147 First av. h 244 Sixth av.
Lang Ambrose, barber, 248 Rivington
Lang Amelia, wid. Michael, h 57 First av.
Lang Andrew, beer, 172 Third
Lang Andrew, engineer, h 267 Elizabeth
Lang Ann, h 101 E. 4th
Lang Anne, wid. John, h 784 Ninth av.
Lang Anthony, milk, W. Farms rd. n S. Boulevard
Lang Anton, barber, h 343 E. 37th
Lang Anton, beer, Eighth av. c W. 75th, h W. 76th n Eighth av.
Lang Anton, cigarmkr. h 2107 Second av.
Lang Augusta, wid. E. h 405 E. 57th
Lang Bernhard, cabinetmkr. h 64 Essex
Lang Carl, smith, 397 First av. h 341 E. 22d
Lang Caroline, wid. Charles, h 16 Goerck
Lang Caroline, wid. John, h 849 Third av.
Lang Caroline, wid. Solomon, h 260 E. 78th
Lang Cath. wid. Charles, h W. End av n W. 69th
Lang Charles, barber, h 521 E. 13th
Lang Charles, carpenter, h 1541 Av. A
Lang Charles, clerk, h 77 E. 108th
Lang Charles, conductor, h 1694 Tenth av.
Lang Charles, gardener, h Riverdale
Lang Charles, hotel, h 154 E. 22d
Lang Charles, laborer, h 608 E. 17th
Lang Chas. machinist, 447 W. 45th, h 515 W. 46th
Lang Charles, pawnbroker, 120 Av. C, h 52 E. 91st
Lang Charles, pktbkmkr. h 159 E. 109th
Lang Charles, polisher, h 425 W. 38th
Lang Charles, tailor, h 168 Seventh
Lang Charles, tailor, h 1655 Third av.
Lang Charles, varnisher, h 449 W. 39th
Lang Charles A. books, 221 Centre
Lang Charles H. plumber, h 346 E. 89th
Lang Charles L. physician, 180 E. 72d
Lang Charles W. flour, 2 South & 30 Moore, h 138 E. 57th
Lang Christian, h 412 W. 42d
Lang Christopher, butcher, h r 507 E. 13th
Lang David, h 286 Second
Lang David, meat, 318 E. 34th
Lang David, shoes, 343 Grand, h 236 Clinton
Lang Dennis, laborer, h 456 W. 32d
Lang Edgar, eatingh. 4 Coenties sl. h 302 Schermerhorn, B'klyn
Lang Edward, waiter, h 221 Lex. av.
Lang Edward F. eatingh. 8 Clinton pl.
Lang Elizabeth, wid. Frederick, h 252 W. 32d
Lang Elizabeth, wid. Henry, h 755 E. 164th
Lang Ellen, milliner, 379½ Grand
Lang Emil, meat, 1014 First av.
Lang Emma, fcygds. 2312 First av.
Lang Emma, wid. Augustus, h 255 W. 12th
Lang Ernest, upholsterer, h 434 E. 11th
Lang Ernst, laborer, h 530 W. 49th
Lang Esther, dressmkr. 106 E. 52d
Lang Eugene, musician, h 266 W. 46th
Lang Ferdinand, polisher, h 188 Rivington
Lang Frances, wid. John, h 784 Ninth av.
Lang Frank, architect, h 77 E. 108th
Lang Frank C. lawyer, 21 Park row, h Arlington av. c Schenck av. B'klyn
Lang Frank F. carpenter, h 521 Sixth
Lang Frederick, bartender, h 452 Washn.
Lang Frederick, cabinetmkr. h 218 E. 103d
Lang Frederick, cigarmkr. h 239 E. 80th
Lang Frederick, treas. 58 Reade, h 732 Hancock, B'klyn
Lang Frederick, wheelwright, h 407 Fifth
Lang Frederick W. cabinetmkr. h 656 Tenth av.
Lang George, cigarmkr. h 1393 Second av.
Lang George, cigars, 425 Hudson
Lang George, clerk, h 133 Norfolk
Lang George, driver, h r 525 W. 36th
Lang George, grocer, Bergen av. n Westchester av.
Lang George, harnessmkr. h 868 First av.
Lang George, laborer, h 332 Av. A

MERCHANTS EXCHANGE NAT. BANK OF THE CITY OF N. Y.
SOLICITS YOUR ACCOUNT. 257 Broadway.
PHINEAS C. LOUNSBURY, Prest. ALLEN S. APGAR, Cashier.

Lang George, police, h r 791 Ninth av.
Lang George, sawyer, h 544 W. 28th
Lang George, shoemkr. h 649 E. 13th
Lang George, shoes, 350 W. 38th
Lang George, tailor, 113 W. 30th
Lang George E. conductor, h 357 W. 11th
Lang Godfrey, laborer, h 548 W. 41st
Lang Gottlieb, carpenter, h 499 W. 125th
Lang Gustav, cigarmkr. h 260 E. 78th
Lang Gustav, cigarmkr. h 1713 First av.
Lang Henry, barber, h 1567 Av. A
Lang Henry, clerk, h 1680 Third av.
Lang Henry, jeweler, 71 Nassau, h 785 Eleventh av.
Lang Henry, laborer, h 400 E. 23d
Lang Henry, notary, 511 Grand
Lang Henry, police, h 224 E. 36th
Lang Henry, shoes, 343 Grand, h 426 E. 51st
Lang Henry, smith, h 646 Ninth av.
Lang Henry, tailor, h 312 E. 4th
Lang Herman, barber, h 1512 Tenth av.
Lang Herman, embds. 155 Av. C, h 312 E. 4th
Lang Herman, tailor, h 18 Clinton
Lang Heyman, eatingh. 797 First av.
Lang I. J. chiropodist, 475 Sixth av.
Lang Ignatz, brewer, h 433 E. 59th
Lang Isidor, carrier, h 237 E. 28th
Lang Jacob, h 101 Attorney
Lang Jacob, butcher, h 328 E. 48th
Lang Jacob, clerk, h 1012 Tenth av.
Lang Jacob, driver, h 852 Second av.
Lang Jacob, laborer, h r 70 Willett
Lang Jacob, tailor, h 612 E. 13th
Lang Jacob, tailor, h 421 E. 15th
Lang Jacob, waiter, h 391 E. 10th
Lang Jacob, waiter, h 206 W. 30th
Lang James, barber, 124 Washn.
Lang James, driver, h 261 W. 124th
Lang James, laborer, h 445 W. 28th
Lang James H. laborer, h 18 Minetta
Lang Jeremiah, laborer, h 74 Market
Lang John, h 723 E. 9th
Lang John, h 212 Third
Lang John, beer, 68 Willett
Lang John, boxmkr. h 234 E. 120th
Lang John, carpenter, h 190 Seventh
Lang John, cutter, h 333 E. 48th
Lang John, engineer, h r 303 Mulberry
Lang John, laborer, h 114 Sheriff
Lang John, pianomkr. h 333 W. 17th
Lang John, roofer, h r 199 Allen
Lang John, switchman, h 100 Lawrence
Lang John C. polisher, h 303 E. 71st
Lang John E. (Rev.) h 748 Elton av.
Lang John F. bdgh. 303 Elizabeth
Lang John G. h 488 Ninth av.
Lang John H. coal, 120 Eldridge, h 146 Eldridge
Lang John J. laborer, h 304 E. 80th
Lang John L. police, h 58 Columbia
Lang John P. clerk, h 314 E. 83d
Lang John W. baker, 621 Third av. & treas. 217 Canal, h 201 E. 40th
Lang Joseph, agent, h 2662 Eighth av.
Lang Joseph, grocer, 1014 Tenth av.
Lang Joseph, police, h 379½ Grand
Lang Joseph G. h 849 Third av.
Lang Julius, florist, h 546 E. 11th
Lang Julius, laborer, h r 127 Forsyth
Lang Julius C. F. colors, 29 Warren, h 175 N. Y. av. B'klyn
Lang Lawrence, laborer, h 608 W. 47th
Lang Lena, wid. Theophile A. baker, 1100 Second av.
Lang Leo, h 226 E. 4th
Lang Leopold, pedlar, h 232 E. 111th
Lang Levi, clerk, h 236 Clinton
Lang Lorenz, beer, 401 E. Houston, h 127 Sheriff
Lang Louis, h 11 Waverley pl.
Lang Louis, carpenter, h 106 Prince
Lang Louis, cigarmkr. h 56 Sheriff
Lang Louis, laborer, h r 127 Forsyth
Lang Louis, meat, 1026 Av. A
Lang Louis, pianomkr. h 433 W. 36th
Lang Louis, shoes, 511 Grand, h 28 Columbia
Lang Louis, shoes, 51 Jackson
Lang Louis, shoes, 445 W. 49th, h 421 W. 49th
Lang Ludwig, machinist, h 346 E. 118th
Lang Margaret, wid. Adam B. h 239 E. 80th
Lang Margaret, wid. Henry, h 609 Sixth
Lang Margaret, wid. John, grocer, 1455 First av.
Lang Margaret E. fcygds. 709 Tenth av.
Lang Maria, wid. John F. h 64 Av. A
Lang Mary, widow, h 407 W. 38th
Lang Mary, wid. Leonard, h 546 E. 11th
Lang Mary, wid. Joseph, h 1 Duane
Lang Mary, wid. Patrick, h 199 Elizabeth
Lang Max, driver, h 318 E. 44th
Lang Michael, clerk, h 405 E. 57th
Lang Michael, engineer, h 213 Mott
Lang Michael, fireman, h 357 W. 57th
Lang Michael, laborer, h 507 Fifth
Lang Michael, mason, 104 Av. A, h 164 Seventh
Lang Michael, shoemkr. h 431 W. 16th
Lang Michael, tailor, h 12 Av. A
Lang Mina, wid. Julius, h r 291 E. Houston
Lang Moritz, smith, h 1083 First av.
Lang Morris, cigarmkr. h 1916 Third av.
Lang Noble, clerk, h 37 Cornelia
Lang Oscar, drygds. 115 Worth, h 51 Strong pl. B'klyn
Lang Otto, butcher, h r 431 W. 36th
Lang Otto, hosiery, 47 Lispenard, h 844 Vanburen, B'klyn
Lang Otto J. umbrellas, 435 B'way
Lang Owen, laborer, h 412 W. 25th
Lang P. waiter, h 23 College pl.
Lang Patrick, laborer, h E. 147th n Brook av.
Lang Patrick, laborer, h 326 Tenth av.
Lang Peter, baker, h 298 First av.
Lang Peter, butcher, h 149 W. 30th
Lang Peter, carpenter, h 117 W. Houston
Lang Peter, flour, 2 South & 30 Moore, h 126 E. 56th
Lang Peter, laborer, h r 147 Chrystie
Lang Peter, meat, 654 G'wich, h 111 Barrow
Lang Peter, wirewkr. h 301 E. 118th
Lang Philip, operator, h 110 E. 120th
Lang Pierre, cook, h 644 Third av.
Lang Rachel, wid. Philip, h 962 Second av.
Lang Raymond, tailor, h 117 Chrystie
Lang Richard F. broker, 49 Exchange pl. h 56 St. Mark's pl.
Lang Robert, beer, 73 Allen, h 76 Forsyth
Lang Robert M. h 152 E. 28th
Lang Rudolph, varnisher, h r 431 W. 39th
Lang Samuel, artist, h 30 Av. B
Lang Samuel, clerk, h 44 Hamilton
Lang Samuel, clerk, h 628 Sixth av.
Lang Samuel R. treas. 119 Liberty, h Park av. h.
Lang Sebastian, h 962 Washn. av.
Lang Sebastian, baker, h 622 E. 13th
Lang Simon, baker, h 164 Essex
Lang Simon, paints, 224 E. 21st, h 2074 Second av.
Lang Sophia, wid. Charles, h 176 Suffolk
Lang Stephen, shoemkr. h 578 E. 149th
Lang Theodore, candymkr. h 953 First av.
Lang Theodore, coal, 1973 Third av.
Lang Theodore, florist, h 236 W. 33d
Lang Theresa, wid. Alexander, h 107 First av.
Lang Thomas, laborer, h 326 Tenth av.
Lang Thomas F. machinist, h 466 Fourth av.
Lang Thomas H. (estate of) hardware, 101 Manhattan
Lang Thomas P. painter, h 2309 Third av.
Lang Valentine, bkbinder, h 153 E. 4th
Lang William, beer, 126 E. 129th
Lang William, cabinetmkr. h 224 E. 106th
Lang William, carpenter, h 568 Third av.
Lang William, carpenter, h 730 Westchester av.
Lang William, finisher, h 127 Norfolk
Lang William, laborer, h r 121 Forsyth
Lang William, pianomkr. h 634 E. 156th
Lang William, tailor, 101 W. 25th, h 169 W. 25th
Lang Brothers, shoes, 343 Grand
Lang & Co. flour, 2 South & 30 Moore
Lang & Co. smiths, 347 First av.
Langan Andrew, feed, 134 W. 38th
Langan Daniel, bricklayer, h 201 E. 108th
Langan Elizabeth, bdgh. 751 Tenth av.
Langan Hugh, feed, 134 W. 38th, h 257 W. 40th
Langan J. Tracey, lawyer, 280 B'way, h 90 Franklin, B'klyn
Lahgan James, cutter, h 321 E. 106th
Langan James, driver, h 419 E. 22d
Langan James, watchman, 22 City Hall pl.
Langan James C. mason, h 203 E. 77th
Langan John, clerk, h 326 W. 34th
Langan John, janitor, h 252 W. 16th
Langan John, police, h 67 Monroe
Langan John F. sec. 31 B'way, h 252 W. 16th
Langan John J. furniture, 25 Sixth av.
Langan Joseph P. produce, 138 Reade, 683 Hudson & 34 Ninth av. h 201 E. 11th
Langan Lawrence T. mason, h 23 City Hall pl.
Langan Michael, clerk, h 319 E. 115th
Langan Michael J. lawyer, 229 B'way
Langan Michael P. grocer, 426 Second av.



Langan Patrick, cutter, h 415 E. 79th
Langan Patrick T. produce, 138 Reade, 683 Hudson & 34 Ninth av. h 201 E. 11th
Langan Thomas, clerk, h 308 Sixth
Langan Thomas J. h 161 E. 23d
Langan Richard L. dyer, h 2696 Eighth av.
Langan Susan, wid. Isaac, h 504 First av.
Langan William, carpenter, h 106 E. 88th
Langan P. T. & Co. produce, 138 Reade, 683 Hudson & 34 Ninth av,
Langan Brothers, feed, 134 W. 38th
Langan & Kennedy, furniture, 25 Sixth av.
Langbein August, bkbinder, h 62 Stanton
Langbein August, cutter, h 533 E. 84th
Langbein August, upholsterer, h 1226 Second av.
Langbein Charles, cutlery, 131 Worth, h 174 Chester, B'klyn
Langbein Christopher, beer, 128 Liberty
Langbein George F. lawyer, 287 B'way, h 70 Seventh
Langbein Henry W. fireman, h 301 E. 93d
Langbein J. C. Julius, lawyer, 287 B'way, h 203 E. 82d
Langbein Leonard J. lawyer, 287 B'way, h 422 E. 120th
Langbein Louisa, wid. Leonard, h 1976 E. Vanderbilt av.
Langbein Sophia, wid. Julius, h 20 N. Moore
Langbein Bros. & Langbein, lawyers, 287 B'way
Langdon Catharine, wid. Patrick, h r 637 Washn.
Langdon Catharine, wid. Thomas, h 333 W. 53d
Langdon Cecilia, wid. James, h 187 Monroe
Langdon Charles H. corsets, 345 B'way, h Elizabeth, N. J.
Langdon Charles S. mer. 111 Water
Langdon Clarence E. notary, 33 Wall, h 1144 De-Kalb av. B'klyn
Langdon David M. carpenter, h 356 W. 18th
Langdon E. asst. cashier, 320 B'way
Langdon Edward F. jeweler, h 619 First av.
Langdon Ellen D. wid. John, h 161 W. 122d
Langdon Florence, wid. John B. h 54 W. 48th
Langdon George, brushmkr. h 107 Madison
Langdon Helen, wid. Woodbury, h 719 Fifth av.
Langdon John, printer, h 142 Cherry
Langdon John W. clerk, h 134 E. 105th
Langdon Leonard V. jeweler, 1718 Second av.
Langdon Martin, police, h 1654 Av. B
Langdon Philander C. lumber, 156 Bank, h 130 S. Elliott pl. B'klyn
Langdon Robert, waiter, h 345 E. 35th
Langdon Samuel P. pres. 1 B'way, h Pa.
LANGDON THOMAS B. treas. 408 E. 14th, h 3 Rutherfurd pl.
Langdon Thomas F. candy, 325 E. 59th
Langdon William, lawyer, 5 Beekman, h Port Richmond, S. I.
Langdon Woodbury, drygds. 108 Worth, h 144 W. 45th
Langdon Woodbury G. 39 B'way, h 719 Fifth av.
LANGDON & GRANGER BREWING CO. (LTD.) 408 to 414 E. 14th & 407 to 413 E. 13th
Lange Abraham, tailor, 825 Sixth av.
Lange Adolph, casemkr. h 197 Eldridge
Lange Amelia, wid. Ferdinand, h 217 Seventh
Lange Andrew, painter, h 975 Tenth av.
Lange Ann, wid. Reinhold, keys, 227 E. 22d, h 221 E. 22d
Lange Anna, wid. George, h 529 Fifth
Lange Anna, wid. William, h 1312 First av.
Lange Ariella, candy, 2207 Second av.
Lange August, barber, h 344 E. 55th
Lange August, smith, r 606 E. 15th, h 224 Av. B
Lange August, tailor, 301 W. 30th, h 305 W. 20th
Lange August E. carriages, 164 Mulberry, h 73 Essex
Lange Augusta H. hosiery, 127 Crosby, h 215 Fifth
Lange Barbara, wid. Herman, h 117 Second av.
Lange Bernhard, milk, 250 Av. B
Lange Bernhard, news, 300 E. 117th, h 336 E. 117th
Lange Carl, grocer, 34 Gansevoort, h 265 Garden, Hoboken
Lange Carl A. clothing, 482 B'way, h 785 Lex. av.
Lange Catharine, wid. John S. h 440 E. 19th
Lange Charles, h 273 Pleasant av.
Lange Charles, bartender, h 311 E. 9th
Lange Charles, bartender, h 205 E. 81st
Lange Charles, liquors, 120 E. 43d
Lange Charles, packer, h 183 Allen
Lange Charles, stables, 590 Washn. h Guttenberg, N. J.
Lange Charles jr. sec. 82 Water, h 300 E. 82d
Lange Charles H. janitor, h 60 Washn. sq. S.
Lange Christian, hatter, h 451 Eighth av.
Lange Conrad, physician, 165 E. 125th
Lange Dederick, candy, 2403 Second av.
Lange E. h 300 W. Houston
LANGE EDWARD, v. pres. 207 E. 12th, & treas. 11 University pl. h 121 W. 106th
Lange Ernest, artist, 25 Beekman pl.
Lange Ernst, cabinetmkr. h 352 E. 78th
Lange Frank, h 113 E. 62d
Lange Frederick, beer, 132 Rivington, & clerk, Pier A, N. R. h River Vale, N. J.
Lange Frederick, butcher, h 452 W. 47th
Lange Frederick, candy, 431 Hudson
Lange Frederick, coal, 146 Barrow, h 140 Sullivan
Lange Frederick, lacemkr. h 407 E. 106th
Lange Frederick, physician, 691 Lex. av.
Lange Frederick, smith, 207 Lewis
Lange Frederick, tailor, h 424 E. 9th
Lange Frederick jr. printer, h 112 Norfolk
Lange Frederick A. driver, h 406 Sixth
Lange Frederick B. candy, 773 Ninth av.
Lange Frederick W. h 52 Jane
Lange George, keys, 227 E. 22d, h 221 E. 22d
Lange George & Son, keys, 227 E. 22d
Lange Gustav, builder, h 160 E. 78th
Lange Harry M. A. clerk, h 452 W. 57th
Lange Henry, boxmkr. h r 251 E. 4th
Lange Henry, butter, 178 Chambers, h 375 Hancock, B'klyn
Lange H'y, coal, 113 W. Houston, h 141 Thompson
Lange Henry, seaman, h 435 E. 16th
Lange Henry, trucks, 107 Broad, h 308 W. 16th
Lange Henry jr. broker, h 203 W. 24th
Lange Henry G. driver, h 507 E. 81st
Lange Herman, carpenter, h 307 E. 81st
Lange Herman, cigarmkr. h 190 Orchard
Lange Herman, musician, h 123 Third
Lange Herman, undertaker, h 433 E. 81st
Lange Herman E. engineer, h 91 Christopher
Lange Hugo V. grocer, 344 G'wich, h 20 St. Mark's pl.
Lange John, carpenter, h W. 65th n Twelfth av.
Lange John, coal, 335 Eighth
Lange John C. F. printer, 32 Frankfort, h 273 Pleasant av.
Lange John D. clerk, h 42 E. 63d
Lange John D. shoer, h 781 Eleventh av.
Lange John F. grocer, 421 Second av.
Lange John H. candy, 565 Ninth av.
Lange John H. grocer, 1674 Av. A & 1114 First av. h 401 E. 61st
Lange John H. hangings, 129 E. 42d, h 5 W. 124th
Lange Julius, h 215 W. 130th
Lange Julius, carver, h 418 W. 38th
Lange Lauritz, pianomkr. h 417 E. 51st
Lange Leo, weaver, h 120 Allen
Lange Louis, clerk, h 375 Willis av.
Lange Louis, tailor, h 90 Pitt
Lange Louis, vinegar, 57 Willett, h Stapleton, S. I.
Lange Louisa, wid. Daniel, h 286 Broome
Lange Louisa, wid. William H. meat, 917 Sixth av. h 100 W. 52d
Lange Max, barber, h 32 Chrystie
Lange Max, tailor, h 200 Broome
Lange Max, underwear, 375 Canal, h 48 Grand
Lange Maximilian, waiter, h 86 Stanton
Lange Rob't, carpenter, 143 Chrystie, h 152 Forsyth
Lange Robert, smith, r 606 E. 15th, h 541 E. 12th
Lange Rudolph, cigars, 760 Second av.
Lange Rudolph, pianomkr. h 443 Tenth av.
Lange Rudolph L. architect, 153 Fourth av. h 945 Third av.
Lange Solomon, tailor, h r 104 Pitt
Lange Sophia, wid. Louis, h 445 W. 53d
Lange William, carpenter, h 301 E. 75th
Lange William, cigarmkr. h 631 E. 11th
Lange William, tailor, h 191 Waverley pl.
Lange William F. barber, 454 E. 81st, h 433 E. 81st
Lange Brothers, grocers, 34 Gansevoort
Lange & Blakeslee, trucks, 107 Broad

Hartshorn's Shade Rollers. Notice name of Stewart Hartshorn in script on labels, and avoid being fooled.

GAS FIXTURES AND ELECTROLIERS | THE MITCHELL VANCE CO. Successors to MITCHELL, VANCE & CO. | 836-838 Broadway.
LAN 1129 LAN

Lange & Niemoller, grocers, 1674 Av. A
LANGE & TRILLICH, vinegar & mustard manufrs. & grocers, 57 Willett
Langefeld Emil, designer, 6 College pl.
Langefeldt Henry, shoes, 150½ E. 59th, h 153 E. 59th
Langel Jacob, shoemkr. h 155 Ridge
Langeloth Jacob, pres. 80 Wall, h 27 W. 24th
Langen Mary, wid. James, h 410 E. 23d
Langenbach Adelbert, barber, h 508 E. 12th
Langenbach Carl, tobacco, 117 Maiden la. h 340 W. 58th
Langenbach Charles, beer, 56 First av.
Langenbach Henry, leather, h 935 E. 137th
Langenbach Rudolph, h 508 E. 12th
Langenbach Rudolph, carver, h 112 Manhattan
Langenbach William, watchman, h 443 W. 37th
Langenbacher Charles F. clerk, h 212 E. 14th
Langenbacher George F. toys, 820 B'way, h 212 E. 14th
Langenbahn Julius, h 231 E. 11th
Langenbahn Theodore, trucks, 327 E. 63d, h 441 E. 78th
Langenbeck Frederick, h 334 W. 48th
Langenberg William, tailor, h 198 Av. A
Langendorf Theodore, grocer, 304 W. 40th
Langendorfer John, smith, h r 125 Suffolk
Langendorfer William, butcher, h 29½ Morton
Langenecker John, barber, 247 Eldridge
Langenegger John, steward, h r 256 W. 38th
Langenfelt Michael, cook, h 22 Hubert
Langenhagen Herman, trimmings, 352 Bowery
Langenhagen Louis, furniture, 78 Bowery, h 158 Clinton
Langenheinecke Hilmer, upholsterer, h 232 Av. A
Langenhop Herman, carpenter, h 744 Sixth
Langenschwartz Celestine H. wid. Max, h 656 E. 152d
Langenschwartz Sylvia, teacher, h 656 E. 152d
Langenstein Conrad, bottler, 313 E. 117th, h 318 E. 117th
Langenstein Joseph, baker, h 294 E. 4th
Langenzen Frances, cigars, 978 Second av.
Langer Abraham, meat, 115 Ridge
Langer Adolph C. cigarmkr. h r 238 W. 65th
Langer Anton, clerk, h r 139 Av. A
Langer August, butcher, h r 216 E. 74th
Langer Beiley T. jeweler, 1850 Third av. h 109 E. 110th
Langer Charles, laborer, h 410 E. 63d
Langer Charles, tailor, 429 E. 15th
Langer Clemens, baker, 16 Clinton
Langer Emanuel, tailor, 24 First
Langer Emil, dyer, h 2170 Second av.
Langer Ernst, jeweler, 243 E. 47th
Langer Frederick, candy, 273 First av.
Langer Henry, framer, h 443 W. 36th
Langer Henry, tailor, h 514 E. 12th
Langer Isaac, notary, 178 Canal
Langer Leopold, tailor, h 90 Pitt
Langer Louis M. clerk, h 33½ Stanton
Langer Lyonce, diamonds, h 251 Lenox av.
Langer Oscar, watches, 176 B'way
Langer Oscar E. lawyer, 60 William, h 24 First
Langer Samuel, tailor, h 27 Rutgers pl.
Langer Sigmund, presser, h r 104 Pitt
Langer Thomas, clerk, h 339 E. 13th
Langer Vincent, shoemkr. h 165 Ludlow
Langer & Dischinger, tailors, 429 E. 15th
Langer, Valk & Schild, collection, 60 William
Langerfeld Arthur, supt. h 169 E. 75th
Langermann Emanuel, boxes, 55 Columbia, h 261 Delancey
Langermann John, h 186 Third
Langert Andrew, finisher, h 417 E. 106th
Langert Louisa, wid. Joseph, dressmkr. 641 E. 9th
Langfeld Abraham M. pktbks. 336 B'way, h Pa.
Langfeld Jonas, pktbks. 336 B'way, h 180 E. 64th
Langfeld Leonard, tailor, h 338 Sixth
Langfeld Morris F. pktbks 336 B'way, h Pa.
Langfeld William, candy, 271 Tenth av.
Langfeld Brothers & Co. pktbks. 336 B'way
Langfelder Adolph, cloaks, 405 Grand
Langfelder Alois, cloaks, 405 Grand
Langfelder Louis, cloaks, 405 Grand
Langfelder Moritz, laundry, 108 Chrystie
Langfelder & Sons, cloaks, 405 Grand
Langfield Frederick jr. meat, 130 Alexander av. h 140 Alexander av.
Langford Charles W. ins. 151 B'way, h 143 Quincy, B'klyn
Langford George, clerk, h r 333 W. 42d
Langford Henry, coachman, h 51 E. 33d
Langford James W. clerk, h 48 Perry
Langford John, janitor, h 332 E. 52d
Langford John, news, h 407 E. 24th
Langford John, plumber, h 227 E. 51st
Langford Thomas H. drygds. 105 Worth, h 13 Garden pl. B'klyn
Langford William S. (Rev.) sec. 22 Bible h. h Bergen Point, N. J.
Langford & Sands, ins. 151 B'way
Langfritz Louisa, baker, 856 First av.
Langgens Conrad, machinist, h 511 E. 85th
Langguth Andrew, pedlar, h 560 W. 52d
Langguth Wilhelmina, wid. William, h 55 Clinton
Langguth William, carpenter, h 1490 First av.
Langhaar Catharine, wid. George, h 332 E. 11th
Langhaar Henry C. h 434 E. 11th
Langhaar John H. driver, h 169 Forsyth
Langhagen Gustav, clerk, h 202 E. Houston
Langhagen Philippine, fcygds. 202 E. Houston
Langhain August, printer, h 370 E. 76th
Langham Charles C. painter, 134 Ninth av.
Langham Hotel, 657 Fifth av.
Langhans Adolph H. carrier, h 421 Third av.
Langhans Frederick, shoemkr. h 125 Charles
Langhirt George, varnisher, h 441 Sixth
Langhoff Frederick, driver, h 330 E. 54th
Langhoff Niels R. cigars, 1413 Third av.
Langhorn Horace, waiter, h 349 W. 39th
Langhorst August, liquors, 350 Fourth av.
Langhorst Frederick W. liquors, 303 Bowery, h 158 E. 23d
Langill Cranmer C. photographs, 10 E. 14th
Langill T. Wesley, vault covers & ventilators, 406 W. 17th, h 463 W. 21st
Langill & Darling, photographs, 10 E. 14th
Langley Amelia, artist, h 204 E. 16th
Langley Catharine A. dressmkr. 412 W. 28th
Langley Charles, plasterer, h 857 Tenth av.
Langley Clara A. bdgh. 204 E. 16th
Langley Frank C. cutter, h 349 W. 47th
Langley Frank H. hats, 121 Third av. h 201 Second av.
Langley Richard, engineer, h 435 W. 32d
Langley Washington E. clothing, 115 Worth
Langley William C. drygds. 78 Worth
Langley William H. drygds. 78 Worth
Langley W. C. & Co. drygds. 78 Worth & 15 Thomas
Langley & Reinhart, dressmkrs. 412 W. 28th
Langlois Louis, plasterer, h 410 E. 73d
Langlotz John G. tailor, r 644 E. 9th
Langlotz Louis, foreman, h 1005 Forest av.
Langlotz Theodore, upholsterer, h 106 E. 4th
Langmack John, clerk, h 1631 Second av.
Langmann Charles, pedlar, h 83 Allen
Langmann Gustav, physician, 115 W. 57th
Langmann Louis, drygds. 29 Hester
Langmann Moses, tailor, h r 51 Orchard
Langmuir Charles, ins. 346 B'way
Langner Albert, masseur, h 337 E. 55th
Langner Antonia, wid. Ludwig, h r 127 E. 4th
Langner B. clerk, h 367 Bowery
Langner Pauline, wid. Charles, h 410 W. 53d
Langness Christian, liquors, 91 Duane, h 520 Pearl
Langon Arthur, carpenter, h 301 E. 62d
Langon C. dressmkr. 818 Sixth av.
Langreder Henry, grocer, 2230 Tenth av.
Langreder H. & Co. grocers, 2230 Tenth av.
Langrehr Louis, clerk, h 351 Broome
Langridge James L. engraver, 22 Duane, h 15 Mitchell pl.
Langridge Matilda E. teacher, h 158 E. 122d
Langrock Charles, men's furng. 2226 Third av.
Langrock & Hess, men's furng. 2226 Third av.
Langsam Albert, tailor, h 75 Norfolk
Langsam Bernard, trimmings, 121 Spring, h 403 E. 79th
Langschmidt Charles, jeweler, 552 Eighth av.
Langschmidt Charles F. jeweler, 4 Maiden la. h B'klyn
Langschmidt Charles F. watch matls. 907 B'way
Langschu Nathan, cutter, h 208 Seventh
Langschultz Conrad, upholsterer, 340 Ninth av. & stationer, 338 Ninth av.
Langsdorf Anton, beer, 1586 First av.
Langsdorf Jacob, cigarmkr. h 1154 First av.
Langsdorf Peter, h 6 Spring
Langsdorf Sigmund, fcygds. 414 B'way, h 260 W. 57th
Langsdorf S. & Co. fcygds. 414 B'way
Langsdorff Gottlieb, surg. insts. 209 E. 19th, h 181 Webster av. J. C.
Langsfield Philip, clerk, h 238 Rivington

DEAN'S PATENT ARDENTER MUSTARD. | Established in London 1831. 361 & 363 Washington Street, and 94, 96 & 98 North Moore Street, N. Y.

Richardson & Boynton Co.,
232-234 Water Street.
LAN 1130 LAN

PERFECT FURNACES,
HOT-WATER HEATERS,
RANGES.

USE



Langstadter Aaron, stationer, 475 Sixth av. h 265 W. 127th
Longstadter Benjamin, mer. 79 Franklin, h 128 W. 21st
Langstadter Helena, wid. Bernardt, h 265 W. 127th
Langstadter & Co. mers. 79 Franklin
Langstaff John E. printer, h 75 Division
Langstroth Francis W. hardware, 79 Beekman, h Rahway, N. J.
Langstroth Huson, carpenter, h 206 E. 114th
Langstroth Theodore W. clothing, 76 Beekman, h E. Orange, N. J.
Langstroth Thomas W. ins. 69 Wall, h Bloomfield, N. J.
Langton Elizabeth, wid. Patrick, dressmkr. Park av. c E. 118th
Langton Eugenie, actress, h 214 W. 42d
Langton Isabella, dressmkr. Park av. c E. 118th
Langton John, nurse, h 108 Madison
Langton Mary, grocer, 339 E. 35th
Langton Michael, finisher, h r 127 Mott
Langton Patrick, driver, h 512 W. 29th
Langton Patrick, watchman, h 2488 Second av.
Langton Thomas, ostler, h 1903 Second av.
Langton Thomas, shoemkr. h 317 E. 61st
Langtree Anne M. wid. John, h 172 Eighth av.
Langtry Catharine, wid. Thomas, h 523 W. 42d
Langtry Lilian, actress, h 361 W. 23d
Langtry Thomas, laborer, h 451 W. 52d
Languth Catharine, wid. John, h 111 First av.
Languth Richard, beer, 405 W. 37th
Langwasser Adam, moldings, 214 W. Houston, h 256 Rivington
Langwasser Henry P. moldings, 214 W. Houston, h 444 E. Houston
Langwasser Jacob, fireman, h 278 Delancey
Langwasser Margaret, wid. Adam, h 501 E. Houston
Langwasser William C. moldings, 214 W. Houston, h 501 E. Houston
Langwasser H. P. & Brothers, moldings, 214 W. Houston
Langwell Ann, wid. Michael, h 269 Tenth av.
Langworthy William A. h 163 W. 45th
Langworthy William P. physician, 163 W. 45th
Langworthy William R. blocks, 38 South, h Pearsalls, L. I.
Langworthy & Brown, blocks, 38 South
Lanier Charles, banker, 17 Nassau, & treas. 100 E. 22d, h 30 E. 37th
Lanier James F. D. banker, 17 Nassau
Lanier Mary A. wid. James F. D. h 16 W. 10th
Lanier Thomas A. clerk, h 268 W. 43d
Lanigan David, coachman, h 226 W. 17th
Lanigan Daniel, conductor, h 46 Manhattan
Lanigan Edward, laborer, h 440 G'wich
Lanigan Frank, laborer, h 165 Av. C
Lanigan James, roofer, 540 E. 20th, h 541 E. 16th
Lanigan John, bartender, h 1503 Third av.
Lanigan John, janitor, h 182 Bleecker
Lanigan John, laborer, h 410 Water
Lanigan Margaret, wid. Patrick, h 647 E. 16th
Lanigan Mark, liquors, 67 James, h 30 Henry
Lanigan Mary, wid. Peter, h 135 W. 28th
Lanigan Matthew, cutter, h 322 E. 59th
Lanigan Maurice, laborer, h 334 W. 26th
Lanigan Michael, cutter, h 456 W. 16th
Lanigan Michael, engineer, h 85 Sullivan
Lanigan Michael, laborer, h 1500 Av. A
Lanigan Morris, laborer, h 1437 Av. A
Lanigan Patrick, cutter, h 513 W. 20th
Lanigan Richard, laborer, h 647 E. 16th
Lanigan Thomas, driver, h 406 Water
Lanigan William, engineer, h 2192 First av.
Laning File Co. 58 Pearl
Lank Joseph, cigarmkr. h 306 E. 59th
Lankenau Charles L. cigarmkr. h 868 Second av.
Lankenau Henry F. gilder, h 424 W. 37th
Lankenau John, cigars, 105 Madison
Lankenau John, laborer, h 1671 Lex. av.
Lankenau John C. grocer, 261 Seventh av. h 173 W. 25th
Lankenau John H. grocer, 2066 Third av. h 171 E. 63d
Lankenau John H. shoes, 424 W. 37th
Lankenau Richard, grocer, 220 Monroe
Lankenau William, framer, h 533 W. 30th
Lankenau William, laborer, h 437 W. 39th
Lankering George, clerk, 178¼ Water, h 30 Newark, Hoboken
Lankester Edwin H. artist, h 229 E. 11th
Lankow Franz, gilder, h 312 E. 13th
Lankow Ludwig, grocer, 619 First av.
Lankow William, cabinetmkr. h 109 Ridge
Lankton Henry K. h 212 St. Nicholas av.
Lanman Frederick, h 234 E. 75th
Lanman Samuel L. painter, 656 Third av. h 118 E. 51st
Lanman & Kemp, drugs, 68 William, 6 Liberty & 82 Maiden la.
Lann William E. baker, h 236 E. 77th
Lannan Margaret, wid. Patrick, h 245 Clinton
Lannan Margaret, wid. Wm. h 540 Eleventh av.
Lanner Gustav, baker, h 1469 Second av.
Lanner John H. painter, 290 Broome
Lanney Jefferson, cutter, h 6 Spring
Lannigan John, laborer, h 143 Perry
Lannigan Michael, laborer, h 2344 Second av.
Lannigan Simon, mason, h 1513 Second av.
Lannigan Stephen, painter, h 139 Cherry
Lannigan Thomas, laborer, h 722 E. 9th
Lannin Louise, physician, 243 W. 46th
Lanning John, driver, h 303 E. 61st
Lanning John C. news, h 680 Tenth av.
Lanning Margaret, wid. John, h 247 W. 69th
Lanning Victor, clerk, h 62 First
Lanning William, laborer, h 127 Washn.
Lanninger Jacob, cooper, h 758 Tenth av.
Lanno William, painter, h 1805 Second av.
Lannon John, laborer, h 396 W. 12th
Lannon John F. liquors, 2501 Third av.
Lannon John J. liquors, 23 Washn.
Lannon Mary J. wid. Edward, h 165 Tenth av.
Lannon Michael, meat, 161 Washn. mkt, h Nelson c St. Paul's av. J. C.
Lannon Patrick, carpenter, h 264 First av.
Lannon Thomas, laborer, h 113 W. 53d
Lanoce Domenico, jeweler, 92 Fulton, h 200 Columbia, B'klyn
Lanouette Thebaud W. dressmkr. 125 Fifth av.
Lanphear Clark T. fish, 12 Fulton fish mkt, h 126 St. Felix, B'klyn
Lanphear George S. fish, 2 Fulton fish mkt, h B'klyn
Lanphear & Haff, fish, 12 Fulton fish mkt
Lanpher Elizabeth M. wid. Alfred K. h 1183 Third av.
Lanpher Henry S. treas. 5 Beekman, h 107 Montague, B'klyn
Lanphier Jeremiah C. missionary, 113 Fulton, h 130 E. 16th
Lanphier John, clerk, h 137 Lewis
Lansberg Elizabeth, wid. Joshua, h 370 W. 46th
Lansberg Isidor, capmkr. h 74 Delancey
Lansberg Martin, detective, h 234 Mulberry
Lansburgh Simon, broker, 26 Broad, h 67 E. 61st
Lansdorp Ferdinand A. janitor, h 316 W. 12th
Lansing Caroline, wid. John, h 265 W. 25th
Lansing Chas. E. lawyer, 171 B'way, h 311 E. 30th
Lansing Chester F. bartender, h 420 W. 47th
Lansing Edwin B. broker, 89 Fulton, h Newtown, L. I.
Lansing Ellen, bdgh. 123 E. 13th
Lansing George R. teas, 325 G'wich, & treas. 140 W. 23d, h 46 W. 21st
Lansing Gerritt L. sec. 15 Broad
Lansing Gouverneur K. h 252 W. 128th
Lansing Gustav G. tickets, 397 B'way, h 138 W. 131st
Lansing Henry E. librarian, 32 Chambers, h 252 W. 128th
Lansing Henry Q. lawyer, 55 B'way, h Flushing, L. I.
Lansing Horace G. lawyer, 99 Nassau, h B'klyn
Lansing Janet S. wid. Arthur B. h 7 W. 20th
Lansing Malvina, widow, school, 19 E. 124th
Lansing N. B. plumber, h 164 E. 106th
Lansing Sarah E. wid. John G. h 331 W. 40th
Lansing William H. produce, 303 W. 11th
Lansing Z. D. real estate, 41 B'way, h 407 Pacific, B'klyn

FURS | **F. BOOSS & BRO.,** *Established 1853.* 449 BROADWAY IMPORTERS AND MANUFACTURERS. | **FURS**

*LANSING'S RAILWAY, STEAMBOAT & STEAMSHIP TICKET OFFICE, 397 B'way
Lansmith Christina, wid. Wm. h 432 Second av.
Lansmith William H. collector, h 154 E. 26th
Lanson Rodman S. printers, 119 W. 26th, h 8 W. 9th
Lanson & Edgar, printers, 119 W. 26th
Lant Frank P. civil eng. h 252 W. 133d
Lant Jeremiah H. lawyer, h 252 W. 133d
Lantelme James J. eatingh. 40 Union sq. E.
Lantelme Joseph, liquors, 47 Ann, h B'klyn
Lanthier John N. insp. h 440 E. 84th
Lanthier Louis A. paintings, 22 E. 16th, h Bath Beach, L. I.
Lanthier Milfred, carpenter, h 412 E. 81st
Lantry Andrew, engineer, h 214 W. 27th
Lantry Bridget, wid. Edward, h 39 Sheriff
Lantry Frank, butcher, h 346 E. 46th
Lantry James, laborer, h 55 Columbia
Lantry James, mason, h 350 E. 46th
Lantry James, mason, h 409 W. 24th
Lantry John, carpenter, 23 Elm, h 341 W. 48th
Lantry Joseph, laborer, h 717 Sixth
Lantry Michael, laborer, h 239 W. 61st
Lantry Michael A. laborer, h 370 W. 52d
Lantry Patrick, laborer, h 768 First av.
Lantry Patrick K. carpenter, 159 & 206 E. 50th, h 566 Lex. av.
Lantry Thomas, smith, h 2456 Second av.
Lantz Achille, cook, h 261 E. 10th
Lantz Adam, shoes, 298 First av.
Lantz Joanna, wid. Frederick, h 626 E. 11th
Lanz Charles, cutter, h 92 Vandam
Lanz Gertrude F. wid. Joseph, cigars, 1¼ Park row, h 27 Frankfort
Lanz Henry, beer, 207 E. 76th
Lanz Jacob, tailor, h 86 Seventh
Lanz John, carpenter, 345 E. 59th, h 344 E. 59th
Lanz John, clerk, h 310 E. 4th
Lanz John, tailor, h 68 G'wich av.
Lanz Rosalie, wid. Charles, h r 127 S. 5th av.
Lanza Manfred, h 45 W. 73d
Lanza John, clerk, h 102 Third av.
Lanzendorf Franklin, grocer, 126 Hester
Lanzer Carl, teacher, 247 W. 125th, h 248 W. 144th
Lanzer Frederick, clerk, h 206 E. 127th
Lanzer John, doors, 2895 Third av. h 627 E. 155th
Lanzer John, musician, h 424 E. 11th
Lanzer Mary, wid. Philip, h 409 W. 26th
Lanzer William F. printer, h 206 E. 127th
Lanziner George, cigars, 8½ W. 3d, h 6 W. 3d
Lanzirotti Valerio, barber, 16 South, h 1666 Atlantic av. B'klyn
Lanzit Jacob, printer, 165 Clinton, h 79 Orchard
Lanzone Joseph, fruit, 2368 Eighth av.
Laovskie Nathan, bricklayer, h 55 Henry
Lapaine Mitchell, carpenter, h r 32 Horatio
Lapaix Bessie, embds. 23 W. 30th
Lapalsky Joseph, tailor, h 33 Ludlow
Laparle Pierre, packer, h 101 E. 27th
Lapasta Raffaele, mason, h 419 E. 113th
Lapatta John, fruit, 2532 Eighth av.
Lapaugh Amelia, wid. Henry D h 134 E. 121st
Lapedes Morris, clerk, h 176 Rivington
Lapenta Giuseppe, physician, 203 Grand, & drugs, 202 Mott
Laperruque Edward, cook, h S. Boulevard n Railroad av.
Lapersonnerie John, bricklayer, h 290 Seventh av.
Lapez Eugene, tobacco, 3 Cedar, h 81 W. 89th
Lapham Arden B, hides, 9 Ferry, h Ill.
Lapham Edwin N. hides, 9 Ferry, h 93 S. 10th, B'klyn
Lapham Edwin N. & Co. hides, 9 Ferry
Lapham John J. leather, 26 Ferry, h 46 E. 67th
Lapham Julia, widow, h 137 E. 117th
Lapham Lewis H. leather, 26 Ferry, h Spuyten Duyvil
Lapham Oliver S bdgh. 160 Cherry
Lapham Samantha, wid. Henry G. h 10 E. 68th
Lapham Walter S. hides, 9 Ferry, h Mo.
Lapham William J. clerk, h 131 Madison
Lapham H. G. & Co. leather, 26 Ferry
Lapidus Jacob, purses, 19 Lispenard, h 137 E. B'way
Lapidus Meyer, cloakmkr. h 162 Division
Lapidus Rosa, purses, 19 Lispenard
Lapidus Brothers, purses, 19 Lispenard
Lapiere Charles, butcher, h 444 Third av.
Lapierre Alexander M. smith, h 108 Madison
Lapierre Frank H. jeweler, 18 E. 14th, h 342 E. 85th
Lapierre J. Agnellet, sculptor, 884 Jefferson
Lapierre Nicholas, shoemkr. h 270 W. 37th
Lapietra Guglia, h 89 S. 5th av.
Lapine Andrew C. cutter, h 428 W. 37th
Lapine Catharine, wid. James, h 415 W. 54th
Lapine Michael F. h 501 W. 34th
Lapine Mitchell, builder, r 14 Gansevoort, h 33 Horatio
Lapine Thomas F. cutter, h r 424 W. 37th
Lapisky Levy, tailor, h 11 Ludlow
Lapitino Joseph, musician, h 31 Marion
Lapitus Bernard, shirtmkr. h 191 Cherry
Laplace Edward J. manager, 242 Fifth av. h 315 S. 5th, B'klyn
Laplante Anthony L. liquors, 45 Exchange pl. h 105 Bedford
Laplante & Pause, liquors, 45 Exchange pl.
Laplatner Edward, plumber, h 9 Crosby
Lapoint Victor, driver, h 716 Courtlandt av.
Lapointe Emil, fanmkr. h 130 W. 19th
Laporte Benjamin, waiter, h 7 Thompson
Laporte Eugene, liquors, 92 W. Houston
Laporte Daniel M. h 1935 Anthony av.
Laporte Frank, eatingh. 59 Barclay
Laporte George H. pres. 159 Ninth av.
Laporte Rosalie, wid. Louis, h 172 Chrystie
Lapp Charles, mason, h 457 W. 50th
Lapp Frederick, carpenter, h 303 Av. C
Lapp George, carpenter, h 330 Eighth av.
Lapp Henry roofer, 8 Peck sl. h 15 Columbus pl. B'klyn
Lapp Jacob, strawgds. h 233 Fifth
Lapp Margaret, wid. George, h 330 Eighth av.
Lapp Michael, h 457 W. 50th
Lapp Michael, meat, 41 Spring, h 223 Mulberry
Lapp Philip E. clerk, h 233 Fifth
Lapp Valentine, beer, 25 Columbia
Lappan Bernard, ostler, h 28 Beach
Lappan Catharine, wid. Michael, h 200 E. 115th
Lappan John C. lawyer, 280 B'way
Lappan Michael, baker, h 200 E. 115th
Lappen James, clerk, h 87 Second
Lappen Jas. H. surveyor, City Hall, h 375 Broome
Lapper Richard W. printer, 19 Murray
Lapper R. W. & Co. printers, 19 Murray
Lappert Albert, finisher, h 213½ Seventh
Lappert Ignatz, cigars, 198 Broome, h 309 E. 79th
Lappin Brake Shoe Co. 45 B'way
Lappin Edward, candy, 20 Broome
Lappin George, h 311 W. 13th
Lappin James, agent, h 749 Sixth av.
Lappin James, ostler, h 42 Beach
Lappin John, smith, h 328 E. 80th
Lappin Matthew, shoer, h 474 W. 43d
Lappin Richard, h 252 W. 22d
Lappin Sarah, wid. Patrick, h 236 E. 75th
Lappine Cecilia T. wid. Samuel T. h 306 E. 113th
Lappine Daniel, upholsterer, h 1008 Second av.
Lappine Stephen D. guard, h 2068 Third av.
Lapple Ferdinand, baker, h 184 Allen
Lappo Alexander, canemkr. h 74 Allen
Lapreaze Napoleon, mason, h 218 E. 21st
Laprelle James J. stamps, 7 Murray
Lapsley Anna W. h 61 W. 36th
Lapsley David, broker, 30 Broad, h 44 W. 33d
Lapsley Edward, carpenter, h 447 W. 56th
Lapsley Howard, banker, 74 B'way, h 12 W. 37th
Lapsley Howard & Co. brokers, 74 B'way
Lapsley Samuel W. h 44 W. 33d
Lapsley & Gallup, brokers, 30 Broad & 1130 B'way
Lapthorne Walter, sexton, h 108 W. 41st
Lar Augusta, widow, h 310 Eighth
Larabee Merritt W. ice, 129 Barrow, h 269 W. 10th
Laracy Catharine, dressmkr. 66 W. 36th
Laracy Frank, musician, h 208 Sixth
Laracy James J. shoer, 315 W. 40th, h 341 W. 40th
Laracy John, laborer, h 435 W. 38th
Laracy Mary, dressmkr. 66 W. 36th
Laracy Mary, wid. Richard, h 208 Sixth
Laracy Michael, shoer, 315 W. 40th, h 341 W. 40th
Laracy Philip, grocer, 327 Tenth av. h 500 W. 39th
Laracy M. & K. dressmkrs. 66 W. 36th
Laranee Alfred, supt. h 157 E. 76th
Laranee Octave H. carpenter, h 157 E. 76th'
Laraque Edward, sec. 61 William
Larason Rob't G. imp. 35 S. William, h 159 E. 81st
Laraway C. B. teacher, 41 E. 49th
Laraway Charles B. teacher, 41 E. 49th, h W. 111th n Tenth av.
Larbey J. Frederick, clerk, h 142 W. 100th
Larbig John W. clerk, h 259 W. 4th
Larcarda Joseph M. cigars, 90 Broad, h B'klyn
Larchan Jacob, shoes, 628 Sixth
Larchan & Hechinger, shoes, 628 Sixth
Larchar Edwin S. broker, 96 B'way, h 48 W. 45th

JAMES A. WEBB & SON, 165 Pearl Street, New York.
ALCOHOL. Established 1835. COLOGNE SPIRIT

WM. A. BOOTH, *Prest.*,
G. L. HUTCHINGS, *Cash.*,
H. CHAPIN, JR., *Asst. Cash.*

3d NATIONAL BANK,
20 NASSAU ST.
Capital, - $1,000,000.

FOREIGN EXCHANGE
BOUGHT & SOLD.
Accounts Solicited.

CAREFUL ATTENTION TO THE INTERESTS OF DEPOSITORS GUARANTEED.

SCARFS AND SUSPENDERS.

BEST WC&W MADE.

THE TRADE SUPPLIED BY
WELD, COLBURN, & WILCKENS,
593 Broadway, New York.

Larchar Frank M. broker, 96 B'way, h 48 W. 45th
Lardner Delia, wid. Jeremiah, h 512 E. 84th
Lardner James, agent, h 326 W. 34th
Lardner Wm. J. lawyer, 102 B'way. h 337 E. 19th
Laredo Abraham M. mer. 31 B'way, h 72 E. 112th
Laredo Jos. cigars, 26 E. Houston, h 266 W. 36th
Larendon Michael W. mer. 159 Front, h 157 W. 79th
Lares Adam, barber, h 310 W. 25th
Larey Catharine, wid. Frederick, h 158 Third
Larg William, h 690 E. 164th
Largan Michael J. printer, h 63 Pike
Largang Frederick, jeweler, h 126 Chrystie
Large Frances, wid. Samuel, h 655 Second av.
*Large Joseph T. & Son, thermometers, 118 Powers, B'klyn, (see adv. page 77, P. G.)
Large Richard, driver, h 134 E. 22d
Large Sarah, wid. Walter, h 244 Elizabeth
Large Walter, lawyer, 7 Beekman
Largey Patrick, driver, h 512 E. 14th
Largo Francis, h 139 Cherry
Largy Catharine, wid. John, h 529 E. 135th
LaRica Gold Mining Co. 45 B'way
Larick Jeremiah, carpenter, h 357 E. 71st
Laridon Gustav A. agent, 44 White, h 437 W. 57th
Laridon Remi, antiques, 52 University pl.
Laridon Remi & Co. antiques, 52 University pl.
Larimore Dudley T. clerk, h 244 W. 22d
Larity Bernard J. molder, h 459 W. 30th
LaRivista Italo-Americana, 22 Centre & 8 City Hall pl.
Lark Olinda, h 2684 Eighth av.
Larke Julian K. reporter, 23 Park row
Larke Louis H. driver, h 228 W. 47th
Larke Thomas, plasterer, h 1552 First av.
Larkey John, bartender, h 61 Eldridge
Larkey Patrick, laborer, h 372 Cherry
Larkham John F. sexton, h 160 E, 55th
Larkin Adrian H. lawyer, 54 Wall, h 127 St. Mark's av. B'klyn
Larkin Alfred, supt. h 501 W. 48th
Larkin Andrew, laborer, h 26 Rector
Larkin Andrew, tailor, h 336 E. 12th
Larkin Anna, wid. John, h r 239 W. 46th
Larkin Bernard W. police, h 44 Market
Larkin Bridget, wid. Owen, h 831 Second av.
Larkin Celia P. wid. Patrick, h 140 W. 22d
Larkin Charles C. tuner, h 318 E. 27th
Larkin Christopher, laborer, h Spuyten Duyvil
Larkin Daniel, collars, 287 Seventh av. h 162 W. 26th
Larkin Daniel M. laborer, h 168 Monroe
Larkin David, h 1315 Av. A
Larkin Edward, brewer, h 22 Clarkson
Larkin Edward, carver, h 24 Vandam
Larkin Edward, conductor, h 343 W. 49th
Larkin Edward, seaman, h 443 Eleventh av.
Larkin Eleanor, dressmkr. 373 E. 10th
Larkin Elizabeth, wid. Dennis, h 413 E. 80th
Larkin Elizabeth, wid. Patrick, nurse, h 313 E. 101st
Larkin Elizabeth, wid. Thomas, h r 307 W. 20th
Larkin Ellen, h 29 Perry
Larkin Ellen, wid. Patrick, h 349 E. 34th
Larkin Felix, liquors, 7 Ninth av. h 6 Little W. 12th
Larkin Frank, laborer, h 201 E. 48th
Larkin Frank J. clerk, h 433 W. 32d
Larkin George, cutter, h r 291 First av.
Larkin Henry, porter, h 328 E. 25th
Larkin James, driver, h 1319 Av. A
Larkin James, shoes, 326 E. 22d
Larkin James B. clerk, h 437 E. 85th
Larkin James J. beer, 49 Carmine, h 7 Gay
Larkin James J. contractor, 519 E. 16th & 406 Front, h 338 E. 15th
Larkin John, boilermkr. h 323 Eighth
Larkin John, collars, 20 Harrison
Larkin John, driver, h 244 E. 87th
Larkin John, driver, h 202 Ninth av.
Larkin John, laborer, h 223 E. 101st
Larkin John, laborer, h 218 W. 60th
Larkin John, lawyer, 120 B'way, h 365 W. End av.
Larkin John, plumber, h 344 E. 46th
Larkin John, polisher, h 327 W. 53d
Larkin John (Rev.) h 139 W. 36th
Larkin John, varnisher, h 318 E. 27th
Larkin John A. driver, h 14 Hubert
Larkin John E. machinist, h 109 E. 89th
Larkin John J. bartender, h 85 Christopher
Larkin Joseph, laborer, h 600½ E. 16th
Larkin Kieran J. police, h 744 Second av.
Larkin Lawrence, painter, h 1690 Third av.
Larkin Margaret, dressmkr. 373 E. 10th
Larkin Margaret, wid. Kieran, h 239 W. 124th
Larkin Maria, wid. Henry, h 258 W. 26th
Larkin Maria, wid. Michael, h 2080 E. Vanderbilt av.
Larkin Martin, gateman, h B'way n W. 131st
Larkin Martin C. carrier, h 535 W. 51st
Larkin Martin J. liquors, Tenth av. c W. 130th
Larkin Mary, wid. Joseph, h 600½ E. 16th
Larkin Mary, wid. Matthew, h 269 E. 10th
Larkin Mary, wid. Patrick, h 340 E. 34th
Larkin Mary, wid. Thomas, h 170 Perry
Larkin Mary A. wid. James H. h 202 Ninth av.
Larkin Mary J. aprons, 731 B'way, h 356 W. 46th
Larkin Matthew, collars, 287 Seventh av. h 162 W. 26th
Larkin Michael, boilermkr. h 738 E. 9th
Larkin Michael, contractor, 519 E. 16th & 14 Vesey, h 338 E. 15th
Larkin Michael, janitor, h 24 Park pl.
Larkin Michael, laborer, h 238 E. 55th
Larkin Michael, laborer, h 281 Mott
Larkin Michael, plumber, h 356 W. 46th
Larkin Michael, police, h 27 Market
Larkin Michael B. fitter, h 631 W. 48th
Larkin Michael H. clerk, h 222 W. 124th
Larkin Michael H. shoemkr. h 314 E. 83d
Larkin Michael J. bricklayer, h 303 W. 127th
Larkin Owen, painter, h 340 W. 36th
Larkin Patrick, clerk, h 341 E. 16th
Larkin Patrick, contractor, 309 E. 11th, h 301 E. 11th
Larkin Patrick, driver, h 506 First av.
Larkin Patrick, finisher, h r 52 Oliver
Larkin Patrick, fitter, h 339 E. 39th
Larkin Patrick, laborer, h 650 E. 16th
Larkin Patrick, laborer, h 645 Tenth av.
Larkin Patrick, mason, h 519 E. 14th
Larkin Patrick J. carpenter, h 1613 Second av.
Larkin Peter, laborer, h 1 Corlears
Larkin Philip, h 36 G'wich
Larkin Richard, stable, 126 W. 3d, h 163 W. 4th
Larkin Sarah, h 212 Waverley pl.
Larkin Sarah, wid. Michael J. h 25 Rutgers pl.
Larkin Terence, laborer, h 1022 Third av.
Larkin Terence J. clerk, h 247 E. 115th
Larkin Thomas, cabinetmkr. h 522 E. 14th
Larkin Thomas, contractor, 612 E. 15th, h 263 First av.
Larkin Thomas, cutter, h 341 E. 75th
Larkin Thomas, driver, h 328 E. 21st
Larkin Thomas, eatingh. Eighth av. n W. 155th
Larkin Thomas, fireman, h 205 E. 32d
Larkin Thos. laborer, h 330 E. 11th
Larkin Thomas, molder, h 344 E. 31st
Larkin Thomas, seaman, h 686 G'wich
Larkin Thomas J. laborer, h Spuyten Duyvil
Larkin Thomas J. wharfinger, Pier 43 (new) N. R. h 300 W. 29th
Larkin Thomas W. plumber, h 334 E. 39th
Larkin William, baker, h r 52 Oliver
Larkin William, clerk, h 409 E. 16th
Larkin William, clerk, h 59 N. Moore
Larkin Wm. contractor, 519 E. 16th, h 521 E. 16th
Larkin William, driver, h 318 E. 59th
Larkin William, mason, h 433 E. 17th
Larkin William H. painter, 175 E. 75th, h 207 E. 93d
Larkin William J. h 300 W. 29th
Larkin William R. physician, Tenth av. c W. 130th
Larkin Winifred, h 749 Third av.
Larkin E. & M. dressmkrs. 373 E. 10th
Larkin M. & Son, contractors, 519 E. 16th
Larkin Brothers, collars, 287 Seventh av.
Larkins Anne, wid. Felix, h 348 Water
Larkins Bridget, wid. James, h r 317 E. 25th
Larkins Bridget, wid. James L. h 465 Water
Larkins David J. detective, h 210 W. 104th
Larkins Frank, painter, h 256 W. 41st
Larkins James, police, h 1084 Park av.
Larkins John, eatingh. 33 Moore, h 217, 52d, B'klyn
Larkins Margaret, wid. James, h 640 E. 16th
Larkins Margaret, wid. Michael, h 158 E. 116th
Larkins Thomas, liquors, Inwood
Larkins William T. clerk, h 773 Ninth av.

EAST RIVER STEAM KINDLING WOOD FACTORY
1104 First Avenue, cor. E. 61st St. } Orders received through all American District and Western Union Telegraph Offices FREE. *Send for Price-List.* FRED. BUSE, Prop.

Huyler's COCOA FOR BREAKFAST AND SUPPER.
PURE! HEALTHFUL!!
Sold by all Grocers.

Larkowski Frank, painter, h Brook av. n Washn. av.
Larmer William J. physician, 103 Varick
Larmour John S. butter, 2026 Third av. h 175 E. 111th
Larned Adelaide, bdgh. 135 W. 35th
Larned Chas. E. real estate, 42 John, h 142 E. 16th
Larned Edward, physician, 307 E. 19th
Larned Edwin C. glass, 20 Lafayette pl. h 175 Second av.
Larned Elizabeth, wid. Alfred, h 1420 Third av.
Larned William Z. lawyer, 170 B'way, h Summit, N. J.
Larned & Warren, lawyers, 170 B'way
Larner Edward W. notary, 200 E. 102d, h 1814 Third av.
Larner John, plasterer, h 2055 Second av.
Larner Mark, plasterer. h 208 E. 84th
Larner Mary, wid. Patrick, h 423 E. 14th
Larner Moses, grocer, 121 Delancey
Larney Catharine, wid. Patrick, h 1630 First av.
Larney Edward, waiter, h 408 E. 11th
Larney James, laborer, h 147 Sullivan
Larney Michael, laborer, h 1188 Second av.
Larney Patrick, contractor, h 325 E. 38th
Larney Patrick, laborer, h 316 E. 32d
Larney Patrick, switchman, h 615 W. 54th
Larney Philip, h 101 E. 121st
Larocca Luigi, express, 74 Barclay, h 56 Prince
Larocca Salvatora, express, 56 Prince
Laroche Philip B. dentist, 704 Madison av.
Laroche William J. hardware, 32 Vesey, h 753 Union, B'klyn
Laroche William T. dentist, 67 W. 54th, & v. pres. 245 E. 23d
Larochelle Amelia, florist, 209 Eighth av.
Larocque Joseph, lawyer, 35 William, h 6 E. 56th
Larom F. W. clasps, 14 Howard
Laroque Joanna, furrier, h 166 Bleecker
Larosa John H. sec. 41 Dey, h Woodhaven, L. I.
Larosa Joseph, shoes, 226 E. 14th
Larosa Paoly, shoes, 1162 Third av.
Larose Lena, wid. Joseph, h 203 E. 81st
Laroux August, delicatessen, 199 Greene
Laroux Marie, milliner, 907 B'way
Larowe Henry C. produce, W. Washn. mkt. h 114 Hancock, B'klyn
Larowe William H. janitor, h 2715 Eighth av.
Laroze Alban, teacher, h 161 E. 74th
Laroze Jules, basketmkr. h 162 Bleecker
Larrabee Edward J. biscuits, 427 W. 15th
Larrabee Jesse, lawyer, 55 Liberty, & pres. 132 Nassau, h 78 Madison av.
Larrabee E. J. & Co. biscuits, 427 W. 15th & 428 W. 16th
Larralde Jaime S. mer. 63 William, h 146 Carroll, B'klyn
Larremore Richard L. judge, County C. H. h 32 E. 60th
Larremore Sidney, tobacco, 161 Maiden la. h B'klyn
Larremore Wilbur, lawyer, 55 Liberty, h 2 W. 46th
Larrivee Cerice, painter, h 1390 Second av.
Larrode Francis, produce, 200 Eighth av.
Larrousse August, waiter, h 411 E. 18th
Lars Frederick, ostler, h 75 Sullivan
Larschan Jacob, h 277 Second
Larsen Anton, elevators, 413 E. 124th, h 302 E. 126th
Larsen Bendix, laborer, h 429 W. 35th
Larsen Carl A. chandler, 13 Water, h 88 Woodhull, B'klyn
Larsen Charles, packer, h 404 W. 28th
Larsen Christian, cook, h 448 W. 33d
Larsen Christian, machinist, h 123 Cherry
Larsen Emanuel, liquors, 97 Cherry, h 121 Canal
Larsen Hans, tailor, h 151 E. 26th
Larsen Jens, painter, h 129 Suffolk
Larsen John A. carpenter, h 2363 Park av.
Larsen Lars, lodgings, 155 Cherry
Larsen Louis, laborer, h 243 E. 10th
Larsen Ludwig, carpenter, h 353 W. 47th
Larsen Mary, wid. Niels, h 25 W. 44th
Larsen Nelson, boatman, h 614 E. 16th
Larsen Olaf, carpenter, h 459 W. 30th
Larsen Rudolph, clerk, h 106 Canal
Larsen Victor F. tailor, h 330 E. 30th
Larson Alexander, carpenter, h r 332 E. 26th
Larson Augustus, laborer, h 327 W. 25th
Larson Charles, laborer, h 344 E. 22d
Larson Gustav, carpenter, h r 437 W. 32d
Larson H'y M. manager, 52 Cliff, h 149, 53d, B'klyn
Larson Lewis, driver, h 443 W. 13th
Larsoneur Margaret, widow, h 401 W. 22d

Weather Strips
BROWNE'S Metallic & other kinds
Booth's Theatre Building, 23d St. & 6th Av.
The Fat. Metallic Weather Strip Co.

Larsson Albert, laborer, h r 347 W. 37th
Larsson Andrus J. pianomkr. h 455 W. 30th
Larsson Charles A. tailor, h 315 E. 40th
L'Art de la Mode, 3 E. 19th
Larter Frederick H. jeweler, 41 Maiden la. h Newark, N. J.
Larter Robert M. agent, h 2262 Eighth av.
Lartet Eugenie, wid. Armand, lacemender, h 121 W. 30th
L'Artiste (periodical) 7 Warren
L'Artiste Pub. Co. 7 Warren
Larty Philip, clerk, h 221 E. 46th
Larue John. h 226 W. 59th
Larue William, trucks, 126 Water, h 53 G'wich av.
Larvie Joseph, smith, h 326 E. 38th
Larwill Abraham, h 202 W. 59th
Larwill Alfred, broker, 45 William, h Newark, N. J.
Larwill Horatio B. broker, 45 William, h Newark, N. J.
Larwill Milton E. clerk, h 15 Third av.
Lary Dennis, driver, h 290 Front
Lary Frank P. clerk, h 354 W. 39th
Lary Seymour M. treas. 192 Chambers, 117 John, 45 Church, 312 Canal & 59 Gold, h 82 W. 127th
Lary Valentine L. pres. 192 Chambers & Pier 20 (new) N. R. h 158 Palisade av. J. C.
Lary's Express Co. 192 Chambers, 45 Church, 312 Canal, 59 Gold & 117 John
Larzelere Charles F. sec. 88 Centre, h 52, 55th, B'klyn
Lasage J. E. dressmkr. 210 W. 53d
Lasalle Eliza, wid. Charles, h 327 W. 28th
Lasalle Jules, clerk, 19 Sylvan ter.
Lasar Emanuel J. fcygds. 269 & 411 Sixth av. h 252 Sixth av.
Lasar Marks J. jeweler, 85 Nassau, h 115 E. 56th
Lascala Diego, mer. 24 State
Lascala & Modica, mers. 24 State
Las Casas Gold Mining Co. 45 B'way
Lascelles Alfred S. mer. 108 Broad
Lascelles A. S. & Co. mers. 108 Broad & 20 Water
Lasch Adolph, collector, h 652 Second av.
Lasch August, candymkr. h 406 E. 88th
Lasch Catharine E. wid. John, h r 342 W. 38th
Lasch George, beer, 332 W. 40th
Lasch Henry, neckwear, 35 Howard, h 229 E. 57th
Lasch John, baker, h 407 W. 39th
Lasch John, brewer, h 239 E. 55th
Laschan Sigmond, clerk, h 1314 First av.
Lascher Phebe, wid. Allan, h 424 W. 40th
Lascher William, copyist, h 424 W. 40th
Laschinski Herman, tailor, 28 Sullivan
Laschinsky Hannah, wid. Israel, h 185 Rivington
Lasecki Lewis, mason, h 174 Eldridge
Lasecki Peter, laborer, h r 179 Eldridge
Lasecla Louis, jeweler, h 132 E. 117th
Lasell Phebe J. wid. Stephen, h 585 E. 135th
Lasell William, dressing, 154 Maiden la. h 309 Reid av. B'klyn
Lasell & Co. dressing, 154 Maiden la.
Laser Solomon, shoes, 188 Orchard
Laserowitch Maria, wid. Seidor, bdgh. 238 E. 15th
Lasette John, engineer, h 292 Ninth av.
Lashansky Henry, drygds. 441 E. 58th
Lasher Allan R. fireman, h 528 W. 37th
Lasher Cornelia, wid. William, h 312 E. 18th
Lasher David, upholsterer, h 17 Lispenard
Lasher Frederick, stairbldr. h 441 W. 44th
Lasher Harris, shoes, 254 Seventh av.
Lasher Henry, express, 2333 Second av.
Lasher Henry S. engineer, h 56 W. 125th
Lasher John, engineer, h 1577 Third av.
Lasher John K. produce, 147 Reade, h Yonkers, N. Y.
Lasher John K. & Brother, produce, 147 Reade
Lasher Julian W. grocer, 331 G'wich, h 354 W. 49th
Lasher Louis, grocer, 432 Grand
Lasher William, engineer, h 107 Charlton
Lasher William, upholsterer, h 91 St. Mark's pl.
Lasher William M. produce, 147 Reade, h Yonkers, N. Y.
Lask Bernard, liquors, h 318 E. 69th
Lask Berthold, clerk, h 353 E. 69th

FURNACES, RANGES, Fireplace Heaters. | Richardson & Morgan Co. | 92 Beekman St.
See adv. pages 38 & 39 Pink Sheets Back of Book.

THOMAS L. JAMES, *Prest.*,
A. VAN SANTVOORD, *V. Prest.*,
JOHN R. VAN WORMER,
Sec'y and Gen. Man.

THE LINCOLN SAFE DEPOSIT CO.
FIRE-PROOF STORAGE WAREHOUSE.
32 TO 38 EAST 42D STREET.

Safes Rented. . . Plate stored under guarantee. Fire-proof storage for household effects.

AIX-LA-CHAPELLE
KAISER WATER.
REFRESHING, DIETETIC TABLE WATER.
BEST IN THE WORLD
Luyties Brothers
New York
Agents U. S. A.

Lask Pauline, wid. Nathan, men's furng. 590 Grand, h 1 Mangin
Laskau Samuel, express, 401 E. 79th, h 333 E. 75th
Laske August, furrier, h 178 Orchard
Laske James A. lawyer, h 178 Orchard
Laske Michaelis, feed, 65 Goerck, h 255 Second
Lasker Aaron, sponges, 227 Pearl, h Mt. Vernon, N. Y.
Lasker Abraham, sponges, 227 Pearl, h 182 E. 72d
Lasker Gustav, sponges, 133 William, h 751 Lex. av.
Lasker Hirsch B. pedlar, h r 10 Essex
Lasker Max, eatingh. 52 Bond
Lasker Moses, sponges, 227 Pearl, h Mt. Vernon, N. Y.
Lasker Reuben, express, 62 Norfolk
Lasker Samuel, music, h 1569 Av. A
Lasker Brothers, sponges, 227 Pearl
Lasker & Bernstein, sponges, 133 William
Laskey James, cloakmkr. h 65 Canal
Laski Marks, fcygds, 7 Lispenard, h 271 W. 36th
Laskowitz Nathan, cloakmkr. h 63 Clinton
Lasky Charles, pedlar, h 29 Ludlow
Lasky Henry, clerk, h 319 W. 36th
Lasky Kallman, baths, 23 Hester
Lasky Marian, wid. David, h 90 Division
Lasky Newman, tailor, h 35 Suffolk
Lasky Philip, caps, 65 Greene, h 37 E. 50th
Lasky Sarah, wid. Leopold, h 319 W. 36th
Lasky & Levy, caps, 65 Greene
Lass Charles, tailor, 18 W. 4th
Lass Emil, furniture, 158 G'wich
Lassall Charles, tailor, h 140 Av. C
Lassall Frederica, wid. Adolph, h 133 E. 30th
Lassalle Oliver, carpenter, h 241 W. 22d
Lassar George, clerk, h 221 E. 107th
Lassberg Ferdinand, tailor, h r 115 E. 4th
Lasscell William B. machines, 658 B'way, h Mt. Vernon, N. Y.
Lassen Alexander C. publisher, 31 Broad, h 236 Fifth av.
Lassen Amenia E. wid. Nils P. h 236 Fifth av.
Lassen John, cigarmkr. h 655 E. 152d
Lassen Mary K. bdgh. 125 E. 15th
Lassen Peter, carpenter, h 216 Fifth
Lasser Abraham M. paints, 874 Eighth av. h 251 Seventh av.
Lasser David, cigarmkr. h 59 Sheriff
Lasser George, mason, h 863 Eighth av.
Lasser Hannah, clothing, 251 Seventh av.
Lassere Julius, janitor, h 2077 Third av.
Lasserre John, tailor, 661 Sixth av. h 358 W. 49th
Lasserre Peter, tailor, 1490 B'way
Lasshan Charles, smith, h 811 Washn.
Lassig Emil, beer, 256 W. 30th
Lassig James E. sand, 77 South, h Port Washington, L. I.
Lassig Rudolph H. machinist, 48 Centre, h 77 Washn. Hoboken
Lassing Henry, pres. 19 Park pl. h 157 E. 37th
Lassinger Martin, baker, h 150 Ridge
Lassins George, artist, h 209 W. 19th
Lassman Nathan, tailor, 20 Chrystie
Lassner Elizabeth, wid. Maurice, h 247 E. 82d
Lassner Hugo, tobacco, 705 Second av. h 244 E. 38th
Lassner Otto, jeweler, h 416 W. 35th
Lassoe Julius A. agent, 11 Pine, h 83 Decatur, B'klyn
Laste William, carpenter, h 339 E. 70th
Lastrico Giacomo, grocer, 192 Wooster
Lataille Nicholas, eatingh. 187 Av. A, h 500 E. 12th
Latasa Fedelma, wid. Feliciano, h 11 E. 9th
Lataur Peter, h 844 Seventh av.
Latermann Bernhard, jeweler, 66 Nassau, h Queens, L. I.
Latermann E. August, jeweler, 66 Nassau, h 316 Second, J. C.
Latermann B. & Son, jewelers, 66 Nassau
Latham Calhoun, asst. sec. 14 Nassau
Latham Elbert, signs, 61 Park row, h 460 Pacific, B'klyn
Latham Frank L. clerk, h 1805 Second av.
Latham George, tailor, 39 Union sq. W. h 246 W. 46th
Latham Henry, carpenter, 138 Mott
Latham H'y, meat, 184 Washn. mkt, h 67 Second
Latham Henry J. signs, 61 Park row, h 137 Lafayette av. B'klyn
Latham James R. physician, 131 W. 11th
Latham John C. jr. banker, 14 Wall, h 160 W. 59th
Latham John Howard, banker, 17 Nassau, h 16 E. 58th
Latham Maria, wid. Thomas, h 242 E. 30th
Latham Mary, h 213 Spring
Latham Peter, bkbinder, h 242 E. 30th
Latham Sophia, wid. George, h 301 E. 113th
LATHAM THOMAS, drugs, 1309 Third av. h 200 E. 75th
Latham H. J. & E. signs, 61 Park row
Latham, Alexander & Co. bankers, 14 Wall
Lathan Thomas W. printer, h 2 Grove
Lathbury Mary A. artist, 130 W. 16th, h 140 W. 16th
Lather John, shoemkr. h 149 Ludlow
Lathers Richard, h 147 Fifth av.
Lathers William, hardware, 14 Second av. h 155 Second av.
Lathrop Alfred G. clerk, h 108 E. 89th
Lathrop Alonzo W. driver, h 562 W. 52d
Lathrop Alvah, shoes, 371 W. 48th, h 442 W. 48th
Lathrop C. C. stenographer, 55 Liberty
Lathrop Charles A. clerk, h 114 E. 90th
Lathrop Co. supplies, e0 John
Lathrop D. N. sec. 80 John, h 56 Wayne, J. C.
Lathrop Edward S. agent, h 114 E. 90th
Lathrop Elizabeth B. wid. George F. dressmkr. h 136 W. 29th
Lathrop Frances A. h 238 Sixth av.
Lathrop Francis, decorator, 63 Washn. sq. S. h 29 Washn. sq. W.
Lathrop Gilbert, vet. surg. 141 W. 54th
Lathrop James R. supt. W. 59th n Ninth av.
Lathrop John M. pres. 18 Warren, h J. C.
Lathrop Joshua, flour, 19 Whitehall, h L. I. City
Lathrop Laura, wid. Orvis, h 144 W. 34th
Lathrop Levi C. broker, 37 Broad, h Morristown, N. J.
Lathrop Lucy, wid. Herbert, h 156 E. 92d
Lathrop R. H. broker, 68 Fourth av.
Lathrop S. Park, pres. 80 John, h Montclair, N. J.
Lathrop Silas, carpenter, h 273 W. 52d
Lathrop Thomas A. h 1624 Park av.
Lathrop William E. manager, 13 N. Y. & B'klyn bridge, h 361 Flatbush av. B'klyn
Lathrop William G. jr. lawyer, 71 Wall, h Boonton, N. J.
Lathrop William H. brakeman, h 534 Ninth av.
Lathrop J. & Co. flour, 19 Whitehall
Lathrop, Smith & Oliphant, brokers, 37 Broad
Latilly Alfred, framemkr. h 800 E. 147th
Latimer Alexander, baker, h 427 W. 48th
Latimer Charles, maltster, h 226 W. 27th
Latimer Charles E. dentist, 102 W. 48th
Latimer David, tailor, h 232 Seventh av.
Latimer Frederick L. clerk, h 942 Eighth av.
Latimer James, laborer, h r 637 Washn.
Latimer James S. dentist, 102 W. 48th, h Mt. Vernon, N. Y.
Latimer John, packer, h 329 W. 17th
Latimer Nathan, clerk, h 170 E. 107th
Latimer William, clerk, h 180 Forsyth
Latner Abraham, pedlar, h 108 Bayard
Latner Adolph, millinerygds. 593 B'way, h 160 E. 94th
Latner Alex. diamonds, 32 John, h 217 E. 69th
Latner Gustave, turner, h r 147 Av. A
Latner Samuel, millinery, 599 B'way, h 76 Lawrence, B'klyn
Latore Elias, consul, 39 Broad
Latorre Antonio, barber, 1663 Third av.
Latorre Charles, shoes, 1663 Third av.
Latorre Pasquale, shoes, 1703 Third av.
Latour Henry A. broker, 49 Exchange pl. h Pa.
Latour Jerome J. clerk, h 156 E. 124th
Latour John, driver, h 242 W. 27th
Latour Madeline, cosmetics, 55 W. 125th
Latour Peter, clerk, h 332 E. 83d
Latronico Ralph, barber, 1807 Third av.
Latscha Charles A. waiter, h 165 W. 25th
Latson Almet R. lawyer, 5 Beekman, h 1489 Herkimer, B'klyn
Latson William B. dentist, 1556 B'way

MERCHANTS EXCHANGE NAT. BANK OF THE CITY OF N. Y.
SOLICITS YOUR ACCOUNT. 257 Broadway.
PHINEAS C. LOUNSBURY, Prest. ALLEN S. APGAR, Cashier.

C. N. JORDAN, *President.*
CHARLES J. CANDA, *Vice-President.*

THE WESTERN NATIONAL BANK,
CAPITAL, $3,500,000.

F. BLANKENHORN, *Cashier.*
H. A. SMITH, *Asst. Cashier.*

Latson William R. C. physician, 1556 B'way
Latta Elizabeth, wid. Robert, h 259 W. 43d
Latta Robert, clerk, h 259 W. 43d
Latta Samuel, tailor, h 36 Ludlow
Lattanulo Pietro, tailor, 431 E. 12th
Lattard Nestor A. L. clerk, h 301 W. 129th
Lattemann John J. shoes, 96 Reade, h 123 E. 84th
Lattemann William, driver, h 204 E. 92d
Latten Charles, carpenter, h 417 E. 80th
Latterman August, clerk, h 636 G'wich
Latterman Gustav, shoes, 187 Boulevard
Lattermann George A. beer, 708 E. 13th
Lattermann Isaac J. paver, h r 182 Ludlow
Lattimer Francis G. clerk, h 1138 Third av.
Lattimore Daniel, molder, h 408 E. 16th
Lattimore George W. stenographer, h 159 W. 61st
Lattimore John, shoer, 142 Monroe
Lattimore Thomas, driver, h 408 E. 16th
Lattimore & Dougherty shoers, 142 Monroe
Lattin C. I. clerk, h 318 W. 22d
Lattin Homer A. broker, Mills bldg. h 96 Washn. B'klyn
Lattin Susan A. wid. Isaac, h 235 E. 73d
Latting Chas. P. lawyer, 32 Nassau, h 45 W. 38th
Lattmann August, mer. 148 Pearl, h 1071 Park av.
Lattmann Edward, porter, h r 270 E. 10th
Latto Simon, tailor, 110 G'wich
Latus Conrad, meat, 5 Centre mkt. h 64 Third
Latus George, meat, 124 G'wich av. h 47 Jane
Latus Jacob, h 265 W. 15th
Latz Emil, dyer, 223 E. Houston
Latz Marcus, clerk, h 9 Henderson pl.
Latz Philip, clerk, h 182 E. 75th
Latz Solomon, real estate, 240 E. 49th
Latzel Gustave, agent, h 621 E. 15th
Latzer Jacob H. tailor, h 356 E. 19th
Latzky Herman, furniture, 755 Tenth av. h 432 E. 76th
Lau Frederick, tailor, h r 415 W. 54th
Lau George, beer, 216 E. 41st
Lau Jacob H. guns, 75 Chambers, h 29 Tompkins pl. B'klyn
Lau Joseph, shoes, 260 E. Houston, h 256 E. Houston
Lau Louis, guns, 75 Chambers, h 231 E. 11th
Lau Rudolpf, spinner, Franklin n Elm, n 257 Garden, Hoboken
Lau J. H. & Co. guns, 75 Chambers
Laub Catharine, wid. Jacob, h 98 Seventh
Laub Emanuel, carpenter, h 550 E. 16th
Laub Ferdinand, jeweler, 1232 Third av.
Laub Frederick, barber, 304 W. 11th, h 752 G'wich
Laub George, beer, 232 Delancey, h 46 Willett
Laub George P. driver, h 605 E. 11th
Laub Henry, produce, h 343 W. 47th
Laub Jacob, printer, h 98 Seventh
Laub Kunigunde, wid. John H. h 309 W. 40th
Laub Martha, hairdresser, 1232 Third av.
Laub William, tailor, h 252 Seventh av.
Laubach Henry, cooper, h 548 W. 49th
Laubacher Michael, framemkr. h 631 E. 156th
Laubacher Theresa, wid. Anton, h 175 Third
Laubach Charles, agent, h 157 E. 107th
Laubach Isaac C. clerk, h 157 E. 107th
Laubach Isaac S. machinist, h 157 E. 107th
Laube Abraham, h 108 G'wich
Laube Albert, pianomkr. h 1256 Third av.
Laube Jacob, jewelry, 108 G'wich
Laube Samuel, cigarmkr. h 375 E. 4th
Laubendorfer George F. machines, 180 Grand, h 114 S. 4th, B'klyn
Laubenheimer John, laborer, h 6 Norfolk
Laubenheimer Rudolph, engraver, 241 B'way, h 317 E. 51st
Laubensdorfer John, h r 414 E. 11th
Laubensdorfer John L. cutter, h 444 W. 35th
Lauber Aaron, tailor, h 151 Ridge
Lauber August, pipes, 226 E. 4th
Lauber Bertha, wid. Jacob, h 159 Ridge
Lauber Caspar F. beer, 180 Third av.
Lauber Charles, beer, 111 Av. C, h 121 Av. C
Lauber Charles, janitor, h 605 Sixth
Lauber David, beer, 111 Av. C
Lauber Isaac, h 1174 Second av.
Lauber Joseph, artist, h 232 Fifth
Lauber Joseph, grocer, 1113 Second av.
Lauber Lisette, dressmkr. h 232 Fifth
Lauber Rachel, wid. Henry, h 951 First av.
Lauber Samuel, cigars, 1371 Third av.
Lauber Samuel, hats, 2216 Third av. h 5 Sylvan pl.
Lauber D. & Son, beer, 111 Av. C
Lauber S. & Co. hats, 2216 Third av.
Laubert August F. furrier, h 89 Willett
Laubert Oscar A. porter, h 29 Stanton
Laubheim Aaron, h 110 E. 123d
Laubheimer Samuel, stoves, 165 Av. B
Laubinger Cæsar, packer, h 2037 Third av.
Laubinger Henry, h 1879 Third av.
Laubmann Isaac, shoes, r 101 Hester
Lauch Matthias, driver, h 96 Sheriff
Lauchaire Andre, cook, h 247 W. 30th
Lauchheimer Jacob, crockery, 1659 Second av. h 352 E. 87th
Lauchheimer Jeanette, crockery, 1659 Second av. h 352 E. 87th
Lauchheimer J. & Co. crockery, 1659 Second av.
Lauck Frederick, upholsterer, h 448 College av.
Lauck George B. notary, 7 Beekman, h 16 Bedford
Lauck Mary J. wid. John, h 16 Bedford
Lauckner Bernard, publisher, 6 E. 18th, h 203 Ogden av. J. C.
Lauda William, beer, 529 Fifth
Laudenbach Isaac, clerk, h 405 E. 118th
Laudenbach Jacob, shoes, 651 Elton av.
Laudenschlager Frank, engineer, h 246 First av.
Lauder Daniel, painter, h 1805 Third av.
Lauder James R. clerk, h 20 E. 12th
Lauder John, carpenter, h 1702 Ninth av.
Lauder John, engraver, 2 John, h 209, S. 2d, B'klyn
Lauderdale Percy, drygds. 236 Church, h Pa.
Laudien Ernest, limbmkr. h 336 Sixth
Laudisio Emanuel, barber, 357 Broome, h 156 Mott
Laudy Louis H. prof. 41 E. 49th, h 259 W. 52d
Laue Albert, liquors, 481 G'wich, h Ridgewood, N. J.
Laue Albert jr. trucks, 36 Beaver, h 37 Clarkson
Laue Arp, liquors, 748 Tenth av. h 542 W. 51st
Laue Bertha, wid. Henry, h 830 G'wich
Laue Charles, horses, 188 Division, h 169 Henry
Laue Frank H. h Union sq. h.
Laue Henry, liquors, 722 E. 145th
Laue Henry, liquors, 748 Tenth av. h 542 W. 51st
Laue Henry, painter, h 1312 First av.
Laue Henry, trucks, 36 Beaver, h 37 Clarkson
Laue Herman, grocer, 40 Av. D, h 365 E. 4th
Laue John, liquors, 208 Pearl
Laue John H. driver, h 346 E. 46th
Laue William, horses, 188 Division, h 169 Henry
Laue Brothers, liquors, 748 Tenth av.
Laue Brothers, stables, 188 Division
Laue Brothers, trucks, 36 Beaver
Lauer Adam, h 112 Hester
Lauer Andrew F. smith, h 512 E. 17th
Lauer August, varnisher, h 524 W. 49th
Lauer Barbara, wid. John, h 484 Seventh av.
Lauer Charles, laborer, h 1109 First av.
Lauer Charles, liquors, 644 E. 13th
Lauer Charles C. meat, 240 E. 56th
Lauer Conrad, framer, h 514 E. 11th
Lauer Edward, carpenter, h 66 Lewis
Lauer Elizabeth, wid. Francis, h 305 Eighth
Lauer Emanuel, clothing, 657 B'way, h 53 W. 56th
Lauer Frank F. machinist, h 240 E. 90th
Lauer Frank H. fitter, h 209 W. 32d
Lauer Frederick, beer, 187 Orchard
Lauer Frederick, smith, h 883 Third av.
Lauer George, cabinetmkr. h 509 E. 81st
Lauer Gustave, clerk, h 949 Delmonico pl.
Lauer Henry, h 75 Second
Lauer Henry, cabinetmkr. h 1164 First av.
Lauer Jacob, h 213 W. 40th
Lauer Jacob, pianomkr. h 484 Seventh av.
Lauer John, clerk, 153 Av. B
Lauer John L. driver, h 209 W. 32d
Lauer Joseph, cooper, h 13 Essex
Lauer Leon, frames, 525 B'way
Lauer Louis, h 949 Delmonico pl.
Lauer Louis, painter, 157 Elm, h 8 Marion
Lauer Louis P. physician, 1176 Franklin av.
Lauer Margaret, wid. Adam, janitress, h 504 E. 118th
Lauer Martin, frames, 525 B'way
Lauer Mary, wid. Henry, h 1125 Second av.
Lauer Ottilie, wid. Eugene, h 308 E. 15th
Lauer Peter, paints, 163 Prince
Lauer Philip, clerk, h 449 W. 18th
Lauer Richard, imp. 36 Cedar, h 349 Atlantic av. B'klyn
Lauer Simon A. grocer, 1025 Second av.
Lauer Solomon, cigarmkr. h 105 Ridge
Lauer William E. clothing, 672 B'way
Lauer William H. h 949 Delmonico pl.
Lauerman Jacob, musician, h 318 W. 44th
Lauermann Caroline, wid. Jacob, h 406 W. 50th
Lauermann Frederick, barber, h 1554 Ninth av.

MADE FROM PURE CREAM. | HORTON'S ICE CREAM. | French, Italian and American.

PAID UP CAPITAL, $900,000. SURPLUS, $51,411.

TITLE GUARANTEE AND TRUST Co.

55 LIBERTY ST., New York. 26 COURT ST., Brooklyn.

Lauermann Henry, baker, h 338 E. 81st
Laufenberg Matthias, carpenter, h r 249 W. 35th
Laufer Abraham, hats, 512 B'way, h 113 E. 79th
Laufer David, h 68 G'wich
Laufer Isidor, tailor, h 121 First
Laufer Leopold, shoemkr. h 151 Attorney
Laufer Madeline, wid. Conrad, h 537 W. 57th
Laufer Max, hats, 512 B'way, h 20 E. 119th
Laufer Nathan, provns. 3 Washn. h 68 G'wich
Laufer Peter, watchman, h 106 Charles
Laufer Samuel, tailor, 10 Bleecker
Laufer Solomon, tailor, h 186 Division
Laufer A. & Co. hats, 512 B'way
Laufersweiler Frank, pottery, 517 W. 27th, h 513 W. 27th
Lauferty David, suspenders, 54 Leonard, h 104 E. 81st
Lauferty David A. leathergds. 456 B'way, h 218 E. 72d
Lauferty Emanuel, braids, 188 W. Houston, h 81 E. 91st
Lauferty H'y, braids, 188 W. Houston, h 29 W. 95th
Lauferty Joseph, suspenders, 54 Leonard, h 104 E. 81st
Lauferty Joseph & Son, suspenders, 54 Leonard
Lauferty & Marx, braids, 188 W. Houston
Lauffer August, bkbinder, h 370 E. 76th
Lauffer Xavier, grocer, 119 St. Mark's pl.
Laug Edward, goldbeater, h 35 Stanton
Laug John C. lawyer, 159 E. 57th, h 216 E. 57th
Laug Max, h 77 Forsyth
Lauga Louisa, dressmkr. 116 W. 19th
Laughlan Joseph, milk, 518 E. 150th
Laughland John, watchman, h 632 Eighth av.
Laughlin Adam G. drygds. 474 Tenth av. h 428 W. 35th
Laughlin Andrew, janitor, h 123 W. 60th
Laughlin Andrew, oysters, 165 Worth
Laughlin Bertha M. wid. Homer, dressmkr. 114 W. 20th
Laughlin Dan'l, liquors, 1719 Lex.av. h 157 E.114th
Laughlin David, furniture, 46 W. 14th, h 341 W. 28th
Laughlin Edward, laborer, h 57 Downing
Laughlin Edward, sailmkr. h 324 E. 66th
Laughlin Ellen, wid. Michael, h 326 E. 34th
Laughlin Francis D. clerk, h 140 W. 127th
Laughlin George, finisher, h r 245 E. 28th
Laughlin George, upholsterer, h 141 W. 60th
Laughlin George A. clerk, h 166 W. 128th
Laughlin Geo. H. stable, 211 E. 85th, h 416 E. 85th
Laughlin George H. trucks, 123 Duane, h 16 Vannest pl.
Laughlin George H. jr. clerk, h 137 Charles
Laughlin James, driver, h 136 Charles
Laughlin John, shoes, h 19 Prince
Laughlin Joseph, towing, 20 South
Laughlin Lucinda, wid. Robert, h 236 W. 124th
Laughlin Mary, h r 345 E. 77th
Laughlin Mary, widow, h 120 E. 43d
Laughlin Rachael, wid. Peter, h 279 Ninth av.
Laughlin Robert, h 236 W. 124th
Laughlin Rose A. wid. John, h 607 First av.
Laughlin Thomas, driver, h 50 Dominick
Laughlin William, clerk, h 338 E. 20th
Laughlin William, clerk, h 236 W. 124th
Langhlin William, lodgings, 88 Elizabeth
Laughran Bridget, wid. Michael, h 234 E. 77th
Laughran Charles, fitter, h 236 W. 54th
Laughran Elizabeth, dressmkr. 78 W. 48th
Laughran Michael, engineer, h 78 W. 48th
Laughton Joseph B. pads, 52 Dey, h 47 Willow pl. B'klyn
Laughton Rose, teacher, h 182 E. 80th
Lauinger Charles, tailor, h 435 E. 10th
Lauinger Joseph, tailor, 115 W. 46th
Lauker Joseph, tailor, h 168 Leonard
Laukota Arthur L. ins. 69 Liberty, h New Rochelle, N. Y.
Laulee David, foreman, h 705 Washn.
Lauman Peter, h 267 W. 37th
Laun Conrad, painter, h 417 W. 39th
Laun Conrad A. painter, 225 E. 35th
Laun John, decorator, 30 W. 12th, h 74 Christopher
Laun Oscar, shoer, 302 W. 21st, h 452 W. 20th
Lann & Saile, decorators, 30 W. 12th
Launder William, bkbinder, 116 E. 14th, h 2054 E. Vanderbilt av.
Launder & Macdonald, bkbinders, 116 E. 14th
Laune Charles, plasterer, h Bathgate av. n Columbine av.
Launey Bridget, wid. Michael, h r 239 Mulberry
Launey John A. wagons, 213 Greene
Lauppe Charles, dyer, h 441 W. 50th
Lauppe Christian, liquors, 126 Av. D. & stable 902 Fifth, h 800 E. 9th
Lauppe Eliza, wid. Louis, h 426 W. 41st
Lauppe William, dyer, h 451 W. 52d
Lauppe & Lawlor, stable, 902 Fifth
Laura Franklin, Free Hospital for Children, 17 E. 111th
Laureau Louis G. pres. 49 William, h Pa.
Lauren Mary E. wid. Alphonso, grocer, 320 E. 63d
Laurence Albert B. manager, 82 John, h Elizabeth, N. J.
Laurence Alberto, prof. h 147 E. 18th
Laurence Anne, wid. William, h 146 W. 46th
Laurence Sarle G. agent, h Oliver av. n Railroad av.
Laurence Sydney, artist, 52 E 23d, h 325 W. 56th
Laurencelle Louis A. paper, 195 G'wich, h 193 E. 76th
Laurencie Cecilia, candy, 1274 Third av.
Laurencot Joseph B. optical gds. 33 Maiden la. h 420 Garden, Hoboken
Laurencot Julius E. clerk, h 153 W. 63d
Laurent Eugene, trimmings, 225 E. 125th, h 16 W. 133d
Laurent Henry A. drugs, 919 Second av.
Laurent Ictinus, shoes, 192 Spring
Lauretti Aline, widow, tailor, 807 Sixth av.
Lauretzen Conrad M. basketmkr. h 236 Seventh
Lauretzen Niels, bartender, h 236 Seventh
Laureys William S. costumer, 781 B'way
Lauri Joseph, pedlar, h 502 W. 47th
Lauri William, cook, h 24 Hamilton
Lauria Vincenzo, barber, 386 Third av.
Lauricelli John, fruits, 2175 Seventh av.
Laurie Charles, barber, 192 Seventh av. h 155 W. 27th
Laurie Harris, clerk, h 39 Mott
Laurie James, coachman, h 246 E. 35th
Laurie John, watchman, h 141 W. 67th
Laurier Joseph, stationer, 1 Gt. Jones, h 108 Seventh
Laurier Philip J. h 123 Essex
Laurino Michael, watchman, h 11 Stanton
Laurio Vincenzo, tailor, 202 Mott
Lauritano Vincent, maccaroni, 185 Mott
Laurits Christian, h 239 Waverley pl.
Lauritz John, liquors, 179 W. 12th
Lauritzen Peter J. architect, 120 B'way
Lauro Bertha, dressmkr. h 48 W. 24th
Lauro Luigi, fruit, 2465 Third av. h 470 E. 135th
Laurosch Christopher, meat, 1422 Av. A
Lauschmann Joseph, tailor, 23 Columbia
Lausen August, grocer, 1675 Fordham av. h 1677 Fordham av.
Lauseu William H. h 244 E. 81st
Lauser Louis, teacher, h 547 E. 16th
Lauson Walter, h 459 Lex. av.
Lausser Charles W. police, h r 127 Clinton
Lant Elizabeth, wid. Joseph, h r 25 Ridge
Lant John, bkbinder, h 139 Sullivan
Laut Philip, cabinetmkr. h 185 Lewis
Lauteman Henry, carrier, h 1384 Ninth av.
Lauten Edward A. cases, 12 W. 4th, h Mt. Vernon, N. Y.
Lauten Edward A. & Co. cases, 12 W. 4th
Lauten George, h 280 W. 128th
Lauten George, clerk, h 241 Third av.
Lauten Mary, wid. George W. h 436 E. 14th
Lanten William, butcher, h 189 Hester
Lantenbach Charles T. h 300 E. 123d
Lautenbach Simon, buttons, 323 Church, h 1066 Park av.
Lautenbacher Nicholas, painter, h 419 E. 87th
Lautenschlaeger Balthasar, carpenter, h 159 E. 4th
Lautenschlaeger Geo. cabinetmkr. h 156 Stanton
Lautenschlaeger Henry, porter, h 223 Sixth
Lautenschlaeger Julius, h 245 E. 36th
Lautenschlaeger Nicholas, tailor, h 514 Fifth
Lautenschlaeger Philip, meat, 507 E. 11th
Lauter Anton, pianomkr. h 411 W. 36th
Lauter Ernestine, eatingh. 535 B'way, h 42 Grand
Lanter Gustav, printer, 64 Ann, h 315 E. 79th
Lauter Isidor, eatingh. 535 B'way, h 42 Grand
Lauter Paul E. printer, 64 Ann, h 1318 Second av.
Lauter William, shoes, 98 Bleecker
Lauterbach Augusta, school, 107 E. 110th
Lauterbach Benjamin, butcher, h 611 W. 49th
Lauterbach Catharine, dressmkr. 190 Orchard
Lauterbach Edward, lawyer, 120 B'way, & pres. 45 William & 18 Cortlandt, h 737 Madison av.
Lauterbach Elizabeth, wid. Henry, h 338 Eighth

Hartshorn's Shade Rollers. Notice name of Stewart Hartshorn in script on labels, and avoid being fooled.

HENRY W. CANNON, *Pres.*
WILLIAM H. PORTER, *Cash.*
WM. H. SHEPARD, *Notary.*
CHASE NATIONAL BANK,
Cor. Pine & Nassau Sts.
Capital, - $500,000.
Surplus and undivided profits, $528,560.25.

Lauterbach Elizabeth, wid. John, h 94 St. Mark's pl.
Lauterbach Frank, fringemkr. h 309 E. 9th
Lauterbach George, clerk, h 229 Fifth
Lauterbach George, furniture, 651 Courtlandt av.
Lauterbach George J. finisher, h r 442 W. 41st
Lauterbach Henry, candy, 321 E. 115th
Lauterbach Henry, fitter, h 2134 Second av.
Lauterbach Henry, fitter, h 415 W. 39th
Lauterbach Isaac, meat, h 133 E. 65th
Lauterbach Jacob, stable, 425 E. 54th, h 1021 Av. A
Lauterbach John W. willoware, 121 Chambers & 103 Reade, h 99 Webster av. J. C.
Lauterbach Julia, wid. Moses, h 428 E. 58th
Lauterbach M. broker, 60 B'way
Lauterbach Otto, molder, h 190 Orchard
Lauterbach Sebastian, carpenter, 646 E. 11th, h 428 E. 85th
Lauterbach Wilhelmina, wid. Solon, h 69 E. 66th
Lauterbach William, silk, 401 B'way, h 69 E. 66th
Lauterborn George J. police, h 63 Columbia
Lauterborn Joanna, wid. Frank, h 138 Seventh av.
Lauterborn Peter, porter, h 244 Delancey
Lauterjung Wilhelmina K. wid. Charles R. h 111 E. 60th
Lauterwasser Catharine, wid. Geo. h 156 First av.
Lauterwasser Frederick, finisher, h 209 Av. C
Lauth Andrew, watchman, h 300 E. 42d
Lauth Frederick, driver, h 91 Sheriff
Lauth John, driver, h 70 Goerck
Lauth John T. clerk, h 223 W. 27th
Lauth Mary, wid. Christian, h r 337 Fifth
Lauth Peter, barber, h 164 Ridge
Lautz Adam, cigarmkr. h r 340 Fifth
Lautz Cath. wid. Louis, caner, r 460 Ninth av.
Lautz Charles, butcher, 236 E. 57th
Lautz Christian, grocer, 178 Clinton
Lautz Edward, painter, h 328 E. 56th
Lautz Magdalena, wid. Conrad, h 999 First av.
Lautz Brothers & Co. soap, 50 Harrison
Laux August, tailor, h 650 E. 9th
Laux Caspar, h 269 E. 10th
Laux Charles, butcher, h r 447 W. 40th
Laux Charles, shoes, 300 E. 82d, h 315 E. 83d
Laux Christian, carpenter, h 241 E. 46th
Laux Edward, meat, 136 Eighth av. h 241 E. 46th
Laux Frederick, baker, h 329 E. 54th
Laux George, carpenter, h 422 Fifth
Laux Henry, tailor, h 187 Orchard
Laux Jacob, brewer, h 444 E. 56th
Laux Jacob, clerk, h 372 E. 4th
Laux Jacob, tailor, h 437 Sixth
Laux John, h 530 Fifth
Laux John, clerk, h 315 E. 83d
Laux Joseph, joiner, h 194 Second
Laux Joseph, meat, 136 Eighth av. h 241 E. 46th
Laux Joseph A. laundry, 429 E. 17th
Laux Louis, tailor, r 370 E. 4th, h 367 E. 4th
Laux Louis E. agent, 13 Chambers, h 269 E. 10th
Laux William, h 147 Sullivan
Laux William, clerk, h 269 E. 10th
Laux William, driver, h 81 Third
Laux William, laborer, 1101 First av.
Laux E. & J. meat, 136 Eighth av.
Lauzon Anselme, upholsterer, 120 W. 19th, h 424 W. 19th
Lavack Daniel, engineer, Kingsbridge
Lavaggi Juan C. agent, h 34 Baxter
Lavake Charles S. millinery, 655 B'way, h 403 W. End av.
Laval Charles, jeweler, h 311 E. 80th
Lavalle Anne, wid. Francis, h 52 Spring
Lavanburg Frederick L. colors, 165 William, h 20 W. 46th
Lavanburg Louis, drygds. 117 Duane, h 20 W. 46th
Lavanburg Simon, drygds. 117 Duane, h 18 E. 49th
Lavanburg Bros. drygds, 117 Duane & 32 Thomas
Lavandeyra Francisco, drugs, 697 B'way
Lavanoux Edward, flowers, 639 B'way, h 85 Washn. pl.
Lavanoux Jules, flowers, 639 B'way, h 85 Washn. pl.
Lavanoux & Underhill, flowers, 629 B'way
Lavell George M. boilermkr. h 453 W. 19th
Lavell Henry E. butter, 173 Washn. mkt, h 553a Halsey, B'klyn
Lavell William, janitor, 260 Church, h 272 Garden, Hoboken
Lavelle Anthony, machinist, h 319 W. 47th
Lavelle Dennis F. lather, h 311 W. 43d
Lavelle Francis, clerk, h 431 E. 86th
Lavelle Francis, collector, h 443 W. 48th
Lavelle Francis, lawyer, 311 W. 23d

MEMORY.
Unlike artificial systems. Any book learned in one reading. Largest classes on record in the principal cities, colleges, etc.
Prospectus, POST FREE, from
Prof. A. LOISETTE,
237 FIFTH AVENUE, N. Y.

Lavelle Geo. A. lawyer, 38 Park row, h 229 E. 28th
Lavelle John, h 21 Morris
Lavelle John, laborer, h 327 E. 48th
Lavelle Michael J. (Rev.) h 460 Madison av.
Lavelle Owen, lumber, 58 Pine, h 91 Pineapple, B'klyn
Lavelle Patrick, builder, h 229 E. 28th
Lavelle Patrick, driver, h 457 Eleventh av.
Lavelle Patrick, watchman, h r 296 W. Houston
Lavelle Peter, laborer, h 690 Second av.
Lavelle Peter J. mason, 16 Gouverneur, h 229 E. 28th
Lavelle Thomas, clerk, h r 53 Cherry
Lavelle Thomas F. clerk, h 441 E. 76th
Lavelle William B. lumber, 58 Pine, h 91 Pineapple, B'klyn
Lavelle O. & Son, lumber, 58 Pine
Lavender Benjamin, clerk, h 216 E. 98th
Lavendol Gabriel S. designer, h 422 E. 82d
Lavendol Irving C. clerk, h 329 E. 83d
Lavendol Leonard, clerk, h 442 E. 79th
Laventhal Bernard, collector, h 342 E. 48th
Laventhal David, cutter, h 161 E. 106th
Laventhal Henry, cloakmkr. h 32 Norfolk
Laventhal Marks, clothier, 89 Mercer, h 165 E. 106th
Laventhall Alfred I. heels, 98 Chambers, h 274 E. B'way
Laventhall A. I. & Co. heels, 98 Chambers
Laventure Wm. barber, 57 W. 33d, h 258 W. 43d
Laverde Cornelia, wid. William L. h 111 W. 33d
Laverge (refused) toilets, 42 W. 23d
Lavergne Philip, cigars, 406 Second av.
Laverty James, towing, 75 South, h 315 Oakland, B'klyn
Laverty James J. liquors, 113 Av. D
Laverty John, roofer, 300 E. 59th, h Corona, L. I.
Laverty John jr. clerk, h 691 Ninth av.
Laverty Margaret, wid. James, h 308 W. 21st
Laverty Mary, h 1507 Park av.
Laverty Mary J. wid. James, h 326 E. 37th
Laverty Moore, gateman, h 728 G'wich
Laverty William J. carpenter, h 373 W. 35th
Lavery Arthur, rubber, h 408 W. 56th
Lavery Arthur D. finisher, h 235 W. 39th
Lavery Bernard, machinist, h 320 E. 41st
Lavery Daniel, pawnbroker, 594 Ninth av.
Lavery Henry, laborer, h 630 First av.
Lavery Henry, laborer, h 447 W. 27th
Lavery James, painter, h 340 E. 60th
Lavery John, driver, h 441 W. 26th
Lavery John, eatingh. 163 B'way, h Plainfield, N.J.
Lavery John, laborer, h r 526 W. 29th
Lavery John, liquors, 301 Seventh av. & 600 Ninth av. & dep. sheriff, County C. H. h 364 W. 43d
Lavery John & Co. eatingh. 163 B'way
Lavery Margaret, h 310 W. 49th
Lavery Michael, shoes, 413 Ninth av.
Lavery Patrick, laborer, h 311 E. 111th
Lavery Philip, polisher, h 423 W. 26th
Lavery Sarah, wid. John, h 163 E. 112th
Lavery William J. carver, h 317 W. 44th
Laveta Raphael, shoes, 100 Roosevelt
Lavinda Antonio, mer. 24 State
Lavicka Michael, tailor, 1288 First av.
Lavie Geo. A. hops, 45 Pearl, h 477 Ninth, B'klyn
Lavigne Alfred E. clerk, h 168 Seventh
Lavigne Edward A. polisher, h 168 Orchard
Lavigne Louis, barber, h 82 Third
Lavilla Paolo, prof. h 245 E. 19th
Lavillette Marie, teacher, h 113 Bedford
Lavin Francis, laborer, h 237 E. 102d
Lavin John E. clerk, h 306 W. 26th
Lavin Martin, agent, h 220 W. 61st
Lavin Mary A. fcygds. 1060 Third av.
Lavin Michael, stables, 328 E. 39th, h 205 E. 41st
Lavin Morris, tailor, h 70 Norfolk
Lavin Owen, laborer, h 233 Ninth av.
Lavin Patrick, police, h 209 W. 20th
Lavin Timothy, laborer, h 211 W. 17th

72
DEAN'S PATENT
ARDENTER MUSTARD.
Established in London 1831.
361 & 363 Washington Street, and
84, 86 & 88 North Moore Street, N. Y.

Richardson & Boynton Co.,
232-234 Water Street.
PERFECT FURNACES,
HOT-WATER HEATERS,
RANGES.

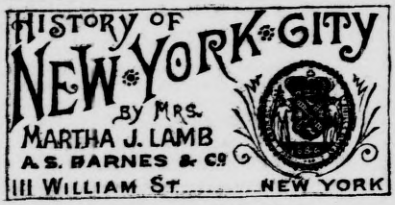

Lavine Arthur J. clerk, h 825 Washn.
Lavine Douglas H. editor, 32 Park row
Lavine Harris, tailor, h 304 Cherry
Lavine Jacob, pedlar, h 89 Lewis
Lavine Michael, h 355 W. 22d
Lavinsky Israel, cigarmkr. h 1511 Second av.
Laviolette Joseph A. carpenter, h 450 E. 88th
Lavis Maurice, packer, h 248 W. 33d
Lavoix Elie, carpenter, h 401 E. 74th
Law Alexander, h 252 W. 40th
Law Alexander, tailor, 45 W. 26th, h 459 Hudson
Law Alfred W. treas. 18 Vesey, h 34 Gramercy pk.
Law Andrew, cutter, h 110 E. 108th
Law Archibald P. civil eng. 42 E. 76th
Law Charles, carpenter, h 160 E. 84th
Law Charles R. police, h 243 E. 112th
Law Charles W. stationer, 2051 Third av. h 251 E. 116th
Law David, electrician, h 137 E. 116th
Law Department, Tryon row
Law Edmund J. coal, 362 E. 72d
Law Edward J. finisher, h 107 E. 106th
Law Emma, wid. John, h 103 Perry
Law Frank H. finisher, h 510 W. 21st
Law Frederick, machinist, h 32 King
Law George, driver, h 126 Cherry
Law George, police, h 331 E. 119th
Law George, pres. 828 Eighth av. & 814 Ninth av. h 259 Fifth av.
Law George, pres. 20 Platt, h Paterson, N. J.
Law George, tailor, 45 W. 26th, h 459 Hudson
Law George H. carpenter, h 550 E. 140th
Law George W. clerk, h 120 W. 61st
Law Henry A. upholsterer, h 422 W. 26th
Law Henry E. clerk, h 251 E. 116th
Law Henry W. h Gun Hill rd. n Jerome av.
Law Jacob, shoes, 681 Washn.
Law James, insp. 1512 B'way
Law James A. clerk, h 121 W. 76th
Law Jas. T. lawyer, 140 Nassau, h Tarrytown, N.Y.
Law Jesse L. machinery, 129 Centre, h 697 E. 141st
Law Jesse L. jr. packing, 110 John & 479 E. 136th, h 76 E. 121st
Law John, driver, h 252 W. 40th
Law John, drugs, 68 E. B'way, h Nyack, N. Y.
Law John, painter, 1679 B'way, h Kingsbridge
Law John & Co. painters, 1679 B'way
Law John G. h 42 E. 76th
Law John K. supplies, h 32 King
Law John S. h 42 E. 76th
Law Mary R. wid. Robert J. h 1185 Lex. av.
Law Robert, carpenter, h 90 Tenth av.
Law Robert, clerk, h 521 W. 34th
Law Robert, plumber, 459 Hudson
Law Robert A. carrier, h 243 E. 112th
Law S. C. lithographer & printer, 30 & 32 Cedar
Law S. Howard, drygds. Tenth av. n W. 157th
Law Telephone Co. 112 Liberty
Law Thomas, boatman, h 372 W. 11th
Law Thomas H. clerk, h Denman pl. n Tinton av.
Law Thomas K. dentist, 519 Sixth av.
Law Thomas L. boatman, h 691 Washn.
Law Thomas W. coal, 72 Mangin, h B'klyn
Law Walter W. carpets, 882 B'way, h Yonkers, N.Y.
Law William, real estate, 493 G'wich, h 115 E. 31st
Law William, trucks, ft. W. 22d, h 233 Tenth av.
Law William G. h 61 E. 25th
Law William J. produce, 196 Duane, h 566 Quincy, B'klyn
Law William J. refrigerators, r 324 E. 122d
Law A. & Son, tailors, 45 W. 26th
Law S. D. & J. T. lawyers, 140 Nassau
Law & Boyd, drugs, 68 E. B'way
Law & Cleary, coal, 72 Mangin
Law & Magivny, drygds. Tenth av. n W. 157th
Lawall Edmund D. drugs, 77 Av. B & 124 Av. C, h 352 Eighth
Lawall Eliza, wid. Samuel, h 723 E. 164th
Lawall & Searles, drugs, 77 Av. B & 124 Av. C
Lawder Geo. painter, 426 Fourth av. h 306 E. 58th
Lawder John, h 118 Jane
Lawder & West, painters, 426 Fourth av.
Lawitzky Abraham, tailor, h 21 Chrystie
Lawler Andrew, cutter, h 412 W. 53d
Lawler Andrew, laborer, h 450 W. 54th
Lawler Andrew J. wirewkr. 2214 First av.
Lawler Ann, wid. Patrick, h 340 E. 34th
Lawler Anna, wid. Henry, h 152 E. 123d
Lawler Augustus, driver, h 212 W. 61st
Lawler Bridget, cook, h 26 Prince
Lawler Charles J. tagmkr. h 20 Lafayette pl.
Lawler Christopher, molder, h 2214 First av.
Lawler Daniel, clerk, h 108 W. 39th
Lawler Daniel, driver, h 533 W. 57th
Lawler Daniel, laborer, h 408 W. 54th
Lawler David, laborer, h 337 E. 81st
Lawler Edward, bartender, h 200 W. 60th
Lawler Edward, laborer, h 306 E. 34th
Lawler Edward, polisher, h 348 E. 33d
Lawler Edward J. bartender, h 831 Tenth av.
Lawler George, clerk, h 431 W. 49th
Lawler James, h 352 W. 31st
Lawler James, driver, h 416 E. 123d
Lawler James, grocer, 104 Seventh av.
Lawler James, laborer, h 339 E. 33d
Lawler James, laborer, h 330 E. 117th
Lawler James, police, h 566 Lex. av.
Lawler James E. upholsterer, h 8 Second av.
Lawler John, clerk, h 419 E. 114th
Lawler John, clerk, h 10 Renwick
Lawler John, grocer, 21 Seventh av. h 207 W. 11th
Lawler John, laborer, h 374 E. 10th
Lawler John, laborer, h 325 W. 44th
Lawler John L. cigars, 865 Sixth av. h 881 Sixth av.
Lawler Joseph, caterer, h 330 E. 27th
Lawler Joseph G. mason, h 699 Second av.
Lawler Margaret, wid. John, candy, 320 E. 34th
Lawler Margaret, wid. William, h 140 W. Houston
Lawler Martin E. carpenter, h 212 E. 25th
Lawler Mary, bdgh. 2214 First av.
Lawler Mary, wid. William, h 59 N. Moore
Lawler Michael, driver, h 583 Grand
Lawler Michael, plasterer, h 307 E. 44th
Lawler Michael, tailor, h 566 Third av.
Lawler Michael J. clerk, h 101 King
Lawler Patrick, mason, h 2287 First av.
Lawler Patrick, trucks, 188 Monroe
Lawler Patrick J. liquors, 435 Eleventh av. & lodgings, 108 Bowery
Lawler Peter, driver, 30½ W. 13th
Lawler Peter, driver, h 224 W. 17th
Lawler Philip, machinist, h 342 W. 48th
Lawler Sophia V. books, 233 W. 39th
Lawler Thomas, h r 115 W. 32d
Lawler Thomas, laborer, h 443 W. 56th
Lawler Thomas, police, h 409 E. 85th
Lawler Thomas, porter, h 14 Moore
Lawler Thos. J. boilers, 93 Liberty, h 378 Union, B'klyn
Lawler William, laborer, h 378 W. 12th
Lawler William, police, h 444 E. 85th
Lawler William J. shoemkr. h 181 Mott
Lawles Joseph H. buttons, 76½ Elm & White n Elm, h 113 Henry, B'klyn
Lawles Michael, porter, h 217 W. 60th
Lawles Peter, produce, 13 Tenth av. h 27 Renwick
Lawles Silas L. buttons, 76½ Elm & White n Elm, h 515 Third av.
Lawles Silas L. jr. pearl, 76½ Elm, h 515 Third av.
Lawles S. L. & J. H. buttons, 76½ Elm & White n Elm
Lawless Albon, linoleum, 320 B'way, h 413a Sixth av. B'klyn
Lawless Anastatia E. h 323 W. 42d
Lawless Andrew, seaman, h 216 W. 60th
Lawless Ann, wid. John P. h 231 Mott
Lawless Catharine, wid. Robert, h 406 W. 50th
Lawless Christopher, mason, h 396 Hudson
Lawless John, fruit, 837 Washn.
Lawless John, laborer, h r 21 West
Lawless John, printer, h 12 Watts
Lawless John E. detective, h 970 Tenth av.
Lawless Margaret, wid. Martin, h 2046 Second av.
Lawless Mary, wid. Isaac, h 79 Watts
Lawless Mary, wid. Matthew, h 221 E. 21st
Lawless Michael, fruit, 837 Washn. h 12 Bergen pl. J. C.
Lawless Patrick, clerk, h 23 Grand
Lawless Patrick, laborer, h 176 E. 85th
Lawless Patrick, produce, 17½ Tenth av. h 448 W. 14th
Lawless Patrick J. plumber, h 1214 First av.
Lawless Peter, fish, 308 Spring, h 305 Spring

FURS | F. BOOSS & BRO., Established 1853. 449 BROADWAY IMPORTERS AND MANUFACTURERS. | FURS

Lawless Peter, laborer, h 464 W. 41st
Lawless Richard H. police, h 396 Bleecker
Lawless Robert, fruit, 837 Washn.
Lawless Thomas, clerk, h 324 W. 34th
Lawless Thomas, driver, h 324 Delancey
Lawless Thomas, laborer, h 46 Gansevoort
Lawless Thomas, mason, 1072 Third av. h 1070 Third av.
Lawless Thomas, watchman, h 300 W. Houston
Lawless William, carver, h 341 E. 25th
Lawless William, laborer, h 486 Hudson
Lawless William J. collector, h 149 E. 48th
Lawless M. & Son, fruit, 837 Washn.
Lawless & Plimpton, linoleum, 320 B'way
Lawley Orlando, clerk, h 329 E. 30th
Lawlin Maria, wid. Richard, h 328 W. 48th
Lawlor Ann, h 83 King
Lawlor Ann, dressmkr. h 136 E. 12th
Lawlor Anna, wid. James, h r 13 Little W. 12th
Lawlor Bernard, bricklayer, h 147 E. 50th
Lawlor Bridget, wid. Thomas, h 3 Doyers
Lawlor Catharine, wid. John, h 434 W. 38th
Lawlor Catharine, wid. Michael, h 335 W. 17th
Lawlor Catharine, wid. Nicholas, h 421 W. 16th
Lawlor Catharine, wid. William, h 314 Av. A
Lawlor Catharine C. wid. John, h 11 Stanton
Lawlor Charles B. clerk, h 1713 Ninth av.
Lawlor Daniel, h 1929 Third av.
Lawlor Daniel, bricklayer, h 145 E. 50th
Lawlor Daniel, driver, h 304 Rivington
Lawlor Daniel, fireman, h 62 Sixth av.
Lawlor Dennis, grocer, 202 E. 109th
Lawlor Dennis, laborer, h 350 E. 46th
Lawlor Dennis, trucks, 1981 Third av. h 208 E. 108th
Lawlor Elizabeth, wid. Thomas, h 410 E. 15th
Lawlor Ellen, wid. Jeremiah, h 427 E. 78th
Lawlor Frances, wid. Daniel, h 346 W. 4th
Lawlor Francis, liquors, 349 W. 25th
Lawlor Francis P. engineer, h 108 Madison
Lawlor George, conductor, h 535 W. 49th
Lawlor Henry, laborer, h 549 W. 45th
Lawlor James, driver, h 310 Stanton
Lawlor James, engineer, h 77 Forsyth
Lawlor James, laborer, h 455 W. 16th
Lawlor James, liquors, 133 Washn. 427 First av. 521 & 584 Second av. 359 Third av. & 368 Tenth av. h 344 E. 25th
Lawlor James, pedlar, h 142 Henry
Lawlor James, stable, 902 Fifth, h 178 Lewis
Lawlor James, varnisher, h 353 W. 25th
Lawlor James S. plumber, 1631 Ninth av. h 100 W. 99th
Lawlor James W. painter, 180 Ninth av. h 361 W. 21st
Lawlor John, cutter, h 245 E. 103d
Lawlor John, laborer, h 223 W. 77th
Lawlor John, liquors, 133 Washn.
Lawlor John, mason, h 177 E. 111th
Lawlor John, plumber, h 402 E. 119th
Lawlor John, porter, h 346 Cherry
Lawlor John W. porter, h 1973 Third av.
Lawlor Margaret, h 346 E. 19th
Lawlor Martin, laborer, h 49 Washn.
Lawlor Mary, sewing, h 615 E. 15th
Lawlor Matthew, baker, h 158 E. 118th
Lawlor Michael, clerk, h 238 E. 107th
Lawlor Michael, seaman, h 19 West
Lawlor Norman A. lawyer, 176 B'way, h Mt. Vernon, N. Y.
Lawlor Patrick, bricklayer, h 532 W. 55th
Lawlor Patrick, liquors, 49 Washn.
Lawlor Patrick, ostler, h 144 W. 52d
Lawlor Philip, laborer, h 468 Eleventh av.
Lawlor Robert, laborer, h 2133 Third av.
Lawlor Sarah, umbrellamkr. h 83 King
Lawlor Thomas, clerk, h 165 Mott
Lawlor Thomas, clerk, h 177 W. 101st
Lawlor Thomas, driver, h 48 Bleecker
Lawlor Thomas, laborer, h 713 Washn.
Lawlor Thomas, liquors, 10 Carmine, h 81 King
Lawlor Thomas, machinist, h 302 E. 103d
Lawlor Thomas M. clerk, h 1974 Second av.
Lawlor Timothy, laborer, h r 197 Elizabeth
Lawlor Timothy, mason, h 410 E. 78th
Lawlor William F. bricklayer, h 623 First av.
Lawlor William J. printer, h 337 E. 16th
Lawlor William M. carrier, h 331 E. 81st
Lawlor & Swits, lawyers, 176 B'way
Lawmaster George W. carpenter, h 2362 First av.
Lawn James, carpenter, h 436 E. 73d
Lawn Jane, wid. Robert, h r 329 W. 26th
Lawney John, clerk, h 409 E. 16th



Lawrance Frank, engraver, h 160 E. 102d
Lawrance Frank C. jr. lawyer, 102 B'way, h 26 E. 37th
Lawrance Ida A. wid. James, h 160 E. 102d
Lawrance Julia W. wid. Edward H. h 166 W. 105th
Lawrence Abraham R. judge, County C. H. h 9 W. 33d
Lawrence Adelaide, wid. Caspar, h 118 St. Mark's pl.
Lawrence Adelaide, wid. William J. h 117 W. 33d
Lawrence Adeline, wid. Benjamin H. h 2519 Bainbridge av.
Lawrence Albert, h 248 W. 133d
Lawrence Albert, carpenter, h 814 E. 145th
Lawrence Albert, driver, h 236 Third av.
Lawrence Albert, harnessmkr. h 335 E. 33d
Lawrence Alice, stenographer, 132 Nassau, h L. I. City
Lawrence Alonzo, engineer, h 415 W. 56th
Lawrence Amory A. mer. 113 Duane, h Mass.
Lawrence Andrew, painter, h 228 E. 81st
Lawrence Ann, wid. Alexander, h r 202 Wooster
Lawrence Anna H. wid. Newbold, h 45 E. 29th
Lawrence Anne, dressmkr. 109 E. 89th
Lawrence Anthony, laborer, h r 206 W. 30th
Lawrence Ashton C. broker, 44 B'way, h New Brighton, S. I.
Lawrence August, janitor, h 629 Tenth av.
Lawrence Augustine N. broker, 60 B'way, h New Brighton, S. I.
Lawrence B., Stationery Co. 75 John
Lawrence Benjamin, manager, 75 John
Lawrence Benjamin B. mining eng. 145 B'way, h 216 E. 18th
Lawrence Bryan, h 41 E. 33d
Lawrence Bldg. (offices) 84 W. B'way
Lawrence C. L. h 2 W. 39th
Lawrence Caleb, trucks, 400 B'way, h 331 W. 32d
Lawrence Calvin, ostler, h 25 W. 131st
Lawrence Caroline, wid. Gustav, h 133 Division
Lawrence Catharine, h 220 E. 34th
Lawrence Catharine, h 325 W. 56th
Lawrence Catharine, wid. James, h 966 Third av.
LAWRENCE CEMENT CO. 67 William (see adv. page 16, P. G.)
Lawrence Charles, h 213 E. 45th
Lawrence Charles, laborer, h 128 Hudson
Lawrence Charles, laborer, h 311 Madison
Lawrence Charles, molder, h 476 E. 152d
Lawrence Charles, pres. 1 B'way, h B'klyn
Lawrence Charles, setter, h 311 E. 101st
Lawrence Charles, shoemkr. h 114 Sheriff
Lawrence Charles B. boilermkr. h 344 W. 17th
Lawrence Charles D. cups, 28 Cliff
Lawrence Charles D. & Co. cups, 28 Cliff
Lawrence Charles E. banker, 44 B'way, h New Brighton, S. I.
Lawrence Charles F. banker, 93 Nassau, h 33 Pierrepont, B'klyn
Lawrence Charles F. printer, h 1970 Third av.
Lawrence Charles L. broker, 1259 B'way, h 169 W. 49th
Lawrence Charles M. bdgh. 183 Cherry
Lawrence Chas. W. 301 Produce Ex. h 227 E. 48th
Lawrence Charles W. h 141 W. 14th
Lawrence Charles W. manager, 368 B'way, h 89 W. 71st
Lawrence Charlotte A. dressmkr. 244 W. 4th
Lawrence Chester B. storage, 221 & 246 South, 103 Front & 423 & 745 Water, h 319 Washn. av. B'klyn
Lawrence Curry Comb Co. 204 E. 43d
Lawrence Cyrus, h 240 E. 10th
Lawrence Cyrus J. banker, 31 Broad, h 81 Park av.
Lawrence Cyrus J. & Sons, bankers, 31 Broad
Lawrence David C. carpenter, h 1155 Boston rd.
Lawrence David P. driver, h 908 Second av.
Lawrence Dwight A. commr. 40 Nassau
Lawrence Ebenezer, pianomkr. h 408 W. 28th

DRUGGISTS' ALCOHOL | JAMES A. WEBB & SON, 165 Pearl St., N. Y.
Established 1835. Send for Quotations.

BROWN BROTHERS & Co.,
59 WALL STREET, N. Y.
Execute Orders for all Investment Securities on N. Y., Phila., and Balto. Stock Exchanges. Buy and Sell Bills of Exchange on Great Britain and Ireland, Europe, Australia and West Indies.

PARQUET FLOORS
NATIONAL WOOD MFG Co
129 FIFTH AVE NEAR 20TH ST
EVERY KIND OF POLISHED FLOOR

Lawrence Edward, coal, 26 B'way, h New Haven, Ct.
Lawrence Edward, lawyer, 38 Park row, h 129 Third av.
Lawrence Edward, polisher, 220 W. 29th
Lawrence Edward A. v. pres. 19 Murray, h Orange, N. J.
Lawrence Edward H. supt. h 415 W. 28th
Lawrence Effingham N. storage, 221 & 246 South, 103 Front & 423 & 745 Water, h Yonkers, N. Y.
Lawrence Elizabeth, wid. Thaddeus, h 303 Sixth
Lawrence Ellen, widow, h 12 W. 18th
Lawrence Elmer E. clerk, h 244 W. 4th
Lawrence Emlen N. drugs, 35 Liberty, h 45 E. 21st
Lawrence Eugene, writer, h 340 W. 19th
Lawrence Francis G. teas, 141 Water, h Irvington, N. Y.
Lawrence Frank, clerk, h 314 W. 19th
Lawrence Frank C. jr. lawyer, 102 B'way, h 26 E. 37th
Lawrence Frank P. carpenter, h 396 Seventh av.
Lawrence Frank R. lawyer, 120 B'way, h 77 E. 56th
Lawrence Frederick, driver, h 615 E. 11th
Lawrence Frederick H. pres. 234 B'way, h 85 First pl. B'klyn
Lawrence Frederick M. agent, 129 Broad, h 359 Flatbush av. B'klyn
Lawrence Frederick N. broker, 39 Broad, & treas. 20 Nassau, h Bayside, L. I.
Lawrence Frederick W. cement, cellars & sidewalks, 16 Exchange pl. h 378 Pacific, B'klyn
Lawrence George, carpenter, h 1631 Lex. av.
Lawrence George, clerk, h 1778 Third av.
Lawrence George, cutter, h 358 W. 35th
Lawrence George, engineer, h 135 Prince
Lawrence George, trucks, 47 Christopher, h 166 W. 10th
Lawrence George A. storage, 755 Water & 103 Front, h Flushing, L. I.
Lawrence Geo. F. agent, 482 Broome, h 216 E. 18th
Lawrence George F. conductor, h 563 E. 141st
Lawrence George M. notary, 747 Fifth av. h 249 Clinton, B'klyn
Lawrence George M. trucks, h 725 Washn.
Lawrence George N. 35 Liberty, h 45 E. 21st
Lawrence George N. drugs, Webster av. c S. Boulevard
Lawrence George P. mer. 11 S. William, h Westport, Ct.
Lawrence George T. machinist, h 598 E. 140th
Lawrence George W. h 72 Fifth av.
Lawrence George W. supt. 160 Front, h 150 Hewes, B'klyn
Lawrence Gustav T. produce, 677 Hudson & 28 Ninth av. h 326 E. 83d
Lawrence Gustavus L. produce, 336 Washn. h 292 Stuyvesant av. B'klyn
Lawrence Henriette, hairdresser, 198 W. 10th, h 80 Nassau
Lawrence Henry, h 140 E. 12th
Lawrence Henry, potter, h 471 St. Ann's av.
Lawrence Henry C. banker, 31 Broad, h 42 E. 133d
Lawrence Henry C. ment, 69 Baxter
Lawrence Henry E. drygds. 314 B'way, h 57 E. 25th
Lawrence Henry F. lawyer, 38 Park row, h 636 Lafayette av. B'klyn
Lawrence Henry W. sec. 79 Bleecker, h 65 E. 142d
Lawrence Hester M. wid. Edward D. h 232 W. 124th
Lawrence Horatio L. switchman, h 410 E. 123d
Lawrence Isaac, driver, h 135 W. 19th
Lawrence Isaac C. builder, r 343 W. 24th, h 268 Bloomfield, Hoboken
Lawrence J. Corlies, ins. 156 B'way, h refused
Lawrence Jacob, grocer, 67 Washn. h 194 W. 10th
Lawrence James, mason, h 118 W. 101st
Lawrence James, porter, h 464 G'wich
Lawrence James B. clerk, h 257 W. 39th
Lawrence James E. printer, h 220 E. 84th
Lawrence James G. K. lawyer, 54 William, pres. 21 E. 12th, & sec. 173 Fifth av. h 45 E. 25th
Lawrence James H. builder, 154 W. 43d
Lawrence James R. h 216 E. 18th
Lawrence James R. laborer, h 516 W. 26th
Lawrence James V. H. cashier, 18 Wall, h Englewood, N. J.
Lawrence James W. h 876 Eighth av.
Lawrence James W. carriages, 372 Broome, h New Rochelle, N. Y.
Lawrence Jeremiah, pianomkr. h 308 W. 47th
Lawrence Job, h 150 W. 59th
Lawrence John, h 20 E. 41st
Lawrence John, h 33 W. 17th
Lawrence John, books, 61 E. 9th
Lawrence John, carpenter, 9 Walker, h 752 Third av.
Lawrence John, carpenter, h 1110 Washn. av.
Lawrence John, detective, h 230 E. 84th
Lawrence John, driver, h 199½ E. 58th
Lawrence John, lumber, h 596 E. 140th
Lawrence John, physician, 21 W. 17th
Lawrence John, produce, 66 Dey, h B'klyn
Lawrence John A. carrier, h 690 Ninth av.
Lawrence John A. varnisher, h 516 E. 12th
Lawrence John B. clerk, h 17 Morton
Lawrence John B. jr. drugs, 35 Liberty, h 126 E. 30th
Lawrence John C. clerk, h 183 E. 93d
Lawrence John D. pres. 204 E. 43d, h 220 E. 50th
Lawrence John H. carpenter, h 432 W. 51st
Lawrence John H. cotton, 253 Church, h B'klyn
Lawrence John I. drygds. 10 Worth, h Bay Shore, L. I.
Lawrence John J. lumber, h 598 E. 140th
Lawrence John L. 35 Liberty, h Far Rockaway, L. I.
Lawrence John M. lanterns, 194 Water, h 44 Garden pl. B'klyn
Lawrence John R. clerk, h 183 E. 93d
Lawrence John S. ins. 51 Liberty, h Garden City, L. I.
Lawrence Joseph, engineer, h 210 E. 123d
Lawrence Joseph, engineer, h 1711 First av.
Lawrence Joseph, machinist, h 240 Ninth av.
Lawrence Joseph B. dentist, 109 W. 126th, h White Plains, N. Y.
Lawrence Joseph B. nurse, h 265 W. 43d
Lawrence Joseph J. h 59 W. 19th
Lawrence Josiah B. clerk, h 162 E. 46th
Lawrence Lewis, clerk, h 115 E. 118th
Lawrence Louis, h 114 Sheriff
Lawrence Lysander W. stationer, 40 Nassau, h 33 Lafayette av. B'klyn
Lawrence M. B. machinist, h 433 E. 9th
Lawrence Malcolm R. lawyer, 51 Chambers, h 416 Putnam av. B'klyn
Lawrence Margaret, wid. John, h r 347 W. 37th
Lawrence Margaret, wid. John M. h 213 E. 27th
Lawrence Mark, engineer, h 358 W. 35th
Lawrence Mary, wid. James, h 203 Eldridge
Lawrence Mary, wid. William E. h 220 E. 50th
Lawrence Mary E. dressmkr. 119 W. 124th
Lawrence Mary H. wid. William, h 239 W. 11th
Lawrence May, wid. Robert, h 29 W. 16th
Lawrence May F. dressmkr. 213 E. 45th
Lawrence Merrick D. calker, 28 Coenties sl. & pres. 56 W. 25th, h 79 Second pl. B'klyn
Lawrence Newbold T. real estate, 51 Liberty
Lawrence Nicholas, mason, h 752 G'wich
Lawrence Paul, candymkr. h 141 Thompson
Lawrence Pembroke, carpenter, Grand av. c Gunhill rd.
Lawrence Percy N. broker, 60 B'way
Lawrence Peter, grinder, h 316 W. 69th
Lawrence Peter T. police, h 518 E. 86th
Lawrence Peter W. laundry, 126 W. 27th
Lawrence Phineas, mer. 39 Dey, h Plainfield, N. J.
Lawrence Prescott, h 316 Fifth av.
Lawrence Reginald A. rubbergds. 83 Chambers & 65 Reade, h 601 Henry, B'klyn
Lawrence Richard, h 227 E. 48th
Lawrence Richard B. machines, Varick c Laight, & v. pres. 149 B'way, h S. Orange, N. J.
Lawrence Rich. H. banker, 31 Broad, h 81 Park av.
Lawrence Robert B. lawyer, 35 Wall, h Flushing, L. I.
Lawrence Robert R. smith, h 213 E. 118th
Lawrence Robert W. h 173 E. 116th
Lawrence Robert W. driver, h 556 Hudson
Lawrence Robert W. dumbwaiters, r 119 W. 33d, h 13 Boulevard
Lawrence Rope Works, 160 Front
Lawrence Saml. broker, 18 Liberty, h 590 Mott av.
Lawrence Samuel, driver, h 199 E. 99th

EAST RIVER STEAM KINDLING WOOD FACTORY
1104 First Avenue, cor. E. 61st St. } Orders received through all American District and Western Union Telegraph Offices FREE. *Send for Price-List.* FRED. BUSE, Prop.

DIRECTORS: George G. Williams, James A. Roosevelt, LAW

CHEMICAL NATIONAL BANK, 270 BROADWAY, Surplus, - $5,000,000.

Robert Goelet, Fred'cW. Stevens. LAW

Lawrence Samuel B. trimmings, 111 Greene, h 40 W. 9th
Lawrence Seabury, broker, 64 B'way
Lawrence Seabury, real estate, 18 Liberty, h 139 E. 28th
Lawrence Stephen F. janitor, h 14 John
Lawrence Theophilus W. books, 60 Nassau, h 429 Tompkins av. B'klyn
Lawrence Thomas, driver, h 763 Washn.
Lawrence Thomas, laborer, h 341 Spring
Lawrence Thomas, plasterer, h 976 First av.
Lawrence Thomas, porter, h Kingsbridge
Lawrence Thomas H. ironwkr. h r 137 Mott
Lawrence Thomas J. h 86 Clinton pl.
Lawrence Thomas T. h 130 Madison av.
Lawrence W. Betts, h 20 Union sq. E.
Lawrence Walter, real estate, 1821 Ninth av. & sec. 23 William, h 326 W. 56th
Lawrence Walter B. broker, 96 B'way & 41 Wall, h Flushing, L. I.
Lawrence Walter C. florist, h 112 E. 41st
Lawrence Walter N. broker, 1259 B'way, h 169 W. 49th
Lawrence Wilhelmina, wid. Chas. h 705 E. 144th
Lawrence William, h 325 E. 72d
Lawrence William, h 110 Macdougal
Lawrence William, h 24 W. 60th
Lawrence William, fireman, h 388 Bleecker
Lawrence William, frames, 787 Ninth av.
Lawrence William, plumber, h 82 Horatio
Lawrence William B. engineer, h 301 W. 55th
Lawrence Wm. C. treas. 204 E. 43d, h 220 E. 50th
Lawrence William E. painter, 33 Church, h 682 E. 158th
Lawrence William H. smith, h 2458 Park av.
Lawrence William J. cigars, 446 Fourth av.
Lawrence William M. ins. 51 Liberty, h 9 W. 33d
Lawrence William T. broker, 3 Broad, h 44 Pierrepont, B'klyn
Lawrence William T. sec. 20 Union sq. E. h 58 W. 11th
Lawrence E. N. & J. B. jr. drugs, 35 Liberty
Lawrence J. S. &. W. M. ins. 51 Liberty
Lawrence & Co. brokers, 1259 B'way
Lawrence & Co. (Ltd.) drugs, 1218 B'way
Lawrence & Co. mers. 113 Duane & 24 Thomas
Lawrence & Co. storage, 755 Water & 103 Front
Lawrence & Smith, brokers, 30 Broad
Lawrence & Waehner, lawyers, 120 B'way
Lawrence, Frazier & Co. bankers, 93 Nassau
Lawrence, Giles & Co. mers. 11 S. William & 59 Stone
LAWRENCE, SON & GERRISH, storage warehouses 214, 215, 216, 217, 218, 219, 220, 221, 246 & 247 South & 417, 419, 421, 423, 425 & 427 Water, & Coe Stores 745 to 755 Water. Offices 103 Front, 221 South & 755 Water
Lawrence, Taylor & Co. drygds. 314 B'way
Lawrenceville Cement Co. 115 B'way
Lawrenson John, plasterer, h 404 E. 77th
Lawrey James, shoes, 1975 Third av.
Lawrie Alexander, artist, h 135 E. 15th
Lawrie Geo. F. drygds. 46 White, h 83 Clinton pl.
Lawrie John, conductor, h 694 Tenth av.
Lawrie Robert A. colors, 14 Dey, h Roselle, N. J.
Lawrie Thomas F. painter, h 164 E. 106th
Laws Caleb, driver, h 205 W. Houston
Laws Frank J. clerk, h 56 E. 115th
Laws Letitia, dressmkr. 206 E. 85th
Laws Mark, porter, h 206 E. 85th
Laws Randall, poster, h 3 B'way al.
Laws Sarah, wid. Edwin, h 96 G'wich av.
Lawshe Jacob R. express, 230 Pearl, h Newark, N. J.
Lawshe Lewis H. express, 230 Pearl, h Newark, N. J.
Lawshe & Co. express, 230 Pearl
Lawson A. Franklin, clothing, 501 Hudson, h 133 Christopher
Lawson Achsa M. knitting, 783 & 1440 B'way, h 206 E. 9th
Lawson Alexander, carpenter, h 127 E. 120th
Lawson Alexander, laborer, h 537 W. 44th
Lawson Alonzo, carpenter, h 356 W. 52d
Lawson Bernard, bricklayer, h 423 E. 75d
Lawson Catharine, h 222 E. 12th
Lawson Catharine, wid. David, h 506 W. 33d
Lawson Catharine, wid. Gideon B. h 268 W. 126th
Lawson Charles, h 75 W. 98th
Lawson Charles, carpenter, h 2405 Second av.
Lawson Charles, engineer, h 320 E. 44th
Lawson Charles, laborer, h r 66 Bayard
Lawson Charles, tailor, h r 421 W. 33d

Weather Strips
BROWNE'S Metallic & other kinds
Booth's Theatre Building, 23d St. & 6th Av.
The Pat. Metallic Weather Strip Co.

Lawson Charles B. pianos, 25 E. 14th & 785 E. 149th, & sec. 206 E. 107th, h 297 Alexander av.
Lawson Charles C. lodgings, 388 Water
Lawson Charles E. pat. meds. 49 Cortlandt, h 363 W. 36th
Lawson Charles H. clerk, h 734 E. 145th
Lawson Christian, waiter, h 515 E. 13th
Lawson Daniel D. builder, 142 W. 103d
Lawson David, oil, 610 W. 46th, h 459 W. 34th
Lawson David, plasterer, h 158 W. 61st
Lawson E. Maycrink, h 233 W. 38th
Lawson Ellen, wid. John L. h 308 Rivington
Lawson Frank D. knitgds, 783 & 1440 B'way, h 206 E. 9th
Lawson Frank P. varnishmkr. h 2020 Park av.
Lawson Francis C. steward, h 133 W. 24th
Lawson Henry, bdgh. 103½ Cherry
Lawson Henry D. W. steward, h 357 W. 23d
Lawson Henry W. machinist, h 460 Hudson
Lawson Jacob, bags, 40 Whitehall, h 343 Hoyt, B'klyn
Lawson Jacob, boilermkr. h 443 W. 36th
Lawson James, marine underwriter, 4 Hanover, h Yonkers, N. Y.
Lawson James, smith, h 735 E. 146th
Lawson John, h 223 W. 11th
Lawson John, h 256 W. 57th
Lawson John, carpenter, h r 412 W. 29th
Lawson John, conductor, h 1775 Third av.
Lawson John, driver, h 78 King
Lawson John, ostler, h 527 W. 51st
Lawson John, trucks, 554 W. 35th
Lawson John A. carpenter, h 2263 Park av.
Lawson John D. h 11 Fifth av.
Lawson John L. painter, h 147 Broome
Lawson John O. foreman, h 200 E. 108th
Lawson Joseph, wool, 88 Reade
Lawson Judson, builder, 221 W. 104th
Lawson Julia, wid. John H. poultry, Washn. mkt, h 81 N. Moore
Lawson Leonidas M. banker, 102 B'way, h 651 Madison av.
Lawson Lewis, saws, 133 Ninth av.
Lawson Louisa A. sculptor, 24 E. 59th, h 651 Madison av.
Lawson Manning F. clothing, 501 Hudson, h 29 Grove
Lawson Peter, printer, 18 Wooster, h Woodbridge, N. J.
Lawson Peter B. carpenter, 174 E. 74th, h 446 E. 79th
Lawson Phineas C. fitter, h 363 E. 110th
Lawson Robert, clerk, h 249 Waverley pl.
Lawson Robert, laces, 55 White, h 124 W. 47th
Lawson Robert C. h 39 E. 76th
Lawson Robert G. saddles, Tenth av. n W. 160th
Lawson Sam'l, engines, 205 Centre, h 63 Fourth av.
Lawson Samuel, jeweler, 11 Maiden la. h 1032 Bedford av. B'klyn
Lawson Samuel, smith, h 2077 Third av.
Lawson Samuel Q. eatingh. 76 Clinton mkt.
Lawson Sarah E. dressmkr. h 133 W. 24th
Lawson Thomas, clerk, h 366 W. 23d
Lawson Uriah, carpenter, h 542 W. 51st
Lawson Vincent, bartender, h 145 W. 27th
Lawson Vincent J. hatter, h 172 W. 130th
Lawson William, carpenter, h 2020 Park av.
Lawson William, clerk, h 507 W. 48th
Lawson William, engineer, h 233 W. 38th
Lawson William, laborer, h 2690 Eighth av.
Lawson William, laborer, h 29 Hubert
Lawson William, oils, 610 W. 46th, h 459 W. 34th
Lawson William, safemkr. h 233 W. 38th
Lawson William, waiter, h 549 W. 57th
Lawson William A. E. eatingh. 601 W. 52d
Lawson Wm. B. drygds. 365 B'way, h 346 W. 56th
Lawson William H. clerk, h 146 W. 10th
Lawson William S. broker, 49 Exchange pl. & 945 B'way, h Greenwich, Ct.
Lawson William T. lawyer, 32 Nassau, h 651 Madison av.
Lawson William W. shoes, 15 E. 14th, h 20 E. 13th
Lawson A. M. & F. D. underwear, 1440 B'way

VENTILATING GRATES, STOVES, AND HEATERS. Richardson & Morgan Co. 92 Beekman St.
See adv. pages 38 & 39 Pink Sheets Back of Book.

WATER METERS AND GAS ENGINES.
LAW 1142

NATIONAL METER CO.,
252 BROADWAY.
LAZ

LARGEST ASSORTMENT OF FINE RYE WHISKIES,
DU VIVIER & CO., 49 Broad St., N. Y.

Lawson M. F. & Son, clothing, 501 Hudson
Lawson W. S. & Co. brokers, 49 Exchange pl. 945 B'way & 175 Fifth av.
Lawson Brothers, laces, 55 White
Lawson, Wilson & Co. oils, 610 W. 46th
Lawther Frederick, liquors, 1177 Second av. h 253 E. 62d
Lawton Anne, wid. George, h 47 Cannon
Lawton Cyrus, lawyer, 40 Wall, h New Rochelle, N. Y.
Lawton David, driver, h 520 E. 73d
Lawton Dennis, foreman, h 123 Sullivan
Lawton Edward, produce, 334 Washn. h 273 Ogden av. J. C.
Lawton Francis, lawyer, 170 B'way, h Yonkers, N. Y.
Lawton Frederick, agent, h 3 Jones
Lawton Fred. G. steel, 91 John .h Orange, N. J.
Lawton George, engineer, h 206 E. 40th
Lawton Geo. B. real estate, 526 West, h 127 W. 76th
Lawton George B. jr. feed, 535 West, h 127 W.76th
Lawton H. M. sec. 34½ Pine
Lawton J. Warren, lawyer, 20 Nassau, h N.Y. Club
Lawton James, driver, h 428 Water
Lawton James, packer, h 73 Montgomery
Lawton James M. mer. 421 Produce Ex.
Lawton John, laborer, h 227 Mercer
Lawton John A. driver, h 2303 Second av.
Lawton L. h 55 W. 28th
Lawton Mark A. sec. h 10 W. 125th
Lawton Maurice H. brakeman, h 492 E. 139th
Lawton Minnie, actress, h 212 E. 107th
Lawton Morris, stable, 504 E. 73d
Lawton Nelson A. feed, 535 West, h 125 W. 76th
Lawton Newbury D. lawyer, 40 Wall, h New Rochelle, N. Y.
Lawton Thomas, janitor, h 34 Park row
Lawton Wm. A. plumber, 48 E. 28th, h 107 E. 28th
Lawton C. & N. D. lawyers, 40 Wall
Lawton Brothers, mers. 421 Produce Ex.
Lawton & Brockhurst, produce, 334 Washn.
Lawton's G. B., Sons, feed, 535 West
Lawyer Charles E. clerk, h 120 E. 53d
Lawyer Elizabeth, wid. Joseph, h 29 W. 64th
Lawyer Emeline R. wid. Louis H. h 875 Sixth av.
Lawyer George, lawyer, 57 B'way, h 326 Lex. av.
Lawyer Ida C. wid. Louis H. h 342 W. 32d
Lawyer Joseph A. treas. 96 B'way, h 106 W. 55th
Lawyer Joseph B. carpenter, h 3012 Third av.
Lawyer Laura, wid. Henry, h 254 Sixth av.
*LAWYERS (FOR EVERY STATE & COUNTRY) Joseph B. & E. F. Braman, Equitable Building, 120 Broadway, telephone call "John 690." Uptown branch and Residence 1270 Broadway between 32d and 33d Streets, telephone call "29th St., 605." 1270 Broadway office always open day and night, every day in the year. See card at names Jos. B. &. E. F. Braman, page 208
Lawyers' Club, 120 B'way
Lawyers' Title Ins. Co. 120 B'way
Lax Bernhard, worstedgds. 33 Lispenard, h 106 E. 105th
Lax Eugene, printer, h 550 E. 16th
Lax Frederica, wid. George, h 156 Essex
Lax Hannah, wid. Süssman, h r 3093 E. Houston
Lax Henry, h 203 E. B'way
Lax Herman, tailor, h 99 Lewis
Lax Jacob, cutter, h 405 E. 82d
Lax Morris, tailor, 175 E. 62d, h 326 E. 62d
Lax Pauline, tailor, 175 E. 62d, h 326 E. 62d
Lax Siegfried, grocer, 1205 Third av.
Laxer Tobias, cutter, h 153 Forsyth
Laxon Andrew, laborer, h 225 W. 61st
Lay Christian, janitor, h 46 Allen
Lay George C. lawyer, 36 Wall, h 2137 Fifth av.
Lay Henry S. decorator, h 252 W. 38th
Lay J. C. h 315 W. 29th
Lay Jacob, police, h 514 E. 84th
Lay James C. physician, 346 E. 42d
Lay John, brewer, h 238 E. 47th
Lay John, mason, h Park av. c E. 107th
Lay Jonathan W. wines, 62 Vesey
Lay Oliver I. artist, 52 E. 22d
Lay Richard G. h 705 Lex. av.
Lay, Clarke & Co. wines, 62 Vesey
Layattuta Nunzio, shoes, 205 E. 129th
Layburn Thomas, molder, h 507 Tenth av.
Layburn Thomas jr. paperhgr. h 507 Tenth av.
Layco John, barber, 96 Park row, h 14 Duane
Laycock Elizabeth, janitress, h 2319 First av.
Layden Alice, wid. Michael, h 87 Mulberry
Layden Bridget, dressmkr. h 58 Lewis
Layden Edward H. insp. h 234 E. 45th
Layden John, laborer, h 230 E. 70th
Layden Patrick, laborer, h 73 Mott
Layden Thomas, conductor, h 118 Mott
Layden William, watchman, h 846 Second av.
Layer Christian, carpenter, h 320 E. 54th
Layer George F. harness, 193 W. Houston
Layer Henry W. machinist, h 59 Cannon
Layer Isaac, tailor, h 210 Av. A
Layer Joseph, meat, 2306 Second av.
Layer Sebastian, engineer, h 923 Tenth av.
Layet Joseph, perfumer, h 150 W. 10th
Layland George, carpenter, h 227 Alexander av.
Layley James, corsets, 7 W. 14th, h refused
Layman Alexander, clerk, h 100 Charlton
Layman David, clerk, h 180 E. 109th
Layman George, clerk, h 3 E. B'way
Layman Henry, machinist, h 89 Orchard
Layman John M. tobacco, 114 Liberty, h 133 W. 76th
Layman Morris, tailor, h 21 Chatham sq.
Layman Thomas E. supt. 178 E. 116th, h 173 E. 114th
Layn George, cigarmkr. h 2630 Third av.
Layng Edward M. janitor, 601 Hudson, h 16 Abingdon sq.
Layng James D. pres. 317 B'way, & manager, 5 Vanderbilt av. h 44 W. 34th
Layton Charles, porter, h 217 Greene
Layton Charles H. weigher, 29 Burling sl. h B'klyn
Layton Derikey, wid. William, h 175 Madison av.
Layton Richardson C. weigher, 29 Burling sl. h 1039 Bergen, B'klyn
Layton Richardson C. jr. storage, 63 South, h B'klyn
Layton William A. (Rev.) h 22 Seventh
Layton R. C. & Son, weighers, 29 Burling sl.
Laywood Thomas H. police, h 326 E. 13th
Lazar Jacob, tailor, 317 E. 9th
Lazard Alexandre, banker, 10 Wall, h France
Lazard Celina, dyer, 73 Carmine
Lazard Elie, banker, 10 Wall, h France
Lazard Felix, meat, 294 Seventh av.
Lazard Isidor, ins. 73 Carmine
Lazard Simon, banker, 10 Wall, h France
Lazard Frères, bankers, 10 Wall
Lazare Adrian H. clerk, h 125 E. 57th
Lazarovitz Lazarus, h 28 Orchard
Lazarowitz Saul, pedlar, h 95 Forsyth
Lazarowitz Yette, suspendermkr. h 57 Orchard
Lazarus (refused) china, 62 Murray
Lazarus Abraham, butcher, h 580 Eleventh av.
Lazarus Abraham, tailor, h r 371 E. Houston
Lazarus Abraham, trimmings, 404 B'way, h Pa.
Lazarus Abraham A. trimmings, 404 B'way, h Pa.
Lazarus Adolph, butter, 111 Sheriff
Lazarus Alfred, sec. 1119 Third av. & Tenth av. c W. 128th, h 136 W. 61st
Lazarus Bernard, clerk, h 222 E. 84th
Lazarus Berthold, finisher, h r 263 E. 10th
Lazarus David, cigars, 100 Av. C, h 251 Seventh
Lazarus David, clerk, h 2145 Eighth av.
Lazarus Elias, tailor, h 48 Essex
Lazarus Emile P. clerk, h 246 E. 115th
Lazarus Frank, h 43 W. 9th
Lazarus George, fireman, h 1262 Railroad av.
Lazarus Gustav, jerseys, 29 Lispenard, h 179 E. 107th
Lazarus Hyman, cigarmkr. h 59 Cannon
Lazarus Hyman, glazier, 7½ Rector, h 248 Clinton
Lazarus Isaac, h 431 E. 56th
Lazarus Isaac, clerk, h 203 Division
Lazarus Isaac, clothing, 539 B'way, h 273 W. 127th
Lazarus Isidor, caps, 127 W. B'way, h 243 E. 106th
Lazarus Israel, grocer, 86 Henry
Lazarus Israel, pedlar, h 11 Forsyth
Lazarus Jacob H. artist, 1155 B'way, h 30 E. 9th
Lazarus Joel S. men's furng. 155 Eighth av. h 118 Eighth av.
Lazarus John, stenographer, 120 B'way, h 113 W. 34th

MERCHANTS EXCHANGE NAT. BANK OF THE CITY OF N. Y.
SOLICITS YOUR ACCOUNT. 257 Broadway.
PHINEAS C. LOUNSBURY, Prest. ALLEN S. APGAR, Cashier.

BUTTER DISHES AND ORANGE BOX SHOOKS. | Office, 333 Hudson Street. JOHN SPERRY MFG. CO., | VENEERS FOR CARS, CHAIR SEATINGS, BREWERS' CHIPS.

Lazarus Joseph, clerk, h 97 Av. C
Lazarus Joseph, butcher, h 837 First av.
Lazarus Lassa, butter, 111 Sheriff
Lazarus Lassa & Son, butter, 111 Sheriff
Lazarus Leo, foreman, h 355 E. 72d
Lazarus Levi, pedlar, h 109 Columbia
Lazarus Louis, capmkr. h 96 Essex
Lazarus Louis, jerseys, 29 Lispenard, h Lex. av. c E. 59th
Lazarus Louis, pedlar, h 2085 Second av.
Lazarus Louis, tailor, 130 Monroe
Lazarus Louis, tailor, h r 103 Broome
Lazarus Louis H. clerk, h 136 W. 61st
Lazarus Luis, shoes, r 81 Elizabeth
Lazarus Marquis, h 230 E. 102d
Lazarus Matilda, wid. Jacob, h 215 Seventh
Lazarus Max, capmkr. h 186 Ludlow
Lazarus Max, jerseys, 29 Lispenard, h 179 E. 107th
Lazarus Max, tailor, h 4 Bayard
Lazarus Morris, clerk, h 238 Rivington
Lazarus Morris, liquors, 7 Bayard
Lazarus Morris, presser, h 2 Suffolk
Lazarus Morris, shoes, 55 Cannon
Lazarus Morris, tailor, h 169 E. B'way
Lazarus Morris, tailor, h 173 Monroe
Lazarus Nathan, butcher, h 1875 Third av.
Lazarus Nathan, shoes, 179 Clinton
Lazarus Nathan, tailor, h 21 Forsyth
Lazarus Paul, grocer, 2274 Third av.
Lazarus Posner, tailor, h 53 Orchard
Lazarus Rachel, wid. Leo, dressmkr. 56 Forsyth
Lazarus Rebecca, wid. Godfrey, h 418 E. 118th
Lazarus Samuel, cigarmkr. h 4 Pitt
Lazarus Samuel, pedlar, h 292 Second
Lazarus Sarah, h 18 W. 10th
Lazarus Sarah, wid. Jacob, h 6 Lincoln pl.
Lazarus Simon, tailor, 128 Monroe
Lazarus Solomon, cigars, 118 Eighth av.
Lazarus Solomon, tailor, h 227 E. 81st
Lazarus Brothers, jerseys, 29 Lispenard
Lazarus & Rosenfeld, china, 60 Murray
Lazarus, Schwarz & Lipper, trimmings, 404 B'way
Lazell Lewis T. drugs, 90 Maiden la. h 69 Livingston, B'klyn
LAZELL, DALLEY & CO. drugs, 90 Maiden la.
Lazelle H. W. sec. 120 B'way, h B'klyn
Lazelle William D. pianos, 23 E. 14th, h 338½ Lafayette av. B'klyn
Lazier Joseph, smith, h 848 Eleventh av.
Lazinsk Hyman M. tailor, 27 E. 20th, h 132 E. 18th
Lazinsky Harris, tailor, h 147 Ridge
Lazinsky Solomon, tailor, h 21 Allen
Laznovsky Frederick, cigarmkr. h 331 E. 71st
Laznowsky Charles, tailor, h 331 E. 38th
Lazonby Edward N. clerk, h 22 W. 61st
Lazsinsky Herman, trimmingmkr. h 29 Norfolk
Lazzarano Francis, barber, 71 James
Lazzarano Salvador, shoes, 1882 Lex. av.
Lazzari John B. monuments, Woodlawn, h Williamsbridge
Lazzari & Barton, monuments, Woodlawn
Lea George H. agent, 96 Reade, h Eng.
Lea I. Cryder, mer. 15 Cortlandt, h Orange, N. J.
Lea Luqueer McI. teacher, 41 E. 49th
Lea Robert, cutter, h 331 E. 104th
Lea Robeson, grain, 362 Produce Ex. h 1193 Dean, B'klyn
Lea Walter, broker, 63 Park pl. h 105 W. 62d
Leach A. A. notary, 61 William
Leach Adam C. imp. 41 Beaver, h 187 Keap, B'klyn
Leach Albert, driver, h 236 E. 24th
Leach Arthur B. manager, 2 Wall, h Roseville, N J.
Leach Benjamin, cutter, h 411 E. 72d
Leach Catharine, wid. John C. h 227 E. 51st
Leach Charles, plater, h 1322 B'way
Leach Charles J. clerk, 240 B'way, h W. 151st n Boulevard
Leach Edward, organbldr. h 246 W. 19th
Leach Edwin T. clerk, h 233 E. 122d
Leach Frederick, jeweler, 19 John, h 444 W. 57th
Leach George A. manager, 13 Park row, h 177 W. 94th
Leach George R. fish, h 32 Delancey
Leach George W. hats, 585 B'way
Leach Harriet M. dressmkr. 76 Seventh av.
Leach Helen, wid. John A. h 1001 Sixth av.
Leach Henry, clerk, h 69 W. 95th
Leach Henry L. ins. 32 Pine, h 1279 Park av.
Leach Henry P. trimmings, 26 Howard, h Paterson, N. J.
Leach Isaac, watchman, h 4 Av. D
Leach James, clerk, h 211 W. 36th
Leach Jas. stationer, 86 Nassau, h Park Ridge, N.J.
Leach John, h 305 E. 125th
Leach John, laborer, h 323 E. 60th
Leach John C. actor, h 343 W. 40th
Leach John V. machinist, h 154 E. 44th
Leach Lawrence, laborer, h 4 Av. D
Leach Louise, h 1322 B'way
Leach Lucinda, wid. George R. h 32 Delancey
Leach Margaret J. h 116 E. 128th
Leach Michael, foreman, h 69 Charlton
Leach Orlando, publisher, 16 Astor pl.
Leach William, machinist, h 629 W. 48th
Leach William H. clerk, h 7 Varick pl.
Leach William H. paper, 72 Duane, h 176 Macon, B'klyn
Leach, Shewell & Sanborn, publishers, 16 Astor pl.
Leacock James, painter, h 595 Eleventh av.
Leacock John, collars, h 548 W. 46th
Leacock Martha, wid. Joseph, h 509 W. 42d
Leacock Thomas, smith, h 566 Eleventh av.
Lead Thomas, waiter, h 822 Forest av.
Leadbeater P. Charles, manager, 3 Cooper Union, h Orange, N. J.
Leadbetter Henry N. stable, 1542 B'way, h 1515 B'way
Leadbetter Rudolphus H. stables, 110 W. 53d, h 1495 B'way
Leader Henry N. printer, h 183 W. 63d
Leadville Cons. Mining Co. 1 B'way
Leaf Cluster, 805 B'way
Leaf Tobacco Board of Trade, 178 Pearl
Leahan Abigail M. grocer, 504 W. 55th
Leahan Catharine, grocer, 504 W. 55th
Leahan Dennis, janitor, h 844 G'wich
Leahan Matthew, grocer, 504 W. 55th
Leahan Robert, grocer, 969 Tenth av.
Leahan M. & Co. grocers, 504 W. 55th
Leahey Patrick E. engineer, h 330 E. 25th
Leahey Richard, mason, h 1093 First av.
Leahy Ann, wid. James, h 338 E. 48th
Leahy Ann, wid. Thomas, h 514 W. 44th
Leahy Bridget, wid. Thomas, h 411 W. 44th
Leahy Catharine, dressmkr. 406 W. 38th
Leahy Catharine, wid. John, h 336 E. 63d
Leahy Cornelius, laborer, h 101 Broome
Leahy David, police, h 1432 Lex. av.
Leahy David T. woolens, 490 B'way, h 268 Clinton av. B'klyn
Leahy Dennis, laborer, h 458 W. 49th
Leahy Dennis, tailor, h 159 E. 26th
Leahy Edward, clerk, h 339 E. 77th
Leahy Edward J. coachman, h 142 W. 52d
Leahy Ellen, h 405 W. 39th
Leahy Eugene, calker, h 668 Water
Leahy Frank, carpenter, h 331 E. 22d
Leahy James, h 420 E. 58th
Leahy James, bartender, h 460 W. 33d
Leahy James H. laborer, h 2327 Second av.
Leahy Joanna, h 228 W. 32d
Leahy John, beer, 13 E. 91st, h 25 E. 91st
Leahy John, hops, 30 Whitehall, h 429 E. 9th
Leahy John, laborer, h 25 Mangin
Leahy John, news, h 8 Cornelia
Leahy John, tailor, h 226 E. 76th
Leahy John F. harnessmkr. 245 Tenth av. h 519 W. 23d
Leahy John J. undertaker, 124 E. 125th
Leahy Margaret, wid. James, h 559 W. 32d
Leahy Margaret, wid. Michael, h 681 Morris av.
Leahy Mary, h 438 W. 42d
Leahy Mary, h 250 W. 47th
Leahy Mary, wid. David, h 332 E. 40th
Leahy Michael, caterer, h 309 E. 81st
Leahy Michael, clerk, h 425 W. 45th
Leahy Michael, laborer, h n 511 E. 13th
Leahy Michael, laborer, h 240 E. 121st
Leahy Michael, police, h 26 Rutgers
Leahy Michael H. plumber, 241 E. 54th, h 239 E. 54th
Leahy Michael J. cigars, 35 Second av. h 421 W. 21st
Leahy Michael J. contractor, h 1047 Prospect av.
Leahy Michael J. molder, h 348 E. 33d
Leahy Patrick, cooper, 523 W. 15th, h 85 Tenth av.
Leahy Patrick, laborer, h 254 W. 37th
Leahy Patrick, ostler, h r 129 Washn. pl.
Leahy Patrick H. beer, 1559 Third av.
Leahy Patrick J. bricklayer, h 96 Eighth av.
Leahy Patrick J. cutter, h 348 W. 40th
Leahy Stephen, meat, 63 New Chambers, h 56 New Chambers

MADE FROM PURE CREAM. | HORTON'S ICE CREAM. | French, Italian and American.

ROBT. ROOSEVELT, *Pres.*
JOHN D. VERMEULE, *V.-Pres.*
GEO. W. VAN SICLEN, *Sec.*

HOLLAND TRUST CO.
7 WALL STREET.
Capital $500,000 paid-in in cash.

Acts as Executor, Guardian, Trustee, Transfer Agent.
Takes charge of Real Estate, Rents, Coupons & Dividends.



Leahy Thomas, coachman, h 105 W. 51st
Leahy Thomas, eatingh, 1147 Madison av.
Leahy Thomas, foreman, h 230 E. 81st
Leahy Thomas, laborer, h 223 W. 60th
Leahy Thomas, laborer, h 480 Willis av.
Leahy Thomas, marshal, h 2 E. 85th
Leahy Thomas, plasterer, h 2202 First av.
Leahy Thomas, plumber, h 341 E. 65th
Leahy Thomas, porter, h 20 Rector
Leahy Thomas B. mason, h 1875 Third av.
Leahy Timothy, laborer, h 25 Washn.
Leahy Timothy, lather, h 2066 Third av.
Leahy Valentine G. plasterer, h 2342 First av.
Leahy William, driver, h 441 E. 81st
Leahy William, laborer, h 414 G'wich
Leahy William F. clerk, h 206 Monroe
Leahy William J. roofer, h 410 E. 88th
Leahy & Tuthill, beer, 1559 Third av.
Leak Louise, wid. Richard, h 282 W. 25th
Leake Alanson, h 231 E. 70th
Leake Austin, undertaker, 225 Spring, h 136 W. 93d
Leake Benjamin, tailor, h 2612 Third av.
Leake Charles P. clerk, h 113 W. 60th
Leake Edward, fruit, 37 Harrison, h 136 W. 93d
Leake F. M. h 1590 Park av.
Leake Frank, towels, 83 Leonard, h Pa.
Leake Frank & Co. towels, 83 Leonard
Leake Matthew, clerk, h 430 E. 84th
Leake Sarah F. h 17 Gt. Jones
Leake & Watts Orphan House, W. 110th, n Tenth av.
Leakey Louis, teacher, 729 Sixth av. h 333 W. 34th
Leal Edward, steward, h The Florence
Leal Julia, wid. Jacinto, h 132 E. 17th
Leal Lafayette, proofreader, h 119 E. 77th
Leal Malcolm, physician, 224 W. 52d
Leale Charles A. physician, 604 Madison av.
Leaman Alfred V. mer. 4 Hanover, h 154 W. 47th
Leaman Emil, embdr. h 590 E. 159th
Leaman Frederick S. W. clerk, 7 Beekman, h 69 Sherman av. J. C.
Leaman John, machinist, h 411 E. 24th
Leaman Louis, liquors, h 1642 Lex. av.
Leaman Walter L. mer. 4 Hanover, h Stamford, Ct.
Leaman William, plasterer, h 247 E. 111th
Leaman W. & A. mers. 4 Hanover
Leaming Edward, photographs, 183 Essex, h 18 W. 38th
Leaming Florence H. widow, h 416 W. 58th
Leaming James R. physician, 18 W. 38th
Leamy Jeremiah, plasterer, h 427 E. 73d
Leamy Joseph F. police, h 1727 First av.
Leamy Patrick, shoes, 904 Third av. h 609 Lex. av.
Leamy & Co. shoes, 904 Third av.
Leander Andrew, tailor, h 331 E. 30th
Leap John, boilermkr. h 409 E. 19th
Leap Thomas, laborer, h r 329 E. 47th
Lear Georgianna E. wid. Robert R. h 24 E. 11th
Lear William, driver, h 421 W. 41st
Lear William T. fireman, h Riverdale
Leard Thomas H. carpenter, h 1563 Park av.
Learned B. P. jr. h Hoffman h.
Learned Charles W. operator, h 303 W. 134th
Learned Harriet R. widow, h 200 W. 41st
Learned James E. editor, 206 B'way, h 121 W. 73d
Learney William, bartender, h 1188 Second av.
Learoyd Charles B. physician, 161 E. 37th
Leary Andrew, h 303 W. 28th
Leary Ann, dressmkr. h 11 Montgomery
Leary Anne, janitress, h 115 Pearl
Leary Anne, wid. John, h 42 Columbia
Leary Anne, wid. John, h 585 Grand
Leary Arthur, 61 William, pres. 621 W. 23d & v. pres. 36 Union sq. E. h 90 Fifth av.
Leary Arthur H. physician, 1885 Lex. av.
Leary Bridget, wid. Patrick, h 244 W. 30th
Leary Catharine, dressmkr. h 4 Garden row
Leary Charles, laborer, h 32 G'wich
Leary Charles C. v. pres. 61 William, h 90 Fifth av.
Leary Cornelius, detective, h 153 Henry
Leary Cornelius, server, 27 N. Moore
Leary Cornelius, trucks, h 450 Cherry
Leary Daniel, clerk, h 348 W. 48th
Leary Daniel, driver, h 337 E. 43d
Leary Daniel, grocer, 2347 Second av.
Leary Daniel, laborer, h 162 Mott
Leary Delia, wid. Henry, h 2386 Eighth av.
Leary Dennis, boats, Harlem R. n W. 163d
Leary Dennis A. butter, 57 Sixth av. h 35 Cornelia
Leary Dennis J. waters, 48 New Chambers, h 410 Pearl
Leary Ellen E. wid. James, h 349 E. 119th
Leary Hugh E. clerk, h 106 E. 119th
Leary James, bartender, h 466 W. 26th
Leary James, driver, h 533 W. 35th
Leary James, laborer, h r 242 Cherry
Leary James D. contractor, 61 William, h 138 Keap, B'klyn
Leary James J. clerk, h 949 Eighth av.
Leary James J. liquors, 213 Bowery, h 14 Beach
Leary James M. h 134 E. 113th
Leary Jeremiah, h 1063 First av.
Leary Jeremiah, express, 582 G'wich, h 559 G'wich
Leary Jeremiah, laborer, h 1825 Second av.
Leary Jeremiah, mason, h 2559 Park av.
Leary Jeremiah, shoemkr. h 346 Madison
Leary Jeremiah, tailor, h 44 Rutgers
Leary John, h 11 Montgomery
Leary John, driver, h 1980 Park av.
Leary John, driver, h 525 Water
Leary John, driver, h 245 W. 30th
Leary John, engineer, h 410 W. 41st
Leary John, laborer, h 1 Hubert
Leary John, laborer, h 137 Washn.
Leary John, porter, h 139 Hudson
Leary John H. clerk, h 133 Henry
Leary John J. laborer, h 414 W. 56th
Leary Joseph J. bkbinder, h 349 E. 119th
Leary Margaret, wid. William, h 116 E. 52d
Leary Mary, lodgings, 184 Thompson
Leary Mary, nurse, h 109 E. 75th
Leary Mary A. wid. Charles, h 1988 Lex. av.
Leary Mary E. wid. Donald, h 417 E. 81st
Leary Michael, laborer, h 289 Front
Leary Michael, laborer, h 238 Mulberry
Leary Minnie, dressmkr. 2359 Park av.
Leary Patrick, laborer, h 84 Charlton
Leary Patrick, laborer, h 349 E. 60th
Leary Peter, waiter, h 727 G'wich
Leary Richard, cooper, h 294 Madison
Leary Samuel B. carpenter, h 438 E. 85th
Leary Thomas, laborer, h 241 E. 80th
Leary Thomas, laborer, h 289 Front
Leary Thomas, molder, h 266 W. 26th
Leary Timothy, laborer, h 76 Pike
Leary Timothy, liquors, 623 Ninth av. h 249 W. 42d
Leary Timothy H. clerk, h 111 W. 15th
Leary Wm. advertising, 5 Beekman, h 116 E. 52d
Leary William, fireman, h 308 W. 135th
Leary William, laborer, h r 123 Worth
Leary William J. agent, 76 Wall & 323 B'way
Leary William V. lawyer, County C. H. h 332 W. 51st
Leasenfeld Charles, meat, 1823 Ninth av. h 101 W. 104th
Leask Arthur, clerk, h 262 W. 36th
Leask Frank, clerk, h 283 W. 115th
Leask George, banker, 35 Wall, h 262 W. 36th
Leask George & Co. bankers, 35 Wall
Leask Henry G. clerk, h 262 W. 36th
Leask H'y G. jr. manager, 39 Mercer, h 306 W. 4th
Leask & Co. brokers, 35 Wall
Leathem Andrew H. stable, 310 W. 52d
Leathem John J. trucks, 2 W. 4th, h 92 Grove
Leathem Stanley G. notary, h 17 E. 21st
Leather Manufacturers' National Bank, 29 Wall
Leatter Jacob, cigarmkr. h 517 E. 12th
Leavell Henry E. butter, 174 Washn. mkt, h 553 Halsey, B'klyn
Leavens Frederick, tailor, 835 B'way, h 122 Pacific, B'klyn
Leavens Henry B. sec. 160 B'way, h Mo.
Leavens, Thompson & McIlrath, tailors, 835 B'way
Leavenworth William J. sec. 21 Park pl. h Wallingford, Ct.
Leavet A. A. h 209 W. 104th
Leavey Bridget, h 403 E. 42d
Leavey John, smith, h 116 Norfolk
Leavey Michael, plasterer, h 1634 Second av.
Leavitt Bernard, waiter, h 434 Fifth

Hartshorn's Shade Rollers. Notice name of Stewart Hartshorn in script on labels, and avoid being fooled.

GAS FIXTURES AND ELECTROLIERS | THE MITCHELL VANCE CO. Successors to MITCHELL, VANCE & CO. | 836-838 Broadway.

Leavitt Cecil K. real estate, 1808 Third av. h 108 W. 61st
Leavitt Charles N. h 100 E. 54th
Leavitt Charles W. supplies, 161 B'way, h Riverton, N. J.
Leavitt Edw'd, broker, 30 Broad, h Stamford, Ct.
Leavitt Edwin R. lawyer, 280 B'way
Leavitt Eliza E. wid. Thomas J. h 16 E. 28th
Leavitt George A. auction, 787 B'way
Leavitt George A. & Co. auction, 789 B'way
Leavitt Henry S. h 1 E. 40th
Leavitt Heyward G. banker, h 1 E. 40th
Leavitt Humphrey H. lawyer, 280 B'way
Leavitt Isaac, tailor, h 30 Essex
Leavitt James T. mer. 74 Leonard, h 60 W. 20th
Leavitt John, driver, h 189 E. 117th
Leavitt John Brooks, lawyer, 111 B'way, h 44 Stuyvesant
Leavitt John W. electrician, h 108 W. 61st
Leavitt Joshua, drygds. h 33 W. 27th
Leavitt Leander, sec. 40 B'way
Leavitt Mark L. h 149 W. 13th
Leavitt Michael B. manager, h 149 W. 13th
Leavitt Morris, clerk, h 115 Clinton pl.
Leavitt Morris F. ins. 115 B'way, h Flushing, L. I.
Leavitt Rufus W. pres. 115 B'way, h Flushing, L.I.
Leavitt Samuel, cuttings, 171 Macdougal
Leavitt Samuel H. clerk, h 115 Clinton pl.
Leavitt Sheldon, pres. h Riverdale
Leavitt Wm. E. broker, 30 Broad, h Flushing, L. I.
Leavitt C. W. & Co. supplies, 161 B'way
Leavitt & Keith, lawyers, 111 B'way
Leavitt & Mitchell Brothers, mers. 74 Leonard
Leavitt & Whittaker, lawyers, 254 Stewart bldg.
Leavy Adeline M. wid. Matthew, h 62 W. 51st
Leavy Ann, wid. Thomas, candy, 16 Jackson, h 10 Jackson
Leavy Cecilia, wid. Louis, h 125 E. 63d
Leavy Christopher, mason, h 151 E. 43d
Leavy Edward, plumber, h 67 Pitt
Leavy Ellen, weaver, h 751 Tenth av.
Leavy Hugh, conductor, h 152 E. 110th
Leavy Ignatz, cloakmkr. h 7 Sheriff
Leavy Joanna, wid. Patrick, h 304 E. 34th
Leavy James, fireman, h 181 W. 101st
Leavy James, ostler, h 412 W. 53d
Leavy James, trunkmkr. h 343 W. 43d
Leavy James P. cigars, 287 Av. C
Leavy John, mason, h 615 E. 16th
Leavy Joseph, driver, h 178 Forsyth
Leavy Joseph, liquors, 150 Front, h 146 E. 78th
Leavy Mary, candy, 39 Sheriff
Leavy Mary, wid. Bernard, h 1918 Lilian pl.
Leavy Mary, wid. Patrick, h 310 Rivington
Leavy Mary E. caps, 38 E. Houston, h 276 E. B'way
Leavy Michael H. smith, h 109 G'wich
Leavy Michael J. cutter, h 205 W. 61st
Leavy Patrick, conductor, h 1731 First av.
Leavy Patrick, driver, h 623 E. 16th
Leavy Patrick, laborer, h 308 W. 41st
Leavy Peter, grocer, 237 E. 29th
Leavy Thomas, candy, 494 Seventh av.
Leavy William, liquors, 550 E. 16th, h 615 E. 16th
Leavy M. E. & Co. caps, 38 E. Houston
Leaycraft Anthony D. express, 59 B'way, h 339 W. 19th
Leaycraft Charles C. h 310 E. 121st
Leaycraft Charles R. driver, h 306 Pleasant av.
Leaycraft Charles Russell, mer. 142 Pearl, h 11 E. 46th
Leaycraft Elizabeth, h 508 E. 116th
Leaycraft George, clerk, h 534 E. 86th
Leaycraft Henry, clerk, County C. H. h 2238 Decatur av.
Leaycraft Henry V. h 2653 Decatur av.
Leaycraft J. Edgar, real estate & insurance, 1544 B'way & 1524 Third av. h 223 W. 71st
Leaycraft James H. clerk, h 409 W. 28th
Leaycraft William C. machinist, h 362 W. 15th
Leaycraft William H. clerk, h 67C E. 143d
Leaycraft William H. port warden, 17 South, h 313 S. 5th, B'klyn
Leaycraft & Co. mers. 142 Pearl
Leazenbee Jane, wid. John, h 56 Suffolk
Leazenbee William J. molder, h 186 Broome
Leazer John E. clerk, 57 Murray, h Paterson, N. J.
Lebailly Louis, wines, 1268 B'way, h 608 Sixth av.
Lebarbier Charles E. lawyer, 35 B'way, h New Rochelle, N. Y.
Lebarbier & Brewster, lawyers, 35 B way
Lebard Charlotte J. wid. Augustus, h 269 W. 11th
Lebarnes Hiram, driver, h 326 W. 49th
Lebars Mary, wid. Edwin, h 88 Lewis
Lebas Morris, fireman, h 9 Rutgers pl.
Lebau Theophile, carpenter, h 425 E. 80th
Lebbe John F. ostler, h 535 W. 59th
Lebeau Alexander, painter, h 429 W. 52d
Lebeau Charles W. dentist, 139 E. 53d
Lebeck Flora, wid. Abraham, h 60 Division
Lebeis Henry, carver, h 219 E. 7th
Lebel Charles, engineer, h 629 E. 154th
Lebel Etienne, manager, 6 College pl. h Yonkers, N. Y.
Lebelang Wolff, tailor, h 142 Chrystie
Lebelowsky Morris, tailor, h 98 Ludlow
Lebendig Morris, bkbinder, h 20 Norfolk
Lebenheim Ludwig, cigars, 167 E. 84th, h 229 E. 81st
Lebenstein Charles, shoes, 317 E. Houston, h 196 Stanton
Lebenstein Jacob, designer, h 238 E. 58th
Lebenstein Morris, jewelry, 149 Park row, h 351 E. 52d
Lebenstein Reuben, shoes, 196 Stanton, h 192 Stanton
Leber Edward F. mer. 5 William, h 366 Bloomfield, Hoboken
Leber Ernst, upholsterer, h 217 W. 61st
Leber Ferdinand, cabinetmkr. h 348 E. 10th
Leber Margaret, wid. John, h 432 W. 39th
Leber & Bernhard, mers. 5 William
Leberecht Frederick, h 1184 Railroad av.
Lebermann Lewis, clerk, h 1194 Lex av.
Lebermuth David, h 716 Fifth
Lebert Andrew, h 512 Second av.
Lebert Andrew jr. baker, 391 Second av.
Lebert Mary, wid. John, h 520 E. 156th
Lebert Matthias, baker, h 640 Fifth
Leberthon Leopold M. treas. 14 Maiden la.
Lebes Henry, h 38 Second
Lebess Demetrius N. sponges, 72 William, h Greece
Lebetka Mary, wid. Samuel, h r 55 Pitt
Lebett Gustave, collector, h 225 Seventh
Lebeuf Eugene, imp. 177 Mercer, h Parkridge, N.J.
Lebeuf William, embds. 177 Mercer, h 453 W. 27th
Lebewitz Frances, wid. Moritz, h 92 William
Lebewohl Louis, furrier, h 186 Orchard
Lebherz John, beer, 120 Spring
Lebherz Matthew, pedlar, h r 237 E. 44th
Lebihan Charles, cigars, 432 Sixth av.
Lebis Philip, pedlar, h 52 Allen
Lebkuchner Jacob, bottler, 234 E. 39th, h 232 E. 39th
Lebkuecher Arthur E. findings, 40 Spruce, h Newark, N. J.
Lebkuecher Julius A. jeweler, 182 B'way, h Newark, N. J.
Leblanc Alfred, catingh. 127 Bleecker
Leblanc August, express, 47 Cedar, h 27 First av.
Leblanc Theophilus, architect, h 300 E. 83d
Leboigh John, clerk, h 235 Spring
Lebois Emil A. clerk, h 311 E. 25th
Le Bon Ton & LeMoniteur de la Mode, 930 B'way
Lebost Albert, cutter, h 69 Ludlow
Lebourveau Henry, broker, Boulevard c W. 86th
Lebourveau Theodore, laborer, h 315 E. 46th
LeBoutillier Charles, drygds. 50 W. 22d, h Hastings, N. Y.
LeBoutillier George, drygds. 48 E. 14th
LeBoutillier John, drygds. 50 W. 22d, h 133 W. 58th
LeBoutillier Thomas, clocks, 2 Maiden la.
LeBoutillier William G. physician, 829 Seventh av.
LE BOUTILLIER BROTHERS, drygds. 48 E. 14th & 847 B'way
LE BOUTILLIER BROTHERS, drygds. 50 W. 22d & 39 W. 22d
Leboutillier & Co. porcelain, 2 Maiden la.
Lebovich Isaac, cloakmkr. h r 151 Clinton
Lebovitch Solomon, tailor, h 51 Allen
Lebovits Adolph, teacher, h 375 E. Houston
Lebovitz Israel, cloaks, 8 Birmingham, h 225 Henry
Lebovitz Julius, tailor, h 225 Seventh
Lebowich Moritz, cigars, 144 Lewis
Lebowicz William, smith, h 37 Pitt
Lebowitch Bernhard, tailor, h 139 Goerck
Lebowitz Bertha, wid. David, h 55 Columbia
Lebowitz David, shoes, 203 Av. C
Lebowitz Henry L. h 178 E. 108th
Lebowitz Herman, drygds. h 84 Eldridge
Lebowitz Jacob, smith, h 120 Broome
Lebowitz Samuel, tailor, h 242 Division
Lebowski George I. clerk, h 356 W. 41st
Lebowski Samuel, tailor, 497 Eighth av. h 370 W. 35th
Lebowski S. & Co. tailors, 497 Eighth av.

DEAN'S PATENT ARDENTER MUSTARD. | Established in London 1831. 361 & 363 Washington Street, and 84, 86 & 88 North Moore Street, N. Y.

Richardson & Boynton Co.,
232-234 Water Street.
LEB 1146

PERFECT FURNACES,
HOT-WATER HEATERS,
RANGES.
LED



Lebrecht Adam, painter, h 15 Clinton
Lebrecht Frank, shoes, 690 G'wich
Lebrecht George, shoes, 297 Third, h 283 Third
Lebree John C. clerk, h 328 W. 48th
Lebret John C. clerk, 172 Fulton, h 954 Summit av. J. C.
Lebreton Pauline, fcygds. 52 E. 12th
Lebricht Charles, liquors, 777 Tenth av.
Lebricht Otto, pktbkmkr. h r 52 Av. A
Lebright Elizabeth, wid. Henry, h 56 Goerck
Lebright Peter, meat, 441 W. 53d
Lebrin Ferdinand, laborer, h 150 Wooster
Lebrowski Felix, pianomkr. h 251 W. 29th
Lebrun Eglee, milliner, 70 W. 19th h 448 Sixth av.
Lebrun G. Petit, clerk, h 114 W. 63d
Lebrun Napoleon, architect, 24 Park pl. h 245 W. 23d
LeBrun Pierre L. architect, 24 Park pl. h 103 Joralemon, B'klyn
LeBrun N. & Sons, architects, 24 Park pl.
Lebufsky Bernard, school, 86 Bayard, h 121 Division
Lebunski Samuel, pedlar, h r 59 Bayard
Lecarpentier Paul, laundry, 419 E. 16th
Lecato Nathaniel J. W. h 509 E. 118th
Lecato Obadiah W. clerk, h 116 E. 32d
Lecestre Charles L. laborer, h 237 E. 74th
Lecchi Richard, bartender, h 213 W. 29th
Lechensky Joseph, musician, h 51 E. 4th
Lecher Charles, ins. 95 W. 3d
Lecher George, harness, 618 G'wich
Lechinski Hannah, widow, h 185 Rivington
Lechleitner Nicholas, engineer, h 738 Second av.
Lechler Ambrose A. h 716 E. 12th
Lechler Andrew, cabinetmkr. h 101 St. Mark's pl.
Lechler Horace A. cigars, 33 Rector
Lechner Anton, brewer, h W. 130th c Tenth av.
Lechner Anton, canvas, 76 Cortlandt, h 219 Canal
Lechner Christopher, baker, 170 E. 4th
Lechner Francis, baker, 1628 Av. B, h 1505 Av. A
Lechner George, chandeliermkr. h 316 W. 37th
Lechner George, clerk, h 200 Chrystie
Lechner Hugo, shoes, 216 Monroe
Lechner Joseph, tailor, h 1359 First av.
Lechner Leonhard, brewer, h 53 Lawrence
Lechner Sophia, wid. John, h 309 E. 55th
Lechner William, machinist, h r 435 W. 33d
Lechtrecker Henry M. ins. h 247 E. 52d
Lechtrecker John, smith, h 247 E. 52d
Lechtrecker William, printer, h 62 Av. C
Leck Charles, meat, 1350 First av
Leck Frederick, clerk, h 240 W 41st
Leck Jane, dressmkr. 231 E. 56th
Leck John, upholsterer, 106 W. 42d, h 141 W. 19th
Leck John A. clerk, h 231 E. 56th
Leckerling William, h 143 E. 60th
Leckey Edward C. publisher, 199 William, h refused
Leckey Julia B. clerk, 49 Exchange pl. h 149 Adams, B'klyn
Leckie Catharine, parasolmkr. h 84 Charlton
Leckie John, machinist, h 22 Gansevoort
Leckie Margaret E. wid. William, h 351 W. 45th
Leckie Mary, wid. John, h 462 W. 33d
Leckie Peter, coachman, h 161 E. 69th
Leckler Abraham, bricklayer, h 460 W. 52d
Leckler Peter, agent, 78 Chrystie, h 690 E. 159th
Leckner Arthur, teacher, h 284 Pleasant av.
Leckner John, tailor, h 443 W. 38th
Leclair Alphonse J. painter, h 17 Downing
Leclair Elizabeth, wid. William A. h 370 W. 46th
Leclair Henry, actor, h 343 E. 41st
Leclaire Francis, filer, h 125 Av. D
Leclaire John B. furs, r 550 W. 52d
Leclaire Mary A. wid. Thomas, h 217 W. 14th
Leclanche Battery Co. 149 W. 18th
L'Eco D'Italia, 22 Centre & 8 City Hall pl.
Lecocq Ernest J. agent, Castle Garden, h Ryer av. c E. 184th
Lecocq Ferdinand, clerk, h 207 W. 25th
Lecollon Jane, dressmkr. h 140 W. 29th
Lecollon Lucien, waiter, h 140 W. 29th
Lecompte Edward, carpenter, h 157 E. 84th
Lecompte Francis D. drygds. 123 Duane, h 1 E. 39th
Lecompte Oliver, barber, 1124 Lex. av. h 421 E. 77th
Le Compte Vincent, h 213 W. 130th
Lecompte Wm. J. h High Bridge rd. opp. Morris av.
Lecompte William J. jr. lawyer, 158 B'way, h High Bridge rd. opp. Morris av.
Lecomte Charles, h 341 E. 30th
Lecomte Joseph, tinware, 216 Front, h 185 Hancock, B'klyn
Lecomte Matilda, h 266 W. 38th
Lecomte Sarah, wid. Vincent N. h 154 E. 84th
Lecount Charles O. hardware, 280 B'way, h New Rochelle, N. Y.
Lecount Francis J. jr. boxes, 79 Av. D, h 193 Penn, B'klyn
LeCount George H. frames, 767 B'way, h 238 Marcy av. B'klyn
Lecount Henry M. cotton, 32 Cotton Ex. h New Rochelle, N. Y.
Lecount Joseph H. milk, h 246 W. 144th
LeCount Joseph P. stationer, 225 Front, h Cal.
Lecount Lydia, wid. George, bdgh. 317 E. 14th
Lecount Mary H. wid. William V. h 124 E. 125d
Lecount Thomas J. laborer, h 125 Broome
LeCount Thomas R. stationer, 225 Front, h Rockville Centre, L. I.
Lecount William, cotton, 32 Cotton Ex. h New Rochelle, N. Y.
Lecount H. M. & W. cotton, 32 Cotton Ex.
LeCount Brothers, stationers, 225 Front
Lecour Adolphus, linens, 40 Lispenard, h 213 E. 11th
Lecour Emile, wines, 449 Pearl, h 458 Pearl
Lecour Eugene H. pickles, 263 Front, h 37 W. 10th
Lecour Jos. H. sec. 75 New, h 433 Monroe, B'klyn
Lecroix Edward, clerk, h 322 W. 42d
Lecrom Frank, mason, h 204 W. 30th
Lecuyer Charles G. shoes, 1338 Third av. h 155 E. 84th
Ledder John, bricklayer, h 1691 Ninth av.
Leddiger Joseph J. casemkr. h 240 E. 121st
Leddin Richard, driver, h 115 Broome
Leddin Timothy, shoes, 201 E. 111th, h 167 E. 114th
Leddy Albert, laborer, h 503 W. 33d
Leddy And'w, liquors, 639 Ninth av. h 400 W. 45th
Leddy Ann, wid. Thomas, h 205 Bleecker
Leddy Anne E. h 335 E. 39th
Leddy Bridget, wid. Michael, h 423 E. 52d
Leddy Catharine, wid. James, h 540 W. 50th
Leddy Catharine, wid. Michael, h 4 Cannon
Leddy Catharine, wid. Michael, h 96 Ninth av.
Leddy Edward J. insp. h 300 E. 78th
Leddy Ellen wid. Lawrence, h 89 Baxter
Leddy Ellen, wid. Michael, h 229 E. 11th
Leddy Frank, produce, 39 Little W. 12th
Leddy Hugh, plumber, 877 Third av. h 423 E. 52d
Leddy Hugh, police, h 219 W. 36th
Leddy James A. bricklayer, h 323 E. 24th
Leddy John, carpenter, h 320 W. 44th
Leddy John, clerk, h 333 W. 20th
Leddy John, mattressmkr. h 229 Monroe
Leddy John plasterer, h 535 E. 85th
Leddy John A. laborer, h E. 129th c Park av.
Leddy John J. driver, h 887 Tenth av.
Leddy John J. watchman, h Claremont av. n Devoe
Leddy John T. real estate, 555 W. 42d
Leddy Joseph, barber, h 307 Mott
Leddy Mary, wid. Michael, h 2359 Park av.
Leddy Mary A. wid. Patrick, h 220 E. 65th
Leddy Mary M. candy, 555 W. 42d
Leddy Michael, clerk, h 2234 First av.
Leddy Michael, plasterer, h 422 E. 86th
Leddy Patrick clerk, h 218 W. 35th
Leddy Patrick, laborer, h 7 Hubert
Leddy Patrick, laborer, h 405 W. 54th
Leddy Patrick, plasterer, 877 Third av. h 423 E. 52d
Leddy Patrick A. h 19 City Hall pl.
Leddy Patrick B. police, h 218 W. 35th
Leddy Patrick J. clerk, h 512 E. 14th
Leddy Philip J. clerk, h 19 City Hall pl.
Leddy Thomas, driver, h 290 Delancey
Leddy Thomas, liquors, 226 Av. A, h 430 E. 14th
Leddy Thomas, liquors, 89 W. Houston, h 72 S. 5th av.

FURS | F. BOOSS & BRO., *Established 1853.* 449 BROADWAY IMPORTERS AND MANUFACTURERS. | **FURS**

Leddy Thomas, ostler, h 432 W. 25th
Leddy Thomas, printer, h 205 Bleecker
Leddy Thomas & Co., liquors, 89 W. Houston
Leddy Thomas J. driver, h 74 Jackson
Leddy Thomas J. lineman, h 161 E. 110th
Leddy Timothy, laborer, h 238 E. 121st
Leddy William, barrels, 1322 Av. A
Leddy William, driver, h 515 W. 52d
Leder Joseph, beer, 353 E. 76th
Lederer Abraham, clerk, h 306 E. 43d
Lederer Albert S. h 312 E. 58th
Lederer Anna, drygds. 1401 Av. A
Lederer Arthur, clerk, h 127 E. 86th
Lederer Benedict, jeweler, 202 B'way, h R. I.
Lederer Benjamin, capmkr. h 101 Forsyth
Lederer Benjamin W. eatingh. 117 Greene, h 320 E. 58th
Lederer Bernhard, caps, 494 Broome, h 118 Suffolk
Lederer Caroline, jeweler, 81 Nassau, h 306 E. 43d
Lederer Charles, cigars, 1335 B'way, h 241 Av. B
Lederer Charles, roofer, 40 Bond, h 241 E. 49th
Lederer Charles, stables, 167 E. 51st, h 329 E. 49th
Lederer Elizabeth, wid. Charles, h 211 W. 20th
Lederer Emanuel, cigars, 128 Rivington
Lederer George M. broker, h 2152 Seventh av.
Lederer Henry, barber, 712½ Second av.
Lederer Henry, cigarmkr. h 1366 Av. A
Lederer Hugo, banker, 1435 First av. h 58 Av. B
Lederer Isaac, h 118 E. 62d
Lederer Jacob, h 306 E. 43d
Lederer Jacob, baker, 1059 First av.
Lederer Jacob, shirts, 34 Howard, h 165 E. 73d
Lederer John H. lithographer, h 79 E. B'way
Lederer Joseph, h 1401 Av. A
Lederer Joseph, jeweler, 81 Nassau, h 700 E. 145th
Lederer Joseph, pktbks. 29 E. B'way
Lederer Josephine, wid. Joseph, paints, 241 Av. B
Lederer Leo, clerk, h 183 Stanton
Lederer Marcus, baker, 324 E. Houston
Lederer Martin, jeweler, 83 Nassau, h 306 E. 43d
Lederer Max, h 346 E. 53d
Lederer Max, printer, h 14 First av.
Lederer Moritz, driver, 1624 Third av.
Lederer Philip, eatingh. 42 Av. B
Lederer Regina, wid. Henry, h 316 East 55th
Lederer Robert, candy, Park av. c E. 81st, h 123 E. 84th
Lederer Samuel, barber, 90 G'wich
Lederer Samuel, cutter, h 313 E. 52d
LEDERER SAMUEL M. drygds. (fine shoes, millinery, carpets), 207 G'wich, h 50 E. 53d
Lederer Sarah B. wid. John, h 79 E. B'way
Lederer Siegfried, underwear, 67 Grand
Lederer Sigmund, jeweler, 202 B'way, h R. I.
Lederer Simon, cigars, 1298 First av. h 241 E. 49th
Lederer Wenzel, tailor, h 222 Third
Lederer S. & B. jewelers, 202 B'way
Lederer & Co. candy, Park av. c E. 81st
Lederhaus August, musician, 392 Bowery & 355 Broome, h 434 E. 78th
Lederhos Carl, eatingh. 155 William, h 227 E. 19th
Lederhos Philip, eatingh. 155 William, h 227 E. 19th
Lederhos Brothers, eatingh. 155 William
Lederle Adam, eatingh. 8 Duane
Lederle Francis A. cigars, 127 Bowery & 152 Park row, h 205 E. 10th
Lederle John L. express, 1 Hudson, h Union Hill, N. J.
Lederle Jos. architect, 196 B'way, h Stapleton, S. I.
Lederle Theodore, engineer, h 34 E. B'way
Lederle & Co. architects, 196 B'way
Lederman Charles, clerk, h 407 E. 72d
Lederman Daniel, candy, 217 E. 107th, h 215 E. 107th
Lederman Harriet, wid. Joseph, h 234 W. 79th
Lederman Henry, meat, 210 Mott
Lederman Ignatz, pedlar, h 310 Rivington
Lederman Jacob, clothing, 568 Seventh av.
Lederman Joseph & Sons, tobacco, 140 Maiden la.
Lederman Moses, cigars, 403 E. 122d
Lederman Moses J. tobacco, 140 Maiden la. h 234 E. 79th
Lederman Nathan, packer, h 336 E. 80th
Lederman Nathan J. tobacco, 140 Maiden la. h 234 E. 79th
Lederman Nathaniel, driver, h 425 E. 86th
Lederman Peter, clerk, h 194 Rivington
Ledermann Frederick, packer, h 334 E. 80th
Ledermann Moritz, meat, 39 Lewis, h 41 Lewis
Ledermann Nancy, wid. Solomon, h 330 E. 53d
Ledermann Nathan, cigarmkr. h 315 E. 85th
Ledevig William, musician, h 14 Av. A
Ledgar Frank, carpenter, h 2935 Third av.
Ledgard George, clerk, h 410 W. 42d
Ledger Alfred H. machinist, h 116 E. 111th
Ledger George, h 237 E. 128th
Ledger Joseph, chaser, h 3 Lewis
Ledgerwood Mary C. dressmkr. 111 E. 108th
Lediard Charles, mer. 79 Pearl, h 335 President, B'klyn
Lediard Charles H. coal, 1 B'way, h 152 Carroll, B'klyn
Lediard & Co. liquors, 79 Pearl & 46 Stone
Lediez Herman, varnisher, h 266 E. Houston
Ledine Mary, wid. Henry, h 587 Seventh av.
Ledoger Jacob, embosser, h 684 E. 156th
Ledoger Joseph, baker, h 670 E. 151st
Ledoux Albert R. expert, 10 Cedar, h 39 W. 50th
Ledoux Alexander, waiter, h 300 W. 120th
Ledoux Augustus D. chemical eng. 10 Cedar, h Md.
Ledoux Catharine, wid. Louis, h 261 W. 44th
Ledoux Francis X. tailor, 6 E. 14th
Ledoux & Co. chemists, 10 Cedar

LEDOUX & COMPANY,
Engineers, Metallurgists,
AND ANALYSTS,
SAMPLING AND ORE-TESTING WORKS.
Experts in Electrical and Chemical Engineering.
No. 10 Cedar Street.

LeDuc Alexander S. flour, 335 Produce Ex.
LeDuc Constant, clerk, h 349 W. 54th
LeDuc Janvier, flour, 335 Produce Ex.
Ledwich Mary, wid. Adam, h 239 E. 106th
Ledwidge James, carpenter, h 1573 Third av.
Ledwidge Mary, h 406 E. 113th
Ledwitch Nicholas, laborer, h 342 E. 65th
Ledwith Andrew H. lather, h 303 E. 60th
Ledwith Charles, trucks, 223 W. 32d, & balls, 229 W. 32d
Ledwith David, comptroller, 51 Chambers, h Orange, N. J.
Ledwith Elizabeth, wid. Michael, h 2020 Park av.
Ledwith Francis, laborer, h 134 Goerck
Ledwith James P. lawyer, 234 B'way, h 340 W. 58th
Ledwith James W. clerk, h 313 Pearl
Ledwith John, clerk, h 217 E. 29th
Ledwith John, laborer, h 540 E. 15th
Ledwith John, laborer, h 1970 Third av.
Ledwith John P. clerk, h 12 Willett
Ledwith Michael, liquors, 661 & 719 Third av. & 124 Park av. h 55 Prospect pl.
Ledwith Peter M. clerk, h 853 Tenth av.
Ledwith Thomas A. lawyer, 12 Chambers
Ledwoch Joseph F. baker, h 132 Orchard
Ledyard Henry B. pres. Grand Central depot, h Mich.
Ledyard Lewis Cass, lawyer, 66 Wall, h 137 E. 35th
Lee Abram, sweep, h 121 W. 25th
Lee Adam K. beer, 771 Ninth av. h 695 Ninth av.
Lee Albert, laborer, h 16 Hubert
Lee Albert J. machinist, h 332 E. 9th
Lee Alice, wid. John, h 411 E. 12th
Lee Alfred, engineer, 542 W. 52d
Lee Alfred, harnessmkr. h 338 W. 37th
Lee Alfred C. clerk, h 511 E. 119th
Lee Allen, cutter, h 411 E. 87th
Lee Ann, h 800 Sixth av.
Lee Anna, h 142 W. 19th
Lee Anna, wid. Timothy, bdgh. 77 Oliver
Lee Anne, h 204 W. 32d
Lee Anton, driver, h 183 Thompson
Lee Archibald, laborer, h 205 Av. C
Lee Arms Co. 137 B'way
Lee Arthur, laborer, h 523 W. 46th
Lee Arthur E. paperhgr. h 181 E. 94th
Lee B. Frank, h 69 E. 130th
Lee Benjamin, clerk, h 227 W. 12th
Lee Benjamin, driver, h 636 Washn.
Lee Benjamin B. notary, 14 Nassau
Lee Benjamin F. lawyer, 20 Nassau, & prof. 41 E. 49th, h 3 Gramercy pk.
Lee Benjamin T. carrier, h 513 E. 120th
Lee Bridget, liquors, 332 E. 26th

JAMES A. WEBB & SON, 165 PEARL ST., NEW YORK.
DRUGGISTS' ALCOHOL AND COLOGNE SPIRIT.

Directors:
CHAS. LANIER,
JOHN W. ELLIS,
WM. A. BOOTH,
PARKER HANDY,

3d NATIONAL BANK,
20 NASSAU ST.
Capital, - $1,000,000.

Directors:
GEO. CHAPMAN,
JOHN W. STERLING,
A. H. WELSH,
H. A. V. POST,
GEO. A. MORRISON.

SCARFS AND SUSPENDERS.

BEST WC&W MADE.

THE TRADE SUPPLIED BY
WELD, COLBURN, & WILCKENS,
593 Broadway, New York.

Lee Bridget, wid. Bernard, h 523 E. 148th
Lee Catharine, wid. James, bdgh. 299 Monroe
Lee Catharine, wid. Patrick, h 34 Harrison
Lee Catharire E. widow, h 449 W. 13th
Lee Charles, foreman, h 633 Walton av.
Lee Charles, janitor, h 139 W. 61st
Lee Charles, laborer, h 34 Oak
Lee Charles, laundry, 624 Eleventh av.
Lee Charles B. varnisher, h 313 W. 16th
Lee Charles C. physician, 79 Madison av.
Lee Charles H. hides, 20 Ferry, h Orange, N. J.
Lee Charles N. drygds. 267 Canal & 23 Howard, h 114 W. 78th
Lee Charles R. h 162 W. 95th
Lee Charles W. conductor, h 112 W. 61st
Lee Chester M. shooting, 219 Bowery, h 65 Second av.
Lee Cornelius, laborer, h 230 E. 104th
Lee Cornelius S. trustee, 15 Cortlandt, h 58 E. 54th
Lee D. B. h 118 W. 23d
Lee Daniel W. examiner, 402 Washn. h Murray Hill h.
Lee David, cutter, h 550 W. 51st
Lee David, waiter, h 144 W. 26th
Lee David J. porter, h 24 James
Lee David W. examiner, 402 Washn. h 32 Grove, B'klyn
Lee Dennis, machinist, h 336 E. 25th
Lee Dominick, laborer, h 214 W. 61st
Lee Donald S. L. mer. 60 New, h 48 Garden pl. B'klyn
Lee E. F. h 80 W. 90th
Lee Earl, manager, 31 Wall, h Corona, L. I.
Lee Edw'd, liquors, 603 Eleventh av. h 600 W. 45th
Lee Edward, missionary, h 29 Seventh
Lee Edward J. printer, h 80 Vandam
Lee Edward R. driver, h 519 G'wich
Lee Edwin A. machinist, h 165 Alexander av.
Lee Elizabeth, wid. Albert, h 47 St. Mark's pl.
Lee Elizabeth, wid. Henry, h 223 Av. C
Lee Elizabeth, wid. John, h 230 E. 31st
Lee Elizabeth, wid. John W. h 742 Third av.
Lee Elizabeth H. wid. William L. h 562 Third av.
Lee Ezekiel, ostler, h 141 W. 50th
Lee Frances, widow, h r 32 G'wich av.
Lee Frank, candy, 649 E. 16th
Lee Franklin doors, Ninth av. c W. 124th, h Buffalo, N. Y.
Lee Frederick E. clerk, h 145 W. 16th
Lee Frederick G. broker, h 61 W. 17th
Lee Frederick H. clerk, h 516 Fifth av.
Lee Frederick R. jerseys, 315 Church, h 65 W. 73d
Lee Frederick R. lawyer, 24 Park pl. h 72 S. Portland av. B'klyn
Lee George, h 45 Hamilton
Lee George, pedlar, h 313 E. 75th
Lee Geo. A. clerk, 34 Thomas, h 368 Navy, B'klyn
Lee George A. driver, h 2398 Eighth av.
Lee George C. broker, 78 William, h B'klyn
Lee Geo. C. sec. 16 Exchange pl. h Yonkers, N. Y.
Lee Geo. E. manager, 88 Fifth av. h 311 W. 13th
Lee George F. caterer, 122 Macdougal
Lee George F. driver, h 234 Broome
Lee George N. driver, h 2398 Eighth av.
Lee George W. laborer, h 473 Third av.
Lee George W. A. waiter, h 242 W. 41st
Lee Henry, h 165 E. 49th
Lee Henry, janitor, h 416 E. 11th
Lee Henry, janitor, h 18 New
Lee Henry, watchman, h 923 Third av.
Lee Henry A. cans, 378 G'wich, h Glen Ridge, N.J.
Lee Henry M. h 1089 E. 175th
Lee Henry W. h 65 W. 73d
Lee Herbert A. collector, 245 B'way, h E. 166th n Tinton av.
Lee Herbert W. clerk, h 109 W. 62d
Lee Herman, milk, h 400 W. 50th
Lee Herman F. broker, 146 B'way
LEE HOMER, v. pres. Tribune bldg. 154 Nassau, h 15 E. 11th (see Homer Lee Bank Note Co.)
Lee Hotel Fire Escape Co. 853 B'way
Lee Hugh J. plasterer, h 317 W. 20th
Lee J. Bowers, broker, 19 William, h 39 W. 54th
Lee J. Frank, broker, 45 B'way, h 7 E. 46th
Lee J. Lawrence, sec. 137 Centre
Lee Jacob, driver, h 670 Eleventh av.
Lee James, boilermkr. h 58 Varick
Lee James, builder, 420 W. 52d
Lee James, cabinetmkr. h 273 Hudson
Lee James, calker, h 67 Stanton
Lee James, driver, h 401 Fifth
Lee James, driver, h 2401 First av.
Lee James, engineer, h 449 E. 135th
Lee James, laborer, h 153 Cherry
Lee James, laundry, 1903 Washn. av.
Lee James, molder, h 67 E. 108th
Lee James, physician, 235 E. 124th
Lee James, porter, h 313 E. 48th
Lee James, rubber, h 2495 Second av.
Lee James, slate, h 109 W. 62d
Lee James, watchman, h 688 G'wich
Lee James & Co. mers. 72 Pine
Lee James B. messenger, h 11 Minetta
Lee James C. clerk, h 2150 Seventh av.
Lee James F. foreman, h 81 Ninth av.
Lee James G. pres. 6 College pl. h Trenton, N. J.
Lee James H. doors, Ninth av. c W. 124th, h Buffalo, N. Y.
Lee James J. plasterer, h 18 Cornelia
Lee James J. strings, 2256 Second av.
Lee James P. v. pres. 137 B'way, h Ilion, N. Y.
Lee James T. foreman, h 8 Charles la.
Lee Jane, h 234 E. 76th
Lee Jane, wid. John, h 421 W. 16th
Lee Jane, wid. John, h 127 W. 51st
Lee Jane, wid. William, h 82 Christopher
Lee Jane, wid. William, h 349 W. 35th
Lee John, h 116 W. 40th
Lee John, calker, h 626 E. 144th
Lee John, cook, h r 205 E. 22d
Lee John, cutter, h 245 E. 113th
Lee John, driver, h 294 Elizabeth
Lee John, janitor, h 134 Suffolk
Lee John, janitor, h 45 W. 30th
Lee John, laborer, h 323 E. 37th
Lee John, laborer, h 724 E. 146th
Lee John, laborer, h 565 W. 49th
Lee John, molder, h 2182 Ryer av.
Lee John, painter, h 201 E. 48th
Lee John, painter, h 326 W. 17th
Lee John, polisher, h 554 W. 43d
Lee John, porter, h 54 Prince
Lee John, shoemkr. h 308 E. 12th
Lee John, trucks, 88 Front, h 54 Jane
Lee John, vulcanizer, h 230 E. 126th
Lee John, watchman, h 220 W. 19th
Lee John A. plumber, h 162 W. 61st
Lee John C. cashier, 35 Water, h 248 W. 127th
Lee John F. agent, h 145 Broome
Lee John G. artist, h 591 Ninth av.
Lee John H. clerk, h 199 Clinton
Lee John H. porter, h 216 E. 97th
Lee John H. teacher, h 643 Sixth av.
Lee John L. h 21 W. 17th
Lee John M. butler, h 150 E. 84th
Lee John R. shooting, 219 Bowery, h 65 Second av.
Lee John T. broker, 60 B'way, h 18 New
Lee John V. pianomkr. h 856 Eighth av.
Lee John W. supt. h 105 W. 105th
Lee Joseph, h r 379 E. 4th
Lee Joseph, cutter, h 1845 Tenth av.
Lee Joseph, driver, h 412 W. 25th
Lee Joseph, steward, h 138 Chrystie
Lee Joseph H. molder, h 1875 Washn. av.
Lee Joseph T. operator, h 244 E. 117th
Lee Joseph T. waiter, h 112 Waverley pl.
Lee Josephine, wid. George, h 14 Grand
Lee Julia, washing, h r 176 Hester
Lee K. Pahn, teas, 350 Hudson, h 15 University pl.
Lee Laura, artist, h 405 W. 25th
Lee Laura, dressmkr. 42 W. 125th
Lee Laura V. wid. George, h 625 E. 163d
Lee Lawrence P. spinner, h 333 W. 35th
Lee Lionel, engravings, h 1 E. 111th
Lee Louis, clerk, h 179 Eldridge
Lee Louis S. hardware, h 5 E. 17th
Lee Louisa, wid. James, h 23 Allen
Lee Louisa C. widow, h 127 E. 21st
Lee Luke, express, 87 Dey
Lee Malachi, laborer, h 552 W. 47th
Lee Martha, dressmkr. h 87 W. 3d
Lee Martin, laborer, h 441 W. 26th
Lee Martin, porter, h 115 Forsyth
Lee Martin L. signs, 24 N. William, h 134 W. 93d
Lee Mary, h 1096 Third av.

EAST RIVER STEAM KINDLING WOOD FACTORY
1104 First Avenue, cor. E. 61st St. Orders received through all American District and Western Union Telegraph Offices FREE. *Send for Price-List.* FRED. BUSE, Prop.

Huyler's
FAMILY CHOCOLATE,
For Drinking and Cooking.
SOLD BY ALL GROCERS.

Lee Mary, candy, 37½ City Hall pl.
Lee Mary, wid. Bernard, h 407 W. 54th
Lee Mary, wid. Hugh, h 440 W. 44th
Lee Mary, wid. Michael, h 542 E. 149th
Lee Mary, wid. Patrick, nurse, h 341 E. 36th
Lee Mary, wid. Peter, h 425 E. 80th
Lee Mary, wid. William, bdgh. 305 E. 12th
Lee Mary B. wid. William H. h 71 E. 84th
Lee Mary R. nurse, h 116 E. 22d
Lee Matthew, laborer, h 519 First av.
Lee Matthew, ostler, h 647 W. 42d
Lee Michael, h r 67 Oliver
Lee Michael, cooper, h 21 Cherry
Lee Michael, driver, h 352 W. 25th
Lee Michael, driver, h 427 W. 33d
Lee Michael, laborer, h 168 Monroe
Lee Michael, laborer, h 234 W. 31st
Lee Michael, liquors, 86 G'wich
Lee Michael, police, h 82 Monroe
Lee Michael, rigger, h 100 Cherry
Lee Michael, weigher, h 158 W. 61st
Lee Minnie, wid. William H. h 1573 Third av.
Lee Mortimer C. insp. h 432 E. 114th
Lee Mortimer M. trimmings, 853 B'way, h S. Norwalk, Ct.
Lee Mortimer P. cashier, h 432 E. 114th
Lee Nicholas, driver, h 336 Cherry
Lee Olaf H. carpenter, h 2375 Eighth av.
Lee Patrick, clerk, h 324 E. 34th
Lee Patrick, laborer, h 339 E. 59th
Lee Patrick, laborer, h 157 E. 84th
Lee Patrick, laborer, h 248 W. 41st
Lee Patrick, shoemkr. h 2557 Hoffmann
Lee Patrick, trucks, 32 Madison
Lee Patrick J. laborer, h 38 Oliver
Lee Patrick W. driver, h 415 First av.
Lee Peter, laborer, h 430 W. 53d
Lee Peter A. molder, h 510 W. 35th
Lee Philip, tailor, h 2 Congress
Lee Richard, carpenter, h 1675 Lex. av.
Lee Richard D. W. cashier, 869 B'way, h 131 Prospect, B'klyn
Lee Richard H. insp. h 43 Gouverneur
Lee Richard S. painter, h 336 E. 54th
Lee Richard S. painter, h 191 E. 115th
Lee Robert, h 351 E. 69th
Lee Robert, 2532 Eighth av.
Lee Robert, engineer, h 107 E. 53d
Lee Robert, pedlar, h 41 Baxter
Lee Robert, tailor, h 329 E. 30th
Lee Robert, waiter, h 116 Mott
Lee Robert jr. supt. h 311 E. 72d
Lee Robert E. bartender, h r 246 W. 16th
Lee Robert E. plumber, h 350 W. 44th
Lee Robert L. clerk, h 516 Fifth av.
Lee Robert P. lawyer, 115 B'way, h 551 Henry, B'klyn
Lee Rosa, dressmkr. h E. 169th n Jerome av.
Lee Rosa C. widow, h Fordham
Lee Rosanna, wid. Bernard, h 244 E. 117th
Lee Rosanna, wid. Robert, h 336 Cherry
Lee Rose A. milliner, 962 Third av. h 237 E. 58th
Lee Samuel, h 428 Eleventh av.
Lee Samuel, builder, 150 E. 23d, h 110 E. 112th
Lee Samuel, clerk, 56 Wall, h 568 Bergen, B'klyn
Lee Samuel, mer. 71 Wall, h Brick Church, N. J.
Lee Samuel A. commr. 204 W. 20th, h 411 W. 19th
Lee Sarah, bdgh. 406 E. 25th
Lee Sarah A. wid. William, eatingh. 269 Pearl, h 91 Columbia heights, B'klyn
Lee Sing, express, 23 Pell
Lee Stephen, paper, 140 Nassau, h 143 Lefferts pl. B'klyn
Lee Susan, wid. George, h 612 E. 158th
Lee Tempie E. M. wid. Robert B. h 311 W. 13th
Lee Theodore H. supt. 86 Trinity pl. h 176 W. 105th
Lee Thomas, brewer, h 443 W. 56th
Lee Thomas, driver, h 865 Third av.
Lee Thomas, laborer, h 423 E. 73d
Lee Thomas, laborer, h 508 W. 16th
Lee Thomas, machinist, h 309 First av.
Lee Thomas, tailor, h 213 E. 26th
Lee Thomas, waiter, h 317 E. 48th
Lee Thomas B. civil engineer & sec. 127 E. 23d
Lee Thomas E. laborer, h 146 W. 67th
Lee Thomas G. physician, 516 Fifth av.
Lee Thomas H. clerk, h 326 E. 116th
Lee Thomas H. milliner, 363 Sixth av. h 176 W. 105th
Lee Thomas J. police, h 510 W. 35th
Lee Thos. J. tailor, 88 Union sq. E. h 133 Lex. av.
Lee Thomas L. grocer, 2 Mott, h 20 Bayard

Weather Strips
BROWNE'S Metallic & other kinds
Booth's Theatre Building, 23d St. & 6th Av.
The First Metallic Weather Strip Co.

Lee W. Creighton, hides, 20 Ferry, h Orange, N. J.
Lee Walter J. agent, h 2024 Lex. av.
Lee William, h 166 Thompson
Lee William, carpenter, h 169 Eldridge
Lee William, clerk, h 227 W. 67th
Lee William, conductor, h r 544 Hudson
Lee William, driver, h 233 E. 29th
Lee William, driver, h 308 E. 46th
Lee William, janitor, h 255 W. 123d
Lee William, laborer, h 15 Morris
Lee William, laborer, h 60 Sullivan
Lee William, manager, 61 Greene
Lee William, pedlar, h 426 E. 11th
Lee William, smith, Boulevard n W. 75th, h 166 W. 74th
Lee William jr. laborer, h 560 E. 136th
Lee Wm. B. real estate, 106 W. 42d, h 248 E. 89th
Lee William H. h 157 E. 47th
Lee William H. h 208 W. 24th
Lee William H. bdgh. 210 W. 40th
Lee William H. clerk, h 282 W. 132d
Lee William H. drygds. 267 Canal & 23 Howard, h 516 Fifth av.
Lee William H. eatingh. 869 First av.
Lee William H. engineer, h 846 Union av.
Lee William H. L. lawyer, 20 Nassau, h 21 W. 17th
Lee William J. carpenter, h 205 E. 77th
Lee Wm. S. florist, 27 Union sq. W. h 840 Second av.
Lee William T. real estate, 1295 B'way
Lee William W. neckwear, 95 Prince, h 475 Putnam av. B'klyn
Lee William W. sec. 58 Pine, h Mass.
Lee Brothers, shooting, 219 Bowery
Lee & Co. hides, 20 Ferry
Lee & Lee, lawyers, 20 Nassau
LEE, TWEEDY & CO. drygds. 267 Canal & 21 Howard
Lee, Typond & Co. teas, 350 Hudson
Lee, Yeury & Watts, neckwear, 95 Prince
Leear Henry, conductor, h 15 G'wich av.
Leeb Alfred, mer. 77 Water
Leech Charles D. publisher, 73 Bible h. h Hoboken
Leech David, clerk, h 181 Varick
Leech David C. h 7 Gramercy pk.
Leech Henry S. h 247 Fifth av.
Leech John B. pres. 16 Exchange pl. & cotton, 28 Cotton Ex. h 38 W. 57th
Leech John E. mer. 72 Pine, h 94 Remsen, B'klyn
Leech John J. candy, 444 W. 28th
Leech Mary, wid. James, h 526 Eighth av.
Leech Robert D. machinist, 144 Centre, h St. Ann's av. n E. 138th
Leech William E. mer. 72 Pine, h 423 Clinton av. B'klyn
Leech & Co. machinists, 144 Centre
Leed Charles R. framer, h 107 E. 108th
Leed George, variety, 718 Eleventh av.
Leeder John, carpenter, h 409 E. 117th
Leeder Michael, carpenter, h 918 Third av.
Leeder William H. meat, 698 Eighth av. h 719 Eighth av.
Leeds Adeline A. h 155 W. 83d
Leeds Charles C. lawyer, 120 B'way, h 739 Lex. av.
Leeds David D. sec. 155 B'way, h 459 Eighth, B'klyn
Leeds Forge Co. (Ltd.) 45 B'way
Leeds Frank V. mer. 233 Front, h 68 Orange, B'klyn
Leeds Henry, storage, 28 South, h 42 E. 51st
Leeds Henry jr. treas. 38 Park row, h 42 E. 51st
Leeds James, clerk, h 100 W. 27th
Leeds Lewis W. civil eng. 62 Broad
Leeds Louis, boxmkr. h 261 E. 71st
Leeds Theodore E. lawyer, 18 Wall, h 20 Fifth av.
Leeds William J. dentist, 682 Lex. av.
Leeds William J. tea, 69 Cortlandt, h 24 W. 40th
Leeds & Morse, lawyers, 120 B'way
Leef Solomon, tailor, h 191 Rivington
Leehane Abigail, wid. Daniel, fcygds. 486 Eleventh av.
Leek Charles, carpenter, h 312 W. 47th
Leeker Herman, milk, 502 W. 52d

STEAM AND HOT WATER HEATERS. | Richardson & Morgan Co. | 92 Beekman St.
See adv. pages 38 & 39 Pink Sheets Back of Book.

THOMAS L. JAMES, Prest.,
A. VAN SANTVOORD, V. Prest.,
JOHN R. VAN WORMER,
Sec'y and Gen. Man.

THE LINCOLN SAFE DEPOSIT CO.
FIRE-PROOF STORAGE WAREHOUSE.
32 TO 38 EAST 42D STREET.

Safes Rented. . . Plate stored under guarantee. Fire-proof storage for household effects.

AIX-LA-CHAPELLE
KAISER WATER
REFRESHING DIETETIC TABLE WATER
BEST IN THE WORLD
Luyties Brothers
New York
Agents U.S.A.

Leeker William, butcher, h 419 W. 48th
Leekman John, shoemkr. h 16 Franklin
Leekscheidt Herman, tailor, h 340 E. 81st
Leeman John E. furniture, 72 W. 3d, h 135 W. 44th
Leeming Henry, agent, h 138 Clinton pl.
Leeming James B. cooper, h 160 Bleecker
Leeming Thomas, food, 18 College pl. h 216 Park pl. B'klyn
LEEMING THOMAS & CO. Nestle's Condensed Milk & Milk Food, & Reckitt's Laundry Blue, 18 College pl.
Leemon Susan, dressmkr. h 254 W. 35th
Leemon Thomas, candy, 123 Ninth av.
Leenig Christian, pianomkr. h 359 W. 39th
Leeper James, carpenter, 52 Wooster (see adv. page 8, P. G.)
Leer Henry, dresser, h 651 E. 9th
Leerburger Andre, h 118 E. 103d
Leerburger Benjamin, manager, 650 B'way, h 406 E. 58th
Leerburger Edwin, real estate, 1050 Second av. h 200 E. 86th
Leerburger Henry, hats, 536 B'way, h 118 E. 103d
Leerburger Samuel, tailor, h 25 Suffolk
Leerburger Samuel I. clerk, h 206 E. 75th
Leerburger Sigmund, essences, 34 Barclay
Leerburger Simon, real estate, 1050 Second av. h 200 E. 86th
Leerburger S. & Son, real estate, 1050 Second av.
Leers Theodore, agent, 143 Water, h 318 E. 77th
Lees Francis, grocer, 1709 Ninth av.
Lees Frank, actor, h 497 Third av.
Lees Frank K. manager, 1530 Third av. h 1657 First av.
Lees James, carpenter, h 974 Ninth av.
Lees John, express, 99 Elizabeth, h 205 Mott
Lees John, machinist, h 1811 Third av.
Lees Marcia E. stenographer, 206 B'way, h 71 Madison av.
Lees Samuel, exporter, 63 B'way, h 3 Greene av. B'klyn
Lees Samuel, printer, 24 Vesey, h 105 W. 105th
Lees Samuel & Co. exporters, 63 B'way
Lees Stephen, baker, h 218 E. 80th
Lees Theodore F. h 117 E. 86th
Lees Thomas K. v. pres. 4 Irving pl. h 5 Monroe pl. B'klyn
Lees Thomas M. physician, 58 W. 35th
Lees William, clerk, h 70 E. 112th
Leese George W. cutter, h 320 E. 125th
Leese James, clerk, h 410 W. 29th
Leeser Florette, meat, 427 Hudson
Leeser Jacob, broker, Produce Ex. h 218 W. 39th
Leeser Louis, butcher, h 212 E. 73d
Leeson (refused) teacher, h 130 W. 62d
Leeson George T. trimmer, h 385 Lenox av.
Leeson George T. jr. police, h 348 E. 13th
Leeson Harry, photographs, 343 Sixth av. h 306 W. 129th
Leeson James, contractor, h 260 W. 144th
Leeson Lillie, supt. 103 W. 27th
Leeson Winifred, wid. John, h r 221 Fifth
*Leeson J. R. & Co. thread, 561 B'way
Leet John, driver, h 521 E. 81st
Leete Edgar J. lawyer, 365 Fourth av. h Poughkeepsie, N. Y.
Leete John, furniture, 505 Ninth av. h 416 W. 29th
Leetch Robert, janitor, h 878 Sixth av.
Lefcowitz Neuman, presser, h 130 Pitt
Lefebre Julia, teacher, h 80 Clinton pl.
Lefebvre Emil, h 86 Washn. pl.
Lefebvre Hubert B. pub. acct. h 1484 Third av.
Lefevre Charles, journalist, h 122 Second
Lefevre Egbert, physician, 255 W. 23d
Lefevre Elizabeth, wid. Narcisse, h 420 W. 26th
Lefevre Henry C. agent, h 476 Second av.
Lefevre P. E. supt. Pier 35 (new) N. R. h 725a Quincy, B'klyn
Lefevre Philip, porter, h 812 G'wich
Lefevre Robert, music, 52 E. 13th
Leffel James & Co. publishers, 110 Liberty
Leffer William H. clerk, h 680 E. 143d
Leffert Andrew, tailor, r 167 Essex
Leffert Conrad, smith, h 450 W. 46th
Leffert John, miller, h 148 Orchard
Lefferts Asa S. clerk, h 322 W. 37th
Lefferts Ezra N. engineer, h Hudson pk.
Lefferts Frederick R. sec. 313 B'way, h 24 W. 37th
Lefferts George M. physician, 6 W. 33d
Lefferts John, galvanizer, 495 Cherry
Lefferts John B. beer, Tenth av. c W. 185th, h 508 W. 185th
Lefferts John R. clerk, h 417 Willis av.
Lefferts Leffert, sec. 549 W. 27th, h 110 W. 122d
Lefferts Louis, umbrellas, 928 B'way, h 2116 Madison av.
Lefferts Louis E. manager, 101 E. 17th, h 205 W. 56th
Lefferts Marshall, iron, 54 Cliff & 491 Cherry, h E. Orange, N. J.
LEFFERTS MARSHALL & CO. iron, 491 Cherry & 54 Cliff
Lefferts Marshall C. pres. 313 B'way, & treas. 195 B'way, h 34 E. 65th
Lefferts Robert, soap, 306 Fourth av. h Flatbush, L. I.
Lefferts William H. mer. 71 South, h 35 W. 47th
Leffingwell John E. pres. 346 B'way, h 1373 Pacific, B'klyn
Leffingwell Mary L. wid. Miron W. h 63 W. 11th
Leffler Adolph, beer, 1021 Second av.
Leffler Catharine, wid. Samuel, bdgh. 244 E. 79th
Leffler Charles, machinist, h 57 E. B'way
Leffler Henry, cigarmkr. h 52 Ridge
Leffler Jacob, furniture, 1396 Second av.
Leffler Jacob, pedlar, h 623 E. 12th
Leffmann David, bdgh. 193 Seventh
Leffson Adolph, collector, h 500 W. 41st
Lefig Louis, tailor, h 245 W. 33d
Lefko Jacob, h 221 Delancey
Lefkovich Samuel, driver, h r 146 Ridge
Lefkovitch Aaron, pedlar, h 214 Stanton
Lefkovits Henry, clerk, h 346 E. Houston
Lefkovits Henry, pedlar, h 342 E. Houston
Lefkovits Herman, shoes, 588 Grand
Lefkovits Ignatz, tailor, h 61 Clinton
Lefkovitz Edward, cigarmkr. h r 632 Sixth
Lefkovitz Julius, shoemkr. h 246 Stanton
Lefkovitz Morris, express, 246 Stanton
Lefkovitz Samuel, decorator, h 442 E. 78th
Lefkovitz Samuel, tailor, h r 192 Stanton
Lefkovitz Wolf, tailor, h 56 Forsyth
Lefkowich Isidor, packer, h 346 E. 70th
Lefkowitch G. suspenders, 161 Lewis
Lefkowits Adolph, presser, h r 85 Sheriff
Lefkowits Frank, cloakmkr. h 215 Broome
Lefkowitz Aaron, tailor, h 78 Columbia
Lefkowitz Abram, presser, h 62 Attorney
Lefkowitz Benjamin, cigars, 138 Pitt
Lefkowitz David, tailor, h 6 Clinton
Lefkowitz E. cigarmkr. h 81 Sheriff
Lefkowitz Herman, decorator, h 351 E. Houston
Lefkowitz Ignatz, tailor, h 217 Second
Lefkowitz Isaac, candy, 149 Delancey, h 152 Delancey
Lefkowitz Jacob, pedlar, h 80½ Attorney
Lefkowitz Joseph, candy, 60 Norfolk
Lefkowitz Joseph, meat, 175 Stanton
Lefkowitz Joseph, pedlar, h 17 Norfolk
Lefkowitz Joseph, pedlar, h 707 Sixth
Lefkowitz K. tailor, h 108 Ridge
Lefkowitz Leopold, grocer, 82 Pitt
Lefkowitz Louis, presser, h 111 Ridge
Lefkowitz Marcus, tailor, h 152 Ridge
Lefkowitz Max, cigars, 159 Attorney
Lefkowitz Max, tailor, h 5 Hester
Lefkowitz Meyer, tailor, h 71 Bayard
Lefkowitz Morris, machinist, 155 E. 26th, h 361 Third av.
Lefkowitz Morris, pedlar, h 64 Willett
Lefkowitz Moses, tailor, h 1 Ridge
Lefkowitz Samuel, furrier, h r 7 Ludlow
Lefkowitz Simon, tailor, h 111 Ridge
Lefkowitz Theresa, nurse, h 111 Ridge
Lefler Albert, dentist, 38 W. 35th
Lefler Charles, hotel, 230 W. 42d
Lefler John, liquors, 167 First av. h 248 E. 78th
Lefler Martin, laborer, h 447 Washn.
Lefor Louis, butcher, h 84 Seventh
Lefort August, embds. 145 S. 5th av. h 125 S. 5th av.
Lefoy James, clerk, h 183 Madison
Lefoy Milon, foreman, h 420 E. 115th

MERCHANTS EXCHANGE NAT. BANK OF THE CITY OF N. Y.
SOLICITS YOUR ACCOUNT. 257 Broadway.
PHINEAS C. LOUNSBURY, Prest. ALLEN S. APGAR, Cashier.

C. N. JORDAN, *President.*
CHARLES J. CANDA, *Vice-President.*
THE WESTERN NATIONAL BANK,
CAPITAL, $3,500,000.
F. BLANKENHORN, *Cashier.*
H. A. SMITH, *Asst. Cashier.*

Lefranc Gaston, bdgh. 136 W. 3d
LeFranco-Americain (periodical) 168 Pearl
Lefrank John, carpenter, h 304 Third
Lefstein Calman, pedlar, h r 17 Ludlow
Lefton Joseph, teacher, h 38 Essex
Leftrage Andrew, laborer, h 128 W. 27th
Leftwich Elizabeth, wid. Andrew, h 3 B'way al.
Legal Protective Assn. of Cigar Mfrs. 52 Exchange pl.
Legallez James L. storage, 13 West & 20 Washn. h 215 W. 124th
Legallez Peter G. paints, 389 Fourth av. h 27½ Morton
Legan William J. felter, h 145 Franklin
Legary Francis, ballmkr. h 148 Leonard
Legate Robert, foreman, h 2103 Second av.
Legendre Eugene V. h 67 W. 35th
Legendre Henry, machinist, h 226 E. 36th
Legendre William C. h The Benedick
Legenhausen Henry, meat, 208 Av. C
Leger Alexander, machinist, h 165 W. 19th
Leger Alfred A. dentist, 112 W. 38th, h New Rochelle, N. Y.
Leger John, barber, h 254 E. Houston
Leger John, janitor, h 78 Broad
Leger Wendel, laborer, h 307 E. 44th
Legg George, flowers, 109 Spring & 107 Mercer, h 24 E. 67th
Legg Mary, wid. William, h 53 Henry
Legg Richard F. baker, h 53 Henry
Leggat Andrew R. books, 81 Chambers, h 13½ St. Felix, B'klyn
Leggat Richard J. books, 81 Chambers, h 239 W. 44th
Leggat Walter R. lawyer, 5 Beekman, h 421 W. 57th
Leggat Brothers, books, 81 Chambers & 63 Reade
Legge Caroline, wid. Henry, h 434 W. 17th
Legge Charles W. paperhgr. h 315 E. 53d
Legge Joseph, driver, h 76 Charles
Legge William, laborer, h 210 E. 113th
Leggesi Daniel, painter, h 239 E. 46th
Leggett Abraham W. produce, 151 Chambers, h 22 Seventh av. B'klyn
Leggett Augustus, produce, ft. W. 130th, h 294 Alexander av.
Leggett Charles F. police, h 1634 Tenth av.
Leggett Charles W. clerk, h 37 W. 65th
Leggett Charlotte, wid. Merritt. h 324 Third
Leggett Clarence P. banker, 11 Pine, h 215 W. 104th
Leggett Clinton H. drugs, 301 Pearl, h 28 W. 128th
Leggett David G. broker, 25 Broad, h 100 Columbia heights, B'klyn
Leggett Edward H. drugs, 301 Pearl, h Elizabeth, N. J.
Leggett Edward W. glue, h 24 W. 39th
Leggett Elizabeth, h 244 E. 13th
Leggett Francis H. grocer, 126 Franklin, & sec. 73 Sixth av. h 1 E. 39th
Leggett Francis H. & Co. grocers, 126 Franklin & 108 W. B'way
Leggett Francis W. broker, 301 Pearl, h 62 E. 126th
Leggett Frederick W. produce, 151 Chambers, h 121 E. 72d
Leggett Henry S. smith, h E. 166th n Boston rd.
Leggett Joseph F. wirewkr. h 247 W. 30th
Leggett Mary E. wid. John W. h 201 W. 122d
Leggett Sarah A. wid. Isaac, h 422 E. 119th
*Leggett Sarah H. stationer, 253 Fifth av.
Leggett Thomas B. h 293 Lenox av.
Leggett Thomas H. mining eng. 237 B'way, h Flushing, L. I.
Leggett William A. grocer, 210 Franklin, h 34 Gramercy pk.
Leggett William A. & Co. grocers, 210 Franklin
Leggett William H. gardener, h 1935 W. Vanderbilt av.
Leggett William M. candy, 1637 Ninth av.
Leggett William V. insp. h 441 W. 47th
Leggett A. W. & F. W. produce, 151 Chambers
Leggett & Brother, drugs, 301 Pearl
Leggett's Hotel, 76 Park row
Leggo Edward, lithographer, 44 Vesey, h Hartsdale, N. Y.
Leggo Henry F. lithographer, 44 Vesey, h Hartsdale, N. Y.
Leggo Thomas A. lithographer, 44 Vesey, h 67 W. 19th
Leggo William A. clerk, h 67 W. 19th
Leggo Brothers & Co. lithographers, 44 Vesey
Leghorn Robert W. clerk, h 2166 Second av.
Legien Henry L. h 245 W. 36th
Legir Joseph, tracer, h 3 Lewis
Legler Theresa, grocer, 1706 Tenth av.
Legrand John B. polisher, h r 171 Spring
Legrange Herman, teacher, h 252 Division
Legrange Samuel, tailor, h 238 E. 105th
Legras Gustav, tutor, 17 Lex. av. h 1429 Park av.
Legras Margaret, wid. Stephen, h 160 E. 88th
Legraw Henry E. mer. 96 Franklin, h 133 W. 61st
Legraw Mortimer E. clerk, h 133 W. 61st
Legry Martin A. E. dyer, 29 Clinton pl.
Lehan Daniel, h 278 Monroe
Lehan Daniel, laborer, h 601 W. 49th
Lehan James H. porter, h 27 Henry
Lehan Jeremiah, h 545 W. 46th
Lehan Rose, wid. Patrick, h 27 Henry
Lehan Timothy, laborer, h 456 W. 29th
Lehan William, laborer, h 49 Rutgers
Lehane Dennis, candy, 380 Cherry
Lehane Dennis T. liquors, 127 E. 95th
Lehane Michael, foreman, h 531 W. 49th
Lehany Anthony, driver, h Brook av. n E. 143d
Lehde Christian, grocer, 1680 First av.
Leher John F. watchman, h 513 W. 43d
Lehigh Coal & Navigation Co. 26 B'way
Lehigh Valley Car Co. 91 Liberty
Lehigh Valley Coal Co. 1 B'way
Lehigh Valley R. R. Co. 6 & 235 B'way & Pier 2 N. R.
Lehigh Valley & Wabash Despatch, 235 B'way & Pier 2 N. R.
Lehigh Zinc & Iron Co. 112 John
Lehigh & Eastern R. R. Co. 291 B'way
Lehigh & Hudson River Railway Co. 161 B'way
Lehigh & Wilkesbarre Coal Co. 119 Liberty
Lehing Charles, waters, 424 E. 62d
Lehing Daniel, bartender, h 342 E. 65th
Lehing Henry W. meat, 532 W. 44th
Lehing Louis, liquors, 205 West, h 457 Washn.
Lehling John, grocer, 682 E. 153d
Lehmaier Henrietta, wid. Louis, h 1190 Lex. av.
Lehmaier Jas. M. metals, 232 Front, h 159 W. 72d
Lehmaier James S. lawyer, 132 Nassau, h 1190 Lex. av.
Lehmaier Louis A. printer, 88 Fulton, h 159 W. 72d
Lehmaier Ludwig, imp. 28 Greene, h 205 W. 57th
Lehmaier Martin H. foil, 35 Bleecker, h 159 W. 72d
Lehmaier & Brother, printers, 88 Fulton
Lehmaier & Co. imps. 28 Greene
Lehmaier & Williams, lawyers, 132 Nassau
Lehmaier, Schwartz & Co. foil, 35 Bleecker (see adv. page 78, P. G.)
Lehman ———, h 75 E. 108th
Lehman Adolph, shoer, h 1851 Tenth av.
Lehman Albert, clerk, h 306 E. 85th
Lehman Albert, heaters, 131 Bowery, h 117 E. 64th
Lehman Albert B. clerk, h 404 E. 88th
Lehman Annette, wid. Aaron, h 117 E. 64th
Lehman Anthony, inventor, h 105 Forsyth
Lehman August, shooting, 50 Bowery, h 26 Elizabeth
Lehman Bernard E. v. pres. 91 Liberty
Lehman Charles, smith, h 13 Third
Lehman Charles F. helmets, 7 Barclay
Lehman David, mer. 40 Exchange pl. h 43 W. 49th
Lehman Edmund, butcher, h r 421 W. 37th
Lehman Elizabeth, h W. 110th n Boulevard
Lehman Emanuel, mer. 40 Exchange pl. & treas. 23 Thomas, h 16 E. 46th
Lehman Emil, clerk, h 823 Courtlandt av.
Lehman Frances, wid. Arthur, h 308 E. 73d
Lehman Frederick, carpenter, h 309 W. 12th
Lehman Gustave, cabinetmkr. h 97 St. Mark's pl.
Lehman Hannah, wid. Julius, h 222 E. 116th
Lehman Harriet, h 912 Second av.
Lehman Henry, cigars, 88 Norfolk
Lehman Henry, embdr. h 654 E. 157th
Lehman Henry F. clerk, h 231 E. 74th
Lehman Hippolyte, furniture, 1234 Third av. h 348 E. 70th
Lehman Jacob, driver, h 63 Mott
Lehman Jacob, dyer, h 435 W. 36th
Lehman Jacob, engineer, h 740 Second av.
Lehman Jacob, gloves, 475 B'way, h Gloversville, N. Y.
Lehman Jacob, painter, h 316 W. 41st
Lehman John G. ostler, h 413 W. 54th
Lehman Joseph, clerk, h 323 E. 88th
Lehman Joseph, hosiery, 55 Walker, h 80 E. 81st
Lehman Joseph, ostler, h 660 Water
Lehman Julius, engineer, h 133 W. 28th
Lehman Leon, cigarmkr. h 407 E. 78th
Lehman Leopold, h 210 E. 109th

MADE FROM PURE CREAM. | HORTON'S ICE CREAM. | French, Italian and American.

Examines and Guarantees Titles to Real Estate. Fixed Charges which include "Disbursements."
LEH
TITLE GUARANTEE AND TRUST Co.
1152
55 LIBERTY ST., New York.
26 COURT ST., Brooklyn.
LEH

Lehman Leopold, driver, h 371 Eighth
Lehman Leopold, glass, 62 Murray, h 119 E. 54th
Lehman Lewis, h 128 W. 12th
Lehman Louis, aprons, 319 Canal, h 317 E. 51st
Lehman Louis, cooper, h 506 W. 53d
Lehman Louis, liquors, 15 Forsyth
Lehman Mark, ins 230 Grand, h 327 E. 49th
Lehman Martin, hosiery, 55 Walker, h 118 E. 62d
Lehman Mary, wid. Axel, h 105 Forsyth
Lehman Mary, wid. John, h r 413 W. 35th
Lehman Mary E. wid. Christian, dressmkr. 1659 First av.
Lehman Matthew, laborer, h 92 Washn.
Lehman Mayer, mer. 40 Exchange pl. h 5 E. 62d
Lehman Meyer H. mer. 40 Exchange pl. h 43 W. 49th
Lehman Meyer J. ins. 168 B'way & 44 Walker, h 1636 Av. A
Lehman Milton E. h 16 E. 46th
Lehman Mitchell, heaters, 131 Bowery, h 117 E. 64th
Lehman Nathan, driver, h 77 Av. B
Lehman Otto A. leathergds. 88 White, h 367 Washn. Hoboken
Lehman Otto L. vocalist, h 1440 Lex. av.
Lehman Pauline, wid. Gustav, h 244 W. 43d
Lehman Philip, mer. 40 Exchange pl. h 53 W. 56th
Lehman Raphael, cigars, 11 South, h 483 E. Houston
Lehman Samuel, tailor, 21 Clinton pl.
Lehman Sigmund M. mer. 40 Exchange pl. & treas. 501 E. 84th, h 16 E. 46th
Lehman Sigmund S. crockery, 280 Bleecker, h 1 Sixth av.
Lehman Solomon, fish, 236 Ninth av.
Lehman Theodore, baker, h 126 Sheriff
Lehman William, plumber, 367½ E. 123d, h 374 W. 125th
Lehman William P. laundry, 463 Eighth av. h 236 W. 31st
Lehman A. & Co. heaters, 131 Bowery
Lehman J. & M. hosiery, 55 Walker
Lehman Brothers, brokers, 40 Exchange pl. & 351 B'way
Lehman Brothers, mers. 131 Bowery
Lehman & Clark, leathergds. 88 White
Lehmann Abraham, florist, 294 Grand
Lehmann Adolph, leathergds. 208 E. 80th
Lehmann Adolph, machinist, 213 Centre, h 14 Av. B
Lehmann Albert, baker, h 247 E. 28th
Lehmann Andrew, tailor, h 139 First av.
Lehmann Anna A. widow, candy, 186 Ludlow
Lehmann August, meat, 552 Ninth av. h 1100 Third av.
Lehmann Catharine, wid. Henry, h 301 E. 92d
Lehmann Charles, brasswkr. h 337 Sixth
Lehmann Chas. carpenter, 138 Goerck, h 63 Pitt
Lehmann Charles, meat, 754 Ninth av.
Lehmann Charles, shoemkr. h 237 E. 93d
Lehmann Charles, waiter, h 1012 Tenth av.
Lehmann Charles jr. pres. 122 Fulton, h Carnarsie, L. I.
Lehmann Charles A. meat, 733 First av. h 235 E. 44th
Lehmann Charles F. trimmer, h 804 Sixth
Lehmann Christian, laborer, h r 13 Little W. 12th
Lehmann David, cutter, h 722 Sixth
Lehmann Edward, shoes, 412 Pearl
Lehmann Emil A. jeweler, 37 Maiden la. h 303 Hart, B'klyn
Lehmann Ernest W. printer, 100 Orchard, h 1620 First av.
Lehmann Ernst, wagons, 1022 Av. A, h 1024 Av. A
Lehmann Frances, wid. Charles, dressmkr. h 996 First av.
Lehmann Frank, cigarmkr. h 787 Second av.
Lehmann Franz A. ins. h 211 Fifth
Lehmann Frederica C. dressmkr. 1659 First av.
Lehmann Frederick L. imp. 99 John
Lehmann George, printer, h 1620 First av.
Lehmann George, real estate, h 347 E. 83d
Lehmann Henry, h 518 W. 49th
Lehmann Henry, furs, 24 Bond, h 116 Third av.
Lehmann Henry, physician, 301 E. 10th
Lehmann Isaac, tailor, h 107 Hester
Lehmann Jacob, pedlar, h 223 E. 46th
Lehmann Jacob A. clerk, h 308 E. 73d
Lehmann Jacob S. waists, 358 Canal, h 421 E. 79th
Lehmann Joanna, nurse, h 110 E. 89th
Lehmann John, liquors, 13 Little W. 12th
Lehmann John, shoemkr. h 10 Dominick
Lehmann John A. bartender, h 35 Tenth av.
Lehmann John A. cutter, h 189 Second
Lehmann John G. cigarmkr. h 239 Eldridge
Lehmann John T. candy, 174 Eldridge
Lehmann John W. cooper, 618 W. 52d, h 547 W. 53d
Lehmann Joseph, insoles, 118 Lewis, h 483 E. Houston
Lehmann Joseph, tobacoo, 290 E. 4th
Lehmann Julia, wid. Adam, h 624 Eighth av.
Lehmann Julius, butcher, h 430 W. 58th
Lehmann Julius, lawyer, 237 B'way & 2060 Lex. av. h 113 E. 121st
Lehmann Julius, shoes, 406 E. Houston, h 61 Av. D
Lehmann Julius C. real estate, 1124 Third av.
Lehmann Leonard, cigars, 902 Eighth av.
Lehmann Leopold, boxes, 122 Fulton
Lehmann Leopold, glassware, 60 Murray, h 119 E. 54th
Lehmann Leser, pedlar, h 826 Tenth av.
Lehmann Louis J. clerk, h 543 Fifth av.
Lehmann Marx, meat, 1037 First av. h 360 E. 57th
Lehmann Mary, wid. Frederick H. h 232 William
Lehmann Max, builder, 437 E. 54th, h 1008 First av.
Lehmann Meier, meat, 2081 Second av. h 304 E. 85th
Lehmann Moses, baker, 1321 Third av.
Lehmann Oscar, h 164 E. 92d
Lehmann Philip, cutter, h 337 E. 32d
Lehmann Raphael, cigars, 483 E. Houston
Lehmann Richard, clerk, h 47 Seventh
Lehmann Theodore, limbmkr. h 420 E. 66th
Lehmann Ulrich, h 503 E. 18th
Lehmann Ulrich, cook, h 40 Chrystie
Lehmann Valentine, beer, 2084 Second av.
Lehmann William, brasswkr. h 104 Delancey
Lehmann William, waiter, h 391 E. 10th
Lehmann William F. miller, h 230 Eldridge
Lehmann Wolf, shoes, 862 Tenth av. h 69 Clinton
Lehmann Zalle, meat, 837 Second av.
Lehmann & Frey, builders, 437 E. 54th
Lehmann & Hess, coopers, 618 W. 52d
Lehmann & Loewenstein, meat, 2081 Second av. & 304 E. 85th
Lehmann & Passholz, carpenters, 138 Goerck
Lehmann & Platt, waists, 358 Canal
Lehmeier Solomon, baker, 1339 Third av.
Lehmer Tobias, cigars, 616 Ninth av.
Lehmkuhl Barbara, wid. Henry, h 158 Chrystie
Lehmkuhl Henry W. cigars, 10 Morton
Lehmkuhl Jacob, driver, h 383 E. 4th
Lehmpuhl August, foreman, h 341 E. 38th
Lehmpuhl Herman F. foreman, h 672 First av.
Lehn Anna, dressmkr. 203 E. 62d
Lehn Eckert, upholsterer, h 419 E. 72d
Lehn Joseph, wigmkr. h 1218 First av.
Lehn Philip, shoes, 118 Madison
Lehn & Fink, drugs, 128 William
Lehnart Conrad, smith, 181 Prince, h 158 Prince
Lehne William C. clerk, h 1980 Third av.
Lehnemann John, meat, 2348 Park av.
Lehnemann John L. laborer, h 633 E. 161st
Lehnen Peter, clerk, h 64 Willett
Lehner Adolph, ironer, h 91 Ridge
Lehner Charles, smith, h 214 E. 38th
Lehner Christopher, spinner, h 3533 Third av.
Lehner David, cigars, Kingsbridge
Lehner Frank J. undertaker, 115 Third, h 254 E. 4th
Lehner George, watchmkr. h 205 E. 4th
Lehner Joseph, h 254 E. 4th
Lehnert Dederick, liquors, 80 Pike, h 401 Madison, B'klyn
Lehnert Elizabeth, h 365 First av.
Lehnert George, barber, 665 B'way, h 1537 Av. A
Lehnert John, finisher, h 106 W. 24th
Lehnert John jr. smith, h 261 W. 35th
Lehnert Michael, machinist, h 191 Allen
Lehnes Peter, mason, h 453 E. 78th
Lehnhardt Theodore, barber, h 87 Third
Lehniger Otto, tailor, h 96 St. Mark's pl.
Lehning Charles R. carpenter, h 2466 Third av.
Lehning Edward, tailor, h 637 E. 159th
Lehning Frederick, tanner, h 328 W. 53d
Lehning John, barber, 199 E. 109th
Lehnstul Morris, cigarmkr. h r 262 E. Houston
Lehr Barbara, wid. George, h 432 E. 92d
Lehr Caspar, pedlar, h 237 Third
Lehr Charles, barber, h 327 Fifth
Lehr Charles F. butcher, h 432 Fifth
Lehr Conrad, carpenter, h 670 Eleventh av.
Lehr Frederick W. liquors, Ninth av. c W. 84th, h 100 W. 84th
Lehr George, cigars, 391 Seventh av.

Hartshorn's Shade Rollers. Notice name of Stewart Hartshorn in script on labels, and avoid being fooled.

HENRY W. CANNON, *Pres.*
WILLIAM H. PORTER, *Cash.*
WM. H. SHEPARD, *Notary.*
CHASE NATIONAL BANK,
Cor. Pine & Nassau Sts.
Capital, - $500,000.
Surplus and undivided profits, $528,560.25.

Lehr George, painter, h 627 E. 149th
Lehr George, prof. 151 E. 117th
Lehr George P. beer, 1706 Tenth av.
Lehr Harry, jeweler, 37 John, h 336 E. 52d
Lehr Jacob P. paperhgr. h 24 Allen
Lehr John, paver, h 530 E. 150th
Lehr John J. tailor, h 190 Elm
Lehr Leonhard, h 432 Fifth
Lehr Michael, machinist, h 321 E. 88th
Lehr Otto, cigarmkr. h 343 E. 81st
Lehr Peter, carpenter, h 301 E. 11th
Lehr William, carpenter, h 137 E. 110th
Lehr & Locks, jewelers, 37 John
Lehrbach Jacob, barber, 1459 B'way, h 412 W. 40th
Lehrberger Isaac, cigars, 596 Grand
Lehrberger Moses, carrier, h 115 Broome
Lehrburger Henry, powder, 44 College pl. h 219 E. 57th
Lehrfeld Adolph, cigars, 61 Cannon
Lehrfeld Adolph, clerk, h 206 E. 75th
Lehrfeld Davis, tailor, h 156 Ridge
Lehrfeld Feibel, pedlar, h r 46 Essex
Lehrfeld Jacob, tailor, h 95 Ridge
Lehrian John P. shoes, 276 Av. B
Lehritter Anna, wid. Nicholas, h 309 W. 38th
Lehritter Chas. liquors, 309 W. 38th, h 304 W. 37th
Lehritter Peter, painter, 307 W. 38th, h 572 Lex. av.
Lehrmann Gustav, shoemkr. h 211 E. 80th
Lehruch Abraham, tailor, h 91 Ridge
Lehsten August, painter, 11 First, h 1352 Railroad av.
Lehuntte Francis A. clerk, h 211 W. 13th
Leib Adolph, smith, h 21 Av. B
Leib Eliza, wid. Nicholas, h 437 First av.
Leib Elizabeth, wid. John, h 88 Essex
Leib Franz, cigars, 717 E. 158th
LEIB J. LEWIS, printing ink, 24 Beekman & 540 W. 33d, h Yonkers, N. Y.
Leib John, cigarmkr. h 723 Sixth
Leib John H. manager, 958 B'way, h 537 E. 84th
Leib Laura, wid. George, h 137 Third
Leib Lewis, finisher, h 154 Norfolk
Leib Louisa, wid. John, h 24 Laight
Leibach John, cabinetmkr. h 436 E. 15th
Leiban Max, bricklayer, h 535 E. 84th
Leibbrand Otto, h 33 Sutton pl.
Leibek Peter, smith, h r 243 W. 29th
Leibel Ernestine, wid. George, h 3400 Third av.
Leibel Simon, laborer, h 72 Orchard
Leibel William, beer, 124 Attorney
Leibell Casimir, printer, h 530 E. 85th
Leiber Charles, upholsterer, h 265 E. 10th
Leiber Elias, presser, h r 152 Ridge
Leibermann Samuel, fitter, h 83 Varick
Leibermuth Abraham, h 731 Lex. av.
Leibert Conrad, servants, 28 G'wich, h 88 G'wich
Leibert Edward, hair, h 345 E. 52d
Leibfried Jacob, spikes, 111 Mangin, h 338 Stanton
Leibgott George, laborer, h 631 First av.
Leibhauser Margaret, bdgh. 329 W. 39th
Leibholz Albert, cigarmkr. h 527 E. 81st
Leibholz Carl, cigarmkr. h r 211 Third
Leibig Emanuel, foreman, h 332 E. 15th
Leibinger Charles, clerk, 349 B'way
Leibinger Joseph, beer, 448 W. 40th
Leible Adolph, tailor, h 55 Willett
Leiblein Anton, laborer, h 84 Pitt
Leibler Anton, bottler, 402 W. 126th, h 403 W. 126th
Leibling Elizabeth, wid. Christian, h 129 Stanton
Leibman Charles A. tools, 80 Nassau, h 287, 14th, B'klyn
Leibmann Alois, carver, h 219 E. 4th
Leibmann Josephine, wid. Caspar, h 184 Rivington
Leibmann Pius, beer, 339 Sixth
Leibold George, findings, 197 Prince, h 246 W. 123d
Leibold Jacob, carpenter, h 221 Broome
Leibold John, findings, 197 Prince
Leibold John & Son, findings, 197 Prince
Leibold Margaret, wid. Frederick, h 643 E. 9th
Leibold William G. grocer, Brook av. c E. 145th
Leibold Xavier, tailor, 231 Sixth
LEIBOLDT FRIEDRICH, LEADER OF THE 12TH REGIMENT BAND, h 1252 Lexington avenue, bet. E. 84th & E. 85th sts. Music for all occasions. Military Band a specialty
Leibowitz Eva, wid. Abraham, h 175 Ludlow
Leibowitz George, pedlar, h 72 Suffolk
Leibowitz Marcus, pedlar, h 190 Ludlow
Leibowitz Mendel, h 100 Forsyth
Leibowitz Morris, tailor, h 175 Eldridge
Leibowitz Solomon, shoes, 61 W. 44th

MEMORY.
Poorest memories made better and best greatly improved.
Any book learned in one reading.
Testimonials by Colleges, Lawyers, Clergymen, Doctors, and all classes.
Prospectus, POST FREE, from
Prof. A. LOISETTE, 237 Fifth Ave., N. Y.

Leibreight John, cutter, h 157 Forsyth
Leibring Charles, tailor, 41 Lewis
Leibrock Peter, butcher, h 450 E. 85th
Leibrovich Marx, tailor, h 122 Ridge
Leibtgebt Carl, carpenter, h 501 E. 11th
Leibtgebt Ludwig, carpenter, h 501 E. 11th
Leibundgut Edward, glue, 10 Old sl. h B'klyn
Leibundgut E. & Co. glue, 10 Old sl.
Leicester Alex. C. oysterman, h 1562 Second av.
Leich Francis F. desks, 53 Spring (see adv. page 28, P. G.)
Leichenhous Louis, tailor, h 294 Cherry
Leichleidner Anton, engineer, h 429 E. 63d
Leichman John, laborer, h 709 E. 12th
Leicht Alexander, provns. 190 Broome
Leicht Charles, cigarmkr. h r 354 E. 10th
Leicht Charles, furniture, 643 Eighth av. h 404 W. 40th
Leicht Conrad, laborer, h 516 Sixth
Leicht George, dresser, h 936 First av.
Leicht George A. h 281 E. B'way
Leicht Henry, cloakmkr. h 270 Broome
Leicht Jacob, beer, 28 Av. B
Leicht John, furniture, 643 Eighth av. h 436 W. 43d
Leicht Leopold, furniture, 643 Eighth av. h 428 W. 43d
Leicht Louis, painter, h 382 E. 10th
Leicht Brothers, furniture, 643 Eighth av.
Leichtag Moses, clothing, 1648½ Second av. h 220 E. Houston
Leichtentritt Frances, h 257 Spring
Leichtentritt Gerson, h 226 E. 111th
Leichtentritt Sally, clerk, h 291 Third
Leichter Herman, waters, 24 Hester, h 29 Hester
Leichter Herman I. tailor, h 136 Ridge
Leichter Michael, tailor, h r 84 Ridge
Leichter Solomon, shoes, 2277 Third av. h 328 E. 120th
Leichtfuss William, carpenter, h 321 E. 106th
Leichtman David, caps, 145 Wooster, h 78 First av.
Leichtman John, waiter, h 372 Seventh av.
Leitchman Samuel, smith, h 144 Lewis
Leichtman & Sobel, caps, 145 Wooster
Leichtweiss Anna, wid. Louis, h 310 E. 20th
Leichtweiss Catharine, wid. Henry, h 340 E. 49th
Leick Francis, clerk, h 4 Varick pl.
Leickhardt August, beer, 138 Third
Leickman Frank, plasterer, h 623 E. 16th
Leidel Bernhard, varnisher, h 415 E. 81st
Leidel Henry, artists' matls. 339 Fourth av.
Leidel Henry jr. clerk, h 411 Fourth av.
Leidel Joseph, cigarmkr. h r 62 Av. B
Leidenthal John, upholsterer, h 1438 First av.
Leiderman George, bricklayer, h 527 E. 16th
Leidermer Martin, smith, h 613 E. 16th
Leidesdorf Adolph, caps, 92 Greene, h 1835 Lex. av.
Leidesdorf Philip, buttonholes, 267 E. Houston, h 114 Second
Leidheiser Daniel, tailor, h 939 First av.
Leidig George, weaver, h 171 Av. A
Leidlich William, janitor, h 32 Liberty
Leidner Boniface, tailor, h 178 Third
Leidner Frederica, wid. Jacob, h 424 E. 10th
Leidner Thomas, tailor, h 545 W. 54th
Leier Andrew, pianomkr. h 510 W. 38th
Leier Frederick, clerk, h 252 W. 32d
Leies Anna, wid. Jacob, h 1 E. 4th
Leies Anne M. wid. Wendel, h 511 W. 22d
Leies Mary C. dressmkr. 511 W. 22d
Leifelles John E. produce, h 318 E. 14th
Leifer Cath. wid. Reinhardt, h 724 Courtlandt av.
Leifer Charles, shoemkr. h 160 Second
Leifer Henry, carpenter, h 300 E. 77th
Leifert Charles, tailor, h 441 E. 9th
Leifried George W. produce, 272 Washn. h J. C.
Leigerbrook Louis, shoer, h 845 Tenth av.
Leigh Chapman J. mer. 48 Wall, h 299 Lex. av.
Leigh Charles B. flour, 434 Produce Ex. h 266 Schermerhorn, B'klyn

73
DEAN'S PATENT ARDENTER MUSTARD.
Established in London 1831.
361 & 363 Washington Street, and 84, 86 & 88 North Moore Street, N. Y.

Richardson & Boynton Co.,
232-234 Water Street.
LEI 1154

PERFECT FURNACES,
HOT-WATER HEATERS,
RANGES.
LEI

"We all use"
BARNES' NATIONAL
Inks, Pens, and Mucilage
All stationers keep it.
A. S. Barnes & Co., Stat'rs, 111 Wm. St.

Leigh Edward J. baths, 7 E. 46th, h Orange, N. J.
Leigh Henry, conductor, h 286 St. Nicholas av.
Leigh John, carpenter, h 298 Elizabeth
Leigh John, foreman, h 250 W. 36th
Leigh Joseph R. cigars, 74 Maiden la. h 39 Willett
Leigh William B. clerk, h 109 W. 33d
Leight Davis, h 13 Eldridge
Leighton Charles, cook, h 120 W. 40th
Leighton Charles M. barber, h 312 W. 4th
Leighton John A. vet. surg. 505 W. 42d, h 506 W. 42d
Leighton Joseph, express, 67 Maiden la.
Leighton Mary, wid. John, h 506 W. 42d
Leighton Roscoe S. express, 67 Maiden la. h 12 Hope, B'klyn
Leighton Rose, actress, h 210 W. 42d
Leighton Sarah, wid. Robert, h 306 W. 18th
Leighton Thomas K. bricklayer, h 211 E. 108th
Leighton William, h 343 W. 17th
Leihan Jeremiah, laborer, h 545 W. 46th
Leik Andrew, shoemkr. h 154 Stanton
Leik Charles, smith, 158 Washn.
Leikam Eva, dressmkr. h 98 Stanton
Leikauf Valentine, carpenter, h 170 E. 4th
Leim Elizabeth, dressmkr. h 145 Stanton
Leiman Heyman, buttonholes, r 168½ Delancey, h 192 Delancey
Leiman Louis, tailor, h r 82 Essex
Leiman Meilach, tailor, 323 E. Houston
Leiman Solomon, buttonholemkr. h 74 Ridge
Leiman Sophia, wid. Daniel, h 199 Eldridge
Leimbach Fred. E. jeweler, 51 Nassau, h 449 W. 50th
Leimbach John, clerk, h 59 Manhattan
Leimbach Louis, butcher, h 98 Norfolk
Leimbacher Charles H. clerk, h 238 Sixth
Leimer Frederick, beer, 96 Allen
Leimer Joseph, plasterer, h 324 Delancey
Leimers George H. beer, 44 Sullivan, h 49 Sullivan
Leimgruber Joseph, express, h 740 Eleventh av.
Leimmeister Frank, carpenter, h 344 E. 61st
Lein Bertha, wid. Henry, h 339 E. 38th
Lein H'y W. carpenter, 162 W. 46th, h 264 W. 47th
Lein John P. supt. 330 Pearl, h 210 E. 34th
Lein Mary, wid. John M. h 587 Eighth av.
Leindecker Adolph, mustard, 374 G'wich, h 72 E. 111th
Leindecker A. & Co. mustard, 374 G'wich
Leineoker George, bkbinder, h 501 E. 14th
Leineoker Joseph, drugs, 57 E. Houston, h New Rochelle, N. Y.
Leiner Henry, tailor, h 115 Ridge
Leiner Jacob, plasterer, h 94 Allen
Leiner Louis, upholsterer, 1004 Second av. h 249 E. 56th
Leiner Moritz, brushes, 238 E. 27th
Leinert Anna, nurse, 334 E. 71st
Leingone Peter, tailor, h 640 E. 11th
Leinhans Marcus, laborer, h 239 Third
Leinhardt Joseph, porter, h 422 E. 10th
Leinhart John, janitor, h 175 E. 75th
Leining George F. varnisher, h 508 E. 12th
LEINING LEWIS, cabinetmkr. 209 E. 19th, h 508 E. 12th
Leininger Francesca, wid. Philip, stationer, 724 Tremont av.
Leininger Joseph, matmkr. h 14 Av. A
Leinker Charles, driver, h 307 E. 103d
Leinweber Catharine, wid. Jos. h 139 Thompson
Leinz Ernest jr. pianomkr. h 315 W. 38th
Leinz Ernst, machinist, h 400 W. 38th
Leip James A. grocer, 617 First av.
Leipert William, cutter, h 161 Attorney
Leipsner Charles, h 264 W. 12th
Leipzig Abraham, baskets, 426 Broome, h 145 W. Houston
Leipziger Elkan, plushgds. 79 Spring, h 312 E. 79th
Leipziger H'y M. sec. 36 Stuyvesant, h 163 E. 91st
Leipziger Herman, h 331 W. 50th
Leipziger Joanna, bdgh. 250 W. 14th
Leipziger John, produce, 31 Essex mkt. h 140 Eldridge
Leipziger Moritz, trimmings, 144 Grand, h 258 W. 14th
Leipziger Philip, h 205 W. 25th
Leis Elizabeth, wid. John, h 428 W. 46th
Leis Frederick, pianomkr. h 188 Third
Leis Jacob, driver, h 304 Av. A
Leis Martin, driver, h 300 Av. A
Leis Mary, washing, h r 222 W. 27th
Leischner Theresa, wid. H'y R. shoes, 521 W. 42d
Leise Catharine, wid. William, h 218 Sixth
Leise Conrad J. clerk, h 426 E. 115th
Leise Jacob, weaver, h 412 W. 36th
Leise Regela, wid. Adolph, h 159 E. 53d
Leisen John J. laborer, h r 72 Oliver
Leisenbach John, h 4 Clinton
Leisenbacher Amelia, nurse, h 106 Third
Leisenheimer Philip, bdgh. 135 Cedar
Leiser Jacob, janitor, h r 278 Second
Leiser Jacob, tailor, 1190 B'way, h 204 E. 26th
Leiser Philip, tailor, h 108 Forsyth
Leisersohn Leonard, lawyer, 207 Bowery, h 221 E. 128th
Leishinsky Harris, shoes, 203 Division
Leishinsky Samuel, tailor, h 25 Suffolk
Leishman David, carpenter, h 226 W. 61st
Leishman John, mason, h 515 W. 52d
Leishman Robert, cutter, h 543 Tenth av.
Leishman William, clerk, h 322 Ninth av.
Leishner Charles F. jr. grocer, 953 Tenth av.
Leiss Christian, provns. 46 Rutgers
Leiss Conrad, provns. 213 Av. A
Leiss Frederick, physician, 13 Washn. pl.
Leissner Eduard, furniture, 321 Fifth av. & 432 E. 71st, h 402 E. 58th

EDUARD LEISSNER,
Successor to LEISSNER & LOUIS,
321 Fifth Ave., bet. 32d & 33d Sts.
ARTIST & DECORATOR IN FRESCO
Designer and Maker of Furniture Woodwork, Curtains, Chandeliers, etc. Importer and Manufacturer of Fine Paper Hangings.
Paper and Furniture Factory, 71st St. and Ave. A.

Leist Adolph, machinist, h 1450 Second av.
Leist Barbara, wid. Michael, h 404 Fifth
Leist David, ironer, h 77 Eldridge
Leist Henry G. real estate, 450 E. 79th, h 404 Fifth
Leist Jacob, clerk, h 443 E. 16th
Leister Augustus, clerk, h 425 E. 85th
Leister John, smith, h 155 E. 4th
Leister Otto A. drugs, 784 Washn.
Leister Thomas J. clerk, h 16 E. 129th
Leistner George G. barber, 309 E. 125th
Leistner Herman, tailor, h 158 W. 31st
Leisure Hour Library, 63 Murray
Leit Charles, teacher, h 13 Eldridge
Leitch A. Jackson, fireman, h 235 E. 120th
Leitch Alexander, carpenter, h 341 W. 36th
Leitch Charles, turner, h 123 Stanton
Leitch Christopher, laborer, h 258 W. 47th
Leitch James, clerk, h Lind av. n Devoe
Leitch Joseph, fireman, h 234 E. 46th
Leitch Margaret, wid. John, h 252 W. 35th
Leitch R. Bruce, real estate, 79 Nassau, h Montclair, N. J.
Leitch Thomas, waiter, h 211 E. 43d
Leitch William H. sec. 28 Cliff, h B'klyn
Leitch Wm. J. lawyer, 106 B'way, h 252 W. 35th
Leitcher Anna, wid. Henry, h 1544 Ninth av.
Leitenburger Gottlieb, baker, h 417 W. 40th
Leiter Isaac H. braids, 210 Canal, h 253 W. 23d
Leitfels Felix B. musician, h 111 Second
Leith Alexander, carpenter, h 537 W. 49th
Leith Alexander J. pres. 11 Pine, h 40 Park av.
Leith Alfred, smith, h 426 W. 27th
Leith Anna, wid. Daniel, h 101 Lex. av.
Leith John, h 2666 Eighth av.
Leith John H. paperhgr. h 2666 Eighth av.
Leith William, driver, h 232 W. 18th
Leithauser Fred. agent, 45 Leonard, h B'klyn
Leithauser Henry, tailor, 511 Sixth
Leithauser William, plumber, 251 E. 125th, h 422 E. 115th
Leitheiser John, tailor, h 1060 First av.
Leitheiser Max F. barber, 145 Second, h 29 Av. A
Leitheuser George, tailor, h 1888 Bathgate av.
Leitheuser Henry, tailor, 511 Sixth
Leitheuser William, butcher, h 1888 Bathgate av.
Leitholdt Wm. smith, 548 E. 11th, h 502 E. 11th
Leitka Jacob, slippermkr. h 28 Ridge

FURS | **F. BOOSS & BRO.,** *Established 1853.* 449 BROADWAY **IMPORTERS AND MANUFACTURERS.** | **FURS**

EST. 1819.
THE OLD STATEN ISLAND DYEING EST.
DRY CLEANSING BY OUR NEW PROCESS.
98 Duane St., Principal Office
286 Fifth Avenue,
870 Broadway,
610 Sixth Avenue,
1474 Third Avenue.

Leitner Adolph, carpenter, h 134 Eldridge
Leitner Arnold, cigars, 608 Third av.
Leitner John, cabinetmkr. h r 143 Mott
Leitner John, driver, h r 128 Forsyth
Leitner Leonard, coal, 793 Second av.
Leitow Charles, porter, h 167 Allen
Leitschuh Anne, wid. Valentine, h 315 Rivington
Leitsman Lehner, waiter, h 101 W. 104th
Leitstein Louis, tailor, h r 94 Essex
Leitung Henry, pedlar, h 125 Ridge
Leitz Alexander, waiter, h 393 E. 10th
Leitz Charles, barber, 810 Third av.
Leitz Charles L. wigs, h 338 W. 18th
Leitz Francis J. driver, h 835 Ninth av.
Leitz James, laborer, h r 232 Mott
Leitz Mary E. wid. Joseph, h 835 Ninth av.
Leitz Oswald, shoes, 241 W. 80th
Leitzer John H. driver, h 232 E. 59th
Leiver Louis, police, h 1678 Ninth av.
Lejeune Capel, actuary, 216 B'way, h 612 Lex. av.
Lejeune Constance, wid. George, h 612 Lex. av.
Lejeune George F. organist, h Andrews av. n E. 184th
Lejeune Joseph, mer. 250 Fulton, h 387 Seventh, B'klyn
Lejon Julius, shoemkr. h 199 Greene
Leker John B. machinist, h 421 E. 78th
Lelacheur John I. painter, 45 W. 29th, h Mt. Vernon, N. Y.
Leland Amory, woolens, 47 Worth, h 1192 Park av.
Leland Charles H. pres. 1282 B'way, h 162 Madison av.
Leland Eugene R. sec. 2 Wall, h 61 W. 104th
Leland Francis L. pres. 79 Eighth av. h 1 W. 37th
Leland Frederick S. clerk, h 55 E. 122d
Leland Henry H. treas. 52 B'way
Leland John, ins. 111 B'way. h 239 W. 74th
Leland Margaret, wid. Edward, h 523 W. 39th
Leland Mary J. wid. Edwin A. h Woodlawn
Leland Michael, laborer, h 3 Congress pl.
Leland Patrick, laborer, h 249 W. 60th
Leland Reuben, broker, 57 B'way, h 178 Sixth av. B'klyn
Leland Rose M. agent, 842 B'way, h 205 W. 56th
Leland Samuel, clerk, h 346 E. 42d
Leland Sara C. real estate, 74 W. 35th
Leland William F. clerk, h 1626 Second av.
Leland William H. buttons, 406 B'way, h Pa.
Lelen Charles, polisher, h 440 W. 40th
Lelewer Isidor, h 328 E. 52d
Lellis Daniel P. marble, Jerome av. n Disbrow, h Williamsbridge
Lellis David W. trucks, 11 Frankfort, h 247 Clinton
Lellis, Skahan & Co. marble, Jerome av. n Disbrow
Lellmann Adam, artist, 316 E. 71st
Lellmann Charles H. physician, 47 E. 23d
Lellmann Charles H. jr. lawyer, 229 B'way, h 47 E. 23d
Lellmann John, waters, 100 E. Houston, h 104 E. Houston
Lelong Francis X. waiter, h 349 Seventh av.
Lelong John, meat, 20 S. 5th av.
Lelyveld Anna, wid. Louis, h 96 Columbia
Lemaire Amedee, artist, 49 W. 18th
Lemaire Constance, wid. Peter, h 293 Seventh av.
Lemaire Edward, teacher, h 447 W. 43d
Lemaire Francisca, wid. Henry, h 96 Pitt
Lemafre Joseph, grocer, 96 Pitt
Lemaire Joseph A. smith, h 443 W. 30th
Lemaire Louis P. tiler, h 641 Third av.
Lemaitre Alexander, embds. 146 S. 5th av. h 26 Morse av. B'klyn
Lemaitre & L'Eplattenier jr. embds. 146 S. 5th av.
Leman Charles bartender, h 403 E. 65th
Leman Edwin, pens, 116 William, h 226 E. 48th
Leman Frances, wid. Andrew, h 49 W. 57th
Leman George, driver, h 421 E. 16th
Leman George W. pens 116 William, h Mariners' Harbor, S. I.
Leman Oscar L. teacher, h 318 E. 18th
Leman Peter A. mer. 8 S. William, h Madison, N. J.
Leman G. W. & Brother, pens, 116 William
Lemar Mary, wid. Frederick, h 404 E. 64th
Lemarchand Louis, plumber, 91 Thompson, h 232 9th
Lemars George H. treas. 32 Nassau
Lemay George, electrician, h 173 E. 77th
Lembach Charles, ostler, h 1221 Washn av.
Lembcke Alfred, agent, 13 State
Lembe Edward, laborer, h 206 E. 44th
Lembeck Anthony C. bartender, h 114 Pearl



Lembeck S. cloakmkr. h r 206 Delancey
Lembeck William, cigarmkr. h 84 Av. B
Lemberg Hugo, cigars, 113 Clinton pl.
Lemberg Lewis, laborer, h 138 Eldridge
Lemberger Matthew, porter, h 247 E. 58th
Lemberger Meyer, h 247 E. 58th
Lemberger Samuel, h 247 E. 58th
Lemberger Simon, conductor, h 338 E. 82d
Lembert John J. tailor, 865 Ninth av.
Lembert Julius F. barber, 265 W. 16th, h 232 W. 16th
Lembert Peter, tailor, 114 Christopher
Lembke Charles F. optician, 21 Union sq. W. h 658 Lafayette av. B'klyn
Lembke Charles F. jr. optician, 21 Union sq. W.
Lembke Charles H. fruit, 255 G'wich, h 171 Franklin
Lembke Louis, pedlar, h 36 Chrystie
Lemcke Albert H. C. baker, h 152 Orchard
Lemcke Albert W. imp. 204 Fulton, h 14 Vannest pl.
Lemcke Christian, liquors, 427 Sixth av. h 100 W. 26th
Lemcke Ernst, books, 838 B'way, h L. I. City
Lemcke & Doscher, imps. 204 Fulton
Lemelson Antoinette, wid. Jacob, h 166 Henry
Lemelson Henry, capmkr. h 219 Sixth
Lemelson Jacob, capmkr. h 622 Sixth
Lemerholz Charles, boxmkr. h 446 W. 35th
Lemerle Ferdinand, books, 4½ Barclay, h 209 W. 26th
Lemerle Louis, cook, h r 210 Sullivan
Lemermeyer Michael, conductor, h 207 E. 104th
Lemien Anton, pickles, 1618 Eastburn
Lemien Frederick, h Fleetwood av. n E. 173d
Lemilen John, driver, h 345 W. 35th
Lemily Henry O. cabinetmkr. h 240 E. 78th
Lemitz Catharine, wid. Henry, h 356 W. 40th
Lemke John, cabinetmkr. h 104 First
Lemke William, hats, 389 Bleecker
Lemken William, liquors, 202 South & 2498 Second av. h 679 Lafayette av. B'klyn
Lemken William & Fahrenholtz, liquors, 2498 Second av.
Lemker Caroline, wid. Charles, h 92 Rivington
Lemlein Asa, cigars, 2340 Third av. h 70 E. 128th
Lemlein Benjamin, h 70 E. 128th
Lemlein Ferdinand, meat, 2392 First av.
Lemlein Moses, jeweler, 574 Ninth av.
Lemlein Nathan, clothing, 656 B'way, h 66 E. 81st
Lemlein Nathan, police, h 305 Third
Lemlein Philip, cigars, 139 Third av. h 714 Sixth
Lemlein Philip, musician, h 702 Sixth
Lemler Morris, shoes, 98 Baxter, h 105 Bayard
Lemley Herman, pianomkr. h 515 W. 36th
Lemm Otto, grocer, 424 W. 16th
Lemmart William, driver, h r 440 W. 41st
Lemme Elizabeth, wid. Ernst, h 167 Essex
Lemme Ferdinand, baker, h 103 Stanton
Lemmel Augusta, wid. Louis, h 402 Pleasant av.
Lemmel Jacob, mer. h 114 E. 103d
Lemmene Susan, wid. William, h 606 E. 14th
Lemmermann Dederick, driver, h 614 Ninth av.
Lemmermann Frederick, hotel, 2 Fulton, & liquors, 392 E. 4th, h 249 Clermont av. B'klyn
Lemmermann Frederick, liquors, 419 W. 13th
Lemmermann Henry, clerk, h 253 Monroe
Lemmermann Henry, hotel, 2 Fulton, h 238 Carlton av. B'klyn
Lemmermann Henry, laborer, h 195 Monroe
Lemmermann Henry, produce, 13 Little W. 12th
Lemmermann Richard, clerk, h 2 Fulton
Lemmermann F. & Co. liquors, 392 E. 4th
Lemmermann F. & H. hotel, 2 Fulton
Lemmers Henry, porter, h 1 Sullivan
Lemmers John H. h 79 Jane
Lemmers William, mason, h 10 Av. A
Lemmert Margaret, wid. Frederick, drygds. 1712 First av.

JAMES A. WEBB & SON,
165 Pearl St., New York.
ALCOHOL, COLOGNE SPIRIT,
SPIRITS OF TURPENTINE, &c.

BROWN BROTHERS & Co.,
59 WALL STREET, N. Y.
Execute Orders for all Investment Securities on N. Y., Phila., and Balto. Stock Exchanges. Buy and Sell Bills of Exchange on Great Britain and Ireland, Europe, Australia and West Indies.

PARQUET·FLOORS
NATIONAL·WOOD·MFG·Co
129·FIFTH·AVE·NEAR 20TH ST.
EVERY·KIND·OF·POLISHED·FLOOR

Lemmert William, foreman, h Tenth av. n W. 70th
Lemmerts John F. express, 67 Gold, h 50 Marcy av. B'klyn
Lemmerz Christina, wid. John, h 309 E. 73d
Lemmerz Joseph, driver, h r 31 Attorney
Lemmey Thomas, shoes, 523 E. 13th
Lemmey William J. porter, h 352 Tenth av.
Lemmi Michele, sec. 24 State, h 470, 16th, B'klyn
Lemmon Ellen, dressmkr. 804 Eighth av.
Lemmon Herbert, clerk, h 91 Henry
Lemmon John H. baker, 1997 Lex. av.
Lemmon Lester, tailor, 68 Bowery
Lemmon Meyer, pants, 473 B'way, h 68 Bowery
Lemmon Wm. watchmkr. h 407 E. 81st
Lemmon William B. oysters, 107 South, h 163 N. 6th, B'klyn
Lemne Rocco, tailor, h r 185 Seventh
Lemnitzer August, smith, h 178 Second
Lemoine Ashton, cashier, h 7 E. 32d
Lemoine Camille, engraver, 66 W. Houston, h 167 Wooster
Lemoine Victor, painter, h 307 E. 84th
Lemoing Peter, fish, 44 Av. C, h 249 E. 4th
Lemon Andrew, lawyer, 99 Nassau, h 217 E. 81st
Lemon Eleazer G. woolens, 54 Worth, h 1425 B'way
Lemon Emanuel J. pawnbroker, 476 Sixth av.
Lemon Horace H. woolens, 54 Worth, h 140 W. 36th
Lemon James M. cashier, 281 Pearl, h 343 Clinton, B'klyn
Lemon Joseph E. pawnbroker, 476 Sixth av.
Lemon Margaret, wid. Samuel J. h 69 W. 92d
Lemon Mary, wid. Dennis, h 622 E. 12th
Lemon Patrick, engineer, h 210 E. 84th
Lemon William H. agent, 18 Cortlandt, h Yonkers, N. Y.
Lemon E. J. & Son, pawnbrokers, 476 Sixth av.
Lemond James A. cook, h 33 Barrow
Lemond William H. caterer, h 453 Sixth av.
Lemonier Joseph, cases, r 75 Nassau, h 80 Dubois, Hoboken
Lemont Charles O. h 45 W. 66th
Lemont John, janitor, h 276 W. 19th
Lemort Julia, dressmkr. 516 W. 26th
Lemoult Adolph, florist, 172 Bowery, h 606 Tremont av.
Lemoult Emil, florist, 436 Fourth av.
Lemoult Frank, barber, h 210 Forsyth
Lemoyne Edward M. mer. 49 Exchange pl. h 132 W. 13th
Lemoyne & Son, mers. 49 Exchange pl.
Lempe Christian, clerk, h 102 E. 105th
Lempe Christopher, clerk, h 74 Third
Lempe John, machinist, h 539 E. 15th
Lempert Philip, laborer, h 445 E. 13th
Lempke Catharine, wid. Henry, h 317 W. 39th
Lempke Charles, laborer, h 42 Laight
Lempke Louis, cigars, 2103 Second av.
Lemport Marie, h 43 Clinton
Lena John, barber, 419 Third av.
Lenahan Andrew, waiter, h 148 W. 24th
Lenahan Anna, wid. John, h W. 165th n Tenth av.
Lenahan Anne, widow, h 121 E. 103th
Lenahan Bernard, stone, E. 140th, n Ryder av. h 1947 Third av.
Lenahan Cornelius, driver, h 215 E. 28th
Lenahan Daniel, clerk, h 25 Lewis
Lenahan Daniel, laborer, h 328 E. 40th
Lenahan Daniel, laborer, h 1143 First av.
Lenahan Eliza, wid. John, h 458 W. 42d
Lenahan Hugh J. stone, ft. E. 103d, h 333 E. 101st
Lenahan James, bartender, h 316 E. 25th
Lenahan James, fireman, h 168 E. 51st
Lenahan Jeremiah, laborer, h 266 Elizabeth
Lenahan Jeremiah, lineman, h 339 E. 38th
Lenahan Jeremiah, porter, h 336 E. 25th
Lenahan John, cooper, h 27 Bethune
Lenahan John, laborer, h r 91 Monroe
Lenahan John laborer, h 718 Second av.
Lenahan John, painter, h 23½ Gouverneur
Lenahan John J. produce, 192 Washn. h 340 Palisade av. J. C.
Lenahan John M. stone, ft. E. 103d, h 206 E. 102d
Lenahan Margaret, dressmkr. h 444 W. 42d
Lenahan Martin, liquors, 77 Lex. av. h 143 E. 26th
Lenahan Mary, nurse, h 46 Rutgers
Lenahan Matthew, clerk, h 41 Rutgers
Lenahan Michael, h 7 Extra pl.
Lenahan Michael, laborer, h 158 E. 42d
Lenahan Michael, police, h 300 E. 38th
Lenahan Michael, smith, h 332 E. 59th
Lenahan Owen, clerk, h 33 St. Mark's pl.
Lenahan Patrick, driver, h 239 E. 80th
Lenahan Patrick J. clerk, h 55 N. Moore
Lenahan Peter B. driver, h r 304 E. 24th
Lenahan Thomas, h 326 E. 26th
Lenahan Thomas, agent, h 119 Bank
Lenahan Thomas, clerk, h 312 E. 89th
Lenahan Thomas, laborer, h r 423 W 41st
Lenahan Thomas, plasterer, h 1373 First av.
Lenahan Thomas, smith, h 223 W. 77th
Lenahan Timothy, laborer, h 221 E. 101st
Lenahan Brothers, stone, ft. E. 103d
Lenane Thomas, flour, 307 West, h 323 W. 50th
Lenane P. & Brother, flour, 307 West
Lencioni Pedro L. h 367 W. 23d
Lenck Joseph, cook, h 44 Delancey
Lendau Abraham, cigarmkr. h 339 E. 88th
Lendel Philip, smith, h 514 Sixth
Lender Lena, wid. Jacob, h 433 W. 39th
Lender Mary A. dressmkr. 25 E. 20th
Lenderman Francis, driver, h 73 Division
Lendey Mary A. widow, h 1 Hubert
Lendle John, boxes, r 212 Seventh, h 102 Av. B
Lendle Philip, clerk, h 409 E. 74th
Lendner Bernhard, painter, h 931 Third av.
Lendner Paul, surg. instr. 582 Hudson, h r 28 G'wich av.
Lendorf Leopold, paint, 766 Third av.
Lendrum Henry, clerk, h 63 Vesey
Lendry Ludwig, supt. 209 E. 10th, h 410 E. 50th
Lenecke James, cigarmkr. h 60 Goerck
Lenehan John J. lawyer, 160 B'way, h 1501 B'way
Lener Franz, shoemkr. h r 608 E. 14th
Lenes Charles, teacher, 1732 Railroad av.
Leng Anthony, barber, 122 Park row, h 15 E. B'way
Leng Charles W. iron, 4 Fletcher, h W. New Brighton, S. I.
Leng William, cabinetmkr. h 431 E. 82d
Leng's John S., Son & Co. iron, 4 Fletcher
Lenge Bertha, wid. Charles, h 335 E. 22d
Lenge Joseph, barber, 249 Mercer, h 182 Mulberry
Lengemann George, tailor, h 352 W. 45th
Lengemann Henry C. cigars, 993 Eighth av. h 326 W. 26th
Lengemann John, fcygds. 85 Walker, h 413 W. 47th
Lengemann & Burne, fcygds. 85 Walker
Lengfelt Francis H. pres. 38 Platt, h 616 Lafayette av. B'klyn
Lenghan Edward, clerk, h 1157 Second av.
Lengley Julia A. dressmkr. 942 Third av.
Lenhard Conrad, liquors, 278 Lenox av.
Lenhard Richard, carpenter, h 333 E. 46th
Lenhards Alfred, cigars, 125 E. Houston
Lenhardt George, tailor, h 258 Av. A
Lenhart Frank, barber, 66 Ridge
Lenhart Henry, pencilmkr. h 503 Eleventh av.
Lenhart Matthias, framer, h 431 E. 86th
Lenhart P. Frederick, skivers, 120 Greene, & treas. 31 Bond, h 578 Greene av. B'klyn
Lenihan Ann, wid. James, h 441 E. 76th
Lenihan Catharine, wid. Martin, h 326 E. 53d
Lenihan Daniel, plumber, 133 Canal, h 58 E. 110th
Lenihan James, police, h Tenth av. n W. 45th
Lenihan John, agent, h 1297 First av.
Lenihan John, liquors, 323 Rivington
Lenihan John P. cutter, h 403 E. 106th
Lenihan Michael, laborer, h 19 Albany
Lenihan Michael H. undertaker, 149 Madison, h 75 Monroe
Lenihan Sarah, wid. Dennis, h 20 Bedford
Lenihan Thomas, electrician, h 444 W. 54th
Lenihan William, fireman, h 575 E. 148th
Lenihan William D. contractor, h 402 E. 57th
Lenihan & Milliken, plumbers, 133 Canal
Lenile Valentine, barber, h 169 Allen
Leniston Mary, wid. Peter, h 171 W. 48th
Lenk Carl P. wines, 178 Duane
Lenk Joseph, cigarmkr. h 226 Av. C
Lenk Peter, wines, 178 Duane
Lenk Rudolph, wines, 178 Duane
Lenk Wenzel, smith, h 83 Third
Lenk P. & Co. wines, 178 Duane

EAST RIVER STEAM KINDLING WOOD FACTORY
1104 First Avenue, cor. E. 61st St. } Orders received through all American District and Western Union Telegraph Offices FREE. *Send for Price-List.* FRED. BUSE, Prop.

DIRECTORS: George G. Williams. James A. Roosevelt, LEN

CHEMICAL NATIONAL BANK, 270 BROADWAY, Surplus, - $5,000,000.

Robert Goelet, Fred'cW.Stevens. LEN

Lenkawski Abraham, optician, h 119 Orchard
Lenks Joseph, carpenter, h 2209 First av.
Lennan Anne, milliner, 851 Seventh av.
Lennan James, laborer, h 511 W. 26th
Lennan Joanna, wid. James, h 245 Elizabeth
Lennan John M. pilot, 104 South, h 106 Vernon av. B'klyn
Lennan Joseph, saddler, h 896 Eleventh av.
Lennan Robert T. clerk, h 342 E. 77th
Lennan Thomas C. pilot, 104 South, h 255 Dean, B'klyn
Lennartz Albert, musician, h 347 E. 104th
Lennartz William, porter, h 137 Essex
Lennarz Henry P. cigarmkr. h 1624 Av. B
Lennburg Adolph, shoemkr. h 348 E. 46th
Lenneberg Julius, clerk, h 154 E. 87th
Lenner S. J. agent, 153 Maiden la. h Elizabeth, N. J.
Lenner & Carpenter, managers, 153 Maiden la.
Lenney William, laborer, h 35 W. 64th
Lennhoff Charles, meat, 2259 Second av.
Lennicke Elizabeth, wid. Charles, h 19 Allen
Lennig Bernhard, h 6 First av.
Lennig Charles, sec. 86 Leonard, h Pa.
Lennig Samuel, cigars, 174 E. Houston, h 146 E. Houston
Lenning William, driver, h 343 W. 49th
Lennon Alice, widow, h 72 Broome
Lennon Andrew J. driver, h 14 Charles
Lennon Anne, wid. Michael, h 702 E. 13th
Lennon Bernard, fireman, h 511 W. 43d
Lennon Bridget, wid. Francis, h 125 W. 24th
Lennon Bridget, wid. James, h 44 Marion
Lennon Catharine, clothing, 92 Roosevelt
Lennon Edward, h 153 First av.
Lennon Edward, driver, h 330 E. 28th
Lennon Edward, stationer, 302 Third av. h Fairview, N. J.
Lennon Edward jr. adjuster, 22 White, h 1795 Lex. av.
Lennon Esther, wid. Arthur, h 425 W. 56th
Lennon Francis, clerk, h 122 E. 108th
Lennon Frank, laborer, h 500 W. 39th
Lennon Frank F. carpenter, h 1664 First av.
Lennon Frank P. publisher, 21 Astor pl. h 241 E. 32d
Lennon George D. agent, 7 Murray, h W. 156th n Tenth av.
Lennon Hugh, milk, E. 136th n S. Boulevard
Lennon James, h 346 W. 41st
Lennon James, driver, h 404 W. 36th
Lennon James, sponger, 215 Centre, h 6 Ridge
Lennon James & Son, spongers, 215 Centre
Lennon James jr. sponger, 215 Centre, h 455 Sackett, B'klyn
Lennon Jeremiah, trucks, 631 W. 46th
Lennon John, carpenter, h Ogden av. c Orchard
Lennon John, liquors, 903 First av. h 1402 Second av.
Lennon John, ostler, h r 115 W. 32d
Lennon John, painter, 92 Roosevelt
Lennon John, seaman, h 457 Washn.
Lennon John, shoes, 565 Broome
Lennon John, trucks, 629 W. 46th
Lennon John, waiter, h 604 E. 14th
Lennon John, wirewkr. h 257 W. 30th
Lennon John B. sec. h 12 Stanton
Lennon John D. badges, 142 Fulton, h 922 Myrtle av. B'klyn
Lennon John J. contractor, Highbridgeville
Lennon Joseph, janitor, h 14 W. 60th
Lennon Joseph, reporter, h 318 E. 19th
Lennon Luke, roaster, h 10 Hamilton
Lennon Margaret, wid. James, h 442 W. 31st
Lennon Martin, grocer, 556 Tenth av.
Lennon Mary, wid. James, h 259 W. 36th
Lennon Mary J. h 130 W. 33d
Lennon Matthew, liquors, 100 E. 107th
Lennon Matthew, polisher, h 60 Montgomery
Lennon Michael, bartender, h 332 W. 26th
Lennon Michael, builder, 2686 Eighth av. h Orchard n Ogden av.
Lennon Michael, laborer, h 544 W. 39th
Lennon Patrick, h 459 W. 18th
Lennon Patrick, boatman, h 672 Eleventh av.
Lennon Patrick, cooper, h 127 Washn.
Lennon Patrick, driver, h 248 W. 28th
Lennon Patrick, driver, h 552 W. 54th
Lennon Patrick, grocer, 235 Mulberry
Lennon Patrick, laborer, h Tenth av. n W. 141st
Lennon Patrick, machinist, h 135 Av. D
Lennon Patrick, miller, h 436 W. 58th
Lennon Patrick, pedlar, h 736 E. 9th

Weather Strips
BROWNE'S Metallic & other kinds
Booth's Theatre Building, 23d St. & 6th Av.
The Pat Metallic Weather Strip Co

Lennon Peter, grocer, 1923 Second av.
Lennon Peter, liquors, 1909 Second av.
Lennon Robert, carpenter, h 288 Spring
Lennon Rose, bdgh. 318 E. 24th
Lennon Sarah S. dressmkr. 478 Hudson
Lennon Thomas, baker, h 2421 First av.
Lennon Thomas, conductor, h 171 E. 108th
Lennon Thomas, ostler, h 452 W. 53d
Lennon Thos. whiting, 527 W. 14th, h 167 W. 63d
Lennon Thomas J. driver, h 90 Elm
Lennon William, butcher, h 415 W. 40th
Lennon William, laborer, h 504 W. 39th
Lennon William, switchman, h 1 Manhattan
Lennon William F. carpenter, 124 E. 84th, h 133 E. 84th
Lennox Andrew W. clerk, h 522 E. 84th
Lennox David, real estate, 6 City Hall pl. h Fort Hamilton, L. I.
Lennox Elizabeth A. wid. Robert, h 413 E. 15th
Lennox Frances J. h 254 W. 39th
Lennox Grace R. dressmkr. 12 Little W. 12th
Lennox John, stable, 233 E. 80th, h 410 E. 89th
Lennox John H. porter, h 220 Varick
Lennox Mary D. widow, h 205 W. 57th
Lennox Robert, manager, 34 E. 14th, h 345 W. 59th
Lennox Thomas, smith, 496 Eleventh av. h 511 W. 43d
Lennox William, laborer, h 12 Little W. 12th
Lenoir Rudolph, printer, h 204 E. 32d
Lenonwitz Max, tailor, h 83 Columbia
Lenox George, fitter, h 287 First av.
Lenox Hill (apartments) 987 Madison av.
Lenox Hill Bank, 1248 Third av.
Lenox House, 72 Fifth av.
Lenox Library, 890 Fifth av.
Lenox Thomas, fitter, h 4 Gouverneur
Lense Wilhelmina, wid. John, h 220 E. 97th
Lensen William, laborer, h 24 Rutgers pl.
Lenssen Arthur, imp. 57 Greene, h 157 W. 71st
Lent Abraham, cigars, 72 Norfolk
Lent Abraham, tailor, h 115 St. Mark's pl.
Lent Albert, ostler, h 228 E. 21st
Lent Andrew J. builder, h 102 E. 121st
Lent Benjamin F. clerk, h 2409 Second av.
Lent Benson H. candy, 393 Eighth av.
Lent Benson O. carpenter, h 504 W. 23d
Lent Charles A. stationer, 2 Liberty, h 204a Lex. av. B'klyn
Lent Cornelius C. pres. 12 Peck sl. h Peekskill, N. Y.
Lent DeWitt C. books, 32 Park pl. h Metuchen, N. J.
Lent Edward, h 305 W. 134th
Lent Edward B. sec. 12 Peck sl. h Peekskill, N. Y.
Lent Elizabeth T. wid. James W. h 359 E. 71st
Lent George W. driver, h 725 Tenth av.
Lent Henrietta, wid. William, h 1793 Fordham av.
Lent Henry, stevedore, h 521 E. 14th
Lent Ira W. clerk, h 212 Waverley pl.
Lent J. h E. 183d n Jerome av.
Lent James B. shoemkr. h 82½ Cannon
Lent John D. h 20 Leroy
Lent John H. agent, h 102 E. 121st
Lent John H. carpenter, h 210 E. 117th
Lent Joseph, upholsterer, h 323 E. 13th
Lent Leander, janitor, h 120 W. 62d
Lent Louis M. elevators, 319 Produce Ex. h Bay Ridge, L. I.
Lent Maria, h 203 W. 11th
Lent Mary W. wid. Jacob B. h 225 W. 71st
Lent Nathan, cigars, 78 Suffolk
Lent Solomon, shoes, 394 West, h 7 Weehawken
Lent Theodore F. produce, 120 Warren, h 75 Jones, J. C.
Lent Theresa, wid. George, h 1186 Second av.
Lent Voris, broker, 216 Church, h 142 Hoyt, B'klyn
Lent William B. h 120 E. 29th
Lent William D. paints, 390 Broome, h 60 E. 78th
Lent William H. buttons, 520 B'way
Lent William M. h 566 Fifth av.
Lent & Braman, buttons, 520 B'way
Lente Howard O. produce, 94 Park pl. h 245 W. 49th

FURNACES, RANGES, Fireplace Heaters. Richardson & Morgan Co. 92 Beekman St.
See adv. pages 38 & 39 Pink Sheets Back of Book.

WATER METERS AND GAS ENGINES.
LEN 1158
NATIONAL METER CO., 252 BROADWAY.
LEO

KINAHAN'S LL THE CREAM OF IRISH WHISKY.
DU VIVIER & CO., 49 Broad St., N. Y.

Lente Mary E. wid. William H. h 245 W. 49th
Lente Washington I. clerk, h 245 W. 49th
Lentenfeld Philip, watchman, h r 210 W. 32d
Lentfer Henry, clerk, h r 3 Mangin
Lentilhon Joseph, broker, 35 Broad, h 36 W. 11th
Lentilhon William A. salt, 14 Coenties sl. & storage, 5 Hanover, h New Brighton, S. I.
Lentlope Harriet, wid. Henry, h 76 Mangin
Lenton John J. clerk, h 606 E. 134th
Lenton Samuel F. plumber, h 606 E. 134th
Lenton Susan, wid. Edward, h 606 E. 134th
Lentry Patrick, laborer, h 93 Monroe
Lentz Albert, clerk, h 596 Ninth av.
Lentz Alvah F. h 2413 Eighth av.
Lentz Bernard, agent, h 416 E. 64th
Lentz Charles, pianomkr. h 352 E. 52d
Lentz Emily, wid. Francois, h 402 E. 9th
Lentz George, waiter, h 225 Rivington
Lentz Herman, jeweler, h 106 E. 4th
Lentz John, bricklayer, h 411 E. 106th
Lentz Louise, liquors, 56 E. 13th, h 106 E. 4th
Lentz Michael, brewer, h 1417 Railroad av.
Lentz Philip, painter, h 343 E. 115th
Lentz & Beck, liquors, 56 E. 13th
Lenz August, provns. 1542 Second av.
Lenz Charles, police, h 1084 E. 175th
Lenz Charles A. tailor, h 407 Hudson
Lenz Charles B. grocer, 257 E. 125th
Lenz Emil, tiles, 4 Stone, h 543 E. 86th
Lenz Frank, agent, h 642 Fifth
Lenz Franz, painter, h 152 Forsyth
Lenz Franz, tailor, h 339 E. 85th
Lenz Frederick W. hardware, 145 Fourth av.
Lenz George J. carrier, h 365 W. 52d
Lenz Gerhard, laborer, h r 535 W. 43d
Lenz Gustav, cook, h 357 W. 39th
Lenz Henry J. beer, 2009 Third av. h 2011 Third av.
Lenz Herman, clerk, h 136 E. 31st
Lenz Herman, grocer, 97 First
Lenz Jacob, bartender, h 697 Tenth av.
Lenz Jacob, h 771 Eleventh av.
Lenz Joanna, h 212 E. 84th
Lenz John, laborer, h 535 E. 15th
Lenz John, wood, 408 Fifth
Lenz Julius, baskets, 95½ Seventh
Lenz Justus, driver, h 336 E. 54th
Lenz Leonard, bricklayer, h 332 E. 26th
Lenz Lewis, h 1084 E. 175th
Lenz Louis A. clerk, h 230 E. 111th
Lenz Maria, wid. John, h 289 W. 12th
Lenz Matthias J. liquors, 773 Eleventh av. h 771 Eleventh av.
Lenz Oscar, waiter, h 92 Seventh
Lenz Otto, drugs, 498 Second av.
Lenz Peter, cigars, 63 Av. C
Lenz Peter, cigars, 1595 Second av.
Lenz Philip, turner, h 346 E. 63d
Lenz Sigmund, cigarmkr. h 63 Pitt
Lenz William F. meat, 247 Mulberry
Lenzer Adolph, painter, h 59 Washn.
Lenzinger Peter, cigars, 542 Eleventh av.
Lenzinger Peter jr. barber, 259 W. 18th
Leo Anthony, h 95 Park
Leo Arnold, broker, 35 Broad, h 21 E. 65th
Leo Arnold & Co. brokers, 35 Broad
Leo Frederica, wid. Leopold, h 191 Av. C
Leo Gustav, broker, 35 Broad, h 175 W. 93d
Leo Jacob F. clerk, h 191 Av. C
Leo James, laborer, h 1140 First av.
Leo John, clerk, h 216 W. 16th
Leo John P. architect, 38 Park row, h 168 E. 80th
Leo Joseph, cigars, r 340 E. 77th
Leo Leopold, lawyer, 145 B'way, h 175 W. 93d
Leo Margaret, wid. Patrick, h 27 Bridge
Leo Mary, teacher, h 225 E. 112th
Leo Maurice P. musician, 52 Union sq. E. h 927 Sixth av.
Leo Michael, h 210 E. 10th
Leo Michael, dentist, 277 W. 38th
Leo Nathaniel, shoemkr. h 70 Lewis
Leo Newman N. tailor, 525 Grand, h 744 Fifth
Leo Patrick, janitor, h 355 E. 89th
Leo Simeon N. physician, 103 W. 55th
Leo Thomas F. h 304 E. 75th
Leo & Coan, tailors, 525 Grand
Leon Abraham, clerk, h 106 E. 89th
Leon Alberto, produce, 52 Front, h 331 W. 59th
Leon Alexis M. physician, 37 W. 45th
Leon Amelia, wid. Henry, h 303 E. 72d
Leon Antonio E. broker, 20 Exchange pl. & 65 Beaver, h 431 E. 79th
Leon Blanche, dressmkr. 78 Chrystie
Leon David, cigars, 227 West
Leon Francis G. cigars, 78 Washn. sq. E.
Leon Frank, barber, 40 Cherry
Leon Gottschalk, h 274 Third
Leon Henry S. paperhgr. h 320 E. 125th
Leon I. widow, h 225 E. 128th
Leon Isaac, cigars, 85 Wall, h 352 Third av.
Leon Isaac I. clothier, 1918 Third av. h 1958 Madison av.
Leon James, barber, h 12 Sullivan
Leon Janet M. h 37 W. 45th
Leon John, conductor, h 335 W. 53d
Leon Jonas, men's furng. 400 Grand, h 106 Seventh
Leon Joseph, carpenter, 124 W. 3d
Leon Louis, agent, h 173 E. Houston
Leon Louise, wid. Louis, h 214 W. 30th
Leon Michael, laborer, h 134 Cherry
Leon Morris, clerk, h 1718 Third av.
Leon Morris, clothing, 297 Third av.
Leon Morris I. h 786 Lex. av.
Leon Nathan, clerk, h 419 W. 43d
Leon Nicholas, waiter, h 400 First av.
Leon Rebecca, costumes, 164 E. 57th, h 162 E. 57th
Leon Rosalie, wid. Henry, h 604 Sixth
Leon Sarah, wid. James, h r 26 Second av.
Leon Saruco S. fruit, 243 G'wich, h 322 W. 53d
Leon Sylvie, robes, 2 S. 5th av.
Leon Vincent, upholsterer, 827 Sixth av. h 107 Summit, B'klyn
Leon & Brother, cigars, 78 Washn. sq. E.
Leon & King, clothiers, 1918 Third av.
Leonard Agnes, wid. George E. h 298 Delancey
Leonard Alexander, driver, h 677 Eleventh av.
Leonard Andrew, lodgings, 138 Macdougal, h 27 Grand
Leonard Ann, wid. Patrick, h 1887 First av.
Leonard Anna, wid. James, h 190 Broome
Leonard Anna, wid. John, h 551 W. 26th
Leonard Anne, wid. Thomas, h 621 W. 51st
Leonard Augustus, printer, h 7 Alien
Leonard Austin L. clerk, h 28 W. 28th
Leonard Bernard, tailor, h 153 Forsyth
Leonard Bridget, dressmkr. 439 W. 56th
Leonard Bridget, wid. John, h 795 Second av.
Leonard Bridget, wid. William, h 554 W. 45th
Leonard Caspar, soapmkr. h 250 Av. A
Leonard Catharine, h r 117 W. 24th
Leonard Catharine, bdgh. 25 Cottage pl.
Leonard Catharine, dressmkr. 158 E. 53d
Leonard Cath. wid. Michael, stables, 304 E. 46th
Leonard Charles, contractor, h Tenth av. n W. 122d
Leonard Charles, meat, 21 W. 100th
Leonard Charles H. clerk, h 324 W. 16th
Leonard Charles H. supplies, 118 Liberty, h 255 S. 5th, B'klyn
Leonard Charles H. teas, 359 Washn. h 263 Tompkins av. B'klyn
Leonard Charles J. gateman, h 33 W. 43d
Leonard Charles R. clerk, h 190 Broome
Leonard Charles T. lamplighter, h 45 Scammel
Leonard Clarence E. broker, 43 & 700 B'way, h Irvington, N. Y.
Leonard Clement F. clerk, h 301 W. 127th
Leonard Cornelius, ostler, h 1887 First av.
Leonard Cynthia, h 156 W. 23d
Leonard Daniel, laborer, h 246 E. 90th
Leonard Daniel, laborer, h 227 W. 60th
Leonard Delia, grocer, 511 E. 15th
Leonard Dennis, cutter, h 1614 Second av.
Leonard Dennis, tailor 441 W. 33d
Leonard Dominick, h 202 E. 19th
Leonard Edward, beer, W. 158th n Boulevard
Leonard Edward, bottler, h 212 E. 42d
Leonard Edward, butcher, h 897 First av.
Leonard Edward, fireman, h 24 Prince
Leonard Edward, fitter, h 67 Norfolk
Leonard Edward, laborer, h 382 Washn.
Leonard Edward, painter, h 258 W. 41st
Leonard Elijah P. iron, 101 Thompson, h 475 W. 22d

MERCHANTS EXCHANGE NAT. BANK OF THE CITY OF N. Y.
SOLICITS YOUR ACCOUNT. 257 Broadway.
PHINEAS C. LOUNSBURY, Prest. ALLEN S. APGAR, Cashier.

Leonard Eliza, wid. Arthur J. shoes, 943 Sixth av.
Leonard Elizabeth, wid. John, h 312 E. 114th
Leonard Ellen, wid. John, h 3 Second av.
Leonard Ellen, wid. Lawrence, h 309 E. 24th
Leonard Emile N. cabinetmkr. h r 240 W. 32d
Leonard Emily, h 117 Bank
Leonard Eugene, machinist, h 715 E. 146th
Leonard Ferdinand, mason, h 420 E. 76th
Leonard Francis, mas n, h 704 Ninth av.
Leonard Frank, clerk, h 7 Allen
Leonard Frank, driver, h 409 E. 77th
Leonard Frank, fireman, h 221 Monroe
Leonard Frank M. electrician, h 414 Willis av.
Leonard Frank T. painter, h 345 E. 18th
Leonard Frank W. supplies, 264 W. 54th
Leonard Frederick, dyer, h 416 W. 50th
Leonard Frederick, meat, 1772 Tenth av.
Leonard Frederick F. real estate, 2406½ First av. h 423 E. 120th
Leonard Frederick W. lawyer, 5 Beekman
Leonard George, bartender, h 213 E. 59th
Leonard George, oils, 141 Maiden la.
Leonard George, sawyer, h r 320 E. 35th
Leonard George H. ins. 5 Cotton Ex. & 15 Cortlandt, h 19 Jefferson av. B'klyn
Leonard George W. physician, 107 W. 78d
Leonard H. Kingsland, sec. 265 B'way, h 326½ E. 79th
Leonard Henry, clerk, h 313 E. 83d
Leonard Henry, driver, h 101 Manhattan
Leonard Henry W. lawyer, 128 B'way, h 316 W. 19th
Leonard Herbert, tailor, h 412 W. 17th
Leonard Hugh, butcher, h 308 E. 46th
Leonard Hugh, carver, h 164 E. 57th
Leonard Hugh, driver, h 152 W. 28th
Leonard Hugh, laborer, h 301 E. 61st
Leonard Hugh, laborer, h 1887 First av.
Leonard Hugh, shoer, h 308 E. 74th
Leonard Hugh J. carrier, h 227 W. 31st
Leonard J. W. strawgds. 605 B'way, h 211 Sterling pl. B'klyn
Leonard Jacob, coal, 1 B'way, h Albany, N. Y.
Leonard Jacob E. bartender, h 24 Clinton
Leonard James, clerk, h 341 E. 97th
Leonard James, driver, h 269 Av. C
Leonard James, driver, h r 114 W. 20th
Leonard James, grocer, 102 E. 11th
Leonard James, laborer, h 111 Charlton
Leonard James, laborer, h 431 W. 45th
Leonard James, police, h 60 Cannon
Leonard James, roofer, h 17 Downing
Leonard James, smith, h 7 Monroe
Leonard James E. laborer, h 493½ Tenth av.
Leonard James H. clerk, h 115 Broome
Leonard James H. real estate, 402 W. 51st, h 450 W. 50th
Leonard James J. baker, h 68 N. Moore
Leonard James J. trucks, h 104 Monroe
Leonard James M. carpenter, h 447 E. 19th
Leonard Jeremiah, h 2322 Eighth av.
Leonard John, bartender, h 431 W. 30th
Leonard John, clerk, h 204 Henry
Leonard John, driver, h 507 E. 16th
Leonard John, driver, h 420 W. 17th
Leonard John, fireman, h 548 W. 45th
Leonard John, iron, 445 West & 177 Bank, h 25 W. 94th
Leonard John, janitor, h 492 Water
Leonard John, laborer, h 32 Harrison
Leonard John, laborer, h 713 Washn.
Leonard John, painter, h 47 Seventh
Leonard John, saddler, h r 21 Vandam
Leonard John, smith, h 198 Allen
Leonard John A. h 215 E. 26th
Leonard John E. framemkr. h 541 E. 15th
Leonard John E. police, h 1731 First av.
Leonard John F. waiter, h 245 E. 44th
Leonard John H. fireman, h 127 E. 119th
Leonard John J. carpenter, h 344 E. 77th
Leonard John J. police, h 4 Manhattan
Leonard John T. h 426 E. 52d
Leonard John T. laborer, h 411 W. 40th
Leonard John W. painter, h 86 First av.
Leonard John W. police, h 243 E. 39th
Leonard Joseph, fitter, 132 W. 25th
Leonard Joseph R. molder, h 2186 Second av.
Leonard Lawrence, driver, h 319 E. 103d
Leonard Lewis H. salt, 14 Coenties sl. h 6 Montague ter. B'klyn
Leonard Louisa, dressmkr. 205 E. 107th
Leonard Margaret, sewing, h 747 E. 9th
Leonard Margaret, wid. Anthony, h 401 E. 13th
Leonard Margaret, wid. Daniel, h 370 Cherry
Leonard Margaret, wid. John, h 541 E. 15th
Leonard Margaret, wid. Robert, h 405 E. 29th
Leonard Maria, wid. Patrick, h 341 E. 13th
Leonard Martha, wid. Lewis F. h 81 Perry
Leonard Mary, h 234 E. 29th
Leonard Mary, bdgh. 255 W. 23d
Leonard Mary, dressmkr. h 336 E. 24th
Leonard Mary, wid. James, h 110 E. 113th
Leonard Mary, wid. James, h 538 W. 27th
Leonard Mary, wid. John, h 341 E. 22d
Leonard Mary, wid. John, h 400 E. 77th
Leonard Mary, wid. John, h 263 W. 32d
Leonard Mary, wid. Patrick, h 323 E. 60th
Leonard Mary, wid. Stephen, h 7 Allen
Leonard Mary, wid. Stephen, h 336 E. 48th
Leonard Mary, wid. Thomas, h 87 Oliver
Leonard Mary A. wid. James, trucks, h 104 Monroe
Leonard Mary J. wid. Jason S. bdgh. 58 W. 33d
Leonard Mary M. h 308 W. 42d
Leonard Maud, dressmkr. 750 Sixth av.
Leonard Michael, driver, h 112 E. 130th
Leonard Michael, engineer, h 3 E. 14th
Leonard Michael, grocer, 304 E. 36th
Leonard Michael, laborer, h 202 W. 60th
Leonard Michael, mason, h 1686 Tenth av.
Leonard Michael, trucks, 25 E. 14th, h 435 W. 37th
Leonard Michael E. clerk, h 767 G'wich
Leonard Michael J. shoer, 526 W. 38th, h 331 W. 37th
Leonard Morris, driver, h 614 E. 16th
Leonard Nicholas, setter, h 336 E. 12th
Leonard Orville W. supplies, 5 Dey
Leonard Oscar, coal, 1 B'way, h Albany, N. Y.
Leonard Owen, tailor, h 26 Allen
Leonard Owen, undertaker, h 356 W. 4th
Leonard Patrick, brewer, h 41 Carmine
Leonard Patrick, driver, h 741 E. 142d
Leonard Patrick, driver, h 148 W. 56th
Leonard Patrick, laborer, h 650 E. 12th
Leonard Patrick, laborer, h 318 Monroe
Leonard Patrick, messenger, h 401 G'wich
Leonard Patrick, painter, h 137 Cherry
Leonard Patrick, police, h 71 Columbia
Leonard Patrick, police, h 303 W. 127th
Leonard Patrick, sewer, h 519 E. 14th
Leonard Patrick, shoer, h 522 W. 51st
Leonard Patrick, shoes, 321 Henry
Leonard Patrick J. waiter, h 203 E. 32d
Leonard Paul, h 968 Sixth av.
Leonard Paul F. laundry, 926 Sixth av.
Leonard Peter, cigars, 595 Courtlandt av.
Leonard Peter, ostler, h 1685 Third av.
Leonard Peter, shoemkr. h 306 Av. A
Leonard Peter, watchman, h 225 E. 21st
Leonard Peter H. imp. 18 Murray, h 107 W. 63d
Leonard Richard, laborer, h 309 E. 63d
Leonard Richard, laborer, h r 239 Monroe
Leonard Richard, printer, h 34 Market
Leonard Robert, driver, h 53 First av.
Leonard Robert, finisher, h 342 E. 26th
Leonard Robert, florist, h 705 E. 149th
Leonard Robert, sec. 128 Bowery, h 149 Rodney, B'klyn
Leonard Robert D. clerk, h 309 W. 127th
Leonard Robert W. broker, 39 Broad, h Mt. Kisco, N. Y.
Leonard Rose A. widow, h 7 Sheriff
Leonard Susan, dressmkr. 546 Third av.
Leonard Terence, furniture, 711 & 729 Eighth av. h 238 W. 49th
Leonard Terence, laborer, h 93 Monroe
Leonard Terence, printer, h 628 E. 11th
Leonard Terence, watchman, h 40 Sheriff
Leonard Theodore M. oils, 157 Chambers, h 6 W. 72d
Leonard Thomas, clerk, h 60 N. Moore
Leonard Thomas, driver, h 2 Albany
Leonard Thomas, driver, h 241 W. 37th
Leonard Thomas, janitor, h 3 E. 14th
Leonard Thomas, laborer, h 157 E. 84th
Leonard Thomas, laborer, h r 12 Gansevoort
Leonard Thomas, painter, h 205 E. 107th
Leonard Thomas, painter, h 358 W. 36th
Leonard Thomas, police, h 206 Henry
Leonard Thomas, polisher, h 325 E. 59th
Leonard Thomas, smith, 61 Pike, h 67 Pike
Leonard Thomas B. engineer, h 283 Third
Leonard Thomas J. bartender, h 245 E. 124th
Leonard Thomas J. supt. h 10 Clarkson
Leonard Thomas P. trucks, h 104 Monroe
Leonard Thos. W. broker, 20 Platt, h Roselle, N.J.
Leonard William, clerk, h 341 E. 22d

MADE FROM PURE CREAM. | HORTON'S ICE CREAM. | French, Italian and American.

ROBT. ROOSEVELT, *Pres.*
JOHN D. VERMEULE, *V.-Pres.*
GEO. W. VAN SICLEN, *Sec.*

HOLLAND TRUST CO.
7 WALL STREET.
Capital $500,000 paid-in in cash.

Acts as Executor, Guardian, Trustee, Transfer Agent.
Takes charge of Real Estate, Rents, Coupons & Dividends.



Leonard William, driver, h 790 Eleventh av.
Leonard William, fitter, h 250 First av.
Leonard William, ganger, 467 W. 49th
Leonard William, ins. 140 B'way
Leonard William, laborer, h r 694 Second av.
Leonard William, pilot, h 244 E. 44th
Leonard William, undertaker, 446 W. 14th, h 130 G'wich av.
Leonard William A. smith, h 58 Charles
Leonard Wm. B. woolens, 718 B'way, h 125 E. 57th
Leonard William D. lawyer, 32 Nassau
Leonard William F. driver, h 545 W. 37th
Leonard William G. printer, h 190 Broome
Leonard William H. operator, h 158 E. 110th
Leonard Wm. H. tailor, 230 Bowery, h 191 Prince
Leonard William J. artist, h 356 W. 16th
Leonard William J. drugs, 341 E. 10th
Leonard Wm. J. grocer, 64 E. 125th, h 74 E. 125th
Leonard William R. physician, 463 W. 21st
Leonard Zenas L. physician, 326 E. 116th
Leonard & Byrnes, tailors, 230 Bowery
Leonard & Ellis, oils, 157 Chambers
Leonard & McCoy, supplies, 118 Liberty
Leonard & Moody, ins. 15 Cortlandt & 5 Cotton Ex.
Leonard & Youngman, coal, 1 B'way
Leonardi Cæsar, steward, h 24 E. 125th
Leonardis Leopold, banker, 41 Park, h 101 Park
Leonardson Frank, bartender, h 232 E. 34th
Leonardy Philip, h 235 Av. A
Leone Francesco P. barber, 174 Grand
Leone Gennaro, liquors, 437 E. 113th
Leone Joseph, barber, h 114 Thompson
Leone Vincenzo, barber, 261 Third av. h 203 E. 22d
Leonhard Adam, machinist, h 251 E. 10th
Leonhard Charles, roofer, h 10 Bayard
Leonhard Frederick, shoemkr. h 710 Sixth
Leonhard Fred. W. covers, 24 Walker, h L. I. City
Leonhard George A. h 300 E. 20th
Leonhard J. H'y, pres. 304 B'way, h Paterson, N. J.
Leonhard Theodore (Rev.) h 62 Second av.
Leonhard F. W. & Co. covers, 24 Walker
Leonhardi Mary, wid. Frederick W. h 32 Varick
Leonhardt Adolph, turner, h 158 Stanton
Leonhardt Albert, smith, 272 Delancey
Leonhardt August, shoemkr. h 1507 Av. A
Leonhardt C. L. Gustav, h 220 E. 83d
Leonhardt Charles, beer, 72 Jackson, h 695 Water
Leonhardt Charles, sec. 10 Wall, h 325 W. 15th
Leonhardt Constantia, wid. Herman, h 563 E. 154th
Leonhardt H'y, pktbks. 42 Franklin, h 400 E. 80th
Leonhardt Jacob M. marble, 332 E. 23d, h 353 E. 23d
Leonhardt Lina, wid. Stephen, h 169 Av. C
Leonhardt Maurice, carpenter, h 412 E. 88th
Leonhardt Michael, brewer, h 325 W. 126th
Leonhardt Nicholas, boxmkr. h 156 Lndlow
Leonhardt Susan, wid. Henry, h 834 First av.
Leonhardt Theresa, wid. William, h 94 E. 4th
Leonhardt William, tailor, h 134 Rivington
Leonhart Caroline, wid. William, h 976 Third av.
Leonhart Jacob, driver, h 26 Barrow
Leonhart William, driver, h 27 Carmine
Leonhauser John C. baker, 3197 Third av. h 2044 Boston rd.
Leoni Carlo, banker, 25 Wall, h 164 E. 37th
Leonie Henry, cook, h 341 Spring
Leonie Marion, wid. James, h 305 E. 63d
Leonori Frank R. broker, 76 Pine, h 92 Keap, B'klyn
Leonori Frank R. & Co. brokers, 76 Pine
Leonori William G. musician, h 208 E. 127th
Leonson Morris J. teacher, h 45 Orchard
Leony Leon, mer. 54 Stone & 89 Pearl, h 72 Fifth av.
Leopard Nicholas, barber, 1 Gt. Jones, h 19 Third
Leopold Abraham, toys, 10 Park pl. h 182 Dean, B'klyn
Leopold Abram, meat, 1359 Third av. h 110 E. 90th
Leopold Adolph, trimmings, 71 Third av.
Leopold Alexander, cigarmkr. h 230 E. 73d
Leopold Alfred M. broker, 84 B'way, h 153 W. 44th
Leopold August, engineer, h 410 E. 65d
Leopold August, tailor, h 536 Sixth
Leopold Bernhard, embds. 54 Lispenard, h 212 Lynch, B'klyn
Leopold Carl, h 246 E. 78th
Leopold Charles, carpenter, h W. 118th n Ninth av
Leopold Charles, insp. h 371 Grand
Leopold Charles, porter, h r 39 Attorney
Leopold Charles, tailor, h 85 Ludlow
Leopold Ernst P. packer, h 1435 First av.
Leopold Frederick, laborer, h 634 E. 9th
Leopold Frederick, meat, 1467 Third av.
Leopold G. trimmingmkr. h 120 E. 4th
Leopold George, beer, 310 W. 38th
Leopold Henry, h 215 E. 71st
Leopold Henry, butcher, h 107 E. 51st
Leopold Henry, yeast, 512 W. 43d
Leopold Isaac, toys, 10 Park pl. h 182 Dean, B'klyn
Leopold Jacob, cigarmkr. h 1016 Second av.
Leopold James M. broker, 84 B'way, h 153 W. 44th
Leopold James M. & Co. brokers, 84 B'way
Leopold John, tobacco, 160 Pearl, h 159 E. 94th
Leopold Joseph, h 212 E. 73d
Leopold Julia, wid. Felix, h 1321 Third av.
Leopold Julius, chandeliermkr. h 144 Eldridge
Leopold Julius, feathers, 97 Bleecker, h 338 E. 17th
Leopold Louis, clerk, h 304 E. 55th
Leopold Ludwig, driver, h 3461 Third av.
Leopold Magdalene, h W. 114th n Fifth av.
Leopold Martha, wid. Oscar, h 121 Delancey
Leopold Mayer, tailor, h 220 Seventh
Leopold Morris L. clothing, 216 Church, h 153 W. 44th
Leopold Philip, driver, h 400 W. 39th
Leopold Rachel, wid. Louis, h 346 E. 53d
Leopold Samuel, toys, 10 Park pl. h 182 Dean, B'klyn
Leopold Simon, toys, 10 Park pl. h 182 Dean, B'klyn
Leopold Solomon, cigars, 331 Fourth av. h 108 E. 81st
Leopold William, framer, h r 125 Suffolk
Leopold William, pianomkr. h 314 E. 55th
Leopold I. & Sons, toys, 10 Park pl.
Leopold & Fausten, cigars, 331 Fourth av.
Leopold Brothers & Co. mers. 216 Church
Leopoldt William F. musician, h 23 Seventh
Leoser Charles McK. publisher, 8 S. William, h 244 W. 39th
Leothe Matthias, carpenter, h 202 Mott
Leotta Vincent, barber, 196 Fifth av. h 31 Charlton
Leotto Matthew, carpenter, h 289 Mott
Leousi John E. sponges, 72 William, h Greece
Leowald Joseph, cabinetmkr. h 259 W. 30th
Leowekamp John (Rev.) h 234 S. 5th av.
Leowolf Henrietta, h 39 E. 10th
Lepage Germain, clerk, h Undercliff av. n McComb's Dam rd.
Lepage Louis, wines, 763 Sixth av. h 113 W. 53d
Lepaige Charles E. teacher, h 306 W. 128th
Lepard Edward A. fcygds. 558 Hudson, h 68 Bank
Lepard Henry, toymkr. h 8 Downing
Lepard William, clerk, h 254 Third av.
Lepelley Adolphus, paints, 518 Seventh av. h 316 W. 32d
Lepezron Josephine, laces, 457 Fourth av.
Lepezron Vincent, cabinetmkr. h 457 Fourth av.
Lepfert H'y, laborer, h Denman pl. n Tinton av.
Lephart John H. combs, 275 Church, h 2 Second pl. B'klyn
Lepierre Louis N. h 353 W. 14th
Lepine Alphonse, h 118 Clinton pl.
Lepine Frank M. gauger, Pier 37 (new) N. R. h Westfield, N. J.
Lepine Gustave, ironwkr. h 441 E. 76th
Lepine Isaac N. lithographer, h 30 Clarkson
Lepine John H. gauger, 128 Front, h 80 S. Elliott pl. B'klyn
Lepine Joseph, clerk, h 150 W. 124th
Lepkin Harris, tailor, 157 Attorney
L'Eplattenier Virgil jr. embds. 146 S. 5th av. h New Rochelle, N. Y.
Lepoidevin Alfred, granite, 547 W. 14th, h Pearsalls, L. I.
Lepold Levy, tailor, h r 132 Ridge
Lepore Antonio, tailor, h 216 E. 29th
Leppre John, seaman, h 62 Goerck
Leprin Frederick A. clerk, h 59 E. 130th
Leportray Alphonse, baker, h 66 W. 10th
Lepowits David, tailor, h r 80 Sheriff

Hartshorn's Shade Rollers. **Notice name of Stewart Hartshorn in script on labels, and avoid being fooled.**

Leppe Henry, driver, h 19 Minetta la.
Lepper Carl, roofer, h 424 E. 9th
Lepper Christian, shoemkr. h 73 Ridge
Lepper James J. coachman, h 228 W. 32d
Leppert Charles, laborer, h 138 W. 101st
Leppert Fred. painter, 617 Ninth av. h 354 W. 44th
Leppert Joseph, mason, h 1849 Tenth av.
Leppert Rudolph, machinist, h 51 Spring
Leppert William, barber, 168 W. 100th, h 138 W. 101st
Leppin Frank, barber, 197 Av. B
Leppla Charles, cigars, 170 Av. C
Leppla John, waiter, h 514 E. 12th
Leppla Philip, liquors, 612 Second av.
Lepple Joanna, wid. Frederick, h 449 W. 39th
Lepple John, grocer, 176 Hester
Leprince Sarah E. teacher, W. 162d n Kingsbridge rd.
Leproux Henrietta, fcygds. 1847 Tenth av.
Leproux Onezime, designer, h 1847 Tenth av.
Leprovost Francis, eatingh. 376 Eighth av.
Lequin Adolph, dyer, h 61 S. 5th av.
Lequin John L. h 100 W. 78th
Lerch August, driver, h 125 E. Houston
Lerch Charles, barber, 18 Beaver, h 257 W. 122d
Lerch George A. powders, 58 Fulton, h 158 E. 56th
Lerch Henry, fireman, h 3009 Third av.
Lerch John, jeweler, 3013 Third av.
Lerch Mary, wid. John, h 31 Washn.
Lerche Albrecht J. lawyer, 24 Park pl. h W. 135th n Lenox av.
Lerche Carl, agent, h 204 E. 75th
Lerchgessner John, barber, 2049 Third av.
Lerdner James F. photographer, h r 249 W. 11th
Lerian Philip, clerk, h 2159 Third av.
Leritz Anna, nurse, h 254 Stanton
Leritz Julia, nurse, h 254 Stanton
Leritz Louis G. machinist, h 254 Stanton
Lerman John H. seaman, h 301 Madison
Lerman Joseph W. musician, h 11 St. Mark's pl.
Lerman Meyer, missionary, h 49 St. Mark's pl.
Lerocker Frederick, cutter, h 42 First av.
Leroux Blanche, dressmkr. 130 E. 43d
Leroux Remy, veilings, 166 Bleecker
Leroy Albert S. eatingh. 1425 B'way, h 207 W. 40th
Leroy Amable, clothing, 47½ W. 3d
Leroy Auguste C. books, 4½ Barclay, h 402 W. 56th
Leroy Auguste C. & Co. books, 4½ Barclay
Leroy Calvin, gateman, h 419 W. 33d
Leroy Catharine, wid. Samuel, h 995 Sixth av.
Leroy Charles H. h 368 W. 58th
Leroy Edward A. v. pres. 261 Water, 1343 B'way & 212 E. 125th, h 60 E. 49th
Leroy Elizabeth A. wid. Herman, h 109 E. 18th
Leroy Frank J. driver, h 136 W. 25th
Leroy Frederick G. broker, 80 B'way, h Tarrytown, N. Y.
Leroy George, cigars, 4 Cedar, h Burlington, N. J.
Leroy Henry, h 348 St. Nicholas av.
Leroy Henry W. treas. 50 Cliff, h 101 E. 19th
Leroy Herman S. treas. 212 W. 41st, h 28 Seventh av.
Leroy Joseph, cook, h 353 W. 25th
Leroy Joseph, pianomkr. h 2434 Second av.
Leroy Louis, clerk, h 350 St. Nicholas av.
Leroy Louis C. dentist, 226 Fifth
Leroy Louis C. jr. dentist, 226 Fifth
Leroy Louisa, clothing, 47½ W. 3d
Leroy Mary, wid. William, h 529 W. 51st
Leroy Mary, wid. William, dressmkr. 50 E. 13th
Leroy Otis S. embds. 140 W. 23d
Leroy Sherman H. supt. E. 50th c Park av. h 612 Lex. av.
Leroy Shot & Lead Mfg. Co. 261 Water, 1343 B'way & 212 E. 125th
Leroy Theodore, agent, h 689 Ninth av.
Leroy William H. clerk, h 529 W. 51st
Lersen Henry, cigarmkr. h 1039 Second av.
Lersch Chas. furniture, 520 E. 17th, h 439 E. 16th
Lersch Philip, laborer, h 624 E. 17th
Lersner Ignatius L. colors, 54 Maiden la. h 20 W. 61st
Lersner Morris J. stable, 40 W. 18th
Lertora Andrew, candy, 7 Wooster
Lertora George B. laborer, h 28 Clarke
Lertora Gerolamo, tailor, 118 S. 5th av.
Lertora Giovanni, clerk, h r 150 W. 28th
Lertora Pietro, laborer, h 161 Prince
Lerz Walburga, wid. Henry, h 767 Ninth av.
Lesage Aristide, furs, 119 Spring, h France
Lesanti Michael, barber, 193 Bowery, h 190 Elizabeth
Lesanti Pepino, tailor, h 168 Elizabeth
Lesauer Adolph, pediar, h 115 Ridge
Lesch Christian, cigarmkr. h 3491 Third av.
Lesch John, brewer, h 542 W. 50th
Leschbor Ernest, clerk, h 109 E. 113th
Lescnen Charles W. shoemkr. h St. Nicholas av. n W. 159th
Leschhorn Carl, liquors, 242 Ninth av.
Leschhorn Frederick jr. trimmings, 21 Howard, h 351 E. 49th
Leschhorn & Riegelmann, trimmings, 21 Howard
Leschinsky Joseph, painter, h r 18 Clinton
Leschinsky Samuel, tailor, 198 Division, h 24 Suffolk
Leschinsky Simon, smith, 217 Division
Leschny Abraham, capmkr. h r 45 Norfolk
Leschynski Charles, h 634 E. 9th
Leschynski Hannah, notions, 634 E. 9th
Lescow Albert, grocer, 1743 Ninth av.
Lese Louis, real estate, h 106 E. 54th
Lese Rachel, clothing, 51 Catharine
Leseberg Frederick, clerk, h 42 Third av.
Lesem Isaac, drygds. 112 Leonard
Lesem Isaac & Co. drygds. 112 Leonard
Lesem Solomon J. umbrellas, 74 Walker, h 18 E. 66th
Lesem, Mayer & Dazian, umbrellas, 74 Walker
Lesemann Henry, faucets, 97 Elizabeth, h W. N. Y., N. J.
Leser Frederick, carpenter, h 1577 W. Farms rd.
Leserman Louis, frames, 12 Cortlandt, h 217 W. 49th
Leserman Max, artist, 12 Cortlandt, h 217 W. 49th
Leserman Philip, glue, 275 Pearl, h 44 W. 91st
Leserowitz Frances, h r 36 Eldridge
Leserowitz Louis, furrier, h r 103 Orchard
Leseur Edward C. examiner, 402 Washn. h 426 E. 119th
Leseur Marcella, wid. Pierre, h r 241 W. 33d
Lesher Arthur L. trimmings, 502 B'way, h 29 E. 69th
Lesher Samuel, plumber, 435 E. 17th
Lesher Stephen R. trimmings, 502 B'way, h 330 Madison av.
LESHER, WHITMAN & CO. clothiers' trimmings, 502 B'way & 48 Crosby
Leshler Abraham, hatter, h 192 Henry
Lesinsky Charles, h 13 E. 83d
Lesko Michael, joiner, h r 216 Second
Lesley Alexander M. furnaces, h 419 W. 21st
Leslie Ada, publisher, r 43 Centre, h Highlands, N. J.
Leslie Alfred, publisher, r 43 Centre, h Highlands, N. J.
Leslie Charles, clothier, 659 B'way, h 101 W. 3d
Leslie Edward A. supt. 18 Cortlandt, h 411 St. Nicholas av.
Leslie Elizabeth, wid. William, h 82 Jane
Leslie Emma, h 30 E. 12th
Leslie Frank, plasterer, h 784 E. 146th
Leslie Frank, publisher, r 43 Centre, h Highlands, N. J.
Leslie Frank, publisher, 53 Park pl.
Leslie Frank J. janitor, h 5 Beekman
Leslie George J. lithographer, h 238 E. 107th
Leslie George W. clerk, h 999 Sixth av.
Leslie H'y, liquors, 2299 Park av. h 2350 Park av.
Leslie Hugh, laborer, h 495 Tenth av.
Leslie Jacob, porter, h r 267 W. 22d
Leslie James, driver, h 613 W. 49th
Leslie James, plasterer, h 1690 Tenth av.
Leslie James S. plumber, 792 Courtlandt av. h 488 E. 152d
Leslie John, carpenter, h 158 Prince
Leslie John, paver, h 611 E. 11th
Leslie John, printer, h 331 E. 31st
Leslie John H. candy, 178 Varick
Leslie John P. supt. h 106 E. 120th
Leslie John W. actor, h 19 Third
Leslie Laura, lodgings, 101 W. 3d
Leslie May, dressmkr. 677 E. 154th
Leslie Peter, laborer, h 96 Jane
Leslie Richard F. clerk, h 425 W. 18th
Leslie Robert H. sec. 240 W. 18th, h 142 E. 18th
Leslie Thomas, tubes, 95 Liberty, h 234 Kosciusko, B'klyn
Leslie William, h 326 E. 42d
Leslie William H. clerk, h 326 E. 42d
Leslie William H. mer. h 2301 Eighth av.
Leslie William M. mer. 87 Water, h 106 W. 57th
Leslie's Frank, Afloat & Ashore, 53 Park pl.
Leslie's Frank, Budget, 53 Park pl.
Leslie's Frank, Comic Almanac, 53 Park pl.

DEAN'S PATENT ARDENTER MUSTARD. | Established in London 1831.
361 & 363 Washington Street, and 84, 86 & 88 North Moore Street N. Y.

Richardson & Boynton Co.,
232-234 Water Street.
PERFECT FURNACES,
HOT-WATER HEATERS,
RANGES.

USE



Leslie's Frank, Fairy Tales, 53 Park pl.
Leslie's Frank, Illustrated Almanac, 53 Park pl.
Leslie's Frank, Illustrated Newspaper, 53 Park pl.
Leslie's Frank, Illustrite Zeitung, 53 Park pl.
Leslie's Frank, Pleasant Hours, 53 Park pl.
Leslie's Frank, Popular Monthly, 53 Park pl.
*LESLIE'S FRANK, PUBLISHING HOUSE, 53, 55 & 57 Park pl. & 17, 19 & 21 College pl.
Leslie's Frank, Sunday Magazine, 53 Park pl.
Leslie's New Monthly, r 43 Centre
Lesner Peter, brewer, h 405 E. 59th
Lesoin John, engineer, h 505 E. 55th
Lesourd Francis, cook, h 555 E. 150th
Lesperance David, clerk, h 63 E. 130th
Lespinasse George S. real estate, 181 B'way, h Demarest, N. J.
Lespinasse & Freidman, real estate, 181 B'way
Lesquire Lewis, turner, h 150 Eldridge
Lessan Mary K. bdgh. 125 E. 15th
Lesse Frederick, tailor, 267 E. Houston, h 175 Suffolk
Lessel August, gilder, h 605 E. 9th
Lessel Charles, cook, h 135 Reade
Lessel Simon, tailor, h 112 Sheriff
Lesselbaum Isaac, jewelry, 75 Hester
Lessels Edgar A. baker, 261 Sixth av. h 73 W. 83d
Lessels George W. baker, 261 Sixth av.
Lessels William, baker, 903 Eighth av.
Lessels Brothers, bakers, 261 Sixth av.
Lessen Simon, pedlar, h r 90 Henry
Lessenger Louis, actor, h 188 Seventh
Lesser Abraham, barber, 2256 Seventh av.
Lesser Abraham, clothier, 14 Goerck
Lesser Abraham, pants, 523 B'way, h 272 W. 127th
Lesser Adolph M. physician, 311 E. 50th
Lesser Charles, cigars, 632 E. 11th
Lesser Charles, printer, 290 Second
Lesser Ellen, wid. Louis, h 172 E. 51st
Lesser Emil, agent, h 401 E. 80th
Lesser Emily, h 326 E. 70th
Lesser Ettie, wid. Herman, h 10 E. 86th
Lesser H. C. agent, h 212 St. Nicholas av.
Lesser Harris, tailor, h 143 Eldridge
Lesser Henry, h 920 Ninth av.
Lesser Henry S. glazier, h r 21 Jones
Lesser Herman, h 319 E. 79th
Lesser Herman, agent, h 295 Delancey
Lesser Isaac, h 253 E. 10th
Lesser Israel, clothier, 631 B'way, h 340 E. 120th
Lesser Jacob, crockery, 127 Columbia
Lesser Jacob H. clerk, h 2073 Second av.
Lesser Joseph, cigars, 413 E. 91st, h 325 E. 79th
Lesser Joseph, clerk, h 285 W. 12th
Lesser Joseph S. imp. 47 Walker, h 1437 Lex. av.
Lesser Judah J. clerk, h 220½ Broome
Lesser Lazarus, grocer, 80 Delancey
Lesser Leopold, drygds. 27 Lispenard, h 1691 Lex. av.
Lesser Louis, barber, 73 Orchard
Lesser Louis, cigarmkr. h 171 E. 74th
Lesser Louis, cutter, h 9 Charlton
Lesser Louis, upholsterer, h 156 Forsyth
Lesser Louis J. furniture, 876 B'way & 318 E. 75th, h 100 E. 64th
Lesser Malvina, wid. Samuel, h 153 W. 131st
Lesser Maurice, clerk, h 323 E. 79th
Lesser Maximus A. lawyer, 93 Nassau, h Hoboken
Lesser Morris, capmkr. h 111 Orchard
Lesser Morris, pedlar, h 226 E. B'way
Lesser Morris, pedlar, h 46 Essex
Lesser Pauline, wid. Benjamin, h 151 Norfolk
Lesser Philip, carpenter, h 65 Delancey
Lesser Philip, liquors, 243 Eldridge
Lesser Rachel, wid. Joseph, h 220½ Broome
Lesser S. pedlar, h 12 Attorney
Lesser Simon, clothier, 631 B'way, h 251 E. 32d
Lesser Solomon, pedlar, h 136 Suffolk
Lesser Solomon, tailor, h 15 Orchard
Lesser Tobias, clothier, 631 B'way, h 306 W. 55th
Lesser William, cards, h 10 E. 86th
Lesser Wolfe, eatingh. 128 Church, h 1540 First av.
Lesser J. S. & Co. laces, 47 Walker
Lesser Brothers, clothing, 631 B'way
Lesserteur Henri, shoes, 82 W. 3d
Lessing Frederick, cabinetmkr. h r 185 Hester
Lessing Gustave, clerk, h 168 E. 89th
Lessing Harriet, milliner, 36 E. 20th
Lessing Henry, broker, 60 B'way, h 36 E. 20th
Lessing Lucy A. grocer, 215 W. 31st
Lessing Theresa, wid. Levi, h 248 Seventh
Lessinger Henry, actor, h 142 Second
Lessings Pincus, tailor, h 331 E. 24th
Lessler Sigmund, h 432 E. 57th
Lessner George, brewer, h 438 W. 38th
Lessner Samuel, clerk, h 342 E. 58th
Lesson Leaf, 2 Bible h.
Lester Andrew, h 231 W. 25th
Lester Andrew, engineer, h 450 W. 47th
Lester Asbury, manager, 164 Franklin, h W. 157th n St. Nicholas av.
Lester Charles S. carpets, 739 B'way
Lester David B. hats, 581 B'way, h 132 Hancock, B'klyn
Lester Edward, chaser, h 95 Bedford
Lester Elizabeth, wid. John H. dressmkr. 43 Oak
Lester Elmer E. printer, h 336 E. 77th
Lester Emma, wid. Herman, h 703 Sixth av.
Lester Frank H. fruit, 256 Washn. h 413 W. 51st
Lester Frank W. physician, 215 W. 53d
Lester George, agent, h 1264 Second av.
Lester George, clerk, h 332 E. 29th
Lester George, fruit, 88 Park pl. h 238 Sixth av.
Lester George & Co. fruit, 88 Park pl.
Lester Henry B. agent, h 158 E. 112th
Lester Henry M. hats, 581 B'way, h New Rochelle, N. Y.
Lester James, tailor, h 246 Elizabeth
Lester James F. carpets, 739 B'way, h 69 Perry
Lester Janet, wid. George, h 127 W. 33d
Lester John, bricklayer, h 319 E. 73d
Lester John, laborer, h 358 Washn.
Lester John C. engineer, h 334 E. 77th
Lester John T. carpenter, h 549 E. 142d
Lester Joseph H. jr. teas, 95 Wall, h B'klyn
Lester Joseph S. engineer, h 450 W. 47th
Lester Julius, trucks, 39 Essex
Lester Mary, wid. Christopher, h 228 E. 45th
Lester Max, tailor, 56 Ridge, h 211 Stanton
Lester Michael M. driver, h 539 W. 57th
Lester Morris, clothing, 214 Seventh av.
Lester Paul, clerk, h 428 W. 40th
Lester Robert E. pres. 136 Greene, h 1271 B'way
Lester Robt. G. supt. 92 Walker, h 1641 Madison av.
Lester Samuel C. ice, B'way c W. 81st, h 1316 Tenth av.
Lester Sidney, banker, h 410 E. 50th
Lester Timothy W. carpenter, 503 W. 57th
Lester William, carpenter, h 325 E. 43d
Lester William, ostler, h 352 E. 33d
Lester William, printer, h 112 E. 41st
Lester William C. carpets, 739 B'way, h 231 W. 25th
Lester William C. real estate, h 232 W. 52d
Lester D. B. & H. M. hats, 581 B'way, 152 Mercer
Lester F. H. & Co. fruit, 256 Washn.
Lester, Cary & Co. teas, 95 Wall
Lester's Andrew, Sons, carpets, 741 B'way
Lestienne Charles, imp. 84 Greene, h France
Lestienne Henry, imp. 84 Greene, h France
Lestrade Francis W. mer. 195 Duane, h 527 Madison av.
Lestrade James W. mer. 195 Duane, h 239 W. 128th
Lestrade Joseph P.(Rev.) h 252 W. 129th
Lestrade Joseph P. jr. produce, 195 Duane, h 252 W. 129th
Lestrade Brothers, mers. 195 Duane
Lestrange Andrew, driver, h 522 E. 14th
Lestrange Christopher, laborer, h 308 E. 49th
Lestrange Linda, wid. Leonard, stenographer, 52 B'way, h 15 Perry
Lestrange Michael E. clerk, h 321 E. 12th
Lestrange Patrick, keeper, h 739 Second av.
Lestrange Patrick, laborer, h 402 E. 54th
Lestrange Thomas, laborer, h 83 Lewis
Lesuer Hiram K. engineer, h 108 Canal
Lesugar Andrew, hats, 1249 B'way, h 600 Sixth av.
Leszczynski Aaron, baker, h 263 E. Houston
Leszczynski Adolph, caligrapher, h 112 Rivington
Leszynsky Albert H. mer. 31 B'way, h 636 Lex. av.
Leszynsky Henry S. h 636 Lex. av.
Leszynsky James M. ins. 31 B'way, h 636 Lex. av.

FURS | F. BOOSS & BRO., Established 1853. 449 BROADWAY IMPORTERS AND MANUFACTURERS. | FURS

Leszynsky Julius, broker, 57 B'way
Leszynsky Samuel H. mer. 31 B'way, h 60 E. 81st
Leszynsky William M. physician, 636 Lex. av.
Leszynsky S. H. & Co. mers. 31 B'way
Letailleur Gustave, plumber, h 148 Bleecker
Leth James, ironwkr. h 441 W. 26th
Lethbridge Arthur E. broker, 1 Cotton Ex. h 350 S. 5th, B'klyn
Lethbridge Frank R. broker, 2 Cotton Ex. h Orange, N. J.
Lethbridge George, broker, 2 Cotton Ex. & 2 Stone, h Orange, N. J.
Lethbridge Robert P. broker, 1 Cotton Ex. h 157 Keap, B'klyn
Lethbridge & Cornwell, brokers, 2 Cotton Ex.
Lethbridge & Davidge, brokers, 1 Cotton Ex.
Lethscher Daniel, carpenter, h 511 Fifth
Letillier A. widow, h 239 W. 33d
Letillier Peter A. awnings, 946 B'way, h 163 E. 108th
Letin Jacob, eatingh. 96 Orchard
Letoquart Auguste, electrician, 115 Bleecker
Letsch Anne, wid. Herman, h 284 E. 4th
Letsch Frederick, musician, h 310 E. 37th
Letsch John, h 192 Allen
Letsch Mary, wid. Conrad, h 192 Allen
Letscher Jacob, bkbinder, h 154 E. 4th
Letscher Martin, machinist, h 538 E. 151st
Letsinger Henry C. shoemkr. h 255 E. 10th
Letson C. bdgh. 104 E. 23d
Letson Jane, wid. William, h 302 W. 15th
Letson Peter R. imp. 294 Church, h Stelton, N. J.
Letson Thomas M. clerk, h 44 Jane
Letson & Hashagen, drygds. 294 Church
Lett Frederick R. liquors, 336 B'way, h 59 Second pl. B'klyn
Lett Henry, surveyor, Kingsbridge rd. n E. 184th
Lett Mary, wid. Thomas, h 213 E. 25th
Lett Mary A. beer, Kingsbridge rd. e Fordham av.
Lett William F. real estate, 335 B'way, h 59 Second pl. B'klyn
Lettenberger Charles O. casemkr. h 155 Chrystie
Lettenberger Edward, polisher, h 161 Chrystie
Letton Theodore W. ins. 57 William, h 3 Montague ter. B'klyn
Lettow Charles F. paints, 2389 First av.
Lettre Susanna, wid. Godfrey P. liquors, 45 Franklin
Letts Henrietta B. beer, 44 Clinton pl.
Leturc Adrien, musician, h 234 W. 33d
Leturc Leontine, dressmkr, 204 W. 20th
Letz Regina, wid. Michael, h 614 E. 11th
Letzeiser Hannah, dressmkr. 508 W. 50th
Leuba Henry, watchmkr. h 1 Garden row
Leube Gottlieb, beer, 138 Forsyth
Leube Rudolph H. cigars, 889 Union av. h 943 Union av.
Leubecher Christopher, sawyer, h 55 Mangin
Leubel Frank J. clerk, h 140 Worth
Leubrie Isaac, clerk, 3 E. 14th, h 1229 Lex. av.
Leubuscher Frederick C. lawyer, 38 Park row, h 35 W. 131st
Leubuscher Louis M. marshal, 76 Nassau, h 35 W. 131st
Leubuscher Paul, clerk, h 403 E. 11th
Leuchs John, drugs, 800 Courtlandt av.
Leuchte Harriet, dressmkr. 163 E. 107th
Leuchte Rudolph, photographer, h 163 E. 107th
Leuck Nicholas, cook, h 841 Union av.
Leuderbach Theresa, wid. August, h 518 W. 52d
Leudesdorff Emanuel, clerk, h 405 E. 82d
Leudesdorff Julius, brass, 12 Jacob, h 313 E. 53d
Leue Gustav, smith, h 202 Av. A
Leuffer Frederick B. cigarmkr. h 116 Eighth av.
Leufgram Lena, dressmkr. 214 E. 29th
Leugers Emilie, wid. Anthony, h 220 E. 4th
Leuh August, machinist, h 299 Rivington
Leukel Martin, shoes, 236 E. 54th
Leulier Felix, machinist, h 135 E. 27th
Leuly Jacob, real estate, 41 Liberty, h W. Hoboken, N. J.
Lenczar Adolph, dressmkr. h 133 Stanton
Leumann William, hotel, 9 West
Leumer Hugo, painter, 266 Seventh av. h 222 W. 29th
Leun Philip, beer, 189 Hester
Leunig Carl W. frames, 374 Pearl, h 330 Carroll, B'klyn
Leuper Frederick, baker, h 203 E. 9th
Leupp Alfred, smith, h 401 E. 88th
Leupp Margaret, dressmkr. h 401 E. 88th
Leupp William H. sec. 20 William, h New Brunswick, N. J.
Leute Anton, tailor, h 169 Av. C
Leute Chas. liquors, 363 Eighth av. h 336 W. 45th
Leute Frank X. shoemkr. h 1315 Second av.
Leute Joanna, wid. Henry, h 308 E. 4th
Leute Nicholas, liquors, 363 Eighth av. h 301 W. 28th
Leute Brothers, liquors, 363 Eighth av.
Leuthauser Theresa, wid. Anton, h 346 W. 37th
Leuthy Eliza, butter, 346 W. 38th
Leuthy Emile, butter, 259 & 299 Hudson & 28 Spring
Leutrell Kenyon, clerk, h 2088 Third av.
Leutze Alice, wid. Simon, h 28 St. Mark's pl.
Leuzinger Caspar, designer, h 461 W. 49th
Levacher John B. hats, 77 Greene, h 330 E. 65th
Levacher Lewis, furs, 77 Greene, h 330 E. 65th
Leval Charles, beveler, h 30 Thompson
Levan Thomas S. handles, 215 Centre, h 226 E. 12th
Levan & Matthews, handles, 215 Centre
Levandeyra F. h 1386 B'way
Levanion George, actor, h 142 E. 84th
Levansky Sarah, wid. Israel, h 102 Hester
Levanthal Isaac, shoes, 1029 Second av.
Levasier Adam, milk, 58 E. 104th
Levaspresto Augustine, bdgh. 86 Carmine
Levasseur Hippolyte, painter, 102 Bedford
Leve Henry, furniture, 1582 First av.
Leve J. Francis, musician, h 221 E. 80th
Leve Leopold, tickets, h 294 E. 10th
Leve Robert, electrician, 99 Hester
Leve Samuel M. h 342 E. 77th
Levee Margaret, wid. Abraham, h 327 E. 27th
Leveen Isaac, tailor, 116 E. 63d
Leveille Eulalie, wid. John, h 240 W. 33d
Leveille Felix, cook, h 25 Downing
Levein Morris, tailor, h 54 Forsyth
Levein Samuel, tailor, 50 Forsyth
Levein Wolf, pedlar, h 127 E. B'way
Levell Ernest, clerk, h 2177 Third av.
Levell James, laborer, h 345 E. 35th
Levell Joseph, porter, h 97 Division
Leven Frederica, wid. Julius, h 1839 Lex. av.
Leven Joseph, h 100 Av. B
Leven Louis, real estate, 118 Canal, h 333 Pleasant av.
Leven Louis, tailor, h 24 Orchard
Leven Paul, tailor, h 100 Av. B
Levenbein Herman, cigarmkr. h 335 E. 52d
Levenberg Hyman, artist, h 71 Eldridge
Levene Adolph, real estate, 331 E. 51st
Levene Barnet, caps, 93 Wooster
Levene Harry, woolens, 53 Franklin, h 331 E. 51st
Levene Isaac, caps, 93 Wooster
Levene Leopold, packer, h 1730 Lex. av.
Levene Louis, lawyer, 280 B'way
Levene Meyer, pedlar, h 3 Norfolk
Levene Moritz, men's furng. 333 Grand, h 232 E. 53d
Levene Morris, beer, 111 Attorney, h 35 Ridge
Levene Morris, tailor, 63 Bayard
Levene Moses, pedlar, h 25 Suffolk
Levene Nathan, agent, h 79 Clinton
Levene Solomon, woolens, 53 Franklin, h 331 E. 51st
Levene & Co. woolens, 53 Franklin
Levenger Max, collector, h 339 E. 52d
Levens Louis B. clerk, 68 Wall, h 100 St. Mark's av. B'klyn
Levensen Louis, cigars, 603 E. 9th
Levensohn Isidor, machines, 136 Orchard
Levensohn & Spector, machines, 136 Orchard
Levenson Abraham, grocer, 181 Ludlow
Levenson Abram, tailor, 75 Hester
Levenson Bernard, h 137 E. 54th
Levenson Davis, tailor, 75 Hester
Levenson Edward, paints, 352 First av.
Levenson Jacob, laborer, h 110 Suffolk
Levenson Louis, clothier, 548 B'way, h 48 W. 50th
Levenson Max, bkbinder, 50 Chrystie
Levenson Max L. clothier, 548 B'way, h 107 W. 69th
Levenson Michael, drygds. 2228 Third av.
Levenson Nathan B. real estate, 21 Park row, h 90 Av. B
Levenson Philip, tailor, h 456 W. 45th
Levenson Sigmund, notary, 12 Chambers, h 90 Av. B
Levenson & Lissner, drygds. 2228 Third av.
Levenstein Hugen, cigars, 10 Rutgers pl.
Levenstyn Clara, wid. Jacob, h 161 E. 108th
Leventhal Frances, wid. Frank, h 194 Madison
Leventhal Herman, milk, 18 Hester
Leventhal Isaac, agent, h 413 Grand
Leventhal Jacob, pedlar, h 11 Eldridge
Leventhal Joseph, laborer, h 514 W. 29th
Leventhal Leonora, wid. Harris, h 68 Mott

JAMES A. WEBB & SON, 165 Pearl Street, New York.
ALCOHOL. Established 1835. COLOGNE SPIRIT

Directors:
CHAS. LANIER,
JOHN W. ELLIS,
WM. A. BOOTH,
PARKER HANDY,

3d NATIONAL BANK,
20 NASSAU ST.
Capital, - $1,000,000.

Directors:
GEO. CHAPMAN,
JOHN W. STERLING,
A. H. WELSH,
H. A. V. POST,
GEO. A. MORRISON.

LEV 1164 LEV

SCARFS AND SUSPENDERS.

BEST WC&W MADE.

THE TRADE SUPPLIED BY
WELD, COLBURN, & WILCKENS,
593 Broadway, New York.

Leventhal Martin, toys, 129 Crosby, h 312 E. 86th
Leventhal Morris, tailor, h 13 Eldridge
Leventhal Sarah, wid. Bernard, h 363 E. 62d
Leventhal & Louisson, blocks, 129 Crosby
Leventritt David, lawyer, 320 B'way, h 36 E. 76th
Lever John H. molder, h 351 W. 16th
Levere Aaron T. h 476 W. 22d
Levere Maria, wid. William, h 222 E. 126th
Leverett Esther R. h 32 W. 18th
Leverich Charles D. broker, 31 Wall, h Corona, L.I.
Leverich Henry M. lawyer, 33 Pine, h 48 Pierrepont, B'klyn

Leverich Matilda D. wid. Charles P. h 15 W. 48th
Leverich S. Duncan, v. pres. 64 Wall
Leverich Simeon B. printer, 51 John, h 192 McDonough, B'klyn
Leverich William H. C. paper, 26 Roosevelt, h 369 Quincy, B'klyn
Leverich William T. clerk, h 230 E. 128th
Leverich C. D. & J. H. brokers, 31 Wall
Leveridge Benjamin C. lawyer, 229 B'way, h 114 W. 133d
Leveridge Edward, h 1555 B'way
Leveridge Jacob G. clerk, h 444 W. 43d
Leveridge John H. physician, 227 Henry
Leveridge John W. C. lawyer, 22 Duane, h 57 W. 56th
Leveridge Silas P. physician, 227 Henry
Levers Charles, grocer, 2380 First av. h 401 E. 122d
Levers Ferdinand, liquors, 221 E. 84th
Levers Frederick jr. cigars, 1623 First av.
Levers William, grocer, 99 Lex. av. h 135 E. 27th
Levesque Paul, painter, h 1702 Second av.
Levett Alex. pres. 36 Eleventh av. h 23 W. 73d
Levett Henry, watchman, h 29 Macdougal
Levett Louis, treas. 36 Eleventh av. h 328 W. 57th
Levett Morris H. clerk, h 154 W. 128th
Levett William H. bkbinder, h 51 Macdougal
Levey Augustus A. lawyer, 20 Nassau, h 347 Lex. av.
Levey Chas. L. contractor, 49 B'way, h 316 W. 59th
Levey David, meat, 1318 First av.
Levey Edgar J. lawyer, 55 Liberty, h 109 E. 38th
Levey Emanuel M. h 987 Madison av.
Levey Frederick H. ink, 59 Beekman
Levey Frederick H. & Co. ink, 59 Beekman
Levey John, h 1980 Park av.
Levey Julia F. wid. Emil, h 351 W. 58th
Levey Louis, tailor, h 84 Chrystie
Levey Manuel, meat, 1318 First av.
Levey Moritz, presser, h 124 Chrystie
Levey Morris, clerk, h 178 E. 111th
Levey Phoebe H. h 347 Lex. av.
Levey Robert, meat, 348 Seventh av.
Levey Brothers, meat, 1318 First av.
Levi Albert A. broker, 29 Broad, h 137 W. 81st
Levi Alexander, waiter, h 247 W. 33d
Levi Arthur C. hats, 7 Bond, h Bath, L. I.
Levi Barnet, tailor, h 194 Madison
Levi Berthold, casings, 75 Pearl, h 111 E. 65th
Levi Charles, carpenter, h 2064 Second av.
Levi Daniel, agent, 124 E. 14th
Levi David, embds. h 85 Stanton
Levi David, tailor, h 134½ Monroe
Levi Edward E. supt. h 162 E. 74th
Levi Edwin, printer, h 610 Fifth
Levi Emanuel, auction, h 1539 Third av.
Levi Emil S. imp. 56 White, h 112 W. 64th
Levi Emil S. & Co. imps. 56 White
Levi Emily, drygds. 1137 Second av. h 1141 Second av.
Levi Frances, washing, h 224 Sullivan
Levi Harris, cutter, h 235 E. 82d
Levi Henlein, laces, 54 White, h 112 W. 64th
Levi Henry R. clerk, h 167 E. 111th
Levi Herman, tailor, h 130½ Monroe
Levi Ignatz, tailor, 638 E. 9th
Levi Isaac, clerk, h 610 Fifth
Levi Isaac, imp. 19 Greene, h France
Levi Isaac, pedlar, h 432 E. 73d
Levi Isaac, tailor, 550 G'wich

Levi Isaac A. packer, h 250 E. 74th
Levi Isaac M. carrier, h 709 Tenth av.
Levi Jacob, cigarmkr. h 206 E. 75th
Levi Jacob, clerk, h 214 E. 75th
Levi Jacob, produce, 191 Washn. h 117 E. 111th
Levi Jacob, stoves, 114 Columbia, h 272 Stanton
Levi Jacob, tailor, h 233 Stanton
Levi Jacob & Co. produce, 191 Washn.
Levi Jettie, wid. Jacob, h 341 E. 58th
Levi Joseph, h 329 E. 77th
Levi Joseph, carpenter, h 965 Third av.
Levi Joseph, eatingh. 71 Bleecker
Levi Joseph, glass, 131 Hudson
Levi Joseph, imp. 19 Greene, h 64 E. 83d
LEVI JOSEPH C. lawyer, 140 Nassau, h 59 W. 49th, will move to 50 W. 91st Sept. 1st
Levi Julius, carpenter, h 177 E. 107th
Levi Julius, tailor, h 104 E. 108th
Levi Lazarus, buttonholes, 22 Allen
Levi Lena, novelties, 177 Grand, h 447 E. 56th
Levi Lewis, shirts, 521 B'way, h Paterson, N. J.
Levi Louis, pedlar, h 80 Allen
Levi Louis, ruffles, 47 Greene, h 124 E. 62d
Levi Louis, tailor, h 228 E. B'way
Levi Louis, tailor, 855 First av.
Levi Max, pedlar, h 134½ Monroe
Levi Michael, baker, h 98 Columbia
Levi Michael, manager, 177 Grand, h 447 E. 56th
Levi Michael, tailor, h 28 Market
Levi Mina, wid. Seligman, h 235 Av. A
Levi Moses, attendant, h 348 E. 70th
Levi Moses, clerk, h 259 E. 122d
Levi Moses, produce, 191 Washn. h 1354 First av.
Levi Moses J. clothing, 560 B'way, h 259 E. 122d
Levi Nathan, butcher, h 191 Rivington
Levi Nathan, shoes, 548 Second av.
Levi Rebecca, wid. Albert, h 161 E. 74th
Levi Reuben, physician, 101 E. 59th
Levi Samuel W. clerk, h 414 E. 86th
Levi Sigmund H. auction, 132 E. 111th
Levi Solomon, 323 Church, h 23 Lispenard
Levi Solomon, tailor, h 83 Canal
Levi Victor, real estate, 323 Church, h 23 Lispenard
Levi Wolf, tailor, h 178 Canal
LEVI BROTHERS, imps. of trimmings, buttons, &c. 19, 21 & 27 Greene
Levi & Mayer, ruffles, 47 Greene
Levi & Wechsler, shirts, 521 B'way
Leviberg Jacob, cigars, 619 B'way, h 127 E. 64th
Leviberg & Co. cigars, 619 B'way
Levick Andrew, packer, h 505 W. 36th
Levick George, maps, 15 State
Levick John M. broker, h 2374 Second av.
Levick Joseph N. T. ins. 54 William, h 244 E. 86th
Levick Lewis J. oils, 113 Maiden la.
Levick Milnes, actor, h 896 E. 138th
Levick Walter M. maps, 15 State
Levick & Levick, maps, 15 State
Levie George W. h 337 E. 86th
Levie Gertrude A. wid. George, h 228 E. 50th
Levie John E. carrier, h 152 E. 123d
Leviele Camille, fans, 304 Sixth av. h J. C.
Leviele Eugene, bustles, 122 W. 25th, h 303 W. 30th
Levien Bernard, h 1207 Lex. av.
Levien Christopher L. clerk, h 811 Lex. av.
Levien Douglas A. editor, 32 Park row, h 811 Lex. av.
Levien Douglas A. jr. lawyer, 335 B'way, h 147 Seventh av. B'klyn
Levien Henry, glazier, h 229 E. 85th
Levien Jesse, glass, 1609 Second av.
Levien Reginald C. broker, h 56 E. 61st
Levien Sigmund, real estate, 152 E. 105th
Levin Abraham, pedlar, h 44 Elizabeth
Levin Abraham, tailor, h 174 Division
Levin Abraham, tailor, h 68 Mott
Levin Barnett, tailor, 27½ Essex
Levin Benjamin, tailor, h 73 Eldridge
Levin Bertha, wid. Abraham, h 80 Division
Levin David, tailor, h 56 Forsyth
Levin Emma B. wid. Martin H. h Brevoort h.
Levin Esther, wid. Max, h 194 Division
Levin Florence, tailor, 407 E. 85th
Levin Freibusch, tailor, 254 Delancey
Levin Gustav R. clerk, h 515 E. 84th
Levin Harriet, wid. Isaac, h 35 Essex
Levin Harris, tailor, h 75 Division
Levin Harris, tailor, h 52 E. B'way
Levin Hyman, tailor, h 85 Essex
Levin Isaac, pedlar, h 86 Chrystie
Levin Isidor, suits, 91 Grand, h 34 Sutton pl.
Levin Israel, clerk, h 189 Clinton
Levin Israel, tailor, 22 Orchard

EAST RIVER STEAM KINDLING WOOD FACTORY
1104 First Avenue, cor. E. 61st St. Orders received through all American District and Western Union Telegraph Offices FREE. *Send for Price-List.* FRED. BUSE, Prop.

Huyler's FAMILY CHOCOLATE,
For Drinking and Cooking.
SOLD BY ALL GROCERS.

Levin Jacob, operator, h 39 Essex
Levin Jacob, tailor, h 72 Mott
Levin Joseph, clerk, h 1839 Lex. av.
Levin Joseph, pedlar, h 152 Chrystie
Levin Joseph, powder, 11 G'wich av.
Levin L. dressmkr. 54 Market
Levin Lazarus, pedlar, h 54 Forsyth
Levin Leopold, clerk, h 239 E. 74th
Levin Lesser B. cigars, 11 G'wich av.
Levin Louis, boxes, 115 Wooster, h 128 Hester
Levin Louis, cutter, h 333 E. 77th
Levin Louis, meat, 31 Orchard
Levin Louis, pedlar, h 197 Division
Levin Louis, real estate, 172 E. 104th
Levin Louis, tailor, 24 Union sq. E.
Levin Marcus, h 91 Norfolk
Levin Marks, tailor, 96 Cannon, h 254 E. 4th
Levin Max, glazier, 133 Spring
Levin Max, tailor, h 118 Norfolk
Levin Max F. baker, 348 E. Houston
Levin Mendel, tinware, 62 Bayard, h 9½ Essex
Levin Meyer, shirts, 256 Madison
Levin Michael,, cloakmkr. h 189 Clinton
Levin Morris, carpenter, h 83 Eldridge
Levin Morris, pedlar, h 185 Clinton
Levin Morris, shoes, 26 Market
Levin Morris, tailor, h 79 Mott
Levin Moses, grocer, 25 Norfolk, h 16 Suffolk
Levin Moses, tailor, 63 Bayard, h 61 Mott
Levin Nathan, frames, 5 E. B'way
Levin Nathan, tailor, h 3 Elizabeth
Levin Nathan, tailor, 1437 Third av.
Levin Philip, pedlar, h 1 Pike
Levin Philip, printer, 97 Norfolk, h 74 Norfolk
Levin Philip, tailor, 63 Bayard, h 61 Mott
Levin Philip, tailor, h 234 Division
Levin Philip, tailor, h 196 Henry
Levin Rosa, dressmkr. 82 Eldridge
Levin Rose, h 1839 Lex. av.
Levin Samuel, cloaks, 19 Pike
Levin Samuel, fcygds. 78½ Catharine
Levin Samuel, hats, 257 Bowery, h 266 Bowery
Levin Samuel, painter, h r 174 Division
Levin Samuel, shoes, 219 E. 73d
Levin Samuel, tailor, h 116 Division
Levin Samuel, tailor, h 195 Henry
Levin Samuel, trucks, 9 Essex
Levin Sigmond, tailor, 131 Canal, h 58 Chrystie
Levin Simon L. machinist, 52 Suffolk
Levin Siskind, h. furng. 78 Bayard
Levin Solomon, pedlar, h 60 Division
Levin William, frames, 37 Dey, h 441 W. 57th
Levin Wolf, glazier, h 11 Essex
Levine Abraham, meat, 222 Madison
Levine Abraham, real estate, 103 Second av. h 317 E. 41st
Levine Abram, pedlar, h 120 Broome
Levine Adolph, nurse, h 35 Essex
Levine Anna, wid. Adolph, h 101 E. B'way
Levine Benjamin, agent, h r 69 Forsyth
Levine Bernhard, tailor, h 219 Broome
Levine Charles, driver, h 171 E. 83d
Levine David, tailor, h 5 Av. B
Levine Davis, tailor, h 175 Clinton
Levine Edward, h 1562 Park av.
Levine Elias, tailor, h 3 Attorney
Levine Felix, engraver, h 237 E. 104th
Levine Goodman, shoemkr. h 61 Ridge
Levine Hyman, cigarmkr. h 37 Eldridge
Levine Isaac, pedlar, h 7 Forsyth
Levine Isaac, tailor, h 139 E. B'way
Levine Israel, liner, 21 Bond
Levine Jacob, h 87 Elizabeth
Levine Jacob, clerk, h 425 E. 81st
Levine Jacob, tailor, h 3 Forsyth
Levine Joanna, wid. Meyer, h 131 Orchard
Levine John, h 183 Clinton
Levine Joseph, pedlar, h 83 Bayard
Levine Julius, h 87 Elizabeth
Levine Julius, tailor, h 258 Delancey
Levine Julius, treas. 21 Mercer, h 23 E. 72d
Levine Leopold, bkbinder, h 200 E. 53d
Levine Louis, pedlar, h 13 Forsyth
Levine Louis, tailor, h 245 Broome
Levine Louis, tailor, h 292 Third
Levine Mendel, teacher, h 79 Mulberry
Levine Meyer, boxes, 396 Broome, h 188 Mulberry
Levine Morris, clerk, h 1020 Third av.
Levine Morris, laborer, h 1112 Second av.
Levine Morris, painter, h 55 Ridge
Levine Morris, pedlar, h 46 Forsyth
Levine Myer, cloakmkr. h 49 Forsyth
Levine Nathan, cloakmkr. h 102 Allen

Weather Strips
BROWNE'S Metallic & other kinds
Booth's Theatre Building, 23d St. & 6th Av.
The Par Metallic Weather Strip Co.

Levine Phineas, butter, 160 Clinton, h 153 Clinton
Levine Pierce, cigars, 119 Bowery, h 383 E. 60th
Levine Samuel, clerk, h 335 E. 79th
Levine Samuel, pedlar, h 175 Clinton
Levine Samuel, tailor, h 298 Broome
Levine Sigmund, men's furng. 369 Canal
Levine Solomon, tailor, h 138 Delancey
Levine Solomon, tailor, h 73 Ridge
Levine William M. agent, h 305 E. 58th
Leviness Charles E. butcher, h 319 E. 88th
Leviness Charles T. 5 Beekman, h B'klyn
Leviness Eunice J. wid. James, h 238 E. 126th
Leviness George, plater, h 1414 Franklin av.
Leviness Henry C. foreman, h 163 E. 84th
Leviness James E. real estate, 59 Liberty, h Rossmore h.
Leviness Joseph, h 105 E. 84th
Leviness Joseph jr. meat, 189 Washn. mkt, h 18 Jewett av. J. C.
Leviness Phebe A. wid. Charles, h 111 Cannon
Leviness Richard M. h 155 E. 121st
Leviness Stephen, watchman, h 363 E. 71st
Leviness Warner S. h 724 E. 142d
Leviness William C. clerk, h 903 Park av.
Levinger Adolph, laborer, h 335 E. 48th
Levinger Benjamin, men's furng. 41 Fulton & 320 Bowery, h 11 Dodworth. B'klyn
Levinger Elkan, bosoms, 307 Third
Levinger Henry, shoes, 232 E. 54th
Levinger Morris, pedlar, h 161 Ridge
Levinger Otto, clerk, h 312 E. 69th
Levinger Rosa, wid. John, h 307 Third
Levinger & Rothenberg, men's furng. 41 Fulton & 320 Bowery
Levings Allen, physician, 45 W. 9th
Levington Barnet, tailor, h 96 Allen
Levington Max, framer, h 20 Norfolk
Levino Alexander, broker, 40 Exchange pl. h 120 E. 62d
Levino Minnie, wid. Alexander, h 135 E. 79th
Levins George, carriagemkr. h 123 W. 54th
Levins James, engineer, h 137 Orchard
Levins James A. driver, h 305 E. 39th
Levins Jas. W. ins. 1273 B'way, h 849 Second av.
Levins John, fireman, h 317 E. 56th
Levins John, plumber, 1710 Ninth av. h 508 W. 36th
Levins Lawrence, smith, h 15 Dry Dock
Levins Mary A. dressmkr. h 137 Orchard
Levins Patrick, bartender, h 459 W. 57th
Levins Peter, builder, h 135 Av. A
Levins Robert H. fireman, h 1304 Second av.
Levins Thomas, engineer, h 445 W. 28th
Levins & Hanigan, plumbers, 1710 Ninth av.
Levinski Isaac, clerk, h 78 Division
Levinsky Abram, smith, 404½ Canal, h 131 E. B'way
Levinsky Dan'l, drygds. 69 Division, h 191 Henry
Levinsky Isaac, pedlar, h 17 Orchard
Levinsky Jacob, buttonholes, 163 Chrystie, h 258 Delancey
Levinsky Louis, capmkr. h 150 Orchard
Levinsky Louis, tailor, 163 W. 24th
Levinsky Max, tailor, h 58 Division
Levinsky Samuel, drygds. 60 Orchard
Levinsky Samuel, furrier, h 149 Norfolk
Levinsky Solomon, shoemkr. h 172 Rivington
Levinsky & Samuelson, drygds. 69 Division
Levinsohn Louis, baker, h 31 Pitt
Levinsohn Marks, pedlar, h 52 E. B'way
Levinsohn Michael A. clerk, h 231 E. 81st
Levinson Abraham, pedlar, h 113 Division
Levinson Abraham, real estate, 5 Eldridge
Levinson Arthur, liquors, 819 B'way, h 210 E. 10th
Levinson Bernhard, pedlar, h 117 E. B'way
Levinson George, painter, 477 Second av. h 475 Second av.
Levinson Harris, tailor, h 17 Allen
Levinson Henry, agent, h 439 W. 40th
Levinson Isaac, beer, 143 E. B'way, h 141 E. B'way
Levinson Israel, jewelry, 120 Division, h 113 Division
Levinson John, fcygds. 44 Lispenard

VENTILATING GRATES, STOVES, AND HEATERS. | Richardson & Morgan Co. | 92 Beekman St.
See adv. pages 38 & 39 Pink Sheets Back of Book.

THOMAS L. JAMES, *Prest.*,
A. VAN SANTVOORD, *V. Prest.*,
JOHN R. VAN WORMER,
Sec'y and Gen. Man.

THE LINCOLN SAFE DEPOSIT CO.
FIRE-PROOF STORAGE WAREHOUSE.
32 TO 38 EAST 42D STREET.

Safes Rented. . . Plate stored under guarantee. Fire-proof storage for household effects.

AIX-LA-CHAPELLE KAISER WATER.
REFRESHING, DIETETIC TABLE WATER.
BEST IN THE WORLD
Luyties Brothers
New York
Agents U.S.A.

Levinson Joseph, capmkr. h 59 Mott
Levinson Joseph, liquors, 439 W. 40th, h 2140 Third av.
Levinson Joseph, tailor, h 43 Suffolk
Levinson Leopold, painter, h 346 Third av.
Levinson Louis, cutter, h 103 Essex
Levinson Louis, drygds. 477 Pearl
Levinson Louis, feathers, 115 Mercer, h 208 W. 54th
Levinson Louis, tailor, h 25 Ludlow
Levinson M. drygds. 2228 Third av.
Levinson Moses Z. agent, h 1664 Third av.
Levinson Nathan, dustermkr. h 13 Eldridge
Levinson Nathaniel, pedlar, h 6 Norfolk
Levinson Philip, pedlar, h 25 Suffolk
Levinson Samuel, cigarmkr. h 163 Allen
Levinson Sam'l, jeweler, 49 E. B'way, h 314 E. 72d
Levinson Selma, flowers, 115 Mercer, h 208 W. 54th
Levinson & Lissner, drygds. 2228 Third av.
Levinstein Ivan, colors, 25 New Chambers
Levinstein Morris, clerk, h 23 Forsyth
Levinstein & Campbell, colors, 25 New Chambers
Levintan Henry, clothier, 106 Sixth av.
Levinus Washington, driver, h Woodlawn
Levis Aaron, imp. 50 Stone
Levis Henry, butcher, h 351 E. 52d
Levis Henry, iron, 132 B'way. & sec. 10 Wall, h Pa.
Levis Henry & Co. iron, 10 Wall
Levis John F. clerk, h 306 E. 25th
Levis John S. agent, 163 Maiden la. h 469 First, B'klyn
Levis Joseph, meat, 109 Av. C
Levis Nathan, meat, 1390 Second av.
Levis Sigmund, fruits, 83 Pearl & 50 Stone, h 6 E. 131st
Leviseur Frederick J. physician, 687 Lex. av.
Levisohn Samuel L. ornaments, 17 Bond, h 22 Norfolk
Levison Aaron, teacher, h 1676 Ninth av.
Levison Benno jr. imp. 290 Church, h 115 E. 56th
Levison Bernhard, imp. 290 Church, h 338 E. 69th
Levison Charles, drygds, h 3 E. 84th
Levison Emma, wid. Samuel, h 728 Lex. av.
Levison Herman, smith. h 123 Columbia
Levison Isaac, barber, 875 First av.
Levison Isidor, glazier, h 541 W. 44th
Levison Isidor, hats, 54 W. Houston, h 337 E. 4th
Levison John R. frames, 23 Dey, h E. Orange, N. J.
Levison Joseph, clerk, h 213 E. 71st
Levison Joseph, tailor, h 73 Mott
Levison Joseph, tailor, h 194 Rivington
Levison Marcus, h 23 Av. C
Levison Max, clothing, h 107 W. 69th
Levison Meyer, smith, 430 E. Houston, h 448 E. Houston
Levison Michael, clerk, h 422 E. 86th
Levison Nathan, tailor, h 245 Broome
Levison Paul, clerk, h 341 E. 52d
Levison Samuel, tailor, h 197 Broome
Levison Sarah D. wid. Philip, hats, 713 Eighth av. h 326 W. 47th
Levison Sigmund, teacher, h 309 E. 78th
Levison Simon, driver, h 326 W. 47th
Levison Simon, tailor, h 23 Chrystie
Levison Solomon, tailor, 80 Attorney
Levison I. & Co. hats, 54 W. Houston
Levison Brothers & Co. shawls, 290 Church
Levit Charles, cook, h 118 E. 53d
Levit Louis E. rags, 158 Wooster, h 165 Wooster
Levitansky Louis, buttonholes, 314 Church, h 377 Broome
Levitch Jane, wid. Hyman, h 99 Orchard
Levitch Joseph, pedlar, h 79 Mott
Levith Ludwig, barber, 238 Delancey, h 239 Delancey
Leviton Aaron, rags, 68 Norfolk, h 145 Madison
Levitsky John, janitor, h 211 Madison
Levitsky Mark, shoes, 274 Bleecker
Levitt Catharine, h 302 E. 65th
Levitt Louis, baker, h 8 Elizabeth
Levitt Margaret A. wid. John, h 259 Delancey
Levitt Wolf, pedlar, h 117 Clinton
Levitten Michael, beer, 9 Essex
Levkowitch Isaac, meat, 47 Orchard
Levkowitz Esther, wid. Mendel, h r 291 E. Houston
Levkowitz Hyman, tailor, h 130 Suffolk
Levkowitz Leopold (Rev.) h 252 E. 120th
Levon Abraham, plumber, 203 E. 52d, h 151 E. 47th
Levon Maria, wid. Joseph, h 151 E. 47th
Levon Samuel, detective, 245 B'way, h 151 E. 47th
Levor Amelia, wid. Simpson, h 642 Sixth
Levor Moses L. real estate, 100 Av. C
Levor Victor, pipes, 229 E. 107th
Levoy Bernhard, jeweler, 346 Bowery, h 17 Gt. Jones
Levussove Barnet, hairgds. 117 Av. B
Levvie Isaac B. cigars, 138 Ninth av.
Levy Aaron, capmkr. h 240 Delancey
Levy Aaron, lawyer, 25 Chambers, h 215 E. B'way
Levy Aaron, painter, h 73 Mott
Levy Aaron, shoemkr. h 17 Ludlow
Levy Aaron, shoes, 32 Baxter
Levy Aaron, tailor. 51 Bowery, h 40 Ludlow
Levy Aaron, tailor, 444 W. 40th
Levy Aaron, waists, 329 Canal, h 281 Union, B'klyn
Levy Abraham, h 358 W. 27th
Levy Abraham, h 359 W. 40th
Levy Abraham, butter, 99 Norfolk
Levy Abraham, cigars, 2231 Second av.
Levy Abraham, clerk, h 16 Orchard
Levy Abraham, clerk, h 425 W. 34th
Levy Abraham, clothier, 612 B'way, h 1889 Madison av.
Levy Abraham, clothier, 625 B'way, h 236 E. 48th
Levy Abraham, commr. h 145 E. B'way
Levy Abraham, furrier, h 35 Pitt
Levy Abraham, glass, 579 Hudson, h 575 Hudson
Levy Abraham, grocer, 201 Division
Levy Abraham, lawyer, 178 Pearl, h 112 Av. C
Levy Abraham, meat, 299 E. 52d, h 208 E. 59th
Levy Abraham, meat, 1572 First av.
Levy Abraham, painter, h 53 Allen
Levy Abraham, pedlar, h 102 Orchard
Levy Abraham, ribbons, 48 Walker, h 356 E. 57th
Levy Abraham, tailor, 2 Cannon, h 25 Lewis
Levy Abraham, tailor. h 210 Delancey
Levy Abraham, tailor, h 13 Eldridge
Levy Abraham, tailor, h 19 Forsyth
Levy Abraham, tailor, 1749 Lex. av. h 158 E. 112th
Levy Abraham, tailor, h 20 Ludlow
Levy Abraham, tailor, 3 Mulberry
Levy Abraham, tailor, 2272 Second av.
Levy Abraham, trunkmkr. h 284 Broome
Levy Abraham, underwear, 7 Eldridge
Levy Abraham, watchmkr. h 34 Canal
Levy Abraham I. grocer, 162 Broome
Levy Abraham L. clerk, h 409 E. 115th
Levy Abraham M. shirts, 7 Orchard
Levy Abraham S. pedlar, h 10 Suffolk
Levy Abram, caps, 5 Elizabeth, h 80 Suffolk
Levy Abram, cigars, 2228 First av.
Levy Abram, meat, 1691 Third av.
Levy Abram, men's furng. 64 G'wich, h 24 G'wich
Levy Abram, tailor, h 219 Broome
Levy Abram M. teacher, 180 E.123d, h 169 E.114th
Levy Abram G. h 338 E. 42d
Levy Abram S. printer, h 98 Attorney
Levy Adelaide, wid. Gabriel, h 149 Delancey
Levy Adolph, carpenter, h 170 Suffolk
Levy Adolph, liquors, 55 Dey, h 140 E. 74th
Levy Adolph, packer, h 105 Allen
Levy Adolph, tailor, h 161 Attorney
Levy Adolph, ties, 420 Broome
Levy Adolph, tobacco, 195 Pearl, h 314 E. 86th
Levy Albert, cigarmkr. h 324 E. 70th
Levy Albert, photographs, 343½ Pine
Levy Alexander, capmkr. h 218 Broome
Levy Alexander, pedlar, h 635 Fifth
Levy Alexander, police, h 357 E. 69th
Levy Alfred, mer. 85 Pearl, h 59 W. 49th
Levy Amelia, wid. Joseph, h 81 Bayard
Levy Anna, h 47 Forsyth
Levy Annette, grocer, 42 Ludlow
Levy Anselm, clothing, 45 Hester, h 35 Orchard
Levy Armand, cigars, 214 Av. C, h 152 E. 62d
Levy Arnold (Rev.) h 142 E. B'way
Levy Arthur, clerk, h 122 Charlton
Levy Arthur, cloaks, 36 White, h 227 E. 79th
Levy Arthur A. lawyer, h 45 W. 53d
Levy Arthur J. notary, 443 G'wich, h 52 W. 134th

MERCHANTS EXCHANGE NAT. BANK OF THE CITY OF N. Y.
SOLICITS YOUR ACCOUNT. 257 Broadway.
PHINEAS C. LOUNSBURY, Prest. ALLEN S. APGAR, Cashier.

C. N. JORDAN, President. CHARLES J. CANDA, Vice-President. | THE WESTERN NATIONAL BANK, CAPITAL, $3,500,000. | F. BLANKENHORN, Cashier. H. A. SMITH, Asst. Cashier.

Levy Arthur S. h 52 W. 37th
Levy Arthur S. perfumer, 18 Mercer, h 45 W. 53d
Levy Asahel S. lawyer, 39 Nassau, h Astor h.
Levy August, drygds. 20 Walker, h 111 First pl. B'klyn
Levy August H. clothier, 612 B'way, h 159 E. 74th
Levy B. widow, h 421 E. 85th
Levy Barnet, carpenter, h 74 Henry
Levy Barnet, tailor, h 40 E. B'way
Levy Barnett, cloaks, 163 Chrystie, h 86 Hester
Levy Barnett, liquors, 34 Ludlow, h 71 Eldridge
Levy Barnett, milk, 21 Essex
Levy Barnett, shoes, 24 Baxter, h 63 Mott
Levy Barnett, shoes, 53 Suffolk
Levy Barnett, trimmings, 178 Grand, h 38 Market
Levy Benjamin, agent, h 257 E. 72d
Levy Benjamin, butter, 174 Rivington
Levy Benjamin, buttons, 19 Walker, h 205 E. 93d
Levy Benjamin, capmkr. h 124 Suffolk
Levy Benjamin, clerk, h 110 E. 82d
Levy Benjamin, clothing, 70½ Baxter
Levy Benjamin, meat, 1898 Third av. & 1715 First av. h 1949 Third av.
Levy Benjamin, tailor, h 86 Clinton
Levy Benjamin, tailor, h 16 Forsyth
Levy Benjamin, tailor, h 83 Willett
Levy Benjamin B. clerk, h 415 W. 48th
Levy Benjamin B. roofer, 360 E. 57th
Levy Benj. J. examiner, 402 Washn. h 64 W. 36th
Levy Benjamin M. jeweler, 64 John, h 144 E. 65th
Levy Benson M. printer, 96 Forsyth
Levy Bernard, bkbinder, h 62 Columbia
Levy Bernard, capmkr. h 137 Orchard
Levy Bernard, cloaks, 500 B'way, h 235 E. 49th
Levy Bernard, jackets, 60 White, h 19½ Second, B'klyn
Levy Bernard, pedlar, h 97 Henry
Levy Bernard, shoemkr. h 89 Baxter
Levy Bernard, shoemkr. h 12 Elizabeth
Levy Bernard, tailor, h 131 Clinton
Levy Bernard & Co. cloaks, 500 B'way
Levy Bernard S. builder, 121 W. 78th
Levy Bernhard, meat, 387 Second
Levy Bernhard, tailor, h 204 E. 76th
Levy Bernhard, tailor, h 15 Pitt
Levy Bertha, milliner, 73½ Essex
Levy Bertha, wid. Jacob, h 76 Orchard
Levy Berthold, fruit, 83 Pearl & 50 Stone, h 344 E. 120th
Levy Boaz, pawnbroker, 615 Hudson, h Pequanac, N. J.
Levy Caroline, h 610 Fifth
Levy Caroline, wid. Lewis, h 214 W. 124th
Levy Caroline, wid. Mark, h 370 W. 55th
Levy Carroll M. cigars, 31 S. William, h 108 E. 113th
Levy Caspar, frames, 665 Eighth av. h 301 W. 42d
Levy Catharine, wid. Jacob, h r 86 Cannon
Levy Catharine, wid. Wolf, h 325 Third
Levy Cecilia, cigars, 1437 Third av.
Levy Cecilia, wid. Alfred, h 405 Sixth av.
Levy Cecilia, wid. Joseph, h 123 E. Houston
Levy Charles, h 303 Third
Levy Charles, agent, h 152 E. 39th
Levy Charles, agent, h 146 W. 4th
Levy Charles, baker, 2390 Second av.
Levy Charles, cigars, 131 Bowery, h 164 E. 108th
Levy Charles, clerk, h 211 E. 80th
Levy Charles, clothing, 94 Spring, h 164 E. 94th
Levy Charles, cook, h 71 Third av.
Levy Charles, cutter, h 96 Orchard
Levy Charles, driver, h 312 E. 73d
Levy Charles, horses, 246 E. 60th
Levy Charles, tailor, 48 G'wich av.
Levy Charles, underwear, 32 Greene, h France
Levy Charles F. clerk, h 1440 Lex. av.
Levy Charles M. jeweler, 17 John, h 43 Coles, J. C.
Levy Charles S. chiropodist, 18 Lafayette pl. h 27 E. 4th
Levy Coleman, cigarmkr. h 72 Orchard
Levy Daniel, agent, h 177 Ludlow
Levy Daniel, real estate, 373 Eighth av. h 344 W. 30th
Levy Daniel, tailor, h 55 Allen
Levy Daniel, tailor, 25½ Division
Levy Daniel B. clerk, h 2 Vannest pl.
Levy Daniel J. waiter, h 430 E. 17th
Levy David, cigarmkr. h 224 E. 100th
Levy David, clerk, h 73 E. 121st
Levy David, clothier, h 1675 Madison av.
Levy David, clothing, 817 Tenth av.
Levy David, drygds. 80 Columbia
Levy David, kalsominer, h 66 E. B'way
Levy David, liquors, 73 Mott
Levy David, meat, ft. E. 45th, h 349 E. 50th
Levy David, neckwear, 558 B'way, h 115 E. 111th
Levy David, packer, h 304 E. 79th
Levy David, porter, h 149 E. 59th
Levy David, shirts, 44 Lispenard, h 159 Henry
Levy David, shoes, 217 E. 47th
Levy David, tailor, 47 E. Houston
Levy David, tailor, h 42 Forsyth
Levy David, tailor, 50 Laight
Levy David, tailor, h 45 Ridge
Levy David, tobacco, 169 Water, h 54 E. 92d
Levy David B. jeweler, 220 Bowery, h 173 E. 60th
Levy David H. leather, h 250 W. 37th
Levy Davis, tailor, h 65 Norfolk
Levy Davis, tailor, h 222 Third
Levy E. B. h 64 W. 36th
Levy E. Henry, ins. 51 Wall, h 336 W. 23d
Levy Edward, news, h 190 E. 109th
Levy Edward A. broker, h 21 W. 50th
Levy Edward A. shoes, 1403 Third av.
Levy Edward J. men's furng. 433 Sixth av. h 309 W. 29th
Levy Eleanor, wid. Isaac, h 441 E. 85th
Levy Eli, h 103 Av. B
Levy Elias, express, 550 Fifth
Levy Elias, pedlar, h 100 Bayard
Levy Elias, smith, h 190 Henry
Levy Elias, tailor, 115 E. B'way
Levy Elias, tailor, 134 W. 30th
Levy Elias, trucks, 74 Av. B
Levy Elias G. lawyer, 155 E. 57th, h 80 E. 111th
Levy Elkan, h 356 E. 57th
Levy Ella, elocutionist, h 264 W. 36th
Levy Ellis, tailor, h 85 Columbia
Levy Emanuel, clerk, h 66 Cherry
Levy Emanuel, hats, 113½ Bowery, h 13 Stanton
Levy Emanuel, notary, 243 Bowery
Levy Emanuel, tailor, 308 Mulberry
Levy Emil, h 224 W. 37th
Levy Emma, widow, h 344 E. 57th
Levy Ephraim B. jeweler, 237 Grand, h 173 E. 60th
Levy Ernest, ribbons, 48 Walker, h 345 E. 50th
Levy Ernest, smith, h 51 Bayard
Levy Ernest A. silver, 16 Bond, h 407 E. 117th
Levy Ernest M. clerk, h 206 W. 42d
Levy Esther, jeweler, 7 Catharine
Levy Esther, wid. Jacob, h 1098 Second av.
Levy Eugene H. broker, 24 Broad
Levy Eugene N. clerk, h 142 E. B'way
Levy Felix, meat, 450 E. 84th
Levy Felix, mer. 117 Duane, h La.
Levy Felix A. meat, 174 Madison
Levy Ferdinand, lawyer, 21 Second av. & coroner, 67 Park row, h 1107 Lex. av.
Levy Fernheimer, h 437 E. 85th
Levy Flora M. wid. Morris, h 736 E. 9th
Levy Frances, pawnbroker, 311 Seventh av. h 358 W. 27th
Levy Frances, wid. Elias W. h 62 E. B'way
Levy Frances, wid. Louis, h 17 Forsyth
Levy Frank, clerk, h 321 E. 79th
Levy Frank, meat, 93 Ludlow
Levy Frank, musician, h 616 Fifth
Levy Frank, tailor, h 96 Attorney
Levy Franz, agent, h 213 Eldridge
Levy Frederica, wid. Emanuel, h 130 Essex
Levy Fred. liquors, 1546 First av. h 417 E. 80th
Levy Frieda, dressmkr. 303 E. 81st
Levy Gabriel, lawyer, 317 B'way & 108 E. 125th, h 114 E. 109th
Levy George, commr. 317 B'way, h 70 E. 104th
Levy George, glovemkr. h 180 Orchard
Levy George, tobacco, 169 Water, h 171 E. 78th
Levy George S. ins. 2 W. 4th, h 124 E. 55th
Levy Gerson, tailor, h 21 Rutgers pl.
Levy Gottlieb, cases, 95 Liberty, h 340 E. 120th
Levy Gustav, glass, h 330 Second av.
Levy Gustav, shoes, 122 Duane, h 335 S. 5th, B'klyn
Levy Gustave, clerk, h 132 Delancey
Levy Gustave, clerk, h 124 E. 107th
Levy Gustavus, clerk, h 264 W. 36th
Levy Gustavus, lawyer, 132 Nassau, h 718 E. 159th
Levy H. teacher, h 421 E. 79th
Levy Hannah, wid. Emanuel, h 312 W. 27th
Levy Hannah, wid. Jacob, h 85 Clinton
Levy Hannah, wid. Louis, h 1680 Third av.
Levy Hannah, wid. Saul J. h 52 W. 37th
Levy Harriet, dressmkr. 413 E. 58th
Levy Harriet, wid. Isaac, h 27 Lewis
Levy Harris, agent, h 425 E. 118th

MADE FROM PURE CREAM. | HORTON'S ICE CREAM. | French, Italian and American.

Examines and Guarantees Titles to Real Estate. Fixed Charges which include "Disbursements."
TITLE GUARANTEE AND TRUST Co.
55 LIBERTY ST., New York.
26 COURT ST., Brooklyn.

Levy Harris, caps, 18 Bond, h 235 Fifth
Levy Harris, clothing, 109 Division, h 230 E. B'way
Levy Harris, clothing, 22 E. B'way, h 24 Ludlow
Levy Harris, express, h 27 Orchard
Levy Harris, glazier, 62 Vandam
Levy Harris, grocer, 33 Orchard
Levy Harris, liquors, 100 Bayard
Levy Harris, meat, 34 Orchard
Levy Harris, pedlar, h 35 Division
Levy Harris, shoes, 100 Norfolk
Levy Harris, shoes, 19 Pitt
Levy Harris, shoes, 900 Second av.
Levy Harris, slippermkr. h 97 Attorney
Levy Harris, tailor, 37½ Allen
Levy Harris, tailor, h 202 Broome
Levy Harris, tailor, 126 Division, h 16 Orchard
Levy Harris, tailor, h 144 E. B'way
Levy Harris, tailor, h 192 Henry
Levy Helena, wid. Louis, candy, 245 Eldridge
Levy Henrietta, h 67 Montgomery
Levy Henrietta, crockery, 846 First av.
Levy Henrietta, wid. Bernhard, furs, 36 Bond
Levy Henrietta, wid. Julius, h 312 E. 51st
Levy Henry, h 36 Bond
Levy Henry, h 123 E. 118th
Levy Henry, artist, h 322 E. 83d
Levy Henry, cigarmkr. h 230 E. 73d
Levy Henry, cigars, 13 Bowery, h 11 Attorney
Levy Henry, clerk, h 316 E. 62d
Levy Henry, clerk, h 423 E. 79th
Levy Henry, clerk, h 208 E. 110th
Levy Henry, clothier, 76 Reade, h Cal.
Levy Henry, clothing, 571 Second av.
Levy Henry, cutter, h 429 E. 79th
Levy Henry, drygds. 491 Second av.
Levy Henry, pedlar, h 229 E. 80th
Levy Henry, physician, 214 W. 124th
Levy Henry, tailor, 47 E. Houston
Levy Henry, tailor, 246 W. 38th
Levy Henry & Son, tailors, 47 E. Houston
Levy Henry B. jewelry, 217 Sixth av. h 173 E. 60th
LEVY HENRY H. chiropodist, 1307 B'way, h 27 E. 4th
Levy Henry M. clerk, h 309 E. 62d
Levy Henry M. feathers, 312 E. 75th, h 368 E. 69th
Levy Henry R. men's furng. 433 Sixth av. h 344 W. 30th
Levy Henry T. driver, h 84 Allen
Levy Herbert A. artist, h 58 W. 57th
Levy Herman, h 31 Division
Levy Herman, h 451 Eighth av.
Levy Herman, baker, 45 Ludlow
Levy Herman, cigarmkr. h 174 Varick
Levy Herman, cigars, 85 Ludlow
Levy Herman, cloaks, 36 White, h 106 E. 81st
Levy Herman, diamonds, 64 John, h 226 E. 31st
Levy Herman, fcygds. 155 Hudson
Levy Herman, glass, 579 Hudson, h 577 Hudson
Levy Herman, meat, 299 E. 52d, h 208 E. 59th
Levy Herman, pedlar, h 34 Essex
Levy Herman, ribbons, 48 Walker, h 351 E. 50th
Levy Herman, shoes, 1085 Third av. h 1078 Third av.
Levy Herman, sponges, 133 William, h 164 E. 70th
Levy Herman, tailor, 104 Barrow
Levy Herman, tailor, h 147 Madison
Levy Herman, tailor, h 111 Orchard
Levy Herman, trimmings, 35 Bond, h 1019 Lex. av.
Levy Herman, upholsterer, h 91 Henry
Levy Herman & Co. cloaks, 36 White
Levy Herman H. underwear, 36 Lispenard, h 28 Pike
Levy Herman L. waists, 329 Canal, h 6 First pl. B'klyn
Levy Herman P. clerk, h 330 E. 58th
Levy Hester, wid. Jacob, h 1098 Second av.
Levy Heyman, cloaks, 36 White, h 227 E. 79th
Levy Hiram, butcher, h 97 Rivington
Levy Hiram, police, h 304 E. 119th
Levy Hyman, clerk, h 150 Rivington
Levy Hyman, cloakmkr. h 17 Attorney
Levy Hyman, cutter, h 137 Orchard
Levy Hyman, slippers, 99 Cannon
Levy Hyman, tailor, h 11 Essex
Levy Hyman, tailor, h 66 Goerck
Levy Hyman, tailor, h 56 Ludlow
Levy Hyman, tailor, 20 Suffolk
Levy Isaac, cabinetmkr. 330 Ninth av. h 415 Grand
Levy Isaac, cards, 226 W. 14th, h 109 E. 88th
Levy Isaac, cigars, 1688 Third av.
Levy Isaac, cigars, 1989 Third av.
Levy Isaac, clerk, h 66 Forsyth
Levy Isaac, cloaks, 12 Ludlow, h 239 Henry
Levy Isaac, clothing, 156 E. B'way
Levy Isaac, fcygds. 59 Vesey, h 336 E. 87th
Levy Isaac, gardener, h 644 Fifth
Levy Isaac, hides, 423 E. 56th
Levy Isaac, horses, h 647 Second av.
Levy Isaac, liquors, 352 Grand, h 218 Broome
Levy Isaac, mer. 117 Duane, h 133 E. 57th
Levy Isaac, pants, r 12 Ludlow
Levy Isaac, pawnbroker, 74 W. Houston
Levy Isaac, real estate, 251 E. 51st
Levy Isaac, shoemkr. h 81 Ridge
Levy Isaac, shoes, 2695 Third av. & clothing, 2714 Third av.
Levy Isaac, tailor, 39 E. B'way
Levy Isaac, tailor, 357 Grand
Levy Isaac, tailor, h 14 Orchard
Levy Isaac I. cloaks, 500 B'way, h 106 W. 132d
Levy Isidor, laborer, h 313 E. 71st
Levy Isidor D. clerk, h 311 E. 79th
Levy Israel, h 229 E. 80th
Levy Israel, clerk, h 118 First
Levy Israel, cloaks, 370 B'way, h 128 Henry
Levy Israel, tailor, h 3 Attorney
Levy Israel, tailor, 130 Monroe
Levy Israel L. shoes, 232 E. 70th
Levy Jacob, h 62 E. 121st
Levy Jacob, agent, 7 Pearl, h 214 E. 75th
Levy Jacob, beer, 20 Orchard, h 3 Orchard
Levy Jacob, clerk, h 723 Fifth
Levy Jacob, clerk, h 214 W. 124th
Levy Jacob, cloakmkr. h 24 Ludlow
Levy Jacob, clothier, 625 B'way, h 236 E. 48th
Levy Jacob, drygds. 83 Walker, h 219 Henry
Levy Jacob, hats, 742 Third av.
Levy Jacob, hides, 331 E. 52d
Levy Jacob, ice, h 325 E. 72d
Levy Jacob, insp. h 305 E. 74th
Levy Jacob, jerseys, 38 Lispenard, h 224 E. 71st
Levy Jacob, lawyer, 317 B'way, h 70 E. 104th
Levy Jacob, lawyer, 25 Chambers, h 55 Cannon
Levy Jacob, meat, 643 Sixth
Levy Jacob, meat, 993 Tenth av.
Levy Jacob, paperhgr. h 44 Elizabeth
Levy Jacob, produce, 4 Essex, h 6 Essex
Levy Jacob, shoemkr. h 151 Norfolk
Levy Jacob, tailor, h 35 Allen
Levy Jacob, tailor, 45 E. B'way
Levy Jacob, tailor, h 219 E. 75th
Levy Jacob, tailor, h 231 E. 81st
Levy Jacob, tailor, 242 W. 10th
Levy Jacob, variety, 125 Henry
Levy Jacob I. tailor, h 73 Eldridge
Levy Jacques, cigars, h 116 E. 81st
Levy Jane, wid. Samuel, fcygds. 111 Columbia
Levy Janet, wid. Abraham, h 4 First
Levy Jefferson M. lawyer, 102 B'way, h 66 E. 34th
Levy Jerome, h 409 E. 117th
Levy Joanna, h 319 E. 24th
Levy Joanna, wid. Theodore, h 104 E. 74th
Levy John, h 1027 Boston rd.
Levy John, cigarmkr. h 1988 Second av.
Levy John, frames, 79 Cortlandt, h B'klyn
Levy John, machinist, h 517 Second av.
Levy John J. h 21 W. 50th
Levy Jonas, sexton, h 166 Attorney
Levy Joseph, h 1492 Second av.
Levy Joseph, canemkr. h 150 Wooster
Levy Joseph, cigars, 325 West, h 73 Bedford
Levy Joseph, clerk, h 47 Carmine
Levy Joseph, clerk, h 212 E. 77th
Levy Joseph, clerk, h 2716 Third av.
Levy Joseph, clothier, 23 Orchard
Levy Joseph, cutter, h 182 E. 109th
Levy Joseph, drygds. 88 Mulberry
Levy Joseph, eatingh. 34 Orchard
Levy Joseph, glazier, h 5 Allen
Levy Joseph, grocer, 145 Madison
Levy Joseph, hides, 423 E. 56th
Levy Joseph, meat, 865 Second av. h 379 Third av.
Levy Joseph, painter, h 540 E. 15th
Levy Joseph printer, h 348 E. 78th
Levy Joseph, real estate, h 147 E. 44th
Levy Joseph, real estate, 373 Eighth av. h 344 W. 30th
Levy Jos. real estate, 17 Stanton, h 547 E. 16th
Levy Joseph, shoemkr. h 113 Eldridge
Levy Joseph, stationer, 98 E. B'way
Levy Joseph, tailor, h 134 Delancey
Levy Joseph, tailor, 133 E. B'way
Levy Joseph, tailor, h 60 Orchard
Levy Joseph, tailor, h 63 Ridge
Levy Joseph, tailor, 454 W. 38th
Levy Joseph & Son, real estate, 373 Eighth av.

Hartshorn's Shade Rollers. Notice name of Stewart Hartshorn in script on labels, and avoid being fooled.

HENRY W. CANNON, *Pres.*
WILLIAM H. PORTER, *Cash.*
WM. H. SHEPARD, *Notary.*

CHASE NATIONAL BANK,
Cor. Pine & Nassau Sts.

Capital, - $500,000.
Surplus and undivided profits, $528,560.25.

LEVY JOSEPH ARTHUR auctioneer, real estate and insurance broker, 2 W. 4th street, corner of Broadway, h 37 E. 53d
Levy Joseph G. grocer, 179 Delancey
Levy Joseph L. patents, 206 B'way, h 170 E. 111th
Levy Joseph S. pedlar, h 113 Division
Levy Jules, laces, 47 Greene, h France
Levy Jules, musician, h 203 W. 14th
Levy Julia, wid. Joseph, h 276 E. B'way
Levy Juliet A. h 272 W. 22d
Levy Julius, h 234 E. B'way
Levy Julius, capmkr, h 69 Division
Levy Julius, clothier, 612 B'way, h 205 W. 129d
Levy Julius, cutter, h 70 Norfolk
Levy Julius, drygds. h 338 E. 4th
Levy Julius, lawyer, 338 Broome
Levy Julius, real estate. 11 Bible h.
Levy Julius, tailor, 108 Wall, h 497 Canal
Levy Julius A. tobacco, 399 E. 72d, h 342 E. 72d
Levy Julius E. pub. acct. 110 Stewart bldg. h 75 E. 121st
Levy Koppel, clerk, h 28 Canal
Levy L. Napoleon, lawyer, 102 B'way, h 66 E. 34th
Levy Lawrence, clerk, h 1629 First av.
Levy Lazarus, broker, 15 New, h 9 E. 65th
Levy Lazarus, butcher, h 456 W. 42d
Levy Lazarus, cigars, 114 Madison
Levy Lazarus, clothing, 30 E. B'way
Levy Lazarus, shoemkr. h 2 Suffolk
Levy Lazarus, tailor. h 1 Suffolk
Levy Lehman, meat, ft. E. 106th, h 322 E. 116th
Levy Lena, wid. Louis. h 238 E. 79th
Levy Leon, cutter, h 409 E. Houston
Levy Leon, laces, 47 Greene, h 126 E. 76th
Levy Leon, provns. 353 First av. 865 Second av. & 379 Third av. h 341 E. 19th
Levy Leon & Brothers, laces, 47 Greene
Levy Leopold, broker, h 60 Av. B
Levy Leopold, cigarmkr. h 122 Sheriff
Levy Leopold, commr. Chambers c Centre, h 55 Cannon
Levy Leopold, fcygds. 208 Rivington
Levy Leopold, foreman, h 1884 Lex. av.
Levy Leopold, foreman, h 1331 Second av.
Levy Leopold, painter, h 427 W. 39th
Levy Leopold, pawnbroker, 772 Ninth av.
Levy Leopold, real estate, 327 E. 58th
Levy Leopold, shirtmkr. h 312 E. 4th
Levy Leopold, shirts, 312 E. 22d, h 355 E. 69th
Levy Leopold, shoes, 206 E. 26th
Levy Lesser, tailor, 104 Allen
Levy Lewis, clerk, h 112 E. 118th
Levy Lewis, meat, 12 Ludlow
Levy Lewis, plumber, 321 G'wich, h 129 Washn. pl.
Levy Lewis L. cigarmkr. h 131 Clinton
Levy Lewis L. stainer, h 711 Washn.
Levy Lewis S. h 250 W. 57th
Levy Lipman, h 635 Fifth
Levy Lipman, lawyer, 120 B'way, h O.
Levy Lippman, tailor, h 44 Hester
Levy Louis, h 137 Attorney
Levy Louis, h 232 E. 86th
Levy Louis, h 162 E. 118th
Levy Louis, h 73½ Essex
Levy Louis, barber, 4 Clarkson
Levy Louis, cigarmkr. h 3½ Division
Levy Louis, cigars, 131 Bowery, h 164 E. 108th
Levy Louis, clerk, h 303 E. 102d
Levy Louis, clerk, h 585 Lex. av.
Levy Louis, clothing, 170 Leonard
Levy Louis, clothing, 46 Baxter
Levy Louis, clothing. 525 B'way, h 103 Attorney
Levy Louis, clothier, 612 B'way, h 1889 Madison av.
Levy Louis, clothier, 60 Roosevelt
Levy Louis, coal, 33 Norfolk
Levy Louis, driver, h 654 Second av.
Levy Louis, lawyer, 153 Bowery, h 211 E. 60th
Levy Louis, marshal, Chambers c Centre, h 336 E. 55th
Levy Louis, meat, 402½ E. 15th
Levy Louis, meat, 71 Mott
Levy Louis, meat, 1898 Third av. h 1715 First av.
Levy Louis, novelties, 665 Eighth av. h 348 W. 48th
Levy Louis, pedlar, h 231 E. 90th
Levy Louis, presser, h 3 Suffolk
Levy Louis, provns. 24 Division
Levy Louis (Rev.) h 314 Second
Levy Louis, sexton, h 398 Grand
Levy Louis, shirts, 120 Av. D, h 312 E. 58th
Levy Louis, shoes, 102 Baxter, h 43 Baxter
Levy Louis, tailor, 7 Albany
Levy Louis, tailor, h 155 Attorney

MEMORY.

Unlike artificial systems. Any book learned in one reading. Largest classes on record in the principal cities, colleges, etc.

Prospectus, POST FREE, from

Prof. A. LOISETTE,
237 FIFTH AVENUE, N. Y.

Levy Louis, tailor, h 244 Division
Levy Louis, tailor, 100 E. B'way
Levy Louis, tailor, 311 E. B'way
Levy Louis, tailor, h 383 E. Houston
Levy Louis, tailor, 339 E. 81st
Levy Louis & Brother, meat, 1715 First av. & 1898 Third av.
Levy Louis D. clothing, 142 Greene, h 85 Clinton pl.
Levy Louis L. milliner, 896 Third av.
Levy Louis P. lawyer, 71 B'way, h 128 E. 23d
Levy Louis W. watch matls. 11 Maiden la. h 612 Lex. av.
Levy Louisa, wid. Leopold, h 350 E. 72d
Levy Louise, cigars, 5 Catharine
Levy Magdalene, wid. Isaac, h 102 E. B'way
Levy Magnus, cutter, h 186 Clinton
Levy Maier R. h 78 Suffolk
Levy Manasseh M. clerk, h 421 E. 79th
Levy Marcus, cigars, 413 E. 75th
Levy Marcus, mer. 512 B'way, h 170 E. 95th
Levy Mark, h 229 E. 50th
Levy Mark, cigars, 2255 First av. h 2228 First av.
Levy Mark, cigars, 1787 Third av.
Levy Marks, drygds. 765 Tenth av.
Levy Marks, shoemkr. h 294 Cherry
Levy Marks, tailor, h 131 E. B'way
Levy Marks G. watches, 41 Maiden la. h Elmira, N. Y.
Levy Marx, h 301 W. 42d
Levy Marx, beer, 134 Eldridge
Levy Marx, pedlar, h 14 Rutgers pl.
Levy Mary, tailor, 188 E. 123d
Levy Matthew, driver, h 543 W. 37th
Levy Matthew, printer. h 382 E. 10th
Levy Max, h 219 E. 107th
Levy Max, carpenter, h 172 Delancey
Levy Max, cigars, 241 Second, h 313 Seventh av.
Levy Max, clerk, h 71 Av. A
Levy Max, clothing, 109 Division, h 230 E. B'way
Levy Max, driver, h 36 Essex
Levy Max, ins. h 308 E. 124th
Levy Max, laces, 47 Greene, h Cal.
Levy Max, manager, h 326 E. 69th
Levy Max, painter. h 306 E. 75th
Levy Max, paper, 78 Mott, h 61 Mott
Levy Max, smith, r 56 Ridge
Levy Max, tailor, h 219 Division
Levy Max, tailor, h 109 Essex
Levy Max, tailor, h 190 Ludlow
Levy Max, tailor, h 13 Norfolk
Levy Max J. lawyer, 154 Nassau, h 142 E. B'way
Levy Max M. caps, 65 Greene, h 180 E. 79th
Levy Maximilian, tailor, h 44 First
Levy Melville S. manager, 671 Hudson, h 52 W. 22d
Levy Meyer, butcher, h 323 E. 45th
Levy Meyer, clothing, 12 Carmine
Levy Meyer, quilter, 116 Canal
Levy Meyer, tailor, 238 E. 24th
Levy Meyer, tailor, 58 Rutgers
Levy Meyer J. liquors, 55 Grand, h W. 183d n Tenth av.
Levy Michael, cigarmkr. h 97 Attorney
Levy Michael, clerk, h 77 Av. C
Levy Michael, clothing, 4 Battery pl. & 4 G'wich, h 29 State
Levy Michael, clothing, 75 Suffolk
Levy Michael, fcygds. 44 Lispenard, h 123 E. 118th
Levy Michael, liquors, 2069 Second av. h 2067 Second av.
Levy Michael, police, h Kingsbridge
Levy Michael, tailor, h 121 Norfolk
Levy Michael D. neckwear, 558 B'way, h 69 E. 111th
Levy Mina, wid. Mayer, h 340 E. 50th
Levy Minerva, plumber, 1 Barclay, h B'klyn
Levy Minnie, wid. Joseph, h 82 Third
Levy Mitchel, lawyer, 132 Nassau, h 333 Alexander av.
Levy Mitchell, men's furng. 615 Eighth av.
Levy Mitchell A. C. printer, 89 White, h 66 E. 34th

74
DEAN'S PATENT ARDENTER MUSTARD.

Established in London 1831.
361 & 363 Washington Street, and 84, 86 & 88 North Moore Street, N. Y.

Richardson & Boynton Co.,
232-234 Water Street.
LEV

PERFECT FURNACES,
HOT-WATER HEATERS,
RANGES.
LEV

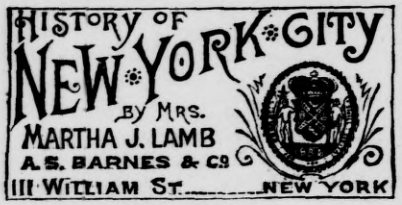

Levy Moise, underwear, 32 Greene
Levy Moritz, h 303 E. 84th
Levy Moritz, capmkr. h 166 Eldridge
Levy Moritz, clerk, h 313 E. 79th
Levy Moritz, meat, 865 Second av. h 353 First av.
Levy Moritz, shoemkr. h 51 Bayard
Levy Moritz, tailor, h 114 E. 4th
Levy Moritz, teacher, h 18 Ludlow
Levy Morris, h 527 Canal
Levy Morris, h 169 Madison
Levy Morris, barber, 173 Clinton
Levy Morris, broker, 9 Delancey, h 104 Hester
Levy Morris, butcher, h 410 E. 73d
Levy Morris, capmkr. h 122 Elizabeth
Levy Morris, caps, 396 Broome
Levy Morris, cigarmkr. h 184 Delancey
Levy Morris, cigarmkr. h 327 E. 106th
Levy Morris, clerk, h 31 Attorney
Levy Morris, cloakmkr. h 14 Norfolk
Levy Morris, clothing, 7 Baxter
Levy Morris, clothing, 36 E. B'way
Levy Morris, clothing, 41 E. B'way
Levy Morris, clothing, 751 Ninth av.
Levy Morris, cutter, h 168 E. 104th
Levy Morris, feathers, 174 Ludlow, h 177 Ludlow
Levy Morris, finisher, h 81 Ridge
Levy Morris, furniture, 483 Seventh av. h 493 Seventh av.
Levy Morris, liquors, 55 Dey, h 235 E. 50th
Levy Morris, meat, 10½ Ludlow, h 4 Orchard
Levy Morris, meat, 28 Ludlow
Levy Morris, meat, 1345 Second av.
Levy Morris, mer. h 338 E. 72d
Levy Morris, notions, 512 B'way, h 170 E. 95th
Levy Morris, packer, h 191 Division
Levy Morris, pedlar, h 351 E. Houston
Levy Morris, shoemkr. h 154 Attorney
Levy Morris, shoemkr. h 69 Forsyth
Levy Morris, shoemkr. h 193 Madison
Levy Morris, shoes, 799 Seventh av. h 157 W. 51st
Levy Morris, tailor, 136 Division, h 16 Orchard
Levy Morris, tailor, 11 Essex
Levy Morris, tailor, 452 Fourth av.
Levy Morris, tailor, 602 Grand, h 146 Ridge
Levy Morris, tailor, h 194 Henry
Levy Morris, tailor, 361 Hudson, h 100 King
Levy Morris, tailor, r 114 Mulberry, h 83 Canal
Levy Morris, tailor, h 194 Rivington
Levy Morris, tobacco, 195 Pearl, h 107 E. 86th
Levy Morris, trimmings, 233 E. 4th
Levy Morris J. signs, 650 B'way, h Newark, N. J.
Levy Morris R. painter, 27 Wooster, h Saranac Lake, N. Y.
Levy Moses, clerk, h 181 E. 120th
Levy Moses, clothing, 96 Baxter
Levy Moses, cutter, h 348 E. 86th
Levy Moses, drygds. 26 Eldridge, h 49 Eldridge
Levy Moses, laborer, h 327 E. 47th
Levy Moses, meat, 106 Av. D
Levy Moses, meat, 379 Third av.
Levy Moses, pedlar, h 51 Orchard
Levy Moses, shoes, 122 Duane, h 358 N. 2d, B'klyn
Levy Moses, tailor, h 227 Third
Levy Moss, cigars, 302 Second av. h 180 E. 123d
Levy Myer, carpenter, h r 84 Sheriff
Levy Myer, cigars, 277 E. 4th
Levy Myer, clothier, 12 Carmine
Levy Myer, tailor, h 14 Suffolk
Levy Nathan, butcher, h 206 E. 44th
Levy Nathan, candy, 1971 Third av.
Levy Nathan, clerk, h 64 Stanton
Levy Nathan, clothing, 4 Battery pl. & 4 G'wich, h 29 State
Levy Nathan, designer, h 417 E. 86th
Levy Nathan, meat, 1572 First av.
Levy Nathan, pedlar, h 99 Orchard
Levy Nathan, tailor, h 98 Attorney
Levy Nathan, tailor, h 14 Essex
Levy Nathan S. lawyer, 75 Ludlow, h 293 Broome
Levy Noah, tailor, 200 Varick
Levy Oscar, men's furng. 103 G'wich
Levy Patrick, laborer, h 1884 Franklin av.
Levy Paul, shoes, 206 E. 26th
Levy Pauline, dressmkr. 19 Pitt
Levy Pauline, suspenders, 50 E. B'way
Levy Philip, frames, 79 Cortlandt, h 231 Cumberland, B'klyn
Levy Philip, lawyer, 317 B'way, h 70 E. 104th
Levy Philip, tailor, h 53 Allen
Levy Philip, tailor, h 103 Broome
Levy Philip, tailor, h 99 Orchard
Levy Philip, tailor, h 81 Ridge
Levy Philip B. jeweler, 159 Fulton, h 827 Lex. av.
Levy Phineas, grocer, 160 Clinton, h 31 Attorney
Levy Rachel, h r 133 Clinton
Levy Rachel, men's furng. 1667 Second av.
Levy Rachel, wid. Isaac, men's furng. 60 Division
Levy Ralph, clerk, h 346 E. 78th
Levy Raphael, tailor, h 96 Columbia
Levy Rebecca, wid. David, h 370 E. 4th
Levy Rebecca, wid. Isaac, h 352 E. 105th
Levy Regina, wid. Benjamin, h 413 E. 58th
Levy Reuben, tailor, h 19 Essex
Levy Richard, meat, 456 W. 42d
Levy Robert, hdkfs. 632 B'way
Levy Robert & Co. hdkfs. 632 B'way
Levy Robert H. cages, 112 Lewis
Levy Robert I. laces, 471 B'way, h 165 E. 94th
Levy Rosa, wid. Michael, h 115 Canal
Levy Rosa, wid. Nathan, h 1736 Lex. av.
Levy Rose, h 52 First
Levy Rose, wid. Michael, h 21 Mott
Levy Samson H. h 61 E. 73d
Levy Samuel, h 387 Eighth av.
Levy Samuel, h 279 W. 12th
Levy Samuel, bottler, h 54 Ridge
Levy Samuel, butcher, h 66 E. B'way
Levy Samuel, butter, 47 Forsyth
Levy Samuel, caps, 20 Av. B, h 22 Av. B
Levy Samuel, cigarmkr. h 270 E. 4th
Levy Samuel, clerk, h 304 E. 119th
Levy Samuel, clothier, 45 Lispenard, h 7 Baxter
Levy Samuel, clothing, 4 Battery pl. & 4 G'wich, h 29 State
Levy Samuel, coachman, h 229 E. 29th
Levy Samuel, feathers, 111 Bleecker
Levy Samuel, glazier, h 59 Division
Levy Samuel, ice, 245 E. 112th
Levy Samuel, jeweler, 401 B'way, h 34 Canal
Levy Samuel, manager, h 217 Bowery
Levy Samuel, meat, 86 Delancey
Levy Samuel, meat, 87 Ludlow
Levy Samuel, paints, 961 First av.
Levy Sam'l, pants, 6 Walker, h 149 Bergen, B'klyn
Levy Samuel, quilter, 116 Canal
Levy Samuel, real estate, 303 E. 56th
Levy Samuel, shoes, 422 E. 73d
Levy Samuel, tailor, h 55 Allen
Levy Samuel, tailor, h 54 Chrystie
Levy Samuel, tailor, 384 Ninth av. h 336 W. 48th
Levy Samuel, tailor, 1099 Third av.
Levy Samuel, wines, 352 Grand
Levy Samuel D. lawyer, 346 B'way, h 241 Seventh
Levy Samuel G. drygds. 220 First av.
Levy Samuel H. hats, 539 B'way, h 246 E. 60th
Levy Samuel H. jeweler, 10 Maiden la. h 917 Seventh av.
Levy Samuel J. imp. 71 Greene, h 150 E. 71st
Levy Samuel M. h 26 W. 43d
Levy Sam'l M. feathers, 314 E. 75th, h 368 E. 69th
Levy Sarah, glass, 66 Cherry
Levy Sarah, paper, 78 Mott, h 418 E. 52d
Levy Sarah, wid. Louis, h 78 Third
Levy Sarah, wid. Mark, bdgh. h 26 W. 43d
Levy Sarah, wid. Morris, nurse, h 89 Bayard
Levy Seamon, meat, 414 Eighth av. h 403 Ninth av.
Levy Selig, oculist, 416 E. 85th
Levy Selig, shoemkr. h 24 Ludlow
Levy Sidney, clerk, h 235 E. 49th
Levy Siegfried, cases, 95 Liberty, h 443 E. 85th
Levy Siegmund, cigars, 214 Av. C, h 265 Seventh
Levy Sigmund, stationer, 60 John, h 210 E. 48th
Levy Sigmund N. agent, h 240 E. 108th
Levy Simeon, mer. 52 Stone & 85 Pearl, h 21 W. 94th
Levy Simon, brass, 264 W. 36th
Levy Simon, clothing, 80 E. B'way
Levy Simon, drygds. 20 Walker, h Texas
Levy Simon, foygds. 55 Hester, h 37 Hester
Levy Simon, glazier, h 24 E. B'way
Levy Simon, lawyer, 21 Second av. h 1107 Lex. av.
Levy Simon, pants, 628 B'way, h 406 E. 57th
Levy Simon, shoemkr, h 44 E. B'way

FURS | **F. BOOSS & BRO.,** *Established 1853.* 449 BROADWAY IMPORTERS AND MANUFACTURERS. | **FURS**

EST. 1819.
THE OLD STATEN ISLAND DYEING EST.
DRY CLEANSING BY OUR NEW PROCESS.
98 Duane St., Principal Office
286 Fifth Avenue,
870 Broadway,
610 Sixth Avenue,
1474 Third Avenue.

Levy Simon, shoes, 122 Duane, h 2084 Second av.
Levy Simon, tailor, h 94 Attorney
Levy Simon, tailor, 2 Birmingham, h 49 Forsyth
Levy Simon, tailor, h 234 Division
Levy Simon, tailor, h 48 Essex
Levy Simon, tailor, 384 Ninth av.
Levy Simon, tailor, h 155 Norfolk
Levy Simon, toys, 13 Murray, h 1443 Lex. av.
Levy Simon, woolens, 296 Church, h 219 Seventh
Levy Simon J. suits, 312 Canal, h Pa.
Levy Solomon, butcher, h 321 E. 43d
Levy Solomon, canemkr. h 42 Clinton
Levy Solomon, cigarmkr. h 223 E. 101st
Levy Solomon, cigars, 131 Bowery, h 164 E. 108th
Levy Solomon, framemkr. h 51 W. 3d
Levy Solomon, meat, 820 First av.
Levy Solomon, meat, 1 Norfolk
Levy Solomon, pedlar, h 12 Pitt
Levy Solomon, shoes, 52 Columbia
Levy Solomon, shoes, 132 Duane, h 250 W. 37th
Levy Solomon, tailor, 32 Essex
Levy Solomon, tailor, h 88 Essex
Levy Solomon, tailor, h 45 Forsyth
Levy Solomon, tailor, h 130 Ludlow
Levy Solomon L. broker, 19 New, h Pa.
Levy Sophia, leaves, 38 W. 3d, h 220 E. 50th
Levy Sophia, wid. Abraham, h r 377 E. 4th
Levy Sophia, wid. George J. h 749 E. 142d
Levy Stephen, tailor, h 324 E. 71st
Levy Stephen A. mer. 52 Front, h 354 W. 56th
Levy Theresa, wid. Israel, h 149 W. 16th
Levy Thomas, driver, h 408 E. 79th
Levy Thomas J. fitter, h 440 W. 26th
Levy Walter J. h 21 W. 50th
Levy William, liquors, 55 Dey, h Hartford, Ct.
Levy William R. cutter, h 174 E. 85th
Levy Winifred, wid. James, h 205 E. 35th
Levy Wolf, clerk, h 96 Orchard
Levy Wolf, police, h 343 Grand
Levy Wolf, tailor, h 31 Allen
Levy Wolf, tailor, h 62 Attorney
Levy Wolf, tailor, h 228 E. 107th
Levy Wolf, tailor, 44 Willett
Levy Zachary, clerk, h 205 E. 93d
Levy A. & J. clothing, 625 B'way
Levy A. & S. drygds. 20 Walker
Levy B. & C. trimmings, 178 Grand
Levy D. & Son, neckwear, 558 B'way & 94 Crosby
Levy D. & Son, tobacco, 169 Water
Levy E. & Co. tailors, 308 Mulberry
Levy G. & M. lawyers, 132 Nassau
Levy H. & Brother, clothing, 175 E. B'way
Levy H. & Son, tailors, 136 Division
Levy H. L. & Brother, waists, 329 Canal
Levy H. R. & Brother, men's furng. 433 Sixth av.
Levy L. & Co. brokers, 15 New & 70 B'way
Levy L. & J. lawyers, 153 Bowery
Levy M. & Brother, tobacco, 195 Pearl
Levy M. & Co. notions, 512 B'way
Levy M. & G. shoes, 122 Duane
LEVY M. R. & CO. house, sign & decorative painters, 27 Wooster
Levy P. & J. frames, 79 Cortlandt
Levy S. & Co. cases, 95 Liberty
Levy S. & Co. toys, 13 Murray
Levy S. & Son, cigars, 131 Bowery
Levy S. & Son, quilters, 116 Canal
Levy Brothers, cigars, 214 Av. C
Levy Brothers, clothing, 4 Battery pl. & 4 G'wich
Levy Brothers, frames, 665 Eighth av.
Levy Brothers, meat, 208 E. 59th & 299 E. 52d
Levy Brother, meat, 353 First av. 379 Third av. & 865 Second av.
Levy Brothers, ribbons, 48 Walker
Levy Brothers, shoes, 695 Second av.
LEVY FRERES, CH. & M. underwear, 32 Greene
Levy & Abrahams, pants, 45 Lispenard
Levy & Davis, mers. 99 Franklin
Levy & Goodman, clothiers, 23 Orchard
Levy & Katzman, shoes, 132 Duane
Levy & Levis, mers. 50 Stone & 83 Pearl
Levy & Meyer, meat, ft. E. 106th
Levy & Richmond, underwear, 36 Lispenard
Levy & Schiekler, tailors, 602 Grand
Levy & Wertheimer, jackets, 60 White
Levy Brothers & Co. clothing, 612 B'way & 150 Crosby
Levy, Dreyfus & Co. watch mats. 11 Maiden la.
Levy, Loeb & Co. mers. 117 Duane, & 32 Thomas
Levysohn Isaac, h 25 Hester
Leyson Geo. clothing, 699 B'way, h 249 W. 133d
Lew Mendel, grocer, h 100 Attorney
Lew Yuk Lin, v. consul, h 26 W. 9th



Lewald Philip, teacher, h 172 E. 104th
Lewando Adolph W. musician, 31 Chrystie & 344 E. 82d, h 235 E. 82d
Lewando Alexander C. musician, h 344 E. 82d
Lewando Saul, cigarmkr. h 344 E. 82d
*LEWANDO'S French Dyeing Establishment & Empire Dyeing & Cleansing Co. (consolidated) 2 W. 14th, 82 Fifth av. 731 Sixth av. & 275 Eighth av.
Lewandowski Felix, cutter, h 371 First av.
Lewandowski Henry P. physician, 234 Fifth
Lewandowski Ludwig, cabinetmkr. h 312 E. 104th
Lewandowski Theophile de S. physician, 740 Sixth
Lewandowsky William, tailor, 1104 Second av. h 224 E. 56th
Lewandowsky & Brutschin, tailors, 1104 Second av.
Leward Alfred T. trimmings, 31 W. 23d, h 180 Hancock, B'klyn
Leward Charles J. jewelry, 41 Maiden la.
Lewars George H. treas. 510 W. 23d, h Madison, N. J.
Leweck Abraham, h 359 W. 40th
Leweck Jacob, clerk, h 359 W. 40th
Lewellyn Catharine, wid. John, h r 252 W. 16th
Lewellyn John, pilot, 104 South, h 399 Eighth, B'klyn
Lewenberg Clara, wid. Aaron, h 258 W. 23d
Lewenberg Frances, h 332 E. 65th
Lewenberg Joseph, dentist, 258 W. 23d
Lewengood Aaron, ruffiings, 463 Broome, h 129 E. 84th
Lewengood Jacob, physician, 129 E. 84th
Lewengood Louis, trimmings, 9 Bond, h 129 E. 84th
Lewengood Moses, trimmings, 9 Bond, h 162 E. 94th
Lewengood Samuel, physician, 129 E. 84th
Lewensohn Meyer, h 341 E. 69th
Lewenstein Carl L. varnish, 275 Pearl, h 218 W. 39th
Lewenthal Dora, dressmkr. 1002 Third av.
Lewenthal Hyman, tailor, h 15 Suffolk
Lewenthal Isaac, clerk, h 229 E. 79th
Lewenthal Minnie, dressmkr. 1002 Third av.
Lewenthal Raphael, grocer, 1002 Third av.
Lewenthal M. & D. dressmkrs. 1002 Third av.
Lewers Elizabeth, wid. John G. h 136 E. 43d
Lewers William, h 354 W. 14th
Lewerth Daniel, tailor, h 148 E. Houston
Lewerth Joachim, tailor, h 87 Second av.
Lewerth John, shoes, 153 Waverley pl. h 95 Charles
Lewerth Peter, cutter, h 95 Charles
Lewey Caroline, wid. Robert, h 118 E. 64th
Lewi David, mer. 194 Chambers, h 312 W. 33d
Lewick Morris, clerk, h 301 W. 40th
Lewicky Samuel H. agent, 83 White, h 202 W. 34th
Lewie H'y, broker, 120 Chambers, h 136 E. 105th
Lewie Isidor, agent, 4 Av. B, h 311 E. 80th
Lewin Aaron, tailor, 157 Attorney
Lewin Adeline, wid. Raphael C. h 52 E. 61st
Lewin Alfred L. bkbinder, h 637 Madison av.
Lewin Anne, wid. Frederick, h 20 Charlton
Lewin Barnard, cloakmkr. h 52 Allen
Lewin Bernard, tailor, r 163 Chrystie, h 86 Hester
Lewin Bernhard, laborer, h 144 Eldridge
Lewin Calman, cigars, 434 E. 86th
Lewin Daniel, tailor, h 2 Ludlow
Lewin David, h 226 E. 36th
Lewin David, clerk, h 508 E. 85th
Lewin Emily, wid. Joseph, h 411 W. 51st
Lewin Frank H. agent, 1 Astor h.
Lewin Frank R. clerk, h 52 E. 61st
Lewin Frank S. manager, 406 B'way, h 253 W. 134th
Lewin Herman, shoes, 260 First av.
Lewin Hyman, shoemkr. h 150 Ludlow
Lewin Isaac, pedlar, h r 14 Ludlow
Lewin Isaac, tailor, h r 93 Norfolk

DRUGGISTS' ALCOHOL | JAMES A. WEBB & SON, 165 Pearl St., N. Y.
Established 1835. Send for Quotations.

BROWN BROTHERS & Co., 59 WALL STREET, N. Y.
ISSUE COMMERCIAL AND TRAVELERS CREDITS AVAILABLE IN ANY PART OF THE WORLD. MAKE COLLECTIONS IN ALL FOREIGN COUNTRIES.

PARQUET FLOORS
NATIONAL WOOD MFG CO
129 FIFTH AVE NEAR 20TH ST
EVERY KIND OF POLISHED FLOOR

Lewin Isaiah, drugs, 130 Rivington
Lewin Isidor, tailor, h 87 G'wich
Lewin Israel, presser, h 51 Norfolk
Lewin Israel, tailor, h 55 Allen
Lewin Jacob, buttonmkr. h 25 Hester
Lewin Joseph, musician, h 81 E. 108th
Lewin Joseph, tailor, h 79 Suffolk
Lewin Joseph, tailor, h 110 Suffolk
Lewin Julius, cigars, 22 Broome
Lewin Julius, cigars, 156 G'wich
Lewin Lazarus, tailor, h 123 Norfolk
Lewin Leon, lawyer, 59 Liberty, h 308 E. 78th
Lewin Lewis, h 63 E. 108th
Lewin Louis, carpenter, h 123 Division
Lewin Louis, tailor, h 61 Chrystie
Lewin Louis, tailor, h 9 Eldridge
Lewin Louis, tailor, h 169 Eldridge
Lewin Max, cigars, 348 E. 86th
Lewin Max, tailor, h 134 Suffolk
Lewin Maximilian, clerk, h 1334 First av.
Lewin Mayer, dressmkr. 44 Essex
Lewin Mayer, smith, h r 84 Eldridge
Lewin Morris, cutter, h 211 E. 104th
Lewin Moses, cigarmkr. h r 18 Eldridge
Lewin Moses J. driver, h 81 E. 108th
Lewin Otto, photographs, 1296 Third av.
Lewin Pincus, pedlar, h r 113 Eldridge
Lewin Samuel, manager, h 253 W. 134th
Lewin Samuel, painter, h r 48 Allen
Lewin Samuel, painter, 205 Broome, h 187 Johnson av. B'klyn
Lewin Samuel, tailor, h 446 Grand
Lewin Samuel, tailor, h 18 Norfolk
Lewin Samuel, upholsterer, h 25 Hester
Lewin Simon, express, 11 Ludlow
Lewin Simon, pedlar, h 35 Norfolk
Lewin Simon, tailor, 7 Stanton
Lewin Solomon, tailor, 131 Canal, h 58 Chrystie
Lewin William H. express, 201 Prince, h 46 Macdougal
Lewin & Altstein, painters, 205 Broome
Lewine Asher, notions, 57 E. B'way, h 234 Henry
Lewine Fishel, books, 53 Division, h 234 Henry
Lewine Isaac W. h 256 W. 128th
Lewine & Rosenbaum, books, 53 Division
Lewinski Michael, physician, 246 E. B'way
Lewinsky Jacob, pedlar, h 11 *Forsyth*
Lewinsky Samuel, capmkr. h r 8 Ludlow
Lewinsohn Heyman, clerk, h 212 E. 51st
Lewinsohn Joseph, tailor, h 51 Hester
Lewinsohn Louis, clerk, h 113 Cannon
Lewinsohn Solomon, h 151 E. 97th
Lewinson Albert, clothier, 2 Bond, h 255 W. 126th
Lewinson Benno, lawyer, 5 Beekman, h 237 W. 126th
Lewinson Emma, drygds. 953 First av.
Lewinson Gustav, clerk, h 1839 Lex. av.
Lewinson Herman, imp. 23 Union sq. W. h 182 W. 76th
Lewinson Isidor, bluing, 404 Cherry, h 31 Pitt
Lewinson Julius N. clerk, h 130 E. 94th
Lewinson Wm. clothier, 2 Bond, h 163 W. 128th
Lewinthal Jacob, physician, 193 E. B'way, h 213 E. 57th
Lewis Aaron, plasterer, h 432 W. 52d
Lewis Aaron, tailor, h 192 Henry
Lewis Aaron R. penman, h 222 Sixth av.
Lewis Abraham, cloaks, 77 Hester, h 86 Hester
Lewis Abraham, clothing, 56 E. B'way, h 58 E. B'way
Lewis Abraham, drygds. 83 Bayard
Lewis Abraham, dyer, 210 W. 30th, h 488 Seventh av.
Lewis Abraham, grocer, 42 Delancey
Lewis Abraham, hats, 137 Spring, h 253 E. 32d
Lewis Abraham, pedlar, h 95 Chrystie
Lewis Abraham, pedlar, h 13 Suffolk
Lewis Abraham, shoes, 2029 Second av.
Lewis Abraham, surveyor, h 110 E. 115th
Lewis Abram, cigarmkr. h 344 E. 54th
Lewis Abram, tailor, h 100 E. 120th
Lewis Adolph, printer, h 204 E. 76th
Lewis Albert, fwdg. Pier 34 (old) N. R. h Tarrytown, N. Y.
Lewis Albert, painter, h 554 W. 52d
Lewis Albert, physician, 7 Beach
Lewis Albert, woolens, 313 Church, h 315 W. 32d
Lewis Albert D. treas. 44 B'way, h 192 President, B'klyn
Lewis Albert G. clerk, h 138 E. 43d
Lewis Alfred, driver, h 207 W. 41st
Lewis Alfred, fireman, h 324 E. 70th
Lewis Alfred B. h 89 W. 71st
Lewis Alfred W. sec. 25 Whitehall
Lewis Alonzo, ins. 71 Liberty, h 620 Willoughby av. B'klyn
Lewis Alphonse, strawgds. 145 Greene, h 167 W. 47th
Lewis Amelia, wid. Frederick, h 334 E. 53d
Lewis Amos C. physician, Sedgwick av. n E. 184th
Lewis Amos M. ice, 337 W. 18th, h 412 W. 19th
Lewis Andrew L. clerk, h 358 E. 62d
Lewis Anne, author, h 1327 B'way
Lewis Anne, wid. Thomas, h r 224 Sullivan
Lewis Arnold A. broker, 4 Hanover, h 152 Henry, B'klyn
Lewis Arthur, laborer, h 212 E. 76th
Lewis Arthur, masseur, h 324 E. 55th
Lewis August, strawgds. 145 Greene, h 112 E. 16th
LEWIS AUGUST & CO. strawgds. mfrs. 145, 147, 149 & 151 Greene, cor. W. Houston
Lewis Augusta, h 126 W. 63d
Lewis Augustus M. printer, h 39 Suffolk
Lewis Barnet, pedlar, h 55 Orchard
Lewis Benjamin, adjuster, 137 B'way
Lewis Benjamin, driver, h 535 G'wich
Lewis Benjamin, tailor, h 93 Norfolk
Lewis Bernard, clerk, h 517 W. 46th
Lewis Bernard, tailor, 251 W. 39th
Lewis Bridget, wid. Michael, h 123 E. 120th
Lewis Bridget, wid. Patrick, h 501 W. 33d
Lewis Browne H. clerk, h 444 W. 23d
Lewis Byron C. police, h 422 W. 52d
Lewis Caroline, dressmkr. 208 Stanton
Lewis Caroline, wid. John, h 205 W. 17th
Lewis Caroline F. h 716 B'way
Lewis Caroline M. wid. Elijah T. h 114 Lex. av.
Lewis Catharine, wid. Charles, h 151 E. 39th
Lewis Catharine, wid. Frederick, h 494 First av.
Lewis Catharine, wid. Peter, h r 410 W. 36th
Lewis Catharine A. candy, 426 W. 46th
Lewis Charles, agent, h 229 E. 127th
Lewis Charles, laborer, h 1886 Second av.
Lewis Charles, woolens, 313 Church, h 318 W. 55th
Lewis Charles & Brothers, woolens, 313 Church
Lewis Charles E. broker, 35 William
Lewis Charles E. engineer, h 229 E. 119th
Lewis Chas. E. F. jeweler, 41 Maiden la. h B'klyn
Lewis Charles F. pianomkr. h 542 W. 51st
Lewis Charles G. diamonds, 58 Nassau & 29 Maiden la. h 159 Gates av. B'klyn
Lewis Charles H. janitor, h 61 B'way
Lewis Charles H. notary, 36 South
Lewis Charles H. physician, 18 W. 61st
Lewis Charles H. sweeps, 269 Elizabeth
Lewis Charles N. conductor, h 253 E. 117th
Lewis Charles P. conductor, h 319 W. 44th
Lewis Charles W. clerk, h 97 Charlton
Lewis Charles W. clerk, h 242 W. 11th
Lewis Charles W. printer, h 232 E. 81st
Lewis Charlotte L. wid. Edward, h 18 Charles
Lewis Charlton T. lawyer, 32 Nassau, h Morristown, N. J.
Lewis Chauncey, broker, 69 New
Lewis Clifford A. sportinggds. 107 Fourth av.
Lewis Daniel, mason, h 1870 Third av.
Lewis Daniel, physician, 62 Park av.
Lewis Daniel W. painter, h 2137 Third av.
Lewis David, carpenter, h 670 Eighth av.
Lewis David, clerk, h 259 Stanton
Lewis David, plasterer, h 167 Boulevard
Lewis David, porter, h 145 W. 27th
Lewis David, smith, h 206 W. 60th
Lewis David H. clerk, h 710 E. 169th
Lewis David H. liquors, 102 Pearl, h Barrett h.
Lewis David W. produce, 177 Chambers, h Bk'lyn
Lewis David W. & Co. produce, 177 Chambers
Lewis Davis, pedlar, h 23 Essex
Lewis Delia, washing, h 313 E. 122d
Lewis Edgar D. mus. insts. 202 Fifth
Lewis Edward, clerk, h 403 E. 82d
Lewis Edward, clerk, h 8 W. 135th
Lewis Edward, dispatcher, h 1628 Lex. av.
Lewis Edward, pedlar, h 419 E. 80th

EAST RIVER STEAM KINDLING WOOD FACTORY
1104 First Avenue, cor. E. 61st St. Orders received through all American District and Western Union Telegraph Offices FREE. *Send for Price-List.* FRED. BUSE, Prop.

GEORGE G. WILLIAMS, President. WILLIAM J. QUINLAN, Cashier.
CHEMICAL NATIONAL BANK, 270 BROADWAY, Capital, - $300,000.
DISCOUNT DAILY. Notary, R. G. ROBERTS.

Lewis Edward, police, h 144 Stanton
Lewis Edward, tailor, h 92 Ludlow
Lewis Edward J. laundry, 294 Elizabeth
Lewis Edward L. auction, 94 Pearl, h 253 Hewes, B'klyn
Lewis Edwin C. books, h 170 E. 107th
Lewis Edwin G. fish, 210 Front, h Bloomfield, N.J.
Lewis Eleanor, h 183 Orchard
Lewis Eliza, dressmkr. 191 Third av.
Lewis Elizabeth, wid. John B. h 971 Second av.
Lewis Ella, wid. Albert, h 345 E. 20th
Lewis Elmira, h 109 E. 123d
Lewis Emanuel, shoemkr. h 239 Henry
Lewis Emeline, wid. Oliver, h 156 E. 92d
Lewis Emily R. flowers, 2 E. 14th, h 52 E. 20th
Lewis Eugene, strawgds. 145 Greene, h 167 W. 47th
Lewis Eugene H. lawyer, 120 B'way, & pres. 41 E. 20th, h 110 E. 31st
Lewis Frances, wid. Edward, h 446 W. 51st
Lewis Frances, wid. Hirsch, h r 102 Bayard
Lewis Francis J. engineer, h 362 Madison
Lewis Frank, dusters, 63 Bayard, h 83 Bayard
Lewis Frank, lumber, h 202 W. 105th
Lewis Frank, printer, 137 Spring, h 334 W. 56th
Lewis Frank N. physician, 218 Second av.
Lewis Franklin, ostler, h 252 Cherry
Lewis Frederick, adjuster, 102 Pearl, h 210 W. 57th
Lewis Frederick, jeweler, h 228 E. 114th
Lewis Frederick R. h 2157 Eighth av.
Lewis Fred. W. jeweler, 35 Ann, h Plainfield, N. J.
Lewis George, h 418 W. 48th
Lewis George, clerk, h 68 E. 108th
Lewis George, clerk, h 101 Perry
Lewis George, laborer, h 109 E. 89th
Lewis George, machinist, h 6 Jones
Lewis George, printer, h 27 Cornelia
Lewis George, trainer, h 205 W. 31st
Lewis George jr. h 411 Fifth av.
Lewis George jr. drygds, 61 Worth, h Mass.
Lewis Geo. A. treas. 114 Duane, h Naugatuck, Ct.
Lewis George F. cashier, 187 B'way
Lewis George F. manager, 197 Grand, h Newark, N. J.
Lewis George F. police, h 521 Sixth
Lewis George F. v. pres. 32 E. 42d, h Mamaroneck, N. Y.
Lewis George H. plasterer, h 2029 Second av.
Lewis George H. poultry, 212 Washn.
Lewis George M. agent, Pier 44 (new) N. R. h 26 W. 49th
Lewis George W. driver, h r 205 Eldridge
Lewis George W. eatingh. 1565 Second av.
Lewis George W. painter, h 247 E. 37th
Lewis George W. waiter, h 1018 Av. A
Lewis Geo. W. woolens, 313 Church, h 315 W. 32d
Lewis Grace, wid. William, h 134 E. 54th
Lewis Hannah, wid. John, h 156 W. 28th
Lewis Hannah M. wid. Joseph A. h 124 Monroe
Lewis Harriet A. wid. John D. h 340 W. 59th
Lewis Harris, pedlar, h 42 Allen
Lewis Helen, wid. Henry, h 206 E. 85th
Lewis Henry, h r 513 W. 45th
Lewis Henry, cigars, 358 West, h 96 Morton
Lewis Henry, clerk, h 147 E. 22d
Lewis Henry, clerk, h 1068 Park av.
Lewis Henry, cook, h r 21 Cherry
Lewis Henry, driver, h 38 Broome
Lewis Henry, drygds. 86 Worth
Lewis Henry, machinist, h r 224 E. 44th
Lewis Henry, manager, 26 B'way, h 867 President, B'klyn
Lewis Henry, painter, h r 230 W. 18th
Lewis H'y, underwear, 20 Lispenard, h 238 E. 51st
Lewis Henry jr. drygds. 86 Worth, h Pa.
Lewis Henry A. plasterer, h 323 E. 88th
Lewis Henry A. woolens, 313 Church, h 315 W. 32d
Lewis Henry C. engineer, h 2421 Eighth av.
Lewis Henry M. manager, 767 & 1260 B'way, h Pa.
Lewis Herman, cigarmkr. h 236 E. 97th
Lewis Herman, clothing, 287 West
Lewis Hill C. pawnbroker, 634 Second av.
Lewis Horace, actor, h 202 W. 108th
Lewis Hyman, tailor, h 148 Ludlow
Lewis Hyman, teacher, h 37 Essex
Lewis Isaac, h 107 E. 15th
Lewis Isaac, driver, h 416 Seventh av.
Lewis Isaac, glass, 182 Worth, h 24 James
Lewis Isaac, laces, 471 B'way, h 337 E. 41st
Lewis Isaac, meat, 568 Second av. h 245 E. 39th
Lewis Isaac, pedlar, h 247 Stanton
Lewis Isaac, tailor, 152 E. 53d, h 158 E. 52d
Lewis Isaac, tailor, h 192 Henry
Lewis Isaac, tailor, h 18 Pitt

Weather Strips
BROWNE'S Metallic & other kinds
Booth's Theatre Building, 234 St. & 6th Av.
The Best Metallic Weather Strip

Lewis Isaac, tailor, h 79 Suffolk
Lewis Isaac B. sec. 117 Duane, h 390 Fifth, B'klyn
Lewis Isaac H. clerk, h 134 E. 54th
Lewis Isaac L. V. fish, 24 South, & treas. 32 Thomas, h 404 Vanderbilt av. B'klyn
Lewis Israel, cigars, 15 Rivington
Lewis J. h 1139 Madison av.
Lewis Jacob, cigarmkr. h 162 E. 44th
Lewis Jacob, cloakmkr. h 118 Orchard
Lewis Jacob, clothing, 101 Sixth av. h 212 Madison
Lewis Jacob, jerseys, h 197 E. B'way
Lewis Jacob, painter, h 3489 Third av.
Lewis Jacob, pedlar, h 265 Broome
Lewis Jacob, tailor, h 14 Ludlow
Lewis Jacob, woolens, 313 Church, h 315 W. 32d
Lewis Jacob B. agent, 36 Beekman, h 34 Fourth pl. B'klyn
Lewis Jacob F. boilermkr. h 127 G'wich av.
Lewis James, actor, h 45 W. 30th
Lewis James, butcher, h 458 Ninth av.
Lewis James, clerk, h 205 W. 18th
Lewis James, conductor, h 868 Second av.
Lewis James, seaman, h 401 E. 63d
Lewis James, stevedore, h 69 Pike
Lewis James A. harness. 52 Av. D
Lewis James F. agent, 23 Park pl. h 128 W. 59th
Lewis James H. clerk, h 240 W. 37th
Lewis James M. broker, 171 B'way, h Ill.
Lewis James M. ins. 67 Liberty, h 118 E. 83d
Lewis James T. clerk, h 426 W. 58th
Lewis James W. eatingh. 204 Ninth av.
Lewis James W. ostler, h 176 E. 85th
Lewis James W. sportinggds. 107 Fourth av.
Lewis Jane, wid. Isaac, h 96 Morton
Lewis Jared E. contractor, 15 Cortlandt, h 400 W. 57th
Lewis Joanna, cigars, 269 Stanton
Lewis Joanna, wid. Bartholomew, h r 154 W. 18th
Lewis John, h 202 W. 105th
Lewis John, clerk, h 108 W. 39th
Lewis John, driver, h 301 E. 118th
Lewis John, driver, h 160 Greene
Lewis John, grocer, 161 W. 4th
Lewis John, laborer, h 419 E. 16th
Lewis John, laborer, h Kingsbridge
Lewis John, painter, h 518 E. 18th
Lewis John, porter, h 309 W. 21st
Lewis John, shoemkr. h 155 W. 26th
Lewis John, smith, h 441 W. 33d
Lewis John, trucks, 151 Greene, h 71 St. Mark's pl.
Lewis John A. roofer, 46 Rose, h 145 E. 52d
Lewis John B. barber, 93 Wall, h 28 Court House pl. J. C.
Lewis John B. glue, 18 N. William, h 234 E. 55th
Lewis John C. boxmkr. h 215 W. 60th
Lewis John C. clerk, h 730 Eighth av.
Lewis John C. driver, h 93 Vandam
Lewis John H. frames, 1323 B'way, h 327 W. 15th
Lewis John H. jr. frames, 1323 B'way, h 306 W. 19th
Lewis John J. electrician, h 246 E. 83d
Lewis John J. fish, 24 South, h 488 Vanderbilt av. B'klyn
Lewis John J. manager, 2 W. 14th & 313 W. 15th, h 352 W. 19th
Lewis John J. photographer, 52 W. 22d
Lewis John K. ins. 293 B'way
Lewis John L. clerk, h 27 E. 11th
Lewis John L. fcygds. 742 G'wich
Lewis John M. ins. h 221 E. 29th
Lewis John N. lawyer, 68 William, h Sewaren, N. J.
Lewis John N. jr. lawyer, 50 P. O. bldg. h 252 W. 131st
Lewis John P. mason, h 10 Hubert
Lewis John P. teas, 124 Front, h 124 Harrison av. J. C.
Lewis John R. grocer, 245 Third av. h 327 E. 14th
Lewis John T. supt. h Spuyten Duyvil
Lewis John V. pres. 45 B'way
Lewis John V. B. lawyer, 237 B'way, h 13 E. 42d
Lewis John W. agent, 225 B'way, h J. C.

STEAM AND HOT WATER HEATERS. Richardson & Morgan Co. 92 Beekman St.
See adv. pages 38 & 39 Pink Sheets Back of Book.

WATER METERS AND GAS ENGINES.
LEW 1174
NATIONAL METER CO.,
252 BROADWAY.
LEW



Lewis John W. tailor, 67 W. 23d, h 469 Putnam av. B'klyn
Lewis John W. trunkmkr. h 82 Seventh
Lewis Jonas, tailor, h 19 Allen
Lewis Joseph, h 126 E. 61st
Lewis Joseph, clerk, h 101 Sixth av.
Lewis Joseph, framer, h 260 E. 78th
Lewis Joseph, shipping, 57 West, h 426 E. 85th
Lewis Joseph, shoer, 330 Stanton
Lewis Joseph, watchman, h r 30 G'wich av.
Lewis Joseph A. police, h 428 E. 85th
Lewis Joseph C. varnisher, h 358 E. 62d
Lewis Joseph D. mirrors, 182 Worth, h 24 James
Lewis Joseph R. waiter, h r 306 W. 21st
Lewis Joseph W. drygds. 86 Worth, h Pa.
Lewis Josephine, dressmkr. 235 W. 39th
Lewis Julius, furs, 83 Mercer, h 220 E. 78th
Lewis Julius, underwear, 20 Lispenard, h 238 E. 51st
Lewis Lazarus, clerk, h 212 Madison
Lewis Leander, waiter, h 323 E. 43d
Lewis Leopold J. clerk, h 337 E. 41st
Lewis Leroy F. lawyer, 3 Broad, h 210 E. 31st
Lewis Lewis, painter, h 15 Mott
Lewis Lewis, real estate, 7 Warren, h 1624 Park av.
Lewis Lipman, tailor, h 294 Delancey
Lewis Louis, clerk, h 332 W. 47th
Lewis Louis C. lawyer, 52 B'way, h 1 E. 39th
Lewis Louisa, wid. Peter, h 116 E. 119th
Lewis Louise, h 305 E. 78th
Lewis Louise, chiropodist, 16 E. 23d
Lewis Lydia, wid. Francis, h 492 E. 142d
Lewis Margaret, wid. John, h r 243 W. 32d
Lewis Margaret A. wid. Thomas, h 774 G'wich
Lewis Maria, wid. Andrew, h 67 W. 11th
Lewis Maria J. wid. Leonard, h 41 Suffolk
Lewis Mark M. optician, 5 Bank
Lewis Marks, shoemkr. h 87 Orchard
Lewis Martin M. woolens, 313 Church, h 136 W. 61st
Lewis Mary, dressmkr. 108 W. 39th
Lewis Mary, teacher, h 269 Elizabeth
Lewis Mary, wid. Alexander, h 145 W. 16th
Lewis Mary, wid. Joseph, h r 37 Goerck
Lewis Mary, wid. Roland, h 381 Eighth
Lewis Mary G. wid. Samuel, h 355 Hudson
Lewis Matthew, plumber, 163 Division
Lewis Max, meat, 24 Orchard
Lewis Michael, laborer, h 501 W. 33d
Lewis Michael, presser, h 160 Attorney
Lewis Mina, dressmkr. 254 Av. A
Lewis Moritz, gilder, h 427 E. 83d
Lewis Morris H. milliner, 15 Division, h 27 Division
Lewis Mortimer G. treas. 23 Dey, h Lowville, N.Y.
Lewis Moses J. cook, h 141 W. 50th
Lewis Nathan, cutter, h 121 Henry
Lewis Nathan, lawyer, 60 B'way, h 315 W. 32d
Lewis Oliver F. clerk, h 144 Stanton
Lewis Orrando B. notary, 286 Pearl, h 411 McDonough, B'klyn
Lewis Parke, driver, h 206 E. 103d
Lewis Peter, smith, h 31 Sheriff
Lewis Peter, wood, 303 Bleecker, h 120 Clinton pl.
Lewis Philip, presser, h 41 Essex
Lewis Prudence, matron, h W.163d n Eleventh av.
Lewis Rachel, wid. Abraham, h 315 W. 32d
Lewis Raphael, hangings, 29 Carmine, h 65 W. 9th
Lewis Reuben, clerk, h 101 Sixth av.
Lewis Reuben, shoemkr. h 119 Norfolk
Lewis Richard A. photographs, 61 Bond, h 126 Cumberland, B'klyn
Lewis Richard A. pres. 20 Cooper Union, h Pa.
Lewis Richard A. jr. photographs, 61 Bond, h 159 E. 64th
Lewis Richard C. saddler, h 326 Tenth av.
Lewis Richard E. h 60 King
Lewis Richard H. clerk, h 324 W. 12th
Lewis Richard J. lawyer, 59 Liberty, h 73 W. 45th
Lewis Richard V. h. furng. 1338 B'way & 601 Sixth av. h 142 W. 82d
Lewis Robert, h 339 E. 50th
Lewis Robert, h 146 E. 61st
Lewis Robert, carpenter, h Hoffman n Kingsbridge rd.
Lewis Robert, clerk, h 13 Peck sl.
Lewis Robert, clerk, h 973 Tenth av.
Lewis Robert, clerk, h 219 W. 61st
Lewis Robert, physician, 251 W. 127th, h 449 E. 118th
Lewis Robert, shoes, 3432 Third av.
Lewis Robert 2d, clerk, h 449 E. 118th
Lewis Robert E. carrier, h 354 E. 87th
Lewis Robert K. driver, h 80 W. B'way
Lewis Robert P. express, 109 Murray, h Tenafly, N. J.
Lewis Robert R. steward, h 231 W. 41st
Lewis Rosa, wid. Herman, h 61 Av. B
Lewis Russell G. conductor, h 132 E. 50th
Lewis Samuel, agent, h 147 Madison
Lewis Samuel, dressmkr. 170 Division
Lewis Samuel, dusters, 3 Franklin
Lewis Samuel, hats, 2107 Second av.
Lewis Samuel, shoemkr. h 362 E. Houston
Lewis Samuel, tobacco, 117 Maiden la. h 62 E. 92d
Lewis Samuel, woolens, 12 Walker, h 869 Lafayette av. B'klyn
Lewis Samuel I. h 716 B'way
Lewis Samuel L. eatingh. 46 Broad, h 412 W. 46th
Lewis Samuel S. janitor, h 3 Bank
Lewis Samuel W. broker, 7 Nassau, h Montclair, N. J.
Lewis Sarah, bdgh. Fort Washn. Ridge rd. n W. 186th
Lewis Sarah, wid. Albert, h 517 Ninth av.
Lewis Sarah, wid. Edward, h 173 Allen
Lewis Sarah, wid. James, h 349 W. 51st
Lewis Sarah, wid. Max, h 342 E. 18th
Lewis Sarah J. wid. Alexander, h 534 W. 56th
Lewis Sidney H. baker, 502 Second av. & 725 Eleventh av. h 116 Reid av. B'klyn
Lewis Solomon, h 613 E. 135th
Lewis Stephen F. manager, 757 B'way, h 352 St. Nicholas av.
Lewis Sylvanus M. jeweler, 5 Maiden la. h R. I.
Lewis Teacke W. broker, 89 Front, h St. George, S. I.
Lewis Theodore, furniture, 563 First av.
Lewis Theodore G. lawyer, 346 B'way, h 138 Fifth av.
Lewis Thomas, actor, h 3 Second
Lewis Thomas, agent, 401 B'way, h 582 Lex. av.
Lewis Thomas, driver, h r 37 Goerck
Lewis Thomas, finisher, h 312 W. 24th
Lewis Thomas, machinist, h 2232 First av.
Lewis Thomas jr. clerk, h 241 E. 52d
Lewis Thomas C. pres. 1887 Railroad av. h 712 Tremont av.
Lewis Thomas F. H. clerk, h 1856 Lex. av.
Lewis Thomas J. machinist, h Spuyten Duyvil
Lewis Thomas M. h 114 W. 42d
Lewis Thomas M. engineer, h 70 Jackson
Lewis Thomas S. stenographer, 280 B'way, h 466 W. 24th
Lewis Thomas W. infants' wear, W.Vanderbilt av. n E. 178th, h 2037 Washn. av.
Lewis Victor E. h 716 B'way
Lewis Vincent, carpenter, h 311 W. 134th
Lewis Walter H. drygds. 86 Worth, h 63 W. 19th
Lewis Warren, driver, h 9 Jones
Lewis William, driver, h 32 Jane
Lewis William, driver, h 315 W. 21st
Lewis William, engineer, h 866 First av.
Lewis William, engineer, h 1 Franklin ter
Lewis William, ins. 293 B'way
Lewis William, pilot, 104 South, h 171 Hall, B'klyn
Lewis William, plasterer, h 1073 Tenth av.
Lewis William, porter, h 1055 Franklin av.
Lewis William, refiner, 11 Chambers, h 68 E. 108th
Lewis William, supt. h 15 E. 58th
Lewis William, waiter, h 40 W. 67th
Lewis William B. agent, 36 Beekman, h 147 Lafayette av. B'klyn
Lewis William B. trucks, 65 Warren
Lewis William C. agent, h 1065 Lex. av.
Lewis William D. clerk, h 423 W. 43d
Lewis William D. lumber, 2 Stone, h B'klyn
Lewis William F. reporter, h 119 E. 92d
Lewis Wm. G. broker, 11 W. 25th, h The Chelsea
Lewis William H. agent, ft. Whitehall
Lewis William H. asst. sec. h 36 E. 21st
Lewis William H. boatman, h 28 Second av.
Lewis William H. felter, h r 314 W. 36th
Lewis William H. insp. h 338 E. 125th

MERCHANTS EXCHANGE NAT. BANK OF THE CITY OF N. Y.
SOLICITS YOUR ACCOUNT. 257 Broadway.
PHINEAS C. LOUNSBURY, Prest. ALLEN S. APGAR, Cashier.

BUTTER DISHES AND ORANGE BOX SHOOKS. | Office, 883 Hudson Street. JOHN SPERRY MFG. CO., | VENEERS FOR CARS, CHAIR SEATINGS, BREWERS' CHIPS.

Lewis Wm. H. manager, 172 West, h 104 E. 107th
Lewis William J. brewer, h 1090 Second av.
Lewis William J. broker, 1133 B'way
Lewis William J. produce, 12 Union mkt, h 121 Cannon
Lewis William L. upholsterer, h 222 E. 109th
Lewis William N. h. furng. 341 Ninth av.
Lewis William P. tailor, h 240 E. 22d
Lewis William R. h 358 W. 58th
Lewis William S. lawyer, 38 Park row, h 294 Lex. av. B'klyn
Lewis William T. carpenter, h 440 E. 58th
Lewis Wolf, tailor, h 131 Clinton
Lewis Wright F. jr. jeweler, 41 Maiden la. h B'klyn
Lewis J. & Son, underwear, 20 Lispenard
Lewis J. H. & Son, frames, 1323 B'way
Lewis R. A. & Son, photographs, 61 Bond
Lewis S. M. & Co. jewelers, 5 Maiden la.
Lewis S. W. & Co. fish, 24 South
Lewis Brothers, jewelers, 41 Maiden la.
Lewis & Cohen, clothing, 56 E. B'way
Lewis & Co. brokers, 11 W. 25th
Lewis & Co. flowers, 2 E. 14th
Lewis & Co. whitegds. W. Vanderbilt av. n E. 178th
Lewis & Conger, h. furng. 1338 B'way & 601 Sixth av.

LEWIS & CONGER,

HOUSE-FURNISHING HARDWARE

CHINA AND GLASS,

601 & 603 Sixth Ave., 1338 & 1340 B'way.

Lewis & Edman, dusters, 63 Bayard
Lewis & Harris, real estate, 7 Warren
Lewis & Ryder, agents, 57 West
Lewis & Wyburn, bakers, 725 Eleventh av.
Lewis Brothers & Co. drygds. 86 Worth & 7 Thomas
Lewis, Wessel & Leward, jewelry, 41 Maiden la.
Lewisheim Leopold, tobacco, 254 Pearl, h 251 E. 117th
Lewisohn Adolph, imp. 74 Beekman, h 49 W. 56th
Lewisohn Leon, imp. 217 Mercer, h Eng.
Lewisohn Leonard, imp. 74 Beekman, h 40 E. 80th
Lewisohn Raphael, imp. 217 Mercer, h 46 E. 64th
Lewisohn Brothers, imps. 74 Beekman
Lewisohn & Co. imps. 217 Mercer
Lewisson Louis, mer. 319 Church, h 208 Fifth av.
Lewit Louis, cutter, h 221 E. 104th
Lewitus Max, clothing, 425 E. 73d
Lewitz Jacob, furrier, h 156 Ridge
Lewitz Joseph, upholsterer, h 40 Forsyth
Lewitz Reinhold, photographs, 348 First av.
Lewitz Selig, baker, 98 Ludlow
Lewke Charles, painter, 1022 Av. A, h 13 Eldridge
Lewkowitz Isidor, jeweler, 290 Grand, h 239 E. B'way
Lewkowitz Jacob, tailor, h 259 Rivington
Lewkowitz Morris, millinery, 275 First av.
Lewkowitz P. presser, h 65 Sheriff
Lewkowitz Samuel, cigarmkr. h 136 Suffolk
Lewkowitz Samson, jeweler, 5 Av. B
Lewney Jane, candy, 805 Second av.
Lewry Thomas M., Co. knitgds. 99 Franklin
Lewson George, drugs, 261 Av. B
Lewson James, mixer, h 502 W. 29th
Lewy David, capmkr. h 184 Chrystie
Lewy Henry, clerk, h 435 W. 33d
Lewy Herman, h 184 E. 72d
Lewy Jacob, cutter, h 647 E. 158th
Lewy Joseph, tailor, h 19 Hester
Lewy Nathan, drygds. 25 Hester
Lewy Sampson, gloves, h 31 W. 61st
Lewy Sigmund, drygds. 1443 First av.
Lewy Solomon, mer. 5 Gt. Jones, h 101 E. 111th
Lewy Brothers, imps. 140 Nassau
Lewyn Adolph, sec. 1228 Second av. h 243 E. 72d
Lewyn Thomas, carpenter, h r 52 Spring
Lex Jacob, tailor, h 136 Ridge
Lexen Frederica, wid. John, h 309 W. 68th
Lexington Hydraulic & Mfg. Co. 45 B'way
Lexow Carl, embdr. h 205 Seventh
Lexow Charles K. lawyer, 145 B'way, sec. 39 Nassau, & broker, 908 Third av. h 162 E. 55th
Lexow Clarence, lawyer, 46 Exchange pl. h S. Nyack, N. Y.
Lexow Rudolph, 46 Exchange pl. h 142 E. 46th
Lexow Rudolph G. banker, 908 Third av. h 162 E. 55th
Lexow Theresa, wid. August, h r 248 W. 25th
Lexow R. G. & Co. bankers, 908 Third av.
Lexow & Haldane, lawyers, 46 Exchange pl.
Lexow & Leo, lawyers, 145 B'way
Ley Adam, boxmkr. h 100 Allen
Ley Albert, barber, 202 E. 18th, h 434 Fifth
Ley Augusta, wid. Frederick, h 453 E. 56th
Ley Bernhard, electrician, h 521 Sixth
Ley George, dental instr. 207 Centre, h 513 Fifth
Ley Henry, upholsterer, h 100 Allen
Ley Hubert, tailor, h 434 Fifth
Ley John, varnisher, h 427 E. 15th
Leya Amelia, wid. Charles, h r 127 Forsyth
Leya Julius G. cigarmkr. h 651 Fifth
Leyar Margaret de, wid. Anthony, h 353 W. 56th
Leyba Harriet, wid. Joseph, h 32 Jefferson
Leyckes Peter, clerk, h 504 W. 43d
Leydecker Garrett, laborer, h r 417 W. 53d
Leyden Edwin L. dentalgds. 1458 Second av.
Leyden John, beer, 6 Lawrence
Leyden Luke, driver, h 36 Gansevoort
Leyden Michael, pedlar, h 85 Mulberry
Leydier Benj. L. manager, 101 Spring, h 52 W. 25th
Leydon Barbara, wid. Bernard, junk, 129 Delancey, h 250 E. 124th
Leydon John, watchman, h 396 Hudson
Leyendecker Charles, machinist, h 128 Seventh
Leyendecker Philip, h 114 First
Leyendecker Philip T. physician, 114 First
Leyer Bruno, molder, h 533 W. 40th
Leyer Linus, cooper, h 1656 Third av.
Leyer Rudolph, shoes, 2513 Eighth av.
Leyerle Frederick, laborer, h r 623 E. 12th
Leyerzapf Arnold, cigars, 428 Fifth
Leyes Peter, cabinetmkr. h 175 Wooster
Leyh John, carpenter, 78 Marion
Leyh John F. furrier, h 201 Forsyth
Leykauf Andrew, varnisher, h 225 Rivington
Leykauf George, varnisher, h 237 Stanton
Leykauf Henry, cabinetmkr. h 7 Rivington
Leykauf Lorenz, varnisher, h 332 E. 74th
Leyne Maurice, lawyer, 170 B'way
Leypoldt Augusta H. wid. Frederick, publisher, 330 Pearl, h 952 Sixth av.
Leypoldt Louis, caterer, 144 W. 35th, h 34 W. 37th
Leyrer Christian F. painter, h 43 E. 112th
Leyrer Louis G. hardware, 2094 Third av. h 43 E. 112th
Leyrer Rosina, wid. Christian, h 43 E. 112th
Leyser Adolph, tailor, 49 Jackson
Leysersohn Leopold, baker, 279 Third av.
Lezenby John, driver, h 32 Oak
Lezpona Federico, cigars, 97 Maiden la. h 121 E. 118th
Lezter Louis, tailor, h 211 Stanton
Lherie Victoria, wid. Paul, h 125 E. 27th
L'Hommedieu Edward P. driver, h 57 W. 11th
L'Hommedieu George, sec. 235 E. 21st
L'Hommedieu Henry, h 323 E. 117th
L'Hommedieu John W. boatman, h 241 Henry
L'Hommedieu Samuel, carpenter, h 110 E. 89th
L'Hommedieu Samuel, towing, 77 South, h 492 Monroe, B'klyn
L'Hommedieu Sylvester Y. rubbergds. 83 Chambers & 65 Reade, h Mountain Sta. N. J.
L'Hommedieu S. Y. & Co. rubbergds. 83 Chambers & 65 Reade
Lhota Joseph, cigars, 510 Fifth
Lhowe Joseph, braids, 174 Centre, suspenders, 18 Essex, & tobacco, 20 Essex
Lhowe Joseph & Co. suspenders, 18 Essex
L'Huilier Gaston D. broker, 11 Wall
Liagre Dominick, bottler, h 106 Macdougal
Liagre Louis, express, 20 W. 3d
Liard Sarah, h. furng. 766 Courtlandt av.
Liautard Alexander F. vet. surg. 139 W. 54th, h 132 W. 53d
Libaire Josephine, dressmkr. h 105 W. 17th
Libas Jacob, clerk, h 1609 Park av.
Libbe August, tailor, 138 W. 25th
Libbert Solomon, pedlar, h 16 Ludlow
Libbey Albert W. silks, 625 B'way, h 35 Monroe, B'klyn
Libbey B. E. h 115½ Waverley pl.
Libbey Frederick A. 31 Nassau, h Washn. heights
Libbey Jonas M. 31 Nassau, h Washn. heights
Libbey Octavius B. hotel, 11 Fifth av. h Brevoort h.
Libbey William, 31 Nassau, h Washn. heights
Libbey William R. dentist, 271 W. 126th, h 454 W. 23d
Libbey & Ryker, silks, 625 B'way
Libbeyer Christian, h W. 113th n St. Nicholas av.
Libbie John, laborer, h 424 W. 40th

MADE FROM PURE CREAM. | **HORTON'S ICE CREAM.** | French, Italian and American.

ROBT. ROOSEVELT, *Pres.*
JOHN D. VERMEULE, *V.-Pres.*
GEO. W. VAN SICLEN, *Sec.*

HOLLAND TRUST CO.
7 WALL STREET.
Capital $500,000 paid-in in Cash.

Current Interest Allowed on Deposits.
Checks paid through the N. Y. Clearing House.



Libby Augustus F. woolens, 55 White, h Summit, N. J.
Libby Charles, engineer, h 410 Water
Libby Demorin, eatingh. 59 Murray, h E. Orange, N. J.
Libby Edgar H. publisher, 751 B'way, h Roseville, N. J.
Libby Gideon M. chiropodist, 1166 B'way
Libby Harrison J. woolens, 55 White, h Me.
Libby James B. woolens, 55 White, h Me.
Libby Jas. L. real estate, 146 B'way, h 19 W. 38th
Libby Lucinda, wid. Richard, h 205 E. 116th
Libby Mary J. manicure, 1166 B'way
Libby Oliver, eatingh. 145 Fulton, h 153 W. 13th
Libby H. J. & Co. woolens, 55 White
*Libby, McNeill & Libby, cannedgds, 100 Reade
Libenski Lewis, tailor, h 3 Orchard
Liber Charles, shoemkr. h 453 W. 28th
Liberati Alexander, musician, h 170 E. 90th
Liberian Consulate, 57 South
Liberman Abraham, milk, 13 Forsyth
Liberman Baruch P. hats, 70 E. B'way, h 233 E. B'way
Liberman Charles, clothing, 598 B'way, h 233 B'way
Liberman Charles, tailor, h 55 Forsyth
Liberman Helena, wid. Louis, hairdresser, 479 Sixth av.
Liberman Horace (Rev.) h 94 Monroe
Liberman Isaac, shirts, 44 Lispenard, h 125 Henry
Liberman Isaac, tailor, h r 44 Forsyth
Liberman Israel, pedlar, h 51 Ludlow
Liberman Jacob, clothing, 598 B'way, h 233 E. B'way
Liberman Jacob, tailor, h 179 Clinton
Liberman Joseph, milk, 72 Suffolk
Liberman Joseph, tailor, h 146 E. B'way
Liberman Julius, clothing, 598 B'way, h 233 E. B'way
Liberman Marcus, smith, h 51 Ludlow
Liberman Rebecca, nurse, h 146 E. B'way
Liberman Samuel, shoemkr. h r 65 Forsyth
Liberman William, painter, h 72 Forsyth
Liberman Brothers, clothing, 598 B'way
Liberman & Schulman, hats, 70 E. B'way
Libermann Abram, smith, h 9 Forsyth
Libermann Bennett, cloakmkr. h r 312 E. Houston
Libermann Gottlieb, tailor, h 91 Attorney
Libermann Imre, tailor, h 245 Broome
Libermann Morris, tailor, 235 Broome
Libermann Myer, tailor, h 42 Forsyth
Liberoth John H. porter, h 308 E. 73d
Libert John, cornicemkr. h 402 E. 56th
Liberty Emory, janitor, h 31 Nassau
Liberty Ins. Co. 120 B'way
Liberty Joseph K. janitor, h 222 Bowery
Liberty Machine Works, presses, 54 Frankfort
*Liberty Printing Presses, 54 Frankfort
Liberwitz Abraham, tailor, h 48 Forsyth
Libes Robert, h 212 E. 78th
Libey John, h Vyse n Boston rd.
Libko Adolph, cigars, 212 Pearl & 39 & 98 Fulton, h 149 E. 51st
Libling Gustave, cigars, 265 E. B'way, h 26 Gouverneur
Libman Betsy, cloaks, 500 Broome, h 142 E. 57th
Libman Fajbush, frames, 18 E. B'way
Libman Lieberman, underwear, 500 Broome, h 142 E. 57th
Libman Meyer, frames, r 369 E. Houston
Libmann Joseph, paper stock, 158 S. 5th av. h 8 W. 131st
Libmann Joseph & Co., paper stock, 158 S. 5th av.
Libowits Samuel, pedlar, h 51 Division
Library Journal, 330 Pearl
***LIBRARY OF DIRECTORIES**, every City & State. Send for catalogue. 11 University place (see adv. page 46, P. G.)
Library of the Am. Institute, 21 Astor pl.
Libree Paul, printer, h r 442 W. 45th
Libro Rocco, tailor, h 443 E. 15th
Librowicz Julius, mer. 52 Vesey, h 181 E. 80th
Libs Joanna, wid. Carl, h 220 Chrystie
Libshik Frank, shoemkr. h 25 Delancey
Licalzi Santo, barber, 1537 Third av. h 1805 Second av.
Licastro Onofrio, shoes, 22 Marion
Licciardi Antonio, shoes, 1750 Lex. av.
Lich Philip, barber, 2332 Second av.
Lichardi John, laborer, h 297 Mott
Lichner Wolf, pedlar, h 29 Orchard
Licht Fabian, hats, 515 Canal
Licht George, engineer, h 39 Carmine
Licht Henry, meat, 665 Tenth av.
Licht Jacob, tailor, h 54 Av. A
Licht Joseph, clerk, h r 240 Rivington
Licht Joseph, driver, h r 123 Rivington
Licht Julius, driver, h r 52 Av. A
Licht Philip, tailor, h 43 Essex
Lichtag Morris, smith, h 157 Attorney
Lichtblau Bernhard, tailor, 243 Second
Lichtblau Elias, tailor, h r 20 Clinton
Lichtblau Moritz, tailor, 243 Second
Lichtblau Brothers, tailors, 243 Second
Lichte Mary, wid. Joseph, h 524 E. 12th
Lichte Paul, laborer, h 203 Seventh
Lichten Adolph, h 142 E. 60th
Lichten Morris C. hats, 69 Wooster, h 123 E. 71st
Lichten William J. painter, h 214 W. 62d
Lichtenau August, grocer, 617 Courtlandt av.
Lichtenauer Joseph M. 28 Broad, h 58 W. 52d
Lichtenauer Myer, broker, 33 John, h 329 E. 55th
Lichtenberg Adolph, barber, 28 New, h 122, 39th, B'klyn
Lichtenberg Bernard, tailor, h 124 Ridge
Lichtenberg Bernhard, meat, 927 Third av.
Lichtenberg Bernhard, smith, h r 92 Willett
Lichtenberg Caroline, wid. Jacob, h 158 E. 62d
Lichtenberg Charles, cabinetmkr. h 128 Broome
Lichtenberg Charles, imp. h 301 W. 55th
Lichtenberg Charles B. optician, 116 E. 117th
Lichtenberg Edward, clerk, h 642 Sixth
Lichtenberg Emil, carver, h 469 Fourth av.
Lichtenberg Frank, mason, h 166 Third
Lichtenberg Henry, trimmings, 448 Sixth av. h 642 Sixth av.
Lichtenberg Isaac, journalist, h 250 E. 48th
Lichtenberg Isaac, pedlar, h 200 Henry
Lichtenberg Isaac, tobacco, 435 Grand
Lichtenberg Jacob, cigarmkr. h 446 W. 38th
Lichtenberg Lena, nurse, h 175 E. 4th
Lichtenberg Moses J. jeweler, 64 John, h 158 E. 62d
Lichtenberger Anton, shoes, 33 Av. A, h 171 E. 4th
Lichtenberger Frederick, carpets, 485 Ninth av. h 491 Ninth av.
Lichtenberger Frederick, waiter, h 203 E. 104th
Lichtenberger Louis, laborer, h 217 E. Houston
Lichtenberger Max, florist, 33 Av. A
Lichtenberger Paul, shoes, 33 Av. A, h 127 Third
Lichtenberger Peter J. shoes, 186 E. Houston
Lichtenberger P. & Brother, shoes, 33 Av. A
Lichtenfeld Leopold, clerk, h 157 E. 108th
Lichtenfeld Moses, cutter, h 157 E. 108th
Lichtenheim Abraham, sec. 37 Platt, h 662 E. 139th
Lichtenheim Evelina, wid. Simon, h 662 E. 139th
Lichtenheim Geo. H. imp. 83 Greene, h 18 E. 67th
Lichtenhein Charles E. butter, 176 Chambers, h 9 W. 128th
Lichtenhein David, broker, 229 Front, h 9 W. 128th
Lichtenhein Henry D. clerk, h 2245 Third av.
Lichtenhein Julius, h 339 E. 58th
Lichtenheld John, clerk, h 239 W. 27th
Lichtenstadter Helen, furs, 40 Bleecker
Lichtenstadter Henry, butcher, h 411 E. 52d
Lichtenstadter Max, feed, 401 E. 54th, h 411 E. 52d
Lichtenstadter Samuel, banker, 26 Nassau, h 39 E. 75th
Lichtenstadter Sigmund, h 4 E. 68th
Lichtenstein Abraham, cigars, 309 E. 59th, h 434 E. 51st
Lichtenstein Abraham, fcygds. 283 Grand, h 69 E. 80th
Lichtenstein Abraham, tailor, h 202 Broome
Lichtenstein Abraham, tailor, h 132 Suffolk
Lichtenstein Abraham, teacher, h 51 Hester
Lichtenstein Adolph, cloaks, 58 Walker, h 130 E. 58th
Lichtenstein Alfred, banker, 29 William
Lichtenstein Anna, hardware, 62 Av. B
Lichtenstein Benjamin, clerk, h 311 W. 27th
Lichtenstein Benj. hats, 107 Greene, h 321 E. 79th

Hartshorn's Shade Rollers. Notice name of Stewart Hartshorn in script on labels, and avoid being fooled.

Lichtenstein Benjamin H. pedlar, h r 74 Forsyth
Lichtenstein Bernard, clothing, 532 Seventh av.
Lichtenstein Bernhard, hats, 1638 Third av.
Lichtenstein Bernhard, tobacco, 117 Maiden la. h 27 W. 126th
Lichtenstein Bertha, nurse, h 834 First av.
Lichtenstein Caroline, wid. Moses, h 1986 Madison av.
Lichtenstein David, cloaks, r 188 Henry
Lichtenstein David, combs, 13 Lispenard, h 638 Lex. av.
Lichtenstein David, hats, 107 Greene, h 411 E. 122d
Lichtenstein David H. fcygds. 285 Grand, h 69 E. 80th
Lichtenstein David S. cigarmkr. h r 179 Ludlow
Lichtenstein Davis, tailor, h 214 Henry
Lichtenstein Emanuel, clerk, h 338 E. 120th
Lichtenstein Emanuel, tailor, h 116 Norfolk
Lichtenstein Fischel, laborer, h 36 Essex
Lichtenstein H'y, cloaks, 58 Walker, h 120 E. 58th
Lichtenstein H'y, hats, 107 Greene, h 411 E. 122d
Lichtenstein Herman, hats, 25 W. Houston, h 85 Macdougal
Lichtenstein Hirsch, tailor, h r 12 Essex
Lichtenstein Isaac, cloaks, 58 Walker, h 327 E. 119th
Lichtenstein Isaac, fcygds. 283 Grand, h 1549 Madison av.
Lichtenstein Isaac M. real estate, 334 E. 58th
Lichtenstein Isidor, clerk, h 315 E. 119th
Lichtenstein Jacob, clerk, h 327 E. 119th
Lichtenstein Jacob, fcygds. 283 Grand, h 69 E. 80th
Lichtenstein Joanna, wid. Harris, fcygds. 285 Grand, h 69 E. 80th
Lichtenstein John R. produce, 81 Barclay, h 128 W. 42d
Lichtenstein Joseph, canemkr. h 176 Suffolk
Lichtenstein Joseph, grocer, 85 Ridge
Lichtenstein Joseph B. broker, h 144 E. 44th
Lichtenstein Julius, tailor, h 91 Hester
Lichtenstein Julius, tobacco, 117 Maiden la. h 123 E. 84th
Lichtenstein Leah, h 1884 Lex. av.
Lichtenstein Leo, mer. 13 Lispenard, h 638 Lex. av.
Lichtenstein Lewis, tailor, 214 Madison
Lichtenstein Louis, butcher, h 834 First av.
Lichtenstein Louis, cigars, 741 E. 9th, h 1986 Madison av.
Lichtenstein Max, hats, 107 Greene, h 411 E. 122d
Lichtenstein Melach, pedlar, h 39 Allen
Lichtenstein Mendel, tailor, h 86 Henry
Lichtenstein Moritz, tailor, h 75 Hester
Lichtenstein Morris, cigars, 377 Broome
Lichtenstein Morris, clothing, 552 Seventh av.
Lichtenstein Nathan, stoves, 235 Stanton
Lichtenstein Paul, broker, 35 Cotton Ex. & pres. 48 Exchange pl. h 111 Joralemon, B'klyn
Lichtenstein Paul & Co. brokers, 35 Cotton Ex.
Lichtenstein Philip G. h 224 E. 113th
Lichtenstein Samuel, h 108 Lewis
Lichtenstein Samuel, driver, h 88 Essex
Lichtenstein Samuel, driver, h 2 Suffolk
Lichtenstein Samuel, painter, h 12 Prince
Lichtenstein Samuel, tailor, h 210 Delancey
Lichtenstein Seaman, produce, 81 Barclay, & cannedgds. 229 Washn. h 128 W. 42d
Lichtenstein Seaman jr. produce, 81 Barclay, h 250 Grove, J. C.
Lichtenstein Sigmund T. upholsterer. h 254 Seventh
Lichtenstein Solomon, cigars, 309 E. 59th, h 408 E. 58th
Lichtenstein Solomon, glass, 229 E. 107th
Lichtenstein Solomon B. sec. 345 E. 38th, h 1986 Madison av.
Lichtenstein Solomon K. lawyer, 50 Exchange pl. h Everett h.
Lichtenstein Sophia, bustles, 428 Broome, h 117 E. 62d
Lichtenstein William H. produce, h 150 W. 34th
Lichtenstein A., Son & Co. cigars, 309 E. 59th
Lichtenstein H. & Sons, hats, 107 Greene
Lichtenstein J. & Sons. fcygds. 285 Grand & 84 Forsyth
Lichtenstein S. & Co. produce, 81 Barclay
Lichtenstein Brothers, tobacco, 117 Maiden la.
Lichtenstein Brothers Co. cigars, 345 E. 38th
Lichtenstein & Lyons, cloaks, 58 Walker
Lichtenstern Joseph, agent, h 720 E. 144th
Lichtenthal Clara, wid. August, h 215 E. 80th
Lichter Adolph, tailor, h 57 Ridge
Lichter Charles, examiner, h 1564 Second av.
Lichter Emil, tailor, h 186 E. 108th
Lichter Henry, driver, h 776 Tenth av.
Lichter Julius, pedlar, h 270 Broome
Lichter Simon, hats, 362 Grand, & furs, 482 Broome
Lichterman Abraham, carpenter, h 84 Essex
Lichti William F. butcher, h 475 E. 135th
Lichtig Henry, notary, 248 Canal, h 231 E. 10th
Lichtig Ignatz, packer, h 115 Av. D
Lichtman Jacob, shirts, 43 Essex
Lichtman Nathan, cutter, h 173 Eldridge
Lichtmann Harris, capmkr. h 50 Chrystie
Lichtmann Jacob, eatingh. 7 Hester
Lichtmann Meyer, grocer, 178 Suffolk
Lichtmann Simon, clerk, h 24 Av. B
Lichtnecker Christian, watchman, h 1501 First av.
Lichtneger John, pianomkr. h 1138 First av.
Lichtner Wenzel, clocks, 513 W. 44th
Lichtschein Louis, physician, 77 Rivington
Lichtschein Meyer, packer, h 155 Second
Lichtschein Regina, wid. Nathan, h 155 Second
Lick George, glazier, h 208 E. 108th
Lickdorf Julius H. cigarmkr. h 32 Chrystie
Lickdorf Sophia, dressmkr. h 32 Chrystie
Lickel Elizabeth, widow, h 2130 Second av.
Lickel Elizabeth, wid. Conrad, h 89 Hester
Licker Joseph, shoes, 148 Ludlow
Lickerman Isidor, tailor, h 132 Suffolk
Lickman Isaac, tailor, h 176 Clinton
Lickmann Moritz, pedlar, h 91 Hester
Liddane Patrick, pedlar, h 225 E. 55th
Liddell James, carpenter, h 265 W. 41st
Liddell Stewart, grocer, 207 E. 40th
Liddell Thomas, carrier, h 509 E. 85th
Liddell William, imp. 18 White
Liddell William, inventor, 443 E. 58th
Liddell Wm. plumber, 688 Sixth av. h 231 W. 39th
Liddell William & Co. imps. 18 White
Liddings William J. driver, h 3 Minetta
Liddington George, engineer, h 332 Sixth
Liddington Joseph, laborer, h 633 Sixth
Liddle David, baker, 37 Market, h 375 Henry B'klyn
Liddle John M. mason, h 431 E. 114th
Liddle Lucinda H. wid. George O. h 789 Westchester av.
Liddy Ellen, wid. John, eatingh. 104 W. 18th
Liddy Simon, tailor, h 51 Allen
Lidell Mary, wid. Thomas, h 10 Corlears
Lides Robert, h 212 E. 78th
Lidgate Ebenezer, detective, 40 Wall, h Bayonne, N. J.
Lidgerwood Jas. grocer, 835 B'way, h 173 W. 10th
Lidgerwood John H. v. pres. 96 Liberty, h Morristown, N. J.
Lidgerwood Mfg. Co. engines, 96 Liberty (see adv. back cover & page 40, com. reg.)

HOISTING ENGINES
AND
SUPERIOR BOILERS,
300 Styles and Sizes,
4,500 IN USE.
LIDGERWOOD MFG. CO.,
96 LIBERTY ST. N. Y.


Lidgerwood Thomas, grocer, 835 B'way, h 173 W. 10th
Lidgerwood William V. V. pres. 96 Liberty, h Scotland
Lidig Charles, foreman, h 2419 Second av.
Lidke Andrew, clerk, h 528 Sixth
Lieb Aaron, shoemkr. h 3 Bayard
Lieb Adam, bdgh. 123 Allen
Lieb Andrew, tailor, h 208 W. 26th
Lieb August, grocer, 2011 Second av.
Lieb Catharine, clerk, h 120 Third
Lieb Charles, cards, 63 Prince, h 237 Fifth
Lieb Charles A. machinist, 23 Vandewater, h 164 W. 35th
Lieb Conrad, shoemkr. h 129 Suffolk
Lieb Edward A. agent, h r 619 Fifth
Lieb George, machinist, 14 Frankfort, h 318 State, B'klyn
Lieb George jr. liquors, 1 N. William
Lieb John, carpenter, h 365 E. 76th
Lieb John, janitor, h 411 W. 54th
Lieb John, shoemkr. h 199 Forsyth
Lieb John, upholsterer, 410 Fourth av.
Lieb Thomas, beer, 512 Sixth
Lieb William, h 138 W. 101st

DEAN'S PATENT ARDENTER MUSTARD. | Established in London 1831.
361 & 363 Washington Street, and 84, 86 & 88 North Moore Street N. Y.

Richardson & Boynton Co.,
232-234 Water Street.
LIE

PERFECT FURNACES,
HOT-WATER HEATERS,
RANGES.
LIE



Liebau August, papermkr. h, 355 W. 47th
Liebe Charles, smith, 30 Gt. Jones
Liebe Daniel, physician, 40 St. Marks pl.
Liebeck Christian, shoer, h 89 Ludlow
Liebegott Caspar, tailor, h 391 E 10th
Liebegott Maria, wid Jacob, h 94 Ludlow
Liebel Adam, tailor, 1031 Third av. h 211 E. 54th
Liebel Andrew, barber, 615 First av.
Liebel Frank, bartender, h 422 E. 82d
Liebel Joseph, laborer, h 1612 Av. A
Liebel Justus, drugs, 1561 First av.
Liebel Nicholas, beer, 31 Willett
Liebel William, beer, 124 Attorney
Lieben Emil, weaver, h 543 W. 44th
Liebenau Albert, fat, 837 Cauldwell av.
Liebenau Charles, physician, 1143 Washn. av.
Liebenau Frederica, widow, h 1143 Washn. av.
Liebenau H. Frederick, clerk, h 339 E. 119th
Liebenau Henry, artist, h 1064 Prospect av.
Liebenau Henry F. jr. clerk, h 339 E. 119th
Liebenau Thomas G. artist, h 1064 Prospect av.
Liebenheim Berthold, tailor, r 307 Eighth, h 309 Eighth
Liebenow Henry, waiter, h 53 Eldridge
Liebenroth Adolph, blankbks. 50 Franklin, h College Point, L. I.
LIEBENROTH, VONAUW & CO. blank book manufacturers, 48, 50 & 52 Franklin
Liebenstein Augustus N. clerk, h 1060 Av. A
Liebenstein Janet, wid. Abraham, h 1060 Av. A
Liebenstein Max J. mitts, h 1060 Av. A
Lieber Adolph, physician, 112 E. 41st
Lieber Benjamin F. publisher of Lieber's Manual & Lieber's Universal Telegraphic Cipher, 7 S. William & 65 Stone, h Hamilton h.
Lieber David, mer. 17 S. William, h 220 W. 44th
Lieber George, mer. 17 S. William, h 348 W. 48th
Lieber Gertrude, h 220 W. 44th
Lieber Gottlieb, butcher, h 158 W. 26th
Lieber Harris, tailor, 2 Birmingham, h 16 Norfolk
Lieber Michael, smith, h 165 Forsyth
Lieberenz Albert G. cutter, h 312 E. 104th
Lieberenz Emily A. dressmkr. 312 E. 104th
Liebergott John, varnisher, h 527 Sixth
Lieberich Frederick, carpenter, h 124 Forsyth
Lieberknecht Henry, boxes, 38 Crosby, h 278 Sherman av. J. C.
Lieberknecht William h 206 Rivington
Lieberknecht H. & Co. boxes, 38 Crosby
Lieberman Ernest, grocer, 339 E. 19th, h 349 First av.
Lieberman Harris, tailor, h 11 Essex
Lieberman Ignatz, tailor, h 353 E. 10th
Lieberman Jacob, cloakmkr. h 109 Essex
Lieberman Jacob, pedlar, h 194 Division
Lieberman Julius, cigarmkr. h 132 Attorney
Lieberman Mandel, cigars, 92 Rivington
Lieberman Meyer, cigars, 35 Ludlow
Lieberman Moses, clerk, h 73 Eldridge
Lieberman Sophia, nurse, h 73 Eldridge
Liebermann Benjamin, grocer, 140 Eldridge
Liebermann Catharine, wid. John, h 23 Seventh
Liebermann Gottlieb, pedlar, h 79 Division
Liebermann Gustav, liquors, 421 E. 72d
Liebermann Gustav, physician, 335 E. 82d
Liebermann Gustav, tailor, h 52 E. B'way
Liebermann Henry, barber, 389 First av. h 385 First av.
Liebermann Herman, meat, 26 Av. D
Liebermann Jacob, painter, h r 209 E. Houston
Liebermann Joanna, wid. Bascillius, h 385 First av.
Liebermann Louis, pedlar, h 115 Ridge
Liebermann Max, pedlar, h 19 Hester
Liebermann Morris, grocer, 116 Eldridge
Liebermann Moses, eatingh. 86 Eldridge, h 73 Eldridge
Liebermann Moses, & Reiss, eatingh. 86 Eldridge
Liebermann Solomon, grocer, 86 Chrystie, h 78 Chrystie
Liebermann Valentine, turner, h 542 W. 37th
Liebermann Wilhelmina, wid. Andreas, h 106 Eldridge
Liebermann Wolf, shoemkr. h 137 Ludlow
Liebermuth Abraham, trimmings, 69 Mercer, h 731 Lex. av.
Lieberowitz Martin, tailor, h 20 Norfolk
Liebers Christian, cigars, 141 Washn.
Liebersohn Max, clerk, h 21 Clinton pl.
Liebert Conrad, servants, 28 G'wich, h 88 G'wich
Liebert Emma, wid. Otto, cigars, 16 Forsyth
Liebert Frank, porter, h 307 E. 104th
Liebert George, pedlar, h 437 E. 10th
Liebert Herman, clerk, h 337 E. 58th
Liebert Jacob, smith, h 380 First av.
Liebert Morris, shoer, 51 Ridge, h 79 Third pl. B'klyn
Liebert Wilhelmina, wid. John A. h 318 E. 21st
Liebertz Edward, billiards, 300 Bowery, h 73 Second av.
Liebertz Gabriel, cigars, 857 Tenthav.
Liebertz Joseph, clerk, h 167 E. 111th
Liebertz Peter, h 971 Prospect av.
Lieberum Henry, grocer, 426 E. 76th
Lieberwitch Nathan, tailor, h r 81 Elizabeth
Liebesher Julius, shoemkr. h 197 Forsyth
Liebeskind Abraham, refiner, 129 Park row, h 176 E. 111th
Liebeskind Henry, tailor, 2257 Second av.
Liebetrau Charles, cabinetmkr. Daly av. n Samuel
Liebeyeit Joseph, cigarmkr. h 1323 Av. A
Liebfeld Raphael, pedlar, h 138 Orchard
Liebfried John J. smith, 111 Mangin, h 338 Stanton
Liebgutt Otto, joiner, h r 434 E. 11th
Liebhauser Lorenz, shoes, h 218 E. 59th
Liebig Anthony, drugs, 121 Stanton
Liebig George H. carpenter, h 2253 Third av.
Liebig William, laborer, h 607 E. 9th
Liebig William, porter, h 532 E. 12th
Liebing Rudolph, clerk, h 362 W. 50th
Liebisch Philip, cabinetmkr. 530 E. 11th
Liebler A., Bottling Co. 402 W. 126th
Liebler Adam, butcher, h 508 Tenth av.
Liebler Anton, sec. 402 W. 126th, h 405 W. 126th
Liebler Charles, machinist, h 176 E. 81st
Liebler Charles, upholsterer, h 198 E. Houston
Liebler Michael, smith, h 2428 Eighth av.
Liebler Theodore A. jr. lithographer, 76 Park pl. h 156 St. James pl. B'klyn
Liebling Esther, wid. Abraham, h 114 Suffolk
Liebling Max, music, h 139 E. 57th
Liebman Charles, brewer, h 28 E. 72d
Liebman Henry, brewer, h 32 E. 72d
Liebman Henry, clerk, h 101 Forsyth
Liebman Ida, teacher, h 101 St. Mark's pl.
Liebman Jacob, pedlar, h 85 Rivington
Liebman Joseph, brewer, h 30 E. 72d
Liebman Joseph, clerk, h 101 St. Mark's pl.
Liebman Lazarus, pedlar, h 47 Forsyth
Liebman Mario, mer. 78 Broad
Liebman Matilda, wid. Henry, h 94½ Essex
Liebman Oscar F. painter, h 102 First
Liebman Reinhold, teacher, h 116 First
Liebman Sanders, bkbinder, h 101 St. Mark's pl.
Liebman William, h 114 E. 4th
Liebman & Butler, imps. 93 Pearl
Liebmann Barbara, wid. Meyer, h 984 Third av.
Liebmann Christian, tailor, h 617 E. 11th
Liebmann Gustave, janitor, h 400 E. 63d
Liebmann Henry, potter, h 932 E. 150th
Liebmann Isaac, butcher, h 355 E. 74th
Liebmann Joseph, brewer, h 40 E. 74th
Liebmann Max, tailor, h 19 Allen
Liebmann Rudolph, buttons, 238 Canal, h 54 E. 80th
Liebmann William, laborer, h 255 Av. B
Liebner Marcus, baker, 33 Essex
Lieboldt Jacob, porter, h 234 E. 24th
Liebovitch Louis, tailor, h 33 Allen
Liebovitz Simon, shirts, 18 Lispenard, h 60 Canal
Liebow Ernest, packer, h 106 First
Liebreich Edward, baker, h 2083 Second av.
Liebrick Christian, tailor, h r 407 W. 38th
Liebschutz Abraham, tailor, h 25 Suffolk
Liebsicht George, tailor, h 122 Seventh
Lieby John, brewer, h 296 W. 10th
Liecht Charles, tanner, h 257 W. 64th
Liechty Anne, h 971 E. 161st
Lied Henry, laborer, h 680 Tenth av.
Liede Celestine, h 221 E. 74th
Liedecker Herman, cigarmkr. h 609 E. 11th

FURS | **F. BOOSS & BRO.,** *Established 1853.* 449 BROADWAY IMPORTERS AND MANUFACTURERS. | **FURS**

Lieder William J. A. toys, 92 Park row, h 998 Myrtle av. B'klyn
Liederbach Jacob, mason, h 65 Norfolk
Liederkranz Hall, 115 E. 58th
Liedesdorf Philip, buttonholes, 267 E. Houston, h 114 Second
Liedoger August, stairbldr. h 1482 Third av.
Liedtke Berthold, painter, h 513 E. 85th
Liefield Edward, meat, 136 Ninth av.
Liefield Frederick, h 136 Ninth av.
Liefke Herman, carpenter, h 435 E. 81st
Liehr Rudolph, printer, h 95 Forsyth
Lieke Rudolph, baker, h 155 E. 52d
Liekefett Henry, liquors, 198 William, h 384 Gold, B'klyn
Liekens Francis B. printer, 676 Ninth av.
Liekens Mary J. wid. Victor, nurse, h 676 Ninth av.
Liekert Frederica, wid. Henry, h 335 E. 106th
Liell Albert B. ins. h 268 W. 38th
Liell Edward N. physician, 268 W. 38th
Liell Frederick, carpenter, h 547 W. 50th
Liell Frederick A. jr. machinist, h 543 W. 51st
Lienau August, hotel, 104 E. 14th
Lienau Eliza, wid. John, h 51 E. 120th
Lienau Harriet, wid. Detlef, h 48 W. 82d
Lienau J. August, architect, 111 B'way, h 50 W. 82d
Lienau Johannes P. h 51 E. 120th
Lienau Louis A. liquors, 2 Jones la. h 576 Jersey av. J. C.
Lienau Michael, liquors, 2 Jones la.
Lienau M. & Co. liquors, 2 Jones la.
Lienert Joseph, carrier, h 702 E. 13th
Lienhardt Catharine, wid. Otto, h 154 E. 4th
Lienhardt Frederick, varnisher, h r 716 E. 143d
Lienhart Rudolph, sec. 84 Chambers, h 238 Baltic, B'klyn
Lienicus Nicholas, painter, h 302 E. 34th
Lienok Joseph, cigarmkr. h 365 E. 76th
Liepmann Hugo, cigars, 99 Allen
Liepmann Paul, imp. 41 Greene
Liepmann Richard, imp. 41 Greene
Liepmann, Hamburger & Co. imps. 41 Greene
Lier Frank, printer, 406 E. 71st
Liermann William, h 603 W. 48th
Lierow John, dyer, 2021 First av.
Lierow Philip H. clerk, h 82 Stanton
Lies Adolph, cooper, h 887 Tenth av.
Lies George, plater, 17 Franklin
Lies George P. cigars, 1510 Av. A, h 106 E. 78th
Lies George P. & Co. cigars, 1510 Av. A
Lies John, engineer, h 2229 Second av.
Lies Jos. A. upholsterer, 189 Lewis, h 149 E. 4th
Lies & Co. platers, 17 Franklin
Liese Frederick G. packer, h 180 Eldridge
Liese Henry, finisher, h 134 Ninth av.
Liesegang Joseph E. shipping, 60 South, h 278 Eleventh, B'klyn
Liesegang Joseph E. & Co. shipping, 60 South
Liesenbein Nicholas, furniture, 224 E. 42d, h 336 E. 81st
Liesenbein Wm. furniture, 224 E. 42d, h 342 E. 81st
Liesenbein Brothers, furniture, 224 E. 42d
Liesenberg Arno, cigars, 113 E. 9th
Liesenberg Max A. express, 330 Bowery, h 43 Bond
Liesendahl Otto, dyer, h 457 W. 44th
Lieserovitz Joseph, pedlar, h 121 Allen
Liesiging Henry, tailor, h 339 E. 10th
Lieske Emil, driver, h 37 Lewis
Lieske Herman, bagmkr. h 436 Sixth
Liesmann Francis, laborer, h 350 E. 58th
Liesmann Meta, wid. Herman, h 350 E. 58th
Lieson Chas. J. lithographer, 182 Worth, h 26 Pike
Lieson Helen H. dressmkr. 311 E. 123d
Liess August, h 410 W. 50th
Liess Christian, butcher, h 2071 Third av.
Liess Joseph, baker, h 201 Wooster
Liess Louis, shoes, 662 Tenth av.
Liess Margaret, wid. Henry, h 201 Eldridge
Lieth John D. h 373 W. 32d
Lietner David, clerk, h 232 Sixth
Lietsman-Lenna John, h 101 W. 104th
Lietz Charles L. wigs, 125 Fourth av. & hairgds. 6 E. 14th & 2 W. 14th. h 338 W. 18th
Lietz Janet, millinery, 2 W. 14th, & hairgds. 6 E. 14th, h 338 W. 18th
Lietz William, steward, h 201 E. 31st
Lieutaud Eugene, liquors, 165 Bleecker
Lievesley James, porter, h 317 First av.
Lievesley Robert H. clerk, h 337 E. 79th
Lievre Anton, cook, h 313 E. 9th
Lievre Louis, candymkr. h 89 Willett
Liez William, gilder, h 84 Third
Life (periodical) 28 W. 23d
Life Boat (periodical) 76 Wall
Life Union, ins. 234 B'way
Life & Accident Ins. Corporation, 132 Nassau
Life & Light for Women (periodical) 39 Bible h.
Liff Joseph, presser, h 45 Ridge
Liftchild Eugene, h 170 E. 90th
Liftchild Horatio T. jr. fruit, 143 West, h 129 Sip av. J. C.
Liftchild James, poultry, 415 Washn. mkt. h 120 Pulaski, B'klyn
Lifter Samuel, pedlar, h r 49 Norfolk
Liftman Abraham, musician, h 18 Rutgers pl.
Ligarde Georges de, photographs, 102 W. 18th
Liggio Giovanni, shoemkr. 792 Eighth av.
Liggio Leonardo, shoes, 766 Third av.
Liggio Mario, shoes, 2355 Third av.
Light August, baker, h 2452 Second av.
Light Benjamin, clothing, 26 Walker, h 185 E. B'way
Light Benjamin, milk, 132 Ridge
Light Frances, wid. Sam'l, janitress, h 346 E. 125th
Light Frederick, mason, h 75 Vandam
Light Henry B. printer, h 2715 Eighth av.
Light Henry N. carpenter, 134 Eighth av.
Light Hyman, pedlar, h 132 Suffolk
Light Max, eatingh. 44 Canal
Light Nancy, wid. Elias, h 2715 Eighth av.
Light Philip, clothing, 161 E. B'way, h 114 Monroe
Light Samuel, tailor, h 239 E. 51st
Light William, embdr. 49 Wooster, h 249 E. 84th
Light William J. stone, E. 107th n First av. h 218 E. 104th
Light & Louther, stone, E. 107th n First av.
Lightbody Andrew, engineer, h 420 E. 61st
LIGHTBODY JOHN G. & CO. PRINTING INK, 24 Beekman & 540 W. 33d
Lightbody Louisa A. wid. John G. h 12 W. 20th
Lightbody Margaret, widow, h 413 E. 61st
Lightbody William, clerk, h 178 Bleecker
Lighte Charles, waters, 509 E. 17th, h 533 E. 16th
Lighte William, waters, 509 E. 17th, h 327 E. 30th
Lighte & Brother, waters, 509 E. 17th
Lightfoot Bertha, wid. James, h 150 E. 84th
Lightfoot Elizabeth, wid. Ralph, h r 72 Oliver
Lightfoot Henry, caterer, 956 Ninth av. h 108 W. 61st
Lightfoot John, clerk, h 224 W. 40th
Lightfoot Mary, nurse, h 1069 First av.
Lightfoot Robert, driver, h 336 Av. A
Lightfoot T. W. caterer, 956 Ninth av. h 108 W. 61st
Lightfoot Brothers, caterers, 956 Ninth av.
Lighthall Mfg. Co. condensers, 97 Liberty
Lighthill Edward B. physician, 28 E. 22d
Lighthill Pauline, fcygds. 268 Bleecker
Lighthipe William I. 2d assist. cashier, Hanover National Bank, 11 Nassau, h Orange, N. J.
Lighthouser Charles, express, 245 E. 93d
Lightner John, carpenter, h 180 E. 67th
Lightowler Joseph, clerk, h 415 W. 48th
Lightowler Oliver, civil eng. h 330 E. 14th
Lightston Jacob, tailor, h 166 Division
Lightstone Isaac, treas. 18 Liberty
Lightstone Sophia, wid. Simon, h 63 W. 45th
Liginger George F. meat, 765 Ninth av.
Lihou Peter, auction, 845 B'way, h Far Rockaway, L. I.
Likeley James A. truckman, 109 Murray, h 336 W. 11th
Liken Thomas W. porter, h 62 Leroy
Liley John, builder, h 458 W. 51st
Lilge Charles, tailor, 182 E. 78th, h 1370 Third av.
Lilienberg Nils, iron, 150 B'way, h 301 W. 129th
Lilienfeld Anne, wid. Roman, h 308 E. 106th
Lilienstern Henrietta, wid. Abraham, h 266 Broome
Lilienstern Lafayette, clerk, h 337 E. 86th
Lilienthal Abraham W. musician, h 17 Prospect pl.
Lilienthal Albert, hops, 8 Water, h 126 W. 78th
Lilienthal Cath. wid. Engelbert, h 235 W. 125th
Lilienthal Charles H. liquors, 44 Jackson
Lilienthal Frederick W. physician, 306 E. 15th
Lilienthal Gustave A. liquors, 64 Beekman, h 66 Gold
Lilienthal H. physician, h Lex. av. c E. 66th
Lilienthal Herman, smith, h 203 Av. C
Lilienthal Israel, bags, 105 Duane, h 1940 Lex. av.
Lilienthal Israel, packer, h 1582 First av.
Lilienthal Jesse W. lawyer, 30 Broad, 330 W. 58th
Lilienthal John, painter, h 416 E. 81st
Lilienthal Joseph, 594 B'way, h 339 W. 55th
Lilienthal Leopold, real estate, 329 E. 58th
Lilienthal Louis, clerk, h 248 E. 115th

JAMES A. WEBB & SON, 165 PEARL ST., NEW YORK.
DRUGGISTS' ALCOHOL AND COLOGNE SPIRIT.

WM. A. BOOTH, *Prest.*,
G. L. HUTCHINGS, *Cash.*,
H. CHAPIN, JR., *Asst. Cash.*

3d NATIONAL BANK,
20 NASSAU ST.
Capital, - $1,000,000.

FOREIGN EXCHANGE
BOUGHT & SOLD.
Accounts Solicited.

CAREFUL ATTENTION TO THE INTERESTS OF DEPOSITORS GUARANTEED.

SCARFS AND SUSPENDERS.

BEST WC&W MADE.

THE TRADE SUPPLIED BY
WELD, COLBURN, & WILCKENS,
593 Broadway, New York.

Lilienthal Louis, tea, 42 Canal, h 208 Henry
Lilienthal Solomon S. real estate, 2312 First av.
Lilienthal Susan P. tobacco, 450 G'wich. h Yonkers, N. Y.
Lilienthal Theodore M. hops, 8 Water, h 78 E. 56th
Lilienthal William, clerk, h 326 E. 81st
Lilienthal Wolf, tailor, h 49 Allen
Lilienthal Brothers, hops, 8 Water
Lilienthal & Goodson, tea, 44 Canal
Liljeros Abraham J. tailor, h 315 E. 40th
Lill Lorenz, baker, h 427 W. 40th
Lillard Benjamin, sec. 72 William, h 155 E. 72d
Liller Ann, wid. Bengrass, h 347 W. 38th
Liller John J. mason, r 227 Greene
Lillestone Preston B. h St. Nicholas h.
Lillestrand Charles, engineer, h 452 W. 48th
Lilley Archibald, molder, h 516 W. 51st
Lilley Catharine, wid. John, h 2362 Eighth av.
Lilley Mary, teacher, h 266 W. 53d
Lilley Samuel, molder, h 410 W. 49th
Lilley Samuel, smith, h 731 Courtlandt av.
Lillich Gottlieb, weaver, h 103 Av. D
Lillich Jacob, baker, h 522 E. 11th
Lillie James W. h St. Omer h.
Lillie Margaret, dressmkr. 843 Sixth av.
Lillie Sarah M. wid. John, h 228 E. 11th
Lillie Thomas W. sec. 15 Broad, h 20 Fifth av.
Lillie Valencourt S. stenographer, 37 Wall, h B'klyn
*Lillie & Wilder's Patent Safes, 101 Maiden la.
*Lillie's Diamond Chilled & Wrought Iron Safes, 72 Maiden la.
Lilliendahl Elizabeth M. h 70 W. 11th
Lilliendahl Henry T. lawyer, 243 B'way, h 82 Danforth av. J. C.
Lilliendahl John G. R. drygds. 84 Leonard, h 170 E. 89th
Lilliendahl William A. mantels, 308 Pearl, h J. C.
Lillieskold Anthony A. pianomkr. h 306 E. 25th
Lillig Nicholas, painter, h 122 Madison
Lillis Bridget, wid. James, h W. 120th n Tenth av.
Lillis John, agent, h 269 W. 12th
Lillis Mary, wid. William F. h 25 Mangin
Lillis Patrick, tailor, h 62 Leroy
Lilliston Sarah T. h 111 E. 119th
Lilly Cath. dressmkr. 252 E. 60th, h 260 E. 60th
Lilly Cecilia, wid. William, h 431 Seventh av.
Lilly Charles H. vanes, 271 William, h Cos Cob, Ct.
Lilly George, grocer, 652 Washn.
Lilly George, ostler, h 251 W. 124th
Lilly George F. police, h 1486 Third av.
Lilly Henry, real estate, 1447 Third av, h 209 E. 73d
Lilly John, driver, h 42½ Columbia
Lilly John C. grocer, 1542 Ninth av. h 204 W. 56th
Lilly John H. police, h 307 W. 16th
Lilly Joseph, driver, h 51 Mott
Lilly Michael, trucks, 300 Rivington
Lilly Michael D. (Rev.) h 869 Lex. av.
Lilly Patrick, h 410 E. 57th
Lilly Ralph, h 307 E. 19th
Lilly Robert, paver, h 318 Cherry
Lilly Thomas, porter, h 45 Rutgers
Lilly Thomas, porter, h 314 W. 36th
Lilly William, h 375 Cherry
Lilly J. C. & Co. grocers, 1542 Ninth av.
Lima Charles C. seaman, h 149 W. 129th
Lima Henry C, clerk, h 149 W. 129th
Lima Peter, h 212 E. 70th
Liman Geo. real estate, 28 E. 4th, h 40 Irving pl.
Limas William H. porter, h 8 Minetta
Limbacher Ann, nurse, h 316 First av.
Limbacher Catharine, wid. Philip, h 772 Third av.
Limbacher Philip C. painter, 203 E. 37th
Limbacher Valentine, cigarmkr. h 1503 Av. A
Limbecht Frederick, clerk, h 237 Madison
Limbecker Jacob, clerk, h 204 W. 60th
Limberg Charles, jeweler, h 2284 First av.
Limberger Frederick, laborer, h 144 Lewis
Limbert Henry, molder, h 520 Eleventh av.
Limburg Catharine, wid. Alex. h 169 First av.
Limburger Abraham, banker, 48 Exchange pl. h 6 E. 65th
Limburger Richard, broker, 50 Exchange pl. h 6 E. 65th
Limerick William J. stenographer, 52 Wall, h 86 Woodward av. J. C.
Limes Henry, pianomkr. h 401 W. 30th
Limmer Christopher, stevedore, h 236 E. 56th
Limmer Henry, molder, h 380 Eighth
Limoges Regis, candy, 1411 Av. A
Limperich Augustine (Rev.) h 213 Stanton
Limpert Arthur, clerk, h 341 W. 37th
Limpert Carl, clerk, h 353 W. 35th
Limpert Caroline, wid. Ludwig, bdgh. 353 W. 35th
Limpert Mary, milliner, h 341 W. 37th
Limpert Wolfgang, clerk, h 353 W. 35th
Limpinsel Frederick, laborer, h 157 Chrystie
Linaback Alexander, cutter, h 118 E. 120th
Linabury Ogden K. hay, 601 W. 33d
Linabury William N. contractor, Tenth av. c W. 146th
Linahan Ellen, wid. John, grocer, 337 E. 32d
Linahan Jane, wid. Charles, h r 237 W. 15th
Linahan John, driver, h 204 E. 48th
Linahan Julia, wid. John, h 349 W. 43d
Linahan Richard, driver, h 26 St. Mark's pl.
Linahan Thomas, clerk, h 411 Second av.
Linahan Thomas, laborer, h 149 E. 41st
Linbarger John, roofer, 272 W. 132d
Linberg Andrew, laborer, h r 313 W. 67th
Linbrem Charles A. shoemkr. h 294 First av.
Linch Geo. W. sec. 174 Christopher, h 240 W. 21st
Linch Thomasina, wid. Thomas, h 160 Delancey
Linck Carl, cigars, 108 Cherry
Linck Frederick, weaver, h 431 E. 16th
Linck George M. beer, 328 E. 28th
Linck John, eatingh, 226 Grand
Linck John J. engraver, h 74 W. 100th
Linck John M. clerk, h 110 E. 91st
Linck Martin, h 229 Tenth av.
Linck Paul, clerk, h 1580 Third av.
Lincke August C. trimmer, h 16 Stanton
Lincke Gustav, beer, 98 Cannon
Lincks George, cases, 521 W. 19th, h refused
Lincks John, boxes, 519 W. 19th, h 246 Park av., Hoboken
Lincks John & Co. boxes, 519 W. 19th
Lincks Louis, boxes, 519 W. 19th, h 521 W. 19th
Lincoff Bertha, wid. Jacob, h 46 Orchard
Lincoffsky Abraham, tailor, h 81 Mott
Lincoln Arthur, broker, 45 Exchange pl.
Lincoln Augustus, broker, 15 Broad, h 144 W. 11th
Lincoln Catharine, wid. William, h 241 E. 28th
Lincoln Charles R. receiver, h 229 E. 14th
Lincoln Charles S. lawyer, 120 B'way, & pres. 35 Liberty, h 82 Irving pl.
Lincoln Club, 56 Clinton pl.
Lincoln Daniel P. clerk, h 319 W. 13th
Lincoln Edward C. clerk, h 20 E. 20th
Lincoln Fred. M. lawyer, 320 B'way, h 100 W. 92d
Lincoln Fred W. frames, 52 John, h Flushing, L. I.
Lincoln George, engineer, h 47 Lafayette pl.
Lincoln Geo. H. broker, 23 Beaver, h 661 Fifth av.
Lincoln George M. clerk, h 40 E. 25th
Lincoln Hyman, tailor, h 75 Suffolk
Lincoln James D. jewelry, 41 Maiden la. h Mass
Lincoln James D. v. pres. 290 Pearl, h 814 Lafayette av. B'klyn
Lincoln John C. janitor, h 133 E. 84th
Lincoln John L. packer, h 2091 Third av.
Lincoln Lowell, drygds. 216 Church, h 55 W. 37th
Lincoln Marston, clerk, 41 Liberty, h New Brighton, S. I.
Lincoln Mary M. nurse, h 57 Prospect pl.
Lincoln National Bank, 32 E. 42d (see top lines.)
Lincoln Richard L. ins. 28 Union sq. E. h 7 Ridge
Lincoln Rufus P. physician, 22 W. 31st
Lincoln Safe Deposit Co. 32 E. 42d
Lincoln Walter, janitor, h 917 Seventh av.
Lincoln William S. manager, 3 E. 14th, h B'klyn
Lincoln F. W. & Co. frames, 52 John
Lincoln, Bacon & Co. jewelery, 41 Maiden la.
Lincrusta-Walton Mfg. Co. paper, 7 Warren
Lind Charles F. baker, h r 154 W. 28th
Lind Charles J. capmkr. h 50 First
Lind Charles P. awningmkr. h 268 E. 4th
Lind Elizabeth, wid. John, h 203 Eldridge
Lind Francis, porter, h 341 E. 41st
Lind James, clerk, h 637 Second av.
Lind John, driver, h r 442 W. 31st
Lind John, laborer, h 128 Hudson
Lind John, tailor, 33 W. 27th

EAST RIVER STEAM KINDLING WOOD FACTORY
1104 First Avenue, cor. E. 61st St. } Orders received through all American District and Western Union Telegraph Offices FREE. *Send for Price-List.* FRED. BUSE, Prop.

Huyler's COCOA FOR BREAKFAST AND SUPPER.
PURE! HEALTHFUL!!
Sold by all Grocers.

Lind John O. carpenter, h 107 E. 84th
Lind Louis, tailor, h 85 E. B'way
Lind Olaf, grocer, 418 E. 119th, h 417 E. 119th
Lind Olof, painter, h 357 E. 71st
Lind Peter, smith, h 175 Monroe
Lind Peter L. clerk, h 223 E. 70th
Lind Sebastian, shoes, 793 Second av.
Lind Simon A. furniture, 405 E. 14th, h 1340 Third av.
Lind William C. butcher, h 870 First av.
Lindahl Emil, mason, h 829 Ninth av.
Lindars Samuel H. h 17 Horatio
Lindau Frederick, portraits, 39 Union Sq. W. h Atlantic av. n Butler av. B'klyn
Lindau Leopold, editor, 88 Fifth av. h 239 E. 18th
Lindauer Andrew M. shoemkr. h 232 E. 29th
Lindauer Charles F. liquors, 32 University pl.
Lindauer David H. tanner, h 231 E. 60th
Lindauer Jacob J. jewelery, 35 B'way, h 245 E. 71st
Lindauer Joseph, clockmkr. h 1996 Park av.
Lindauer Jos. E. jewelry, 35 B'way, h 245 E. 71st
Lindauer William, painter, h 1321 Second av.
Lindberg Andrew H. smith, h 302 E. 28th
Lindberg Andrew S. bdgh. 5 Peck sl.
Lindberg Bernard, carpenter, h 580 Water
Lindberg Conrad E. (Rev.) h 361 Third av.
Lindblad Josephine, h 506 Tenth av.
Lindbladh Maurice, agent, 123 Front, h 414 E. 79th
Lindblom Oscar A. stairbldr. h 2433 Second av.
Lindburg Alfred, fireman, h 402 E. 29th
Lindcloster Frederick, smith, h 116 Seventh
Linde Carl, carpenter, 270 E. 10th
Linde Charles F. storage, Varick c Laight, h Orange, N. J.
Linde Ernst, shoemkr. h 107 Hester
Linde Frederick C. storage, 182 Pearl, 395 G'wich, Laight c Varick & 408 E. 33d, h 164 Ross, B'klyn
Linde Frederick C. & Co. storage, Varick c Laight & 395 G'wich
Linde Geo. engraver, 32 John, h Roseville, N. J.
Linde George L. C. painter. h 1471 First av.
Linde Herman, h 78 Second av.
Linde John E. paper, 45 Beekman, h 32 Fourth, Hoboken
Linde Louis, driver, h 22 Ridge
Linde Solomon, pedlar, h 130 E. B'way
Linde William, decorator, 943 Sixth av. & 1195 Ninth av. h 966 Sixth av.
Linde William, driver, h 226 Chrystie
Linde F. C., Hamilton & Co. storage, 182 Pearl, Varick c Laight & 408 E. 33d
Linde & Lawrence, machines, Varick c Laight
Lindeborg John, tailor, h 416 E. 15th
Lindeman Charles, clerk, h 343 W. 49th
Lindeman Charles, dep. sheriff, h 59 Divison
Lindeman Edward, cigars, 393 B'way, h 102 E. 58th
Lindeman Edward, meat, 303 E. 36th
Lindeman Ferdinand, barber, h 1488 First av.
Lindeman Frederick, driver, h 69 Jackson
Lindeman Henry, pianos, 146 Fifth av. & 411 Eighth, h 114 E. 80th
Lindeman Herman, supplies, 262 First av.
Lindeman Philip, barber, h 520 E. 11th
Lindeman William, barber. 202 E. 53d
Lindeman William T. paints, 281 Pearl, h Pa.
Lindeman & Sons, pianos, 146 Fifth av. & 411 Eighth

LINDEMAN & SONS,
PIANOS,
Office and Warerooms,
146 Fifth Avenue.
Factory, 8th Street, near Avenue D.

Lindemann Adeline, wid. John, nurse, h 67 Delancey
Lindemann Albert, porter, h 223 Varick
Lindemann August, h 510 W. 49th
Lindemann Carl, shades, 273 Canal, h 36 Tenth, Hoboken
Lindemann Charles, instmkr. h 471 Pearl
Lindemann Charles, janitor, h 2146 Seventh av.
Lindemann Charles, liquors, 64 William, h B'klyn
Lindemann David, clerk, h 202 E. 112th
Lindemann Ernest, barber, h 385 First av.
Lindemann Ernest, police, h 422 W. 55th

Weather Strips
BROWNE'S Metallic & other kinds
Booth's Theatre Building, 23d St. & 6th Av.
The Fay Metallic Weather Strip Co.

Lindemann Helen, h 248 W. 38th
Lindemann Henrietta, wid. William, h 101 St. Mark's pl.
Lindemann Isidor, coal, ft. E. 19th, h 325 E. 65th
Lindemann Jacob, laborer, h 642 Fifth
Lindemann John, clerk, h 1231 Tenth av.
Lindemann Louis, clothing, 269 Seventh av.
Lindemann Mary, h 471 Pearl
Lindemann Otto, cages, 81 Beekman, h Stapleton, S. I.
Lindemann William, cigarmkr. h 82 Willett
Lindemann William, liquors, 900 Third av.
LINDEMANN O. & CO. cages, 81 Beekman
Lindemeyer John, shoemkr. h 634 E. 13th
Lindemeyer Michael, cutter, h 293 Stanton
Linden Ann, wid. Maurice, h 145 E. 59th
Linden Bernard, porter, h 339 E. 16th
Linden Charles, cook, h 406 E. 14th
Linden Daniel, oysterman, h 421 Canal
Linden Daniel, polisher, h 428 W. 39th
Linden Francis, h 448 W. 16th
Linden Henry, laborer, h r 142 Cherry
Linden Henry A. bartender, h 230 W. 68th
Linden Hugo F. clerk, h 255 Division
Linden James, driver, h 770 Tenth av.
Linden James, insp. h 1082 Tenth av.
Linden John, junk, 325 W. 53d
Linden John J. machinist, h 804 Washn.
Linden Maria, wid. James, h 266 W. 35th
Linden Martha, wid. James, h 190 Seventh av.
Linden Peter T. carrier, h 980 Ninth av.
Linden Pinkus, baker, h 172 Delancey
Linden Robert, clerk, h Boulevard n W. 159th
Linden William J. police, h 148 W. 62d
Lindenbaum Elias, watchmkr. h 23 Clinton
Lindenbaum Jacob, tailor, h 27 Hester
Lindenberg Charles W. carver, h 130 W. 20th
Lindenberg Edward, dyer, h 604 W. 46th
Lindenberger George, shoes, 21 Downing
Lindenberger Jacob F. tailor, 688 Kingsbridge rd.
Lindenberger John G. baker, 941 First av.
Lindenberger Sarah A. h 102 E. 61st
Lindenborn David, china, 4 W. 22d, h 140 W. 22d
Lindenborn Solomon, diamonds, 8 Maiden la. h 113 E. 73d
Lindenborn D. & Co. china, 4 W. 22d
Lindenfeld Matthias, cook, h r 111 Eldridge
Lindenfels Joseph, cigarmkr. h 3495 Third av.
Lindenfelsen Stephen, barber, 33½ Macdougal, h 556 G'wich
Lindenfelsen & Cotthaus, barbers, 33½ Macdougal
Lindenfelser Joseph, shoes, 383 E. 10th
Lindenfelser Matthias, baker, 459 W. 46th
Lindenfelser Nicholas, barber, 235 Bleecker, h 211 Bleecker
Lindenfield Henry, jeweler, h 170 E. 106th
Lindenheim Gustav, packer, h 79 Av. C
Lindenmeyer Anton, cutter, h 2074 Second av.
Lindenmeyer George, cutter, h 2074 Second av.
Lindenmeyr Henry, paper, 15 Beekman & 35 E. Houston, h Bloomfield, N. J.
Lindenmeyr John, h 329 E. 17th
Lindenmyer Gottlieb, tailor, h 1503 Third av.
Lindenstadt Bernard, pedlar, h 223 E. 102d
Lindenstein Joseph F. meat, W. Washn. mkt
Lindenstein Moses M. furniture, 379 Pearl & 153 Goerck, h 180 E. 64th
Lindenstein Simon M. meat, W. Washn. mkt, h 198 Washn.
Lindenstein & Co. meat, W. Washn. mkt
Lindenthal Abraham, engraver, h 148 Mulberry
Lindenthal Carl, h 11 E. 59th
Lindenthal Edmund, trimmings, 1400 B'way, h 110 W. 38th
Lindenthal L. (firm of) trimmings, 1400 B'way
Lindenthal Leopold, trimmings, 1400 B'way, h 110 W. 38th
Lindenthal Paul, trimmings, 1400 B'way, h 110 W. 38th
Lindenthal Rachel, bdgh. 148 Mulberry
Linder Adolph, laborer, h 337 E. 115th
Linder Andrew, shoes, 318 E. 31st
Linder Bernhard, shoes, 1083 First av.

FURNACES, RANGES, Fireplace Heaters. | Richardson & Morgan Co. | 92 Beekman St.
See adv. pages 38 & 39 Pink Sheets Back of Book.

THOMAS L. JAMES, *Prest.*,
A. VAN SANTVOORD, *V. Prest.*,
JOHN R. VAN WORMER,
Sec'y and Gen. Man.

THE LINCOLN SAFE DEPOSIT CO.
FIRE-PROOF STORAGE WAREHOUSE.
32 TO 38 EAST 42D STREET.

Safes Rented. . . Plate stored under guarantee. Fire-proof storage for household effects.

AIX-LA-CHAPELLE
KAISER WATER
REFRESHING. DIETETIC TABLE WATER
BEST IN THE WORLD
Luyties Brothers
New York
Agents U. S. A.

Linder Charles, liquors, 114 Manhattan
Linder Charles T. carver, h 167 Delancey
Linder Felix, barber, 213 Rivington, h 61 Pitt
Linder Frederick, waters, 258 Av. B, h 433 E. 15th
Linder Gebhard, fireman, h r 322 E. 28th
Linder George, carpenter, h 537 E. 12th
Linder George, carpenter, r 13 Lewis, h 65 Broome
Linder George, painter, h 436 Cherry
Linder John, upholsterer, h 471 W. 150th
Linder John F. waters, 258 Av. B, h 433 E. 15th
Linder John W. lithographer, 10 Warren, h J. C.
Linder Joseph, underwear, 95 W. B'way, h 25 St. James' pl. B'klyn
Linder Leopold, dealer in theatrical goods, 62 Seventh
Linder Leopold, tailor, 177 Lewis, h 821 Fifth
Linder Margaret, wid. Frank, h 256 W. 32d
Linder Martin, shoemkr. h 232 Av. A
Linder Mary, wid. Charles, h 616 E. 12th
Linder Philip, liquors, 69 W. Houston
Linder Robert, clerk, h 346 E. 63d
Linder Robert, surg. insts. 151 W. 29th, h 400 W. 28th
Linder Thomas, tailor, h 424 E. 11th
Linder Valentine, h 268 Av. A
Linder William, musician, h 118 Seventh
Linder & Brother, waters, 258 Av. B
Linderman Cath. wid. Charles, h 588 Tenth av.
Linderman G. B. coal, 1 B'way, h refused
Linderman G. B. & Co. 1 B'way
Linderman Otto, carpenter, h 311 E. 46th
Linderoos Oscar, upholsterer, 124 E. 11th, h 408 E. 15th
Linderskold Axel, physician, 108 E. 56th
Lindert Henry T. tailor, h 383 Second av.
Lindewurth Catharine, grocer, 1532 Ninth av.
Lindewurth Frederick, grocer, 1605 Park av.
Lindgens Henry A. imp. 60 Greene, h Germany
Lindgren Agnes A. wid. Charles H. h 429 E. 118th
Lindgren August, fireman, h 2051 Second av.
Lindgren Charles J. clerk, h 2456 Second av
Lindgren Franz O. shoemkr. h 1315 Second av.
Lindgren John, baker, 31 Roosevelt
Lindgren Louis, wirewkr. h 310 E. 28th
Lindgren Margaret L. C. teacher, h 429 E. 118th
Lindgren Robert, smith, h 596 Ninth av.
Lindh Ernest, clerk, h 336 W. 16th
Lindhagen Sigfried, agent, 13 State, h 659 Carroll, B'klyn
Lindheim Abram, cigars, 423 E. 63d, h 1103 Lex. av.
Lindheim Benjamin, milliner, 174 Spring
Lindheim John L. h 337 E. 65th
Lindheim Marx E. eatingh. 28 W. Houston, h 45 Seventh
Lindheim Moses, tobacco. 191 Pearl, h 8 W. 123d
Lindheim Reuben, pres. 345 E. 38th, h 56 E. 121st
Lindheim Robert, flowers, 587 B'way, h 1275 Madison av.
Lindheimer Charles, agent, h 247 E. 33d
Lindheimer Ida B. teacher, h 247 E. 33d
Lindheimer Joseph, tailor, h 231 Broome
Lindheimer Julius J. insp. h 247 E. 33d
Lindheimer Nathan, clerk, h 247 E. 33d
Lindheimer Samuel, meat, 338 E. 47th
Lindholm Frederick, conductor, h 126 Manhattan
Lindholm Frederick, pianomkr, h r 429 W. 33d
Lindholm John W. teas, 76 Water
Lindholm Thomas, smith, h 335 E. 48th
Lindhorn Charles E. cigarmkr. h 205 E. 104th
Lindhorst Henry, glasswkr. h 602 E. 14th
Lindhuff Richard, conductor, h 422 W. 48th
Lindie John F. h 339 E. 32d
Lindig Charles H. frames, 29 W. 125th, h 2292 First av.
Lindig Edward, janitor, h 13 Moore
Lindinger Frederick, bartender, h 1107 Third av.
Lindlar Alexander, musician, h 102 First
Lindlar William, musician, h r 254 E. 10th
Lindlau Henry, packer, h 449 E. 78th
Lindlau John E. cigars, 110 E. Houston
Lindlau William, packer, h 445 E. 78th
Lindley Charles L. physician, 85 Madison av.
Lindley Daniel A. mer. 1 B'way, h Dobbs Ferry, N. Y.
Lindley Jacob, clerk, h 529 W. 20th
Lindley Jacob, potter, h 450 W. 17th
Lindley John, lawyer, 1 B'way, h 43 E. 30th
Lindley John D. brasswkr. h 328 E. 85th
Lindley Mary, wid. John, h 328 E. 85th
Lindmark Charles, florist, 254 Third av.
Lindmark Walter, h 22 Scammel
Lindner Adolph, porter, 156 Forsyth
Lindner Albert, agent, h 161 E. 121st
Lindner Alois, jeweler, h 451 E. 83d
Lindner Andreas, candymkr. h 234 Third
Lindner Anna, wid. Herman, h 104 Clinton
Lindner August, shoemkr. h 143 Eldridge
Lindner Charles, clerk, h 177 Clinton
Lindner Charles, provns. 98 First av. h 402 Sixth
Lindner Charles T. lineman, h 429 E. 72d
Lindner Christiana, wid. John, h 1070 Second av.
Lindner Ernest, h 143 W. 62d
Lindner Francis, h 233 E. 70th
Lindner Frank, machinist, h 253 Second
Lindner Frank H. lithographer, 66 Centre, h 96 Milton, B'klyn
Lindner Frederick, painter, 93 Allen
Lindner George, carpenter, h r 561 W. 42d
Lindner George, cigarmkr. h 245 Third
Lindner George, shoes, h 412 W. 49th
Lindner Gustav, carpenter, h 223 Av. C
Lindner Henry C. packer, h 306 E. 44th
Lindner Isidor, jeweler, 2328 Third av.
Lindner Jacob D. teacher, h 244 W. 123d
Lindner John, clerk, h 148 E. Houston
Lindner John, furrier, h 189 Chrystie
Lindner Joseph, laborer, h 60 Cannon
Lindner Joseph, laborer, h 339 E. 11th
Lindner Josephine, wid. Anton, h 1019 Second av.
Lindner Louis, sexton, h 131 Orchard
Lindner Ludwig, laborer, h r 216 Second
Lindner Morris, smith, 862 Tenth av. h 451 E. 83d
Lindner Reuben, tailor, h 98 Orchard
Lindner Richd. towels, 47 Leonard, h 229 E. 124th
Lindner Samuel, furrier, h 159 Attorney
Lindner Simon, shoemkr. h 11 Vandam
Lindner Valentine, carpenter, h 885 Tenth av.
Lindner Walter, cigarmkr. h 140 Suffolk
Lindner Walter, lawyer, 287 B'way, h 2328 Third av.
Lindner William, h 27 Market
Lindner William, tailor, h 198 Chrystie
Lindner, Eddy & Clauss, lithographers, 66 Centre
Lindo Abraham, jeweler, 1205 B'way
Lindo Augustus A. clerk, h 858 Ninth av.
Lindo David, jeweler, 1205 B'way, h 61 E. 92d
Lindo Isaac, jeweler, 1205 B'way, h 335 W. 50th
Lindo Joseph, liquors, 572 Ninth av. h 355 W. 50th
Lindo Joshua J. mer. 18 B'way, h 61 W. 51st
LINDO BROTHERS, diamonds, 1205 B'way
Lindoerfer William, baker, 387 E. Houston
Lindon Alice, wid. William H. h 143 W. 49th
Lindon L. J. underwear, 97 Spring, h Mt. Vernon, N. Y.
Lindon & Bannin, underwear. 97 Spring
Lindower John, clockmkr. h 261 E. 10th
Lindquist Gustav, clerk, h 2217 Park av.
Lindrod Frederick, mason, h r 313 W. 67th
Lindroth Carl G. tailor, h 429 E. 14th
Lindsay Alexander, carpenter, h 300 W. 36th
Lindsay Alexander W. type, 76 Park pl. h 388 Carlton av. B'klyn
Lindsay Andrew, coachman. h 20 E. 39th
Lindsay Andrew, mer. 112 Pearl, h Rahway, N. J.
Lindsay Charles S. mer. Produce Ex. h Elizabeth, N. J.
Lindsay David, shoemkr. h r 325 W. 41st
Lindsay David, smith, 61 Eighth av. h 342 W. 4th
Lindsay David A. imp. 50 White, h 6 Magnolia av. J. C.
Lindsay Elizabeth, wid. Benjamin, dressmkr. 317 Ninth av.
Lindsay Flora S. type, 76 Park pl. h 388 Carlton av. B'klyn
Lindsay Frank E. sec. 179 B'way
Lindsay Frederick, clerk, h 1513 B'way
Lindsay H. A. sec. 52 Wall, h 132 Madison av.
Lindsay H'y E. tailor. 299 Eighth av. h 348 W. 27th
Lindsay Howard D. clerk, h 428 W. 47th
Lindsay Isabella, wid. George, h 806 Third
Lindsay James, driver, h 654 Second av.
Lindsay James, jeweler, h 320 W. 49th

MERCHANTS EXCHANGE NAT. BANK OF THE CITY OF N. Y.
SOLICITS YOUR ACCOUNT. 257 Broadway.
PHINEAS C. LOUNSBURY, Prest. ALLEN S. APGAR, Cashier.

C. N. JORDAN, President. CHARLES J. CANDA, Vice-President. | THE WESTERN NATIONAL BANK, CAPITAL, $3,500,000. | F. BLANKENHORN, Cashier. H. A. SMITH, Asst. Cashier.

Lindsay James, porter, h 349 W. 53d
Lindsay James, printer, h 621 E. 144th
Lindsay James, shoer, 514 W. 13th, h Suburban n Marion av.
Lindsay James D. clerk, h 302 E. 105th
Lindsay Jane S. h 327 W. 36th
Lindsay John, calker, h 2033 Second av.
Lindsay John, driver, h 128 W. 19th
Lindsay John, engineer, h 211 W. 29th
Lindsay John, plumber, h 395 Bleecker
Lindsay John, sailmkr. h 321 E. 121st
Lindsay John, typemkr. h 2691 Third av.
Lindsay John A. fireman, h 129 Mulberry
Lindsay John D. dep. asst. dist. atty. 32 Chambers, h 106 W. 133d
Lindsay John H. insp. 156 P. O. bldg.
Lindsay John J. h 531 E. 84th
Lindsay John L. lawyer, 140 Nassau
Lindsay Josiah S. plumber, 187 E. 93d, h 228 E. 27th
Lindsay Margaret, wid. Adam H. h 302 E. 105th
Lindsay Margaret, wid. James, h 320 W. 49th
Lindsay Matthew T. baker, 770 Tenth av. h 516 W. 52d
Lindsay Maurice, mer. 145 B'way, h Tenafly, N. J.
Lindsay Patrick, cook, h 106 Wooster
Lindsay Philip, waiter, h 220 Sullivan
Lindsay Robert, laborer, h 400 E. 118th
Lindsay Robert, police, h 74 Bank
Lindsay Robert, type, 75 Fulton, h 545 Putnam av. B'klyn
Lindsay Rufus P. meat, 627 W. 40th, h Mo.
Lindsay Thomas, laborer, h 407 E. 29th
Lindsay Thomas, police, h 324 W. 17th
*LINDSAY TYPE FOUNDRY, 75 Fulton
Lindsay William, h 236 W. 39th
Lindsay William, carpenter, h 446 W. 33d
Lindsay William lawyer, 5 Beekman, h 333 W. 46th
Lindsay William A. iron, 61 Warren, h 161 Bergen, B'klyn
Lindsay William F. physician, 106 W. 133d
Lindsay & Allen, clothing, 299 Eighth av.
Lindsey B. Abbott, physician, 311 W. 23d
Lindsey Edward D. architect, 62 B'way, h 333 E. 17th
Lindsey Frances, washing, h r 145 W. 32d
Lindsey George, waiter, h 2409 Second av.
Lindsey J. Thorpe, manager, 191 B'way, h 280 W. 73d
Lindsey James, machinist, h 318 Monroe
Lindsey Jane, dressmkr. h 160 W. 20th
Lindsey John B. clerk, h 203 Eighth av.
Lindsey John C. driver, h 9 Jackson
Lindsey Joseph H. engineer, h 20 Chrystie
Lindsey Robert, clerk, h 142 Stanton
Lindsey Thomas, seaman, h 92 Madison
Lindsey Walter J. painter, h 326 W. 43d
Lindsey William H. agent, 49 Bleecker, h 260 Elizabeth
Lindsjor Paul, cabinetmkr. h 426 W. 45th
Lindskog John, carpenter, h 213 W. 61st
Lindsley Chas. A. tea, 130 Front, h 35 Madison av.
Lindsley Charles F. sec. 21 Barclay, h Meriden, Ct.
Lindsley Charles H. real estate, h 195 Lenox av.
Lindsley Handford, agent, 189 B'way, h 549 Bramhall, J. C.
Lindsley Philip H. editor, h 126 E. 10th
Lindstedt Emil J. tuner, h 626 E. 137th
Lindstrom Albert, carpenter, h r 437 W. 32d
Lindstrom Charles G. seaman, h 215 E. 40th
Lindt Anne M. fish, 2914 Third av.
Line James P. beer, 430 Pearl
Linehan Daniel, clerk, h 25 Lewis
Linehan Dennis, grocer, 623 First av.
Linehan Jeremiah, h 221 E. 30th
Linehan John B. physician, 221 E. 30th
Linehan John J. smith, h 221 E. 122d
Linehan Margaret, wid. John, h 14 Market
Linehan Mary M. h 209 E. 44th
Linehan Michael J. grocer, 530 W. 44th
Linehan Stephen, laborer, h 328 E. 80th
Linehan Thomas, clerk, h 156 W. 25th
Linehan William, driver, h 409 W. 54th
Linen Edward K. h 109 W. 121st
Lines Andrew E. h 141 E. 29th
Lines Clemens S. h 983 Sixth av.
Lines Ernest H. physician, 263 W. 45th
Lines Harriet, wid. P. h 47 E. 83d
Lines Henry S. real estate, 94 Seventh
Lines Ryerson, carpenter, h 336 W. 48th
Lines Samuel Gregory (Rev.) h 47 E. 83d
Lines William, conductor, h 440 W. 48th
Lines William S. h 108 W. 94th
Linesburgh Charles H. foreman, h 512 E. 55th
Linesburgh Frank, driver, h 767 Third av.
Linesburgh Mary, h 312 E. 55th
Linet James, laundry, 212 W. 28th
Linfante Peter, tailor, 117 Elizabeth
Ling Catharine, wid. John, h W. 77th n Eighth av.
Ling Charles P. liquors, 63 E. Houston
Ling George, gardener, h W. 68th n Ninth av.
Ling Silas, liquors, 34 Park row, h 62 E. 106th
Ling William, fireman, h 301 W. 127th
Linga Charles, laborer, h 557 W. 29th
Lingard George, clerk, 135 E. 103d
Lingard Victor, pianomkr. h 449 W. 35th
Lingel Amelia, wid. Frederick, h 307 E. 103d
Lingelbach Henry, beer, 319 E. 44th, h 310 E. 44th
Lingelbach John H. smith, h 45 Columbia
Lingemann John A. desks, 195 Chrystie, h 616 E. 11th
Lingemann, Hoffman & Co. desks, 195 Chrystie (see adv. page 28, P. G.)
Linger Joseph, clerk, h 1394 Third av.
Lingermann George, baker, h 428 E. 78th
Lingfeldter Joseph, h 339 W. 53d
Lingg Henry J. ambergds. 66 Nassau, h Stapleton, S. I.
Lingg John B. imp. 168 Greene, h 63 W. 119th
Lingham George W. candymkr. h 1553 Av. A
Lingham Junius B. lumber, 205 Lewis
Linghardt William, laborer, h 343 E. 122d
Lingley James A. cigarmkr. h 185 E. 80th
Lingner Adolph, cutter, h 152 E. 4th
Lings George S. yarns, 448 Broome, h 60 Washn. sq. S.
Lingsweiler Charles, baker, 105 Forsyth, h 108 Forsyth
Lingsweiler Elizabeth, wid. Jacob, h 56 Second av.
Lingsweiler Frederick, baker, h 114 Chrystie
Lingsweiler Jacob, baker, 108 Madison
Linhardt Frank, carpenter, h 186 Rivington
Linhardt Frank, shoemkr. h 421 E. 73d
Linhart Anton, clerk, h 406 E. 71st
Linhart August, cigarmkr. h 406 E. 71st
Linhart Charles, carpenter, h 1437 First av.
Linherr John A. jeweler, 193 Sixth av. h 157 W. 12th
Linherr Oscar, clerk, h 413 E. 72d
Linington Stephen W. lawyer, 93 Nassau, h 7 St. James pl. B'klyn
Linington Theodore, cigars, 182 Water, h 143 Ft. Greene pl. B'klyn
Linington's S., Son, cigars, 182 Water
Linitzky Bernhard, pedlar, h 171 E. B'way
Link Anna, wid. Frederick, h 150 Forsyth
Link August, tailor, 247 E. 31st
Link August, upholsterer, h 1541 First av.
Link Barbara, wid. Adam, h 1431 Second av.
Link Caroline, wid. John, h r 282 Third
Link Charles, cigarmkr. h 629 Sixth
Link Charles, driver, h 320 E. 44th
Link Charles, laborer, h 118 E. 51st
Link Charles, paint r, h 340 E. 45th
Link Charles, police, h 361 Seventh av.
Link Charles, provns. 125 Christopher, h 147 W. 94th
Link Charles jr. cigars, 438 Sixth
Link Charles J. butcher, h 560 W. 36th
Link Charles W. provns. Produce Ex. h 541 Manhattan av.
Link Christian, butcher, h 158 Norfolk
Link Christina, provns. 125 Christopher, h 147 W. 94th
Link Christine, wid. Conrad, h r 441 W. 50th
Link Cornelius, builder, 47 Lawrence
Link Cornelius, ostler, h 200 W. 108th
Link David C. mer. 19 Bridge, h 236 E. 61st
Link Edward, smith, h 57 Macdougal
Link Egidius, shoes, 108 Ludlow
Link Eliza, wid. Ferdinand, h 329 Eighth
Link Elizabeth, wid. Joseph, h 1612 Third av.
Link Emil, laborer, h 1085 First av.
Link Emma E. stenographer, 658 B'way, h 103 Bedford
Link Frederick, h 100 W. 89th
Link Frederick, butcher, h 625 W. 48th
Link Fred. provns. 125 Christopher, h 147 W. 94th
Link George, bartender, h 431 Fifth
Link George, pencilmkr. h 235 Av. B
Link Gustav, shoes, 453 W. 13th
Link Gustave, saddles, 395 Fourth av. h 102 Kearney av. J. C.
Link Henry, beer, 202 E. 56th
Link Henry, carpenter, 1593 Second av.

MADE FROM PURE CREAM. | HORTON'S ICE CREAM. | French, Italian and American.

PAID UP CAPITAL, $900,000. SURPLUS, $51,411.

TITLE GUARANTEE AND TRUST Co.

55 LIBERTY ST., New York. 26 COURT ST., Brooklyn.

Link Henry, florist, 1116 Third av.
Link Henry, shoes, 149 Washn.
Link Herman, clerk, h 80 Willett
Link John, artist, 117 Bowery
Link John, carpenter, h 711 Courtlandt av.
Link John, provns. 212 First av. h 423 E. 14th
Link John, shoes, 107 Allen
Link John, tailor, h r 27 Ridge
Link John A. provns. 127 Christopher
Link John M. jeweler, 41 Maiden la. h Newark, N. J.
Link Josephine, wid. Charles, h 1957 Second av.
Link Julius, beer, 534 Second av.
Link Leopold, barber, h 9 Vandam
Link Leopold, butcher, h 528 W. 40th
Link Louis, barber, h 1431 Second av.
Link M. A. provns. 127 Christopher, h 218 Edgecombe av.
Link Matthew, waiter, h 442 E. 23d
Link Michael, musician, h 68 Mangin
Link Nicholas, carpenter, h 566 Courtlandt av.
Link Otto, polisher, h 328 W. 12th
Link Philip, meat, 2004 Second av.
Link Philip P. drugs, 193 E. Houston
Link Robert, clerk, h 351 E. 54th
Link Rudolph, carver, h 510 Sixth
Link Theodore, plumber, h 26 W. 44th
Link William, baker, h 428 E. 17th
Link William, butcher, h 826 Washn.
Link-Belt Machinery Co. 49 Dey
Linke Charles, porter, h 132 Liberty
Linke Charles, weaver, h 3533 Third av.
Linke Charles I. cigars, 164 Seventh
Linke Ernest, tailor, h 154 Rivington
Linke Francis, plumber, 233 E. 4th
Linke Gottlieb, smith, h 20 Chrystie
Linke John V. h. furng. 1357 First av.
Linke Otto H. paperhgr. h 450 E. 88th
Linke Richard, auction 15 St. Mark's pl.
Linke Richard W. clerk, h 148 Columbia
Linke Robert, beer, 1673 Third av.
Linker Balthaser, baker, 425 First av.
Linker Charles, paperhgr. h 169 E. 89th
Linker Henry, painter, h 29 Av. C
Linker Simon, tailor, h 337 E. 16th
Linker Solomon, caps, h 43 Norfolk
Linkfield Henry T. clerk, h 39 W. 9th
Linkiewicz Anton, tailor, h 1497 Av. A
Linkiewicz Leopold, sec. 159 Ninth av. h 16 W. 28th
Linkiewicz Raphael, cigars, 21 W. 28th, h 5 Pacific pl.
Linko Bertha, wid. Charles, h 73 Av. C
Linko George, cigarmkr. h 282 Third
Linko Mary, wid. John, h 169 Av. C
Linkofsky Abraham, tailor, h 133 Suffolk
Linkowski Samuel, tailor, h 74 Eldridge
Linkroum James A. trucks, h 370 Eighth av.
Linkugel Henry, gardener, Eleventh av. n W. 189th
Linn Barbara, wid. William, h 224 E. 31st
Linn Daniel A. police, h 23 Downing
Linn Edward, broker, 44 Broad, h 305 Varick, J. C.
Linn Elizabeth, h 174 E. 4th
Linn George, cabinetmkr. h 603 Morris av.
Linn Herman A. barber, h 420 Second av.
Linn James R. clerk, 82 Chambers, h 543 Lex. av. B'klyn
Linn Ludwig, tailor, 957 Third av. h 427½ E. 52d
Linn Mary T. shoes, 75 Catharine, h 2 Hamilton
Linn Morris, roofer, h 1083 First av.
Linn Peter, mason, h 835 Eleventh av.
Linn Samuel, h 611 E. 154th
Linn William A. editor, 206 B'way, h Hackensack, N. J.
Linn William B. apothecary, h Waverley pl. c Christopher
Linn William H. painter, h r 48 King
Linn William R. police, h 59 Grove
Linnane Michael H. wool, 149 Duane, h Clifton, S. I.
Linnartz Peter, cutter, h 1342 Clinton av.
Linne August, carver, h r 155 Clinton
Linnebach Mary, dressmkr. 124 Sullivan
Linnekin Orington, supt. 254 South, & Piers 43 & 49 E. R. h 402 Jefferson av. B'klyn
Linnell Frank M. platedware, 71 John, h Mass.
Linnell Julius, painter, h 706 Eleventh av.
Linneman Ferdinand, eatingh. 201 Chambers, h 29 Fulton av. B'klyn
Linneman George, eatingh. 201 Chambers
Linneman J. Henry, clerk, 161 B'way
Linneman Louis, eatingh. 201 Chambers
Linneman Brothers, eatingh. 201 Chambers & 193 Reade
Linner Elsie, widow, dressmkr. 342 E. 42d
Linnert William, clerk, h 215 W. 36th
Linneweber Henry, cigarmkr. h 405 E. 81st
Linnigheuser Francesca, wid. George, h 197 Third
Linquist Axel B. painter, h r 149 Forsyth
Linquist Francis, eatingh. 407 Seventh av. h 426 Seventh av.
Lins Henry, drugs, 86 Second av.
Lins John B. liquors, 2428 First av.
Lins Mary S. wid. Henry, h 86 Second av.
Lins William T. drugs, 157 Eighth av.
Linscher Sigmund, dressmkr. h 156 Stanton
LINSCOTT JOHN A. real estate, 181 B'way & 1616 Third av. h 170 E. 90th
Linse Frederick J. barber, 281 G'wich, h 73 Stanhope, B'klyn
Linsemeyer Josephine, wid. William, h 230 Eldridge
Linsenhoff Alexander R. packer, h 411 E. 9th
Linskey Mary, wid. William, h 532 E. 16th
Linski Abram, tailor, h 54 Orchard
Linsky John, molder, h 512 W. 28th
Linsley Charles L. h 227 W. 129th
Linsley David C. civil eng. h 41 W. 25th
Linsley James, seaman, h 334 E. 32d
Linsley Joel, sec. 1298 B'way, h Vt.
Linsley John M. oilcloth, 144 Duane, h 348 Clermont av. B'klyn
Linsley John S. physician, 149 E. 39th
Linsley Mary, artist, 149 E. 39th
Linsley Mary W. artist, 149 E. 39th
Linsly C. B. wid. Jared, h 22 Lafayette pl.
Linsly John H. 71 B'way, h 6 W. 50th
Linsly Wilford, artist, 51 W. 10th, h 29 Irving pl.
Linsmann Frederick, laborer, h 127 E. Houston
Linsmann Henry, grocer, 796 Courtlandt av. h 2688 Third av.
Linsmann & Mollenhauer, grocers, 2688 Third av. & 796 Courtlandt av.
Linson Henry W. lawyer, 7 Beekman, h Tarrytown, N. Y.
LINSPAR DECORATING CO. interior decorations, 45 B'way
Linstedt Sophia, wid. August, h r 57 Forsyth
Lint Charles E. foreman, h 345 Willis av.
Linter Adolph, barber, 42 Essex
Linthicum Eveline V. dressmkr. 204 W. 53d
Linthicum Julia T. widow, h 66 W. 47th
Lintner Herman, cigarmkr. h 400 E. 81st
Linton Adam, carpenter, r 50 E. 13th
Linton Alexander, carpenter, h 249 W. 27th
Linton Anne L. wid. James, h 263 W. 38th
Linton Catharine, wid. George, h 114 E. 107th
Linton John, cabinetmkr. 339 W. 24th, h r 213 E. 35th
Linton Robert, plumber, 28 South, h 206, 47th, B'klyn
Linton Thomas W. drugs, 216 Fourth av. h 1273 Creston av.
Lintz Charles, carpenter, h 333 E. 104th
Lintz Maria, wid. William, h 135 W. 48th
Linwood James E. porter, h 15 Minetta
Linz Adam, barber, h 1019 Second av.
Linz Barbara, wid. George, h 234 Seventh
Linz Frederick, liquors, 110 Canal
Linz Jacob, carver, h 141 Goerck
Linz John, smith, h 341 E. 117th
Linz Joseph, laborer, h 332 E. 77th
Linz Michael, mirrors, 206 Canal, h 284 N. 2d, B'klyn
Linz Philip, turner, h 372 E. 10th
Linzbach Christian, cigarmkr. h 215 E. 80th
Linzel William, carpenter, h 719 Second av.
Linzer Augusta, wid. Adolph, h r 53 Suffolk
Linzmeier Matthias, carpenter, h 447 W. 40th
Linzner Christian, shoes, 43 First av.
Lion Adeline, wid. David, h 126 E. 52d
Lion Andrew, clothing, 36 Av. B, & men's furng. 60 Av. B, h 180 Second av.
Lion Andrew & Son, clothing, 36 Av. B, & men's furng. 60 Av. B
Lion David, h 126 E. 52d
Lion David, clothing, 36 Av. B, & men's furng. 60 Av. B, h 180 Second av.
Lion Emil, drygds. 98 Bowery, h 101 Second av.
Lion Ernest A. clerk, h 419 E. 72d
Lion George, barber, 194 Franklin
Lion Leopold, butcher, h 320 E. 44th
Lion Max, clothing, 36 Av. B, & men's furng. 60 Av. B, h 180 Second av.
Lion Nathan, pants, 34 Walker, h 210 E. 49th
Lion Silk Co. 457 Broome & 518 W. 35th
Lion Simeon M. neckwear, 6 Bond, h 450 W. 49th

Hartshorn's Shade Rollers. Notice name of Stewart Hartshorn in script on labels, and avoid being fooled.

HENRY W. CANNON, *Pres.*
WILLIAM H. PORTER, *Cash.*
WM. H. SHEPARD, *Notary.*

CHASE NATIONAL BANK,
Cor. Pine & Nassau Sts.

Capital, - $500,000.
Surplus and undivided profits, $528,500.25.

Lion & Dryfoos, pants, 34 Walker & 309 Church
Lionheart Louis, awnings, 440 E. Houston
Liora Antonio, huckster, 151 Elizabeth
Liotard Edward S. artist, h 335 W. 21st
Lipe Walter, clerk, h 47 W. 12th
Lipfield Levi, clerk, h 120 Rivington
Lipfield Moses, tailor, h 33 Orchard
Lipinski Nathan, cigarmkr. h 249 E. 94th
Lipke Samuel, cigars, 215 Broome. h 35 Rutgers
Lipkerman William F. carpenter, h 355 W. 26th
Lipkovitz Jacob, cigars, 88 Willett
Lipman Aaron, jeweler, h 222 Rivington
Lipman Alvah S. actor, h 235 E. 79th
Lipman Arthur, clerk, h 341 E. 58th
Lipman Charles, bricklayer, h 437 E. 59th
Lipman Elizabeth, nurse, h 63 Mott
Lipman Emil, florist, 392 Second av.
Lipman George, tailor, h 13 Delancey
Lipman Henry, electrician, h 235 E. 79th
Lipman Henry, real estate, 101 Third av. h 152 E. 72d
Lipman Herman N. real estate, 108 E. 110th, h Danielsonville, Ct.
Lipman Isaac, bottler, 1426 Second av. h 1487 First av.
Lipman Julius, lawyer, 206 B'way. h 152 E. 72d
Lipman Lewis A. jr. printer, 83 Beaver, h 115 Quincy, B'klyn
Lipman Lewis J. h 235 E. 79th
Lipman Louis, cigarmkr. h 432 E. 86th
Lipman Mark, teacher, h 32 Norfolk
Lipman Mary, wid. Baruch, h 47 Eldridge
Lipman Mary, wid. Benjamin, h 2 Norfolk
Lipman Michael, packer, h 316 E. 81st
Lipman Nathan, cigars, 108 E. 110th, h 1956 Park av.
Lipman Rose, wid. Louis, h 2306 Second av.
Lipman S. h Hoffman h.
Lipman Samuel, painter, 1426 Second av. h 1487 First av.
Lipman Samuel, tailor, h 67 Av. C
Lipman Solomon, bottler, 1426 Second av. h 1487 First av.
Lipman Theodosia, dressmkr. 316 E. 81st
*Lipman & Co. burlaps, 39 Worth
Lipman & Son, bottlers, 1426 Second av.
Lipman & Peniston, printers, 83 Beaver
Lipmann Albert, physician, 168 E. 111th, h 152 E. 72d
Lipmann David J. cigars, 800 E. 11th
Lipmann Solomon, pedlar, h 136 Attorney
Lipnick Lesser, meat, 161 Division
Lipnitzky Joseph, tailor, h 69 Eldridge
Lipp Charles, laborer, h 14 Av. A
Lipp Charles, shoemkr. h 327 Sixth
Lipp Frederick, instmkr. h 290 Seventh
Lipp George, boxmkr. h 600 E. 15th
Lipp John P. cutter, h 2110 Second av.
Lipp Joseph, candymkr. h 402 E. 24th
Lipp Maria, wid. Peter, h 18 Clinton
Lipp Peter, cutter, h 2110 Second av.
Lippard John F. publisher, 731 B'way
Lippe Charles, frames, 110 Bowery, h 423 E. 116th
Lippe Henry J. sec. 403 E. 54th, h 248 E. 110th
Lippe Jos. F. notary, 596 Tenth av. h 454 W. 44th
Lippe Jos. H. carriages, 49 Marion, h 443 E. 57th
Lippe Samuel, agent, 352 E. 114th
Lippe Solomon, h 47 Henry
Lippe William, framer, h 338 E. 114th
Lippe & Co. frames, 110 Bowery
Lippel George, laborer, h 1101 First av.
Lippelgoes Charles, musician, h 176 Orchard
Lippelgoes Elizabeth, wid. Christopher, h 140 Norfolk
Lippencott Angelina, wid. Samuel. h 215 W. 20th
Lippencott Calvin G. baker, 937 Eighth av.
Lippencott Henry, engineer, h 74 Dey
Lippencott Richard H. h 1139 Madison av.
Lippencott Samuel A. baker, 837 Eighth av.
Lippencott Samuel M. despatcher, h 347 W. 59th
Lippens Edward, glasswkr. h r 324 E. 22d
Lipper Benjamin, trimmings, 404 B'way, h Pa.
Lipper M. W. & Co. trimmings, 76 Franklin
Lippert Fred. painter, 617 Ninth av. h 354 W. 44th
Lippert Frederick, painter, h 2075 Third av.
Lippert Frederick, shoes, 60 Goerck
Lippert Frederick, tailor, h 429 E. 14th
Lippert George, barber, 155 Lincoln av.
Lippert Henry, smith, h 93 First av.
Lippert Jacob, tailor, h 222 E. 76th
Lippert Joseph, waiter, h 176 Orchard
Lippert Louis, cigars, 671 E. 158th
Lippert Mary, wid. Wendel, h r 153 Attorney

MEMORY.

Poorest memories made better and best greatly improved.
Any book learned in one reading.
Testimonials by Colleges, Lawyers, Clergymen, Doctors, and all classes.
Prospectus, POST FREE, from
Prof. A. LOISETTE, 237 Fifth Ave., N. Y.

Lippert Peter, shoemkr, h 646 E. 12th
Lippert William, barber, 90 Barclay, h 430 E. 85th
Lipphart Henry, agent, h 261 First av.
Lippiatt Thomas, artist, h 303 W. 29th
Lippig John, cabinetmkr. h 325 E. 43d
Lippincott Asa, cigars, 828 Ninth av. h 215 W. 20th
Lippincott Edward P. hangings, 500 West 42d, h 241 W. 43d
Lippincott Elwood, cigars, 42 Third av.
Lippincott George E. clerk, h 112 W. 61st
Lippincott George H. engineer, h 201 W. 136th
Lippincott Henry M. artist, 106 W. 55th
Lippincott Horace G. clerk, h 301 W. 46th
Lippincott Jesse H. pres. 160 B'way, & treas. 39 Barclay, h 40 W. 59th
Lippincott Mary J. wid. Edward, h 244 W. 15th
Lippincott William H. meat, W. Washn. mkt. h 305 W. 55th
Lippke Joanna C. wid. Gottfried, h r 167 Eldridge
Lippkovitz Moritz, shoemkr. h 315 E. Houston
Lippman Adolph, ins. 140 B'way. h B'klyn
Lippman Barnett, grocer, 125 Henry
Lippman Benjamin, musician, h 213 E. 73d
Lippman Berthold, shoes, 97 Chambers, h 153 W. 131st
Lippman David, tailor, h 17 Pike
Lippman Henry, pedlar, h 306 E. B'way
Lippman Jacob, beer, 64 Orchard, h 69 Orchard
Lippman Jacob, grocer, 52 Allen
Lippman Jacob, tailor, h 232 E. 75th
Lippman Julius, meat, 409 Bleecker & 133 Seventh av. h 725 G'wich
Lippman Leonard, manager, 2 W. 14th
Lippman Levy, real estate, 432 E. 58th
Lippman Louis, liquors, 64 Orchard, h 69 Orchard
Lippman Otto, baker, 2700 Eighth av.
Lippman Paul, printer, h 1454 Third av.
Lippman Raphael, tailor, h 60 Ridge
Lippman Samuel, tailor, h 146 Ridge
Lippman Samuel W. clothing, 25 Gt. Jones, h 175 E. 60th
Lippman Simon, pktbkmkr. h 35 Essex
Lippman Solomon, tailor, 355 First av.
Lippman William, real estate, 175 E. 60th
Lippman J. & Co. meat, 133 Seventh av.
Lippman & Brother, beer, 64 Orchard
Lippmann Abraham, carpenter, r 6 Elizabeth, h 67 Third
Lippmann Albert, real estate, h 369 Pleasant av.
Lippmann Caroline, widow, h 704 Sixth
Lippmann Caroline, wid. Louis, h 200 E. 79th
Lippmann Charlotte M. wid. Michael, h 157 W. 22d
Lippmann David, clerk, h 319 E. 84th
Lippmann David, tailor, h 178 Ludlow
Lippmann Geo. clothing, 515 B'way. h 154 E. 60th
Lippmann Gustave, clothing, 515 B'way, h 154 E. 60th
Lippmann H'y, clothier, 557 B'way. h 790 Lex. av.
Lippmann Isidor, tailor, h 607 Sixth
Lippmann Isidor, tailor, 1601 Third av.
Lippmann Israel, hosiery, 124 Stanton
Lippmann Jacob, clothier, 557 B'way, h 790 Lex. av.
Lippmann Jacob, tailor, h 25 Allen
Lippmann Jacob, tailor, 108 Suffolk
Lippmann Jane, wid. Emil, h 428 E. 58th
Lippmann Jetty, auction, 391 Canal, h 319 E. 84th
Lippmann Julius, tailor, h 160 Attorney
Lippmann Leopold, capmkr. h 78 Chrystie
Lippmann Leopold, clothier, 557 B'way, h 113 E. 81st
Lippmann Louis, clothier, 557 B'way, h 790 Lex. av.
Lippmann Louis, men's furng. 391 Eighth av.
Lippmann Martin, h 157 W. 22d
Lippmann Morris, capmkr. h 22 Orchard
Lippmann Philip, broker, 377 Broome
Lippmann Samuel, cigarmkr. h 322 Third
Lippmann Samuel, paper, 322 E. 32d
Lippmann Sarah, dressmkr. 22 Orchard

DEAN'S PATENT ARDENTER MUSTARD.

Established in London 1831.
361 & 363 Washington Street, and 84, 86 & 88 North Moore Street N. Y.

Richardson & Boynton Co.,
232-234 Water Street.
PERFECT FURNACES,
HOT-WATER HEATERS,
RANGES.

"We all use"
BARNES' NATIONAL
Inks, Pens, and Mucilage
All stationers keep it.
A. S. Barnes & Co., Stat'rs, 111 Wm. St.

Lippmann Solomon, butter, 174 Ludlow
Lippmann Susan, wid. Israel, h 419 E. 56th
Lippmann William J. lawyer, 261 B'way, h 323 W. 28th
Lippmann Wolf, men's furng. 391 Eighth av.
Lippmann Yetta, wid. Lipman. h 188 Rivington
Lippmann L. & Sons, clothing, 557 B'way & 128 Mercer
Lippmann W. & L. men's furng. 391 Eighth av.
Lippmann, Hilborn & Co. clothing, 515 B'way & 86 Mercer
Lippner Anna, wid. Philip, h 164 Ridge
Lippner Edward, cigarmkr. h 295 Stanton
Lippner Jacob, grocer, 54 Suffolk
Lippner Max, presser, h 160 Ridge
Lippold Augustus, gateman, h 1668 Third av.
Lippold H'y F. lawyer, 132 Nassau, h 438 E. 84th
Lippoldt Louis, baker, 105 Sullivan
Lippoth Christian, molder, h 682 E. 160th
Lipps Charles E. safes, 74 Maiden la. & 5 Liberty, h Newark, N. J.
Lipps George, safemkr. h 253 W. 37th
Lipps Henry, foreman, h 854 E. 138th
Lipps Martin, h 856 E. 138th
Lipps Martin, gardener, h Hunt's Point rd. n Spofford
Lippstedt Esther, wid. Abraham, h 132 Chrystie
Lippus William C. clerk, h 1826 Lex. av.
Lips Bruno, bkbinder, h 11 Rivington
Lips Herman, leather, 176 William, h B'klyn
Lips Joseph, sponger, 141 W. B'way, h 251 Washn. Hoboken
Lipscher Celia, broker, 11 E. 14th, h 104 E. 54th
Lipscher David, h 104 E. 54th
Lipschitz Abraham, shoemkr. h 8 Elizabeth
Lipschitz Hyman, pedlar, h 14 Rutgers pl.
Lipschitz Ignatz, cigars, 147 E. Houston
Lipschitz Isaac, cutter, h 81 Bayard
Lipschitz Israel, shoes, 1450 First av.
Lipschitz Israel, teacher, h 125 Orchard
Lipschitz Joseph, carpenter, h r 51 Eldridge
Lipschitz Kalman, pedlar, h 173 Clinton
Lipschitz Max, foreman, h 159 E. 106th
Lipschitz Morris, cutter, h 317 E. 85th
Lipschitz William, corks, 317 E. 9th
Lipschutz Abraham, shirtmkr. h 163 Allen
Lipschutz Nathan, shirts, 254 E. 4th
Lipschutz Sarah, wid. Joseph, h 25 Allen
Lipschutz Leopold, clerk, h 1066 Park av.
Lipschutz Morris, fitter, h 38 Eldridge
Lipscomb James, waiter, h 437 E. 16th
Lipser Samuel L. underwear, 73 Wooster, h 1185 Lex. av.
Lipsett Andrew, clerk, h 158 W. 105th
Lipsett James H. clerk, h 300 W. 48th
Lipshitz Abraham, clothing, 223 Division
Lipshitz Max, agent, h 72 Orchard
Lipshitz Morris, clothier, 2162 First av.
Lipshitz Morris, smith, h 78 Orchard
Lipshitz Wolf, tailor, h 168 Delancey
Lipshutz Joseph, tailor, 126 Monroe
Lipshyte Bernard, pktbks. 74 Franklin, h 616 Lex. av.
Lipshyte & Holzman, pktbks. 74 Franklin
Lipsich Louis, leather, 438 W. 42d, h 38 Eldridge
Lipsker Matilda, wid. Joseph, h 311 E. 72d
Lipski Morris, tailor, h 29 Ludlow
Lipsky Benjamin, tailor, h 47 Ridge
Lipsky Henry, cigars, 313 E. 48th, h 411 E. 56th
Lipsky Jacob, tailor, h 91 Hester
Lipsky Michael, tailor, h 4 Hester
Lipsky Samuel, tailor, h 31 Hester
Lipsky Solomon, tailor, 135 E. B'way
Lipsky Wolf, tailor, h 11 Suffolk
Lipsohn Rose, bottler, 91 Canal, h 78 Canal
Lipson David, tailor, h 1735 Lex. av.
Lipson Elias, cutter, h 138 Orchard
Lipson Henry, clerk, h 347 E. 116th
Lipton Oscar M. clerk, h 43 Barrow
Liptrot Peter, mason, h 351 W. 42d
Liptrot Thomas A. bricklayer, h 409 E. 82d
Lisanti Antonio, barber, 252 E. 104th, h 337 E. 104th
Lisanti Domenico, barber, 243 Bowery
Lisart Charles, porter, h 118 Leonard
Lisbon (apartments) 175 W. 58th
Lisburger Herman, pedlar, h 54 Sheriff
Lischer Jacob, beer, 126 Crosby
Lischka Charles, cigarmkr. h 327 E. 71st
Lischka Ernestina, drygds. 647 E. 9th
Lischka Henry, shoes, 647 E. 9th
Lischka Joseph, tailor, h 400 E. 19th
Lischke John, cutter, h 367 Brook av.
Liscom Charles H. grocer, Tenth av. c W. 158th
Liscomb Alfred A. h 933 Eighth av.
Liscomb Elizabeth M. wid. Harrison P. h 210 W. 15th
Liscomb George K. sexton, h 135 W. 26th
Liscomb Joseph C. clerk, h 247 W. 26th
Liscomb Joseph L. h 129 W. 125th
Liscomb William H. clerk, 150 E. 125th, h 2146 Lex. av.
Liscomb William H. produce, 240 Washn. h 93 Clymer, B'klyn
Liscomb W. H. & Co. produce, 240 Washn.
Lisenbien Philip, carver, h 155 E. 110th
Lisheski Aaron, h 113 Division
Lishka Alois, tailor, h 36 Clinton
Lishka Baner, grainer, h 331 E. 71st
Lishka Theresa, dressmkr. 331 E. 71st
Lishkowsky Isaac, meat, 16 Ludlow
Lisiecki Frank, cabinetmkr. 231 Division, h 232 Division
Lisiewski Frederick A. collector, h 438 E. 72d
Lisk Frank D. clerk, h 202 W. 42d
Lisk Morris, pedlar, h 82 Division
Lisk Sarah, wid. John E. h 431 W. 34th
Liska Anton, cigarmkr. h 502 E. 73d
Liska Charles, h 327 E. 71st
Liska Ernestina, wid. Frederick, h 96 Allen
Liske Henry, waiter, h 227 First av.
Liske Thomas C. contractor, h 2691 Marion av.
Lisker Reuben, cutter, h 29 Chrystie
Lisle Charles W. clerk, 10 Wall, h 91 Cooper av. B'klyn
Lisner David, imp. h 210 E. 48th
Lisner George, manager, 2 E. 14th, h 115 E. 70th
Lisner Henry, carpenter, h 330 E. 115th
Lisner Isidor, baker, h 8 Goerck
Lisner Rosa, fcygds. 2 E. 14th, h 115 E. 70th
Lispenard (apartments) 53 E. 86th
Lisper Samuel L. garments, 73 Wooster
Liss August, candy, 316 Third av.
Liss Chas. H. grocer, 568 Eighth av. h 278 W. 38th
Liss Ferdinand, cigars, 646 Ninth av.
Liss George, grocer, 15 Harrison, h 227 W. 31st
Lissa Ernestina, wid. Peter, h 322 E. 4th
Lissa Henry, eatingh. 189 Allen
Lissa Henry, trunks, 595 B'way, h 33 E. 64th
Lissa Henry & Co. trunks, 595 B'way
Lissauer Max J. jeweler, 12 Maiden la. h 116 E. 61st
Lissauer Philippine, wid. Michael, h 222 E. 107th
Lissauer & Sondheim, jewelers, 12 Maiden la.
Lissberger Abraham K. metals, 46 Cliff, h Madison av. h.
Lissberger Adelaide, wid. Solomon, h 166 E. 90th
Lissberger Lazarus, metals, 46 Cliff, h 118 E. 60th
Lissberger Marks, refiner, 151 Jane, h 121 E. 74th
Lissberger L. & Co. metals, 46 Cliff
Lissen Andrew, carpenter, h 373 W. 11th
Lissenden Jesse, engineer, h 348 W. 17th
Lissenden John W. clerk, h 522 W. 21st
Lissenden Mary J. wid. George, h 124 W. 36th
Lisser Morris, tailor, h 115 Columbia
Lissignolo George, broker, 4 Hanover
Lissman E. cigars, 1436 Third av.
Lissman Isidor, cigarmkr. h 349 E. 69th
Lissman Louis, laborer, h 53 Lewis
Lissner Abraham, glazier, h 75 Ridge
Lissner Adolph, plumber, 156 E. 79th
Lissner Adolph, real estate, h 100 St. Mark's pl.
Lissner Alfred, cigarmkr. h 418 E. 82d
Lissner Amelia, wid. Benjamin, h 102 E. 64th
Lissner Edward G. real estate, 2553 Third av. h 543 E. 139th
Lissner Jacob L. meat, 278 First av. & 67 Carmine, h 15 Livingston pl.
Lissner James, gilder, h 12 Willett
Lissner Julius, laces, 243 Sixth av. h 102 E. 64th
Lissner Louis, meat, 67 Carmine
Lissner Louis, tailor, h 116 Lewis
Lissner Minna, wid. Jacob J. h 125 E. 78th
Lissner Moritz, tailor, h 83 Sheriff

FURS | **F. BOOSS & BRO.,** *Established 1853.* **449 BROADWAY** **IMPORTERS AND MANUFACTURERS.** | **FURS**

EST. 1819.
THE OLD STATEN ISLAND DYEING EST.
DRY CLEANSING BY OUR NEW PROCESS.
LIS 1187 LIT
68 Duane St., Principal Office
286 Fifth Avenue,
870 Broadway,
610 Sixth Avenue,
1474 Third Avenue.

Lissner Morris, underwear, 33 Wooster, h 49 E. 112th
Lissner Nicholas, laborer, h 324 W. 38th
Lissner Salmi drygds. 2228 Third av.
Lissner Samuel, hatter, h 164 Broome
Lissner Sigmund, baker, h 1871 Second av.
Lissner Solomon, underwear, 33 Wooster, h W. Hoboken, N. J.
Lissner Wolf, tailor, h r 146 Ridge
Lisso H'y M. trimmings, 93 Grand, h 215 W. 133d
Lisso Morris, trimmings, 93 Grand, h 215 W. 133d
Lisso Morris & Son, trimmings, 93 Grand
List Agnes, matron, 112 E. 77th
List Albert, casemkr. h 1988 Second av.
List Alexander, whiting, 537 W. 14th, h 169 W.63d
List Charles J. barber, h 96 Seventh
List Edmund, machinist, h 133 Orchard
List Franz, dressgds. 33 Greene, h 428 Pacific, B'klyn
List George, bottler, 129 E. 120th
List Henry, laborer, h 139 Pitt
List John, soapmkr. h 15 Clinton
List Leonhard, shoemkr. h 52 Av. A
List Reinhardt, h 670 Ninth av.
List William, painter, h 216 E. 74th
List & Lennon, builders, 537 W. 14th
Lister Alf'd, fertilizers, 134 Water, h Newark, N. J.
Lister Edwin, pres. 159 Front, h Newark, N. J.
Lister Henry, plumber, h 1381 Third av.
Lister Mfg. Co. (Ltd.) pat. meds. 38 Park pl.
Lister's Agricultural Chemical Works, 159 Front & ft. W. 38th
Listhardt George H. driver, h 226 E. 81st
Listman Conrad, musician, h 520 E. 89th
Listman Joseph, painter, h 41 E. 89th
Listmann Louisa, wid. Charles M. h 353 E. 17th
Listmann Peter, weaver, h 708 Eleventh av.
Liston Agnes, candy, 51 Goerck
Liston Alexander, clerk, h 1630 Tenth av.
Liston Edmund, laborer, h 561 First av.
Liston James, waiter, h 83 Madison
Liston James E. police, h 335 E. 82d
Liston John, driver, h 436 E. 17th
Liston John, laborer, h 610 Second av.
Liston Julia, wid. Michael, h 201 E. 48th

*LISTS OF NAMES with residential or business addresses, 11 University pl. (see adv. page 47, P. G.)

Litchen Catharine, dressmkr. 119 E. 46th
Litchen John, porter, h 119 E. 46th
Litchfield Edward, ins. 40 Pine
Litchfield Edward H. 18 William, h 2 Montague ter, B'klyn
Litchfield Frederick P. sec. 1 B'way, h 146 Quincy, B'klyn
Litchfield Henry C. teacher, 40 First
Litchfield Herbert P. sec. 1 B'way
Litchfield Isaac W. mer. 62 William, h B'klyn
Litchfield Walter, jeweler, h r 87 Monroe
Litchhult Abram W. produce, 190 Washn. h 183 Classon av. B'klyn
Litchhult Gilbert, pianomkr. h 321 W. 19th
Literary News, 330 Pearl
Lithauer Edward L. clerk, h 36 E. 76th
Lithauer Flora B. wid. Benj. milliner, 30 E. 18th
Lithauer Leopold, h 2143 Seventh av.
Lithauer Leopold, clothier, 676 B'way, h 439 W. 23d
Lithgow David G. clerk, h 2068 Seventh av.
Lithgow Edward, molder, h 1736 Lex. av.
Lithgow George W. mason, 97 King, & treas. 149 B'way, h 41 King
Lithgow Sinclair, machinist, h 330 Second av.
Lithman Werner, stevedore, 24 Stone, h 199 Eighth, B'klyn
Lithographer Pub. Co. 37 City Hall pl.
Litke Simon, presser, h 94 Attorney
Litowich Max, paper, 1991 Third av.
Lits Walter K. drugs, 352 Ninth av. h 367 W. 30th
Litsche Paul, musician, h 161 Second
Litsky Abraham, pedlar, h 59 Canal
Litson Mary J. wid. John, h 117 E. 122d
Litson William T. clerk, h 105 W. 129th
Litt Henrietta, wid. Abraham, h 2495 Third av.
Litt Louis, tailor, r 465 W. 41st
Littau Jacob, porter, h 518 E. 82d
Littauer Benno, cigars, 1493 Third av. h 247 E. 86th
Littauer Eugene, gloves, 450 B'way, h 578 Madison av.
Littauer Louis, cigars, 1493 Third av. h 247 E. 86th
Littauer Lucius N. gloves, 450 B'way, h 578 Madison av.
Littauer Ludwig, yarns, 109 Mercer



Littauer Nathan, glovers' matls. 450 B'way, h 578 Madison av.
Littauer & L. Son, cigars, 1493 Third av.
Littauer Brothers, gloves, 450 B'way
Littell Amos C. mer. 289 Washn. h Rye, N. Y.
Littell Bloomfield, lawyer, 10 Wall, h Orange, N. J.
Littell Chas. S. drugs, 182 G'wich, h Cranford, N. J.
Littell Courtland B. carpenter, h 265 W. 42d
Littell Elias B. flour, 122 Warren, h Montclair, N.J.
Littell Emlen T. architect, 54 William, h 49 E. 44th
Littell John N. flour, 122 Warren, h 148 S. 9th, B'klyn
Littell Margaret C. wid. Gershom, h 27 W. 31st
Littell Norman L. drugs, 731 Second av.
Littell Samuel, ostler, h 117 E. 22d
Littell Theodore S. flour, 122 Warren, h Montclair, N. J.
Littell W. Meeker, boilers, 12 Cortlandt, h Newark, N. J.
Littell William D. engraver, 7 Murray, h 734 Lex. av. B'klyn
Littell William H. hardware, 97 Chambers, h Montclair, N. J.
Littell A. C. & Co. mers. 289 Washn.
Littell E. B. & Co. flour, 122 Warren
Litten Isaac, agent, h 530 E. 84th
Littenberg Solomon, caps, 539 B'way, h 10 St. Mark's pl.
Litter Frank, weaver, h 1304 Railroad av.
Litter John, ladies' tailor, 349 Fourth av. h Anthony av. n E. 176th
Litterer August, machinist, h 312 E. 33d
Litterer Frederick, tiles, h 879 E. 165th
Litterer Minnie, wid. Albert, beer, 241 E. 28th
Litthauer Gotthardt A. lawyer, 93 Nassau, h 1005 Third av.
Litthauer Julius, tailor, 1005 Third av.
Litthauer Samuel, tailor, h 34 Essex
Littig Christopher, shoes, 174 Franklin
Littig Frank, machinist, h 512 Fifth
Littig James B. dentist, 113 W. 47th
Littig Philip, dentist, 113 W. 47th
Littka Rachel, wid. Abram, h 62 Attorney
Little A. R. T. real estate, 386 W. 125th, h 384 W. 125th
Little Albert H. physician, 158 W. 20th
Little Alfred, waiter, h 36 Commerce
Little Andrew, type, 65 Beekman, h 17 E. 62d
Little Anne, wid. John, dressmkr. h 268 First av.
Little Annie Gold Mining Co. 145 B'way
Little Caroline, widow, h 233 E. 54th
Little Catharine, w'd. Henry, h 167 E. 86th
Little Charles C. asst. sec. 195 B'way
Little Charles E. hardware, 59 Fulton, h Wyoming, N. J.
Little Charles H. elocutionist, h 20 Christopher
Little Chief Mining Co. 137 B'way
Little Daniel H. notary, 27 Pine, h White Plains, N. Y.
Little David M. fitter, h 51 Bethune
Little E. Knox, contractor, 386 W. 125th
Little Edward J. baker, 382 W. 125th, h 29 Hancock pl.
Little Edward N. painter, 105 W. B'way & 3 Hudson, h W. Hoboken, N. J.
Little Edwin C. ins. 254 W. 14th, h 140 Hull, B'klyn
Little Elizabeth, wid. George, papers, 19 Lewis
Little Ellis, coachman, h 111 W. 53d
Little Emery, engineer, h 90 Bank
Little Francis C. agent, h 52 Suffolk
Little Francis H. foreman, h 1631 Second av.
Little Frank W. sec. 37 Wall, h Iowa
Little George, dyer, 17 Baxter, h 16 Baxter
Little George D. porter, h 19 Lewis
Little George T. clerk, h 238 W. 32d
Little Helen E. wid. Matthew, h 242 W. 25th
Little Henry B. shoes, 78 Reade & 177 Church, h Mass.

JAMES A. WEBB & SON,
165 Pearl St., New York.
ALCOHOL, COLOGNE SPIRIT,
SPIRITS OF TURPENTINE, &c.

BROWN BROTHERS & Co., 59 WALL STREET, N. Y.
Execute Orders for all Investment Securities on N. Y., Phila., and Balto. Stock Exchanges. Buy and Sell Bills of Exchange on Great Britain and Ireland, Europe, Australia and West Indies.

PARQUET·FLOORS
NATIONAL·WOOD·MFG·Co
129·FIFTH·AVE·NEAR 20TH ST.
EVERY·KIND OF POLISHED·FLOOR

Little Henry J. clerk, h 60 Irving pl.
Little Henry T. clerk, h 163 E. 86th
Little Horace, sec. 120 B'way, h Pa.
Little Howard, pres. 58 Wall, h Deckertown, N. J.
Little J. N. typewriter, County C. H. h 370 W. 33d
Little James, laborer, h 55 Downing
Little James, laborer, h 101 W. 127th
Little James, painter, h 336 Cherry
Little James A. bkbinder, h 205 E. 77th
Little James H. insp. h 236 E. 23d
Little James R. engineer, h 226 W. 17th
Little Jane, wid. Alexander, h 1567 Av. A
Little Jane, wid. Edouard, h 270 First av.
Little John, bricklayer, h 241 E. 42d
Little John, driver, h 449 W. 52d
Little John, laborer, h 638 E. 13th
Little John, painter, 1218 Third av.
Little John, upholsterer, h 1065 Second av.
Little John Albro, 142 B'way, h Morris Plains, N. J.
Little John F. clerk, h 28 Dominick
Little John H. furniture, 5 W. 14th, h 149½ E. 85th
Little John H. & Co. furniture, 5 W. 14th
Little John W. lawyer, 80 B'way, h 155 W. 58th
Little Joseph J. plasterer, h 343 W. 47th
Little Jos. J. printer, 10 Astor pl. h 23 W. 45th
Little Leon M. contractor, 341 W. 29th
Little Louis W. janitor, 1572 Park av.
Little Luther, steel, 1 B'way, h Mass.
Little Margaret, h 527 E. 16th
Little Margaret, wid. Owen, h Riverdale
Little Margaret, wid. Thomas, h 304 W. 10th
Little Mary, wid. James, h 293 Seventh
Little Patrick, baker, h 454 W. 17th
Little Patrick, engineer, h 60 N. Moore
Little Peter, bricklayer, h 684 E. 161st
Little Peter, conductor, h 542 W. 51st
Little Peter, laborer, h 665 Tenth av.
Little Peter, laborer, h r 443 W. 49th
Little Pittsburg Cons. Mining Co. 11 Pine
Little Robbins, supt. 34 Lafayette pl. h 17 E. 38th
Little Robert, builder, E. 166th n Forest av.
Little Robert, porter, h 1154 Third av.
Little Robert A. furniture, 401 W. 40th
Little Robert F. lawyer, 62 Wall, h 7 E. 53d
Little Robert H. h 341 W. 23d
Little Rock & Ft. Smith Railway Co. 195 B'way
Little Samuel, clerk, h 282 W. 117th
Little Samuel, librarian, h 17 E. 38th
Little Samuel, real estate, h 98 E. 122d
Little Samuel, varnisher, h 73 Montgomery
Little Sarah, dressmkr. h 179 Waverley pl.
Little Stephen, engineer, h 20 Montgomery
Little Stephen H. lawyer, 120 B'way, h Morristown, N. J.
Little Susan, h 156 E. 92d
Little Thomas, dyer, 1 Roosevelt
Little Thomas, finisher, h 346 E. 105th
Little Thomas, laborer, h Riverdale
Little Thomas, mason, h 422 E. 15th
Little Thomas, mason, h 328 E. 33d
Little Thomas, porter, h 312 W. 47th
Little Thomas P. carpenter, h 527 W. 48th
Little W. Caswell, broker, 22 Beaver, h 42 Eighth av. B'klyn
Little W. McCarty, pres. 121 E. 22d, h R. I.
Little W. Mayo, storage, 5 Hanover, h 72 Greene av. B'klyn
Little Willard P. architect, 10 W. 23d, h 14 W. 60th
Little William, clerk, h 246 W. 4th
Little William, driver, h 402 E. 54th
Little William, engineer, h 140 W. 63d
Little William, grocer, 313 E. 83d
Little William, notions, 241 G'wich, h Caldwell, N. J.
Little William A. clerk, h 1873 Lex. av.
Little William B. clerk, h 331 E. 86th
Little William J. waiter, h 340 E. 25th
Little William P. printer, h 326 E. 121st
Little Wm. R. sec. 1 B'way, h Bloomsburg, N. J.
Little William W. clerk, h 335 W. 24th
Little J. J. & Co. printers, 10 Astor pl.
Little & Hamilton, real estate & general contractors, 386 W. 125th
Little & O'Connor, architects, 10 W. 23d
Littlefield Arthur, carver, h 920 Ninth av.
Littlefield Daniel G. pres. 27 Union sq. W. h R. I.
Littlefield Edgar, ice, ft. W. 15th, h W. Troy, N. Y.
Littlefield Erastus, h 308 W. 33d
Litt.efield Frank, clerk, h 38 W. 127th
Littlefield Frederick M. lawyer, 156 B'way, h 143 W. 82d
Littlefield Hiram G. plumber, 308 Bleecker, h 129 Christopher
Littlefield James W. produce, 144 Reade, h 222 W. 128th
Littlefield John A. designer, h 2111 Third av.
Littlefield John G. trucks, h 513 W. 27th
Littlefield Lemuel, stables, 415 W. 15th, h 17 Little W. 12th
Littlefield Milton S. sec. 45 B'way, h N. J.
Littlefield & Co. produce, 144 Reade
Littlehale Wilbur S. sec. 23 Park row, h Grand Union h.
Littlejohn Frank B. auditor, 19 Cliff, h Montclair, N. J.
Littlejohn Lomax, mer. 69 Pine, h Flushing, L. I.
Littlejohn Samuel B. janitor, h 100 W. 96th
Littlejohn Thomas, patternmkr. h 201 W. 123d
Litler William, bricklayer, h 530 E. 16th
Littleston Louis, tailor, h 136 Mott
Littlewood George H. milk, 461 Ninth av.
Littlewood James, laborer, h 557 G'wich
Littman Abraham, furs, 109 Wooster, h 190 Ludlow
Littman Elias, real estate, h 145 W. 49th
Littman Jacob, bkbinder, h 203 Division
Littman Jacob M. cigars, 1 Barclay, h 296 Hart, B'klyn
Littman Leopold, cutter, h 91 Columbia
Littman Morris, real estate, 113 Fulton, h 249 W. 51st
Littman Selig, fixtures, 331 W. 41st, h 443 E. 123d
Littman S. & Co. fixtures, 331 W. 41st
Littman & Salzberg, furs, 109 Wooster
Littmann Ernest, bottles, 330 Rivington
Littmann Frank, cigarmkr. h 222 Av. C
Littmann James, dancing, 20 Second av. & 126 Clinton, h 270 Grand
Littmann Joanna, wid. Morris, h 80 Rivington
Littmann Leopold, cutter, h 523 E. 84th
Littmann Leopold F. pants, 42 Bond
Littmann Max F. tailor, 157 E. 32d
Littmann William, bottles, 670 G'wich
Litts Charles, laborer, h 769 Third av.
Litts Edward C. laborer, h 318 E. 33d
Litts Porter, fireman, h 1698 Third av.
Litty Michael, plumber, h 3083 Third av.
Litzau Henry J. milk, 417 E. 83d
Litzau Mary, dressmkr. 417 E. 83d
Litzbauer William, baker, 123 E. 110th
Litzebauer Fred, baker, 1362 Av. A, h 1352 Av. A
Litzinger Adam, tailor, h 246 First av.
Litzinger Charles, musician, h 70 Third
Litzinger Charles jr. beer, 287 Bowery, h 70 Third
Litzinger Emile A. beer, 287 Bowery, h 8 Second av.
Litzinger Brothers, beer, 287 Bowery
Live Stock Car Equipment Co. 15 Broad
Livellara John, liquors, 134 Thompson
Livellara Jos. leaves, 190 Greene, h 134 Thompson
Lively Ann, wid. Thomas, h 216 W. 32d
Lively Margaret, wid. Hugh, h 179 E. 107th
Lively William M. physician, 143 W. 32d
Livermann Caroline, wid. August, h 225 Second
Livermore Charles F. banker, h 145 Madison av.
Livermore Edwin R. mer. 119 Broad, h 39 W. 48th
Livermore Ella W. wid. Raymond D. h 157 Madison av.
Livermore Francis, insp. 201 Mott, h 451 E. 119th
Livermore Frederick W. clerk, h 305 E. 124th
Livermore George H. v. pres. 81 E. 125th, h 111 W. 126th
Livermore George W. conductor, h 105 E. 106th
Livermore John R. broker, 68 Beaver, h Montclair, N. J.
Livermore Rufus P. lawyer, 320 B'way, h 69 Irving pl.
Livermore & Enders, flour, 119 Broad
Liverpool & London & Globe Bldg. (offices) 45 William
Liverpool & London & Globe Ins. Co. 45 William & 100 Fourth av.
Livers Maximilian, tailor, h 177 Ludlow
Livery Stable (periodical) 140 Nassau

EAST RIVER STEAM KINDLING WOOD FACTORY
1104 First Avenue, cor. E. 61st St. Orders received through all American District and Western Union Telegraph Offices FREE. Send for Price-List. FRED. BUSE, Prop.

GEORGE G. WILLIAMS, President. WILLIAM J. QUINLAN, Cashier. | CHEMICAL NATIONAL BANK, 270 BROADWAY, Capital, - $300,000. | DISCOUNT DAILY. Notary, R. G. ROBERTS.

Livesey Eliza J. wid. Amos, h 321 E. 9th
Livesey Emma, wid. Joseph, h 440 Third av.
Livesey James, printer, 62 Centre, h 53 Garden, Hoboken
Livesey James jr. printer, 62 Centre, h 53 Garden, Hoboken
Livesey Richard, insp. h 435 W. 43d
Livesey & Son, printers, 62 Centre
Livezey Cyrus A. clerk, 76 Leonard, h Plainfield, N. J.
Livierato Constantine D. imp. 91 Wall, h 122 E. 31st
Livierato Gregory, coffee, 91 Wall
Livierato Nicholas, coffee, 91 Wall
Livierato Brothers, coffee, 91 Wall
Livingston (apartments) 126 E. 19th
Livingston Abraham, pedlar, h 58 Mott
Livingston Abraham, police, h 164 Stanton
Livingston Albert, musician, h 151 E. 26th
Livingston Albert, trimmings, 67 Greene, h 102 E. 80th
Livingston Alex. carpenter, h 1199 Woodruff
Livingston Allen A. painter, h 3 Bethune
Livingston Andrew, shipwright, h 444 W. 19th
Livingston Ann L. h 244 Lex. av.
Livingston Anna, wid. Philip, h 110 E. 56th
Livingston Anne, wid. James, h 491 West
Livingston Archibald, laborer, h r 122 Tenth av.
Livingston Arthur, stationer, 26 Church, h New Brighton, S. I.
Livingston August, harness, 86 Sheriff
Livingston Augusta, wid. Robert, h 314 W. 26th
Livingston Augustus, laborer, h r 419 W. 32d
Livingston Barnet, h 126 E. B'way
Livingston Benjamin, h 134 E. 45th
Livingston Bernard, tailor, 2503 Eighth av.
Livingston Blakeley H. foreman, h 174 W. 65th
Livingston Caroline, wid. Louis, h r 141 W. 28th
Livingston Caroline L. L. wid. Levi L. h 358 W. 23d
Livingston Carrol E. agent, h 120 W. 63d
Livingston Catharine, wid. Bernard, h 330 E. 4th
Livingston Catharine, wid. Edward, h 128 E. 4th
Livingston Charles, laborer, h 351 Hudson
Livingston David, clerk, h 141 Clinton
Livingston David, pedlar, h 1687 Lex. av.
Livingston Delia, wid. Morris, h 165 E. 60th
Livingston E. M. h 201 W. 48th
Livingston Edward, h 17 E. 74th
Livingston Edward, manager, 14 John, h Roselle, N. J.
Livingston Edward DeP. lawyer, 111 B'way, h 271 Fifth av.
Livingston Ernest P. stenographer, 92 W. B'way
Livingston Felix, imp. 121 Liberty, & eatingh. 493 & 589 B'way, h 165 E. 60th
Livingston Francis A. mer. 391 G'wich, h Garrisons, N. Y.
Livingston Franklin, mer. h 1940 Lex. av.
Livingston Frederick, imp. 121 Liberty, & eatingh. 493 & 589 B'way, h 165 E. 60th
Livingston George, h 434 W. 27th
Livingston George, clerk, h 358 W. 23d
Livingston George, farmer, h Kingsbridge
Livingston George W. coachman, h 10 E. 84th
Livingston Goodhue, h 271 Fifth av.
Livingston Henrietta, wid. James, h 151 W. 52d
Livingston Henry, clerk, h 172 Madison
Livingston Henry, clerk, h 124 Stanton
Livingston Henry A. police, h 401 W. 21st
Livingston Henry B. banker, 48 Exchange pl. h 17 E. 9th
Livingston Henry L. h 183 E. 73d
Livingston Henry M. h 405 Lex. av.
Livingston Herman, clerk, h 22 Norfolk
Livingston Herman T. h 20 Washn. sq. N.
Livingston Irving, butter, 454 Ninth av.
Livingston Isaac, h 400 E. 55th
Livingston Isaac, drygds. 63 Baxter, h 81 Bayard
Livingston James, express, 63 Dey, h 1294 Mechanic
Livingston Jas. marble, 205 E. 64th, h 420 E. 86th
Livingston James, meat, 1291 Tremont av. h 2013 Vyse
Livingston James C. boards, 444 Broome
Livingston James H. h 438 E. 66th
Livingston James L. ins. h The Dakota
Livingston James T. police, h 378 W. 12th
Livingston James W. patterns, 916 B'way, h 431 W. 34th
Livingston Joanna, wid. Henry, h 255 E. 72d
Livingston John, builder, 130 E. 71st, h 129 E. 76th
Livingston John, fireman, h 330 E. 4th

Weather Strips
BROWNE'S Metallic & other kinds
Booth's Theatre Building, 23d St. & 6th Av.
The Fat. Metallic Weather Strip Co

Livingston John, lawyer, notary public, commissioner for all the States, president railway shareholders' association, office, Potter building, 38 Park row. P. O. box 2566, h Windsor hotel
Livingston John A. builder, h 130 E. 71st
Livingston John L. h 17 E. 74th
Livingston John R. milk, 50 W. 125th
Livingston John W. h 1219 Third av.
Livingston John W. plumber, h 504 E. 118th
Livingston Johnston, pres. 145 B'way, h 277 Fifth av.
Livingston Joseph, harnessmkr. h 1278 Mechanic
Livingston Julius, broker, h 1674 Third av.
Livingston Julius, cigarmkr. h 340 E. 82d
Livingston Leopold, provns. 612 Eighth av.
Livingston Levy, pktbks. 369 B'way, h 115 E. 55th
Livingston Lewis, clerk, h 70 W. 93d
Livingston Lewis M. treas. 6 Murray, h 309 W. 46th
Livingston Louis, drygds. 63 Baxter
Livingston Louis L. h 5 E. 17th
Livingston Louis M. h 64 W. 39th
Livingston Margaret, widow, h 987 Sixth av.
Livingston Maria, wid. Wm. G. h 2102 Boston rd.
Livingston Mary, wid. George, h r 411 E. 12th
Livingston Mary A. wid. John W. h 22 W. 50th
Livingston Mary C. wid. Livingston, h 5 E. 53d
Livingston Maturin, broker, 17 B'way, h 30 W. 24th
Livingston Max, express, 69 Bowery, h 129 Clinton
Livingston Mildred, h 50 G'wich av.
Livingston Mining & Mfg. Co. (The) 187 B'way, Jas. H. Lancaster, President
Livingston Morris, liquors, 63 Baxter
Livingston Morris, wines, 121 Liberty, & eatingh. 493 & 589 B'way, h 165 E. 60th
Livingston Morris & Co. wines, 121 Liberty, & eatingh. 493 & 589 B'way
Livingston Moses, agent, h 202 E. B'way
Livingston Nail Co. 104 Reade
Livingston Paul, clerk, h 467 W. 21st
Livingston Philip L. lawyer, 32 Nassau, h St. Nicholas Club
Livingston Rachel A. wid. Henry, h 268 W. 23d
Livingston Ray, dressmkr. 124 Stanton
Livingston Richard, shoes, 211 E. 26th
Livingston Robert, clerk, h 343 W. 40th
Livingston Robert A. lawyer, 4 Warren
Livingston Robert C. sec. 145 B'way, h 109 E. 34th
Livingston Robert E. h 271 Fifth av.
Livingston Rob't E. ins. 71 Wall, h The Berkshire
Livingston Robert E. pres. 137 Centre
Livingston Rob't J. lawyer, 261 B'way, h 10 E. 48th
Livingston Robert L. ins. 61 William, h Plainfield, N. J.
Livingston Robert R. 111 B'way
Livingston S. Otis, nails, 104 Reade, h 25 E. 64th
Livingston Samuel, clerk, h 116 Division
Livingston Samuel, clerk, h 341 W. 21st
Livingston Samuel, porter, h 215 E. 88th
Livingston Samuel L. pedlar, h 419 E. 63d
Livingston Seymour, clerk, 641 B'way
Livingston Solomon B. lawyer, 52 Wall, h 111 E. 54th
Livingston Sophia, grocer, 612 Eighth av.
Livingston Susan B. widow, h 20 Washn. sq. N.
Livingston VanBrugh, broker, h 1 E. 55th
Livingston Vanburen, h 705 Fifth av.
Livingston Watts C. physician, 357 W. 30th
Livingston William, agent, h 50 G'wich av.
Livingston William, builder, 146 W. 38th, h 451 W. 34th
Livingston William, crockery, 328 Bleecker, h 92 Christopher
Livingston William, driver, h 214 E. 45th
Livingston William, laborer, h 116 E. 119th
Livingston William (Rev.) h 142 E. 29th
Livingston William H. editor, 23 Park row, h 197 Seventh av.
Livingston William J. clerk, h 207 E. 113th
Livingston William J. cutter, h 416 E. 81st
Livingston Wm. S. imp. 391 G'wich, h 113 E. 17th
Livingston Wm. S. jr. mer. 391 G'wich, h 85 E. 55th
Livingston William T. printer, h 404 W. 48th

VENTILATING GRATES, STOVES, AND HEATERS. Richardson & Morgan Co. 92 Beekman St.
See adv. pages 38 & 39 Pink Sheets Back of Book.

WATER METERS AND GAS ENGINES.
LIV 1190
NATIONAL METER CO., 252 BROADWAY.
LOB

FINE TABLE
CLARETS & SHERRIES
DU VIVIER & CO., 49 Broad St., N. Y.

Livingston W. & F. mers. 391 G'wich
Livingston Brothers, drygds. 63 Baxter
Livingston & Olcott, lawyers, 4 Warren
Livingstone James, laborer, h 427 W. 18th
Livingstone Joseph, driver, h r 527 W. 36th
Livingstone Joseph, bricklayer, h 357 E. 71st
Livingstone Morris, jeweler, 86 & 149 Park row, h 351 E. 52d
Livingstone Simon, glass, 1½ Franklin
Livinsky Louis, tailor, h 324 W. 40th
Livock John L. doorman, h 313 E. 35th
Livor Henry M. shafting, 19 Dey, h 119 E. 116th
Livor John, physician, 7 Murray, h 44 E. 31st
Livor Mahala A. pat. meds. 7 Murray, h 44 E. 31st
Livourne Francis, cook, h 162 E. 88th
Lizard Charles, shoes, 326 W. 16th
Lizardo John, laborer, h 12 Roosevelt
Lizer Marks, pedlar, h 15 Rutgers pl.
Lizi Charles, carpenter, h 252 Elizabeth
Lizotte George H. waiter, h 311 W. 20th
Lizy Vaclav, painter, h 650 Fifth
Llado Francisco & Co. imps. 132 Maiden la.
Llado James, corks, 209 Pearl
Llano Miguel, cigars, 95 Maiden la. h 2028 Lex. av.
Llano M. & Co. cigars, 95 Maiden la.
Llera Joaquin, mer. 140 Water, h 445 Summit av. J. C.
Llewellyn Benjamin, mason, h 638 E. 140th
Llewellyn Elizabeth, wid. William, h 134 W. 29th
Llewellyn Frederick, machinist, h 315 Madison
Llewellyn Thomas, mason, h 638 E. 140th
Llewellyn Thomas H. starter, h 448 W. 58th
Lloyd Agnes, wid. William, h 204 E. 35th
Lloyd Alfred H. physician, 233 E. 79th
Lloyd Anne, wid. Christopher W. bdgh. 67 E. B'way
Lloyd Arthur, painter, h 303 E. 73d
Lloyd Catharine, wid. George, h 317 W. 44th
Lloyd Chas. C. notions, 380 B'way, h 170 W. 126th
Lloyd Charles J. driver, h 100 W. 106th
Lloyd D. Frank, lawyer, 170 B'way
Lloyd David, manager, h 76 Horatio
Lloyd David D. editor, 154 Nassau, h 64 W. 93d
Lloyd Edward, driver, h r 219 W. 35th
Lloyd Edward, plumber, 3400 Third av.
Lloyd Edward A. mason, h 207 E. 82d
Lloyd Edwin, clerk, h 328 W. 26th
Lloyd Edwin R. clerk, h 319 W. 47th
Lloyd Elias, driver, h Tenth av. n W. 158th
Lloyd Elizabeth, dressmkr. h 346 W. 45th
Lloyd Elizabeth, wid. Henry, h r 94 Henry
Lloyd Elizabeth A. wid. Geo. bdgh. 741 Sixth av.
Lloyd Francis G. clothing, 926 B'way, h 2036 Fifth av.
Lloyd George, clerk, h 182 E. 80th
Lloyd George K. smith, h 68 E. 112th
Lloyd Gilbert, tobacco, 80 Front
Lloyd Henry, coal, h 212 E. 127th
Lloyd Herbert, carpenter, h 306 W. 13th
Lloyd Herbert M. lawyer, 29 Wall
Lloyd Hiram B. cutter, h 2347 Third av.
Lloyd Isaac, shoes, 27 Frankfort
Lloyd Isaac F. v. pres. 32 Nassau, h 935 Park av.
Lloyd James, laborer, h 518 W. 28th
Lloyd Jas. L. lawyer, 319 B'way, h 2255 Second av.
Lloyd James, mason, h 206 Sullivan
Lloyd Jane, produce, 71 Vesey, h Tenth av. n W. 158th
Lloyd Jane, wid. Frederick, h 334 E. 32d
Lloyd Jane, wid. Hugh, h 138 E. 28th
Lloyd Jasper, painter, h 219 E. 111th
Lloyd Job, laborer, h 156 E. 88th
Lloyd John, h 683 E. 143d
Lloyd John, butter. 2347 Third av.
Lloyd John, driver, h 2424 Eighth av.
Lloyd John, janitor, h 142 Greene
Lloyd John, shoes, 301 W. 67th
Lloyd John B. news, 269 Sixth av. h 115 W. 19th
Lloyd John C. coffee, 99 Front, h Greenwood Lake, N. Y.
Lloyd John C. & Co. coffee, 99 Front
Lloyd John P. h 147 W. 123d
Lloyd John W. janitor, 72 W. 100th
Lloyd Joseph, clerk, h 239 W. 4th
Lloyd Joseph, watches, 79 Cedar
Lloyd Joseph F. phot. matls. 365 Eighth av. h 222 W. 124th
Lloyd Joseph P. broker, 31 Nassau, h Orange, N. J.
Lloyd Julius S. clerk, h 452 W. 57th
Lloyd Llewellyn, supplies, 114 Nassau, h 29 W. 16th
Lloyd Margaret, w'd. Joseph, servants, 209 E. 39th
Lloyd Margaret, wid. Michael, h r 67 Oliver
Lloyd Martha, wid. William, h 235 E. 40th
Lloyd Mary, wid. William, h 122 W. 61st
Lloyd Patrick, bkbinder, h 10 Hamilton
Lloyd Rebecca, wid. John K. h 233 E. 79th
Lloyd Richard, carrier, h 1320 Tremont av.
Lloyd Richard, tailor, 343 Sixth
Lloyd Richard J. waters, 221 E. 20th, h 155 E. 77th
Lloyd Robert, clerk, h 330 W. 12th
Lloyd Robert, driver, h 450 W. 19th
Lloyd Robert, grocer, 997 Tenth av.
Lloyd Robert B. h 138 E. 30th
Lloyd Robert C. h 140 E. 30th
Lloyd Ruth, wid. William, bdgh. 348 W. 20th
Lloyd Samuel, h 456 W. 47th
Lloyd Samuel, editor, 23 Park row, h 158 St. James' pl. B'klyn
Lloyd Samuel, physician, 34 W. 33d
Lloyd Thomas, bricklayer, h 673 E. 155th
Lloyd Thomas, fireworks, 12 Park pl. h Paterson, N. J.
Lloyd Thomas, insp. h 331 E. 117th
Lloyd Thomas, mer. 98 Vesey, h 292 W. 12th
Lloyd Thomas, smith, h 303 E. 36th
Lloyd Thomas A. builder, 673 E. 155th
Lloyd Thomas J. grainer, 313 Broome
Lloyd Thomas J. & Son, grainers, 313 Broome
Lloyd Thomas J. jr. grainer, 313 Broome
Lloyd Vivian V. carver, 335 E. 105th
Lloyd William, carpenter, h 1320 Tremont av.
Lloyd William, clerk, h 220 E. 82d
Lloyd William (Rev.) h 253 W. 71st
Lloyd William C. real estate, 317 B'way, h 249 McDonough, B'klyn
Lloyd William H. mer. 24 State, h 253 W. 71st
Lloyd William H. S. imp. 19 E. 21st, h 3 Weirfield, B'klyn
Lloyd William M. builder, 156 E. 117th
Lloyd William P. glazier, h 1865 Ninth av.
Lloyd William R. engineer, h 2713 Eighth av.
Lloyd William R. real estate, 317 B'way, h 424 Lenox av.
Lloyd William T. real estate, 317 B'way, h 93 Halsey, B'klyn
Lloyd William T. & Co. real estate, 317 B'way
Lloyd Wyndham N. h 40 W. 27th
Lloyd & McKean, brokers, 31 Nassau
Lloyd's Plate Glass Ins. Co. 68 William
Loader Harriet, wid. Thomas, h 224 E. 124th
Loaf Isaac, tailor, h 77 Suffolk
Loag Emily T. wid. James, h 3 E. 47th
*LOAIZA W. commission merchant, 39 S. William & San Francisco, S. Smithers, attorney
Loane Catharine, wid. Daniel, h 124 Broome
Loane Daniel J. machinist, h 124 Broome
Loar Eugene, laborer, h 1684 Third av.
Loasby Samuel, engineer, h 2507 Eighth av.
Loasby William, engineer, h 2459 Eighth av.
Loase Frederick A. stationer, 129 Eighth av. h 201 Eighth av.
Loase John F. clerk, h 201 Eighth av.
Lob Charles, bartender, h 210 Forsyth
Lob Christian, painter, h r 429 W. 37th
Lob Felix, clerk, h 505 W 22d
Lob Philip, wood, 155 Attorney, h 62 Ridge
Lobard George, clerk, h 251 E. 113th
Lobazinski Romuald, tailor, r 178 Orchard
Lobb John D. broker, 60 B'way, h 151 E. 124th
Lobdell Albert W. real estate, 401 Fourth av. h 151 Calyer, B'klyn
Lobdell Frederick W. clerk, h 1748 Washn av.
Lobdell Julius H. metals, 12 Cliff
Lobdell Michael, kalsominer, h 281 Mott
Lobdell Nathan, sexton, h 3 Garden row
Lobdell Pierson, collars, 626 B'way, h Troy, N. Y.
Lobe Herman, 597 B'way, h La.
Lobe Moses & Sons, 597 B'way
Lobeck Adolph C. teacher, h 36 W. 9th
Lobejager Frederick, painter, h 351 E. 56th
Lobel Charles, clerk, h 1068 Second av.
Lobel Samuel, carpenter, h 80 Delancey

MERCHANTS EXCHANGE NAT. BANK OF THE CITY OF N. Y.
SOLICITS YOUR ACCOUNT. 257 Broadway.
PHINEAS C. LOUNSBURY, Prest. ALLEN S. APGAR, Cashier.

Lobelski Isaac, h 186 Division
Lobenstein Emanuel, clothing, 1230 Third av. h 105 Franklin, B'klyn
Lobenstein Jesse, clerk, h 237 E. 81st
Lobenstein Julius, tobacco, 131 Maiden la. h 102 E. 64th
Lobenstein Lehman, examiner, h 206 E. 70th
Lobenstein Sigmund, fringes, 814 B'way, h 252 E. 33d
Lobenstein & Koeser, clothing, 1230 Third av.
Lobenthal Levi, neckwear, 497 B'way, h 317 Third
Lobenthal Michael, neckwear, 497 B'way, h 371 Third
Lobenthal Sam'l, lawyer, 23 Park row, h 317 Third
Lobenthal M. & L. neckwear, 497 B'way & 68 Mercer
Lober Alfred A. grocer, h 265 W. 19th
Lober August, clerk, h 265 W. 19th
Lober Catharine, h 323 E. 78th
Lober Charles, driver, h 166 W. 25th
Lober Frank, police, h W. 171st n Tenth av.
Lober George, clerk, h 265 W. 19th
Lober John, baker, 64 Broome, h 61 Broome
Lobert Bertha, wid. Frederick, h 108 Chrystie
Lobet Moritz, tailor, h r 58 Sheriff
Lobianco John, prof. h 306 W. 25th
Lobin Barbara, wid. Louis, h 132 Third
Lobingier Anne, wid. Henry S. h 1280 Franklin av.
Lobinski Simon, glazier, h r 106 Bayard
Lobl Jacob, dyer, 1648 Ninth av.
Lobley Edward, harness, 95 S. 5th av.
Lobley Thomas, harness, 509 E. 74th, h 403 E. 75th
Lobley E. & Co. harness, 95 S. 5th av.
Lobner Otto, musician, h 87 St. Mark's pl.
Lobo Jacobo S. mer. 63 William
Lobravito Rocco, fruit, 109 S. 5th av. h 145 Thompson
Lobsenz Theodore, tailor, 135 E. 27th, h 229 E. 37th
Lobsitz George L. h. furng. 35 Murray, h 108 S. Ninth, B'klyn
Lobsitz Isaac, clerk, h 108 E. 90th
Lobsitz Lena, wid. Albert, h 322 E. 114th
Lobsitz & Powell, h. furng. 35 Murray
Lobstein Frederick A. cigarmkr. h 247 E. 77th
Locander Emily, nurse, h 556 Second av.
Locascio Joseph, tailor, h 320 E. 47th
Locco Antonio, shoes, 172 Thompson
Loch Herman, machinist, h 3 Mott's la.
Loch Joseph, locks, 159 Ludlow, h 524 Sixth
Lochare Henry, shoemkr. h r 324 Eighth
Lochaun Michael, shoes, 237 Wooster
Lochbaum Conrad, pianomkr. h 833 Union av.
Lochbaum George, express, 533 Sixth
Lochbaum Martin, cabinetmkr. h r 270 E. 10th
Lochbaum Michael, shoes, 237 Wooster, h r 5 Minetta
Lochead Robert, engineer, h 191 E. 115th
Lochead William, laborer, h 611 E. 16th
Locher Albert (Rev.) h 210 W. 31st
Locher John, shoes, 509 W. 43d
Locher Joseph, pianomkr. h 551 E. 142d
Locherty James B. dentist, 14 Barclay, h 130 W. 127th
Locherty William C. agent, 317 B'way, h 130 W. 127th
Lochman Eugene C. clerk, h 402 W. 56th
Lochman Ferdinand W. clerk, h 512 E. 84th
Lochman Julius, h 127 E. 10th
Lochman Julius, hats, 107 Eighth av.
Lochmann Christopher, mason, h 97 Attorney
Lochmann Ferdinand, h 313 E. 9th
Lochmann Jacob, butcher, h 968 Second av.
Lochmann Joseph, porter, h 23 Varick
Lochmann Louis, builder, 545 E. 84th
Lochmann Louis jr. clerk, h 545 E. 84th
Lochmansky Frank jr. cabinetmkr. h 1607 Lex. av.
Lochmeyer Jacob, diamonds, 130 Fulton, h 154 E. 88th
Lochner Adolph, carver, h 514 Fifth
Lochner Catharine, wid. Joseph, h 340 E. 32d
Lochner Charles, harnessmkr. h 1602 Av. A
Lochner John, designer, 23 W. 42d, h 74 W. 127th
Lochner John, musician, h 616 Fifth
Lochner Marie, wid. Martin, h 514 Fifth
Lochner Martin W. meat, 31 Jackson
Lochner Rudolph W. bdgh. 381 Water
Lochner William, molder, h 14 Jones
Lochowicz Constantine, shoes, 624 Eleventh av.
Lochowicz Theodore M. barber, 118 Leonard
Lochrin Maria, wid. John, h 330 E. 39th
Locicero Giacomo, shoes, 2275 First av.
Lock Charles, H. broker, 171 B'way, h 1085 Park av.
Lock David G. upholsterer, 53 E. 130th, h White Plains, N. Y.
Lock Frederick, cigarmkr. h 143 Third
Lock George, plasterer, h 457 W. 40th
Lock Herman, machinist, h 606 W. 54th
Lock John H. publisher, 33 Bond, h Eng.
Lock Thomas, janitor, h 12 Whitehall
Lock Thomas J. uholsterer. 207 Lex. av. & 53 E. 130th, h 1937 Anthony av.
Lock Wing, interpreter, h 26 W. 9th
Lock-Nut Bolt & Iron Co. 79 Cedar
Lock-Shank Button Co. 39 Warren
Locke Alexander, h 138 E. 50th
Locke Aubin G. agent, 18 Cortlandt, h Newark, N. J.
Locke Charles E. publisher, 42 W. 23d, h 230 W. 59th
Locke Charles H. agent, 42 W. 23d
Locke Charles L. clerk, h 148 E. 48th
Locke Delmont, prints, 69 Leonard
Locke Edward B. C. drygds. 32 W. 14th, h 324 W. 56th
Locke Eliza, wid. George, h 323 W. 19th
Locke Frank, ins. 30 Nassau, h Plainfield, N. J.
Locke Frederick T. plumber, 1341 B'way, h 203 W. 46th
Locke Hersey G. physician, 7 W. 15th
Locke Homer F. h 36 W. 59th
Locke James, h 725 E. 9th
Locke Jay M. satinets, 69 Leonard
Locke Jesse A. (Rev.) h 34 Varick
Locke John B. h 253 W. 126th
Locke John W. carpenter, 219 William, h 44 S. 9th, B'klyn
Locke Joseph, wirewkr. h 327 E. 117th
Locke Jos. H. mer. 412 Produce Ex. h 101 W. 78th
Locke Mary J. millinery, 6 W. 14th, h 138 E. 50th
Locke Rosana, wid. Michael, h r 257 Monroe
Locke William, carpenter, h 354 E. 81st
Locke William H. produce, 87 Warren, h 12 Quincy pl. B'klyn
Locke William H. jr. prints, 69 Leonard
Locke J. B. & Potts, imps. 81 Franklin
Locke J. H. & Co. mers. 412 Produce Ex.
Locke J. M. & Co. satinets, 69 Leonard
Locke & Munroe, plumbers, 1341 B'way
Locker Alfred, finisher, h 218 E. 32d
Locker Daniel M. laborer, h 291 Pearl
Locker Jacob, laborer, h 1195 Tremont av.
Locker John S. finisher, h 2227 Park av.
Lockerman William A. janitor, h 407 B'way
Lockett Benj. C. drygds. 115 Worth, h 48 E. 26th
Lockett Charles H. manager, 35 B'way, h refused
Lockett James, drygds. 115 Worth, h 48 E. 26th
Lockett Lydia, sewing, h r 129 W. 27th
Lockett Samuel H. civil eng. 15 Cortlandt, h Cranford, N. J.
Lockhardt John, mason, h 317 E. 114th
Lockhart Alexander, vet. surg. 124 E. 13th
Lockhart Charlotte, wid. Alexander, h 645 W. 42d
Lockhart Elizabeth, h 205 E. 116th
Lockhart Frank N. painter, h 327 W. 43d
Lockhart George A. carpenter, h 403 W. 28th
Lockhart George A. trucks, Pier 22 E. R. h 343 Decatur, B'klyn
Lockhart George B. mer, 25 Beaver, h 389 Ninth, B'klyn
Lockhart Joseph, h 180 W. 64th
Lockhart Robert, porter, h 35 Carmine
Lockhart Robert, supt. h 322 W. 56th
Lockley George, laborer h 15 Tenth av.
Lockley Philip C. eatingh. 150 S. 5th av.
Locklin Francis P. canes, 206 Canal, h 753 Vanburen, B'klyn
Locklin Peter H. canes, 206 Canal, h 410 Decatur, B'klyn
Locklin F. P. & Brother, canes, 206 Canal
Lockman Alexander, h 303 W. 30th
Lockman Frederick, carpenter, h 143 Forsyth
Lockman Jacob, capmkr. h 86 Clinton
Lockman Jacob B. pilot, 40 Burling sl. h 150 Berkeley pl. B'klyn
Lockman Jacob K. lawyer, 88 Nassau, h 50 W. 39th
Lockman James, machinist, h 725 E. 9th
Lockman John T. lawyer, 88 Nassau, h 140 W. 73d
Lockman Patrick, laborer, h 415 E. 15th
Lockman Patrick, shoer, h 123 E. 108th
Lockmann George, cooper, h 177 W. Houston
Lockmann Henry, watchman, h 520 W. 30th
Lockrey Elizabeth, wid. William S. h 27 Stanton
Lockridge Lawrence F. undertaker, 319 E. 26th
Lockrow Arthur V. B. physician, 2036 Seventh av.
Locks Herman, clothing, 369 Eighth av.

MADE FROM PURE CREAM. | HORTON'S ICE CREAM. | French, Italian and American.

ROBT. ROOSEVELT, *Pres.*
JOHN D. VERMEULE, *V.-Pres.*
GEO. W. VAN SICKLEN, *Sec.*

HOLLAND TRUST CO.
7 WALL STREET.
Capital $500,000 paid-in in cash.

Acts as Executor, Guardian, Trustee, Transfer Agent. Takes charge of Real Estate, Rents, Coupons & Dividends.



Locks Isidor, jeweler, 37 John, h 210 W. 20th
Locks Louis, tailor, 210 W. 20th
Locks Sam'l, clothing, 369 Eighth av. h 210 W. 20th
Locks H. & S. clothing, 369 Eighth av.
Locktain James J. h 204 E. 56th
Lockwood Ada R. widow, h 150 W. 16th
Lockwood Adolphus N. pres. 280 B'way, h Orange, N. J.
Lockwood Albert, pedlar, h 601 W. 28th
Lockwood Albert B. printer, h 324 E. 84th
Lockwood Albert C. clerk, h 625 E. 139th
Lockwood Alexander, stone, 637 W. 130th, h 499 W. 125th
Lockwood Alfred, undertaker, h 209 E. 85th
Lockwood Amaziah, ice, 162 Perry
Lockwood Amelia J. wid. Munson, h 450 W. 57th
Lockwood Anna, wid. Underhill, h 311 E. 81st
Lockwood Anne, dressmkr. 352 E. 86th
Lockwood Arthur J. steel, 12 Platt, h Glen Ridge, N. J
Lockwood Augustus C. fish, 123 E. 42d
Lockwood Augustus H. agent, 107 Grand, h 350 W. 56th
Lockwood Benajah, porter, h 215 E. 84th
Lockwood Benjamin, porter, h 217 W. 29th
Lockwood Benoni, ins. 18 Exchange pl. h 114 E. 18th
Lockwood Calvin B. storage, 361 Produce Ex. h 434 Clinton, B'klyn
Lockwood Caroline, wid. Smith, h 434 W. 51st
Lockwood Charles, h 69 Perry
Lockwood Charles, drygds. 353 B'way, h Yonkers, N. Y.
Lockwood Charles & Co. drygds. 353 B'way
Lockwood Charles B. collections, 658 B'way, h 237 St. James pl. B'klyn
Lockwood Charles E. physician, 63 W. 36th
Lockwood Chemical Co. (Ltd.) 276 Pearl
Lockwood Daniel N. pres. 115 B'way, h Buffalo, N. Y.
Lockwood David jr. ins. 60 Cedar & 15 Bible h. h 280 Summit av. J. C.
Lockwood Edgar, banker, 32 Nassau, h 53 W. 127th
Lockwood Edward, laborer, h 600 W. 43d
Lockwood Edward B. bartender, h 10 Cottage pl.
Lockwood Edwin C. stationer, 59 Pine, h 228 Henry, B'klyn
Lockwood Elizabeth, wid. Benjamin, h 217 W. 29th
Lockwood Ellen, wid. William, h 427 G'wich
Lockwood Emma, wid. Thomas, h 419 Willis av.
Lockwood F. D. broker, 231 Washn.
Lockwood Francis H. jeweler, 932 Sixth av. h 115 W. 53d
Lockwood Frank T. agent, 76 Cortlandt, h 215 Pavonia av. J. C.
Lockwood Frederick, broker, 61 B'way, h 337 Second av.
Lockwood Frederick, clerk, h 31 Macdougal
Lockwood Frederick F. ins. 460 Produce Ex. h 329 W. 124th
Lockwood Frederick M. broker, 8 Exchange ct. h 72 Danforth av. J. C.
Lockwood Frederick R. broker, 8 Exchange ct. h 72 Danforth av. J. C.
Lockwood Frederick W. oils, 81 New, h New Canaan, Ct.
Lockwood George, servants, 1295 B'way
Lockwood George R. 275 Fifth av. h 1976 Madison av.
Lockwood George W. clerk, h 400 W. 57th
Lockwood Geo. W. fish, 175 W. 48th. h 1597 B'way
Lockwood Geo. W. lawyer. 40 B'way, h 1730 B'way
Lockwood Gershom, tailor, 176 Fifth av.
Lockwood Henry C. clerk, h 524 E. 86th
Lockwood Henry F. imp. 165 Front, h Stamford, Ct.
Lockwood Henry T. dentist, h 429 W. 44th
Lockwood Howard, publisher, 128 Duane, h 145 W. 58th
Lockwood Howard & Co. publishers, 128 Duane
Lockwood I. Ferris, teacher, h 288 Lex. av.
Lockwood Ingersoll, editor, 128 Duane, h 499 Fifth av.
Lockwood Isaac S. dentist, 170 E. 126th
Lockwood James, driver, h 669 Water
Lockwood James B. lawyer, 245 B'way, h White Plains, N. Y.
Lockwood Jared, neckwear, 682 B'way, h refused
Lockwood John civil eng. 52 B'way, h Jamaica, L. I.
Lockwood John A. h 9 St. Mark's pl.
Lockwood John C. contractor, 52 B'way, h Jamaica, L. I.
Lockwood John E. commr. 99 Nassau, h L. I. City
Lockwood John L. waters, 3 Howard, h Elberon, N. J.
Lockwood John W. oils, 81 New, h Pa.
Lockwood Joseph, smith, h r 39 King
Lockwood Joseph B. 52 Wall, h 674 Madison av.
Lockwood Julia G. wid. Roe, h 2 W. 32d
Lockwood Lewis D. drygds, 353 B'way, h Stamford, Ct.
Lockwood Luke A. lawyer, 59 Liberty, h Riverside, Ct
Lockwood Mary, wid. James, h 1513 Second av.
Lockwood Mary, wid. Joseph, h 942 Tenth av.
Lockwood Mary F. wid. Edward, h 201 W. 104th
Lockwood Milford, laborer, h 458 W. 31st
Lockwood Nathaniel, cooper, 717 Fifth, h 274 S. 3d, B'klyn
Lockwood Richard B. books, 275 Fifth av. h 1976 Madison av.
Lockwood Robert, h 544 W. 43d
Lockwood Robert H. h 450 W. 57th
Lockwood Samuel, hats, 191 Seventh av. h 113 India, B'klyn
Lockwood Sanford K. carpenter, h 282 Henry
Lockwood Stephen O. lawyer, 41 Wall, h 117 Montague, B'klyn
Lockwood Sylvester, ostler, h 212 E. 95th
Lockwood Theodore, h 945 Second av.
Lockwood Thomas J. clerk, h 83 Cannon
Lockwood Theodore R. stationer, 30 Cedar, h 268 W. 129th
Lockwood Washington D. harnessmkr. h 339 W. 54th
Lockwood William, agent, h 864 Eagle av.
Lockwood Wm. pres. 276 Pearl, h 324 Lenox av.
Lockwood William, printer, h 457 W. 44th
Lockwood William C. driver, h 118 Perry
Lockwood William E. clerk, h 419 Willis av.
Lockwood William E. electrician, h 268 W. 133d
Lockwood Wm. L. cigars, 23 E. 15th, h 114 E. 83d
Lockwood Wm. S. treas. 276 Pearl, h 324 Lenox av.
Lockwood William W. h 53 W. 127th
Lockwood William W. produce, 867 Washn. & 363 South
Lockwood Williston B. banker, 52 B'way, h 46 E. 53d
Lockwood A. C. & Co. fish, 123 E. 42d
Lockwood C. B. & Co. storage, 361 Produce Ex.
Lockwood F. M. & Co. brokers, 8 Exchange ct.
Lockwood G. & Co. tailors, 176 Fifth av.
Lockwood & Coombes, books, 275 Fifth av.
Lockwood & Francisco, ins. 15 Bible h.
Lockwood & Geery, imps. 165 Front
Lockwood & Hill, lawyers, 59 Liberty
Lockwood & Lowe, ins. 460 Produce Ex.
Lockwood & Travis, cigars, 23 E. 15th
Lockwood Brothers & Holly, oils, 81 New
Lockyer William S. clerk, h 257 Madison
LOCOMOTIVE ENGINEER (periodical) 96 Fulton
Locurto Frank, shoes, 1127 Second av.
Locurto John, barber, 302 E. 106th
Loden Harm, grocer, 601 First av.
Loder Albert, butler, h 231 E. 37th
Loder Benjamin H. pub. acct. 5 Cotton Ex. h 319 Macon, B'klyn
Loder Frederick M. engineer, h 347 E. 86th
Loder Margaret, wid. Alfred, h 37 Rutgers
Loder Noah, drygds. 379 B'way, h 129 Pacific, B'klyn
Loderhose August, baker, h 2364 Park av.
Loderhose Henry A. baker, 737 Tremont av.
Loderhose John E. clerk, 50 P. O. bldg. h 133 E. 109th
Loderhose Valentine, h 1860 Bathgate av.
Lodermann Gustave, bkbinder, h 149 Forsyth
Lodewick John M. supt. P. O. bldg. h 221 Prospect pl. B'klyn
Lodewick Sarah E. bdgh. 64 E. 11th
Lodge Thomas (Rev.) h 522 Hudson
Lodge & Association Hospital, 66 St. Mark's pl.
Lodholz Gottlieb, boxmkr. h 199 E. Houston

Hartshorn's Shade Rollers. Notice name of Stewart Hartshorn in script on labels, and avoid being fooled.

GAS FIXTURES AND ELECTROLIERS | THE MITCHELL VANCE CO. Successors to MITCHELL, VANCE & CO. | 836-838 Broadway.

Lodi Chemical Co. 38 Platt
Lodi Henry C. express, 53 W. B'way, h 62 Waverly, J. C.
Lodi William, tailor, h 130 St. Mark's pl.
Loding William, smith, h 192 E. 4th
Lods Catharine, wid. Emil, h 351 Seventh av.
Loeb Aaron, laces, 55 Walker, h 167 E. 91st
Loeb Aaron, meat, 349 Madison & 238 Av. A, h 153 Av. C
Loeb Abraham, butcher, 790 First av. h 238 E. 104th
Loeb Abraham, clerk, h 738 Fifth
Loeb Abraham, meat, 693 Second av.
Loeb Abram, meat, 196 Clinton & 5 Monroe, h 222 Division
Loeb Adolph, h 229 E. 75th
Loeb Adolph, ornaments, 121 Spring, h 438 E. 88th
Loeb Adolph, wines, 45 Warren, h Germany
Loeb Adolph & Co. ornaments, 121 Spring
Loeb Albert, banker, 10 Wall, h Windsor h.
Loeb Alfred N. knitgds. 401 B'way, h Hotel Vendome
Loeb August, clerk, h 101 E. 116th
Loeb Benjamin, tailor, h 518 E. 82d
Loeb Catharine, widow, h 142 Second
Loeb Charles, clerk, h 248 W. 40th
Loeb Charles, sec. 36 Eleventh av. & 536 W. 16th, h 49 W. 39th
Loeb Daniel, meat, 349 Madison
Loeb David, meat, 349 Madison, h 238 Av. A
Loeb David S. news, 117 Eldridge, h 1516 First av.
Loeb Edward, grocer, 1528 Av. A
Loeb Emanuel, drygds. 115 Worth, h 129 E. 122d
Loeb Emil, drygds. 124 G'wich, h 29 W. 104th
Loeb Eugene A. banker, 10 Wall, h Windsor h.
Loeb Ferdinand, manager, 70 Franklin
Loeb George, smith, h 446 W. 41st
Loeb Goetz, agent, 69 B'way, h 347 E. 52d
Loeb Hannah, wid. David, h 1516 First av.
Loeb Heineman, leathergds. 604 B'way, h 109 E. 71st
Loeb Henry, h 224 Chrystie
Loeb Henry, meat, 146 E. 4th
Loeb Herman, barber, 233 E. 107th
Loeb Herman, meat, 349 Madison
Loeb Herman, provns. 71 Cannon
Loeb Herman & Co. mers. 48 Broad & 158 Jane
Loeb Herman A. mer. 48 Broad, h 310 W. 55th
Loeb Isaac, meat, 342 Eighth av.
Loeb Isaac, pedlar, h 152 Attorney
Loeb Jacob, baker, 309 E. Houston, h 159 E. 92d
Loeb Jacob, waists, 40 Walker, h 216 E. 67th
Loeb Joseph, h 319 E. 85th
Loeb Joseph, meat, 922 Second av. & 303 E. 48th, h 409 E. 85th
Loeb Joseph S. eatingh. 23 Frankfort, h 221 E. 36th
Loeb Julius R. clothing, 497 B'way, h 122 W. 122d
Loeb Lazarus, real estate, 289 Third
Loeb Leo, belting, 189 William, h 159 E. 92d
Loeb Leopold, clothing, 497 B'way, h 122 W. 122d
Loeb Leopold, mer. 117 Duane, h La.
Loeb Leopold, optician, 2256 Second av.
Loeb Louis, collars, 82 Walker, h 86 E. 108th
Loeb Marcus, leathergds. 604 B'way, h 109 E. 71st
Loeb Max, frames, 825 Sixth av. h 404 E. 114th
Loeb Max W. clerk, h 504 Hudson
Loeb Moritz, braids, 19 Lispenard, h 1651 Madison av.
Loeb Morris, extracts, 93 Warren, h 133 E. 122d
Loeb Morris, clerk, h 216 E. 73d
Loeb Morris, clerk h 338 E. 87th
Loeb Myer, cattle, ft. E. 47th, h 421 E. 50th
Loeb Nathan, pedlar, h 190 Henry
Loeb Paul, cutter, h 172 E. 4th
Loeb Paul H. shirts, 19 Lispenard, h 1651 Madison av.
Loeb R. caps, 55 Walker, h 196 E. 91st
Loeb Regina, wid. Abram, h 346 W. 45th
Loeb Samuel, cattle, ft. E. 47th, h 408 E. 51st
Loeb Sigmund, hdkfs. h 153 E. 73d
Loeb Simon, h 409 E 85th
Loeb Simon, meat, 646 Tenth av. h 445 W. 48th
Loeb Simon, real estate, 302 W. 128th
Loeb Solomon, banker, 30 Nassau, h 37 E. 38th
Loeb William, broker, 60 B'way, h 162 E. 79th
Loeb A. N. & Co. knitgds. 401 B'way
Loeb Brothers, meat, 238 Av. A, 153 Av. C & 349 Madison
Loeb & Brother, leathergds. 604 B'way
Loeb & Co. extracts, 93 Warren
Loeb & Hoffmann, drygds. 124 G'wich, & tailors, 107 Trinity pl.
Loeb & Schoenfeld, imps. 70 Franklin
Loeb & Waldheimer, clothing, 497 B'way & 68 Mercer
Loebel Abraham D. suspenders, 27 Orchard
Loebel Florian, furs, 34 Bond, h 407 E. 52d
Loebel John, h 129 E. 4th
Loebel Levi L. pedlar, h 83 Eldridge
Loebel Mark, furrier, h 1979 Second av.
Loebel & Gerber, furs, 34 Bond
Loebenberg Isidor, clerk, h 153 E. 47th
Loebenstein Sigmund, conductor, h 316 E. 104th
Loebenthal Henry, h 317 Third
Loebenthal Samuel, lawyer, h 317 Third
Loeber Chas. drugs, 1987 Third av. h 181 E. 111th
Loeber Charles H. supplies, 121 Nassau, h 457 Madison, B'klyn
Loeber Emil, machinist, h 257 Av. B
Loeber John, supplies, 121 Nassau, h B'klyn
Loeber Louis, meat, 255 Seventh av. h 153 W. 25th
Loeber Brothers, supplies, 121 Nassau
Loebl Isaac, clerk, h 100 Av. C
Loebl Lazarus, sec. h 313 E. 55th
Loebl Morris, coal, 1445 Third av. h 1419 Third av
Loebl Solomon, hides, 85 Gold, h 310 E. 51st
Loebl Solomon C. supt. h 1203 Lex. av.
Loebl William, packer, h 337 E. 10th
Loeble Frederick, plumber, 65 Grand
Loeble Gottlob E. plumber, 65 Grand
Loeble Henry, cigarmkr. h 167 E. 108th
Loeble Isidor, candy, 3303 Third av.
Loeble Brothers, plumbers, 65 Grand
Loebmann Edmund, musician, h 72 First
Loebrich Henry, liquors, 646 E. 16th
Loebson Morris, pedlar, h 8 Bayard
Loech George, glazier, h 384 Third
LOECH PHILIP, musician, 46 Av. A, h 196 Third
Loecher Charles, h 152 Av. C
Loechner Christian, tailor, h 2334 Second av.
Loechner George, paper, 162 William, h 248 E. 48th
Loeffel Andrew, meat, 73 Roosevelt
Loeffel Charles A. meat, 73 Roosevelt, h 20 Laight
Loeffel Henry, butcher, h 219 W. 60th
Loeffel Jacob, h 326 E. 24th
Loeffel Jacob, driver, h 365 W. 50th
Loeffel Joseph, hats, 14 W. Houston, h 225 E. 84th
Loeffel Joseph F. florist, h 340 E. 117th
Loeffel Louis, meat, 73 Roosevelt
Loeffel & Stadecker, hats, 14 W. Houston
Loeffel Brothers, meat, 73 Roosevelt
Loeffler Anton, liquors, 650 E. 148th, h 514 Willis av.
Loeffler August, watchman, h 89 Orchard
Loeffler Charles, cigarmkr. h 124 Third
Loeffler Charles, cutter, h 136 Allen
Loeffler Frank, framer, h 233 E. 4th
Loeffler Frederick, butcher, h 200 Allen
Loeffler Frederick, porter, h 195 Eldridge
Loeffler George, shoemkr. h 174 Third
Loeffler Herman, waiter, h 213 Second
Loeffler Jacob, bartender, h 165 E. 104th
Loeffler Jacob, carpenter, h 222 Third
Loeffler Jacob, clerk, h 32 Bethune
Loeffler Jacob, driver, h 51 Bethune
Loeffler John, mason, h 283 E. Houston
Loeffler John F. watchmkr. h 425 E. 81st
Loeffler John M. weaver, h 136 W. 52d
Loeffler Philip, polisher, h r 57 Av. C
Loeffler Samuel, broker, 116 Warren, h 421 E. 56th
Loehmann Frederick W. grocer, 189 Seventh av. h 229 W. 20th
Loehr August, mason, 1678 Av. A
Loehr Catharine, wid. Joseph L. h 458 E. 151st
Loehr Charles, cooper, h 519 W. 52d
Loehr David, tailor, h 329 E. 10th
Loehr Frederick C. clerk, h 1588 First av.
Loehr George, carpenter, 632 W. 55th
Loehr George, waters, 430 W. 55th
Loehr Gustav, laborer, h 166 E. 91st
Loehr Henry, machinist, h 611 E. 9th
Loehr Henry, tailor, h 110 Third
Loehr Henry, waters, 428 W. 55th
Loehr Jerome, tailor, 110 Third
Loehr John, beer, 425 W. 54th, h 427 W. 54th
Loehr John, tailor, h 110 Third
Loehr John, waters, 430 W. 55th, h 428 W. 55th
Loehr Joseph, brewer, h 749 E. 168th
Loehr Otto, phot. matls. 245 W. 47th, h 704 E. 166th
Loehr William M. varnisher, h 329 Eighth av.
Loehrich Otto, clerk, h r 207 Av. B
Loehrs Edward, trimmings, 141 Eighth
Loekle Charles, engraver, 183 B'way, h 12 Manhattan av. J. C.

DEAN'S PATENT ARDENTER MUSTARD. | Established in London 1831. 361 & 363 Washington Street, and 84, 86 & 88 North Moore Street, N. Y.

Richardson & Boynton Co.,
232-234 Water Street.
PERFECT FURNACES,
HOT-WATER HEATERS,
RANGES.

USE



Loekle Ernest, engraver, 86 Nassau, h 11 Manhattan av. J. C.
Loeloff Frederick, driver, h 99 Allen
Loeloff Fred. express, 57 Greene, h 15 Chrystie
Loeman John F. ganger, h 560 G'wich
Loercher Mary, wid. John, h 154 W. 18th
Loercher Robert, bkbinders' matls. 106 Duane, h 61 St. Mark's pl.
Loerck Carl, h 228 Chrystie
Loertscher Charles, waiter, h 237 E. 28th
Loesch Amelia, wid. George, h 327 E. 9th
Loesch Anton, h 96 Allen
Loesch Arthur, bartender, h 204 E. 25th
Loesch Conrad, driver, h 96 Allen
Loesch Elizabeth, wid. Frederick, h 202 E. 78th
Loesch Francis, shoemkr. h 238 E. 4th
Loesch George, glazier, h 703 Fifth
Loesch George F. h 202 E. 78th
Loesch Goswin A. packer, h 515 E. 84th
Loesch Jacob, stationer, 191 Seventh
Loesch John, musician, h 150 E. 4th
Loesch Joseph, bkbinder, h 96 Allen
Loesch Mary, nurse, h 703 Fifth
Loesch Philip, musician, h 207 E. 4th
Loesch Richard C. agent, 150 Nassau, h 45 Brinkerhoff, J. C.
Loesch Theobald, tailor, h r 124 Ludlow
Loesch Valentine, baker, 2291 First av.
Loescher Frederick, musician, h 185 Av. A
Loescher Herman, musician, h 100 St. Mark's pl.
Loescher Robert, musician, h 98 E. 4th
Loeschigk William O. metals, 22 Burling sl. & v. pres. 1343 B'way, h 1425 B'way
Loeschmann Frederick, butcher, h 334 Fifth
Loeschmann John F. smith, 129 First av. h 334 Fifth
Loeschmann Mary, meat, 10 Tomp. mkt, h 124 E. 107th
Loeschner Clara, wid. Alvin, grocer, 2912 Third av.
Loeschner Edward, smith. h r 167 Allen
Loeschner Frank, baker, 157 Second
Loeschorn Frederick, fringemkr. h 351 E. 49th
Loesel George, candy, 189 Tenth av.
Loesel George, machinist, h 99 Av. A
Loesel John, h 266 Second
Loeser Aaron, tailor, h 91 Orchard
Loeser Carl W. baker, h 276 E. 10th
Loeser Frederick, h 175 W. 58th
Loeser George C. upholsterer, r 346 Sixth av. h 209 E. 28th
Loeser Henry, shoemkr. h 12 Sutton pl.
Loeser John, tailor, h 720 E. 9th
Loeser John G. meat, 209 E. 28th
Loeser John N. carriages, Boulevard n W. 83d, h 209 E. 28th
Loeser Lazarus, leggings, h 327 E. 58th
Loeser Leo, clerk, h 172 E. 94th
Loeser Max, glasswkr. h 94 E. 4th
Loeser Paul, editor, Tryon row, h 324 E. 18th
Loeser Peter, butcher, h 350 E. 33d
Loeser Vincent, broker, 21 Beaver, h 443 Pacific, B'klyn
Loesner Charles, engraver, 11 Second av.
Loessell Cyriac, cook, h 209 W. 26th
Loether Margaret, wid. Ernest W. bdgh. 351 W. 58th
Loetzer Frederick G. barber, 16 Beaver, h 53 Garfield pl. B'klyn
Loevi David, clerk, h 208 E. 118th
Loew Adolph, tailor, h 171 E. 4th
Loew Adolph G. cigarmkr. h 192 Monroe
Loew Christian, shoes, h 403 W. 18th
Loew Edward V. real estate, 924 Eighth av. & pres. 152 B'way, h 25 W. 57th
Loew Herman G. lawyer, 261 B'way, h 190 Monroe
Loew Jacques, novelties, 79 Spring & 9 Marion, h 343 W. 58th
Loew Louis A. real estate, 924 Eighth av. h 121 E. 58th
Loew Samuel, waiter, h 341 W. 36th
Loew Selma, wid. Frederick, h 121 E. 58th
Loew William L. real estate, 924 Eighth av. h 52 W. 47th
Loew William N. lawyer, 24 Second av. h 1545 Park av.
Loewe August, cigars, 754 Tenth av.
Loewe Charles, janitor, h 322 E. 59th
Loewe Edward, pianomkr. h 521 Fifth
Loewe Ernest, upholsterer, 974 Ninth av. h 217 W. 61st
Loewe Frederick, driver, h 611 Bergen av.
Loewe Hans F. jeweler, 107 Allen
Loewe William M. musician, h 350 E. 15th
Loewel Adolph L. clerk, h 400 E. 72d
Loewel Jacob, h 353 E. 49th
Loewel Jos. meat, First av. c E. 44th, h 353 E. 49th
Loewenberg Aaron, laborer, h 151 Ludlow
Loewenberg Daniel, h 40 Chrystie
Loewenberg Hannah, clothier, 2240 Third av. h 234 E. 119th
Loewenberg Henry, clothier, 112 Bowery, h 73 St. Mark's pl.
Loewenberg Jacob, clothing, 112 Bowery, h 104 E. 54th
Loewenberg Philip, clothier, 2240 Third av. & 112 Bowery, h 234 E. 119th
Loewenberg Richard, painter, h 516 Sixth
Loewenberger August, pipes, 74 Murray, h 230 E. 81st
Loewenherz Joseph, agent, 23 Park row, h 277 Washn. Hoboken
Loewenherz Louis, express, 215 E. 73d
Loewenherz Sigmund, leather, 63 Duane, h Germany
Loewenherz & Landsberg, leather, 63 Duane
Loewensohn Simon, candy, 294 Grand, h 59 Suffolk
Loewensohn Solomon, jeweler, 26 G'wich, h 28 G'wich
Loewensohn & Co. jewelers, 26 G'wich
Loewenstein Abraham, trucks, 347 E. 78th
Loewenstein Albert, cutter, h 303 E. 102d
Loewenstein Alexander, rufflings, 23 Lispenard, h 532 Hudson
Loewenstein Caroline, wid. Leopold, 183 E. 73d
Loewenstein Charles, mer. 99 Nassau, h 72 E. 79th
Loewenstein Charles, smith, h 100 Canal
Loewenstein Emil, cigars, 341 E. 11th, h 432 E. 11th
Loewenstein Henry, grocer, 12 Ludlow
Loewenstein Herman, dyer, 312 E. 82d
Loewenstein Isaac, collector, h 314 W. 27th
Loewenstein Jacob, h 324 E. 80th
Loewenstein Jacob E. express, 17 Lispenard, & eatingh. 35 Walker, h 813 Fifth
Loewenstein Joseph, feathers, 103 Bleecker, h West c Haight, Hoboken
Loewenstein Julius, meat, 1675 Third av.
Loewenstein Leopold, clothing, 703 Sixth, h 96 Av. C
Loewenstein Louis, clerk, h 1635 Lex. av.
Loewenstein Louis, rufflings, 130 Greene, h 161 E. 63d
Loewenstein Marie A. embds. 139 Prince
Loewenstein Max, candy, h 164 E. 4th
Loewenstein Max, laces, 130 Greene, h 161 E. 63d
Loewenstein Max, rufflings, 23 Lispenard, h 532 Hudson
Loewenstein Max, supplies, 40 Bleecker, h 177 Delancey
Loewenstein Mayer, meat, 971 Second av.
Loewenstein Meyer, linings, h 230 Sixth
Loewenstein Morris, cigarmkr. h 415 E. 78th
Loewenstein Morris, meat, 204 E. 85th, h 2081 Second av.
Loewenstein Moses, hangings, 2290 First av.
Loewenstein Samuel, cigars, r 12 Ludlow, h 67 Monroe
Loewenstein Samuel, clerk, h 359 E 50th
Loewenstein Samuel, suspenders, 555 B'way, h 223 W. 127th
Loewenstein Samuel, tailor, 404 E. 11th
Loewenstein Sigmund, pawnbroker, 796 Second av. h 800 Second av.
Loewenstein Simon, shirts, 155 Av. C, h 732 Fifth
Loewenstein Solomon C. lacegds. 130 Greene, h 161 E. 63d
Loewenstein Brothers, ruffles, 130 Greene
Loewenstein M. & Brother, ruffles, 23 Lispenard
Loewenstein & Gray, feathers, 103 Bleecker
Loewenstein & Marcus, mers. 99 Nassau
Loewenstine Henry M. mitts, 41 Greene & 451 G'wich

FURS | F. BOOSS & BRO., Established 1853. 449 BROADWAY IMPORTERS AND MANUFACTURERS. | FURS

Loewenstine Jacob H. gloves, 41 Greene & 451 G'wich, h St. Cloud h.
Loewenstine J. H. & Brother, gloves, 41 Greene & 451 G'wich
Loewenthal Abraham S. rags, 19 Whitehall
Loewenthal Adolph, agent, 56 White, h 19 E. 73d
Loewenthal Adolph, candy, 41 Delancey
Loewenthal Benedix, trimmings, 33 Mercer, h Belvedere h.
Loewenthal Benjamin, tailor, h 14 Hester
Loewenthal Bernard, h 213 Seventh
Loewenthal Bernard, teacher, h 116 Ludlow
Loewenthal Charles, imp. 67 Pine, h 36 E. 63d
Loewenthal Charles & Co imps. 67 Pine
Loewonthal Charles H. h 306 E. 116 h
Loewenthal Charlotte, wid. Solomon, h 144 E. 57th
Loewenthal Daniel (Rev.) school, 287 E. 4th, h 735 Fifth
Loewenthal Daniel J. liquors, 223 Third, h 286 Third
Loewenthal Emil, painter, h 109 Av. B
Loewenthal Gustave C. engraver, 37 Frankfort
Loewenthal Hannah, wid. Heyman, h 227 Fifth
Loewenthal Henry, cutter, h 244 E. 79th
Loewenthal Herman, finisher, h 203 E. 104th
Loewenthal Hugo S. engraver, 184 William, h 306 E. 116th
Loewenthal Irwin S. rags, 19 Whitehall
Loewenthal Isidor, clerk, h 1848 Lex. av.
Loewenthal Isidor, clerk, h 182 Rivington
Loewenthal Jacob, cottongds. 54 White, h 19 E. 73d
LOEWENTHAL JACOB & SONS, drygds. 54 White
Loewenthal Joseph, jeweler, 715 B'way
Loewenthal Julius, trimmings, 33 Mercer
LOEWENTHAL JULIUS & CO. trimmings, 33 Mercer
Loewenthal Leonard, jerseys, 88 Leonard, h 1841 Lex. av.
Loewenthal Louis, clerk, h 489 Eighth av.
Loewenthal Marcus, mer. 88 Leonard, h 1824 Lex. av.
Loewenthal Mark, tobacco, 189 Bowery, h 100 E. 106th
Loewenthal Max, braider, h 131 Orchard
Loewenthal Max, dyer, 513 Sixth av. h 115 Clinton
Loewenthal Maximilian, cutter, h 37 First
Loewenthal Moritz, braids, 420 E. 82d
Loewenthal Morris, designer, h 530 E. 82d
Loewenthal Perry, tobacco, 146 Water & 189 Bowery, h 348 E. 82d
Loewenthal Philip, candy, 99½ St. Mark's pl. h 99 St. Mark's pl.
Loewenthal Richard, servants, 114 G'wich, h 143 Cedar
Loewenthal Robert, cabinetmkr. h 50 Chrystie
Loewenthal Rosa, cigars, 182 Rivington
Loewenthal Rudolph A. rubber, 132 Nassau, h 64 E. 92d
Loewenthal Samuel, tobacco, 189 Bowery, h 227 Fifth
Loewenthal Simon, agent, h 341 Sixth
Loewenthal Simon, brusher, h r 69 Suffolk
Loewenthal Simon, dyer, 513 Sixth av. h 115 Clinton
Loewenthal Simon, tailor, h 153 E. Houston
Loewenthal Simon J. agent, 56 White, h 19 E. 73d
Loewenthal Solomon, h 245 E. 110th
Loewenthal Solomon, clerk, h 268 W. 43d
Loewenthal Solomon, tailor, h 232 Second
Loewenthal Sophie, embdr. 341 Sixth
Loewenthal J. & Co. jewelers, 715 B'way
Loewenthal P. & S. tobacco, 189 Bowery
Loewenthal S. & Son, dyers, 115 Clinton & 513 Sixth av.
Loewenthal Brothers, rags, 19 Whitehall
LOEWENTHAL & MORGANSTERN, rubber manufacturers, 132 Nassau, factory 144 to 154 Provost st. Jersey City
Loewenthan Isidor, tailor, h 67 Av. B
Loewer Elizabeth, wid. Conrad, fcygds. 416 E. 15th
Loewer George, sec. 525 W. 41st, h 553 W. 41st
Loewer Henry, laborer, h 61 Av. C
Loewer Henry H. cutter, h 504 E. 118th
Loewer John C. barber, 73 W. 9th, h 116 Clinton pl.
Loewer Valentine, pres. 525 W. 41st, h 553 W. 41st
Loewer's Gambrinus Brewery Co. 525 W. 41st
Loewi Edgar, mer, 37 Pearl, h 116 E. 62d
Loewi Valentine, hops, 37 Pearl, h 126 W. 41st
Loewing Sigfried, leather, 281 E. B'way
Loewinger Henry, tailor, h 246 Stanton
Loewit Albrecht, printer, 325 E. 80th
Loewith Philip H. broker, 307 E. 79th
Loewus Leopold, furs, 94 Greene, h 58 E. 79th
Loewus L. & Co. trimmings, 94 Greene
Loewy Benno, lawyer, 206 B'way, h 174 E. 75th
Loewy Ignatz S. cutter, h 655 Fifth
Loewy Isidor (Rev.) teacher, h 69 Canal
Loewy Jacob, shoemkr. h 1317 Second av.
Loewy Joseph, shirts, 50 Lispenard, h 577 E. 146th
Loewy Leopold, shirts, 50 Lispenard, h 312 E. 65th
Loewy Louis, real estate, h 158 E. 92d
Loewy Simon, pedlar, h 103 Delancey
Loewy L. & Brother, shirts, 50 Lispenard
Loezius Charles, florist, h 1524 Av. A
Lofberg Otto F. painter, 23 E 14th
Loffman Louis, laborer, h 136 Orchard
Lofgren Eric R. carpenter, h 318 E. 32d
Lofgren John E. machinist, h 526 First av.
Lofink Conrad, coachman, h 2941 Third av.
Lofink John, smith, h 463 E. 125th
Lofink John, tailor, h 425 E. 15th
Loforte Cæsar, interpreter, h 50 Marion
Lofstrom Isaac, laborer, h 1516 Av. A
Loft Rosina, wid. John, h 223 Third
Loft Wm. candy, 54 Barclay, h 32 Chesnut av. J. C.
Loft William, cigarmkr, h 425 E. 81st
Loftus Anna, dressmkr, 896 Third av.
Loftus Bernard, laborer, h 43 Park
Loftus Frank, meat, 722 Tenth av. h 452 W. 50th
Loftus John, foreman, h 401 W. 34th
Loftus John, wagonmkr. h 246 E. 44th
Loftus Margaret, wid. John, h 1546 First av.
Loftus Mary E. wid. Francis, 257 W. 26th
Loftus Michael, clerk, h 155 Cedar
Loftus Michael, cutter, h 427 W. 56th
Loftus Michael, laborer, h 66 New Chambers
Loftus Michael, laborer, h 901 Third av.
Loftus Michael, laborer, h 157 Washn.
Loftus Michael F. clerk, h 115 Cedar
Loftus Patrick, packer, h 26 Gouverneur
Loftus Patrick J. agent, 78½ Cortlandt, h 412 G'wich
Loftus Patrick J. laborer, h E. 109th n Fifth av.
Loftus Thomas, h 307 E. 32d
Loftus Thomas, grocer, 505 Eleventh av.
Logamaceni Thomas, laborer, h 10 Roosevelt
Logan Albert S. stainer, h 248 W. 28th
Logan Andrew, shoer, 332 W. 26th
Logan Andrew M. cleaning, 219 E. 51st, h 851 Third av.
Logan Ann, wid. Farrell, h 404 E. 54th
Logan Ann, wid. Hugh, h 336 E. 26th
Logan Ann, wid. Joseph, h 13 Abingdon sq.
Logan Benj. mer. 222 Produce Ex. h Orange, N. J.
Logan Bernard, bkbinder, h 1326 Third av.
Logan Bernard, publisher, 115 Nassau, h B'klyn
Logan Catharine, wid. Dan'l, sewing, h 514 E. 15th
Logan Celia, author, h 323 Second av.
Logan Clement, tailor, 237 G'wich
Logan Daniel, watchman, h 539 W. 59th
Logan David T. carrier, h 624 Third av.
Logan Edgar, lawyer, 58 Wall, h Yonkers, N. Y.
Logan Edward, cutter, h 186 E. 108th
Logan Elizabeth, wid. James, h 340 E. 83d
Logan Ellen, wid. Frank, h r 530 E. 12th
Logan Ellen, wid. James, h 345 E. 39th
Logan Ellen, wid. Matthias, h 201 Hester
Logan Ellen, wid. Samuel, h 128 Christopher
Logan Eugene, clerk, h 333 W. 20th
Logan Francis, packer, h 249 Seventh av.
Logan Francis, porter, h 435 E. 15th
Logan Frank G. mer. 205 Produce Ex. h Ill.
Logan George, agent, h 177 E. 85th
Logan George, police, h 67 Monroe
Logan George, smith, h 332 Cherry
Logan Hannah, wid. William, h 449 E. 86th
Logan Henry, clerk, h 203 Henry
Logan Henry, cutter, h 539 W. 30th
Logan Henry, fitter, h 427 W. 30th
Logan Henry C. agent, 391 B'way
Logan Hugh, painter, h 2958 Third av.
Logan James, clerk, h 449 E. 86th
Logan James, driver, h 70 Goerck
Logan James, laborer, h 240 E. 81st
Logan James, milk, 543 W. 42d
Logan James, tailor, h 537 W. 49th
Logan James P. drygds. 353 Canal, h 125 Quincy, B'klyn
Logan Jane, wid. John, 447 W. 28th
Logan Jane, wid. John, h 432 W. 45th
Logan John, candymkr. h 413 E. 15th
Logan John, laborer, h 351 E. 31st

JAMES A. WEBB & SON, 165 Pearl Street, New York.
ALCOHOL. Established 1835. COLOGNE SPIRIT

Directors:
CHAS. LANIER,
JOHN W. ELLIS,
WM. A. BOOTH,
PARKER HANDY,

3d NATIONAL BANK,
20 NASSAU ST.
Capital, - $1,000,000.

Directors.
GEO. CHAPMAN,
JOHN W. STERLING,
A. H. WELSH,
H. A. V. POST,
GEO. A. MORRISON.

SCARFS AND SUSPENDERS.

BEST WC&W MADE.

THE TRADE SUPPLIED BY
WELD, COLBURN, & WILCKENS,
593 Broadway, New York.

Logan John, laborer, h 559 W. 35th
Logan John, porter, h 215 E. 88th
Logan John, shoer, 815 First av. h 312 E. 46th
Logan John, smith, h 201 Hester
Logan John, watchman, h 343 E. 27th
Logan John, watchman, h Mt. St. Vincent
Logan John H. conductor, h 550 E. 136th
Logan John L. lawyer, 7 Nassau
Logan John T. painter, 1272 B'way, h Pelhamville, N. Y.
Logan Joseph H. carpenter, h 438 E. 13th
Logan Julia, h 509 E. 81st
Logan Lawrence, plumber, 104 W. 11th, h 446 W. 26th
Logan Lawrence, laborer, h 311 E. 26th
Logan Louis G. fireman, h 2660 Eighth av.
Logan M. F. h 153 W. 15th
Logan Margaret, h 301 Eighth
Logan Margaret, wid. James, h 48 G'wich
Logan Margaret, wid. James, h 401 W. 126th
Logan Margaret, wid. Martin, h 6 Jones
Logan Martha, wid. John, h 624 Third av.
Logan Martin, driver, h 164 E. 77th
Logan Mary, wid. John, h 445 W. 52d
Logan Mary, wid. Michael, bdgh. 563 W. 57th
Logan Matthew, driver, h 631 W. 42d
Logan Matthew, waiter, h 322 E. 34th
Logan Patrick, coachman, h 7 Union ct.
Logan Patrick, insp. h 416 W. 35th
Logan Patrick, liquors, 43 Peck sl. h 260 W. 24th
Logan Patrick, ostler, h 1852 Second av.
Logan Robert, granite, 139 Fulton, h 434 Grand av. B'klyn
Logan Robert M. machinist, h 232 E. 82d
Logan Sarah, h 110 W. 30th
Logan Sydney Strother, editor, 130 Fulton, h 84 E. 21st
Logan T. M. v. pres. 2 Wall, h Windsor h.
Logan Thomas, h 688 Second av.
Logan Thomas A. clerk, h 334 W. 25th
Logan Thomas J. clerk, h 534 W. 25th
Logan Walter, printer, 584 Hudson, h 222 W. 10th
Logan Walter S. lawyer, 54 William, h 155 Clifton pl. B'klyn
Logan William, beer, 540 W. 55th
Logan William, driver, h 157 E. 84th
Logan William, eatingh. 34 E. 13th, h Arlington h.
Logan William, liquors, 853 Eleventh av. h 601 W. 59th
Logan & Melliss, lawyers, 7 Nassau
Logan & Patterson, mers. 222 Produce Ex.
Logan, Cowl & Co. mers. 205 Produce Ex.
Logee Edgar L. jeweler, 202 B'way, h R. I.
Logeling Charles W. hotel, 239 E. 57th
Logeling Guillaume, hotel, 239 E. 57th
Logeling G. & Son, hotel, 239 E. 57th
Logemann Dederick G. grocer, 731 G'wich
Logerot Richard de, h 7 W. 26th
Loges Henry H. pedlar, h 704 Ninth av.
Loges Louis, butter, 382 Washn. mkt. h 84 Ross, B'klyn
Loghry James H. eatingh. 403 Canal, & stable, 3 Vestry
Logie Alexander, woolens, 56 Worth
Logie William R. setter, h 339 E. 88th
Login Bernard, bkbinder, 1326 Third av.
Logler Catharine, wid. Lewis, h 574 Third av.
Loglier John, clerk, h 319 W. 47th
Logue Bridget, dressmkr. 252 W. 16th
Logue Daniel C. physician, 303 Hudson, h 225 W. 34th
Logue Edward, driver, h 534 W. 40th
Logue Hugh, ostler, h 444 W. 37th
Logue Hugh, tailor, h 400 E. 20th
Logue James, shoemkr. h 406 W. 15th
Logue Mary A. wid. John J. h 200 E. 42d
Logue Patrick, tailor, h 231 W. 31st
Lohbauer Frederick, brewer, h 976 Third av.
Lohbrumer Maximilian, cabinetmkr. h 406 E. 54th
Lohden Henry, candy, 689 Ninth av.
Lohden Jacob, candy, 255 Av. B
Loher John, driver, h 449 W. 37th
Lohkamp Arnold, tailor, 2215 Third av.
Lohman Charles, clerk, h 116 Norfolk
Lohman Daniel, news, W. 110th n Tenth av.
Lohman Henry, watchman, h 71 Bank
Lohman Ida W. h 148 W. 10th
Lohman J. Frederick, coal, 245 South & 479 Water, h 267 Sackett, B'klyn
Lohman John, grocer, 265 G'wich
Lohman John, milk, 274 Cherry, h 161 Monroe
Lohman John D. coal, 245 South & 479 Water, h 267 Sackett, B'klyn
Lohman John H. carpenter, h 1605 Av. A
Lohman Margaret, wid. Herman, h 252 Clinton
Lohman Philip, carpenter, h 324 E. 63d
Lohman Richard, liquors, 667 Hudson
Lohman William, cooper, h 459 W. 28th
Lohman J. & F. coal, 245 South & 479 Water
Lohmann Adam, painter, h 201 E. 85th
Lohmann Albert, cabinetmkr. h 463 W. 24th
Lohmann August, tailor, h 462 W. 41st
Lohmann Bernhard, smith, 417 Ninth av.
Lohmann Catharine, wid. Joseph, h 161 Tenth av.
Lohmann Christian, liquors, 621 Hudson, h 58 Jane
Lohmann Christopher, h 141 Forsyth
Lohmann Cord, laborer, h 439 W. 56th
Lohmann Frederick, cabinetmkr. h 402 E. 72d
Lohmann Frederick, engineer, h 183 Broome
Lohmann George, clerk, h 404 E. 75th
Lohmann Henry, baker, 531 E. 13th
Lohmann Henry, candy, 219 Rivington
Lohmann Henry, carpenter, h 413 E. 115th
Lohmann Henry, carpenter, h 695 Third av.
Lohmann Henry F. liquors, 392 E. 4th
Lohmann Herman, h 423 E. 19th
Lohmann Herman, candy, 633 Eighth av.
Lohmann Herman, driver, h 14 Thirteenth av.
Lohmann Herman D. carpenter, h 286 Tenth av.
Lohmann John H. liquors, 533 West, h 108 Gansevoort
Lohmann Richard, driver, h 33 E. 47th
Lohmann William, cigars, 62 Montgomery
Lohmann William, tuner, 330 E. 78th
Lohmer Adolph, brewer, h 305 E. 93d
Lohmeyer Catharine, wid. Henry, h 2085 Second av.
Lohmeyer Frank H. tobacco, 45 Second av.
Lohmeyer Frederick, grocer, 29 Cornelia
Lohmeyer Frederick H. police, h 421 W. 45th
Lohmeyer Louis, eatingh. 47 Cedar, h 19 Perry
Lohmeyer Louis J. clerk, h 421 W. 45th
Lohmiller George, machinist h 523 W. 46th
Lohn Herman, bartender, h 223 E. 75th
Lohne Frank J. laborer, h 538 E. 11th
Lohr Adam, barber, h 527 Fifth
Lohr Albert J. clerk, h E. 168th n Union av.
Lohr August, boxmkr. h 600 E. 159th
Lohr Catharine, wid. Charles, h 535 W. 54th
Lohr Charles, eatingh 418 E. 34th, h 236 Av. A
Lohr Charles, meat, 535 W. 54th
Lohr Christiana, wid. Frederick, h 132 E. 112th
Lohr Christopher, candy, 19½ Rivington, h 178½ Chrystie
Lohr Edward, clerk, h 36 Chrystie
Lohr Frank X. waiter, h 230 W. 28th
Lohr Franz J. painter, 154 Second
Lohr Frederick W. clerk, h 689 E. 141st
Lohr Hugo, candymkr. h 513 E. 11th
Lohr Theodore, mus. insts. 298 Grand
Lohrbaer Jacob, capmkr. h 169 Second
Lohre Lena, h. furng. 837 Courtlandt av.
Lohren Clement, smith, h r 346 W. 38th
Lohrey John, shoemkr. h 501 W. 51st
Lohrey Peter, carpenter, h 195 Forsyth
Lohrke Otto E. grain, 219 Produce Ex. h Orange, N. J.
Lohrke Otto E. & Co. grain, 219 Produce Ex.
Lohrman Frederick, h 44 Sullivan
Lohrman William, grocer, 526 E. 16th
Lohrmann Arnold, painter, h 520 E. 85th
Lohrmann August, clerk, h 520 E. 85th
Lohrmann Ernst A. eggs, 40 Gansevoort, h 835 G'wich
Lohrmann Henry, h 835 G'wich
Lohrmann John, shoes, 2350 First av.
Lohs Albert, cigarmkr. h 614 E. 9th
Lohse Charles, waiter, h 341 E. 48th
Lohse Charles D. driver, h 86 Suffolk
Lohse Dederick, ostler, h 26 Goerck
Lohse Edward, grocer, 326 E. 40th
Lohse Ernest, carpenter, h 2009 First av.
Lohse Frederick, carpenter, h 902 Courtlandt av.
Lohse Henry, turner, 50 Ann, h 915 Union av
Lohse Henry A. cutter, h 453 E. 56th

EAST RIVER STEAM KINDLING WOOD FACTORY
1104 First Avenue, cor. E. 61st St. } Orders received through all American District and Western Union } Telegraph Offices FREE. *Send for Price-List.* FRED. BUSE. Prop.

Huyler's BONBONS AND CHOCOLATES, 863 Broadway, Bet. 17th and 18th Sts. 150 Broadway, Cor. Liberty St., N. Y.

Lohse John M. h 200 E. 17th
Lohse John W. grocer, 752 Sixth av.
Lohse Julius, clerk, h 219 E. 107th
Lohse William F. cabinetmkr. h 404 E. 82d
Lohse & Borger, turners, 50 Ann
Lohsen Catharine, wid. Ehrich, h 762 E. 167th
Lohsen George H. carpenter, h 1285 Franklin av.
Lohsen John, candy, 579 Hudson
Lohsen T. Henry, grocer, 111 W. 46th
Lohsen William H. printer, h 1133 Fulton av.
Lohser George, butcher, h r 431 W. 39th
Loicq Eliza, wid. Edward, h 157 W. 26th
Loines Stephen, broker, 16 Exchange pl. h 26 Garden pl. B'klyn
Loise Jacquin, hatter, h 172 Mulberry
Loiseau Adolphe, wines, 6 S. William, h 143 E. 15th
Loiseau M. L. wines, 6 S. William, h 143 E. 15th
Loiseau & Co. wines, 6 S. William
LOISETTE ALPHONSE, professor (memory) 237 Fifth av. (see cards at top of every 8th right hand page and read the page in back of book)
Loivatt William, baker, h 438 W. 26th
Loizeaux Paul J. publisher, 63 Fourth av. h Plainfield, N. J.
Loizeaux Timothy O. publisher, 63 Fourth av. h Plainfield, N. J.
Loizeaux Brothers, publishers, 63 Fourth av.
Loll Peter, cigarmkr. h 1122 First av.
Lollinger Emil, mus. insts. 675 Ninth av. h 546 W. 52d
Lollo Frank, laborer, h 23 Spring
Lomas Charles J. ins. 106 W. 42d, h 779 Second av.
Lomas Margaret, dressmkr. h 40 Rutgers
Lomas Robert I. eatingh. 245 Centre, h 537 Vanburen, B'klyn
Lomas Robert I. jr. stationer, 306 B'way, h 243 Carlton av. B'klyn
Lomax Charles, laundry, 129 W. 26th
Lomax Elias, tailor, h 2264 Eighth av.
Lomax Mary, wid. James, h 205 E. 93d
Lomax Norah, wid. Thomas, h r 135 Ninth av.
Lomax Robert W. clerk, h 234 E. 120th
Lomax Thomas, fitter, h 2497 Second av.
Lomax Thomas B. clerk, h 313 W. 29th
Lomb Carl F. sec. 48 Maiden la. h Rochester, N.Y.
Lomb H'y, treas. 48 Maiden la. h Rochester, N. Y.
Lomb William, cigarmkr. h 328 E. 70th
Lombaert Henry W. sec. 46 Bond & 53 Gt. Jones, h Pa.
Lombard Benjamin jr. pres. 150 B'way, h Mass.
Lombard Edward, barber, h r 169 Eldridge
Lombard Investment Co. 150 B'way
Lombard James J. milk, 220 Clinton
Lombard James L. v. pres. 150 B'way, h Mo.
Lombard Joseph, engineer, h 538 W. 42d
Lombard Josiah, pres. 12 B'way, h 324 Pleasant av.
Lombard Julia H. physician, 69 St. Mark's pl.
Lombard Lorin L. mining, 160 B'way, h Fort Hamilton, L. I.
Lombard Richard, h 220 Clinton
Lombard Thomas C. manager, 219 W. 22d
Lombard Thomas R. graphophones, 160 B'way, h Fort Hamilton, L. I.
Lombard Warren P. physician, 49 W. 32d
Lombard William A. sec. 150 B'way, h 158 W. 81st
Lombard & Co. minerals, 160 B'way
Lombard, Ayres & Co. refiners, 12 B'way
Lombarda Frances, wid. Joseph, h 33 Oak
Lombardi Angelo, laborer, h 15 Laight
Lombardi Anthony, liquors, 113 Bleecker, & grocer, 134 Bleecker
Lombardi Antonio, eatingh. 136 Fifth av.
Lombardi Frank, tailor, 323 E. 52d
Lombardi Matthew, images, 400 Water
Lombardi Michael, barber, h 210 Sullivan
Lombardi Vincenzo, barber, 293 Bowery, h 22 Spring
Lombardi & Rampone, liquors, 113 Bleecker
Lomberstein Joanna, wid. Bernard, h 6 Baxter
Lomer Emily M. clairvoyant, h 516 Third av.
Lomer Henry, caterer, 313 W. 42d
Lomerson Albert H. clerk, h 1214 Ogden av.
Lomler Alvin, ins. 7½ Cooper Union, h 687 E. 141st
Lommel Christian, watchman, h 120 Norfolk
Lommel Lawrence C. meat, 2256 Second av.
Lommer Edward F. packer, h 1393 Second av.
Lomonte Salvatore, barber, 351 Bowery
Londergan James H. printer, 269½ Pearl, h 419 E. 119th
Londergan William, engineer, h 242 Mulberry
Londergan William, laborer, h 23 Washn.
Londi Gustave, barber, 418 E. 10th

Weather Strips
BROWNE'S Metallic & other kinds
Booth's Theatre Building, 23d St. & 6th Av.
The Pat. Metallic Weather Strip Co.

London Albert, grocer, 150 Ridge & 169 Division, & baker, 75 Ridge
London Anna, milliner, 37 Division
London Assurance Corporation, 69 Wall
London Bernard, tailor, h 148 Clinton
London Charles, pedlar, h 9½ Essex
London Elizabeth, wid. Emanuel, h 207 E. 49th
London Emile M. clerk, h 2353 First av.
London Jacob, eatingh. 187 Division
London Jacob, meat, E. 44th n First av. h 314 E. 50th
London Jacob, presser, h r 39 Willett
London John, hatter, h 357 W. 44th
London Lavine, furrier, h 3 Birmingham
London Louis, grocer, 169 Division & 150 Ridge, & baker, 75 Ridge
London Louis, grocer, 11 Essex, h 9½ Essex
London Louis, laborer, h 43 Eldridge
London Louis, meat, ft. E. 44th, h 307 E. 49th
London Max, tailor, h 322 Third
London Mayer, grocer, 12 Bayard
London Morris, capmkr. h 158 Ridge
London Morris, pedlar, h 97 Chrystie
London Needle Co. 539 E. 116th
London Newman, clerk, h 846 Second av.
London Reuben, tailor, 251 Delancey
London Simon, sexton, h 52 E. B'way
London Theatre, 235 Bowery
*LONDON & BRAZILIAN BANK (LTD.) 71 Wall
London & Brother, grocers, 169 Division & 150 Ridge, & bakers, 75 Ridge
*London & Lancashire Fire Ins. Co. (Liverpool) 36 Nassau
*LONDON & MANCHESTER PLATE GLASS CO. (LIMITED) J. W. WALLER, AGENT, 73 & 75 Wooster & 155 & 157 S. 5th av.
London & N. Western Railway, 852 B'way
*Londonderry Lithia Spring Water Co. 335 B'way
Londrey Joseph, molder, h 91 Tenth av.
Londrigan Kennedy, mason, h Woodlawn
Londrigan Thomas, liquors, 554 G'wich, h 118 Charlton
Londrigan Thomas, mason, h 346 E. 36th
Londrigan William, police, h 22 Hubert
Lonecke August, painter, 115 Park row
Lonecke Mary, wid. August, h 124 Delancey
Lonecke Max J. painter, h 123 Lewis
Lonergan Catharine, wid. John, h 1220 Third av.
Lonergan Charles F. plasterer, h 322 E. 54th
Lonergan Dan'l, trucks, 130 Mercer, h 30 Bethune
Lonergan Edmund, tailor, h 17 City Hall pl.
Lonergan Edward M. T. engraver, h 246 E. 87th
Lonergan Eliza, wid. John, h 502 W. 50th
Lonergan James, laborer, h 429 W. 45th
Lonergan James, trucks, 130 Mercer, h 331 W. 11th
Lonergan John, engineer, h 1441 Third av.
Lonergan John, plasterer, h 1659 First av.
Lonergan John J. operator, h 23 Washn.
Lonergan John P. (Rev.) h 239 E. 21st
Lonergan Martin P. h 344 E. 65th
Lonergan Maurice, h 196 South
Lonergan Michael, driver, h 336 E. 37th
Lonergan Michael, grocer, 341 W. 40th
Lonergan Michael E. laborer, h 102 Monroe
Lonergan Patrick J. real estate, 9 Albany
Lonergan Thomas, engineer, h 1441 Third av.
Lonergan William H. plasterer, h 1643 First av.
Lonergan Brothers, trucks, 130 Mercer
Loney George, foreman, h 282 W. 128th
Long Acre Hotel, 1495 B'way
Long Andrew, polisher, h 309 E. 104th
Long Andrew J. contractor, h Marion av. n Kingsbridge rd.
Long Ann, corsets, 210 E. 28th
Long Ann, wid. Patrick, h 22 West
Long Beach Hotel & Cottage Co. (Ltd.) 115 B'way
Long Branch Ocean Pier Co. 58 Bowery
Long Branch Surf (periodical) 86 Fifth av.
Long Bridget, wid. William, h 219 E. 47th
Long Catharine, wid. John, h 107 E. 34th
Long Catharine, wid. Patrick, h 65 Rose
Long Catharine, wid. Richard, h 68 Forsyth

STEAM AND HOT WATER HEATERS. Richardson & Morgan Co. 92 Beekman St.
See adv. pages 38 & 39 Pink Sheets Back of Book.

THOMAS L. JAMES, *Prest.*,
A. VAN SANTVOORD, *V. Prest.*,
WILLIAM T. CORNELL, *Cash.*

LINCOLN NATIONAL BANK,
32 EAST 42D ST.
Capital, - $300,000.

Personal & Family Accounts Solicited.
U. S. DEPOSITORY.

AIX-LA-CHAPELLE KAISER WATER
REFRESHING, DIETETIC TABLE WATER
BEST IN THE WORLD
Luyties Brothers
New York
Agents U. S. A.

Long Charles, laborer, h 43 Washn.
Long Charles, wagons, 456 W. 38th, h 2362 Eighth av.
Long Charles O. supt. h 312 E. 118th
Long Conrad, driver, h 511 E. 16th
Long David, laborer, h 201 First av.
Long David, tailor, h 1433 First av.
Long David C. eatingh. 1504 Third av.
Long Delia, wid. John, h 75 Goerck
Long Dennis, shoer, h 310 E. 49th
Long Dennis, tailor, h 138 Division
Long Distance Telephone Co. 53 B'way
Long Edmund, cooper, h 31 Montgomery
Long Edward, finisher h 147 E. 50th
Long Edward J. clerk, h 668 E. 137th
Long Eli, lawyer, 160 B'way
Long Eliza, wid. Henry, h r 151 Forsyth
Long Eliza, wid. John, h 440 W. 45th
Long Elizabeth, wid. Michael, h 663 Tenth av.
Long Elizabeth, wid. Richard, h 104 Seventh av.
Long Ellen, wid. Dennis, grocer, 605 W. 46th
Long Eugene, clerk, h 312 E. 118th
Long Evert D. broker, h 5 W. 22d
Long Francis, asst. observer, 120 B'way, h 33 Elm, B'klyn
Long Francis, pedlar, h 161 W. 66th
Long Frank, clerk, h 890 Seventh av.
Long Frank, insp. h 2224 First av.
Long Frederick, gardener, h 724 E. 165th
Long George, butcher, h 1484 Third av.
Long George, driver, h 437 W. 32d
Long George H. agent, 21 Cortlandt, h 307 Greene av. B'klyn
Long Harry V. banker, 17 Broad, h Mass.
Long Helen E. h 24 E. 20th
Long Henry, clerk, h Ackerman n Riverdale av.
Long Herman, h 214 E. 72d
Long Isaac, cutter, h 239 E. 79th
Long Isaac, switchman, h 308 E. 44th
Long Isaac S. produce, 82 Dey & 875 Washn., h 50 W. 58th
L. I. Express Co. ft. James sl. 142 West, 280 Canal, 11 E. 14th, 62 W. 125th, 3 Park pl. 683, 942, & 1313 B'way. ft. E. 34th & Pier 31 E. R.
L. I. Hotel, 203 Front
L. I. Improvement Co. (Ltd.) 115 B'way
L. I. Ins. Co. 172 B'way
L. I. Jockey Club, 132 Nassau
L. I. Pressing Co. 4 Cedar
L. I. R.R. Co. 115 B'way, 62 W. 125th, ft. James sl. & ft. E. 34th
L. I. Underground Telegraph Co. 19 Whitehall
Long Jacob M. builder, 312 E. 118th
Long James, h 301 W. 133d
Long James, carriagemkr, h 214 E. 84th
Long James, clerk, h 107 Leroy
Long James, laborer, h 2407 Second av.
Long James, printer, h 136 Cherry
Long James A. conductor, h 555 W. 44th
Long Jane, wid. Patrick, h 333 E. 11th
Long Joanna, wid. William, h 559 W. 44th
Long John, clerk, h 234 E. 88th
Long John, clerk, h 191 Waverley pl.
Long John, clerk, h 211 W. 42d
Long John, gymnasium, 95 Fifth av. h 17 E. 103d
Long John, laborer, h 321 E. 34th
Long John, laborer, h 878 Eleventh av.
Long John, liquors, 210 E. 57th, h 110 E. 70th
Long John, mason, h 1189 First av.
Long John, police, h 320 E. 80th
Long John, trucks, 408 E. 60th
Long John, trucks, ft. W. 34th, & 458 W. 35th, h 212 W. 42d
Long John & Co. liquors, 210 E. 57th
Long John E. extinguishers, 95 Trinity pl. h 331 Nostrand av. B'klyn
Long John F. liquors, 315 W. 37th
Long John F. porter, h 60 E. 109th
Long John K. laborer, h 2 Congress
Long John M. men's furng. 31 Wall, h 81 W. 124th
Long John M. supt. E. 111th c First av. h 233 E. 118th
Long John R. banker, 17 Wall, h O.
Long John T. clerk, h 339 W. 28th
Long Joseph, clerk, h 306 Sixth
Long Joseph, pedlar, h r 340 W. 26th
Long Joseph, police, h 312 E. 55th
Long Joseph, smith, h 408 W. 31st
Long Joseph W. watchman, h 337 Hudson
Long Josiah C. jr. publisher, 218 Fulton, h L. I. City
Long Lawson A. physician, 53 W. 26th
Long Margaret, wid. Christopher, h 325 E. 88th
Long Maria, wid. Nathaniel, h 511 W. 43d
Long Marie, dressmkr, 305 W. 15th
Long Martin C. liquors, 57 Av. D. h 752 Fifth
Long Mary, wid. John, clairvoyant, 395 Eighth av.
Long Mary wid. William, h 38 Market
Long Michael, bartender, h 201 Madison
Long Michael, insp. h 207 E. 79th
Long Michael, laborer, h 551 First av.
Long Michael, vinegar, 167 Jane
Long Michael F. laundry, 286 Eighth av. h 460 W. 20th
Long Morris, clerk, h 195 Division
Long Patrick eatingh, 2394 Third av.
Long Patrick, fireman, h 585 Tenth, av.
Long Patrick, foreman, h 2655 Tenth av.
Long Patrick, janitor, h 234 E. 88th
Long Patrick, laborer, h 333 E. 11th
Long Patrick, laborer, h 304 E. 45th
Long Phebe, wid. Patrick, h r 136 W. 19th
Long Philip, rigger, h 130 Cherry
Long Philip H. jeweler, 194 B'way, h Newark, N. J.
Long Price, waiter, h r 127 W. 32d
Long Rhoda E. wid. Clement, h 1185 Lex. av.
Long Richard, driver, h 691 Tenth av.
Long Robina A. wid. William C. h 43 E. 9th
Long Samuel S. produce, 82 Dey & 875 Washn. h 69 Grand, J. C.
Long Sarah A. wid. John, h 439 Tenth av.
Long Thomas, driver, h 210 E. 28th
Long Thomas, driver, h 309 E. 63d
Long Thomas, laborer, h 157 E. 110th
Long Thomas, laborer, h 299 Eighth
Long Thomas, pedlar, h 288 Front
Long Thomas, police, h 13 Oak
Long Thomas, waiter, h 240 E. 41st
Long Thomas F. porter, h 212 W. 19th
Long Walter P. silks, 44 E. 14th, h Richmond Hill, L. I.
Long William, h 100 Clinton
Long William, laborer, h 139 E. B'way
Long William, laborer, h 402 E. 54th
Long William, plasterer, h 247 E. 52d
Long William, tailor, h r 243 W. 29th
Long William B. clerk, h 888 E. 165th
Long William F. insp. h 707 Fifth
Long William H. butcher, h 1086 Second av.
Long William H. cottongds. 58 Worth, h Pa.
Long William H. florist, 224 E. 71st
Long William J. clerk, h 176 Hester
Long William J. smith, h r 404 W. 31st
Long Wm. O. photographs, 339 E. 34th, h 222 W. 33d
Long S. S. & Brother, produce, 82 Dey, 875 Washn. & 430 W. 14th
Long & Heppner, photographs, 339 E. 34th
Long & Markert, eatingh. 2394 Third av.
Long & Weeks, laundry, 286 Eighth av.
Longacre Orleans, supt. h 141 E. 34th
Longan James F. builder, 209 Hudson, h 362 Pearl, B'klyn
Longeill John, painter, h 307 E. 4th
Longeill Margaret, wid. John, h r 30 Columbia
Longendyke Norman, h 430 W. 125th
Longenecker Jacob, driver, h 532 E. 16th
Longer Moritz, driver, h r 107 Sheriff
Longernecker Joseph, brushmkr. h r 203 Av. B
Longfelder Gabriel, tailor, h 38 Pitt
Longfelder Samuel, h 2008 Third av.
Longfellow Louis, grocer, 23 Spring, h 1 Macdougal
Longfellow William S. clerk, h 222 E. 122d
Longfield Joshua, sauces, 259 G'wich, h 541 Bergen av. J. C.
Longie Joseph, laborer, h r 8 Roosevelt
Longinotti Joseph, engineer, h 8 Watts
Longking Joseph (Rev.) author, 805 B'way, h 1071 Park av.
Longley Andrew R. sailmkr. h 161 E. 114th
Longley Jas. F. woolens, 734 B'way, h 337 W. 23d
Longley Mary A. wid. John, h 337 W. 23d
Longley Sarah, wid. William, h 166 Seventh av.
Longman Charles, assayer, 8 John, h Hempstead, L. I.

MERCHANTS EXCHANGE NAT. BANK OF THE CITY OF N. Y.
SOLICITS YOUR ACCOUNT. 257 Broadway.
PHINEAS C. LOUNSBURY, Prest. ALLEN S. APGAR, Cashier.

C. N. JORDAN, *President.*
CHARLES J. CANDA, *Vice-President.*
THE WESTERN NATIONAL BANK,
CAPITAL, $3,500,000.
F. BLANKENHORN, *Cashier.*
H. A. SMITH, *Asst. Cashier.*

Longman Edward, spices, 200 Fulton, h 258 Carlton av. B'klyn
Longman Henry, dyer, 34 Carmine
Longman Samuel, assayer, 8 John, h 258 Carlton av. B'klyn
Longman Walter, paints, 207 Pearl, h 113 Park pl. B'klyn
Longman Wolf, pedlar, h 117 Forsyth
Longman & Martinez, paints, 207 Pearl
Longman's R., Sons, assayers, 8 John
*Longmans, Green & Co. publishers, 15 E. 16th
Longnecker George, carpenter, h 343 W. 53d
Longnecker George W. carpenter, h 278 W. 4th
Longnecker Henry, plater, h 237 E. 107th
Longnecker Valentine, produce, 153 W. 30th
Longo Giovanni, fruit, 292 Washn. h 122 Leroy
Longo Peter J. butcher, h 402 W. 38th
Longo G. & Co. fruit, 292 Washn.
Longsdorf Charles C. clerk, h 310 W. 128th
Longson William, architect, h 89 Third av.
Longstaff David, clerk, h 146 W. 124th
Longstreet Charles H. pres. ft. E. 130th, h 615 E. 141st
Longstreet Christopher S. dentist, 1674 B'way
Longstreet Samuel, h 132 W. 16th
Longstreet Samuel H. real estate, 134 W. 16th
Longton Edw'd, grocer, 818 Third av. h 118 E. 53d
Longuet Arthur W. pianomkr. h 473 Ninth av.
Longvall Jerome, carpenter, h 337 E. 105th
Longwell James W. grocer, 174 Duane, h Paterson, N. J.
Longworth Christopher, laborer, h 398 E. 51st
Longworth Daniel, painter, h 453 W. 31st
Longworth F. S. agent, 79 Fourth av.
Longworth Frank, carpenter, h 336 E. 39th
Longworth William, bricklayer, h 165 E. 112th
Loning William K. jeweler, 1416 Third av.
Loning & Stock, jewelers, 1416 Third av.
Lonke Christian, driver, h 26 Rutgers pl.
Lonnberg Francis S. J. bdgh. 42½ Hamilton
Lonnborg Ernest, starter, h Arthur av. n E. 181st
Lonquist Gustave E. cabinetmkr. h 400 W. 37th
Lonsdale (apartments) 1065 Fourth av.
Lonsdale Amy, wid. John, h 29 Jones
Lonsdale Catharine, wid. James, h 26 E. 29th
Lonsdale Edward, clerk, h 80 Charlton
Lonsdale James, police, h 304 W. 20th
Lonsdale Mary J. fcygds. 596 Eleventh av.
Lonsdale Minnie E. h 320 Lenox av.
Lonstein Eliza, wid. Peter, h 161 E. 30th
Lonzer Peter, driver, h 803 Westchester av.
Looby Ellen, wid. James, h 766 Third av.
Looby Thomas, painter, h 408 E. 63d
Looges Christian, porter, h 13 Leonard
Look David M. woolens, 108 Franklin, h 6 E. 32d
Look Frederick, clerk, h 454 W. 57th
Looke Moriah A. h 163 W. 44th
Looke Rodney W. h 219 W. 48th
Looker Robert, driver, h 219 W. 27th
Looker William, driver, h 445 W. 36th
Looman Charles, police, h 206 E. 73d
Looman William, smith, h 352 E. 52d
Loomer Charles L. seaman, h 215 W. 60th
Loomer Joseph T. boatman, h 600 W. 52d
Loomis Abram, carpenter, h 204 E. 73d
Loomis Albert, laborer, h 160 G'wich
Loomis Alfred L. physician, 19 W. 34th
Loomis Catharine E. wid. Pascal, h 179 Macdougal
Loomis Chandler H. pres. 34 Pine, h Orange, N. J.
Loomis Charles B. clerk, h 692 E. 134th
Loomis Charles N. clerk, h 436 W. 20th
Loomis Chester, artist, 139 W. 55th, h Englewood, N. J.
Loomis Dexter A. agent, Pier 26 (old) N. R. & Pier 4 E. R. h 167 Madison av.
Loomis Edward P. fruit, 95 Barclay, h 323 Greene av. B'klyn
Loomis Edwin, publisher, 107 Chambers, h Plainfield, N. J.
Loomis Ernest Y. pres. 2 Cooper Union
Loomis Francis B. pres. 96 B'way, h New London, Ct.
Loomis Frank, clerk, h 71 E. 108th [154 E. 63d
Loomis Frank, lawyer, Grand Central depot, h
Loomis Frank N. clerk, h 206 W. 135th
Loomis Frank S. treas. 2 Cooper Union
Loomis Frank W. agent, 47 Dey
Loomis G. L. ins. 32 Nassau, h Somerville, N. J.
Loomis Harvey N. h The Chelsea
Loomis Henry P. physician, 58 E. 34th
Loomis Horace, civil eng. 31 Chambers, h Mt. Vernon, N. Y.
Loomis Horace A. dentist, 37 W. 32d
Loomis James, gateman, h 461 W. 150th
Loomis Jeannette H. wid. Osbert B. h 162 E. 66th
Loomis John T. trainer, h 434 E. 76th
Loomis John V. D. h 130 E. 111th
Loomis Josiah V. clerk, h 54 W. 106th
Loomis Laboratory, 414 E. 26th
Loomis Martha, teacher, h 168 E. 71st
Loomis Mary, bdgh. 328 W. 22d
Loomis Mary, wid. Joseph, h r 214 W. 29th
Loomis National Library Assn. publishers, 2 Cooper Union
Loomis Orr, clerk, h 528 Hudson
Loomis Reuben B. 181 Pearl, h B'klyn
Loomis Samuel, candy, 403 W. 42d
Loomis Sarah M. wid. Albert, h 528 Hudson
Loomis Thomas, laborer, h 541 W. 43d
Loomis Thomas J. carpenter, h 2237 Second av.
Loomis Winthrop, clerk, h 317 W. 29th
Loomis E. P. & Co. fruit, 95 Barclay
Loonam Bernard J. carpenter, 105 E. 31st, h 527 Third av.
Loonam Peter, builder, 134 W. 27th, h 143 W. 30th
Loonam Peter jr. builder, 105 E. 31st
Loonam's Peter, Sons, builders, 105 E. 31st
Loonan Catharine, wid. Michael, h 99 E. 111th
Loonan Peter, bricklayer, h 522 W. 45th
Looney Bridget, wid. William, h 231 Cherry
Looney Edward, driver, h 95 W. Houston
Looney Edward J. soapmkr. h 34 Henry
Looney John, laborer, h 107 Washn.
Looney Margaret, wid. Daniel, h 61 Gouverneur
Looney Mary, wid. David, h 63 W. 38th
Looney Patrick, ostler, 227 E. 64th
Looney Robert, h 63 W. 38th
Looney Timothy, laborer, h 44 Beach
Looney Timothy, laborer, h 1207 First av.
Looney William, police, h 249 E. B'way
Loonie Daniel, coal, 404 E. 49th, & stable, 337 E. 48th, h 318 E. 50th
Loonie Dennis, builder, 115 E. 89th, h 147 W. 76th
Loonie Edward F. cutter, h 1559 Third av.
Loonie James, builder, 115 E. 89th, h 97 E. 116th
Loonie John, shoemkr. h 335 E. 74th
Loonie John P. carpenter, h 315 E. 87th
Loonie Mary, wid. James, h 110 E. 90th
Loonie Maurice, liquors, 964 First av. h 400 E. 53d
Loonie & Parker, builders, 115 E. 89th
Loop Chester P. engineer, h 231 Alexander av.
Loop Henry A. h 80 Madison av.
Looram Ann, wid. Bernard, h 200 E. 35th
Looram James P. liquors, 617 Third av.
Looram Mary, wid. Matthew, h 251 E. 39th
Looram Matthew, police, h Pelham av. n S. Boulevard
Looram Matthew M. broker, 56 B'way
Looram Michael, painter, h 556 W. 43d
Looram Patrick, liquors, 611 First av. h 342 E. 35th
Looram Patrick, liquors, 729 Second av. h 247 E. 39th
Looram Thomas, watchman, h 221 First av.
Loos Adam, meat, 481 Third av. h 228 E. 35th
Loos August, supplies, 28 Frankfort, h 119 E. 115th
Loos Charles, meat, 481 Third av. h 483 Third av.
Loos Christian, carriages, 223 W. 46th, h 158 W. 50th
Loos Conrad, h 167 E. 94th
Loos Conrad jr. clerk, h 94 Vandam
Loos Dorothea, wid. Ludwig, stationer, 134 Clinton pl. h 131 Clinton pl.
Loos Elizabeth, wid. John A. h 481 Third av.
Loos Elizabeth, wid. William, h 439 E. 11th
Loos Ferdinand, tailor, h 716 E. 12th
Loos George, beer, 2212 Second av.
Loos Henry, boxes, 206 E. 50th, h 916 Second av.
Loos John, butcher, h 763 Tenth av.
Loos John, engineer, h 162 Second
Loos John, meat, 481 Third av.
Loos John H. clerk, h 2456 Eighth av.
Loos Kunigunde, wid. John, h r 441 W. 50th
Loos Louis, boxes, 206 E. 50th, h 960 Second av.
Loos Louisa, wid. Conrad, h 829 Second av.
Loos Louisa, wid. William, h 666 Tenth av.
Loos Martin, driver, h 347 E. 60th
Loos Rudolph, carpenter, h 61 Delancey
Loos William A. grocer, 2213 First av.
Loos William H. coal, 608 E. 9th, h 327 Eighth
Loos William S. boxmkr. h 960 Second av.
Loos C. & Co. carriages, 223 W. 46th
Loos L. & H. boxes, 206 E. 50th
Loos' John A., Sons, meat, 481 Third av.
Looschen John G. bricklayer, h 351 E. 78th
Loose Charles E. barber, h 1705 First av.

MADE FROM PURE CREAM. | HORTON'S ICE CREAM. | French, Italian and American.

PAID UP CAPITAL, $900,000. SURPLUS, $51,411.

TITLE GUARANTEE AND TRUST Co.

55 LIBERTY ST., New York. 26 COURT ST., Brooklyn.

Loose Herman, tailor, r 154½ Norfolk
Looser George, machinist, h 1685 Av. A
Looser Sigmund, shoes, 362 W. 52d
Looser William, grocer, 352 W. 52d
Lopar Antonio, grocer, 219 E. 108th
Lopard Nicholas, barber, 1 Gt. Jones, h 19 Third
Lope Frederick, carver, h 520 E. 85th
Loper David, eatingh. 8 G'wich av. h 52 Newark av. J. C.
Loper William F. clerk, Hall of Records, h 357 W. 23d
Lopez Alfredo, cigars, 119 Water, h Fla.
Lopez Boniface, tobacco, 134 Water, h 369 Keap, B'klyn
Lopez Calixto, cigars, 3 Cedar, h 136 W. 129th
Lopez Calixto & Co. tobacco, 3 Cedar
Lopez Diego, cigarmkr. h 430 E. 9th
Lopez Domingo, cigarmkr. h 28 Madison
Lopez Edward, bdgh. W. 111th n Tenth av.
Lopez Emilio, tobacco, 24 Worth, h 218 E. 36th
Lopez Esther, wid. Joseph. h 439 W. 38th
Lopez Eugenio, tobacco, 3 Cedar, h 81 W. 89th
Lopez Francis, cigars, 56 Vesey & 891 & 947 Ninth av. h 418 W. 47th
Lopez Isaac, clerk, h 363 W. 58th
Lopez Isaac I. h 235 E. 56th
Lopez Jose, cigars, 6 Catharine, h 61 Main, B'klyn
Lopez Jose, photographs, 8 E. 14th
Lopez Manuel, tobacco, 3 Cedar, h Mo.
Lopez Moses R. cigarmkr. h 2068 Second av.
Lopez Narcisso, cigarmkr. h 169 E. 112th
Lopez Panfilo, cigarmkr. h 66 Cannon
Lopez Peter, eatingh. 113 Cherry
Lopez Philip, clerk, h 123 W. 60th
Lopez Quintin, cigarmkr. h 345 E. 24th
Lopez Ramon, cigars, 16 Cedar, h 70 S. 8th, B'klyn
Lopez Remigio, cigars, 90 Wall & 119 Water, h Fla.
Lopez Secundo, cigars, 71 New, h 150 Adams, B'klyn
Lopez Virgil, butter, 42 Pearl, h 409 Union, B'klyn
Lopez B. & Co. tobacco, 134 Water
Lopez V. & Co. butter, 42 Pearl
Lopez & Barbarrosa. cigars, 56 Vesey
Loporto Jacinta, widow, h 422 E. 13th
Lopp Adam, wirewkr. h 339 E. 117th
Lopp Christian, tailor, h 20 Stanton
Loppe Herman, gardener, h Lenox Av c W. 138th
Loppe William, gardener, E. 88th n Av. B
Loppin Albert J. clerk, h 943 Ninth av.
Loppin Alexander, flowers, 15 S. 5th av.
Loppy Martin D. engineer, h 137 E. Houston
Loque James V. cooper, h 310 E. 37th
Loram Peter, laborer, h 303 E. 56th
Loran John, engineer, h 218 E. 119th
Lorbacher Edmund, broker, 25 William, h 214 Harrison, B'klyn
Lorber Frank, varnisher, h 420 Fifth
Lorber Ignatz, h 10 St. Mark's pl.
Lorber Joanna, dressmkr. 10 St. Mark's pl.
Lorber Wolf, tailor, h 163 Ludlow
Lorch Charles, driver, h 300 E. 120th
Lorch Clara, wid. Ludwig, h 626 E. 12th
Lorch Edward F. clerk, h 1602 Av. A
Lorch Ernest P. clerk, h 238 W. 126th
Lorch Felix, pawnbroker, 734 Second av.
Lorch Frederick W. cutter, h 417 E. 87th
Lorch Henry, barber, 90 Prince, h 665 Kosciusko, B'klyn
Lorch Henry, mason, h 430 Sixth
Lorch Henry C. clerk, h 1358 Fulton av.
Lorch John, barber, h 102 First
Lorch John, cabinetmkr. h 2026 Second av.
Lorch John, cigarmkr. h 2083 Second av.
Lorch John, clerk, h 81 E. 113th
Lorch John, clerk, h 368 E. 123d
Lorch John, tailor, h 526 Sixth
Lorch John M. laborer, h 308 E. 89th
Lorch Joseph A. brewer, h 248 W. 10th
Lorch Lena, janitress, h 308 E. 89th
Lorch Louis, pawnbroker, 734 Second av.
Lorch Louis, police, h 197 Av. B
Lorch Louis & Son, pawnbrokers, 734 Second av.
Lorch Margaret, wid. Frederick, h 431 E. 86th
Lorch Paul, brewer, h 211 E. 92d
Lorch Peter, beer, 543 E. 12th
Lorch William, furrier, h 646 E. 12th
Lorch William H. clerk, h 95 Suffolk
Lord Adriance D. clerk, h 56 E. 115th
Lord Alice M. stenographer, 71 B'way, h 169 E. 88th
Lord Annette, wid. Thomas, h 32 Washn. sq. W.
Lord Benjamin, dentist, 34 W. 28th
Lord Benjamin, machinist, h 434 W. 27th
Lord Charles, h 54 W. 17th
Lord Charles, carpenter, h 458 W. 18th
Lord Charles B. engineer, h 251 E. 55th
Lord Charles F. drugs, 482 Seventh av. h 230 W. 36th
Lord Charles K. pres. 107 Stewart bldg. h Md.
Lord Charles S. clerk, h 48 W. 125th
Lord Chester S. editor, 170 Nassau, h 417 Pacific B'klyn
Lord Daniel jr. lawyer, 120 B'way, h 5 E. 9th
Lord Daniel M. advertising, 154 Nassau, h Ill.
Lord Edward B. agent, h 813 Lex. av.
Lord Edward E. S. builder, h 424 W. 53d
Lord Edwin, broker, h Fifth av. h.
Lord Edwin, dyer, 668 Sixth av. 23 E. 15th & 113 Eighth av. h New Brunswick, N. J.
Lord Elijah, mason, h 527 E. 135th
Lord Eliza, wid. James, h 334 E. 24th
Lord Eliza F. cloaks, 8 W. 125th
Lord Eliza H. teacher, h 13 W. 18th
Lord Frank, real estate, 319 B'way, h Montclair N. J.
Lord Frank J. mer. 18 B'way, h Clifton, S. I.
Lord Frank W. clerk, h 136 Alexander av.
Lord Franklin B. lawyer, 120 B'way, h Lawrence, L. I.
Lord G. Alfred. astrologer, h 417 Sixth av.
Lord George B. sponger, h 20 Cornelia
Lord George DeForest, lawyer, 120 B'way, h 3 W. 35th
Lord George F. trucks, 369 Tenth av.
Lord George O. agent, 70 South & Pier 18 E. R. h Clifton, S. I.
Lord George W. T. drygds. 901 B'way & 255 Grand, h 110 W. 71st
Lord Haynes & Co. mers. 137 Duane
Lord Henry, artist, 58 W. 57th
Lord Hezekiah F. manager, 134 William
Lord James, layer, h 552 W. 49th
Lord James, plumber, h 590 E. 161st
Lord James Brown, architect, 121 E. 23d, h 31 Park av.
Lord James H. u. s. a. Governor's Island
Lord James R. upholsterygds. 145 Fifth av. & 913 B'way, h Brick Church, N. J.
Lord James W. cabinetmkr. h 336 W. 40th
Lord John, carpenter, h 125 W. 49th
Lord John B. lawyer, 126 Franklin, h 103 Joralemon, B'klyn
Lord John G. builder, 223 E. 125th, h 111 E. 126th
Lord John H. mer. 137 Duane, h Somerville, N. J.
Lord Joseph, driver, h 354 W. 17th
Lord Joseph B. carpets, 115 Worth, h 370 Hancock, B'klyn
Lord Joseph B. chiropodist, 983 E. 169th
Lord Julia, widow, h 200 W 52d
Lord Manton E. woolens, 22 Lispenard, h Orange, N. J.
Lord Martha M. wid. George W. h 64 E. 54th
Lord Perez G. ins. 174 Pearl, h 149 Washn. av. B'klyn
Lord Robert, carpenter, h 1528 Railroad av.
Lord Robert, news, 109 W. 15th
Lord Samuel jr. drygds. 901 B'way & 255 Grand, h Orange, N. J.
Lord Sarah, h 52 W. 17th
Lord Sarah, wid. George, h 118 Christopher
Lord Scott, lawyer, 261 B'way, h 258 W. 74th
Lord Susan F. wid. Charles, h 54 W. 17th
Lord Thomas, pres. 254 Fifth av. h 22 W. 61st
Lord Thomas H. sec. 41 Wall, h Mass.
Lord Timothy W. clerk, h 167 W. 12th
Lord Walter, cutter, h 86 Second
Lord Walter R. v. pres. & treas. 42 Wall & 39 Pine, h 193 Ross, B'klyn
Lord William G. ins. 86 Potter bldg. h 564 State, B'klyn
Lord William H. supt. 541 W. 23d, & paints, 505 W. 45th, h 266 Ninth av.
Lord & Austin, mers. 18 B'way
Lord & McLean, ins. 174 Pearl
Lord & Taylor, drygds. 901 B'way & 255 Grand
Lord & Thomas, advertising, 154 Nassau
Lord, Day & Lord, lawyers, 120 B'way
Lordi Giovanni, banker, 67 Mulberry, h 66 Mulberry
Lordly James E. M. physician, 230 W. 38th
Lore Max, basketmkr. h 171 Clinton
Lore Peter jr. brushes, 384 Eighth
Lore Philip, brushmkr. 530 E. 12th
Lorecciho George, shoes, 27 Broome
Lorena (apartments) 202 E. 27th
Lorenget Felix, candy, 28 Carmine
Lorentz Abraham, tailor, 525 Sixth

Hartshorn's Shade Rollers. Notice name of Stewart Hartshorn in script on labels, and avoid being fooled.

HENRY W. CANNON, *Pres.*
WILLIAM H. PORTER, *Cash.*
WM. H. SHEPARD, *Notary.*

CHASE NATIONAL BANK,
Cor. Pine & Nassau Sts.

Capital, - $500,000.
Surplus and undivided profits, $528,560.25.

Lorentz Anne, h 327 E. 10th
Lorentz August, laborer, h 629 Tenth av.
Lorentz Catharine, shoes, B'way n W. 130th
Lorentz Edward J. barber, 645 Ninth av.
Lorentz Emil, physician, 41 W. 12th, h 14 Varick pl.
Lorentz Francis J. driver, h B'way n W. 130th
Lorentz Gustave A. machinist, h r 147 Forsyth
Lorentz Henry, printer, h 147 W. 60th
Lorentz Jacob, driver, h 409 W. 52d
Lorentz Joseph D. advertising, 154 Nassau, h 1833 Atlantic av. B'klyn
Lorentz Michael, h 884 Tenth av.
Lorentz Nicholas, porter, h 187 Forsyth
Lorentzen Andrew, pianomkr. h 468 E. 152d
Lorentzen Edward, jeweler, 970 Tenth av.
Lorentzen George, jeweler, 970 Tenth av.
Lorentzen Brothers, jewelers, 970 Tenth av.
Lorenz Andrew, butcher, h 335 E. 48th
Lorenz August, dep. marshal, h 121 E. 88th
Lorenz Caroline, wid. Henry, h 333 E. 47th
Lorenz Charles, fitter, h 182 Allen
Lorenz Conrad, carpenter, 320 E. 54th
Lorenz Emil, ironwkr. h 190 Orchard
Lorenz Frances, h 226 William
Lorenz Frank J. florist, St. Nicholas av. c W. 151st
Lorenz George, carver, h 120 First
Lorenz George A. barber, 213 First av.
Lorenz Henry, h 327 Broome
Lorenz Henry, cabinetmkr. h 541 W. 57th
Lorenz Henry, grocer, 1893 Third av.
Lorenz Herman C. grocer, 559 W. 29th
Lorenz Jacob, h 173 Second
Lorenz Jacob, watchman, h 420 E. 73d
Lorenz John, cigars, 747 Tenth av.
Lorenz John, engineer, h 290 Seventh
Lorenz John, tailor, h 230 First av.
Lorenz Joseph, tailor, h 1328 Third av.
Lorenz Leo, imp. 251 Church, h Germany
Lorenz Margaretta, widow, h 8 Clinton pl.
Lorenz Maria, nurse, h 176 E. 109th
Lorenz Meitro, laborer, h 32 Mulberry
Lorenz Otto, porter, h 191 Orchard
Lorenz Peter, agent, h 189 Division
Lorenz Philip, butcher, h r 447 W. 40th
Lorenz Samuel A. clerk, h 220½ Broome
Lorenz William, driver, h 241 W. 22d
Lorenz Xavier, maltster, h 278 Delancey
Lorenze Albert H. liquors, 438 W. 52d
Lorenze Clara B. stenographer, 206 B'way, h 101 E. 89th
Lorenze William H. insp. 31 Chambers, h 621 Courtlandt av.
Lorenzen Augusta, wid. John, 97 E. 4th
Lorenzen Charles, clerk, h 353 E. 61st
Lorenzen Christian, h 340 Second av.
Lorenzen Gustav, cabinetmkr. h 721 E. 9th
Lorenzen Henry, driver, h Tenth av. n W. 125th
Lorenzen Julius, smith, h 617 E. 158th
Lorenzen Peter L. teacher, 223 W. 67th
Lorenzer Adam, ropemkr. h 522 W. 49th
Lorenzer Michael, cigarmkr. h 339 W. 53d
Lorenzi Davino, beer, 74 W. Houston
Lorenzo George, waiter, h 214 W. 32d
Lorenzo Nicholas, bdgh. 45 Monroe
Lorenzo William, barber, 191 Tenth av. h 150 Christopher
Loreta Barone, carpenter, h 280 Mott
Loretto Michael, laborer, h r 12 Roosevelt
Loretz C. A. stationer. 6 S. William, h B'klyn
Lorey Albert C. commr. h 136 Second
Lorey Frederick, beer, 164 Ludlow
Lorey Henry, tailor, h r 508 E. 11th
Lorey John A. baker, h 264 Av. B
Lorey Louis, h 521 E. 120th
Lorgan John J. lithographer, h 12 State
Lorgan Mary F. wid. James, h 12 State
Loria Ignot, dressmkr. h 216 E. 73d
Loricchio Demetrio, barber, 20 Jackson, h 412 Madison
Lorich Joachim, carpenter, h 283 W. 132d
Lorich John, baker, 621 Second av.
Lorick Frank, clerk, h 173 Forsyth
Lorie Henry, driver, h 220 E. 76th
Lorigan Daniel S. mason, h 349 Madison
Lorigan George T. reporter, h 32 Gt. Jones
Lorigan James F. boilermkr. h 349 Madison
Lorillard Jacob, brick, 65 South, & pres. 73 Cotton Ex. h Lorillard Point N. Y.
Lorillard Louisa G. wid. George, h 5 W. 21st
Lorillard N. Griswold, h 389 Fifth av.
Lorillard Pierre, pres. 59 Liberty, h 389 Fifth av.
Lorillard Pierre jr. tobacco, h 30 E. 34th

MEMORY.

Unlike artificial systems. Any book learned in one reading. Largest classes on record in the principal cities, colleges, etc.

Prospectus, Post Free, from

Prof. A. LOISETTE,
237 FIFTH AVENUE, N. Y.

*Lorillard Real Estate Office, 3 Mercer
*Lorillard Refrigerator Co. 1168 B'way
Lorimer (apartments) 30 W. 59th
Lorimer Frances, wid. William, h 76 Bedford
Lorimer Oscar, clerk, h 2226 Seventh av.
Loring (apartments) 202 W. 74th
Loring Celestia A. physician, 124 W. 88th
Loring Charles, hardware, 208 E. 23d, h Mt. Vernon, N. Y.
Loring Daniel A. broker, 18 B'way, h 33 W. 34th
Loring Fred. L. metals, 41 Dey, h B'klyn
Loring Henry H. (Rev.) editor, h 117 E. 77th
Loring John J. h 26 Perry
Loring Mary E. artist, h 124 W. 88th
Loring William, machinist, h 35 Lewis
Lorio Jacob, driver, h 938 First av.
Loriot E. painter, h 4 Cottage pl.
Loriot George H. clerk, h 61 Downing
Loriot Henry, watchmkr. h Tenth av. n W. 132d
Lorito George, shoes, 292 Ninth av.
Lorito John, tailor, 231 Tenth av.
Lorkiewicz Neponok, shoes, 148 Orchard
Lorms Joseph C. h 169 E. 110th
Lorms Joseph C. jr. grocer, 169 E. 110th
Lorne (apartments) 134 E. 18th
Lorner John, waiter, h 424 E. 16th
Lorr Herman, waiter, h 332 Eighth
Lorraine Albert, pianomkr. h 203 Grand
*Lorraine Mfg. Co. dressgds. 238 Church
Lorretto Michael, painter, h r 10 Roosevelt
Lorsch Albert, diamonds, 37 Maiden la. h 59 E. 60th
Lorsch Albert & Co. diamonds, 37 Maiden la.
Lorsch Emil, broker, 30 Broad
Lorsch Jacob, lawyer, 170 B'way, h 74 W. 132d
Lorsch Moses S. clothing, 308 Canal, h 74 W. 132d
Lorsch Sigmund, opticalgds. 13 Maiden la. & mer. 428 Broome, h 47 E. 64th
Lorsch Solomon, clothing, 308 Canal, h 54 W. 132d
Lorsch & Emanuel, rubbergds. 308 Canal & 55 Lispenard
Lorsen Irene, wid. Lars, h r 429 E. 71st
Lorton Alfred H. painter, 580 Hudson, h 42 Charles
Lorusso Peter, Tailor, 329 E. 11th
Lory Dow H. clerk, h 337 E. 52d
Lorz Valentine, builder, 1616 First av. h 445 E. 83d
Lorzer Margaretta, wid. Henry, h 66 Cannon
Losa Agapito, cigars, 204 E. 14th, h 1095 Fulton, B'klyn
Losada Elias, h 16 W. 60th
Losasso Michael, coal, 157 Elizabeth
Loscalzo Vincenzio, tailor, h 423 Third av.
Losch Chas. E. machines, 79 Cedar, h Astoria, L. I.
Losche George F. grocer, 383 Bleecker, h 96 Perry
Loscher Mary, wid. William, h 675 Morris av.
Loschinger Anty. meat. 430 W. 45th, h 640 Tenth av.
Loschinger Michael, h 640 Tenth av.
Loschner Clara, grocer, 775 Courtlandt av.
Losco Francisco, shoes, 62 Leroy
Lose Blaetter (periodical) 182 Fulton
Losea Susan J. wid. Hiram V. h 219 Mulberry
Losee Alanson F. sec. 67 Wall
Losee Albert, weigher, 97 Pine
Losee Charles H. clerk, h 358 W. 48th
Losee Dora, dressmkr. 66 W. 12th
Losee Eben, express, 111 B'way, h 1869 Tenth av.
Losee Edwin R. shirts, 105 Franklin, h Westminster h.
*LOSEE G. M. Madame, modes, 66 W. 12th
Losee Garrett M. agent, h 66 W. 12th
Losee Ira, weigher, 97 Pine, h 10 S. Elliott pl. B'klyn
Losee John, engineer, h 314 W. 21st
Losee Thomas G. clerk, h 434 College av.
Losee Valentine, carpenter, 87 West, h 179 Sands, B'klyn
Losee William H. painter, h r 23 Leroy
Losee & Bunker, weighers, 97 Pine
Loser Albert, driver, h 119 E. 53d
Loser Christian, driver, h 131 Av. C
Loser George, beer, 116 Chrystie, h 400 Grand
Loser John, h 116 Chrystie

76
DEAN'S PATENT ARDENTER MUSTARD.

Established in London 1831.
361 & 363 Washington Street, and 84, 86 & 88 North Moore Street, N. Y.

Richardson & Boynton Co.,
232-234 Water Street.
LOS 1202

PERFECT FURNACES,
HOT-WATER HEATERS,
RANGES.
LOU

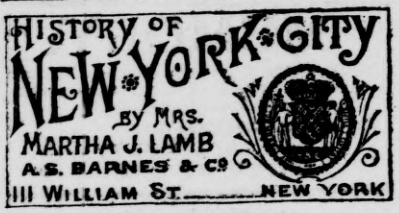

Löser John, carpenter, h 602 E. 17th
Loser Peter, driver, h 159 E. 52d
Losere Christian H. G. trunks, 188 Grand, h 188 W. 123d
Losere George, agent, h 618 E. 153d
Losey Abraham, truckman, 14 S. William, h 233 W. 31st
Losey George, fireman, h 211 W. 67th
Losey William F. driver, h 402 W. 30th
Losher Adolph, meat, 11 Morris, h 40 G'wich
Loshitz Morris, meat, W. Washn. mkt. h 219 E. 57th
Loskant Margaret, fcygds. 967 Tenth av.
Loskarn John, tailor, h 90 First
Loss Adolphus, trunks, 416 B'way, h 94 Hudson
Loss Francis H. jr. imp. 33 Murray, h 64 Bank
Loss George W. h 123 W. 42d
Loss Harris (Rev.) h 2 Suffolk
Loss Pauline, teacher, h 151 E. 62d
Loss Theodore, smith, h 325 E. 88th
Loster Frank V. casemkr. h 301 E. 75th
Loster John, baker, 931 Third av. 1007 Second av. & 970 First av. h 869 Third av.
Loswitsh Robert, baker, 203 E. 52d
Lotary Edward, collector, 22 Attorney
Lotgo Jacob, tailor, h 129 Clinton
Loth Bernard, ribbons, 65 Greene & Tenth av. c W. 150th, h 333 W. 22d
Loth Charles M. editor, 3 Tyron row, h 216 E. 10th
Loth Christina, wid. Christian, h 211 E. 25th
Loth George, painter, h 91 W. Houston
Loth Gerson, pedlar, h 27 Allen
Loth Henry A. ribbons, 65 Greene & Tenth av. c W. 150th, h 333 W. 22d
Loth Joseph, ribbons, 65 Greene & Tenth av. c W. 150th, h 333 W. 22d
Loth Joseph & Co. ribbons, 65 Greene & Tenth av. c W. 150th

JOSEPH LOTH & CO.,
65 GREENE STREET,
Manufacturers of
Fine Silk Ribbons, Boys' Ties, Etc.,
Trade Mark,
FAIR AND SQUARE.

Loth Leopold, scarfmkr. h 43 Essex
Lotheim Isidor, tailor, h 259 Rivington
Lothian George, smith, Railroad av. n E. 138th, h 493 E. 139th
Lothian James, broker, 13 Cedar
Lothian Samuel J. laborer, h 518 W. 50th
Lothrop Fred. G. produce, 16 Coenties sl. h Mass.
Lothrop John M. pres. 18 Warren, h 63 Gardner av. J. C.
Lothrop Sumner, clerk, h 126 E. 84th
Lothrop William K. pres. 120 B'way & 79 John, h 160 W. 54th
Lothrop & Marsh, produce, 16 Coenties sl.
Lotis Richard, news, h 94 Baxter
Loton Michael, driver, h 434 Second av.
Loton Thomas, liquors, 194 B'way, h Hotel Royal
Lotos Club, 149 Fifth av.
Lotridge Edwin, canemkr. h 659 Washn.
Lots John, clerk, h 134 White
Lotsch Caroline, meat, 1590 First av.
Lott Abram, stationer, 52 Exchange pl. h 59 Livingston, B'klyn
Lott Anne, drygds. 652 Second av.
Lott August, machinist, h 175 Ludlow
Lott Benjamin D. engineer, h 2398 Eighth av.
Lott Charles, baker, 118 Chrystie
Lott Charles, police, h 301 E. 37th
Lott Charles H. express, 164 E. 84th, h 520 E. 84th
Lott Charles H. lawyer, 206 B'way, h New Utrecht L. I.
Lott George, cooper, h 1312 First av.
Lott Mary, wid. Alexander, h 331 E. 37th
Lott Nathaniel, engraver, 14 Ann, h 47 Carroll, B'klyn
Lott Robert, pianomkr. h 627 Courtlandt av.
Lott Valentine, driver, h 1524 Av. A
Lotter Michael, laborer, h r 250 Second
Lotterhos Charles, meat, 391 Bleecker
Lotterhos Philip, printer, h 716 Sixth
Lotterhost William, upholsterer, h 208 E. 57th
Lotthammer Charles, cigars, 2278 Third av.
Lottich Henry, cabinetmkr. h 1479 Av. A
Lottier Ernest, shoes, 207 Greene
Lottimer Wm. A. pres. 85 William, h Stamford Ct.
Lottis John, baker, h 2014 First av.
Lotto Mendel, tailor, h 106 Suffolk
Lotty Francis, h 243 W. 132d
Lotty Wm. H. tailor, 292 Fifth av. h 128 South, J. C.
Lotz Bernard, laborer, h 122 Leonard
Lotz Carl, capenter, h 648 E. 157th
Lotz Catharine, wid Jacob, h 621 E. 9th
Lotz Charles, pedlar, h 454 W. 38th
Lotz Christian, drugs, 303 E. 92d, h 301 E. 92d
Lotz Frank, carpenter, h 682 E. 155th
Lotz Frederick, electrician, h 200 E. 82d
Lotz Frederick W. mer. 80 Wall
Lotz George, shoemkr. h 57 Clinton
Lotz George A. insp. h 510 W. 50th
Lotz George W. machinist, h 607 E. 11th
Lotz Gertrude, wid. Peter, h 994 E. 160th
Lotz Henry, candy, 24 Av. O
Lotz Joanna, wid. Conrad, h 116 Stanton
Lotz John, cabinetmkr. h 51 Ludlow
Lotz John B. candy, 220 Bleecker
Lotz Louis, brewer, h 980 First av.
Lotz Mary, wid. John G. h 325 W. 21st
Lotz Philip, meat, Boulevard n W. 81st
Lotze Andrew O. barber, 1099 First av.
Lotze Robert, saddler, h 310 W. 43d
Lotze Theodore, musician, h 225 E. 19th
Louazon Peter, h 319 W. 11th
Loubat Joseph F. h Glenham h.
Louboky John, grocer, 57 E. Houston, h 300 Mott
Loubriel Manuel, drugs, 1145 Third av. h 166 E. 67th
Louby John D. conductor, h 2245 Park av.
Louch Louis, cabinetmkr. h 560 W. 54th
Loucheim James, mer. 112 Pearl, h 133 W. 125th
Loucheim James & Co. mers. 112 Pearl
Loucheim Pauline, jeweler, 2206 Third av.
Loucks Anderson C. D. imp. 102 Grand, h Bay Ridge, L. I.
Loucks Andrew, smith, h 6 Forsyth
Loucks Cornelius, findings, 23 Sixth av. h Spring Valley, N. Y.
Loucks Cornelius & Co. findings, 23 Sixth av.
Loucks Franklin W. teller, 79 W. 23d, h 181 McDonough, B'klyn
Loucks Simeon, coal, ft. E. 37th h, 2149 Seventh av.
Loucks William P. supt. h 462 W. 24th
Loud Arthur D. real estate, 319 B'way, h 62 Court h. pl. J. C.
Loud Catharine, wid. Ebenezer, h 240 E. 107th
Loud Edward H. shipping, 23 South, h 15 Arlington pl. B'klyn
Loud Eliza, candy, 125 E. 120th
Loud Elizabeth, wid. Edward, h Kingsbridge rd. n Pelham av.
Loud Frederick, supt. h 7 W. 24th
Loud George B. agent, 96 Maiden la. h 71 Waverly av. B'klyn
Loud James S. laborer, h 108 G'wich
Loud Jane W. widow, h 109 W. 40th
Loud John, grocer, 306 W. 69th
Loud John H. shipping, 23 South, h 42 Herkimer, B'klyn
Loud Joseph, laborer, h 125 E. 120th
Loud H. W. & Co. shipping, 23 South
Louderback Arthur E. notions, 50 Lispenard, h 53 E. 67th
Louderback William B. real estate, 171 B'way, h 256 W. 73d
Louderback Wm. S. wire, 171 B'way, h 256 W. 73d
Louderback & Parker Wire Co. 171 B'way
Louderback & Stout, embdrs. matls. 50 Lispenard
Loudi James, barber, h r 104 Bayard
Loudon Anna, bdgh. 134 E. 24th
Loudon Edwin L. agent, 45 Murray, h 179 Madison, B'klyn
Loudon Elizabeth, wid. William J. h 203 W. 124th
Loudon J. Carlisle, coffee, 181 Chambers, h 161 Keap, B'klyn
Loudon Sarah, wid. Aaron, h 9½ Essex
Loudon William, trucks, 81 Laight, h 329 W. 21st

FURS | **F. BOOSS & BRO.,** *Established 1853.* 449 BROADWAY IMPORTERS AND MANUFACTURERS. | **FURS**

EST. 1819.
THE OLD STATEN ISLAND DYEING EST.
DRY CLEANSING BY OUR NEW PROCESS.
LOU 1203 LOU
98 Duane St., Principal Office
286 Fifth Avenue,
870 Broadway,
610 Sixth Avenue,
1474 Third Avenue.

Loudon Wm. jr. trucks, 81 Laight, h 331 W. 27th
Loudon & Johnson, coffee, 181 Chambers
Loue Marie, wid. Ernest, dressmkr. 207 W. 26th
Louette J. widow, h 80 Clinton pl.
Lough Ann, h 201 W. 30th
Lough Barry H. painter, h 109 W. 62d
Lough Geo. F. mer. 118 Produce Ex. h 39 W. 54th
Lough John, driver, h 409 E. 46th
Lough Patrick G. mason, 392 Pearl, h 151 Cherry
Lough G. F. & Co. mers. 118 Produce Ex.
Loughery Janet, nurse, h 2501 Eighth av.
Loughery John, tailor, 1373 B'way, h 422 W. 36th
Loughery Joseph T. plumber, h 2501 Eighth av.
Loughlin Alice, wid. Thomas, h 498 W. 55th
Loughlin Andrew, janitor, h 435 W. 59th
Loughlin Anna, wid. Thomas, h 827 Tenth av.
Loughlin Bernard J. stereotyper, h 82 Eldridge
Loughlin Catharine, wid. John, h 1 Congress pl.
Loughlin Catharine, wid. John, h 345 E. 19th
Loughlin Edmund J. clerk, h 29 Leroy
Loughlin Frank, weaver, h 433 W. 52d
Loughlin Frederick, plumber, h 27 First av.
Loughlin James, ostler, h 1193 First av.
Loughlin James, trucks, W. 140th n Fifth av.
Loughlin Jeremiah, clerk, h 263 W. 19th
Loughlin Jeremiah, liquors, 75 Henry
Loughlin John, agent, h 319 E. 41st
Loughlin John, carpenter, h 541 Canal
Loughlin John, laborer, h 158 E. 118th
Loughlin John, machinist, h 245 E. 28th
Loughlin John, printer, h 87 Third
Loughlin John, trucks, 134 Charles, h 3 Vannest pl.
Loughlin Joseph, milk, 516 E. 149th
Loughlin Joseph, seaman, h 615 Second av.
Loughlin Margaret, wid. Daniel, h 611 E. 11th
Loughlin Martin, h 1860 Third av.
Loughlin Mary, h 84 Charlton
Loughlin Mary, wid. John, h 433 W. 52d
Loughlin Michael, fruit, 237 Washn. h 84 Laidlaw av. J. C.
Loughlin Michael, laborer, h W. 158th n Tenth av.
Loughlin Michael, plasterer, h 239 W. 61st
Loughlin Michael, shoemkr. h 345 Madison
Loughlin Owen, laborer, h 2032 First av.
Loughlin Patrick, driver, h 303 E. 11th
Loughlin Patrick, driver, h 241 W. 35th
Loughlin Patrick, laborer, h 418 West
Loughlin Patrick, mason, 4 Stuyvesant, h 326 E. 25th
Loughlin Patrick, steward, h 128 E. 41st
Loughlin Peter J. clerk, h 523 E. 13th
Loughlin Peter J. stenographer, h 128 E. 41st
Loughlin Philip F. bkbinder, h 306 Henry
Loughlin Richard J. butcher, h 850 Eleventh av.
Loughlin Robert Q. clerk, h 233 E. 82d
Loughlin Rosanna, wid. Patrick, h 82 Vandam
Loughlin Thomas, h 168 Lincoln av.
Loughlin Thomas, clerk, h 1264 Second av.
Loughlin Thomas, coachman, h Riverdale
Loughlin Thomas, porter, h 308 E. 33d
Loughlin Thomas E. ins. 171 B'way
Loughlin Thomas J. clerk, h 303 E. 19th
Loughlin Thomas J. physician, 9 Albany
Loughlin William, driver, h 452 Eleventh av.
Loughlin William, cigars, 435 First av.
Loughlin William, tailor, h 8 Jones
Loughman Daniel, clerk, h 440 Tenth av.
Loughman Edward L. h 2197 Bathgate av.
Loughman James, molder, h B'way n W. 132d
Loughman John, laborer, h 2025 First av.
Loughman Joseph H. broker, 23 Liberty, h 1749 Bathgate av.
Loughman Martin, drover, h 343 Ninth av.
Loughman Patrick, clerk, h 322 W. 21st
Loughman Simon, agent, h 167 Ninth av.
Loughman Simon, mason, h 458 W. 27th
Loughman Timothy, drygds. 2707 Third av.
Loughran Catharine, h 139 E. 26th
Loughran Charles, h 2 W. 129th
Loughran Daniel, clerk, h 220 E. 82d
Loughran Elizabeth, wid. John, h 2380 Park av.
Loughran Frank A. produce, 18 Gansevoort, h 128 W. 63d
Loughran George, fitter, h 627 Second av.
Loughran George, plumber, h 305 E. 25th
Loughran Henry, fireman, h 473 Washn.
Loughran James, laborer, h 114 E. 130th
Loughran James, laborer, h 516 W. 39th
Loughran Jas. produce, 442 G'wich, h 445 W. 47th
Loughran James, real estate, 201 E. 116th, h 2 W. 129th
Loughran James, steward, h 135 Macdougal
Loughran James E. printer, h 361 Ninth av.



Loughran James J. butcher, h 857 Tenth av.
Loughran John, cooper, h 111 Hudson
Loughran John, grocer, 417 W. 26th
Loughran John, sailmkr. h 75 Gouverneur
Loughran John J. (Rev.) h 142 E. 29th
Loughran Joseph, h 2 W. 129th
Loughran Letitia, h 451 W. 31st
Loughran Mary, h 427 W. 45th
Loughran Michael, laborer, h 343 E. 122d
Loughran Michael, machinist, h 691 Second av.
Loughran Michael, tailor, 60 Fulton, h 1141 Fulton, B'klyn
Loughran Owen, printer, h 234 E. 30th
Loughran Patrick, junk, 203 E. 129th
Loughran Patrick, laborer, h 446 W. 27th
Loughran Patrick F. horses, 220 E. 24th
Loughran Patrick J. plumber, h 1530 Second av.
Loughran Peter, ostler, h r 13 W. 44th
Loughran Robert, varnisher, h 1851 Tenth av.
Loughran Roger, laborer, h 117 E. 129th
Loughran Thomas, h 2 W. 129th
Loughran Thomas, meat, Washn. mkt, h Hamilton pl. c W. 141st
Loughran Thomas, news, Ninth av. c W. 23d, h 500 W. 28th
Loughran William, horses, 220 E. 24th
Loughran William, liquors, 356 Broome
Loughran William, plasterer, h 450 W. 37th
Loughran William H. lawyer, 100 B'way, h 293 Hewes, B'klyn
Loughran W. & P. horses, 220 E. 24th
Loughran & Fliedner, produce, 18 Gansevoort
Loughrey Charles, tailor, 23 Union sq. W. h 314 E. 12th
Loughrey John, laborer, h r 78 Henry
Loughridge Edward P. horses, h 340 W. 59th
Loughry William P. iron, 81 John, h 365 Gates av. B'klyn
Louis Aaron, capmkr. h 109 Sheriff
Louis Adolphus H. supplies, 143 Maiden la. h 66 W. 56th
Louis Albert F. fireman, h 1627 Park av.
Louis Amelia E. wid. Alex. h 178 Alexander av.
Louis August, porter, h 55 James
Louis August L. meat, 265 Third av. h 349 E. 20th
Louis Charles H. woolens, 258 Canal, h 111 E. 56th
Louis Conrad, painter, 380 First av.
Louis Edward, feathers, 71 Washn. sq. S. h 111 W. 11th
Louis Eugene L. meat, 403 Seventh av. h 225 W. 36th
Louis Francis, laborer, h 530 W. 35th
Louis Franz, baker, h 520 W. 38th
Louis Frederick, grocer, 309 E. 11th, h r 302 E. 11th
Louis Hyman, pedlar, h r 42 Forsyth
Louis Isaac, clothing, 422 B'way, & sec. 23 Thomas, h Madison av. h.
Louis Isaac, grinder, h 259 W. 33d
Louis Isaac, tailor, h 125 Norfolk
Louis Jacob, machinist, h 342 Cherry
Louis Jacob, painter, h 621 E. 156th
Louis James, laborer, h r 330 W. 41st
Louis Janet, chiropodist, 152 W. 20th
Louis John, baker, h 1511 Second av.
Louis John, meat, 554 W. 41st
Louis Joseph, driver, h 325 E. 71st
Louis Jos. H. clothing, 653 B'way, h 137 W. 130th
Louis Leon J. coffee, 123 Front, h 257 McDonough, B'klyn
Louis Marks, findings, 3 Franklin
Louis Mary, nurse, h 158 W. 24th
Louis Michael, clerk, h 515 W. 19th
Louis Philip, smith, h 406 W. 50th
Louis Philip, tailor, 136 W. 26th
Louis Samuel, woolens, 258 Canal, h 230 E. 50th
Louis Samuel & Son, woolens, 258 Canal
Louis Simon, tailor, h 52 Ridge
Louis Theodore, drugs, 112 Av. A, h 132 Seventh
Louise & Co. millinery, 294 Fifth av.

DRUGGISTS' ALCOHOL | JAMES A. WEBB & SON, 165 Pearl St., N. Y.
Established 1835. Send for Quotations.

BROWN BROTHERS & Co.,
59 WALL STREET, N. Y.
Execute Orders for all Investment Securities on N. Y., Phila., and Balto. Stock Exchanges. Buy and Sell Bills of Exchange on Great Britain and Ireland, Europe, Australia and West Indies.

PARQUET FLOORS
NATIONAL WOOD MFG CO
129 FIFTH AVE. NEAR 20TH ST.
EVERY KIND OF POLISHED FLOOR

Louisiana Western R.R. Co. Mills bldg.
Louisiana, Arkansas & Missouri R.R. Co. 160 B'way
Louisot Felix, designer, 15 Sixth av.
Louisson Samuel, blocks, 5 Jersey & 129 Crosby
Louisville Press Co. publishers, 154 Nassau
Louisville & Nashville .R.R. Co. 52 Exchange pl. & 381 B'way
Louisville, New Albany & Chicago Railway Co. 31 Nassau
Louman George, cigarmkr. h 410 E. 64th
Louman Wm. G. laborer, h Bergen av. c E. 149th
Loumena Pierre, dyer, 135 Third av.
Lounsberry Hardy, pres. 2237 Eighth av.
Lounsberry James S. mer. 85 West, h 256 W. 57th
Lounsberry John, engineer, h 196 W. 10th
Lounsberry Sarah, wid. Joshua, h 133 Perry
Lounsberry William H. clerk. h 246 E. 119th
Lounsbery Alfred B. broker, 16 Broad, h 446 Washn. av. B'klyn
Lounsbery George H. cashier, 21 P. O. bldg. & hay, 650 W. 34th, h Hackensack, N. J.
Lounsbery H'y R. broker, 57 B'way, h 210 W. 57th
Lounsbery James P. pilot, h 137 Charles
Lounsbery Richard P. broker, 15 Broad, h Bedford, N. Y.
Lounsbery Stephen. clerk, h 53 E. 86th
Lounsbery & Co. brokers, 15 Broad
Lounsbury Allen, jeweler, 84 Fulton, h 634 Bedford av. B'klyn
Lounsbury Andrew J. weaver, h 1930 Oostdorp av.
Lounsbury Charles H. watchman, h 1891 Third av.
Lounsbury Frederick C. treas. 26 Beekman, h Plainfield, N. J.
Lounsbury Harrison T. typemkr. h 16 Leroy
Lounsbury Henry B. printer, 82 John, h 318 Hancock, B'klyn
Lounsbury James, carpenter, h 14 Leroy
Lounsbury Joshua W. clerk. h 268 Willis av.
Lounsbury Maria L. wid. Bartow W. h 256 W. 144th
Lounsbury Phineas C. pres. 257 B'way, h Richfield, Ct.
Lounsbury Smith, clerk, h 269 W. 34th
Lounsbury Susanna, wid. Henry, dressmkr. 114 E. 34th, h 114 E. 32d
Lounsbury Theodore, printer, 207 Lex. av. h 114 E. 32d
Lounsbury William W. clerk, h 181 W. 97th
Lounteau Charles, liquors, 32 University pl.
Loures Ann, wid. George, h 107 E. 11th
Loures James, police, h 107 E. 11th
Lourie Julius, mer. 224 Produce Ex.
Lourim Hannah, wid. Bernard, h 236 E. 36th
Loustermann Margaret, wid. Fred. h r 371 E. 4th
Louthan Edwin, h 225 E. 97th
Louther Thomas, scalemkr. h 210 Eighth av.
Louther Thos. stone, ft. E. 107th, h 1040 E. 138th
Loutrel Alfred M. teacher, 258 W. 23d
Loutrel Cyrus F. manufacturing stationer, 45 Maiden la. h E. Orange, N. J.
Loutrel Elizabeth S. wid. Benj. B. h 49 W. 130th
Loutrel Louis L. h 2419 Eighth av.
Loutrel Samuel. h 16 W. 60th
Loutrel Worden D. extinguishers, 60 Cedar, h 18 W. 60th
Louttit John R. carpenter, h 427 W. 36th
Louvard Edward, grocer, 376 Seventh av.
Louwman John F. clerk, h 356 E. 72d
Loux Cecilia, wid. Anton, h 318 W. 30th
Lovaglio Pasquale, liquors, 112 Mulberry
Lovatt Edward T. lawyer, 40 Wall, h Tarrytown, N. Y.
Love Alexander J. janitor, h 192 Waverley pl.
Love Ann, wid. Samuel, h Prospect av. c E. 175th
Love Blanche E. wid. Albert, h 975 Eighth av.
Love Charles H. clerk. h 434 W. 51st
Love Edward G. chemist, 122 Bowery, h 69 E. 54th
Love Edward W. agent, 112 E. 14th, h 208 W. 10th
Love George N. mason, h 1076 Union av.
Love George R. hardware, 33 Fulton, h 286 St. James pl. B'klyn
Love George W. machinist, 141 Elm
Love Henry M. lawyer, 10 Wall, h 5 King
Love James, coachman, h 107 W. 33d
Love James, laborer, h 722 E. 11th
Love James, provns. 11 & 17 Cath. mkt. h 145 Madison
Love Jane, wid. William, h 554 W. 36th
Love John, boilermkr. h 425 W. 42d
Love John, clerk, h 99 Av. D
Love John, driver, h 604 W. 37th
Love John, switchman, h Tenth av. c W. 165th
Love John J. machinist, 141 Elm, h 83 Jane
Love John W. cigars, 1382 First av. h 35 E. 68th
Love John W. wirewkr. h 248 E. 119th
Love Joseph, hogs, ft. W. 40th, h 222 W. 58th
Love Loftin, cashier, 13 William, h 134 First pl. B'klyn
Love Maria E. wid. John, h 2230 Second av.
Love Mary, wid. William B. h 93½ Perry
Love Michael, h 757 Second av.
Love Robert, butcher, h 122 Cherry
Love Robert, fireman, h 441 Tenth av.
Love Robert, setter, h 558 W. 48th
Love Samuel, broker, 107 W. 42d
Love Samuel, milk, 1101 Union av.
Love Samuel, worstedgds. 287 Sixth av. h 142 W. 22d
Love Thomas, cashier, 41 Park row, h 357 W. 58th
Love Thomas C. & Son, hosiery, 99 Franklin
Love Thomas W. corsets, 243 Hudson
Love William, foreman, h 55 Broome
Love William, machinist, 141 Elm, h 425 W. 36th
Love William, watchman, h 145 Madison
Love William D. woolens, h 208 W. 131st
Love William H. clerk, h 1560 Third av.
Love J. & Co. butchers, ft. W. 40th
Love J. J. & Sons, machinists, 141 Elm (see adv. page 50, P. G.)
Lovecraft Frederick A. manager, 173 Fifth av. & asst. sec. 1218 B'way
Loveday Edward, shoes, 1212 B'way, h 422 E. 11th
Loveday Joseph, shoemkr. h 426 E. 11th
Loveday Joseph S. shoemkr. h 426 E. 11th
Lovegrove Henry, painter, 130 E. 113th
Lovejoy Anne, wid. William H. dressmkr. 36 Gt. Jones
Lovejoy Charles A. journalist, h 118 W. 61st
Lovejoy Ellen, wid. John, h 126 Madison
Lovejoy Harriet J. wid. Charles, h 146 E. 123d
Lovejoy Henry W. electrotyper, 45 Rose, h 123 St. Mark's av. B'klyn
Lovejoy John, baker, h 619 W. 46th
Lovejoy John F. agent, 102 Chambers, h 321 W. 14th
Lovejoy John F. & Co. agents, 102 Chambers & 32 Warren
Lovejoy Josiah T. lawyer, 163 B'way, h 162 W. 133d
Lovejoy Samuel A. clerk, h 115 E. 118th
Lovejoy Samuel P. janitor, h 34 Lafayette pl.
Lovejoy Sarah A. wid. Chas. H. h 470 Eighth av.
Lovejoy Stephen J. h 2013 Madison av.
Lovejoy, Son & Co. electrotypers, 45 Rose
Lovel Louis, clerk, h 360 W. 41st
Lovelace Alanson G. carpenter, h 77 Perry
Lovelace Arnold, wirewkr. h 314 W. 69th
Lovelace George, shoes, 374 Canal, h 401 W. 126th
Lovelace James N. driver, h 511 W. 20th
Loveland Adelaide, h 402 E. 72d
Loveland Franklin A. clerk, h 709 G'wich
Loveland Henry, shipping, 87 West, h New Gretna, N. J.
Loveland Leonard, h 364 E. 121st
Loveland William, shipping, 87 West, h 107 Washn. B'klyn
Loveland William F. sundries, 109 John, h Elizabeth, N. J.
Loveland W. & H. shipping, 87 West
Lovell Aaron, publisher, 16 Astor pl. h 183 Keap, B'klyn
Lovell Allan G. brass, 423 Broome, h Mass.
Lovell Benjamin, bricklayer, h 306 E. 74th
Lovell Caroline F. sec. 83 Elm, h 4 Lex. av.
Lovell Charles W. bkbinder, 83 Elm, h 167 Prospect pl. B'klyn
Lovell Cornelius, manager, 62 Cliff, h E. Orange, N. J.
Lovell Edward A. real estate, 71 Liberty, h 101 Lincoln pl. B'klyn
Lovell Edwin W. musician, h 528 Hudson
Lovell Francis, ins. h 211 Elizabeth
Lovell Frank F. books, 83 Elm, h 4 Lex. av.
Lovell Frank F. & Co. books, 83 Elm

EAST RIVER STEAM KINDLING WOOD FACTORY
1104 First Avenue, cor. E. 61st St. Orders received through all American District and Western Union Telegraph Offices FREE. *Send for Price-List.* FRED. BUSE, Prop.

DIRECTORS:
George G. Williams.
James A. Roosevelt,

CHEMICAL NATIONAL BANK,
270 BROADWAY,
Surplus, - $5,000,000.

Robert Goelet,
Fred'c W. Stevens.

Lovell Frank H. lamps, 118 John
Lovell George, agent, h 31 W. 32d
Lovell Henry S. stoves, 24 Carmine
Lovell John R. plasterer, h 436 E. 81st
Lovell John W. pres. 14 Vesey, h 4 Lex. av.
Lovell John W., Co. publishers, 14 Vesey
Lovell Leander N. mer. 70 West, & agent. Pier 39 E. R. & Pier 28 (old) N. R. h Plainfield, N. J.
Lovell Lorenzo, police, h 203 E. 128th
Lovell Mfg. Co. bkbinders, 83 Elm
Lovell Mfg. Co. (Ltd.) wringers, 84 G'wich av.
Lovell Margaret, wid. Joseph, h 600 E. 15th
Lovell Orville D. lamps, 118 John, h B'klyn
Lovell Wallace A. wood, Av. A c E. 56th, h 1004 Av. A
Lovell Walter H. driver, h Macomb's la. n W. 151st
Lovell William, broker, 94 Church
Lovell William, stable, 230 W. 58th, h 31 W. 32d
Lovell A. & Co. publishers, 16 Astor pl.
Lovell F. H. & Co. lamps, 233 Pearl & 118 John
Lovell's Library, 14 Vesey
Lovelock Jonathan, h 24 City Hall pl.
Lovely Bernard, laborer, h 154 E. 118th
Lovely John H. shoes, 568 Grand
Lovely Thomas, shoes, 568 Grand
Loveman Emanuel, drygds, 224 Church
Lover John, shoes, 41 Rutgers
Loveridge Henry, pres. 35 B'way, h Orange, N. J.
Loveridge Irving, h 151 W. 45th
Loveridge James, h 40 Charlton
Loveridge Mary, wid. William, h 345 E. 122d
Lovering Albert W. books, 781 B'way, h 162 E. 46th
Lovering Joseph S. imp. 8 Thomas, h Mass.
Lovering Lillian E. books, 781 B'way, h 162 E. 46th
Loverso Frank, shoes, 546 Morris av.
Lovett Charles H. lawyer, 5 Beekman, h 55 W. 33d
Lovett Edward, waiter, h 9 Minetta
Lovett Emma, wid. Robert, h 776 G'wich
Lovett Eugene, liquors, 84 Tenth av. h 96 Tenth av.
Lovett George H. engraver, 82 Nassau, h 26 Irving pl. B'klyn
Lovett Jacob, smith, h 456 W. 16th
Lovett Jacob J. fireman, h 152 Seventh av.
Lovett James, porter, h 423 W. 45th
Lovett John D. engraver, 153 B'way
Lovett M. Helen, stenographer, 206 B'way, h 256 Lex. av. B'klyn
Lovett Mary, wid. John, h r 45 Henry
Lovett Mary, wid. Thomas, h 70 G'wich
Lovett Mary, wid. William, h 58 Henry
Lovett Patrick, laborer, h 19 Bloomfield
Lovett Patrick, laborer, h 558 W. 51st
Lovett Richard O. adjuster, 56 Wall, h refused
Lovett Thomas, laborer, h 22 West
Lovey Morris, supt. h 339 E. 81st
Lovezzo John B. turner, 117 Prince, h 151 Wooster
Lovibond Chas. canes, 86 Park pl. h Nutley, N. J.
Lovitch Isaac, tailor, h 142 Division
Lovitch Max, tailor, h 186 Division
Lovitt Isaac, h 630 Third av.
Lovitz Isaac, pedlar, h 28 Norfolk
Lovitz Simon, carpenter, h 171 Division
Lovy Ida, tailor, 78 Barclay, h 417 E. 80th
Low Abbot Augustus, mer. 31 Burling sl. h 156 Columbia heights, B'klyn
Low Abiel A. mer. 31 Burling sl. h 3 Pierrepont pl. B'klyn
Low Alex. B. plumber, 102 W. 83d, h 318 W. 84th
Low Amelia, washing, h r 340 W. 41st
Low Andrew, contractor, E. 138th n Rider av. h 675 E. 138th
Low Anne, dressmkr. 113 Ridge
Low Archibald, plumber, 102 W. 83d
Low Arthur A. stone, Rider av. n E. 138th, h 668 E. 137th
Low Benjamin, upholsterer, 11 E. 10th, h 1525 First av.
Low C. Adolphe, 41 Liberty, h 16 E. 69th
Low Charles H. broker, 53 South, h 1183 Herkimer, B'klyn
Low Chauncey E. iron, 31 Burling sl. h Bay Shore, L. I.
Low Edward, tailor, h 109 W. 29th
Low Edward A. treas. 31 Burling sl. h 150 Montague, B'klyn
Low Edward G. mer. 91 Wall, h China
LOW EDWIN H. manager up-town steamship office, representing every steamship line sailing from New York, 947 B'way, h 243 W. 21st
Low F. T. publisher, 947 B'way, h 243 W. 21st

Weather Strips
BROWNE'S Metallic & other kinds
Booth's Theatre Building, 23d St. & 6th Av.
The Pat. Metallic Weather Strip Co.

Low George H. v. pres. 102 Chambers, h Paterson, N. J.
Low George W. driver, h 641 Hudson
Low Henry C. ins. 128 Pearl, h W. New Brighton, S. I.
Low Henry R. lawyer, 111 B'way, h Middletown, N. Y.
Low Isaac, tailor, 222 Prince, h 630 Third av.
Low Jacob, carpenter, h 2507 Eighth av.
Low James, h Windsor h.
Low James, machinist, h 1735 Third av. [N. Y.
Low Joseph M. contractor, 32 Liberty, h Kingston,
Low Joseph T. drygds. 65 Worth, h 18 E. 40th
Low Joseph T. & Co. drygds. 65 Worth
Low Josiah O. mer. 31 Burling sl. h 36 Remsen, B'klyn
Low Julia A. h 47 W. 25th
Low Lemuel G. dentist, 181 E. 117th
Low Leslie, engineer, h 409 W. 35th
Low Louis, pedlar, h r 137 Suffolk
Low Lyman H. coins, 853 B'way, h 42 E. 20th
Low M. Palmer, stoves, 230 Water, h 124 W. 36th
Low Michael, setter, 79 Nassau, h 36 Ridge
Low Moor Iron Co. of Va. 31 Burling sl.
Low Nathan, meat, 1019 Sixth av. h 101 W. 57th
Low Philip, tailor, h 160 Attorney
Low Philip B. master mariner, 26 South, h 145 E. 128th
Low Russell T. lawyer, 32 Nassau, h 222 W. 23d
Low Samuel B. mer. 342 Produce Ex. h 8 Howard pl. J. C.
Low Seth, mer. 31 Burling sl. h 201 Columbia heights, B'klyn
Low Thomas C. smith, h 101 Ninth av.
Low William, clerk, h 105 G'wich av.
Low William, smith, h 133 Lincoln av.
Low William G. lawyer, 102 B'way, h 58 Remsen, B'klyn
Low William H. artist, 3 Washn. sq. N.
Low A. & A. plumbers, 102 W. 83d
Low H. P. & Co. mers. 342 Produce Ex.

Lowa John, cabinetmkr. h 439 W. 36th
Lowa Michael, h 321 E. 30th
Lowald Joseph, cabinetmkr. h 259 W. 30th
Lowden Francis, laborer, h 531 W. 26th
Lowden John, coal, 1770 Second av. h 55 E. 91st
Lowden Nathan, mason, h 380 E. 10th
Lowden Wm. D. grocer, 964 Third av. h 418 E. 57th
Lowden William F. printer, h 103 Sullivan
Lowden William L. clerk, h 506 W. 43d
Lowdon William L. jr. carriages, 1565 B'way, h 229 W. 25th
Lowdon & Rutherford, carriages, 1565 B'way
Lowe Benj. E. architect, 64 College pl. h B'klyn
Lowe Charles H. driver, h 1794 Third av.
Lowe Charles P. musician, h 497 Third av.
Lowe Clara, wid. Jefferson, h 178 E. 73d
Lowe Cornelius W. laborer, h 300 W. 43d
Lowe E. Louis, lawyer, 137 B'way, h 439 Clermont av. B'klyn
Lowe Edmund S. clerk, h 100 W. 61st
Lowe Edward, grocer, 117 Charlton
Lowe Edward R. wrecker and diver, 2 Coenties sl. h 215, 13th, B'klyn (see adv. page 29, P. G.)
Lowe Edward W. sec. 46 Cliff
Lowe Elizabeth, wid. Charles, janitress, h 435 W. 57th
Lowe Ellen, wid. George, h 324 W. 34th
Lowe Emil, barber, h 1420 Second av.
Lowe Eugene N. traps, 263 W. 12th, h 325 W. 12th
Lowe Frank A. mer. 342 Produce Ex. h Bayonne, N. J.
Lowe Frederick A. milk, 634 E. 16th
Lowe Garrett E. machinist, h 985 Sixth av.
Lowe George, clerk, h 1697 Third av.
Lowe George, ganger, 141 Maiden la. h Fairlawn, N. J.
Lowe George A. v. pres. 32 Nassau, h Utah
Lowe George D. agent, E. 47th c Lex. av. h 109 W. 49th
Lowe Henry B. agent, ft. Cortlandt, h 88½ Vroom, J. C.

FURNACES, RANGES, Fireplace Heaters. | Richardson & Morgan Co. | 92 Beekman St.
See adv. pages 38 & 39 Pink Sheets Back of Book.

WATER METERS AND GAS ENGINES. LOW 1206 | NATIONAL METER CO., 252 BROADWAY. LOW

LARGEST ASSORTMENT OF FINE RYE WHISKIES, DU VIVIER & CO., 49 Broad St., N. Y.

Lowe Isaac, tailor, r 22 Prince, h 630 Third av.
Lowe Isaac N. traps, 263 W. 12th, h 179 W. 10th
Lowe James, milk, h 251 W. 123d
Lowe James A. printer, 210 Fulton
Lowe James A. traps, 263 W. 12th, h 100 W. 12th
Lowe James H. dye stuffs, 186 Mercer, h 984 Fulton, B'klyn
Lowe Jas. M. ins. 460 Produce Ex. h 343 Lenox av.
Lowe John, h 210 W. 17th
Lowe John, ins. 202 Produce Ex. h Murray Hill h.
Lowe John, laborer, h 2003 Second av.
Lowe John, mason, h 447 W. 54th
Lowe John, plumber, h 353 E. 74th
Lowe John H. h 329 E. 80th
Lowe Julius, jeweler, 742 Tenth av.
Lowe Margaret, servants, 1 First, h 234 Third av.
Lowe Mary, sewing, h r 75 Allen
Lowe Mary E. dressmkr. 324 W. 34th
Lowe Michael, laborer, h 302 E. 38th
Lowe Nicholas A. h 78 E. 121st
Lowe Oswald, h 156 E. 88th
Lowe Peter B. clerk, h 263 W. 54th
Lowe Robert, patterns, 119 Fulton, h 85 Harmon, B'klyn
Lowe Samuel E. h 40 Vandam
Lowe Samuel F. conductor, h 31½ Carmine
Lowe Susan E. hairdresser, 435 W. 57th
Lowe Tarca W. machinist, h 236 Ninth av.
Lowe Theodore, carpenter, h 308 E. 4th
Lowe Theodore, cigars, 477 Ninth av.
Lowe Thomas, h r 206 W. 13th
Lowe Thomas, cutter, h 2702 Eighth av.
Lowe Thomas, laborer, h 332 E. 9th
Lowe Vinnie, wid. William, h 171 W. 4th
Lowe Wellington, clerk, h 255 W. 11th
Lowe William, milk, 414 E. 59th
Lowe Wm. A. designer, 82 Nassau, h 204 E. 46th
Lowe William E. ins. 33 Pine
Lowe William R. broker, 258 W. 125th, h W. 171st n Tenth av.
Lowe William S. stone, E. 93d n First av. h 450 E. 89th
Lowe & Brother, traps, 263 W. 12th
Lowe & Co. printers, 210 Fulton
Lowell Eugene A. brakeman, h 769 Second av.
Lowell James, metermkr. h r 527 W. 27th
Lowell Josephine, wid. Charles, h 120 E. 30th
Lowell Max, dyer, h 15 Cannon
Lowell Samuel J. detective, 17 B'way, h Bayonne, N. J.
Lowell William, h 460 W. 57th
Lowen Albert, cigarmkr. h 715 Courtlandt av.
Lowen Charles, builder, 422 W. 55th
Lowen Jules, drugs, 415 Canal, h 248 E. 23d
Lowenbaum Frances, wid. Selig, h 512 E. 119th
Lowenbein David, furniture, 58 W. 23d, h 322 W. 51st
Lowenbein Ernest, furniture, 58 W. 23d, h 322 W. 51st
Lowenbein Hannah, wid. Adolph, h 322 W. 51st
Lowenbein H'y, furniture, 58 W. 23d, h 322 W. 51st
Lowenbein Morris, furniture, 58 W. 23d
Lowenbein's A., Sons, furniture, 58 W. 23d
Lowenberg Abram, clerk, h 177 E. 111th
Lowenberg Adolph, buttons, 438 Broome, h refused
Lowenberg Bertha, wid. Jacob, h 435 E. 58th
Lowenberg Emil, cutter, h 292 Delancey
Lowenberg Hyman, tailor, 311 E. B'way
Lowenberg Jacob, tailor, 203 E. 28th, h 221 E. 24th
Lowenberg James, clerk, h 166 E. 63d
Lowenberg Max, tailor, h 53 Ludlow
Lowenberg & Bruenn, buttons, 438 Broome
Lowenfeld Charles, men's furng. 464 Third av.
Lowenfeld Pincus, men's furng. 782 Third av.
Lowenfels Emanuel, h 242 Seventh
Lowenfels Frederick F. produce, 153 Reade, h 128 E. 63d
Lowenfels Jacob, cigars, 569 Second av.
Lowenfels Louis, flowers, 595 B'way, h 242 Seventh
Löwengard Otto, banker, 44 Exchange pl. h 56 E. 58th
Löwengard & Stern, bankers, 44 Exchange pl.
Lowenhaupt Henry, butter, 127 Washn. mkt. h 151 Sterling pl. B'klyn
Lowenhaupt Jacob, bedding, 14 Warren
Lowenhaupt John V. agent, h 210 W. 37th
Lowenhaupt Martin, shoes, 240 E. 25th, h r 324 E. 25th
Lowenhaupt Valentine, shoes, 3 Gouverneur
Lowenheim Henry, clerk, h 98½ First
Lowenheim Herman, clerk, h 208 E. 76th
Lowens Mary, wid. Isaac, h 334 W. 37th
Lowensohn Abraham, tobacco, 137 Maiden la. h 261 Vernon av. B'klyn
Lowensohn Simon, candy, 246 & 294 Grand, h 59 Suffolk
Lowensohn S. & Co. candy, 246 & 294 Grand
Lowenstein Benjamin, metals, 4 Desbrosses, h 205 E. 69th
Lowenstein Benjamin, tailor, h r 36 Essex
Lowenstein Bernhard, cutter, h 10 Pitt
Lowenstein Bernhard, drygds. 21 Leonard, h 73 W. 52d
Lowenstein Catharine, baker, 324 W. 38th
Lowenstein Charles, produce, 99½ St. Mark's pl.
Lowenstein Eliza, wid. Joseph, h 129 Stanton
Lowenstein Emanuel, cigars, 579 Eighth av. h 445 W. 23d
Lowenstein Emily, wid. Louis, h 147 E. 59th
Lowenstein Henry, tobacco, 41 First av. h 31 First
Lowenstein Henry M. real estate, 120 B'way & 18 Rutgers pl. h 133 E. 79th
Lowenstein Herman, cigars, 358 Canal, h Elizabeth, S. I.
Lowenstein Herman, upholsterer, 321 Third
Lowenstein Isaac, meat, 769 Third av.
Lowenstein Israel, cigarmkr. h r 48 Forsyth
Lowenstein Jacob, cigarmkr. h 432 E. 11th
Lowenstein Jacob, meat, 238 Ninth av.
Lowenstein Joseph, conductor, h 65 Av. B
Lowenstein Joseph, trimmings, 255 Canal, h 513 E. 82d
Lowenstein Leopold, driver, 347 E. 76th
Lowenstein Leopold, drygds. 51 Leonard, h 73 W. 52d
Lowenstein Levi, paperhgr. 2292 First av.
Lowenstein Louis, cigars, 420 E. 59th, h 42 E. 74th
Lowenstein Louis, h. furng. 683 Eighth av. & men's furng. 1871 Ninth av. h 225 W. 37th
Lowenstein M. H. produce, 304 G'wich, h 64½ Rush, B'klyn
Lowenstein Martin, clerk, h 743 Lex. av.
Lowenstein Max, real estate, h 416 E. 85th
Lowenstein Meyer, servants, 219 E. 107th
Lowenstein Moritz, h 225 W. 37th
Lowenstein Morris, clerk, h 208 E. 118th
Lowenstein Morris, upholsterer, h 423 E. 86th
Lowenstein Moses, metals, 4 Desbrosses
Lowenstein Nathan, cutter, h 423 E. 78th
Lowenstein Regina, wid. Abraham, h 331 E. 79th
Lowenstein Samuel, cigars, r 10¾ Ludlow
Lowenstein William A. cigars, 189 E. 76th, h 310 E. 55th
Lowenstein B. & Brother, metal, 4 Desbrosses
Lowenstein B. & Brothers, drygds. 51 Leonard
Lowenstein J. & Co. trimmings, 255 Canal
Lowenthal A. clothing, 240 E. 128th
Lowenthal Abraham, boxmkr. h 1582 First av.
Lowenthal Abraham, tailor, h 40 Essex
Lowenthal Abraham H. rufflings, 12 White, h 1064 Park av.
Lowenthal Abram, tailor, h 309 E. 45th
Lowenthal Benno, watchman, h 328 E. 84th
Lowenthal Charles, mer. h 241 W. 129th
Lowenthal Ferdinand, tobacco, 41 First av. h 703 Second av.
Lowenthal Fred. butter, 45 Jay, h 241 W. 129th
Lowenthal Henry, cigars, 397 Bleecker
Lowenthal Henry, cloaks, 32 Norfolk
Lowenthal Henry S. rufflings, 12 White, h 1064 Park av.
Lowenthal Herman, physician, 127 E. 84th
Lowenthal Isaac, clerk, h 308 E. 73d
Lowenthal Isaac, jeweler, h 2008 Ninth av.
Lowenthal Isaac, shoemkr. h 274 E. B'way
Lowenthal Isaac C. leather, 2288 Second av.
Lowenthal Julius, foreman, h 41 Columbia
Lowenthal Louis, cigars, 111 Essex
Lowenthal Louis, furniture, 152 Goerck, h 317 Stanton
Lowenthal Louis, pedlar, h 394 Eighth
Lowenthal Max, agent, 405 Broome, h 523 E. 84th
Lowenthal Max, grocer, 151 Attorney
Lowenthal Max, tailor, h 200 Broome

MERCHANTS EXCHANGE NAT. BANK OF THE CITY OF N. Y.
SOLICITS YOUR ACCOUNT. 257 Broadway.
PHINEAS C. LOUNSBURY, Prest. ALLEN S. APGAR, Cashier.

BUTTER DISHES AND ORANGE BOX SHOOKS. | Office, 338 Hudson Street. JOHN SPERRY MFG. CO., | VENEERS FOR CARS, CHAIR SEATINGS, BREWERS' CHIPS.

Lowenthal Morris, clerk, h 70 Norfolk
Lowenthal Moses, grocer, 159 Broome, h 43 Attorney
Lowenthal S. finisher, h 292 Delancey
Lowenthal Samuel, tailor, h r 52 Suffolk
Lowenthal Solomon, shoemkr. h 118 Suffolk
Lowenthal Waldemar, trimmingmkr. h 401 E. 50th
Lowenthal & Lowenstein, tobacco, 41 First av.
Lowenthall Gabriel L. manager, 338 B'way, h 38 E. 12th
Lower Frederick, plumber, h 345 W. 54th
Lower John, engineer, h 232 Chrystie
Lower Michael, coachman, h 258 W. 48th
Lowerre Albert H. engineer, h 1723 First av.
Lowerre Catharine A. wid. Thomas H. h 661 E. 161st
Lowerre Charles A. hardware, 250 W. 125th, h 255 W. 123d
Lowerre Charles H. clerk, h 877 Delmonico pl.
Lowerre Charles H. furs, 511 B'way, h 33 W. 53d
Lowerre Charles W. h Highbridge rd. opp. St. James
Lowerre Francis G. supt. h 329 E. 119th
Lowerre George B. wines, 84 Front, h 588 E. 135th
Lowerre James, storage, 311 West & 516 Washn. h 54 W. 54th
Lowerre John W. painter, h 338 E. 117th
Lowerre Martha, wid. George W. h 445 Lex. av.
Lowerre Thomas H. furs, 511 B'way, h 45 E. 67th
Lowerre Thomas R. carrier, h 877 Delmonico pl.
Lowerre William H. hardware, 250 W. 125th, h 255 W. 123d
Lowerre William H. painter, h 661 E. 161st
Lowerre Brothers, hardware, 250 W. 125th
Lowerre & Co. furs, 511 B'way & 82 Mercer
Lowery —— widow, h 313 E. 73d
Lowery Anne J. wid. Robert, h r 345 W. 16th
Lowery Ashbury, editor, h 217 Second av.
Lowery Carey, laborer, h 337 W. 36th
Lowery Charles F. molder, h 560 E. 136th
Lowery Edmund, grocer, 525 W. 43d
Lowery Elizabeth, wid. Edward, h 339 E. 104th
Lowery Francis, produce, W. Washn. mkt. h 240 York, J. C.
Lowery George W. carpenter, 216 W. Houston, h 294 W. Houston
Lowery James, clerk, h 329 W. Houston
Lowery John, driver, h 470 Second av.
Lowery John, rags, h 229 W. 60th
Lowery John, waiter, h 612 E. 158th
Lowery Martin, tailor, h 47 E. 133d
Lowery Mary, wid. Michael, h 113 Sullivan
Lowery Mary, wid. Thomas, h 313 E. 73d
Lowery Matthew, cutter, h 422 E. 16th
Lowery Michael, conductor, h 1777 Third av.
Lowery Michael, laborer, h 1278 Third av.
Lowery Michael, ostler, h 787 Seventh av.
Lowery Michael, roofer, h 511 E. 85th
Lowery Thomas, driver, h 425 W. 18th
Lowery Thomas, plasterer, h 339 E. 104th
Lowery William G. driver, h 210 E. 27th
Lowes George S. artist, h 301 E. 37th
Lowes William S. shoes, 686 Second av. h 301 E. 37th
Lowestein Emily, wid. Louis, h 147 E. 39th
Loweth Alfred, meat, 2047 Boston rd.
Loweth Joseph, smith, 1287 Samuel, h Boston rd. c Ponus
Lowey James, clerk, h 1897 Lex. av.
Lowey John W. printer, h 414 E. 86th
Lowey William, printer, 85 Nassau, h 72 Cumberland, B'klyn
Lowinger Morris, music, h 124 Attorney
Lowinson Emanuel, stationer, 22 Walker, h Pleasant av. c E. 114th
Lowitz David, jeweler, 318 E. 20th
Lowitz Ignatius B. trimmings, 96 Spring, h 7 Lefferts pl. B'klyn
Lowitz Isidor, carpenter, h 8 Allen
Lowitz Julius M. clerk, h 186 Clinton
Lowitz Paulina, wid. Kaufman, h 178 Clinton
Lowitz Solomon, cutter, h 116 Rivington
Lowitz William W. musician, h 318 E. 20th
Lowitzki David, barber, 326 Third av. h 204 E. 26th
Lowitzki Herman, barber, 180 Canal, h 82 Mott
Lowitzki Sarah, gent's furng. 228 Av. B
Lowman Michael, carpenter, h 188 Monroe
Lowman Samuel, clothing, 656 B'way, h Md.
Lown Charles, cook, h 1762 Third av.
Lown Edward W. engineer, h 431 W. 35th
Lowndes Francis L. h 145 W. 14th
Lowndes Frederick J. meat, 564 Hudson
Lowndes George, switchman, h 528 E. 155th
Lowndes Henry T. meat, 214 Washn. mkt, h 289 W. 23d
Lowndes Rich. coal, 206 E. 65th, h 1097 Third av.
Lowndes Samuel C. meat, 214 Washn. mkt, h 42 Sherman pl. J. C.
Lowndes Thos. F. coal, 206 E. 65th, h 212 E. 65th
Lowndes H. T. & S. C. meat, 214 Washn. mkt
Lowrence Tomasa E. wid. James, h 320 W. 26d
Lowrey Deborah P. wid. Joseph S. h 28 W. 38th
Lowrey Francis P. lawyer, 15 Broad, h 121 Madison av.
Lowrey Grosvenor P. lawyer, 15 Broad, h 121 Madison av.
Lowrey Jas. P. lawyer, 32 Nassau, h 173 Fifth av.
Lowrey John, carpenter, h 579 Grand
Lowrey John, musician, h 192 Mulberry
Lowrey John, polisher, h 667 Eleventh av.
Lowrey Michael, driver, h 531 W. 111th
Lowrey Rebecca S. teacher, h 2083 Fifth av.
Lowrey Thomas H. strawgds. 156 Greene, h 495 Pacific, B'klyn
Lowrey William, carpenter, h 1654 Av. B
Lowrey J. S. & Co. men's furng. 85 Mercer
Lowrey, Stone & Auerbach, lawyers, 15 Broad
Lowrie Charles, clerk, h 32 E. 10th
Lowrie Charles, driver, h 459 W. 18th
Lowrie Charles jr. clerk, h 32 E. 10th
Lowrie Frank, barber, 497 Hudson
Lowrie George B. laborer, h 534 W. 45th
Lowrie George M. smith, h 1824 Washn. av.
Lowrie Hannah, wid. Robert, h 1857 Bathgate av.
Lowrie Henry W. clerk, h 1857 Bathgate av.
Lowrie John C. (Rev.) sec. 53 Fifth av. h Orange, N. J.
Lowrie Robert, h 445 W. 48th
Lowry Edmund J. broker, 63 Beaver & 20 Exchange pl. h 123 W. 127th
Lowry Frederick F. driver, h 1452 Third av.
Lowry George, driver, h 162 W. 53d
Lowry James L. carpenter, h 120 E. 109th
Lowry John, clerk, h 38 Laight
Lowry John, driver, h 135 W. 17th
Lowry John, engineer, h r 39 Clarkson
Lowry John, imp. 827 B'way, h 51 E. 126th
Lowry John E. marshal, 159 E. 57th
Lowry John G. agent, h 671 B'way
Lowry Mary, washing, h r 112 W. 33d
Lowry Mary, wid. Daniel, h r 153 W. 27th
Lowry Mary, wid. John, h 471 Second av.
Lowry Mary A. wid. Edward, h 357 E. 10th
Lowry Morton, seaman, h 362 Cherry
Lowry Patrick, laborer, h 212 E. 89th
Lowry Richard, fish, 175 W. 48th, h 172 W. 48th
Lowry Robert (Rev.) h 152 E. 60th
Lowry Robert, upholsterer, 623 Sixth av. h 626 E. 144th
Lowry Rob't C. lumber, 6 State, h Plainfield, N. J.
Lowry Robert C. & Co. lumber, 6 State
Lowry Samuel, waiter, h 222 W. 28th
Lowry William J. printer, h 13 Third
Lowther Charles, coal, 104 W. 11th, 809 Sixth av. 640 Madison av. 203 E. 30th & ft. E. 32d, h 106 W. 44th
Lowther Eliza, wid. Charles, h 72 W. 45th
Lowther George, coal, 104 W. 11th, 809 Sixth av. 640 Madison av. 203 E. 30th & ft. E. 32d, h 69 W. 50th
Lowther Lena, wid. Henry, h 350 W. 37th
Lowther Matilda, dressmkr. 147 W. 15th
Lowther Sylvester (Rev.) h 72 Jane
Lowther & Brother, coal, 104 W. 11th, 809 Sixth av. 640 Madison av. 203 E. 30th & ft. E. 32d
Lowthian Abram, painter, h 315 W. 29th
Lowthian Frances, bdgh. 315 W. 29th
Lowy Adolph, bagmkr. h 325 Third
Lowy Anne, dressmkr. 19 Stanton
Lowy Charles, packer, h 420 E. 82d
Lowy Henry, jewelry, 82 Av. B, h 19 Stanton
Lowy Henry, waiter, h 50 First
Lowy Jacob, cutter, h 244 E. 79th
Lowy Maurice, hosiery, 81 Franklin, h 102 E. 73d
Lowy Max, painter, 458 Seventh av.
Lowy Moritz, grocer, 423 E. 63d, h 427 E. 63d
Lowy Sigmund, machinist, h 2351 First av.
Lowy Simon, painter, 201 E. 104th, h 282 E. Houston
Lowy & Gruber, jewelers, 82 Av. B
Loy Ellen, dressmkr. 684 Sixth av.
Loy John, clerk, h r 325 W. 41st
Loy John, laborer, h W. 187th n Kingsbridge rd.
Loy John C. books, 111 Nassau, h 13 Christopher
Loy Joseph, shoes, 182 Mercer, h 77 Second

MADE FROM PURE CREAM. | HORTON'S ICE CREAM. | French, Italian and American.

ROBT. ROOSEVELT, *Pres.*
JOHN D. VERMEULE, *V.-Pres.*
GEO. W. VAN SICLEN, *Sec.*

HOLLAND TRUST CO.
7 WALL STREET.
Capital $500,000 paid-in in cash.

Acts as Executor, Guardian, Trustee, Transfer Agent. Takes charge of Real Estate, Rents, Coupons & Dividends.



Loy Margaret, wid. John, h 90 Sixth av.
Loy Matthias, clerk, h 318 E. 83d
Loyacono Joseph, shoes, 462 W. 40th
Loyd John, dies, 453 Water & 234 South, h 62 S. 10th, B'klyn
Loyd William, reporter, h 351 W. 36th
Loye Harriet, h 225 W. 40th
Loye Patrick, express, 201 E. 46th, h 840 Third av.
Lozano Charles A. engineer, h 418 W. 57th
Lozano Faustino, cigars, 209 Pearl, h 149 Lefferts pl. B'klyn
Lozano, Pendas & Co. cigars, 209 Pearl
Lozier B. C. clerk, h 80 Charles
Lozier Cath. wid. Wm. A. h 175 Alexander av.
Lozier Claudius, weaver, h 557 W. 57th
Lozier Daniel C. produce, W. Washn. mkt, h 800 Quincy, B'klyn
Lozier Elsie J. wid. Albert E. dressmkr. h 203 E. 35th
Lozier James, foreman, h 434 Seventh av.
Lozier John H. conductor, h 164 E. 104th
Lozier Joseph L. jeweler, 4 Bond, h L. I. City
Lozier Theodore F. lawyer, 140 Nassau, h 13 E. 46th
Lozier J. L. & Co. jewelers, 4 Bond
Lozier Abraham, eatingh. 27½ Essex
Lozzero Paul, cook, h 250 W. 47th
Lozzio John, fruit, h 2385 Third av.
Lubbe Henry, liquors, 39 Jefferson
Lubbe Mary, grocer, 527 First av.
Lubbe Peter H. grocer, 288 Cherry
Lubben Anna, wid. Henry, h 404 E. 63d
Lubben Frederick, grocer, 10 Oak
Lubben Henry, watchman, h 357 E. 71st
Lubben Louis, grocer, 245 E. 28th
Lubben Peter, pedlar, h 339 E. 29th
Lubbering John, driver, h 607 E. 14th
Lubbers Catharine M. fcygds. 2958 Third av.
Lubbers Charles O. F. coal, 2958 Third av.
Lubbers Frederick, packer, h 330 E. 71st
Lubbers William, express, 8 Old sl.
Lubbert Herman B. plater, r 247 Grand, h 1144 Second av.
Lubbert J. Henry, cigars, 216 Grand, h 224 Grand
Lubbert John, cigars, 216 Grand, h 224 Grand
Lubbert Margaret A. janitress, h 353 W. 58th
Lubbert Brothers, cigars, 216 Grand
Lubeck Ellen, wid. Louis, h 342 E. 40th
Lubeck George W. feed, 251 E. 52d, h 299 E. 52d
Lubeck William, milk, h 1213 First av.
Lubello Leoluca, shoes, 648 Ninth av.
Lubelski Alphonse, velvet, 18 Greene, h 340 E. 116th
Lubelski Benjamin I. paints, 23 Suffolk
Lubelsky David, tailor, h 168½ Attorney
Lubelsky Isaac, paints, 246 E. 46th, h 19 Hester
Lubelsky Jacob, paper, 74 Mott
Lubelsky Jette, wid. Davis, h 131 Suffolk
Lubelsky Jonas, tailor, 8 Suffolk
Lubelsky Marks, glazier, h 3 Forsyth
Lubelsky Moses, paints, 75 Mott
Lubelsky Rebecca, h. furng. 78 Mott
Lubelsky Reuben, paper, 74 Mott
Lubelsky Reuben & Son, paper, 74 Mott
Luberger George D. beer, 74 Ninth av.
Lubetkin Jacob, clothing, 15 Essex
Lubetkin Max, flour, 14 Front, h 12 Attorney
Lubetkin Nathan, flour, 14 Front, h 8 Attorney
Lubetkin Brothers, flour, 14 Front
Lubick Solomon, painter, h 136 Suffolk
Lubin Abraham, tailor, h 128 Hester
Lubin Elizabeth, wid. Adolph, h 76 Forsyth
Lubin Fred. liquors, 113 E. 13th, h 239 E. 18th
Lubin Isaac, h 915 Second av.
Lubin Julius, tailor, h 19 Rutgers pl.
Lubin Louis, dressmkr. h 54 Ridge
Lubin Louis, tailor, h 22 Suffolk
Lubita Hyman, tailor, 117 Bowery, h 30 Norfolk
Lubkeman Henry C. packer, h 247 E. 106th
Lubkeman Mary A. dressmkr. 244 E. 81st
Lubkert Edward, clerk, h 2026 Third av.
Lubking Louis, clerk, h 207 E. 88th
Lubking Mary, wid. Christian, h 207 E. 88th
Lublin Alfred W. broker, 19 William
Lublin Joseph, suits, 125 Greene, h 138 Concord, B'klyn
Lublin Oscar, h 328 W. 57th
Lublin & Esty, brokers, 19 William
Lublinsky Aaron, turner, h 88 Ludlow
Lublinsky Wolf, baker, 23 Essex
Lubo Frederick, sawdust, 333 E. 122d
Lubrecht Charles, maps, 195 Pearl, h 966 Bedford av. B'klyn
Lubs John S. shoemkr. h 63 Seventh
Luby Andrew, liquors, 290 Front
Luby John F. agent, h 216 W. 61st
Luby Mary R. wid Patrick, h 901 First av.
Luby Samuel, smith, h 170 Division
Lucaa Henry F. eatingh. 96 Bleecker
Lucania Potenza, banker, 18 Roosevelt
Lucas Adam, cutter, h 303 E. 33d
Lucas Albert A. drugs, h 215 W. 25th
Lucas Alfred, insp. 301 Mott, h 151 W. 62d
Lucas Alice, dressmkr. h 410 W. 28th
Lucas Alphonse, pedlar, h 30 Wooster
Lucas August, undertaker, 1294 Third av.
Lucas Charles, carpenter, h 224 E. 47th
Lucas Charles, undertaker, 164 E. 87th
Lucas Charles W. agent, h 340 W. 59th
Lucas Clinton W. lawyer, 40 Wall, h 22 Irving pl.
Lucas Conrad, driver, h 864 Second av.
Lucas D. J. engineer, h 25 Madison av.
Lucas Desire, waiter, h 211 W. 31st
Lucas Edward, police, h Darke n Boston av.
Lucas Eugene, clerk, h 229 E. 119th
Lucas Frank, barber, 1026 Second av.
Lucas Frank, laborer, h 314 W. 69th
Lucas Frank R. conductor, h 542 W. 51st
Lucas Henry, clerk, h 320 E. 52d
Lucas Henry, shoemkr. h 207 E. 41st
Lucas Herman, shoes, 775 Second av. h 207 E. 41st
Lucas James, h 308 W. 129th
Lucas James J. drygds. 2288 Third av. h 2368 First av.
Lucas Jane, wid. Frederick, h 178 E. 87th
Lucas John, caterer, h 220 Thompson
Lucas John, drygds. 2288 Third av. h 2363 Park av.
Lucas John, dyer, 449 W. 28th, h 447 W. 28th
Lucas John, hardware, 1390 Tenth av.
Lucas John, musician, h 518 E. 84th
Lucas John, paints, 89 Maiden la.
Lucas John, tailor, h 312 E. 33d
Lucas John & Co. paints, 89 Maiden la.
Lucas John C. carpenter, h 60 Monroe
Lucas Margaret, wid. Robert D. h 71 King
Lucas Mary A. wid. John, h 488 Lex. av.
Lucas Michael, drygds. 2288 Third av. h 114 E. 126th
Lucas Stephen A. printer, h 49 Mangin
Lucas Thomas P. clerk, h 410 W. 28th
Lucas Thomas W. machinist, h Union n Ogden av.
Lucas William, barber, 182 E. 109th
Lucas William, porter, h 629 W. 52d
Lucas William C. engraver, 73 Nassau, h 290 Pacific av. J. C.
Lucas William E. paints, 89 Maiden la. & mer. 104 John, h 112 W. 74th
Lucas William J. clerk, h 268 W. 59th
Lucas Brothers, drygds. 2288 Third av.
Lucca Antonio, laborer, h r 40 Wooster
Lucca Joseph, grocer, 62 James
Lucchesi Egisto, shoes, 195 Bleecker, h 199 Bleecker
Lucchesi Francisco, medals, 130 Monroe
Lucchesi Frank, figures, 28 Rose
Luce Alfred J. hops, 30 Whitehall, h 142 W. 42d
Luce Clarence S. architect, 74 W. 22d, h 62 W. 17th
Luce Edward J. lawyer, 32 Liberty, h Rutherford, N. J.
Luce Herman, cabinetmkr. h 645 Ninth av.
Luce Huldah, wid. William, h 241 W. 30th
Luce Joseph J. h 541 W. 57th
Luce Rich. agent, 74 Wall, h 73 Orange, B'klyn
Luce Sarah A. wid. Otis B. bdgh. Ft. Washn. Ridge rd. n W. 186th
Luce A. J. & Co. hops, 30 Whitehall
Lucey Daniel J. clerk, h 244 Clinton
Lucey John, h 82 Elm
Lucey John, fruit, 27½ Madison, h r 28 Madison
Lucher Martin, tailor, h 123 Chrystie
Luchesi Edward, cigarmkr. h 406 E. 14th
Luchesi Ferdinand, instmkr. h 229 E. 24th
Luchesi Joseph, cutter, 124 Baxter, h 44 Third
Luchesi & Klein, cutters, 124 Baxter
Lüchow August, liquors, 110 E. 14th

Hartshorn's Shade Rollers. Notice name of Stewart Hartshorn in script on labels, and avoid being fooled.

GAS FIXTURES AND ELECTROLIERS | THE MITCHELL VANCE CO. Successors to MITCHELL, VANCE & CO. | 836-838 Broadway.

Luchow Elise V. music, h 61 E. 41st
Luchs Abraham, rufflings, 137 Greene, h 277 W. 132d
Luchs Alfred N. jewelry, 599 B'way, h 277 W. 132d
Luchs Jacob N. rufflings, 137 Greene, h 106 E. 104th
Luchs Brothers, rufflings, 137 Greene
Lucht Frederick, clerk, h 166 Av. A
Lucht Henry F. W. grocer, 906 Second av.
Lucia Joseph, barber, 311 Water
Luciani Juan N. mer. 68 Pine, h S. A.
Lucid John F. smith, h 107 Henry
Lucid Margaret, dressmkr. 157 G'wich
Lucie William, plasterer, h 1604 First av.
Lucius Albert, civil eng. 71 B'way, h 297 Tenth, B'klyn
Lucius Constantine, watches, 841 Sixth av.
Lucius Gustave, beer, 1138 First av.
Luck David, weaver, h 515 W. 43d
Luck Henry, barber, h 55 Spring
Lücke Emil, cigarmkr. h 432 E. 76th
Lucke John F. carpenter, h 1766 Tenth av.
Lucke Julius, finisher, h 348 E. 89th
Lucke Mary E. wid. Charles, h 315 E. 123d
Luckel John, carpenter, h 331 E. 106th
Luckel William, tailor, h 1074 First av.
Luckeman Gottlieb, plasterer, h 517 E. 16th
Luckemeyer Edward, imp. 476 Broome
Luckemeyer John M. grocer, 1178 Second av. h 302 E. 62d
Luckemeyer, Schefer & Co. imps. 476 Broome
Lucken Henry, real estate, h 416 W. 29th
Lucken John, coachman, h 234 E. 41st
Lucken John, coachman, h 175 Macdougal
Lucken John H. ins. 212 Ninth av. h 413 W. 28th
Lucken Meta, wid. John, h 416 W. 29th
Lucken William, porter, h 7 Jay
Luckenbach Edward, pilot, 8 South, h 12 First pl. B'klyn
Luckenbach Fred. A. supt. 4 Stone, h 116 W. 11th
Luckenbach Lewis, towing, 8 South & 33 Moore, h 54 First pl. B'klyn
Lucker Adolph, cigars, 34 & 178 Bowery, h B'klyn
Lucker Caroline, wid. John, h 337 E. 55th
Lucker Christian, grocer, 102 St. Mark's pl.
Lucker Herman, wood, 68 Forsyth
Lucker John, grocer, 534 E. 14th
Luckerath Leon, candymkr. h 69 E. 114th
Luckert Henry, finisher, h Boulevard n W. 77th
Luckert Peter, stoves, 513 E. 11th
Luckett Jacob F. eatingh. 453 Seventh av. h 214 W. 33d
Luckey Freeborn G. jr. conductor, h 634 E. 148d
Luckey R. Livingston, clerk, h 201 W. 122d
Luckey Rob't, tailor, 231 B'way, h Westfield, N. J.
Luckey Samuel, manager, 279 Washn. h 71 E. 84th
Luckhardt Andrew, barber, 182 E. 108th
Luckhardt William, h 10½ Grove
Luckhoff Adolph, machinist, 26 Rose, h 77 Division
Luckhoff Alexander, jeweler, 497 Pearl
Luckings Samuel J. undertaker, 1774 Tenth av.
Luckstone Charles, h 16 Beekman pl.
Luckstone Henry, actor, h 16 Beekman pl.
Luckstone Jacob, musician, h 16 Beekman pl.
Luckstone Lena, teacher, h 16 Beekman pl.
Luckstone Minnie, actress, h 16 Beekman pl.
Lucy Henry, brakeman, h 1893 Lex av.
Lucy John, police, h 117 G'wich av.
Luddecke Christian, carpenter, h 60 Spring
Ludden Joseph, bricklayer, h 340 E. 54th
Ludden Julius E. lawyer, 154 Nassau, h 3 Cambridge pl. B'klyn
Ludden William, trustee, Potter bldg.
Ludder Dorothea, wid. Frederick, grocer, 482 Willis av.
Luddy Francis, clerk, h 115 G'wich av.
Luddy James, porter, h 614 E. 16th
Luddy James A. h. furng. 27 New Bowery, h 26 Madison
Ludeke Adolph, diamonds, 23 John, h Hoboken
Ludeke Ernest, diamonds, 23 John, h 314 Hudson, Hoboken
Lüdeke Waldemar, manufacturer of fur sewing machines, 143 Elm, h 67 Park av. Hoboken
Ludeke William, hardware, 103 Chambers, h 241 W. 24th
Ludeke & Co. diamonds, 23 John
Ludeman Henry. janitor, h 48 Seventh
Ludeman William H. watches, 41 Maiden la, h 519 E. 84th
Ludemann August, grocer, 16 E. 13th, h 23 E. 4th
Ludemann Charles, h 149 W. 68th
Ludemann Frederick, grocer, 195 Mulberry
Ludemann Henry, grocer, 113 W. 10th
Ludemann Herman, grocer, 16 E. 13th
Ludemann John H. liquors, 1426 Third av. h 176 E. 81st
Ludemann John P. grocer, 215 Sixth
Ludemann Peter, grocer, 219 Fifth
Ludemann A. & H. grocers, 16 E. 13th
Luderitz William, h 42 Columbia
Luders Alfred G. broker, 4 Stone, h 153 W. 43d
Luders Gustav, varnisher, h 238 E. Fourth
Luders Gustav A. ins. h 248 E. 21st
Luders Oscar, wines, 51 Broad, h Tompkinsville, S. I.
Ludewig Gustave, flour, 16 Front, h 10 Charlton
Ludewig Herman, clerk, h 604 E. 84th
Ludewig Joachim, frames, 13 W. B'way, h 149 E. 14th
Ludewig Rudolph, leathergds. 1½ Second av.
Ludin Charles F. framer, h 562 Tenth av.
Ludin John, h 1314 Tenth av.
Ludin S. A. waters, 471 Tenth av.
Ludington Benjamin F. lawyer, 18 Wall
Ludington Charles H. h 276 Madison av.
Ludington Edwin P. lumber, 513 W. 14th
Ludington Helen, actress, h 212 W. 42d
Ludington James, clerk, h 799 G'wich
Ludington William H. h 276 Madison av.
Ludke Emma, nurse, 421 W. 41st
Ludke Ferdinand, pianos, 63 E. 4th
Ludlam Abram B. clerk, h 235 E. 12th
Ludlam Amanda M. wid. David S. dressmkr. 184 E. 123d
*LUDLAM EDWARD, city surveyor, succeeded by Amerman & Ford, 8 James
Ludlam Frederick, fertilizers, 182 Front, h Oyster Bay, L. I.
Ludlam George P. supt. 7 W. 15th
Ludlam Henry A. clerk, h 166 E. 82d
Ludlam Joshua S. supt. Pier 1 N. R. h 323, 12th, B'klyn
Ludlam Matilda, wid. William. h 49 Third
Ludloff Ferdinand, tailor, h 325 E. 10th
Ludlow Charles, clerk, h 412 W. 57th
Ludlow Charles A. clerk, h 47 W. 12th
Ludlow Edward L. h 178 Madison av.
Ludlow Elizabeth, fcygds. 2231 Third av. h 1997 Lex. av.
Ludlow Elizabeth, wid. Chas. D. h 75 Second av.
Ludlow Elizabeth, wid. Edward H. h 21 E. 24th
Ludlow Elizabeth C. h 41 W. 37th
Ludlow Elizabeth M. wid. James, h 21 E. 21st
Ludlow Frances F. wid. Thomas, h 28 E. 9th
Ludlow James B. lawyer, 49 Exchange pl. h 28 E. 9th
Ludlow James O. h 118 E. 54th
Ludlow Ogden C. physician, 338 W. 59th
Ludlow Samuel H. mason, h 747 Sixth
*LUDLOW VALVES, Fred. Stone & Co. 62 Gold
Ludlow William D. real estate, 305 Fifth av. h 52 W. 9th
LUDLOW E. H. & CO. auctioneers & real estate brokers, 11 Pine
Ludlow, Day & Co. real estate, 305 Fifth av.
Ludlum Charles, pedlar, h 419 E. 114th
Ludlum Charles E. carpenter, h 148 E. 123d
Ludlum Charles W. pedlar, h 419 E. 114th
Ludlum Ferdinand, driver, h 10 Goerck
Ludlum John D. carpenter, h 500 W. 48th
Ludlum Lewis M. clerk, h 37 E. 50th
Ludlum Margaret A. wid. David, h 25 Seventh av.
Ludlum Robert E. novelties, 26 Church. h Paterson, N. J.
Ludlum Zachariah, agent, h 37 E. 50th
Ludmann Camille J. mer. h 27 W. 61st
Ludolff Julius W. tailor, h 333 E. 46th
Ludolph Charles, engineer, h 1626 Second av.
Ludorf Frederick, varnisher, h 1667 Third av.
Ludorff Albert H. bottler, 508 W. 58th. h 974 Tenth av.
Ludorff Nacke, bottler, 508 W. 58th
Ludovici Charles E. brass, r 118 Wooster, h 911 Second av.
Ludovici F. Woldemar, manager, 15 Broad, h 56 W. 22d
Ludovici John, clerk, h 160 E. 88th
Ludovici Julius, sec. 254 Fifth av. h 354 W. 20th
Ludovici Martha, dressmkr. 507 E. 85th
Ludovici & Heizenroeder, brass, r 118 Wooster
Ludovici's Photographic & Crayon Studios, 254 Fifth av.
Lüdtke Julius, carpenter, h 436 E. 76th
Ludtke William, foreman, h 573 Second av.
Ludvigh Elek, dressmkr. 7 E. 13th

DEAN'S PATENT ARDENTER MUSTARD. | Established In London 1831. 361 & 363 Washington Street, and 84, 86 & 88 North Moore Street N. Y.

Richardson & Boynton Co.,
232-234 Water Street.
LUD 1210

PERFECT FURNACES,
HOT-WATER HEATERS,
RANGES.
LUF



Ludvigh Rose, dressmkr. 7 E. 13th
Ludwig Aaron, paperhgr. h 2 Jefferson
Ludwig Achilles, h 134 Sixth av.
Ludwig Adolph, clerk, h 331 W. 38th
Ludwig Adolph, jeweler, r 75 Nassau, h 50 Division
Ludwig Adolph, manager, 33 John, h 322 Washn. Hoboken
Ludwig Alexis, tailor 77 Fulton, h 458 W. 22d
Ludwig Alfred, florist, 2864 Third av. h 216 Meserole, B'klyn
Ludwig Alfred, modeler, h 2052 First av.
Ludwig Alois, baker, 29 Av. C
Ludwig Andrew, baker, h 39 Lewis
Ludwig Andrew, laborer, h r 3 Goerck
Ludwig Andrew, liquors, 2063 Second av. h 251 E. 106th
Ludwig Anna, nurse, h 368 Seventh av.
Ludwig Anne, wid. Sebastian, dressmkr. h 98 Seventh
Ludwig Anton, carpenter, h r 160 First av.
Ludwig Bernhard J. drygds. 38 W. 14th, h 118 E. 73d
Ludwig Bruno, barber, 2223 First av.
Ludwig Catharine, wid. John, h 2430 First av.
Ludwig Charles, machinist, h 284 E. 4th
Ludwig Charles, musician, h 54 E. 4th
Ludwig Charles, porter, h 1835 Third av.
Ludwig Chas. H. printer, 10 Reade, h 540 E. 120th
Ludwig Christian, carpenter, h 165 Av. B
Ludwig Christina, wid. Fred. cigars, 557 E. 151st
Ludwig Curt H. clerk, h 270 W. 131st
Ludwig Edward, carpenter, h 93 First av.
Ludwig Edward, publisher, 2864 Third av.
Ludwig Edward & Co. publishers, 2864 Third av.
Ludwig Edward I. real estate, 49 Liberty, h 134 Sixth av.
Ludwig Emma, wid. George, h 416 W. 49th
Ludwig Erdmann, clerk, h 410 Sixth
Ludwig Frank, carpenter, h 224 E. 102d
Ludwig Frank, driver, h 122 Ludlow
Ludwig Frank, laborer, h r 55 Rose
Ludwig Frank, smith, h 424 E. 11th
Ludwig Franklin B. diamonds, 52 Maiden la. h 134 Sixth av.
Ludwig Franz, cigarmkr. h 717 Second av.
Ludwig Frederick, boxes, r 557 E. 151st
Ludwig Frederick, carver, h 318 W. 39th
Ludwig Fred. grocer, 121 Bleecker, h 196 Wooster
Ludwig Frederick, shoes, 208 E. 50th
Ludwig Frederick, waiter, h 351 E. 51st
Ludwig George, fitter, h 2152 Second av.
Ludwig Gottfried H. bartender, h 225 E. 81st
Ludwig Gustave A. clerk, h 84 Third
Ludwig Henry, hatter, h 333 E. 43d
Ludwig Henry, janitor, h 307 E. 88th
Ludwig Henry, liquors, 86 Duane, & eatingh. Custom h. h 46 W. 15th
Ludwig Herman, gilder, h 648 E. 12th
Ludwig Herman, upholsterer, h 225 W. 99th
Ludwig Herman jr. upholsterer, Boulevard c W. 97th, h 225 W. 99th
Ludwig Herman F. pianomkr. h 513 Second av.
Ludwig Herman J. drygds. 38 W. 14th, h 118 E. 73d
Ludwig Isidor, drygds. 38 W. 14th, h 118 E. 73d
Ludwig Jacob, butcher, h 508 Fifth
Ludwig Jacob, shoemkr. h 1550 First av.
Ludwig Jacob, smith, h 81 S. 5th av.
Ludwig Jacob, smith, h r 438 W. 38th
Ludwig Jacob, tailor, h 148 Clinton
Ludwig Jochmein, pedlar, h 636 E. 154th
Ludwig John, cigarmkr. h 190 Third
Ludwig John, clerk, h 627 Fifth
Ludwig John, pedlar, h 172 Macdougal
Ludwig John, porter, h 233 E. 99th
Ludwig John F. barber, h 294 E. 4th
Ludwig John T. furrier, h 740 Sixth
Ludwig Joseph, laborer, h 335 E. 115th
Ludwig Joseph, ostler, h 627 E. 154th
Ludwig Joseph, tailor, h 567 First av.
Ludwig Lewis, butcher, h 527 Ninth av.
Ludwig Lorenz, cook, h 400 E. 49th
Ludwig Louis, barber, 14 Jefferson, h 53 Norfolk
Ludwig Louis, carpenter, h 1961 Second av.
Ludwig Louis, tailor, h 48 Forsyth
Ludwig Louis C. boxes, r 557 E. 151st
Ludwig Margaret, wid. Theodore, h 513 Fifth
Ludwig Margaret, wid. William, h 372 E. 4th
Ludwig Mary, wid. Henry, dressmkr. h 107 E. 84th
Ludwig Max, clasps, 53 Franklin, h 49 Prospect pl.
Ludwig Morris, drygds. 38 W. 14th, h 118 E. 73d
Ludwig Otto, beer, 207 Forsyth
Ludwig Paul, painter, h 417 E. 87th
Ludwig Peter, h 317 E. 31st
Ludwig Peter, milk, 638 E. 11th
Ludwig Peter, shoemkr. h r 216 Second
Ludwig Philip, tailor, h 57 Av. B
Ludwig Powell, butcher, h 434 W. 38th
Ludwig Reinhardt, weaver, h 739 Eleventh av.
Ludwig Robert, engraver, 318 B'way, h 182 Driggs, B'klyn
Ludwig Sophia, wid. Jacob, h 188 First av.
Ludwig Theodore, bartender, h 531 Sixth
Ludwig Valentine, beer, 177 Ludlow
Ludwig Valentine, drugs, 283 Third av. h 201 E. 22d
Ludwig William, h 133 E. 115th
Ludwig William, finisher, h 2033 Second av.
Ludwig Brothers, boxes, r 557 E. 151st
LUDWIG BROTHERS, drygds. 38 W. 14th & 35 W. 13th
Luebbe William, cook, h 11 Ridge
Luebbers Ernest H. ins. 18 William, h 23 E. 63d
Luebeck Adolph, clerk, h 225 E. 69th
Luebeck Frederick W. cigars, 811 Second av.
Luebeck Rudolph J. clerk, h 711 Third av.
Lueck Conrad, shoes, 517 W. 38th
Lueck Eva, wid. George, h r 106 Orchard
Luecke Caroline, widow, h 169 E. 115th
Luecke Ignatz H. clerk, h 53 Leroy
Lueckel August, publisher, 310 B'way, h 72 E. 83d
Lueckel, Unger & Co. publishers, 310 B'way
Lueckemann Bertha, wid. Gunther, h 213 Seventh
Lueckoff Matilda, wid. August, h 1658 First av.
Lueddeke Henry, express, 91 Barclay
Luedeke Charles H. produce, 647 Hudson & 382 G'wich, h 35 Vestry
Luedeke Henry, sculptor, h 21 W. 100th
Luedemann Albert, mustard, 38 Renwick, h 43 Renwick
Luedemann August T. rigger, h r 337 W. 20th
Lueder August, mer. 101 Wall, h 114 E. 61st
Lueder Edward, broker, h 609 Ninth av.
Lueder Sophia, wid. Edward, h 779 Eighth av.
Lueders Adolph, fireman, h 761 E. 167th
Lueders George, oils, 213 Pearl, h 104 E. 81st
Luedke Julius F. painter, 315 E. 123d
Luehrs Henry, grocer, 987 Sixth av.
Luehrs John, grocer, 987 Sixth av.
Luehrs Brothers, grocers, 987 Sixth av.
Luengene Gustav T. cigars, 23 Clinton pl.
Luers Peter C. grocer, 255 Eighth av.
Luersen Augustus, marshal, h 28 W. 125th
Luersen Christian, driver, h 315 E. 44th
Luerssen Frederick W. drugs, 69 Sixth av.
Luerssen George F. clerk, h 360 Bleecker
Luerssen Imer D. police, h 519 W. 129th
Luesmann Herman, instmkr. h 84 Second
Luessen Anton, porter, h 400 E. 58th
Luessen Bernard, driver, h 324 W. 38th
Luessen John, grocer, 320 E. 33d
Luessen John D. liquors, 1345 First av. h 357 E. 72d
Luetjens William F. C. candy, 238 Second
Luez Albert, clasps, 99 Elm, h 426 E. 79th
Lufburrow Albert H. clerk, h 918 Ninth av.
Lufburrow Grover H. produce, 175 Reade, h Shrewsbury, N. J.
Luff Adam, tailor, h 534 W. 45th
Luff Charles, laborer, h 76 E. 131st
Luff Charles E. porter, h 2151 Second av.
Luff David, waiter, h 150 W. 52d
Luff Elizabeth, wid. Frederick, h 1598 Third av.
Luff Emma A. dressmkr. 2151 Second av.
Luff Frank, h 235 E. 108d
Luff George, painter, h 1769 Lex. av.
Luff Nicholas, porter, h 51 First av.
Luff Sarah M. wid. George, h 242 W. 47th
Luffler Joseph, carpenter, h 438 Sixth
Luft Abraham, pedlar, h 342 E. Houston

FURS | F. BOOSS & BRO., *Established 1853.* 449 BROADWAY IMPORTERS AND MANUFACTURERS. | **FURS**

Luft Albert, printer, h 314 E. 73d
Luft Christina, wid. John, h 546 E. 11th
Luft David, blankbkmkr. h 40 Clinton
Luft Henry, cabinetmkr. 182 W. Houston, h 294 W. Houston
Luft Ignatz, cigars, 79 Park row, h 73 New Chambers
Luft Leopold, notary, 240 Third
Luft Louis, wagons, 549 E. 11th, h 546 E. 11th
Luft Moses, tailor, h r 9 Pitt
Luft Robert, carpenter, h 259 W. 55th
Luft William, pedlar, h 104 Av. A
Luft & Brecht, smiths, 549 E. 11th
Luftig Louis, watchmkr. h 40 Ludlow
Lugar Charles, painter, h 303 W. 18th
Lugar Frank, painter, 302 Fourth av, h 53 Lex. av.
Lugar Henry P. paints, 435 E. Houston, h Haverstraw, N. Y.
Lugar's George C., Son, paints, 435 E. Houston
Lugar's J. G., Son & Co. paints, 302 Fourth av.
Lugenbuehl Charles, machinist, 259 W. 27th
Lugenbuehl John, watchman, h 365 E. Houston
Luger Jacob J. beer, 690 Ninth av.
Luger John, butcher, h 228 W. 31st
Luger John, driver, h 284 W. 11th
Luger John C. meat, 2266 First av
Lugli Antonio, baker, 439 E. 113th
Lugden Frederick, clerk, h 259 W. 12th
Lühe Theodore von der, engraver, 194 B'way, h 285 Driggs, B'klyn
Luhman Henry, butcher, h 114 E. 53d
Luhman John, milk, h 315 E. 73d
Luhman John P. grocer, 460 Seventh av.
Luhmann Christopher, driver, h 221 E. 70th
Luhmann Henry, grocer, 2647 Third av. h 529 E. 141st
Luhmann Henry, tackle, 378 Eighth
Luhmann John D. grocer, 120 G'wich av.
Luhmann Wm. tobacco, 39 Beaver, h 327 E. 15th
Luhn Christopher, h 512 Tenth av.
Luhn George, dyer, 2211 Second av.
Luhne Charles, baker, h 1627 Av. A
Luhne Charles, baker, 1623 Second av.
Luhne Otto, printer, h 329 E. 83d
Luhr Charles, shoemkr. h 401 E. 11th
Luhr Frederick, plumber, h 122 Willett
Luhr Frederick G. liquors, 2410 Park av.
Luhr John, h 300 E. 70th
Luhring John H. liquors, 253 Centre
Luhring Mary, wid. Dederick W. liquors, 787 Fifth av. h 8 E. 60th
Luhrman Martin G. butter, 200 Washn. mkt. h 299 Grove, J. C.
Luhrs Adolph, wines, 483 & 514 Sixth av. & 424 Third av. h 136 W. 29th
Luhrs Albert, h 348 E. 9th
Luhrs Charles N. driver, h 414 E. 82d
Luhrs Christina, wid. Frederick, h 14 Lawrence
Luhrs Ernst A. liquors, 1392 B'way, h 437 W. 47th
Luhrs Frederick, wines, 483 & 514 Sixth av. & 424 Third av. h 136 W. 29th
Luhrs George H. candy, 280 Grand
Luhrs Gesina M. wid. Charles A. L. h 13 Rutgers
Luhrs Henry, h 1 Gay
Luhrs Henry, liquors, 537 Tenth av. & feed, 528 W. 40th
Luhrs Henry, produce, 41 Ninth av. h 458 W. 40th
Luhrs Henry H. driver, h 549 E. 84th
Luhrs Jacob W. grocer, 11 Bedford
Luhrs John, clerk, h 348 E. 9th
Luhrs John, driver, h 220 E. 80th
Luhrs John, grocer, 328 E. 11th
Luhrs John, grocer, 161 W. 4th
Luhrs John A. grocer, 14 Lawrence
Luhrs John H. M. liquors, 29 Ninth av.
Luhrs John R. tailor, h 121 Chrystie
Luhrs Julia, grocer, 299 E. 11th, h 302 E. 11th
Luhrs Louis, tailor, h 3023 Third av.
Luhrs William, beer, 194 Broome, h 63 Suffolk
Luhrs William jr. ice, 63 Suffolk
Luhrs A. &. Co. wines, 483 & 514 Sixth av. & 424 Third av.
Luhrsen Dederick, liquors, 41 Franklin
Luhrsen Frederick, meat, 11 Madison
Luhrsen George F. cook, h 42 Oliver
Luhrsen Martin, milk, 52 Mott
Luhs Abraham, frames, 271 Sixth av. & 112 W. 15th, h Fleetwood av. n E. 163d
Luik George F. tailor, 102 Maiden la. h Bayonne, N. J.
Luik Louise, wid. George F. h 218 W. 32d
Luister M. h 305 W. 51st
Luizi Raphael, grocer, 211 Mott
Luizzi Antonio, grocer, 31 Crosby
Luk Joseph, barber, 313 Water
Lukach Maria, wid. Adolph, h 239 E. 58th
Lukanitsch Michael jr. files, 351 Broome, h 300 Broome
Lukas Constantine, beer, 319 E. 74th
Lukas William, painter, 184 Orchard
Luke Andrew, 113 Fulton, h 103 E. 64th
Luke Christian, produce, 188 Washn. h B'klyn
Luke David, clerk, h 602 W. 47th
Luke Ernest, carpenter, h 568 E. 157th
Luke Frederick, packer, h 237 E. 93d
Luke George, h 103 E. 64th
Luke James W. clerk, h 412 W. 54th
Luke John, candy, 1022 Second av.
Luke John, laborer, h 529 W. 26th
Luke Lorenz, bartender, h 503 Sixth
Luke Mary, wid. Charles, h 189 Broome
Luke Mary J. dressmkr. h 202 Hudson
Luke Regina, wid. Lawrence, h 505 Sixth
Lukeman John, porter, h 225 E. 80th
Lukeman Patrick, porter, h 658 E. 152d
Luken John H. engineer, h 45 Watts
Lukens Anna, physician, 1068 Lex. av.
Luker Elizabeth, wid. Frederick, h 451 W. 27th
Luker James, masonic gds. 133 Grand, h 115 Varick
Lull Delos (Rev.) h 570 Seventh av.
Lulley John, h 132 W. 36th
Lulley Julius C. auditor, 280 B'way, h 21 W. 35th
Lulley Sebastian, cooper, h 68 Av. B
Lullmann John H. laborer, h 160 Henry
Lum Albert T. builder, h 119 E. 92d
Lum Alonzo M. trucks, h 423 W. 27th
Lum Charles L. stairbldr. h 2421 Eighth av.
Lum William H. glassware, 46 Murray & 23 Vandewater, h Chatham, N. J.
Lumage Samuel, tailor, 207 E. 84th
Luman Christopher B. painter, h 410 E. 17th
Lumann Anna E. wid. Henry, h 128 E. 123d
Lumann Edward E. chemicals, 41 Barclay, h 128 E. 123d
Lumb Enoch, h 145 E. 72d
Lumb Joseph, h 642 Fifth
Lumbard Clarence D. carpenter, h 249 W. 26th
Lumbard Jos. engineer, 7 W. 26th, h 538 W. 42d
Lumier Mortimer, porter, h 153 W. 24th
Lumley Alexander M. clerk, h 61 W. 19th
Lumley Arthur, artist, 1300 B'way, h Washn. heights
Lumley Leah S. wid. Isaac, dressmkr. 61 W. 19th
Lumley Stephen, carver, h Lind av. c Union
Lumley Wilfred, instmkr. h 183 W. 97th
Lumm George O. cook, h 374 Tenth av.
Lummis Anne, wid. Hiram, h 414 E. 16th
Lummis Anne, wid. William M. h 35 E. 30th
Lummis Charles A. broker, 3 Broad, h 35 E. 30th
Lummis Elnathan C. painter, h 115 G'wich av.
Lummis J. Maxwell, banker, 58 Wall, h 35 E. 30th
Lummis William, banker, 3 Broad, h 35 E. 30th
Lummis William, commr. 146 Grand, h 108 Madison av.
Lummis & Day, brokers, 3 Broad
Lumpee Catharine, wid. John, h 161 E. 33d
Lumpert Edward, designer, h 216 E. 11th
Lumpert Mary, glass, 102 E. 12th, h 216 E. 11th
Lumpkin Gilman A. broker, 53 New
Lumpkin G. A. & Co. brokers, 53 New
Lumsden David J. leather, 6 Ferry & 559 W. 49th
Lumsden John, cabinetmkr. h 313 E. 21st
Lumsden William, undertaker, 436 Fourth av.
Lumsden & Henderson, leather, 6 Ferry & 559 W. 49th
Lumsdon John W. fruit, 15 State, & publisher, 4 Pearl, h 364 State, B'klyn
Lunar Mary E. dressmkr. 851 Seventh av.
Lund Andrew E. shoemkr. h 305 E. 84th
Lund Caroline, widow, dressmkr. 244 W. 19th
Lund Engelsted, translator, 346 B'way
Lund Frederick, teacher, h 119 W. 60th
Lund George, shoes, 1526 B'way, h r 257 W. 43d
Lund Henry A. E. grocer, 2396 Second av.
Lund Jacob, fish, 155 Reade
Lund Jane, feygds. 50 Oak
Lund Jane, wid. John, h 33 Macdougal
Lund Joseph, coal, 737 Third av.
Lund Mary A. wid. Andrew H. h 652 Second av.
Lund Peter, eatingh. 99 Watts
Lund Peter W. awnings, 200 W. 34th, h 440 Seventh av.
Lund Thomas, wood, 36½ Oak
Lundberg Frank, tailor, h 326 E. 29th
*Lundborg's Perfumery, 24 Barclay
Lundeen Carl W. tailor, h 333 E. 9th

JAMES A. WEBB & SON, | 165 PEARL ST., NEW YORK.
DRUGGISTS' ALCOHOL AND COLOGNE SPIRIT.

Directors: CHAS. LANIER, JOHN W. ELLIS, WM. A. BOOTH, PARKER HANDY,

3d NATIONAL BANK, 20 NASSAU ST. Capital, - $1,000,000.

Directors: GEO. CHAPMAN, JOHN W. STERLING, A. H. WELSH, H. A. V. POST, GEO. A. MORRISON.

SCARFS AND SUSPENDERS.

BEST WC&W MADE.

THE TRADE SUPPLIED BY
WELD, COLBURN, & WILCKENS,
593 Broadway, New York.

Lundehn Albert R. carpenter, h 300 E. 111th
Lundgren August, shoemkr. h 341 E. 27th
Lundgren John, agent, r 52 New Bowery, h 48 New Bowery
Lundgren John, cabinetmkr. h 227 Av. B
Lundgren John A. cabinetmkr. h 508 W. 20th
Lundholm Anne, wid. Charles G. h 716 E. 143d
Lundholm Charles A. printer, h 716 E. 143d
Lundie Francis H. packer, h 853 Second av.
Lundin Axel, tailor, h 439 Third av.
Lundquist Francis G. tailor, h 1274 Second av.
Lundrigan Mary, wid. Patrick, h Williamsbridge
Lundrigan William H. messenger, h 645 E. 163d
Lundstrom Charles, bartender, h 159 W. 27th
Lundstrom John E. sec. 32 Nassau, h Col.
Lundstrom William, shoemkr. h 9 Hamilton
Lundy Bridget, wid. Anthony, h r 88 Mulberry
Lundy Elizabeth, dressmkr. h 415 E. 119th
Lundy Elizabeth L. wid. John, h 470 Ninth av.
Lundy James, laborer, h 753 Second av
Lundy John, bartender, h 256 W. 41st
Lundy John, driver, h 224 Mulberry
Lundy John E. janitor, h 366 Pleasant av.
Lundy Patrick, carrier, h 145 E. 126th
Lundy William, poster, h 415 E. 119th
Lundy William, supt. h 461 W. 43d
Lundy William L. manager, 113 Worth
Luneburg Frederick, rubber, h 408 E. 54th
Lung Adam, smith, h 544 W. 54th
Lung Wing, tailor, 32 Pell
Lungen Adam, electrician, 171 B'way & Railroad av. n E. 144th, h 379 College av.
Lunham William, freights, 19 Whitehall, h 281 Grand, B'klyn
Lunink H'y, glassware, 37 College pl. h 117 E. 53d
Luning Charles H. cooper, h 418 First av.
Luning Henry, h 16 Varick
Luning Herman, h 463 W. 24th
Lunitz Emil, drugs, 50 Centre, h 518 Pearl
Lunitz Jacob, trimmings, 61 E. B'way
Lunitz Lipman, trimmings, 17 Norfolk
Lunk Caspar, coal, 1368 Third av. h 180 E. 78th
Lunke Benjamin, goldbeater, 608 W. 47th
Lunn Hannah, produce, 267 Washn. h 88 Palisade av. J. C.
Lunn Richard B. mer, 267 Washn. h 14 Waverley pl. J. C.
Lunn Robert, butter, 702 Eighth av. h 88 Palisade av. J. C.
Lunn W. B. & Son, mers. 267 Washn.
Lunney Elizabeth T. dressmkr. 101 W. 49th
Lunney James J. machinist, h 66 Cannon
Lunney Philip, grocer, 630 Tenth av.
Lunney Robert, painter, h 303 E. 10th
Lunney Terence, driver, h 423 W. 26th
Lunney Wm. H. painter, 215 E. 22d, h 303 E. 10th
Lunny Farrell J. clerk, h 237 W. 46th
Lunny James, conductor, h 219 E. 40th
Lunny James F. painter, h 106 E. 107th
Lunny John J. driver, h 809 Courtlandt av.
Lunny Mary, dressmkr. h 234 E. 41st
Lunny Mary, wid. Farrell, h 237 W. 46th
Lunny Mary, wid. Michael, fcygds, 2029 Boston rd.
Lunny Patrick, milk, 1975 Vyse
Lunny Peter, smith, 80 Mangin, h 25 Mangin
Lunsmann Henry, candy, 882 Third av.
Lunt Charles T. notary, 470 B'way
Lunz David, brewer, h 322 E. 56th
Lunz Henry, machinist, h 332 E. Houston
Lunz John S. grocer, 128 Seventh
Lunz Robert, smith, h 89 Third
Lunzer Alois, artist, 104 John, h 311 Sixth
Luongo Salvator, beer, 76 Mulberry
Lupano Giacomo, clerk, h 668 Sixth av.
Lupein Antoinette, dressmkr. h 2193 Second av.
Luper J. W. pres 25 Peck sl.
Lupfer James W. clerk, h 2429 Eighth av.
Lupher John D. broker, 58 New, h 71 E. 87th
Lupin Louis, upholsterer, h 299 First av.
Lupke August, beer, 190 Spring, h 337 Sixth
Lupke Conrad, baker, h 436 Sixth
Lupovitz William, liquors, 121 Allen, h 124 Allen
Luppold Anton, mason, h 425 W. 38th
Lupprian Charles F. jackets, 384 Canal, h Stapleton, S. I.
Lupprian Harriet, toys, 1606 Third av.
Lupton Albert, ins. 234 B'way
Lupton Frank M. publisher, 63 Murray & 27 Park pl. h 5 Verona pl. B'klyn
Lupton William, mer. 60 William, h 364 W. 15th
Lupton William H. pianomkr. h r 526 W. 29th
Luqueer Francis T. broker, 60 B'way, h 148 E. 47th
Luqueer Francis T. jr. harness, 67 Murray, h Dobb's Ferry, N. Y.
Luqueer John J. T. harness, 67 Murray, h Dobb's Ferry, N. Y.
Luqueer Louis H. harness, 67 Murray, h Dobb's Ferry, N. Y.
Luqueer Robert S. harness, 67 Murray, h Dobb's Ferry, N. Y.
LUQUEER R. S. & CO. saddlery hardware, harness & horse clothing, 67 Murray
Luques Herbert L. lawyer, 261 B'way, h Passaic, N. J.
Luraschi Elizabeth, wid. Martin, h 3 Vandam
Lurch Aureus, clerk, h 1630 Tenth av.
Lurch Benj. hats, 177 Mercer, h Newark, N. J.
Lurch Bertha, wid. Edward, h 151 Ludlow
Lurch Charles, pianos, 337 Fourth av. h 177 E. 71st
Lurch Christina, wid. Ernest, h 1990 W. Farms rd.
Lurch David, smith, 157 Grand
Lurch Edward, h 177 E. 71st
Lurch Edward, frames, 153 Essex
Lurch Edw'd, plumber, Boston rd. c Tremont av.
Lurch Ernest F. painter, h 440 W. 26th
Lurch Frederick H. tuner, 337 Fourth av. h 177 E. 71st
Lurch Joseph, rifles, 10 Eldridge
Lurch & Co. hats, 177 Mercer
Luria Arthur S. lawyer, 120 B'way, h 215 W. 46th
Lurie Abraham, cabinetmkr. h 609 Sixth
Lurie Edward, suits, 303 E. 124th
Lurie Joseph H. physician, 183 E. 116th
Lurig Frederick, meat, 97 W. End av.
Lurig John, meat, 202 W. 60th, h 207 W. 60th
Luscher Charles, pedlar, h r 117 Sheriff
Luscher Gottlieb, agent, h 761 Third av.
Luscher Mary, stationer, 761 Third av.
Luscia Bartelo, meat, 228 Elizabeth, & carpenter, 55 Park
Luscia Bartelo & Co. meat, 228 Elizabeth
Luscia Bernard, carpenter, 55 Park
Luscia B. & Co. carpenters, 55 Park
Luscomb Charles B. agency, 116 Wall, h 305 Vanderbilt av. B'klyn
Luscomb Charles H. lawyer, 280 B'way, h 305 Vanderbilt av. B'klyn
Luscomb James E. soap, 508 W. 24th
Luscomb Martin, sec. 111 Liberty, h Bridgeport, Ct.
Luscombe George, clerk, h 2267 Bathgate av.
Luscombe Henry P. carpenter, h 68 Gansevoort
Luse John F. watchman, h 131 Cannon
Lush Richard M. marshal, 61 Union pl. h 457 Second av.
Lusk Anna, wid. George, h 621 Second av.
Lusk Atwater K. h 365 W. 32d
Lusk Duncan, rigger, h 87 Henry
Lusk Henry A. machinist, h 258 E. 105th
Lusk J. Earll, stationer, 87 Liberty, h 542½ Bramhall av. J. C.
Lusk John, h 858 Second av.
Lusk John W. driver, h 468 E. 135th
Lusk Norman, foreman, h 93 W. End av.
Lusk Peter, hay, Boulevard n W. 147th, h Tenth av. n W. 152d
Lusk Richard E. stationer, 87 Liberty, h 548 Bramhall av. J. C.
Lusk Richard E. & Son, stationers, 87 Liberty
Lusk Robert, trucks, 258 South, h 87 Henry
Lusk Stephen C. real estate, 245 B'way, & sec. 36 W. 3d, h 365 W. 32d
Lusk Stephen J. clerk, h 369 W. 23d
Lusk Thomas, carpenter, h E. 174th c Webster av.
Lusk Thomas J. beer, E. 174th c Webster av.
Lusk William, engraver, h 293 E. 4th
Lusk William H. claims, 12 Centre, h 125 Jefferson av. B'klyn
Lusk William T. physician, h 47 E. 34th
Lusk & Gaffney, hay, Boulevard n W. 147th
Luskamp Anna, wid. John, h 139 Av. A
Lussen George L. stable, 147 E. 119th, & feed, ft. W. 132d, h 145 E. 111th
Lussen Henry, liquors, 197 Sixth av.
Lussen Herman, liquors, 23 Old sl. h 1 Moore
Lussen Margaret, wid. Frederick, h 2284 First av.

EAST RIVER STEAM KINDLING WOOD FACTORY
1104 First Avenue, cor. E. 61st St. Orders received through all American District and Western Union Telegraph Offices FREE. *Send for Price-List.* FRED. BUSK, Prop.

Huyler's FAMILY CHOCOLATE,
For Drinking and Cooking.
SOLD BY ALL GROCERS.

Lussen & Mandeville, stables, 147 E. 119th
Lussier Norbert, printer, h 1830 Third av.
Lussier Sarah, wid. Francis X. h 71 Pitt
Lussier Thomas, clerk, h 513 Third av.
Lussing Henry, beer, 2 Coriears
Lussing Paul, painter, h 31 Hancock pl.
Lustberg Abraham, tailor, h 249 Stanton
Lustberg Harris, men's furng. 379 Eighth av.
Lustberg Ignatz, liquors, 59 E. B'way, h 94 E. B'way
Lustberg Isaac, waters, h 14 Suffolk
Lustberg Joseph, capmkr. h 96 Ludlow
Luster David, barber, h 257 Seventh
Lustgarten Adolph, meat, 43 Delancey
Lustgarten Harris, grocer, 45 Clinton
Lustgarten Israel, meat, 262 Broome
Lustgarten Samuel, cloakmkr. h 171 Attorney
Lustgarten Simon, meat, 91 E. B'way
Lusthoff George, baker, h 348 E. 54th
Lusthoff Gustave, baker, h 59 Cannon
Lustig Adolph, cigars, 238 E. 54th
Lustig Adolph J. baker, h 316 E. 40th
Lustig Albert, h 32 Av. B
Lustig Arnold, real estate, 97 Nassau, h Windsor h.
Lustig David, clerk, h 702 E. 175th
Lustig David L. hats, 50 Bleecker, h 305 S. 4th, B'klyn
Lustig Elias, hats, 50 Bleecker, h 317 Marcy av. B'klyn
Lustig Elias, tailor, h 134 Willett
Lustig Eliza, shoes, r 176 Stanton, h 143 Stanton
Lustig Herman (Rev.) h 252 E. 78th
Lustig Israel, shoemkr. h 154 Ridge
Lustig Jonas, tailor, h 122 Attorney
Lustig Joseph, cigarmkr, h 1853 First av.
Lustig Joseph, shoes, 176 Stanton, h 143 Stanton
Lustig Moritz, fcygds. 1290 First av.
Lustig Moritz, laborer, h 219 Second
Lustig Moritz S. eatingh. 71 Mercer, & caterer, 133 E. 58th, h 722 Lex. av.
Lustig Paul, tailor, h 196 Orchard
Lustig Philip H. hats, 50 Bleecker, h 309 Grant, B'klyn
Lustig Samuel, h 702 E. 175th
Lustig Samuel, furniture, 87 Clinton
Lustig Brothers, hats, 50 Bleecker
Lustral Oil Co. 154 Maiden la.
Lutfring Casimir (Rev.) h 213 Stanton
Lutge Dora, wid. Frederick, h 260 Water
Lutge Henry, painter, h 247 E. 124th
Lutge Henry F. watchman, h 260 Water
Lutgens Herman, clerk, h 360 W. 12th
Lutgens Louis, bartender, h 1488 Second av.
Luth Charles, carrier, h 400 W. 58th
Luth John F. grocer, 141 Av. A, h 442 E. 9th
Luth Peter, driver, h 72 S. 5th av.
Luthe Charles, clerk, h 218 E. 120th
Luthe Charlotte, birds, 218 E. 120th
Luthe William, grinder, 101½ Lewis
Luther August, teacher, h 567 Seventh av.
Luther Conrad, tailor, h 238 E. 45th
Luther Elizabeth, wid. Conrad, h 1434 Second av.
Luther Francis, carpenter, h 401 E. 70th
Luther Frederick, clerk, h 218 W. 128th
Luther George, pickles, 602 E. 14th
Luther George E. jeweler, 26 Maiden la. h R. I.
Luther George Martin, treas. 45 B'way, h 744 Carroll, B'klyn
Luther John B. auction. 353 Canal, h Cal.
Luther John F. jeweler, 89 Nassau, h Mt. Vernon, N. Y.
Luther John F. jr. tuner, h 88 Bedford
Luther Joseph H. bkbinder, h 64 Broome
Luther Martin, engineer, h 103 Clinton pl.
Luther Martin H. boer, 85 Rivington
Luther Nicholas, cigarmkr. h 307 E. 103d
Luther Philip, h 116 E. 104th
Luther Walter, cashier, 53 B'way, h Mt. Vernon, N. Y.
Luther William, barber, Boulevard n W. 80th
Luther William H. & Son, jewelers, 200 B'way
Luther G. E. & Co. jewelers, 26 Maiden la.
Lutheran Cemetery (office) 293 B'way
Lutheran Emigrant House Assn. 26 State
Lutheran Pilgrim House, 8 State
Luthin Charles, driver, h 321 E. 48th
Luthin Reinhard H. drugs, 191 Bowery
Luthy Adolph, jeweler, 35 Ann, h 51 E. 129th
Luthy Amelia B. meat, 299 Hudson
Luthy Frederick E. h 229 W. 134th
Luthy John, jeweler, 261 W. 30th
Luthy John J. jeweler, 594 Eighth av.
Luthy Pauline, wid. Edwin W. clerk, h 106 Av. B

Weather Strips
BROWNE'S Metallic & other kinds
Booth's Theatre Building, 23d St. & 6th Av.
The Fat Metallic Weather Strip Co.

Luthy A. & Co. jewelers, 35 Ann
Lütjen Henry, bdgh: 80 Oliver
Lutjen Henry, candy, 1701½ First av. h 355 E. 88th
Lutjen Meta, wid. Richard, h 419 W. 16th
Lutjens August, grocer, 65 Broome
Lutjens Christian H. painter, h 532 Third av.
Lutjens Louisa C. wid. Henry, h 308 E. 126th
Lutke Charles, painter, h 327 E. 117th
Lutke Oscar, iron, r 134 W. 26th
Lutkins Clifford L. leather, 40 Spruce, h 198 Prospect pl. B'klyn
Lutkins John, laborer, h 134 Liberty
Lutkins Mary, wid. Jacob, h 342 St. Nicholas av.
Lutkins Theodore L. findings, 40 Spruce, h 198 Prospect pl. B'klyn
Lutkins Theodore L. jr. leather, 40 Spruce, h 568 Carlton av. B'klyn
Lutkins William, clerk, h 342 St. Nicholas av.
Lutrenger Emil, smith, h 40 Grand
Luttenberg Elizabeth, wid. Philip, h 254 W. 19th
Lutter Francis, jeweler, 604 Third av.
Lutter George, brewer, h 311 E. 48th
Lutter Louisa, wid. Charles, teacher, h 151 E. 56th
Lutteroth Hannah, dressmkr. 376½ Eighth
Lutteroth Margaret, wid. Christian, h 376½ Eighth
Lutters Herman F. clerk, h 64 S. 5th av.
Lutters Jonathan, smith, h 424 Sixth
Lutters William, smith, h 510 W. 48th
Luttge Julius, teacher, h 882 Forest av.
Luttgen Frederick W. mer. 96 Chambers
Luttgen Walther, banker, 36 Wall, h Linden, N.J.
Luttinger Adam, pianomkr. h 400 W. 36th
Luttinger Anne C. dressmkr. 400 W. 36th
Luttman Charles, driver, h 456 W. 57th
Luttman Hyman, tailor, h 155 Ridge
Luttmann Anna, wid. John, h 196 Prince
Luttmann Edward, eatingh. 77 Hudson
Lutton David, driver, h 201 E. 100th
Luttosch Mary, dressmkr. 222 W. 35th
Luttrell Lawrence, laborer, h 25 Washn.
Luttrell Thos. B. trucks, 22 Mercer, h 415 W. 17th
Lüttschwager Michael, beer, 613 Second av.
Luttslager Anna, wid. Joseph, h 248 E. 114th
Lutye Edward, driver, h 561 Hudson
Lutye Wm. N. liquors, 583 Washn. h 60 Clarkson
Lutz Adolph, beer, 67 Grand
Lutz Adrian, laborer, h 2226 Second av.
Lutz Albert J. h 217 E. 18th
Lutz Alexander, 153 B'way
Lutz Alfred, cook, h 732 E. 9th
Lutz Ambrose, smith, h r 423 W. 41st
Lutz Andrew, bricklayer, h 139 E. 110th
Lutz Andrew, porter, h 365 W. 50th
Lutz Anton, framer, h 422 E. 115th
Lutz Anton, laborer, h 120 E. 130th
Lutz Balthasar, butcher, h 445 W. 39th
Lutz Barbara, wid. Frederick, h 968 Tenth av.
Lutz Caroline, wid. Cyriac, h Eighth av. n W. 71st
Lutz Catharine, wid. George, h 257 W. 29th
Lutz Catharine, wid. John, variety, 335 W. 38th
Lutz Charles, beer, 323 W. 37th
Lutz Charles, butcher, h 450 W. 46th
Lutz Charles, cabinetmkr. h 1686 Av. A
Lutz Charles, clerk, h 169 E. 110th
Lutz Charles, musician, h 208 E. 113th
Lutz Charles, smith, h 492 Grand
Lutz Charles, teas, 155 First av.
Lutz Charles & Co. teas, 155 First av.
Lutz Charles A. real estate, 44 B'way & 167 Third av. h 217 E. 18th
Lutz Charles F. shoemkr. h 52 First
Lutz Charles F. silks, 41 Mercer, h 19 Charlton
Lutz Charles F. v. pres. 232 Fulton, h 89 Stanhope, B'klyn
Lutz Christian, cigarmkr. h 114 E. 115th
Lutz Christian, laborer, h 36 G'wich
Lutz Christian, molder, h 2336 Second av.
Lutz Daniel, printer, h 542 Tenth av.
Lutz Elizabeth, wid. Clemence, h 139 Division
Lutz Elizabeth, wid. Valentine, h 177 Third
Lutz Ernest, smith, h 331 E. 46th
Lutz Ernest C. plumber, h 2455 Eighth av.

VENTILATING GRATES, STOVES, AND HEATERS. | Richardson & Morgan Co. | 92 Beekman St.
See adv. pages 38 & 39 Pink Sheets Back of Book.

THOMAS L. JAMES, *Prest.*,
A. VAN SANTVOORD, *V. Prest.*,
JOHN R. VAN WORMER,
Sec'y and Gen. Man.

THE LINCOLN SAFE DEPOSIT CO.
FIRE-PROOF STORAGE WAREHOUSE.
32 TO 38 EAST 42D STREET.

Safes Rented. . . Plate stored under guarantee. Fire-proof storage for household effects.

AIX-LA-CHAPELLE
KAISER WATER
REFRESHING, DIETETIC TABLE WATER
BEST IN THE WORLD
Luyties Brothers
New York
Agents U.S.A.

Lutz Frank, baker, h 128 Ludlow
Lutz Frank, meat, 240 Stanton, h 112 Willett
Lutz Frederick, barber, h 310 E. 66th
Lutz Frederick, engineer, h 138 E. Houston
Lutz Frederick, laborer, h 553 W. 44th
Lutz Frederick, painter, 418 Sixth, h 214 Third
Lutz Fred, produce, 331 Washn. h 725 E. 164th
Lutz Frederick, tailor, 351 E. 86th
Lutz Frederick H. carpenter, h 1588 Third av.
Lutz George, florist, 14 Av. A
Lutz George M. varnisher, h 515 W. 47th
Lutz Godfrey, turner, h 90 Cannon
Lutz Gottleib, oysterman, h r 506 E. 14th
Lutz Henrietta, wid. Fred. bdgh. 410 W. 55th
Lutz Henry, carpenter, h 169 E. 110th
Lutz Henry, ice, 2298 First av.
Lutz Henry, mason, h 162 Stanton
Lutz Henry, upholsterer, 156 Ninth av.
Lutz Henry T. printer, 41 Mercer, h 155 Lee av. B'klyn
Lutz Herman, clerk, h 583 E. 159th
Lutz Herman C. pianomkr. h 375 W. 125th
Lutz Herman L. cutter, h 362 E. 72d
Lutz Jacob, beer, 245 E. 51st
Lutz Jacob, carpenter, h 444 E. 13th
Lutz Jacob, printer, h 136 S. 5th av.
Lutz John, brakeman, h 461 W. 46th
Lutz John, carver, h 341 W. 39th
Lutz John, fireman, h 309 E. 121st
Lutz John, harnessmkr. h 651 Elton av.
Lutz John, laborer, h 425 W. 41st
Lutz John, mason, h 23 Av. C
Lutz John, meat, 561 Courtlandt av.
Lutz John, silks, 41 Mercer, h 265 S. 5th, B'klyn
Lutz John & Son, silks, 41 Mercer
Lutz John B. switchman, h 2363 Park av.
Lutz John H. porter, h 546 W. 50th
Lutz John S. liquors, 424 Fourth av. h 53 E. 29th
Lutz Joseph, scavenger, 52 E. Houston & 2439 Third av. h 627 E. 134th
Lutz Louis, carpenter, h 89 Manhattan
Lutz Louis, colors, 15 Warren, h 52 W. 58th
Lutz Louis, ment, 2200 Morris av.
Lutz Louis A. pianomkr. h 427 E. 86th
Lutz Mary, wid. Jacob, grocer, 422 E. 16th
Lutz Matthias, h 348 W. 38th
Lutz Michael, baker, 313 Rivington
Lutz Peter, h 100 Pitt
Lutz Peter, laborer, h 645 W. 42d
Lutz Peter H. painter, h 249 W. 27th
Lutz Philip, baker, h 199 Av. B
Lutz Philippine, wid. Theodore, h 505 Fifth
Lutz Sophia, wid. John, h 552 W. 55th
Lutz Stephen M. clerk, h 65 Seventh
Lutz Stephen M. tailor, 695 B'way, h Elizabeth, N. J.
Lutz Theodore, drugs, 1604 Av. A
Lutz Theodore, dyer, h Eighth av. n W. 71st
Lutz Theodore, harnessmkr. 464 Eleventh av.
Lutz Theodore, tailor, h 111 St. Mark's pl.
Lutz Uriah W. h 1718 Second av.
Lutz Wilhelmina, wid. Jacob, 169 E. 110th
Lutz Wilhelmina, wid. Thomas, h 835 First av.
Lutz William, agent, h 336 E. 31st
Lutz William, baker, h 1099 First av.
Lutz William, candymkr. h 1099 First av.
Lutz William, clerk, h 128 W. 50th
Lutz William, finisher, h 127 E. 4th
Lutz Wm. F. engraver, 34 Park row, h 230 E. 13th
Lutz C. A. & Co. real estate, 44 B'way & 167 Third av.
Lutz & Movius, colors, 15 Warren
Lutz & Oetjen, produce, 331 Washn.
Lutze George, florist, h 581 E. 154th
Lutzel Louis, ice, 386 Eighth
Lutzen Frederick, shoes, 28 Horatio
Lutzen Henry, driver, h 231 W. 19th
Lutzen William, driver, h 8 Downing
Lutzner Max, waiter, h 124 E. 4th
Lux Adolph, clerk, h 411 E. 52d
Lux Arnold, tailor, h 282 E. Houston
Lux Emile, neckwear, 426 Broome, h 246 E. 53d
Lux Frederica, wid. Jacob, h 64 Av. C
Lux Frederick, beer, 605 E. 14th
Lux John F. barber, 514 Fifth
Lux Michael, cutter, h 12 Lewis
Lux Robert, engineer, h 501 E. 79th
Lux Sam'l D. neckwear, 426 Broome, h 246 E. 53d
Lux William, cooper, h 814 Tenth av.
Luxembourg Charles, h 435 E. 86th
Luxembourg Marie, teacher, h 435 E. 86th
Luxenberg Jonas, handles, 89 Centre, h 203 Grand
Luxenberg & Vidal, handles, 89 Centre
Luykert Alfred, butcher, h 114 E. 115th
Luyster Albert, meat, 42 Washn. mkt, h 303 E. B'way
Luyster Albert L. publisher, 98 Nassau, h Eng.
Luyster Cornelius W. carpenter, h 305 W. 51st
Luyster John G. meat, 42 Washn. mkt, h 303 E. B'way
Luyster Samuel B. books, 98 Nassau, h 402 Putnam av. B'klyn
Luyster William H. builder, 313 W. 53d
Luyties Frederick W. wines, 571 B'way & 1 Wall, h 24 Lafayette pl.
Luyties Gerhard, wines, 573 B'way & 1 Wall, h Pacific c Fourth av. B'klyn
Luyties Henry E. G. wines, 571 B'way & 1 Wall, h 24 Lafayette pl.
LUYTIES BROTHERS, wines, cigars, principal office entrance 573 B'way, downtown sales-room 1 Wall (see corner cards)
Luz August D. pianomkr. h 354 W. 39th
Luz Charles F. varnisher, h Beach av. n E. 147th
Luzzatto Carlo, physician, 23 Spring
Luzzatto John, broker, 41 Water
Luzzi Constantine, barber, 205 Division, h 154 E. B'way
Luzzini John, varnisher, h 134 E. 50th
Luzzini Samuel, h 134 E. 50th
Lyall Charles, clerk, h 367 W. 20th
Lyall David C. tobacco, 101 Wall
Lyall James, looms, 540 W. 23d, & manager, 541 W. 23d, h 324 W. 28th
Lyall John, carpenter, h 602 E. 137th
Lyall John, carpenter, h 52 Tenth av.
Lyall Tamar, wid. Arthur, h 414 W. 44th
Lyall William, treas. Thirteenth av. c W. 25th & 541 W. 23d, & looms, 540 W. 23d, h 367 W. 20th
Lyall William jr. clerk, h 367 W. 20th
Lyall J. & W. looms, 540 W. 23d
Lyatt James, liquors, 306 W. 41st
Lybolt Archibald, physician, 300 W. 126th
Lycett Elizabeth, wid. Edward H. h 415 W. 54th
Lycett William, pres. 19 Park pl.
Lyceum, 30 Vesey & 314 Fourth av.
Lyceum Theatre, 314 Fourth av.
Lychenheim Louis M. clerk, h 333 E. 57th
Lyczywek Joseph, tailor, 508 Sixth av.
Lyczywek Thomas, tailor, 508 Sixth av.
Lyddon William, dentist, 277 Alexander av.
Lyddy Hester, dressmkr. 155 E. 85th
Lyddy James M. lawyer, 38 Park row, h Murray Hill h.
Lyddy John F. laborer, h 4 Clarkson
Lyddy M. A. costumes, 331 Fifth av.
Lyddy Mary, wid. Bernard, h 429 W. 31st
Lyddy Mary A. wid. Daniel R. h 57 W. 45th
Lyddy Michael, clerk, h 20 Varick
Lyddy Sarah, wid. Terence, h 512 E. 14th
Lyddy Wm. M. lawyer, 38 Park row, h 68 W. 37th
Lydecker Albert F. pianomkr. h 321 E. 23d
Lydecker Albert L. clerk, h 411 W. 50th
Lydecker Anne, wid. William, h 688 Ninth av.
Lydecker Charles E. lawyer, 120 B'way, h 435 Lex. av.
Lydecker Garrett P. express, 36 Ann, h 341 W. 21st
Lydecker H. F. agent, 363 B'way, h Englewood, N.J.
Lydecker Henry, cutter, h 977 Tenth av.
Lydecker John R. broker, 59 Beaver, h 2085 Fifth av.
Lydecker Peter D. W. pianomkr. h 562 E. 155th
Lydecker Peter J. floors, 394 First av. h Ramsey's, N. J.
Lydecker Susan, wid. John J. milk, 408 W. 45th, h 414 W. 44th
Lyden Daniel, police, h 300 E. 29th
Lyden George, liquors, Williamsbridge
Lyden John, laborer, h 326 E. 53d
Lyden Mary, wid. James, h 151 E. 81st
Lyden Michael, pedlar, h 264 Rivington
Lyden Patrick, laborer, h 225 W. 60th
Lyden Patrick, shoemkr. h 444 Ninth av.

MERCHANTS EXCHANGE NAT. BANK OF THE CITY OF N. Y.
SOLICITS YOUR ACCOUNT. 257 Broadway.
PHINEAS C. LOUNSBURY, Prest. ALLEN S. APGAR, Cashier.

C. N. JORDAN, President. CHARLES J. CANDA, Vice-President. | THE WESTERN NATIONAL BANK, CAPITAL, $3,500,000. | F. BLANKENHORN, Cashier. H. A. SMITH, Asst. Cashier.

Lyden Valentine, laborer, h 340 E. 60th
Lydig David, h 27 Waverley pl.
Lyding Frederick, butter, 177 Second
Lyding George, music, 2 E. 14th, h 314 W. 19th
Lyding Peter, cheese, 177 Second
Lydon Daniel, porter, h 617 First av.
Lydon John, pedlar, h 233 E. 111th
Lydon Martin, grocer, 101 E. 106th, 102½ E. 108th & 1708 Lex. av. h 124 E. 108th
Lydon Martin J. h 230 E. 78th
Lydon Mary, h 315 E. 39th
Lydon Patrick, driver, h 1224 Third av.
Lye Clara, widow, h r 54 Av. A
Lye Jacob, packer, h 426 W. 53d
Lyell Abram, fireman. h 216 W. 32d
Lyford Charles W. neckwear, 614 B'way, h 165 Prospect pl. B'klyn
Lyford & Knobloch, neckwear, 614 B'way & 148 Crosby
Lykens Valley R. R. Co. & Coal Co. 13 William
Lykens William L. agent, 23 E. 14th
Lykes George W. clerk, h 2486 Second av.
Lyle Andrew, painter, h 550 W. 45th
Lyle Robert G. produce, 179 Reade
Lyles H'y jr. v. pres. 286 Pearl, h Flatbush, L. I.
Lyles James H. supplies, 104 John, & pres. 69 Wall, h 823 Union, B'klyn
Lyles Ruluf, sundries, 87 Park pl, h 33 Brevoort pl. B'klyn
Lyman Alex. S. lawyer, 280 B'way, h 120 W. 63d
Lyman Alfred, agent, h 251 W. 29th
Lyman Ann, wid. Michael P. h 514 E. 17th
Lyman Arthur T. treas. 53 Leonard, h Mass.
Lyman C. M. lumber, 18 B'way, h Glenwood, N. Y.
Lyman Charles, cutter, 1633 Lex. av.
Lyman Charles, supt. Mills bldg.
Lyman Charles W. clerk, h 120 W. 63d
Lyman Edward, laborer, h 111 King
Lyman Edward H. R. mer. 31 Burling sl. h 34 Remsen, B'klyn
Lyman Edward M. supt. 201 W. 32d
Lyman Edwin B. clerk, h Seventh av. c W. 122d
Lyman Elizabeth, wid. William, h 285 Elizabeth
Lyman Frank, iron, 130 Water, h 50 Remsen, B'klyn
Lyman Hart, editor, 154 Nassau, h 17 Boulevard
Lyman H'y D. v. pres. 160 B'way, h Clarendon h.
Lyman Henry O. clerk, h 339 Second av.
Lyman Jacob, buttonholes, 80½ Attorney
Lyman James, carpenter, h 103 W. 16th
Lyman James F. lawyer, 60 University bldg.
Lyman James W. physician, 424 W. 34th
Lyman John B. decorator, 876 B'way, h 1279 Park av.
Lyman John M. driver, h 216 W. 61st
Lyman Joseph, artist, 51 W. 10th, h 230 W. 42d
Lyman Joseph E. driver, h 581 Hudson
Lyman Joseph F. clerk, h 50 Trinity pl.
Lyman Louisa, wid. Louis J. h 29 W. 32d
Lyman Mary, wid. Edward B. h 362 Tenth av.
Lyman Robert M. supt. 420 W. 38th, h 8 E. 65th
Lyman Samuel H. u. s. commr. 61 P. O. bldg. h 230 W. 42d
Lyman Thomas C. brewer, 420 W. 38th, & malt, 647 W. 49th, h 8 E. 65th
Lyman Thomas R. mer. 52 South, h 31 W. 31st
Lyman William, weigher, 114 Broad
Lyman William, plumber, 305 E. 77th. h 52 E. 122d
Lyman William L. sec. 102 Chambers, h Newark, N. J.
Lyman T. C. & Co. brewers, 420 W. 38th, 647 W. 49th, & malt, 122 Produce Ex. (see adv. page 6, P. G.)
Lyna Catharine. h 757 E. 163d
Lyna John, police, h 43 Oak
Lyna Joseph, painter, h 757 E. 163d
Lynagh John, fireman, h 65 Manhattan
Lynam Benjamin J. real estate, 335 B'way, h L. I. City
Lynam Elizabeth, wid. John, dressmkr. h 333 E. 43d
Lynam James, paver, h 286 E. 87th
Lynam John J. foreman, h 141 E. 59th
Lynam Patrick C. liquors, 239 E. 24th. h 231 E. 24th
Lynam Thomas E. auction, 335 B'way, h L. I. City
Lynam Thomas E. bartender, h 404 E. 82d
Lynam William J. real estate, 335 B'way, h L. I. City
Lynam William J. & Son, real estate, 335 B'way
Lynar Andrew, fireman, h 1351 First av.
Lynas James G. printer, h 102 E. 110th
Lynch Agnes, wid. Thomas, h 348 E. 36th
Lynch Alonzo K. oil, 12 Barclay
Lynch Andrew, mason, h 1502 First av.
Lynch Andrew M. bartender, h 138 Macdougal
Lynch Ann, wid. Edward, h 682 Ninth av.
Lynch Ann, wid. John, grocer, 514 E. 149th
Lynch Ann, wid. Patrick D. h 456 W. 57th
Lynch Ann, wid. Richard, h 42 Park
Lynch Anna, h 45 Ridge
Lynch Anne, bdgh. 1542 Second av.
Lynch Anne, sewing, h 443 E. 77th
Lynch Anne, teacher, h 140 Madison
Lynch Anne, wid. George W. h 353 W. 45th
Lynch Anne, wid. James, h 211 E. 104th
Lynch Anne, wid. John, h 508 E. 13th
Lynch Anne, wid. Matthew, h 221 Monroe
Lynch Anne, wid. Thomas, h 342 E. 121st
Lynch Anthony, clerk, h 65 Clarkson
Lynch Anthony, driver, h 429 W. 16th
Lynch Arthur, cutter, h 405 E. 24th
Lynch Bartholomew, bartender, h 769 Second av.
Lynch Bartholomew, harnessmkr. h 162 W. 26th
Lynch Bartholomew, shoer, 428 W. 36th
Lynch Benjamin, compound, 79 Rutgers, h B'klyn
Lynch Bernard, clerk, h 113 Clinton pl.
Lynch Bernard, fitter, h 449 W. 16th
Lynch Bernard, furniture, 1391 Third av. h 177 E. 79th
Lynch Bernard, laborer, h 647 E. 12th
Lynch Bernard, laborer, h 823 Tenth av.
Lynch Bernard, liquors, 991 Third av. h 201 E. 59th
Lynch Bernard, molder, h 344 E. 106th
Lynch Bernard, oysters, 56 Clinton mkt. h 43 Vandam
Lynch Bernard C. engineer, h 725 Washn.
Lynch Bernard F. builder, h 209 E. 44th
Lynch Bridget, h r 787 Ninth av.
Lynch Bridget, wid. James, h 555 W. 40th
Lynch Bridget, wid. John, h r 317 E. 121st
Lynch Bridget, wid. Michael, h 8 Cath. sl.
Lynch Bridget, wid. Patrick, h 249 E. 43d
Lynch Catharine, h 255 E. 10th
Lynch Cath. laundry, 201½ E. 39th, h 309 E. 39th
Lynch Catharine, wid. Bryan, h 798 Sixth av.
Lynch Catharine, wid. Daniel, h 181 W. 101st
Lynch Catharine, wid. James, h 129 E. 21st
Lynch Catharine, wid. John, h 407 W. 49th
Lynch Catharine, wid. Michael, h 347 W. 41st
Lynch Catharine, wid. Patrick, h 221 E. 58th
Lynch Catharine, wid. Timothy, h 115 Mott
Lynch Catharine F. wid. Michael, h 142 W. 36th
Lynch Charles, driver, h 624 Eleventh av.
Lynch Charles, eatingh. 169 West, h 32 Leroy
Lynch Charles, laborer, h 309 E. 39th
Lynch Charles, printer, h 692 Ninth av.
Lynch Charles E. shoes, 116 Duane, h 272 Hooper, B'klyn
Lynch Christopher, porter, h 317 E. 44th
Lynch Cornelius conductor, h r 787 Ninth av.
Lynch Cornelius, express, 302 E. 49th, h 300 E. 49th
Lynch Cornelius, laborer, h 16 Dover
Lynch Daniel, driver, h 347 E. 24th
Lynch Daniel, driver, h 340 E. 48th
Lynch Daniel, laborer, h 45 Hamilton
Lynch Daniel, laborer, h 601½ W. 43d
Lynch Daniel, meat, 367 Washn. mkt.
Lynch Daniel J. coooper, 41 Old sl. h B'klyn
Lynch Daniel J. engineer, h 704 Ninth av.
Lynch David, clerk, h 1539 Park av.
Lynch David, driller, h 975 Tenth av.
Lynch David, insp. h 2521 Eighth av.
Lynch David, laborer, h 168 Av. C
Lynch David, smith, h 415 E. 63d
Lynch Dennis, laborer, h 366 Cherry
Lynch Dennis, laborer, h 543 W. 59th
Lynch Dennis, shoemkr. h 41 Hamilton
Lynch Dennis F. clerk, h 352 W. 48th
Lynch Dewitt C. calker, h 338 Front
Lynch Edward, bartender, h 345 E. 16th
Lynch Edward, bkbinder, h 233 E. 54th
Lynch Edward, boilermkr. h 339 W. 43d
Lynch Edward, clerk, h 41 Henry
Lynch Edward, contractor, 307 E. 114th
Lynch Edward, grocer, 43 W. 64th
Lynch Edward, laborer, h 233 E. 121st
Lynch Edward, laborer, h 49 Lewis
Lynch Edward, packer, h 77 Roosevelt
Lynch Edward, trucks, h Tenth av. n W. 122d
Lynch Edward, waiter, h 336 First av.
Lynch Edward A. clerk, h 1407 Lex. av.
Lynch Edward B. clerk, h W. 152d n Tenth av.
Lynch Edward J. laborer, h 1513 Av. A

MADE FROM PURE CREAM. | HORTON'S ICE CREAM. | French, Italian and American.

Examines and Guarantees Titles to Real Estate. Fixed Charges which include "Disbursements."

TITLE GUARANTEE AND TRUST Co.

55 LIBERTY ST., New York. 26 COURT ST., Brooklyn.

Lynch Edward K. 2 Wall, h 245 Duffield, B'klyn
Lynch Edward L. clerk, h 274 W. 11th
Lynch Edward N. clerk, h 171 E. 112th
Lynch Eleanor M. wid. Patrick, h Bainbridge av. n E. 184th
Lynch Eliza, wid. James, h 548 G'wich
Lynch Eliza, wid. Michael, h 10 Prince
Lynch Eliza J. wid. James M. h 269 Tenth av.
Lynch Elizabeth, h 299 Bleecker
Lynch Elizabeth, h 512 E. 14th
Lynch Elizabeth, h 332 E. 25th
Lynch Elizabeth, h 725 Seventh av.
Lynch Elizabeth, dressmkr. h 46 Pike
Lynch Elizabeth, wid. Timothy, h 158 Cherry
Lynch Elizabeth Livingston, wid. Edward L. h 109 E. 31st
Lynch Ellen, wid. Bernard, h 326 Cherry
Lynch Ellen, wid. Dennis, h 242 E. 75th
Lynch Ellen, wid. John J. janitress, h 565 Third av.
Lynch Ellen, wid. Martin, h 317 E. 56th
Lynch Ellen, wid. Martin, h 1673 Lex. av.
Lynch Ellen, wid. Michael, h 228 E. 56th
Lynch Ellen, wid. Michael, h 345 Madison
Lynch Ellen, wid. Patrick, h 201 W. 39th
Lynch Ellen I. wid. John, h 468 Seventh av.
Lynch Ellen M. wid. Martin A. J. h 110 W. 48th
Lynch Eugene L. hats, 231 Grand, h 342 E. 121st
Lynch Eugene R. foreman, h W. 130th n Tenth av.
Lynch Eugene T. pres. 59 Liberty
Lynch Frances, h 315 E. 37th
Lynch Frances, wid. Thomas, h 206 E. 26th
Lynch Frances, wid. William A. dressmkr. h 60 W. 18th
Lynch Francis, driver, h 284 W. 12th
Lynch Frank, carpenter, h 739 E. 11th
Lynch Frank, conductor, h 6 Forsyth
Lynch Frank, engineer, h r 29 Lewis
Lynch Frank, liquors, 454 Eleventh av. h 496 Ninth av.
Lynch Franklin, broker, 34½ Pine, h 544 E. 143d
Lynch Frederick, conductor, h r 247 E. 30th
Lynch Fred. G. sec. 87 Fulton, h Newark, N. J.
Lynch G. H. sec. 4 W. 14th. h Whitesboro, N. Y.
Lynch Garrett, h E. 97th n Fifth av.
Lynch George, liquors, 85 W. End av.
Lynch George, receiver, h 346 W. 35th
Lynch George A. ostler, h 226 E. 106th
Lynch George M. agent, 1123 B'way, h Hotel Arno
Lynch George W. fish, 18 Fulton fish mkt. h 246 Greene av. B'klyn
Lynch Hannah, h 1991 Park av.
Lynch Hannah E. wid. John, h 140 W. 28th
Lynch Harry A. real estate, 205 E. 106th
Lynch Henry, fireman, h 240 E. 41st
Lynch Henry, pianomkr. h 2809 Third av.
Lynch Henry, seaman, h 437 W. 30th
Lynch Henry A. clerk, h 205 E. 106th
Lynch Henry D. clerk, h 317 W. 11th
Lynch Henry E. supt. 25 Park row
Lynch Henry J. printer, h 35 Rutgers
Lynch Henry V. clerk, h 880 Forest av.
Lynch Henry W. pianomkr. h 3026 Third av.
Lynch Hugh, h 127 W. 19th
Lynch Hugh, h 459 W. 40th
Lynch Hugh, clerk, h 301 E. 88th
Lynch Hugh, laborer, h 1551 Av. A
Lynch Hugh, laborer, h 516 W. 49th
Lynch Hugh, police, h 461 W. 27th
Lynch Imogene C. wid. James M. C. h 689 E. 164th
Lynch J. grocer, 2319 First av.
Lynch J. Thos, diamonds, 10 W. 23d, h St. James h.
Lynch James, h 617 Ninth av.
Lynch James, h 280 Tenth av.
Lynch James, h 247 W. 60th
Lynch James, bartender, h 112 E. B'way
Lynch James, beer, 169 Av. D
Lynch James, carpenter, h 17 Cannon
Lynch James, clerk, h 113 Clinton pl.
Lynch James, clerk, h 48 Dominick
Lynch James, clerk, h 246 E. 46th
Lynch James, clerk, h 86 Oliver
Lynch James, driver, h 701 E. 9th
Lynch James, embosser, h 326 E. 11th
Lynch James, fireman, h 694 Washn.
Lynch James, grocer, 414 E. 20th
Lynch James, grocer, 1445 First av. h 121 E. 120th
Lynch James, grocer, 234 W. 35th, h 236 W. 35th
Lynch James, laborer, h 211 E. 88th
Lynch James, laborer, h 43 Oliver
Lynch James, limbmkr h 238 W. 35th
Lynch James, liquors, 23 Bedford, h 32 Cottage pl.
Lynch James, liquors, 2425 Eighth av. h 300 W. 130th
Lynch James, liquors, 245 Seventh av.
Lynch Jas. liquors, 29 W. 3d, h Grand Central h.
Lynch James, milk, 366 W. 26th, h 416 W. 33d
Lynch James, ostler, h 316 E. 32d
Lynch James, painter, h 175 E. 91st
Lynch James, police, h 328 W. 15th
Lynch James, shoer, h 436 E. 59th
Lynch James, tailor, h 207 Eighth av.
Lynch James, tailor, 78 Nassau, h 203 E. 102d
Lynch Jas. teas, 232 & 1445 First av. h 121 E.120th
Lynch James, trucks, 45 Barclay
LYNCH JAMES, wool, 194 Church, h 148 W. 22d
Lynch James A. driver, h 317 W. 41st
Lynch James A. lawyer, 45 B'way, h 455 W. 21st
Lynch James A. teacher, h 148 E. 123d
Lynch James D. 41 Wall, h 129 E. 21st
Lynch James E. machinist, h 973 Tenth av.
Lynch James F. mason, h r 118 E. 88th
Lynch James H. driver, h 224 E. 46th
Lynch James H. janitor, h 60 Wall
Lynch James H. laborer, h 546 W. 39th
Lynch James H. painter, h 283 First av.
Lynch James J. clerk, h 28 Vandam
Lynch James J. mason, h 530 Eleventh av.
Lynch Jas. J. shipping, 26 Coenties sl. h 86 Oliver
Lynch Jas. J. smith, 32 W. B'way, h 345½ W.17th
Lynch James M. hats, 194 E. Houston
Lynch James S. driver, h 704 Ninth av.
Lynch Jas. V. express, 349 Bowery, h 376 Bowery
Lynch James V. liquors, 1981 Third av. h 156 E. 106th
Lynch Jane, milliner, 47½ Division
Lynch Jane, wid. Edward, h 829 Eleventh av.
Lynch Jane, wid. Lawrence, dressmkr. h 126 W. 19th
Lynch Janet L. physician, 153 E. 48th
Lynch Jasper, lithographer, 58 Ann, h Newark, N. J.
Lynch Jeremiah, h 441 E. 81st
Lynch Jeremiah, foreman, h 77 Broome
Lynch Jeremiah, laborer, h 158 Cherry
Lynch Jeremiah J. bricklayer, h 224 E. 31st
Lynch Joanna, wid. Matthew, h Boulevard n W. 110th
Lynch Joanna, wid. Patrick, bdgh. 454 W. 52d
Lynch John, h 855 Tenth av.
Lynch John, boatman, h 1068 First av.
Lynch John, clerk, h 376 Bowery
Lynch John, clerk, h 411 E. 115th
Lynch John, coachman, h 438 W. 32d
Lynch John, conductor, h 174 E. 90th
Lynch John, driver, h 345 E. 30th
Lynch John, driver, h 233 W. 27th
Lynch John, engineer, h 146 Lewis
Lynch John, fish, 154 Beekman, h 204 Front
Lynch John, fruit, 210 Washn. h 145 W. 24th
Lynch John, furniture, 2191 Third av.
Lynch John, laborer, h r 439 E. 71st
Lynch John, laborer, h 743 Tenth av.
Lynch John, laborer, h 507 W. 19th
Lynch John, liquors, 746 Second av. h 306 E. 40th
Lynch John, liquors, 2498 Second av.
Lynch John, liquors, 597 Third av. h 202 E. 39th
Lynch John, lumber, Eleventh av. c W. 21st, h 455 W. 21st
Lynch John, mason, h 158 E. 44th
Lynch John, mason, h 1853 Third av.
Lynch John, mason, h 340 W. 49th
Lynch John, milk, h 118 Perry
Lynch John, pedlar, h 21 Columbia
Lynch John, pedlar, h 438 W. 52d
Lynch John, police, h 301 E. 27th
Lynch John, printer, h 326 E. 11th
Lynch John, roofer, h 20 Jane
Lynch John, shoemkr. h 341 Fifth
Lynch John, shoer, 500 West, h 507 West
Lynch John, shoer, h r 544 W. 36th
Lynch John, shoes, 28 Carmine
Lynch John, shoes, 616 Second av.
Lynch John, tailor, h 140 Madison
Lynch John, trucks, h 308 W. 39th
Lynch John, varnisher, 180 Front, h 8 Clinton av. B'klyn
Lynch John, varnisher, h 229 W. 61st
Lynch John A. roofer, h r 225 W. 13th
Lynch John B. carpenter, h 229 E. 107th
Lynch John B. physician, 148 W. 22d
Lynch John C. keeper, h 149 E. 57th
Lynch John E. driver, h 215 W. 18th
Lynch John E. hats, 194 E. Houston
Lynch John F. bartender, h 233 E. 59th
Lynch John F. (Rev.) h 15 Barclay
Lynch John G. butcher, h 303 E. 33d

Hartshorn's Shade Rollers. Notice name of Stewart Hartshorn in script on labels, and avoid being fooled.

HENRY W. CANNON, *Pres.*
WILLIAM H. PORTER, *Cash.*
WM. H. SHEPARD, *Notary.*
CHASE NATIONAL BANK,
Cor. Pine & Nassau Sts.
Capital, - $500,000.
Surplus and undivided profits, $598,560.35.

Lynch John H. h 716 E. 166th
Lynch John H. driver, h 716 E. 12th
Lynch John H. fish, 18 Fulton fish mkt. h 163 State, B'klyn
Lynch John H. tanner, h 240 E. 54th
Lynch John J. bkbinder, h 436 Second av.
Lynch John J. carpenter, h 516 E. 149th
Lynch John J. clerk, h 454 W. 37th
Lynch John J. driver, h 435 W. 16th
Lynch John J. hats, 231 Grand, h 342 E. 121st
Lynch John J. plasterer, h 334 E. 56th
Lynch John J. shoes, 508 W. 55th
Lynch John K. engineer, h 190 E. 76th
Lynch John M. printer, h 1676 First av.
Lynch John P. printer, h 206 E. 123d
Lynch John P. shirts, 385 B'way
Lynch John T. h 308 W. 137th
Lynch John W. fireman, h 341 E. 39th
Lynch Joseph, bartender, h 1324 Second av.
Lynch Joseph, carpenter, h 1147 First av.
Lynch Joseph, liquors, 2705 Third av.
Lynch Joseph A. smith, h 120 Clinton
Lynch Jos. D. diamonds, 1123 B'way, h 929 B'way
Lynch Julia, wid. Timothy, h 201 E. 116th
Lynch Lawrence, ice, h 29 Bethune
Lynch Lawrence, liquors, 2155 Second av. h 240 E. 111th
Lynch Lawrence, trucks, h 1 Sheriff
Lynch Lawrence B. h 19 E. Houston
Lynch Luke, clerk, h 166 Henry
Lynch Margaret, shirtmkr. h 212 Waverley pl.
Lynch Margaret, wid. James, h 135 Liberty
Lynch Margaret, wid. John, h 343 E. 13th
Lynch Margaret, wid. Michael, h 519 Grand
Lynch Margaret, wid. Thomas, h 224 E. 70th
Lynch Margaret, wid. Thomas, h r 472 Pearl
Lynch Margaret, wid. William, h 848 Seventh av.
Lynch Margaret J. wid. Jas. h W. 152d n Tenth av.
Lynch Martha, h 105 W. 62d
Lynch Martha, wid. Patrick, h 318 E. 40th
Lynch Martin, fireman, h 5½ James
Lynch Martin, junk, 323 Spring, h 500 Washn.
Lynch Martin, oysterman, h 273 W. 10th
Lynch Martin, plumber, 207 E. 81st
Lynch Mary, h r 39 Park
Lynch Mary, h 610 Second av.
Lynch Mary, h 615 Walton av.
Lynch Mary, h 152 W. 25th
Lynch Mary, variety, 366 W. 18th
Lynch Mary, wid. Cornelius, bdgh. 83 Cherry
Lynch Mary, wid. Dennis, h 435 W. 16th
Lynch Mary, wid. James, h 326 Henry
Lynch Mary, wid. James, h 1219 Third av.
Lynch Mary, wid. John, h 421 First av.
Lynch Mary, wid. John, h 265 W. 126th
Lynch Mary, wid. Joseph, h 498 Washn.
Lynch Mary, wid. Michael, h r 423 W. 17th
Lynch Mary, wid. Neil, h 605 W. 44th
Lynch Mary, wid. Paul, h 161 E. 52d
Lynch Mary, wid. Thomas, h 319 E. 21st
Lynch Mary, wid. Thomas, h 105 Henry
Lynch Mary, wid. Thomas, h 146 W. 10th
Lynch Mary, wid. William, h 201 W. 33d
Lynch Mary A. dressmkr. 459 W. 40th
Lynch Mary A. teacher, h 456 W. 57th
Lynch Mary C. wid. George, h 148 E. 123d
Lynch Mary E. h r 349 W. 43d
Lynch Mary E. dressmkr. 254 W. 23d
Lynch Mary E. shades, 376 Bowery
Lynch Matthew, h 1876 Third av.
Lynch Matthew, carpenter, h 411 W. 56th
Lynch Matthew, clerk, h 345 Cherry
Lynch Matthew, laborer, h 52½ Carmine
Lynch Matthew, laborer, h 429 W. 35th
Lynch Matthew, ostler, h 439 W. 49th
Lynch Matthew, smith, h 610 E. 16th
Lynch Matthew F. liquors, 1981 Third av. h 181 E. 107th
Lynch Matthew J. builder, 1024 Forest av.
Lynch Matthew J. clerk, h 303 Tenth av.
Lynch Maurice, bartender, h 181 E. 78th
Lynch Maurice W. milk, 106 E. 88th
Lynch Michael, h 340 E. 24th
Lynch Michael, clerk, h 312 E. 20th
Lynch Michael, clerk, h 290 Elizabeth
Lynch Michael, clerk, h 214 Monroe
Lynch Michael, clerk, h 155 Seventh av.
Lynch Michael, coachman, h 331 E. 43d
Lynch Michael, driver, h 238 W. 124th
Lynch Michael, engineer, h 295 Delancey
Lynch Michael, fireman, h 17 West
Lynch Michael, grocer, Hall pl. n E. 167th
Lynch Michael, harness, 151 E. 41st

MEMORY.
Poorest memories made better and best greatly improved.
Any book learned in one reading.
Testimonials by Colleges, Lawyers, Clergymen, Doctors, and all classes.
Prospectus, POST FREE, from
Prof. A. LOISETTE, 237 Fifth Ave., N. Y.

Lynch Michael, laborer, h 108 E. 113th
Lynch Michael, laborer, h 519 Grand
Lynch Michael, liquors, 125 Macdougal, h 234 W. 13th
Lynch Michael, liquors, 1045 Second av. h 331 E. 43d
Lynch Michael, liquors, 315 Seventh av. h 343 Ninth av.
Lynch Michael, porter, h r 128 Forsyth
Lynch Michael, seaman, h 315 Madison
Lynch Michael, shoes, 9 Birmingham
Lynch Michael, smith, h 139 Av. C
Lynch Michael, tailor, r 10 Jones
Lynch Michael J. crockery, 927 Eighth av. h 916 Eighth av.
Lynch Morris, driver, h 325 E. 35th
Lynch Owen, engineer, h 2053 Third av.
Lynch Owen, ostler, h 175 E. 87th
Lynch Owen, packer, h 14 Downing
Lynch Owen, smith, h 415 Second av.
Lynch Patrick, h 206 E. 106th
Lynch Patrick, bartender, h 601 E. 15th
Lynch Patrick, beer, 122 Washn.
Lynch Patrick, boilermkr. h 348 W. 45th
Lynch Patrick, chairmkr. h 29 Chrystie
Lynch Patrick, clerk, h 333 Cherry
Lynch Patrick, clerk, h 201 E. 20th
Lynch Patrick, clerk, h 324 E. 31st
Lynch Patrick, clerk, h 643 Tenth av.
Lynch Patrick, cutter, h 1020 Av. A
Lynch Patrick, driver, h 539 Canal
Lynch Patrick, driver, h 453 Tenth av.
Lynch Patrick, fireman, h 526 W. 46th
Lynch Patrick, laborer, h 304 E. 59th
Lynch Patrick, laborer, h 350 W. 12th
Lynch Patrick, ostler, h 453 W. 52d
Lynch Patrick, painter, h 527 W. 44th
Lynch Patrick, pedlar, h 435 W. 32d
Lynch Patrick, porter, h 91 Division
Lynch Patrick, printer, h 152 Madison
Lynch Patrick, seaman, h 208 Waverley pl.
Lynch Patrick, shoer, h 25 Harrison
Lynch Patrick, stevedore, h 180 Bleecker
Lynch Patrick, watchman, h r 30 G'wich av.
Lynch Patrick C. dep. sheriff, 4 County C. H. h 310 E. 84th
Lynch Patrick H. boatbldr. h 212 W. 18th
Lynch Patrick H. police, h 300 W. 120th
Lynch Patrick H. printer, h 117 Cannon
Lynch Patrick J. cooper, h 591 Grand
Lynch Patrick J. fireman, h 732 E. 9th
Lynch Patrick J. grocer, 1694 Tenth av. h 512 Tenth av.
Lynch Patrick J. liquors, 991 Third av. h 201 E. 59th
Lynch Paterick J. physician, 216 E. 13th
Lynch Patrick J. pianos, 538 W. 38th, h 89 W. 90th
Lynch Peter, h 330 W. 19th
Lynch Peter, boilermkr. h 524 W. 44th
Lynch Peter, clerk, h 966 Tenth av.
Lynch Peter, driver, h 305 E. 86th
Lynch Peter, junk, 414 W. 39th
Lynch Peter, ostler, h 827 Tenth av.
Lynch Peter, porter, h 344 Madison
Lynch Peter, printer, 11 Ann, h 592 Ninth av.
Lynch Peter, smith, h 435 W. 45th
Lynch Peter W. 41 Wall, h 150 Hancock, Bklyn
Lynch Philip, driver, h 458 W. 26th
Lynch Philip, laborer, h 449 E. 149th
Lynch Philip, laborer, h 520 W. 39th
Lynch Philip, milk, W. 64th n Boulevard
Lynch Philip, produce, 164 W. 58th
Lynch Philip, shoer, 315 E. 45th, h 350 Second av.
Lynch Philip, trucks, 531 W. 15th, h 89 Ninth av.
Lynch Robert, printer, h 13 Madison
Lynch Robert E. mer. 52 Front
Lynch Robert V. fcygds. 215 E. 36th, h 339 Tenth av.
Lynch Rose, wid. Thomas, h 428 W. 16th
Lynch Samuel, carpenter, h 125 E. 93d

77
DEAN'S PATENT ARDENTER MUSTARD.
Established in London 1831.
361 & 363 Washington Street, and 84, 86 & 88 North Moore Street N. Y.

Richardson & Boynton Co.,
232-234 Water Street.
LYN 1218

PERFECT FURNACES,
HOT-WATER HEATERS,
RANGES.
LYO

"We all use"
BARNES' NATIONAL
Inks, Pens, and Mucilage
All stationers keep it.
A. S. Barnes & Co., Stat'rs, 111 Wm. St.

Lynch Samuel W. manager, 1193 B'way, h 916 Sixth av.
Lynch Sarah, wid. John, h 328 E. 30th
Lynch Sarah, wid. John, h 306 Mott
Lynch Sarah, wid. Kennedy, h 527 W. 26th
Lynch Sarah, wid. William, h 60 E. 61st
Lynch Sarah J. wid. Charles W. h 330 Henry
Lynch Teresa, diamonds, 929 B'way
Lynch Thaddeus, laborer, h 329 E. 114th
Lynch Theodore, clerk, h 17 N. Moore
Lynch Thomas, carpenter, h 906 Courtlandt av.
Lynch Thomas, carpenter, h 347 W. 54th
Lynch Thomas, clerk, h 2215 First av.
Lynch Thomas, driver, h 646 G'wich
Lynch Thomas, driver, h 450 W. 16th
Lynch Thomas, engineer, h 133 Macdougal
Lynch Thomas, finisher, h 319 E. 48th
Lynch Thos. grocer, 249 Ninth av. h 403 W. 25th
Lynch Thomas, grocer, 52 Sheriff
Lynch Thomas, hats, 533 E. 11th
Lynch Thomas, hats, 231 Grand, h 342 E. 121st
Lynch Thomas, laborer, h 251 E. 43d
Lynch Thomas, laborer, h 432 W. 32d
Lynch Thomas, liquors, 448 W. 52d
Lynch Thomas, painter, h 527 W. 44th
Lynch Thomas, plumber, h 30 Scammel
Lynch Thomas, smith, h 356 W. 38th
Lynch Thomas, steward, h 157 E. 39th
Lynch Thomas, waiter, h 239 E. 42d
Lynch Thomas, waiter, h 69 Vandam
Lynch Thomas, watchman, h 73 Gansevoort
Lynch Thomas A. carpenter, h Hall pl. n E. 167th
Lynch Thomas A. hats, 231 Grand, h 342 E. 121st
Lynch Thomas B. agent, h 436 W. 58th
Lynch Thomas E. steward, h 2416 First av.
Lynch Thomas F. cabinetmkr. h 826 Washn.
Lynch Thomas F. clerk, h 235 W. 40th
Lynch Thomas F. (Rev.) h 30 Mott
Lynch Thomas J. fitter, h 317 E. 105th
Lynch Thomas J. gilder, h 308 E. 105th
Lynch Thomas J. liquors, 813 & 1030 Third av. h 244 E. 61st
Lynch Thomas M. liquors, 99 Nassau, h Jerome av. c Highbridge rd.
Lynch Thomas M. pianomkr. h 346 Brook av.
Lynch Thomas P. beds, 372 Hudson, h 356 Hudson
Lynch Timothy, cutter, h 343 E. 109th
Lynch Timothy, laborer, h 27 Cherry
Lynch Timothy, printer, h 323 E. 37th
Lynch Timothy F. smith, 385 E. 103d, h 200 E. 104th
Lynch William, awnings, 535 W. 59th
Lynch William, carpenter, h 378 E. 10th
Lynch William, carpenter, r 157 Wooster, h 26 S. 5th av.
Lynch William, driver, h 307 E. 60th
Lynch William, driver, h 644 G'wich
Lynch William, engineer, h 452 Second av.
Lynch William, janitor, h 35 W. 65th
Lynch William, laborer, h r 54 Oliver
Lynch William, laborer, h 132 Tenth av.
Lynch William A. molder, h 441 First av.
Lynch William A. police, h 436 E. 81st
Lynch Wm. B. real estate, 59 Liberty, h 61 W. 119th
Lynch William B. & Co. real estate, 59 Liberty
Lynch William H. carpenter, h 477 E. 141st
Lynch William J. h 150 E. 56th
Lynch William J. cutter, h 403 W. 51st
Lynch William J. lawyer, 140 Nassau, h 67 Devoe, B'klyn
Lynch William T. carpenter, h 157 Mott
Lynch B. & P. liquors, 991 Third av.
Lynch Brothers, hats, 194 E. Houston
Lynch Brothers, hats, 231 Grand
Lynch Brothers, liquors, 1961 Third av.
Lynch & Co. fish, 18 Fulton fish mkt
Lynch & Nevins, shoers, 315 E. 45th
Lynch, Cole & Meehan, publishers, 12 Warren
Lynck Elizabeth M. bdgh. 30 Clinton pl.
Lynd James G. builder, 41 E. 84th
Lynd James H. trucks, 53 Henry
Lynd William D. spinner, h 2454 Second av.
Lynde Augusta, wid. Charles, h 130 E. 60th
Lynde Charles R. lawyer, 206 B'way
Lynde James M. shoes, 126 Duane
Lynde Rollin H. lawyer, 31 Pine
Lyne Catharine, wid. Edwin, h 434 W. 19th
Lyne Euphemia, fcygds. 327 W. 11th
Lyne Richard, stenographer, 3 Broad, h 56 E. 131st
Lyne Robert W. clerk, h 407 E. 72d
Lynes D. W. broker, 19 B'way, h 339 Lafayette av. B'klyn
Lynes John J. lawyer, 50 Wall, h 210 St. John's pl. B'klyn
Lynes Thomas, laborer, h 353 W. 43d
Lynes William B. lawyer, 98 Nassau, h B'klyn
Lyness Bernard, undertaker, 131 E. 12th
Lyness John, mason, h r 410 W. 37th
Lyness Joseph, h 788 Eleventh av.
Lynett James, bartender, h 78 W. 83d
Lynett James, porter, h 154 Leonard
Lynett James J. mixer, h 202 Eighth av.
Lyng A. D. manager, Pier 33 (old) N. R.
Lyng James, driver, h 532 W. 45th
Lyng James B. engineer, h 503 W. 56th
Lyng Jandine, lawyer, 120 B'way, h 97 Madison, B'klyn
Lyng Martin, printer, h 532 W. 45th
Lynn Alexander P. clerk, h 417 E. 85th
Lynn Benjamin F. cigarmkr. h 542 W. 54th
Lynn Charles, cutter, h 419 E. 52d
Lynn Crawford, shoes, 92 Beaver, h 29 Renwick
Lynn George, clothing, 430 Seventh av.
Lynn James A. clerk, h 75 Vandam
Lynn James R. boilermkr. h 253 W. 18th
Lynn John, novelties, 767 B'way, h 224 E. 15th
Lynn John & Co. novelties, 767 B'way
Lynn Margaret, wid. Patrick, h 962 Third av.
Lynn Mary A. wid. William A. h 120 E. 87th
Lynn Oliver, toys, 697 Eighth av.
Lynn Peter, bdgh. 4 James sl.
Lynn Samuel, laborer, h 457 W. 30th
Lynn Sarah, wid. Francis, h 1394 Second av.
Lynn Vincent H. clerk, 342 B'way, h Mt. Vernon, N. Y.
Lynn Wauhope, lawyer, 25 Chambers, h 25 Charlton
Lynne Anne, wid. Henry, h 26 St. Mark's pl.
Lynott Michael, tailor, 204 E. 13th
Lynskey Mark, h 226 E. 81st
Lynskey William, bartender, h 343 W. 49th
Lynx Max D. cigarmkr. h 122 E. 109th
Lyon Abraham W. packer, h 157 W. 128th
Lyon Albert J. clothing, 116 Cherry
Lyon Alvirda F. h 244 W. 38th
Lyon Amasa, pres. 684 B'way, h 224 W. 44th
Lyon Amasa & Co. umbrellas, 684 B'way
Lyon Amos M. broker, 73 Cedar
Lyon Amos M. toys, 20 Park pl. h B'klyn
Lyon Anna, wid. Peter, h 1025 Third av.
Lyon Appleton P. prof. h 180 Fifth av.
Lyon Augustus, engineer, h 527 Ninth av.
Lyon Benj. A. treas. 2365 Second av. h 11 W. 131st
Lyon Catharine, wid. Samuel E. h S. Boulevard c E. 141st
Lyon Catharine E. h 421 W. 23d
Lyon Chas. clothier, 23 E. Houston, h 355 W. 55th
Lyon Chas. B. cutter, h Bainbridge av. n E. 184th
Lyon Charles E. P. mer. 4 S. William, h Garden City, L. I.
Lyon Charles H. foreman, h 11 Bedford
Lyon Chester J. real estate, 55 Liberty, h Far Rockaway, L. I.
Lyon Clarence, cashier, 150 B'way, h 143 Hewes, B'klyn
Lyon Clarence M. apparatus, 41 Centre, h Mt. Vernon, N. Y.
Lyon Clarence S. meat, W. Washn. mkt, h 186 Tenth av.
Lyon Daniel, baker, 31 Eighth av.
Lyon Daniel, fireman, h 70 Market
LYON DORÉ, builder, offices 151 Broadway & 321 W. 136th st. residence W. 136th st. near St. Nicholas ave.
Lyon E. Burton, h The Benedick
Lyon Edmond R. furs, 153 Mercer, h 261 W. 45th
Lyon Edward, candy, 200 Seventh
Lyon Edward, laborer, h 441 W. 53d
Lyon Edward, manager, Tenth av. n W. 128th
Lyon Edward Lewis, school, 578 Fifth av. h 15 E. 46th
Lyon Edward P. lawyer, 32 Nassau, h 133 Lex. av.
Lyon Electa S. wid. Abial H. h 59 E. 122d

FURS | **F. BOOSS & BRO.,** *Established 1853.* **449 BROADWAY** **IMPORTERS AND MANUFACTURERS.** | **FURS**

EST. 1819.
THE OLD STATEN ISLAND DYEING EST.
DRY CLEANSING BY OUR NEW PROCESS.
LYO 1219 LYO
198 Duane St., Principal Office
286 Fifth Avenue,
870 Broadway,
610 Sixth Avenue,
1474 Third Avenue.

Lyon Elizabeth, wid. John, h 2461 Eighth av.
Lyon Emily P. wigmkr. 527 Ninth av.
Lyon Frank, machinst, h 321 W. 19th
Lyon Frank C. trunks, 18 Fourth av. h Bridgeport, Ct.
Lyon Frederick, plumber, h 241 E. 59th
Lyon Fred. M. treas. 73 Warren, h Newark, N. J.
Lyon George E. agent, Pier 63 E. R.
Lyon George G. sec. 35 William, h Washn. Ter.
Lyon Geo. L. meat, r 751 Third av. h 161 E. 48th
Lyon George W. lawyer, 47 B'way, h 114 W. 43d
Lyon George W. wharfinger, 30 South, h 125 Lafayette av. B'klyn
Lyon Gerald, furs, 153 Mercer, h 116 W. 47th
Lyon H. K. hotel, 21 Park row, h Short Hills, N.J.
Lyon Harris, tailor, h 191 Madison
Lyon Harvey, engineer, h 527 Ninth av.
Lyon Henry, engineer, h 926 Sixth av.
Lyon Henry H. vet. surg. 246 E. 77th
Lyon Henry M. hardware, 33 Chambers, h Bridgeport, Ct.
Lyon Hiram G. clerk, h 1049 Forest av.
Lyon Horace, h 149 E. 39th
Lyon Israel W. pat. meds. 88 Maiden la. h 201 St. John's pl. B'klyn
Lyon J. H. painter, h 110 W. 15th
Lyon J. Hart, lawyer, 56 Wall, h 739 Madison av.
Lyon J. Lewis, clerk, h 1525 Park av.
Lyon James A. stenographer, h 850 E. 170th
Lyon James G. furnaces, 248 Water, h 837 President, B'klyn
Lyon James H. driver, h 16 Gansevoort
Lyon James H. plumber, h 303 W. 54th
Lyon James M. agent, 62 Duane, h 109 Pulaski, B'klyn
*Lyon James W. machinist, 14 & 16 Dunham pl. B'klyn (see adv. page 51. P. G.)
Lyon James W. paper, 140 Nassau, h 136 W. 78th
Lyon Jeremiah B. fruit, 230 Washn. h 479 Greene av. B'klyn
Lyon John, baker, h 2024 Third av.
Lyon John A. produce, 325 Washn. h 139 E. 111th
Lyon John D. engineer, h 161 E. 107th
Lyon John H. paper, 12 Reade & 35 Park, h 184 Hancock, B'klyn
Lyon John H. pat. meds. 2365 Second av. & coal, ft.E. 137th & 190 E. 121st, h 11 W. 131st
Lyon John H. & Co. paper, 12 Reade & 35 Park
Lyon John S. planing, 510 W. 24th. h 413 W. 19th
Lyon John W. undertaker, 69 E. 125th
Lyon John W. & Sons, undertakers, 69 E. 125th
Lyon John W. jr. undertaker, 69 E. 125th
Lyon Jonathan F. physician, 231 E. 116th
Lyon Joseph, clerk, h 301 W. 119th
Lyon Joseph R. sawyer, h 341 E. 104th
Lyon Judson A. hardware, 139 Duane, h 346 Bergen av. J. C.
Lyon Julius M. diamonds, 16 Maiden la. h 123 E. 86th
Lyon Leroy M. fruit, 96 Barclay
Lyon Lewis, pres. 1119 Third av. & Tenth av. c W. 128th, h 739 Madison av.
Lyon Lucius, pres. 457 W. 26th, h Fifth av. h.
Lyon Maria I. widow, h 356 E. 72d
Lyon Mary, wid. Edward, h 608 E. 143d
Lyon Mary, wid. Edward, h 234 W. 30th
Lyon Mary, wid. John, h 26 Bedford
Lyon Mary A. h 113 W. 60th
Lyon Mary L. wid. Benjamin, h 215 W. 16th
Lyon Medicine Mfg. Co. 2365 Second av.
Lyon Michael, laborer, h 409 W. 16th
Lyon Morris W. school, 5 E. 22d, h 51 E. 29th
Lyon Oliver A. undertaker, 69 E. 125th, h 74 E. 125th
Lyon Oscar, storage, 62 Water, h 335 Bergen, B'klyn
Lyon Polhemus, hardware, 95 Chambers, h Bloomfield, N. J.
Lyon Rebecca, wid. Henry M. h 125 W. 111th
Lyon Robert, lawyer, 12 Bridge, h 158 E. 88th
Lyon Robert J. bartender, h 258 Seventh av.
Lyon Robert P. secretary Furniture Trade Association, 62 Bowery, h 78 W. 54th
Lyon Roger H. lawyer, 170 B'way, h 116 E. 104th
Lyon Samuel B. asst. supt. Boulevard n W. 117th
Lyon Samuel H. printer, 60 Prince
Lyon Samuel K. physician, 312 Second av.
Lyon Sarah A. wid. James H. h 212 E. 119th
Lyon Sarah P. coal, 81 W. 125th, 190 E. 121st & 219 Rider av. h 11 W. 131st
Lyon Sylvanus, ins. 21 Park row
Lyon Theodore E. clerk, h 148 W. 122d
Lyon Thomas, cutter, h 402 W. 56th



Lyon Thomas, furniture, 1212 First av.
Lyon Thomas, plumber, h 2461 Eighth av.
Lyon Tobias, h 169 E. 78th
Lyon Wesley A. medicines, 12 Cortlandt, & lawyer, Tenth av. n W. 155th, h W. 155th c Boulevard
Lyon William, clerk, h 96 Av. D
Lyon William, clerk, h 419 E. 119th
Lyon William, clerk, h Gerard av. n E. 161st
Lyon William, sawyer, h r 523 W. 26th
Lyon William, stable, 33 Perry, h 70 Bank
Lyon Wm. E. iron, 202 E. 46th, h Mamaroneck, N. Y.
Lyon William G. 30 Maiden la. h 244 E. 86th
Lyon William H. examiner, h 345 W. 34th
Lyon William H. fcygds. 483 B'way, h 170 N. Y. av. B'klyn
Lyon William H. & Co. fcygds. 483 B'way & 58 Mercer
Lyon William J. auditor, 280 B'way, h 82 W. 92d
Lyon William W. editor, h 85 W. 104th
Lyon Woodward H. clerk, h 166 E. 111th
Lyon J. B. & Co. fruit, 230 Washn.
Lyon J. W. & Co. paper stock, 140 Nassau
Lyon Brothers, furs, 153 Mercer
Lyon & Co. mers. 4 Bowling gr.
Lyon Brothers & Co. fruit, 96 Barclay
Lyon's Furniture Report, 62 Bowery
Lyons Abraham, agent, 36 Maiden la. h 310 Seventh, B'klyn
Lyons Abraham, notions, 281 W. 125th, h 127 E. 115th
Lyons Abraham, shoes, 2 Baxter, h 5 Baxter
Lyons Albert, embds. h 1378 Lex. av.
Lyons Alfred, lawyer, 140 Nassau, h 155 E. 63d
Lyons Ann, wid. Frederick, h 207 E. 45th
Lyons Ann, wid. Morris, h 41 First
Lyons Ann, wid. Patrick, h 122 Gansevoort
Lyons Anna, h 184 Chrystie
Lyons Anna M. bdgh. 346 E. 4th
Lyons Anne, wid. John, h 312 E. 39th
Lyons Anne, wid. John, h 133 W. 19th
Lyons Anthony, clerk, h 329 E. 86th
Lyons Barrow B. sec. 233 E. 42d & 110 Worth, h 148 E. 48th
Lyons Benjamin, h Hamilton h.
Lyons Benjamin, cloaks, 58 Walker, h 120 E. 58th
Lyons Bridget, sewing, h 311 E. 37th
Lyons Bridget, wid. Patrick, sewing, h 539 Canal
Lyons Catharine, wid. Michael, h 171 Hester
Lyons Catharine, wid. Michael, h 753 Ninth av.
Lyons Catharine, wid. Patrick, h 2 Cliff
Lyons Catharine, wid. Thomas, h 1680 Third av.
Lyons Charles, boilermkr. h 707 E. 12th
Lyons Charles, driver, h 337 W. 49th
Lyons Charles, pedlar, h 219 Av. A
Lyons Charles, tailor, h 247 W. 11th
Lyons Charles jr. lawyer, 206 B'way, h 242 W. 22d
Lyons Charles E. laborer, h 13 Vestry
Lyons Charles F. painter, h 1840 Lex. av.
Lyons Charles J. server, 656 Second av.
Lyons Charlotte A. wid. Jacob, h 342 E. 106th
Lyons Christopher, laborer, h 998 First av.
Lyons Cornelius, laborer, h 194 Monroe
Lyons Crossman, appraiser, 51 Wall, h 167 Park pl. B'klyn
Lyons Crossman jr. storage, 46 & 54 West, h 156 Reid av. B'klyn
Lyons D. Stanley, physician, 223 E. 30th
Lyons Daniel, driver, h r 111 W. 16th
Lyons Daniel, laborer, h r 408 W. 16th
Lyons Daniel J. liquors, Mosholu
Lyons David, fixtures, 49 & 53 New Bowery & 48 Madison
Lyons David, police, h 202 E. 63d
Lyons David B. janitor, h 121 W. 71st
Lyons Dennis, printer, h r 494 Pearl
Lyons Dennis, tailor, h 439 W. 30th
Lyons Edgar S. clerk, h 2149 Seventh av.
Lyons Edward, machinist, h 168 Monroe

JAMES A. WEBB & SON,
165 Pearl St., New York.
ALCOHOL, COLOGNE SPIRIT,
SPIRITS OF TURPENTINE, &c.

BROWN BROTHERS & Co.,
59 WALL STREET, N. Y.
Execute Orders for all Investment Securities on N. Y., Phila., and Balto. Stock Exchanges. Buy and Sell Bills of Exchange on Great Britain and Ireland, Europe, Australia and West Indies.

PARQUET·FLOORS
NATIONAL·WOOD·MFG·Co
129·FIFTH·AVE· NEAR 20TH ST.
EVERY·KIND OF POLISHED·FLOOR

Lyons Edward, switchman, h 162 E. 115th
Lyons Edward L. physician, 233 E. 85th
Lyons Edwin H. paper, 32 Reade, h Elizabeth, N. J.
Lyons Elizabeth, wid. Edw'd, h 66 New Chambers
Lyons Elizabeth, wid. William, h 353 W. 39th
Lyons Elizabeth H. dressmkr. h 212 E. 39th
Lyons Ellen, wid. Charles, h 316 E. 109th
Lyons Ellen, wid. John, h 539 W. 26th
Lyons Ellen, wid. Michael, h 98 Monroe
Lyons Emanuel, cigars, 17 Av. C
Lyons Eugene, pianomkr. h 543 E. 16th
Lyons Francis, collector, h 301 E. 27th
Lyons Frank, builder, 280 B'way
Lyons Frank jr. agent, 14 Centre, h Plainfield, N. J.
Lyons Frank A. physician, 136 E. 49th
Lyons George, clerk, h 399 St. Nicholas av.
Lyons George, driver, h 169 W. 34th
Lyons George, fcygds. 1073 First av.
Lyons George E. dispatcher, h 460 W. 58th
Lyons Gustavus E. mer. 95 Reade, h 226 Arlington av. J. C.
Lyons Harriet, wid. Heber, h 158 W. 15th
Lyons Harris, chandler, 28 South, h 442 W. 57th
Lyons Harris, meat, 67 Hester
Lyons Henry, butcher, h 41 Lewis
Lyons Henry, driver, h 314 Cherry
Lyons Henry M. printer, h 132 E. Houston
Lyons Henry P. conductor, h 1747 Second av.
Lyons Hyman, h 127 E. 115th
Lyons I. A. agent, h 2149 Seventh av.
Lyons Isaac, pedlar, h 303 E. 73d
Lyons James, h 317 E. 46th
Lyons James, belting, 6 Ferry, h 350 First, B'klyn
Lyons James, cabinetmkr. h 287 Av. A
Lyons James, clerk, h 12 Beach
Lyons James, driver, h 437 E. 16th
Lyons James, engineer, h 2059 Second av.
Lyons James, laborer, h 529 E. 12th
Lyons James, mason, h 1093 Franklin av.
Lyons James, ostler, h 1887 Second av.
Lyons James, plasterer, h 422 W. 53d
Lyons James, waiter, h 123 W. 27th
Lyons James, watchman, h 67 Laight
Lyons James B. bartender, h 456 W. 32d
Lyons James D. clerk, h 154 Second av.
Lyons Jane, wid. Ferdinand, h 20 Rector
Lyons Jane E. teacher, h 210 E. 117th
Lyons Jeremiah, laborer, h 1236 Second av.
Lyons Jeremiah C. builder, 110 E. 125th, h 67 E. 127th
Lyons Jeremiah F. insp. h 39 Mott
Lyons Joanna, wid. William, h 121 E. 88th
Lyons John, bartender, h 372 W. 46th
Lyons John, bdgh. 402 W. 28th
Lyons John, candy, 16 Rector
Lyons John, clerk, h 8 Caroline
Lyons John, clerk, h 143 Cedar
Lyons John, cook, h 15 Oak
Lyons John, driver, h 374 Second av.
Lyons John, driver, h 135 Washn pl.
Lyons John, laborer, h 730 G'wich
Lyons John, laborer, h 1021 Second av.
Lyons John, ostler, h 513 W. 52d
Lyons John, plasterer, h 317 E. 48th
Lyons John, police, h 326 E. 33d
Lyons John, poster, 648 Eighth av. h 446 W. 40th
Lyons John, printer, h 211 Madison
Lyons John, stables, 349 E. 33d, h 339 E. 33d
Lyons John D. grocer, 1152 Second av. h 1163 Second av.
Lyons John F. carpenter, h 2305 Eighth av.
Lyons John F. trucks, 271 Canal, h 234 Mulberry
Lyons John J. agent, h 131 Mulberry
Lyons John J. dyer, h 430 W. 52d
Lyons John N. beer, E. 161st n Jerome av.
Lyons John S. teacher, h 70 E. 124th
Lyons John T. laborer, h 161 Mott
Lyons Joseph, clerk, h 213 E. 25th
Lyons Joseph, driver, h 227 Av. B
Lyons Joseph B. candy, 251 E. 105th
Lyons Joseph P. bricklayer, h 553 E. 143d
Lyons Julia, wid. James, h 157 E. 76th
Lyons Julius J. lawyer, 140 Nassau, h 61 E. 53d
Lyons Julius J. & A. lawyers, 140 Nassau
Lyons Justin, carpenter, h 331 W. 21st
Lyons Ladd L. machinist, h r 222 W. 16th
Lyons Lawrence, laborer, h 40 Beach
Lyons Lewis, grocer, 1794 Lex. av.
Lyons Lewis, ice, 342 E. 106th
Lyons Lewis, tackle, 40 Catharine, h B'klyn
Lyons Louis, janitor, h 312 W. 59th
Lyons Louise, widow, h 622 First av.
Lyons Margaret, wid. Daniel, h 133 S. 5th av.
Lyons Margaret, wid. Dennis, h 344 E. 63d
Lyons Margaret, wid. James, h 433 E. 16th
Lyons Margaret, wid. Thomas, h 417 E. 18th
Lyons Martin, clerk, h 1970 Third av.
Lyons Martin, contractor, h 159 W. 16th
Lyons Martin, meat, 152 Cherry
Lyons Martin J. pilot, 40 Burling sl. h 572 Quincy, B'klyn
Lyons Mary, wid. John, h 324 Delancey
Lyons Mary, wid. John, h 416 E. 23d
Lyons Mary, wid John, h 26 G'wich
Lyons Mary, wid. Matthew, h 268 First av.
Lyons Mary, wid. Timothy, h 233 E. 46th
Lyons Mary E. wid. William J. h 11 W. 126th
Lyons Mary T. hairdresser, h 331 W. 21st
Lyons Michael, h 445 E. 80th
Lyons Michael, bricklayer, h 533 W. 35th
Lyons Michael, coachman, h 30 E. 40th
Lyons Michael, emory, h 245 E. 28th
Lyons Michael, engineer, h 404 E. 24th
Lyons Michael, janitor, h 67 Division
Lyons Michael, laborer, h 365 E. 76th
Lyons Michael, laborer, h 651 Elton av.
Lyons Michael, ostler, h 581 Grand
Lyons Michael, packer, h 247 E. 124th
Lyons Michael, pedlar, h 128 Baxter
Lyons Michael, pilot, 40 Burling sl. h 122 Bond, B'klyn
Lyons Michael, produce, Pier 41 (old) N. R. h 121 Leroy
Lyons Michael, tailor, h 1897 Third av.
Lyons Michael, trucks, 360 West, h 16 Clarkson
Lyons Michael E. police, h 2268 Eighth av.
Lyons Michael F. eatingh. 259 Bowery, h 51 Charles
Lyons Moses, cigarmkr. h 260 Delancey
Lyons Newton P. lecturer, h 323 E. 117th
Lyons Nicholas, carpenter, h r 217 Hester
Lyons Oscar, ice, 342 E. 106th
Lyons Patrick, annealer, h 341 E. 25th
Lyons Patrick, beer, 2041 Boston rd. h Mohegan av. n Kingsbridge rd.
Lyons Patrick, brakeman, h 226 E. 41st
Lyons Patrick, laborer, h 150 Av. C
Lyons Patrick, laborer, h 438 W. 25th
Lyons Patrick, plasterer, h 401 E. 113th
Lyons Patrick, roofer, 530 E. 12th
Lyons Patrick, trackman, h 321 E. 46th
Lyons Patrick, trucks, W. Washn. mkt, h 93 Baxter
Lyons Patrick C. painter, h 1317 Second av.
Lyons Patrick F. h 56 W. 84th
Lyons Patrick H. cutter, h 66 E. 106th
Lyons Patrick H. janitor, h 156 B'way
Lyons Patrick W. printer, h 228 Elizabeth
Lyons Peter, driver, h 419 W. 36th
Lyons Peter, painter, h 204 Mott
Lyons Philip, grocer, 439 W. 31st
Lyons Philip, police, h 1707 Ninth av.
Lyons Richard J. tailor, 767 B'way, h 40 Clendenny av. J. C.
Lyons Rosa, wid. Samuel, h 1051 Second av.
Lyons Rose, wid. Edward, h 152 Spring
Lyons Samuel, diamonds, 38 Maiden la. h 2149 Seventh av.
Lyons Samuel, furs, 186 E. 76th
Lyons Sarah, dressmkr. h 186 E. 76th
Lyons Solomon, h 422 E. 116th
Lyons Stephen, baker, h 500 E. 18th
Lyons Susan, h 331 W. 15th
Lyons Susan G. fcygds. 1073 First av.
Lyons Terence, shoer, Jerome av. n E. 169th, h Sheridan av. n E. 169th
Lyons Theodore D. physician, 103 E. 123d
Lyons Thomas, clerk, h 793 Seventh av.
Lyons Thomas, driver, h 243 E. 47th
Lyons Thomas, express, 1212 First av.
Lyons Thomas, mason, h 6 Columbia
Lyons Thomas, police, h 131 Mott
Lyons Thomas, porter, h 27 Jones

EAST RIVER STEAM KINDLING WOOD FACTORY
1104 First Avenue, cor. E. 61st St. Orders received through all American District and Western Union Telegraph Offices FREE. *Send for Price-List.* FRED. BUSZ, Prop.

DIRECTORS: George G. Williams, James A. Roosevelt,
CHEMICAL NATIONAL BANK, 270 BROADWAY, Surplus, - $5,000,000.
Robert Goelet, Fred'c W. Stevens.

Lyons Thomas, porter, h 441 W. 33d
Lyons Thomas, poster, 648 Eighth av.
Lyons Thomas, printer, h 337 E. 52d
Lyons Thomas, stone, Rider av. n E. 139th, h 703 E. 138th
Lyons Thomas J. printer, h 641 Tenth av.
Lyons Timothy, painter, 1073 Third av. h 223 E. 62d
Lyons Wallace F. h 217 W. 131st
Lyons Walter R. carpenter, r 549 Pearl
Lyons William, clerk, h 409 W. 51st
Lyons William, cutter, h 2286 Eighth av.
Lyons William, cutter, h 40 Jackson
Lyons William, fireman, h 417 Cherry
Lyons William, fireman, h 97 Morton
Lyons William, grocer, 110 Monroe, h 109 Monroe
Lyons William, laborer, h 246 E. 90th
Lyons William, porter, h 536 E. 16th
Lyons William, smith, h 1449 Second av.
Lyons William A. storage, 98 G'wich, h B'klyn
Lyons William F. bartender, h 1315 First av.
Lyons William H. cutter, h 342 E. 117th
Lyons William H. physician, 130 E. 23d
Lyons William M. clerk, h 643 Lex. av.
Lyons Brothers, ice, 342 E. 106th
Lyons & Besnard, chandlers, 28 South
Lyons & Campbell Ranch & Cattle Co. 35 B'way
Lyons & Co. posters, 648 Eighth av.
Lyons & Weber, meat, 67 Hester
Lyra Carl, mer. 64 White, h 71 Seventh
*Lyra Lead Pencil Co. 228 Pearl
Lyric Hall, 723 Sixth av.
Lysaght Daniel, mason, h 228 E. 76th
Lysaght James W. clerk, h 420 E. 10th
Lysaght John, plumber, h 303 E. 63d
Lysaght John, shoes, 734 Second av.
Lysaght John J. carpenter, h 221 E. 53d
Lysaght Mary P. wid. Patrick, h 246 E. 49th
Lysaght Thomas, mason, h 329 E. 71st
Lyston Henry L. jeweler, h 147 W. 16th
Lyth John, artist, 20 Cliff, h 1550 Ninth av.
Lytle Alexander, h 412 W. 57th
Lytle Ellen, wid. Joseph C. h 244 W. Houston
Lytle Henry B. pres. 15 Cortlandt, h Union sq. h.
Lytle Oscar C. supt. h 412 W. 57th
Lytle Richard R. physician, 101 E. 123d
Lytle Thomas, trucks, W. 140th n Fifth av.
Lyttle Herbert G. physician, 384 Broome

M

McAdam Agnes, wid. John, h 535 W. 37th
McAdam David, judge, City Hall, h 338 W. 29th
McAdam Edward, waiter, h 213 W. 18th
McAdam George, laborer, h 337 W. 17th
McAdam George G. produce, 88 Warren, h Rome, N. Y.
McAdam George Harrison, lawyer, 171 B'way, h 318 W. 34th
McAdam George W. lawyer, 49 Chambers, h E. 165th c Mott av.
McAdam Graham, lawyer, 171 B'way, & clerk, 280 B'way, h 308 W. 20th
McAdam Jas. eatingh. 417 E. 34th, h 590 First av.
McAdam James, driver, h 68 Leroy
McAdam James, ostler, h 1725 First av.
McAdam James C. police, h 2 Cannon
McAdam Janet, wid. Thomas, h 420 Eighth av.
McAdam John, clerk, h 1202 Third av.
McAdam John, lawyer, 59 Liberty
McAdam John, produce, 46 Renwick, h 217 W. Houston
McAdam John C. produce, 88 Warren, h 247 W. 134th
McAdam John E. news, Ninth av. c W. 57th, h 535 W. 57th
McAdam John S. lawyer, h 147 W. 45th
McAdam Lucius, lawyer, 171 B'way, h 318 W. 34th
McAdam Mary J. wid. James, h 344 E. 54th
McAdam Michael J. porter, h 841 Tenth av.
McAdam Patrick, driver, h 418 W. 29th
McAdam Peter J. miller, h 492 Grand
McAdam Phebe J. wid. James G. h 318 W. 34th
McAdam Quentin, lawyer, 56 Wall, h Nyack, N. Y.
McAdam Robert, produce, 88 Warren, h Rome, N. Y.
McAdam Robert & Sons, produce, 88 Warren
McAdam Thos, lawyer. 5 Beekman, h 322 W. 28th
McAdam Thomas, printer, h 534 W. 42d
McAdam & McAdam, lawyers, 171 B'way
McAdam & McCrea, lawyers, 51 Chambers
McAdams Arthur, carpenter, h 285 Delancey

Weather Strips
BROWNE'S Metallic & other kinds
Booth's Theatre Building, 23d St. & 8th Av.
The Fay Metallic Weather Strip

McAdams Bridget, wid. Michael, h 237 E. 59th
McAdams Christopher, conductor, h 359 W. 27th
McAdams Daniel, machinist, h 161 W. 10th
McAdams David, laborer, h 406 W. 36th
McAdams Edward J. driver, h r 212½ E. 47th
McAdams Henry W. fireman, h 345 E. 69th
McAdams James, clerk, h 531 W. 35th
McAdams James, manager, h 374 W. 46th
McAdams James, painter, h 511 W. 19th
McAdams James, plumber, h 821 Second av.
McAdams John, driver, h 232 E. 97th
McAdams John, elevators, 57 Elm, h 242 W. 12th
McAdams John, laborer, h 411 E. 17th
McAdams John, mover, h 43 Washn.
McAdams John, musician, h 57 Spring
McAdams John J. stables, 224 E. B'way, 164 & 213 Division & 47 Chrystie, h 4 Attorney
McAdams Patrick, clerk, h 296 Grand
McAdams Robert, laborer, h ft. Horatio
McAdams Robert, pedlar, h 548 W. 39th
McAdams Rose, dressmkr. 285 Delancey
McAdams William, grocer, 419 W. 41st
McAdams & Cartwright, elevators, 57 Elm
McAdams & Duane, stables, 224 E. B'way, 164 & 213 Division & 47 Chrystie
McAdie Alexander, teacher, h 46 Jane
McAdie John, printer, h 46 Jane
McAdie John jr. plumber, 777 Washn. h 888 Tinton av.
McAdie William, clerk, h 136 Christopher
McAdoo Walter W. penciller, 36 Delancey, h 300 E. 26th
McAfee Anne, wid. Archibald, h 242 W. 10th
McAfee Daniel, watchman, h 125 Sullivan
McAfee James, driver, h 3 Batavia
McAfee Knox, real estate, 212 Ninth av. h 347 W. 28th
McAfee Margaret, bdgh. 3 Batavia
McAfee Margaret, wid. James, h 362 E. 123d
McAfee Robert, carpenter, 62 Ann, h 468 W. 49th
McAfee William J. baker, h 320 Broome
McAlarney James, police, h 90 Ridge
McAlarney Patrick, engineer, h 1811 Third av.
McAlear Catharine, wid. George W. h 142 E. 17th
McAleenan Henry, pawnbroker, 194 Eighth av. h 11 W. 53d
McAleenan John, laborer, h 139 Washn.
McAleenan Mary, wid. Hugh, h 8 E. 66th
McAleer Catharine, wid. John, h 588 Grand
McAleer Edward, junk, h r 277 Mott
McAleer Edwin F. clerk, h 36 Lewis
McAleer Hugh, driver, h 26 Beach
McAleer Hugh jr. whiskies, 62 Broad, h B'klyn
McAleer James E. real estate, 187 Fulton, h 493 E. 142d
McAleer John, blankbks. 143 Elm, h 199 Dean, B'klyn
McAleer John, carpenter, h 695 Water
McAleer John, carpenter, h 309 W. 55th
McAleer John, clerk, h 424 E. 13th
McAleer John, laborer, h 872 First av.
McAleer John, liquors, 49 Broome
McAleer John S. liquors, 52 Water, h 146 Lefferts pl. B'klyn
McAleer Joseph F. bartender, h 307 E. 81st
McAleer Margaret, h 234 E. 37th
McAleer Margaret, wid. Patrick, h 417 W. 36th
McAleer Mary, wid. Charles, h 242 E. 77th
McAleer Mary, wid. Patrick, h r 637 W. 47th
McAleer Michael, driver, h 772 Tenth av.
McAleer Michael, grocer, 500 Hudson, h 130 Christopher
McAleer Patrick, laborer, h r 168 Mulberry
McAleer Patrick, police, h 291 Stanton
McAleer Patrick, smith, h 695 Water
McAleer Peter, clerk, h 114 Bank
McAleer Peter, clerk, h 22 E. 111th
McAleer Peter, laborer, h 524 W. 39th
McAleer Susan, wid. Daniel, h 315 E. 39th
McAleer William, oysterman, h 292 First av.
McAleese Daniel, plumber, h 256 W. 19th
McAleese Philip, bartender, h 11 Essex
McAleese Sarah, wid. James, h 254 W. 30th

STEAM AND HOT WATER HEATERS. Richardson & Morgan Co. 92 Beekman St.
See adv. pages 38 & 39 Pink Sheets Back of Book.

WATER METERS AND GAS ENGINES.
McA 1222
NATIONAL METER CO., 252 BROADWAY.
McA

KINAHAN'S LL THE CREAM OF IRISH WHISKY.

DU VIVIER & CO., 49 Broad St., N. Y.

McAleese William, plumber, h 366 W. 126th
McAlinden Daniel, printer, h r 27 Bethune
McAlles Frank, clerk, h 1501 B'way
McAlley James, sec. 1 B'way, h 757 Putnam av. B'klyn
McAllister Alexander, grocer, 205 E. 102d
McAllister Alex. meat, 100 Tenth av. h 73 Horatio
McAllister Alexander jr. h 73 Horatio
McAllister Caldwell W. optician, 49 Nassau, h 820 Union, B'klyn
McAllister Daniel, shoer, h 238 W. 35th
McAllister Daniel, towing, 128 Pearl, h 159 India, B'klyn
McAllister Daniel J. clerk, 42 W. 128th
McAllister Edward J. laundry, 1319 Second av.
McAllister Elliott, lawyer, 71 Wall
McAllister Francis E. bird food, 22 Dey, & boxes, 147 Mulberry, h 229 E. 86th (see adv. page 3, P. G.)
McAllister Henry G. laborer, h 714 E. 9th
McAllister Henry W. plumber, 1867 Third av. h 201 E. 103d
McAllister James, clerk, h W. 158th n Boulevard
McAllister James, ostler, h 425 E. 18th
McAllister James, smith, h 1396 Second av.
McAllister James, towing, 128 Pearl, h 161 India, B'klyn
McAllister John, clerk, h 95 Charles
McAllister John, driver, h 326 W. Houston
McAllister John, granite, 431 W. 14th, h 134 W. 61st
McAllister John, smith, h 704 E. 13th
McAllister John, upholsterer, 111 E. 11th, h Bergen, N. J.
McAllister John & Brother, liquors, 27 Cherry
McAllister John F. sexton, 25 W. 44th
McAllister John J. laborer, h 478 Willis av.
McAllister John J. liquors, 27 Cherry
McAllister Joseph, janitor, h 40 Morton
McAllister Margaret, dressmkr. 73 W. 44th
McAllister Margaret, wid. William, h 31 Marion
McAllister Mary J. dressmkr. 359 W. 40th
McAllister Michael, collector, h 523 First av.
McAllister Robert, molder, h 10 Willett
McAllister Robert, watchman, h 202 W. 24th
McAllister Samuel, fireman, h 409 W. 24th
McAllister Samuel, plasterer, h 459 W. 49th
McAllister Sarah A. wid. James, h 704 E. 13th
McAllister Susan, wid. Jas. H. h 484 Robbins av.
McAllister Thomas, shoemkr. h 359 W. 40th
McAllister Thomas H. liquors, 27 Cherry
McAllister Thomas H. optician, 49 Nassau, h 227 Degraw, B'klyn
McAllister Thomas J. fireman, h 511 W. 19th
McAllister Ward, h 16 E. 16th
McAllister William, laborer, h 327 E. 32d
McAllister William, laborer, h 517 W. 42d
McAllister William, painter, 71 Maiden la. h 13 Gardner av. J. C.
McAllister William, towing, 128 Pearl, h 163 India, B'klyn
McAllister William, watchman, h r 408 W. 26th
McAllister William J. actor, h 204 E. 70th
McAloon Bernard, laborer, h 327 E. 88th
McAloon Michael, cutter, h 219 E. 44th
McAloon Patrick, trucks, 110 Liberty, h 230 Clinton
McAlpin David H. tobacco, 150 Av. D, h 673 Fifth av.
McAlpin Edward, tea, r 271 W. 22d
McAlpin Edwin A. tobacco, 150 Av. D, & pres. 351 W. 12th, h Sing Sing, N. Y.
McAlpin George L. leather, 99 Beade, h Yonkers, N. Y.
McAlpin Samuel, imp. 458 Broome
McAlpin Thomas, laborer, h 20 Prince
McAlpin Wm. W. leather, 99 Reade, h 53 W. 73d
McALPIN D. H. & CO. tobacco, 150 Av. D
McAlpine William J. civil eng. 115 B'way, h New Brighton, S. I.
McAnally Elizabeth, wid. Henry, h r 115 W. 15th

McALPIN'S VIRGIN LEAF
Tobacco is the Best.

McAnally Elizabeth, wid. John J. dressmkr. Tenth av. n W. 138th
McAnally John, laborer, h 645 Tenth av.
McAnally John, liquors, 246 Ninth av. & 760 Seventh av. h 365 W. 25th
McAnally John, shoemkr. h 87 Tenth av.
McAnally John, shoer, h 1075 Third av.
McAnally Owen, tailor, 55 Spring
McAnanny Bernard, plasterer, h 160 E. 88th
McAnanny Jane, wid. Thomas, h 506 W. 44th
McAnany Nicholas, janitor, h 308 W. 129th
McAnany Owen, driver, h 503 W. 27th
McAndrew Adelaide, dressmkr. h 110 W. 19th
McAndrew Catharine, wid. John, h 334 W. 22d
McAndrew James, clerk, h 45 Clinton pl.
McAndrew James, setter, h 322 E. 54th
McAndrew John, painter, h 341 W. 49th
McAndrew John, roofer, h 428 E. 13th
McAndrew Mary, wid. Thomas, h 150 E. 50th
McAndrew Michael, carpenter, h 322 Henry
McAndrew Patrick, driver, h 291 Tenth av.
McAndrews George, laborer, h 152 Leonard
McAndrews John T. printer, h 161 Mott
McAndrews Patrick, grocer, 621 First av.
McAndrews Patrick, junk, 473 Seventh av. h 316 W. 39th
McAndrews Winifred, h 328 W. 49th
McAneny Mary, wid. James, h 101 E. 4th
McAnerney John, rails, 53 Trinity pl. h 278 Barrow, J. C.
McAnerney Thomas, cutter, h Williamsbridge
McAniney James, express, 151 Franklin, h 135 W. 26th
McAniney Owen, engineer, h 519 W. 29th
McAnneny Margaret, wid. James, h 342 W. 26th
McAnneny Michael F. plumber, 9 Carmine
McAnulty Edward, shoes, 509 Hudson
McAnulty Edward F. shoes, 509 Hudson
McAnulty E. & Son, shoes, 509 Hudson
McArdle Alice, wid. John, stables, 424 Cherry, h 430 Cherry
McArdle Andrew, printer, h Tenth av. n W. 130th
McArdle Ann, dressmkr. 316 E. 32d
McArdle Arthur J. roofer, h 414 W. 56th
McArdle Bernard, police, h 309 W. 134th
McArdle Bernard, shoemkr. h 401 E. 16th
McArdle Bridget, wid. Michael, beer, Tenth av. n W. 191st
McArdle Edward, bartender, h 462 W. 52d
McArdle Edward, fish, Union mkt. & 2 Av. D. h 123 Cannon
McArdle Eliza, dressmkr. h r 225 E. 26th
McArdle Evelina, wid. Timothy, h 108 W. 39th
McArdle Francis, driver, h r 259 W. 43d
McArdle Frank, mason, 444 Eighth av.
McArdle Frank, molder, h 244 E. 30th
McArdle Frank, porter, h 427 W. 36th
McArdle George F. police, h 2213 Park av.
McArdle Henry, police, h 322 W. 15th
McArdle Henry, trucks, h 422 Cherry
McArdle Henry, undertaker, 33 N. Moore
McArdle James, carpenter, h 241 E. 77th
McArdle James, driver, h 235 E. 97th
McArdle James, finisher, h 555 Second av.
McArdle James, laborer, h 321 Av. A
McArdle James, laborer, h 103 W. 105th
McArdle James P. engineer, h 8 Bethune
McArdle Jane, wid. Michael, h 404 E. 117th
McArdle John, beer, Spuyten Duyvil
McArdle John, carpenter, h 622 Tenth av.
McArdle John, clerk, h 107 Varick
McArdle John, cooper, h 10 Jackson
McArdle John, driver, h r 464 Washn.
McArdle John, laborer, h 237 E. 45th
McArdle John, laborer, h 454 W. 27th
McArdle John, liquors, 706 Eleventh av. & 2186 Second av. h 455 W. 48th
McArdle John, meat, 258 Washn. mkt. h 307 E. 73d
McArdle John, roofer, h 234 W. 28th
McArdle John, shoer, 36 Lex. av. h 204 E. 26th
McArdle John, shoes, 516 W. 26th
McArdle John, smith, h 87 Elizabeth

MERCHANTS EXCHANGE NAT. BANK OF THE CITY OF N. Y.
SOLICITS YOUR ACCOUNT. 257 Broadway.
PHINEAS C. LOUNSBURY, Prest. ALLEN S. APGAR, Cashier.

BUTTER DISHES AND ORANGE BOX SHOOKS. | Office, 338 Hudson Street. JOHN SPERRY MFG. CO., | VENEERS FOR CARS, CHAIR SEATINGS, BREWERS' CHIPS.

McArdle John, watchman, h 333 E. 28th
McArdle John F. hay, 331 Spring, h 23 N. Moore
McArdle John F. & Co. hay, 331 Spring
McArdle John H. janitor, h 124 E. 81st
McArdle John J. insp. h 203 E. 119th
McArdle Joseph, cooper, 61 Pearl, h 55 Pearl
McArdle Joseph M. carpenter, 260 W. 28th, h 320 W. 26th
McArdle Lawrence E. clerk, h 235 Division
McArdle Margaret, wid. Henry, h 510 E. 18th
McArdle Margaret, wid. Lawrence, h 231 W. 27th
McArdle Mary, wid. Francis, h 325 E. 24th
McArdle Mary, wid. John, h 434 W. 25th
McArdle Mary, wid. Patrick, h 237 W. 15th
McArdle Mary A. dressmkr. 241 E. 77th
McArdle Matthew, carpenter, h 220 Madison
McArdle Michael, lather, h 650 Second av.
McArdle Michael, sheer, 344 E. 24th, h 329 E. 24th
McArdle Michael, sheer, h 311 E. 45th
McArdle Michael, trucks, h 612 E. 14th
McArdle Owen, baker, 19 Spring
McArdle Owen, laborer, h 350 E. 33d
McArdle Patrick, h W. 112th n Tenth av.
McArdle Patrick, coachman, h 127 W. 50th
McArdle Patrick, driver, h 785 Washn.
McArdle Patrick, laborer, h 199 Av. C
McArdle Patrick, laborer, h 517 W. 28th
McArdle Patrick, pedlar, h 492 First av.
McArdle Patrick, roofer, h 315 E. 37th
McArdle Patrick, sawyer, h 177 Cherry
McArdle Patrick H. meat, 978 Eighth av. h 220 W. 61st
McArdle Peter H. plumber, 154 E. 35th, h 152 E. 39th
McArdle Peter J. iron, 543 Washn. & 134 Leroy, h Albany, N. Y.
McArdle Philip, bartender, h 468 Seventh av.
McArdle Philip, brass, h 333 E. 28th
McArdle Rosanna, wid. John, h 517 E. 15th
McArdle Rose, wid. Frank, h 243 E. 59th
McArdle Rose, wid. Peter, h 17 Beach
McArdle Simon, bartender, h 455 W. 48th
McArdle Thomas, painter, h 68 Leroy
McArdle Thomas, roofer, h 171 W. 18th
McArdle William J. trucks, h 446 Cherry
McArdle & McDaniels, masons, 444 Eighth av.
McAree Ann, wid. Terence, h r 329 W. 26th
McAree Sarah, wid. Owen, h 754 Second av.
McArthur Alexander, laborer, h 26 Gouverneur
McArthur Alexander, machinist, h 104 Av. D
McArthur Bridget, wid. John, h 148 E. 39th
McArthur Henrietta, wid. William, h 332 E. 70th
McArthur, John, h The Gorham
McArthur John, clerk, h 47 W. 66th
McArthur John, fitter, h 206 Sixth
McArthur Joseph, brooms, 131 Reade, h Passaic Bridge, N. J.
McArthur Mary, wid. John, dressmkr. 441 W. 31st
McArthur Rob't, carpenter, 4 Duane, h 217 William
McArthur William, lawyer, 57 B'way
McArthur William N. h 264 W. 40th
McArthur J. & Co. brooms, 131 Reade
McArtney Robert, builder, 120 W. 50th, h 982 Sixth av.
McAsey John, engineer, h 347 E. 33d
McAtee Peter, supt. h Tenth av. n W. 179th
McAuley Alfred, plumber, h 343 W. 40th
McAuley Anna, dressmkr. 1385 Third av.
McAuley Anthony, mason, h 345 E. 16th
McAuley Bernard C. hatter, h 58 Vandam
McAuley Catharine, dressmkr. 585 Eighth av.
McAuley Edward, h 348 Madison
McAuley Henry, nurse, h 438 Ninth av.
McAuley James, laborer, h 70 Baxter,
McAuley James, news, W. 68th c Boulevard
McAuley James, plumber, h 443 W. 33d
McAuley James A. engraver, h 437 E. 57th
McAuley James A. police, h 555 E. 139th
McAuley James F. painter, h 312 First av.
McAuley John, h 275 Hudson
McAuley John, clerk, h r 169 Perry
McAuley John, insp. h 2 Willett
McAuley John, porter, h r 141 Mott
McAuley John G. machines, 113 Fulton, h 18 Ormond pl. B'klyn
McAuley Joseph, foreman, h 550 E. 16th
McAuley Joseph, pedlar, h 155 Elizabeth
McAuley Maria, wid. Jeremiah, h 104 W. 32d
McAuley Matthew, h 687 Third av.
McAuley Mission, 316 Water
McAuley Patrick, laborer, h 725 Eleventh av.
McAuley Rebecca, wid. John, h 255 Monroe
McAuley Robert, h 366 W. 58th
McAuley Robert, clerk, h 150 W. 24th
McAuley Thomas, plumber, 1374 Third av. h 1385 Third av.
McAuley Thomas H. suspenders, 288 Hudson, h 275 Hudson
McAuley William, laborer, h 390 First av.
McAuley William H. carpenter, 79 E. 52d, h 151 W. 61st
McAuley William R. clerk, h 585 Eighth av.
McAuliff Daniel, laborer, h 694 Third av.
McAuliff James, clerk, h 83 Sullivan
McAuliff Jeremiah, smith, h 399 Eighth
McAuliff John, clerk, h 1262 Second av.
McAuliff John D. drugs, 203 E. 14th
McAuliff Mary, wid. John, h 44 Monroe
McAuliffe Ana J. wid. John, h 759 Second av.
McAuliffe Bernard, machinist, h 419 W. 26th
McAuliffe Cornelius, clerk, h 26 Lewis
McAuliffe Cornelius, watchman, h 422 W. 16th
McAULIFFE CORNELIUS W. liquors, 521 Canal & 802 Washn. h 479 G'wich
McAuliffe Daniel, laborer, h 347 E. 36th
McAuliffe Daniel J. calker, h 130 Cannon
McAuliffe Daniel P. fitter, h 502 Second av.
McAuliffe David, clerk, h 401 E. 20th
McAuliffe Dennis, h 403 W. 30th
McAuliffe Dennis, carpenter, h 314 W. 49th
McAuliffe Dennis, shoer, 11½ James sl. h 3 James sl.
McAuliffe Dennis A. clerk, h 478 W. 22d
McAuliffe Ellen, dressmkr, 356 W. 38th
McAuliffe Ellen, wid. James, h 1549 Second av.
McAuliffe Ellen, wid. Timothy, h 306 E. 122d
McAuliffe Florence, laborer, h 307 E. 31st
McAuliffe Florence, shoes, 625 Third av.
McAuliffe Florence P. shoemkr. h 775 Second av.
McAuliffe James, h 243 W. 26th
McAuliffe James, carpenter, h 416 E. 86th
McAuliffe James, plasterer, h 146 W. 33d
McAuliffe Jeremiah, finisher, h 218 E. 53d
McAuliffe Jeremiah, finisher, h 256 W. 31st
McAuliffe John, artist, 244 W. 31st
McAuliffe John, candy, 363 Madison
McAuliffe John, carpenter, h 856 First av.
McAuliffe John, clerk, h 142 E. 40th
McAuliffe John, clerk, h 410 W. 17th
McAuliffe John, clerk, h 411 W. 39th
McAuliffe John, cook, h 566 Third av.
McAuliffe John, driver, h 558 W. 48th
McAuliffe John, engineer, h 339 Tenth av.
McAuliffe John J. notary, 1 B'way, h 109 E. 24th
McAuliffe Julia, wid. Dennis, h 221 Mott
McAuliffe Julia, wid. Timothy, h 154 Madison
McAuliffe Margaret, h 356 W. 38th
McAuliffe Margaret, grocer, 5 Batavia
McAuliffe Margaret, wid. David, h 208 E. 44th
McAuliffe Mary, h 254 Seventh av.
McAuliffe Mary, wid. John, h 411 W. 39th
McAuliffe Mary, wid. Patrick, h 38 G'wich
McAuliffe Michael J. liquors, 422 W. 39th
McAuliffe Patrick, h 342 Madison
McAuliffe Patrick, carriages, 328 Seventh av. h 200 E. 30th
McAuliffe Patrick, clerk, h 106 Av. B
McAuliffe Patrick, clerk, h 142 Henry
McAuliffe Patrick, driver, h 988 Washn. av.
McAuliffe Patrick, harnessmkr. h 157 W. 26th
McAuliffe Patrick, janitor, h 19 Whitehall
McAuliffe Sarah A. matron, h 411 E. 61st
McAuliffe Thomas, fitter, h 195 Mott
McAuliffe Timothy, carpenter, h 1887 Third av.
McAuliffe Timothy, fireman, h 11 W. 60th
McAuliffe Timothy, plumber, 892 Third av. h 218 E. 53d
McAuliffe William, harness, 227 Seventh av. h Westchester, N. Y.
McAuliffe William, umbrellas, 86 Beaver
McAuliffe William J. clerk, h 150 E. 27th
McAuliffe & Gabay, plumbers, 892 Third av.
McAusland Margaret, wid. John, h 354 W. 52d
McAvaney Margaret, clerk, h 323 E. 24th
McAveigh Mary J. wid. Thomas, men's furng. 1015 Ninth av.
McAvey James, hay, 658 Second av.
McAvey John, cutter, h 1008 Av. A
McAviney Hugh, brakeman, h 239 E. 46th
McAviney Michael, paver, h 81 Broome
McAviney Patrick, h 555 W. 57th
McAviney Thomas, police, h 219 W. 60th
McAvitt Patrick, ostler, h 492 First av.
McAvoy Andrew J. clerk, h 158 E. 105th
McAvoy Ann, wid. Peter, h 640 Water
McAvoy Anna, h 221 E. 47th

MADE FROM PURE CREAM. | HORTON'S ICE CREAM. | French, Italian and American.

ROBT. ROOSEVELT, Pres.
JOHN D. VERMEULE, V.-Pres.
GEO. W. VAN SICLEN, Sec.

HOLLAND TRUST CO.
7 WALL STREET.
Capital $500,000 paid-in in cash.

Acts as Executor, Guardian, Trustee, Transfer Agent. Takes charge of Real Estate, Rents, Coupons & Dividends.



McAvoy Catharine, h 406 Second av.
McAvoy Catharine, parasolmkr. h 73 Carmine
McAvoy Catharine, wid. Edward, h 156 E. 44th
McAvoy Catharine, wid. Edward, h 120 E. 111th
McAvoy Catharine, wid. Thomas, h 333 E. 83d
McAvoy Charles, laborer, h r 8 Franklin
McAvoy Edward, laborer, h 612 E. 16th
McAvoy Eliza, wid. Joseph, h 238 E. 52d
McAvoy Esther, wid. William, h 964 Sixth av.
McAvoy Eugene, porter, h 1062 Third av.
McAvoy Francis J. liquors, 1138 Second av. h 3265 Third av.
McAvoy Francis M. clerk, h 516 W 153d
McAvoy Hugh, messenger, h 125 W. 10th
McAvoy James, laborer, h 414 E. 16th
McAvoy James, pedlar, h 210 E 127th
McAvoy James F. fitter, h 300 E. 69th
McAvoy John, shoer, h 467 W. 150th
McAvoy John, wool, 88 Reade, h 273 Seventh. J. C.
McAvoy Margaret, wid. John, h 465 W. 150th
McAvoy Martin, chairmkr. h 657 Water
McAvoy Mary, wid. Arthur, h 277 Mulberry
McAvoy Mary E. dressmkr. 1156 Third av.
McAvoy Mary E. wid. Joseph J. liquors, Tenth av. n W. 152d
McAvoy Michael, fireman, h 308 E. 20th
McAvoy Michael, fireman, h 400 E. 107th
McAvoy Nicholas, rigger, h 196 Madison
McAvoy Patrick, bartender, h 606 E. 16th
McAvoy Patrick, carpenter, h 462 W. 33d
McAvoy Patrick, mason, h 306 E. 46th
McAvoy Patrick W. laborer, h 502 W. 32d
McAvoy Peter, gilder, h 127 E. B'way
McAvoy Peter, laborer, h 99 Perry
McAvoy Samuel F. butcher, h 542 W. 37th
McAvoy Thomas S. police, h 470 W. 150th
McAvoy William, driver, h 1561 Second av.
McAvoy William, pedlar, h 585 Eagle av.
McAvoy William H. engineer, h 168 E. 106th
McBain Thomas A. stone, 640 W. 38th, h 707 Ninth av.
McBain Robert, plumber, h 1588 First av.
McBarren James W. h 283 E. B'way
McBarron Patrick, laborer, h 48 Market
McBarron Thomas, driver, h 741 E. 11th
McBean Duncan D. contractor, 20 Nassau
McBean Florence, cook, h 210 E. 98th
McBeath David, carpenter, h 15 E. 16th
McBeath John, driver, h 228 E. 70th
McBratney Rob't, linens, 122 Franklin, h 40 E. 9th
McBrearty Charles E. builder, 1379 Third av. h 178 E. 77th
McBreen John, laborer, h 518 E. 11th
McBREEN P. F. printer, 61 Beekman, h 345 Tompkins av. B'klyn
McBreen Stephen, janitor, h 144 W. 52d
McBriarty Daniel, eatingh. 8 Division, h 8 Montgomery
McBride Albert J. mer. 51 Leonard
McBride Alexander, clerk, h 317 W. 44th
McBride Alexander J. clerk, h 213 E. 36th
McBride Andrew, pedlar, h 212 Mulberry
McBride Andrew, undertaker, 405 E. 15th
McBride Andrew S. patternmkr. h 447 W. 48th
McBride Ann, wid. John, h 639 First av.
McBride Archibald, painter, h 253 W. Houston
McBride Bernard, laborer, h 263 Tenth av.
McBride Catharine, dressmkr. 109 Charlton
McBride Catharine, wid. Laughlin, h 12 W. 60th
McBride Cath. wid. Robert J. h 1971 Third av.
McBride Charles, laborer, h 168 Monroe
McBride Charles R. clerk, h 448 W. 55th
McBride Daniel, bricklayer, h 301 E. 78th
McBride Edward, engineer, h 330 E. 30th
McBride Eleanor, grocer, 553 W. 44th
McBride Eliza, wid. Johnston, h 86 Horatio
McBride Elizabeth, wid. John, h 149 Cherry
McBride Ellen, wid. Daniel, h 38 Downing
McBride Ellen, wid. Daniel, h 220 E. 82d
McBride Ellen, wid. John, h 458 W. 40th
McBride Francis, bartender, h 330 E. 30th
McBride Hannah, wid. John, h 1435 Second av.
McBride Harry, butter, 74 Warren, h 34 Communipaw av. J. C.
McBride Henry T. fireman, h 938 Tenth av.
McBride James, h 221 W. 19th
McBride James, h 544 W. 49th
McBride James, clerk, h 126 W. 3d
McBride James, driver, h 3 Christopher
McBride James, laborer, h 55 Columbia
McBride James, laborer, h 517 E. 14th
McBride James, liquors, 1082 First av. h 2297 Fourth av.
McBride James, porter, h 141 Cherry
McBride James, printer, h 73 W. 99th
McBride James, shoemkr. h 434 W. 29th
McBride James, supt. h 814 Second av.
McBride James F. agent, 167 B'way, h 212 E. 77th
McBride James P. carpenter, h 437 Tenth av.
McBride Jane, milliner, 257 Eighth av.
McBride John, bartender, h 51 Spring
McBride John, boatman, h 149 Cherry
McBride John, carpenter, h 5 Thames
McBride John, driver, h 442 E. 81st
McBride John, driver, h 60 Sheriff
McBride John, driver, h 452 W. 53d
McBride John, engineer, h 529 W. 48th
McBride John, laborer, h 248 Av. B
McBride John, laborer, h r 128 Varick
McBride John, molder, h r 504 W. 28th
McBride John, plasterer, h 1410 Second av.
McBride John, polisher, h 887 First av.
McBride John A. chandler, 12 Coenties sl. h 57 Third pl. B'klyn
McBride John A. driver, h 1688 Third av.
McBride John D. machinist, h 171 Mulberry
McBride John E. clerk, h 265 W. 19th
McBride John F. h 347 W. 28th
McBride John H. carpenter, h 437 Tenth av.
McBride John S. plumber, h 1846 Ninth av.
McBride John T. boxes, 193 S. 5th av. h B'klyn
McBride John T. liquors, 740 Sixth av.
McBride John W. vet. surg. h 306 Henry
McBride Joseph, laborer, h 503 E. Houston
McBride Joseph G. clerk, h 214 E. 29th
McBride Julia, wid. Charles, h 40 Sheriff
McBride Julia, wid. Miles, h 88 Cannon
McBride Levi H. carpenter, h 501 W. 34th
McBride Manus, police, h 369 First av.
McBride Margaret, h 544 W. 37th
McBride Margaret, wid. David, h 75 Manhattan
McBride Margaret, wid. Francis, h 151 E. 59th
McBride Margaret, wid. Frank, h 235 E. 46th
McBride Mary, h 887 First av.
McBride Mary, dressmkr. 245 E. 25th
McBride Mary, wid. Edward, h 232 W. 19th
McBride Mary, wid. Felix, dressmkr. h 117 W. 16th
McBride Mary, wid. James, h 304 W. 11th
McBride Mary, wid. Matthew, h 61 Marion
McBride Matthew, ostler, h 608 Second av.
McBride Michael, coachman, h 151 E. 59th
McBride Michael, driver, h 238 E. 37th
McBride Michael, fireman, h 27 Columbia
McBride Michael, laborer, h 343 E. 109th
McBride Michael, laborer, h 433 W. 56th
McBride Michael, milk, h 6 Mangin
McBride Myles, waiter, h 100 Ninth av.
McBride Nathaniel A. lawyer, 111 B'way
McBride Owen, laborer, h 622 Eleventh av.
McBride Patrick, laborer, h 99 Vandam
McBride Patrick, laborer, h 41 W. 99th
McBride Patrick, ostler, h 34 Mangin
McBride Patrick, pedlar, h 85 Columbia
McBride Patrick F. liquors, 838 Eleventh av. h 565 W. 57th
McBride Peter, boilermkr. h 851 Ninth av.
McBride Peter, candymkr. h 219 E. 44th
McBride Peter, fireman, h 48 Pitt
McBride Peter, joiner, h 29 Goerck
McBride Peter J. conductor, h 13 Mott
McBride Rachel, wid. John, h 301 E. 94th
McBride Rebecca, wid. Thomas, h 233 E. 70th
McBride Robert, carpenter, h 313 E. 81st
McBride Robert, dyer, h 451 W. 18th
McBride Robert, printer, 26 Vesey, h 139 Vernon av. B'klyn
McBride Robert P. teas, 79 Water, 80 Front. 12 First av. 55 Av. C, 210 Av. A, 343 Eighth av. 698 Tenth av. 1156 Second av. & 2386 Third av.
McBride Rose, candy, 979 Tenth av.
McBride Samuel, plasterer, h 215 E. 73d
McBride Samuel L. sec. 46 Murray, h 165 W. 58th
McBride Sarah, wid. Alexander, h 213 E. 36th

Hartshorn's Shade Rollers. Notice name of Stewart Hartshorn in script on labels, and avoid being fooled.

GAS FIXTURES AND ELECTROLIERS | THE MITCHELL VANCE CO. Successors to MITCHELL, VANCE & CO. | 836-838 Broadway.

McBride Sylvester, ostler, h 509 G'wich
McBride Thomas, clerk, h 226 W. 17th
McBride Thomas, driver, h 560 Second av.
McBride Thomas, laborer, h 49 Leroy
McBride Thomas, laborer, h r 72 Oliver
McBride Thomas, plumber, h 307 E. 70th
McBride Thomas, police, h 14 Market
McBride Thomas F. painter, h 934 Tenth av.
McBride Thomas J. stationer, 71 B'way, & cigars, 4 W. 27th, h 125 E. 92d
McBride Timothy, seaman, h 105 Henry
McBride William, h 86 Horatio
McBride William, bdkfs. 40 Walker, h 434 W. 51st
McBride Wm. A. cashier, 79 Water, h 103 E. 10th
McBride Wm. J. shoer, 146 E. 85th, h 1272 Lex. av.
McBride William M. waiter, h 285 Mott
McBride William P. plasterer, h 433 E. 77th
McBride & Co. butter, 74 Warren
McBride & Stafford, chandlers, 12 Coenties sl.
McBrien Abram, clerk, h 153 E. 105th
McBrien David P. insp. h 581 Hudson
McBrien Edward, clerk, h 21 Columbia
McBrien Edward C. carpenter, h 101 King
McBrien John, laborer, h r 509 E. 13th
McBrien John D. plasterer, 336 Hudson, h B'klyn
McBrien Selina, wid. Charles, h 926 Courtlandt av.
McBrier James, eatingh. 1006 Second av.
McBrier John, painter, h 742 E. 143d
McBright Thomas, sawyer, h 235 Monroe
McBurney Charles, physician, 40 W. 36th
McBurney George, oils, 113 Maiden la. h 40 St. Mark's av. B'klyn
McBurney Havilah D. lawyer, 291 B'way
McBurney Robert R. sec. 40 E. 23d, h 52 E. 23d
McBurney Thomas, liquors, 78½ Cortlandt, h Port Richmond, S. I.
McBurnie Edward E. clerk, h 219 W. 133d
McBurnie John, clerk, h 231 E. 56th
McBurnie William, builder, 944 Eighth av. h 307 W. 51st
McCabe Agnes, sewing, h 36½ Oak
McCabe Alice, wid. Bernard, h 409 E. 17th
McCabe Alice, wid. John, h 338 Eighth
McCabe Andrew, driver, h 530 E. 17th
McCabe Andrew, laborer, h ft. W. 69th
McCabe Ann, h 333 E. 12th
McCabe Ann, h 815 Second av.
McCabe Ann, wid. James, h 350 E. 12th
McCabe Ann, wid. John, h 34 Scammel
McCabe Ann, wid. John, h 504 W. 36th
McCabe Anna, wid. Bernard, h 1315 Second av
McCabe Anne, wid. Charles, h 243 E. 103d
McCabe Anne, wid. Matthew, h 33 Attorney
McCabe Anthony, bartender, h 146 W. 52d
McCabe Benjamin, agent, 83 White, h 355 W. 14th
McCabe Bernard, bricklayer, h 18 Market
McCabe Bernard, cutter, h 717 Seventh av.
McCabe Bernard, engineer, h Hoffman n E. 188th
McCabe Bernard, grocer, 149 W. 51st, h 163 W. 53d
McCabe Bernard, laborer, h 433 E. 120th
McCabe Bernard, laborer, h 238 W. 41st
McCabe Bernard, packer, h 955 Tenth av.
McCabe Bernard, trucks, h 423 E. 77th
McCabe Bernard J. smith, h 322 E. 25th
McCabe Bernardine (Rev.) h 151 Thompson
McCabe Bridget, h r 226 W. 18th
McCabe Bridget, milliner, 691 Eighth av. h 545 Tenth av.
McCabe Bridget, washing, h r 228 W. 29th
McCabe Bridget, wid. John, h 442 W. 45th
McCabe Bridget, wid. Maurice, h 210 W. 26th
McCabe Bridget, wid. Michael, h 322 E. 32d
McCabe Bryan C. builder, 1620 B'way, h 140 W. 63d
McCabe C. grocer, 884 Eleventh av.
McCabe Caroline, wid. John, h 36 Forsyth
McCabe Catharine, h r 112 W. 33d
McCabe Catharine, dressmkr. 252 W. 40th
McCabe Catharine, widow, h 326 W. 42d
McCabe Catharine, wid. John, h r 118 Ridge
McCabe Catharine, wid. Michael, h 878 Lex. av.
McCabe Catharine, wid. Owen, h r 3 Mangin
McCabe Catharine, wid. Terence, h 154 E. 26th
McCabe Charles, clerk, h 601 Sixth
McCabe Charles, cooper, 75 W. B'way, h 79 Lake, J. C.
McCabe Chas. liquors, 335 Third av. h 154 E. 26th
McCabe Charles C. (Rev.) sec. 805 B'way, h 63 Irving pl.
McCabe Charles E. electrician, h 362 Ninth av.
McCabe Charles F. clerk, h 151 Av. B
McCabe Charles J. waiter, h 325 E. 43d
McCabe Christopher, janitor, h 9 W. 17th
McCabe Daniel, h 346 E. 72d
McCabe Daniel, stables, 77 Willett, h 79 Willett
McCabe Dennis, laborer, h 555 W. 50th
McCabe Dominick, laborer, h 324 E. 73d
McCabe Edward, coachman, h 149 W. 51st
McCabe Edward, laborer, h 313 E. 32d
McCabe Edward, laborer, h 110 E. 108th
McCabe Edward, police, h 32 Goerck
McCabe Edward, stationer, 732 Second av.
McCabe Edward, tailor, h 304 E. 31st
McCabe Edw'd D. carriagemkr. h 2712 Decatur av.
McCabe Edward H. broker, 39 S. William, h 2181 Park av.
McCabe Edward H. horses, 148 E. 24th, h 363 Third av.
McCabe Edward J. driver, h 355 W. 41st
McCabe Edward J. police, h 405 W. 33d
McCabe Eliza, h 251 W. 60th
McCabe Eliza, wid. John, h 148 E. 123d
McCabe Elizabeth, bdgh. 491 Seventh av.
McCabe Elizabeth, wid. Edward, h 345 E. 12th
McCabe Elizabeth, wid. Miles, h 455 W. 16th
McCabe Elizabeth, wid. William H. dressmkr. 300 E. 112th
McCabe Elizabeth A. stationer, 4 Lawrence
McCabe Ellen, dressmkr. 180 E. 117th
McCabe Ellen, wid. Andrew, h 93 Division
MaCabe Esther, wid. Thomas, h 454 W. 52d
McCabe Felix, laborer, h 491 Seventh av.
McCabe Felix, rags, 1350 Clinton av.
McCabe Felix jr. rags, 1346 Clinton av.
McCabe Felix H. clerk, h 356 E. 57th
McCabe Felix J. clerk, h 37 Mott
McCabe Francis, h 725 Lex. av.
McCabe Francis, candymkr. h 255 W. 27th
McCabe Francis, express, 648 B'way, h 321 E. 29th
McCabe Francis, laborer, h 231 W. 19th
McCabe Francis, laborer, h 525 W. 48th
McCabe Francis, mason, h 148 E. 113th
McCabe Francis, real estate, 154 W. 24th
McCabe Francis, trucks, h 531 W. 29th
McCabe George W. ins. 202 E. 30th
McCabe Henry, clerk, h Park av. c E. 118th
McCabe Henry, laborer, h 131½ Washn. pl.
McCabe Henry, milk, h 947 Lex. av.
McCabe Henry, stainer, h 515 W. 48th
McCabe Henry, watchman, h 1345 Third av.
McCabe Hugh, contractor, E. 166th n Boston rd.
McCabe Hugh, laborer, h 332 E. 24th
McCabe Hugh, laborer, h 505 W. 27th
McCabe Hugh D. fireman, h 14 Commerce
McCabe Hugh V. clerk, h 1441 Second av.
McCabe Isabel, wid. Patrick, h 243 E. 112th
McCabe Isabella, wid. Bernard, h 239 E. 118th
McCabe James, h 319 W. 44th
McCabe James, h 2246 First av.
McCabe James, carpenter, h 215 W. 60th
McCabe James, clerk, 32 Chambers, h 250 E. 62d
McCabe James, clerk, h 356 E. 57th
McCabe James, clerk, h 741 E. 142d
McCabe James, driver, h 228 W. 27th
McCabe James, engineer, h 50 Gansevoort
McCabe James, grocer, 456 W. 52d
McCabe James, janitor, h 326 W. 42d
McCabe James, keeper, h 130 Broome
McCabe James, laborer, h 298 First av.
McCabe James, laborer, h r 124 W. 49th
McCabe James, milk, 692 Second av.
McCabe James, porter, h 191 Av. B
McCabe James, porter, h 322 E. 25th
McCabe James, porter, h 341 E. 37th
McCabe James, printer, h r 140 Cherry
McCabe Jas. shoer, 454 W. 36th, h 545 Tenth av.
McCabe James, smith, h 219 E. 38th
McCabe James D. laborer, h 238 E. 106th
McCabe James F. molder, h 831 Second av.
McCabe James J. clerk, h 408 E. 88th
McCabe James J. driver, h 536 E. 17th
McCabe Jas. J. liquors, 463 Third av. h 246 E. 32d
McCabe James R. fitter, h 528 E. 135th
McCabe James W. cards, 163 Pearl
McCabe Jane, wid. Edward P. beer, 529 W. 29th
McCabe Joanna, wid. Felix, h 526 Tenth av.
McCabe John, h 349 E. 32d
McCabe John, h 263 First av.
McCabe John, bartender, h 492 First av.
McCabe John, bartender, h 903 First av.
McCabe John, cans, 114 Maiden la. h 225 B'way, B'klyn
McCabe John, carpenter, h 554 W. 50th
McCabe John, clerk, h 422 Cherry
McCabe John, conductor, h 1447 Second av.
McCabe John, conductor, h 772 Tenth av.
McCabe John, driver, h 783 G'wich

DEAN'S PATENT ARDENTER MUSTARD. | Established in London 1831. 361 & 363 Washington Street, and 84, 86 & 88 North Moore Street, N. Y.

Richardson & Boynton Co.,
232-234 Water Street.
McC 1226

PERFECT FURNACES,
HOT-WATER HEATERS,
RANGES.
McC

USE



McCabe John, driver, h 1844 Second av.
McCabe John, finisher, h 301 E. 32d
McCabe John, finisher, h 93 Pitt
McCabe John, fireman, h 78 Washn. pl.
McCabe John, founder, h 123 Elizabeth
McCabe John, laborer, h 117 G'wich av.
McCabe John, laundry, 2439 Eighth av.
McCabe John, liquors, 28 W. 13th
McCabe John, mason, h 246 W. 19th
McCabe John, mason, h 540 W. 49th
McCabe John, ostler, h 145 W. 51st
McCabe John, painter, h 517 W. 52d
McCabe John, pedlar, h 319 E. 37th
McCabe John, plumber, h 625 E. 16th
McCabe John, police, h 221 E. 120th
McCabe John, produce, 828 Washn. h 69 Eighth av.
McCabe John, shoemkr. h 188 First av.
McCabe John, shoer, 793 Eleventh av.
McCabe John, shoer, 454 W. 36th, h 417 W. 36th
McCabe John, smith, h 1105 Tenth av.
McCabe John, tailor, h 321 E. 48th
McCabe John, trucks, h 317 E. 24th
McCabe John, waiter, h 430 W. 31st
McCabe John C. carrier, h 340 E. 9th
McCabe John F. keeper, h 321 E. 29th
McCabe John F. liquors, 1 Forsyth, h 48 Madison
McCabe John H. laundry, 2501 Third av.
McCabe John H. porter, h 348 W. 18th
McCabe John J. driver, h 774 Washn.
McCabe John J. molder, h 159 E. 105th
McCabe John L. mer. 41 Broad
McCabe John S. bartender, h 75 W. 98th
McCabe John T. brakeman, h 439 Tenth av.
McCabe John T. mason, h 408 E. 123d
McCabe John W. butcher, h 2996 Third av.
McCabe Joseph, clerk, h 249 W. 80th
McCabe Joseph, hatter, h 66 Forsyth
McCabe Joseph, laborer, h 622 E. 17th
McCabe Joseph H. cigarmkr. h 214 E. 84th
McCabe Julia, wid. John, h 75 Roosevelt
McCabe Julia, wid. Patrick, candy, 66 Gouverneur
McCabe Lawrence, builder, 1620 B'way, h 159 W. 63d
McCabe Lawrence, electrician, h 419 W. 48th
McCabe Lawrence, laborer, h 501 W. 43d
McCabe Lawrence, mason, h 159 W. 63d
McCabe Luke H. laundry, 2345 Park av.
McCabe Margaret, wid. John, h W. 89th c Tenth av.
McCabe Mary, h 12 Prospect pl.
McCabe Mary, h 230 W. 19th
McCabe Mary, dressmkr. h 482 Sixth av.
McCabe Mary, wid. James, h 50 Madison
McCabe Mary, wid. John, h 538 W. 55th
McCabe Mary, wid. John, h 221 W. 60th
McCabe Mary, wid. Michael, h 625 E. 16th
McCabe Mary, wid. Michael, h 1937 Third av.
McCabe Mary, wid. Owen, h 1415 Second av.
McCabe Mary, wid. Patrick, h 339 E. 79th
McCabe Mary, wid. Patrick, h 1061 First av.
McCabe Mary, wid. Patrick, h 608 Second av.
McCabe Mary, wid. Patrick, h 545 Tenth av.
McCabe Mary, wid. Patrick, dressmkr. 150 W. 33d
McCabe Mary, wid. Richard, h 414 W. 52d
McCabe Mary, wid. William, h 213 E. 25th
McCabe Matthew, liquors, 538 Hudson, h 72 Charles
McCabe Matthew, pedlar, h Cauldwell av. c Cedar
McCabe Michael, h 819 Ninth av.
McCabe Michael, baker, 831 Eleventh av.
McCabe Michael, cutter, h 617 W. 45th
McCabe Michael, driver, h 201 W. 16th
McCabe Michael, grocer, 530 W. 27th
McCabe Michael, laborer, h 308 E. 46th
McCabe Michael, liquors, 538 Hudson, h 72 Charles
McCabe Michael, pedlar, h 55 Columbia
McCabe Michael, pedlar, h 530 W. 27th
McCabe Michael, waiter, h 873 First av.
McCabe Michael B. plumber, h 322 E. 25th
McCabe Michael F. builder, 17 Catharine, h 87 Madison
McCabe Michael F. driver, h 792 E. 145th
McCabe Michael J. driver, h 324 E. 36th
McCabe Michael J. laborer, h 510 Willis av.
McCabe Michael J. liquors, 71 E. Houston, h 285 Elizabeth
McCabe Owen, clerk, h 243 Madison
McCabe Owen, cutter, h 326 E. 33d
McCabe Owen J. clerk, h 511 W. 50th
McCabe Patrick, h r 37 Clarkson
McCabe Patrick, carpenter, h 123 W. 24th
McCabe Patrick, cattle, ft. W. 60th
McCabe Patrick, clerk, h 123 W. 10th
McCabe Patrick, clothing, 25 Oak
McCabe Patrick, cooper, 27 Walker, h 1261 Railroad av.
McCabe Patrick, driver, h 308 E. 110th
McCabe Patrick, driver, h 517 W. 52d
McCabe Patrick, grocer, 897 First av.
McCabe Patrick, laborer, h 81 Carmine
McCabe Patrick, laborer, h 220 W. 13th
McCabe Patrick, liquors, 319 E. 24th, h 315 E. 24th
McCabe Patrick, mason, h 532 W. 49th
McCabe Patrick, produce, W. Washn. mkt
McCabe Patrick, waiter, h 469 Second av.
McCabe Patrick D. liquors, 244 E. 35th, h 241 E. 35th
McCabe Patrick F. clerk, h 685 Eighth av.
McCabe Patrick H. cooper, h 8 Goerck
McCabe Patrick H. (Rev.) h 127 E. 117th
McCabe Peter, builder, 1620 B'way, h 157 W. 63d
McCabe Peter, clerk, h 9 Sheriff
McCabe Peter, driver, h 121 Bank
McCabe Peter, milk, h 408 E. 88th
McCabe Peter A. clerk, h 408 E. 88th
McCabe Philip, clerk, h 202 E. 30th
McCabe Philip, mason, h 450 W. 46th
McCabe Philip, trucks, 448 Canal
McCabe Robert, soap, 795 Second av.
McCabe Roger, laborer, h 1905 Second av.
McCabe Rosanna, phot. matls. 215 Pearl, h 1937 Third av.
McCabe Rosanna, sewing, h 134 W. 17th
McCabe Rosanna, wid. Bernard, h 321 E. 29th
McCabe Rosanna, wid. Patrick, h 320 E. 32d
McCabe Rose, wid. Hugh, h 14 Spring
McCabe Rose, wid. Peter, h 143 W. 4th
McCabe Rudolph T. broker, 42 New
McCabe Sarah, wid. Hugh, h 331 E. 39th
McCabe Sarah, wid. James, beer, 469 W. 150th
McCabe Sarah J. wid. Edward H. h 641 First av.
McCabe Susan, wid. Michael, h 529 W. 49th
McCabe Theodore W. driver, h 166 Varick
McCabe Thomas, carpenter, h 405 E. 14th
McCabe Thomas, cigars, h 27 Gouverneur
McCabe Thomas, clerk, h 110 E. B'way
McCabe Thomas, cook, h 201 E. 14th
McCabe Thomas, driver, h 104 Seventh av.
McCabe Thomas, driver, h 237 W. 15th
McCabe Thomas, engineer, h 411 W. 36th
McCabe Thomas, laborer, h 166 Varick
McCabe Thomas, liquors, 686 Eighth av. h r 259 W. 43d
McCabe Thomas, painter, h 1319 Av. A
McCabe Thomas, painter, h Washn. av. n Kingsbridge rd.
McCabe Thomas, physician, 316 E. 23d
McCabe Thomas, seaman, h r 3 Desbrosses
McCabe Thomas, slatemkr. h 2340 Park av.
McCabe Thomas, smith, h 330 E. 106th
McCabe Thomas jr. clerk, h 27 Gouverneur
McCabe Thomas J. fireman, h 261 E. 71st
McCabe Thomas J. notary, 850 B'way, h Dobbs' Ferry, N. Y.
McCabe Thomas L. driver, h 706 Eleventh av.
McCabe William, laborer, h 308 W. 44th
McCabe William, plumber, 108 Sixth av. h 129 Clinton pl.
McCabe William, printer, h 226 E. 14th
McCabe William, printer, h 305 E. 25th
McCabe William, shoes, 120 E. 11th
McCabe William H. clerk, h 205 E. 38th
McCabe William H. sec. 115 B'way, h 369, 12th, B'klyn
McCabe J. & Brother, shoers, 454 W. 36th
McCabe Brothers, builders, 1620 B'way
McCabe Brothers, liquors, 538 Hudson
McCabe & Co. phot. matls. 215 Pearl
McCadden Anthony J. ins. 120 B'way, h 354 E. 78th
McCadden Edward, clerk, h 11 Morton
McCadden George, printer, h 235 E. 44th
McCadden Henry, police, h 411 E. 75th
McCadden Honora J. wid. James, h 754 E. 143d

FURS | F. BOOSS & BRO., *Established 1853.* 449 BROADWAY IMPORTERS AND MANUFACTURERS. | **FURS**

McCadden John E. machinist, h 54 Carmine
McCaddin Alicia, wid. John T. h 237 E. 44th
McCaddin Daniel, h 501 Pearl
McCade Joseph, frnit, 30 Broad, h 22 Hubert
McCafferty Ann, wid. John, h r 244 W. 10th
McCafferty Bridget, wid. Thomas, h 72 King
McCafferty Charles, carver, h 251 E. 123d
McCafferty Daniel, tailor, 24 Cornelia
McCafferty Eleanor A. widow, h 702 E. 142d
McCafferty Eugene, carpenter, h 962 Third av.
McCafferty Hugh, conductor, h 223 E. 89th
McCafferty James, lead, 449 West, h 102 Newell, B'klyn
McCafferty James, shoes, 2220 Third av. h 243 E. 116th
McCafferty John, laborer, h 417 W. 16th
McCafferty John, seaman, h 335 Eighth
McCafferty John, shoes, 894 Third av. h 165 E. 54th
McCafferty Michael. plumber, h 400 W. 42d
McCafferty Patrick J. cigars, 391 G'wich
McCafferty Robert, architect, 884 Park av. h 842 Lex. av.
McCafferty Robert E. sundries, 122 Chambers, h 1228 Bushwick av. B'klyn
McCafferty Thomas, h 347 E. 113th
McCafferty Thomas, carpenter, r 929 Sixth av.
McCafferty Thomas F. cigars, 42 Catharine, h 1688 Lex. av.
McCafferty Wm. fish, 825 Third av. h 827 Third av.
McCafferty William, mason, h 312 W. 49th
McCafferty William & Co. fish, 825 Third av.
McCafferty William H. teacher, h 347 E. 113th
McCafferty & Buckley, architects, 884 Park av.
McCafferty & Holton, sundries, 122 Chambers
McCaffery Catharine, h 324 Henry
McCaffery Cath. wid. Hugh, h 70 New Chambers
McCaffery Christopher, carver, h 712 E. 12th
McCaffery Edward, beer, 520 W. 38th
McCaffery Edward, laborer, h 49 Thirteenth av.
McCaffery Edward, painter, h 406 E. 53d
McCaffery Hugh, clerk, h 291 E. B'way
McCaffery James, boilermkr. h r 243 Mulberry
McCaffery James, laborer, h 754 Tenth av.
McCaffery James, painter, h 169 Hester
McCaffery James, shoes, 2355 Eighth av.
McCaffery John, laborer, h 83 E. B'way
McCaffery John, liquors, B'way n W. 132d, h Boulevard n W. 129th
McCaffery John, rigger, h 113 W. Houston
McCaffery Julia, wid. Patrick, h 414 E. 16th
McCaffery Mary, h 213 E. 31st
McCaffery Mary, wid. Cornelius, h 442 W. 35th
McCaffery Mary, wid. James, h 107 E. 53d
McCaffery Mary E. h 402 Eighth
McCaffery Michael, shoemkr. h 137 Sullivan
McCaffery Michael J. A. lawyer, 120 B'way
McCaffery Patrick, clerk, h 40 Thompson
McCaffery Thomas, fitter, h 409 E. 16th
McCaffrey Amelia, wid. Michael, h 93 Lewis
McCaffrey Ann, wid. Hugh, h Tenth av. n W. 93d
McCaffrey Ann, wid. Thomas, h 1882 Washn. av.
McCaffrey Anna, wid. George, dressmkr. 352 W. 25th
McCaffrey Anne, h 334 E. 36th
McCaffrey Arthur, examiner, 402 Washn.
McCaffrey Bernard, watchman, h 560 W. 36th
McCaffrey Bridget, sewing, h 157 W. 26th
McCaffrey Bridget T. wid. Edward, h 500 W. 25th
McCaffrey Catharine, janitress, h 220 Mott
McCaffrey Catharine, wid. John, h 75 Broome
McCaffrey Catharine, wid. John, dressmkr. 324 E. 31st
McCaffrey Catharine, wid. Matthew, bdgh. 11 Hamilton
McCaffrey Charles, clerk, h 1286 Mechanic
McCaffrey Charles, driver, h 512 W. 38th
McCaffrey Edward, driver, h 424 E. 13th
McCaffrey Edward, driver, h 497 Tenth av.
McCaffrey Edward, driver, h 510 W. 55th
McCaffrey Edward, packer, h 405 W. 44th
McCaffrey Elizabeth, wid. Bernard, h r 301 Spring
McCaffrey Elizabeth J. operator, h 125 Cherry
McCaffrey Eugene, laborer, h 417 W. 53d
McCaffrey Eugene, pedlar, h 737 E. 9th
McCaffrey Frank, laborer, h 954 First av.
McCaffrey Frank J. insp. h 155 E. 26th
McCaffrey George J. coal, Vyse n Boston rd.
McCaffrey Hugh, carpenter, h 303 E. 9th
McCaffrey Hugh, printer, h 314 Third
McCaffrey James, driver, h 25 Manhattan
McCaffrey James, driver, h 443 W. 38th
McCaffrey James, laborer, h 742 G'wich
McCaffrey James, laborer, h Woodruff n Boston rd.
McCaffrey James, police, h 827 Third av.
McCaffrey James, stable, 37 E. 12th, h 239 E. 10th
McCaffrey John, h 212 E. 40th
McCaffrey John, keeper, h 255 William
McCaffrey John, laborer, h 961 First av.
McCaffrey John, laborer, h 349 Spring
McCaffrey John, liquors, 1967 Third av. h 201 E. 108th
McCaffrey John, mason, h 363 Madison
McCaffrey John, produce, 138 Clinton mkt.
McCaffrey John, shoemkr. h 11 Third av.
McCaffrey John B. h 231 W. 38th
McCaffrey John B. physician, 149½ E. 85th
McCaffrey John F. publisher, 86 Fifth av. h 230 W. 39th
McCaffrey John J. iron, r 357 W. 26th
McCaffrey Lucy, wid. Michael, h 62 Monroe
McCaffrey Margaret, wid. James, h 422 E. 16th
McCaffrey Mary, h r 31 Essex
McCaffrey Mary, dressmkr. 26 Prince
McCaffrey Mary, wid. Andrew, milliner, 696 Westchester av.
McCaffrey Mary, wid. Michael, h 291 E. B'way
McCaffrey Mary, wid. Thomas, h W. 187th n Kingsbridge rd.
McCaffrey Michael, laborer, h 451 W. 32d
McCaffrey Michael J. shoer. h 241 E. 28th
McCaffrey Owen, h 41 Sheriff
McCaffrey Patrick, candy, 14 Hamilton
McCaffrey Patrick, laborer, h 157 E. 52d
McCaffrey Patrick, laborer, h 11 Lawrence
McCaffrey Patrick, porter, h 529 E. 12th
McCaffrey Patrick H. photographs, 164 E. 59th, h 139 E. 59th
McCaffrey Peter, mason, h 856 Second av.
McCaffrey Philip, fish, 1893 Third av. h 1889 Third av.
McCaffrey Thomas, driver, h 794 Washn.
McCaffrey Thomas, driver, h 446 W. 17th
McCaffrey Thomas, laborer, h 340 E. 36th
McCaffrey Thomas, laborer, h 395 Madison
McCaffrey Thomas, plasterer, h 215 E. 43d
McCaffrey William F. printer, h 62 Monroe
McCaffrey William H. railings, r 357 W. 26th, h 434 W. 25th
McCaffrey William J. pres. 685 B'way
McCaffrey W. H. & J. J. iron, r 357 W. 26th
McCagg Louis B. h 243 Madison av.
McCagney Catharine, wid. William, h 326 E. 87th
McCagney Henry, upholsterer, h 237 E. 80th
McCagney John, driver, h 1211 First av.
McCagney Patrick, lawyer, 23 Chambers, h 365 W. 30th
McCague James, clerk, h 155 E. 21st
McCague John, junk, 406 W. 16th
McCahey Andrew, weaver, h 609 Eleventh av.
McCahey John, builder, 204 E. 84th
McCahey John T. turner, h 345 W. 48th
McCahill Bernard F. lawyer, 35 Liberty, h 99 E. 116th
McCahill Bernard R. carpenter, h 23 Lind av.
McCahill Cornelius, painter, h 219 E. 102d
McCahill Cornelius F. real estate, 60 Liberty, h 163 E. 34th
McCahill Jas. harness, 200 E. 85th, h 331 E. 81st
McCahill James L. clerk, h 322 E. 58th
McCahill John, laborer, h 654 Washn.
McCahill John, police, h 544 W. 42d
McCahill John H. plasterer, h 1646 Ninth av.
McCahill Martin, laborer, h r 229 W. 19th
McCahill Mary A. milliner, 932 Eighth av.
McCahill Terence J. real estate, 82 Nassau, h 504 E. 119th
McCahill Thomas, laborer, h r 229 W. 19th
McCahill Thomas J. clerk, h 331 E. 81st
McCain James S. covers, 15 Spruce, h 240 Quincy, B'klyn
McCain John, janitor, h 40 B'way
McCain Samuel, covers, 15 Spruce, h 294 Garden, Hoboken
McCain Samuel & Son, covers, 15 Spruce
McCaldin James, lumber, 79 Broad, h 105 Lincoln pl. B'klyn
McCaldin Joseph, lumber, 79 Broad, h Mansion h. B'klyn
McCaldin William J. lumber, 79 Broad
McCaldin Brothers, lumber, 79 Broad
McCall Charles, driver, h 1573 Third av.
McCall Charles, manager, h 219 E. 48th
McCall Charles H. messenger, 30 Wall, h Whitestone, L. I.
McCall Daniel, laborer, h r 313 E. 26th

JAMES A. WEBB & SON, 165 Pearl Street, New York.
ALCOHOL. Established 1835. COLOGNE SPIRIT

Directors: CHAS. LANIER, JOHN W. ELLIS, WM. A. BOOTH, PARKER HANDY.

3d NATIONAL BANK, 20 NASSAU ST. Capital, - $1,000,000.

Directors: GEO. CRAPMAN, JOHN W. STERLING, A. H. WELSH, H. A. V. POST, GEO. A. MORRISON.

SCARFS AND SUSPENDERS.

BEST WC&W MADE.

THE TRADE SUPPLIED BY
WELD, COLBURN, & WILCKENS,
593 Broadway, New York.

McCall Edward E. lawyer, 32 Nassau & 38 Park row, h 1537 Madison av.
McCall Florence, wid. James, h r 229 W. 19th
McCall Hugh, shoes, 390 First av.
McCall James, butcher, h r 237 E. 44th
McCall James, produce, 348 Washn. h B'klyn
McCall James & Co. patterns, 46 E. 14th
McCall James F. h 52 Catharine
McCall James N. imp. 25 Beaver, h 9 E. 43d
McCall James P. carver, h 439 W. 37th
McCall John, boilermkr. h 1830 Third av.
McCall John, driver, h 164 Seventh av.
McCall John, foreman, h 2221 Eighth av.
McCall John, laborer, h 144 E. 43d
McCall John, ostler, h 531 Third av.
McCall John A. comptroller, 120 B'way, h 18 E. 58th
McCall John C. liquors, 1 State
McCall Laura S. wid. James, patterns, 46 E. 14th, h 9 W. 42d
McCall Letitia, widow, h 137 Mott
McCall Lewis, upholsterer, h 345 E. 81st
McCall Mary, wid. Thomas, h 339 Cherry
McCall Patrick, h 317 W. 39th
McCall Patrick, tiler, h 536 W. 27th
McCall Paul, smith, h 139 Washn.
McCall Thomas H. bartender, h 339 Cherry
McCall & Arnold, lawyers, 38 Park row
McCallan James, laborer, h 341 E. 97th
McCallan John, smith, h 215 E. 73d
McCallan Margaret, wid. James, h 70 King
McCallan Mary, wid. John, h 318 E. 47th
McCallan Peter, clerk, h 424 E. 115th
McCallion Andrew, shoes, r 207 W. 20th
McCallion Mary A. wid. Bernard, h 241 E. 28th
McCallion Michael, police, h 258 Av. B
McCallum Alexander, plumber, 304 W. 41st
McCallum Daniel, clerk, h 358 E. 72d
McCallum Douglas, school, 11 E. 14th, h 14 W. 60th
McCallum Duncan, h 268 Spring
McCallum Edward, painter, 947 Sixth av. h L. I. City
McCallum Emily E. teacher, h 73 W. 127th
McCallum Fred. painter, 947 Sixth av. h L. I. City
McCallum George, driver, h 934 Tenth av.
McCallum Gilbert, engraver, h 73 W. 127th
McCallum James, smith, 161 E. 32d, h 147 E. 32d
McCallum James H. painter, h 119 E. 105th
McCallum James R. plumber, h 210 W. 37th
McCallum John, storage warehouses, 416, 418, 420, 422, 424 Washn. street & 61 & 63 Vestry street, h Edgecombe av. & W. 162d
McCallum Margaret, wid. James, h 210 W. 37th
McCallum Neil, findings, 19 Spruce, h 1854 Lex. av.
McCallum Patrick, smith, h 538 W. 55th
McCallum Peter, grocer, 210 Franklin, h 912 St. Nicholas av.
McCallum Rebecca J. wid. Archibald, h 258 W. 43d
McCallum Samuel, physician, 73 W. 127th
McCallum William F. packer, h 167 E. 112th
McCallum E. & Son, painters, 947 Sixth av.
McCallum & Co. findings, 19 Spruce
McCallum & Sloan, carpets, 108 Worth
McCalmont Oil Co. 18 B'way
McCamant James B. agent, 1 Beaver
McCamman Samuel, police, h 233 E. 126th
McCammon Hugh, foreman, h 644 E. 17th
McCandless David, printer, h 736 Elton av.
McCandless George H. molder, h 517 W. 52d
McCandless Joseph H. clerk, h 698 E. 144th
McCandless Robert, grocer, 3125 Third av.
McCandless Robert J. clerk, h 238 E. 21st
McCandless William, drygds, 111 Franklin, h Pa.
McCanless Addison R. broker, 70 B'way, h Portchester, N. Y.
McCanless Frederick, huckster, h 539 Third av.
McCanless Joseph, fish, 1875 Third av
McCanlis Thomas L. rubbergds, h 250 W. 26th
McCann Andrew, watchmkr. h 115 Broome
McCann Andrew J. driver, h 837 Ninth av.
McCann Ann, wid. Patrick, h 345 E. 24th
McCann Ann, wid. William, h 524 E. 73d
McCann Anne, h r 252 W. 22d
McCann Anne, teacher, h 35 Monroe
McCann Arthur, printer, h 446 W. 38th
McCann Bernard, laborer, h r 106 Mulberry
McCann Bernard, tailor, 157 W. 41st, h 243 W. 41st
McCann Bernard H. physician, 1244 Fulton av.
McCann Bernard J. hats, 218 Bowery, h 283 Sackett, B'klyn
McCann Bernard J. liquors, 138 W. 19th
McCann Bridget, wid. Edward, h 339 E. 47th
McCann Bridget, wid. Lawrence, h 216 Chrystie
McCann Catharine, wid. Patrick, h 343 E. 115th
McCann Charles, h 49 E. 129th
McCann Charles, bricklayer, h 184 E. 73d
McCann Charles, laborer, h 421 E. 10th
McCann Charles, packer, h r 143 W. 28th
McCann Christopher, agent, h 733 E. 134th
McCann Daniel, driver, h 306 E. 73d
McCann Daniel, driver, h 302 W. 55th
McCann Daniel, laborer, h 14 Morris
McCann Edward, ostler, h 260 W. 47th
McCann Edward, plumber, 442 First av. h 405 E. 24th
McCann Elizabeth, wid. James, h 14 Spring
McCann Ellen, wid. Patrick, h 521 W. 43d
McCann Felix, tailor, h 432 W. 32d
McCann Francis, molder, h 291 Tenth av.
McCann Frank J. porter, h 49 Washn.
McCann George, janitor, h 142 E. 18th
McCann George E. clerk, h 1333 Second av.
McCann George P. clerk, h 196 Third av.
McCann George P. conductor, h 2547 Eighth av.
McCann Henry, h 427 E. 79th
McCann Henry, conductor, h 2 Cannon
McCann Henry, laborer, h 522 W. 39th
McCann Henry, smith, 140 W. 31st
McCann Hugh, liquors, 332 E. 47th
McCann Hugh R. clerk, h 883 Park av.
McCann Isaac, watchman, h r 412 E. 113th
McCann Isabella, millinery, 343 Fifth av.
McCann James, butcher, h 858 Second av.
McCann James, clerk, h 403 E. 71st
McCann James, clerk, h 199 First av.
McCann James, driver, h 545 Grand
McCann James, fireman, h 126 Leonard
McCann James, laborer, h 41 Clarkson
McCann James, laborer h 400 Madison
McCann James, ostler, h 382 Tenth av.
McCann James, pedlar, h 524 W. 27th
McCann James, printer, h 68 Henry
McCann James, smith, 521 W. 38th, h 435 W. 44th
McCann James, waiter, h r 230 W. 26th
McCann James J. molder, h 312 E. 31st
McCann James J. printer, h 123 E. 88th
McCann James J. smith, h 38 Division
McCann Jas. J. teas, 840 Second av. h 424 E. 52d
McCann James T. driver, h 759 Third av.
McCann John, h 271 Av. A
McCann John, h 35 Monroe
McCann John, clerk, h 625 E. 9th
McCann John, clerk, h 449 E. 58th
McCann John, driver, h 513 W. 43d
McCann John, driver, h 533 W. 45th
McCann John, fireman, h 451 W. 46th
McCann John, janitor, h 101 W. 68th
McCann John, laborer, h 228 Eldridge
McCann John, laborer, h 1590 Second av.
McCann John, linens, 12 Walker, h 225 Gates av. B'klyn
McCann John, mason, h 544 Third av.
McCann John, notions, 529 W. 43d
McCann John, ostler, h 149 W. 128th
McCann John, physician, 64 Madison
McCann John, smith, h 406 W. 31st
McCann John, smith, h 448 W. 33d
McCann John, watchman, h 16 Trinity pl.
McCann John, weaver, h 543 W. 51st
McCann John C. decorator, h 444 W. 46th
McCann John F. foreman, 254 South
McCann John F. physician, 308 W. 133d
McCann John J. machinist, h 121 W. 60th
McCann John T. laborer, h 83 Carmine
McCann Joseph, builder, 302 W. 33d, h 565 W. 37th
McCann Jos. liquors, 146 Third av. h 153 E. 15th
McCann Joseph P. agent, 391 B'way
McCann Joseph S. clerk, h 449 E. 58th
McCann Julia, wid. Bernard, h 147 Sullivan
McCann M. Therese, millinery, 343 Fifth av. h 203 W. 48th
McCann Margaret, wid. Joseph, h 154 W. 18th
McCann Mary, artist, 1456 Third av.

EAST RIVER STEAM KINDLING WOOD FACTORY
1104 First Avenue, cor. E. 61st St. Orders received through all American District and Western Union Telegraph Offices FREE. *Send for Price-List.* FRED. BUSE, Prop.

Huyler's
FAMILY CHOCOLATE,
For Drinking and Cooking.
SOLD BY ALL GROCERS.

McCann Mary, wid. Bernard, h 877 Sixth av.
McCann Mary, wid. George, h 432 W. 32d
McCann Mary, wid. Hugh, h 271 Av. A
McCann Mary, wid. James, h 645 Tenth av.
McCann Mary, wid. John, h 174 Av. C
McCann Mary, wid. Lawrence, h 361 W. 52d
McCann Mary, wid. Patrick, h 247 Mulberry
McCann Mary A. wid. John, bottles, 209 E. 47th, h 226 E. 47th
McCann Michael, driver, h 1936 Third av.
McCann Michael, driver, h 155 W. 27th
McCann Michael, laborer, h 550 E. 16th
McCann Michael, laborer, h 126 E. 108th
McCann Michael, molder, h 354 W. 43d
McCann Michael J. cigars, 20 Dover
McCann Michael J. clerk, h 22 Madison
McCann Owen, grocer, 307 E. 35th
McCann Patrick, h 676 Water
McCann Patrick, bartender, h 437 W. 25th
McCann Patrick, bartender, h r 302 W. 40th
McCann Patrick, driver, h 537 E. 17th
McCann Patrick, driver, h 309 E. 45th
McCann Patrick, fireman, h 791 Eleventh av.
McCann Patrick, fireman, h 438 W. 58th
McCann Patrick, laborer, h 1032 E. 138th
McCann Patrick, laborer, h 179 Varick
McCann Patrick, porter, h 444 G'wich
McCann Patrick, shoer, 86 Thomas
McCann Patrick, waiter, h 308 W. 133d
McCann Peter, cutter, h 2166 E. Vanderbilt av.
McCann Peter, driver, h 236 E. 47th
McCann Peter, driver, h 594 Eleventh av.
McCann Peter, polisher, h 247 W. 61st
McCann Peter S. smith, h 72 Ninth av.
McCann Philip, driver, h 419 E. 14th
McCann Richard, laborer, h 724 Washn.
McCann Robert, clerk, h 177 E. 85th
McCann Rosanna, h 446 W. 25th
McCann Rose, h 1599 Third av.
McCann Samuel, driver, h 208 E. 57th
McCann Sarah, bdgh. 563 W. 36th
McCann Sarah, laundry, 307 E. 26th
McCann Thomas, h 300 W. 54th
McCann Thomas, cutter, h 538 Sixth
McCann Thomas, cutter, h 827 Tenth av.
McCann Thomas, laborer, h 102 E. 102d
McCann Thomas, laborer, h 1599 Third av.
McCann William, h 1912 Third av.
McCann William, baker, h 2221 Eighth av.
McCann William, printer, h 5 Spring
McCann William, watchman, h 356 Third
McCann William J. cutter, h 668 Third av.
McCann M. T. & B. milliners, 343 Fifth av.
McCanna Hugh, printer, h 413 E. 12th
McCanna Patrick, insp. 109 P. O. bldg. h Flatbush, L. I.
McCannon Bridget, wid. John, h 262 E. B'way
McCannon Charles, seaman, h 17 Cherry
McCantrell Sarah, widow, h 345 E. 60th
McCarel Sarah M. dressmkr. h 546 W. 43d
McCarey John, laborer, h 82 Henry
McCarey Michael, laborer, h 235 Monroe
McCarney Edward E. insp. h 239 W. 26th
McCarney John, boilermkr. h 61 Montgomery
McCarney John, painter, h 1319 Av. A
McCarney Margaret, wid. John, h 560 W. 44th
McCarney Patrick, smith, h 91 Sixth av.
McCarney Peter, driver, h 315 Av. A
McCarren Hugh, produce, W. Washn. mkt, h 197 Washn.
McCarren Hugh jr. produce, 162 West, h 215 Rapelyea, B'klyn
McCarren John, produce, 238 Washn. h 199 Eighth, J. C.
McCarren Michael, laborer, h 507 W. 48th
McCarren William, produce, W. Washn. mkt, h 280 Barrow, J. C.
McCarrick Dominick, porter, h 63 Monroe
McCarrick John, fireman, h 537 E. 151st
McCarrick John, produce, W. Washn. mkt, h 29 Rutgers
McCarrick John H. florist, 1146 B'way, h 13 Douglass, B'klyn
McCarrick John P. carpenter, h 23 Scammel
McCarrick Patrick, grocer, 448 W. 28th
McCarrick Thomas, laborer, h 522 Eleventh av.
McCarrin Andrew J. porter, h 150 Eldridge
McCarrin Josephine H. dressmkr. h 150 Eldridge
McCarroll Alexander, ostler, h 359 W. 40th
McCarroll Henry B. physician, 18 W. 61st
McCarroll Hugh, laborer, h 541 W. 26th
McCarroll James, clerk, h Creston av. n E. 181st
McCarroll James, driver, h r 230 W. 18th

Weather Strips
BROWNE'S Metallic & other kinds
Booth's Theatre Building, 23d St. & 6th Av.
The Bro Metallic Weather Strip Co

McCarroll James, laborer, h 718 E. 12th
McCarroll James F. printer, h 438 W. 32d
McCarroll James R. T. morocco, 16 Spruce, h E. Orange, N. J.
McCarroll Jane, wid. Bernard, h 552 W. 45th
McCarroll Joseph, plumber, h 213 W. 16th
McCarroll Lawrence, gardener, h Creston av. n E. 182d
McCarroll Lawrence, laborer, h 304 Eleventh av.
McCarroll Margaret, wid. Matthew, h 421 W. 26th
McCarroll Patrick, laborer, h 522 W. 39th
McCarroll Peter, printer, h 535 W. 49th
McCarroll William, morocco, 16 Spruce, h 311 Quincy, B'klyn
McCarroll William & Co. morocco, 16 Spruce
McCarron Ann, h 319 E. 60th
McCarron Charlotte, wid. Andrew, h 53 Norfolk
McCarron Elizabeth, wid. Philip, h 205 E. 44th
McCarron Felix, watchman, h 2340 Park av.
McCarron Hugh, calker, h 80 Sheriff
McCarron James, laborer, h 533 W. 45th
McCarron James, refiner, h 11 Christopher
McCarron James, shoemkr. h 1895 Second av.
McCarron James A. boatman, h 833 Eleventh av.
McCarron John, laborer, h 616 Second av.
McCarron John, plumber, 915 Sixth av. & treas, 23 Park row, h 113 W. 56th
McCarron Mary, h 439 W. 53d
McCarron Mary, wid. Francis, h 514 E. 84th
McCarron Robert, clerk, h 147 W. 60th
McCarron Sarah, wid. Hugh, h 448 W. 33d
McCart Catharine, wid. James, h 156 E. 44th
McCart Eleanor, dressmkr. h 276 First av.
McCart John, roofer, h 261 W. 30th
McCartan John, laundry, r 13 Crosby, h 304 Elizabeth
McCartee Peter, hardware, 79 Chambers, h 10 Pineapple, B'klyn
McCartee William, clerk, h 236 W. 16th
McCarten Frank, plumber, h r 311 E. 24th
McCarten John, clerk, h 310 E. 25th
McCarten John, clocks, 302 W. 37th
McCarten Michael K. lawyer, 302 W. 37th
McCarten Rose M. dressmkr. 246 Fourth av.
McCarter Henry G. painter, h 587 E. 136th
McCarter James, agent, 407 B'way, h 68 W. 56th
McCarter Thomas, smith, h 502 W. 27th
McCarter William, driver, h 217 W. 31st
McCarthy Abraham, upholsterer, h 439 W. 32d
McCarthy Agnes, wid. John, h 233 Mulberry
McCarthy Albert, machinist, h 1629 Av. A
McCarthy Alex. meat, 39 Sixth av. h 4 Cornelia
McCarthy Alice, wid. Daniel, h 176 E. 102d
McCarthy Alice, wid. Patrick, h Bremer av. n Devoe
McCarthy Andrew, driver, h 509 E. 15th
McCarthy Ann, wid. Patrick, h 130 Ridge
McCarthy Ann, wid. Robert, h 219 E. 47th
McCarthy Ann, wid. Thomas, h 148 Leonard
McCarthy Ann, wid. Thomas, h 44 Monroe
McCarthy Ann E. wid. James, h 58 Gansevoort
McCarthy Anna, wid. John, h 218 W. 83d
McCarthy Anna, wid. John, bdgh. 68 Market
McCarthy Anna L. wid. Daniel, h 19 Morton
McCarthy Anne, wid. George P. h 2033 Second av.
McCarthy Anne, wid. Patrick, h 172 Mulberry
McCarthy Anne E. fcygds. 1166 B'way, h 156 W. 50th
McCarthy Arthur, fcygds. opp. 158 West, h 233 Mulberry
McCarthy Bartholomew, driver, h 509 W. 38th
McCarthy Bernard, h 993 Tenth av.
McCarthy Bridget, wid. Dennis, h 44 Hamilton
McCarthy Bridget, wid. Edward, h r 117 W. 27th
McCarthy Bridget, wid. Eugene, h 314 E. 82d
McCarthy Bridget, wid. Florence, h 1321 Av. A
McCarthy Bridget, wid. John, h 369 First av.
McCarthy Bridget, wid. Michael, h 216 W. 27th
McCarthy Bridget, wid. Patrick, h 549 First av.
McCarthy Catharine, h 723 Sixth
McCarthy Catharine, milliner, 1840 Lex. av.
McCarthy Catharine, wid. Cornelius, h 29 Monroe
McCarthy Catharine, wid. Daniel, h 128 Baxter

FURNACES, RANGES, Fireplace Heaters. Richardson & Morgan Co. 92 Beekman St.
See adv. pages 38 & 39 Pink Sheets Back of Book.

THOMAS L. JAMES, Prest.,
A. VAN SANTVOORD, V. Prest.,
JOHN R. VAN WORMER,
Sec'y and Gen. Man.

THE LINCOLN SAFE DEPOSIT CO.
FIRE-PROOF STORAGE WAREHOUSE.
32 TO 38 EAST 42D STREET.

Safes Rented. . . Plate stored under guarantee. Fire-proof storage for household effects.

AIX-LA-CHAPELLE
KAISER WATER
REFRESHING, DIETETIC TABLE WATER
BEST IN THE WORLD
Luyties Brothers
New York
Agents U.S.A.

McCarthy Catharine, wid. James, h 35 Washn.
McCarthy Catharine, wid. John, h 17 Dry Dock
McCarthy Catharine, wid. Martin, h 522 E. 86th
McCarthy Catharine, wid. Matthew, h 130 W. 52d
McCarthy Cath. wid. Timothy, h 1808 Third av.
McCarthy Cath. E. wid. Michael, h 80 Eldridge
McCarthy Charity P. liquors, 28 S. William, h 241 Prospect pl. B'klyn
McCarthy Charles, agent, h 243 W. 61st
McCarthy Charles, bartender, h r 85 Chrystie
McCarthy Charles, carrier, h 330 E. 11th
McCarthy Charles, clerk, h 1 Rutgers pl.
McCarthy Charles, clerk, h 424 W. 27th
McCarthy Charles, clerk, h 412 W. 42d
McCarthy Charles, cooper, h 516 E. 14th
McCarthy Charles, driver, h 954 First av.
McCarthy Charles, laborer, h 339 E. 37th
McCarthy Charles, laborer, h 526 First av.
McCarthy Charles, painter, h 867 Courtlandt av.
McCarthy Charles, printer, h 110 E. 111th
McCarthy Charles, smith, 529 E. 12th
McCarthy Charles, tailor, h 254 W. 28th
McCarthy Charles, trucks, 39 South & Pier 11 E. R. h 425 Cherry
McCarthy Charles H. shoes, 434 W. 38th
McCarthy Charles P. (Rev.) h 75 E. 121st
McCarthy Charles S. candymkr. h 14 Jones
McCarthy Christopher, laborer, h 122 E. 88th
McCarthy Clarence, painter, h 204 W. 32d
McCarthy Cormick, shoemkr. h 405 E. 17th
McCarthy Cornelius, cooper, h 93 Monroe
McCarthy Cornelius, janitor, h 409 E. 24th
McCarthy Cornelius, janitor, h 96 Front
McCarthy Cornelius, laborer, h 166 E. 104th
McCarthy Cornelius, laborer, h 525 W. 48th
McCarthy Cornelius, painter, h 473 Water
McCarthy Cornelius, police, h 1181 Washn. av.
McCarthy Daniel, h 330 E. 25th
McCarthy Daniel, h 303 E. 83d
McCarthy Daniel, foreman, h 172 E. 102d
McCarthy Daniel, foreman, h 688 Second av.
McCarthy Daniel, laborer, h 289 Av. B
McCarthy Daniel, laborer, h 211 E. 73d
McCarthy Daniel, liquors, Manhattan c Twelfth av. h 287 Madison
McCarthy Daniel, liquors, 30 New Bowery, h 31 Catharine
McCarthy Daniel, mason, h 218 E. 76th
McCarthy Daniel, plasterer, h 403 E. 77th
McCarthy Daniel, sawyer, h 439 E. 121st
McCarthy Daniel, smith, h 15 Dry Dock
McCarthy Daniel, smith, h 2398 Park av.
McCarthy Daniel D. editor, 3 Beach, h 100 Havemeyer, B'klyn
McCarthy Daniel J. police, h 75 Madison
McCarthy Daniel J. printer, h 657 Third av.
McCarthy Daniel J. seaman, h 9 Rutgers pl.
McCarthy Daniel P. clerk, h 460 W. 20th
McCarthy Daniel T. paperhgr. h 439 W. 30th
McCarthy David, collars, 609 First av.
McCarthy David, porter, h 408 E. 29th
McCarthy David F. h 41 Grove
McCarthy David F. supt. ft. W. 57th, h 104 W. 92d
McCarthy Delia, wid. Jeremiah, h 66 Varick
McCarthy Dennis, h 671 Water
McCarthy Dennis, h 452 W. 58th
McCarthy Dennis, clerk, h 225 E. 46th
McCarthy Dennis, cutter, h 67 Charlton
McCarthy Dennis, engineer, h 410 W. 56th
McCarthy Dennis, finisher, h 865 First av.
McCarthy Dennis, foreman, h 169 E. 127th
McCarthy Dennis, laborer, h 350 Madison
McCarthy Dennis, laborer, h 349 W. 25th
McCarthy Dennis, plasterer, h 547 W. 50th
McCarthy Dennis, police, h 150 E. 52d
McCarthy Dennis, porter, h 239 E. 42d
McCarthy Dennis, porter, h 139 W. 60th
McCarthy Dennis, tailor, h 447 W. 28th
McCarthy Dennis, trucks, 84 New Chambers
McCarthy Dennis, waiter, h 241 E. 22d
McCarthy Dennis, watchman, h 848 Eleventh av.
McCarthy Dennis A. clerk, h 428 E. 121st
McCarthy Dennis C. carpenter, 111 Wooster, h 344 E. 13th
McCarthy Dennis D. carpenter, h Kingsbridge
McCarthy Dennis F. clerk, h 18 Beach
McCarthy Dennis F. clerk, h 360 E. 57th
McCarthy Dennis J. lawyer, 280 B'way. h 41 E. 50th
McCarthy Dennis J. patrol, h 11 Leroy
McCarthy Dennis P. decorator, h 1605 Lex. av.
McCarthy Edward, baker, h 100 E. B'way
McCarthy Edward, harness, 95 Hudson
McCarthy Edward, laborer, h 225 E. 89th
McCarthy Edward, sawyer, h 385 Madison
McCarthy Edward D. lawyer, 50 Wall, h Montclair, N. J.
McCarthy Edwin, clerk, h 241 E. 77th
McCarthy Eliza, wid. James, h 437 First av.
McCarthy Eliza, wid. John, h 109 E. 125th
McCarthy Elizabeth, wid. Edward, h 144 E. 43d
McCarthy Elizabeth, wid. Michael, h 197 S. 5th av.
McCarthy Elizabeth, wid. Timothy, h 362 Pearl
McCarthy Ellen, h 310 E. 38th
McCarthy Ellen, h 247 Monroe
McCarthy Ellen, butter, 452 W. 56th, h 500 W. 56th
McCarthy Ellen, wid. Jeremiah, h 69 Canal
McCarthy Ellen, wid. Jeremiah, eatingh. 894 Eleventh av.
McCarthy Ellen, wid. John, h 12 State
McCarthy Ellen, wid. John, h 934 Tenth av.
McCarthy Ellen, wid. Michael, h 7 Harrison
McCarthy Ellen, wid. Michael, h 282 W. 19th
McCarthy Ellen, wid. Patrick, h 42 Laight
McCarthy Ellen, wid. Thomas, bdgh. 552 W. 43d
McCarthy Ellen, wid. Timothy, h 117 E. 89th
McCarthy Ellen, wid. William, h r 174 Hester
McCarthy Ellen, wid. William, h 140 Tenth av.
McCarthy Eugene, collars, 609 First av.
McCarthy Eugene, dockmaster, h 281 Monroe
McCarthy Eugene, laborer, h 131 Mulberry
McCarthy Eugene, laborer, h 7 Trinity pl.
McCarthy Eugene, liquors, 84 Gansevoort
McCarthy Eugene, saddler, h 350 E. 46th
McCarthy Eugene, trucks, Pier 14 E. R.
McCarthy Eugene D. clerk, h 247 W. 11th
McCarthy Eugene F. painter, h 118 E. 119th
McCarthy Felix E. laborer, h 1321 Av. A
McCarthy Fergus, clerk, h 555 W. 50th
McCarthy Florence, cigars, 47 Prince
McCarthy Florence, cutter, h 127 Monroe
McCarthy Florence, laborer, h 150 Cherry
McCarthy Florence, laborer, h r 151 Elizabeth
McCarthy Florence, liquors, 659 Morris av.
McCarthy Florence, porter, h 1485 First av.
McCarthy Florence, produce, W. Washn. mkt, h 57 Dey
McCarthy Florence J. meat, h 110 E. 56th
McCarthy Frances, wid. David, h 311 E. 41st
McCarthy Francis, decorator, h 427 E. 83d
McCarthy Francis, laborer, h 525 E. 16th
McCarthy Francis B. painter, 79 Rutgers, h 372 Cherry
McCarthy Francis J. butcher, h 142 W. 19th
McCarthy Frank J. laborer, h 337 E. 30th
McCarthy Frederick, builder, h 890 E. 165th
McCarthy George, laborer, h 438 E. 13th
McCarthy Gerald, actor, h 220 E. 46th
McCarthy Hannah, milliner, 29½ Division
McCarthy Hannah, wid. John, h 507 W. 48th
McCarthy Hannah, wid. Patrick, h 372 Cherry
McCarthy Helen, wid. Daniel, h 229 W. 27th
McCarthy Henry, clerk, h 13 Vannest pl.
McCarthy Henry, painter, h 2706 Eighth av.
McCarthy Honora, wid. Michael, h 548 W. 50th
McCarthy Hubert, plasterer, h 1468 Second av.
McCarthy Hugh G. laborer, h 101 Washn.
McCarthy Isabella, wid. John, h 306 W. 44th
McCarthy James, boilermkr. h 88 Tenth av.
McCarthy James, bricklayer, h 545 W. 46th
McCarthy James, carpenter, h 332 E. 115th
McCarthy James, clerk, h 940 Third av.
McCarthy James, clerk, h W. 131st c B'way
McCarthy James, contractor, h 509 W. 36th
McCarthy James, cooper, h 20 Burling sl.
McCarthy James, cutter, h 535 W. 50th
McCarthy James, driver, h 310 Henry
McCarthy James, driver, h 393 Madison
McCarthy James, driver, h 453 W. 13th
McCarthy James, eatingh. 450 W. 53d
McCarthy James, engineer, h 978 Second av.
McCarthy James, grocer, 711 Ninth av. h 713 Ninth av.
McCarthy James, insp. 31 Chambers, h 1427 Av. A

MERCHANTS EXCHANGE NAT. BANK OF THE CITY OF N. Y.
SOLICITS YOUR ACCOUNT. 257 Broadway.
PHINEAS C. LOUNSBURY, Prest. ALLEN S. APGAR, Cashier.

C. N. JORDAN, President. CHARLES J. CANDA, Vice-President. | THE WESTERN NATIONAL BANK, CAPITAL, $3,500,000. | F. BLANKENHORN, Cashier. H. A. SMITH, Asst. Cashier.

McCarthy James, insp. h W. 131st n Tenth av.
McCarthy James, janitor, h 81 New
McCarthy James, laborer, h Brook av. n E. 142d
McCarthy James, laborer, h 263 Monroe
McCarthy James, liquors, 300 W. 10th
McCarthy James, mason, h 1211 First av.
McCarthy James, mason, h 963 Tenth av.
McCarthy James, painter, 354 Fourth av. h 221 E. 29th
McCarthy James, paver, h 42 Sheriff
McCarthy James, pedlar, h 1053 First av.
McCarthy James, pilot, 40 Burling sl. h Tompkinsville, S. I
McCarthy James, plumber, h 408 E. 23d
McCarthy James, plumber, h 62 Marion
McCarthy James, porter, h 106 Trinity pl.
McCarthy James, porter, h 405 W. 50th
McCarthy James C. police, h 23 Scammel
McCarthy James J. clerk, h 100 E. 30th
McCarthy James J. clerk, h 431 W. 25th
McCarthy James M. clerk, h 307 E. 84th
McCarthy James M. laborer, h 1764 Third av.
McCarthy James T. switchman, h 235 E. 82d
McCarthy Jane, bdgh. 459 W. 21st
McCarthy Jane, furniture, 546 Hudson, h721 G'wich
McCarthy Jane, wid. Owen, h 51 Pitt.
McCarthy Jeremiah, h Pelham av. n Kingsbridge rd.
McCarthy Jeremiah, bartender, h 323½ Hudson
McCarthy Jeremiah, brakeman, h W. 165th n Tenth
McCarthy Jeremiah, clerk, h 401 E. 16th
McCarthy Jeremiah, clerk, h 220 E. 65th
McCarthy Jeremiah, driver, h 201 Madison
McCarthy Jeremiah, driver, h 110 W. 17th
McCarthy Jeremiah, grainer, h 251 E. 83d
McCarthy Jeremiah, laborer, h 306 E. 49th
McCarthy Jeremiah, laborer, h 319 E. 60th
McCarthy Jeremiah, plasterer, 202 E. 20th
McCarthy Jeremiah, plumber, h 1902 Washn. av.
McCarthy Jeremiah, printer, h 109 E. 125th
McCarthy Jeremiah, waiter, h 338 E. 39th
McCarthy Jeremiah, waiter, h 525 W. 48th
McCarthy Jerome D. clerk, h 143 Hudson
McCarthy Joanna, wid. Jeremiah, h 149 E. 32d
McCarthy Joanna, wid. Jeremiah, h 157 Henry
McCarthy John, h 350 E. 46th
McCarthy John, h 37 E. 77th
McCarthy John, h 989 Madison av.
McCarthy John, agent, 122 Mott
McCarthy John, beer, 555 Eagle av.
McCarthy John, butcher, h 813 First av.
McCarthy John, candy, 418 E. 59th
McCarthy John, carpenter, h 328 E. 59th
McCarthy John, cigarmkr. h 784 G'wich
McCarthy John, clerk, h 96 Monroe
McCarthy John, collars, 609 First av.
McCarthy John, carrier, h 111 Madison
McCarthy John, cutter, h 218 E. 86th
McCarthy John, cutter, h 798 Eleventh av.
McCarthy John, driver, h 354 E. 12th
McCarthy John, driver, h 611 E. 16th
McCarthy John, driver, h 127 Monroe
McCarthy John, fireman, h 199 Monroe
McCarthy John, fruit, h 2165 Third av.
McCarthy John, furniture, 546 Hudson, h 721 G'wich
McCarthy John, hatter, h 54 Cherry
McCarthy John, laborer, h 351 Concord av.
McCarthy John, laborer, h 493 E. 139th
McCarthy John, laundry, 217 W. 32d
McCarthy John, liquors, Boulevard c W. 82d
McCarthy John, liquors, 272 Canal, h 606 E. 135th
McCarthy John, liquors, 102 E. 119th, h 157 E. 125th
McCarthy John, liquors, 1680 Ninth av.
McCarthy John, nurse, h 615 E. 144th
McCarthy John, painter, h 218 E. B'way
McCarthy John, pedlar, h 1053 First av.
McCarthy John, pedlar, h Kingsbridge rd. n S. Boulevard
McCarthy John, plumber, h 411 E. 123d
McCarthy John, police, h 678 E. 154th
McCarthy John, porter, h 410 W. 56th
McCarthy John, printer, h 51 Pitt
McCarthy John, printer, h 107 Varick
McCarthy John, rigger, h 220 Monroe
McCarthy John, saddler, h 350 E. 46th
McCarthy John, seaman, h 66 Leroy
McCarthy John, shoer, h 414 E. 58th
McCarthy John, smith, h 199 Elizabeth
McCarthy John, tailor, h 327 W. 36th
McCarthy John, trucks, h 257 Monroe
McCarthy John, waiter, h r 444 W. 41st
McCarthy John, watchman, h 371 W. 52d
McCarthy John, weigher, 128 Front, h 35 W. 92d
McCarthy John & Sons, collars, 609 First av.
McCarthy John B. police, h 312 W. 49th
McCarthy John B. stenographer, 59 Wall, h 20 W. 32d
McCarthy John C. coal, 133 Barrow, & treas. 495 Madison av. h 41 Morton
McCarthy John C. printer, h 307 Monroe
McCarthy John D. hats, 54 Cherry
McCarthy John D. police, h 2 E. 85th
McCarthy John G. collector, h 103 E. 28th
McCarthy John G. furniture, 84 Bowery & 224 E. 87th, h 25 Montgomery
McCarthy John H. lawyer, 51 Chambers, h 157 Henry
McCarthy John J. beer, 449 W. 52d
McCarthy John J. bkbinder, h 111 E. 89th
McCarthy John J. butcher, h 228 E. 47th
McCarthy John J. collars, 609 First av. h 656 Second av.
McCarthy John J. cooper, h 359 Madison
McCarthy John J. cutter, h 154 E. 28th
McCarthy John J. laborer, h 259 Hudson
McCarthy John J. laborer, h 260 Monroe
McCarthy John J. liquors, 27 Spring, h 210 Mott
McCarthy John J. painter, h 545 Tenth av.
McCarthy John J. painter, 235 William, h 25 City Hall pl.
McCarthy John J. polisher, h 345 E. 39th
McCarthy John J. varnisher, h 121 E. 53d
McCarthy John M. conductor, h 113 W. 60th
McCarthy John McK. lawyer, h 101 W. 76th
McCarthy John W. clerk, h 246 E. 105th
McCarthy John W. clerk, h 187 Mulberry
McCarthy Joseph, clerk, h 230 W. 124th
McCarthy Joseph, dyer, h 631 E. 144th
McCarthy Joseph, fireman, h 525 E. 16th
McCarthy Joseph, laborer, h 538 E. 117th
McCarthy Joseph, laborer, h 195 Mulberry
McCarthy Joseph A. police, h 229 Mulberry
McCarthy Joseph F. butcher, h 316 E. 44th
McCarthy Joseph H. lawyer, 134 E. 125th, h 54 E. 130th
McCarthy Joseph P. fruit, 252 Washn. h Flatbush, L. I.
McCarthy Julia, dressmkr. 340 E. 20th
McCarthy Julia, wid. Daniel, h 54 Cherry
McCarthy Julia, wid. Dennis, h 23 Monroe
McCarthy Julia, wid. John, h 2491 Third av.
McCarthy Julia, wid. Patrick, h 191 Henry
McCarthy Julia, wid. Thomas, h 320 E. 34th
McCarthy Julia, wid. Thomas, bdgh. 34 Monroe
McCarthy Julia, wid. Timothy, h 328 E. 29th
McCarthy Justin, cooper, h 27 Washn.
McCarthy Lawrence, h 336 Av. A
McCarthy Lawrence, driver, h 205 W. 27th
McCarthy Lawrence, laborer, h 248 E. 80th
McCarthy Lawrence, laborer, h 305 Spring
McCarthy Lucy, widow, h 104 W. 49th
McCarthy Lucy, wid. Jas. dressmkr. 171 W. 23d
McCarthy Margaret, dressmkr. h 304 E. 12th
McCarthy Margaret, dressmkr. h 149 E. 44th
McCarthy Margaret, wid. Dennis, h 27 Monroe
McCarthy Margaret, wid. Dennis, dressmkr. 6 Cath. sl.
McCarthy Margaret, wid. John, h 204 E. 29th
McCarthy Margaret, wid. Michael, h 324 E. 33d
McCarthy Margaret, wid. Thomas, h 335 Sixth
McCarthy Margaret, wid. William, h 4 Albany
McCarthy Martin, laborer, h 955 Tenth av.
McCarthy Martin, watchmkr. h 1690 Tenth av.
McCarthy Martin J. cooper, h 84 Cortlandt
McCarthy Mary, h 77 E. 108th
McCarthy Mary, h 1680 Lex. av.
McCarthy Mary, dressmkr. 460 W. 16th
McCarthy Mary, fcygds. Boulevard n W. 83d, h 218 W. 83d
McCarthy Mary, widow, h r 32 Cherry
McCarthy Mary, widow, h r 435 W. 50th
McCarthy Mary, wid. Bernard, h 71½ Mulberry
McCarthy Mary, wid. Daniel, h 51 Elm
McCarthy Mary, wid. Daniel, h 24 Watts
McCarthy Mary, wid. Dennis, h 67 Cherry
McCarthy Mary, wid. Dennis, h 409 E. 23d
McCarthy Mary, wid. Edward, h 759 Washn.
McCarthy Mary, wid. Felix, h 241 W. 33d
McCarthy Mary, wid. Garrett, h 690 Third av.
McCarthy Mary, wid. Jeremiah, h 671 Water
McCarthy Mary, wid. John, h 251 E. 34th
McCarthy Mary, wid. John, h 978 Second av.
McCarthy Mary, wid. John, h 1169 Second av.

MADE FROM PURE CREAM. | HORTON'S ICE CREAM. | French, Italian and American.

McCarthy Mary, wid. John, h 1979 Second av.
McCarthy Mary, wid. John, h 410 W. 56th
McCarthy Mary, wid. Matthew, h 216 W. 27th
McCarthy Mary, wid. Michael, h 415 Cherry
McCarthy Mary, wid. Patrick, h 59 Cherry
McCarthy Mary, wid. Thomas, h 70 Goerck
McCarthy Mary, wid. Timothy, h 42 Stanton
McCarthy Mary, wid. Timothy, h 545 W. 59th
McCarthy Mary A. butter, 545 Grand, h 23 Scammel
McCarthy Mary A. teacher, h 117 E. 89th
McCarthy Mary A. wid. Callahan, h 101 E. 125th
McCarthy Mary B. wid. Matthew, h 297 First av.
McCarthy Mary F. milliner, 19 E. 21st, h 94 Division
McCarthy Mary F. shoes, 52 W. 34th, h 35 W. 92d
McCarthy Matilda, wid. Charles A. h 336 E. 40th
McCarthy Matthew, mason, h 171 E. 89th
McCarthy Maurice, bartender, h 6 Morris
McCarthy Michael, bartender, h 25 Jones
McCarthy Michael, bartender, h 1680 Ninth av.
McCarthy Michael, boilermkr. h 625 Tenth av.
McCarthy Michael, calker, 380 Front
McCarthy Michael, carpenter, h 41 Hamilton
McCarthy Michael, carpenter, h 129 Henry
McCarthy Michael, cooper, h 62 King
McCarthy Michael, driver, h 488 E. 74th
McCarthy Michael, driver, h 525 W. 26th
McCarthy Michael, grocer, 345 Madison
McCarthy Michael, harness, 491 West, h 494 West
McCarthy Michael, laborer, h 620 E. 149th
McCarthy Michael, laborer, h 354 W. 25th
McCarthy Michael, police, h 151 E. 50th
McCarthy Michael, printer, h 3 Franklin
McCarthy Michael, seaman, h 113 Christopher
McCarthy Michael, tailor, h 167 Mulberry
McCarthy Michael, waiter, h 2454 Second av.
McCarthy Michael, watchman, h 321 E. 46th
McCarthy Michael F. machinist, h 188 E. 109th
McCarthy Michael J. clerk, h 529 E. 12th
McCarthy Michael J. collars, 312 W. 42d, h 359 W. 40th
McCarthy Michael J. ins. 528 Sixth av. h 149 E. 44th
McCarthy Michael J. plumber, h 127 W. 60th
McCarthy Morris A. engineer, h 105 Christopher
McCarthy Moses, bartender, h 301 E. 97th
McCarthy Nora, wid. James, h 242 W. 30th
McCarthy Nora, wid. Thomas, h 15 Thames
McCarthy Nora, wid. Thomas, dressmkr. 82 New Chambers
McCarthy Owen, boilermkr. h 198 Orchard
McCarthy Owen, laborer, h r 358 Cherry
McCarthy Owen, laborer, h 511 Robbins av.
McCarthy Owen, liquors, 180 G'wich, h 60 Dey
McCarthy Owen J. laborer, h 38 Beach
McCarthy Patrick, h 141 Cherry
McCarthy Patrick, alderman, 8 City Hall, & liquors, 22 West, 94 Washn. & 408 G'wich, h 9 Battery pl.
McCarthy Patrick, bricklayer, h 229 W. 67th
McCarthy Patrick, clerk, h 293 Third av.
McCarthy Patrick, clerk, h 432 W. 42d
McCarthy Patrick, conductor, h 398 Third av.
McCarthy Patrick, cutter, h 458 W. 57th
McCarthy Patrick, fireman, h 1610 Bathgate av.
McCarthy Patrick, laborer, h 243 E. 121st
McCarthy Patrick, laborer, h 565 Third av.
McCarthy Patrick, ostler, h 436 Second av.
McCarthy Patrick, ostler, h 5 W. 17th
McCarthy Patrick, printer, h 148 Leonard
McCarthy Patrick, shoemkr. h 281 Av. C
McCarthy Patrick, smith, h 248 Elizabeth
McCarthy Patrick, smith, h 1217 Third av.
McCarthy Patrick, tailor, h 233 W. 26th
McCarthy Patrick, watchman, h 457 Seventh av.
McCarthy Patrick J. clerk, h 306 E. 37th
McCarthy Patrick J. clerk, h 1813 Third av.
McCarthy Patrick J. driver, h 313 Madison
McCarthy Patrick J. laborer, h 27 Park
McCarthy Patrick T. lineman, h 43 Carmine
McCarthy Peter, laborer, h r 325 E. 27th
McCarthy Peter, pedlar, h 279 Av. C
McCarthy Philip H. machinist, h 2424 Eighth av.
McCarthy Richard C. waiter, h 123 W. 24th
McCarthy Richard E. butcher, h 723 Eleventh av.
McCarthy Samuel, laborer, h 531 W. 30th
McCarthy Samuel, machinist, h 610 E. 142d
McCarthy Sarah, h r 72 Charlton
McCarthy Sarah, wid. Jeremiah, h 342 E. 55th
McCarthy Stephen, shoes, 806 Eighth av.
McCarthy Sylvester, laborer, h 31 Park
McCarthy Theodore, clerk, h 208 Rivington
McCarthy Thomas, bartender, h 246 W. Houston
McCarthy Thomas, builder, 145 W. 60th
McCarthy Thomas, clerk, h 301 E. 11th
McCarthy Thomas, clerk, h 348 E. 20th
McCarthy Thomas, clerk, h 339 E. 37th
McCarthy Thomas, clerk, h 441 E. 86th
McCarthy Thomas, contractor, 619 W. 37th, h 545 Tenth av.
McCarthy Thomas, driver, h 84 Cortlandt
McCarthy Thomas, driver, h 106 E. 119th
McCarthy Thomas, driver, h 523 Second av.
McCarthy Thomas, fireman, h 1840 Lex. av.
McCarthy Thomas, janitor, h 21 University pl.
McCarthy Thomas, laborer, h 141 E. 12th
McCarthy Thomas, laborer, h 354 W. 25th
McCarthy Thomas, liquors, 456 W. 27th
McCarthy Thomas, ostler, h 972 Eighth av.
McCarthy Thomas, oysterman, h 431 E. 14th
McCarthy Thomas, tailor, h 201 E. 47th
McCarthy Thomas, wirewkr. h 431 E. 86th
McCarthy Thomas F. engraver, 22 Spruce, h 100 Rockaway av. B'klyn
McCarthy Thomas G. beer, 15 Prince, h 222 Elizabeth
McCarthy Thomas J. clerk, h 82 New Chambers
McCarthy Thomas J. driver, h 226 E. 25th
McCarthy Thomas J. printer, h 33 Oak
McCarthy Thomas M. grocer, 61 Hudson, h 41 Morton
McCarthy Thomas P. furniture, 262 E. B'way
McCarthy Timothy, clerk, 181 Mott
McCarthy Timothy, clerk, h 303 Mulberry
McCarthy Timothy, driver, h 280 Monroe
McCarthy Timothy, laborer, h 354 E. 20th
McCarthy Timothy, laborer, h 272 Spring
McCarthy Timothy, liquors, 349 Spring, h 540 Canal
McCarthy Timothy, meat, W. Washn. mkt. h 110 E. 56th
McCarthy Walter, clerk, h 251 E. 113th
McCarthy William, bkbinder, h 43 Downing
McCarthy William, clerk, h 2215 First av.
McCarthy William, clerk, h 67 Madison
McCarthy William, fireman, h 34 Perry
McCarthy William, janitor, h 161 W. 66th
McCarthy William, laborer, h 84 Cortlandt
McCarthy William, laborer, h 447 W. 16th
McCarthy William, liquors, 479 Second av. h 477 Second av.
McCarthy William, oysters, 9 James sl. h 114 Roosevelt
McCarthy William, painter, h 307 E. 31st
McCarthy William, painter, h 1674 Ninth av.
McCarthy William, painter, h 1362 Third av.
McCarthy William, plumber, h 649 Second av.
McCarthy William, police, h 604 E. 144th
McCarthy William, shoemkr. h 424 W. 26th
McCarthy William, stairbldr. h 2327 Third av.
McCarthy William, tailor, h r 12 Stanton
McCarthy William B. painter, h 202 E. 26th
McCarthy William C. surveyor, h 48 James
McCarthy William D. mer. 32 Howard, h 26 E. 23d
McCarthy William H. h 1845 Madison av.
McCarthy William H. engineer, h 723 E. 160th
McCarthy William H. express, 546 Hudson, h 721 G'wich
McCarthy William H. liquors, 152 W. 124th
McCarthy William H. stairbldr. h 331 E. 117th
McCarthy William J. cigars, 1575 Ninth av. h 1674 Ninth av.
McCarthy William J. printer, h 579 E. 156th
McCarthy William J. undertaker, 31 Ridge
McCarthy & Davis, weighers, 128 Front
McCarthy & Hayes, painters, 79 Rutgers
McCarthy, Lawrence & Buckley, lawyers, 51 Chambers
McCartie Charles J. supt. h 422 E. 57th
McCartie Eleanor M. dressmkr. 143 E. 29th
McCartie Richard B. furrier, h 626 Second av.
McCartie Thaddeus J. agent, 24 Sutton pl.
McCartin Arthur, pedlar, h 233 Mulberry
McCartin Hugh, cutter, h 670 Ninth av.
McCartin Mary, wid. Dominick, h 333 E. 114th
McCartin Peter, laborer, h r 318 E. 27th
McCartney Alexander, carpenter, h 157 W. 62d
McCartney Charles, laborer, h 540 W. 44th
McCartney Horace J. varnisher, h 621 W. 46th
McCartney Isabella, wid. John, h 208 W. 19th
McCartney James, fireman, h 210 W. 18th
McCartney James, pianomkr. h 162 E. 36th
McCartney James J. lather, h 269 W. 43d
McCartney John, cooper, h 1 Montgomery
McCartney John F. janitor, h 208 E. 34th

Hartshorn's Shade Rollers. Notice name of Stewart Hartshorn in script on labels, and avoid being fooled.

McCartney John S. plasterer, h 425 E. 78th
McCartney Joseph, waiter, h 343 E. 35th
McCartney Margaret, wid. Robert, h 626 E. 17th
McCartney Mary, wid. James, h 464 Eleventh av.
McCartney Robert, carpenter, h 427 W. 36th
McCartney Samuel, driver, h Tenth av. c W. 14th
McCartney Thomas, boxmkr. h 85 Canal
McCartney Thomas, driver, h 99 Charlton
McCartney Thomas, stationer, 18 Hubert
McCartney William J. engineer, h 107 W. 62d
McCarton Francis, police, h 334 W. 4th
McCarton Owen, h 192 Franklin
McCarty Abigail, wid. Thomas, h 226 W. 11th
McCarty Andrew, police, h 14 Market
McCarty Anna, wid. Cornelius, dressmkr. 224 Sixth av.
McCarty Barclay E. lawyer, 36 Wall, & imp. 36 White, h 52 W. 49th
McCarty Bridget, wid. Charles, h 857 First av.
McCarty Bridget, wid. Matthew, h 61 Willett
McCarty Carroll, laborer, h 59 N. Moore
McCarty Catharine, wid. Daniel, h 224 E. 81st
McCarty Catharine, wid. James, 212 Madison
McCarty Catharine, wid. Owen, h 345 E. 60th
McCarty Charles, laborer, h 103 G'wich
McCarty Daniel, plasterer, h 334 E. 80th
McCarty Edwin R. clerk, h 242 W. 58th
McCarty Elizabeth, wid. Patrick, h 22 Hubert
McCarty Ellen, wid. Dennis, h r 240 Cherry
McCarty Ellen, wid. John, h 934 Tenth av.
McCarty Ellen, wid. Timothy, h 260 Water
McCarty George D. lawyer, 93 Nassau, h 313 W. 22d
McCarty Hugh, ostler, h 519 W. 43d
McCarty James, engineer, h 550 W. 42d
McCarty James, insp. h 2479 Eighth av.
McCarty James, janitor, h 81 New
McCarty James, laborer, h W. 147th n Eighth av.
McCarty James F. clerk, h 323 W. 43d
McCarty Joanna, wid. Michael, h 423 W. 26th
McCarty John, clerk, h 120 Madison
McCarty John, driver, h 353 E. 18th
McCarty John, laborer, h 441 E. 17th
McCarty John, laborer, h 831 Eleventh av.
McCarty John, porter, h 309 E. 26th
McCarty John, waiter, h 96 Monroe
McCarty John C. hardware, 97 Chambers, h 344 Dean, B'klyn
McCarty John H. marshal, 125 E. 125th, h 8 W. 125th
McCarty Joseph, laborer, h r 411 E. 12th
McCarty Margaret, wid. Patrick, h 686 Eleventh av.
McCarty Margaret, wid. Patrick, h Kingsbridge
McCarty Mary, wid. Patrick, h Forest av. n E.161st
McCarty Mary, wid. Patrick, h 36 Washn.
McCarty Martin, laborer, h r 225 W. 13th
McCarty Matthew, smith, h 509 W. 36th
McCarty Matthew, molder, h 439 W. 13th
McCarty Michael, agent, 347 E. 65th
McCarty Michael, bdgh. 68 Oliver
McCarty Michael, carpenter, h 624 Eleventh av.
McCarty Michael, driver, h 258 W. 31st
McCarty Michael, laborer, h 100 Charlton
McCarty Michael, plumber, h 737 E. 9th
McCarty Michael, smith, 348 E. 53d, h 447 E. 58th
McCarty Michael, weigher, 552 W. 39th
McCarty Moses, police, h Kingsbridge
McCarty P. F. R. carpenter, h 2212 Park av.
McCarty Patrick, laborer, h 602 Eleventh av.
McCarty Patrick, laborer, h Kingsbridge
McCarty Patrick, mason, h 219 E. 46th
McCarty Patrick, ostler, h 308 E. 49th
McCarty Patrick, pedlar, h r 21 Cherry
McCarty Patrick J. engineer, h 32 Harrison
McCarty Peter, bdgh. 69 Laight
McCarty Peter, laborer, h 419 G'wich
McCarty Peter J. candy, 435 E. 18th
McCarty Thomas, driver, h 857 First av.
McCarty Thomas, laborer, h 425 E. 12th
McCarty Thomas, undertaker, 205 E. 25th, h 377 Second av.
McCarty Thomas E. flour, 434 Produce Ex. h 372 State, B'klyn
McCarty William, pedlar, h 96 Vandam
McCarty William J. printer, h 183 Mott
McCARTY J. C. & CO. hardware, 97 Chambers & 81 Reade
McCarty & Co. bronzes, 36 White
McCarty & Brady, wagons, 544 W. 41st
McCarvill Bridget, wid. Francis, h 542 W. 45th
McCarvill John, tailor, 14 Clarkson

MEMORY.
Unlike artificial systems. Any book learned in one reading. Largest classes on record in the principal cities, colleges, etc.
Prospectus, POST FREE, from
Prof. A. LOISETTE,
237 FIFTH AVENUE, N. Y.

McCaskie George T. engraver, 52 John, h Newark, N. J.
McCaskie John, engraver, 52 John, h 63 South, J. C.
McCaskie G. T. & J. engravers, 52 John
McCaslin George W. clerk, h 1832 Lex. av.
McCaslin Reeve C. sec. 39 B'way, h 246 E. 30th
McCaslin Toppin R. clerk, h 246 E. 30th
McCastline Joseph, clerk, h 252 E. 128th
McCaughan Alexander, finisher, h 460 W. 50th
McCaughan James, trucks, 99 Chambers, h Parkville, L. I.
McCaughery Alexander, painter, h 2230 First av.
McCaughn William, trucks, 9 Burling sl. h 109 Bank
McCaul Bernard, laborer, h 538 W. 47th
McCaul John, laborer, h 542 E. 15th
McCaul John R. h 847 Park av.
McCaul Owen, liquors, 1999 Second av. h 242 E. 103d
McCaul Patrick, mason, h 440 W. 25th
McCaul Richard, baker, h 366 Cherry
McCaul Richard, clerk, h 405 W. 28th
McCaul Sarah, wid. David, h 405 W. 28th
McCauley Anthony, shoes, 30 Marion, h 211 Elm
McCauley Catharine, wid. James, h 770 Third av.
McCauley Charles, meat, 203 Washn. mkt, h 450 W. 32d
McCauley Daniel, polisher, h 553 W. 45th
McCauley Daniel, trucks, 761 G'wich
McCauley Daniel W. mer. 476 B'way, h 319 Second av.
McCauley Eliza, wid. John, h 358 E. 124th
McCauley Eliza, wid. John, h 442 W. 33d
McCauley Elizabeth M. wid. Peter, h 651 Washn.
McCauley Francis, laborer, h 228 E. 76th
McCauley Francis, molder, h 426 E. 23d
McCauley Gertrude, widow, bdgh. 312 W. 53d
McCauley Henry, laborer, h 210 E. 111th
McCauley Henry, mason, h 2018 Third av.
McCauley Henry, plumber, h 346 W. 45th
McCauley Henry, trucks, 6 Watts
McCauley Henry, watchman, h 219 W. 67th
McCauley Hugh, baker, h 408 E. 15th
McCauley Hugh, finisher, h 765 Ninth av.
McCauley Hugh, molder, h Spuyten Duyvil
McCauley Hugh B. clothing, h 153 Lex. av.
McCauley J. Francis, notary, 45 William, h 770 Third av.
McCauley James, h 68 Laight
McCauley James, butcher, h 421 W. 33d
McCauley James, fitter, h 319 E. 106th
McCauley James, marshal, 12 Chambers, h 248 W. 123d
McCauley James, mason, h 636 Third av.
McCauley James, meat, 367 Lenox av. h 83 W. 128th
McCauley James, plasterer, h 227 W. 61st
McCauley James, setter, h 319 E. 109th
McCauley John, driver, h 332 Cherry
McCauley John, junk, 439 Robbins av.
McCauley John, laborer, h 115 Madison
McCauley John, liquors, 312 Tenth av. & 216 & 789 Eleventh av. h 460 W. 28th
McCauley John, porter, h 40 Spring
McCauley John, riveter, h 563 W. 37th
McCauley John J. cutter, h 290 Elizabeth
McCauley John W. printer, h 232 W. 18th
McCauley Joseph, police, h 253 E. B'way
McCauley Margaret, h 319 Second av.
McCauley Margaret, copyist, h 425 E. 19th
McCauley Margaret, wid. Philip, h 312 W. 53d
McCauley Mary, h 468 Fourth av.
McCauley Mary, h 13 Thompson
McCauley Mary, wid. John, h 451 W. 56th
McCauley Mary, wid. Thomas, h 251 E. 43d
McCauley Matthew, plasterer, h 445 W. 53d
McCauley Matthew J. police, h 2651 Tenth av.
McCauley Michael, driver, h 37 Lewis
McCauley Michael, police, h 427 E. 115th

78
DEAN'S PATENT ARDENTER MUSTARD.
Established in London 1831.
361 & 363 Washington Street, and 84, 86 & 88 North Moore Street N. Y

Richardson & Boynton Co.,
232-234 Water Street.
McC 1234 McC

PERFECT FURNACES,
HOT-WATER HEATERS,
RANGES.



McCauley Michael, shoemkr. h 647 E. 16th
McCauley Michael, shoer, h 514 W. 26th
McCauley Neil, police, h 187 E. B'way
McCauley Patrick, engineer, h 317 E. 38th
McCauley Patrick, laborer, h 20 Rector
McCauley Patrick F. molder, h 426 E. 23d
McCauley Peter, meat, 448 Washn. mkt, h 205, 24th, B'klyn
McCauley Philip, ostler, h 121 W. 52d
McCauley Samuel J. foreman, h 180 E. 124th
McCauley Thomas, grocer, 311 Eighth
McCauley Thomas, meat, 640 E. 9th
McCauley Thomas, printer, h 203 Broome
McCauley Thomas, shoemkr. h 445 E. 15th
McCauley Thos. shoer, 221 W. 32d, h 449 W. 32d
McCauley Thomas, trucks, Washn. mkt, h 51 Broome
McCaull Ellen, wid. Daniel, h 531 W. 36th
McCaull Thomas H. liquors, 44 Rutgers, h 339 Cherry
McCaulley William, h 303 Lex. av.
McCausland James, grocer, 550 Second av.
McCausland Jane A. wid. James, h 226 E. 25th
McCausland Philip, finisher, h 645 E. 16th
McCausland William, clerk, h 307 E. 9th
McCausland Wm. C. patternmkr. h 416 E. 119th
McCave Chas. liquors, 333 Third av. h 154 E. 26th
McCaveny Henry, printer, h 330 E. 70th
McCaw Hamilton, clerk, h 1179 Third av.
McCawley James T. driver, h 667 E. 141st
McCawley Samuel J. overalls, 253 Church, h Belleville, N. J.
McChain Elias G. driver, h 523 W. 34th
McCheane William, clerk, h 1383 Third av.
McCherry Patrick, h 38 Lewis
McChesney Ensign (Rev.) h 289 Fourth av.
McChesney George R. adjuster, 38 Park row
McChesney Joseph H. mining eng. 141 B'way
McChesney Peter, feed, 306 West, h B'klyn
McChesney Samuel D. h 314 W. 25th
McChesney Sarah, widow, bdgh. 46 W. 21st
McChesney & Crounse, feed, 306 West
McChristie John, builder, 624 E. 142d
McChristie John H. sashmkr. h 2317 First av.
McChristie Mary, wid. John, h 778 G'wich
McChristie William, collector, h 370 Willis av.
McClain Benjamin H. hardware, 169 Spring, h 46 W. 127th
McClain Bridget, wid. William, h 921 Eighth av.
McClain Damon H. hardware, 169 Spring, h 251 W. 132d
McClain Daniel W. carpets, 337 B'way, h 361 Tompkins av. B'klyn
McClain Eugene O. seaman, h 309 E. 97th
McClain Francis A. clerk, h 45 King
McClain James, porter, h 311 Madison
McClain John, h 746 E. 145th
McClain John, driver, h 524 Tenth av.
McClain John, ostler, h 1154 Third av.
McClain John F. manager, 327 B'way, h Canada
McClain John J. painter, h 921 Eighth av.
McClain Michael, carpenter, h 503 W. 56th
McClain Owen, bricklayer, h 307 E. 11th
McClain Brothers, hardware, 169 Spring
McClain, Harley & Talbot, carpets, 337 B'way
McClane Alex. C. fish, 634 Hudson, h 711 Washn.
McClane Catharine, wid. John W. h 161 E. 27th
McClane Deborah P. wid. Douglass, h 310 W. 41st
McClane Elizabeth J. h 508 W. 44th
McClane George, painter, h 144 E. 28th
McClane James, cooper, h r 140 Cherry
McClarnen Robert, clerk, h 260 W. 19th
McClarnon James, machinist, h 341 E. 24th
McClarnon John, stairbldr. h 430 W. 46th
McClary George C. h 692 Tenth av.
McClary George P. engineer, h 2528 Eighth av.
McClary William, clerk, h 45 Renwick
McClatchey Anna, wid. William, h 470 W. 43d
McClatchey Charles, h 203 W. 130th
McClatchey Richard J. police, h 53 E. 110th
McClatchey Robert, plasterer, h 193 Ninth av.
McClaughry Frances, wid. Thomas, h 348 E. 19th
McClaury Andrew, mason, h 102 Perry
McClaury George, insp. h 117 Christopher
McClave Edmund W. lumber, 18 B'way, h 136 W. 58th
McClave John, lumber, 606 W. 22d, & commr. 300 Mulberry, h 156 W. 72d
McCLAVE JOHN, real estate, 60 Cedar
McClave Stephen P. h 412 W. 47th
McClave E. W. & Co. lumber, 18 B'way
McClaverty Michael, carpenter, 102 Washn.
McClaverty Thomas, painter, h 221 E. 47th
McClay Oliver S. clerk, h 341 E. 123d
McClay William, machinist, h 127 W. 33d
McClean Alexander, laborer, h 701 Tenth av.
McClean Arthur, men's furng. 182 Ninth av.
McClean Edward, mason, 226 W. 61st
McClean Hugh, bartender, h 228 Chrystie
McClean James, carpenter, h 452 W. 53d
McClean James, rigger, h 521 W. 27th
McClean James, trucks, h 530 E. 150th
McClean Mary, millinery, 347 Sixth av.
McClean William, h 104 W. 40th
McClean William S. undertaker, 234 W. 39th
McCleane George F. v. pres. 81 John, h Pa.
McCleary James J. plumber, h 345 E. 104th
McCleary Jane, wid. James, h 325 Bleecker
McCleary John, cutter, h 284 E. 10th
McCleary Thomas, machinist, h 76 E. 115th
McCleave Matthew, printer, h 802 Eighth av.
McCleery Elizabeth, wid. Robert, h 271 W. 12th
McCleery Jas. painter, 348 Hudson, h 66 Vandam
McCleery James G. caps, 700 B'way
McCleery Maria, wid. James, h 593 Third av.
McCleery Mary J. physician, 207 W. 34th
McClees Edward B. wire, 16 Dey
McClees William B. sec. 18 Cortlandt
McClellan Charles E. drugs, 35 Barclay
McClellan George, janitor, h 144 E. 89th
McClellan George, painter, h 226 E. 110th
McClellan George H. stamper, h 1658 Av. B.
McClellan Henry B. agent, 323 B'way, h Bergen Point, N. J.
McClellan Jackson, bkbinder, h 1590 Av. B.
McClellan John W. pres. 24 Cliff, h 358 W. 58th
McClellan Joseph F. clerk, h 198 Clinton
McClellan Louis S. agent, 323 B'way
McClellan Martha, wid. Neil, h 309 Seventh av.
McClellan Mary, wid. Edward, h 119 E. 89th
McClellan Mary, wid. Thomas, h 11 Jackson
McClellan Patrick, clerk, h 260 E. Houston
McClellan William, clerk, h 448 W. 58th
McClellan William, driver, h 344 W. 17th
McClellan William, ostler, h 449 W. 52d
McClellan Wm. stationer, 52 Cedar, h 133 E. 123d
McClellan William A. driver, h 253 Division
McClellan William H. clerk, h 943 Lex. av.
McClellan William R. manager, 78 Broad, h 669 Eighth av.
McClelland Alex. liquors, 146 Sixth av. h 80 W. 11th
McClelland Anna, wid. William, h 72 Jane
McClelland Charles P. dep. collector. Custom h.
McClelland Frederick W. actor, h 302 E. 79th
McClelland George, sec. 125 Chambers, h 50 Butler, B'klyn
McClelland Henry G. paints, 3291 Third av.
McClelland Jackson O. clerk, h 1289 Park av.
McClelland James, baker, h 357 E. 71st
McClelland James, furniture, h 238 W. 31st
McClelland James D. lawyer, 113 Sixth av. h 53 Barrow
McClelland James H. plumber, 172 Eighth av. h 166 Eighth av.
McClelland John, setter, h 2288 Second av.
McClelland John A. dentist, h 156 W. 45th
McClelland Louisa, wid. Bruce, h 330 W. 59th
McClelland Maria, h 336 Ninth av.
McClelland Robert, manager, 224 Canal, h 55 Bank
McClelland Robert, shoer, h 236 E. 76th
McClelland Thomas, driver, h 312 W. 44th
McClelland William, clerk, h 357 E. 71st
McClelland William, express, 236 W. 30th
McClelland William, smith, h 316 E. 43d
McClelland William A. h. furng. 7 Barclay
McClelland William J. candymkr. h 336 Ninth av.
McClelland William J. real estate, h 1287 Park av.
McClelland W. A. & Co. h. furng. 7 Barclay
McClement John H. comptroller, 16 Broad, h Orange, N. J.
McClenachan Charles H. engineer, h 211 W. 104th
McClenachan Charles T. lawyer, 31 Chambers, h 140 W. 53d

FURS | **F. BOOSS & BRO.,** *Established 1853.* 449 BROADWAY IMPORTERS AND MANUFACTURERS. | **FURS**

EST. 1819.
THE OLD STATEN ISLAND DYEING EST.
DRY CLEANSING BY OUR NEW PROCESS.
98 Duane St., Principal Office
286 Fifth Avenue,
870 Broadway,
610 Sixth Avenue,
1474 Third Avenue.
McC 1235 McC

McClenahan David, cooper, r 102 Duane & 91 White, h 320 W. 42d
McClenahan David D. plumber, h 221 W. 22d
McClenahan James, coal, 301 Tenth av. h Harrison, N. Y.
McClenahan Robert, h r 531 W. 39th
McClenahan Robert, furniture, 799 & 871 Eighth av. h 248 W. 53d
McClenahan Robert J. coal, 301 Tenth av. h 531 W. 39th
McClenahan William, driver, h 9 Montgomery
McClenahan Wm. shoes, 60 E. 23d. h 52 E. 77th
McClennan Alexander, painter, h 1701 Madison av.
McClennan Charles, fireman, h 1278 Third av.
McClennan Kenneth J. driver, h 141 Hudson
McClennen Edward D. agent, 41 Cortlandt
McClennen James, cook, h 345 E. 60th
McClennen & Baker, harness, 14 Cortlandt
McClernan Ann, wid. Alexander, h 605 E. 13th
McClinchy Ellen, wid. William, h 399 E. 71st
McClinchy James, smith, h 103 Hester
McClinchy Michael, h 156 W. 35th
McClintock Alexander, mason, h 928 Second av.
McClintock Andrew, h 1644 Lex. av.
McClintock Anne, shades, 34 W. 20th
McClintock Catharine, wid. Hugh, h 640 Tenth av.
McClintock Frances, wid. Samuel, h 342 W. 48th
McClintock Frank F. shellac, 229 Pearl, h Jamaica, L. I.
McClintock George, insp. h Boston rd. n Tremont av.
McClintock George M. clerk, h 34 W. 30th
McClintock George W. clerk, h 342 W. 48th
McClintock John, trucks, h Ninth av. n W. 101st
McClintock Mary, wid. William, h r 4 Horatio
McClintock Mary A. wid. Alex. h 251 First av.
McClintock Samuel, milk, Manhattan av. c W. 102d
McClory Edward M. janitor, h 205 E. 14th
McCloskey Andrew J. brewer, h 550 E. 16th
McCloskey Ann, wid. James, h 462 W. 41st
McCloskey Ann, wid. Patrick, h 330 E. 22d
McCloskey Ann, wid. William, h 511 W. 36th
McCloskey Ann F. wid. John, h 637 Washn.
McCloskey Anna, wid. Thomas, h 402 E. 114th
McCloskey Anne, wid. William, h 423 Third av.
McCloskey Anne C. dressmkr. 114 E. 52d
McCloskey Bernard, carpenter, 133 G'wich, h 102 Washn.
McCloskey Bridget, wid. William, h 211 E. 16th
McCloskey Catharine, wid. James, h 516 E. 11th
McCloskey Charles, carpenter, 70 E. 85th
McCloskey Cornelius, laborer, h 526 W. 27th
McCloskey David, carpet cleaner, 128 E. 19th
McCloskey Elizabeth, wid. John, dressmkr. 227 Eighth av.
McCloskey Francis A. lawyer, 102 B'way, h 322 Clermont av. B'klyn
McCloskey George, laborer, h 553 G'wich
McCloskey Frank, clerk, h 121 E. 12th
McCloskey George, police, h 1183 Third av.
McCloskey George B. lawyer, 33 Pine, h Scarsdale, N. Y.
McCloskey Henry, clerk, h 169 E. 117th
McCloskey Henry, coachman, h Riverdale
McCloskey Henry, lawyer, 102 B'way, h 322 Clermont av. B'klyn
McCloskey Henry & F. A. lawyers, 102 B'way
McCloskey James, carpenter, h 2308 Eighth av.
McCloskey James, clerk, h 46 W. 129th
McCloskey James, driver, h 152 E. 121st
McCloskey James, engineer, h 136 W. 19th
McCloskey James, fireman, h 1347 Tremont av.
McCloskey James, laborer, h 270 Av. A
McCloskey James, trucks, 835 G'wich
McCloskey James A. printer, 393 Ninth av. h 377 W. 32d
McCloskey James J. clerk, 10 City Hall, h 212 E. 14th
McCloskey James J. clerk, h 142 W. 45th
McCloskey Joanna, wid. Bernard, h 67 Willett
McCloskey John, h 227 Eighth av.
McCloskey John, h 205 W. 31st
McCloskey John, driver, h 149 Washn.
McCloskey John, operator, h 337 E. 89th
McCloskey John, painter, h 393 Ninth av. h 377 W. 32d
McCloskey John A. undertaker, 156 Seventh av.
McCloskey Jonn V. insp. h 2450 Second av.
McCloskey Joseph, janitor, h 13 E. 125th
McCloskey Margaret, wid. Thomas, h 85 Sixth av.
McCloskey Mary, dressmkr. 114 E. 52d
McCloskey Mary, wid. John, h 538 W. 47th



McCloskey Mary, wid. Patrick, h 271 E. B'way
McCloskey Mary E. school, 335 W. 47th
McCloskey Michael, carpenter, h 792 Second av.
McCloskey Michael, printer, h 118 W. 17th
McCloskey Patrick, driver, h 422 W. 48th
McCloskey Patrick, trucks, 621 W. 51st
McCloskey Sarah, meat, 359 Seventh av. h 205 W. 31st
McCloskey Sylvester, laborer, h 441 W. 17th
McCloskey Thomas, broker, 24 State, h 848 Gates av. B'klyn
McCloskey Thomas B. smith, h 67 Willett
McCloskey William, boatman, h 633 Eleventh av.
McCloskey William, lawyer, 15 Cortlandt, h Rahway, N. J.
McCloskey William J. police, h 11 Ridge
McCloskey J. & J. A. painters, 393 Ninth av.
McCloskey M. & A. dressmkrs. 114 E. 52d
McCloskey & Anderson, brokers, 24 State
McCloud Bridget, wid. John, h r 239 Monroe
McCloud Catharine, wid. James L. h r 220 W. 13th
McCloud Daniel, sawyer, h 427 W. 50th
McCloud Henry, clerk, h 245 W. 17th
McCloud James, real estate, 1373 Lex. av.
McCloud Michael J. finisher, h 233 Monroe
McCloud Robert, cutter, h 414 W. 50th
McCloy John, shoemkr. h r 210 W. 20th
McCloy Sophia, laundry, 115 Clinton pl.
McClune William J. clerk, h 746 Washn.
McClure Charles L. clerk, 11 Walker
McClure David, lawyer, 20 Nassau, h 52 E. 76th
McClure Elisha P. P. stationer, 338 B'way, h 122 E. 24th
McClure Elizabeth, wid. William, h 1699 Third av.
McClure Hannah, wid. Hugh W. h 2433 First av.
McClure Isabella, dressmkr. h 461 W. 46th
McClure Jacob, driver, h 305 E. 63d
McClure John, real estate, 20 Nassau, h 216 W. 50th
McClure John D. bkbinder, h 72 E. 115th
McClure John H. treas. 5 Dey, h 124 Hancock, B'klyn
McClure John S. pres. 5 Dey, h 124 Hancock, B'klyn
McClure Samuel, boatman, h 308 Henry
McClure Samuel S. publisher, 154 Nassau, h 18 W. 61st
McClure William, laborer, h 643 Tenth av.
McClurg John, driver, h 343 W. 21st
McClurg Peter K. h St. Cloud h.
McCluskey Bernard, carpenter, h 102 Washn.
McCluskey Bernard, clerk, h 440 E. 58th
McCluskey Daniel, junk, 23 Grand
McCluskey Edward J. wood, 676 First av. h 243 E. 39th
McCluskey Henry J. painter, h 38 Laight
McCluskey Hugh, h 328 E. 36th
McCluskey James, laborer, h 611 E. 14th
McCluskey Jas. liquors, 144 Av. D. h 450 E. 10th
McCluskey Jas. J. paper, 252 G'wich, h 243 W. 12th
McCluskey John, tailor, h 401 E. 32d
McCluskey Margaret, h 561 Hudson
McCluskey Mary, wid. Robert, h 404 E. 18th
McCluskey Mary A. dressmkr. 334 E. 23d
McCluskey Michael, laborer, h 621 W. 46th
McCluskey Michael, painter, h 334 E. 23d
McCluskey Patrick, laborer, h 312 E. 109th
McCluskey Richard G. roofer, h 306 E. 12th
McCluskey Thomas, lather, h 695 Third av.
McCluskey Thomas F. carpenter, h 672 First av.
McCluskey Thomas J. (Rev.) h 460 Madison av.
McClusky Cecilia, wid. Daniel, h Kingsbridge
McClusky James, cutter, h 220 E. 70th
McClusky Joseph, bartender, h 159 W. 27th
McClusky Joseph F. clerk, h 170 E. 108th
McClusky Mary, wid. Michael, h 649 E. 9th
McClusky Owen, laborer, h 236 E. 37th
McCobb Henry, chocolate, 311 E. 22d
McCobb James S. banker, 17 Broad, h 129 Lex. av.
McColgan Charles, foreman, h 96 Vesey

DRUGGISTS' ALCOHOL | JAMES A. WEBB & SON, 165 Pearl St., N. Y.
Established 1835. Send for Quotations.

BROWN BROTHERS & Co.,
59 WALL STREET, N. Y.
ISSUE COMMERCIAL AND TRAVELERS CREDITS AVAILABLE IN ANY PART OF THE WORLD. MAKE COLLECTIONS IN ALL FOREIGN COUNTRIES.

PARQUET·FLOORS
NATIONAL·WOOD·MFG·CO
129·FIFTH·AVE· NEAR 20TH ST.
EVERY·KIND OF POLISHED·FLOOR

McColgan Elizabeth, wid. John, h 169 Lex. av.
McColgan Jane, produce, opp. 98 Vesey, h 96 Vesey
McColgan Margaret, wid. John J. dressmkr. 131 Monroe
McColgan Michael, packer, h 106 E. 88th
McColgan Owen, soapmkr. h 90 Monroe
McColgan Thomas, saws, 63 Forsyth, h 227 S. 5th, B'klyn
McColl Andrew, engineer, h 164 E. 109th
McColl Archibald, liquors, 168 Eighth av.
McColl Duncan, sec. 71 Wall, h 138 Clinton pl. B'klyn
McColl Francis P. broker, 63 Park pl. h 1071 Bergen, B'klyn
McColl James, carpenter, h r 340 E. 48th
McColl John, seaman, h 297 Spring
McColl Michael, calker, h 45 Market
McColl William, smith, h 305 Ninth av.
McColl William J. engineer, h 1518 Tenth av.
McCollam John T. imp. 134 Grand, h 222 Fourth, J. C.
McCollom Augustus, dentist, 52 Bedford
McCollom Augustus jr. dentist, 52 Bedford
McCollom Henry J. baker, h 534 Ninth av.
McCollom Sarah, wid. John, candy, 458 W. 32d
McCollom William, h 645 Hudson
McCollough Alexander, driver, h 64 Av. D
McCollough Alfred J. lawyer, 132 Nassau, h 61 Barrow
McCollough Edward, engineer, h 55 Watts
McCollough Elwood C. cigars, 231 Eighth av. h 61 Barrow
McCollough F. H. clerk, h 101 W. 69th
McCollough John, laborer, h 125 Broome
McCollough Matthew, trucks, 101 E. 115th
McCollough Peter, laborer, h 127 Goerck
McCollough Samuel, h 109 Leroy
McCollum Alex. drygds. 338 B'way, h 38 E. 29th
McCollum Alexander jr. drygds. h 38 E. 29th
McCollum Bernard, clerk, h 108 Barrow
McCollum Charles F. undertaker, 236 Mulberry
McCollum George, jeweler, h 1256 Lex. av.
McCollum Henry, iron, 44 Eldridge, h 247 E. 126th
McCollum Mary, wid. Robert, h 395 Cherry
McCollum Patrick, undertaker, 194 Mulberry
McCollum Robert, fireman, h r 210 E. 85th
McCollum & Parr, iron, 44 Eldridge
McComb Catharine, wid. Charles H. dressmkr. h 2433 Eighth av.
McComb Hugh, plasterer, h 544 W. 49th
McComb James, h 64 Horatio
McComb James, contractor, 2384 Eighth av. h 279 W. 128th
McComb William, laborer, h 447 W. 43d
McComb William J. carpenter, h 222 W. 31st
McComber Joel, shoes, 52 E. 10th
McCombs Margaret, wid. James H. h 421 E. 16th
McConaghy Anne, wid. James, h 218 E. 121st
McConaghy Catharine, dressmkr, 218 E. 121st
McConaughy James, sec. 52 E. 23d, h 413 W. 57th
McConchie Samuel, painter, 138 W. 38th, h Yonkers, N. Y.
McCone Albert C. carpenter, h 110 E. 115th
McConihie Francis J. furniture, 301 W. 39th, h 307 W. 39th
McConkey Isaac S. plumber, 626 Sixth av. h 252 W. 39th
McConkey Joseph, smith, h 432 W. 17th
McConkey Thomas, clerk, h 347 W. 27th
McConkey William L. conductor, h 442 Tenth av.
McConnell A. V. news, h 1997 Boston rd.
McConnell Alexander, florist, 729 Sixth av. h 215 W. 54th
McConnell Alexander J. liquors, 263 Delancey, h 16 Columbia
McConnell Andrew, express, 520 E. 14th
McConnell Andrew, florist, 620 Madison av. h 17 E. 59th
McConnell Anne W. h 59 W. 24th
McConnell Arthur, feed, 50 Sheriff
McConnell Bernard, liquors, 2321 Second av. h 249 E. 119th
McConnell Catharine, wid. Alexander, h 618 E. 13th
McConnell Charles, driver, h 345 E. 121st
McConnell Charles R. clerk, h 54 Barrow
McConnell David H. treas. 126 Chambers, h 436 Tompkins av. B'klyn
McConnell Dominick, carpenter, h r 121 Forsyth
McConnell Edward, linens, 121 Franklin, h 23 W. 130th
McConnell Edward, porter, h 318 E. 32d
McConnell Edward & Co. linens, 121 Franklin
McConnell Edward jr. linens, 121 Franklin, h 4 W. 127th
McConnell Eliza, wid. Patrick, h r 656 Water
McConnell Elizabeth, wid. Alexander, h 415 E. 14th
McConnell Elizabeth, wid. John, h 84 Little W. 12th
McConnell Elmer E. clerk, h 302 W. 129th
McConnell Francis J. undertaker, 733 Tenth av. h 451 W. 50th
McConnell Frank, driver, h 94 Columbia
McConnell Geo. boats, ft. E. 130th, h 208 E. 126th
McConnell Hugh, manager, 242 Water, h Brick Church, N. J.
McConnell Irvine J. news, 2021 Boston rd.
McConnell James, charcoal, 493 E. 142d
McConnell James, clerk, h 215 E. 40th
McConnell James, engineer, h 271 Seventh
McConnell James, laborer, h 157 W. 33d
McConnell James, painter, 190 Wooster, h 43 Seventh av.
McConnell James, plater, h 965 Second av.
McConnell James H. engineer, h 208 E. 126th
McConnell Jane, widow, h 336 W. 21st
McConnell Jane, wid. John, h 555 W. 45th
McConnell John, h Tenth av. c Manhattan
McConnell John, charcoal, h 60 Sheriff
McConnell John, eatingh. 65 Manhattan
McConnell John, laborer, h 320 E. 33d
McConnell John, paver, h 448 W. 46th
McConnell John, porter, h 259 Av. B
McConnell John, porter, h 247 Clinton
McConnell John, shoemkr. h 321 E. 45th
McConnell John J. bottler, r 65 Suffolk, h 65 Morton, B'klyn
McConnell Joseph J. clerk, h 127 E. 112th
McConnell Louis E. knitgds. 56 Worth, h 26 E. 22d
McConnell Mary, wid. James, h r 745 Sixth
McConnell Matilda, bdgh. 113 Washn. pl.
McConnell Michael, brakeman, h 215 E. 84th
McConnell Patrick, h 402 W. 41st
McConnell Patrick J. laborer, h 242 E. 36th
McConnell Peter, finisher, h 444 E. 15th
McConnell Philip, h 1393 Ninth av.
McConnell Robert, framemkr. h 111 E. 53d
McConnell Samuel, imp. 57 Broad
McConnell Samuel H. foreman, h 113 Washn. pl.
McConnell Terence, liquors, 160 Eighth av. h 345 W. 17th
McConnell Thomas F. engraver, h 22 Dry Dock
McConnell William, ostler, h 1891 Second av
McConnell William F. clerk, h 222 E. 40th
McConnell William H. florist, 950 B'way, h Bloomfield, N. J.
McConnell William H. liquors, 962 Tremont av.
McConnell & Grimshaw, florists, 620 Madison av.
McConnell & Moran, waters, 65 Suffolk
McConnin Anthony, baker, 812 Washn.
McConnin Michael H. broker, h 1572 Park av
McConnochie James F. dumbwaiters, 1775 B'way, h 978 Eighth av.
McConnon Catharine, dressmkr. 91 Sixth av.
McConnon Francis, bartender, h 113 Charlton
McConnon James, liquors, 321 West, h 440 W. 37th
McConnon Jas. trucks, ft. W. 49th, h 444 W. 36th
McConnon Maria, wid. Frank, h 139 Norfolk
McConnon Owen, driver, h 423 W. 36th
McConnon Patrick, bartender, h 118 Christopher
McConologne Charles V. carpenter, 1657 Third av. h 107 E. 89th
McConologue Margaret, wid. William, h 60 Sullivan
McCONVILL JOHN & CO. importers of linens, Japanese robes, silks, shawls & broadcloths, 12 Walker
McConvill Patrick, h 303 E. 10th
McConvill Patrick, meat, W. Washn. mkt. h 84 Palisade av. J. C.
McConville Bernard, driver, h 440 W. 26th
McConville Bernard, upholsterer, h 340 E. 16th
McConville Edward, laborer, h 444 W. 31st
McConville Frank, carpenter, h 2492 Second av.

EAST RIVER STEAM KINDLING WOOD FACTORY
1104 First Avenue, cor. E. 61st St. } Orders received through all American District and Western Union Telegraph Offices FREE. *Send for Price-List.* FRED. BUSE, Prop.

GEORGE G. WILLIAMS, *President.*
WILLIAM J. QUINLAN, *Cashier.*
CHEMICAL NATIONAL BANK, 270 BROADWAY, Capital, - $300,000.
DISCOUNT DAILY. *Notary,* R. G. ROBERTS.

McConville James, liquors, 483 Ninth av. h 411 W. 37th
McConville John, cutter, h 343 E. 117th
McConville Joseph, boilermkr. h 337 E. 9th
McConville Patrick, liquors, 165 Hudson
McConville Sarah, wid. Bernard, h 1078 First av.
McConville William B. jeweler, 1665 Second av.
McCooey Arthur, liquors, 579 Third av.
McCooey Ella, dressmkr. h 2699 Eighth av.
McCooey Francis jr. liquors, 1439 Second av.
McCooey James, plumber, h 2699 Eighth av.
McCooey Owen, liquors, 579 Third av.
McCooey Brothers, liquors, 579 Third av.
McCook Alexander, manager, 2277 Second av. h 419 E. 117th
McCook Alexander R. driver, h 2304 Second av.
McCook Anson G. pres. 303 B'way, h 216 W. 22d
McCook John J. lawyer, 120 B'way, h 10 W. 54th
McCook Louis, carpenter, h 885 Forest av.
McCook Robert L. lawyer, 120 B'way, h 166 W. 55th
McCook Thomas, packer, h 324 W. 17th
McCool Catharine, wid. Michael, beer, 510 W. 39th
McCool Francis, driver, h 26 Bedford
McCool James, shoemkr. h 471 Second av.
McCool John, molder, h r 427 W. 39th
McCool John, plumber, h r 29 Frankfort
McCool John B. builder, 121 E. 79th
McCool Luke, tools, 434 E. 92d, h 1763 Av. A
McCool Michael, carpenter, h 46 Mott
McCool Nicholas, builder, h 142 W. 26th
McCool William J. carpenter, h 447 W. 56th
McCoon Delia C. wid. Cornelius, h 17 Madison sq. N.
McCoon Henry, h Inwood
McCoon J. Harry, broker, 30 Broad, h 17 Madison sq. N.
McCooney Patrick, mason, h 303 E. 29th
McCord Adelaide, wid. Albert, h 313 E. 25th
McCord Anne, clerk, h 334 W. 42d
McCord Daniel, driver, h 1055 Second av.
McCord David F. pedlar, h 239 E. 59th
McCord George, real estate, 610 Mott av. h 322 E. 150th
McCord Henry C. insp. h 576 E. 145th
McCord Henry D. grain, 94 Broad, h 118 W. 73d
McCord Isabel, wid. John, h 772 Tenth av.
McCord James, carpenter, h 2061 Boston rd.
McCord John, h 224 W. 15th
McCord John, laborer, h 22 Sullivan
McCord John C. builder, h 288 Pleasant av.
McCord John J. carpenter, r 456 Hudson, h Tarrytown, N. Y.
McCord Joseph L. painter, 401 W. 40th
McCord Lewis, carpenter, h 301 E. 113th
McCord Louis, police, h 20 Morton
McCord Mary, wid. Benjamin, h 423 E. 114th
McCord Matilda, wid. William, h 351 E. 60th
McCord Randolph, plumber, 484 Broome
McCord Robert G. h 45 W. 22d
McCord Willet, h 208 E. 126th
McCord William F. manager, h 242 W. 34th
McCord Wm. H. civil eng. 102 B'way, h 76 W. 83d
McCord William R. tailor, 33 Worth, h 93 Atlantic, J. C.
McCorkle Eugene J. driver, h 545 Third av.
McCorkle Walter L. lawyer, 3 Broad, h 147 W. 14th
McCorkle William, clerk, h 348 E. 65th
McCorkle William, insp. h 304 Bowery
McCormack Andrew J. clerk, h 285 E. 105th
McCormack Anne, h 246 W. 30th
McCormack Bernard, driver, h 25 E. 85th
McCormack Bernard J. grocer, 412 Sixth av.
McCormack Bridget, wid. John, h 144 W. 100th
McCormack Bridget, wid. Patrick, h 625 Second av.
McCormack Catharine, wid. Hugh, h 209 E. 43d
McCormack Catharine, wid. Martin, h 237 E. 46th
McCormack Catharine, wid. Matthew, h 401 E. 75th
McCormack Catharine, wid. Michael, h 64 Varick
McCormack Catharine A. wid. Jas. h 219 E. 50th
McCormack Charles, engineer, h 423 W. 52d
McCormack Charles A. liquors, 1436 Second av. h 413 E. 78th
McCormack David, painter, h W. 143d n Hamilton pl.
McCormack Edward, harnessmkr. h 120 E. 10th
McCormack Edward, laborer, h 433 W. 45th
McCormack Edward, watchman, h 360 Sixth av.
McCormack Edward A. cotton, 135 Pearl, h Mo.
McCormack Edward H. driver, h 32 Downing
McCormack Edward J. cutter, h 118 E. 108th
McCormack Eliza, wid. William, h 150 W. 10th
McCormack Eliza J. wid. Joseph E. h 1873 Lex. av.

Weather Strips
BROWNE'S Metallic & other kinds
Booth's Theatre Building, 23d St. & 6th Av.
The Best Metallic Weather Strip

McCormack Elizabeth, wid. Andrew, bdgh. 214 W. 24th
McCormack Emma, wid. Joseph, h 408 Second av.
McCormack Frances, wid. William H. h 222 W. 72d
McCormack Francis, grocer, 230 W. 28th
McCormack Frank, driver, h 523 E. 16th
McCormack George, clerk, h Bainbridge av. n E. 184th
McCormack George, laborer, h 402 First av.
McCormack George B. h 61 W. 11th
McCormack Hamilton T. artist, 1583 Park av.
McCormack Henry S. laborer, h 2432 First av.
McCormack James, beer, 338 Water
McCormack James, clerk, h 1131 Tenth av.
McCormack James, clerk, h 242 W. 43d
McCormack James, clerk, h 314 W. 45th
McCormack James, driver, h 529 W. 30th
McCormack James, fitter, h 2½ Congress
McCormack James, foreman, h 413 E. 84th
McCormack James, janitor, h 14 Willett
McCormack James, laborer, h 64 Varick
McCormack James, plasterer, h 244 E. 44th
McCormack James, watchman, h 346 E. 44th
McCormack James A. police, h 1062 Tenth av.
McCormack James B. clerk, h 331 E. 30th
McCormack James J. clerk, h 319 E. 49th
McCormack James J. laborer, h 528 W. 39th
McCormack James P. driver, h 439 Seventh av.
McCormack John, carver, h 531 W. 48th
McCormack John, clerk, h 340 E. 74th
McCormack John, clerk, h 116 E. 120th
McCormack John, driver, h 406 E. 66th
McCormack John, laborer, h 305 W. 68th
McCormack John, liquors, 1656 Second av. h 1664 Second av.
McCormack John, liquors, 526 Sixth av.
McCormack John, police, h 100 W. 106th
McCormack John, supt. h 418 W. 31st
McCormack John S. keeper, h 39 W. 63d
McCormack Joseph, carpenter, h 205 E. 40th
McCormack Joseph, mason, h 43 W. 63d
McCormack Joseph, painter, h 1692 Tenth av.
McCormack Kieran, cutter, h 692 Second av.
McCormack Lincoln, clerk, h 222 W. 72d
McCormack Maria, wid. James, h 98 Oliver
McCormack Martin, laborer, h 157 E. 84th
McCormack Mary, h 360 Sixth av.
McCormack Mary, h 332 W. 17th
McCormack Mary, wid. Francis, plasterer, 384 Fourth av. h 427 Third av.
McCormack Mary, wid. James, h 1976 Third av.
McCormack Mary, wid. John, h 309 E. 23d
McCormack Mary, wid. John, h 155 Ninth av.
McCormack Mary, wid. Lawrence, h 329 W. 38th
McCormack Mary, wid. Michael, h 347 E. 60th
McCormack Mary, wid. Thomas, h 1953 Second av.
McCormack Mary A. candy, 1567 Park av.
McCormack Mary A. hardware, 2157 Third av. h 1062 Woodruff av.
McCormack Matthew, cutter, h 14 Willett
McCormack Maurice, liquors, 177 Broome
McCormack Michael, clerk, h 11 Varick
McCormack Michael, cotton, 135 Pearl, h Mansion h. B'klyn
McCormack Michael, laborer, h 425 E. 16th
McCormack Michael, produce, 1567 Ninth av.
McCormack Michael H. butcher, h 326 E. 29th
McCormack Michael J. clerk, h 67 Laight
McCormack Michael W. painter, h 244 E. 87th
McCormack Nicholas, machinist, h 7 Morton
McCormack Owen, musician, h 202 E. 29th
McCormack Patrick, clerk, h 600 W. 43d
McCormack Patrick, dockbldr. h 998 First av.
McCormack Patrick, driver, h 66 Madison
McCormack Patrick, laborer, h 458 E. 185th
McCormack Patrick, soapmkr. h 546 W. 39th
McCormack Patrick J. agent, 340 Cherry, h 314 Mott av.
McCormack Peter, conductor, h 1759 Third av.
McCormack Peter, contractor, 280 B'way, h 172 E. 128th
McCormack Peter, harnessmkr. h 534 W. 50th
McCormack Philip, driver, h 226 W. 32d

VENTILATING GRATES, STOVES, AND HEATERS. Richardson & Morgan Co. 92 Beekman St.
See adv. pages 38 & 39 Pink Sheets Back of Book.

WATER METERS AND GAS ENGINES.
McC 1238
NATIONAL METER CO., 252 BROADWAY.
McC

PERRIER JOUET CHAMPAGNES.
MEDIUM-DRY, & SPECIAL
DU VIVIER & CO. 49 BROAD ST. N-Y.

McCormack Ralph G. h 233 E. 32d
McCormack Ralph T. beer, 426 W. 31st
McCormack Randolph F. real estate, 1887 Railroad av. h 1062 Woodruff
McCormack Richard J. molder, h 352 E. 13th
McCormack Robert, cutter, h 339 E. 104th
McCormack Robert, trucks, h 550 W. 52d
McCormack Rose, wid. Arthur, h r 443 E. 13th
McCormack Samuel, bricklayer, h 209 E. 80th
McCormack Samuel, clerk, h 302 W. 15th
McCormack Selina, wid. Edward, h 32 Downing
McCormack Terence J. plumber, 162 E. 35th, h 417 E. 87th
McCormack Thomas, baker, h 46 Sixth av.
McCormack Thomas, bartender, h 308 E. 46th
McCormack Thomas, clerk, h 14 Willett
McCormack Thomas, laborer, h 529 W. 40th
McCormack Thomas, mason, h 882 Tenth av.
McCormack Thomas B. mason, h 314 E. 105th
McCormack Thomas F. express, 102 West, h 152 Washn.
McCormack Thomas P. police, h 39 Attorney
McCormack William, h 508 W. 44th
McCormack William, candy, 575 E. 153d
McCormack William, cutter, h 118 E. 108th
McCormack William, police, h 322 E. 125th
McCormack Wm. trucks, 255 South, h 140 E. 39th
McCormack William G. real estate, 2157 Third av. h 1062 Woodruff
McCormack William H. men's furng. 373 Third av. h 125 E. 27th
McCormack William J. detective, h 129 Cannon
McCormack William P. fitter, h 614 E. 17th
McCormack & Co. grocers, 412 Sixth av.
McCormick Alexander, mason, h 2209 First av.
McCormick Andrew, bartender, h 325 W. 43d
McCormick Andrew, driver, h 668 Washn.
McCormick Andrew, laborer, h 1436 Second av.
McCormick Andrew, varnisher, h 55 Pitt
McCormick Ann, h 200 E. 39th
McCormick Ann, grocer, 347 W. 25th
McCormick Ann, harness, 403 W. 13th, h 497 Flushing av. B'klyn
McCormick Ann, wid. Cornelius, h 1572 Second av.
McCormick Ann, wid. John, h 276 Av. B
McCormick Ann, wid. John, h 134 W. 25th
McCormick Ann, wid. Richd. eatingh. 342 E. 34th
McCormick Anne, h 429 E. 19th
McCormick Anne, h 212 E. 81st
McCormick Anne M. wid. John, h 231 Tenth av.
McCormick Anthony, roofer, h 78 E. 119th
McCormick Benjamin W. painter, 39 Duane & 83 E. 52d, h 214 E. 48th
McCormick Bridget, wid. Michael, h 74 King
McCormick Bridget, wid. Patrick, h 137 W. 100th
McCormick Catharine, wid. Thomas, h 197 Av. C
McCormick Charles, carpenter, h 233 E. 30th
McCormick Christopher, driver, h 544 W. 48th
McCormick Christopher, ostler, h 858 Second av.
McCormick Daniel, fireman, h 157 Washn
McCormick Daniel, janitor, h 354 W. 48th
McCormick Daniel, tailor, 5 Cottage pl.
McCormick Daniel A. clerk, h 602 E. 142d
McCormick David, painter, 802 Ninth av.
McCormick Edward, gardener, h 884 Forest av.
McCormick Edward L. painter, 39 Duane & 83 E. 52d, h 334 E. 69th
McCormick Edward T. engineer, h 242 E. 87th
McCormick Eliot, broker, 1 Cotton Ex. h 333 Union, B'klyn
McCormick Elizabeth, wid. William, h 302 E. 28th
McCormick Ellen, h 533 W. 26th
McCormick Ellen, wid. Michael, h 446 W. 32d
McCormick Francis, coaches, 224 E. B'way
McCormick Frank, bartender, h 330 W. 49th
McCormick George E. cashier, 340 Third av.
McCormick George W. builder, 184 E. 70th, h 219 E. 50th
McCormick Georgiana, wid. David H. h 602 E. 142d
McCormick Grace B. laces, 317 Sixth av.
McCormick Hannah, wid. Andrew, h 249 W. 60th
McCormick Hannah, wid. Philip, h 145 Franklin
McCormick Henry, clerk, h 117 E. 88th
McCormick Hester, wid. John, h 615 First av.
McCormick Hugh, clerk, h 210 E. 88th
McCormick Hugh, driver, h 825 Seventh av.
McCormick Hugh, laborer, h 143 Perry
McCormick Hugh, plumber, 271 W. 126th
McCormick Hugh, waiter, h 738 Sixth av.
McCormick Hugh F. driver, h 69 Vandam
McCormick James, h 111 E. 87th
McCormick James, h 208 W. 35th
McCormick James, broker, 30 Broad, h 131 N. Oxford, B'klyn
McCormick James, cigarmkr. h 219 Grand
McCormick James, clerk, h 16 West
McCormick James, laborer, h 752 Second av.
McCormick James, laborer, h 100 W. 50th
McCormick James, plumber, h 271 W. 126th
McCormick James, shoemkr. h 165 W. 24th
McCormick James, trucks, 426 W. 25th
McCormick James, weaver, h 531 W. 40th
McCormick James & Co. brokers, 30 Broad
McCormick James A. caner, 12 Little W. 12th
McCormick James C. clerk, h 423 W. 18th
McCormick James E. clerk, h 336 E. 82d
McCormick James E. fitter, h 181 Av. C
McCormick James E. grocer, 603 S. Boulevard
McCormick James H. h 1244 B'way
McCormick James J. clerk, h 379 Sixth av.
McCormick James J. painter, 39 Duane & 83 E. 52d, h 431 E. 84th
McCormick James W. supt. h 153 E. 44th
McCormick Jane, washing, h r 210 W. 20th
McCormick Jane, wid. Richard, h 241 W. 12th
McCormick John, carpenter, h 441 W. 45th
McCormick John, carriage matls. 98 Chambers, h 303 E. 10th
McCormick John, clerk, h 456 W. 31st
McCormick John, driver, h 454 W. 53d
McCormick John, felter, h 22½ Laight
McCormick John, fruit, 250 Washn. h 277 S. 4th, B'klyn
McCormick John, grocer, 313 E. 115th
McCormick John, grocer, 536 W. 27th
McCormick John, laborer, h 146 W. 26th
McCormick John, lawyer, 355 Broome, h 138 W. 63d
McCormick John, mason, h 235 E. 45th
McCormick John, painter, h 159 W. 33d
McCormick John, police, h 197 Monroe
McCormick John, polisher, h 117 Bank
McCormick John, porter, h 26 Water
McCormick John, printer, h 85 Washn. pl.
McCormick John, shoemkr. h 318 W. 49th
McCormick John, smith, h 337 E. 30th
McCormick John, trucks, 281 Pearl, h 358 Front
McCormick John B. laundry, 307 E. 125th
McCormick John C. painter, h 314 E. 45th
McCormick John D. liquors, 92 Liberty, h 177 E. 93d
McCormick John H. liquors, 155 Division & 19 Canal, h 4 Pitt
McCormick John H. mechanics' bdgh. 98 Oliver
McCormick John J. clerk, h 182 E. 117th
McCormick John J. liquors, 87 Horatio
McCormick Joseph, driver, h 127 Mulberry
McCormick Josephine, widow, h 206 Sixth
McCormick Julia, wid. Dennis, h 438 E. 9th
McCormick Julia, wid. John, h 326 E. 36th
McCormick Lawrence, clerk, h 226 E. 106th
McCormick Margaret, wid. Patrick, h 533 W. 26th
McCormick Margaret, wid. Thomas, candy, 484 Cherry
McCormick Margaret, wid. William, h 220 W. 35th
McCormick Martin, tailor, 11 Jay
McCormick Martin, waiter, h 418 E. 17th
McCormick Martin F. fruit, 98 Murray, h 161 Hudson
McCormick Mary, h 61 Washn. sq. S.
McCormick Mary, wid. John, h 305 E. 24th
McCormick Mary, wid. John h 323 E. 37th
McCormick Mary, wid. John, candy, 245 E. 25th
McCormick Mary, wid. Patrick, h 534 E. 14th
McCormick Mary, wid. Patrick, h 404 W. 13th
McCormick Mary, wid. Thomas, h 49 Mott
McCormick Mary, wid. Thomas, janitress, h 221 E. 47th
McCormick Mary J. wid. Joseph, h 124 Tenth av.
McCormick Matthew, pres. 17 South
McCormick Maurice, liquors, 177 Broome, h 4 Columbia

MERCHANTS EXCHANGE NAT. BANK OF THE CITY OF N. Y.
SOLICITS YOUR ACCOUNT. 257 Broadway.
PHINEAS C. LOUNSBURY, Prest. ALLEN S. APGAR, Cashier.

BUTTER DISHES AND ORANGE BOX SHOOKS. | Office, 333 Hudson Street. JOHN SPERRY MFG. CO., | VENEERS FOR CARS, CHAIR SEATINGS, BREWERS' CHIPS.

McCormick Michael, baker, h 258 W. 15th
McCormick Michael, carpenter, h 950 First av.
McCormick Michael, glass, h 101 Madison
McCormick Michael, janitor, h 34 Beaver
McCormick Michael, laborer, h St. Nicholas av. n W. 150th
McCormick Michael, painter, h 416 W. 56th
McCormick Michael, real estate, 49 Chambers, h 110 E. 110th
McCormick Morris M. clerk. h 4 Columbia
McCormick Patrick, h 715 Washn.
McCormick Patrick, cigars, 29 Grand, h 31 Grand
McCormick Patrick, clerk, h 47 First av.
McCormick Patrick, driver, h 151 W. 68th
McCormick Patrick, engineer, h 143 Perry
McCormick Patrick, foreman, h 501 E. 79th
McCormick Patrick, laborer, h 228 E. 45th
McCormick Patrick, laborer, h 674 Water
McCormick Patrick, liquors, 324 E. 22d
McCormick Patrick, shoer, h 344 Madison
McCormick Patrick, tailor, 401 E. 13th
McCormick Patrick, trucks, ft. Eighth, h 507 E. Houston
McCormick Peter, cutter, h 877 Tenth av.
McCormick Peter, mason, h W. 110th n Tenth av.
McCormick Peter, painter, 39 Duane & 83 E. 52d, h 214 E. 48th
McCormick Peter & Sons, painters, 39 Duane & 83 E. 52d
McCormick Philip, driver, h 153 W. 20th
McCormick Philip, laborer, h 739 Tenth av.
McCormick Richard C. v. pres. 1 B'way, h Jamaica, L. I.
McCormick Rosanna, wid. Frank, h 339 E. 30th
McCormick Samuel E. conductor, h 509 W. 42d
McCormick Sophia, wid. William, h 4 Columbia
McCormick Stephen, laborer, h 188 Broome
McCormick Stephen, supt. 31 Chambers, h 146 E. 27th
McCormick Stephen jr. supt. h 342 E. 42d
McCormick Thomas, h 306 E. 36th
McCormick Thomas, clerk, h 317 E. 21st
McCormick Thomas, driver, h 232 E. 21st
McCormick Thomas, grocer, h 215 Clinton
McCormick Thomas, laborer, h 228 E. 70th
McCormick Thomas, laborer, h 435 W. 56th
McCormick Thomas, plasterer, h 1209 First av.
McCormick Thomas, police, h 437 Tenth av.
McCormick Thomas, porter, h 105 Broad
McCormick Thomas, printer, h 459 W. 26th
McCormick Thomas B. clerk, h 244 First av.
McCormick Thomas J. carpenter, h 116 Cedar
McCormick Vanhorn, clerk, h 141 Washn. pl.
McCormick William, clerk, h 152 E. 38th
McCormick Wm. fruit, 276 W. 125th, h 261 W. 125th
McCormick William, operator, h 240 E. 47th
McCormick William, police, h 270 Madison
McCormick William, porter, h 410 W. 42d
McCormick William, tailor, h 421 Fifth
McCormick William J. real estate, h 110 E. 110th
McCormick & Hubbs, fruit, 250 Washn.
McCorry Bernard, janitor, h 443 W. 48th
McCorry Patrick E. (Rev.) h 351 E. 55th
McCorry Peter, editor, h 168 E. 106th
McCort Andrew, grocer, 317 E. 25th
McCort Hubert, laborer, h 644 Third av.
McCort James, driver, h 370 Madison
McCort James, plumber, h 660 Eleventh av.
McCort Patrick F. h 117 E. 118th
McCort Rose, wid. Patrick, h 422 W. 33d
McCosh Andrew J. physician, 600 Madison av.
McCosker David, linens, 36 Walker, h 61 Gates av. B'klyn
McCosker Ellen, wid. Patrick, stationer, 1029 First av.
McCosker James, clerk, 239 Fifth
McCosker John H. lithographer, h 310 E. 117th
McCosker Margaret A. teacher, h 274 W. 11th
McCosker Mary, wid. Thomas, h 62 Vandam
McCosker Matthias J. keeper, h 75 Vandam
McCosker Patrick, tailor, h 340 E. 9th
McCosker & Molloy, linens, 36 Walker
McCotter Bernard, engineer, h 250 W. 41st
McCotter Richard B. ins. 150 W. 4th
McCotter Samuel G. broker, 30 Cedar, h 255 McDonough, B'klyn
McCotter Samuel G. & Co. brokers, 30 Cedar
McCotter William S. real estate, 150 W. 4th, h Elizabeth, N. J.
McCottry Charles R. h 313 W. 4th
McCottry John, clerk, h 303 W. 54th
McCoubray Thomas, manager 38 Park row, h 316 Sumner av. B'klyn
McCoubrey William, trucks, 708 Washn.
McCoun Fred. H. jerseys, 315 Church, h 105 W. 70th
McCoun & Lee, jerseys, 315 Church
McCourt Bernard, builder, h 39 Carmine
McCourt Ellen, wid. John, h 7 Oak
McCourt James, clerk, h 408 W. 55th
McCourt James, mason, h 25 Commerce
McCourt John, liquors, 1925 Third av. h 64 E. 106th
McCourt John, pedlar, h 322 E. 33d
McCourt John M. bartender, h 214 W. 30th
McCourt Mary A. wid. Patrick, h 656 Eleventh av.
McCourt Nicholas, laborer, h 1236 Second av.
McCourt Patrick, soapmkr. h 125 Monroe
McCourt Patrick J. shoer, 147 E. 41st
McCourt Peter J. physician, 233 W. 23d
McCover Elizabeth, wid. Michael, h 511 W. 48th
McCowan Agnes S. wid. Robert, h 237 W. 29th
McCowan Archibald, printer, 224 Centre, h 331 Stuyvesant av. B'klyn
McCowan Catharine, wid. Hugh, h 355 Ninth av.
McCowan George B. clerk, h 440 W. 43d
McCowan James P. printer, h 2464 Eighth av.
McCowan John, printer, r 139 Franklin, h W. New Brighton, S. I.
McCowan John G. painter, 1679 B'way, h 452 W. 50th
McCowan Joseph, cigarmkr. h 228 E. 107th
McCowan Rebecca, wid. Alexander, h 357 First av.
McCoy A. Ramsay, leather, 55 Frankfort, h E. Orange, N. J.
McCoy Albinus R. insp. h 116 E. 52d
McCoy Alexander, h 68 James
McCoy Andrew, boilermkr. h 112 Bank
McCoy Andrew, driver, h 605 E. 16th
McCoy Anne, wid. Christopher, candy, Eighth av. c W. 70th
McCoy Anne, wid. Matthew, h 275 W. 11th
McCoy Anne M. h 556 W. 38th
McCoy Charles, laborer, h 216 E. 47th
McCoy David H. clerk, 1 B'way, h Orange, N. J.
McCoy Edward, cigars, 118 Bowery, h 669 Madison av.
McCoy Edw'd, toys, 778 Eleventh av. h 426 W. 51st
McCoy Edward B. clerk, h 426 W. 51st
McCoy Edward T. cigars, 190 Av. C. h 231 E. 11th
McCoy Eliza, wid. Peter, h 552 W. 47th
McCoy Ellen, wid. Collum, h r 521 W. 37th
McCoy Frank, cigars, 118 Bowery & 190 Av. C, & tobacco, 170 Water, h 669 Madison av.
McCoy Frank, insp. h 116 E. 52d
McCoy George, h W. 140th n Fifth av.
McCoy George B. clerk, h 365 E. 62d
McCoy Harriet L. wid. William W. h 51 Norfolk
McCoy Howard E. woolens, 56 Worth
McCoy Hugh, laborer, h 309 E. 44th
McCoy Hugh, smith, h 249 E. 43d
McCoy James, h 57 Carmine
McCoy James, bartender, h 259 E. 48th
McCoy James, laborer, h 650 E. 16th
McCoy Jas. liquors, 1329 Third av. h 1323 Third av.
McCoy James, pedlar, h 560 W. 52d
McCoy James, setter, h 353 W. 17th
McCoy James J. guard, h 841 Tenth av.
McCoy James S. pres. 431 Eleventh av.
McCoy Jane, wid. James, h 604 W. 46th
McCoy John, clerk, h 433 W. 35th
McCoy John, driver, h 742 G'wich
McCoy John, laborer, h 301 First av.
McCoy John, shoer, 184 W. Houston, h 234 Varick
McCoy John F. hides, 1 Ferry, h S. I.
McCoy John F. machinist, h 60 Broome
McCoy John H. supplies, 118 Liberty, h Monsey, N. Y.
McCoy John J. clerk, h 13 Market
McCoy John T. engineer, h 157 E. 105th
McCoy Joseph, driver, h 452 Eleventh av.
McCoy Joseph, smith, h 5 Batavia
McCoy Joseph F. hardware, 26 Warren, h 354 Bergen, B'klyn
McCoy Joshua B. fixtures, 140 Greene, h E. Orange, N. J.
McCoy Luke, h 330 W. 16th
McCoy Margaret, wid. Lawrence, h 326 W. 44th
McCoy Martha, widow, h 1549 Second av.
McCoy Martin, laborer, h 44 Beach
McCoy Mary, wid. John, dressmkr. 206 Waverley pl.
McCoy Michael, grocer, 328 E. 22d
McCoy Michael, umbrellas, 71 Division
McCoy Michael J. clerk, h 107 Barrow
McCoy Patrick, h 534 W. 35th
McCoy Patrick, boilermkr. h 327 E. 35th
McCoy Patrick, coachman, h 255 W. 30th

MADE FROM PURE CREAM. | HORTON'S ICE CREAM. | French, Italian and American.

ROBT. ROOSEVELT, *Pres.*
JOHN D. VERMEULE, *V.-Pres.*
GEO. W. VAN SICLEN, *Sec.*

HOLLAND TRUST CO.
7 WALL STREET.
Capital $500,000 paid-in in Cash.

Current Interest Allowed on Deposits.
Checks paid through the N. Y. Clearing House.

McC 1240 McC



McCoy Patrick, laborer, h 329 Stanton
McCoy Patrick, liquors, 19 Centre
McCoy Patrick H. watchman, h 53 Rutgers
McCoy Percy B. supplies, 79 Centre, h Troy, N. Y.
McCoy Peter J. h 55 E. 127th
McCoy Richard F. printer, h 53 Eighth av.
McCoy Sarah, wid. Patrick, h 47 Market
McCoy Sinclair, h 336 Sixth av.
McCoy Thomas, fish, 101 E. 125th, h 237 E. 127th
McCoy Thomas, porter, h 183 Varick
McCoy Thomas, shoer, 511 E. 19th, h 263 First av.
McCoy Thomas S. h 524 Hudson
McCoy Walter I. lawyer, 62 Wall, h 96 Hicks, B'klyn
McCoy William, laborer, h 441 W. 17th
McCoy William, shoemkr. h 2155 Third av.
McCoy William D. sportinggds. 124 Chambers, h Orange, N. J.
McCoy William F. liquors, 122 E. 125th
McCoy William H. painter, h 2270 Second av.
McCoy Wm. J. shoer, 511 E. 19th, h 263 First av.
McCoy J. & Co. shoers, h 184 W. Houston
McCoy J. B. & Co. fixtures, 140 Greene
McCoy Brothers, cigars, 118 Bowery
McCoy Brothers, shoers, 511 E. 19th
McCoy & Co. cigars, 190 Av. C
McCoy & Co. toys, 778 Eleventh av.
McCoy & Sanders, hardware, 26 Warren
McCoyd E. florist, 135 E. 23d, h 19 Lex. av.
McCoyd Frederick J. clerk, h 82 Pike
McCracken Catharine, wid. Archibald, h r 62 E. Houston
McCracken Edward J. clerk, h 165 Boulevard
McCracken Emily, glasses, r 75 Nassau
McCracken Harriet, wid. James, h 67 Perry
McCracken James, laborer, h 340 W. 11th
McCracken James S. cutter, h 153 Hudson
McCracken John, hatter, h 331 W. 13th
McCracken John, machinist, h 369 W. 27th
McCracken Margaret, wid. David, h 2345 Third av.
McCracken Robert B. driver, h 741 Washn.
McCracken Rosa, wid. David, h 79 Watts
McCracken Samuel, glass, r 75 Nassau
McCracken Thomas, h 420 W. 45th
McCracken William, engraver, 305 W. 15th
McCracken William, physician, 319 E. 18th
McCracken William H. clerk, h 344 St. Nicholas av.
McCracken William H. driver, h 335 Bleecker
McCracken William V. contractor, 40 Wall, h 39 E. 21st
McCracken W. V. & Co. contractors, 40 Wall
McCrae Geo. T. carver, 1559 B'way, h 218 W. 48th
McCrae James, clerk, h 294 Rivington
McCraight Robert, rigger, h 42 Henry
McCrane Thomas, tailor, 50 Fulton, h 81 Madison
McCraney James W. printer, h 533 E. 84th
McCrann John, waiter, h 423 W. 26th
McCrann Mary, wid. John, h 171 Hester
McCraw Peter, baskets, 456 Hudson
McCray Joseph A. lawyer, 140 Nassau
McCray Maria, wid. John, h 654 Second av.
McCrea Alexander E. printer, h 1639 Madison av.
McCrea Edward, cooper, 69 Pearl, h 224 Eighth, B'klyn
McCrea John, cooper 105 Broad, h 107 Powers, B'klyn
McCrea John E. imp. 318 Church, h Newark, N. J.
McCrea Nelson G. teacher, 41 E. 49th, h 533 Franklin av, B'klyn
McCrea Samuel, clerk, h 31 City Hall pl.
McCrea Wickham T. sec. 39 Warren, h Passaic, N. J.
McCrea Wm. G. lawyer, 49 Chambers, h Mt. Hope
McCrea & Ryan, coopers, 105 Broad
McCready Arthur, broker, 5 William, h 244 High, B'klyn
McCready Benjamin W. physician, 21 Cortlandt, h 43 E. 23d
McCready Bridget, wid. Henry, fcygds. 96 Christopher
McCready Caroline A. wid. Nath'l L. h 10 W. 22d
McCready Charles (Rev.) h 329 W. 42d
McCready Eliza, dressmkr. 324 W. 12th
McCready Hugh J. pres. 188 S. 5th av. h 301 W. 123d
McCready James, h 552 Third av.
McCready James, clerk, h 340 W. 11th
McCready John, baker, h 29 Clarkson
McCready John W. actor, h 466 Second av.
McCready Margaret, bdgh. 708 Ninth av.
McCready Mary, widow, h 135 W. 100th
McCready Mary L. v. pres. 7 E. 15th, h 43 E. 23d
McCready Michael, cases, 509 E. 13th
McCready Nathaniel L. h 10 W. 22d
McCready Patrick, laborer, h 158 W. 61st
McCready Patrick, machinist, h 111 E. 106th
McCready Robert, engineer, h 2215 Eighth av.
McCready Samuel, meat, W. Washn. mkt, h J. C.
McCready Sarah, wid. John, h 29 Sixth av.
McCready Sarah H. matron, h W. 163d n Eleventh av.
McCreary Samuel, stable, 209 Sullivan, h Flushing, L. I.
McCredy Charles A. cashier, 68 William, h 222 W. 23d
McCredy Lavinia M. wid. Dennis, h 222 W. 23d
McCredy William E. coffee, h 222 W. 23d
McCreedy Thomas B. shoes, 15 E. 15th, h 315 E. 55th
McCreery A. M. wid, John, h 145 W. 76th
McCreery David, cigars, 425 Tenth av.
McCreery Forbes R. tutor, 17 Lex. av. h 350 Lex. av.
McCreery Hugh, plumber, 937 Third av.
McCreery James, drygds. 801 B'way, h Inwood
McCreery James & Co. drygds. 801 B'way
McCreery James A. lawyer, 280 B'way, h Belleville, N. J.
McCreery James C. drygds. 801 B'way, h Kingsbridge rd. n W. 206th
McCreery James H. lawyer, h 144 W. 103d
McCreery John, shoes, 52 W. 32d, h 430 W. 35th
McCreery John, trucks, 350 B'way, h 456 W. 22d
McCreery John A. physician, 350 Lex. av.
McCreery Robert, lighters, 55 Broad, h 196 Clinton, B'klyn
McCreery Samuel W. trucks, 350 B'way, h 456 W. 22d
McCreery William A. drygds. 260 Church, h 354 W. 58th
McCreery William L. electrician, 986 Sixth av.
McCreery & Prendergast, electricians, 986 Sixth av.
McCreery's John, Son, lighters, 55 Broad
McCrimlisk Daniel, laborer, h 68 Cannon
McCrimlisk John, undertaker, 509 Grand, h 295 E. B'way
McCrimlisk Sarah, wid. Andrew, h 27 Sheriff
McCrimlisk Stephen, pedlar, h 324 Henry
McCristie William, agent, h 370 Willis av.
McCroary Michael, clerk, h 45 Scammel
McCroddan Matthew, coal, Sedgwick av. c Wolf, h 826 G'wich
McCrodden Alexander, boxmkr. h 301 E. 111th
McCrodden James, supt. h 83 E. 111th
McCrodden Patrick, printer, h 413 E. 78th
McCroden John, grindstones, 33 West, h 739 Bushwick av. B'klyn
McCroden John & Co. grindstones, 33 West & 58 Washn.
McCrohan Dennis, police, h 120 E. B'way
McCrohan James, operator, h 10 G'wich
McCrohan Thomas, seaman, h 16 Cherry
McCron Robert, cutter, h 47 Sixth av.
McCrone John, lawyer, 132 Nassau
McCrorey Ellen H. wid. Henry, h 434 Pearl
McCrorken Francis, liquors, 87 Ninth av. & 134 Seventh av. h 320 W. 26th
McCrorken James, liquors, 326 First av.
McCrorken Owen, liquors, 87 Ninth av. & 134 Seventh av. h 231 W. 20th
McCrorken Owen, liquors, 188 Seventh av. h 201 W. 21st
McCrorken O. & F. liquors, 87 Ninth av. & 134 Seventh av.
McCrory John, janitor, h 24 Stone
McCrory Thomas, laborer, h 320 W. 49th
McCrory William, h 336 E. 39th
McCrossan Hugh, hosiery, 60 Walker, h 355 Decatur, B'klyn
McCrossan H. & Co. hosiery, 60 Walker
McCrudden James, tailor, h 224 W. 17th
McCrudden Marcella, h 252 W. 41st

Hartshorn's Shade Rollers. **Notice name of Stewart Hartshorn in script on labels, and avoid being fooled.**

GAS FIXTURES AND ELECTROLIERS | THE MITCHELL VANCE CO. Successors to MITCHELL, VANCE & CO. | 836-838 Broadway.

McCrudden William, stable, 29 Third
McCrum Elijah H. clerk, h 326 W. 15th
McCrum Isaac, clerk, h 55 W. 85th
McCrum Sarah, wid. Elijah, h 326 W. 15th
McCrystal Daniel J. clerk, h 233 William
McCrystal Edward T. painter, 904 Eighth av. h 418 W. 52d
McCrystal Isabella, h 159 W. 51st
McCrystal James, fitter, h 251 E. 85th
McCrystal Margaret, wid. James, h 519 W. 28th
McCrystal Michael, liquors, 85 Ninth av. & 237 Eighth av. h 301 W. 22d
McCrystal Patrick, ostler, h 400 G'wich
McCrystal Sarah, wid. Henry, h 247 W. 31st
McCrystal William J. cutter, h 419 W. 38th
McCue Alexander, asst. treas. 28 Wall, h 85 Remsen, B'klyn
McCue Ann, wid. Philip, h 544 W. 48th
McCue Bernard, driver, h 20 Jane
McCue Bernard, laborer, h 532 W. 49th
McCue Bridget, wid. Bryan, h 2284 First av.
McCue Bridget, wid. Thomas, h 1973 Park av.
McCue Charles, clerk, h 388 E. 4th
McCue Dennis J. police, h 413 E. 87th
McCue Edw'd, lumber, 291 B'way, h 216 Delancey
McCue Francis, grocer, 435 W. 35th
McCue Francis, trucks, h 120 Madison
McCue Henry, laborer, h 208 E. 44th
McCue Hugh, trucks, 34 Beach
McCue James, h 541 W. 26th
McCue James, driver, h 339 Tenth av.
McCue James, fireman, h 97 Ninth av.
McCue James, laborer, h 332 E. 34th
McCue James, meat, 692 Kingsbridge rd.
McCue James, oiler, h 24 Broome
McCue James, shoemkr. h 333 E. 117th
McCue John, bartender, h 450 W. 41st
McCue John, driver, h 343 E. 104th
McCue John, grocer, 416 E. 17th
McCue John, grocer, 158 W. 52d, h 130 W. 52d
McCue John, insp. h 300 W. 44th
McCue John, laborer, h 324 E. 26th
McCue John, laborer, h 208 W. 61st
McCue John, liquors, 312 W. 44th, h 300 W. 44th
McCue John, plumber, h 193 Av. C
McCue John, police, h 409 W. 35th
McCue John, polisher, h 221 E. 21st
McCue John B. elevators, 101 Produce Ex. h B'klyn
McCue John J. baker, 291 Tenth av.
McCue John J. fireman, h 535 Tenth av.
McCue John J. liquors, 2285 Third av. h 161 E. 118th
McCue Joseph, driver, h 362 W. 43d
McCue Margaret, wid. Daniel, h 1435 Av. A
McCue Margaret, wid. Patrick, h 320 E. 26th
McCue Martin, coachman, h 169 Macdougal
McCue Mary, wid. Edward, h 203 E. 37th
McCue Mary, wid. Edward, h 336 W. 25th
McCue Mary, wid. Patrick, h 255 E. 125th
McCue Michael, laborer, h 83 King
McCue Michael, smith, h 406 E. 23d
McCue Michael, watchman, h 1518 Av. A
McCue Patrick, laborer, h 252 W. 61st
McCue Patrick, liquors, 724 E. 11th
McCue Patrick, mason, h 1887 Third av.
McCue Patrick, ostler, h 26 W. 44th
McCue Patrick, shoer, 59 Jackson, h 29 Jackson
McCue Patrick, upholsterer, h 258 W. 37th
McCue Patrick F. liquors, 499 Seventh av. h 205 W. 38th
McCue Patrick F. plater, r 59 Ann, h 51 Hicks, B'klyn
McCue Patrick H. laborer, h 552 W. 47th
McCue Patrick J. hats, 52 New, h 247 Seventh
McCue Peter, driver, h 159 W. 51st
McCue Susan, wid. Frank, h r 34 Gansevoort
McCue Susan, wid. John, h 59 Vesey
McCue Susan, wid. John, dressmkr. 130½ Mulberry
McCue Terence, laborer, h 2491 Third av.
McCue Thomas, baker, h 517 W. 28th
McCue Thomas, butcher, h 520 Eleventh av.
McCue Thomas, clerk, h 440 W. 34th
McCue Thomas, driver, h 835 Tenth av.
McCue Thomas A. cigars, 2255 First av. h 237 E. 113th
McCue Brothers, hats, 52 New
McCue & Dalton, platers, r 59 Ann
McCue & Goldie, liquors, 2285 Third av.
McCuen Ellen, bdgh. 40 E. 9th
McCuen James T. h 40 E. 9th
McCulla Daniel T. manager, 56 Stone
McCullagh Ann, bdgh. 83 Jane
McCullagh Bernard, cutter, h 212 E. 42d
McCullagh Francis, foreman, h 240 E. 78th
McCullagh James, driver, h 351 E. 32d
McCullagh James, plumber, h 1893 Lex. av.
McCullagh James, tailor, h 83 Jane
McCullagh John, police, h 137 W. 36th
McCullagh John H. builder, r 176 Wooster, h J. C.
McCullagh John H. police, h 216 E. 49th
McCullagh Rachel, wid. John, h 353 W. 47th
McCullagh William, police, h 153 E. 48th
McCullen Edward, shoemkr. h 301 E. 25th
McCullen James, fireman, h 310 E. 35th
McCullen Mary, h 460 W. 33d
McCulloch Charles J. driver, h 159 E. 52d
McCulloch Daniel, driver, h 407 E. 16th
McCulloch David, smith, h 533 W. 57th
McCulloch Dennis, h 423 E. 19th
McCulloch Edward A. mining eng. 51 Liberty
McCulloch Francis, taxidermist, 335 B'way, h 272 Prospect av. B'klyn
McCulloch George, carpenter, h 1645 Ninth av.
McCulloch Isabel B. copyist, 38 Park row, h 101 W. 69th
McCulloch James W. teas, 88 Water, h 73 Lex. av.
McCulloch John W. driver, h 403 E. 19th
McCulloch Peter, stable, 312 W. 42d, h 327 W. 42d
McCulloh Allan, lawyer, 120 B'way, h Englewood, N. J.
McCulloh Charles S. sec. 320 B'way, h Englewood, N. J.
McCulloh George S. mer. 142 Pearl, h New Brighton, S. I.
McCulloh James W. sec. 280 B'way, h Englewood, N. J.
McCullough Bernard, laborer, h 117 Mott
McCullough Bridget, wid. James, h 47 Sheriff
McCullough Catharine, wid. Patrick, h 141 Allen
McCullough Catharine, wid. Patrick, h 328 Henry
McCullough Cath. A. wid. Rob't, liquors, 245 Monroe
McCullough Charles, coachman, h 228 E. 35th
McCullough Charles A. clerk, h 9 Vannest pl.
McCullough Daniel, bartender, h 59 Sheriff
McCullough Daniel, carpenter, h 498 W. 55th
McCullough Daniel, driver, h 346 E. 63d
McCullough Daniel, printer, h 14 Willett
McCullough David G. engineer, h r 509 E. 12th
McCullough Edward, painter, h 195 Prince
McCullough Edward, plasterer, h 243 E. 103d
McCullough Edward J. clerk, h 392 E. 4th
McCullough Elizabeth, h 392 E. 4th
McCullough Ellen, wid. Cornelius, h 208 E. 22d
McCullough Francis, h 250 W. 16th
McCullough Francis, clerk, h 61 E. B'way
McCullough Henry, contractor, 240 E. 32d
McCullough Hugh, candy, 202 W. 27th
McCullough James, h 355 W. 40th
McCullough James, clerk, h 1606 Lex. av.
McCullough James, clerk, h 282 Mulberry
McCullough James, janitor, h 43 Franklin
McCullough James, weaver, h 508 W. 36th
McCullough John, baker, h 417 E. 72d
McCullough John, drygds. 56 Worth, h 1699 Madison av.
McCullough John, laborer, h 62 Broome
McCullough John, police, h 293 E. B'way
McCullough John, shoer, 91 E. 4th, h 32 Second
McCullough John, shoes, 36 Market
McCullough John, smith, h 1446 Second av.
McCullough John G. h 507 Madison av.
McCullough John J. carpets, 380 Grand, h 79 E. B'way
McCullough John J. grocer, 363 Bleecker, h 418 W. 18th
McCullough John J. printer, h 158 Clinton
McCullough John L. shooting, 23 & 307 Bowery, h 139 Bowery
McCullough Lawrence L. meat, W. Washn. mkt, h 204 Warren, J. C.
McCullough Letitia, wid. Francis, h 152 E. 110th
McCullough Margaret, wid. William, h 440 W. 47th
McCullough Maria, wid. Dominick, h 730 Second av.
McCullough Mary, sewing, h 157 E. 97th
McCullough Mary, wid. George, h 130 Ninth av.
McCullough Mary T. h 1834 Lex. av.
McCullough Michael, liquors, 596 Second av. h 302 E. 33d
McCullough Patrick, laborer, h 400 Madison
McCullough Patrick, painter, h 536 E. 17th
McCullough Patrick, police, h 39 Carmine
McCullough Patrick H. watchman, h 348 W. 11th
McCullough Peter, undertaker, 340 W. 42d, h 327 W. 42d

DEAN'S PATENT ARDENTER MUSTARD. | Established in London 1831. 361 & 363 Washington Street, and 84, 86 & 88 North Moore Street, N. Y.

Richardson & Boynton Co.,
232-234 Water Street.
McC 1242 McD
PERFECT FURNACES,
HOT-WATER HEATERS,
RANGES.



McCullough Peter, watchman, h 521 E. 16th
McCullough Rebecca, wid. Alex. h 399 Ninth av.
McCullough Richard, carpenter, h 337 W. 27th
McCullough Robert K. h 17 E. 79th
McCullough Rose, wid. John, bdgh. 342 E. 21st
McCullough Samuel, painter, h 309 W. 13th
McCullough Thomas, carpenter, h 1014 Tenth av.
McCullough Thomas, laborer, h 277 Seventh av.
McCullough Thomas, shoer, h 1606 Lex. av.
McCullough William, carpenter, h 454 W. 43d
McCullough William, clerk, h 378 Second av.
McCullough William G. real estate, h 339 Alexander av.
McCullough William J. physician, 32 Second
McCullough William R. hardware, 82 Chambers, h 69 St. James' pl. B'klyn
McCullough Willis J. liquors, 351 B'way, h 215 E. 71st
McCullough & Givens, grocers, 363 Bleecker
McCullow Charles F. engraver, 82 Nassau, h Corona, L. I.
McCullow & Sturm, engravers, 82 Nassau
McCullum Catharine, wid. Hugh, h 439 E. 83d
McCullum H'y, ovens, 240 Eldridge, h 247 E. 122d
McCullum James, butcher, h 135 W. 51st
McCullum James, driver, h 250 Mott
McCullum Joseph F. manager, h 326 Ninth av.
McCully Charles A. editor, 21 Vandewater, h 2116 Lex. av.
McCully Elizabeth, bdgh. 594 E 144th
McCully Stanley, photographs, 10 E. 14th, h 131 W. 16th
McCully Stephen, clerk, h 1811 Morris av.
McCully William H. engraver, 318 B'way
McCune Edward, pedlar, h 833 Eleventh av.
McCune James, h 219½ Cherry
McCune James, h 455 W. 50th
McCune James, printer, h 10 Willett
McCune James J. driver, h 227 Sullivan
McCune Michael, laborer, h r 140 Cherry
McCune Robert P. clerk, h 47 Carmine
McCune William C. harnessmkr. h 69 Charlton
McCunning Thomas, laborer, h 349 W. 25th
McCurdy Daniel, supt. h 146 E. 30th
McCurdy Delos, lawyer, 2 Wall, h Park av. h.
McCurdy James, tailor, 75 Fourth av. h 107 Fourth av.
McCurdy John, engines, 276 West, h 105 S. 9th, B'klyn
McCurdy Neil, carpenter, h r 66 Market
McCurdy Richard A. pres. 32 Nassau
McCurdy Robert H. ins. 142 B'way, h Morris Plains, N. J.
McCurdy William, h 456 Washn.
McCurdy William J. h 146 E. 30th
McCurdy & Warden, engines, 276 West
McCurrach George, neckwear, 569 B'way, h 234 Cumberland, B'klyn
McCurrach James, neckwear, 569 B'way, h 234 Cumberland, B'klyn
McCurrach James & Brother, neckwear, 569 B'way
McCurran Frank, laborer, h 645 Tenth av.
McCurry Ellen, wid. Cornelius, h 208 E. 22d
McCurry John C. steward, h 525 Second av.
McCurry Margaret, wid. Joseph, h 441 West 31st
McCurry Mary, wid. John, h 427 E. 18th
McCurry Patrick, driver, h 313 E. 53d
McCurtin Susan, wid. John, h 229 Mulberry
McCusker Charles W. clerk, h 700 E. 175th
McCusker Cornelius, painter, h 207 E. 44th
McCusker Frank, boatman, h 241 E. 127th
McCusker Hannah, h 430 W. 52d
McCusker Hugh, h 26 S. 5th av.
McCusker James, foreman, h 73 E. 123d
McCusker James, laborer, h r 328 W. 53d
McCusker James E. news, 5 S. 5th av. & 141 Bleecker, h 26 S. 5th av.
McCusker John, janitor, h 178 E. 115th
McCusker John J. printer, h 218 W. 60th
McCusker Matthias, keeper, h 75 Vandam
McCusker Patrick, h 71 Thomas
McCusker Patrick, laborer, h 447 W. 39th
McCusker Peter, h 149 E. 113th
McCusker Robert, eatingh. 346 Hudson, h 89 Charlton
McCusker Sarah E. teacher, h 452 W. 34th
McCusker Susan, wid. Fergus, h 159 W. 19th
McCusker Susan, wid. John, janitress, h 171 E. 114th
McCusker Terence, h 158 E. 85th
McCusker Thomas, driver, h 234 W. 30th
McCusker Thomas, painter, h 416 E. 78th
McCusker William F. clerk, h 1776 Lex. av.
McCuskey Mary, teacher, h 452 W. 34th
McCutchen Charles W. mer. 57 Water, h Plainfield, N. J.
McCutchen Margaret, wid. Andrew, h 422 W. 56th
McCutchen S. St. John, lawyer, 170 B'way, h Plainfield, N. J.
McCutchen William, carpenter, h 1053 Third av
McCutchen William M. surveyor, 111 B'way
McCutcheon Augustus, painter, h 224 E. 59th
McCutcheon Charles, calker, h 303 Rivington
McCutcheon David, clerk, h 357 E. 71st
McCutcheon David H. P. clerk, h 46 Eighth av.
McCutcheon James, fireman, h 417 W. 18th
McCutcheon James, linen, 64 W. 23d, h Greenwich, Ct.
McCutcheon James & Co. linen, 64 W. 23d
McCutcheon John, sawyer, h 721 Sixth
McCutcheon Lamont H. baker, 348 E. 10th
McCutcheon Robert H. cards, 52 Grove, h St. James n Jerome av.
McCutcheon R. H. & Co. cards, 54 Grove
McDade Charles, clerk, h 172 E. 61st
McDade Daniel, machinist, h 531 W. 30th
McDade Frances, h 379 Fourth av.
McDade Mary, wid. William, h 344 E. 65th
McDade Patrick, laborer, h 502 W. 34th
McDade Robert, machinist, h 2234 Tenth av.
McDade William, paints, 1891 Railroad av. h 1979 Webster av.
McDaniel D. h 329 W. 59th
McDaniel Henry C. laborer, h 202 E. 109th
McDaniel Joseph, clerk, h 161 W. 26th
McDaniel Samuel W. machinist, h 121 W. 60th
McDaniel Thomas, cooper, h 78 Pike
McDaniels Ann, wid. Samuel, h 230 E. 50th
McDaniels Caroline A. wid. Thomas, h 22 Cornelia
McDaniels Margaret, wid. William, h 247 E. 110th
McDaniels Robert, mason, 444 Eighth av.
McDavitt Dominick, clerk, h 439 W. 56th
McDavitt Mary, wid. Hugh, h 434 W. 27th
McDerby Mary, h 155 W. 63d
McDermant James C. painter, h 411 E. 115th
McDermant Peter, clerk, h 1561 Park av.
McDermant Thomas, grocer, 235 E. 107th, h 435 E. 114th
McDermid Duncan, molder, h 602 W. 49th
McDermid Joseph, roofer, h 118 W. 19th
McDermott Alexander, laborer, h 232 E. 70th
McDermott Andrew, nurse, h 201 E. 23d
McDermott Ann, wid. Charles, h 412 Madison
McDermott Ann, wid. Edward, h 122 E. B'way
McDermott Ann M. wid. Philip, h 512 E. 15th
McDermott Ann R. wid. Owen, h 225 W. 35th
McDermott Anna, h 823 Seventh av.
McDermott Anna, wid. Edward, h 419 E. 52d
McDermott Anne, wid. Patrick, h 436 W. 40th
McDermott Anne E. teacher, h 221 E. 29th
McDermott Bernard, laborer, h 330 E. 84th
McDermott Bernard, mason, h 1592 Third av.
McDermott Bernard S. broommkr. h 123 Lewis
McDermott Bridget, dressmkr. h 642 Third av.
McDermott Bridget, wid. Bernard, grocer, 408 E. 48th
McDermott Bridget, wid. Nicholas, h 432 W. 39th
McDermott Bridget, wid. Thomas, h 1859 Third av.
McDermott Catharine, h 156 E. 42d
McDermott Cecilia, wid. John, h r 36 Cherry
McDermott Cecilia, wid. William, h 219 W. 16th
McDermott Charles, bartender, h 211 E. 40th
McDermott Charles, bartender, h 60 W. B'way
McDermott Charles, cigars, 136 Centre, h 2236 Second av.
McDermott Charles, driver, h 247 E. 36th
McDermott Charles, laborer, h 349 W. 38th
McDermott Christopher, clerk, h 233 E. 35th
McDermott Constantine, clerk, h 542 E. 14th
McDermott Daniel, engineer, h 308 Bleecker

FURS | **F. BOOSS & BRO.,** *Established 1853.* 449 BROADWAY **IMPORTERS AND MANUFACTURERS.** | **FURS**

McDermott Daniel, plasterer, h 179 E. 113th
McDermott Delia, wid. Peter, h 345 E. 60th
McDermott Edward, laborer, h 420 E. 59th
McDermott Edward, laborer, h 408 W. 16th
McDermott Elizabeth, wid. James, h 94 Essex
McDermott Ellen, wid. John, h 304 E. 106th
McDermott Ellen, wid. Patrick, h 329 E. 22d
McDermott Emma A. wid. John, h 109 W. 24th
McDermott Frances, h r 213 W. 29th
McDermott Frances, wid. Bernard, h 436 E. 79th
McDermott Francis, bartender, h 252 First av.
McDermott Francis, laborer, h 311 E. 45th
McDermott Francis, laborer, h r 535 G'wich
McDermott Francis, waters, 528 W. 38th
McDermott Frank, laborer, h 222 E. 32d
McDermott George, imp. 27 Cedar. h 39 W. 126th
McDermott George, janitor, h 513 W. 48th
McDermott George A. lawyer, 5 Beekman, h 142 E. 36th
McDermott George S. police, h 375 Eighth
McDermott George W. sashmkr. h 348 Bleecker
McDermott Henry, driver, h 156 E. 44th
McDermott Henry, driver, h 238 E. 46th
McDermott Henry, mason, h 403 E. 121st
McDermott Henry, stables, h 156 E. 44th
McDermott Honora, wid. Patrick, h r 12 Washn.
McDermott Hugh, h 160 E. B'way
McDermott Hugh, police, h Coles la. n Kingsbridge rd.
McDermott Isabella, wid. Thomas, h 233 E. 29th
McDermott J. printer, h 167 Hester
McDermott James, h 152 E. 94th
McDermott James, beer, 335 Stanton, h 334 Rivington
McDermott James, bricklayer, h 211 Mulberry
McDermott James, builder, h 74 Charles
McDermott James, builder, h 49 E. 112th
McDermott James, butcher, h 325 E. 28th
McDermott James, butcher, h 647 Water
McDermott James, clerk, h Kingsbridge rd. n W. 163d
McDermott James, cutter, h 1500 First av.
McDermott James, driver, h 651 Elton av.
McDermott James, driver, h 416 W. 53d
McDermott James, express, 823 Seventh av.
McDermott James, laborer, h 58 Varick
McDermott James, laborer, h 415 W. 39th
McDermott James, liquors, 531 W. 40th
McDermott James, mason, h 200 E. 109th
McDermott James, mason, h 334 W. 16th
McDermott James, ostler, h 906 Eighth av.
McDermott James, ostler, h 513 W. 20th
McDermott James, paver, h 641 First av.
McDermott James, porter, h 71 Charlton
McDermott James, porter, h 48 Rose
McDermott James, printer, 1806 Third av.
McDermott James, railingmkr. h 251 W. 124th
McDermott James, smith, 460 W. 16th, h 341 W. 16th
McDermott James E. clerk, h 221 E. 29th
McDermott James F. boilermkr. h 425 W. 16th
McDermott James J. carpenter, h 144 E. 43d
McDermott James L. cigarmkr. h 211 E. 88th
McDermott James W. gratemkr. h 297 W. 12th
McDermott James W. lawyer, 155 B'way, h 722 Marcy av. B'klyn
McDermott James W. ostler, h 1859 Third av.
McDermott Jane, dressmkr. 216 E. 121st
McDermott Jane, wid. Edward, h 415 W. 52d
McDermott John, agent, h 156 Prince
McDermott John, boilermkr. h 74 Allen
McDermott John, butcher, h 401 E. 32d
McDermott John, butcher, h 436 Second av.
McDermott John, clerk, h 1340 Lex. av.
McDermott John, clerk, h 311 Madison
McDermott John, cutter, h 519 W. 42d
McDermott John, driver, h 342 Madison
McDermott John, driver, h W. 110th n Tenth av.
McDermott John, express, 73 Bleecker, h 520 W. 28th
McDermott John, fireman, h 205 E. 88th
McDermott John, frames, r 549 Pearl, h 406 E. 114th
McDermott John, grocer, 533 W. 43d
McDermott John, laborer, h 109 Charlton
McDermott John, laborer, h 346 E. 32d
McDermott John, leather, 182 William, h 590 Henry, B'klyn
McDermott John, liquors, 590 Grand, h 6 Mangin
McDermott John, liquors, 1881 Third av. h 200 E. 104th
McDermott John, mason, h 347 E. 30th
McDermott John, mason, h 200 E. 53d
McDermott John, meat, 2 Washn. mkt, h 105 Lex. av.
McDermott John, ostler, h 220 E. 57th
McDermott John, packer, h 447 E. 9th
McDermott John, painter, h 133 Madison
McDermott John, pedlar, h 504 W. 30th
McDermott John, plasterer, 54 W. 100th
McDermott John, plumber, 868 Eighth av. h 512 W. 48th
McDermott John, police, h 1676 Av. A
McDermott John, police, h 302 W. 47th
McDermott John, saws, 2060 Second av.
McDermott John, stevedore, 336 Front, h 215 Monroe
McDermott John, supt. h 226 E. 35th
McDermott John, trucks, 512 W. 39th
McDermott John & Son, leather, 182 William
McDermott John C. clerk, h 412 Madison
McDermott John H. painter, h 577 G'wich
McDermott John J. insp. h 293 Tenth av.
McDermott John J. laborer, h 348 First av.
McDermott John J. liquors, 800 Seventh av. h 851 Seventh av.
McDermott John J. police, h 172 E. 37th
McDermott John L. h 335 W. Houston
McDermott Joseph, laborer, h 332 E. 115th
McDermott Joseph, waiter, h 549 Pearl
McDermott Lawrence, keeper, h 22 Thompson
McDermott Lewis, marshal, 125 Sixth av. h 335 W. Houston
McDermott Luke, cutter, h 2037 Second av.
McDermott Luke J. contractor, 54 W. 19th, h 39 W. 65th
McDermott Margaret, h 119 W. 19th
McDermott Margaret, wid. James, h 109 G'wich
McDermott Margaret, wid. Luke, h 2037 Second av.
McDermott Margaret, wid. Martin, h 664 Ninth av.
McDermott Margaret, wid. Patrick, h 219 Thompson
McDermott Margaret, wid. Terence, h 502 W. 28th
McDermott Margaretta, wid. John, h 92 Cannon
McDermott Maria, wid. Patrick, h 322 W. 27th
McDermott Maria, wid. Valentine, h 39 W. 126th
McDermott Martin, bricklayer, h 184 Hester
McDermott Martin, plasterer, h 694 Elton av.
McDermott Mary, h 323 E. 78th
McDermott Mary, dressmkr. 307 W. 125th
McDermott Mary, news, 425 Pearl, h 43 Vandewater
McDermott Mary, washing, h 336 E. 24th
McDermott Mary, widow, h 169 E. 115th
McDermott Mary, wid. Edward, h 332 W. 44th
McDermott Mary, wid. Francis, h r 350 W. 17th
McDermott Mary, wid. John, h 342 E. 56th
McDermott Mary, wid. Lawrence, h 446 W. 14th
McDermott Mary, wid. Patrick, h 1972 Bathgate av.
McDermott Mary, wid. Patrick, h 507 E. 63d
McDermott Mary, wid. Patrick, h 351 W. 16th
McDermott Mary, wid. Patrick, h r 522 W. 51st
McDermott Mary, wid. Peter H. h 249 W. 48th
McDermott Mary, wid. Thomas, h 329 E. 48th
McDermott Mary, wid. William, h 221 Varick
McDermott Mary A. h 305 E. 112th
McDermott Mary A. wid. Dominick, h 1889 Second av.
McDermott Mary T. wid. Wm. A. h 221 E. 29th
McDermott Matthew, plater, h 410 E. 16th
McDermott Matthias, clerk, h 1340 Lex. av.
McDermott Michael, h 275 Hudson
McDermott Michael, h 812 Second av.
McDermott Michael, h 17 W. 96th
McDermott Michael, cutter, h 305 E. 73d
McDermott Michael, driver, h 542 E. 14th
McDermott Michael, driver, h 317 E. 32d
McDermott Michael, engineer, h 509 W. 28th
McDermott Michael, express, 402 E. 23d
McDermott Michael, fireman, h 205 E. 88th
McDermott Michael, fireman, h 83 W. 128th
McDermott Michael, laborer, h 222 E. 29th
McDermott Michael, laborer, h 36 G'wich
McDermott Michael, mason, h 439 W. 53d
McDermott Michael, molder, 233 Tenth av.
McDermott Michael, plasterer, h 328 E. 85th
McDermott Michael, plasterer, h 224 W. 62d
McDermott Michael, police, h 199 Washn.
McDermott Michael, tailor, h 350 E. 20th
McDermott Michael, waiter, h 202 E. 29th
McDermott Michael, watchman, h 412 W. 56th
McDermott Michael F. leather, 182 William, h 479 Willoughby av. B'klyn
McDermott Michael H. express, Tenth av. c Lawrence, h 307 W. 125th

JAMES A. WEBB & SON, | 166 PEARL ST., NEW YORK.
DRUGGISTS' ALCOHOL AND COLOGNE SPIRIT.

WM. A. BOOTH, *Prest.*,
G. L. HUTCHINGS, *Cash.*,
H. CHAPIN, JR., *Asst. Cash.*

3d NATIONAL BANK,
20 NASSAU ST.
Capital, - $1,000,000.

FOREIGN EXCHANGE
BOUGHT & SOLD.
Accounts Solicited.

CAREFUL ATTENTION TO THE INTERESTS OF DEPOSITORS GUARANTEED.

SCARFS AND SUSPENDERS.

BEST WC&W MADE.

THE TRADE SUPPLIED BY
WELD, COLBURN, & WILCKENS,
593 Broadway, New York.

McDermott Michael J. clerk, h 229 E. 105th
McDermott Michael J. painter, h 507 E. 15th
McDermott Michael J. plumber, 717 Tremont av. h 2056 E. Vanderbilt av.
McDermott Neil, h 466 Canal
McDermott Neil, laborer, h 92 Horatio
McDermott Owen, polisher, h 414 E. 58th
McDermott Patrick, boilermkr. h 350 W. 12th
McDermott Patrick, bricklayer, h 651 Washn.
McDermott Patrick, clerk, h 322 E. 31st
McDermott Patrick, driver, h 323 E. 88th
McDermott Patrick, junk, 211 Lewis
McDermott Patrick, laborer, h 343 E. 122d
McDermott Patrick, laborer, h 131 Mott
McDermott Patrick, paver, h 40 Jackson
McDermott Patrick, plasterer, h 151 E. 40th
McDermott Patrick, porter, h 246 E. 44th
McDermott Patrick, shoer, h 514 W. 49th
McDermott Patrick, smith, h 401 Grand
McDermott Patrick, waiter, h 303 E. 46th
McDermott Patrick F. bricklayer, h 204 E. 78th
McDermott Patrick F. plater, h 8 Madison
McDermott Patrick J. clerk, h 563 Third av.
McDermott Peter, clerk, h 205 W. 26th
McDermott Peter, driver, h 139 Goerck
McDermott Peter, driver, h 1083 Park av.
McDermott Peter, fireman, h 22 Rutgers
McDermott Peter, laborer, h 27 Willett
McDermott Peter, liquors, 439 W. 49th
McDermott Peter, painter, 144 W. 67th, h 146 W. 67th
McDermott Peter, smith, h 1431 Av. A
McDermott Peter, tailor, h 1684 Third av.
McDermott Peter C. clerk, h 158 E. 88th
McDermott Peter J. printer, h 112 E. 113th
McDermott Peter M. undertaker, 501 E. 14th
McDermott Roger, boilermkr. h 514 W. 51st
McDermott Sarah, wid. Henry, h 322 E. 54th
McDermott Stephen, police, h 26 Water
McDermott Terence, laborer, h 454 W. 52d
McDermott Terence, h 307 W. 125th
McDermott Teresa, wid. Cormack, h 448 W. 52d
McDermott Thomas, h 205 E. 112th
McDermott Thomas, boilermkr. h 663 Tenth av.
McDermott Thomas, clerk, h 311 E. 41st
McDermott Thomas, clerk, h 186 Monroe
McDermott Thomas, cutter, h 186 Hester
McDermott Thomas, driver, h 416 W. 53d
McDermott Thomas, grocer, 303 Seventh av.
McDermott Thomas, laborer, h 514 Broome
McDermott Thomas, laborer, h 148 Leonard
McDermott Thomas, mason, h 631 Third av.
McDermott Thos. mason, h W. 112th n Tenth av.
McDermott Thomas, painter, h 248 W. 20th
McDermott Thomas, police, h 522 W. 26th
McDermott Thomas, rubberwkr. h 2456 Park av.
McDermott Timothy, laborer, h 248 Tenth av.
McDermott Timothy J. laborer, h 36 G'wich
McDermott Walter, machinery, 2 Wall, & mining eng. 528 W. 16th, h Morristown, N. J.
McDermott William, cigarmkr. h 229 Mulberry
McDermott William, clerk, h 95 Ninth av.
McDermott William, driver, h 202 E. 44th
McDermott William, driver, h 28 Sullivan
McDermott William, fireman, h 423 W. 26th
McDermott William, fireman, h 69 W. 44th
McDermott William, laborer, h 553 W. 42d
McDermott William, mason, h r 38 Hamilton
McDermott William, plumber, h 419 E. 80th
McDermott William, plumber, h 100 W. Houston
McDermott William F. printer, h 400 E. 17th
McDermott William G. plumber, 381 Bleecker, h 322 W. 27th
McDermott William H. driver, h 451 W. 16th
McDermott William S. cutter, h 312 E. 25th
McDermott & Callanan, waters, 528 W. 38th
McDermott & Duffield, mining engs. 2 Wall & 528 W. 16th
McDermott & Johnson, printers, 1806 Third av.
McDermut Sarah Dell, h 284 G'wich
McDevitt Andrew J. fireman, h 970 Tenth av.
McDevitt Augustus, driver, h 33 Mangin
McDevitt Charles, eatingh. 495 Canal
McDevitt Charles, painter, h 548 E. 13th
McDevitt Cornelius, driver, h 844 G'wich
McDevitt Edward, porter, h 1 Attorney
McDevitt Edward J. truckman, 33 Lispenard, h 216 Canal
McDevitt Eliza J. wid. Philip, h 226 W. Houston
McDevitt Elizabeth, wid. Anderson, h 326 Monroe
McDevitt George W. h 239 E. 104th
McDevitt Hester, wid. James, h 165 W. 19th
McDevitt James, baker, h 2423 First av.
McDevitt James, carpenter, h 2017 Ninth av.
McDevitt James, weigher, 43 Cedar, h 149, 44th, B'klyn
McDevitt John, clerk, h 95 Madison
McDevitt John, seaman, h 179 Varick
McDevitt Julia, wid. Jas. bdgh. 115 Waverley pl.
McDevitt Matthew, packer, h 235 E. 82d
McDevitt Michael, builder, h 141 W. 61st
McDevitt Patrick, clerk, h r 507 E. 13th
McDevitt Patrick, clerk, h 672 Tenth av.
McDevitt Patrick, driver, h 320 Ninth av.
McDevitt Patrick, laborer, h 231 Monroe
McDevitt Patrick J. clerk, h 300 Fifth
McDevitt Theresa, wid. James, h 244 E. 40th
McDevitt Thomas, eatingh. 349 West
McDevitt William, carpenter, 128 W. 3d, h 113 Christopher
McDevitt William, driver, h 111 E. 53d
McDevitt William B. liquors, 154 Franklin
McDiarmid John, machinist, h 505 W. 48th
McDonagh Edward J. meat, 591 Third av. h 225 E. 46th
McDonagh James, waiter, h 321 E. 48th
McDonagh Lawrence F. meat, 255 E. 29th, h 229 E. 29th
McDonagh William, varnish, 180 Front, h Linden, N. J.
McDonagh William & Co. varnish, 180 Front
McDonald Abraham M. clerk, h 280 Bleecker
McDonald Albert W. police, h 2388 Valentine av.
McDonald Alexander, h 306 Bleecker
McDonald Alexander, bricklayer, h 308 W. 69th
McDonald Alexander, carpenter, h 135 Lewis
McDonald Alexander, carpenter, h 230 Seventh
McDonald Alexander, fireman, h Ogden av n Union
McDonald Alexander, laborer, h r 91 Monroe
McDonald Alexander, liquors, 413 E. 18th
McDonald Alexander, ostler, h 206 Wooster
McDonald Alexander, pres. 44 B'way
McDonald Alexander, shoemkr. h r 317 W. 20th
McDonald Alexander W. insp. h 1062 Tenth av.
McDonald Allen, lawyer, 44 B'way
McDonald Andrew, trucks, 247 E. 39th
McDonald Andrew J. agent, h 397 Ninth av.
McDonald Angus, beer, 84 Tenth av.
McDonald Angus, laborer, h 235 E. 28th
McDonald Ann, wid. James, h 763 Second av.
McDonald Ann, wid. Michael, h 253 E. 10th
McDonald Ann, wid. William, h 66 First
McDonald Anne, servants, 159 W. 24th
McDonald Anne, wid. Edward, h 762 Tenth av.
McDonald Anne, wid. John, h 447 W. 28th
McDonald Anne, wid. William, h 308 E. 32d
McDonald Archibald, molder, h 493½ Tenth av.
McDonald Arnold G. carpenter, h 424 E. 87th
McDonald Arthur, shoemkr. h 597 Ninth av.
McDonald Bernard, laborer, h 676 Eleventh av.
McDonald Bernard, plumber, 2 Oliver, h B'klyn
McDonald Bernard, plumber, h 107 Waverley pl.
McDonald Bernard J. clerk, h 660 G'wich
McDonald Bridget, wid. John, h 145 E. 52d
McDonald Bridget, wid. Matthew, h 625 W. 46th
McDonald Bridget, wid. Patrick, h 321 W. 16th
McDonald Bridget T. wid. Patrick, h 314 E. 12th
McDonald Bryan V. laborer, h 242 E. 90th
McDonald Catharine, dressmkr. h 122 W. 20th
McDonald Catharine, grocer, 451 W. 37th
McDonald Catharine, wid. Charles, h 559 First av.
McDonald Catharine, wid. Daniel, h 343 E. 22d
McDonald Catharine, wid. John, h 108 E. 110th
McDonald Catharine, wid. John, h 191 Greene
McDonald Catharine, wid. John, Kingsbridge rd. n W. 197th
McDonald Catharine, wid. Matthew, h 953 Lex. av.
McDonald Catharine, wid. Patrick, h 454 W. 42d
McDonald Charles, builder, 1594 Ninth av. h 58 W. 82d
McDonald Charles, clerk, h 609 E. 16th
McDonald Charles, editor, 218 B'way
McDonald Charles, laborer, h 762 Tenth av.
McDonald Charles, mason, h 2014 Vyse
McDonald Charles, seaman, h 700 E. 12th

EAST RIVER STEAM KINDLING WOOD FACTORY
1104 First Avenue, cor. E. 61st St. } Orders received through all American District and Western Union Telegraph Offices FREE. *Send for Price-List.* FRED. BUSE, Prop.

Huyler's COCOA FOR BREAKFAST AND SUPPER.
PURE! HEALTHFUL!!
Sold by all Grocers.

McDonald Charles W. news, 784½ Seventh av. h 107 W. 53d
McDonald Charlotte, wid. John, h 537 W. 51st
McDonald Christopher, vet. surg. 172 E. 119th
McDonald Clark H. stable, 148 E. 41st, h 142 E. 40th
McDonald Curran E. patents, 141 B'way, h 254 E. 10th
McDonald Daniel, h 420 W. 42d
McDonald Daniel, bkbinder, h 1210 First av.
McDonald Daniel, laborer, h 418 E. 47th
McDonald Daniel, laborer, h 195 Hester
McDonald Daniel, liquors, 55 Rutgers
McDonald Daniel J. crockery, 149 Sixth av. h 69 W. 11th
McDonald David, machinist, h 1864 Third av.
McDonald David, rope, 154 South, h 116 Bergen, B'klyn
McDonald David F. watchman, h 335 E. 105th
McDonald Dennis, laborer, h 314 E. 45th
McDonald Dennis, laborer, h 665 Tenth av.
McDonald E. dressmkr. 116 E. 31st
McDonald Edward, h 126 E. 44th
McDonald Edward, bartender, h 15 Prince
McDonald Edward, butcher, h 511 W. 44th
McDonald Edward, clerk, h 448 W. 33d
McDonald Edward, finisher, h 372 E. 10th
McDonald Edward, laborer, h 224 E. 65th
McDonald Edward, laborer, h 1001 Tenth av.
McDonald Edward, sawyer, h 735 E. 9th
McDonald Edward, seaman, h 349 W. 25th
McDonald Edward, smith, h 133 Mott
McDonald Edward A. bartender, h 84 Third
McDonald Edward F. ostler, h 144 W. 19th
McDonald Edward H. eatingh. 310 Bowery
McDonald Edward J. carpenter, 172 E. 87th
McDonald Edward K. packer, h 380 E. 10th
McDonald Edward T. adjuster, h 120 W. 100th
McDonald Eliza, wid. John, h 511 W. 26th
McDonald Eliza, wid. Martin, h 23 Harrison
McDonald Eliza, wid. Thomas, h 83 Carmine
McDonald Elizabeth, dressmkr. 671 Eighth av.
McDonald Elizabeth, wid. Matthew, h 240 W. 19th
McDonald Ellen, bdgh. 274 W. 19th
McDonald Ellen, wid. Patrick, h 1458 Second av.
McDonald Ernest, driver, h 1683 Third av.
McDonald Eugene S. stenographer, 237 B'way, h Newark, N. J.
McDonald Fenton, molder, h 36 Mott
McDonald Francis, boxmkr. h 243 Mulberry
McDonald Francis, driver, h 445 W. 56th
McDonald Francis, smith, 175 Christopher, h 141 Christopher
McDonald Francis J. crockery, 161 Third av. h 1638 Av. B
McDonald Frank, h 466 W. 33d
McDonald Frank, brakeman, h 315 E. 32d
McDonald Frank, clerk, h 1903 Second av.
McDonald Frank, smith, h 101 Av. D
McDonald Frank B. liquors, 307 Ninth av.
McDonald Frank H. physician, 156 E. 114th
McDonald Frederick, smith, r 254 E. 10th
McDonald Frederick H. broker, 69 New
McDonald George, laborer, h 331 W. 26th
McDonald George A. mer. 96 Spring, h 39 E. 50th
McDonald George H. finisher, h 213 W. 49th
McDonald Henry, clerk, h 252 W. 38th
McDonald Henry, ostler, h 162 W. 53d
McDonald Henry A. cooper, h 65 Varick
McDonald Henry A. sec. 103 Maiden la. h 319 Smith, B'klyn
McDonald Henry M. treas. 2 Wall
McDonald Honora, wid. John, h 442 E. 14th
McDonald Honora, wid. John, h 676 Eleventh av.
McDonald Hugh, bricklayer, h 531 W. 49th
McDonald Hugh, carpenter, h 209 E. 35th
McDonald Hugh, carpenter, h 112 E. 90th
McDonald Hugh, furniture, 201 W. 63d, h 211 W. 67th
McDonald Hugh, janitor, h 2076 Lex. av.
McDonald Hugh, laborer, h 403 E. 48th
McDonald Hugh, tackle, 406 W. 31st
McDonald Hugh F. musician, h 205 First av.
McDonald Ida, wid. Thomas, nurse, h 116 E. 115th
McDonald Isabella, bdgh. 220 W. 30th
McDonald J. dressmkr. 116 E. 31st
McDonald J. Duff, stamping, 44 E. 12th
McDonald James, h 317 E. 31st
McDonald James, h 446 W. 33d
McDonald James, h 226 W. 43d
McDonald James, actor, h 227 Mott
McDonald James, agent, h 1706 Third av.
McDonald James, bartender, h 12 Forsyth

Weather Strips
BROWNE'S Metallic & other kinds
Booth's Theatre Building, 23d St. & 6th Av.
The Fay Metallic Weather Strip Co.

McDonald James, bartender, h 790 Second av.
McDonald James, bricklayer, h 201 E. 40th
McDonald James, butcher, h 637 Eleventh av.
McDonald James, clerk, h 204 E. 37th
McDonald James, clerk, h 356 Tenth av.
McDonald James, clerk, h 352 W. 48th
McDonald James, coachman, h 691 Tenth av.
McDonald James, conductor, h 542 W. 44th
McDonald James, contractor, 376 W. 87th
McDonald James, cook, h 340 W. 47th
McDonald James, cutter, h 423 E. 78th
McDonald James, desks, 79 Nassau, h 64 Jefferson av, J. C.
McDonald James, driver, h 439 E. 13th
McDonald James, driver, h 716 Washn.
McDonald James, eatingh. 206 Front, h 284 Pleasant av.
McDonald James, laborer, h 34 Desbrosses
McDonald James, laborer, h 436 E. 14th
McDonald James, milk, 122 Seventh av.
McDonald James, plumber, h 246 E. 105th
McDonald James, porter, h 327 E. 80th
McDonald James, printer, h 434 E. 16th
McDonald James, seaman, h r 235 Mulberry
McDonald James, smith, h 239 Hudson
McDonald James, trucks, 113 E. 120th
McDonald James, watchman, h 147 E. 50th
McDonald James, watchman, h 86 Third
McDonald James, wheelwright, h 513 W. 19th
McDonald James A. carpenter, h 241 W. 19th
McDonald James A. clerk, h 237 W. 13th
McDonald James J. painter, h 380 Second av.
McDonald James J. rigger, h 38 E. 90th
McDonald James P. oysters, h 223 E. 128th
McDonald James T. clerk, h 205 First av.
McDonald Jane, wid. Philip, h 321 E. 32d
McDonald Janet, dressmkr. 47 Sixth av.
McDonald Jeremiah, express, 109 Murray, h Englewood, N. J.
McDonald Jeremiah, poster, h 144 Cherry
McDonald John, h 411 W 56th
McDonald John, agent, h 2517 Eighth av.
McDonald John, bricklayer, h 330 E. 70th
McDonald John, carpenter, h 559 W. 52d
McDonald John, clerk, h 29 Canal
McDonald John, clerk, h 800 E. 11th
McDonald John, clerk, h 428 E. 115th
McDonald John, clerk, h 31 Eighth av.
McDonald John, clerk, h 296 Mott
McDonald John, clerk, h 471 Second av.
McDonald John, coal, 52 & 263 South, h 558 Hancock, B'klyn
McDonald John, cutter, h 396 Second av.
McDonald John, driver, h 116 Cannon
McDonald John, driver, h 448 W. 33d
McDonald John, engineer, h 233½ Stanton
McDonald John, engineer, h r 254 W. 16th
McDonald John engineer, h 369 W. 52d
McDonald John, fireman, h 423 W. 42d
McDonald John, foreman, h 352 W. 48th
McDonald John, hatter, h 47 Sixth av.
McDonald John, janitor, h 221 W. 123d
McDonald John, laborer, h 281 Av. C
McDonald John, laborer, h 637 Washn.
McDonald John, lawyer, 11 Pine, h 142 W. 12th
McDonald John, liquors, 418 E. 16th
McDonald John, liquors, 185 Manhattan, h 2 Manhattan
McDonald John, liquors, 95 & 111 Varick, h 41 Vandam
McDonald John, machinist, h 222 E. 40th
McDonald John, maltster, h 454 W. 38th
McDonald John, mason, h 715 E. 146th
McDonald John, meat, 677 G'wich, h 327 W. 12th
McDonald John, meat, 493 Tenth av.
McDonald John, molder, h 191 Cherry
McDonald John, operator, h 205 Grand
McDonald John, painter, h 153 W. 18th
McDonald John, pianos, h 231 E. 19th
McDonald John, police, h 418 W. 33d
McDonald John, printer, h 533 E. 139th
McDonald John, printer, h 306 W. 39th

STEAM AND HOT WATER HEATERS. | Richardson & Morgan Co. | 92 Beekman St.
See adv. pages 38 & 39 Pink Sheets Back of Book.

THOMAS L. JAMES, *Prest.*,
A. VAN SANTVOORD, *V. Prest.*,
JOHN R. VAN WORMER,
Sec'y and Gen. Man.

THE LINCOLN SAFE DEPOSIT CO.
FIRE-PROOF STORAGE WAREHOUSE.
32 TO 38 EAST 42D STREET.

Safes Rented. . . . Plate stored under guarantee. Fire-proof storage for household effects.

AIX-LA-CHAPELLE
KAISER WATER
REFRESHING, DIETETIC TABLE WATER
BEST IN THE WORLD
Luyties Brothers
New York
Agents U.S.A.

McDonald John, undertaker, 26 Lex. av. h 286 Third av.
McDonald John, watchman, h 403 E. 83d
McDonald John, watchman, h 349 W. 52d
McDonald John E. h 29 W. 26th
McDonald John H. machinist, h 1727 Second av.
McDonald John M. h 222 W. 23d
McDonald John P. carpenter, h 542 W. 44th
McDonald John T. chiropodist, 101 W. 21st, h 225 W. 20th
McDonald John T. stone, 427 E. 61st, h 229 E. 62d
McDonald John W. editor, 32 Park row, h 319 W. 14th
McDonald Joseph, h 414 Lenox av.
McDonald Joseph, clerk, h 121 W. 40th
McDonald Joseph, laborer, h 37 Goerck
McDonald Joseph, laborer, h 542 W. 29th
McDonald Joseph, plumber, h 319 E. 109th
McDonald Joseph M. insp. h 170 E. 93d
McDonald Joseph R. pres. 35 William, h Washn. Ter.
McDonald Joseph T. plasterer, h 522 W. 39th
McDonald Joseph W. engineer, h r 443 W. 13th
McDonald Julia, wid. James, h 205 First av.
McDonald Julia, wid. James, h 579 G'wich
McDonald Julia, wid. James, h 448 Washn.
McDonald Julia, wid. Patrick, h 439 W. 16th
McDonald Lawrence, liquors, 124 Bleecker, h 66 W. 11th
McDonald Louis, clerk, h 906 Sixth av.
McDonald Louisa, wid. Clinton, h 802 E. 145th
McDonald Margaret, h 450 W. 33d
McDonald Margaret, grocer, 440 W. 17th
McDonald Margaret, wid. Edward, h Brook av. n E. 142d
McDonald Margaret, wid. Edw'd, bdgh. 115W. 20th
McDonald Margaret, wid. James, h 516 W. 39th
McDonald Margaret, wid. John, h 433 W. 54th
McDonald Margaret, wid. Max, h 494 Tenth av.
McDonald Margaret, wid. Michael, 172 Elizabeth
McDonald Margaret, wid. Peter J. boats, ft. W. 72d
McDonald Margaret, wid. Thomas, h 172 E. 119th
McDonald Martha, wid. Peter, h r 250 W. 20th
McDonald Martin, carpenter, h 501 W. 55th
McDonald Martin, laborer, h 10 Jones
McDonald Martin A. butter, 793 Seventh av. h 160 W. 52d
McDonald Mary, dressmkr. h 64 Gouverneur
McDonald Mary, wid. Bernard, h 110 W. 19th
McDonald Mary, wid. Patrick, h 341 Water
McDonald Mary, wid. Randall, h 529 W. 51st
McDonald Mary, wid. Thomas, h 124 First av.
McDonald Mary, wid. William, h 471 Second av.
McDonald Mary H. wid. James, h 447 W. 43d
McDonald Matthew, driver, h B'way n W. 132d
McDonald Michael, h 45 E. 133d
McDonald Michael, h 29 Macdougal
McDonald Michael, h 434 W. 27th
McDonald Michael, candy, 88 Henry
McDonald Michael, clerk, h 311 W. 51st
McDonald Michael, cooper, h 11 Lawrence
McDonald Michael, driver, h 332 Cherry
McDonald Michael, driver, h 539 E. 139th
McDonald Michael, engineer, h 1020 Tenth av.
McDonald Michael, janitor, h 272 W. 70th
McDonald Michael, laborer, h 514 E. 16th
McDonald Michael, laborer, h 507 W. 19th
McDonald Michael, lumber, h 232 E. 31st
McDonald Michael, pilot, 40 Burling sl. h 221 E. 122d
McDonald Michael, police, h 234 W. 15th
McDonald Michael, porter, h 48 Spring
McDonald Michael, shoemkr. h 152 W. 4th
McDonald Michael, smith, 17 Monroe, & stable, 19 Monroe, h 23 Monroe
McDonald Michael, tailor, 237 W. 46th
McDonald Michael, varnisher, h 150 W. 17th
McDonald Michael J. clerk, h 158 Madison
McDonald Michael J. clerk, h 1727 Second av.
McDonald Michael J. porter, h 541 E. 84th
McDonald Miles, porter, h r 39 Monroe
McDonald Murtagh, tailor, h 239 W. 26th
McDonald Neil, carpenter, h 1571 Park av.
McDonald Nicholas, shoes, 282 Seventh
McDonald Noble, grocer, 2686 Eighth av.
McDonald Owen, laborer, h 2416 First av.
McDonald Owen, roofer, h 432 Pearl
McDonald Owen, seaman, h 322 E. 34th
McDonald Owen J. meat, 244 Washn. mkt, h 163, 19th, B'klyn
McDonald Owen P. florist, 63 W. 14th, h 242 W. 20th
McDonald Patrick, h 21 Cherry
McDonald Patrick, carpenter, h 262 W. 47th
McDonald Patrick, clerk, h 180 Prince
McDonald Patrick, coachman, h 373 W. 52d
McDonald Patrick, cutter, h 593 E. 143d
McDonald Patrick, driver, h 1762 Third av.
McDonald Patrick, driver, h 240 W. 41st
McDonald Patrick, finisher, h W. 165th n Tenth av.
McDonald Patrick, grocer, 330 E. 34th
McDonald Patrick, grocer, 229 Monroe
McDonald Patrick, harness, 489 Pearl
McDonald Patrick, laborer, h 382 Cherry
McDonald Patrick, laborer, h 541 Washn.
McDonald Patrick, liquors, 216 Av. B, h 112 Av. C
McDonald Patrick, molder, h 134 Cherry
McDonald Patrick, plasterer, 2216 Second av.
McDonald Patrick, setter, h 646 Tenth av.
McDonald Patrick, smith, 80 Monroe, h 167 Madison
McDonald Patrick, watchman, h 232 W. 17th
McDonald Patrick J. eatngh. 2361 Third av. h 223 E. 128th
McDonald Patrick J. laborer, h 2141 Lex. av.
McDonald Peter, clerk, h 314 E. 109th
McDonald Peter, driver, h 432 W. 40th
McDonald Peter, keeper, h 759 Washn.
McDonald Peter, laborer, h 528 W. 39th
McDonald Peter, police, h 1713 First av.
McDonald Peter, police, h 810 Pelham av.
McDonald Peter, printer, h 527 Fifth
McDonald Peter, roofer, h 74 New Chambers
McDonald Peter, shoer, 371 Tenth av. h 500 W. 32d
McDonald Peter F. tailor, 88 Charlton
McDonald Peter J. carpenter, h 357 W. 45th
McDonald Peter J. clerk, h 239 Spring
McDonald Philip, laborer, h 422 E. 149th
McDonald Philip, stainer, h 356 W. 25th
McDonald Philip F. clerk, h 121 W. 40th
McDonald R. H., Drug Co. 532 Washn.
McDonald Randall, carpenter, h 401 E. 82d
McDonald Richard, laborer, h r 444 W. 28th
McDonald Richard H. pres. 532 Washn.
McDonald Robert, baker, h 190 Hudson
McDonald Robert, bartender, h 523 W. 20th
McDonald Robert, cutter, h 208 E. 93d
McDonald Robert, driver, h 193 Lex. av.
McDonald Robert, ice, 548 W. 51st
McDonald Robert, milk, 405 W. 48th
McDonald Roderick E. physician, 590 E. 141st, h 117 W. 44th
McDonald Roderick J. carpenter, h 164 E. 92d
McDonald Ronald, ins. h 590 E. 141st
McDonald Ronald A. jr. stencils, 272 Washn. h 459 Manhattan av. B'klyn
McDonald Rose, wid. Charles, h 89 Charlton
McDonald Rose, wid. Peter, h 535 W. 49th
McDonald Rose A. dressmkr. 65 Varick
McDonald Samuel, smith, h 431 W. 52d
McDonald Samuel P. police, h Boulevard n W. 64th
McDonald Sarah, wid. Bernard, h 353 W. 53d
McDonald Sarah, wid. Charles, h 2282 Seventh av.
McDonald Stephen, carpenter, 549 W. 29th
McDonald Stephen, laborer, h 501 W. 55th
McDonald Theodore F. lawyer, 181 B'way, h 1855 Madison av.
McDonald Thomas, agent, 363 B'way, h 151 Eighth av.
McDonald Thomas, bottler, h r 169 Hester
McDonald Thomas, brewer, h 240 Ninth av.
McDonald Thomas, carpenter, h 460 W. 33d
McDonald Thomas, clerk, h 349 E. 35th
McDonald Thomas, driver, h 844 Eleventh av.
McDonald Thomas, driver, h 245 W. 37th
McDonald Thomas, grocer, 113 E. 105th
McDonald Thomas, laborer, h 535 W. 49th
McDonald Thomas, machinist, h 300 W. 52d
McDonald Thomas, mason, h 2215 First av.
McDonald Thomas, news, h 226 E. 57th
McDonald Thomas, shoemkr. h 417 E. 18th
McDonald Thos. stable, 2148 Eighth av. h 1 E. 111th

MERCHANTS EXCHANGE NAT. BANK OF THE CITY OF N. Y.
SOLICITS YOUR ACCOUNT. 257 Broadway.
PHINEAS C. LOUNSBURY, Prest. ALLEN S. APGAR, Cashier.

C. N. JORDAN, President. CHARLES J. CANDA, Vice-President. | THE WESTERN NATIONAL BANK, CAPITAL, $3,500,000. | F. BLANKENHORN, Cashier. H. A. SMITH, Asst. Cashier.

McDonald Thomas, stationer, 67 Nassau, h 104 Sixth av. B'klyn
McDonald Thomas O. driver, h 406 E. 125th
McDonald Tiernan, bartender, h 188 Monroe
McDonald Timothy, fireman, h 201 Elizabeth
McDonald Timothy, laborer, h 122 Gansevoort
McDonald Timothy, painter, h 111 E. B'way
McDonald Willard W. pres. 2 Wall, h Oriental h.
McDonald William, boilermkr. h 844 Eleventh av.
McDonald William, bkbinder, h 32 Madison
McDonald William, carpenter, h 326 Cherry
McDonald William, clerk, h 242 Mulberry
McDonald William, coal, W. 190th n Kingsbridge rd. & ft. W. 206th, h W. 175th n Eleventh av.
McDonald William, driver, h r 351 W. 43d
McDonald William, engineer, h 1014 Tenth av.
McDonald William, engineer, h 433 W. 30th
McDonald William, grocer, 148 W. 17th
McDonald William, laborer, h 1355 Av. A
McDonald William, mason, h 329 E. 30th
McDonald William, packer, h 118 E. 90th
McDonald William E. clerk, h 229 W. 124th
McDonald William E. detective, 120 B'way, h 222 W. 128th
McDonald William E. fireman, h 517 E. 81st
McDonald William G. fireman, h 275 W. 125th
McDonald William H. mason, h r 152 E. 118th
McDonald Wm. J. trucks, 148 Water, h 429 W. 21st
McDonald William O. physician, 117 W. 44th
McDonald William P. pedlar, h 96 Oliver
McDonald Willis, printer, 25 Park row, h 139a S. Oxford, B'klyn
McDonald Willis & Co. printers, 25 Park row
McDonald E. & J. dressmkrs. 116 E. 31st
McDonald F. H. & Co. brokers, 69 New
McDonald Brothers, eatingh. 2361 Third av.
McDonald & Clyne, stationers, 67 Nassau
McDonald & Kilduff, stone, 427 E. 61st
McDonald & Read, furniture, 201 W. 63d
McDonald & Stewart, builders, 1594 Ninth av.
McDonnald Jos. coal, 542 W. 28th, h 336 W. 28th
McDonnald Joseph & Co. coal, 542 W. 28th
McDonnell Alex. coal, 98 Washn. h 413 W. 25th
McDonnell Alexander, driver, h 532 W. 58th
McDonnell Andrew T. h 35 Sutton pl.
McDonnell Ann, wid. Dennis, h 447 W. 34th
McDonnell Bernard, driver, h 613 E. 144th
McDonnell Bernard, smith, h 446 W. 17th
McDonnell Bridget, wid. Bernard, h 529 W. 32d
McDonnell Bridget, wid. Michael, h 172 Av. C
McDonnell Bridget, wid. Thomas, h 89 Third av.
McDonnell Bridget, wid. William, h 214 Cherry
McDonnell Catharine, h 308 W. 37th
McDonnell Cath. wid. Hugh, h 596 Eleventh av.
McDonnell Catharine, wid. Michael, h 234 E. 29th
McDonnell Cath. wid. Thos. grocer, 518 E. 14th
McDonnell Charles, agent, 107 W. 53d
McDonnell Charles, clipper, 440 W. 17th
McDonnell Charles, driver, h 755 First av.
McDonnell Charles, police, h 218 E. 40th
McDonnell Charles, police, h 42 King
McDonnell Charles E. (Rev.) h 452 Madison av.
McDonnell Daniel, harnessmkr. h 318 E. 27th
McDonnell Dennis, tailor, 68 Vandam, h 161 Varick
McDonnell Edward, clerk, h 2342 Park av.
McDonnell Edward, driver, h McComb's dam rd. n Jerome av.
McDonnell Edward, laborer, h 303 E. 81st
McDonnell Edward, shoemkr. h r 10 Hamilton
McDonnell Eliza, wid. James, dressmkr. h 311 E. 60th
McDonnell Elizabeth, wid. Henry, h 313 E. 38th
McDonnell George, driver, h 456 W. 42d
McDonnell Hannah, wid. Patrick, h 817 Second av.
McDonnell Henry, clerk, h 344 E. 41st
McDonnell Hugh, cooper, h 153 E. Houston
McDonnell Hugh, driver, h 778 Eleventh av.
McDonnell James, buffs, 187 Mott
McDonnell James, fireman, h 406 E. 23d
McDonnell James, fitter, h 241 Madison
McDonnell James, ins. 120 B'way, h B'klyn
McDonnell James, laborer, h 167 E. 112th
McDonnell James, liquors, 2160 Third av. h 1846 Third av.
McDonnell James, mason, 172 E. 88th
McDonnell James, ostler, h 326 W. 49th
McDonnell James, plasterer, h 337 E. 125th
McDonnell James, shoes, 516 E. 14th
McDonnell James, tablemkr. h 93 Madison
McDonnell James C. plumber, 643 Sixth av. h 337 W. 38th
McDonnell James F. clerk, h 99½ St. Mark's pl.
McDonnell James G. watchman, h 288 Third av.
McDonnell James J. feed, 502 W. 30th, h 523 W. 29th
McDonnell John, clerk, h 690 Tenth av.
McDonnell John, cooper, 141 Monroe, h 204 Henry
McDonnell John, eatingh. 108 Bowery, h 334 Third av.
McDonnell John, horses, 612 G'wich
McDonnell John, laborer, h 432 E. 15th
McDonnell John, laborer, h r 30 G'wich av.
McDonnell John, liquors, 632 W. 55th, h 563 W. 57th
McDonnell John, milk, 172 Av. C
McDonnell John, paver, h 107 Madison
McDonnell John, plasterer, h 302 W. 69th
McDonnell John, railway ticket agent, 11 B'way, h 654 Eighth av.
McDonnell John, stevedore, h 322 E. 35th
McDonnell John J. ostler, h 412 W. 56th
McDonnell John J. physician, McComb's dam rd. n Jerome av.
McDonnell Joseph, plumber, h 203 E. 29th
McDonnell Lawrence, clerk, h 93 Madison
McDonnell Lawrence, stable, 351 E. 34th, h 621 Second av.
McDonnell Margaret, wid. Patrick, h 494 Tenth av.
McDonnell Martin, insp. h 166 E. 104th
McDonnell Mary, wid. John, h 302 W. 69th
McDonnell Mary J. wid. Patrick, h 251 W. 48th
McDonnell Michael, laborer, h 343 E. 37th
McDonnell Michael, laborer, h 657 E. 162d
McDonnell Michael, liquors, 336 Third av. h 155 E. 41st
McDonnell Michael J. boilermkr. h 430 W. 53d
McDonnell Michael J. buffs, 187 Mott
McDonnell Owen, liquors, 464 Ninth av. h 425 W. 35th
McDonnell Patrick, agent, h 1335 Second av.
McDonnell Patrick, coachman, h 526 W. 22d
McDonnell Patrick, coachman, h 435 W. 56th
McDonnell Patrick, cooper, h 67 Mott
McDonnell Patrick, driver, h 238 Av. A
McDonnell Patrick, driver, h 260 W. Houston
McDonnell Patrick, engineer, h 513 W. 57th
McDonnell Patrick, laborer, h 1441 Third av.
McDonnell Patrick, laborer, h 140 W. 101st
McDonnell Patrick, ostler, h 765 Sixth av.
McDonnell Patrick, porter, h 2 James sl.
McDonnell Patrick, rags, 610 G'wich
McDonnell Patrick H. clerk, h 321 W. 17th
McDonnell Peter, agent, 5 B'way, & coal, 98 Washn. & 549 W. 38th, h 426 W. 43d
McDonnell Peter, cooper, h 588 Water
McDonnell Peter, driver, h 424 W. 40th
McDonnell Peter, laborer, h 527 W. 40th
McDonnell Philip, painter, h 342 E. 18th
McDonnell Rosa, wid. Patrick, h 409 W. 43d
McDonnell Samuel T. painter, h 661 Tenth av.
McDonnell Sarah, wid. Patrick, grocer, 324 E. 30th
McDonnell Thomas, insp. h 1 E. 111th
McDonnell Thomas, laborer, h 2162 Park av.
McDonnell Thomas, plasterer, h 2172 Second av.
McDonnell Thomas, shoemkr. h 417 E. 25th
McDonnell Thomas, smith, h 83 Sullivan
McDonnell Thomas, tailor, 200½ E. 16th, h 333 E. 30th
McDonnell Thomas A. teas, 1115 Second av.
McDonnell Thomas H. h 31 Park
McDonnell Thomas J. clerk, h 335 E. 52d
McDonnell Tully, h 1685 Ninth av.
McDonnell Wm. milk, 408 W. 48th, h 352 W. 46th
McDonnell William, polisher, h 1975 Third av.
McDonnell William, stables, h 333 W. Houston
McDonnell William A. harnessmkr. h 442 W. 17th
McDonnell William F. weigher, h 409 W. 43d
McDonnell M. & Son, buffs, 187 Mott
McDonnell P. & A. coal, 98 Washn. & 547 W. 38th
*McDonnell Brothers, publishers, 324 B'way
McDonnell & Holcroft, liquors, 464 Ninth av.
McDonogh David K. physician, 100 W. 31st, h 213 Sullivan
McDonogh John, bartender, h 339 W. 38th
McDonough Alexander, coachman, h 157 E. 59d
McDonough Alexander H. cigars, 331 Bleecker, h 241 E. 58th
McDonough Andrew, laborer, h 657 E. 162d
McDonough Bridget, widow, h 221 W. 60th
McDonough Catharine, wid. Charles, h 163 Varick
McDonough Catharine, wid. John, h 243 E. 28th
McDonough Catharine, wid. Michael, h 303 E. 11th
McDonough Catharine, wid. Michael, h Kingsbridge rd. n W. 172d

MADE FROM PURE CREAM. | HORTON'S ICE CREAM. | French, Italian and American.

PAID UP CAPITAL, $900,000. SURPLUS, $51,411.

TITLE GUARANTEE AND TRUST Co.

55 LIBERTY ST., New York. 26 COURT ST., Brooklyn.

McDonough Charles, laborer, h 427 W. 45th
McDonough Charles F. designer, h r 330 W. 44th
McDonough Cormack, mason, h 587 Third av.
McDonough Cornelius J catsup, 221 Mott
McDonough Dennis, butcher, h 502 W. 39th
McDonough Edward J. physician, 1622 Av. A
McDonough Ellen T. wid. Patrick, h 51 Vandam
McDonough Francis, carpenter, h 321 E. 26th
McDonough Francis, ostler, h 881 Tenth av.
McDonough Frank, police, h 665 E. 158th
McDonough Frank, sec. 115 B'way, h 656 Monroe, B'klyn
McDonough George, laborer, h 60 Sullivan
McDonough Glen, reporter, 32 Park row
McDonough Henry, h 241 E. 58th
McDonough Henry, engineer, h 167 Eighth av.
McDonough Henry B. clerk, h 115 W. 60th
McDonough Isabella, wid. John, h 408 Second av.
McDonough James, agent, 119 Liberty
McDonough James, driver, h 543 Tenth av.
McDonough James, insp. h 124 Hudson
McDonough James, laborer, h 236 E. 75th
McDonough James, laborer, h 1056 Tenth av.
McDonough James, porter, h 116 Mott
McDonough James, porter, h 440 Ninth av.
McDonough John, clerk, h 1551 Av. A
McDonough John, clerk, h 673 E. 142d
McDonough John, driver, h 427 W. 45th
McDonough John, grocer, 419 E. 19th
McDonough John, grocer, 448 W. 54th
McDonough John, laborer, h W. 165th n Tenth av.
McDonough John, maltster, h 527 W. 49th
McDonough John, milk, W. 165th n Kingsbridge rd.
McDonough John, painter, h r 64 Monroe
McDonough John, real estate, 265 B'way, h 343 W. 43d
McDonough John, shoer, 557 W. 29th
McDonough John, shoes, 8 Spring
McDonough John F. trucks, 36 Platt
McDonough John J. clerk, h 257 E. 86th
McDonough John J. h. furng. 255 Spring, h 51 Vandam
McDonough John J. lumber, 18 New & ft. E. 125th, h Ga.
McDonough John J. plumber, h 301 W. 136th
McDonough John W. meat, 478 Tenth av. h 338 W. 37th
McDonough Jos. books, 744 B'way, h 326 E. 13th
McDonough Joseph, carpenter, h 208 W. 16th
McDonough Joseph P. electrician, h 63 E. 111th
McDonough Lawrence, driver, h 459 W. 26th
McDonough Marcella M. h 224 E. 83d
McDonough Margaret, wid. Patrick, h 241 W. 22d
McDonough Margaret, wid. Thomas, h 370 Cherry
McDonough Margaret, wid. Thomas, h 423 W. 42d
McDonough Maria, wid. Thomas, h 311 E. 101st
McDonough Martin, gardener, h Hudson pk.
McDonough Martin, mason, h 666 E. 163d
McDonough Martin F. plumber, h 315 W. 141st
McDonough Martin W. laborer, h 68 Leroy
McDonough Mary, wid. Bernard, h 149 W. 51st
McDonough Mary, wid. John, h 76 Charles
McDonough Mary, wid. Michael, h r 221 E. 21st
McDonough Mary, wid. Michael, h 2422 Eighth av.
McDonough Michael, h 554 W. 50th
McDonough Michael, laborer, h 303 E. 11th
McDonough Michael, laborer, h 427 W. 45th
McDonough Michael, plasterer, h 1394 Ninth av.
McDonough Michael, waiter, h 163 E. 44th
McDonough Michael J. packer, h 51 Jane
McDonough Michael P. supt. h 1976 Park av.
McDonough Patrick, carpenter, h 434 W. 31st
McDonough Patrick, coachman, h 27 E. 35th
McDonough Patrick, laborer, h 1762 Third av.
McDonough Patrick, liquors, 314 Tenth av. h 457 W. 28th
McDonough Patrick, mason, h 234 E. 41st
McDonough Patrick, porter, h 411 W. 35th
McDonough Patrick, shoer, h 546 Grand
McDonough Patrick F. driver, h 505 E. 118th
McDonough Patrick H. lawyer, 120 B'way, h 63 E. 111th
McDonough Ralph, lather, h 423 W. 39th
McDonough Richard, laborer, h 202 E. 37th
McDonough Robert, carrier, h 423 E. 80th
McDonough Stephen, liquors, 1331 Third av. h 201 E. 76th
McDonough Terence, shoes, 115 E. 109th
McDonough Thomas, cutter, h 12 E. 134th
McDonough Thomas, driver, h 562 G'wich
McDonough Thomas, laborer, h 223 E. 121st
McDonough Thomas, plumber, h 455 W. 18th
McDonough William, gardener, h Riverdale
McDonough William, moldings, 4 Tompkins, h 276 Putnam av. B'klyn
McDonough William, plumber, h 439 W. 39th
McDonough William R. drygds. 143 Av. B, h 601 E. 9th
McDonough & Co. lumber, 18 New & ft. E. 125th
McDORNAN DANIEL W. VET. SURG. & DENTIST, 156 W. 31st, h 372 Eighth av.
McDougal Donald, cooper, h 320 W. 42d
McDougal Edward, janitor, h 41 South
McDougal J. N. widow, h 12 E. 42d
McDougal John, watchman, h 319 W. 42d
McDougal Theodore B. driver, h 113 E. 119th
McDougal W. H. artist, 32 Park row
McDougall Addison, yarns, 419 W. 24th, h 444 W. 24th
McDougall Allan, coffee, 97 Wall
McDougall Christopher, machinist, 530 W. 28th, h 432 W. 28th
McDougall Colin, physician, 58 Lex. av. h 104 W. 40th
McDougall Daniel, plumber, 144 E. 86th
McDougall Donald, shoemkr. h 166 W. 27th
McDougall Dougall, clerk, h 28 Horatio
McDougall Geo. R. imp. 141 Pearl, h Park av. h.
McDougall Helen, milliner, 2426 Eighth av. h 759 Eighth av.
McDougall Henry, machinist, 608 W. 55th, h 759 Eighth av.
McDougall Henry W. driver, h 230 W. 10th
McDougall Hilton D. driver, h 53 Leroy
McDougall Howard, iron, 74 Tenth av.
McDougall Hugh, thimbles, 198 B'way, h 102 McDonough, B'klyn
McDougall James, clerk, h 229 W. 83d
McDougall James, watchman, h 160 E. 57th
McDougall John, h 358 W. 49th
McDougall John, baker, 318 E. 33d
McDougall John, driver, h 335 W. 21st
McDougall John, laborer, h 816 Second av.
McDougall John A. artist, 52 E. 23d
McDougall John W. yarns, 417 W. 24th, h 329 W. 18th
McDougall Margaret, wid. Charles, bdgh. 158 W. 45th
McDougall Norman J. stenographer, 2 Wall, h 427 Garden, Hoboken
McDougall Robert, janitor, h 835 B'way
McDougall Robert P. cotton, 7 Cotton Ex. h 158 W. 45th
McDougall Sidney, brooms, 527 W. 21st, h Buffalo, N. Y.
McDougall Stewart M. poultry, 243 Washn. mkt. h 43d n First av. B'klyn
McDougall Susanna, wid. Matthew, h 444 W. 24th
McDougall William L. clerk, h 236 W. 134th
McDougall & Potter, machinists, 606 W. 55th
McDougall & Sprague, coffee, 97 Wall
McDowd Neal, umbrellamkr. h 87 Goerck
McDowell Albert, pres. 6 W. 14th
McDowell Alex. carpenter, h 729 Eleventh av.
McDowell Alexander, umbrellas, 49 Essex, h 57 Ross, B'klyn
McDowell Ann, wid. James, h 256 Rivington
McDowell Austin, bartender, h 303 W. 17th
McDowell Benjamin, printer, h 623 E. 9th
McDowell Charles, physician, 150 W. 11th
McDowell Charles E. foreman, h 69 Sixth av.
McDowell Charles E. pres. 120 Liberty, h Bloomfield, N. J.
McDowell David, clerk, h 387 E. 10th
McDowell David P. tobacco, 102 Chambers, h City Island, N. Y.
McDowell Ephraim, shoer, h 725 Westchester av.
McDowell Eugene A. actor, h 154 W. 25th
McDowell Francis C. clerk, h 33 E. 133d
McDowell Frank W. sec. 97 Nassau, h Pa.
McDowell Frederick H. v. pres. 120 Liberty
McDowell Garment Drafting Machine Co. 6 W. 14th
McDowell George, clerk, h 71 E. 120th
McDowell George A. grocer, 270 Washn. & milk, 522 W. 22d, h 457 W. 21st
McDowell George W. physician, 151 W. 130th
McDowell Henrietta, wid. John, h 225 E. 57th
McDowell Henry, sec. 775 G'wich
McDowell Henry A. actor, h 94 Clinton pl.
McDowell Henry S. laborer, h 12 E. 134th
McDowell Hugh, agent, h 376 Tenth av.
McDowell Hugh, mason, h 446 E. 122d
McDowell James, baker, 1536 Ninth av.
McDowell James, carpenter, 81 W. 54th, h 50 Box, B'klyn

Hartshorn's Shade Rollers. Notice name of Stewart Hartshorn in script on labels, and avoid being fooled.

HENRY W. CANNON, *Pres.*
WILLIAM H. PORTER, *Cash.*
WM. H. SHEPARD, *Notary.*

CHASE NATIONAL BANK,
Cor. Pine & Nassau Sts.

Capital, - $500,000.
Surplus and undivided profits, $528,560.25.

McDowell James, clerk, h 253 E. 128th
McDowell James, engineer, h 339 Av. A
McDowell James, laborer, h 154 E. 110th
McDowell James A. notary, 212 Ninth av. h 354 W. 20th
McDowell John, laborer, h 354 Madison
McDowell John, mason, h 312 W. 42d
McDowell John, police, h 428 W. 48th
McDowell John A. tobacco, 102 Chambers, h Pa.
McDowell John F. driver, h 235 E. 44th
McDowell John H. driver, h 40 Hudson
McDowell Joseph, printer, h 433 E. 16th
McDowell Joseph T. grocer, 270 Washn. h 150 W. 11th
McDowell Marcellus E. tobacco, 102 Chambers, h Pa.
McDowell Mary, h 45 Clinton pl.
McDowell Mary, wid. Andrew, h 83 Pike
McDowell Mary, wid. John, h 251 E. 30th
McDowell Michael, laborer, h 760 Tenth av.
McDowell N. M. sec. 81 John
McDowell Patrick, laborer, h 161 W. 66th
McDowell Patrick, porter, h 20 Renwick
McDowell Peter, carpenter, 505 E. 70th, h 448 E. 58th
McDowell Philip, liquors, 214 Ninth av. & cigars, 375 W. 23d, h 107 W. 22d
McDowell Rebecca, h 308 W. 47th
McDowell Robert F. plumber, h 93 W. End av.
McDowell Robert J. driver, h 45 E. 133d
McDowell Samuel, fitter, h 369 First av.
McDowell Theodore, broker, 6 W. 14th, h 69 Sixth av.
McDowell Thomas, h 262 Ninth av.
McDowell Thomas, clerk, h 67 E. 130th
McDowell Thos. F. milk, 92 Henry, h 227 E. 18th
McDowell William, janitor, h 247 E. 125th
McDowell William, laborer, h 451 W. 32d
McDowell William, laborer, h 250 W. 41st
McDowell William, painter, h 354 Madison
McDowell William H. grocer, 704 Ninth av. h 690 Ninth av.
McDowell William H. milk, 33 E. 133d
McDowell William H. police, h 1075 Tenth av.
McDowell William O. pres. 120 Liberty
McDowell M. E. & Co. tobacco, 102 Chambers
McDowell, Pierce & Co. grocers, 270 Washn. & 109 Warren
McDuff John, painter, h 672 Tenth av.
McDuff Mary, h 135 W. 28th
McDuffie James, clerk, h 267 Seventh
McEachen James C. lawyer, 261 B'way, h 221 E. 36th
McEachren Martha, embds. 1476 Third av.
McEachron John A. supt. 46 Ridge, h 500 Grand
McEathron James E. grocer, 3471 Third av. & 1902 Washn. av. h 1252 Fulton av.
McElduff Frank, liquors, 178 & 356 Eighth av. h 176 Eighth av.
McElduff John, bartender, h 437 W. 25th
McEleese Rosanna, wid. William, h 36½ Oak
McElfatrick John B. architect, 23 E. 14th
McElfatrick John M. architect, 23 E. 14th
McElfatrick William H. architect, 23 E. 14th
McElfatrick J. B. & Sons, architects, 23 E. 14th
McElhaney Bridget, wid. John, h 535 Washn.
McElhinney James, liquors, 382 Seventh av. h 201 W. 31st
McElhinney James W. lawyer, 95 Cotton Ex. h 54 E. 128th
McElhinny Danl. agent, 503 W. 29th, h 447 W. 51st
McElhinny Jas. A. auction, 83 Nassau, h 353 W. 55th
McElhinny John, janitor, h 54 Exchange pl.
McElhinny John F. (Rev.) h 457 W. 51st
McElhone Peter, liquors, 406 Tenth av. h 459 W. 33d
McElkenny Daniel, h 433 W. 18th
McEllen James J. clerk, h 403 E. 18th
McElligott Caroline, wid. John, h 345 E. 30th
McElligott Cornelius, clerk, h 517 E. 16th
McElligott Henry R. h 1 E. 39th
McElligott James, clerk, h 517 E. 16th
McElligott James, pencilmkr. h 244 E. 78th
McElligott John, laborer, h 432 E. 76th
McElligott John, smith, h 779 Washn.
McElligott Mary, wid. John, janitress, h 21 Beaver
McElligott Sarah, wid. Mortimer, h r 39 Monroe
McElligott Thomas, laborer, h 157 Washn.
McElonen John, bricklayer, h 246 E. 39th
McElraevy David, plumber, 944 Eighth av. h 144 W. 58d
McElrath Andrew, spice, 389 Hudson, h 44 Seventh av.

MEMORY.

Poorest memories made better and best greatly improved.
Any book learned in one reading.
Testimonials by Colleges, Lawyers, Clergymen, Doctors, and all classes.
Prospectus, POST FREE, from
Prof. A. LOISETTE, 237 Fifth Ave., N. Y.

McElrath Percy, lawyer, 45 B'way
McElrath Thomson P. sec. 19 Park pl. h 117 Waverley pl.
McElreavy Catharine, wid. Gabriel, h 313 E. 32d
McElrone Thomas H. cooper, h 359 Madison
McElroy Alexander, plasterer, h 211 W. 67th
McElroy Anna, wid. Michael, h 119 Pitt
McElroy Bernard, baker, h 309 E. 34th
McElroy Bernard, sawyer, h 421 E. 17th
McElroy Catharine, wid. Hugh, h 542 W. 51st
McElroy Charles E. liquors, 206 Grand, h 150 Mott
McElroy Charles P. janitor, h 3 King
McElroy Daniel, h 246 Lex. av.
McElroy Daniel, cooper, h 320 E. 20th
McElroy David, carpenter, h 93 Macdougal
McElroy Edward, produce, Manhattan mkt. h Troy, N. Y.
McElroy Eliza, wid. John, h 180 Av. C
McElroy Francis, coachman, h 7 E. 39th
McElroy Francis, laborer, h 436 W. 31st
McElroy Francis, printer, h 409 E. 115th
McElroy George, mason, h 261 W. 30th
McElroy Harriet, wid. Robert, h 712 E. 12th
McElroy Hugh, grocer, 28 Beach
McElroy Irving (Rev.) h Fordham
McElroy James, agent, h 305 E. 24th
McElroy James, bartender, h 450 W. 37th
McElroy James, clerk, h 589 Tenth av.
McElroy James, laborer, h r 638 G'wich
McElroy James T. physician, 146 E. 30th
McElroy Jane, wid. James, h 348 W. 37th
McElroy John, bricklayer, h 410 E. 11th
McElroy John, meat, 302 E. 107th, h 408 E. 118th
McElroy John, produce, Manhattan mkt. h 432 W. 31st
McElroy John & Co. produce, Manhattan mkt.
McElroy John jr. produce, Manhattan mkt. h 432 Tenth av.
McElroy John E. clerk, h 16 Whitehall
McElroy Jonas L. clerk, h 215 E. 120th
McElroy Joseph, driver, h r 527 W. 32d
McElroy Joseph, shoes, 188 Ninth av.
McElroy Louis, insp. h 504 E. 89th
McElroy Margaret, wid. James, dressmkr. 82 E. 9th
McElroy Margaret, wid. John, h 283 E. 45th
McElroy Mary, grocer, 548 W. 37th
McElroy Michael, laborer, h 1907 Second av.
McElroy Morris, plasterer, h 219 E. 69th
McElroy Napoleon B. laborer, h 312 W. 39th
McElroy Patrick, porter, h 58 Leroy
McElroy Peter, clerk, h 246 E. 74th
McElroy Peter, laborer, h 638 E. 150th
McElroy Robert, laborer, h r 527 W. 36th
McElroy Robert, smith, h 536 E. 16th
McElroy Samuel, civil eng. 170 B'way, h 50 Johnson, B'klyn
McElroy Thomas, brass, 223 Grand, h 29 Willow pl. B'klyn
McElroy Thomas, seeds, 6 Harrison, h 53 Washn. sq. S.
McElroy Thomas, smith, h 443 W. 56th
McElroy Thomas H. mason, 581 E. 149th
McElroy William, driver, h 853 Tenth av.
McElroy William, finisher, 223 Grand, h 303 Myrtle av. B'klyn
McElroy William, laborer, h 626 E. 9th
McElroy Wm. H. editor, 154 Nassau, h 236 W. 74th
McElroy William J. porter, h 386 Grand
McElroy Brothers, finishers, 223 Grand
McElroy, Duffy & Co. produce, 12 Manhattan mkt.
McElvaine Mary A. wid. Joseph, h 65 E. 130th
McElvaine William, carpenter, h 347 E. 114th
McElvaney Ann, wid. Charles, h 307 E. 24th
McElvaney Thomas F. pianomkr. h 305 E. 34th
McElvanney Cornelius, mason, h 851 First av.
McElvany Charles, plumber, 548 Third av. h 307 E. 24th
McElvare Catharine, fcygds. 554 Ninth av. h 355 W. 29th
McElvey David, printer, h 1272 Second av.

79
DEAN'S PATENT ARDENTER MUSTARD.

Established in London 1831.
361 & 363 Washington Street, and 84, 86 & 88 North Moore Street, N. Y.

Richardson & Boynton Co.,
232-234 Water Street.
McE 1250

PERFECT FURNACES,
HOT-WATER HEATERS,
RANGES.
McE

"We all use"
BARNES' NATIONAL
Inks, Pens, and Mucilage
All stationers keep it.
A. S. Barnes & Co., Stat'rs, 111 Wm. St.

McElvey Julia, wid. Dennis, h 444 W. 27th
McElwain Charles R. clerk, h 134 E. 26th
McElwain Isabella, wid. James, h 225 E. 105th
McElwain James, painter, h 225 E. 105th
McElwain John, police, h 112 E. 47th
McElwain Samuel H. h 175 W. 126th
McElwain William, pedlar, h r 746 Ninth av.
McElwaine William, plasterer, h 2036 Second av.
McElwee Clara, h 460 W. 58th
McElwee Henry A. laborer, h 420 W. 48th
McElwee James G. sashes, 509 W. 35th, h Mich.
McElwee Margaret, wid. James, h 29 Perry
McEnaney Felix, laborer, h 535 G'wich
McEnaney John, ostler, h 629 W. 42d
McEnaney Mary, grocer, 530 W. 58th
McEnaney Patrick, laborer, h 557 Tenth av.
McEnaney Peter, pilot, 40 Burling sl. h 228 Sumner av. B'klyn
McEnany Jas. W. agent, Pier 9 E. R. h 107 W. 67th
McEneaney James, baker, 301 Spring
McEneany Bernard, harnessmkr. h 302 W. 134th
McEneany Frank, laborer, h 195 Av. B
McEneany Owen, collector, h 249 E. 55th
McEneney Michael, bartender, h 51 Sixth av.
McEneney Patrick, ostler, h 1883 Second av.
McEneny Belinda, wid. James, h r 220 E. 25th
McEneny James, driver, h 557 W. 37th
McEnerney James, driver, h 438 E. 13th
McEnerney Michael, upholsterer, h 347 Hudson
McEnerny Mary, wid. Daniel, carpenter, 17 Thames, h 112 Cedar
McEnerny Michael, engineer, h 33 Ridge
McEnerny & Hilton, carpenters, 17 Thames & r 112 Cedar
McEnery John F. oysterman, h 105 W. 17th
McEnery Mary, wid. George, h 203 E. 86th
McEnery Michael, clerk, h 123 W. 24th
McEnery Michael, laborer, h 422 E. 66th
McEnery Thomas, engineer, h 219 Madison
McEnnery James, laborer, h 347 E. 60th
McEnroe Ann, wid. John, h 548 W. 37th
McEnroe Anna M. dressmkr. 208 E. 50th
McEnroe Benjamin, hatter, h 489 Second av.
McEnroe Bernard, h 1585 Second av.
McEnroe Bernard, police, h B'way n W. 131st
McEnroe Edward, mason, h 1585 Second av.
McEnroe Henry, liquors, 2113 Boston rd.
McEnroe James, clerk, h 210 E. 11th
McEnroe Margaret, wid. John, janitress, h 40 New
McEnroe Patrick, oysters, 264 First av.
McEnroe Terence, clerk, h 512 W. 50th
McEnroe William M. H. physician, 9 E. 13th
McEnrow Eugene J. clerk, h 266 W. 130th
McEnroy William, h 452 W. 39th
McEntee Bernard, h 13 W. 100th
McEntee Bernard, clerk, h 248 E. 44th
McEntee Bernard, driver, h 656 Tenth av.
McEntee Catharine, dressmkr. h 535 W. 49th
McEntee Catharine, wid. James, h 248 First av.
McEntee Daniel, liquors, 72 University pl.
McEntee George H. builder, h 202 E. 103d
McEntee Hugh, laborer, h 731 Second av.
McEntee Hugh, trucks, 507 Eleventh av. h 509 Eleventh av.
McEntee James, laborer, h 539 E. 15th
McEntee James, laborer, h 249 W. 33d
McEntee James, polisher, h 238 E. 102d
McEntee James A. clerk, h 80 Morton
McEntee James D. plumber, 1631 Ninth av.
McEntee Jane, candy, 320 E. 59th
McEntee Jervis, artist, 51 W. 10th
McEntee John, clerk, h 565 First av.
McEntee John, cutter, h 222 W. 16th
McEntee John, grocer, 445 W. 28th
McEntee John, laborer, h 524 W. 44th
McEntee John, mason, h r 537 W. 43d
McEntee John, miller, h 337 W. 26th
McEntee John J. machinist, h 319 W. 12th
McEntee Joseph, conductor, h 269 Tenth av.
McEntee Lawrence, mason, h 2476 Eighth av.
McEntee Margaret, wid. Patrick, h 237 E. 113th
McEntee Mary, h 85 Carmine
McEntee Mary, dressmkr. 249 W. 33d
McEntee Mary, wid. Patrick, bdgh. 650 E. 11th
McEntee Mary A. h 251 Henry
McEntee Michael, goldbeater, h 262 Spring
McEntee Michael, laborer, h 625 E. 150th
McEntee Michael, liquors, 79 Gansevoort, h 16 Abingdon sq.
McEntee Owen, smith, h 306 W. 44th
McEntee Owen, turner, h 411 E. 124th
McEntee Patrick, clerk, h 1658 First av.
McEntee Patrick, laborer, h 325 E. 39th
McEntee Patrick, laborer, h 506 W. 27th
McEntee Patrick, pedlar, h 445 W. 49th
McEntee Patrick J. lather, h 114 E. 107th
McEntee Peter, carpenter, h 34 W. 66th
McEntee Philip E. produce, W. Washn. mkt, h 324 Fourth, J. C.
McEntee Thomas, gold, 12 Watts
McEntee William, clerk, h 174 Broome
McEntee William F. builder, 169 E. 113th
McEntee & Lawlor, plumbers, 1631 Ninth av.
McEntegart James, liquors, 817 Ninth av. & 666 Eleventh av. h 831 Ninth av.
McEntegart Joseph, bartender, h 223 E. 44th
McEntegart Mary, wid. Bernard, liquors, 780 Tenth av. h 454 W. 53d
McEntegart Patrick, liquors, 829 Tenth av. & 701 Ninth av. h 401 W. 48th
McEntegart Thaddeus, liquors, 652 Tenth av. h 460 W. 46th
McEntegart Thomas, liquors, 637, 686 & 764 Tenth av. h 455 W. 48th
McEntegart & Sullivan, liquors, 666 Eleventh av.
McEntyre Andrew, bartender, h 509 Tenth av.
McEntyre Ann, wid. Peter, h 2236 Tenth av.
McEntyre Ellen, dressmkr. 211 E. 52d
McEntyre Geo. B. builder, 220 W. 36th, h Islip, L. I.
McEntyre James, clerk, h 46 Charlton
McEntyre James T. (Rev.) h 141 Henry
McEntyre Joanna, wid. James, h 46 Charlton
McEntyre John, driver, h 1883 Second av.
McEntyre Joseph, collector, h 211 E. 52d
McEntyre Patrick, wagons, 310 E. 110th
McEntyre Patrick B. builder, 220 W. 36th
McErchon John, laborer, h 321 E. 45th
McErnane John, lineman, h 10 Rector
McEttrick John F. physician, 225 Tenth av.
McEveety Bernard, police, h 1165 Boston rd.
McEvily Catharine, wid. John, h 319 E. 55th
McEvily Thomas, real estate, 1921 Second av.
McEvily Thomas P. conductor, h 150 E. 50th
McEvoy Albert, carpenter, h 33 James
McEvoy Ann, wid. John, grocer, 224 E. 35th
McEvoy Arthur, butcher, h 548 W. 39th
McEvoy Caroline, widow, matron, 571 Lex. av.
McEvoy Catharine, wid. Dennis, h 347 E. 31st
McEvoy Catharine, wid. Patrick, h 202 E. 112th
McEvoy Daniel, driver, h 660 Water
McEvoy Daniel, machinist, h 319 E. 80th
McEvoy Delia A. wid. George, laundry, 132 Varick
McEvoy Dennis, clerk, h 691 Ninth av.
McEvoy Dennis, liquors, 219 Canal & 44 Spring, h 164 E. 111th
McEvoy Edward, electrician, h 336 E. 37th
McEvoy Edward J. roofer, h 2221 Eighth av.
McEvoy Elizabeth, wid. Bryan, h 125 W. 60th
McEvoy Elizabeth, wid. James, dressmkr. 1504 First av.
McEvoy Ellen, wid. Edward, h 329 E. 87th
McEvoy Francis, h 195 Mott
McEvoy George, candy, 534 E. 11th
McEvoy George, driver, h 335 E. 13th
McEvoy Hannah, wid. John L. dressmkr. 153 E. 53d
McEvoy Henry, bricklayer, h 637 W. 42d
McEvoy Henry, butcher, h 468 Eleventh av.
McEvoy Henry, plumber, 172 E. 63d, h 182 E. 64th
McEvoy James, baker, h 119 G'wich av.
McEvoy James, bricklayer, h 237 E. 42d
McEvoy James, cutter, h 1438 Av. A
McEvoy James, insp. h 364 W. 17th
McEvoy James, laborer, h 234 W. 27th
McEvoy James, plasterer, h 313 E. 48th
McEvoy James, waiter, h 156 E. 39th
McEvoy James E. h 417 W. 37th
McEvoy John, blindmkr. h 220 E. 65th
McEvoy John, clerk, h 130 First av.
McEvoy John, conductor, h 250 W. 47th
McEvoy John, cutter, h 338 Ninth av.
McEvoy John, driver, h 55 Monroe
McEvoy John, laborer, h 236 E. 24th

FURS | **F. BOOSS & BRO.,** *Established 1853.* **449 BROADWAY** | **FURS**
IMPORTERS AND MANUFACTURERS.

EST. 1819.
THE OLD STATEN ISLAND DYEING EST.
DRY CLEANSING BY OUR NEW PROCESS.
98 Duane St., Principal Office
286 Fifth Avenue,
870 Broadway,
610 Sixth Avenue,
1474 Third Avenue.

McEvoy John, laborer, h 54 Leroy
McEvoy John, liquors, 240 Seventh av. h 200½ W. 24th
McEvoy John, machinist, h 2004 Ninth av.
McEvoy John, trucks, h 97 Monroe
McEvoy John J. clerk, h 175 E. 117th
McEvoy John J. driver, h 73 Gansevoort
McEvoy John M. fitter, h 2131 Third av.
McEvoy John T. cutter, h 327 W. 13th
McEvoy John V. painter, h r 535 G'wich
McEvoy Joseph, porter, h 413 W. 54th
McEvoy Joseph J. police, h 147 G'wich
McEvoy Lawrence, cutter, h 306 E. 12th
McEvoy Luke, driver, h 1535 Av. A
McEvoy Luke J. clerk, h 251 E. 105th
McEvoy Margaret, widow, h 657 Washn.
McEvoy Margaret, wid. Patrick, h 326 E. 13th
McEvoy Mary, wid. Martin, h W. 98th n Boulevard
McEvoy Michael, candy, 82 Carmine
McEvoy Michael, driver, h 659 Second av.
McEvoy Michael, insp. h 155 E. 30th
McEvoy Michael, laborer, h 534 E. 136th
McEvoy Michael, laborer, h 1035 First av.
McEvoy Michael, porter, h 15 Commerce
McEvoy Michael, roofer, h 418 W. 48th
McEvoy Michael J. (Rev.) h 123 E. 105th
McEvoy Owen, liquors, 437 Cherry, h 47 Jackson
McEvoy Patrick, driver, h 443 W. 31st
McEvoy Patrick, laborer, h 2018 Third av.
McEvoy Patrick, laborer, h 462 W. 32d
McEvoy Patrick J. smith, h 175 E. 117th
McEvoy Peter, bartender, h 505 W. 19th
McEvoy Peter, laborer, h 347 Madison
McEvoy Philip, laborer, h 59 Willett
McEvoy Philip, plumber, h 486 Ninth av.
McEvoy Philip, shoer, h 200 E. 41st
McEvoy Stephen, painter, h 427 W. 36th
McEvoy Susan, wid. Luke, h 204 E. 83d
McEvoy Thomas, driver, h 358 W. 25th
McEvoy Thomas, driver, h 206 W. 27th
McEvoy Thomas, porter, h 137 Lewis
McEvoy Thomas, shoes, 48 E. 4th
McEvoy Thomas, watchman, h 74 W. 97th
McEvoy Thomas P. clerk, h 633 E. 143d
McEvoy William, laborer, h 265 Monroe
McEvoy William H. clerk, h 3 Little W. 12th
McEwan Archibald W. printer, h 408 E. 123d
McEwan George M. lawyer, 120 B'way, h J. C.
McEwan Hugh, notary, 83 Front, h 488½ Seventh av. B'klyn
McEwan John, carpenter, h 1809 Second av.
McEwan Joseph M. plumber, h 1257 Railroad av.
McEwan Mary R. h 318 E. 79th
McEwan Nathaniel, smith, h 118 E. 120th
McEwan Thomas jr. lawyer, 120 B'way, h J. C.
McEwan & McEwan, lawyers, 120 B'way
McEwen Andrew, clerk, h 41 Henry
McEwen Catharine, wid. Robert, h 448 W. 42d
McEwen Charles, machinist, h 337 W. 41st
McEWEN CLARENCE C. pianos, Factory 218 W. 37th, Warerooms, 9 W. 14th, h Barrett h.
McEwen Daniel C. stenographer, 35 Wall, h 160 Sterling pl. B'klyn
McEwen Edson H. organs, 7 W. 14th, h Bergen Point, N. J.
McEwen Francis, butcher, h 221 E. 76th
McEwen Henry T. (Rev.) h 238 E. 13th
McEwen James L. tailor, & agent for Smallpage & Son, London, 44 E. 23d, h 688 Leonard, B'klyn
McEwen John, plasterer, h 421 E. 81st
McEwen Louise A. wid. David B. h 1069 Boston rd.
McEwen Mary, janitress, h 43 Broad
McEwen Mary A. wid. William, h 4 Franklin ter
McEwen Owen, plasterer, h 934 Tenth av.
McEwen William, grocer, 223 E. 78th
McEwen William, laborer, h 332 W. 40th
McEwen William, tailor, h 413 E. 22d
McEwen William, tailor, h 289 Third av.
McEwing John, painter, h 344 W. 45th
McFadden Alexander, cabinetmkr. h 575 Ninth av.
McFadden Alexander, carpenter, h 148 Tenth av.
McFadden Alexander, plumber, 715 Tenth av. h 664 Tenth av.
McFadden Anne C. teacher, 9 W. 39th
McFadden Bartholomew, slippers, r 530 E. 12th
McFadden Benjamin, currier, h 317 E. 80th
McFadden Bernard, machinist, h 407 E. 113th
McFadden Bridget, h 201 E. 43d
McFadden Charles, laborer, h 246 Av. A
McFadden Charles, wiremkr. h r 230 W. 28th
McFadden Edward, clerk, h 533 W. 39th
McFadden Edward, driver, h 290 Cherry
McFadden Edward, laborer, h 406 E. 125th



McFadden Ellen, wid. Bartholomew, h 403 W. 40th
McFadden Ellen E. wid. John, h 421 W. 26th
McFadden Francis T. advertising, 154 Nassau, h O.
McFadden George, painter, h Fordham av. c E. 179th
McFadden George H. & Brothers, cotton, 7 S. William
McFadden Hugh, foreman, h 516 W. 52d
McFadden Hugh, trucks, 189 Reade, h 534 Pearl
McFadden James, clerk, h 526 W. 42d
McFadden James, glass, 65 Warren, h 26 E. 23d
McFadden James, laborer, h 641 Tenth av.
McFadden John, carpenter, h 746 G'wich
McFadden John, laborer, h 577 Grand
McFadden John, shoemkr. h r 643 E. 12th
McFadden John, shoer, h 1805 Second av.
McFadden John B. slippermkr. h r 530 E. 12th
McFadden Joseph, printer, h 129 Clinton pl.
McFadden Margaret, wid. John, h r 16 Hamilton
McFadden Mary, wid. Charles, h r 123 Worth
McFadden Mary, wid. Thomas, h 638 Washn.
McFadden Peter, h 128 E. 78th
McFadden Robert N. treas. 35 William, h Washn. Ter.
McFadden Samuel, porter, h 534 Hudson
McFadden Sarah A. flags, 198 Hudson
McFadden Stephen, conductor, h 560 E. 143d
McFadden Stephen H. clerk, h 118 E. 46th
McFadden Thomas, bartender, h 1522 Tenth av.
McFadden Thomas, hatter, h 356 Bleecker
McFadden Thomas J. fireman, h 430 E. 14th
McFadden Thomas P. porter, h 245 E. 80th
McFadden William, brushes, r 632 E. 12th, h 189 Av. B
McFadden William, butcher, h 341 E. 48th
McFadden William, butcher, h 252 Tenth av.
McFadden William, cutter, h 963 Tenth av.
McFadden William, driver, h 13 Dry Dock
McFadden William E. furniture, 55 W. 13th, h 133 W. 61st
McFadden William H. clerk, h 207 E. 109th
McFadden William H. v. pres. 512 W. 22d & 223 Sixth av. h Pa.
McFadden S. & Co. flags, 198 Hudson
McFadden & Reed, glass, 65 Warren
McFaddin Charles P. agent, 71 B'way, h Long Branch, N. J.
McFaddin Harrison G. brassgds. 38 Warren, h B'klyn
McFaddin H. G. & Co. globes, 38 Warren
McFall Benjamin F. smith, h 179 E. 107th
McFall Charles, shoer, h 347 E. 35th
McFall Christine, wid. Frank, h 147 E. 22d
McFall David, carpenter, h 213 E. 35th
McFall Gaylord, sec. 210 Elizabeth, h Flatbush, L. I.
McFall John J. conductor, h 509 W. 59th
McFall Mary, wid. James, h 87 E. 108th
McFall Patrick, driver, h 551 W. 45th
McFall Peter, polisher, h 490 Seventh av.
McFall Rose, wid. Daniel, h 347 W. 16th
McFarlan Edward, paper, 70 Duane
McFarlan John, boilermkr. h 9 Horatio
McFarlan Joseph, shoer, 601 Washn.
McFarlan William, driver, h 400 E. 77th
McFarland Alexander, architect, 308 W. 16th
McFarland Anna, wid. Edward, h 216 W. 30th
McFarland Arthur, pedlar, h 658 Water
McFarland Bernard, clerk, h 96 Grove
McFarland Charles S. manager, 51 Leonard, h University bldg.
McFarland Edward M. liquors, 187 Sixth av. h Mass.
McFarland Edwin A. cutter, h 341 W. 24th
McFarland Ellen, h 180 Waverley pl.
McFarland Esther, wid. Benjamin, h 187 Lewis
McFarland George, carpenter, 261 W. 25th
McFarland George A. clerk, h 88 Perry
McFarland Henry H. (Rev.) 76 Wall, h G'wich, Ct.

JAMES A. WEBB & SON,
165 Pearl St., New York.
ALCOHOL, COLOGNE SPIRIT,
SPIRITS OF TURPENTINE, &c.

BROWN BROTHERS & Co., 59 WALL STREET, N. Y. } ISSUE COMMERCIAL AND TRAVELERS CREDITS AVAILABLE IN ANY PART OF THE WORLD. MAKE COLLECTIONS IN ALL FOREIGN COUNTRIES.

PARQUET FLOORS
NATIONAL WOOD MFG CO
129 FIFTH AVE. NEAR 20TH ST.
EVERY KIND OF POLISHED FLOOR

McFarland Howard, smith, h 317 E. 32d
McFarland Hugh, grocer, 435 E. 17th
McFarland Hugh, laborer, h 523 W. 48th
McFarland James, u. s. a. 33 W. Houston
McFarland Jane, wid. Alexander, h 493 Eighth av.
McFarland Joanna, wid. David, h 342 E. 63d
McFarland John, driver, h r 37 Jackson
McFarland John, driver, h 93 Oliver
McFarland John, engineer, h 314 W. 49th
McFarland John, liquors, 1202 Second av. h 301 E. 63d
McFarland John, painter, h 301 W. 32d
McFarland John, tailor, 491 Seventh av.
McFarland Joseph, clothing, r 345 W. 24th
McFarland Julia, h Woodruff n Boston rd.
McFarland Mary, h 531 W. 43d
McFarland Mary, dressmkr. 380 W. 35th
McFarland Mary, wid. James, nurse, h 553 Ninth av.
McFarland Michael, cutter, h 139 Forsyth
McFarland Michael, liquors, 794 Eleventh av. h 552 W. 55th
McFarland Moses W. driver, h 641 Tenth av.
McFarland Robert, coachman, h 419 W. 56th
McFarland Samuel G. plumbers' matls. 66 Centre, h 3 Convent Hill
McFarland Stephen, liquors, 185 Prince, h 191 Prince
McFarland Thomas, liquors, 2025 Second av. h 247 E. 104th
McFarland Walter, carpenter, 261 W. 25th, h 391 Eighth av.
McFarland Walter, u. s. a. 33 W. Houston, h Ct.
McFarland William C. physician, 54 W. 26th
McFarland Brothers, carpenters, 261 W. 25th
McFarlane Charles, janitor, h 24 State
McFarlane George E. farmer, h Kingsbridge rd. n S. Boulevard
McFarlane John, painter, h 341 W. 49th
McFarlane Joseph, waiter, h 533 W. 29th
McFarlane Michael, ostler, h 609 W. 47th
McFarley Edward, tailor, h 614 E. 16th
McFarley Thomas J. laborer, h r 37 Park
McFaul Bernard, finisher, h 404 E. 29th
McFaul Felix, eatingh. 216 Spring
McFaul George, laborer, h 33 W. 44th
McFaul William H. machinist, 560 W. 34th, h 467 W. 57th
McFaul & Seddon, tools, 558 W. 34th
McFaull Charles, shoer, 339 E. 27th
McFee John, carpenter, 264 W. 28th, h 630 E. 137th
McFee Mary A. wid. John, h 123 W. 21st
McFee Robert, carpenter, h 344 W. 38th
McFee Thomas, mason, h 1318 Second av.
McFeeley H. B. physician, 199 Washn.
McFeeley Thomas, fireman, h 135 Crosby
McFeely Catharine, bdgh. 110 W. 35th
McFeely Michael, clerk, h 174 Henry
McFeely Thos. F. news, 576 Hudson, h 575 Hudson
McGaffney Bernard, clerk, h 178 Third av.
McGaffney Edward, fireman, h 240 Av. A
McGaffney Edward J. fitter, h 273 E. 10th
McGahan James, clerk, h 370 W. 126th
McGahan Lawrence, butcher, h 12 Bethune
McGahan Margaret, wid. George, h 210 E. 46th
McGahan Thomas, surgeon, 307 Ninth av.
McGahan Thomas B. beer, 525 E. 13th
McGahey Agnes, wid. James, h 132 W. 16th
McGahey John T. driver, h 341 E. 25th
McGailey Arthur, mason, h 356½ Madison
McGall Wm. J. hats, 137 Greene, h Orange, N. J.
McGall, Allen & Co. hats, 137 Greene
McGann Ann, wid. Farrell, h W. 165th c Kingsbridge rd.
McGann Ann, wid. Hugh, h 315 Madison
McGann Ann, wid. James, h 320 E. 31st
McGann Bernard, driver, h r 228 W. 18th
McGann Connor, roofer, h 72 Beach
McGann Edward, carpenter, h 423 W. 37th
McGann Francis, meat, 395 Second av. h 227 E. 24th
McGann James, ice, h 409 E. 29th
McGann James, laborer, h 113 Charlton
McGann James, laborer, h 214 W. 110th
McGann John, driver, h 49 Washn.
McGann John, driver, h 527 W. 40th
McGann John, laborer, h 435 W. 30th
McGann John, painter, h r 410 E. 59th
McGann John J. express, h 343 E. 59th
McGann Julia, dressmkr. 423 W. 37th
McGann Margaret, wid. Thomas, h 349 E. 13th
McGann Mary, wid. Bernard, h 525 E. 13th
McGann Mary, wid. John, h 325 W. 42d
McGann Michael, h 410 E. 19th
McGann Michael, laborer, h 554 W. 50th
McGann Owen, driver, h 406 W. 56th
McGann Owen, ostler, h 264 W. 47th
McGann Patrick, meat, 395 Second av. h 227 E. 24th
McGann Thomas, butcher, h 331 E. 32d
McGann Thomas, butcher, h 637 First av.
McGann Thomas, driver, h 420 W. 53d
McGann Thomas, lodgings, 14 Dover
McGann Thomas, smith, h 337 E. 36th
McGann William, horses, h 399 E. 71st
McGann William, meat, 214 E. 29th, h 331 E. 32d
McGann William, ostler, h 399 E. 71st
McGann William, smith, h 424 W. 56th
McGann Wm. E. ice, 337 W. 18th, h 301 W. 20th
McGanney Edward J. lawyer, 62 Wall, h Astoria, L. I.
McGannon Michael, clerk, h 296 Madison
McGanny Robert, driver, h 639 Tenth av.
McGara Peter, clerk, h 78 Watts
McGarahan Wm. editor, 220 B'way, h 339 E. 15th
McGare Patrick, conductor, h 135 W. 52d
McGare Thomas F. (Rev.) h 29 Mott
McGarigal Sarah, wid. John, h 428 E. 80th
McGarigle John, plasterer, h 365 W. 49th
McGarigle Mary, wid. James, h 149 W. 40th
McGarigle Rebecca, sewing, h 122 Goerck
McGarity Elizabeth, wid. David, dressmkr. h 1013 Third av.
McGarity James, clerk, h 404 E. 29th
McGarity James, mason, 1612 Bathgate av.
McGarity John, ostler, h 347 E. 60th
McGarity Martin, laborer, h 1330 Second av.
McGarity Robert, hardware, 1075 Third av. h 203 E. 63d
McGarl George W. butter, 33 Jackson
McGarl Margaret, wid. John, h 135 Clinton
McGarley John, laborer, h 411 W. 26th
McGarr Edward, laborer, h 339 E. 122d
McGarr Eliza J. wid. Robert, h 131 W. 100th
McGarr Hugh, vet. surg. Kingsbridge rd. n W. 169th
McGarr John, hatter, h 344 W. 26th
McGarr Mary, dressmkr. 342 E. 40th
McGarr Patrick, tailor, 302 W. 16th
McGarrah Edward B. carpenter, h 551 W. 44th
McGarrah Gates W. teller, Produce Ex. h 5 Henderson pl.
McGarrah Robert D. clerk, h 551 W. 44th
McGarrah Theodore, h 5 Henderson pl.
McGarrah Thomas, hops, 19 Whitehall
McGarran Jane, wid. Edward, h 9 N. Moore
McGarrell John, machinist, h 460 W. 32d
McGarrell Mary A. wid. Henry, h 239 E. 42d
McGarrett Mary, wid. John, h 310 E. 39th
McGarrick James, finisher, h 407 E. 18th
McGarrigal Mary, wid. James, h 439 W. 25th
McGarrigan John, smith, h 324 Henry
McGarrigle Edward, fireman, h 243 E. 28th
McGarrigle Margaret, wid. James, h 312 E. 46th
McGarrity Charles, machinist, h 401 W. 44th
McGarrity John, laborer, h 105 Willis av.
McGarrity Michael, pickles, 68 Centre mkt. h 1 Centre mkt. pl.
McGarry Alexander, h 104 W. 122d
McGarry Andrew, driver, h 319 E. 45th
McGarry Ann, wid. Bernard, h 614 E. 17th
McGarry Ann, wid. John, h 325 E. 32d
McGarry Bartholomew, broker, h 81 Catharine
McGarry Bernard, coachman, h 18 E. 39th
McGarry Bridget, wid. Thomas, h 290 Tenth av.
McGarry Catharine, dressmkr. 320 Madison
McGarry Catharine, wid. Patrick, h 419 W. 32d
McGarry Christopher, cigars, 490 Sixth av. h 256 W. 32d
McGarry Daniel, driver, h 159 Lincoln av.
McGarry Daniel, pres. 45 B'way, h O.
McGarry Daniel, trucks, h 34 Norfolk
McGarry Edward, clerk, h 135 Sullivan
McGarry Elizabeth, wid. Patrick, h 217 Mott

EAST RIVER STEAM KINDLING WOOD FACTORY
1104 First Avenue, cor. E. 61st St. } Orders received through all American District and Western Union Telegraph Offices FREE. *Send for Price-List.* FRED. BUSE, Prop.

GEORGE G. WILLIAMS, *President.*
WILLIAM J. QUINLAN, *Cashier.*
CHEMICAL NATIONAL BANK,
270 BROADWAY,
Capital, - $300,000.
DISCOUNT DAILY.
Notary,
R. G. ROBERTS.

McGarry Francis, coachman, h 301 W. 54th
McGarry Francis, flagger, h 168 Lincoln av.
McGarry Frank, laborer, h 263 Stanton
McGarry Henry, laborer, h 1830 Second av.
McGarry James, laborer, h 20 Monroe
McGarry James F. meat, 346 Bleecker, 1131 Ninth av. & 2200 Seventh av. h 116 Christopher
McGarry John, driver, h 450 W. 33d
McGarry John, laborer, h 248 E. 90th
McGarry John, laborer, h 833 Eleventh av.
McGarry John, liquors, 268 Ninth av. & 343 Tenth av. h 366 W. 26th
McGarry John J. clerk, h 45 Henry
McGarry Luke, lather, h 340 E. 40th
McGarry Martin, clerk, h 300 Henry
McGarry Mary, wid. Michael, h r 138 W. 19th
McGarry Mary F. wid. Thomas, h 120 E. 32d
McGarry Mary J. dressmkr. 331 E. 24th
McGarry Michael, laborer, h 558 E. 136th
McGarry Michael, laborer, h 256 W. 32d
McGarry Michael, smith, 596 G'wich
McGarry Owen, fitter, h 520 W. 39th
McGarry Patrick, driver, h 146 Lincoln av.
McGarry Patrick, driver, h 446 W. 26th
McGarry Patrick, grocer, 73 Washn.
McGarry Patrick G. molder, h 331 E. 24th
McGarry Patrick J. coal, 74 Mulberry, h 152 Madison
McGarry Thomas, driver, h 419 W. 32d
McGarry Thomas, plasterer, h 120 E. 108th
McGarry Thos. shoer. 205 Franklin & 62 Roosevelt
McGarry Thomas, tailor, h 412 E. 86th
McGarry & Hooper, meat, 346 Bleecker, 1131 Ninth av. & 2200 Seventh av.
McGarry & Wallace, shoers, 62 Roosevelt & 205 Franklin
McGarvey Bridget, wid. Michael, h 331 Madison
McGarvey Charles, clerk, h 322 E. 34th
McGarvey Eliza, wid. Patrick, candy, 448 W. 38th
McGarvey Francis, tailor, h 351 W. 16th
McGarvey John, pedlar, h 116 E. 125th
McGarvey John, printer, h 201 E. 26th
McGarvey John C. cabinetmkr. h 230 E. 70th
McGarvey Julia, wid. Martin, h 11 James
McGarvey Mary E. wid. And'w J. h 1596 Second av.
McGarvey Robert, porter, h 1996 Second av.
McGarvey Stephen, grocer, 49 Thirteenth av.
McGarvey William, driver, h 418 W. 37th
McGarvey William, envelopemkr. h 331 Madison
McGarvey William H. carpenter, h 122 E. 84th
McGarvin Rose, wid. Peter, h 505 W. 49th
McGathen Maria, wid. John, h 246 W. 33d
McGaughan Francis, h 600 W. 47th
McGaughey Dennis, seaman, h 451 W. 16th
McGaughran John P. janitor, h 243 E. 39th
McGauley Elizabeth T. h 39 Montgomery
McGauley Francis, seaman, h 22 Barrow
McGauley James, laborer, h W. 68th c Boulevard
McGauley John, ostler, h 21 Thames
McGauley Virginia, wid. Michael F. h 297 Mott
McGauran George D. physician, 454 W. 51st
McGauran John, liquors, 51 Sixth av. h 234 W. 49th
McGauran Mary, wid. James, h r 422 W. 31st
McGauran Thomas, liquors, 133 Lincoln av.
McGavigan William, laborer, h 408 W. 16th
McGavin John, printer, h 328 Broome
McGavin Margaret, widow, h 691 Sixth av.
McGavin Mary, wid. Campbell, designer, h 328 Broome
McGaw Alexander, civil eng. 71 B'way
McGaw Nancy, wid. John A. h 24 W. 20th
McGay Charles S. coal, 421 E. 59th & 814 Third av. h 61 E. 54th
McGay Francis B. coal, 421 E. 59th, h 61 E. 54th
McGay Isaac, examiner, h 1867 Tenth av.
McGay James, clerk, h 60 E. 77th
McGay Jas. real estate, 34 G'wich av. h 61 E. 54th
McGay Rob't J. physician, 403 W. 36th, h 61 E. 54th
McGay Brothers, coal, 421 E. 59th & 814 Third av.
McGean Edw'd J. lawyer, 229 B'way, h 335 W. 82d
McGean Hugh, sand, ft. E. 14th. h 301 Seventh
McGean James H. (Rev.) h 15 Barclay
McGean James J. h 433 W. 32d
McGean John E. boxmkr. h 433 W. 32d
McGean Margaret A. wid. John J. h 300 Henry
McGean Nicholas, tailor, h 1768 Tenth av.
McGear James H. cutter, h 233 E. 54th
McGeary Caroline A. dressmkr. 213 E. 84th
McGeary Catharine, wid. Patrick, h r 17 Ludlow
McGeary Edward, h 507 W. 33d
McGeary Francis, clerk, h 225 Sullivan
McGeary John, eatingh. 26 Walker, h 336 W. 26th
McGeary John, laborer, h 410 E. 18th

Weather Strips
BROWNE'S Metallic & other kinds
Booth's Theatre Building, 23d St. & 6th Av.
The First Metallic Weather Strip

McGeary Michael M. smith, 169 E. 77th, h 1324 Third av.
McGee Angus, beer, 110½ Cherry
McGee Ann, h 427 W. 52d
McGee Bernard, driver, h 246 W. 30th
McGee Bernard, grocer, 329 E. 28th
McGee Bernard, laborer, h r 6 Goerck
McGee Bernard, laborer, h 79 Horatio
McGee Catharine, wid. James, h 435 W. 28th
McGee Catharine, wid. Thomas, h 16 Jackson
McGee Charles, clerk, h 259 Monroe
McGee Charles, horses, E. 72d n Av. A
McGee Charles, plasterer, h 371 First av.
McGee Daniel, gardener, h r 508 W. 44th
McGee Daniel, laborer, h 336 E. 76th
McGee Dennis, h 453 W. 39th
McGee Elizabeth, dressmkr. 547 W. 48th
McGee Elizabeth, dressmkr. 238 W. 60th
McGee Eugene, dresser, h 146 E. 43d
McGee Frances, notions, 229 W. 60th
McGee Francis, ostler, h 134 W. 50th
McGee Franklin, waiter, h 247 W. 41st
McGee George, driver, h 323 Rivington
McGee George, janitor, h 325 E. 60th
McGee George, laborer, h 2495 Third av.
McGee Henry, carpenter, h 153 E. 29th
McGee Hugh, engineer, 245 W. 61st
McGee Hugh, laborer, h 187 Lewis
McGee James, h 436 W. 33d
McGee James, clerk, h 338 W. 51st
McGee James, driver, h 214 Grand
McGee James, driver, h 163 W. 19th
McGee James, engineer, h 324 E. 66th
McGee Jas. horses, E. 73d n Av. A, h 439 E. 71st
McGee James, laborer, h 257 Monroe
McGee James, laborer, h 321 W. 11th
McGee James, liquors, 56 E. Houston
McGee James, pres. 26 B'way & Whitehall c Stone, h Plainfield, N. J.
McGee James, printer, h 649 W. 42d
McGee James, soap, 618 W. 39th
McGee James A. publisher, 90 Chambers, h 44 Washn sq. S.
McGee James H. eatingh. 812 Eighth av.
McGee John, h 845 Park av.
McGee John, bartender, h 1331 Third av.
McGee John, cooper, h 14 Franklin
McGee John, driver, h 406 E. 18th
McGee John, express, 420 E. 105th
McGee John, laborer, h 7 Albany
McGee John, police, h 401 E. 32d
McGee John, stairbldr. h 413 E. 72d
McGee John, watchman, h 2291 First av.
McGee John A. engineer, h 313 E. 111th
McGee John A. upholsterer, h r 289 [illegible]
McGee John J. (Rev.) h 351 E. 55th
McGee John W. molder, h 595 Second av.
McGee Joseph, clerk, h 93 Roosevelt
McGee Lawrence, bartender, h 775 Second av.
McGee Lawrence, driver, h 34 Desbrosses
McGee Lawrence, smith, 22 E. 12th, h 50 W. 10th
McGee Margaret, wid. James, h 203 W. 48th
McGee Mary, dressmkr. 453 W. 39th
McGee Mary, wid. John, h 226 E. 100th
McGee Mary, wid. Thomas, h 2062 Third av.
McGee Mary, wid. William, candy, 134 Mott
McGee Mary A. wid. Thomas, h r 329 W. 39th
McGee Michael, coal, 329 E. 28th
McGee Michael, glazier, h 293 Mott
McGee Michael, laborer, h 540 W. 27th
McGee Michael, liquors, 870 Eleventh av. h 578 Tenth av.
McGee Michael, molder, h 272 Av. A
McGee Michael J. cooper, h 352 Madison
McGee Patrick, coal, 127 Warren, h 188 S. 2d, B'klyn
McGee Patrick, grocer, 1686 Av. A
McGee Patrick, laborer, h 312 Av. A
McGee Patrick, laborer, h 1851 Ninth av.
McGee Patrick, porter, h 44 Rutgers
McGee Patrick, trucks, Third av. c E. 31st, h 566 Second av.
McGee Patrick F. butcher, h 42 Oak

FURNACES, RANGES, Fireplace Heaters. Richardson & Morgan Co. 92 Beekman St.
See adv. pages 38 & 39 Pink Sheets Back of Book.

WATER METERS AND GAS ENGINES.
McG 1254 McG
NATIONAL METER CO.,
252 BROADWAY.

FINE TABLE
CLARETS & SHERRIES
DU VIVIER & CO., 49 Broad St., N. Y.

McGee Peter, seaman, h 521 W. 43d
McGee Richard, tailor, 97 Walker
McGee Samuel, laborer, h 2174 Third av.
McGee Sarah, wid. Richard, h 171 Elizabeth
McGee Susan, wid. James, h 639 Washn.
McGee Thomas, driver, h 728 Ninth av.
McGee Thomas, laborer, h 1014 Tenth av.
McGee Thomas, police, h 763 Washn.
McGee William, baker, h 307 E. 29th
McGee William, clerk, h 330 E. 84th
McGee William H. ins. 80 Beaver, h Netherwood, N. J.
McGee William J. clerk, h 645 Washn.
McGeehan John, laborer, h 24 Little W. 12th
McGeeney Catharine, wid. Patrick, produce, Essex mkt. h 59 Norfolk
McGeer Joseph J. engraver, h 364 Lex. av.
McGehan Hugh, engineer, h 214 E. 29th
McGeoch Thomas H. turner, h 2360 Third av.
McGeorge John B. broker, 20 Broad, h 113 E. 57th
McGeorge Percy A. printer, 220 William, h W. Hoboken, N. J.
McGeorge Robert, roller, h 490 Seventh av.
McGeough Patrick, carpenter, h 117 E. 89th
McGeough Robert, carpenter, h 142 E. 84th
McGeraghty Bernard, insp. h Kingsbridge rd. n S. Boulevard
McGeraghty Mary, dressmkr. h Kingsbridge rd. c S. Boulevard
McGerald Arthur, carriages, 297 E. B'way, h 336 Berry, B'klyn (see adv. page 15, P. G.)
McGerrity John, cutter, h 1882 Bathgate av.
McGerry John, candy, 2495 Second av.
McGerry John, laborer, h 442 W. 31st
McGerry Martin, waiter, h 201 E. 46th
McGerty Bridget, wid. James, h 502 Second av.
McGerty Francis, carrier, h 216 E. 81st
McGettigan James, carpenter, h 471 Second av.
McGettigan John, laborer, h 460 W. 31st
McGettigan Thomas A. turner, h 471 Second av.
McGettigan Thomas D. mason, h 434 Second av.
McGettigan Thomas W. bkbinder, h 347 E. 86th
McGhee Charles M. pres. 10 Wall, h Murray Hill h.
McGhie James, smith, h 157 W. 31st
McGibbon Jane, wid. Thomas, h 150 E. 41st
McGibbon William C. imp. 913 B'way, h Passaic, N. J.
McGibbon & Co. upholsterygds. 913 B'way & 145 Fifth av.

McGIBBON & CO.,
UPHOLSTERY,
CURTAINS,
LINENS, Etc.
913 Broadway.

McGibney J. h 157 E. 108th
McGibney James, carpenter, h 328 E. 79th
McGibney James, laborer, h Fleetwood av. n E. 183d
McGibney John, laborer, h 321 E. 21st
McGibney John, trucks, h 502 W. 55th
McGibney John M. smith, h 1076 First av.
McGibney Mary, wid. John, h 526 E. 16th
McGibney Patrick, laborer, h 345 W. 38th
McGibney Patrick, painter, h 293 Tenth av.
McGibney Wm. agent, 381 B'way, h 131 E. 125th
McGibney William, plasterer, h 427 Pleasant av.
McGiehan Isaac S. lawyer, 155 B'way, h Bergen Point, N. J.
McGiehan James, painter, 91 Broad, h B'klyn
McGiff Elizabeth, variety, 236 W.60th
McGiff James T. eatingh. 446 Seventh av. h 332 E. 25th
McGiff Mary, wid. Christopher, h 209 E. 38th
McGiff Mary, wid. John, h 238 W. 60th
McGiff Thomas, molder, h 321 E. 88th
McGiffen James, clerk, h 40 E. 9th
McGill Alexander, laundry, 1666 B'way, h 164 W. 53d
McGill Ann, wid. Hugh, h 302 E. 62d
McGill Ann, wid. James, h 358 Madison
McGill Ann, wid. John, h r 33 Park
McGill Anna, candy, 486 Ninth av.
McGill Bernard, keeper, h 26 G'wich av.
McGill Bridget, wid. Laughlin, h 200 W. 60th
McGill Daniel, butcher, h 521 W. 39th
McGill Daniel, cigars, 116 Ninth av.
McGill Daniel, ruler, h 257 Delancey
McGill Delia, h 515 E. 14th
McGill Edward, boilermkr. h 117 Sullivan
McGill Edw'd, publisher, 106 B'way, h 225 W. 10th
McGill Emma, wid. Thomas, h r 340 W. 38th
McGill Geo. W. fasteners, 25 Park pl. h Riverdale
McGill Henry, waiter, h 155 E. 26th
McGill James, driver, h 550 W. 37th
McGill James, engineer, h 3265 Third av.
McGill James, laborer, h 133 W. 60th
McGill James, police, h 1444 Second av.
McGill James G. carpenter, h 1844 Ninth av.
McGill Joanna, candy, 433 W. 56th
McGill John, baker, h 304 Henry
McGill John, carpenter, h 530 W. 35th
McGill John, carpenter, h 208 W. 60th
McGill John, coal, h 170 Av. B
McGill John, driver, h 330 W. 38th
McGill John, drygds. 51 Leonard
McGill John, laborer, h 565 W. 37th
McGill John, painter, h 219 W. 60th
McGill John, plumber, h 319 E. 113th
McGill John A. painter, h 426 E. 58th
McGill John H. painter, h 2056 Third av.
McGill John S. lawyer, 71 Centre, h 1666 Third av.
McGill Johnston A. carpenter, h 210 E. 88th
McGill Joseph, porter, h 107 E. 44th
McGill Margaret, dressmkr. 220 S. 5th av.
McGill Mary, h 455 E. 114th
McGill Mary, wid. Andrew, h r 249 W. 11th
McGill Mary, wid. James, h 155 W. 51st
McGill Mary E. teacher, h 227 Mulberry
McGill Michael, seaman, h 72 Oliver
McGill Patrick, boilermkr. h 314 Madison
McGill Patrick, conductor, h 349 W. 52d
McGill Richard, h 386 W. 32d
McGill Robert, carpenter, h 549 W. 48th
McGill Rob't, notary, 23 W. 23d, h 8 St. Luke's pl.
McGill Robert H. foreman, h 2167 Third av.
McGill Samuel, agent, h 8 St. Luke's pl.
McGill Thomas W. spinner, h 213 W. 60th
McGill Wallace, molder, h 2214 First av.
McGill William, agent, Pier 36 N. R.
McGill William, sawyer, h 323 E. 36th
McGill William J. (Rev.) h 310 W. 141st
McGillan Daniel, laborer, h 209 W. 19th
McGillan Patrick, packer, h 236 W. 19th
McGillen Abigail, h 236 W. 19th
McGillen Dennis, pedlar, h 70 Sheriff
McGillick Frank, bartender, h 313 E. 32d
McGillick Joseph, liquors, 471 Third av. & 500 & 2480 Second av. h 1289 Third av.
McGillick Sarah, wid. John, eatingh. 2480 Second av.
McGillick William, liquors, 471 Third av. 500 & 2480 Second av. h 1289 Third av.
McGillick Brothers, liquors, 471 & 1289 Third av. 500 & 2480 Second av.
McGillicuddy Anna, wid. Eugene, h 42 Laight
McGillicuddy Joseph, trucks, h 619 W. 37th
McGillicuddy Michael, laborer, h 18 Pelham
McGillicuddy Timothy J. physician, 125 E. 83d
McGillig Julia, wid. Owen, h r 74 Allen
McGilligan Lawrence, actor, h 311 E. 37th
McGilligen Maria, feathers, h 94 E. 4th
McGillvray Harriet, wid. Archibald, h 724 Eleventh av.
McGillvray James J. manager, 71 Hudson, h 52 W. 25th
McGilvery Frank W. sec. 24 Cliff, h B'klyn
McGilvey Gilbert, engineer, h 218 W. 16th
McGilvey Thomas, trucks, h 433 E. 16th
McGinley Andrew, laborer, h 300 W. Houston
McGinley Andrew, porter, h 462 Eighth av.
McGinley Catharine, wid. Thomas, h 13 Dry Dock
McGinley Charles, coal, h 532 W. 37th
McGinley Cornelius, laborer, h 58 Goerck
McGinley Cornelius, pedlar, h 207 W. 41st
McGinley Daniel, driver, h 301 E. 122d
McGinley Frank, oysters, 306 Second
McGinley Frank, upholsterer, h 308 W. 19th

MERCHANTS EXCHANGE NAT. BANK OF THE CITY OF N. Y.
SOLICITS YOUR ACCOUNT. 257 Broadway.
PHINEAS C. LOUNSBURY, Prest. ALLEN S. APGAR, Cashier.

BUTTER DISHES AND ORANGE BOX SHOOKS.
Office, 333 Hudson Street.
JOHN SPERRY MFG. CO.,
VENEERS FOR CARS, CHAIR SEATINGS, BREWERS' CHIPS.

McGinley Hiram, cook, h 108 Av. C
McGinley Hugh, brooms, 51 Franklin & 9 Carmine
McGinley Hugh, painter, h 43 Downing
McGinley Hugh, polisher, h 201 E. 83d
McGinley Hugh F. printer, h 1154 Third av.
McGinley James, bartender, h 53 Leroy
McGinley James, clerk, h 1000 Av. A
McGinley James, eatingh. 1460 Second av.
McGinley James, laborer, h 75 Goerck
McGinley Jas. plumber, 86 Sullivan, h 45 Carmine
McGinley John, boilermkr. h 113 Christopher
McGinley John, boilermkr. h 425 W. 33d
McGinley John, laborer, h 13 Downing
McGinley John, police, h 448 W. 58th
McGinley John F. driver, h 261 W. Houston
McGinley Joseph, agent, h 29 Pike
McGinley Lydia A. wid. Charles E. h Sedgwick av. n Morris la.
McGinley Margaret, wid. Charles, h 455 W. 53d
McGinley Margaret, wid. Hugh, h 65 Av. D
McGinley Michael, ice, 509 W. 42d
McGinley Michael, oysters, 103 Av. C
McGinley Michael J. police, h 448 W. 58th
McGinley Patrick, molder, h 718 E. 12th
McGinley Patrick F. police, h 45 Rutgers
McGinley Peter, police, h 247 W. 53d
McGinley Robert, driver, h 345 W. 35th
McGinley Thomas J. roofer, h 526 E. 14th
McGinley William, laborer, h r 729 G'wich
McGinn Andrew, driver, h 101 S. 5th av.
McGinn Bernard, driver, h 251 First av.
McGinn Catharine, wid. Edward, h 299 W. 12th
McGinn Catharine, wid. Peter, h 145 E. 32d
McGinn Charles, polisher, h 401 E. 65th
McGinn Charles, shoer, h 640 Tenth av.
McGinn Edward, liquors, 666 Washn.
McGinn Edward F. bottles, 144 Sullivan
McGinn Elizabeth, dressmkr. 139 Eighth av.
McGinn Mary A. wid. Daniel, h 139 Eighth av.
McGinn Ellen, sewing, h 337 W. 17th
McGinn Hester, wid. Robert, h 205 W. 26th
McGinn James, bottles, 121 W. 24th, h 144 Sullivan
McGinn James, stoves, 411 W. 36th
McGinn James & Brother, bottles, 121 W. 24th
McGinn James A. fireman, h 157 E. 123d
McGinn Jane, h 1936 Lex. av.
McGinn John, bottles, 144 Sullivan
McGinn John, clerk, h 942 Eighth av.
McGinn John, cooper, h 253 Tenth av.
McGinn John, driver, h 117 W. 24th
McGinn John, driver, h 517 W. 42d
McGinn John, laborer, h r 428 W. 39th
McGinn John, lawyer, 252 B'way, h 31 E. 19th
McGinn John, liquors, 450 Tenth av. h 461 W. 35th
McGinn John, police, h 113 E. 109th
McGinn John & Edward F. bottles, 144 Sullivan
McGinn John P. bottles, 121 W. 24th, h 164 W. 24th
McGinn John T. laborer, h 325 W. 44th
McGinn Luke, driver, h 553 W. 53d
McGinn Mary, wid. Thomas, h 312 E. 36th
McGinn Mary L. wid. James, h 262 William
McGinn Mary L. wid. John, h 1424 Second av.
McGinn Michael, clerk, h 435 W. 25th
McGinn Michael, cutter, h 238 W. 60th
McGinn Michael, smith, h 312 W. 49th
McGinn Patrick, laborer, h 149 E. 32d
McGinn Peter, laborer, h 533 W. 35th
McGinn Peter, laborer, h 163 W. 66th
McGinn Peter, liquors, 439 Seventh av. h 170 W. 34th
McGinn Philip, carver, h 245 W. 30th
McGinn Rose, wid. John, h 545 W. 39th
McGinnerty Peter, driver, h 297 Henry
McGinness Bridget, h 322 E. 32d
McGinness Bridget, h 62 Sullivan
McGinness Catharine, wid. Edward, h 220 E. 82d
McGinness Ephraim, bartender, h 323 E. 16th
McGinness Hugh, grocer, 1800 Third av.
McGinness James, carpenter, h 517 W. 48th
McGinness John, laborer, h 516 E. 18th
McGinness John, laborer, h 1332 Third av.
McGinness John F. driver, h 655 Tenth av.
McGinness Mary, wid. William, h 455 W. 18th
McGinness Patrick, laborer, h 28 Beach
McGinness Peter, liquors, 1568 Third av. & dep. sheriff, 4 County C. H. h 1546 Park av.
McGinness Peter, ostler, h 56 Goerck
McGinness Thomas, insp. h 329 E. 36th
McGinnis Ann, h 156 W. 18th
McGinnis Bridget, wid. Michael, h W. 187th n Kingsbridge rd.
McGinnis Catharine, wid. William, h 311 E. 87th
McGinnis Charles, finisher, h r 520 W. 29th
McGinnis Charles J. lawyer, h 127 Broome
McGinnis Charles W. designer, h 504 W. 24th
McGinnis Christopher, laborer, h 1093 First av.
McGinnis Daniel, boilermkr. h 98 Cannon
McGinnis Edward L. H. physician, 335 Fifth av.
McGinnis Francis, fireman, h 90 Ridge
McGinnis Frank, h 329 Stanton
McGinnis Hugh, junk, 59 Spring, h 206 Elm
McGinnis James, candy, 1592 First av.
McGinnis James, clerk, h 463 W. 51st
McGinnis James, laborer, h 622 Eleventh av.
McGinnis Jas. laborer, h Inwood n Kingsbridge rd.
McGinnis James, liquors, 19 Av. D
McGinnis James, liquors, ft. Whitehall, h Tompkinsville, S. I.
McGinnis James, packer, h 121 Sullivan
McGinnis James, trucks, h 506 E. 73d
McGinnis James, turner, h 532 E. 16th
McGinnis John, cigars, 16 Av. C
McGinnis John, driver, h 11 E. 134th
McGinnis John, engineer, h 126 E. 119th
McGinnis John, fish, 360 Cherry
McGinnis John, machinist, h r 520 W. 29th
McGinnis John, marble, 2355 Second av. h 2201 Park av.
McGinnis John, plater, h 338 E. 16th
McGinnis John jr. broker, 54 B'way, h 26 W. 35th
McGinnis John J. fish, 515 Hudson, h 240 W. 10th
McGinnis John J. & Son, fish, 515 Hudson
McGinnis John J. jr. fish, 515 Hudson, h 240 W. 10th
McGinnis Joseph, baker, h 315 Av. A
McGinnis Joseph, clerk, h r 241 W. 22d
McGinnis Margaret, wid. John, h 311 W. 26th
McGinnis Mary, widow, h 209 E. 28th
McGinnis Mary, wid. Hugh, h 195 Mulberry
McGinnis Mary, wid. James, h 414 E. 20th
McGinnis Michael, laborer, h r 440 W. 45th
McGinnis Owen, conductor, h 359 W. 45th
McGinnis Owen, plumber, 47 Pitt, h 10 Attorney
McGinnis Patrick, carrier, h 434 W. 28th
McGinnis Patrick, driver, h r 129 Mott
McGinnis Patrick, express, 583 Ninth av.
McGinnis Patrick, laborer, h r 416 W. 32d
McGinnis Peter, laborer, h r 402 W. 41st
McGinnis Peter, machinist, h 507 W. 27th
McGinnis Peter, molder, h 553 W. 40th
McGinnis Peter, supt. h 305 Spring
McGinnis Robert, builder, 13 W. 126th
McGinnis Robert jr. clerk, h 27 E. 126th
McGinnis Rose, h 336 E. 25th
McGinnis Rose, dressmkr. 336 W. 53d
McGinnis Silas J. real estate, h 199 Washn.
McGinnis Terence, ostler, h 431 E. 15th
McGinnis Thomas, h 293 Rivington
McGinnis Thomas, fireman, h 249 W. 37th
McGinnis Thomas, shoes, 339 E. 34th
McGinnis Thomas, shoes, 3651 Third av.
McGinnis Thomas C. civil eng. h 64 S. 5th av.
McGinnis William, harness, 77 G'wich av.
McGinnis William, police, h 165 E. 114th
McGinniss Andrew, bartender, h 246 W. 33d
McGinniss Frank, clerk, h 197 Elm
McGinniss James, laborer, h 292 Cherry
McGinniss James, printer, h 517 E. 14th
McGinniss John, driver, h 511 E. 15th
McGinniss John, wheelwright, h 545 W. 26th
McGinniss John J. laborer, h 77 Carmine
McGinniss Peter, liquors, 489 First av.
McGinty Ann, wid. James, h 324 E. 85th
McGinty Charles, clerk, h 15 Sullivan
McGinty Charles, mason, h 441 E. 121st
McGinty Cornelius, laborer, h 172 W. B'way
McGinty Cornelius, ostler, h 1842 Ninth av.
McGinty Dennis, trucks, 56 Vandam
McGinty Ellen, wid. Bernard, h 305 E. 60th
McGinty Felix, carpenter, h 146 Lincoln av.
McGinty Francis P. mason, h 344 E. 106th
McGinty Hugh, driver, h 24 E. 28th
McGinty Hugh, driver, h 552 W. 47th
McGinty James, h 413 E. 19th
McGinty James, clerk, h 58 Vandam
McGinty John, cutter, h 337 E. 70th
McGinty John, driver, h 551 W. 33d
McGinty John J. clerk, h 413 E. 19th
McGinty Joseph, laborer, h 231 E. 54th
McGinty Joseph, liquors, 240 First av. h 1196 Second av.
McGinty Joseph F. bricklayer, h 525 W. 51st
McGinty Mary, wid. James, h 51 Division
McGinty Mary E. dressmkr. 421 E. 81st

MADE FROM PURE CREAM. HORTON'S ICE CREAM. French, Italian and American.

ROBT. ROOSEVELT, *Pres.*
JOHN D. VERMEULE, *V.-Pres.*
GEO. W. VAN SICLEN, *Sec.*

HOLLAND TRUST CO.
7 WALL STREET.
Capital $500,000 paid-in in Cash.

Current Interest Allowed on Deposits.
Checks paid through the N. Y. Clearing House.



McGinty Michael, laborer, h 439 W. 56th
McGinty Owen E. clerk, h 517 Grand
McGinty Patrick, laborer, h 254 W. 30th
McGinty Patrick, ostler, h 225 E. 22d
McGinty Philip, h 166 E. 83d
McGirl James, beer, 536 W. 49th
McGirr Daniel, cutter, h 258 W. 37th
McGirr Dennis, driver, h 556 W. 38th
McGirr Frank J. hardware, 936 Tenth av.
McGirr George, eatingh. 152 South, h 278 Atlantic av. B'klyn
McGirr Jane, wid. Robert, h 315 E. 123d
McGirr John, plasterer, h 425 W. 41st
McGirr Mary, wid. John, h 526 W. 42d
McGirr Mary E. wid. William J. h 623 W. 45th
McGirr Michael, fertilizers, 613 W. 37th
McGirr Patrick, driver, h 575 Tenth av.
McGirr Patrick, liquors, 643 Eleventh av. h 517 W. 38th
McGirr Patrick H. police, h 1797 Ninth av.
McGirr Peter, liquors, 281 Seventh av. h 457 Eleventh av.
McGirr Thomas G. plumber, h 1319 Second av.
McGirr William, carpenter, h 122 E. 120th
McGirr William E. plumber, h 1319 Second av.
McGiven Anne, wid. Lawrence, crockery, 245 Av. B
McGiven Catharine, h 142 Stanton
McGivern Bernard, driver, h 507 W. 29th
McGivern Jane, wid. James, h 215 E. 11th
McGivern John H. physician, 145 E. 111th
McGivern Michael, janitor, h 123 E. 76th
McGivern Thomas, smith, h 213 E. 107th
McGivern William H. clerk, h 215 E. 11th
McGivney Alice, wid. Peter, h 752 Second av.
McGivney Andrew J. hatter, h 172 Hester
McGivney Catharine, wid. Edward, h 339 W. 37th
McGivney James, bartender, h 308 E. 20th
McGivney James, laborer, h 229 E. 51st
McGivney John, agent, h 418 E. 19th
McGivney John, ostler, h 132 W. 49th
McGivney Julia, wid. Patrick, h 514 E. 18th
McGivney Mary, wid. James, h 487 Second av.
McGivney Matthew, lather, h 517 W. 48th
McGivney Michael, laborer, h 530 W. 49th
McGivney Owen, liquors, 721 Eleventh av. h 733 Eleventh av.
McGivney Patrick, laborer, h 434 Eleventh av.
McGivney Patrick, paver, h 1396 Second av.
McGivney Patrick J. liquors, 428 First av. h 400 E. 25th
McGivney Peter, laborer, h 429 W. 32d
McGivney Selina, wid. Patrick, h 462 W. 33d
McGivney Thomas J. liquors, 2391 First av. h 2390 First av.
McGlade Charles L. cutter, h 537 E. 150th
McGlade Mary, dressmkr. 460 Willis av.
McGlade Patrick, laborer, h 512 W. 55th
McGlade Peter, smith, 460 Willis av.
McGlade Theodora, wid. Thomas, h 50 E. 30th
McGlashin John, clerk, h 443 W. 30th
McGlave Eliza, wid. Francis, grocer, 376 Tenth av.
McGleddery Mary, wid. Francis, h 234 Ninth av.
McGlenn James driver, h 239 E. 111th
McGlensey Jacob M. builder, 409 St. Nicholas av.
McGlensey John, builder, h W. 152d n Boulevard
McGleone Michael, laborer, h 440 W. 31st
McGless Robert, clerk, h 239 E. 121st
McGlew Charles, driver, h 546 Ninth av.
McGlew Christopher, stringer, h 441 E. 85th
McGlew John F. grocer, 1663 First av.
McGlew Thos. plumber, 202 W. 62d, h 300 W. 60th
McGlew & O'Connor, plumbers, 202 W. 62d
McGlincey Andrew, trucks, 80 University pl. h 40 Barrow
McGlincey John D. broker, 109 John
McGlinchey Daniel, bartender, h 422 W. 45th
McGlinchey James, driver, h 235 Monroe
McGlinchey Mary, wid. John, h r 129 W. 19th
McGlinchy Anne, wid. Daniel, h 71 Mangin
McGlinchy James, laborer, h 87 G'wich
McGlinchy John, h 34 Chrystie
McGlinchy Matilda, wid. John, h 3 Goerck
McGlinn Hugh, printer, h 76 Canal
McGlinn Michael, laborer, h 322 E. 22d
McGloin Bartholomew, clerk, h 43 G'wich av.
McGloin Daniel, carpenter, h 343 W. 49th
McGloin Edward J. agent, h 79 E. 108th
McGloin Gilbert J. commr. 90 Centre
McGloin James, engineer, h 1757 Tenth av.
McGloin James, grocer, 248 W. 47th
McGloin James, liquors, Tenth av. c W. 129th
McGloin James, printer, h 2226 Tenth av.
McGloin John, butcher, h 465 Eleventh av.
McGloin John, clerk, h 402 W. 31st
McGloin John, engineer, h 228 E. 110th
McGloin John, liquors, 2089 First av. h 234 E. 110th
McGloin Joseph, waiter, h 20 Cherry
McGloin Margaret, wid. Owen, h 131 W. 101st
McGloin Maria, wid. Peter, h 230 W. 41st
McGloin Martin, laborer, h r 106 Mulberry
McGloin Mary, wid. Patrick, h 45 Vandam
McGloin Michael, conductor, h 508 W. 49th
McGloin Michael, liquors, 2089 First av. h 234 E. 110th
McGloin Patrick, driver, h 404 W. 54th
McGloin Patrick H. police, h 348 E. 85th
McGloin William, police, h 154 E. 112th
McGloin William J. police, h 1757 Tenth av.
McGloin William P. clerk, h 112 E. 115th
McGloin Brothers, liquors, 2089 First av.
McGloine Wm. meat, 66 Jeff. mkt, h 192 W. 10th
McGlon Daniel, laborer, h 215 Mott
McGlone Catharine, wid. Thos. h 606 Second av.
McGlone Dora, wid. Patrick, h 205 Grand
McGlone Isabella, wid David, h 117 E. 105th
McGlone James, laborer, h 130 Leonard
McGlone James, laborer, h 157 Mott
McGlone James H. police, h 161 E. 123d
McGlone James T. cutter, h 39 Chrystie
McGlone John, boilermkr. h 449 W. 13th
McGlone Mary, h 505 Hudson
McGlone Mary, h 252 W. 49th
McGlone Mary, wid. Donald, h 109 Monroe
McGlone Mary, wid. James, h 239 W. 30th
McGlone Mary, wid. John, h 31 Grand
McGlone Patrick, laborer, h 304 E. 75th
McGlone Patrick J. police, h 45 W. 66th
McGlone Rose, wid. Wm. h W. 93d n Eighth av.
McGlone Thomas, h 415 E. 80th
McGlone William, police, h 401 W. 16th
McGlone William F. fireman, h 216 E. 40th
McGlory Catharine, h 33 W. 43d
McGlory Daniel, shoemkr. h 1445 Second av.
McGlory Francis, police, h 208 E. 88th
McGlory John, boatman, h 419 E. 25th
McGlory Patrick, laborer, h 1412 Third av.
McGloyn Catharine, dressmkr. h 52 W. 19th
McGlynn Andrew, dresser, h 4 Hague
McGlynn Ann, wid. James, h 9 Cornelia
McGlynn Bernard, driver, h 771 Eighth av.
McGlynn Bernard, drygds. 740 Second av.
McGlynn Bridget, sewing, 297 Seventh av.
McGlynn Catharine, wid. Michael, h 433 E. 13th
McGlynn Catharine, wid. Nathan, h 418 E. 47th
McGlynn Charles, driver, h 409 E. 46th
McGlynn Daniel, laborer, h 222 E. 29th
McGlynn David, trucks, 539 W. 28th
McGlynn Edward, pres. 27 Cooper Union
McGlynn Elizabeth, wid. Charles, h 81 Thomas
McGlynn Felix, h 297 Seventh av.
McGlynn James, driver, h 300 W. 55th
McGlynn James, insp. h 509 E. 15th
McGlynn James, police, h 135 W. 60th
McGlynn James J. laborer, h 25 Bloomfield
McGlynn James S. molder, h 200 E. 79th
McGlynn John, clerk, h 213 Av. A
McGlynn John, driver, h 311 Madison
McGlynn John, liquors, 422 G'wich, h 67 Laight
McGlynn John, mason, h 405 W. 44th
McGlynn John, real estate, 180 E. 78th, h 114 E. 64th
McGlynn Joseph L. real estate, 180 E. 78th, h 114 E. 64th
McGlynn Margaret, wid. Edward, h 501 W. 49th
McGlynn Mary, wid. Edward, h 115 W. Houston
McGlynn Mary A. wid. George W. h 220 W. 39th
McGlynn Michael, horses, h 391 Av. A
McGlynn Michael, tailor, h 58 Broome
McGlynn Patrick, bartender, h 300 E. 57th
McGlynn Patrick, laborer, h 178 Clinton
McGlynn Patrick, laborer, h 137 Washn.

Hartshorn's Shade Rollers. **Notice name of Stewart Hartshorn in script on labels, and avoid being fooled.**

GAS FIXTURES AND ELECTROLIERS | THE MITCHELL VANCE CO. Successors to MITCHELL, VANCE & CO. | 836-838 Broadway.

McGlynn Patrick, trucks, 403 E. 77th
McGlynn Patrick T. undertaker, 1155 Second av.
McGlynn Peter, beer, 445 E. 13th, h 433 E. 13th
McGlynn Philip, driver, h 433 E. 13th
McGlynn Ruth A. candy, 58 Broome
McGlynn Thomas, h 93 Macdougal
McGlynn Thomas, clerk, h 245 Henry
McGlynn Thomas, undertaker, 1155 Second av.
McGlynn Timothy, marblewkr. h 514 W. 39th
McGlynn William, laborer, h 427 E. 12th
McGoey Ann, wid. John, h 2381 Hoffman
McGoey Catharine, wid. Michael, h 326 E. 37th
McGoey Eliza, men's furng. 588 Eighth av.
McGoey Francis, h 239 W. 26th
McGoey John, clerk, h 446 E. 121st
McGoey John, laborer, h 441 W. 45th
McGoey Lawrence, gardener, h Kingsbridge rd. n W. 198th
McGoey Patrick, driver, h 355 E. 32d
McGoey Thomas, oils, 18 B'way
McGoey & King, oils, 18 B'way
McGoff Michael, mason, h 306 E. 46th
McGohey Thomas, ostler, h 426 W. 49th
McGoldrick Archibald, driver, h 764 Third av.
McGoldrick Edward, liquors, 1983 Second av. h 240 E. 102d
McGoldrick Ellen, wid. Bernard, h 551 W. 57th
McGoldrick Francis, liquors, 449 Fourth av.
McGoldrick Hugh, driver, h 515 W. 48th
McGoldrick James, driver, h 429 W. 52d
McGoldrick James, liquors, 401 Seventh av. h 169 W. 32d
McGoldrick James, waiter, h 150 E. 19th
McGoldrick James, watchman, h 1733 Second av.
McGoldrick James S. driver, h 440 W. 26th
McGoldrick John, clerk, h 74 Third
McGoldrick John, laborer, h 530 W. 37th
McGoldrick John, stable, 307 W. 37th, h 318 W. 37th
McGoldrick John B. journalist, h 427 W. 30th
McGoldrick Michael F. lawyer, 156 B'way, h 94 Washn. av. B'klyn
McGoldrick Owen, ostler, h 1807 Second av.
McGoldrick Patrick, h 326 E. 40th
McGoldrick Rose, wid. Hugh, h 361 E. 49th
McGoldrick Thomas H. driver, h 57 Broome
McGoldrick William, driver, h 344 E. 61st
McGoldrick William, laborer, h 256 W. 41st
McGonagil David, men's furng. 42 Nassau
McGonegal Henry G. physician, 217 W. 123d
McGonegal John, janitor, h 109 W. 127th
McGonigal David, dep. sheriff, 4 County C. H. h 64 W. 12th
McGonigal Felix, laborer, h Darke n Boston av.
McGonigle Henry, waters, h 230 E. 75th
McGonigle James, coachman, h 103 W. 51st
McGonigle James, police, h 1365 Third av.
McGonigle John, mason, h 437 W. 41st
McGonigle John, police, h 161 W. 10th
McGonigle John, potter, h 268 Tenth av.
McGonigle Maria, wid. Nicholas, h 211 W. Houston
McGonigle Patrick J. laborer, h 433 W. 36th
McGonigle Peter, h 211 W. Houston
McGonigle William, police, h 1648½ Second av.
McGonigle William, smith, h 4 Chestnut
McGonnell James, driver, h 434 W. 52d
McGonnell Terence, driver, h 205 W. 26th
McGoran Patrick, laborer, h r 247 W. 35th
McGorrick Patrick, h 528 W. 39th
McGorry John F. police, h 523 E. 16th
McGorry Mary, wid. Hugh, h 270 First av.
McGory Bridget, wid. Owen, h 533 W. 45th
McGough Ann, wid. Patrick, h 212 E. 17th
McGough Bartholomew, liquors, 163 Hudson, h New Brunswick, N. J.
McGough Edward, fitter, h 58 Varick
McGough Ellen, wid. Thomas, h 191 Orchard
McGough Henry, liquors, Elton av. c E. 162d
McGough Henry J. insp. h 663 E. 162d
McGough James, bkbinder, h 99 Ludlow
McGough James, laborer, h 426 W. 32d
McGough John, agent, h 421 E. 10th
McGough John, driver, h 544 E. 15th
McGough John, porter, h 231 E. 45th
McGough Lucy, wid. Arthur, h 8 Patchin pl.
McGough Mary, wid. Patrick, h 302 Henry
McGough Mary A. h 316 E. 12th
McGough Patrick, grocer, 255 W. 30th
McGough Peter, carpenter, h 173 E. 62d
McGough Rose, wid. Patrick, h 541 E. 16th
McGourkey George J. cashier, 2 Wall. & pres. 512 W. 22d & 223 Sixth av. h 6 E. 69th
McGourkey Samuel D. grain, 433 Produce Ex. h refused
McGouth Thomas, grocer, 516 W. 39th
McGovern Andrew, clerk, h 349 Seventh av.
McGovern Ann, washing, h r 180 Mulberry
McGovern Anne, dressmkr. 636 E. 150th
McGovern Bernard, driver, h 516 E. 16th
McGovern Bernard, laborer, h 300 Rivington
McGovern Bernard, ostler, h 251 W. 35th
McGovern Bridget, candy, 343 Water
McGovern Bridget, widow, h 545 Grand
McGovern Catharine, h 326 E. 26th
McGovern Catharine, wid. Frank, h 250 Tenth av.
McGovern Catharine, wid. Thomas, h 117 W. Houston
McGovern Charles J. carpenter, h 237 Ninth av.
McGovern Daniel, driver, h 277 W. 36th
McGovern Daniel, insp. h 418 E. 123d
McGovern Edward, janitor, h 120 E. 89th
McGovern Edward, liquors, 144 E. 14th, h 201 E. 14th
McGovern Edward, watchman, h 334 E. 37th
McGovern Eliza T. wid. James, h 739 Sixth
McGovern Elizabeth, wid. James, h 137 Av. D
McGovern Felix, laborer, h r 444 W. 45th
McGovern Francis, beer, 2400 Second av.
McGovern Garrett, porter, h 502½ W. 20th
McGovern George, laborer, h 120 E. 130th
McGovern George, liquors, 67 Broad, 1329 B'way, 571 Eighth av, 741, 877 & 1487 Third av. & 920 Sixth av. h Piermont, N. Y.
McGovern Hugh, engineer, h 142 Cherry
McGovern Hugh, undertaker, 405 E. 15th
McGovern James, h 328 E. 35th
McGovern James, carpenter, 215 E. 64th, h 1151 Second av.
McGovern James, carver, h 48 Spring
McGovern James, combmkr. h 407 E. 29th
McGovern James, express, 150 Barrow, h 643 Washn.
McGovern James, grocer, 221 E. 21st
McGovern James, laborer, h r 10 Caroline
McGovern James, laborer, h 227 E. 46th
McGovern James, laborer, h 554 W. 47th
McGovern James, plumber, h 1412 Third av.
McGovern James, porter, h 343 E. 12th
McGovern James, trucks, h 625 W. 37th
McGovern James jr. broker, 2 Nassau, h 12 Cambridge pl. B'klyn
McGovern James A. laborer, h 618 E. 13th
McGovern James E. plumber, h 115 E. 97th
McGovern James F. mason, 115 E. 92d
McGovern James J. painter, 581 Eleventh av.
McGovern James S. liquors, 1120 Third av. & notary, 8 City Hall, h 880 Lex. av.
McGovern James T. h 172 E. 82d
McGovern Jane, bdgh. 521 E. 15th
McGovern Jane, wid. James, h 122 W. 20th
McGovern Janet, wid. John, h 333 E. 14th
McGovern Jeremiah, laborer, h 320 E. 44th
McGovern John, bricklayer, h 423 E. 73d
McGovern John, dyer, h 231 Monroe
McGovern John, engineer, h 401 E. 13th
McGovern John, engineer, h 532 Grand
McGovern John, fitter, h 447 W. 48th
McGovern John, grocer, 103 E. 109th
McGovern John, polisher, h 528 W. 45th
McGovern John, printer, h 101 Madison
McGovern John, provns. 286 Washn. mkt, h 106 Vesey
McGovern John F. cutter, h Audubon av. n W. 171st
McGovern John F. joiner, 97 Market, h 573 Quincy, B'klyn
McGovern John F. & Son, joiners, 97 Market
McGovern John J. liquors, 302 E. 22d
McGovern John J. upholsterer, h 131 Mulberry
McGovern Joseph, laborer, h 31 Roosevelt
McGovern Joseph, laborer, h 659 Washn.
McGovern Joseph, liquors, 362 Seventh av. h 374 Seventh av.
McGovern Joseph H. joiner, 97 Market, h 573 Quincy, B'klyn
McGovern Joseph P. furs, 133 Greene, h 147 W. 129th
McGovern Julia, wid. Bernard, h 148 W. 63d
McGovern Lawrence, police, h 315 E. 43d
McGovern Luke, h 1161 Second av.
McGovern Margaret, h 421 W. 30th
McGovern Margaret, h 435 W. 54th
McGovern Margaret, wid. James, h 302 E. 22d
McGovern Margaret, wid. John, h 556 Morris av.
McGovern Margaret, wid. Peter, h 300 E. 78th
McGovern Martin, clerk, h 243 E. 59th
McGovern Martin, driver, h 413 W. 41st

DEAN'S PATENT ARDENTER MUSTARD. | Established in London 1831. 361 & 363 Washington Street, and 84, 86 & 88 North Moore Street N. Y.

Richardson & Boynton Co.,
232-234 Water Street.
McG 1258

PERFECT FURNACES,
HOT-WATER HEATERS,
RANGES.
McG

USE



McGovern Martin, grocer, 323 Hudson, h 39 Charlton
McGovern Martin A., physician, 345 W. 58th
McGovern Mary, h 15 Stuyvesant
McGovern Mary, wid. Francis, h r 519 W. 28th
McGovern Mary, wid. John, h 241 E. 35th
McGovern Mary, wid. John, h 334 E. 63d
McGovern Mary, wid. John, h 7 Harrison
McGovern Mary, wid. Owen, h 2066 First av.
McGovern Michael, driver, h 560 W. 54th
McGovern Michael, laborer, h 514 E. 16th
McGovern Michael, laborer, h 301 E. 101st
McGovern Michael, molder, h 2419 Second av.
McGovern Michael, undertaker, 47 Second av.
McGovern Michael J. bdgh. 310 West
McGovern Miles, ostler, h 213 E. 42d
McGovern Owen, h 202 E. 61st
McGovern Owen, trucks, 47 Park pl. h 312 Spring
McGovern Patrick, h 206 E. 70th
McGovern Patrick, boilermkr. h 443 W. 30th
McGovern Patrick, carpenter, h 217 Av. B
McGovern Patrick, conductor, h 101 W. 49th
McGovern Patrick, cutter, h 247 W. 61st
McGovern Patrick, laborer, h 506 W. 55th
McGovern Patrick, pedlar, h r 40 W. 13th
McGovern Patrick, plasterer, h 329 E. 43d
McGovern Patrick J. laborer, h 4 Horatio
McGovern Patrick J. laborer, h 1079 Tenth av.
McGovern Patrick J. millinerygds. 691 Eighth av. h 352 Henderson, J. C.
McGovern Peter, painter, h 149 W. 128th
McGovern Philip, cutter, h 222 W. 28th
McGovern Philip A. furs, 133 Greene, h 159 W. 129th
McGovern Philip H. clerk, h 550 Ninth av.
McGovern Philip J. fitter, 303 E. 25th
McGovern Rosanna, wid. Peter, h 445 W. 53d
McGovern Rose, shirtmkr. h 417 E. 15th
McGovern Rose, wid. John, h 220 W. 62d
McGovern Sarah, wid. James, h 263 W. 32d
McGovern Susan, wid. Eugene, h 902 Third av.
McGovern Terence, laborer, h W. 165th n Tenth av.
McGovern Terence, police, h 200 W. 62d
McGovern Thomas, h 165 W. 45th
McGovern Thomas, coachman, h 153 E. 38th
McGovern Thomas, manager, 666 Sixth av. h 227 E. 70th
McGovern Thomas, mason, h 610 E. 140th
McGovern Thomas, setter, h 145 E. 26th
McGovern Thomas B. fruit, 71 Hudson, h Ill.
McGovern Thomas F. police, h 125 W. 101st
McGovern Thomas H. clerk, h 219 Madison
McGovern Thomas I. cloaks, 1459 Third av. h 1461 Third av.
McGovern William, painter, h 1807 Third av.
McGovern William, smith, h 226 E. 47th
McGovern William, supt. h 219 E. 37th
McGovern J. P. & Brother, furs, 133 Greene
McGovern & Boland, carpenters, 215 E. 64th
McGovern & Schwartz, cloaks, 1459 Third av.
McGowan Agnes, wid. Felix, h r 439 W. 13th
McGowan Alexander, driver, h 326 E. 53d
McGowan Alexander, fitter, h 550 W. 51st
McGowan Alice, wid. Patrick, liquors, 522 W. 30th
McGowan Andrew, furniture, 2069 Third av. h 2071 Third av.
McGowan Andrew, laborer, h 82 Division
McGowan Andrew J. mattressmkr. h 324 W. 16th
McGowan Ann, h r 442 W. 53d
McGowan Ann, wid. Hugh, h r 318 E. 47th
McGowan Anne, wid. Patrick, h 416 W. 29th
McGowan Augustus, driver, h 348 W. 12th
McGowan Bernard, janitor, h 697 B'way
McGowan Bridget, wid. James, h 432 W. 45th
McGowan Bridget, wid. Lawrence, h 339 E. 47th
McGowan Catharine, wid. James, h 366 E. 10th
McGowan Catharine, wid. James, h 415 E. 15th
McGowan Catharine, wid. James, h 362 Tenth av.
McGowan Catharine, wid. James, h 245 W. 60th
McGowan Catharine, wid. Patrick, h 233 E. 46th
McGowan Charles, printer, h r 80 Henry
McGowan Cornelius, porter, h 425 W. 42d
McGowan Daniel, clerk, h 169 E. 111th
McGowan Daniel, driver, h r 229 W. 19th
McGowan Daniel, laborer, h 310 E. 46th
McGowan Daniel, laborer, h 446 W. 17th
McGowan Daniel G. real estate, 245 B'way & 302 E. 78th, h 1319 Av. A
McGowan Daniel J. driver, h 2493 Third av.
McGowan David, painter, h 521 W. 29th
McGowan Dennis, carpenter, h 359 Madison
McGowan Dennis, driver, h 92 Henry
McGowan Dennis A. painter, h 521 W. 29th
McGowan Dominick, conductor, h 2035 Third av.
McGowan Edward, clerk, h 131 E. 113th
McGowan Edward, driver, h 604 W. 37th
McGowan Edward, finisher, h 327 E. 75th
McGowan Edw'd, laborer, h Boulevard n W. 125th
McGowan Edward, laborer, h 257 E. B'way
McGowan Edward, liquors, 442 Washn.
McGowan Edward, porter, h 1700 B'way
McGowan Edward, porter, h 62 Varick
McGowan Edward L. printer, h r 78 Henry
McGowan Ellen, milliner, h 435 E. 16th
McGowan Ellen, wid. Felix, h 401 W. 126th
McGowan Esther, wid. John, h 205 E. 31st
McGowan Felix, laborer, h 244 Elizabeth
McGowan Frances, wid. John H. h 180 E. 78th
McGowan Francis, boatman, h 477 Pearl
McGowan Frank J. pedlar, h 172 Av. C
McGowan Hannah, wid. Michael, h 329 W. 57th
McGowan Henry D. broker, 38 Wall, h 363 Flatbush av. B'klyn
McGowan Honora, wid. Dennis, h 16 Franklin
McGowan Hugh, cutter, h 104 Seventh av.
McGowan Hugh, laborer, h 444 E. 20th
McGowan Hugh, laborer, h 46 G'wich
McGowan Hugh, pedlar, h 507 W. 49th
McGowan Hugh, plumber, 236 Third av. h 150 E. 50th
McGowan James, conductor, h 346 E. 60th
McGowan James, conductor, h 432 W. 45th
McGowan James, conductor, h 446 W. 53d
McGowan James, cutter, h 606 W. 46th
McGowan James, driver, h 530 E. 16th
McGowan James, driver, h 347 E. 24th
McGowan James, laborer, h 448 G'wich
McGowan James, laborer, h 228 W. 41st
McGowan James, mason, h 441 W. 53d
McGowan James, ostler, h 563 Third av.
McGowan James, plumber, 1390 Third av. h 191 E. 76th
McGowan James, waiter, h 1129 Second av.
McGowan James H. fireman, h 540 W. 51st
McGowan James J. h 316 E. 19th
McGowan James J. driver, h 308 E. 105th
McGowan James J. liquors, 329 Tenth av. h 501 W. 29th
McGowan John, carpenter, h 340 E. 47th
McGowan John, cutter, h 512 E. 71st
McGowan John, driver, h 445 W. 32d
McGowan John, express, h 151 E. 32d
McGowan John, express, 3 Hudson, h Winfield, L. I.
McGowan John, fish, 249 Mulberry
McGowan John, laborer, h 431 E. 15th
McGowan John, laborer, h 37 Park
McGowan John, liquors, 676 & 1069 Third av. h 156 E. 43d
McGowan John, mason, h 1099 First av.
McGowan John, ostler, h 819 Ninth av.
McGowan John, ostler, h 310 W. 40th
McGowan John, painter, h 316 E. 12th
McGowan John, pedlar, h 79 Baxter
McGowan John, physician, 137 E. 28th
McGowan John, plasterer, h r 33 Attorney
McGowan John, police, h 308 E. 52d
McGowan John, smith, h 127 Ninth av.
McGowan John, u. s. n. h 37 Fifth av.
McGowan John, waiter, h 327 E. 21st
McGowan John E. clerk, h 106 E. 88th
McGowan John F. printer, h 514 W. 49th
McGowan John F. silver, 46 E. 14th, h 171 E. 122d
McGowan John J. bartender, h 336 E. 47th
McGowan John J. liquors, 941 Second av.
McGowan John J. molder, h 307 Ninth av.
McGowan John J. printer, h 50 Laight
McGowan John P. laundry, 27 Clinton pl.
McGowan John T. lawyer, 18 William
McGowan John T. porter, h 211 W. 61st

FURS | **F. BOOSS & BRO.,** *Established 1853.* **449 BROADWAY** **IMPORTERS AND MANUFACTURERS.** | **FURS**

McGowan Joseph, conductor, h 1886 Third av.
McGowan Joseph, horses, 440 E. 55th
McGowan Lawrence, laborer, h 556 E. 141st
McGowan Letitia, wid. Thomas, h 309 W. 44th
McGowan Margaret, h 232 E. 54th
McGowan Margaret, milliner, h 435 E. 16th
McGowan Margaret, wid. James, h 265 Spring
McGowan Martin, laborer, h 420 E. 16th
McGowan Martin J. clerk, h 404 W. 56th
McGowan Martin J. laborer, h 400 E. 105th
McGowan Mary, h r 118 Mulberry
McGowan Mary, wid. Hugh, h 535 W. 44th
McGowan Mary, wid. Martin, h 1127 Second av.
McGowan Mary F. underwear, 109 E. 12th
McGowan Matthew, shoemkr. h 24 City Hall pl.
McGowan Michael, h 518 W. 50th
McGowan Michael, clerk, h 101 Henry
McGowan Michael, laborer, h 248 Ninth av.
McGowan Michael, laborer, h 528 W. 39th
McGowan Michael, mason, h 2057 Third av.
McGowan Michael, pedlar, h 5 Chyrstie
McGowan Michael J. carpenter, h 568 E. 148th
McGowan Michael T. h 82 Varick
McGowan Owen, laborer, h r 22 Prince
McGowan Owen, waiter, h 27 Canal
McGowan Patrick, h 558 Tenth av.
McGowan Patrick, h 131½ Washn. pl.
McGowan Patrick, carpenter, h 428 W. 40th
McGowan Patrick, clerk, h 165 Mott
McGowan Patrick, conductor, h 848 Railroad av.
McGowan Patrick, furnaces, 204 E. 81st
McGowan Patrick, laborer, h 146 Charles
McGowan Patrick, laborer, h 344 E. 76th
McGowan Patrick, machinist, h 34 Henry
McGowan Patrick, mer. h 107 E. 31st
McGowan Patrick, painter, h 600 W. 45th
McGowan Patrick, upholsterer, 581 Second av. h 328 E. 34th
McGowan Patrick C. liquors, 414 E. 25th
McGowan Patrick F. underwear, 109 E. 12th
McGowan Patrick J. engineer, h 215 Wooster
McGowan Patrick J. plumber, 2495 Eighth av. & 100 W. 106th, h 1845 Ninth av.
McGowan Peter, cutter, h 162 E. 109th
McGowan Peter, furnaces, 204 E. 81st
McGowan Peter, liquors, 539 Ninth av. & 640 & 1069 Third av. h 431 W. 44th
McGowan Peter J. liquors, 123 Walker, h 86 Mulberry
McGowan Richard, driver, h 46 G'wich
McGowan Richard, laborer, h 502 Eleventh av.
McGowan Richard J. publisher, 247 Bowery, h 236 Sixth
McGowan Robert, laborer, h 447 W. 17th
McGowan Robert B. machinist, h 552 W. 48th
McGowan Roger, plumber, 256 W. 32d
McGowan Sarah, candy, 419 E. 16th
McGowan Sarah, wid. Hugh, candy, 10 Morris
McGowan Sarah, wid. Martin, h 351 W. 16th
McGowan Terence, clerk, h 73 Roosevelt
McGowan Terence, express, 55 Harrison, h Haverstraw, N. Y.
McGowan Terence, laborer, h 324 W. 49th
McGowan Terence, mason, h 508 W. 28th
McGowan Terence, porter, h 544 W. 50th
McGowan Terence, publisher, h 442 W. 35th
McGowan Thomas, clerk, h 326 E. 37th
McGowan Thomas, driver, h r 322 E. 22d
McGowan Thomas, driver, h 55 Spring
McGowan Thomas, laborer, h 301 E. 35th
McGowan Thomas, laborer, h 514 W. 49th
McGowan Thomas, police, h 208 E. 85th
McGowan Thomas, sailmkr. h 237 Henry
McGowan Thomas, waiter, h 210 E. 56th
McGowan Thomas A. real estate, 58 Liberty, h 329 W. 57th
McGowan Thomas W. jr. hops, 38 Whitehall, h 57 Park pl. B'klyn
McGowan William, gardener, h 959 First av.
McGowan William, laborer, h 318 E. 44th
McGowan William, laborer, h 541 E. 135th
McGowan William, liquors, 337 E. 11th
McGowan William, painter, h 324 First av.
McGowan William, plumber, h 451 W. 44th
McGowan William, printer, h 57 W. 12th
McGowan William, vet. surg. h 13 Gay
McGowan William J. police, h 787 Ninth av.
McGowan Winifred, wid. John, h 444 W. 54th
McGowan P. & Son, furnaces, 204 E. 81st
McGowan Brothers, liquors, 1069 Third av.
McGowan & Ryan, real estate, 39 Nassau
McGown Andrew J. h 160 E. 106th
McGown Bridget, wid. James, h 437 W. 52d
McGown Clarence, agent, 303 B'way, h Tuckahoe, N. Y.
McGown Delia, janitress, h 115 E. 105th
McGown Elizabeth A. wid. Andrew, h 1982 Madison av.
McGown Francis, police, h 13 Oak
McGown Frank, laborer, h 233 W. 60th
McGown Frederick, laborer, h 252 W. 47th
McGown George W. broker, 2 Wall, h 2055 Seventh av.
McGown Gilbert L. liquors, 2019 First av. h 116 E. 110th
McGown Henry P. lawyer, 76 Nassau, & judge, City Hall, h 1982 Madison av.
McGown Henry P. jr. tags, 76 Nassau, h 60 E. 128th
McGown James, grocer, 225 W. 60th
McGown James D. builder, 115 E. 105th
McGown John, engineer, h 55 Oak
McGown Lewis, liquors, 2019 First av. h 351 E. 104th
McGown Loftus, printer, h 36 Mott
McGown Maria, wid. Thomas, h 437 W. 56th
McGown Mary, h 116 E. 110th
McGown Michael, cutler, h 2365 Second av.
McGown Peter, laborer, h 231 W. 60th
McGown Peter J. painter, h 649 Tenth av.
McGown Sarah, dressmkr. 456 W. 44th
McGown Thomas, clerk, h 3 Perry
McGown Thomas, laborer, h 342 E. 76th
McGown Thomas jr. fireman, h 13 Oak
McGrade Hugh J. police, h 213 Elizabeth
McGrade Michael, eatingh. 828 Ninth av.
McGrade Michael, police, h 58 Marion
McGrady Jas. smith, 108 Norfolk, h 168 Orchard
McGrady John, h 210 W. 27th
McGrady Thomas, shoes, 444 W. 33d
McGraff James, laborer, h 1461 Av. A
McGrail James, engineer, h 226 E. 104th
McGrail John, carpenter, 950 Fifth av.
McGrail John, clerk, h 442 W. 25th
McGrail Patrick, laborer, h r 118 Tenth av.
McGrale Mary A. wid. James, h 357 Ninth av
McGrale Patrick, roofer, h 303 E. 102d
McGrale Peter, shoer, h 234 E. 40th
McGran Charles, laborer, h 402 E. 48th
McGranahan Mary, tailor, 1158 B'way, h 208 E. 16th
McGranahan William J. lawyer, 15 Cortlandt, h W. 60th c Tenth av.
McGrandle John, shoes, 495 & 525 Sixth av. h 481 Sixth av.
McGrane Archibald, trucks, h W 88th n Boulevard
McGrane Arthur, mason, h 1373 First av.
McGrane Bernard, engineer, h 337 W. 41st
McGrane Christopher, driver, h 458 W. 16th
McGrane Francis, clerk, h r 267 William
McGrane Hugh A. real estate, 404 W. 38th, h 220 W. 39th
McGrane Hugh D. broker, 51 William, h 80 Kent av. B'klyn
McGrane Jane, wid. John, h W. 165th n Tenth av.
McGrane John, coal, 424 W. 56th
McGrane John, stationer, 763 Ninth av.
McGrane John J. pres. 196 B'way
McGrane Joseph, cutter, h 419 W. 56th
McGrane Margaret, wid. John, h 522 W. 29th
McGrane Margaret, wid. Peter, h 39 Pitt
McGrane Michael J. laborer, h 463 E. 135th
McGrane Patrick, h 128 E. 51st
McGrane Patrick J. ostler, h 223 E. 58th
McGrane Peter, laborer, h 3642 Third av.
McGrane Samuel L. police, h 300 W. 30th
McGrane Sarah, h 220 W. 39th
McGrane Thomas, cutter, h 92 Elm
McGrane Thomas, laborer, h 922 Third av.
McGrane Thomas, tailor, h 81 Madison
McGrane William J. roofer, h 337 E. 14th
McGrann Bernard, laundry, 2501 Eighth av.
McGrann Edward, roofer, h 308 W. 37th
McGrann George B. plumber, h 126½ Madison
McGrann John, clerk, h 205 E. 73d
McGrann John J. carpenter, h 1665 First av.
McGrann John S. undertaker, 501 W. 40th, h 603 Seventh av.
McGrann Martin, finisher, h 126½ Madison
McGrann Michael J. cutter, h 187 Tenth av.
McGrann Owen, laborer, h 325 E. 16th
McGrann & Co. undertakers, 501 W. 40th
McGrath Agnes, bdgh. 22 Varick
McGrath Alexander, carpenter, h 59 Horatio
McGrath Alice, washing, h 1434 Second av.
McGrath Andrew, lumber, 371 West, h 435 W. 21st

JAMES A. WEBB & SON, 165 Pearl Street, New York.
ALCOHOL. Established 1835. COLOGNE SPIRIT

Wm. A. Booth, *Prest.*,
G. L. Hutchings, *Cash.*,
H. Chapin, Jr., *Asst. Cash.*

3d NATIONAL BANK,
20 Nassau St.
Capital, - $1,000,000.

Foreign Exchange
Bought & Sold.
Accounts Solicited.

Careful Attention to the Interests of Depositors Guaranteed.

SCARFS AND SUSPENDERS.

BEST WC&W MADE.

THE TRADE SUPPLIED BY
WELD, COLBURN, & WILCKENS,
593 Broadway, New York.

McGrath Ann, h 616 E. 16th
McGrath Ann, wid. Christopher, h 470 W. 33d
McGrath Anna, grocer, 24 Beach
McGrath Anne, wid. Daniel, h 649 E. 9th
McGrath Annetta, teacher, 85 Sixth av.
McGrath Bernard, laborer, h 57 Beach
McGrath Bernard, porter, h 122 W. 20th
McGrath Bernard, smith, h 532 W. 29th
McGrath Bridget, dressmkr. 418 W. 48th
McGrath Bridget, wid. Hugh, h 765 Ninth av.
McGrath Bridget, wid. James, h r 404 E. 16th
McGrath Bridget, wid. Michael, h 432 W. 49th
McGrath Bridget, wid. Thomas, h 553 W. 51st.
McGrath Catharine, wid. Roger, h 24 James
McGrath Charles, driver, h 62 Leroy
McGrath Charles, fireman, h 51 Macdougal
McGrath Charles, painter, h 453 E. 114th
McGrath Charles J. shoemkr. h 78 Thompson
McGrath Daniel, janitor, h 430 W. 53d
McGrath Daniel, laborer, h 61 Gouverneur
McGrath Daniel, liquors, 535 W. 26th
McGrath Daniel, police, h 1603 First av.
McGrath Daniel, tailor, 187 W. Houston
McGrath Daniel J. mason, h 250 Hudson
McGrath Deborah, wid. Thomas, h 21 Morris
McGrath Dennis, h 323 E. 79th
McGrath Dennis, bdgh. 70 G'wich
McGrath Dennis, contractor, 35 E. 104th
McGrath Dennis J. clerk, h 285 Broome
McGrath Edw'd, boats, ft. E. 125th, h 430 E. 124th
McGrath Edward, brakeman, h 439 Eleventh av.
McGrath Edward, coachman, h 452 W. 52d
McGrath Edward, laborer, h r 633 G'wich
McGrath Edward, laborer, h 508 W. 20th
McGrath Edward, painter, 151 E. 81st
McGrath Edward, painter, h 240 E. 120th
McGrath Edward, plasterer, h 743 Third av.
McGrath Edward, watchman, h 529 Second av.
McGrath Eliza S, candy, 2369 Eighth av.
McGrath Elizabeth, wid. James, h r 87 Varick
McGrath Elizabeth, wid. James, h 236 W. 35th
McGrath Elizabeth, wid. William H. h 414 E. 84th
McGrath Ellen, wid. James, h 282 W. 25th
McGrath Ellen, wid. Patrick, h 546 W. 45th
McGrath Ellen J. dressmkr. 213 E. 118th
McGrath Eugene F. painter, 151 E. 81st
McGrath Evalina, wid. John, h 945 Third av.
McGrath Francis, laborer, h 55 Oak
McGrath Frank, variety, 760 Eleventh av.
McGrath George, boilermkr. h 517 E. 15th
McGrath George, fireman, h 18 Pike
McGrath George, laborer, h 410 E. 73d
McGrath George W. clerk, h 525 W. 129th
McGrath Hannah, dressmkr. 325 W. 43d
McGrath Henrietta, wid. Wm. dressmkr. 101 E. 123d
McGrath Henry, bricklayer, h 2313 Second av.
McGrath Henry, paints, 289 Boulevard, h Boulevard n W. 77th
McGrath Henry F. variety, 65 Carmine
McGrath Honora, wid. James, h 343 W. 43d
McGrath Howard, clerk, h 20 W. 35th
McGrath Hugh, boilermkr. h 334 E. 4th
McGrath Hugh, men's furng. 85 Sixth av.
McGrath James, baker, h 234 E. 25th
McGrath James, bricklayer, h 10½ Oak
McGrath James, clerk, h 59 Henry
McGrath James, clerk, h 300 W. 133d
McGrath James, coachman, h 203 E. 40th
McGrath James, coachman, h 135 W. 55th
McGrath James, driver, h 48 E. 62d
McGrath James, driver, h 446 W. 38th
McGrath James, janitor, h 236 E. 86th
McGrath James, labels, 17 Rose, h 361, 18th, B'klyn
McGrath James, laborer, h 131 Cherry
McGrath James, laborer, h Spuyten Duyvil
McGrath James, machinist, h 366 E. 10th
McGrath James, mason, h 93 Roosevelt
McGrath James, messenger, h 1601 Lex. av.
McGrath James, painter, h 1362 Av. A
McGrath James, police, h 413 Ninth av.
McGrath James, police, h 502 W. 50th
McGrath James, porter, h 20 Chrystie
McGrath James, printer, h 100 E. B'way
McGrath James, shoer, h 212 Thompson
McGrath James, tailor, h 105 Henry
McGrath James, tailor, h 550 W. 43d
McGrath James A. printer, h 224 E. 81st
McGrath James C. mason, h 256 E. 125th
McGrath James D. clerk, h 46 Lex. av.
McGrath James D. clothing, h 708 E. 142d
McGrath Jas. J. clerk, 49 Beekman, h 309 E. 114th
McGrath James L. porter, h 308 W. 69th
McGrath Jane, widow, h 315 E. 31st
McGrath Jeremiah, shoemkr. h r 3 Desbrosses
McGrath Joanna, h 249 W. 27th
McGrath John, agent, 7 Battery pl.
McGrath John, baker, h 688 G'wich
McGrath John, carrier, h 50 W. 127th
McGrath John, clerk, h 304 E. 12th
McGrath John, clerk, h 8 Spring
McGrath John, clerk, h 1158 Third av.
McGrath John, cutter, h 432 W. 49th
McGrath John, driver, h 245 Cherry
McGrath John, driver, h 2393 First av.
McGrath John, engineer, h 70 G'wich
McGrath John, engineer, h 112 Henry
McGrath John, fireman, h 342 E. 53d
McGrath John, foreman, h 504 W. 21st
McGrath John, grocer, 525 First av.
McGrath John, hats, 3½ Baxter
McGrath John, laborer, h Anthony av. n E. 173d
McGrath John, laborer, h 553 W. 51st
McGrath John, mason, h 101 Washn.
McGrath John, mason, h 292 W. Houston
McGrath John, ostler, h 313 E. 60th
McGrath John, painter, h 355 E. 114th
McGrath John, painter, h 528 Second av.
McGrath John, porter, h 257 Hudson
McGrath John, porter, h 431 W. 52d
McGrath John, rubber, h 1426 Av. A
McGrath John, tailor, 1 James sl.
McGrath John, waiter, h 336 E. 25th
McGrath John B. collector, h 310 E. 37th
McGrath John B. grocer, 635 W. 46th
McGrath John B. (Rev.) h 413 E. 79th
McGrath John F. h 1586 Park av.
McGrath John F. bkbinder, h 154 Mott
McGrath John J. painter, h 401 E. 74th
McGrath John N. driver, h 2129 Third av.
McGrath John P. clerk, h 436 Ninth av.
McGrath John T. clerk, h 8 Market
McGrath Joseph C. smith, h 525 W. 129th
McGrath Joseph S. clerk, h 227 E. 45th
McGrath Lancelot, mason, 1375 Fulton av.
McGrath Lawrence, driver, h r 12 Stanton
McGrath Lawrence, liquors, 14 Prince, h 241 Mulberry
McGrath Lawrence, manager, 118 Bowery
McGrath Lawrence L. fish, 1106 Third av. h 321 E. 65th
McGrath Lawrence W. liquors, 458 Willis av.
McGrath Louisa, wid. Jas. dressmkr. 230 W. 47th
McGrath Margaret, wid. Deglin, h 200 E. 82d
McGrath Margaret, wid. Jeremiah, h 78 King
McGrath Margaret, wid. Patrick, harness, 439 Eleventh av.
McGrath Margaret, wid. Thomas, h 445 W. 17th
McGrath Margaret, wid. William, h 320 E. 119th
McGrath Maria, wid. John, h 101 E. 124th
McGrath Mark, cutter, h 427 E. 81st
McGrath Martin, laborer, h 629 G'wich
McGrath Mary, h 219 E. 22d
McGrath Mary, h 401 E. 56th
McGrath Mary, dressmkr. 743 Second av.
McGrath Mary, teacher, h 562 W. 52d
McGrath Mary, wid. George, h 216 W. 27th
McGrath Mary, wid. James, h 218 W. 32d
McGrath Mary, wid. Martin, h 163 Elizabeth
McGrath Mary, wid. Patrick, h r 291 Seventh
McGrath Mary, wid. Thomas, h 200 E. 49th
McGrath Mary, wid. Thomas, h 382 Tenth av.
McGrath Mary, wid. Thomas, eatingh. 527 Pearl
McGrath Mary A. wid. Thomas J. auction, 188 Park row, h 159 E. 124th
McGrath Matthew, feed, 308 E. 111th
McGrath Matthew, tailor, 157 Canal, h 159 Canal
McGrath Michael, h 151 E. 81st
McGrath Michael, bartender, h 234 W. 35th
McGrath Michael, carrier, h 337 E. 122d
McGrath Michael, clerk, h 306 W. 36th
McGrath Michael, driver, h 2270 First av.
McGrath Michael, fitter, h 230 W. 27th
McGrath Michael, janitor, h 432 W. 53d
McGrath Michael, laborer, h 712 E. 12th
McGrath Michael, laborer, h 611 Eleventh av.

EAST RIVER STEAM KINDLING WOOD FACTORY
1104 First Avenue, cor. E. 61st St. Orders received through all American District and Western Union Telegraph Offices FREE. *Send for Price-List.* Fred. Buse, Prop.

Keyler's COCOA FOR BREAKFAST AND SUPPER.
PURE! HEALTHFUL!!
Sold by all Grocers.

McGrath Michael, painter, h 213 E. 118th
McGrath Michael, porter, h 31 Cherry
McGrath Michael, shoer, 243 Thompson, h 212 Thompson
McGrath Michael, stables, 763 Madison av. & 128 E. 63d
McGrath Michael, stone, ft. E. 81st, h 64 E. 106th
McGrath Michael, trucks, h 332 E. 21st
McGrath Michael F. physician, 323 E. 79th
McGrath Michael F. turner, h 295 Delancey
McGrath Michael J. bartender, h 245 E. 34th
McGrath Michael J. publisher, 195 B'way & 163 Maiden la.
McGrath Morgan, driver, h 68 Leroy
McGrath Nora A. wid. John, h 35 Montgomery
McGrath Owen, watchman, h 335 E. 45th
McGrath Patrick, bartender, h 261 W. 28th
McGrath Patrick, candy, 569 Courtlandt av.
McGrath Patrick, carpenter, h 2016 Lafontaine av.
McGrath Patrick, laborer, h r 332 E. 38th
McGrath Patrick, laborer, h W. 65th n W. End av.
McGrath Patrick, porter, h 340 E. 25th
McGrath Patrick, shoemkr. h 301 E. 27th
McGrath Patrick, trucks, 246 E. 111th, h 308 E. 111th
McGrath Patrick J. varnisher, h 460 W. 29th
McGrath Peter, clerk, h 167 E. 107th
McGrath Robert G. supt. h 65 Spring
McGrath Robert H. jr. 66 Wall, h 34 W. 27th
McGrath Roger, tailor, h 406 E. 23d
McGrath Roger, trucks, 321 W. 11th
McGrath Terence, laborer, h 220 E. 80th
McGrath Terence, waiter, h 309 E. 44th
McGrath Theresa, dressmkr. 335 E. 43d
McGrath Thomas, clerk, h 624 Third av.
McGrath Thomas, cooper, h 41 Carmine
McGrath Thomas, driver, h 488 Sixth av.
McGrath Thomas, driver, h 128 W. 50th
McGrath Thomas, fireman, h 402 E. 76th
McGrath Thomas, fireman, h 49 Laight
McGrath Thomas, laborer, h 434 E. 73d
McGrath Thomas, laborer, h 228 W. 32d
McGrath Thomas, liquors, 270 Hudson & 701 E. 170th
McGrath Thomas, painter, 40 E. 19th
McGrath Thomas, painter, h 157 E. 108th
McGrath Thomas, pedlar, h 317 E. 61st
McGrath Thomas, pilot, h 63 Monroe
McGrath Thomas, shoemkr. h 324 E. 36th
McGrath Thomas, tailor, h 305 E. 35th
McGrath Thomas J. auction, 188 Park row
McGrath Thomas J. & Co. auction, 188 Park row
McGrath Timothy, clerk, h 46 Market
McGrath Timothy, engineer, h 1922 Washn. av.
McGrath Timothy, laborer, h 211 E. 56th
McGrath Timothy, shoemkr. h 236 E. 28th
McGrath W. h 167 Forsyth
McGrath Walter J. police, h 521 W. 49th
McGrath William, bartender, h 465 E. 141st
McGrath William, clerk, h 78 Third
McGrath William, clerk, h 440 W. 26th
McGrath William, engraver, h 88 Charles
McGrath William, grocer, 613 G'wich
McGrath William, laborer, h 329 E. 75th
McGrath William, laborer, h 29 Perry
McGrath William, mason, h 329 E. 22d
McGrath William, mason, h 1789 Second av.
McGrath William, molder, h 1877 Second av.
McGrath William, porter, h 54 Cherry
McGrath William, porter, h 659 Second av.
McGrath William H. supt. 210 Elizabeth & 133 W. 25th, h L. I. City
McGrath William J. painter, h 322 E. 74th
McGrath Wm. T. lawyer, 4 Warren, h 50 E. 129th
McGrath E. & E. painters, 151 E. 81st
McGrath & Gidney, lumber, 371 West
McGratty Patrick, porter, h 345 E. 34th
McGraw Andrew, foreman, h 200 E. 109th
McGraw Augustus P. agent, 10 Dey, h E. Orange, N. J.
McGraw Hugh, clerk, h 324 W. 12th
McGraw Hugh, engineer, h 543 Tenth av.
McGraw James H. v. pres. 113 Liberty, h Madison, N. J.
McGraw John, grocer, 441 W. 28th
McGraw John, tailor, 482 Hudson,
McGraw Louis A. clerk, h 120 W. 63d
McGraw Martin, plumber, h 621 E. 15th
McGraw Mary, wid. Timothy, h 17 Perry
McGraw Patrick T. beer, 1629 Morris av.
McGraw Peter J. smith, h 406 College av.

Weather Strips
BROWNE'S Metallic & other kinds
Booth's Theatre Building, 23d St. & 6th Av.
The Par Metallic Weather Strip Co.

McGraw Smith, laborer, h 621 W. 45th
McGraw Thomas, ostler, h 2764 Eighth av.
McGraw William, journalist, h 27 Ridge
McGraw William, mender, 115 W. 33d
McGray John, ostler, h 600 W. 46th
McGreal Edward D. real estate, 187 Fulton, h 1531 Pacific, B'klyn
McGreal John, mason, h 848 Railroad av.
McGreevey John, real estate, 39 Nassau, h 107 Nassau, B'klyn
McGreevy Ellen, wid. Dennis, h 29 Cannon
McGregor Agnes, wid. John, h 363 W. 15th
McGregor Alexander, driver, h 856 Eighth av.
McGregor Allen, smith, h 362 Pearl
McGregor Ambrose M. pres. 26 B'way
McGregor Benjamin, meat, W. Washn. mkt, h 226 E. 119th
McGregor Cecilia, wid. David, h 604 W. 43d
McGregor Charles, carpenter, h 45 G'wich av.
McGregor Dennis, cabinetmkr. h 587 Seventh av.
McGregor Eliza L. wid. Malcolm, dressmkr. 713 Sixth av.
McGregor Francis, waiter, h 100 W. 40th
McGregor George, laborer, h 404 E. 29th
McGregor George R. painter, h 1988 Third av.
McGregor Hugh, baker, h 43 Hamilton
McGregor Hugh, jeweler, h 421 E. 14th
McGregor James, carpenter, h 241 E. 45th
McGregor James, carpenter, h 1451 First av.
McGregor James, driver, h 297 Spring
McGregor John, cabinetmkr. h 529 W. 47th
McGregor Lewis B. gates, 91 Cliff, h 514 Grand
McGregor Louis, carpenter, 108 W. 39th
McGregor Robert, eatingh. 339 Spring
McGregor Robert, plasterer, h 195 E. 76th
McGregor Robert, seaman, h 332 E. 36th
McGregor Stephen, driver, h 232 E. 121st
McGregor Susan A. h 524 W. 42d
McGregor W. L. clerk, h 204 E. 32d
McGregor Walter S. cashier, h 459 W. 57th
McGregor William, driver, h 744 G'wich
McGregor William G. meat, 282 Washn. mkt, h 226 E. 119th
McGregory Frederick C. photographs, 154 Eighth av. h 324 E. 85th
McGrevy Elizabeth, wid. Thomas, grocer, 687 First av.
McGrevy Patrick, conductor, h 335 W. 53d
McGrew David B. ice, 83 King
McGrew John, ice, 66 N. Moore
McGriskin John, oysterman, h 778 G'wich
McGroddy William T. baker, 254 Spring
McGrogan Cornelius, gardener, h W. 160th n Tenth av.
McGronan Thomas I. smith, h 296 First av.
McGrone Jane, h r 212 W. 16th
McGrorey Samuel, laborer, h 316 E. 39th
McGrorty James J. furniture, 353 Eighth av. h 1654 Lex. av.
McGrory Honora, wid. Patrick, h 354 W. 16th
McGrory Hugh, printer, h 73 Roosevelt
McGrory Mary, wid. Hugh, h 344 E. 76th
McGrory Patrick, mason, h 350 E. 112th
McGrury John, tailor, 344 Fourth av. h 33 W. 43d
McGrury Thomas, tailor, 344 Fourth av. h 1650 Tenth av.
McGrury T. & J. tailors, 344 Fourth av.
McGuckin Alexander, laborer, h 454 W. 17th
McGuckin Catharine, bdgh. 221 E. 79th
McGuckin Henry, paper, 13 Wooster, h 32 Rector
McGuckin Henry J. plumber, 1239 Third av. h 115 E. 76th
McGuckin James, laborer, h 19 Morris
McGuckin John, bkbinder, h 53 Market
McGuckin John, laborer, h r 154 W. 18th
McGuckin John, printer, h 63 W. 18th
McGuckin Margaret, variety, 19 Morris
McGuckin Patrick, h 32 Rector
McGuckin Richard, fireman, h 537 W. 49th
McGuckin William G. tutor, 17 Lex. av. h 126 W. 129th
McGuffie Alexander, carpenter, h Kingsbridge
McGuffin James B. supt. h 412 W. 46th

VENTILATING GRATES, STOVES, AND HEATERS. Richardson & Morgan Co. 92 Beekman St.
See adv. pages 38 & 39 Pink Sheets Back of Book.

THOMAS L. JAMES, *Prest.*,
A. VAN SANTVOORD, *V. Prest.*,
JOHN R. VAN WORMER,
Sec'y and Gen. Man.

THE LINCOLN SAFE DEPOSIT CO.
FIRE-PROOF STORAGE WAREHOUSE.
32 TO 38 EAST 42D STREET.

Safes Rented. . . . Plate stored under guarantee. Fire-proof storage for household effects.

AIX-LA-CHAPELLE
KAISER WATER
REFRESHING, DIETETIC TABLE WATER
BEST IN THE WORLD
Luyties Brothers
New York
Agents U.S.A.

McGuffog James, real estate, 2557 Third av. h 2117 Madison av.
McGuffog Jessie, wid. James, h 2117 Madison av.
McGuigan Ann, wid. Thomas, h 120 E. B'way
McGuigan John, ostler, h 307 E. 25th
McGuigan John, stables, 2658 Eighth av.
McGuigan Mary, wid. Patrick, h 215 Av. A
McGuigan Patrick, waiter, h 319 E. 48th
McGuigan Sarah, wid. Joseph, h 191 Elizabeth
McGuigan Thomas, carpenter, h 245 E. 59th
McGuigan Thomas, carpenter, h 223 E. 75th
McGuilk James, laborer, h 542 W. 48th
McGuiness Ann, wid. James, h 198 E. 58th
McGuiness Catharine, wid. Frank, h 506 W. 39th
McGuiness Charles, laborer, h 686 G'wich
McGuiness Edward J. police, h 425 Tenth av.
McGuiness James, trucks, ft. E. 109th & 405 E. 121st, h 443 E. 121st
McGuiness John, driver, h 450 W. 31st
McGuiness John, porter, h 456 W. 35th
McGuiness John J. agent, h 428 E. 121st
McGuiness Sarah, wid. John, undertaker, 429 W. 42d
McGuiness Thomas, liquors, 491 G'wich
McGuiness Thomas, polisher, h r 425 W. 33d
McGuiness Thomas, watchman, h 2226 Second av.
McGuinn Patrick, laborer, h 218 E. 56th
McGuinness Anne E. wid. James, h 427 W. 59th
McGuinness Bridget, wid. Patrick, h 239 W. 124th
McGuinness Charles, shoemkr. h 91 Henry
McGuinness Edward, carpenter, h 254 W. 19th
McGuinness Edward, driver, h 357 Madison
McGuinness Edward, laborer, h r 331 W. 39th
McGuinness Edward, laborer, h 416 W. 53d
McGuinness Edward, plasterer, h 220 E. 85th
McGuinness Edward, railings, 360 E. 76th, h 362 E. 76th
McGuinness Francis, driver, h 246 E. 37th
McGuinness Francis, laborer, h 634 W. 131st
McGuinness Frank, h 1696 Third av.
McGuinness Frank, brakeman, h 285 W. 141st
McGuinness Hugh, plasterer, h r 92 Ridge
McGuinness James, driver, h 204 E. 65th
McGuinness James, driver, h 358 W. 47th
McGuinness James, laborer, h 46 Rutgers
McGuinness James, liquors, ft. Whitehall, h 34½ Whitehall
McGuinness James, porter, h 327 E. 43d
McGuinness John, driver, h 536 E. 13th
McGuinness John, laborer, h 453 W. 39th
McGuinness John, mason, h 621 E. 149th
McGuinness John, milk, 1634 Tenth av.
McGuinness John A. fitter, h 447 W. 28th
McGuinness Joseph, express, 118 Maiden la. & 96 & 239 Water, h 139 Penn, B'klyn
McGuinness Julia, h 551 W. 44th
McGuinness Margaret, h 122 Mott
McGuinness Mary, wid. Edward, h 536 E. 13th
McGuinness Mary, wid. Michael, h 452 W. 32d
McGuinness Michael, laborer, h 121 E. 110th
McGuinness Michael, laborer, h 45 Washn.
McGuinness Owen B. carpenter, h 280 Pleasant av.
McGuinness Patrick, laborer, h 658 Eleventh av.
McGuinness Peter, meat, 116 West, h 812 Grand, J. C.
McGuinness Philip, driver, h 107 Washn.
McGuinness Thomas, bricklayer, h 140 W. 66th
McGuinness E. & Co. railings, 360 E. 76th
McGuire Adelia, wid. George, h 310 W. 41st
McGuire Agnes C. wid. Thomas, h 1458 Second av.
McGuire Alex. gardener, h Tenth av. c W. 158th
McGuire Alexander, laborer, h 440 W. 39th
McGuire Allen J. shoemkr. h 425 E. 73d
McGuire Ann, wid. Francis, h r 5 Minetta
McGuire Ann, wid. Francis, h 416 W. 52d
McGuire Ann, wid. Henry, h 633 G'wich
McGuire Ann, wid. Malachi, h 737 Washn.
McGuire Anna, cigars, 195 Varick
McGuire Anne, wid. Edward, h 4 Albany
McGuire Anne, wid. Francis, h 410 E. 15th
McGuire Bernard, h 205 E. 17th
McGuire Bernard, boilermkr. h 387 Madison
McGuire Bernard, carpenter, h 245 W. 10th
McGuire Bernard, laborer, h 303 E. 56th
McGuire Bernard, laborer, h 416 W. 56th
McGuire Bernard, plumber, h 310 W. 44th
McGuire Bridget, h r 210 E. 26th
McGuire Bridget, widow, h 336 E. 13th
McGuire Bridget, wid. Bernard, h r 423 W. 48th
McGuire Bridget, wid. Matthew, h 346 Madison
McGuire Bridget, wid. Terence, h 219 E. 36th
McGuire Bridget, wid. Terence, h 313 E. 39th
McGuire Catharine, h 328 E. 38th
McGuire Catharine, h 338 E. 40th
McGuire Catharine, wid. Hugh, h 441 W. 32d
McGuire Catharine, wid. John, h 434 E. 16th
McGuire Catharine, wid. John, h 62 Oliver
McGuire Catharine, wid. Michael, h 241 W. 37th
McGuire Cath. wid. Patrick, h 797 Seventh av.
McGuire Catharine, wid. Thomas, h 986 Eighth av.
McGuire Charles, builder, h 60 Monroe
McGuire Charles, driver, h 50 Commerce
McGuire Charles, driver, h 1681 Third av.
McGuire Charles, painter, h 543 Tenth av.
McGuire Charles, patternmkr. h 737 E. 9th
McGuire Chas. trucks, 376 G'wich, h 30 Jefferson
McGuire Charles F. printer, h 421 E. 9th
McGuire Chas. J. drygds. 297 Grand, h 122 E. 85th
McGuire Charles J. insp. h 345 E. 36th
McGuire Christopher, carpenter, h 2168 Park av.
McGuire Cornelius, mason, h 243 E. 29th
McGuire Daniel, clerk, h 430 E. 13th
McGuire Daniel, mason, h 511 E. 81st
McGuire Delia, wid. Patrick, h 161 Hudson
McGuire Dennis, laborer, h 73 Roosevelt
McGuire Dennis, shoes, Williamsbridge, h Woodlawn
McGuire Dennis, watchman, h 2230 Bathgate av.
McGuire Dominick, driver, h 419 W. 26th
McGuire Edward, bartender, h 201 E. 59th
McGuire Edward, driver, h 491 G'wich
McGuire Edward, driver, h 515 W. 19th
McGuire Edward, laborer, h 151 E. 59th
McGuire Edward, liquors, 1242 Second av. h 214 E. 65th
McGuire Edward, painter, h 118 Broome
McGuire Edw'd J. lawyer, 102 B'way, h 221 W. 10th
McGuire Elisha W. lawyer, 16 Exchange pl. h 438 Gates av. B'klyn
McGuire Eliza, wid. Martin, h 27 N. Moore
McGuire Eliza, wid. Patrick, h 431 W. 52d
McGuire Eliza, wid. Philip, h 232 E. 54th
McGuire Elizabeth, h 325 E. 24th
McGuire Elizabeth, h 531 W 43d
McGuire Elizabeth, dressmkr. 63 W. 17th
McGuire Elizabeth, wid. James, h 211 E. 59th
McGuire Ellen, h 162 W. 28th
McGuire Ellen, wid. Edward, h 260 W. 38th
McGuire Ellen, wid. James J. h 508 E. 11th
McGuire Eugene, trucks, 547 Pearl, h 60 Gouverneur
McGuire Frances, wid. John, h 1996 Third av.
McGuire Francis, foreman, h 4 Union ct.
McGuire Francis, liquors, 593 First av. h 344 E. 34th
McGuire Francis, pedlar, h 627 W. 48th
McGuire Francis J. laborer, h 652 Washn.
McGuire Francis W. plumber, h 737 E. 145th
McGuire Frank, laborer, h 744 E. 9th
McGuire Frank, police, h 1851 Tenth av.
McGuire Frank A. physician, 631 Lex. av.
McGuire Frederick R. trimmings, 27 Union sq. W. h 236 E. 134th
McGuire George F. plumber, h 713 Tenth av.
McGuire George H. physician, 737 E. 145th
McGuire Hannah, h 638 E. 11th
McGuire Hannah, cigars, 197 Varick
McGuire Henry, clerk, h 90 Broad
McGuire Henry, flowermkr. h 82 Macdougal
McGuire Henry, laborer, h 84 Jackson
McGuire Hugh, laborer, h 197 Varick
McGuire Hugh, laborer, h 423 W. 39th
McGuire Hugh, packer, h 405 W. 16th
McGuire Hugh, police, h 243 W. 30th
McGuire James, h 344 E. 34th
McGuire James, h 236 W. 54th
McGuire James, carpenter, h 571 Second av.
McGuire James, clerk, h 111 W. 60th
McGuire James, coachman, h 119 E. 37th
McGuire James, dep. sheriff, h 338 Stanton
McGuire James, driver, h 118 Broome
McGuire James, driver, h 55½ Downing
McGuire James, foreman, h 137 E. 29th

MERCHANTS EXCHANGE NAT. BANK OF THE CITY OF N. Y.
SOLICITS YOUR ACCOUNT. 257 Broadway.
PHINEAS C. LOUNSBURY, Prest. ALLEN S. APGAR, Cashier.

C. N. JORDAN, President. CHARLES J. CANDA, Vice-President. | THE WESTERN NATIONAL BANK, CAPITAL, $3,500,000. | F. BLANKENHORN, Cashier. H. A. SMITH, Asst. Cashier.

McGuire James, foreman, h 788 Eleventh av.
McGuire James, glazier, h 400 E. 18th
McGuire James, grocer, 235 W. 27th
McGuire James, harnessmkr. h 204 W. 60th
McGuire James, laborer, h 724 Washn.
McGuire James, laborer, h 261 W. 19th
McGuire James, liquors, E. 138th c Rider av. h 465 E. 141st
McGuire James, mason, h 206 E. 37th
McGuire James, mason, h 1807 Second av.
McGuire James, ostler, h 416 W. 52d
McGuire James, pedlar, h 189 Av. C
McGuire James, plumber, 152 E. B'way, h 133 Madison
McGuire James, plumber, h 332 E. 42d
McGuire James, stable, 143 E. 24th, h 137 E. 29th
McGuire James, trucks, h 123 W. 33d
McGuire James, upholsterer. h 338 E. 25th
McGuire James F. driver, h 238 W. 30th
McGuire James F. pickles, 68 Madison, h Newark, N. J.
McGuire James J. agent, h 1855 Third av.
McGuire James P. watchman, h 418 E. 119th
McGuire John, h 1070 Second av.
McGuire John, artist, h 214 E. 51st
McGuire John, bartender, h 306 E. 66th
McGuire John, beer, 546 W. 33d
McGuire John, carpenter, h 165 E. 88th
McGuire John, carpenter, h 514 W. 49th
McGuire John, clerk, h 421 W. 18th
McGuire John, driver, h 306 W 44th
McGuire John, gardener, h 1273 Third av.
McGuire John, janitor, h 230 E. 86th
McGuire John, janitor, h 144 W. 52d
McGuire John, laborer, h 1278 Third av.
McGuire John, laborer, h 502 W. 26th
McGuire John, liquors, 519 W. 30th, h 532 W. 30th
McGuire John, machinist, h 404 W. 31st
McGuire John, molder, h 352 W. 25th
McGuire John, ostler, h 1886 Second av.
McGuire John, ostler, h 235 W. 46th
McGuire John, painter, h 1160 First av.
McGuire John, plumber, h 350 W. 25th
McGuire John, plumber, h 407 W. 54th
McGuire John, polisher, h 419 W. 16th
McGuire John, pres. 12 Frankfort, h 569 Second av.
McGuire John, printer, h 1505 Av. A
McGuire John, smith, 521 Washn.
McGuire John, stable, 202 W. 50th, h 235 W. 46th
McGuire John E. builder, 507 E. 76th, h 238 E. 42d
McGuire John J. liquors, 253 Tenth av. h 455 W. 18th
McGuire John J. plasterer, h 337 E. 39th
McGuire John J. weigher, h 339 E. 9th
McGuire John T. fcygds. 263 Grand, h 109 E. 69th
McGuire John T. molder, h 666 E. 143d
McGuire John W. driver, h 44 Oliver
McGuire Joseph, laborer, h r 639 Washn.
McGuire Joseph, lawyer, 122 E. 58th
McGuire Joseph R. grocer, 106 Charles
McGuire Julia, nurse, h 155 W. 99th
McGuire Julia, wid. Thomas, h 1883 Second av.
McGuire Lawrence, fireman, h 504 W. 21st
McGuire Lawrence, foreman, h 567 W. 26th
McGuire Lawrence, laborer, h 945 Third av.
McGuire Lawrence, laborer, h 455 W. 18th
McGuire Lucretia E. teacher, h 125 W. 21st
McGuire Margaret, h 118 Centre
McGuire Margaret, widow, h 1 Sheriff
McGuire Margaret, wid. Edward, h 407 E. 29th
McGuire Margaret, wid. John, h 232 W. 16th
McGuire Margaret, wid. Michael, h 337 E. 35th
McGuire Martin, laborer, h 500 Eleventh av.
McGuire Mary, h 139 E. 13th
McGuire Mary, h r 320 E. 22d
McGuire Mary, h 344 E. 34th
McGuire Mary, washing, h 320 W. 40th
McGuire Mary, wid. Bartholomew, h 199 Av. A
McGuire Mary, wid. Hugh, h 335 Madison
McGuire Mary, wid. James, h 118 Broome
McGuire Mary, wid. James, h 225 E. 59th
McGuire Mary, wid. James, h 307 Spring
McGuire Mary, wid. James, h 557 W. 57th
McGuire Mary, wid. John, h 311 Water
McGuire Mary, wid. John, h 336 W. 17th
McGuire Mary, wid. John, liquors, Eighth av. c W. 99th, h 1 W. 99th
McGuire Mary, wid. John J. h 1612 Second av.
McGuire Mary, wid. Patrick, h 15 Renwick
McGuire Mary, wid. William, h 664 Sixth av.
McGuire Mary A. h 110 W. 15th
McGuire Mary T. wid. John W. h 221 W. 10th
McGuire Matthew, gilder, h 346 Madison
McGuire Matthew, laborer, h 238 Delancey
McGuire Matthew, liquors, 2145 Eighth av.
McGuire Michael, bricklayer, h 307 W. 68th
McGuire Michael, driver, h 228 E. 103d
McGuire Michael, foreman, h 328 E. 47th
McGuire Michael, junk, 102 Tenth av.
McGuire Michael, laborer, h 18 Beach
McGuire Michael, laborer, h 328 W. 37th
McGuire Michael, printer, h 346 Madison
McGuire Michael, tailor, h 110 E. 115th
McGuire Michael J. bricklayer, h 236 E. 47th
McGuire Michael J. clerk, h 219 Grand
McGuire Michael J. collector, h 840 Third av.
McGuire Michael J. real estate, 115 B'way
McGuire Norah, dressmkr. h 421 W. 18th
McGuire Norah, wid. Joseph, h 7 Oak
McGuire Owen W. express, 845 Eighth av. h 774 Ninth av.
McGuire Patrick, agent, h 1522 Third av.
McGuire Patrick, bartender, h 141 Broome
McGuire Patrick, bartender, h 1033 First av.
McGuire Patrick, conductor, h 713 Tenth av.
McGuire Patrick, driver, h Boulevard n W. 77th
McGuire Patrick, driver, h 166 E. 91st
McGuire Patrick, eatingh. 2397 Third av.
McGuire Patrick, grocer, 343 E. 32d
McGuire Patrick, grocer, 593 G'wich
McGuire Patrick, janitor, h 688 Second av.
McGuire Patrick, laborer, h 523 E. 15th
McGuire Patrick, laborer, h 800 E. 145th
McGuire Patrick, ostler, h 238 Av. A
McGuire Patrick, police, h 190 Eighth av.
McGuire Patrick, police, h 15 W. 100th
McGuire Patrick, rags, 195 Mercer
McGuire Patrick, seaman, h 522 W. 51st
McGuire Patrick, setter, h 338 E. 55th
McGuire Patrick, watchman, h 190 Seventh av.
McGuire Peter, engineer, h 214 W. 32d
McGuire Peter, fireman, h 413 W. 41st
McGuire Peter, laborer, h 219 E. 29th
McGuire Peter J. plumber, h 423 W. 42d
McGuire Philip, carpenter, h 337 E. 13th
McGuire Philip, driver, h 46 Laight
McGuire Philip, laborer, h 157 E. 84th
McGuire Philip, mason, h 2215 First av.
McGuire Philip, painter, h 420 E. 86th
McGuire Philip, setter, h r 16 Roosevelt
McGuire Philip J. h 215 E. 27th
McGuire Philip J. carpenter, 170 Greene, h 118 E. 117th
McGuire Richard, bartender, h 55 Av. A
McGuire Richard H. clerk, h 217 Mott
McGuire Richard J. laborer, h 300 W. 69th
McGuire Robert, clerk, h 164 Perry
McGuire Robert W. coal, ft. Perry, h 104 Bank
McGuire Roger, ostler, h 344 E. 32d
McGuire Samuel, fitter, h 299 Av. C
McGuire Samuel K. carpenter, 151 W. 28th, h 224 W. 58th
McGuire Samuel P. plasterer, h 902 Third av.
McGuire Sarah, wid. James, h 164 E. 97th
McGuire Susan, wid. Bernard, cook, h 1886 Second av.
McGuire Terence, h 219 E. 127th
McGuire Terence, driver, h 337 E. 97th
McGuire Terence, mason, h 334 E. 76th
McGuire Thomas, h 12 Beach
McGuire Thomas, h 145 E. 48th
McGuire Thomas, h 109 W. 28th
McGuire Thomas, bartender, h 227 E. 107th
McGuire Thomas, builder, h 225 E. 39th
McGuire Thomas, clerk, h 236 Henry
McGuire Thomas, driver, h 1487 Av. A
McGuire Thomas, driver, h 609 W. 36th
McGuire Thomas, hats, 64 Bowery, h 230 E. 58th
McGuire Thomas, laborer, h 339 Av. A
McGuire Thomas, laborer, h 2464 Park av.
McGuire Thos. liquors, 866 Tenth av. h 500 W. 56th
McGuire Thomas, packer, h 333 W. 41st
McGuire Thomas, plasterer, h 208 E. 103d
McGuire Thos. plumber, 17 E. 17th, h 214 E. 51st
McGuire Thomas, police, h 96 Charles
McGuire Thomas, real estate, 201 E. 43d, h 484 Park av. B'klyn
McGuire Thomas, trucks, h 731 Washn.
McGuire Thomas D. clerk, h 409 E. 123d
McGuire Thomas H. plasterer, h 207 E. 113th
McGuire Thomas J. grocer, 720 Eleventh av. & liquors, 1715 Ninth av. h 560 W. 51st
McGuire Thomas J. rags, 195 Mercer
McGuire William, clerk, h 22 Albany

MADE FROM PURE CREAM. | HORTON'S ICE CREAM. | French, Italian and American.

PAID UP CAPITAL, $900,000. SURPLUS, $51,411.

TITLE GUARANTEE AND TRUST Co.

55 LIBERTY ST., New York. 26 COURT ST., Brooklyn.

McGuire William, currier, h 416 E. 18th
McGuire William, laborer, h 180 E. 118th
McGuire William, laborer, h 522 Washn.
McGuire William, officer, h 33 Vandewater
McGuire William, plasterer, h 192 Elm
McGuire William, smith, h 511 Second av.
McGuire P. & T. rags, 195 Mercer
McGuire & Barry, smiths, 521 Washn.
McGuire & McKenna, liquors, 866 Tenth av.
McGuire & Pendergast, liquors, 519 W. 30th
McGuire & Sloane, carpenters, 151 W. 28th (see adv. page 9, P. G.)
McGuirk Bernard, smith, h 427 E. 17th
McGuirk Bridget, wid. Patrick, h 17 Goerck
McGuirk Catharine, dressmkr. h 229 E. 75th
McGuirk Catharine, wid. John, h 1020 Av. A
McGuirk Ellen, wid. Michael, h 107 Henry
McGuirk Ellen, wid. Robert, h 7 White's pl.
McGuirk Francis, steward, h 228 W. 40th
McGuirk Jas. drygds. 271 First av, h 344½ E. 16th
McGuirk John, bricklayer, h 202 W. 26th
McGuirk John, cutter, h 815 G'wich
McGuirk John, driver, h 29 Perry
McGuirk John, printer, h 414 E. 16th
McGuirk Margaret, wid. James, h 264 W. 54th
McGuirk Mary, wid. Peter, h 229 E. 75th
McGuirk Michael, boilermkr. h 210 W. 61st
McGuirk Michael J. clerk, h 107 Henry
McGuirk Peter, h 815 G'wich
McGuirk Peter, laborer, h 439 W. 31st
McGuirk Philip, examiner, 338 B'way, h 89 Columbia
McGuirk Thomas, carriagemkr. h 1018 Av. A
McGuirk William, laborer, h 227 W. 67th
McGunigle Thomas, weigher, 92 Gold, h 47 Clermont av. B'klyn
McGunigle Thomas & Son, weighers, 92 Gold
McGunigle Thomas jr. weigher, 92 Gold, h 47 Clermont av. B'klyn
McGunnigle Catharine L. dressmkr. 306 E. 37th
McGunnigle James S. bellhgr. h 306 E. 37th
McGunnigle Matthew F. bellhgr. h 306 E. 37th
McGunnigle Patrick & Sons, bellhgrs. 824 Sixth av. & 1280 B'way
McGunnigle Patrick J. smith, 824 Sixth av. & 1280 B'way, h 306 E. 37th
McGurgan Henry, tailor, h 535 W. 50th
McGurgan John, roaster, h 49 Washn.
McGurk Ann, wid. William, h 159 W. 33d
McGurk Bernard, laborer, h 235 E. 45th
McGurk Bernard, mason, h 532 Ninth av.
McGurk Cornelius, liquors, 35 Forsyth
McGurk Edward H. cigars, 117 Third av.
McGurk Elizabeth, wid. Patrick, h 73 E. 121st
McGurk Henry, dresser, h r 549 W. 57th
McGurk James, conductor, h 306 E. 32d
McGurk James, machinist, h 543 W. 44th
McGurk John, engineer, h 110 Sullivan
McGurk John H. beer, 73 E. Houston, h 1 Second av.
McGurk Margaret, wid. Samuel, h 447 W. 40th
McGurk Samuel, printer, h 509 W. 27th
McGurkin Mary, wid. John, h 135 W. 16th
McGurren Jane A. wid. John, h 301 E. 37th
McGurrey Patrick, laborer, h r 10 Hamilton
McGurrin Eliza, wid. James, h 1465 Lex. av.
McGurrin Frank, finisher, h 791 Eleventh av.
McGurrin John P. crockery, 126 Park row, h 1465 Lex. av.
McGurrin Oliver, china, 214 Bowery, 405 Sixth av. & 401 Eighth av. h 1465 Lex. av.
McGurrin William, laborer, h 532 W. 29th
McGurty Timothy, wiremkr. h 233 W. 27th
McHaffie John K. printer, h 416 W. 50th
McHale Austin, liquors, 67 Madison, h 44 Catharine
McHale Bridget, wid. John, h 2 Allen
McHale Charles, mason, h 158 E. 88th
McHale Delia, h 501 E. 80th
McHale Frank, books, 7 Cortlandt, h 120 E. 89th
McHale John, cutter, h 584 Tenth av.
McHale John T. bricklayer, h 203 E. 77th
McHale Joseph M. supt. h 34 Gramercy pk.
McHale Michael, shoemkr. h 1909 Second av.
McHale Patrick, shoemkr. h 235 E. 106th
McHale Patrick H. mason, h 172 E. 106th
McHale William I. B. machinist, h 449 Grand
McHale, Rohde & Co. books, 7 Cortlandt
McHannon John, laborer, h 457 W. 18th
McHarg Henry K. broker, 40 Wall, h 155 W. 58th
McHarg Rufus K. real estate broker, notary & commissioner for all the States & Territories, 137 B'way, h 61 W. 17th
McHatton Eliza, wid. John, h 283 W. 127th
McHenry Cath. wid. Thos. h E. 135th n Park av.
McHenry David, seaman, h 246 E. 37th
McHenry Elizabeth, wid. William S. h 163 W. 48th
McHenry George, clerk, h 300 First av.
McHenry James, carpenter, h 7 Rivington
McHenry John, laborer, h 48½ Cherry
McHenry John, plumber, h 26 W. 44th
McHenry Patrick, driver, h 99 Roosevelt
McHenry Susan, wid. John, h 27 E. 24th
McHenry William, laborer, h 313 E. 61st
McHenry William, molder, h 625 E. 13th
McHenry William G. engineer, h 1168 Second av.
McHenry William J. porter, h 616 E. 16th
McHugh Bernard, laborer, h 336 E. 73d
McHugh Bridget, wid. Patrick, h 505 W. 29th
McHugh Bridget, wid. Thomas, h 427 Canal
McHugh Catharine, grocer, 236 E. 47th
McHugh Catharine, wid. Thomas, h r 238 W. 35th
McHugh Charles, plumber, h 311 E. 88th
McHugh Daniel S. japanner, h 17 City Hall pl.
McHugh Edward, meat, 19 Washn. mkt, h 179 E. 105th
McHugh Elizabeth, milliner, 345 Fifth av.
McHugh George, notary, 61 Union pl. h 323 E. 23d
McHugh Hugh, laborer, h 442 W. 17th
McHugh Hugh, liquors, 418 Eighth av. h 259 W. 31st
McHugh James, agent, 325 E. 32d
McHugh James, carpenter, h 219 E. 101st
McHugh James, clerk, h 236 E. 47th
McHugh James, clerk, h 355 W. 43d
McHugh James, mason, h r 303 Mulberry
McHugh Jane, wid. John, h 408 W. 42d
McHugh John, auction, 188 Park row
McHugh John, bartender, h 554 Hudson
McHugh John, clerk, h 321 E. 25th
McHugh John, laborer, h 198 Greene
McHugh John, milk, 418 E. 16th
McHugh John, shoer, h 468 Eleventh av.
McHugh John F. awnings, 1250 B'way & 149 W. 28th
McHugh John F. carrier, h 321 E. 25th
McHugh John J. bartender, h 226 E. 70th
McHugh John J. meat, 346 Third av. h 137 E. 25th
McHugh John J. printer, h 373 Eighth
McHugh Joseph, photographs, 11 E. 42d, h Cosmopolitan h.
McHugh Joseph P. upholsterer, 3 W. 42d
McHugh Joseph P. & Co. upholsterers, 3 W. 42d
McHugh Lawrence, laborer, h 2207 First av.
McHugh Luke, laborer, h 304 E. 107th
McHugh Martin, builder, h 224 E. 102d
McHugh Martin, janitor, h 25 Spring
McHugh Mary, wid. Lawrence, h 2174 Second av.
McHugh Mary, wid. Martin, h 817 Tenth av.
McHugh Mary, wid. Thomas, h 148 W. 10th
McHugh Mary A. dressmkr. 24 Rutgers pl.
McHugh Michael, driver, h 91 Sixth av.
McHugh Michael, framemkr. h 242 Madison
McHugh Michael, roofer, h 509 W. 42d
McHugh Patrick, h 334 E. 114th
McHugh Patrick, carpets, 931 Eighth av. h 313 W. 54th
McHugh Patrick, laborer, h 143 Mulberry
McHugh Patrick, laborer, h 528 W. 50th
McHugh Patrick, porter, h 122 Mott
McHugh Patrick, stevedore, h 1518 Av. A
McHugh Patrick, wheelwright, h 51 Macdougal
McHugh Patrick A. liquors, 1451 B'way & 75 Av. D
McHugh Patrick J. tea, 130 Pearl, h 52 Spring
McHugh Patrick J. watchman, h 435 W. 34th
McHugh Peter, grocer, 418 E. 16th, h 416 E. 16th
McHugh Peter, packer, h 249 Spring
McHugh Peter, paver, h 44 Marion
McHugh Peter H. clerk, h 434 E. 120th
McHugh Roger, waiter, h 744 Third av.
McHugh Terence, laborer, h 2491 Third av.
McHugh Thomas, clerk, h 310 E. 56th
McHugh Thomas, enameler, h 160 E. 160th
McHugh Thomas, laborer, h 1143 First av.
McHugh Thomas, printer, h 712 Third av.
McHugh Thomas, tailor, h 127 Mulberry
McHugh Thomas F. mason, h 234 E. 121st
McHugh Thomas J. conductor, h 641 Tenth av.
McHugh & Coates, teas, 130 Pearl
McHugh & Dwyer, liquors, 1451 B'way & 75 Av. D
McHugo Thomas, porter, h 573 Broome
McIlhanney William H. h 325 W. 45th
McIlhargy Alexander, police, h 1603 Lex. av.
McIlhargy Catharine, wid. John, h 438 W. 19th
McIlhargy Charles A. fwdg. 414 G'wich, h 438 W. 19th

Hartshorn's Shade Rollers. Notice name of Stewart Hartshorn in script on labels, and avoid being fooled.

HENRY W. CANNON, *Pres.*
WILLIAM H. PORTER, *Cash.*
WM. H. SHEPARD, *Notary.*

CHASE NATIONAL BANK,
Cor. Pine & Nassau Sts.

Capital, - $500,000.
Surplus and undivided profits, $528,560.25.

McIlhargy Joseph I. fwdg. 414 G'wich, & wagons, 585 Hudson, h 438 W. 19th
McIlhargy Malcolm, fwdg. 414 G'wich, h 438 W. 19th
McIlhargy Thomas F. fwdg. 414 G'wich, h 438 W. 19th
McIlhargy's John, Sons, fwdg. 414 G'wich
McIlree Samuel G. clerk, h 485 W. 22d
McIlrath James, tailor, 835 B'way, h 219 W. 14th
McIlroy John, printer, 36 Cortlandt, h 142 Pavonia av. J. C.
McIlroy Samuel H. physician, 330 Alexander av.
McIlroy William, manager, 45 B'way
McIlroy William H. bellhgr. 345 Third av.
McIlroy & Emmet, printers, 36 Cortlandt
McIlvain David H. oils, 80 Third av.
McIlvain Hugh S. carpenter, h 174 E. 117th
McIlvain Robert B. carpenter, h r 210 E. 19th
McIlvain & Davis, carpenters, r 210 E. 19th
McIlvaine Alexander, clerk, h 119 W. 60th
McIlvaine Anne, dressmkr. 309 E. 44th
McIlvaine Charles H. printer, 104 Reade, h 97 Weirfield, B'klyn
McIlvaine Clarence W. journalist, h 40 W. 9th
McIlvaine James W. wines, 37 Nassau
McIlvaine John A. shoes, 131 Eighth av. h 305 W. 17th
McIlvaine Mary, wid. Thomas, h r 115 W. 15th
McIlvaine Mary G. h 38 W. 9th
McIlvaine Reed, wines, 37 Nassau, h 28 E. 9th
McIlvaine Thomas, artist, 7 E. 19th, h 110 E. 81st
McIlvaine & Baldwin, wines, 37 Nassau
McIlvane John, laborer, h 99 Ninth av.
McIlvaney Thomas, laborer, h 528 W. 46th
McIlvaney Thomas, laborer, h 229 W. 60th
McIlveen George, h 774 Ninth av.
McIlveen John, painter, h r 510 W. 43d
McIlveen Margaret, dressmkr. h 318 W. 37th
McIlveen Sarah, wid. William, h 251 W. 29th
McIlwaine David B. hardware, 97 Chambers
McIlwaine George, h 1718 Second av.
McIlwaine Thomas, plasterer, h 206 E. 117th
McIlwaine Willis, baker, h 159 E. 26th
McInall Robert, boilermkr. h 2754 Eighth av.
McIndo James, plumber, 425 Third av. h 119 E. 27th
McIndoe Peter W. bkbinder, 51 Lafayette pl. h 121 W. 76th
McIndoe Walter, clerk, h 429 W. 46th
McIndoe Walter J. bkbinder, 51 Lafayette pl. h 109 W. 87th
McInenly Charles, dockbldr. h 134 Tenth av.
McInenly James, dockbldr. h 443 E. 121st
McInenly John, dockbldr. h 450 W. 33d
McInerney Elizabeth, milliner, 4 W. 22d
McInerney J. M. u. s. a. 33 W. Houston
McInerney James, laborer, h 58 E. 87th
McInerney James, laborer, h 63 Laight
McInerney John, roofer, h 404 E. 71st
McInerney Martin, clerk, h 260 Monroe
McInerney Michael, laborer, h 118 Ridge
McInerney Michael, plumber, h 568 Second av.
McInerney Michael J. laborer, h 444 G'wich
McInerney Patrick, bartender, h 50Laight
McInerney Patrick, contractor, h 214 E. 85th
McInerney Patrick, shoer, h 430 W. 53d
McInerney William, beer, 510 E. 16th
McInerny Daniel, clerk, h 2 Dry Dock
McInerny Dennis, shoes, 14 Rector, h 103 Wyckoff, B'klyn
McInerny James, laborer, h 2 Dry Dock
McInerny John, porter, h 14 Morris
McInerny Martin J. liquors, 355 Rivington, h 55 Tompkins
McInerny Michael, laborer, h 333 E. 38th
McInerny Patrick, laborer, h Kingsbridge rd. n W. 186th
McInerny Peter, laborer, h 386 Cherry

McInnes' (English) Patent Metallic Composition and Protective Coating
FOR
BOTTOMS OF IRON SHIPS,
GEORGE N. GARDINER, Sole Agent for the U. S.,
53 South Street,
Telephone Call, No. 70 Pearl.

McInnes Archibald, liquors, 85 Cortlandt
McInnes Charles L. carpenter, h 1754 Ninth av.
McInnes Duncan C. coal, 111 B'way

80
DEAN'S PATENT ARDENTER MUSTARD.

MEMORY.
Unlike artificial systems. Any book learned in one reading. Largest classes on record in the principal cities, colleges, etc.
Prospectus, Post Free, from
Prof. A. LOISETTE,
237 FIFTH AVENUE, N. Y.

McInnes John, liquors, 99 Park row
McInnes Lena, wid. John, h 402 E. 73d
McInnes Robert M. dyer, h 420 W. 47th
McInnes Walter, hardware, 97 Park row
McIntee Marcella, wid. Patrick, h 415 W. 26th
McIntee Margaret, wid. John, h 829 Ninth av.
McIntee Michael, shoemkr. h 1489 Second av.
McIntee Thomas, laborer, h 1991 Park av.
McIntire Alfred, lawyer, 287 B'way, h Cranford, N. J.
McIntire Andrew, laborer, h 494 First av.
McIntire Archibald, porter, h 80 Morton
McIntire Frank C. agent, h 715 Third av.
McIntire George, laborer, h 579 Eagle av.
McIntire Jacob N. lawyer, 76 University pl. h 160 W. 97th
McIntire James E. printer, h 248 Monroe
McIntire John, h 29 State
McIntire John, driver, h 207 W. 26th
McIntire John J. driver, h 550 W. 49th
McIntire Louisa, h 34 W. 12th
McIntire Mary, wid. Henry, h 54 Chrystie
McIntire Peter, laborer, h 252 W. 49th
McIntire Robert, collector, h 632 E. 146th
McIntire Samuel, machinist, 618 Water, h 367 Wythe av. B'klyn
McIntire W. J. sec. 15 State, h Pa.
McIntire William B. clerk, h 80 Morton
McIntire William C. treas. 112 Liberty
McIntire Wm. H. clerk, County C. H. h 22 W.28th
McIntire William T. v. pres. 346 B'way, h J. C.
McIntire & Sprague, machinery, 618 Water
McIntosh Albert J. clerk, h 156 W. 20th
McIntosh Alexander, art, 42 Warren, h Brick Church, N. J.
McIntosh Charles, carpenter, h 431 W. 52d
McIntosh David, carpenter, 611 W. 36th, h 319 W. 20th
McIntosh Ellen, dressmkr. 172 E. 87th
McIntosh George, cutter, h 601 W. 52d
McIntosh George H. varnisher, h 2382 Eighth av.
McIntosh Henry, janitor, h 356 W. 43d
McIntosh J. eggs, h 199 Washn.
McIntosh James E. clerk, h 111 Madison
McIntosh James S. carpenter, 126 E. 84th, h 172 E. 87th
McIntosh John, engineer, h 219 W. 67th
McIntosh John, porter, h 402 W. 31st
McIntosh John, upholsterer, 1361 Park av.
McIntosh John D. carpenter, h 111 Madison
McIntosh John H. supt. h 400 Eighth
McIntosh John M. drugs, 43 Sixth av. pres. 57 Murray & sec. 171 B'way
McIntosh Joseph, clerk, h 219 W. 16th
McIntosh Margaret A. wid. Mark, h 156 W. 20th
McIntosh Mark, clerk, h 340 W. 48th
McIntosh Martha, h 125 W. 22d
McIntosh Mary, bdgh. 25 W. 3d
McIntosh Mary, wid. James, h 242 E. 75th
McIntosh Robert A. engineer, h 130 E. 51st
McIntosh Robert S. eatingh. 191 Bleecker, h 25 W. 3d
McIntosh Thomas, actor, h 7 Sixth av.
McIntosh Thomas, cutter, h 1665 Av. A
McIntosh William, carrier, h 638 E. 149th
McIntosh William, cutter, h 942 Tenth av.
McIntosh William, driver, h 77 Av. C
McIntosh William, driver, h r 304 Sixth
McIntosh William jr. painter, h 77 Av. C
McIntosh William H. clerk, h 125 W. 22d
McIntyre Alexander, carpenter, h 213 E. 84th
McIntyre Alex. storage, 60 G'wich, h 21 Perry
McIntyre Ann, wid. Owen, h 349 W. 25th
McIntyre Ann, wid. Thomas, h 324 E. 26th
McIntyre Anna, wid. Patrick, h 328 E. 34th
McIntyre Anne, teacher, h 437 W. 57th
McIntyre Archibald, hay, Eleventh av. c W. 32d
McIntyre Bernard, junk, 526 E. 74th
McIntyre Bernard, printer, h 69 Charlton
McIntyre Burnett C. physician, 8 Spencer pl.

Established in London 1834.
361 & 363 Washington Street, and 84, 86 & 88 North Moore Street, N.Y.

Richardson & Boynton Co.,
232-234 Water Street.
McI 1266 McK

PERFECT FURNACES,
HOT-WATER HEATERS,
RANGES.

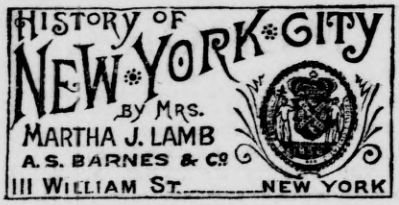

McIntyre Byron F. chemist, 99 N. Moore, h E. Orange, N. J.
McIntyre Catharine, wid. Henry, h 228 E. 122d
McIntyre Catharine, wid. Hugh, h 291 Seventh
McIntyre Daniel, clerk, h 308 E. 28th
McIntyre Daniel, printer, h 103 Cannon
McIntyre Delia, bdgh. 460 W. 38th
McIntyre Dennis, laborer, h r 27 Monroe
McIntyre Duncan, mech. eng. h 345 E. 72d
McIntyre Edmund H. cement, 115 West, h 308 W. 48th
McIntyre Edward, driver, h 302 Madison
McIntyre Edward, printer, h 274 Madison
McIntyre Edward, fitter, h 199 Elizabeth
McIntyre Edward, shoer, h 3009 Third av.
McIntyre Edwin, clerk, h 70 Mangin
McIntyre Eliza, wid. Thomas, h 646 St. Ann's av.
McIntyre Ellen, wid. Joseph, h 207 W. 26th
McIntyre Eugene C. painter, h 105 Macdougal
McIntyre Ewen, drugs, 874 B'way & 992 Sixth av. & pres. 209 E. 23d, h 24 W. 18th
McIntyre Ewen & Son, drugs, 874 B'way & 992 Sixth av.
McIntyre Ewen jr. drugs, 874 B'way & 992 Sixth av. h 77 W. 55th
McIntyre George, fireman, h 511 W. 19th
McIntyre Henry, driver, h 433 W. 30th
McIntyre Hugh A. printer, 12 Elm, h Stapleton, S. I.
McIntyre James, driver, h 224 E. 65th
McIntyre James, driver, h 434 Third av.
McIntyre James, painter, 124 Eighth av. h 267 W. 16th
McIntyre James, railings, 92 Liberty & Rider av. n E. 139th, h 423 E. 136th
McIntyre James, roofer, h 2053 Third av.
McIntyre James F. driver, h 415 Second av.
McIntyre James T. smith, h 212 E. 81st
McIntyre Jane, wid. Michael, h 308 E. 28th
McIntyre Joel N. seaman, h 145 E. 59th
McIntyre John, clerk, h 153 E. 103d
McIntyre John, clerk, h 340 W. 12th
McIntyre John, foreman, h 429 W. 32d
McIntyre John, janitor, h 113 Nassau
McIntyre John, laborer, h 588 Tenth av.
McIntyre John, machinist, 29 West, h W. Hoboken, N. J.
McIntyre John, matmkr. h Hall pl. n E. 167th
McIntyre John, patternmkr. h 290 E. B'way
McIntyre John, printer, h 38 Sheriff
McIntyre John, tailor, h 144 Hester
McIntyre John B. architect, 335 E. 82d
McIntyre John E. laborer, h 66 Mangin
McIntyre John F. carpenter, h 80 Barrow
McIntyre John F. lawyer, 170 B'way
McIntyre John H. junk, 526 E. 74th
McIntyre John J. liquors, 788 Eleventh av.
McIntyre John J. molder, h 334 W. 25th
McIntyre Joseph, wirewkr. h 417 E. 119th
McIntyre Joseph B. driver, h 170 Franklin
McIntyre Julia, beer, 640 Morris av.
McIntyre Margaret, widow, h 742 Washn.
McIntyre Mary A. wid. John, h 165 Mott
McIntyre Mary A. wid. Owen, h 811 Sixth av.
McIntyre Michael, laborer, h 344 E. 63d
McIntyre Michael, laborer, h 927 Tenth av.
McIntyre Michael J. laborer, h 621 E. 149th
McIntyre Patrick, bartender, h 9 Hamilton
McIntyre Patrick, butcher, 602 W. 40th, h 441 W. 43d
McIntyre Patrick, cutter, h 228 E. 70th
McIntyre Patrick, laborer, h 311 E. 29th
McIntyre Patrick, laborer, h 340 E. 40th
McIntyre Patrick, machinist, h r 39 Willett
McIntyre Patrick G. h. mover, 10 Sixth av. h 2 Gansevoort
McIntyre Patrick J. clerk, h 345 E. 113th
McIntyre Patrick J. laborer, h r 313 E. 25th
McIntyre Peter h 542 W. 51st
McIntyre Peter, carpenter, h 344 E. 53d
McIntyre Peter, clerk, h W. 114th n Tenth av.
McIntyre Peter, molder, h 506 W. 57th
McIntyre Philip, ostler, h 248 E. 65th
McIntyre Richard, laborer, h 342 E. 36th
McIntyre Robert, butcher, h 204 E. 32d
McIntyre Robert, fcygds. 115 Eighth av.
McIntyre Robert B. journalist, 25 Park row, h 132½ 23d, B'klyn
McIntyre Samuel, painter, 172 Eighth av.
McIntyre Sarah, wid. John, h 162 Hester
McIntyre Sarah, wid. Robert, h 287 Bleecker
McIntyre Sarah E. wid. Robert, h 263 W. 34th
McIntyre Stephen, cutter, h 440 E. 66th
McIntyre Thomas, carpenter, 151 E. 128th, h 157 W. 128th
McIntyre Thomas, dresser, h 508 W. 46th
McIntyre Thomas, engineer, h 1722 Third av.
McIntyre Thomas, laborer, h 345 Madison
McIntyre Thomas, pedlar, h r 88 Mulberry
McIntyre Thomas, shoer, h 273 W. 146th
McIntyre Thomas A. mer. 212 Produce Ex. h 19 W. 73d
McIntyre Timothy, laborer, h 486 E. 74th
McIntyre Wallace, driver, h 434 W. 27th
McIntyre Walter H. clerk, h 818 G'wich
McIntyre William, carpenter, h 531 Robbins av.
McIntyre William, plasterer, h 316 E. 59th
McIntyre William G. treas. 45 B'way, h 136 Madison av.
McIntyre Wm. H. jr. lawyer, W. 85th n Boulevard
McIntyre William J. butcher, h 817 Tenth av.
McIntyre William J. pianomkr. h 397 Eighth av.
McIntyre William J. porter, h 303 E. 48th
McIntyre & Embury, chemists, 99 N. Moore
McIntyre & Philp, machinists, 29 West
McIntyre & Reardon, cement, 115 West (see adv. page 16, P. G.)
McIntyre & Wardwell, mers. 212 Produce Ex.
McIsaac Alex. drygds. 338 B'way, h 23 Seventh av.
McIsaacs Duncan, dockbldr. h 500 W. 47th
McIsaacs Mary, bdgh. 500 W. 47th
McIver Amelia, candy, 394 Second av.
McIver James, plasterer, h 206 W. 60th
McIver John, tilelayer, h Park av. c E. 118th
McIver Patrick, h 355 W. 54th
McIver Patrick, liquors, 930 Eighth av. h 259 W. 55th
McIver Stinson, teacher, h W. 181st n Fort Washn. Ridge rd.
McIvers Augusta, dressmkr. 89 First av.
McIvers Peter J. clerk, h 89 First av.
McIvers William, driver, h 74 Third
McIvor Eliza A. wid. Robert, h 311 E. 114th
McIvor Henry C. engraver, h 506 E. 86th
McIvor James, tailor, 4 W. 28th, h Mt. Vernon, N. Y.
McJilton William E. compound, 17 Thompson, h 537 Pacific, B'klyn
McJilton & Co. compound, 17 Thompson
McJimsey Eugene, h 9 E. 16th
McJimsey James M. h 13 E. 46th
McKaharay Edward, liquors, 416 Eighth av. h 302 W. 32d
McKaig John, roofer, h 417 Hudson
McKallen Felix, liquors, 1786 Third av. h 199 E. 99th
McKallen John, liquors, 540 E. 119th
McKallor Dewitt C. janitor, h 18 Wall
McKallor Jerome, collector, h 18 Wall
McKane Alice, wid. Patrick, h 442 W. 54th
McKane B. Tracy, drugs, 301 Willis av. h 642 E. 140th
McKane Eliza, wid. James, h 152 E. 91st
McKane Emma, wid. Thomas, h 354 W. 21st
McKane John, laborer, h 417 W. 16th
McKanna Alice, wid. James, h 647 E. 151st
McKaran Sarah, h 427 W. 45th
McKaskill Donald, setter, h 147 W. 60th
McKay Andrew, cutter, h 2147 Second av.
McKay Andrew, engineer, h 269 W. 39th
McKay Andrew, setter, h 883 Eighth av.
McKay Benjamin G. sec. 4 Bowling gr. h 82 E. 90th
McKay Catharine, h 411 W. 48th
McKay Charles, janitor, h 406 E. 120th
McKay Charles, printer, h 406 E. 16th
McKay Charles S. clerk, h 155 E. 103d
McKay Cornelia, wid. Robert, h 61 Downing
McKay Cornelius, lineman, h Williamsbridge
McKay Daniel W. cutter, h 308 Stanton
McKay Edward D. C. h 205 W. 57th
McKay Frank J. painter, 1918 Third av. h 1137 Second av.
McKay Frederick A. shirts, h 101 E. 25th

FURS | **F. BOOSS & BRO.,** *Established 1853.* 449 BROADWAY | **FURS**
IMPORTERS AND MANUFACTURERS.

EST. 1819.
THE OLD STATEN ISLAND DYEING EST.
DRY CLEANSING BY OUR NEW PROCESS.
98 Duane St., Principal Office
286 Fifth Avenue,
870 Broadway,
610 Sixth Avenue,
1474 Third Avenue.
McK 1267 McK

McKay George, carpenter, h 304 W. 134th
McKay George, liquors, 122 Eighth av. h 260 W. 16th
McKay George A. printer, h r 318 Third
McKay Henry, liquors, 440 W. 32d
McKay Isabel A. nurse, h 759 G'wich
McKay James, clerk, h 252 W. 38th
McKay James, cutter, h 569 E. 145th
McKay James, foreman, h 1384 Ninth av.
McKay James, laborer, h 23 West
McKay James, ostler, h 122 E. 88th
McKay James, painter, h 328 W. Houston
McKay James painter, h 460 W. 52d
McKay James, watchman, h 43 Tompkins
McKay James A. driver, h 301 E. 64th
McKay Jane, wid. James, h 457 W. 32d
McKay John, clerk, h 337 W. 13th
McKay John A. carpenter, h 561 W. 98th
McKay John E. civil eng. 31 Chambers, h 353 E. 124th
McKay John J. clerk, h 466 W. 43d
McKay Lauchlin, broker, 45 South
McKay Lawrence, painter, h Kingsbridge rd. n E. 189th
McKay-Maria, wid. John, h 480 E. Houston
McKay Nathaniel, contractor, 19 Whitehall
McKay Neil, carpenter, h 528 E. 85th
McKay Peter, paints, 1147 Second av. h 1151 Second av.
McKay Philip, laborer, h 196 South
McKay Robert, carpenter, h 218 W. 16th
McKay Stephen, h 164 Fifth av.
McKay Stewart M. fish, 124 Clinton mkt. h 107 Leroy
McKay Thomas, setter, h 359 Eighth
McKay Thomas, shoes, 28 Broad, h 392 Sackett, B'klyn
McKay William, butter, 31 Av. D
McKay William, laborer, h 1722 Second av.
McKay William, painter, h 1125 Second av.
McKay William, physician, 40 E. 10th
McKay William, plasterer, h 431 E. 86th
McKay William A. cutter, h r 77 Lewis
McKay & Dix, brokers, 45 South
McKeagan John, printer, h 1501 First av.
McKeagney Frank, waiter, h 222 W. 124th
McKeagney Patrick, builder, 222 W. 124th
McKean Elizabeth, wid. Alex. M. h 339 W. 37th
McKean Francis, clerk, h 25 Rivington
McKean Francis J. lawyer, 38 Park row, h 445 W. 51st
McKean John, mer. 86 Leonard, h The Parkhurst
McKean John B. real estate, 1589 Third av. h 1542 Park av.
McKean John F. trucks, 367 G'wich, h 172 W. 64th
McKean Mary, widow, h 108 E. 90th
McKean Robert S. carpenter, h 429 E. 114th
McKean William, builder, 445 W. 51st
McKean William B. pub. acct. 35 William
McKean Wm. C. broker, 31 Nassau, h 122 E. 41st
McKean William F. seaman, h 608 E. 136th
McKean William L. painter, 1498 Third av. h 1614 Park av.
McKean William L. & Co. painters, 1498 Third av.
McKearns John, machinist, h 33 Lewis
McKeating John, smith, h 10 Union ct.
McKechney Charles, seaman, h 46 Monroe
McKechnie Andrew, printer, h 2037 Second av.
McKechnie J. T. editor, 32 Park row
McKechnie Mary, wid. James, h 6 E. 129th
McKechnie William G. guard, h 461 W. 57th
McKee Addie L. teacher, h 237 W. 24th
McKee Alexander, h 344 E. 120th
McKee Alexander, fcygds. 266 Ninth av.
McKee Andrew, clerk, h 317 E. 58th
McKee Andrew, sailmkr. h 37 Spring
McKee Ann E. h 15 E. 45th
McKee Catharine, wid. Michael, h 1188 Second av.
McKee Charles W. laborer, h 218 Sullivan
McKee E. C. wid. Charles C. h Lind av. n Devoe
McKee Edward F. plumber, h 207 E. 120th
McKee Emma, candy, 234 W. 35th
McKee George, agent, 21 Park pl. h B'klyn
McKee George W. lumber, 92 Market, h White Plains, N. Y.
McKee Harvey L. agent, 120 B'way, h Ala.
McKee Henry, sergeant-at-arms, City Hall, h 440 W. 32d
McKee Hester, widow, h 233 E. 54th
McKee Hugh A. h 436 W. 47th
McKee James, h 347 E. 19th
McKee James, lawyer, 12 Dey, h 348 W. 18th
McKee James, ostler, h 508 W. 20th



McKee James, painter, h 309 W. 43d
McKee James J. painter, h 315 E. 24th
McKee James W. h 2251 Third av.
McKee John, carpenter, r 339 W. 24th
McKee John, laborer, h 445 W. 17th
McKee John, printer, h 244 Elizabeth
McKee John, real estate, h 30 E. 39th
McKee John, seaman, h 653 Washn.
McKee John, shoer, 272 W. 44th. h 411 W. 45th
McKee John H. broker, 65 Beaver & 20 Exchange pl. h 202 W. 46th
McKee John H. builder, 327 W. 42d
McKee Joseph, h 62 E. 128th
McKee Joseph, carriages, 179 Grand, h 125 Hooper, B'klyn
McKee Jos. real estate, 212 Ninth av. h 423 W. 23d
McKee Joseph A. bartender, h 434 W. 32d
McKee Lydia, wid. James, h 205 W. 31st
McKee Margaret, fcygds. 376 Seventh av.
McKee Mary C. wid. William R. h 321 W. 59th
McKee Michael V. clerk, h 61 Marion
McKee Oliver, reporter, 32 Park row
McKee Osborne H. real estate, h 1648 Tenth av.
McKee Patrick, mason, h 779 Eighth av.
McKee Patrick, pedlar, h 514 Third av.
McKee Richard, janitor, h 327 W. 43d
McKee Rob't, liquors, 598 Eighth av. h 274 W. 39th
McKee Russell W. iron, 188 Water & 248 Pearl, h 695 Willoughby av. B'klyn
McKee Samuel, driver, h 234 E. 70th
McKee Samuel B. W. clerk, h 62 E. 128th
McKee Terence, laborer, h 629 W. 48th
McKee Theresa, wid. Frank, h 145 W. 49th
McKee Thomas, h 212 W. 131st
McKee Thomas, painter, h 42 Spring
McKee Thomas J. lawyer, 338 Broome, & notary, 153 Bowery, h 237 W. 24th
McKee Thomas V. awningmkr. h 37 Spring
McKee William, h 111 W. 44th
McKee William, ostler, h 305 Seventh av.
McKee William A. E. physician, 212 E. 73d
McKee William R. polisher, h 563 Third av.
McKee Wilson, mason, h 1090 First av.
McKee & Brown, brokers, 20 Exchange pl. & 65 Beaver
McKee & Harrington, carriages, 177 Grand
McKeegan Sarah, wid. James, h 550 W. 43d
McKeen James, lawyer, 32 Nassau, h 136 Henry, B'klyn
McKeever Adam, laborer, h 532 W. 58th
McKeever Alexander, liquors, 98 Vesey, 386 West, 15 Carmine & 207 Sixth av. h 103 Waverley pl.
McKeever Andrew, ostler, h 224 E. 57th
McKeever Ann, wid. Alexander, h 33 Monroe
McKeever Anna, dressmkr. 309 W. 39th
McKeever Benjamin, sexton, h 922 Ninth av.
McKeever Bernard, watchman, h r 40 W. 13th
McKeever Catharine, wid. William, h 2218 First av.
McKeever Daniel, drygds. 476 B'way, h The Chelsea
McKeever Daniel J. driver, h 215 E. 26th
McKeever Daniel W. h 112 E. 19th
McKeever Edward, feed, 200 Elm, h 21 Marion
McKeever Edward, laborer, h 93 Division
McKeever Edward J. sec. 280 B'way
McKeever Elizabeth, washing, h 162 Bleecker
McKeever Henry, carpenter, h 421 E. 10th
McKeever Herbert F. smith, h 175 W. Houston
McKeever Honora, wid. Peter, h 212 W. 27th
McKeever J. Lawrence, banker, 71 Wall, h 164 Lex. av.
McKeever James, h 2 Dry Dock
McKeever James, driver, h 324 W. 38th
McKeever James, driver, h 504 W. 55th
McKeever James, polisher, h 781 Eleventh av.
McKeever John, conductor, h 504 W. 55th
McKeever John, decorator, h 420 W. 16th
McKeever John, liquors, 98 Vesey, 386 West, 15 Carmine & 207 Sixth av. h 260 W. 12th

DRUGGISTS' ALCOHOL | JAMES A. WEBB & SON, 165 Pearl St., N. Y.
Established 1835. Send for Quotations.

BROWN BROTHERS & Co., 59 WALL STREET, N. Y. } ISSUE COMMERCIAL AND TRAVELERS CREDITS AVAILABLE IN ANY PART OF THE WORLD. MAKE COLLECTIONS IN ALL FOREIGN COUNTRIES.

PARQUET·FLOORS
NATIONAL·WOOD·MFG·Co
129·FIFTH·AVE· NEAR 20TH ST.
EVERY·KIND·OF·POLISHED·FLOOR

McKeever John, pictures, 719 Sixth av. & gilder, 218 W. 42d, h 77 Wyckoff, B'klyn
McKeever John, smith, h 444 W. 19th
McKeever John M. watchman, h 87 Vandam
McKeever John T. manager, h 301 W. 46th
McKeever Mary, wid. Dennis, h 415 W. 41st
McKeever Mary, wid. Hugh, h 244 W. 60th
McKeever Mary, wid. James, h 124 E. 51st
McKeever Mary, wid. John, h 420 W. 16th
McKeever Michael, clerk, h 97 Charlton
McKeever Michael J. clerk, h 21 Marion
McKeever Patrick, driver, h 322 E. 78th
McKeever Patrick, driver, h 244 W. 60th
McKeever Patrick, laborer, h r 623 Washn.
McKeever Peter, contractor, 200 E. 114th
McKeever R. Townsend, clerk, h 164 Lex. av.
McKeever Richard, clerk, h 76 Mott
McKeever Robert, stainer, h 216 W. 62d
McKeever Robert W. carpenter, h 322 E. 29th
McKeever Sarah E. dressmkr. 415 W. 41st
McKeever Terence, engineer, h 1052 Tenth av.
McKeever Terence, mattressmkr. h r 623 Washn.
McKeever Terence, painter, h 412 W. 50th
McKeever Thomas, clerk, h 226 E. 33d
McKeever Thomas F. plumber, 34 W. 13th, h 40 W. 13th
McKeever Timothy W. cans, 10 Peck sl. h 53 S. 3d, B'klyn
McKeever William, h 2 Dry Dock
McKEEVER BROTHERS, 98 Vesey, 386 West, 15 Carmine & 207 Sixth av.
McKegney Ann, washing, h r 251 W. 31st
McKegney Ellen, wid. John, h 759 Washn.
McKegney Frank J. carpenter, h 139 E. 88th
McKegney Henry, plasterer, h 310 E. 36th
McKegney James, bartender, h 1393 Ninth av.
McKegney James T. bricklayer, h 443 E. 121st
McKegney John, bartender, h 345 Seventh av.
McKegney Michael, janitor, h 505 W. 56th
McKegney Thomas, h 405 E. 77th
McKegney William J. porter, h 251 W. 4th
McKeige Ferdinand, sec. 2 Cortlandt, h Hempstead, L. I.
McKelvey Alexander, cigars, 309 Ninth av.
McKelvey Alexander W. clerk, h 256 W. 37th
McKelvey David, express, 240 E. 10th
McKelvey George C. agent, 287 B'way
McKelvey James, clerk, h 999 Tenth av.
McKelvey James, driver, h 346 E. 36th
McKelvey John, driver, h 250 W. 47th
McKelvey John, laborer, h 239 E. 25th
McKelvey John, liquors, 321 West, h 414 W. 49th
McKelvey John, painter, 360 Tenth av. h 414 W. 49th
McKelvey John, stairbldr. 420 W. 25th, h 350 W. 28th
McKelvey John, teas, 22 Carmine, h 269 Whiton, J. C.
McKelvey Margaret, wid. Andrew, h 500 W. 35th
McKelvey Richard, molder, h 501 W. 37th
McKelvey Samuel, printer, h 4 Dover
McKelvey & Christie, builders, 420 W. 25th
McKelvick Edward, painter, h r 412 W. 38th
McKelvy Albert R. clerk, h 308 W. 129th
McKelvy David, sec. 10 B'way
McKelvy Eliza B. wid. Alexander, h 332 W. 36th
McKendrick Quentin K. hops, 7 Bowling gr. h 25 Brevoort pl. B'klyn
McKendry Patrick, watchman, h 200 W. 61st
McKenley William H. physician, 138 W. 26th
McKenna Alexander, driver, h 646 E. 151st
McKenna Alexander, janitor, h 70 W. 128th
McKenna Andrew, laborer, h 165 Av. C
McKenna Andrew, plumber, h 342 E. 53d
McKenna Ann, wid. James, h 434 E. 75th
McKenna Ann, wid. James, h 52 Sullivan
McKenna Ann, wid. James, h 1417 Third av.
McKenna Ann, wid. John, h 1316 Third av.
McKenna Anne, h 7 Spring
McKenna Anne, cook, h 242 W. 41st
McKenna Anne, dressmkr. h 130 W. 20th
McKenna Anne, wid. James, h 450 W. 46th
McKenna Anne, wid. John, h 214 E. 25th
McKenna Anne, wid. Patrick, h 408 Eighth
McKenna Bernard, h 430 W. 31st
McKenna Bernard, boilermkr. h 111 Christopher
McKenna Bernard, carpenter, h 221 E. 46th
McKenna Bernard, laborer, h 332 E. 63d
McKenna Bernard, ostler, h 714 Ninth av.
McKenna Bernard J. h 338 W. 49th
McKenna Bridget, wid. Charles, h 501 W. 33d
McKenna Bridget, wid. Dennis, h 78 Eldridge
McKenna Bridget, wid. Frank, h 81 Broome
McKenna Catharine, h 413 E. 19th
McKenna Catharine, h 165 W. 19th
McKenna Cath. liquors, 172 Varick, h 39 Charlton
McKenna Catharine, wid. Edward, h 774 Tenth av.
McKenna Catharine, wid. Francis, h 1365 Third av.
McKenna Catharine, wid. John, h 155 Monroe
McKenna Catharine, wid. John, h 28 Varick
McKenna Catharine, wid. Michael, h 478 Cherry
McKenna Catharine, wid. Thomas, h 405 E. 65th
McKenna Catharine E. h 67 G'wich
McKenna Charles, laborer, h 426 E. 9th
McKenna Charles, laborer, h 203 E. 43d
McKenna Charles, mason, h 23 Lewis
McKenna Charles, mason, h 1277 Third av.
McKenna Charles, molder, h 432 W. 49th
McKenna Charles F. manager, h 144 W. 99th
McKenna Charles H. trucks, h 23 Lewis
McKenna Cornelius, h 523 E. 13th
McKenna Cornelius, driver, h 48 Tenth av.
McKenna Daniel, hardware, 227 S. 5th av. h 44 Grand
McKenna Daniel, supt. 5 Barclay, h 330 Clermont av. B'klyn
McKenna Dennis, laborer, h r 93 Monroe
McKenna Edward, driver, h r 250 W. 16th
McKenna Edward, imp. 31 E. 20th, h 272 Quincy, B'klyn
McKENNA EDWARD, numbered cash sale checks, 81 Chambers, h 209 Nassau, B'klyn
McKenna Edward C. charcoal, h 25 Lewis
McKenna Elizabeth, dressmkr. 212 W. 36th
McKenna Ellen, wid. John, h r 445 W. 36th
McKenna Ellen, wid. Thomas, h 316 E. 44th
McKenna Felix, laborer, h 452 W. 19th
McKenna Felix, liquors, 438 Eleventh av. h 207 Bridge, B'klyn
McKenna Francis, h 118 Mulberry
McKenna Francis J. ins. h 319 W. 22d
McKenna Francis J. police, h 409 E. 115th
McKenna Francis J. tailor, 36 E. 23d, h 309 E. 30th
McKenna Frank, baker, 1093 First av.
McKenna Frank, bartender, h 287 First av.
McKenna Frederick J. cutter, h 18 Gansevoort
McKenna George W. cook, h 117 E. 84th
McKenna Henry, plumber, h 28 Varick
McKenna Henry J. reporter, h 600 E. 142d
McKenna Hugh, h 550 W. 37th
McKenna Hugh, broker, 528 E. 87th
McKenna Hugh, janitor, h 2019 Ninth av.
McKenna Hugh A. shoemkr. h 335 E. 14th
McKenna Hugh J. h 385 Tenth av.
McKenna Isidor L. clerk, h 528 E. 87th
McKenna James, h 319 E. 57th
McKenna James, builder, 307 E. 114th
McKenna James, carpenter, 415 E. 119th
McKenna James, cooper, h 507 W. 49th
McKenna James, driver, h 62 Jane
McKenna James, driver, h 1122 Madison av.
McKenna Jas. foreman, h W. 167th n Audubon av.
McKenna James, laborer, h 241 E. 42d
McKenna James, laborer, h 224 E. 57th
McKenna James, laborer, h 1272 Union av.
McKenna James, liquors, 166 Delancey, h 7 Spring
McKenna James, painter, h r 134 Cherry
McKenna James, pedlar, h 511 W. 29th
McKenna James, printer, h r 544 Hudson
McKenna James, produce, 71 Gansevoort, h 419 W. 33d
McKenna James, roofer, h 530 E. 16th
McKenna James, shoer, h 458 W. 42d
McKenna James, smith, h 2294 Eighth av.
McKenna James, smith, h 435 W. 30th
McKenna James A. pub. acct. 150 B'way
McKenna Jas. F. liquors, 431 Canal, h 575 Broome
McKenna James J. brass, 424 E. 23d, h 207 E. 61st
McKENNA JAMES J. ladies' tailor, 36 E. 23d, h 235 E. 30th
McKenna James J. & Brother, brass, 424 E. 23d (see adv. page 5, P. G.)
McKenna Jane, wid. Edward, h 8 Pearl
McKenna Jane, wid. Jas. h E. 137th n S. Boulevard

EAST RIVER STEAM KINDLING WOOD FACTORY
1104 First Avenue, cor. E. 61st St. } Orders received through all American District and Western Union Telegraph Offices FREE. *Send for Price-List.* FRED. BUSE, Prop.

GEORGE G. WILLIAMS, President.
WILLIAM J. QUINLAN, Cashier.
CHEMICAL NATIONAL BANK,
270 BROADWAY,
Capital, - $300,000.
DISCOUNT DAILY.
Notary,
R. G. ROBERTS.

McKenna Jane, wid. John, h 502 W. 47th
McKenna John, h 24 Hamilton
McKenna John, carpenter, h r 143 Mulberry
McKenna John, carpenter, h 313 W. 80th
McKenna John, driver, h 206 Av. C
McKenna John, driver, h 30 Carmine
McKenna John, engineer, h W. 163d n Tenth av.
McKenna John, grainer, h 484 Eighth av.
McKenna John, laborer, h 328 E. 60th
McKenna John, laborer, h 236 E. 75th
McKenna John, liquors, 336 E. 31st, h 334 E. 31st
McKenna John, liquors, 73 Fourth av. h 76 E. 10th
McKenna John, liquors, 866 Tenth av. h 500 W. 56th
McKenna John, ostler, h 346 E. 65th
McKenna John, plumber, h 403 E. 53d
McKenna John, porter, h 21 N. Moore
McKenna John, printer, h 1642 Av. B
McKenna John, printer, h 127 Monroe
McKenna John, real estate, 118 Mulberry
McKenna John, shoemkr. h 439 E. 19th
McKenna John, shoer, h 616 E. 13th
McKenna John, stevedore, h 347 E. 32d
McKenna John F. printer, h 507 W. 49th
McKenna John J. ins. 123 W. Houston, h 39 First
McKenna John J. insp. h 249 E. 56th
McKenna John R. driver, h 505 W. 36th
McKenna Joseph, engineer, h 163 E. 32d
McKenna Julia, wid. John, h 31 Montgomery
McKenna Laura, clerk, h 431 W. 34th
McKenna Lawrence, fireman, h 89 Morton
McKenna Margaret, candy, 314 E. 39th
McKenna Margaret, wid. Francis, h 217 E. 47th
McKenna Margaret, wid. Francis, h 159 W. 51st
McKenna Margaret, wid. Patrick, h 409 E. 15th
McKenna Margaret, wid. Patrick, h 653 Second av.
McKenna Mary, h r 329 W. 26th
McKenna Mary, feathers, 138 Bleecker, h W. Hoboken, N. J.
McKenna Mary, washing, h 512 E. 14th
McKenna Mary, wid. Andrew, h 110 King
McKenna Mary, wid. Dennis, h 329 Stanton
McKenna Mary, wid. Felix, h 437 W. 56th
McKenna Mary, wid. Francis, h 235 E. 30th
McKenna Mary, wid. James, h 645 Tenth av.
McKenna Mary, wid. James, grocer, 242 W. 35th
McKenna Mary, wid. Joseph, h 429 W. 35th
McKenna Mary, wid. Michael, h Kingsbridge rd. n W. 184th
McKenna Mary, wid. Michael, h 19 Morris
McKenna Mary, wid. Owen, h 651 E. 13th
McKenna Mary, wid. Patrick, h 343 E. 13th
McKenna Mary, wid. Patrick, h 555 W. 26th
McKenna Mary, wid. Peter, h 402 E. 10th
McKenna Mary, wid. William, h 544½ E. 12th
McKenna Mary A. h 229 Mulberry
McKenna Mary A. dressmkr. h 316 E. 31st
McKenna Mary E. wid. William, h 58 E. 81st
McKenna Mary F. school, 36 W. 60th
McKenna Michael, boatman, h 501 W. 40th
McKenna Michael, clerk, h 407 W. 19th
McKenna Michael, clerk, h 437 W. 56th
McKenna Michael, janitor, h 258 W. 55th
McKenna Michael, laborer, h 512 E. 11th
McKenna Michael, laborer, h 388½ Madison
McKenna Michael, liquors, 1602 First av. h 401 E. 83d
McKenna Michael, liquors, 279 Tenth av. h 422 W. 23d
McKenna Michael, mason, h 18 Gansevoort
McKenna Michael, molder, h 618 E. 142d
McKenna Michael, produce, 30 Gansevoort, h 307 W. 13th
McKenna Michael, stairbldr. 861 Tenth av. h 429 W. 56th
McKenna Michael J. lawyer, 200 B'way, h 258 Tenth, B'klyn
McKenna Michael V. clerk, h 2519 Eighth av.
McKenna Owen, laborer, h 340 E. 16th
McKenna Owen, laborer, h 452 W. 16th
McKenna Owen, liquors, 1602 First av.
McKenna Owen, liquors, 1311 Third av. h 1314 Third av.
McKenna Owen, printer, h 309 E. 104th
McKenna Patrick, h Riverdale av. c Spuyten Duyvil pkway
McKenna Patrick, baker, h 608 E. 140th
McKenna Patrick, coachman, h 25 E. 40th
McKenna Patrick, driver, h 267 Elizabeth
McKenna Patrick, driver, h 346 W. 52d
McKenna Patrick, fireman, h 221 E. 106th
McKenna Patrick, flagger, h r 546 W. 51st
McKenna Patrick, laborer, h 835 Third av.

Weather Strips
BROWNE'S Metallic & other kinds
Booth's Theatre Building, 234 St. & 6th Av.
The Best Metallic Weather Strips

McKenna Patrick, laborer, h 2620 Third av.
McKenna Patrick, liquors, 172 Varick, h 39 Charlton
McKenna Patrick, news, 1160 B'way, h 402 W. 30th
McKenna Patrick, painter, h 137 Cherry
McKenna Patrick, shoer, 259 W. 123d, h 261 W. 123d
McKenna Patrick E. police, h E. 149th n Robbins av.
McKenna Patrick F. conductor, h 204 E. 26th
McKenna Patrick J. stevedore, h 594 Second av.
McKenna Peter, clerk, h 230 E. 76th
McKenna Peter, cutter, h 884 Eleventh av.
McKenna Peter, flagger, h 312 E. 104th
McKenna Peter, laborer, h 426 E. 11th
McKenna Peter, liquors, 1602 First av. h 401 E. 83d
McKenna Peter, polisher, h 327 E. 36th
McKenna Peter, real estate, 249 E. 56th
McKenna Philip, molder, h 229 Alexander av.
McKenna Philip, trucks, h 92 Henry
McKenna Philip, watchman, h 334 E. 48th
McKenna Robert, h 93 Henry
McKenna Robert, carrier, h 313 W. 80th
McKenna Rose, clerk, h 355 W. 22d
McKenna Rose A. wid. William, h r 134 W. 19th
McKenna Ross, h 267 Tenth av.
McKenna Sarah, wid. James, h r 227 W. 31st
McKenna Stephen, hay, ft. E. 18th, h 413 E. 17th
McKenna Susan, wid. Joseph, 37 Cannon
McKenna Terence, butcher, h 696 Tenth av.
McKenna Terence, turner, h 312 E. 104th
McKenna Thomas, laborer, h 29 Cannon
McKenna Thomas, laborer, h 1363 First av.
McKenna Thomas, painter, h 2002 Second av.
McKenna Thomas, plasterer, h 176 E. 85th
McKenna Thomas F. liquors, 777 E. 189th
McKenna Thomas J. iron, 120 B'way, h 169 W. 83d
McKenna William, h 60 Lewis
McKenna William, cutter, h 419 W. 19th
McKenna William, driver, h 314 Henry
McKenna William, driver, h 857 Ninth av.
McKenna William, foreman, h 1101 Tenth av.
McKenna William, insp. h 523 E. 13th
McKenna William, keeper, h 324 E. 66th
McKenna William, shoer, 225 Mott
McKenna William, tailor, 277 Mott
McKenna William, trucks, 190 Pearl, h 11 Wolcott, B'klyn
McKenna William A. brass, 424 E. 23d, h 317 E. 19th
McKenna William E. real estate, 73 Liberty
McKenna William H. pianomkr. h 561 E. 143d
McKenna William J. h 309 Delancey
McKenna William J. cooper, 48 Gold, h New Brighton, S. I.
McKenna Brothers, liquors, 1602 First av.
McKennan John, marble, 133 W. 62d
McKennan Patrick, machinist, h 323 E. 36th
McKennee Ann E. wid. Thorndyke C. h 201 E. 33d
McKennee T. Corning, lawyer, 132 Nassau, h Bergen, N. J.
McKennell Mary, wid. James, h 157 E. 33d
McKenney Bryan, builder, 1021 Madison av.
McKenney Celia J. wid. John F. h 64 Essex
McKenney Elizabeth B. wid. Paul, h 329 W. 20th
McKenney Hugh, driver, h 232 E. 35th
McKenney James, janitor, h 317 W. 44th
McKenney James, trucks, h 529 W. 46th
McKenney James H. h W. 152d n St. Nicholas av.
McKenney John, coachman, h 152 W. 54th
McKenney Mary, wid. John, h 224 E. 36th
McKenney Michael, watchman, h 315 Third av.
McKenney Paul, baker, 217 Tenth av.
McKenney Samuel, baker, h 217 Tenth av.
McKenney Sarah A. wid. James, h W. 152d n St. Nicholas av.
McKenney Violet, dressmkr. 234 E. 42d
McKenny John, trucks, 91 Elm, h 217 Cherry
McKenny Sarah, grocer, 341 E. 27th
McKenny Sarah, wid. James, h 234 E. 42d
McKenstry Catharine, wid. Edward, h 417 W. 56th
McKenzie Alexander, cutter, h 453 E. 86th
McKenzie Alexander, patternmkr. h 73 Jane

STEAM AND HOT WATER HEATERS.
Richardson & Morgan Co.
92 Beekman St.
See adv. pages 38 & 39 Pink Sheets Back of Book.

WATER METERS AND GAS ENGINES.
McK 1270
NATIONAL METER CO., 252 BROADWAY.
McK

LARGEST ASSORTMENT OF FINE RYE WHISKIES,
DU VIVIER & CO., 49 Broad St., N. Y.

McKenzie Alexander, smith, h 26 Prince
McKenzie Andrew, plumber, h 349 Hudson
McKenzie Angus, mer. 100 Wall, h 952 St. Mark's av. B'klyn
McKenzie Catharine, wid. John, h 38 Washn.
McKenzie Catharine, wid. Robert, h 421 G'wich
McKenzie Charles, mason, h 546 W. 35th
McKenzie Charles W. painter, h 316 W. 69th
McKenzie Christina, wid. Wm. h 1116 Third av.
McKenzie Colin jr. treas. 20 W. 27th
McKenzie Daniel W. h 406 E. 82d
McKenzie Duncan, cutter, h 620 E. 17th
McKenzie Ellen, wid. Charles H. h 2098 Fifth av.
McKenzie Frances, wid. Stephen, h r 16½ Downing
McKenzie George E. turner, 155 E. 128th, h 2323 Third av.
McKenzie George R. pres. 34 Union sq. E. h Glen Spey, N. Y.
McKenzie Isabel, h 209 E. 44th
McKenzie James, carpenter, h 155 W. 26th
McKenzie James, carpenter, h 204 W. 60th
McKenzie James, carrier, h r 78 Henry
McKenzie James, clerk, h 316 W. 27th
McKenzie James, physician, 84 Barrow
McKenzie James M. candy, 1105 Tenth av.
McKenzie James W. porter, h 344 E. 48th
McKenzie John, builder, 52 E. 41st, h 54 E. 41st
McKenzie John, carpenter, h 1019 Tenth av.
McKenzie John, painter, h 246 W. 20th
McKenzie John, paver, h r 32 Scammel
McKenzie John, seaman, h 51 Goerck
McKenzie John D. clerk, h 1116 Third av.
McKenzie John R. turner, 484 E. 139th, h 880 Jackson av.
McKenzie Joseph T. waiter, h 160 E. 42d
McKenzie Loughlin, laborer, h 53 Goerck
McKenzie Louis, broker, 202 B'way, h 105 W. 44th
McKenzie Malcolm, mer. 100 Wall, h 952 St. Mark's av. B'klyn
McKenzie Margaret, wid. James, h W. 130th n B'way
McKenzie Margaret, wid. John, h 247 Cherry
McKenzie Mary, wid. John, h 31 Cherry
McKenzie Mary, wid. William, h r 208 E. 22d
McKenzie Philip, mason, h 112 E. 108th
McKenzie Robert, h 532 W. 58th
McKenzie Robert, laborer, h 33 Washn.
McKenzie Susan, wid. James, bdgh. 331 W. 16th
McKenzie Thomas, carpenter, h 2467 Eighth av.
McKenzie Thomas, driver, h 221 E. 25th
McKenzie William, mason, h 439 W. 39th
McKenzie William, millwright, 110 Trinity pl. h 58 Sixth av. B'klyn
McKenzie A. & M. mers. 100 Wall
McKenzie & McPherson, builders, 52 E. 41st
McKeogh Margaret, wid. John, h 576 Ninth av.
McKeogh Mary A. wid. Owen, h 202 E. 109th
McKeogh Michael, driver, h 344 W. 17th
McKeogh Thomas, clerk, h 173 Hester
McKeon Ann, h 202 W. 31st
McKeon Ann, wid. Henry, liquors, 275 Av. B
McKeon Ann, wid. John, h r 633 G'wich
McKeon Anna, h 298 Delancey
McKeon Anna, wid. John, h 188 Third
McKeon Anne, drygds. 953 Ninth av.
McKeon Arthur, liquors, 53 W. 125th, h 300 Lenox av.
McKeon Arthur, printer, h 12 Forsyth
McKeon Bartholomew, plumber, 818 Sixth av. h 816 Sixth av.
McKeon Bridget, wid. James, h 216 E. 45th
McKeon Bridget, wid. Peter, h 130 W. 52d
McKeon Catharine, dressmkr. 499 Fifth av.
McKeon Catharine, wid. Daniel, h 340 E. 115th
McKeon Catharine, wid. Patrick, h 1222 Third av.
McKeon Charles, janitor, h 103 St. Nicholas av.
McKeon Charles, ostler, h 772 Second av.
McKeon Chas. J. supt. 39 Chambers, h 142 E. 83d
McKeon Charles P. liquors, 73 Chrystie, h 169 E. 89th
McKeon Christopher, trucks, 530 E. 13th, h 511 E. 13th
McKeon Dennis, driver, h 60 Montgomery
McKeon Ellen, wid. Felix, h 581 Washn.
McKeon Ellen, wid. William, h 427 E. 19th
McKeon Eugene, tailor, h 515 Washn.
McKeon Felix J. builder, 302 W. 33d, h 260 W. 37th
McKeon Francis P. furniture, 469 Eighth av. h 307 W. 28th
McKeon Frank J. masseur, h 355 W. 47th
McKeon Henry, bartender, h 206 E. 41st
McKeon Hiram F. driver, h 984 Eighth av.
McKeon James, h 216 W. 60th
McKeon James, boilermkr. h 44½ Sheriff
McKeon James, clerk, h 68 Charlton
McKeon James, hats, 311 Hudson, h 85 Varick
McKeon James, ice, 254 Sixth av.
McKeon James, laborer, h 601 E. 14th
McKeon James, plasterer, h 524 W. 45th
McKeon James, printer, h 147 Sullivan
McKeon James, smith, h r 173 Forsyth
McKeon James B. plasterer, h r 635 E. 145th
McKeon James J. painter, h 216 E. 25th
McKeon James P. bartender, h 1277 Third av.
McKeon James S. laborer, h 609 W. 36th
McKeon Janet, wid. John, h 44 W. 37th
McKeon John, h 816 Sixth av.
McKeon John, baker, h 501 G'wich
McKeon John, bartender, h 220 E. 84th
McKeon John, bartender, h 320 W. 27th
McKeon John, bkbinder, h 103 Third
McKeon John, butcher, h 342 E. 42d
McKeon John, carpenter, h 77 G'wich av.
McKeon John, clerk, h 120 E. 87th
McKeon John, coachman, h 1418 Third av.
McKeon John, driver, h 176 Christopher
McKeon John, driver, h 540 E. 15th
McKeon John, fireman, h 64 Varick
McKeon John, laborer, h 124 E. 120th
McKeon John, plumber, h 180 E. 76th
McKeon John, real estate, 27 Barclay, h 179 E. 71st
McKeon John, smith, h 601 E. 16th
McKeon John, tailor, 960 Eighth av. h 242 W. 58th
McKeon John, trucks, 365 G'wich
McKeon John H. h 548 W. 39th
McKeon John H. laborer, h 122 Gansevoort
McKeon John R. clerk, h 321 W. 32d
McKeon Joseph, police, h Lorillard pl. n Kingsbridge rd.
McKeon Jos. I. lawyer, 102 B'way, h 172 W. 64th
McKeon Julia, wid. Thomas, h 38 Jackson
McKeon Lawrence, bricklayer, h 202 E. 73d
McKeon Lawrence, carriagemkr. h 649 Tenth av.
McKeon Lawrence, plumber, h 2152 Second av.
McKeon Louisa H. oil, 38 Burling sl. h 112½ Clymer, B'klyn
McKeon Margaret, fcygds. 288 Third av.
McKeon Margaret, wid. John, h 85 Charlton
McKeon Mary, hats, h 408 Seventh av.
McKeon Mary, wid. James, h 127 Christopher
McKeon Mary, wid. Terence, h 556 E. 141st
McKeon Mary, wid. Thomas, h 213 W. 18th
McKeon Mary, wid. Thomas, h 431 W. 56th
McKeon Matthew, h 724 Lex. av.
McKeon Matthew, driver, h 533 W. 35th
McKeon Michael, ostler, h 144 E. 42d
McKeon Michael J. liquors, 2198 Third av. & 83 W. 125th, h 137 E. 123d
McKeon Owen, cooper, 118 Leonard & 82 W. B'way
McKeon Patrick, h 816 Sixth av.
McKeon Patrick, h 307 W. 28th
McKeon Patrick, feed, 540 E. 15th
McKeon Patrick, laborer, h 557 E. 141st
McKeon Patrick, painter, 70 University pl. h 542 E. 82d
McKeon Patrick, rigger, h 742 E. 9th
McKeon Patrick, watchman, h 204 E. 63d
McKeon Patrick F. liquors, 2198 Third av. & 83 W. 125th, h 137 E. 123d
McKeon Peter, drover, h 219 E. 44th
McKeon Peter, fireman, h 430 E. 14th
McKeon Peter, plumber, 920 Eighth av. h 269 W. 38th
McKeon Rich. laborer, h Union av. n Boston rd.
McKeon Robert, laborer, h 281 Seventh
McKeon Stephen, clerk, h 203 E. 32d
McKeon Susan, wid. John, h 182 Bowery
McKeon Terence, driver, h 289 Tenth av.
McKeon Thomas, h 186 E. 93d
McKeon Thomas, bartender, h 284 Broome
McKeon Thomas, contractor, h 611 E. 15th
McKeon Thomas, grocer, 86 King

MERCHANTS EXCHANGE NAT. BANK OF THE CITY OF N. Y.
SOLICITS YOUR ACCOUNT. 257 Broadway.
PHINEAS C. LOUNSBURY, Prest. ALLEN S. APGAR, Cashier.

BUTTER DISHES AND ORANGE BOX SHOOKS. | Office, 383 Hudson Street. JOHN SPERRY MFG. CO., | VENEERS FOR CARS, CHAIR SEATINGS, BREWERS' CHIPS.

McKeon Thomas, laborer, h 408 Seventh av.
McKeon Thomas, nurse, h 414 E. 79th
McKeon Thomas, packer, h 635 First av.
McKeon Thomas, plasterer, h 230 E. 36th
McKeon Thos. shoes, 472 Third av. h 230 E. 34th
McKeon Thomas J. driver, h 526 E. 14th
McKeon Thomas J. plasterer, h 352 E. 42d
McKeon William, carpenter, h 591 Third av.
McKeon William, laborer, h 159 E. 110th
McKeon William, liquors, 692 Eleventh av.
McKeon William, mason, h 148 Av. C
McKeon William F. police, h 511 W. 50th
McKeon William F. polisher, h 303 E. 105th
McKeon William H. lawyer, 179 E. 71st
McKeon William J. clerk, h 396 Third av.
McKeon William J. printer, h 17 Marion
McKeon William J. smith, h 313 E. 112th
McKeon William T. (estate of) liquors, 18 Bowery
McKeon Brothers, liquors, 2198 Third av. & 83 W. 125th
McKeon & Gunther, tailors, 960 Eighth av.
McKeon & McCann, builders, 302 W. 33d
McKeon & Scott, painters, 70 University pl.
McKeown Catharine, wid. Roger, h 208 E. 35th
McKeown Charles, janitor, h 152 B'way
McKeown Eliza, wid. Henry, h 359 W. 11th
McKeown James, janitor, h 426 E. 73d
McKeown James, trucks, 468 Washn. h 18 Barrow
McKeown John, shoes, 419 B'way, h 50 Nassau, B'klyn
McKeown John J. sailmkr. h 62 Monroe
McKeown Mary J. wid. Thomas, h 319 E. 30th
McKeown Peter, foreman, h 2407 First av.
McKeown Robert, porter, h 274 Spring
McKeown Susan, wid. Philip J. dressmkr. h 502 Eighth av.
McKeown Terence, driver, h 551 W. 49th
McKeown Thomas, plasterer, h 437 W. 54th
McKerigan Mary, wid. Daniel, h 273 W. 35th
McKernan Anthony, clerk, h 255 W. 29th
McKernan Charles, clerk, h 234 E. 75th
McKernan Frances D. wid. Daniel, h 355 W. 21st
McKernan James J. clerk, h 153 Eighth av.
McKernan John, clerk, h 201 E. 20th
McKernan Joseph, manager, h 674 Water
McKernan Michael, laborer, h 350 Madison
McKernan Michael, storage, 71 Water, h 249 W. 18th
McKernan Patrick, driver, h 507 W. 32d
McKernan Patrick, laborer, h 361 E. 76th
McKernan Patrick F. (Rev.) h 308 E. 37th
McKernan Thomas, laborer, h 142 Seventh av.
McKervey Bridget, wid. Thomas, h 223 Monroe
McKervey Owen, clerk, h 233 Monroe
McKervey Thomas, carrier, h 3 Scammel
McKesson George C. drugs, 91 Fulton, h 25 W. 34th
McKesson John, drugs, 91 Fulton, h 25 W. 34th
McKesson John jr. drugs, 91 Fulton, h 247 Fifth av.
McKesson & Robbins, drugs, 91 Fulton
McKettrick Andrew, laborer, h 625 E. 16th
McKever John T. treas. 6 W. 24th, h 336 W. 46th
McKever William C. mer. 35 Front, h 50 W. 129th
McKevitt Ann, variety, 597 G'wich
McKevitt John, laborer, h 217 E. 101st
McKevitt Joseph, laborer, h 550 E. 13th
McKevitt Margaret, parasolmkr. h 154½ Madison
McKew John J. physician, 231 E. 40th
McKew Margaret, wid. Cornelius, bdgh. 231 E. 40th
McKewan Elizabeth A. school, 223 W. 21st
McKewan James B. lawyer, 21 Park row, h 625 Madison, B'klyn
McKewen Archibald, fitter, h 304½ E. 38th
McKewen John, shoes, 93 Wall, h 364 W. 18th
McKewen Joseph, agent, h 258 W. 43d
McKewen Mary, wid. William, h 359 E. 20th
McKewen Nathaniel, carpenter, 2166 E. Vanderbilt av.
McKewen Samuel H. builder, 9 G'wich, h 54 Douglass, B'klyn
McKewen Sarah, wid. Thomas, h 316 E. 24th
McKey John, engineer, h 528 W. 46th
McKibbin A. D. eatingh. 825 Washn.
McKibbin Charles A. molder, h 1042 First av.
McKibbin Geo. bkbinder, 84 S. 5th av. h 46 W. 51st
McKibbin George N. electrician, h 46 W. 51st
McKibbin George S. broker, 56 Wall, h 49 E. 60th
McKibbin Gilbert H. pres. 84 S. 5th av. h Park av. h.
McKibbin John, h 150 E. 48th
McKibbin John, painter, h 422 Pleasant av.
McKibbin John G. trucks, 1343 B'way, h 359 W. 36th
McKibbin Joseph, bkbinder, h 13 Market
McKibbin Samuel, agent, 261 Water, & stable, 213 W. 35th, h 236 W. 48th
McKibbin Samuel, driver, h 14 Spring
McKibbin William, driver, h 314 W. 40th
McKibbin William, printer, h 312 W. 125th
McKie Thomas, sec. 14 Desbrosses, h 212 W. 131st
McKiernan Belinda, wid. Thomas, h 187 E. 117th
McKiernan Catharine, grocer, 514 W. 38th
McKiernan Francis, laborer, h 417 Cherry
McKiernan James, driver, h 308 E. 31st
McKiernan John, carpenter, h 312 E. 9th
McKiernan John, molder, h 227 E. 111th
McKiernan John, stationer, 2280 Eighth av.
McKiernan John C. laborer, h E. 149th n S. Boulevard
McKiernan John E. clerk, h 187 E. 117th
McKiernan Patrick, laborer, h 522 W. 27th
McKiernan Thomas, meat, 1327 Third av. h 177 E. 77th
McKiernan William H. news, 24 Park pl. h 2280 Eighth av.
McKiever James, janitor, h 207 E. 75th
McKiever Patrick, smith, h 406 E. 113th
McKiever Robert, plasterer, h 1862 Third av.
McKillop Dennis, boilermkr. h 688 G'wich
McKillop Eleanor, widow, h Fleetwood av. n E. 183d
McKillop James, towing, 128 Pearl, h 163 India, B'klyn
McKillop James D. agent, h 124 E. 120th
McKillop Rose, wid. Daniel, h 319 E. 37th
McKillop, Walker & Co. agency. 335 B'way
McKim Charles F. architect, 57 B'way, h 9 W. 35th
McKim Charles J. contractor, 326 E. 58th, h 312 E. 79th
McKim Clarence, broker, 52 B'way, h L. I.
McKim H. (Rev.) h 9 W. 19th
McKim Haslett, banker, 18 Wall, h 9 W. 48th
McKim Henry, h 323 W. 59th
McKim J. F. supt. 32 Nassau
McKim James, clerk, h 118 E. 120th
McKim John, builder, 326 E. 58th
McKim John A. banker, 18 Wall, h 9 W. 48th
McKim Margaret, dressmkr. 263 W. 40th
McKim Robert, h 131 E. 34th
McKim Robert A. civil eng. h 32 W. 58th
McKim Robert V. h 32 W. 58th
McKim W. Duncan, physician, 751 Madison av.
McKim William, clerk, h 203 E. 119th
McKim Brothers & Co. bankers, 18 Wall
McKim, Mead & White, architects, 57 B'way
McKimm James, carpenter, h 204 E. 54th
McKinlay Duncan C. builder, W. End av. c W. 82d, h 78 W. 83d
McKinlay James M. sec. 42 Wall, h 108 W. 79th
McKinlay Peter, carver, h 442 W. 47th
McKinlay Warren F. cigars, 32 Warren, h 260 W. 132d
McKinlay & Semple, cigars, 32 Warren & 102 Chambers
McKinless John A. cutlery, 292 Pearl, h U. S. h.
McKinley Abner, sec. 171 B'way, h 41 W. 42d
McKinley Agnes, h 331 W. 55th
McKinley Daniel, driver, h 366 W. 19th
McKinley David, stable, 423 E. 23d, h 410 E. 23d
McKinley Henry, painter, 88 G'wich av. h 146 Webster av. J. C.
McKinley Henry J. printer, h 165 E. 86th
McKinley Hugh, printer, h 234 E. 83d
McKinley Hugh J. clerk, h 227 W. 123d
*McKinley Isaac J. Civil Engineer, 1873 Washington av. near 176th st. Tremont, 24th Ward
McKinley James, clerk, h 622 Eleventh av.
McKinley James D. clerk, h 354 W. 4th
McKinley John, h 49 New Bowery
McKinley John, cutter, h 315 E. 50th
McKinley John, operator, h 114 W. 40th
McKinley John, smith, h 361 E. 10th
McKinley John H. agent, 23 Park row
McKinley John J. cutter, h 116 Clinton pl.
McKinley John R. broker, 52 B'way, h 331 Gates av. B'klyn
McKinley Margaret, wid. John, h 464 W. 26th
McKinley Mary, wid. Henry, h 545 W. 57th
McKinley Robert, coachman, h 49 W. 18th
McKinley Samuel, packer, h 171 E. 112th
McKinley Samuel, trucks, 2795 Third av.
McKinley Thomas, carpenter, h 554 Courtlandt av.
McKinley Thomas S. toolmkr. h 148 E. 26th
McKinley Walter D. clerk, h 165 E. 69th
McKinley William, janitor, h 118 Mulberry
McKinley William G. broker, 2 Wall, h Montclair, N. J.

MADE FROM PURE CREAM. | HORTON'S ICE CREAM. | French, Italian and American.

ROBT. ROOSEVELT, *Pres.*
JOHN D. VERMEULE, *V.-Pres.*
GEO. W. VAN SICLEN, *Sec.*

HOLLAND TRUST CO.
7 WALL STREET.
Capital $500,000 paid-in in Cash.

Current Interest Allowed on Deposits.
Checks paid through the N. Y. Clearing House.



McKinley & Kimball, brokers, 52 B'way
McKinn James, driver, h r 551 W. 53d
McKinn Michael, tailor, 50 Bank
McKinney Andrew, broker, 49 B'way, h Plainfield, N. J.
McKinney Andrew M. h 60 Prospect pl.
McKinney Anne, h 122 Clinton pl.
McKinney Augustus, manager, 386 B'way, h Hackensack, N. J.
McKinney Cath. A. wid. Michael, h 85 Sixth av.
McKinney Edward, laborer, h 1 Mechanic al.
McKinney Elizabeth, wid. John, h 315 W. 17th
McKinney George A. hardware, 183 Tenth av. h 400 W. 23d
McKinney George T. clerk, h 357 W. 23d
McKinney James, clerk, h 236 Third av.
McKinney John, builder, h 437 W. 57th
McKinney John, carpenter, h 2071 Third av.
McKinney Nathan, driver, h Tenth av. c W. 125th
McKinney Robert, gilder, h 253 W. 35th
McKinney Robert jr. conductor, h 253 W. 35th
McKinney Robert C. sec. 96 Liberty, h O.
McKinney Samuel, driver, h 35 E. 47th
McKinney Theodore, carpenter, h 169 E. 112th
McKinney William H. h 60 Prospect pl.
McKinney William L. butter, 134 Eighth av. h 208 W. 17th
McKinniry John, contractor, 120 Front, h 320 E. 37th
McKinnon Alexander, seaman, h 405 E. 81st
McKinnon Catharine, wid. Charles, h 17 Pitt
McKinnon Hugh, police, h 315 W. 141st
McKinnon James W. *ventilators*, 835 B'way, h Roseville, N. J.
McKinnon Jane, wid. Edward, h 101 E. 106th
McKinnon Neal N. (Rev.) h 39 W. 15th
McKinnon Robert, carpenter, h 234 W. 42d
McKinsley Margaretta, h 243 W. 37th
McKinstry Alexander, h 150 W. 48th
McKinstry Charles, clerk, h 264 W. 43d
McKinstry James F. carpenter, h 347 E. 12th
McKinstry Robert, h 160 W, 120th
McKissick Emma J. wid. David, bdgh. 22 W. 128th
McKittrick Andrew, porter, h 338 E. 33d
McKittrick Elizabeth, wid. Daniel, h 122 First av.
McKittrick George, lawyer, 18 Wall, h 467 Pacific, B'klyn
McKittrick Hannah, wid. Josiah, h 409 W. 44th
McKittrick James, waiter, h 150 W. 24th
McKittrick John, laborer, h 425 E. 10th
McKittrick John H. clerk, h 148 W. 24th
McKittrick John P. waiter, h 114 E. 52d
McKittrick Patrick, conductor, h 167 W. 53d
McKnight Andrew, driver, h 430 W. 13th
McKnight Anna, wid. James, h 419 E. 72d
McKnight Daniel, fireman, h 415 E. 9th
McKnight Daniel F. shoemkr. h 2166 Second av.
McKnight David, painter, h 546 W. 45th
McKnight Edward, shoes, 2137 Third av. h 185 E. 117th
McKnight Edward & Son, shoes, 2137 Third av.
McKnight Ervin, grocer, 337 E. 25th, h 340 E. 25th
McKnight George, foreman, h 415 Willis av.
McKnight George, laborer, h 334 E. 63d
McKnight George F. supt. h 1567 Ninth av.
McKnight George J. driver, h 426 W. 13th
McKnight James, h 65 St. Mark's pl.
McKnight James, engineer, h 307 E. 101st
McKnight James, laborer, h 1731 Av. A
McKnight James H. police, h 208 E. 70th
McKnight John, h r 404 E. 17th
McKnight John, conductor, h 426 W. 13th
McKnight John, cutter, h 71 E. 130th
McKnight John, foreman, h 536 Ninth av.
McKnight John, laborer, h 335 W. End av.
McKnight John, ostler, h Arthur av. n E. 180th
McKnight John, oysterman, h 334 E. 49th
McKnight John, plumber, h 548 W. 42d
McKnight John, shoes, 2137 Third av. h 185 E. 117th
McKnight John E. printer, h 34 Scammel
McKnight John E. smelter, h 628 E. 11th
McKnight John F. patrol, h 528 Second av.
McKnight John J. express, 218 E. 81st
McKnight Joseph, engineer, h 1872 Third av.
McKnight Margaret, h 352 W. 48th
McKnight Martha C. h 134 W. 22d
McKnight Mary, h 211 E. 44th
McKnight Michael, laborer, h 548 W. 43d
McKnight Michael, ostler, h 118 E. 90th
McKnight Michael J. express, 23 Church, h Ft. Hamilton, N. Y.
McKnight Patrick, laborer, h 1761 Av. A
McKnight Robert W. plumber, 746 Ninth av. h 845 Ninth av.
McKnight Thomas, h 139 E. 71st
McKnight Thomas, coachman, h 119 E. 86th
McKnight Thomas D. clerk, h 153 W. 16th
McKnight Thomas W. lawyer, 23 Chambers, h 71 E. 130th
McKnight Wellesley, harnessmkr. h 210 W. 37th
McKnight William, h 302 E. 24th
McKnight William, h 65 St. Mark's pl.
McKnight William, h r 504 W. 55th
McKnight William, butter, 337 Washn. mkt. h 164 Grand av. B'klyn
McKnight William, carpenter, h r 350 W. 44th
McKnight William, driver, h 120 Leroy
McKone Frank, laborer, h 521 First av.
McKone James, laborer, h 964 Third av.
McKone James, polisher, h 344 First av.
McKone Jos. F. liquors, 87 Third av. h 312 E. 12th
McKone Mary, wid. Richard, h 3 White's pl.
McKone & Haney, liquors, 87 Third av.
McKoon D. Gilbert, clerk, h 55 W. 9th
McKoon Dennis D. lawyer, 291 B'way, h 55 W. 9th
McKoons & Foote, lawyers, 291 B'way
McKowen Elizabeth, wid. John, h 304 Washn.
McKowen George B. produce, W. Washn. mkt. h 440 W. 43d
McKowen Thomas, clerk, h 464 Seventh av.
McKowin Mary, wid. Thomas J. h 200 E. 76th
McKown Catharine S. wid. James, h 270 W. 12th
McKown David, smith, 283 Morris av.
McKown George, weaver, h 212 W. 26th
McKown James E. milk, 1822 Fulton av.
McKown Legrand, agent, h 229 W. 97th
McKresty Catharine, wid. Edward, h 417 W. 56th
McKune Bernard, clerk, h 436 Ninth av.
McKune Clarence S. sec. 122 W. 36th, h 670 Sixth av.
McKune George T. finisher, h 721 Sixth
McLachlan Alexander, clerk, h 339 W. 23d
McLachlan William, smith, h r 217 W. 19th
McLachlan Wm. A. drygds. 338 B'way, h 105 E. 12th
McLagan Peter W. exporter, 2 Stone
McLain Catharine, wid. George, h r 550 W. 51st
McLain Dennis, tailor, h 244 W. 16th
McLain James, tailor, 61 W. 15th
McLain James, pres. 35 Wall, h 45 E. 64th
McLain John, h 24 Vandam
McLain Mary, artist, h 400 W. 57th
McLain Mary, dressmkr. 61 W. 15th
McLain William, clerk, h 441 W. 57th
McLanahan G. William, 176 B'way
McLanahan William D. real estate, 1557 Third av.
McLandburgh Alice, h 6 Henderson pl.
McLane Henry R. banker, 31 Broad
McLane James, painter, h 429 E. 17th
McLane James W. physician, 51 W. 38th, & pres. W. 59th c Tenth av.
McLane Patrick, laborer, h 82 Mulberry
McLane Robert C. builder, h 1901 Tenth av.
McLane Robert M. broker, h 247 Fifth av.
McLane William, driver, h 22 Renwick
McLane William H. clerk, h 78 E. 118th
McLane William L. coal, 7 Broad, 137 Fourth av. ft. E. 18th & ft. E. 35th, h The Chelsea
McLaren Alexander, driver, h 518 E. 16th
McLaren Andrew, machinist, h 354 Tenth av.
McLaren Duncan jr. cards, 323 Canal, h B'klyn
McLaren Harry, real estate, 153 B'way, h 234 W. 129th
McLaren Henry N. auditor, 1423 B'way, h 128 E. 78th
McLaren John, carpenter, h 556 W. 51st
McLaren John, engines, h 59 Charles
McLaren John, ganger, h 286 Eighth av.
McLaren John, machinist, h 456 W. 29th
McLaren John, pedlar, h 17 Lispenard
McLaren John, smith, h 17 Broome
McLaren Peter, painter, h 167 E. 96th
McLaren Peter M. agent, 30 Cortlandt, h 303 Putnam av. B'klyn

Hartshorn's Shade Rollers. **Notice name of Stewart Hartshorn in script on labels, and avoid being fooled.**

GAS FIXTURES AND ELECTROLIERS | THE MITCHELL VANCE CO. Successors to MITCHELL, VANCE & CO. | 836-838 Broadway.

McLaren Robert, designer, h 456 W. 29th
McLaren Robert C. clerk, h 404 W. 58th
McLaren William J. poster, h 413 W. 33d
McLaren & Co. cards, 323 Canal
McLarney Catharine B. dressmkr. 171 E. 62d
McLarney Francis, painter, h 509 E. 13th
McLarney James, laborer, h 418 E. 47th
McLarney James E. undertaker, 1058 Third av.
McLarney John, finisher, h 347 E. 12th
McLarney John, laborer, h 315 E. 39th
McLarney Julia, wid. Edward, bdgh. 206 E. 59th
McLarney Mary, wid. John, h 425 E. 18th
McLarney Morris, driver, h 437 E. 13th
McLarney Peter, driver, h 221 W. 29th
McLarnon Robert, clerk, h 639 W. 42d
McLarty Peter, clerk, h 114 Washn. pl.
McLatchie William, stone, Railroad av. n E. 138th, h 625 E. 139th
McLaughlin Alfred, plumber, h 56 E. 115th
McLaughlin Alfred B. painter, h 1658 First av.
McLaughlin Ann, dressmkr. h 226 E. 29th
McLaughlin Ann, wid. John, h 2335 First av.
McLaughlin Ann, wid. Michael, h 961 First av.
McLaughlin Anna, wid. Henry, h 288 Seventh av.
McLaughlin Anna, wid. Mark, h 135 Av. D
McLaughlin Anthony, fireman, h Ogden av. c Orchard
McLaughlin Anthony, laborer, h 442 W. 54th
McLaughlin Arthur W. real estate, 146 B'way, h 76 Madison av.
McLaughlin Benjamin, driver, h r 532 W. 50th
McLaughlin Bernard, driver, h 75 Ninth av.
McLaughlin Bernard, laborer, h 214 E. 84th
McLaughlin Bernard, laborer, h 881 Tenth av.
McLaughlin Bernard, painter, r 140 Ludlow, h 143 Ludlow
McLaughlin Bridget, candy, 228 W. 61st
McLaughlin Bridget, wid. Thos. h 2395 First av.
McLaughlin Catharine, grocer, 427 E. 17th
McLaughlin Catharine, wid. John, janitress, h 781 Eighth av.
McLaughlin Catharine, wid. John, h 98 Ridge
McLaughlin Catharine, wid. John, h 427 W. 36th
McLaughlin Charles, driver, h 51 Beach
McLaughlin Charles, driver, h 2017 Vyse
McLaughlin Charles, driver, h 433 W. 40th
McLaughlin Charles, laborer, h 563 W. 42d
McLaughlin Charles, tel. insts. 106 Liberty & 26 West, h Paterson, N. J.
McLaughlin Charles E. stable, 216 E. 26th
McLaughlin Chas. J. police, h W. 165th n Tenth av.
McLaughlin Charles P. painter, h 418 W. 32d
McLaughlin Cornelius, boatman, h 609 Eleventh av.
McLaughlin Cornelius, driver, h 309 E. 38th
McLaughlin Cornelius, laborer, h 9 Eldridge
McLaughlin Daniel, carpenter, h 63 Av. D
McLaughlin Daniel, conductor, h 553 W. 42d
McLaughlin Dan'l, liquors, 615 G'wich, h 128 Leroy
McLaughlin Daniel, painter, r 140 Ludlow, h 143 Ludlow
McLaughlin Daniel, plasterer, h 161 W. 62d
McLaughlin Daniel, plumber, h 323 E. 121st
McLaughlin David, driver, h 502 E. 17th
McLaughlin Dennis, carpenter, h 113 Av. D
McLaughlin Dennis, laborer, h 2760 Eighth av.
McLaughlin Dennis A. h 299 Seventh
McLaughlin Dora, wid. Edward, h 124 Hudson
McLaughlin E. L. u. s. a. 33 W. Houston
McLaughlin Edward, bartender, h 62 Pitt
McLaughlin Edward, carpenter, h 419 E. 115th
McLaughlin Edward, laborer, h 310 E. 32d
McLaughlin Edward, laborer, h 174 W. 98th
McLaughlin Edward, police, h 348 E. 81st
McLaughlin Edward, stairbldr. 245 E. 115th, h 400 E. 107th
McLaughlin Edward J. boilermkr. h 500 W. 33d
McLaughlin Edward J. lawyer, 18 Wall, h 225 Prospect, B'klyn
McLaughlin Edward L. civil eng. h 103 E. 27th
McLaughlin Edwin C. clerk, h 9 Morton
McLaughlin Elizabeth, h 606 Second av.
McLaughlin Elizabeth, wid. Dennis, h 821 Ninth av.
McLaughlin Elizabeth, wid. James, h 310 E. 123d
McLaughlin Ella, wid. Henry, h 324 E. 29th
McLaughlin Ellen, milliner, 202 W. 125th, h 27 E. 130th
McLaughlin Ellen, washing, h 606 Second av.
McLaughlin Ellen, wid. John B. h 317 E. 48th
McLaughlin Ellen, wid. Patrick, h 162 W. Houston
McLaughlin Ellen, wid. Peter, h 535 E. 84th
McLaughlin Esther, wid. Henry, h 58 Oliver
McLaughlin Francis, carpenter, h 334 E. 74th
McLaughlin Francis, clerk, h 1864 Third av.
McLaughlin Francis, foreman, 1033 Third av.
McLaughlin Francis, rags, 321 Rivington, h 79 Goerck
McLaughlin Frank, conductor, h 345 W. 16th
McLaughlin Frank, express, B'way c W. 42d, h 8 W. 63d
McLaughlin Frank, smith, h 259 W. 19th
McLaughlin George, builder, h 161 E. 72d
McLaughlin George, clerk, h 59 Broome
McLaughlin Hannah, dressmkr. 335 Bleecker
McLaughlin Henry, clerk, h 128 W. 63d
McLaughlin Henry, laborer, h 425 E. 78th
McLaughlin Henry, shoer, h 403 W. 32d
McLaughlin Hugh, driver, h 431 W. 42d
McLaughlin Hugh, fertilizers, 88 Wall, h 91 St. Mark's av. B'klyn
McLaughlin Hugh, laborer, h 543 W. 57th
McLaughlin Hugh, laborer, h 239 W. 61st
McLaughlin James, baker, h 96 Charlton
McLaughlin James, butcher, h 525 W. 39th
McLaughlin James, carpenter, h 400 Grand
McLaughlin James, carpenter, h 453 W. 37th
McLaughlin James, carpenter, h 421 W. 39th
McLaughlin James, clerk, h 75 Third av.
McLaughlin James, coachman, h 203 E. 40th
McLaughlin James, cutter, h 345 E. 65th
McLaughlin James, driver, h Brook av. n E. 143d
McLaughlin James, driver, h 434 Second av.
McLaughlin James, engineer, h 91 Oliver
McLaughlin James, fireman, h 315 E. 21st
McLaughlin James, fitter, h 94 Watts
McLaughlin James, lather, h 236 E. 54th
McLaughlin James, melter, h 544 E. 140th
McLaughlin James, painter, h 82 King
McLaughlin James, pedlar, h r 237 W. 15th
McLaughlin Jas. sand, 604 W. 48th, h 140 W. 67th
McLaughlin James, watchman, h 720 E. 12th
McLaughlin James, watchman, h 421 W. 56th
McLaughlin James T. builder, 74 W. 97th
McLaughlin James W. lawyer, 280 B'way, h 454 W. 34th
McLaughlin Joanna, wid. Michael, h 236 E. 54th
McLaughlin John, brakeman, h 318 G'wich
McLaughlin John, bricklayer, h 405 E. 77th
McLaughlin John, coachman, h 223 E. 29th
McLaughlin John, coachman, h 203 E. 40th
McLaughlin John, driver, h 7 Sullivan
McLaughlin John, engineer, h 82 King
McLaughlin John, fireman, h 98 Lawrence
McLaughlin John, fitter, h 162 E. 31st
McLaughlin John, foreman, h 433 E. 83d
McLaughlin John, keeper, h 78 E. 119th
McLaughlin John, laborer, h 486 College av.
McLaughlin John, laborer, h 336 E. 63d
McLaughlin John, liquors, 441 W. 17th
McLaughlin John, plasterer, h 322 E. 33d
McLaughlin John, police, h 111 E. 4th
McLaughlin John, police, h 188 Hester
McLaughlin John, printer, h 249 E. 52d
McLaughlin John, sand, 346 E. 81st, h 127 E. 78th
McLaughlin John, tailor, h 415 W. 16th
McLaughlin John, trucks, h r 90 Catharine
McLaughlin John, watchman, h 883 Tenth av.
McLaughlin John, weaver, h 224 E. 27th
McLaughlin John A. liquors, 82 Duane, h 158 Waverley pl.
McLaughlin John A. jr. physician, 158 Waverley pl.
McLaughlin John C. clerk, h r 154 Broome
McLaughlin John D. police, h 420 W. 52d
McLaughlin John F. cutter, h 107 Charlton
McLaughlin John J. clerk, h 221 E. 78th
McLaughlin John J. laborer, h 34 Jackson
McLaughlin John J. porter, h 204 E. 36th
McLaughlin John J. smith, h 186 Hester
McLaughlin Joseph, driver, h 225 E. 25th
McLaughlin Joseph, printer, h 175 Monroe
McLaughlin Joseph A. physician, 155 E. 45th
McLaughlin Lawrence, laborer, h 379 Cherry
McLaughlin Margaret, h 434 W. 40th
McLaughlin Margaret, bkbinder, h 421 E. 16th
McLaughlin Margaret, wid. Jas. h 1252 Third av.
McLaughlin Margaret, wid. John, h 35 Washn.
McLaughlin Margaret, wid. Michael, h 519 E. 81st
McLaughlin Margaret T. wid. John, candy, 458 W. 31st
McLaughlin Martin, laborer, h 516 W. 38th
McLaughlin Matthew, laborer, h E. 169th n Jerome av.
McLaughlin Mary, h 315 E. 48th
McLaughlin Mary, widow, h 48 Grand

DEAN'S PATENT ARDENTER MUSTARD. | Established in London 1831. 361 & 363 Washington Street, and 84, 86 & 88 North Moore Street, N. Y.

Richardson & Boynton Co.,
232-234 Water Street.
McL 1274

PERFECT FURNACES,
HOT-WATER HEATERS,
RANGES.
McL

USE



McLaughlin Mary, wid. Bernard, h 45 Mott
McLaughlin Mary, wid. James, h 332 W. 37th
McLaughlin Mary, wid. James, stable, 106 W. 22d
McLaughlin Mary, wid. John, h 158 E. 118th
McLoughlin Mary, wid. John, h 2 Ridge
McLaughlin Mary, wid. Michael, h 236 E. 85th
McLaughlin Mary, wid. Philip, h 438 W. 40th
McLaughlin Mary, wid. Terence, h 460 W. 52d
McLaughlin Michael, h 315 Fifth
McLaughlin Michael, carpenter, h 442 W. 32d
McLaughlin Michael, conductor, h 268 W. 41st
McLaughlin Michael, driver, h 583 Third av.
McLaughlin Michael, gardener, h Inwood
McLaughlin Michael, ironwkr. h r 523 W. 26th
McLaughlin Michael, janitor, h 2037 Third av.
McLaughlin Michael, laborer, h r 244 Spring
McLaughlin Michael, laborer, h W. 143d n Eighth av.
McLaughlin Michael, paver, h 143 Ludlow
McLaughlin Michael, pedlar, h r 507 E. 13th
McLaughlin Michael, wirewkr. h 428 W. 53d
McLaughlin Michael A. sec. 822 B'way, h Col.
McLaughlin Michael F. umbrellamkr. h 71 Lewis
McLaughlin Michael J. dep. collector, 280 B'way, h 178 Hester
McLaughlin Michael J. plumber, 255 W. 125th, h 2348 Eighth av.
McLaughlin Michael T. builder, 74 W. 97th
McLaughlin Patrick, boatman, h 526 W. 46th
McLaughlin Patrick, carpenter, h 226 E. 107th
McLaughlin Patrick, driver, h 425 E. 81st
McLaughlin Patrick, driver, h 210 W. 61st
McLaughlin Patrick, fixtures, 215 Park row, & 151 Centre, h 518 Prospect av. B'klyn
McLaughlin Patrick, iron, 131 Bleecker, h 236 N. 12th. B'klyn
McLaughlin Patrick, janitor, h 229 Sixth
McLaughlin Patrick, laborer, h 500 W. 32d
McLaughlin Patrick, laborer, h 415 W. 56th
McLaughlin Patrick, soapmkr. h 315 Fifth
McLaughlin Patrick, tailor, h 212 Mulberry
McLaughlin Patrick, watchman, h 42 Park
McLaughlin Patrick, waiter, h 301 W. 48th
McLaughlin Patrick F. undertaker, 109 G'wich
McLaughlin Patrick J. clerk, h 625 Second av.
McLaughlin Peter, butcher, h 547 W. 39th
McLaughlin Peter, laborer, h 342 E. 48th
McLaughlin Peter, plumber, h 356 W. 16th
McLaughlin Philip, painter, h 30 Goerck
McLaughlin Priscilla, wid. Owen, h 327 E. 88th
McLaughlin Rebecca, wid. Michael, h 231 W. 18th
McLaughlin Richard, mason, h 320 W. 47th
McLaughlin Richard, trucks, h 179 Cherry
McLaughlin Robert, h 29 Seventh
McLaughlin Robert, sawyer, h 2021 First av.
McLaughlin Roderick, contractor, Brook av. n E. 143d
McLaughlin Rose, wid. Alex. h 1935 Third av.
McLaughlin Rose, wid Hugh, h 205 E. 20th
McLaughlin Samuel G. painter, h 817 E. 145th
McLaughlin Sarah, wid. Patrick, h 215 Mulberry
McLaughlin Solomon, trucks, h 162 E. 120th
McLaughlin Thomas, clerk, h 11 Harrison
McLaughlin Thomas, contractor, h 74 W. 97th
McLaughlin Thomas, driver, h 335 E. 16th
McLaughlin Thomas, driver, h 240 E. 121st
McLaughlin Thomas, driver, h 89 Montgomery
McLaughlin Thomas, engineer, h 511 W. 29th
McLaughlin Thomas, engineer, h 416 W. 57th
McLaughlin Thomas, laborer, h 4 Albany
McLaughlin Thomas, laborer, h 179 Av. B
McLaughlin Thomas, pilot, h 740 G'wich
McLaughlin Thomas, plumber, Inwood
McLaughlin Thomas, police, h 427 W. 56th
McLaughlin Thomas, printer, h 326 W. 17th
McLaughlin Thomas, real estate, 164 E. 56th
McLaughlin Thomas F. painter, h 2324 Second av.
McLaughlin Thomas F. real estate, 1252 Third av. h 514 E. 140th
McLaughlin Thomas F. sand, 346 E. 81st, h 127 E. 78th
McLaughlin Thomas J. clerk, h 422 W. 26th
McLaughlin Thomas J. mason, h 423 E. 82d
McLaughlin Thomas J. painter, 1114 Third av. h 169 E. 60th
McLaughlin William, barber, 4 Monroe
McLaughlin William, carpenter, h 230 E. 30th
McLaughlin William, carpenter, h 145 E. 32d
McLaughlin William, clerk, h 321 E. 109th
McLaughlin William, clerk, h 44 Prince
McLaughlin William, conductor, h 1661 Ninth av.
McLaughlin William, engineer, h 462 Washn.
McLaughlin William, fireman, h 85 Morton
McLaughlin William, liquors, 2000 Second av. h 299 E. 103d
McLaughlin William, musician, h r 326 E. 11th
McLaughlin William, ostler, h 161 W. 27th
McLaughlin William, pedlar, h r 320 W. 38th
McLaughlin William, seaman, h 69 Oliver
McLaughlin William, trucks, 3 Hubert
McLaughlin William, weigher, 114 Broad
McLaughlin William A. skirts, 326 Fifth av. h Mt. Vernon, N. Y.
McLaughlin William C. manager, 87 Worth, h 39 W. 12th
McLaughlin William G. broker, Produce Ex. h W. 143d n Boulevard
McLaughlin William H. painter, h Hoffman n Pelham av.
McLaughlin William H. police, h 449 W. 22d
McLaughlin William J. clerk, h r 341 W. 38th
McLaughlin William R. produce, 344 Washn. h 77 Taylor, B'klyn
McLaughlin William S. clerk, h 105 E. 53d
McLAUGHLIN A. W. & CO. real estate, 146 B'way
McLaughlin B. & D. painters, r 140 Ludlow
McLaughlin & Co. sand, 346 E. 81st
McLaughlin & Loyd, dies, 453 Water
McLaughn Joanna, milliner, 261 W. 23d
McLaury William K. clerk, h 244 W. 42d
McLaury William M. physician, 244 W. 42d
McLay Alexander, machinist, h 460 W. 29th
McLay David, carpenter, h 1751 Av. A
McLean ——, h 18 W. 61st
McLean Alexander, painter, h 241 E. 59th
McLean Alexander, plumber, 2791 Third av. h Cypress av. n E. 144th
McLean Alexander (Rev.) sec. 28 Bible h., h 149 W. 34th
McLean Alexander, trainer, h 21 W. 55th
McLean Alexander S. stainer, h 244 E. 87th
McLean Allan, supt. h 328 Henry
McLean Andrew, machinist, h 559 W. 51st
McLean And'w, nettings, 46 Wooster, h 429 W. 23d
McLean Andrew, stevedore, h 132 Perry
McLean Ann, wid. Donald, h 100 E. 80th
McLean Ann, wid. Robert J. h 227 E. 26th
McLean Anna L. widow, h 47 E. 112th
McLean Anthony, clerk, h 249 E. 55th
McLean Archibald, architect, 187 West, h 105 Hoyt, B'klyn
McLean Arthur, laborer, h 489 West
McLean Arthur, tailor, h 338 E. 30th
McLean Bridget, wid. James, h 212 E. 117th
McLean Burdge P. agent 7 B'way, h Valley Stream, L. I.
McLean Charles, laborer, h 339 E. 59th
McLean Charles, laborer, h 87 Vandam
McLean Charles W. reporter, 218 B'way
McLean Cornelius, asst. sec. 52 B'way, h 741 Fifth av.
McLean David, laborer, h r 511 W. 28th
McLean David F. bkbinder, h 52 Vandam
McLean David W. broker, 421 B'way & 17 East, h Stamford, Ct.
McLean Donald, lawyer, 170 B'way, h 186 Lenox av.
McLean Edward, agent, h 84 Monroe
McLean Edward, clerk, h 212 E. 117th
McLean Edward, toys, 231 E. 45th
McLean Edward I. clerk, h 348 W. 45th
McLean Elizabeth, dressmkr. h 348 W. 45th
McLean Elizabeth, wid. Charles, h 214 E. 38th
McLean Elizabeth A. plumber, 2791 Third av. h E. 143d n Cypress av.
McLean Eugene E. civil eng. 280 B'way, h 330 E. 17th
McLean Francis T. balls, 51 E. 112th
McLean George, clerk, h 27 W. 26th

FURS | **F. BOOSS & BRO.,** *Established 1853.* 440 BROADWAY
IMPORTERS AND MANUFACTURERS. | **FURS**

McLean Geo. plumber, 257 Hudson, h 150 Varick
McLean Geo. H. v. pres. 156 B'way, h 126 W. 57th
McLean George W. chandler, 17 East, & broker, 421 B'way, h Riverdale N. Y.
McLean George W. iron, 110 Cannon, h B'klyn
McLean George W. receiver, 57 Chambers, h 27 W. 26th
McLean Howard A. agent, 65 Fifth av. h 270 W. 39th
McLean J. Albert, agent, 7 B'way, h Valley Stream, L. I.
McLean James, driver, h 243 E. 24th
McLean James, drygds. 57 Worth, h 138 Lex. av.
McLean Jas. fixtures, 561 W. 34th, h 372 W. 29th
McLean James, laborer, h r 107 Washn.
McLean James, mer. 11 Cliff. h 53 E. 55th
McLean James M. pres. 156 B'way, & v. pres. 644 B'way, h 126 W. 57th
McLean Jane R. wid. Robert, h 256 E. 33d
McLean John, boatman, h 87 Christopher
McLean John, builder, 51 E. 112th
McLean John, hydrants, 298 Monroe, h 407 Kosciusko, B'klyn (see adv. page 41, P. G.)
McLean John, metals, 1 Jackson, h L. I. City
McLean John, plumber, 505 Madison av. h 880 St. Nicholas av.
McLean John, porter, h 463 W. 19th
McLean John, reporter, 218 B'way
McLean John, varnisher, h 2454 Park av.
McLean John, waiter, h 136 W. 33d
McLean John S. pres. 402 Hudson, h 7 E. 63d
McLean Joseph J. printer, h 225 W. 10th
McLean Joseph S. ins. 174 Pearl, h 61 York, B'klyn
McLean Louisa A. wid. John B. dressmkr. h 243 W. 37th
McLean Malcolm, physician, 31 E. 126th
McLean Martin H. engineer, h 202 E. 57th
McLean Mary, eatingh. 1460 B'way, h 546 Gates av. B'klyn
McLean Mary, liquors, 2756 Eighth av.
McLean Michael, laborer, h 108 E. 108th
McLean Peter, painter, 19 Front, h 314 W. 35th
McLean Rachel, wid. Alexander, h 220 W. 27th
McLean Robert A. sec. 310 Eleventh av. h 294 Sackett, B'klyn
McLean Sarah A. dressmkr. 338 E. 30th
McLean Thomas, driver, h 318 Monroe
McLean Thomas, metals, 1 Jackson, h 91 Greenpoint av. B'klyn
McLean Thomas, pres. 3 N. Y. & B'klyn bridge, h 95 Madison av.
McLean Thomas H. sec. 621 W. 23d, h 101 W. 52d
McLean Thomas R. driver, h 815 Fifth
McLean Virginia, wid. Andrew, linings, 46 Wooster, h 429 W. 23d
McLean Walter K. broker, 421 B'way, h 425 Marcy av. B'klyn
McLean Ward, real estate, 307 Potter bldg. h 209 Macon, B'klyn
McLean William, carpenter h 236 E. 25th
McLean William, driver, h 555 W. 43d
McLean William, fitter, h 445 W. 50th
McLean Wm. shoes, 122 E. B'way, h 120 E. B'way
McLean William, smith, h 602 W. 49th
McLean William H. collector, h 249 E. 55th
McLean E. A. & Co. plumbers, 2791 Third av.
McLean Brothers, agents, 7 B'way
McLean Brothers, metals, 1 Jackson
*McLean Brothers & Rigg (Ltd.) hardware, 52 New
McLean's D. W., Sons, chandlers, 17 East
McLear Edward, clerk, h 12 Cannon
McLeavy Charles, police, h 727 Tenth av.
McLeavy James, liquors, 249 E. 28th, h 247 E. 28th
McLeavy John, h 428 W. 48th
McLeavy Maria, dressmkr. h 428 W. 48th
McLeavy Mary, wid. Thomas, h 212 W. 48th
McLeer Edward, eatingh. 65 Wall, h 527 Madison, B'klyn
McLeer Edward, laborer, h 199 E. 76th
McLeer Margaret, h 225 W. 13th
McLeer Mary, h 450 W. 31st
McLees John J. printer, h 143 Mott
McLees Thomas, clerk, h 253 W. 25th
McLeish Andrew, agent, 55 West, h Rahway, N. J.
McLeish Andrew, drygds. 115 Worth, h Ill.
McLeish Bernard, candy, 209 Varick
McLeish Ellen, wid. James, h 409 E. 75th
McLeish George, linens, 32 Walker, h 1283 Madison av.
McLeish James, cabinetmkr. h 354 Tenth av.
McLellan Ada A. wid. Thomas, bdgh. 38 W. 37th
McLellan Anna H. h W. 76th c Boulevard
McLellan Chas. W. broker, 57 B'way, h 108 E. 18th
McLellan Daniel M. sec. 51 Lafayette pl. h B'klyn
McLellan David, clerk, h 619 W. 48th
McLellan James, driver, h 515 E. 17th
McLellan John, h 226 E. 35th
McLellan John, real estate, 129 Eighth av. h 256 W. 17th
McLellan John E. carpenter, h 432 W. 48th
McLellan Murdoch, laborer, h 176 E. 87th
McLellan Robert, lithographer, h 548 W. 51st
McLennan John, cutter, h 341 W. 54th
McLennan John, painter, h 68 E. 112th
McLeod Alexander J. laborer, h 1332 Second av.
McLeod Anne, wid. David, h Ogden av. n Devoe
McLeod Chas. carpenter, 126 W. 3d, h 257 W. 18th
McLeod Charles, gold beater, h 453 W. 42d
McLeod Daniel, carpenter, h 710 Eleventh av.
McLeod David & Son, carpenters, 9 Stone
McLeod David A. carpenter, 9 Stone, h Ogden av. n Devoe
McLeod David F. meat, 298 Washn. mkt, h 371 Bleecker
McLeod Douglas, h 35 Gramercy pk.
McLeod George, carpenter, h 350 E. 33d
McLeod James, plasterer, h 265 W. 41st
McLeod James F. S. carpenter, h 112 E. 89th
McLeod John F. plasterer, h 72 E. 123d
McLeod John S. cutter, h 1287 Ninth av.
McLeod Lincoln W. lawyer, 7 Nassau, h 247 W. 23d
McLeod Malcolm, electrician, h 200 W. 68th
McLeod Malcolm, fitter, h r 276 First av.
McLeod Neil, carpenter, h 710 Eleventh av.
McLeod Samuel B. W. physician, 247 W. 23d
McLeod Theodorus, lawyer, 59 Liberty, h 357 W. 18th
McLeod Thomas H. laborer, h 75 Division
McLeod William H. men's furng. 5 E. 19th
McLernon James, watchman, h 229 W. 67th
McLevey James, tailor, h 209 W. 26th
McLewee Frank H. clerk, h 30 Waverley pl.
McLewee Frederick, fixtures, 25 Waverley pl. h 30 Waverley pl.
McLewee Frederick C. fixtures, 25 Waverley pl. h 48 Perry
McLewee Henry E. G. clerk, h 30 Waverley pl.
McLewee William S. pres. 28 Barclay, h 35 W. 18th
McLewee F. & Son, fixtures, 25 Waverley pl.
McLewee & Knapp Mfg. Co. metal, 28 Barclay & 6 Liberty pl.
McLiesh Archibald F. broker, 35 Wall, h 1064 Park av.
McLiesh Thomas V. candy, 460 Hudson
McLinay Patrick, liquors, 1129 Second av. h 1033 First av.
McLinden Charles, plumber, h 427 W. 36th
McLinden James, bricklayer, h 209 E. 102d
McLinden John D. plumber, 163 E. 31st
McLinden William P. smith h 163 E. 31st
McLiney Patrick, fireman, h 182 Mulberry
McLintock Archibald, imp. 873 B'way, h 140 W. 79th
McLintock Robert D. clerk, h 204 W. 83d
McLochlin James A. physician, 401 E. 10th, h 208 Seventh av.
McLoran Frederick, conductor, h 811 Second av.
McLoughlin Agnes, candy, 344 W. 37th
McLoughlin Alexander, coachman, h 214 E. 41st
McLoughlin Andrew, driver, h 770 Tenth av.
McLoughlin Andrew, plasterer, h 257 E. 74th
McLoughlin Ann, h 237 E. 45th
McLoughlin Ann, wid. John, h 267 W. 39th
McLoughlin Anna A. wid. Anthony, h r 421 W. 38th
McLoughlin Bernard, laborer, h 1147 First av.
McLoughlin C. h 545 W. 59th
McLoughlin Catharine, sewing, h 528 Sixth av.
McLoughlin Catharine, wid. Francis, teacher, h 204 E. B'way
McLoughlin Catharine, wid. Patrick, h 339 E. 14th
McLoughlin Catharine, wid. Patrick, h 428 E. 16th
McLoughlin Catharine D. wid. Roger, h 215 Mott
McLoughlin Charles, h 2041 Fifth av.
McLoughlin Charles, boilermkr. h 130 Christopher
McLoughlin Christopher, laborer, h 437 E. 76th
McLoughlin Cormack, liquors, 545 W. 59th
McLoughlin Delia, wid. Owen, h 541 W. 42d
McLoughlin Edward, laborer, h 32 W. 67th
McLoughlin Edward, trucks, h 24 Hamilton
McLoughlin Eliza, h 528 Sixth av.
McLoughlin Eliza, wid. Patrick, h 367 E. 76th
McLoughlin Elizabeth, wid. Michael, h 280 Mulberry

JAMES A. WEBB & SON, 165 PEARL ST., NEW YORK.
DRUGGISTS' ALCOHOL AND COLOGNE SPIRIT.

WM. A. BOOTH, *Prest.*,
G. L. HUTCHINGS, *Cash.*,
H. CHAPIN, JR., *Asst. Cash.*

3d NATIONAL BANK,
20 NASSAU ST.
Capital, - $1,000,000.

FOREIGN EXCHANGE
BOUGHT & SOLD.
Accounts Solicited.

CAREFUL ATTENTION TO THE INTERESTS OF DEPOSITORS GUARANTEED.

SCARFS AND SUSPENDERS.

BEST WC&W MADE.

THE TRADE SUPPLIED BY
WELD, COLBURN, & WILCKENS,
593 Broadway, New York.

McLoughlin Ellen, widow, h r 344 W. 39th
McLoughlin Francis, polisher, h 1887 Second av.
McLoughlin Francis J. tailor, h 251 W. 29th
McLoughlin George, laborer, h r 38 Cherry
McLoughlin Hamilton, plater, h 453 W. 37th
McLoughlin Henry J. plumber, 250 E. 57th, h 317 E. 48th
McLoughlin James, carpenter, h 235 Seventh av.
McLoughlin James, clerk, h 304 W. 69th
McLoughlin James, examiner, 402 Washn, h 72 Seventh
McLoughlin James, laborer, h 719 E. 9th
McLoughlin James, laborer, h 391 Madison
McLoughlin James, painter, h 1003 Tenth av.
McLoughlin James, plumber, 1456 B'way, h 245 W. 46th
McLoughlin James W. printer, h 442 E. 114th
McLoughlin Jane, liquors, 545 W. 59th
McLoughlin John, carpenter, Boulevard n W. 110th, h W. 109th n Tenth av.
McLoughlin John, clerk, h 206 E. 107th
McLoughlin John, clerk, h 215 W. 104th
McLoughlin John, coachman, h 233 E. 45th
McLoughlin John, coal, 615 G'wich, h 77 Charlton
McLoughlin John, finisher, h 467 W. 32d
McLoughlin John, laborer, h 20 Beach
McLoughlin John, laborer, h Highbridgeville
McLoughlin John, porter, h 22 Sixth av.
McLoughlin John, publisher, 623 B'way, h 2041 Fifth av.
McLoughlin John, shoer, h 51 Goerck
McLoughlin John B. plumber, 250 E. 57th, h 317 E. 48th
McLoughlin John C. asst. comptroller, 51 Chambers
McLoughlin John C. bartender, h 27 Cannon
McLoughlin John D. fruit, 213 Washn. h 29 City Hall pl.
McLoughlin John F. carpenter, h 699 Second av.
McLoughlin John F. driver, h 878 Eighth av.
McLoughlin John J. doorman, h 301 First av.
McLoughlin Joseph, tailor, 106 W. 25th, h 251 W. 29th
McLoughlin Lamont, lawyer, Tryon row, h 49 E. 78th
McLoughlin Marcus J. grocer, 181 West, h 250 W. 25th
McLoughlin Margaret, h 17 Laight
McLoughlin Margaret, dressmkr. 241 Madison
McLoughlin Margaret, sewing, h 277 Elizabeth
McLoughlin Mary, wid. Daniel, h 231 Monroe
McLoughlin Mary, wid. James, h 536 E. 14th
McLoughlin Mary, wid. John, h r 320 E. 22d
McLoughlin Mary, wid. John, h r 79 Elizabeth
McLoughlin Mary, wid. John, h 335 Tenth av.
McLoughlin Mary, wid. Michael, h 529 W. 35th
McLoughlin Mary, wid. Owen, h 529 W. 40th
McLoughlin Mary, wid. Thomas, h 304 E. 44th
McLoughlin Mary A. wid. Michael F. h 157 W. 34th
McLoughlin Michael, clerk, 27 Horatio
McLoughlin Michael, driver, h 2030 First av.
McLoughlin Michael, driver, h 513 W. 52d
McLoughlin Michael, electrician, h 280 Mulberry
McLoughlin Michael, laborer, h 529 W. 35th
McLoughlin Michael, laborer, h r 627 W. 47th
McLoughlin Michael, molder, h 303 Tenth av.
McLoughlin Michael, police, h 325 E. 23d
McLoughlin Michael J. driver, h 53 Bethune
McLoughlin Owen, carpenter, h 1443 Second av.
McLoughlin Patrick, calker, h 41 Sheriff
McLoughlin Patrick, driver, h 421 W. 32d
McLoughlin Patrick, junk, 135 Av. D
McLoughlin Patrick, laborer, h 241 Madison
McLoughlin Patrick, laborer, h 511 W. 43d
McLoughlin Patrick, polisher, h 110 Bedford
McLoughlin Patrick, porter, h 246 E. 45th
McLoughlin Patrick J. collector, h 13 W. 123d
McLoughlin Patrick T. carpenter, 251 E. 30th
McLoughlin Peter, driver, h 511 Second av.
McLoughlin Peter, driver, h 527 W. 51st
McLoughlin Peter P. stenographer, 34 Nassau
McLoughlin Robert, laborer, h r 602 E. 148th
McLoughlin Robert, ostler, h 1193 First av.
McLoughlin Sarah, dressmkr. 230 E. 30th
McLoughlin Sarah, wid. George, h 25 Stanton
McLoughlin Sarah, wid. Michael, h 551 Ninth av.
McLoughlin Susan, bdgh. 519 E. 14th
McLoughlin Terence H. printer, h 429 E. 9th
McLoughlin Thomas, laborer, h 174 E. 63d
McLoughlin Thomas, printer, h 304 E. 105th
McLoughlin Walter, plasterer, h 432 W. 46th
McLoughlin William, carpenter, h 541 W. 43d
McLoughlin William, plumber, 614 Third av. h 616 Third av.
McLoughlin Brothers, plumbers, 250 E. 57th
McLoughlin Brothers, publishers, 623 B'way
McLuckie George B. plumber, h 169 E. 110th
McLuckie John, bricklayer, h 316 E. 59th
McMackin Patrick, baker, 1887 Second av.
McMackin Sarah, wid. James, h 326 E. 37th
McMahon Albert, stenographer, 261 B'way
McMahon Andrew, h 427 Canal
McMahon Andrew, mason, h 1877 Third av.
McMahon Andrew, stores, 191 South, h 290 McDougall, B'klyn
McMahon Ann, wid. Michael, h 156 E. 94th
McMahon Ann, wid. Owen, h 535 W. 46th
McMahon Ann, wid. Patrick, h 856 Second av.
McMahon Ann, wid. Peter, h 256 Rivington
McMahon Ann, wid. Terence, h 345 W. 16th
McMahon Ann, wid. Thomas, h 448 W. 28th
McMahon Anne, h r 131 W. 19th
McMahon Anne, dressmkr. 215 W. 13th
McMahon Anthony, painter, h r 444 W. 28th
McMahon Augustine R. lawyer, 35 Liberty, h 15 E. 11th
McMahon Benjamin, laborer, h 348 Hudson
McMahon Bernard, carpenter, h 173 W. Houston
McMahon Bernard, engineer, h 235 E. 80th
McMahon Bernard, laborer, h 1114 Second av.
McMahon Bernard, liquors, 1496 Second av. h 200 E. 78th
McMahon Bernard, news, 574 Tenth av.
McMahon Bernard, stainer, h 608 W. 47th
McMahon Bridget, wid. Michael, h 966 Tenth av.
McMahon Bryan, clerk, h 201 E. 20th
McMahon Catharine, wid. Andrew, h 160 E. 47th
McMahon Catharine, wid. Francis, h 1834 Bathgate av.
McMahon Catharine, wid. James, h 723 Tenth av.
McMahon Catharine, wid. Patrick, h 337 E. 21st
McMahon Catharine, wid. Patrick, h 649 Tenth av.
McMahon Catharine, wid. Thomas, h 298 First av.
McMahon Catharine, wid. Thomas, h 655 Hudson
McMahon Catharine, wid. William J. dressmkr. h 512 E. 14th
McMahon Charles, laborer, h 118 Mulberry
McMahon Charles, laborer, h 449 W. 39th
McMahon Charles Austin, lawyer, 51 Chambers, h 87 McDonough, B'klyn
McMahon Charlotte, wid. Martin P. h 2528 Eighth av.
McMahon Christopher, clerk, h r 88 Mulberry
McMahon Clemence A. wid. Thomas, h 325 W. 41st
McMahon Cornelius, laborer, h 230 E. 76th
McMahon Daniel, laborer, h 152 Leroy
McMahon Daniel, mason, h 15 Willett
McMahon Daniel C. clerk, h 304 E. 9th
McMahon Daniel F. clerk, h 943 Tenth av.
McMahon Daniel W. engineer, h 438 E. 66th
McMahon David, liquors, 1831 Second av.
McMahon Dennis, laborer, h 71 E. B'way
McMahon Dennis, laborer, h 1466 Second av.
McMahon Dennis, lawyer, 261 B'way, h Walton av. c E. 165th
McMahon Dennis, police, h 444 E. 88th
McMahon Dennis, police, h Kingsbridge rd. n Hoffman
McMahon Dennis J. cutter, h 443 E. 121st
McMahon Dennis J. (Rev.) h 308 E. 37th
McMahon Edward, h 506 E. 119th
McMahon Edward, driver, h 5 Ninth av.
McMahon Edward, liquors, 318 E. 11th
McMahon Edward, plumber, h 244 W. Houston
McMahon Edward, roofer, h 156 E. 94th
McMahon Edward E. eatingh. 278 Third av.
McMahon Elizabeth, wid. James, h 71 E. 121st
McMahon Elizabeth, wid. John, h 207 First av.
McMahon Ellen, dressmkr. 318 Delancey
McMahon Ellen, dressmkr. 23 W. 61st
McMahon Ellen, wid. Thomas, h 226 E. 39th
McMahon Eugene, smith, h 1422 Third av.
McMahon Francis, police, h 243 W. 10th
McMahon Francis P. cutter, h 115 W. 30th
McMahon Frank, driver, h 310 W. 39th
McMahon Frank L. decorator, h 154 E. 94th

EAST RIVER STEAM KINDLING WOOD FACTORY
1104 First Avenue, cor. E. 61st St. } Orders received through all American District and Western Union Telegraph Offices FREE. *Send for Price-List.* FRED. BUSH, Prop.

Huyler's COCOA FOR BREAKFAST AND SUPPER.
PURE! HEALTHFUL!!
Sold by all Grocers.

McMahon George A. h St. Omer h.
McMahon Gilbert, engineer, h 20 Renwick
McMahon Helen, wid. James, h 797 Eighth av.
McMahon Hugh, bricklayer, h 1979 Park av.
McMahon Hugh, driver, h 159 W. 27th
McMahon Hugh B. engraver, 57 Beaver
McMahon Hugh F. h 291 Stanton
McMahon Hugh J, japanner, 22 Frankfort, h 270 Central av. J. C.
McMahon Ida, clerk, Dr. Jaeger's Co. 827 & 829 B'way, h 208 W. 11th
McMahon James, baker, h 107 Madison
McMahon James, clerk, h 614 E. 16th
McMahon James, conductor, h 676 Tenth av.
McMahon James, driver, h 79 Hudson
McMahon James, engineer, h 23 W. 61st
McMahon James, fireman, h 456 W. 37th
McMahon James, fireman, h 535 W. 46th
McMahon James, laborer, h 1889 Third av.
McMahon James, laborer, h 444 W. 29th
McMahon Jas. liquors, 301 Delancey, h 443 Grand
McMahon James, machinist. h 88 Essex
McMahon James, mason, h 1244 Second av.
McMahon James, police, h Kingsbridge rd. n Webster av.
McMahon James, produce, 113 Murray, h 269 Pearl, B'klyn
McMahon James (Rev.) h 20 City Hall pl.
McMahon James, smith, h 252 W. 30th
McMahon James, trucks, h 810 Sixth
McMahon James, watchman, h 220 E. 57th
McMahon James E. keeper, h 501 W. 57th
McMahon James F. grocer, 1197 First av.
McMahon James H. coachman, h 235 W. 46th
McMahon James J. laborer, h 550 E. 16th
McMahon James J. stainer, h 488 Eleventh av.
McMahon James S. waiter, h 537 W. 44th
McMahon James T. lawyer, 5 Dey, h 304 E. 9th
McMahon James V. manager, 78 Reade, h 142 Madison av.
McMahon Jane, bdgh. 105 Varick
McMahon Jane, dressmkr. 60 Elm
McMahon Janet, fcygds. 380 Bowery
McMahon Joanna, wid. Michael, h 558 First av.
McMahon John, h 240 Henry
McMahon John, baker, h 532 E. 16th
McMahon John, bkbinder, h 152 Franklin
McMahon John, bottles, 6 Jones, h 42 Bedford
McMahon John, butcher, h 455 W. 46th
McMahon John, clerk, h 206 E. 41st
McMahon John, clerk, h 243 Madison
McMahon John, clerk, h 107 Seventh av.
McMahon John, coachman, h 308 W. 37th
McMahon John, driver, h 158 E. 98th
McMahon John, driver, h 415 W. 39th
McMahon John, fitter, h 696 Tenth av.
McMahon John, fitter, h r 269 W. 12th
McMahon John, foreman, 29 Roosevelt
McMahon John, gardener, h Hunt's Point
McMahon John, junk, h 124 E 120th
McMahon John, junk, 515 W. 38th
McMahon John, laborer, h 1358 Av. A
McMahon John, laborer, h 545 W. 57th [av.
McMahon John, lawyer, 18 B'way, h 2077 Washn.
McMahon John, lawyer, 39 Nassau, h 1062 Franklin av.
McMahon John, liquors, 277 Division & 301 Delancey, h 309 E. B'way
McMahon John, liquors, 452 G'wich
McMahon John. molder, h 445 Cherry
McMahon John, ostler, h 720 E. 12th
McMahon John, physician, 266 E. B'way
McMahon John, plumber, h 342 E. 16th
McMahon John, plumber, h 2301 Eighth av.
McMahon John, police, h 664 G'wich
McMahon John, produce, 113 Murray, h Keyport, N. J.
McMahon John, shoemkr. h 66 Leroy
McMahon John, smith, h 325 E. 79th
McMahon John, smith, h 760 Second av.
McMahon John, starter, h 180 Eleventh av.
McMahon John, supt. ft. E. 102d, h 421 E. 84th
McMahon John, waiter, h 506 Second av.
McMahon John B. physician, 266 E. B'way
McMahon John J. clerk, h 64 Gansevoort
McMahon John J. contractor, h W. 62d c Tenth av.
McMahon John J. pedlar, h 723 Tenth av.
McMahon John P. stenographer, 11 Pine, h 234 E. 27th
McMahon John R. clerk, h 698 Third av.
McMahon John S. mason, h 351 E. 53d
McMahon John W. shoes, 440 W. 29th
McMahon Joseph, mer. 412 Produce Ex.

Weather Strips
BROWNE'S Metallic & other kinds
Booth's Theatre Building, 23d St. & 6th Av.
The Par Metallic Weather Strip Co.

McMahon Joseph F. physician, 304 E. 9th
McMahon Joseph H. (Rev.) h 460 Madison av.
McMahon Joseph M. hats, 129 Greene, h 321 Jefferson av. B'klyn
McMahon Julia, wid. Patrick, h 544 W. 45th
McMahon Lawrence, cutter, h 2099 Second av.
McMahon Lawrence, feed, 237 E. 40th, h 145 E. 40th
McMahon Lawrence, machinist, h r 402 W. 41st
McMahon Margaret, h 154 E. 45th
McMahon Margaret, drygds. 2213 First av.
McMahon Margaret, wid. John, h 339 E. 11th
McMahon Margaret, wid. John, h 128 Leonard
McMahon Margaret, wid. John, h 415 W. 39th
McMahon Margaret, wid. Michael, h 401 W. 54th
McMahon Margaret, wid. Patrick, h 345 W. 52d
McMahon Margaret, wid. Thomas, h 449 W. 28th
McMahon Maria, wid. Eugene, h 527 E. 12th
McMahon Maria, wid. Patrick, h 216 E. 36th
McMahon Martin, carpenter, h 420 W. 53d
McMahon Martin, laborer, h Kingsbridge rd. n W. 182d
McMahon Martin, laborer, h r 129 Willett
McMahon Martin T. lawyer, 93 Nassau, u. s. marshal, P. O. bldg. h New York h.
McMahon Mary, widow, h 2301 Eighth av.
McMahon Mary, wid. Hugh, h 213 First av.
McMahon Mary, wid. James, h 54 Chrystie
McMahon Mary, wid. James, h 343 E. 78th
McMahon Mary, wid. James, h 1209 First av.
McMahon Mary, wid. John, h 225 E. 76th
McMahon Mary, wid. Michael, h 206 E. 25th
McMahon Mary, wid. Ross J. stationer, 1297 First av.
McMahon Mary, wid. Terence, h 311 E. 29th
McMahon Mary, wid. Thomas, h 147 E. 59th
McMahon Mary, wid. Thomas, h 42 Vandewater
McMahon Mary A. wid. Henry, h 22½ Laight
McMahon Mary B. wid. Daniel, h 246 W. 20th
McMahon Mary E. dressmkr. Kingsbridge rd. n Webster av.
McMahon Mary J. wid. Thomas, h 211 W. 18th
McMahon Michael, h 155 Alexander av.
McMahon Michael, baker, h 494 First av.
McMahon Michael, bartender, h 409 E. 15th
McMahon Michael, driver, h 206 E. 59th
McMahon Michael, driver, h 496 Ninth av.
McMahon Michael, driver, h 486 Tenth av.
McMahon Michael, laborer, h 620 E. 16th
McMahon Michael, laborer, h r 420 W. 40th
McMahon Michael, liquors, h 400 E. 25th
McMahon Michael, mason, h 425 E. 114th
McMahon Michael, porter, h 48 Dominick
McMahon Michael, porter, h 273 W. 10th
McMahon Norah, wid. James, h 5 Carlisle
McMahon Owen, beer, 72 Lewis, h 473 E. Houston
McMahon Owen, molder, h 29 Cannon
McMahon Owen E. ostler, h 1204 Second av.
McMahon Patrick, h 266 E. B'way
McMahon Patrick, h 523 E. 13th
McMahon Patrick, agent, h 21 Downing
McMahon Patrick, bdgh. 421 W. 17th
McMahon Patrick, carpenter, h 337 E. 113th
McMahon Patrick, clerk, h 311 E. 65th
McMahon Patrick, driver, h 407 E. 19th
McMahon Patrick, driver, h 324 E. 39th
McMahon Patrick, driver, h 76 Pike
McMahon Patrick, feed, 228 Mulberry, h 57 Spring
McMahon Patrick, grocer, 402 W. 56th
McMahon Patrick, grocer, 860 Tenth av. h 477 W. 57th
McMahon Patrick, laborer, h 401 E. 19th
McMahon Patrick, laborer, h 411 W. 54th
McMahon Patrick, machinist, h 189 Allen
McMahon Patrick, ostler, h 608 Second av.
McMahon Patrick, painter, h Eighth av. n W. 102d
McMahon Patrick, porter, h 4 Clarkson
McMahon Patrick, porter, h 14 Moore
McMahon Patrick, printer, h 410 Water
McMahon Patrick, smith, h 290 Front
McMahon Patrick, spinner, h 451 W. 16th
McMahon Patrick, watchman, h 401 E. 48th
McMahon Patrick F. glass, 157 Wooster
McMahon Patrick F. watchman, h 857 Second av.

FURNACES, RANGES, Fireplace Heaters. Richardson & Morgan Co. 92 Beekman St.
See adv. pages 38 & 39 Pink Sheets Back of Book.

THOMAS L. JAMES, *Prest.*,
A. VAN SANTVOORD, *V. Prest.*,
JOHN R. VAN WORMER,
Sec'y and Gen. Man.

THE LINCOLN SAFE DEPOSIT CO.
FIRE-PROOF STORAGE WAREHOUSE.
32 TO 38 EAST 42D STREET.

Safes Rented. . . . Plate stored under guarantee. Fire-proof storage for household effects.

AIX-LA-CHAPELLE
KAISER WATER
REFRESHING, DIETETIC TABLE WATER
BEST IN THE WORLD
Luyties Brothers
New York
Agents U. S. A.

McMahon Patrick H. smith, 863 Sixth av. h Whitestone, L. I.
McMahon Patrick J. carrier, h 93½ Seventh
McMahon Patrick J. clerk, h 135 W. Houston
McMahon Patrick J. fireman, h 149 E. 32d
McMahon Patrick J. laborer, h 39 Carmine
McMahon Patrick W. liquors, 306 E. 24th, h 314 E. 24th
McMahon Peter, laborer, h 1164 First av.
McMahon Peter, laborer, h 938 Tenth av.
McMahon Peter, oysters, 124 Third av. h 148 E. 14th
McMahon Peter, paver, h 344 W. 26th
McMahon Peter, selector, h 413 E. 72d
McMahon Peter J. laborer, h 37 Park
McMahon Philip, plasterer, h 323 E 38th
McMahon Robert, laborer, h 409 Hudson
McMahon Roderick, liquors, 81 Lawrence, h 2347 Tenth av.
McMahon Samuel, fireman, h 1581 First av.
McMahon Sarah, wid. Robert, h 114 E. 109th
McMahon Stephen, liquors, 220 E. B'way, h 198 Clinton
McMahon Susan, wid. Joseph, h 46 Laight
McMahon Terence, catingh. 499 Third av.
McMahon Terence, embdr. h 45 Rutgers
McMahon Theresa, wid. Thomas, h 85 First av.
McMahon Thomas, barber, 2657 Third av.
McMahon Thomas, bricklayer, h 346 W. 25th
McMahon Thomas, clerk, h 339 E. 14th
McMahon Thomas, driver, h 52 G'wich av.
McMahon Thomas, engineer, h 244 Mulberry
McMahon Thomas, fcygds. 318 Delancey
McMahon Thomas, laborer, h 200 E. 37th
McMahon Thomas, laborer, h r 614 W. 47th
McMahon Thomas, lawyer, 280 B'way, h New Brighton, S. I.
McMahon Thomas, leather, r 53 King, h Harrison, N. J.
McMahon Thomas, liquors, 1444 First av. h 414 E. 79th
McMahon Thomas, liquors, 45 Henry, h 53 Henry
McMahon Thomas, mason, h 1541 Third av.
McMahon Thomas, mason, h 427 W. 56th
McMahon Thomas, plasterer, 5 Sutton pl.
McMahon Thomas, produce, 184 Washn. h 367 Second, J. C.
McMahon Thomas, publisher, 1267 B'way
McMahon Thomas F. plumber, h 105 Essex
McMahon Thomas F. porter, h r 21 Vandam
McMahon Thomas J. machinist, h 226 E. 39th
McMahon Timothy, h r 145 E. 41st
McMahon Timothy, laborer, h 26 G'wich
McMahon Timothy, laborer, h r 272 Mott
McMahon Walter, fireman, h 56 Scammel
McMahon William, h 230 W. 52d
McMahon William, bricklayer, h 332 E. 74th
McMahon William, carpenter, h 867 Washn. av.
McMahon William, conductor, h 312 E. 35th
McMahon William, conductor, h 311 E. 60th
McMahon William, foreman, h 207 E. 37th
McMahon William, laborer, h 341 Water
McMahon William, laborer, h 623 W. 45th
McMahon William, mason, h Bainbridge av. 3 Rosa pl.
McMahon William A. carriage matls. 38 Park pl. h E. Orange, N. J.
McMahon William J. physician, 867 Washn. av.
McMahon William P. plumber, 355 E. 4th, h 68 Lewis
McMahon Brothers, produce, 113 Murray
McMahon & Handley, lawyers, 261 B'way
McMahon & Rowley, lawyers, 93 Nassau
McMahon, Vanderhoef & Co. hats, 129 Greene
McMains James, smith, h 345½ W. 17th
McManamon James, grocer, 77 Henry
McMann Charles C. h 151 W. 105th
McMann Edward, clerk, h 325 E. 24th
McMann Frank A. manager, 27 Union sq. W. h Mass.
McMann Henry, laborer, h 180 E. 87th
McMann Henry W. pipe, 58 Gold, h 149 W. 122d
McMann James, laborer, h 1893 Second av.
McMann James, laborer, h 639 Tenth av.
McMann James, seaman, h 274 Av. B
McMann James D. h 154 E. 34th
McMann Jeremiah, clerk, h 325 E. 24th
McMann John, h 421 E. 84th
McMann John, plasterer, h 2291 First av.
McMann Joseph, laborer, h 4 Dover
McMann Mary, wid. Thomas, h 147 E. 59th
McMann Patrick, laborer, h 235 Av. B
McMann Richard, h 633 Hudson
McMann Thomas R. pipe, 58 Gold, h 160 E. 37th
McMann Timothy, laborer, h 1893 Second av.
McMann T. R. & Brother, pipe, 58 Gold
McMannis William T. physician, 506 W. 42d
McMannus Anne E. wid. Charles V. h 14 W. 128th
McMannus John, smith, h 2235 Second av.
McMANNUS JOHN H. broker, 90 Broad, h 49 E. 123d
McManus Ann, h 277 Av. A
McManus Ann, widow, h 446 Fourth av.
McManus Ann, wid. John, h 319 W. 16th
McManus Anna, wid. John, h 2264 Second av.
McManus Anne, h 144 E. 43d
McManus Anne, h 332 W. 49th
McManus Anne E. wid. William, bdgh. 303 E. 111th
McManus Bernard, bartender, h 327 E. 97th
McManus Bernard, laborer, h 209 Lewis
McManus Bernard, ostler, h 1702 Third av.
McManus Bernard, ostler, h r 334 W. 21st
McManus Bernard B. trucks, h 518 W. 28th
McManus Bernard F. photographer, h 69 E. 113th
McManus Catharine, h 552 W. 49th
McManus Catharine, wid. James, h 316 E. 44th
McManus Charles, bdgh. 48½ Cherry
McManus Charles, carrier, h 1629 Second av.
McManus Charles, glazier, h 347 E. 109th
McManus Charles B. detective, h 204 Elm
McManus Charles J. grocer, 19 W. 99th
McManus Cornelius, laborer, h 25 Scammel
McManus David, laborer, h 18 Forsyth
McManus Edward, coachman, h 133 W. 33d
McManus Edw. contractor, 21 Park av. h 303 Henry
McManus Edward, driver, h r 654 Water
McManus Edward F. clerk, h 11 E. 9th
McManus Edward J. stevedore, 21 Park row, h 303 Henry
McManus Elizabeth, dressmkr. h 277 Av. A
McManus Elizabeth, wid. John, h 246 E. 27th
McManus Elizabeth, wid. John, h 134 W. 25th
McManus Elizabeth, wid. Thomas, h 240 Eighth av.
McManus Ellen, wid. Michael, h 357 W. 23d
McManus Ellen, wid. Patrick, h 62 W. B'way
McManus Emily, janitress, h 1120 Washn. av.
McManus Felix, carver, h 243 W. 29th
McManus Felix, laborer, h 11 Lawrence
McManus Ferdinand A. plasterer, h 687 E. 146th
McManus Frances, wid. James, h 314 E. 66th
McManus Francis, laborer, h 402 E. 18th
McManus Francis, laborer, h 1987 Second av.
McManus Francis J. liquors, 16 Clinton pl. h 247 W. 30th
McManus Frederick, dockbldr. h 467 Tenth av.
McManus Henry, inventor, 239 B'way
McManus Henry, pedlar, h W. 130th n Tenth av.
McManus Henry, polisher, h 343 E. 33d
McManus Henry J. carpenter, h 459 W. 57th
McManus Henry P. printer, h 240 E. 34th
McManus Hugh, cutter, h 427 E. 59th
McManus Hugh, driver, h 922 Sixth av.
McManus Hugh, liquors, 114 G'wich
McManus James, artist, h 245 W. 37th
McManus James, bartender, h 687 Third av.
McManus James, contractor, 21 Park row, h 963 Madison av.
McManus James, driver, h 245 W. 31st
McManus James, driver, h 424 W. 46th
McManus James, driver, h 410 W. 54th
McManus James, engineer, h 19 Watts
McManus James, hacks, r 350½ W. 24th, h 201 W. 24th
McManus James, laborer, h 222 E. 99th
McManus James, laborer, h 536 W. 47th
McManus James, liquors, 128 Cedar, h 145 Washn.
McManus James, liquors, 23 Chatham sq. & 250 Grand, h 13 Rutgers
McManus James, lithographer, h 208 Grand
McManus James, ostler, h 128 W. 50th
McManus James, stamper, h 340 W. 16th
McManus James F. builder, 161 E. 57th, h 247 E. 128th

MERCHANTS EXCHANGE NAT. BANK OF THE CITY OF N. Y.
SOLICITS YOUR ACCOUNT. 257 Broadway.
PHINEAS C. LOUNSBURY, Prest. ALLEN S. APGAR, Cashier.

C. N. JORDAN, President. CHARLES J. CANDA, Vice-President.
THE WESTERN NATIONAL BANK, CAPITAL, $3,500,000.
F. BLANKENHORN, Cashier. H. A. SMITH, Asst. Cashier.

McManus James Henry, plumber, E. 176th c Railroad av. h 2060 E. Vanderbilt av.
McManus James J. carrier, h 233 E. 111th
McManus James J. painter, h 424 W. 38th
McManus James J. plumber, h 483 E. 152d
McManus Jane, wid. John, h r 48 Vandam
McManus Jane, wid. John, h 454 W. 52d
McManus Janet, wid. Patrick, h 347 E. 109th
McManus Joanna, wid. Jeremiah, h 417 W. 48th
McManus John, h 111 W. 30th
McManus John, h 456 W. 49th
McManus John, agent, h 426 W. 125th
McManus John, clerk, h 411 E. 115th
McManus John, clerk, h r 13 Monroe
McManus John, clerk, h 317 W. 44th
McManus John, contractor, 243 E 112th
McManus John, driver, h 220 E. 21st
McManus John, driver, h 272 Ninth av.
McManus John, fireman, h 193 Franklin
McManus John, laborer, h 305 E. 44th
McManus John, laborer, h Tenth av. n W. 121st
McManus John, painter, h 319 E. 29th
McManus John, planer, h 54 Leroy
McManus John, plumber, h 321 E. 27th
McManus John, porter, h 183 Varick
McManus John, printer, h 31 Park
McManus John, sorter, h 513 W. 45th
McManus John J. clerk, h 240 E. 34th
McManus John J. clerk, h 936 Tenth av.
McManus John J. pedlar, h 301 Eighth
McManus John V. notary, 7 Reade, h 973 Washn. av.
McManus Joseph, eatingh. 3 Doyers
McManus Joseph, laborer, h 75 Roosevelt
McManus Joseph, laborer, h 507 W. 48th
McManus Joseph G. cutter, h 487 Tenth av.
McManus M. E. teacher, h 131 W. 35th
McManus Margaret, dressmkr. 454 W. 52d
McManus Margaret, wid. Jas. grocer, 228 E. 76th
McManus Margaret, wid. John, h 400 E. 89th
McManus Margaret T. wid. Michael C. h r 518 E. 14th
McManus Mary, h 308 E. 34th
McManus Mary, wid. Bernard, h 548 W. 48th
McManus Mary, wid. Bernard, dressmkr. 107 W. 26th
McManus Mary, wid. James, h 323 E. 24th
McManus Mary, wid. Michael, h 354 Madison
McManus Mary A. wid. James, h 387 First av.
McManus Mary A. wid. Patrick J. h 327 E. 21st
McManus Mary J. wid. Bernard, h 305 E. 26th
McManus Michael, bartender, h 328 W. 16th
McManus Michael, crockery, 7 Essex mkt. h 356 Grand, B'klyn
McManus Michael, driver, h 112 E. 108th
McManus Michael, laborer, h 25 Scammel
McManus Michael, laborer, h 2618 Third av.
McManus Michael, mason, h 483 Second av.
McManus Michael, porter, h 502 W. 52d
McManus Michael, produce, 20 Harrison, h 330 E. 19th
McManus Michael P. plasterer, h 637 E. 142d
McManus Michael T. oysters, 52 University pl.
McManus Oliver, watchman, h 442 W. 29th
McManus Owen, driver, h 532 W. 43d
McManus Owen, laborer, h 230 E. 120th
McManus Owen, liquors, 769 Tenth av. h 456 W. 49th
McManus Owen B. liquors, 144 Liberty
McManus Patrick, butcher, h 544 W. 45th
McManus Patrick, clerk, h 144 Liberty
McManus Patrick, conductor, h 1883 First av.
McManus Patrick, cutter, h 452 Grand
McManus Patrick, laborer, h 317 E. 109th
McManus Patrick, laborer, h 354 W. 53d
McManus Patrick, liquors, 952 & 1109 Third av. h 161 E. 57th
McManus Patrick, mason, 219 W. 10th
McManus Patrick, smith, 248 Third av. h 483 Second av.
McManus Patrick, smith, h 1503 Third av.
McManus Patrick, watchman, h 340 E. 60th
McManus Patrick H. liquors, 769 Tenth av. h 456 W. 49th
McManus Paul, laborer, h r 313 E. 26th
McManus Peter, ostler, h 333 E. 38th
McManus Philip, coal, 542 W. 57th, h 438 W. 56th
McManus Philip H. driver, h 143 E. 42d
McManus Richard, laborer, h 442 W. 28th
McManus Robert, varnisher, h 452 W. 32d
McManus Rose, wid. Matthew, h 316 E. 39th
McManus Susan, wid. Henry, h 672 Tenth av.
McManus Susan, wid. Terence, h 517 E. 15th
McManus Terence, h 505 E. 121st
McManus Terence, laborer, h 309 E. 61st
McManus Terence J. clerk, h 161 E. 57th
McManus Thomas, h 215 Mulberry
McManus Thos. builder, 200 E. 75th, h 709 Lex. av.
McManus Thomas, driver, h 251 E. 123d
McManus Thomas, driver, h 325 Tenth av.
McManus Thomas, driver, h 121 W. 60th
McManus Thomas, foreman, h 374 Hudson
McManus Thomas, laborer h 422 E. 17th
McManus Thomas, laborer, h 439 E. 79th
McManus Thomas, manager, 1616 Third av. h 121 E. 82d
McManus Thomas, painter, h 319 E. 29th
McManus Thomas F. (Rev.) h 328 W. 14th
McManus Thomas H. produce, 20 Harrison, h 230 E. 19th
McManus Thomas J. commr. h 456 W. 49th
McManus Thomas J. plumber, 243 Madison
McManus Thomas J. L. lawyer, 261 B'way, h 26 E. 85th
McManus Thomas S. boats, ft. E. 103d
McManus Timothy, driver, h 321 E. 59th
McManus W. Nichols, clerk, h 240 E. 34th
McManus William, painter, h 209 W. 18th
McManus William A. laborer, h 530 W. 35th
McManus William C. clerk, h 529 E. 135th
McManus William F. clerk, h 2145 Park av.
McManus William J. clerk, h 175 E. 73d
McManus William J. painter, 575 Third av. h 323 E. 24th
McManus William J. printer, h 1732 Lex. av.
McManus Brothers, liquors, 769 Tenth av.
McManus Brothers, produce, 20 Harrison
McManus' Charles, Sons, contractors, 21 Park row & ft. E. 14th
McMartin Malcolm, h 168 Fifth av.
McMartin Mary, wid. John, h 342 E. 121st
McMaster James, h 461 W. 34th
McMaster James, h 513 W. 45th
McMaster Jas. A. (estate of) publisher, 45 Warren
McMaster Nathaniel G. physician, 322 E. 15th
McMaster Rachel, wid. Chas. news, 2771 Third av.
McMaster Robert, printer, h 304 Third
McMaster Robert Bach, lawyer, 54 Wall, h 8 Remsen, B'klyn
McMaster Robert W. poultry, 410 Washn. mkt. h 165 Putnam av. B'klyn
McMeel Terence, grocer, 142 W. 19th
McMein George R. plumber, 113 Hudson, h 27 Leonard, J. C.
McMekin James, painter, h 482 Willis av.
McMekin William, laborer, h 505 W. 31st
McMenamy Thomas, liquors, 231 W. 19th
McMenemy Robert, h r 123 Bank
McMenomy Elizabeth, wid. James, h 218 Madison
McMenomy Michael, driver, h 174 E. 85th
McMenomy Patrick, driver, h 68½ Lewis
McMichael Arkell R. physician, 356 E. 74th, h 969 Madison av.
McMichael Charles C. switchman, h 205 E. 118th
McMichael Eliza J. matron, E. 70th c Madison av.
McMichael Francis, musician, h 110 E. 115th
McMichael Jacob E. physician, 23 E. 126th
McMichael James, drygds. 172 E. 106th
McMichael Richard, h 256 W. 129th
McMichael Samuel, driver, h 325 W. 26th
McMichael William, lawyer, 2 Wall, & sec. 18 Wall, h 44 E. 51st
McMicken James A. broker, 44 Broad, h 7 S. Elliott pl. B'klyn
McMicken John G. broker, 44 Broad, h 31½ S. Elliott pl. B'klyn
McMicken J. A. & Co. brokers, 44 Broad
McMickle Ellen, widow, h 245 E. 34th
McMickle James R. stenographer, h 1586 Park av.
McMickle John, carpenter, h Anthony av. n E. 173d
McMillan Adeline, wid. James, h r 341 W. 39th
McMillan Duncan C. stenographer, 38 Park row, h 1493 Herkimer, B'klyn
McMillan Elizabeth, preserves, 127 E. 31st
McMillan Elizabeth, wid. James, h 45 W. 66th
McMillan George, clerk, h 219 W. 12th
McMillan James, mason, h 2236 Tenth av.
McMillan James, pres. 10 Wall, h Mich.
McMillan Jane, wid. Donald, h 127 E. 31st
McMillan John, cutter, h 429 E. 83d
McMillan John, plasterer, h 558 W. 51st
McMillan John, plumber, h 237 W. 40th
McMillan John L. sec. 9 E. 4th, h 46 E. 21st
McMillan Lewis A. blocks, 113 South, h 226 Ross, B'klyn
McMillan Peter, driver, h 320 W. 44th

MADE FROM PURE CREAM. HORTON'S ICE CREAM. French, Italian and American.

PAID UP CAPITAL, $900,000. SURPLUS, $51,411.

TITLE GUARANTEE AND TRUST Co.

55 LIBERTY ST., New York. 26 COURT ST., Brooklyn.

McMillan Robert J. editor, 3 Park row, h 8 Waverley, J. C.
McMillan Sam'l, builder, 327 W. 42d, h 247 W. 42d
McMillan Thomas (Rev.) h 415 W. 59th
McMillan Type Setting Machine Co. 9 E. 4th
McMillan William H. hosiery, 236 Church, h Pa.
McMillan & McVaugh, hosiery, 236 Church
McMillan's W. H., Son, blocks, 113 South
McMillen William B. police, h 321 E. 79th
McMiller Thomas, laborer, h 73 Bank
McMillin John. h 219 W. 33d
McMillin John, driver, h 5 Weehawken
McMillin Samuel, carpets, 397 Eighth av. h 260 W. 25th
McMinn Reginald H. teacher, h 196 Second av.
McMonagle Bernard, clerk, h 317 W. 35th
McMonagle Cornelius, supt. ft. Canal, h 43 Vandam
McMonagle Hance, h 247 W. 21st
McMonagle James, trucks, 794 Washn.
McMonagle John J. clerk, h 108 Charles
McMonegal Morgan D. h 345 W. 18th
McMonigal James, plumber, h 441 W. 49th
McMoran Anne E. fcygds. 1166 B'way, h 156 W. 50th
McMoran Patrick J. undertaker, 157 E. 32d, h 156 W. 50th
McMorris Catharine, wid. William, h 422 E. 14th
McMorris James, agent, 24 Park pl, h 413 E. 86th
McMorris Peter, laborer, h 419 E. 16th
McMorrow Edward T. mason, h 2186 Park av.
McMorrow John, pedlar, h 157 Mott
McMorrow Patrick, h 413 E. 83d
McMorrow William, clerk, h 71 Thomas
McMulkin Francis, produce, W. Washn. mkt, h 224 E. 31st
McMulkin Francis & Co. produce, W. Washn. mkt
McMullan Cornelius, carpenter, h 248 W. 41st
McMullan Elizabeth A. milliner, 245 Fifth av. h 230 E. 33d
McMullan Jas. E. jacks, 589 Hudson, h 230 E. 33d
McMullen Alfred, laborer, h 2135 Third av.
McMullen Daniel, agent, h 412 W. 50th
McMullen David L. shoes, 382 Bowery, h 383 Bowery
McMullen David P. W. pres. 155 B'way, h 89 Remsen, B'klyn
McMullen Gertrude A. dressmkr. 221 E. 122d
McMullen Francis, clerk, h 123 E. 106th
McMullen Frank, ostler, h 401 W. 54th
McMullen Henry, carpenter, h 244 W. 16th
McMullen Henry, laborer, h 486 Hudson
McMullen Henry, lather, h 2095 Park av.
McMullen Henry, supt. h 3411 Third av.
McMullen Henry F. clerk, h 1737 Second av.
McMullen James, laborer, h r 346 W. 26th
McMullen James, molder, h 217 E. 29th
McMullen James A. painter, 40 Whitehall
McMullen James E. surveyor, h 282 Seventh
McMullen Jane, wid. Hugh, h 165 E. 66th
McMullen John, cooper, h 575 Third av.
McMullen John, molder, h 428 E. 15th
*McMULLEN JOHN, school, W. 155th n Tenth av. h W. 161st n Tenth av.
McMullen Joseph, barber, h 239 Monroe
McMullen Joseph, calker, h 117 Av. C
McMullen Lena A. dressmkr. h 407 W. 19th
McMullen Lewis, appraiser, 402 Washn. h 291 Livingston, B'klyn
McMullen Marilla, wid. George, h 37 Bedford
McMullen Mary, wid. Henry, h 546 W. 42d
McMullen Mary, wid. John, h 731 Washn.
McMullen Mary, wid. John, h 525 W. 46th
McMullen Michael, builder, h 316 E. 11th
McMullen Michael, roofer, 238 Sixth av. h 220 W. 22d
McMullen Nancy, h 1307 Lex. av.
McMullen Rachel, bdgh. 194 Seventh av.
McMullen Richard, laborer, h 233 E. 59th
McMullen Robert, driver, h r 307 W. 20th
McMullen Robert, porter, h 29 Jones
McMullen Samuel, clerk, h 163 W. 11th
McMullen Stewart, laborer, h 194 Seventh av.
McMullen Thomas, wines, 44 Beaver, h 26 W. 33d
McMullen Thomas & Co. wines, 44 Beaver
McMullen Thomas W. engraver, 48 Church, h Nutley, N. J.
McMullen William, police, h 21 Marion
McMullen William, tailor, h 221 E. 122d
McMullen William J. driver, h 308 E. 115th
McMullen William J. janitor, h 226 W. 61st
McMullin Arthur, sec. 146 Grand, h W. 140th n Boulevard
McMullin Daniel E. printer, 24 Vesey, h 104 N. Oxford, B'klyn
McMullin David, painter, r 522 Eighth av. h r 243 W. 37th
McMullin Henry J. laborer, h 522 Eleventh av.
McMullin Honora, wid. William, h 304 E. 82d
McMullin James, laborer, h 228 W. 61st
McMullin John R. notary, 132 Broad, h B'klyn
McMunigle David, clerk, h 136 E. 43d
McMunn Michael, printer, 17 Rose, h Richmond, S. I.
McMunn Samuel W. manager, 44 B'way, h 28 E. 119th
McMurdy William S. physician, 135 W. 42d
McMurran J. h 134 W. 15th
McMurran Joseph, finisher, h 238 W. 33d
McMurran Patrick, laborer, h 419 E. 16th
McMurray Alexander, police, h 377 Broome
McMurray Alfred, brushes, 277 Pearl
McMurray Charles, plumber, 19 Clinton
McMurray David, laborer, h 124 Tenth av.
McMurray Edward, carpenter, h 366 Ninth av.
McMurray Elizabeth, plumber, 19 Clinton
McMurray Ellen, wid. Thomas, h r 633 G'wich
McMurray Francis, painter, h 409 E. 85th
McMurray Henry R. h 142 W. 15th
McMurray James, clerk, h r 633 G'wich
McMurray James, jeweler, 42 Maiden la.
McMurray James, plasterer, h 163 W. 66th
McMurray James, smith, h 254 W. 32d
McMurray James G. alderman, City Hall, & stationer, 408 Fourth av.
McMurray James T. storage, 13 West, h Plainfield, N. J.
McMurray John A. carpenter, h 324 W. 24th
McMurray John B. porter, h 534 E. 16th
McMurray John C. brushes, 277 Pearl
McMurray John G. builder, 508 W. 24th, h 324 W. 24th
McMurray John G. & Co. brushes, 277 Pearl
McMurray John L. lawyer, 69 Wall
McMurray Joseph, insp. 285 B'way
McMurray Lindley, brushes, 277 Pearl
McMurray Patrick, clerk, h 429 Seventh av.
McMurray Robert, physician, 234 Second av.
McMurray Robert K. insp. 285 B'way, h New Brighton, S. I.
McMurray Rob't T. wire, 9 Dey, h 233 Lynch, B'klyn
McMurray Samuel, plasterer, h 544 W. 49th
McMurray Samuel R. stationer, 1316 First av.
McMurray Thomas, engineer, h 336 W. 24th
McMurray Thomas, liquors, 2265 Second av. h 216 E. 117th
McMurray Thomas, painter, 270 W. 132d, h 2503 Eighth av.
McMurray William H. wire, 9 Dey, h 61 Union av. B'klyn
McMurray William J. smith, h 127 Mott
McMurray & Co. stationers, 408 Fourth av.
McMurray & Legallez, storage, 13 West & 20 Washn.
McMurror Cornelius, mason, 15 Vandam, h 501 W. 33d
McMurrow Peter, grocer, 118 Christopher
McMurtry John, grocer, 277 Eighth av. h 249 W. 45th
McMurtry John & Co. grocers, 277 Eighth av.
McMurtry Logan, grocer, 277 Eighth av. h 332 W. 27th
McMurtry William B. real estate, 36 Pine, h Orange, N. J.
McNab Agnes, wid. Robert, h 429 E. 19th
McNab Eugene, produce, 97 Park pl. h Clintondale, N. Y.
McNab Eugene & Co. produce, 97 Park pl.
McNab George R. felt, 29 Hubert, h 270 Bergen av. J. C.
McNab James, cutter, h 2016 First av.
McNab James B. furniture, 747 B'way, h 43 E. 21st
McNab Robert, baker, h 297 Mott
McNab & Belden, felt, 29 Hubert
McNab & Harlin Mfg. Co. brassgds. 56 John
McNab, Belden & Schofield, prints, 29 Hubert
McNabb Elizabeth, dressmkr. h 116 W. 40th
McNabb Francis J. tailor, h 48 Charlton
McNabb Henry, plasterer, h Park av. c E. 110th
McNabb James, laborer, h 756 Tenth av.
McNabb John, porter, h 2066 Third av.
McNabb Thomas, driver, h 251 W. 35th
McNabb William, builder, h 101 E. 87th
McNabo Peter J. grocer, 352 W. 50th
McNair Richard F. manager, 4 Wall, h 282 Pavonia av. J. C.

Hartshorn's Shade Rollers. Notice name of Stewart Hartshorn in script on labels, and avoid being fooled.

McNair William, porter, h r 263 Monroe
McNair Wm. H. drugs, 226 Ninth av, h 356 W. 24th
McNair William W. clerk, h 84 Bedford
McNally Andrew, pres. 323 B'way, & v. pres. 53 Gt. Jones
McNally Ann, dressmkr. 401 W. 48th
McNally Ann, wid. James, h 510 W. 27th
McNally Ann, wid. John, h 125 G'wich av.
McNally Ann, wid. Thomas, h 1130 First av.
McNally Arthur, bricklayer, h 239 E. 77th
McNally Arthur J. butcher, h 318 E. 44th
McNally Bernard, laborer, h 293 Mott
McNally Bridget, wid. Hugh, h 541 E. 15th
McNally Bridget, wid. Patrick, h 229 Av. B
McNally Catharine, h 232 W. 32d
McNally Charles A. clerk, h 270 Spring
McNally Daniel, conductor, h 689 Ninth av.
McNally Daniel, laborer, h 263 Tenth av.
McNally Daniel, painter, h 19 W. 99th
McNally David, molder, h 5 Ninth av.
McNally Edward, carpenter, 239 E. 63d, h 348 E. 74th
McNally Edward, driver, h 229 Av. B
McNally Eliza, bdgh. 53 E. B'way
McNally Eliza, wid. James, h 401 E. 61st
McNally Elizabeth, wid. Hugh, h 40 W. 27th
McNally Elizabeth, wid. John, h 22 Sullivan
McNally Ellen, wid. James, h 306 E. 31st
McNally Ellen, wid. James, h 270 Monroe
McNally Ellen, wid. James, h 447 W. 35th
McNally Ellen, wid. Felix, h 210 Sixth
McNally Emily, wid. Joseph, h 235 E. 111th
McNally Esther, wid. Michael, h 441 W. 33d
McNally Felix, janitor, h 406 W. 47th
McNally Felix, shoemkr. h 258 W. 15th
McNally Felix P. clerk, h 164 E. 88th
McNally Francis, painter, h 159 E. 109th
McNally Frank, watchman, h Spuyten Duyvil
McNally Henry, boilermkr. h 317 E. 44th
McNally Henry, builder, 316 E. 121st
McNally Henry, laborer, h 547 W. 57th
McNally Henry, meat, 21 Washn. mkt, h 447 W. 35th
McNally Henry, pedlar, h 426 W. 31st
McNally Hubert, carpenter, h 401 W. 48th
McNally Hugh, butcher, h 453 W. 39th
McNally Hugh, carpenter, h 335 E. 80th
McNally Hugh, junk, 4 Hague
McNally James, bartender, h 56 Leroy
McNally James, bricklayer, h 300 E. 35th
McNally James, cooper, h 248 E. 106th
McNally James, driver, h 449 W. 56th
McNally James, furniture, 366 W. 25th
McNally James, mason, h 977 Tenth av.
McNally James, mason, 98 Wooster, h B'klyn
McNally James, ostler, h 128 W. 50th
McNally James, ostler, h 157 W. 51st
McNally James, painter, h 533 W. 40th
McNally James, polisher, h 785 Eleventh av.
McNally James E. engineer, h 210 Sullivan
McNally James F. h 297 Delancey
McNally James F. janitor, h 117 Cedar
McNally James P. laborer, h 237 W. 10th
McNally Jane, h 1527 Second av.
McNally Jane, widow, h 101 Av. D
McNally John, h 466 W. 43d
McNally John, bricklayer, h 403 E. 80th
McNally John, engineer, h 306 E. 28th
McNally John, engineer, h 231 W. 61st
McNally John, fireman, h 312 Bleecker
McNally John, laborer, h r 31 Roosevelt
McNally John, laborer, h 439 W. 56th
McNally John, miller, h 239 Madison
McNally John, molder, h 357 E. 113th
McNally John, painter, h 1808 Third av.
McNally John, painter, 424 W. 42d, h 531 W. 40th
McNally John, patrol, h 59 Cannon
McNally John, police, h 261 Henry
McNally John, police, h 3269 Third av.
McNally John, porter, h 228 W. 41st
McNally John, shoer, 128 E. 50th
McNally John, tailor, h 411 W. 26th
McNally John, teas, 684 Eighth av. h B'klyn
McNally John, trucks, 353 E. 31st, h 328 E. 31st
McNally John, weigher, h 603 W. 37th
McNally John J. janitor, h 346 E. 36th
McNally John J. laborer, h 200 E. 42d
McNally John P. framemkr. h 216 E. 111th
McNally Joseph, h 109 First av.
McNally Jos. barber, 378 Grand, h 1402 Third av.
McNally Joseph, lineman, h 2480 Eighth av.
McNally Julia, wid. John, h 203 E. 37th
McNally Lawrence, laborer, h 247 W. 31st

MEMORY.
Poorest memories made better and best greatly improved.
Any book learned in one reading.
Testimonials by Colleges, Lawyers, Clergymen, Doctors, and all classes.
Prospectus, Post Free, from
Prof. A. LOISETTE, 237 Fifth Ave., N. Y.

McNally Margaret, h 131 Av. B
McNally Margaret, dressmkr. h 156 E. 88th
McNally Margaret, meat, W. Washn. mkt, h 447 W. 35th
McNally Margaret, wid. John, h 214 Delancey
McNally Margaret, wid. John, h 201 E. 28th
McNally Margaret, wid. John, h 395 Third av.
McNally Margaret, wid. Patrick, h 486 Seventh av
McNally Margaret J. dressmkr. 663 Eighth av.
McNally Mark, ostler, h 880 Sixth av.
McNally Mary, h 340 Ninth av.
McNally Mary, dressmkr. 164 W. 125th
McNally Mary, wid. Francis, h 55½ Downing
McNally Mary, wid. John, h 666 G'wich
McNally Mary, wid. Martin, h 156 E. 88th
McNally Mary, wid. Thomas, h 452 W. 33d
McNally Mary A. dressmkr. 34 E. 23d
McNally Mary A. widow, h 240 E. 31st
McNally Mary A. widow, baker, 466 Eleventh av.
McNally Mary A. wid. John, liquors, 10 South
McNally Matthew, laborer, h 559 W. 45th
McNally Michael, driver, h 357 W. 45th
McNally Michael, junk, 528 E. 74th
McNally Michael, laborer, h 357 E. 113th
McNally Michael, machinist, h 165 W. 129th
McNally Michael, mason, h 116 Madison
McNally Michael F. clerk, h 328 Henry
McNally Michael J. driver, h 248 W. 28th
McNally Owen, driver, h 666 G'wich
McNally Owen, express, 1589 Second av.
McNally Owen, laborer, h 259 Stanton
McNally Owen, shoer, h 341 E. 24th
McNally Patrick, h 346 E. 60th
McNally Patrick, butcher, h 866 First av.
McNally Patrick, laborer, h 205 E. 102d
McNally Patrick, laborer, h 531 W. 40th
McNally Patrick, molder, h 299 First av.
McNally Patrick, ostler, h 1889 Second av.
McNally Patrick, rags, 419 First av. h 408 E. 20th
McNally Patrick, smith, h 19 City Hall pl.
McNally Patrick J. police, h 70 E. 123d
McNally Peter, boilermkr. h 500 E. 19th
McNally Peter, butcher, h 549 W. 48th
McNally Peter, laborer, h 241 E. 111th
McNally Peter, mason, h 331 E. 80th
McNally Philip, laborer, h 609 First av.
McNally Philip J. fireman, h 548 W. 50th
McNally Robert, bdgh. 53 E. B'way
McNally Robert, carpenter, h 748 Third av.
McNally Samuel, painter, h 526 Tenth av.
McNally Sarah, wid. George, h 360 W. 49th
McNally Sarah, wid. Patrick, h 506 W. 44th
McNally Simon, driver, h 507 E. 74th
McNally Terence, engineer, h 300 W. 69th
McNally Terence, ostler, h Brook av. n E. 163d
McNally Thaddeus, brakeman, h 463 E. 135th
McNally Thomas, carpenter, h 502 W. 34th
McNally Thomas, driver, h 316 E. 32d
McNally Thomas, driver, h 321 E. 37th
McNally Thomas, fireman, h 644 Ninth av.
McNally Thomas, laborer, h 464 W. 35th
McNally Thomas, meat, 665 W. 40th, h 444 W. 41st
McNally Thomas, ostler, h r 251 W. 39th
McNally Thomas, shoemkr. h 411 W 26th
McNally Thomas A. milk, 424 E. 9th
McNally Thomas F. police, h 332 W. 37th
McNally Thomas J. gold beater, h 131 Av. B
McNally Thomas L. clerk, h 72 E. 119th
McNally Thomas M. porter, h 115 Mott
McNally Thomas S. carrier, h r 10 Cannon
McNally Walter V. clerk, h 243 W. 30th
McNally William, laborer, h 415 W. 26th
McNally William, pedlar, h 447 W. 19th
McNally William, porter, h 100 Christopher
McNally William F. clerk, h 208 E. 50th
McNally William H. painter, 253 E. 83d
McNally & Co. meat, W. Washn. mkt
McNalty Edward, h. furng. 651 Third av.
McNamara Alice, wid. John, h 44 Marion
McNamara Ann, h 31 Catharine

DEAN'S PATENT ARDENTER MUSTARD.
Established in London 1881.
361 & 363 Washington Street, and 84, 86 & 88 North Moore Street, N. Y.

Richardson & Boynton Co.,
232-234 Water Street.
McN 1282

PERFECT FURNACES,
HOT-WATER HEATERS,
RANGES.
McN

"We all use"
BARNES' NATIONAL
Inks, Pens, and Mucilage
All stationers keep it.
A. S. Barnes & Co., Stat'rs, 111 Wm. St.

McNamara Ann, wid. John, h 217 Clinton
McNamara Ann, wid. Michael, h 248 E. 90th
McNamara Anne, cardmkr, h 277 Elizabeth
McNamara Anthony, waiter, h 328 W. 37th
McNamara Bernard F. wirewkr. h 248 W. 30th
McNamara Bridget, wid. Michael, h 30 Carmine
McNamara Bridget, wid. Owen, h 306 E. 44th
McNamara Bridget, wid. Thomas, h 82 Eldridge
McNamara Catharine, collars, 101 W. Houston
McNamara Catharine, widow, h 420 W. 56th
McNamara Cath. wid. Michael, grocer, 319 E. 122d
McNamara Cecilia, wid. John, h 10 Henry
McNamara Charles, waiter, h 105½ St. Mark's pl.
McNamara Charles H. liquors, 1577 Park av.
McNamara Daniel, carrier, h 1654 Av. B
McNamara Daniel, harness, 241 E. 24th
McNamara Daniel, laborer, h 26 Cherry
McNamara Daniel, mason, h 447 E. 77th
McNamara Daniel J. driver, h 1237 Second av.
McNamara Daniel J. feed, 228 Mulberry & 23 Pitt, h 226 Mulberry
McNamara David, junk, h r 452 W. 19th
McNamara Edward, h 43 Marion
McNamara Edward, candymkr. h 526 E. 14th
McNamara Edward, clerk, h 57 Sullivan
McNamara Eliza, wid. Luke, h 34 St. Mark's pl.
McNamara Elizabeth, wid. John, h 146 W. 124th
McNamara Ellen, dressmkr. 345 E. 24th
McNamara Ellen, wid. Cornelius, h 425 W. 17th
McNamara Ellen, wid. Maurice, bdgh. 78 E. B'way
McNamara Ellen, wid. Thomas, h 1333 Third av.
McNamara Ellen, wid. Vincent, h 33 St. Mark's pl.
McNamara Francis, contractor, h 538 W. 55th
McNamara Francis, plumber, h 248 Stanton
McNamara Frank, laborer, h 238 W. 60th
McNamara Frank, nurse, h 318 W. 44th
McNamara Frank, pedlar, h 680 Eleventh av.
McNamara George, plumber, h 343 Madison
McNamara George, stairs, 225 E. 121st
McNamara Honora, wid. Dennis, h 61 Gouverneur
McNamara James, driver, h 1020 Av. A
McNamara James, driver, h 11 Canal
McNamara James, grocer, 650 E. 16th
McNamara James, laborer, h 412 E. 16th
McNamara James, laborer, h 310 E. 49th
McNamara James mason, h 415 Pearl
McNamara James, police, h 268 Av. A
McNamara James H. physician, Gouverneur Hospital
McNamara James N. h 60 Sullivan
McNamara James P. plumber, h 995 Tenth av.
McNamara Jeremiah, janitor, h 11 Pine
McNamara John, baggagemaster, h 475 E. 135th
McNamara John, boxes, 529 Pearl, h 501 Pearl
McNamara John, carpenter, h 446 Cherry
McNamara John, carpenter, h 309 E. 81st
McNamara John, clerk, h 203 E. 11th
McNamara John, clerk, h 185 Madison
McNamara John, coachman, h 1126 Third av.
McNamara John, driver, h r 623 Seventh av.
McNamara John, fireman, h 425 Tenth av.
McNamara John, laborer, h 244 E. 90th
McNamara John, laborer, h 32 Jackson
McNamara John, lithographer, h 35 Market
McNamara John, machinist, h r 451 W. 27th
McNamara John, mason, h 1969 Third av.
McNamara John, mason, h 538 W. 29th
McNamara John, molder, h 114 E. 130th
McNamara John, painter, h 320 E. 114th
McNamara John, plumber, 235 E. 97th & 172 E. 112th, h 165 E. 112th
McNamara John, police, h Claremont av. n Devoe
McNamara John, shoes, 561 W. 49th, h 539 W. 49th
McNamara John, watchman, h 547 W. 59th
McNamara John C. brick, 604 W. 30th, h Fishkill, N. Y.
McNamara John C. carpenter, h 625 W. 46th
McNamara John H. h 2 Milligan pl.
McNamara John J. h 1613 Park av.
McNamara John J. driver, h 22 Scammel
McNamara John J. feed, 241 Centre, h 43 Marion
McNamara John J. fireman, h 211 Monroe
McNamara John J. twine, 2 Lispenard
McNamara John P. florist, 67 Vesey, h 46 Hudson
McNamara Joseph, bdgh. 185 Tenth av.
McNamara Joseph, painter, h 304 E. 112th
McNamara Lawrence, trucks, 22 Lispenard, h 248 Mulberry
McNamara Lawrence J. physician, 126 Washn. pl.
McNamara Malachi J. h 10 Hamilton
McNamara Margaret, h 43 E. 85th
McNamara Margaret, wid. Patrick, h 28 Trinity pl.
McNamara Margaret, wid. William, h 218 E. 21st
McNamara Martin, boxmkr. h r 15 City Hall pl.
McNamara Martin, cigars, 957 Tenth av.
McNamara Martin, driver, h 95 Watts
McNamara Mary, bdgh. 79 E. 10th
McNamara Mary, wid. Cornelius, h 46 Hudson
McNamara Mary, wid. Jeremiah, h 11 Canal
McNamara Mary, wid. Morris, h 1598 Railroad av.
McNamara Mary, wid. Patrick, h 760 Tenth av.
McNamara Mary, wid. Thomas J. h 167 Varick
McNamara Mary A. wid. John, 1454 Third av.
McNamara Matthew, shoes, 21 Rector
McNamara Michael, candy, 252 Monroe
McNamara Michael, clerk, h 33 Monroe
McNamara Michael, cutter, h 251 E. 105th
McNamara Michael, driver, h 131 Eighth av.
McNamara Michael, driver, h 435 W. 54th
McNamara Michael, engraver, 64 Fulton, h 29 Oliver
McNamara Michael, grocer, 549 W. 26th
McNamara Michael, janitor, h 52 Clinton pl.
McNamara Michael, laborer, h 726 Washn.
McNamara Michael, laborer, h 437 W. 53d
McNamara Michael, molder, h 1895 Second av.
McNamara Michael, ostler, h 306 E. 20th
McNamara Michael, stable, 168 E. 83d, h 149 E. 84th
McNamara Michael, variety, 186 West, h 266 Jay, B'klyn
McNamara Michael, waiter, h 216 Elizabeth
McNamara Michael F. laborer, h 242 E. 90th
McNamara Michael F. plater, 62 Fulton, h 98 Stockton, B'klyn
McNamara Michael J. collarmkr. h 413 First av.
McNamara Michael J. fireman, h 141 W. 62d
McNamara Morris, carpenter, h 2087 Second av.
McNamara Norah, wid. Dennis, h 61 Gouverneur
McNamara Patrick, h 268 Av. A
McNamara Patrick, bkbinder, h 218 Madison
McNamara Patrick, carpenter, h 425 W. 18th
McNamara Patrick, laborer, h 136 Cherry
McNamara Patrick, laborer, h 20 Rector
McNamara Patrick, mason, h 353 W. 43d
McNamara Patrick, molder, h 114 E. 130th
McNamara Patrick, porter, h 288 Front
McNamara Patrick, trucks, h 510 W. 36th
McNamara Patrick H. liquors, 260 South, h 220 Clinton
McNamara Peter, driver, h 320 W. 21st
McNamara Richard S. grocer, 236 E. 42d
McNamara Robert, carpenter, 1104 First av. h 438 E. 66th
McNamara Rodger, laborer, h 233 W. 61st
McNamara Rosanna, wid. James, h 68 E. 110th
McNamara Sarah, fcygds. 680 Eleventh av.
McNamara Sarah, wid. Lawrence, h 10 Bleecker
McNamara Sarah, wid. Simon, h 577 G'wich
McNamara Susan, wid. John, h 192 First av.
McNamara Susan, wid. John, h 656 Water
McNamara Terence, driver, h 752 Ninth av.
McNamara Thomas, boxes, 529 Pearl, h 501 Pearl
McNamara Thomas, brewer, h 433 W. 25th
McNamara Thomas, carpenter, h 203 Henry
McNamara Thomas, cooper, h 47 Laight
McNamara Thomas, driver, h 170 Franklin
McNamara Thomas, laborer, h 306 E. 32d
McNamara Thomas, laborer, h 32 G'wich
McNamara Thomas, molder, h 114 E. 130th
McNamara Thomas, porter, h 243 Clinton
McNamara Thomas & Son, boxes, 529 Pearl
McNamara Thomas F. engraver, 64 Fulton, h 196 Kosciusko, B'klyn
McNamara Thomas F. painter, h 205 E. 88th
McNamara Thomas J. porter, h 35 Carmine
McNamara Timothy, foreman, h 450 W. 19th
McNamara Timothy, grocer, 337 W. 18th, h 342 W. 18th
McNamara Timothy, janitor, h 342 W. 18th
McNamara Wm. mason, h Franklin av. c E. 173d

FURS | **F. BOOSS & BRO.,** *Established 1853.* **449 BROADWAY** **IMPORTERS AND MANUFACTURERS.** | **FURS**

EST. 1819.
THE OLD STATEN ISLAND DYEING EST.
DRY CLEANSING BY OUR NEW PROCESS.
98 Duane St., Principal Office
286 Fifth Avenue,
870 Broadway,
610 Sixth Avenue,
1474 Third Avenue.
McN 1283 McN

McNamara William, shoemkr. h 78 E. B'way
McNamara William F. broker, 16 New & 13 E. 29th, h 213 E. 69th
McNamara William F. printer, h 338 W. 49th
McNamara William H. keeper, h 60 Marion
McNamara Brothers, engravers, 64 Fulton
McNamara & Cantwell, plumbers, 235 E. 97th & 172 E. 112th
McNamee Alice, wid. John, h 321 E. 109th
McNamee Anna, wid. Robert, h 539 Tenth av.
McNamee Anne, wid. James, h 546 W. 52d
McNamee Bernard, clerk, h 300 E. 109th
McNamee Charles, fireman, h 436 W. 42d
McNamee Charles, lawyer, 2 Wall, h Tompkinsville, S. I.
McNamee David, laborer, h 28 Broome
McNamee Edward, mason, h r 219 E. 18th
McNamee Elizabeth, wigs, 241 W. 11th
McNamee James, boatman, h 547 First av.
McNamee James, bottler, h 36 First
McNamee James, clerk, h 133 Cedar
McNamee James, clerk, h 14 Willett
McNamee James, conductor, h 223 W. Houston
McNamee James, fireman, h 1856 Third av.
McNamee James, laborer, h 263 Monroe
McNamee James, lawyer, 2 Wall, h Tompkinsville, S. I.
McNamee James H. cutter, h 210 W. 42d
McNamee James J. ice, 306 W. 19th
McNamee James L. painter, 788 Seventh av. h 546 W. 52d
McNamee Jane, wid. James, h 409 W. 41st
McNamee John, trucks, 652 E. 16th
McNamee John J. (Rev.) h Mt. St. Vincent
McNamee Joseph, laborer, h 1618 Second av.
McNamee Mary, wid. Patrick, h r 414 W. 36th
McNamee Mary, wid. Thomas, h 355 W. 43d
McNamee Michael, ostler, h 451 W. 39th
McNamee Michael, police, h 1730 Ninth av.
McNamee Owen, bartender, h 241 E. 46th
McNamee Patrick, laborer, h 427 E. 14th
McNamee Patrick, laborer, h 429 W. 35th
McNamee Patrick, trimmer, h 513 W. 48th
McNamee Patrick, watchman, h 425 W. 44th
McNamee Patrick, H. h 449 W. 47th
McNamee Peter, coal, 37 Sheriff
McNamee Richard, clays, 234 B'way, h 23 E. 60th
McNamee Richard & Co. clays, 234 B'way
McNamee Robert, clerk, h 348 W. 17th
McNamee Sarah, h 135 W. 56th
McNamee Sarah, wid. Michael, h 404 W. 15th
McNamee Terence, laborer, h 5 White's pl.
McNamee J. & C. lawyers, 2 Wall
McNary James M. B. buyer, 1099 B'way, h 41 W. 26th
McNary Spencer G. lawyer, 113 Stewart bldg. h 150 Macon. B'klyn
McNaught Cornelius, tailor, h 165 Ninth av.
McNaught James, printer, 107 Walker, h 20 President, B'klyn
McNaught Robert M. detective, h 186 Delancey
McNaught Thompson, designer, h 500 W. 35th
McNaught William, candy, 265 Spring
McNaught William, laborer, h 459 W. 16th
McNaught J. & Co. printers, 107 Walker
McNaughten John, shoes, 20 Broad, h Montclair, N. J.
McNaughten William, shoes, 20 Broad, h 144 Bergen av. J. C.
McNaughten & Co. shoes, 20 Broad
McNaughton A. A. cigars, 625 Sixth av. h 1998 Seventh av.
McNaughton Frank, ironwkr. h 514 W. 39th
McNaughton Frederick, grain, 456 Produce Ex.
McNaughton James R. jr. printer, h 1697 Madison av.
McNaughton John, printer, h 509 E. 84th
McNaughton John, watchman, h 210 E. 70th
McNaughton Neal, engineer, h 333 W. 29th
McNaughton Peter, men's furng. 18 Fulton, h 216 Greene av. B'klyn
McNaughton Robert, cigars, 1993 Seventh av.
McNaughton Robert, slater, h 51 Rutgers
McNaughton Rowan, conductor, h 329 W. 41st
McNaughton Stewart H. dentist, 155 W. 48th
McNaughton Thomas, ostler, h 723 Eleventh av.
McNaughton Washington, express, h 555 W. 43d
McNaughton William, engineer, h 100 Perry
McNay Anna, dressmkr. 31 W. 35th
McNay John, laborer, h 1961 Third av.
McNay & Nicholls, dressmkrs. 31 W. 35th
McNeal Alexander H. pres. 52 Wall
McNeal Mary, wid. Robert, h 557 Grand



McNeal Pipe & Foundry Co. 52 Wall
McNealis Patrick, polisher, h r 512 W. 25th
McNealis Patrick, umbrellamkr. h 233 Mulberry
McNealis Thos. fish, 362 Seventh av. h 439 W. 32d
McNealy Robert, cooper, h 88 Av. D
McNealy Samuel, clerk, h 52 Macdougal
McNealy William, clerk, h 448 W. 25th
McNealy William, driver, h 606 W. 46th
McNeany Arthur, bricklayer, h 858 Tenth av.
McNear Margaret H. cigars, 266 G'wich & 56 Grand, h 457 Willoughby av. B'klyn
McNear & Demeza, cigars, 266 G'wich & 56 Grand
McNearney Daniel J. police, h 351 E. 53d
McNeary Bernard, driver, h 400 E. 63d
McNeary Patrick, clerk, h r 623 Washn.
McNeary Patrick, driver, h 150 Christopher
McNeely Andrew, h 66 Gansevoort
McNeely Edward, laborer, h 1887 First av.
McNeely Francis, coachman, h r 248 W. 17th
McNeely John, police, h 270 Spring
McNeff Frank, ostler, h 125 W. 60th
McNeice James, laborer, h r 427 W. 32d
McNeice Johnston, laborer, h r 514 W. 44th
McNeice Mary, wid. William J. h 4 Centre mkt pl.
McNeice Thomas, ice, 444 W. 17th, h 440 W. 17th
McNeil Albert B. broker, h 238 W. 130th
McNeil Alexander, printer, h 2312 Second av.
McNeil Archibald C. coal, 1 B'way, h Bridgeport, Ct.
McNeil Bernard, clerk, h 241 E. 79th
McNeil Charles, bartender, h 203 E. 38th
McNeil Daniel, driver, h 347 Ninth av.
McNeil Edward, clothing, 154 Seventh av. h 158 Seventh av.
McNeil Frederick, carver, h 280 Av. B
McNeil George, dentist, h 405 E. 86th
McNeil John, machinist, h 517 W. 48th
McNeil John, painter, h 704 E. 13th
McNeil Malcolm, engineer, h r 86 Vandam
McNeil Margaret, wid. John, h r 17 Lispenard
McNeil Margaret, wid. John, bdgh. 12 Waverley pl.
McNeil Mary, bdgh. 33 Market
McNeil Mary, sewing, h 134 Goerck
McNeil Oliver E. clerk, h 120 W. 35th
McNeil Peter, clerk, h B'way c Manhattan
McNeil Thomas, clerk, h 108 Canal
McNeil Thomas, clerk, h 258 W. 43d
McNeil William, conductor, h 316 Delancey
McNeil William, cutter, h 91 Lewis
McNeil William, roofer, h 196 W. 10th
McNeilis John, police, h 11 Roosevelt
McNeill Alexander, clerk, h 446 W. 49th
McNeill Alexander, fireman, h 63 E. 126th
McNeill Alexander, undertaker, h 304 W. 20th
McNeill Alexander, upholsterer, h 1831 Third av.
McNeill Alexander D. h 2217 Eighth av.
McNeill Andrew, laborer, h 329 W. 21st
McNeill Andrew, ostler, h 34 Desbrosses
McNeill Catharine, sewing, h 421 E. 16th
McNeill Daniel, clerk, h r 406 W. 29th
McNeill Ernest, physician, 589 E. 140th
McNeill Hector, h 23 Scammel
McNeill John, bdgh. 28 Monroe
McNeill John, calker, h 371 E. 4th
McNeill John, clerk, h 271 Hudson
McNeill John, ruffles 217 S. 5th av. h 492 Greene av. B'klyn
McNeill John C. machinist, h 117 E. 105th
McNeill Peter I. laborer, h 433 Washn.
McNeill Richard S. lasts, 38 Gold. h 170 W. 98th
McNeill Robert, engineer, h 329 W. 21st
McNeill Robert, foreman, h 189 Tenth av.
McNeill Thomas E. engineer, h 122 W. 35th
McNeill Virginia, wid. Ralph, h 122 W. 35th
McNeill Walter, clerk, h 248 W. 31st
McNeill William G. clerk, h 304 E. 25th
McNeill William H. tallow, 635 W. 38th, h Orange, N. J.
McNeill William J. police, h 161 W. 31st
McNeille George E. conductor, h 352 E. 42d

JAMES A. WEBB & SON,
165 Pearl St., New York.
ALCOHOL, COLOGNE SPIRIT,
SPIRITS OF TURPENTINE, &c.

BROWN BROTHERS & Co., 59 WALL STREET, N. Y.
Execute Orders for all Investment Securities on N. Y., Phila., and Balto. Stock Exchanges. Buy and Sell Bills of Exchange on Great Britain and Ireland, Europe, Australia and West Indies.

PARQUET FLOORS
NATIONAL WOOD MFG. Co
129 FIFTH AVE. NEAR 20TH ST.
EVERY KIND OF POLISHED FLOOR

McNeillie Andrew B. architect, 1262 B'way
McNeillie Wm. E. supt. 1262 B'way, h 611 E. 136th
McNeilly Hugh, clerk, h 40 King
McNeilly Robert, physician, 309 W. 19th
McNeirney Catharine, dressmkr. h 182 E. 87th
McNeirney Richard, laborer, h 341 E. 122d
McNeirny James L. clerk, h 138 W. 13th
McNeish John, driver, h 1751 Av. A
McNeish William, cutter, h 307 E. 106th
McNelis Thos. oysters, 201 W. 30th, h 439 W. 32d
McNell George, clerk, h 1588 Third av.
McNell Thomas R. hotel, 199 Washn.
McNelly Anne, wid. Eugene, h 332 W. 36th
McNelly Michael, porter, h 171 Hester
McNenney Peter, junk, 671 E. 160th
McNerney Ann, wid. Thomas, h 84 Pike
McNerney Anthony, butcher, h 344 E. 45th
McNerney James, contractor, h 173 W. 98th
McNerney James, waiter, h 718 E. 9th
McNerney John, watchman, h 662 Tenth av.
McNerney Martin, contractor, h 254 W. 144th
McNerney Mary, wid. John, h 225 E. 85th
McNerney Owen, clerk, h 110 Bedford
McNerney Patrick, smith, h 15 Willett
McNerney Thomas, carpenter, h 268 W. 133d
McNesby Patrick H. clerk, h 98 Christopher
McNeven John, clothing, 838 B'way, h 422 W. 19th
McNevin Charles, liquors, 1972 Second av.
McNevin Daniel, engineer, h 510 Tenth av.
McNevin Thomas, harnessmkr. h 511 W. 50th
McNevin William C. plumber, 882 Sixth av. h 877 Sixth av.
McNevins Bernard, painter, h 521 E. 15th
McNevins Henry, painter, 247 E. 53d
McNevins Mary, wid. Michael, candy, 995 Forest av.
McNichol Daniel, tailor, 1179 B'way
McNichol Jane, wid. James, h r 230 E. 29th
McNichol John, janitor, h 26 Pine
McNichol William B. agent, h 500 W. 49th
McNicholl George, conductor, h r 444 W. 49th
McNicholl Robert T. (Rev.) h 150 E. 40th
McNichols Charles, artist, h 229 E. 51st
McNichols Francis P. (Rev.) 2 Lafayette pl.
McNichols Frank, clerk, h 1332 First av.
McNichols Hugh, h 229 E. 51st
McNichols Mary, wid. Joseph, h 1332 First av.
McNickle And'w F. lawyer, 280 B'way, h 133 Cedar
McNickle Conley, h 133 Cedar
McNickle John, boatman, h 8 Caroline
McNicol Andrew, painter, 841 Eighth av. h 502 W. 49th
McNicol Archibald, clerk, h 123 E. 120th
McNicol Catharine, wid. John, h 421 E. 16th
McNicol Daniel, clerk, h r 605 W. 47th
McNicol Francis, clerk, h 327 E. 12th
McNicol J. Edward, vet. surg. 17 E. 13th, h 11 E. 13th
McNicol John A. fireman, h 273 W. 12th
McNicol Ronald, real estate, 30 Clinton pl.
McNider James, mer. 138 Water, h 218 W. 44th
McNiece David J. sec. 35 B'way, h 73 W. 84th
McNiece Eliza, wid. William, h 73 W. 84th
McNiece James, supt. h 1646 Ninth av.
McNiece Mary J. wid. Thomas, h 353 W. 22d
McNiece Thomas, smith, 189 Bank, h 742 Washn.
McNiece Wm. B. lawyer, 160 B'way, h 73 W. 84th
McNiel Alexander M. oil, 124 Maiden la. h 312 Putnam av. B'klyn
McNiel Emily H. typewriter, 96 B'way & 15 Broad, h 238 W. 130th
McNierney Joseph, seaman, h 52 Sullivan
McNierney Mary, wid. Michael, h 182 E. 87th
McNiff James, butcher, h 500 W. 41st
McNiff John, cutter, h 619 W. 51st
McNiff John, laborer, h 458 W. 40th
McNiff John, sexton, h 248 E. 23d
McNish William, tiles, h 135 E. 15th
McNulty Albert, ins. 111 B'way, h S. Orange, N. J.
McNulty Alice, wid. William, h 52 Sheriff
McNulty Anne, wid. Patrick, h 299 Mott
McNulty Bernard, liquors, 194 Av. A, h 314 E. 12th
McNulty Bridget, h 943 Third av.
McNulty Bridget, h 341 W. 40th
McNulty Catharine, sewing, h 74 Pitt
McNulty Charles, broker, 42 Exchange pl. h 141 W. 21st
McNulty Charles, plumber, h 421 E. 69th
McNulty Daniel, janitor, h 65 Oliver
McNulty Daniel, miller, h 26 Willett
McNulty Dennis, laborer, h 243 E. 127th
McNulty Dora, wid. John, h 381 Second av.
McNulty Edward, printer, h 162 Mott
McNulty Edward J. fwdg. 281 B'way, h 30 Seventh av.
McNulty Eliza, wid. Michael, h 198 Elm
McNulty Elizabeth, wid. William, h 225 E. 57th
McNulty Ellen M. wid. Henry, h 44 W. 132d
McNulty Farrell E. insp. h 225 W. 32d
McNulty Francis, agent, h 116 King
McNulty Frank, clerk, h 125 E. 57th
McNulty Geo. W. civil eng. 45 B'way, h 38 W. 84th
McNulty Henry, h 238 E. 56th
McNulty Hugh, butcher, h 444 W. 45th
McNulty Isaac, h 38 W. 84th
McNulty James, driver, h 22 Dry Dock
McNulty James, laborer, h 4 Jackson
McNulty James, lawyer, h 353 E. 72d
McNulty James, machinist, h 182 E. 117th
McNulty James, polisher, h 648 E. 16th
McNulty James, tailor, h 405 First av.
McNulty James B. calker, h 150 Stanton
McNulty Jane, wid. Henry, h 306 W. 41st
McNulty John, agent, 613 W. 59th, h 601 W. 59th
McNulty John, baker, h 519 W. 36th
McNulty John, cattle, 853 Eleventh av.
McNulty John, charcoal, 308 Stanton
McNulty John, clerk, h 247 E. 10th
McNulty John, driver, h 384 Cherry
McNulty John, engineer, h 27 Willett
McNulty John, laborer, h 626 E. 13th
McNulty John, liquors, 121 Charlton
McNulty John, ostler, h 325 Broome
McNulty John, seaman, h 414 West
McNulty John, tailor, h 429 E. 15th
McNulty John, teacher, h 144 E. 47th
McNulty John M. foreman, h 180 Mercer
McNulty John R. broker, 91 Wall
McNulty John S. lawyer, 155 B'way, h 442 W. 57th
McNulty Joseph, carrier, h 579 Eagle av.
McNulty M. J. agent, 31 Wooster
McNulty Margaret, h 423 W. 39th
McNulty Margaret, candy, 192 Madison
McNulty Martin, clerk, h r 415 W. 32d
McNulty Mary, wid. Martin, h 341 E. 14th
McNulty Mary, wid. Patrick, h 431 W. 31st
McNulty Mary A. h 353 E. 72d
McNulty Mary A. wid. William, h 301 E. 62d
McNulty Mary E. matron, h 223 W. 31st
McNulty Mary F. h 205 W. 69th
McNulty Mary J. dressmkr. 331 Fourth av.
McNulty Matthew, porter, h 108 Forsyth
McNulty Matthew, watchman, h 608 G'wich
McNulty Michael, cutter, h 421 Tenth av.
McNulty Michael, laborer, h r 110 W. 33d
McNulty Michael J. printer, h 2170 Second av.
McNulty Michael J. tailor, 331 Fourth av.
McNulty Owen, driver, h 1583 First av.
McNulty Owen, weaver, h 537 Fifth
McNulty Patrick, h r 415 W. 32d
McNulty Patrick, laborer, h 232 E. 81st
McNulty Patrick, laborer, h 356 Front
McNulty Patrick, upholsterer, h 551 W. 49th
McNulty Philip, beer, 194 Av. A, h 601 E. 12th
McNulty Sarah, wid. Andrew, h 21 Scammel
McNulty Sarah, wid. Cormack, h 421 E. 69th
McNulty Sarah, wid. George, h 316 E. 43d
McNulty Susan, wid. Francis, h 290 Cherry
McNulty Thomas, smith, h 217 W. 60th
McNulty Thomas E. smith, h 2016 Arthur av.
McNulty Thos. F. perfumes, 60 Vesey, h 608 G'wich
McNulty William, bricklayer, h 339 E. 24th
McNulty William, bricklayer, h 340 E. 117th
McNulty William, clerk, h 156 W. 20th
McNulty William, engineer, h 301 W. 144th
McNulty William, silk, 78 Greene, h 148 Second av.
McNulty M. J. & Co. tailors, 331 Fourth av.
McNulty & Kneeland, ins. 111 B'way
McNutt Julia G. physician, 265 Lex. av.
McNutt Sarah J. physician, 265 Lex. av.
McOwen Anthony, clerk, h 989 E. 144th
McOwen Frederick, treas. 55 B'way, h Pa.
McOwen James, ostler, h 1105 First av.
McOwen Peter, driver, h 343 E. 65th
McPadden Michael, bartender, h 301 E. 63d

EAST RIVER STEAM KINDLING WOOD FACTORY
1104 First Avenue, cor. E. 61st St.
Orders received through all American District and Western Union Telegraph Offices FREE. *Send for Price-List.* FRED. BUSE, Prop.

DIRECTORS:
George G. Williams,
James A. Roosevelt,

CHEMICAL NATIONAL BANK,
270 BROADWAY,
Surplus, - $5,000,000.

Robert Goelet,
Fred'c W. Stevens.

McParlan Catharine C. fcygds. 1853 Washn. av. h 1177 E. 176th
McParlan James, h 1039 Madison av.
McParlan James, police, h 1607 Park av.
McParlan James W. operator, h 201 W. 104th
McParlan John, fireman, h 880 E. 135th
McParlan Robert, insp. h 1177 Woodruff
McParlan Thomas, police, h 149 E. 118th
McParlan Thomas J. liquors, 2395 Third av. n 210 E. 126th
McParlan Thomas J. painter, h 409 E. 123d
McParland Daniel, trucks, 58 Duane, h 13 Elm
McParland Daniel C. clerk, h 151 W. 129th
McParland Geo. h Kingsbridge rd. n S. Boulevard
McParland James, h 49 E. 129th
McParland John, laborer, h r 17 City Hall pl.
McParland John, laborer, h 6 Lewis
McParland Michael M. scalemkr. h 15 City Hall pl.
McParland Peter, clerk, h 409 Pearl
McPartlan James, liquors, 1687 Third av.
McPartland Ann, dressmkr. h 219 E. 44th
McPartland Francis, laborer, h 1145 First av.
McPartland James, laborer, h 272 First av.
McPartland James, machinist, h 534 E. 16th
McPartland John, laborer, h 167 E. 96th
McPartland John, tailor, 289 W. 33d
McPartland John, turner, h r 26 Cherry
McPartland John F. driver, h 162 Elm
McPartland John S. clerk, h 130 W. 62d
McPartland John T. painter, 20 S. 5th av. h 219 Wooster
McPartland Owen, tailor, h r 430 E. 13th
McPartland Owen, watchman, h 46 Horatio
McPartland Patrick, driver, h 223 E. 121st
McPartland Stephen, fcygds. 629 Eighth av. h 316 W. 45th
McPartland Thomas, driver, h 10 E. 134th
McPartland William, laborer, h 625 W. 48th
McPartland & O'Flaherty, fcygds. 629 Eighth av.
McPartlin Michael, mason, h 339 E. 104th
McPaul John F. clerk, h 59 Broome
McPaul William J. notions, 170 West, h 256 Henry
McPeck Hugh, stables, Second av. c E. 63d, h 236 E. 76th
McPeck Margaret, dressmkr. 224 E. 70th
McPeck Owen, laborer, h 539 W. 30th
McPhail James, shoes, 1410 Third av. h 1427 Park av.
McPhail Murdock, printer, h 325 E. 12th
McPhee Angus, carpenter, h 360 W. 41st
McPhee Edwin, h 5 Extra pl.
McPhee Hector, carpenter, h 546 W. 48th
McPhee Joseph I. machinist, h 378 E. 10th
McPheeters William S. lawyer, 23 Chambers, h 140 W. 10th
McPhelan Dennis, laborer, h 453 W. 39th
McPherson Arthur, machinist, h 104 E. 108th
McPherson Charles, butcher, h 631 Eleventh av.
McPherson Charles J. clerk, h 648 Ninth av.
McPherson Daniel, cattle, 64 College pl.
McPherson Donald, painter, h 411 W. 37th
McPherson Duncan, builder, 52 E. 41st
McPherson George, carpenter, h 349 E. 104th
McPherson George, plasterer, h r 365 W. 35th
McPherson Jacob H. carpenter, h 357 E. 57th
McPherson James, driver, h 236 W. 20th
McPherson James, men's furng. 2417 Eighth av. h 304 W. 129th
McPherson John, carpenter, h 337 Eighth av.
McPherson John, porter, h 1794 Third av.
McPherson John B. eatingh. 2 New Chambers, h 56 Charles
McPherson Joseph P. printer, h 49 Gouverneur
McPherson Margaret, wid. Owen, h 512 E. 18th
McPherson Murdoch, missionary, h 443 W. 30th
McPherson Owen, laborer, h 512 E. 18th
McPherson Peter, rigger, h 118 E. 108th
McPherson Robert, coachman, h 213 E. 59th
McPherson Robert, ostler, h 436 W. 18th
McPherson Robert, smith, h 279 Ninth av.
McPherson Sarah, wid. Miles, h 345 W. 36th
McPherson Sarah L. wid. John, h 87 Morton
McPherson Thomas H. painter, h 302 W. 134th
McPherson William, brushes, Highwood av. c Tremont av.
McPherson William F. sec. 447 G'wich, h 38 E. 68th
McPherson William J. broker, 17 Wall, h 51 W. 28th
McPherson William L. reporter, 154 Nassau, h 11 W. 22d
McPherson William P. appraiser, 402 Washn. h 170 W. 10th
McPhillips Andrew, grocer, 81 King
McPhillips Bernard, boatbldr. h 253 E. 105th

Weather Strips
BROWNE'S Metallic & other kinds
Booth's Theatre Building, 23d St. & 6th Av.
The Pat Metallic Weather Strip Co.

McPhillips Catharine, wid. Patrick, h 607 E. 15th
McPhillips Charles, laborer, h 447 W. 28th
McPhillips James, news, 622 Grand, h 6 Goerck
McPhillips John, laborer, h 342 E. 48th
McPhillips John, plasterer, h 45 Horatio
McPhillips Margaret, wid. Peter, h 712 Third av.
McPhillips Michael, junk, h E. 98th n First av.
McPhillips Patrick, cooper, h 722 Tenth av.
McPhillips Patrick, grocer, 83 Carmine
McPhillips Patrick, laborer, h 51 Washn.
McPhillips Patrick, ostler, h 516 W. 39th
McPhillips Patrick J. clerk, h 934 Delmonico pl.
McPhillips William, bartender, h 42 Delancey
McPike Alexander, laborer, h 46 Carmine
McPike Catharine, wid. Peter, h 46 Carmine
McPike Eliza, wid. Hugh, h r 229 Mott
McPike James, police, h Darke n Boston av.
McPike John, conductor, h 403 W. 56th
McPike John, driver, h 346 E. 16th
McPike Mary J. wid. Frank, teas, 49 Catharine
McPoland Bernard, printer, h 156 E. 107th
McPolen Elizabeth, wid. John, candy, 65 Jackson
McPolin Bernard, janitor, h 2684 Eighth av.
McPollan Richard, laborer, h 623 E. 15th
McPrang Charles, driver, h 340 W. 53d
McPyke James, hotel, 50 E. 10th
McPyke J. & J. H. Stuart, hotel, 50 E. 10th
McQuade Ann, wid. Christopher, h 535 W. 26th
McQuade Ann, wid. John, h 21 Batavia
McQuade Anne, h 858 Second av.
McQuade Arthur, driver, h 516 E. 16th
McQuade Arthur, liquors, 175 Av. B, h 601 E. 11th
McQuade Arthur J. rags, 535 E. 13th, h 313 E. 13th
McQuade Bernard, carpenter, h 214 E. 73d
McQuade Bernard, laborer, h 229 Av. B
McQuade Bernard, liquors, 19 Second av. & 340 E. 12th, h 195 First av.
McQuade Cath. wid. Patrick, h 1485 Second av.
McQuade Catharine, wid. Peter, h 125 W. 51st
McQuade Cath. wid. Thomas, h 1014 Tenth av.
McQuade Daniel, clerk, h 712 Courtlandt av.
McQuade David, printer, h 297 Henry
McQuade Dennis J. operator, h 712 Courtlandt av.
McQuade Edward, driver, h 129 W. 19th
McQuade Edward, trucks, 124 Seventh av.
McQuade Edward J. painter, h 504 W. 49th
McQuade Ellen, wid. James, h 312 E. 39th
McQuade Ellen, wid. John, h 130 King
McQuade Ellen, wid. Patrick, h 344 W. 26th
McQuade Felix, ostler, h 111 Christopher
McQuade Francis, builder, h 1070 Lex. av.
McQuade Francis, foreman, h 226 W. 124th
McQuade Frank, clerk, h 860 Third av.
McQuade Frank, driver, h 181 Henry
McQuade Henry, agent, 508 W. 21st
McQuade Henry, laborer, h 465 W. 42d
McQuade Henry W. clerk, h 114 E. 120th
McQuade Hugh, laborer, h 530 W. 34th
McQuade Hugh, plumber, 1191 Third av. h 1070 Lex. av.
McQuade James, driver, h 303 Av. C
McQuade James, driver, h 450 W. 54th
McQuade James, fruit, ft. Barclay, h 85 Watts
McQuade James, laborer, h 92 Horatio
McQuade James, laborer, h 242 W. 60th
McQuade James, oysterman, h 23½ Gouverneur
McQuade James L. driver, h 329 E. 35th
McQuade Joanna, wid. David, h 218 Monroe
McQuade John, clerk, h 117 Charles
McQuade John, contractor, 1589 Third av. & Brook av. c E. 138th, h 1338 Lex. av.
McQuade John, laborer, h 239 E. 111th
McQuade John, laborer, h 504 W. 30th
McQuade John, plasterer, h 687 Third av.
McQuade John, produce, h 563 W. 37th
McQuade John P. driver, h 172 Av. C
McQuade Lawrence, baker, h 754 Second av.
McQuade Lawrence, coachman, h 167 W. 4th
McQuade Margaret, teacher, h 97 Forsyth
McQuade Margaret, wid. Thomas, h 135 Av. A
McQuade Maria, wid. Felix, h 212 Elizabeth
McQuade Maria E. wid. Joseph, h 217 W. 15th
McQuade Mary, h 712 Courtlandt av.

VENTILATING GRATES, STOVES, AND HEATERS. Richardson & Morgan Co. 92 Beekman St.
See adv. pages 38 & 39 Pink Sheets Back of Book.

WATER METERS AND GAS ENGINES.
NATIONAL METER CO., 252 BROADWAY.

KINAHAN'S LL THE CREAM OF IRISH WHISKY.

DU VIVIER & CO., 49 Broad St., N. Y.

McQuade Mary, wid. James, h 113 Mott
McQuade Mary A. wid. Thomas, h 409 W. 32d
McQuade Matthew, builder, h Kingsbridge rd. n W. 208th
McQuade Matthew, ostler, h 367 W. 52d
McQuade Michael, laborer, h 165 W. 56th
McQuade Michael, watchman, h 433 W. 25th
McQuade Neil, liquors, 529 First av.
McQuade Neil, liquors, 158 W. 52d, h 146 W. 52d
McQuade Nicholas, conductor, h 856 Second av.
McQuade Owen, laborer, h 307 Monroe
McQuade Owen, paver, h 554 W. 42d
McQuade Patrick, bartender, h 724 Washn.
McQuade Patrick, brasswkr. h 415 First av.
McQuade Patrick, driver, h 229 Av. B
McQuade Patrick, laborer, h 339 E. 33d
McQuade Patrick, laborer, h 348 W. 18th
McQuade Patrick, molder, h 545 Second av.
McQuade Peter, liquors, 33 Pearl,h New Brighton, S. I.
McQuade Philip, bartender, h 424 W. 27th
McQuade Rosanna, wid. James, h 530 W. 39th
McQuade Terence, laborer, h 704 E. 13th
McQuade Thomas, carpenter, h 221 E. 80th
McQuade Thomas, clerk, h 118 E. 83d
McQuade Thomas, smith, h 58 Clarkson
McQuade Thomas F. police, h 118 E. 83d
McQuade Thomas M. police, h 2795 Third av.
McQuade Thomas P. contractor, h 564 E. 137th
McQuade William, h 81 E. 113th
McQuade William, laborer, h 321 E. 114th
McQuaid Edward, liquors, 73 Pearl, h 460 Henry, B'klyn
McQuaid James, police, h 38 Vandewater
McQuaid Michael, laborer, h 456 W. 45th
McQuaide James P. sec. 18 Cortlandt
McQuaig Peter, stevedore, Pier 38 E. R. h 557½ Kosciusko, B'klyn
McQuay Rosa, sewing, h 343 E. 9th
McQuay Thomas, driver, h 533 W. 30th
McQueed Charles, machinist, 239 Mercer, h 13 Laight
McQueen Alexander, clerk, h 133 Varick
McQueen Alfred G. disinfectants, 1335 B'way
McQueen Dixon, goldbeater, 107 King
McQueen Michael, foreman, h 139 Perry
McQueen Michael, laborer, h 724 Washn.
McQueen Patrick, h 526 W 37th
McQueen Robert, clerk, h 444 W. 23d
McQueen William, carpenter, h 710 Ninth av.
McQueen William J. engineer, h 130 W. 63d
McQueeney Henry, nurse, h 113 W. 60th
McQueeney Hugh, pedlar, h r 613 E. 9th
McQueeney Patrick J. grocer, 790 Eleventh av.
McQuere James, candy, 341 E. 14th
McQueston Charles, painter, 2443 Eighth av. h 251 W. 128th
McQuhae Alexander C. decorator, 4 Bond, h 350 St. Nicholas av.
McQuhae John C. notary, 261 B'way
McQuigan Frank, carver, h 339 W. 38th
McQuilan Andrew, trucks, h 464 W. 26th
McQuilan James, laborer, h 424 W. 26th
McQuilan Daniel, laborer, h 442 W. 19th
McQuillan Edward, liquors, 1091 First av.
McQuillan George, driver, h 405 W. 18th
McQuillan James, butcher, h r 637 Washn.
McQuillan James, laborer, h 527 W. 29th
McQuillan James, printer, h r 42 Henry
McQuillan John, carpenter, h r 21 Jones
McQuillan John, laborer, h r 535 G'wich
McQuillan John A. agent, h 152 Alexander av.
McQuillan John H. drygds. 115 Worth, h 225 Prospect pl. B'klyn
McQuillan Margaret,wid. Alexander, h 313 E.112th
McQuillan Patrick, laborer, h 47 Downing
McQuillan Patrick, laborer, h 248 E. 111th
McQuillan Patrick A. (Rev.) prof. Fordham
McQuillan Peter, machinist, h 343 E. 36th
McQuillan William, bdgh. 156 E. 43d
McQuillan William, candy, 125 G'wich av.
McQuilland William, clerk, h 1316 Tenth av.
McQuillen George F. plumber, h 434 W. 52d
McQuillen James S. auction. 145 B'way, h 169 Eighth av.
McQuillen John J. carpenter, h 350 W. 25th
McQuillen Julia, wid. Bartholomew, h 169 Eighth av.
McQuillen Mary, dressmkr. h 330 E. 21st
McQuillen Thomas A. clerk, h 169 Eighth av.
McQuillen William, baker, h 214 W. 62d
McQuinney James, fitter, h 60 Gouverneur
McQuirk John (Rev.) h 127 E. 117th
McQuirk Michael, laborer, h 131½ Washn. pl.
McQuiston James, plumber, h r 440 W. 32d
McRae Bernard, plasterer, h 866 Washn.
McRea Charles, collector, h 123 E. 60th
*McRAE CHARLES, real estate, 533 Fifth av. h N. E. cor. St. Nicholas av. & W. 153d
McRea Edward W. sec. 189 Pearl. h 130 Lafayette av. B'klyn
McRea Frances, wid. James, h 2673 Third av.
McRea James, bartender, h 2673 Third av.
McReady Frederick, h 181 E. 122d
McReavy Bernard, laborer, h 327 E. 26th
McRenn Ann, wid. James, h 101 Walker
McReynolds Alexander, carpenter, h 421 E. 25th
McReynolds Anthony, builder, 149 W. 131st
McReynolds John, conductor, h 444 W. 54th
McReynolds Samuel, flagman, h 2827 Third av.
McRickert John, engineer, h 26 St. Mark's pl.
McRobbie John, clerk, h 503 E. 55th
McRobert Charles, h 32 S. 5th av.
McRobert Theodore B. pat. meds. 88 Park row
McRoberts Wm. A. clerk, h Woodruff n Lilian pl.
McRoe Mary, wid. Bernard, h 340 E. 9th
McShane Arthur, driver, h 271 Tenth av.
McShane Eli, laborer, h 633 Eighth av.
McShane Francis, laborer, h 463 W. 52d
McShane George, cook, h 290 Delancey
McShane George, laborer, h 319 E. 109th
McShane Henry, dockbldr. h 381 Second av.
McShane Henry, supplies, 1344 B'way & 607 Sixth av. h Md.
McShane Hugh, butcher, h 770 Eleventh av.
McShane Hugh, smith, 283 Morris av. h Courtlandt av. n E. 163d
McShane James, conductor, h 304 W. 134th
McShane Jas. contractor, 333 E. 64th, h 251 E. 62d
McShane James, insp. h 209 E. 117th
McShane James, laster, h 427 W. 26th
McShane James, pedlar, h 41 Lewis
McShane James A. furniture, 28 Madison
McShane John, laborer, h 344 E. 36th
McShane John, laborer, h 516 W. 27th
McShane Lawrence, clerk, h 355 W. 45th
McShane Lucy, wid. Hugh, h 676 E. 163d
McShane Michael, laborer, h 208 W. 32d
McShane Patrick, clerk, h 500 E 115th
McShane Patrick, laborer, h 388 First av.
McShane Peter, mason, h 225 Ninth av.
McShane Samuel, trucks, 551 W. 57th
McShane Sarah, dressmkr. 216 W. 36th
McShane Thomas, barber, 1885 Second av.
McShane Thomas, liquors, 259 Tenth av. h 501 W. 25th
McShane Thomas, watchman, h r 230 W. 18th
McShane Thomas H. clerk, h 2244 First av.
McShane William, cooper, h 691 Tenth av.
McShane William, mason, h 430 W. 125th
McShane William, supplies 1344 B'way & 607 Sixth av. h Md.
McShane William & Co. supplies, 1344 B'way & 607 Sixth av.
McShane William J. clerk, h 127 Henry
McShane & McKown, smiths, 283 Morris av.
McShara Bartholomew, junk, h 63 Clarkson
McShea Andrew, clerk, h 18 Abingdon sq.
McShea Thomas, butcher, h 751 Tenth av.
McSheara Thomas J. clerk, h 54 Leroy
McSheehy Peter, painter, h 157 E. B'way
McSherry Ann, wid. John, h 1450 Second av.
McSherry Edward, h 297 Rivington
McSherry Edward, driver, h 270 Seventh av.
McSherry Francis, junk, 249 Elizabeth
McSherry Francis, laborer, h 645 Tenth av.
McSherry John, beer, 409 E. 34th, h 603 First av.
McSherry John, engineer, h Intervale av. n Home
McSherry Luke, fireman, h 150 E. 123d
McSherry Margaret, h 340 E. 25th
McSherry Matthew, police, h 276 W. 128th
McSherry Michael, mason, h 234 E. 108th
McSherry Patrick, clerk, h 207 E. 107th

MERCHANTS EXCHANGE NAT. BANK OF THE CITY OF N. Y.
SOLICITS YOUR ACCOUNT. 257 Broadway.
PHINEAS C. LOUNSBURY, Prest. ALLEN S. APGAR, Cashier.

BUTTER DISHES AND ORANGE BOX SHOOKS. | Office, 333 Hudson Street. JOHN SPERRY MFG. CO., | VENEERS FOR CARS, CHAIR SEATINGS, BREWERS' CHIPS.

McSherry Patrick, liquors, 335 E. 35th
McSherry Philip, printer, h 302 Rivington
McSkimin Samuel, carpenter, 155 E. 22d, h 1643 Ninth av.
McSorley Alexander, plumber, 1151 Ninth av. h 123 W. 76th
McSorley Bernard, builder, h 557 W. 49th
McSorley Bridget, h 221 Mott
McSorley Charles, real estate, 300 E. 66th, h 326 E. 66th
McSorley Chas. V. broker, 42 Pine, h 303 E. 126th
McSorley Christopher, laborer, h 327 E. 36th
McSorley Francis, watchman, h 308 Tenth av.
McSorley Frank, crockery, 2462 Eighth av.
McSorley Frank L. fitter, h 231 E. 79th
McSorley James, liquors, 378 Washn. h 432 W. 17th
McSorley James, real estate, h 336 E. 66th
McSorley James, watchman, h 141 Mott
McSorley Jane, wid. Hugh, h r 50 Barrow
McSorley John, carpenter, h 442 W. 42d
McSorley John, liquors, 15 Seventh
McSorley John, porter, h 346 W. 25th
McSorley John A. broker, 42 Pine, h 303 E. 120th
McSorley John A. & Son, brokers, 42 Pine
McSorley John R. builder, 59 Ann, h 332 Front
McSorley Margaret, wid. James, h 169 E. 89th
McSorley Maria, wid. John, h 262 W. 41st
McSorley Patrick, porter, h 26 Ridge
McSorley William E. clerk, h 1731 Second av.
McSorley & Murphy, crockery, 2462 Eighth av.
McSpeddon William J. carpenter, h 323 E. 77th
McSpedon Hester, wid. Thomas, h 170 E. 73d
McSpedon Thomas, h 159 E. 72d
McStea Francis, plasterer, h 263 W. 30th
McSweeney Alice, wid. Edward, h 339 E. 36th
McSweeney Bernard, driver, h 966 Third av.
McSweeney Daniel, cook, h 1314 First av.
McSweeney Daniel, laborer, h 40 Hamilton
McSweeney Daniel, shoer, 156 W. 17th, h 209 W. 20th
McSweeney Ellen, wid. Eugene, h 273 E. 10th
McSweeney James, clerk, h 928 Second av.
McSweeney James, driver, h 248 E. 80th
McSweeney Jeremiah, feed, 67 Henry, h 22 Market
McSweeney John, carpenter, h 868 Washn av.
McSweeney John, carriagemkr. h 208 W. 20th
McSweeney John, driver, h 414 W. 25th
McSweeney John, liquors, 1066 Second av. h 301 E. 56th
McSweeney Lawrence, packer, h 82 Charlton
McSweeney Leonora, wid. John, h 452 W. 17th
McSweeney Patrick, clerk, h 351 W. 25th
McSweeney Valentine E. clerk, h 160 E. 47th
McSweeny Adeline, h 111 W. 22d
McSweeny Cornelius, smith, h 370 Cherry
McSweeny Daniel, smith, h 313 Madison
McSweeny Daniel E. physician, 307 E. B'way, h 129 E. 29th
McSweeny Edward J. printer, h 59 Henry
McSweeny Francis (Rev.) h 119 Av. B
McSweeny John, laborer, h 856 First av.
McSweeny John, police, h 163 E. B'way
McSweeny Margaret, wid. Dennis, h 59 Henry
McSweeny Patrick, laborer, h 537 W. 59th
McSweeny Patrick, painter, h 354 E. 56th
McSweeny Patrick F. (Rev.) h 119 Av. B
McSwegan Edward, h 339 E. 23d
McSwegan Francis, machinery, 3 Dover, h 340 E. 57th
McSwegan Francis & Sons, machinery, 3 Dover
McSwegan Frank jr. machinery, 3 Dover, h 340 E. 57th
McSwegan Harvey, machinery, 3 Dover, h 340 E. 57th
McSwegan Mary, wid. Hugh, h 437 E. 13th
McSwiggan Samuel, trucks, 24 Roosevelt, h 211 Madison
McSwiney Bernard, conductor, h 416 W. 57th
McSwiney Sarah A. wid. Edward, h 523 Morris av.
McSwyny Bridget C. wid. Eugene, h 535 W. 57th
McSwyny Bryan G. shoes, 240 B'way, h 497 Pearl
McTaggart Anna T. wid. William, h 339 W. 4th
McTaggart Edward J. janitor, h 29 Horatio
McTaggart Francis, police, h 406 W. 36th
McTaggart George, fireman, h 126 W. 25th
McTaggart Thomas, clerk, h 266 W. 12th
McTaggart Thomas, driver, h 15 Sheriff
McTaggart Thomas, finisher, h 10 Goerck
McTaggart William, conductor, h 251 E. 113th
McTague Andrew, driver, h 489 Pearl
McTague Margaret, wid. James, h 234 E. 56th
McTague Patrick, stoves, 108 Bayard, h 77 Baxter
McTallon Alicia M. washing, h 243 W. 60th
McTammany Edward (Rev.) h 1480 Park av.
McTammany George H. physician, 307 W. 28th
McTammany James, driver, h 226 E. 25th
McTavey John, laborer, r 281 Hudson
McTavish Duncan A. banker, 52 Wall, h Park av. h.
McTeague Charles W. liquors, 2025 Third av. h 2027 Third av.
McTeague Patrick, laborer, h 342 E. 63d
McTearnan Charles, setter, h 881 Tenth av.
McTeer William H. engineer, h 1190 Tremont av.
McTernan Hugh A. lawyer, 243 B'way
McTernan John, clerk, h 664 Ninth av.
McTerney Charles H. carpenter, h E. 139th n Locust av.
McTiernan Elizabeth, widow, h 137 Cherry
McTiernan James, laborer, h 846 Eleventh av.
McTiernan Thomas, laborer, h 73 Montgomery
McTighe Edward, bricklayer, h 1390 Second av.
McTighe Henry, contractor, 52 B'way, h 398 Clermont av. B'klyn
McTighe Julia, wid. Anthony, h 53 Broome
McTighe Margaret, wid. Henry, h r 12 Jones
McTighe Mary, wid. James, h 55 Carmine
McTighe Thomas, clerk, h 249 W. 25th
McTigue Francis, farmer, h 215 W. 67th
McTinney John, laborer, h 45 Willett
McTrugе Peter, laborer, h W. 70th n Eighth av.
McVarron Thomas, trucks, 741 E. 11th
McVaugh William T. hosiery, 236 Church, h 252 DeKalb av. B'klyn
McVay Daniel, driver, h 5 Monroe
McVay Dan'l, produce, 205 W. 37th, h 742 Sixth av.
McVay George, machinist, 40 John (see adv. page 51, P. G.)
McVay George P. H. editor, 2345 Eighth av
McVay James, carrier, h 114 W. 63d
McVay James, police, h 319 W. 13th
McVay Joseph, carpenter, h 383 E. 4th
McVay Patrick, agent, h 200 E. 107th
McVay Patrick, pedlar, h 868 Eleventh av.
McVay William, engineer, h 229 W. 17th
McVay William, laborer, h 163 W. 66th
McVea James J. engineer, h 450 W. 31st
McVeagh Joseph, engineer, h 451 E. Houston
McVeagh William, carrier, h 722 E. 9th
McVeany James E. clerk, h Topping c E. 174th
McVeigh Catharine, dressmkr. 879 Sixth av.
McVeigh David, polisher, h 374 Seventh av.
McVeigh Edward J. painter, r 339 E. 115th, h 200 E. 98th
McVeigh Elizabeth, wid. James, h 275 Elizabeth
McVeigh George, mason, h 101 E. 86th
McVeigh James P. cigars, 785 Eleventh av.
McVeigh John, driver, h 508 W. 28th
McVeigh Mary, wid. Robert, h 348 E. 49th
McVeigh Patrick, shoer, h 552 W. 47th
McVeigh Robert, porter, h 235 W. 39th
McVeigh Stephen, fireman, h 415 Cherry
McVeigh William P. smith, h 224 E. 100th
McVeity Mary J. wid. John, h 12 Bethune
McVeny Mary, wid. Patrick, h 735 E. 143d
McVey Alexander, h 326 E. 120th
McVey Anna, teacher, h 336 E. 120th
McVey Archibald, clerk, h 119 W. 17th
McVey Archibald, laborer, h 2230 First av.
McVey Eleanor, wid. Robert, h 74 Eldridge
McVey George H. eatingh. 6 State
McVey Jane, bdgh. 61 W. 39th
McVey John, ostler, h 316 E. 44th
McVey Johnson, wagons, r 416 W. 25th
McVey Margaret, wid. Daniel, h 543 W. 26th
McVey Patrick, driver, h 1975 Third av.
McVey Patrick, laborer, h 98 Morton
McVey Patrick, laborer, h 548 W. 39th
McVey Rose, h 221 E. 40th
McVey Thomas F. driver, h 2158 Park av.
McVicar John C. shoemkr. h 38 Beach
McVickar Frances E. wid. William B. h 123 E. 35th
McVickar Henry W. real estate, 187 Fulton, h 123 E. 35th
McVickar James, drygds. 350 B'way, & pres. 84 Leonard, h 41 W. 49th
McVickar Wm. B. lawyer, 96 B'way, h 123 E. 35th
McVickar William H. h 117 Waverley pl.
McVickar & Harvey, lawyers, 96 B'way
McVicker Cornelius, junk, h 435 E. 15th
McVicker Henry G. h 7 W. 20th
McVicker Horace, manager, 23 E. 14th
McVicker James, milk, 201½ W. 18th
McVicker John, ostler, h 355 W. 53d
McVicker John A. h 100 E. 17th
McVicker William, conductor, h 88 Cannon
McVickers Margaret, wid. James, h 527 W. 39th

MADE FROM PURE CREAM. | HORTON'S ICE CREAM. | French, Italian and American.

ROBT. ROOSEVELT, *Pres.*
JOHN D. VERMEULE, *V.-Pres.*
GEO. W. VAN SICLEN, *Sec.*

HOLLAND TRUST CO.
7 WALL STREET.
Capital $500,000 paid-in in cash.

Acts as Executor, Guardian, Trustee, Transfer Agent.
Takes charge of Real Estate, Rents, Coupons & Dividends.



McVitty Alexander, laborer, h 354 E. 70th
McVitty James, bartender, h 333 Spring
McVitty William, engineer, h 535 W. 57th
McWade Ada Somers, vocalist, h 216 W. 104th
McWade Elizabeth, wid. Charles, h 402 E. 29th
McWade James, carpenter, h 314 E. 33d
McWade John E. vocalist, h 216 W. 104th
McWalter John, mason, h 463 W. 52d
McWaters Thomas, mason, h 216 W. 61st
McWatters Frank, storage, 72 Beaver, h 219 E. 12th
McWatters Thomas, clerk, h 219 E. 12th
McWeeney Mary J. wid. Robert, dressmkr. 107 E. 28th
McWeeney Michael, h 129 E. 123d
McWeeney Thomas, cashier, h 435 E. 79th
McWeeny Francis J. clerk, h 346 E. 15th
McWhinney Andrew, ins. 36 Nassau, h E. Orange, N. J.
McWhinney Robert, supt. h Aqueduct av. n Undercliff av.
McWhinnie William, lithographer, h 657 Third av.
McWhirter Robert G. shoer, h 119 E. 88th
McWhood Edward, bkbinder, 75 John
McWhorter Fernando, milk, 57 Sixth av. h 107 Waverley pl.
McWhorter John E. grocer, 181 West, h Nanuet, N. Y.
McWilliam John, coke, 257 Av. C & 608 E. 15th, h 242 W. 31st
McWilliam John S. lawyer, 46 B'way, h 261 W. 84th
McWilliam Robert, mason, h 356 W. 45th
McWilliams Charles, boilermkr. h 520 E. 13th
McWilliams Charles, pres. 81 Elm, h 59 E. 108th
McWilliams Charles, towing, 1 B'way, h New Haven, Ct.
McWilliams Daniel, towing, 1 B'way, h 211 Warren, J. C.
McWilliams Daniel W. sec. 71 B'way, h 39 S. Portland av. B'klyn
McWilliams Edward J. trucks, 2062 Third av. h 313 E. 111th
McWilliams Frank, fwdg. 1 B'way, h 137 Railroad av. J. C.
McWilliams Frederick M. imp. 294 Church, h 39 S. Portland av. B'klyn
McWilliams George, cabinetmkr. h 257 First av.
McWilliams George, towing, 1 B'way, h Pa.
McWilliams J. W. engineer, h 266 W. 129th
McWilliams James, carpenter, h 400 E. 72d
McWilliams James, fwdg. 1 B'way, h 60 Sussex, J. C.
McWilliams James, stevedore, h 318 Monroe
McWilliams James, treas. 81 Elm, h 438 E. 117th
McWilliams James H. mason, h 2247 First av.
McWilliams John, boilers, 93 Liberty, h 26 Second pl. B'klyn
McWilliams John, laborer, h r 455 W. 27th
McWilliams John G. drygds. 104 Worth, h Ill.
McWilliams Margaret, wid. John, h 526 E. 16th
McWilliams Mary, h 207 E. 43d
McWilliams Owen, driver, h 146 W. 19th
McWilliams Printing Co. 81 Elm
McWilliams Robert J. clerk, h 16 Jones
McWilliams Rosanna, wid. Jas. h 2127 Second av.
McWilliams Samuel, machinist, h 502 W. 22d
McWilliams Sarah, wid. James, h 744 E. 9th
McWilliams Sarah, wid. Sam'l, h 2229 Second av.
McWilliams Susan, wid. Peter, h 2247 First av.
McWilliams Thomas, bricklayer, h 1970 Second av.
McWilliams Thomas, driver, h 310 E. 38th
McWilliams William, bricklayer, h 1072 Third av.
McWilliams William, candy, 631 Eleventh av.
McWilliams Brothers, towing, 1 B'way
McWilliams & Lawler, boilers, 93 Liberty
McWood William, pres. 45 B'way
Maack Herman, clerk, h 434 W. 52d
Maack Herman H. treas. 33 Jay, h 130 E. 109th
Maack William, liquors, 1507 Ninth av. h 1532 Ninth av.
Maag Gustav, clerk, h 407 E. 78th
Maag John, tailor, h 214 E. 74th
Maake Agatha, milliner, 239 Sixth av. h 209 W. 31st
Maar Caspar, machinist, h 367 Cherry
Maar Louis, conductor, h 302 E. 103d
Maas Aaron, clerk, h 172 E. 74th
Maas Aaron, eatingh. 153 Rivington
Maas Abraham, beer, 931 Third av. h 10 Sutton pl.
Maas Abraham, pedlar, h 405 Fifth
Maas Abraham W. flowers, 119 Mercer, h 123 E. 71st
Maas Adolphus H. chemicals, 81 G'wich & 44 Trinity pl. h 633 Lex. av.
Maas August, grocer, 410 E. 64th
Maas August, pedlar, h 745 Tenth av.
Maas Charles, mason, h 331 E. 114th
Maas Charles, porter, h 400 E. 64th
Maas Christian, machinist, h 552 Courtlandt av.
Maas Frank, cigarmkr. h 136 Seventh
Maas Frederick, bricklayer, h 400 E. 64th
Maas Frederick M. broker, 49 Exchange pl.
Maas Frederick W. liquors, 736 Eleventh av. h 564 W. 52d
Maas Gustavus, broker, 60 B'way, h 111 E. 79th
Maas Henry, clerk, h 432 Sixth
Maas Henry, pedlar, h 216 Third
Maas Henry, roofer, h 25 Delancey
Maas Isidor, teas, 107 Water, h 219 E. 86th
Maas John H. carver, h 123 Broome
Maas Joseph, h 525 Broome
Maas Joseph A. painter, 2418 Second av. h 304 E. 124th
Maas Leopold, upholsterer, 444 Third av.
Maas Lewis, baker, 175 Broome
Maas Martin, h 111 E. 79th
Maas Maurice, clerk, h 1229 Lex. av.
Maas Peter, carpenter, h 445 W. 39th
Maas Peter, cigarmkr. h 260 First av.
Maas Philip, trucks, Eighth av. c W. 38th, h 409 W. 37th
Maas Rosetta, wid. Julius, h 511 E. 82d
Maas Samuel, cigarmkr. h 405 Fifth
Maas Solomon, clerk, h 456 E. 122d
Maas Theodore, meat, 46 Columbia
Maas William, fcygds. 370 B'way & 2424 First av. h 208 E. 62d
Maas William & Co. fcygds. 370 B'way & 2424 First av.
Mans A. W. & Co. flowers, 119 Mercer
Maas & Doran, signs, 388 Canal & 189 E. 115th
Maas & Waldstein, chemicals, 81 G'wich & 44 Trinity pl.
Maas, Blum & Co. bags, 370 B'way & 2424 First av.
Maasch Conrad, painter, 374 Seventh av. h 203 W. 30th
Maass Albrecht, cigars, 331 E. 22d
Maass Christina, wid. Peter, h 629 Fifth
Maass Gustav, driver, h 105 Stanton
Maass Henry, cigars, 77 First av. h 335 E. 43d
Maass Henry, tilelayer, h 192 E. Houston
Maass Henry G. varnisher, h 161 Chrystie
Maass John A. J. lithographer, h 1330 Fulton av.
Maass Julius, cigars, 120 Allen
Maass Lewis, flowermkr. h 317 E. 77th
Maass Mary, wid. Henry, h 447 Washn.
Maass Selig, imp. 477 Broome, h 1279 Park av.
Maass Solomon, clerk, h 163 E. 108th
Maass Sophia, wid. Frederick, h r 98 Willett
Maass Theodore, meat, 267 Delancey
Maass Wm. express, 37½ Desbrosses, h 455 Canal
Maass William H. jeweler, 85 William & 35 Maiden la. h 366 Pacific, B'klyn
Maass & Schrader, jewelers, 85 William & 35 Maiden la.
Maassz Dora, wid. Ernest A. milk, 367 Madison
Maatz Frederick, agent, h 626 E. 11th
Maatz John H. grocer, 361 Second av. h 245 E. 21st
Mabb William, fwdg. 33 Moore, h B'klyn
Mabb T. W. & Co. lighters, 8 South
Mabbett Charles F. clerk, h 165 W. 129th
Mabbett Fred. lawyer, 5 Beekman, h 221 W. 44th
Mabbett Mark, seaman, h 339 Sixth
Mabbott J. Milton, physician, 571 Lex. av.
Mabee James D. printer, h 1599 Av. A
Mabee Theodore, diemkr. h 130 Madison
Mabel Rachel, wid. Jacob, h 336 E. 76th
Maben Catharine L. wid. Jonathan, h 425 W. 24th
Maben John C. broker, 24 Broad, h 165 River, Hoboken
Maben William, laborer, h 618 E. 159th
Mabie Charles, carpenter, h 111 E. 83d
Mabie Cornelius, clerk, h 334 W. 49th

Hartshorn's Shade Rollers. Notice name of Stewart Hartshorn in script on labels, and avoid being fooled.

GAS FIXTURES AND ELECTROLIERS | THE MITCHELL VANCE CO. Successors to MITCHELL, VANCE & CO. | 836-838 Broadway.
MAB 1289 MAC

Mabie Francis, h 346 Seventh av.
Mabie George W. pens, 198 B'way, h 50 Putnam av. B'klyn
Mabie Gerardus, driver, h 262 W. 17th
Mabie Hamilton W. editor, 30 Lafayette pl.
Mabie Henry, clerk, h 44 Charles
Mabie Jane, h 228 E. 50th
Mabie John H. pens, 52 Grove, h Hackensack, N. J.
Mabie John J. carpenter, h 139 W. 62d
Mabie Levi, carpenter, 29 Gt. Jones, h 111 E. 83d
Mabie Lucia, wid. Richard, h r 439 W. 50th
Mabie Nathan, carpenter, h 2139 Lex. av.
Mabie Nicholas J. teacher, h 207 E. 46th
Mabie Sanford, mer. 317 Washn. h 11 Beach
Mabie William H. laborer, h r 417 W. 47th
Mabie William W. clerk, h 184 E 76th
Mabie, Todd & Bard, pens, 198 B'way & 52 Grove
Mabile Charles, meat, 2190 First av.
Mabon George D. cashier, 506 West, h New Brunswick, N. J.
Mabray Adelina, wid. Jesse, h 221 W. 28th
Mabrey Jesse, porter, h 139 W. 25th
Mac Edward A. books, 109 E. 9th
Macalister James W. engineer, h 2396 Eighth av.
Macalister William, lumber, 200 Lewis, h Englewood, N. J.
Macalister & Bartlett, lumber, 200 Lewis & ft. Sixth
Macaluso Bernard, barber, 500 W. 52d, h 429 W. 52d
Macan Richard, painter, h 418 W. 17th
Macandrews Robert, licorice, 55 Water
Macandrews & Forbes, licorice, 55 Water
Macarthur Frank, lawyer, 5 Beekman, h 100 W. 78th
Macarthur Freeman, engineer, h 2362 Eighth av.
Macarthur George, carpenter, h 1211 First av.
Macarthur George, coal, 408 E. 74th
Macarthur George, driver, h 509 E. 85th
Macarthur James, h Tremont av. r Fleetwood av.
Macarthur Jane, wid. Duncan, h E. 166th n Tinton av.
Macarthur Mary E. wid. John, h 409 W. 125th
Macarthur Peter J. h 118 W. 44th
Macarthur Robert S. (Rev.) h 345 W. 57th
Macarthur William H. coal, 408 E. 74th
Macarthy Albert H. plumber, h 850 Third av.
Macarthy Clinton H. stenographer, 50 Pine, h 80 Livingston, B'klyn
Macarthy George H. painter, 4 Benson, h 238 Greene av. B'klyn
Macaulay Andrew C. mason, h 16 Laight
Macaulay Andrew J. pres. 1 Water, h New Brunswick, N. J.
Macaulay John, engineer, h 116 King
Macaulay John, grocer, 422 Fourth av. h Newark, N. J.
Macaulay John J. sec. 83 Elm, h 107 Gold, B'klyn
Macaulay John L. 36 Wall, h 1 W. 21st
Macauley Daniel, pres. 45 B'way, h Continental h.
Macauley Elizabeth, wid. William, nurse, h 1812 Third av.
Macauley Henry S. insp. h 228 E 12th
Macauley Hugh J. police, h 270 Spring
Macauley James P. h 341 E. 46th
Macauley John, printer, h 345 Rivington
Macauley Patrick, driver, h 519 First av.
Macauley Richard & Co. millinery, 530 B'way
Macauley Sarah A. wid. John, h 345 Rivington
Macbean William M. agent, 11 Wall, h Irvington, N. Y.
Macbeth James, oil, 128 Maiden la. h 332 Greene av. B'klyn
Macbeth James & Co. oils, 128 Maiden la.
Macbeth Robert, carpenter, 116 W. 18th, h 322 W. 17th
Macbeth William, pictures, 20 E. 16th, h 834 Prospect pl. B'klyn
Macbride Anna, wid. Benjamin C. h 226 E. 46th
Macbride Irvin H. insp. 6 Harrison
Macbride Mary J. wid. Abram, h 509 W. 22d
Macbride Nathaniel L. physician, 114 W. 47th
Macbride Samuel A. physician, 402 E. 72d
Macbride Walter, builder, 52 W. B'way, h 319 W. 25th
Macbride William, hats, 326 Grand
Macbride William T. stationer, 1340 Second av.
Maccabe Bernard L. h 54 W. 106th
Maccabe Isaac J. lawyer, 234 B'way, h 248 W. 129th
Maccabe James F. glass, h 347 W. 31st
Maccabe James H. electrician, h 1536 Ninth av.
Maccabe James S. h 54 W. 106th
Maccabe John W. trimmings, 1729 Second av.
Maccabe Mary, h 54 W. 106th
Maccabe Richard, lawyer, 16 Exchange pl. h 440 W. 58th
Maccabe Walter P. clerk, h 110 E. 121st
Maccaffil Edmund, tobacco, 166 Water, h 123 E. 46th
Maccani James, laborer, h r 245 E. 28th
Maccara Michael, presser, h 224 Third
MACCARRON MARY, robes, ladies' dress & mourning caps, 70 W. 19th
Maccartney Thomas H. foreman, h 184 Eighth av.
Maccauley Henry, smith, h 418 W. 48th
Maccauley Henry A. B. physician, 36 W. 32d
Macclay Robert B. teacher, h 168 E. 116th
Macclinchey William H. saws, 158 Lewis, h 16 Devoe, B'klyn
Maccoll Cath. gloves, 365 Sixth av. h 141 W. 47th
Macconnell Anna, wid. Samuel J. h 41 W. 60th
Maccoun Townsend, publisher, 740 B'way, h Englewood, N. J.
Maccoy Mabel L. teacher, h 133 W. 95th
Maccracken Henry M. (Rev.) h 84 Irving pl.
Maccray Henry A. barber, 116 W. 30th, h 12 Gay
Maccreery Jesse, clerk, h 410 W. 25th
Macculloch Hugh B. agent, 30 E. 14th
Macdaniel Leonard, h The Strathmore
Macdaniel Osborne, asst. dep. comptroller, 280 B'way, h 1674 B'way
Macdermott Jane, wid. Peter, h 302 W. 47th
Macdermott John, clerk, h 317 E. 37th
Macdermott John, operator, h 126 E. 84th
Macdermott Margaret, candy, 137 W. 27th
MacDiarmid William R. sec. 5 Dey, h 203 W. 43d
Macdona Catharine, wid. George, h 604 E. 135th
Macdona Henry D. lawyer, 20 Nassau & 32 Chambers & sec. 34 B'way h 4 E. 49th
Macdonald Abraham M. clerk, h 327 E. 150th
Macdonald Abram, supt. 1744 B'way, h 327 E. 150th
Macdonald Alexander, h Brevoort h.
Macdonald Alexander, agent, h 263 W. 40th
Macdonald Alexander, driver, h 269 W. 45th
Macdonald Allen S. printer, h 81 E. 108th
Macdonald Amos, h 222 W. 13th
Macdonald Andrew, coal, 111 W. 36th, h 313 W. 54th
Macdonald Angus J. ins. 69 Wall, h New Brighton, S. I.
Macdonald Benjamin, driver, h 653 E. 16th
Macdonald Benj. F. bricklayer, h 1711 First av.
Macdonald Benjamin L. machinist, h 535 W. 49th
Macdonald Blanche, h 201 W. 48th
Macdonald Chas. civil eng. 1 B'way, h 247 Fifth av.
Macdonald Charles, plumber, h 503 W. 49th
Macdonald Charles, printer, h 417 E. 25th
Macdonald Charles H. findings, 198 B'way, h 265 W. 129th
Macdonald Daniel, engineer, h 115 E. 105th
Macdonald David W. agent, 7 Bowling gr. h Ill.
Macdonald Donald, suspenders, 340 Canal, h 239 E. 77th
Macdonald Edward P. fireman, h 402 W. 56th
Macdonald Edwin, clerk, h 262 W. 22d
Macdonald Eliza, wid. John, h 404 W. 35th
Macdonald Elizabeth J. wid. Samuel M. h 93 Vandam
Macdonald Ella J. physician, 89 E. 10th
Macdonald Ellen, milliner, 273 Sixth av.
Macdonald Ellen, wid. James, h 8 Union ct.
Macdonald Estelle, wid. William, h 331 E. 86th
Macdonald Eugene M. editor, 28 Lafayette pl. h 467 E. 57th
Macdonald Frances, wid. John, h 313 W. 54th
Macdonald Frank, waiter, h 407 E. 16th
Macdonald Franklin, lithographer, h 157 Thompson
Macdonald George A. physician, 267 Seventh
Macdonald Helena M. matron, 61 W. 13th
Macdonald Henry J. broker, 15 Broad
Macdonald Hugh J. moldings, 141 E. 53d
Macdonald I. Heylin, lawyer, 1 B'way, h 226 W. 43d
Macdonald J. widow, h 340 W. 42d
Macdonald James, bkbinder, 116 E. 14th, h 154 Chester, B'klyn
Macdonald James, laborer, h 9 Dominick
Macdonald James A. ins. 60 Wall
Macdonald Jeremiah, real estate, 171 B'way, h Fairview, N. J.
Macdonald John, actor, h 348 W. 47th
Macdonald John, cutter, h 1019 Tenth av.
Macdonald John, machinist, h 287 Delancey

DEAN'S PATENT ARDENTER MUSTARD. | Established in London 1831.
361 & 363 Washington Street, and 84, 86 & 88 North Moore Street, N. Y.

Richardson & Boynton Co.,
232-234 Water Street.
MAC 1290

PERFECT FURNACES,
HOT-WATER HEATERS,
RANGES.
MAC

USE



Macdonald John, mason, h 298 Broome
Macdonald John, police, h 240 E. 10th
Macdonald John, police, h 365 W. 36th
Macdonald John A. engineer, h 172 E. 107th
Macdonald John H. guard, h 201 E. 34th
Macdonald John H. stairbldr. Eleventh av. c W. 24th, h 411 W. 28th
Macdonald John J. builder, 205 E. 106th, h 240 E. 83d
Macdonald John J. driver, h 438 E. 17th
Macdonald John J. horses, h 98 E. 111th
Macdonald Joseph, carpenter, h 318 E. 83d
Macdonald Joseph, clerk, h 594 Water
Macdonald Joseph A. plumber, 296 Sixth av. h 222 W. 23d
Macdonald Kenneth, carpenter, h 2497 Second av.
Macdonald Malcolm, h 461 W. 47th
Macdonald Margaret, h 433 W. 28th
Macdonald Margaret, wid. Michael, h 4 Macdougal
Macdonald Margaret, wid. William, h 237 W. 27th
Macdonald Marion, h 343 E. 118th
Macdonald Mary, dressmkr. 273 Sixth av.
Macdonald Mary, wid. Bernard, h 223 Av. C
Macdonald Mary A. wid. James W. h 263 W. 40th
Macdonald Mary A. wid. John, h 450 W. 14th
Macdonald Mary L. dressmkr. 129 W. 16th
Macdonald Mary M. wid. Jeremiah, h 701 E. 141st
Macdonald Mary T. wid. Edward F. h 224 W. 50th
Macdonald Michael, laborer, h E. 118th n Madison av.
Macdonald N. millinery, 273 Sixth av.
Macdonald Neil, contractor, 40 Wall, h 169 N. Y. av. B'klyn
Macdonald Neil, editor, 63 Bleecker, h 584 Jersey av. J. C.
Macdonald Norman, clerk, h 127 W. 87th
Macdonald P. F. broker, 56 B'way
Macdonald Patrick, boilermkr. h 446 W. 42d
MACDONALD PETER, real estate, 1651 B'way, h 353 W. 24th
Macdonald Pierre F. storage, 274 Water, 72 Beaver, 56 Laight, 41 Vestry, 441 G'wich & 503 & 510 Washn. h 39 E. 18th
Macdonald Robert, cmbds. 14 Greene, h 48 W. 59th
Macdonald Ronald H. fire escapes, 40 Fulton, h 33 Second pl. B'klyn
Macdonald Samuel, clerk, h 142 Charles
Macdonald Solon W. jeweler, h 113 E. 89th
Macdonald Thomas, driver, h 741 Washn.
Macdonald William, coal, 78 Broad, h 415 Degraw, B'klyn
Macdonald William, plumber, h 2095 Park av.
Macdonald William G. blankbks. 76 Park pl. h 156 Chester, B'klyn
Macdonald William H. weighmaster, Castle Garden, h 404 W. 58th
Macdonald Wilson, sculptor, h 160 W. 133d
Macdonnell Alexander, clerk, h 2285 Seventh av.
Macdonough Augustus R. sec. 21 Cortlandt, h 25 Madison av.
Macdonough James, pres. 86 Trinity pl. h Inwood
Macdonough Margaret, wid. James, h 340 W. 30th
Macdougal Jacob, driver, h 2449 Second av.
Macdougal James, clerk, h 279 W. 4th
Macdougal Robert, driver, h 324 W. 16th
Macdougall Archibald, h 2286 Second av.
Macdougall John, agent, 43 Exchange pl.
Macdougall John G. harness, 200 S. 5th av. & 243 E. 24th. h 150 S. 5th av.
Macdowall Henry C. (Rev.) h 141 E. 43d
Macdowall John, patternmkr. h 627 Ninth av.
Macdowell Emsley, h 17 W. 53d
Macdowell Sarah, wid. James, h 1707 Ninth av.
Macdowell Thomas, h 177 E. 96th
Mace Alonzo, clerk, P. O. bldg.
Mace John, painter, h 438 W. 52d
Mace John, trucks, 412 Washn.
Mace John & Son, trucks, 412 Washn.
Mace Levi H. refrigerators, 115 E. Houston, h Williamsbridge
Mace Lydia M. wid. Emanuel W. h 39 E. 18th
Mace Theodore, manager, 132 Nassau, h Montclair, N. J.
Mace William H. trucks, 412 Washn.
MACE L. H. & CO. refrigerators, woodenware & toys, 111, 113, 115 & 117 E. Houston
Maceachen Donald, carpenter, h 1699 Madison av.
Macellaro Antonio, barber, 169 Franklin
Macelveen Jane, dressmkr. 65 E. 130th
MacEttrick John F. physician, 225 Tenth av.
Macevoy Charles, leather, 34 Warren, h 222 W. 23d
Macewen John, clerk, h 425 W. 48th
Macey George R. pub. acct. 45 Centre, h 326 W. 14th
Macey Lydia, wid. Henry, h 94 Perry
Macfail Andrew, police, h 128 E. 107th
Macfail George W. police, h 161 E. 114th
Macfallen James, baker, h 674 E. 153d
Macfarlan Ebenezer, physician, 29 W. 127th
Macfarlan Hamilton F. meat, 1847 Washn. av. h 1769 Washn. av.
Macfarlan Thomas, butcher, h 1769 Washn. av.
Macfarland Charles, driver, h 187 Lewis
Macfarland Charles W. mason, 363 W. 25th, h 365 W. 31st
Macfarland Sarah J. wid. Joseph E. h 345 W. 27th
Macfarland William W. lawyer, 35 Wall, h Arrochar, S. I.
Macfarland & Murray, masons, 363 W. 25th
Macfarland, Boardman & Platt, lawyers, 35 Wall
Macfarlane Alexander, carpenter, h 207 W. 18th
Macfarlane Catharine, wid. Wm. E. h 87 Sixth av.
Macfarlane Eliza, wid. William, h 864 Third av.
Macfarlane James, painter, 1539 B'way, and treas. 3 Washn. sq. N. h 117 Milton, Bklyn
Macfarlane James B. broker, h 89 W. 71st
Macfarlane Jane, silks, 55 Mercer, h Yonkers, N. Y.
Macfarlane John, driver, h 514 W. 26th
Macfarlane John A. guns, 72 University pl. h 234 E. 119th
Macfarlane Mattie, h 144 W. 34th
Macfarlane Thomas J. physician, 1539 B'way, h 117 Milton, B'klyn
Macfarlane Wallace, lawyer, 261 B'way, h 230 W. 42d
Macfarlane William & Co. silks, 55 Mercer
Macfarlane William A. clerk, h 248 E. 77th
Macfarlane William R. guns, 72 University pl. h 234 E. 119th
Macfarlane William S. lawyer, 120 B'way, h The Berkeley
Macfarlane William W. silk, 55 Mercer, h Yonkers, N. Y.
Macfarlane's A., Sons, guns, 72 University pl.
Macgowan Denton E. printer, 328 Seventh av.
Macgowan Owen, porter, h 402 W. 30th
Macgowan Robert W. printer, 30 Beekman, h 16 W. 61st
Macgowan & Slipper, printers, 30 Beekman
Macgown George W. ranges, 1498 Third av. h 526 E. 84th
Macgown & Bolton, ranges, 1498 Third av.
Macgregor Albert S. architect, 33 Liberty, h 1012 Lex. av.
Macgregor Duncan W. clerk, Dr. Jaeger's Co. 827 & 829 B'way, h 215 W. 13th
Macgregor Elizabeth, wid. Duncan, h 220 W. 14th
Macgregor George, laborer, h 1162 First av.
Macgregor Henry, lumber, 150 W. 26th, h 347 W. 24th
Macgregor James J. mer. 45 Exchange pl. h 1138 Herkimer, B'klyn
Macgregor James M. architect, 35 Liberty, h 1012 Lex. av.
Macgregor James M. & Son, architects, 35 Liberty
Macgregor James R. physician, 1037 Madison av.
Macgregor Malcolm (Rev.) h 102 W. 93d
Macgregor Peter D. supt. 199 B'way, h 220 W. 14th
Macgregor Peter R. clerk, h 29 Frankfort
Macgregor Robert T. finisher, h 712 E. 169th
Macgregor Thomas, clerk, Dr. Jaeger's Co. 827 & 829 B'way, h 215 W. 13th
Macgregor W. Alexander, dancing, 108 W. 55th
Macgregor William, mer. 119 Front
Macgregor & Donaldson, bldgmatls. 150 W. 26th
Macgreth Cæsar, grocer, 100 First
Macgrotty Edward J. drygds. 51 Leonard, h 228 E. 119th
Macgrotty Henry W. tailor, 760 B'way, h 74 E. 92d
Macgrotty R. H. h 344 Lenox av.
Macguire Constantine J. physician, 144 E. 56th

FURS | F. BOOSS & BRO., Established 1853. 449 BROADWAY IMPORTERS AND MANUFACTURERS. | FURS

Mach Anthony, cigarmkr. h 1383 Av. A
Mach Frank, baker, 126 Third
Mach Franz, cigarmkr. h 429 E. 63d
Mach Frank, laborer, h 162 Ridge
Mach John, cigarmkr. h 220 E. 73d
Mach Joseph, laborer, h 215 E. Houston
Mach Joseph, laborer, h 1157 Third av.
Mach Joseph, polisher, h r 156 Orchard
Mach Joseph W. cigarmkr. h 507 Fifth
Mach Matthew, carpenter, h 162 Attorney
Machacek Jacob, cigarmkr. h 406 E. 64th
Machale Ann, wid. James, h 279 Seventh
Machan David, vet. surg. 169 E. 86th, 121 E. 87th & 696 Ninth av. h 140 E. 87th
Machanic Bernard, tailor, 207 Sullivan
Machanic Michael, cleaner, 120 Centre. h 61 Mott
Machata Josephine, wid. Frank. h 228 Third
Machatsch Franz, cigars, 884 Courtlandt av.
Machauer Frank, agent, h 123 E. 119th
Machell James, diamonds, 25 Park pl. h 164 Eighth av.
Machemer Adam, clerk, h 337 E. 77th
Machemoth Caroline, wid. John, h 439 E. 17th
Machen Charles W. mer. 40 B'way, h 83 W. 104th
Machen E. C. contractor, 45 B'way, h Ga.
Machen Henry, carver, h 2129 Second av.
Machen Richard E. printer, h 88 Charles
Machenbach Ernest, clerk, h 122 Second av.
Machenwirth Daniel, framer, h 642 Eleventh av.
Macher Frank, waiter, h 222 Chrystie
Macher Jacob, watches, 38 Maiden la. h 107 Allen
Macheret Mary A. dressmkr. 34 E. 23d
Macheret & Butler, dressmkrs. 34 E. 23d
Machin Charles H. lawyer, 206 B'way, h 264 Gates av. B'klyn
Machiran Francisco J. cigars, 166 E. 106th
Machler Carl, machinist, h 186 Forsyth
Machliedt Emil, clerk, h 757 Washn.
Macho Paul, casemkr. h 110 Third
Machof David, publisher, 65 E. 4th, h 56½ Eighth
Machol Lewis, shoes, 170 Third av.
Machol Max, cutter, h 329 Sixth
Macholdt Charles, real estate, 1216 Third av. h 226 E. 78th
Macholefsky Jacob, tailor, h 84 Essex
Machovsky Charles, painter, h 338 E. 71st
Machovsky Charles, undertaker, 1395 Av. A, & beer, h 176 Third
Machovsky Joseph, dressmkr. h 490 Second av.
Machovsky William, painter, h 407 E. 72d
Machwirth David C. cabinetmkr. h 2018 Third av.
Macias Antonio F. (estate of) mer. 4 Cedar
Macias Sarah, wid. Andrea, h 87 E. 108th
Macilvaine Joseph L. smith. r 41 Centre
Macina Nicola, cigars, 212 Elizabeth
Macinroy Jessie, wid. John, h 343 E. 121st
Macintosh Angus, h Claremont av. n High Bridge
Macintosh Catharine, stable, Eighth av. n W. 63d, h 240 W. 59th
Macintosh Daniel, clerk, h 526 E. 84th
Macintosh George, h. furng. 859 Eighth av. h 153 W. 53d
Macintosh George B. painter, h 150 E. 123d
Macivor Abbie H. physician, 2151 Seventh av.
Macivor James A. printer. h r 221 E. 36th
Mack Alexander, h 342 E. 120th
Mack Alexander, clerk, h 410 E. 118th
Mack Alice, wid. Patrick, h 224 E. 29th
Mack Andrew, beer, 1179 Second av.
Mack Ann, h 26 Bedford
Mack Ann, wid. Joseph, h 1 Mechanic al.
Mack Anna, dressmkr. h 251 W. 18th
Mack Anne, wid. William, h r 56 Macdougal
Mack Ansel, h 121 E. 123d
Mack Arthur J. clothier, 734 B'way, h 27 W. 61st
Mack Barbara, wid. Robert, h 168 Broome
Mack Catharine, h 337 E. 22d
Mack Catharine, wid John, h 336 Pearl
Mack Catharine, wid. John, grocer, 1430 Av. A
Mack Charles, cigars, 173 E. 127th
Mack Charles, clerk. h 110 E. 124th
Mack Charles, porter, h 521 E. 12th
Mack Charles, ruler, h 449 E. 148th
Mack Charles E. bartender, h 189 Madison
Mack Charles J. driver, h 321 E. 34th
Mack Charles W. notary, 51 Chambers, h 324 E. 9th
Mack David, yarn, 447 B'way, h 121 E. 123d
Mack Dennis, driver, h 210 E. 127th
Mack Edward, asst. sec. 697 B'way, h 203 Claremont av. J. C.
Mack Edward, driver, h r 351 W. 43d
Mack Edward, meat, 394 Tenth av.
Mack Edward, porter, h r 125 W. 27th
Mack Eliza, wid. Thomas, h 184 Madison
Mack Ellen, wid. James, h 500 W. 20th
Mack Frank, plater, h 232 E. 102d
Mack Frank, waiter, h 328 E. 61st
Mack Frank W. editor, h 206 E. 9th
Mack Frederick, cigarmkr, h 629 Fifth
Mack Frederick, liquors, 1003 Sixth av.
Mack George, laborer, h 338 E. 70th
Mack George, shoes, 21 Dominick
Mack George F. caterer, h 161 W. 20th
Mack Gottfried, carpenter, h 518 Sixth
Mack Hannah, wid. Charles W. h 231 E. 52d
Mack Harry W. lawyer, 120 B'way
Mack Helen, wid. Patrick, bdgh. 17 Oliver
Mack Henry, butcher, h r 252 W. 16th
Mack Henry, plasterer, h 308 W. 49th
Mack Henry J. h. furng. 2004 Second av.
Mack Hugo S. lawyer, 5 Beekman, & sec. 59 Park pl, h 69 W. 46th
Mack Isaac S. clothier, 88 Bowery, h Cambridge h.
Mack Jacob, h 137 E. 53d
Mack Jacob W. sec. 92 Liberty. h 3 W. 42d
Mack James, cutter, h 307 E. 106th
Mack James, cutter, h 340 W. 42d
Mack James, express, 129 W. 37th & 103 W. 34th, h 250 W. 33d
Mack James, stone, 550 W. 47th, h 344 W. 48th
Mack James R. bronzes, 7 Union sq. W. h 36 W. 15th
Mack John, h 96 Park av.
Mack John, clerk, h 350 E. 87th
Mack John, clerk, h 601 W. 59th
Mack John, driver, h 705 E. 12th
Mack John, laborer, h 407 E. 106th
Mack John, laborer, h 609 W. 55th
Mack John, mason, h 357 E. 58th
Mack John, sawyer, h 515 E. 15th
Mack John, shoemkr. Park av. n E. 99th
Mack John J. bartender, h 419 W. 44th
Mack John J. clerk, h 440 W. 48th
Mack Joseph, gilder, h 104 Av. B
Mack Joseph, trucks, 619 W. 37th
Mack Joseph F. grocer, 311 E. 24th
Mack Lawrence, pants, 444 Lispenard, h 131 E. 61st
Mack Leonard W. liquors, 171 Spring, h 133 W. 126th
Mack Lewis, carpenter, h 410 E. 18th
Mack Lewis S. clerk, h 27 W. 61st
Mack Louis, grocer, 206 E. 63d
Mack Louis J. finisher, h 1680 First av.
Mack Louisa, wid. Charles, h 133 W. 15th
Mack Mary, dressmkr. h r 252 W. 16th
Mack Mary, wid. h 127 Madison av.
Mack Mary, wid. James, h 344 E. 55th
Mack Mary, wid. John, h r 326 E. 11th
Mack Mary, wid. John, h 618 E. 12th
Mack Mary, wid. John, h 114 E. 32d
Mack Mary, wid. John, h 332 E. 38th
Mack Mary, wid. Michael, r 16 Gansevoort
Mack Mary A. wid. Kieran, h 321 E. 34th
Mack Mary E. wid. Michael, h r 16 Gansevoort
Mack Matthias, smith, h 660 Tenth av.
Mack Michael, bartender, h 139 Cherry
Mack Michael, painter, h 219 E. 44th
Mack Michael, smith, h r 324 Eighth
Mack Patrick, beer, 3729 Third av.
Mack Patrick, engineer, h 973 First av.
Mack Patrick, ice, 440 E. 75th
Mack Patrick, laborer, h 743 First av.
Mack Patrick, watchman, h 329 E. 48th
Mack Patrick, watchman, h 427 G'wich
Mack Pauline, wid. Lawrence, h 131 E. 61st
Mack Philip, plater, 104 Centre, h 61 Stagg, B'klyn
Mack Richard, waiter, h 143 W. 34th
Mack Samuel, shoemkr. h r 161 Lewis
Mack Samuel D. real estate, 1685 Third av. h L. I.
Mack Simon, baker, h 184 Chrystie
Mack Simon, glass, 59 Park pl. h 69 W. 46th
Mack Susan J. wid. John. h 142 W. 45th
Mack Thomas, clerk, h 150 Spring
Mack Thomas, cutter, h 542 W. 45th
Mack Thomas, ostler, h 412 W. 53d
Mack Thomas C. real estate, 346 W. 36th
Mack Walter S. trimmings, 733 B'way
Mack William, driver, h 325 E. 29th
Mack William, fcygds. 1544 Ninth av.
Mack William, laborer, h 614 Fifth
Mack Wm. L. liquors, 171 Spring, h 133 W. 126th
Mack Winifred, h 131½ Washn. pl.
Mack & Steinberg, clothing, 734 B'way
Mackay Aberigh (Rev.) h 29 Lafayette pl.
Mackay Adam, mason, h 322 E. 57th
Mackay Alfred, ins. 32 Nassau

JAMES A. WEBB & SON, 165 Pearl Street, New York.
ALCOHOL. Established 1835. COLOGNE SPIRIT

Directors: CHAS. LANIER, JOHN W. ELLIS, WM. A. BOOTH, PARKER HANDY,

3d NATIONAL BANK, 20 NASSAU ST. Capital, - $1,000,000.

Directors: GEO. CHAPMAN, JOHN W. STERLING, A. H. WELSH, H. A. V. POST, GEO. A. MORRISON.

MAC 1292 MAC

SCARFS AND SUSPENDERS.

BEST WC&W MADE.

THE TRADE SUPPLIED BY
WELD, COLBURN, & WILCKENS,
593 Broadway, New York.

Mackay Bernard, physician, 61 W. 35th
Mackay Daniel, clerk, h 181 Lex. av.
Mackay David, candy, 271 Eighth av. h 339 W. 20th
Mackay David, plasterer, h 200 E. 101st
Mackay David jr. plumber, 197 Eighth av. h 339 W. 20th
Mackay Donald, banker, 16 Nassau, & pres. 10 Broad, h Englewood, N. J.
Mackay Frank, machinist, h 640 Water
Mackay Frank F. actor, h 155 W. 36th
Mackay Frederick, seaman, h 1231 Tenth av.
Mackay George D. banker, 16 Nassau, h 195 Park pl. B'klyn
Mackay George W. pres. 1 B'way
Mackay Hugh, clerk, h 157 E. 121st
Mackay James, shoes, 352 E. 12th, h 354 E. 12th
Mackay James W. pres. 1 B'way, h Cal.
Mackay John, broker, 42 Exchange pl. h Bay Ridge, L. I.
Mackay John, driver, h 335 E. 14th
Mackay John, driver, h 555 W. 36th
Mackay John W. broker, 42 Exchange pl. h Bay Ridge, L. I.
Mackay John W. pres. 1 B'way
Mackay Joseph, shoes, 354 E. 12th
Mackay Joseph W. bkbinder, 9 Barclay, h 492 State, B'klyn
Mackay Martin W. shoes, 352 E. 12th, h 308 E. 13th
Mackay Richard A. janitor, h 152 E. 48th
Mackay Stephen, laborer, h 638 Eleventh av.
Mackay Thomas N. painter, h 51 Leroy
Mackay Walter G. real estate, 2806 Tenth av. h W. 159th n Tenth av.
Mackay William, clerk, h 17 Clinton pl.
Mackay William, printer, h 145 W. 105th
Mackay William M. engineer, h 164 E. 107th
Mackay J. W. & Co. bkbinders, 9 Barclay
Mackay M. W. & J. shoes, 352 E. 12th
Mackay-Smith Alex. (Rev.) h 772 Madison av.
Mackaye David M. sec. 1 Water, h Spuyten Duyvil
Mackaye Harold S. civil eng. h 172 Lex. av.
Mackaye Steele, author, h 172 Lex. av.
Mackaye William P. actor, h 172 Lex. av.
Mackearns Patrick, shoes, 209 W. 13th
Mackel Frederick, clerk, h 100 W. 132d
Mackel John, carver, h r 135 Eldridge
Mackellar George M. lawyer, 132 Nassau, h W. New Brighton, S. I.
*Mackellar Robert F. marble, 24th & 25th sts. B'klyn (see adv. page 53, P. G.)
Mackellar Thomas, lawyer, 132 Nassau, & pres. 2771 Third av. h 181 Lenox av.
Mackellar Wm. lawyer, 132 Nassau, h 22 E. 128th
Mackellar William S. cannedgds. 133 Macdougal, h 103 E. 123d
Mackensen Adolph, painter, h 316 E. 12th
Mackenzie Alexander F. clerk, h 186 E. 64th
Mackenzie Archibald, agent, 23 E. 14th
Mackenzie Archibald T. clerk, h 423 Pleasant av.
Mackenzie Augustus, surveyor, 111 B'way, h 122 St. Mark's av. B'klyn
Mackenzie Barbara, dressmkr. 630 Sixth av.
Mackenzie Charles W. conductor, h 552 W. 54th
Mackenzie Colin, physician, 121 W. 34th
Mackenzie David, carpenter, h 506 W. 51st
Mackenzie Dolina, wid. John, h 630 Sixth av.
Mackenzie Dolina W. wid. James B. h 308 W. 129th
Mackenzie Duncan E. drygds. 66 Worth, h 607 Lafayette av. B'klyn
Mackenzie Edward, manager, 23 Union sq. W.
Mackenzie Ellen, wid. John, bdgh. 1701 B'way
Mackenzie Francis A. sec. 259 G'wich, h Elizabeth, N. J.
Mackenzie George, builder, 233 W. 30th, h 408 W. 34th
Mackenzie George, sashes, blinds & doors, 493 to 499 S. Boulevard, h 318 E. 123d
Mackenzie George R. clerk, h 310 W. 128th
Mackenzie James, clerk, h 66 E. 109th
Mackenzie James, examiner, h 143 E. 44th
Mackenzie Jas. oil, 13 Dey, h 399 St. Nicholas av.
Mackenzie James C. physician, 432 W. 22d
Mackenzie John, builder, h 423 Pleasant av.
Mackenzie John, carpenter, h 1836 Third av.
Mackenzie John, pictures, 462 Grand, h 3 Pitt
Mackenzie John, plumber, 56 W. 30th, h S. Boulevard c Boston rd.
Mackenzie John H. clerk, h 552 Broome
Mackenzie John T. lawyer, 137 B'way
Mackenzie Joseph, porter, h 1074 Tenth av.
Mackenzie Julia A. dressmkr. h 105 W. 17th
Mackenzie Kenneth, bkbinder, 84 S. 5th av. h Bayonne, N. J.
Mackenzie Mary, janitress, h 199 Forsyth
Mackenzie Morris R. S. u. s. n. h 126 E. 24th
Mackenzie Sarah, wid. John S. h 166 W. 128th
Mackenzie Thomas, driver, h 101 Ninth av.
Mackenzie Thos. lawyer, 82 Nassau, h 310 W. 128th
Mackenzie Thomas G. driver, h 20 Clarkson
Mackenzie Walter S. physician, 318 W. 59th
Mackenzie William, drygds. 338 B'way, h Summit, N. J.
Mackenzie William, grocer, 411 W. 125th
Mackenzie William, liquors, 195 Chambers
Mackenzie William, plumber, 56 W. 30th, h S. Boulevard c Boston rd.
Mackenzie W. & J. plumbers, 56 W. 30th
Mackenzie, Chase & Co. produce, 92 Warren
Mackeon Patrick J. men's furng. 210 Sixth av. h 212 Sixth av.
Mackey A. J. lawyer, h 200 W. 41st
Mackey Ann, wid. James, h 416 E. 18th
Mackey Bridget, wid. Richard, 1832 Third av.
Mackey Bridget, wid. William, h 530 W. 27th
Mackey Charles, shoer, 202 E. 81st
Mackey Charles G. driver, h Highbridge n Anderson av.
Mackey D. J. pres. 7 Nassau, h Ind.
Mackey Daniel, coachman, h 141 W. 51st
Mackey Daniel G. carpenter, h 321 W. 26th
Mackey David, porter, h 418 W. 45th
Mackey David W. painter, h 414 E. 123d
Mackey Ellen, wid. Thomas, h 48 G'wich av.
Mackey Francis, h 507 W. 36th
Mackey Frank J. h Hunt's Point rd. n S. Boulevard
Mackey George D. metal, 64 Gold, h 110 Oak, J. C.
Mackey George L. porter, h 346 W. 16th
Mackey James, police, h 251 E. 83d
Mackey James, police, h 663 G'wich
Mackey John, h 620 Hudson
Mackey John, h 2081 Washn. av.
Mackey John, bartender, h 245 E. 44th
Mackey John, clerk, h 425 W. 45th
Mackey John, coremkr. h 390 First av.
Mackey John, laborer, h 320 E. 29th
Mackey John, painter, 293 W. 11th
Mackey John, roofer, 297 Seventh av. h 426 W. 35th
Mackey John, shoemkr. n 19 Spring
Mackey John, stone, ft. E. 109th
Mackey John H. waiter, h 340 W. 41st
Mackey John J. cooper, h 29 Washn.
Mackey Joseph, laborer, h 418 E. 16th
Mackey Joseph, plumber, 57 Norfolk, h 328 E. 55th
Mackey Joseph, publisher, 3 Beach, h Arlington, N. J.
Mackey Joseph J. smith, 509 Seventh av. h 224 W. 37th
Mackey Margaret, wid. Peter, h Park av. c E. 99th
Mackey Mary, wid. Patrick, h 346 E. 118th
Mackey Mary A. bdgh. 293 W. 11th
Mackey Michael, shoer, h 237 W. 39th
Mackey Oscar T. carpenter, 237 W. 50th, h 165 W. 81st
Mackey Patrick, coachman, h 423 W. 52d
Mackey Robert K. clerk, h 117 E. 82d
Mackey Robert V. builder, h 108 E. 127th
Mackey Samuel, cutter, h 129 W. 100th
Mackey Sarah, wid. William, h 208 E. 88th
Mackey Sarah E. dressmkr. h 19 Leroy
Mackey Thodore, butter, 304 Lenox av. h 108 E. 127th
Mackey Thomas, conductor, h 2069 Second av.
Mackey Thomas, seaman, h 1832 Third av.
Mackey Thomas J. bartender, h 524 W. 42d
Mackey William, driver, h 208 E. 88th
Mackey William, laborer, h 94 Henry
Mackey William D. coffee, 97 Front, h 189 Lefferts pl. B'klyn
Mackey William E. janitor, h 1244 B'way
Mackey William T. manager, h 391 Second av.
Mackey & Small, coffee, 97 Front
Mackey's A B C Guide, 3 Beach
Mackey's Office Directory, 3 Beach

EAST RIVER STEAM KINDLING WOOD FACTORY
1104 First Avenue, cor. E. 61st St. } Orders received through all American District and Western Union Telegraph Offices FREE. *Send for Price-List.* FRED. BUSE, Prop.

Huyler's
FAMILY CHOCOLATE,
For Drinking and Cooking.
SOLD BY ALL GROCERS.
MAC 1293 MAC

Mackh Matthias, wagons, 531 W. 21st
Mackie Alexander L. A. broker, 24 Beaver, h Bergen Point, N. J.
Mackie Christine S. dressmkr. 41 W. 31st, h Newark, N. J.
Mackie D. Ives, lawyer, 120 B'way, h 11 W. 22d
Mackie Edwin M. machinist, h 162 E. 88th
Mackie George B. real estate, 21 Beaver, h Bergen Point, N. J.
Mackie Isabella, wid. James B. h 275 W. 22d
Mackie Jas. Steuart, sec. 15 Broad,h Newark, N.J.
Mackie John, clerk, h 17 N. Moore
Mackie John G. liquors, 848 B'way, h 16 University pl.
Mackie Peter, laborer, h 659 Washn.
Mackie Schuyler L. manager, 24 Beaver, h Bergen Point, N. J.
Mackiewicz Seydel, physician, 231 E. 77th
Mackin Alexander W. bottler, h 21 Ninth av.
Mackin Andrew, driver, h 239 E. 54th
Mackin Arthur, laborer, h 759 Washn.
Mackin Bernard, driver, h 530 W. 40th
Mackin Bridget, wid. Patrick, h 470 Pearl
Mackin Catharine, wid. James, h 55 Allen
Mackin Catharine, wid. James, h 208 E. 44th
Mackin Charles, contractor, 167 E. 67th
Mackin Charles F. clerk, h 40 E. 9th
Mackin Ellen, wid. James, h 433 E. 16th
Mackin Henry, painter, h 231 Tenth av.
Mackin James, carpenter, h r 535 W. 46th
Mackin James, laborer, h 354 Cherry
Mackin James, laborer, h 640 E. 12th
Mackin James J. pedlar, h 231 Tenth av.
Mackin James T. express, Pier 15, N. R. h 420 W. 55th
Mackin John, h 343 W. 21st
Mackin John, clerk, h 1145 Second av.
Mackin John, corks, 10 Bleecker, h 59 Marion
Mackin John, driver, h r 519 W. 37th
Mackin John, laborer, h 215 E. 59th
Mackin John, laborer, h W. Mosholu av. n B'way
Mackin John, painter, h 332 Robbins av.
Mackin John J. florist, 216 Mott, h 25 Spring
Mackin John J. shoer, h 1073 Tenth av.
Mackin Joseph, corks, r 176 Forsyth, h 85 Stanton
Mackin Mary, dressmkr. 352 E. 42d
Mackin Mary, widow, h 15 City Hall pl.
Mackin Mary, wid. Daniel, h 2795 Third av.
Mackin Mary, wid. James, news, h 133 Mott
Mackin Mary, wid. William, h 1875 Second av.
Mackin Michael, pedlar, h 315 W. 67th
Mackin Patrick, clerk, h 326 W. 37th
Mackin Patrick, laborer, h 456 W. 28th
Mackin Patrick, plumber, h 304 E. 20th
Mackin Patrick, weigher, h 340 W. 16th
Mackin Peter, clerk, h 250 E. B'way
Mackin Peter, laborer, h 164 Christopher
Mackin Philip, provns. 248 Rivington
Mackin Robert N. printer, h 406 W. 37th
Mackin Samuel, tailor, h 310 First av.
Mackin Thomas, driver, h 469 Fourth av.
Mackin Uz. cigars, 77 E. Houston
Mackin William, driver, h 243 W. 41st
Mackin William J. printer, h 994 First av.
Mackin Wm. P. cigars, 15 William, h 250 E. B'way
*Mackinaw Refrigerator Co. 106 Chambers
Mackinley Edward, lawyer, 51 Chambers, h 28 Middagh, B'klyn
Mackinley Isaac J. Civil Engineer, 1873 Washington Ave. near 176th St. Tremont, 24th Ward
Mackinney Clarence H. foreman, h 140 W. 10th
Mackinney Herbert G. diamonds, 52 Maiden la. h R. I.
Mackinney John A. laborer, h 31 Charles
Mackinney William H. tailor, 1142 B'way
Mackinney, Smith & Co. diamonds, 52 Maiden la.
Mackinnon J. A., Machinery Co. 22 Warren
Mackinnon John A. pres. 22 Warren, h 88 Hart, B'klyn
Mackinnon John A. jr. sec. 22 Warren, h 88 Hart, B'klyn
Mackinnon Joseph R. wool, 149 Duane. h 350 Gates av. B'klyn

Mackintosh Angus, asst. sec. 11 Pine, h Elizabeth, N. J.
Mackintosh Clayton, sec. 298 B'way, h Newark, N. J.
Mackintosh Eleanor E. dressmkr. 161 W. 128th
Mackintosh James, cutter, h 2249 Second av.
Mackintosh Janet, wid. Robert, h 513 W. 29th
Mackintosh John, carpenter, h 515 W. 48th
Mackintosh Newton, artist, h 34 Gramercy pk.

Weather Strips
BROWNE'S Metallic & other kinds
Booth's Theatre Building, 23d St. & 6th Av.
The Fay Metallic Weather Strip Co

Mackintosh, Green & Co. drygds. 59 Leonard
Macklin Agnes, wid. Thomas, h 415 E. 17th
Macklin Bernard, tailor, h 279 Mulberry
Macklin Edward, buyer, h 127 W. 60th
Macklin Francis, engineer, h 468 W. 58th
Macklin James, driver, h 433 E. 59th
Macklin James, stables, 642 E. 16th, h 650 E. 16th
Macklin James, tailor, 505 Grand
Macklin James J. lawyer, 69 Wall, h 74 Lafayette av. B'klyn
Macklin Jane, wid. John, h 114 E. 89th
Macklin John, printer, 48 Broad, h Stapleton, S. I.
Macklin John F. trucks, 53 Maiden la.
Macklin John J. lawyer, 156 B'way, h 183 E. 64th
Macklin Nicholas J. printer, 48 Broad, h Stapleton, S. I.
Macklin Peter, tailor, 13 Market
Macklin Robert, stenographer, County C. H. h 252 E. 86th
Macklin Thomas H. hosiery, 120 Franklin, h 595 Greene av. B'klyn
Macklin William J. powder, 279 Mulberry
Macklin N. J. & Co. printers, 48 Broad
Mackney Christopher E. h 1747 Lex. av.
Macknight Charles, clerk, h 1654 Ninth av.
Macknight John W. stone, 150 B'way, h 27 W. 125th
Mackoff Wolf, h 325 E. 85th
Mackrell Jas. weaver, 474 Third av. h 529 W. 49th
Mackrell William H, painter, h 101 W. 67th
Mackusick Elmer F. hotel, 35 E. 23d
Maclachlan William E. grocer, 161 W. 15th, h 127 W. 16th
Maclagan George, sec. 3 Cedar, h Passaic, N. J.
Maclaire Berthold A. photographer, h 27 Charles
Maclaire Samuel, finisher, h 27 Charles
Maclaren Anna, widow, h 168 Fifth av.
Maclaren J. Shaw, clerk, County C. H. h 443 W. 23d
Maclaury Henry, sec. 23 Dey, h New Paltz, N. Y.
Maclaury James, h 270 W. 12th
Maclay Archibald, physician, 68 Second av.
Maclay Archibald M. lawyer, 102 Chambers, h 46 W. 49th
Maclay Augustus W. physician, 68 Second av.
Maclay Isaac W. surveyor, 120 & 697 B'way, h Yonkers, N. Y.
Maclay Mark W. salt, 14 Coenties sl. & treas. 5 Hanover, h 13 W. 31st
Maclay Moses B. lawyer, 102 Chambers, h 46 W. 49th
Maclay Robert, pres. 432 Canal, h 50 W. 57th
Maclay Wm. W. civil eng. ft. Duane, h 24 W. 120th
Maclay & Davies, surveyors, 120 & 697 B'way
MACLAY & FORREST, lawyers, 102 Chambers
Maclea Robert B. drygds. 79 Worth, h France
MACLEA R. B. & CO. drygds. commission merchants, 79 & 81 Worth
MacLean Charles F. lawyer, 20 Nassau, & commr. 300 Mulberry, h New York h.
Maclean Edward B. clerk, h 746 E. 172d
Maclean Frank E. drugs, 779 Second av.
Maclean H. Wood. sec. 39 Broad, h Rye, N. Y.
Maclean Howard A. agent, 65 Fifth av. h 270 W. 29th
Maclean John, driver, h 553 W. 43d
Maclean Mary J. wid. James, upholsterer, 213 W. 40th
Maclean Robert, plasterer, h 239 E. 79th
Maclean Samuel R. treas. 39 Broad, h Rye, N. Y.
Maclean William, h 1498 Third av.
Maclehose Leonard F. S. mer. 44 Broad, h E. Orange, N. J.
Maclennan Henrietta, h 134 E. 43d
Maclennan Kenneth F. physician, 46 W. 45th
Macleod Donald W. jute gds. 293 Church, h 181 Garfield pl. B'klyn
Macleod Donald W. & Co. jute gds. 293 Church
Macleod Leslie E. editor, 153 Stewart bldg. h 944 Greene av. B'klyn
Macmahan Thomas J. drugs, 142 Sixth av. h 233 W. 132d
Macmahon Ann, wid. James, h 55 Columbia

STEAM AND HOT WATER HEATERS. | Richardson & Morgan Co. | 92 Beekman St.
See adv. pages 38 & 39 Pink Sheets Back of Book.

THOMAS L. JAMES, *Prest.*,
A. VAN SANTVOORD, *V. Prest.*,
JOHN R. VAN WORMER,
Sec'y and Gen. Man.

THE LINCOLN SAFE DEPOSIT CO.
FIRE-PROOF STORAGE WAREHOUSE.
32 TO 38 EAST 42D STREET.

Safes Rented. . . Plate stored under guarantee. Fire-proof storage for household effects.

AIX-LA-CHAPELLE
KAISER WATER
REFRESHING, DIETETIC TABLE WATER
BEST IN THE WORLD
Luyties Brothers
New York
Agents U.S.A.

Macmahon Catharine, wid. James L. h 536 E. 86th
Macmahon Henry C. h 18 Laight
Macmartin Duncan, h 1307 Lex. av.
Macmaster James, lighters, 44 B'way, h Elizabethport, N. J.
Macmenony John, plumber, h 1277 First av.
Macmillan Augustus W. publisher, 108 Broad
Macmillan Francis, publisher, 108 Broad, h 41 Washn. sq. S.
Macmillan George W. clerk, h 263 First av.
Macmillan Otis M. publisher, 108 Broad, h 351 Ocean av. J. C.
Macmillan Wm. smith, 1355 Lex. av. h 137 E. 90th
Macmillan F. & A. publishers, 108 Broad
Macmillan & Co. publishers, 112 Fourth av.
MACMULLEN JOHN, school, W. 155th n Tenth av. h W. 161st n Tenth av.
Macmurdo Rich. C. hats, 585 B'way, h 12 Morton
Macnabb Francis P. photographs, 813 B'way
Macnair Thomas, machinist, h Woodlawn
Macnally Patrick M. liquors, 617 Sixth av. h 230 W. 37th
Macnamara James, smith, Williamsbridge
MACNAUGHTAN FRANCIS JAMES, drugs, 20 Cedar. h Rockaway Beach, L. I.
Macnaughtan James, mer. 168 S. 5th av. h 127 S. Elliott pl. B'klyn
Macnaughtan Ramsay, mer. 168 S. 5th av. h 127 S. Elliott pl. B'klyn
Macnaughtan's William, Sons, wool, 168 S. 5th av.
Macnee Forrest, supt. h 27 W. 26th
Macnevin Charlotte, wid. William, h 329 E. 43d
Macnevin James A. carpenter, h 313 E. 13th
Macniffe James, clerk, h 159 Elizabeth
Macomb George I. caterer, h 903 Third av.
Macomb William, laborer, h 96 Tenth av.
Macomber A. M. rubber, 131 Pearl, h Mass.
*Macomber Joel, shoes, 52 E. 10th
Macomber John R. h 219 W. 12th
Macomber Mary R. wid. Sandford L. h 16 Grove
Macomber Richard W. ice, 125 Bank
Maconnell Alexander M. jeweler, 176 B'way, h 2096 Washn. av.
Maconnell James M. screws, 132 Nassau & 130 Fulton, h 1551 Washn av.
Maconnell Janet, wid. James, h 1551 Washn av.
Macopin R.R. Co. 2 Wall
Macoubrey Ann, wid. Johnston, h 41 Watts
Macoun John, driver, h 120 E. 120th
Macoun Samuel, baker, h 120 E. 120th
Macoy George E. lawyer, 20 Nassau, h 270 W. 11th
Macoy Robert, publisher, 7 Murray, h 130 Clymer, B'klyn
Macpherson Charles W. drugs, 2632 Third av. h 2634 Third av.
Macpherson Frank J. clerk, h 19 Cornelia
Macpherson Innes R. mer. 401 B'way, h Westminster h.
Macpherson James, smith, h 425 W. 18th
Macpherson John, carpenter, h 1934 Third av.
Macpherson John A. broker, 60 B'way, h 460 Henry, B'klyn
Macpherson John A. finisher, h 313 Madison
Macpherson Patrick, machines, 319 Ninth av.
Macpherson Thomas, supt. h 2307 Eighth av.
Macpherson William H. agent, 849 B'way, h 101 Barrow
Macrae Albert A. trucks, 89 Maiden la. h 315 W. 13th
MACRAE CHARLES, real estate, 533 Fifth av. h N. E. cor. St. Nicholas av. & W. 153d
Macrae Henry B. insp. h 376 Hudson
Macrae James, machinist, h 4 Gouverneur
Macrae John D. clerk, h 341 E. 22d
Macrae Mary G. stenographer, 18 Wall
Macrae Wm. F. lawyer, 237 B'way, h 155 E. 37th
Macray Francis B. granite, 560 W. 43d, h 570 Tenth av.
Macray Joseph, upholsterygds. 37 E. 17th, h 97 Fifth av.
Macray Rob't J. granite, 560 W. 43d, h 504 W. 43d
Macray & Brother, granite, 558 W. 43d (see adv. page 37, P. G.)
Macready Irene, wid. John, h 202 W. 39th
Macready Joseph E. smith, Av. A c E. 68th, h 2180 Fifth av.
Macready Robert, mer. 59 Cotton Ex. h 44 W. 54th
Macready Robert A. mer. 59 Cotton Ex. h 2 E. 15th
Macready Robert R. clerk, h 228 W. 127th
Macready Wm. H. mer. 59 Cotton Ex. h 44 W. 54th
Macready R. & Co. mers. 59 Cotton Ex.
Macready & Smith, smiths, Av. A c E. 68th
Mactier Anne, wid. Henry, h 79 W. 47th
Macusen Oscar, embds. 36 Second
MacVeagh Charles, lawyer, 45 William, h 34 Gramercy pk.
MacVeagh Wayne, lawyer, 45 William, h Pa.
Macvey Susan, wid. Amnon, h 143 W. 10th
Macvey Thomas J. stenographer, 120 B'way, h 83 Madison, B'klyn
Macvoy Charles, leather, 34 Warren
Macy Alexander, clerk, h 222 E. 108th
Macy Alexander B. manager, 14 E. 14th
Macy Bertha C. sec. 41 E. 49th
Macy Caroline L. wid. Josiah, h 18 W. 53d
Macy Charles A. jr. stationer, 39 Nassau, & banker, 54 Liberty, h 208 W. 45th
Macy Charles E. clerk, h 146 W. 10th
Macy Charles G. h 167 W. 83d
Macy Charles H. grocer, 757 Sixth av.
Macy Charles H. ice, 415 W. 12th, h 48 Charles
Macy Charles S. physician, 117 W. 12th
Macy Cromwell G. lawyer, 261 B'way, h 136 W. 37th
Macy Edmund, h 328 W. 59th
Macy Eliza L. wid. William H. h 40 E. 21st
Macy Francis H. oils, 191 Front, h 17 W. 47th
Macy Francis H. jr. stationer, 39 Nassau, & banker, 54 Liberty, h 45 Irving pl.
Macy Frederick A. umbrellas, 413 B'way, h 28 Seventh av. B'klyn
Macy Frederick D. umbrellas, 413 B'way, h 28 Seventh av. B'klyn
Macy George H. teas, 108 Water & 142 Pearl, h Orange, N. J.
Macy Harriet, h 433 Lex. av.
Macy Henry, boilermkr. h 319 Av. A
Macy I. Augustus, mer. 66½ Pine, h 228 W. 48th
Macy J. Charles, mer. 39 Broad, h 65 W. 85th
Macy J. Williams, vocalist, h 16 W. 60th
Macy Jane, h 140 W. 49th
Macy John, clerk, h 717 Eighth av.
Macy John, cigars, 184 Mercer
Macy John H. h 1730 B'way
Macy Joseph W. boxmkr. h 344 W. 45th
Macy Lavinia, wid. Charles B. h 117 W. 17th
Macy Mary N. nurse, h 47 W. 132d
Macy Rollin C. boxmkr. h 860 Tenth av.
Macy Sarah, dressmkr. h 258 W. 37th
Macy Theodore E. grocer, 757 Sixth av. h 1086 Westchester av.
Macy Thomas, h 228 W. 44th
Macy Walter F. carpetcleaner, 201½ W. 46th, h 344 W. 45th
Macy Wm. H. mer. 203 Fulton, h Orange, N. J.
Macy William H. jr. mer. 78 Broad, & v. pres. 29 Wall, h 67 W. 52d
Macy William H. 2d, oils, 191 Front, h Orange Valley, N. J.
Macy William S. artist, 52 E. 23d
Macy F. A. & Co. umbrellas, 413 B'way
MACY R. H. & CO. drygds. Sixth av. 13th to 14th sts.
Macy & Co. grocers, 757 Sixth av.
Macy & Dunham, mers. 66½ Pine
Macy & Jenkins, wines, 67 Liberty
Macy's Josiah, Sons, oils, 191 Front & 366 South
Maczynski Marion, cigars, 26 Church, h 371 Grand
Madaga Catharine, wid. James, h 208 W. 20th
Madan Martha, wid. William H. h 307 E. 4th
Madansky Jacob, grocer, 306 Cherry
Madara Peter A. driver, h 511 Canal
Madarasz Louis, h 152 E. 50th
Maddalena Modestino, barber, 413 Second av.
Maddaux Charles L. clerk, h 75 E. 108th
Madden Alfred J. clerk, h 1406 Second av.
Madden Angeline, widow, h 152 E. 98th
Madden Anne, dressmkr. 216 E. 45th
Madden Anne, teacher, h 223 E. 116th
Madden Anne, wid. Michael, h 1811 Third av.
Madden Bartholomew J. h 2157 Third av.
Madden Bernard, laborer, h 151 Ridge
Madden Bryan, engineer, h 420 W. 26th

MERCHANTS EXCHANGE NAT. BANK OF THE CITY OF N. Y.
SOLICITS YOUR ACCOUNT. 257 Broadway.
PHINEAS C. LOUNSBURY, Prest. ALLEN S. APGAR, Cashier.

C. N. JORDAN, *President.*
CHARLES J. CANDA, *Vice-President.*
THE WESTERN NATIONAL BANK,
CAPITAL, $3,500,000.
F. BLANKENHORN, *Cashier.*
H. A. SMITH, *Asst. Cashier.*

Madden Catharine, wid. Charles, h 184 Eighth av.
Madden Catharine J. wid. John, h 556 E. 157th
Madden Charles, laborer, h 4 Albany
Madden Charles C. physician, 340 E. 18th
Madden Christopher H. carriagemkr. h 1732 Ninth av.
Madden Daniel, porter, h 161 E. 33d
Madden Delia, wid. Daniel, h 221 W. 60th
Madden Delia, wid. William, h 458 Fourth av.
Madden Dennis, clerk, h 1030 E. 138th
Madden Edward, driver, h 322 E. 35th
Madden Edward, driver, h 534 W. 27th
Madden Edward, engineer, h 210 W. 62d
Madden Elizabeth, wid. Charles, h 340 E. 18th
Madden Elizabeth, wid. George, h 176 Hudson
Madden Elizabeth, wid. Martin, h 532 W. 43d
Madden Ellen, wid. Daniel, h 157 W. 26th
Madden Ellen, wid. Owen, h 456 Second av.
Madden Ellen, wid. Thomas, h 388 First av.
Madden Francis, driver, h 328 W. 37th
Madden Francis M. fireman, h r 114 W. 20th
Madden Frank, driver, h 829 Eleventh av.
Madden Frederick A. agent, h 443 W. 30th
Madden Hannah, wid. Joseph, h 150 W. 17th
Madden Hannah, wid. Paul, h 252 Mott
Madden Harold F. agent, h 443 W. 30th
Madden Henry, carpenter, h 319 E. 56th
Madden Honora, wid. Hugh, h 337 E. 22d
Madden James, h 319 W. 30th
Madden James, butcher, h 536 W. 40th
Madden James, carpenter, h 347 E. 35th
Madden James, contractor, h 248 E. 111th
Madden James, driver, h 27 Manhattan
Madden James, grocer, 513 E. 13th
Madden James, harnessmkr. h 343 E. 36th
Madden James, laborer, h 468 E. 135th
Madden James, laborer, h 416 W. 40th
Madden James, mason, h 508 E. 16th
Madden James, porter, h 101 Varick
Madden James, vet. surg. h 49 Mangin
Madden James F. police, h 43 Carmine
Madden James J. clerk, h 108 E. 118th
Madden James J. engineer, h 441 First av.
Madden Jane, wid. James, h 111 W. 19th
Madden Jeremiah, mason, h 338 E. 66th
Madden John, h 214 E. 45th
Madden John, baker, h 105 N. Moore
Madden John, clerk, h 201 Madison
Madden John, contractor, 447 W. 19th
Madden John, finisher, h 252 Mott
Madden John, laborer, h 404 E. 23d
Madden John, laborer, h 500 W. 32d
Madden John, liquors, Fifth av. c W. 136th
Madden John, mason, h 337 E. 115th
Madden John, ostler, h 447 W. 46th
Madden John, ostler, h W. 161st n Tenth av.
Madden John, plumber, h 304 E. 38th
Madden John, setter, h 650 E. 147th
Madden John, smith, 332 E. 122d, h 2157 Third av.
Madden John B. shoemkr. h 2392 First av.
Madden John H. journalist, h 331 E. 79th
Madden John J. bartender, h 248 E. 105th
Madden John J. carpenter, h 216 E. 45th
Madden John J. clerk, h 335 W. 21st
Madden John N. driver, h 1954 Third av.
Madden Jos. P. plumber, 875 Ninth av. h 216 E. 45th
Madden Lawrence, carpenter, h 221 E. 35th
Madden Margaret, dressmkr. 224 W. 31st
Madden Margaret, milliner, 2229 Third av.
Madden Margaret, wid. James, h 43 Carmine
Madden Margaret, wid. Michael, h 23 Varick
Madden Margaret, wid. Nicholas, h 789 Second av.
Madden Margaret, wid. Thomas, h 250 First av.
Madden Margaret T. dressmkr. h 146 E. 33d
Madden Maria, wid. Edward, h 500 W. 32d
Madden Mary, h 313 W. 19th
Madden Mary, dressmkr. 789 Second av.
Madden Mary, grocer, 875 Washn. av.
Madden Mary, wid. James, h r 183 First av.
Madden Mary, wid. John, h 2157 Third av.
Madden Mary, wid. Lawrence, h 248 E. 111th
Madden Mary, wid. Martin, h 304 E. 38th
Madden Mary, wid. Patrick, h 206 Clinton
Madden Mary, wid. Thomas, h 301 E. 81st
Madden Matthew, laborer, h 325 E. 21st
Madden Matthew, painter, h 119 E. 88th
Madden Michael, laborer, h 2472 Eighth av.
Madden Michael, laborer, h 1885 Second av.
Madden Michael, porter, h 339 E. 14th
Madden Michael J. liquors, 822 Second av. h 800 E. 44th
Madden Michael J. liquors, 1159 Second av. h 322 E. 62d
Madden Nathan T. cigars, 200 W. 125th, & real estate, 165 E. 106th
Madden Oscar E. pres. 15 Dey, h Mass.
Madden Patrick, h 242 Mulberry
Madden Patrick, fitter, h 1997 Second av.
Madden Patrick, laborer, h 606 E. 15th
Madden Patrick, laborer, h 791 Washn.
Madden Patrick, rigger, h 201 Madison
Madden Patrick F. plasterer, h 212 E. 108th
Madden Patrick J. bdgh. 17 Hamilton
Madden Patrick J. clerk, h 183 Mott
Madden Peter, conductor, h 2382 Second av.
Madden Peter, laborer, h 1336 First av.
Madden Rachel, wid. Thomas, h 337 E. 43d
Madden Richard, laborer, h 42 Rutgers
Madden Richard, polisher, h 687 E. 154th
Madden Robert, teas, 1463 Second av. & 373 First av. h 182 E. 76th
Madden Robert H. carpenter, h 974 Tenth av.
Madden Stephen, bdgh. 50 Market
Madden Theresa, wid. Christopher, h 688 E. 146th
Madden Thomas, bartender, h 308 E. 45th
Madden Thomas, butcher, h 310 E. 39th
Madden Thomas, clerk, h 392 Second av.
Madden Thomas, cutter, h 427 E. 79th
Madden Thomas, janitor, h 143 E. 59th
Madden Thomas, laborer, h r 146 Cherry
Madden Thomas, laborer, h 251 W. 124th
Madden Thos. liquors, 361 Bowery, h 224 E. 10th
Madden Thomas, painter, h 272 Tenth av.
Madden Thomas, porter, h 126 E. 32d
Madden Thomas, printer, h 302 Henry
Madden Thomas, saddler, h 307 E. 30th
Madden Thomas H. clerk, h 200 E. 114th
Madden Thomas J. molder, h 623 Tenth av.
Madden Thomas J. smith, h 332 E. 29th
Madden Timothy J. police, h 231 E. 28th
Madden William, clerk, h 227 E. 21st
Madden William, clerk, h 673 E. 142d
Madden William, cutter, h 424 E. 115th
Madden William, laborer, h 1903 Washn. av.
Madden William, smith, 352 E. 122d, h Tuckahoe, N. Y.
Madden William E. plumber, 94 Prince, h 60 Charlton
Madden William H. carpenter, h r 557 W. 44th
Madden William H. wines, h 515 W. 20th
Madden William J. ins. 10 Wall, h 91 Pineapple, B'klyn
Madden William J. laborer, h 491 First av.
Madden William J. liquors, 333 E. Houston & 15 Av. B, h 246 Seventh
Maddern Margaret, samples, 137 W. B'way, h 266 W. 53d
Maddock Alfred, clerk, h 65 W. Houston
Maddock Alice, baths, 18 Lafayette pl.
Maddock Henry, earthenware, 48 Park pl. h 158 S. Oxford, B'klyn
Maddock James, mason, h 417 E. 106th
Maddock Thomas & Sons, earthenware, 51 Cliff,
Maddock W. B. (firm of) earthenware, 48 Park pl
Maddock William J. liquors, Pelham av. c College av.
Maddock William S. surveyor, 697 B'way, h W. Orange, N. J.
Maddock William, W. drugs, 1452 B'way, h 208 W. 39th
Maddocks John J. bricklayer, h 73 W. 82d
Maddocks William, express, 6 White, h 29 W. 64th
Maddox Benjamin, gateman, h 335 W. 38th
Maddox Christopher, printer, h 1193 Third av.
Maddox George, actor, h 44 E. 129th
Maddox John, builder, 25 W. 65th
Maddox John, clerk, h 329 W. 43d
Maddox John E. printer, h 250 W. 81st
Maddox John H. grocer, 2662 Eighth av.
Maddox Thomas, driver, h 778 G'wich
Maddox William S. lawyer, 32 Nassau, h 661 Quincy, B'klyn
Maddy John C. grain, 455 Produce Ex. h Port Richmond, S. I.
Madeira Finnell D. broker, 1247 B'way, h 216 W. 34th
Madelung Mary, wid. Paul, milk, 268 First av.
Maden William O. coffee, 81 Pearl, h 38 W. 19th
Mader Adam, musician, h 344 E. 33d
Mader Frank, carpenter, h 529 W. 29th
Mader Joseph, tailor, h 244 W. 10th
Mader W. Frederick, clerk, h 2342 Park av.
Mader William, pedlar, h 529 W. 29th
Madere Jane, teacher, h 61 E. 41st
Maderer George, beer, 1031 Washn. av.
Maderstein George, clerk, h 331 E. 22d

MADE FROM PURE CREAM. | HORTON'S ICE CREAM. | French, Italian and American.

Examines and Guarantees Titles to Real Estate. Fixed Charges which include "Disbursements."

TITLE GUARANTEE AND TRUST Co.

55 LIBERTY ST., New York. 26 COURT ST., Brooklyn.

Madge John, tailor, h 215 E. 29th
Madigan Ann, liquors, 20 Chambers, h 18 Vestry
Madigan Daniel, beer, Kingsbridge rd. c W. 185th
Madigan Delia, dressmkr. 59 W. 11th
Madigan Dennis, h 2391 First av.
Madigan Dennis, contractor, h 571 E. 151st
Madigan Elizabeth, candy, 321 W. 11th
Madigan James, janitor, h 51 Chambers
Madigan John, driver, h 525 W. 44th
Madigan John, laborer, h 432 Pearl
Madigan John, laborer, h 91 Vandam
Madigan John, police, h 617 E. 157th
Madigan Martin, bartender, h 322 Henry
Madigan Mary, wid. John, h 275 Hudson
Madigan Mary, wid. Michael, h r 193 Mott
Madigan Mary, wid. Michael, junk, 644 G'wich
Madigan Maurice, junk, h 460 Washn.
Madigan Michael, driver, h r 52 Vandam
Madigan Michael, laborer, h 439 W. 39th
Madigan Michael, liquors, 20 Chambers, h 18 Vestry
Madigan Michael, paver, h 240 E. 108th
Madigan Michael J. actor, h 25 Bloomfield
Madigan Michael S. pawnbroker, 557 Second av. h 71 W. 84th
Madigan Patrick, laborer, h 726 Washn.
Madigan Patrick, laborer, h 533 W. 30th
Madigan Stephen, smith, h 230 Monroe
Madigan Timothy, framemkr. h 358 W. 36th
Madine John, blindmkr. h 64 Attorney
Madine Patrick, laborer, h 634 W. 131st
Madinsky Morris, ironer, h 81 Ridge
Madison (apartments) 40 E. 25th
Madison Av. Depository & Exchange for Woman's Work, 640 Madison av.
Madison Av. Hotel, Madison av. c E. 58th
Madison Charles, F. broker, 127 B'way
Madison George, brakeman, h 67 W. End av.
Madison Hamilton, clerk, h 219 W. 67th
Madison House, 386 Fourth av.
Madison James, machinist, h 294 Henry
Madison James, waiter, h 3 B'way al.
Madison John, carpenter, h 1074 Tenth av.
Madison Joseph G. h 91 Park av.
Madison Maria, wid. John, h 725 E. 9th
Madison Park Hotel, 35 E. 23d
Madison Paul, supt. h 322 E. 43d
Madison Richard, porter, h Eighth av. n W. 71st
Madison Square Bank, 202 Fifth av.
Madison Square Garden, 51 Madison av.
Madison Sq. Garden Co. 30 Broad
Madison Square Theatre, 4 W. 24th
Madison C. F. & Co. brokers, 137 B'way
Madlener Frank, shades, 118 Norfolk
Madler Herman, quilts, 139 E. Houston
Madler Michael, boilermkr. h r 541 Washn.
Madlik William, cigarmkr. h 242 Second
Madlin Charles, beer, 430 E. 92d
Madlinger Edward, tailor, 301 E. 36th
Madlung William, molder, h 349 E. 51st
Madocer Elizabeth, wid. Joseph, h 140 W. 35th
Madocks D. F. h 355 W. 58th
Madocks David, upholsterer, 84 Sixth av.
Madoule James, driver, h 506 W. 13th
Madoule Paul, novelties, 48 W. 4th
Madoule William, laborer, h 423 W. 16th
Madreperla Stefano, grocer, 74 Thompson
Madrid (apartments) 180 W. 59th
Madrigal Arthur, cigars, 377 E. 10th, h 376 E 10th
Madsen Christian, clerk, h 47 W. 66th
Madsen John C. agent, h 116 Suffolk
Madsen Valentine, molder, 502 W. 34th
Madsson Ellen, dressmkr. h 1701 Third av.
Maduro Elias L. mer. 18 B'way, h France
Maduro Samuel, agent, 63 Murray, h 51 W. 12th
Maecker Emil, paints, 19 Whitehall, h 716 Lex. av.
Maeder Albert, cutter, h 222 E. 111th
Maeder Edward, painter, h 156 Third av.
Maeder Frank, manager, 23 E. 14th
Maeder Frederick J. painter, 2358 Second av. h 1899 W. Farms rd.
Maeder Gaspard jr. music, 323 E. 82d
Maeder Gaspard J. artist, 323 E. 82d
Maeder Helen, wid. Jacob, h 634 E. 11th
Maeder John G. physician, 304 E. 120th
Maeder Louis J. clerk, h 113 E. 119th
Maeder Walburga, wid. Matthias, dressmkr. 411 Fifth
Maehler Anne, wid. Alfred J. h 54 E. 122d
Maehler George, clerk, h 20 Bayard
Maekler John, cigarmkr. h 332 E. 77th
Maeltzer H'y A. plumber, 100 Second, h 12 Av. A
Maenke Charles, butcher, h r 525 W. 39th
Maenlen Charles F. insp. 8 Dey
Maerlender Adolph, furs, 589 B'way, h 218 E. 57th
Maerlender Henry, furs, 589 B'way, h 336 Washn. Hoboken
Maerlender Brothers, furs, 589 B'way
Maertens Oscar, costumer, h 237 W. 40th
Maertens Sophia W. grocer, 364 E. 71st, h 363 E. 71st
Maerz Charles, clerk, h 254 W. 35th
Maerz John, varnisher, h 424 W. 40th
Maerz Samuel, printer, h 113 Allen
Maese Charles, mason, h 331 E. 106th
Maesel Carl, trucks, 30 Chrystie
Maesel Christopher, turner, h 93 St. Mark's pl.
Maesel John, feed, 30 Chrystie, & baker, 26 Chrystie
Maesel John jr. milk, 26 Chrystie
Maeser Frederick, foreman, h 211 Delancey
Maeulen Carl, cutter, h 42 Stanton
Maeulen Charles F. insp. h 42 Stanton
Maey B. clerk, h 261 W. 38th
Maeyer Charles, carpenter, h 328 E. 112th
Maffeo Vincenzo, barber, 107 Hudson
Maffett Jane, wid. John, h 1044 Fifth av.
Maffitt Augusta, wid. Charles, h 20 Third
Mafiin Alfred W. actor, h 581 Hudson
Magagnos James K. painter, 323 Canal, h B'klyn
Magagnos Mary, wid. William H. h 245 Tenth av.
Magai John, tailor, h 230 First av.
Magan James, police, h 400 E. 31st
Magan John, grainer, 120 Canal
Magan Mary E. candy, 1554 First av.
Magan Richard, police, h 230 E. 105th
Magarical William A. ins. 43 Murray, h 1129 B'way
Magary Charles, h 257 W. 43d
Magazine of Am. History, 743 B'way
Magazine of Art, 106 Fourth av.
Magdalen Asylum, 7 E. 88th
Magdeburg Frederick, baker, 81 Sullivan
Magdeline James, eatingh. ft. Gouverneur, h 312 Front
Magee Alice, widow, h 113 W. 60th
Magee Catharine, dressmkr. 645 Washn.
Magee Cecilia, cupper, h 144 E. 32d
Magee Charles, agent, h 145 W. 24th
Magee Charles, baker, h 235 E. 75th
Magee Charles K. physician, 1045 Lex. av.
Magee Daniel W. engineer, h 11 Brown pl.
Magee Ellen, clerk, h 342 W. 48th
Magee Eugene V. trimmings, 60 Lispenard, h 46 Tenth, Hoboken
Magee Frances, h 113 E. 24th
Magee Frank, watchman, h 791 G'wich
Magee Frederick, carpenter, h 307 W. 39th
Magee George, pilot, h 152 E. 128th
Magee George J. pres. Grand Central depot
Magee Gilbert H. porter, h 22 Vestry
Magee Henry, bricklayer, h 242 E. 10th
Magee Henry, engineer, h 519 Second av.
Magee Isaac, boxmkr. h r 154 Forsyth
Magee Isabella, h 665 Tenth av.
Magee James M. shoer, h 365 E. 123d
Magee John, h 342 E. 53d
Magee John, grocer, 882 Eleventh av.
Magee John, laborer, h 424 W. 53d
Magee John, molder, h 552 W. 55th
Magee John, painter, h 425 E. 88th
Magee John, trucks, 64 Madison
Magee Louis, waiter, h 1653 Ninth av.
Magee Lumber Co. 234 West
Magee Maria, dressmkr. 163 E. 122d
Magee Mary, bdgh. 589 Third av.
Magee Mary, wid. Bernard, h 53 W. 3d
Magee Mary, wid. William, h 234 E. 56th
Magee Michael, awnings, 147 Fulton, h 241 Central av. J. C.
Magee Michael, shoer, h 219 E. 46th
Magee Patrick, laborer, h 411 E. 124th
Magee Patrick, mason, h 602 E. 148th
Magee Patrick, ostler, h 311 E. 97th
Magee Richard, militarygds. 46 Maiden la. h B'klyn
Magee Robert, finisher, h 1640 Lex. av.
Magee Samuel E. clerk, h 2477 Eighth av.
Magee Stephen, painter, h 159 W. 27th
Magee Theresa A. h 113 E. 24th
Magee Thomas, plasterer, 255 Mulberry, h 244 Mulberry
Magee Thomas H. nurse, h 144 E. 32d
Magee Thomas J. clerk, h 566 E. 138th
Magee William, h 962 E. 163d
Magee William, bartender, h 307 First av.
Magee William, fruit, W. Washn. mkt, h W. Hoboken, N. J.

Hartshorn's Shade Rollers. Notice name of Stewart Hartshorn in script on labels, and avoid being fooled.

HENRY W. CANNON, *Pres.*
WILLIAM H. PORTER, *Cash.*
WM. H. SHEPARD, *Notary.*

CHASE NATIONAL BANK,
Cor. Pine & Nassau Sts.

Capital, - $500,000.
Surplus and undivided profits, $528,560.25.

Magee William, watchman, h r 307 W. 30th
Magee William J. h 118 E. 39th
Magee William J. clerk, h 262 W. 129th
Magee William S. clerk, h 333 W. 43d
Magee Wm. T. lumber, 234 West, h Passaic, N. J.
Magen Bernard, pawnbroker, 87 Delancey, & fcygds. 476 Grand, h 570 Grand
Magen Bernard & Brothers, fcygds. 476 & 570 Grand
Magen Jacob, pawnbroker, 87 Delancey, & fcygds. 476 Grand, h 570 Grand
Magen Nathan, pawnbroker, 87 Delancey, & fcygds. 570 Grand, h 476 Grand
Magenheim Max, tailor, h 62 Attorney
Magenheimer Frederick, shoemkr. h 125 Cannon
Magenheimer Jacob, baker, h 215 E. 80th
Magenheimer John, lumber, h 464 W. 20th
Mager Conrad, polisher, h 283 W. 132d
Mager George, carpenter, h 715 E. 9th
Mager Gustav, drugs, 128 William, h 516 E. 13th
Mager Henry, tailor, h r 138 Essex
Mager Jacob, smith, h 634 Fifth
Mager John W. manager, 200 B'way, h 1303 Third av.
Mager Joseph, trucks, 171 Ludlow
Mager Louis, desks, 628 E. 12th, h 629 E. 11th
Mager Margaret, wid. Conrad, trimmings, 354 W. 37th
Mager Martin, shoes, 2068 Third av.
Mager Peter, liquors, 1071 Second av.
Mager Robert, patternmkr. h 424 E. 15th
Mager William, h 95 Second av.
Magerhans Adolph W. jeweler, 19 John, h 62 Second av.
Magerhans & Brokaw, jewelers, 19 John
Mages Adolph, molder, h 798 Washn.
Maggi John, fruit, 32 New, h 31 Baxter
Maggi Joseph, laborer, h r 14 Macdougal
Maggioli John J. candy, 2340 Eighth av.
Maggiori Frank, musician, h 209 Fifth
Maggs Rich. liquors, 13 First av. h 5 Rivington
Maghan Elizabeth, wid. Thomas, h 450 W. 32d
Maghee J. Holme, h 16 E. 54th
Maghee Sarah P. wid. John H. h 16 E. 54th
Magher Patrick F. liquors, 112 Av. D
Magher Thomas F. brewer, h r 413 W. 50th
Magher Timothy, clerk, h 527 W. 47th
Magi Zoe, wid. Louis, h 144 E. 15th
*Magic Powder Co. polishing powder, office 334 W. 47th (see adv. page 65, P. G.)
Magic Ruffle Mfg. Co. 202 Church
Magie Burtis C. jr. teacher, h 132 E. 93d
Magie David, physician, 32 W. 48th
Magill Ellen, wid. William E. h 414 E. 88th
Magill George, painter, h 304 E. 89th
Magill George V. clerk, h 2396 Second av.
Magill James, engineer, h 213 E. 25th
Magill James, plasterer, h 247 W. 18th
Magill John, blankbks. 155 Fulton, h 174 Halsey, B'klyn
Magill John, mason, h 319 E. 61st
Magill Matthew, smith, h 496 Tenth av.
Magill Patrick, laborer, h 148 Lincoln av.
Magill Samuel E. bkbinder, h 414 E. 88th
Magill Sarah, wid. Samuel, h 113 Christopher
Magill William J. dentist, 62 W. 35th, h 435 Fifth av.
Maginn Charles, glass, 49 University pl. h Orange, N. J.
Maginn James, janitor, h 32 Cooper Union
Maginn James B. carpenter, h 220 E. 82d
Maginn Joseph, laborer, h 552 W. 47th
Maginn Joseph M. ice, 508 W. 42d
Maginn Patrick F. builder, h 343 W. 58th
Maginn Susan, school, Kingsbridge rd. n W. 180th
Maginn William, liquors, 651 Hudson
Maginn & Davis, glass, 49 University pl.
Maginness Charles J. clerk, h 200 E. 96th
Maginnis Catharine, wid. James, h 234 E. 54th
Maginnis John H. A. porter, h 123 W. 3d
Maginnis Mary, wid. Thomas, h 150 Washn.
Maginnis William H. mer. 115 Worth
Maginniss Edward, bkbinder, h 244 E. 32d
Maginniss Hartford, agent, h 504 First av.
Magivny Jerome, drygds. Tenth av. n W. 157th
Maglin Joseph, candy, 601 Water
Maglin Marcus, driver, h 646 E. 16th
Magliola Serafino J. lodgings, 12 Chatham sq. & 2240 Third av. h 112 E. 122d
Magna C. Henry, grocer, 183 Ninth av. h 193 Tenth av.
Magna & Tiemann, grocers, 183 Ninth av.
Magnan Ann, wid. John J. teacher, h 120 W. 26th

MEMORY.

Unlike artificial systems. Any book learned in one reading. Largest classes on record in the principal cities, colleges, etc.

Prospectus, POST FREE, from
Prof. A. LOISETTE,
237 FIFTH AVENUE, N. Y.

Magnani Henry, janitor, h 239 W. 33d
Magner Alexander, h 218 E. 49th
Magner Anne, h 435 W. 28th
Magner Cornelius, shoemkr. h 510 E. 14th
Magner David, horses, h 252 First av.
Magner Hannah, wid. David, h 404 E. 29th
Magner Henry, tailor, 1997 Lex. av. h 156 E. 115th
Magner Isabella, wid. John, h 332 E. 21st
Magner John, driver, h 213 E. 25th
Magner John, fireman, h 456 W. 19th
Magner John, tilelayer, h 224 E. 81st
Magner John, watchman, h 425 E. 14th
Magner Margaret, h 247 E. 77th
Magner Mary A. wid. Thomas, h 181 Waverley pl.
Magner Michael, laborer, h 244 E. 44th
Magner Morris A. supt. h 218 E. 49th
Magner Patrick, porter, h 318 E. 31st
Magner Sarah, wid. Patrick, h 44 Hamilton
Magner Thomas, h 63 Montgomery
Magner Thomas, cook, h 417 W. 26th
Magnes Alexander C. sawyer, h 232 W. 32d
Magnes Eleanor, wid. John, h 232 W. 32d
Magnes Isaac, lamps, 423 W. 38th
Magnes Matilda, grocer, 227 E. 107th
Magnes Philip, pedlar, h 227 E. 107th
Magnesia Sectional Covering Co. 13 Cedar
Magnetic Iron Ore Co. 10 B'way
Magnetti Charles, ostler, h 325 W. 4th
Magnolia Anti-Friction Metal Co. 102 Chambers
Magnus Adolph, chemicals, 44 Trinity pl. & 81 G'wich, h 40 E. 35th
Magnus Adolph, cigarmkr. h 317 E. 9th
Magnus Charles, diamonds, 18 John, h 45 W. 39th
Magnus Charles, publisher, 5 Chambers, h 125 E. 10th
Magnus David, caps, 100 Greene, h 240 E. 79th
Magnus David, clerk, h 1038 First av.
Magnus Emanuel, auction, h 104 E. 105th
Magnus Emma, badges, 524 Eighth av.
Magnus Eugene B. pres. 158 B'way, h S. Norwalk, Ct.
Magnus George, machinist, h 427 W. 36th
Magnus Henrietta, wid. Nathan, h 88 Suffolk
Magnus Henrietta, wid. Samuel A. h 129 E. 106th
Magnus Henry, clerk, h 4 Sutton pl.
Magnus Jacob, badges, 524 Eighth av.
Magnus James, engineer, h 400 W. 26th
Magnus Joseph, tobacco, 1259 Third av. h 214 E. 70th
Magnus Joseph & Brother, tobacco, 1259 Third av.
Magnus Julia E. clerk, h 304 E. 21st
Magnus Lena, dressmkr. 413 W. 40th
Magnus Leopold, militarygds. 710 B'way, h Williamsbridge
Magnus Louis, badges, 524 Eighth av.
Magnus Louis, tobacco, 1259 Third av. h 214 E. 70th
Magnus Marcus, tailor, 162 E. 110th
Magnus Martin, agent, 76 Beaver, h 31 Second, B'klyn
Magnus Mary, wid. John, h r 305 W. 20th
Magnus Nathan, clerk, h 40 Delancey
Magnus Otto, cotton, 41 Cotton Ex. h 230 W. 42d
Magnus Philip, agent, h W. 143d n Eighth av.
Magnus Philip, cigarmkr. h 64 Cannon
Magnus Samuel, glue, 275 Pearl, h 442 E. 84th
Magnus Theodore, starch, 73 Murray, h Flatbush, L. I.
Magnus E. & L. badges, 524 Eighth av.
Magnus S. & Co. glue, 275 Pearl
Magone Aaron, machinist, 33 Chrystie
Magone Daniel, collector, Custom h.
Magonigle Harold, architect, h 140 W. 127th
Magonigle John H. clerk, h 140 W. 127th
Magor John, mer. 408 Produce Ex.
Magor John & Son, mers. 408 Produce Ex.
Magor Wm. A. mer. 408 Produce Ex., h 63 W. 49th
Magoun Geo. C. banker, 1 Nassau, h 334 Fifth av.
Magourty Francis, watchman, h 854 First av.
Magovern Edward, h 1700 B'way

DEAN'S PATENT ARDENTER MUSTARD.

Established in London 1831.

361 & 363 Washington Street, and 34, 36 & 38 North Moore Street, N. Y.

Richardson & Boynton Co.,
232-234 Water Street.
MAG 1298 MAG
PERFECT FURNACES,
HOT-WATER HEATERS,
RANGES.



Magoverp Edward E. engineer, 22 Cortlandt, h S. Orange, N. J.
Magovern John P. shoes, 126 Duane, h 1700 B'way
Magovern William, h 1700 B'way
Magovern & Co. shoes, 126 Duane
Magowan Emma, wid. Francis, h 11 Leroy
Magowan Francis, news, 186 Bleecker, h 11 Leroy
Magown James, insp. h 17 Stone
Magown James H. marble, r 134 W. 26th, h 606 W. 46th
Magown Patrick, driver, h 27 Bridge
Magrane Bernard, driver, h 46 Laight
Magrane Charles, clerk, h 2686 Eighth av.
Magrane George F. agent, h 325 W. 21st
Magrane George F. jr. clerk, h 325 W. 21st
Magrane Thomas, clerk, h 347 W. 54th
Magrane Thomas, coachman, h 208 E. 73d
Magrane Thomas F. engineer, h 1713 Ninth av.
Magrath Andrew G. drygds. 275 Eighth av. h 356 W. 23d
Magrath Catharine, wid. Michael, h 74 Irving pl.
Magrath Charles H. undertaker, 224 E. B'way, h 330 Henry
Magrath Edward, h 236 E. 27th
Magrath Elizabeth, wid. Patrick, dressmkr. h 229 E. 80th
Magrath George McC. clerk, h 15 E. 17th
Magrath Henry, tailor, h 420 W. 35th
Magrath Henry, upholsterer, 195 Lex. av. h 35 E. 124th
Magrath James, carpenter, h 235 E. 12th
Magrath Norah, wid. James J. h 114 W. 63d
Magrath Peter, laborer, h 340 E. 9th
Magrath Thomas, carpenter, r 74 Irving pl. h 320 E. 27th
Magrath William B. lawyer, 401 B'way, h Mt. Vernon, N. Y.
Magrath William H. foreman, h First av. c E. 99th
Magrath & O'Brien, builders, r 74 Irving pl
Magrini Sebastian, pedlar, h 228 W. 32d
Magrino Daniel, barber, 478 Canal
Magsamen Max, pedlar, h 101 Av. C
Magnan Morgan, express, 122 Duane, h 442 W. 48th
Maguire Andrew, ostler, h 220 E. 41st
Maguire Andrew, roofer, 4 Stuyvesant, h 119 E. 10th
Maguire Andrew J. engineer, h 111 E. 119th
Maguire Ann, wid. James, h 341 E. 37th
Maguire Anna, wid. Douglas, h 123 E. 63d
Maguire Anne, upholsterer, 205 E. 40th
Maguire Anne, wid. John, h 220 Monroe
Maguire Anne, wid. Patrick, h 336 W. 49th
Maguire Bridget, wid. John, h 337 W. 39th
Maguire Charles, h 15 City Hall pl.
Maguire Charles, janitor, h 51 Elm
Maguire Charles, laborer, h 91 Christopher
Maguire Charles H. tailor, 178 Fifth av. h Westchester, N. Y.
Maguire Charles J. clerk, h 632 W. 131st
Maguire Charles J. coffee, 91 Wall, h 28 St. James' pl. B'klyn
Maguire Charles K. clerk, h 184 E. 111th
Maguire Charles P. beer, 436 E. 9th
Maguire Christopher, laborer, h 309 W. Houston
Maguire Constantine, h 122 White
Maguire Cornelius, kalsominer, 1557 Third av. h 170 E. 88th
Maguire Dennis, fireman, h 257 Rivington
Maguire Dominick, h 141 E. 27th
Maguire Dominick, carver, h 55 Rose
Maguire Edward, conductor, h 403 W. 25th
Maguire Edward, ostler, h 252 Cherry
Maguire Edward F. janitor, h 30 Whitehall
Maguire Edward L. laborer, h 314 E. 105th
Maguire Elizabeth, wid. Francis, h 27 Vestry
Maguire Ellen, wid. Andrew, h 537 E. 11th
Maguire Ellen, wid. James, h 365 W. 35th
Maguire Ellen, wid. William, h 311 E. 46th
Maguire Felix, mason, h 604 E. 14th
Maguire Francis, porter, h 125 W. 60th
Maguire Francis jr. ins. 142 B'way, h 309 York, J. C.
Maguire Francis J. smith, h r 61 Bank
Maguire Frank, carpenter, h 330 E. 117th
Maguire Frank, hames, Franklin n Elm, h 117 E. 120th
Maguire Frank G. clerk, h 309 W. 39th
Maguire Frank I. broker, 19 Whitehall, h B'klyn
Maguire Henry, h 428 E. 114th
Maguire H'y, eatingh. 124 Park av. h 226 Bleecker
Maguire Henry, laborer, h 2214 First av.
Maguire Henry J. printer, h 31 Marion
Maguire Hugh, plumber, h 1903 Tenth av.
Maguire Isaac (Rev.) 7 Coenties sl. h 596 Henry, B'klyn
Maguire Isaac E. lawyer, 132 Nassau, h 171 Pearl, B'klyn
Maguire James, h 228 E. 104th
Maguire James, brakeman, h 927 Tenth av.
Maguire Jas. eatingh. 386 Third av. h 217 E. 30th
Maguire James, fitter, h 544 W. 42d
Maguire James, insp. h 371 Eighth
Maguire James, laborer, h 527 W. 27th
Maguire James, liquors, 54 New Chambers
Maguire James, police, h 85 Cannon
Maguire James F. printer, h 640 E. 9th
Maguire James J. cashier, 15 Cortlandt, h 1635 Ninth av.
Maguire James W. manager, 15 Cortlandt, h 1635 Ninth av.
Maguire Jane, wid. James, h r 55 Monroe
Maguire John, h 134 W. 28th
Maguire John, carpenter, h 306 E. 12th
Maguire John, carpenter, h 403 E. 69th
Maguire John, carpenter, h 848 Second av.
Maguire John, carpenter, h 230 W. 27th
Maguire John, clerk, h 865 Eighth av.
Maguire John, clerk, h 263 First av.
Maguire John, clerk, h 502 W. 47th
Maguire John, driver, h 226 E. 57th
Maguire John, driver, h 825 Tenth av.
Maguire John, drygds. 2183 Third av. h 421 E. 118th
Maguire John, engineer, h 313 E. 61st
Maguire John, laborer, h Audubon av. n W. 170th
Maguire John, laborer, h W. 157th n Boulevard
Maguire John, mason, h 2156 Third av.
Maguire John, meat, 51 Beach, h 68 Varick
Maguire John, meat, 122 Tenth av.
Maguire John, printer, h 237 E. 112th
Maguire John, supt. h 403 W. 30th
Maguire John A. express, 380 Broome, h 122 White
Maguire John F. printer, h 403 W. 25th
Maguire John F. wirewkr. h 2214 First av.
Maguire John J. carriages, 157 E. 53d
Maguire John J. clerk, h 1319 Av. A
Maguire John J. hames, Franklin n Elm, h 117 E. 120th
Maguire John R. lawyer, h 129 W. 100th
Maguire John S. laborer, h 927 Tenth av.
Maguire Joseph, carpenter, h 216 E. 121st
Maguire Joseph, laborer, h 228 E. 121st
Maguire Joseph, spices, 181 Chambers
Maguire Joseph V. wire, h 217 E. 105th
Maguire Lawrence P. music, 8 E. 17th, h 11 E. 13th
Maguire Margaret, h 425 E. 14th
Maguire Margaret M. wid. Michael, h 145 E. 17th
Maguire Margaret P. wid. Thomas, h 351 W. 15th
Maguire Mark, editor, 170 Nassau, h 109 E. 126th
Maguire Mary, hatmkr. h 2251 First av.
Maguire Mary, wid. Francis, h 535 W. 35th
Maguire Mary, wid. John, h 13 Thompson
Maguire Mary A. wid. Francis, h 340 E. 74th
Maguire Mary L. dressmkr. 853 Seventh av.
Maguire Matthew J. h 225 W. 123d
Maguire Michael, fitter, h 1052 Third av.
Maguire Michael, mason, 157 G'wich, h 223 Ninth, B'klyn
Maguire Michael, molder, h 512 W. 27th
Maguire Michael, stable, 404 E. 34th, h 590 First av.
Maguire Michael, upholsterer, 1557 Third av.
Maguire Michael H. laborer, h 330 E. 53d
Maguire Michael J. carpenter, h 424 W. 26th
Maguire Nancy, wid. Charles W. h 257 W. 52d
Maguire Patrick, coachman, h 121 W. 53d
Maguire Patrick, driver, h 308 Tenth av.
Maguire Patrick, gardener, h Kingsbridge
Maguire Patrick, laborer, h 42 Clarkson
Maguire Patrick, laborer, h 58 Leroy
Maguire Patrick, mason, h 415 E. 106th
Maguire Patrick, molder, h 458 W. 27th
Maguire Patrick, pedlar, h r 70 Bayard

FURS | F. BOOSS & BRO., Established 1853. 449 BROADWAY IMPORTERS AND MANUFACTURERS. | FURS

EST. 1819.
THE OLD STATEN ISLAND DYEING EST.
DRY CLEANSING BY OUR NEW PROCESS.
98 Duane St., Principal Office
286 Fifth Avenue,
870 Broadway,
610 Sixth Avenue,
1474 Third Avenue.

Maguire Patrick F. notary, 294 Sixth av. h 268 W. 4th
Maguire Patrick H. real estate, 250 E. 31st
Maguire Peter, machinist, h 454 W. 27th
Maguire Peter W. bdgh. 16 E. 47th
Maguire Philip, plasterer, h 413 E. 76th
Maguire Philip, porter, h 269 W. 45th
Maguire Philip J. physician, 218 E. 35th
Maguire Richard, h 1618 B'way
Maguire Richard, clerk, h r 18 Cherry
Maguire Robert, mason, h 244 W. 16th
Maguire Rosanna, h 343 W. 54th
Maguire Rosanna, wid. James, h 326 E. 40th
Maguire Sarah, wid. Edward, h 1618 B'way
Maguire Sarah A. wid. John, h 412 W. 55th
Maguire Stephen, liquors, 528 W. 34th
Maguire Terence, laborer, h 450 E. 148th
Maguire Thomas, h 23 Henry
Maguire Thomas, h 46 W. 33d
Maguire Thomas, conductor, h 482 Cherry
Maguire Thomas, eatingh. 124 Park av. & 226 Bleecker
Maguire Thomas, express, 307 E. 11th
Maguire Thomas, laborer, h 230 W. 27th
Maguire Thomas, liquors, 1271 Third av. & 754 First av. h 209 E. 73d
Maguire Thomas, ostler, h 162 W. 53d
Maguire Thomas, stable, 76 W. 55th, h 223 E. 53d
Maguire Thomas, watchman, h 436 Cherry
Maguire Thomas A. express, 380 Broome
Maguire Thomas A. server, h 388 E. 4th
Maguire Thomas F. tailor, 214 Grand, h 160 Mott
Maguire Thomas J. pedlar, h 2210 First av.
Maguire Timothy, laborer, h 18 Hamilton
Maguire William, driver, h 414 E. 58th
Maguire William, stable, 154 E. 57th, h 154 E. 56th
Maguire William F. pedlar, h 166 E. 109th
Maguire William J. shoes, 433 E. 81st
Maguire Brothers, eatingh. 124 Park av. & 226 Bleecker
Maguire & Rogers, brokers, 19 Whitehall
Maguire & Son, hames, Franklin n Elm
Mahady Bridget, wid. Michael, h 448 W. 38th
Mahady Catharine, wid. William, h 653 Water
Mahady Michael, driver, h 542 W. 27th
Mahalowitz Morris, tailor, 149 Attorney
Mahan Anthony, fitter, h 69 First av.
Mahan Daniel, cutter, h 231 E. 89th
Mahan James, laborer, h 1903 Second av.
Mahan James A. h r 211 W. 13th
Mahan Jos. H. lawyer, 13 Chambers, h 44 E. 133d
Mahan Lawrence, engineer, h 519 W. 26th
Mahan Richard J. printer, h 102 E. 107th
Mahan William M. sawyer, h 244 E. 90th
Mahaney Charles J. clerk, h 218 E. 41st
Mahaney Frederick R. plater, h 76 Forsyth
Mahaney John, driver, h 25 Hamilton
Mahaney Terence, printer, h 53 Cherry
Mahaney Timothy, laborer, h 27 Cherry
Mahaney William, grocer, 165 E. 87th
Mahany David, pres. 20 Nassau, h 13 E. 55th
Mahany Ellen A. h 120 E. 39th
Mahany Michael, driver, h 2051 Third av.
Mahany Neil, laborer, h 213 E. 74th
Mahar Andrew, mason, h 224 W. 62d
Mahar Martin, grocer, 746 G'wich
Mahar Martin, laborer, h 203 E. 44th
Mahar Thomas F. ice, h 2396 First av.
Maharin Michael A. junk, 513 Washn. h 534 G'wich
Mahedy Catharine, h 367 Ninth av.
Mahedy James, driver, h 414 Tenth av.
Mahedy Patrick, feed, 439 E. 18th
Mahen Ann, bdgh. 168 W. 22d
Mahen Daniel, lawyer, 9 W. 10th, h 168 W. 22d
Maheny Daniel, h 535 E. 146th
Maher Agnes, h 316 W. 31st
Maher Anastasia, wid. Patrick, h 143 E. 32d
Maher Andrew, laborer, h 510 E. 18th
Maher Anne, wid. John, h 101 Third av.
Maher Bartholomew, trucks, 37 Dey, h 32 Laight
Maher Bridget, wid. Timothy, h 40 Hamilton
Maher Bryan, h 414 W. 46th
Maher Catharine, h 128 Hudson
Maher Catharine, widow, h 8 Madison
Maher Catharine, wid. Dennis, h 838 Eighth av.
Maher Catharine, wid. James, h 818 E. 146th
Maher Catharine, wid. James, h 306 Third av.
Maher Catharine, wid. John, h r 318 E. 27th
Maher Catharine, wid. John, h 407 E. 77th
Maher Catharine, wid. John, h 277 Monroe
Maher Catharine, wid. Michael, h Riverdale av. n Bailey av.
Maher Catharine, wid. Patrick, h 475 Third av.



Maher Cornelius, h 300 W. 29th
Maher Cornelius, grocer, 119 E. 108th
Maher Cornelius, packer, h 333 E. 12th
Maher Cornelius, plasterer, h 1875 Third av.
Maher Daniel, fireman, h 224 E. 21st
Maher Daniel, laborer, h r 235 E. 22d
Maher Daniel, laborer, h 771 Second av.
Maher Daniel F. mason, h 240 E. 109th
Maher Delia, wid. Thomas, h 55 E. 110th
Maher Dennis, h 72 Christopher
Maher Edward, h 216 E. 84th
Maher Edward, auction, h 202 E. 105th
Maher Edward, fireman, h 456 W. 19th
Maher Edward, grocer, 509 W. 29th
Maher Edward, lodgings, 41 Bowery, & liquors, 646 W. 34th
Maher Edward, machinist, h 306 Tenth av.
Maher Edward, plasterer, h 1466 First av.
Maher Edward, real estate, 152 Leonard, h 136 White
Maher Edward, watchman, h 235 E. 111th
Maher Edward F. driver, h 62 Monroe
Maher Edward J. paints, 1937 Third av. h 202 E. 105th
Maher Eliza, wid. James, h 306 E. 33d
Maher Elizabeth, wid. William, h 601 E. 15th
Maher Ellen, wid. Philip, dressmkr. h 258 W. 47th
Maher Ferdinand A. liquors, 671 Hudson, h Cal.
Maher George, engineer, h 331 E. 24th
Maher Henry, tailor, h 111 Orchard
Maher Honora, wid. John, meat, 640 E. 12th
Maher James, clerk, h 734 Sixth
Maher James, cooper, h 36½ Scammel
Maher James, jeweler, h 274 Ninth av.
Maher James, laborer, h 7 Harrison
Maher James, laborer, h 33 Park
Maher James, printer, h 47 Park
Maher James, undertaker, 881 Tenth av.
Maher James J. police, h 33 Pike
Maher James J. E. physician, 242 W. 25th
Maher Jane, wid. James, h 138 Essex
Maher Jeremiah, liquors, 504 W. 39th
Maher John, h 128 E. 4th
Maher John, bartender, h 453 W. 30th
Maher John, bricklayer, h 1394 Ninth av.
Maher John, carpenter, h 223 E. 74th
Maher John, carpenter, 128 G'wich av.
Maher John, carpenter, h 237 Monroe
Maher John, clerk, h 34 Lewis
Maher John, cutter, h 75 Ninth av.
Maher John, driver, h 402 E. 31st
Maher John, driver, h 210 E. 127th
Maher John, engineer, h 1661 Av. A
Maher John, fitter, h 427 W. 17th
Maher John, grocer, 515 W. 26th, h 519 W. 26th
Maher John, janitor, h 167 Perry
Maher John, laborer, h 444 Eleventh av.
Maher John, liquors, 161 W. Houston, h 175 W. Houston
Maher John, ostler, h 2450 Second av.
Maher John, ostler, h 528 W. 27th
Maher John, painter, 144 Varick, h 19 Marion
Maher John, plumber, 169 First av. h 413 E. 9th
Maher John, porter, h 601 E. 14th
Maher John, printer, h 22 Broome
Maher John, watchman, h 30 G'wich
Maher John A. clerk, h 1390 Second av.
Maher John E. stone, 2118 First av. h 1028 Av. A
Maher John J. coal, 232 W. 32d, h 316 W. 31st
Maher John J. laborer, h 94 Roosevelt
Maher John J. roofer, 2385 Second av. h 410 E. 122d
Maher John L. police, h 130 G'wich av.
Maher Joseph, clerk, h 55 E. 110th
Maher Joseph, cutter, h 264 Elizabeth
Maher Joseph, printer, h 91 Henry
Maher Joseph, stables, 508 W. 56th
Maher Joseph P. butcher, h 566 Eleventh av.
Maher Julia, wid. James, h 326 W. 44th

DRUGGISTS' ALCOHOL | JAMES A. WEBB & SON, 165 Pearl St., N. Y.
Established 1835. Send for Quotations.

BROWN BROTHERS & Co., 59 WALL STREET, N. Y.
ISSUE COMMERCIAL AND TRAVELERS CREDITS AVAILABLE IN ANY PART OF THE WORLD. MAKE COLLECTIONS IN ALL FOREIGN COUNTRIES.

PARQUET FLOORS
NATIONAL WOOD MFG CO
129 FIFTH AVE NEAR 20TH ST
EVERY KIND OF POLISHED FLOOR

Maher Lawrence, bartender, h 160 E. 47th
Maher Margaret, widow, h r 440 W. 45th
Maher Margaret, wid. James, h 448 W. 27th
Maher Margaret, wid. John, h 441 W. 56th
Maher Margaret, wid. Thomas, h 265 Tenth av.
Maher Martin, grocer, 2119 First av. h 327 E. 109th
Maher Martin, laborer, h 345 E. 121st
Maher Mary, wid. James, h 349 E. 109th
Maher Mary, wid. James, h 388 Third av.
Maher Mary, wid. John, h 185 Av. A
Maher Mary, wid. Michael, h 237 Monroe
Maher Mary, wid. Michael, h 404 W. 32d
Maher Mary, wid. Patrick, h 51 King
Maher Mary, wid. Patrick, h 59 Marion
Maher Mary A. h r 168 Mulberry
Maher Mary A. wid. John, h 240 E. 22d
Maher Matthew, laborer, h 219 E. 78th
Maher Matthew, laborer, h 349 Spring
Maher Michael, bottles, 212 W. 49th, h 435 W. 48th
Maher Michael, carpenter, h 467 W. 42d
Maher Michael, driver, h 308 E. 44th
Maher Michael, driver, h 238 W. 27th
Maher Michael, fruit, 29 Vesey, h 362 Madison
Maher Michael, laborer, h 327 E. 54th
Maher Michael, laborer, h 50 Laight
Maher Michael, liquors, 1344 First av. h 401 E. 72d
Maher Michael, liquors, 551 W. 42d
Maher Michael, machinist, h 12 Rutgers pl.
Maher Michael, meat, 40 Fulton mkt, h refused
Maher Michael, packer, h 433 W. 46th
Maher Michael, plumber, h 20 Chrystie
Maher Michael, sailmkr. h 10 Hamilton
Maher Michael, smith, h 217 E. 74th
Maher Michael J. laborer, h r 323 E. 24th
Maher Patrick, driver, h 260 W. 47th
Maher Patrick, grocer, 1216 First av.
Maher Patrick, laborer, h 89 Canal
Maher Patrick, laborer, h 447 W. 39th
Maher Patrick, liquors, 7 Ann, h 171 E. 105th
Maher Patrick, liquors, 154 Fourth av. h 229 E. 83d
Maher Patrick, liquors, 415 W. 53d, h 450 W. 54th
Maher Patrick, pilot, 104 South, h 186 Madison
Maher Patrick, porter, h 131 Monroe
Maher Patrick, shoes, 1696 Tenth av.
Maher Patrick, smith, h 325 E. 30th
Maher Peter, liquors, 587 Grand, h 677 Water
Maher Peter F. carpenter, h 202 E. 105th
Maher Philip, ostler, h 1883 Second av.
Maher Philip E. blankbks. 134 William, h 228 W. 129th
Maher Richard, clerk, h 10 Goerck
Maher Richard, trucks, 37 Dey & 11 Vestry, h 32 Laight
Maher Sarah, wid. Patrick, h 1458 Third av.
Maher Stephen, agent, 1351 First av.
Maher Thomas, butcher, h 522 Eleventh av.
Maher Thomas, carpenter, h 202 E. 105th
Maher Thomas, carpenter, h 362 Madison
Maher Thomas, coal, 232 W. 32d, h 316 W. 31st
Maher Thomas, cutter, h 509 E. 81st
Maher Thomas, engineer, h 589 S. Boulevard
Maher Thomas, foreman, h 220 W. 60th
Maher Thomas, laborer, h 9 Goerck
Maher Thos. liquors, 52 Centre, h 33 City Hall pl.
Maher Thomas, police, h 378 W. 125th
Maher Thomas, tailor, h 236 Mulberry
Maher Thomas, trucks, 49 W. 64th
Maher Thomas F. clerk, h 607 E. 12th
Maher Thomas F. clerk, h 200 E. 41st
Maher Thomas F. cooper, 39 Centre, h 100 Madison, B'klyn
Maher Thomas F. painter, h 168 E. 106th
Maher Thomas F. plumber, h 323 E. 21st
Maher Thomas J. carpenter, h 949 Third av.
Maher Thomas J. laborer, h 536 E. 16th
Maher Timothy F. carpenter, h 2910 Third av.
Maher William, butcher, h 918 Third av.
Maher William, driver, h r 172 Macdougal
Maher William, driver, h 337 W. 21st
Maher William, laborer, h 156 E. 109th
Maher William, machinist, h 154 Madison
Maher William, operator, h 341 W. 36th
Maher William, painter, h 1565 Second av.
Maher William, shoemkr. h 331 E. 22d
Maher William, smith, h 31 Washn.
Maher William, waiter, h 236 E. 54th
Maher William F. agent, h 173 Forsyth
Maher William J. printer, h 17 Pike
Maher William T. packer, h 19 Downing
Maher & Schmidt, lodgings, 41 Bowery
Maher & Thompson, painters, 144 Varick
Maher's Thomas, Sons, coal, 232 W. 32d
Mahl George, laborer, h r 317 W. 41st
Mahl John, beer, 276 Spring
Mahl Wm. comptroller, 23 Broad, h 345 W. 123d
Mahland Fred. W. grocer, 175 Av. A, h 165 Av. A
Mahland Henry N. conductor, h 223 E. 46th
Mahland Henry T. printer, 116 Third
Mahland Otto E. liquors, 48 Cortlandt
Mahland Peter, conductor, h 432 W. 52d
Mahland Theodore, liquors, 77 Church & 616 Grand, h 235 W. 135d
Mahlar George J. janitor, h 406 W. 46th
Mahle Charles, candy, 416 E. 64th
Mahler Adolph, clerk, h 244 Rivington
Mahler Alexander, waiter, h 219 E. 26th
Mahler Anna, wid. Edward, h 125 First
Mahler Anne, wid. Henry, h 2213 First av.
Mahler Anton, laborer, h 425 E. 74th
Mahler Arthur, butler, h 107 E. 120th
Mahler August, h 350 W. 23d
Mahler Caroline, drygds 1809 Second av.
Mahler Catharine, nurse, h 425 E. 74th
Mahler Edward I. ribbons, h 156 E. 46th
Mahler Eva, wid. Moritz, dyer, 239 E. 39th, h 116 E. 59th
Mahler Frank, eatingh. 38 E. 19th
Mahler George, driver, h 253 Clinton
Mahler Henry, fireman, h 515 W. 47th
Mahler Henry, grocer, 337 E. 33d, h 339 E. 33d
Mahler Henry, photographs, 545 Eighth av.
Mahler Hyman, h 170 Ludlow
Mahler John, h 152 W. 49th
Mahler John, waiter, h 1828 Second av.
Mahler Louis, fcygds, 505 Sixth av.
Mahler Louis P. brushes, 302 Pearl, h B'klyn
Mahler Maria, wid. Adolph, h 39 Chrystie
Mahler Matthew, drugs, 157 G'wich
Mahler Matthew, jeweler, 677 Sixth av. & 182 Essex, h Woodside, L. I.
Mahler Michael, cutter, h 501 W. 36th
Mahler Michael, glass, 865 Sixth av.
Mahler Nathan, h 505 Sixth av.
Mahler Pius, brushes, 302 Pearl, h 77 First av.
Mahler Samuel, fcygds, 505 Sixth av.
Mahler Theodore R. drygds. 66 Worth, h J. C.
Mahler William P. brushes, 302 Pearl, h B'klyn
Mahler P. & Sons, brushes, 302 Pearl
Mahler Brothers, fcygds, 505 Sixth av.
Mahler & Edler, dyers, 258 E. 39th
Mahling Carl H. pianomkr. h 102 E. 89th
Mahlmann Dederick, mantels, 124 Elizabeth, h 325 Harman, B'klyn
Mahlmann Morris, cigarmkr. h 267 Av. A
Mahlmann William, painter, h 415 E. 14th
Mahlstadt Frederick, flour, h 79 Second av.
Mahlstadt Gerard M. clerk, h 47 St. Mark's pl.
Mahlstadt Henry, grocer, 28 First av. h 89 Second
Mahlstedt George, driver, h 20 Goerck
Mahlstedt Henry, beer, 119 Hester
Mahlstedt John R. brassgds. 587 Hudson, h 211 Vanhorn, J. C.
Mahn Charles, produce, 1568 First av.
Mahn Charles & Co. produce, 1568 First av.
Mahn John, clerk, h 190 First av.
Mahn John P. carpenter, h 228 Cherry
Mahn Joseph, framer, h 2099 Third av.
Mahn Julius, shoes, 126 Stanton
Mahn Louisa, wid. Charles, h 1568 First av.
Mahn Peter, tailor, h 168 Chrystie
Mahn Peter jr. polisher, h 349 E. 104th
Mahn Rosa, wid. Jacob, h 1996 Second av.
Mahneke Adolph, barber, 38 Wall, h 1671 Second av.
Mahnken Anne, dressmkr. 751 Third av.
Mahnken Carsten, beer, 223 W. 27th
Mahnken Cord, h 101 W. 131st
Mahnken Dederick, real estate, 96 Gold
Mahnken Edward, h 199 W. Houston
Mahnken Frederica, grocer, 1863 Ninth av.
Mahnken Fred. liquors, 40 Water, h 6 Coenties sl.
Mahnken Henry, liquors, 77 Gold
Mahnken John, grocer, 1401 Park av. & 175 E. 74th

EAST RIVER STEAM KINDLING WOOD FACTORY
1104 First Avenue, cor. E. 61st St. } Orders received through all American District and Western Union Telegraph Offices FREE. *Send for Price-List.* FRED. BUSE, Prop.

GEORGE G. WILLIAMS, *President.*
WILLIAM J. QUINLAN, *Cashier.*
CHEMICAL NATIONAL BANK,
270 BROADWAY,
Capital, - $300,000.
DISCOUNT DAILY.
Notary,
R. G. ROBERTS.

Mahnken John, laborer, h 67 Jackson
Mahnken John F. liquors, 221 Grand, h 122 E. 85th
Mahnken Louis, liquors, 700 Washn. h 152 Perry
Mahnken Matilda A. wid. John, h 670 E. 152d
Mahnken & Schnakenberg, grocers, 1401 Park av. & 175 E. 74th
Mahon Ann, wid. John, h 960 Sixth av.
Mahon Anna L. wid. James, h 502 W. 50th
Mahon Bernard, laborer, h 447 W. 28th
Mahon Bridget, wid. Cornelius, h 116 Christopher
Mahon Catharine, dressmkr. 244 W. 18th
Mahon Catharine, grocer, 459 W. 32d
Mahon Catharine, wid. James, h 203 E. 32d
Mahon Catharine, wid. William, h 251 W. 20th
Mahon Charles, liquors, 18 Coenties sl. & 195 South, h 36 G'wich
Mahon Delia, wid. John, h 306 E. 46th
Mahon Dennis, clerk, h 226 First av.
Mahon Edward, liquors, 1394 Av. A, h 300 E. 75th
Mahon Elizabeth, dressmkr. 244 E. 33d
Mahon Elizabeth, wid. John, h 159 E. 51st
Mahon Elizabeth, wid. John, h 634 W. 131st
Mahon Esther, wid. John, h 276 W. 19th
Mahon Francis, carpenter, h 234 E. 46th
Mahon Francis W. bricklayer, h 330 E. 47th
Mahon Frank J. printer, 149 Spring, h 21 Watts
Mahon Hugh, bkbinder, 232 E. 52d
Mahon James, h 172 E. 106th
Mahon James, clerk, h 301 E. 114th
Mahon James, driver, h 313 Water
Mahon James, mason, h 341 E. 27th
Mahon James, painter, h 2114 Second av.
Mahon James, plumber, h 1864 Lex. av.
Mahon Jas. F. printer, 113 Maiden la. h 232 E. 82d
Mahon James P. mason, h 360 E. 116th
Mahon James P. tuner, h 224 E. 39th
Mahon Joanna, wid. Thomas, h 244 E. 33d
Mahon John, bartender, h 314 E. 38th
Mahon John, bricklayer, h 301 W. 67th
Mahon John, clerk, h r 336 E. 22d
Mahon John, coachman, h Riverdale
Mahon John, collector, h 400 E. 46th
Mahon John, driver, h 215 E. 26th
Mahon John, liquors, 1394 Av. A & 1438 Second av. h 1359 First av.
Mahon John, liquors, 155 Cedar & 195 South, h 42 Washn.
Mahon John, pianomkr. h 203 E. 32d
Mahon John, printer, h 224 E. 122d
Mahon John, printer, h 17 Goerck
Mahon John H. carpenter, h 411 E. 22d
Mahon John S. roofer, h 360 E. 116th
Mahon John T. clerk, 150 Nassau, h 126½ North, J. C.
Mahon John W. clerk, 151 W. 61st
Mahon Joseph F. cigars, 1431 Second av.
Mahon Lawrence, pedlar, h ft. E. 72d
Mahon Malachi, laborer, h 232 E. 54th
Mahon Margaret, dressmkr. 244 W. 18th
Mahon Martin, bricklayer, h 202 E. 43d
Mahon Martin, stairbldr. h 2237 Second av.
Mahon Mary, wid. James, h 1991 Park av.
Mahon Mary, wid. Patrick, h 139 E. 117th
Mahon Mary T. wid. John, h 253 W. 18th
Mahon Michael, clerk, h 48 Mott
Mahon Michael, laborer, h 238 W. 20th
Mahon Michael, laborer, h 233 W. 61st
Mahon Michael, notary, 1431 Second av.
Mahon Nicholas P. carpenter, h 325 E. 59th
Mahon Patrick, bdgh. 108 W. 45th
Mahon Patrick, driver, h 221 E. 35th
Mahon Patrick, laborer, h 326 E. 36th
Mahon Patrick, laborer, h r 30 Little W. 12th
Mahon Patrick, liquors, 195 South, 18 Coenties sl. 155 Cedar & 42 Washn. h 46 G'wich
Mahon Patrick, plumber, h 67 Mott
Mahon Philip, cutter, h 301 E. 107th
Mahon Rich. J. liquors, 201 E. 129th, h 421 E. 114th
Mahon Sarah H. wid. Patrick, h 226 W. 28th
Mahon Stephen W. manager, Manhattan mkt, h 172 Flatbush av. B'klyn
Mahon Theresa, dressmkr. 244 W. 18th
Mahon Thomas, cutter, h 228 E. 121st
Mahon Thomas, layer, h 235 E. 22d
Mahon Thomas, porter, h 950 Fifth av.
Mahon Thomas, smith, h 1867 Second av.
Mahon William, pedlar, h 343 E. 109th
Mahon William H. foreman, h 159 E. 51st
Mahon William J. clerk, h 251 W. 20th
Mahon William J. smith, h 356 W. 45th
Mahon William S. basketmkr. h 73 Montgomery
Mahon William T. engineer, h 600 W. 52d
Mahon J. & P. liquors, 155 Cedar & 42 Washn.

Weather Strips
BROWNE'S Metallic & other kinds
Booth's Theatre Building, 23d St. & 6th Av.
The Pat. Metallic Weather Strip

Mahon J., P. & C. liquors, 195 South
Mahon & Sisters, dressmkrs. 244 W. 18th
Mahone Mary, h 2303 Eighth av.
Mahone Thomas, clerk, h 226 Thompson
Mahoney Alice, wid. John, h 49 Washn.
Mahoney Amelia, wid. Matthew J. h 1071 First av.
Mahoney Andrew, carpenter, h Weeks n Gray
Mahoney Bartholomew, butcher, h 348 E. 46th
Mahoney Bartholomew, laborer, h 135 Washn.
Mahoney Catharine, h 84 Pike
Mahoney Catharine, h 22 West
Mahoney Catharine, dressmkr. h 274 E. B'way
Mahoney Catharine, wid. Michael, h 325 E. 28th
Mahoney Catharine, wid. Patrick, h 755 E. 9th
Mahoney Catharine, wid. Thos. h 594 Eleventh av.
Mahoney Catharine C. h 305 W. 28th
Mahoney Cornelius, h 306 E. 66th
Mahoney Cornelius, cigars, 29 Cherry
Mahoney Cornelius, laborer, h r 64 Montgomery
Mahoney Cornelius, trucks, h 613 Ninth av.
Mahoney Cornelius J. harnessmkr. h 772 Second av.
Mahoney Daniel, coal, 129 Liberty
Mahoney Daniel, contractor, h 229 E. 76th
Mahoney Daniel, driver, h 1877 Second av.
Mahoney Daniel, laborer, h 220 Cherry
Mahoney Daniel, laborer, h 81 Henry
Mahoney Daniel, porter, h 295 W. Houston
Mahoney Daniel J. laborer, h 81 Henry
Mahoney David, ironwkr. h 202 Av. C
Mahoney David, porter, h 126 Baxter
Mahoney David J. wirewkr. h 18 Jackson
Mahoney Dennis, h r 104 E. 88th
Mahoney Dennis, bartender, h 81 Henry
Mahoney Dennis, boilermkr. h 531 W. 29th
Mahoney Dennis, clerk, h 31 Montgomery
Mahoney Dennis, driver, h 546 W. 43d
Mahoney Dennis, junk, 17½ East
Mahoney Dennis, laborer, h 1543 Av. A
Mahoney Dennis, laborer, h 724 Washn.
Mahoney Dennis, tailor, h 536 E. 13th
Mahoney Edward, driver, h 431 W. 52d
Mahoney Edward, laborer, h 759 Tenth av.
Mahoney Edward, lather, h 222 E. 84th
Mahoney Edward, police, h 42 Macdougal
Mahoney Edward, printer, h 219 Fifth
Mahoney Elizabeth N. wid. Cornelius A. h 102 W. 93d
Mahoney Ellen, grocer, 332 W. 40th
Mahoney Ellen, wid. Dennis, h 23 West
Mahoney Ellen, wid. Dennis, h 208 W. 61st
Mahoney Francis, laborer, h 247 Cherry
Mahoney Francis, laborer, h r 87 Monroe
Mahoney Frederick D. eatingh. 313 Bowery, & meat, 214 Spring, h J. C.
Mahoney Hannah, wid. Jeremiah, h 1332 Second av.
Mahoney Honorah, wid. Matthew, h 16 Marion
Mahoney Isabella, wid. John, h 328 E. 40th
Mahoney J. sewing, h 165 E. 33d
Mahoney James, h r 104 E. 88th
Mahoney James, bartender, h 535 W. 49th
Mahoney James, butcher, h 583 Eleventh av.
Mahoney James, clerk, h 215 Fifth
Mahoney James, coachman, h 142 E. 84th
Mahoney James, cutter, h 648 E. 16th
Mahoney James, dockbldr. h 395 Cherry
Mahoney James, driver, h 352 Bleecker
Mahoney James, driver, h r 134 Cherry
Mahoney James, fireman, h 318 E. 59th
Mahoney James, laborer, h 159 E. 53d
Mahoney James, laborer, h 247 W. 60th
Mahoney James, painter, h 397 Third av.
Mahoney James, printer, h 308 Henry
Mahoney James, shoemkr. h 302 E. 49th
Mahoney James, tailor, 100 Madison
Mahoney James A. broker, h 113 E. 55th
Mahoney James A. clerk, h 106 Monroe
Mahoney Jane G. wid. John, drygds. 515 G'wich
Mahoney Jeremiah, dep. marshal, h 117 E. 89th
Mahoney Jeremiah, driver, h 110 Ludlow
Mahoney Jeremiah, laborer, h r 362 Cherry
Mahoney Jeremiah, laborer, h 1559 Third av.

FURNACES, RANGES, Fireplace Heaters. Richardson & Morgan Co. 92 Beekman St.
See adv. pages 38 & 39 Pink Sheets Back of Book.

WATER METERS AND GAS ENGINES.
MAH 1302
NATIONAL METER CO., 252 BROADWAY.
MAH

PERRIER JOUËT CHAMPAGNES.
MEDIUM-DRY, & SPECIAL
DU VIVIER & CO. 49 BROAD ST. N.Y.

Mahoney Jeremiah, molder, h 463 W. 25th
Mahoney Jeremiah, rigger, h 385 Cherry
Mahoney Jeremiah, shoemkr. h 400 E. 19th
Mahoney Jeremiah, smith, h 50 Pitt
Mahoney Jeremiah A. lawyer, 132 Nassau, h 222 E. 50th
Mahoney Jeremiah J. junk, 33 South
Mahoney Joanna, wid. Cornelius, h 179 Madison
Mahoney John, bricklayer, h 1534 Ninth av.
Mahoney John, carpenter, h 213 E. 80th
Mahoney John, carpetlayer, h 274 E. B'way
Mahoney John, driver, h 288 W. 142d
Mahoney John, fcygds. 68½ Catharine, h 68 Catharine
Mahoney John, fireman, h 112 Henry
Mahoney John, fitter, h 528 E. 85th
Mahoney John, laborer, h 33 Cannon
Mahoney John, laborer, h 155 E. 109th
Mahoney John, ostler, h 742 G'wich
Mahoney John, porter, h 30 Goerck
Mahoney John, printer, h 90 Roosevelt
Mahoney John, seaman, h 219 Av. C.
Mahoney John, smith, h 65 Montgomery
Mahoney John, watchman, h 88 Broome
Mahoney John D. clerk, h 350 E. 42d
Mahoney John E. driver, h 427 W. 37th
Mahoney John F. eatingh. 579 First av.
Mahoney John J. painter, h 618 E. 16th
Mahoney John O. police, h 230 E. 105th
Mahoney John P. conductor, h 1590 Second av.
Mahoney John T. clerk, h 126 E. 71st
Mahoney Joseph C. baker, 611 Eleventh av.
Mahoney Julia, wid. Jeremiah, h 406 E. 52d
Mahoney Margaret, wid. David, h 521 First av.
Mahoney Margaret, wid. Dennis, h 213 E. 74th
Mahoney Margaret, wid. Jeremiah, h 1740 Lex. av.
Mahoney Margaret, wid. Robert, bdgh. 260 W. 21st
Mahoney Margaret C. clerk, h 323 E. 117th
Mahoney Mary, h 106 Monroe
Mahoney Mary, widow, h 330 E. 21st
Mahoney Mary, wid. Edward, h 322 E. 37th
Mahoney Mary, wid. Florence, h 324 E. 31st
Mahoney Mary, wid. Jeremiah, h 817 First av.
Mahoney Mary, wid. Jeremiah, h 979 Tenth av.
Mahoney Mary, wid. Michael, *dressmkr.* 2345 Tenth av.
Mahoney Mary, wid. Richard, h 829 Eleventh av.
Mahoney Mary, wid. Thomas, h 1054 Third av.
Mahoney Michael, h 1856 Third av.
Mahoney Michael, bricklayer, h 322 E. 56th
Mahoney Michael, cutter, h 206 E. 44th
Mahoney Michael, driver, h 328 E. 40th
Mahoney Micnael, grocer, 100 E. 102d
Mahoney Michael, heaters, 142 Centre, h Troy, N. Y.
Mahoney Michael, laborer, h 153 Cherry
Mahoney Michael, laborer, h 410 W. 17th
Mahoney Michael, painter, 124 Leonard, h 130½ Mulberry
Mahoney Michael, sampler, h 360 Madison
Mahoney Michael, shoemkr. h 245 Elizabeth
Mahoney Michael, stone, 417 E. 48th, h 320 E. 65th
Mahoney Michael E. clerk, h 521 W. 39th
Mahoney Michael J. builder, 864 Second av. h 320 E. 65th
Mahoney Mortimer F. driver, h 501 Pearl
Mahoney Nicholas, porter, h 26 Beach
Mahoney Norah, wid. Michael, h 88 Laight
Mahoney Norah, wid. David, h 44 Downing
Mahoney Patrick, h 131 Washn. pl.
Mahoney Patrick, bartender, h 1722 Third av.
Mahoney Patrick, cutter, h 614 Fifth
Mahoney Patrick, driver, h 401 E. 62d
Mahoney Patrick, grocer, 595 G'wich
Mahoney Patrick, laborer, h 19 Albany
Mahoney Patrick, laborer, h 313 W. Houston
Mahoney Patrick, painter, h 301 E. 94th
Mahoney Patrick, porter, h 92 E. B'way
Mahoney Patrick J. oysters, ft. Broome, h 53 Goerck
Mahoney Peter, boatman, h 341 E. 36th
Mahoney Richard, baker, h 235 Mulberry
Mahoney Rich. J. stone, 417 E. 48th, h 416 E. 57th
Mahoney Robert J. cutter, h 439 E. 11th
Mahoney Thomas, clerk, h 248 W. 37th
Mahoney Thomas, driver, h 414 W. 57th
Mahoney Thomas, laborer, h 612 Eleventh av.
Mahoney Thomas, laborer, h 452 Washn.
Mahoney Thomas, lodgings, 6 Roosevelt.
Mahoney Thomas, painter, h 130 Mulberry
Mahoney Thomas, smith, h 542 W. 37th
Mahoney Thomasina, wid. Daniel, h 28 Canal
Mahoney Timothy, builder, 439 E. 77th
Mahoney Timothy, ostler, h 749 E. 170th
Mahoney Timothy, waiter, h 245 W. 27th
Mahoney Timothy J. express, 164 South, h 174 South
Mahoney Walter, grocer, 6 Jones
Mahoney William, h 133 W. Houston
Mahoney William, bartender, h 49 Washn.
Mahoney William, driver, h 158 Cherry
Mahoney William, laborer, h 126 Cherry
Mahoney William, ostler, h 435 W. 45th
Mahoney William, patrol, h 16 Marion
Mahoney William, plasterer, h 332 E. 70th
Mahoney William, waiter, h 211 E. 26th
Mahoney William J. wirewkr. h 260 Monroe
Mahoney & Watson, builders, 439 E. 77th
Mahony Agnes P. nurse, h 216 E. 39th
Mahony Catharine, wid. John J. h 332 E. 110th
Mahony Catharine, wid. William F. h 47 Market
Mahony Charles, ostler, h 117 W. 37th
Mahony Cornelius, carpenter, h 412 E. 18th
Mahony Cornelius, mason, h 308 Third av.
Mahony Cornelius, smith, h r 316 E. 60th
Mahony Cornelius T. painter, h 343 E. 78th
Mahony Daniel, h 81 Catharine
Mahony Daniel, h 535 E. 146th
Mahony Daniel, laborer, h 416 E. 9th
Mahony Daniel, laborer, 40 Peck sl.
Mahony Daniel, roofer, 121 *Ninth* av.
Mahony Daniel F. builder, 52 New Bowery, h W. 152d n St. Nicholas av.
Mahony Daniel J. examiner, 402 Washn. h 16 St. Luke's pl.
Mahony Daniel J. smith, 330 Seventh av. h 241 E. 112th
Mahony Daniel J. & Co. smiths, 330 *Seventh* av.
Mahony Daniel P. lawyer, 132 Nassau, h 229 E. 30th
Mahony Daniel T. driver, h 126 W. 50th
Mahony Dennis, conductor, h 563 W. 42d
Mahony Dennis, painter, h 316 E. 36th
Mahony Edward, agent, 115 B'way
Mahony Ellen J. bdgh. 3 Franklin ter.
Mahony Frank, mech. eng. 245 B'way, h 1632 Madison av.
Mahony James, driver, h 204 E. 36th
Mahony James, liquors, 258 Madison
Mahony James, mason, h 316 E. 60th
Mahony Jas. mech. eng. 245 B'way, h 207 E. 14th
Mahony James, porter, h 10 Renwick
Mahony James, wool, h 17 James sl.
Mahony James & Son, mech. engs. 245 B'way
Mahony James J. builder, h 140 E. 56th
Mahony Jeremiah, bdgh. 117 Washn.
Mahony Jeremiah, butcher, h 29 Sheriff
Mahony John, bkbinder, h 187 Madison
Mahony John, coachman, h r 144 W. 83d
Mahony John, laborer, h 602 E. 17th
Mahony John, laborer, h 3709 Third av.
Mahony John, shoemkr. h 526 W. 28th
Mahony John, storage, 73 South, h 345 E. 117th
Mahony John, watchman, h 343 E. 21st
Mahony John F. examiner, 402 Washn.
Mahony John F. police, h 337 E. 13th
Mahony John G. roofer, 121 Ninth av. h 219 W. 61st
Mahony John H. h 14 E. 23d
Mahony John O. liquors, 824 Second av. h 301 E. 44th
Mahony Joseph J. undertaker, 214 E. 106th, h 77 E. 108th
Mahony Julia, dressmkr, 142 E. 28th
Mahony Julia, wid. John, h 342 E. 15th
Mahony Margaret, wid. Michael, h 117 W. 37th
Mahony Mark, shoemkr. h 307 E. 29th
Mahony Mark A. carver, h 1315 Second av.
Mahony Mary, wid. John, h 109 Mott
Mahony Mary, wid. Patrick, h 15 Monroe
Mahony Michael, boilers, 142 Centre, h Troy, N. Y.
Mahony Michael, candy, 312 E. 39th
Mahony Michael, laborer, h 2391 First av.
Mahony Michael, porter, h 17 City Hall pl.

MERCHANTS EXCHANGE NAT. BANK OF THE CITY OF N. Y.
SOLICITS YOUR ACCOUNT. 257 Broadway.
PHINEAS C. LOUNSBURY, Prest. ALLEN S. APGAR, Cashier.

Mahony Michael, tailor, h 26 Barrow
Mahony Michael, waiter, h 222 Madison
Mahony Michael J. builder, 52 New Bowery, h 31 Market
Mahony Michael J. Fitz, architect, 235 Fifth av. h 353 W. 51st
Mahony P. J. real estate, 12 Chambers, h St. Cloud h.
Mahony Patrick, barber, h 1118 First av.
Mahony Patrick, baskets, 81 Nassau & 18 Fourth av. h 662 E. 138th
Mahony Patrick, contractor, h 1713 Ninth av.
Mahony Patrick, laborer, h 405 E. 22d
Mahony Patrick, laborer, h 555 G'wich
Mahony Patrick, painter, 346 E. 18th
Mahony Patrick, tailor, h r 178 Madison
Mahony Patrick, janitor, h 99 Wall
Mahony Philip F. police, h 189 Broome
Mahony Susan H. widow, h 77 Second
Mahony Thomas, clerk, h 142 E. 28th
Mahony Thomas, laborer, 439 E. 13th
Mahony Thomas, laborer, h W. 161st n Tenth av.
Mahony Thos. painter, 124 Leonard, h 169 E. B'way
Mahony Thomas, shoes, 418 West
Mahony Timothy, laborer, h 235 E. 44th
Mahony Timothy, laborer, h 252 W. Houston
Mahony Victor D. trucks, 13 Dey, h 988 E. 169th
Mahony Wanetia, wid. John, lodgings, 5 Franklin ter
Mahony William, driver, h 611 E. 14th
Mahony William, ostler, h 312 W. 49th
Mahony D. & Son, roofers, 121 Ninth av.
Mahony Brothers, builders, 52 New Bowery
Mahony Brothers, painters, 124 Leonard
MAHONY & DWYER, architects, 235 Fifth av.
Mahr Caspar, produce, 263 Washn. h 601 Bramhall av. J. C.
Mahr Caspar & Co. produce, 263 Washn.
Mahr Charles, meat, 947 Third av. h 15 E. 128th
Mahr Francis, driver, h 127 E. 110th
Mahr George, brewer, h 232 W. 18th
Mahr George, painter, h 25 Cottage pl.
Mahr Hannah E. milliner, 251 W. 26th
Mahr Henry J. produce, 299 Washn. h 28 E. 81st
Mahr John, janitor, h 371 Madison
Mahr John C. produce, 299 Washn. h 15 E. 128th
Mahr John C. & Sons, produce, 299 Washn.
Mahr Julius D. produce, 299 Washn. & sec. 6 Harrison, h 15 E. 128th
Mahr Michael, janitor, h 109 W. 46th
Mahr Patrick, laborer, h r 58 N. Moore
Mahr Peter, pedlar, h 533 W. 44th
Mahr R. cabinetmkr. h 35 Goerck
Mahr Valentine, pedlar, h 413 W. 40th
Mahren Henry, painter, h 421 W. 56th
Mahrenholz Anthony F. shoes, 458 B'way, h Yonkers, N. Y.
Mahrenholz Henry J. shoes, 458 & 1153 B'way, h Yonkers, N. Y.
Mahrer Agnes, wid. Sylvester, h 86 Willett
Mahrer Ann, wid. John, h 84 King
Mahtis Eugene, painter, 154 Bleecker
Mahtis Eugene & Co. painters, 154 Bleecker
Mai Dominick, driver, h 420 E. 113th
Mai Joseph, mason, h 420 E. 113th
Maibaum Christopher, laborer, h r 292 Seventh
Maiberger Charles, driver, h 175 Ludlow
Maiberger Henry, trucks, 250 E. Houston
Maiberger John, cigarmkr. h 715 Second av.
Maiberger Joseph, framemkr. h 689 E. 157th
Maiberger Margaret, wid. Jacob, h 256 Monroe
Maibrunn David, meat, Boulevard n W. 80th
Maibrunn Henry, meat, 72 G'wich av. h 110 W. 78th
Maibrunn Morris I. meat, 72 G'wich av. h 257 W. 4th
Maibrunn H. & Son, meat, 72 G'wich av.
Maicas Anthony R. mer. 104 John, h 72 Fifth av.
Maicas & Co. mers. 104 John
Maich Anna, widow, h r 216 Av. A
Maichle Stephen, cigarmkr. h 430 W. 36th
Maickel Antonia, wid. Conrad, h 423 E. 85th
Maickel Valentine, jeweler, h 423 E. 85th
Maiden William, tilelayer, h 423 E. 81st
Maidhof Charles, smith, h 101 St. Mark's pl.
Maidhof Conrad, h 500 W. 125th
Maidhof Frederick J. engraver, 9 W. 14th, h 101 St. Mark's pl.
Maidhof Henrietta, hairdresser, 101 St. Mark's pl.
Maidhof Joachim, imp. 99 Greene, h 34 E. 60th
Maidhof Louis E. trimmings, 99 Greene, h 158 W. 133d
Maidhof Margaret, dressmkr. h 500 W. 125th
Maidhof Wm. J. trimmings, 99 Greene, h 34 E. 60th
Maidhoff Adam D. driver, h 2221 Eighth av.
Maidhoff Ernest E. feed, St. Nicholas av. n W. 140th, h 270 W. 129th
Maidhoff George E. trucks, h 237 W. 124th
Maidhoff Louis B. express, 2348 Eighth av. h 278 W. 129th
Maidhoff William H. driver, h 2217 Eighth av.
Maidt Frederick, painter, 502 W. 130th, h 245 E. 114th
Maidt John F. smith, h 667 Eleventh av.
Maidt William J. molder, h 667 Eleventh av.
Maier Adolph, weaver, h 498 W. 55th
Maier Albert, variety, 441 E. 12th
Maier Amelia, wid. Joseph, h 424 Fifth
Maier Andrew, h 163 W. 71st
Maier Andrew, turner, h 504 Tenth av.
Maier Anselm, brewer, h 101 G'wich
Maier Anton, brewer, h 837 First av.
Maier August, engineer, h 331 E. 105th
Maier August, smith, h 187 Third
Maier Barbara, wid. Joseph, h 402 Fifth
Maier Caspar, barber, 301 B'way, h 349 Atlantic av. B'klyn
Maier Charles, clerk, h 159 Charles
Maier Charles, police, h 151 Third
Maier Charles J. waiter, h 209 Fifth
Maier Charles S. baker, h 107 W. 26th
Maier Christopher, harnessmkr. h 320 E. 45th
Maier Clara, wid. Joseph, h 348 E. 79th
Maier Conrad, laborer, h 432 E. 9th
Maier Francesca, wid. John, h 416 Fifth
Maier Frank, broker, 48 Broad, h L. I.
Maier Frank, cigarmkr. h 674 E. 161st
Maier Frank, painter, h 287 Bleecker
Maier Frederick, carpenter, h 417 Fifth
Maier Frederick, tailor, h 409 E. 69th
Maier Gottlieb, barber, 496 Second av.
Maier Gottlieb, mason, 158 Norfolk
Maier Gottlieb, shoes, 154 E. 118th
Maier Gottliebin, wid. John G. h r 108 E. 119th
Maier Gustave, h 110 Third
Maier Hugo, liquors, 568 Ninth av.
Maier Isaac, h 638 E. 13th
Maier Jacob, meat, 1204 Second av.
Maier Jacob, smith, h 432 W. 45th
Maier John, birds, 422 E. 75th
Maier John, spinner, h 117 Av. A
Maier John G. cutter, h 2012 First av.
Maier Jos. barber, 93 Worth, h Bound Brook, N. J.
Maier Joseph, cutter, h 1273 Lex. av.
Maier Louis, h 291 First av.
Maier Louis, baker, 152 Allen, h 85 Av. A
Maier Louis, pictures, 428 E. 15th
Maier Louis, tailor, h 648 Second av.
Maier Matthias, brewer, h 343 E. 47th
Maier Michael, meat, 402 E. 16th, h 638 E. 13th
Maier Otto, lawyer, h 285 Pleasant av.
Maier Paul, wood, 356 E. Houston, h 8 Av. C
Maier Thomas, carpenter, h r 152 Rivington
Maier Thomas, shoes, 1268 Second av.
Maier Tobias, tailor, h 105 Ridge
Maier Victor, baker, 684 Tenth av. h 454 W. 48th
Maier William, clerk, h 348 E. 79th
Maier William, waiter, h r 171 Spring
Maier William F. plasterer, h 632 E. 153d
Maier William H. news, 151 Waverley pl. h 181 Waverley pl.
Maier Xavier, cigars, 676 E. 161st
Maiersdorf Aaron, glazier, 628 Second av.
Maieradorf Michael, painter, h 628 Second av.
Maierson Herman, tailor, h 44 Hester
Maiffret Jerome, cook, h 530½ Broome
Maigan John J. h 36 King
Maigne Joseph C. jewelry, 458 B'way, h B'klyn
Maigne Oscar J. rollers, 324 Pearl, h 336 Flatbush av. B'klyn
Maihofer John, laborer, h r 318 E. 47th
Maiken Charles, clerk, h 408 E. 16th
Mail Plate Co. stereotypers, 24 Vandewater & 88 Centre
Mail & Express, 23 Park row
Mailander Charles, engineer, h 643 E. 9th
Mailander William, painter, h 341 W. 37th
Maile Francis, butcher, h 320 W. 40th
Maile Gottlieb, smith, Tenth av. n W. 69th
Mailhouse Isaac, printer, h 165 E. 111th
Mailia William J. insp. h 217 Av. B
*MAILING OR DELIVERING circulars, wrappers & envelopes addressed, 11 University pl. (see adv. page 48, P. G.)
Maillard Elizabeth, wid. Emile, h 329 E. 75th
Maillard Eugene, mason, 215 Thompson
Maillard George H. express, h 2036 Second av.

MADE FROM PURE CREAM. | HORTON'S ICE CREAM. | French, Italian and American.

ROBT. ROOSEVELT, *Pres.*
JOHN D. VERMEULE, *V.-Pres.*
GEO. W. VAN SICLEN, *Sec.*

HOLLAND TRUST CO.
7 WALL STREET.
Capital $500,000 paid-in in Cash.

Current Interest Allowed on Deposits.
Checks paid through the N. Y. Clearing House.



Maillard Henry, chocolate, 178 & 1097 B'way & 116 W. 25th, h 300 W. 75th
Maillard John, shoes, 365 W. 35th
Maillard Peter, waiter, h 253 W. 30th
Maillefert Arthur, E. surveyor, 145 B'way, h 448 Manhattan av. B'klyn
Mailler Isaac P. asst. sec. 128 Bowery, h 255 Gates av. B'klyn
Mailler William H. mer. 51 Stone & Pier 10 E. R. h New Brunswick, N. J.
Mailler & Quereau, mers. 51 Stone & Pier 10 E. R.
Mailley Charles, patrol, h 74 Charles
Maillie John, oysters, 221 Bleecker, h 217 Bleecker
Maillot Emily, dressmkr. 1255 Third av.
Maillot John W. engraver, h 291 W. 4th
Maillot Louis, flowers, 35 W. 3d, h 1255 Third av.
Mailloux C. O. h 1137 Madison av.
Maimonides Library, 162 E. 55th
Main Edward, clerk, h 457 W. 19th
Main Edward F. painter, h 457 W. 19th
Main John, rigger, h 297 Delancey
Main John, sexton, h r 231 Thompson
Main John, trucks, 409 W. 50th
Main John F. baker, h 25 Jones
Main John F. photographer, 302 Lenox av.
Main Joseph, lawyer, h 666 Fifth av.
Main Patrick, h 21 Willet
Main Randall W. clerk, h 348 W. 55th
Main Rob't, brick, 626 W. 30th, h Kingston, N. Y.
Main Stephen A. physician, 666 Fifth av.
Main Thomas F. pres. 278 G'wich, h 1 S. 5th av.
Main Victor W. foreman, h 409 W. 50th
Main William, machinist, h 336 W. 4th
Mainardy Henry, plater, 143 Elm, h 111 Hudson, Hokoken
Mainardy Joseph, weaver, h 809 Courtlandt av.
Maine Frederick, tailor, h 398 Third av.
Maine George W. printer, h 145 Broome
Maine Guy, editor, 15 University pl.
Maine Malcolm T. cotton, 134 Pearl, h 24 Seventh av. B'klyn
Maine Michael, printer, h 158 Broome
Maine S. S. Co. Pier 38 E. R.
Mainella Felix, cigars, 123 Grand, h 144 Baxter
Mainelli Joseph, shoemkr. h 155 Elizabeth
Mainert Caroline, wid. Otto, h 260 E. 10th
Maines Alexander, h 52 Gansevoort
Maines Sarah J. wid. Isaac, h 543 W. 28th
Maines Thomas, laborer, h 41 Hamilton
Mainey George P. musician, h 115 W. 40th
Mainey John, laborer, h 401 E. 65th
Mainey Mary A. dressmkr. 115 W. 40th
Mainhart Frank E. real estate, 258 W. 125th
Mainhart & Lowe, real estate, 258 W. 125th
Mainland William C. sec. 3 Coenties sl. h B'klyn
Mains Alexander, clerk, h 511 Hudson
Mains Alexander, police, h 545 Tenth av.
Mains Mary, washing, h 33 W. 43d
Mains William, fireman, h 166 E. 102d
Mainthow Max, hosiery, 39 Walker, h 226 E. 68th
Mainthow Samuel M. hosiery, 39 Walker, h 226 E. 68th
Mainville Laura, dressmkr. 859 Sixth av.
Mainville Leon, h 859 Sixth av.
Mainzer Bernhard, broker, 28 Broad, h 45 W. 49th
Mainzer Bernhard, shoes, 100 Bleecker, h 6 Sixth av.
Mainzer David, shoes, 398 Sixth av. h 234 W. 26th
Mainzer Judith, wid. Simon, meat, 233 William
Maio Michael, shoes, 17 Second
Maiorana Paolo, shoes, B'way n W. 129th, h 319 W. 125th
Maiote John, driver, h 3305 Third av.
Mair James, laborer, h 148 Tenth av.
Mair Paul, baker, 524 Tenth av.
Mairan Ernestine C. bdgh. 333 W. 34th
Maire Charles F. fireman, h 412 E. 85th
Maire Emile, waiter, h 423 E. 12th
Maires Lewis W. h 57 Christopher
Mairhofer Raimond, cutter, h 424 W. 27th
Mairot Adrian A. teacher, h r 16 Minetta la.
Mairs Edwin H. mer. 407 Produce Ex.
Mairs James, police, h 135 W. 15th
Mairs Mary E. wid. John D. h 15 E. 57th
Mairs William S. shoes, 68 W. 43d
Mairson Max, cigars, 407 E. 71st, h 404 E. 71st
Mairson Pauline, wid. Caspar, h 404 E. 71st
Mairwood Frederick A. M. h 1817 W. Farms rd.
Mais Catharine, wid. Joseph, beer, 804 Fifth
Mais George, barber, 583 Eleventh av.
Mais Joseph, tailor, h 25 Orchard
Mais Matthias, porter, h 402 E. 76th
Mais William, baker, 581 Tenth av.
Maisch Adolph, engineer, h 1842 Ninth av.
Maisch August T. signs, 35 Rose
Maisch Catharine, nurse, h 1991 Third av.
Maisch Charles, tailor, h 88 E. 9th
Maisch Emma S. flowers, 259 E. 46th
Maisch George, h 1991 Third av.
Maisch George H. chaser, h 338 E. 16th
Maisch Jacob, cigarmkr. h 340 E. 80th
Maisch John E. smith, h 239 E. 46th
Maisch John M. tuner, h 301 E. 26th
Maisch Joseph, shoes, 603 E. 13th
Maisch Leopold, beer, 33 Ferry, h 384 Pearl
Maisch Leopold, painter, h 400 E. 59th
Maisch Margaret, wid. Christian, h 68 Goerck
Maisch Martin, grocer, 1520 Av. A
Maisch William, framer, h r 423 W. 48th
Maise William, clerk, h 125 W. 13th
Maisenholder John, wines, 505 Sixth
Maisner Adolph, dentist, 227 E. 79th
Maisner Frederick, tailor, h 414 E. 9th
Maisner Moses (Rev.) h 874 Lex. av.
Maisner Paul, artist, h 511 Sixth
Maison Frances, widow, h 104 W. 53d
Maisonneuve Blanche, candy, 1575 Third av.
Maisonneuve Jules, artist, h 1575 Third av.
Maisonneuve Jules jr. painter, h 205 E. 88th
Maisto Vincent, shoes, 1667 Av. A, h 453 E. 88th
Maistre Louis, porter, h 210 Spring
Maitland Alexander, varnishes, 158 William, h 14 E. 55th
Maitland Edward H. plumber, 364 G'wich, h 119 Palmetto, B'klyn
Maitland John S. clerk, h 169 E. 117th
Maitland Robert, lawyer, 115 B'way, h 253 Macon, B'klyn
Maitland Robert L. 44 Broad, h 57 Fifth av.
Maitland Thomas, mer. 24 Exchange pl. h 247 Fifth av.
Maitland Thomas D. editor, 48 Beaver, h B'klyn
MAITLAND, PHELPS & CO. com. mers. & bankers, 24 Exchange pl.
Maiwald August, h 196 Seventh
Maixler John, cutter, h 375 E. 4th
Maixner Erhardt, beer, W. 142d n Eighth av.
Maixner George, meat, 299 Rivington
Maixner William, cigarmkr. h 443 E. 52d
Majan Anna, dressmkr. 10 Duane
Majer Charles, painter, h 1357 Av. A
Majer Frank, cigarmkr. h 715 Second av.
Majestat Frederick, grocer, 231 Mulberry
Majewski Anton, harness, 45 Goerck, h 694 Water
Majewski Frank, meat, 107 Av. A
Majewski & Ahearn, harness, 45 Goerck
Majoli John, fruit, 2402 Third av. h 2342 Eighth av.
Majoli John B. laborer, h r 49 Mott
Major Alphonse, cement, 232 William, h 204 Washn. B'klyn
Major Charles, laborer, h 112 W. 26th
Major Charles, liquors, 230 Delancey, h 45 Willett
Major Daniel, h 351 W. 15th
Major Eliza, wid. William, h 259 W. 33d
Major George, bartender, h 140 Christopher
Major George H. caterer, h 131 W. 25th
Major George H. janitor, h r 110 Macdougal
Major Henry, lawyer, 137 B'way, h 210 Grand av. B'klyn
Major Henry, porter, h 613 E. 14th
Major Jane, h 147 Second av.
Major Mary A. wid. John, h 430 W. 53d
Major Richard, laborer, h 431 E. 15th
Major Richard, lithographer, 56 Park pl. h 775 De-Kalb av. B'klyn
Major Robert L. clerk, h 29 W. 51st
Major Thomas W. driver, h 77 Lewis
Major W. Kevan, hides, 92 Cliff, h 29 W. 51st
Major William E. optical gds. 48 Maiden la. h 352 Schermerhorn, B'klyn
MAJOR, KNAPP & CO. lithographers, 56 Park pl.
Majory Ellen, wid. Louis W. h 114 E. 115th

Hartshorn's Shade Rollers. Notice name of Stewart Hartshorn in script on labels, and avoid being fooled.

GAS FIXTURES AND ELECTROLIERS | THE MITCHELL VANCE CO. Successors to MITCHELL, VANCE & CO. | 836-838 Broadway.
MAJ 1305 MAL

Majory William J. smith. Kingsbridge
Majower Samuel, tailor, h 98 Essex
Majowsky Louis, tailor, r 199 Hester, h 81 Elizabeth
Makalsky Max, pedlar. h 14 Bayard
Makewen Frances A. wid. John, h 51 W. 83d
Makin Edward A. h 126 Waverley pl.
Makin John B. supt. 443 W. 15th
Makin Margaret A. milliner, 126 Waverley pl.
Makin Stanley H. lawyer, h 376 W. 32d
Makin Thomas L. lawyer, h 376 W. 32d
Makler Adolph, cigars, 382 Canal
Makler Sophia, wid. Elias, cigars, 35½ G'wich av.
Makley John F. supt. 150 B'way, h 102 W. 61st
Makolsky Abraham, dyer, h 9 Forsyth
Makowits Samuel, tailor, h 90 Pitt
Makowsky Abram, cigars, 15 Chrystie
Makowsky Jacob, shoes, 436 W. 27th
Makowsky Otto M. barber, 18 Willett, h 115 Broome
Malachowsky Louis, beer, 182 Division, h 174 Clinton
Malady Edward, machinist, h 453 W. 46th
Malady Thomas, agent, h 222 W. 27th
Malam John W. civil eng. 3167 Third av.
Malamud Louis, tailor, 65 Suffolk, h 110 Suffolk
Malaney James, h 190 E. 76th
Malaney James, plumber, 422 Seventh av.
Malaniff Thomas, h 323 E. 48th
Malany Anna, h 25 W. 17th
Malarkey Bernard, detective, h 316 E. 37th
Malarky John J. imp. 20 E. 21st
Malarky Thomas, laborer, h 10 Bayard
Malasquino John, laborer, h 181 Worth
Malatesta Giuditta, beer, 108 Thompson
Malatesta Louis, grocer, 111 Thompson
Malatesta Marco, grocer, 93 Wooster, h 132 Prince
Malawsky Henry, safemkr. h 154 Ludlow
Malay Patrick, laborer, h 77 Washn.
Malay Robert, butcher, h 432 E. 14th
Malay William, operator, h 87 Varick
Malbacher Eva, wid. Matthew, h 613 E. 16th
Malbein Samuel, tailor, h 77 Henry
Malbey Joseph, painter, h 670 Eleventh av.
Malchein Albert, bkbinder, h 106 Second
Malchein Frederick, cabinetmkr. h 307 E. 70th
Malchofsky Jacob, tailor, h 75 Essex
Malchow Charles, liquors, 87 South & 58 Varick, h 88 South
Malchow Daniel, liquors, 87 South & 58 Varick, h 14 Laight
Malchow Brothers, liquors, 87 South & 58 Varick
Malcke Edward F. kerosene, 1168 Railroad av.
Malcolm Alexander, clerk, h 339 E. 14th
Malcolm Alexander H. clerk, h 104 W. 53d
Malcolm Charles E. real estate, 62 Liberty
Malcolm David R. carpenter, h 940 Tenth av.
Malcolm Elizabeth H. wid. Nath'l G. h 84 Barrow
Malcolm Finley, plasterer, h 442 W. 54th
Malcolm George T. cutter, h 341½ W. 41st
Malcolm James F. lawyer, 49 Chambers, h 17 E. 80th
Malcolm James W. real estate, 101 W. 40th
Malcolm John, plasterer, h 510 W. 49th
Malcolm John F. watchman, h 223 W. Houston
Malcolm Michael, h 497 Hudson
Malcolm Robert, printer, 71 Maiden la. h B'klyn
Malcolm Robert, smith, 173 Christopher, h 195 Cambridge av. J. C.
Malcolm Samuel L. plumber, 1548 Ninth av. h 137 E. 104th
Malcolm William, engineer, h 78 W. 82d
Malcolm William, painter, h 421 W. 39th
Malcolm William, plasterer, h 506 W. 49th
Malcolm William H. broker, 101 W. 40th
Malcolm William L. agent, 261 B'way
Malcolm & Co. brokers, 101 W. 40th
Malcolm & Taylor, plumbers, 1548 Ninth av.
Malcolmson James, brewer, h 533 W. 39th
Malcom Albert C. pilot, 40 Burling sl. h 289 S. 5th, B'klyn
Malcom Charles Howard (Rev.) sec. 26 Bible h. h 24 Orange, B'klyn
Malcom George I. broker, 2 Wall, h Morristown, N. J.
Malcomson A. Bell, pres. 1 B'way
Malcomson A. Bell jr. lawyer, 132 Nassau, h Orange, N. J.
Malcomson Alfred S. chemicals, 172 Pearl
Malcomson Henry T. clothier, 838 B'way, h 38 W. 9th
Malcomson James, eatingh. 560 Tenth av.
Malcomson John T. liquors, h 1317 Av. A
Malcomson Thomas, h 1145 First av.
Malcomson & Co. clothing, 838 B'way
Male John, h 520 E. 120th
Male William H. pres. 89 William, h 135 Clinton av. B'klyn
Malecki Thomas, barber, h 434 E. 58th
Malees John H. clerk, h 229 W. 11th
Maleham William E. eatingh. 42 E. 43d
Malek Franz, shoemkr. h r 205 Av. B
Maler Joseph, painter, h 18 Ludlow
Maleson Esther, wid. Samuel, h 53 Orchard
Malet Ramon, h 417 E. 12th
Maleton Adam, baker, h 313 E. 9th
Maleton Martin, baker, h 422 E. 9th
Maley Anne, wid. Robert, h 27 E. Houston
Maley Margaret, wid. Patrick, h 145 W. 49th
Maley Patrick, janitor, h 225 W. 52d
Maley Robert C. broker, 180 Pearl, h 16 Central pl. B'klyn
Malfi Antonio, laborer, h 144 Wooster
Malga Victor, cigars, 54 Stone, h B'klyn
Malgood Morris, embdr. h 352 E. 70th
Mali Charles, imp. & consul, 329 B'way, & pres. 98 Chambers, h 93 Willow, B'klyn
Mali Henry W. T.imp. 329 B'way, h McComb's dam rd. n E. 184th
MALI HENRY W. T. & CO. imps. 329 B'way
Mali Pierre, imp. 329 B'way, h 93 Willow, B'klyn
Malich Catharine, wid. John, h 429 W. 53d
Maling Philip, wines, 1265 Tenth av. h 1229 Tenth av.
Malinka William, painter, h 482 E. 74th
Malinsky Frank, finisher, h 189 Chrystie
Malinsky Hannah, wid. Joseph, h 47 Eldridge
Malkan Arnold, teacher, h 124 Suffolk
Malkan Jacob S. clerk, h 150 Rivington
Malken Elizabeth, wid. Jacob, h r 203 Hester
Malkin Abraham, tailor, h r 16 Forsyth
Malkin Charles, buttonholemkr. h 48 Allen
Malkin Henry, tailor, 111 E. B'way
Malkin Isaac, pedlar, h 133 Madison
Malkin Louis H. clothing, 34 E. B'way
Malkmus Anton, cigars, 303 E. 78th, h 306 E. 78th
Malkmus Anton & Son, cigars, 303 E. 78th
Malkmus Anton jr. cigars, 303 E. 78th, h 306 E. 78th
Malkmus Barbara, wid. John, h 14 Willett
Malkmus Charles, tailor, h 14 Willett
Malkmus Charles F. beer, 22 Spruce, h 202 Av. A
Malkmus Ernst W. produce, 59 Dey, h 314 E. 52d
Malkmus Francis, painter, h 25 Mangin
Malkmus Francis J. clerk, h 277 W. 128th
Malkmus Leonard, meat, 1970 Second av.
Malkmus Philip, driver, h 37 King
Malkmus William, butcher, h 119 W. 60th
Malkowitz Jacob, pedlar, h 8 Bayard
Mall Elizabeth, wid. George, h 608 E. 9th
Mallaby Frank B. stationer, 11 Frankfort, h 670 President, B'klyn
Mallaby Seaman J. auction, 39 Nassau, h 670 President, B'klyn
Mallaby Theodore, h 134 Waverley pl.
Mallaby F. B. & Co. stationers, 11 Frankfort
Mallaby, White & Co. auction, 39 Nassau
Mallach Jacob, sec. 12 Fourth av. h 62 Third av.
Mallach Jacob jr. musician, h 62 Third av.
Mallahan Edward F. supt. h 111 W. 62d
Mallahan Lawrence P. laborer, h 237 E. 56th
Mallan Catharine, h 175 E. 93d
Mallan John, watchman, h 167 Perry
Mallan Maria, h 175 E. 93d
Mallan Mary, wid. Henry, h 356 W. 30th
Mallan Peter, driver, h 232 W. 40th
Mallanda John, weaver, h 533 Sixth
Mallard Frederick T. fruit, 6 Little W. 12th, 73 Gansevoort & 860 Washn. h 489 G'wich
Mallard Harrison, fruit, 520 G'wich
Mallard Joseph L. fruit, 6 Little W. 12th, 73 Gansevoort & 860 Washn. h 489 G'wich
Mallard William, fruit, 6 Little W. 12th, 73 Gansevoort & 860 Washn. h 489 G'wich
Mallard's F., Sons, fruit, 489 G'wich, 6 Little W. 12th, 73 Gansevoort & 860 Washn.
Mallary Lyman, lawyer, 319 B'way, h 108 S. Elliott pl. B'klyn
Mallebre Henry, foreman, h 304 E. 38th
Mallee John H. engineer, h 540 W. 51st
Mallee Thomas H. engineer. h 540 W. 51st
Mallen Bridget, wid. John, h 803 Sixth av.
Mallen Charles J. collector, 32 Park row, h 428 E. 16th
Mallen Edward J. smith, h 87 Second
Mallen Henry, laborer, h 27 Broome

DEAN'S PATENT ARDENTER MUSTARD. | Established in London 1831. 361 & 363 Washington Street, and 84, 86 & 88 North Moore Street, N. Y.

Richardson & Boynton Co.,
232-234 Water Street.
MAL 1306 MAL

PERFECT FURNACES,
HOT-WATER HEATERS,
RANGES.

USE

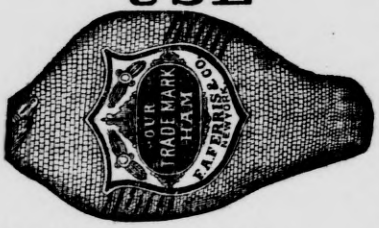

Mallen James, police, h 333 E. 13th
Mallen John J. paver, h 543 E. 12th
Mallen John J. jr. plumber, h 543 E. 12th
Mallen Margaret, h 339 E. 22d
Mallen Matilda, wid. James, h 96 E. 4th
Mallen Owen, smith, h 1890 Second av.
Mallenda Christian, beer, 20 Rivington, h 24 Rivington
Mallenda Theodore, liquors, 265 Bowery, h 266 Bowery
Mallery Charles P. (Rev.) h Kingsbridge rd. n S. Boulevard
Mallery Warren L. plumber, h 362 Third av.
Malleson Henry H. hops, 30 Whitehall, h B'klyn
Malleson Philip A. O. physician, 51 E. 125th
Mallet Edward A. cook, h 211 E. 26th
Malletempo Rosario, beer, 253 Elizabeth
Mallett Edward J. h 2 E. 15th
Mallett Engelbert, tobacco, 273 Pearl, h 80 Ninth, Hoboken
Mallett Francis W. architect, h 1901 Tenth av.
Mallett Jane C. tailor, h 361 Ninth av.
Mallett Peter, storage, 19 Old sl. h 241 Sackett, B'klyn
Mallett Peter & Co. storage, 19 Old sl.
Mallette Charles, operator, 308 E. 113th
Malley Anthony, maltster, h 524 E. 14th
Malley Charles O. mason, h 176 E. 85th
Malley Edward, shoemkr. h 303 E. 29th
Malley John, waiter, h r 140 Cherry
Malley Joseph, baker, 788 E. 145th
Malley Mary, wid. John, h 126 Charlton
Malley Mary, wid. Michael, h 2270 Second av.
Malley Michael, laborer, h 519 E. 14th
Malley William F. roofer, h 426 W. 32d
Malliet Charles G. jeweler, 64 John, h 816 Grand, J. C.
Malliet William A. jeweler, 64 John, h 199 Second, J. C.
Mallifond Mary, wid. David, h 456 W. 27th
Malligan James, laborer, h 500 W. 39th
Mallin John, plasterer, h 434 W. 52d
Mallinckrodt Chemical Works, 90 William
Mallinckrodt Edward, pres. 90 William
Mallinson John C. engineer, h 307 W. 13th
Mallinson Thomas, h 727 Seventh av.
Malloch William F. agent, h 26 Charlton
Mallon Andrew, laborer, h 237 E. 102d
Mallon Bernard, h r 149 Bank
Mallon Bridget M. wid. Michael, candy, 2166 Eighth av.
Mallon Catharine, actress, h 51 E. 31st
Mallon Catharine, wid. Patrick, h 2420 Third av.
Mallon Charles, sexton, h 234 Ninth av.
Mallon Charles J. mason, 45 Grand, h 516 W. 51st
Mallon Daniel, liquors, 306 W. 69th
Mallon Edward, driver, h 778 G'wich
Mallon Edward, driver, h 400 W. 16th
Mallon Edward, molder, h 436 W. 28th
Mallon Elizabeth, wid. John, h 307 E. 88th
Mallon Ellen, washing, h 551 E. 16th
Mallon Frederick, messenger, h 270 Willis av.
Mallon Henry, h 101 W. 70th
Mallon Henry, clerk, h 133 E. 115th
Mallon Henry, laborer, h 426 W. 16th
Mallon Hugh, laborer, h 429 Grand
Mallon Hugh E. bricklayer, h 2072 Second av.
Mallon Isabel A. widow, h 30 W. 26th
Mallon James, driver, h 494 Ninth av.
Mallon James, grocer, 234 W. 19th
Mallon James, laborer, h 503 E. 76th
Mallon James, liquors, 16 Gansevoort
Mallon James, molder, h 487 Ninth av.
Mallon James H. stenographer, 335 B'way, h 82 W. 90th
Mallon John, baker, 303 Tenth av.
Mallon John, clothing, 454 Seventh av.
Mallon John, engineer, h 97 Ninth av.
Mallon John, insp. h 249 E. 55th
Mallon John, laborer, h 323 E. 78th
Mallon John, laborer, h 108 E. 113th
Mallon John, molder, h 235 E. 44th
Mallon John B. liquors, 126 W. 50th, h 128 W. 50th
Mallon John F. news, 330 Tenth av. h 501 W. 29th
Mallon John J. mason, 45 Grand, h 516 W. 51st
Mallon John J. milk, 353 E. 64th
Mallon John J. smith, h 406 E. 68th
Mallon John N. clerk, h 138 W. 52d
Mallon Joseph, mason, h 1147 Second av.
Mallon Mary, wid. James, beer, 1194 Ogden av.
Mallon Mary, wid. John, h 541 W. 37th
Mallon Mary, wid. Joseph, h 427 E. 17th
Mallon Matthew, bricklayer, h 124 Leonard
Mallon Matthew T. ostler, h 26 Second av.
Mallon Michael, laborer, h 421 E. 16th
Mallon Michael, laborer, h 528 W. 28th
Mallon Nicholas, clerk, h 660 Tenth av.
Mallon Owen, driver, h 213 E. 73d
Mallon Owen, laborer, h 426 W. 16th
Mallon Patrick, driver, h 424 W. 16th
Mallon Patrick, insp. h 192 Elizabeth
Mallon Patrick, janitor, h 80 W. 90th
Mallon Patrick, laborer, h 524 Tenth av.
Mallon Patrick, liquors, 2001 Third av. h 1003 Second av.
Mallon Patrick, mason, h 418 E. 76th
Mallon Patrick, paver, h 528 W. 39th
Mallon Patrick, pktbkmkr. h r 713 Sixth
Mallon Patrick H. driver, h 434 W. 25th
Mallon Patrick M. liquors, 267 W. 34th
Mallon Peter, carpenter, 105 Washn. h 153 Washn.
Mallon Peter, laborer, h 334 E. 66th
Mallon Peter, laborer, h 333 W. 26th
Mallon Peter, plumber, 49 Nassau, h 33 Nassau
Mallon Philip, shoes, 238 E. 24th
Mallon Rose, wid. Bernard, h 481 E. 141st
Mallon Sarah, wid. Arthur, h 1261 Third av.
Mallon Sarah, wid. Thomas, h 208 W. 19th
Mallon Thomas, driver, h 247 W. 35th
Mallon Thomas, laborer, h 503 E. 19th
Mallon Thomas, liquors, 558 W. 51st
Mallon Thomas, shoemkr. h 454 W. 52d
Mallon Thomas, shoes, 158 W. 52d, h 315 E. 73d
Mallon Thomas J. mason, 45 Grand, h 516 W. 51st
Mallon Brothers, builders, 45 Grand
Mallon & Becannon, liquors, 2001 Third av.
Mallory Alvin, patternmkr. h 18 Abingdon sq.
Mallory Anna K. nurse, h 879 Park av.
Mallory Bessie S. h 149 W. 21st
Mallory Charles, mer. Pier 20 E. R. h 153 Columbia heights, B'klyn
Mallory Charles H. mer. Pier 20 E. R. h 31 Grace ct. B'klyn
Mallory Charles H. pianomkr. h 543 W. 44th
Mallory Courtlandt, h 219 W. 4th
Mallory Frank B. shutters, 60 Liberty, h Flemington, N. J.
Mallory Frederick B. pres. 64 Reade
Mallory George B. civil eng. 55 B'way, h Mystic, Ct.
Mallory George S. (Rev.) publisher, 47 Lafayette pl. h Bridgeport, Ct.
Mallory H. Lee, underwear, 260 Church, h 159 Willoughby av. B'klyn
Mallory Henry, clerk, 1563 Third av.
Mallory Henry R. mer. Pier 20 E. R. h 105 Columbia heights, B'klyn
Mallory John A. lawyer, 320 B'way, h Newark, N. J.
Mallory Laura B. wid. William S. h 149 W. 21st
Mallory Lewis, laborer, h 418 E. 15th
Mallory Lydia A. feed, 612 W. 39th
Mallory Margaret, wid. John, h r 329 E. 47th
Mallory Marshall H. publisher, 47 Lafayette pl. & theatre, 4 W. 24th, h Bridgeport, Ct.
Mallory Oscar, varnisher, h 251 W. 124th
Mallory P. J. coal, 104 W. 42d
Mallory Robert, mer. Pier 20 E. R. h 169 Columbia heights, B'klyn
Mallory Steamship Lines, Pier 20 E. R.
Mallory William, clerk, h 718 E. 12th
Mallory William, janitor, h 40 W. 67th
Mallory William, liquors, 84 Gansevoort
Mallory William jr. clerk, 434 W. 54th
Mallory C. H. & Co. mers. Pier 20 E. R.
Mallory L. A. & Co. feed, 612 W. 39th
Mallory M. H. & Co. publishers, 47 Lafayette pl.
Mallory P. J. & Co. coal, 104 W. 42d
Mallory-Wheeler Co. hardware, 64 Reade
Mallow Julia, wid. George, dressmkr. 169 Third av.
Malloy Alice, wid. John, h 249 W. 60th

FURS | **F. BOOSS & BRO.,** *Established 1853.* 449 BROADWAY IMPORTERS AND MANUFACTURERS. | **FURS**

Malloy Arthur, driver, h 398 Front
Malloy Austin, bartender, h 216 Elizabeth
Malloy Bridget, wid. James, h 243 E. 54th
Malloy Catharine, dressmkr. 18 N. Moore
Malloy Charles, fitter, h 29 Clinton
Malloy Charles, laborer, h 201 W. 67th
Malloy Charles A. insp. h 15 W. 32d
Malloy Edward, butcher, h 508 W. 37th
Malloy Edward, cooper, h r 284 Mulberry
Malloy Edward, laborer, h r 57 Cannon
Malloy James, driver, h 326 W. 59th
Malloy James, gardener, h Tenth av. n W. 148th
Malloy James, janitor, h 64 Wall
Malloy James, laborer, h 648 E. 16th
Malloy James, laborer, h 667 Eleventh av.
Malloy James, liquors, 654 Eighth av.
Malloy James F. vet. surg. h 151 W. 4th
Malloy James P. plumber, 861 Ninth av.
Malloy John, driver, h 2053 Third av.
Malloy John, driver, h 431 W. 31st
Malloy John, laborer, h 508 Tenth av.
Malloy John, laborer, 431 W. 54th
Malloy John, smith, h 351 W. 16th
Malloy John H. clerk, h 107 E. 115th
Malloy John J. laborer, h 42 Oliver
Malloy John W. driver, h 875 Sixth av.
Malloy Jos. H. liquors, 217 Park row, h 130 Madison
Malloy Luke F. liquors, 217 Park row, h 2 James
Malloy Margaret, wid. John, h 641 First av.
Malloy Maria, bdgh. 151 E. 52d
Malloy Mary, dressmkr. 67 Attorney
Malloy Mary, wid. Bernard, h 423 W. 16th
Malloy Mary, wid. John, harness, 139 Seventh av.
Malloy Mary, wid. Peter, h 425 W. 16th
Malloy Mary A. dressmkr. 137 W. 45th
Malloy Mary A. wid. Joseph, shoer, 128 W. 3d, h 78 Christopher
Malloy Mary A. wid. Thomas, h 206 Rivington
Malloy Michael, clerk, h 359 E. 20th
Malloy Michael, laborer, h 203 W. 61st
Malloy Michael, police, h 238 E. 74th
Malloy Patrick, bricklayer, h 1162 Third av.
Malloy Patrick, grocer, 315 E. 48th
Malloy Patrick, laborer, h 310 W. 16th
Malloy Patrick, laborer, h 235 W. 61st
Malloy Patrick, plasterer, h 236 W. 54th
Malloy Patrick H. hats, 131 Greene, h 201 Washn. av. B'klyn
Malloy Patrick S. tailor, h 1390 Ninth av.
Malloy Philip, h 2015 Ninth av.
Malloy Richard J. liquors, 112 W. Houston
Malloy Theodore J. carpenter, 52 Ferry, h 308 Third av.
Malloy Thomas, butcher, h 519 W. 42d
Malloy Thomas, fireman, h 432 W. 52d
Malloy Thomas, grocer, 60 Leroy
Malloy Thomas, laborer, h 454 W. 27th
Malloy William, conductor, h 1852 Second av.
Malloy William, janitor, h 761 Eighth av.
Malloy William, laborer, h 237 E. 111th
Malloy William, mason, h 405 E. 19th
Malloy William, molder, h 1768 Third av.
Malloy William J. carrier, h 1605 First av.
Malloy Brothers, liquors, 217 Park row
Mally Dennis, smith, h 420 W. 48th
Mally Patrick, laborer, h 303 E. 61st
Malm Eric, laborer, h 206 E. 26th
Malmar Ernest E. furniture, 686 B'way, h 367 Fourth, B'klyn
Malmberg Amelia, servants, 738 Sixth av.
Malmberg John A. wagons, 404 E. 60th, h 333 E. 58th
Malmberg & Fresch, wagons, 404 E. 60th
Malmborg John, pianomkr. h 235 E. 69th
Malmquist Peter, baskets, 4 Duane, h 41 Rose
Malmsheimer Jacob, shoes, 307 E. 63d
Malmstrom Peter E. machinist, h 321 E. 25th
Malnati Andrew, cutter, h 224 E. 103d
Malnati Charles, cutter, h 254 W. 16th
Malo Jacob, driver, h r 87 Sheriff
Malo Urban, butcher, h r 549 W. 40th
Malocsay Frank, lawyer, 76 Second av. h Millington, N. J.
Malody Patrick, junk, 26 Spring
Malone Ann, h 370 Seventh av.
Malone Anne, h 548 W. 42d
Malone Bernard, clerk, h 322 E. 120th
Malone Bernard, smith, h 452 W. 17th
Malone Catharine, h 337 E. 16th
Malone Catharine, wid. Jas. trimmer, h 517 E. 15th
Malone Catharine, wid. Michael, h 425 E. 14th
Malone Catharine, wid. Thomas, bdgh. 2 Columbia pl.
Malone Catharine, wid. William, h Riverdale
Malone Catharine E. wid. Joseph, h 837 Eighth av.
Malone Charles I. agent, 229 B'way, h 257 W. 128th
Malone Charles J. driver, h 758 Second av.
Malone Cornelius, conductor, h 1090 Second av.
Malone Daniel, laborer, h 123 Broome
Malone Daniel, plumber, 2785 Third av. h 2787 Third av.
Malone Dennis, laborer, h 370 W. 52d
Malone Dennis, liquors, 282 Seventh av. h 202 W. 26th
Malone Edward, clerk, h 216 E. 76th
Malone Edward, laborer, h 21 Morris
Malone Edw'd P. grocer, 91 Ninth av. h 320 W. 46th
Malone Eliza wid. George J. h 304 E. B'way
Malone Eliza wid. John, h 350 E. 32d
Malone Elizabeth, dressmkr. 366 Sixth av.
Malone Elizabeth, wid. Michael, h 2808 Tenth av.
Malone Ellen, wid. Patrick, h 139 Macdougal
Malone Francis, laborer, h 72 N. Moore
Malone Francis, laborer, h 370 Seventh av.
Malone Francis E. h 215 Clinton
Malone Frank, whiting, 537 W. 14th, h Mt. Vernon, N. Y.
Malone Frank & Co. whiting, 537 W. 14th & 540 W. 15th
Malone Frank M. cook, h 621 First av.
Malone George, h 449 W. 32d
Malone George, clerk, h 233 Spring
Malone George, police, h 372 W. 46th
Malone George J. clerk, h 304 E. B'way
Malone George T. drygds. 56 Worth
Malone Hugh, driver, h 446 W. 53d
Malone James, bartender, h 219 E. 44th
Malone James, beer, 227 W. 27th
Malone James, cutter, h 421 E. 80th
Malone James, driver, h 214 Elizabeth
Malone James, fireman, h 229 E. 26th
Malone James, laborer, h 405 E. 113th
Malone James, laborer, h 146 Lincoln av.
Malone James, smith, h 444 W. 48th
Malone James E. knitgds. 260 Church, h 465 Fifth, B'klyn
Malone Jas. E. painter, 150 E. 23d, h 216 E. 49th
Malone Jane, wid. Peter, h r 352 W. 16th
Malone John, brakeman, h 105 Willis av.
Malone John, driver, h 214 E. 41st
Malone John, foreman, h Boulevard c W. 131st
Malone John, grocer, 535 W. 30th
Malone John, laborer, h 52 Jefferson
Malone John, laborer, h 2493 Second av.
Malone John, liquors, 336 Third av.
Malone John, mason, h 593 Robbins av.
Malone John, smith, h 249 W. 19th
Malone John, watchman, h 251 E. 35th
Malone John, watchman, h 450 W. 36th
Malone John, wool, h 237 W. 69th
Malone John J. lawyer, 243 B'way, h 222 W. 16th
Malone John J. real estate, 21 Park row, h 366 Sixth av.
Malone John J. jr. rags, 433 E. 13th
Malone John J. jr. real estate, 21 Park row, h 366 Sixth av.
Malone Julia, wid. Thos. matron, h 160 Sullivan
Malone Laurence E. lawyer, 56 Wall, h 111 S. 2d, B'klyn
Malone Margaret, wid. Henry, h 440 W. 47th
Malone Margaret, wid. Thos. milliner, 284 Sixth av.
Malone Martin J. clerk, h 548 W. 42d
Malone Mary, h 82 Sixth av.
Malone Mary, wid. George, h 42 Division
Malone Mary, wid. Patrick, h 127 White
Malone Mary, wid. Patrick, dressmkr. 9 Jackson
Malone Mary S. wid. John, h 223 E. 22d
Malone Michael, janitor, h 1 S. 5th av.
Malone Michael, laundry, 3 Sullivan
Malone Michael, police, h 372 W. 46th
Malone Michael, porter, h 29 Sixth av.
Malone Michael, shoer, h 370 Tenth av.
Malone Michael A. laborer, h 417 E. 18th
Malone Michael H. laborer, h 677 Second av.
Malone Owen, shoer, 346 Third
Malone Patrick, h 341 W. 27th
Malone Patrick, bartender, h 340 W. 37th
Malone Patrick, brakeman, h 509 W. 26th
Malone Patrick, driver, h 550 E. 16th
Malone Patrick, driver, h 514 W. 26th
Malone Patrick, engineer, h 468 W. 33d
Malone Patrick, janitor, h 200 Monroe
Malone Patrick, lime, 393 W. 12th, h 320 W. 46th
Malone Patrick, ostler, h 305 E. 36th
Malone Patrick, shoer, Kingsbridge rd. n W. 228th
Malone Patrick H. liquors, 87 James

JAMES A. WEBB & SON, 165 PEARL ST., NEW YORK.
DRUGGISTS' ALCOHOL AND COLOGNE SPIRIT.

WM. A. BOOTH, *Prest.*,
G. L. HUTCHINGS, *Cash.*,
H. CHAPIN, JR., *Asst. Cash.*

3d NATIONAL BANK,
20 NASSAU ST.
Capital, - $1,000,000.

FOREIGN EXCHANGE
BOUGHT & SOLD.
Accounts Solicited.

CAREFUL ATTENTION TO THE INTERESTS OF DEPOSITORS GUARANTEED.

SCARFS AND SUSPENDERS.

BEST WC&W MADE.

THE TRADE SUPPLIED BY
WELD, COLBURN, & WILCKENS,
593 Broadway, New York.

Malone Peter, bartender, h 115 W. 46th
Malone Peter, driver, h 144 W. 10th
Malone Peter, laborer, h 224 E. 100th
Malone Peter, laborer, h 105 Washn.
Malone Philip, lawyer, 243 B'way, h 248 W. 22d
Malone Richard, clerk, h 119 E. 53d
Malone Richard, twister, h 300 E. 45th
Malone Richard J. h 21 W. 125th
Malone Stone Co. 38 Park row
Malone Terence, laborer, h 1090 Second av.
Malone Theodore, painter, h 15 Lewis
Malone Thomas, bartender, h 154 E. Houston
Malone Thomas, bartender, h 310 E. 35th
Malone Thomas, clerk, h 205 E. 32d
Malone Thomas, express, 26 South, h B'klyn
Malone Thomas, laborer, h 322 E. 115th
Malone Thomas, laborer, h 718 E. 167th
Malone Thomas, porter, h 202 E. 44th
Malone Thomas, porter, h 434 W. 42d
Malone Thomas, printer, h 331 E. 9th
Malone Thomas, shoer, h Tenth av. n W. 130th
Malone Thomas, smith, h 251 E. 35th
Malone Thos. smith, 551 W. 38th, h 125 W. 60th
Malone Thomas, trucks, h Eighth av. c W. 70th
Malone Thomas jr. plumber, 744 E. 167th, h 718 E. 167th
Malone Thomas A. insp. h 96 E. 4th
Malone Thomas E. agent, h 160 Sullivan
Malone Thomas J. clerk, h 52½ Carmine
Malone Thomas J. clerk, h 200 W. 24th
Malone Timothy, laborer, h 238 W. 20th
Malone William, beer, 115 W. 46th
Malone William, engineer, h 44 Oliver
Malone William, weaver, h Riverdale
Malone William C. clerk, h 733 Eleventh av.
Malone & Kinsella, plumbers, 744 E. 167th
Malone & Scanlon, grocers, 91 Ninth av.
Maloney Albert J. clerk, h 178 Seventh av.
Maloney Anna, wid. Patrick, h 61 E. B'way
Maloney Anne, wid. Richard, h 414 E. 18th
Maloney Bridget, wid James, h 1689 Third av.
Maloney Bridget, wid. Martin, h 247 E. 10th
Maloney Bridget, wid. Richard, h 421 W. 35th
Maloney Bridget, wid. Timothy, h 238 Elizabeth
Maloney Catharine, h 517 E. 13th
Maloney Catharine, h 340 E. 49th
Maloney Catharine, wid. Patrick, h 117 E. 4th
Maloney Daniel, police, h 780 G'wich
Maloney Daniel H. builder, 105 W. B'way
Maloney David, bricklayer, h 303 E. 81st
Maloney Dennis, clerk, h 217 W. 18th
Maloney Edward, operator, h 514 W. 20th
Maloney Elizabeth, wid. James, h 522 Eighth av.
Maloney Elizabeth, wid. Michael, h 355 Madison
Maloney Ellen, wid. Michael, h 315 E. 25th
Maloney Ellen C. feygds. 1659 Ninth av.
Maloney Emma, h. furng. 899 Forest av.
Maloney Florence, clerk, h 410 E. 16th
Maloney Frank J. baker, 324 Hudson
Maloney Helen T. sewing, h 630 Eighth av.
Maloney James, carpenter, h 340 E. 49th
Maloney James, driver, h 20 Dover
Maloney James, laborer, h 160 E. 47th
Maloney James, police, h 1060 Second av.
Maloney James J. clerk, h 846 Eleventh av.
Maloney James J. laborer, h 208 W. 27th
Maloney James R. candy, 2166 Second av.
Maloney James T. laborer, h r 452 W. 19th
Maloney John, baker, h 421 W. 41st
Maloney John, candy, 51 Oliver, h 46 Oak
Maloney John, caner, h 24 Oak
Maloney John, clerk, h 23 Harrison
Maloney John, driver, h 20 Cherry
Maloney John, driver, h 1093 First av.
Maloney John, engineer, h 22 Cherry
Maloney John, laborer, h 1321 Av. A
Maloney John, laborer, h 236 E. 47th
Maloney John, mason, h 316 E. 109th
Maloney John, ostler, h 550 W. 39th
Maloney John, pedlar, h 629 E. 11th
Maloney John, plumber, h 550 E. 16th
Maloney John H. pedlar, h 899 Forest av.
Maloney John J. foreman, h 844 Seventh av.
Maloney John J. mason, 632 E. 9th, h 291 Seventh
Maloney John M. clerk, h r 362 Cherry
Maloney John P. laborer, h 2655 Tenth av.
Maloney Joseph, laborer, h 454 W. 31st
Maloney Joseph, real estate, Tenth av. n W. 156th, h Fort Washn.
Maloney Jos. F. X. clerk, 50 Wall, h Fort Washn.
Maloney Julia B. wid. Bernard, h 2 52 Park av.
Maloney Margaret, widow, h 352 W. 35th
Maloney Margaret, wid. Michael, h 2282 First av.
Maloney Margaret, wid. Patrick, h 258 W. 38th
Maloney Margaret I. milliner, 26 W. 19th
Maloney Mark, smith, h 82 Pike
Maloney Martin, h 210 Sixth
Maloney Martin, fruit, 71 Av. C, h 294 Third
Maloney Martin, stevedore, 140 Broad
Maloney Martin, v. pres. 115 B'way, h Pa.
Maloney Mary, wid. James, bdgh. 154 E. 41st
Maloney Mary, wid. Timothy, h 362 W. 20th
Maloney Michael, clerk, h 10 G'wich
Maloney Michael, laborer, h 334 E. 76th
Maloney Michael, laborer, h 314 E. 115th
Maloney Michael, plumber, h 301 E. 59th
Maloney Michael, watchman, h 153 Monroe
Maloney Michael M. J. agent, h 347 W. 43d
Maloney Morris J. printer, h 262 E. 10th
Maloney Owen, laborer, h 441 W. 32d
Maloney Patrick, bkbinder, h 379 Cherry
Maloney Patrick, carpenter, h 1911 Second av.
Maloney Patrick, grocer, 210 Sixth
Maloney Patrick, ins. h 238 Elizabeth
Maloney Patrick, laborer, h 2127 Third av.
Maloney Patrick, laborer, h 426 W. 16th
Maloney Patrick, porter, h 81 Thomas
Maloney Patrick, smith, h 649 Water
Maloney Patrick, tailor, 456 W. 29th
Maloney Patrick H. cooper, h 69 Vandam
Maloney Patrick J. liquors, 638 & 1123 Second av. & 842 First av. h 320 E. 58th
Maloney Peter, engineer, h 308 E. 89th
Maloney Peter, ostler, h 785 Seventh av.
Maloney Peter, plumber, 504 Fifth, h 130 Cannon
Maloney Peter F. fitter, h 301 Eighth
Maloney Richard, h 117 E. 4th
Maloney Richard, mason, h 1634 Av. B
Maloney Richard J. plasterer, h 414 E. 71st
Maloney Theodore J. carpenter, 52 Ferry, h 308 Third av.
Maloney Thomas, h 340 E. 85th
Maloney Thomas, h 306 E. 125th
Maloney Thomas, clerk, h 112 W. 15th
Maloney Thomas, contractor, 415 E. 117th
Maloney Thomas, foreman, h 457 W. 32d
Maloney Thomas, molder, h 311 E. 106th
Maloney Thomas, ostler, h r 331 W. 39th
Maloney Timothy, laborer, h r 64 Oliver
Maloney Timothy, pedlar, h 31 Monroe
Maloney Timothy, tailor h r 217 Av. A
Maloney William, cook, h 60 Broome
Maloney William, oysterman, h 339 E. 59th
Maloney William, shoer, h 317 E. 24th
Maloney William, trimmer, h 12 Barrow
Maloney William E. bricklayer, h 213 W. 67th
Maloney & Norton, bakers, 324 Hudson
Malony Augustus A. physician, 262 W. 42d
Malony James, laborer, h 455 Seventh av.
Malony John, conductor, h 1852 Second av.
Malony Thomas, h 309 E. 9th
Malony Thomas, driver, h r 521 W. 37th
Malowancik Israel, buttonholes, 108 Mott, h 109 Hester
Malowsky Meyer, tailor, h 186 Ludlow
Maloy Alice, wid. Edward, h 109 E. 89th
Maloy Cornelius, clerk, h 26 Cornelia
Maloy George, mason, h 2226 First av.
Maloy Jas. B. watchman, h W. 131st n Eleventh av.
Maloy John, h Tenth av. n W. 158th
Maloy John J. clerk, h 707 Fifth
Maloy John J. mason, h 400 E 118th
Maloy Mary, wid. Daniel, h 468 W. 51st
Maloy Mary C. wid. Joseph, toys, 72 Av. D
Maloy Matthew, laborer, h 21 West
Maloy Patrick, driver, h r 502 E. 71st
Maloy Patrick, mason, h 323 E. 53d
Maloy William, printer, h 32 Varick
Malraison Pierre, wines, 17 S. 5th av.
Malsch Charles, cabinetmkr. h 182 Mulberry
Malsch Charles G. chandeliermkr. h 1927 Third av.
Malsch Otto L. clerk, h 1003 Second av.
Malsfaey Elizabeth, wid. William, h 180 E. Houston
Malsfaey Henry, clerk, h 180 E. Houston
Malski Louis, upholsterer, h 113 Third

EAST RIVER STEAM KINDLING WOOD FACTORY
1104 First Avenue, cor. E. 61st St. } Orders received through all American District and Western Union Telegraph Offices FREE. *Send for Price-List.* FRED. BUSE, Prop.

Huyler's COCOA FOR BREAKFAST AND SUPPER.
PURE! HEALTHFUL!!
Sold by all Grocers.

Maltbie Armstrong, sec. 32 Nassau, h Suffern, N. Y
Maltbie John, broker, 30 Broad, & treas. 242 Pearl
Maltby Anson, lawyer, 48 Wall
Maltby Caleb S. h 5 E. 63d
Maltby Charles R. grocer, 122 Front, h Plainfield, N. J.
Maltby Douglass F. hardware, 20 Warren, h Waterbury, Ct.
Maltby George E. produce, 334 G'wich, h 22 W. 130th
Maltby Joseph E. sashmkr. h 445 W. 37th
Maltby Julius, hardware, 20 Warren, h Englewood, N. J.
Maltby, Bayne & Marshall, lawyers, 48 Wall
Maltby, Ellis & Albertson, produce, 334 G'wich
Maltby, Henley & Co. hardware, 20 Warren
Malter Emily, wid. Edward, h 14 Third
Malter Henry, clerk, h 351 Third
Malthan Charles, furniture, 692 Ninth av.
Malthaner Wenzeslaus, agent h 1660 Park av.
MALTINE MFG. CO. chemists, 54 Warren
Maltman Thomas B. laborer, h 420 W. 39th
Maltry Conrad, painter, h 1809 Third av.
Maltz Adolph, clerk, h 204 E 44th
Maltz Meyer, pedlar, h 189 Rivington
Maltz Moses, pedlar, h 85 Eldridge
Maltz Robert, actor, h 192 Broome
Malvin Martin, laborer, h 26 Albany
Malvina Carola, dancing, h 437 Fourth av.
Malyliocco Giovanni, messenger, h 207 E. 41st
Malz Abraham, tailor, h r 52 Ridge
Malz Baruch, tailor, h 62 Willett
Malz Benjamin, embdr. h 45 Eldridge
Malz Charles, tailor, h 57 Ridge
Malz Joseph, embdr. h 45 Eldridge
Malz Judel, teacher, h r 34 Eldridge
Malzacher Theodore, carpenter, h 638 E. 154th
Malzer Israel, tailor, h r 62 Essex
Malzman Pincus, barber, 69 Chrystie, h 21 Chrystie
Malzone Faust D. interpreter, 80½ Mulberry, h 203 Grand
Mamel Mary, wid. John, h 456 College av.
Mameson Benjamin, meat, 2247 First av. h 2265 First av.
Mameson Jacob H. tailor, 2265 First av.
Mameson & Oppenheimer, meat, 2247 First av.
Mamlock Meyer, clothier, 640 B'way, h 214 E. 60th
Mamlock & Green, clothing, 640 B'way
Mamlok Caroline, wid. Herman, h 245 E. 124th
Mamlok Charles, cigarmkr. h 517 E. 117th
Mamlok David, cigars, 297 G'wich
Mamlok Mary, wid. Simon, h 454 W. 32d
Mamluck Julius, clerk, h 341 E. 83d
Mamluck Marks, clothing, 75 Henry
Mammel Samuel F. shipwright, 256 South, h 60 Columbia
Mammelsdorff August, novelties, 108 Grand
Mammelsdorff Edward, novelties, 108 Grand, h France
Mammelsdorff Jacob, novelties, 108 Grand, h Eng.
Mammelsdorff Theodore, novelties, 108 Grand, h France
Mammelsdorff Brothers & Co. novelties, 108 Grand
Mamovsky Adam, cigarmkr. h 328 E. 61st
Mamroth Rudolph, tailor, h 101 E. B'way
Man Albon, lawyer, 52 B'way, h 118 Putnam av. B'klyn
Man Albon P. lawyer, 56 Wall, h 106 E. 30th
Man Alrick H. lawyer, 56 Wall, h 106 E. 30th
Man Edward, lawyer, 56 Wall, h 106 E. 30th
Man Edward A. S. lawyer, 62 William, h Bergen Point, N. J.
Man Frederick H. lawyer, 10 Wall, h 48 E. 26th
Man Henry H. lawyer, 56 Wall, h 100 E. 17th
Man William, lawyer, 56 Wall, h 19 W. 10th
Man A. P. & W. lawyers, 56 Wall & 59 Pine
Man & Protheroe, lawyers, 56 Wall
Manahan Catharine, wid. John, h 309 E. 29th
Manahan Elizabeth, wid. John H. h 244 E. 111th
Manahan Frederick, boatman, h 55 Columbia
Manahan George, clerk, h 127 Monroe
Manahan George W. E. paper, 6 Reade, h Orange, N. J.
Manahan Honora T. lodgingh. r 231 Mott
Manahan James, laborer, h r 408 W. 16th
Manahan James B. lawyer, 71 B'way, h 309 E. 29th
Manahan Michael, laborer, h 532 W. 29th
Manahan Michael, musician, h 311 E. 21st
Manahan Peter, boatman, h 244 E. 44th
Manahan Thomas, musician, 8 Prince
Manahan Thomas, paper, 6 Reade
Manahan Thomas F. clerk, 15 Broad, h L. I. City

Weather Strips
BROWNE'S Metallic & other kinds
Booth's Theatre Building, 23d St. & 6th Av.
The Fay Metallic Weather Strip Co.

Manara Salvatore, tailor, h 238 W. 27th
Manara Sebastian, tailor, h 238 W. 27th
Manard John, clerk, h 353 W. 53d
Manas Max, tailor, h r 94 Essex
Manaschowitz Flora, grocer, 319 E. 78th
Manassa Frederick, carriagemkr. h 419 E. 72d
Manassa Herman, carriagemkr. h 316 E. 62d
Manassa Monheim, carriagemkr. h 316 E. 62d
Manasse Gottlieb, butter, 28 Ludlow, h 323 E. 50th
Manasse Meyer, tailor, 40 Broome
Manburg John, baker, h 128 Willett
Mance Nelson, clerk, h 234 W. 13th
Mancha Jacob S. drugs, 44 Broome
Manchester Albert A. printer, 6 E. 14th, h 440 W. 58th
Manchester Andrew H. painter, h 266 Eighth av.
Manchester Charles, painter, h 448 W. 55th
Manchester Charles N. oils, 181 Front, h 291 Dekalb av. B'klyn
Manchester Charles W. h 2063 Madison av.
Manchester George N. bldgmatls. ft. E. 91st & 2407 Third av. h 417 E. 116th
Manchester George R. manager, 131 W. 23d
Manchester Harriet L. wid. James, h 25 W. 126th
Manchester Isaac, tailor, h 294 Delancey
Manchester James T. marshal, 150 E. 125th, h 2100 Third av.
Manchester Joel, janitor, h 39 E. 18th
Manchester John A. porter, h 1930 Third av.
Manchester Lysander W. printer, 61 Maiden la. h 351 Adelphi, B'klyn
Manchester William B. plumber, h 2121 Third av.
Manchester & Philbrick, bldgmatls. ft. E. 91st & 2407 Third av.
Mancini Angelo, eatingh. 525 Broome, h 529 Broome
Mancini Louise, wid. Francis, h 246 E. 21st
Manck Amelia, wid. Valentine, dressmkr. 259 W. 32d
Manck Edward A. clerk, h 634 E. 142d
Manck Jacob, cigarmkr. h 209 E. 83d
Manck Matthew, h 150 W. 25th
Manck William H. baker, h 66 Carmine
Mancouves Bertha, dressmkr. 699 Tenth av.
Mancuzo Louis, barber, 324 W. 4th
Mand Geo. carpenter, 631 E. 146th, h 622 E. 146th
Mand John, clerk, h 2720 Third av.
Mand Louis, h 622 E. 146th
Mand Morton, baker, 488 Eleventh av.
Mandel Aaron, pedlar, h r 131 Mott
Mandel Abraham, pedlar, h 99 Orchard
Mandel Adolph, candles, 150 & 156 Rivington, h 137 Suffolk
Mandel Adolph G. oils, 251 Front, h 60 E. 92d
Mandel Albert, furrier, h 184 Delancey
Mandel Alexander, harnessmkr. h 1577 Second av.
Mandel Bertha, wid. Julius, h 169 E. 73d
Mandel David, cigarmkr. h 377 E. 4th
Mandel Davis, tailor, h r 153 Attorney
Mandel Elias, teacher, h 149 Ridge
Mandel Gustav, bkkinder. h 87 Av. B
Mandel Henry, braids, 58 Spring, h 340 E. 15th
Mandel Henry, shoes, 185 Madison
Mandel Herman, clerk, h 220 Seventh
Mandel Herman, cutter, h 54 Ridge
Mandel Herman tailor, h 60 Ridge
Mandel Herman M. broker, 275 Pearl, h 104 E. 80th
Mandel Hyman, buttonholemkr. h 105 Ridge
Mandel Isaac, cloakmkr. h 20 Ridge
Mandel John A. tutor, 17 Lex. av. h L. I. City
Mandel Joseph, cigarmkr. h 224 Av. C.
Mandel Kaufman, pedlar, h 298 E. 4th
Mandel Leon, mer. 88 Franklin, h 20 E. 70th
Mandel Leopold, painter, h 284 E. Houston
Mandel Leopold J. barber, 1333 Second av. h 350 E. 70th
Mandel Louis, meat, 131 Delancey
Mandel Louis, tailor, h r 220½ Broome
Mandel Louis, tailor, h r 88 Ridge
Mandel Max, clerk, h 342 E. 51st
Mandel Moritz, capmkr. h 152 Ridge
Mandel Moritz, tailor, h 120 Ridge
Mandel Morris, smith, 128 Cannon

VENTILATING GRATES, STOVES, AND HEATERS. Richardson & Morgan Co. 92 Beekman St.
See adv. pages 38 & 39 Pink Sheets Back of Book.

THOMAS L. JAMES, *Prest.*,
A. VAN SANTVOORD, *V. Prest.*,
JOHN H. VAN WORMER,
Secy and Gen. Man.

THE LINCOLN SAFE DEPOSIT CO.
FIRE-PROOF STORAGE WAREHOUSE.
32 TO 38 EAST 42D STREET.

Safes Rented. . . . Plate stored under guarantee. Fire-proof storage for household effects.

AIX-LA-CHAPELLE
KAISER WATER
REFRESHING, DIETETIC TABLE WATER
BEST IN THE WORLD
Luyties Brothers
New York
Agents U. S. A.

Mandel Paul, laborer, h 616 E. 9th
Mandel Samuel, tailor, 1389 Second av.
Mandel Samuel E. oils, 251 Front, h 60 E. 92d
Mandel Sarah, wid. Emanuel, h 59 E. 83d
Mandel Solomon, meat, 60 Ridge
Mandel Solomon, millinery, 615 B'way, h 426 E. 57th
Mandel Solomon M. wines, 2 N. Y. & B'klyn bridge, h 59 E. 83d
Mandel A. G. & Co., lubricators, 251 Front
Mandel Brothers, mers. 88 Franklin
Mandel & Wallach, candles, 150 & 156 Rivington
Mandelbaum Baruch, auction, h 121 Rivington
Mandelbaum Benjamin, cigarmkr. h 341 E. 77th
Mandelbaum David, agent, h 1354 First av.
Mandelbaum David, porter, h 1465 Second av.
Mandelbaum Frances, wid. Jacob, h 442 E. 58th
Mandelbaum Gustav, brushes, 112 Chambers, h 122 E. 62d
Mandelbaum Harris, pedlar, h 181 Henry
Mandelbaum Herman, cigars, 834 First av. h 409 E. 50th
Mandelbaum Jacob, drygds. 81 Walker, h 180 E. 75th
Mandelbaum Jacob, meat, 419 E. 82d
Mandelbaum Joel J. barber, 1351 First av.
Mandelbaum John, conductor, h 502 E. 84th
Mandelbaum Joseph, butcher, h 161 Clinton
Mandelbaum Lehman H. eatingh. Castle Garden, h 326 E. 79th
Mandelbaum Leopold, clerk, h 117 E. 82d
Mandelbaum Louis, plumber, 163 Essex, h 410 E. 78th
Mandelbaum Marcus, clerk, h 6 Columbia
Mandelbaum Marcus R. musician, h 205 E. 73d
Mandelbaum Max, lawyer, 115 Maiden la. h 442 E. 58th
Mandelbaum Raphael, pedlar, h 189 Madison
Mandelbaum Rebecca, wid. Henry, h 641 Sixth
Mandelbaum Samuel, clothing, 524 B'way, h Md.
Mandelbaum William, clerk, h 1328 First av.
Mandelbaum G. & Co. brushes, 112 Chambers
Mandelberg Samuel, driver, h 33 Pitt
Mandelick Mary W. wid. Mark, h 177 W. 95th
Mandell Edward D. pres. 20 Maiden la. h Mass.
Mandell Kaufman, mer. 24 Howard, h 132 E. 82d
Mandell K. & Co. mers. 24 Howard
Mandelmeister Max, embdr. h 169 Eldridge
Mandelovitch Michael, tailor, h r 47 Mott
Mandemaker William, carpenter, h 1901 Tenth av.
Mander Andrew, plater, 71 Nassau, h Whitestone, L. I.
Mander Arthur C. janitor, h 127 E. 23d
Mander Louisa, wid. Henry A. h 63 Seventh
Manderbach Louis, cabinetmkr. h 326 E. 115th
Mandeville Alonzo B. stable, 147 E. 119th, h 1812 Lex. av.
Mandeville David H. carpenter, h 347 W. 26th
Mandeville George H. engineer, h W. 159th n Tenth av.
Mandeville George H. milk, h 153 W. 62d
Mandeville Giles H. (Rev.) sec. 26 Reade, h 327 E. 124th
Mandeville Henry, builder, 247 W. 47th
Mandeville Henry C. builder, 247 W. 47th
Mandeville Henry V. sashes, 394 First av. h 1812 Lex. av.
Mandeville Horace, carpenter, h 154 E. 122d
Mandeville Jane E. wid. Thomas, h 360 W. 27th
Mandeville John I. lawyer, h 253 E. 72d
Mandeville John L. stairbldr. 430 W. 25th, h 331 W. 29th
Mandeville Joseph H. buyer, h 248 W. 31st
Mandeville William, driver, h 554 W. 47th
Mandeville William H. oils, 153 Maiden la.
Mandeville H. & Son, builders & cabinetmakers, 247 W. 47th
Mandlay John, butcher, h 553 W. 43d
Mandle David, meat, W. Washn. mkt, h 250 E. 51st
Mandle Isaac, clerk, h 413 E. 58th
Mandle Max, meat, W. Washn. mkt & 1104 Lex. av. h 250 E. 51st
Mandle Mayer, meat, W. Washn. mkt, h 250 E. 51st
Mandle Samuel, tailor, h 295 Third
Mandle & Co. meat, 1104 Lex. av.
Mandle & Reise, meat, W. Washn. mkt
Mandleff William H. porter, h 20 Sixth av.
Mandler John, cribs, 601 E. 18th, h 533 E. 17th
Mandlinger Catharine, wid. Charles, h 104 Seventh
Mandlinger Josephine, wid. Chas. books, 159 Third
Mandt Henry, baker, 109 E-sex
Manecke Rudolph, shoes, 213 E. 59th
Manee Isaac, varnisher, 259 Pearl, h 234 Delancey
Manee Isaac H. machinist, h 227 W. Houston
Manee Nicholas C. painter, h 57 Downing
Manee Peter, horses, 142 Alexander av.
Maneicacco Paul, fruit, 45 James, & grocer, 607 Third av.
Manell Martha, wid. Peter S. h 738 E. 134th
Manelly Sarah, wid. James, h 208 E. 118th
Manent Henry C. porter, h 135 E. B'way
Manes Amelia, wid. Charles, h 242 W. 16th
Manes Esther, h 111 E. 105th
Manes Gottlieb, meat, 1 Hester
Maney Michael, ostler, h Boulevard n W. 125th
Manfredi Camillo, tailor, h 186 Mulberry
Manfredi Frank, tailor, 4 Franklin
Manfredo John, cook, h 223 Sullivan
Manfredo Theodore, findings, 173 Thompson
Manfredo Valentine, cook, h 353 Third av.
Mang Jacob, fireman, h 612 E. 152d
Mang John C. barber, h 38 Laight
Mang Peter, laborer, h 552 Courtlandt av.
Mangam Daniel D. grain, 92 Broad, h Sing Sing, N. Y.
Mangam Daniel D. jr. grain, 92 Broad, h 163 Joralemon, B'klyn
Mangam Edgar B. grain, 442 Produce Ex. h 227 Washn. av. B'klyn
Mangam John W. fwdg. Pier 28 (old), N. R. h 290 Stuyvesant av. B'klyn
Mangam Milton J. driver, h 482 Cherry
Mangam Philip, driver, h 482 Cherry
Mangam Sylvester S. real estate, 2363 Second av.
Mangam William L. grain, 92 Broad, h 163 Joralemon, B'klyn
Mangam William P. real estate, 2363 Second av. h G'wich, Ct.
Mangam D. D. & Co. grain, 92 Broad
Mangam & Ackerman, fwdg. Pier 28 (old) N. R.
Mangam & Co. real estate, 2363 Second av.
Mangam's W. D., Son, grain, 442 Produce Ex.
Mangan Bridget, wid. Michael, h 26 Montgomery
Mangan Catharine, nurse, h 120 W. 20th
Mangan Charles, cleaner, Williamsbridge
Mangan Cornelius, h 344 E. 31st
Mangan Daniel, shoer, h 330 E. 60th
Mangan Edward J. clerk, h 21 Marion
Mangan James, carpenter, h 731 E. 145th
Mangan James, clerk, h 308 E. 12th
Mangan James, driver, h 239 W. 18th
Mangan James, engineer, h 321 W. 16th
Mangan James, painter, h 1722 Second av.
Mangan Jeremiah, driver, h 56 Watts
Mangan John, carpenter, h 2150 Second av.
Mangan John, driver, h 121 W. 33d
Mangan John, fish, 672 Eleventh av. h 535 W. 44th
Mangan Jos. fish, 672 Eleventh av. h 535 W. 44th
Mangan Patrick, stevedore, h 434 W. 42d
Mangan Rose, wid Joseph, h 535 W. 44th
Mangan Thomas, laborer, h 1603 First av.
Mangan Thomas J. laborer, h 197 Elm
Mangan Brothers, fish, 672 Eleventh av.
Manganaro Gaetano, produce, 21 Marion
Mangano Constantino, barber, h 101 James
Mangano Philip, shoemkr. h 29 S. 5th av.
Mange George E. painter, h 405 W. 32d
Mange William C. painter, h r 253 W. 39th
Mangel Catharine, wid. Francis, h 110 E. 83d
Mangel Charles, shademkr. h 436 W. 53d
Mangels Anna, wid. Henry, h 416 W. 45th
Mangels Charles, clerk, h 123 E. 63d
Mangels Christine, wid. Claus, grocer, 1455 Ninth av. h 100 W. 86th
Mangels Claus, h 301 E. 81st
Mangels Henry, ostler, h 501 W. 37th
Mangels John, ostler, h 27 Jackson
Mangels Jos. paper, 22 Beekman, h Plainfield, N.J.
Mangels Martin, pedlar, h 345 E. 104th
Mangels Philip M. paper, 22 Beekman, h Plainfield, N. J.
Mangels William C. F. flour, 308 Washn. h 206 Hudson, Hoboken

MERCHANTS EXCHANGE NAT. BANK OF THE CITY OF N. Y.
SOLICITS YOUR ACCOUNT. **257 Broadway.**
PHINEAS C. LOUNSBURY, Prest. ALLEN S. APGAR, Cashier.

C. N. JORDAN, *President.*
CHARLES J. CANDA, *Vice-President.*
THE WESTERN NATIONAL BANK,
CAPITAL, $3,500,000.
F. BLANKENHORN, *Cashier.*
H. A. SMITH, *Asst. Cashier.*

Mangels William D. paper, 22 Beekman, h Plainfield, N. J.
Mangels William H. manager, 32 Mercer, h W. 86th c Ninth av.
Mangels, Conran & Co. paper, 22 Beekman
Mangelsdorff Frederick, butcher, h 509 W. 44th
Manger Augusta, wid. Carl, h 146 Orchard
Manger Caspar, ostler, h 541 W. 110th
Manger Frances, widow, h 1200 Lex. av.
Manger Geo. meat, 1901 Tenth av. h 450 W. 110th
Manger John, barber, 536 E. 14th
Manges John F. furniture, 114 Rivington, h 180 E. 75th
Manges Morris, physician, 180 E. 75th
Manges Moses, furniture, 304 Eighth av. h 360 W. 30th
Manges Simon, carpets, 81 Av. A, h 136 E. 80th
Mangin Ann, wid. John, h 563 W. 42d
Mangin Daniel, ostler, h 313 E. 61st
Mangin Dennis, foreman, h ft. W. 148th
Mangin Francis, clerk, h 285 Mott
Mangin Francis jr. police, h 81 Sixth av.
Mangin James, carpenter, h Lorillard pl. n Kingsbridge rd.
Mangin John, fireman, h 515 E. 14th
Mangin John, gardener, h W. 161st n Tenth av.
Mangin John, switchman, h Hudson pk.
Mangin John jr. switchman, h Spuyten Duyvil
Mangin Joseph, driver, h 83 Sullivan
Mangin Margaret, milk, h Boulevard n W. 126th
Mangin Maria, wid. Nicholas, dressmkr. h 155 W. 26th
Mangin Patrick, pedlar, h r 33 Park
Mangin Patrick J. laborer, h W. 161st n Twelfth av.
Mangin Thomas, laborer, h 203 W. 61st
Mangin Thomas, police, h 464 W. 146th
Mangin Thomas A. h Ackerman n Riverdale av.
Mangin Thomas A. clerk, h 2429 Eighth av.
Mangin William, shoemkr. h 243 Elizabeth
Mangini John, liquors, 23 Roosevelt, h 8 Roosevelt
Mangini Paul, laborer, h 21 Mott
Mangini & Barbieri, liquors, 23 Roosevelt
Mangione Vincent, barber, h 208 E. 108th
Mangle Henry, agent, h 169 E. 89th
Mangler Gustave, laborer, h 163 Perry
Mangler William A. clerk, h 166 E. 82d
Mangles Charles, liquors, 620 W. 39th
Mangles Henry, meat, 1 Fulton mkt, h Bayside, L. I.
Mangles Powell, cigars, 94 Park row & 4 Chambers, h 683 G'wich
Mangles P. & Co. cigars, 94 Park row & 4 Chambers
Mangold Andrew H. jeweler, h 183 Second
Mangold Barbara, wid. Louis, grocer, 504 W. 51st
Mangold Barbara, wid. Sebastian, h 796 Ninth av.
Mangold Ernst, candymkr. h 46 Allen
Mangold Frank, brasswkr. h 284 Tenth av.
Mangold Frederick W. baker, h 1006 Av. A
Mangold George, music, h 226 E. 18th
Mangold Jacob, carrier, h 2284 Eighth av.
Mangold John B. cook, h 142 W. 17th
Mangold Martin, printer, h 322 Eighth
Mangold Pauline, wid. Gustav, h 46 Allen
Mangold Samuel, h 419 E. 82d
Mangold William, clerk, h r 435 E. 9th
Mangone Vita, grocer, 58 Thompson
Manhattan (apartments) 1653 Second av.
Manhattan Academy, 213 W. 33d
MANHATTAN AGENCY, servants, 109 W. 34th
Manhattan Art School and Normal Art Training Institute, 2 E. 60th
Manhattan Athletic Club, 524 Fifth av.
Manhattan Beach Co. 115 B'way
Manhattan Beach Improvement Co. (Ltd.) 115 B'way
*Manhattan Beef Co. (Limited) Manhattan mkt
Manhattan Bicycle Club, 263 W. 70th
Manhattan Brass Co. 475 First av.
*Manhattan Brass Foundry & Machine Works, 438 E. 10th (see adv. page 5, P. G.)
Manhattan Bridge Building Co. 15 Broad
Manhattan Chess Club, 22 E. 17th
Manhattan Clock Co. 58 Warren
Manhattan Club, 96 Fifth av.
Manhattan College, Boulevard c W. 132d
*Manhattan Commercial Agency, 42 Tribune bldg.
Manhattan Co. bank, 40 Wall
Manhattan Construction Co. (Ltd.) 1 B'way
Manhattan Dispensary, 350 W. 53d
Manhattan Eye & Ear Hospital, 103 Park av.
*Manhattan Feather Duster Co. 281 G'wich
Manhattan Hospital, W. 131st c Tenth av.
*Manhattan House Cleaning Bureau, 143 W. 26th (see adv. page 40, P. G.)
MANHATTAN IRON WORKS CO. 69 Wall & ft. W. 143d
Manhattan Jewelry Co. 481 B'way
Manhattan Liberal Club, 220 E. 15th
Manhattan Life Ins. Co. 156 B'way
Manhattan Lithographing Co. 10 Reade
Manhattan Lumber Co. 202 Eleventh av.
Manhattan Machine & Novelty Co. 120 B'way
Manhattan Market, ft. W. 34th
Manhattan Medicine Co. 24 College pl.
Manhattan Oil Co. 51 Front & 423 E. 112th
Manhattan Opera Glass Supply Co. 45 B'way
Manhattan Packing Mfg. Co. 58 Centre
Manhattan Pie Baking Co. 540 Grand & 5 Cannon
Manhattan Printing & Pub. Co. 12 Frankfort
Manhattan Quilting & Mfg. Co. 75 Spring & 79 Crosby
Manhattan Railway Advertising Co. 35 Murray
Manhattan Railway Co. 71 B'way & 4 Front
Manhattan Railway News Co. 35 Murray
Manhattan Real Estate Assn. 110 Leonard
Manhattan Safe Deposit & Storage Co. 346 B'way
MANHATTAN SAVINGS INSTITUTION, 644 B'way
*MANHATTAN SHADE CLOTH CO. 456 Broome
Manhattan Silver Plate Co. 23 John
Manhattan Stock Exchange, 69 New
Manhattan Storage & Warehouse Co. Lex. av. c E. 42d
Manhattan Transp. Co. (Ltd.) 1 B'way
Manhattan Trust Co. 10 Wall

MANHATTAN TRUST COMPANY
10 Wall Street.
CAPITAL $1,000,000.
FRANCIS ORMOND FRENCH, *Pres.*
JOHN I. WATERBURY, *Vice-Pres.*

DIRECTORS.

FRANCIS ORMOND FRENCH, R. J. CROSS, AUGUST BELMONT, JR., E. D. RANDOLPH, C. F. LIVERMORE, C. C. BALDWIN, CHARLES F. TAG, H. W. CANNON, JOHN R. FORD, JAMES O. SHELDON, A. S. ROSENBAUM, WILLIAM DOWD, R. T. WILSON, JOHN I. WATERBURY; and H. L. HIGGINSON & T. JEFFERSON COOLIDGE, JR., of Boston, SAMUEL R. SHIPLEY of Philadelphia, and HENRY FIELD of Chicago.

Authorized to accept and execute Trusts of every description. Trustee for investment and management of real and personal estate. Deposits at interest, subject to cheque through the Clearing House.

REGISTRAR AND TRANSFER AGENT.

Manhattan Watch Co. 234 B'way & 158 Monroe
Manhattan Yacht Club, ft. E. 89th
Manheim Edward, h 227 W. 132d
Manheim Emanuel, mer. h 249 W. 26th
Manheim Emil, clerk, h 61 E. 125th
Manheim Jacob, lawyer, 5 Beekman, h 268 E. B'way
Manheim Joanna, wid. Solomon, h 212 Seventh
Manheim Maurice, cutter, h 1059 Lex. av.
Manheim Manuel L. clothing, 5 Gt. Jones, h 423 E. 117th
Manheim Theodore, clerk, h 338 E. 58th
Manheimer Aaron, shirtmkr. h r 204 Broome
Manheimer Adolph, meat, 127 W. 26th, h 224 W. 29th
Manheimer Barbara, wid. Philip, h 325 E. 58th
Manheimer Bernard, butcher, h 314 E. 43d
Manheimer David, agent, 343 E. 50th
Manheimer David G. clerk, h 103 Norfolk
Manheimer Frederick, h 413 Lex. av.
Manheimer Gabriel H. clerk, h 351 W 45th
Manheimer Henrietta, wid. Aaron, h 304 E. 79th
Manheimer Henrietta, wid. Isaac, grocer, 128 Ridge
Manheimer Hirsch, h 709 Sixth
Manheimer Jacob, butcher, h 314 E. 43d
Manheimer Jacob, men's furng. 137 Third av. h 227 W. 33d
Manheimer Jacob L. perfumer, 18 W. 4th
Manheimer Joseph, h 39 Av. C
Manheimer Jos. mirrors, 28 Reade, h 343 E. 50th
Manheimer Joseph, tailor, h 121 Allen
Manheimer Lazarus, h 362 Bowery
Manheimer Martin, cigars, 313 Eighth
Manheimer Max, meat, 102 W. 25th, h 226 W. 33d
Manheimer Meier, ins. 227 W. 33d

MADE FROM PURE CREAM. | HORTON'S ICE CREAM. | French, Italian and American.

PAID UP CAPITAL, $900,000. SURPLUS, $51,411.

TITLE GUARANTEE AND TRUST Co.

55 LIBERTY ST., New York. 26 COURT ST., Brooklyn.

Manheimer Morris, perfumer, 81 Grand, h 1283 Park av.
Manheimer Moses, driver, h 5 Av. B
Manheimer Robert, butcher, h 339 E. 45th
Manheimer Sam'l, notary, 25 Chambers, h 39 Av. C
Manheimer Samuel, tailor h 102 Allen
Manheimer Seligman, clerk, 50 Cooper Union, h 227 W. 33d
Manheimer Simon, cutter, h 1502 Second av.
Manheimer Simon, mirrors, 28 Reade, h 343 E. 50th
Manheimer Solomon, pedlar, h r 125 Columbia
Manheimer S. &. J. mirrors, 28 Reade
Manheims Abraham, h 221 E. 57th
Manheims Arthur, men's furng. h 221 E. 57th
Manheims H'y,clothing, 129 Third av. h 221 E. 57th
Manheims Jacob J. cutter, h 70 E. 115th
Manheims Julius, cutter, h 61 E. 125th
Maniacci John, porter, h 289 Mott
Manian Jerome, images, 400 Water
Manice Phebe R. wid. Edward A. h 1700 B'way
Manice Wm. D. F. lawyer, 55 William, h 4 W. 40th
Manick Herman, painter, h 1114 Second av.
Manierre Alfred L. 15 Broad. h 26 W. 24th
Manierre Benjamin F. h 26 W. 24th
Manierre Chas. E. lawyer, 55 Liberty, h 26 W. 24th
Manifold Richard A. stone, E.141st c Rider av. h 686 E. 134th
Manikof Harris, shoemkr. h 51 Bayard
Manilla Selig, clerk, h 211 E. 34th
Manion Anthony, conductor, h 776 Tenth av.
Manion Hugh, clerk, h 310 E. 53d
Manion John, h 95 Madison
Manion John, laborer, h 2495 Third av.
Manion John, mason, h 312 E. 37th
Manion John, mason, h 2055 First av.
Manion Joseph, police, h 301 W. 40th
Manion Margaret, wid. Michael, h 40 Laight
Manion Mary E. h 124 Monroe
Manion Mary J. wid. Patrick, h 761 E. 12th
Manion Michael, h Tenth av. c W. 107th
Manion Patrick, laborer, h r 526 W. 29th
Manion Thomas, shoer, h 167 E. 96th
Manisof Simon, liquors, 156 Stanton
Manjaski John, brakeman, h 131 Third
Manjier Nicola, grocer, 48½ Mulberry
Manjoro Louis, bootblack, h 102 Mott
Mank Caroline, wid. William, bdgh. 125 W. 32d
Manker Philip, baker, h 303 E. 26th
Mankiewicz Samuel, wigs, 140 E. 28th
Mankiewitz David,notary, 109 Greene, h 313 E. 53d
Mankin George B. bartender, h 460 W. 31st
Mankle Frank, shoemkr. h 606 E. Eleventh
Manley Charles, produce, 90 Vesey, h 63 Vesey
Manley Charles F. machinist, h 237 W. 17th
Manley Cornelia K. h 1205 Park av.
Manley Eliza, wid. Reuben, h 356 E. 88th
Manley Eugene, molder, h Spuyten Duyvil
Manley Henry, engineer, h St. Nicholas av. c W. 156th
Manley Hester, wid. Dempsey, h 217 W. 28th
Manley James, stevedore, h 165 Christopher
Manley James B. horses, Railroad av. n S. Boulevard
Manley John, laborer, h 3 Peck sl.
Manley John, ostler, h 1760 Third av.
Manley John F. clerk, h 194 Madison
Manley John R. lawyer, 45 B'way, h L. I. City
Manley Lewis E. labels, 6 Harrison, h 172 W. 96th
Manley Macomber, carrier, h 332 E. 43d
Manley Mary, wid. Owen, h Spuyten Duyvil
Manley Reuben M. v. pres. 187 B'way, h Summit, N. J.
Manley Thomas D. cutter, h 74 E. 109th
Manley Thomas G. eatingh. 125 West
Manley Thomas H. physician, 202 W. 53d
Manley Wm. F. ins. 28 Union sq. E. h 350 W. 56th
Manlove Arthur, laces, 385 B'way, h 56 Downing B'klyn
Manlove & Co. laces, 385 B'way
Manly Ann, wid. Thomas, h 240 E. 26th
Manly Charles, clerk, h 434 W. 46th
Manly Edward, laborer, h 324 E. 61st
Manly Elizabeth, wid. Jacob, h 71 W. 44th
Manly George, news, 75 W. 36th, h 76 W. 36th
Manly Washington, broker, h 35 E. 23d
Mann Aaron W. clothing, 562 B'way, h 149 E. 61st
Mann Albert, laborer, h 517 E. 14th
Mann Albert I. broker, 16 Exchange pl. h 964 Gates av. B'klyn
*Mann Albon P. lawyer, 56 Wall, h 106 E. 30th
Mann Alexander, finisher, h 116 Av. D
Mann Andrew, laborer, h 513 W. 20th
Mann Anna L. wid. Harrison, h 20 Sixth av.
Mann August, grocer, 870 Third av.
Mann Benjamin, sec. 88 Maiden la. h Pa.
Mann Calvin A. perfumery, 48 Murray, h 148 W. 43d
Mann Catharine, wid. John, h 1284 Third av.
Mann Catharine, wid. Julius, h 4 First
Mann Charles, h 135 W. 44th
Mann Charles, hardware, 2348 Third av. h 2411 First av.
Mann Charles F. cigarmkr. h 1629 Av. A
Mann Charles H. clothier, 771 B'way, h Cal.
Mann Charles H. (Rev.) editor, 20 Cooper Union, h Orange, N. J.
Mann Charles H. treas. 88 Maiden la. h Pa.
Mann Charles P. driver, h 1678 First av.
Mann Chester Q. teacher, h 5 Sylvan ter.
Mann Christian, cutter, h 2007 Second av.
Mann Clarence, stationer, 81 Elm, h 108 E. 59th
Mann Daniel, clerk, h 316 E. 20th
Mann David, mason, h 1733 First av.
Mann David, shoes, 248 E. 23d
Mann Dennis, barber, h 235 E. 121st
Mann Dora, dressmkr. 412 E. 53d
Mann Edward, broker, h 5 E. 56th
Mann Edward, police, h 2466 Eighth av.
Mann Edward C. physician, 162 E. 23d, & hes. 775 B'way, h 126 Park pl. B'klyn
Mann Edwin A. foreman, h 696 Third av.
Mann Elizabeth, wid. Simon, h 255 Third
Mann Ella, wid. Marcus, h 309 Ninth av
Mann Eugene D. publisher, 945 B'way, h 350 W. 23d
Mann Ferdinand, drugs, 92 Eighth av.
Mann Frank, agent, 51 Leonard
Mann Frank, bootblack, 132 Sixth av.
Mann Frank, engraver, h 179 Waverley pl.
Mann Franz, clerk, h 460 E. 57th
Mann Franz, furrier, h 235 Fifth
Mann Frederick, cabinetmkr. h 401 E. 61st
Mann Frederick, clerk, h 661 Tenth av.
*Mann Frederick H. lawyer, 10 Wall, h 48 E. 26th
Mann George, laborer, h 200 E. 100th
Mann George, painter, h 255 E. 75th
Mann George E. calker, h 189 Monroe
Mann George O. painter, h 2320 Second av.
Mann George W. clerk, h 142 E. 83d
Mann H. A. butter, 1038 Second av.
Mann Henry, cabinetmkr. h 37 Lewis
Mann Henry, cooper, 257 Broome
Mann Henry, laborer, h r 316 Rivington
Mann Henry, manager, 1267 B'way
Mann Henry, pianomkr. h 440 W. 36th
Mann Henry H. cigars, 1330 Second av.
Mann Henry K. kalsominer, 143 W. 49th
Mann Horace W. h 248 E. 23d
Mann Isaac, printer & stationer, 94 Walker, h 338 E. 119th
Mann Isabella, wid. Francis, h 145 W. 4th
Mann Jacob A. driver, h 661 Washn.
Mann James, butcher, h 351 E. 118th
Mann James, driver, h r 317 W. 20th
Mann John, clerk, h 69 E. 109th
Mann John, machinist, h 526 W. 30th
Mann John, mason, h 423 W. 38th
Mann John, ostler, h r 34 W. 13th
Mann John, porter, h 602 W. 49th
Mann John, produce, 832 Washn. h 68 Av. A
Mann John, tailor, 123 Prince
Mann John F. carpenter, h 112 Forsyth
Mann John H. ins. h 413 W. 34th
Mann John H. lawyer, 20 Nassau, h 30 E. 39th
Mann John J. carbldr. h 509 E. 146th
Mann John Preston, physician, 973 Lex. av.
Mann Jonathan, porter, h 438 W. 42d
Mann Joseph, beer, 148 Ridge
Mann Joseph, hosiery, 24 E. B'way
Mann Joseph F. clerk, h 146 W. 124th
Mann Joseph H. pres. 88 Maiden la. h Pa.
Mann Joseph R. (Rev.) h 326 W. 33d
Mann Joshua J. clerk, h 63 W. 11th
Mann Louis, clerk, h 1381 Av. A
Mann Louis, clerk, h 958 Second av.
Mann Louis, cooper, r 408 W. 16th
Mann Louis, tailor, 405 W. 51st
Mann M. Ella, physician, 359 Lex. av.
Mann Margaret, wid. John, h 2411 First av.
Mann Margaret, wid. Owen, h r 70 Bayard
Mann Mary F. physician, 359 Lex. av.
Mann Michael, h 2330 Second av.
Mann Michael, conductor, h 402 W. 51st
Mann Michael, foreman, h 457 W. 49th
Mann Moses, clerk, h 350 E. 51st
Mann Moses, pedlar, h 636 Fifth

Hartshorn's Shade Rollers. Notice name of Stewart Hartshorn in script on labels, and avoid being fooled.

Mann Moses, real estate, 64 Hester
Mann Nathan, driver, h 10 Lawrence
Mann Nathan D. clerk, h 316 E. 20th
Mann Patrick, ostler, h 208 W. 35th
Mann Philip, bartender, h 98 Allen
Mann Philip, cutter, h 1886 Third av.
Mann Ricka, wid. Herman, h 8 Sutton pl.
Mann Rudolph, baker, 348 Ninth av.
Mann S. Vernon, broker, 22 Pine, h Flushing, L. I.
Mann Samuel, butcher, h 1125 Second av.
Mann Samuel, carpetcleaner, 243 E. 77th
Mann Samuel, clerk, h 316 E. 20th
Mann Samuel, hosiery, 24 E. B'way
Mann Samuel B. watches, 11 Maiden la. h 136 W. 61st
Mann Solomon H. clerk, h 45 W. 27th
Mann Thomas, janitor, h 62 W. 93d
Mann Thomas, mason, h 412 E. 53d
Mann Timothy, laborer, h 336 E. 11th
Mann Valentine, embdr. h 215 Eldridge
MANN WILLIAM, CO. stationers, 88 Maiden la.
Mann William F. artist, h 866 Second av.
Mann William H. conductor, h 559 W. 52d
Mann William J. lawyer, 7 Beekman, h 480a Greene av. B'klyn
Mann Wilson, porter, h 114 E. 119th
Mann C. A. & Co. perfumery, 48 Murray
Mann Brothers, hosiery, 24 E. B'way
Mann & Jackson, clothing, 771 B'way
Mann & Rueger, produce, 832 Washn.
Mann & Schuhmann, beer, 148 Ridge
Mann's Boudoir Car Co. 18 B'way
Mannaberg Jane, dressmkr. 286 Seventh
Mannaberg Siegfried, clerk, h 280 Seventh
Mannara James, barber, 325 Bowery, h 71 James
Mannberger Charles, smith, 1041 Third av. h 1099 Third av.
Mannberger Ernest, boxmkr. h 401 E. 71st
Mannberger Fred. W. painter, h 2758 Eighth av.
Mannberger Max, meat, 388 Sixth av. h 235 Seventh av.
Manne Mary, wid. James, h 398 Front
Manne Solomon J. furs, 51 Bleecker, h 134 Suffolk
Manne S. J. & Co. furs, 51 Bleecker
Mannebach Charles, carpenter, h 414 E. 23d
Mannebach Julius, tools, 112 Stanton, h 152 Essex
Mannebach Louis, engraver, 209 E. 52d
Manneck Emile A. J. boxes, 31 Frankfort h 931 Greene av. B'klyn
Manneck Mfg. Co. 169 Bleecker
Manneck's H., Son, boxes, 31 Frankfort
Mannee Bernard, cigarmkr. h 38 Eldridge
Mannenger William, waiter, h r 349 W. 47th
Manner Charles, produce, 839 Washn. h 235 Stevens av. J. C.
Manner John, tailor, h 153 W. 27th
Manner Meta, wid. Ferdinand, h 352 E. 85th
Mannerich Catharine, wid. Frank, h 224 E. 104th
Mannering Catharine, wid. Edward, h 231 W. 19th
Manners Edward C. lawyer, 32 Nassau, h 121 E. 26th
Manners Henry Z. trucks, 233 Fulton, h 681 Water
Mannes Aaron H. furniture, 429 Eighth av.
Mannes David, furniture, 429 Eighth av.
Mannes Henry, furniture, 429 Eighth av.
Mannes Henry & Sons, 429 Eighth av.
Mannes Hinman, tailor, 32 Essex
Mannes William, fwdg. 351 E. 104th
Manney Daniel, laborer, h 16 West
Manney John, laborer, h 89 Baxter
Manney Margaret, wid. Jeremiah, h 508 E. 119th
Manney Michael E. finisher, h 64½ Carmine
Mannhaupt William, tailor, 314 W. 42d
Mannheim Herman, turner, h 313 E. 81st
*Mannheim Ins. Co. of Mannheim, 16 Exchange pl.
Mannheim Joseph, trimmings, 34 E. Houston, h 36 Seventh
Mannheim Louisa, harness, 76 Warren, h 123 Clermont av. B'klyn
Mannheim Mendel, pedlar, h 198 Stanton
Mannheim Peter J. harnessmkr. h 133 Henry
Mannheim Richard J. harness, 76 Warren, h 123 Clermont av. B'klyn
Mannheim William, harness, 76 Warren, h 123 Clermont av. B'klyn
Mannheim Wiliam & Co. harness, 76 Warren
Mannheim William C. H. harness, 76 Warren, h 123 Clermont av. B'klyn
Mannheimer Anton, leathergds. 456 B'way, h 1065 Lex. av.
Mannheimer Bernhard, h 1154 Second av.
Mannheimer Bernhard, jeweler, 210 E. 49th
Mannheimer Emanuel, h 246 E. 74th

MEMORY.
Poorest memories made better and best greatly improved.
Any book learned in one reading.
Testimonials by Colleges, Lawyers, Clergymen, Doctors, and all classes.
Prospectus, POST FREE, from
Prof. A. LOISETTE, 237 Fifth Ave., N. Y.

Mannheimer Emanuel, tailor, h 88 Ludlow
Mannheimer Faest, packer, h 310 E. 85th
Mannheimer Gerson, pedlar, h 408 Sixth
Mannheimer Godfrey, pres. 77 Warren, h 26 W. 28th
Mannheimer Harris, neckwear, 379 Broome
Mannheimer Henry, clerk, h 312 Eighth
Mannheimer Isaac, ins. 260 W. 40th
Mannheimer Jeremiah K. h 2079 Second av.
Mannheimer Joseph, clerk, h 3 Sylvan pl.
Mannheimer Joseph, tailor, 333 W. 41st
Mannheimer Lena, bdgh. 3 Sylvan pl.
Mannheimer Leon, clerk, h 63 W. 134th
Mannheimer Marx, clerk, h 520 E. 87th
Mannheimer Matilda, wid. Joseph S. h 744 Fifth
Mannheimer Michael, clerk, h 237 E. 107th
Mannheimer Philip, meat, 2704 Eighth av.
Mannheimer Simon, clerk, h 174 E. 111th
Mannheimer & Lauferty, leathergds. 456 B'way
Manni Nathan, h 75 Eldridge
Mannick Ellen, wid. William, h 190 Madison
Mannigan James H. tailor, 926 B'way, h 69 Irving pl.
Manning Abigail J. dressmkr. 73 E. 120th
Manning Alexander, foreman, h 435 W. 54th
Manning Alexander, laborer, h 202 E. 41st
Manning Alfred, engraver, h 2277 Third av.
Manning Alfred C. machinery, 18 Vesey, h 59 Seventh av. B'klyn
Manning Alfred J. architect, 121 E. 23d, h Irvington, N. Y.
Manning Almeda, h 200½ W. 24th
Manning Anastasia, wid. Michael, h 307 First av.
Manning Andrew L. porter, h 134 Broome
Manning Ann, wid. Michael, h 423 First av.
Manning Anna, wid. Andrew, h 351 W. 43d
Manning Bernard, coachman, h 96 Ninth av.
Manning Bernard, laborer, h 236 W. 60th
Manning Bernard, stevedore, h 100 Monroe
Manning Bernard D. police, h 332 E. 31st
Manning Catharine, wid. Daniel, h r 204 W. 13th
Manning Catharine, wid. James, h 690 Second av.
Manning Catharine, wid. John J. dressmkr. 139 Henry
Manning Charles, driver, h 401 W. 17th
Manning Charles, sailmkr. h 87 Christopher
Manning Charles C. civil eng. h 2463 Eighth av.
Manning Christopher, brass, h 405 E. 28th
Manning Cornelius, carpenter, 211 Greene, h 98 Eighth av.
Manning Daniel, driver, h 253 Clinton
Manning Daniel, laborer, h W. 165th n Tenth av.
Manning David, h 223 Madison
Manning David, conductor, h 243 W. 39th
Manning David M. pilot, h 316 E. 57th
Manning Denis, shoes, 96 Fulton, h 822 Bedford av. B'klyn
Manning Dennis, laborer, h 208 E. 88th
Manning Dennis, plasterer, h 235 E. 23d
Manning Dennis, sampler, h 1688 Av. A
Manning Edward, driver, h 300 W. Houston
Manning Edward, manager, 146 Duane, h 200 Putnam av. B'klyn
Manning Edward, waiter, h 235 W. 27th
Manning Edward B. pres. 57 Beekman, h Meriden, Ct.
Manning Edward F. clothier, 88 Nassau, h 1655 First av.
Manning Edward J. cutter, h 48 Dominick
Manning Edward J. printer, h 419 E. 79th
Manning Elizabeth, h 249 Eighth av.
Manning Ellen, wid. James, h 285 Elizabeth
Manning Francis, molder, h 661 Ninth av.
Manning Francis O. physician, 161 E. 74th
Manning Frank, clerk, h 158 W. 25th
Manning Frank, laborer, h 735 E. 146th
Manning Frederick, polisher, h 223 E. 120th
Manning Frederick A. physician, 172 W. 105th
Manning George A. waiter, h 87 Sullivan

DEAN'S PATENT ARDENTER MUSTARD.
Established in London 1831.
361 & 363 Washington Street, and 84, 86 & 88 North Moore Street, N. Y.

Richardson & Boynton Co.,
232-234 Water Street.
MAN 1314

PERFECT FURNACES,
HOT-WATER HEATERS,
RANGES.
MAN

"We all use"
BARNES' NATIONAL
Inks, Pens, and Mucilage
All stationers keep it.
A. S. Barnes & Co., Stat'rs, 111 Wm. St.

Manning George B. broker, 14 Wall, h 822 Bedford av. B'klyn
Manning George C. police, h 352 W. 48th
Manning Henry A. manager, 57 Beekman, h Stamford, Ct.
Manning Henry S. supplies, 111 Liberty, h 125 Montague, B'klyn
Manning Honora, candy, B'way n W. 132d
Manning James, conductor, h 244 First av.
Manning James S. machinery, 18 Vesey, h 155 Lincoln, B'klyn
Manning Jane, widow, h 234 E. 97th
Manning Jeremiah, cutter, h 326 E. 21st
Manning John, bartender, h 231 E. 46th
Manning John, driver, h 342 W. 39th
Manning John, laborer, h 539 First av.
Manning John, laborer, h 252 W. 47th
Manning John, mattressmkr. h 343½ Water
Manning John, milk, h 223 Madison
Manning John, painter, h 207 E. 37th
Manning John, porter, h 651 E. 16th
Manning John, porter, h 233 E. 45th
Manning John, tailor, h 250 Mott
Manning John B. banker, 14 Wall, h 140 W. 34th
Manning John B. mer. 86 Franklin, h Orange, N. J.
Manning John F. straps, 309 E. 113th
Manning John J. clerk, h 302 W. 47th
Manning John J. supplies, 132 Nassau, h Oriental h.
Manning John W. conductor, h 140 W. 66th
Manning Joseph, h 528 E. 142d
Manning Joseph, bartender, h 238 E. 111th
Manning Joseph, waiter, h r 239 W. 29th
Manning Julia, mattresses, 343½ Water
Manning Lewis, waiter, h 120 W. 27th
Manning Lewis W. clerk, h 217 W. 31st
Manning Louis, watchman, h 96 Henry
Manning Margaret, wid. Daniel, h 322 E. 26th
Manning Margaret, wid. John, h 583 Grand
Manning Margaret, wid. John, h 157 G'wich
Manning Maria, wid. James, h 96 Charlton
Manning Maria, wid. John, beer, 41 Carmine
Manning Martin, fruit, h 246 Second
Manning Martin, janitor, h 224 E. 59th
Manning Mary, wid. James, h 1 Carlisle
Manning Mary, wid. John, h 444 W. 58th
Manning Mary A. wid. John, h r 129 W. 27th
Manning Mary A. wid. Thomas, h 309 First av.
Manning Merritt C. milk, 117 E. 46th
Manning Michael, carpenter, h 40 Spring
Manning Michael, cutter, h 227 Mulberry
Manning Michael, fireman, h 1718 Third av.
Manning Michael, refiner, h 20 E. B'way
Manning Michael, tailor, 5 Murray, h 121 E. 116th
Manning Michael J. smith, h 628 E. 12th
Manning P. G. cutter, h 50 Dominick
Manning Patrick, h 345 W. 49th
Manning Patrick, candy, 412 W. 37th
Manning Patrick, driver, h 389 First av.
Manning Patrick, engineer, h 341 E. 97th
Manning Patrick, fish, h 64 Madison
Manning Patrick, laborer, h 82 Madison
Manning Patrick, laborer, h 539 W. 49th
Manning Patrick, liquors, 902 Second av. h 230 E. 46th
Manning Patrick, watchman, h 300 W. Houston
Manning Patrick B. engineer, h 201 W. 63d
Manning Patrick J. painter, h 2398 Park av.
Manning Peter, ostler, h 213 W. 67th
Manning Peter F. driver, h 410 W. 54th
Manning Peter F. hats, 123 Fulton & 154 E. 125th, h 444 E. 122d
Manning Philip, printer, h 70 Henry
Manning Richard, laborer, h 346 E. 48th
Manning Richard, laborer, h 433 Washn.
Manning Richard J. mason, 874 Eighth av. h 973 Tenth av.
Manning Richard W. proofreader, h 210 E. 126th
Manning Robert, fireman, h 213 First av.
Manning Robert M. clerk, h 332 W. 16th
Manning Samuel B. clerk, h 430 E. 122d
Manning Sarah, wid. John, h r 194 Orchard
Manning Sarah, wid. Patrick, h 21 Montgomery
Manning Sidney, porter, h 319 E. 37th
Manning Thomas, agent, h 141 Mott
Manning Thomas, bartender, h 311 E. 12th
Manning Thomas, bricklayer, h 423 E. 15th
Manning Thomas, broker, 53 Beaver, h 18 E. 32d
Manning Thomas, cutter, h 2160 Third av.
Manning Thomas, driver, h 54 E. 65d
Manning Thomas, driver, h 94 Jane
Manning Thomas, foreman, h 312 W. 44th
Manning Thomas, grocer, 2207 Second av.
Manning Thomas, laborer, h 191 Av. C
Manning Thomas, laborer, h 1465 Second av.
Manning Thomas, pedlar, h 335 Eighth
Manning Timothy, driver, h 525 W. 39th
Manning Timothy, icecream, r 157 Mott
Manning Warren, foreman, h 329 E. 57th
Manning William, bartender, h 769 Third av.
Manning William, driver, h 308 E. 31st
Manning William, driver, h 222 E. 65th
Manning William, laborer, h 313 E. 75th
Manning William, laborer, h 1023 Second av.
Manning William H. sparmkr. h 401 Grand
Manning William J. liquors, 548 Tenth av. h 464 W. 44th
Manning A. C. & Co. machinery, 18 Vesey
Manning & Dearing, dressmkrs. 73 E. 120th
Manning & Krausse, clothing, 88 Nassau
Manning & Squier, zinc, 111 Liberty
Manning, Bowman & Co. graniteware, 57 Beekman
Manning, Maxwell & Moore, supplies, 111 Liberty
Mannion Catharine, wid. Thomas, h 19 Beach
Mannion Dennis, liquors, 281 Eleventh av. h 816 E. 145th
Mannion Martin, fireman, h 425 W. 45th
Mannion Richard, plasterer, h 973 Tenth av.
Mannion Thomas, watchman, h 315 Madison
Mannix Catharine, dressmkr. 332 W. 11th
Mannix Chas. meat, 116 Seventh av. h 215 W. 18th
Mannix Daniel, fireman, h 231 E. 75th
Mannix Ellen, wid. Patrick, h 235 E. 54th
Mannix Jeremiah, laborer, h 608 W. 37th
Mannix John, tailor, 118 Monroe
Mannix John, trucks, 535 W. 38th
Mannix Julia, h 201 E. 47th
Mannix Margaret, wid. John, h 1456 Third av.,
Mannix Mary, wid. John, h 105 Monroe
Mannix Mary, wid. Timothy, h 17 Monroe
Mannix Patrick, liquors, 51 Beach, h 59 Beach
Mannix Susan, h 213 E. 31st
Mannix William, carpenter, h 767 Third av.
Mannix William, clerk, h 278 First av.
Mannix William, painter, h 1848 Ninth av.
Mannkopf Charles, eatingh. 12 W. 4th, h 56 E. 4th
Manns Anna, wid. Conrad, h 177 Stanton
Manns August, painter, h 76 Forsyth
Manns Catharine, wid. Philip, h 196 E. 4th
Manns Clemens, cabinetmkr. h 173 E. 4th
Manns George, liquors, 1750 Ninth av.
Manntchen Theodore, artist, 109 E. 113th
Mannweiler Jacob, canemkr. h r 16½ Downing
Mannweiler Jacob G. canemkr. h 27 Jones
Manny John, porter, h 182 E. 117th
Manocchio Angelo, barber, 393 Bowery, h 297 Mott
Manocchio Giuseppe, barber, 14 Beach
Manolt Elizabeth L. wid. George J. h 143 E. 27th
Manolt Louis, horses, h 1302 Second av.
Manoly Ludwig E. musician, h 103 E. 89th
Manoppelle Leonard, barber, 218 Canal
Manovill Adolph S. waiter, h 1525 Second av.
Manovitch Anna, wid. Isidor, h 149 First av.
Manowitch Morris, tailor, 574 Fifth av. h 159 E. 56th
Manrara Edward, cigars, 89 Water, h 219 E. 13th
Manresa Joaquin, cigars, 32 Platt, h 1024 Third av.
Manresa, Ramirez & Co. cigars, 32 Platt
Manron Cath. M. wid. Michael, h 1203 Lex. av.
Mansbach Abraham H. gloves, 425 B'way, h 430 E. 85th
Mansbach Adolph, grocer, 91 Clinton
Mansbach Carl, express, h 330 E. 75th
Mansbach E. mer. 34 Greene, h Cal.
Mansbach Henry, grocer, 1340 Third av.
Mansbach Isaac, laborer, h 306 E. 75th
Mansbach Louis H. gloves, 425 B'way, h Ill.
Mansbach Minnie, shoes, 1277 Third av.
Mansbach E. & Co. mers. 34 Greene
Mansbach Brothers, gloves, 425 B'way
Mansberger Martin, barber, 206 E. 81st
Mansbridge George W. watchman, h 453 W. 52d

FURS | **F. BOOSS & BRO.,** *Established 1853.* **449 BROADWAY** **IMPORTERS AND MANUFACTURERS.** | **FURS**

EST. 1819.
THE OLD STATEN ISLAND DYEING EST.
DRY CLEANSING BY OUR NEW PROCESS.
98 Duane St., Principal Office
286 Fifth Avenue,
870 Broadway,
610 Sixth Avenue,
1474 Third Avenue.

Mansburger Joanna, wid. John, h 441 W. 38th
Mansch Ernest, trimmer, h 408 Fifth
Mansch Philip, eatingh. 93 Bleecker, h 73 Second av.
Manschine Frank, barber, 40 Crosby, h 55 Crosby
Mansell Amelia E. wid. William, h 458 W. 57th
Mansell Ann, widow, h 94 Lex. av.
Mansell Maurice, sponges, 71 William, h 234 E. 58th
Mansell Robert, clerk, h 121 Varick
Mansell Sarah, wid. Edw'd, dressmkr. 113 W. 16th
Mansell Theodore, mason, h 505 E. 11th
Mansell Theresa, h 213 E. 62d
Mansell & Blume, sponges, 71 William
Mansen Adolph, dyer, 207 E. 9th
Manser Charles, polisher, h 606 W. 48th
Mansfeld Julius, butcher, h 507 Tenth av.
Mansfeld Max, painter, h 266 E. Houston
Mansfield Albert K. mech. eng. 280 B'way, h 283 W. 115th
Mansfield Alexander, laborer, h 627 W. 52d
Mansfield Burton, harness, 12 E. 15th, h 443 Lenox av.
Mansfield Daniel, molder, h 1654 Ninth av.
Mansfield David H. produce, W. Washn. mkt. h Madison, N. J.
Mansfield Edward H. fireman, h 1521 Third av.
Mansfield Ellen, wid. William, h 649 E. 9th
Mansfield Frank, clerk, h 346 Second av.
Mansfield George, liquors, 145 Av. C. h 651 E. 9th
Mansfield Henry, soapmkr. h Stebbins av. n Jennings
Mansfield Henry H. stenographer, 66 B'way, h 303 E. 23d
Mansfield Henry V. bartender, h 125 W. 24th
Mansfield Horace J. builder, W. 142d n Boulevard
Mansfield Howard, lawyer, 35 Wall, h 21 W. 36th
Mansfield Isaac H. sec. 71 Wall, h O.
Mansfield James, laborer, h 71 Pearl
Mansfield James R. carpenter, h 261 W. 12th
Mansfield John, clerk, h 327 E. 116th
Mansfield John, cutter, h 1633 Lex. av.
Mansfield John, finisher, h Stebbins av. n Jennings
Mansfield John H. driver, h r 338 Fifth
Mansfield John H. photographs, 186 Bowery, h 152 E. 123d
Mansfield L. h 468 Sixth av.
Mansfield M. L. pat. meds. 29 Park row, h 124 Rockaway av. B'klyn
Mansfield Margaret, wid. John, h 957 First av.
Mansfield Maria L. wid. Augustus H. h 47 W. 127th
Mansfield Martha, wid. William, h 1991 Park av.
Mansfield Mary, wid. James, h 1991 Park av.
Mansfield Mary, wid. Patrick, beer, 53 Sullivan
Mansfield Mary, wid. Robert, h 86 Second av.
Mansfield Mary, wid. Thomas, h E. 119th n Madison av.
Mansfield Mortimer, carpenter, 406 W. 14th, h 118 Cannon
Mansfield Patrick, bricklayer, h 121 Ninth av.
Mansfield Patrick, laborer, h 54 Oliver
Mansfield Patrick, liquors, 2993 Third av. h 3033 Third av.
Mansfield Rachel, grocer, 28 Columbia
Mansfield Richard, h 7 W. 26th
Mansfield Selig nan. agent, h 5 Second
Mansfield Thomas, laborer, h 33 Monroe
Mansfield Thomas, mason, h 220 E. 34th
Mansfield Thomas, ostler, h 247 W. 60th
Mansfield Thomas, supt. h 131 W. 100th
Mansfield Walter, clerk, h 14 Sylvan ter
Mansfield William, driver, h 194½ Allen
Mansfield William F. h 91 Third av.
Manshardt Frederick, mason, h Delmonico pl. c E. 157th
Mansky Otto, varnisher, h 118 Ridge
Mansmann Catharine, wid. John, h r 413 W. 50th
Mansmann George, liquors, 475 Ninth av.
Mansmann Jacob, liquors, 353 Ninth av. h 401 W. 30th
Mansmann John, beer, 635 W. 42d
Mansmann Peter, brewer, h 1871 Ninth av.
Manson Alexander, fcygds. 356½ W. 37th
Manson D. D. carpenter, h 219 W. 60th
Manson Daniel, engraver, 12 Maiden la. h Bergen Point, N. J.
Manson Daniel & Co. engravers, 12 Maiden la.
Manson David, mason, h 141 W. 47th
Manson Donald A. carpenter, 53 New & 9 Coenties sl. h 114 Milton, B'klyn
Manson Donald L. manager, h 56 E. 108th
Manson George, carpenter, h 75 E. 117th
Manson George W. 7 Murray, h 7 Perry
Manson Gwilliam, clerk, h 213 E. 88th



Manson Henry C. printer, h 1386 Third av.
Manson Israel M. grocer, 3 Hester
Manson James P. valet, h 117 E. 84th
Manson John, cutter, h 47 W. 66th
Manson Levi S. physician, 26 Pike
Manson Robert, builder, 322 E. 125th
Manson Robert L. editor, 32 Park row
Manson Samuel, clerk, h 40 Forsyth
Manson Sinclair, builder, 69 E. 115th
Manson Thomas L. jr. banker, 17 Broad, h 325 Madison av.
Manson Wm. grocer, 2088 Lex. av. h 2363 Park av.
Manss Louisa, wid. George, h 228 E. 27th
Mansthorst George J. liquors, 2 Dominick, h 13 Clarke
Mansur Charles O. engineer, h 112 E. 118th
Mansuy Ernestine C. wid. Faustin, dressmkr. 121 Clinton pl.
Mansz William J. painter, h 431 E. 81st
Mantel Arthur, watchmkr. h 58 Av. B
Mantel Charles, stoves, 52 Carmine
Mantel Frank, musician, h E. 167th n Fulton av.
Mantel George, driver, h 227 E. 89th
Mantel George, smith, Spring pl. n Third av. h 1184 Fulton av.
Mantel George W. baker, 52 Rivington, h 191 Eldridge
Mantel Henry, driver, h r 34 Gansevoort
Mantel Henry B. clerk, h 305 E. 11th
Mantel Herman, porter, h 185 Rivington
Mantel Hirsch, pedlar, h r 44 Essex
Mantel John, carpenter, h 305 E. 39th
Mantel Nathan, pedlar, h 41 Essex
Mantel Valentine, cooper, h 115 E. 4th
Mantell Robert B. h 146 W. 95th
Manten Louis, tailor, h 1078 First av.
Manterfield George, h 330 W. 37th
Mantershelt Michael, smith, 442 Eighth av. h 252 W. 32d
Manthe John, mason, h 228 E. 106th
Manthey Rudolph, meat, 26 Desbrosses
Manthey & Paulsen, meat, 26 Desbrosses
Mantilla Carmen, wid. Manuel, h 114 E. 89th
Mantilla Edward, clerk, h 261 W. 47th
Manting Adeline, wid. Henry, h 712 Ninth av.
Mantius William E. 48 Exchange pl. h 318 W. 33d
Mantle A. V. typewriter, 34 Park row, h 454 Carlton av. B'klyn
Mantle Patrick, insp. h 327 E. 71st
Manton Catharine, wid. John, h 212 W. 19th
Manton Daniel E. grocer, Boulevard c W. 65th, h 76 Clifton pl. J. C.
Manton John, engineer, h 169 E. 104th
Manton John, smith, h 724 E. 9th
Manton John, varnisher, h 1910 Third av.
Manton Julia, wid. Edward, h 212 W. 19th
Manton Michael, pedlar, h 415 Cherry
Manton Patrick, boilermkr. h 1 Scammel
Mantone Eugene, tobacco, h 241 E. 58th
Mantz Augustus, painter, 402 Water, h 76 Forsyth
Mantz Elizabeth, wid. Carl A. h 76 Forsyth
Mantz John A. baker, 620 Sixth
Manual James J. broker, 3 S. William & 5 William, h 27 Butler, B'klyn
Manual of Statistics, 38 Broad
Manual of the M. E. Church, 805 B'way
Manuel Edmund S. carpetlayer, h 368 Eighth
Manuel Horace, broker, 35 Wall, h 320 W. 56th
Manuel Leah, wid. Jacob, h 13 Forsyth
Manuel Leopold, h 610 E. 17th
Manuel Rudolph, painter, h 121 Baxter
Manuel Sarah, wid. Hugh, h 233 W. 20th
Manuell Robert, stationer, 831 Ninth av.
Manufacturer & Builder, 83 Nassau
Manufacturers' Advertising Bureau & Press Agency, 111 Liberty (See card next column.)
Manufacturers Fire Equipment Co. 155 B'way
Manufacturers' Governor Co. 10 Dey
Manufacturers Paper Co. 154 Nassau

JAMES A. WEBB & SON,
165 Pearl St., New York.
ALCOHOL, COLOGNE SPIRIT,
SPIRITS OF TURPENTINE, &c.

BROWN BROTHERS & Co., 59 WALL STREET, N. Y.

Execute Orders for all Investment Securities on N. Y., Phila., and Balto. Stock Exchanges. Buy and Sell Bills of Exchange on Great Britain and Ireland, Europe, Australia and West Indies.

PARQUET·FLOORS
NATIONAL·WOOD·MFG·Co
129·FIFTH·AVE·NEAR 20TH ST.
EVERY·KIND·OF·POLISHED·FLOOR

MANUFACTURERS
ADVERTISING BUREAU
AND
PRESS AGENCY,
BENJ'N R. WESTERN, Treas.,
111 LIBERTY ST., N. Y.,
Manager of FIRMS ADVERTISING.

Manufacturers' Review & Industrial Record, 322 B'way
Manufacturers' Special Machine Co. 587 Hudson
Manufacturers & Builders' Fire Ins. Co.152 B'way
Manus David, tailor, 62 Sixth av.
Manus Marcus P. cigars, 4½ W. 4th
Manus Max, tailor, r 45 Ludlow, h 94 Essex
Manus Philip, meat, 157½ Stanton
Manus Rosetta, widow, h 123 Clinton pl.
Manvel Fred. C. diamonds, 6 Maiden la. h B'klyn
Manville Bernard, clerk, h 300 E. 38th
Manwaring D. W. (firm of) bags, 248 Front
Manwaring David W. bagging, 248 Front, h 58 W. 53d
Manwaring Isidor, wid. David, h 216 E. 112th
Manwaring William G. printer, 527 E. 141st
Manwaring William M. bags, 248 Front, h 10 Riverview ter.
Manwel Henry, oilcloths, 308 Canal, h 51 E. 127th
Manwell Adam, paints, 444 Ninth av.
Many Benjamin, painter, h 262 W. 35th
Many Charles B. carpenter, h 431 W. 47th
Many Charles S. h 446 W. 47th
Many Edward F. carpenter, 260 W. 44th, h 418 W. 45th
Many Francis, coke, 462 W. 18th, h Red Bank, N. J.
Many John, cigars, Jeff. mkt, h 500 W. 30th
Many John F. cigars, 1277 Ninth av. h 100 W. 77th
Many John H. carpenter, 260 W. 44th, h 420 W. 44th
Many John H. & Brother, builders, 260 W. 44th
Many John L. rice, 102 Wall, h 48 N. Y. av. B'klyn
Many Mary H. wid. Benjamin B. h 249 W. 42d
Many Philip H. real estate, 430 W. 16th, h 227 W. 122d
Manz Charles, tailor, h 108 Ludlow
Manz Henry J. driver, h 533 E. 17th
Manz Jacob, pktbkmkr. h 242 Delancey
Manz Joseph, h 284 Av. B
Manz Louis, butcher, h 507 W. 44th
Manz Louis, goldbeater, h 424 E. 16th
Manz Louis, hardware, 814 Tenth av.
Manz Mary A. wid. Conrad, h 620 E. 17th
Manz William, baker, h 61 Sheriff
Manz William, vet. surg. 760 St. Ann's av. 2687 Third av. & 698 Courtlandt av. h 828 Cauldwell av.
Manzei Charles, tailor, 227 E. 47th
Manzel William, laborer, h r 205 W. 20th
Manzo Rocco, clerk, h r 172 Mulberry
Manzocchi Sophie, wid. Mariano, h 176 E. 80th
Maone Richard, coal, h 168 Elizabeth
Maori James, shoes, 429 E. 112th
Maoro Mark, musician, h 181 Mott
Mapelsden Reuben jr. lawyer, 257 B'way, h 881 Union, B'klyn
Mapes Benjamin N. fruit, 89 Murray
Mapes Cath. L. wid. William E. h 304 W. 128th
Mapes Cecilia, h Highbridge n Claremont av.
Mapes Charles A. surveyor, h 55 E. 121st
Mapes Charles H. h 60 W. 40th
Mapes Charles V. v. pres. 158 Front, h 60 W. 40th
Mapes Curtis E. produce, 335 Washn. h 475 G'wich
Mapes Daniel jr. feed, 1920 W. Farms rd. h 1851 W. Farms rd.
Mapes Daniel S. trucks, 94 Greene, h 164 Herkimer, B'klyn
Mapes Eber L. butter, Clinton mkt, h 53 N. Moore
Mapes Formula & Peruvian Guano Co. 158 Front
Mapes Frances L. dressmkr. 27 E. 125th
Mapes Francis C. sexton, h 48 Seventh av.
Mapes Gideon, pilot, 40 Burling sl. h 162 Livingston, B'klyn
Mapes Henry C. auction, 59 Liberty & 1986 Boston rd. h Westchester, N. Y.
Mapes Isaac S. h 242 E. 40th
Mapes James, mason, Third av. n. E. 78th, h 230 E. 80th
Mapes James Jay, h 60 W. 40th
Mapes John A. lawyer, 200 B'way, h 47 W. 50th
Mapes John S. auction, 59 Liberty & 1986 Boston rd. h Westchester, N. Y.
Mapes Samuel P. clerk, h 268 W. 128th
Mapes Stephen H. carpenter, 1777 B'way, h McComb's Dam rd. n E. 184th
Mapes Victor, clerk, h 226 W. 11th
Mapes William A. grocer, 2077 Boston rd. h 2075 Boston rd.
Mapes H. C. & Co. real estate, 59 Liberty & 1986 Boston rd.
Mapes & Kelly, lawyers, 200 B'way
Mapes & Rudd, trucks, 94 Greene
Maple Charles H. carpenter, h Boulevard c W. 126th
Maple Grove Cemetery (office) 1273 B'way
Maple Leaf (periodical) 357 E. 78th
Maples Edwin, clerk, h 278 W. 117th
Maples Frederick, plumber, h 137 W. 100th
Maples Joseph, clerk, h 879 Eighth av.
Mappes Philip, beer, 520 Ninth av.
Mara Catharine, wid. William, h 220 E. 21st
Mara Dennis J. frames, 467 Eighth av. h 346 W. 32d
Mara Edward, painter, h Spuyten Duyvil
Mara James, plumber, 1749 Lex. av.
Mara James J. clerk, h 74 E. 113th
Mara John, beer, Tenth av. n W. 178th
Mara Martin, smith, h 2033 Second av.
Mara Michael, clerk, h 333 W. 42d
Mara Michael, janitor, h 410 W. 57th
Mara Thomas, laborer, h r 591 G'wich
Mara Vaclav, baker, 513 Fifth
Mara William, umbrellas, 2434 Eighth av.
Mara William E. china, 117 W. 27th, h 2434 Eighth av.
Mara & Pollard, umbrellas, 2434 Eighth av.
Marack William, painter, h 126 Third
Marahrens Heimbert, bartender, h 116 E. 120th
Marahrens Robert, eatingh. 146 E. 58th, h 141 E. 58th
Marais Jules, barber, 144 Pearl, h 146 W. 10th
Marak Joseph, janitor, h 145 E. 48th
Marangilo Joseph, glovemkr. h 273 Mott
Maras Louis, grocer, 145 Baxter
Marasca Rocco, h 299 Mott
Maratta Giovanni, tailor, 154 Bleecker
Maratzky Simon, tailor, h 29 Orchard
Marazina Federico, candymkr. h 33 S. 5th av.
Marazzi Girolamo, v. consul, 24 State, h 9 E. 41st
Marbach Charles, grocer, 249 Delancey
Marbach William, carpenter, h 325 E. 115th
Marback John C. painter, h 136 W. 35th
Marbeck Margaret, wid. John, h 1614 Av. A
Marbelstein Charles, packer, h 85 First av.
Marber Theresa, wid. Louis, h 257½ Rivington
Marble Cyrus C. broker, h 275 Madison av.
Marble Edward, actor, h 345 W. 59th
Marble Manton, h 532 Fifth av.
Marble Mary, widow, h 128 E. 24th
Marble William A. corsets, 16 Walker, h 269 Alexander av.
Marbrick William, pres. 124 Warren, h 1 Montgomery, J. C.
Marburg Ida, fcygds. 2024 Third av.
Marbury Francis F. lawyer, 3 Broad, h 76 Irving pl.
Marbury Francis F. jr. lawyer, 3 Broad, h 76 Irving pl.
Marbury W. H. sec. 2 Wall, h Va.
Marbury & Fox, lawyers, 3 Broad
Marc Theophilus M. imp. 43 Exchange pl. h 52 W. 25th
Marcan Stanislaus B. packer, h 435 E. 79th
Marcato Oscar B. prof. h 9 E. 59th
Marcel Angelo, laborer, h r 250 Mott
Marcella George, tailor, 346 Third av.
Marcelle Lawrence, mason, h 605 E. 141st
Marcellino Bernardo, laborer, h r 20 Mulberry
Marcellino Vincent, barber, 105½ Washn.
Marcellus Anna, nurse, h 165 E. 87th
Marcellus Cornelius, toolmkr. h 165 E. 87th
Marcellus David, smith, h 621 E. 11th
Marcellus Hart W. painter, h 313 W. 127th

EAST RIVER STEAM KINDLING WOOD FACTORY
1104 First Avenue, cor. E. 61st St. } Orders received through all American District and Western Union Telegraph Offices FREE. *Send for Price-List.* FRED. BUSE, Prop.

GEORGE G. WILLIAMS, *President.*
WILLIAM J. QUINLAN, *Cashier.*
CHEMICAL NATIONAL BANK,
270 BROADWAY,
Capital, - $300,000.
DISCOUNT DAILY.
Notary.
R. G. ROBERTS.

Marcellus Mary, wid. Robert, h 331 W. 53d
Marcellus T. Jay, stationer, 1397 B'way
Marcelon John, tailor, h 74 King
Marcen Philip, butcher, h 432 W. 39th
Marcet Julia, h 214 E. 21st
March Abbey, h 203 E. 13th
March Alonzo B. barber, 1195 First av. h 401 E. 65th
March Charles F. ins. 60 Cedar, h 64 W. 93d
March Clements, h 25 Washn. sq. N.
March Egbert G. cotton, 91 Water, h 27 E. 81st
March Frank P. clerk, 91 Water, h 27 E. 81st
March James E. liquors, 119 Mulberry
March John F. broker, 109 Water, h 26 E. 54th
March John P. teas, 109 Water, h 64 W. 93d
March John P. & Co. brokers, 109 Water
March Joseph, laborer, h 171 Mulberry
March Mary L. wid. John P. h 25 Washn. sq. N.
March Matthew, currier, 77 Cliff & r 83 Ferry, h 303, 15th, B'klyn
March Oliver, butter, 127 First av.
March Peter S. cotton, 91 Water, h 27 E. 81st
March V. tailor, h 322 E. 71st
March Walter, pedlar, h 500 W. 58th
March P. S. & Son, cotton, 91 Water
March & Wunderlich, butter, 127 First av.
Marchal & Smith Piano & Organ Co. 225 E. 21st
Marchand Bernard, bartender, h 38 Rivington
Marchand Chas. drugs, 10 W. 4th, h 88 Washn. pl.
Marchand George, v. pres. 3 Maiden la.
Marchand Jane, h 313 E. 45th
Marchand Levi A. tailor, 344 Ninth av. h 370 W. 30th
Marchand Louis, tailor, 5 Rivington
Marchand Louise, dressmkr. 40 E. 19th
Marchant Charles, cook, h 321 W. 47th
Marchant Edward H. h 92 W. 68th
Marchant Mary, dressmkr. 242 E. 119th
Marchbank Lucian, carpenter, h 83 E. 113th
Marchell George H. agent, h 245 W. 34th
Marcher George B. clerk, h 336 W. 48th
Marcher John, painter, h 304 E. 59th
Marcher Mary, wid. Edward, h 324 E. 39th
Marchese Octavio, clerk, h 359 E. 76th
Marchesello Rocco, tailor, h 11 Stanton
Marchesi Frank, barber, 311 E. 46th
Marchet Camille, eatingh. 56 S. 5th av.
Marchiana Rose, wid. John, h 25 Mulberry
Marchione Severino, barber, 250 E. 31st, h 359 Second av.
Marchler Otto, bagmkr. h 628 Tenth av.
Marcial & Co. mers. 36 B'way
Marcin Paul, cigarmkr. h 320 E. 73d
Marcinkowski Felix, physician, 362 W. 50th
Marck Henry, tailor, 340 W. 52d
Marck John, finisher, h 523 W. 43d
Marck Minna, wid. Gisbert, h 94 St. Mark's pl.
Marcker Joseph, cigarmkr. h 159 Division
Marckfield Edwin, porter, h 200 Spring
Marckhoff George, frames, 76 Murray
Marcks Catharine, wid. Frank, h 305 Third
Marckwald Augustus V. broker, 25 Broad
Marckwald Freeman D. mer. 114 Franklin, h The Osborne
Marco Benjamin B. tailor, 2245 Third av.
Marco Isaac, h r 84 Av. B
Marco John, h 397 Pleasant av.
Marco Joseph, baker, h 1844 Second av.
Marco Max, h 397 Pleasant av.
Marco Samuel, h 148 E. 78th
Marcolf Philip, butcher, h 526 W. 47th
Marcone George, fruits, 799 Sixth av.
Marcori Francisca, beer, 161 Worth
Marcoso Emma, wid. Marcus, h 57 E. 64th
Marcoson Philip, grocer, 16 Norfolk
Marcotte Alfred E. electrician, h 1522 Third av.
Marcotte Susan M. hairdresser, 240 Fourth av.
Marcotte L. & Co. furniture, 298 Fifth av. & 158 W. 32d

L. MARCOTTE & CO.,

FURNITURE,

298 FIFTH AVE.,

S. W. cor. 31st Street.

Marcowitz Marcus, cigars, 247 Second
Marculis Abraham, meat, 134 Ludlow
Marcull Mill, eatingh. 110 W. 19th

Weather Strips
BROWNE'S Metallic & other kinds
Booth's Theatre Building, 23d St. & 6th Av.
The Best Metallic Weather Strip C.

Marcus Aaron, furrier, h 213 Broome
Marcus Aaron, tailor, h 126 Ludlow
Marcus Abraham, grocer, 182 Rivington
Marcus Abraham, painter, h 21 Essex
Marcus Abraham, pedlar, h 64 E. B'way
Marcus Abraham, shoemkr. h 54 Orchard
Marcus Abraham, tailor, h r 22 Suffolk
Marcus Abraham, tailor, h 57 Suffolk
Marcus Adolph, packer, h 438 E. 81st
Marcus Alfred J. leather, 30 Ferry, h Cal.
Marcus Arnold, banker, 52 Exchange pl. h 60 Washn. sq. S.
Marcus August, feathers, 27 E. Houston, h 216 E. 73d
Marcus B. wid. Moritz, h 114 E. 59th
Marcus Caroline, wid. Joseph, h 153 E. 73d
Marcus Caroline, wid. Zadig, h 40 Chrystie
Marcus Charles, cigarmkr. h 308 E. 73d
Marcus David, capmkr. h 107 Hester
Marcus David, packer, h 351 E. 81st
Marcus Elias, men's furng. 327 Canal, h 320 E. 49th
Marcus Ernst F. leather, 30 Ferry, h 104 E. 58th
Marcus Fishel, drygds. 121 Division
Marcus George, mer. 99 Nassau, h 57 E. 92d
Marcus Georgianna, washing, h 23 Minetta la.
Marcus Gerson, feathers, 27 E. Houston, h 216 E. 73d
Marcus Gottlieb, clerk, h 326 E. 80th
Marcus Harris, tailor, h 56 Sheriff
Marcus Herman, cigarmkr. h 130 Forsyth
Marcus Herman, jeweler, 857 B'way, h 179 Harrison, B'klyn
Marcus Hirsch, tailor, h 16 Ludlow
Marcus Jackman, shoes, 232 Stanton
Marcus Jacob, bartender, h 113 Essex
Marcus Jacob A. tailor, h 107 Delancey
Marcus Jacob L. notary, 151 E. 112th
Marcus James A. oils, 110 Pearl, h Cranford, N. J.
Marcus Jos. cabinetmkr. 324 W. 26th, h 508 W. 21st
Marcus Joseph, cigarmkr. h 24 Suffolk
Marcus Joseph, clerk, h 158 Clinton
Marcus Joseph, framer, h 134 Eldridge
Marcus Joseph S. clothier, 74 Canal, h 16 Orchard
Marcus Julius, broker, 25 S. William, h 122 W. 95th
Marcus Lafayette, caterer, h 16 Cornelia
Marcus Leon, clerk, h 178 E. 108th
Marcus Leopold, grocer, 319 E. 74th
Marcus Leopold, laborer, h 338 E. 71st
Marcus Lewis J. clerk, h 355 W. 59th
Marcus Louis, agent, h 198 E. B'way
Marcus Louis, printer, h 1428 Av. A
Marcus Louis G. clerk, h 108 E. 120th
Marcus Magdalene, wid. Loeb, h 64 E. B'way
Marcus Marks, tailor, h 44 Forsyth
Marcus Martin, jeweler, 12 Maiden la. h 619 Lex. av.
Marcus Max, cutter, h 227 Fifth
Marcus Max, pedlar, h r 77 Allen
Marcus Max, slippermkr. h r 137 Ludlow
Marcus Max, waiter, h 202 Seventh
Marcus Mendel, hats, 56 W. Houston, h 150 Clinton
Marcus Millard, butcher, h 210 E. 126th
Marcus Morris, candy, 76 Eldridge
Marcus Nathan, clothier, 74 Canal
Marcus Rebecca, wid. Marcus H. h 108 E. 120th
Marcus Reuben, trucks, 38 Clarkson
Marcus Roman, tailor, 202 E. 19th
Marcus Sarah, clothing, 83 E. B'way
Marcus Simon, meat, 347 E. 70th
Marcus Solomon, h 121 E. 65th
Marcus Warren, clerk, h 254 W. 133d
Marcus William E. jeweler, 857 B'way, h Montclair, N. J.
Marcus A. J. & Co. leather, 30 Ferry
Marcus Brothers, clothing, 74 Canal
Marcuse Bernard, presser, h 217 Second
Marcuse Heyman, hats, 997 Tenth av.
Marcuse Marks, notary, 77 Essex, h 327 E. Houston
Marcuse Robert, hats, 365 First av.
Marcuse Millard, poultry, ft. E. 128th, h 210 E. 126th
Marcy Edgerton E. physician, 353 Fifth av. h 396 Fifth av.

STEAM AND HOT WATER HEATERS. | **Richardson & Morgan Co.** | **92 Beekman St.**
See adv. pages 38 & 39 Pink Sheets Back of Book.

WATER METERS AND GAS ENGINES. MAR 1318

NATIONAL METER CO., 252 BROADWAY. MAR

FINE TABLE

CLARETS & SHERRIES

DU VIVIER & CO., 49 Broad St., N. Y.

Marcy Frederick I. jeweler, 198 B'way
Marcy Frederick I. & Co. jewelers, 198 B'way
Marcy Joseph E. supt. 50 W. 9th, h 121 Clinton pl.
Marcy T. Knowlton, physician, 171 B'way, h 503 Fifth av.
Marcy William H. engineer, h 174 W. 58th
Marcy & White, physicians, 353 Fifth av.
Mard Thomas F. printer, h 436 W. 42d
Mardaga Josephine, bdgh. 59 E. 11th
Mardel James, laborer, h 634 E. 16th
Marden Francis A. lawyer, 239 B'way, h 640 Madison av.
Marden Stephen J. engraver, 34 Park row, h 370 Livingston, B'klyn
Marder George, clerk, h 106 Third
Marder Harris, suspendermkr. h 316 E. Houston
Mardi Joseph, laborer, h r 326 E. 11th
Mardin Frank M. chiropodist, 907 B'way, h 50 E. 22d
Mardin & Whelan, chiropodists, 907 B'way
Mardorf Conrad, waiter, h 167 First av.
Mardorf Henry, beer, 342 E. 105th
Mardorf Henry, waiter, h 190 Ludlow
Marechane Ernest, clerk, h r 138 Essex
Mareinstein Abraham, frames, 37 Forsyth, h 78 Forsyth
Mareis Frank J. paints, 2398 Eighth av.
Mareis George, foreman, h 243 E. 39th
Marek Anne, wid. Francis, h 1123 First av.
Marek Charles, cigarmkr. h 443 E. 74th
Marek Charles, tailor, h 328 E. 70th
Marek Frank, tailor, h 560 First av.
Marek Frank, weaver, h 981 Forest av.
Marendt Charles, carpenter, h 301 E. 92d
Marengo Eliza, wid. Louis, h 328 Ninth av.
Mareni John E. carpenter, h 235 W. 31st
Marer Ann, h 234 E. 41st
Mares Frederick, cigarmkr. h 406 E. 64th
Mares Paul, mer. 47 Murray, h 203 E. 13th
Maresca Gerardo, barber, 456 W. 40th
Maresca Joseph, barber, 292 Ninth av.
Maresca Jos. eatingh. 226 E. 14th, h 411 E. 12th
Maresch Joseph, cigarmkr. h 525 W. 39th
Maresi Pompeo, caterer, 687 & 961 Sixth av. h 28 Clinton, B'klyn
Maresi Thomas, laborer, h r 196 Mott
Maret Francis, creammkr. h r 312 W. 36th
Maret William, plater, 17 Chatham sq. h 1625 Second av.
Marett Albert A. conductor, h 1625 Second av.
Marett John, h 76 Lex. av.
Maretzek Max, prof. h 132 Madison av.
Maretzki Max, tailor, h 24 Ludlow
Maretzky Hannah, wid. Harris, grocer, 40 Forysth
Marfet Mary, wid. William H. h r 686 Eighth av.
Marfilius Charles, carpenter, h 617 Ninth av.
Marfilius Jacob, dyer, 88 Third
Marfilius Jacob, tailor, h 53 First av.
Marfoni John, candymkr. h 162 Bleecker
Marga Emile, dressmkr. 1058 Park av.
Marga Marie, dressmkr. 1058 Park av.
Marga & Jouard, dressmkrs. 1058 Park av.
MARGADANT KILIAN, caterer & confectioner, 628 Sixth av.
Margath Simon, clerk, h 160 E. 22d
Marger Alfred R. h Manhattan av. c W. 106th
Marger Jacob, painter, h 309 E. 88th
Margeretan Regina, drygds. 152 Ridge, h 94 Willett
Margeri Jose, candy, h 168 Elizabeth
Margerin Wm. painter, 1374 B'way, h 133 E. 113th
Margerin William F. decorator, 1374 B'way, h 327 E. 41st
Margerisson James, clerk, h 272 W. 34th
Margerson Isaac R. h 102 E. 85th
Margerworth Henry, laborer, h 711 E. 162d
Marget Andrew, cigarmkr. h 406 E. 64th
Margili Isaac, clerk, h 22 Delancey
Margison Charles, fireman, h 338 E. 42d
Margison Walter, driver, 243 E. 127th
Margolies Adolph, physician, 8 Norfolk, h 329 E. 70th
Margolin Calman, laborer, h 23 Chrystie
Margolin Henry, printer, h 152 E. 106th
Margolin Rachel, wid. Michael, h 84 Suffolk
Margolis Anna, dressmkr. h 137 E. B'way
Margolis Hyman, wine, 15 Pike
Margoninsky Moses, boxes, 160 S. 5th av. h 349 E. 85th
Margovitch Abraham, tailor, h 21 Allen
Margraf Adolph, painter, h 431 E. 114th
Margraf Augustus A. machinist, h 327 E. 12th
Margraf Conrad, furniture, 308 E. Houston
Margraf Emil, clerk, h 216 Av. A
Margraf George, furniture, 308 E. Houston, h 100 First
Margraf Philip W. shoemkr. h 453 E. 114th
Margraf William H. liquors, 976 Ninth av.
Margraf C. & Son, furniture, 308 E. Houston
Margreth Cæsar, grocer, 100 First
Margron Louis P. dentist, 322 E. 19th
Margry Florimond, barber, 153 W. 27th
Margulew Nora, nurse, h 31 Attorney
Margulies Leon, mer. 52 Exchange pl. h 108 E. 46th
Margulies Marcus, pedlar, h 74 Henry
Margulis Barnet, tailor, h 16 Orchard
Margulis Joseph, bags, 172 Delancey
Margulis Max, dressmkr. h 81 Allen
Margut Gustav, waiter, h 155 W. 33d
Marheinecke Charles B. consul, 2 Bowling gr. h 20 W. 23d
Marhoefer John, machinist, h 526 Fifth
Marhoffer Henry, butcher, h 99 St. Mark's pl.
Marian Anthony, junk, h 210 E. 108th
Marian James, packer, h 1727 Second av.
Marian Paschal, junk, h 206 E. 108th
Mariani Angelo, coca, 127 Fifth av. h France
Mariani Antonio, grocer, 67 Sullivan
Mariani Charles, waiter, h 214 W. 32d
Mariani George, meat, 77 Baxter, h 15 Mott
Mariani & Co. coca, 127 Fifth av.
Mariano Dominick, laborer, h r 12 Roosevelt
Mariano John, agent, 71 Centre
Mariano John, laborer, h 341 E. 115th
Marick Patrick, laborer, h 625 E. 148th
Marie Ann, h 127 W. 20th
Marie Augustine, laces, 131 W. 53d
Marie John B. ins. 35 Liberty, h 145 W. 58th
Marie Joseph, broker, 9 New, h 111 W. 43d
Marié Leon, lithographer, 150 Centre, h 148 W. 12th
Marie Peter, h 48 W. 19th
Marie Sarah S. widow, h 327 Madison av.
Marienhoff Jacob, feygds. 549 First av.
Maries George, brewer, h 243 E. 39th
Marietta Pasquale, laborer, h r 10 Roosevelt
Marimson Sarah, wid. Joseph, h 203 Grand
Marin Louis P. coal, ft. Canal, h 360 W. 51st
Marin Luke, coachman, h 149 W. 51st
Marin Peter, laborer, h 225 E. 115th
Marina Mary, wid. Baptisti, h r 8 Macdougal
Marina Moselle A. dressmkr. h 157 W. 24th
Marine Arlando, manager, 38 Park row, h 175 Herkimer, B'klyn
Marine Charles, cigarmkr. h 370 E. 10th
Marine Hospital Office, ft. Whitehall
Marine Journal, 132 Nassau
Marine Railway Co. 115 B'way
Marine Soc. 51 Wall
Marine Temperance Soc. 46 Catharine
Marinella Joseph, musician, h 49 Crosby
Mariner Elizabeth, wid. James, h 219 W. 49th
Mariner William, conductor, h 829 Ninth av.
Mariners' Mutual Benefit Assn. 8 Front
Marines Philip, jeweler, h 73 Norfolk
Maring Elba A. Railroad av. n E. 170th
Maringer Emil, carpenter, h 408 E. 64th
Maringer Frederick, sec. 414 Fifth, h 116 Chrystie
Marini Eliseo F. drugs, 191 Spring & 2182 Second av. h 172 Spring
Marini Jos. shoes, 226 E. 106th & 2089 Second av.
Marini Pasquale, shoes, 483 Eighth av. h 265 W. 35th
Marini & Scarneo, drugs, 2182 Second av.
Marino Antonio, shoes, 15 Roosevelt
Marino Carl, janitor, h r 308 Mott
Marino Carmine, barber, 1 Marion, h 190 Mulberry
Marino Francisco, shoes, 304 E. 107th
Marino Gerardo, laborer, h 25 Roosevelt
Marino Giovanni, grocer, 34 Oak
Marino Jean, shoes, 1538 Third av.
Marino John, h 216 Mulberry
Marino P. candy, 43 Eighth av. h 54 Eighth av.
Marino Salvator, laborer, h 309 E. 112th

MERCHANTS EXCHANGE NAT. BANK OF THE CITY OF N. Y.
SOLICITS YOUR ACCOUNT. 257 Broadway.
PHINEAS C. LOUNSBURY, Prest. ALLEN S. APGAR, Cashier.

BUTTER DISHES AND ORANGE BOX SHOOKS. | Office, 333 Hudson Street. JOHN SPERRY MFG. CO., | VENEERS FOR CARS, CHAIR SEATINGS, BREWERS' CHIPS.

Marino Vincenzo, barber, 605 Water
Marion Bertha, teacher, h 330 E. 42d
Marion James F. machinery, 291 W. 11th, h 9 Morton
Marion John, shoemkr. h 266 Av. A
Marion John jr. barber, h 234 E. 107th
Marion Joseph, waiter, h 661 Sixth av.
Marion Mary, milliner, 236 Fourth av.
Marion Mary, wid. John, h 430 E. 16th
Marion Thomas, ice, 301 E. 43d
Marion William, butcher, h 301 E. 44th
Marion William C. pens, 75 Nassau, h 833 Monroe, B'klyn
Marion William T. clerk, h 455 W. 16th
Mariotte Henry A. publisher, 6 Clinton pl. h Mt. Vernon, N. Y.
Mariposa Land & Mining Co. 40 B'way
Maris George, agent, h 347 W. 58th
Maris Henry J. glassware, 26 College pl. h Pa.
Maris John M. glassware, 26 College pl.
Maris John M. & Co. glassware, 26 College pl.
Marisch Anton, carpenter, h 167 Second
Maritime Assn. of the Port of N. Y. 14 Beaver
Maritime Exchange, 14 Beaver
Maritime Reporter, 115 Broad
Maritime Reporter Pub. Co. 115 Broad
Marius Abraham, pedlar, h 5 Forsyth
Marius Louis, boxmkr. h 73 Broome
Marius Matthew, baker, h 187 Rivington
Marjenhoff Frederick H. milk, 502 E. 84th
Marjenhoff George, feed, 345 E. 63d
Mark Alexander, mason, h 2175 Third av.
Mark Charles, eatingh. 72 Av. B
Mark Charles, tailor, h 426 E. 15th
Mark Charles W. laborer, h 93 Hudson
Mark Frederick, painter, h 331 W. 52d
Mark George M. news, r 134 E. Houston
Mark Gottlieb, waiter, h 219 Av. A
Mark Henry, painter, h 455 W. 50th
Mark Isaac, brewer, h 316 E. 40th
Mark Jacob, lights, 7 Worth, h 327 E. 55th
Mark John, painter, h 92 Willett
Mark John W. supt. 7 Worth, h 446 E. 58th
Mark Wilhelmina, wid. Benedict, h 335 E. 62d
Markart Jos. undertaker, 106 Pitt, h 131 Cannon
Markay John, bdgh. 367 Tenth av.
Markbreiter Samuel, tailor, 355 E. 53d
Markel Adam, cabinetmkr. h 186 E. 80th
Markel Gerson, banker, 94 Canal
Markel Jacob L. banker, 94 Canal
Markel Brothers, bankers, 94 Canal
Markell William L. finisher, h 438 W. 42d
Markell & Lissner, real estate, 2553 Third av.
Markels Max, butcher, h 245 Second
Markendorf Alex. ins. 140 B'way, h 332 E. 77th
Markendorff Sigismund, frames, 357 Eighth av. h 307 W. 27th [N. J.
Markens Isaac, publisher, 234 B'way, h Roseville,
Marker Julius, cigarmkr. h 111 Orchard
Markert Anthony, stables, 141 & 156 E. 23d, 19 & 25 Lex. av. 74 Irving pl. & 148 E. 39th, h 28 Lex. av.
Markert Anthony jr. stables, 19 & 25 Lex. av. 148 E. 39th, 141 & 156 E. 23d & 74 Irving pl. h 150 E. 39th
Markert Anton, barber, 518 Sixth
Markert Christian, eatingh. 2394 Third av.
Markert Henry N. h 160 E. 70th
Markert John, tailor, h 152 Forsyth
Markert John A. watches, 2703 Third av.
Markert John D. cook, h 311 E. 26th
Markert Leo, machinist, h 338 E. 25th
Markert Louis, saddler, h 436 First av.
Markert Nicholas, smith, 428 Seventh av. h 149 Av. A
Markert A. & Son, stables, 141 & 156 E. 23d, 19 & 25 Lex. av. 74 Irving pl. & 148 E. 39th
Market & Fulton National Bank, 286 Pearl
Marketta Michael, shoes, 302 E. 103d
Markewitz Edward J. shirts, 438 Broome, h 121 E. 86th
Markewitz Sarah, wid. Adolphus, h 249 E. 86th
Markewitz & Son, shirts, 438 Broome
Markey Catharine, h r 232 W. 16th
Markey Daniel, laborer, h r 414 E. 17th
Markey Dennis, trucks, h 300 W. 10th
Markey Eugene, ostler, h 1229 Tenth av.
Markey Francis, h 206 E. 109th
Markey Frank, carpenter, h 570 Second av.
Markey Hugh, laborer, h 117 Clinton
Markey Isaac B. agent, 13 Barclay, h 162 DeKalb av. B'klyn
Markey James, driver, h 138 Christopher
Markey James, laborer, h 251 E. 77th
Markey James, mason, h 1826 Second av.
Markey James, trucks, h 300 W. 10th
Markey John, cooper, h 46 Laight
Markey John, laborer, h E. 93d n Second av.
Markey John, laborer, h 451 W. 56th
Markey John, rubber, h 155 E. 110th
Markey John J. police, h 528 E. 119th
Markey Joseph, candy, 596 Eleventh av.
Markey Julia, wid. Patrick, h 59 Prospect pl.
Markey Michael, conductor, h 214 E. 84th
Markey Patrick, conductor, h 672 Third av.
Markey Patrick, driver, h 451 W. 31st
Markey Peter, carpenter, h 238 E. 40th
Markey Peter, cooper, h 1836 Second av.
Markey Peter, smith, h 310 W. 43d
Markey Philip, coal, 523 W. 55th & 848 Tenth av. h 504 W. 57th
Markey Richard, weigher, 171 Pearl, h B'klyn
Markey Thomas, h 212 E. 47th
Markey Thomas, driver, h 825 Tenth av.
Markey William, laborer, h 2044 Second av.
Markfeld Eliza, wid. Ernst, h 65 Seventh
Markfelder Adam, laborer, h 620 E. 9th
Markgraf Frank, trimmings, E. 149th n Harlem R.
Markgraf William H. liquors, 976 Ninth av.
Markham Henry W. painter, Inwood, h Ackerman n Riverdale av.
Markham James F. clerk, h 104 E. 124th
Markham John, journalist, h 78 Fourth av.
Markham John S. foreman, h 159 Hudson
Markham Lydia M. h 119 W. 16th
Markham Mary, wid. Stephen J. h 637 E. 134th
Markham Pauline, widow, h 1592 Second av.
Markham Walter M. painter, 1592 Second av.
Markham William H. clothier, 229 Grand, h 150 E. 124th
MARKHAM & O'BRIEN, clothing, 229 Grand
Markheim Samuel, capmkr. h 176 Suffolk
Markheim Sigmund, operator, h 172 Rivington
Markiewicz Marcus, physician, 251 Broome
Markillie Eleanor, bdgh. 11 W. 18th
Markin Edward, porter, h 411 E. 18th
Markit Charles, cook, h 507 E. 55th
Markla Jacob, tailor, 248 W. 41st
Markland Charles, gateman, h 1589 First av.
Markle Abraham, carpenter, h 164 E. 88th
Markle Adolph, janitor, h 1656 Av. B
Markle Caspar, shoemkr. h 2346 First av.
Markle Jacob, pedlar, h 549 W. 40th
Markley Charles A. clerk, h 306 E. 83d
Markley Frank, eatingh. 81 Bowery
Markley Frederick, bdgh. 160 E. 129th
Markley James, laborer, h 565 W. 49th
Markley Samuel, h 151 Eighth av.
Markley Samuel E. h 153 Eighth av.
Markman William, casemkr. h 415 E. 81st
Markoe Francis H. physician, 20 W. 30th
Markoe James W. physician, W. 59th c Tenth av.
Markoe Thomas M. physician, 20 W. 30th
Markofski Tobias, tailor, h 37 Eldridge
Markofsky Augustus J. pianomkr. h 540 E. 136th
Markofsky Harris, tailor, h 29 Ludlow
Markovitch Harris, tailor, h 3 Allen
Markovits Bernhard, tailor, h 160 Attorney
Markovits Marcus, baker, h 56 Sheriff
Markovitz Jacob, tailor, h 203 Delancey
Markovitz Morris, cloakmkr. h 91 Clinton
Markowich Davis, presser, h 6 Av. B
Markowich Louis, smith, h r 53 Eldridge
Markowicz Nathan, tailor, h 262 Broome
Markowitz Adolph, tailor, h 246 Stanton
Markowitz Charles, tailor, h 230 Broome
Markowitz David, tailor, h 20 Ludlow
Markowitz Henry, tailor, h 203 Delancey
Markowitz Herman, cape, 16 Bond, h 117 Norfolk
Markowitz Herman, pedlar, h 30 Goerck
Markowitz Herman, shoemkr. h 16 Forsyth
Markowitz Hyman, tailor, h 168 Delancey
Markowitz Jacob, pedlar, h 43 Eldridge
Markowitz Joseph, shoemkr. h r 44 Suffolk
Markowitz Joseph, tailor, 149 Attorney, h 115 Ridge
Markowitz Joseph, tailor, 140 E. 12th, h 98 Third av.
Markowitz Kalman, tailor, 156 E. 30th
Markowitz Meyer, shoes, 331 E. Houston
Markowitz Sarah, wid. Jacob, h 342 E. Houston
Markowitz Sigmund, buttonholemkr. h 121 Attorney
Markowsky Frederica, wid. Herman, h 311 E. 81st
Markowsky G. h 72 Hester
Markowsky Joseph, packer, h 101 Norfolk
Markowsky Samuel, tailor, h 38 Essex

MADE FROM PURE CREAM. | HORTON'S ICE CREAM. | French, Italian and American.



MARKS A. A. patent artificial limbs, with rubber hands and feet, 701 B'way, h Sound Beach, Ct.
Marks Aaron, h 164 E. 56th
Marks Abraham, capmkr. h 391 E. 10th
Marks Abraham, cloaks, 362 B'way, h 126 E. 64th
Marks Abraham, cloaks, 377 B'way, h 1927 Madison av.
Marks Abraham, clothier, 24 Sixth av.
Marks Abraham, clothing, 92 Canal, h 28 Rutgers
Marks Abraham, cutter, h 46 Rivington
Marks Abraham glazier, 1133 Second av.
Marks Abraham, pedlar, h 226 E. B'way
Marks Abraham, server, h 435 Grand
Marks Abraham, shoes, 534 Second av.
Marks Abraham, stationer, 190 Orchard
Marks Abraham, tailor, 37½ Allen
Marks Abraham, tailor, 146 E. 15th
Marks Abraham H. h. furng. 66 Carmine
Marks Abram, tailor, 296 Cherry
Marks Adam, shoemkr. h 88 Delancey
Marks Adjustable Folding Chair Co. (Ltd.) 930 B'way & 403 E. 23d
Marks Adolph, cigars, 187 Bowery, h 188 Orchard
Marks Adolph, machinist, h 533 W. 49th
Marks Alexander D. butter, 164 Chambers, h 112 St. James' pl. B'klyn
Marks Alfred, publisher, 24 Ann, h 434 W. 47th
Marks Alfred, tables, 342 Second av. h 65 St. Mark's pl.
Marks Amelia, h 349 E. 52d
Marks Ann, wid. John J. h 1688 Bathgate av.
Marks Anthony P. bartender, h 154 W. 63d
Marks August, carpenter, h 319 E. 54th
Marks Barnett, real estate, 107 E. 61st
Marks Barnett, tailor, h r 91 Pitt
Marks Benjamin, h 926 Madison av.
Marks Benjamin, clerk, h 124 Madison
Marks Benjamin, tailor, h 206 Forsyth
Marks Bennett, clerk, h 407 E. 63d
Marks Bernard, driver, h 636 Washn.
Marks Bernard, tailor, h 42 Division
Marks Carl, watchmkr. h 353 E. 15th
Marks Caroline, widow, h 435 Grand
Marks Catharine, nurse, h 226 E. 74th
Marks Celia, wid. Jacob, h 221 E. 45th
Marks Charles, h 317 E. 78th
Marks Charles, clothing, h 217 Madison
Marks Charles, mer. 1 Coenties sl.
Marks Charles, pants, 53 Mercer, h 325 E. 65th
Marks Charles M. D. h 315 W. 21st
Marks Cornelia D. bdgh. 237 E. 17th
Marks Daniel, shoes, 138 Eldridge
Marks David, clothing, 687 B'way, h 788 Lex. av.
Marks David, jeweler, 534 Bowery
Marks David, liquors, 56 Hester, h 75 Hester
Marks David, tailor, h 42 Forsyth
Marks David & Sons, 687 B'way
Marks Dora, sewing, h 21 Ninth av.
Marks Dubetsky, tailor, 39 Mulberry
Marks E. Edmund, broker, 229 B'way, h 114 E. 121st
Marks Edward, buttons, 427 B'way & 106 Franklin, h 138 E. 60th
Marks Edward, chemist, h 252 W. 24th
Marks Edward N. agent, 11 Ann, h 829 Seventh av.
Marks Elias, h 24 Eldridge
Marks Elias, tailor, 149 Attorney, h 93 Attorney
Marks Eliza, wid. Samuel, h 93 Attorney
Marks Elizabeth, cutlery, 217 E. B'way
Marks Ella, wid. Nachman, h r 57 Forsyth
Marks Emanuel, clerk, h 403 E. 50th
Marks Emma J. dressmkr. 323 W. 13th
Marks Esther S. wid. Joel, h 325 Second av.
Marks Frances, wid. Isaac, h 2378 Second av.
Marks Frances B. clothing, 1989 Second av.
Marks Francis, cigars, 1385 Av. A, h 1079 Park av.
Marks Francis B. clerk, h 300 E. 25th
Marks Francis R. tailor, 70 Beaver, h 217 Madison
Marks Frank B. electrician, 422 E. 25th
Marks Frank R. pres. 930 B'way & 403 E. 23d, h 45 E. 23d
Marks Frederick, eatingh. 266 Av. B, h 78 Av. B
Marks Fred W. clothier, 687 B'way, h 788 Lex. av.
Marks Gabriel, worstedgds. 20 Lispenard, h 217 E. B'way
Marks George E. civil eng. 701 B'way, h Sound Beach, Ct.
Marks George H. ins. 69 Wall, h 305 W. 82d
Marks George S. coal, 32 South, h Stamford, Ct.
Marks George W. painter, 323 W. 13th
Marks Girard, tailor, h 70 Av. B
Marks Harris, coal, ft. Canal, h 58 Orchard
Marks Harris, glazier, 1 Vandam
Marks Harris, painter, h 6 Essex
Marks Harris, pedlar, h 130 Norfolk
Marks Harris, tailor, h 245 Broome
Marks Harris, tailor, h 302 Cherry
Marks Harris, tailor, r 138 Delancey, h 171 Delancey
Marks Harris, tailor, h 45 Forsyth
Marks Harris, tailor, 123 W. 33d
Marks Harry E. clothing, 619 B'way, h 216 W. 136th
Marks Henrietta, wid. Wolf, h 307 E. 55th
Marks Henry, h 550 Fifth av.
Marks Henry, h 343 W. 53d
Marks Henry, clerk, h 7 Av. B
Marks Henry, clerk, h 104 Second av.
Marks Henry, painter, h 620 E. 16th
Marks Henry, stationer, 190 Orchard
Marks Henry, tailor, 144 Delancey, h 108 Suffolk
Marks Henry, tailor, h 24 Suffolk
Marks Henry, tailor, 2077 Third av.
Marks H'y jr. frames, 173 G'wich, h 453 E. 86th
Marks Henry L. clerk, h 146 E. 52d
Marks Herman, tailor, h 38 Clinton
Marks Hyman, clothing, 489 Seventh av.
Marks Isaac, cigars, h 108 E. 56th
Marks Isaac, clothing, 7 Bowery, h 133 Orchard
Marks Isaac, clothing, 496 Seventh av.
Marks Isaac, grocer, 67 Pitt
Marks Isaac, grocer, 55 Suffolk
Marks Isaac, meat, 969 First av. h 349 E. 52d
Marks Isaac, stamping, 710 B'way, h 223 E. 128th
Marks Isaac, tailor, 222 E. B'way
Marks Isaac D. drygds. 51 Leonard, h 114 E. 76th
Marks Israel, fish, 57 Hester, h 86 Essex
Marks Jacob, h 17 Beekman pl.
Marks Jacob, furrier, h 213 Broome
Marks Jacob, lawyer, 170 B'way, h 216 E. 70th
Marks Jacob, pedlar, h 173 Monroe
Marks Jacob, real estate, h 153 E. 55th
Marks Jacob, tailor, 17 Clinton, h 113 Orchard
Marks Jacob, tailor, h 35 Norfolk
Marks Jacob, tailor, h 22 Orchard
Marks Jacob, tailor, h 63 Ridge
Marks Jacob, tailor, h 33 Sheriff
Marks Jacob, tailor, h 24 Willett
Marks Jacob J. imp. 38 Bond, h 124 E. 105th
Marks Jane D. wid. Abiel B. h 50 W. 34th
Marks Janet, wid. George, h 704 Fifth
Marks Joel, h 107 E. 61st
Marks John H. meat, 372 Tenth av. h 378 Tenth av.
Marks Joseph, operator, h 401 Madison
Marks Joseph, shoemkr. h 125 Ridge
Marks Joseph, tailor, h 201 Delancey
Marks Julius, clerk, h 328 E. 55th
Marks Julius J. lawyer, h 408 E. 16th
Marks Kaufman, rice, 143 Front, h 54 W. 95th
Marks Lazarus, furrier, 37 Canal, h 22 Norfolk
Marks Lazarus, tailor, h 81 Ridge
Marks Lena, wid. Nathan, h 61 Bayard
Marks Leopold, carriagemkr. h 237 E. 73d
Marks Leopold, h. furng. 64 Attorney
Marks Leopold, slippers, 61 Bayard
Marks Lesser, hats, 38 Bowery, h 37 E. B'way
Marks Levi, pants, 53 Mercer, h 273 Madison
Marks Lewis, clerk, h 83 Av. B
Marks Lewis, liquors, 11 Delancey, h 95 Ludlow
Marks Lewis, pedlar, h 150 Clinton
Marks Lewis W. leathergds. 96 Spring, h 168 E. 122d
Marks Louis, clerk, h 2071 Third av.
Marks Louis, clothing, 149 Attorney, h 149 Suffolk
Marks Louis, driver, h 7 Norfolk
Marks Louis, pedlar, h 27½ Essex
Marks Louis, tailor, h 52 Catharine
Marks Louis, tailor, h 29 Essex
Marks Louis, tailor, h 64 Sheriff
Marks Louis, trimmings, 48 Dominick
Marks Louis A. mer. 97 Franklin, h 926 Madison av.
Marks Louis B. electrician, h 788 Lex. av.

Hartshorn's Shade Rollers. Notice name of Stewart Hartshorn in script on labels, and avoid being fooled.

GAS FIXTURES AND ELECTROLIERS | THE MITCHELL VANCE CO. Successors to MITCHELL, VANCE & CO. | 836-838 Broadway.
MAR 1321 MAR

Marks Marcus, cloaks, 377 B'way, & caps, 121 Greene, h 138 E. 60th
Marks Marcus, pants, 53 Mercer, h 273 Madison
Marks Marcus, stationer, 190 Orchard
Marks Marcus A. clothier, 473 B'way, h 94 Third pl. B'klyn
Marks Marcus M. clothier, 687 B'way, & v. pres. 96 Spring, h 788 Lex. av.
Marks Mary, wid. Isaac, h 414 E. 16th
Marks Mary F. wid. Erastus P. h 114 E. 121st
Marks Maurice, clerk, h 24 E. B'way
Marks Maurice, clerk, h 228 E. 102d
Marks Max. agent, h 303 E. 73d
Marks Max, porter, h 1046 Second av.
Marks Mendel, clothier, 431 Broome, h 1406 Second av.
Marks Mendel, driver, h 186 Division
Marks Mendel, shoes, 223 Division
Marks Meyer, clothier, 34 Sixth av.
Marks Meyer, tailor, h 10 Essex
Marks Michael, clerk, h 2184 Second av.
Marks Michael, glazier, 862 Third av. h 231 E. 56th
Marks Michael, grocer, 155 E. 110th
Marks Michael F. painter, 1504 First av.
Marks Montague, publisher, 23 Union sq. W. h 79 Clinton pl.
Marks Montague L. lawyer, 287 B'way, h 179 E. 93d
Marks Montague S. cigars, 1329 Av. A. h 1067 Park av.
Marks Moritz, tailor, h 59 Hester
Marks Morris, beer, 68 Bayard
Marks Morris, clerk, h 124 Forsyth
Marks Morris, clothing, 619 B'way, h 216 W. 130th
Marks Morris, hoods, 31 Pike
Marks Morris, stoves, 115 Bowery
Marks Morris, tailor, r 17 Clinton, h 274 Third
Marks Morris, tailor, h 11 Eldridge
Marks Morris B. mer. 97 Franklin, h 926 Madison av.
Marks Morris L. drygds. 445 Eighth av. h 334 W. 29th
Marks Moss, cigars, 882 Lex. av.
Marks Myer, tuner, 108 E. 126th, h 59 E. 128th
Marks Nathan, meat, 1528 First av. h 400 E. 80th
Marks Nathan, tailor, 202 Bowery, h 101 Forsyth
Marks Nathaniel, tailor, h 28 Norfolk
Marks Oscar F. tools, 142 Fulton, h 6 W. 128th
Marks Philip, clothing, 60½ Baxter
Marks Pierce, clerk, h 1992 Second av.
Marks R. school, 59 E. 128th
Marks Rebecca, wid. Henry, h 150 Clinton
Marks Rebecca, wid. Julius, h 139 Orchard
Marks Richard A. tailor, 447 Fourth av.
Marks Robert, clerk, h 83 Av. B
Marks Rose M. wid. M. h 529 E. 135th
Marks Rosina, glazier, 862 Third av. h 231 E. 56th
Marks S. school, 59 E. 128th
Marks S. Bishop, lawyer, 20 Nassau, h 318 E. 72d
Marks Salem H. optician, h 172 E. 106th
Marks Samuel, h 337 E. 62d
Marks Samuel, cigarmkr. h 374 Eighth
Marks Samuel, clothing, 37 Orchard
Marks Samuel, cutter, h 227 E. 107th
Marks Samuel, tailor, h 196 Henry
Marks Samuel, tailor, 272 Sixth av.
Marks Samuel M. glue, 37 Old sl. h 1034 Lex. av.
Marks Samuel M. & Jules Meyer, glue, 37 Old sl.
Marks Selim, real estate, 107 E. 61st
Marks Selim & Son, real estate, 107 E. 61st
Marks Simon, capmkr. h 86 Clinton
Marks Simon, cigarmkr. h 213 E. 73d
Marks Simon, tailor, h 173 Ludlow
Marks Simon, tailor, h 443 Grand
Marks Solomon, cigarmkr. h 20 Ridge
Marks Solomon, clerk, h 152 Allen
Marks Solomon, smith, h 171 E. 74th
Marks Solomon J. books, 1229 Third av. h 136 E. 105th
Marks Sophia, wid. Jacob, h 230 Division
Marks Theodore, clerk, h 300 Rivington
Marks Theodore, grocer, 24 Suffolk
Marks Theodore, pedlar, h 94 E. B'way
Marks Tobias, clerk, h 146 Forsyth
Marks Tobias, tailor, h 200 Broome
Marks W. Wolcott, supt. 422 E. 25th, h 42 Hudson, Hoboken
Marks William, butcher, h 512 W. 39th
Marks William, grocer, 326 W. 38th, h 336 W. 38th
Marks Wm. tailor, 2 Birmingham, h 109 Madison
Marks William L. h Hoffman h.
Marks William L. limbs, 701 B'way, h Sound Beach, Ct.
Marks Wolf, tailor, h r 42 Forsyth
Marks Wolf D. agent, 23 E. 14th
Marks I. & Co. stamping, 710 B'way
Marks L. & Sons, pants, 53 Mercer
Marks L. & E. tailors, 149 Attorney
Marks L. W. & Co. leathergds. 96 Spring
Marks M. A. &. Co. clothing, 473 B'way
Marks M. B. & L. A. cloths, 97 Franklin
Marks R. & S. school, 59 E. 128th
Marks Brothers, caps, 121 Greene
Marks Brothers, stationers, 190 Orchard
Marks & Steibel, tailors, r 138 Delancey
Marks, Strass & Co. worstedgds. 20 Lispenard
Marksohn Jonas H. boxes, r 56 E. B'way, h 158 E. B'way
Markstein Henry, cabinetmkr. h 420 E. 16th
Markstein Morris, tailor, h 317 E. 114th
Markstein Solomon, clerk, h 159 E. 124th
Markstein Solomon, teacher, h 143 E. 111th
Marksville Edw'd, photographer, h 788 Second av.
Marksville Hannah, wid. Louis, h 379 E. 10th
Marksville Samuel, photographs, 343 E. 34th, h 615 Second av.
Markt & Co. imps. 148 Worth
Markthaler Edward, h. furng. 1385 Ninth av.
Markthaler Elizabeth, wid. Leopold, h 273 Seventh av.
Markthaler Henry F. clerk, h 105 W. 82d
Markthaler Herman L. upholsterer, 1324 B'way, h 228 W. 31st
Markus Abraham, clerk, h 426 E. 58th
Markus Abram, pedlar, h 17 Chrystie
Markus Anton, grocer, 166 Stanton, h 31 Clinton
Markus Ernestine, dressmkr. 308 E. 73d
Markus Henry, shoes, 189 First av. h 348 E. 12th
Markus Hugo, watches, 2619 Third av.
Markus Jacob, dyer, 466 Seventh av. h 568 Seventh av.
Markus Jane, wid. Max, h 348 E. 12th
Markus Louis, cigars, 416 E. 86th
Markus Mendel, laborer, h 54 Orchard
Markus Morris, pedlar, h 11 Forsyth
Markus & Rosenstock, shoes, 189 First av.
Markwardt Frederick H. candy, 67 Broome
Markwart Julius, laborer, h 146 Ludlow
Markwehr Adelaide, wid. Nathan, h r 114 Essex
Marky Thomas, driver, h 703 E. 12th
Marle Francesco, laborer, h 126 Mulberry
Marle Patrick, h 31 Oak
Marley Catharine, wid. Michael, h 526 W. 46th
Marley Ellen, eatingh. 2404 Third av.
Marley James, cutter, h 335 E. 117th
Marley Jas. H. shirts, 21 Wooster, h Newark, N. J.
Marley Margaret, wid. Patrick, h 677 Second av.
Marlin Ann, wid. James, h 435 E. 17th
Marlin Henry A. broker, 18 B'way, h Eng.
Marlin John, h 1803 Second av.
Marlin Richard, laborer, h 558 W. 37th
Marlin H. A. & Co. brokers, 18 B'way
Marling Alf'd E. real estate, 22 Pine, h 149 E. 36th
Marlot Eugene, hats, 161 Bleecker
Marlow Isabel F. milliner, 219 W. 21st
Marlow James, clerk, h 46 Henry
Marlow Lena, milliner, 46 W. 23d, h 31 W. 26th
Marlow William H. porter, h 137 W. 25th
Marlowe Virginia, wid. Owen, h 237 E. 105th
Marmanik H. & J. Fejko, beer, 104 Cannon
Marmanik Henry, beer, 104 Cannon, h 90 Cannon
Marmie Jane, wid. Louis, h 253 E. 33d
Marmion Frank J. cans, 126 Chambers, h 502 W. 20th
Marmion Lawrence, printer, h 70 New Chambers
Marmion Patrick, driver, h 203 Lex. av.
Marmont Julius, clerk, h 530 Second av.
Marmor John, milliner, 165 W. 25th
Marmora Rosina, grocer, 311 E. 112th
Marmorstein Geza, tanner, h 274 E. Houston
Marmorstein Joseph, clothing, 274 E. Houston
Marmorstein & Elias, clothing, 274 E. Houston
Marnane Richard, h 406 W. 56th
Marnell Jeremiah, coal, 517 W. 48th
Marnell Michael, trucks, 40 Beach
Marner William, clerk, h 26 Lewis
Marnet Charles, painter, h 109 Third
Marnet Valentine, cigarmkr. h 1582 First av.
Maro Joseph, laborer, h 196 Mott
Marold Peter, brewer, h 235 E. 93d
Maroldo Antonio, barber, 352 Third av.
Maron Julia, wid. Hugh, h 508 E. 14th
Marone Carmine, tailor, h 64 Thompson
Marone George, barber, 239 Bowery, h 400 E. 113th
Marone John, laborer, h r 17 Lispenard
Marone Raffaele, hatter, h r 170 Mulberry

DEAN'S PATENT ARDENTER MUSTARD. | Established In London 1831. 361 & 363 Washington Street, and 84, 86 & 88 North Moore Street, N. Y.

Richardson & Boynton Co.,
232-234 Water Street.
MAR 1322

PERFECT FURNACES,
HOT-WATER HEATERS,
RANGES.
MAR

USE



Maroney Edward, porter, h 241 E. 24th
Maroney John, h 303 E. 23d
Maroney Joseph, ironwkr h r 3 Mangin
Maroney Mary, h 234 E. 55th
Maroney Patrick, plasterer, h 1883 First av.
Maroney Thomas, grocer, 497 G'wich
Maroni Antony, clerk, h 202 Elizabeth
Maroni Joseph, tailor, h 211 Mott
Maronowitsch Abraham, tailor, h 18 Ludlow
Marony Catharine, wid. Francis, h 1142 First av.
Marony John L. clerk, h 1624 Madison av.
Marony Matthew J. engraver, 813 Seventh av.
Marotto Matteo, shoes, 98 Third av.
Marotzki Charles A. fixtures, 60 New Bowery & 173 Park row, h 108 E. 129th
Maroushek Frank E. grocer, 269 Third av. h 267 Third av.
Marowitz Abraham, capmkr. h 187 Chrystie
Marper George, baker, h 1580 First av.
Marples Samuel S. mer. 4 Stone, h 42 First pl. B'klyn
Marquand August, painter, h r 542 Sixth
Marquand Frederick F. broker, 20 Broad, h 704 Herkimer, B'klyn
Marquand Henry, banker, 160 B'way, & sec. 126 Fulton, h 11 E. 68th
Marquand Henry G. h 11 E. 68th
Marquand John B. paper, 18 Beekman
Marquand John P. banker, 5 Nassau, h 13 W.49th
Marquand & Parmly, bankers, 160 B'way
Marquard Engelbert, pedlar, h 158 E. 118th
Marquard Ernest, teacher, h 1431 Park av.
Marquard Frank, manager specialty dept. Phil. Best Brewing Co. 28 College pl. h 10 E 130th
Marquard Frederick, cigarmkr. h 80 Willett
Marquard Frederick, v. pres. 328 Broome, h B'klyn
Marquard George, painter, h 125 E. 110th
Marquard Henry, clerk, h 396 Front
Marquard Louisa, wid. Peter, h 396 Front
Marquardt Andrew, brewer, h r 321 W. 39th
Marquardt Ann, wid. William, h 1336 First av.
Marquardt Caius, tailor, 9 Stanton
Marquardt Charles, smith, 419 E. 9th
Marquardt Charles, tailor, h 418 Fifth
Marquardt Emil, bottler, h 223 W. 27th
Marquardt Emil E. grocer, 965 Third av.
Marquardt Frederick, cigarmkr. h 311 E. 71st
Marquardt Herman, baker, h 247 E. 10th
Marquardt Herman C. tailor, 201 Chrystie, h 9 Stanton
Marquardt Jacob liquors, 539 W. 57th, h 537 W. 57th
Marquardt Julius, cigars, 39 Burling sl. h 149 First av.
Marquardt Otto, harness, 628 Water
Marquardt William, tailor, h 311 W. 39th
Marquardt William F. carpenter, h 1483 Second av.
Marquardt H. & Co. mers. 21 S. William
Marquart Augustus, porter, h 534 W. 45th
Marquart Henry, beer, 2188 Second av.
Marquart Margaret, wid. Adam, h 478 Ninth av.
Marquart Peter, barber, 334 Henry, h 20 Columbia
Marques Maurice, broker, h Union sq. h.
Marquet Christian, pedlar, h r 190 Elizabeth
Marquet Francis H. printer, h 50 First
Marquet Louis, physician, h 73 Washn. sq. S.
Marquette, Houghton & Ontonagon R. R. Co. 10 Wall
Marquis Alfred, cases, 72 Fulton, h 138 E. Houston
Marquis James, h 174 Rivington
Marquis Samuel A. trimmings, 219 Sixth av.
Marquis & Hahn, cases, 72 Fulton
Marquiss Emma, wid. Francis, h 540 E. 136th
Marquiz E. plumber, 2424 Third av. h 938 E. 175th
Marquiz Louis, plumber, 2424 Third av. h 938 E. 175th
Marr Agnes, wid. John V. bdgh. 50 Morton
Marr Amelia, wid. Frederick, h 410 E. 15th
Marr Anna, wid. Walter, h 332 E. 58th
Marr Bernard, clerk, h 130 W. 62d
Marr Catharine, dressmkr. h 256 W. 37th
Marr Daniel, boilermkr. h 70 Ninth av.
Marr Emil, tailor, h 537 Sixth
Marr George, clerk, h 332 E. 58th
Marr James, janitor, h 175 W. 12th
Marr James, plumber, h 22 Broome
Marr Jane, wid. James, h 284 Tenth av.
Marr John, clerk, h 102 E. 90th
Marr John, laborer, h 526 W. 30th
Marr John H. clerk, h 208 Sixth
Marr Margaret, wid. John, h 199 Elizabeth
Marr Martha E. h 340 E. 82d
Marr Mary, dressmkr. 199 Elizabeth
Marr Mary, teacher, h 22 Oliver
Marr Michael, bkbinder, h 193 Av. B
Marr Michael, laborer, h 248 W. 41st
Marr Michael, packer, h 70 Ninth av.
Marr Robert, laborer, h 401 Washn.
Marr Rose, wid. John, h 250 First av.
Marr Thomas, detective, h 22 Oliver
Marr Thomas, driver, h 96 Ninth av.
Marra Anton, shoes, 2114 Third av. & 1996½ Fourth av.
Marra Sarah, wid. Thomas, h 120 E. 108th
Marran James J. clerk, h 404 W. 24th
Marrano Dorothea, candy, 429 Grand
Marratt Anna, wid. Edward J. h 223 W. 12th
Marratt Edward J. clerk, h 223 W. 12th
Marratt John S. painter, h 76 Bedford
Marrazzo Michael, barber, 537 Canal
Marren James P. undertaker, 413 E. 119th
Marren Joseph, railings, 157 E. 44th, h 140 E. 44th
Marren Joseph A. supt. 157 E. 44th, h 140 E. 44th
Marren Martin, janitor, h 211 E. 14th
Marren Martin, laborer, h 881 Tenth av.
Marren Patrick, laborer, h 124 Mott
Marrener Edward, music, h 56 E. 115th
Marrenner David J. glass, 124 S. 5th av. h 225 W. 11th
Marrenner James H. H. h 1429 Park av.
Marrenner Sarah J. wid. William A. h 32 Jones
Marrenner William E. woolens, 827 B'way, h 331 W. 124th
Marrens Andrew, agent, h 266 First av.
Marrer Albert J. printer, 261 W. 35th, h 479 Ninth av.
Marret Ann, wid. Peter, h 140 E. 43d
Marrett Joseph, cutter, h r 214 W. 16th
Marrey Benj. F. stone, ft. W. 52d, h 450 W. 49th
Marrey & Co. stone, ft. W. 52d
Marreze Pasquale, grocer, 40 Mulberry
Marri Aaron, driver, h 346 W. 25th
Marri Emilio, grocer, 31 W. 3d, h 217 Greene
Marrie Augustus, cook, h 129 Elm
Marrigan Dennis, machinist, h 414 E. 9th
Marrigan Michael, porter, h 492 Ninth av.
Marrin Frank, reporter, 218 B'way
Marrin Henry, laborer, h 453 Tenth av.
Marrin Joseph J. lawyer, 102 B'way, h Fordham
Marrin Patrick, contractor, 411 E. 28th, h 344 E. 31st
Marrin Peter, cooper, 110 Morton, h 434 W. 35th
Marrin Thomas, clerk, h 201 W. 67th
Marrin Thomas J. foreman, h 434 W. 35th
Marrin William, reporter, 218 B'way
Marrin William J. lawyer, 52 Wall, h The Florence
Marrinan Martin, grocer, 89 Monroe
Marriott Edward E. journalist, h 44 Washn. sq. S.
Marriott James, shoemkr. h r 246 W. 38th
Marriott John, dogs, 466 Pearl, h 240 E. 113th
Marron Ann, h 231 Mulberry
Marron Anna M. wid. Patrick, h 19 Beach
Marron Edward, shoes, 282 Madison
Marron Elizabeth, dressmkr. h 407 Fourth av.
Marron Elizabeth, wid. Daniel, h 289 Tenth av.
Marron Ellen, wid. Owen, h 346 W. 25th
Marron John, carpenter, h 319 E. 109th
Marron John, clerk, h 72 N. Moore
Marron John, fcygds. 180 Mulberry
Marron John E. machinist, h 501 W. 27th
Marron John W. h 407 Fourth av.
Marron Owen, pedlar, h 451 W. 39th
Marron Patrick, driver, h 652 E. 16th
Marron Patrick, laborer, h 858 Tenth av.
Marron Patrick, liquors, 559 Ninth av. 548 W. 45th & 527 W. 50th, h 400 W. 41st
Marron Patrick F. drygds. 552 Third av. h 554 Third av.
Marron Patrick H. police, h 216 E. 117th
Marron Peter, carpenter, h 518 E. 16th
Marron Peter, driver, h 239 E. 54th

FURS | **F. BOOSS & BRO.,** *Established 1853.* 449 BROADWAY IMPORTERS AND MANUFACTURERS. | **FURS**

Marron Peter F. billiards, 111 Nassau, h 336 E. 118th
Marron Terence, laborer, h W. 215th n Kingsbridge rd.
Marrone Ignazio, barber, 186 Wooster, h 65 Thompson
Marrone Joseph, contractor, Williamsbridge, h Suburban n Hull av.
Marrone Michael, barber, 2212 First av.
Marrone Michael, contractor, 47 Mulberry, h 48½ Mulberry
Marronelli Antonio, fruit, 150 E. 14th, h 151 First av.
Marry Mary, wid. Owen, h 442 W. 26th
Marry Patrick, driver, h r 230 W. 18th
Mars Bertha, wid. August, h 268 Av. A
Mars Bryce, machinist, h 307 Henry
Mars Edward, clerk, h 268 Av. A
Mars Henry T. caterer, 9 Thames, h 288 President, B'klyn
Mars James W. janitor, 7 Nassau, h 288 President, B'klyn
Mars John, clerk, h 372 Bleecker
Mars John, hatter, h 299 Eighth
Mars Joseph, laborer, h 160 Lewis
Mars Louis C. printer, h 327 E. 10th
Mars William, barber, h 15 York
Marsa Louis, laborer, h 232 W. 18th
Marsac James H. clerk, h 53 Bank
Marsac Thomas H. clerk, County C. H. h 19 Perry
Marsans Joaquin R. clerk, h 236 Ninth av.
Marsch Louis, baker, h r 92 Essex
Marsch Mary, dressmkr. 233 E. 56th
Marsch Philip, cigarmkr. h 1483 Av. A
Marschall Augusi, wines, 5 N. Y. & B'klyn bridge, h 154 E. 62d
Marschall Augusta, wid. Gustavus, h 430 Hudson
Marschall Frederick, musician, h r 139 Eldridge
Marschall George, tailor, h 544 E. 12th
Marschall Nicholas, tailor, 1233 Third av.
Marschall Richard, clerk, h 266 E. 10th
Marschall William G. clerk, h 266 E. 10th
Marschall, Spellman & Co. wines, 5 N.Y. & B'klyn bridge
Marschat A. cigarmkr. h 515 Fifth
Marschat Andrew, foreman, h 316 E. 40th
Marschat Joseph, cigarmkr. h 190 Third
Marschauer Jacob, tailor, h 260 Delancey
Marsche Louis, tailor, h 97 Orchard
Marscheider Edward, fixtures, 763 First av.
Marschhauser Adam, painter, h 226 E. 107th
Marschheuser Charles, meat, 2406 Park av.
Marsching John, powder, 27 Park pl. h 7 W. 124th
Marsching J. & Co. powder, 27 Park pl.
Marschke Ernest, butcher, h 447 W. 37th
Marsden Arthur, teas, 343 W. 12th
Marsden Frances, wid. Frederick, h 318 W. 126th
Marsden George, stenographer, 18 Exchange pl. h Yonkers, N. Y.
Marsden Yates, carpenter, h 356 E. 88th
Marselius John C. grocer, 823 Courtlandt av.
Marsella Vincent, jeweler, h 185 Mott
Marselles George, driver, h 310 W. 21st
Marselli Dominick, waiter, h 14 Carmine
Marsh Agnes, wid. Charles F. dressmkr. 1057 Third av.
Marsh Ann, wid. Thomas T. h 1304 Franklin av.
Marsh Augustus, 104 Murray, h 45 W. 56th
Marsh Benjamin F. produce, 16 Coenties sl. h Westfield, N. J.
Marsh Caleb P. pres. 98 Pine, h 30 W. 57th
Marsh Charles, clerk, h 1642 Av. B
Marsh Charles A. drugs, 2276 Third av. & 47 E. 125th, h 237 E. 124th
Marsh Charles B. clerk, h 2462 Eighth av.
Marsh Charles C. broker, 15 Broad, h 64 W. 50th
Marsh Charles C. & Co. brokers, 15 Broad
Marsh Charles F. insp. 4 Irving pl. h 122 E. 15th
Marsh Charles H. driver, h 163 Seventh av.
Marsh Charles M. clerk, h 15 Christopher
Marsh Charles M. lawyer, 111 B'way, h Morris Plains, N. J.
Marsh Chester E. driver, h 544 W. 49th
Marsh Daniel C. foreman, h 189 Lex. av.
Marsh David, architect, 28 W. 23d, h Clifton, S. I.
Marsh David B. clerk, h 119 G'wich av.
Marsh E. Grant, consul, Stewart bldg. h 666 E. 139th
Marsh Edward, fcygds. 121 Eighth av.
Marsh Edward T. T. physician, 111 Madison av.
Marsh Elizabeth, h 15 Christopher
Marsh Frank, 206 B'way, h Morristown, N. J.
Marsh Franklin, insp. h 326 W. 19th
Marsh Frederick B. gloves, 859 B'way, h E. Orange, N. J.
Marsh George, clerk, h 228 E. 46th
Marsh George, laborer, h r 429 W. 28th
Marsh George, setter, h 1425 Third av.
Marsh George, waiter, h 630 E. 13th
Marsh George, waiter, h 148 W. B'way
Marsh George A. produce, 323 Washn. & pres. 18 Cortlandt, h 73 Washn. pl.
Marsh George C. agent, 442 W. 20th
Marsh George W. clerk, h 311 E. 73d
Marsh Harvey, supt. 42 Trinity pl. h 230 Grand, J. C.
Marsh Henry, driver, h 146 W. B'way
Marsh Henry, furniture, 149 E. 38th
Marsh Henry A. laborer, h 527 E. 135th
MARSH HENRY F. frames, 2 Seventh av. h 273 W. 11th
Marsh Henry G. agent, 339 B'way, h 326a Ninth, B'klyn
Marsh Henry S. hotel, 1170 B'way
Marsh Isaac E. carpenter, h 121 Eighth av.
Marsh Isabella, wid. William, h 2146 Seventh av.
Marsh J. W. sec. 18 Cortlandt
Marsh James, laborer, h 51 Jackson
Marsh James, plumber, h 1799 Lex. av.
Marsh James B. express, 160 Maiden la. & 70 Murray, h 1051 Greene av. B'klyn
Marsh John, fruit, 165 Maiden la. h 660 Madison, B'klyn
Marsh John C. foreman, h 336 W. 59th
Marsh John W. printer, 53 Franklin, h 389 Macon, B'klyn
Marsh Joseph Y. clerk, h 177 E. 109th
Marsh L. Milton, sec. 10 Bible h. h 7 E. 124th
Marsh Louisa M. wid. Peter E. h 233 W. 38th
Marsh Luther R. lawyer, 48 Wall, & commr. 45 William, h 166 Madison av.
Marsh Margaret, wid. Robert, h 415 E. 10th
Marsh Mary, widow, h 331 W. 32d
Marsh Mary E. wid. Charles, h 711 Eighth av.
Marsh Mortimer, mason, 141 E. 80th
Marsh Moses, carriagemkr. h 1643 Second av.
Marsh Myron M. editor, 18 W. 23d, h 217 W. 18th
Marsh Nathaniel, lawyer, 17 B'way, h Clifton, S.I.
Marsh Neva, bdgh. 47 Clinton pl.
Marsh Patrick, driver, h 712 Ninth av.
Marsh Peter, porter, h 251 Seventh av.
Marsh Peter, smith, h 650 E. 11th
Marsh Richard jr. ink, 417 Pearl, h 19 Grove, B'klyn
Marsh Riverius, faucets, 13 Doyers, h New Brunswick, N. J.
Marsh Robert, agent, h 340 E. 117th
Marsh Samuel H. clerk, h 1609 First av.
Marsh Samuel H. cutter, h 437 W. 30th
Marsh Samuel S. clerk, h 395 Pleasant av.
Marsh Sarah, wid. Michael M. h 341 E. 37th
Marsh Sarah F. wid. H'y (Rev.) h 27 Washn.sq. N.
Marsh Seymour, trusses, 2 Vesey, h Plainfield, N. J.
Marsh Theodore W. 206 B'way, h Yonkers, N. Y.
Marsh Valentine, lawyer, 206 B'way, h Yonkers, N. Y.
Marsh Wilber W. produce, 88 Warren, h 343 Clinton, B'klyn
Marsh William, driver, h Boulevard c W. 126th
Marsh William, driver, h 740 G'wich
Marsh William, locks, 444 Third av.
Marsh William A. molder, h 228 E. 114th
Marsh William A. treas. 143 E. 23d, h 142 W. 16th
Marsh William E. lumber, 82 Wall, h 12 Fifth av.
Marsh William E. H. electrician, 18 Cortlandt, h 102 W. 61st
Marsh William F. agent, h 57 E. 11th
Marsh William F. clerk, h 183 W. 97th
Marsh William H. agent, 12 Cortlandt, h Flatbush, L. I.
Marsh William H. clerk, h 535 E. 85th
Marsh William H. driver, h 329 E. 59th
Marsh William H. engineer, h 308 W. 128th
Marsh William H. M. prints, 176 Worth, h 103 E. 16th
Marsh William R. engraver, 103 E. 26th
Marsh, White & Co. grain, 25 Whitehall
Marshall A. real estate, 258 W. 125th, h 18 E. 43d
Marshall Albert T. actor, h 367 Seventh av.
Marshall Alexander, foreman, h 538 W. 56th
Marshall Alexander, hatter, h 386 Grand
Marshall Alexander, oils, h 2322 Eighth av.
Marshall Amelia, fish, 264 W. 47th
Marshall Amos H. molder, h 463 E. 135th
Marshall Anderson, steward, h 112 Waverley pl.

JAMES A. WEBB & SON, 165 Pearl Street, New York.
ALCOHOL. Established 1835. COLOGNE SPIRIT

Directors:
CHAS. LANIER,
JOHN W. ELLIS,
WM. A. BOOTH,
PARKER HANDY,

3d

NATIONAL BANK,
20 NASSAU ST.
Capital, - $1,000,000.

Directors.
GEO. CHAPMAN,
JOHN W. STERLING,
A. H. WELSH,
H. A. V. POST,
GEO. A. MORRISON.

MAR 1324 MAR

SCARFS AND SUSPENDERS.

BEST WC&W MADE.

THE TRADE SUPPLIED BY
WELD, COLBURN, & WILCKENS,
593 Broadway, New York.

Marshall Andrew, varnisher, h W. 171st n Eleventh av.
Marshall Anna A. wid. Alexander W. h 20 E. 12th
Marshall Anne, wid. Joseph, h 1310 Third av.
Marshall Aquila B. foreman, h 587 Eagle av.
Marshall August, driver, h 528 W. 39th
Marshall Barbara, wid. Matthew, h 461 W. 19th
Marshall Benjamin, broker, 45 Pearl, h Essex n Atlantic av. B'klyn
Marshall Benjamin, laborer, h r 502 W. 26th
Marshall Bridget, h 404 E. 18th
Marshall Caroline S. h Church n B'way (24th Ward)
Marshall Catharine, widow, h 268 E. 4th
Marshall Catharine A. dressmkr. h 435 W. 34th
Marshall Charles, carpenter, h 696 Tenth av.
Marshall Charles, clerk, h 318 E. 114th
Marshall Charles C. lawyer, 35 William, h Bergen Point, N. J.
Marshall Charles H. 30 B'way, h 33 Irving pl.
Marshall Chas. H. agent, 339 B'way, h 128 W. 12th
Marshall Charles P. pedlar, h 454 W. 32d
Marshall Charles P. H. shoer, 27 Lex. av. h 317 E. 24th
Marshall Charlotte, wid. William, h 517 First av.
Marshall Chauncey, cordage, 132 Front, h 375 Clinton av. B'klyn
Marshall Clifford, teacher, 127 W. 45th
Marshall Cooper, h 935 Eighth av.
Marshall Cornelia L. wid. Jesse A. h 18 E. 43d
Marshall D. editor, 34 Vesey
Marshall Daniel, printer, h 211 Delancey
Marshall Daniel D. T. h 157 E. 34th
Marshall Daniel R. glass, 24 Park pl. h New Dorp, S. I.
Marshall David, carpenter, h 517 W. 46th
Marshall David E. clerk, h 256 E. 125th
Marshall David J. printer, h 461 W. 19th
Marshall Delia S. wid. William, h Sedgwick av. n Morris la.
Marshall Edson C. notary, 82 P. O. bldg, h 214 E. 70th
Marshall Edward, plasterer, h 301 W. 54th
Marshall Eliza, wid. William, h 43 Christopher
Marshall Eliza C. wid. Robert, h 249 W. 35th
Marshall Elizabeth, wid. George, h r 346 W. 16th
Marshall Elizabeth, wid. James, h 566 Hudson
Marshall Ellen, h 239 W. 31st
Marshall Ellen, wid. John, h 200 W. 10th
Marshall Emma C. wid. James, h 19 W. 35th
Marshall Fielding L. lawyer, 48 Wall, h Highbridge
Marshall Frances, wid. Frank, painter, 602 E. 16th, h J. C.
Marshall Frances, wid. William, h 339 Second av.
Marshall Francis, h 2216 Second av.
Marshall Francis, clerk, h 935 Eighth av.
Marshall Francis F. physician, 56 W. 56th
Marshall Francis P. clerk, h 82 W. 92d
Marshall Frank, toys, 522 G'wich
Marshall Fred. artist, 21 E. 15th, h 145 E. 114th
Marshall Frederick, baker, h 178½ Chrystie
Marshall Frederick L. dentist, 138 Second
Marshall George, driver, h r 505 W. 51st
Marshall George, painter, h r 659 Tenth av.
Marshall George, trimmingmkr. h 633 E. 11th
Marshall George A. clerk, h 231 W. 47th
Marshall George E. polisher, h 233 E. 34th
Marshall Grace B. wid. Robert jr. h 347 W. 56th
Marshall Hannah, h 403 W. 57th
Marshall Hannah, cook, h 3 Clinton ct.
Marshall Harriet N. wid. William H. h 239 W. 31st
Marshall Henry, cigarmkr. h 87 St. Mark's pl.
Marshall Henry, engineer, h 1670 Third av.
Marshall Henry, insp. h 708 E. 134th
Marshall Henry, laborer, h 134 Goerck
Marshall Henry, lawyer, 271 B'way, h 72 Conselyea, B'klyn
Marshall Henry, porter, h 1787 Third av.
Marshall Henry A. clerk, h 218 Henry
Marshall Henry C. hardware, 168 Church, h Elizabeth, N. J.
Marshall Henry G. banker, 93 Nassau, h Flatbush, L. I.
Marshall Henry G. dentist, 342 E. 123d
Marshall Henry J. h 218 Henry
Marshall Henry J. cabinetmkr. h 1720 Third av.
Marshall Henry P. cashier, 74 Wall, h 214 E. 17th
Marshall Henry Rutgers, architect, 74 Wall, h 100 E. 17th
Marshall Henry W. sec. 192 Chambers, h Newark, N. J.
Marshall I. D. editor, 34 Vesey
Marshall J. Baptiste, notary, 206 B'way
Marshall James, h 110 Lewis
Marshall James, carpenter, h 200 W. 68th
Marshall James, clerk, h 156 Attorney
Marshall James, conductor, h 450 W. 54th
Marshall James, weaver, h 735 Third av.
Marshall Jas. H. agent, ft. W. 42d, h 245 W. 34th
Marshall James H. engineer, h 227 W. 40th
Marshall James J. finisher, h 362 Pearl
Marshall Jane, bdgh. 612 Seventh av.
Marshall Janet A. h 651 G'wich
Marshall John, carpenter, h 457 E. 17th
Marshall John, carpenter, h 321 E. 25th
Marshall John, carpenter, h 158 Ludlow
Marshall John, clerk, h 352 E. 42d
Marshall John, coachman, h 111 W. 53d
Marshall John, cutter, h 554 W. 50th
Marshall John, driver, h 11 Dry Dock
Marshall John, driver, h 235 E. 46th
Marshall John, grain, 213 Produce Ex.
Marshall John, laborer, h 108 Roosevelt
Marshall John, laborer, h 102 Washn.
Marshall John A. collars, 12 Washn pl. h Troy, N.Y.
Marshall John R. (estate of) 45 Pine
Marshall John W. architect, 81 New, h 207 W. 17th
Marshall Jonathan, lawyer, 247 B'way, & notary, 257 B'way, h 438 E. 57th
Marshall Joseph, builder, 111 B'way, h 417 E. 34th
Marshall Joseph, clerk, h 520 E. 85th
Marshall Joseph, coachman, h 435 W. 46th
Marshall Joseph, laborer, h 2411 Second av.
Marshall Joshua H. h 231 W. 47th
Marshall Lena, sewing, h 369 W. 49th
Marshall Louis, carver, h 216 E. 98th
Marshall Louisa, wid. Peter, h 439 E. 123d
Marshall Luke B. printer, h 424 E. 14th
Marshall Margaret, wid. John, h 194½ Greene
Marshall Margaret, wid. Sanders, h 184 Ludlow
Marshall Marie, wid. Madison M. h 223 W. 48th
Marshall Mary, sewing, h 418 W. 49th
Marshall Mary, wid. Theodore, h 217 E. 47th
Marshall Mary C. dressmkr. 418 W. 49th
Marshall Maud, h 135 E. 12th
Marshall Minnie F. bdgh. 139 E. 17th
Marshall Nancy, wid. Olmstead, h 231 W. 47th
Marshall Nelson C. engineer, h 579 Hudson
Marshall Oscar, publisher, 200 B'way, h Newark, N. J.
Marshall Oscar T. h 167 E. 79th
Marshall Patrick, coachman, h 1274 Third av.
Marshall Peter, baker, 264 Elizabeth
Marshall Peter, smith, h 178 Clinton
Marshall Philip, driver, h 268 E. 4th
Marshall Pierre H. agent, Pier 20 (old) N. R. h 104 W. 61st
Marshall Reinhart, mason, h 766 Ninth av.
Marshall Richard H. laborer, h 234 E. 109th
Marshall Robert, h 100 W. 104th
Marshall Robert, enameler, 349 Water
Marshall Robert, painter, 175 E. 84th
Marshall Robert, plumber, h 2365 Second av.
Marshall Robert, porter, h 438 W. 26th
Marshall Robert H. clerk, h 79 Rivington
Marshall Robert M. porter, h 31 Charles
Marshall Sarah, wid. Henry, janitress, h 16 Ganseyoort
Marshall Sarah, wid. Hugh, h 620 E. 17th
Marshall Sidney A. machinist, h 1613 Park av.
Marshall Stephen S. lawyer, 32 Liberty, h White Plains, N. Y.
Marshall Susan, h 25 Ridge
Marshall Susanna C. h Church n B'way (24th Ward)
Marshall Thomas J. jeweler, h 223 E. 87th
Marshall Thomas W. h 2050 Madison av.
Marshall Walter, conductor, h 708 Third av.
Marshall Walter, plasterer, h 523 W. 29th
Marshall William, carpenter, h 301 E. 114th
Marshall William, carpenter, h 521 W. 49th
Marshall William, carver, h 240 Mulberry
Marshall William, clerk, h 598 E. 135th
Marshall William, cook, h 127 E. 110th

EAST RIVER STEAM KINDLING WOOD FACTORY
1104 First Avenue, cor. E. 61st St. } Orders received through all American District and Western Union } Telegraph Offices FREE. *Send for Price-List.* FRED. BUSK, Prop.

Huyler's BONBONS AND CHOCOLATES,
863 Broadway, Bet. 17th and 18th Sts.
150 Broadway, Cor. Liberty St., N. Y.

Marshall William, driver, h 114 E. 119th
Marshall William, driver, h 53 Park
Marshall William, electrician, 4 University bldg.
Marshall William, foreman, h 152 Ninth av.
Marshall William, smith, h 648 Ninth av.
Marshall Wm. E. artist, 711 B'way, h Newark, N.J.
Marshall William E. clerk, h 410 W. 51st
Marshall William F. dentist, 63 W. 37th
Marshall William H. clerk, h 163 W. 10th
Marshall & Briggs, collars, 12 Washn. pl.
Marshall & Collyer, real estate, 258 W. 125th
Marshall & Walter, architects, 81 New
Marshat Joseph, cutter, h 618 E. 9th
Marsheim John, driver, h 74 Varick
Marsher Benjamin, tailor, h 45 Forsyth
Marshhauser John, coal, 1195 First av.
Marshman Benjamin, clerk, h 54 E. 130th
Marshman Robert, clerk, h 338 E. 117th
Marshuetz Adolph G. imp. 174 Water, h Popham n Morris av.
Marsicano Antonio, liquors, 14 Macdougal
Marsich Alfred A. clerk, h Arthur av. n E. 180th
Marsily Emma S. pres. 23 E. 14th, h 335 W. 48th
Marsily Ferdinand A. oils, 18 Beaver, h 335 W. 48th
Marsland Edward, insp. 156 P. O. bldg.
Marsland Frank E. signs, 84 W. B'way, h 346 W. 56th
Marsland George, publisher, 128 B'way, h Arlington, N. J.
Marsoni Rafaele, pianos, 70 W. 3d
Marsop Marcus, shoes, 83 Reade, h 2104 Madison av.
Marsteller Levi H. clerk, h 75 W. 46th
Marston Charles E. broker, 35 Wall, h 112 W. 44th
Marston Clement H. machinist, h 222 St. Nicholas av.
Marston David H. engraver, 142 Fulton, h 133 S. 9th, B'klyn
Marston Edgar L. asst. sec. 5 Beekman, h Gilsey h.
Marston Edward W. actor, h 969 S. Boulevard
Marston Ellery T. stevedore, 38 & 42 South, h 42 Vernon av. B'klyn
Marston Frank, printer, h Eighth av. n W. 65th
Marston Frank H. coal, 70 Beaver, h 61 Tompkins pl. B'klyn
Marston Howard T. lawyer, 25 Chambers h 101 W. 67th
Marston John B. driver, h 423 W. 24th
Marston Michael, laborer, h 1167 Second av.
Marston Robert I. broker, 19 Whitehall & 35 Wall, h 112 W. 44th
Marston Stephen W. drygds. 53 Leonard, h Mass.
Marston Thaddeus P. driver, h 436 W. 25th
Marston William H. broker, 35 Wall, h 112 W. 44th
Marston William H. coal, 70 Beaver, h 168 Lafayette av. B'klyn
Marston William H. & Brother, brokers, 35 Wall
Marston William W. drygds. 51 Leonard, h 454 W. 153d
Marston & Son, coal, 70 Beaver
Martel Valentine, butcher, h 120 Norfolk
Martell Louisa, widow, h 42 W. 33d
Martell Patrick, painter, h 410 E. 20th
Martell Sarah, wid. William, h 57 Macdougal
Martelli Rocco, bartender, h 65 Sullivan
Marten Albert S. fruit, 226 Washn. h E. Orange, N. J.
Marten Edward, mason, h 291 E. Houston
Marten Geo. W. supt. 100 N. Moore, h 15 N. Moore
Marten John, brewer, h 3455 Third av.
Marten John, candymkr. h 1400 Av. A
Marten Julius, smith, h 312 E. 109th
Marten Thomas, driver, h 222 E. 46th
Marten William, smith, h 501 E. Houston
Martenka John, shoemkr. h 239 E. 59th
Martens Adolph, artist, h 405 W. 25th
Martens Albert T. stencils, 106 Delancey
Martens Anita, fitter, h 120 W. 35th
Martens Anna, lodgingh. 31 Chrystie
Martens Carl, brushmkr. h 25 Tompkins
Martens Carl, musician, h 100 W. 64th
Martens Caroline, wid. Thomas, h 319 Eighth
Martens Charles, cigarmkr. h 323 E. 88th
Martens Charles C. grocer, 48 First
Martens Edward F. painter, 8 Lafayette pl. h 2178 Second av.
Martens Eugene, bartender, h 1042 First av.
Martens Frederick, beer, 81 Division
Martens Frederick, cutter, h 73 Essex
Martens Fred. eatingh. 155 Park row, h 477 Pearl
Martens Fred. police, h E. 176th c Fleetwood av.
Martens George F. lawyer, 261 B'way

Weather Strips
BROWNE'S Metallic & other kinds
Booth's Theatre Building, 23d St. & 6th Av.
The Par. Metallic Weather Strip Co.

Martens Gerd, sugar, 98 Wall, h Mt. Vernon, N. Y.
Martens Hans, cases, 81 Nassau, h 328 Robbins av.
Martens Henry, carpenter, h 434 E. 76th
Martens Henry, machinist, h 683 E. 160th
Martens Henry, ment, 2007 Third av.
Martens J. F. carpenter, h 109 W. 60th
Martens John H. driver, h 603 W. 59th
Martens John H. pickles, 515 E. 14th
Martens John R. police, h Topping n Gray
Martens Ludwig, tailor, h 336 E 25th
Martens Marcus D. driver, h 414 E. 79th
Martens Mary, wid. John, h 219 Sullivan
Martens Matthias, grocer, 740 E. 9th
Martens Otto, tobacco, 142 Water, h Tompkinsville, S. I.
Martens Sophia, wid. Louis, h 177 Stanton
Martens Susan, wid. Paul, h 332 E. 9th
Martens William, painter, h 162 Rivington
Martens William H. ins. 32 Liberty, h Mt. Vernon, N. Y.
Martens & Walden, ins. 32 Liberty
Martensen Henry, driver, h 475 Tenth av.
Martenson Charlotte, wid. Eric, h 210 E. Houston
Marter Clarence B. agent, 61 Park pl. h 472a Greene av. B'klyn
Martersteig Adolph, painter, h 311 E. 74th
Marth Balthasar, coal, 183 Chrystie, h 185 Chrystie
Marth Charles, h. furng. 118 Allen
Marth William, trimmer, h 158 Forsyth
Martha Washington Flour Co. 675 Hudson
Marthens Alexander, h. furng. 1186 Second av.
Marthens Henry C. laborer, h 509 Second av.
Martheus Emil, broker, 16 Beaver
Marthorn Joseph, u. s. a. h 35 E. 23d
Marti John S. barber, 692 Sixth av.
Marti Jose, cigars, 118 Maiden la. h 66 Pineapple, B'klyn
Marti Jose, consul, 120 Front, h 112 E. 86th
Marti & Higuera, cigars, 118 Maiden la.
Martial Francis, wines, 224 Wooster
Martian Wm. express, 554 Third av. h 148½ E. 40th
Martin Adam, bartender, h 694 Tenth av.
Martin Adam, laborer, h r 606 E. 14th
Martin Adam C. manager, 81 E. 125th, h 305 E. 124th
Martin Albert, liquors, 90 South
Martin Alexander, chocolate, 176 Chambers, h Clifton, S. I.
Martin Alexander, clerk, h 652 St. Ann's av.
Martin Alexander, fitter, h 560 Lex. av.
Martin Alexander, foreman, h 156 W. 84th
Martin Alexander B. smith, 60 Thomas
Martin Alexander H. clerk, h 628 E. 145th
Martin Alfred, printer, h 432 E. 86th
Martin Alfred T. grain, 303 Produce Ex. h 161 Clinton, B'klyn
Martin Alice, h 24 Peck sl.
Martin Alice, wid. Isaac, h 397 Seventh av.
Martin Alice, wid. Thomas, h 314 E. 37th
Martin Andrew, carpenter, h 510 W. 44th
Martin Andrew, clerk, h 424 W. 27th
Martin Andrew, driver, h 579 Second av.
Martin Andrew, grocer, 47 Vesey, h 94 Madison
Martin Andrew, stable, 439 W. 54th
Martin Andrew A. clerk, h 171 E. 107th
Martin Andrew B. pub. acct. 93 Nassau, h 1086 Bushwick av. B'klyn
Martin Ann, wid. Edward, h 772 Second av.
Martin Ann, wid. Francis, h 361 W. 51st
Martin Ann, wid. John, h 258 W. 47th
Martin Ann, wid. Peter, h 247 W. 33d
Martin Ann, wid. William, h 61 E. 130th
Martin Anna, h 243 E. 36th
Martin Anna, h r 745 Sixth
Martin Anne, wid. Frederick, h 235 E. 127th
Martin Anthony, dyer, h 413 W. 42d
Martin Anti-Fire Car Heater Co. 140 Nassau
Martin Anton, roofer, h 174 Lewis
Martin Archer N. banker, 34½ Pine, h Summit, N. J.
Martin Archibald, laborer, h 435 W. 49th
Martin Archibald M. baker, 205 W. 10th
Martin Archibald R. actor, h 162 W. 36th

FURNACES, RANGES, Fireplace Heaters. Richardson & Morgan Co. 92 Beekman St.
See adv. pages 38 & 39 Pink Sheets Back of Book.

THOMAS L. JAMES, *Prest.*,
A. VAN SANTVOORD, *V. Prest.*,
WILLIAM T. CORNELL, *Cash.*

LINCOLN NATIONAL BANK,
32 EAST 42D ST.
Capital, - $800,000.

Personal & Family Accounts Solicited.
U. S. DEPOSITORY.

AIX-LA-CHAPELLE KAISER WATER
REFRESHING, DIETETIC TABLE WATER
BEST IN THE WORLD
Luyties Brothers
New York
Agents U.S.A.

Martin Arnold, gilder, h r 7 First av.
Martin Arthur, mason, h 641 Hudson
Martin August, bartender, h r 150 Essex
Martin August, smith, h 247 Third
Martin August L. lawyer, 30 Broad, h 227 E. 115th
Martin Augusta E. wid. Lucien B. h 161 W. 36th
Martin Augustus, laborer, h 438 E. 9th
Martin Augustus F. R. banker, 100 B'way, h Newark, N. J.
Martin Barbara, wid. Caspar, h 95 Seventh
Martin Benajah M. brass, 83 S. 5th av. h 243 W. 74th
Martin Benjamin F. ins. 120 B'way, h B'klyn
Martin Benj. T. refiner, 30 Wall, h Orange, N. J.
Martin Bernard, driver, h 62 Leroy
Martin Bernard, insp. h 342 E. 13th
Martin Bernard, liquors, 96 Duane
Martin Bernard, planer, h 43 Tompkins
Martin Bernard, setter, h 144 E. 42d
Martin Bernard, shoer, h 245 W. 27th
Martin Bernard C. roofer, h 437 W. 30th
Martin Bernard F. dep. sheriff, 4 County C. H. h 244 Sixth av.
Martin Bernard S. real estate, 427 E. 86th, h 426 Lenox av.
Martin Bradford K. conductor, h 219 E. 36th
Martin Bradley, h 22 W. 20th
Martin Bridget, wid. Francis, h Boulevard c W. 124th
Martin Bridget, wid. Frank, h 162 Leonard
Martin Bridget, wid. James, h 81 Carmine
Martin Bridget, wid. James, h 55½ Downing
Martin Bridget, wid. Michael, h 250 W. 47th
Martin Bridget, wid. Thomas, h 159 Christopher
Martin C. Grayson, real estate, 1142 B'way, h 7 W. 26th
Martin Carl, carpenter, h 252 Division
Martin Carl E. physician, 85 Clinton pl.
Martin Caroline, wid. William, h 203 Forsyth
Martin Catharine, h 417 W. 56th
Martin Catharine, wid. James, h 544 Fifth
Martin Catharine, wid. James, h 507 W. 33d
Martin Catharine, wid. James, h 231 W. 35th
Martin Catharine, wid. James T. h 332 E. 25th
Martin Catharine, wid. John, h 237 E. 46th
Martin Catharine, wid. John, h 234 W. 19th
Martin Catharine, wid. John F h 314 E. 114th
Martin Catharine, wid. John W. h 85 Ninth av.
Martin Catharine, wid. Patrick, h 268 W. 82d
Martin Catharine, wid. William, h 502 W. 125th
Martin Catharine M. wid. Charles, h 382 Grand
Martin Charles, clerk, h 156 E. 106th
Martin Charles, coachman, h 125 W. 51st
Martin Charles, cooper, h 378 W. 35th
Martin Charles, liquors, 676 Morris av.
Martin Charles, plumber, h 29 Manhattan
Martin Charles, printer, h 202 E. 43d
Martin Charles, real estate, 401 W. 48th, h 789 Ninth av.
Martin Charles, supt. 382 Pearl, h 83 Clinton pl.
Martin Charles, u. s. n. h 256 W. 57th
Martin Charles B. mer. 168 Chambers, h Montclair, N. J.
Martin Charles E. mer. 271 Washn. h 115 Bowers, J. C.
Martin Chas. F. lawyer, 31 Nassau, h 322 E. 16th
Martin Charles H. pres. 206 B'way
Martin Charles H. crockery, 577 Hudson
Martin Charles J. printer, h 67 Monroe
Martin Charles J. tailor, 534 Third av. h 227 E. 115th
Martin Charles N. silk, 348 Canal, h 229 W. 71st
Martin Charles P. waiter, h 322 Henry
Martin Charles T. grocer, 211 W. 64th
Martin Charles W. beer, 129 Av. C
Martin Christian, boxmkr. h 55 Clinton
Martin Christian, brewer, h 1642 Third av.
Martin Christian, carriagemkr. h 220 E. 76th
Martin Christopher, cabinetmkr. h 567 E. 157th
Martin Christopher, police, h 3 Manhattan
Martin Christopher, wagons, Riverdale av. n Ackerman, h Spuyten Duyvil
Martin Clarence A. pub. acct. 93 Nassau, h 1086 Bushwick av. B'klyn
Martin Clement, shoes, 534 Pearl, h 549 Pearl
Martin Clinton S. produce, 168 Chambers, h 2 W. 34th
Martin Conklin L. hardware, 127 Eighth av. h 318 W. 14th
Martin Cornelius, driver, h 664 Water
Martin Cornelius A. conductor, h 226 E. 122d
Martin Crowell H. broker, 99 Water, h 362 W. 31st
Martin Cyrus Z. h Colonnade h.
Martin Daniel, cutter, h 414 E. 119th
Martin Daniel, driver, h 327 W. 41st
Martin Daniel, pedlar, h W. 62d n Eighth av.
Martin Daniel jr. agent, 130 Greene, h 324 Quincy, B'klyn
Martin Daniel A. blankbks. 605 Hudson
Martin Daniel F. lawyer, h 314 E. 37th
Martin Daniel H. (Rev.) h Ogden av. n Devoe
Martin Daniel J. clerk, h 221 W. 67th
Martin Daniel K. roofer, 32 John
Martin Daniel S. kalsominer, h 438 W. 54th
Martin Daniel S. prof. h 236 W. 4th
Martin Daniel W. agent, 150 Nassau
Martin David, laborer, h 724 E. 12th
Martin David, laborer, h 1733 First av.
Martin David, porter, h r 9 Clarke
Martin David, waiter, h 238 W. 41st
Martin Delancy, brushmkr. h 453 W. 30th
Martin Dennis, driver, h 437 W. 54th
Martin Dennis, laborer, h 249 E. 45th
Martin Donald, carpenter, h 330 W. 37th
Martin Edgar W. jeweler, 9 Maiden la. h R. I.
Martin Edmund, painter, h 1337 Tremont av.
Martin Edmund P. stationer, 167 Pearl, h 169 S. Oxford, B'klyn
Martin Edward, boatman, h 60 Harrison
Martin Edward, driver, h 120 Seventh av.
Martin Edward, laborer, h 851 First av.
Martin Edward, laborer, h 9 Sheriff
Martin Edward, porter, h 550 W. 49th
Martin Edward, printer, h 122 E. 108th
Martin Edward, printer, h 27 Frankfort
Martin Edward, real estate, 346 B'way, h Yonkers, N. Y.
Martin Edward, shoemkr. h 350 E. 32d
Martin Edward, waiter, h r 229 E. 28th
Martin Edward B. physician, 109 W. 24th
Martin Edward H. felt, 163 Pearl, h 25 Elysian pl. Hoboken
Martin Edward I. trucks, Kingsbridge
Martin Edward J. clerk, h 1878 Third av.
Martin Edward J. driver, h 50 Willett
Martin Edward S. coal, 1470 Third av. & 325 E. 93d, h Second av. c E. 86th
Martin Edward T. molder, h 2968 B'way
Martin Edward T. plumber, 101 S. 5th av. h 1858 Third av.
Martin Edward W. chemist, 301 Mott, h 256 W. 57th
Martin Edwin, clerk, h 128 E. 129th
Martin Edwin W. sec. 19 Cliff, h Elizabeth, N. J.
Martin Eibe H. driver, h 253 W. 60th
Martin Elbert H. produce, 309 G'wich, h 413 Lafayette av. B'klyn
Martin Eli, builder, h 100 W. 81st
Martin Elias, furniture, 76 Pine
Martin Eliza, wid. James, h 290 E. 10th
Martin Eliza, wid. James, h 62 Pike
Martin Eliza, wid. Owen, h 307 E. 60th
Martin Elizabeth, bdgh. 570 Ninth av.
Martin Elizabeth, fcygds. 147 Eighth av.
Martin Elizabeth, wid. Archibald, h 204 Wooster
Martin Elizabeth, wid. Eugene, h 109 W. 60th
Martin Ellen, wid. Edward, h r 123 W. 16th
Martin Ellen, wid. Patrick, h 513 Third av.
Martin Ellen, wid. Thos. h W. 158th n Tenth av.
Martin Elvira, wid. Ralph, h r 321 W. 42d
Martin Emil, smith, h 551 E. 11th
Martin Emil, waiter, h r 236 Av. A
Martin Ernest D. clerk, h 85 E. 113th
Martin Erwin, cutter, h 437 E. 14th
Martin Erwin, cutter, h 514 Sixth
Martin Esther, wid. John, h 361 W. 40th
Martin Eva, feathers, 268 W. 21st
Martin Evariste, chocolate, 176 Chambers, h Clifton, S. I.
Martin Fernando de Francisco, chancellor, 30 B'way
Martin Ferrier J. carpets, 114 Worth, h 101 W. 78th

MERCHANTS EXCHANGE NAT. BANK OF THE CITY OF N. Y.
SOLICITS YOUR ACCOUNT. 257 Broadway.
PHINEAS C. LOUNSBURY, Prest. ALLEN S. APGAR, Cashier.

C. N. JORDAN, *President.*
CHARLES J. CANDA, *Vice-President.*
THE WESTERN NATIONAL BANK,
CAPITAL, $3,500,000.
F. BLANKENHORN, *Cashier.*
H. A. SMITH, *Asst. Cashier.*

Martin Foster, driver, h 306 Bleecker
Martin Frances E. wid. Henry, h 308 W. 24th
Martin Francis, h 240 E. 81st
Martin Francis, bricklayer, h 236 E. 29th
Martin Francis, driver, h 342 W. 40th
Martin Francis, meat, 519 W. 26th
Martin Francis A. surveyor, 51 Wall, h 149 Ross, B'klyn
Martin Francis C. clerk, h 42 Horatio
Martin Francis S. supt. 200 E. 124th, h 2245 Park av.
Martin Frank, clerk, h 42 E. 9th
Martin Frank, eatingh. 57 Reade, h 246 E. 120th
Martin Frank, fireman, h 380 Front
Martin Frank, molder, h r 160 Orchard
Martin Frank, paperhgr. h 127 Ninth av.
Martin Frank, pedlar, h r 306 Second
Martin Frank, tailor, h 292 Av. A
Martin Frank, tailor, h 179 Clinton
Martin Frank B. storage, 109 Water, h 28 Pierrepont, B'klyn
Martin Frank E. ins. 28 Pine & 1271 B'way, h Orange, N. J.
Martin Frank J. clerk, h 203 Forsyth
Martin Frank J. packer, h 172 Eldridge
Martin Frank P. lawyer, 170 B'way, h 190 Cooper, B'klyn
Martin Frank S. surveyor, 70 Beaver, h Plainfield, N. J.
Martin Frederick, carpenter, h 734 Sixth
Martin Frederick, driver, h 5 Manhattan
Martin Frederick, jeweler, 190 Av. B
Martin Frederick, jeweler, h 62 First av.
Martin Frederick, laborer, h 189 Madison
Martin Frederick, laborer, h 258 Monroe
Martin Frederick, painter, h 57 Clinton
Martin Frederick, supt. h 107 E. 15th
Martin Frederick C. paperhgr. h 428 W. 47th
Martin Frederick M. carrier, h 1291 Ninth av.
Martin Frederick T. clerk, h 356 W. 56th
Martin George, h 56 Stanton
Martin George, butcher, h r 20 Spring
Martin George, grocer, 2769 Third av.
Martin George, harness, 574 Fifth av. h Eng.
Martin George, painter, h 326 W. 48th
Martin George, real estate, h 127 E. 24th
Martin George, tailor, h 571 Courtlandt av.
Martin George A. barber, 58 Union pl. h 306 E. 85th
Martin George B. journalist, 23 Park row, h University bldg.
Martin George C. grain, 401 Produce Ex. h Plainfield, N. J.
Martin George F. architect, h 62 W. 93d
Martin George F. carpenter, h 357 E. 71st
Martin George F. engineer, h 110 E. 117th
Martin George F. printer, h 218 W. 32d
Martin Geo. F. undertaker, 18 Prince, h 24 Prince
Martin George G. stationer, 64 Broad, h New Utrecht, L. I.
Martin George H. fireman, h 2507 Eighth av.
Martin George H. produce, 354 Produce Ex. & 305 Washn. h 166 Franklin
Martin George L. stenographer, h 434 E. 84th
Martin George S. express, 172 E. 89th
Martin George W. h 70 E. 127th
Martin George W. driver, h 447 W. 19th
Martin George W. meat, 144 West, h J. C.
Martin George W. plumber, h 231 E. 107th
Martin George W. produce, 309 G'wich, h 413 Lafayette av. B'klyn
Martin George W. real estate, h 43 Sutton pl.
Martin Georgianna, wid. Robert, h 134 W. 26th
Martin Gustav, upholsterer, h 116 Allen
MARTIN H. confectioners' supplies, 24 Stone, h 153 Prospect pl. B'klyn
Martin Hannah, grocer, 2968 B'way
Martin Harriet, wid. Erastus, h 554 W. 158th
Martin Harriet, wid. Thomas, h 205 W. 17th
Martin Helena, nurse, h 211 E. 10th
Martin Henry, h 792 Third av.
Martin Henry, baker, h 52 Av. B
Martin Henry, cabinetmkr. 154 E. 20th
Martin Henry, clerk, h 167 Monroe
Martin Henry, clerk, h 528 Sixth
Martin Henry, conductor, h 422 E. 114th
Martin Henry, driver, h 840 Eleventh av.
Martin Henry, drygds. 46 White, h 162 W. 126th
Martin Henry, janitor, h 112 Pearl
Martin Henry, laborer, h 496 First av.
Martin Henry, machinist, h 85 Market
Martin Henry, shoes, 199 Forsyth
Martin Henry, smith, h 740 Sixth av.
Martin Henry, tailor, h 567 Seventh av.
Martin Henry, tailor, 809 Third av.
Martin Henry, trucks, 20 Burling sl. h 38 Butler, B'klyn
Martin Henry, upholsterer, h 250 E. 21st
Martin Henry, webbing, 325 B'way, h Mass.
Martin Henry A. cotton, 124 Pearl, h 153 W. 47th
Martin Henry C. teacher, 108 Broome, h 216 Franklin av. B'klyn
Martin Herman, butcher, h 261 W. 30th
Martin Hester, wid. Lazarus, h 169 E. 75th
Martin Homer D. artist, 152 W. 55th, h 130 W. 63d
Martin Honora, dressmkr. 99 Cedar, h 97 Cedar
Martin Horace M. printer, h 244 E. 21st
Martin Howard, h 258 W. 55th
Martin Howard R. h 126 W. 23d
Martin Hugh, cutter, h Marion av. n Rosa pl.
Martin Hugh, detective, h 644 E. 156th
Martin Hugh, laborer, h 774 Tenth av.
Martin Hugh, painter, 103 E. 9th, h 235 W. 4th
Martin Hugh, smith, 310 Third av. h 538 Second av.
Martin Hugh F. liquors, 175 Hester, h 489 Pearl
Martin Hugh J. liquors, 226 Broome, h 87 Division
Martin I. Kingsley, ins. 58 Cedar
Martin Ignatz, beer, 507 Fifth
Martin Irene, wid. William, h 933 Eighth av.
Martin Isaac P. lawyer, 50 Wall, h Fort Washn.
Martin Isabella, wid. Edward, storage, 165 & 168 W. 32d, h 231 W. 36th
Martin J. H. seaman, h 131 Charles
Martin J. Marc, ins. 120 B'way, h Plainfield, N. J.
Martin J. O. agent, 58 Worth
Martin Jacob, brewer, h 2458 Park av.
Martin Jacob, cabinetmkr. h 1319 Av. A
Martin Jacob, cabinetmkr. h 1678 First av.
Martin Jacob F. hats, 19 Av. C
Martin James, bricklayer, h 339 E. 80th
Martin James, builder, Kingsbridge
Martin James, carpenter, h 402 E. 10th
Martin James, clerk, h 300 E. 104th
Martin James, clerk, h 137 Seventh av.
Martin James, coachman, h 157 E. 35th
Martin James, cutter, h 349 Seventh av.
Martin James, driver, h 1165 Second av.
Martin James, driver, h 51 Watts
Martin James, driver, h 521 W. 36th
Martin James, laborer, h 168 Bleecker
Martin James, laborer, h 48 Manhattan
Martin James, liquors, 702 G'wich
Martin James, mixer, h 508 W. 46th
Martin James, pedlar, W. 142d n Seventh av.
Martin James, planomkr. h 578 E. 153d
Martin James, porter, h 652 G'wich
Martin James, roofer, h r 427 W. 26th
Martin James, smith, 54 Columbia, h 27 Columbia
Martin James, tailor, 1326 B'way, h 212 E. 34th
Martin James, tailor, h r 409 Broome
Martin James, tailor, h 629 W. 52d
Martin James, watchman, h 454 E. 119th
Martin James B. mason, 786 E. 142d
Martin James B. storage, 5 Hanover, h 191 Joralemon, B'klyn
Martin James E. h 14 E. 62d
Martin James E. carrier, h 350 E. 89th
Martin James E. driver, h 307 E. 60th
Martin James F. meat, 1139 Second av. h 252 E. 61st
Martin Jas G. cotton, 1 Jones la. h 349 Second av.
Martin James H. driver, h 289 Seventh av.
Martin James H. police, h 245 W. 27th
Martin James H. roofer, h 267 Elizabeth
Martin James H. trimmer, h 1386 Third av.
Martin Jas. I. drugs, 399 Ninth av. h 460 W. 24th
Martin James J. dep. register, Hall of Records, h 984 Sixth av.
Martin James J. lawyer, 11 Pine, h 407 Third av.
Martin James J. plasterer, h 686 E. 143d
Martin James L. laborer, h 621 W. 46th
Martin James M. collector, h 513 Third av.
Martin James M. mer. 210 Produce Ex. h 161 Clinton, B'klyn
Martin James M. watchman, h 218 W. 19th
Martin James M. C. brushes, 107 Fulton, h Brick Church, N. J.
Martin Jane, h 17 Christopher
Martin Jean L. h 268 W. 21st
Martin Jeremiah N. real estate, 427 E. 86th, h 436 Lenox av.
Martin Jeremiah N. & Son, real estate, 427 E. 86th
Martin John, h 67 Chrystie
Martin John, h 582 Eleventh av.
Martin John, h 126 G'wich

MADE FROM PURE CREAM. | HORTON'S ICE CREAM. | French, Italian and American.

PAID UP CAPITAL, $900,000. SURPLUS, $51,411.

TITLE GUARANTEE AND TRUST Co.

55 LIBERTY ST., New York. 26 COURT ST., Brooklyn.

Martin John, bartender, h 112 E. 41st
Martin John, beer, 449 Grand, h 14 Willett
Martin John, brakeman, h 660 Eleventh av.
Martin John, bricklayer, h 944 Washn. av.
Martin John, butcher, h 2433 Second av.
Martin John, carpenter, h 348 Third av.
Martin John, carpenter, h 413 W. 50th
Martin John, clerk, h 422 E. 114th
Martin John, clerk, h 178 E. 117th
Martin John, clerk, h 777 Eighth av.
Martin John, clerk, h 14 Hubert
Martin John, contractor, 247 Canal, h 237 E. 79th
Martin John, cooper, h 526 Tenth av.
Martin John, driver, h 774 Tenth av.
Martin John, driver, h Tenth av. n W. 164th
Martin John, driver, h 524 W. 46th
Martin John, embds. h 25 Stanton
Martin John, finisher, h 352 W. 37th
Martin John, fireman, h 333 Cherry
Martin John, fitter, h 668 E. 163d
Martin John, fitter, 157 Elm, h 13 Leroy
Martin John, gardener, h Morris av. n E. 173d
Martin John, gardener, h 134 Ridge
Martin John, laborer, h 166 Christopher
Martin John, laborer, h 650 E. 147th
Martin John, liquors, 33 Third av.
Martin John, meat, 31 Oak
Martin John, painter, 510 W. 25th
Martin John, painter, h 409 W. 54th
Martin John, pedlar, h 350 E. 12th
Martin John, pedlar, h 70 Goerck
Martin John, pedlar, h 774 Tenth av.
Martin John, physician, 550 W. 46th
Martin John, plasterer, h 214 E. 41st
Martin John, printer, h 227 Cherry
Martin John, publisher, 907 B'way, & printer, 76 Cortlandt, h Newark, N. J.
Martin John, real estate, 1704 Third av. h 115 E. 91st
Martin John, seaman, h 692 E. 135th
Martin John, shoemkr. h 13 Rivington
Martin John, signs, 112 Park row
Martin John, smith, h 79 Cannon
Martin John, stoker, h 504 W. 26th
Martin John, tailor, h r 192 Elizabeth
Martin John, tailor, h r 226 Stanton
Martin John, tailor, 534 Third av. h 227 E. 115th
Martin John, wagons, 510 W. 25th
Martin John, waiter, h 408 W. 42d
Martin John & Son, tailors, 534 Third av.
Martin John A. clerk, h 1628 Tenth av.
Martin John A. jeweler, 103 Essex
Martin John A. porter, h 443 Fifth
Martin John A. shoer, h 228 W. 110th
Martin John B. h 211 W. 64th
Martin John B. hotel, 17 University pl. h Hotel Martin
Martin John B. rigger, h 534 W. 45th
Martin John C. drugs, 1860 Tenth av. & 136 Alexander av. h 161 W. 104th
Martin John F. operator, h 357 W. 22d
Martin John F. painter, h 179 E. 117th
Martin John G. engineer, h 187 W. 80th
Martin John H. shoemkr. h 145 W. 26th
Martin John J. alderman, 8 City Hall, & liquors, Riverdale av. c Spuyten Duyvil pkway
Martin John J. clerk, h 301 E. 78th
Martin John J. clerk, h 1808 Lex. av.
Martin John J. driver, h 437 W. 31st
Martin John J. eatingh. Sedgwick av. n Depot pl.
Martin John J. liquors, 17 E. B'way, h 75 Madison
Martin John J. mason, h 163 E. 53d
Martin John J. molder, h 2970 B'way
Martin John L. driver, h 646 E. 11th
Martin John L. sails, 42 South, h 239 Quincy, B'klyn
Martin John M. h 117 E. 57th
Martin John M. harness, 574 Fifth av.
Martin John R. h 222 E. 39th
Martin John R. clerk, 3 Bond, h 51 Third, B'klyn
Martin John S. bdgh. 265 W. 34th
Martin John S. butter, 168 Chambers, h 2 W. 34th
Martin John S. & Co. butter, 168 Chambers
Martin John W. clerk, h 104 W. 48th
Martin John W. cutter, h 428 W. 35th
Martin John W. mason, h 233 W. 31st
Martin Joseph, beer, 77 First av.
Martin Joseph, boxmkr. h 113 Lewis
Martin Joseph, cigars, 110 Hester
Martin Joseph, janitor, h 157 E. 105th
Martin Joseph, laborer, h 506 Eleventh av.
Martin Joseph, laborer, h 778 G'wich
Martin Joseph, lawyer, 132 Nassau, h 524 E. 87th
Martin Joseph, machinist, h 510 W. 26th
Martin Joseph, meat, 152 Forsyth
Martin Joseph, oysters, 42 Peck sl. h 410 Pearl
Martin Joseph, packer, h 1435 First av.
Martin Joseph, plumber, h 410 W. 50th
Martin Joseph, printer, h 1902 Rodman pl.
Martin Joseph B. fireman, h 309 E. 13th
Martin Joseph D. lawyer, 111 Sullivan
Martin Joseph H. broker, 260 Church, h 537 Quincy, B'klyn
Martin Joseph H. T. fcygds. 483 B'way, h Woodbridge, N. J.
Martin Joseph P. police, h 763 Ninth av.
Martin Joseph R. pianomkr. h 422 E. 76th
Martin Jos. W. tobacco, 195 Pearl, h Rahway, N. J.
Martin Joshua H. coal, 1 B'way
Martin Julius, laborer, h 33 Park
Martin L. h 153 E. 72d
Martin Lawrence, contractor, 621 E. 149th
Martin Leander W. driver, h 240 W. 20th
Martin Lena, eatingh. 108 Gansevoort
Martin Lena, wid. Martin, dressmkr. 335 Sixth
Martin Leo, teacher, h 8 E. 17th
Martin Lewis, glazier, 167 W. 53d
Martin Lewis, painter, h 484 E. 74th
Martin Lewis, steward, h 2435 First av.
Martin Lewis, wagonmkr. 562 E. 144th
Martin Lewis F. h ft. W. 175th
Martin Lillian, wid. Robert L. h 169 E. 82d
Martin Louis, clerk, h 102 W. 98th
Martin Louis, smith, 194 Greene
Martin Louis, smith, h r 147 W. 31st
Martin Louis A. watches, 76 Nassau, h 330 Bloomfield, Hoboken
Martin Louis F. treas. 35 Wall
Martin Louis G. trucks, 37 S. William, h 525 W. 47th
Martin Luke, candy, 334 E. 47th
Martin Lyman, h 134 W. 15th
Martin Margaret, caps, 132 E. 18th
Martin Maria, wid. Patrick, h r 96 E. 4th
Martin Maria, wid. William H. h 412 W. 57th
Martin Maria L. wid. John, h 20 E. 49th
Martin Marie C. dressmkr. 437 W. 30th
Martin Marietta A. dressmkr. 440 E. 78th
Martin Martha, wid. Vanbeuren, h 418 E. 123d
Martin Martin, stable, 601 E. 14th, h 546 E. 14th
Martin Mary, grocer, 250 E. 101st
Martin Mary, teacher, h 19 N. Moore
Martin Mary, wid. Charles, h 789 Ninth av.
Martin Mary, wid. David, h 234 Ninth av.
Martin Mary, wid. Frederick, h 105 W. 40th
Martin Mary, wid. Henry T. h 686 E. 143d
Martin Mary, wid. Jacob, h r 87 Monroe
Martin Mary, wid. James, h 271 Stanton
Martin Mary, wid. James, h 206 W. 34th
Martin Mary, wid. John, h 535 G'wich
Martin Mary, wid. John, h 167 Seventh av.
Martin Mary, wid. Patrick, h 519 Second av.
Martin Mary, wid. Peter, h 123 Cannon
Martin Mary, wid. Peter, h 321 E. 78th
Martin Mary, wid. Philip, h 147 Essex
Martin Mary, wid. Thomas, h 327 E. 39th
Martin Mary, wid. Thomas, h Kingsbridge
Martin Mary, wid. William, h 234 E. 21st
Martin Mary A. wid. Alexander H. h 101 E. 91st
Martin Mary A. wid. Timothy, h 40 Macdougal
Martin Mary E. wid. Edward jr. h 237 W. 36th
Martin Mary E. wid. John, h 569 W. 50th
Martin Mary E. wid. Peter, dressmkr. h 413 W. 41st
Martin Mary F. teacher, h 8 E. 17th
Martin Mary J. wid. John, h 200 W. 21st
Martin Mary J. wid. John C. h 27 W. 32d
Martin Matthew, candymkr. h 118 Lewis
Martin Matthias L. B. h 45 W. 39th
Martin Max, jeweler, h 125 Thompson
Martin Max, underwear, 73 Wooster, & treas. 1228 Second av. h 150 E. 71st
Martin Michael, h 2777 Eighth av.
Martin Michael, cigars, 407 Third av.
Martin Michael, clerk, h 80 Charlton
Martin Michael, contractor, 1 B'way, h 730 E. 134th
Martin Michael, fireman, h 328 E. 84th
Martin Michael, laborer, h 246 E. 87th
Martin Michael, laborer, h 417 W. 56th
Martin Michael, mason, h 602 E. 84th
Martin Michael, milk, 406 E. 17th
Martin Michael, paper stock, 55 Franklin, h 407 Third av.
Martin Michael, plasterer, h 203 E. 107th
Martin Michael, produce, 308 Spring, h 497 G'wich
Martin Michael, smith, h 97 Sheriff
Martin Michael, trucks, h 274 Av. B

Hartshorn's Shade Rollers. Notice name of Stewart Hartshorn in script on labels, and avoid being fooled.

HENRY W. CANNON, *Pres.*
WILLIAM H. PORTER, *Cash.*
WM. H. SHEPARD, *Notary.*

CHASE NATIONAL BANK,
Cor. Pine & Nassau Sts.

Capital, - $500,000.
Surplus and undivided profits, $528,560.25.

Martin Michael, waiter, h 304 E. 27th
Martin Michael J. driver, h 277 Mulberry
Martin Michael J. plasterer, h 512 W. 48th
Martin Milton, treas. Pier 33 (old) N. R. h Hudson, N. Y.
Martin Morris, cutter, h 1321 Third av.
Martin Morris, engraver, 76 William
Martin Myron J. ins. 346 B'way, h 165 St. Mark's av. B'klyn
Martin Nathan, shoemkr. h 571 E. 154th
Martin Nathaniel, clerk, h Marion av. c Rosa pl.
Martin Newell, sec. 55 Liberty, h Audubon pk.
Martin Nicholas, artist, h 126 W. 23d
Martin Nicholas, fcygds. 2906 Third av.
Martin Nicholas, grocer, 1893 Second av.
Martin Nicholas, trucks, 63 South, & stevedore, Pier 17 E. R. h 37 Gouverneur
Martin Nicholas C. machinist, h 1098 Second av.
Martin Oscar, clerk, h 310 E. 85th
Martin Oswald J. drygds. 69 Worth, h 121 E. 39th
Martin Otto C. cutter, h 425 E. 17th
Martin Patrick, beer, 545 Morris av.
Martin Patrick, carpenter, h 1730 Ninth av.
Martin Patrick, carpenter, h 1057 Third av.
Martin Patrick, carpenter, h 1092 Third av.
Martin Patrick, cook, h 128 G'wich
Martin Patrick, driver, h 10 E. 18th
Martin Patrick, driver, h 2030 First av.
Martin Patrick, laborer, h 166 Av. C
Martin Patrick, laborer, h 85 Carmine
Martin Patrick, molder, h 316 E. 43d
Martin Patrick, ostler, h 428 W. 54th
Martin Patrick, painter, 206 E. 117th, h 310 E. 122d
Martin Patrick, polisher, h 204 Mott
Martin Patrick, shoemkr. h 46 Oak
Martin Patrick, stevedore, h 152 Tenth av.
Martin Patrick, watchman, h 834 Second av.
Martin Patrick H. liquors, 9 Bowery, h 2410 Second av.
Martin Patrick J. (Rev.) h Tenth av. n W. 97th
Martin Paul, butcher, h 324 E. 82d
Martin Peter, baker, h 317 Henry
Martin Peter, beer, 1569 Third av.
Martin Peter, clerk, h 408 E. 54th
Martin Peter, driver, h 227 E. 51st
Martin Peter, driver, h 325 W. 17th
Martin Peter, junk, 21 Minetta la. h 5 Minetta
Martin Peter, laborer, h 251 Monroe
Martin Peter, machinist, h 546 Second av.
Martin Peter, oysterman, h 686 G'wich
Martin Peter M. clerk, h 533 E. 84th
Martin Peter W. carrier, h 516 Third av.
Martin Peter W. carver, h 566 E. 157th
Martin Peter W. supt. 7 Bowling gr. h 20 W. 61st
Martin Philip, baker, h 223 E. Houston
Martin Philip, barber, 2 Park pl. h 782 Sixth av.
Martin Philip, conductor, h 426 W. 52d
Martin Philip, tailor, h 349 W. 53d
Martin Rachel, wid. M. J. h 323 E. 124th
Martin Raffaele, tailor, 55 Third av. h 334 E. 11th
Martin Raphael, glazier, h 308 W. 44th
Martin Reune, carpets, 114 Worth, & v. pres. 115 Worth, h S. Orange, N. J.
Martin Reune & Sons, carpets, 114 Worth
Martin Richard, driver, h 14 Hubert
Martin Richard, smith, h 629 W. 48th
Martin Richard D. detective, 25 Chambers, h 301 E. 83d
Martin Richard M. lawyer, 38 Park row
Martin Robert, h 51 W. 50th
Martin Robert, carriagemkr. h 1627 Second av.
Martin Robert, curtains, 43 White, h Bath Beach, L. I.
Martin Robert, driver, h 218 E. 34th
Martin Robert, laborer, h 209 W. 61st
Martin Robert, plasterer, h 206 W. 60th
Martin Robert, wire, 550 W. 46th
Martin Robert C. 4 Wall, h Riverdale
Martin Robert C. bldg. matls. ft. W. 30th, 358 West, ft. E. 48th, ft. W. 96th, & ft. E. 137th, h 362 W. 31st
Martin Robert H. felt, 163 Pearl, h 42 Putnam av. B'klyn
Martin Robert H. pres. 419 Eighth, h 654 Lafayette av. B'klyn
Martin Robert P. brushes, 107 Fulton, h 196 W. End av.
Martin Robert W. editor, 187 B'way, h 666 E. 142d
Martin Robert W. E. copyist, 66 Pine, h 594 Quincy, B'klyn
Martin Robert Y. brooms, r 64 Essex
Martin Roger, express, 84 Cortlandt & 28 Church, h 590 Manhattan av. B'klyn

MEMORY.

Unlike artificial systems. Any book learned in one reading. Largest classes on record in the principal cities, colleges, etc.

Prospectus, POST FREE, from

Prof. A. LOISETTE,
237 FIFTH AVENUE, N. Y.

Martin Rosa, wid. John, h 338 E. 36th
Martin Rose, wid. John, h 638 E. 16th
Martin Rose, wid. John, h 155 W. 24th
Martin Rufus, supplies, 114 Nassau, h 29 W. 16th
Martin Rufus & Co. supplies, 114 Nassau
Martin Rufus L. mason, h 361 Eighth
Martin Samuel, brushes, 107 Fulton, h 276 W. 73d
Martin Samuel, cigarmkr. h 223 Second
Martin Samuel, hardware, 127 Eighth av. h 311 W. 101st
Martin Samuel, ostler, h 341 E. 75th
Martin Sam'l, smith, 57 Elm, h 188, 18th, B'klyn
Martin Samuel G. seaman, h 53 Morton
Martin Samuel W. eatingh. 1453 B'way
Martin Sarah, wid. Francis, h 2507 Eighth av.
Martin Sarah, wid. James, h 29 Manhattan
Martin Sarah, wid. James, h 471 Third av.
Martin Sarah, wid. John, h r 204 Sixth
Martin Sarah, wid. Thomas, h 139 W. 50th
Martin Sarah F. wid. Thomas, h 442 W. 48th
Martin Shaw, stationer, 745 Sixth av. h 350 E. 81st
Martin Silas C. carpenter, h 2093 Park av.
Martin Simon, police, h 326 E. 80th
Martin Susan, bdgh. 28 Waverley pl.
Martin Susan, bdgh. 268 W. 21st
Martin Sylvester G. jeweler, 9 Maiden la. h R. I.
Martin T. Commerford, editor, 38 Park row, h 82 W. 92d
Martin T. Dwight, teacher, h 528 E. 161st
Martin Terence, laborer, h Hoffman n Kingsbridge rd.
Martin Terence, plasterer, h 2126 Second av.
Martin Theodore H. produce, 100 Barclay, h 33 Schermerhorn, B'klyn
Martin Theresa, wid. Joseph, h 1467 Third av.
Martin Thomas, awnings, 326 Canal, h 17 Charles, J. C.
Martin Thomas, carrier, h 1722 Second av.
Martin Thomas, clerk, h 226 Madison
Martin Thomas, driver, 116 E. 66th
Martin Thomas, driver, h 1631 W. Farms rd.
Martin Thomas, driver, h r 444 W. 45th
Martin Thomas, drygds. 141 Cherry
Martin Thomas, engineer, h 70 Vandam
Martin Thomas, janitor, h 28 E. 9th
Martin Thomas, junk, 60 Harrison, h 19 N. Moore
Martin Thomas, laborer, h 862 Third av.
Martin Thomas, laborer, h 171 W. 18th
Martin Thomas, molder, h 27 Desbrosses
Martin Thomas, plumber, 256 Sixth av. h 211 W. 19th
Martin Thomas, police, h 725 E. 143d
Martin Thomas, printer, h 175 Madison
Martin Thomas, stable, 439 W. 54th
Martin Thomas, tailor, r 387 Bowery, h 95½ Seventh
Martin Thomas, webbing, 325 B'way, h Mass.
Martin Thomas, wire, 548 W. 46th
Martin Thomas & Co. wire, 548 W. 46th
Martin Thomas A. supt. h 309 W. 15th
Martin Thomas B. drygds. 79 Worth, h 253 DeKalb av. B'klyn
Martin Thomas F. stationer, 80 Tompkins mkt. h 66 Seventh
Martin Thomas H. baker, h 147 Elizabeth
Martin Thomas J. clerk, h 335 E. 80th
Martin Thomas J. pedlar, h 208 W. 32d
Martin Thomas W. physician, Kingsbridge
Martin Timothy, agent, h 634 E. 16th
Martin Timothy, clerk, h 1204 Tenth av.
Martin Urban, clerk, h 423 W. 35th
Martin Vincenz, watchman, h 572 Second av.
Martin W. Clarence, real estate, 1142 B'way, h White Plains, N. Y.
Martin Walter, laborer, h 403 E. 17th
Martin Walter H. lawyer, 181 B'way, h 44 W. 46th
Martin Walter S. undertaker, 2202 Seventh av.
Martin Warner H. plasterer, 506 W. 21st
Martin Wilber S. engineer, h 649 Tenth av.
Martin Wilbur F. meat, 144 West, h 223 W. 49th

84
DEAN'S PATENT
ARDENTER MUSTARD.

Established in London 1833.
361 & 363 Washington Street, and
84, 86 & 88 North Moore Street, N. Y.

Richardson & Boynton Co.,
232-234 Water Street.
MAR 1330 MAR

PERFECT FURNACES,
HOT-WATER HEATERS,
RANGES.



Martin Wilbur F. physician, 7 W. 15th
Martin William, carpenter, h r 284 Third
Martin William, cigarmkr, h 728 Courtlandt av.
Martin William, clerk, h 252 Madison
Martin William, clerk, h 437 W. 54th
Martin William, driver, h 2754 Eighth av.
Martin William, driver, h 118 W. 18th
Martin William, engineer, h Kingsbridge
Martin William, engineer, h 2511 Third av.
Martin William, engraver, h 347 E. 12th
Martin William, fireman, h 262 Division
Martin William, fireman, h 1460 Second av.
Martin William, laborer, h 65 Charlton
Martin William, laborer, h 5 Pelham
Martin William, liquors, Riverdale
Martin William, lodgings, 317 Bowery
Martin William, manager, 34 Park row
Martin William, molder, h 454 W. 53d
Martin William, pedlar, h 2152 Third av.
Martin Wm. plumber, 234 Sixth av. h 153 W. 16th
Martin William, porter, h 177 Eldridge
Martin Wm. pres. 140 Nassau, h Dunkirk, N. Y.
Martin William, produce, 82 Dey & 875 Washn. h 67 Grand, J. C.
Martin William, sealer, h 276 Mulberry
Martin William, trucks, h 244 E. 32d
Martin William, upholsterer, h 307 E. 11th
Martin William, waiter, h 409 E. 29th
Martin William, watchman, h 742 Third av.
Martin William, webbing, 325 B'way, h Mass.
Martin William A. builder, h 130 W. 123d
Martin Wm. A. real estate, 79 Cortlandt, h 15 E. 38th
Martin William C. printer, 111 John, & pres. 19 Park pl. h 155 W. 21st
Martin William C. produce, 100 Barclay, h 87 State, B'klyn
Martin William E. driver, h 118 W. 19th
Martin William E. liquors, 95 W. End av.
Martin William G. carpenter, 172 E. 112th
Martin William H. bartender, h 458 Willis av.
Martin William H. butcher, h 419 E. 17th
Martin Wm. H. clerk, 28 Ferry, h 115 Court, B'klyn
Martin William H. conductor, h 524 W. 51st
Martin William H. grain, 331 Produce Ex. h 161 Clinton, B'klyn
Martin William H. packer, h 169 Thompson
Martin William I. envelopes, 115 William, h 60 S. Oxford, B'klyn
Martin William J. clerk, h 314 E. 37th
Martin William J. foreman, h 155 E. 112th
Martin William J. insp. h 207 E. 102d
Martin William M. lawyer, 7 Nassau, h 44 W. 40th
Martin William N. stables, 131 W. 37th, h 499 Seventh av.
Martin William P. printer, h 260 Water
Martin William R. h 1190 Park av.
Martin William R. lawyer, h University bldg.
Martin William R. H. clothier, 569 & 1262 B'way, h 114 E. 36th
Martin William T. h 236 W. 4th
Martin Wm. T. drugs, 399 Ninth av. h 460 W. 24th
Martin Wm. V. butter, 168 Chambers, h 2 W. 34th

C. F. MARTIN & CO.'S GUITARS,
DEPOT AT
C. A. ZOEBISCH & SONS,
Musical Instruments,
STRINGS, Etc.,
46 Maiden Lane.

Martin E. H. & Co. felts, 163 Pearl
Martin F. E. & Co. ins. 28 Pine & 1271 B'way
MARTIN G. & CO. harness, 574 Fifth av.
Martin G. W. & Brother, produce, 309 G'wich
Martin R. W. F. & Co. copyists, 66 Pine
Martin T. & Brother, webbing, 325 B'way
Martin T. J. & Co. liquors, 9 Murray
Martin W. C. & Co. produce, 100 Barclay
Martin & Broadhurst, tobacco, 195 Pearl
Martin & Brother, real estate, 1142 B'way
Martin & Brother, stable, 439 W. 54th
Martin & Campbell, grocers, 47 Vesey
Martin & Co. meat, 144 West
Martin & Delventhal, grocers, 2769 Third av.
Martin & Fagan, storage, 165 & 168 W. 32d
Martin & Fay, storage, 109 Water
Martin & Flaherty, cotton, 1 Jones la.
Martin & Gass, caps, 132 E. 18th
Martin & Runyon, bankers, 100 B'way
Martin & Sahrbeck, eggs, 271 Washn.
Martin & Smith, lawyers, 50 Wall
Martin & White, drugs, 1860 enth av. & 136 Alexander av.
Martin, Copeland & Co. jewelry, 9 Maiden la.
MARTIN, LAWRIE & CO. drygds. 46 White
Martin's J. M. C., Sons, brushes, 107 Fulton
Martindale Mary A. wid. James, h 422 W. 57th
MARTINE EDMUND H. real estate broker and appraiser, 60 Liberty, h 136 E. 49th
Martine Eliza A. wid. Archer, h 156 E. 33d
Martine Emeline, wid. Aaron, h 244 W. 47th
Martine Emma, wid. John, h 838 Second av.
Martine Francisco, carpenter, h 108 Mulberry
Martine Frank, tailor, h 220 Mott
Martine Franklin, cloths, 94 Reade, h 1 W. 21st
Martine Frederick W. smith, h 109 W. 32d
Martine John, commr. Tryon row, h 143 W. 16th
Martine Louis C. tuner, h 1425 Second av.
Martine Maria, wid. Harvey T. h 434 W. 45th
Martine Mary L. wid. John, h 124 W. 44th
Martine Randolph B. judge, 32 Chambers, h 2017 Fifth av.
Martine William, carpenter, h 353 W. 45th
Martine & Co. cloths, 94 Reade
Martinean Cornelius, police, h Tremont av. c Fordham av.
Martinek Francis, tailor, h 633 Second av.
Martinek John, cigarmkr. h 488 E. 74th
Martinek Wenzel, laborer, h 1351 First av.
Martinell Ferdinand, shoemkr. h r 8 Macdouga.
Martinelli Adele, eatingh. 1671 B'way, h 225 W. 52d
Martinelli Louis, lithographer, h 19 Third
Martiner Joseph, barber, h 168 Bleecker
Martinet Julia, h 49 W. 42d
Martinet Paul, printer, h 201 Bleecker
Martinez Adrian, mer. 101 Pearl, h 58 W. 57th
Martinez Albert, lawyer, 51 Chambers, h 304 E. Houston
Martinez Anna V. wid. Anthony C. teacher, h 229 W. 40th
Martinez Antonio C. agent, h 55 Macdougal
Mart nez Aristides, paint, 207 Pearl, h 478 Lex. av.
Martinez Edward, cigars, 89 Water, h 104 W. 61st
Martinez Eugene, carrier, h 247 E. 28th
Martinez Fernando, cigarmkr. h 31 Sixth av.
Martinez Frances T. teacher, h 55 Macdougal
Martinez Henry, trackman, h 46 G'wich
Martinez Joacquin, clerk, h 250 W. 47th
Martinez John, cigarmkr. h 237 E. 59th
Martinez Joseph, cigarmkr, h 335 E. 70th
Martinez Louis, waiter, h 413 E. 9th
Martinez M. h Grand Central h.
Martinez Manuel J. mech. eng. 115 B'way, h Bayonne, N. J.
Martinez Miguel R. mer. 63 B'way, h 139 W. 12th
Martinez Philip P. cigars, 111 B'way & 45 William, h 56 University pl.
Martinez Ralph, laundry, 226 E. 9th
Martinez Raymond, cigars, 16 Stone, h 368 Sixth, B'klyn
Martinez Raymond, packer, h 242 E. 108th
Martinez R. & Co. laundry, 226 E. 9th
Martinger Thomas F. mason, h 973 Tenth av.
Martini Charles H. treas. 54 Frankfort, h 355 Fifth, B'klyn
Martini Frank C. journalist, h 2235 Park av.
Martini George, pedlar, h 49 Oliver
Martini Mary, wid. John, h 156 Essex
Martini Peter, mason, h 50 Grand
Martini William A. h 672 Eleventh av.
Martinique Lime Fruit Juice Co. 160 Duane (see adv. page 45, P. G.)
Martinka Francis J. imp. 493 Sixth av. h 222 W. 30th
Martinka & Co. toys, 493 Sixth av.
Martino Celia, wid. Casimir, h 323 E. 59th
Martino Gustave, artist, h 323 E. 59th
Martino John, pilot, 40 Burling sl. h Stapleton, S. I.

FURS | **F. BOOSS & BRO.,** *Established 1853.* 449 BROADWAY IMPORTERS AND MANUFACTURERS. | **FURS**

EST. 1819.
THE OLD STATEN ISLAND DYEING EST.
DRY CLEANSING BY OUR NEW PROCESS.
98 Duane St., Principal Office
286 Fifth Avenue,
870 Broadway,
610 Sixth Avenue,
1474 Third Avenue.

Martino Louis, h 333 E. 11th
Martino Michael, laborer, h r 174 Thompson
Martinoli Antonio, cook, h 207 E. 37th
Martinoni John, painter, h 131 W. 28th
Martins Eugene, pianos, 17 E. 16th, h 180 Amity, B'klyn
Martins Henry, cigarmkr. h 172 Seventh
Martins Henry, engineer, h 234 E. 41st
Martins Martin, pianos, 17 E. 16th & pres. 3 Maiden la. h 180 Amity, B'klyn
Martins Theodore E. clerk, h r 10 Stanton
Martins William D. bartender, h 564 W. 42d
Martins William F. painter, h 146 Eldridge
MARTINS & SON, pianos, 17 E. 16th
Martinsen Rudolph V. treas. 48 Exchange pl. h 30 W. 123d
Martinsohn Adolph, clerk, h 146 E. 52d
Martinus George A. clerk, h 301 W. 119th
Martinus Thomas, cigarmkr, h 125 Sheriff
Martiny Philip, sculptor, 252 W. 35th, h 254 W. 35th
Martire Antonio, barber, 345 Broome, h 311 Elizabeth
Martire Vincent, barber, 825 B'way, h 302 E. 12th
Martis Abraham, tailor, h 211 Division
Martler Louis, tailor, h 8 Ludlow
Martling Maria R. wid. John J. h 149 E. 30th
Martling Ralph T. clerk, h 516 E. 141st
Martoccia Carmine, barber, 8 Delancey, h 244 Elizabeth
Martoccio Michael, musician, h 245 Bowery
Martorelli Peter, barber, 21 Washn.
Martorf August, janitor, h 305 W. 54th
Martus Fred. C. meat, 249 E. 56th, h 238 E. 56th
Martus Louis, liquors, 2187 Second av.
Marty John, hats, 7 Av. A, h 31 First
Marty John & Son, hats, 7 Av. A
Marty Werner, hats, 7 Av. A, h 31 First
Martyn Arthur I. news, 109 E. 125th, h 139 E. 117th
Martyn Carlos (Rev.) h Boulevard c W. 68th
Martyn Chas. W. ins. 69 Wall, h 220 Tenth, B'klyn
Martynowski Constantine, tailor, h 82 Suffolk
Martyny Francis S. machinist, h 402 E. 73d
Martyny Louis, cigarmkr. h 339 E. 38th
Martz Frederica, wid. Jacob, h 1098 Second av.
Martzloff Theodore, lawyer, 5 Beekman, h 439 Ninth av.
Marubbio John, creammkr. h 260 W. 40th
Marucco Eugene L. clerk, h 124 W. 25th
Marum Edward, agent, 671 Hudson
Marum J. Hammill, teacher, h 2367 Third av.
Marum John, h. mover, h 532 E. 17th
Marum Sarah, wid. Edward, h 179 W. 101st
Marum Simon C. cigars, 198 Spring, h J. C.
Marusak Adolph, tailor, h 426 E. 73d
Marusak Frank, cigarmkr. h 407 E. 59th
Marval Henry C. mer. 140 Pearl
MARVEL IRON CO. (LTD.) ores & metals, 68 William
Marvel William D. metals, 68 William, h Flushing, L. I.
Marvell William, ice, h 415 W. 17th
Marvin Albert D. milk, 175 E. 120th, h 135 E. 123d
Marvin Azor S. safes, 90 S. 5th av. h 20 Waverley pl.
Marvin Catharine, wid. Edward, h 305 E. 60th
Marvin Charles, h 135 W. 45th
Marvin Charles, clerk, h 412 W. 57th
Marvin Charles A. printer, 85 John, h 276 Clinton, B'klyn
Marvin Charles D. architect, 26 Broad, h 265 St. James' pl. B'klyn
Marvin Charles D. banker, 18 Wall, h 170 S. Oxford, B'klyn
Marvin Charles H. broker, 15 Wall
Marvin Chas. H. gloves, 947 B'way, h 177 Fifth av.
Marvin Charles H. painter, 482 Eighth av.
Marvin Charles M. agent, 261 B'way
Marvin Charles T. lawyer, 206 B'way, h 1004 Boston av.
Marvin Cornelius, boatbldr. h 436 E. 123d
Marvin Eugene A. printer & stationer, 482 Eighth av. h 318 W. 31st
Marvin George F. supt. h 122 W. 37th
Marvin Helen, h 135 W. 45th
Marvin Henry, shoer, 174 E. 110th, h 160 E. 110th
Marvin James, driver, h 1803 Third av.
Marvin James, gilder, h 873 E. 169th
Marvin James H. pictures, 56 W. 125th, h 102 W. 129th
Marvin Jas. R. lawyer, 206 B'way, h 1004 Boston av.
Marvin John D. mer. 216 Church, h B'klyn



Marvin John J. pres. 18 B'way, h 206 E. 79th
Marvin Julia A. h 407 Lex. av.
Marvin Mary, wid. Albert, h 561 W. 29th
Marvin Safe Co. 265 B'way & 90 S. 5th av. & 136 Thompson

MARVIN SAFE CO.,

Address correspondence to

GENERAL OFFICE AND WORKS,

88, 90, and 92 S. 5th Avenue, and 136 to 146 Thompson St.

Salesroom, 265 Broadway.

Marvin Samuel W. books, 743 B'way
Marvin Selden E. treas. 26 B'way, h Albany, N. Y.
Marvin Tasker H. broker, 16 Broad, h 84 Remsen, B'klyn
Marvin Walter T. flour, 23 South, & pres. 349 Produce Ex. h 2099 Fifth av.
Marvin William M. clerk, h 8 E. 47th
Marvin Willis B. pres. 90 S. 5th av. h 332 W. 58th
Marvin W. T. & Co. mers. 23 South
Marvitch Abram, painter, h 127 Broome
Marwede John, liquors, 390 Third av.
Marwede John H. baker, 136 Sullivan
Marwig Carl, school, 108 W. 55th, h 911 Seventh av.
Marx Abraham, tables, 300 E. 20th, h 65 St. Mark's pl.
Marx Abraham, tailor, h 44 Essex
Marx Achille, agent, 749 B'way, h 131 E. 15th
Marx Adolphus, jewelry, 39 Maiden la. h 35 W. 127th
Marx Albert, braids, 188 W. Houston, h 57 E. 76th
Marx Albert, dressmkr. 206 E. 87th
Marx Anna, wid. Gustav, h 335 Fifth
Marx August, tailor, h 204 E. 26th
Marx August, waiter, h 331 Eighth
Marx Benjamin, clerk, h 312 E. 51st
Marx Benoit, driver, h 540 W. 41st
Marx Bertha, wid. Albert, drygds. 1591 First av.
Marx Caroline, eatingh. 872 First av.
Marx Caroline, wid. Julius, h 312 E. 51st
Marx Charles, cigarmkr. h 190 Third
Marx Charles, cook, h 331 Fifth
Marx Charles K. clerk, h 234 E. 83d
Marx Christopher, clerk, h 208 E. 19th
Marx Christopher C. grocer, 1955 Second av.
Marx David, cases, 180 B'way, h 167 E. 65th
Marx David, cloaks, 472 B'way, h Tremont
Marx Davis, cigars, 56 Monroe
Marx Davis, tailor, 72 Orchard
Marx Edward D. waiter, h r 204 Eldridge
Marx Eliza, wid. Moses, h 52 Allen
Marx Ernest, novelties, 314 Church, h 139 Sixth av. B'klyn
Marx Felix, eatingh. 79 Mercer, h Plainfield, N. J.
Marx Ferdinand, clerk, h 327 E. 52d
Marx Ferdinand, instmkr. h 569 Courtlandt av.
Marx Frederick, clerk, h 273 E. 10th
Marx Frederick, shoemkr. h 280 E. Houston
Marx Frederick, varnish, 163 William, h 187 Harrison, B'klyn
Marx George B. wagons, 412 E. 13th
Marx George E. agent, h 314 W. 27th
Marx George P. painter, h 510 Tenth av.
Marx Gustav, h Morris av. c Buckhout
Marx Gustave, driver, h 545 W. 51st
Marx Helene, dressmkr. h 210 E. 87th
Marx Henry, carpenter, h 429 W. 56th
Marx Henry, furs, 155 Greene, h 212 E. 104th
Marx Henry, printer, 174 Centre, h 312 E. 51st
Marx Henry M. furs, 155 Greene, h 212 E. 104th
Marx Herman, agent, h 337 E. 69th
Marx Isaac, agent, 175 Clinton
Marx Isaac, brassgds. 314 Church, h 26 W. 125th

DRUGGISTS' ALCOHOL | JAMES A. WEBB & SON, 165 Pearl St., N. Y.
Established 1835. Send for Quotations.

BROWN BROTHERS & Co., 59 WALL STREET, N. Y.
ISSUE COMMERCIAL AND TRAVELERS CREDITS AVAILABLE IN ANY PART OF THE WORLD. MAKE COLLECTIONS IN ALL FOREIGN COUNTRIES.

PARQUET·FLOORS
NATIONAL·WOOD·MFG·Co
129·FIFTH·AVE· NEAR 20TH ST.
EVERY·KIND OF·POLISHED·FLOOR

Marx Isaac, feygds. 61 Av. B
Marx Jacob, clerk, h 225 E. 25th
Marx Jacob, fish, h 243 E. 75th
Marx Jacob, laborer, h 118 Forsyth
Marx Jacob, manager, 39 Maiden la. h 35 W. 127th
Marx Joel M. lawyer, 96 B'way, h 28 Sutton pl.
Marx John, h 357 E. 69th
Marx John, bricklayer, h 313 W. 67th
Marx John, carrier, h 413 E. 81st
Marx John, clerk, h 507 W. 53d
Marx John, gilder, 195 Varick
Marx John, smith, h Spuyten Duyvil
Marx John, teacher, h 152 E. 32d
Marx John, varnisher, h 605 E. 16th
Marx John & Co. gilders, 195 Varick
Marx John A. fireman, h 221 Lex. av.
Marx Joseph, capmkr. h 172 Division
Marx Joseph, clerk, h 169 E. 111th
Marx Joseph, clerk, h 318 E. 123d
Marx Joseph, sec. 160 Fulton, h 147 W. 22d
Marx Joseph F. artist, 676 Tenth av.
Marx Julius, banker, 1409 Park av.
Marx Kossuth, jeweler, 39 Maiden la. h 117 E. 71st
Marx Kossuth, Jewelry Co. (Ltd.) 39 Maiden la.
Marx Lehman, tailor, 334 Rivington, h 79 Mangin
Marx Lewis S. lawyer, 167 B'way, h 340 E. 50th
Marx Louis, cases, 734 Sixth
Marx Louis, clerk, h 347 E. 23d
Marx Louis, frames, 215 Canal, h 203 Grand
Marx Louis, tailor, h 74 Orchard
Marx Ludwig, broker, 52 Exchange pl. h Windsor h.
Marx Luis, pres. 192 Front, h Cuba
Marx Marcus, novelties, 314 Church, h 139 Sixth av. B'klyn
Marx Marcus, shoes, 789 Sixth av.
Marx Matilda, wid. Louis, h 370 E. 69th
Marx Matthew, pickles, 18 S. 5th av. h 34 W. 4th
Marx Max, cigars, 63 Nassau, h 221 W. 127th
Marx Max, clerk, h 357 E. 69th
Marx Max, meat, 410 Tenth av.
Marx Max & Co. cigars, 63 Nassau
Marx Maximilian, music, 330 E. 78th
Marx Moritz, laborer, h 54 Chrystie
Marx Morris, shoes, 244 Division
Marx Nathan, engineer, h 30 Second av.
Marx Otto, painter, h 457 W. 50th
Marx Paul, jeweler, h 153 First av.
Marx Paul H. collector, h 420 E. 79th
Marx Peter, engineer, h r 343 E. 9th
Marx Peter, machinist, h 93 Oliver
Marx Philip, clerk, h 2382 First av.
Marx Philip, foreman, h 58 Av. D
Marx Philip, laborer, h 24 Rutgers pl.
Marx Philip, shoemkr. h 114 Suffolk
Marx Samuel, h 100 Av. B
Marx Samuel, clerk, h 114 E. 78th
Marx Samuel, tailor, 217 E. 78th
Marx Samuel, tailor, 334 Rivington, h 79 Mangin
Marx Sam'l, trimmings, 498 B'way, h 323 W. 46th
Marx Sidney J. banker, 52 Exchange pl. h Madison av. h.
Marx Simon, h 352 E. 69th
Marx Simon, physician, 105 E. 91st, h 25 E. 73d
Marx Solomon, real estate, 908 Third av. h 25 E. 73d
Marx Stephen, broker, 51 Exchange pl. h Eng.
Marx William, boxes, 549 Broome, h 544 Broome
Marx William, clerk, h 338 E. 87th
Marx William, clerk, h 531 W. 59th
Marx William, smith, h 322 W. 37th
Marx William & Co. imps. 498 B'way & 114 Mercer
Marx William C. cigarmkr. h 106 Eldridge
Marx H. & Son, tailors, 334 Rivington
Marx H. M. & Son, furs, 155 Greene
Marx & Co. brokers, 52 Exchange pl.
Marx & Neuberger, drygds. 1591 First av.
Marx & Rawolle, varnish, 163 William
Marx & Son, novelties, 314 Church
Marx & Weis, cases, 180 B'way
Marx's P., Son, wagons, 412 E. 13th
Marxen Louis, brewer, h 1020 Av. A
Marxhausen John, liquors, 607 S. Boulevard
Marxhauser Herman, cooper, h 1865 Ninth av.
Marxmeyer Henry, trimmer, h 2401 Eighth av.
Marxmeyer Theodore, tailor, 371 W. 52d
Marxsohn Louis, clerk, h 509 E. 82d
Marxson Daniel, pedlar, h 249 E. 52d
Mary Frank J. plumber, 434 E. 15th
Mary Joseph, brewer, h Tenth av. n W. 125th
Maryland Coal Co. 35 B'way
*Maryland Meter & Mfg. Co. 766 B'way
Maryland Union Coal Co. 45 B'way
Maryot Anna, wid. Elisha, h 235 E. 123d
Marz Charles J. h. mover, 123 E. 129th
Marz Frederick, butcher, h 454 Second av.
Marz Frederick, police, h 112 E. 130th
Marz George A. barber, 2255 Second av.
Marzahn William, electrician, h 99 First
Marzillier Albert, cooper, h 139 Varick
Marzinski Andrew, boilermkr. h 223 Av. C
Marzo Edward, teacher, h 20 Irving pl.
Marzo Roberto, manager, 24 State, h 120 E. 17th
Marzolf Anna, wid. George, varnish, 605 W. 38th, h 318 W. 56th
Marzolf George, h 551 Manhattan av.
Marzolf Jacob, meat, 231 Washn. mkt. h 545 Pavonia av. J. C.
Marzolf J. & Co. meat, 231 Washn. mkt.
Marzuilli Antonia, musician, h 72 Mulberry
Marzullo Joseph, barber, 49 Baxter, h 53 Baxter
Marzy Adolph C. engraver, 411 Cherry, h 328 Henry
Mas George C. books, 4½ Barclay, h 30 Cornelia
Masaik Ellis, pedlar, h 87 Hester
Masbach Charles, hardware, 1606 Third av. h 169 E. 90th
Masbach Emma, hardware, 189 Eighth av.
Masbach Louis, h. furng. 1031 Third av. h 309 E. 57th
Masbach Robert J. hardware, 80 Vesey, h 189 E. 86th
Maschcowitz Leopold, fanmkr. h r 175 Essex
Masche Herman, builder, E. 162d n Morris av.
Maschek Theodore, waiter, h 271 W. 39th
Mascher John, liquors, 530 W. 50th
Mascher John, tailor, h 504 W. 50th
Maschin Anthony, beer, 404 E. 64th
Maschin Catharine, wid. William, h 410 E. 64th
Maschin Emil, cigarmkr. h 266 E. 4th
Maschin Ferdinand, painter, h 418 E. 73d
Maschke Jacob L. liquors, 113 Rivington
Maschke John, driver, h 754 E. 165th
Maschke Samuel, beer, 75½ Columbia
Maschler Louis, clerk, h 225 E. 107th
Maschmeyer Christopher, tailor, h 526 Ninth av.
Maschotti Pedro, vocalist, h r 142 E. 15th
Mascord Edw'd W. mer. 352 Produce Ex. h B'klyn
Masek Frank, tailor, h 320 E. 26th
Masek John, grocer, 1378 First av.
Masek John, printer, h 432 E. 73d
Masel Harris, tailor, h r 8 Ludlow
Maseman Charles A. clerk, h 562 Broome
Masemann Conrad H. meat, 2358 Park av.
Masemann Henry, meat, 930 Sixth av.
Masemann Herman, meat, 466 Fourth av. h 114 E. 31st
Masengarb George, tailor, h 1706 Ninth av.
Masengarb Philip, porter, h 14 Montgomery
Maser Henry, tailor, h 785 Ninth av.
Maser Herman, artist, h 246 E. 45th
Maser Louis, polisher, h 450 Willis av.
Masetta John, barber, 162 G'wich, h 136 Liberty
Masetti Constantine, plater, h 212 Thompson
Mashin Daniel, printer, 192 E. 4th, h L. I. City
Mashin Daniel & Co. printers, 192 E. 4th
Mashin Wentzel F. cigars, 22 Spring
Mashkowitz Mendel, meat, 221 Division
Mashmier Louis, carver, h 55 Av. D
Masin Joseph, beer, 338 E. 38th
Masina Anton, clerk, h 272 E. 4th
Masini Antonio, figures, 379 Water
Masini Antonio, laundry, 138 E. 17th
Masini Antonio & Co. figures, 379 Water
Masini Eugene, figures, 379 Water
Masini John, cabinetmkr. h 51 Oak
Masius Leopold, clerk, h 349 E. 85th
Maske Ferdinand, laborer, h 210 E. 44th
Maske Frederick, tailor, h 92 Essex
Maskell Daniel T. sawyer, h 936 Third av.
Maskell Hannah, wid. Henry, h 938 First av.
Maskell John J. cutter, h 208 E. 112th
Masker William A. (Rev.) supt. Anthony av. c E. 176th
Masker Henry, weaver, h 759 E. 167th

EAST RIVER STEAM KINDLING WOOD FACTORY
1104 First Avenue, cor. E. 61st St. } Orders received through all American District and Western Union Telegraph Offices FREE. *Send for Price-List.* FRED. BUSE, Prop.

GEORGE G. WILLIAMS, *President.*
WILLIAM J. QUINLAN, *Cashier.*
CHEMICAL NATIONAL BANK,
270 BROADWAY,
Capital, - $300,000.
DISCOUNT DAILY.
Notary,
R. G. ROBERTS.

Maskill Patrick, painter, h 144 E. 43d
Maskin Ellen, h 632 E. 146th
Maskowitz Leopold, tailor, h 92 Goerck
Maslen Jas. builder, 256 W. 28th, h 131 Eighth av.
Maslin Joseph S. plumber, h 38 Leroy
Maslin William, fitter, h 226 E. 22d
Maslowski Davis, tailor, h 74 Eldridge
Masne John, polisher, h 119 Lewis
Mason (apartments) 8 E. 58th
Mason Abram F. fireman, h 1647 Second av.
Mason Adolphus H. engineer, h 1628 Second av.
Mason Alexander, laborer, h 242 W. 47th
Mason Alex. T. lawyer, 44 B'way, h 152 W. 57th
Mason Alexander T. shirts, 73 Allen, h 363 Macon, B'klyn
Mason Alfred, mer. 168 Pearl, h 243 Macon, B'klyn
Mason Allen, porter, h 36 Commerce
Mason Alonzo L. h 344 E. 81st
Mason Amasa, 120 B'way, h 502 Bedford av. B'klyn
Mason Andrew, driver, h 309 E. 88th
Mason Andrew, supt. 30 Wall, h Orange, N. J.
Mason Andrew, watchman, h 112 W. 63d
Mason Andrew J. cook, h 218 E. 97th
Mason Ann, h 71 King
Mason Anna L. h 43 W. 50th
Mason Arthur (Rev.) h 152 W. 57th
Mason Arthur L. sec. 58 Pine, h R. I.
Mason Arthur L. trimmings, 79 Spring, h 169 Hancock, B'klyn
Mason Benjamin, cook, h r 330 W. 41st
Mason Benjamin A. painter, 816 Sixth av. h 263 W. 47th
Mason Caleb A. h 400 W. 17th
Mason Catharine, wid. Henry, h 1068 Woodruff
Mason Catharine, wid. Timothy, h 509 Third av.
Mason Charles, clerk, h 430 Sixth
Mason Charles, driver, h 96 First av.
Mason Charles, furrier, h r 144 W. 63d
Mason Charles, plumber, h 546 W. 54th
Mason Charles B. lawyer, 5 Dey, h 216 Adams, B'klyn
Mason Charles B. stables, 74 E. 78th & 274 Mercer, h Bayside, L. I.
Mason Charles F. laborer, h 547 E. 15th
Mason Charles F. pres. 58 Pine, h R. I.
Mason Charles H. B. driver h 641 Hudson
Mason Christopher J. clerk. h 13 First
Mason Crawford, actor, h 156 W. 35th
Mason Delia, wid. George, h 2262 First av.
Mason Earl P. dyestuffs, 58 Pine, h R. I.
Mason Ebenezer P. oils, 221 Front
Mason Ebenezer S. cashier, 48 Wall, h Hohokus, N. J.
Mason Edgar M. real estate, 21 Park row, h Wyckhoff, N. J.
Mason Edith, vocalist, h 28 Perry
Mason Edmund T. imp. 71 Franklin, h 554 E. 87th
Mason Edw'd, baker, 398 Bleecker, h 2033 Third av.
Mason Edward, butcher, h 156 Sullivan
Mason Edward, mason, h 512 Tenth av.
Mason Edward, waiter, h r 221 E. 35th
Mason Edward P. organs & pianos, 46 E. 14th, h The Gorham
Mason Edwin A. broker, 5½ Pine, h 101 S. Oxford, B'klyn
Mason Eliza H. wid. Truman E. h 28 Perry
Mason Elizabeth, wid. h 236 E. 28th
Mason Elizabeth, wid. Albert, h 799 G'wich
Mason Elizabeth, wid. John, h 315 E. 61st
Mason Elizabeth, wid. John, h 248 W. 39th
Mason Elizabeth, wid. Joseph, h 312 First av.
Mason Elizabeth D. wid. John, dressmkr. 232 E. 84th
Mason Elliott, manager, 12 Warren, h 61 E. 121st
Mason Emily M. missionary, h 305 E. B'way
Mason Emma O. wid. Oliver H. h 119 W. 41st
Mason Eugene H. desks, 62 William, h 289 Pleasant av. (see adv. page 27, P. G.)
Mason Eveline, wid. Orson K. h 416 E. 119th
Mason Ferdinand, express, 95 Ludlow
Mason Frances, wid. Francis, h 997 Tenth av.
Mason Francis, painter, h 277 Elizabeth
Mason Frank H. D. clerk, h 339 W. 58th
Mason Frederick A. treas. 19 Murray, h Bridgeport, Ct.
Mason George, driver, h 531 W. 39th
Mason George C. produce, 13 Hudson, h Paterson, N. J.
Mason George C. & Co. produce, 13 Hudson
Mason George F. painter, h 1611 Second av.
Mason George H. carriagemkr. h r 41 Clarkson
Mason George L. dentist, 34 W. 36th
Mason George T. cutter, h 2262 First av.

Weather Strips
BROWNE'S Metallic & other kinds
Booth's Theatre Building, 23d St. & 6th Av.
The Eat Metallic Weather Strip Co.

Mason George W. bartender, h 799 G'wich
Mason George W. hollowware, 97 Beekman, h 248 W. 21st
Mason George W. janitor, h 242 W. 47th
Mason H. Edgar, publisher, 21 Park row, h N. J.
Mason Henry, cutter, h 1068 Woodruff
Mason Henry, laborer, h 236 W. 60th
Mason Henry, u. s. n. h 209 W. 11th
Mason Henry J. imp. 71 Franklin, h 493 Vanburen, B'klyn
Mason Henry M. cigars, 1420 Av. A, h Mass.
Mason Henry S. clerk, h 258 W. 35th
Mason Henry W. manager, h 113 E. 31st
Mason Herman Q. printer, h 447 W. 50th
Mason J. Prevost, clerk, h 1551 Washn. av.
Mason James, gardener, h Riverdale
MASON JAMES A. painter & decorator, 906 Sixth av. h 158 W. 120th
Mason James D. undertaker, 603 Seventh av. h 440 W. 35th
Mason James H. sec. 163 Maiden la.
Mason James M. lawyer, 18 Wall, h New York h.
Mason Jas. R. supt. 440 First av. h 1423 Lex. av.
Mason Jas. Weir, prof. 17 Lex. av. h 32 W. 129th
Mason James W. jr. skates, 75 Chambers, h 633 St. Mark's av. B'klyn
Mason Jarvis W. lawyer, 145 Nassau, h 1423 Lex. av.
Mason Joel S. notary, 37 W. 48th
Mason Joel W. furniture, 375 Pearl, 394 Madison & 285 Monroe, h 37 W. 48th
Mason John, bartender, h 139 W. 25th
Mason John, janitor, h 1722 Second av.
Mason John, laborer, h 9 Hamilton
Mason John, porter, h 366 W. 26th
Mason John, tanner, h 309 W. 67th
Mason John jr. clerk, h 239 Av. A
Mason John A. dep. collector, Custom h. h 165 W. 129th
Mason John F. h. furng. 631 Courtlandt av.
Mason John J. plater, h 435 Second av.
Mason John P. porter, h 521 W. 43d
Mason John S. & Co. lumber, 240 Eleventh av.
Mason John W. mer. 52 Dey, wool, 142 Duane, coal, 32 Gold, pres. 206 E. 107th, & pianos, 25 E. 14th & 785 E. 149th, h 138 Hicks, B'klyn
Mason John W. & Co. mers. 52 Dey
Mason Joseph, machinist, h 140 W. 10th
Mason Joseph, machinist, h 1068 Woodruff
Mason Joseph, plasterer, h 74 Mott
Mason Joseph B. engineer, h 251 E. 57th
Mason Joseph H. polisher, h 412 W. 25th
Mason King, engineer, h 68 W. 43d
Mason Lewis, boilermkr. h 408 W. 26th
Mason Marcus, machinery, 345 Produce Ex.
Mason Margaret, wid. John, h 552 W. 47th
Mason Margaret, wid. Wm. dressmkr, h 96 Allen
Mason Margaret A. wid. Walter, dressmkr, 224 E. 65th
Mason Mary, wid. Charles, h r 352 W. 37th
Mason Mary, wid. Erskine, h 43 W. 50th
Mason Mary, wid. George, milliner, 416 Fourth av.
Mason Mary E. wid. William, h 117 W. 34th
Mason Matthew, rubbergds. 164 Maiden la. h 75 Jay, B'klyn
Mason Noah F. towing, 26 South, h 33[illegible] Tenth, B'klyn
Mason Oscar G. photographs, ft. E. 26th, & sec. 19 Astor pl. h 403 E. 58th
Mason Otis F. driver, h 133 S. 5th av.
Mason Owen R. furniture, 320 Madison av. h N. H.
Mason R. Osgood, physician, 170 W. 59th
Mason Reuben jr. jewelry, 176 B'way, h Hotel St. George, B'klyn
Mason Richard F. yardmaster, h 555 E. 136th
Mason Robert, clerk, h 178 E. 117th
Mason Robert, painter, h 23 Varick
Mason Robert jr. clerk, h 178 E. 117th
Mason Robert B. printer, h 88 E. 113th
Mason Samuel, treas. 38 Park row, h Pa.
Mason Sarah, wid. Rodney, h 147 E. 129th
Mason Sarah A. wid. James, h 99 Av. D
Mason Sarah L. W. wid. Ebenezer, h 32 W. 129th

VENTILATING GRATES, STOVES, AND HEATERS. **Richardson & Morgan Co.** **92 Beekman St.**
See adv. pages 38 & 39 Pink Sheets Back of Book.

WATER METERS AND GAS ENGINES.
MAS 1334

NATIONAL METER CO.,
252 BROADWAY.
MAS

LARGEST ASSORTMENT OF FINE
RYE WHISKIES.
DU VIVIER & CO., 49 Broad St., N. Y.

Mason Silas, h 280 Alexander av.
Mason Smith, waiter, h r 32 G'wich av.
Mason Stephen, h 85 King
Mason Stephen, laborer, h r 10 Hamilton
Mason Stephen H. stables, 4 & 25 E. 28th, h 8 E. 28th
Mason Stephen H. jr. stables, 72 E. 78th & 274 Mercer, h 1187 Lex. av.
Mason T. H'y, broker, 52 B'way, h 215 Madison av.
Mason Tennie C. cigars, 2255 Eighth av.
Mason Thomas, liquors, 16 South, h 17 South
Mason Thomas, weaver, h 512 W. 28th
Mason Thomas D. real estate, 78 Broad
Mason Thos. F. pres. 52 B'way, h 215 Madison av.
Mason Thomas J. painter, 167 Lewis
Mason Virginia, teacher, h 2322 Eighth av.
Mason Walter, broker, 80 B'way, h 225 W. 52d
Mason Walter R. clerk, h 147 E. 129th
Mason Warner, porter, h 662 St. Ann's av.
Mason William, butcher, h 618 W. 46th
Mason William, clerk, h 11 Jones
Mason William, engineer, h 67 Av. D
Mason Wm. sec. Pier 20 E. R. h 166 Hicks, B'klyn
Mason William B. fruit, 232 G'wich, h 11 Suydam av. J. C.
Mason William C. carpenter, h 445 E. 80th
Mason William C. mason, 1011 Ninth av. h 163 Boulevard
Mason William C. feed, 147 E. 130th, h 39 E. 132d
Mason William C. notary, h 548 E. 136th
Mason William C. waiter, h 24 Christopher
Mason William E. clerk, h Grand Union h.
Mason William G. driver, h 8 Vandam
Mason William H. clerk, h 591 E. 136th
Mason William H. pedlar, h 16 E. 134th
Mason William L. stenographer, 31 Nassau, h 386 W. 125th
Mason William P. wool, 142 Duane, h 142 Hicks, B'klyn
Mason William R. real estate, 269 W. 34th, h 140 W. 33d
Mason William S. stairbldr. h 77 E. 117th
Mason E. T. & Co. imps. 71 Franklin
Mason J. W. & Co. furniture, 375 Pearl, 394 Madison & 287 Monroe
Mason W. B. & Co. fruit, 232 G'wich
Mason Brothers, stables, 74 E. 78th & 274 Mercer
Mason & Bell, machinery, 345 Produce Ex.
MASON & HAMLIN ORGAN & PIANO CO. 46 E. 14th (Union Square) (see adv. on back-bone)
Mason & Hanson, trimmings, 79 Spring
Mason & Quigley, liquors, 16 South
Mason & Raynor, feed, 147 E. 130th
Mason & Smith, brokers, 52 B'way
Mason, Chapin & Co. dyestuffs, 58 Pine
Masonic Guild & Mutual Benefit Assn. 243 B'way
Masonic Hall, 79 W. 23d
Masonic Newspaper Assn. 21 Ann
Maspero Charles, grocer, 18 University pl.
Maspero Lombard, clerk, h 1708 Third av.
Mass Catharine, h 647 E. 152d
Mass Charles, cutter, h 264 E. 4th
Mass Dora, dressmkr. 647 E. 152d
Mass Francesco, laborer, h 166 Mulberry
Mass Frederick, porter, h 129 Forsyth
Mass Herman A. clerk, h 1338 Third av.
Mass Joseph A. signs, 388 Canal, h 189 E. 115th
Mass Julius, packer, h 1021 Av. A
Mass Moses L. shoemkr. h 100 E. B'way
Mass Paul, h 1363 Park av.
Mass Robert E. gilder, 43 Bleecker
Mass Samuel, laborer, h 415 E. 63d
Mass Samuel, meat, 648 Ninth av.
Mass William A. gilder, 468 Hudson
Massa Joshua C. clothing, 60 W. 23d, h Orange, N. J.
***MASSACHUSETTS COMMISSIONERS OF DEEDS,** Joseph B. & E. F. Braman. Equitable building, 120 Broadway, also 1270 Broadway; see card at names Jos. B. & E. F. Braman, page 208
***MASSACHUSETTS MUTUAL LIFE INS. CO.** 243 B'way, GILFORD MORSE, MANAGER
Massachusetts & Southern Construction Co. 45 B'way
Massaker Peter E. machinist, h 2549 Eighth av.
Massasoit (apartments) 118 W. 129th
*Massasoit Mfg. Co. waste, 86 Leonard
Masebach Mendel E. h 31 Sutton pl.
Massecar Frederick H. physician, 180 E. 108th
Massenfelder Andrew, h 307 W. 142d
Masser John, cigarmkr. h 667 E. 155th
Massert John, driver, h 81 Sheriff
Masset Andrew, boxmkr. h 72 First av.
Masset Charles, pedlar, h r 90 Sheriff
Masset George H. h Glenham h.
Masset Henry, manager, 26 Vesey, h 357 E. 76th
Masset Valentine, smith, h 329 Fifth
Massett George, molder, h 457 Concord av.
Massett Harriet, wid. Benjamin W. C. h 456 W. 34th
Massett John V. driver, h 296 W. 10th
Massett Joseph, clerk, h 635 E. 17th
Massett Lawrence, liquors, 413 W. 56th
Massett Louis A. h 428 Concord av.
Massett Patrick, carpenter, h 772 Tenth av.
Massetti Emanuel, tailor, h 261 W. 28th
Massey Arthur G. photographer, 756 B'way
Massey George, drugs, 68 William
Massey Harrison, clerk, h 15 Mitchell pl.
Massey Henry, clerk, h 231 E. 10th
Massey James, carpenter, h 404 W. 15th
Massey James, driver, h 320 Cherry
Massey John, oysters, 42 Peck sl.
Massey John T. pedlar, h 189 Boulevard
Massey Margaret, wid. Henry, h r 431 Seventh av.
Massey Sarah J. photographer, 756 B'way
Massey William, pres. 15 State, h Pa.
Massey William, Brewing Co. 15 State
Massey William M. drugs, 1121 B'way & 578 Fifth av. h 30 W. 27th.
Massey William R. engineer, h 410 W. 57th
Massey William W. pat. meds. h 13 Waverley pl.
MASSEY S. J. & A. G. photographers, 756 B'way
Massi Pius (Rev.) h 39 W. 15th
Massie James, engineer, h 205 E. 83d
Massie Joseph L. engineer, h 206 E. 25th
Massimino John, clerk, h 1609 Washn. av.
Massimo Raphael S. musician, h 262 Elizabeth
Massina Nicholas, tailor, h 45 Sullivan
Massinger Eugene, clerk, h 435 E. 9th
Massinger Henry, painter, Boulevard n W. 64th, h 1016 Tenth av.
Massinger William, clerk, h 97 Rivington
Massizek Vincent, ambergds. 89 Centre, h 345 Fifth
Massmann John, h 460 Sixth av.
Massner Thomas, laborer, h 405 E. 63d
Masso Dominick, h 14 Macdougal
Masson Alexander, clerk, h 114 King
Masson Elizabeth G. R. artist, 320 E. 18th
Masson Frederick N. sec. 698 B'way, h 90 Pierrepont, B'klyn
Masson Jacob, cigarmkr. h 325 E. 59th
Masson Leon, dyer, h 96 S. 5th av.
Masson Maria, milliner, 132 W. 23d
Masson Milton I. sec. 365 Av. A, h 320 E. 18th
Masson Thomas L. jr. editor, 34 Vesey
Masson & Co. cleaners, 122 W. 23d
Massone Joseph, laborer, h 32 Mott
Massoni Andrea, h r 22 Mulberry
Massoth Charles, iron, 179 Mott, h 73 Third
Massoth Peter, meat, 176 Elizabeth
Massoth Valentine, cigarmkr. h 76 Cannon
Massy Mathilde, dressmkr. 36 E. 19th
Mast Alexander, clerk, h 162 E. 102d
Mast August H. carpenter, h 878 Eleventh av.
Mast Christian, carpenter, h 441 E. 11th
*Mast J. B., Co. trimmings, 111 Mercer
Mast James A. trimmings, 111 Mercer, h 59 Grove
Mast Joseph, carver, h 3 Cornelia
Mast Martin, clerk, h r 12 Watts
Mast Mary E. wid. John B. h 23 Perry
Mast Otto, clerk, h 400 W. 47th
Mastaglio Peter, driver, h 346 E. 19th
Mastalak John, cigarmkr. h 425 E. 72d
Mastandrea Barbato, shoes, 401 E. 112th, h 2184 First av.
Masten Albert B. sec. h 452 W. 47th
Masten Arthur H. lawyer, 146 B'way, h 81 Clinton pl.
Masten Everett H. lawyer, 115 B'way, h Yonkers, N. Y.
Masten Myer, lawyer, 35 Liberty, h 41 Dominick
Masten & Nichols, lawyers, 146 B'way

MERCHANTS EXCHANGE NAT. BANK OF THE CITY OF N. Y.
SOLICITS YOUR ACCOUNT. 257 Broadway.
PHINEAS C. LOUNSBURY, Prest. ALLEN S. APGAR, Cashier.

BUTTER DISHES AND ORANGE BOX SHOOKS. | Office, 383 Hudson Street. JOHN SPERRY MFG. CO., | VENEERS FOR CARS, CHAIR SEATINGS, BREWERS' CHIPS.

Master Albert B. sec. h 452 W. 47th
Master Car Builders' Assn. 45 B'way
Master Car Builders' Club, 113 Liberty
Master Charles, waiter, h 257 W. 28th
Master Steam Fitter (periodical) 181 B'way
Master Stevedores' Assn. 31 South
Masters Catharine, wid. Patrick, h 1707 Ninth av.
Masters Charles H. painter, h 1808 Third av.
Masters Daniel O. engraver, 75 Nassau, h 44 Court House pl. J. C.
Masters Ellis H. advertising, 154 Nassau, h E. Orange, N. J.
Masters Frank R. manager, 45 Leonard, h Dobb's Ferry, N. Y.
Masters Hibbert B. mer. 386 B'way, h 246 Clinton, B'klyn
Masters James, police, h Sedgwick av. n Depot pl.
Masters Joseph W. broker, 20 Exchange pl. & 65 Beaver, h 360 Tompkins av. B'klyn
Masters Mark, printer, h 618 E. 16th
Masters W. F. trucks, 2 Murray
Masters William H. mason, h 2072 Second av.
Masterson Andrew, driver, h 636 E. 16th
Masterson Andrew, stone, ft. E. 82d, h 1636 Av. B
Masterson Anne, wid. Frank, milliner, 222 Sixth av.
Masterson Bartholomew, smith, h 282 E. 10th
Masterson Bernard, gardener, h 425 E. 79th
Masterson Catharine, h 400 Madison
Masterson Catharine, dressmkr. h 202 W. 49th
Masterson Catharine, wid. Bernard, h 410 W. 56th
Masterson Catharine, wid. Edw'd, h 404 Second av.
Masterson Catharine, wid. John, h 502 W. 16th
Masterson Catharine, wid. Patrick, h 311 E. 12th
Masterson Cath. E. wid. Peter B. h 888 Ninth av.
Masterson Edward, porter, h 4 Gouverneur
Masterson Edward, smith, h 604 W. 46th
Masterson Elizabeth, wid. James, h 110 E. 113th
Masterson George, mason, h 250 W. 16th
Masterson George F. h 1905 Madison av.
Masterson Henry, laborer, h 223 W. 61st
Masterson Henry B. liquors, 920 Seventh av. & 949 Eighth av. h 46 W. 62d
Masterson Hugh, agent, Grand Central depot, h 77 E. 125th
Masterson James, clerk, h 320 E. 26th
Masterson James, grocer, 581 First av.
Masterson James, laborer, h 454 W. 16th
Masterson James, mason, 409 E. 119th
Masterson James, painter, 33 W. 29th
Masterson James, plumber, 42 Maiden la. h 343 E. 41st
Masterson John, h 241 W. 27th
Masterson John, h 202 W. 49th
Masterson John, bkbinder, h 438 E. 14th
Masterson John, laborer, h 431 E. 72d
Masterson John, mason, h 429 W. 32d
Masterson John, molder, h 345 E. 16th
Masterson John, ostler, h 309 E. 40th
Masterson John, police, h 183 Mulberry
Masterson John, smith, 22 Mangin, h 25 Mangin
Masterson John J. trucks, 201 West, h 13 Sheriff
Masterson John S. contractor, 1905 Madison av.
Masterson John T. laborer, h 553 W. 36th
Masterson Joseph A. laborer, h 527 W. 26th
Masterson Josephine, nurse, h 210 E. 84th
Masterson Julia, wid. William, h 438 E. 14th
Masterson Lawrence, laborer, h 255 W. 30th
Masterson Luke, painter, h 339 E. 30th
Masterson Margaret, wid. John, h 320 E. 26th
Masterson Mary, h 118 E. 63d
Masterson Mary, h 1314 Second av.
Masterson Mary, wid. Patrick, h 93 Division
Masterson Mary A. widow, h 1086 First av.
Masterson Mary E. wid. John, h 436 E. 17th
Masterson Michael, h 102 W. 99th
Masterson Michael, police, h 39 Cannon
Masterson Michael, watchman, h 206 E. 45th
Masterson Michael J. laborer, h 540 W. 29th
Masterson Patrick, carpenter, h 317 E. 46th
Masterson Patrick, laborer, h 534 E. 16th
Masterson Patrick H. h 404 E. 17th
Masterson Patrick J. laborer, h 2468 Park av.
Masterson Paul, driver, h 703 Eighth av.
Masterson Peter, h 405 E. 58th
MASTERSON PETER, h 173 W. 63d
Masterson Peter, clerk, h 2183 Park av.
Masterson Peter, driver, h 264 W. 32d
Masterson Peter jr. notary, 300 Mulberry, h 173 W. 63d
Masterson Peter A. J. police, h 173 W. 63d
Masterson Peter T. bartender, h 416 W. 56th
Masterson Philip, carpenter, h 513 W. 20th
Masterson Robert, laborer, h 404 E. 17th
Masterson Susan, wid. Peter, h 23 W. 132d
Masterson Terence, laborer, h 723 Seventh av.
Masterson Terence, laborer, h 219 W. 61st
Masterson Theresa, wid. Frank, h 179 E. 85th
Masterson Theresa, wid. James, h 934 Ninth av.
Masterson Thomas, laborer, h 232 E. 47th
Masterson Thomas, laborer, h 91 Goerck
Masterson Thomas, shoemkr. h 400 Madison
Masterson Thomas P. stairbldr. h 300 E. 107th
Masterson William, cooper, h 164 E. 53d
Masterson William, driver, h 220 E. 108th
Masterson William, driver, h 807 Ninth av.
Masterson William, smith, 28 Willett
Masterson & Neary, stone, ft. E. 82d
Masterton James M. supt. h 217 W. 104th
Masterton John, laborer, h 418 E. 18th
Masterton & Harrison, builders, 45 B'way & 14 Vesey
Mastin Fred. carpenter, h Tenth av. n W. 155th
Mastin J. Edward, banker, 3 Broad, h 111 W. 70th
Mastin Richard T. painter, h 1541 B'way
Mastin William C. painter, h 203 E. 32d
Mastin William H. carpenter, h 858 Tenth av.
Mastnak Charles I. janitor, h 411 St. Nicholas av.
Mastrogianni Luigi, tailor, h 202 Mott
Masuch Henry, waiter, h 38 Stanton
Masullo Giusue, barber, 66 Spring
Masullo January, barber, 66 Spring
Masullo G. & Son, barbers, 66 Spring
Masury John W. paints, 93 Nassau
Masury John W. & Son, paints, 93 Nassau
Mataran Elvina, wid. Henry, h 104 W. 38th
Matarasi John, laborer, h r 13 Mott
Matchet Lawrence H. fish, 347 E. 9th
Matchett Frederick, galvanizer, h 557 W. 35th
Matchett James J. confectioner, 43 Cortlandt, h 115 St. Felix, B'klyn
Matchett James J. & Co. confectioners, 43 Cortlandt
Matchett John, driver, h 428 W. 56th
Matchett William J. waiter, h 155 W. 51st
*Matchless Lighting Co. 132 Reade
Matear Jane, wid. William, h r 307 W. 30th
Matear William D. ins. 69 Wall, h 307 W. 30th
Mateer Matthew H. clerk, h 109 W. 16th
Material Men's Mercantile Assn. (Ltd.) 154 Nassau
Materka Frederick, grocer, 1401 Av. A
Matern Louis, shoes, 308 Sixth, h 306 Sixth
Materne Albert, caps, 148 Wooster
Materne & Springer, caps, 148 Wooster
Mates John, laborer, h 444 First av.
Mateson Francis, butter, 526 Second av. h 535 Second av.
Mateyewich Anton, shoes, 50 Baxter
Math Louis, tailor, h 187 Rivington
Matheis Frank, pedlar, h 348 E. 92d
Matheis Xavier, grocer, 248 Delancey, h 44½ Sheriff
Matheison Frank, liquors, 256 West, h 51 Madison, Hoboken
Mather Albert B. sec. 206 B'way, h Meriden, Ct.
Mather Anne, wid. John, h 64 Pike
Mather Bridget, wid. Richard, h 167 Ludlow
Mather Charles E. diamonds, 16 Maiden la. h Englewood, N. J.
Mather Charles F. clerk, h 212 E. 19th
Mather Charles M. h 249 E. 13th
Mather Electric Light Co. 35 B'way
Mather Emily, wid. S. Talmage, h 301 W. 78th
Mather Frank J. lawyer, 115 B'way, h Morristown, N. J.
Mather Fred. E. lawyer, 132 Nassau, h 213 E. 18th
Mather George, eatingh. 387 Tenth av.
Mather James, baker, h 349 E. 23d
Mather James W. drygds. 56 Worth
Mather John, laborer, h r 227 Mulberry
Mather John C. embds. 20 Lispenard, h Darien, Ct.
Mather John H. watches, 25 John
Mather Maria I. wid. James C. h 1889 Lex. av.
Mather Miller, trucks, 10 University pl. h 458 W. 28th
Mather Oscar J. notary, 44 E. 14th, h 14 Dodworth, B'klyn
Mather Roderick B. broker, 18 Liberty
Mather Thomas C. sampler, h 446 E. 13th
Mather Thomas D. lawyer, 150 Nassau, h B'klyn
Mather William, machinist, h 245 W. 10th
Mather J. C. & Co. embds. 20 Lispenard
Mather & Wentworth, diamonds, 16 Maiden la.
Mather's George, Sons, ink, 60 John
Mathern Henry, varnisher, h 633 E. 159th

MADE FROM PURE CREAM. | HORTON'S ICE CREAM. | French, Italian and American.



Mathers Abigail B. h 138 E. 19th
Mathers Esther, wid. Edward, h 149 E. 47th
Mathers Isaac, shoes, 5 Extra pl.
Mathers Joseph W. clerk, h 73 W. 84th
Mathers William, clerk, h 410 E. 23d
Matherson Charles F. clerk, h r 204 Sixth
Matherson George, machinist, h 360 Bleecker
Matherson Kenneth J. clerk, h 165 W. 129th
Matherson Stephen, strawboards, 319 B'way, h 400 Vanderbilt av. B'klyn
Mathes Anton, smith, h 404 W. 50th
Mathes Catharine, wid. Charles, h 720 E. 9th
Mathes Charles, h 134 Third
Mathes Edward E. cabinetmkr. h 38 City Hall pl.
Mathes Frederick, shoemkr. h 81 St. Mark's pl.
Mathes George H. machinist, h 69 Macdougal
Mathes Henry, meat, 132 Pitt
Mathes Michael, driver, h r 331 W. 37th
Mathes Peter, clerk, h r 12 Stanton
Mathesen Charles W. florist, 673 Sixth av. h 102 W. 39th
Mathesheimer Rudolph, planing, 32 S. 5th av. h J. C.
Mathesius Frederick, h 257 W. 122d
Mathesius Gustave, printer, h 514 E. 89th
Mathesius Joseph C. beer, 143 Eighth
Mathesius Sophia L. wid. Fred. C. h 315 W. 26th
Mathesius William, furniture, h 315 W. 26th
Matheson Adam S. supt. 98 John, h 75 Macon, B'klyn
Matheson Alexander, h 212 E. 23d
Matheson David, setter, h 235 W. 124th
Matheson Donald H. embds. 20 Lispenard, h Ridgewood, L. I.
Matheson Geo. treas. 98 John, h 75 Macon, B'klyn
Matheson James E. machinist, h 212 E. 23d
Matheson James J. carpenter, h 2164 Eighth av.
Matheson John, carpenter, h 723 Eleventh av.
Matheson John E. finisher, h 300 W. 48th
Matheson Peter, carpenter, h 182 E. 80th
Matheson William, driver, h 171 W. 48th
Matheson William C. artist, h 413 E. 87th
Matheson William J. dyestuffs, 20 Cedar, h 66 Quincy, B'klyn
Matheson William J. & Co dyestuffs. 20 Cedar
Matheu Raymond, interpreter, h r 206 W. 30th
Matheus George E. liquors, 699 Eighth av. h 300 W. 44th
Matheus Martin, liquors, 330 W. 16th, h 334 W. 16th
MATHEWS ALBERT, lawyer, 31 Pine, h 48 E. 26th
Mathews Andrew W. roofer. h 940 Third av.
Mathews Anna, wid. John, h 248 E. 32d
Mathews Arthur, driver, h 456 W. 18th
Mathews Caroline, artist, 58 W. 57th
Mathews Charles H. manager, h 140 W. 61st
Mathews Daniel A. auction, 47 Cedar, h Dobbs Ferry, N. Y.
Mathews E. I. advertising, 17 E. 14th, h 203 Washn. B'klyn
Mathews Eliza H. wid. George H. h 110 E. 91st
Mathews Elizabeth, wid. James, h 33 Monroe
Mathews Estate (office of) 10 Wall
Mathews Francis, milk, 323 W. 4th. h 329 W. 4th
Mathews Frederick, physician, 114 Av. C
Mathews H. Armitage, student, h University bldg.
Mathews Helen A. agent, 27 State
Mathews Henry, tailor, h 317 E. 33d
Mathews Henry A. janitor, h University bldg.
Mathews Henry G. clerk, h 1509 Park av.
Mathews James, roofer, 326 Av. B, h 112 E. 104th
MATHEWS JAMES & SON, roofers, cornices & metal skylights, 326 Av. B
Mathews James H. undertaker, 48 Sixth av.
*MATHEWS JOHN (see the firm of John Matthews)
Mathews John, h 209 E. 116th
Mathews John, h 329 W. 4th
Mathews John, clerk, h Crane pl. c E. 174th
Mathews John, eatingh. 3 Bowery, h 84 Madison
Mathews John, laborer, h 397 Madison
Mathews John, mer. 85 Leonard, h Paterson, N. J.
Mathews John, real estate, 82 Nassau, h 229 Gates av. B'klyn
Mathews John, real estate, 33 Pine
Mathews John F. h 364 W. 53d
Mathews John F. broker, 24 State, h Pierrepont h. B'klyn
Mathews John H. sec. 32 Liberty, h Newark, N. J.
Mathews John S. real estate, 108 E. 91st
Mathews Joseph, carpenter, h 979 Second av.
Mathews Joseph, real estate, h 1080 Park av.
Mathews Joseph F. artist, 1267 B'way
Mathews Joseph S. clerk, h 1 Goerck
Mathews Letitia, teacher, h 252 W. 132d
Mathews M. A. wid. T. R. h 1584 Park av.
Mathews Maria, wid. George M. h 114 Av. C
Mathews Mary T. wid. William, h 1875 Second av.
Mathews Owen, imp. 50 Leonard, h Parkville, L. I.
Mathews Patrick, laborer, h 232 W. 19th
Mathews Richard A. student, h University bldg.
Mathews Robert, smith, h 411 Pleasant av.
Mathews Tertullus G. flour, 246 Fulton, h Mt. Kisco, N. Y.
Mathews Thomas, h 230 E. 33d
Mathews Thomas, auction, 33 University pl. h 229 E. 86th
Mathews Thomas, lighters, 108 Wall, h 145 Madison, B'klyn
Mathews Thomas R. artist, 50 W. 14th
Mathews Vandewater, driver, h 459 Seventh av.
Mathews William, drygds. 54 Catharine, h Westchester, N. Y.
Mathews William H. supt. h 314 E. 35th
Mathews Wm. J. roofer, 326 Av. B, h 112 E. 104th
Mathews Wm. O. milk, 323 W. 4th, h 329 W. 4th
Mathews Brothers, milk, 323 W. 4th
Mathews, Blum & Vaughan, mers. 85 Leonard
Mathewson Arthur C. clerk, h 138 W. 10th
Mathewson Charles F. lawyer, 45 William, h 102 W. 93d
Mathewson Eliza, wid. John, h 215 W. 12th
Mathewson Owen, laborer, h 418 W. 40th
Mathewson Rollin, lawyer, 71 B'way, h Manhattan av. c W. 106th
Mathewson J. B. & Co. jewelers, 20 Maiden la.
Mathey August S. watches, 16 Maiden la. h 98 Hudson, Hoboken
Mathey John L. watches, 16 Maiden la. h 356 Hudson, Hoboken
Mathey Louis A. sec. 20 Nassau, h 356 Hudson, Hoboken
Mathey Nicholas, tailor, h 443 E. 9th
Mathey Brothers, Mathez & Co. watches, 16 Maiden la.
Mathez Frederick L. jr. broker, 71 B'way, h 348 Henry, B'klyn
Mathez Fritz H. watches, 16 Maiden la. h Stapleton, S. I.
Mathias Christian, carver, h 446 E. 13th
Mathias Jacob, liquors, 28 Peck sl. h 78 Willoughby, B'klyn
Mathias Pauline, suits, 88 Pitt
Mathias Philip, operator, h r 224 Grand
Mathias Samuel, liquors, 28 Peck sl. h 78 Willoughby, B'klyn
Mathias Siegfried, agent, h 144 Clinton
Mathias H. & Sons, liquors, 28 Peck sl.
Mathie Amelia, dressmkr. 122 Park av.
Mathie Frances, dressmkr. 122 Park av.
Mathie Janet, wid. David, h 555 W. 42d
Mathie Robert R. smith, h 443 W. 13th
Mathie Sœurs, dressmkrs. h 122 Park av.
Mathies William A. manager, 165 B'way
Mathiesen Caroline, wid. Charles, h 140 Eldridge
Mathiesen Dorothea C. H. cigars, 957 Second av.
Mathieu August N. decorator, 1267 B'way, h 1724 B'way
Mathieu Augustus, cutter, h 1724 B'way
Mathieu Eric, teacher, h 56 Prospect pl.
Mathieu Joseph, tailor, h 183 Third
Mathieu Mary, dressmkr. h 1724 B'way
Mathilde A. robes, 296 Fifth av.
Mathis Edward, musician, h 429 Fifth
Mathis William, harness, 109 Hester
Mathot Louis, lawyer, 280 B'way
Mathren Joseph, h 695 Courtlandt av.
Mathushek Frederick, pianos, 216 E. 128th
MATHUSHEK PIANO MFG. CO. 80 Fifth av.

Hartshorn's Shade Rollers. **Notice name of Stewart Hartshorn in script on labels, and avoid being fooled.**

GAS FIXTURES AND ELECTROLIERS | THE MITCHELL VANCE CO. Successors to MITCHELL, VANCE & CO. | 836-838 Broadway.

Mathushek Victor H. pianos, 313 W. 125th, h 216 E. 128th
Maticka Joseph, tailor, h 334 E. 25th
Matier Alexander S. imp. 17 White
Matier Henry, linens, 17 White
Matier Henry & Co. imps. 17 White
Matier Richard, upholsterer, 445 Fourth av. h 717 Third av.
Matier Robert, linens, 17 White, h B'klyn
Matier Sarah J. wid. William, h 81 Bedford
Matier William J. printer, h 510 E. 84th
Matigevsky Otto, driver, h 1368 Third av.
Matigzeck Louis J. driver, h 252 W. 16th
Matlach John, polisher, h 233 Second
Matlawsky Louis, teacher, h 15 Pike
Matley John, barber, h 427 W. 45th
Matoko Francisco, grocer, 115 Mulberry
Matorro Vincenzo, laborer, h 405 W. 39th
Matous Joseph, cigarmkr. h 222 E. 73d
Matousek Anton, cigarmkr. h 343 E. 73d
Matousek Charles, cigarmkr. h 311 E. 71st
Matrangolo Enrico, tailor, 120 S. 5th av.
Matrusty Bridget, dressmkr. 636 Third av.
Matrusty John, carpenter, h 636 Third av.
Matscheck Charles, beer, 1087 Washn. av.
Matschke William, diamonds, 33 John
Matsell George W. jr. 88 Gold
Matsen Gustave, brewer, h 85 Manhattan
Matson Alfred, painter, h 323 E. 88th
Matson Augustus M. foreman, h 207 W. 67th
Matson George A. laborer, h 32 Oak
Matson James, laborer, h 516 E. 16th
Matson John, cooper, 16 Burling sl. h 507 W. 23d
Matson Peter, printer, h 306 E. 105th
Matson Peter J. clerk, h 612 E. 16th
Matson Severin, framer, h B'way n W. 131st
Matson Simon, waiter, h 116 W. 26th
Matson William, cutter, h 38 Laight
Matson William, engineer, h 140 Forsyth
Matt Alexander, chandeliermkr. h 507 W. 27th
Matt Frederick, beer, 59 First av.
Mattauch Frederica, wid. Joseph, h 621 E. 15th
Matte Eugene, glazier, h 38 Rivington
Matte John E. silk, 325 Canal
Matte Marie, millinery, 238 Fifth av. h 17 W. 26th
Matteawan Mfg. Co. hats, 109 Prince
Mattei Amato, baker, h 144 Wooster
Mattel Valentine, clerk, h 334 E. 29th
Mattenius Herman, baker, h 1474 First av.
Matter Elias, tailor, h 137 Ludlow
Matter John, carpenter, h 652 E. 159th
Matter John, dyer, r 333 W. 44th
Mattera Vito, grocer, 282 Mott
Matterface Thomas, h 425 E. 78th
Matterface William M. butter, 1318 First av.
Mattern Charles, smith, h E. 118th n Fifth av.
Mattern Christian, birds, r 424 W. 37th
Mattern Frederick W. pedlar, h 620 E. 13th
Mattern Gustav, baker, h 246 E. 55th
Mattern Gustave, carriages, 261 W. 27th, h 153 W. 25th
Mattern Jacob, carriages, 815 Seventh av. h 817 Seventh av.
Mattern Jacob, carriages, 261 W. 27th, h 201 W. 17th
Mattern John, clerk, h 1021 Second av.
Mattern John, tailor, h 235 Av. B
Mattern Louise, wid. John H. nurse, h 1034 Second av.
Mattern Mary A. wid. Conrad, nurse, h 1034 Second av.
Mattern Paul, eatingh. 258 E. Houston
Mattern Peter, varnisher, h 258 W. 29th
Mattern Sophia L. artist, 19 E. 14th
Mattern Brothers, carriages, 261 W. 27th
Matters George, baker, h 55 Broome
Matters Matthias, baker, h 124 Goerck
Mattes Barbara, wid. Sebastian, h 97 Stanton
Mattes Bartholomew, baskets, 14 First av.
Mattes John, tailor, h 336 W. 16th
Mattes Martin, tailor, 418 Sixth
Mattes Max, trimmings, 138 Wooster, h 440 E. 117th
Mattes Philip, barber, 5 Ridge, h 57 Broome
Mattes Philip jr. barber, 390 West, h 5 Weehawken
Mattes E. & Son, trimmings, 138 Wooster
Matteson Frederick H. supt. h 229 E. 117th
Matteson Raphael M. teller, 9 Beekman, h 250 W. 132d
Mattfeld Albert, mason, h 227 E. 117th
Mattfeld Henry, driver, h 169 W. 4th
Mattfeld John F. produce, 184 Duane, h 234 E. 61st
Mattfield E. h 102 W. 103d
Mattgescheck Henry, shoemkr. h 624 E. 11th
Matthaei Grace, wid. Jas. servants, 980 Third av.
Matthaeus William, shoes, 108 W. 16th
Mattheis Henry, fireman, h 547 W. 59th
Matthers William, upholsterer, h 214 W. 22d
Matthes Anna, wid. William, h r 158 Stanton
Matthes August, cutter, h 313 E. 70th
Matthes Fernando, trimmings, 408 E. 84th
Matthes George, tailor, h 651 Bergen av.
Matthes Jacob, waiter, h 172 Ludlow
Matthesen Frederick, machinist, h 208 E. 108th
Matthew Alexander, carpenter, h 433 W. 30th
Matthew John, plater, h 430 E. 16th
Matthew Michael, h 203 E. 51st
Matthew Owen P. chairs, 21 Gay
Matthews Aaron, clerk, h 24 W. 46th
Matthews Albert, sec. 2 Wall
Matthews Ann, wid. Samuel, h 234 E. 42d
Matthews Anne, dressmkr. r 430 W. 36th
Matthews Anthony, laborer, h 246 Elizabeth
Matthews Bernard, laborer, h 320 E. 22d
Matthews Bernard, laborer, h 509 W. 26th
Matthews Brander, lawyer, 71 B'way, h 121 E. 18th
Matthews Bridget, wid. John, h 522 W. 45th
Matthews Catharine, h 144 E. 43d
Matthews Catharine, wid. Charles, h 52½ Carmine
Matthews Catharine, wid. Patrick, h 645 Tenth av.
Matthews Catharine E. wid. Arthur, h 305 E. 21st
Matthews Charles, laborer, h 456 Eleventh av.
Matthews Chas. pres. Mills bldg. h Plainfield, N. J.
Matthews Charles B. express, 109 Beekman, 167 Washn. & 1 Hudson, h Newark, N. J.
Matthews Charles C. V. carpenter, h 656 E. 151st
Matthews Charles H. manager, h 140 W. 61st
Matthews Charles N. conductor, h 347 E. 86th
Matthews Charlotte, h 59 W. 35th
Matthews Christopher, bdgh. 361 W. 12th
Matthews Clara, dressmkr. h 305 E. 88th
Matthews Clement W. h 157 Orchard
Matthews Daniel J. plumber, h 234 E. 111th
Matthews David, clerk, h 347 E. 114th
Matthews David, physician, 73 E. 54th
MATTHEWS DECORATIVE GLASS CO. (THE) 328 & 330 E. 26th; Ornamental Glass & Sandblast Works
Matthews Delia, lodgings, 23 Dominick
Matthews Edward, bartender, h 79 W. 47th
Matthews Edward, cigars, 337 West, h 409 Hudson
Matthews Edward, engineer, h 327 E. 12th
Matthews Edward, laborer, h 18 Hamilton
Matthews Edward, liquors, 481 Second av. h 245 E. 27th
Matthews Edward, plumber, h 268 Tenth av.
Matthews Edward A. carpenter, h 176 E. 85th
Matthews Edward J. pres. 120 B'way, h Pa.
Matthews Edward T. porter, h 25 Clarke
Matthews Elizabeth, wid. John, waters, 449 First av. & pres. 328 E. 26th, h ft. E. 75th
Matthews Ellen, wid. John, h 23 Lewis
Matthews Ellen, wid. William, h 124 Forsyth
Matthews Felix, janitor, h r 103 G'wich
Matthews Francis L. painter, h 234 E. 111th
Matthews Frank, stables, 216 E. 24th, h 133 E. 103d
Matthews Frank B. clerk, h 305 E. 88th
Matthews Frank J. bags, 168 Church, h 28 Spencer pl. B'klyn
Matthews Frederick, mason, h 1166 Second av.
Matthews Frederick, printer, h 157 Mott
Matthews Fred. I. canes, 215 Centre, h 223 E. 12th
Matthews George, h 444 W. 47th
Matthews George, clerk, h 163 W. 56th
Matthews George, fireman, h 171 E. 96th
Matthews George, undertaker, h 162 W. 56th
Matthews George, waters, 449 First av. & sec. 328 E. 26th, h 120 W. 126th
Matthews George H. supt. 32 Park pl. h 207 Halsey, B'klyn
Matthews George J. clerk, h 27 Seventh
Matthews George P. agent, ft. Desbrosses, h Elizabeth, N. J.
Matthews George T. teas, 2 Cedar, h 211 Macon, B'klyn
Matthews George W. agent, h r 349 W. 37th
Matthews H. J. h 183 E. 111th
Matthews H. Wirt, tobacco, 78 Warren, h 116 E. 127th
Matthews Henry, broker, 2 W. 14th
Matthews Henry, laborer, h 436 E. 59th
Matthews Henry, waiter, h r 234 Sullivan
Matthews Henry G. clerk, h 407 E. 72d
Matthews Horace B. janitor, h 237 E. 37th
Matthews Isadora J. wid. John E. h 100 W. 98th
Matthews James, agent, h 516 E. 16th

DEAN'S PATENT ARDENTER MUSTARD. | Established in London 1831. 361 & 363 Washington Street, and 84, 86 & 88 North Moore Street N. Y.

Richardson & Boynton Co.,
232-234 Water Street.
MAT 1338

PERFECT FURNACES,
HOT-WATER HEATERS,
RANGES.
MAT

USE



Matthews James, clerk, h 307 E. 116th
Matthews James, jeweler, h 1859 Third av.
Matthews James, lawyer. 21 Cortlandt, & treas. Pier A, N. R. h 175 E. 64th
Matthews James C. hotel, 1186 B'way, h Sturtevant h.
Matthews James E. bags, 168 Church, h Middletown, N. Y.
Matthews James H. driver, h 428 W. 27th
Matthews James M. adjuster, 111 B'way, h 242 W. 55th
Matthews Jas. P. broker, 918 B'way, h 116 E. 127th
Matthews James T. porter, h 620 E. 16th
Matthews James W. tailor, 1 Dey, h 316 E. 13th
Matthews Jane, wid. John, h 239 W. 37th
Matthews Jane E. wid. Quincy, h 437 Tenth av.
Matthews John, coachman, h 130 W. 52d
Matthews John, express, 229 B'way, h Yonkers, N. Y.
Matthews John, laborer, h 500 E. 23d
Matthews John, laborer, h 504 W. 36th
Matthews John, molder, h 502 E. 12th
Matthews John, pedlar, h 400 E. 89th
Matthews John, sweep, h 15½ Sullivan
Matthews John, tailor, h 222 E. 86th
MATTHEWS JOHN, THE FIRM OF, manufacturers of soda water apparatus, First av. 26th & 27th streets
Matthews John C. B. coffee, 197 Chambers, h W. New Brighton, S. I.
Matthews John D. real estate, 1424 Ninth av. h 325 E. 150th
Matthews John F. ink, 560 E. 136th
Matthews John H. clerk, h 54 Beach
Matthews John H. clerk, h 175 E. 64th
Matthews John H. hats, 133 Greene, h Orange Valley, N. J.
Matthews John H. trucks, ft. Rutgers, h 23 Corlears
Matthews John H. waters, 449 First av. & treas. 328 E. 26th, h 252 Gates av. B'klyn
Matthews John W. agent, h 442 G'wich
Matthews Joseph, boxmkr. h 401 E. 71st
Matthews Joseph, cutter, h 404 W. 35th
Matthews Jos. tuner, 46 E. 14th, h 1233 Third av.
Matthews Joseph A. laborer, h 557 W. 51st
Matthews Josiah, driver, h r 312 W. 39th
Matthews L. h 233 Fifth
Matthews Laura, h 971 E. 161st
Matthews Letitia, teacher, h 252 W. 132d
Matthews Lowther B. janitor, h 25 Pine
Matthews Lucinda, wid. Joseph, h r 241 W. 29th
Matthews Luke, smith, h 671 Water
Matthews Margaret, wid. Thomas, h 640 G'wich
Matthews Martha, wid. Geo. nurse, h 207 W. 41st
Matthews Martha E. wid. John H. h 310 W. 36th
Matthews Mary, bdgh. 101 W. 17th
Matthews Mary, wid. And'w, dressmkr. 240 E. 37th
Matthews Mary, wid. John, 662 Eighth av.
Matthews Mary, wid. Michael, h 549 First av.
Matthews Mary, wid. Michael, h 772 Tenth av.
Matthews Mary, wid. Patrick, h 417 E. 24th
Matthews Mary, wid. Peter, h 306 W. 39th
Matthews Michael, butcher, h 243 E. 22d
Matthews Michael, pianomkr. h 234 E. 111th
Matthews Montford, advertising, 56 Washn. sq. S.
Matthews Ottilie, wid. Eugene, h 55 Columbia
Matthews Patrick, baker, 150 Tenth av.
Matthews Patrick, clerk, h 564 Tenth av.
Matthews Patrick, driver, h 13 Weehawken
Matthews Patrick, laborer, h 418 E. 47th
Matthews Patrick, laborer, h 6 Pelham
Matthews Patrick, porter, h 141 Thompson
Matthews Peter, contractor, h 447 W. 36th
Matthews Peter, laborer, h 423 E. 73d
Matthews Peter B. treas. 15 Broad, h Plainfield, N. J.
Matthews Peter J. real estate, 243 E. 53d
Matthews Randall B. clerk, h 1635 Madison av.
Matthews Robert G. brakeman, h 424 W. 45th
Matthews Solomon, coachman, h 206 W. 32d
Matthews Thos. agent, 21 Cortlandt, h 418 W. 57th
Matthews Thomas, shoer, 236 E. 20th
Matthews Thomas, smith, h 231 Monroe
Matthews Thomas F. barber, 507 W. 32d, h 231 Monroe
Matthews Thomas F. carpenter, h 630 E. 17th
Matthews Thomas F. driver, h 228 E. 104th
Matthews Thomas H. grocer, 334 W. 26th
Matthews Vincent D. bartender, h 226 E. 59th
Matthews William, boatman, h 631 E. 12th
Matthews Wm. express, 55 Harrison, h Nyack, N.Y.
Matthews William, finisher, h 307 E. 113th
Matthews William, hair, 228 Wooster
Matthews William, laborer, h 309 E. 60th
Matthews William, laborer, h r 235 Mulberry
Matthews William, notary, 120 B'way
Matthews William, porter, h 206 E. 103d
Matthews William E. porter, h 1125 Park av.
Matthews Wm. E. sec. 5 Bond, h 473 Henry, B'klyn
Matthews William H. h 5 E. 17th
Matthews Wm. H. janitor, 2 E. 14th, h 206 E. 103d
Matthews William H. kalsominer, r 410 W. 36th
Matthews William J. undertaker, 670 Ninth av.
Matthews William P. clerk, h 333 E. 86th
Matthews William P. plumber, h 234 E. 111th
Matthews Zachariah S. clerk, h 42½ St. Mark's pl.
Matthews & Co. traveling bags & ladies' belts, 168 Church
Matthews & Hays, real estate, 1424 Ninth av.
Matthews & Pierson, hotel, 1186 B'way
Matthews & Rofkar, tailors, 1 Dey
Matthews & Smith, lawyers, 21 Cortlandt
Matthews, Underhill & Co. coffee, 197 Chambers
Matthewson Angell & Co. bankers, 55 Liberty
Matthewson Catharine, wid. Noah, h 438 W. 20th
Matthewson Noah, clerk, h 438 W. 20th
Matthewson William, ins. 50 Wall, h 142 E. 40th
Matthias Charles F. liquors, 2764 Eighth av.
Matthias Frederick, carpenter, h 527 First av.
Matthias Frederick, mason, h r 298 Rivington
Matthias Frederick W. cigars, 329 Broome, h 180 E. 109th
Matthias George, architect, 59 Liberty
Matthias George, waiter, h 103 E. 4th
Matthias Jacob, cabinetmkr. h 404 E. 75th
Matthias Magdalena, wid. John, h 156 Third
Matthias Peter, shoemkr. h 223 Sullivan
Matthias Robert, bartender, h 324 E. 70th
Matthias Wilhelmina, wid. Louis, h 56 E. 4th
Matthias William J. clerk, h 261 W. 42d
Matthies Dora, grocer, 344 W. 41st
Matthies Mary, typewriter, 2550 Third av. h 703 E. 142d
Matthies William, carpenter, h 1567 Av. A
Matthies William, real estate, 2550 Third av. h 703 E. 142d
Matthies William T. lawyer, 320 B'way & 2550 Third av. h 5 Lewis
Matthiesen Frederick, liquors, 10 Spring
Matthiesen George, h 2530 Eighth av.
Matthiessen Francis O. pres. 106 Wall & 18 Cortlandt, h 580 Fifth av.
Matthiessen Helen, h 580 Fifth av.
Matthiessen John J. cabinetmkr. h 734 Eighth av.
Matthiessen Peter, eatingh. 64 Wooster
Matthiessen F. O. & Wiechers Sugar Refining Co. 106 Wall
Matthysse Isaac, cigarmkr. h 355 E. 4th
Matti Herman, cabinetmkr. h 162 Bleecker
Mattia Giovanni D. barber, 952 Third av.
Mattia Vincent, barber, 825 B'way, h 302 E. 12th
Mattimo Patrick, driver, h 422 W. 48th
Mattimo Peter, driver, h 506 W. 49th
Matting Frederick, janitor, h 829 Eleventh av.
Mattio John, shoes, 163 Varick
Mattison Alexander W. leather, 31 Ferry, h 189 S. 9th, B'klyn
Mattison John B. leather, 88 Gold, h Hoffman h.
Mattison Joseph, 197 Pearl, h Hastings, N. Y.
Mattison Joseph G. chemist, 197 Pearl, h Fort Washn. Ridge rd. n W. 181st
Mattison Lucius H. jewelry, h 254 W. 46th
Mattison Martin V. B. lumber, 543 Eighth av.
Mattison Richard V. chemist, 13 Cedar, h Pa.
Mattison Samuel E. h 413 W. 43d
Mattison William R. ins. 142 B'way, h 38 W. 130th
Mattius Henry, watchman, h 134 Third
Mattius Joseph, cigarmkr. h 338 E. 38th
Mattjetscheck George A. grocer, 1999 Seventh av. h 160 W. 120th

FURS | F. BOOSS & BRO., *Established 1853.* 440 BROADWAY IMPORTERS AND MANUFACTURERS. | **FURS**

Mattlage Charles F. fish, 276 G'wich, & provns. 335 G'wich, h 168 Hudson, Hoboken
Mattlage Chas. H. clerk, h 24 W. 61st
Mattlage George F. h 16 W. 61st
Mattlage Julius F. grocer, 567 Third av.
Mattlage Louis, produce, 168 Reade
Mattner Selma, wid. Egbert, h 420 W. 46th
Mattocks B. J. insp. h 321 W. 47th
Mattoni Eugene L. clerk, h 446 E. 87th
Mattoni Henry W. glassware, 59 Park pl. h 352 E. 85th
Mattson Charles, laborer, h 123 E. 120th
Mattson John, foreman, h 117 E. 129th
Mattson Leonard M. laborer, h 338 E. 29th
Mattson Rubber Co. 8 College pl.
Mattusch Henry, cigarmkr. h 78 Av. A
Mattusch Peter V. cigarmkr. h 315 E. 31st
Matty Charles, signs, 335 E. 77th
Matty Morris, signs, 335 E. 77th
Matty Philip, clerk, h 1356 Third av.
Matty & Co. signs, 335 E. 77th
Matulewich George, machines, 42 Marion
Matulewicz William, cabinetmkr. h 72 First
Matulsky Israel, pedlar, h 25 Orchard
Maturana Alberto M. mer. 2 Stone
Maturin Edwin G. clerk, 721 B'way, h N. Y. h.
Maturo Angelo, laborer, h 104 Mott
Matus Solomon, pedlar, h 96 Attorney
Matz Bernard, pedlar, h r 327 E. 26th
Matz Frederick, beer, 380 Second av.
Matz George, h 421 E. 78th
Matz Henry, laborer, h 502 Second av.
Matz Herman L. sec. 38 Park row, h Fordham
Matz John, meat, 357 First av.
Matz Mary, drugs, 130 Third, h 92 E. 4th
Matz Matthias, laborer, h Mapes av. n Samuel
Matz Michael, meat, 1701 Third av.
Matz Samuel, meat, 87 Columbia
Matz Theodore F. drugs, 130 Third, h 92 E. 4th
Matzdorff Charles, tailor, h 511 E. 82d
Matzek Mary, wid. Albert, h r 713 Sixth
Matzen Alexander, laborer, h 347 Fifth
Matzen Anton, laborer, h r 139 Forsyth
Matzen Charles, eatingh. 320 G'wich, h 307 E. 81st
Matzen Christian, waiter, h 328 W. 37th
Matzenbacher Frederick, foreman, h 349 E. 81st
Matzenbacher John, umbrellas, 38 White, h 438 E. 122d
Matzerath Arnold, tailor, h 82 Seventh
Matzinger Gustav, jeweler, h 405 E. 74th
Matzinger John, watches, 4 E. 20th, h 230 E. 32d
Matzinger Louis, foreman, h 186 E. 109th
Matzka George, clerk, h 501 E. 146th
Matzka Henry, h 322 E. 75th
Matzke Adolph, matches, 269 Second
Matzke Joseph, tailor, 401 Tenth av.
Matzler Henry, varnisher, h 636 E. 158th
Matzler John P. carpenter, h 636 E. 158th
Matzner Charles, waiter, h 120 E. 4th
Mau Carl, clerk, h 247 E. 50th
Mau Henry, tailor, h 163 Prince
Mau Herman, laborer, h 163 Prince
Mauborgne Eugene C. clerk, h 209 E. 29th
Mauborgne Francis J. cabinetmkr. 243 E. 27th, h 173 Wooster
Mauborgne Peter H. clerk, h r 115 W. 15th
Mauch Gottlieb S. beer, 217 E. 37th
Mauch John C. porter, h 544 W. 45th
Mauch Joseph, musician, h 405 W. 41st
Mauch Joseph B. physician, 271 W. 40th
Mauch Peter, h 167 E. 109th
Mauch Powell, brewer, h 492 E. 148th
Mauch Susan, wid. Robert, h 275 First av.
Maud William, real estate, h 136 W. 15th
Mauder Charles, engineer, h 516 Eleventh av.
Mauder Charles, plumber, 68 Canal, h 81 Hester
Mauder John A. engineer, h 157 W. 31st
Mauder Mary, wid. Michael, h 81 Hester
Mauder Michael J. driver, h 208 W. 32d
Mauderer Michael, polisher, 141 Elm, h 480 E. 74th
Maudin William, mason, h 713 Tenth av.
Mauduit Louis, modeler, h 240 Eighth av.
Maue Adam, shoes, 434 E. 15th
Mauer Andrew, janitor, h 101 W. 52d
Mauer Andrew, pianomkr. h 216 E. 74th
Mauer Caroline, grocer, 2954 Third av.
Mauer Cath. wid. Christopher, grocer, 154 Second
Mauer Conrad, tailor, h 256 Av. A
Mauer George, cigars, 406 E. 15th
Mauer Henry, teacher, h 720 E. 165th
Mauer Ignatz, tailor, 1322 Lex. av.
Mauer Jacob, shoemkr. h 332 E. 54th
Mauer John, laborer, h 645 E. 12th
Mauer Martin, barber, 666 Sixth av.
Mauer Martin, clerk, h 104 St. Mark's pl.
Mauer Martin, driver, h 658 Eleventh av.
Mauer Philip, cabinetmkr. h 546 E. 15th
Mauer Philip, wines, 102 E. 14th
Mauerhofer John, embds. 483 Broome, h 201 S. 5th av.
Mauersberg Ernestina, wid. Edward, h 333 E. 54th
Mauerwitz Simon, pedlar, h 52 Chrystie
Mauger Joseph, mason, h 936 First av.
Mauger Joseph, notions, 311 E. 26th
Mauger Nicholas, wool, 105 Reade, h E. Orange, N. J.
Mauger William, pedlar, h 550 E. 16th
Mauger & Avery, wool, 105 Reade
Maughan George, feed, 389 Third av.
Maukel Henry, plater, h 428 E. 16th
Maul Adolph, importer of English bath brick, 213 E. 38th
Maul Adolph, meat, 534 Tenth av. h 532 Tenth av.
Maul Charles, varnisher, h 119 St. Mark's pl
Maul George, carpenter, h 453 E. 78th
Maul Henry, baker, h 302 E. 84th
Maul Hugo, trimmings, 19 Bond, h 1479 Washn. av.
Maul Hugo & Co. trimmings, 19 Bond
Maul John, h r 748 Ninth av.
Maul John, barber, 272 Av. A
Maul Margaret, wid. Charles, h 114 E. 4th
Maul Peter, shoemkr. h r 15 Mott
Maul William, feathers, 129 Prince, h Orange, N. J.
Maul William G. h 353 W. 57th
Maula Charles, smith, h 504 Eleventh av.
Maulbach George C. barber, h 204 W. 27th
Maule Charles, fireman, h 402 E. 29th
Maule Charles F. decorator, h 750 Third av.
Maule Frederick, painter, 461 W. 46th, h 519 W. 46th
Maule George F. butcher, h 1516 Av. A
Maule John, carrier, h 344 E. 9th
Maule Martin, tailor, h 1724 Ninth av.
Maule William D. framer, h 408 W. 50th
Mauler David, laborer, h r 425 E. 12th
Mauley William, painter, h 356 E. 88th
Maunders Medora, trunks, 1258 B'way, h 320 W. 34th
Maupin Edward G. physician, 151 E. 127th
Maura James, laborer, h r 8 Macdougal
Maura Louis, laborer, h r 4 Macdougal
Mauran Jane, h 429 E. 16th
Mauran John T. jewelry, 15 Maiden la. h R. I.
Maureh Raphael, music, h 356 E. 13th
Maurenbrecher Mary E. wid. Ernst, beer, 67 Fourth av.
Maurer Adam, watchman, h 820 Second av.
Maurer Amelia, wid. Charles, h 2796 Third av.
Maurer August, decorator, h 122 E. 16th
Maurer Catharine, dressmkr. 351 E. 51st
Maurer Catharine, wid. Edward, h 144 E. 4th
Maurer Charles, poultry, 13 Fulton mkt, h 504 Madison, B'klyn
Maurer Charles, smith, h 348 W. 39th
Maurer Christina, wid. Charles L. h 420 W. 29th
Maurer Conrad, baker, h 138 W. 101st
Maurer Edmond J. civil eng. h 331 Pleasant av.
Maurer Edward, weaver, h 1845 Ninth av.
Maurer Emil F. civil eng. h 331 Pleasant av.
Maurer F. pedlar, h 108 Ridge
Maurer Fidelius, driver, h 626 E. 17th
Maurer Frances, wid. Christian, h 1842 Third av.
Maurer Frederick, plumber, 1016 Third av. h 204 E. 63d
Maurer Frederick, waiter, h 351 E. 51st
Maurer George, h 1353 First av.
Maurer Geo. baker, 2178 Second av. h 301 E. 112th
Maurer George, clerk, h 82 Third
Maurer George, machinist, h 126 Leonard
Maurer George, musician, h 43 Clinton
Maurer George, plasterer, h 252 Av. A
Maurer Henrietta, wid. Philip, h r 421 W. 48th
Maurer Henry, brick, 420 E. 23d, h 102 W. 69th
Maurer Henry, cabinetmkr. h 165 Hester
Maurer Henry, cigarmkr. h 22 Stanton
Maurer Henry, clerk, h 370 Eighth
Maurer Henry, laborer, h 417 Tenth av.
Maurer Henry, pianomkr. h 531 E. 118th
MAURER HENRY & SON, manufrs of fire & hollow brick, 420 E. 23d
Maurer Henry A. brick, 420 E. 23d, h 214 W. 134th
Maurer Henry C. painter, h 226 E. 57th
Maurer Henry T. machinist, h 510 W. 26th
Maurer Henry W. phil. insts. 90 Fulton, h 83 First av.
Maurer Herman, brass, 48 Eldridge, h 204 Ewen, B'klyn

JAMES A. WEBB & SON, | 165 PEARL ST., NEW YORK.
DRUGGISTS' ALCOHOL AND COLOGNE SPIRIT.

Wm. A. Booth, *Prest.*,
G. L. Hutchings, *Cash.*,
H. Chapin, Jr., *Asst. Cash.*

3d NATIONAL BANK,
20 Nassau St.
Capital, - $1,000,000.

Foreign Exchange
Bought & Sold.
Accounts Solicited.

Careful Attention to the Interests of Depositors Guaranteed.

SCARFS AND SUSPENDERS.

BEST WC&W MADE.

THE TRADE SUPPLIED BY
WELD, COLBURN, & WILCKENS,
593 Broadway, New York.

Maurer Jacob, painter, 433 W. 50th
Maurer Jacob, turner, h 402 Eighth
Maurer Jacob T. candy, 59 Sheriff
Maurer Jacobine, wid. Louis, h 645 E. 9th
Maurer John, drugs, 142 W. 17th
Maurer John, laborer, h 1712 Second av.
Maurer John, plumber, 997 First av.
Maurer John D. machinist, h 322 W. 49th
Maurer John F. architect, h 331 Pleasant av.
Maurer John H. driver, h 89 Sheriff
Maurer Leonard, baker, 2405 Second av.
Maurer Louis, h 404 W. 43d
Maurer Louis C. barber, 147 Hester, h 157 Cook, B'klyn
Maurer Margaret, wid. Louis, h 733 Seventh av.
Maurer Michael, butcher, h 657 Tenth av.
Maurer Nathaniel, machinist, h 171 Elizabeth
Maurer Otto, tricks, 321 Bowery, h 1 Second
Maurer Peter, butcher, h 303 E. 47th
Maurer Peter, carpenter, h 157 W. 28th
Maurer Peter, musician, h r 158 Stanton
Maurer Philip, plating, r 122 Elizabeth, h 628 E. 9th
Maurer Solomon, liquors, 122 Ridge
Maurer Theodore, stationer, 94½ Essex
Maurer Tobias, tailor, h 141 Norfolk
Maurer William A. cabinetmkr. h 508 E. 12th
Maurer & Haberkern, plating, r 122 Elizabeth
Maurer & Miller, poultry, 13 Fulton mkt.
Maureto Santos, barber, 93 Oliver
Mauriac Eugene A. broker, 5 Wall, h Flushing, L.I.
Mauriac & Bishop, brokers, 7 Wall
Maurice Alfred, h 357 W. 58th
Maurice Charles A. manager, 19 Park pl. h 357 W. 58th
Maurice Charles S. civil eng. 1 B'way, h Pa.
Maurice Elizabeth, wid. Edward, h 1971 Third av.
Maurice Maria, wid. William, h 154 W. 18th
Maurice Maria L. wid. Wm. I. dressmkr. 61 E. 86th
Maurice Samuel R. driver, h 221 W. 60th
Maurice Tempey S. wid. John, h 347 W. 14th
Maurier Frank, liquors, 130 W. 26th
Maurintz David, laborer, h 647 E. 12th
Mauritius Charles, beer, 118 Norfolk
Mauritius Charles, butcher, h 57 Spring
Maurmann Charles, carpenter, h 428 W. 53d
Maurmann Sophia, wid. Alfred, h 123 E. Houston
Mauro Armando, h 239 W. 33d
Mauro John, notions, 536 Broome
Maury Charles W. broker, 58 Exchange pl.
Maury James F. mer. 79 Cotton Ex. h Morristown, N. J.
Maury Portia, h 72 W. 38th
Maus Anthony, cabinetmkr. h 429 E. 82d
Maus Christian, carpenter, h 544½ E. 12th
Maus Frank, cigars, 730 Courtlandt av.
Maus Henry, molder, h 302 E. 84th
Maus Jacob, carpenter, h 154 Av. C
Maus Jacob, patternmkr. h 539 E. 146th
Maus Joanna, wid. Martin, h 283 Third
Maus Julia, wid. Henry, fcygds. 245 Hudson
Maus Oscar, kalsominer, h 275 E. 10th
Maus Peter, laborer, h 34 Rector
Maus Peter, porter, h 638 Fifth
Mauser John, baker, 437 Sixth
Mauser John, engineer, h 1321 Washn. av.
Mauser Martin, miller, h 43 First av.
Mauss Frederick, bartender, h 224 E. 81st
Mauss Henry, cabinetmkr. h 258 Av. A
Mauss Jacob, carver, h 207 E. 29th
Mauss Jacob, shoemkr. h 88 Essex
Maut John M. collector, h 355 E. 84th
Maute Frederick W. painter, 613 Ninth av. h 599 Ninth av.
Mauterstock Fred. W. clerk, 59 Wall, h 70 W. 131st
Mauterstock William, h 436 W. 48th
Mauterstock William A. blankbks. 119 William, h 70 W. 131st
Mauthe Conrad, meat, 566 Eleventh av. h 642 Eleventh av.
Mauthe Franz, shoes, 204 E. 49th
Mauthe Frederick, laborer, h r 417 W. 36th
Mauthe Frederick, meat, 642 Eleventh av. h 566 Eleventh av.
Mauthe & Brother, meat, 566 & 642 Eleventh av.
Mautner Isidor, furrier, h 109 Essex
Mautner Julius, furs, 24 Bond, h 246 E. 72d
Mautner Louis, furs, 24 Bond, h 1634 Av. A
Mautner Moritz, furrier, h 118 E. 109th
Mautner Rosa, furs, 45 Bond, h 1634 Av. A
Mautner J. & L. furs, 24 Bond
Mautz Conrad, printer, h 37 Division
Maux Ernest J. h 39 Carmine
Maver William jr. electrician, 195 B'way, h 122 Vanhorn, J. C.
Maverick Brewster, engraver, 176 Fulton, h 22 W. 35th
Maverick Clarkson, clerk, h 34 W. 24th
Maverick Persis, dressmkr. 34 W. 24th
Maverick & Wissinger, engravers, 176 Fulton
Maves Fernando, clerk, h 420 W. 44th
Maves Ralph, clerk, h 536 W. 47th
Maves Sophia, wid. Fernando, h 415 W. 16th
Mawbey William T. smith, h 452 E. 121st
Mawby Thomas W. supplies, 17 Platt
Mawha James, manager, 89 Franklin, h Newark, N. J.
Mawson Sarah, wid. George, h 785 Lex. av.
Max Harris, shoemkr. h 28 Ludlow
Max Herman L. clerk, h Bainbridge av. n Ridge
Max Joseph C. barber, 66 Suffolk, h 78 Suffolk
Max Louis, cutter, h 183 Chrystie
Max Louis, tailor, h 5 Hester
Max Meyer, janitor, h 624 Fifth
Max Moritz, shoemkr. h 158 Ludlow
Maxaner John, wheelwright, h 548 Second av.
Maxay William, driver, h r 232 E. 29th
Maxcy David, undertaker, 506 E. 14th, h 339 E. 18th
Maxcy Marcella, wid. Michael, h 347 E. 41st
Maxcy Peter, undertaker, 506 E. 14th
Maxcy Thomas F. undertaker, 506 E. 14th, h 317 E. 20th
Maxcy Brothers, undertakers, 506 E. 14th
Maxey Catharine, wid. James, h 521 E. 15th
Maxfield Charles W. fruit, 71 Park pl.
Maxfield John F. fruit, 73 Park pl. h Bloomfield, N. J.
Maxfield Joseph B. fruit, 75 Park pl.
Maxfield J. B. & Co. fruit, 75 Park pl.
Maxfield & Co. fruit, 73 Park pl.
Maxheimer John H. jeweler, 15 John, h 216 E. 74th
Maxim Frederick E. clerk, h 448 W. 47th
Maxim Maria L. wid. Charles H. h 355 W. 58th
Maximilian Ferdinand K. mirrors, 75 Spring, h 221 E. 60th
Maxmann Henry A. foreman, h 48 Lawrence
Maxner Francis, brewer, h 402 E. 53d
Maxon Frederick, clerk, h 469 W. 21st
Maxsamer Noah, coal, 41 Eldridge, h 45 Forsyth
Maxson Charles B. pres. 154 Nassau, h R. I.
Maxson Clarence H. foreman, h 542 W. 52d
Maxweiler Marks, stainer, h 842 Forest av.
Maxwell Alice, wid. William, h 322 E. 41st
Maxwell Anna M. h 332 E. 52d
Maxwell Benjamin V. hardware, 102 Chambers, h Mass.
Maxwell Carson W. driver, h 114 E. 54th
Maxwell Catharine, sewing, h r 148 Forsyth
Maxwell Catharine B. wid. John, h 40 Barrow
Maxwell Charles E. treas. 111 Liberty, h Orange, N. J.
Maxwell Charles M. storage, 74 University pl. 1354 B'way & 208 E. 125th, h 10 W. 13th
Maxwell Charlotte, wid. James, h 141 Hudson
Maxwell Crawford, marble, 393 South & 403 Front
Maxwell Crawford jr. janitor, h 234 W. 16th
Maxwell David A. driver, h 261 E. 49th
Maxwell Diana, wid. James E. h r 218 W. 30
Maxwell Edward, clerk, h 130 E. 105th
Maxwell Edward, clerk, h 404 W. 48th
Maxwell Edward, laborer, h 506 W. 55th
Maxwell Edward J. laborer, h 518 E. 16th
Maxwell Edward W. printer, h 19 Henry
Maxwell Elias, musician, h 87 Sullivan
Maxwell Elijah A. physician, 214 E. 50th
Maxwell Elizabeth, h 250 W. 23d
Maxwell Elizabeth, wid. John, h 11 Crosby
Maxwell Elizabeth, wid. Robert, h 238 Ninth av.
Maxwell Elizabeth, wid. Wm. H. h 168 Fifth av.
Maxwell Elizabeth M. candy, Concord av. c E. 144th
Maxwell Eugene L. supplies, 111 Liberty, h 47 Seventh av. B'klyn
Maxwell Francis, ostler, 1887 Second av.

EAST RIVER STEAM KINDLING WOOD FACTORY
1104 First Avenue, cor. E. 61st St. } Orders received through all American District and Western Union Telegraph Offices FREE. *Send for Price-List.* Fred. Busse, Prop.

Huyler's COCOA FOR BREAKFAST AND SUPPER.
PURE! HEALTHFUL!!
Sold by all Grocers.

Maxwell Frederick, h 39 W. 65th
Maxwell Fred. drygds. 273 Church, h 55 Park av.
Maxwell George, h 323 W. 30th
Maxwell Henry W. broker, 115 B'way, h 70 First pl. B'klyn
Maxwell Henry W. shirts, 434 B'way, h 2387 Second av.
Maxwell Horace, drygds, 273 Church, h 55 Park av.
Maxwell Ignatius, clerk, h 86 Mulberry
Maxwell James, bartender, h 429 W. 30th
Maxwell James, carpenter, h 200 E. 101st
Maxwell James, carpenter, h 156 Mott
Maxwell James, lawyer, h 253 W. 121st
Maxwell James, porter, h 407 W. 26th
Maxwell James A. cutter, h 324 W. 17th
Maxwell James H. painter, 273 Bleecker, h 128 Charles
Maxwell James H. police, h 13 Market
Maxwell James T. h 55 W. 73d
Maxwell John, agent, 49 Leonard, h 68 Eighth, Hoboken
Maxwell John, cages, 247 Pearl, h 444 Ninth, B'klyn
Maxwell John, carpenter, h 154 Forsyth
Maxwell John, coffins, 27 Gt. Jones, h Oneida, N. Y.
Maxwell John, driver, h 337 W. 17th
Maxwell John, laborer, h 417 E. 59th
Maxwell John, molder, h 504 W. 34th
Maxwell John, photographs, 186 Bowery
Maxwell John, printer, h 657 Hudson
Maxwell John E. carrier, h 306 E. 25th
Maxwell John R. broker, 115 B'way, & pres. 119 Liberty, h Eighth av. c Union, B'klyn
Maxwell John S. tailor, 224 Grand, h 203 E. 17th
Maxwell Joseph, upholsterer, h 303 E. 9th
Maxwell Joseph E. photographs, 202 Bowery, h B'klyn
Maxwell Lawrence, smith, h Concord av. c E. 144th
Maxwell Louisa, h 31 St Mark's pl.
Maxwell Mary, wid. Patrick, h 228 Mott
Maxwell Patrick J. porter, h 334 E. 33d
Maxwell Peter, laborer, h 348 Madison
Maxwell Peter, tailor, h 8 Madison
Maxwell Robert C. marble, 277 Cherry & 532 Water, h 173 E. 90th
Maxwell Samuel, pianomkr. h 862 Tenth av.
Maxwell Samuel, smith, h 623 W. 45th
Maxwell Sarah, wid. Henry C. dressmkr. 306 E. 115th
Maxwell Sarah, wid. James, h 581 E. 149th
Maxwell Susan, widow, h 217 W. 31st
Maxwell T. Meredith, physician, 358 E. 72d
Maxwell Thomas, cutter, h 901 Third av.
Maxwell Thomas, driver, h B'way n W. 131st
Maxwell Timothy, rubbergds. 3 Centre mkt. pl.
Maxwell White Lead Co. 71 B'way
Maxwell William, pilot, 104 South, h 321 Ninth, S. B'klyn
Maxwell William, waiter, h 352 E. 13th
Maxwell William A. conductor, h 250 E. 90th
Maxwell William D. pres. 1 Third av. h 44 W. 55th
Maxwell William H. driver, h 335 E. 115th
Maxwell William H. grocer, 706 Eighth av. h 301 W. 44th
Maxwell William H. stone, 280 B'way, h 1061 Bedford av. B'klyn
Maxwell William H. teacher, h 84 E. 109th
Maxwell William J. L. janitor, h 150 W. 10th
Maxwell & Dempsey, marble, 277 Cherry & 550 Water
Maxwell & Graves, brokers, 115 B'way
Maxwell & Radford, tailors, 224 Grand
May A. P. clerk, h 669 Second av.
May Abraham, cigarmkr. h 144 Lewis
May Abraham, real estate, h 171 E. 75th
May Adam, milk, 26 Jones
May Adam, tailor, h 568 E. 153d
May Adolph, smith, h 358 Eighth
May Albert S. jerseys, 42 Franklin, h 171 E. 75th
May Alfred, clerk, h 315 Broome
May Alfred, clerk, h 230 Sullivan
May Alfred, waiter, h 345 W. 36th
May Amelia, h 109 E. 105th
May Andrew, h 510 W. 46th
May Andrew, barber, 181 G'wich, h 10 Roosevelt
May Anne, wid. John, h 254 W. 30th
May Anne, wid. Martin, dressmkr. 228 W. 41st
May Anthony, carpenter, h 1350 First av.
May Anthony, tailor, h 14 Allen
May August, driver, h 238 W. 60th

Weather Strips
BROWNE'S Metallic & other kinds
Booth's Theatre Building, 234 St. & 6th Av.
The Par Metallic Weather Strip Co.

May Barbara, wid. Max, h 66 Av. B
May Bridget, wid. Patrick, h 425 E. 77th
May Calvin S. physician, 32 Nassau & 205 W. 57th
May Caroline, wid. Adolph, h 320 E. 75th
May Caroline, wid. Lehman, h 200 E. 58th
May Caspar, h 368 Ninth av.
May Catharine, wid. William, h 67 Catharine
May Catharine, wid. William, h 37 Christopher
May Charles, lawyer, 32 Nassau, h 10 E. 28th
May Charles, tailor, h 393 E. 10th
May Charles A. h 273 W. 125th
May Charles Henry, physician, 640 Madison av.
May Charles M. clothier, 649 B'way, h Hotel Normandie
May Christian, butcher, h 284 E. 10th
May Daniel, butcher, h 661 Tenth av.
May Daniel, clerk, h 81 Oliver
May David, h 405 E. 117th
May David, cigarmkr. h 115 E. 108th
May David, cloaks, 82 Greene
May David, engineer, h 368 Eighth
May David, lawyer, 89 Centre, h 308 E. 51st
May David C. grocer, 1672 First av.
May Dominick, reporter, h 589 Third av.
May Edward, broker, 56 Broad, h 236 E. 62d
May Edward, laborer, h 1056 Tenth av.
May Edward J. waiter, h 416 W. 40th
May Eleazer, jeweler, h 308 E. 51st
May Elias, pedlar, h 636 Fifth
May Elizabeth, wid. James, h 146 W. 24th
May Ernest, eatingh. 125 Bleecker, h 101 S. 5th av.
May Ernestine, wid. Eberhard, h 182 Second
May Frances A. wid. George, h 2047 Seventh av.
May Francis, foreman, h 224 E. 45th
May Francis (Rev.) h 210 W. 31st
May Francis F. engineer, h 362 Cherry
May Frank, butcher, h 763 Tenth av.
May Frank, meat, 325 First av.
May Frank H. clerk, h 1990 Third av.
May Frank W. police, h 2655 Eighth av.
May Frederic H. asst. receiver, 195 B'way, h Roseville, N. J.
May Frederick, bartender, h 309 E. 55th
May Frederick A. barber, 445 Ninth av.
May Frederick R. bellhgr. 1409 Lex. av.
May Frederick S. clerk, 173 W. 93d
May Frida, jerseys, 42 Franklin, h 171 E. 75th
May Garrett, boatman, h 470 Tenth av.
May Geo. carpenter, r 60 N. Moore, h 63 Charlton
May George, carver, h 411 W. 40th
May George, fitter, h 396 Eighth av.
May George, mason, h 550 W. 51st
May George, printer, h 347 E. 87th
May George, shoemkr. h 301 W. 67th
May George W. real estate, 648 Fifth
May Gustave, mer. 47 Murray, h 4 Prospect pl.
May Harriet, h 173 W. 93d
May Harry R. wines, 71 Broad, h 125 W. 56th
May Harry R. jr. chairs, 442 Pearl, h 125 W. 56th
May Henrietta, wid. Isaac, h r 145 Ridge
May Henry, brushes, 120 Chambers, h 206 E. 36th
May Henry, conductor, h 2434 Second av.
May Henry, finisher, h 353 E. 76th
May Henry, jeweler, 21 Maiden la. h 202 E. 58th
May Henry, meat, 6 Lawrence
May Henry, shoemkr. h 620 E. 9th
May Henry, shoemkr. h 416 E. 73d
May Henry S. lawyer, 61 B'way & 96 Spring, h 58 E. 78th
May Hugh, molder, h 431 W. 42d
May Isaac, carpenter, h 342 E. 81st
May Isaac, clerk, h 2202 Seventh av.
May Isidor, upholsterer, 2290 Second av.
May Israel, plater, h 228 E. 107th
May Jacob, cigars, 68 First av.
May Jacob, machinist, h 538 E. 13th
May Jacob, painter, h 2478 Eighth av.
May James, driver, h 115 W. Houston
May James, laborer, h r 523 W. 26th
May James, meat, 249 Washn. mkt.
May James, printer, h 426 W. 27th
May Jerome, clerk, h 146 W. 21st
May John, cabinetmkr. h 157½ Stanton

STEAM AND HOT WATER HEATERS. | Richardson & Morgan Co. | 92 Beekman St.
See adv. pages 38 & 39 Pink Sheets Back of Book.

THOMAS L. JAMES, *Prest.*,
A. VAN SANTVOORD, *V. Prest.*,
JOHN K. VAN WORMER,
Sec'y and Gen. Man.

THE LINCOLN SAFE DEPOSIT CO.
FIRE-PROOF STORAGE WAREHOUSE.
32 TO 38 EAST 42D STREET.

Safes Rented. . . . Plate stored under guarantee. Fire-proof storage for household effects.

AIX-LA-CHAPELLE
KAISER WATER
REFRESHING...DIETETIC TABLE WATER
BEST IN THE WORLD
Luyties Brothers
New York
Agents U.S.A.

May John, chandeliers, 306 E. 19th, h 2384 Eighth av.
May John, cutter, h 1096 Second av.
May John, engineer, h 2211 First av.
May John, grocer, 428 W. 37th
May John, machinist, h 521 E. 13th
May John, meat, 230 First av.
May John, milk, 335 W. 52d, h 764 Ninth av.
May John, plumber, 42 Broad, h 30 B'way
May John, porter, h 1813 Third av.
May John, printer, h 137 Madison
May John, supt. 15 Spruce, h 433 E. 80th
May John, tailor, r 443 E. 13th
May John, tailor, h 377 Eighth
May John, variety, 604 E. 14th
May John & Brother, meat, 230 First av.
May John jr. clerk, h 360 Eighth
May John A. clerk, h 368 Ninth av.
May John H. clerk, h 426 W. 27th
May John J. printer, h 508 E. 84th
May John V. decalcomanie, 3 W. 13th, h 1640 Av. A
May Joseph, brewer, h 296 W. 10th
May Joseph, engineer, h 552 W. 44th
May Joseph, meat, 302 E. 113th, h 2195 Second av.
May Joseph, tailor, h 60 Division
May Jos. trusses, 407 Eighth av. h 1626 Tenth av.
May Joseph jr. carpets, 1175 Third av.
May Josephine, h 228 W. 16th
May Josephine, wid. Charles A. h 259 Fifth av.
May Julius, upholsterer, 360 Third av.
May Julius A. broker, 56 Broad, h 236 E. 62d
May Lawrence J. conductor, h 229 E. 128th
May Leopold, clerk, h 335 E. 49th
May Leopold, real estate, 524 E. 82d, h 350 E. 124th
May Lewis, cigars, 132 Division
May Lewis, pres. 59 Wall & 33 Broad, & treas. 32 Beaver & Pier 1 N. R. h 21 W. 56th
May Louis, barber, 344 E. 11th, h 333 E. 11th
May Louis, clerk, h 341 E. 85th
May Margaret, bandages, 201 E. 16th
May Margaret, wid. Edward, h 178 Bleecker
May Margaret, wid. James, h 174 Bleecker
May Margaret, wid. John, h 70 King
May Marx, plumber, 1383 Third av.
May Mary, wid. Leonard, h 429 W. 54th
May Mary, wid. Louis, h 122 W. 31st
May Mary, wid. Martin, h r 70 Bayard
May Matilda, widow, h 235 E. 85th
May Matthew T. physician, 996 First av.
May Maurice, meat, 1524 Second av. h 312 E. 78th
May Mayer, h 161 W. 47th
May Michael J. printer, h 1710 Tenth av.
May Milton, painter, h 328 Av. A
May Morris, clothing, 650 B'way
May Morris, glazier, 62 Sullivan
May Moses, cigars, 725 Seventh av.
May Moses, cutter, h 179 Rivington
May Nathan, insp. h 308 E. 73d
May Nathan, tailor, 64 W. 26th
May Otto, drygds. 98 Pitt
May Otto, meat, 230 First av.
May Patrick, meat, 522 Tenth av. & 506 W. 39th, h 523 W. 39th
May Percy P. sec. 46 W. 23d, h 50 W. 24th
May Peter, butcher, h 1446 B'way
May Phebe E. wid. Marcus, h r 36 Columbia
May Pinkus, pedlar, h 70 Norfolk
May Reuben, liquors, 71 Broad, h 429 W. 57th
May Robert, bellhgr. 203½ W. 45th, h 426 W. 45th
May S. Elwood, exporter, 60 B'way, h Sparkill, N. Y.
May Samuel, cigarmkr. h 128 Cannon
May Sarah, wid. Berman, h 335 E. 49th
May Simon, clerk, h 146 W. 21st
May Solomon, tailor, h r 75 Ludlow
May Sophia, wid. Martin, h 511 W. 38th
May Susan D. wid. John, h 220 E. 126th
May Thomas F. h 229 E. 128th
May William, driver, h 437 W. 25th
May William, indexer, h 416 E. 79th
May William, smith, h 1612 Third av.
May William A. pub. acct. 195 B'way, h Montclair, N. J.
May William D. paper, 64 Duane, h 2 W. 123d
MAY WILLIAM H. physician, 50 W. 24th
May William H. reader, h 1528 Second av.
May Wm. M. roofer, 609 W. 52d, h 5 Striker's la.
May A. S. & Co. jerseys, 42 Franklin
May J. A. & Brother, brokers, 56 Broad
*May Brothers, Compie Parisienne succr. wholesale pipes & smokers' articles, 47 Murray
Maya Lorenzo, actor, h 500 E. 121st
Mayane Patrick, gardener, h 417 W. 16th
Maybach Charles F. pianomkr. h 345 E. 52d
Maybaum Frederick, barber, h 319 Fifth
Maybaum William, neckwear, 484 B'way, h 1645 Lex. av.
Maybeck Bernard, carver, h 428 E. 87th
Mayberry James, boxmkr. h 32 Harrison
Maybury Charles B. carpenter, h 827 Third av.
Maybury James, clerk, h 2396 Eighth av.
Maybury Margaret, milliner, 827 Third av.
Maycock Charles, butter, 175 W. 48th & 698 Ninth av. h 200 W. 93d
Maydole Gertrude, h 220 W. 14th
Mayell Henry, sec. 17 Lex. av. h Rutherford, N. J.
Mayer A. shoes, r 328 Eighth
Mayer Abraham, h 302 W. 29th
Mayer Abraham, butcher, h 338 E. 53d
Mayer Abraham, clothier, 18 Av. B, h 299 E. 10th
Mayer Abraham, optician, 82 Nassau, h 122 E. 85th
Mayer Abraham, physician, 245 E. 48th
Mayer Abraham, quilts, 22 Walker, h 206 Hooper, B'klyn
Mayer Abraham, shades, 205 W. 23d & 41 W. 125th, h 58 W. 125th
Mayer Abraham, slippers, 118 Av. D, h 543 Sixth
Mayer Adam, wheelwright, h 159 Elizabeth
Mayer Adolph, h 235 E. 79th
Mayer Adolph, novelties, r 283 E. Houston
Mayer Adolph, provns. 586 Grand, h 1086 Lex. av.
Mayer Adolph, wines, 98 Fulton, h 444 E. 121st
Mayer Adolph H. tailor, 938 Tenth av.
Mayer Albert, exporter, 41 Dey, h 241 E. 86th
Mayer Alex. J. capitalist, 42 New, h 23 E. 74th
Mayer Alfred A. h 76 E. 90th
Mayer Amelia, dressmkr. 250 E. 50th
Mayer Amelia, hats, 105 Bleecker, h 218 W. 123d
Mayer Amelia, wid. Caspar, h 289 Av. B
Mayer Amelia, wid. Henry, cigars, 191 West
Mayer Andrew C. driver, h 329 E. 72d
Mayer Anna, wid. Nicholas, h 631 Sixth
Mayer Anton, carpenter, h 653 E. 159th
Mayer August, laborer, h r 127th E. 4th
Mayer August, polisher, h 62 Marion
Mayer August, printer, h 179 Eldridge
Mayer August, real estate, 201 E. 78th, h 217 E. 79th
Mayer August, tailor, h 160 E. 25th
Mayer August W. painter, h 19 Clinton
Mayer Augusta, bdgh. 62 Marion
Mayer Augusta, wid. Frank, h 212 Eldridge
Mayer Augustus C. carriages, h 672 E. 139th
Mayer Barbara, wid. Louis, h 118 E. 90th
Mayer Benjamin, h 312 E. 69th
Mayer Benjamin, meat, W. Washn. mkt.
Mayer Benjamin, servants, 114 G'wich
Mayer Bernhard, h 215 Third
Mayer Bernhard, baker, h r 339 W. 39th
Mayer Bernhard, carpenter, r 342 E. 49th
Mayer Carl, metals, 69 Wall, & treas. 234 Pearl, h 861 Lex. av.
Mayer Carl D. h 2085 Second av.
Mayer Carl F. meat, 19 Beach, h 15 Beach
Mayer Catharine, wid. Charles, h 592 Tenth av.
Mayer Catharine, wid. Herman, h 152 Allen
Mayer Charles, beer, 38 Sheriff
Mayer Charles, clerk, h 1812 Third av.
Mayer Charles, exporter, 41 Dey, h 241 E. 86th
Mayer Charles, meat, 167 Boulevard
Mayer Charles, men's furng. 392 B'way, h Belvedere h.
Mayer Charles, musician, h 249 W. 30th
Mayer Charles, painter, h 156 Third av.
Mayer Charles, police, h 2461 Eighth av.
Mayer Charles, varnisher, h 194 Orchard
Mayer Charles & Co. exporters, 41 Dey
Mayer Charles A. guard, h 2152 Second av.
Mayer Charles E. clerk, h 2376 Second av.
Mayer Charles F. W. police, h 2006 Ninth av.
Mayer Chas. H. liquors, 365 Washn. h 309 E. 57th
Mayer Charles J. baker, h 470 Second av.

MERCHANTS EXCHANGE NAT. BANK OF THE CITY OF N. Y.
SOLICITS YOUR ACCOUNT. **257 Broadway.**
PHINEAS C. LOUNSBURY, Prest. ALLEN S. APGAR, Cashier.

C. N. JORDAN, President. CHARLES J. CANDA, Vice-President. | THE WESTERN NATIONAL BANK, CAPITAL, $3,500,000. | F. BLANKENHORN, Cashier. H. A. SMITH, Asst. Cashier.

Mayer Conrad A. sec. 136 W. 28th, h refused
Mayer Constant, portraits, 1300 B'way
Mayer Daniel, milk, h 342 E. 56th
Mayer Dan'l A. wines, 526 B'way, h 62 Washn. sq. S.
Mayer David, h 112 E. 87th
Mayer David, birds, 329 E. Houston
Mayer David, brewer, 3560 Third av. & pres. 2 Irving pl. h 1043 Fifth av.
Mayer David, clerk, h 108 E. 111th
Mayer David, neckwear, 22 Walker, h 169 Penn, B'klyn
Mayer David E. neckwear, 325 Church, h 118 E. 87th
Mayer Dawson, clerk, h 348 W. 56th
Mayer Dora, wid. Louis, h 24 Delancey
Mayer Edgar A. broker, h 23 E. 74th
Mayer Eleanora, wid. Matthias, h 102 Seventh
Mayer Eliza, wid. William, h 516 Sixth
Mayer Elizabeth, nurse, h 159 Elizabeth
Mayer Elizabeth, wid. John, h 250 E. 57th
Mayer Emanuel, clerk, h 79 Norfolk
Mayer Emanuel A. furs, 172 Mercer, h 430 E. 51st
Mayer Emil, cloaks, 309 Canal, & treas. 203 E. 57th, h 115 E. 56th
Mayer Emil, cook, h 369 W. 52d
Mayer Emil, physician, h 232 Second av.
Mayer Emil, shoes, 490 Grand, h 273 Madison
Mayer Emil L. quilts, 22 Walker, h 275 S. 5th, B'klyn
Mayer Emma, wid. Christian, h 270 E. 10th
Mayer Ernest, smith, h 255 Delancey
Mayer Felix, baths, 29 Delancey
Mayer Felix, laborer, h 167 Second
Mayer Ferdinand, clerk, h 152 E. 106th
Mayer Ferdinand, manager, 108 Fifth av. h New Rochelle, N. Y.
Mayer Ferdinand, real estate, 111 B'way, h 70 E. 90th
Mayer Ferdinand jr. clothier, 268 & 284 Bowery, h 319 E. 10th
Mayer Frances, wid. Robert, h 238 E. 53d
Mayer Francis, shoemkr. h 488 Sixth av.
Mayer Frank, machinist, h 347 E. 36th
Mayer Franz, paints, 341 E. 46th
Mayer Frederica, wid. Max L. h 124 E. 62d
Mayer Frederick, bkbinder, h 11 E. 134th
Mayer Frederick, butcher, h 425 E. 15th
Mayer Frederick, butcher, h r 124 Ludlow
Mayer Frederick, cabinetmkr. h 134 Third
Mayer Frederick, cigars, 507 E. 11th
Mayer Frederick, laborer, h W. 130th n Tenth av.
Mayer Frederick, painter, h 506 E. 12th
Mayer Frederick W. packer, h 133 Suffolk
Mayer George, bartender, h 337 E. 125th
Mayer George, cutter, h 344 Sixth
Mayer George, eatingh. 22 Bleecker
Mayer George, grocer, 505 W. 26th
Mayer George, sawyer, h 344 W. 39th
Mayer George, shoes, 909 Third av.
Mayer George, tailor, h 443 E. 11th
Mayer Gerson, tobacco, 193 Pearl, & v. pres. 178 Pearl, h 121 E 69th
Mayer Gustav, eatingh. 133 Fourth av.
Mayer Gustav, shoes, 287 E. 4th
Mayer Gustave, cigarmkr. h 24 Av. B
Mayer Gustave, cutter, h 155 Grand
Mayer Hannah, wid. Joseph, h 245 E. 48th
Mayer Hannah, drygds. 1543 First av.
Mayer Hannah, wid. Meyer J. h 333 W. 35th
Mayer Henrietta, wid. Louis, h 339 E. 69th
Mayer Henry, h 260 W. 35th
Mayer Henry, barber, 93 Park row, h 136 Walker av. J. C.
Mayer Henry, bartender, h 144 Forsyth
Mayer Henry, cigarmkr. h 59 Washn.
Mayer Henry, cigars, 22 Ann, h 318 E. 51st
Mayer Henry, cornicemkr. h 272 Av. A
Mayer Henry, driver, h 217 E. Houston
Mayer Henry, driver, h 212 E. 54th
Mayer Henry, driver, h 442 E. 78th
Mayer Henry, painter, h 467 W. 47th
Mayer Henry, porter, h 412 E. 16th
Mayer Henry, prof. h 215 W. 69th
Mayer Henry, servants, 16 G'wich
Mayer Henry, tailor, h 629 E. 11th
Mayer Henry, tailor, h 325 E. 26th
Mayer Henry, tea, h 40 Washn. sq. S.
Mayer Henry F. clerk, h 1509 Park av.
Mayer Herman, agent, h 315 E. 49th
Mayer Herman, cigars, 1704 Second av.
Mayer Herman, cigars, 93 White, h 172 Grand
Mayer Herman, clerk, h r 217 Av. A
Mayer Herman, grocer, 80 Catharine
Mayer Herman, ostler, h 550 W. 39th
Mayer Hugo, cigars, 78 Catharine
Mayer Hugo F. physician, 240 E. 105th
Mayer Isaac, h 344 E. 78th
Mayer Isaac, meat, 91 Av. C
Mayer Isaac, meat, 1005 Second av.
Mayer Isaac, meat, 1019 Third av.
Mayer Isaac, mer. h 99 W. 131st
Mayer Isaac (Rev.) h 78 E. 108th
Mayer Isaac, tailor, h 154 Ridge
Mayer Isaac, trimmings, 19 Clinton pl. h 107 E. 10th
Mayer Isidor, broker, h 346 E. 17th
Mayer Isidor, wood, 160 Madison, h 42 Division
Mayer J. Daniel, h 208 W. 121st
Mayer Jacob, h 72 Rivington
Mayer Jacob, h 465 W. 57th
Mayer Jacob, barber, 101 Av. C
Mayer Jacob, cabinetmkr. h 426 E. 15th
Mayer Jacob, carpenter, h 203 E. 4th
Mayer Jacob, commr. h 66 Seventh
Mayer Jacob, conductor. h 1674 Third av.
Mayer Jacob, drygds. 361 B'way, h Oregon
Mayer Jacob, editor, 805 Washn.
Mayer Jacob, mason, h Hoffman n Pelham av.
Mayer Jacob, meat, 293 Av. A
Mayer Jacob, painter, h 732 Eleventh av.
Mayer Jacob, pedlar, h 553 W. 44th
Mayer Jacob, pianomkr. h 226 W. 17th
Mayer Jacob, shoes, 282 Bowery, h 36 Norfolk
Mayer Jacob, tailor, h 197 Seventh
Mayer Jacob B. h 215 Third
Mayer Jacob E. h 143 E. 38th
Mayer Jacob W. cloaks, h 278 W. 127th
Mayer Jacques, collars, 221 Canal, h 167 E. 73d
Mayer Jeannette, wid. Simon, h 347 E. 58th
Mayer John, h 510 W. 50th
Mayer John, agent, h r 341 W. 39th
Mayer John, bartender, h 26 Elizabeth
Mayer John, boxes, 296 Elizabeth, h 302 Elizabeth
Mayer John, brakeman, h 91 W. End av.
Mayer John, candy, 8 Columbia pl.
Mayer John, clerk, h 117 E. 105th
Mayer John, cutter, h 207½ E. 9th
Mayer John, grocer, h 417 E. 86th
Mayer John, ice, 271½ Monroe
Mayer John, laborer, h 28 Laight
Mayer John, meat, 123 Perry, h 49 New Bowery
Mayer John (Rev.) h 112 First
Mayer John, smith, h 308 W. 37th
Mayer John J. jr. meat, 873 Ninth av. h 167 Boulevard
Mayer John M. liquors, 2331 Third av.
Mayer John V. plumber, 100 Second, h 12 Av. A
Mayer John V. & Co. plumbers, 100 Second
Mayer Joseph, h 159 Norfolk
Mayer Joseph, clerk, h 301 E. 76th
Mayer Joseph, cigarmkr. h 420 E. 73d
Mayer Joseph, clerk, h 159 W. 128th
Mayer Joseph, driver, h 262 Monroe
Mayer Joseph, eggs, 20 Suffolk
Mayer Joseph, grocer, 821 Tenth av.
Mayer Joseph, jeweler, 85 Park row, h 253 E. 71st
Mayer Joseph, mer. 32 Howard, h 19 W. 123d
Mayer Joseph, pedlar, h 2101 Second av.
Mayer Joseph, pianomkr. h 326 E. 22d
Mayer Jos. real estate, 111 B'way, h 485 E. 141st
Mayer Joseph, shoes, 405 E. 46th
Mayer Joseph, smith, h 115 Columbia
Mayer Joseph, waiter, h 252 W. 30th
Mayer Joseph jr. driver, h 405 E. 46th
Mayer Joseph L. eatingh. 80 Park row
Mayer Josephine, wid. George, h 76 Av. A
Mayer Julius, painter, h 324 E. 70th
Mayer Julius M. lawyer, 11 Pine, h 208 W. 121st
Mayer Landelin, cutter, h 328 Sixth
Mayer Lawrence, cutter, h 16 Franklin
Mayer Leopold, h 159 W. 128th
Mayer Leopold, buttons, 310 Canal, h 217 E. 10th
Mayer Leopold, cloth, 291 Church, h 233 E. 50th
Mayer Leopold D. novelties, 393 Canal, h 153 W. 23d
Mayer Lewis, tobacco, 193 Pearl, h 82 E. 56th
Mayer Louis, h 168 E. 70th
Mayer Louis, clerk, h 277 Pleasant av.
Mayer Louis, frames, 131 Bowery, h 314 E. 72d
Mayer Louis, meat, 184 Franklin
Mayer Ludwig I. real estate, 178 E. 114th
Mayer Madeline, wid. John, h 1304 Second av.
Mayer Margaret, wid. John, candy, 429 Fifth
Mayer Maria, wid. Louis, h 123 E. 119th
Mayer Mark, meat, W. Washn. mkt, h 104 McKibbin, B'klyn

MADE FROM PURE CREAM. | HORTON'S ICE CREAM. | French, Italian and American.

Mayer Mark, men's furng. 100 Fulton & 142 Nassau, h 353 Adelphi, B'klyn
Mayer Mark A. drygds. 361 B'way, h Oregon
Mayer Martin A. woolens, 329 Canal, h Brick Church, N. J.
Mayer Mary, dressmkr. 250 E. 50th
Mayer Matilda, dressmkr. 315 E. 49th
Mayer Matilda, dressmkr. 179 Eldridge
Mayer Matilda, wid. George, grocer, 636 E. 12th
Mayer Matthew, tanner, h 430 W. 39th
Mayer Matthias, real estate, 140 Lewis
Mayer Max, broker, 181 B'way
Mayer Max, cigars, 129 Grand, h 63 E. 84th
Mayer Max, clerk, h 101 E. 116th
Mayer Max, meat, 104 Barclay, h 128 E. 109th
Mayer Max, pedlar, h 330 E. 70th
Mayer Max, shademkr. h 256 E. 125th
Mayer Max J. imp, 15 Lispenard, h 23 E. 74th
Mayer Max S. clerk, h 1657 First av.
Mayer Max W. men's furng. 392 B'way, h 165 E. 61st
Mayer Maximilian, clerk, h 668 E. 142d
Mayer Mayer, h 1519 First av.
Mayer Michael, brewer, h 464 Second av.
Mayer Michael, butcher, h 327 E. 88th
Mayer Michael, willowware, 219 E. 107th
Mayer Mina, wid. Jacob, h r 139 Pitt
Mayer Moritz, clerk, h 221 E. 109th
Mayer Moritz, cutlery, 126 Duane, h 178 E. 114th
Mayer Morris, cigarmkr. h 97 Cannon
Mayer Moses, cigars, 365 E. 76th, h 1473 First av.
Mayer Moses, meat, 55 Clinton
Mayer Nathan, h 37 Clinton pl.
Mayer Nathan, tailor, h 164 Broome
Mayer Oscar, h 1043 Fifth av.
Mayer Oscar, clerk, h 631 Sixth
Mayer Otto, bartender, h 246 E. 94th
Mayer Otto, clerk, h 57 E. Houston
Mayer Otto, shirts, 376 Canal, h 370 Canal
Mayer Otto & Co. shirts, 376 Canal
Mayer Otto G. mer. 54 Broad, h 192 Fifth av.
Mayer Otto L. varnishes, 80 Beekman, h Windsor h.
Mayer Paul, broker, 52 Exchange pl. h 43 W. 36th
Mayer Paul, cutter, h 313 Fifth
Mayer Paul, janitor, h 208 E. 126th
Mayer Percy S. clerk, h 242 W. 4th
Mayer Philip, fireman, h 3436 Third av.
Mayer Philip, varnisher, h 95 St. Mark's pl.
Mayer Rachel, wid. Abraham, h 333 E. 79th
Mayer Ralph E. teacher, 41 E. 49th
Mayer Reinhard, carpenter, h 510 W. 43d
Mayer Robert, cabinetmkr. h 337 W. 39th
Mayer Robert, driver, h 129 Forsyth
Mayer Robert, pianomkr. h 404 E. 54th
Mayer Robert & Co. litho. matis. 50 Barclay
Mayer Rosa, wid. Leopold, h 307 E. 70th
Mayer Rose, wid. Conrad, h 162 E. 109th
Mayer Rudolph, pres. 2225 & 2253 Third av.
Mayer Saly I. corsets, 412 B'way, & sec. 15 Lispenard, h 130 E. 73d
Mayer Samuel, agent, h 1543 First av.
Mayer Samuel, embds. 291 Church
Mayer Samuel, gateman, h 332 E. 70th
Mayer Samuel, physician, h 344 E. 78th
Mayer Samuel C. real estate, 30 Stanton
Mayer Sarah, wid. Adolph, h 354 E. Houston
Mayer Seligman L. shirts, 415 E. 86th
Mayer Siegfried W. varnishes, 80 Beekman, h 1 W. 46th
Mayer Simon, eatingh. 27 Mercer, h 425 E. 50th
Mayer Simon, mer. 69 Wall, h Belvedere h.
Mayer Simon, shoemkr. h 986 Third av.
Mayer Solomon, clothing, 268 & 284 Bowery, h 54 St. Mark's pl.
Mayer Solomon, meat, 1353 Lex. av. h 1342 Lex. av.
Mayer Solomon, millinery, 105 Bleecker, h 218 W. 123d
Mayer Solomon, pktbks. 405 Broome, h 1705 Lex. av.
Mayer Solomon L. real estate, 99 Nassau, h 72 E. 79th
Mayer Sophia, dressmkr. 315 E. 49th
Mayer Sophia, shoes, 1872 Third av.
Mayer Sophia, tailor, 47 W. 24th
Mayer Theobald, candy, 299 First av.
Mayer Theobald & Son, candy, 299 First av.
Mayer Theobald P. candy, 299 First av.
Mayer Theodore, carpenter, h 326 Sixth
Mayer Theresa, fitter, h 287 E. 4th
Mayer Tobias, clerk, 59 Eldridge
Mayer William, beer, 246 W. 32d
Mayer Wm. bkbinder, 184 William, h 349 E. 118th
Mayer William, clerk, h 344 Sixth
Mayer William, engraver, h 34 First av.
Mayer William, jeweler, h 316 E. 77th
Mayer William, machinist, h 1782 Tenth av.
Mayer William, meat, 177 W. Houston
Mayer William, men's furng. 2783 Third av.
Mayer William, mer. 69 Wall, h 843 Lex. av.
Mayer William, oilcloth, 20 Norfolk
Mayer William, porter, h 517 E. 16th
Mayer Wm. publisher, 7 Frankfort, h 128 E. 70th
Mayer William H. clerk, h 207 E. 40th
Mayer William W. trimmings, 113 Mercer, h 1001 Madison av.
Mayer William W. umbrellas, 74 Walker, h 1001 Madison av.
Mayer A. & Co. quilts, 22 Walker
Mayer M. & A. dressmkrs. 250 E. 50th
Mayer M. & B. meat, W. Washn. mkt
Mayer M. & C. men's furng. 392 B'way
Mayer M. & S. dressmkrs. 315 E. 49th
Mayer Brothers, clothing, 268 & 284 Bowery
Mayer Brothers, shades, 205 W. 23d & 41 W. 125th
Mayer & Co. servants, 114 G'wich
MAYER & CO. stained glass & objects of Ecclesiastical Art, 124 W. 23d
Mayer & Jessurun, brokers, 181 B'way
Mayer & Loewenstein, varnishes, 80 Beekman
Mayer & Nickelsburg, slippers, 118 Av. D
Mayer Brothers & Co. mers. 69 Wall
*MAYER, MERKEL & OTTMANN (J. OTTMANN), lithographers, 39 E. Houston
Mayer, Strouse & Co. corsets, 412 B'way
Mayer's Joseph, Sons, tobacco, 193 Pearl
Mayerhofer Caroline, wid. William, h 73 Third
Mayers Adolph, liquors, 251 E. Houston, h 167 Suffolk
Mayers Augustus, liquors, 44 Division, 115 Rivington & Third av. c E. 105th
Mayers Bertha, furniture, 593 Third av. h 134 E. 50th
Mayers Charles, carpenter, h 2183 Park av.
Mayers Frederick, carpenter, h 210 E. 44th
Mayers Herman, cigars, 188 Suffolk
Mayers Isaac, stables, 366 Eighth av. & 436 W. 57th, h 384 Eighth av.
Mayers Isaiah, cigars, 596 Eighth av.
Mayers Jacob, furs, 615 B'way, h 205 E. 57th
Mayers Joanna, wid. Henry, h 7 Goerck
Mayers John, fireman, h 402 E. 48th
Mayers John, gardener, h 633 Courtlandt av.
Mayers John T. cigarmkr. h 661 Tenth av.
Mayers Joseph, engineer, h 317 W. 141st
Mayers Joseph H. h 134 E. 50th
Mayers Leopold, h 384 Eighth av.
Mayers M. h 2069 Madison av.
Mayers Morris, furs, 615 B'way, h 205 E. 57th
Mayers Peter A. clerk, h 323 E. 16th
Mayers Ralph, cigars, 675 Sixth av.
Mayers Samuel, cigars, 932 Eighth av.
Mayers Samuel, clerk, h 209 E. 57th
Mayers Solomon, beer, 1632 Second av.
Mayers & Brother, furs, 615 B'way
Mayersfeld Rosa, bdgh. 659 Lex. av.
Mayerson Abraham I. h. furng. 12 Elizabeth
Mayerson Isaac, shirtmkr. h 126 Monroe
Mayerson & Simon, h. furng. 12 Elizabeth
Mayerwitz Miller, pktbkmkr. h r 24 Ridge
Mayes John, drygds. 3305 Third av.
Mayfarth Ludwig, grocer, 184 Second
Mayfield Caroline, candy, 1608 First av.
Mayfield Robert, painter, 939 Sixth av. h Westchester, N. Y.
Mayfield Robert A. clerk, h 58 E. 115th
Mayforth Frederick V. lawyer, 7 Chambers, h 333 E. 4th
Mayforth George, police, h 278 E. 10th
Mayforth Martha, wid. Frederick, h 333 E. 4th
Mayham Frank L. real estate, 234 B'way
Mayhar Michael B. mantels, 513 Sixth av. h 304 W. 28th
Mayher Isaac, h 1139 Madison av.
Mayhew Alfred P. jewelry, 196 B'way, h Newark, N. J.
Mayhew Edward J. fireman, h 40 Horatio
Mayhew Elizabeth, dressmkr. h 244 E. 33d
Mayhew Francis L. B. 140 Front, h S. Orange, N.J.
Mayhew Frank B. sec. 117 W. 42d, h 3 E. 130th
Mayhew Frank C. notary, 62 Bowery, h B'klyn
Mayhew George, driver, h r 250 W. 17th
Mayhew James, waiter, h 319 W. 41st
Mayhew Joseph, laborer, h Fairmount pl. W. n Franklin av.
Mayhew Morton J. painter, h 2386 Eighth av.
Mayhew Robert W. gilder, h 404 W. 24th

Hartshorn's Shade Rollers. Notice name of Stewart Hartshorn in script on labels, and avoid being fooled.

HENRY W. CANNON, *Pres.*
WILLIAM H. PORTER, *Cash.*
WM. H. SHEPARD, *Notary.*

CHASE NATIONAL BANK,
Cor. Pine & Nassau Sts.

Capital, - $500,000.
Surplus and undivided profits, $528,560.25.

Mayhew Sarah, h 101 W. 3d
*Mayhew Silk Co. 32 Mercer
Mayhew & Carrington, jewelry, 196 B'way
Maykels Herman A. carbon, 16 Maiden la. h Holland
Maylan Julien, watches, 112 W. 17th
Maylath Arthur, teacher, h 1636 Av. B
Maylath Hermimie M. dressmkr. 1593 Second av.
Maylath Marie, wid. Henry, h 1636 Av. B
Mayler Peter, brakeman, h 33 Grand
Maynard Alfred W. physician, 260 W. 42d
Maynard Anna, wid. Henry L. h 928 Second av.
Maynard Anne, widow, h 311 Elizabeth
Maynard Charles, stenographer, 10 Wall, h 93 Lawrence, B'klyn
Maynard Edward D. police, h 1 Marion
Maynard Edwin, hats, 677 B'way, h B'klyn
Maynard Effingham, publisher, 771 B'way, h 286 Lex. av.
Maynard Francis S. fruit, 210 Washn. h Leonia, N. J.
Maynard George V. mer. 96 Wall, h 919 Park av.
Maynard George W. artist, 80 Washn. sq. E.
Maynard George W. mining eng. 35 B'way, h Morristown, N. J.
Maynard H. liquors, Locust av. c E. 140th
Maynard Helen, h 125 W. 15th
Maynard Helen A. wid. Charles, h 21 W. 18th
Maynard John, butcher, h 78 Orchard
Maynard John, laborer, h 458 E. 135th
Maynard John D. dentist, 5 E. 125th, h 16 W. 125th
Maynard John Q. elevators, 12 Cortland, & smith, 19 Thames, h B'klyn
Maynard LaSalle A. editor, 37 Park row, h New Rochelle, N. Y.
Maynard Lorenzo, woolens, 68 Worth, h Mass.
Maynard Orrin C. agent, h 100 W. 64th
Maynard Samuel, engineer, h 74 Columbia
Mayne Charles, advertising, 154 Nassau, h 350 W. 123d
Mayne Charles W. clerk, h 396 Eighth av.
Mayne Emma, wid. John, h 396 Eighth av.
Maynes John, ballmkr. h 294 Henry
Maynes Mary, wid. John S. h 439 W. 53d
Maynicke Robert, architect, 15 Cortlandt, h 1186 Lex. av.
Maynz Bernhard, jeweler, 203 B'way, h 187 E. 71st
Maynz Ludwig, albums, 523 B'way, h 120 E. 65th
Mayo Francis A. shoes, 526 Sixth av.
Mayo George, painter, h r 437 W. 48th
Mayo George T. h 102 E. 31st
Mayo Herbert, clerk, h 324 E. 27th
Mayo James H. manager, 24 State, h Mass.
Mayo John B. lawyer, 265 B'way
Mayo John H. F. tobacco, 68 Broad, h Clifton, S. I.
Mayo Sylvanus, fruit, 24 State
Mayo Wallace, fertilizers, 88 Wall
Mayo William, porter, h 217 W. 29th
Mayo William M. ins. 170 B'way, h 906 Gates av. B'klyn
Mayor Joseph, varnisher, h 434 E. 14th
Mayor, Lane & Co. supplies, 119 Walker & 161 E. 54th
Mayor, Lane & Co. Brass Works, 44 Mott
Mayor's Office, 6 City Hall
Mayorga Justo V. clerk, h Kingsbridge rd. c Bailey av.
Mayorga William H. clerk, h 147 E. 83d
Mayors Cella, wid. Henry, dressmkr. 406 E. 24th
Mayr Anthony, candy, 287 First av.
Mayrer Andrew, cook, h 313 E. 103d
Mayrer John, eatingh. 143 E. 23d
Mayrose Henry, smith, 124 G'wich, h 156 G'wich
Mayrowitz Joseph, painter, h r 63 Lewis
Mays Edmond, milk, 101 Cedar, h 523 Jersey av. J. C.
Mays John, driver, h 724 Washn.
Mays M. H. milk, 124 Cedar
Mays Wiley D. laborer, h 124 W. 127th
Maysonholder John A. baker, h r 513 E. 12th
Maywald Max, lithographer. h 103 E. 4th
Maywald Robert, h 222 E. 56th
Maywall Eva, wid. Ernest, beer, h Boston av. n Sedgwick av.
Maze Augustus B. supt. P. O. bldg.
Mazeau John, builder, r 206 Wooster, h Unionport, N. Y.
Mazenmiller Joseph, beer, 532 Sixth
Mazerine Henry, clerk, h 986 Tenth av.
Mazet Robert, lawyer, 237 B'way, h 20 E. 32d
Mazonek John, cigarmkr. h r 185 Seventh
Mazoyer Justin, cook, h 212 W. 37th

MEMORY.

Poorest memories made better and best greatly improved.
Any book learned in one reading.
Testimonials by Colleges, Lawyers, Clergymen, Doctors, and all classes.
Prospectus, POST FREE, from
Prof. A. LOISETTE, 237 Fifth Ave., N. Y.

Mazoyer Louis, laundry, 1486 B'way, h 240 E. 30th
Mazur Henry, clerk, h 411 E. 122d
Mazur Max, shoes, r 38 Essex
Mazza Alexander, carpenter, h r 197 Greene
Mazza Charles N. tailor, h 2027 Third av.
Mazza John, rags, 49 Wooster. h 41 Thompson
Mazza Louis, ostler, h r 228 W. 18th
Mazza Paul, tailor, 238 Fourth av. h 214 E. 21st
Mazza Petro, laborer, h 148 Sullivan
Mazzarello Giovanni, beer, 240 Spring
Mazzarino Nicholas, shoes, 742 Eleventh av.
Mazzeo Dominick, barber, 145 Thompson
Mazzetti Louis F. (firm of) caterers, 867 Sixth av. & 44 W. 125th
Mazzetti Sophia A. wid. Louis F. caterer, 44 W. 125th, h 867 Sixth av.
Mazziota John, musician, h 192 Mulberry
Mazziotta Frank S. musician, h 17 Stuyvesant
Mazziotta John B. banker, 193 Mulberry, h 192 Mulberry
Mazziotta Ralph, musician, h 212 E. 107th
Mazzocchi Christopher C. music, h 30 Sutton pl.
Mazzolla Raffaele, tailor, 60 Third av.
Mazzullo Gregorio, tailor, h 417 E. 14th
Mazzur Amedee, costumes, 25 St. Mark's pl.
Mazzur Leon, feathers, 37 W. 4th, h 239 Sixth av.
Meacham Charles T. broker, 39 Dey, h 519 Greene av. B'klyn
Meacham H. H. broker, 39 Dey, h 519 Greene av. B'klyn
Meacham William H. broker, 39 Dey, h 519 Greene av. B'klyn
Meachem Delia, wid. Jacob, h 539 W. 29th
Meacle Joseph, police, h 252 W. 33d
Meacle Thomas, h 605 W. 44th
Mead (refused) furniture, 320 Madison av. h N. H.
Mead Abraham, agent, h 13 Barrow
Mead Abraham, pedlar, h 7 Norfolk
Mead Abraham, plumber, 960 Sixth av. h 77 W. 55th
Mead Alfred P. grocer, 13 Coenties sl. h 145 Second av.
Mead Alice L. wid. Francis, h 96 Macdougal
Mead Ann, wid. William, h 601 Water
Mead Anna, wid. William, h 241 E. 13th
Mead Anne, h 57 Norfolk
Mead Arthur F. generators, 446 W. 17th, h 48 E. 10th
Mead Arthur W. real estate, 985 Sixth av. h 66 W. 127th
Mead Augustus W. bkbinder, h 400 W. 45th
Mead Benjamin, waiter, h 15 Grand
Mead C. Henry, real estate, 174 E. 125th & 2495 Eighth av. h 306 W. 29th
Mead Caroline V. artist, 124 Lex. av.
Mead Catharine, wid. Thomas, h 562 G'wich
Mead Charles A. cutter, h 430 W. 56th
Mead Charles E. clerk, h 31 Broome
Mead Chas. E. woolens, 345 B'way, h 148 W. 126th
Mead Charles L. pres. 29 Chambers, h 60 E. 79th
Mead Charles L. real estate, 174 E. 125th & 2495 Eighth av. h 2322 Eighth av.
Mead Claiborne, pedlar, h 438 W. 54th
Mead Clarinda S. wid. Jared, h 146 E. 36th
Mead Daniel I. mason, 407 W. 17th
Mead Darius, plumber, 709 Madison av.
Mead Dennis, fireman, h 159 Varick
Mead Edgar, fitter, h 2156 Third av.
Mead Edward, bkbinder, h 258 W. 15th
Mead Edward B. agent, 94 Chambers, h B'klyn
Mead Edward H. plumber, 960 Sixth av.
Mead Edw'd S. publisher, 753 B'way, h 148 W. 12th
Mead Edwin, grocer, 13 Coenties sl. h 145 Second av.
Mead Edwin & Ralph jr. & Co. grocers, 13 Coenties sl.
Mead Edwin H. pres. 1 B'way
Mead Elizabeth, dressmkr. 94 E. 10th
Mead Elizabeth, wid. Theodore, h 400 E. 24th
Mead Emily C. wid. Henry W. bdgh. 13 E. 32d

85
DEAN'S PATENT ARDENTER MUSTARD.

Established in London 1831.
361 & 363 Washington Street, and 84, 86 & 88 North Moore Street, N. Y.

Richardson & Boynton Co.,
232-234 Water Street.
MEA 1346
PERFECT FURNACES,
HOT-WATER HEATERS,
RANGES.
MEA

"We all use"
BARNES' NATIONAL
Inks, Pens, and Mucilage
All stationers keep it.
A. S. Barnes & Co., Stat'rs, 111 Wm. St.

Mead Erastus F. pres. 32 Liberty, h 35 E. 62d
Mead Erskine H. teacher, h 170 Willis av.
Mead Frank, lawyer, 33 Pine, h W. Brighton, S. I.
Mead Frederick, teas, 104 Water & 138 Pearl, h 1 W. 55th
Mead Frederick & Co. teas, 104 Water & 138 Pearl
Mead Frederick jr. tea, 104 Water & 138 Pearl
Mead Frederick E. agent, h 158 E. 126th
Mead Frederick G. agent, 86 Trinity pl. h The Washington
Mead G. Charles, milk, 2166 Second av. h 2099 Third av.
Mead Garrett J. liquors, 1124 Second av. & real estate, 1031 Madison av, h 331 E. 55th
Mead George, clerk, h 417 E. 52d
Mead George, engineer, h 139 W. 62d
Mead George, publisher, 76 Beaver
Mead George, weaver, h 450 W. 54th
Mead George E. broker, 23 Liberty, h 241 E. 13th
Mead George M. cooper, 97 Pine, h Chatham, Ct.
Mead George H. plumber, 477 Fourth av. h 2010 Fifth av.
Mead George N. (Rev.) h 244 E. 19th
Mead George V. collector, h 827 E. 138th
Mead George W. clerk, h 71 E. 114th
Mead Halsey, cooper, 97 Pine, h Chatham, Ct.
Mead Hannah, wid. Samuel, bdgh. 42 W. 15th
Mead Hannah, wid. William, h 45 Washn.
Mead Harriet A. wid. Hanford, h 83 Barrow
Mead Henry, clerk, h 26 E. 75th
Mead Henry, engraver, 53 Franklin, h J. C.
Mead H'y, plumber, 980 Sixth av h 34 Clarkson
Mead Henry B. h The Winthrop
Mead Henry V. real estate, 422 Eighth av. h 342 W. 29th
Mead Ira W. smith, 411 E. 23d, h 331 E. 25th
Mead Isaac, h 386 Broome
Mead Isaac F. broker, 66 & 341 B'way, h 204 W. End av.
Mead Isaac V. tools, 370 Av. A, h Corona, L. I.
Mead James, cutter, h 45 Washn.
Mead James, news, 229 B'way, h 12 State
Mead James, operator, h 468 W. 51st
Mead James, stable, 455 W. 33d
Mead James F. carrier, h 86 Charles
Mead James S. carrier, h 145 W. 10th
Mead James S. police, h 3070 Third av.
Mead Jane T. h 244 E. 19th
Mead Jeremiah, clerk, h 310 E. 83d
Mead John, agent, h 416 W. 52d
Mead John, driver, h 174 Seventh av.
Mead John, laborer, h Kingsbridge
Mead John, machinist, h 345 E 24th
Mead John, mason, h 1676 Av. A
Mead John C. carpenter, h 1619 First av.
Mead John F. driver, h 64 Jane
Mead John G. jr. clerk, 342 B'way, h 241 Madison, B'klyn
Mead John J. lawyer, 33 Pine
Mead John L. engineer, h 441 E. 119th
Mead John R. waiter, h 144 W. 26th
Mead John W. turner, h 71 E. 114th
Mead Joseph, h 21 W. 126th
Mead Joseph, laborer, h 513 W. 44th
Mead Joseph W. police, h 448 W 22d
Mead Leon, author, h 131 E. 86th
Mead Lewis W. hardware, 11 Carmine, h 167 W. 4th
Mead Louis, stenographer, 96 B'way, h 319 E. 59th
Mead Margaret, bdgh. 138 E. 29th
Mead Margaret, wid. John, h 878 Third av.
Mead Maria, wid. Edward, h 57 Norfolk
Mead Martha W. h 246 W. 65th
Mead Mary, artist, 124 Lex. av.
Mead Mary A. wid. Cyrus G. bdgh. 64 Jane
Mead Melville E. ins. 150 B'way, h Darien, Ct.
Mead Melville H. broker, 61 Wall, h 36 First pl. B'klyn
Mead Merritt C. real estate, 128 B'way, h 572 Jersey av. J. C.
Mead Michael, laborer, h 48 Dominick
Mead Michael, laborer. h 545 W. 59th
Mead Michael J. insp. h 431 E. 83d
Mead Morris B. coal, 1 B'way, h S. Orange, N. J.
Mead Nash M. clerk, h 181 Madison
Mead Nathaniel E. tailor, 25 E. 17th, h 310 W. 14th
Mead Oliver A. engineer, h 181 W. 63d
Mead Patrick, bdgh. 111½ Washn.
Mead Patrick, fireman, h 346 E. 52d
Mead Patrick, laborer, h 557 W. 57th
Mead Patrick C. engineer, h 626 W. 55th
Mead Peter W. pres. 189 Pearl, h Syracuse, N. Y.
Mead Ralph jr. grocer, 13 Coenties sl. h 13 Palmetto, B'klyn
Mead Reuben H. rubber, 15 Park row, h 155 E. 49th
Mead Robert, pedlar, h r 151 Elizabeth
Mead Thaddeus B. printer, 96 Duane, h 1008 Gates av. B'klyn
Mead Theodore jr. architect, 121 E. 23d
Mead Theodore A. clerk, h 15 Cannon
Mead Theodore H. presses, 504 Grand
Mead Thomas, clerk, h 353 W. 43d
Mead Thomas, hay, 500 Pearl, h 90 Laight
Mead Titus, broker, 81 Wall, h 26 First pl. B'klyn
Mead Titus & Co. brokers, 81 Wall
Mead Walter H. lawyer, 65 Wall, h 251 W. 21st
Mead Whitman H. clerk, h 2099 Third av.
Mead William, clerk, h 305 E. 59th
Mead William, frames, 861 Sixth av. h 360 W. 51st
Mead William, laborer, h 507 W. 29th
Mead William, pedlar, h 129 Washn.
Mead Wm. plumber, 980 Sixth av. h 77 W. 55th
Mead William, police, h Darke n Boston av.
Mead William, printer, h 239 Thompson
Mead William, upholsterer, h 243 E. 10th
Mead William E. clerk, h 2096 Third av.
Mead William J. cutter, h 1662 First av.
Mead Wm. L. tailor, 25 E. 17th, h 339 Second av.
Mead William Rutherford, architect, 57 B'way, h 22 Washn. pl.
Mead C. L. & Son, real estate, 174 E. 125th & 2495 Eighth av.
Mead F. W. & Co brokers, 23 Liberty
Mead H. V. & Co. real estate, 422 Eighth av.
Mead I. F. & Co. brokers, 66 & 341 B'way & 19 New
Mead N. E. & Son, tailors. 25 E. 17th
Mead Brothers, plumbers, 980 Sixth av.
Mead & Co. loans, 128 B'way
Mead & Friel, publishers, 76 Beaver
Mead & Mulligan, hay, 500 Pearl
Mead & Rossman, plumbers, 477 Fourth av.
Mead, Mason & Co. furniture, 320 Madison av.
Mead's G. & H., Sons, coopers, 97 Pine
Meade Addison L. trucks, 81 Water, h B'klyn
Meade Ann, wid. Richard, liquors, 952 E. 149th
Meade Cath. wid. Patrick, dressmkr. h 450 W 55th
Meade Charles, porter, h 39 First
Meade Charles H. drygds. 56 Worth
Meade Clarence W. portwarden, 17 South, h 461 W. 23d
Meade Edwin R. lawyer, 45 B'way, h 404 W. 58th
Meade Eugene V. builder, h 115 E. 90th
Meade Irving, waiter, h 553 W. 46th
Meade Jacob K. flour, 201 West, h Newark, N. J.
Meade James, driver, h 329 Cherry
Meade James, musician, h 729 G'wich
Meade James J. barber, 748 Second av. h 743 Second av.
Meade Joanna, wid. Maurice, h 294 Henry
Meade John, carpenter, h 451 E. 135th
Meade John, clerk, h 294 Henry
Meade John, coachman, h 312 E. 44th
Meade John, ostler, h 57 E. 33d
Meade John, porter, h 26 G'wich av.
Meade John, tailor, h 346 W. 26th
Meade Michael, laborer, h 315 E. 44th
Meade Michael, smith, h 925 E. 151st
Meade Patrick, bdgh. 111½ Washn.
Meade Patrick, broker, 41 Broad, h 683 Lafayette av. B'klyn
Meade Patrick, plumber, 50 Centre, h 538 E. 153d
Meade Peter, trucks, h 215 Tenth av.
Meade Robert, agent, h 1143 First av.
Meade Robert, stationer, 234 Bleecker, h 316 Bleecker
Meade Thomas, grocer, 99 Madison
Meade Thomas, plumber, h 336 Cherry
Meade Thomas, plumber, 177 Clinton, h 3 Hester
Meade Thomas, watchman, h 234 E. 42d

FURS | **F. BOOSS & BRO.,** *Established 1853.* 449 BROADWAY **IMPORTERS AND MANUFACTURERS.** | **FURS**

EST. 1819.
THE OLD STATEN ISLAND DYEING EST.
DRY CLEANSING BY OUR NEW PROCESS.
98 Duane St., Principal Office
286 Fifth Avenue,
870 Broadway,
610 Sixth Avenue,
1474 Third Avenue.

Meade Thomas J. waiter, h 336 E. 54th
Meade William, broker, 92 Wall
Meade William, plumber, h 221 E. 21st
Meade William H. broker, 19 W. 26th
Meader Augustus W. dentist, 262 Sixth av.
Meader Edward L. dentist, 262 Sixth av. h 60 W. 17th
Meader Louis, carpenter, h r 294 W. Houston
Meader Luke, laborer, h 252 W. 61st
Meader Margaret T. wid. William B. h 29 E. 24th
Meader Philip, janitor, h 41 Carmine
Meader William H. builder, 200 Mercer, h Bathgate av. n E. 180th
Meadowcroft William H. h 320 W. 22d
Meadows Henry T. painter, h 751 Second av.
Meady Catharine, wid. Daniel, h r 101 Orchard
Meaghan Ann, wid. Patrick, h 1274 Third av.
Meaghan Dennis, laborer, h 218 W. 60th
Meaghan Ellen, wid. James, h 435 W. 56th
Meaghan Thomas, driver, h 220 W. 20th
Meaghan William, h 545 W. 59th
Meagher Bridget, wid. James, h 328 E. 36th
Meagher Catharine, wid. Daniel, h 52 W. 66th
Meagher Catharine C. bdgh. 260 W. 37th
Meagher Charles W. liquors, 435 Tenth av. & 396 Eleventh av. h 414 W. 33d
Meagher Dennis, beer, 282 Spring
Meagher Edward, liquors, 427 Tenth av. h 500 W. 34th
Meagher Edward, mason, h 1543 Third av.
Meagher Edward, treas. 104 Elm, h 41 Clinton, Hoboken
Meagher Elizabeth, bdgh. 269 W. 22d
Meagher Elizabeth, wid. Maurice, h 14 Beach
Meagher Henry E. liquors, 325 Bowery, h 89 E. 4th
Meagher James, carpenter, h 325 E. 123d
Meagher James, cooper, h 300½ E. 20th
Meagher James, cutter, h 355 E. 73d
Meagher James, tailor, h 1848 Ninth av.
Meagher James A. liquors, 427 Tenth av. h 500 W. 34th
Meagher James F. clerk, h 179 E. 107th
Meagher James R. (Rev.) h 869 Lex. av.
Meagher Jeremiah, foreman, h 229 E. 117th
Meagher John, laborer, h 424 E. 20th
Meagher John, liquors, h 1043 Third av.
Meagher John, ostler, h 313 E. 61st
Meagher John, police, h 115 E. 53d
Meagher John A. liquors, 435 Tenth av. & 396 Eleventh av. h 501 W. 34th
Meagher John D. h 240 E. 30th
Meagher John J. clerk, h 321 W. 67th
Meagher John J. cooper, h 413 E. 12th
Meagher John J. police, h 508 W. 20th
Meagher Joseph F. carpenter, h 324 E. 53d
Meagher Martin, beer, Fordham av. n E. 180th
Meagher Martin, fireman, h 163 E. 85th
Meagher Mary, wid. Martin, janitress, 9 S. William
Meagher Mary, wid. Thomas, h 311 Seventh av.
Meagher Mary A. wid. Edward, h 536 W. 35th
Meagher Michael S. baker, h 63 E. 108th
Meagher Nicholas, liquors, 435 Tenth av. & 396 Eleventh av. h 430 W. 35th
Meagher Patrick, agent, h 311 E. 121st
Meagher Patrick, draughtsman, h 222 E. 21st
Meagher Patrick, eatingh. 189 South, h 31 Oak
Meagher Philip, liquors, 315 E. 104th
Meagher Philip P. liquors, 59 G'wich, h 20 Trinity pl.
Meagher Robert, glazier, h 536 W. 35th
Meagher Stephen, bkbinder, h 1351 First av.
Meagher Thomas, h 2518 Eighth av.
Meagher Thomas, bartender, h 33 Monroe
Meagher Thomas, janitor, h 59 Vesey
Meagher Thomas, laborer, h 100 W. 106th
Meagher Thomas F. operator, h 413 E. 87th
Meagher Timothy, candy, 2851 Third av.
Meagher William, laborer, h W. 165th n Kingsbridge rd.
Meagher William F. driver, h 1022 Tenth av.
Meagher William M. smith, h 536 W. 35th
Meagher J. & E. liquors, 427 Tenth av.
Meagher N. & Brother, liquors, 435 Tenth av. & 396 Eleventh av.
Meagher Brothers, tailors, 241 Canal
Meakim Alexander, clerk, h 283 Fourth av.
Meakim Mary, widow, h r 138 W. 19th
Meakim Willet W. agent, 785 B'way, h Newark, N. J.
Meakim William, police, h 19 W. 130th
Meakin Peter, laborer, h 56 Varick
Mealey James, laborer, h 338 E. 46th
Mealey Patrick, harnessmkr. h 49 E. 90th



Mealey Thomas J. plasterer, h 234 Clinton
Mealia Lawrence, junk, 962 Woodruff
Mealia Mary, wid. James, h 441 W. 45th
Mealie Patrick, supt. h 14 W. 13th
Mealin Peter, driver, h r 77 G'wich av.
Mealing Bridget, wid. William, h 81 Henry
Mealing George, cooper, h 903 First av.
Mealing James, painter, h 548 Eleventh av.
MEALIO WILLIAM C. hats (established 1835), 416 B'way, h 3 Henderson pl.
Meallet Letitia, wid. Joseph, dressmkr. 251 W. 26th
Mealley John H. printer, h 346 E. 89th
Mealy Margaret A. toys, 950 Sixth av.
Mealy Patrick, h 1326 Third av.
Meanaugh Hugh, driver, h 351 E. 10th
Meaner James, insp. h 507 E. 15th
Meaney Bridget J. wid. Michael, h 618 E. 13th
Meaney Catharine A. dressmkr. 1851 Tenth av.
Meaney James, laborer, h 543 W. 20th
Meaney John, coachman, h 344 E. 59th
Meaney John, janitor, h 739 E. 11th
Meaney John, ostler, h 826 Tenth av.
Meaney John, plumber, h 1963 Third av.
Meaney John, shoemkr. h 514 E. 16th
Meaney John A. police, h 154 Madison
Meaney Joseph, packer, h 360 E. 72d
Meaney Michael, driver, h 166 E. 56th
Meaney Michael, laborer, h 158 Chrystie
Meaney Patrick, laborer, h 219 W. 61st
Meaney Patrick, ostler, h 341 E. 97th
Meaney Philip A. harness, 742 G'wich
Means David McG. lawyer, 33 Pine, h Summit, N. J.
Means James T. porter, h 348 E. 19th
Means Jane L. bdgh. 44 W. 32d
Meany Charles F. journalist, 32 Park row & 154 Nassau, h B'klyn
Meany Charles L. clerk, h 73 Second av.
Meany Edward, laborer, h 634 E. 9th
Meany Edw'd J. grocer, 130 E. 108th, h 105 E. 73d
Meany Henry C. clerk, h 73 Second av.
Meany James, driver, h 427 E. 19th
Meany John, dresser, h 527 E. 135th
Meany John, laborer, h 512 W. 27th
Meany John, tailor, 805 Ninth av.
Meany Michael C. police, h 725 E. 146th
Meany Nicholas, laborer, h r 523 W. 26th
Meany Patrick, fireman, h 356 W. 48th
Meany Patrick, laborer, h 1018 Tenth av.
Meany Richard, h 177 E. 117th
Meany Richard S. tea, 205 E. 75th & 130 E. 108th, h 205 E. 73d
Meany Thos. J. grocer, 205 E. 75th, h 335 E. 81st
Meany William, plumber, h 154 E. 112th
Mears Ellen, dressmkr. 915 Third av.
Mears William H. clerk, h Tenth av n W. 139th
Meares Elizabeth, drygds. 1606 First av.
Meares John, smith, 287 Eleventh av. h 413 W. 27th
Meares Maria J. wid. Lewis F. h 185 E. 93d
Meares Richard, hotel, 696 Sixth av.
Meares Thomas C. clerk, h 410 W. 24th
Mearns Anna, wid. Sylvester, h 548 W. 29th
Mearns Elizabeth, wid. Stephen, h 216 Canal
Mearns James, liquors, 458 W. 32d
Mearns Stephen, printer, 227 G'wich, h 548 W. 29th
Mears Albert C. h 222 Madison av.
Mears Chas. E. shoes, 59 Reade, h Elizabeth, N. J.
Mears Lemuel R. findings, 39 Warren, h 258 Grand, B'klyn
Mears Louise, school, 222 Madison av.
*MEARS MADAME, school, 222 Madison av.
Mears William N. agent, 337 B'way, h 340 Schermerhorn, B'klyn
Measch Theresa, wid. Joseph, h W. 125th n Boulevard
Meason Allen, artist, h 426 W. 19th
Meason Edmund, dentist, 2130 Third av.

JAMES A. WEBB & SON,
165 Pearl St., New York.
ALCOHOL, COLOGNE SPIRIT,
SPIRITS OF TURPENTINE, &c.

BROWN BROTHERS & Co., 59 WALL STREET, N. Y.
ISSUE COMMERCIAL AND TRAVELERS CREDITS AVAILABLE IN ANY PART OF THE WORLD. MAKE COLLECTIONS IN ALL FOREIGN COUNTRIES.

PARQUET FLOORS
NATIONAL WOOD MFG CO
129 FIFTH AVE NEAR 20TH ST
EVERY KIND OF POLISHED FLOOR

Meason William, engraver, h 1864 Third av.
Measures William J. pianomkr. h 323 W. 43d
Mebert Michael G. boxmkr. h 714 E. 12th
Mebius William, cooper, h 642 Fifth
Mebold George H. finisher, h 343 E. 25th
Mecabe Charles P. & Son, produce, 294 Washn.
Mecabe Henry H. produce, 294 Washn. h 21 Gardner av. J. C.
Mecabe John H. produce 199 Duane
Mecabe Orlando S. produce, 294 Washn. h 806 Grand, J. C.
Mecca Anthony, barber, 64 Broome
Mecca Richard, cloakmkr. h 144 Norfolk
Mech Nicholas, h 404 E. 88th
Mechan Anne, wid. Michael, h 82 Charlton
Mechanical Invention Co. (Ltd.) 237 B'way
Mechanical News, 110 Liberty
Mechanics' National Bank, 31 Wall
Mechanics & Traders' Bank, 153 Bowery
Mechanics & Traders' Exchange, 14 Vesey
Mechanie Louis, carpenter, h 85 Clinton
Mechler Charles T. shoes, 445 W. 39th
Mechler Jacob, meat, 9 Lawrence
Mechler John, janitor, h 1716 Third av.
Mechler Joseph, carpenter, 906 Second av. h 867 First av.
Mechler Joseph S. (Rev.) h 405 W. 125th
Mechler William M. shoes, 2978 B'way
Mechling Herman C. iron, 12 Cliff, h 204 Columbia heights, B'klyn
Mechmann Adolph, tailor, 567 E. 152d, h 639 E. 153d
Mechmann Charles, tailor, h 2944 Third av.
Mechmann William H. tailor, 3009 Third av.
Mechtersheimer Philip, driver, h 316 E. 62d
Meckauer Bruno, eatingh. 116 Eldridge
Mecke Alfred, express, 76 W. 36th, h Stapleton, S.I.
Mecke Edw'd, mer. 55 Ferry. h New Brighton, S.I.
Mecke Frank, spinner, h 70 Essex
Mecke Frederick, shoemkr. h 205 Eldridge
Mecke Herman, mer. 55 Ferry, h Stapleton, S.I.
Mecke Herman, wire, 300 W. 53d, h 436 W. 53d
Mecke & Co. mers. 55 Ferry
Meckel Adam, laborer, h 94 Goerck
Meckel Andrew J. drygds. 3391 Third av.
Meckel Frederick W. meat, 628 Fifth
Meckel Gustav V. clerk, h 859 Ninth av.
Meckel Philip, milk, 248 Rivington
Meckelburg John, clerk, h 190 Third
Mecken George, shoemkr. h 100 First
Meckert Augusta, wid. Henry, h 6 Clinton
Meckert Edward, laborer, h W. 121st n Boulevard
Meckert William, milk, W. 121st n Boulevard
Meckes George, barber, h 1268 Second av.
Mecklem H'y C, broker, 287 G'wich, h Orange, N.J.
Mecklem Wm. broker, 287 G'wich, h Orange, N. J.
Mecklem Brothers, bankers, 287 G'wich
Mecklenburger Sarah, wid. Henry, h 1027 Boston rd.
Meckler Frank, driver, h 110 Charlton
Meconnekin William E. detective, h 70 E. 112th
Medalie Aaron, school, h 141 E. B'way
Medanich Eugene P. carrier, h 171 W. 133d
Medansky Louis, tailor, h 25 Ludlow
Medard Justin, tailor, 157 W. 26th
Medary Samuel A. clerk, h 365 W. 23d
Medau Peter G. cigars, 30 Chrystie
Meday Geo. K. provns. 21 Spring, h Mattituck, L. I.
Meday Jacob P. iron, 17 B'way. h 74 W. 101st
Medcalf Edward, furs, 18 W. 4th
Meden Anne, h. furng. 2230 First av.
Meden Peter, bartender, h 154 Duane
Meder Daniel, musician, h 148 E. 4th
Meder George J. printer, h 318 E. 47th
Meder John, polisher, h 744 Tenth av.
Meder John, saddler, 141 Varick
Meder Martin, carpenter, h r 100 Pitt
Meder Martin, polisher, h 760 Second av.
Meder Philip, packer, h 997 First av.

*MEDER J. J. & ZOON,
Swan Gin, 35 Liberty

Mederic Louis, eatingh, 4½ Morris
Mederle Frank X. boxmkr. h 69 Cannon
Medeuil Charles, mer. 10 Old sl. h 172 Lex. av.
Medford Fancy Goods Co. 707 B'way
Medhu Frederick, janitor, h 127 Third av.
Medhurst James B. engineer, h 1185 Lex. av.
Medical Aid Co-operative Co. 71 Liberty & 1300 B'way
Medical Analectic 27 W. 23d
Medical Record, 56 Lafayette pl.
Medical Register, 130 E. 30th
Medici Charles de, author, h 347 Sixth av.
Medici Mary B. de, toiletgds. 347 Sixth av.
Medici Thomas, jewelry, 70 James
Medici T. & Co. jewelry, 70 James
Medico-Legal Journal, 57 B'way
Medico-Legal Journal, Assn. 57 B'way
Medico-Legal Soc. 57 B'way
Medifindt Emil, teacher, 214 E. 84th, h 212 E. 84th
Medina Joaquin A. mer. 104 John, h 254a Monroe, B'klyn
Medina Lorenzo, clerk, h 1406 Ninth av.
Medina Mary, wid. Frederick, h 44 W. 9th
Meding Cecilia, wid. Richard, dressmkr. h 2403 Second av.
Meding Charles B. physician, 60 W. 132d
Meding Charles W. prof. 60 W. 132d
Medinger Eugene F. chronometers, 115 Broad, h 148 President, B'klyn
Mediterranean & N. Y. S. S. Co. (Ltd.) 31 B'way
Medl Caspar, painter, h 343 E. 70th
Medler Clemens, cigarmkr. h 304 E. 32d
Medler John, smith, h 357 E. 71st
Medler Martin, beer, 608 E. 13th
Medole George J. printer, 23 Vandewater, h 48 Mercer, J. C.
Medole John, printer, 23 Vandewater, h 103 Mercer, J. C.
Medole John & Son, printers, 23 Vandewater
Medole Julian H. printer, 23 Vandewater, h 103 Mercer, J. C.
Medora Gold Mining Co. 64 B'way
Medorn William, teacher, h 137 W. 24th
Medricky Edmund, beer, 1408 Av. A, h 1406 Av. A
Medricky Emily, dressmkr. 419 E. 72d
Medricky William, cigarmkr. h 419 E. 72d
Mee Daniel, laborer, h 236 Mulberry
Mee James, ostler, h 983 Third av.
Mee James J. insp. h 119 E. 120th
Mee John S. molder, h 499 E. 146th
Mee Maria, wid. William, h 174 Bleecker
Mee Michael, janitor, h 44 E. 14th
Mee Patrick J. clerk, h 8 Downing
Mee Timothy, agent, 307 B'way, h Paterson, N. J.
Meecker Theodore, molder, h 316 E. 62d
Meede Lewis, driver, h 222 E. 46th
Meeder Carl F. bartender, h 412 E. 88th
Meeder George, sparmkr. h 135 Clinton
Meeder John, undertaker, 86 Ludlow
Meeder Philip, engraver, 21 Beekman, h Orange, N. J.
Meegan John, insp. h 41 Orchard
Meegan Mary, wid. John, dressmkr. h 310 E. 89th
Meegan Mary, wid. Owen, h 165 E. 32d
Meegan Patrick, laborer, h 1134 First av.
Meegan Patrick, molder, h 211 Av. C
Meegan Peter J. insp. h 612 E. 12th
Meeghan James, driver, h 33 Carmine
Meehan Alfred, porter, h 612 E. 16th
Meehan Andrew, h 128 Chrystie
Meehan Andrew J. porter, h 550 E. 16th
Meehan Ann, h 136 Seventh av.
Meehan Ann, wid. Thomas, h 149 E. 59th
Meehan Ann J. wid. William, h 358 W. 11th
Meehan Anne, bdgh. 25 Dominick
Meehan Bernard, clerk, h 415 W. 18th
Meehan Bernard, fruit, W. Washn. mkt, h 345 W. 59th
Meehan Bernard, laborer, h 415 E. 13th
Meehan Bernard, laborer, h 1531 Second av.
Meehan Bernard, news, Pier 31 E. R. h 54 Middleton, B'klyn
Meehan Bernard, police, h 343 E. 31st
Meehan Bernard, watchman, h 544 E. 11th
Meehan Bernard J. painter, h 1020 Av. A
Meehan Bridget, wid. James, h 38 Sheriff
Meehan Catharine, dressmkr. r 40 Beach
Meehan Catharine, wid. Bartholomew, candy, 109 Monroe
Meehan Catharine, wid. Lawrence, 528 E. 84th
Meehan Catharine, wid. Patrick, h 245 Clinton
Meehan Catharine, wid. Patrick, h r 464 Washn.

EAST RIVER STEAM KINDLING WOOD FACTORY
1104 First Avenue, cor. E. 61st St. } Orders received through all American District and Western Union Telegraph Offices FREE. *Send for Price-List.* FRED. BUSE, Prop.

GEORGE G. WILLIAMS, President. WILLIAM J. QUINLAN, Cashier. | CHEMICAL NATIONAL BANK, 270 BROADWAY, Capital, - $300,000. | DISCOUNT DAILY. Notary, R. G. ROBERTS.

Meehan Catharine. wid. Thomas, variety, 111 Charlton, h 562 G'wich
Meehan Catharine, wid. William, h 537 Fifth
Meehan Charles, carpenter, h 1889 Second av.
Meehan Charles, tailor, h 982 Eighth av.
Meehan Christopher, plumber, h 423 W. 52d
Meehan Cormick F. laborer, h 19 West
Meehan Cornelius, boilermkr. h 719 E. 9th
Meehan Daniel, driver, h 444 W. 52d
Meehan Daniel, laborer, h 10 Macdougal
Meehan Dennis, h 44 Eighth av.
Meehan Dennis, carpenter, 61 Broome
Meehan Dennis, laborer, h r 412 E. 17th
Meehan Dennis J. uppers, 196 William, h 20 Bedford
Meehan Edward, fireman, h 264 Mercer
Meehan Edward, meat, W. Washn. mkt, h Brookville, L. I.
Meehan Edward jr. clerk, h 259 W. 128th
Meehan Eliza, wid. Owen, h 514 E. 15th
Meehan Elizabeth, wid. Charles, h 463 W. 52d
Meehan Elizabeth, wid John S. h 5 Spring
Meehan Ellen, wid. James, h 433 W. 39th
Meehan Ellen, wid. John, h r 246 W. 16th
Meehan Ellen, wid. Thomas, h 321 E. 21st
Meehan Frances, wid. James. h 300 W. 129th
Meehan Francis, driver, h r 146 Cherry
Meehan Frank C. ice, 155 Charles, h 222 W. 21st
Meehan Hugh, carpenter, 127 E. 109th, h 131 E. 109th
Meehan Hugh, liquors, 555 First av. h 553 First av.
Meehan James, h 215 E. 61st
Meehan James, cabinetmkr. h 52 Chrystie
Meehan James, candy, W. 130th n B'way
Meehan James, driver, h 211 E. 26th
Meehan James, driver, h 188 Monroe
Meehan James, finisher, h 924 Third av.
Meehan James, laborer, h 241 E. 21st
Meehan James, laborer, h 506 W. 20th
Meehan James. liquors, Boulevard n W. 111th
Meehan James, ostler, h r 154 W. 18th
Meehan James, produce, 841 Washn. h 753 Washn.
Meehan James, shadehgr. h 300 E. 79th
Meehan James, trucks, 278 South. h 426 Cherry
Meehan James, trucks, h W. 129th n Manhattan
Meehan James A. spinner, h 219 E. 26th
Meehan James F. cutter, h 344 E. 60th
Meehan James J. ice, 425 E. 82d
Meehan James P. clerk, 61 E. 84th
Meehan James T. physician, 394 Broome
Meehan John, h 349 Ninth av.
Meehan John, h 403 W. 22d
Meehan John, awnings, 123 Liberty, h 415 E. 17th
Meehan John, bartender, h 231 Mulberry
Meehan John, builder, 141 E. 114th
Meehan John, contractor, Boulevard n W. 111th
Meehan John, cutter, h 458 W. 52d
Meehan John, driver, h 212 E. 23d
Meehan John, harnessmkr. h 339 Sixth
Meehan John, laborer, h 300 E. 73d
Meehan John, laborer, h 340 W. 49th
Meehan John, leather, 29 Frankfort, h 1300 Gates av. B'klyn
Meehan John, marshal, 125 Sixth av. h 61 Eighth av.
Meehan John, mason, h 164 E. 110th
Meehan John, painter, h 2066 Second av
Meehan John, printer, h 242 Henry
Meehan John, shoes, 7 Trinity pl.
Meehan John, smith, h r 406 E. 16th
Meehan John B. clerk, h 44 Gouverneur
Meehan John F. printer, h 406 E. 113th
MEEHAN JOHN G. detective, 106 B'way, h W. New Brighton, S. I.
Meehan John J. clerk, h 25 Hancock pl.
Meehan John J. waiter, h 52 Oliver
Meehan John J. waiter, h 424 W. 32d
Meehan John M. flowers, 13 E. Houston, h 23 Montgomery
Meehan John M. insp. h 528 E. 84th
Meehan Joseph, clerk, h 223 E. 50th
Meehan Joseph, shoes, 346 W. 42d
Meehan Joseph F. police, h 400 E. 123d
Meehan Lawrence, bricklayer, h 339 E. 122d
Meehan Lawrence, conductor, h 546 W. 50th
Meehan Margaret, drygds. 241 Mulberry
Meehan Mary, widow, h 142 E. 50th
Meehan Mary, wid. sewing, h 217 Mott
Meehan Mary, wid. Daniel, h 180 Mulberry
Meehan Mary, wid. Daniel, h 180 W. 64th
Meehan Mary, wid. John, h 201 E. 73d
Meehan Mary, wid. John, h 411 E. 82d
Meehan Mary, wid. Thomas, h 23 Montgomery

Weather Strips
BROWNE'S Metallic & other kinds
Booth's Theatre Building, 23d St. & 6th Av.
The Pat. Metallic Weather Strip

Meehan Mary F. wid. Edward, h 119 W. 49th
Meehan Michael, carpenter, 82 Mangin, h 17 Mangin
Meehan Michael, driver, h 1611 Second av.
Meehan Michael, laborer, h 492 E. 142d
Meehan Michael, laborer, h 82 Mulberry
Meehan Michael, patternmkr. h 232 E. 35th
Meehan Michael, trucks, 271 South, h 67 Montgomery
Meehan Michael A. polisher, h 253 E. 33d
Meehan Michael J. mason, h 418 E. 82d
Meehan Owen, driver, h 514 E. 15th
Meehan Owen, janitor, h 201 W. 130th
Meehan Patrick, h 394 Broome
Meehan Patrick, bartender, h 108 Canal
Meehan Patrick, clerk, h 107 Monroe
Meehan Patrick, conductor, h 326 W. 37th
Meehan Patrick, driver, h 337 E. 31st
Meehan Patrick, driver, h 437 W. 54th
Meehan Patrick, foreman, h 274 Spring
Meehan Patrick, grocer, 328 E. 36th
Meehan Patrick, h mover, h 530 E. 17th
Meehan Patrick, laborer, h 159 Hudson
Meehan Patrick, laborer, h W. 175th n Eleventh av.
Meehan Patrick, liquors, 555 First av. h 553 First av.
Meehan Patrick, plasterer, h 1083 Tenth av.
Meehan Patrick C. broker, 95 Front, h 223 E. 50th
Meehan Patrick F. bartender, h 271 Tenth av.
Meehan Patrick J. editor, 12 Warren, h 226 Ogden av. J. C.
Meehan Patrick J. printer, h 7 Monroe
Meehan Peter, driver, h 331 E. 97th
Meehan Peter, real estate, 61 E. 84th
Meehan Richard, driver, h 34 Bethune
Meehan Sarah, wid. John, h r 122 Mott
Meehan Terence, h 247 W. 17th
Meehan Thomas, carpenter, h 449 W. 40th
Meehan Thomas, clerk, h 225 E. 29th
Meehan Thomas, driver, h 509 W. 21st
Meehan Thomas, driver, h 615 W. 54th
Meehan Thomas, fitter, h 208 E. 57th
Meehan Thos. museum, 298 Bowery, h 335 Fifth
Meehan Thomas, pedlar, h 148 Leonard
Meehan Thomas, plumber, 192 Worth
Meehan Thomas, police, h 261 Av. A
Meehan Thomas F. fruit, 235 Fulton
Meehan Thomas F. publisher, 12 Warren, h 205 Greene av. B'klyn
Meehan Thomas J. imp. 52 Broad, h Md.
Meehan Thomas J. waiter, h 1000 Av. A
Meehan Thomas L. cutter, h 528 E. 84th
Meehan William, boxmkr. h 27 Cannon
Meehan William, carrier, h 36½ Scammel
Meehan William, coachman, h 145 E. 35th
Meehan William, driver, h 91 Christopher
Meehan William, driver, h 234 Mulberry
Meehan William, finisher, h 236 W. 16th
Meehan William, fitter, h 240 E. 22d
Meehan William, laborer, h 545 W. 59th
Meehan William F. h 312 E. 110th
Meehan William F. painter, h 238 E. 109th
Meehan William J. pilot, 40 Burling sl. h 38 Oak
Meehan William P. plumber, h 61 E. 84th
Meehan Winifred, wid. John, h 504 First av.
Meehan P. & H. liquors, 555 First av.
Meehan & Co. uppers, 196 William
Meehan & Schramm, coffee, 95 Front
Meehan & Wilson, museum, 298 Bowery
Meehla Cath. wid. Chas. stationer, 230 Seventh
Meek Daniel, clerk, h 241 W. 26th
Meek Emily C. wid. Joseph, h 129 W. 60th
Meek James A. physician, 404 W. 57th
Meek Leonard, polisher, h 663 Eighth av.
Meek Stewart, laundry, 404 W. 42d
Meeker Alvin M. foreman, h 198 E. 101st
Meeker Anna, wid. John, h 236 W. 43d
Meeker Caroline H. wid. William H. coal, 1 B'way, h 210 Madison av.
Meeker Charles H. h 174 W. 95th
Meeker Cornelius, clerk, h Grand Union h.
Meeker Edwin J. artist, 6 W. 14th, h E. Orange, N. J.

FURNACES, RANGES, Fireplace Heaters. | Richardson & Morgan Co. | 92 Beekman St. See adv. pages 38 & 39 Pink Sheets Back of Book.

WATER METERS AND GAS ENGINES.
MEE 1350

NATIONAL METER CO.,
252 BROADWAY.
MEH

KINAHAN'S LL THE CREAM OF IRISH WHISKY.

DU VIVIER & CO., 49 Broad St., N. Y.

Meeker Ellis R. treas. 49 Dey, h Elizabeth, N. J.
Meeker Frederick, molder, h 336 W. 24th
Meeker Frederick W. bldgmatls. 206 B'way, h Grand View, N. Y.
Meeker George H. manager, 110 Worth, h Orange, N. J.
Meeker H. M. u. s. a. 33 W. Houston
Meeker Haywood G. broker, h 63 E. 56th
Meeker Henry, grocer, 496 Seventh av.
Meeker Henry E. h 210 Madison av.
Meeker John H. pictures, 84 Nassau
Meeker Jos. F. hats, 335 Bleecker, h 405 E. 120th
Meeker Joseph Y. jeweler, 155 W. 26th
Meeker Lorenzo, clerk, h 260 Willis av.
Meeker Ralph, journalist, 218 B'way, h Gedney h.
Meeker Theodore F. agent, 49 Dey, h Elizabeth, N. J.
Meeker Thomas B. broker, 60 B'way, h Riverdale
Meeker Thomas P. clerk, h 29 Christopher
Meeker William B. broker, 60 B'way, h Riverdale
Meeker William H. K. drugs, 234 W. 16th
Meeker & Carter, bldgmatls. 206 B'way
Meeker & Co. bric-a-brac, 346 Sixth av.
Meeker & Co. brokers, 60 B'way
Meeker, Payne & Co. coal, 1 B'way
Meekin Charles, mason, h 500 E. 23d
Meekins James H. steward. h 146 W. 17th
Meekins Thomas H. clerk, h 184 W. 80th
Meeks Albert O. lawyer, 30 Vesey, h 50 E. 83d
Meeks Alfred E. felt, 158 Reade, h 30 W. 9th
Meeks Anne M. h 410 W. 41st
Meeks Charles H. supt. h 311 E. 123d
Meeks Edwin B. real estate, 30 Vesey, h Islip, L. I.
Meeks Frederick L. civil eng. 30 Vesey, h 100 Hancock, B'klyn
Meeks Henry H. plumber, 1682 Third av.
Meeks James, driver, h 658 Water
Meeks John, laborer, h 337 E. 36th
Meeks John A. insp. h 236 W. 26th
Meeks Joseph, lawyer, 30 Vesey, h 54 E. 67th
Meeks Joseph W. (estate of) 30 Vesey
Meeks Louis C. calker, h 362 Front
Meeks Mary, wid. William H. h 333 E. 115th
Meeks Robert T. real estate, 30 Vesey, h 118 W. 79th
Meeks Samuel A. novelties, 9 Murray, h Tremont av. n Fleetwood av.
Meeks William F. novelties, 9 Murray, h W. Brighton, S. I.
Meeks William H. lawyer, 158 Reade, h Locust Valley, L. I.
Meeks W. F. & Co. novelties, 9 Murray
Meen James, laborer, h 12 Lewis
Meenagh Joseph, shoer, h 316 W. 49th
Meenagh Owen, shoer, 117 W. 50th, h 132 W. 50th
Meenan Alice, wid. Peter, h 28 Broome
Meenan Delia, wid. Lawrence, h 656 E. 12th
Meenan Frederick, chipper, h 290 Delancey
Meenan Joseph, liquors, 196 Av. C, h 656 E. 12th
Meenan Peter, liquors, 806 Second av. h 301 E. 43d
Meenan Richard, mason, h 211 Av. C
Meenster Peter, laborer, h 254 Rivington
Meeny Edward, porter, h 416 W. 56th
Meerbott William, jeweler, 53 Nassau, h 22 Wayne, J. C.
Meerbott William & Son, jewelers, 53 Nassau
Meerbott William jr. jeweler, 53 Nassau, h 22 Wayne, J. C.
Meerdter Jacob, cabinetmkr. h 227 E. 29th
Meeres Michael, clerk, h 325 E. 24th
Meerholz Adolph, weaver, h 159 E. 4th
Meerlino Anthony, shoes, 504 Ninth av.
Meermann John, shoemkr. h 543 Fifth
Meerowitz Mandel, shirtmkr. h 5 Orchard
Meers Peter, carpenter, h 85 Horatio
Meersse Dederick, grocer, 802 G'wich, h 336 W. 12th
Mees Adam J. bkbinder, h 276 E. 10th
Mees Frank, porter, h 154 Norfolk
Mees Matthias, brewer, h 222 E. 38th
Meese Frederick, carpenter, h 93 Orchard
Meese Otto A. carpenter, h 5 Monroe
Meeser Charlotte, nurse, h 1520 First av.
Meeske Frederick W. candy, 629 Courtlandt av.
Meeske John F. W. h 508 E. 121st
Meeske Otto F. clerk, h 508 E. 121st
Meeske Wi liam C. engineer, h 82 Canal
Meesmick Wilhelmina, wid. Fred. h r 425 E. 12th
Meeson William B. electrician, 40 Cortlandt, h 2306 Eighth av.
Meeson W. B. & Co. contractors for electric work, 40 Cortlandt
Meeteer James H. malt, 19 Whitehall, h 336 Dean, B'klyn
Meeteer William W. butter, 288 G'wich, h 1764 Railroad av.
Meette Henry jr. machinery, 115 B'way, h 367 Fairmount av. J. C.
Meewes Henry, carpenter, h 413 E. 115th
Meffert Elizabeth, wid. John, h 446 E. 89th
Meffert Jacob, instmkr. h 110 E. 83d
Meffert Leonard, pedlar, h 414 E. 64th
Mega Merino, tailor, h 166 Elm
Megargee John A. ins. 2281 Third av.
Megary James, ostler, h 546 W. 45th
Megel Jean F. porter, h 670 E. 156th
Megerlin August, candymkr. h 167 Ridge
Megging Adolph, cutter, h 412 W. 41st
Meggrey Frank, cook, h 106 Eldridge
Meggs Elizabeth E. wid. John, h 7 E. 129th
Megie Harriet M. teacher, h 77 Seventh av.
Megie Oscar F. G. lawyer, 21 Park row, h Boonton, N. J.
Megill Edward L. printers' matls. 60 Duane, h 170 Clifton pl. B'klyn
Megner John, police, h 418 E. 10th
Megnin Eugene, laundry, 172 Bleecker
Megnin George, h 1982 E. Vanderbilt av.
Megrath George, h 30 W. 19th
Megrath John J. fcygds. 286 Lenox av.
Megronigle Chas. oysters, ft. Broome, h 58 Broome
Megroz Louis, imp. 83 Grand, h France
Megroz, Portier, Grose & Co. imps. 85 Grand
Megson Louisa, wid. William, h 116 E. 52d
Mehaffey Ellen, wid. Charles H. h 235 Av. B
Mehaffey Jas. saddler, 120 Ninth av. h 95 Ninth av.
Mehaffey William H. buttons, 437 B'way, h B'klyn
Mehaffey & Phillips, buttons, 437 B'way
Mehan Charles, cigarmkr. h r 514 E. 14th
Mehan Patrick, clerk, h 174 Pearl
Mehemet Ali, acrobat, h 38 Downing
Mehl Albert, baker, h 203 W. 30th
Mehl August, cigars, 733 St. Ann's av.
Mehl August W. barber, h 223 Rivington
Mehl Charles, driver, h 229 E. 45th
Mehl Edwin, cook, h 316 W. 27th
Mehl Emil P. H. pktbks. 332 B'way, h 912 Summit av. J. C.
Mehl George, trimmer, h 421 Fifth
Mehl Henry, pktbks. 332 B'way, h 131 Hudson, Hoboken
Mehl Jacob, cigars, 65 Willett
Mehl Jacob, painter, h 522 W. 27th
Mehl John, carrier, h 505 W. 51st
Mehl John, pktbks. 332 B'way, h 131 Hudson, Hoboken
Mehl John & Co. pktbks. 332 B'way
Mehl John jr. pktbks. 332 B'way, h 959 Summit av. J. C.
Mehl Jonas, h 421 Fifth
Mehl Margaret, wid. Conrad, h 422 W. 55th
Mehl Valentine, pktbks. 56 First av.
Mehlbach William C. C. agency, 38 Park row, & sec. 118 Chambers, h 7 Verona pl. B'klyn
Mehle Jacob, butcher, h 53 First
Mehlem George, laborer, h 557 G'wich
Mehlem John, clerk, h 672 E. 152d
Mehlem Joseph, smith, h 426 Sixth
Mehlen Nicholas, broker, 62 B'way, h Flushing, L. I.
Mehler August, meat, 930 Ninth av.
Mehler Eugene, banker, 10 Wall & Astor h., h 60 E. 65th
Mehler G. laborer, h 521 W. 42d
Mehler Joseph, waiter, h 387 Seventh av.
Mehler Margaret, wid. Charles, h 411 W. 54th
Mehles John, operator, h 177 W. 101st
Mehlhop John G. baths, 108 E. 27th
Mehlhorn Jacob, express, 346 W. 53d, h r 344 W. 53d
Mehlhorn Robert, h 353 E. 54th
Mehlich William H. eatingh. 21 Park row, h 1612 First av.

MERCHANTS EXCHANGE NAT. BANK OF THE CITY OF N. Y.
SOLICITS YOUR ACCOUNT. 257 Broadway.
PHINEAS C. LOUNSBURY, Prest. ALLEN S. APGAR, Cashier.

BUTTER DISHES AND ORANGE BOX SHOOKS.
Office, 333 Hudson Street.
JOHN SPERRY MFG. CO.,
VENEERS FOR CARS, CHAIR SEATINGS, BREWERS' CHIPS.

Mehlich & Rückert, eatingh. 21 Park row
Mehlig Catharine, wid. John, h 443 W. 53d
Mehlig Henry, driver, h 431 W. 53d
Mehlig Henry, grocer, 236 E. 55th
Mehlig Joseph, driver, h 443 W. 53d
Mehling Charles, machinist, h 236 E. 94th
Mehling John V. liquors, 26 W. 3d
Mehlish Abraham, tailor, h 23 Forsyth
Mehlman Frederick, grocer, 278 Sixth av.
Mehlman John R. grocer, 278 Sixth av.
Mehlman Brothers, grocers, 278 Sixth av.
Mehlmann George, gilder, h 301 E. 11th
Mehlsen Christian, painter, h 1369 First av.
Mehltretter John, painter, h 129 Clinton pl.
Mehmel Julius, pianomkr. h 1727 First av.
Mehne Rudolph E. cabinetmkr. h 224 E. 107th
Mehner Ernst, pedlar, h 571 Courtlandt av.
Mehner Oscar, tailor, h 625 E. 12th
Mehnke Henry, cigarmkr. h 41 First av.
Mehrbach Isidor, stable, 149 E. 23d. h 218 E. 69th
Mehrbach Jeanette, wid. Isaac, h 218 E. 69th
Mehrbach Moses, pawnbroker, 433 Grand, h 134 E. 79th
Mehrbach Simon, collector, h 570 Lex. av.
Mehrbach Solomon, stables, 149 E. 23d & 152 E. 24th, h 74 E. 54th
Mehrhoff Herman, cigars, 69 Dey, h 183 G'wich
Mehrhoff & Schilling, cigars, 69 Dey
Mehring Edward, upholsterer, h 49 First av.
Mehring William, barber, 3225 Third av.
Mehringer Frances, wid. Bernhard, h 1200 Lex. av.
Mehringer Isidor, drygds. 57 Walker, h Texas
Mehringer Morris, h 225 First av.
Mehringer Samuel A. clerk, h 101 E. 4th
Mehrlin George T. driver, h 305 E. 44th
Mehrling Catharine, wid. Charles, h 619 E. 15th
Mehrmann Frank, carpenter, r 165 Allen, h 904 Third av.
Mehrtens Dederick, grocer, 321 Ninth av.
Mehrtens Dederick, grocer, 341 W. 17th
Mehrtens George, grocer, 328 Madison
Mehrtens Geo. grocer, 280 Third av. h 160 E. 22d
Mehrtens George, pedlar, h 406 W. 53d
Mehrtens George W. bartender, h 468 Fourth av.
Mehrtens Henry, grocer, 531 E. 135th
Mehrtens Henry, grocer, 110 Varick
Mehrtens Henry W. liquors, 597 Eleventh av.
Mehrtens Herman, grocer, 531 E. 135th
Mehrtens John, baker, 1931 Third av.
Mehrtens John, grocer, 171 Varick. h 59 Charlton
Mehrtens John, mason, 931 Sixth av. h 65 W. End av.
Mehrtens John H. h r 352 W. 44th
Mehrtens Jost A. liquors, 224 West, h 68 N. Moore
Mehrtens Peter, painter, h 2 W. 64th
Mehrtens Richard, grocer, 1460 First av. 1335 & 1370 Third av. h 400 E. 76th
Mehrtens Robert, cook, h 27½ Chrystie
Mehrtens Brothers, grocers, 531 E. 135th
Meht Henry A. engraver, 71 Nassau, h 216 Gold, B'klyn
Mei Lee Wa & Co. Chinesegds. 19 Bowery
Meiar Bertha, wid. August, h 8 Forsyth
Meibach Baldaza, carpenter, h 46 First av.
Meibaum Henry, cigarmkr. h 65 Stanton
Meiberger John, cooper, h 1210 First av.
Meibohm Jacob P. teacher, h 367 E. 10th
Meich Paul, clerk, h 75 W. Houston
Meichel August, porter, h 93 First av.
Meichner August, packer, h 345 E. 61st
Meici Jeromi, laborer, h r 49 Dominick
Meid Peter, harnessmkr. h 1437 Third av.
Meid Philip, harness, 2135 Second av.
Meidhof Michael, tailor, h 433 E. 59th
Meidinger Anton, fireman, h 1692 Third av.
Meidinger Gottlieb, janitor, h 345 E. 47th
Meidinger Henry, watchman, h 407 E. 46th
Meier Adam, butcher, h 75 Sullivan
Meier Andreas, smith, h 173 E. 4th
Meier Anna, wid. Severin, h 405 E. 46th
Meier Anne, widow, h 59 Sheriff
Meier Anton, setter, h r 844 Seventh av.
Meier August, tailor, 111 E. 53d
Meier August C. news, 210 E. 13th
Meier Barbara, wid. George, h 234 E. 4th
Meier Catharine, h 211 E. 26th
Meier Charles, baker, h 40 Grand
Meier Charles E. stoves, 406 Pearl & 12 New Bowery, h Belvedere h.
Meier Charles H trimmer, h 78 First
Meier Christian, joiner, h 123 Pitt
Meier Christian, pianomkr. h 1840 Third av.
Meier Christian U. barber, 1303 Lex. av.
Meier Claus, h 140 Washn.
Meier Delles, tuner, h 97 St. Mark's pl.
Meier Emil, chairmkr. h r 230 Stanton
Meier Frank X. plumber, 321 Av. A
Meier Frans, dyer, 135 Prince, h 244 Mulberry
Meier Frederick, baker, 52 First
Meier Frederick, carpenter. h 302 E. 84th
Meier George, baker, h 405 E. 46th
Meier George, clerk, h 263 E. Houston
Meier George, manager, 55 Leonard, h 576 Halsey, B'klyn
Meier George, mer. 135 William, h 36 E. 126th
Meier George, shoemkr. h 319 Broome
Meier George & Co. powders, 135 William
Meier Gottleib, caner, r 114 Willett
Meier Gottlieb C. H. physician, 215 E. 53d
Meier Gustave, barber, 69 W. Houston
Meier Henry, foreman, h 427 Sixth
Meier Henry, framer, h Fairmount pl. W. n Franklin av.
Meier Henry, mason, h 630 E. 13th
Meier Henry, supt. 6 Murray, h 419 E. 58th
Meier Henry, tailor, 1054 First av.
Meier Henry W. clerk, h 331 E. 25th
Meier Herman, grocer, 207 Av. A
Meier Isaac, tailor, 543 Eighth av.
Meier Jacob, cabinetmkr. h 723 Tenth av.
Meier John, artist, h 536 E. 151st
Meier John, beer, 151 Broome
Meier John, cigarmkr. h 232 E. 4th
Meier John M. h 211 E. 26th

Meier Joseph, cutter, h 430 E. 14th
Meier Joseph, pedlar, h 59 Sheriff
Meier Joseph, treas. 32 Ferry, h Newark, N. J.
Meier Joseph M. kalsominer, h 171 E. 4th
Meier Meta, wid. John H. h 167 Av. C
Meier Minnie, widow, h 1 Stanton pl.
Meier Peter, beer, 295 Rivington
Meier Peter, candy, 1573 Second av.
Meier Peter, porter, h 146 Eldridge
Meier Rudolph, cabinetmkr. h 201 E. 4th
Meier William, cook, h 11 Eldridge
Meier Xavier, bricklayer, h 191 Third

Meierdierck John H. waters, 416 W. 36th, h 420 W. 36th
Meierdierck Martin, meat, 770 Second av.
Meierdiercks Charles, fish, 710 Water, h 36 Lewis
Meierdiercks John A. fish, 710 Water
Meierdiercks John jr. fish, 710 Water
Meierdiercks J. A. & Sons, fish, 710 Water
Meierhof Eleaser, physician, 151 E. 56th
Meierhof Jacob, pedlar, h 139 Suffolk
Meierhofer Frank, varnisher, h 526 Sixth
Meierhoff Otto, h 396 E. 10th
Meierhoffer Abigail, wid. John, h 432 W. 39th
Meiers Arthur, dyemkr. h 150 Eldridge
Meiers John, jeweler, 307 E. 125th
Meiers Max, h 111 Clinton
Meigel John, tailor, h 626 E. 11th
Meighan Catharine, wid. John, h 206 E. 112th
Meighan Cath. wid. Joseph J. h 3000 Third av.
Meighan Hugh, engineer, h 185 Bowery
Meighan Sarah, wid. Edward, h 119 E. 53d
Meighan Thomas J. teacher, 235 E. 125th, h Mamaroneck, N. Y.
Meighan William, cutter, h 1005 Forest av.
Meighan William B. engineer, h 230 E. 42d
Meigs Alexander W. drygds. 87 Worth, h Pa.
Meigs Charles, usher, h 81 Fifth av.
Meigs Charles A. lumber, 411 Washn. h Orange, N. J.
Meigs Charles H. broker, h 22 E. 81st
Meigs Edward K. lumber, 18 Cortlandt, h 195 Summit av. J. C.
Meigs Edwin B. h 17 E. 77th
Meigs Henry jr. stationer, 15 S. William & 55 Stone, h Bergen Point, N. J.
Meigs Jane T. teacher, h W. 152d c Eleventh av.
Meigs Robert, waiter, h 6 W. 44th
Meigs S. Emlen, drygds. 87 Worth, h Pa.
Meigs Samuel H. P. teacher, h 358 W. 58th
Meigs Titus B. lumber, 72 Wall, h 16 E. 65th
Meigs, Hartley & Co. drygds. 87 Worth
Meihenzehl Frank, carpenter, h 2152 Second av.
Meijer Meijer, conductor, h 214 Stanton
Meikel Louis, glazier, h 26 Clinton
Meikel Mary, wid. Samuel, h 109 E. 86th
Meikel Solomon, barber, 137 Orchard
Meikle Agnes M. wid. William, h 339 W. 41st
Meikle James, clerk, h 998 Second av.
Meikle Jane, wid. James, h 998 Second av.

MADE FROM PURE CREAM. HORTON'S ICE CREAM. French, Italian and American.

ROBT. ROOSEVELT, *Pres.*
JOHN D. VERMEULE, *V.-Pres.*
GEO. W. VAN SICLEN, *Sec.*

HOLLAND TRUST CO.
7 WALL STREET.
Capital $500,000 paid-in in Cash.

Current Interest Allowed on Deposits.
Checks paid through the N. Y. Clearing House.



Meikle Mary, h 574 Lex. av.
Meikle Robert, printer, h 127 W. 101st
Meikle W. B. real estate, 18 Wall
Meikleham Wm. v. pres. 52 Wall, h 275 Lex. av.
Meiklejohn James, clerk, h 300 W. 133d
Meiländer Catharine, wid. Jacob, h 123 Pitt
Meilander Frederica, wid. Frank, h 514 E. 13th
Meilander Otto D. sailmkr. h 123 Pitt
Meile Giuseppe, tailor, h 244 Mulberry
Meiler Henry, liquors, 174 E. 106th & 285 Lenox av. h 174 E. 106th
Meiler Sebastian, tailor, 1060 Third av.
Meiley Joseph, barber, 322 W. 38th, h 329 W. 38th
Meili Jacob, patternmkr. h 835 Courtlandt av.
Meiling Emil, musician, h 91 Seventh
Meilisch Frederick, cigarmkr. h 239 E. 73d
Meill Hugh, machinist, h 1473 Third av.
Meinberg Charles, packer, h 126 Norfolk
Meinberger George, ostler, h 655 E. 153d
Meinberger Mary, wid. Adam, h 438 W. 39th
Meincke Charles A. h 21 Marion
Meincke Henry, cabinetmkr. h 528 E. 16th
Meincke Henry, grocer, 93 Varick, h 92 Varick
Meincke Peter N. grocer, 982 First av. h 400 E. 54th
Meindel George, florist, 54 Av. A
Meindel John, h 310 Sixth
Meine Fred. A. grocer 155 Varick, h 44 Vandam
Meine Frederick H. tailor, 410 Fourth av. h 398 Third av.
Meinecke Anne, dressmkr. 123 Essex
Meinecke Elizabeth, wid. Peter, h 332 E. 76th
Meinecke Frederick, porter, h 300 E. 104th
Meinecke George, carpenter, h 1979 Second av.
Meinecke Gustav, painter, h 26 Division
Meinecke Henry, turner, h 626 E. 162d
Meinecke John, tailor, h 98 St. Mark's pl.
Meinecke Theodore, carpenter, h 129 Division
Meinecke Theodore, painter, h 869 First av.
Meineke Anne P. wid. Charles W. h 116 E. 90th
Meinell George J. clerk, h 265 W. 25th
Meinell William R. flutes, 64 Nassau, h 312 Powers, B'klyn
Meinen Gerhard D. liquors, 98 Forsyth
Meiners Bernhard, bdgh. 71 Pearl
Meiners Bernhard, lith. matls. 49 Murray, h 216 Carroll, B'klyn
Meiners Ernst, h 204 Eldridge
Meiners Gustav, jeweler, 695 Eighth av.
Meiners Henry, cabinetmkr. h 661 E. 157th
Meiners Joanna, grocer, 1812 Third av.
Meiners John R. lumber, Bloomfield n West, h 301 W. 15th
Meiners Wm. D. grocer, 229 E. 46th, h 154 E. 39th
Meiners & Schuette, jewelers, 695 Eighth av.
Meinhard Herman, bitters, 47 Front, h 1346 Lex. av.
Meinhard Henry, shoes, 117 Duane, h 18 E. 70th
Meinhard Isaac, shoes, 117 Duane, h 10 E. 64th
Meinhard Samuel, drygds. 119 Duane, h Ga.
Meinhard Brothers & Co. shoes, 117 Duane & 32 Thomas
Meinhardt Catharine, wid. Jacob, eatingh. 34 W. Houston, h 20 Stanton
Meinhardt Cath. E. wid. Hugo, h 2033 Second av.
Meinhardt George, h 349 E. 41st
Meinhardt George, beer, 213 Forsyth
Meinhardt H'y, finisher, h S. Boulevard c E. 145th
Meinhardt Ludwig, milk, 936 First av.
Meinhardt Peter, finisher, h 350 W. 52d
Meinhart Adam, grocer, 140 Tenth av.
Meinheit William, clerk, h 17 W. 4th
Meinhoffer Charles, baker, 645 G'wich
Meinhold Emil, cutter, h 9 Stanton
Meinhold Henry, cider, 55 Warren, h 103 E. 116th
Meinhold Lewis, cider, 55 Warren, h 103 E. 116th
Meinhold Selig, commr. h 102 E. 89th
Meinhold & Heineman, cider, 55 Warren
Meinikheim Thurnwald L. produce, 18 Jay
Meininger Catharine, h 2123 Second av.
Meininger Elizabeth, wid. Frederick, h 3 Av. B
Meininger Henry, pedlar, h r 71 Norfolk
Meininger Jacob, tailor, h 337 W. 39th
Meininger Meyer L. clerk, h 209 E. 25th
Meinke Dederick, grocer, 236 Mulberry
Meinke Frederick, grocer, 441 E. 81st
Meinke Henry, driver, h 53 Oliver
Meinke Mary, h 506 Water
Meinken Charles, liquors, 1065 First av.
Meinken Ernest A. liquors, 338 G'wich & 1065 First av. h B'klyn
Meinken Frederick, liquors, 1610 Av. A
Meinken Henry, clerk, h 81 Ninth av.
Meinken H'y, hangings, 524 W. 34th, h 514 W. 34th
Meinken Henry, liquors, 1610 Av. A, h 507 E. 85th
Meinken Herman, baker, 485 Third av.
Meinken Herman, liquors, 615 Tenth av. h 452 W. 44th
Meinken E. A. & C. liquors, 1065 First av.
Meinking Frederick, liquors, 1557 Av. A
Meinrenken August, tailor, h 535 Ninth av.
Meinsinger Balthasar, driver, h 351 E. 56th
Meinzer Charles, laborer, h 525 W. 48th
Meinzer Frederick, driver, h 436 W. 40th
Meinzer George, carpenter, h W. 93d n Boulevard
Meinzer Jacob, tailor, h 26 Beach
Meireis George, machinist, h 410 E. 9th
Meirick Levy, pedlar, h 220 Madison
Meirose Gerhard F. clerk, h 32 Harrison
Meirowits Philip, painter, r 310 E. Houston
Meirowitz Ignatz, furniture, 370 E. Houston, h 374 E. Houston
Meirowitz Louis, dressmkr. 229 E. 79th
Meirowitz Samuel, cutter, h 1655 First av.
Meirowitz Samuel, tailor, h 112 Canal
Meirowitz & Altman, furniture, 370 E. Houston
Meise August, agent, h 207 Av. C
Meise Frederick, dentist, 51 St. Mark's pl.
Meise Gertrude, h 659 E. 154th
Meise Henry, pedlar, h 416 E. 16th
Meise Henry H. stairbldr. 151 E. 128th, h 503 E. 121st
Meise Mary, wid. Herman, dressmkr. h 638 E. 156th
Meise William, beer, 1649 First av.
Meise William, tailor, h 348 E. 46th
Meisel Albert C. fcygds. 31 Park pl. h 527 Nostrand av. B'klyn
Meisel Alexander, waiter, h 244 E. 87th
Meisel Anton, clerk, h r 244 E. 46th
Meisel Charles, mus. insts. 343 E. 10th
Meisel Frederick, kalsominer, h 454 W. 45th
Meisel Jacob, h 871 Second av.
Meisel Jacob, tailor, h 14 Norfolk
Meisel John C. h 207 E. 76th
Meisel Louis, carpenter, h 419 E. 72d
Meisel Matilda, dressmkr. 454 W. 45th
Meisel Max, jeweler, h 11 Essex
Meisel Otto, stationer, 1665 First av.
Meisel Solomon, presser, h r 145 Ridge
Meiselbach Edmund, sawyer, h 140 Norfolk
Meiselbach John, barber, 139 Norfolk
Meisels David, sewing, h 38 Elizabeth
Meisenheimer Henry, wood, 127 Willett
Meisenheimer John, driver, h 169 E. 4th
Meisenhelder Henry, painter, h 155 Second
Meisenhelder Jacob, butcher, h 795 First av.
Meisenhelder William, machinist, h 309 E. 63d
Meiser Henry, carriagemkr. h 1485 Av. A
Meiser Jacob, laborer, h 793 First av.
Meiser Moritz, painter, h 62 Willett
Meisinger Christina, wid. Adam, h 53 Norfolk
Meisinger Dora, wid. Adam, h 440 W. 37th
Meisinger George, artist, 1467 Second av.
Meisinger John J. clerk, h 67 Second av.
Meisinger William, tailor, 131 Av. D, h 720 E. 9th
Meislahn Albert jr. clerk, h 26 W. 15th
Meislahn George T. liquors, 124 Liberty, h 107 W. 62d
Meisler Ignatz, packer, h 1293 Third av.
Meisler John H. carpenter, h 771 Second av.
Meisler Ludwig, hats, 1339 Second av.
Meislohn Jas. liquors, 1590 B'way, h 200 W. 48th
Meislohn William T. clerk, h 23 Macdougal
Meisner Charles, wagons, 210 W. 28th
Meisner Charles L. cook, h 176 Delancey
Meisner Ernest, mason, h 1661 Av. A
Meisner Frank, laborer, h 434 Eleventh av.
Meisner Gustave, laborer, h 390 Madison
Meisner John, clerk, h 313 E. 70th
Meisner John, smith, h 350 E. 33d
Meisner Mary, wid. Henry, h 543 G'wich
Meisner Nicholas, driver, h 336 W. 16th

Hartshorn's Shade Rollers. **Notice name of Stewart Hartshorn in script on labels, and avoid being fooled.**

GAS FIXTURES AND ELECTROLIERS | THE MITCHELL VANCE CO. Successors to MITCHELL, VANCE & CO. | 836-838 Broadway.

Meisol Herman, cabinetmkr. h 133 Suffolk
Meiss Aloise, wid. John, h 430 W. 37th
Meiss William, tailor, h 520 Fifth
Meissel Adolph, laces. 461 Broome, h 233 E. 14th
Meissner Anthony, cook, h 112 Third
Meissner Bernhard, janitor, h 241 E. 93d
Meissner Charles, cigarm'kr. h 552 Courtlandt av.
Meissner Charles, clerk, h 26 Rose
Meissner Charles, machinist, h 128 First av.
Meissner Charles F. L. mer. 27 Beaver, h Germany
Meissner Ernest, cigarmkr. h 685 E. 146th
Meissner Frederick, mer. 27 Beaver, h New Brighton, S. I.
Meissner Henry, cigarmkr. h 609 E. 9th
Meissner Henry, painter, h 221 Sullivan
Meissner Henry (Rev.) h 300 E. 4th
Meissner Joseph, h 24 James
Meissner Joseph, brewer, h 1731 Second av.
Meissner Karl, mer. 34 Cotton Ex. & pres. 30 Broad, h 48 W. 25th
Meissner Natalie, wid. Gustave, h 342 E. 42d
Meissner Otto M. carrier, h 433 W. 33d
Meissner William, cigarmkr. h 111 St. Mark's pl.
Meisner, Ackermann & Co. mers. 27 Beaver
Meisten Nicholas, grocer, 345 E. 81st
Meister Charles, carpenter, h 89 Norfolk
Meister Charles, machinist, h 2702 Eighth av.
Meister Clara, teacher of dress & cloak cutting, 640 E. 13th
Meister Edward, h 325 E. 75th
Meister Elizabeth, wid. Nicholas, h r 39 Attorney
Meister Frances, dressmkr. 640 E. 13th
Meister Frederica, wid. Louis, h 134 Allen
Meister George, h 435 E. 80th
Meister George, cabinetmkr. h 530 W. 49th
Meister George, shoes, 83 William, h 640 E. 13th
Meister Jacob, cigars, 72 Spring
Meister Jacob H. clerk, h 507 E. 55th
Meister John, mason, h 1667 Av. A
Meister John G. undertaker, 436 E. 11th, h 281 E. 10th
Meister Joseph, laborer, h 80 Ridge
Meister Joseph, upholsterer, h 513 E. 16th
Meister Josephine, h 8 Varick pl.
Meister Louis, cabinetmkr. h 157 Thompson
Meister Louis, jeweler, h 427 E. 73d
Meister Margaret, wid. Herman, h r 174 Third
Meister Philip A. (Rev.) h 119 Av. B
Meister Richard, notary, 72 Spring
Meister Simon, pedlar, h 211 Division
Meister William, barber, 207 W. 104th, h 1901 Tenth av.
Meister William, butcher, h 436 E. 13th
Meister William, cigarmkr. h 235 W. 24th
Meister William, clerk, h 319 E. 119th
Meister William jr. clerk, h 235 W. 24th
Meisterling John, laborer, h r 412 Seventh av.
Meisterwitz Sigmund, carpenter, h 346 E. 105th
Meistrowsky Charles, printer, 97 Norfolk, h 187 Clinton
Meiswinkel Martin, musician, h 245 E. 36th
Meiswinkel William, musician, h 245 E. 36th
Meiszner George, barber, 354 W. 17th
Meittel Isaac, h 305 E. 52d
Meixel Ignatius, h 507 E. 89th
Meixner Anne, wid. Joseph. h r 70 Third
Meixner Frank, smith. h 515 Tenth av.
Meixner Peter, carpenter, h 314 E. 105th
Meixner Vincens, polisher, h 186 Third
Mejeo Pasquale, fruit, 1630 Second av.
Mejl Charles, watchman, h 229 E. 45th
Mekelburg Jacob, cigars, 37 W. 125th
Mela Adolph, diamonds, 85 William, h 44 E. 74th
Mela Ferdinand H. plumber, 1225 Third av. h 1212 Third av.
Mela Francis, musician, h 17 Stuyvesant
Mela Solomon, h 435 E. 56th
Mela William, shoes, 146 Duane, h 150 E. 52d
Melahn Charles, engineer, h 581 Courtlandt av.
Melahn John, carpenter, h 238 E. 76th
Melahn Louis W. milk, 218 E. 117th
Melaney Michael, laborer, h 539 E. 139th
Melaney Owen J. teas, 1190 Second av. h 803 E. 59th
Melaye Charles, optician, 80 Nassau
Melber Henry, brewer, h 319 E. 88th
Melber John, butcher, h 221 E. 46th
Melber John H. lamps, 27 Grand, h 162 Montgomery, J. C.
Melbourne Alfred T. pianomkr. h 178½ Chrystie
Melbourne Henry, clerk, h 4 Hamilton
Melbrook Louis H. grocer, 91 Tenth av.
Melby Henry, sexton, h r 334 E. 14th
Melcher Dederick, grocer, 402 Eighth av. h 269 W. 30th
Melcher Frances, wid. Hieronymus, h 396 Front
Melcher George, butcher, h 52 First
Melcher Henry, driver, h 154 E. 118th
Melcher John, grocer, 8 Pearl
Melcher John, tailor, h 1058 First av.
Melcher John S. lawyer, 170 B'way, h 30 W. 21st
Melcher Laura C. dressmkr. 1830 Lex. av.
Melcher Louis, teacher, 13 Seventh, h 194 Second av.
Melcher Morris, tailor, h 81 Allen
Melchers Alexander, rice, 126 Front, h 428 Pacific, B'klyn
Melching Ernst H. h 391 E. Houston
Melchionna Joseph, shoes, 233 Thompson
Melchionna Michael, barber, 885 Sixth av. h 233 Thompson
Melchior Daniel, candymkr. h r 127 Clinton
Melchior Emil, machinist, h 40 Pitt
Melchior Frederick, roofer, 1539 Park av. h 1603 Park av.
Melchior George, machinist, h r 511 E. 12th
Melchior Henry, brewer, h 212 E. 54th
Melchior Herman, cabinetmkr. h r 160 Third
Melder Anne, wid. Carl, h 413 First av.
Melder Benjamin, butcher, h 198 E. Houston
Melder Charles, stationer, 202 Av. A
Meldowny John V. weigher, 68 South, h 325 Leonard, B'klyn
Meldrum William H. S. agent, 167 Washn. h Newark, N. J.
Meldt Augustus, baker, h r 518 E. 14th
Mele Michael, liquors, 223 E. 108th
Melenfy Theodore, h 1595 Second av.
Meles William, leather, 31 Spruce, h 146 W. 71st
Meley Ann, dressmkr. h 219 W. 32d
Meley Thomas, bartender, h 150 Chrystie
Melfi Dominico, laborer, h 65 Sullivan
Melfi Prospero, musician, h 37 Sullivan
Melfore Antonio, tailor, h 254 W. 28th
Melhado Alexander, lawyer, 155 & 234 B'way, h 123 W. 34th
Melhado John, pedlar, h r 63 Lewis
Melhauser Babetta, wid. William, h 123 Third
Meli Joseph, barber, 112 Cherry
Melia Catharine, wid. James, h 940 Third av.
Melia James, plasterer. h 209 E. 40th
Melia John F. plasterer, h 310 E. 39th
Melia Joseph A. driver, h 292 W. Houston
Melia Owen, laborer, h 502 W. 47th
Melia Patrick, laborer, h 301 E. 80th
Melia Patrick, printer, h 457 W. 37th
Melich Louis, carpenter, h 313 E. 45th
Melich Margaret, wid. Louis, h 313 E. 45th
Melichar Stephen, grocer, 324 E. 71st
Melick J. Alonzo, trucks, 328 Washn. & stables, 51 Christopher, h 168 W. 10th
Melick John W. produce, 328 Washn. h 121 W. 56th
Melillo Gaetano, jewelry, 70½ Mulberry
Melis William, polisher, h r 602 Sixth
Melius George, driver, h 247 E. 93d
Melius Henry, brakeman, h 235 E. 45th
Melius Jacob R. engineer, h 438 Tenth av.
Melius Peter E. ferrymaster, h 691 Tenth av.
Melius Simon, engineer, h 384 W. 33d
Melius Walter, baggagemaster, h 414 W. 31st
Mell Fred. J. barber, 846 Tenth av. h 528 W. 56th
Mell Henry, candy, 938 Tenth av.
Mell Joseph, driver, h 26 Second av.
Mellage Henry G. P. manager, 1247 B'way, h 116 E. 32d
Mellage John R. foreman, h 328 E. 77th
Mellage Rudolph J. laborer, h 328 E. 77th
Mellander Christine, bdgh. 218 E. 34th
Melle Gustave H. butter, 1806 Third av. h 2405 Second av.
Melledy John A. h W. 163d n Eleventh av.
Melledy Thomas H. meat, 418 E. 119th
Mellen Abner jr. h 240 W. 42d
Mellen David J. clerk, h 309 E. 13th
Mellen Edward, driver, h 343 E. 65th
Mellen Edwin S. sec. 71 B'way
Mellen Helen L. wid. Abner, h 180 W. 59th
Mellen James, waiter, h 9 James
Mellen John, carpenter, h 2376 Park av.
Mellen Lawrence, laborer, h 66 Leroy
Mellen Louis, cook, h 400 Madison
Mellen Miles, driver, h 463 W. 51st
Mellen William, mason, h Hoffman n E. 188th
Mellen William, painter, h 603 E. 11th
Mellen William H. conductor, h 153 E. 121st
Mellendick Anthony, clerk, h r 80 Third

DEAN'S PATENT ARDENTER MUSTARD.

Established in London 1831.

361 & 363 Washington Street, and 94, 96 & 98 North Moore Street, N. Y.

Richardson & Boynton Co.,
232-234 Water Street.
PERFECT FURNACES,
HOT-WATER HEATERS,
RANGES.

USE

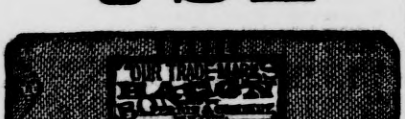

Mellendick John, express, Washn. mkt. h 144 Orchard
Meller Christian, cabinetmkr. h 609 E. 16th
Meller Christine, h 313 E. 83d
Meller Edward, clerk, h 595 Eleventh av.
Meller Henry, carpenter, h r 420 Sixth
Meller Henry, laborer, h 47 First av.
Meller Richard, tailor, h 547 E. 12th
Mellert Frederick M. buyer, h 333 Sixth
Mellert George F. beer, 114 Stanton
Mellert William, foreman, h 362 E. Houston
Mellet Adele H. bands, 265 W. 39th
Melleti John, beer. 51 Baxter
Mellett Mary, wid. Martin, h r 30 G'wich av.
Mellett William, laborer, h 329 E. 31st
Melley Patrick H. blankbks. 10 Barclay, h 319 Ryerson, B'klyn
Mellick Andrew D. jr. lawyer, 68 William
Mellina Salvador. pianomkr. h 324 Ninth av.
Melling Benjamin, engraver, 20 College pl.
Melling John, shoes, 123 W. 25th
Melling Mary, candy, 365 Ninth av.
Melling Reinhart, carpenter, h 2026 First av.
Mellinger Abraham, tailor, 159 Attorney, h 117 Sheriff
Mellinger Jacob, tailor, 319 E. 24th
Mellinger Michael, designer, h 150 E. 40th
Mellinger Sam'l, tailor, 159 Attorney, h 117 Sheriff
Mellinger Brothers, tailors, 159 Attorney
Mellins William C. examiner, 16 Exchange pl.
Mellish George Herbert, stenographer, 300 Mulberry, h 168 W. 40th
Mellish John H. jeweler, h 219 E. 109th
Mellis Norman T. M. lawyer. 7 Nassau
Mellmann Henry, clerk, h 822 Forest av.
Mellon George, h 335 E. 16th
Mellon George, waiter, h 308 W. 33d
Mellon James, h 460 W. 42d
Mellon John, h 223 E. 89th
Mellon Mary J. fcygds. 460 W. 42d
Mellon Patrick, bartender, h 163 E. 52d
Mellon Peter, mason, h 252 E. 60th
Mellor Alfred C. sec. Grand Central depot, h 28 W. 123d
Mellor Geo. dentist, 2015 Madison, h 319 E. 17th
Mellor H'y, plumber, 120 Eighth av. h 254 W. 16th
Mellor James, plumber, h 303 Bleecker
Mellor John A. clerk, h 430 E. 122d
Mellor John T. jr. insp. 149 Water, h 58 Jefferson av. J. C.
Mellor Jos. plumber, 404 W. 17th, h 410 W. 17th
Mellor Margaret, wid. Robert, h 161 W. 66th
Mellor Thomas, plumber, 276 W. 43d, h 343 W. 43d
Mellor William, plumber, 303 Bleecker
Mellor William H. lawyer, 3 Chambers, h 317 Fifth av. B'klyn
Melly Peter, police, 1316 Second av.
Melody John, cutter, h 493 E. 138th
Meloney Charles W. dentist, 54 W. 48th
Meloney James W. produce, 325 Washn. h Clifton, N. J.
Melosch Adolph, pianomkr. h 405 W. 49th
Melosh Adolph, pianomkr. h 574 Ninth av.
Melosh Henry, printer, h 699 Tenth av.
Melowsky Marks, butonholes, 89 Bayard
Melrose Benjamin F. real estate, 1013 Third av. h 214 E. 70th
Melrose John, laborer, h r 448 W. 28th
Melser Louis, cigarmkr. h 323 E. 71st
Melton Francis, laborer, h 409 E. 124th
Melton Frederick, carpenter, h 424 E. 16th
Melton Joseph, confectioner, h 83 Allen
Meltsner Benso, clothing, 448 Broome, h 171 E. B'way
Meltsner Isaac, pedlar, h 94 E. B'way
Meltsner Joseph, clothing, 448 Broome, h 119 E. 90th
Meltsner Wm, clothing, 85 Canal, h 214 E. B'way
Meltsner Brothers, clothing, 448 Broome
Meltz Emil, engineer, h 317 Fifth
Meltz George F. cabinetmkr. h 832 E. 169th
Meltzer Herman L. tailor, 1. E. 4th, h 703 B'way
Meltzer Isaac, presser, h 54 Orchard
Meltzer Isaac, tailor, h 150 E. B'way
Meltzer Meyer, tailor, h 105 Allen
Meltzer Morris, clerk, h 184 Rivington
Meltzer Samuel, operator, h 150 Chrystie
Meltzer Samuel J. physician, 179 E. 109th
Meltzer Simon, tailor, h 83 Third
Melvey John, liquors, 114 E. 41st
Melvill Samuel T. broker, 112 Front, h Mansion h B'klyn
Melvill & Naisawald, brokers, 112 Front
Melville Alexander, h 621 E. 144th
Melville Charles R. carpenter, h 2995 Third av.
Melville Daniel, laborer, h 240 E. 121st
Melville David, plumber, Tenth av. n W. 154th
Melville Edmond J. clerk, h 481 E. 144th
Melville Ellen, wid. William, h r 254 W. 16th
Melville Frances, wid. Henry L. h 118 W. 61st
Melville Frank H. bags, 110 Reade, h Pamrapo, N. J.
Melville Frederick E. h 200 W. 57th
Melville H. Eugene, cashier, 94 Grand, h 41 W. 65th
Melville Henry, clerk, h 38 Rivington
Melville Henry, lawyer, 32 Nassau, h 28 W. 9th
Melville Herman, h 104 E. 26th
Melville Honora, wid. Patrick, h 202 Madison
Melville James, carpenter, h 329 E. 23d
Melville James, finisher, h 89 Christopher
Melville James M. h 546 E. 161st
Melville John A. printer, h 14 Willett
Melville John E. clerk, h 202 Wooster
Melville Margaret, wid. William, h 25 Pike
Melville Mary A. wid. Peter, h 98 Christopher
Melville Michael, laborer, h 123 Christopher
Melville Patrick, watchman, h 535 W. 44th
Melville Percy, clerk, h 203 E. 69th
Melville Theodore, plater, h 231 W. 16th
Melville Thomas, h 79 Madison
Melville William, barber, h 2306 Eighth av.
Melvin Alfred, carpenter, h 316 W. 44th
Melvin Bridget, wid. John, h 42 Jackson
Melvin Charles, driver, h 641 Hudson
Melvin Dennis, laborer, h 537 Canal
Melvin Edward, clerk, h 20 Clarkson
Melvin Eliza, wid. John, h 756 G'wich
Melvin Henry, candymkr. h 107 Allen
Melvin James R. express, 32 University pl. h 268 W. 12th
Melvin John, clerk, h 421 W. 44th
Melvin John, porter, h 337 First av.
Melvin Mary, drygds. Boulevard c W. 129th
Melvin Mary, widow, h 5 Patchin pl.
Melvin Matthew, h 20 Clarkson
Melvin Michael, laborer, h 281 Hudson
Melvin Michael, laborer, h 1054 Tenth av.
Melvin Michael, paver, h 157 Mott
Melvin Mortimer S. painter, h 471 Third av.
Melvin Patrick, laborer, h 537 Canal
Melvin Theodore N. lawyer, 95 Nassau, h 122 W. 61st
Melvin William P. S. lawyer, 280 B'way, h E. Orange, N. J.
Melz Charles, waiter, h 364 E. 71st
Melzer Charles S. clerk, h 69 Division
Melzer Emil, trimmer, h 16 Stanton
Melzer Frank, cigarmkr. h 331 E. 54th
Melzer Franz, beer, 713 Sixth
Melzer Jacob, cigarmkr. h 61 Clinton
Melzer John, h 331 E. 54th
Melzer Mendel, glazier, h 65 Willett
Melzer Otto, teacher, h 71 Rivington
Melzer William, engraver, 14 E. 14th, h W. Hoboken, N. J.
Membel Joanna, wid. Andrew, h r 173 Essex
Membel Theodore, cigars, 158 Seventh
Memmel Adolph, liquors, h 30 Jones
Memmer John J. grocer, 1648 Third av.
Memmert Conrad, baker, h 514 E. 17th
MEMMLER HERMAN, music, h 108 E. 83d
Memorial Day Nursery, 275 E. B'way
Memphis & Charleston R.R. Co. 10 Wall
Men's Outfitter (periodical) 6 Harrison
Mena George P. translator, h 216 W. 33d
Menacho Micaela, wid. Ramon, h 11 E. 59th
Menacho Ramon, clerk, h 11 E. 59th
Menahan Edward J. plater, Franklin n Elm, h 33 Bleecker, B'klyn
Menahan John, frames, 145 Mulberry, h 25 Bleecker, B'klyn

FURS | F. BOOSS & BRO., Established 1853. 449 BROADWAY IMPORTERS AND MANUFACTURERS. | FURS

Menahan John & Co. frames, 145 Mulberry
Menair Francis C. contractor, 450 W. 44th
Menair James C. clerk, h 591 E. 142d
Menalis Ann, wid. Michael, h 172 E. 89d
Menard Louis R. guns, 300 B'way
Menardi Marius, cook, h 226 E. 39th
Mencarini Demetrio, statuary, 182 Grand
Menccacci Sebastian, figures, 21 Monroe
Menchen Herman, driver, h 817 G'wich
Menchen John H. clerk, h 817 G'wich
Menches John, tailor, h 2933 Third av.
Mencke Adolph, laborer, h 358 E. 72d
Mencke Frederick, broker, h 502 E. 89th
Mencke Henry, cabinetmkr. h 525 E. 84th
Mencke Henry, grocer, 1696 Third av.
Mencke Henry I. porter, h r 5 Lewis
Mencke John H. bartender, h 123 Av. D
Mencke John H. liquors, 323 Fourth av. h 103 E. 24th
Mencke Louisa. h r 607 E. 9th
Mencke Nicholas G. liquors, 780 Seventh av. h 167 W. 53d
Mencke Valentine, baker, h 155 Second
Mende Alexander P. mer. 108 Broad, h 18 W. 60th
Mende Francis, eatingh. 86 James
Mende George, h 122 Lewis
Mende Helena, wid. John, h r 647 Fifth
Mende John, driver, h r 88 Pitt
Mende Paul, trimmings, 139 W. B'way, h 88 E. 109th
Mende Theodore, shoes, 158 W. 17th
Mende William, pianomkr. h 346 E. 53d
Mendel Adolph, baker, h 416 E. 81st
Mendel Alfred, agent, h 99 Attorney
Mendel Andrew, clothier, 11 E. 4th, h 10 E. 74th
Mendel Benjamin F. men's furng. 768 Third av.
Mendel Charles, carpenter, h 149 Ludlow
Mendel Charles N. clerk, h 340 E. 121st
Mendel Emanuel, h 335 E. 80th
Mendel Harris, capmkr. h 40 Ludlow
Mendel Herman, h 1001 Madison av.
Mendel Herman, clothier, 11 E. 4th, h 10 E. 74th
Mendel Israel, tailor, h r 36 Essex
Mendel Jacob, clerk, h 150 E. 40th
Mendel Joanna, wid. Abraham. h 152 E. 84th
Mendel Joseph, cigarmkr. h r 23 Av. D
Mendel Leo, straps, 58 Suffolk
Mendel Levy, tailor, h 20 Essex
Mendel Louis, clerk, h 984 Sixth av.
Mendel Louis, metal, h 627 Lex. av.
Mendel Louis, tailor, h 234 Division
Mendel Marx W. cigars, 17 Bowery, h St. Cloud h.
Mendel Max, printer, 189 E. 115th, h 2099 Third av.
Mendel Morris, h 342 E. 51st
Mendel Morris, meat, 81 Norfolk
Mendel Morris, tailor, h 32 Essex
Mendel Moses, pedlar, h 101 E. B'way
Mendel Moses I. men's furng. 242 Grand, h 232 E. B'way
Mendel Nathan, pedlar, h 215 Rivington
Mendel Pincus, men's furng. 242 Grand, h 232 E. B'way
Mendel Raphael, banker, 143 Division
Mendel Raphael & Son, bankers, 143 Division
Mendel Rebecca, wid. Emanuel W. h 120 E. 74th
Mendel Samuel, h 232 E. B'way
Mendel Samuel, broker, 143 Division
Mendel Samuel, clerk, h 122 Rivington
Mendel Samuel, metals, 26 Burling sl. h 150 Lex. av.
Mendel Samuel P. leather, 33 Spruce, h 62 E. 83d
Mendel Simon h 101 W. 63d
Mendel William, clerk, h 225 E. 70th
Mendel William H. clerk, h 162 E. 46th
Mendel M. W. & Brother, cigars, 17 Bowery
Mendel Brothers, clothing, 13 E. 4th
Mendel Brothers, men's furng. 242 Grand
Mendel & Helder, printers, 189 E. 115th
Mendel & Tompkins, metals, 26 Burling sl.
Mendello John B. shoes, 404 W. 38th
Mendelsohn Alfred, clerk, h 415 E. 52d
Mendelsohn Amy, music, 155 E. 109th
Mendelsohn Barnett, pedlar, h 60 Mott
Mendelsohn Benjamin, bkbinder, h 536 E. 89d
Mendelsohn Bernhard, fcygds. 809 Eighth av. h 300 W. 45th
Mendelsohn Elizabeth, wid. Leopold, h 319 E. 74th
Mendelsohn Emanuel, pawnbroker, 90 G'wich
Mendelsohn Emil, cigarmkr. h 155 E. 109th
Mendelsohn Glee Club, 108 W. 55th
Mendelsohn Hyman, presser, h 27 Suffolk
Mendelsohn Isaac, tailor, h r 69 Forsyth
Mendelsohn Isidor, tailor, h 228 E. B'way
Mendelsohn Jacob, capmkr. h 179 E. 78th
Mendelsohn Jacob, tailor, 155 Attorney
Mendelsohn Jacob, tobacco, 18 First av. h 123 Essex
Mendelsohn Lewis, pants, 510 B'way
Mendelsohn Louis, grocer, 35 Allen
Mendelsohn Max, clerk, h 231 E. 49th
Mendelsohn Max, tobacco, 229 Bowery & 253 Pearl, h 347 E. 52d
Mendelsohn Morris, cards, 159 W. B'way
Mendelsohn Moses, h 154 E. 112th
Mendelsohn Moses, tailor, h 25 Av. D
Mendelsohn Moses, woolens, 18 White, h 30 W. 126th
Mendelsohn Natalie, nurse, h 526 E. 82d
Mendelsohn Nathan, tailor, 134 Delancey
Mendelsohn Paulina, wid. Marks, h 358 Grand
Mendelsohn Samuel, h 52 Allen
Mendelsohn Samuel, h 123 Essex
Mendelsohn Samuel, tobacco, 244 Pearl, h 238 Keap, B'klyn
Mendelsohn Sigmund, woolens, 18 White, h 30 W. 126th
Mendelsohn Teresa, wid. Sigmund, h 358 Grand
Mendelsohn Wolf, laborer, h 37 Essex
Mendelsohn & Co. woolens, 18 White
Mendelson Abraham, h 312 E. 85th
Mendelson Abraham, tailor, h 57 Orchard
Mendelson Augusta, wid. Henry, h 154 E. 85th
Mendelson Charles, clerk, h 1693 Lex. av.
Mendelson Davis, pedlar, h 112 Chrystie
Mendelson Gustav, embdr. 40 Walker, h 300 E. 50th
Mendelson H'y, manager, 93 Grand, h 312 E. 85th
Mendelson Herman S. clothing, h 246 W. 53d
Mendelson Isaac, musician, h 47 Forsyth
Mendelson Isaac, tailor, h 57 Allen
Mendelson Isaac, tailor, h 63 Chrystie
Mendelson Isaac, tailor, r 57 Ridge, h 118 Clinton
Mendelson Jacob, smith, h 221 Broome
Mendelson Jacob, tailor, h 47 Eldridge
Mendelson Jacob, tailor, h 721 Sixth
Mendelson Joseph, drugs, 6 Barclay, h 325 E. 116th
Mendelson Joseph, silks, 93 Grand, h Japan
Mendelson Julius, furrier, h 124 E. 105th
Mendelson Lazarus, pedlar, h 5 Orchard
Mendelson Louis, clerk, h 169 E. 75th
Mendelson Louis, clothier, 22 W. Houston, h 735 Fifth
Mendelson Louis, tailor, 913 Sixth av.
Mendelson Louis, tailor, h 24 Suffolk
Mendelson M. tailor, h 29 Chrystie
Mendelson Matilda, wid. Louis, h 1038 Third av.
Mendelson Max, clerk, h 427 E. 114th
Mendelson Max, tailor, h 140 Suffolk
Mendelson Mendel, tailor, h r 17 Orchard
Mendelson Michael, clerk, h 233 E. 55th
Mendelson Morris, tailor, h 11 Rutgers pl.
Mendelson Nathan, pedlar, h r 509 E. 12th
Mendelson Reuben, pedlar, h r 36 Eldridge
Mendelson Rose, wid. Solomon, h 246 W. 53d
Mendelson Sarah, furs, 16 Bond, h 124 E. 105th
Mendelson Silas, clerk, h 63 Mott
Mendelson Solomon, silks, 93 Grand, h Cal.
Mendelson Walter, physician, 179 W. 74th
Mendelson William, furrier, h 108 E. 105th
Mendelson William, pedlar, h 155 Attorney
Mendelson Brothers, silks, 93 Grand
Mendelstam Marcus, cutter, h 52 Attorney
Mendenhall Carleton E. jr. baskets, 208 Front, h 18 Stewart, B'klyn
Menderman Herman, grocer, 238 Monroe
Mendes Alexander P. h 16 W. 60th
Mendes David, clothing, 37 Carmine
Mendes David DeS. cutter, 49 Maiden la. h 27 W. 16th
Mendes Emanuel A. cooper, 69 Pearl, h 319 Nostrand av. B'klyn
Mendes F. de Sola (Rev.) h 214 W. 48th
Mendes Frank E. ins. 145 B'way, h 249 Kosciusko, B'klyn
Mendes Henry, steward, h 265 W. 19th
Mendes Joseph, clothing, 495 E. Houston
Mendes Leonard P. cutter, 49 Maiden la. h 27 W. 16th
Mendes Pereira (Rev.) h 27 W. 16th
Mendes D. DeS. & Co. cutters, 49 Maiden la.
Mendes E. A. & Co. coopers, 69 Pearl
Mendez Axelina, dressmkr. h 216 E. 97th
Mendez David D. clerk, h 1707 Lex. av.
Mendez Domingo, cigars, 436 B'way, h 152 Nassau, B'klyn

ALCOHOL. JAMES A. WEBB & SON, 165 Pearl Street, New York. Established 1835. COLOGNE SPIRIT

WM. A. BOOTH, *Prest.*,
G. L. HUTCHINGS, *Cash.*,
H. CHAPIN, JR., *Asst. Cash.*

3d NATIONAL BANK,
20 NASSAU ST.
Capital, - $1,000,000.

FOREIGN EXCHANGE
BOUGHT & SOLD.
Accounts Solicited.

CAREFUL ATTENTION TO THE INTERESTS OF DEPOSITORS GUARANTEED.

SCARFS AND SUSPENDERS.

BEST WC&W MADE.

THE TRADE SUPPLIED BY
WELD, COLBURN, & WILCKENS,
593 Broadway, New York.

Mendez J. cigars, 436 B'way, h 111 Waverley pl.
Mendez Joseph D. h 133 E. 128th
Mendez Brothers, cigars, 436 B'way
Mendham Ada, h 218 E. 16th
Mendham Louis P. stationer, 387 B'way, h 218 E. 16th
Mendham Maurice B. broker, 60 B'way, h 218 E. 16th
Mendheim Emil, h 316 E. 79th
Mendler Henry, clerk, h 242 Stanton
Mendoza Aaron, cigarmkr. h 251 E. 101st
Mendoza B. G. cigarmkr. h 39 First
Mendoza David, cigars, 442 Eighth av.
Mendoza David, pedlar, h 1494 Second av.
Mendoza Elizabeth, wid. John E. h 106 Av. D
Mendoza Henry A. packer, h 248 E. 90th
Mendoza Isaac, clerk, h 226 E. 100th
Mendoza Isidor, clerk, h 114 Canal
Mendoza John A. insp. h 300 W. 53d
Mendoza Joseph, cigarmkr. h 305 E. Houston
Mendoza Joseph, laundry, 152 E. 98th
Mendoza Maurice D. foreman, h 447 W. 37th
Mendoza Michael, packer, h 1484 First av.
Mendum Charles, auction, 817 B'way, h Mass.
Mendy Justin, mer. 59 Murray, h 158 W. 16th
Mendy J. & Co. mers. 59 Murray
Meneely John, wood, 543 W. 43d, h 514 W. 48th
Meneely Walter, clerk, h 171 W. 48th
Meneghelli Enrico, artist, 788 B'way
Menendez D. A. cigars, 102 Duane
Menendez Francis, cigars, 156 Front & 115 B'way, h 78 S. 2d, B'klyn
Menendez Joaquin, mer. 5 Cedar, h 211 W. 14th
Menendez Jose, mer. 171 Pearl, h 54 W. 53d
Menendez Jose & Co. mers. 171 Pearl
Menendez Jose Ma. mer. 222 Pearl, h B'klyn
Menendez Jose Ma. & Co. mers. 222 Pearl
Menendez Joseph S. cigars, 594 Grand
Menendez & Rodriguez, mers. 5 Cedar
Menet Albert, advertising, 41 Warren, h 153 W. 123d
Meney Francis, fitter, h 156 W. 18th
Meng Adam, trucks, 159 S. 5th av. h 453 E. Houston
Meng Adam, varnisher, h 304 Tenth av.
Meng Emil F. clerk, h 301 E. 53d
Meng Frank, bottler, Morris av. n E. 141st, h 483 E. 141st
Meng Frank, brewer, h 111 Hester
Meng Theodore, weaver, h 447 W. 40th
Menge Caroline L. wid. Louis W. h 209 W. 104th
Menge Franz B. umbrellas, 2696 Third av.
Menge William F. furrier, h 75 E. 4th
Mengel Charles, shoes, 450 Hudson
Mengel Charles J. upholsterer, h 217 W. 61st
Mengel Eva, wid. Charles, h 333 E. 224
Mengel Fred. fish, 1634 Tenth av. h 177 W. 94th
Mengel Henry, h 235 W. 27th
Mengel Henry, cigarmkr. h 504 Eleventh av.
Mengel Mary, cigars, 504 Eleventh av.
Mengel Max, pedlar, h 154 Attorney
Menger Adolph, butcher, h 331 E. 46th
Menger Adolph jr. driver, h 331 E. 46th
Menger Barbara, wid. Jacob, h 331 E. 10th
Menger Charles, clerk, h 127 Columbia
Menger George O. beer, 100 St. Mark's pl.
Menger Jacob, driver, h 347 W. 38th
Menger John L. frames, 14 Cortlandt, h 66 W. 53d
Menger Joseph F. agent, 376 Grand, h 28 Av. B
Menger William, h r 122 Sheriff
Mengersen Joseph, beer, 8 Av. A, h 240 E. Houston
Mengert Hugo C. machinist, h 1979 Second av.
Menges Adam, shoemkr. h r 37 Chrystie
Menges Adolph, trimmings, 646 B'way & 73 Bleecker, h New Brighton, S. I.
Menges Donald, embosser, h 319 E. 109th
Menges Frederick, carpenter, 507 Sixth
Menges Henry, clerk, h 355 W. 41st
Menges Jacob, clerk, h 235 Av. A
Menges Jacob, grocer, 187 Third
Menges Jacob, shoemkr. h 519 Sixth
Menges Martin, beer, 185 Third
Menges Peter, carver, h 70 E. 105th
Menges Philip, pianomkr. h 451 W. 48th
Menges Rosa, embdr. h 147 Ridge
Menghan Edward, moider, h 318 W. 37th
Menghan Peter, laborer, h 975 Tenth av.
Mengis M. C. broker, 17 B'way
Mengoni Guidel A. police, h 2707 Eighth av.
Mengoni John, h 123 E. 18th
Mengoni Marianna, dressmkr. 123 E 18th
Menich Morris, pedlar, h r 21 Forsyth
Menien Henry, agent, h 50 Oak
Menig Valentine, soapmkr. h 356 E. 10th
Meniony Louis, barber, 160 E. 42d, h 693 Third av.
Menje Charles, baker, 762 Tenth av.
Menke Alexander, silks, 42 Greene, h 114 E. 72d
Menke Anna M. wid. Henry, h 173 W. 25th
Menke Charles, baskets, 223 E. 4th, h 67 Av. B
Menke Christian, engineer, h 208 W. 26th
Menke Eibe H. produce, 351 G'wich, h 269 Waverley av. J. C.
Menke Frederick, painter, 2681 Eighth av.
Menke Henry, driver, h 1685 Third av.
Menke J. Frederick, mer. 31 W. Washn. mkt, h 177 W. 93d
Menke John, imp. 47 Greene, h 249 E. 48th
Menke John, liquors, 1011 Tenth av. h 200 W. 64th
Menke Julius, capmkr. h 94 Norfolk
Menke Simon, h 277 W. 4th
Menke & Fraenckel, imps. 47 Greene
Menkel Agnes, wid. Anton, h 515 E. 14th
Menkel Henry C. smith, h 823 G'wich
Menkel Margaret, wid. Frederick, h 96 Orchard
Menken Albert H. grocer, 449 Eleventh av. h 447 Eleventh av.
Menken August, driver, h 49 Lewis
Menken Charles, grocer, 416 Second av.
Menken Frederick, driver, h 114 Charles
Menken Henry, cigars, 91 Barclay, h 178 E. 114th
Menken Henry, grocer, 334 Pearl
Menken Jacob S. drygds. 115 Worth, h Tenn.
Menken John H. waters, 405 W. 13th, h 404 W. 13th
Menken John, trucks, h 7 G'wich av.
Menken John H. musician, h 391 Washn.
Menken Sarah A. wid. Nathan D. h 104 E. 79th
Menken Sophia, wid. Gebert, h 391 Washn.
Menken & Co. drygds. 115 Worth
Menkens John H. tailor, r 518 E. 12th
Menkens William, grocer, 2470 Eighth av. h 2465 Eighth av.
Menkhoff August H. candy, 513 Eighth av.
Menkhoff William, hats, 100 Wooster
Menkis Asue, wid. Maximilian, grocer, 86 Clinton
Menline Emanuel, clerk, h 356 E. 69th
Menn Howard, drugs, 1583 Second av.
Menne Henry, baker, 257 Spring
Menne Michael, janitor, h 444 W. 47th
Menne Wilhelmina, wid. Peter, h 202 W. 33d
Mennel Christian, butcher, h 221 E. 89th
Mennel Mary, wid. Anton, h 66 First
Mennel Xavier, cabinetmkr. 128 W. 3d, h 233 E. 4th
Mennello Vincenzo, grocer, 260 Mott
Mennen John H. physician, 151 W. 10th
Mennie John D. real estate, 335 E. 79th
Mennig Charles, liquors, 594 E. 12th
Mennig George, boxmkr. h 518 Fifth
Mennig Gertrude, candy, 506 E. 12th
Mennig Michael, beer, 517 E. 12th, h 506 E. 12th
Menninger Catharine, wid. Peter, h 160 W. 74th
Menninger Charles, shoemkr. h r 527 W. 44th
Menninger Gustav, liquors, 25 Stanton, h 80 Sheriff
Menninger Henry J. smith, h 1660 Third av.
Menninger Kilian, pianomkr. h 236 E. 57th
Mennog Lilian J. wid. Joseph, h 220 E. 81st
Mennrich William, tailor, h 103 Third
Menogue James T. molder, h 334 W. 25th
Menogue John, patternmkr. h 462 W. 32d
Menorah Monthly Magazine, 39 B'way
Menoud Mary, wid. John, h W. 106th n Riveraide av.
Mensch Adolph, tailor, h 113 Ridge
Mensch Andrew, carpenter, h 785 Westchester av.
Mensch Isidor, tailor, h 227 Division
Mensch Matthias, carpenter, h r 628 E. 152d
Mensch Nicholas, carpenter, h r 628 E. 152d
Mensching Charles, painter, 57 Spring, h 522 W. 29th
Mensching George, cigars, 989 Ninth av.
Mensching Henry, express, 1 Rivington, h 42 Spring
Mensching Ludwig, grocer, 45 Mott, h 47 Mott
Mensing Albert, h 117 Bank

EAST RIVER STEAM KINDLING WOOD FACTORY
1104 First Avenue, cor. E. 61st St. { Orders received through all American District and Western Union Telegraph Offices FREE. *Send for Price-List.* FRED. BUSE, Prop.

Huyler's COCOA FOR BREAKFAST AND SUPPER.
PURE! HEALTHFUL!!
Sold by all Grocers.

Mensing Anton, grocer, 547 Tenth av.
Mensing Bernard, grocer, 542 Tenth av.
Mensing Frances, wid. Henry, h 548 W. 45th
Mensing Francis J. grocer, 588 Eleventh av. h 560 W. 44th
Mensing Louis, beer, 49 Delancey
Mensing Mary, h 507 W. 48th
Mensinger George, butcher, h 270 First av.
Mentberger Anthony, shoes, 355 E. 73d
Mente Luigi, barber, 344 E. 11th
Mentel Herman, janitor, h 342 W. 59th
Menter Matilda, wid. Almon E. h 118 Rivington
Mentges Anna, wid. Jacob, h 816 Forest av.
Mentges Frederick P. coal, 78 Rutgers
Mentges John P. coal, 78 Rutgers, h 256 Cherry
Mentges John P. & Son, coal, 78 Rutgers
Menth Alfred, weaver, h 2806 Tenth av.
Menth Joseph, weaver, h 2808 Tenth av.
Mento George, barber, 281 Av. A
Mento John, laborer, h 261 W. 124th
Menton Dennis J. carpenter, 42 W. 62d, h 525 W. 50th
Menton John H. grocer, 551 W. 51st, h 553 W. 51st
Menton Jos. A. grocer, 551 W. 51st, h 553 W. 51st
Menton Thomas, laborer, h 210 W. 19th
Menton Timothy, carpenter, h 525 W. 50th
Menton Brothers, grocers, 551 W. 51st
Menton & Murphy, builders, 42 W. 62d
Mentz Joseph, glass, 17 Canal, h 269 Division
Mentz Joseph W. printer, h 288 Seventh
Mentz Leonard, cigarmkr. h 115 Columbia
Mentz Maximilian, porter, h 116 Clinton pl.
Mentz William, ice, 53 Attorney
Mentz William, printer, h 412 W. 38th
Mentzel Jacob, tailor, 239 E. 55th
Mentzel Max, clerk, h 423 E. 19th
Mentzel Robert, cabinetmkr. h 443 Sixth
Menut Edouard B. oil, 29 Ferry, h 1058 Park av.
Menut E. B. & Co. oils, 29 Ferry
Menz Bernard, bartender, h 160 E. 4th
Menz Conrad, musician, h 108 Seventh
Menz Henry, musician, h 108 Seventh
Menzel Charles A. ins. 16 Exchange pl. h Hilton, N. J.
Menzel Emil, painter, h r 505 E. 11th
Menzel Hugo, ins. 16 Exchange pl. h Hilton, N. J.
Menzel Joseph, machinist, h 154 Ludlow
Menzel Otto, barber, 126 Park av. h 347 E. 41st
Menzel Walter W. ins. 16 Exchange pl. h Hilton, N. J.
Menzel William & Son, mers. 16 Exchange pl.
Menzel William C. F. basketmkr. h 345 Fifth
Menzeli Arthur, liquors, 1013 Sixth av.
Menzen Joseph, photographer, h 403 E. 69th
Menzer Conrad, plasterer, h 1685 Av. A
Menzer Henry, tailor, h 79 Sheriff
Menzesheimer David, h 641 Lex. av.
Menzies Alexander, clerk, h 428 W. 25th
Menzies Daniel, trucks, h 116 Ninth av.
Menzies John, nurse, h 124 E. 33d
Menzies Mary, h r 230 W. 16th
Menzies Mary, wid. James, h 1690 Washn. av.
Menzies Robert, laborer, h 142 Tenth av.
Menzies William, dentist, 610 Sixth av.
Menzies William jr. grain, 431 Produce Ex. h 426 W. 22d
Menzler Christopher, baker, 464 Seventh av.
Meo Luigi, grocer, 58 Mulberry
Meola Luigi, musician, 23 Union sq. W.
Meon Philip, engineer, h 341 E. 31st
Meppert Theodore, tailor, 310 E. 12th
Meras B. teacher, h 145 E. 48th
Merath Otto, shoes, 553 W. 57th
Merbach Sebastian, fireman, h 310 E. 107th
Merboth Albert, painter, h 401 E. 82d
Mercadante Ignacio, mer. 27 Beaver, & lodgings, 96 & 340 Bowery, h 415 E. 120th
Mercadante & Freschi, lodgings, 96 Bowery
Mercantile Benefit Assn. 319 B'way
Mercantile Exchange (offices) 6 Harrison
Mercantile Fire Ins. Co. 166 B'way
Mercantile Hotel, 762 B'way
Mercantile Library Assn. 19 Astor pl. 33 Liberty & 426 Fifth av.
Mercantile Mutual Accident Soc. 137 B'way
MERCANTILE NATIONAL BANK, 191 B'way, William P. St. John, Pres.; Frederick B. Schenck, Cashier
*Mercantile Photograph & Photo Engraving Co. 218 Fulton (see adv. page 32, P. G.)
*Mercantile Printing & Stationery Co. 709 B'way
Mercantile Safe Deposit Co. 120 B'way
Mercantile Trust Co. 120 B'way

Weather Strips
BROWNE'S Metallic & other kinds
Booth's Theatre Building, 23d St. & 6th Av.
The Pat. Metallic Weather Strip Co.

Mercantile & Exchange Advocate, 316 Washn.
Mercer Louisa, wid. Henry L. h 405 Ninth av.
Mercelis Jane, wid. Jacob, h 73 E. 54th
Mercer Andrew, v. pres. 137 Centre, h 540 Lafayette av. B'klyn
Mercer Anna, wid. John, h 420 W. 45th
Mercer Elias, kalsominer, 129 W. 25th, h r 222 W. 13th
Mercer Frances, wid. Thomas H. h 459 W. 30th
Mercer Frederick, fireman, h 286 W. 127th
Mercer George, waiter, h 103 W. B'way
Mercer George A. broker, 52 B'way
Mercer George H. lubricators, 111 Liberty, h 27 St. James' pl. B'klyn
Mercer George S. fitter, h 316 E. 109th
Mercer George W. clerk, h 159 W. 61st
Mercer George W. real estate, 266 W. 23d, h Newark, N. J.
Mercer Jane, h 243 E. 46th
Mercer John L. h 221 E. 123d
Mercer Joseph P. kalsominer, 129 W. 25th, h r 222 W. 13th
Mercer Lawrence, plumber, h 343 W. 24th
Mercer Mary, wid. John, h 202 E. 36th
Mercer Mary E. wid. John H. h 317 E. 117th
Mercer Thomas, painter, h 323 E. 85th
Mercer William, janitor, h 191 B'way
Mercer William A. builder, h 1635 Ninth av.
Mercer William S. contractor, 6 Wall, h 31 W. 60th
Mercer William S. & Co. contractors, 6 Wall
Mercer Zachariah, waiter, h r 120 E. 11th
Mercer P. & Brother, kalsominers, 129 W. 25th
Merchant Caroline L. eatingh. 85 Spring, h 61 Johnson, B'klyn
Merchant Caroline L. wid. John, h 307 E. 57th
Merchant Clarke, metals, 9 Burling sl.
Merchant Fred. barber, 401 W. 14th, h 205 E. 36th
Merchant Harry W. metals, 9 Burling sl.
Merchant James H. real estate, 164 W. 58th
Merchant Mary, wid. Thomas, h 31 Cherry
Merchant S. L., Co. cement, 15 State
Merchant Stephen L. manager, 15 State, h L. I. City
Merchant William J. pat. meds. 118 Pearl
Merchant World Co. publishers, 126 Duane
Merchant World & Journal of Fabrics, 126 Duane
Merchant & Co. metals, 9 Burling sl.
Merchant & Co. pat. meds. 118 Pearl
Merchants' Assn. of N. Y. 6 Harrison
*MERCHANTS' BANK OF CANADA, 61 Wall, Henry Hague & John B. Harris jr. agents
Merchants' Bldg (offices) 2 Stone & 19 Bridge
Merchants' Casualty Ins. Assn. 21 Park row
Merchants' Club, 106 Leonard
Merchants' Despatch Transp. Co. 335 B'way, 3 Beaver & 119 Front
MERCHANTS' EXCHANGE NATIONAL BANK, 257 B'way (see bottom lines)
Merchants' Hotel, 41 Cortlandt
Merchants' Ins. Co. 151 B'way
*MERCHANTS' INS. CO. (Newark) 83 Liberty
Merchants' Lighterage Co. 187 West
Merchants' Line, 1 Hanover sq. & Pier 13 E. R.
Merchants' Line, 36 South & Pier 10 E. R.
Merchants' Mfg. & Construction Co. telephones, 54 Broad
Merchants' National Bank, 42 Wall
*Merchants' Print Works, 416 W. 14th
Merchants' Review, 44 Hudson
Merchants' Steamboat Co. Pier 35 (old) N. R.
*Merchants' Transportation Co. (of Buffalo) 1 B'way
*Merchants' Transp. Co. Pier 39 (old) N. R.
Merchants' Warehouse Co. 63 Beaver & 32 Jay
Merchants' & Tanners' Line, ft. Franklin
Mercier Charles, cook, h 229 W. 67th
Mercier Charles, shoes, 119 W. 26th
Mercier F. Eugene, cook, h 114 E. 83d
Mercier Louis, cook, h 114 E. 83d
Mercier Louis, editor, 19 Barclay, h 162 E. 84th
Mercier Prosper, painter, h 128 W. 19th
Mercil Joseph, plater, 74 Trinity pl.

VENTILATING GRATES, STOVES, AND HEATERS. | Richardson & Morgan Co. | 92 Beekman St.
See adv. pages 38 & 39 Pink Sheets Back of Book.

THOMAS L. JAMES, *Prest.*,
A. VAN SANTVOORD, *V. Prest.*,
JOHN R. VAN WORMER,
Sec'y and Gen. Man.

THE LINCOLN SAFE DEPOSIT CO.
FIRE-PROOF STORAGE WAREHOUSE.
32 TO 38 EAST 42D STREET.

Safes Rented. . . . Plate stored under guarantee. Fire-proof storage for household effects.

AIX-LA-CHAPELLE
KAISER WATER
REFRESHING, DIETETIC TABLE WATER
BEST IN THE WORLD
Luyties Brothers
New York
Agents U.S.A.

Mercilliott Edgar F. painter, 765 Sixth av. h 355 W. 45th
Merck E. chemist, 73 William, h Germany
Merck Frank, mason, h 89 Suffolk
Merckel Adam, carpenter, h 410 Fifth
Merckel Philip, clerk, h 145 E. Houston
Merckle Christian, police, h 1088 Second av.
Merckle Edward, carpenter, 100 E. 29th, h 991 Second av.
Merckle Henry, lawyer, 149 B'way, h 332 E. 4th
Merckle Herman, candymkr. h 41 Goerck
Merckle William, engraver, h 334 E. 120th
Merckling Andre, modelmkr. 34 S. 5th av. h Newark, N. J.
Mercur Charles, sec. 18 B'way, h Passaic, N. J.
Mercy Jacob, notary, 80 Suffolk, h 75 Suffolk
Merdian Anna, h 106 St. Mark's pl.
Merdian August, driver, h 661 E. 157th
Merdian John A. beer, 811 Elton av.
Merdian William A. cutter, h 167 W. 10th
Meredith Charles A. (Rev.) h 444 E. 119th
Meredith David, shoer, W. 55th n B'way, h 906 Eighth av.
Meredith Horatio N. undertaker, 359 Fourth av. h 228 E. 27th
Meredith Isabella G. wid. Joseph H. h 161 W. 104th
Meredith Jas. S. manager, 51 Leonard, h 46 W. 21st
Meredith Margaret, wid. George, h 311 W. 20th
Meredith Philip J. foreman, h 428 W. 35th
Meredith Thomas D. clerk, h 408 W. 46th
MEREDITH WILLIAM M. lawyer, Equitable Bldg. 120 B'way, also 227 S. Sixth st. Philadelphia, h 91 Columbia heights, B'klyn
Meredith Wm. T. banker, 48 Wall, h Summit, N.J.
Merel John, tailor, 136 Allen
Merenna Giovanni, school, 223 Centre, h 149 Grand
Meres Frederick R. builder, h 745 E. 134th
Mergardt William, tailor, h 125 Seventh
Mergel Albert, h 553 Broome
Mergel Louis, laborer, h 113 Av. B
Mergenthaler August, clerk, h 31 Second av.
Mergenthaler Charles, clerk, h 37 Av. A
Mergenthaler Charles A. artist, h 218 E. 84th
Mergenthaler George J. grocer, 357 E. 78th, h 1503 First av.
Mergenthaler Jacob, bkbinder, h 121 Clinton
Mergenthaler John, beer, 545 E. 12th
Mergenthaler John, cooper, h 152 W. 105th
Mergenthaler John, eatingh. 122 Park row, h 101 Park row
Mergenthaler Louis H. clerk, h 218 E. 84th
Mergenthaler Margaret, grocer, 357 E. 78th, h 1503 First av.
Mergenthaler Margaret, wid. George, h W. 143d n Eighth av.
Mergenthaler Printing Co. 154 Nassau
Mergenthaler & Co. eatingh. 122 Park row
Mergentime James H. extracts, 158 Chambers, h 259 W. 43d
Mergentime Max, produce, 87 Murray, h 237 E. 85th
Mergentime J. H. & Co. extracts, 158 Chambers
Mergerdt Christina, wid. Gustav, h 405 E. 16th
Mergert Leonhard, driver, h 2912 Third av.
Merges Bernard, h 34 Sutton pl.
Merges Francis, ins. 32 Pine, h 34 Sutton pl.
Mergler August, embdr. h 80 First av.
Mergler Conrad, gilder, h 144 E. Houston
Meriam Francis, broker, 86 Park pl. h 754 Union, B'klyn
Merian Alfred, mer. 29 William, h 274 Henry, B'klyn
Merian August, brewer, h 1596 Third av.
Merian John J. 29 William, h 22 Pierrepont, B'klyn
Merian Peter A. feathers, 38 Howard, h L. I. City
Merican Aaron, tailor, 85 Baxter
Mericle Moses D. paperhgr. h 424 W. 34th
MERIDEN BRITANNIA CO. SILVERWARE, 46 E. 14th
Meriden Cutlery Co. 97 Chambers
*Meriden Fire Ins. Co. (Meriden, Ct.) T. J. Temple & Co. agents, 155 B'way
Meriden Malleable Iron Co. 37 Barclay
Merigold Lewis S. eatingh. 16 William, h 27 B'way
Merikle Isaac H. supt. h 64 E. 106th
Meriman Mary F. china, 24 Desbrosses
Mering Christian, carpenter, h 432 Sixth
Meringer Philip, weaver, h 470 Tenth av.
Merington Richard W. C. h 449 E. 114th
Merinsky Svobodin, lithographer, 120 Centre
Merk Charles, bottler, h 47 First
Merk Cresens, wid. Ulrick, h 137 Madison
Merk Francis, brewer, h 236 E. 57th
Merk Frederick W. painter, 588 Ninth av. h 586 Ninth av.
Merk Gottlieb, smith, h r 251 E. 4th
Merk Herman, carpenter, h 212 E. 111th
Merkel August, birds, 24 N. William, h 88 E. B'way
Merkel August, fireman, h 64 Attorney
Merkel August, mer. 13 B'way, h 310 Humboldt, B'klyn
Merkel August, sausagemkr. h 373 Bowery
Merkel Catharine, wid. Charles, h 975 Second av.
Merkel Charles C. meat. 646 Sixth av. h 217 W. 43d
Merkel Christina, wid. Frederick, grocer, 724 Courtlandt av.
Merkel Christopher, produce, 1428 Av. A
Merkel Conrad, tailor, 65 W. 37th, h 640 Sixth av.
Merkel Ernst, cabinetmkr. h 417 E. 59th
Merkel Ernst, carver, h 169 Av. B
Merkel Ernst, printer, h 1647 First av.
Merkel Frank, liquors, 335 W. 37th
Merkel Frank, painter, h 406 E. 88th
Merkel Frederick, sawyer, h 623 E. 15th
Merkel Gustav, laborer, h 627 E. 11th
Merkel Henry, tailor, 65 W. 37th, h 217 W. 43d
Merkel Jacob, shoes, 454 W. 27th
Merkel Joseph, h 201 E. Houston
Merkel Julius, beer, 189 Chrystie
Merkel Lorenz, shoemkr. h 522 Fifth
Merkel Louis, shoemkr. h 943 E. 161st
Merkel Louis J. v. pres. 19 Whitehall, h 114 Hudson, Hoboken
Merkel Magdalena, wid. John, meat, 448 W. 36th
Merkel Marks, driver, h 444 E. 56th
Merkel William, baker, h 304 Third
Merkel H. & C. tailors, 65 W. 37th
Merkent Abram, shoes, 1398 B'way, h Rockfield n Marion av.
Merkent Archibald, meat, Tenth av. c W. 160th, h 13 Sylvan ter
Merkent Bernhard, engraver, 744 B'way, h Bedfork pk.
Merkent Robert, fcygds. Webster av. n Kingsbridge rd.
Merkent William E. shoemkr. h 221 W. 19th
Merker Alfred, teacher, h W. 176th n Tenth av.
Merker Charles, boxes, 132 Duane, h 217 Chestnut av. J. C.
Merker Herman, smith, h 304 Second av.
Merker John, shoes, 77 E. 130th
Merker John, upholsterer, h 1550 Ninth av.
Merker Louis, h 315 W. 35th
Merker Mary, wid. Conrad, h 1319 First av.
Merker William G. clerk, h W. 176th n Tenth av.
Merkert Simon, tailor, h 1012 Second av.
Merkl Apollonair, grocer, 416 W. 53d
Merkl Barbara, wid. John, h 342 W. 52d
Merkl Frank, cigarmkr. h 422 W. 48th
Merkl John, baker, 442 W. 53d
Merkle Augusta, wid. Anton, h 82 Clinton
Merkle Catharine, dressmkr. 315 E. 56th
Merkle Charles A. carpenter, h 1270 Second av.
Merkle Charles F. upholsterer, h 2927 Third av.
Merkle Edward A. pianomkr. h 833 Second av.
Merkle Frederick, brewer, h 315 E. 56th
Merkle Frederick, carpenter, h 321 E. 26th
Merkle Frederick, smith, h 338 W. 38th
Merkle Frederick O. broker, 20 Exchange pl. h 733 Quincy, B'klyn
Merkle George, jeweler, h 299 First av.
Merkle Jacob, laborer, h 500 W. 27th
Merkle Jacob, tailor, h 279 Mott
Merkle L. mason, h 324 E. 66th
Merkle Leopold, laborer, h 500 W. 27th
Merkle Louis, cigarmkr. h 340 E. 38th
Merkle Louis, shoemkr. h r 8 Columbia
Merkle Philip (Rev.) h 422 E. 51st
Merkle Philip, scalemkr. h 166 E. 86th
Merkle F. O. & Co. brokers, 20 Exchange pl.
Merklee Charles, engineer, h 139 E. 110th
Merklee Frank, produce, W. Washn. mkt, h 62 Hooper, B'klyn

MERCHANTS EXCHANGE NAT. BANK OF THE CITY OF N. Y.
SOLICITS YOUR ACCOUNT. 257 Broadway.
PHINEAS C. LOUNSBURY, Prest. ALLEN S. APGAR, Cashier.

C. N. JORDAN, President. CHARLES J. CANDA, Vice-President. | THE WESTERN NATIONAL BANK, CAPITAL, $3,500,000. | F. BLANKENHORN, Cashier. H. A. SMITH, Asst. Cashier.

Merklein John F. meat, 741 Eleventh av.
Merklen Benjamin, furniture, 390 Third
Merklen Ignace, tables, 390 Third, h 345 Third
Merklen Martin, furniture, 390 Third, h 340 E.17th
Merklen Michael, furniture, 390 Third
Merklen Valentine, furniture, 390 Third, h 216 E. 35th
Merklen Xavier, furniture, 390 Third, h 345 Third
Merklen Brothers, furniture, 390 Third
Merkowitsch John, furrier, h 96 Chrystie
Merksamer Nathan, coal, 41 Eldridge, h r 45 Forsyth
Merkt Anton, carpenter, h 516 Fifth
Merkt John G. baker, 450 Eighth av.
Merkt Theodore, tailor, 216 Chrystie
Merkt Theodore, tailor, h 6 Clinton
Merlau Wilhelmina, wid. George, h 347 E. 4th
Merle Adam, varnisher, h 353 E. 85th
Merle Andrew, baker, 125 Third
Merle Anne, wid. Antoine, h 249 W. 29th
Merle Catharine, wid. George, h 232 E. 126th
Merle Gustave, bdgh. 343 W. 35th
Merle Henry J. stationer, 71 Wall, h 308 Seventh av. B'klyn
Merle Hubert P. porter, h 53 W. 18th
Merle & Co. stationers, 71 Wall
Merlini Gaetano, carver, 13 Vestry
Merlini Giuseppe, furniture, 117 Prince, h Union Hill, N. J.
Merlini G. & Co. furniture, 117 Prince
Merlo Frederick, machinist, h 440 W. 58th
Merlo Lorenzo, agent, h 2551 Eighth av.
Mermann John, painter, h r 429 W. 38th
Mermet Michael, cabinetmkr. h 227 E. 29th
Mermillod Alphonso, designer, h 226 E. 27th
Mermillod Jacqueline, wid. Joseph, h 226 E. 27th
Mermoud Frederick, real estate, 43 W. 10th
Mernagh Ann, wid. John, h 39 Park
Mernagh John, police, h 688 E. 143d
Mernar Charles T. grocer, 299 Ninth av.
Mernin Dennis A. machinist, h 229 E. 74th
Merola Raphael, baker, 39½ Baxter
Meroni August, barber, 332 First av.
Merowitz Gittel, nurse, h 45 Eldridge
Merrall Frank R. boxes, 505 E. 18th & 504 E. 19th
Merrall William J. grocer, 130 Chambers, 1472 B'way & 1010 Sixth av. h 129 W. 72d
Merrell Augustus M. pat. meds. 30 E. 14th, h Mo.
Merrell Frank H. barber, 4 Gouverneur sl.
Merrell George, clerk, h 440 E. 121st
Merrell William H. h 27 G'wich av.
Merrell Wm. H. pat. meds. 30 E. 14th, h 11 E. 22d
Merrell William S., Chemical Co, 96 Maiden la.
Merrell Brothers, pat. meds. 30 E. 14th
Merres Adelaide, nurse, h 543 Eighth av.
Merres William P. physician, 456 W. 47th
Merrett Georgiana, dressmkr. 85 Fourth av.
Merrett William, h 85 Fourth av.
Merriam Alexander S. jewelry, 419 B'way
Merriam Alfred, clerk, h 242 W. 12th
Merriam Arthur L. engines, 38 Cortlandt, & sec. 56 John, h 143 W. 43d
Merriam Augustus C. prof. 41 E. 49th
Merriam Cassius, clerk, h 125 E. 63d
Merriam Charles, clerk, h 413 E. 80th
Merriam Edward J. paper, 156 William, h 48 Park pl. B'klyn
Merriam Frank W. physician, 11 Charlton
Merriam George C. treas. 225 Canal, h Meriden, Ct.
Merriam Henry E. h 312 Fifth av.
Merriam Henry P. engineer, h 11 Charlton
Merriam Jas. S. lawyer, 59 Liberty, h 209 W. 56th
Merriam John S. stable, 113 E. 84th, h 111 E. 85th
Merriam Walter H. clerk, h 209 W. 56th
Merriam William H. stable, 113 E. 84th, & v. pres. 240 E. 20th, h 1540 Park av.
Merriam J. S. & Son, stable, 113 E. 84th
Merrick Albert, laborer, h 1979 Third av.
Merrick David A. (Rev.) h 1480 Park av.
Merrick Henry, smith, h 512 E. 84th
Merrick John, h 312 E. 46th
Merrick John M. civil eng. 35 B'way, h Tompkinsville, S. I.
Merrick John W. moldings, 27 Bond, h 1837 Lex. av.
Merrick Patrick, laborer, h 2769 Third av.
Merrick Samuel V. supt. 142 Chambers, h Pa.
Merrick William H. v. pres. 142 Chambers, h Pa.
Merrifield Edward L. hotel, 902 B'way, & v. pres. 118 W. 23d, h Continental h.
Merrifield Josepha S. wid. Richard, h 49 W. 92d
Merrifield Mary, wid. William, h 2071 Third av.
Merrifield Paul S. sec. 512 W. 22d, h 49 W. 92d
Merrifield W. H. u. s. a. 33 W. Houston
Merrigan John, driver, h 328 E. 75th
Merrigan Mary A. wid. William, h 545 W. 57th
Merrigan Thomas B. insp. h 172 E. 63d
Merrigan Thomas D. physician, Kingsbridge rd. n W. 167th
Merrihew James, pres. 195 B'way, h Glen Ridge, N. J.
Merrihew Joseph R. supt. 125 Front, h 400 Lafayette av, B'klyn
Merrihew Stephen, lawyer, 52 Wall, h 36 W. 46th
Merrill Arthur E. ice, 444 W. 17th, h 362 W. 15th
Merrill Azel F. oysters, ft. W. 10th, h Erastina, S.I.
Merrill Bartlett C. suspenders, 62 White, h Mass.
Merrill Benjamin B. real estate, 413 W. 19th
Merrill Charles B. clerk, h 1609 Park av.
Merrill Chas. E. publisher, 743 B'way, h 327 Lex. av.
Merrill Charles E. & Co. publishers, 743 B'way
Merrill Charles L. agent, 551 E. 142d
Merrill Chester E. ostler, h 332 W. 17th
Merrill Edw'd B. lawyer, 32 Nassau, h 145 W. 12th
Merrill Edward M. agent, h 354 W. 27th
Merrill Edward R. springs, 530 W. 28th, h 361 W. 19th (see adv. page 73, P. G.)
Merrill Edwin C. publisher, 743 B'way, h E. Orange, N. J.
Merrill Elizabeth, wid. Eugene, h 171 W. 45th
Merrill Francis G. cashier, 187 B'way, h New Brunswick, N. J.
Merrill Frank B. malt, 403 Produce Ex.
Merrill Frederick G. physician, 20 G'wich, h 120 Pearl
Merrill Frederick J. H. teacher, 41 E. 49th, h Sedgwick av. c E. 184th
Merrill George, lawyer, h 30 Washn. sq. W.
Merrill George, pres. 187 B'way, h New Brunswick, N. J.
Merrill George P. shoer, 1637 B'way, h 214 W. 50th
Merrill George W. math. insts. 179 Water, h 328 Schermerhorn, B'klyn
Merrill Hamilton W. h 126 E. 60th
Merrill Henry C. hardware, 64 Reade
Merrill Henry W. hardware, 556 Grand, h 81 Ross, B'klyn
Merrill Jane B. teacher, h 416 W. 19th
Merrill Jane M. wid. James E. h 33 W. 31st
Merrill John I. oysters, ft. W. 10th, h Erastina, S. I.
Merrill John L. chandler, 107 South, h E. Orange, N. J.
Merrill Julian W. pres. 89 Liberty, h Flatbush, L.I.
Merrill Lydia, wid. Obed. h 546 G'wich
Merrill Morris F. carpenter, h 320 E. 125th
Merrill Nelson, lawyer, 5½ Pine, h Buckingham h.
Merrill Payson, lawyer, 111 B'way, h 118 E. 40th
Merrill Rachel, wid. William H. h 424 W. 20th
Merrill Robert W. v. pres. 177 Canal, h Mich.
Merrill Royal W. journalist, 23 Park row, h 244 W. 34th
Merrill Samuel, porter, h 6 Minetta
Merrill Simon M. manager, 924 B'way, h 163 W. 21st
Merrill Susan F. wid. George W. h 356 E. 72d
Merrill Thomas, foreman, h 509 W. 26th
Merrill Warren M. charcoal, 548 W. 25th, h 343 W. 21st
Merrill William F. smith, h 949 Eighth av.
Merrill William G. math. insts. 179 Water, h 382 Quincy, B'klyn
Merrill William H. editor, 32 Park row
Merrill William H. physician, 7 W. 15th
Merrill William J. treas. 38 Park row, & emery, 90 Varick, h 34 Washn. sq. W.
MERRILL WM. WILLIS. EXCHANGE MEMBERSHIPS, ROOM 419 PRODUCE EXCHANGE, h 825 E. 138th
*Merrill Brothers, machinists, 465 to 471 Kent av. B'klyn. (see adv. page 50, P. G.)
Merrill & Co. emery, 90 Varick
Merrill & Rogers, lawyers, 111 B'way
Merrill & Wehrle Charcoal Co. 546 W. 25th
Merrill's Robert, Sons, math. insts. 179 Water
Merrilli Francesco, shoes, 47 Laight
Merriman Albert K. polisher, h 2363 Third av.
Merriman Garrett, porter, h 336 Hudson
Merriman Michael J. grocer, 311 Madison
Merriman Thomas, news, 2141 Third av. h 2138 Third av.
Merriman Truman A. m. c. h 417 W. 34th
Merrin A. S. jewelry, 419 B'way, h Mass.
Merriott Elizabeth, wid. William, h 406 E. 14th
Merriss Charles F. trusses, 685 B'way
Merritt Abraham L. dispatcher, h 157 W. 104th

MADE FROM PURE CREAM. | HORTON'S ICE CREAM. | French, Italian and American.

PAID UP CAPITAL, $900,000. SURPLUS, $51,411.

TITLE GUARANTEE AND TRUST Co.

55 LIBERTY ST., New York. 26 COURT ST., Brooklyn.

Merritt Abram. carpenter, h 425 W. 50th
Merritt Adelaide E. wid. Titus, physician, 247 W. 21st
Merritt Albert, clerk, h 2027 Seventh av.
Merritt Albert A. drugs, 43 W. 61st, h 151 W. 62d
Merritt Allerton, coal, ft. E. 37th, h Rye, N. Y.
Merritt Anna E. stationer, 802 Eighth av.
Merritt Arthur, sec. 430 W. 16th, h 128 W. 43d
Merritt Augustus, lawyer, 38 Park row, h 496 Greene av. B'klyn
Merritt Benjamin, lawyer, 11 Chambers, h 1364 Third av.
Merritt Benjamin D. coal, 205 W. 64th
Merritt Charles, clerk, h 611 Washn.
Merritt Charles, dentist, 29 W. 42d, h Mt. Vernon, N. Y.
Merritt Chas. plumber, 302 W. 20th, h 332 W. 21st
Merritt Charles A. eatingh. 139 B'way & 91 Cedar, h Cranford, N. J.
Merritt Charles E. cashier, 1 B'way, h 393 Manhattan av.
Merritt Charles G. dentist, 29 W. 42d, h Mt. Vernon, N. Y.
Merritt Charles H. hats, 105 Prince, h Danbury, Ct.
Merritt Charles H. sec. 115 B'way, h Lake Denmark, N. J.
Merritt Charles H. turner, h 265 Hudson
Merritt Charles H. variety, S. Boulevard n E. 136th, h 1034 E. 138th
Merritt Charles S. bosoms, h 450 W. 43d
Merritt Charles W. engineer, h 324 E. 77th
Merritt Clara, nurse, h 417 W. 34th
Merritt Clifton A. E. hotel, 39 E. 12th
Merritt Cornelius, undertaker, 204 E. 123d, h 176 E. 117th
Merritt Daniel S. carrier, h 238 E. 47th
Merritt Daniel T. clerk, h 318 Bleecker
Merritt David F. sec. 54 Exchange pl. h Montclair, N. J.
Merritt Dr. Charles & Sons, dentists, 29 W. 42d
Merritt Edward, h 151 W. 62d
Merritt Edwin D. fireman, h 888 Forest av.
Merritt Edwin P. pres. 115 B'way, h Murray Hill h.
Merritt Eliza G. wid. Charles G. h 400 W. 42d
Merritt Elmer H. drugs, 581 Ninth av. h 400 W. 42d
Merritt Eugene, laborer, h 68 W. 43d
Merritt Evelina, wid. George, h 247 W. 20th
Merritt Ezra, carpenter, h 304 W. 135th
Merritt Francis B. carrier, h 75 Jane
Merritt Frank M. clerk, h 1614 Tenth av.
Merritt Frederick E. badges, 485 Eighth av. & 474 Third av. h 427 W. 34th
Merritt Gardner V. molder, h 305 E. 56th
Merritt George, agent, 92 & 94 Liberty, h 114 Columbia heights, B'klyn
Merritt George W. h 2 W. 39th
Merritt George W. clerk, h 7 Third
Merritt George W. clerk, h 22 Vandam
Merritt Gordon, clerk, h 450 W. 43d
Merritt Griffin H. police, h 321 W. 47th
Merritt Hannah B. stationer, 131 William, h 114 Columbia heights, B'klyn
Merritt Harriet B. wid. John T. h 241 W. 44th
Merritt Henry A. decorator, h 1603 Bathgate av.
Merritt Henry C. foreman, h 393 Eighth
Merritt Hiram, real estate, 53 Third av. h 88 E. 10th
Merritt Isaac N. hides, h 103 W. 128th
Merritt Israel J. wrecker, 49 Wall, & v. pres. 184 Front, h Whitestone, L. I.
Merritt Israel J. jr. wrecker, 49 Wall, & sec. 184 Front, h Whitestone, L. I.
Merritt James M. mer. 16 Thomas, h 185 Sterling pl. B'klyn
Merritt Jane E. wid. George, h 124 W. 58th
Merritt John, carpenter, h 504 W. 141st
Merritt John, clerk, 50 P. O. bldg. h 79 E. 113th
Merritt John H. hangings, 128 E. 125th, h 133 E. 125th
Merritt John L. novelties, 393 Canal, h 410 E. 117th
Merritt John P. dentist, 29 W. 42d, h Bridgeport, Ct.
Merritt Jonathan L. clerk, h 44 W. 65th
Merritt Joseph, driver, h 163 Mott
Merritt Jos. lawyer, 32 Nassau, h Goshen, N. Y.
Merritt Julia, wid. George, h 37 Fifth av.
Merritt Louis, laborer, h r 337 W. 44th
Merritt Louisa J. wid. Edward M. h 241 W. 44th
Merritt Marietta, wid. Henry D. jeweler, 10 Maiden la. h Mass.
Merritt Mary A. wid. Leonard, h 443 Lenox av.
Merritt Matthew J. carpenter, h 172 E. 63d
Merritt Mortimer C. architect, 1267 B'way, h 293 Lenox av.
Merritt Nathan W. trucks, h 601 W. 59th
Merritt Newton A. hats, 91 Bleecker, h Newark, N. J.
Merritt Phebe A. wid. Stephen, h 210 Eighth av.
Merritt Richard P. leather, 55 Frankfort, h 25 Grace ct. B'klyn
Merritt Robert, clerk, h 425 E. 122d
Merritt Robert, feed, 157 Cedar, h Mertens, N. Y.
Merritt Robert B. real estate, 206 B'way
Merritt Robert W. artist, 346 E. 24th
Merritt Roland, coal, 1602 W. Farms rd. h Spuyten Duyvil
Merritt S. Hunter, painter, 496 E. 138th, h 726 E. 139th
Merritt Sanford, driver, h 147 E. 50th
Merritt Sarah J. widow, h 143 E. 62d
Merritt Schuyler, sec. 62 Reade
MERRITT STEPHEN (Rev.) undertaker, 210 Eighth av. stables, 352 W. 26th, telephone number 14, 21st, h 222 W. 23d (see adv. page 80, P. G.)
Merritt Stephen W. undertaker, 210 Eighth av. h 222 W. 23d
Merritt Thomas, butler, h 517 W. 38th
Merritt Thomas, grocer, 296 Henry
MERRITT TITUS, spiritual healing books and papers, Adelphi hall, 201 W. 52d, h 251 W. 52d
Merritt W. Jenks, broker, h 137 W. 34th
Merritt Walter E. lawyer, 3 Broad
Merritt Webster S. cutter, h 79 E. 113th
Merritt Whiting R. clerk, h 60 E. 10th
Merritt William, printer, h 304 W. 11th
Merritt William A. stamps, h 1609 Lex. av.
Merritt William C. h 113 E. 120th
Merritt William H. cigars, 2363 First av. h 361 E. 121st
Merritt William H. coal, 234 B'way & ft. E. 37th, h Rye, N. Y.
Merritt William H. mer. 81 Front, h 59 W. 127th
Merritt William J. builder, 1207 Ninth av. h W. 141st n Boulevard
Merritt William J. & Co. builders, 1207 Ninth av.
Merritt William P. clerk, h Grand Union h.
Merritt William S. mason, h 157 E. 103d
Merritt H. D. & Co. jewelers, 10 Maiden la.
Merritt & Holland, painters, 496 E. 138th
Merritt & Mayer, novelties, 393 Canal
Merritt & Ronaldson, teas, 81 Front
Merritt & Ryan, badges, 474 Third av. & 485 Eighth av.
Merro Giovanni, barber, 442 E. Houston
Merry Anne, wid. William H. 165 E. 49th
Merry Eva S. widow, h 249 W. 74th
Merry F. Carles, architect, 150 B'way, h Pelham Manor, N. Y.
Merry George E. galvanizer, 539 W. 15th
Merry Henry, auction, h 165 E. 49th
Merry James, driver, h 26 Lewis
Merry James, painter, h 420 E. 114th
Merry John, galvanizer, 539 W. 15th, h 342 W. 14th
Merry John, polisher, h 430 E. 115th
Merry John & Co. galvanizers, 539 W. 15th
Merry Julien, clerk, h 996 First av.
Merry Michael, grocer, 109 Broome
Merry Patrick C. beer, 233 W. 27th
Merryfield John, calker, h 665 Water
Merryman James H. insp. 24 State, h 30 W. 30th
Merseles Merseles P. produce, 76 Dey, h 410 N. Y. av. J. C.
Merseles P. & Co. produce, 76 Dey
Merser Isaac P. cashier, h 183 Sixth av.
Mersereau Charles H. physician, 843 E. 165th
Mersereau Emily, dressmkr. h 265 W. 34th
Mersereau Frank D. brassgds. 321 B'way, h Brick Church, N. J.
Mersereau Geo. B. dentist, 32 E. 28th, h 12 E. 11th
Mersereau Henry L. clerk, h 350 Lenox av.
Mersereau Israel P. oysters, ft. Perry, h 143 W. 123d
Mersereau Jacob, sec. 78 Warren, h Orange, N. J.
Mersereau John W. jr. broker, 36 Broad, h Richmond, S. I.
Mersereau Joshua, h 12 E. 11th
Mersereau Joshua D. supt. h 153 W. 23d
Mersereau Nicholas R. jr. hay, 385 W. 11th
Mersereau Stephen, express, 32 W. B'way & 36 Church, h B'klyn
Mersereau William H. architect, 39 B'way, h Sea Side, S. I.
Mersereau William S. drugs, 400 Front & 170 William, h Elizabeth, N. J.

Hartshorn's Shade Rollers. Notice name of Stewart Hartshorn in script on labels, and avoid being fooled.

HENRY W. CANNON, *Pres.*
WILLIAM H. PORTER, *Cash.*
WM. H. SHEPARD, *Notary.*

CHASE NATIONAL BANK,
Cor. Pine & Nassau Sts.

Capital, - $500,000.
Surplus and undivided profits, $528,500.25.

Mersereau William T. brassgds. 321 B'way, h Orange, N. J.
MERSEREAU W. T. & CO. brassgds. 321 B'way & 39 Union sq. W.
Mersheimer Anthony, shoes, 106 W. 18th
Mersheimer Hyman, candymkr. h r 41 Eldridge
Mershon Harriet L. bdgh. 444 W. 23d
Mershon William, coal, 1 B'way, h refused
Merten Andrew, carpenter, h 435 W. 56th
Merten Charles A. meat, 971 Tenth av.
Merten Henry, shoemkr. h 105 G'wich
Merten Henry G. news, 1354 First av.
Merten Louisa, wid. Henry, h 530 W. 51st
Merten Richard, carver, h 427 E. 71st
Mertens August, cigarmkr. h r 92 First
Mertens Augusta, h 207 W. 43d
Mertens Ernest, baker, h 643 Tenth av.
Mertens Ernst, waiter, h 98 E. Houston
Mertens Frank, driver, h 341 E. 46th
Mertens Frederick W. cigars, 446 E. 75th, h 136 E. 76th
Mertens Frederick W. jr. cigars, 446 E. 75th, h 136 E. 76th
Mertens Herman, carpenter, 149 Mulberry
Mertens Herman, cigarmkr. h 167 Second
Mertens John H. fireman, h 719 E. 169th
Mertens Leonard, baker, 811 Ninth av.
Mertens Louis, barber, 304 W. 21st, h 238 W. 20th
Mertens Rob't E. cigars, 446 E. 75th, h 136 E. 76th
Mertens William, banker, 50 Wall, h 16 W. 38th
Mertens William, clerk, h 691 First av.
Mertens William B. broker, 100 Wall, h 750 Lafayette av. B'klyn
Mertens F. W. & Sons, cigars, 446 E. 75th
Mertin Rudolph, barber, 200 E. 82d, h 1766 Second av.
Mertling William, meat, 87 Christopher
Mertz Adolph, baker, h 415 W. 41st
Mertz E. finisher, h 22 Willett
Mertz Emma, widow, h r 36 Sheriff
Mertz Frank, clerk, h 220 W. 78th
Mertz Frederick, catingh. 1250 Second av. h 1314 First av.
Mertz Henry, carpenter, h 88 Sheriff
Mertz Henry, pianomkr. h 677 E. 153d
Mertz John, h 372 W. 29th
Mertz Joseph, pianomkr. h 317 E. 54th
Mertz Louis, pianomkr. h 677 E. 153d
Mertz Martin, laborer, h 308 E. Houston
Mertzl Morris, cigars, 417 E. 74th
Merwin Berkeley R. tailor, 240 Fifth av.
Merwin Charles B. printer, 218 Fulton, h Bayonne, N. J.
Merwin Edward P. pres. 240 Fifth av. h New Haven, Ct.
Merwin Edward P. jr. asst. sec. 240 Fifth av. h New Haven Ct.
Merwin Edwin F. men's furng. 463 Canal
Merwin Samuel C. cashier, 470 B'way
Merwin & Co. tailors, 240 Fifth av.
MERWIN, HULBERT & CO. guns, 26 W. 23d
Merworth John, sawyer, h 443 W. 39th
Merz Albert A. barber, h 151 E. 26th
Merz Andrew, grocer, 1871 Ninth av.
Merz Andrew, shoes, 89 Av. B
Merz Anne, milliner, 49 W. 125th
Merz Anthony, supt. h Morris av. n Gray
Merz August, news, h 29 Perry
Merz Bertha, wid. John, h 201 E. 56th
Merz Carl, colors, 55 Maiden la. h L. I. City
Merz Catharine, wid. Charles, h 25 Orchard
Merz Charles, plumber, h 408 W. 49th
Merz Charles, wines, 234 E. 4th, h 252 E. 4th
Merz Christian, mason, h 145 Ludlow
Merz Christopher, servants, 72 G'wich, h 26 Rector
Merz Conrad, tailor, h 186 Av. B
Merz Cornelius, carpenter, h 305 E. 4th
Merz Ferdinand, engraver, 1293 B'way, h 212 W. 36th
Merz Francis, h r 108 First
Merz Frank, driver, h 303 E. 93d
Merz Franz, drygds. 33 Greene, h 220 W. 78th
Merz Frederick, baker, h 225 E. 22d
Merz Frederick, clerk, h 135 Christopher
Merz Frederick, cutter, h 99 First
Merz Frederick, officer, h 112 E. 130th
Merz George, beer, 338 E. 9th
Merz George, carpenter, h 144 W. 63d
Merz George, laborer, h 32 Beach
Merz George, musician, h 47 Av. A
Merz George, shoes, 89 Av. B
Merz Gottfried, slippermkr. h 246 Second
Merz Henry, pres. 55 Maiden la. h L. I. City

MEMORY.

Unlike artificial systems. Any book learned in one reading. Largest classes on record in the principal cities, colleges, etc.

Prospectus, POST FREE, from

Prof. A. LOISETTE,

237 FIFTH AVENUE, N. Y.

Merz Henry, tailor, h 6 Second av.
Merz John, baker, 1055 Third av.
Merz John, beer, 151 Av. A
Merz John, shoemkr. h 547 E. 12th
Merz John, shoes, 2040 Boston rd.
Merz John A. barber, 107 Barclay, h 107 Park pl.
Merz John C. finisher, h 307 E. 104th
Merz John G. chairmkr. h 65 Delancey
Merz Joseph, h 600 W. 49th
Merz Joseph, butcher, h 241 Third
Merz Louis, umbrellamkr. h 130 Baxter
Merz Louis D. shoemkr. h 426 E. 17th
Merz Max, candy, 632 E. 11th
Merz Peter, butcher, h 660 Eleventh av.
Merz Rose, milliner, 49 W. 125th
Merz William, milk, 131 E. Houston
Merz William A. machinist, h 653 Water
Merz G. & Son, shoes, 89 Av. B
Merz R. & A. milliners, 49 W. 125th
Merzbach Gustav. underwear, 323 Church, h 144 Wyckoff, B'klyn
Merzbach Henry, lawyer, 25 Chambers, h 270 W. 37th
Merzbach Louis, jeweler, 90 Catharine
Merzbach Simon, cigars, 743 Third av.
Merzbach William, h 319 Third
Merzbacher Joseph, agent, h 349 E. 51st
Merzbacher Julio, ins. 346 B'way, h 34 W. 35th
Merzer Lawrence, butcher, h 522 Tenth av.
Merzweiler George, liquors, 226 E. 22d
Merzweiler Michael, stringer, h 695 Second av.
Mesam John, liquors, 103 Second av.
Mesam Richard, tailor, 87 E. 4th, h 125 E. 4th
Mesanti Luigi, shoemkr. h r 51 S. 5th av.
Mescall John, smith, h 510 W. 28th
Mescall Thomas, driver, h 432 W. 52d
Mesch Agnes, wid. Louis, h 340 Sixth
Mesch Isaac, tailor, h 150 Clinton
Meschendorf Herman G. D. imp. 184 Duane, h 373 Park av. Hoboken
Meschenmoser William, drugs, Seventh av. c W. 124th, h 283 Lenox av.
Meserole A. V. clerk, h 199 Washn
Meserole Abraham, lawyer, 5 Beekman, h 539 Madison av.
Meserole Alfred V. lawyer, 5 Beekman, h The Osborne
Meserole C. B. h Grand Union h.
Meserole Elizabeth H. wid. William, h 260 W. 43d
Meserole Evelina A. wid. Jeremiah V. h 539 Madison av.
Meserole Jeremiah S. broker, 33 Wall, h B'klyn
Meserole Nicholas W. sec. 150 B'way, h 201 W. 55th
Meserole William, fireman, h 1777 Third av.
Meservey Charles C. manager, 15 Vandewater, h Nyack, N. Y.
Meshurul And'w R. flour, 447 Produce Ex. h B'klyn
Mesick Frank B. agent, 257 B'way, h 47 E. 31st
Mesick William H. h Washn. av. n E. 168th
Mesick William Z. ice, 445 W. 15th, h 511 W. 19th
Mesier Louis, auction, 1 Pine, h 49 Fifth av.
Mesigh Catharine, wid. Francis, h 149 W. 84th
Meskill Timothy, baker, h 207 E. 38th
Meslong John, framer, h 1564 Third av.
Mesmer August, porter, h 165 W. Houston
Mesmer Charles, clerk, h 7 Attorney
Mesmer Louis, clerk, h 409 W. 37th
Mesmer Louis, grocer, 463 Ninth av.
Mesmer Virginia, dressmkr. 165 W. Houston
Mesmin George, woolens, 1 Greene
Mesnier Emil, liquors, 80 Spring, h 72 Crosby
Mesquito Henry, fruit, 334 E. Houston
Mesritz Hyman, cigars, 564 Eighth av.
Messelhauser Margaret, wid. August, h 641 E. 9th
Messemer Amelia, wid. John, h 632 E. 150th
Messemer Catharine, dressmkr. 140 Columbia
Messemer Charles E. polisher, h 382 First av.
Messemer Edward J. physician, 144 Second av.
Messemer Franz, kalsominer, h 181 Ludlow
Messemer M. George, painter, h 396 Second av.

DEAN'S PATENT ARDENTER MUSTARD.

Established in London 1831.

361 & 363 Washington Street, and 84, 86 & 88 North Moore Street N. Y.

Richardson & Boynton Co.,
232-234 Water Street.
MES 1362

PERFECT FURNACES,
HOT-WATER HEATERS,
RANGES.
MET

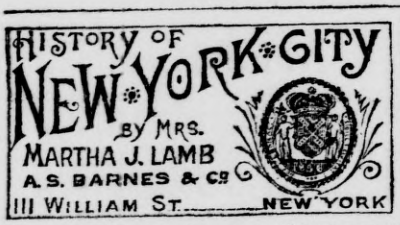

Messemer Michael J. B-coroner, 67 Park row, & physician, 150 Second av.
Messenger George, clerk, h 422 E. 114th
Messenger Harry, painter, h 485 E. 141st
Messenger Henry, feed, 244 E. 75th, h 203 E. 60th
Messenger Isaac, tailor, h 19 Allen
Messenger Jacob, h 627 E. 159th
Messenger John, h 1457 Second av.
Messenger John, physician, 107 W. 40th
Messenger Joseph E. physician, 16 Varick, h 44 W. 109th
Messenger Mary, wid. David, h 447 E. 77th
Messenger Mary G. h 114 E. 19th
Messenger of Peace, 63 Fourth av.
Messenger Thomas H. tobacco, 161 Maiden la. h Morristown, N. J.
Messenger T. H. & Co. tobacco, 161 Maiden la.
Messer Adam, fireman, h 173 E. 103d
Messer Arthur J. h 254 W. 128th
Messer Carsten, baker, 541 W. 46th
Messer Jacob, clerk, h 171 Eldridge
Messer Jacob, driver, h W. 150th n Tenth av.
Messer James, clerk, h 1253 Clover
Messer John L. baker, 82 Fourth av.
Messer Louis, driver, h 48 Manhattan
Messer Louis, metalgds. 174 Worth, h 51 Seventh
Messer Louis & Co. metalgds. 174 Worth
Messer Mary, wid. John, h 319 W. 38th
Messer Philip A. flour, ft. W. 26th, h 417 W. 46th
Messer Valentine, janitor, h 335 Second av.
Messer William, plumber, 9 Canal, h 116 Division
Messerschmidt Cath. wid. John, h 2937 Third av.
Messerschmidt Felix, cutter, h 52 First av.
Messerschmidt John C. embdr. h 342 E. 20th
Messerschmidt Philip, cigarmkr. h 502 E. 12th
Messerschmidt Valentine, h 351 E. 10th
Messerschmitt Adam, carpenter, h 690 E. 154th
Messerschmitt Carl, cigars, 608 B'way, h 165 E. 90th
Messerschmitt Charles, butcher, h 318 W. 40th
Messerschmitt Frederica, wid. Dederick, h 78 Clinton
Messerschmitt Gustave, beer, 246 First av.
Messerschmitt Joseph, h 672 E. 151st
Messerve George W. conductor, h 2331 Third av.
Messerve Susan M. dressmkr. 2331 Third av.
Messerve William, porter, h 218 E. 76th
Messiah Home for Children, 4 Rutherfurd pl.
Messick Charles, broker, 90 Cotton Ex. h Montclair, N. J.
Messick John, carpenter, h 27 Sheriff
Messick John, lithographer, h 85 Stanton
Messig Elias, smith, h 62 Attorney
Messina Antonio, tailor, 148 Sullivan
Messina Francis P. musician, h 197 Elm
Messina Francisco, tailor, 47 Bleecker
Messina Michael, shoes, 145 W. 30th
Messina Raffaele, shoes, 35 Sullivan
Messina Rocco, machinist, 15 Spring, h 246 Elizabeth, mfg. of macaroni machinery
Messing Charles, barber, h 687 E. 152d
Messing John, candy, 331 W. 52d
Messing Joseph, butcher, h 443 W. 56th
Messing Joseph, tailor, h 65 Pitt
Messing Louis, butcher, h W. 165th n Tenth av.
Messing Newman, tailor, h 36 Clinton
Messing William, smith, 83 William, h 259, 46th, B'klyn
Messinger Albert P. liquors, 24 G'wich av. h 5 St. Luke's pl.
Messinger Charles, carver, h 222 W. 65th
Messinger Christopher, cigarmkr. h 229 E. 89th
Messinger Franz C. canes, 139 Essex, h 428 Fifth
Messinger Henry, machinist, h 324 E. 83d
Messinger Henry, painter, h 1016 Tenth av.
Messinger John, smith, h 323 E. 114th
Messinger John S. h 95 W. 3d.
Messinger Louis, tailor, h 150 Ludlow
Messinger Marks, cloakmkr. h 176 Delancey
Messinger Morris, pedlar, h 298 Stanton
Messiter A. Henry, organist, 90 Trinity pl. h Elizabeth, N. J.
Messiter George N. lawyer, 55 B'way, h B'klyn
Messiter Samuel S. weigher, 237 South, h 110 Pulaski, B'klyn
Messler John V. engineer, h 2318 Park av.
Messloh John, grocer, 2293 First av. h 352 E. 118th
Messloh Henry, clerk, h 290 Spring
Messmann Augnst, butcher, h 439 W. 36th
Messmann David, painter, h 225 E. 46th
Messmann George, h 97 Canal
Messmann George, clerk, h 74 Division
Messmann Henry, beer, 41 Eldridge, h 98 Canal
Messmann Jacob, barber, h 870 Second av.
Messmer Gabriel (Rev.) h 213 Stanton
Messmer George, mason, h 504 Ninth av.
Messmer Herman, brewer, h B'way n W. 131st
Messmer John, polisher, h 423 E. 22d
Messmer Peter, h 421 E. 22d
Messmer William H. photographer, h 216 E. 14th
Messmore Daniel, agent, 19 Park pl.
Messner Christina, wid. Joseph, h r 180 Av. A
Messner Emil, clerk, h 233 E. 127th
Messner Ernst, tailor, h 244 E. 87th
Messner Frederick, butcher, h 677 Eleventh av.
Messner Jacob, eatingh. 813 Eighth av. h 351 W. 47th
Messner Jacob, engineer, h 336 Sixth
Messner Jacob, mason, h r 92 First
Messner Joseph, laborer, h 420 W. 16th
Messner Marcus, shoes, 653 E. 149th
Messner Philip, butcher, h 801 First av.
Messner Sigmund, glass, 53 Maiden la.
Messner & Freienstein, eatingh. 813 Eighth av.
Mestaniz Liubomir R. contractor, 157 South, h B'klyn
Mester Calman, dressmkr. h 109 Sheriff
Mester Charles, beer, 210 Third
Mestern Wm. real estate, 215 Bowery, h 205 Allen
Mestre Alfred, broker, 15 Broad, h The Windermere
Mestri James, laborer, h 291 Seventh
Mestri Rosina, wid. Anthony, h 415 W. 47th
Mestwerdt Frederica, wid. Julius, h 56 Third
Metal Worker, 66 Duane
Metallic Burial Case Co. 339 Pearl
Metallic Cap Mfg. Co. 35 B'way
*METALLIC WEATHER STRIP CO. (A. BROWNE'S PATENT.) The original, established 18 years; oldest, best and cheapest; 74 W. 23d c Sixth av.
Metcalf Albert, treas. 198 B'way, h Mass.
Metcalf Benjamin F. broker, 120 Front, h 46 Clinton, B'klyn
Metcalf Benjamin F. oils, 91 Maiden la. h 369 Madison, B'klyn
Metcalf Cyrus T. physician, 108 W. 61st
Metcalf Edward, packer, h 307 W. 140th
METCALF HORACE, furnaces, 115 Beekman, h 231 E. 12th (see adv. page 35, P. C.)
Metcalf James B. broker, 4 Broad, h 59 E. 56th
Metcalf James S. manager, 5 Beekman
Metcalf John T. dentist, 63 W. 35th, h 276 Clinton, B'klyn
Metcalf Lorettus S. editor, 253 Fifth av. h 141 E. 16th
Metcalf Samuel G. patents, 54 Wall, h 21 Fifth av.
Metcalf Walter, candymkr. h 350 E. 12th
Metcalf B. F. & Co. brokers, 120 Front
Metcalf & Co. oils, 91 Maiden la.
Metcalfe Catharine, wid. John, h 331 W. 17th
Metcalfe Charles, real estate, 157 B'way, h Gifford, S. I.
Metcalfe Charles H. upholsterer, 300 W. 15th, h 102 W. 92d
Metcalfe George, real estate, 157 B'way, h Gifford, S. I.
Metcalfe Geo. F. pilot, 40 Burling sl. h 223 W. 20th
Metcalfe George R. artist, 58 Ann, h 1307 Franklin av.
Metcalfe Henrietta M. wid. William M. h Glenham h.
Metcalfe Henry T. real estate, 157 B'way, h Giffords, S. I.
Metcalfe Jasper, engraver, 318 B'way, h 1876 Atlantic av. B'klyn
Metcalfe John T. physician, 30 W. 33d, h 149 W. 57th
Metcalfe Nannie W. artist, 337 Fourth av.
Metcalfe Robert H. agent, 415 B'way
Metcalfe H. T. & Sons, real estate, 157 B'way
Metelli Rocco, editor, 113 Bleecker, h 386 Broome
Meth George, agent, h 84 Clinton

FURS | **F. BOOSS & BRO.,** *Established 1853.* 449 BROADWAY IMPORTERS AND MANUFACTURERS. | **FURS**

EST. 1819.
THE OLD STATEN ISLAND DYEING EST.
DRY CLEANSING BY OUR NEW PROCESS.
MET 1363
68 Duane St., Principal Office
286 Fifth Avenue,
870 Broadway,
610 Sixth Avenue,
1474 Third Avenue.
MET

Methe Henry, cigarmkr. h 419 E. 63d
Mether Catharine, wid. Thomas, h 183 Allen
Methke Charles, cigars, 1619 First av.
Methodist Book Concern, 805 B'way & 200 Mulberry
Methodist Episcopal Church Home, Tenth av. c W. 92d
Methodist Review, 805 B'way
Metler Susan, wid. Jacob, h 176 Division
Metnick Frank, smith, h 98 Orchard
Metraz Frances, dressmkr. 147 E. 27th
Metraz John F. h 147 E. 27th
Metro Eliza, wid. Solomon, h 309 E. 81st
METROPOLIS TIN WARE CO. 58 Beekman
Metropolitan Addressing & Mailing Co. 37 Frankfort
Metropolitan Board of Fire Ins. Brokers, 34 Liberty
Metropolitan Catalogue of Fashions, 9 W. 13th & 40 E. 14th
*METROPOLITAN CIGAR FACTORY, S. Jacoby & Co. ft. E. 52d
Metropolitan Club, 756 Fifth av.
METROPOLITAN DIRECTORY OF SELECTED NAMES, contains 114,000 desirable names of RESIDENTS in N.Y.CITY & 263 CITIES & VILLAGES within 25 miles round, 11 University pl. (see adv. page 29, P. G.)
Metropolitan Electric Service Co. 35 E. 58th
Metropolitan Fashions, 40 E. 14th
Metropolitan Ferry Co. ft. James sl. & ft. E. 34th
Metropolitan Hotel, 582 B'way
Metropolitan Improvement Co. (Ltd.) 1425 B'way
***METROPOLITAN JOB PRINTING OFFICE,** 38 Vessey street, Telephone, 76 Nassau, Sunday & night messages, to Philip Dillon, 155 Prospect avenue, B'klyn
Metropolitan Life Ins. Co. 32 Park pl. 1498 & 2279 Third av. & 2 W. 14th
Metropolitan Magazine, 32 Vesey
Metropolitan Mfg Co. wringers, 32 Cortlandt & 223 E. 59th
Metropolitan Museum of Art, Central pk. opp. E. 82d
Metropolitan Museum of Art, Industrial School, 205 E. 49th
Metropolitan National Bank, 2 Wall
Metropolitan Opera House, 1419 B'way
Metropolitan Opera House Co. (Ltd.) Seventh av. c W. 39th
Metropolitan Plate Glass Ins. Co. 66 Liberty
***METROPOLITAN PROTECTIVE DETECTIVE & CONFIDENTIAL INQUIRY AGENCY,** St. Nicholas building, No. 5 Wall Street, James S. Chalker, manager
METROPOLITAN REAL ESTATE CO. Chas. E. Smith, prest. Walter R. Lord, vice prest. & treas. I. Joseph, sec'y, Manhattan Bank Building, 40 & 42 Wall St. & 37 & 39 Pine St.
Metropolitan Rubber Co. 452 B'way
Metropolitan Savings Bank, 1 Third av.
Metropolitan S. S. Co. Pier 11 N. R.
Metropolitan Storage Warehouse & Van Co. (Ltd.) 208 Mercer, 312 Canal & 45 Church
Metropolitan Telephone & Telegraph Co. 18 Cortlandt, 36 Beaver, 67 Exchange pl. 38 Whitehall, 182, 198 & 923 B'way, 33 Murray, 92 Spring, 132 E. 125th, 140 Fulton & 180 South
Metropolitan Throat Hospital, 351 W. 34th
Metropolitan Transit Co. 120 B'way
Metropolitan Trust Co. 37 Wall
Metscher Carl, editor, 2357 Third av. h 352 Pleasant av.
Mett Otto, tailor, h 120 E. Houston
Mettam Charles, architect, 393 Canal, h Franklin av. n E. 196th
Mettam John C. clerk, h 106 E. 122d
Mette Charles L. shoes, 422 E. 17th
Mette John C. baker, 143 Ninth av.
Mettel Louis, harness, 104 Tenth av.
Metteladorf William, h 725 Eighth av.
Mettenheimer William, drugs, 797 Sixth av. h 101 W. 45th
Metter Andreas, carpenter, h 1526 Av. A
Metter William, carpenter, h 732 Eleventh av.
Metternich Charles F. clerk, h r 516 E. 14th
Metterrer John, carpenter, h 440 W. 37th
Mettinger Otto, clerk, h 428 W. 57th
Mettler Frederick C. collector, h 226 E. 27th
Mettler Ida C. nurse, h W. 106th c Eighth av.
Mettler Isaac S. sec. 151 B'way



Mettler Isaac V. builder, 159 E. 23d, h 145 E. 27th
Mettler William B. clerk, h 683 Lex. av.
Mettler William F. ins. 171 B'way
Metz Albert, printer, 60 John, h 137 E. 16th
Metz Albert & Co. printers, 60 John
Metz Amelia, wid. Martin, grocer, 204 W. 19th
Metz Andrew, painter, h 231 E. 103d
Metz Andrew, varnisher, h 107 Park pl.
Metz Anne M. florist, 178 E. 83d, h Camden, N. J.
Metz Anton, floors, 104 W. 42d
Metz August C. artist, h 428 W. 47th
Metz Bernhard, cloaks, h 209 E. 61st
Metz Charles, baker, h 509 Tenth av.
Metz Charles, capmkr. h 35 Attorney
Metz Charles, clerk, h 150 Second av.
Metz Charles, plumber, h 420 W. 56th
Metz Charles, tailor, h 202 Bleecker
Metz Charles jr. meat, 509 Tenth av.
Metz Charles A. clerk, h 306 E. 125th
Metz Chas. D. lawyer, 7 Warren, h 335 Second av.
Metz David, presser, h 95 Ridge
Metz Dorothea, wid. John, h 168½ Attorney
Metz Edward, waiter, h 164 E. 88th
Metz Elias M. agent, 42 W. 23d, h 110 E. 89th
Metz Eliza, wid. August, h 22 Clinton
Metz Ernest, ladders, 335 E. 27th
Metz Frances, wid. Edward, h 124 First av.
Metz Franz, liquors, 2087 Second av. h 303 E. 107th
Metz Frederick, baker, 1974 Third av.
Metz Frederick, laborer, h 303 E. 107th
Metz George, butcher, h 342 E. 46th
Metz George, wheelwright, h 318 Delancey
Metz George M. eatingh. 840 First av.
Metz Gustave, framer, h 468 E. 149th
Metz Harriet R. agent, 42 W. 23d, h 110 E. 89th
Metz Henry, h 276 Delancey
Metz Henry, laborer, h 304 W. 135th
Metz H'y F. lawyer, 7 Warren, h 12 Grove Hill pl.
Metz Henry J. florist, 184 E. 116th, h 218 E. 126th
Metz Hugo, physician, 14 Second
Metz Jacob, h 130 E. 70th
Metz Jacob, clerk, h 226 W. 31st
Metz Jerome, police, h 210 Eldridge
Metz John, bartender, h 400 W. 34th
Metz John, butcher, h 835 First av.
Metz John, carpenter, h 242 Third
Metz John, liquors, 8 E. 23d
Metz John, meat, 657 Hilton av.
Metz John, printing matls. 117 Fulton, h Hackensack, N. J.
Metz John, shoemkr. h 422 E. 11th
Metz John G. carpenter, h Rockfield n Marion av.
Metz John G. shoemkr. h 245 W. 37th
Metz John L. plasterer, h 206 E. 117th
Metz Joseph, mer. 62 Greene, h 233 E. 57th
Metz Joseph, tailor, h 250 W. 47th
Metz Joseph jr. clerk, h 131 E. 103d
Metz Lorenz, liquors, 29 Centre & 40 Duane
Metz Martin, painter, h 2017 Park av.
Metz Moritz, clothier, h 235 Fifth
Metz Nathan, curtains, 443 B'way, h 738 Lex. av.
Metz Nicholas, carpenter, h 184 E. 72d
Metz Nicholas, waiter, h 220 W. 32d
Metz Otto, beer, 160 E. 86th
Metz Peter, pktbkmkr. h 136 Goerck
Metz Philip, meat, E. 149th n Robbins av. h 563 Tinton av.
Metz Philip, paper stock, 49 Ann, h 130 Second
Metz Philip N. meat, 952 E. 149th, h 563 Tinton av.
Metz Stephen, roofer, h 233 E. 103d
Metz Valentine, cabinetmkr. h 2035 Second av.
Metz William, carpenter, h 75 Columbia
Metz William, cigarmkr. h 120 Allen
Metz William, framer, h 1577 Third av.
Metz William F. tables, 737 First av. h 204 Penn, B'klyn
Metz Woolf, tailor, 202 Clinton, h 22 Norfolk
Metz H. R. & Co. agents, 42 W. 23d
Metz & Bunten, liquors, 8 E. 23d

DRUGGISTS' ALCOHOL | JAMES A. WEBB & SON, 165 Pearl St., N.Y.
Established 1835. Send for Quotations.

BROWN BROTHERS & Co., 59 WALL STREET, N. Y.
Execute Orders for all Investment Securities on N. Y., Phila., and Balto. Stock Exchanges. Buy and Sell Bills of Exchange on Great Britain and Ireland, Europe, Australia and West Indies.

PARQUET FLOORS
NATIONAL WOOD MFG CO
129 FIFTH AVE NEAR 20TH ST
EVERY KIND OF POLISHED FLOOR

Metz & Co. curtains, 443 B'way & 20 Mercer
Metzel John, grocer, 219 Third
Metzel John, pedlar, h 323 E. 103d
Metzendorf Davis, pedlar, h 90 Eldridge
Metzendorf Henry, beer, 138 First av.
Metzendorf John, machinist, h 394 Second av.
Metzer Henry, carpetlayer, h r 238 W. 32d
Metzer Henry L. baker, h 643 Tenth av.
Metzer John, carpenter, h 157 W. 33d
Metzer Max, clerk, h 350 W. 39th
Metzer Nathan, meat, 193 W. 4th
Metzgar Adeline, wid. Christian, h 123 E. 61st
Metzgar Robert, driver, h 68 Mangin
Metzger Abraham, h 382 Eighth
Metzger Abraham, meat, 1044 Second av. h 301 E. 55th
Metzger Adam, h. furng. 1830 Third av.
Metzger Adam, machinist, h 695 Tenth av.
Metzger Adolph, milk, 326 E. Houston
Metzger Albert, gardener, h W. 162d c Eleventh av.
Metzger Alfred, glazier, h 271 E. 10th
Metzger Andrew, brewer, h 216 E. 89th
Metzger August, butcher, h 328 E. 35th
Metzger Augustine E. painter, h 235 E. 106th
Metzger Barbara, cigars, 2249 First av.
Metzger Bernard, h 237 E. 48th
Metzger Bernard, lawyer, 23 Chambers, h 113 E. 85th
Metzger Bernard, painter, 14 Frankfort
Metzger Bertha, wid. Philip, h 193 E. 4th
Metzger Caroline, wid. Judas, h 423 Sixth
Metzger Catharine, candy, 217 E. 38th
Metzger Charles, meat, 539 Third av.
Metzger Charles, pianomkr. h 456 W. 44th
Metzger Charles, shoes, 549 Pearl
Metzger Charles F. cases, 104 Chambers, h 84 S. 4th, B'klyn
Metzger Charles W. trucks, 148 Stanton
Metzger Christopher H. smith, h 141 Lewis
Metzger David, conductor, h 1807 Tenth av.
Metzger E. dressmkr. 304 W. 141st
Metzger Elizabeth, wid. John M. h 116 Essex
Metzger Emil, photographer, h 125 E. Houston
Metzger Emil, smith, h 242 W. 32d
Metzger Ernest, smith, h 318 E. 55th
Metzger Felix, meat, 347 E. 9th, h 423 Sixth
Metzger Felix, meat, 1333 Third av. & 1044 Second av. h 301 E. 55th
Metzger Ferdinand, shoemkr. h r 771 Ninth av.
Metzger Frank, h 572 Ash
Metzger Frank, birds, 412 Canal, h 324 E. 54th
Metzger Frank, butcher, h 668 Third av.
Metzger Frank, shoemkr. h 262 Delancey
Metzger Frank, toolmkr. h 334 E. 29th
Metzger Frederick, baker, h 528 W. 49th
Metzger George, driver, h 451 W. 52d
Metzger George, milk, Grote n Prospect av.
Metzger George, news, 106½ E. Houston, h 179 E. Houston
Metzger George, pianomkr. h 407 W. 40th
Metzger George F. jeweler, 434 W. 40th
Metzger George H. clerk, h 417 Pleasant av.
Metzger Hannah, wid. H'y, h 6 Forsyth
Metzger Henry, bkbinder, h 125 Stanton
Metzger Henry, clerk, h 2349 First av.
Metzger Henry, driver, h 136 Third
Metzger Henry, machinist, h 312 W. 38th
Metzger Henry, music, h 320 E. 69th
Metzger Henry C. lithographer, h 612 E. 141st
Metzger H'y E. manager, 7 Murray, h St. Cloud h.
Metzger Henry W. porter, h 9 Gay
Metzger Herman, molder, h 506 W. 43d
Metzger Hubert, tailor, h 195 Forsyth
Metzger Hubertus, musician, h 525 Fifth
Metzger Isaac, cigars, 283 Lenox av.
Metzger Isaac, leather, 376 E. Houston
Metzger Isaac, real estate, 206 B'way, h 62 E. 61st
Metzger Isaac D. h 320 E. 69th
Metzger Isidor, clerk, h 437 E. 123d
Metzger Jacob, liquors, 48 Fourth av.
Metzger Jacob, mason, h 1215 First av.
Metzger Jacob, polisher, h 320 E. 59th
Metzger Jacob, smith, h W. 68th n Eighth av.
Metzger Jacob jr. mason, h 1154 First av.
Metzger Jacob F. carpenter, h 125 First
Metzger John, driver, h 211 E. 88th
Metzger John, engraver, h 548 E. 140th
Metzger John, janitor, h 28 Cannon
Metzger John, shoemkr. h 618 E. 9th
Metzger John B. cooper, h 1488 Second av.
Metzger John C. h 148 Stanton
Metzger Joseph, h 154 E. 27th
Metzger Joseph, birds, 427 Canal
Metzger Joseph, cigars, r 232 E. 36th
Metzger Jos. smith, 240 E. 46th, h 870 Second av.
Metzger Julia, wid. Moses, meat, 392 Eighth av.
Metzger Julius, broker, 30 B'way, h 332 E. 14th
Metzger Julius, clerk, h 126 G'wich
Metzger Julius I. physician, 240 E. 58th
Metzger Lawrence, clerk, h 327 E. 43d
Metzger Lena, wid. Jacob, h 284 Seventh av.
Metzger Leo, furs, 70 Mercer, h 448 E. 120th
Metzger Leonard, carpenter, h 421 W. 39th
Metzger Leopold, meat, 1057 & 2061 Lex. av. h 133 E. 73d
Metzger Leopold, meat, 2029 Third av.
Metzger Lorenzo, tailor, h 302 E. 38th
Metzger Louis, millinery, 555 B'way, h 134 W.123d
Metzger Louis, toolmkr. h 334 E. 29th
Metzger Louis & Co. millinery, 555 B'way & 126 Mercer
Metzger Louis C. findings, 39 Warren, h B'klyn
Metzger Martin, jeweler, 7 Maiden la. h 62 E. 51st
Metzger Martin, varnisher, h 22 Stanton
Metzger Martin L. rubbergds. 329 E. 52d
Metzger Mary, nurse, h 518 E. 55th
Metzger Mary, wid. Martin, h 625 Second av.
Metzger Michael, baker, h 169 Second
Metzger Michael, beer, 310 E. 66th
Metzger Moritz L. rubbergds. 329 E. 52d
Metzger Morris, meat, 264 Ninth av.
Metzger Nathan, meat, 1463 Third av.
Metzger Nathan, meat, 193 W. 4th, h 1 Barrow
Metzger Philip, h 238 Sixth av.
Metzger Philip, beer, 51 Columbia
Metzger Philip, butcher, h 308 E. 46th
Metzger Rachael, candy, 362 W. 25th
Metzger Robert H. printer, h 249 W. 21st
Metzger Rosa, sewing, h 124 Allen
Metzger Samuel, clerk, h 346 E. 58th
Metzger Samuel, meat, 438 E. 14th
Metzger Solomon, clerk, h 448 E. 120th
Metzger Theresa, wid. Jacob, h 328 W. 33d
Metzger William, barber, 270 W. 131st
Metzger William, mason, h 281 Av. C
Metzger L. & Co. meat, 1057 & 2061 Lex. av.
Metzger Brothers, meat, 1044 Second av.
Metzger & Levy, butchers, 602 W. 40th
Metzger & Schiff, furs, 70 Mercer
Metzing Henry W. instmkr. h 201 Allen
Metzinger Babetta, wid. Felix, h. furng. 81 Sixth av. h 3 Perry
Metzinger Charles, clerk, h 126 Third
Metzinger Charles, machinist, h 301 Rivington
Metzinger Frederick, cigars, 1515 Av. A
Metzinger Henry, foreman, h 3 Perry
Metzinger Henry, liquors, 21 Ann, h 35 Greenpoint av. B'klyn
Metzler Adam, baker, 709 Ninth av.
Metzler Bertha, h 454 E. 119th
Metzler Frank, barber, 168 W. 100th, h 1807 Tenth av.
Metzler Henry, cigars, 738 E. 9th
Metzler Henry, driver, h 543 Fifth
Metzler Henry, tailor, h 747 E. 9th
Metzler Jacob, driver, h 128 Cannon
Metzler Jacob, packer, h 166 E. 107th
Metzler Jacob, pres. 481 B'way
Metzler Jacob, watchman, h 120 Norfolk
Metzler John, grocer, 177 Third
Metzler John, painter, h 1109 First av.
Metzler John, smith, h 396 Front
Metzler Julius, h 171 E. 60th
Metzler Julius, pedlar, h 336 Pearl
Metzler Lena, wid. Louis, h 238 E. 79th
Metzler Margaret, wid. Charles, h 537 W. 59th
Metzler Margaret, wid. William, h 619 E. 12th
Metzler Mary, wid. John, h 140 Columbia
Metzler Mary, wid. Matthew, h 215 W. 18th
Metzler Maurice, music, h 326 E. 115th
Metzler Sarah, wid. Moses, h 98 Av. D
Metzler Solomon, clerk, h 30 Av. C
Metzler William, trucks, h 85 Sheriff
Metzner Adolph, cigars, 1 Av. C

EAST RIVER STEAM KINDLING WOOD FACTORY
1104 First Avenue, cor. E. 61st St. Orders received through all American District and Western Union Telegraph Offices FREE. Send for Price-List. FRED. BUSE, Prop.

GEORGE G. WILLIAMS, *President.*
WILLIAM J. QUINLAN, *Cashier.*
CHEMICAL NATIONAL BANK,
270 BROADWAY,
Capital, - $300,000.
DISCOUNT DAILY.
Notary,
R. G. ROBERTS.

Metzner Adolph. shoes, 347 E. Houston
Metzner Amelia H. dressmkr. 137 W. 46th
Metzner Christian F. shoes, 318 W. 38th, h 137 W. 46th
Metzner Henry, teacher, h 212 E. 83d
Metzner John, varnisher, h 66 Pitt
Metzner Leonard, porter, h 49 Stanton
Metzner Samuel, painter, h 28 Ludlow
Metzroth John, machinist, h 767 Third av.
Metzroth Mina, wid. Joseph, h 2456 Second av.
Metzroth William, shoes, 218 E. 125th
Meub Henry, painter, h 400 E. 83d
Meub John H. V. tailor, h 113 Av. A
Meuer Abraham J. physician, 308 E. 18th
Meuer Max, photographs, 252 Bowery
Meuer Oscar, feathers, 585 B'way, h 308 E. 18th
Meuer Sam'l, flowers, 49 E. Houston, h 308 E. 18th
Meuer S. & Co. flowers, 49 E. Houston
Meumann Charles E. P. bottler, 3 State, drugs, 787 Eighth av. & chemist, 394 E. 144th, h 300 W. 48th
Meumann & Co. bottlers, 3 State
Meunier Gustav, painter, 132 W. 26th
Meunier Henry, baker, 5 Minetta pl.
Meunier Leon, publisher, 19 Barclay, h France
Meunier Louis, upholsterer, h 353 W. End av.
Meurer Albert, sexton, h 223 W. 20th
Meurer Alphonso, clerk, h 249 W. 27th
Meurer George, cutter, h 349 W. 53d
Meurer Henry, cabinetmkr. h 209 Second
Meurer Margaret, wid. Joseph, h 386 Ninth av.
Meurer Otto, supt. W. 153d c Tenth av.
Meurer Peter, casemkr. h 251 E. Houston
Meurer William, grocer, 126 Third
Meuris Edward, h 1189 First av.
Meuris Theresa, fcygds. 1189 First av.
Meusbach George, pianomkr. h 190 E. 117th
Meusburger Bernard, eatingh. 109 Nassau, h 142 Rivington
Meusburger Eugene, baker, 105 Canal
Meusel Frederick W. clerk, h 531 E. 12th
Meusel Sophia, dressmkr. 419 E. 15th
Meusel Wilhelmina, wid. Veit, h 118 First
Meuter Frederick, meat, 1430 Av. A
Meuthen William A. carpenter, 45 Chrystie, h 79 Division
Meux Stephen J. clerk, h 420 E. 79th
Mewes Henry, weaver, h 328 W. 38th
Mewing Adolph, grocer, 1640 Second av. h 1646½ Second av.
Mex Simon, beer, 112 Clinton
Mexican Am. Construction Co. 32 Nassau
Mexican Central Railway Co. (Ltd.) 261 B'way
Mexican Central Telegraph & Telephone Co. 7 Nassau
Mexican Consulate, 35 B'way
Mexican Financier (periodical), 7 Bowling gr.
Mexican International R.R. Co. 15 Broad
Mexican National Coal, Timber & Iron Co. 32 Nassau
Mexican National Construction Co. 32 Nassau
Mexican National R.R. Co. 32 Nassau
Mexican Northern Telegraph & Telephone Co. 7 Nassau
Mexican Telegraph Co. 37 Wall
Mey Joseph, grocer, 630½ Water, h 626 Water
Meyback Henry, cabinetmkr. h 141 E. 42d
Meyberg Adolph, silks, 512 B'way, h 165 E. 75th
Meyberg Benedict, satins, 512 B'way, h 138 E. 61st
Meyberg Michael, satins, 512 B'way, h 138 E. 61st
Meyborg Bernhard, liquors, 58 Sixth av. h 89 Washn. pl.
Meyborg Herman, liquors, 314 Pearl, h 310 E. 43d
Meyen Charles & Co. advertising, 154 Nassau
Meyen Hans E. iron, 680 First av. h 456 Willoughby av. B'klyn
Meyen & Stock, iron, 680 First av. (see adv. page 44, P. G.)
Meyenberg Anthony, weaver, h 252 E. Houston
Meyenberg John, tailor, h 509 E. 13th
Meyenberg Solomon M. silks, 72 Leonard
Meyendorff John, h 176 E. 60th
Meyendorff Rose, teacher, h 176 E. 60th
Meyer A. R. pres. 20 Nassau, h Mo.
Meyer Aaron, tailor, h 213 Broome
Meyer Abraham, h 240 E. 71st
Meyer Abraham, beer, 517 Tenth av. h 507 Tenth av.
Meyer Abraham, clerk, h 167 E. 103d
Meyer Abraham, cloaks, 406 B'way, h 926 Madison av.
Meyer Abraham, meat, 5 First av. h 1877 Madison av.

Weather Strips
BROWNE'S Metallic & other kinds
Booth's Theatre Building, 23d St. & 6th Av.
The Pat. Metallic Weather Strip

Meyer Abraham, tailor, h 116 Lewis
Meyer Abraham, tailor, h 1996 Second av.
Meyer Adam, h 230 W. 124th
Meyer Adam W. beer, 84 Cannon
Meyer Adelaide R. wid. Henry, h 36 Laight
Meyer Adolph, cigarmkr. h 408 E. 75th
Meyer Adolph, clerk, h 109 E. 89th
Meyer Adolph, fireman, h 1665 Third av.
Meyer Adolph, mer. 38 Exchange pl. h La.
Meyer Adolph, pianomkr. h 435 W. 54th
Meyer Adolph A. clerk, h 294 Third av.
Meyer Adolph H. setter, 25 John, h 48 Vernon av. B'klyn
Meyer Adolph J. H. grocer, 1085 Tenth av. h 986 Tenth av.
Meyer Albert, h r 97 S. 5th av.
Meyer Albert, h 319 W. 29th
Meyer Albert, clerk, h 69 Third
Meyer Albert, mer. 36 W. 14th
Meyer Albert, optician, 114 William, h 78 Conselyea, B'klyn
Meyer Albert, painter, h 29 Cornelia
Meyer Albert, porter, h 143 Forsyth
Meyer Albert, silks, 47 Greene, h 151 E. 92d
Meyer Albert A. clerk, h 225 E. 25th
Meyer Aldrich, tailor, h 2033 Second av.
Meyer Alfred, clerk, h 117 Broome
Meyer Alfred, physician, 749 Madison av.
Meyer Alfred, polisher, h 48 Sheriff
Meyer Alfred, servants, 1302 Third av.
Meyer Alicia, wid. William, h 710 Eleventh av.
Meyer Alphonse, smith, h 212 Forsyth
Meyer Amelia, physician, 69 Second
Meyer Amelia, widow, h 203 Allen
Meyer Amelia, wid. Moritz, h 214 W. 50th
Meyer Andrew, laborer, h 159 W. 51st
Meyer Andrew, porter, h 534 E. 12th
Meyer Andrew, wagons, 343 E. 24th, h 154 Cherry
Meyer Anna, wid. Henry, h 111 E. 4th
Meyer Anna, wid. John H. h 321 E. 4th
Meyer Anne, h r 337 W. 44th
Meyer Anne, meat, 32 Oak
Meyer Anne, wid. Henry, h 380 Eighth
Meyer Anne, wid. Michael, h 430 E. 92d
Meyer Anne, wid. Rudolph, h 160 Madison
Meyer Anne M. wid. George, h 2466 Third av.
Meyer Annette, manicure, 4 W. 15th
Meyer Anthony, laborer, h 636 E. 153d
Meyer Antoine, cigars, 159 Delancey
Meyer Anton, imp. 320 Church, h 24 W. 22d
Meyer Anton, liquors, 392 Bowery
Meyer Anton & Son, liquors, 392 Bowery
Meyer Anton jr. liquors, 392 Bowery
Meyer Arthur, artist, h 332 E. 58th
Meyer Arthur, driver, h 214 Delancey
Meyer Arthur, engraver, 150 Nassau
Meyer Arthur L. mer. 35 Stone, h 46 E. 76th
Meyer Arthur V. produce, 62 Dey, h 65 W. Side av. J. C.
Meyer Asher T. pres. 713 E. 13th, h 2 E. 81st
Meyer August, buttonmkr. h 170 Essex
Meyer August, cigarmkr. h 312 E. 73d
Meyer August, conductor, h 411 W. 52d
Meyer August, cook, h 506 Tenth av.
Meyer August, cooper, 253 Av. A
Meyer August, driver, h 142 First av.
Meyer August, engraver, h 595 E. 134th
Meyer August, grocer, 24 City Hall pl.
Meyer August, grocer, 1823 Ninth av. 1843 & 1903 Tenth av. h 1849 Tenth av.
Meyer August, janitor, h 42 Pearl
Meyer August, machinist, h Kingsbridge
Meyer August, milk, 508 E. 120th
Meyer August, musician, h 164 E. 105th
Meyer August, provns. 1526 Av. A
Meyer August, seaman, h 1 Corlears
Meyer August, tailor, h 112 Essex
Meyer August B. h. furng. 805 Second av.
Meyer Augusta, widow, h 772 Forest av.
Meyer Augusta, wid. Otto, h 394 Pleasant av.
Meyer Balbine, dressmkr. 216 E. Houston
Meyer Baptist, cigarmkr. h 402 First av.
Meyer Barbara, wid. John, corsets, 104 E. 4th

STEAM AND HOT WATER HEATERS. | Richardson & Morgan Co. | 92 Beekman St.
See adv. pages 38 & 39 Pink Sheets Back of Book.

WATER METERS AND GAS ENGINES.
MEY 1366
NATIONAL METER CO., 252 BROADWAY.
MEY

PERRIER JOUËT CHAMPAGNES.
MEDIUM-DRY, & SPECIAL
DU VIVIER & CO. 49 BROAD ST. N.Y.

Meyer Barbara, wid. Rudolph, h 518 Ninth av.
Meyer Barnabas, tailor, 112 G'wich
Meyer Barthold, liquors, 322 G'wich
Meyer Benedict, cabinetmkr. h 150 Third
Meyer Benedict, carpenter, h 18 Willett
Meyer Benjamin, tailor. h r 508 E. 11th
Meyer Benjamin F. printer, 871 Third av.
Meyer Bernard, bartender, h 101 W. 105th
Meyer Bernard, boxes, 59 Fulton, h 115 E. 76th
Meyer Bernard, grocer, 159 G'wich
Meyer Bernard, real estate, 25 Chambers, h 227 E. 60th
Meyer Bernard, shoes, 197 G'wich, h 221 Broome
Meyer Bernard H. driver, h 219 W. 67th
Meyer Bernhard, provns. 163 Perry, h 13 Ogden av. J. C.
Meyer Bertrand, beer, 163 Chrystie
Meyer Carl, embds. 429 Broome, h 116 E. 90th
Meyer Carl, gardener, h W. 116th n Seventh av.
Meyer Caroline, wid. Henry, h 21 Seventh
Meyer Caspar, manager, h 713 Seventh av.
Meyer Catharine, wid. George L. h 80 St. Mark's pl.
Meyer Catharine, wid. Jacob, h 39 First av.
Meyer Catharine, wid. Joseph E. h 1142 First av.
Meyer Catharine H. grocer, 340 E. 115th
Meyer Cauffman H. hats, 96 Spring
Meyer Charles, agent, h 321 E. 72d
Meyer Charles, baker, h 302 E. 106th
Meyer Charles, bkbinder, h 55 Willett
Meyer Charles, cabinetmkr. h 157 Chrystie
Meyer Charles, cigars, 319 E. 73d
Meyer Charles, cigars, 1605 First av.
Meyer Charles, cigars, 52 Jefferson, h 54 Jefferson
Meyer Charles, clerk, h 105 E. 109th
Meyer Charles, clerk, h 1466 Second av.
Meyer Charles, clerk, h 409 W. 38th
Meyer Charles, clothing, 81 E. B'way
Meyer Charles, cook, h 265 E. 10th
Meyer Charles, cooper, h 746 Ninth av.
Meyer Charles, driver, h 520 W. 44th
Meyer Charles, furniture, 12 Second av. h 126 Second
Meyer Charles, grocer, 1164 Second av.
Meyer Charles, liquors, 286 Av. B, h 546 E. 17th
Meyer Charles, liquors, 313 E. 60th, h 350 E. 60th
Meyer Charles, liquors, 833 Sixth av. h 101 W. 47th
Meyer Charles, meat, ft. E. 106th, h 310 E. 52d
Meyer Charles, meat, 12 Morris, h 24 G'wich
Meyer Charles, musician, h 508 E. 85th
Meyer Charles, neckwear, 521 B'way, h Pa.
Meyer Charles, packer, h 1435 First av.
Meyer Charles, painter, h 242 E. 87th
Meyer Charles, painter, h 1970 Third av.
Meyer Charles, porter, h 300 E. 76th
Meyer Charles, produce, E. 170th n Jerome av.
Meyer Charles, stationer, 132 Division
Meyer Charles, tailor, h 516 E. 16th
Meyer Charles, upholsterer, 948 Sixth av. h 316 E. 57th
Meyer Charles, waiter, h 400 E. 14th
Meyer Charles, watchmkr. 20 Maiden la. h 121 Wayne, J. C.
Meyer Charles, wheelwright, 227 E. 80th, h 225 E. 80th
Meyer Charles, wigs, 123 Fourth av.
Meyer Charles jr. lawyer, 57 B'way
Meyer Charles A. city surveyor, 215 Bowery
Meyer Charles A. jr. city surveyor, 215 Bowery
Meyer Charles B. lawyer, 140 Nassau, h 250 W. 76th
Meyer Charles B. liquors, 2212 Park av.
Meyer Charles D. real estate, 14 First, h Pleasantdale, N. J.
Meyer Charles F. beer, 259 W. 30th
Meyer Charles H. carpenter, h 429 E. 9th
Meyer Charles H. clerk, h 439 W. 43d
Meyer Charles H. drygds. 81 Greene, h Pa.
Meyer Charles H. grinder, h 323 E. 43d
Meyer Charles H. liquors, 25 Fulton, h 222 South
Meyer Charles H. stable, 70 Pike, h 33 Norfolk
Meyer Charles J. jeweler, 4 Maiden la. h Flatbush, L. I.
Meyer Charles L. cigarmkr. h 403 E. 80th
Meyer Charles L. packer, h r 12 Stanton
Meyer Christian, bkbinder, h 153 E. Houston
Meyer Christian, brickmkr. h 646 E. 16th
Meyer Christian, cigars, 205 Water, h 1028 Greene av. B'klyn
Meyer Christian, cigars, 99 West, h 160 G'wich
Meyer Christian, driver, h 1061 Second av.
Meyer Christian, pedlar, h 942 First av.
Meyer Christian, pktbkmkr. h 152 Essex
Meyer Christian A. grocer, 962 Tenth av. h 163 W. 62d
Meyer Christian H. tailor, h 73 Carmine
Meyer Christian W. laborer, h 519 E. 14th
Meyer Christina, wid. John, h 434 E. 16th
Meyer Christopher, clerk, h 342 E. 105th
Meyer Christopher, grocer, 99 Broome
Meyer Christopher, pres. 80 Reade, h 617 Fifth av. & New Brunswick, N. J.
Meyer Christopher, tailor, 54 Beaver, h 29 Broad
Meyer Christopher D. liquors, 25 Catharine
Meyer Christopher F. painter, h 77 Allen
Meyer Christopher H. grocer, 615 Courtlandt av.
Meyer Claus, driver, h 318 E. 83d
Meyer Clemens, harnessmkr. h 122 E. 88th
Meyer Conrad, butcher, h 167 Essex
Meyer Conrad A. beer, 717 Ninth av.
Meyer Conrad J. drugs, 2398 Second av. h 300 E. 123d
Meyer Conrad W. watchmkr. h 502 E. 81st
Meyer Cord, liquors, 291 Av. B & 308 Av. A, h 600 E. 17th
Meyer Cord, v. pres. 110 Wall, h Maspeth, L. I.
Meyer Daniel, clerk, h 26 Second,
Meyer Daniel, smith, h 1014 Second av.
Meyer David, h 322 E. 66th
Meyer David, butcher, h 323 E. 45th
Meyer David, butcher, h 817 Second av.
Meyer David F. hats, 512 B'way, h 141 W. 121st
Meyer Dederick, candy, 966 Third av.
Meyer Dederick, cigarmkr. h 253 W. 13th
Meyer Dederick, laborer, h 50 Laight
Meyer Dederick, varnisher, h 422 W. 56th
Meyer Dora, wid. Frank, h 221 E. 22d
Meyer Dora, wid. Joseph, h 506 E. 17th
Meyer Dora, wid. Robert, h 95 St. Mark's pl.
Meyer E. hats, 21 Church, h refused
Meyer Edward, h 308 E. 25th
Meyer Edward, cutter, h 310 E. 83d
Meyer Edward, liquors, 270 South
Meyer Edward, machines, 63 Grand, h 312 E. 73d
Meyer Edward, mer. 35 B'way, h B'klyn
Meyer Edward, watchmkr. h 543 E. 84th
Meyer Edward A. agent, h 1237 Second av.
Meyer Edward W. plumber, 16 Eighth av. h 41 Horatio
Meyer Edwin O. mer. 30 Cliff, h 5 E. 17th
Meyer Eibe D. grocer, 171 E. 89th
Meyer Elias, meat, 179 Delancey
Meyer Elias, milk, 298 Rivington
Meyer Elizabeth, wid. Augustus, h 448 W. 48th
Meyer Elizabeth, wid. Caspar, h 160 Orchard
Meyer Elizabeth, wid. Christopher, h 249 E. 77th
Meyer Elizabeth wid. Jacob, h 433 W. 40th
Meyer Elizabeth, wid. Julius, h 5 Norfolk
Meyer Elizabeth, wid. Morris, h 352 W. 52d
Meyer Emanuel, h r 174 Second
Meyer Emanuel, agent, h 90 Eldridge
Meyer Emannel, pedlar, h 1614 Second av.
Meyer Emil, barber, 236 W. 60th
Meyer Emil, cigars, 639 Sixth
Meyer Emil, cook, h 131 Clinton pl.
Meyer Emil, driver, h 782 G'wich
Meyer Emile, clerk, 12 Murray, h 151 Washn. Hoboken
Meyer Emily, wid. William, h 329 Sixth
Meyer Emma, dressmkr. h 172 E. 82d
Meyer Emma, wid. Max, h 431 E. 15th
Meyer Enoch, carpenter, h 249 E. 28th
Meyer Erich, broker, 137 Maiden la.
Meyer Ernest, beer, 1371 Park av.
Meyer Ernest, steward, h 421 E. 78th
Meyer Ernst, liquors, 933 Sixth av. h 111 W. 46th
Meyer Ernst E. h 119 E. 77th
Meyer Ernst H. laborer, h 205 E. 4th
Meyer Ernst H. police, h 109 E. 85th
Meyer Esther, wid. Bernhard, h 243 Second
Meyer Eugene, teacher, h 239 E. 57th
Meyer Eugene A. frames, 22 W. Houston, h 36 W. 14th
Meyer Ferdinand, bricklayer, h 809 First av.

MERCHANTS EXCHANGE NAT. BANK OF THE CITY OF N. Y.
SOLICITS YOUR ACCOUNT. 257 Broadway.
PHINEAS C. LOUNSBURY, Prest. ALLEN S. APGAR, Cashier.

BUTTER DISHES AND ORANGE BOX SHOOKS. | Office, 333 Hudson Street. JOHN SPERRY MFG. CO., | VENEERS FOR CARS, CHAIR SEATINGS, BREWERS' CHIPS.

Meyer Ferdinand, mer. 78 Reade, h 1877 Madison av.
Meyer Ferdinand, notary, 1864 Railroad av.
Meyer Ferdinand H. liquors, 158 E. 57th
Meyer Fidel L. surveyor, h 110 E. 113th
Meyer Frances, h 304 E. 51st
Meyer Frances, wid. Cauffman, h 157 W. 126th
Meyer Frances, wid. George, h 346 W. 25th
Meyer Frances, wid. Gottfried, h 333 E. 70th
Meyer Frances, wid. Jonas, h 117 St. Mark's pl.
Meyer Francis, clerk, h 503 Eighth av.
Meyer Francis, machinist, h 447 W. 35th
Meyer Francis, provns. 323 E. 25th, h 329 E. 25th
Meyer Francis, shoes, 635 E. 151st
Meyer Francis E. diamonds, 53 Nassau, h Closter, N. J.
Meyer Francis P. h 128 E. 92d
Meyer Frank, barber, 1586 B'way, h 323 W. 47th
Meyer Frank, beer, 258 Ninth av.
Meyer Frank, boxmkr. h 33 Lewis
Meyer Frank, cigarmkr. h 343 E. 54th
Meyer Frank, carpenter, h 1592 Third av.
Meyer Frank, tailor, h 648 E. 159th
Meyer Frank B. insp. h 407 W. 14th
Meyer Frank H. furniture, 6 First av. h 229 Av. A
Meyer Frank X. artist, 2 Ganeevoort
Meyer Franz, painter, 341 E. 46th, h 200 E. 49th
Meyer Franz, tailor, h 142 Third
Meyer Frederica, wid. Frederick, h 170 Suffolk
Meyer Frederick, h 33 Dominick
Meyer Frederick, banker, 102 B'way, h B'klyn
Meyer Frederick, barber, 757 Seventh av.
Meyer Frederick, barber, 60 University pl. h 256 E. 10th
Meyer Frederick, beer, 69 Forsyth
Meyer Frederick, brewer, h 604 E. 9th
Meyer Frederick, broker, h Lilian pl. c Woodruff
Meyer Frederick, canemkr. h 156 Forsyth
Meyer Frederick, cigars, 413 W. 40th
Meyer Frederick, conductor, h 262 W. 47th
Meyer Frederick, driver, h 157 Forsyth
Meyer Frederick, fireman, h 2465 Eighth av.
Meyer Frederick, grocer, 39 Monroe, h 42 Monroe
Meyer Frederick, grocer, 802 & 924 Second av. h 301 E. 49th
Meyer Frederick, grocer, 97 W. End av.
Meyer Frederick, grocer, 269 William, & milk, 48 Willett, h 234 Delancey
Meyer Frederick, janitor, h 21 Norfolk
Meyer Frederick, janitor, h 317 W. 52d
Meyer Frederick, liquors, 36 Desbrosses, h 38 Desbrosses
Meyer Frederick, liquors, 295 Third av. h 185 Bowery
Meyer Frederick, locks, 239 Seventh av. h 233 W. 27th
Meyer Frederick, lodgingh. 185 Bowery
Meyer Frederick, machinist, Franklin n Elm, h 16 Frankfort
Meyer Frederick, marqueterie, 45 E. Houston
Meyer Fred. meat, 5 First av. h 1877 Madison av.
Meyer Frederick, supt. h 148 W. 10th
Meyer Frederick, tailor, h 422 E. 76th
Meyer Frederick, watches, 2825 Third av.
Meyer Frederick jr. contractor, 256 W. 144th
Meyer Frederick G. drugs, 51 Cedar, h 34 W. 25th
Meyer Frederick G. shoes, 228 First av.
Meyer Frederick H. physician, 45 Morton
Meyer Frederick J. boxes, 23 Beekman, h 314 Throop av. B'klyn
Meyer Frederick J. produce, h 346 E. 114th
Meyer Frederick W. cigarmkr. h 1541 First av.
Meyer Frederick W. liquors, 539 Hudson
Meyer Fred. W. liquors, 119 South, h 42 Peck sl.
Meyer Frederick W. liquors, 330 Washn. h 41 High, J. C.
Meyer Frederick W. physician, 157 W. 104th
Meyer George, beer, 139 W. B'way, h 91 Walker
Meyer George, carriagemkr. h 109 Second
Meyer George, carriages, 537 Seventh av. & 152 W. 39th, h 677 Ninth av.
Meyer George, clerk, h 169 Av. C
Meyer George, clerk, h 246 E. 120th
Meyer George, cook, h 114 E. 41st
Meyer George, driver, h 173 E. 87th
Meyer George, janitor, h 120 E. 85th
Meyer George, machinist, h 704 E. 165th
Meyer George, machinist, h 201 Forsyth
Meyer George, news, 201 W. 31st, h 214 W. 31st
Meyer George A. mer. 30 Cliff, h 61 W. 37th
Meyer George C. printer, 871 Third av.
Meyer George E. canes, 4 Liberty pl. h 90 Fourth pl. B'klyn
Meyer George F. civil eng. h 204 Second av.
Meyer George F. sec. 63 Beaver, h Elizabeth, N. J.
Meyer George H. clerk, h 239 Sixth
Meyer George J. driver, h 333 Fifth
Meyer George L. fringes, 424 Broome, h 80 St. Mark's pl.
Meyer George W. pianomkr. h 409 E. 84th
Meyer George W. teas, 43 Harrison, h 409 E. 84th
Meyer Gottfried, painter, 316 E. 77th
Meyer Gottlieb, machinist, h 319 E. 83d
Meyer Gustav, clerk, h 610 Fifth
Meyer Gustav, liquors, 1 Chrystie
Meyer Gustav, meat, 171 Division
Meyer Gustav C. cook, h 290 Bleecker
Meyer Gustav H. A. beer, E. 161st c River av.
Meyer Gustave, collector, h 159 Forsyth
Meyer Gustave, driver, h 883 Eton av.
Meyer Gustave, varnisher, h 370 E. 10th
Meyer Hannah, wid. David, h 221 Broome
Meyer Harrison D. mer. 93 Franklin, h 49 E. 67th
Meyer Harry H. mer. 38 Exchange pl. h 431 Fifth av.
Meyer Heiarich, imp. 320 Church, h 24 W. 22d
Meyer Helen, wid. August, h 362 Washn.
Meyer Henrietta, bdgh. h 230 E. 11th
Meyer Henry, h 41 W. 17th
Meyer Henry, baker, 825 Ninth av.
Meyer Henry, baker, 1734 Ninth av.
Meyer Henry, barber, 12 Ann, h 250 E. 82d
Meyer Henry, beer, 127 Beekman, h 300 Pearl
Meyer Henry, bdgh. 6 James
Meyer Henry, boxes, 417 E. 76th, h 423 E. 78th
Meyer Henry, boxes, 87 Walker, h 393 Grand av. B'klyn
Meyer Henry, brewer, h 320 E. 59th
Meyer Henry, brewer, h 1018 First av.
Meyer Henry, cabinetmkr. h 149 W. 4th
Meyer Henry, candy, 71 Catharine
Meyer Henry, candy, 1296 Third av.
Meyer Henry, carpenter, 394 E. Houston, h 493 E. Houston
Meyer H'y, carpenter, 433 Hudson, h 545 G'wich
Meyer Henry, carrier, h 284 Second
Meyer Henry, carver, h 310 E. 83d
Meyer Henry, cigarmkr. h 333 E. 114th
Meyer Henry, cigars, 109 W. 10th, h 33 G'wich av.
Meyer Henry, clothing, 81 E. B'way
Meyer H'y, coal, 2174 Second av. h 2070 Third av.
Meyer Henry, coal, 222 W. 65th
Meyer Henry, driver, h 1813 Third av.
Meyer Henry, drugs, 182 First av. h 401 E. 11th
Meyer Henry, engineer, h 2054 First av.
Meyer Henry, gilder, 450 Sixth av.
Meyer Henry, grocer, 94 Av. B
Meyer Henry, grocer, 383 First av. h 381 First av.
Meyer Henry, grocer, 233 Ninth av.
Meyer Henry, grocer, 1602 Second av. & 1435 Third av. h 353 Madison
Meyer Henry, grocer, 467 W. 42d
Meyer Henry, grocer, 75 W. 125th, h 86 W. 126th
Meyer Henry, grocer, 74 William, & liquors, 161 Pearl, h 116 Pearl
Meyer Henry, lawyer, 291 B'way, h 292½ Grand
Meyer Henry, liquors, 127 Beekman, h 300 Pearl
Meyer Henry, liquors, 322 G'wich
Meyer Henry, liquors, 23 Prince, h 24 Prince
Meyer Henry, mason, 59 Rose, h 144 Meserole, B'klyn
Meyer Henry, meat, 377 Eighth
Meyer Henry, milk, 1683 Av. A
Meyer Henry, optician, 114 William, h 129 Devoe, B'klyn
Meyer Henry, pktbkmkr. h 410 E. 15th
Meyer Henry, polisher, h 1 Attorney
Meyer Henry, porter, h 190 Ludlow
Meyer Henry, printer, 61 Frankfort, h 208 E. 106th
Meyer Henry, shoemkr. h 250 E. 124th
Meyer Henry, tailor, h 172 Division
Meyer Henry, tailor, h 433 E. 59th
Meyer Henry, tailor, 110 Sullivan
Meyer Henry, trucks, 69 Broad & 4 Washn. h 913 Herkimer, B klyn
Meyer Henry, trucks, 103 William, h 73 Vandam
Meyer Henry, weaver, h 445 W. 41st
Meyer Henry & Co. grocers, 429 First av.
Meyer Henry & Son, clothing, 81 E. B'way
Meyer Henry A. grocer, 24 City Hall pl.
Meyer H'y A. frames, 22 W. Houston, h 36 W. 14th
Meyer Henry A. milk, 435 First av.
Meyer Henry C. grocer, 1641 Lex. av. h 162 E. 104th
Meyer Henry C. h. furng. 1860 E. Vanderbilt av. h E. 178th n W. Vanderbilt av.

MADE FROM PURE CREAM. | HORTON'S ICE CREAM. | French, Italian and American.

ROBT. ROOSEVELT, *Pres.*
JOHN D. VERMEULE, *V.-Pres.*
GEO. W. VAN SICLEN, *Sec.*

HOLLAND TRUST CO.
7 WALL STREET.
Capital $500,000 paid-in in cash.

Acts as Executor, Guardian, Trustee, Transfer Agent. Takes charge of Real Estate, Rents, Coupons & Dividends.



Meyer Henry C. liquors, 400 Fifth, & grocer, 174 Av. B & 84 First av. h 401 Fifth
Meyer H'y C. publisher, 82 Fulton, h 129 W. 47th
Meyer Henry C. tailor, 946 Sixth av.
Meyer Henry D. janitor, h 242 E. 87th
Meyer Henry H. ostler, h 416 W. 32d
Meyer Henry J. meat, 253 Third av.
Meyer Henry J. produce, 275 Washn. h B'klyn
Meyer Henry K. liquors, 98 Gansevoort
Meyer Henry L. drygds. 81 Greene, h 165 Hicks, B'klyn
Meyer Henry L. grocer, 1823 Ninth av. & 1843 & 1903 Tenth av. h 1849 Tenth av.
Meyer Henry L. liquors, 81 Broad & 288 Pearl, h 112 Henry, B'klyn
Meyer Henry L. setter, 25 John, h 48 Vernon av. B'klyn
Meyer Henry L. & Son, setters, 25 John
Meyer Henry N. crackers, h 244 E. 81st
Meyer Henry W. clerk, h 128 E. 87th
Meyer H'y W. grocer, 2026 Lex. av. h 173 E. 123d
Meyer H'y W. grocer, 962 Tenth av. h 163 W. 62d
Meyer Henry W. waters, 115 Christopher, h 106 Christopher
Meyer Herman, beer, 1991 Second av.
Meyer Herman, butcher, h 507 W. 44th
Meyer Herman, butcher, h 446 W. 46th
Meyer Herman, candy, 605 E. 13th
Meyer Herman, caps, 166 S. 5th av. h 127 E. 73d
Meyer Herman, clerk, h 348 E. 78th
Meyer Herman, coal, h 415 W. 25th
Meyer Herman, grocer, 1373 Park av. h 1371 Park av.
Meyer Herman, liquors, 91 Barclay, h 121 Eleventh av.
Meyer Herman, liquors, 33 Jefferson, h 226 Madison
Meyer Herman, musician, h 96 Seventh
Meyer Herman, porter, h 119 E. 88th
Meyer Herman, smith, h 1994 Second av.
Meyer Herman, stable, 554 W. 44th, h 507 W. 44th
Meyer Herman B. storage, 4 Washn. h 913 Herkimer, B'klyn
Meyer Herman F. liquors, 222 South, h 102 Market
Meyer Herman H. clerk, h 1733 Lex. av.
Meyer Herman M. storage, 300 W. 11th, h 353 W. 11th
Meyer Herman U. ink, 653 E. 16th, h 655 E. 16th
Meyer Herman W. grocer, 17 Grand, h 16 Sullivan
Meyer Howard, h 9 E. 84th
Meyer Hugo, imp. 42 Greene, h 304 W. 56th
Meyer Hugo, packer, h 64 Av. C
Meyer Hugo & Co. imps. 42 Greene
Meyer Hugo F. clerk, h 238 Sixth
Meyer Isaac, h 707 Sixth
Meyer Isaac, barber, 1626 Second av. h 1628 Second av.
Meyer Isaac, butcher, h 45 Clinton
Meyer Isaac, butcher, h 866 First av.
Meyer Isaac, clerk, h 333 E. 79th
Meyer Isaac, jeweler, h 316 E. 80th
Meyer Isaac, mer. 32 E. 14th, h 117 E. 103d
Meyer Isaac, tailor, h 20 Ludlow
Meyer Isaac, tobacco, 253 Pearl & 229 Bowery
Meyer Isaac & Co. tobacco, 253 Pearl & 229 Bowery, h 277 Hewes, B'klyn
Meyer Isaac T. real estate, 111 B'way
Meyer Isaias, ribbons, 58 Greene, h 70 W. 54th
Meyer Isidor, clerk, h 402 E. 89th
Meyer Isidor, clerk, h 60 E. 122d
Meyer Israel, framer, h 704 Sixth
Meyer Israel, pedlar, h 148 Forsyth
Meyer J. F. Otto, mer. 104 Broad, h 147 W. 71st
Meyer J. H. broker, 10 Old sl. h 305 Hicks, B'klyn
Meyer Jacob, barber, 406 Fifth
Meyer Jacob, bartender, h 526 E. 16th
Meyer Jacob, beer, 329 Sixth
Meyer Jacob, cabinetmkr. h 305 E. 93d
Meyer Jacob, clerk, h 7 Av. B
Meyer Jacob, clerk, h 95 Av. C
Meyer Jacob, commr. 47 Centre, h 66 Seventh
Meyer Jacob, driver, h 1641 Third av.
Meyer Jacob, drygds. 212 Rivington
Meyer Jacob, furniture, 167 Essex
Meyer Jacob, imp. 477 Broome, h 25 E. 63d
Meyer Jacob, ins. h 348 E. 78th
Meyer Jacob, laborer, h 464 W. 26th
Meyer Jacob, meat, 553 W. 26th, h 609 Eleventh av.
Meyer Jacob, milk, 1461 Av. A
Meyer Jacob, painter, h 326 E. 66th
Meyer Jacob, printer, h 14 Norfolk
Meyer Jacob, sponger, h 186 Second
Meyer Jacob, tailor, h 171 Broome
Meyer Jacob, tailor, h 50 Spring
Meyer Jacob & Co. furniture, 167 Essex
Meyer Jacob T. police, h 441 Sixth
Meyer James P. cabinetmkr. 340 E. 25th
Meyer Joanna, dressmkr. 181 Clinton
Meyer Joanna, wid. Charles, h 959 First av.
Meyer Joanna, wid. Christopher, h 60 Spring
Meyer Johannes, agent, 81 Greene, h 132 E. 65th
Meyer John, architect, h 699 E. 145th
Meyer John, baker, h 429 E. 15th
Meyer John, baker, h 463 W. 46th
Meyer John, beer, 1041 Second av.
Meyer John, brewer, h 411 E. 59th
Meyer John, carpenter, h 315 Rivington
Meyer John, chairmkr. h 114 Pitt
Meyer John, cigarmkr. h 608 E. 11th
Meyer John, cigars, 241 South
Meyer John, clerk, h 61 Eldridge
Meyer John, driver, h 159 E. 52d
Meyer John, finisher, h 218 Chrystie
Meyer John, grocer, 40 Eighth av. h 330 W. 4th
Meyer John, grocer, 35 Oliver, h 56 Madison
Meyer John, grocer, 924 Second av. h 802 Second av.
Meyer John, grocer, 1576 Second av. h 300 E. 82d
Meyer John, grocer, 125 W. 19th
Meyer John, hair, 526 Eleventh av. h 608 W. 48th
Meyer John, laborer, h 150 W. 63d
Meyer John, liquors, 835 G'wich
Meyer John, meat, 534 Seventh av. h 529 Morris av.
Meyer John, pedlar, h 230 Stanton
Meyer John, physician, 691 E. 159th
Meyer John, pianomkr. h 819 Tenth av.
Meyer John, porter, h 435 E. 52d
Meyer John, shoes, 128 Broome
Meyer John, soapmkr. h 221 Second
Meyer John, tailor, h 1457 First av.
Meyer John, tailor, h 672 Third av.
Meyer John, trucks, h 104 Second
Meyer John, turner, h 233 Stanton
Meyer John A. h 335 E. 81st
Meyer John B. weaver, h 403 E. 79th
Meyer John C. grocer, 313 E. 31st
Meyer John D. cages, 61 Cortlandt
Meyer John D. foreman, h 29½ Morton
Meyer John D. grocer, 466 W. 33d
Meyer John D. liquors, 41 Front, h 112 Henry, B'klyn
Meyer John E. finisher, h 562 W. 52d
Meyer John E. liquors, 101 Broad, h 69 E. 4th
Meyer John F. h 41 Horatio
Meyer John F. h 1561 Park av.
Meyer John F. liquors, 1429 First av. h 350 E. 74th
Meyer John F. grocer, 658 Hudson, h 27 Horatio
Meyer John F. grocer, 1085 Tenth av. h 200 W. 68th
Meyer John F. porter, h 205 Franklin
Meyer John F. W. h 2058 Third av.
Meyer John Francis, lawyer, 93 Nassau, h 1058 Union av.
Meyer John G. beer, 42 Carmine
Meyer John H. bartender, h 187 Forsyth
Meyer John H. clerk, h 166 W. 27th
Meyer John H. clerk, h 331 W. 43d
Meyer John H. dentist, 159 W. 34th
Meyer John H. driver, h 204 E. 33d
Meyer John H. eatingh. 39 Elm
Meyer John H. feed, 1083 Washn. av. h 1085 Washn. av.
Meyer John H. grocer, 341 E. 23d
Meyer John H. grocer, 317 E. 24th
Meyer John H. grocer, 343 E. 78th
Meyer John H. liquors, 16 Bond, h 27 Bond
Meyer John H. liquors, 104 Cedar, h 101 Trinity pl.
Meyer John H. liquors, 353 Madison, & grocer, 1602 Second av.
Meyer John H. liquors, 319 Third av. & 26 Varick, h 200 E. 24th

Hartshorn's Shade Rollers. **Notice name of Stewart Hartshorn in script on labels, and avoid being fooled.**

GAS FIXTURES AND ELECTROLIERS | THE MITCHELL VANCE CO. Successors to MITCHELL, VANCE & CO. | 836-838 Broadway.

Meyer John H. liquors, 216 West
Meyer John H. liquors, 328 West, h 329 West
Meyer John H. mer. 323 Washn. h 110 Hancock, B'klyn
Meyer John H. musician, h 65 Av. B
Meyer John H. stables, 132 Chrystie, h 134 Liberty
Meyer John H. storage, 4 Washn. & 3 West, & trucks, 69 Broad
Meyer John H. & Co. liquors, 319 Third av.
Meyer John H. D. grocer, 1604 Third av. h 177 E. 90th
Meyer John J. D. cigars, 57 Bowery
Meyer John L. driver, h 269 Monroe
Meyer John L. A. grocer, 258 E. 125th
Meyer John L. E. baker, 215 Third av.
Meyer John N. carver, h 151 E. 44th
Meyer John N. sec 110 Wall. h 136 S. 9th, B'klyn
Meyer John N. waters, 359 W. 16th, h 83 Ninth av.
Meyer John P. liquors, 108 South, h 200 Lex. av.
Meyer John W. clerk, h 95 G'wich
Meyer Jonas, h 1877 Madison av.
Meyer Joseph, h 229 Av. A
Meyer Joseph, agent, 496 Broome, h 9 W. 22d
Meyer Joseph, agent, h 1502 Second av.
Meyer Joseph, beer, 163 Av. B
Meyer Joseph, butcher, h 759 Tenth av.
Meyer Joseph, carpenter, h 1565 First av.
Meyer Joseph, cigarmkr. h 634 Fifth
Meyer Joseph, cigars, 164 Av. B, h 165 Av. B
Meyer Joseph, clerk, h 117 E. 88th
Meyer Joseph, clerk, h 230 E. 112th
Meyer Joseph, ins. 120 B'way
Meyer Joseph, machinist, h 515 W. 43d
Meyer Joseph, mason, h 1140 First av.
Meyer Joseph, meat, 229 Mott
Meyer Joseph, news, h 689 Sixth av.
Meyer Joseph, pianomkr. h 352 E. 42d
Meyer Joseph, tailor, 509 Sixth
Meyer Joseph I. cook, h 232 E. 81st
Meyer Joseph N. painter, h 127 Cedar
Meyer Josephine, h 247 E. 49th
Meyer Josephine, wid. Frederick A. h 165 E. 112th
Meyer Josephine M. wid. Bernard E. h 47 Second av.
Meyer Judah, tailor, h 37 Essex
Meyer Jules, glue, 37 Old sl. h 429 Grand, B'klyn
Meyer Julia, wid. Simon, h 7 Av. B
Meyer Julian H. grocer, 344 G'wich, h 353 W. 11th
Meyer Julius, baker, 1668 Third av.
Meyer Julius, carpenter, h 402 E. 10th
Meyer Julius, cigarmkr. h 50 Allen
Meyer Julius, tailor, h 213 E. 26th
Meyer Julius, tailor, 210 E. 29th
Meyer Julius H. G. clerk, h 336 E. 77th
Meyer Kalman, meat, 179 Ludlow
Meyer Lena, wid. Henry, h r 539 W. 46th
Meyer Lena, wid. Jacob, h 2472 Eighth av.
Meyer Lena, wid. Joseph, h 444 Ninth av.
Meyer Leo T. physician, 347 Second av.
Meyer Leopold, carriages, 569 Third av. h 318 E. 58th
Meyer Leopold, express, 634 E. 9th
Meyer Leopold, jeweler, h 725 Fifth
Meyer Leopold, tobacco, 192 Broome
Meyer Leopold & Co. tobacco, 192 Broome
Meyer Letitia, fcygds. 371 Seventh av.
Meyer Lewin, smith, h 19 Chrystie
Meyer Lewis M. clerk, h 200 W. 41st
Meyer Lipman, h 365 Eighth
Meyer Lipmann, men's furng. 292½ Grand
Meyer Lorenz, clerk, h 495 Seventh av.
Meyer Louis, baker, h 271 E. Houston
Meyer Louis, baker, 487 Second av.
Meyer Louis, butcher, h 239 E. 55th
Meyer Louis, carpenter, h 624 E. 12th
Meyer Louis, eatingh. 78 Greene, h 159 Prince
Meyer Louis, embds. 179 E. 94th
Meyer Louis, express, 154 W. B'way, h 315 E. 73d
Meyer Louis, grocer, 361 Seventh av. h 435 W. 33d
Meyer Louis, grocer, 1253 Third av.
Meyer Louis, janitor, h 225 Seventh
Meyer Louis, meat, 927 Tenth av. h 203 W. 60th
Meyer Louis, painter, h 53 Eldridge
Meyer Louis, paints, 161 E. 110th
Meyer Louis, pedlar, h 192 Henry
Meyer Louis, porter, h 55 Thompson
Meyer Louis, tailor, 111 Norfolk
Meyer Louis, tobacco, 274 E. Houston, h 352 E. 4th
Meyer Louis, waiter, h 225 Seventh
Meyer Louis A. flowers, 602 B'way, h 1277 Madison av.
Meyer Louis E. pianomkr. h 409 E. 84th
Meyer Louis G. stone, 1031 Madison av. h 2 E. 81st
Meyer Louis H. pres. 31 Nassau, h Clifton, S. I.
Meyer Louis J. h 234 Sixth
Meyer Louis W. grocer, 1471 Third av. h 201 E. 83d
Meyer Louisa, sewing, h 134 E. Houston
Meyer Louisa, wid. August, h Kingsbridge rd. c Cambreling av.
Meyer Louise, wid. George, h 108 Chrystie
Meyer Lucien, physician, h 112 W. 40th
Meyer Ludwig, laborer, h 67 G'wich
Meyer Luis, mer. 49 Exchange pl. h 123 W. 21st
Meyer Magdalena, wid. Herman, h 311 Spring
Meyer Magdalena, wid. Leonard, h 144 Seventh
Meyer Marc, broker, 48 Broad
Meyer Marcus, grocer, 224 W. 27th
Meyer Margaret, wid. Charles, h 56 Goerck
Meyer Margaret, wid. Henry, h 200 E. 92d
Meyer Maria, school, 158 Third av. h 1558 Av. A
Meyer Maria, wid. Frederick, h 239 E. 54th
Meyer Mark, clerk, h 441 E. 85th
Meyer Marks, express, 58 Hester, h 56 Hester
Meyer Martin, butcher, h 429 E. 15th
Meyer Martin, clerk, h 62 Cannon
Meyer Martin, clerk, h 79 Mott
Meyer Martin, mason, h 139 Av. A
Meyer Martin H. mer. 59 Murray, h 33 Washn. sq. W.
Meyer Marx, real estate, 23 Park row
Meyer Mary, widow, bdgh. 30 E. 13th
Meyer Mary, wid. Franz, h 162 E. 4th
Meyer Mary, wid. Henry, h 283 E. 10th
Meyer Mary, wid. John, h 234 Sixth
Meyer Mary, wid. Peter, h 86 Jackson
Meyer Mathilde, millinery, 36 W. 14th
Meyer Matilda, wid. John B. h 380 Second av.
Meyer Matthew C. boxes, 136 Mulberry, h 237 E. 62d
Meyer Matthias, beer, 170 Essex.
Meyer Maurice, lawyer, 313 Potter bldg. h 240 E. 75th
Meyer Maurice J. mer. 477 B'way, h 125 E. 103d
Meyer Max, h 76 E. 111th
Meyer Max, laborer, h 36 Essex
Meyer Max, meat, 184 Eighth av. h 188 Eighth av.
Meyer Max, photographer, h 106 Allen
Meyer Max, sec. 35 William, h 60 S. 8th, B'klyn
Meyer Max, smith, h 152 Ludlow
Meyer Max, tobacco, 244 Pearl, h 50 Seventh
Meyer Max S. real estate, 308 E. 72d
Meyer Meyer, h 1040 Second av.
Meyer Meyer, carpenter, 69 Hester
Meyer Meyer, sec. 481 B'way, h 162 Allen
Meyer Meyer J. news, 22 Av. C
Meyer Michael, laborer, h 961 E. 161st
Meyer Moritz, h 344 W. 55th
Meyer Moritz, candy, 655 Elton av.
Meyer Moritz, pres. 72 Pine
Meyer Morris, express, 68 Hester
Meyer Morris, neckwear, h 248 E. 60th
Meyer Morris, shoes, 197 G'wich, h 221 Broome
Meyer Moses, butcher, h 264 W. 26th
Meyer Nathan, cigarmkr, h 87 Columbia
Meyer Nathan, mer. 22 W. Houston, h 112 W. 116th
Meyer Nathan, sexton, 54 Norfolk
Meyer Nicholas, grocer, 383 Cherry
Meyer Nicholas, weaver, h 503 W. 45th
Meyer Oscar, sec. 1 B'way, h 104 Palmetto, B'klyn
Meyer Oscar R. silk, 482 Broome
Meyer Ottmar, wines, 50 First av. h 69 Second
Meyer Otto, actor, h 504 E. 84th
Meyer Otto, bottler, 104 Broad
Meyer Otto, harnessmkr. h 2401 First av.
Meyer Otto, printer, h 1580 First av.
Meyer Otto, sec. 67 Greene, h 143 Clinton av. B'klyn
Meyer Otto, varnisher, h 328 Broome
Meyer Otto C. grocer, 2 Lawrence
Meyer Paul, carpenter, h 217 E. 38th
Meyer Paul, embds. 179 E. 94th
Meyer Paul, pianomkr. h 316 W. 41st
Meyer Paul, tailor, h 573 Third av.
Meyer Paul O. physician, 573 E. 154th
Meyer Peter, clerk, h 424 E. 87th
Meyer Peter, clerk, h 506 W. 53d
Meyer Peter, coal, 28 Second av. h 414 Sixth
Meyer Peter, driver, h 340 W. 11th
Meyer Peter, eatingh. 383 Broome, h 213 E. 51st
Meyer Peter, grocer, 277 Bleecker, h 34 Jones
Meyer Peter, grocer, 414 Sixth
Meyer Peter, mason, h 883 Elton av.
Meyer Peter A. hair, 526 Third av.
Meyer Peter F. auction, 1 Pine, h 4 W. 125th
Meyer Peter P. cutter, 117 Prince, h 592 Leonard, B'klyn

DEAN'S PATENT ARDENTER MUSTARD.

Established in London 1831.

361 & 363 Washington Street, and 84, 86 & 88 North Moore Street, N. Y.

Richardson & Boynton Co.,
232-234 Water Street.
MEY 1370

PERFECT FURNACES,
HOT-WATER HEATERS,
RANGES.
MEY



Meyer Peter W. milk, 2½ Albany
Meyer Philip, clerk, h 334 E. Houston
Meyer Philip, clerk, h 446 E. 86th
Meyer Philip, finisher, h 66 Cannon
Meyer Philip, hats, 63 & 187 Av. A, h 191 Av. A
Meyer Philip, jeweler, r 224 Grand
Meyer Philip H. beer, 26 E. 13th
Meyer Philip L. mer. 35 Stone
Meyer Philippine, wid. Jacob, h 10 Spring
Meyer Raphael, optician, 727 B'way, h 92 First av.
Meyer Raymond, foreman, h 907 Third av.
Meyer Rebecca, wid. Max, h 164 Av. C
Meyer Regina, wid. Ephraim, h 203 Second
Meyer Regina, wid. Joseph, h 150 Ludlow
Meyer Reinhard, carpenter, h 162 Seventh
Meyer Richard, cigars, 352 Tenth av.
Meyer Richard, grocer, 217 E. 26th
Meyer Richard, grocer, 35 Grand, h 20 Thompson
Meyer Richard, liquors, 60 Beekman, h 49 Monroe
Meyer Richard, shoes, 409 W. 39th
Meyer Robert, clerk, h 168 Lincoln av.
Meyer Robert, oculist, 35 W. 125th
Meyer Robert L. police, h 409 E. 84th
Meyer Rosa, hats, 334 E. Houston
Meyer Rosanna, wid. Leopold, h 309 E. 48th
Meyer Rosina, wid. Benedict, h 102 Essex
Meyer Rubber Co. 80 Reade
Meyer Rudolph, clerk, h 410 W. 46th
Meyer Rudolph, grocer, 193 Av. B
Meyer Rudolph, grocer, 1435 Third av. h 1602 Second av.
Meyer Rudolph H. liquors, 310 G'wich, h 93 Forsyth
Meyer Saling, clerk, h 1584 First av.
Meyer Salome, candy, 1596 Third av.
Meyer Samuel, butcher, h 338 E. 46th
Meyer Samuel, carpenter, h r 69 Forsyth
Meyer Samuel, cigars, 109 Canal, h 26 Market
Meyer Samuel, cloakmkr. h 20 Ridge
Meyer Samuel, driver, h 331 E. 48th
Meyer Samuel, drygds. 37 Av. C
Meyer Samuel, furniture, 1401 Third av. h 1398 Third av.
Meyer Samuel, meat, 5 First av.
Meyer Selig, clerk, h r 262 Rivington
Meyer Siegmund, portraits, 1215 B'way
Meyer Siegmund T. real estate, 7 B'way, h 8 E. 57th
Meyer Sigmund, h 1331 Second av.
Meyer Simon, beer, 80 Clinton
Meyer Simon, brewer, h 873 First av.
Meyer Simon, clothier, 596 B'way, h 169 E. 70th
Meyer Simon, linens, 250 Seventh
Meyer Simon, packer, h 112 E. 120th
Meyer Simon, painter, h r 174 Division
Meyer Simon C. embds. 179 E. 94th
Meyer Solomon, cigars, 753 Sixth av. h 110 W. 46th
Meyer Solomon, cutter, h 704 Sixth
Meyer Solomon, express, 138 Delancey
Meyer Solomon, janitor, h 232 E. 56th
Meyer Solomon, meat, 2186 Park av.
Meyer Solomon, mer. 38 Exchange pl. h 431 Fifth av.
Meyer Sophia, grocer, 347 E. 92d, h 417 E. 86th
Meyer Susanna, wid. John, h 541 W. 57th
Meyer Theodore, driver, h 1749 Av. A
Meyer Theodore, turner, h 453 W. 46th
Meyer Theodore F. H. lawyer, 32 Nassau, h 16 E. 60th
Meyer Theodore S. real estate, 7 B'way, h 8 E. 57th
Meyer Theresa, wid. William, h 348 E. 12th
Meyer Victor, mer. 38 Exchange pl. h La.
Meyer Wilhelmina, h 434 Sixth
Meyer Wilhelmina, wid. August, h 326 W. 45th
Meyer William, h 91 W. 3d
Meyer William, barber, 1317 Second av.
Meyer William, candy, 2107 Second av.
Meyer William, cigarmkr. h 120 Allen
Meyer William, cigars, 72 Church, h 126½ Madison
Meyer William, cigars, 440 Sixth
Meyer William, eatingh. 422 Broome, h 329 Sixth
Meyer William, finisher, h 344 W. 38th
Meyer William, grocer, 247 E. 28th
Meyer Wm. grocer, 1633 Second av. h 251 E. 85th
Meyer William, imp. 46 White, h 244 E. 60th
Meyer William, laborer, h 410 E. 65th
Meyer William, liquors, 27 Barclay, h 57 N. Moore
Meyer William, pedlar, h 330 E. 112th
Meyer William, porter, h 97 Stanton
Meyer William, printer, 871 Third av.
Meyer Wm. shoes, 879 Ninth av. h 1845 Tenth av.
Meyer William, spinner, h 225 E. 107th
Mayer William, turner, h 582 E. 151st
Meyer William, waiter, h 126 Third
Meyer William, wheelwright, 1669 Fordham av.
Meyer William jr. dyer, 526 W. 35th, h 500 W. 34th
Meyer William jr. printer, 871 Third av.
Meyer William E. L. oils, 81 New, h Bergen Point, N. J.
Meyer William F. trucks, 41 Ninth av. h 3 Little W. 12th
Meyer William F. watchman, h 2480 Eighth av.
Meyer William H. tailor, 946 Sixth av.
Meyer William K. neckwear, 6 Bond, h 230 E. 112th
Meyer Willy, physician, 105 E. 59th
Meyer Wolf, cutter, h 287 Delancey
Meyer A. & Arendes, wagons, 343 E. 24th
Meyer A. J. H. & Co. grocers, 986 Tenth av.
Meyer C. H. & Brothers, hats, 96 Spring
Meyer F. H. & Co. furniture, 6 First av.
Meyer F. W. & Co. liquors, 330 Washn.
Meyer G. A. & E. mers. 30 Cliff
Meyer H. & Co. liquors, 322 G'wich
Meyer H. & R. grocers, 1435 Third av. & 1602 Second av.
Meyer J. & Co. imps. 477 Broome
Meyer J. & F. Katz, dressmkrs. 181 Clinton
Meyer J. H. & Co. storage, 4 Washn. & 3 West
Meyer O. & Co. bottlers, 104 Broad
Meyer V. & A. & Co. mers. 38 Exchange pl.
Meyer Brothers, grocers, 1823 Ninth av. & 1843 & 1903 Tenth av.
Meyer Brothers, grocers, 802 & 924 Second av.
Meyer Brothers, grocers, 1085 Tenth av.
Meyer Brothers, meat, 5 First av.
Meyer Brothers, printers, 871 Third av.
Meyer Brothers, shoes, 197 G'wich
Meyer & Breyer, boxes, 134 Mulberry
Meyer & Co. embds. 179 E. 94th
Meyer & Co. frames, 22 W. Houston
Meyer & Dickinson, drygds. 81 Greene
Meyer & Dotzauer, furniture, 12 Second av. & r 212 Sixth
Meyer & Fischer, machinists, Franklin n Elm
Meyer & Jacobson, smiths, 227 E. 80th
Meyer & Kalkhof, liquors, 161 Pearl
Meyer & Kessler, printers, 61 Frankfort
Meyer & Kleine, liquors, 1429 First av.
Meyer & Kuhn, provns, 323 E. 25th
Meyer & Lange, grocers, 344 G'wich
Meyer & Mendelsohn, tobacco, 244 Pearl
Meyer & Mohrmann, liquors, 308 Av. A
Meyer & Niemann, produce, 275 Washn.
Meyer & Reppert, school, 158 Third av.
Meyer & Rickborn, grocers, 193 Av. B
Meyer & Stern, drygds. 37 Av. C
Meyer & Stock, provns. 1526 Av. A
Meyer & Thees, grocers, 75 W. 125th
Meyer Brothers & Co. drugs, 51 Cedar
Meyer, Heine & Co. imps. 46 White
Meyer, Moore & Co. cigars, 33 S. William & 35 Stone
Meyer's A., Sons, opticians, 114 William
Meyer's E., Son & Co. boxes, 23 Beekman
Meyer's H'y, Sons, trucks, 4 Washn. & 69 Broad
Meyer-Sniffen Co. (Ltd.) plumbers' matls. 48 Cliff
Meyerdierks Frederick, grocer, 905 First av. h 358 E. 51st
Meyerdierks Henry, grocer, 905 First av. h 358 E. 51st
Meyerdierks Herman C. liquors, 2319 Park av.
Meyerdierks Richard, grocer, 450 E. 78th
Meyerdierks Brothers, grocers, 905 First av.
Meyerfeld Moses, umbrellas, 643 Third av.
Meyerheim Sigmund, h 112 W. 125th
Meyerhoefer Francis, express, 313 Canal, h B'klyn
Meyerhofer George, watchman, h 239 E. 80th
Meyerhoff Chas. jewelry, 96 Spring, h 309 W. 46th
Meyerhoff Henry, grocer, 20 Renwick
Meyerhoff Henry J. grocer, 117 W. 24th

FURS | **F. BOOSS & BRO.,** *Established 1853.* 449 BROADWAY IMPORTERS AND MANUFACTURERS. | **FURS**

Meyerhoff Herman, dramatic & musical agency, 171 Eldridge
Meyerhoff John, printer, h E. 147th n St. Ann's av.
Meyerhoff Marcus, men's furng. 717 B'way & 11 Bowery, h 84 Division
Meyerhoff Martin H. grocer, 829 Washn. h 120 G'wich av.
Meyerhoff Samuel, furniture, 85 Essex
Meyerhoff William E. printer, h 2088 Arthur av.
Meyerhoff William H. jeweler, h 506 Hudson
Meyerholz August. clerk, h 225 E 74th
Meyerholz Dederick, florist, 77 Third av.
Meyerholz Henry, electrician, h 187 Hester
Meyerholz John H. ins. h 410 E. 79th
Meyerholz Wm. grocer, 307 E. 9th, h 627 First av.
Meyerholz & Blum, florists, 77 Third av.
Meyering Albert, caps, 125 Grand, h 73 First
Meyering Anton, tailor, 143 W. 31st
Meyering Elizabeth, dressmkr. h 143 W. 31st
Meyering Maximilian H. meat, 2230 Tenth av.
Meyerriecks George J. chemist, h 32 Oliver
Meyers Aaron, bdgh 85 Hestert
Meyers Aaron, tailor, r 258 Grand
Meyers Abraham, buttonholes, 426 W. 40th
Meyers Albert, bartender, h 29 Bayard
Meyers Albert, driver, h 420 W. 17th
Meyers Alexander, jeweler, h 169 Mulberry
Meyers Alexander, sweep, r 15½ Sullivan
Meyers Alexander & Son, sweeps, r 15½ Sullivan
Meyers Andrew, cutter, h 317 W. 67th
Meyers Anna, wid. F. h 221 E. 78th
Meyers Anne, wid. Levy, h 131 E. B'way
Meyers Anne, wid. Morris, h 5 Spring
Meyers Augustus, clerk, h 116 W. 133d
Meyers Augustus, stone, 542 W. 21st, h 342 W. 28th
Meyers Carl, cloaks, 100 W. 14th
Meyers Catharine, w d. Jacob, h 199 Delancey
Meyers Charles, bkbinder, h 1758 Second av.
Meyers Charles, clerk, h 1446 First av.
Meyers Charles, jeweler, h 212 E. 74th
Meyers Charles, laborer, h 156 E. 98th
Meyers Charles, lather, h 3400 Third av.
Meyers Charles, lawyer, 7 Nassau, h 217 E. 72d
Meyers Charles, machinist, h 221 Rivington
Meyers Charles B. driver, h 93 Barrow
Meyers Cord, driver, h 1908 Third av.
Meyers Daniel, driver, h 8 Cornelia
Meyers Edward, brushmkr. h 222 W. 16th
Meyers Edward, driver, h r 234 Monroe
Meyers Edward, grocer, 2031 Second av.
Meyers Elias, cloaks, h 340 E. 116th
Meyers Elizabeth, wid. John, h 254 W. 40th
Meyers Emanuel, police, h 622 Sixth
Meyers Ernest, painter, h 106 W. 63d
Meyers Eugene J. candymkr. h 2219 Eighth av.
Meyers Eva, wid. Sebastian, h 273 W. 4th
Meyers Frederick, h 113 E. 103d
Meyers Frederick, brushmkr. h 449 W. 36th
Meyers Frederick, laborer, h 7 Trinity pl.
Meyers Frederick, painter, h 1059 Second av.
Meyers Frederick T. operator, h 217 W. 13th
Meyers George, agent, h 1127 B'way
Meyers George, cigars, 87 Norfolk, h 90 Eldridge
Meyers George, laborer, h 158 E. 84th
Meyers George, physician, 226 E. 60th
Meyers George, produce, 157 E. 127th
Meyers George & Son, tobacco, 87 Norfolk
Meyers George H. cloaks, 406 B'way, h 217 E. 72d
Meyers George J. conductor, h 758 Tenth av.
Meyers Gustav, tailor, 342 E. 30th
Meyers Gustav H. A. liquors, E. 161st c River av.
Meyers Henry, h 479 Cherry
Meyers Henry, barber, h 761 Third av.
Meyers Henry, cigars, 213 E. 73d
Meyers Henry, cigars, 1152 Third av.
Meyers Henry, driver, h 35 Carmine
Meyers Henry, gloves, 370 B'way, h 110 E. 22d
Meyers Henry, janitor, h 388 Sixth av.
Meyers Henry, lastmkr. h 96 Goerck
Meyers Henry, liquors, 23 Prince, h 24 Prince
Meyers Henry, trimmings, 108 Worth & 504 W. 38th, h 46 E. 58th
Meyers Henry F. eatingh. 349 G'wich
Meyers Henry M. driver, h 234 Monroe
Meyers Herman, h 1690 Morris av.
Meyers Herman, butcher, h 510 W. 42d
Meyers Herman, janitor, h 38 Bleecker
Meyers Herman N. envelopes, 125 Chambers, h 119 Storm av. J. C.
Meyers Isaac, barber, h 6 Orchard
Meyers Isaac, pedlar, h 31 Bayard
Meyers Isaac, porter, h 147 Suffolk
Meyers Isidor, optician, 305 E. 56th
Meyers Israel, pedlar, h 3 Franklin
Meyers Jacob, capmkr. h 168 Delancey
Meyers Jacob, clerk, h 131 E. B'way
Meyers Jacob, cloaks, 406 B'way, h 217 E. 72d
Meyers Jacob, printer, 43 Elm, h 142 Madison
Meyers James, driver, h 97 Chrystie
Meyers Joanna, wid. Charles, h Kingsbridge
Meyers John, h 152 E. 84th
Meyers John, clerk, h 328 E. 61st
Meyers John, machinist, h 436 E. 9th
Meyers John G. H. lawyer, 21 Park row, h 317 W. 50th
Meyers John L. broker, 1293 B'way, h 16 E. 32d
Meyers John W. lamplighter, h 177 Madison
Meyers Joseph, cigarmkr. h 1994 Second av.
Meyers Joseph, cigars, 269 Second
Meyers Joseph, optician, h 258 Delancey
Meyers Joseph, produce, W. Washn. mkt, h 206 E. 21st
Meyers Julius, commr. 450 Grand
Meyers Lawrence, cabinetmkr. h 201 Hester
Meyers Leopold, clerk, h r 69 Henry
Meyers Louis, cloth, h 325 E. 79th
Meyers Louis, furrier, h 1838 Third av.
Meyers Louis, gloves, 390 B'way, h 58 W. 126th
Meyers Louis, tailor, h 1 Forsyth
Meyers Marks, optician, 38 Bowery
Meyers Martin, driver, h 1840 Ninth av.
Meyers Mary, wid. Conrad, h 659 E. 160th
Meyers Matthias H. real estate, 2521 Eighth av. h 80 W. 132d
Meyers Max, clerk, h 187 Division
Meyers Max, knitgds. 310 Church, h 247 E. 71st
Meyers Mayer, meat, W. Washn. mkt & First av. c E. 45th, h 103 E. 91st
Meyers Merrick, h 217 E. 72d
Meyers Michael, barber, h 1448 Second av.
Meyers Morris, furrier, h 157 Chrystie
Meyers Morris, leeches, 133 Park row
Meyers Morris E. tobacco, 87 Norfolk, h 90 Eldridge
Meyers Nathan, sexton, h 77 Ludlow
Meyers Oscar, engineer, h 83 Madison
Meyers Otto, whipmkr. h 400 W. 39th
Meyers Otto F. pianomkr. h 400 E. 25th
Meyers Paul, engineer, h 400 E. 25th
Meyers Rebecca, h 129 E. 23d
Meyers Rob't, meat, 200 E. 104th, h 1639 Lex. av.
Meyers Samuel, pedlar, h 323 E. 54th
Meyers Samuel B. manager, 169 Grand, h 33 G'wich av.
Meyers Sanderson, sweep, r 15½ Sullivan
Meyers Sarah, wid. Morris, h 428 W. 45th
Meyers Simon, cigarmkr. h 353 E. 80th
Meyers Simon, milk, 412 E. 78th
Meyers Sophia, wid. Herman, h 435 W. 25th
Meyers Sophia, wid. William, h 248 E. 56th
Meyers William, cigarmkr. h 1905 Second av.
Meyers William, clerk, h 2031 Second av.
Meyers William, laborer, h 54 Goerck
Meyers William, printer, h 267 E. 10th
Meyers Brothers, cloaks, 406 B'way
Meyersfeld William, teacher, 659 Lex. av.
Meyerson Herman, tailor, h 67 Canal
Meyerson Magnus, tailor, 69 W. 3d
Meyerson Meyer, pedlar, h 27 Chrystie
Meyerson Moses, tobacco, h 329 E. 79th
Meyerstein Lena, fcygds. 257 E. 125th
Meyerstein Ludwig, cement, 5 Dey, h B'klyn
Meyfarth Amelia, wid. Jacob, h 114 Ludlow
Meyfarth August, turner, 505 E. 70th, h 222 E. 38th
Meyfarth George F. cabinetmkr. h 162 Sullivan
Meygret L. h 101 W. 87th
Meyhaven Adam, h 3081 Third av.
Meylan Charles H. watches, 16 Maiden la. h Switzerland
Meyle George, h 984 Third av.
Meyle Julius E. clerk, h 201 E. 31st
Meyler Henry, clerk, h 249 W. 37th
Meyler Janet D. wid. Thos. R. h 146 St. Ann's av.
Meyler Julia, wid. Henry, h 249 W. 37th
Meyler Lawrence, laborer, h 313 E. 45th
Meyler Mary J. wid. James, h 108 E. 89th
Meyler Robert J. clerk, h 108 E. 89th
Meylich Henrietta, wid. Julius, h 97 Walker
Meyn August, tailor, 224 E. 70th
Meyn Charles, oil, 1495 Av. A
Meyn Charles, teacher, h 642 Eighth av.
Meyn Emil H. artist, 48 Beekman, h L. I. City
Meyn John J. trucks, 86 Bedford
Meyn Rudolph, painter, h 167 W. 53d

JAMES A. WEBB & SON, 165 PEARL ST., NEW YORK.
DRUGGISTS' ALCOHOL AND COLOGNE SPIRIT.

Directors:
CHAS. LANIER,
JOHN W. ELLIS,
WM. A. BOOTH,
PARKER HANDY,

3d NATIONAL BANK,
20 NASSAU ST.
Capital, - $1,000,000.

Directors.
GEO. CHAPMAN,
JOHN W. STERLING,
A. H. WELSH,
H. A. V. POST,
GEO. A. MORRISON.

MEY 1372 MIC

SCARFS AND SUSPENDERS.
BEST WC&W MADE.
THE TRADE SUPPLIED BY
WELD, COLBURN, & WILCKENS,
593 Broadway, New York.

Meyn William, baker, 1473 First av.
Meyn William, liquors, 305 West
Meyn & Schutt, liquors, 305 West
Meynburg Louis, clerk, h 23 Lewis
Meyncke Charles E. clerk, h 348 E. 65th
Meynhart John G. plater, 1 Desbrosses, h 156 Bergen, B'klyn
Meyran George D. meat, 349 E. 23d
Meyran Mary, wid. Rudolph, h 308 E. 9th
Meyron Charles, cigarmkr. h 1535 Av. A
Meyrowitz Eleanor, wid. Alexander, h 204 E. 36th
Meyrowitz Emil B. surg. insts. 297 Fourth av. h Ridgefield, N. J.
Meyrowitz Paul A. surg. insts. 297 Fourth av.
Meyrowitz Brothers, opticians, 295 Fourth av. & r 205 E. 22d
Meysenburg Edward M. broker, h 30 W. 125th
Meysenburg Ernest, painter, h 232 E. 102d
Meytrott Charles, cutter, h 441 E. 16th
Meytrott John, foreman, h 272 E. 4th
Mezger Charles, cigars, h 23 Eighth av.
Mezger John, shoes, 760 E. 166th
Mezger John J. clerk, h 202 E. 10th
Mezger Louis, poster, 172 Chrystie
Mezger & Uhl, posters, 172 Chrystie
Mezzacapo Catharine, h 170 Elm
Mezzadri Evardo, liquors, 27 Mulberry, & grocer, 22 Mulberry
Mezzano E. imp. 35 Front
Mezzerhoff Richard C. publisher, 108 Broad
Mezzina Antonio, shoes, 414 E. 58th
Miannay Edward, foreman, h 400 W. 17th
Miatt George T. notary, 7 Beekman, h 384 Marion, B'klyn
Miatt George W. patents, 7 Beekman, h 243½ Vernon av. B'klyn
*MICA ROOFING CO. 73 Maiden la. W. H. H. Childs, proprietor (see adv. page 68. P. G.)
Micciullo Louis, photographs, 64 Washn. sq. S.
Miceli Silvio, barber, 76 Third av. h 334 E. 11th
Micha Theodore, tailor, h 129 Stanton
Michael Abraham, pedlar, h 294 Delancey
Michael Abraham, tailor, h 282 E. Houston
Michael Adelaide, wid. Henry, h 7 Columbia pl.
Michael Adolph E. finisher, h 403 Tenth av.
Michael Bernard, printer, h 9 Peck sl.
Michael Bernhard, glazier, h 166½ Leonard
Michael Catharine, wid. Philip, h 748 Washn.
Michael Charles, valet, h 1682 Third av.
Michael Charles E. resweater, 141 Maiden la. h 25 Henry
Michael Christian, smith, h r 518 E. 11th
Michael Christine, wid. John P. h 330 W. 38th
Michael Edward, journalist, 947 B'way, h 123 W. 28th
Michael Edward C. h 133 E. 84th
Michael Frank, cabinetmkr. h 338 W. 39th
Michael Franz, carpenter, h 134 Seventh
Michael Frederick, machinist, h 427 W. 56th
Michael George, butcher, h r 351 W. 37th
Michael George F. clerk, h 238 W. 124th
Michael George W. jeweler, 447 Grand
Michael Hannah, oil, ft. E. 103d, h 422 E. 120th
Michael Hannah, wid. Moritz, h 343 E. 54th
Michael Haskel, tailor, 157 E. 57th, h 429 E. 59th
Michael Henry, grocer, 155 E. 59th
Michael Henry, meat, 77 Ridge
Michael Israel, glazier, h 26 Av. B
Michael Jacob, capmkr. h 318 E. 79th
Michael Jacob, clothier, 119 First av. h 534 Fifth
Michael James, garments, 79 Greene, h 175 W. 45th
Michael James R. pres. 83 Chambers, h 434 Vanderbilt av. B'klyn
Michael James R., Mfg. Co. silks, 83 Chambers
Michael John, coal, 265 W. 24th, h 334 W. 25th
Michael John, janitor, h 61 Sheriff
Michael John, laborer, h 539 E. 13th
Michael John, shoes, Boulevard n W. 81st
Michael John C. butcher, h 192 Orchard
Michael Jos. S. notary, 5 Beekman, h 1587 Park av.
Michael Julia, wid. John, h 501 E. 11th
Michael Levy, clothing, 10 Baxter
Michael Louis, clothier, 540 B'way, h 66 Bowery
Michael Louis, meat, 214 E. 121st
Michael Louis, meat, 80 Essex
Michael Louis, tailor, h 1 Orchard
Michael Louis, tailor, h 67 Pitt
Michael Mary, fcygds. 152 W. B'way
Michael Moritz, tailor, h 15 Ludlow
Michael Moses, produce, ft. E. 103d, h 422 E. 120th
Michael Samuel, clerk, h 77 Orchard
Michael Samuel, presser, h r 145 Ridge
Michael Simon, cigars, 109 Delancey
Michael Solomon, rags, 6 Beach
Michael Solomon, tailor, 9 Peck sl.
Michael William H. carpenter, h 450 W. 36th
Michael L. & Co. clothing, 540 B'way
Michaelis Adolph, portrait painter, 210 W. 14th
Michaelis Adolph, tailor, h 285 E. 4th
Michaelis Arnold, supt. h 435 W. 28th
Michaelis Bernard, tailor, h 317 E. 80th
Michaelis Bertha, wid. Adolph, coats, 188 Stanton
Michaelis Charles H. drugs, 747 Second av. h 243 E. 40th
Michaelis Edward, beer, 120 E. 126th
Michaelis Edward, clerk, h 246 E. 78th
Michaelis Edward, real estate, 338 Broome, h 59 St. Mark's pl
Michaelis Emil M. real estate, 338 Broome & 1211 Ninth av. h 25 Perry
Michaelis George, grocer, 524 W. 51st
Michaelis George D. liquors, 785 First av. h 346 E. 44th
Michaelis Gustav, shoes, 104 Seventh
Michaelis Harry M. extracts, 165 Chambers, h 322 E. 42d
Michaelis Henry, h 423 E. 85th
Michaelis Henry, liquors, 352 W. 38th & 2190 Park av. h 87 E. 119th
Michaelis Henry, waiter, h 332 E. 29th
Michaelis Jacob, ins. h 314 E. 81st
Michaelis Jacob, shirts, 14 W. 23d, h 344 W. 55th
Michaelis John, grocer, 601 Ninth av. h 400 W. 43d
Michaelis John, milk, 444 Washn. h 258 West
Michaelis Julius, drugs, 14 Cedar, h 1013 Lex. av.
Michaelis Leopold, drugs, 14 Cedar, h 1013 Lex. av.
Michaelis Louis, h 434 E. 117th
Michaelis Louis, clerk, h 53 St. Mark's pl.
Michaelis Louis, grocer, 1589 Park av. & 1627 First av. h 254 E. 85th
Michaelis Louis, musician, h 948 Lex. av.
Michaelis Ludwig, manager, h 209 E. 10th
Michaelis Moritz, tobacco, 402 E. Houston & 293 Second, h 415 E. 118th
Michaelis Moses, extracts, 165 Chambers, h 322 E. 42d
Michaelis Nathan, cigars, 393 B'way, h 118 W. 57th
Michaelis Philip, printer, h 228 E. 75th
Michaelis Samuel, tobacco, 4 First av. h 78 E. 4th
Michaelis Sarah, wid. August, h 270 E. 10th
Michaelis Selig, tailor, h 242 Second
Michaelis William C. dentist, 82 E. 4th
Michaelis L. & J. drugs, 14 Cedar
Michaelis M. & Son, extracts, 165 Chambers
Michaelis & Lindeman, cigars, 393 B'way
Michaelis & Rohman, shirts, 14 W. 23d
Michaelis, Steckler & Co. real estate, 338 Broome & 153 Bowery
Michaels Alexander, tailor, h 113 Lewis
Michaels Bernard, hotel, 59 W. 28th
Michaels Chas. grocer, 915 Park av. h 105 E. 55th
Michaels Charles, pianomkr. h 772 Washn.
Michaels Conrad, beer, Ninth av. c W. 67th
Michaels Conrad, cigars, 538 E. 11th
Michaels David, tailor, 51 E. 4th
Michaels David, tailor, h 128 G'wich
Michaels Elizabeth, wid. Joseph, h r 405 W. 41st
Michaels Francis, driver, h 251 E. 125th
Michaels Frank, laborer, h 509 W. 29th
Michaels George, pianomkr. h 530 W. 45th
Michaels Henry, cigarmkr. h 1987 Second av.
Michaels Henry, fish, 240½ E. Houston
Michaels Henry, ice, 80 Norfolk
Michaels Henry, laborer, h 479 Cherry
Michaels Herman, cigarmkr. h 333 E. 115th
Michaels Herman, grocer, 196 Ninth av. h 364 W. 22d
Michaels Hyman, tailor, h r 40 Pitt
Michaels Isaac, clerk, h 446 W. 47th
Michaels Isidor, tailor, 2361 Eighth av.
Michaels Jacob, clerk, h 163 E. 106th
Michaels Jeremiah, tailor, h 38 Elizabeth

EAST RIVER STEAM KINDLING WOOD FACTORY
1104 First Avenue, cor. E. 61st St. } Orders received through all American District and Western Union Telegraph Offices FREE. Send for Price-List. FRED. BUSE, Prop.

Huyler's
BONBONS AND CHOCOLATES,
863 Broadway, Bet. 17th and 18th Sts.
150 Broadway, Cor. Liberty St., N. Y.

Michaels John, h 915 E. 149th
Michaels Joseph, trucks, 521 E. 141st
Michaels Josephine, wid. Solomon, h 105 E. 24th
Michaels Louis, cigars, 128 G'wich
Michaels Margaret, candy, 277 Mulberry
Michaels Martin, clerk, h 184 Rivington
Michaels Mary A. wid. Joseph, h 117 Third
Michaels Max, cutter, h 162 Delancey
Michaels Mayer, meat, 502 & 718 Eighth av. h 709 Eighth av.
Michaels Michael D. clerk, h 254 E. B'way
Michaels Nathaniel, cook, h 202 W. 19th
Michaels Otto, laborer, h 523 W. 111th
Michaels Samuel, packer, h 19 Pike
Michaels Walter, clerk, h 514 E. 16th
Michaels William, butcher, h 329 W. 39th
Michaels & Co. hotel, 59 W. 28th
Michaelson Abraham, h 116 Division
Michaelson Abraham, h 158 E. 107th
Michaelson Abraham, tailor, 64 Forsyth
Michaelson Abram, slippers, 90 Norfolk, h 66 Suffolk
Michaelson Benj. tailor, r 30 Market, h 28 Market
Michaelson George, laborer, h r 19 West
Michaelson Henry, clerk, h 349 E. 50th
Michaelson Henry H. cutter, h 995 Woodruff
Michaelson Joseph, tailor, h 29 Ludlow
Michaelson Joseph L. brushes, 99 Av. C
Michaelson Julia, wid. Joseph, h 270 W. 37th
Michaelson Julius, painter, 343 E. 75th
Michaelson Lewis, cigarmkr. h 126 Norfolk
Michaelson Max, grocer, 137 Ludlow
Michaelson Max, tailor, h 92 Bayard
Michaelson Philip, brushes, 99 Av. C
Michaelson Philip & Son, brushes, 99 Av. C
Michaelson Rebecca, wid. Benj. h 169 E. B'way
Michaelson Samuel, shoemkr. h Hester ct.
Michaelson William, sec. 713 B'way
Michaelson Wolf, shoemkr. h r 53 Norfolk
Michaelson & Rubenstein, slippers, 90 Norfolk
Michailoff Alexis, meat, 763 Second av.
Michalek Joseph, cigarmkr. h 16 Clinton
Michales Benjamin, auction, h 97 Varick
Michales Catharine, wid. James, h 217 W. 11th
Michales Simon, cigarmkr. h 1953 Second av.
Michales William H. bellows, 40 Commerce, h 217 W. 11th
Michales' J., Son & Co. bellows, 40 Commerce
Michalisky Abraham, milliner, 405 Canal
Michalisky Louis, beer, 51 Bayard, h 80 Bayard
Michaud Gilbert, carpenter, h 403 E. 77th
Michaud H. h r 140 W. 26th
Michaux Eugene, cook, h 166 W. 23d
Michaux Delphine, dressmkr. 166 W. 23d
Michel Aaron, electrician, 190 Bleecker, h 206 E. 61st
Michel Abraham, tailor, h 90 Attorney
Michel Andrew, h 317 Sixth
Michel Andrew jr. provns. 212 First av. h 317 Sixth
Michel Anna M. wid. George, h 303 Fifth
Michel Anthony, meat, 183 Washn. mkt, h 174 Webster av. J. C.
Michel Anton, shoemkr. h 238 Seventh av.
Michel Babette A. milliner, 1414 Second av.
Michel Carl, driver, h 413 Fifth
Michel Carl, smith, h 222 E. 29th
Michel Catharine, wid. Frank, h 249 E. 106th
Michel Charles, baker, h 2244 First av.
Michel Charles, clerk, h 437 W. 41st
Michel Edward, meat, 40 Av. B
Michel Edw'd jr. stable, 433 E. 12th, h 323 E. 13th
Michel Elizabeth B. meat, 145 Mott, h 203 Grand
Michel Elizabeth, h 214 E. 56th
Michel Elizabeth, wid. Christian, h 306 E. 80th
Michel Emil, shoes, 197 Third av.
Michel Eugene, barber, 318 Sixth
Michel Eva, feathers, 100 Bleecker, h 206 E. 61st
Michel Ferdinand J. plumber, 103 E. 9th
Michel Fred. frames, 588 B'way, h 443 E. 85th
Michel Frederick, shoes, 210 E. 44th
Michel Frederick L. physician, 220 E. 118th
Michel George, plumber, 85 Beaver, h 317 Eleventh, B'klyn
Michel George L. clerk, h 336 Sixth
Michel Gottfried, beer, 414 E. 53d
Michel Gottlieb, grocer, 447 E. 78th
Michel Gustav, barber, 80 Gansevoort, h 66 Gansevoort
Michel Henry, laborer, h 115 E. 106th
Michel Herman, bottler, h 89 Third
Michel Isaac, beer, 1486 Second av.
Michel Isaac, clerk, h 483 E. Houston
Michel Isaac, millinery, 587 B'way, h 115 E. 92d

Weather Strips
BROWNE'S Metallic & other kinds
Booth's Theatre Building, 23d St. & 6th Av.
The Par Metallic Weather Strip Co.

Michel Isaac, tailor, h 28 Ludlow
Michel Jacob, h 445 W. 50th
Michel Jacob, laborer, h 58 Goerck
Michel Jacob, meat, 1006 Third av. h 246 W. 35th
Michel Joanna, wid. Christian A. h 168 Essex
Michel John, h 237 W. 33d
Michel John, baker, h 351 E. 41st
Michel John, meat, 1106 Third av.
Michel John, strawgds. 130 Greene
Michel John, watchman, h 335 E. 54th
Michel John F. barber, h 302 E. 37th
Michel John G. mason, 249 E. 52d
Michel John H. barber, 543 Ninth av.
Michel John N. h 639 E. 11th
Michel John N. jr. clerk, h 639 E. 11th
Michel Jonas, flowers, h 263 E. 4th
Michel Joseph L. lapidary, 59 Nassau, h Hoboken
Michel Julius, shoemkr. h r 128 W. 19th
Michel Justin, beer, 529 W. 36th
Michel Mary A. wid. Jacob, h 213 W. 28th
Michel Moses, feathers, 100 Bleecker, h 206 E. 61st
Michel Nicholas, h 244 W. 35th
Michel Nicholas, cook, h 321 W. 38th
Michel Peter, cook, h r 141 W. 28th
Michel Philip, clerk, h 221 Broome
Michel Philip jr. mason, 249 E. 52d
Michel Rosalie, wid. Julius, h 443 E. 85th
Michel Sebastian, cook, h 1650 Ninth av.
Michel Siegmund, dentist, 743 Lex. av.
Michel Simon, clothing, 475 B'way, h 246 E. 51st
Michel Theobald, wines, 285 E. 4th, h 250 E. 4th
Michel Valentine, news, 3494 Third av.
Michel William, smith, h 80 Av. A
Michel William R. plumber, h 267 E. 10th
Michel S. & Sobel, clothing, 475 B'way & 48 Mercer
Michel & Link, provns. 212 First av.
Michel's Philip, Sons, masons, 249 E. 52d
Michel-Durand Henrietta, robes et manteaux, 85 W. 54th
Michelagnali Stephen, hats, 231 Grand
Michelbacher Abraham, real estate, 72 E. 110th
Michelbacher J. Percival, lawyer, 54 Bond, h 1434 Lex. av.
Michelbacher Joshua J. millinery, 590 B'way, h 206 E. 96th
Michelbacher Mary A. wid. Martin, h 443 Pleasant av.
Michelbacher Solomon, drygds, 115 Worth, h 227 E. 72d
Micheletti Dominick, meat, 93 Park
Micheletti Francis, meat, 93 Park
Micheletti Fred. meat, 52½ S. 5th av. h 48 W. 3d
Micheletti D. & Son, meat, 93 Park
Michelfelder Edward, smith, h r 119½ Willett
Michelfelder Justin, h 236 E. 41st
Michell Arthur A. sec. 206 B'way, h Newark, N. J.
Michell Henry, laborer, h r 516 W. 29th
Michell John, editor, h 200 E. 27th
Michell John jr. weaver, 2050 Bronx, h 1323 Clover
Michell Joseph, mats, Bronx c Clover
Michell M. W. agent, 37 College pl.
Michell Mary, wid. John, h 1423 Clover
Michell Oscar E. sec. 45 Fulton, h Bloomfield, N.J.
Michell William, police, h 1323 Clover
Michelman Elias, bkbinder, h r 21 Forsyth
Michelman John W. A. news, 276 W. 43d
Michelmann William, trimmings, 167 S. 5th av. h 346 E. 92d
Michelot John, broker, 42 New, h Gravesend, L. I.
Michelot J. & Co. brokers, 42 New
Michels Aaron W. mer. 275 Church, h 250 E. 60th
Michels Barthold, butter, 180 Washn. mkt, h 7 Cambridge av. J. C.
Michels Barthold & Son, butter, 180 Washn. mkt
Michels Caroline, wid. Michael, dressmkr. 1319 Second av.
Michels Claus, butter, 314 Washn. mkt, h Passaic, N. J.
Michels Cornelius, h 336 First av.
Michels David, machinist, h 970 Tenth av.
Michels Edward, upholsterer, h 354 W. 48th
Michels Franz, shoes, 162 E. 88th

FURNACES, RANGES, Fireplace Heaters. Richardson & Morgan Co. 92 Beekman St.
See adv. pages 38 & 39 Pink Sheets Back of Book.

THOMAS L. JAMES, *Prest.*,
A. VAN SANTVOORD, *V. Prest.*,
WILLIAM T. CORNELL, *Cash.*

LINCOLN NATIONAL BANK,
32 EAST 42D ST.
Capital, - $800,000.

Personal & Family Accounts Solicited.
U. S. DEPOSITORY.

AIX-LA-CHAPELLE KAISER WATER.
REFRESHING, DIETETIC, TABLE WATER
BEST IN THE WORLD
Luyties Brothers
New York
Agents U. S. A.

Michels Frederick, furniture, r 134 W. 26th
Michels Frederick, mason, h 1957 Second av.
Michels Helen, wid. John, produce, 153 Clinton mkt, h 258 Hudson
Michels Henrietta, trimmings, 57 Prince, h 59 E. 60th
Michels Henry, furrier, h 1038 Second av.
Michels Herman F. A. butter, 180 Washn. mkt, h 105 Congress, J. C.
Michels Isidor, tailor, h 136 Attorney
Michels John, undertaker, 210 E. 47th, h 162 E. 48th
Michels John G. carpenter, h 527 W. 20th
Michels John L. grocer, 515 W. 42d
Michels Joseph, beer, 526 Tenth av.
Michels Julius, cigars, 259 Av. B
Michels Louis M. millinery, 57 Prince, h 59 E. 60th
Michels Minnie, dressmkr. 1038 Second av.
Michels Simon, real estate, 740 Ninth av. h 157 W. 83d
Michels Theodore, cigars, 103 Second
Michels Wilhelmina, wid. Joseph, h 353 E. 52d
Michels William, liquors, 342 W. 42d
Michels William, undertaker, 208 E. 47th & 409 W. 125th, h 162 E. 48th
Michels William jr. undertaker, 409 W. 125th
Michels & Heydacker, furniture, r 134 W. 26th
Michelsberg Albert, mer. 27 South, h 168 E. 79th
Michelsky Jacob, rags, r 58 Sheriff
Michelson Abraham, slippers, 198 Broome, h 102 Allen
Michelson Davis, slippers, 198 Broome, h 413 Grand
Michelson Isidor, jeweler, 3 Maiden la. h 173 E. 108th
Michelson Joseph, tailor, h 423 W. 42d
Michelson Louis, cigars, 1621 Second av.
Michelson Louis, glazier, h 345 W. 38th
Michelson Nathan, smith, h r 21 Forsyth
Michelson Samuel, binder, h 125 Suffolk
Michelson D. & A. slippers, 198 Broome
Michener Charles B. vet. surg. 1779 B'way, h 101 W. 55th
Michenfelder Charles A. sawyer, h 153 Delancey
Michenfelder Jacob A. sawmill, 173 Suffolk, h 153 Delancey
Michigan Central R. R. Co. Grand Central depot
***MICHIGAN COMMISSIONERS OF DEEDS**, Joseph B. & E. F. Braman, Equitable building, 120 Broadway, also 1270 Broadway; see card at names, Jos. B. & E. F. Braman, page 208
Michigan Condensed Milk Co. 17 Hudson
Michler John, cigarmkr. h 307 E. 71st
Michling Michael, cooper, h 452 E. 73d
Micholar Joseph, clerk, h 134 White
Michon Godfrey L. physician, 184 E. 76th
Michon Pierre, laundry, 171 Macdougal
Mick Valentine, painter, h 122 E. 108th
Micke Frank, coal, 374 Eighth av. h 212 W. 27th
Mickel John, h 103 W. 105th
Mickel John G. baker, h 103 Sullivan
Mickel Mary J. dressmkr. 103 W. 105th
Mickeley Adolph, carpenter, h r 613 E. 9th
Mickens Charles, driver, h 666 E. 153d
Mickens Wm. builder, 753 Seventh av. h 308 W. 53d
Mickerts Elizabeth, wid. Oscar, h 140 W. 46th
Mickie John, coal, 128 Eighth av.
Mickle Charles W. dockbldr. h 335 W. 40th
Mickle John, glass, 46 Barclay
Mickle Michael, laborer, h 437 E. 12th
Mickle Stephen D. jr. clerk, h 517 Third av.
Mickleham Wm. banker, 52 Wall, h 275 Lex. av.
Micolino Anna C. wid. Matthew, h 69 W. 82d
Micolino Matthew, pickles, 97 Washn. mkt, h 426 W. 37th
Micolino Paul, pickles, 426 W. 37th, h 69 W. 82d
Micolino Robert, pickles, 426 W. 37th, h 69 W. 82d
Micolino M. & Co. pickles, 97 Washn. mkt, h 426 W. 37th
*MICRO-AUDIPHONE CO. Dr. Frank M. Blodgett, 1286 B'way
Microscopical Journal, 66 Park pl.
Micuci Frank, barber, 48 Cherry
Middendorf Henry, grocer, 415 Third av. h 201 E. 29th
Middendorf John H. clerk, h 355 W. 24th
Middlebrook Charles T. lawyer, 20 Nassau, h New Brighton, S. I.
Middlebrook Egbert R. pub. acct. 2 Barclay, h 420 First, B'klyn
Middlebrook Elijah B. vet. surg. 176 E. 78th, h 121 E. 78th
Middlebrook Frederick J. lawyer, 54 William, h 1144 Pacific, B'klyn
Middlebrook George A. ins. 59 Liberty, h S. I.
Middlebrook George S. sec. 5½ Pine, h Port Richmond, S. I.
Middlebrook James L. clerk, h 1121 Second av.
Middlebrook William W. manager, 10 Maiden la. h Yonkers, N. Y.
Middlebrooks Albert, molder, h 324 E. 56th
Middleditch Livingston, printer, 26 Cortlandt, h Orange Valley, N. J.
Middleditch Robert T. (Rev.) treas. 5 Beekman, h 325 Carlton av. B'klyn
Middleditch Thomas J. printer, 26 Cortlandt, h 12 Schermerhorn, B'klyn
Middleman Isidor, shoemkr. h r 532 W. 50th
Middleman Isidor, shoes, 909 Second av.
Middlemiss Anna R. bdgh. 72 W. 48th
Middlemiss William, ins. 120 B'way
Middlesex Banking Co. 11 Wall
Middlestadt Theodore, cabinetmkr. h 352 E. 54th
Middlestadt Theodore E. H. clerk, h 219 E. 10th
Middleton Arthur, clerk, h 322 E. 120th
Middleton Catharine G. nurse, h 221 W. 36th
Middleton Clifford L. mer. 60 New, h 146 Remsen, B'klyn
Middleton Daniel D. waiter, h 246 W. 47th
Middleton David, laborer, h 611 W. 130th
Middleton Dora, dressmkr. 190 W. 10th
Middleton Edw'd, chemicals, h 531 Manhattan av.
Middleton Francis, sawyer, h 190 W. 10th
Middleton Frank, clerk, h 2152 Seventh av.
Middleton Frank, waiter, h 161 W. 20th
Middleton George C. liquors, 15 W. 28th
Middleton George W. fish, 70 Fulton mkt & 210 Front, h 350 Clermont av. B'klyn
Middleton George W. stairbldr. h 2464 Eighth av.
Middleton Georgiana, wid. George, h 102 W. 46th
Middleton James I. fixtures, 9 Bleecker & 2477 Third av. h 147 W. 122d
Middleton Jane, wid. Edward, h 430 W. 42d
Middleton John, mer. 66 Pine, h 205 W. 57th
Middleton John D. jeweler, 10 Maiden la.
Middleton John N. B. mer. 60 New, h Bermuda
Middleton Joseph W. clerk, h 1027 First av.
Middleton Maria J. furniture, 1252 Third av.
Middleton Mary, widow, h 19 Irving pl.
Middleton Mary, widow, h 1960 Third av.
Middleton Nelson, drugs, 59 Macdougal, h 64 Macdougal
Middleton Reuben S. jeweler, 10 Maiden la. h 14 E. 65th
Middleton Robert, pres. 51 Leonard
Middleton Robert, printer, h 97 Madison
Middleton Samuel, clerk, h 310 W. 35th
Middleton Sarah A. wid. John, h 370 W. 35th
Middleton Stanley G. artist, 146 W. 55th
Middleton Thomas, mer. 60 Stone & 97 Pearl, h 121 W. 29th
Middleton Thomas W. clerk, h 784 Sixth av.
Middleton Walter, carpenter, h 514 W. 50th
Middleton William, coal, h 126 E. 84th
Middleton William B. dentist, h 57 E. 122d
Middleton William H. h 221 W. 53d
Middleton William H. fish, 210 Front & 70 Fulton mkt, h 4 Brevoort pl. B'klyn
Middleton William M. produce, h 167 E. 94th
Middleton William S. broker, 52 John
Middleton & Brother, jewelers, 10 Maiden la.
Middleton & Co. mers. 60 New
Middleton, Carman & Co. fish, 70 Fulton mkt & 210 & 215 Front
*MIDDLETOWN PLATE CO. 22 John
Midgeley William E. v. pres. 120 B'way & 79 John, h B'klyn
Midgley William, h 453 W. 57th
Midler Harris, furniture, 67 Bayard, & tin, 53 Bayard, h 67 Bayard
Midler Harris & Co. furniture, 67 Bayard, & tin, 53 Bayard

MERCHANTS EXCHANGE NAT. BANK OF THE CITY OF N. Y.
SOLICITS YOUR ACCOUNT. 257 Broadway.
PHINEAS C. LOUNSBURY, Prest. ALLEN S. APGAR, Cashier.

C. N. JORDAN, President. CHARLES J. CANDA, Vice-President. | THE WESTERN NATIONAL BANK, CAPITAL, $3,500,000. | F. BLANKENHORN, Cashier. H. A. SMITH, Asst. Cashier.

Midnet George, framemkr. h 813 Sixth
Midnight Mission, 260 Greene
Miecio Pasquale, fruit, 1630 Second av.
Miedl Victor, carpenter, h 1021 Av. A
Miége André, cigars, 68 S. 5th av.
Miege Mary, h 211 E. 15th
Miehe William, foreman, h 1413 Second av.
Miehling Charles, lawyer, 140 Nassau, h 91 Second av.
Miehling Edward, lawyer, 140 Nassau, h 91 Second av.
Miel Conrad, grocer, 348 E. 43d
Mielcke Henry L. C. cigarmkr. h 430 E. 17th
Mielcke William R. H. produce, 41 Little W. 12th, h 235 Central av. J. C.
Mielcke & Peters, produce, 41 Little W. 12th
Mielke Chas. E. sec. 468 Cherry, h 210 Java, B'klyn
Mielke Frederick, laborer, h 643 W. 42d
Mielke Margaret, wid. Charles, h 253 E. 33d
Mienert John C. grocer, 195 & 254 Av. B, h 32 Teneyck, B'klyn
Mier Elias, pedlar, h 176 Clinton
Mier Horace J. h 320 E. 125th
Mierisch Charles, grocer, 2264 Third av.
Mierisch Ferdinand, grocer, Tenth av. n W. 155th
Mierisch George F. carpenter, h 356 W. 44th
Mierisch Henry, grocer, 2719 Third av.
Mierisch Henry J. carpenter, h 607 Second av.
Mierisch John M. ostler, h 2397 First av.
Miers Elijah, clerk, h 151 E. 124th
Miers Michael, laborer, h 34 Bethune
Miers Samuel, tailor, 628 Eighth av.
Miers William, lithographer, h 2253 Third av.
Mierson Henry F. h 257 E. 48th
Mierson Sophia, wid. Theodore, h 257 E. 48th
Mierswa Otto, furs, 180 Mercer, h 1484 Third av.
Mierzinsky Charles W. A. cigars, 168½ Allen
Mies Bertha, wid. Louis, h 236 E. 54th
Mies John C. carpenter, 340 E. 54th
Miese August, bronzer, h r 211 W. 13th
Miesel Frank, gardener, h r 371 E. 4th
Miesel Jacob, laborer, h 1109 First av.
Miesel Jacob, smith, 139 Rivington, h 142 Rivington
Miesner Daniel, grocer, 2056 Third av.
Miesner Henry, carpenter, h 450 E. 81st
Miesner John, beer, 241 Stanton, h 102 Willett
Mieth John, pedlar, h 306 Av. A
Mieth William, beer, 132 G'wich, h r 54 Barrow
Mietz August, iron, 89 Elizabeth, & pres. 428 E. 19th, h 401 E. 77th
Mifflin George H. publisher, 11 E. 17th, h Mass.
Mifflin Joseph, agent, ft. W. 35th
Mifflin William C. sec. 57 B'way, h 213 W. 13th
Miggans Abraham, meat, 10 Essex
Miggins Eliza, wid. James, h 444 W. 28th
Miggins Thomas, driver, h 75 Sullivan
Miggins Thomas, engineer, h 2713 Eighth av.
Miglionico Vincenzo, jewelry, 61½ Mulberry, h 50 Mulberry
Mignault Eusebe, heating, 172 Mercer, h 19 Morton
Mignione Louis, barber, 160 E. 42d, h 693 Third av.
Mignon Rose, actress, h 11 W. 26th
Mignon William, upholsterer, 1584 Park av.
Mignot Charles, waiter, h 224 E. 27th
Mignot Eugene, produce, 87 Murray, h 89 Murray
Mignot John, cutter, h r 250 W. 20th
Migowsky Isaac, tailor, 70 E. B'way, h 60 Henry
Mihalowics Morris, tailor, h 21 Clinton
Mihalsky Joseph, tailor, h 125 Columbia
Mihan Frances, wid. Ernst, h 213 E. 109th
Mihan Gustav, furrier, h 213 E. 109th
Mihan Theodore A. steward, h 213 E. 84th
Mihlhauser Joseph, cigarmkr. h 352 E. 114th
Mihlheiser Emanuel, clerk, h 41 Av. C
Mihlheiser Joseph, carpenter, h 41 Av. C
Mihltag Emily, wid. Dederick, h 101 Seventh
Mihm Theodore, carpenter, h 565 E. 154th
Mihr Louis, musician, h 76 First av.
Mikantowicz John, tailor, r 199 Hester, h 144 Hester
Mikas Pandely, imp. 36 White, h 46 W. 24th
Mike John, coal, 280 Eighth av.
Mike & Starr Gold & Silver Mining Co. 15 Cortlandt
Mikkelsen Christian P. cigars, 432 Hudson
Mikkelsen Nils, shoes, 105 W. 127th
Miknsofsky John, shoes, 413 G'wich
Milak Frank, grocer, 297 Third
Milan Elizabeth, wid. John, h 332 E. 40th
Milan Joseph, laborer, h 213 E. 102d
Milan Richard J. mason, h 152 E. 123d
Milan Sarah, widow, h 140 W. 128th
Milander Meyer H. clerk, h 122 E. 87th
Milane Catharine, wid. Thomas, h 526 E. 14th
Milanesi Joseph, h 474 Pearl
Milani Ambrose, machinist, h 50 Grand
Milano Jacob, actor, h 135 Third av.
Milay Jas. C. stable, 100 W. 57th, h 116½ W. 50th
Milazzo Giovanni, mer. 19 S. William, h 115 Albany av. B'klyn
Milbank Albert J. h 131 E. 38th
Milbank Charles, clerk, h 200 Eighth av.
Milbank Elizabeth, h 40 E. 29th
Milbank Elizabeth L. wid. Jeremiah, h 6 E. 38th
Milbank Joseph, 1 B'way, h 27 E. 39th
Milbank L. A. stone, 18 Cortlandt
Milbank Robert, physician, 154 W. 48th
Milbank Robert W. h 154 W. 48th
Milbank Samuel W. 1 B'way, h 33 E. 38th
Milberg Harris, tailor, h 118 Suffolk
Milberger Frederick, shoes, 128 W. 50th
Milbouer Louis, tailor, h 60 Essex
Milbouer Max, tailor, h 28 Market
Milbouer Samuel, h 60 Essex
Milbourne Sarah, dressmkr. 255 W. 21st
Milbourne William J. paperhgr. h 339 Ninth av.
Milburger Charlotte, wid. Jacob, h 538 E. 11th
Milburn John, watchman, h W. 88th n Riverside av.
Milburn Thomas, treas. 45 B'way
Milbury Edward G. agent, 117 South, h 111 St. John's pl. B'klyn
Milch Samuel, clerk, h 417 E. 82d
Milchstein Rosa, wid. John, h 93 Ridge
Milde Camillo, clerk, h 23 Rivington
Milde Hugo, musician, h 225 E. 70th
Milde Oscar W. driver, h 77 Broome
Mildeberger Elwood, real estate, 80 Carmine, h 21 W. 37th
Mildeberger Kunigunde, wid. Wilhelm, h 519 Fifth
Mildeberger Margaret, wid. Wm. H. h 14 Bedford
Mildeberger Minard D. real estate, 80 Carmine, h 12 Vannest pl.
Mildenberg Max, meat, 202 Seventh
Mildenberg Samuel, cigarmkr. h r 181 E. Houston
Mildenberger Anna M. wid. William, h 317 E. 54th
Mildner Emil, plumber, 509 E. 12th
Mildon Christopher, bkbinder, h 7 Spring
Miles Albert T. valet, h 475 Sixth av.
Miles Alfred, caterer, h r 308 W. 21st
Miles Alfred S. brushes, 102 Fulton, h 6 Seventh av. B'klyn
Miles Anne R. janitress, h 13 Carmine
Miles Charles, h 637 Eleventh av.
Miles Charles, 100 Prince, h 34 W. 34th
Miles Charles W. cutter, h 444 W. 43d
Miles Edward, laborer, h r 140 W. 19th
Miles Edwin, painter, h 634 E. 162d
Miles Ellen, wid. John, h 167 Lewis
Miles Evan, u. s. a. 109 West, h 19 E. 9th
Miles Frances, grocer, 210 E. 122d
Miles Frank, bartender, h 210 E. 122d
Miles George A. engineer, h 109 E. 86th
Miles George P. dentist, 20 W. 35th
Miles H. R. widow, h 3 W. 58th
Miles Henry D. brewer, 57 Chrystie, h 121 E. 94th
Miles Herbert E. sec. 155 Spring, h Wis.
Miles J. Frank, clerk, h 1274 Tremont av.
Miles James, glass, 89 Fourth av. h 325 W. 33d
Miles James, laborer, h 447 W. 37th
Miles James, printer, h 2550 Third av.
Miles James H. plasterer, h 1887 Third av.
Miles James M. clerk, h 326 W. 37th
Miles James W. clerk, h 1449 Third av.
Miles John, laborer, h r 114 Macdougal
Miles John, mason, h Kingsbridge rd. n W. 169th
Miles John, molder, h 2256 Creston av.
Miles John, plumber, h r 150 W. 28th
Miles John, saddler, h 415 Hudson
Miles John C. h 50 Grand
Miles John H. steward, h 508 W. 26th
Miles John P. buyer, h 710 E. 143d
Miles John W. plate, 46 E. 14th, h 223 E. 12th
Miles Joseph, carpenter, h 1797 Third av.
Miles Julia, wid. James Q. bdgh. 104 Washn. pl.
Miles Mary, wid. Calvin, h 210 E. 97th
Miles Mary, wid. James, h 31 Park
Miles Mary, wid. Philip, h 335 W. 17th
Miles Mary C. wid. Thomas, h 354 W. 12th
Miles Mildred, wid. William D. h 24 Minetta la.
Miles Patrick, police, h 1162 Third av.
Miles Peter, clerk, h 1704 Third av.
Miles Peter, waiter, h 130 W. 27th
Miles Reuben J. janitor, h 314 W. 135th

MADE FROM PURE CREAM. | HORTON'S ICE CREAM. | French, Italian and American.

PAID UP CAPITAL, $900,000. SURPLUS, $51,411.
TITLE GUARANTEE AND TRUST Co.
55 LIBERTY ST., New York.
26 COURT ST., Brooklyn.
MIL 1376 MIL

Miles Robert E. J. theatre, 1239 B'way, h O.
Miles Robert H. waiter, h 225 W. 29th
Miles Robert M. supplies, 45 B'way, h S. Orange, N. J.
Miles Sarah A. wid. Charles E. h 20 E. 28th
Miles Sweeting, mer. 55 West, h Alpine, N. J.
Miles Thomas, driver, h 504 W. 21st
Miles Thomas, laborer, h 684 E. 161st
Miles Thomas, plasterer, h 507 W. 19th
Miles Thomas H. porter, h 1889 Third av.
Miles William, h 229 Henry
Miles William, cigars, 979 Sixth av.
Miles William A. brewer, 57 Chrystie, & pres. 2 Irving pl. h 156 E. 37th
Miles William A. & Co. brewers, 57 Chrystie
Miles William H. clerk, h 2079 Washn. av.
Miles William H. commissioner for New Mexico in the State of New York, 21 Park row, room 32 & 33, h 229 Henry
Miles William H. jr. brushes, 102 Fulton, h 237 Dean, B'klyn
Miles William J. insp. 79 John
Miles William J. laborer, h 168 E. 94th
Miles William S. barber, h 243 W. 32d
Miles R. M. & Co. supplies, 45 B'way
Miles & Holman, mers. 55 West
Miles Brothers & Co. brushes, 102 Fulton
Milet Frances D. artist, 92 Clinton pl.
Milet Francesca, dressmkr. 167 W. 48th
Miley Elizabeth, dressmkr. 410 E. 15th
Miley James, baker, 535 Ninth av.
Miley James, butcher, h 346 E. 48th
Miley John, driver, h 2101 Second av.
Miley John, laborer, h 102 Bayard
Miley John, smith, h 410 E. 15th
Miley John, trucks, h 227 E. 24th
Miley John B. wines, 1122 B'way & 202 Fifth av. h 34 W. 26th
Miley John D. u. s. a. Governor's Island
Miley Luke J. police, h 379 First av.
Miley Margaret, wid. Stephen, dressmkr. h 1432 Third av.
Miley Michael A. clerk, h 610 E. 151st
Milford George, pianomkr. h W. 185th n Tenth av.
Milford Sarah M. dressmkr. h 215 W. 35th
Milgraum Osias, buttonholes, 189 Clinton
Milhau Edward L. drugs, 183 B'way, h 291 Henry, B'klyn
Milhau John J. physician, 41 Lafayette pl.
Milhau Philipine, wid. John, h 41 Lafayette pl.
Milhau's J., Son, drugs, 183 B'way
Milhaven Charles F. goldbeater, h 208 E. 108th
Milheiser Emanuel, cutter, h 267 Second
Milheiser Fred, tobacco, 332 Pearl, h 110 E. 91st
Milheiser Moses, clerk, h 59 Av. C
Milhern Andrew M. painter, 161 E. 126th, h 159 E. 115th
Milholland John E. reporter, 154 Nassau
Miliano Girolamo, physician, 207 E. 13th
Milich Simon, tailor, h 56 Hester
Military Order of the Loyal Legion of the U. S. 202 B'way
Militscher Frances, wid. Jacob, h 413 E. 85th
Militz Paul, physician, 211 W. 38th
Milius August, trimmings, 628 B'way, h 1129 Park av.
Milius Augustus Z. clerk, h 186 E. 72d
Milius Edward, mer. 107 Franklin, h 26 E. 74th
Milius Leopold, shirts, 626 B'way, h 132 E. 62d
Milius Rachel, wid. Ferdinand, h 186 E. 72d
Milius Samuel, mer. 107 Franklin, h 118 W. 64th
Milius E. & Brother, drygds. 107 Franklin
Milius, Shire & Co. shirts, 626 B'way
Milk Exchange (Ltd.) 6 Harrison
Milken Henry, cigars, 135 Washn.
Milking August, h 1619 First av.
Mill Alexander, h 1549 Second av.
Mill Creek Coal Co. 115 B'way
Mill John, milk, 790 Ninth av.
Mill Louis, painter, h 349 E. 23d
Millady Peter W. real estate, 291 B'way
Millady Richard, janitor, h 291 B'way
Millan Frederick, brewer, h 347 E. 54th
Millang Frank, florist, 1168 B'way, h Bayside, L. I.
Millar Arthur W. clerk, h 105 E. 84th
Millar Ernest, clerk, h 316 E. 125th
Millar George W. paper, 64 Duane, h 163 W. 12th
Millar George W. & Co. paper, 64 Duane
Millar J. Graham, asbestos, 82 John, h 176 Penn, B'klyn
Millar James, smith, h 873 Second av.
Millar William G. builder, Gray n Morris av.
Millard Algernon W. clerk, h 68 E. 112th
Millard Anne, h r 369 Eighth
Millard Charles (Rev.) h 1074 Washn. av.
Millard Charles F. h 1565 Washn. av.
Millard Edwin M. towing, 83 South, h B'klyn
Millard George W. lumber, 265 B'way, & pres. 280 B'way, h Pa.
Millard Henry, clerk, h 207 E. 116th
Millard Henry B. physician, 4 E. 41st
Millard Juliet A. wid. David, h 422 W. 57th
Millard Mary, widow, h 2322 Eighth av.
Millard Michael, soapmkr. h 34 E. B'way
Millard Richard, carpenter, h 296 Madison
Millard Samuel, wheels, 4 Maiden la.
Millard Sam'l H. ins. 140 B'way, h Grand Union h.
Millard Thos. C. hats, 157 Greene, h Danbury, Ct.
Millard William, lawyer, 96 B'way, h 341 W. 29th
Millard William E. lawyer, 99 Nassau, h 230 Sixth av. B'klyn
Millard William H. blankbks. 605 Hudson, h 422 W. 57th
Millard T. C. & Co. hats, 157 Greene
Millard & Collingwood, lumber, 265 B'way
Millard & Martin, blankbks. 605 Hudson
Millbank Richard, clerk, h 315 Madison
Millbanks Patrick, shoes, 692 Second av.
Millbauer Samuel, tailor, 361 Grand
Millbrok William H. clerk, h 424 W. 29th
Millburne (apartments) 832 Seventh av.
Mille Gustav, cook, h 139 E. 110th
Mille William, machinist, h 159 E. 53d
Milleg Albert, shoes, 368 Water
Milleg John W. h 119 Washn. pl.
Milleg William, h 77 Third
Milleg Wm. A. publisher, 822 B'way, h 77 Third
Millemann A. M. provns. 1 Washn. mkt. h 249 E. 61st
Millemann Frederick, porter, h 28 Norfolk
Millemann Frederick, provns. 1 Washn. mkt. h 249 E. 61st
Millemann George, janitor, h 29 Orchard
Millemann Henry, provns. 100 Washn. mkt. h 358 G'wich
Millen Caroline, wid. Charles F. h 243 First av.
Millen Edmund, shirts, 113 Greene, h Middletown, N. Y.
Millen Ernest, ironwkr. h 243 First av.
Millen Francis F. h 437 W. 57th
Millen Frederick W. smith, h 534 W. 45th
Millen George B. carpenter, h 10 Leroy
Millen Henry, pickles, 358 G'wich
Millen John, feed, h 434 W. 43d
Millen Loring R. lumber, 16 Beaver, h Ga.
Millen Richard, liquors, 161 Washn.
Millen Robert, h 434 W. 43d
Millen Thomas, machinist, h Lind av. n Devoe
Millen William, pedlar, h 38 Washn.
Millen William M. laborer, h 67 Carmine
Millen E. & Co. shirts, 113 Greene
Millen L. R. & Co. lumber, 16 Beaver
Millengen Blanche, teacher, h 351 W. 17th
Millengen Sophia, wid. Henry, h 351 W. 17th
Millenthorpe James, plasterer, h 1803 Third av.
Miller Aaron, hats, 626 B'way, h 791 Lex. av.
Miller Aaron, pedlar, h 112 Chrystie
Miller Abraham, butcher, h 401 E. 47th
Miller Abraham, express, h 367 Eighth
Miller Abraham, shoes, 81 Clinton
Miller Abraham, tailor, h 94½ Essex
Miller Abraham, tobacco, 155 Chambers, h 218 E. 58th
Miller Abraham B. storage, 54 Water & 88 Pearl, h New Rochelle, N. Y.
Miller Abraham M. presser, h 148 Ludlow
Miller Abram H. broker, 110 Water, h Orange, N. J.
Miller Abram L. janitor, h 206 E. 125th
Miller Adam, bartender, h 968 E. 161st
Miller Adam, carpenter, h 1435 Second av.
Miller Adam, cigars, 179 Hudson
Miller Adam, laborer, h r 36 Pitt
Miller Adam, trucks, h r 129 S. 5th av.
Miller Adolph, carpenter, h 676 E. 152d
Miller Adolph, liquors, 111 E. 4th
Miller Adolph, painter, h 414 E. 11th
Miller Adolph L. ins. h 185 E. 95th
Miller Agnes S. grain, 60 B'way
Miller Aime L. h 227 W. 40th
Miller Albert, clerk, h 518 E. 84th
Miller Albert, clerk, h 519 W. 51st
Miller Albert, cutter, h 830 E. 83d
Miller Albert, real estate, 10 Cooper Union, h 66 Stuyvesant av. B'klyn
Miller Albert, turner, h 378 Eighth

Hartshorn's Shade Rollers. Notice name of Stewart Hartshorn in script on labels, and avoid being fooled.

HENRY W. CANNON, *Pres.*
WILLIAM H. PORTER, *Cash.*
WM. H. SHEPARD, *Notary.*
MIL

CHASE NATIONAL BANK,
Cor. Pine & Nassau Sts.
1377

Capital, - $500,000.
Surplus and undivided profits, $528,560.25.
MIL

Miller Albert A. treas. 80 John, h Montclair, N. J.
Miller Albert L. gripman, h 2450 Second av.
Miller Albert W. W. imp. 32 Greene, h S. Orange, N. J.
Miller Albertina, wid. Joseph, h 17 Laight
Miller Alexander, h 225 E. 30th
Miller Alexander, h 124 W. 57th
Miller Alexander, cigarmkr. h 352 E. 52d
Miller Alexander, draughtsman, h 333 W. 28th
Miller Alexander, driver, h 228 Sullivan
MILLER ALEXANDER B. grocer, 241 Fourth av. (late with John Duncan's Sons), h 207 E. 19th
Miller Alfred, waists, 325 Canal, h 119 E. 111th
Miller Alfred E. asst sec. 157 B'way, h 41 W. 125th
Miller Alfred H. clerk, h 437 E. 88th
Miller Alfred J. sand, 517 W. 15th, h R. I.
Miller Alice, h 18 Bleecker
Miller Alice, dressmkr. 32 E. 20th
Miller Alice, dressmkr. h 1 Seventh av.
Miller Alonzo B. dentist, 33 W. 47th, h 105 E. 123d
Miller Alonzo F. supt. 319 Produce Ex. h 142 E. 111th
Miller Alvah, paper, 132 Nassau, h 132 Hewes, B'klyn
Miller Amanda, dressmkr. h 150 W. 37th
Miller Amelia, wid. Herman, h 164 Attorney
Miller Amelia, wid. John, h 346 E. 115th
Miller Amos, copper, 127 Av. D, h Rye, N. Y.
Miller Andrew, cabinetmkr. h 4 Av. D
Miller Andrew, clerk, h 57 Norfolk
Miller Andrew, clerk, h 306 Pleasant av.
Miller Andrew, clerk, h 112 W. 15th
Miller Andrew, engineer, h 2024 Third av.
Miller Andrew, publisher, 28 W. 23d, h 6 E. 58th
Miller Andrew, waiter, h 72 Av. B
Miller Ann, wid. Henry, h 565 Second av.
Miller Ann, wid. James, h r 118 E. 11th
Miller Anna, bdgh. 567 Ninth av.
Miller Anna, washing, h r 609 E. 9th
Miller Anna, widow, h 707 Lex. av.
Miller Anna, wid. Erastus, bdgh. 161 W. 51st
Miller Anna, wid. Otto, h 1071 First av.
Miller Anna, wid. Philip, h 161 W. 10th
Miller Anna, wid. William C. h 47 Bedford
Miller Anna E. hats, 67 Prince
Miller Anna Kip, wid. Daniel S. h 518 Fifth av.
Miller Anne, bdgh. 111 W. 31st
Miller Anne, dressmkr. 313 E. 81st
Miller Anne, janitress, h 155 Elizabeth
Miller Anne M. wid. William, h 727 St. Ann's av.
Miller Anthony, ladders, 152 E. 23d, h 244 E. 23d
Miller Anthony, teacher, h 459 W. 49th
Miller Anthony jr. driver, h 11 Leonard
Miller Anthony J. tailor, 2923 Third av.
Miller Anthony O. porter, h 269 Elizabeth
Miller Anthony W. real estate, 302 W. 30th
Miller Antoinette, wid. Joseph, h 546 Ninth av.
Miller Anton, candy, 129 Third
Miller Anton, cigarmkr. h 408 E. 64th
Miller Anton, driver, h 333 E. 47th
Miller Anton W. h 244 Madison
Miller Archibald W. coachman, h 206 W. 37th
Miller Arthur, engineer, h 393 Bleecker
Miller Asher, pedlar, h 128 E. B'way
Miller August, baker, h 675 E. 156th
Miller August, carriagemkr. h 239 E. 93d
Miller August, clerk, h 313 E. 68th
Miller August, clerk, h 46 W. 63d
Miller August, clothing, 255 E. 4th
Miller August, driver, h 406 E. 64th
Miller August, furniture, 2273 First av.
Miller August, laborer, h 67 Laight
Miller August, laborer, h 597 Tenth av.
Miller August, pedlar, h 77 Goerck
Miller August, polisher, h 724 E. 160th
Miller August, printer, h 118 Chrystie
Miller August, shoemkr. h 226 Third
Miller August, tailor, h 518 E. 13th
Miller August, waiter, h 135 E. 27th
Miller August F. meat, 24 Prince, h 220 Chrystie
Miller Augusta, wid. Becker, h 829 Elton av.
Miller Augusta, wid. Charles, h 48 Downing
Miller Augustus, h 321 W. 53d
Miller Augustus, carpenter, h 315 E. 83d
Miller Barbara, widow, dressmkr. 352 W. 52d
Miller Barnett, feygds. 217 Division
Miller Barnett, pedlar, h 1 Forsyth
Miller Bedelia G. laundry, 489 Pearl
Miller Benjamin, clerk, h 441 E. 86th
Miller Benjamin, clerk, h 2391 Third av.
Miller Benjamin, laborer, h 434 E. 76th
Miller Benjamin, ostler, h 436 W. 57th
Miller Benjamin J. cabinetmkr. h 128 Charles

MEMORY.
Poorest memories made better and best greatly improved.
Any book learned in one reading.
Testimonials by Colleges, Lawyers, Clergymen, Doctors, and all classes.
Prospectus, POST FREE, from
Prof. A. LOISETTE, 237 Fifth Ave., N. Y.

Miller Benjamin R. railway varnishes, h 55 W. 82d
Miller Bernard, cigarmkr. h 128½ Monroe
Miller Bernard, upholsterer, h 131 Clinton
Miller Bernhard, meat, 823 Seventh av. h 760 Tenth av.
Miller Berahard, painter, h 48 Forsyth
Miller Berahard, painter, 26 Orchard, h B'klyn
Miller Bernhard, pedlar, h r 178 Suffolk
Miller Bernhard, porter, h 200 Division
Miller Bertha, h 60 W. 23d
Miller Bridget, wid. Jacob, h 176 Suffolk
Miller C. h 41 Bedford
Miller C. K. artist, 217 Bowery
Miller C. R. produce, 337 Washn. h J. C.
Miller C. Walter, trunks, 434 B'way, h 551 Marcy av. B'klyn
Miller Caleb, cellars, 48 Cortlandt
Miller Calista P. wid. Horatio N. h 18 E. 28th
Miller Carl, carpenter, h Stebbins av. n Home
Miller Carl, cigarmkr. h 85 Av. A
Miller Caroline, wid. Frederick, h 330 E. 31st
Miller Caroline, wid. Louis, h 206 E. 87th
Miller Caroline, wid. Peter, h 129 Clinton
Miller Carson, engineer, h 723 E. 146th
Miller Caspar, laborer, h 549 E. 12th
Miller Caspar, porter, h W. 130th n Tenth av.
Miller Catharine, feygds. 282 Bleecker
Miller Catharine, wid. Andrew, h 1 Second
Miller Catharine, wid. Benjamin, h 20 Charlton
Miller Catharine, wid. Caspar, nurse, h 351 E. 46th
Miller Catharine, wid. Daniel, h 1543 First av.
Miller Catharine, wid. Edward, h 620 W. 46th
Miller Catharine, wid. Frank, h 169 E. 91st
Miller Catharine, wid. Fred. drygds. 898 First av.
Miller Catharine, wid. Henry, h r 232 Third
Miller Catharine, wid. Jacob, h 862 First av.
Miller Catharine, wid. John, h 184 Eighth av.
Miller Catharine, wid. John, h 1 Seventh av.
Miller Cath. wid. Lawrence, h 2101 Second av.
Miller Catharine, wid. Peter, h 44 First av.
Miller Catharine, wid. Philip, h 19 Prince
Miller Catharine, wid. Theodore, h 500 W. 48th
Miller Catharine, wid. Thomas, h 80 Division
Miller Catharine, wid. William, h 131 Lewis
Miller Catharine, wid. William, h 235 W. 124th
Miller Catharine C. wid. George, h 75 E. 55th
Miller Catharine H. wid. George J. h 214 E. 14th
Miller Charles, h 347 E. 41st
Miller Charles, h 100 W. 46th
Miller Charles, artist, 2454 Second av.
Miller Charles, baker, h 313 E. 81st
Miller Charles, beer, 418 E. 23d
Miller Charles, beer, 28 S. 5th av.
Miller Charles, bkbinder. h 1990 Second av.
Miller Charles, brewer, h W. 140th n Fifth av.
Miller Charles, butcher, h 78 Lewis
Miller Charles, cabinetmkr. h r 227 E. 29th
Miller Charles, carpenter, h 210 E. 57th
Miller Charles, carpenter, h 718 E. 164th
Miller Charles, carver, h 6 Second
Miller Charles, chairmkr. h 31 Cannon
Miller Charles, clerk, h 14 E. 44th
Miller Charles, clerk, h Fleetwood av. n E. 169th
Miller Charles, clerk, h 645 G'wich
Miller Charles, clerk, h 52 Macdougal
Miller Charles, clerk, h 1630 Tenth av.
Miller Charles, coats, 111 Mangin, h 100 Norfolk
Miller Charles, cornicemkr. h 332 W. 40th
Miller Chas. cutlery, 259 W. 27th, h 191 Waverley pl.
Miller Charles, dentist, 331 Madison av.
Miller Charles, driver, h r 6 Commerce
Miller Charles, driver, h 530 E. 16th
Miller Charles, engineer, h 1837 Third av.
Miller Charles, furrier, h 353 E. 84th
Miller Charles, furs, 97 Mercer, h 405 E. 77th
Miller Charles, grocer, 84 Charlton
Miller Charles, hatter, h 726 G'wich
Miller Charles, iron, 20 Reade
Miller Charles, jeweler, 1572 Second av.
Miller Charles, laborer, h 69 First av.

87
DEAN'S PATENT ARDENTER MUSTARD.
Established in London 1831.
361 & 363 Washington Street, and 84, 86 & 88 North Moore Street, N. Y.

Richardson & Boynton Co.,
232-234 Water Street.
MIL 1378

PERFECT FURNACES,
HOT-WATER HEATERS,
RANGES.
MIL

"We all use"
BARNES' NATIONAL
Inks, Pens, and Mucilage
All stationers keep it.
A. S. Barnes & Co., Stat'rs, 111 Wm. St.

Miller Charles, laborer, h 84 James
Miller Charles, liquors, 253 W. 29th
Miller Charles, meat, 50¼ Thompson
Miller Charles, oil, 1083 Tenth av.
Miller Charles, ostler, h 79 Chrystie
Miller Charles, packer, h 156 Stanton
Miller Charles, painter, h 351 E. 46th
Miller Charles, painter, h 432 E. 76th
Miller Charles, painter, h 262 W. 35th
Miller Charles, pianomkr. h 427 W. 36th
Miller Charles, plumber, 261 W. Houston
Miller Charles, porter, h 1539 Third av.
Miller Charles shirts, 598 B'way, h 1060 Park av.
Miller Charles, shoes, 50 Perry
Miller Charles, supt. h 308 W. 128th
Miller Charles, tackle, 503 W. 55th
Miller Charles, tailor, 344 E. 12th
Miller Charles, tools, 441 W. 39th
Miller Charles, trainer, h Summit n Bainbridge av.
Miller Charles, tuner, h 2235 Creston av.
Miller Charles, turner, 171 Suffolk, h 124 Second
Miller Charles, views, 60 Nassau, h refused
Miller Charles & Son, views, 60 Nassau
Miller Charles jr. asst. sec. h 352 W. 18th
Miller Charles jr. clerk, h 987 Ninth av.
Miller Charles A. banker, 37 Wall, h 26 W. 37th
Miller Charles A. designer, 82 Nassau, h 34. 55th, B'klyn
Miller Charles A. metals, 83 Maiden la. h 154 Lincoln av.
Miller Charles A. painter, h 444 W. 43d
Miller Charles A. sec. 30 Cortlandt, & agent, 34 Union sq. E. h 103 W. 73d
Miller Charles B. carpenter, h 1196 Fulton av.
Miller Charles B. metals, 102 Chambers
Miller Charles D. cotton, 52 Cotton Ex. h Roselle, N. J.
Miller Charles D. leathergds. 14 E. 14th. h J. C.
Miller Charles E. architect, 149 B'way, h 103 E. 115th
Miller Charles E. broker, 37 Wall, h 2 Harvard pl. J. C.
Miller Charles E. lawyer, 32 Nassau, h 63 E. 54th
Miller Charles F. barber, h 221 W. 29th
Miller Charles F. clerk, h 201 E. 73d
Miller Charles F. liquors, 113 Allen, h 74 Pearl
Miller Charles F. liquors, 1895 Second av.
Miller Charles G. h 604 Sixth
Miller Charles G. penciler, 980 Third av.
Miller Chas. H. artist, 108 W. 23d. h Queens, L. I.
Miller Charles H. barber, h 1450 Second av.
Miller Charles H. physician. 21 Abingdon sq.
Miller Charles H. printer, h 364 W. 58th
Miller Charles H. watchman, h 335 E. 97th
Miller Charles J. clerk, h 489 Pearl
Miller Charles J. painter, h 980 Third av.
Miller Charles J. wire, 260 Second, h 88 Sheriff
Miller Charles L. engineer, h 436 E. 88th
Miller Charles M. sec. 127 Pearl
Miller Charles R. editor, 41 Park row
Miller Charles S. lawyer, 38 Park row, h 110 Montague, B'klyn
Miller Charles T. miller, h 23 Lewis
Miller Charles W. h r 244 W. 18th
Miller Charles W. banker, 18 Wall, h Sparkill, N. Y.
Miller Charles W. dentist, 331 Madison av.
Miller Charles W. designer, h 680 E. 143d
Miller Charles W. grain, 217 E. 129th
Miller Charles W. laborer, h 544 W. 39th
Miller Charles W. mer. 93 Wall, h Hunt's Point
Miller Charles W. views, 60 Nassau
Miller Charlotte, wid. Augustus F. h 64 W. 40th
Miller Charlotte G. wid. Jacob S. h 764 G'wich
Miller Christian, cabinetmkr. h 521 E. 146th
Miller Christian, carpenter, h 1877 Third av.
Miller Christian, insp. h 443 W. 49th
Miller Christian, janitor, h 115 E. 53d
Miller Christian, molder, h 4 Charles
Miller Christian, porter, h 48 Charlton
Miller Christian, shoemkr. h 539 E. 117th
Miller Christian C. clerk, h 154 Orchard
Miller Christian F. shoes, 86 Warren, h 233 Garden, Hoboken
Miller Christian H. janitor, 52 Broad, h 40 Broad
Miller Christian H. shoes, 86 Warren, h 322 Bloomfield, Hoboken
Miller Christina, janitress, h 61 S. 5th av.
Miller Christina, wid. Valentine, h 348 E. 74th
Miller Christopher, carpenter, h 303 E. 65th
Miller Christopher, driver, h 36 Gansevoort
Miller Christopher, driver, h r 56 Jackson
Miller Christopher, grocer, 1466 Second av.
Miller Christopher, smith, h 15 Tenth av.
Miller Christopher H. fireman, h 449 W. 17th
Miller Christopher R. produce, 337 Washm. h 21 Henry, J. C.
Miller Clara, wid. Emanuel, h 25 Washn.
Miller Clarence G. fish, 7 Fulton fish mkt, h 91 Pineapple, B'klyn
Miller Conrad, h 167 W. 130th
Miller Conrad, broker, 34 New, h New Brighton, S. I.
Miller Conrad, cigars, 798 Seventh av.
Miller Conrad, smith, h 220 E. 80th
Miller Conrad, weaver, h 425 W. 41st
Miller Conrad F. liquors, 1152 First'av. h 401 E. 63d
Miller Cordelia, wid. Nathan H. h 504 W. 22d
Miller Cornelius, clerk, h 145 W. 31st
Miller Cornelius D. carpenter, 86 Marion
Miller Cornelius J. carpenter, h 409 E. 117th
Miller Daniel, laborer, h 127 Goerck
Miller Daniel, laborer, h 1172 Railroad av.
Miller Dan'l, millinerygds. 577 B'way, h 102 E. 62d
Miller Daniel A. musician, h 357 Water
Miller Daniel J. mech. eng. 234 B'way, h 244 W. 123d
Miller Daniel R. coal, 1 B'way, h Pa.
Miller Daniel W. driver, h 227 Ninth av.
Miller Daniel W. machinist, h 137 Division
Miller Daniel W. pianomkr. h 347 W. 16th
Miller Darius, treas. 20 E. 14th, h New Britain, Ct.
Miller David, carpenter, h 531 W. 44th
Miller David, clerk, 3 Broad, h Flatbush, L. I.
Miller David, grocer, 60 Mulberry
Miller David, men's furng. 39 Thompson
Miller David, real estate, 2315 Park av. & 101 E. 125th, h 43 W. 125th
Miller David, roofer, 484 Ninth av. h 417 W. 36th
Miller David C. manager, 641 Eighth av. h 332 W. 41st
Miller David H. v. pres. 42 Cliff, h Georgetown, Ct.
Miller David S. stone, 401 E. 93d, h 421 E. 88th
Miller Davis, tailor, h r 65 Mott
Miller Davis, tailor, h 194 Orchard
Miller Dederick, grocer, 438 W. 37th
Miller Dennis, laborer, h 21 Thames
Miller Dorothea, wid. John, h r 125 Suffolk
Miller Eben, paper, 32 Beekman, h 63 Gates av. B'klyn
Miller Edmund, cabinetmkr. h 396 Front
Miller Edna, widow, h 401 Lex. av.
Miller Edward, h 309 E. 73d
Miller Edward, h 237 E. 80th
Miller Edward, baker, h 656 Eleventh av.
Miller Edward, carpenter, h 304 E. 28th
Miller Edward, carpenter, h 224 E. 107th
Miller Edward, clothier, 68 Sixth av.
Miller Edw'd, drugs, 703 Eighth av. h 500 W. 48th
Miller Edw'd, grocer, 113 Sullivan, h 112 Sullivan
Miller Edward, hats, 4 Astor pl. & 1147 B'way, h 22 E. 76th
Miller Edward, janitor, h 2 Morris
Miller Edward, kalsominer, h r 178 Thompson
Miller Edward, laborer, h 441 W. 31st
Miller Edward, ladders, 152 E. 23d, h 338 First av.
Miller Edward, lawyer, 280 B'way, h 67 W. 38th
Miller Edward, painter, h 731 Courtlandt av.
Miller Edward, pres. 10 College pl. h Meriden, Ct.
Miller Edward & Co. lamps, 10 College pl.
Miller Edward jr. chandeliermkr. h 237 E. 80th
Miller Edward jr. sec. 10 College pl. h Meriden, Ct.
Miller Edward A. civil eng. h 611 Eighth av.
Miller Edward F. real estate, h 29 W. 32d
Miller Edward H. broker, 50 E. 12th
Miller Edward H. jr. sec. Mills bldg. h Cal.
Miller Edw'd J. coachman, h Boulevard n W. 110th
Miller Edward L. flour, 15 Water & 18 Front, h 548 Bergen, B'klyn
Miller Edward L. springs, 102 Walker, h B'klyn
Miller Edward M. F. broker, 38 Wall, h 307 E. 20th
Miller Edward W. treas. 96 B'way, h B'klyn

FURS | **F. BOOSS & BRO.,** *Established 1853.* 449 BROADWAY
IMPORTERS AND MANUFACTURERS. | **FURS**

EST. 1819.
THE OLD STATEN ISLAND DYEING EST.
DRY CLEANSING BY OUR NEW PROCESS.
MIL 1379 MIL
98 Duane St., Principal Office
286 Fifth Avenue,
870 Broadway,
610 Sixth Avenue,
1474 Third Avenue.

Miller Edwin, cutter, h 221 E. 101st
Miller Edwin A. blacking, 349 W. 26th, h Warsaw, N. Y.
Miller Ehrich, musician, h 152 Forsyth
Miller Eilt H. beer, 56 S. 5th av. h 225 Sullivan
Miller Eli P. physician, 41 W. 26th
Miller Elias, boxmkr. h 139 Orchard
Miller Elias, tailor, h 227 E. 46th
Miller Elisha C. carpenter, h 442 W. 146th
Miller Eliza, wid. Henry, h r 311 W. 44th
Miller Eliza J. wid. Henry F. h 244 E. 20th
Miller Elizabeth, h Bristow n Boston rd.
Miller Elizabeth, h 172 W. 48th
Miller Elizabeth, washing, h 306 W. 38th
Miller Elizabeth, wid. Adam, h 321 E. 103d
Miller Elizabeth, wid. Andrew, h 649 E. 11th
Miller Elizabeth, wid. Clemens, h 223 Sullivan
Miller Elizabeth, wid. Conrad, h 341 E. 54th
Miller Elizabeth, wid. George, h 537 Sixth
Miller Elizabeth, wid. Harvey P. h 1609 First av.
Miller Elizabeth, wid. John, dressmkr. 246 W. 32d
Miller Elizabeth, wid. Joseph, h 12 Carmine
Miller Elizabeth D. bdgh. 357 Water
Miller Elizabeth M. wid. John, h 204 E. 72d
Miller Ella, wid. Edward, h 720 Third av.
Miller Ellen, washing, h r 145 W. 50th
Miller Ellen, wid. David, h 66 Mangin
Miller Ellen, wid. Robert, h r 112 W. 20th
Miller Elmer A. physician, 294 E. B'way, h 242 E. 86th
Miller Elmer E. furniture, 2762 Eighth av.
Miller Emanuel, dressmkr. 864 Sixth av.
Miller Emil, brewer, h 333 W. 53d
Miller Emil, cabinetmkr. h 183 Orchard
Miller Emil, varnisher, h 402½ E. 56th
Miller Emil H. candy, 398 Madison, h 233 Lewis av. B'klyn
Miller Emil J. engraver, h 8 Stanton
Miller Enoch G. carpenter, h 440 W. 146th
Miller Ephraim, broker, 45 B'way, h Plainfield, N.J.
Miller Erastus H. builder, 6 Gansevoort, h 20 W. 126th
Miller Ernest, brewer, h 335 W. 17th
Miller Ernest, cigarmkr. h 648 E. 157th
Miller Ernest, eatingh. 45 Bayard
Miller Ernest H. cabinetmkr. h 224 E. 39th
Miller Eugene, dyer, h 2810 Tenth av.
Miller Eugene B. mason, h 278 Alexander av.
Miller Eugene G. diamonds, 37 Union sq. W. h Newark, N. J.
Miller Eugenia, wid. Jacob, h 901 First av.
Miller Eva, wid. Daniel, h 242 E. 106th
Miller Eva, wid. Frederick, h 25 Orchard
Miller Eva, wid. Peter, h 37 Attorney
Miller Ezekiel, h 594 E. 136th
Miller Ezra W. pat. meds. 6 Park pl.
Miller F. Babcock, pres. 96 B'way, h B'klyn
Miller Felix, paperhgr. h 370 Seventh av.
Miller Felix J. servants, 10 Battery pl.
Miller Ferdinand J. architect, h 339 E. 81st
Miller Frances, dressmkr. 67 W. 44th
Miller Frances, wid. John, h 165 Forsyth
Miller Frances, wid. William, h 327 W. 59th
Miller Frances S. teacher, h 100 W. 78th
Miller Francis, candy, 173 Delancey
Miller Francis, civil eng. h 421 E. 77th
Miller Francis, clerk, h 62 Washn. sq. S.
Miller Francis, gilder, h 404 Cherry
Miller Francis J. notary, 215 Bowery, h 156 E. 85th
Miller Frank, artist, 55 W. 33d
Miller Frank, cabinetmkr. h 317 E. 73d
Miller Frank, cigarmkr. h 607 E. 12th
Miller Frank, clerk, h 222 E. 57th
Miller Frank, clerk, h 315 E. 57th
Miller Frank, clerk, h 1211 First av.
Miller Frank, driver. h 137 E. 90th
Miller Frank, laborer. h 262 W. 47th
Miller Frank, optician, 1213 B'way, h 205 W. 30th
Miller Frank, shoemkr. h 135 Liberty
Miller Frank, shoemkr. h r 66 Monroe
Miller Frank, tailor, h r 243 E. 44th
Miller Frank & Sons, blacking, harness oil, harness soap, inks, dressings & Bengal bluing, 349 W. 26th
Miller Frank C. blacking, 349 W. 26th, h 321 W. 22d
Miller Frank C. broker, 5¼ Pine, h Port Richmond, S. I.
Miller Frank E. physician, 38 W. 24th
Miller Frank G. butcher, h 287 E. 90th
Miller Frank G. watches, 92 Liberty, h 89 Pineapple, B'klyn
Miller Frank K. h 18 E. 28th
Miller Frank M. painter, 419 E. 61st, h 318 E. 55th



Miller Frank S. blacking, 349 W. 26th, h Westfield, N. J.
Miller Frank W. lawyer, 407 B'way, h The Osborne
Miller Franklin, asst. treas. 7 Warren, h Stamford, Ct.
Miller Franklin, tiles, 279 Pearl, h Lawrence, L. I.
Miller Franklin B. clerk, h 54 Jane
MILLER FRED J. fire department supplies, 72 Maiden la. h B'klyn
Miller Frederica, wid. William, h 242 E. 94th
Miller Frederick, h 59 Suffolk
Miller Frederick, barber, h 228 Av. B
Miller Frederick, cabinetmkr, h 516 E. 16th
Miller Frederick, carpenter, h 119 E. 109th
Miller Frederick, carpenter, h 48 Gouverneur
Miller Frederick, cooper, h 1101 First av.
Miller Frederick, cooper, h 121 Seventh
Miller Frederick, driver, h 180 Prince
Miller Frederick, engineer, h 6 Goerck
Miller Frederick, furrier, h 393 E. 10th
Miller Frederick, grocer, 644 E. 9th
Miller Frederick, grocer, 2937 Third av.
Miller Frederick, harness, 424 W. 39th
Miller Frederick, laborer, h 332 E. 9th
Miller Frederick, laborer, h 428 E. 16th
Miller Frederick, machinist, h 33 Cannon
Miller Frederick, musician, h 417 E. 15th
Miller Frederick, pianomkr. h 450 Willis av.
Miller Frederick, printer, 838 First av.
Miller Frederick, smith, 221 E. 59th
Miller Frederick, tailor, h 44 First av.
Miller Frederick, tanner, h 42 First av.
Miller Frederick, turner, h 456 Seventh av.
Miller Frederick, winder, h 159 Mott
Miller Frederick jr. iron, 171 Suffolk. h 59 Suffolk
Miller Frederick A. real estate, 1084 Park av. h 771 Madison av.
Miller Frederick A. L. bartender, h 242 E. 74th
Miller Frederick C. molds, 413 E. 31st
Miller Frederick C. tuner, h 418 E. 50th
Miller Frederick D. carpenter, Kingsbridge rd. c Bainbridge av. h Rockfield n Marion av.
Miller Frederick G. tailor, 1274 Second av.
Miller Frederick J. clerk, h 67 Delancey
Miller Fred. J. stenographer, 71 Wall, h 39 W. 60th
Miller Frederick R. shoemkr. h 545 W. 54th
Miller Frederick R. stone, 276 Av. A, h 341 E. 15th
Miller Frederick T. florist, h 355 W. 47th
Miller Frederick W. h 315 E. 56th
Miller Frederick W. cabinetmkr. h 1766 Third av.
Miller Frederick W. grocer, 405 Ninth av.
Miller Frederick W. E. rice, 311 E. 52d
Miller G. L. coal, 104 W. 42d, h Englewood, N. J.
Miller George, h 330 E. 83d
Miller George, barber, 438½ Fifth, h 441 Sixth
Miller George, bkbinder, h 601 Water
Miller George, brewer, h 894 Second av.
Miller George, butcher, h 1395 Ninth av.
Miller George, cabinetmkr. h 287 Av. A
Miller George, carpenter, h 244 W. 35th
Miller George, cigars, 1101 Tenth av.
Miller George, clerk, h 122 Lewis
Miller George, clerk, h 32 Oak
Miller George, clerk, h 116 W. 20th
Miller George, clerk, h 223 W. 24th
Miller George, coffee, 156 Chambers, h 124 Mercer, J. C.
Miller George, cutter, h 419 E. 61st
Miller George, decorator, h 631 Hudson
Miller George, driver, h 319 E. 43d
Miller George, driver, h 513 W. 26th
Miller George, gardener, h 47½ Christopher
Miller George, gardener, h 726 E. 165th
Miller George, grocer, 514 W. 46th
Miller George, laborer, h 255 E. 10th
Miller George, laborer, h 318 E. 122d
Miller George, machinist, h Kingsbridge
Miller George, painter, h 96 Av. B
Miller George, painter, h 225 E. 70th

JAMES A. WEBB & SON,
165 Pearl St., New York.
ALCOHOL, COLOGNE SPIRIT,
SPIRITS OF TURPENTINE, &c.

BROWN BROTHERS & Co., Execute Orders for all Investment Securities on N. Y., Phila., and Balto. Stock Exchanges. Buy and Sell Bills of Exchange on Great Britain and Ireland, Europe, Australia and West Indies.
59 WALL STREET, N. Y.

PARQUET FLOORS
NATIONAL WOOD MFG Co
129 FIFTH AVE NEAR 20TH ST
EVERY KIND OF POLISHED FLOOR

Miller George, pianomkr. h 339 W. 44th
Miller George, pilot, h 332 E. 77th
Miller George, porter, h 1600 Av. A
Miller George, trimmingmkr. h 501 E. 11th
Miller George, varnisher, h 303 Av. C
Miller George, varnisher, h r 90 Sheriff
Miller George, waiter, h 223 E. 44th
Miller George, waiter, h 325 E. 75th
Miller George A. jeweler, 57 First av.
Miller Geo. A. lawyer, 66 Wall, h Montclair, N. J.
Miller George C. clerk, h 156 W. 105th
Miller George C. musician, h 405 E. 72d
Miller George C. plumbers' matls. 279 Pearl, h Goshen, N. Y.
Miller George E. metals, 102 Chambers
Miller George F. h 60 W. 22d
Miller George F. men's furng. 355 Sixth av. & 1151 B'way, h 404 W. 20th
Miller George H. clerk, h 321 E. 119th
Miller George H. cook, h 512 Sixth av.
Miller George H. driver, h 343 W. 22d
Miller George H. pianomkr. h 2055 Third av.
Miller George J. carpenter, h 413 W. 25th
Miller George Macculloch, lawyer, 3 Broad, & pres. Pier 36 (new) N. R. h 270 Madison av.
Miller George N. h 39 Fifth av.
Miller George P. lawyer, 11 Wall
Miller George S. builder, 443 W. 113th
Miller Geo. W. civil eng. 35 Liberty, h 104 W. 53d
Miller George W. lawyer, 280 B'way, h The Osborne
Miller George W. machinist, h 4 Milligan pl.
Miller George W. molder, h 343 E. 36th
Miller George W. painter, h 130 E. 111th
Miller George W. stevedore, h 557 E. 140th
Miller George W. trucks, h 44 Morton
Miller George W. jr. engineer, h 343 E. 36th
Miller Gertrude, wid. Charles, h r 221 William
Miller Gertrude, wid. Edward, liquors, 284 Eighth av.
Miller Gottfried, cabinetmkr. h 408 W. 41st
Miller Gottfried, laborer, h 53 Manhattan
Miller Gottlieb, machinist, h 400 E. 25th
Miller Gottlieb, porter, h 311 E. 45th
Miller Guido C. cabinetmkr. h 419 W. 54th
Miller Gustav, cigarmkr. h 1448 Second av.
Miller Gustav, rubbermkr. h 1813 Third av.
Miller Gustav M. woolens, 713 B'way, h 10 E. 64th
Miller Gustav P. barber, 553 Hudson
Miller Gustave, carpenter, h 2091 Third av.
Miller Gustave, painter, 1627 B'way
Miller Gustave A. barber, 5 Carlisle
Miller Hannah, wid. Anton, h 95 G'wich av.
Miller Harriet, wid. Peter H. h r 224 Sullivan
Miller Harris, pedlar, h 69 Division
Miller Harry B. coffee, 107 Front, h 70 W. 38th
Miller Harvey P. police, h 1637 Av. A
Miller Harvey S. conductor, h 364 W. 53d
Miller Helen, h 643 E. 9th
Miller Henrietta, h 198 W. 10th
Miller Henrietta, wid. Louis, h 192½ Delancey
Miller Henrietta, wid. William P. h 17 E. 57th
Miller Henry, h 228 Mott
Miller Henry, bdgh. 108½ Cherry
MILLER HENRY, bookseller & importer, 65 Nassau, h 371 Greene av. B'klyn
Miller Henry, bricklayer, h 152 Av. C
Miller Henry, bricklayer, 548 E. 13th
Miller Henry, broker, 17 New & 68 B'way, h Langham h.
Miller Henry, builder, 40 Thompson, h 342 W. 55th
Miller Henry, cabinetmkr. h 340 E. 45th
Miller Henry, cabinetmkr. h 213 E. 84th
Miller Henry, candy, 521 E. 11th
Miller Henry, candymkr. h 167 Eldridge
Miller Henry, carpenter, h 335 E. 9th
Miller Henry, carpenter, h r 623 E. 12th
Miller Henry, carpenter, h 630 E. 160th
Miller Henry, carriagemkr. h r 66 Av. A
Miller Henry, clerk, h 182 Clinton
Miller Henry, clerk, h 1350 First av.
Miller Henry, clerk, h 177 W. 12th
Miller Henry, clerk, h 258 W. 15th
Miller Henry, coal, 222 Av. A
Miller Henry, conductor, h 550 W. 51st
Miller Henry, cutter, h 1526 Av. A
Miller Henry, driver, h r 804 Fifth
Miller Henry, driver, h 254 Third
Miller Henry, finisher, h 215 E. 76th
Miller Henry, finisher, h 354 W. 46th
Miller Henry, foreman, h 381 Eighth
Miller Henry, gilder, h 123 Hester
Miller Henry, grocer, 237 E. 80th
Miller Henry, grocer, 1260 Lex. av. h 132 E. 85th
Miller Henry, grocer, 2250 Second av.
Miller Henry, laborer, h r 71 Forsyth
Miller Henry, laborer, h r 696 Water
Miller Henry, liquors, 256 Spring, h 268 Spring
Miller Henry, machinist, h 672 E. 156th
Miller Henry, maltster, h 409 E. 59th
Miller Henry, mattressmkr. h 148 Bleecker
Miller Henry, musician, h 225 Seventh
Miller Henry, news, 203 E. 104th
Miller Henry, painter, h 517 E. 11th
Miller Henry, painter, h 56 First
Miller Henry, painter, h 229 Stanton
Miller Henry, pedlar, h 403 E. 69th
Miller Henry, pedlar, h r 17 Forsyth
Miller Henry, pedlar, h r 298 Rivington
Miller Henry, police, h 319 W. 38th
Miller Henry, polisher, h 832 First av.
Miller Henry, porter, h 420 E. 16th
Miller Henry, seaman, h 420 W. 39th
Miller Henry, shoes, 46 Allen
Miller Henry, shoes, 404 W. 30th
Miller Henry, smith, h 604 G'wich
Miller Henry, supt. h 436 E. 53d
Miller Henry, tailor, h 185 Av. A
Miller Henry, tailor, h 65 St. Mark's pl.
Miller Henry, tailor, 347 W. 41st
Miller Henry, trucks, 47 Centre, h B'klyn
Miller Henry jr. sec. 18 Cortlandt, h 345 W. 30th
Miller Henry B. artist, 338 W. 47th
Miller Henry C. candy, 398 Madison, h 233 Lewis av. B'klyn
Miller Henry C. clerk, h 115 Second av.
Miller Henry C. clerk, h 8 W. 130th
Miller Henry C. director, 1481 B'way, h 44 W. 46th
Miller Henry C. porter, h 246 Third av.
Miller Henry C. jr. candy, 398 Madison, h 233 Lewis av. B'klyn
Miller H'y D. ins. 32 Nassau, h Brick Church, N. J.
Miller Henry F. h Eighth av. n W. 93d
Miller Henry F. blankbks. 61 Maiden la. h 202 Prince, B'klyn
Miller Henry F. carriagemkr. h 699 Tenth av.
Miller Henry F. driver, h 1594 Third av.
Miller Henry F. lawyer, 18 Wall, h 246 W. 31st
Miller Henry G. barber, h 88 Cannon
Miller Henry J. actor, h 70 W. 37th
Miller Henry J. baker, h 334 First av.
Miller Henry J. baker, h 413 W. 25th
Miller Henry J. cigarmkr. h 534 W. 50th
Miller Henry J. junk, 124 Seventh av. & 160 W. 17th, h 252 W. 19th
Miller Henry L. mason, h 882 Eighth av.
Miller Henry W. broker, h 82 W. 93d
Miller Henry W. furniture, 686 B'way
Miller Herman, h 237 E. 30th
Miller Herman, h 137 Forsyth
Miller Herman, barber, 105 W. 26th
Miller Herman, barber, h 347 W. 41st
Miller Herman, bartender, h r 412 W. 36th
Miller Herman, clerk, h 129 Cannon
Miller Herman, clerk, h 416 E. 78th
Miller Herman, liquors, 279 Bowery & 122 Chrystie, h 100 Park row
Miller Herman, machinist, h 354 Third
Miller Herman, machinist, h 516 W. 43d
Miller Herman, pedlar, h 521 E. 11th
Miller Herman, upholsterer, h 685 E. 160th
Miller Herman, watchman, h 29 Frankfort
Miller Herman C. bkbinder, 79 White, h 226 E. 61st
Miller Hiram K. produce, 306 Washn. h Yonkers, N. Y.
Miller Hoffman, lawyer, 29 Wall, h 640 Madison av.
Miller Horace, waiter, h 324 W. 21st
Miller Horace B. pres. 96 Fulton, h 415 W. 154th
Miller Horace S. fertilizers, 134 Water, h Md.
Miller Howard R. ins. 51 Liberty, h W. Brighton, S. I.
Miller Hyman, pedlar, h 158 Orchard

EAST RIVER STEAM KINDLING WOOD FACTORY
1104 First Avenue, cor. E. 61st St. Orders received through all American District and Western Union Telegraph Offices FREE. *Send for Price-List.* FRED. BUSE, Prop.

Miller Ignatz, imp. 493 Sixth av. h Germany
Miller Ignatz, laborer, h r 252 E. Houston
Miller Ignatz, tailor, h 416 W. 41st
Miller Ira O. lawyer, 76 Nassau, h 37 W. 83d
Miller Isaac, coats, 101 Mangin, h 219 Henry
Miller Isaac, cutter, h 67 Ludlow
Miller Isaac, drygds. 1600 Third av. h 172 E. 90th
Miller Isaac, tailor, h 71 Willett
Miller Isaac J. police, h 357 W. 11th
Miller Isaac J. printer, h 98 E. 122d
Miller Isaac L. lawyer, 20 Nassau, h Plainfield, N.J.
Miller Isaac M. diamonds, 37 Union sq. W. h E. Orange, N. J.
Miller Isaac N. lawyer, 293 B'way, h Lake View, N. J.
Miller Isaiah, milk, 8 Morris
Miller Isidor, h 548 Fifth
Miller Isidor, clerk, h 27 Hester
Miller Israel, tailor, h 61 Clinton
Miller Israel W. police, h 410 W. 47th
Miller J. pres. 122 Duane, h Andover, N. J.
Miller J. Bleecker, lawyer, 55 Liberty, h 34 E. 12th
Miller J. E. agent, 401 B'way
Miller J. Grant, tailor, 735 B'way, h 1072 Av. A
Miller J. Grant & Co. tailors, 735 B'way
Miller Jacob, h 95 W. Houston
Miller Jacob, barber, h 450 W. 54th
Miller Jacob, candymkr. h r 117 E. 4th
Miller Jacob, carpenter, h 38 Marion
Miller Jacob, clerk h 139 Attorney
Miller Jacob, clerk, h 733 E. 143d
Miller Jacob, cutter, h 250 Third
Miller Jacob, driver, h 2 Congress
Miller Jacob, driver, h 601 Water
Miller Jacob, eatingh. 1710 Second av.
Miller Jacob, engineer, h 302 Third
Miller Jacob, fitter, h 409 W. 38th
Miller Jacob, gardener, h ft. E. 53d
Miller Jacob, janitor, h 195 Division
Miller Jacob, laborer, h 746 G'wich
Miller Jacob, laborer, h 63 Mangin
Miller Jacob, lithographer, h 305 Av. C
Miller Jacob, mason, h 17 Marion
Miller Jacob, packer, h 329 W. 39th
Miller Jacob, shirts, 598 B'way, h Pa.
Miller Jacob, shoes, 509 E. 85th
Miller Jacob, smith, h 312 E. Houston
Miller Jacob, smith, h 83 Perry
Miller Jacob, tailor, h 11 Eldridge
Miller Jacob, waiter, h 233 E. 99th
Miller Jacob, waters, 90 Allen, h 39 Thompson
Miller Jacob & Son, shirts, 598 B'way
Miller Jacob F. clerk, h 605 E. 11th
Miller Jacob F. lawyer, 120 B'way, h 159 E. 82d
Miller Jacob F. meat, 8 Washn. mkt. h 265 W. 129th
Miller Jacob G. cutter, h 555 E. 143d
Miller Jacob H. h 115 Second av.
Miller Jacob L. clerk, h 329 E. 39th
Miller Jacob W. sec. 36 Wall, & manager, Pier 36 (new) N. R. h 137 E. 37th
Miller James, h 6 E. 30th
Miller James, h 133 W. 130th
Miller James, baker, h 370 W. 11th
Miller James, bartender, h 445 W. 41st
Miller James, clerk, h 109 G'wich
Miller James, clerk, h 554 W. 51st
Miller James, cutter, h 1722 Second av.
Miller James, driver, h 696 Water
Miller James, drugs, 35 Barclay, h Passaic, N. J.
Miller James, eatingh. 35 Carmine
Miller James, finisher, h 414 W. 56th
Miller James, fish, 1479 Third av.
Miller James, fitter, h 54 Watts
Miller James, ice, h 646 G'wich
Miller James, molder, h 10 Columbia
Miller James, nurse, h 242 E. 109th
Miller James, plumber, h 214 E. 38th
Miller James, porter, h 210 E. 98th
Miller James, upholsterer, h 92 St. Mark's pl.
Miller James jr. h 333 W. 28th
Miller James A. painter, h 1163 Second av.
Miller James A. jr. collars, 758 B'way, h Westchester, N. Y.
Miller James C. carpenter, 239 W. 50th, h 47 W. 119th
Miller James E. sec. 16 Exchange pl. h 160 E. 83d
Miller James G. janitor, h 247 W. 125th
Miller James L. blacking, 349 W. 26th, h Westfield, N. J.
Miller James M. jeweler, 695 B'way, h B'klyn
Miller James S. artist, h 341 W. 53d
Miller James W. diamonds, 37 Union sq. W. h Newark, N. J.

Weather Strips
BROWNE'S Metallic & other kinds
Booth's Theatre Building, 23d St. & 6th Av.
The Patent Metallic Weather Strip Co.

Miller James W. men's furng. 1151 B'way & 355 Sixth av. h 28 W. 35th
MILLER JAMES W. theatre ticket office, Arcade, Equitable building, 120 B'way, h 158 W. 105th
Miller James W. watchman, h 1089 Second av.
Miller Jane, bdgh. 69 W. 10th
Miller Jane, wid. Carson, h 627 W. 46th
Miller Jane, wid. Charles, h 536 W. 45th
Miller Jane, wid. Edward, h 315 W. 31st
Miller Jane, wid. George, h 186 Henry
Miller Jason H. broker, h 22 W. 49th
Miller Jasper, finisher, h 352 Bleecker
Miller Jesse D. clerk, h 71 Av. A
Miller Joachim, cabinetmkr. h 90 Lewis
Miller Joanna, wid. Rudolph, candy, 254 E. 125th
Miller Joanna, wid. Theodore, h 411 W. 45th
Miller Joaquin, h 33 W. 39th
Miller John, h 958 Ninth av.
Miller John, h 230 W. 13th
Miller John, h 408 W. 24th
Miller John, h r 443 W. 52d
Miller John, beer, W. 110th n Boulevard
Miller John, brewer, h 237 E. 55th
Miller John, cabinetmkr. h 148 Bleecker
Miller John, cabinetmkr. h 335 E. 43d
Miller John, canemkr. h 29 Pitt
Miller John, carpenter, h 818 Fifth
Miller John, carpenter, h r 746 Ninth av.
Miller John, carpenter, h r 266 Second
Miller John, carrier, h 275 W. 10th
Miller John, cigarmkr. h 320 E. 59th
Miller John, cigarmkr. h 137 E. 110th
Miller John, cigars, 319 Broome
Miller John, cigars, 607 E. 16th
Miller John, cigars, 145 W. 31st
Miller John, clerk, h 329 E. 13th
Miller John, clerk, h 353 E. 46th
Miller John, clerk, h 308 E. 75th
Miller John, clerk, h 434 E. 76th
Miller John, clerk, h 12 G'wich
Miller John, clerk, h 121 Ridge
Miller John, clerk, h 1969 Third av.
Miller John, clerk, h 409 W. 33d
Miller John, clerk, h 231 W. 47th
Miller John, cook, h 58 Eighth av.
Miller John, cooper, h 846 First av.
Miller John, cooper, h r 514 W. 27th
Miller John, decorator, h 346 W. 38th
Miller John, driver, h 41 Park
Miller John, driver, h r 86 Sheriff
Miller John, editor, h 464 Second av.
Miller John, engineer, h 446 W. 50th
Miller John, grocer, 1245 Third av. h 1243 Third av.
Miller John, janitor, h 237 Fifth av.
Miller John, laborer, h 524 E. 14th
Miller John, laborer, h 152 Leonard
Miller John, lumber, 465 E. 10th, h 251 E. 71st
Miller John, machinist, h r 414 W. 36th
Miller John, mason, h E. Vanderbilt av. n Kingsbridge rd.
Miller John, painter, h 454 W. 45th
Miller John, pedlar, h r 31 Roosevelt
Miller John, pianomkr. h r 242 E. 46th
Miller John, pianomkr. h 759 Tenth av.
Miller John, plumber, h 172 E. 108th
Miller John, plumber, 753 Seventh av. h 49 W. 119th
Miller John, porter, h 23 Chrystie
Miller John, porter, h 121 Lewis
Miller John, police, h 210 W. 18th
Miller John, pres. 58 Wall, h 132 E. 19th
Miller John, printer, h 710 Courtlandt av.
Miller John, printer, h 123 E. Houston
Miller John, roofer, h 656 Tenth av.
Miller John, shoemkr. h 211 E. 40th
Miller John, shoemkr. h 2454 Second av.
Miller John, shoes, 120 E. 120th
Miller John, shoes, 770 Eleventh av.
Miller John, slippermkr. h 58 Goerck
Miller John, smith, h 100 Pitt
Miller John, stationer, 430 Sixth
Miller John, tailor, h 392 E. 10th
Miller John, tailor, h 411 Fifth

VENTILATING GRATES, STOVES, AND HEATERS. | Richardson & Morgan Co. | 92 Beekman St.
See adv. pages 38 & 39 Pink Sheets Back of Book.

WATER METERS AND GAS ENGINES.
MIL 1382
NATIONAL METER CO., 252 BROADWAY.
MIL

FINE TABLE
CLARETS & SHERRIES
DU VIVIER & CO., 49 Broad St., N. Y.

Miller John, tailor, h 434 W. 45th
Miller John, trucks, 805 G'wich
Miller John, uppers, 23 Ferry, h 29 Ivy, B'klyn
Miller John, watchman, h r 256 Av. A
Miller John, water, 32 South, h 265 Adams, B'klyn
Miller John, weaver, h 446 W. 35th
Miller John, weigher, 132 Hudson, h 29 Elm, B'klyn
Miller John, wood, 136 First av. h 160 First av.
Miller John A. carpenter, h 422 E. 123d
Miller John A. eatingh. 1714 First av.
Miller John B. cooper, h 846 First av.
Miller John B. surveyor, 153 B'way, h 1 E. 130th
Miller John C. clerk, h 312 W. 11th
Miller John C. dentist, 29 E. 19th
Miller John C. miller, h 209 W. 67th
Miller John C. starter, h 448 W. 19th
Miller John D. carpenter, h 206 E. 87th
Miller John D. jr. clerk, h 958 Ninth av.
Miller John E. broker, 48 South, h 173 Schermerhorn, B'klyn
Miller John E. buttons, 45 Mercer, h 42 Gates av. B'klyn
Miller John E. carpenter, h Tenth av. n W. 156th
Miller John E. lawyer, 20 Nassau, h Englewood, N. J.
Miller John E. liquors, 535 E. 118th
Miller John E. paperhgr. h r 514 W. 44th
Miller John E. police, h 534 Ninth av.
Miller John F. architect, 247 W. 125th
Miller John F. cigarmakr. h r 340 E. 48th
Miller John F. clerk, h 537 W. 51st
Miller John F. ins. 58 Wall, h The Dakota
Miller John F. physician, 77 W. 50th
Miller John G. butter, 145 Washn. mkt. h 246 McAdoo av. J. C.
Miller John G. clerk, h 177 E. 85th
Miller John H. bldgmatls. ft. Horatio, h 329 E. 13th
Miller John H. clerk, h r 217 W. 19th
Miller John H. gardener, h 360 Washn.
Miller John H. laborer, h 345 E. 122d
Miller John H. lawyer, 40 Wall, h 73 W. 47th
Miller John H. machinist, h 280 Pleasant av.
Miller John H. milk, 146 W. 19th, h 413 W. 25th
Miller John H. tailor, 699 B'way, h 117 Av. A
Miller John H. upholsterer, r 188 Spring
Miller John J. broker, 458 W. 35th
Miller John J. clerk, h 1237 Second av.
Miller John J. machinist, h 553 W. 53d
Miller John L. dentist, h 135 Canal
Miller John L. feed, 1015 Tenth av. h 1019 Tenth av.
Miller John L. hotel, 15 E. 21st
Miller John L. porter, h 453 W. 46th
Miller John M. cigarmkr. h 414 W. 36th
Miller John N. h 689 First av.
Miller John P. h 411 Hudson
Miller John P. cabinetmkr. h 110 W. Houston
Miller John R. plumber, 357 Hudson
Miller John R. supt. 119 E. 124th, h 60 W. 131st
Miller John R. tailor, h 364 E. 72d
Miller John S. clerk, h 2231 Park av.
Miller John S. foreman, h 67 Av. D
Miller John T. cooper, 114 Water, h 111 Warren, B'klyn
Miller John W. h 41 Seventh
Miller John W. clerk, h 201 W. 25th
Miller John W. fireman, h 229 E. 85th
Miller Jordan G. imp. 175 Chambers, & pat. meds. 6 Park pl. h 396 Madison, B'klyn
Miller Joseph, h 2431 Eighth av.
Miller Joseph, barber, 648 B'way, h 458 Grand
Miller Joseph, brewer, h 331 E. 38th
Miller Joseph, butcher, h 587 Third av.
Miller Joseph, cabinetmkr. h 530 E. 12th
Miller Joseph, carpenter, h 363 E. 71st
Miller Joseph, carpenter, h 113 E. 129th
Miller Joseph, cigars, 151 First av. h 142 E. 13th
Miller Joseph, clerk, h 240 E. 113th
Miller Joseph, coal, 1333 Third av. h 194 E. 76th
Miller Joseph, fitter, h 320 E. 83d
Miller Joseph, fitter, h 752 Tenth av.
Miller Joseph, keeper, h 428 E. 122d
Miller Joseph, laborer, h 436 E. 9th
Miller Joseph, laborer, h 709 E. 12th
Miller Joseph, machinist, h 123 Ninth av.
Miller Joseph, musician, h 196 Seventh
Miller Joseph, painter, h 184 Eighth av.
Miller Joseph, painter, h 206 Madison
Miller Joseph, pianomkr. h 363 E. 71st
Miller Joseph, police, h 651 Courtlandt av.
Miller Joseph, printer, h 152 E. 4th
Miller Joseph, smith, h 1365 Third av.
Miller Joseph, tailor, h 222 Delancey
Miller Joseph, tailor, h 85 E. B'way
Miller Joseph, tailor, h r 474 Pearl
Miller Joseph, tailor, h 2923 Third av.
Miller Joseph jr. carpenter, h 37 Bristow
Miller Joseph A. undertaker, 205 Delancey
Miller Joseph C. physician, 358 W. 42d
Miller Joseph E. shoes, 304 Bleecker, h 40 Bank
Miller Joseph G. news, h 301 E. 84th
Miller Joseph H. musician, h 678 E. 143d
Miller Joseph H. printer, h 178 E. 122d
Miller Joseph J. driver, h r 231 Mott
Miller Jos. J. eatingh. 178 B'way, h Clifton, S. I.
Miller Joseph S. h 61 Bank
Miller Joseph T. driver, h 332 E. 47th
Miller Joseph T. painter, h 234 E. 105th
Miller Julia, wid. Fred. dressmkr. 535 E. 15th
Miller Julia, wid. James, h r 180 Av. A
Miller Julia D. wid. William, h 561 Fifth av.
Miller Julius, baker, h 1158 Third av.
Miller Julius, carpenter, h 88 Sheriff
Miller Julius, cigarmkr. h 436 E. 16th
Miller Julius, cloaks, 3 Wooster, h 85 Ridge
Miller Julius, furs, 97 Mercer, h 407 E. 77th
Miller Julius, machinist, h 339 W. 44th
Miller Julius, meat, 241 Second, h 250 Second
Miller Julius, shoemkr. h 771 Second av.
Miller Julius, tailor, h 111 Essex
Miller Julius, upholsterer, h r 147 Forsyth
Miller Julius C. waiter, h 126 W. 31st
Miller Julius G. tobacco, 254 Canal, h 1885 Madison av.
Miller Julius J. modeler, h 349 W. 38th
Miller Justus, h 319 W. 38th
Miller Justus C. smith, 229 Third av. h 152 E. 23d
Miller Lancelot, driver, h 234 W. 16th
Miller Laura, wid. Albert, laundry, 222 W. 41st
Miller Lawrence, cabinetmkr. h 220 First av.
Miller Lawrence W. oils, 170 Front, h 200 W. 55th
Miller Lena, cloaks, 3 Wooster, h 85 Ridge
Miller Lena, wid. Adolph, h 190 Orchard
Miller Lena, wid. Frank, h 414 E. 64th
Miller Lena S. widow, h 148 W. 16th
Miller Leonard, gilder, h 516 E. 12th
Miller Leonard, laborer, h r 154 Forsyth
Miller Leopold, tobacco, 155 Chambers, h 218 E. 58th
Miller Leslie, actor, h 404 W. 48th
Miller Lester B. produce, 145 Reade, h 52 W. 48th
Miller Levi B. agent, h 686 E. 143d
Miller Levy, tailor, h 97 Orchard
Miller Lewis, clerk, h 331 W. 35th
Miller Lewis, conductor, h 401 W. 26th
Miller Louis, capmkr, h 40 Delancey
Miller Louis, carpenter, h 108 Suffolk
Miller Louis, carver, h 176 Suffolk
Miller Louis, cigarmkr. h 436 E. 83d
Miller Louis, cigarmkr. h 239 Third
Miller Louis, cigars, 224 Rivington
Miller Louis, clerk, h 426 W. 13th
Miller Louis, cutter, h 283 E. Houston
Miller Louis, driver, h 967 First av.
Miller Louis, eatingh. 146 Pearl
Miller Louis, grocer, 85 Ridge
Miller Louis, laborer, h 601 W. 59th
Miller Louis, lineman, h 159 Clinton
Miller Louis, machinist, h r 420 W. 40th
Miller Louis, optician, 1213 B'way, h 173 Washn. Hoboken
Miller Louis, painter, h 303 E. 76th
Miller Louis, pedlar, h 204 W. 65th
Miller Louis, shoes, 175 Third av.
Miller Louis, smith, h 218 E. 80th
Miller Louis, smith, h 435 Sixth
Miller Louis, tailor, h 624 E. 11th
Miller Louis, waiter, h 361 E. 76th
Miller Louis M. janitor, h 148 W. 124th
Miller Louis P. clerk, h 235 E. 45th
Miller Louis P. candy, 398 Madison, h 233 Lewis av. B'klyn
Miller Louisa, hairwkr. h 142 Madison

MERCHANTS EXCHANGE NAT. BANK OF THE CITY OF N. Y.
SOLICITS YOUR ACCOUNT. 257 Broadway.
PHINEAS C. LOUNSBURY, Prest. ALLEN S. APGAR, Cashier.

BUTTER DISHES AND ORANGE BOX SHOOKS. | Office, 333 Hudson Street. JOHN SPERRY MFG. CO., | VENEERS FOR CARS, CHAIR SEATINGS, BREWERS' CHIPS.

Miller Louisa, wid. Herman, fcygds. 833 Courtlandt av.
Miller Louisa, wid. Peter, h 350 Madison
Miller Louisa, wid. Walter, h 57 W. 30th
Miller Louisa C. wid. John, h 105 W. 62d
Miller Louise, school, 19 W. 42d
Miller Lucius S. hardware, 97 Chambers
Miller Lydia A. teacher, h 159 E. 82d
Miller M. J. widow, h 218 W. 59th
Miller M. Fitch, sec. 47 B'way, h Fla.
Miller Madeline, wid. John F. h 88 Perry
Miller Manton L. clerk, h 311 W. 54th
Miller Marcus, millinerygds. 577 B'way, h 104 E. 62d
Miller Marcus P. u. s. a. Governor's Island
Miller Margaret, wid. Alfred, h 224 W. 27th
Miller Margaret, wid. Henry, h 528 E. 11th
Miller Margaret, wid. Henry, h 152 Elizabeth
Miller Margaret, wid. Jacob, h r 133 Pitt
Miller Margaret, wid. John, h 86 Chrystie
Miller Margaret, wid. John, h 306 W. 40th
Miller Margaret, wid. Ludwig, h 131 Lewis
Miller Margaret, wid. Nicholas, h 40 Av. C
Miller Margaret, wid. Peter, h 237 W. 12th
Miller Margaret A. physician, 142 E. 52d
Miller Margaret L. teacher, 102 Norfolk, h 347 Clinton, B'klyn
Miller Margaret W. dressmkr. 117 W. 40th
Miller Maria, wid. Elijah, h 1727 W. Farms rd.
Miller Maria, wid. William, h 154 W. 20th
Miller Marianne, h 372 Bleecker
Miller Marks, optician, 86 Nassau, h 149 E. 33d
Miller Marquis, millinerygds. 577 B'way, h 104 E. 62d
Miller Martha A. h 162 W. 4th
Miller Martin, butter, 198 Washn. mkt. h 550 Garfield av. J. C.
Miller Martin, cutter, h 2028 First av.
Miller Martin, cutter, h 184 Forsyth
Miller Martin, driver, h 241 W. 124th
Miller Martin, gilder, h 373 W. 35th
Miller Martin, laborer, h 54 Goerck
Miller Martin, mason, h 557 W. 35th
Miller Martin, physician, 218 E. 50th
Miller Martin, pianomkr. h 95 W. Houston
Miller Martin, poultry, 13 Fulton mkt. h 174 E. 82d
Miller Martin, real estate, h 401 E. 11th
Miller Martin, tailor, h 342 E. 33d
Miller Mary, h 256 W. 129th
Miller Mary, cigars, 224 Third
Miller Mary, lodgings, 125 W. 3d
Miller Mary, washing, h 124 W. 127th
Miller Mary, widow, h 438 W. 53d
Miller Mary, wid. Gillespie, h Kingsbridge rd. n W. 206th
Miller Mary, wid. Henry, h 203 Greene
Miller Mary, wid. Henry M. h r 117 Mott
Miller Mary, wid. James, h 2369 Eighth av.
Miller Mary, wid. John, h 166 W. 36th
Miller Mary, wid. John H. vestmkr. 324 Sixth
Miller Mary, wid. Joseph, h Kingsbridge rd. n W. 197th
Miller Mary, wid. Louis, h 427 E. 86th
Miller Mary, wid. Peter H. h 3309 Third av.
Miller Mary, wid. Theodore, h 509 Grand
Miller Mary, wid. Theodore, bdgh. 135 E. 12th
Miller Mary A. wid. James, h 22 W. 49th
Miller Mary A. wid. William, h 137 Broome
Miller Mary A. wid. William H. h 117 Lewis
Miller Mary E. wid. Thomas, h 1483 Park av.
Miller Mary H. wid. Theodore H. grocer, 2734 Tenth av.
Miller Mary J. wid. Samuel, h 168 E. 113th
Miller Mary V. wid. Ebenezer V. h 38 W. 24th
Miller Matilda, candy, 1627 B'way
Miller Matilda, widow, h 121 W 61st
Miller Matthew, machinist, h 439 W. 30th
Miller Matthew J. carpenter, r 112 Macdougal
Miller Matthias, cigarmkr. h 240 E. 94th
Miller Maurice N. physician, 410 E. 26th, h 142 E. 52d
Miller Max, baker, h 99½ St. Mark's pl.
Miller Max, collector, h 312 E. 82d
Miller Max, cook, h 557 Grand
Miller Max H. porter, h 904 Third av.
Miller Meinrad, brewer, h 10 E. 134th
Miller Merritt B. produce, 145 Reade, h 52 W. 48th
Miller Meta, wid. Henry, h 527 Sixth
Miller Michael, h 104 W. 53d
Miller Michael, beer, 101 E. 53d
Miller Michael, driver, h 400 E. 63d
Miller Michael, laborer, h 139 E. 4th
Miller Michael, pedlar, h 71 Mangin
Miller Michael, uppers, 23 Ferry, h 37 Fourth pl. B'klyn
Miller Michael C. shoes, 555 Eighth av.
Miller Millard F. grocer, 1825 W. Farms rd. h 1759 W. Farms rd.
Miller Minnie, wid. Lazarus, h 234 Stanton
Miller Mrs. G. B. & Co. Tobacco Mfy. (The) 97 Columbia & 265 Stanton
Miller Morris, carpenter, h 46 Forsyth
Miller Morris, meat, 104 Allen
Miller Morris, pedlar, h 37 Forsyth
Miller Morris, shoes, 198 Henry
Miller Morris, tailor, h 4 Bayard
Miller Morris S. lawyer, 11 Wall, h Alder Creek, N. Y.
Miller Nathan, painter, h 117 Chrystie
Miller Nathan, waists, 325 Canal, h 119 E. 111th
Miller Nathan & Son, waists, 325 Canal
Miller Nathan G. clerk, h 504 W. 22d
Miller Nicholas, h 246 W. 32d
Miller Nicholas, bartender, h 300 E. 117th
Miller Nicholas, beer, 410 Seventh av.
Miller Nicholas, junk, h 220 Mott
Miller Nicholas, laborer, h 97 W. End av.
Miller Nicholas, ostler, h 226 E. 103d
Miller Nicholas, packer, h 221 E. 74th
Miller Nicholas C. pres. 5½ Pine, h Port Richmond, S. I.
Miller Oscar, clerk, h 165 Av. A
Miller Oscar, engineer, h 1599 Av. A
Miller Oscar, varnisher, h 223 Seventh
Miller Oscar H. printer, r 120 William, h Woodbridge, N. J.
Miller Oscar M. coffee, 156 Chambers, h Sing Sing, N. Y.
Miller Oswald, stevedore, 26 South
Miller Otto, conductor, h 1672 Third av.
Miller Otto, grocer, 351 First av.
Miller Otto, janitor, h 33 E. 20th
Miller Otto, leather, 15 Howard, h 48 Howard av. B'klyn
Miller Otto, polisher, h r 414 E. 11th
Miller Paul, barber, h r 327 E. 26th
Miller Paul, varnisher, h 926 Second av.
Miller Paul F. varnisher, h 1511 Second av.
Miller Peter, carpenter, h 522 Tenth av.
Miller Peter, cigars, 206 E. 27th, h 179 W. 126th
Miller Peter, clerk, h 518 E. 82d
Miller Peter, clerk, 666 E. 146th
Miller Peter, driver, h 661 Washn.
Miller Peter, laborer, h 520 W. 49th
Miller Peter, mason, h 1171 Second av.
Miller Peter, painter, 273 Division, h 263 Division
Miller Peter, painter, h 2253 First av.
Miller Peter, paper, 162 William, h 431 Wythe av. B'klyn
Miller Peter, treas. 371 Third av.
Miller Peter jr. cigars, 204 E. 27th, h 179 W. 126th
Miller Peter A. clerk, h 819 Sixth av.
Miller Peter A. cutter, h 142 Second
Miller Peter J. butcher, h 743 First av.
Miller Philip, h 435 E. 10th
Miller Philip, beer, 246 Second
Miller Philip, brewer, h 212 E. 89th
Miller Philip, brewer, h 151 Ridge
Miller Philip, butcher, h 164 Forsyth
Miller Philip, engineer, h 430 W. 27th
Miller Philip, machinist, h 345 W. 38th
Miller Philip, pianomkr. h 402 W. 37th
Miller Philip, shoemkr. h 103 E. 9th
Miller Philip, shoemkr. h 899 First av.
Miller Philip, tailor, h 52 Attorney
Miller Philip, tailor, h 405 E. 29th
Miller Philip, upholsterer, h 412 W. 50th
Miller Philip S. ins. 1 Wall, h 9 E. 48th
Miller Pierre V. C. broker, 18 B'way, h Flushing, L. I.
Miller R. clerk, h 7 Lafayette pl.
Miller Rebecca, wid. James, h 22 W. 49th
Miller Rebecca, wid. William, h 40 W. 60th
Miller Rebecca L. wid. James, h 443 W. 113th
Miller Richard, cutter, h 1414 Second av.
Miller Richard, fitter, h 18 W. 23d
Miller Richard, painter, h 118 Allen
Miller Richard, pedlar, 523 W. 48th
Miller Richard A. stationer, 768 Ninth av.
Miller Richard H. penciler, 419 E. 61st
Miller Robert, bartender, h 404 E. 75th
Miller Robert, carpenter, h 350 W. 48th
Miller Robert, clerk, h 72 E. 113th
Miller Robert, clerk, h 42 W. 125th
Miller Robert, clockmkr. h 428 Eighth av.

MADE FROM PURE CREAM. | HORTON'S ICE CREAM. | French, Italian and American.

ROBT. ROOSEVELT, *Pres.*
JOHN D. VERMEULE, *V.-Pres.*
GEO. W. VAN SICLEN, *Sec.*

HOLLAND TRUST CO.
7 WALL STREET.
Capital $500,000 paid-in in cash.

Acts as Executor, Guardian, Trustee, Transfer Agent.
Takes charge of Real Estate, Rents, Coupons & Dividends.



Miller Robert, driver, h 133 W. 28th
Miller Robert, furniture, 645 Eighth av.
Miller Robert, laborer, h 660 Water
Miller Robert, laborer, h 613 W. 49th
Miller Robert, painter, 202 E. 84th. h 414 E. 115th
Miller Robert, police, h 245 W. 18th
Miller Robert, rigger. h r 526 W. 29th
Miller Robert, tailor, 466 Pearl, h 13 Market
Miller Robert A. clerk, h 7 Rivington
Miller Robert B. sec. 18 B'way, h Sing Sing, N. Y.
Miller Robert J. porter, h 148 Leonard
Miller Rose, wid. James, h 388 Cherry
Miller Rudolph, laborer, h 406 W. 26th
Miller Rudolph, pedlar, h 537 W. 49th
Miller S. W. manager, 700 B'way, h Flushing, L.I.
Miller Sabine, wid. Henry, h 307 Monroe
Miller Samuel, clerk, h 732 Sixth
Miller Samuel, cook, h 1887 Third av.
Miller Samuel, drygds. 496 Tenth av.
Miller Samuel, furniture, 549 Hudson, h 112 Perry
Miller Samuel, hatter, h 115 Ninth av.
Miller Samuel, liquors, 446 Eighth av.
Miller Samuel, painter, h 49 Clinton
Miller Samuel, presser, h 23 Essex
Miller Samuel, tailor, h 149 Ridge
Miller Samuel B. fish, 7 Fulton fish mkt, h 188 Schermerhorn, B'klyn
Miller Samuel H. printer, 205 E. 76th. h 206 E. 76th
Miller Samuel J. supt. 42 Cliff, h Georgetown, Ct.
Miller Sam'l M. tailor, 41 College pl. h 521 Sixth av.
Miller Samuel W. broker, 43 B'way
Miller Sarah, wid. Benjamin I. h 239 E. 81st
Miller Sarah, wid. Edwin K. h 106 W. 63d
Miller Sarah, wid. William, h 236 W. 27th
Miller Sarah, wid. William L. h 233 W. 31st
Miller Sarah G. wid. John, h 56 W. 128th
Miller Schuyler, broker, 93 Wall, h Flatbush, L. I.
Miller Seaman, lawyer, 120 B'way, h White Plains, N. Y.
Miller Sebastian, shoes, 505 W. 29th
Miller Selina F. wid. Benjamin, bdgh. 31 Grove
Miller Sidney, driver, h 351 W. 40th
Miller Smith, cutter, h 416 E. 19th
Miller Solomon, painter, h 179 E. B'way
Miller Sophia, wid. Charles, h 520 W. 47th
Miller Sophia, wid. Duncan, crockery, 357 Hudson
Miller Sophia, wid. George, h 643 E. 11th
Miller Sophia, wid. Julius, h 521 W. 50th
Miller Sophia, wid. William C. bdgh. 322 W. 18th
Miller Stephen, cutter, h 35 Av. A
Miller Stephen, cutter, h 668 E. 145th
Miller Stephen H. clerk, h 1701 Madison av.
Miller Susan F. dressmkr. 252 W. 22d
Miller Sylvester, engineer, h 627 W. 51st
Miller Sylvina, dressmkr. 50 W. 14th
Miller T. L. h 510 W. 48th
Miller Thaddeus K. clerk, h 79 W. 127th
Miller Theobold J. shoes, 5 Peil, h 25 Clinton
Miller Theodore, drugs, 703 Tenth av. h 500 W. 48th
Miller Theodore, laborer, h r 80 Sheriff
Miller Theodore, pianomkr. h 300 E. 61st
Miller Theodore, police, h 177 W. 101st
Miller Theodore, starter, h 111 W. 30th
Miller Theodore D. C. physician, 102 E. 124th
Miller Theodore F. lawyer, 229 B'way, h 55 Bergen, B'klyn
Miller Theodore S. clerk, h 73 W. 98th
Miller Theodore T. treas. 145 B'way
Miller Thomas, broker, 11 Wall, h 760 B'way
Miller Thomas, cook, h 141 Hudson
Miller Thomas, engineer, 346 B'way, h 59 Atlantic, J. C.
Miller Thomas, engineer, h 11 Chambers
Miller Thomas, engineer, h 123 Sullivan
Miller Thomas, laborer, h r 233 W. 18th
Miller Thomas, laborer. h 445 W. 28th
Miller Thomas, mason, h 251 E. 77th
Miller Thomas, mason, h 604 W. 43d
Miller Thomas, mer. 18 B'way, h Orange, N. J.
Miller Thomas, plumber, h 343 W. 43d
Miller Thomas, pres. 5 Dey. h Flushing, L. I.
Miller Thomas, seaman, h 535 E. 17th
Miller Thomas, smith, h 519 W. 28th
Miller Thos. spinner, 104 Centre, h 180 Third, J. C.
Miller Thomas, stable, 329 W. 13th, h 319½ W. 13th
Miller Thomas, weigher, h 139 Washn.
Miller Thomas & Sons, men's furng. 355 Sixth av. & 1151 B'way
Miller Thomas jr. brass, r 119 Prince, h 55 Jefferson av. J. C.
Miller Thomas jr. treas. 5 Dey, h 182 W. 73d
Miller Thomas A. printer, h 348 W. 17th
Miller Thomas B. h Morris av. c E. 164th
Miller Thomas D. notary, 41 Old sl. h B'klyn
Miller Thomas J. plater, h 635 E. 157th
Miller Thomas K. agent, h 341 W. 53d
Miller Thomas L. men's furng. 355 Sixth av. & 1151 B'way, h 365 W. 28th
Miller Thomas S. P. physician, 150 W. 37th
Miller Tobias, cigarmkr. h 343 E. 31st
Miller Valentine, barber, h 1072 First av.
Miller Valentine, stables, 512 W. 56th
Miller Veit, janitor, h 202 E. 29th
Miller Verina, wid. Halcolm, teacher, h 21 G'wich av.
Miller Veronica, wid. Emil, h 438 W. 38th
Miller W. H. Hayden, pres. 20 Warren, & 478 Pearl, h 103 E. 75th
Miller Walsingham A. militarygds. 7 Maiden la. h Glen Cove, L. I.
Miller Walter, agent, h 137 Macdougal
Miller Walter H. furniture, 833 Tenth av.
Miller Walter I. broker, 5½ Pine, h Port Richmond, S. I.
Miller Walter P. carpenter, h 255 W. 27th
Miller Walter T. cotton, 123 Pearl, & treas. Cotton Ex. h 40 W. 22d
Miller Walter T. & Co. cotton, 123 Pearl
Miller Watson J. sec. 25 Maiden la. h Birmingham, Ct.
Miller Wendel, engineer, h 351 E. 51st
Miller Wendelin, laborer, h 434 E. 58th
Miller Wilfred L. agent, 150 Nassau, h 161 E. 72d
Miller William, h 923 E. 149th
Miller William, h 805 G'wich
Miller William, artist, h 1612 First av.
Miller William, baker, h 180½ Allen
Miller William, boxmkr. h 191 Av. B
Miller William, brushmkr. h 427 W. 30th
Miller William, butcher, h r 113 Sheriff
Miller William, candy, 60 Montgomery
Miller William, carpenter, h 522 E. 16th
Miller William, carpenter, h 671 E. 158th
Miller William, carriagemkr. h 103 E. 115th
Miller William, cigars, 670 Third av.
Miller William, clerk, h 310 E. 83d
Miller William, clerk, h 225 E. 124th
Miller William, clerk, h 354 W. 12th
Miller William, clerk, h 39 W. 60th
Miller William, conductor, h 351 First av.
Miller William, cooper, 114 Water, h 55 Joralemon, B'klyn
Miller William, cutter, h r 530 E. 12th
Miller William, cutter, h 237 E. 56th
Miller William, cutter, h 25 Orchard
Miller William, director, 38 Park row, h Montclair, N. J.
Miller William, driver, h 1431 Av. A
Miller William, driver, h 309 E. 46th
Miller William, engraver, Fleetwood av. n E. 162d
Miller William, fcygds. 1213 Ninth av. & grocer, 1163 Ninth av.
Miller William, fireman, h 1196 Tremont av.
Miller William, foreman, h 304 E. 39th
Miller William, h. furng. 637 Ninth av.
Miller William, laborer, h 304 Av. A
Miller William, laborer, h r 429 E. 12th
Miller William, liquors, h 239 E. 79th
Miller William, mason, h 339 E. 54th
Miller William, mer. 427 Produce Ex. h Westfield, N. J.
Miller William, optician, 1213 B'way, h 173 Park av. Hoboken
Miller William, painter, h 315 E. 75th
Miller William, painter, h 312 Mott
Miller William, painter, h 314 W. 37th
Miller William, painter, h 514 W. 55th
Miller William, pants, 340 Canal, h B'klyn
Miller William, pedlar, h 256 W. 65th
Miller William, plasterer, h 336 E. 74th
Miller William, porter, h 84 Third
Miller William, porter, h 550 W. 51st

Hartshorn's Shade Rollers. **Notice name of Stewart Hartshorn in script on labels, and avoid being fooled.**

Miller Wm. roofer, 634 Ninth av. h 637 Ninth av.
Miller William, shoemkr. h 336 E. 33d
Miller William, shoes, 197 Eighth av. h 407 W. 19th
Miller William, stable, 182 Thompson, h 74 Macdougal
Miller William, stable, 264 W. 22d, h 217 W. 17th
Miller William, stationer, 32 Watts, h 44 Williams, J. C.
Miller William, tailor, h 633 E. 12th
Miller William, tailor, h 341 E. 14th
Miller William, tailor, h 220 Sixth
Miller William, trainer, h 219 E. 44th
Miller William, trunks, 434 B'way, h Merrick, L. I.
Miller William, turner, h 325 E. 113th
Miller William, upholsterygds. 54 Worth
Miller William, varnisher, h 564 E. 163d
Miller William, varnisher, h 120 Third
Miller William, waiter, h 194½ Greene
Miller William & Son, coopers, 114 Water
Miller Wm. jr. broker, 18 New, h 218 Dean, B'klyn
Miller William jr. trucks, 805 G'wich
Miller William A. baker, 2466 Eighth av.
Miller William A. bldgmatls. 284 South & 14 Vesey, h Sing Sing, N. Y.
Miller William A. clerk, h 313 E. 119th
Miller William A. supt. h 169 E. 69th
Miller William D. grocer, 1161 Ninth av. h 1163 Ninth av.
MILLER WILLIAM D. W. trefoil wooden spice and coffee package, 116 Hudson
Miller William F. liquors, E. 149th c Robbins av. h 923 E. 149th
Miller William F. plumber, h 600 E. 137th
Miller William F. plumber, h 1599 Lex. av.
Miller William G. ins. 111 B'way, h 513 E. 84th
Miller William H. broker, 45 B'way
Miller William H. carpenter, h 525 W. 51st
Miller William H. clerk, 402 Washn. h Elizabeth, N. J.
Miller William H. coal, 137 Goerck, h 308 Third
Miller William H. guard, h 2055 Third av.
Miller William H. laborer, h 318 W. 49th
Miller William H. machinist, h 301 W. 130th
Miller William H. passepartouts, 1254 B'way, h 460 S. 5th, B'klyn
Miller William H. plumber, h 414 E. 15th
Miller William H. plumber, 58 New Chambers, h 120 Marion, B'klyn
Miller William H. real estate, 38 Park row, h Woodsburgh, L. I.
Miller William H. shoes, 304 Bleecker, h 14 Leroy
Miller William H. springs, 102 Walker, h 369 Tenth, B'klyn
Miller William H. tailor, 187 G'wich
Miller William H. jr. adjuster, 145 B'way & 147 E. 23d, h 296 Seventh
Miller William Halsey, foreman. h 673 Ninth av.
Miller William I. treas. 729 B'way. h Pa.
Miller William J. engineer, h 493 E. 144th
Miller William J. ins. 111 B'way, h 513 E. 84th
Miller William J. mer. 72 Maiden la. h 17 Strong pl. B'klyn
Miller William J. plumber, h 451 E. 121st
Miller William J. police. h 244 E. 33d
Miller William J. porter, h 154 W. 20th
Miller William L. stenographer, 53 Park pl. h 77 W. 55th
Miller William M. cigars, 246 Pearl, h 304 E. 50th
Miller William R. artist, 61 Bleecker, h 332 Alexander av.
Miller William R. driver, h 51 Sheriff
Miller Wm. S. boxes, 214 Centre, h 384 W. 125th
Miller William S. carpenter and builder, 141 E. 40th
Miller William S. clerk, h 1712 Lex. av.
Miller William S. driver, h 34 Renwick
Miller William S. grain, 314 Produce Ex. h Union League Club
Miller William Starr, h 3 Fifth av.
Miller William T. physician, 310 W. 27th
Miller William T. R. rubbergds. 94 Duane, h 283 Putnam av. B'klyn
Miller William V engineer, h 171 E. 115th
Miller Wm. W. broker, 18 B'way, h 45 Fifth av.
Miller William W. real estate, 178 B'way, h 201 W. 124d
Miller William W. shirts, 598 B'way, h Pa.
Miller A. B. & Co. storage, 54 Water & 88 Pearl
Miller C. F. & Brother, shoes, 86 Warren
Miller H. C. & Sons, confectioners, 398 Madison
Miller H. S. & Co. fertilizers. 134 Water
Miller I. & Co. drygds. 1600 Third av.
Miller L & Son, tobacco, 155 Chambers
Miller L. B. & Son, produce, 145 Reade
Miller S. B. & Co. fish, 7 Fulton fish mkt
Miller W. H. & J. E. shoes, 304 Bleecker
Miller W. W. & Brother, brokers, 18 B'way
Miller Brothers, brokers, 45 B'way
Miller Brothers, drugs, 703 Tenth av.
Miller Brothers, furs, 97 Mercer
Miller Brothers, opticians, 1213 B'way
Miller Brothers, pat. meds. 6 Park pl.
Miller Brothers, pencilers, 419 E. 61st
Miller Brothers, uppers, 23 Ferry
Miller Brothers Cutlery Co. 79 Chambers
Miller & Brother, millinerygds. 577 B'way & 148 Mercer
Miller & Case, grain, 217 E. 129th
Miller & Coates, plumbers' matls. 279 Pearl
Miller & Crabtree, milk, 146 W. 19th
Miller & Doubleday, brokers, 37 Wall
Miller & Evans, hats, 67 Prince
Miller & Flinn, paper, 32 Beekman
Miller & Goss, furniture, 833 Tenth av.
Miller & Haffen, liquors, E. 149th c Robbins av.
Miller & Hessel, meat, 8 Washn. mkt
Miller & Houghton, mers. 32 South
Miller & Huber, flour, 15 Water & 18 Front
Miller & Loechner, paper, 162 William
Miller & Pfeiffer, bakers, 2466 Eighth av.
Miller & Phillips, lawyers, 20 Nassau
Miller & Reissman, boxes, 214 Centre
Miller & Savage, lawyers, 280 B'way
Miller & Simonson, ins. 51 Liberty
Miller & Son, trunks, 434 B'way
Miller & Vanvalen, bldgmatls. 284 South & 14 Vesey
Miller & Vanwinkle, springs, 102 Walker
Miller & Vaughan, adjusters, 145 B'way & 147 E. 23d
Miller & Wells, lawyers, 32 Nassau
Miller & Williams, produce, 306 Washn.
Miller Brothers & Co. diamonds, 37 Union sq. W.
Miller, Bull & Co. brokers, 48 South
Miller, Dubrul & Peters Mfg. Co. molds, 413 E. 31st
Miller, Francis & Co. brokers, 37 Wall
Miller, Kastor & Co. imps. 32 Greene
Miller, Metcalf & Parkin, steel, 480 Pearl
Miller, Peckham & Dixon, lawyers, 29 Wall
Miller, Schram & Co. woolens, 713 B'way
Miller's Falls Co. hardware, 93 Reade
Millerd Nelson, grocer, 168 Duane, h 57 W. 48th
Millerd N. & Co. grocers, 168 Duane
Millerick William, painter, h 2293 Third av.
Millerleile John J. tailor, h 1988 Second av.
Millermann Charles, butcher, h 221 W. 33d
Millet Albert, engineer, h 244 W. 46th
Millet Bridget, wid. Matthew, h r 45 Marion
Millet Evelina A. h 244 W. 46th
Millet Henry, ostler, h 327 E. 31st
Millet James, laborer, h r 45 Marion
Millet Michael, seaman, h 67 Madison
Millett Charles T. h 642 Hudson
Millett Emma, wid. Stephen C. h 161 W. 122d
Millett Frank C. cotton, 115 Pearl, h 123 S. Elliott pl. B'klyn
Millett George S. preserves, 71 Park pl. h 2027 Seventh av.
Millett James (Rev.) h 111 Second av.
Millett Mark D. driver, h 66 Vandam
Millett Mary, wid. James, h 193 W. Houston
Millett Virgil, clerk, h 43 Gouverneur
Millette George F. clerk, h 320 E. 83d
Millhagen Julius, clerk, h 178 Eldridge
Millhausen Christian, laborer, h 817 First av.
Millhauser Benjamin, cutter, h 610 Sixth
Millhauser Herman J. men's furng. 5 William, h 158 E. 63d
Millhauser Julius, frames, 342 Bowery
Millhauser Michael, h 1515 First av.
Millhauser Naphthali A. fcygds. 1074 Third av.
Millhauser Simon, cigarmkr. h 304 Second
Millheiser Benjamin J. jeweler, 6 Av. C
Millheiser Charles, carpenter, 6 Av. C
Millheiser Joseph, carpenter, h 91 Av. C
Millholen Josephine, wid. David, matron, h 487 Hudson
Millie Thos. H., Gibson's confectionery, 1288 B'way
Millien August, porter, h 1699 Third av.
Milligan Alexander P. clerk, h 321 E. 124th
Milligan Andrew, h 73 E. 124th
Milligan Catharine, wid. Robert, h 303 E. 73d
Milligan Edward W. kegs, 27 State, h 1007 Pacific, B'klyn
Milligan Frederick E. stationer, 2022 Third av. h 24 W. 115th

DEAN'S PATENT ARDENTER MUSTARD. | Established in London 1831.
361 & 363 Washington Street, and 84, 86 & 88 North Moore Street N. Y.

Richardson & Boynton Co.,
232-234 Water Street.
PERFECT FURNACES,
HOT-WATER HEATERS,
RANGES.

USE



Milligan James, carpenter, h 709 Tenth av.
Milligan James, laborer, h 527 W. 49th
Milligan Jane, wid. Samuel C. nurse, h 137 E. 25th
Milligan John, carpenter, h 208 E. 93d
Milligan John C. v. pres. 19 Cliff, h 171 Lefferts pl. B'klyn
Milligan John C. K. (Rev.) h 24 W. 115th
Milligan Mary, wid. Richard, h 500 E. 55th
Milligan Michael, coachman, h Aqueduct av. n Undercliff av.
Milligan Patrick, porter, h 438 W. 42d
MILLIGAN PHILIP, eatingh. 1259 & 1261 B'way
Milligan William G. carpenter, h 661 Tenth av.
Milligan William J. painter, h 709 Tenth av.
Milligan William L. stenographer, 36 Wall
Milligan William T. agent, r 53 King
Milligan & Higgins Glue Co. 222 Front
Milliken Charles S. broker, 70 B'way
Milliken David, wood, Av. A, c E. 76th, h 1438 Av. A
Milliken David jr. lawyer, 31 Nassau
Milliken Edw'd F. iron, 61 Liberty, h 501 Fifth av.
Milliken Foster, iron, 61 Liberty, h 501 Fifth av.
Milliken Henry B. engineer, h 263 W. 42d
Milliken J. F. journalist, 1164 B'way
Milliken James, plumber, 133 Canal, h 150 W. 133d
Milliken James F. smith, h 329 E. 105th
Milliken Jane, wid. Edward, h 100 W. 53d
Milliken John, engineer, h W. 156th n Tenth av.
Milliken John, machinist, h 2738 Tenth av.
Milliken John P. flour, 19 Whitehall
Milliken Louis R. broker, 70 B'way
Milliken Robert, broker, 70 B'way & 15 New, h 325 W. 56th
Milliken Seth M. drygds, 79 Leonard, h 990 Madison av.
Milliken Stewart A. physician, 97 E. 116th
Milliken Thomas K. agent, 51 Leonard
Milliken William H. drygds. 79 Leonard, h Me.
Milliken William T. B. lawyer, 237 B'way, & sec. 37 Gt. Jones, h 469 Pacific, B'klyn
Milliken Brothers, iron, 61 Liberty
Millikin John, carpenter, h 1506 Second av.
Millikin Samuel M. banker, 11 Wall
Millimet Oscar, tailor, h r 95 Norfolk
Millin John J. printers' matls. 100 Nassau, h 443 Marion, B'klyn
Millin Patrick, starter, h 450 W. 50th
Millinery Trade Review, 6 Clinton pl.
Millinet Helene, wid. John, h 129 Allen
Millinet Rachel, h r 203 Eldridge
Millinger Henry, hats, 539 Third av.
Millinghaus Frederick, cigarmkr. h 3493 Third av.
Millings Martha, dressmkr. 310 W. 41st
Millington John H. driver, h 1545 Av. A
Million Abraham, pedlar, h r 65 Pitt
Million Catharine, wid. Robert, h 83 Madison
Million Charles, painter, h 332 E. 28th
Million Daniel, bedding, 132 E. 125th, h 2323 Third av.
Million James, pedlar, h 83 Madison
Million Philip, pedlar, h 125 Broome
Millis Eliza, wid. Joseph, h 805 Second av.
Millman Nicholas, smith, h W. 158th n Tenth av.
Millmore John, police, h 409 W. 45th
Millmore Michael J. engineer, h 1974 Second av.
Millner Albert F. clerk, h 521 E. 84th
Millner Anthony, laborer, h 89 W. 3d
Millner Charles A. painter, r 50 Third av. h 521 E. 84th
Millner Charles A. jr. clerk, h 521 E. 84th
Millner Edward, painter, h 1612 Third av.
Millner Rudolph F. painter, 50 Third av. h 521 E. 84th
Millot August, machinist, h 148 Bleecker
Millot James, flowers, 188 Mercer, h 100 Wooster
Millot Theophilus, flowers, 188 Mercer, h 73 W. 3d
Millot Brothers, flowers, 188 Mercer
Millrick Maurice, h 15 Morris
Mills A. h 208 Eighth av.
Mills A. dyer, 167 Third av.
Mills Abner B. smith, 127 Av. D, h Rye, N. Y.
Mills Abraham, laborer, h 329 E. 16th
Mills Abraham, wool, 132 Duane, h 116 E. 29th
Mills Abraham G. sec. 38 Park row, h 364 W. 29th
Mills Albert D. fruit, 106 Warren, h Newark, N. J.
Mills Albert M. packer, h 11 Varick
Mills Alexander, organs, 112 E. 14th, h 183 E. 93d
Mills Alexander J. h furng. 635 Second av.
Mills Andrew, sails, 53 South, h 81 S. 5th, B'klyn
Mills Andrew, sec. 341 Bowery, h 171 E. 64th
Mills Andrew, stone, 608 W. 57th, h 261 W. 71st
Mills Andrew J. dentist, 466 Canal, h 58 Norfolk
Mills Anna, wid. Charles E. h 196 W. 10th
Mills Anna W. wid. Abiel B. h W. 156th c Tenth av.
Mills Arden C. plumber, 59 E. 108th
Mills Arthur E. agent, h W. 156th c Tenth av.
Mills Augustus R. oakum, 52 South
Mills Barbara, wid. Robert, h 28 Jane
Mills Benjamin F. cloaks, 309 Canal, h 145 W. 122d
Mills Benjamin P. medicine chests, 24 Old sl. h B'klyn
Mills bldg. (offices) 15 Broad
Mills Calvin J. editor, 218 B'way
Mills Carine W. wid. Oliver, h 117 W 20th
Mills Catharine, wid. Francis, h 385 Tenth av.
Mills Catharine S. bdgh. 147 E. 29th
Mills Charles, driver, h 784 G'wich
Mills Charles, furrier, h 427 E. 86th
Mills Charles A. produce, h 74 Beach
Mills Charles E. painter, 1603 B'way
Mills Charles Edgar, notary public and commissioner for States, lawyer, 115 B'way, h 59 W. 82d
Mills Charles J. books, 15 E. 16th, h Orange, N. J.
Mills Chas. K. lithographer, 54 Park, h 107 E. 123d
Mills Charles S. artist, h 260 Fifth av.
Mills Daniel, roofer, 216 Mulberry
Mills Daniel H. 60 Liberty, h Winsted, Ct.
Mills Darius O. Mills bldg. h 634 Fifth av.
Mills David, fireman, h 401 W. 43d
Mills Dexter T. mer. 80 Pearl, h Mass.
Mills Edmund S. jr. real estate & ins. 957 B'way & 185 Fifth av. h Hastings-on-Hudson, N. Y.
Mills Edward, cutter, h 322 E. 40th
Mills Edward, driver, h 633 First av.
Mills Edward, stationer, 57 Third av.
Mills Edward, waiter, h 231 E. 34th
Mills Edw'd A. jeweler, 458 B'way, h Newark, N. J.
Mills Edward H. driver, h 1006 Second av.
Mills Egbert, builder, 33 W. 29th, h 313 W. 133d
Mills Elias W. agent, h 1603 Lex. av.
Mills Eliza, bdgh. 462 W. 25th
Mills Eliza, wid. Zophar, h 310 Lex. av.
Mills Elizabeth, wid. Edward, dressmkr. 1340 Second av.
Mills Elizabeth, wid. Henry, h 325 E. 24th
Mills Emma D. stenographer, 12 & 1135 B'way, h 536 Fifth av.
Mills Ezra P. lawyer, 120 B'way, h 260 W. 57th
Mills Frank P. cashier, 21 Park pl. h Flatbush, L. I.
Mills George, binder, h 2162 First av.
Mills George, carpenter, h 324 E. 117th
Mills Geo. manager, 328 E. 26th, h Flushing, L. I.
Mills George, smith, h 416 W. 48th
Mills George F. treas. 101 Reade, h 17 Willoughby av. B'klyn
Mills Geo H. banker, 96 B'way, h Montclair, N. J.
Mills George W. clerk, h 69 E. 130th
Mills Harriet B. bedding, 33 Carmine, h 24 Jones
Mills Henry, bartender, h 258 W. 43d
Mills Henry L. ins. 39 Nassau, h 131 E. 22d
Mills Henry M. porter, h 59 Monroe
Mills Henry R. clerk, h 130 E. 123d
Mills Isaac, silver, 860 B'way, h 13 W. 129th
Mills Isaac B. clerk, h 604 W. 46th
Mills Isaac N. lawyer, 229 B'way, h Mt. Vernon, N. Y.
Mills J. Harrison, artist, 139 W. 55th, h 325 W. 59th
Mills Jas. clerk, h Lorillard pl. n Kingsbridge rd.
Mills James, cutter, h 559 W. 51st
Mills James, foreman, h 639 Eleventh av.
Mills James, laborer, h 328 E. 36th
Mills James, painter, h 244 E. 109th
Mills James, roofer, 216 Mulberry
Mills James, sawyer, h 754 E. 165th
Mills James, seaman, h 462 W. 25th
Mills James N. publisher, 30 Vesey

FURS | F. BOOSS & BRO., *Established 1853.* 449 BROADWAY IMPORTERS AND MANUFACTURERS. | FURS

Mills James S. coachman, h 314 W. 54th
Mills James W. bristles, 281 Pearl, h 154 S. Elliott pl. B'klyn
Mills Jane B. h 158 E. 127th
Mills Jason. mason, 664 E. 142d
Mills Joanna, wid. George, h 251 Madison
Mills John, bkbinder, 14 Vesey
Mills John, laborer, h 222 E. 100th
Mills John, porter, h 569 Ninth av.
Mills John B. journalist, h 225 W. 10th
Mills John B. lawyer, h 31 W. 21st
Mills John C. ins. 33 Pine, h 45 Fifth av.
Mills John E. milk, h 35 Charles
Mills John F. cutter, h 341 E. 36th
Mills John F. stoves, 109 Beekman & 282 Pearl, h Portchester, N. Y.
Mills John P. pat. meds. 85 Liberty, h Ridgefield, Ct.
Mills John T. h 751 Seventh av.
Mills Joseph, packer, h 442 Eighth av.
Mills Louis, broker, Produce Ex. h 230 W. 48th
Mills Lyman A. sec. 32 Cortlandt, h Middleton, Ct.
Mills Margaret, wid. James, h 216 Mulberry
Mills Marion B. wid. Robert, servants, 149 E. 125th, h 158 E. 127th
Mills Martha, wid. Henry C. h 790 Sixth av.
Mills Martha, wid. William, bdgh. 62 King
Mills Mary A. jeweler, 189 Grand
Mills Mary S. wid. Henry L. h 131 E. 22d
Mills Matilda, h 209 W. 36th
Mills Mortimer, oakum, 52 South
Mills Norman, dentist, h 58 Norfolk
Mills Ogden, h 2 E. 69th
Mills Philo L. whitegds. 460 B'way, h Eng.
Mills Ralph, hotel, 60 E. 10th
Mills Reuben C. blacking, 85 Orchard
Mills Robert E. carpenter, r 147 E. 26th
Mills Robert H. agent, 337 B'way, h 562 Herkimer, B'klyn
Mills Robert J. contractor, h 415 E. 116th
Mills Roswell, chandler, 107 South, h 939 Greene av. B'klyn
Mills Samuel E. carpenter, h 902 Third av.
Mills Samuel H. jr. sec. 550 W. 23d, h 474 Willoughby av. B'klyn
Mills Samuel O. broker, 30 Broad, h 100 W. 87th
Mills Sarah, wid. Reuben, h 21 Delancey
Mills Sarah T. bkbinder, 14 Vesey, h 45 Cranberry, B'klyn
Mills Sebastian B. musician, 109 E. 14th, h 22 Seventh av.
Mills Silas R. broker, 168 Chambers, h Bayonne, N. J.
Mills Stephen, laborer, h 870 Third av.
Mills Stephen H. chandler, 107 South, & treas. 69 Wall, h 188 Keap, B'klyn
Mills Stephen H. v. pres. 187 B'way, h Port Jefferson, L. I.
Mills Stephen H. & Co. chandlers, 107 South
Mills Susan A. wid. David B. h 467 Second av.
Mills Theodore A. clerk, h 163 Madison
Mills Thomas B. tackle, 7 Warren, h 221 Carlton av. B'klyn
Mills Thomas M. K. publisher, 731 B'way, h 235 Macon, B'klyn
Mills Thomas M. P. sec. 144 Centre, h Hastings, N.Y.
Mills W. McMaster, notary, 78 Wall, h 24 W. 32d
Mills William, baker, h 24 G'wich av.
Mills William, clerk, h 134½ W. 33d
Mills William, cutter, h 508 E. 116th
Mills William & Son, tackle, 7 Warren
Mills William A. baker, 2795 Third av.
Mills William A. painter, h 964 Third av.
Mills William F. R. sec. 155 B'way, h 778 Quincy, B'klyn
Mills William L. clerk, h 414 E. 88th
Mills Zophar, mer. 146 Front, h Brookhaven, L. I.
Mills D. T. & Co. mers. 80 Pearl
Mills Brothers, roofing, 216 Mulberry
Mills & Coleman, jewelers, 189 Grand
Mills & Co. brokers, 132 Duane
Mills & Everett, fruit, 273 Washn. & 106 Warren
Mills & Ford, ins. 33 Pine
Mills & Gibb, whitegds. 460 B'way
Mills & Relyea, brokers, 168 Chambers
Mills, Knight & Co. memorandum bks. 641 B'way
Mills, Robeson & Smith, bankers, 96 B'way
Mills' B., Sons, oakum, 52 South (see adv. page 58, P. G.)
Millspaugh Philip M. pres. 51 Front, h 26 W. 129th
Millstein Hyman, tailor, h 3 Forsyth
Millstein Israel, cloakmkr. h 98 Attorney
Millward James, mer. 80 West, h Yonkers, N. Y.
Millward John, engineer, h 151 Madison
Millward & Co. mers. 80 West
Milman Jeremiah, h 1131 Fulton av.
Milmaster Charles L. cigars, 265 Bleecker
Milmaster Henry H. packer, h 77 Bedford
Milmine George, grain, 401 Produce Ex. h The Hoffman Arms
Milmine, Bodman & Co. grain, 401 Produce Ex.
Milmore Michael, h 44 Clarkson
Milmore Patrick, laborer, h 214 E. 84th
Miln Margaret, h 442 W. 23d
Milne Alexander, pres. 41 Maiden la. & treas. 87 Fulton, h Newark, N. J.
Milne Alexander, steel, 1 B'way, h 101 Park av.
Milne Alexander, upholsterygds. 869 B'way, h 166 Carroll, B'klyn
Milne Alexander C. sec. 395 Canal & 168 B'way, h 356 W. 35th
Milne Andrew, clerk, h 25 W. 133d
Milne Charles, physician, 124 E. 45th
Milne George G. notary, 168 B'way, h 72 Horatio
Milne James, smith, h 224 E. 103d
Milne James G. chemist, 59 Dey
Milne James H. surveyor, h 356 W. 35th
Milne Maria M. clerk, h 308 Bleecker
Milne Marion, h 115 E. 19th
Milne Mary, wid. David, h 115 E. 19th
Milne Peter, sec. 280 B'way, h 32 Cambridge pl. B'klyn
Milne Thomas, driver, h 429 W. 18th
Milne William, carpenter, h 404 E. 114th
Milne William, cashier, 393 Canal, h 123 W. 78th
Milne A. & Co. jewelers, 41 Maiden la.
Milne A. & Co. steel, 1 B'way
Milne J. G. & Co. chemists, 59 Dey
Milner Arthur, grocer, 637 Kingsbridge rd.
Milner Charles S. clerk, h 224 E. 122d
Milner Charles S. manager, 98 Fifth av. h Pelhamville, N. Y.
Milner James S. clerk, 115 B'way, h 18 Willow pl. B'klyn
Milnor M. Cleiland, lawyer, 229 B'way
Milnor Susan E. wid. Charles, h 12 E. 47th
Milnor & Willis, lawyers, 229 B'way
Milns Edward, laborer, h 234 W. 27th
Milo Emil, artist, 58 W. 57th
Milota John, whitewasher, 425 E. 72d
Milsner Lewis, hatter, h 232 E. 70th
Milsner Mary, wid. Jacob, h 131 Clinton
Milsom Henry, broker, 28 Union sq. E. & 106 W. 42d, h 693 Tenth av.
Milson Joseph O. manager, 23 E. 14th
Milsted William N. treas. 512 W. 22d & 223 Sixth av. h 335 Schermerhorn, B'klyn
Miltenberger Charles, brewer, h 1056 First av.
Miltenberger Mary R. wid. James, h 12 Lex. av.
Miltner Carl, pedlar, h 203 Broome
Miltner Frank, jeweler, h 311 E. 104th
Miltner Peter, carpenter, h 330 E. 75th
Milton (apartments) 24 W. 60th
Milton Barbara K. wid. Daniel, h 167 E. 111th
Milton Elizabeth, wid. J. h 111 W. 40th
Milton Elizabeth, wid. Thomas, grocer, 522 W. 45th
Milton Frank, driver, h 532 W. 45th
Milton Frank A. porter, h 829 Second av.
Milton Henry, h 400 E. 78th
Milton John, clerk, h 690 Ninth av.
Milton John, clerk, h 421 W. 44th
Milton Laura, wid. Joseph, h 235 W. 32d
Milton Sarah D. wid. Alfred, h 339 W. 36th
Milton Stephen, clerk, h 129 First av.
Milton Thomas J. agent, 532 W. 45th
Milton William, conductor, h 2430 First av.
Milton William F. mer. 159 Maiden la. h Mass.
Milton Willam H. clerk, h 1372 Franklin av.
Milton W. F. & Co. mers. 159 Maiden la.
Miltz Mary, widow, h 228 E. 104th
Milvaney James, turner, h 278 W. 128th
Milward James, laborer, h 129 Cedar
Milwaukee & Michigan Line, 413 B'way
Milwaukee, Lake Shore, & Western Railway Co. 62 Cedar
Milway Michael, laborer, h 307 E. 26th
Milwurf Sigmund, tailor, h r 98 E. Houston
Milz George, carpenter, h 106 E. 108th
Mimetz Paul, painter, h 302 E. 84th
Mimnaugh Arthur B. painter, h 306 E. 44th
Mimnaugh Edward P. clerk, h 210 E. 19th
Mimnaugh Mary, wid. Michael, h r 319 E. 59th
Mimnaugh Peter, carpenter, h 219 E. 40th
Mimne Georgina, h 206 E. 84th
Mims George P. clerk, h 329 W. 43d

JAMES A. WEBB & SON, 165 Pearl Street, New York.
ALCOHOL. Established 1835. COLOGNE SPIRIT

Directors: CHAS. LANIER, JOHN W. ELLIS, WM. A. BOOTH, PARKER HANDY,

3d NATIONAL BANK, 20 NASSAU ST. Capital, - $1,000,000.

Directors: GEO. CHAPMAN, JOHN W. STERLING, A. H. WELSH, H. A. V. POST, GEO. A. MORRISON.

MIM 1388 MIN

SCARFS AND SUSPENDERS.

BEST WC&W MADE.

THE TRADE SUPPLIED BY
WELD, COLBURN, & WILCKENS,
593 Broadway, New York.

Minaldi Antonio, mer. 24 State, h 383 Grand
Minaldi Joseph T. barber, 225 B'way, h 303 E. 118th
Minaldi A. & Co. mers. 24 State
Minall Walter J. clerk, h r 16 Jones
Minanti Peter, shoes, 513 Broome
Minard James H. ice, Boulevard n W. 77th, h 199 W. 99th
Minard William E. ice, Boulevard n W. 77th, h 1548 Ninth av.
Minard Brother, ice, Boulevard n W. 77th
Minarik Frank, cigars, 1337 Av. A
Minarsky Joseph, painter, h 49 Canal
Minas Prietas Mining Co. 18 Wall
Minasch Isaac, pedlar, h 152 Ridge
Minasian George A. lawyer, 31 Nassau, h 840 President, B'klyn
Mincer Jacob L. drygds. 223 Madison
Mincer Wolf, pedlar, h 7 Norfolk
Minch George, sec. 84 Stewart bldg. h Mo.
Minch Henry, cabinetmkr. h 305 W. 68th
Minch Herman, builder, 251 E. 127th, h 235 E. 106th
Minch Maria, wid. Martin, h r 66 Av. A
Minch Mary, wid. Christopher, h 186 Mulberry
Minchin Elizabeth, wid. Henry, h 275 Elizabeth
Minchin Michael G. police, h 321 E. 80th
Minchin Pierce, oysters, 133 Bleecker
Minchin Stephen M. cook, h 82 Henry
Mincho Bertha, wid. Henry H. h 229 E. 60th
Minck Dominick, barber, h r 425 W. 54th
Minck Franklin J. mer. 199 Duane, h 419 W. 33d
Minck George, signs, 245 Eldridge
Mincke Frederick, sausages, 3020 Third av.
Minckler Emil, printer, h 371 Eighth
Minckler Gustav, shoes, 36 St. Mark's pl. h 129 Second av.
Mincus Herman, presser, h 195 Henry
Mind Gustav, h 237 W. 16th
Mindak Anne, wid. John, 228 Eldridge
Mindel Lewis, tailor, h 166 Eldridge
Mindemann Dederick, h 397 E. 52d
Minden Bendix, cigars, 524 Eighth
Minden Henry, printer, h 324 Eighth
Minden Jane A. cigars, 99 Beekman, h 88 Fleet, B'klyn
Minden Michael, liquors, 500 Sixth av. h 59 W. 30th
Minder Conrad, bartender, h 334 E. 11th
Minder John, provns. 104 Washn. mkt, h 234 W. 24th
Minder John A. fireman, h B'way n W. 130th
Minder & Dreyer, provns. 105 Washn. mkt
Mindes Abraham, tailor, h 53 Eldridge
Mindes Levy, pedlar, h 18 Norfolk
Mindes Marks, tailor, 3 Orchard, h 35 Division
Mindheim Louis, trimmer, h 208 Stanton
Mindheim Max, hats, 67 Prince, h 322 E. 4th
Mindheim Rachel, wid. Isaac, h 322 E. 4th
Mindil George W. manager, 178 B'way, h 710 President, B'klyn
Minehan Eliza, dressmkr. h 216 E. 56th
Minehan Patrick, driver, h Brook av. n E. 143d
Minell Antonio, baker, h 82 Mulberry
Miner Allen T. h 40 E. 63d
Miner Andrew J. jr. milk, 304 E. 125th
Miner Chas. L. produce, 291 Washn. h 75 Bedford
Miner Elizabeth, wid. William, h 2112 Third av.
Miner Enoch N. supplies, 70 B'way & 15 New, h 69 Columbia heights, B'klyn
Miner Francis, driver, h 89 Cherry
Miner Francis S. h 127 W. 130th
Miner Frederick, mer. 291 Washn. h 75 Bedford
Miner Geo. R. journalist, 218 B'way, h 139 E. 16th
Miner Harry C. theatre, 167 & 203 Bowery & 310 Eighth av. h 115 E. 34th
Miner Henry, laborer, h 32 Delancey
Miner Jacob, brewer, h 319 E. 56th
Miner Jacob G. lamps, 823 Eagle av.
Miner James, driver, h 7 Ninth av.
Miner James, mason, h 562 Tenth av.
Miner James F. butcher, h 111 E. 53d
Miner James J. carrier, h 2413 Eighth av.
Miner John, h 43 Barrow
Miner John, laborer, h 656 Ninth av.
Miner John, shipping, 85 South, h 399 Fifth av. B'klyn
Miner John D. builder, 53 Fulton, h 66 W. 131st
Miner John D. carpenter, h 2112 Third av.
Miner John M. treas. 82 Water
Miner Lawrence, tailor, 310 W. 25th
Miner Margaret, wid. Patrick, h 537 W. 51st
Miner Martin, clerk, h 145 W. 41st
Miner Matthew, grocer, 70 Vandam
Miner Noyes W. (Rev.) sec. 9 Murray, h West Farms
Miner Oscar H. engineer, h 143 E. 42d
Miner Peter, bartender, h 460 W. 31st
Miner Samuel J. ice, 840 G'wich, h 58 Jane
Miner Thomas, h 340 W. 40th
Miner Thomas, laborer, h 157 E. 118th
Miner Thomas T. W. lampmkr. h 1150 Forest av.
Miner William, clerk, h r 331 W. 44th
Miner William A. treas. 96 B'way, h 222 E. 86th
Miner William B. carpenter, h 238 E. 35th
Miner William B. framemkr. h 2112 Third av.
Miner William B. liquors, 72 Front
Miner William S. physician, 338 Alexander av.
Miner Willis P. clerk, h 127 W. 130th
Miner & Canary, theatre, 312 Eighth av.
Mineral Range R. R. Co. 96 B'way
Mineralized Rubber Co. 18 Cliff
Minerley Charles W. agent, h 2466 Eighth av.
Minerley George H. driver, h 544 W. 50th
Minerly Jesse S. clerk, h 432 E. 86th
Minerly Nathaniel F. smith, h 200 E. 55th
Miners' Oil & Supply Co. (Ltd.) 189 Pearl
Minert Gustav, furrier, h 152 Bleecker
Minertzhagen Otto, stationer, 76 Bowery, h 49 Lorimer, B'klyn
Mines Agostino, barber, 2084 Second av.
Mines John F. editor, 3 Park row, h 333 W. 29th
Minet Dennis, baker, h 269 W. 30th
Minett & Co. varnish. 60 Pearl
Minford Catharine, wid. Samuel, h 364 W. 19th
Minford Levis W. broker, 104 Wall, h 145 W. 58th
Minford Thomas, broker, 101 Wall, h 35 W. 56th
Minford L. W. & Co. brokers, 104 Wall
Mingay Elwood B. clerk, h 103 Christopher
Mingay James B. fruit, 16 Jeff. mkt, h 19 Christopher
Mingay Walter, driver, h 312 W. 42d
Mingay & West, fruit, 16 Jeff. mkt
Mingey Edward, trimmings, 72 Grand, h 1025 Boston rd.
Mingey Lawrence P. lawyer, 64 Wall
Mingey Mary A. wid. Patrick, h 453 W. 48th
Mingey Walter, collars, 114 W. 39th, h 1025 Boston rd.
Mingey & Brewster, trimmings, 72 Grand
Mingins Ernest A. clerk, h 1671 Second av.
Mingins George J. (Rev.) h 247 W. 36th
Mingot Frances, dressmkr. 321 Seventh av.
Mingst Frederick W. pianomkr. h 355 E. 88th
Mingst Herman, grocer, 83 Thomas
Mingst William, painter, h 949 Third av.
Minicus Louis, liquors, 404 First av.
Minifie Thomas R. clerk, h 256 E. 125th
Mining Record Printing & Pub. Co. 61 B'way
Mining Review, 111 Liberty
Minis Philip H. broker, 64 B'way, h 25 W. 50th
Minis P. H. & Co. brokers, 64 B'way & 19 New
Minisman Israel, clothier, 73 Baxter, h 108 Bayard
Minisman Max, tailor, 168 Leonard
Miniszek Jas. C. packer, 137 Spring, h 200 W. 133d
Miniter Catharine, wid. John, h 383 E. 10th
Miniter James J. cooper, h 505 W. 36th
Miniter James W. cooper, Bloomfield n West, h 419 West
Miniter John, clerk, h 354 W. 12th
Miniussi C. broker, 22 State
Mink Andrew, spinner, h 235 E. 59th
Mink Frederick, liquors, 400 Hudson
Mink Henry, smith, h 344 W. 17th
Mink John, carpenter, h 129 E. 4th
Mink John G. shoes, 269 G'wich, h 127 Willett
Mink Louis, tailor, h 432 E. 15th
Minken Andrew J. carpenter, h 2226 First av.
Minken John, framer, h 423 E. 81st
Minkerson Matilda, wid. William, h 136 W. 30th
Minkheimer Max, clerk, h 309 E. 61st
Minkler William, engineer, h 167 E. 106th
Minkowsky Frank, grocer, 143 Delancey
Minkowsky Pincus (Rev.) h 48 Market
Minkus Rosa, wid. Philip, h 215 W. 26th
Minn Herman, paperhgr, h 354 W. 50th

EAST RIVER STEAM KINDLING WOOD FACTORY
1104 First Avenue, cor. E. 61st St. } Orders received through all American District and Western Union Telegraph Offices FREE. *Send for Price-List.* FRED. BUSE, Prop.

Huyler's
FAMILY CHOCOLATE,
For Drinking and Cooking.
SOLD BY ALL GROCERS.

Minn John jr. jeweler, h 401 First av.
Minneapolis Union Railway Co. 40 Wall
Minneker Henry, laborer, h 2426 Eighth av.
Minner Edmund E. dentist, 38 W. 24th. h 106 W. 13th
Minnerly Abram, police, h 470 W. 43d
Minnerly Albert, carpenter, h 156 E. 126th
Minnerly Anne L. wid. Ambrose, h 513 E. 141st
Minnerly Frank, driver, h 48 Horatio
Minnerly Harvey F. watchman, h 62 Gansevoort
Minnerly Vincent S. agent, 96 Cannon
Minnerly Watson E. driver, h 137 Seventh av
Minners Jacob, grocer, 1855 Tenth av.
Minnes Samuel, insp. h 248 W. 49th
Minnesota Iron Co. 15 Broad
Minnick William, painter, 390 Fourth av.
Minnigerode J. C. supplies, 40 B'way, h Va.
Minnigerode & Co. supplies, 40 B'way
Minogue Daniel, grocer, 557 W. 35th
Minogue Edward, laborer, h 75 Carmine
Minogue Patrick, carpenter, h 707 E. 145th
Minogue Thomas F. bartender, h 559 W. 37th
Minor A. Pierrepoint, h 128 E. 24th
Minor C. Elliott, lawyer, 24 Pine, h 290 St. James pl. B'klyn
Minor Charles W. lawyer, 11 Pine, h Stamford, Ct.
Minor Columbus, h 6 W. 125th
Minor Henry, plasterer, h 1991 Park av.
Minor Israel jr. lawyer, 140 Nassau, h 128 Macon, B'klyn
Minor Jacob C. engineer, h 133 W. 100th
Minor Jesse B. clerk, h 179 Macdougal
Minor John C. physician, 10 E. 41st
Minor Madison, waiter, h 244 W. 47th
Minor Margaret, wid. James, h r 508 E. 14th
Minor Thomas, fitter, h 320 W. 14th
Minor Robert C. artist, 34 University bldg.
Minor William, clerk, h 207 E. 104th
Minor William J. sexton, h 355 Fourth av.
Minor Wm. T. sec. 68 William, h Oyster Bay, L. I.
Minot George R. drygds. 53 Leonard, h Mass.
Minot Henry D. pres. 40 Wall, h Minn.
Minot, Hooper & Co. drygds. 53 Leonard
Minott Joseph A. sec. 487 B'way & Park av. c E. 132d, h Orange, N. J.
Minotti Joseph, silks, 27 Greene
Minrath Ferdinand R. lawyer, 120 B'way, h 317 E. 13th
Minshall Francis G. furniture, 716 Eighth av.
Minshull Frederick, molder, h 1623 Second av.
Minshull Frederick, printer, h 344 E. 65th
Minski David S. physician, 44 Pike
Minsky Levy, shoes, 92 Bayard
Minsky Louis, drygds. 28 Orchard, h 35 Orchard
Minsky Morris, shoemkr. h r 92 Bayard
Minster Felix, upholsterer, h 862 First av.
Minster Joseph, infants' wear, 119 Spring, h 114 E. 59th
Minster Leopold, clerk, h 126 Hudson
Minster Lewis C. robes, 450 Broome, h 234 W. 53d
Minster Louis J. hangings, 13 Boulevard
Minster Morris B. infants' wear, 119 Spring, h 115 E. 82d
Minster Samuel, h 234 W. 53d
Minster Samuel, dentist, 1026 Third av.
Minster Sarah, wid. Lazarus, h 114 E. 59th
Minster Valentine, painter, h r 438 W. 53d
Minster M. B. & Brother, infants' wear, 119 Spring
Minte Carl, agent, h 201 Forsyth
Minten George, machinist, h 510 W. 26th
Minto Robert F. carpenter, 155 E. 113th, hW. 159th n Tenth av.
Minto & McDonald, carpenters, 155 E. 113th
Minton Benjamin, bartender, h 554 W. 43d
Minton Bridget, dressmkr. 239 W. 60th
Minton Bridget, wid. Robert, h 216 Canal
Minton Catharine, wid. Patrick, h 554 W. 43d
Minton Dennis, laborer, h 1533 W. Farms rd.
Minton Emily G. wid. Charles A. h 30 E. 33d
Minton Francis L. lawyer, 314 B'way, h 186 Washn. pk. B'klyn
Minton Harlan P. butter, 35 Centre mkt. h 7 Hart, B'klyn
Minton Jeremiah, watchman, h 327 E. 43d
Minton John, conductor, h 1520 Third av.
Minton John McK. broker, 51 B'way, h Flushing, L. I.
Minton Julia, wid. Patrick, h 833 Ninth av.
Minton Mary, wid. Patrick, h 529 W. 44th
Minton Maurice M. editor, h 30 E. 33d
Minton Sophia C. wid. Charles, h 204 W. 14th
Minton Thomas F. machinist, h 165 E. 103d
Minton William, laborer, h 1517 First av.

Weather Strips
BROWNE'S Metallic & other kinds
Booth's Theatre Building, 23d St. & 6th Av.
The Pitt Metallic Weather Strip Co.

Minton & Smith, produce, 37 Centre mkt.
Mintram Alfred C. broker, 78 William, h 408 Bergen, B'klyn
Mints John G. police, h 975 Eighth av.
Minturn Arthur T. clerk, h 166 E. 109th
Minturn John, h 338 E. 51st
Minturn Louisa, wid. John W. h 22 Washn. sq. N.
Minturn Robert B. mer. 45 William, h 27 W. 33d
Minturn Rob't Shaw, lawyer, 49 Wall, h 27 W. 33d
Minturn Sarah A. wid. John C. h 325 E. 51st
Mintz Carson, clerk, h 78 Rivington
Mintz Carson, clothing, 816 Sixth av.
Mintz Coleman, artist, 34 W. Houston, h 418 E. 82d
Mintz Gustave, cigarmkr. h 37 E. B'way
Mintz John, cooper, h W. 143d n Eighth av.
Mintz Julius, butcher, h 866 First av.
Mintz Louis, jeweler, 866 First av.
Mintz Michael, beer, Tenth av. c W. 186th
Mintz Nathan, tailor, 201 E. 52d, h 978 Second av.
Mintz Solomon, meat, 208 Delancey
Mintzer Adolph, paper stock, 158 S. 5th av. h 166 W. 122d
Mintzer Marcus M. woolens, 158 S. 5th av. h 166 W. 122d
Mintzer Raphael, clerk, h 103 E. 123d
Minuse William T. sec. 31 B'way, h Portchester, N. Y.
Minuth F. A. architect, 822 B'way, h 321 W. 18th
Minx Frederick, sawyer, h 431 E. 16th
Minz Kaufman, baker, h 63 Willett
Minzer Louis, cabinetmkr. h 107 Essex
Minzesheimer Chas. broker, 14 Wall, h 18 E. 64th
Minzesheimer Charles & Co. brokers, 14 Wall, 695 B'way & 298 Church
Minzesheimer Clara, caterer, 131 E. 54th
Minzesheimer Clarence C. broker, 14 Wall, h 18 E. 64th
Minzesheimer David, h 131 E. 54th
Minzesheimer Emanuel C. grain, 695 B'way, h 37 W. 55th
Minzesheimer Lazarus, h 15 Beekman pl.
Minzesheimer Leopold, supt. h Lex. av. c E. 66th
Minzesheimer Matilda, wid. Michael, h 1383 Park av.
Minzesheimer Max, real estate, 126 E. 61st
Minzesheimer Max, shoes, 847 Second av
Minzesheimer Moses, h 311 E. 57th
Minzesheimer Simon, clerk, h 37 Beekman pl.
Minzie Eli, fcygds. 2246 Third av. h 110 E. 122d
Minzie Lossie, fcygds. 2246 Third av. h 110 E. 122d
Minzie Meyer, fcygds. 2246 Third av. h 110 E. 122d
Minzie Brothers, fcygds. 2246 Third av.
Minzinger William, carpenter, h 162 Mott
Minznar Oswald, barber, h 327 E. 43d
Mirabel Louis, liquors, 112 W. 14th, h 412 Wythe av. B'klyn
Mirabella Joseph, barber, 310 Canal, h 114 Varick
Miraco Nicholas, shoes, 234 Sixth av. h 140 W. 19th
Miraglia Vincent, h 64 Thompson
Miranda Fernando, artist, 94 Liberty, h 154 W. 82d
Miranda Froilan, tobacco, 222 Pearl, h Cuba
Miranda Ramon L. physician, 54 W. 37th
Miranda Theresa, wid. Frank, h 417 W. 33d
Miranda F. & Co. tobacco, 222 Pearl
Mircher Frank, brewer, h 173 E. 91st
Mirick F. Everett, flour, 37 Broome, h 67 E. 121st
Mirick Franklin B. leather, 520 W. 43d, h 304 W. 36th
Mirick George A. leather, 520 W. 43d, h 457 W. 43d
Mirick Mark B. flour, 37 Broome, h 60 W. 124th
Mirick Mark C. pub. acct. 59 Liberty, h 67 E. 121st
Mirick & Co. leather, 520 W. 43d
Miritello Antonio, shoes, 1739 Second av.
Miritello Leoni, tailor, h 247 W. 27th
Mirman George, beer, 220 Third
Mirovsky Joseph, carpenter, h 410 E. 63d
Mirra Salvator, shoes, 303 E. 115th, h 323 E. 115th
Mirra Vincenzo, shoes, 1609 Second av.
Mirrielees Dewitt C. fruit, 43 Jay, h 395 Gates av. B'klyn
Mirrielees & Co. fruit, 43 Jay
Mirror (periodical) 145 Fifth av.

STEAM AND HOT WATER HEATERS. | Richardson & Morgan Co. | 92 Beekman St.
See adv. pages 38 & 39 Pink Sheets Back of Book.

THOMAS L. JAMES, *Prest.*,
A. VAN SANTVOORD, *V. Prest.*,
JOHN R. VAN WORMER,
Sec'y and Gen. Man.

THE LINCOLN SAFE DEPOSIT CO.
FIRE-PROOF STORAGE WAREHOUSE.
32 TO 38 EAST 42D STREET.

Safes Rented. . . . Plate stored under guarantee. Fire-proof storage for household effects.

AIX-LA-CHAPELLE
KAISER WATER.
REFRESHING DIETETIC TABLE WATER
BEST IN THE WORLD
Luyties Brothers
New York
Agents U.S.A.

Mirts Nicholas, pianomkr. h r 341 W. 39th
Mirwald Emil, shoemkr. h 1217 Third av.
Misbach Justina, wid. Jacob, h 615 E. 15th
Misch Amandus, barber, h 129 Seventh
Misch F. K. advertising, 38 Park row, h 613 Fifth av.
Mischberger Xavier, pianomkr. h 338 W. 39th
Mischenort Edward, cabinetmkr. h r 181 Orchard
Mischke Charles, machinist, h 415 E. 9th
Mischkin Jacob, tailor, 63 Bayard. h 63 Mott
Mischler Anthony, carpenter, h 510 Tenth av.
Mischler Mary, wid. Damian, h 313 Broome
Mischler Nicholas, baker, h 213½ Seventh
Mischler Wendel, baker, 156 Spring
Mischo George, molder, h 199 Av. C
Mischo Herman, furs, 20 Bond, h 400 Pleasant av.
Mischo Hugo J. furs, 20 Bond, h 320 E. 121st
Misdufsky Joseph, pedlar, h 8 Bayard
Misel Edwin, men's furng. 29 Manhattan, h 123 W. 129th
Misel Simon, h 123 W. 129th
Misell Henry, clerk, h 113 W. 62d
Miselsky Philip, dyer, 187 Park row, h 191 Canal
Misfeldt Frederick E. waiter, h r 220 E. 25th
Mish Abraham, men's furng. 8 Spring
Mish Moses, agent, h 318 E. 14th
Mish Sophia, wid. Charles, h 318 E. 14th
Mishka Louise, wid. Joseph, h 165 Second
Mishkin Jacob, clothing, 65 Bayard, h 63 Mott
Mishler George, carpenter, h 445 W. 53d
Misicoff Solomon, shirts, 89 E. B'way
Misiewicz John, cigars, 8 Market
Miska August, cigarmkr. h 402 E. 57th
Miskell John, laborer, h 86 Little W. 12th
Miskell Julia, wid. Edward, h 218 E. 80th
Miskell Margaret. h 213 First av.
Miskend Simon H. clothing, 54 E. B'way, h 247 Henry
Miskowsky Catharine, wid. John, h 58 Av. B
Misner Anne, bdgh. 230 E. 27th
Misner Fred. colormkr. h Tenth av. n W. 129th
Misrache Moses, meat, 29 Essex, h 30 Essex
Missall Charles, plumber, 819 Tenth av. h 446 W. 55th
Missall Christopher, meat, 2159 Eighth av.
Missall Paul, meat, 983 Ninth av. h 454 W. 45th
Missbach Alben, fixer, h 739 Eleventh av.
Missel Charles, painter, h 517 First av.
Missenharter August, machinist, h 429 E. 74th
Missenharter Charles, mus. insts. 204 E. 23d, h 344 E. 20th
Misser Charles, eatingh. 49 Thirteenth av. h 48 Thirteenth av.
Missig Otto, polisher, h 771 Second av.
Mission Day Spring, 39 Bible h.
Mission Gleaner (periodical) 22 Reade
Mission of our Lady of the Rosary, 7 State
Mission of the Immaculate Virgin, 2 Lafayette pl.
Missionary Herald, 39 Bible h.
Missionary Link, 41 Bible h.
Missionary Soc., M. E. Church, 805 B'way
Missnig Michael, painter, h 90 Henry
Missouri Joseph, cabinetmkr. h 45 First av.
Missouri Pacific Railway Co. 195 & 391 B'way
Missouri Trust Co. 30 State
Missouri, Kansas & Texas Railway Co. 195 B'way
Misterli Gottlieb, brewer, h 448 W. 35th
Mistler George, porter, h 83 Thomas
Mistret Paul, cigarmkr. h 268 Elizabeth
Mistretta Andrew, barber, 1331 Third av. h 240 E. 75th
Mitchel Caroline, wid. Gottlieb, h 18 Clinton
Mitchel Frederick A. editor, 34 Vesey, h E. Orange, N. J.
Mitchel James, lithographer, 139 Duane, 64 Thomas & 1147 B'way, h 2681 Webster av.
Mitchel William T. tailor, 431 Fifth av.
Mitchell Aaron, clerk, h 1833 Lex. av.
Mitchell Albert H. h 670 E. 135th
Mitchell Alexander, builder, 1225 Tenth av.
Mitchell Alex. stairbldr. 343 W. 47th, h 341 W. 43d
Mitchell Alfred, h 7 E. 72d
Mitchell Alfred, carpenter, h 765 Tenth av.
Mitchell Alfred, chemicals, 161 Temple ct. h Whitestone, L. I.
Mitchell Alfred, lawyer, 51 Chambers
Mitchell Alfred, news, 680 Eleventh av.
Mitchell Alfred B. manager, 29 Park row, h 699 DeKalb av. B'klyn
Mitchell Andrew, broker, 7 New
Mitchell Andrew, clerk, h 160 W. 83d
Mitchell Andrew, jeweler, 1677 B'way
Mitchell Andrew W. firegds. 757 B'way
Mitchell Ann, wid. Patrick, h 421 Canal
Mitchell Ann, wid. Patrick, h 414 W. 39th
Mitchell Ann, wid. Thomas, h 232 E. 54th
Mitchell Anna P. dressmkr. 2946 Third av.
Mitchell Anne, wid. Patrick, h 199 Elizabeth
Mitchell Anne J. wid. Robert, h r 445 W. 40th
Mitchell Anthony, police, h 291 Pleasant av.
Mitchell Anton, laborer, h 535 W. 40th
Mitchell Arden M. eatingh. 6 Rivington, h 26 Elbert, B'klyn
Mitchell Arthur, clerk, h 1790 Third av.
Mitchell Arthur (Rev.) sec. 53 Fifth av. h 126 W. 93d
Mitchell Bartholomew, laborer, h 127 W. 19th
Mitchell Benjamin G. asst. sec. 54 Wall, h 224 W. 129th
Mitchell Bernard, h 415 Ninth av.
Mitchell Bridget, dressmkr. h 184 E. 64th
Mitchell Bridget, wid. James H. h 18 Coenties sl.
Mitchell Catharine, h 427 W. 59th
Mitchell Catharine wid. John, h 415 E. 18th
Mitchell Celia, wid. Stephen, h 435 W. 25th
Mitchell Charles, carpenter, r 99 Bleecker, h 435 E. 123d
Mitchell Charles, clerk, h 110 E. 15th
Mitchell Charles, clerk, h 239 Ninth av.
Mitchell Charles E. ins. 146 B'way, h 408 Lex. av.
Mitchell Charles F. machinist, h 78 First
Mitchell Charles F. photographer, h r 418 First av.
Mitchell Charles H. driver, h 414 W. 52d
Mitchell Charles L. pres. 836 B'way & 239 Tenth av. h 111 W. 55th
Mitchell Charles M. pres. 19 Murray & 35 Howard, h Waterbury, Ct.
Mitchell Charles R. pres. 102 Chambers
Mitchell Charles S. liquors, 256 W. 125th, h 171 W. 124th
Mitchell Charlotte, candy, 535 W. 40th
Mitchell Christopher, carpenter, h 717 E. 166th
Mitchell Clara S. wid. Samuel A. h 163 W. 13th
Mitchell Clarence B. broker, 34 Church, h 453 Fifth, B'klyn
Mitchell Cornelius B. drygds. 51 White, h 24 W. 10th
Mitchell Cornelius S. pres. 549 W. 22d, h 465 W. 22d
Mitchell Daniel, shoemkr. h 430 E. 66th
Mitchell David, lawyer, 137 B'way, h W. 106th c Manhattan av.
Mitchell David A. machinist, 552 W. 24th, h 256 Ninth av.
Mitchell David B. operator, h 451 E. 119th
Mitchell Donald, builder, 155 E. 44th, h 239 W. 105th
Mitchell Edward, lawyer, 41 Wall, h 45 W. 55th
Mitchell Edward, paperhgr. h 300 E. 104th
Mitchell Edward J. operator, h 844 Eleventh av.
Mitchell Edward P. editor, 170 Nassau, h Glenridge, N. J.
Mitchell Edward P. vet. surg. 559 E. 140th
Mitchell Edwin, h 44 Sheriff
Mitchell Edwin, brushes, 63 Fulton, h Graniteville, S. I.
Mitchell Edwin P. broker, 64 Wall, h Gt. Neck, L. I.
Mitchell Edwin V. strawgds. 602 B'way, h Mass.
Mitchell Elbridge L. clerk, h 672 Ninth av.
Mitchell Elizabeth, wid. Smith, h 128 W. 27th
Mitchell Elizabeth, wid. William, h 171 E. 92d
Mitchell Elizabeth H. wid. Robert, h r 257 W. 43d
Mitchell Ellen, h 13 W. 125th
Mitchell Elvin E. pilot, 40 Burling sl. h Tompkinsville, S. I.
Mitchell Emily R. h 171 W. 124th
Mitchell Emma H. wid. Jas. B. h 1535 Washn. av.
Mitchell Erastus B. printer, h 219 E. 107th
Mitchell Ernest, mer. 74 Leonard, h Flushing, L. I.
Mitchell Ethel, wid. Ronald, h 249 W. 41st
Mitchell Ferdinand, clerk, h 326 W. 21st
Mitchell Forrest H. mer. 80 Wall, h 768 Putnam av. B'klyn
Mitchell Francis A. clerk, h 600 E. 137th

MERCHANTS EXCHANGE NAT. BANK OF THE CITY OF N. Y.
SOLICITS YOUR ACCOUNT. 257 Broadway.
PHINEAS C. LOUNSBURY, Prest. ALLEN S. APGAR, Cashier.

C. N. JORDAN, *President.*
CHARLES J. CANDA, *Vice-President.*
THE WESTERN NATIONAL BANK,
CAPITAL, $3,500,000.
F. BLANKENHORN, *Cashier.*
H. A. SMITH, *Asst. Cashier.*

Mitchell Francis B. publisher, 23 Park row, h 61 W. 17th
Mitchell Frank, barber, h 189 Greene
Mitchell Frank, carpenter, h 308 W. 44th
Mitchell Frank, clerk, h 748 Third av.
Mitchell Frank, packer, h 222 Chrystie
Mitchell Frank, watchman, h 231 Monroe
Mitchell Frank H. clerk, h 369 W. 52d
Mitchell Frederick J. foreman, 862 B'way, h 208 E. 107th
Mitchell George, clerk, h 215 Varick
Mitchell George, engineer, h Kingsbridge rd. nW. 175th
Mitchell George, molder, h 44 Oak
Mitchell George, watchman, h 677 Ninth av.
Mitchell George H. novelties, 46 W. 14th
Mitchell Geo. H. sec. 6 Warren, h Forestville, Ct.
Mitchell Geo. H. B. broker, 123 Front, h 235 E.61st
Mitchell George L. watchman, h 245 W. 61st
Mitchell George M. bartender, h 457 W. 25th
Mitchell George P. liquors, h 133 W. 60th
Mitchell Gilbert J. boxmkr. h 1317 Second av.
Mitchell Grove P. ins. 41 Wall, h 426 Madison av.
Mitchell Harriet F. wid. George, h 439 W. 19th
Mitchell Harvey, instructor, 17 Lex. av. h 134 E. 26th
Mitchell Harvey R. gratebars, 110 Liberty, h J. C.
Mitchell Henry, driver, h 426 W. 40th
Mitchell Henry S. clerk, h 561 W. 42d
Mitchell Henry S. ins. 31 Church, h 453 Fifth, B'klyn
Mitchell Henry T. eatingh. 10 New Bowery, h 745 Lafayette av. B'klyn
Mitchell Henry W. actor, h 763 Third av.
Mitchell Henry W. feed, 89 Av. D, h 278 Seventh
Mitchell Howard M. broker, 64 Wall, h Great Neck, L. I.
Mitchell Hubbard W. physician, 747 Madison av.
Mitchell Isaac, clothier, 558 B'way, h 131 E. 54th
Mitchell Isaac, porter, h 15 Minetta
Mitchell J. B., Co. hardware, 5 Dey
Mitchell J. T. W. pres. 422 Produce Ex. h Eng.
Mitchell Jacob, h 19 Seventh
Mitchell Jacob, gardener, h 938 E. 150th
Mitchell Jacob, laborer, W. 81st n W. End av.
Mitchell James, h 163 Third av.
Mitchell James, carpenter, h 54 Tenth av.
Mitchell James, chairman, 13 Wall
Mitchell James, clerk, h 43 Montgomery
Mitchell James, conductor, h 676 E'eventh av.
Mitchell James, cook, h 27 Minetta la.
Mitchell James, cutter, h 663 Sixth av.
Mitchell James, driver, h 151 Leonard
Mitchell James, driver, h 124 W. 25th
Mitchell James, fruit, 225 G'wich, h 89 Murray
Mitchell James, laborer, h 2 W. 69th
Mitchell James, laborer, h 204 E. 98th
Mitchell James, mason, h 400 E. 82d
Mitchell James, painter, h 426 E. 86th
Mitchell James, plumber, h 122 Mott
Mitchell James, weaver, h 360 W. 51st
Mitchell James A. engraver, 113 Fulton, h 155 Pulaski, B'klyn
Mitchell James F. engineer, h 268 Elizabeth
Mitchell Jas. R. grain, ft. W. 131st, h 163 W. 128th
Mitchell Jane, wid. John, h 54 E. 122d
Mitchell Jane, wid. William, nurse, h r 304 Mott
Mitchell Jeremiah, coachman, h 30 E. 128th
Mitchell John, h 26 City Hall pl.
Mitchell John, bartender, h 301 E. 64th
Mitchell John, carpenter, h W. 185th n Kingsbridge rd.
Mitchell John, clerk, h 331 E. 24th
Mitchell John, clerk, h 263 W. 47th
Mitchell John, clerk, h 592 W. 125th
Mitchell John, cooper, h 298 Henry
Mitchell John, driver, h 503 E. 19th
Mitchell John, driver, h 350 E. 65th
Mitchell John, finisher, h 352 Pleasant av.
Mitchell John, florist, 75 Vesey
Mitchell John, gardener, Williamsbridge
Mitchell John, insp. h 434 W. 37th
Mitchell John, laborer, h 581 First av.
Mitchell John, laborer, h r 417 Ninth av.
Mitchell John, painter, h 232 W. 28th
Mitchell John, plumber, 113 Hudson, h 64 E. 127th
Mitchell John, shoer, 145 E. 41st, h 217 E. 41st
Mitchell John, shoer, h 174 E. 85th
Mitchell John, smith, h 443 W. 33d
Mitchell John, waiter, h r 115 W. 30th
Mitchell John, waiter, h r 408 W. 36th
Mitchell John A. agent, h 11 Ridge
Mitchell John A. feed, 405 W. 53d, h 729 Tenth av.
Mitchell John A. publisher, 28 W. 23d, h 29 Washn. sq. W.
Mitchell John C. manager, 55 W. 33d
Mitchell John E. carpenter, h 308 W. 135th
Mitchell John F. machinist, h 392 Tenth av.
Mitchell John F. B. mer. 74 Leonard, h Flushing, L. I.
Mitchell John G. hotel, 17 Park row, h O.
Mitchell John J. cutter, h 147 W. 60th
Mitchell John J. pres. 830 B'way, h 126 W. 79th
Mitchell John J. stables, W. 75th n Tenth av. h W. 152d n Boulevard
Mitchell John J., Co. publishers, 830 B'way
Mitchell John J. jr. sec. 830 B'way, h 126 W. 79th
Mitchell John L. pedlar, h 340 W. 41st
Mitchell John Murray, lawyer, 41 Wall, h 60 W. 9th
Mitchell John Q. examiner, 107 P. O. bldg. h 3 W. 21st
Mitchell John W. decorator, 255 W. 42d, h 337 W. 47th
Mitchell Joseph, caterer, 57 Bedford
Mitchell Joseph, liquors, 12 Cornelia, h 10 Cornelia
Mitchell Joseph, real estate, 192 E. 121st, h 131 E. 119th
Mitchell Joseph A. barber, 599 G'wich
Mitchell Joseph Eugene, millinery, 653 B'way, h 167 E. 34th
Mitchell Joseph W. basketmkr. h 30½ W. 13th
Mitchell L. G. sec. 78 Warren, h B'klyn
Mitchell Louis, baker, h 531 Courtlandt av.
Mitchell Louis A. h 2013 Lex. av.
Mitchell Margaret, wid. Herman, h r 230 Third
Mitchell Margaret, wid. John, h 620 E. 16th
Mitchell Margaret, wid. John, h 424 W. 46th
Mitchell Margaret, wid. John, h 524 W. 51st
Mitchell Margaret A. wid. Caleb, janitress, h 49 Nassau
Mitchell Mary, h 353 W. 43d
Mitchell Mary, wid. Charles, h 424 W. 45th
Mitchell Mary, wid. Dennis, h 551 First av.
Mitchell Mary, wid. Edmund, h r 147 W. 24th
Mitchell Mary, wid. Hampton, h 229 E. 45th
Mitchell Mary, wid. John, h 198 Madison
Mitchell Mary, wid. John, h 36 Spring
Mitchell Mary A. dressmkr. 27 Minetta la.
Mitchell Mary A. wid. Thomas, h r 79 G'wich av.
Mitchell Mary J. dressmkr. 663 Sixth av.
Mitchell Matthew, laborer, h 217 E. 107th
Mitchell Michael, h 972 Third av.
Mitchell Michael, laborer, h 540 E. 15th
Mitchell Michael, rags, 337 Spring, h 218 W. 127th
Mitchell Michael, tailor, h 399 First av.
Mitchell Minott, broker, 62 B'way, h White Plains, N. Y.
Mitchell Moncrieff, h 59 W. 17th
Mitchell Neil, sec. 549 W. 22d, h 465 W. 22d
Mitchell Nicholas, waiter, h 216 W. 31st
Mitchell Patrick, driver, h 416 W. 53d
Mitchell Patrick, laborer, h 328 E. 73d
Mitchell Patrick, laborer, h 423 W. 26th
Mitchell Patrick J. h 50 W. 65th
Mitchell Peter, driver, h 432 W. 26th
Mitchell Peter, laborer, h 133 Mott
Mitchell Peter, lawyer, 137 B'way, h W. 103d c Tenth av.
Mitchell Peter, lawyer, 280 B'way, h St. James' h.
Mitchell Pringle, manager, 335 Fourth av. & treas. 316 Fourth av. h New Rochelle, N. Y.
Mitchell Rebecca B. wid. James L. hotel, 225 Fifth av. h Hotel Brunswick
Mitchell Robert, h 559 E. 140th
Mitchell Robert, clerk, h 306 W. 47th
Mitchell Robert, driver, h 360 W. 43d
Mitchell Robert, driver, h 509 W. 55th
Mitchell Robert, mason, 303 W. 127th
Mitchell Robert L. inventor, 14 E. 14th
Mitchell Rob't T. liquors, 126 Prince, h 128 Wooster
Mitchell Roland G. candles, 141 Water & 380 South, h 8 W. 19th
Mitchell Roland G. jr. candles, 141 Water & 380 South
Mitchell Samuel, cutter, h 440 E. 81st
Mitchell Samuel, cutter, h 618 W. 46th
Mitchell Samuel, driver, h 204 W. 23d
Mitchell Sarah, wid. William, h 338 W. 47th
Mitchell Sophia, h 2822 Eighth av.
Mitchell Stella, wid. Stephen, h 435 W. 25th
Mitchell Stephen, brakeman, h 245 E. 121st
Mitchell Stephen J. porter, h 429 W. 30th
Mitchell Thomas, carpenter, h 284 Ninth av.
Mitchell Thomas, driver, h 608 W. 46th
Mitchell Thomas, laborer, h 341 E. 81st
Mitchell Thomas, laborer, h W. 116th n Tenth av.

MADE FROM PURE CREAM. | HORTON'S ICE CREAM. | French, Italian and American.

Examines and Guarantees Titles to Real Estate. Fixed Charges which include "Disbursements."

TITLE GUARANTEE AND TRUST Co.

55 LIBERTY ST., New York. 26 COURT ST., Brooklyn.

MIT 1392 MOC

Mitchell Thomas, tailor, h 426 E. 20th
Mitchell Thomas D. police, h 75 Charlton
Mitchell Thomas H. enameler, h 539 E. 139th
Mitchell Thomas J. bartender, h 176 E. 77th
Mitchell Thomas J. vet. surg. 311 E. 65th
MITCHELL VANCE CO. gas & electric fixtures, 836 B'way & Tenth av. c W. 24th (see top lines)
Mitchell Walter, waiter, h 9 Minetta
Mitchell Walter H. broker, 64 Wall, h Gt. Neck, L. I.
Mitchell Warren, engineer, h 164 E. 102d
Mitchell William, clerk, h 331 E. 97th
Mitchell William, clerk, h 487 Second av.
Mitchell William, clerk, h 547 W. 57th
Mitchell William, clerk, h 109 W. 60th
Mitchell William, coachman, h 113 W. 51st
Mitchell William, laborer, h 1687 Morris av.
Mitchell William, laborer, h 854 Second av.
Mitchell William, lard, 441 Produce Ex. & 652 W. 34th, h 330 W. 46th
Mitchell William, lawyer, 41 Wall, h 60 W. 9th
Mitchell William, packer, h 219 E. 107th
Mitchell William, printer, h r 233 Mulberry
Mitchell William, tackle, 26 Vandam
Mitchell William A. h 58 E. 86th
Mitchell William A. tackle, 26 Vandam
Mitchell Wm. E. kalsominer, h r 492 Seventh av.
Mitchell William H. h 2344 Park av.
Mitchell William H. real estate, 34 Church, h 453 Fifth, B'klyn
Mitchell William J. clerk, h 29 Clarkson
Mitchell William J. decorator, 255 W. 42d, h 440 W. 47th
Mitchell William L. mer. 325 G'wich. h 218 E. 61st
Mitchell William L. plumber, h 76 Orchard
Mitchell William M. h 134 Ninth av.
Mitchell William M. jr. h 134 Ninth av.
Mitchell William P. printer, 23 Beekman, h 58 Seventh
Mitchell William P. sec. 7 Warren, h 1519 B'way
Mitchell William R. h 149 W. 21st
Mitchell William R. J. vet. surg. 124 E. 13th, h 303 E. 31st
Mitchell William S. clerk, h 326 W. 47th
Mitchell E. P. & Co. brokers, 64 Wall
Mitchell P. & D. lawyers, 137 B'way
Mitchell P. R. & Co. bedding, 13 Elizabeth
Mitchell R. G. & Co. candles, 141 Water & 380 South
Mitchell & Boyeson, machinists, 552 W. 24th
Mitchell & Co. decorators, 255 W. 42d
Mitchell & McMein, plumbers, 113 Hudson
Mitchell & Miller, publishers, 28 W. 23d
Mitchell & Mitchell, lawyers, 41 Wall
Mitchell & Mitchell, real estate, 34 Church
Mitchell & Picard, clothing, 558 B'way
Mitchell & Son, tackle, 26 Vandam
Mitchell, Kinzler & Southgate, hotel, 225 Fifth av.
Mitchell, Morris & Co. drygds. 51 White
Mitchels James, physician, 234 E. 60th
Mitchels T. J. grain, 227 Produce Ex.
Mitcher Philip, laborer, h 448 W. 49th
Mitchill Anne E. wid. Samuel L. h 58 W. 56th
Mitchill Bleecker N. artist, 58 E. 13th, h 6 E. 58th
Mitchill J. Grant, lawyer, 280 B'way & 303 Third av. h 116 W. 29th
Mitchill Joseph D. v. pres. 10 Wall, h 55 Clark, B'klyn
Mitchill M. E. treas. 129 E. 10th, h 58 W. 46th
Mitchill William H. broker, 62 William, h 298 Macon, B'klyn
Mitchler Adam, carpenter, 142 W. 63d
Mitchner Edward G. waiter, h 110 W. 26th
Mithman George, carpenter, h 84 Lawrence
Mitkofsky Baruch, painter, h r 49 Norfolk
Mitkofsky Davis, clerk, h 39 Ludlow
Mitmann John G. watches, 1 Maiden la. h 169 E. 115th
Mitneck Bernard, clerk, h 83 Bayard
Mitnick Abraham, tailor, h 90 Division
Mitnick Louis A. clerk, h 95 Division
Mitsch Apollonia, wid. Adam, h 235 W. 35th
Mittag Henry, brewer, h 51 Manhattan
Mittag Louis, rusticgds. 132 Bleecker
Mittberg John, cutter, h 356 E. 88th
Mitteger Jacob, engineer, h 514 Canal
Mittelberg Herman, cigarmkr. h 799 Second av.
Mittelkauf Caroline, wid. Jacob, h 189 Orchard
Mittelman Joseph, tailor, h r 371 E. Houston
Mittelmann Rudolph, clerk, h 255 Delancey
Mittelsdorf Louis, liquors, 256 Fulton
Mittelstaedt Albert, harnessmkr. h 151 S. 5th av.
Mittelstaedt Emma, hair, 5 Wooster
Mittelstaedt Ernest, watchman, h 543 W. 46th
Mittelstaedt George J. barber, 678 Eleventh av. h 680 Eleventh av.
Mittelstaedt Henrietta, wid. Leopo'd, h 543 W. 46th
Mittelstaedt Paul, cabinetmkr. h 235 E. 102d
Mittendorf William F. physician, 123 E. 25th
Mittendorfer Maximilian V. architect, 61 Park pl. h 16 Duncan av. J. C.
Mittenthal Aaron, h 358 E. 123d
Mittenthal Louis, h 17 Ludlow
Mittenthal Max, garments, 17 Ludlow
Mittenzwei Henry, meat, 404 W. 37th
Mitter Lorenz, cigars, 126 Chrystie
Mitter Richard, smith, h 207 Av. A
Mittermeier Louis, cutter, h 198 Allen
Mittermeier Xavier, brewer, h 441 W. 45th
Mittge Charles V. patentee, 382 E. 10th
Mittler Louis, machinist, h 258 Delancey
Mittler Mary, wid. Frederick, h r 413 W. 35th
Mittnacht Charles, engineer, h 207 E. 104th
*Mittnacht Eagle Safe Mfg. Co. 24 Spring (see adv. page 70, P. G.)
Mittnacht George M. safes, 24 Spring, h 2026 Arthur av.
Mittnacht Jacob A. safes, 24 Spring, h 50 Spring
Mitts John, laborer, h 133 Christopher
Mittwoch Henry, clerk, h 411 E. 78th
Mittwolten William, cigarmkr. h 2806 Third av.
Mitty James, trucks, 525 W. 21st & ft. W. 25th, h. 213 Tenth av.
Mitz Louis, driver, h 320 E. 44th
Mitzel Jacob, shoemkr. h 143 Ridge
Mitzguyski Anthony, carpenter, h 1411 Second av.
Mitzmann Elizabeth, wid. William, h 54 Lawrence
Mitzscherling Henry C. carver, h 136 Orchard
Mivalle Joel, assistant, h 1480 Park av.
Mix Edwin, clerk, h 229 W. 23d
Mix Garry T. hardware, 82 Chambers, h Yalesville, Ct.
Mix Helena A. artist, h 2060 Madison av.
Mix James, clerk, h 50 W. 28th
Mix Jas. B. teas, 108 Water, h 312 Greene av. B'klyn
Mix Joseph, c garmkr. h 1393 Second av.
Mix Lucius C. engraver, 100 Nassau, h 74 Vanderbilt av. J. C.
Mix Theodore, plumber, h 895 Union av.
Mix G. I. & Co. hardware, 82 Chambers
Mixer William M. sec. 6 Water, h 204 Ninth av.
Mixon George, hatter, h 89 Horatio
Mixsell Magdaline, wid. Philip, h 221 E. 10th
Mixter Frederick M. broker, h 55 W. 26th
Mize Theodore S. surg. insts. 54 E. 23d
Mizen Nathan, carver, h 112 E. 4th
Moacke John, engineer, h 1272 Clover
Moackler Julia, wid. Matthew, dressmkr. 319 E. 48th
Moackler William, carpenter, h 351 E. 52d
Moadinger Charles F. produce, 254 Washn. h 257 Kosciusko, B'klyn
Moadinger William H. jr. clerk, h 1059 Woodruff
Moak Charles H. physician, 2420 Second av.
Moakley James, clerk, h 288 Delancey
Moakley Patrick, laborer, h 326 E. 36th
Moan James, laborer, h 647 Tenth av.
Moan James A. clerk, h 27 Jones
Moan Margaret, wid. James, h 333 E. 14th
Moan Thomas, express, 58 S. 5th av.
Moass Samuel J. civil eng. 202 E. 113th
Moat Mary, wid. William, h 507 W. 33d
Mobile & Ohio R.R. Co. 11 Pine
Moca Alexander, barber, 2404 Park av.
Moch Eugene W. feathers, 173 Mercer, h 216 E. 57th
Moch E. & Co. feathers, 173 Mercer
Mochove Simon, tobacco, 116 Maiden la. h 140 Second av.
Mochrie John, machinist, h 402 W. 44th
Mociaro Santo, barber, 239 E. 21st
Mocio Vincenzo, beer, 253 Elizabeth
Mock Conrad, tailor, 175 E. 77th
Mock Henry, millwright, h 1596 Third av.
Mock Louis, cigarmkr. h 1291 First av.
Mock Mary, wid. Charles, h r 227 E. 29th
Mock Philip, artist, 107 E. 82d
Mock Philip, beer, 742 Eighth av. h 268 W. 46th
Mockabee John B. carpenter, 106 W. 37th, h 1348 Franklin av.
Mockel Charles, tailor, h 207 Forsyth
Mockler Nicholas, carpenter, h 302 E. 77th
Mockley Thomas, carpenter, h 34 Cherry
Moclair Dennis, police, h 98 Lawrence
Moclair John, ostler, h 317 E. 74th
Moclair Patrick, paver, h 48 Manhattan

Hartshorn's Shade Rollers. Notice name of Stewart Hartshorn in script on labels, and avoid being fooled.

HENRY W. CANNON, *Pres.*
WILLIAM H. PORTER, *Cash.*
WM. H. SHEPARD, *Notary.*

CHASE NATIONAL BANK,
Cor. Pine & Nassau Sts.

Capital, - $500,000.
Surplus and undivided profits, $528,560.25.

Moclair William, fireman, h 163 E. 104th
Mode Zacharias, tailor, 194 W. 39th, h 573 Eighth av.
*Model Dress-Steel & Bustle Co. 74 Grand
Model Gustav, tailor, h 453 W. 30th
Modemann Catharine, dentist, 369 Sixth av. 272 W. 34th, & 502 Third av. h Inwood
Modemann George H. dentist, 369 Sixth av. 272 W. 34th, & 502 Third av. h Inwood
Modemann G. H. & C. dentists, 369 Sixth av. 272 W. 34th, & 502 Third av.
Moden Henry, cook, h 80 Charlton
Moder Charles, cabinetmkr. h 520 W. 46th
Moder Thomas, baker, h 337 Sixth
Moderati C. prof. 65 Irving pl.
Modersohn Ernst, bartender, h 64 Stanton
Modery Henry, cornicemkr. h 83 Willett
Modes August F. electrician, h 158 E. 88th
Modes Carl, beer, 653 E. 154th
Modest Rudolph, cigarmkr. h 420 E. 15th
Modica Philippo, mer. 24 State, h 125 Second av.
Modry Anton, laborer, h r 316 Rivington
Modry Ignatz, ruffles, 22 Lispenard, & laces, 46 Lispenard, h 140 E. 74th
Modry I. & Co. laces, 46 Lispenard
Modz Jacob, painter, 65 Washn. h 106 Gwich
Moe Carl, musician, h 325 E. 24th
Moe Frederick C. roofer, h 331 W. 37th
Moe Hilan R. trucks, 1 Jones la., h 68 Lawrence, B'klyn
Moe Ira W. fwdg. 9 South, h Nanuet, N. Y.
Moe Ira W. & Co. ventilators, 9 South
Moe Isaac L. clerk, h 204 W. 39th
Moe Morris, cigarmkr. h W. 130th n Tenth av.
Moe Nathaniel R. fwdg. 9 South, h Nanuet, N. Y.
Moe N. R. & Co. fwdg. 9 South
Moe & Hinton, fertilizers, 9 South
Moebius Albert, machinist, h 166 E. 4th
Moebius Anna, h 342 E. 65th
Moebius Cæsar, liquors, 250 Sixth av. h 57 W. 16th
Moebius Carl, clerk, h 1696 Third av.
Moebius Gustav F. laborer, h 211 Fifth
Moebius Herman, shoemkr. h 281 Second
Moebius Louis, machinist, 8 Gold
Moebus Adam, framer, h 708 Courtlandt av.
Moebus Adam jr. undertaker, 698 Courtlandt av. h 609 E. 154th
Moebus August, clerk, h 674 E. 142d
Moebus Charles, waiters, 11 Barclay, h 237 E. 103d
Moebus John A. undertaker, 698 Courtlandt av. h 609 E. 154th
Moebus Peter, varnisher, h 775 Courtlandt av.
Moeckel Gustav, bronzewkr. h 309 E. 29th
Moeckel Herman F. tailor, h 20 Bedford
Moeglin Emil, stainer, h 314 W. 42d
Moehl Charles, tobacco, 173 Front, h 606 E. 84th
Moehl & Rathjen, tobacco, 173 Front
Moehring Christian, baker, 676 Morris av.
Moehring Edward, shoes, 47 Pitt
Moehring John C. printer, 150 Second, & undertaker, 164 Second
Moehring Louis, driver, h 500 W. 58th
Moehring Mary, wid. Herman, frames, 37 Av. A
Moehring Max, musician, h 521 Fifth
Moehring William, carpenter, h 251 Second
Moehring William G. imp. 136 Cedar
Moehrle Gustav, h 2217 Eighth av.
Moelich Charles F. jeweler, 363 Canal, h 823 Jefferson av. B'klyn
Moelich Frank, h 234 E. 55th
Moellenberg Hugo, carrier, h 132 Leonard
Moeller Andrew, carpenter, h 329 Fifth
Moeller Andrew, hairwkr. h 305 E. 9th
Moeller August, carpenter, h 422 E. 123d
Moeller August T. liquors, 61 Av. A, h 147 Av. B
Moeller Barbara, wid. Frederick, h 410 E. 15th
Moeller Carl L. jeweler, 107 E. 125th, h 160 E. 117th
Moeller Caspar, smith, h 84 Columbia
Moeller Charles, baker, 1497 Third av.
Moeller Charles F. painter, h 20 St. Mark's pl.
Moeller Christian, cigars, 522 E. 12th
Moeller E. h 1407 Lex. av.
Moeller Edward, driver, h 234 W. 20th
Moeller Edwin, yarns, 109 Mercer
Moeller Elizabeth, wid. Andrew, h 357 Second av.
Moeller Erick S. cigars, 350 W. 38th
Moeller Franklin, clerk, h 336 W. 29th
Moeller Frederick, h 151 W. 34th
Moeller Frederick, painter, h 242 E. 54th
Moeller George L. clerk, h 1658 Lex. av.
Moeller Henry, baker, h 329 E. 71st
Moeller Henry, grocer, 2267 Seventh av.

MEMORY.
Unlike artificial systems. Any book learned in one reading. Largest classes on record in the principal cities, colleges, etc.
Prospectus, POST FREE, from
Prof. A. LOISETTE,
257 FIFTH AVENUE, N. Y.

Moeller Henry, physician, 240 W. 39th
Moeller Henry D. decorator, 1483 B'way, & 617 Seventh av. h 8 Beekman pl.
Moeller Henry W. collector, h 173 E. 111th
Moeller Herman, polisher, h 305 E. 4th
Moeller Herman, varnisher, h 974 First av.
Moeller Jacob, cabinetmkr. h 70 Bedford
Moeller John, h 2193 Third av.
Moeller John, baker, 175 Madison
Moeller John, clerk, h 127 Rivington
Moeller John, decorator, 1483 B'way & 617 Seventh av. h 13 Beekman pl.
Moeller Julia, wid. John, h 240 E. 54th
Moeller Leopold, mer. h 100 E. 81st
Moeller Louis, artist, 44 W. 30th, h 20 St. Mark's pl.
Moeller Louis, clerk, h 336 Sixth
Moeller Ludwig, carpenter, h 709 E. 12th
Moeller Martin, baker, 1328 First av.
Moeller Martin, painter, h 431 Fifth
Moeller Morris, instmkr. h 442 W. 41st
Moeller Nicholas, cabinetmkr. h 70 Bedford
Moeller Paul H. trunks, 221 Bowery
Moeller Peter, porter, h 607 E. 12th
Moeller Peter W. school, 336 W. 29th
Moeller Robert, manager, h 40 W. 9th
Moeller Thekla B. wid. Charles, cigars, 100 Av. D
Moeller William, paperhgr. h 406 E. 16th
Moeller William, tailor, h 181 Second
Moeller William F. steward, h 348 W. 27th
Moeller William H. oysters, 1603 Second av.
Moeller Wm. H. painter, 927 Sixth av. h 240 E. 54th
Moeller H. D. & J. decorators, 1483 B'way & 617 Seventh av.
Moeller & Littauer, yarns, 109 Mercer
Moeloth Philip, milk, 96 Sheriff
Moelter Adam, grocer, 444 E. Houston, h 1 Manhattan
Moelter Rudolph, painter, h 430 E. 66th
Moen Edward A. sec. 234 W. 29th, h 135 W. 70th
Moen John, laborer, h 776 Tenth av.
Moen Philip L. pres. 16 Cliff, h Mass.
Moen William, clerk, h 351 E. 69th
Moen's Asphaltic Cement Co. 103 Maiden la.
Moench Charles, baker, h 517 W. 39th
Moench Henry, h 328 E. 69th
Moench Henry jr. clerk, h 328 E. 69th
Moench John, liquors, 884 Second av.
Moenius Herman, machinist, h 214 Broome
Moenk William, eatingh. 432 Canal
Moennig Louis, musician, h 265 E. 10th
Moennig Mary, wid. Henry, h 265 E. 10th
Moeran Edward H. lawyer, 106 B'way, h 55 Irving pl.
Moerlein Christian, h 95 E. 10th
Moerler Martin, shoemkr. h 351 W. 39th
Moers Caroline, wid. Max, h 1683 Av. A
Moers Henry, mason, 1330 First av.
Moers Stephen V. mer. 108 Broad, h B'klyn
Moers William, shoemkr. 1390 Second av.
Moersch John, vinegar, 106 Murray, h 26 Jay
Moersch Philip, grocer, 601 E. 11th
Moesch August, agent, h 2208 Second av.
Moesch John, tailor, h 325 W. 38th
Moeschen Ferdinand W. painter, h 535 W. 49th
Moeschen Louis, plumber, 586 & 591 Third av. h 632 Second av.
Moeschler Emil, jeweler, 347 Eighth av.
Moeser George H. smith, h 91 First av.
Moeser Jacob, lawyer, 261 B'way, h 108 Seventh
Moeser James, sec. 12 White, h 413 W. 40th
Moeser John, candymkr. h 160 Seventh
Moeser John E. sec. 2 W. 14th, h 360 W. 33d
Moeser Oscar, cook, h 159 E. 4th
Moesing Frederick, cigarmkr. h 506 E. 16th
Moesinger Henry, wigmkr. h 102 First av.
Moesinger Traugott, machinist, h 528 W. 49th
Moesle Catharine, h 554 E. 157th
Moeslein Charles, musician, h 127 Clinton
Moeslein Louis, musician, h 151 Forsyth

88
DEAN'S PATENT
ARDENTER MUSTARD.

Established in London 1831.
361 & 363 Washington Street, and
84, 86 & 88 North Moore Street N. Y.

Richardson & Boynton Co.,
232-234 Water Street.
MOE 1394 MOH

PERFECT FURNACES,
HOT-WATER HEATERS,
RANGES.

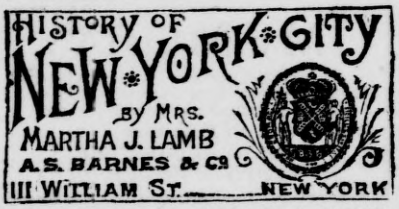

Moeslein Valentine, iron, 230 E. 38th, h 444 E. 84th
Moesner William, butcher, h 331 E. 48th
Moessinger August, carver, h 117 Av. B
Moessner Jacob, painter, 202 E. 113th, h 2067 Third av.
Moessner August J. instmkr. h 1706 Third av.
Moessner Ernest F. clerk, h 82 G'wich av.
Moessner Frederica, wid. Matthew, h 188 Rivington
Moessner Thomas F. designer, 317 B'way, h 71 E. 87th
Moessner Thomas F. & J. Knickerbocker, designers, 317 B'way
Moetz George F. L. conductor, h 307 E. 125th
Moffat David & Co. leather, 7 Jacob
Moffat David H. pres. 45 William, h Col.
Moffat Edgar V. physician, 134 W. 44th
Moffat Edward C. furnaces, 50 Cliff, h 266 Hewes, B'klyn
Moffat Eliza J. h 207 W. 38th
Moffat Felix, driver, h 401 E. 18th
Moffat Frank D. iron, 100 Beekman, h 218 Hewes, B'klyn
Moffat Frank D. & Co. iron, 100 Beekman
Moffat Fraser M. leather, 7 Jacob. h 71 Willow, B'klyn
Moffat George B. mer. 132 Front, h 17 Schermerhorn, B'klyn
Moffat James, clerk, h 213 E. 80th
Moffat James Douglas, architect, 10 E. 14th, h 139 W. 49th
Moffat James J. painter, h 857 Second av.
Moffat John, painter, h 408 E. 18th
Moffat Mary, wid. William H. h 154 E. 26th
Moffat Myra, h 205 W. 57th
Moffat R. Burnham, lawyer, 89 Cotton Ex. h 17 Schermerhorn, B'klyn
Moffat William, h 139 W. 49th
Moffat William, engraver, h 71 W. 48th
Moffat William J. driver, h 124 Gansevoort
Moffat William L. leather, 7 Jacob, h 71 Willow, B'klyn
Moffat & Vanbrunt, architects, 10 E. 14th
Moffatt Anne, wid. John, h 228 Elizabeth
Moffatt Frank H. ins. 58 Wall, h Tompkinsville, S. I.
Moffatt George, police, h 164 W. 20th
Moffatt Henry H. builder, h 440 E. 66th
Moffatt John, h 339 E. 23d
Moffatt John J. books, 231 B'way, h 443a Halsey, B'klyn
Moffatt John J. clerk, h 228 W. 27th
Moffatt Lawrence, treas. 75 Maiden la.
Moffatt Louisa, wid. Thomas, nurse, h 301 W. 29th
Moffatt Mary A. wid. John, h 352 W. 30th
Moffatt Thomas, laborer, h 156 Prince
Moffatt Thomas H. eatingh. 484 & 924 Sixth av. h 486 Sixth av.
Moffatt & Co. eatingh. 484 & 924 Sixth av.
Moffet Edwin C. police, h 325 E. 79th
Moffet James, brass, 119 Prince, h 161 W. 44th
Moffet John, pedlar, h 73 Washn.
Moffet Mary A. h 161 W. 44th
Moffet Sarah A. wid. Robert, h 28 W. 47th
Moffet William, laborer, h 223 E. 22d
Moffett Alburtis B. conductor, h 1655 Madison av.
Moffett Anna, wid. Alexander, h 1805 Second av.
Moffett Edmund M. physician, 452 W. 51st
Moffett Edward J. stenographer, 38 Park row, h 103 Marion, B'klyn
Moffett John F. contractor, 34½ Pine, h Watertown, N. Y.
Moffett Melissa, h 243 W. 31st
Moffett Thomas F. manager, h 108 W. 71st
Moffett Wm. F. sec. 111 Produce Ex. h 108 W. 71st
Moffett William R. operator, h 1688 Third av.
Moffett, Hodgkins & Clarke, contractors, 34½ Pine
Moffia Michael, shoes, 2 York
Moffio Joseph, tailor, h 543 E. 15th
Moffit Edward, shoer, 159 Washn.
Moffit Mary E. widow, h 344 E. 65th
Moffitt George H. engineer, h 1867 Tenth av.
Moffitt Henry S. engineer, h 2060 Boulevard
Moffitt James, gateman, h 113 Allen
Moffitt James, painter, 450 Fourth av. h 351 E. 41st
Moffitt John F. bartender, h 317 E. 37th
Moffitt Margaret, h 454 W. 35th
Moffitt Martin, clerk, h 308 W. 16th
Moffitt Thomas, ostler, h 557 W. 57th
Moffitt Thomas, porter, h 321 W. 16th
Mofson Louis, pedlar, h 11 Forsyth
Moge Elizabeth, dressmkr. 172 Sixth av.
Moger Carpenter, sashmkr. h 526 First av.
Moger Christiana F. wid. Carpenter, h 1186 Washn. av.
Moger Wm. A. supt. 322 Seventh av. h 241 E. 26th
Moger William T. h 244 E. 26th
Mogey David, optician, 420 W. 27th, h 305 W. 13th
Mogey Wm. optician, 420 W. 27th, h 265 W. 34th
Mogey W. & D. opticians, 420 W. 27th
Mogk George, carpenter, h 716 E. 9th
Mogk William, h 716 E. 9th
Mogk William, turner, h 159 Stanton
Moglia Bridget, wid. Lewis, h 431 W. 32d
Mogolinsky Louis, grocer, 31 Ludlow, h 29 Ludlow
Mohan Bernard, hats, 480 Grand
Mohan Eliza, wid. John, h 106 Leroy
Mohan Jas. butter, 157 Washn. mkt, h 333 E. 79th
Mohan James, civil eng. h 428 E. 14th
Mohan James, ostler, h 400 E. 25th
Mohan John, hatter, h 491 G'wich
Mohan John, shoes, 427 E. 17th
Mohan John J. liquors, 410 College av.
Mohan Joseph, hats, 480 Grand
Mohan Mary, teacher, h 480 Grand
Mohan Mary, wid. James, h 622 Eleventh av.
Mohan Mary, wid. John, variety, 704 E. 9th
Mohan Mary, wid. Terence, h 369 W. 12th
Mohan Michael, laborer, h W. 130th n Tenth av.
Mohan Michael F. smith, h 219 E. 77th
Mohan Thomas, laborer, h 424 W. 16th
Mohan Thomas, police, h 201 E. 75th
Mohawk Hotel, 335 Spring
Mohen Ellen, dressmkr, h 633 E. 12th
Mohen Nicholas, laborer, h 257 E. 78th
Mohen Philip, clerk, h 137 W. 62d
Mohen Rosa, wid. James, grocer, 24 Renwick
Mohl Ferdinand, smith, h 511 E. 11th
Mohl Frederick W. trimmings, 140 Greene
Mohl George, carpenter, h 1993 Second av.
Mohl Neil C. bartender, h 503 W. 22d
Mohlau Clara, h 234 E. 38th
Mohlbergh John, painter, 1447 Park av. h 412 E. 81st
Mohle Adolph, assayer, 8 John, h 249 W. 132d
Mohle Gertrude, wid. Herman, h 155 Allen
Mohle Gottlieb, smith, h 115 Allen
Mohle Michael, laborer, h 34 Laight
Mohle Oscar, assayer, 8 John, h Newark, N. J.
Möhle William, bartender, h 311 E. Houston
Mohlenhoff Henry, grocer, 2162 Eighth av.
Mohler Elizabeth, wid. Henry, h 222 Chrystie
Mohler John, laborer, h 340 E. 81st
Mohlman George, painter, h 607 W. 55th
Mohlman Herman G. h 15 Vannest pl.
Mohlman John H. grocer, 339 G'wich, h 64 Perry
Mohlman J. H. & Co. grocers, 339 G'wich
Mohlmeyer William, grocer, 246 W. 17th
Mohme Henry, cigars, 561 Courtlandt av.
Mohn Andrew, bkbinder, h 108 E. 118th
Mohn Christian, pianomkr. h 970 First av.
Mohn Jeremiah G. hats, 145 Greene, h Pa.
Mohn John, tailor, h 175 Allen
Mohn John G. hats, 145 Greene, h Pa.
Mohn Maria, wid. Charles, h 58 Third
Mohn Richard, hats, 145 Greene, h Pa.
Mohnhaupt Franz, cigarmkr. h 433 E. 59th
Mohnkorn Nicholas, tailor, h 324½ Eighth
Mohns Julius, upholsterer, h 715 E. 165th
Mohr Adam, laborer, h r 331 W. 37th
Mohr Adam, smith, 5 First, h 164 E. 4th
Mohr Albert, agent, 78 W. Houston, h 550 Ninth av.
Mohr Albert A. clerk, h 220 Monroe
Mohr Albert R. feathers, 25 Warren
Mohr Alonzo D. stationer, 16 Beaver & 8 Old sl. h 539 Herkimer, B'klyn
Mohr Anna, wid. Charles, crockery, 85 Pitt
Mohr August, cigars, 34 Murray, h 243 Spring
Mohr August, liquors, 111 Av. A, h 133 Seventh
Mohr August, tailor, h r 429 E. 12th
Mohr Barbara, wid. John, h 1869 Second av.
Mohr Bertha, bdgh. 75 James

FURS | F. BOOSS & BRO., *Established 1853.* 449 BROADWAY IMPORTERS AND MANUFACTURERS. | FURS

EST. 1819.
THE OLD STATEN ISLAND DYEING EST.
DRY CLEANSING BY OUR NEW PROCESS.
98 Duane St., Principal Office
286 Fifth Avenue,
870 Broadway,
610 Sixth Avenue,
1474 Third Avenue.

Mohr Carl, laborer, h 354 E. 114th
Mohr Charles, h 242 E. 37th
Mohr Charles, beer, W. 129th n Boulevard
Mohr Charles, cigars, 1369 First av.
Mohr Charles W. grocer, 12 Stanton
Mohr Christian, cutter, h 329 W. 37th
Mohr Dederick, printer, h 198 E. Houston
Mohr Elizabeth, wid. Frederick, h 241 Third
Mohr Eugene P. elec. insts. 83 Eighth av.
Mohr Ferdinand, wood, 357 W. 37th, h 351 W. 37th
Mohr Frederick, h 109½ St. Mark's pl.
Mohr Frederick, clerk, h 60 Rutgers
Mohr Frederick, furniture, 50 Elizabeth, & pres. 62 Bowery, h 240 E. 62d
Mohr Frederick, marqueterie, 177 Thompson
Mohr George, pedlar, h 179 Second
Mohr George A. brewer, h 212 E. 44th
Mohr Gustav, musician, h 76 First
Mohr Henry, cigars, 261 Stanton
Mohr Henry, porter, h 166 E. 91st
Mohr Herman, cigarmkr. h 408 E. 15th
Mohr Jacob, butcher, h 403 E. 42d
Mohr Jean, sawyer, h 80 Broome
Mohr John, h E. 184th n Creston av.
Mohr John, beer, 47 Delancey
Mohr John, bdgh. 253 E. Houston
Mohr John, liquors, 124 E. Houston
Mohr John, police, h 715 E. 166th
Mohr John, upholsterer, h 199½ E. 58th
Mohr John H. driver, h 318 E. 25th
Mohr Joseph D. optician, 131 William, h 198 Rivington
Mohr Jos. G. stationer, 82 Tomp. mkt. h 93 Third
Mohr Julia, wid. Edward I. stationer, 83 Eighth av.
Mohr Louis, clerk, h 542 W. 27th
Mohr Louis, janitor, h 34 Canal
Mohr Louis, tailor, h 338 E. 14th
Mohr Magnus, laborer, h 86 Chrystie
Mohr Margaret, wid. Andrew, h 35 Willett
Mohr Margaret, wid. Jacob, bdgh. 67 Jackson
Mohr Margaret, wid. John H. h 257 Fourth av.
Mohr Margaret, wid. Philip, h 198 Rivington
Mohr Martin, janitor, h 163 W. 48th
Mohr Minnie, beer, 3165 Third av.
Mohr Moritz, cutter, h 239 Second
Mohr Peter C. liquors, 661 Eleventh av. h 600 W. 48th
Mohr Philip, h 628 Tenth av.
Mohr Philip, pedlar, h 169 Av. C
Mohr Philip, polisher, h 437 W. 38th
Mohr Robert M. h 17 Bedford
Mohr Rose, wid. William, h 63 Delancey
Mohr Sebastian, candy, 848 First av.
Mohr Teresa, dressmkr. 240 W. 20th
Mohr William, h 194 Waverley pl.
Mohr Wm. broker, 27 Cotton Ex. h Orange, N. J.
Mohr F. & Co. furniture, 50 Elizabeth
Mohr, Hanemann & Co. brokers, 27 Cotton Ex.
Mohrbeck George F. liquors, 2316 First av. h 402 E. 119th
Mohrbeck Henry W. grocer, 57 Beach
Mohrbeck John G. grocer, 135 Liberty, h 23 Hooker av. J. C.
Mohrbutter Cath. wid. Wm. nurse, h 551 W. 50th
Mohre Anna, wid. Jacob, h 169 Av. A
Mohre John G. janitor, h 25 Beaver
Mohrenberg Emil, clerk, h 314 Sixth
Mohrer Frederick, laborer, h 26 Rector
Mohring John H. agent, 409 B'way, h 33 Willow, B'klyn
Mohrman Jacob, h 314 W. 46th
Mohrman Louis, grocer, 330 Eighth av.
Mohrmann Christian, h 86 Bedford
Mohrmann Christopher, pianomkr. h 3 Manhattan
Mohrmann Henry, liquors, 12 Howard, h 132 Elm
Mohrmann John, liquors, 308 Av. A, h 500 E. 19th
Mohrmann Theodore, ostler, h 65 Gouverneur
Mohrmann William, mer. 55 Cedar, h 309 E. 65th
Mohs Leopold, wheelwright, h 339 E. 115th
Mohun Philip V. broker, h 155 E. 72d
Moin Barnet, waiter, h 31 Orchard
Moinagh John, shoes, 113 W. 15th
Moine August, meat, 442 Sixth av. h 276 Seventh av.
Moinehan Eliza, wid. Richard, h 308 E. 43d
Moinehan John F. lawyer, 60 P. O. bldg. h 1547 Madison av.
Moini Louis, laborer, h 322 E. 104th
Moir Alexander, engineer, h 424 E. 86th
Moir Elizabeth B. wid. William, h 53 Leroy
Moir George, engineer, h 72 E. 112th
Moir Gregor, awningmkr. h r 235 W. 37th
Moir James, h 26 W. 10th



Moir Jas. gardener, h Kingsbridge rd. n W. 212th
Moir John, h 313 Hudson
Moir William, carpenter, h 501 E. 80th
Moir William, jeweler, 373 Sixth av. h 6 W. 20th
Moisan Adolphus, builder, 410 E. 104th, h 246 E. 104th
Moise Geo. Bettini di, physician, 5 University pl.
Moise Mary T. widow, bdgh. 114 W. 41st
Moisset Ferdinand, hatter, h 59 Washn. sq. S.
Moizan Anna, wid. John, h 325 E. 24th
Moje Frank, porter, h 438 E. 13th
Molander Jonas O. engraver, h 1272 Second av.
Molatzky Adolph, pedlar, h 29 Orchard
Molborn Amos H. waiter, h 412 Seventh av.
Moldenke Edward F. (Rev.) h 124 E. 46th
Molder Anthony, watchman, h 756 Second av.
Molder Jacob, waiter, h 61 Cannon
Moldt Henry, janitor, h 601 E. 11th
Mole Lucy, wid. William, h r 301 Spring
Mole Mary, wid. Charles, h 1683 Ninth av.
Molendo Herman, engineer, h 1665 Third av.
Molenelli John B. pedlar, h r 496 Pearl
Molensky Marks, pedlar, h 50 Forsyth
*Molesworth W. & Co. surg. insts. 69 Gold
Molfenter George, packer, h 317 E. 73d
Moli Frank, musician, h 37 Sullivan
Molia Dominick, fruit, h 117 W. 27th
Molic Frank, glass, 109 G'wich av. h r 77 G'wich av.
Molillere Caroline, wid. August, h 506 E. 16th
Molin Carsten, porter, h 137 E. 90th
Molin John, tailor, h 416 E. 15th
Molina Antonio M. editor, 591 B'way, h 1317 Washn. av.
Molina Edward, editor, 19 Whitehall, h 9 Christopher
Molina Elvira A. wid. John, h 266 W. 42d
Molina Ernest J. ins. 261 B'way, h 266 W. 42d
Molinari Anthony, surg. insts. 721 E. 180th, h 2094 Washn. av.
Molinari Carlo, laborer, h r 26 S. 5th av.
Molinari Giuseppe, organs, 153 Elizabeth
Molinari John, driver, h 9 W. 12th
Molinari Joseph, organs, 153 Elizabeth
MOLINARI G. & SON, organs, 153 Elizabeth
Molinary Paul, tailor, h 297 Mott
Molinelli Francis, musician, h 49 Mott
Molinelli Louis, musician, h r 49 Mott
Molinelli Louis, tailor, h 21 Mott
Molinello Frank, shoes, 501 E. 12th
Molineux Edward L. paints, 106 Fulton
Molineux George, publisher, 819 B'way, h B'klyn
Molineux Henry R. driver, h 256 W. 41st
Molineux Joseph, molder, h 1336 First av.
Molini Horatio G. clerk, h 145 E. 27th
Molins Jose S. tobacco, 273 Pearl, h 356 W. 32d
Molitor Edward, lineman, h 349 Ninth av.
Molitor Henry, liquors, 475 Third av.
Molitor Joseph, cigars, 240 Sixth, h 238 Sixth
Molitor Joseph, miller, h 302 E. 103d
Molitor Martin, carpenter, h 334 Eighth
Molitor Peter, carpenter, 522 E. 85th
Molje Adolph, laborer, h r 116 S. 8th av.
Molke Max E. agent, h 242 E. 79th
Molkenbur Wm. beer, 221 E. B'way, h 200 Clinton
Molkner Max, tailor, h 218 Madison
Moll Aaron L. cigars, r 301½ Elizabeth
Moll Andrew, wines, 177 Seventh av. h 257 W. 24th
Moll August, braids, 15 Mercer, h 209 Hewes, B'klyn
Moll Charles A. silks, 107 Grand
Moll Conrad, baker, 307 Broome, h 108 Forsyth
Moll Conrad, embdr. h 361 Madison
Moll Emil, cook, h 420 E. 10th
Moll Hannah, caps, 217 S. 5th av. h 317 E. 85th
Moll Henry, h St. Nicholas av. c W. 156th
Moll Isidor, cigars, 506 E. 86th
Moll Jacob, h 526 W. 58th
Moll John, h 223 Sullivan

DRUGGISTS' ALCOHOL | JAMES A. WEBB & SON, 165 Pearl St., N. Y.
Established 1835. Send for Quotations.

BROWN BROTHERS & Co., 59 WALL STREET, N. Y.
Execute Orders for all Investment Securities on N. Y., Phila., and Balto. Stock Exchanges. Buy and Sell Bills of Exchange on Great Britain and Ireland, Europe, Australia and West Indies.

PARQUET·FLOORS
NATIONAL·WOOD·MFG·Co
129·FIFTH·AVE·NEAR 20TH ST.
EVERY·KIND·OF·POLISHED·FLOOR

Moll Julius, clerk, h 400 E. 87th
Moll Leopold, musician, h 190 Second
Moll Lucien, furrier, h 317 E. 85th
Moll Markus, smith, 1441 First av. h 330 E. 75th
Moll William, h 345 E. 78th
Mollahan Jas. teas, 1098 Second av. h 317 E. 58th
Mollan Alexander, teacher, h 315 W. 15th
Mollan Herman, liquors, 87 E. 110th, h 1996 Park av.
Mollan William J. supt. h 2302 Park av.
Mollan & Vorrath, liquors, 87 E. 110th
Molle Arthur, painter, 188 Spring, h 244 Spring
Molle Christian, meat, 99½ Lewis, h 295 Stanton
Molle Frederick, meat, 99½ Lewis, h 231 Stanton
Molle Brothers, meat, 99½ Lewis
Mollenhauer Adolph, conductor, h 3265 Third av.
Mollenhauer Edwin, teacher, 113 E. 19th
Mollenhauer Henry, barber, 301 E. 26th, h 308 E. 26th
Mollenhauer Henry, hats, 2653 Third av.
Mollenhauer Henry E. clerk, h 365 Willis av.
Mollenhauer John, grocer, 2688 Third av. & 796 Courtlandt av.
Mollenhauer John, musician, h 301 Eighth
Mollenhauer Otella, h 252 W. 47th
Mollenhauer Richard, physician, 215 E. 19th
Mollenhauer Virginia T. segars, 365 Willis av.
Mollenkopf Elizabeth, wid. John, h 547 W. 39th
Mollenkopf Margaret, wid. John, h 144 E. 4th
Moller Adam, baker, 1325 First av.
Moller Adolph, cigars, 431 E. 71st
Moller Alexander, painter, 36 S. William, h 34 Herkimer, B'klyn
Moller Anton, treas. 368 B'way
Moller Charles, ornaments, 3 W. 13th, h 234 Hudson, Hoboken
Moller Charles, shirtmkr. h 145 Hester
Moller Charles G. 96 Wall, h 290 Madison av.
Moller Charles W. painter, 36 S. William, h 34 Herkimer, B'klyn
Moller Charles W. & Son, painters, 36 S. William
Moller Christian, tailor, 14 E. 13th
Moller Christian & Son, tailors, 14 E. 13th
Moller Christian J. ins. 62 Wall, h 378 Ninth, B'klyn
Moller Christopher, 96 Wall, h 149 Madison av.
Moller Cord, sugar, 98 Wall, h 113 Hudson, Hoboken
Moller Cord C. ins. 72 Beaver, h Hoboken
Möller Frederick, beer, 115 Wooster
Moller George, foreman, h 425 Second av.
Moller George, pktbkmkr, h 158 First av.
Moller Geo. undertaker, 214 Stanton, h 119 Pitt
Moller George H. broker, 11 Pine, h B'way c Church (24th Ward)
Moller George H. sec. 98 Wall, h 17 W. 24th
Moller George H. jr. sugar, 98 Wall, h 55 E. 56th
Möller Henry, tailor, h 120 Norfolk
Möller Henry J. cabinetmkr. h 325 E. 113th
Moller John, h 8 E. 37th
Moller John, 96 Wall, h 34 E. 72d
Moller John, v. pres. 90 Wall, h B'klyn
Moller John A. bkbinder, 156 William, h 262 William
Moller John D. examiner, h 286 Seventh
Moller Jost, refiner, 90 Wall
Moller Mary, wid. Charles, bdgh. 27 W. 4th
Moller Moritz, laundry, 35 University pl.
Moller Peter, pres. 90 Wall, h B'klyn
Moller Peter jr. 96 Wall, h 269 Fifth av.
Moller Robert, laborer, h 184 Chrystie
Moller William, grocer, 2433 Second av.
Moller William, liquors, 82 Pike & 206 Cherry
Moller William, stairbldr. 321 E. 64th, h 207 E. 87th
Moller William, tailor, 14 E. 13th
Moller Wm. F. broker, 44 Broad, h Yonkers, N. Y.
Moller & Co. brokers, 11 Pine
Moller & Sierck Co. sugar, 90 Wall
Mollering Christian, musician, h 260 E. 10th
Mollers Jos. grocer, 879 Third av. h 889 Third av.
Molleson Geo. E. granite, 11 E. 42d, h 1748 B'way
Molleson Phebe G. wid. Elias, h 16 E. 31st
Molleson Samuel H. paper, 18 Beekman, h 203 Dean, B'klyn
Molleson T. Moore, paper, 18 Beekman, h 6 E. 58th
Molleson Brothers, paper, 18 Beekman
Mollinger Emil, cigarmkr. h 313 E. 39th
Mollison James P. teas, 91 Wall, h Japan
Mollison & Co. teas, 91 Wall
Mollman August L. broker, 181 Pearl
Mollmann Augustus, agent, h 235 E. 106th
Mollner Samuel, eatingh. 442 Broome, h 208 E. 85th
Mollo Vincent, barber, 1891 Third av.
Molloy Ann, h 316 E. 12th
Molloy Ann J. wid. Michael, h 535 W. 26th
Molloy Anna H. wid. John, h 405 W. 25th
Molloy Anthony, fireman, h 1727 W. Farms rd.
Molloy Anthony, laborer, h Denman pl. n Tinton av.
Molloy Bernard, grocer, 405 W. 26th
Molloy Bernard, liquors, 81 Tenth av.
Molloy Bernard J. undertaker, 319 W. 25th, h 315 W. 25th
Molloy Catharine, grocer, 540 W. 47th
Molloy Catharine, wid. Edw'd, nurse, h 103 E 84th
Molloy Catharine, wid. William, h 2426 Second av.
Molloy Charles, insp. h 337 E. 43d
Molloy Christopher, h 241 W. 30th
Molloy Christopher, mason, h 326 E. Houston
Molloy Cornelius, grocer, 222 E. 47th
Molloy Edward, cutter, h 106 Av. D
Molloy Edward, jeweler, r 75 Nassau, h 236 W. 13th
Molloy Edward, pedlar, h 441 W. 26th
Molloy Ellen, h 344 Second av.
Molloy Ellen, h r 271 W. 23d
Molloy George J. linens, 36 Walker, h 219 St. James pl. B'klyn
Molloy James, laborer, h 31 Roosevelt
Molloy James, laborer, h 1300 Third av.
Molloy James, ostler, h 980 First av.
Molloy James, plasterer, h 966 Tenth av.
Molloy James, undertaker, 319 W. 25th
Molloy James, waiter, h 545 Second av.
Molloy James P. plumber, h 454 W. 33d
Molloy Jane, wid. Charles, h 222 E. 78th
Molloy John, h 54 W. 33d
Molloy John, butcher, h 331 E. 12th
Molloy John, cooper, h 206 E. 84th
Molloy John, engineer, h 415 E. 87th
Molloy John, grocer, 49 Allen
Molloy John D. plumber, h 529 E. 84th
Molloy John J. clerk, h r 181 First av.
Molloy John M. tailor, 110 W. 14th, h 83 W. 90th
Molloy John N. painter, h 326 E. 63d
Molloy Joseph, carpenter, h 306 E. 52d
Molloy Joseph, laborer, h 333 E. 25th
Molloy Joseph, undertaker, 319 W. 25th
Molloy Joseph & Sons, undertakers, 319 W. 25th
Molloy Lawrence, watchman, h 235 W. 27th
Molloy Margaret T. wid. John dressmkr. 121 E. 26th
Molloy Maria, wid. John, h 55 First av.
Molloy Mary, h 334 E. 36th
Molloy Mary, wid. John, h r 516 E. 16th
Molloy Mary, wid. John, h 238 E. 31st
Molloy Mary, wid. John, h 351 W. 16th
Molloy Mary, wid. Patrick, h 307 E. 114th
Molloy Mary A. wid. John, h 109 Mott
Molloy Mary A. wid. Michael, candy, 120 W. 20th
Molloy Michael, brewer, h 336 E. 40th
Molloy Michael, driver, h r 27 W. 44th
Molloy Michael, laborer, h 443 W. 17th
Molloy Michael, watchman, h 101 Charles
Molloy Michael C. boilermkr. h 66 Leroy
Molloy Patrick, clerk, h 209 W. 35th
Molloy Patrick, driver, h 222 E. 65th
Molloy Patrick, junk, 306 E. 39th
Molloy Patrick, painter, h 324 E. 35th
Molloy Patrick, plasterer, h 138 W. 67th
Molloy Patrick, smith, h 1608 First av.
Molloy Patrick, trucks, 177 E. 87th, h 176 E. 88th
Molloy Peter, laborer, h 3 Goerck
Molloy Samuel shoes, 110 W. 17th
Molloy Susan, wid. John, h 218 E. 4th
Molloy Thomas, cutter, h 1147 Second av.
Molloy Thomas, laborer, h 540 W. 47th
Molloy Thomas, laborer, h 552 W. 54th
Molloy Thomas, plumber, h 1193 Madison av.
Molloy Thomas, tailor, 110 W. 14th
Molloy William, builder, h 261 W. 124th
Molloy William, laborer, h 304 E. 33d
Molloy William notary, 1 B'way, h Fort Hamilton, L. I.
Molloy William, supt. h 345 W. 35th

EAST RIVER STEAM KINDLING WOOD FACTORY
1104 First Avenue, cor. E. 61st St. } Orders received through all American District and Western Union Telegraph Offices FREE. *Send for Price-List.* FRED. BUSH, Prop.

GEORGE G. WILLIAMS, *President.*
WILLIAM J. QUINLAN, *Cashier.*
CHEMICAL NATIONAL BANK,
270 BROADWAY,
Capital, - $300,000.
DISCOUNT DAILY.
Notary,
R. G. ROBERTS.

Molloy Brothers, tailors, 110 W. 14th
Molnar Adolph, furs, 22 W. 4th, h 163 E. 4th
Molnar Adolph jr. furrier, h 46 Eighth
Molner Ignatz, shirts, 618 E. 12th, h 646 E. 12th
Molner Nathan, physician, 75 Eldridge
Molo William P. h 64 E. 87th
Moloney Andrew, laborer, h 50 Vestry
Moloney Catharine, dressmkr. h 64 Pike
Moloney Catharine, wid. William, h 652 Water
Moloney Cornelius, plumber, 259 South, h 222 E. 126th
Moloney Daniel, produce, 41 Mulberry
Moloney Dennis, laborer, h 354 E. 12th
Moloney Dennis, meat, 577 Tenth av. h 133 W. 44th
Moloney Edward, clerk, h 229 E. 117th
Moloney Edward, laborer, h 241 E. 75th
Moloney Ellen, wid. William, h 28 Laight
Moloney Honora, wid. David, h 64 Pike
Moloney James, seaman, h 156 G'wich
Moloney Jeremiah, driver, h 239 W. 35th
Moloney Jeremiah, shoes, 187 E. 123d, h 200 E. 123d
Moloney John, clerk, h 323 W. 14th
Moloney John, coachman, h 1093 First av.
Moloney John, laborer, h 352 Tenth av.
Moloney John, laborer, h 640 Water
Moloney John A. insp. h 2664 Eighth av.
Moloney John F. police, h 222 Sixth
Moloney John J. clerk, h 85 Varick
Moloney John J. driver, h 87 Division
Moloney Margaret, wid. Patrick, h 153 E. 85th
Moloney Martin, finisher, h 47 Park
Moloney Martin, laborer, h r 13 Monroe
Moloney Mary, wid. James, h r 70 E. 49th
Moloney Mary, wid. Michael, h 290 Elizabeth
Moloney Michael, h 446 W. 38th
Moloney Michael, contractor, 514 E. 118th, h 512 E. 118th
Moloney Michael, laborer, h 547 E. 15th
Moloney Michael, laborer, h 344 W. 38th
Moloney Michael, meat, 439 Grand, h 254 E. B'way
Moloney Michael, porter, h r 69 Henry
Moloney Michael, trucks, r 19 Monroe, h 21 Monroe
Moloney Michael F. physician, 175 E. 90th
Moloney Michael J agent, h 292 Pleasant av.
Moloney Owen W. suits, 155 Greene, h Harrison, N. J.
Moloney Patrick, laborer, h 106 Charles
Moloney Patrick, laborer, h 516 W. 50th
Moloney Patrick, tailor, h 63 Washn.
Moloney Patrick H. grocer, 432 Third av. h 58 E. 127th
Moloney Peter G. h 15 W. 124th
Moloney Thomas, contractor, 512 E. 118th
Moloney Thomas, engineer, h 10 Bayard
Moloney Thomas, laborer, h 291 Tenth av.
Moloney Thomas, laborer, h 532 W. 58th
Moloney Thomas, mason, h 1606 First av.
Moloney Thomas F. tailor, 412 Pearl
Moloney William H. lawyer, h 450 Lex. av.
Moloney D. & Co. meat, 577 Tenth av.
Moloney & Co. teas, 432 Third av.
Moloney & O'Donnell, plumbers, 259 South
Molony John, clerk, h 323 W. 14th
Molony John J. h 163 Elizabeth
Molony John S. tailor, 1½ Park pl. h 258 Livingston, B'klyn
Molony Thomas F. police, h 435 W. 28th
Moloughney Edward J. grocer, 1766 Tenth av.
Moloughney Mary A. wid. Michael, h W. 112th n Tenth av.
Moloughney Michael, grocer, 641 Hudson, h 421 W. 19th
Molson Edward, clerk, h 308 E. 120th
Molt Adolph, weaver, h 524 W. 42d
Molt Charles, wheelwright, h 323 W. 53d
Molt Charles, wheelwright, h 83 W. 90th
Molt Jacob, bkbinder, 157 Ludlow
Molt William G. agent, h 101 E. 89th
Molten Chas. plumber, 129 Elm, h 210 Second av.
Molter Adam, capmkr. h 123 W. 3d
Molter Anna, wid. John, h r 471 Second av.
Molter Catharine, wid. Peter, h 68 S. 5th av.
Molter Joseph, carver, h 310 E. 106th
Molter Robert, tailor, 321 W. 41st
Molter William F. cigarmkr. h 304 W. 124th
Molthan Emil L. 341 E. 9th
Molthan Emily, wid. Jacob, h r 165 Av. B
Molthan Henry jr. h 341 E. 9th
Moltmann Charles, machinist, h 654 Second av.
Molton Louis, carpenter, h 433 W. 52d
Moltz Adam, machinist, h r 25 Av. C
Moltz Alfred E. insp. h 428 W. 41st

Weather Strips
BROWNE'S Metallic & other kinds
Booth's Theatre Building, 23d St. & 6th Av.
The Par Metallic Weather Strip Co

Moltz Ann, wid. Joseph, grocer, 431 W. 41st
Moltz Barbara, wid. Gabriel, h 60 Orchard
Moltzen Andrew, liquors, 2534 Eighth av.
Moltzen Christian, keeper, h 36 Division
Moltzen Henry, awnings, 31 Second av.
Molwitz Ernest, drugs, 2707 Eighth av.
Molyneaux Amos N. (Rev.) h 352 Mott av.
Molyneaux Catharine, bdgh. 362 W. 22d
Molyneaux James A. ins. h 352 Mott av.
Molyneaux Michael J. clerk h 170 E. 102d
Molyneaux Wilbur L. ins. 24 Pine, h 352 Mott av.
Molyneaux William J. ins. 164 E. 23d, h 55 E. 9th
Molyneux John, laborer, h 419 E. 22d
Molz George, packer, h 684 E. 154th
Molz Jacob, tailor, h 150 Essex
Molz Louis, baker, h 31 First
Molzen Peter, smith, 257 W. 33d, h 249 W. 33d
Mombach John, molder, 112 Stanton, h 208 Rivington
Momberg Elizabeth, grocer, 329 Fifth
Momberg Henry, brewer, h 444 E. 56th
Momberg Henry, express, 329 Fifth
Momberger Catharine, wid. Peter, h 7 Rivington
Momberger William, artist, h Tinton av. n Home
Mombrauer Henry, carver, h 313 W. 3 th
Momeyer Alvy W. sec. 98 John, h 240 Hancock, B'klyn
Mommer Ewald, trimmings, 98 Grand, h 54 E. 91st
Mommer E. & Co. trimmings, 98 Grand
Momper August F. combs, h 817 Sixth av.
Momper Joseph N. shell gds. White n Centre, h 4 Centre mkt. pl.
Momper's Frederick, Son, shellgds. White n Centre
Momus Victor, musician, h 215 Thompson
Mon Joseph, rigger, h 312 Rivington
Monachesi Nicola R. editor, 10 Spruce, h 315 E. 57th
Monaco Attilio, v. consul, 24 State, h 126 Fifth av.
Monaco Frank, agent, h 66 Thompson
Monaghan Alicia, widow, h 147 Elizabeth
Monaghan Ann, h 85 Sixth av.
Monaghan Ann, wid. Hugh, h 253 W. 60th
Monaghan Anne, dressmkr. 293 Tenth av.
Monaghan Boretta, corsets, 936 Third av.
Monaghan Catharine, wid. John, h 896 First av.
Monaghan Catharine, wid. John, h 66 Leroy
Monaghan Catharine, wid. John, h 453 W. 16th
Monaghan Daniel, janitor, h 151 E. 108th
Monaghan Edward, boatbldr. ft. E. 121st, h 426 Pleasant av.
Monaghan Edward, driver, h 156 E. 52d
Monaghan Edward, foreman, h 917 Courtlandt av.
Monaghan Eliza, wid. Bernard, h 157 Washn.
Monaghan Elizabeth, wid. Wm. h 937 Tenth av.
Monaghan Ellen, wid. Thomas, h 226 E. 46th
Monaghan Francis, laborer, h 409 E. 19th
Monaghan Francis, smith, h 262 Madison
Monaghan Henry, clerk, h 270 Spring
Monaghan James, asst. supt. h 312 E. 34th
Monaghan James, butcher, h 344 W. 47th
Monaghan James, fireman, h 517 Second av.
Monaghan James, laborer, h 119 Bank
Monaghan James, ostler, h 224 E. 57th
Monaghan James, painter, h 655 E. 16th
Monaghan James, painter, h 203 E. 64th
Monaghan James, painter, h 304 Rivington
Monaghan James, police, h 423 E. 16th
Monaghan James J. upholsterer. h r 40 W. 13th
Monaghan John, bartender, h 439 W. 46th
Monaghan John, boatman, h 655 E. 16th
Monaghan John, boilermkr. h 331 First av.
Monaghan John, butcher, h 896 Second av.
Monaghan John, butcher, h 204 W. 60th
Monaghan John, clerk, h 157 Washn.
Monaghan John, conductor, h 2480 Eighth av
Monaghan John, cooper, h r 250 W. 16th
Monaghan John, driver, h 926 Courtlandt av.
Monaghan John, driver, h 439 W. 26th
Monaghan John, driver, h 253 W. 60th
Monaghan John, eatingh. 21 West
Monaghan John, engineer, h 550 E. 136th
Monaghan John, engineer, h 741 E. 142d
Monaghan John, laborer, h 237 W. 15th

FURNACES, RANGES, Fireplace Heaters. | Richardson & Morgan Co. | 92 Beekman St.
See adv. pages 38 & 39 Pink Sheets Back of Book.

WATER METERS AND GAS ENGINES.
MON 1398

NATIONAL METER CO.,
252 BROADWAY.
MON

LARGEST ASSORTMENT OF FINE RYE WHISKIES,
DU VIVIER & CO., 49 Broad St., N. Y.

Monaghan John H. real estate, 664 E. 145th
Monaghan John S. h 415 W. 59th
Monaghan John T. clerk, h 433 W. 32d
Monaghan Joseph, butcher, h 852 Second av.
Monaghan Joseph, porter, h 408 E. 117th
Monaghan Julia A. wid. Peter, h 49 Macdougal
Monaghan Margaret, sewing, h 511 E. 16th
Monaghan Margaret, wid. James, h 318 E. 40th
Monaghan Martin, stairbldr. h 222 E. 75th
Monaghan Martin C. stairs, 222 E. 81st
Monaghan Mary, wid. Michael, h 379 First av.
Monaghan Mary, wid. Patrick, h 188 Hester
Monaghan Mary, wid. Patrick, bdgh. 220 Spring
Monaghan Mary A. sewing, h 26 Prince
Monaghan Mary E. drugs, 3425 Third av.
Monaghan Mary J. wid. James, h 80 Pike
Monaghan Matthew, liquors, 231 Lewis
Monaghan Matthew, plumber, 225 Bleecker
Monaghan Michael, dockbldr. h 639 E. 9th
Monaghan Michael, laborer, h 240 W. 16th
Monaghan Michael, liquors, 98 Cherry, h 83 Oliver
Monaghan Michael F. coachman, h 256 W. 37th
Monaghan Patrick, h 264 W. 42d
Monaghan Patrick, bricklayer, h 224 E. 56th
Monaghan Patrick, dockbldr. h 475 W. 16th
Monaghan Patrick, laborer, h 310 W. 42d
Monaghan Patrick, plumber, h 917 Courtlandt av.
Monaghan Patrick, porter, h 462 W. 42d
Monaghan Patrick, waiter, h 71 Henry
Monaghan Patrick H. real estate, 66 W. 53d, h 169 E. 69th
Monaghan Patrick J. grocer, 451 Hudson, h 1½ Charlton
Monaghan Patrick T. plumber, h 119 E. 105th
Monaghan Peter, machinist, h 354 Tenth av.
Monaghan Peter J. police, h 245 Mulberry
Monaghan Rose, wid. Felix, h 293 Tenth av.
Monaghan Rose, wid. Michael, h 868 Second av.
Monaghan Susan, grocer, 61 Willett
Monaghan Terence, driver, h 507 E. 16th
Monaghan Thomas, stevedore, 23 Old sl. h 115 N. 8th, B'klyn
Monaghan Thomas F. h 400 W. 32d
Monaghan William, h 110 E. 120th
Monaghan William H. h 304 E. 74th
Monaghan William H. driver, h 150 Monroe
Monaghan William V. painter, h 123 E. 50th
Monaghan & Co. real estate, 66 W. 53d
Monahan Andrew, porter, h 204 E. 37th
Monahan Ann, wid. Daniel, h 486 Willis av.
Monahan Ann, wid. James, nurse, h 344 E. 74th
Monahan Anne, wid. Peter, h 1094 Third av.
Monahan Arthur L. clerk, h 356 W. 45th
Monahan Bartholomew, upholsterer, h 404 E. 16th
Monahan Bernard, fireman, h 351 Madison
Monahan Bernard, janitor, 21 Wall
Monahan Bridget, h 258 W. 47th
Monahan Bridget, bdgh. 107 Madison
Monahan Bridget, grocer, 328 E. 39th
Monahan Bridget, wid. Owen, h 10 Gansevoort
Monahan Bridget, wid. Peter, h r 322 E. 28th
Monahan Catharine, wid. Cornelius, h 249 E. 31st
Monahan Catharine, wid. James, h 404 E. 16th
Monahan Charles, laborer, h 545 W. 29th
Monahan Cornelius, laborer, h 817 Tenth av.
Monahan Daniel E. smith, h 235 E. 93d
Monahan Dennis, fireman, h 128 Baxter
Monahan Edward J. liquors, 511 Sixth av. h 160 E. 26th
Monahan Eliza, wid. Patrick, h 337 E. 117th
Monahan Elizabeth, wid. Martin, h 351 E 52d
Monahan Elizabeth, wid. Patrick, h r 453 W. 39th
Monahan Ellen, wid. Hugh, h 160 E. 26th
Monahan Emma, wid. Joseph, h 555 E. 136th
Monahan Eugene, contractor, 332 E. 117th
Monahan Eugene, laborer, h 2405 Second av.
Monahan Francis, cooper, 527 W. 15th, h 447 W. 17th
Monahan Francis, printer, h 174 Cherry
Monahan George, eatingh. 86 South
Monahan Hannah B. candy, 354 E. 32d
Monahan Henry, bartender, h 300 W. 125th
Monahan Henry, laborer, h 304 E. 32d
Monahan Honora, wid. Timothy, h r 38 Cherry
Monahan Hugh, driver, h 408 E. 75th
Monahan Hugh, trucks, 26 South, h 125 Clinton
Monahan Humphrey J. clerk, h 124 E. 123d
Monahan James, candy, 32 Pitt
Monahan James, contractor, h 105 E. 53d
Monahan James, driver, h 774 G'wich
Monahan James, driver, h 911 Third av.
Monahan James, driver, h 228 W. 31st
Monahan James, engineer, h 2702 Eighth av.
Monahan James, fitter, h 411 E. 14th
Monahan James, laborer, h 159 E. 26th
Monahan James, laborer, h 69 Oliver
Monahan James, porter, h 34 Desbrosses
Monahan James, porter, h 240 E. 29th
Monahan James, smith, h 423 E. 14th
Monahan James A. police, h 305 E. 20th
Monahan James E. police, h 411 E. 82d
Monahan James J. porter, h 311 E. 60th
Monahan John, h W. 156th n Tenth av.
Monahan John, bricklayer, h 338 E. 83d
Monahan John, clerk, h 347 E. 86th
Monahan John, clerk, h 144 Forsyth
Monahan John, clerk, h 2606 Tenth av.
Monahan John, coachman, h 431 W. 30th
Monahan John, driver, h 339 E. 22d
Monahan John, driver, h 321 E. 24th
Monahan John, laborer, h 123 E. 120th
Monahan John, laborer, h 388 Madison
Monahan John, mason, h 141 Ninth av.
Monahan John, plasterer, h 261 W. 26th
Monahan John, shoer, h 563 First av.
Monahan John, watchman, h 191 Elm
Monahan John A. laborer, h 125 Elizabeth
Monahan John F. carrier, h 488 Second av.
Monahan John J. broker, 167 Front
Monahan John J. ostler, h 256 Tenth av.
Monahan Joseph, driver, h 435 W. 45th
Monahan Joseph, grocer, 203 W. Houston
Monahan Julia, wid. James, h 317 E. 32d
Monahan Letitia, feathers, 404 E. 16th
Monahan Margaret, h r 369 Eighth
Monahan Margaret, wid. Eugene, h 332 E. 117th
Monahan Margaret, wid. John, h 1367 Third av.
Monahan Margaret, wid. Peter, h 216 Fifth
Monahan Martin, agent, h 44 Vandewater
Monahan Martin, barber, h 404 E. 16th
Monahan Martin, laborer, h 506 E. 16th
Monahan Mary, wid. Roger, h 488 Second av.
Monahan Mary, wid. Terence, h 369 W. 12th
Monahan Mary A. h 17 Downing
Monahan Matthew, butler, h 334 E. 33d
Monahan Michael, driver, h 31 Roosevelt
Monahan Michael, janitor, h 423 West
Monahan Michael, laborer, h 515 E. 74th
Monahan Michael, laborer, h 93 Henry
Monahan Michael, mason, h 514 Tenth av.
Monahan Michael E. carpenter, h 285 W. 141st
Monahan Owen, laborer, h 544 E. 15th
Monahan Owen, molder, h 551 E. 136th
Monahan Patrick, cooper, 527 W. 15th, h 447 W. 17th
Monahan Patrick, driver, h 232½ E. 20th
Monahan Patrick, driver, h 407 E. 65th
Monahan Patrick, driver, h 308 Tenth av.
Monahan Patrick, laborer, h 345 E. 51st
Monahan Patrick, laborer, h 1626 Railroad av.
Monahan Patrick, plumber, h 40 Beach
Monahan Patrick, watchman, h r 323 E. 21st
Monahan Patrick H. bartender, h 62 Monroe
Monahan Peter, contractor, h 347 E. 85th
Monahan Peter, driver, h 1852 Second av.
Monahan Peter, fireman, h 791 Eleventh av.
Monahan Peter, smith, h 329 E. 34th
Monahan Philip, clerk, h 127 Monroe
Monahan Rosa, wid. Bryan, h 318 E. 36th
Monahan Rosanna, wid. Thos. h 429 Eleventh av.
Monahan Sarah, wid. Bernard, h 27 Washn.
Monahan Sylvester, corks, 214 Mott
Monahan Thomas, h 339 E. 41st
Monahan Thomas, carpenter, h 124 E. 120th
Monahan Thomas, clerk, h Tenth av. c W. 158th
Monahan Thomas, conductor, h 136 W. 67th
Monahan Thomas, driver, h 354 Madison
Monahan Thomas, driver, h 818 Sixth
Monahan Thomas, janitor, h 242 Mulberry
Monahan Thomas, laborer, h 865 Ninth av.
Monahan Thomas, laborer, h 622 St. Ann's av.
Monahan Thomas, plumber, h 236 E. 46th
Monahan Thomas, printer, h 369 W. 12th
Monahan Thomas F. laborer, h 438 W. 26th

MERCHANTS EXCHANGE NAT. BANK OF THE CITY OF N. Y.
SOLICITS YOUR ACCOUNT. 257 Broadway.
PHINEAS C. LOUNSBURY, Prest. ALLEN S. APGAR, Cashier.

BUTTER DISHES AND ORANGE BOX SHOOKS. | Office, 333 Hudson Street. JOHN SPERRY MFG. CO., | VENEERS FOR CARS, CHAIR SEATINGS, BREWERS' CHIPS.

Monahan Thomas J. bartender, h 47 St. Mark's pl.
Monahan Thomas J. driver, h 15 Oliver
Monahan William, butcher, h 144 Christopher
Monahan William, clerk, h 238 Mulberry
Monahan William, clerk, h 423 West
Monahan William, laborer, h Spuyten Duyvil
Monahan William, police, h 515 E. 74th
Monahan William F. clerk, h 1216 Third av.
Monahan F. & Brother, coopers, 527 W. 15th, h 447 W. 17th
Monahan & Flynn, eatings, 86 South
Monarch Gas Saving Co. 176 B'way
Monarch Mfg. Co. boxes, 20 Pell
Monarch Palace Car Co. 315 Madison av.
Monasch Simon, tailor, h 346 E. Houston
Monash Frances, wid. Marks, h 443 E. 14th
Monash Hyman, shirts, 326 Canal, h 170 E. 90th
Monash Solomon, h 235 E. 55th
Moncada Horatio, barber, 78 Park pl. h 111 E. 4th
Moncedla Antonia, barber, 97 Washn.
Moncini Antonio, musician, h 113 W. Houston
Monck Leopold F. tailor, h 225 E. 58th
Monckton Frances, wid. John, h 452 Second av.
Monckton Patrick, laborer, h 232 W. 31st
Moncour Elizabeth, wid. James O. h r 346 W. 41st
Moncrief Jane, h 458 W. 51st
Moncrieff Alexander, boilermkr. h 304 W. 21st
Moncrieff Ambrose, police, h 252 E. 78th
Moncrieff Charles R. fruit, 321 Washn.
Moncrieff Mary L. widow, bdgh. 306 E. 14th
Moncrieff William H. oysters, h 21 Dominick
Mond Levi, pedlar, h 250 Second
Mondange Frank C. shoes, 242 E. 30th
Monday Ann, wid. Bernard, h 161 W. 62d
Monday David, h 94 Pitt
Monday Elizabeth, cigars, 439 Third av.
Monday Lena, tailor, 203 E. 53d
Monday Martha, wid. William, h 51 Bethune
Monday Randolph, barber, h r 147 W. 52d
Monday Sarah, h 243 Mulberry
Mondello Vincenzo, shoes, 238 E. 75th
Mondesire Augustine A. kalsominer, 49 Cortlandt, h 150 E. 84th
Mondinger Lydia, candy, 293 Stanton
Mondinger Martin, gilder, h 293 Stanton
Mondlock Charles, laborer, h 308 E. 92d
Mondolf William, barber, h 112 G'wich
Mondolfo Angelo, h 116 E. 59th
Mondorf Catharine, grocer, 768 Ninth av.
Monds James, fixtures, 55 W. 16th, h 304 E. 20th
Monds & Ryan, fixtures, 55 W. 16th
Mondschein Emanuel, clerk, h 351 E. 58th
Mondschein Samuel, feygds. 65 Spring
Mondschein Wilhelmina, wid. Abraham, h 93 First
Mondt Frederick, teacher, h 131 Seventh
Mone Anne, dressmkr. h 23 Goerck
Mone Margaret, wid. Thos. variety, 635 First av.
Mone Michael, tailor, h 345 Seventh av.
Mone Nicholas, tailor, h 345 Seventh av.
Mone Philip, driver, h 514 W. 38th
Monell Ambrose, lawyer, 32 Nassau, & judge, 151 E. 57th, h 152 E. 61st
Monell Chas. E. drugs, 2 First av. h 335 Second av.
Monell Charles W. conductor, h 2690 Eighth av.
Monell Francis, tailor, h 153 W. 26th
Monell Frederick B. agent, 31 B'way, h 28 Halsey, B'klyn
Monell Ida, widow, h r 427 W. 33d
Monell Joseph A. physician, 236 W. 22d
Monell Mary, wid. Joseph S. h 150 Madison av.
Monell William, engineer, h 110 Seventh av.
Mones Bertha, wid. Israel, h r 10 Essex
Moneski John, pedlar, h 85 Mulberry
Monet Charles, h 396 Second av.
Monett Henry, agent, Grand Central depot, h 205 W. 57th
Moneuse Alphonse F. sec. 130 S. 5th av. h 266 Sullivan
Moneuse Desire, stoves, 130 S. 5th av. h 56 Downing
Moneuse Elie J. pres. 130 S. 5th av. h 68 Downing
Moneuse Mfg. Co. (Ltd.) ranges, 130 S. 5th av.
Money Mary, wid. Peter, h 2704 Eighth av.
Moneypenny Ellen, h 41 Eighth av.
Moneypenny John T. real estate, 181 Sixth av. h 164 W. 10th
Moneypenny Margaret, wid. Gustavus, h 143 Ninth av.
Moneypenny Samuel M. broker, 32 Cedar, h 809 Lafayette av. B'klyn
Monfort Caroline S. teacher, h 121 W. 123d
Monfort Chas. R. carpenter, h 212 St. Nicholas av.
Monfrede Frank, liquors, 436 E. 124th
Mongan George F. oysterman, h 67 G'wich
Mongan James M. police, h 5 Old sl.
Mongan John, shoer, h Jerome av. c E. 169th
Mongan Margaret, wid. Bernard, h 39 Hamilton
Mongan Maria, wid. John, smith, Jerome av. c E. 169th
Mongano Constantino, barber, 89 New Chambers
Mongenthau Daniel, packer, h 1641 Av. A
Monger Charles, pedlar, h 438 W. 39th
Mongone Vito, grocer, 58 Thompson
Monheim Dora, wid. Harris, h 70 Bayard
Monheimer Henry, candy, 322 First av.
Monheimer Isidor, neckwear, 375 Broome
Monheimer Jacob, butcher, h 341 E. 45th
Monheimer Jonas, stationer, 206 Pearl, h 217 Second
Monheimer Joseph, h 55 E. 73d
Monheimer Lena, wid. Henry, h 422 E. 117th
Monheimer Michael, liquors, 1158 First av.
Monheimer J. & Co. stationers, 206 Pearl
Monihan Edward, janitor, h 354 W. 58th
Monihan Jane, wid. Edward, h 407 E. 85th
Monihan Patrick, laborer, h 248 E. 77th
Monin Alphonse, clerk, h 59 E. 11th
Monis Abraham, cutter, h 650 Fifth
Monish Morris, cutter, h 11 Attorney
Monitor Mfg. Co. scales, 63 Prince
Monitor Mining & Milling Co. 45 B'way
Monjo Domingo M. agent, 150 B'way, h 379 Sackett, B'klyn
Monjo Louis jr. mer. 17 Whitehall, h 231 Union, B'klyn
Monjo Louis jr. & Co, mers. 19 Whitehall
Monjo Nicholas F. furs, 160 Mercer, h 252 Union, B klyn
Monk Alexander, baker, 2750 Third av.
Monk Amanda, wid. Thomas, h 101 First
Monk Catharine, wid. Charles, candy, 246 Henry
Monk Frederick, smith, h 333 E. 47th
Monk George, builder, r 92 Eighth av. & 239 W. 18th, h 124 Jefferson av. B'klyn
Monk George, driver, h 1555 Second av.
Monk James W. lawyer, 67 William, h 299 Adelphi, B'klyn
Monk Paul, agent, h 162 E. 108th
Monk Wilhelmina, wid. John, h 136 E. 50th
Monk William, driver, h r 230 Stanton
Monk William, lawyer, 67 William, & v. pres. 55 W. 23d
Monk & Gillies, builders, r 92 Eighth av. & 239 W. 18th
Monks Caroline E. wid. Jacob, h 1473 Third av.
Monks Catharine, wid. John, h r 32 Cherry
Monks Charles, signs, 1 W. 3d & 3½ Division, h 153 E. 106th
Monks Christopher, laborer, h 421 W. 26th
Monks Delia, wid. Charles, h 26 Cornelia
Monks Frank, clerk, h 1½ Rivington
Monks James, shoes, 587 Tenth av.
Monks John, agent, h 556 W. 51st
Monks John, contractor, 130 Water, h 139 W. 121st
Monks John & Son, contractors, 130 Water
Monks John F. h 328 E. 86th
Monks John H. agent, h 201 Madison
Monks John M. contractor, 130 Water, h 139 W. 121st
Monks Michael, ostler, h 436 Second av.
Monks Owen E. trainer, h 220 W. 60th
Monks Patrick J. clerk, h 344 E. 51st
Monks Richard J. T. printer, 122 Greene, h 6 Manhattan
Monks Thomas, agent, h 34 Market
Monks William, plumber, h 338 E. 12th
Monks William H. painter, h 736 Elton av.
Monmouth Park Assn. 60 Madison av.
Monné Evaristo, cigars, 211 E. 33d, h 161 E. 49th
Monne Felix, waiter, h 56 W. Houston
Monné Peter, cigars, 211 E. 33d, h 442 E. 84th
Monné Ramon, cigars, 211 E. 33d, h 343 E. 58th
Monné R. & Brother, cigars, 211 E. 33d
Monnet Caesar, cook, h 248 W. 12th
Monnet Francis, cook, h 248 W. 12th
Monnier Alfred, finisher, h 241 W. 26th
Monninger Cath. wid. John G. h 304 Second av.
Monninger Margaret, wid. Henry, h 143 Second
Monohan Audrew F. laborer, h 151 E. 59th
Monohan Edward, ostler, h 445 W. 52d
Monohan Henry, driver, h 536 E. 17th
Monohan James, laborer, h 19 Beach
Monohan John, clerk, h 350 W. 12th
Monohan Michael, printer, h 87 James
Monohan Timothy, laborer, h 36 Scammel
*Monopole, Franke & Co., agents, 1127 B'way

MADE FROM PURE CREAM. | HORTON'S ICE CREAM. | French, Italian and American.

ROBT. ROOSEVELT, *Pres.*
JOHN D. VERMEULE, *V.-Pres.*
GEO. W. VAN SICLEN, *Sec.*

HOLLAND TRUST CO.
7 WALL STREET.
Capital $500,000 paid-in in cash.

Acts as Executor, Guardian, Trustee, Transfer Agent. Takes charge of Real Estate, Rents, Coupons & Dividends.



Monory Leo O. physician, 115½ Waverley pl.
Monosowitz Frank, clerk, h 113 E. B'way
Monroe Agnes E. correspondent, 154 Nassau
Monroe Albert W. agent, h 683 E. 144th
Monroe Alexander, painter, h 209 W. 32d
Monroe Alexander, waiter, h 478 Seventh av.
Monroe Andrew, painter, h r 341 W. 38th
Monroe Anne, wid. Theodore, h W. 64th n Boulevard
Monroe Anne J. wid. Edwin, h 36 W. 15th
Monroe Archibald F. stationer, 100 Nassau
Monroe Augustin, h 55 W. 26th
Monroe Charles H. painter, h 841 Kingsbridge rd.
Monroe Ebenezer, h Fifth av. h.
Monroe Elbert B. pres. 40 E. 23d, h Southport, Ct.
Monroe Elizabeth, wid. Henry, h 405 W. 33d
Monroe Elizabeth, wid. Wm. P. bdgh. 32 W. 31st
Monroe George, pedlar, h 13 Stanton
Monroe George, printer, h 30 Beach
Monroe George F. painter, h 204 E. 37th
Monroe Henry A. jeweler, 20 Maiden la. h R. I.
Monroe Henry A. (Rev.) h 222 W. 47th
Monroe Isabella, wid. Thomas, h 308 E. 18th
Monroe James H. fireman, h 52 Laight
Monroe John, ice, h 2433 First av.
Monroe John, provns. Boulevard n W. 77th
Monroe John A. engineer, h 2037 Third av.
Monroe John F. mason, h 211 E. 92d
Monroe John H. agent, h 626 E. 143d
Monroe Lucy A. wid. Thaddeus S. h 942 Eighth av.
Monroe Mehetabel, widow, h 361 W. 11th
Monroe Margaret, wid. Henry W. h 123 E. 27th
Monroe Martin, clerk, h 940 Tenth av.
Monroe Mary, wid. Charles, h 437 Hudson
Monroe Richard, foreman, h 1928 Third av.
Monroe Robert, bkbinder, h 352 W. 12th
Monroe Robert G. patents, 21 Park row, h 128 W. 34th
Monroe Samuel J. clerk, h 942 Eighth av.
Monroe Sarah J. wid. Philip J. h 344 W. 59th
Monroe Simon, h 272 W. 70th
Monroe Thomas, foreman, h 2808 Tenth av.
Monroe Thomas, laborer, h 333 Av. A
Monroe Thomas, machinist, h 1218 First av.
Monroe Walter, h 181 W. 63d
Monroe William, carpenter, h 342 E. 66th
Monroe William J. guard, h 353 W. 47th
Monroe A. F. & Co. stationers, 100 Nassau
Monrose Charles M. ins. 67 Wall
Mons Francois, agent, h 341 W. 23d
Monsalve Charles G. clerk, h 219 W. 33d
Monsanto Chevalier M. mer. 13 Dey
Monsanto Clemence H. wid. Herman M. bdgh. 254 W. 53d
Monsanto David M. imp. 13 Dey, h B'klyn
Monsbeck Lena, widow, h 28 Chyrstie
Monsch William, cook, h 63 Pitt
Monsees Henry, teacher, h 185 W. Houston
Monsees Henry, trucks, 19 W. 14th, h 137 Mott
Monsees Herman W. h. furng. 59 Bowery
Monsees John, eatingh. 48 Chrystie
Monsees John H. porter, h 27 King
Monsees Martin, grocer, 246 W. 33d
Monsees William, grocer, 131 Washn. pl.
Monsees William & Co. grocers, 131 Washn. pl.
Monselle Aloysius (Rev.) h 475 E. 115th
Monser John, shoemkr. h 194 Orchard
Monsheimer Louis, h 325 E. 62d
Monsky Jacob, liquors, 22 Essex
Monsky Morris, grocer, 74 Eldridge
Monsky Morris, liquors, 22 Essex
Monsky M. & Son, liquors, 22 Essex
Monson Alonzo C. h 60 Madison av.
Monson Henry F. fitter, h 627 W. 42d
Monson Thomas, laborer, h 516 W. 26th
Mont Emma, wid. Charles, h 57 W. 12th
Mont Joseph, janitor, h 154 Bleecker
Mont Maurice, carpenter, h 376 Tenth av.
Monta Charles, moyer, h 517 E. 12th
Montach Abraham, furrier, h 183 Clinton
Montado John, machinist, h 233 Fifth
Montag August, carver, h r 44 Gouverneur
Montag Frank, turner, h 59 Suffolk
Montag John, h 624 E. 154th
Montag Michael, builder, 624 E. 154th
Montag Theodore, turner, h 524 Sixth
Montagna Antonio, cigars, 45 Thompson, h r 43 Thompson
Mon agne Ann M. wid. Stanley, h 313 E. 35th
Montagne Peter J. clerk, h 313 E. 27th
Montague Abraham G. barber, h 447 W. 27th
Montague Almer H. boxes, 283 Washn. h 148 W. 129th
Montague Ann, wid. Peter, h 313 E. 27th
Montague Archer, laborer, h 201 W. 34th
Montague Brainerd, h 218 E. 104th
Montague Charles, bronzer, h 31 Charles
Montague Charles, butcher, h 198 S. 5th av.
Montague Charles H. commissioner, treasurer, trustee and sec. 21 Mercer, h Yonkers, N. Y.
Montague Edward, waiter, h 120 W. 33d
Montague Edward J. clerk, h 317 W. 20th
Montague Elizabeth, wid. Peter, h 34 Lewis
Montague Frank L. machinery, 41 Beekman, h 25 E. 30th
Montague George, pres. 190 Fifth av. h 130 W. 34th
Montague Henry, plasterer, h 432 W. 56th
Montague Horace, watches, 92 Fulton, h 456 Bloomfield, Hoboken
Montague Hugh, mason, h 364 W. 51st
Montague Ida C. dressmkr. 670 Sixth av.
Montague James, driver, h 24 Cannon
Montague Mary, wid. Edward J. h 327 W. 55th
Montague Mary A. wid. James H. h 29 Vestry
Montague Mary T. widow, h 102 E. 45th
Montague Nicholas H. mason, h 316 W. 18th
Montague Priscilla, wid. Richard, h 139 W. 50th
Montague Richard H. machinist, h 139 W. 50th
Montague Sarah A. teacher, h 65 E. 86th
Montague Sarah A. wid. Abram, h 670 Sixth av.
Montague Thomas, driver, h 305 W. 24th
Montague Walter W. real estate, 1257 Ninth av. h 316 W. 18th
Montague William H. foreman, h 136 W. 19th
Montague William P. agent, 635 B'way, h 257 W. 128th
*Montague W. W. & Co. metal, 54 Cliff
Montague & Fuller, machinery, 41 Beekman
Montal George, corks, 90 W. Houston
Montal G. & Co. corks, 90 W. Houston
Montalvo Evaristo B. sugar, h 818 Lex. av.
Montalvo Louisa L. de, h 818 Lex. av.
Montana Central Railway Co. 40 Wall
Montana Copper Co. 74 Beekman
Montanaro Andrea, grocer, 161 Prince, h 156 Prince
Montandon Frederick, jeweler, 117 Clinton pl.
Montani Rocco, drugs, 193 Mulberry
Montano Charles, musician, h r 56 Macdougal
Montant Alphonse, auction, 81 Leonard, h 326 W. 22d
Montant Auguste P. woolens, 73 Worth, h 39 W. 21st
Montant Eliza, wid. Alphonse P. h 49 W. 22d
Montant Jules A. drygds. 57 Worth, h 49 W. 22d
Montanus Ernest jr. drugs, 38 Sixth av. h 222 E. 10th
Montanus Ernst, h 113 Seventh
Montanus Rosa, nurse, h 1572 Third av.
Montanus William, butcher, h 1572 Third av.
Montanye Charles, porter, h 203 E. 102d
Montanye Charles jr. h 205 E. 102d
Montanye Geo. E. coffee, 68 Barclay, h 249 W. 129th
Montanye Lewis F. coffee, 68 Barclay, h 247 W. 129th
Montanye Wm. H. coffee, 68 Barclay, h 145 W. 11th
Montanye W. H. & Co. coffee, 68 Barclay
Montauk Gas Coal Co. 19 Whitehall
Montauk Steamboat Co. (Ltd.) 107 South & Pier 23 E. R.
Montcalm Henry M. machinist, h Earnescliff pl. n Marion av.
Montclair George, h 239 E. 12th
Montclair Water Co. 2 Wall
Monte Raffaele, grocer, 405 E. 12th
Montealegre Anacleto, tobacco, 103 Maiden la. h B'klyn
Monteath John H. mahogany, 135 Centre & ft. Fifth, h 413a Quincy, B'klyn
Montebello Alfred de, wines, 35 Nassau, h France
Montebello Alfred de & Co. wines, 35 Nassau
Montefiore Home for Chronic Invalids, h 501 E. 84th

Hartshorn's Shade Rollers. Notice name of Stewart Hartshorn in script on labels, and avoid being fooled.

GAS FIXTURES AND ELECTROLIERS | THE MITCHELL VANCE CO. Successors to MITCHELL, VANCE & CO. | 836-838 Broadway.
MON 1401 MON

Montefiore Horatio M. clerk, h 119 E. 12th
Montefort Elizabeth, sewing, h 158 E. 98th
Montegelfe John, candymkr. h 513 Broome
Montegger Dominick, waiter, h 226 E. 59th
Monteil Anton M. caterer, h r 242 W. 35th
Monteiro Moses T. drygds. 115 Worth, h 31 E. 10th
Monteith Henry, laborer, h 242 E. 80th
Monteith James, author, 111 William
Monteith William, plasterer, h 332 E. 37th
Montejo Miguel A. tobacco, 191 Pearl, h 131 W. 22d
Montell Edwin A. sec. 313 B'way, h Astoria, L. I.
Montell Frank M. mer. 54 Pine, h L. I. City
Montell John B. mer. 54 Pine, h L. I. City
Montell F. T. & Sons, mers. 54 Pine
Montena Wm. M. carpet layer, h 2083 Second av.
Montes Emanuel, express, 90 E. 9th, h 410 E. 11th
Monteverde Giovanni, liquors, 87 S. 5th av.
Monteverde Louis, pedlar, h r 12 Dominick
Montford John H. driver, h 276 Av. B
Montfort Caroline S. teacher, h 121 W. 123d
Montfort Elsie, wid. Albert H. h 286 St. Nicholas av.
Montfort Helen E. designer, h 286 St. Nicholas av.
Montfort John M. stenographer, 8 W. 29th, h 81 E. 113th
Montfort M. E. C. h 286 St. Nicholas av.
Montfort Maria P. teacher, h 286 St. Nicholas av.
Montgomery Albert B. agent, h 356 W. 56th
Montgomery Alexander C. agent, 15 E. 14th
Montgomery Alfred W. mer. h University bldg.
Montgomery Ann, wid. Patrick, h 456 W. 52d
Montgomery Anne, dressmkr. 223 E. 22d
Montgomery Archibald jr. broker, 223 Produce Ex.
Montgomery C. wid. Epenetus, h 356 W. 56th
Montgomery Cath. C. wid. John G. h 207 W. 34th
Montgomery Charles, lather, h 345 E. 16th
Montgomery Charles A. publisher, 7 Murray, h 193 Schermerhorn, B'klyn
Montgomery Chas. W. real estate, h 682 E. 135th
Montgomery Daniel, missionary, h 34 Pike
Montgomery David A. police, h 305 E. 104th
Montgomery Dwight, clerk, h 351 W. 14th
Montgomery E. electrician, h 311 W. 29th
Montgomery Edward L. lawyer, 120 B'way, h Flushing, L. I.
Montgomery Edward Lea, ins. 32 Nassau, h 985 Park av.
Montgomery Elizabeth, bdgh. 115 W. 12th
Montgomery Elizabeth, dressmkr. 223 E. 22d
Montgomery Emily E. widow, h 1390 Ninth av.
Montgomery Frank L. 11 Pine, h 126 W. 86th
Montgomery Frank L. jr. physician, 126 W. 86th
Montgomery Frederick, machinist, h 335 W. 29th
Montgomery George, driver, h 430 E. 26th
Montgomery George L. mer. 76 Wall, h New Brighton, S. I.
Montgomery George W. tools, 105 Fulton, & sec. 41 Pine, h 8 E. 54th
Montgomery Henry, trucks, 33 Church & 156 Monroe, h Pelhamville, N. Y.
Montgomery Henry B. broker, 127 Water, h New Brighton, S. I.
Montgomery Henry J. printer, h 301 E. 84th
Montgomery Henry W. actor, h 342 W. 18th
Montgomery Howard T. manager, 9 W. 13th, h Parkville, L. I.
Montgomery Hugh, agent, h 205 W. 39th
Montgomery Hugh A. driver, h 526 W. 30th
Montgomery Ida, teacher, h W. 162d c Eleventh av.
Montgomery James, police, h 215 E. 122d
Montgomery James, real estate, 164 Lincoln av.
Montgomery James, supt. 1700 B'way
Montgomery James, tailor, h 7 Extra pl.
Montgomery Jas. & John R. & Co. teas, 129 Water
Montgomery James jr. teas, 129 Water, h New Brighton, S. I.
Montgomery James A. cotton, 56 Cotton Ex. h 294 Cumberland, B'klyn
Montgomery James B. smith, h 294 W. Houston
Montgomery James H. carrier, h 219 E. 30th
Montgomery James L. agent, 15 Cortlandt, h Orange, N. J.
Montgomery James L. ins. 161 B'way
Montgomery James L. produce, 77 Warren, h 167 Livingston, B'klyn
Montgomery James M. broker, 111 Wall, h Bay Shore, L. I.
Montgomery James T. lawyer, 164 Lincoln av. h 704 E. 142d
Montgomery Jane, wid. Hugh, h 244 E. 30th
Montgomery Janet, wid. Rob't C. h 736 Seventh av.
Montgomery John, boilermkr. h 399 Madison
Montgomery John, carpenter, h 969 Tenth av.
Montgomery John, clerk, h 747 E. 164th
Montgomery John, clerk, h 986 Washn. av.
Montgomery John, clerk, h 504 W. 33d
Montgomery John, driver, h 309 Mott
Montgomery John, dyer, 353 Hudson & 693 Washn. h 287 Sherman av. J. C.
Montgomery John, laborer, h 318 E. 47th
Montgomery John, laborer, h 322 Tenth av.
Montgomery John, painter, h 592 Second av.
MONTGOMERY JOHN, plumber, 59 E. 9th, h 9 Third
Montgomery John, shoemkr. h 454 W. 35th
Montgomery John, shoer, 315 E. 92d, h 335 E. 92d
Montgomery John H. h 13 Prospect pl.
Montgomery John H. lawyer, 32 Nassau, h Flushing, L. I.
Montgomery John J. photographer, h 86 G'wich av.
Montgomery John R. broker, 127 Water, h 142 E. 18th
Montgomery John S. dyer, h 353 Hudson
Montgomery Margaret, dressmkr. 223 E. 22d
Montgomery Margaret, dressmkr. 585 Eighth av. h 307 W. 39th
Montgomery Margaret, wid. Adam, bdgh. 312 W. 25th
Montgomery Mary A. h 74 Clinton pl.
Montgomery Mary J. wid. John, h 194 W. 10th
Montgomery Matthew, carpenter, h 312 W. 47th
Montgomery Phebe, h 348 W. 11th
Montgomery Richard, gripman, h Tenth av. n W. 150th
Montgomery Richard M. auction, 132 Front, h Bay Shore, L. I.
Montgomery Richard M. & Co. auction, 132 Front & 87 Pine
Montgomery Robert, h 402 E. 121st
Montgomery Robert, carpenter, h 2758 Eighth av.
Montgomery Robert, contractor, 722 E. 143d
Montgomery Robert, ice, 614 W. 37th & ft. W. 40th, h 606 W. 37th
Montgomery Robert, janitor, h 975 Eighth av.
Montgomery Samuel, h 115 W. 12th
Montgomery Samuel E. ostler, h 314 W. 54th
Montgomery Samuel J. h 104 E. 55th
Montgomery Susan E. wid. Rob't A. h 244 E. 120th
Montgomery Thomas, machinist, h 20 Jefferson
Montgomery Thomas, police, h 531 W. 39th
Montgomery Thomas J. v. pres. 10 Wall, h Victoria h.
Montgomery Virginia, wid. William I. teacher, h 120 W. 26th
Montgomery W. E. lawyer, 115 B'way, h Highbridgeville
Montgomery William, h 238 E. 13th
Montgomery William, clerk, h 151 Waverley pl.
Montgomery William, clerk, h 454 W. 37th
Montgomery Wm. ice, 614 W. 37th & ft. W. 40th
Montgomery William, laborer, h 85 James
Montgomery William, plasterer, h 345 W. 54th
Montgomery William, plumber, 258 W. 18th, h 333½ Ninth, J. C.
Montgomery William, seaman, h r 404 W. 29th
Montgomery William jr. lawyer, 69 Wall, h University bldg.
Montgomery William B. cashier, 403 Washn. h 288 St. Nicholas av.
Montgomery William H. plumber, 201 E. 111th, h 232 E. 118th
Montgomery William J. clerk, h 373 Willis av.
Montgomery William M. ice, 614 W. 37th & ft. W. 40th, h 25 W. 60th
Montgomery William M. & Co. ice, 614 W. 37th & ft. W. 40th
Montgomery William M. jr. ice, h 549 Tenth av.
Montgomery William R. notary, 52 Wall, h 1688 Madison av.
Montgomery C. A. & Co. publishers, 7 Murray
Montgomery & Co. tools, 105 Fulton
Montgomery & Pattison, plumbers, 258 W. 18th
Monthemont Emil, machinist, 117 Walker, h Edgewater, S. I.
Monthly Record of Scientific Literature, 23 Murray
Monthly Time Table, Diary & Shopping Guide, 2 W. 14th
Monti Achille, clerk, h 305 W. 125th
Monti Joseph G. carver, h 430 W. 39th
Monti Luigi, prof. h 107 E. 45th
Monti Mario, barber, 403 E. 17th, h 431 E. 17th
Montier Henrietta, wid. Sylvester, h 5 Clinton ct.
Montiferno Antonio, weaver, h r 425 W. 39th
Montigel Francesca, wid. Christian, h 6 E. 4th

DEAN'S PATENT ARDENTER MUSTARD. | Established in London 1831.
361 & 363 Washington Street, and 84, 86 & 88 North Moore Street N. Y.

Richardson & Boynton Co.,
232-234 Water Street.
MON 1402

PERFECT FURNACES,
HOT-WATER HEATERS,
RANGES.
MOO

USE



Montorsi Peter U. grocer, 128 Bleecker, h 126 Bleecker
Montour Joseph, h 258 W. 22d
Montreuil Angelique, wid. George, h 361 Ninth av.
Montreuil Eustace, waiter, h 110 E. 41st
Montrose Ambrose De V. ins. 120 B'way
Montrose Beatrice, wid. Henry, h 86 Grove
Montrose Charles B. engineer, h E. 151st n Harlem R.
Montrose Imogene, wid. Ambrose, bdgh. 32 Stuyvesant
Montrose James H. paints, 118 Gansevoort, h 306 W. 18th
Montross Cornelius F. h 132 W. 12th
Montross John D. clerk, h 872 Lex. av.
Montross Newman E. artists' matls. 1380 B'way, h 61 W. 127th
Montross William, h 223 E. 19th
Montross William F. clerk, h 135 W. 126th
Montweiler John, machinist, h r 439 W. 41st
Montz Jacob, driver, h r 840 E. 169th
Monuto James, rigger, h r 656 Water
Monzet Michael, clerk, h 328 E. 75th
Monzillo Antonio, barber, 97 Washn. h 151 S. 5th av.
Mood Alexander H. agent, h 247 W. 126th
Moody Charles F. lawyer, 31 Nassau, h 43 Bond, B'klyn
Moody Edwin A. plumber, 939 Sixth av. h 1635 Madison av.
Moody George P. carriagemkr. h 311 E. 37th
Moody Horace, ins. 5 Cotton Ex. & 15 Cortlandt, h Yonkers, N. Y.
Moody Howard, liquors, 44 W. 30th, h 111 Washn. pl.
Moody Hugh, cutter, h 849 Second av.
Moody James, driver, h 243 W. 35th
Moody James, police, h 439 W. 57th
Moody James M. notions, 7 Murray, h 40 St. Mark's pl.
Moody John, clerk, h 24 Peck sl.
Moody John, real estate, 601 S. Boulevard, h 707 E. 134th
Moody John H. agent, 17 William, h J. C.
Moody Martha, wid. Matthew, h 335 E. 37th
Moody Mary, wid. William G. h 161 W. 10th
Moody Matthew, painter, h 335 E. 37th
Moody Matthew H. leather, 91 Gold, h Summit, N. J.
Moody Preston R. cuffs, 82 Walker, h 287 Clinton, B'klyn
Moody Robert, driver, h 467 Second av.
Moody Seymour B. clerk, h 62 E. 129th
Moody Sophia A. M. wid. Geo. F. h 273 Madison av.
Moody Thomas, birds, 132 Liberty, h 169 W. Houston
Moody William, driver, h 447 W. 49th
Moody William, police, h 151 Charles
Moody & Bracken, plumbers, 939 Sixth av.
Moog Christian, cabinetmkr. h 172 Ludlow
Moog Edward, bartender, h 451 E. 88th
Moog Elizabeth, wid. William, h 165 Mott
Moog Ernst, clerk, h 64 First
Moog Geo. C. liquors, 1 Barclay, h 1570 First av.
Moog John W. driver, h 451 W. 32d
Moog Philip, driver, h 1612 Third av.
Moog Philip, mason, h r 215 E. 4th
Mook Charles O. ins. 140 B'way, h Metuchen, N. J.
Mook Emil, jeweler, h 232 E. 77th
Mook Henry B. broker, h 160 E. 46th
Mook John, meat, 107 W. 36th
Mook Robert, architect, 176 B'way, h 123 W. 123d
Moon Catharine, wid. Martin, h 5 Morton
Moon Charles, waiter, h 199 S. 5th av.
Moon David H. printer, h 100 Madison
Moon Edward, laborer, h 5 Morton
Moon Enoch B. ice, h 503 W. 22d
Moon Francis E. clerk, h 144 W. 129th
Moon George, laborer, h 5 Morton
Moon Geo. C. sec. 239 Fifth av. h Flatbush, L. I.
Moon George C. sec. 111 William
Moon George T. fish, 2 Fulton fish mkt. h 322 S. 5th. B'klyn
Moon Jacob H. clerk, h 100 Madison
Moon John, janitor, h 52 John
Moon Margaret, h 736 Fifth
Moon Thomas, baker, h 39 Park
Moon William R. broker, 55 Beaver, h 145 S. 9th, B'klyn
Moon & Lanphear, fish, 2 Fulton fish mkt.
Moonan John, hay, 427 West, h 413 W. 21st
Moonan John, laborer, h 158 E. 118th
Moonan Joseph C. liquors, 271 Hudson
Moonan Margaret, hay, 427 West, h 413 W. 21st
Moonan Patrick, driver, h 986 Eighth av.
Moonelis Adolph, cigars, 143 Av. D, h 122 E. 80th
Moonelis Solomon, cigarmkr. h 752 Sixth
Mooney Andrew B. h 458 W. 49th
Mooney Ann, wid. John, h 223 Av. C
Mooney Audley J. notary, 52 B'way, h 42 Dominick
Mooney Bernard, foreman, h 347 E. 81st
Mooney Bernard, grainer, h 229 Fifth
Mooney Bernard, laborer, h 277 Monroe
Mooney Bernard, stable, 139 W. 99th
Mooney Bridget, wid. Daniel, h 251 E. 125th
Mooney Bridget, wid. Edward, h 301 E. 65th
Mooney Bridget, wid. Patrick, h 348 W. 16th,
Mooney Catharine, h 409 W. 54th
Mooney Catharine, wid. John, h 277 Av. B
Mooney Cath. wid. Thos. liquors, 140 Lincoln av.
Mooney Charles, driver, h 423 G'wich
Mooney Charles J. laborer, h 205 W. 67th
Mooney Christopher, builder, 220 W. 48th
Mooney Christopher, coachman, h 51 E. 33d
Mooney Christopher jr. stables, 134 W. 49th, h 350 W. 48th
Mooney Clara, lodgings, 36 E. 9th
Mooney Daniel, agent, 42 Dominick
Mooney Daniel, clerk, h 2061 Third av.
Mooney Daniel, coachman, h 5 Water
Mooney Daniel, produce, h 111 E. 89th
Mooney Daniel, undertaker, 95 G'wich & 229 Hudson, & stables, 12 Stone, h 29 State
Mooney Daniel jr. undertaker, 95 G'wich, & stable, 12 Stone, h 29 State
Mooney Daniel H. produce, Washn. mkt, h 365 W. 35th
Mooney Edmund Luis, lawyer, 55 Liberty, h 2111 Madison av.
Mooney Edward, bricklayer, h 448 W. 33d
Mooney Edward, driver, h r 451 W. 37th
Mooney Edward, laborer, h 492 E. 142d
Mooney Edward, packer, h 30½ W. 13th
Mooney Edward, steward, h 154 E. 44th
Mooney Edward F. clerk, h 415 E. 34th
Mooney Edward J. bricklayer, h 422 W. 48th
Mooney Eliza, widow, h 100 E. 31st
Mooney Elizabeth, wid. Hugh, h 407 W. 25th
Mooney Elizabeth, wid. William, h 343 E. 42d
Mooney Ellen, h 277 Mulberry
Mooney Ellen, wid. John, dressmkr. h 29 State
Mooney Esther, sewing, h 90 Bank
Mooney F. express, 101 Mercer, h Newark, N. J.
Mooney Felix, laborer, h 332 E. 29th
Mooney Francis J. laborer, h 741 Tenth av.
Mooney Frank, fitter, h 714 E. 12th
Mooney Frederick, lecturer, h 165 W. 129th
Mooney George, h 2111 Madison av.
Mooney George, felt, 248 E. 23d, h 1688 Lex. av.
Mooney George & Son, felt, 248 E. 23d
Mooney George W. clerk, h 2111 Madison av.
Mooney Harriet, wid. Thomas T. h 469 Fourth av.
Mooney Henrietta, wid. John, h 88 Horatio
Mooney Henrietta R. buttons, 54 Lispenard, h 52 E. 123d
Mooney H'y, express, 101 Mercer, h Newark, N. J.
Mooney Henry, laborer, h 521 E. 14th
Mooney Henry, laborer, h 504 W. 50th
Mooney Henry, ostler, h 557 W. 48th
Mooney Henry E. real estate, 402 W. 51st, h 410 W. 50th
Mooney Henry W. clerk, h 2111 Madison av.
Mooney Hugh, oysters, 229 Park row, h 39 Monroe
Mooney Hugh, roofer, h 422 W. 35th
Mooney Isaac, manager, 54 Lispenard
Mooney Jacob, plasterer, h 257 W. 19th
Mooney James, h 220 W. 24th
Mooney James, baker, h 222 Cherry
Mooney James, detective, 132 B'way, h Ill.
Mooney James, driver, h 444 E. 19th

FURS | F. BOOSS & BRO., Established 1853. 449 BROADWAY IMPORTERS AND MANUFACTURERS. | FURS

Mooney James, driver, h 337 E. 35th
Mooney James, driver, h 304 Tenth av.
Mooney James, laborer, h 1621 W. Farms rd.
Mooney James, laborer, h 347 W. 40th
Mooney James, pedlar, h 238 W. 60th
Mooney James, rigger, h 67 Oliver
Mooney James, sorter, h 511 W. 48th
Mooney James, undertaker, 95 G'wich, & stables, 12 Stone, h 29 State
Mooney Jas. F. liquors, 464 Sixth av. h 252 W. 32d
Mooney James J. alderman, 8 City Hall, & liquors, 285 B'way, h 176 Willis av.
Mooney James J. shoer, h 334 E. 25th
Mooney James T. clerk, h 226 Seventh av.
Mooney John, janitor, h 93 Roosevelt
Mooney John, junk, 830 Tenth av. h 446 W. 55th
Mooney John, laborer, h 1147 Second av.
Mooney John, laborer, h 367 W. 15th
Mooney John, machinist, h 518 Sixth
Mooney John, ostler, h 239 E. 111th
Mooney John, printer, 181 William. h 82 Suffolk
Mooney John A. mason, 751 E. 141st
Mooney John E. notary, 346 B'way, h 70 Clermont av. B'klyn
Mooney John F. clerk, h 415 E. 34th
Mooney John F. cooper, h 558 E. 141st
Mooney John H. contractor, 40 Wall. & pres. 56 B'way, h 119 W. 76th
Mooney John J. bartender, h 31 Washn.
Mooney John J. junk, 830 Tenth av. h 446 W. 55th
Mooney Joseph, eatingh. 623 Third av. h 583 Third av.
Mooney Joseph, laborer, h 722 E. 9th
Mooney Joseph, trucks, 124 Tenth av.
Mooney Joseph A. plumber, h 206 E. 87th
Mooney Joseph T. felt, 248 E. 23d, h 1688 Lex. av.
Mooney Lawrence, engineer. h 582 W. 30th
Mooney Lawrence, tailor, h 249 W. 33d
Mooney Leopold, buttons, 351 B'way, h 124 E. 104th
Mooney Louis, brewer, h 159 Rivington
Mooney Margaret, dressmkr. 204 W. 36th
Mooney Margaret, wid. John, h 206 E. 20th
Mooney Margaret, wid. Patrick, h 879 Tenth av.
Mooney Margaret, wid. Rudolph, variety, 945 Kingsbridge rd.
Mooney Maria, wid. James, h 326 E. 31st
Mooney Mary, wid. John, h 223 Av. C
Mooney Mary, wid. Philip, h 248 Stanton
Mooney Mary, wid. Philip, h 112 W. Houston
Mooney Mary, wid. Thomas, h 88 Horatio
Mooney Mary, wid. Thomas, h 421 W. 56th
Mooney Matthew, barber, 157 E. 110th
Mooney Matthew, bkbinder, h W. 155th n Tenth av.
Mooney Matthew, driver, h r 250 W. 20th
Mooney Matthew, liquors, 106 Mulberry
Mooney Matthew, mason. h 311 E. 101st
Mooney Michael, driver, h 645 Tenth av.
Mooney Michael, grocer, 517 Pearl, h 550 Pearl
Mooney Michael, laborer, h 420 Sixth
Mooney Michael, liquors, 305 Monroe
Mooney Michael, ostler, h 336 E. 25th
Mooney Michael, ostler, h 3605 Third av.
Mooney Michael, trucks, h 440 E. 14th
Mooney Michael F. meat, 735 Seventh av. h 734 Seventh av.
Mooney Nicholas. mortgages, 60 Liberty, h Rahway, N. J.
Mooney Nicholas, undertaker, 95 G'wich, & stables, 12 Stone. h 29 State
Mooney Nicholas G. shoer, 238 E. 85th, h 1658 Av. B
Mooney Owen, grocer, 412 W. 42d
Mooney Owen, police, h 190 Eighth av.
Mooney Patrick, h 353 W. 27th
Mooney Patrick, cutter, h 102 Lewis
Mooney Patrick, driver, h 407 E. 113th
Mooney Patrick, driver, h 567 First av.
Mooney Patrick, insp. h 403 E. 74th
Mooney Patrick, laborer, h 619 Robbins av.
Mooney Patrick, laborer, h 712 Third av.
Mooney Patrick, sorter, h Vyse n Tremont av.
Mooney Patrick, weigher, h 161 E. 72d
Mooney Patrick F. jeweler, h 309 E. 63d
Mooney Patrick J. bartender, h 157 W. 26th
Mooney Peter, coachman, h 135 W. 50th
Mooney Peter, fish, 234 E. 120th, h 734 Seventh av.
Mooney Peter, liquors, 2061 Boston rd.
Mooney Peter, shoemkr. h 328 E. 84th
Mooney Peter L. agent, 280 B'way
Mooney Philip L. laborer, h 316 E. 47th
Mooney Richard, carrier, h 31 City Hall pl.
Mooney Richard, laborer, h 722 E. 9th
Mooney Robert G. h 226 E. 81st
Mooney Rosanna, wid. Thomas, h 310 E. 34th
Mooney Sarah, candy, 408 Seventh av.
Mooney Sarah, wid. Hugh, h 542 W. 49th
Mooney Terence, liquors, 685 Eleventh av.
Mooney Terence, smith, h 339 E. 70th
Mooney Thomas, driver, h 129 W. 19th
Mooney Thomas, hardware, 227 S. 5th av. h 44 Grand
Mooney Thomas, laborer, h 441 W. 17th
Mooney Thomas, laborer, h 407 W. 25th
Mooney Thomas, trucks, h 445 E. 19th
Mooney Thomas B. painter, 1618 B'way, h 458 W. 49th
Mooney Thomas J. insp. h 315 W. 13th
Mooney Timothy, ostler, h 521 W. 27th
Mooney Timothy, watchman, h 206 E. 26th
Mooney William, h 36 E. 9th
Mooney William, architect, 27 Pearl
Mooney William, bricklayer, h 2082 Second av.
Mooney William, clerk, h 424 W. 58th
Mooney William, driver, h 335 Stanton
Mooney William, driver, h 641 W. 52d
Mooney William, express, 2527 Third av.
Mooney William, janitor, h 69 W. 36th
Mooney William, laborer, h 1887 Third av.
Mooney Wm. oysters, 238 Park row, h 39 Monroe
Mooney William, painter, h 214 Cherry
Mooney William, varnisher, h 638 E. 16th
Mooney William, watchman, h 422 W. 35th.
Mooney Wm. H. hats, 107 Greene. h Newark, N. J.
Mooney William H. stevedore, 66 South, h 222 S. 2d, B'klyn
Mooney Wm. H. jr. stevedore, 66 Sonth, h B'klyn
Mooney William J. police, h 352 E. 42d
Mooney D. & Sons, undertakers, 95 G'wich, & stables, 12 Stone
Mooney H. & F. express, 101 Mercer
Mooney H. R. & Co. buttons, 54 Lispenard
Mooney P. L. & Co. agents, 280 B'way
Mooney & Boland, detectives, 132 B'way
Mooney & Connor, stable, 139 W. 99th
Mooney & Leonard, real estate. 402 W. 51st
Mooney & O'Sullivan, undertakers, 229 Hudson
Moons Arthur, watchman, h 633 Eleventh av.
Moons Arthur jr. clerk, h 557 W. 40th
Moorcroft Thomas, builder. 1023 Third av.
Moorcroft William, driver, h 421 E. 25th
Moore Abijah L. clerk, h 73 Varick
Moore Albert, disinfectants, 158 W. 19th, h 252 W. 37th
Moore Albert, wagons, Hudson c Bank, h 1636 A. B
Moore Albert H. lather, h 3311 Third av.
Moore Albert R. stationer, 137 B'way, & lawyer, 170 B'way, h 327 E. 87th
Moore Albert S. cashier, 11 Cotton Ex. h 81 W. 124th
Moore Albert T. notary, 2 Wall, h B'klyn
Moore Albert V. jeweler, 11 Maiden la. h Hackensack, N. J.
Moore Alfred, paver, h 101 G'wich
Moore Alexander, carpenter, h 527 E. 84th
Moore Alex. carpenter, 516 W. 52d, h 367 W. 48th
Moore Alexander F. h 166 E. 84th
Moore Alexander P. cigars, 26 Beaver, h 51 Third pl. B'klyn
Moore Alice, h 75 Washn. pl.
Moore Alice, wid. John, h W. 129th c Boulevard
Moore Alice A. wid Lawrence, h 29 Grand
Moore Alphonso, driver, h 196 E. 76th
Moore Alvin, ribbons, 48 Lispenard, h Bayonne, N. J.
Moore Ambrose, fireman, h 51 Morton
Moore Amelia S. wid. George M. h 270 W. 128th
Moore Andrew, h 216 W. 36th
Moore Andrew, laborer, h 326 E. 74th
Moore Andrew, laborer, h 586 Tenth av.
Moore Andrew J. clerk, h 406 W. 24th
Moore Andrew J. lawyer, 21 Beekman, h 423 E. 118th
Moore Andrew M. liquors, 62 Broad, h Pa.
Moore Ann, wid. Daniel, h 272 Tenth av.
Moore Ann, wid. John, h 5 Spring
Moore Ann, wid. Michael, h 409 E. 17th
Moore Ann, wid. Patrick, h 26 Desbrosses
Moore Anna A. wid. Alexander, h 46 E. 34th
Moore Anne, h 307 E. 81st
Moore Anne, widow, h 239 W. 29th
Moore Anne, wid. Patrick, h 337 E. 37th
Moore Anne, wid. Robert, h 134 W. 24th
Moore Anne J. wid. John, dressmkr. 235 E. 46th
Moore Anson B. lawyer, 21 Beekman, h 407 Putnam av. B'klyn
Moore Anson J. broker, 107 Water, h 1289 Ninth av.

JAMES A. WEBB & SON, 165 PEARL ST., NEW YORK.
DRUGGISTS' ALCOHOL AND COLOGNE SPIRIT.

Directors: CHAS. LANIER, JOHN W. ELLIS, WM. A. BOOTH, PARKER HANDY,

3d NATIONAL BANK, 20 NASSAU ST. Capital, - $1,000,000.

Directors. GEO. CHAPMAN, JOHN W. STERLING, A. H. WELSH, H. A. V. POST, GEO. A. MORRISON.

MOO 1404 MOO

SCARFS AND SUSPENDERS.

BEST WC&W MADE.

THE TRADE SUPPLIED BY
WELD, COLBURN, & WILCKENS,
593 Broadway, New York.

Moore Archibald T. real estate, 1475 Ninth av. h 322 W. 34th
Moore Arthur, clerk, h 133 Macdougal
Moore Arthur E. cutter, h 2114 Eighth av.
Moore Arthur E. musician, h 324 E. 24th
Moore Arthur J. cashier, 18 Wall. h 145 W. 60th
Moore Arthur T. hardware, 96 Chambers, h 238 Eighth, J. C.
Moore Barnabas P. smith, h 125 W. 49th
Moore Bartholomew, contractor, h 1875 Third av.
Moore Benjamin, sails, 27 South, h 95 Cambridge pl. B'klyn
Moore Benjamin F. chaser, 71 Nassau, h 315 E. 125th
Moore Benjamin F. jr. chaser, 71 Nassau, h 449 Jersey av. J. C.
Moore Bernard, bartender, h 132 Leonard
Moore Bernard, laborer, h 117 E. 129th
Moore Bridget, h 29 Macdougal
Moore Bridget, h 501 W. 26th
Moore Bridget, wid. John, h 211 W. 61st
Moore Bridget, wid. Thomas, h Tenth av. n W. 163d
Moore Bruce, h 349 W. 58th
Moore C. E. h 1501 B'way
Moore Caleb M. paperhgr. h 15 St. Mark's pl.
Moore Caroline, wid. Ralph, h 515 W. 20th
Moore Casimir de R. lawyer, 120 B'way, h 143 E. 36th
Moore Catharine, teacher, h 36 King
Moore Catharine, wid. Henry H. h 232 E. 81st
Moore Cath. wid. John, dressmkr. 587 Lex. av.
Moore Catharine, wid. Joseph, h 2642 Marion av.
Moore Catharine, wid. Maurice, h 42 W. 100th
Moore Catharine, wid. Robert, h 201 W. 26th
Moore Catharine, wid. Thomas, h 123 Allen
Moore Catharine, wid. William, h 568 Seventh av.
Moore Charles, h 48 W. 10th
Moore Charles, clerk, h 1590 Av. B
Moore Charles, clerk, h 328 E. 70th
Moore Charles, clerk, h 69 First av.
Moore Charles, clerk, h 143 Liberty
Moore Charles, clerk, h 84 Sixth av.
Moore Charles, driver, h 16 E. 134th
Moore Charles, laborer, h 78 Market
Moore Charles, painter, h r 54 Oliver
Moore Charles, shoemkr. h 165 E. 54th
Moore Charles, smith, h 522 W. 44th
Moore Charles, upholsterer. h 34 Henry
Moore Charles, waiter, h 101 Macdougal
Moore Charles, watchman, h 242 E. 87th
Moore Charles A. clerk, h 600 W. 37th
Moore Charles A. disinfectants, 158 W. 19th, h 600 W. 37th
Moore Charles A. hosiery, 47 Worth
Moore Charles A. supplies, 111 Liberty, h 195 Berkeley pl. B'klyn
Moore Charles B. lawyer, 51 Wall, h 50 W. 71st
Moore Charles C. pat. meds. 78 Cortlandt, h Elizabeth, N. J.
Moore Charles C. sec. 128 Pearl, h B'klyn
Moore Charles H. police, h 351 E. 85th
Moore Charles H. porter, h 209 W. 60th
Moore Charles J. clerk, h 100 E. 83d
Moore Charles J. notary, 31 Nassau, h 221 E. 36th
Moore Chas. V. ins. 1 Beaver, h White Plains, N.Y.
Moore Charlotte, wid. Jacob S. h 217 W. 21st
Moore Charlotte, wid. Robert, h 252 W. 31st
Moore Christina, wid. John, h r 206 W. 30th
Moore Christopher, ostler, h 344 E. 48th
Moore Clara, dressmkr. 315 E. 56th
Moore Clarence B. pres. 97 Nassau, h Pa.
Moore Claude L. clerk, h 347 W. 43d
Moore Clement, cotton, 29 William, h 115 E. 69th
Moore Cornelius, laborer, h r 634 Hudson
Moore Cornelius, shoemkr. h r 5 Batavia
Moore Cornelius L. hangings, 4 E. 20th, h 508 E. 176th
Moore Cornelius V. painter, 387 Bowery, h 10 St. Mark's pl.
Moore D. Sackett, tobacco, 83 Front, h 74 E. 56th
Moore Daniel, laborer, h r 8 Sullivan
Moore Daniel E. finisher, h 13 Market
Moore Daniel J. asst. appraiser, 402 Washn. h 317 E. 12th
Moore David F. copyist, 146 B'way, h 303 S. 2d, B'klyn
Moore David M. spices, 137 Water, h Plainfield, N.J.
Moore Delia L. school, 333 W. 50th
Moore Edna, wid. Jacob M. h 227 Mercer
Moore Edward, h 36 Gouverneur
Moore Edward, agent, h 350 W. 47th
Moore Edward, carpenter, h 452 W. 47th
Moore Edward, driver, h 548 Fifth
Moore Edward, laborer, h 419 E. 18th
Moore Edward, laborer, h 305 E. 115th
Moore Edward, mason, h 553 E. 135th
Moore Edward, mason, h 440 W. 31st
Moore Edward, plater, h 315 E. 56th
Moore Edward, printer, h 369 W. 36th
Moore Edward, real estate, h 938 First av.
Moore Edward A. broker, 19 Whitehall
Moore Edw'd C. hides, 78 Gold, h Roseville, N. J.
Moore Edward C. jeweler, 15 Union sq. W. h Yonkers, N. Y.
Moore Edward E. supt. 756 Sixth av. h 43 W. 43d
Moore Edward J. harnessmkr. h 324 E. 39th
Moore Edward J. pat. meds. 14 Cedar, h Gt. Neck L. I.
Moore Edward L. insp. ft. E. 53d. h 74 E. 113th
Moore Edward W. S. sec. 1 B'way, h Md.
Moore Edwin, shoemkr. h 328 Av. A
Moore Edwin A. paperhgr. h 72 E. 119th
Moore Edwin H. clerk, h 420 W. 47th
Moore Edwin P. clerk, h 1369 Third av.
Moore Elbridge J. mer. 70 Leonard, h 137 W. 73d
Moore Eli, engineer, h 94 Watts
Moore Elijah, waiter, h 148 W. 31st
Moore Eliza, dressmkr. h 324 E. 66th
Moore Eliza, wid. Peter, h 20 Christopher
Moore Eliza, wid. Thomas H. h 1783 B'way
Moore Elizabeth, h r 243 W. 41st
Moore Elizabeth, wid. Jacob, h 1645 Morris av.
Moore Elizabeth, wid. John, h 240 E. 54th
Moore Elizabeth, wid. John C. h 516 W. 39th
Moore Elizabeth, wid. Thomas, h 149 Madison
Moore Elizabeth T. dressmkr. 237 E.112.h
Moore Ellen, dressmkr. 802 Sixth av.
Moore Ellen E. wid. Patrick, h 422 W. 42d
Moore Elric L. furniture, 42 Elizabeth, h 331 W. 23d
Moore Emily A. milliner, h 51 E. 19th
Moore Emily E. wid. David A. janitress, h 1717 Lex. av.
Moore Enoch M. sec. 18 Warren, h Trenton, N. J.
Moore Erastus D. elec. insts. 108 Liberty, h 808 G'wich
Moore Ernest H. oils, 154 Maiden la. h Cranford, N. J.
Moore Esther, F. wid. William D. h 146 W. 82d
Moore Eugene P. examiner, 402 Washn. h 325 E. 12th
Moore Frances, wid. Joseph, h 359 Sixth av.
Moore Francis, driver, h 30 Carmine
Moore Francis, laborer, h 521 W. 29th
Moore Francis A. cannedgds. 150 W. 28th, h 28 Wyckoff, B'klyn
Moore Francis A. drugs, 46 Cedar, h Metuchen, N. J.
Moore Francis C. v. pres. 100 B'way, h 20 Fifth av.
Moore Francis G. commr. 176 B'way
Moore Francis M. painter, h 401 E. 42d
Moore Francis P. (Rev.) h 141 Henry
Moore Francis S. shoes, 179 B'way, h 1265 Bedford av. B'klyn
Moore Frank, clerk, h 508 Water
Moore Frank, coachman, h 324 W. 37th
Moore Frank, eatingh. 253 West, h 36 Hubert
Moore Frank, laborer, h 230 E. 76th
Moore Frank E. drugs, 60 Fulton, & treas. 100 Maiden la. h 363 W. 56th
Moore Frank H. manager, 12 Washn. pl. h 240 Park av. Hoboken
Moore Frank J. sec. 137 B'way, h 337 E. 87th
Moore Frank L. shirts, 89 White
Moore Frank S. manager, 1209 B'way, h 205 W. 38th
Moore Frank W. carpenter, 14 Stone, h Newark, N. J.
Moore Frederic G. supplies, 78 Beekman, h Bergen Point, N. J.
Moore Frederic P. agent, 15 Cortlandt, h 201 Second av.
Moore Frederick, laborer, h 230 E. 121st
Moore Frederick, waiter, h 415 First av.

EAST RIVER STEAM KINDLING WOOD FACTORY
1104 First Avenue, } Orders received through all American District and Western Union
cor. E. 61st St. } Telegraph Offices FREE. *Send for Price-List.* FRED. BUSE, Prop.

Huyler's BONBONS AND CHOCOLATES, 863 Broadway, Bet. 17th and 18th Sts. 150 Broadway, Cor. Liberty St., N. Y.

Moore Frederick jr. clerk, h 434 W. 47th
Moore Frederick L. broker, 66 Exchange pl. h 124 W. 43d
Moore Frederick M. clerk, h 236 W. 126th
Moore Frederick W. clerk, h 119 E. 88th
Moore Garrett C. carpenter, 7 E. 10th, h 322 E. 30th
Moore George, clerk, h 41 First av.
Moore George, fireman, h 2693 Third av.
Moore George, harnessmkr. h 338 W. 17th
Moore George, laborer, h 426 E. 66th
Moore George, laborer, h 605 W. 48th
Moore George, painter, h 217 E. 74th
Moore George, painter, h 2910 Third av.
Moore George, shoemkr. h 601 E. 14th
Moore George, upholsterer, h 216 E. 36th
Moore George A. carpenter, h 226 W. 61st
Moore George A. detective, 25 Chambers, h 328 E. 105th
Moore George B. real estate, 134 Park av. h 364 W. 23d
Moore George C. lawyer, 283 E. Houston, h Maspeth, L. I.
Moore George E. collector, h 330 W. 18th
Moore George E. cotton, 115 Pearl, h B'klyn
Moore George E. physician, 57 E. 78th
Moore George F. fireman, h 2382 Park av.
Moore George F. waiter, h r 554 Seventh av.
Moore Geo. G. guns, 302 B'way, h 833 Madison av.
Moore George H. h 126 E. 80th
Moore George H. h 228 E. 104th
Moore George H. oils, 221 Front
Moore George H. oils, 154 Maiden la. h Cranford, N. J.
Moore George H. supt. 890 Fifth av. h 57 E. 73th
Moore George L. clerk, h 2009 Fifth av.
Moore George R. engineer, h 51 Division
Moore George R. real estate, h 92 Barrow
Moore George S. brakeman, h 324 E. 55th
Moore George S. cutter, h 440 E. 59th
Moore George T. laborer, h 738 G'wich
Moore George T. pres. 103 Chambers, h 875 Lafayette av. B'klyn
Moore George W. h 51 Seventh
Moore George W. insp. 24 State
Moore George W. real estate, h 623 E. 137th
Moore Gideon E. chemist, 69 Liberty, h Kingsbridge rd. n W. 163d
Moore Gilbert, stable, 116 W. 28th, h 263 W. 37th
Moore H. Morton, real estate, 301½ W. 116th, h 2122 Eighth av.
Moore H. Ramsdell, broker, 66 Exchange pl. & 30 New, h 100 E. 17th
Moore Halsey (Rev.) h 136 E. 111th
Moore Hampden, cannedgds. 150 W. 28th, h 28 Wyckoff, B'klyn
Moore Hannah, wid. Jeremiah, h r 24 Mulberry
Moore Harriet M. wid. Chas. E. bdgh. 253 W. 14th
Moore Harrison B. pres. 4 B'way, h 134 Montague, B'klyn
Moore Harrison B. jr. treas. 4 B'way, h 134 Montague, B'klyn
Moore Harry H. flour, 335 Produce Ex. h Plainfield, N. J.
Moore Henderson, h 129 W. 21st
Moore Henry, h 317 E. 61st
Moore Henry, h 70 E. 111th
Moore Henry, h 31 Madison
Moore Henry, bricklayer, h 222 E. 75th
Moore Henry, brushmkr. h 89 Monroe
Moore Henry, carpenter, h 228 E. 104th
Moore Henry, carrier, h 428 W. 48th
Moore Henry, clerk, h 150 E. 32d
Moore Henry, clerk, h 425 W. 52d
Moore Henry real estate, 36 Pine, h 212 E. 77th
Moore Henry, v. pres. 89 Reade, h Flatbush, L. I.
Moore Henry B. janitor, h 443 W. 57th
Moore Henry E. clerk, h 244 W. 16th
Moore H'y H. chiropodist, 868 B'way, h 214 E. 19th
Moore Henry J. h 315 E. 125th
Moore Henry J. architect, h 564 Third av.
Moore Henry L. carpenter, h 427 W. 50th
Moore Henry P. grocer, 787 Ninth av.
Moore Henry S. sec. 756 Sixth av. h White Plains, N. Y.
Moore Henry W. ostler, h 316 W. 135th
Moore Herman, grocer, 90 Pitt
Moore Hiram, h 56 E. 110th
Moore Horace, engineer, h 204 E. 104th
Moore Horace A. h 331 W. 46th
Moore Hugh, ins. h 337 E. 87th
Moore Hugh, laborer, h r 124 W. 49th
Moore Hugh, supt. 216 Mulberry, h 261 Mulberry

Weather Strips
BROWNE'S Metallic & other kinds
Booth's Theatre Building, 23d St. & 6th Av.
The Fay Metallic Weather Strip Co.

Moore Hugh H. h 110 E. 114th
Moore Ida H. h 350 W. 47th
Moore Ira, wiremkr. h 2077 Third av.
Moore Irene, wid. William, h 33 Thompson
Moore J. F. physician, W. 99th n Ninth av. h Mass.
Moore Jacob, actor, h 189 Forsyth
Moore Jacob B. h 59 W. 130th
Moore Jacob H. h 49 E. 128th
Moore Jacob J. produce, 170 Reade & 227 Washn. h Bay Ridge, L. I.
Moore Jacob R. treas. 97 Nassau, h 20 E. 27th
Moore Jacob S. cooper, h 2307 Second av.
Moore Jacob W. h 249 W. 21st
Moore Jacob W. clerk, h 318 E. 85th
Moore James, h 325 E. 12th
Moore James, baker, h 2227 Park av.
Moore James, bartender, h 300½ E. 30th
Moore James, carpenter, h 228 E. 107th
Moore James, carpenter, h 2219 Eighth av.
Moore James, clerk, h 439 E. 12th
Moore James, clerk, h 53 E. 29th
Moore James, contractor, h 690 Cole
Moore James, finisher, h 333 E. 33d
Moore James, foreman, h 500 W. 20th
Moore James, kalsominer, h r 32 G'wich av.
Moore James, laborer, h 252 E. 120th
Moore James, lather, h 506 W. 29th
Moore James, liquors, 338 Second av.
Moore James, machinist, h 327 E. 115th
Moore James, machinist, h r 5 Lewis
Moore James, mason, h 162 Mott
Moore James, notary, 45 William
Moore James, plumber, 328 E. 122d
Moore James, porter, h 327 E. 37th
Moore Jas. real estate, 464 W. 26th, h 151 W 60th
Moore James, shoer, h 497 Tenth av.
Moore James, smith, h r 430 E. 13th
Moore James, smith, h 108 E. 109th
Moore James, watchman, h 297 Delancey
Moore James, watchman, h 11 Harrison
Moore Jas. jr. provns. 45 Water, h Yonkers, N. Y.
Moore James A. physician, 8 W. 35th
Moore James B. furniture, 2239 Second av.
Moore James B. lawyer, 137 B'way, h 151 W. 60th
Moore James E. clerk, h 184 W. 10th
Moore James F. clerk, h 32 E. 53d
Moore James F. driver, h r 28 G'wich av.
Moore James H. clerk, h 406 W. 24th
Moore James H. mer. 41 Broad, h New Brighton, S. I.
Moore James J. clerk, h 134 E. 105th
Moore James S. driver, h 228 W. 26th
Moore James W cook, h 13 Minetta
Moore James W. physician, 9 W. 29th, h The Dakota
Moore Jane, wid. Samuel. h r 444 W. 28th
Moore Janet, h. 302 W. 47th
Moore Jehu C. ins. 137 B'way
Moore Jeremiah, laborer, h 517 W. 28th
Moore Jeremiah, stable, 578 G'wich, h 582 G'wich
Moore Jeremiah D. contractor, 823 E. 145th
Moore Jeremiah H. h 258 E. 105th
Moore Jesse, clerk, h 99 E. 4th
Moore Joanna, wid. Daniel, janitress, h 104 Pearl
Moore Joanna, wid. James P. h 422 W. 46th
Moore John, h 344 E. 18th
Moore John, h 334 E. 65th
Moore John, h 321 Tenth av.
Moore John, h 216 W. 48th
Moore John, actor, h 252 W. 53d
Moore John, baker, h 330 E. 29th
Moore John, bricklayer, h 301 E. 102d
Moore John, butcher, h 339 E. 45th
Moore John, calker, h 185 Eldridge
Moore John, carriages, 57 Warren, h 128 W. 85th
Moore John, cigars, 33 S. William & 35 Stone, h 1009 Madison av.
Moore John, clerk, h 105 W. 40th
Moore John, clerk, h 80 W. 90th
Moore John, coal, 162 Seventh av.
Moore John, driver, h 416 W. 40th
Moore John, engineer, h 260 W. 19th

VENTILATING GRATES, STOVES, AND HEATERS. Richardson & Morgan Co. 92 Beekman St.
See adv. pages 38 & 39 Pink Sheets Back of Book.

THOMAS L. JAMES, *Prest.*,
A. VAN SANTVOORD, *V. Prest.*,
WILLIAM T. CORNELL, *Cash.*

LINCOLN NATIONAL BANK,
32 EAST 42D ST.
Capital, - $800,000.

Personal & Family Accounts Solicited.
U. S. DEPOSITORY.

AIX-LA-CHAPELLE
KAISER WATER
REFRESHING DIETETIC TABLE WATER
BEST IN THE WORLD
Luyties Brothers
New York
Agents U. S. A.

Moore John, fitter, h 487 Tenth av.
Moore John, fitter, h 441 W. 51st
Moore John, grocer, 825 Seventh av.
Moore John, horses, E. 165th c Sheridan av.
Moore John, insp. h 2 Morris
Moore John, laborer, h 517 E. 15th
Moore John, laborer, h 426 W. 13th
Moore John, lather, h 506 W. 29th
Moore John, painter, h 313 E. 73d
Moore John, plasterer, h 225 E. 70th
Moore John, porter, h 206 W. 41st
Moore John, printer, 619 B'way
Moore John, shoemkr. h 441 W. 53d
Moore John, shoes, 180 B'way, h refused
Moore John, smith, Tenth av. n W. 162d, h Tenth av. n W. 160th
Moore John, stable, 578 G'wich, h 582 G'wich
Moore John, tailor, h 352 W. 26th
Moore John, tiler, h 122 Tenth av.
Moore John, trainer, h Fleetwood pk.
Moore John, upholsterer, 2525 Eighth av. h 308 W. 135th
Moore John, waiter, h 203 E. 52d
Moore John & Son, stable, 578 G'wich
Moore John jr. stable, 578 G'wich, h 582 G'wich
Moore John A. physician, 155 W. 99th, h 324 E. 65th
Moore John B. clerk, h 87 E. 108th
Moore John C. timber, 160 Fulton
Moore John D. clerk, h 180 E. 110th
Moore John D. meat, 47 Washn. mkt, h 139 W. 130th
Moore John E. agent, Castle Garden, h 427 Pacific, B'klyn
Moore John E. driver, h 976 Eighth av.
Moore John E. finisher, h 119 W. 19th
Moore John E. printer, h 79 Oliver
Moore John E. & Co. shipping, Castle Garden
Moore John F. carpenter, 425 W. 50th, h 220 W. 105th
Moore John F. liquors, 67 W. 23d, h 235 W. 22d
Moore John G. broker, 26 Broad & 72 Wall, & pres. 16 Broad, h 11 E. 65th
Moore John G. grocer, 519 Third av. h 155 E. 33d
Moore John G. physician, 331 W. 34th
Moore John G. police, h Tenth av. n W. 181st
Moore John G. stoppers, 60 Park pl. h 166 E. 84th
Moore John H. eatingh. 169 E. B'way
Moore John H. insp. h 64 E. 106th
Moore John J. insp. h 65 Vandam
Moore John J. manager, 425 E. 24th, h Murray Hill h.
Moore John J. mason, h 429 W. 35th
Moore John J. publisher, 9 Murray, h 234 E. 33d
Moore John L. elec. insts. 108 Liberty, h 806 G'wich
Moore John M. broker, 78 B'way
Moore John M. liquors, 448 Ninth av. h 380 W. 35th
Moore John M. ostler, h r 127 W. 32d
Moore John R. supt. h 68 Christopher
Moore John R. treas. 121 Liberty, h Elizabeth, N. J.
Moore John S. broker, 7 Murray
Moore John T. carpenter, 6 B'way al. h 79 St. Mark's pl.
Moore John T. tuner, h 324 E. 35th
Moore John W. flour, 335 Produce Ex. & pres. 18 B'way, h Plainfield, N. J.
Moore John W. laborer, h 406 E. 16th
Moore Jonas C. laborer, h Webster av. c Oliver av.
Moore Joseph, baker, h 437 W. 56th
Moore Joseph, carpenter, h 415 W. 27th
Moore Joseph, carpenter, h 366 W. 35th
Moore Joseph, clerk, h 87 E. 108th
Moore Joseph, clerk, h 886 Tenth av.
Moore Joseph, contractor, 180 E. 88th
Moore Joseph, fireman, h 407 Tenth av.
Moore Joseph, h. furng. 2190 First av.
Moore Joseph, waiter, h 519 First av.
Moore Joseph, waiter, h 142 W. 27th
Moore Joseph F. pres. 80 Centre
Moore Joseph G. cashier, h 128 E. 41st
Moore Joseph H. insp. h 354 E. 114th
Moore Jos. J. stables, 153 E. 113th, h 237 E. 112th
Moore Joseph R. E. broker, 75 Gold, h B'klyn
Moore Jos. S. broker, 30 Broad, h 1009 Madison av.
Moore Joseph T. junk, 829 Eleventh av. h 756 Eleventh av.
Moore Joseph W. h 10 E. 36th
Moore Joseph W. dentist, 67 W. 9th, h 1783 B'way
Moore Joshua E. A. h 302 W. 52d
Moore Joshua V. trucks, 138 Water, h 302 Fifth
Moore Julia, wid. Spencer, dressmkr. h 672 E. 135th
Moore Julia, wid. William, h 13 Third
Moore Julia E. G. h 438 W. 23d
Moore Julius, bartender, h Hoffman n Kingsbridge rd.
Moore Laura, bdgh. 142 W. 27th
Moore Lawrence, police, h Hall pl. n E. 167th
Moore Lewis, wagons, 20 Clarke, h 1715 Washn. av.
(see adv. page 82, P. G.)
Moore Lewis H. butcher, h 70 E. 109th
Moore Lewis W. agent, 849 B'way, h Newark, N.J.
Moore Lucie A. wid. George, journalist, 775 B'way
Moore Luke, polisher, h 442 W. 35th
Moore Lycurgus B. sec. 96 Fulton, h 349 W. 58th
Moore M. C. pedlar, h Grand av. n Jerome av.
Moore M. Elise, wid. George E. laundry, 448 Sixth av.
Moore M. M. pumps, 112 Liberty, h 231 Bergen av. J. C.
Moore Margaret, widow, h 208 W. 61st
Moore Margaret, wid. Daniel, h 22 N. Moore
Moore Margaret, wid. George, h 235 E. 28th
Moore Margaret, wid. George, h 169 W. 21st
Moore Margaret, wid. James, h 1678 Ninth av.
Moore Margaret, wid. John, h 335 Third av.
Moore Margaret, wid. John, candy, 319 E. 115th
Moore Margaret, wid. Joseph E. h 653 G'wich
Moore Margaret, wid. Lawrence, h 16 Hubert
Moore Margaret, wid. Michael, h 155 Hudson
Moore Margaret, wid. Patrick, h 18 Beach
Moore Margaret, wid. Patrick, h r 553 W. 51st
Moore Margaret, wid. William, h 307 W. 52d
Moore Margaret A. wid. Henry, h 17 York
Moore Maria, wid. Matthew, h 424 E. 86th
Moore Maria L. wid. George E. h 126 E. 80th
Moore Maria T. dressmkr. 185 Eldridge
Moore Marion, stenographer, 45 William
Moore Marshall G. treas. 15 Broad, h Union, N. J.
Moore Martha, dressmkr. 461 W. 57th
Moore Martha, wid. George, h 37 Spring
Moore Martin, bartender, h 501 W. 26th
Moore Mary, h 19 Perry
Moore Mary, dressmkr. h 2285 First av.
Moore Mary, sewing, h 134 W. 24th
Moore Mary, washing, h 222 W. 18th
Moore Mary, widow, h 555 E. 117th
Moore Mary, wid. James, h 218 E. 74th
Moore Mary, wid. James, h 59 W. 11th
Moore Mary, wid. John, h 439 Pearl
Moore Mary, wid. John, h 26 Rector
Moore Mary, wid. Lawrence, h 475 G'wich
Moore Mary, wid. Michael, h 1654 First av.
Moore Mary, wid. Michael, h 226 Seventh av.
Moore Mary, wid. Patrick, h 570 Second av.
Moore Mary, wid. S. h r 311 W. 20th
Moore Mary, wid. Thomas, h 81 Thomas
Moore Mary, wid. William, h r 156 Sullivan
Moore Mary A. sewing, h 382 Grand
Moore Mary A. wid. James, h 270 E. B'way
Moore Mary A. wid. Thomas, h 238 E. 30th
Moore Mary A. wid. Thomas, h 79 St. Mark's pl.
Moore Mary C. washing, h 424 W. 41st
Moore Mary D. wid. Charles H. h 420 Eighth av.
Moore Mary S. h 99 Monroe
Moore Matilda, bdgh. 41 Henry
Moore Matilda, wid. R. C. W. h 301 W. 46th
Moore Matilda A. h 36 W. 33d
Moore Matthew, clerk, h 455 W. 25th
Moore Matthew H. clerk, h 691 E. 146th
Moore Medora, hairdresser, 324 E. 55th
Moore Michael, boxmkr. h 314 Stanton
Moore Michael, conductor, h 450 W. 52d
Moore Michael, driver, h 233 E. 20th
Moore Michael, electrician, h 433 W. 30th
Moore Michael, foreman, h 633 Courtlandt av.
Moore Michael, laborer, h 1535 Second av.
Moore Michael, laborer, h 22 Stone
Moore Michael, molder, h 502 W. 34th
Moore Michael, plumber, h 1577 Third av.
Moore Michael, seaman, h 645 Washn.

MERCHANTS EXCHANGE NAT. BANK OF THE CITY OF N. Y.
SOLICITS YOUR ACCOUNT. 257 Broadway.
PHINEAS C. LOUNSBURY, Prest. ALLEN S. APGAR, Cashier.

C. N. JORDAN, *President.*
CHARLES J. CANDA, *Vice-President.*
THE WESTERN NATIONAL BANK,
CAPITAL, $3,500,000.
F. BLANKENHORN, *Cashier.*
H. A. SMITH, *Asst. Cashier.*

Moore Michael E. bottler, 225 E. 21st, h 321 W. 55th
Moore Michael E. bronzes, 21 John, h 58 Pineapple, B'klyn
Moore Michael F. bartender, h 281 W. 128th
Moore Michael J. liquors, 100 E. 113th, h 66 E. 114th
Moore Nancy, wid. Thomas, h 206 E. 85th
Moore Nicholas, fireman, h 201 E. 35th
Moore Oliver, shoes, 122 W. 42d, h 312 W. 69th
Moore Patrick, h 38 G'wich
Moore Patrick, carpenter, h 307 E. 81st
Moore Patrick, laborer, h 325 E. 38th
Moore Patrick, laborer, h 92 Horatio
Moore Patrick, liquors, 39½ Baxter
Moore Patrick, lumber, 606 W. 24th, h 258 W. 22d
Moore Patrick, porter, h 20 N. Moore
Moore Patrick F. h 97 King
Moore Patrick H. clerk, h 234 E. 33d
Moore Patrick H. laborer, h 356 E. 72d
Moore Patrick M. cooper, h 670 Washn.
Moore Peter, bkbinder, h 101 Walker
Moore Peter, cooper, 23 Little W. 12th,h 503 Vanburen, B'klyn
Moore Peter, driver, h 342 E. 55th
Moore Peter, laborer, h 201 E. 63d
Moore Peter G. clerk, h 214 W. 60th
Moore Phebe, wid. John, J. h 316 E. 44th
Moore Phebe M. wid. John W. h 608 Lex. av.
Moore Philip A. candy, 868 Forest av.
Moore Pierce, laborer, h 508 W. 50th
Moore Plantagenet, coffee, 749 Sixth av. h Hotel Wellington
Moore Raphael (Rev.) h 224 E. 78th
Moore Richard, boilermkr. h 547 E. 15th
Moore Richard, brewer, h 627 W. 51st
Moore Richard, bricklayer, h 356 E. 72d
Moore Richard, mason, h 341 E. 104th
Moore Richard H. police, h 30 Bethune
Moore Richard J. builder, Orchard c Ogden av.
Moore Richard P. fireman, h Ogden av. n Union
Moore Richard P. ins. 115 B'way. h 415 W. 21st
Moore Richard R. painter, h 319 E. 88th
Moore Richard W. cook, h 133 W. 24th
Moore Rigdon G. waiter, h 150 E. 84th
Moore Robert, insp. h 312 Delancey
Moore Robert, laborer, h 344 E. 16th
Moore Robert, mason, h 916 Delmonico pl.
Moore Robert, mer. 29 William, h 115 E. 69th
Moore Robert, plasterer, h 1871 Ninth av.
Moore Robert, police, h 239 W. 4th
Moore Robert, v. pres. 127 E. 23d, h Ill.
Moore Robert & Co. cotton, 29 William
Moore Robert C. printer, h 420 W. 53d
Moore Robert M. woolens, 51 Leonard, h Elizabeth, N. J.
Moore Robert S. dentist, 27 W. 51st
Moore Rose A. dressmkr. 339 E. 24th
Moore Rufus E. japancsegds. 24 E. 17th, h 222 W. 23d
Moore Samuel, boilermkr. h 64 Varick
Moore Samuel, driver, h 620 W. 52d
Moore Samuel, harness, 1618 B'way, h 459 W. 49th
Moore Samuel, mason, h 48 Vandam
Moore Samuel, pedlar, h 223 E. B'way
Moore Samuel B. driver, h 200 W. 21st
Moore Samuel S. cooper, 459 Washn. h 50 W. 128th
Moore Samuel S. jr. cooper, r 23 Little W. 12th, h 155 Bergen, B'klyn
Moore Sarah, h 142 W. 35th
Moore Sarah, fcygds. 182 Varick
Moore Sarah, wid. Robert, h 92 Columbia
Moore Sarah A. wid. Thomas, barber, 88 Madison, h 142 E. B'way
Moore Sarah A. feathers, 171 E. 106th
Moore Sarah M. wid. George, h 44 Commerce
Moore Sarah M. wid. Lansing C. h 124 W. 45d
Moore Sidney J. wid. Robert, h 354 E. 17th
Moore Silas H. cashier, 17 Broad, h 208 W. 105th
Moore Simon, driver, h 615 E. 16th
Moore Solomon E. waiter. h 119 E. 84th
Moore Stephen, laborer, h 716 E. 12th
Moore Stephen, pres. 38 Reade, h Mass.
Moore Stuart H. publisher, 27 Park pl. h 162 Halsey, B'klyn
Moore Susan, wid. Alexander, dressmkr. 461 W. 57th
Moore Susan, wid. George, h 152 W. 63d
Moore Susan, wid. Thomas, h 1004 Av. A
Moore Susan, wid. William H. h 176 E. 85th
Moore Theodore B. broker. 32 Pine, h Orange, N.J.
Moore Thomas, agent, h 123 W. 3d
Moore Thomas, boilermkr. h 2069 Second av.
Moore Thomas, builder, 432 E. 87th
Moore Thomas, carpenter, h 123 E. 88th
Moore Thomas, collars, 378 Pearl, h J. C.
Moore Thomas, cook, h r 319 W. 42d
Moore Thomas, driller, h 313 E. 48th
Moore Thomas, engineer, h 628 E. 137th
Moore Thos. finisher, 80 Elm. h 162 S. 8th, B'klyn
Moore Thomas, laborer, h 58 Oak
Moore Thomas, laborer, h 1845 Tenth av.
Moore Thos. liquors, 63 Eighth av. h 109 Barrow
Moore Thomas, liquors, 482 Pearl, h 470 Pearl
Moore Thomas, machinist, h 74 E. 115th
Moore Thomas, molder, h 301 W. 57th
Moore Thomas, ostler, h 604 W. 45th
Moore Thomas, porter, h 142 W. 19th
Moore Thomas, printer, h 17 Clinton pl.
Moore Thomas, roofer, Tenth av. n W. 160th, h 5 Carman pl.
Moore Thomas, shoes, 507 Washn.
Moore Thomas, smith, h 236 E. 59th
Moore Thomas A. clerk, h 155 E. 26th
Moore Thomas A. clerk, h 319 E. 88th
Moore Thomas A. clerk, h 229 E. 127th
Moore Thomas B. trunks, 359 Canal, h 2142 Seventh av.
Moore Thomas F. clerk, h 107 E. 89th
Moore Thomas J. clerk, h Boulevard n W. 83d
Moore Thomas J. clerk, h Woodlawn
Moore Thomas J. pager, 57 John, h 53 Willoughby av. B'klyn
Moore Thomas L. clerk, h 151 W. 60th
Moore Thomas M. ag. implts. 193 Front, h Orange, N. J.
Moore Thomas S. lawyer, 102 B'way, h 91 Willow, B'klyn
Moore Thomas W. manager, 169 Bowery, h 8 Christopher
Moore Thomas W. tailor, h 219 E. 21st
Moore Tobias, watchman, h 1842 Second av.
Moore V. machinist, h 76 W. B'way
Moore V. Mumford. imp. 457 Broome, & pres. 216 B'way, h 44 W. 48th
Moore Vincent E. porter, h 18 Minetta
Moore Walter B. 853 B'way, h Bayport, L. I.
Moore Walter C. physician, 69 W. 11th
Moore Walter J. insp. h 225 E. 28th
Moore Washington I. clerk, h 425 E. 85th
Moore Watson W. lawyer, 19 Spruce, h 144 Varick
Moore William, h 303 E. 59th
Moore William, h 208 W. 24th
Moore William, h 43 W. 43d
Moore William, agent, h 1330 Third av.
Moore William, barber, h 848 First av.
Moore William, beer, 67 Carmine
Moore William, bricklayer, h 2365 Second av.
Moore William, clerk, h 219 E. 25th
Moore William, clerk, h 66 E. 90th
Moore William, clerk, h 63 Jane
Moore William, clerk, h Union av. n Boston rd.
Moore William, cutter, h 328 E. 81st
Moore William, driver, h 525 Pearl
Moore William, driver, h 417 W. 52d
Moore William, express, 3 Hudson, 12 Fulton, 304 Canal, 97 Mercer, 11 E. 14th & 944 B'way, h L. I. City
Moore William, foreman. h 502 W. 34th
Moore William, insp. h 310 W. 26th
Moore William, laborer, h 206 E. 73d
Moore William, laborer, h r 245 W. 33d
Moore William, mason, h 789 Second av.
Moore William, ostler, h 344 E. 48th
Moore William, painter, Kingsbridge rd. n E. 189th, h Decatur av. n Jacob
Moore William, physician, 271 B'way, h 439 Ninth, B'klyn
Moore William, police, h 412 E. 115th
Moore William, porter, h r 127 W. 32d
Moore William, rigger, h Madison av. n E. 116th
Moore Wm. trucks, 20 College pl. h 397 Third av.
Moore William, wheelwright, h 461 W. 27th
Moore William jr. clerk, h 43 W. 43d
Moore William A. clerk, h 200 W. 64th
Moore William A. physician, E. 70th c Madison av.
Moore William A. printer, 619 B'way
Moore William A. supt. 309 Grand, h 258 Hewes, B'klyn
Moore William C. broker, 72 B'way
Moore William C. varnisher, h 2071 Third av.
Moore William D. hardware, Boulevard n W. 81st
Moore William E. steward, h r 686 Eighth av.
Moore William F. clerk, 342 B'way, h 1248 Fulton, B'klyn

MADE FROM PURE CREAM. | HORTON'S ICE CREAM. | French, Italian and American.

PAID UP CAPITAL, $900,000. SURPLUS, $51,411.

TITLE GUARANTEE AND TRUST Co.

55 LIBERTY ST., New York. 26 COURT ST., Brooklyn.

Moore William F. lawyer, 37 Wall, & sec. 40 Wall
Moore William H. clerk, h 86 Oliver
Moore William H. clerk, h 2253 Tenth av.
Moore William H. driver, h 530 E. 16th
Moore William H. H. v. pres. 51 Wall, treas. 37 William, & pres. 19 Clinton pl. h 22 E. 32d
Moore William I. hats, 127 Greene
Moore William J. builder, 516 W. 52d
Moore William J. cards, 99 Water, h Newark, N. J.
Moore William J. insp. h 515 Canal
Moore William J. janitor, h 413 W. 57th
Moore Wm. J. liquors, 137 Madison, h 5 Hamilton
Moore William J. v. pres. 45 B'way, h Pa.
Moore William K. painter, 41 Christopher
Moore Wm. M. manager, 16 Bond, h 1795 Lex. av.
Moore Wm. O. physician, 5 E. 30th, h 133 E. 38th
Moore William P. auction, 290 Fifth av. h Yonkers, N. Y.
Moore William R. hardware, 96 Chambers, h 220 W. 128th
Moore William S. casemkr. h 160 Christopher
Moore William T. driver, h 16 Barrow
Moore William T. drygds. 275 Church, h Murray Hill h.
Moore Wilson, clerk, h 324 E. 82d
Moore A. & C. A. disinfectants, 158 W. 19th
Moore B. F. & Son, chasers, 71 Nassau
Moore C. V. & Co. signs, 357 Bowery
Moore I. & C. & Co. mers. 142 Pearl & 108 Water
Moore J. H. & Co. mers. 41 Broad
Moore J. W., LeDuc & Co. flour, 335 Produce Ex.
Moore P. & Co. coffee, 749 Sixth av.
Moore S. H. & Co. publishers, 27 Park pl.
Moore W. D. & Co. brokers, 66 Exchange pl.
Moore W. T. & Co. drygds. 275 Church
Moore Brothers, elec. insts. 108 Liberty
Moore Brothers, hardware, 96 Chambers
Moore Brothers, stationers, 137 B'way
Moore & Barnes Mfg. Co. hardware, 103 Chambers
Moore & Braden, copyists, 146 B'way
Moore & Co. cannedgds. 150 W. 28th
Moore & Co. cigars, 26 Beaver
Moore & Co. furniture, 42 Elizabeth
Moore & Co. printers, 619 B'way
Moore & Furlong, painters, 41 Christopher
Moore & Hendrix, timber, 160 Fulton
Moore & Horton, jewelry, 11 Maiden la.
Moore & Moore, lawyers, 21 Beekman
Moore & Pyne, liquors, 67 W. 23d
Moore & Schley, brokers, 26 Broad & 72 Wall
Moore & Sinnott, liquors, 62 Broad
Moore & Warren, pagers, 57 John
Moore, Foster & Co. oils, 154 Maiden la.
Moore, Low & Wallace, lawyers, 102 B'way
Moore's John, Son, ag. implts. 193 Front
Moorecroft Frederick, engraver, 32 John
Moorehead Catharine M. dressmkr. 151 W. 36th
Moorehead James, laborer, h 1890 Second av.
Moorehead James A. real estate, 1376 B'way, h 151 W. 36th
Moorehead John H. clerk, h 244 W. 19th
Moorehead M. N. widow, h 71 E. 120th
Moorehead Nathaniel W. liquors, 940 First av. h 797 Eighth av.
Moorehead Robert, h 696 Ninth av.
Moorehead Robert, stable, 167 E. 51st, h 150 E. 50th
Moorehead Thomas, fruit, 922 B'way, h 413 W. 48th
Moorehead Thomas W. mer. 18 B'way
Moores Almira H. wid. Frederick, h 449 W. 51st
Moores William, lawyer, 3 Broad, h 131 W. 125th
Moorhead John, builder, h 1332 Third av.
Moorhead Joseph, physician, 310 Second av.
Moorhead M. K. pres. 81 John, h Pa.
Moorhead Robert L. jeweler, 202 B'way, h 397 Bergen, B'klyn
Moorhead William, mason, 350 Third, h 360 Third
Moorhead R. L. & Co. jewelers, 202 B'way
Moorhead-McCleane Co. iron, 81 John
Moorhouse Michael, painter, h 439 W. 53d
Moorhouse Samuel, teacher, h 902 B'way
Moorhouse Squire, ropemkr. h 345 E. 41st
Moorhouse Stephen, grocer, 66 Gansevoort, h Stamford, Ct.
Moorhouse & Co. grocers, 66 Gansevoort
Moormann Henry, beer, 620 Water, h 75 Gouverneur
Moos Abram, clerk, h 335 E. 62d
Moos Charles, bottler, h 450 W. 46th
Moos Frank, dentist, 29 E. 20th, h Hoboken
Moos Henry, clerk, h 92 Rivington
Moos Henry, cutter, h 286 E. 4th
Moos Leopold, h 425 W. 23d
Moos Ludwig, wheelwright, h 321 E. 88th
Moos Moritz, diamonds, 41 Maiden la. h 213 E. 57th
Moos Philip, musician, h 98 Seventh
Moos Simon, meat, 80 Varick, h 82 Varick
Moos Solomon, real estate, 24 Eighth av.
Mooshorn George, clerk, h 218 Av. B
Mooyer Juan B. h 485 W. 22d
Mora Antonio M. h 220 E. 12th
Mora Frederick B. stationer, 73 Ninth av. h 95 Ninth av.
Mora Joaquin F. clerk, 622 B'way, h Mt. Vernon, N. Y.
Mora Jose M. photographs, 707 B'way, h 236 W. 47th
Mora Jose Manuel, broker, h 212 Fifth av.
Mora Josephine, wid. Joseph, bdgh. 235 E. 13th
Mora Manuel J. agent, h 2707 Eighth av.
Mora Margaret, cigars, 304 Mott
Mora Serafin, mer. 169 Front, h 57 Concord, B'klyn
Mora Thomas J. h 146 E. 52d
Mora William, laborer, h 546 W. 43d
Morache Pierre, carpenter, h 411 E. 87th
Moral Bernard, leather, 411 E. 116th
Moral Emil B. notary, 116 W. 23d & 123 Chambers, h 75 Barrow
Moral George, carpenter, h 268 W. 133d
Moral Max, supt. ft. E. 52d, h 252 E. 112th
Moral Meyer, hats, 778 Tenth av. h 155 W. 63d
Moral Victor, carver, h 248 W. 33d
Morale Antonio, laborer, h 234 Mott
Morales Clemence, bdgh. 22 W. 9th
Morales John, cigarmkr. h 2403 Second av.
Morales Jose G. lawyer, 137 B'way, h 435 W. 22d
Morales Lewis, carpenter, h 337 E. 125th
Morall Morris, clerk, h 146 W. 21st
Moran Adam, undertaker, 33 James, & stable, 284 E. B'way, h 111 Madison
Moran Alfred, smith, h 894 Eleventh av.
Moran Alice, wid. David, h 32 Oak
Moran Amedee D. banker, 68 William, h The Alpine
Moran Andrew, laborer, h 49 Thirteenth av.
Moran And'w, shoer, 2136 Lex. av. h 2135 Lex. av.
Moran Ann, wid. Patrick, h 408 E. 15th
Moran Anne, wid. Patrick, h 352 E. 17th
Moran Anton, smith, h 405 W. 51st
Moran Augustus I. clerk, h 284 Pleasant av.
Moran Bernard, smith, h r 102 Cannon
Moran Bridget, h 301 E. 64th
Moran Catharine, dressmkr. 69 Vandam
Moran Catharine, dressmkr. 104 W. 29th
Moran Catharine, dressmkr. 439 W. 53d
Moran Catharine, wid. Francis, h 310 E. 33d
Moran Catharine, wid. John, h 328 E. 22d
Moran Catharine, wid. John, h 105 E. 89th
Moran Catharine, wid. John, h 413 W. 42d
Moran Catharine, wid. Martin, h 2790 Pond pl.
Moran Cecilia, h 434 E. 15th
Moran Cecilia, wid. Michael, h 425 E. 14th
Moran Charles, banker, 68 William, h 12 E. 53d
Moran Charles, barber, h 129 Clinton
Moran Charles, plumber, h 309 W. 68th
Moran Charles, A. lawyer, 45 B'way, h 26 W. 18th
Moran Charles H. driver, h 188 W. 4th
Moran Christopher, bricklayer, h 1130 First av.
Moran Christopher, conductor, h 553 W. 57th
Moran Christopher, driver, h 408 E. 25th
Moran Cornelius, driver, h r 32 Horatio
Moran D. Comyn, banker, 68 William, h 12 E. 53d
Moran Daniel, painter, h 304 E. 32d
Moran Daniel A. banker, 27 Pine, h 157 E. 70th
Moran Daniel J. express, 26 State, h 5 Battery pl.
Moran Daniel J. laborer, h r 40 Beach
Moran Dennis, h 172 E. 74th
Moran Dennis W. contractor, E. 138th n Rider av. & Stone, E. 65th c Av. A, h 219 E. 71st
Moran Edward, artist, 426 Fifth av.
Moran Edward, bartender, h 334 E. 36th
Moran Edward, janitor, h 203 E. 43d
Moran Edward, laborer, h 752 Second av.
Moran Edward, police, h 313 E. 4th
Moran Edward B. bkbinder, h 69 Vandam
Moran Edward G. h 307 E. 14th
Moran Edward J. driver, h 313 E. 45th
Moran Eliza, wid. Christopher, h 637 Eleventh av.
Moran Elizabeth, wid. Jeremiah, h 270 E. 10th
Moran Elizabeth, wid. Michael, h Riverdale
Moran Elizabeth E. wid. James, h 48 Pitt
Moran Ellen, wid. David, h 400 E. 20th
Moran Ellen, wid. John, h r 5 Batavia
Moran Ellen, wid. Michael, h 15 Oak
Moran Ellen, wid. William, h 541 W. 37th
Moran Emma, widow, h 26 W. 18th
Moran Francis, bartender, h 429 W. 35th
Moran Francis, mason, h 126 W. 19th

Hartshorn's Shade Rollers. Notice name of Stewart Hartshorn in script on labels, and avoid being fooled.

HENRY W. CANNON, *Pres.*
WILLIAM H. PORTER, *Cash.*
WM. H. SHEPARD, *Notary.*
MOR

CHASE NATIONAL BANK,
Cor. Pine & Nassau Sts.
1409

Capital, - $500,000.
Surplus and undivided profits, $528,560.25.
MOR

Moran Francis N. stone, 333 E. 93d, h 172 E. 74th
Moran Frank, bricklayer, h 334 E. 56th
Moran Frank, carpenter, h 348 E. 89th
Moran Frank, riveter, h 60 Broome
Moran Frank, vocalist, h 28 Bleecker
Moran Frank E. liquors, 945 Ninth av.
Moran Henry, bartender, h 54 E. 4th
Moran Henry, clerk, h 254 W. 65th
Moran Henry, mason, 208 Elm, h 217 Mott
Moran Henry, ostler, h 434 Second av.
Moran Henry J. cooper, h r 20 Clarkson
Moran Henry S. clerk, h 314 E. 83d
Moran Isaac A. sec. 240 E. 20th & 119 E. 124th, h 290 Pleasant av.
Moran James, h 485 G'wich
Moran James, agent, h 401 E. 11th
Moran James, bkbinder, h 336 E. 32d
Moran James, carpenter, h 317 E. 109th
Moran James, clerk, h 588 Grand
Moran James, clerk, h 253 W. 122d
Moran James, coachman, h 244 W. 16th
Moran James, dyer, h 343 W. 43d
Moran James, furniture, 734 Third av.
Moran James, grocer, 333 E. 21st
Moran James, grocer, 17 Washn.
Moran James, laborer, h 526 E. 16th
Moran James, laborer, h 429 W. 40th
Moran James, molder, h 1164 Second av.
Moran James, pedlar, h 504 W. 39th
Moran James, physician, 450 W. 51st
Moran James, plasterer, h 1564 First av.
Moran James, plumber, h 506 E. 16th
Moran James, plumber, 275 Ninth av.
Moran James, toymkr. h 16 Goerck
Moran James, waters, 65 Suffolk, h 29 Gouverneur
Moran James A. h 108 W. 16th
Moran James F. driver, h 201 W. 34th
Moran James H. decorator, 1662 B'way & 1162 Ninth av. h 347 W. 48th
Moran James M. carrier, h 1432 Third av.
Moran James P. carpenter, h 2359 Park av.
Moran James W. cutter, h 235 E. 101st
Moran Jeremiah, driver, h 133 W. 56th
Moran Jeremiah, police, h Sedgwick av. n Morris la.
Moran Jeremiah J. laborer, h 118 Jane
Moran John, blankets, 413 Second av.
Moran John, carpenter, 118 E. 41st, h 137 E. 43d
Moran John, coachman, h 251 W. 29th
Moran John, cutter, h 633 W. 47th
Moran John, driver, h 835 Third av.
Moran John, driver, h 506 W. 55th
Moran John, express, h 150 Forsyth
Moran John, fixtures, 1356 B'way & 508 Seventh av. h 36 Wilson, B'klyn
Moran John, florist, h 96 Washn.
Moran John, grocer, 1031 Second av.
Moran John, insp. h 112 South
Moran John, junk, h 334 W. 26th
Moran John, laborer, h 636 E. 13th
Moran John, laborer, h 459 W. 17th
Moran John, machinist, h 365 W. 26th
Moran John, oils, 319 W. 39th, h 256 W. 57th
Moran John, ostler, h 600 W. 22d
Moran John, porter, h r 5 Vandam
Moran John, printer, h 417 E. 14th
Moran John, smith, h 150 Leonard
Moran John, tailor, h 622 E. 17th
Moran John A. laborer, h 563 Third av.
Moran John B. operator, h 523 W. 50th
Moran John B. wiremkr. h 510 W. 26th
Moran John D. engineer, h 1342 Third av.
Moran John H. driver, h 921 Eighth av.
Moran John H. plasterer, h 356 W. 46th
Moran John H. supt. h 500 Madison av.
Moran John J. clerk, h 79 Horatio
Moran John J. collector, h 388 First av.
Moran John S. police, h 523 E. 16th
Moran Joseph, bricklayer, h 93 W. End av.
Moran Joseph, driver, h 235 W. 27th
Moran Joseph, porter, h 488 Second av.
Moran Joseph, porter, h 699 Third av.
Moran Joseph C. machinist, h 251 Hudson
Moran Joseph F. carpenter, h 534 W. 50th
Moran Joseph J. bartender, h 79 Horatio
Moran L. F. stenographer, 120 B'way, h 1628 Fulton, B'klyn
Moran Lawrence, laborer, h r 61 West
Moran Leon, artist, 1155 B'way
Moran Lucy, wid. Patrick, h 341 E. 23d
Moran Marcius C. pres. 240 E. 20th & 119 E. 124th, h 307 E. 14th
Moran Margaret, dressmkr. 201 E. 39th

MEMORY.
Poorest memories made better and best greatly improved.
Any book learned in one reading.
Testimonials by Colleges, Lawyers, Clergymen, Doctors, and all classes.
Prospectus, POST FREE, from
Prof. A. LOISETTE, 237 Fifth Ave., N. Y.

Moran Margaret, wid. John, h 357 W. 16th
Moran Margaret, wid. Martin, h 896 Third av.
Moran Maria, wid. James, dressmkr. 484 Pearl
Moran Martin, foreman, h 199 E. 76th
Moran Martin, laborer, h 421 W. 56th
Moran Martin, smith, h 501 E. 16th
Moran Martin A. physician, 344 E. 55th
Moran Mary, h 194 Monroe
Moran Mary, h 213 Mott
Moran Mary, h 219 W. 36th
Moran Mary, wid. Bernard, h 336 Hudson
Moran Mary, wid. Cornelius, h 769 Third av.
Moran Mary, wid. James, h 10 Jackson
Moran Mary, wid. James, h 81 Thomas
Moran Mary, wid. Jeremiah, h 309 W. 44th
Moran Mary, wid. Joseph, h r 123 Worth
Moran Mary, wid. Michael, h 532 W. 55th
Moran Mary, wid. Patrick J. h 394 Eighth
Moran Mary A. dressmkr. 208 E. 41st
Moran Mary J. wid. Frederick P. h 343 W. 31st
Moran Mary L. dressmkr. h 201 W. 34th
Moran Matthew, mason, h 96 Henry
Moran Maurice, trucks, 116 South
Moran Michael, bartender, h 405 W. 28th
Moran Michael, brewer, h 259 W. 19th
Moran Michael, carpenter, h 123 W. 24th
Moran Michael, driver, h 227 E. 29th
Moran Michael, janitor, h 108 Broome
Moran Michael, laborer, h r 643 E. 12th
Moran Michael, laborer, h 10 Prince
Moran Michael, plasterer, h r 254 W. 16th
Moran Michael, roofer, h 397 First av.
Moran Michael, sawyer, h 235 Monroe
Moran Michael, towing, 12 South
Moran Michael T. broker, 27 Pine, h 157 E. 70th
Moran Nathan L. stone, 333 E. 93d, h 302 E. 89th
Moran Owen, builder, 1128 First av. h 439 E. 57th
Moran Owen, electrician, 48 Broad, h 141 Fulton
Moran Patrick, h 177 W. 64th
Moran Patrick, bartender, h 409 W. 16th
Moran Patrick, carpenter, 212 Spring
Moran Patrick, contractor, 1 College pl. h 33 Monroe, Hoboken
Moran Patrick, contractor, 227 W. 61st
Moran Patrick, cutter, h 412 E. 17th
Moran Patrick, cutter, h 487 W. 24th
Moran Patrick, driver, h 644 Second av.
Moran Patrick, driver, h 11 Weehawken
Moran Patrick, foreman, h 98 Lawrence
Moran Patrick, hatter, h r 42 Monroe
Moran Patrick, laborer, h 343 E. 11th
Moran Patrick, laborer, h 1001 Tenth av.
Moran Patrick, liquors, 1762 Third av.
Moran Patrick, molder, h r 246 W. 38th
Moran Patrick, ostler, h r 521 E. 15th
Moran Patrick, police, h 331 E. 59th
Moran Patrick, porter, h 242 Mulberry
Moran Patrick D. trucks, h 253 W. 19th
Moran Patrick J. painter, 456 Fourth av. h 224 E. 53d
Moran Paul J. liquors, 49 Grand, h 131 Mott
Moran Percy, artist, 1155 B'way
Moran Peter, butler, h 583 Third av.
Moran Peter, janitor, h 8 Clarke
Moran Peter, ostler, h 1926 Second av.
Moran Peter, police, h 95 Attorney
Moran Peter, watchman, h 344 Hudson
Moran Peter J. civil eng. h 500 W. 125th
Moran Philip, plasterer, h W. 122d n Eighth av.
Moran R. Edward, gas, 340 Third av.
Moran Richard, laborer, h 674 Water
Moran Richard, trucks, h 332 Rivington
Moran Richard H. phot. matls. 245 Centre, h 29 Gouverneur
Moran Robert S. (Rev.) h 107 E. 29th
Moran Roderick M. horses, h 418 Fourth av.
Moran Roger, undertaker, 32 Madison, h 46 Henry
Moran Rose, wid. James, h 243 E. 59th
Moran Sarah, grocer, 456 W. 37th
Moran Sarah, wid. John, h 157 E. 70th

89
DEAN'S PATENT
ARDENTER MUSTARD.

Established in London 1831.
361 & 363 Washington Street, and
84, 86 & 88 North Moore Street, N. Y.

Richardson & Boynton Co.,
232-234 Water Street.
MOR 1410

PERFECT FURNACES,
HOT-WATER HEATERS,
RANGES.
MOR

"We all use"
BARNES' NATIONAL
Inks, Pens, and Mucilage
All stationers keep it.
A. S. Barnes & Co., Stat'rs, 111 Wm. St.

Moran Susan, wid. William, h 731 Second av.
Moran Theodore G. artist, 271 W. 126th
Moran Theodore T. h 4 W. 53d
Moran Thomas, artist, 37 W. 22d, h 107 W. 11th
Moran Thomas, clerk, h 311 E. 24th
Moran Thomas, clerk, h 321 E. 114th
Moran Thomas, driver, h 274 W. 12th
Moran Thomas, engineer, h 378 Tenth av.
Moran Thomas, express, 218 Washn, h 315 E. 43d
Moran Thomas, express, 525 W. 37th
Moran Thomas, laborer, h 174 Cherry
Moran Thomas, laborer, h 663 Tenth av.
Moran Thomas, liquors, 49 Grand, h 131 Mott
Moran Thomas, machinist, h 295 Henry
Moran Thomas, machinist, h 1360 Third av.
Moran Thomas, molder, h 1026 E. 138th
Moran Thomas, porter, h 1 Moore
Moran Thomas F. clerk, h 230 Clinton
Moran Thomas F. painter, h 265 Monroe
Moran Thos. J. liquors, 216 S. 5th av. h 321 W. 16th
Moran Thomas J. painter, h 140 W. 66th
Moran Thomas P. dockbldr. h 325 E. 21st
Moran William, carpenter, h 355 W. 54th
Moran William, driver, h 791 Eleventh av.
Moran William, engineer, h 534 E. 14th
Moran William, laborer, h 102 Bayard
Moran William, laborer, h 526 W. 58th
Moran William, machinist, h 529 W. 44th
Moran William, plumber, 145 Liberty
Moran William, ruler, h 214 E. 12th
Moran William, stevedore, h 539 E. 117th
Moran William J. ostler, h 785 Seventh av.
Moran Wm. M. real estate, 11 Cornelia, h 18 W. 133d
Moran William N. steward, h 190 E. 123d
Moran William T. driver, h 236 E. 29th
Moran A. & Co. stables, 284 E. B'way
Moran Brothers, bankers, 68 William
Moran Brothers, liquors, 49 Grand
Moran Brothers, stone, 323 E. 93d
Moran & Armstrong, builders, 1128 First av.
Moran & Co. electricians, 48 Broad & 46 New
Moran & Goff, decorators, 1662 B'way & 1162 Ninth av.
Moran & Low, contractors, E. 138th n Rider av.
Moran & Saunderson, oils, 319 W. 39th
Morand Albina M. wid. Philip E. flowers, 37 Gt. Jones
Morand Chemical Co. 32 Burling sl.
Morand Daniel W. packer, h 175 E. 74th
Morand Matthew, driver, h 11 Jones
Morando Louisa, wid. Dominick, h r 74 King
Morane Anna L. h 245 W. 38th
Morane Orazi. tailor, h 312 Mott
Morange Austin, driver, h 19 Morton
Morange Hymen, h 126 W. 122d
Morange Myers, h 155 Second av.
Morani Michael, tailor, h 356 Broome
Moranski Valentine, carpenter, h r 610 E. 9th
Morant Ferdinand, cabinetmkr. h 627 Second av.
Moranville Daniel, ostler, h 126 W. 50th
Morany Joseph, barber, 383 Tenth av.
Moraschak William, cigarmkr. h 220 Third
Morat Bertha, physician, 262 E. 10th
Moravec Emil, tailor, h 1391 Av. A
Moravec Jos. grocer, 1395 Second av. h 352 E. 77th
Moravec William, smith, 1404 Av. A
Moravek Anton, tailor, h 648 Fifth
Morawak William, cigarmkr. h 317 E. 54th
Morawetz Simon, broker, h 326 E. 52d
Morawetz Victor, lawyer, 31 Nassau, h 121 Madison av
Morawskie Michael, carpenter, h 319 E. 4th
Moray Oliver B. carpenter, h 225 E. 84th
Morcan Anne, candy, 450 W. 38th
Morch Anton, barber, 27 William, h 93 Sands, B'klyn
Morch John, barber, 2362 First av. h 2356 First av.
Morchand Albert, clerk, h 17 Perry
Morche Ernst W. trucks, 350 G'wich, h 606 E. 17th
Morche Mary L. wid. Ernest, grocer, 144 Eldridge
Mordaunt Charles, clerk, h 158 E. 95th
Mordaunt Frederick S. manager, 1193 B'way, h 216 W. 15th
Mordecai Alfred, u. s. a. Governor's Island
Mordecai Allen L. real estate, 62 Liberty, h 121 W. 126th
Mordecai Benjamin jr. real estate, 62 Liberty, h 121 W. 126th
Mordecai Eugene, h 26 W. 59th
Morden John, mason, h 310 E. 37th
Mordey Christina, wid. Henry, h 757 Washn.
Mordhorst Daniel, tailor, h 120½ First av.
Mordini Maria, wid. Henry, h 186 Av. A
Mordo Marco, beer, 259 S. 5th av.
More Andrew, grocer, 247 Spring
More Anna, wid. James, h 615 Second av.
More Archibald G. painter, 628 Eighth av. h 2503 Eighth av.
More Benjamin F. mason, h 309 W. 21st
More Charles H. porter, h 118 W. 3d
More Edwin, lawyer, 7 Warren, h 347 Concord av.
More Eliza B. wid. John O. h 134 E. 44th
More Elizabeth, wid. James, h 350 W. 15th
More Emilie M. school, 341 Madison av.
More Geo. H. signs, 49 W. B'way, h 49 Clinton pl.
More George O. agent, Pier 13 N. R. h Elizabethport, N. J.
More Henry E. broker, 75 Gold, h B'klyn
More James, cigars, 369 West, h 86 King
More James, plumber, 325 W. 54th
More James M. lawyer, 115 Nassau, h N. J.
More Morgan B. printer, h 699 E. 128th
More Sarah D. wid. Benjamin M. h 217 W. 10th
More Sarah J. h 44 W. 21st
More Thomas T. treas. 15 Murray, h 299 McDonough, B'klyn
More William, driver, h 307 E. 49th
More William, driver, h 264 Elizabeth
More William, waiter, h 16 Downing
More & Haase, signs, 49 W. B'way
Moreau (refused) dressmkr. 74 E. 119th
Moreau Charles C. ins. 35 Pine, h 122 W. 48th
Moreau Charles L. printer, h 122 W. 48th
Moreau Jules L. stenographer, 261 B'way, h Newark, N. J.
Moreau Louis, prof. h 101 W. 49th
Moreau Victor, cook, h 309 W. 42d
Morehead Francis, driver, h 303 E. 81st
Morehead James M. manager, h 416 E. 57th
Morehead, Joanna, wid. Michael, h 426 W. 46th
Morehead John, laborer, h 556 W. 38th
Morehead John H. clerk, h 335 W. 24th
Morehead Lydia G. cigars, 791 Eighth av. h 750 Ninth av.
Morehead Samuel, laborer, h 656 Water
Morehouse Alexander, teacher, h Ashland h.
Morehouse Alonzo C. (Rev.) h 335 E. 17th
Morehouse Charles L. physician, 21 W. 31st
Morehouse Corinne E. bdgh. 51 W. 35th
Morehouse Henry L. (Rev.) sec. 5 Beekman, h 46 Ashland pl. B'klyn
Morehouse Leonard B. clerk, h 38 Bank
Morehouse Louise, matron, 135 W. 30th
Morehouse Samuel, teacher, h Continental h.
Morehouse Wellington, 78 William, h Westfield, N. J.
Moreira Antonio S. clerk, h 240 W. 124th
Morel Arthur P. clerk, 100 Wall, h Clifton, S. I.
Morel Emile B. lawyer, 23 Chambers & 116 W. 23d
Morel Henrietta, wid. Gustave, h r 231 Seventh av.
Moreland Arthur C. actor, h 87 Lex. av.
Moreland Clemence, clerk, h 449 W. 18th
Moreland Forrest K. treas. 57 B'way
Moreland Henry E. printer, h 101 W. 105th
Moreland John, shoemkr. h 30 Carmine
Morell Charles, clerk, h 105 Macdougal
Morell Claude, h 102 W. 50th
Morell Frederick, painter, h 152 Orchard
Morell George P. eatingh. 57 Reade, h 117 E. 128th
Morell Joseph, tailor, 460 E. 146th
Morell Julia, dressmkr. 565 Seventh av.
Morell & Martin, eatingh. 57 Reade
Morelle Michael, laborer, h 316 Mott
Morelli Anthony, printer, h 306 E. 83d
Morello Angelo, eatingh. 4 W. 29th, h 6 W. 29th
Morello Antonio, grocer, 6 Baxter, h 14 Baxter
Morello Joseph, pianomkr. h 93 Macdougal
Morello Maximilian, clerk, h 64 First
Moren Adam, stands, h 125 Norfolk
Morena Nicholas, shoes, 202 Hester
Moreno Antonio, photographs, 8 E. 14th
Moreno Henry, cigars, 45 William & 111 B'way, h 56 University pl.

FURS | **F. BOOSS & BRO.,** *Established 1853.* 449 BROADWAY **IMPORTERS AND MANUFACTURERS.** | **FURS**

EST. 1819.
THE OLD STATEN ISLAND DYEING EST.
DRY CLEANSING BY OUR NEW PROCESS.
MOR 1411
66 Deane St., Principal Office
236 Fifth Avenue,
830 Broadway,
610 Sixth Avenue,
1474 Third Avenue.
MOR

Moreno Julius, cook, h 226 W. 29th
Moreno Valley Gold Gravel Mining Co. 120 B'way
Moreno & Lopez, photographs, 8 E. 14th
Moreno & Martinez, cigars, 45 William & 111 B'way
Morenz Bernhard, news, 1 Clinton
Morese Albert D. artist, h 237 W. 20th
*Moret, Poeckes & Baumlin, silks, 29 W. 23d
Moretelli Louis, h 162 W. 32d
Moreton Henry, drugs, 157 Grand
Morette Joseph P. h 246 W. 74th
Moretti Stephen, h 345 E. 18th
Moretti Ulysses, waiter, h 303 E. 29th
Moretto Charles, laborer, h r 13 Mott
Moretzki Leo, toys, 281 E. 4th
Moretzsky Leah, grocer, 113 Mott
Moretzsky Morris, pedlar, h 113 Mott
Morewood George B. imp. 121 Front, h 38 W. 28th
Morewood George B. & Co. imps. 121 Front
Morewood Geo. B. jr. imp. 121 Front, h 38 W. 28th
Morewood Henry F. imp. 121 Front, h Englewood, N. J.
Morewood John R. imp. 121 Front, h Elizabeth, N. J.
Morewood William B. storage, 87 Front & 237 South, h Elizabeth, N. J.
Morewood & Co. mers. 71 South
Morey Alfred T. machinist, h 150 W. 124th
Morey Daniel P. waiter, h 947 Third av.
Morey Frank, grocer, 1907 Second av.
Morey George C. grocer, 1907 Second av.
Morey Geo. T. clerk, 34 Park row, h Wyckoff, N.J.
Morey J. Gardner, dentist, 50 W. 26th
Morey Jas. cigars, 258 Elizabeth, h 230 Chrystie
Morey James L. cooper, h 36 G'wich
Morey James N. h 747 E. 175th
Morey Brothers, grocers, 1907 Second av.
Morfit Clarence, physician, 38 E. 67th
Morford Abram O. clerk, h 114 E. 83d
Morford Charles A. ins. 137 B'way, h 39 W. 17th
Morford Denton, flour, 54 Front, h Larchmont Manor, N. Y.
Morgan Addie M. h 19 E. 32d
Morgan Agnes, pianist, 8 E. 17th, h Orange, N. J.
Morgan Alexander C. broker, 35 William, h 134 W. 73d
Morgan Alfred, fruit, W. Washn. mkt, h 18 Hamilton
Morgan Alonzo R. treas. 92 Beekman, h 244 E.86th
Morgan Amos, millinery, 625 B'way
Morgan Angelica, wid. Wm. D. h 26 Washn. sq. N.
Morgan Ann, wid. Anthony, h 37 Park
Morgan Ann, wid. James, h 1575 Third av.
Morgan Ann G, h 165 W. 58th
Morgan Anne, bdgh. 10 Columbia
Morgan Appleton, lawyer, 21 Park row, h Newtown, L. I.
Morgan Arthur, engineer, h 424 E. 10th
Morgan Asher R. lawyer, 5 Beekman, h 66 W. 50th
Morgan Augustus P. clerk, h 134 E. 94th
Morgan Bankson T. lawyer, 140 Nassau, h 35 W. 11th
Morgan Bernard J. drygds. 554 W. 47th
Morgan Bridget, wid. Martin, h 512 W. 28th
Morgan C. A. shoes, 34 E. 14th
Morgan Catharine T. widow, h 240 W. 39th
Morgan Charles, boatman, h 194 Monroe
Morgan Charles, clerk, h 27 Henry
Morgan Charles, laborer, h 412 W. 56th
Morgan Charles, shoemkr. h 164 Orchard
Morgan Charles D. watches, 176 B'way
Morgan Charles H. manager, 85 Franklin
Morgan Charles H. trucks, 22 Beaver, h 49 Morton
Morgan Charles H. & Co. trucks, 22 Beaver
Morgan Charles J. liquors, 938 Eighth av. h 128 W. 63d
Morgan Charles L. mer. 70 South & Pier 18 E. R. h Gt Neck, L. I.
Morgan Charles M. v. pres. 45 B'way
Morgan Charles N. lawyer, 69 Wall, h 10 E. 130th
Morgan Charles W. cooper, 642 W. 52d & ft. W. 51st, h 456 W. 51st
Morgan Charles W. powder, 2 South, h 130 E. 61st
Morgan Charlotte, operator, h 53 Bleecker
Morgan Clarence M. architect, 60 B'way, h 448 W. 57th
Morgan D. P. fruit, 71 Hudson, h Ill.
Morgan D. Parker (Rev.) h 51 W. 45th
Morgan David, coachman, h 318 E. 40th
Morgan David, laborer, h 603 W. 22d
Morgan David, real estate, 305 E. 77th, h 946 Lex. av.
Morgan David R. foreman, h 29 Lewis
Morgan Edmond R. supt. 187 West, h 49 Morton



Morgan Edmund R. jr. dockbldr. h 85 Vandam
Morgan Edward jr. broker, 30 Pine, h Great Neck, L. I.
Morgan Edward jr. & Co. brokers, 30 Pine
Morgan Edward B. physician, 37 W. 16th
Morgan Edwin D. 54 Exchange pl. h Hempstead, L. I.
Morgan Edwin D. butter, 2225 Third av. h 212 E. 123d
Morgan Eleazar, tailor, h 316 W. 39th
Morgan Elisha, pres. 297 B'way, h Mass.
Morgan Elizabeth A. broker, 30 Pine, h Gt Neck, L. I.
Morgan Ellen, wid. Edward, h 321 E. 24th
Morgan Emily, widow, h 130 W. 20th
Morgan Emma, h 348 Madison av.
*Morgan Engineering Co. 96 Liberty
Morgan Envelope Co. 297 B'way
Morgan Francis, carver, h 33 St. Mark's pl.
Morgan Francis, storage, 234 W. 47th, h Ct.
Morgan Frank, shoes, 34 E. 14th
Morgan Frank E. pres. 189 Front, v. pres. 338 B'way, & sec. 29 Murray, h New Haven, Ct.
Morgan Frederick J. laborer, h r 55 Rose
Morgan George, engineer, h 437 Tenth av.
Morgan George, messenger, h 41 Washn. sq. S.
Morgan George, shipwright, h 497 E. Houston
Morgan George C. ins. 140 B'way, h Little Neck, L. I.
Morgan George D. 56 Exchange pl. h Irvington, N. Y.
Morgan George E. conductor, h 300 W. 144th
Morgan George E. physician, 44 E. 124th
Morgan George F. pres. 22 Park pl. & 433 West, h 27 Bank
Morgan George H. h 6 E. 40th
Morgan George P. furniture, 1520 B'way, h 1519 B'way
Morgan George W. organist, h 219 W. 34th
Morgan George W. sashmkr. h 360 W. 45th
Morgan George W. jr. mer. 70 Thomas, h 186 Carteret av. J. C.
Morgan Hannah, wid. James, h 349 W. 49th
Morgan Harriet J. wid. Andrew W. h 121 W. 11th
Morgan Henry, h 49 W. 57th
Morgan Henry, printer, h 117 Broome
Morgan Henry E. driver, h 433 W. 56th
Morgan Henry K. jr. broker, 41 Wall, h 178 Fifth av.
Morgan Henry S. flour, 83 Dey, h Orange, N. J.
Morgan Hugh, ironwkr. h 533 W. 26th
Morgan Iron Works, 814 E. 9th

MORGAN
Iron Works,
Foot East 9th Street, New York.
(Office, 814 East 9th St.)
Steam Machinery and Boilers, Floating Steam Derrick.
AMPLE DOCK ROOM.

JAMES A. WEBB & SON,
165 Pearl St., New York.
ALCOHOL, COLOGNE SPIRIT, SPIRITS OF TURPENTINE, &c.

BROWN BROTHERS & Co., Execute Orders for all Investment Securities on N. Y., Phila., and Balto. Stock Exchanges. Buy and Sell Bills of Exchange on Great Britain and Ireland, Europe, Australia and West Indies.
59 WALL STREET, N. Y.
MOR 1412 MOR

PARQUET FLOORS
NATIONAL WOOD MFG CO
129 FIFTH AVE NEAR 20TH ST
EVERY KIND OF POLISHED FLOOR

Morgan Isaac B. trunkmkr. h r 350 W. 38th
Morgan J. Osborn, express, 3 Hudson & 32 W. B'way, h Newark, N. J.
Morgan J. Pierpont, banker, 23 Wall, h 219 Madison av.
Morgan J. William, produce, 92 Park pl. h 89 Clermont av. B'klyn
Morgan Jacob, roofer, h 542 W. 44th
Morgan James, h 168 Varick
Morgan James, bartender, h 364 W. 43d
Morgan James, cigarmkr. h 302 E. 75th
Morgan James, contractor, h 502 W. 32d
Morgan James, engineer, h 437 Tenth av.
Morgan James, laborer, h 351 E. 32d
Morgan James, laborer, h 419 Tenth av.
Morgan James, police, h 451 Canal
Morgan James, pres. 831 B'way & 222 E. 24th, h 223 Ninth, B'klyn
Morgan James E. clerk, h 317 Henry
Morgan James H. clerk, h 161 Varick
Morgan James H. ins. 13 Park row, h Flatbush, L. I.
Morgan James K. flour, 83 Dey, h Orange, N. J.
Morgan James K. & Co. flour, 83 Dey
Morgan James L. chemicals, 47 Fulton
MORGAN JAMES L. & CO. chemicals, 47 Fulton
Morgan James L. jr. chemicals, 47 Fulton, & pres. 110 Leonard, h 7 Pierrepont, B'klyn
Morgan James W. driver, h 280 W. 11th
Morgan James W. police, h 277 Hudson
Morgan Jane, wid. Charles, h 56 Downing
Morgan Jane, wid. Patrick, h 204 W. 49th
Morgan Jane, wid. William, h 121 E. 88th
Morgan John, h 326 W. 17th
Morgan John, candy, 239 W. 60th
Morgan John, carpenter, h 200 E. 35th
Morgan John, clerk, h 427 E. 86th
Morgan John, driver, h 273 Mott
Morgan John, driver, h 401 W. 26th
Morgan John, engineer, h 79 King
Morgan John, gardener, h 2323 Bathgate av.
Morgan John, machinist, h 235 E. 120th
Morgan John, plasterer, h 311 E. 111th
Morgan John, plasterer, h 2097 Third av.
Morgan John, stainer, 53 Bleecker, h 897 Bushwick av. B'klyn
Morgan John, waiter, h 828 Second av.
Morgan John, waters, 343 W. 39th, 232 W. 47th & 342 W. 40th h 67 W. 46th (see leaf opposite)
Morgan John F. papermkr. h 452 W. 37th
Morgan John G. driver, h 413 W. 16th
Morgan John I. printer, h 95 Sullivan
Morgan John J. soap, 216 Church, h Clinton av. c Park av. B'klyn
Morgan John L. actor, h 67 Eighth av.
Morgan John L. laborer, h 333 E. 113th
Morgan John W. driver, h 2129 Third av.
Morgan John W. fish, 252 Sixth av. h 115 W. 15th
Morgan John W. hotel, 125 Charlton
Morgan Jonathan F. h 55 W. 132d
Morgan Joseph, clerk, h 665 E. 141st
Morgan Joseph, waiter, h 112 E. 41st
Morgan Joseph J. fish, 39 Spring, h 263 Spring
Morgan Joseph J. supt. 608 W. 55th, h 329 E. 83d
Morgan Joseph M. cream, 215 Centre, h 85 Mott
Morgan Joseph P. boilermkr. h 318 E. 24th
Morgan Julia E. bdgh. 116 W. 22d
Morgan Lemuel, electrician, h 237 E. 119th
Morgan Margaret, wid. John, h 348 Madison
Morgan Margaret, wid. Joseph, h 238 W. 16th
Morgan Margaret, wid. Patrick, h 253 W. 35th
Morgan Maria L. (estate of) 1155 B'way
Morgan Mary, milliner, h 162 W. 61st
Morgan Mary, wid. Alonzo, h 349 W. 49th
Morgan Mary, wid. John, h 252 E. 40th
Morgan Mary, wid. William, h 53 Bleecker
Morgan Mary, wid. William, h 348 E. 122d
Morgan Mary, wid. William, h 772 Second av.
Morgan Mary B. pres. h Fordham
Morgan Mary M. wid. William, h 25 Montgomery
Morgan Mary P. h 516 Madison av.
Morgan Matthew, h 284 Lex. av.
Morgan Matthew, driver, h Tenth av. n W. 165th
Morgan Maud, harpist, h 219 W. 34th
Morgan Michael F. machinist, h 143 Mulberry
Morgan Michael J. plasterer, h 338 E. 54th
Morgan Milo L. carpenter, 256 W. 37th, h 116 W. 22d
Morgan N. Denison, sec. 89 Liberty, h 45 Lafayette pl.
Morgan Nathaniel H. clerk, h 136 Alexander av.
Morgan Norman S. dentist, 96 Rivington
Morgan Obadiah A. oysters, ft. Charles, h 284 W. 12th
Morgan Owen, mason, h 223 W. 61st
Morgan Patrick, candy, 231 E. 46th
Morgan Patrick, contractor, r 320 E. 38th
Morgan Patrick, driver, h 439 W. 49th
Morgan Patrick, driver, h 136 W. 52d
Morgan Patrick, storage, 232 W. 47th, h 55 W. 62d
Morgan Patrick H. bkbinder, h 227 E. 109th
Morgan Patrick J. clerk, h 119 E. 11th
Morgan Pauline A. wid. George, h 27 Fifth av.
Morgan Peter, cutter, h 107 First av.
Morgan Peter, seaman, h 284 Spring
Morgan Philip, laborer, h 411 W. 36th
Morgan Philip, laborer, h 452 W. 47th
Morgan Philip A. carrier, h 2217 Park av.
Morgan Philip H. h 34 Gramercy pk.
Morgan Randolph I. clerk, h 221 E. 81st
Morgan Reginald H. printer, h 1626 Second av.
Morgan Richard, laborer, h 338 E. 30th
Morgan Richard, ostler, h 222 E. 56th
Morgan Richard T. clerk, h 256 W. 22d
Morgan Richard W. clerk, h 39 W. 130th
Morgan Robert, hatter, h 164 Orchard
Morgan Robert, milk, 337 Water, h 329 Water
Morgan Robert, painter, h 313 E. 103d
Morgan Robert W. actuary, 89 Liberty, h 45 Lafayette pl.
Morgan Rollin M. lawyer, 137 B'way, h 1071 Park av.
Morgan Rose, wid. Patrick, h 337 E. 22d
Morgan Samuel, carpenter, h 322 W. 16th
Morgan Sarah, wid. Patrick, h 39 Goerck
Morgan Sarah, wid. Samuel, h 185 Prince
Morgan Stephen L. engraver, 66 Fulton, h Rutherford, N. J.
Morgan Susan, wid. John, h 115 W. 15th
Morgan Thomas, h 55 W. 33d
Morgan Thomas, driver, h 167 Mulberry
Morgan Thomas, laborer, h 333 E. 115th
Morgan Thomas, laborer, h 540 Tenth av.
Morgan Thomas, police, h 1517 First av.
Morgan Thomas, stainer, 53 Bleecker, h 1173 Bushwick av. B'klyn
Morgan Thomas C. chemist, 76 William, h Rutherford, N. J.
Morgan Thomas J. plumber, 1084 Park av.
Morgan Thomas N. broker, 2 Cotton Ex. h 231 W. 42d
Morgan Valentine, tailor, h 545 Fifth
Morgan Virginia, h 70 W. 11th
Morgan Walter, clerk, h 321 E. 9th
Morgan Walter, engraver, 53 Franklin, h Bergen Point, N. J.
Morgan Wesley, clerk, h 464 W. 33d
Morgan Willett D. lawyer, 237 B'way, h 946 Lex. av.
Morgan William, agent, h 174 E. Houston
Morgan William, artist, 146 W. 55th, h 593 Lorimer, B'klyn
Morgan William, carpenter, h 1616 Av. A
Morgan William, carpenter, h 2 Lewis
Morgan William, clerk, h 11 Hamilton
Morgan William, clerk, h 68 Washn. pl.
Morgan William, cutter, h 337 E. 113th
Morgan William, driver, h 116 E. 119th
Morgan William, ironer, h 18 Downing
Morgan William, printer, h 288 Broome
Morgan William B. clerk, h 356 W. 45th
Morgan William B. finisher, h 2219 Eighth av.
Morgan Wm. C. pres. 333 W. 49th, h 703 Ninth av.
Morgan Wm. F. oysters, ft. Charles, h 439 W. 19th
Morgan William Fellowes, treas. 3 N. Y. & B'klyn bridge, h Short Hills, N. J.
Morgan William G. umbrellas, 439 B'way & 153 Greene, h Orange, N. J.
Morgan William H. h 35 W. 26th
Morgan William J. notary, 38 Park row, h 252, 19th, B'klyn
Morgan William J. police, h 1388 Second av.
Morgan Wm. J. trainer, h Boulevard n Pelham av.
Morgan Wm. M. cans, 213 Duane, h Yonkers, N. Y.

EAST RIVER STEAM KINDLING WOOD FACTORY
1104 First Avenue, cor. E. 61st St. Orders received through all American District and Western Union Telegraph Offices FREE. *Send for Price-List.* FRED. BUSE, Prop.

GEORGE G. WILLIAMS, *President.*
WILLIAM J. QUINLAN, *Cashier.*
CHEMICAL NATIONAL BANK,
270 BROADWAY,
Capital, - $300,000.
DISCOUNT DAILY.
Notary.
R. G. ROBERTS.

Morgan William R. h 175 W. 97th
Morgan William R. clerk, h 13 W. 119th
Morgan A. C. & Co. brokers, 35 William
Morgan E. D. & Co. mers. 54 Exchange pl.
Morgan T. & J. stainers, 53 Bleecker
Morgan T. C. & Co. chemists, 76 William
Morgan Brothers, oysters, ft. Charles
Morgan Brothers, shoes, 34 E. 14th
Morgan & Allen, pat. meds. 59 John
Morgan & Bartlet, brokers, 41 Wall
MORGAN & BROTHER, storage warehouses, moving, boxing & shipping attended to, 232 & 234 W. 47th, near Broadway
Morgan & Cornell, cans, 213 Duane
Morgan & Ives, lawyers, 137 B'way
Morgan & Mead, engravers, 53 Franklin
Morgan & Walker, lawyers, 140 Nassau
Morgan & Worthington. lawyers, 69 Wall
Morgan's Enoch, Sons Co. soap, 22 Park pl. & 433 West
Morgan's Louisiana & Texas R.R. & S.S. Co. 339 B'way & Pier 37 (new) N. R.
Morganstein Abraham, pedlar, h 174 Madison
Morganstern Albert G. rubber, 132 Nassau, h 14 E. 78th
Morganstern Herman, teacher, h 273 W. 10th
Morganstern Joseph, h 165 E. 94th
Morganstern Nathan, laces, 471 B'way, h 120 E. 85th
Morganthaler Charles, carpenter, h 526 E. 13th
Morgel Charles, molder, h 159 Essex
Morgen Emil, painter, h 244 W. 32d
Morgen Ernest, jeweler, h 100 Stanton
Morgenlander Abram, pedlar, h 96 Attorney
Morgenroe Esther, wid. Charles, h 2386 Second av.
Morgenroth Gustavus A. tuner, h 12 E. 127th
Morgenroth Gustavus A. jr. mer. 159 Maiden la. h 12 E. 127th
Morgenroth Jacob, drygds. 98 Columbia, h 89 Cannon
Morgenroth Julius, drygds. 98 Columbia, h 89 Cannon
Morgenroth Simon, men's furng. 1864 Third av.
Morgenroth & Brother, drygds. 98 Columbia
Morgenstein Elise, wid. William, h 103 First
Morgenstein Marx, smith, h 171 Clinton
Morgenstein Max, tailor, h 31 Hester
Morgenstein Sigmund, upholsterer, h 380 E. 10th
Morgenstern Adelaide, wid. Peter, h 14 Stanton
Morgenstern Alexander, grocer, 172 Suffolk
Morgenstern Alexander, pedlar, h 132 Chrystie
Morgenstern Carl, embds. h 2386 First av.
Morgenstern David, cigars, 109 Second
Morgenstern Eliza, wid. Wm. h 210 E. Houston
Morgenstern Ernst, supplies, 58 Thomas
Morgenstern Herman, provns. 128 Rivington
Morgenstern Jacob F. carver, h 253 E. 77th
Morgenstern Louis, provns. 128 Rivington
Morgenstern Philip, novelties, 388 B'way, h Germany
Morgenstern Samuel, porter, h 14 Stanton
Morgenstern Simon, clothier, 566 Grand
Morgenstern & Co. supplies, 58 Thomas
Morgenstern & Son, provns. 128 Rivington
Morgenthal John, painter, h 404 Sixth
Morgenthal Peter, meat, 181 E. 78th, h 176 E. 78th
Morgenthau Henry, clerk, h 1642 Av. A
Morgenthau Henry, lawyer, 154 Nassau, & treas. 1 W. 14th, h 190 Lenox av.
Morgenthau Isaac, skins, 330 E. 76th
Morgenthau Julius C. tutor, 17 Lex. av. h 190 Lenox av.
Morgenthau Moritz G. neckwear, 358 B'way, h 108 E. 122d
Morgenthau Samson, h 311 E. 51st
Morgenweck Adolph, carpenter, 94 First av. h 125 First av.
Morgenweck August, chandeliermkr. h 110 Third
Morgenweck Charles F. barber, 189 E. 64th
Morgenweck Christian, polisher, h 426 W. 46th
Morgenweck Cyriack W. beer, 697 Tenth av.
Morgenweck Elizabeth, wid. H'y, h 791 Ninth av.
Morgenweck Henry, clerk, h 152 Rivington
Morgenweck Jacob, smith, h 529 Ninth av.
Morgenweck John, painter, h 431 W. 52d
Morgue (The) ft. E. 26th
Morhardt Martin, mason, h 945 E. 150th
Morhoffer Peter, clerk, h 254 E. Houston
Morhous Burgess F. printer, 21 W. Houston, h 261 McDonough, B'klyn
Morhous & Co. printers, 21 W. Houston
Mori Ferdinand, butcher, h 530 Broome
Moriarty Albert P. sec. 104 Stewart bldg. h 461 Halsey, B'klyn

Weather Strips
BROWNE'S Metallic & other kinds
Booth's Theatre Building, 23d St. & 6th Av.
The Pat. Metallic Weather Strip Co.

Moriarty Bridget, wid. Edward, h 141 E. 45th
Moriarty Catharine, wid. William, h 338 E. 40th
Moriarty Charles, framer, h 207 E. 104th
Moriarty Daniel, carpenter, h 164 Christopher
Moriarty Daniel, cutter, h 301 W. 13th
Moriarty Daniel, laborer, h 570 W. 16th
Moriarty Daniel A. clerk, h 51 W. 132d
Moriarty Dennis, agent, 197 Worth, h 29 Catharine
Moriarty Dennis W. artist, h 29 Catharine
Moriarty Edward, janitor, h 121 Front
Moriarty Edward, laborer, h 89 Baxter
Moriarty Ellen, h 338 E. 40th
Moriarty Ellen, wid. Cornelius, h r 83 Baxter
Moriarty George, engineer, h 46 King
Moriarty Henry, laborer, h 400 E. 20th
Moriarty James, junk, 264 William
Moriarty James, laborer, h 210 Centre
Moriarty James, laborer, h r 33 Cherry
Moriarty James, pedlar, h r 654 Water
Moriarty James G. boats, 193 South, h 67 Morton
Moriarty James J. stairbldr. h 673 E. 134th
Moriarty Jeremiah, insp. h 161 Varick
Moriarty Joanna, wid. James, h 305 E. 36th
Moriarty John, driver, h 282 Monroe
Moriarty John, furniture, 1 Fourth av.
Moriarty John, laborer, h 343 E. 37th
Moriarty John, laborer, h 253 E. 99th
Moriarty John, plasterer, h 235 E. 121st
Moriarty John J. agent, 176 B'way
Moriarty Julia, wid. Daniel, h 301 E. 42d
Moriarty Marcus, actor, h 134 W. 29th
Moriarty Margaret, wid. Patrick J. h r 25 Monroe
Moriarty Mary, dressmkr. 312 E. 37th
Moriarty Mary, wid. Daniel, h 112 Canal
Moriarty Mary A. wid. Edward, h 30 Jefferson
Moriarty Maurice, driver, h 613 E. 14th
Moriarty Maurice L. janitor, h 71 B'way
Moriarty Michael, laborer, h 12 Morris
Moriarty Michael, plasterer, h 201 E. 95th
Moriarty Morris, driver, h 101 Monroe
Moriarty Mortimer, h r 135 Crosby
Moriarty Mortimer, laborer, h 436 W. 26th
Moriarty Nicholas, laborer, h 415 E. 106th
Moriarty Patrick, h 1524 Second av.
Moriarty Patrick, lineman, h Williamsbridge
Moriarty Stephen F. broker, 96 B'way, & sec. 18 Cortlandt, h Fifth av. h.
Moriarty Thaddeus, furniture, 209 Park row, h 39 W. 130th
Moriarty Timothy, carver, h 103 Madison
Moriarty Timothy, laborer, h 250 Monroe
Morich Paul, butcher, h 517 First av.
Morie Jane A. dressmkr. 108 W. 17th
Morien William, carpenter, h 423 E. 85th
Morimle Anthony, barber, 170 Bleecker
Morimura Ichitaro, japangds. 540 B'way, h Japan
Morimura Toyo, japangds. 540 B'way, h 55 W. 9th
Morimura Brothers, japangds. 540 B'way
Morin Andrew, shoes, r 427 W. 33d
Morin Dennis, shoes, 234 E. 77th
Morin Emanuel, waiter, h 234 W. 27th
Morin Eugene, clerk, h 162 W. Houston
Morin Isaiah, carpenter, h 362 E. 72d
Morin Joseph, roofer, h 241 E. 75th
Morin Joseph, smith, h 83 Macdougal
Morino Vincenzo, prof. 242 Fourth av.
Morio George, cornices, 138 Goerck, h 74 Willett
Moris George, clerk, h 437 Sixth av.
Moris Martha, cigars, 437 Sixth av.
Morison David R. broker, 1 B'way, h 143 W. 42d
Morison George S. civil eng. 35 Wall
Morison James J. broker, 1 B'way, h 143 W. 42d
Morison John J. h 200 W. 56th
Morison Robert S. glass, 83 Wooster, h B'klyn
Morison Samuel L. artist, h 3 Washn. sq. N.
Morison Thos. S. shirts, 748 B'way, h Norwalk, Ct.
Morison & Corthell, civil engs. 15 Broad
Moriss Louis H. chiropodist, 343 Sixth av.
Morisse Louis, liquors, 82 W. B'way
Morisse William, upholsterer, h 1302 Third av.
Moritz Abram, shoemkr. h 1 Forsyth
Moritz August, cabinetmkr. h 350 Third
Moritz Bernhard, shoemkr. h 191 Seventh

STEAM AND HOT WATER HEATERS. Richardson & Morgan Co. 92 Beekman St.
See adv. pages 38 & 39 Pink Sheets Back of Book.

JOHN MORGAN,

MANUFACTURER OF

SUPERIOR MINERAL WATERS

takes pleasure in calling attention to the following communication from PROF. CHANDLER, late President of the Board of Health of New York City:

"The bearer, Mr. GEORGE C. STONE, is making for me analysis of water in use in Mineral water in the city for the manufacture of Mineral waters. Please furnish him with a sample of the water used by you, and oblige

C. F. CHANDLER, President Board of Health."

Having complied with the above request, and as a result of the analysis of the water submitted, I received the following communication:

CHEMICAL SOCIETY, Columbia College.

"I have analyzed the sample of water which I took personally from your place, with the following results:

Mineral salts,	2.89 grs. per U. S. gallon.
Organic and volatile matter,	0.6 " " "
Free Ammonia,	0.4 parts per million.
Albuminoid Ammonia,	0.11 " " "

At the time I made the above analysis I also made the following analysis of Croton water, drawn directly from the taps of the School of Mines:

Mineral salts,	8.2 grs. per U. S. gallon.
Organic and volatile matters,	0.5 " " "
Free Ammonia,	0.05 parts per million.
Albuminoid,	0.11 " " "

GEORGE C. STONE, Ph.B."

Further analysis to ascertain the purity of the water brought forth the following gratifying results:

COLUMBIA COLLEGE, Chemical Society.

"JOHN MORGAN, Esq., The sample of water submitted to me contains the following:

Total solid residue,	2.21 grains.
Organic Prolatile matter,	0.58 grains per U. S. gallon of 231 cubic inches.
Free Ammonia,	0.07 parts per million.
Albuminoid,	0.11 " " "

Yours respectfully, NATH. HARTAWAY, Chemist."

The manufacturer desires to draw attention to a few simple rules, the observance of which will serve to produce the best results of the water:

1. Siphons when first delivered, should not be laid on ice.
2. When left in the refrigerator there should be a space between the ice and the Siphon.
3. Consumers should be careful to have the water chilled before putting the Siphons on ice, as a sudden change of temperature frequently leads to breakage of the Siphons.

Respectfully yours,

JOHN MORGAN,

343 to 347 W. 39th St., 342 & 344 W. 40th St.,

and 232 to 236 W. 47th Street.

WATER METERS AND GAS ENGINES.
MOR 1414

NATIONAL METER CO.,
252 BROADWAY.
MOR

KINAHAN'S LL THE CREAM OF IRISH WHISKY.

DU VIVIER & CO., 49 Broad St., N. Y.

Moritz Charles, h 679 E. 155th
Moritz Charles, barber, 803 Seventh av. h 304 E. 45th
Moritz Charles, cigarmkr. h r 506 E. 12th
Moritz Christian, tailor, h 526 E. 12th
Moritz Christian G. lawyer, 231 B'way, h 174 Spring
Moritz Eugene, barber, 361 Bowery, h 98 E. 4th
Moritz Frederick, clerk, h 341 E. 84th
Moritz Frederick J. clerk, h 104 E. 89th
Moritz George F. grocer, 363 Seventh av. h 206 W. 33d
Moritz Henry, machinist, h 235 Ninth av.
Moritz Herman, oils, 820 E. 11th, h 818 E. 11th
Moritz Isaac F. clerk, h 348 E. 84th
Moritz Jacob, tailor, h 29 Orchard
Moritz John A. milk, 415 First av.
Moritz Leopold, shoemkr. h 138 Mott
Moritz Louis, baker, 1626 Third av.
Moritz Louis, clerk, h 311 E. 84th
Moritz Martin, buttonmkr. h 1½ Rivington
Moritz Max, agent, h 312 E. 53d
Moritz Meyer, tailor, 239 Elizabeth
Moritz Mina, eatingh. 22 E. 17th
Moritz Moses, h. furng 1091 Second av.
Moritz Moses, pedlar, h 115 Norfolk
Moritz Moses, teacher, h 348 E. 84th
Moritz Nicholas, barber, 282 Broome
Moritz Peter, varnisher, h 631 Courtlandt av.
Moritz Philip J. cooper, h 346 E. 48th
Moritz Reuben, tailor, h 77 Eldridge
Moritz Sigmund, clerk, h 154 E. 94th
Moritz Sigmund, ribbons, 73 Grand, h 317 E. 86th
Moritz Simon, butcher, h 311 E. 84th
Moritz Stanislaus, tailor, h r 227 Mulberry
Moritz Theodore A. molder, h 326 E. 106th
Moritz William, agent, h 48 First
Moritzer Max, waiter, h 238 W. 20th
Morje Benjamin, physician, 181 E. 71st
Mork Feist, packer, h 348 E. 51st
Mork Moses S. hats, 147 Greene, h Hotel Vendome
Mork & Roneberg, hats, 147 Greene
Morkel Conrad, baker, h 313 E. 59th
Morkerson George, janitor, h r 120 E. 11th
Morkin Sarah, wid. Michael, h 558 E. 141st
Morkowitz Jacob, candy, 16½ Av. A
Morlang William, furniture, 3368 Third av. h 3365 Third av.
Morlath Jacob, h 235 E. 25th
Morley Catharine, widow, h r 32 Cherry
Morley Catharine, wid. Patrick, h Riverdale
Morley Catharine A. sewing, h 12 Bleecker
Morley Charles C. burners, 64 Fulton, h 128 Halsey, B'klyn
Morley Charles S. tailor, h 314 E. 15th
Morley Daniel, laborer, h 1701 Third av.
Morley Edw'd, tailor, 267 B'way, h Asbury pk. N.J.
Morley Frank L. operator, h 2304 Park av.
Morley George, h 109 E. 59th
Morley George, driver, h 125 W. 52d
Morley Isaac engineer, h 418 E. 120th
Morley James W. vender, h 259 Av. B
Morley Jeremiah, shoer, 327 E. 98th, h 200 E. 98th
Morley John, watchman, h 2450 Second av.
Morley Joshua, carpenter, h 517 E. 118th
Morley Mary, wid. Daniel, h 103 W. B'way
Morley Michael, h 869 Third av.
Morley Patrick, coachman, h 231 W. 19th
Morley Robert M. machinist, h 209 E. 104th
Morley Sophia, dressmkr. h 428 Pleasant av.
Morley Thomas, h 152 Tenth av.
Morley Thomas, laborer, h 436 W. 26th
Morley Thomas G. machinist, h 428 Pleasant av.
Morley Timothy, gardener, h Riverdale
Morley & Hinchcliff, burners, 64 Fulton
Morlock Adolph, beer, 330 Henry
Morlock Andrew, smith, h 518 Sixth
Morlock Bernard, pedlar, h 178 Second
Morlock Christian, h 429 Sixth
Morlock Emile, molder, h 186 Broome
Morlock Emma, wid. Charles, h 42 Pitt
Morlock Josephine, nurse, 186 Broome
Morlock Philip, machinist, h r 120 Norfolk
Morlok John, fireman, h 249 E. 45th
Morlot George, surg. insts. 96 Spring, & dyer, 454 Broome, h Paterson, N. J.
Mormant Joseph, laborer, h 47 Mott
Mornburg Andrew, clerk, h r 435 E. 9th
Mornburg John, beater, h 214 Forsyth
Mornen Mary, wid. Thos. h Boulevard n W. 129th
Mornhenvig Charles, shoemkr. h r 147 Forsyth
Morning Journal, 162 Nassau, & 1246 B'way
Morning Journal Assn. publishers, 162 Nassau & 1246 B'way
Morning Light, 150 Nassau
Morning Star Cons. Mining Co. 53 B'way
Morningstar Benjamin F. mer. 81 New, h 115 First pl. B'klyn
MORNINGSTAR CHARLES & CO. starch, dye stuffs & chemicals, 48 Park pl. & 536 W. 14th
Morningstar Joseph, starch, 48 Park pl. & dye stuffs &c. 526 W. 14th, h 115 First pl. B'klyn
Morningstar William C. engineer, h 2342 Park av.
Moroney James, clerk, h 325 E. 59th
Moroney John, dockbldr. h 539 W. 57th
Moroney John J. drygds. 350 Canal, h 925 Tenth av.
Moroney Michael, conductor, h 448 W. 52d
Moroney Michael, engineer, h 125 Washn.
Moroney Michael, ostler, h 328 E. 48th
Moroney Michael, shoer, h 88 Laight
Moroney Patrick, fish, 122 West, h 58 Montgomery, J. C.
Moroney Patrick, smith, h 313 Water
Moroney Thomas, cutter, h 23 Scammel
Moroney William, driver, h 304 E. 80th
Moroney William, laborer, h 29 Bayard
Moroni Marcellino (Rev.) h 30 Mott
Morosco Richard, actor, h 292 Elizabeth
Morosini Giovanni P. broker, 71 B'way, h Riverdale
Morot Hiller, clerk, h 179 E. 111th
Morphy Catharine T. wid. Peter, h 304 E. 26th
Morphy Edward A. reporter, h 206 E. 9th
Morr Adam, h 442 E. 18th
Morrall Stephen, clerk, h 80 W. 47th
Morrasch Henry, cigars, 240 Ninth av.
Morrasch Maria, wid. Michael, h 106 Av. A
Morre Amelia H. wid. Edward, h 634 Eighth av.
Morre John J. lather, h 1474 Park av.
Morrein Susan, wid. Ezra, h r 271 Elizabeth
Morrell Adrian, engineer, h 167 E. 106th
Morrell Chas. J. liquors, 5 W. 4th, h 3 Winthrop pl.
Morrell Cornelius S. carpenter, r 59 Ann, h Clifton, S. I.
Morrell Daniel, machinery, 148 Centre, h Hartford, Ct.
Morrell Dewitt C. lawyer, 5 Beekman
Morrell Francis, grocer, 226 E. 108th
Morrell Francis, ties, 256 W. 43d
Morrell Francis L. broker, 52 B'way
Morrell George G. clerk, h 438 W. 47th
Morrell H'y, carpenter, 27 Depeyster, h Bath, L. I.
Morrell Henry E. clerk, h 219 E. 76th
Morrell Henry H. waiter, h 451 W. 19th
Morrell James W. coal, 1 B'way, h Newark, N. J.
Morrell Jefferson L. police, h 238 E. 81st
Morrell John, boatman, h 23 Varick
Morrell John A. beer, 78 Front & eatingh. 62 Stanton, h 302 E. 77th
Morrell John E. engineer, h 2245 Second av.
Morrell John H. clerk, h 109 E. 40th
Morrell John L. engineer, h 2214 Park av.
Morrell Julia A. wid. Thomas, h 572 Fifth av.
Morrell Lewis, driver, h 3 Manhattan
Morrell Mary, wid. John, h 248 E. 53d
Morrell Mary C. h 230 W. 36th
Morrell Mary M. wid. John, h 369 Lenox av.
Morrell Nicholas W. feed, 253 E. 52d, h 248 E. 52d
Morrell Richard, bricklayer, h 119 W. 60th
Morrell Robert L. h 572 Fifth av.
Morrell Robert W. carpenter, 103 Seventh, h 119 Av. C
Morrell Samuel, boatman, h 114 King
Morrell Samuel, patternmkr. r 59 Ann, h 164 Hall, B'klyn
Morrell Stephen, clerk, h 826 Sixth av.
Morrell Thomas M. porter, h 686 Eighth av.
Morrell Thomas P. builder, h 231 E. 81st
Morrell William, seaman, h 259 W. 37th
Morrell William H. plumber, 108 Front, h 263 Division
Morrell William H. h 34 W. 25th

MERCHANTS EXCHANGE NAT. BANK OF THE CITY OF N. Y.
SOLICITS YOUR ACCOUNT. 257 Broadway.
PHINEAS C. LOUNSBURY, Prest. ALLEN S. APGAR, Cashier.

BUTTER DISHES AND ORANGE BOX SHOOKS. | Office, 383 Hudson Street. JOHN SPERRY MFG. CO., | VENEERS FOR CARS, CHAIR SEATINGS, BREWERS' CHIPS.

Morrell & Lubeck, feed, 251 E. 52d
Morrello John, laborer, h 10 Roosevelt
Morretto Frank, laborer, h 68 Sullivan
Morrie Solomon, tailor, h 100 Attorney
Morrill Amos, furniture, 197 Canal & 297 Cherry, h 6 E. 67th
Morrill Bentley S, coal, 282 South, h 206 Henry
Morrill Charles, carpenter, h 166 E. 84th
Morrill Charles, hardware, 79 Chambers, h 119 W. 83d
Morrill David R. painter, h 79 E. 113th
Morrill Edwin A. h 115½ Waverley pl.
Morrill Frank T. ink, 25 Rose, h Alpine, N. J.
Morrill George H. ink, 25 Rose, h Mass.
Morrill George H. & Co. ink, 25 Rose
Morrill George H. jr. ink, 25 Rose
Morrill J. Lee, physician, 67 E. 79th
Morrill James A. teller, 214 B'way
Morrill Lydia E. wid. William W. h 28 W. 128th
Morrill Mary, wid. John, h 114 E. 119th
Morrill Mary R. dressmkr. 79 E. 113th
Morrill Walter H. millinery, 593 B'way, h 413 St. Nicholas av.
Morrill William S. detective, h 1568 Second av.
Morris (apartments) 81 E. 125th
Morris A. E. express, 66 Beekman, h Elizabeth, N. J.
Morris Aaron, liquors, 74 Watts, h 72½ Watts
Morris Aaron, produce, 45 Ninth av. h 305 Garden, Hoboken
Morris Aaron, tailor, h 77 Norfolk
Morris Abraham, clothier, 478 Third av.
Morris Abraham, express, 45 Church, h Clifton, S. I.
Morris Abraham, hats, 839 Eighth av.
Morris Abraham, shoemkr. h 71 Division
Morris Abraham, smith, 66 Hester, h 76 Eldridge
Morris Abraham, suspenders, 49 Walker, h 46 E. B'way
Morris Abraham, tailor, h 202 Broome
Morris Abraham, tailor, 31 Norfolk
Morris Adolph, h 82 Allen
Morris Adolph M. tailor, 202 Bowery, h 101 Forsyth
Morris Albert, carpenter, h 722 Tenth av.
Morris Albert, driver, h 239 W. 27th
Morris Albert, laborer, h r 240 W. 30th
Morris Albert W. carpenter, h 690 Tenth av.
Morris Alfred, broker, h 7 E. 41st
Morris Alfred W. h 303 W. 127th
Morris Alice M. feed, ft. W. 131st, h W. 135th c Boulevard
Morris Andrew, carpenter, h 157 E. 109th
Morris Andrew, carpenter, h 427 W. 35th
Morris Andrew J. bartender, h 188 E. 109th
Morris Angel, barber, 49 South, h 208 Forsyth
Morris Anna, h 202 W. 17th
Morris Anne, h 107 Broome
Morris Anne, dressmkr. 65 W. 11th
Morris Anne, wid. James, h Spuyten Duyvil
Morris Arthur, h 28 E. 9th
Morris Ascher, clerk, h 330 E. 80th
Morris Augusta, trimmings, h 54 E. 104th
Morris Augustus N. h 19 E. 64th
Morris Augustus T. supt. 45 Duane, h Bloomfield, N. J.
Morris Benjamin, baker, h 174 Clinton
Morris Benjamin, engineer, h 65 W. 11th
Morris Benjamin, fireman, h 228 E. 37th
Morris Benjamin, laborer, h 239 W. 61st
Morris Benjamin F. furniture, 487 Seventh av. h 495 Seventh av.
Morris Bernard, galvanizer, h 27 Broome
Morris Bernard, grocer, 557 W. 32d
Morris Bernard, tailor, h 230 Broome
Morris Bernard J. shoer, h 300 E. 96th
Morris Bertha, wid. Moses, h 143 E. B'way
*Morris C. L. (Mrs.) dressmkr. 42 Clinton pl.
Morris Caroline, school, 64 Madison av.
Morris Catharine, wid. Henry, h 2366 Second av.
Morris Catharine, wid. Samuel, h 161 E. 34th
Morris Catharine A. wid. Abraham, h 34 W. 36th
Morris Charles, broker, h 131 W. 53d
Morris Charles, cutter, h 321 E. 80th
Morris Charles, pants, 17 Howard, h 155 E. 85th
Morris Charles, u. s. a. Governor's Island
Morris Charles, waiter, h 105 W. 24th
Morris Charles B. feed, ft. W. 131st, h W. 135th c Boulevard
Morris Charles B. shoemkr. h 7 Sheriff
Morris Charles E. agent, 27 Stone, h 329 Union, B'klyn
Morris Charles E. broker, 15 Cedar, h 431 Pacific, B'klyn
Morris Charles H. broker, 17 Charlton
Morris Charles H. fireman, h 12 Willett
Morris Charles H. furniture, 487 Seventh av.
Morris Charles L. clerk, h 13 University pl.
Morris Charles O. banker, 102 B'way, h Elizabeth, N. J.
Morris Charles O. jr. banker, 102 B'way, h Elizabeth, N. J.
Morris Charles S. cigars, 70 Duane, h 167 E. 74th
Morris Charles W. clerk, Dr. Jaeger's Co. 827 & 829 B'way, h 231 W. 23d
Morris Christopher, laborer, h 314 Cherry
Morris Coles, lawyer, 120 B'way, h Park av. h.
Morris Daniel, clerk, h 301 E. 101st
Morris Daniel, printer, h 523 E. 12th
Morris Daniel B. butter, 2083 Second av.
Morris Daniel R. editor, h 333 E. 58th
Morris David, agent, h 224 E. 57th
Morris David, porter, h 140 Tenth av.
Morris David, watchman, h 418 E. 64th
Morris Delia, wid. John, h 604 E. 9th
Morris E. Walter, engraver, 24 Cortlandt, h Bloomfield, N. J..
Morris Ebenezer J. (Rev.) h 1640 Av. B
Morris Edward, broker, 15 Cedar, h 431 Pacific, B'klyn
Morris Edward, express, 31 Hudson, h Washn. heights
Morris Edward, laborer, h 544 W. 39th
Morris Edward, steward, h 454 Washn.
Morris Edward F. driver, h 357 W. 52d
Morris Edward J. driver, h 1852 Second av.
Morris Edward L. coal, 1 B'way, h Plainfield, N. J.
Morris Edward S. manager, 90 Water
Morris Elias, clerk, h 509 Canal
Morris Eliza, wid. Patrick, h 255 W. 27th
Morris Elizabeth, sewing, h 21 Minetta la.
Morris Elizabeth E. wid. John H. h 986 Second av.
Morris Ellen, wid. Patrick, h E. 155th n Leggett av.
Morris Ellis, supt. h 103 E. 123d
Morris Elmer E. driver, h 110 W. 19th
Morris Elsden A. broker, 24 State
Morris Emil, tailor, h 120 Delancey
Morris Emma, wid. Samuel, h 74 Suffolk
Morris Ernestine, cigars, 102 E. 90th, h 207 E. 84th
Morris Evan R. clerk, h 354 W. 48th
Morris Felix J. painter, h 390 Eighth av.
Morris Fordham, lawyer, 16 Exchange pl. h 20 Fifth av.
Morris Frances, wid. Matthew, h 174 W. 69th
Morris Francis, coachman, h 873 First av.
Morris Francis, laborer, h 54 E. 104th
Morris Francis, laborer, h 56 Leroy
Morris Francis I. sec. h 3 W. 46th
Morris Frank, laborer, h 97 W. End av.
Morris Frank B. coal, 1 B'way, h Perth Amboy, N. J.
Morris Frank L. grocer, 3 Second, h 13 Second
Morris Frank W. machinist, h 337 E. 81st
Morris Frederick, carpenter, h 798 Second av.
Morris Fred. express, 18 B'way, h 347 W. 55th
Morris Frederick, janitor, h 340 Eighth
Morris Frederick W. clerk, h 238 E. 13th
Morris George, cutter, h 58 Oliver
Morris George, cutter, h 542 W. 48th
Morris George, fitter, h 95 W. Houston
Morris George, waiter, h 321 E. 48th
Morris George A. caterer, 220 S. 5th av. (see adv. page 15, P. G.)
Morris George B. lawyer, 37 Wall
Morris George E. h 454 E. 119th
Morris George F. physician, 306 W. 45th
Morris George H. heaters, 114 Leonard
Morris George H. painter, h 168 E. 89th
Morris George J. clerk, h r 609 E. 143d
Morris George W. driver, h 228 Av. C
Morris Gilbert, operator, h 307 W. 52d
Morris Gouverneur, broker, 80 B'way, h 147 W. 44th
Morris Gouverneur W. broker, 58 Wall, h 55 W. 33d
Morris Gustav, tailor, h 58 Goerck
Morris Gustave, insp. 1140 B'way, h 328 E. 42d
Morris H. Judson, lawyer, 261 B'way
Morris Hannah, furniture, 486 Seventh av. h 238 W. 31st
Morris Harry M. h 49 W. 38th
Morris Henrietta, cigars, 2245 Second av.
Morris Henry, h 331 E. 42d
Morris Henry, clerk, 85 South, h Portchester, N.Y.
Morris Henry, clerk, h 318 W. 44th
Morris Henry, engineer, h 165 Christopher
Morris H'y, furniture, 87 Bowery, h 102 E. 71st

MADE FROM PURE CREAM. | HORTON'S ICE CREAM. | French, Italian and American.

ROBT. ROOSEVELT, *Pres.*
JOHN D. VERMEULE, *V.-Pres.*
GEO. W. VAN SICLEN, *Sec.*

HOLLAND TRUST CO.
7 WALL STREET.
Capital $500,000 paid-in in cash.

Acts as Executor, Guardian, Trustee, Transfer Agent.
Takes charge of Real Estate.
Rents, Coupons & Dividends.



Morris Henry, pants, 17 Howard, h 1647 Lex. av.
Morris Henry, police, h 610 Water
Morris Henry, real estate, 87 Fourth av.
Morris Henry J. lawyer, 25 Chambers, h 130 Second pl. B'klyn
Morris Henry Lewis, lawyer, 16 Exchange pl. h 490 Mott av.
Morris Henry M. mer. 85 Pearl, h 195 McDonough, B'klyn
Morris Henry N. paints, 961 Tenth av.
Morris Henry S. h 49 W. 32d
Morris Herbert, porter, h 209 W. 60th
Morris Herman, cigars, 127 Canal, h 108 Canal
Morris Herman, furrier, h 90 Attorney
Morris Hugh, drygds. 2313 Second av.
Morris Hugh, glassmkr. h 540 E. 148th
Morris Hugh, laborer, h 336 W. 26th
Morris Hugh F. carrier, h 1630 Second av.
Morris Hyman, cigars, 362 Canal, h 141 Division
Morris Ignatz, tailor, h 168½ Allen
Morris Isaac, eatingh. 1716 Third av.
Morris Isaac, rubbergds. 18 Orchard
Morris Isaac, shoemkr. h r 178 Suffolk
Morris Isaac, shoes, 337 Eighth av.
Morris Isaac, tailor, h 264 E. B'way
Morris Isaac, trimmings, 186 Rivington
Morris Isaac, watchmkr. h 2245 Second av.
Morris Isidor, porter, h 342 Madison
Morris Isidor, tailor, h 105 Allen
Morris Israel, meat, 125 Orchard
Morris Israel, tailor, h 74 Suffolk
Morris Jacob, cigars, 13 Eldridge
Morris Jacob, cigars, 38 G'wich
Morris Jacob, clerk, h 309 E. 81st
Morris Jacob, shoes, 62 Baxter, h r 92 Bayard
Morris Jacob, tailor, h 62 Attorney
Morris Jacob, tailor, h 4 Bayard
Morris Jacob, tailor, h 78 Chrystie
Morris Jacob H. suspenders, 49 Walker, h 88 E. B'way
Morris James, clerk, h 75 Forsyth
Morris James, clerk, h r 48 King
Morris James, clerk, h 409 Pearl
Morris James, clerk, h 4 Renwick
Morris James, cutter, h 940 Tenth av.
Morris James, engineer, h 89 W. 3d
Morris James, framemkr. h 1436 Lex. av.
Morris James, gardener, h 6 E. 84th
Morris James, lawyer, 11 Wall, h 31 Washn. sq. W.
Morris James, liquors, 417 W. 26th
Morris James, molder, h Spuyten Duyvil
Morris James, notary, 64 White, h Piermont, N. Y.
Morris James, ostler, h 334 E. 73d
Morris James, paver, h 437 W. 33d
Morris Jas. plumber, 202 E. 84th, h 1712 First av.
Morris James, police, h 897 Second av.
Morris James, polisher, h 2073 Third av.
Morris Jas. produce, ft. Montgomery, h 328 W. 31st
Morris James, seaman, h r 241 W. 18th
Morris James, watchman, h 288 Tenth av.
Morris James, watchman, h 221 W. 60th
MORRIS JAMES E. grocer, 153 Chambers, h Nyack, N. Y.
Morris James H. musician, h 316 E. 62d
Morris James J. carpenter, h 224 E. 100th
Morris James J. drygds. 51 Leonard, h 432 E. 89th
Morris James J. roofer, h 218 E. 40th
Morris James N. drygds. 767 Eighth av. h 302 W. 47th
Morris James W. janitor, 7 Nassau
Morris Janet, h 449 Eighth av.
Morris Joanna T. wid. Thomas, h 51 Monroe
Morris John, baker, h 518 E. 16th
Morris John, blocks, 407 West, h 352 W. 42d
Morris John, bdgh. 11 West
Morris John, bkbinder, h 307 E. 9th
Morris John, carpenter, h 6 Mangin
Morris John, carpenter, 69 Watts
Morris John, cigars, 129 W. 33d, h 133 W. 33d
Morris John, cutter, h 78 E. 118th
Morris John, driver, h 308 E. 115th
Morris John, driver, h 140 W. 18th
Morris John, grocer, 306 W. 69th
Morris John, laborer, h 555 G'wich
Morris John, laborer, h 552 W. 49th
Morris John, liquors, h 302 E. 39th
MORRIS JOHN, manager of Western Union Telegraph office, & florist, 47 Jeff. mkt. h 38 Charles
Morris John, meat, 175 Fulton mkt. h 354 E. 124th
Morris John, milk, h 334 W. 26th
Morris John, molder, h Spuyten Duyvil
Morris John, painter, h 423 W. 32d
Morris John, pedlar, h 178 Canal
Morris John, porter, h 420 First av.
Morris John, porter, h 449 W. 27th
Morris John, printer, h 154 W. 18th
Morris John, shoemkr. h 445 W. 28th
Morris John, smith, 514 W. 40th, h 552 Tenth av.
Morris John, tailor, 212 E. 121st
Morris John, watchman, h 212 E. 107th
Morris John A. meat, 423 Ninth av. h 364 W. 31st
Morris John B. laundry, 158 E. 28th
Morris John B. tailor, h 38 Gt. Jones
Morris John B. jr. imp. 50 Exchange pl. h Md.
Morris John B. jr & Co. imps. 50 Exchange pl.
Morris John E. real estate, 554 Third av.
Morris John F. h 106 E. 122d
Morris John F. coachman, h 249 W. 29th
Morris John F. cutter, h r 393 Seventh av.
Morris John F. liquors, 991 Tenth av. h 201 W. 63d
Morris John F. shoes, 89 Tenth av. h 421 W. 18th
Morris John H. carver, h 334 W. 4th
Morris John H. clerk, h 98 Third av.
Morris John H. pianomkr. h 1578 Third av.
Morris John H. pres. 151 B'way, & assignee, 45 Fulton, h Yonkers, N. Y.
Morris John H. produce, 218 Washn. h 55 S. 4th, B'klyn
Morris John I. clerk, h 261 W. 128th
Morris John J. drygds. 51 White, h Paterson, N. J.
Morris John J. laborer, h 414 E. 73d
Morris John J. jr. drygds. 51 White, h B'klyn
Morris John P. fitter, h 348 E. 13th
Morris John P. mason, h 664 Ninth av.
Morris John P. treas. 1273 B'way, h 49 W. 32d
Morris John R. cashier, 157 Maiden la. h 154 Dean, B'klyn
Morris John R. tailor, h 237 W. 13th
Morris John W. express, 76 Cortlandt, 117 John & 280 & 313 Canal, h W. 157th c Tenth av.
Morris John W. waters, 335 B'way, h 1436 Lex. av.
Morris Jonas, boilermkr. h 62 Leroy
Morris Jonas H. varnisher, h 419 E. 114th
Morris Joseph, cutter, h 136 Suffolk
Morris Joseph, laborer, h 557 G'wich
Morris Joseph, messenger, h 227 E. 45th
Morris Joseph, pedlar, h 180 Orchard
Morris Joseph, pedlar, h W. 68th n Tenth av.
Morris Joseph, sawyer, h 185 Prince
Morris Joseph, tailor, h r 71 Suffolk
Morris Joseph, waiter, h r 227 W. 30th
Morris Joseph A. shirts, 474 B'way, h 305 E. 116th
Morris Julia, wid. William W. h 110 W. 19th
Morris Julia A. dressmkr. 267 W. 39th
Morris Julia W. h 96 Lex. av.
Morris Julius, operator, h 302½ W. 22d
Morris Lena, clothing, 509 Canal
Morris Lena M. men's furng. 126 First av.
Morris Levi, h 357 W. 55th
Morris Lewis, pawnbroker, 45 Carmine
Morris Lewis C. provns. 218 E. 120th
Morris Lewis G. h Morris Dock
Morris Lewis R. physician, 39 W. 36th
Morris Littleton, cook, h r 74 Broome
Morris Louis, barber, h 113 Essex
Morris Louis, cloakmkr. h 7 Hester
Morris Louis, drygds. 643 E. 11th
Morris Louis, tailor, h 92 Willett
Morris Louis H. h 164 E. 92d
Morris Louis W. express, 18 B'way, h 20 E. 23d
Morris Louisa, dressmkr. 212 E. 107th
Morris Marcus, h 136 Suffolk
Morris Margaret, teacher, h 267 W. 39th
Morris Margaret, widow, h r 5 Sheriff
Morris Margaret, wid. John, h 342 W. 26th
Morris Margaret, wid. Patrick, h r 441 W. 13th
Morris Martin, laborer, h 422 E. 16th
Morris Martin E. plumber, 4 Liberty pl.
Morris Mary, h 245 E. 37th
Morris Mary, shoes, 349 Grand
Morris Mary, wid. Hugh, h r 236 Elizabeth
Morris Mary, wid. James, h 214 W. 42d
Morris Mary, wid. Paul, h 555 G'wich

Hartshorn's Shade Rollers. Notice name of Stewart Hartshorn in script on labels, and avoid being fooled.

GAS FIXTURES AND ELECTROLIERS | THE MITCHELL VANCE CO. Successors to MITCHELL, VANCE & CO. | 836-838 Broadway.
MOR 1417 MOR

Morris Mary A. boxmkr. h 652 Washn.
Morris Mary A. wid. William P. dressmkr. 407 Sixth av.
Morris Mary R. milliner, 31 E. 20th, h 416 E. 85th
Morris Matthew, carriagemkr. h 366 W. 52d
Morris Matthew, foreman, h 512 W. 26th
Morris Matthew, laborer, h 246 W. 47th
Morris Matthew, shoemkr. h 398 Hudson
Morris Max, plumber, 557 Grand
Morris Mayer, clerk, h 1431 First av.
Morris Melvin L. woolens, 58 Lispenard, h 357 W. 55th
Morris Meyer, tailor, h 62 Cannon
Morris Meyer, tailor, h 128 Willett
Morris Michael, barber, 346 W. 42d
Morris Michael, butcher, h 313 E. 46th
Morris Michael, clerk, h 10 Downing
Morris Michael, cooper, h 486 Tenth av.
Morris Michael, cutter, h 13 Eldridge
Morris Michael, cutter, h 576 Ninth av.
Morris Michael, driver, h 304 W. 37th
Morris Michael, express, 79 Bayard
Morris Michael, furniture, 495 Seventh av.
Morris Michael, glazier, h 46 Forsyth
Morris Michael, laborer, h 557 G'wich
Morris Michael, laborer, h 220 Mott
Morris Michael J. driver, h 348 E. 56th
Morris Michael J. waste, 19 Burling sl. h Paterson, N. J.
Morris Montrose W. architect, 45 Exchange pl. h 1 Bainbridge, B'klyn
Morris Moreau, physician, 109 E. 73d
Morris Morris, baker, h 28 Columbia
Morris Moses, silverer, h 45 Sullivan
Morris Moses, tailor, h 175 Clinton
Morris Nathan, pedlar, h r 184 Orchard
Morris Nathan, tailor, 139 Hester
Morris Nelson, h 252 W. 129th
Morris Nelson, meat, Manhattan mkt, h Ill.
Morris Nelson & Co. meat, Manhattan mkt
Morris Nicholas, stevedore, 85 South, h B'klyn
Morris Nicholas H. pedlar, h 123 Broome
Morris Nicholas J. drygds. 767 Eighth av. h 267 W. 39th
Morris Olga, wid. August, h 235 E. 113th
Morris Owen, h 327 E. 36th
Morris Patrick, h 413 E. 59th
Morris Patrick, bartender, h 330 E. 35th
Morris Patrick, carpenter, h 1034 Tenth av.
Morris Patrick, clerk, h 372 Seventh av.
Morris Patrick, fireman, h 209 Eighth
Morris Patrick, laborer, h 400 Eighth
Morris Patrick, laborer, h 419 W. 39th
Morris Patrick, police, h 194 Hudson
Morris Patrick, shoes, 187 West
Morris Patrick, stone, E. 81st n Av. A, h 465 E. 57th
Morris Pauline S. wid. Solomon, h 242 E. 85th
Morris Peter, cigars, 908 Sixth av.
Morris Peter, driver, h 155 W. 27th
Morris Peter, laborer, h 553 G'wich
Morris Peter, liquors, 230 W. 68th
Morris Peter F. marshal, h 432 E. 89th
Morris Peter H. real estate, h W. 141st n Seventh av.
Morris Peter J. printer, h r 474 Pearl
Morris Philip, cigars, 102 E. 90th, h 207 E. 84th
Morris Philip A. lawyer, 50 Exchange pl. h 478 Third av.
Morris Phyllis, wid. Thomas E. h 1587 Park av.
Morris Rachel, wid. Michael, h 272 Seventh av.
Morris Ralph J. printer, h 369 W. 52d
Morris Randell, clerk, h 454 W. 47th
Morris Randolph S. broker, 65 Wall, h St. George h. B'klyn
Morris Richard, duck, 166 Front, h B'klyn
Morris Richard C. bartender, h 101 Wooster
Morris Richard G. boatman, h 449 W. 16th
Morris Richard K. laborer, h 412 Pearl
Morris Robert G. editor, 2 Ann, h 115 W. 12th
Morris Robert S. physician, 146 E. 71st
Morris Robert T. physician, office hours 10 to 12 A. M. 133 W. 34th
Morris Rosa, wid. Moses, meat, 98 Bayard
Morris Samuel, cutter, h 321 E. 80th
Morris Samuel, express, 33 Ludlow, h 71 Hester
Morris Samuel, foreman, 94 Beekman, h B'klyn
Morris Samuel, pedlar, h 79 Bayard
Morris Samuel W. watchman, h 328 W. 31st
Morris Sarah, wid. Morris, h 22 Barrow
Morris Shadrack, porter, h 20 Minetta la.
Morris Simon, clothing, 160 Seventh av.
Morris Simon, mason, 764 Eighth av.
Morris Simon, tailor, h r 9 Ludlow
Morris Simon, tailor, h 72 Mott
Morris Simon, tailor, 127 W. B'way, h 214 W. 132d
Morris Solomon, h 612 Ninth av.
Morris Solomon, bricklayer, h 325 W. 42d
Morris Solomon, cutter, h 1647 Lex. av.
Morris Solomon, tailor, 17 Jefferson
Morris Sophia, wid. William, h 104 E. 114th
Morris Stuyvesant F. physician, 16 E. 30th
Morris Susan, wid. Thomas, h 261 W. 19th
Morris Tenbrook W. supt. ft. Desbrosses, h Greenville, N. J.
Morris Theodore W. glass, 442 Canal & 14 Vestry, h Freehold, N. J.
Morris Theodore W. & Co. glass, 442 Canal & 14 Vestry
Morris Thomas, coachman, h 342 W. 37th
Morris Thomas, fruit, 95 Barclay, h 276 Bloomfield, Hoboken
Morris Thomas, hardware, 65 Duane, h B'klyn
Morris Thomas, janitor, h 261 B'way
Morris Thomas, janitor, h 315 W. 54th
Morris Thomas, laborer, h W. 143d n Boulevard
Morris Thomas, machinist, h 332 E. 29th
Morris Thomas, plasterer, h 327 W. 25th
Morris Thomas, porter, h 19 Henry
Morris Thomas C. painter, h 340 E. 47th
Morris Thomas F. clerk, h 308 Mott
Morris Thomas F. collector, h 306 E. 78th
Morris Thomas J. carrier, h 250 E. 124th
Morris Thomas J. police, h 48 James
Morris Thomas S. real estate, 3273 Third av. h 1106 Franklin av.
Morris Victor, smith, 66 Hester, h 72 Hester
Morris W. D. painter, 103 W. 46th, h 159 E. 91st
Morris Walter C. electrician, h 20 Morton
Morris Walter S. broker, 80 B'way, h B'klyn
Morris William, h 61 E. B'way
Morris William, actor, h 406 W. 58th
Morris William, clerk, h 432 W. 47th
Morris William, coachman, h 21 W. 55th
Morris William, cutter, h 303 E. 110th
Morris William, driver, h 237 W. 13th
Morris William, hats, 127 Greene, h B'klyn
Morris William, laborer, h 512 E. 16th
Morris William, laborer, h 788 Eleventh av.
Morris William, ostler, h 210 E. 44th
Morris William, painter, h r 207 Fifth
Morris William, real estate, 303 E. 9th, h 124 E. 73d
Morris William, real estate, 159 Henry
Morris William, shoemkr. h 44 First
Morris William, trucks, r 219 Mott, h 199 Mott
Morris Wm. E. lawyer, 23 Chambers, h 174 Grand
Morris William F. paper, 28 Beekman, h 166th n Franklin av.
Morris Wm. H. broker, 126 Front, h Orange, N. J.
Morris William H. clerk, h 524 E. 85th
Morris William H. printer, h 124 E. 122d
Morris William H. surveyor, Custom h. h 605 Kingsbridge rd.
Morris William H. waiter, h 25 Clarke
Morris William H. W. sec. 123 Front, h 161 W. 34th
Morris William J. carpenter, h 654 Washn.
Morris Wm. J. real estate, 303 E. 9th, h 124 E. 73d
Morris Wolf, tailor, 189 Av. B
Morris C. E. & Son, brokers, 15 Cedar
Morris C. H. & Brother, furniture, 487 Seventh av.
Morris L. W. & Son, express, 18 B'way
Morris Brothers, suspenders, 49 Walker
Morris & Batt, cigars, 70 Duane
Morris & Brother, smiths, 66 Hester
Morris & Cahill, stone, E. 81st n Av. A
Morris & Co. pants, 17 Howard
Morris & Cumings Dredging Co. 45 Duane
Morris & Keane, lawyers, 23 Chambers
Morris & Salomon, pants, 27 Howard
Morris & Sons, brokers, 80 B'way
Morris & Steele, lawyers, 16 Exchange pl.
Morris & Williamson, brokers, 24 State
Morris, Marks & Wolf, tailors, 202 Bowery
Morris, Mitchell & Vedder, feed, ft. W. 131st
Morris, Wheeler & Co. nails, 28 Reade
Morris-Putnam Ida W. wid. Nathan S. h Bainbridge av. c E. 184th
Morrisey Bridget, wid. Anthony, h 228 E. 56th
Morrisey Bridget, wid. Patrick, h r 635 W. 46th
Morrisey Cath. wid. Michael, dressmkr. 349 W. 49th
Morrisey Cornelius, polisher, h 349 E. 34th
Morrisey Dennis, fireman, h 228 E. 56th
Morrisey Ellen, widow, h 48 Pitt
Morrisey James, butcher, h 434 W. 39th
Morrisey James, clerk, h 307 E. 9th
Morrisey James, cutter, h 8 Monroe

DEAN'S PATENT ARDENTER MUSTARD. | Established in London 1831. 361 & 363 Washington Street, and 84, 86 & 88 North Moore Street N.Y.

Richardson & Boynton Co.,
232-234 Water Street.
MOR 1418

PERFECT FURNACES,
HOT-WATER HEATERS,
RANGES.
MOR

USE



Morrisey Jane, wid. Jeremiah, h 11 Thompson
Morrisey John, carpenter, h 405 W. 41st
Morrisey John, cooper, h 520 W. 50th
Morrisey Julia, wid. John, h 201 Clinton
Morrisey Margaret, wid. William, h 324 E. 54th
Morrisey Mary, h 142 W. 128th
Morrisey Mary, wid. Thomas, h 324 E 54th
Morrisey Michael, carpenter, h 314 E. 83d
Morrisey Michael, laborer, h 6 Monroe
Morrisey Michael J. boxes, 107 Trinity pl. h 128 G'wich
Morrisey Morris, laborer, h 272 Monroe
Morrisey Nicholas, clerk, h 20 Burling sl.
Morrisey Patrick, driver, h 200 E. 53d
Morrisey Patrick, driver, h 2428 Eighth av.
Morrisey Patrick, laborer, h 418 E. 10th
Morrisey Thomas, cutter, h 213 E. 26th
Morrisey Thomas, lather, h 418 W. 16th
Morrisey William, laborer, h 508 E. 150th
Morrisey William, laborer, 624 Eleventh av.
Morrisey William, liquors, 239 E. 111th
Morrison Abraham, barber, 1306 First av.
Morrison Alexander, conductor, h 674 Tenth av.
Morrison Alexander, engraver, h 344 E. 106th
Morrison Alfred, paperhgr. h 132 E. 123d
Morrison Andrew J. porter, h 1928 Third av.
Morrison Anna J. h 1071 Park av.
Morrison Anne, wid. David H. bdgh. 241 E. 42d
Morrison Anne M. costumer, 1288 B'way
Morrison Augustus F. drygds. 74 Worth, h 56 E. 77th
Morrison Benjamin E. engineer, h 2433 Eighth av.
Morrison Bridget, dressmkr. h 201 E. 95th
Morrison Charles, h 16 W. 45th
Morrison Charles, mer. 46 Exchange pl. h 500 Halsey, B'klyn
Morrison Charles A. stenographer, 229 B'way, h 405 W. 22d
Morrison Charles C. u. s. a. h 200 W. 57th
Morrison Charles M. beds, 106 Monroe
Morrison Cordelia, h 2215 Eighth av.
Morrison Cornelius, broker, 87 Wall, h 418 Clinton, B'klyn
Morrison D. Wallis, cement, 23 Liberty, h New Rochelle, N. Y.
Morrison Daniel, waiter, h 110 W. 27th
Morrison Daniel W. broker, 89 Wall, h 425 W. 57th
Morrison Daniel W. harness, 30 Warren, h 59 E. 78th
Morrison David, brass, 55 W. 16th, h 43 E. 65th
Morrison David, caps, 28 Howard, h 630 Willoughby, B'klyn
Morrison David jr. manager, h 250 W. 21st
Morrison David M. banker, 15 Wall, h 18 Monroe pl. B'klyn
Morrison Edward, broker, 3 Broad, h 13 W. 39th
Morrison Edward, driver, h 310 E. 80th
Morrison Edward A. imp. 893 B'way, h 49 W. 47th

EDWARD A. MORRISON,
RIBBONS, LACES,
AND DRESS TRIMMINGS,
893 BROADWAY, & 13 E. 19th St.,
New York.

Morrison Edw'd A. jr. imp. 893 B'way, h 139 W. 49th
Morrison Edward J. beer, Riverdale
Morrison Eliza, stable, Williamsbridge
Morrison Eliza, wid. John, h 106 E. 119th
Morrison Ellen, h 124 Leonard
Morrison Ellen, wid. James, h 508 W. 49th
Morrison Ellen I. bdgh. 75 Seventh av.
MORRISON FERDINAND V. coal, 2603 Third av. & Railroad av. n E. 136th, h 684 E. 143d
Morrison Foster C. liquors, 2437 First av. h 352 E. 125th
Morrison Frances E. teacher, h 2962 Third av.
Morrison Frank E. clerk, h Grand Union h.
Morrison Frederick, watches, 103 W. 56th
Morrison Frederick S. clerk, h 326 E. 18th
Morrison George, insp. h 346 E. 124th
Morrison George, stationer, 370 Hudson
Morrison George A. imp. 503 B'way, & pres. 120 B'way. h 691 Fifth av.
Morrison George A. supplies, 171 B'way
Morrison George D. broker, 26 New, h 244 W. 131st
Morrison George H. broker, 120 B'way, h 224 W. 38th
Morrison George W. clerk, h 36 W. 27th
Morrison George W. manager, h Hotel Brunswick
Morrison Henry, lawyer, 44 B'way, h 16 W. 45th
Morrison H'y jr. manager, 52 Stone, h 16 W. 45th
Morrison Henry P. civil eng. 31 Chambers, h 349 G'wich
Morrison Irvine, grocer, 563 Second av. h 210 E. 30th
Morrison James, carpenter, h 434 W. 48th
Morrison James, clerk, h 226 W. 16th
Morrison James, coal, 355 W. 52d & 315 W. 41st, h 70 W. 93d
Morrison James, pipe, 138 Centre, h Cohoes, N. Y.
Morrison James, plasterer, h 912 Sixth av.
Morrison James, porter, h 58 Willett
Morrison James, trimmings, 28 Howard, h Elizabeth, N. J.
Morrison James jr. decorator, 615 W. 52d, h 912 Sixth av.
Morrison James A. engineer, h 226 W. 36th
Morrison James A. printer, 342 E. 17th
Morrison James H. stenographer, 128 B'way, h 146 Nassau, B'klyn
Morrison James J. porter, h 971 Tenth av.
Morrison Jane A. wid. James M. h 158 W. 23d
Morrison Jessie, wid. James, h 402 W. 55th
Morrison John, brushes, r 43 Centre, h 149 Myrtle av. B'klyn
Morrison John, brushmkr. h 329 Cherry
Morrison John, clerk, h 309 E. 23d
Morrison John, coachman, h Riverdale
Morrison John, driver, h 48 Rose
Morrison John, drygds. 1930 Third av.
Morrison John, fcygds. 342 E. 63d
Morrison John, plasterer, 615 W. 52d, h 912 Sixth av.
Morrison John, police, h Darke n Boston av.
Morrison John, produce, 92 Warren, h 512 Bergen av. J. C.
Morrison John C. agent, 127 Broad
Morrison John C. conductor, h 250 W. 42d
Morrison John C. driver, h 230 W. 28th
Morrison John F. awnings, 2480 Eighth av.
Morrison John G. broker, 54 Pine, h 422 W. 23d
Morrison John G. & Co. brokers, 54 Pine
Morrison John H. h 422 W. 23d
Morrison John H. pres. 24 Park pl. h B'klyn
Morrison John H. pres. 101 Walker, h Elizabeth, N. J.
Morrison John H. jr. h 318 W. 20th
Morrison John R. fireman, h 225 Alexander av.
Morrison John W. butter, 349 Washn. mkt, h 204, 17th, B'klyn
Morrison Joseph, coal, Williamsbridge
Morrison Joseph, laborer, h 118 E. 120th
Morrison Joseph, machinist, h 306 W 25th
Morrison Joseph, toolmkr. h 412 W. 38th
Morrison Joseph W. candy, 32 Monroe
Morrison Julian, h 106 E. 71st
Morrison Julius, barber, 2962 Third av.
Morrison Laura, h 1071 Park av.
Morrison Leonard, driver, h 445 W. 49th
Morrison Lewis J. lawyer, 44 B'way, h 215 W. 128th
Morrison Louis W. broker, 3 Broad, h 13 W. 39th
Morrison Louisa, teacher, h 951 Lex. av.
Morrison M. C. sec. 24 Park pl.
Morrison Mfg. Co. paint. 24 Park pl.
Morrison Margaret, 232 W. 31st
Morrison Martha, wid. John, h 155 E. 52d
Morrison Martin, butcher, h 551 W. 39th
Morrison Martin, fireman, h 559 Second av.
Morrison Martin, gardener, h Riverdale
Morrison Mary, tackle, 1412 Second av.
Morrison Mary, widow, h 231 E. 128th
Morrison Mary, wid. George, h 92 New Chambers
Morrison Mary, wid. Timothy, h 428 E. 14th
Morrison Mary P wid. William, h 217 E. 74th
Morrison Matilda, wid. George, h 951 Lex. av.
Morrison Matthew, driver, h 546 W. 39th

FURS | **F. BOOSS & BRO.,** *Established 1853.* 449 BROADWAY **IMPORTERS AND MANUFACTURERS.** | **FURS**

Morrison Michael, shoer, h 522 W. 44th
Morrison Michael J. bartender, h 325 E. 23d
Morrison Morris, clothing, h 160 E. B'way
Morrison Morris, tailor, 101 Bowery, h 319 E. 42d
Morrison Neil, clerk, h 27 E. 130th
Morrison Patrick, bartender, h 445 W. 28th
Morrison Patrick, driver, h 1163 Second av.
Morrison Patrick, gardener, h Riverdale
Morrison Patrick, laborer, h 311 W. Houston
Morrison Patrick, ostler, h 237 W. 10th
Morrison Peter, engineer, h 280 W. 10th
Morrison Philip A. clerk, h 209 W. 61st
Morrison Rachel, wid. Levin, h 405 E. Houston
Morrison Redmond, laborer, h 64 Montgomery
Morrison Richard H. hardware, 1235 Third av.
Morrison Robert, clerk, h 45 Prospect pl.
Morrison Robert, driver, h 723 Sixth
Morrison Rob't, embds. 42 Lispenard, h 152 W. 53d
Morrison Robert, engineer, h 221 W. 74th
Morrison Robert, laborer, h 452 E. 121st
Morrison Robert A. clerk, h 318 E. 20th
Morrison Robert A. lawyer, 7 Murray, h 490 Gates av. B'klyn
Morrison Roger, molder, h Kingsbridge
Morrison Rowena, wid. Louis M. h 106 E. 71st
Morrison Samuel, trucks, h 19 Bethune
Morrison Samuel A. milk, h 2346 Park av.
Morrison Samuel C. h 352 W. 29th
Morrison Samuel J. bdgh. 163 E. 34th
Morrison Sarah, wid. Lewis, h 215 W. 128th
Morrison Thomas, driver, h 418 W. 49th
Morrison Thomas B. clerk, h 449 E. 117th
Morrison Thomas F. laborer, h 288 Third av.
Morrison Thomas O. drugs, 262 Eighth av.
Morrison William, h 69 W. 47th
Morrison William, clerk, h 94 Watts
Morrison William, driver, h 208 E. 76th
Morrison William, driver, h 219 W. 18th
Morrison William, engineer, h 539 E. 154th
Morrison William, foreman, h 405 W. 26th
Morrison William, mason, h 2688 Eighth av.
Morrison William, smith, h 510 W. 21st
Morrison William jr. clerk, h 69 W. 47th
Morrison William A. h 139 E. 45th
Morrison William A. clerk, h 246 W. 20th
Morrison William H. h 302 E. 42d
Morrison William H. h 1071 Park av.
Morrison William H. engraver, h 553 E. 136th
Morrison William H. lawyer, 63 Wall, h 102 Waverley pl.
Morrison William J. laborer, h 85 Carmine
Morrison William J. laborer, h 512 W. 50th
Morrison William J. pedlar, h 528 W. 28th
Morrison William J. stationer, 47 Broad, h Ridgefield Park, N. J.
Morrison William P. collector, 79 Nassau, h 320 E. 125th
Morrison William W. clerk, h 324 W. 37th
Morrison A. S. & Brothers, yarns, 385 B'way
Morrison J. & J. decorators in plaster, papier maché and composition; manufacturers of patent fire-proof plastering, 615 W. 52d
Morrison & Kennedy, lawyers, 44 B'way & 47 New
Morrison & Mott, coal, 355 W. 52d & 315 W. 41st
Morrison, Herriman & Co. imps. 503 B'way
Morriss Arthur W. asst. sec. 52 Exchange pl. h New Brighton, S. I.
Morrisse Edward C. clerk, h 225 E. 26th
Morrissette Charles, clerk, h 215 E. 69th
Morrissey Andrew, janitor, h 89 Water
Morrissey Andrew, laborer, h r 535 W. 39th
Morrissey Andrew, waiter, h 228 E. 36th
Morrissey Bridget, h 405 W. 26th
Morrissey Bridget, wid. Timothy, h 22 West
Morrissey Catharine, wid. Michael, h 304 W. 128th
Morrissey Cath. wid. Patrick, h 599 Eleventh av.
Morrissey Catharine, wid. Patrick, h r 165 Hester
Morrissey Catharine, wid. Thomas, h r 320 E. 47th
Morrissey Cornelius, driver, h 330 E. 63d
Morrissey Daniel J. carpenter, h 416 W. 48th
Morrissey David, h 106 Charles
Morrissey David, liquors, 1154 Third av. & 1549 First av. h 346 E. 81st
Morrissey Dennis, laborer, h 88 Murray
Morrissey Dennis, tailor, 20 Monroe
Morrissey Edward, butcher, h 140 E. 28th
Morrissey Edward, carpetlayer, h 65 Spring
Morrissey Edward, spinner, h 438 W. 42d
Morrissey Edward F. ins. h 229 E. 12th
Morrissey Elizabeth I. wid. Jas. h 21 Abingdon sq.
Morrissey Frank, tilelayer, h 2085 Second av.
Morrissey Geoffrey F. hatter, h 190 Mulberry
Morrissey Hannah, wid. John, h 335 E. 12th
Morrissey Honora, wid. William, h 242 Mulberry
Morrissey Hugh J. engineer, h 642 E. 147th
Morrissey James, carpenter, h 236 E. 24th
Morrissey James, carpenter, h 233 E. 121st
Morrissey James, carpenter, h 1392 Second av.
Morrissey James, laborer, h r 52 Mulberry
Morrissey James, machinist, h 33 Washn.
Morrissey James, plasterer, 494 E. 148th
Morrissey James H. engineer, h 552 E. 136th
Morrissey James W. manager, 112 W. 61st
Morrissey Jane, fcygds. 284 Third av.
Morrissey John, h 74 Sullivan
Morrissey John, actor, h 443 W. 30th
Morrissey John, carpenter, h 117 E. 88th
Morrissey John, clerk, h 161 W. 51st
Morrissey John, laborer, h r 504 E. 71st
Morrissey John, laborer, h 79 King
Morrissey John, laborer, h r 419 Ninth av.
Morrissey John, cloaks, 36 Lispenard, h 73 Division
Morrissey John, machinist, h 615 Eleventh av.
Morrissey John, ostler, h 353 Madison
Morrissey John, painter, h 1248 Second av.
Morrissey John F. lather, h 567 E. 144th
Morrissey Joseph, laborer, h 552 W. 47th
Morrissey Margaret, wid. Thomas, h 315 W. 35th
Morrissey Mary, wid. Edward, h 462 W. 43d
Morrissey Mary, wid. Thomas, h 131 Monroe
Morrissey Mary K. wid. Martin, h 421 E. 25th
Morrissey Matthew, driver, h 206 E. 20th
Morrissey Michael, cooper, h 536 E. 16th
Morrissey Michael, janitor, h 87 Wall
Morrissey Michael, laborer, h 404 E. 18th
Morrissey Michael, laborer, h 443 W. 26th
Morrissey Michael, liquors, 46 Cannon, h 288 Delancey
Morrissey Michael, ostler, h 2464 Park av.
Morrissey Michael, soapmkr. h 91 Vandam
Morrissey Michael, wagons, E. 98th n First av. h 1887 First av.
Morrissey Michael J. boxes, 107 Trinity pl. h 128 G'wich
Morrissey Michael J. grocer, 1609 Second av.
Morrissey Michael M. painter, h 2863 Third av.
Morrissey Patrick, coachman, h 234 W. 35th
Morrissey Patrick, cooper, h 266 Broome
Morrissey Patrick, laborer, h 423 W. 52d
Morrissey Patrick, trucks, h 419 E. 24th
Morrissey Patrick J. laborer, h 535 W. 51st
Morrissey Richard, bricklayer, h 161 Mott
Morrissey Richard, fireman, h 317 E. 73d
Morrissey Starr, publisher, 86 Fifth av. h Sinclair h.
Morrissey Stephen, driver, h 259 William
Morrissey Thomas, butcher, h 318 E. 36th
Morrissey Thomas, driver, h r 450 Cherry
Morrissey Thomas, harnessmkr. h 1189 Second av.
Morrissey Thomas, laborer, h r 69 Henry
Morrissey Thomas, laborer, h 105 Madison
Morrissey Thomas, laborer, h 502 W. 50th
Morrissey Thomas, smith, h 407 W. 16th
Morrissey Wm. boxes, 107 Trinity pl. h 128 G'wich
Morrissey William, laborer, h 160 E. 118th
Morrissey William, plasterer, h 2474 Eighth av.
Morrissey M. & Son, boxes, 107 Trinity pl.
Morrisson Alexander, cutter, h 781 Eleventh av.
Morrisson John, tailor, h 233 W. 39th
Morrisson Matthew H. gateman, h 506 W. 46th
Morrisson Michael J. clerk, h 365 Pleasant av.
Morrisson Richard J. administrator, 49 Beekman, & lawyer, 44 New, h 324 E. 14th
Morrisson Thomas, foreman, h 230 E. 42d
Morrissy John, carpenter, h 106 E. 19th
Morrissy John, laborer, h 532 W. 58th
Morrissy John, mason, h 219 E. 75th
Morrissy John, porter, h 56 New Chambers
Morrissy Patrick, laborer, h 614 E. 16th
Morrissy Thos. drygds. 48 W. 14th, h 342 W. 16th
Morrito Nicolo, prof. h 307 E. 34th
Morritz Franz, tailor, h r 187 Hester
Morro John A. jeweler, 50 Nassau
Morrow Antonio, laborer, h 301 W. 67th
Morrow Artemas, carpenter, h 88 Broome
Morrow Augustus A. clerk, h 326 W. 59th
Morrow Benjamin R. physician, 199 Second av.
Morrow Charles, laborer, h 121 W. 3d
Morrow Cornelius, pres. 41 Warren, h 178 Dean, B'klyn
Morrow Geo. T. jr. sec. 41 Warren, h Nyack, N. Y.
Morrow Gold Mining Co. (of Va.) 82 Dey
Morrow Henry, driver, h 426 W. 29th
Morrow Henry, teas, 301 First av.
Morrow Hugh M. sec. 115 B'way, h New Brighton, S. I.

JAMES A. WEBB & SON, 165 Pearl Street, New York.
ALCOHOL. Established 1835. COLOGNE SPIRIT

Directors: CHAS. LANIER, JOHN W. ELLIS, WM. A. BOOTH, PARKER HANDY,

3d NATIONAL BANK, 20 NASSAU ST. Capital, - $1,000,000.

Directors. GEO. CRAPMAN, JOHN W. STERLING, A. H. WELSH, H. A. V. POST, GEO. A. MORRISON.

MOR 1420 MOR

SCARFS AND SUSPENDERS.

BEST WC&W MADE.

THE TRADE SUPPLIED BY
WELD, COLBURN, & WILCKENS,
593 Broadway, New York.

Morrow James, carpenter, h 440 E. 121st
Morrow James, engineer, h 111 E. 26th
Morrow James, grocer, 1470 First av. h 925 St. Mark's av. B'klyn
Morrow James, ice, h 319 E. 37th
Morrow James, janitor, h 55 B'way
Morrow James, printer, h 5 Commerce
Morrow James E. boatman, h 405 E. 13th
Morrow James F. barber, 10 Centre
Morrow Jas. H. carpenter, 209 E. 78th, h 101 E. 83d
Morrow James M. mason, h 23 Commerce
Morrow James M. watches, 41 Maiden la. h 202 Warren, J. C.
Morrow Jane, h 427 W. 40th
Morrow Jane, wid. William, h 263 W. 43d
Morrow Janet S. dressmkr. 521 W. 20th
Morrow John, laborer, h 429 E. 83d
Morrow John, laborer, h 3 Franklin
Morrow John, laborer, h 422 W. 14th
Morrow John, patternmkr. h 550 W. 52d
Morrow John, roofer, 225 W. 50th, h 163 W. 81st
Morrow John, shoer, 150 Elizabeth
Morrow John J. clerk, h 405 W. 47th
Morrow Joseph, artist, h 840 Third av.
Morrow Julia T. wid. William M. h. furng. 2123 Third av. h 210 E. 118th
Morrow Mary, wid. Bartholomew, h 239 Av. B
Morrow Prince A. physician, 66 W. 40th
Morrow Robert, fireman, h 668 Third av.
Morrow Sarah E. wid. Thomas H. h 354 W. 56th
Morrow Shoe Mfg. Co. 41 Warren
Morrow Thomas, laborer, h 508 W. 39th
Morrow Thomas, machinist, h 269 Av. C
Morrow Thomas F. police, h 239 Av. B
Morrow Thomas J. bldgmatls. 304 Hudson, h 165 E. 83d
Morrow Thomas J. laborer, h 228 E. 81st
Morrow Thomas J. manager, 195 Grand
Morrow William, laborer, h 161 Mott
Morrow William, packer, h 523 W. 43d
Morrow William R. waiter, h 1972 Third av.
Mors Gustave, carpenter, h 2208 First av.
Mors William, shoemkr. h 1390 Second av.
Morsch Jacob, tailor, h 422 E. 15th
Morschard Godfrey, barber, h 258 E. 78th
Morschauser Ellen, wid. Carl, h 441 W. 53d
Morschauser Emil, shoer, h 312 E. 80th
Morschauser John A. cashier, 215 Bowery, h 125 E. 91st
Morse Albert A. cleaning, h 332 W. 32d
Morse Allen, h 10 Carmine
Morse Alonzo, boatman, h r 110 Macdougal
Morse Ann, wid. John, h 436 W. 40th
Morse Anton, machinist, h 141 Third
Morse Bldg. (offices) 140 Nassau
Morse C. E. widow, bdgh. 10 W. 125th
Morse Charles, laborer, h 152 E. 98th
Morse Charles A. flour, 19 Whitehall, h 709 Prospect, B'klyn
Morse Charles E. shoer, 27 Lex. av. h 315 E. 24th
Morse Charles P. weigher, 153 Maiden la. h 336 W. 56th
Morse Charles W. clerk, h Concord av. c E. 141st
Morse Charles W. mer. 80 Broad, h 109 St. John's pl. B'klyn
Morse Charlotte, wid. William, h 69 Charlton
Morse Cyrus B. patterns, 17 Franklin, h 118 W. 124th
Morse Daniel, physician, 175 E. 85th
Morse Daniel E. dentist, 157 E. 77th
Morse Daniel P. shoes, 134 Duane, h 160 Monroe, B'klyn
Morse David, bricklayer, h 546 W. 39th
Morse David R. wire, 45 Fulton, h 112 Fort Greene pl. B'klyn
Morse Edmund R. sculptor, 111 E. 27th
Morse Edward, ostler, h 306 W. 44th
Morse Edwin F. elevators, 108 Liberty, h Pa.
Morse Edwin W. journalist, h 406 W. 57th
Morse Edwin R. cider, 1777 Third av. h 153 E. 39th
Morse Eli, cutter, h 338 E. 78th
Morse Elizabeth, wid. Martin, h 451 W. 40th
Morse Frank, machinist, h 2762 Eighth av.
Morse Frank E. cement, 7 Coenties sl. h Newark, N. J.
Morse Franklin, clerk, h 140 W. 10th
Morse Franklin E. broker, 78 B'way, h 614 Lex. av.
Morse Franklin E. manager, 234 B'way, h 1650 Tenth av.
Morse G. Livingston, loans, 140 Nassau, h Yonkers, N. Y.
Morse Garrison, clerk, h 121 W. 33d
Morse George, printer, 519 E. 146th
Morse George F. clerk, 111 Chambers, h Nyack, N. Y.
Morse Geo. R. sec. 40 Wall, h 85 Pierrepont, B'klyn
Morse Gilford, ins. 243 B'way, h Yonkers, N. Y.
Morse Harry F. mer. 80 Broad, h 230 W. 42d
Morse Henry, baskets, 63 Mangin
Morse Henry, perfumes, 260 Grand
Morse Henry A. eatingh. 34 Church, h 39 Magnolia av. J. C.
Morse Henry C. clerk, h 111 W. 106th
Morse Henry W. broker, h 143 E. 48th
Morse Hiram, clerk, h 10 W. 125th
Morse Horace J. banker, 18 Wall, h 242 Washn. av. B'klyn
Morse Howard H. lawyer, 120 B'way, h 293 Lenox av.
Morse James F. v. pres. 253 B'way, h 319 W. 32d
Morse James H. school, 423 Madison av.
Morse James S. electrician, h 39 E. 50th
Morse Jas. W. towing, 19 South, h 146, 53d, B'klyn
Morse Jamin S. supt. 234 B'way, h 39 E. 50th
Morse Jay C. pres. 15 Broad, h Ill.
Morse Jerome E. treas. 239 B'way, h 129 St. James pl. B'klyn
Morse John, driver, h 27 Jones
Morse John, driver, h 307 Seventh av.
Morse John, finisher, h 17 Renwick
Morse John T. strings, 435 Seventh av. h 225 W. 33d
Morse Joseph W. artist, h 214 Waverley pl.
Morse Leonard L. boxes, 114 Prince, h 143 W. 45th
Morse Lyman D. agent, 38 Park row
Morse M. h 456 W. 57th
Morse Marie, millinery, 315 Fifth av. h 15 W. 60th
Morse Musical String Mfg. Co. 435 Seventh av.
Morse Oscar J. boxmkr. h 439 W. 28th
Morse Peter, laborer, h 471 E. 146th
Morse Ralph G. sec. 239 B'way, h 154 Madison, B'klyn
Morse Rebecca F. h 282 Fourth av.
Morse Rich. C. (Rev.) sec. 40 E. 23d, h 139 E. 18th
Morse Richard H. clerk, h 339 E. 83d
Morse Rose, bdgh. 302 W. 44th
Morse Samuel, drygds. 2635 Third av.
Morse Samuel, physician, 175 E. 85th
Morse Sarah, wid. Hugh, h 109 Orchard
Morse Sidney E. real estate, 140 Nassau, h The S. Kensington
Morse Sophia V. wid. Jerome B. h 218 W. 121st
Morse Stephen A. elevators, 108 Liberty, h Pa.
Morse Theodore A. janitor, 103 E. 10th
Morse Theodore G. chemist, 402 Washn.
Morse Wellslake D. dentist, 704 Madison av.
Morse William H. engraver, 52 W. 22d, h refused
Morse William H. lawyer, 140 Nassau, h 72 St. James pl. B'klyn
Morse William H. physician, 153 E. 77th
Morse William H. seaman, h 545 W. 52d
Morse Willis J. publisher, 3 E. 19th
Morse S. E. & G. L. real estate, 140 Nassau
Morse & Co. mers. 80 Broad
Morse & Marshall, shoers, 27 Lex. av.
Morse & Rogers, shoes, 134 Duane
Morse, Williams & Co. elevators, 108 Liberty
Morsell Raymond P. machinist, h 144 W. 10th
Morserf Rudolph, hairdresser, 117 Clinton
Morson Horace, clerk, h 426 W. 45th
Morson Jane, wid. Charles T. h 426 W. 45th
Morson William H. h 223 E. 111th
Morss Anne A. h 28 W. 17th
Morss John R. manager, 182 B'way, h Rahway, N. J.
Morss Josephine, wid. James, h 418 W. 19th
Morss Julia, wid. Peter H. h 214 W. 59th
Morss Stephen B. jeweler, 18 Cortlandt, h Rahway, N. J.
Morstadt Adolph F. foreman, h 2355 First av.
Morstadt Albert D. stenographer, 99 Nassau, h 2355 First av.
Morstatt George W. blinds, 227 W. 29th, h 467 W. 49th
Morstatt Wm. blinds, 227 W. 29th, h 255 W. 29th

EAST RIVER STEAM KINDLING WOOD FACTORY
1104 First Avenue, cor. E. 61st St. } Orders received through all American District and Western Union Telegraph Offices FREE. *Send for Price-List.* FRED. BUSE, Prop.

Fearley's BONBONS AND CHOCOLATES, 863 Broadway, Bet. 17th and 18th Sts. 150 Broadway, Cor. Liberty St., N. Y.

Morstatt & Son, blinds, 227 W. 29th
Mortag Maria, h 351 W. 38th
Mortell Margaret, wid. James, h 309 Ninth av.
Mortelli Henry P. cutter, h 238 E. 42d
Mortensen Anton L. cigars, 151 E. Houston, h 250 Eldridge
Mortensen Ella O. dressmkr. 218 E. 107th
Mortensen George F. pianomkr. h 218 E. 107th
Mortensen Paulus P. shoemkr. h 409 E. 15th
Mortgage Investment Co. 140 Nassau
Mortheil Jacob, laborer, h r 728 Ninth av.
Mortimer Bldg. (offices) 11 Wall
Mortimer Charles, broker, 167 B'way, & v. pres. 161 B'way, h 890 Boulevard
Mortimer Edward M. clerk, h 333 Alexander av.
Mortimer Elizabeth, wid. John, h 203 E. 14th
Mortimer Frances R. widow, h 25 E. 30th
Mortimer Geo. trunks, 359 Canal, h Greenwich, Ct.
Mortimer George & Co. trunks, 359 Canal
Mortimer George F. teas, 103 Water
Mortimer Geo. T. lawyer, 97 Nassau, h 570 Lex. av.
Mortimer Henry C. broker, 168 Pearl, h 108 W. 12th
Mortimer Jane M. wid. William N. h 237 W. 43d
Mortimer Job, waiter, h 119 Third av.
Mortimer John, engineer, h 305 E. 52d
Mortimer John S. liquors, 388 Hudson, h 290 W. Houston
Mortimer Jonathan S. clerk, h 67 E. 113th
Mortimer Mary, wid. Peter, h 772 Tenth av.
Mortimer Mary C. wid. John M. h 360 W. 45th
Mortimer Matilda S. h 57 E. 21st
Mortimer Maude, wid. Frank, h 153 W. 16th
Mortimer Patrick, liquors, 305 Spring, h 159 Varick
Mortimer R. A. h 360 W. 45th
Mortimer Richard, 11 Wall
Mortimer Richard, printer, h 248 E. 106th
Mortimer Stanley, h 31 W. 34th
Mortimer Thomas, collector, h 242 E. 32d
Mortimer Thomas, driver, h 151 E. 43d
Mortimer W. Golden, physician, 612 Lex. av.
Mortimer Wm. liquors, 778 Sixth av. h 77 W. 44th
Mortimer William Y. 11 Wall, h 31 W. 34th
Mortimer & Wisner, brokers, 168 Pearl
Mortimore Charles V. h 175 E. 77th
Mortimore Fairfield, physician, 216 E. 39th
Mortimore James W. florist, h 1380 Railroad av.
Mortimore Samuel E. physician, 216 E. 39th
Mortl Wenzel, h 110 Thompson
Morton Alexander, h 55 W. 26th
Morton Alexander L. h 32 W. 34th
Morton Alfred, bricklayer, h 1627 Ninth av.
Morton Andrew, driver, h 155 W. 51st
Morton Anne, wid. Andrew, tailor, 58 Watts
Morton Catharine, h 205 W. 33d
Morton Charles, laborer, h 318 Monroe
Morton Charles, sawyer, h 721 E. 9th
Morton Charles B. h 168 W. 128th
Morton Clara, widow, h 15 W. 13th
Morton Cordelia B. wid. Andrew, h 125 E. 122d
Morton David, cooper, h 807 Washn.
Morton David H. planer, h 215 W. 28th
Morton David J. clerk, h 346 W. 45th
Morton Edmund Q. civil eng. 31 Chambers, h 22 W. 12th
Morton Edward, clerk, h 167 W. 129th
Morton Edward, conductor, h 2112 Third av.
Morton Edward, pres. 55 B'way
Morton Edward D. civil eng. h 256 W. 22d
Morton Eliza, wid. Robert, bdgh. 311 W. 133d
Morton Ellen, wid. William, candy, 546 E. 15th
Morton Francis F. builder, 18 B'way, h Mass.
Morton Frank, clerk, h 260 W. 43d
Morton Frank B. tobacco, 187 Pearl, h Hempstead, L. I.
Morton George A. supt. h 67 E. 52d
Morton George W. h 811 Sixth av.
Morton George W. coal, 312 Seventh av. & lawyer, 46 W. 127th
Morton Hamilton, lawyer, 59 Liberty, h 22 W. 12th
*Morton Heel Stiffener Co. 99 Chambers
Morton Henry, bartender, h 203 E. 41st
Morton Henry, hardware, 30 B'way
Morton Henry J. oils, 105 Walker, h B'klyn
Morton House, 858 B'way
Morton Jacob, clerk, h 120 Ridge
Morton James, janitor, h 211 W. 53d
Morton Jas. pens, 25 Maiden la. h 1573 Washn. av.
Morton James E. laborer, h 365 W. 11th
Morton James F. clerk, h 158 W. 25th
Morton James M. plumber, 931 Sixth av. h 455 W. 36th
Morton James W. molder, h 170 Elm
Morton Jeremiah C. physician, 223 W. 22d

Weather Strips
BROWNE'S Metallic & other kinds
Booth's Theatre Building, 23d St. & 6th Av.
The F. Metallic Weather Strip Co.

Morton John, h 7 Spencer pl.
Morton John, driver, h 246 W. 20th
Morton John, laborer, h 238 E. 41st
Morton John, painter, h 465 Eleventh av.
Morton John A. drugs, 92 William, h New Brighton, S. I.
Morton John D. clerk, h 731 E. 141st
Morton John E. h 305 E. 19th
Morton John E. waiter, h 225 W. 29th
Morton John F. agent, h 1836 Third av.
Morton John S. real estate, 206 B'way
Morton Joseph, clerk, h 139 E. 74th
Morton Joseph, clerk, h 51 Spring
Morton Julia, wid. Ernest, h 517 Third av.
Morton Lars A. carpenter, 6 Sullivan, h 343 McDougal, B'klyn
Morton Levi P. banker, 28 Nassau, h 85 Fifth av.
Morton Louis, jeweler, h 253 W. 30th
Morton Lumber Co. 35 B'way
Morton Mary, wid. Alexander, h 346 W. 45th
Morton Mary, wid. John, h 31 Manhattan
Morton Mary E. wid. Henry, h 633 First av.
Morton Mary L. wid. Charles, h 342 E. 42d
Morton Oscar E. pub. acct. 76 Cotton Ex. h 138 E. 40th
Morton William O. coffee, 181 Duane, h 67 Stuyvesant, B'klyn
Morton Patrick, printer, h 259 Av. B
Morton Richard, carpenter, h 624 E. 17th
Morton Richard N. machinist, h 400 W. 57th
Morton Sarah M. wid. Charles, h 306 E. 30th
Morton Thomas, driver, h 240 W. 10th
Morton Thomas (estate of) chains, 65 Elizabeth
Morton Thomas, jeweler, 202 B'way, h Whitestone, L. I.
Morton Thomas, stone, ft. W. 54th, h 425 E. 117th
Morton Thomas & Co. jewelers, 202 B'way
Morton Washington, imp. 33 S. William
Morton William, cutter, h 2249 Second av.
Morton William, patternmkr. h 152 Ninth av.
Morton William, plumber, h r 441 Ninth av.
Morton William J. physician, 36 W. 56th
Morton Wm. L. stone, ft. W. 54th, h 425 E. 117th
Morton Wright, h 294 Seventh
Morton & Bathe, plumbers, 931 Sixth av.
*MORTON & BREMNERS, scales & balances, 85 Cliff
Morton & Chesley, builders, 18 B'way
Morton, Bliss & Co. bankers, 28 Nassau
Morton Brothers & Co. stone, ft. W. 54th
Morusco Paul, cook, h 124 W. 25th
Moruss Tibian, pedlar, h r 17 Orchard
Morvitch Abraham, shoemkr. h 96 Allen
Morvitch Hyman, smith, h r 53 Eldridge
Morwig George, h 128 Delancey
Morwitz Levy, tailor, h r 154 Ridge
*Mosaic Tile Co. 15 Platt
Mosbach Jacob, bricklayer, h 511 Fifth
Mosbach Margaret, wid. Frank, h 629 E. 152d
Mosbach Martha, wid. Jacob, h 311 E. 51st
Mosbacher Adolph, clothier, 312 Grand, h 439 E. 116th
Mosbacher Bernhard, clerk, h 140 E. 62d
Mosbacher Louis, h 402 E. 79th
Mosbacher Samuel, mer. 105 Water, h 221 E. 68th
Mosbacher & Co. mers. 105 Water
Mosback Adam J. h 722 E. 142d
Mosback Jonathan, h 309 E. 57th
Moschcowitsch Arthur, pedlar, h 136 Orchard
Moschcowitz Herman, springs, 223 Grand, h L. I. City
Moschcowitz Morris, watchman, h 307 E. 41st
Moschcowitz Samuel, shoemkr. h 246 Second
Moschell Charles M. fcygds. 927 B'way, h 346 W. 47th
Moscher John, shoemkr. h 1737 Lex. av.
Moschhauser George, collector, h 423 E. 52d
Moschkowitz Adam, painter, h 94 Willett
Moschkowitz Adolph, clerk, h 188 Rivington
Moschkowitz Bernhard, laborer, h r 161 Essex
Moschkowitz Louis, baker, h 52 Ridge
Moschkowitz Nathan, tailor, 15 Canal, h 5 Canal
Moschkowitz Solomon, clerk, h 158 Ridge

FURNACES, RANGES, Fireplace Heaters. Richardson & Morgan Co. 92 Beekman St. See adv. pages 38 & 39 Pink Sheets Back of Book.

THOMAS L. JAMES, Prest.,
A. VAN SANTVOORD, V. Prest.,
WILLIAM T. CORNELL, Cash.

LINCOLN NATIONAL BANK,
32 EAST 42D ST.
Capital, - $800,000.

Personal & Family Accounts Solicited.
U. S. DEPOSITORY.

AIX-LA-CHAPELLE KAISER WATER
REFRESHING, DIETETIC TABLE WATER
BEST IN THE WORLD
Luyties Brothers
New York
Agents U.S.A.

Moschowitz Adolph, dressmkr. 264 Second, h 23 Av. C
Mosckowitz Morris, tailor, h 312 E. 73d
Mosconi George, laborer, h 35 Baxter
Mosconi John, rags, 27 Mulberry
Moscovitch David, shoes, 14 Bowery
Moscovits Julius, capmkr. h 80 Delancey
Moscovitz Henry, painter, h 96 Attorney
Moscovitz Hyman, laborer, h r 272 Delancey
Moscovitz Jacob, presser, h r 128 Ridge
Moscovitz Mayer, pedlar, h 40 Delancey
Moscow Joseph, cigarmkr. h 46 Av. C
Moscowitz David, tailor, h Hester ct.
Moscowitz Ignatz, shoemkr. h 126 Pitt
Moscowitz Jacob, tailor, h r 75 Av. C
Moscowitz Max, dressmkr. h 296 Third
Moscu Joseph, buttons, 318 Broome
Moscu Joseph & Co. buttons, 318 Broome
Mose Herman, stationer, 1367 First av.
Moseback William, mer. 87 Front, h Ll.
Mosel Charles, tailor, h r 144 Essex
Mosel George, turner, h 148 Orchard
Moseley Arthur R, setter, 64 Nassau, h Schenck av. n Fulton av. B'klyn
Moseley Chas. J. ruler, 34 Cortlandt, h 97 Varick
Moseley Edward, driver, h r 16½ Downing
Moseley George S. coffee, 785 Washn. h 767 Marcy av. B'klyn
Moseley Iron Bridge & Roof Co. 5 Dey
Moseley John, clerk, h 80 Macdougal
Moseley John, porter, h 87 Bedford
Moseley John H. physician, 311 E. B'way, h 555 Marcy av. B'klyn
Moseley John S. roofer, 190 Reade
Moseley William, laborer, h 224 Sullivan
Moseley William F. cuffs, 82 Walker, h 287 Clinton, B'klyn
Moseley & Moody, cuffs, 82 Walker
Moselski Mayer, shoemkr. h 72 Division
Moseman Anne, wid. Henry, h 45 Sullivan
Moseman Charles M. harness, 128 Chambers, h Mt. Vernon, N. Y.
Moseman Edgar W. harness, 128 Chambers, h Mt. Kisko, N. Y.
Moseman Fred. J. milk, 241 E. 51st, h 325 E. 52d
Moseman Harriet A. wid. John C. h 358 W. 48th
Moseman John, h 958 Third av.
Moseman Mary E. wid. Wm. H. h 3012 Third av.
Moseman C. M. & Brother, harness, 128 Chambers
MOSENTHAL HERMAN, ins. 120 & 280 B'way, h 116 W. 85th
Mosenthal Joseph, musician, h 238 W. 56th
Mosenthal Philip J. ins. 120 & 280 B'way, h 116 W. 85th
Mosenthien Frederick, ostler, h 156 E. 98th
Moser Adam, meat, 440 Ninth av. h 374 W. 35th
Moser Alexander, cigars, 125 Norfolk
Moser Alphonse, cook, h 301 E. 38th
Moser Andrew, express, 436 W. 40th
Moser Andrew A. stationer, 48 Beaver, h 133 Livingston, B'klyn
Moser Anna M. wid. Jacob, h Ninth av. n W. 69th
Moser Benjamin W. jeweler, h 43 Clinton
Moser Bernard, drygds. 380 Sixth
Moser Caroline, wid. Frank, h W. 114th n Lenox av.
Moser Charles, brewer, h 201 E. 56th
Moser Charles, grocer, 427 E. Houston
Moser Charles, paints, 254 Pearl, h O.
Moser Charles, varnisher, h 1541 First av.
Moser Charles & Co. paints, 254 Pearl
Moser Charles H. grocer, 427 E. Houston
Moser Charles L. engineer, h 362 E. 71st
Moser Edward, express, h 1019 Tenth av.
Moser Edward, grocer, 113 Av. A
Moser Emil, electrician, h 312 W. 37th
Moser Francis, grocer, 210 E. 108th
Moser Frank, h 182 Stanton
Moser Frederick, carpenter, h 950 First av.
Moser Frederick, grocer, 444 W. 46th
Moser Frederick, liquors, 1422 Second av.
Moser Frederick W. real estate, 432 Fifth av. h 217 E. 40th
Moser George J. physician, 359 E. 10th
Moser Henry W. scavenger, 624 E. 13th & 63 E. Houston, h 359 E. 10th
Moser Helen A. wid. William, h 19 E. 57th
Moser Herman, baker, h 26 Clinton
Moser Isaac S. engineer, h 1287 First av.
Moser John, scavenger, 624 E. 13th & 63 E. Houston, h 359 E. 10th
Moser John & Son, scavengers, 624 E. 13th & 63 E. Houston
Moser John F. meat, 440 Ninth av. h 374 W. 35th
Moser John M. malt, 13 Stone & 726 E. 11th, & treas. 227 W. 18th, h 158 Ross, B'klyn
Moser John P. plumber, h 723 E. 146th
Moser Joseph, musician, h 438 E. 85th
Moser Louis, packer, h 329 E. 77th
Moser Martin, candy, 568 Robbins av.
Moser Mary T. wid. John, h 578 E. 149th
Moser Matilda, wid. Ferdinand, h 180 Eldridge
Moser Matthew, tailor, 133 Norfolk
Moser Max, printer, 19 W. 4th
Moser Nicholas, shoes, 347 Sixth
Moser Oscar L. dentist, 3 Third
Moser Robert, grocer, 139 Madison, h 180 Eldridge
Moser Thomas H. clerk, h 961 Tenth av.
Moser William, cases, 75 Nassau, h 212 Prospect pl. B'klyn
Moser William, grocer, 165 E. 32d
Moser William, sculptor, h 415 W. 25th
Moser William jr. clerk, 32 Chambers, h 1933 Madison av.
Moser William J. driver, h 619 E. 11th
Moser & Heidenheimer, hops, 13 Stone, & malt, 726 E. 11th
Moser & Rehme, grocers, 165 E. 32d
Moser & Schindler, grocers, 427 E. Houston
Moses Aaron, shoes, 177 Lewis, h 380 E. 4th
Moses Aaron, sponges, 72 William, h 43 Prospect, J. C.
Moses Aaron J. h[illegible] 131 E. 73d
Moses Abraham, m[illegible]eat, 32 W. Washn. mkt, h 153 E. 49th
Moses Alfred, artist, 95[illegible] Third av. h 1056 Av. A
Moses Alfred, clerk, h 391[illegible] Pleasant av.
Moses Alfred J. teacher, 41[illegible] E. 49th
Moses Benjamin, meat, 74 Ves[illegible]sey, h 204 E. 110th
Moses Bernard, tailor, h 140 C[illegible]herry
Moses Brandon, agent, 52 Beave[illegible]e Ex. h 4 Lefferts pl. B'klyn
Moses Charles H. sec. 310 Produ[illegible]x. h Sing Sing, N. Y.
Moses David B. mer. 310 Produce E[illegible]
Moses Edward, clerk, h 241 E. 103d
Moses Ellis, tailor, h 143 Delancey
Moses Emil, meat, 225 Second, h 150 A[illegible]ttorney
Moses G. Arnold, lawyer, 52 Beaver, h [illegible]7 W. 97th
Moses Gabriel, dressmkr. 209 E. 73d
Moses Gerson, watchman, h 864 First av.
Moses Henry, h 412 E. 84th
Moses Henry D. clothing, 688 B'way, h Pa[illegible]
Moses Herman, h 234 E. 128th
Moses Herman, trimmer, h 434 Grand [illegible]119 W. 73d
Moses I. Harby, mer. 436 Produce Ex. h [illegible]
Moses Isaac, broker, 52 Beaver, h 41 E. 19th
Moses Isaac, presser, h 43 Clinton,
Moses Isaac, tailor, h 96 Essex
Moses Israel, driver, h 14 Clinton
Moses Jacob, cigarmkr. h 837 Second av.
Moses Jacob, cigars, 48 E. B'way
Moses Jacob, produce, h 30 Essex
Moses Jacob, sexton, h 1056 Av. A
Moses Jacob, tailor, h 643 E. 11th
Moses Joanna, teacher, h 647 Madison av.
Moses Job, pat. meds. 46 Beekman
Moses John K. cigarmkr. h 314 E. 71st
Moses Joseph, cigarmkr. h 221 E. 101st
Moses Joseph, cigarmkr. h 14 Stanton
Moses Joseph, tailor, 325 W. 25th
Moses Julius, clothing, 510 B'way, h 314 E. 121st
Moses Julius, tailor, h 123 Elizabeth
Moses Keeley, cigarmkr. h 307 E. 119th
Moses Leo, cloaks, h 153 W. 15th
Moses Lionel, imp. 52 Beaver, h 47 W. 97th
Moses Louis, meat, 85 Norfolk, h 141 Orchard
Moses Louis, tailor, h 21 Allen
Moses Marcus, collector, h 434 Grand
Moses Marcus, manager, 20 Av. A, h 329 E. 4th
Moses Margaret, teacher, h 73 E. 120th
Moses Maurice, h 672 Lex. av.

MERCHANTS EXCHANGE NAT. BANK OF THE CITY OF N. Y.
SOLICITS YOUR ACCOUNT. 257 Broadway.
PHINEAS C. LOUNSBURY, Prest. ALLEN S. APGAR, Cash.

C. N. JORDAN, President. CHARLES J. CANDA, Vice-President. | THE WESTERN NATIONAL BANK, CAPITAL, $3,500,000. | F. BLANKENHORN, Cashier. H. A. SMITH, Asst. Cashier.

Moses Max, bottler, h r 120 Essex
Moses Max, lawyer, 291 B'way, h 167 E. 62d
Moses Max, men's furng. 791 B'way, h 213 E. 11th
Moses Meyer, h 106 E. B'way
Moses Morris, h 312 E. 52d
Moses Morris, baker, 110 W. Houston
Moses Morris, clo hing, 688 B'way, h 672 Lex. av.
Moses Morris, glass, 250 Third av. h 200 E. 20th
Moses Morris, shoemkr. h 56 Goerck
Moses Morris, tailor, h 98 Essex
Moses Morris, tailor, h r 60 Mott
Moses Moses, shoemkr. h 23 Av. D
Moses Moses H. teas, 79 Vesey, h 62 E. 54th
Moses Nathan, shirtmkr. h r 44 Essex
Moses Oscar G. advertising, 10 Spruce, h 122 E. 41st
Moses Otto A. h 131 E. 73d
Moses Philip, shoemkr. h 87 Ludlow
Moses Rachel, wid. Siegel, meat, 29 Essex
Moses Raphael, eatingh. 26 Av. B
Moses Raphael, news, 2064 Second av. h 1927 Third av.
Moses Raphael J. jr. lawyer, 120 B'way, h 215 W. 46th
Moses Robert H. candy, 32 Dey, h 52 Charles
Moses Rosalie, school, 647 Madison av.
Moses Samuel, h 141 Orchard
Moses Samuel, clothier, h 231 E. 85th
Moses Samuel L. physician, 230 E. 27th
Moses Simon, broker, h 216 E. 49th
Moses Solomon, shirts, 123 Duane & 38 Thomas, h St. Nicholas av. c W. 157th
Moses Theodore, musician, h 14 Stanton
Moses Theodore W. prof. h 148 E. 18th
Moses William, provns. 310 Produce Ex. h 541 Washn. av. B'klyn
Moses William H. driver, h 150 Ninth av.
Moses William H. liquors, 194 Tenth av.
Moses William S. agent, 59 W. 24th, h 581 Lorimer, B'klyn
Moses M. & H. D. clothing 688 B'way
Moses M. H. & Co. teas, 79 Vesey, 205 Washn. 206 E. 120th, 1530 Third av. 488 Grand, 441 Eighth av. & 122 Christopher
Moses & Fraenkel, meat, 225 Second & 150 Attorney
Moses & Mendelsohn, pants, 510 B'way
Moseshon Hyman, tailor, h 109 Madison
Moseshon Wolf, capmkr. h r 174 Division
Mosessohn Hannah, wid. Sigmund, h 140 Forsyth
Moshall Joseph, tailor, 1330 First av.
Mosheim Edward, ribbons, 308 Canal & 55 Lispenard, h 215 E. 79th
Mosheim Julius, clerk, h 318 E. 62d
Mosheim Moses, collector, h 318 E. 62d
Mosheim Samuel, clerk, h 318 E. 62d
Mosher Alfred, clerk, h 347 Rivington
Mosher Amelia, wid. Isaac, h 335 W. 11th
Mosher Benjamin F. real estate, 25 Ann, h 686 E. 142d
Mosher Charles E. china, 866 B'way, h 73 Seventh av.
Mosher E. Howard, cement, 150 B'way, h 138 W. 129th
Mosher Ella A. h 2371 Eighth av.
Mosher Ellsworth, driver, h 129 Goerck
Mosher Gustave, cooper, h 453 E. 78th
Mosher Henry, mourner, h 510 W. 28th
Mosher Isaac C. clerk, h 417 W. 51st
Mosher Jessie L. wid. Leander, h 112 E. 27th
Mosher Jethro, clerk, h 420 E. 51st
Mosher Joseph F. lawyer, 62 Wall, h 344 W. 22d
Mosher Julia A. wid. William, h 457 W. 44th
Mosher Maria, wid. William, h 332 W. 36th
Mosher Matilda, teacher, h 420 E. 51st
Mosher Mortimer, real estate, 25 Ann
Mosher Philip, sashmkr. h r 568 Robbins av.
Mosher Philip S. manager, 479 B'way, h 317 W. 28th
Mosher Sarah A. wid. David, h 457 W. 44th
Mosher Stephen, laborer, h 15 E. 134th
Mosher Stephen H. laborer, h 2412 First av.
Mosher Thomas, clerk, h 344 W. 22d
Mosher Willard J. clerk, h 325 W. 15th
Mosher William, laborer, h 303 E. 63d
Moshier Louise, wid. Frederick, h 103 E. 10th
Moshier Watson J. (Rev.) h 262 Henry
Moshinsky George, mason, h 474 W. 43d
Moshinsky Jacob, tailor, h 115 Division
Mosi Antonio, cook, h 322 E. 11th
Mosich Richard, cigars, 589 First av.
Mosig Oscar, eatingh. 2497 Third av.
Mosinka Vincent, cigarmkr. h 222 Av. C
Moskevitz Jane, caps, 211 G'wich. h 63 Vesey
Moskiwisz Morris, tailor, h 316 Stanton
Moskovich Anne, wid. Henry, h 87 Lewis
Moskovich Max, tailor, h r 182 Third
Moskovits Anton, cigarmkr. h 436 E. Houston
Moskovits Henry, cutter, h 91 Sheriff
Moskovits Moritz, upholsterer, h r 107 Sheriff
Moskovits Samuel, cigarmkr. h r 58 Sheriff
Moskovitz Esther, wid. Simon, h r 262 Rivington
Moskovitz Frances, wid. Nathan, h 122 Attorney
Moskovitz Henry, shoes, 122 W. 3d
Moskovitz Morris H. clerk, h 122 Attorney
Moskovitz Isaac, clothing, 474 Seventh av.
Moskovitz Isaac, tailor, h 153 Forsyth
Moskovitz Jos. neckties, 456 B'way, h 177 E. 33d
Moskovitz Morris, tailor, h 304 E. Houston
Moskovitz Samuel, shoemkr. h r 21 Clinton
Moskovitz Samuel, tailor, h 200 Division
Moskowitsch Hyman, cloakmkr. h 12 Pitt
Moskowitsch Joseph, pedlar, h 177 Ludlow
Moskowitsch Marcus, smith, h 228 Second
Moskowitz Adolph, cigars, 216 Stanton
Moskowitz Albert, tailor, h 198 E. 76th
Moskowitz Benjamin, tailor, h 168 Ridge
Moskowitz Charles, clerk, h 200 First av.
Moskowitz David, meat, 99 Willett
Moskowitz Gustave, barber, 12 Suffolk
Moskowitz Heyman, tailor, h 224 Delancey
Moskowitz Ignatz, drygds. 273 Second
Moskowitz Ignatz, shoes, 61 Av. D
Moskowitz Isaac D. liquors, 70 Pine, h 2133 Fifth av.
Moskowitz Jacob, pedlar, h r 151 Attorney
Moskowitz Joseph, cutter, h r 211 E. Houston
Moskowitz Marks, cloaks, 398 Grand
Moskowitz Max, eatingh. 40 Essex, h 32 Essex
Moskowitz Morris, meat, 246 Stanton
Moskowitz Morris, shoes, 691 Second av.
Moskowitz Robertine, wid. Benj. h 12 Attorney
Moskowitz Samuel, tailor, h r 101 Cannon
Moskowitz Samuel, tailor, h 75 Ridge
Moskowitz & Rosenzweig, barbers, 12 Suffolk
Mosle Anton M. mer. 52 Exchange pl. h Stapleton, S. I.
Mosle George, mer. 52 Exchange pl. h 14 E. 40th
Mosle Brothers, mers. 52 Exchange pl.
Mosler John, safemkr. h 431 Fifth
Mosler Mosea, safes, 787 B'way
Mosler Nathan, pedlar, h 45 Clinton
MOSLER, BOWEN & CO. safes, 787 B'way
Mosley Charles W. machinist, h 1127 Second av.
Mosley Joseph H. carpenter, h 630 St. Ann's av.
Moss Arthur J. saws, 79 Centre, h 85 S. 9th, B'klyn
Moss Augustine, dressmkr. 349 E. 72d
Moss Benjamin M. clerk, h 1725 Lex. av.
Moss Caroline, wid. John, h 49 W. 37th
Moss Catharine, wid. Frank, h r 30 Columbia
Moss Charles, h 6 Carmine
Moss Charles, cutter, h 132 Orchard
Moss Charles A. refiner, h 114 Cannon
Moss Courtlandt D. drygds, 314 B'way, h 124 E. 39th
Moss David, cigars, 1277 Third av.
Moss David, laborer, h 80 Broome
Moss David, pawnbroker, 61 Catharine, h 224 E. 79th
Moss Edgar A. mer. 52 Leonard, h 214 W. 121st
Moss Edward, clerk, h 162 E. 107th
Moss Edward, clerk, h 152 W. 17th
Moss Elias, cigarmkr. h 216 E. 106th
Moss Elizabeth, wid. Leon, h 412 W. 42d
Moss Engraving Co. 535 Pearl (see adv. page 32, P. G.)
Moss Esther, wid. Benjamin M. h 1725 Lex. av.
Moss Eva, dressmkr. 163 E. 106th
Moss Frank, artist, h 46 W. 9th
Moss Frank, lawyer, 93 Nassau, h 213 E. 50th
Moss Frederick, clerk, h 512 E. 119th
Moss Fred. W. steel, 88 John, h 33 Remsen, B'klyn
Moss Geo. A. bluing, 167 Reade, h Orange, N. Y.
Moss George J. actor, h 2059 Second av.
Moss Harris, tailor, 12 Division, h 193 Madison
Moss Harry E. clothier, 633 B'way, h 66 E. 91st
Moss Henry, pawnbroker, 157 Park row, h West End, N. J.
Moss Isaac, shoes, 114 Cannon
Moss James, boats, 26 East, h 264 Rivington
Moss Jay O. treas. 45 B'way, h 7 E. 48th
Moss John, clerk, h 49 W. 37th
Moss John, kalsomimer, h 14 Grand
Moss John, laborer, h 1447 Second av.
Moss John, ostler, h 41 Goerck
Moss John A. grocer, 945 First av. h 327 E. 14th

MADE FROM PURE CREAM. | HORTON'S ICE CREAM. | French, Italian and American.

PAID UP CAPITAL, $900,000. SURPLUS, $51,411.

TITLE GUARANTEE AND TRUST Co.

55 LIBERTY ST., New York. 26 COURT ST., Brooklyn.

Moss John C. pres. 535 Pearl, h 203 Congress, B'klyn
Moss John H. treas. 10 Park pl. h 36 W. 59th
Moss John R. painter, h 1340 Third av.
Moss Joseph, clothier, 524 B'way, h 263 W. 36th
Moss Joseph, fireman, h 349 E. 72d
Moss Joseph, stationer, 1059 First av.
Moss Joseph E. cigars, 216 E. 106th
Moss Joseph F. lawyer, 89 Centre, h 349 E. 18th
Moss Lewis, treas. 115 B'way, h 49 W. 57th
Moss Lincoln, civil eng. 71 B'way, h 213 E. 50th
Moss Maria, wid. Lewis, h 135 W. 61st
Moss Marks J. tailor, 249 Bleecker
Moss Mary A. treas. 535 Pearl, h 203 Congress, B'klyn
Moss Meyer, cigarmkr. h 32 Av. B
Moss Michael, carpenter, h 9 Cornelia
Moss Michael, cooper, h 264 Rivington
Moss Morris, furrier, h 163 E. 106th
Moss Morris B. clerk, h 121 E. 111th
Moss Nathan, tailor, 24 Broome
Moss Patrick, cook, h 52½ Carmine
Moss Peter A. trucks, 48 Dey, h 19 Av. D
Moss Philip H. eatingh. 184 E. 125th, h 156 E. 126th
Moss Rebecca, cigars, 201 E. 73d
Moss Rebecca, clothier, 524 B'way. h 263 W. 36th
Moss Robert B. asst. supt. 535 Pearl, h Fourth av. c 54th, B'klyn
Moss Samuel, cigarmkr. h 226 E. 113th
Moss Solomon B. cigars, 787 Third av. h 137 E. 50th
Moss Sophia D. wid. Solomon, h 653 Lex. av.
Moss Theodore, theatre, 1222 B'way, & commr. 1218 B'way, h 543 Madison av.
Moss Thomas, shoes, 319 W. 41st
Moss Thomas H. lineman, h 3 Doyers
Moss Thomas J. clerk, h 170 E. 89th
Moss William L. h 210 Waverley pl.
Moss J. & Co. clothing, 524 B'way
Moss & Graham, saws, 79 Centre
Moss, Goldstone & Co. clothing, 633 B'way
Mossbacher Michael, worstedgds. 310 Church, h 516 Third av.
Mossbacher & Myres, worstedgds. 310 Church
Mossberg August, tailor, h 405 E. 12th
Mossecker Charles, carpenter, h 400 E. 89th
Mossel Abraham, liquors, 249 Second
Mossen Robert, clerk, h 31 Harrison
Mosser Augustus, meat, 422 Washn. mkt, h Pamrapo, N. J.
Mosser Edward C. meat, 422 Washn. mkt, h 246 E. 112th
Mosser Frederick, laborer, h 867 First av.
Mosser George K. leather, 39 Frankfort, h Pa.
Mosser Gregor, beer, 313 E. 71st
Mosser Henry S. leather, 39 Frankfort, h Pa.
Mosser Jacob, leather, 39 Frankfort, h Mass.
Mosser James K. leather, 39 Frankfort, h Pa.
Mosser John, candy, 502 Eleventh av.
Mosser John, meat, 422 Washn. mkt, h 246 E. 112th
Mosser & Co. meat, 422 Washn. mkt
Mossey Edward, driver, h 117 Varick
Mossey William, driver, h 117 Varick
Mossi Charles, painter, h 14 Macdougal
Mossler A. pianomkr. h 225 E. 22d
Mossman Catharine, h 42 E. 19th
Mossman Christiana A. wid. Malcolm, h 333 W. 18th
Mossman John, painter, 409 Hudson, h 423 W. 26th
Mossman John M. safes, & general agent for Sargent & Greenleaf & Yale locks, 101 Maiden la. h 333 W. 18th
Mossman Louis, tailor, h 454 W. 38th
Mossman Margaret, corsetmkr. h 306 W. 20th
Mossman Natha A. physician, 350 Madison av.
Mossman Philip, shoes, 266 Division
Mossmann Rudolph, frames, 59 E. 13th, h 78 W. 12th
Mossmer Jacob, painter, 2067 Third av.
Mossner John, tailor, h 439 E. 14th
Mosson Adolph, tobacco, 39 First av. h 442 E. 84th
Mosson Louis, tobacco, 39 First av. h 442 E. 84th
Mosson A. & Co. tobacco, 39 First av.
Mossop Peter P. engineer, h 6 Bank
Mossot Richard, harnessmkr. h 226 E. 59th
Mossy Margaret, wid. Alexander, h 3 Pacific pl.
Most August F. baker, h 30 Broome
Most Herman D. bdgh. 159 Chrystie
Most Holy Redeemer School, 224 E. 4th
Most John, embdr. h 615 Sixth
Most Morris, operator, h 1871 Second av.
Mostroine Joseph, shoes, 48½ Cherry
Mostyn Berkeley, imp. 78 Franklin, h 52 E. 23d
Mosullo Joseph, barber, 66 Spring
Motak John, tailor, h 619 Sixth
Motak Joseph, fcygds. 1406 Av. A
Motchman George, h 5 Second av.
Mote Henry, broker, 68 Pine, h 134 E. 64th
Motel Charles, painter, h 25 Grove
Moth Frederick, bartender, h 428 E. 11th
Moth George J. cutter, h 555 W. 50th
Mother's Magazine, 36 Cortlandt
Mothner Isaac, cutter, h 152 Forsyth
Mothner John, buyer, h 122 E. 78th
Motl Francis, cigarmkr. h 403 E. 63d
Motley Garrett, driver, h 226 E. 100th
Motley Henry K. imp. 573 B'way, h 102 E. 57th
Motley James M. mer. 26 Liberty, h 2 E. 15th
Motley Samuel S. cashier, h 67 W. 19th
Motley Thomas jr. drygds. 216 Church, h Mass.
Motley Thornton N. supplies, 26 Liberty, h 2 E. 15th
Motrewsky Simon, grocer, 11 Eldridge
Motschenbacher Carl, shoemkr. h 87 Lawrence
Motschenbacher Catharine, laundry, 87 E. B'way
Motschenbacher Charles, laundry, 133 Clinton pl. h 131 Clinton pl.
Motschmann Alfred F. jeweler, 1007 Third av.
MOTT ALEXANDER B. surgeon, office 21 E. 27th, office hours from 9 a. m. to 1 p. m. & from 6 to 9 p. m. h 62 Madison av.
Mott Amanda, wid. George C. h 244 W. 14th
Mott Anna M. wid. Dewitt C. h 3201 Third av.
Mott Anthony, barber, 2306 Eighth av.
Mott Augustus W. iron, 88 Beekman, & v. pres. 37 Platt, h 2122 Fifth av.
Mott Barton H. engraver, 169 William, h 123 Wayne, J. C.
Mott Caroline, wid. William, h 344 E. 42d
Mott Charles, tailor, h 74 Lewis
Mott Charles E. coal, 353 W. 52d & 315 W. 41st, h 307 W. 47th
Mott Charles T. architect, 111 B'way, h 911 President, B'klyn
Mott Daniel L. provns. 126 Washn. mkt, h 322 Grand, B'klyn
Mott Edgar J. trucks, 33 Beekman, h 642 Pacific, B'klyn
Mott Edgar W. clerk, h 1572 Park av.
Mott Edwin C. lawyer, h Kingsbridge
Mott Emeline, wid. William, h 256 Henry
Mott Frank C. upholsterygds. 127 Fifth av.
Mott Frank P. supt. 2868 Third av. h 3201 Third av.
Mott Fred. G. sec. 118 Warren, h Bouckville, N. Y.
Mott Frederick J. police, h 321 E. 120th
Mott Garret S. 171 B'way, h 245 W. 127th
Mott George, engineer, h 271 Delancey
Mott George, express, 45 Church
Mott George, laborer, h 54 Chrystie
Mott George A. foreman, h 313 E. 150th
Mott George A. police, h 126 E. 130th
Mott Geo. E. lawyer, 93 Nassau, h 824 Union, B'klyn
Mott George E. stamps, 363 Sixth av.
Mott Gilbert, clerk, h 151 Suffolk
Mott Haven Canal Docks (office) 13 Park row
Mott Henry, driver, h r 145 W. 50th
Mott Henry, machinist, h 76 Suffolk
Mott Henry A. lawyer, 32 Liberty, h 48 W. 59th
Mott H'y A. jr. chemist, 10 Warren, h 51 W. 35th
Mott Henry D. h 205 W. 31st
Mott Henry H. drygds. 70 Worth, h 677 Lex. av.
Mott Henry P. clerk, h 434 W. 47th
Mott Ida, wid. Joseph, h 208 E. 97th
Mott Isabella, wid. Charles W. h 348 Seventh av.
Mott J. L., Iron Works, 88 Beekman, 147 W. 35th & 2411 Third av.
Mott Jacob H. hotel, 660 Sixth av.
Mott Jas. R. eatingh. 211 Bowery, h 911 Second av.
Mott James W. broker, 20 Exchange pl. h Gt Neck, L. I.
Mott James W. coal, 111 W. 36th, h 68 W. 39th
Mott Jane, wid. William F. h 127 E. 40th
Mott Joanna, wid. Sebastian, h 2299 Eighth av.
Mott John, driver, h 96 Av. D
Mott John, driver, h 234 Eldridge
Mott John A. hats, 56 Barclay, h 194 S. 8th, B'klyn
Mott John C. cider, 118 Warren, h E. Orange, N.J.
Mott John L. B. h 601 Madison av.
Mott John O. lawyer, 140 Nassau, h 67 E. 77th
Mott John W. clerk, h 322 E. 121st
Mott Jordan L. pres. 88 Beekman, h 2122 Fifth av.
Mott Jordan L. jr. pres. 37 Platt, & v. pres. 88 Beekman, h 63 W. 50th
Mott Lawrence L. supplies, 115 B'way, h Newark, N. J.

Hartshorn's Shade Rollers. Notice name of Stewart Hartshorn in script on labels, and avoid being fooled.

HENRY W. CANNON, *Pres.*
WILLIAM H. PORTER, *Cash.*
WM. H. SHEPARD, *Notary.*
MOT

CHASE NATIONAL BANK,
Cor. Pine & Nassau Sts.
1425

Capital, - $500,000.
Surplus and undivided profits, $528,560.25.
MOU

Mott Lewis C. clerk, h 67 E. 123d
Mott Lewis F. tutor, 17 Lex. av. h 367 W. 19th
Mott Marks, upholsterer, 141 E. B'way, h 174 Madison
Mott Memorial & Surgical Library, 64 Madison av.
Mott Rebecca, wid. Stephen Y. h Ackerman n Riverdale av.
Mott Richard, h 307 W. 47th
Mott Richard E. clerk, h 307 W. 47th
Mott Richard W. clerk, h 1704 Bathgate av.
Mott Robert G. broker, h 20 E. 55th
Mott Samuel C. stable, 121 W. 23d, h 29 Dominick
Mott Samuel R. cider, 118 Warren, h Bouckville, N. Y.
Mott Sarah, wid. John, h 290 Delancey
Mott Valentine, broker, 60 B'way, h Grand View, N. Y.
Mott Valentine, physician, 29 E. 24th, h 62 Madison av.
Mott William, clerk, h 256 Henry
Mott William, engineer, h 11 Varick
Mott William, machinist, h 441 W. 33d
Mott William, screws, 258 W. 28th, h 318 W. 32d
Mott William E. clerk, h 237 E. 73d
Mott William E. porter, h 1572 Park av.
Mott William F. artist, h 127 E. 40th
Mott William H. coal, 617 Hudson, h 54 W. 38th
Mott William H. sec. 172 B'way, h 183 Lefferts pl. B'klyn
Mott William H. supt. E. 150th n Harlem river, h 578 Mott av.
Mott William H. typewriter, h 109 E. 115th
Mott William L. clerk, h 222 E. 121st
MOTT S. R. & J. C. cider & vinegar, 118 Warren
Mott & Ross, stable, 121 W. 23d
Mott & Sands, hats, 56 Barclay
Motta Nicola, grocer, 20 Marion
Mottaz Frederick, cook, h 318 E. 59th
Mottelay Paul, rubbergds. r 43 Centre, h Madison, N. J.
Mottelay & Co. rubbergds. r 43 Centre
Motteler Frederick J. h 110 E. 10th
Mottet Henry (Rev.) h 47 W. 20th
Mottler Charles, bkbinder, h 209 Av. C
Mottley Mary, wid. John, h 17 First
Mottner Marcus, tailor, 182 Essex
Motto Michael, macaroni, 51 Crosby
Motto Pasquale, macaroni, 51 Crosby
Motto M. & P. macaroni, 51 Crosby
Mottola Saverio, shoemkr. h 45 Spring
Mottosky Joseph, pedlar, h 121 Allen
Mottram Jane, dressmkr. h 154 E. 88th
Mottram Mary J. dressmkr. 2290 Park av.
Motz Ferdinand, h 13 W. 24th
Motz Jacob, driver, h 1355 Washn. av.
Motz Peter, tailor, h 517 Sixth
Motzdorf Henry, cigarmkr. h 128 Third
Motzel Bernard, mason, 7 Extra pl.
Motzel Josephine, wid. Oswald, grocer, 502 Sixth
Motzer Anna, baker, 533 E. 13th
Motzer Jacob, baker, 140 G'wich
Motzer John, baker, h 433 E. 52d
Mougin Xavier, beer, 109 W. 24th
Moul Charles H. hats, 144 Greene, h Danbury, Ct.
Moul William B. driver, h 411 W. 50th
Moulbeck Edward, clerk, h 2303 Eighth av.
Mould Edmond A. painter, h 2342 Second av.
Mould Ellen, wid. Walter D. h 257 W. 13th
Mould George W. sashmkr. h 2088 Third av.
Mould Horatio D. ice, E. 133d c Lincoln av. & Pier 53 E. R. h 674 Bedford av. B'klyn
Moulds John, carpenter, h 273 W. 10th
Moulds William, liquors, 78 University pl. h 126W. 47th
Mouler Frederick, brewer, h 231 E. 89th
Moulin Charles, mer. 24 State, h France
Moulin Delia, wid. Joseph, h r 249 W. 11th
Moulin Sarah, wid. Francis, h 345 W. 4th
Moulis Cyprien, oysters, h 155 W. 28th
Moulthrop Irving S. laundry, 8 Bond
Moulton Alfred D. insp. h 52 E 30th
Moulton Arthur J. h 50 W. 51st
Moulton Charles D. oils, 36 Whitehall, h 179 Lafayette av. B'klyn
Moulton Clarence F. mer. 24 State, h 307 Madison av.
Moulton Cynthia, wid. Carl, h 423 W. 19th
Moulton D. S. lawyer, 38 Park row
Moulton Edward C. clerk, h 233 E. 79th
Moulton Emma C. wid. Francis D. salt, 127 Water
Moulton Francis D. & Co. salt, 127 Water
Moulton Franklin W. salt, 127 Water, & lawyer, 45 William, h 580 Lex. av.

MEMORY.
Unlike artificial systems. Any book learned in one reading. Largest classes on record in the principal cities, colleges, etc.
Prospectus, POST FREE, from
Prof. A. LOISETTE,
237 FIFTH AVENUE, N. Y.

Moulton Gary J. real estate, 308 W. 59d, h 352 W. 55th
Moulton Gilman S. treas. 115 B'way, h Buckingham h.
Moulton Henry D. bottler, Creston av. n E. 183d, h 2301 Ryer av.
Moulton John S. lawyer, 120 B'way, h 343 W. 23d
Moulton Joseph, oysterman, h 167 E. 69th
Moulton Mary, h 107 E. 46th
Moulton Mary, wid. George B. h 347 E. 85th
Moulton Mary, E. wid. Henry S. printer, 139 Greene, h 328 W. 48th
Moulton Mining Co. 80 B'way
Moulton Sherman, lawyer, 120 B'way, h 343 W. 23d
Moulton Walter, clerk, h 2287 Third av.
Mouncey John, painter, h 242 E. 55th
Mouncey Mary, dressmkr. 242 E. 55th
Mounier Louis, artist, 30 E. 14th, h Fairview, N. J.
Mount (refused) 4 W. 21st
Mount Augustus B. stairbldr. 492 E. 139th, h 427 E. 121st
Mount Charles, carpenter, 2148 Seventh av.
Mount Charles, express, 38 Vesey, h 112 Ludlow
Mount Daniel, conductor, h 148 E. 123d
Mount David B. seaman, h 29 Perry
Mount Frank, grocer, 2154 Seventh av. h 2148 Seventh av.
Mount Harriet, wid. William H. h r 56 S. 5th av.
Mount Henry R. administrator, 147 E. 19th
Mount Horatio, foreman, h 696 Ninth av.
Mount Horatio, mason, h 345 W. 49th
Mount James, upholsterer, h r 340 W. 39th
Mount James R. insp. h 125 E. 86th
Mount James T. cutlery, h 148 W. 21st
Mount John A. builder, 430 E. 121st, h 432 E. 121st
Mount John B. carpenter, r 158 G'wich, h College Point, L. I.
Mount John C. diamonds, 58 Nassau & 29 Maiden la. h 819 Marcy av. B'klyn
Mount John J. police, h 108 E. 52d
Mount John J. porter, h 1044 Third av.
Mount John L. plumber, 231 Seventh av.
Mount Joseph E. clerk, h 470 Tenth av.
Mount Joseph E. grocer, 2154 Seventh av. h 2148 Seventh av.
Mount Joseph E. smith, 395 South, h Rockville Centre, L. I.
Mount Margaret A. B. physician, 574 Lex. av.
Mount Mary, wid. Andrew, h 200 E. 103d
Mt. Morris Bank, 85 E. 125th
Mt. Morris Electric Light Co. 56 Broad
Mt. Morris Hotel, 2396 Third av.
Mt. Morris Safe Deposit Co. 81 E. 125th
Mt. Olivet Cemetery (Office) 132 Front
Mount Redford J. h 230 W. 46th
Mount Reuben E. clerk, h 102 E. 120th
Mount Richard A. carpenter, h 453 W. 57th
Mount Samuel C. lawyer, 206 B'way, h 202 Harrison av. J. C.
Mount Sarah, wid. Edward, h 364 Willis av.
Mt. Sinai Hospital, Lex. av. c E. 66th
Mt. Sinai Training School for Nurses, 854 Lex. av.
Mount Thomas B. driver, h r 19 Leroy
*Mount Waldo Granite Works, 7 Beekman
Mount William, manager, 196 B'way
Mount Brothers, grocers, 2154 Seventh av.
Mountain Ann, wid. David, h 181 W. 10th
Mountain City Industrial Co. (of Col. & New Mexico) mining, 31 B'way
Mountain Elizabeth, h 878 Sixth av.
Mountain Frederick, stationer, 55 Cedar, h Brick Church, N. J.
Mountain James, plumber, h 95 Allen
Mountain John, driver, h 230 W. 61st
Mountain Thomas V. h 234 Mulberry
Mounter Sidney, ottomans, 93 White, h 180 E. 124th
Mountfeather Frank, tailor, h 61 Willett
Mouquin Henry, pres. 149 Fulton, 20 Ann & 438 Sixth av. h Clifton, S. I.

90
DEAN'S PATENT
ARDENTER MUSTARD.

Established in London 1821.
361 & 363 Washington Street, and
84, 86 & 88 North Moore Street, N.Y.

Richardson & Boynton Co.,
232-234 Water Street.
PERFECT FURNACES,
HOT-WATER HEATERS,
RANGES.

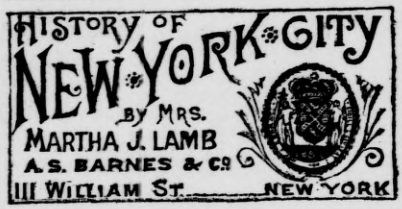

Mouquin Restaurant & Wine Co. (Ltd.) 149 Fulton, 20 Ann & 438 Sixth av.
Mourant Louis, painter, h 339 W. 39th
Mourek Joseph, marble, 393 South, h 71 Broome
Mourek William, *marblewkr.* h 191 Third
Mourer Meyer, shoes, 396 Seventh av.
Mourra Peter, *pianomkr.* h 396 E. 89th
Mourraille Gustav, physician, 74 W. 12th
Moury Francis, candy, 145 Elizabeth
Mousette Edward, driver, h 530 W. 35th
Moushardt Julius, laborer, h 1105 First av.
Mousserone Peter E. *caterer,* h 19 Gay
Mouthe Elizabeth, wid. Henry, h 132 Ridge
Moutoux Emil W. jeweler, 19 John
Moutoux William E. real estate, 81 Nassau, h 18 Lawrence
Movius August, clerk, h 8 E. 85th
Movizzo Salvatore, fruit, 221 Av. A
Mowatt Catharine, wid. James H. h 163 E. 32d
Mowatt James, molder, h 293 Tenth av.
Mowatt John, h 85 W. 104th
Mowbray Anthony, builder, h 1013 Madison av.
Mowbray Arthur G. sec. 24 Manhattan mkt. h Tarrytown, N. Y.
Mowbray H. Siddons, artist, 20 E. 21st, h 58 W. 57th
Mowbray J. Lincoln, physician, 252 E. B'way
Mowbray Robert, h 748 Lex. av.
Mowbray Thomas H. fitter, h 345 E. 118th
Mowbray William E. architect, 41 E. 78th, h 1013 Madison av.
Mowe William R. ins. 88 Wall, h 61 E. 52d
Mowell Newton F. driver, h 741 Tenth av.
Mowen Edward, waiter, h 237 Madison
Mowen Hugh, laborer, h 624 Eleventh av.
Mowen Margaret, wid. James, h 344 E. 60th
Mower Austin, upholsterer, h r 230 W. 18th
Mower Eugene S. coal, 111 B'way, h B'klyn
Mower George W. engineer, h 140 Tenth av,
Mower Jane, wid. Samuel B. h 361 Lex. av.
Mower John L. stationer, 82 Nassau, h Roxbury, Ct.
Mowerson William H. clerk, h 1724 Ninth av.
Mowland Cornelius, janitor, h 97 Water
Mowrey Paul M. sec. 34 Murray, h 466 Franklin av. B'klyn
Mowry Albert L. h 534 Fifth av.
Mowry Leverett N. pres. 179 B'way
Mowry Maria, dressmkr. 236 E. 75th
Mowsky Charles A. jeweler, h 312 Fifth
Mowton Charles C. supt. h 244 E. 86th
Mowton Edward P. h 244 E. 86th
Mowton George M. underwear, 402 B'way, h 79 W. 124th
Mowwo Kwong, supplies, 13 Pell
Moxey George T. umbrellas, 450 B'way, h Pa.
Moxham William, coachman, h 436 Second av.
Moxie Nerve Food Co. 66 University pl.
Moxley Francis J. police, h 303 Ninth av.
Moxon Arthur, shoemkr. h 430 E. 17th
Moxon Henry, h r 253 W. 39th
Moxon John, laborer, h 76 E. 109th
Moxon William, shoemkr. h 407 E. 18th
Moy John, *artist,* h 213 Seventh av.
Moy Patrick, laborer, h 448 Washn.
Moya Diego de, agent, 40 B'way
Moye Caroline, wid. Herman H. grocer, 2352 Park av. h 82 E. 127th
Moye Eliza, wid. Charles, h 250 W. 35th
Moye Richard J. actor, h 227 E. 28th
Moye William, grocer, 219 W. 28th
Moyer George A. trainman, h 245 E. 34th
Moyer J. William Wenrich, contractor, 35 B'way & 11 Trinity pl. h 40 Willow pl. B'klyn
Moyer Louisa, wid. John, h 245 E. 34th
Moyer Simon F. stoves, 147 S. 5th av.
Moylan Dennis, laborer, h 346 E. 49th
Moylan Gerald, laborer, h 236 Henry
Moylan Gustave, driver, h 344 Eighth av.
Moylan Jeremiah, police, h 6 Rutgers
Moylan John, *coremkr.* h 516 E. 163d
Moylan John, driver, h 455 W. 40th
Moylan John, grocer, 795 Washn.
Moylan John W. liquors, 800 Washn. h 96 Horatio
Moylan Maria, bdgh. 25 Prince
Moylan Mary, candy, 2023 Third av.
Moylan Mary E. wid. John, bdgh. 130 Alexander av.
Moylan Michael, painter, h 226 E. 70th
Moylan Michael, painter, h 304 E. 112th
Moylan Michael, paver, h 381 Second av.
Moylan Michael J. plumber, h 448 E. 78th
Moylan Patrick, mason, h 223 E. 40th
Moylan William, laborer, h 80 Montgomery
Moylan William (Rev.) h 1480 Park av.
Moyland Ann, wid. Dennis, h 395 Cherry
Moyle John, laborer, h Kingsbridge
Moyles Hannah, wid. Edward, h 506 Second av.
Moyna Anne, dressmkr. 16 Trinity pl.
Moyna Mary, copyist, 59 Wall, h 16 Trinity pl.
Moynagh James, beer, 551 Washn. & wagons, 557 Washn. h 127 King
Moynagh John, coal, 40 Carmine, h 127 King
Moynagh Mary, wid. John, h 30 Clarkson
Moynahan Bartholomew, stenographer, 120 B'way & 32 County C. H. h 56 E. 131st
Moynahan Daniel, porter, h 148 Leonard
Moynahan Daniel, stenographer, 2 Wall, h 242, 48th, B'klyn
Moynahan Daniel C. police, h 208 E. 103d
Moynahan Jeremiah, driver, h 353 E. 17th
Moynahan Jeremiah, drygds. 1266 B'way, h 647 Sixth av.
Moynahan John, laborer, h 301 E. 60th
Moynahan Michael, laborer, h 14 Beach
Moynahan Patrick, laborer, h 241 E. 111th
Moynahan Patrick, liquors, 17 Fulton, h 168 E. 90th
Moynahan Patrick, stenographer, 16 Exchange pl. h 600 Mott av.
Moynahan Thomas, bartender, h 155 E. 47th
Moynahan Thomas, painter, h 419 E. 13th
Moynahan Timothy, *provns.* 139 Fulton mkt, & liquors, 17 Fulton, h 92 South
Moynahan William, laborer, h 465 W. 32d
Moynahan Brothers, provns. 139 Fulton mkt. & liquors, 17 Fulton
Moynan Susan, h 226 W. 127th
Moynat Louis H. caterer, h 332 W. 36th
Moynihan Abraham W. notary, 127 Stewart bldg. h 298 Seventh
Moynihan Edward F. clerk, h 298 Seventh
Moyse William, clerk, h 76 Pike
Moyses Sophia, wid. Ernest, h 307 W. 15th
Mozza Pietro, carpenter, r 10 Dominick
Mracek Frank, cigarmkr. h 237 E. 38th
Mroczkowski Joseph, tailor, h 458 W. 50th
Mrozinski Anton, beer, 608 E. 151st
Muccia Andrea, bootblack, 1249 B'way, h 226 W. 28th
Much Augusta, wid. Louis, h 108 G'wich
Mucha Frank, cigars, 774 E. 163d
Muchell Ludwig, tailor, 201 E. 104th
Muchmore Alfred, produce, 13 Hudson, h Chatham, N. J.
Muchmore Frederick, conductor, h 211 E. 118th
Muchmore Hudson, produce, 165 Reade, h Chatham, N. J.
Muck Anna, wid. Frederick, h 84 Allen
Muck Joseph, undertaker, 243 Second
Muck Mary, wid. John, trucks, 120 Attorney, h 241 Second
Muckle James H. clerk, h 404 W. 45th
Mucklow Isaac, express, 84 Cortlandt, h Newark, N. J.
Mucklow Thomas J. butcher, h 621 W. 46th
Mudd Benjamin, janitor, h 213 W. 34th
Muddeman William, painter, 3 Dominick
Muders Frank, tailor, 1666 Second av.
Mudge George M. B. imp. 84 W. B'way, h 313 W. 54th
Mudgett Alvah, broker, 39 South, h 139 Pacific, B'klyn
Mudgett John W. broker, 17 B'way
Mudgett Joseph, printer, h 528 W. 45th
Mudgett Louis H. steel, 109 Liberty, h 112 Hoyt, B'klyn
Mudgett Symms D. pianos, 113 W. 128th
Mudgett A. & Co. brokers, 39 South
Mudroe Albert, tailor, h 442 W. 33d
Muehl Christian, liquors, 64 Fulton, h 26 Rose
Muehlbach John B. trimmer, h r 326 E. 48th
Muehle Julius, optician, h 188 Forsyth
Muehlemann Christian, carpenter, h 325 E. 88th
Muehlemann John, janitor, h 362 Third av.

FURS | F. BOOSS & BRO., *Established 1853.* 449 BROADWAY IMPORTERS AND MANUFACTURERS. | FURS

EST. 1819.
THE OLD STATEN ISLAND DYEING EST.
DRY CLEANSING BY OUR NEW PROCESS.
98 Duane St., Principal Office
286 Fifth Avenue,
870 Broadway,
610 Sixth Avenue,
1474 Third Avenue.
MUE 1427 MUE

Muehlenforth Henrietta, wid. Dederick, h r 98 First
Muehlenthal David, cigars, 309 Bowery, h 437 E. 86th
Muehlenthal Felix, tobacco, 309 Bowery, h 437 E. 86th
Muehlenthal Philip, h 437 E. 86th
Muehler John H. grocer, 131 W. 33d
Muehlfeld George A. h 624 E. 12th
Muehlfeld George Adam, porter, h 433 Fifth
Muehling Albert, packer, h 1518 First av.
Muehlmann Philip, tailor, h 226 Eldridge
Muehlmeister William, spinner, h 223 Seventh
Muehlstein Ignatz, cigars, 283 E. 4th
Muehlstein Jonas, tailor, 82 Attorney
Muehlstein Josephina, nurse, h 283 E. 4th
Muehsam Adolph, agent, 13 W. B'way, h Ashland h.
Muehsam Edward, hassocks, 17 Walker, h 174 E. 116th
Muelders Ferdinand, furs, 13 Clinton pl.
Muellenbach Robert P. physician, 46 St. Mark's pl. & drugs, 9 Bible h.
Müeller Adolph, cigarmkr. h 228 E. 73d
Mueller Adolph, jeweler, h 170 Seventh
Mueller Adolph, tailor, 172 Ludlow, h 170 Ludlow
Mueller Adolph L. clerk, h 200 W. 28th
Mueller Alois, chairmkr. h 91 Second
Mueller Alphonse, physician, 306 E. 13th
Mueller Amelia, dressmkr. 26 W. 27th
Mueller Anna, widow, h 310 Sixth
Mueller Anna, wid. Engene, h 1071 First av.
Mueller Anna, wid. Leopold, h 647 Fifth
Mueller Anton, carver, h 259 E. 4th
Mueller August, ins. h 33 Norfolk
Mueller August, plasterer, h 419 Fifth
Mueller Bernhard, waiter, h 450 Sixth av.
Mueller Caroline, wid. John, h 583 Courtlandt av.
Mueller Catharine, grocer, 50 First
Mueller Catharine, wid. Michael, h 163 Av. A
Mueller Charles, beer, 302 Third
Mueller Charles, shoes, 139 Stanton
Mueller Charles, slippermkr. h 630 E. 12th
Mueller Charles, smith, h 123 Rivington
Mueller Charles, varnisher, h 158 Stanton
Mueller Charles F. manager, 142 E. Houston
Mueller Charles F. wines, 110 First av.
Mueller Charles H. cabinetmkr. h 162 Stanton
Mueller Christian, mason, h 446 W. 46th
Mueller Christian, tailor, h 423 Fifth
Mueller Christian F. L. agent, h 742 Sixth
Mueller Clemens, h 167 E. 81st
Mueller Conrad, grocer, 189 Av. C
Mueller Conrad, musician, h 401 Fifth
Mueller Daniel F. musician, h 436 Fifth
Mueller David, machinist, 177 Prince, h 351 E. 15th
Mueller David H. bdgh. 304 W. 51st
Mueller Edmund, clerk, h 123 Rivington
Mueller Edward, beer, 69½ First
Mueller Edward, bkbinder. h 136 E. 109th
Mueller Edward, cook, h 440 E. 85th
Mueller Edward, cook, h 87 Rivington
Mueller Edward, manager, h 303 E. 58th
Mueller Eibe, grocer, 336 E. 48th, h 124 Park av. Hoboken
Mueller Elias, tailor, 274 E. 4th
Mueller Emil, bdgh. 129 Orchard
Mueller Ernest, musician, h 77 Delancey
Mueller Ferdinand, cabinetmkr. h 297 Rivington
Mueller Ferdinand, cigars, r 518 E. 12th
Mueller Ferdinand, cutter, h 204 W. 27th
Mueller Ferdinand A. cigars, 220 Chrystie
Mueller Fidel, butcher, h 123 Stanton
Mueller Frank, cutter, h 186 Seventh
Mueller Frank, eatingh. 151 Essex, h 159½ Essex
Mueller Frank, police, h 257½ Rivington
Mueller Frederica, wid. Charles, h 130 First av.
Mueller Frederica, wid. Frederick, h 285 Broome
Mueller Frederick, h 630 E. 11th
Mueller Frederick, clerk, h 401 E. 80th
Mueller Frederick, printer, h 527 Sixth
Mueller Frederick, varnisher, h 123 Rivington
Mueller Frederick C. wines, 110 First av. h Germany
Mueller Frederick C. & Son, wines, 110 First av.
Mueller Frederick G. clerk, h 142 E. Houston
Mueller Frederick W. foreman, h 231 Fifth
Mueller George, carpenter, h 197 E. 4th
Mueller George, woolens, 10 Walker, h 8 Tenth, Hoboken
Mueller George & Co. woolens, 10 Walker
Mueller Gerhardt, brewer, h 857 Eleventh av.
Mueller Gottlob, cabinetmkr. h 110 St. Mark's pl.
Mueller Gustav, decorator, 12 Union sq. E.



Mueller Gustav, gilder, 436 Seventh av. h 346 W. 38th
Mueller Gustav, plumber, 27 Hudson
Mueller Gustavus, teacher, h r 98 First
Mueller Helena, nurse, h 20 Av. C
Mueller Henry, baker, h 114 Stanton
Mueller H'y, beer, 737 Seventh av. h 160 W. 49th
Mueller Henry, books, h 440 E. 12th
Mueller Henry, cabinetmkr. h 325 W. 37th
Mueller Henry, framer, h 221 Rivington
Mueller Henry, jeweler, 1293 B'way, h 101 W. 45th
Mueller Henry, liquors, 1329 Second av. h 1323 Second av.
Mueller Henry, liquors, 737 Seventh av.
Mueller Henry, shoemkr. h 7 Rivington
Mueller Henry, smith, h 330 E. 54th
Mueller Herman, h 26 W. 27th
Mueller Herman, bkbinder, h 99 E. 4th
Mueller Herman, reporter, h 312 E. 20th
Mueller Herman H. musician, h 451 E. 57th
Mueller Hugo, drugs, 27 Canal
Mueller Hugo, pearlwkr. h 225 Chrystie
Mueller J. Justus, buttons, 52 Lispenard, h 504 Pacific, B'klyn
Mueller Jacob, finisher, h 156 Ludlow
Mueller Jacob, grocer, 284 Third
Mueller Jacob, machinist, h 337 W. 37th
Mueller Jacob, musician, h 311 W. 38th
Mueller Jacob, painter, h 413 Fifth
Mueller Jacob, provns. 671 Eleventh av.
Mueller Jacob, sec. 88 Centre, h O.
Mueller Jean, clerk, h 708 Courtlandt av.
Mueller John, h 146 E. 16th
Mueller John, bkbinder, h 45 Second
Mueller John, cabinetmkr. h 731 Fifth
Mueller John, carpenter, h 283 Av. B
Mueller John, cutter, h 28 Clinton
Mueller John, driver, h 127 Rivington
Mueller John, grocer, 192 Second
Mueller John, laborer, h 98 Attorney
Mueller John, painter, h 185 E. 4th
Mueller John, porter, h 6 Striker's la.
Mueller John, publisher, 167 William, h 464 Second av.
Mueller John, shoes, 249 W. 33d
Mueller John, tailor, h 98 Seventh
Mueller John, tailor, h 520 W. 47th
Mueller John, teacher, h 77 E. 4th
Mueller John A. smith, h 246 Broome,
Mueller John G. brewer, h 303 E. 47th
Mueller John G. photographs, 20 Av. C
Mueller John J. painter, h 155 E. 4th
Mueller Joseph, cabinetmkr. h 251 E. 4th
Mueller Joseph, carpenter, h 175 Av. C
Mueller Joseph, painter, h 129 E. 4th
Mueller Joseph, shoemkr. h 236 Madison
Mueller Julius, capmkr. h r 24 Clinton
Mueller Leonhard, laborer, h 330 E. 47th
Mueller Louis, agent, h 96 Ludlow
Mueller Louis, engineer, h 167 Allen
Mueller Louis, h. furng. 22 Ludlow
Mueller Louise, wid. Hubert, h 168 Orchard
Mueller Margaret, wid. Henry, h 514 Sixth
Mueller Maria, wid. Ferdinand, h 295 Av. A
Mueller Martin, chairmkr. h 160 Stanton
Mueller Martin, painter, 1072 Second av.
Mueller Mary, liquors, 111 E. 4th
Mueller Mary, wid. Adam, h 120 First
Mueller Mary F. wid. Frederick, h 512 W. 44th
Mueller Matthias, stairbldr. h 413 Fifth
Mueller Max, finisher, h 623 Morris av.
Mueller Max, tailor, h 168½ Attorney
Mueller Mina, wid. Frederick, baker, 256 Broome
Mueller Moritz, presser, h 120 Ludlow
Mueller Nicholas, painter, h 46 First
Mueller Oswald P. ins. h 551 Courtlandt av.
Mueller Pauline, boxes, 60 Clinton, h 181 Stanton
Mueller Peter, tailor, h 161 E. 4th
Mueller Peter P. porter, h 106 Eldridge

DRUGGISTS' ALCOHOL | JAMES A. WEBB & SON, 165 Pearl St., N. Y.
Established 1835. Send for Quotations.

BROWN BROTHERS & Co., 59 WALL STREET, N. Y.
Execute Orders for all Investment Securities on N. Y., Phila., and Balto. Stock Exchanges. Buy and Sell Bills of Exchange on Great Britain and Ireland, Europe, Australia and West Indies.

PARQUET FLOORS
NATIONAL WOOD MFG CO
129 FIFTH AVE NEAR 20TH ST
EVERY KIND OF POLISHED FLOOR

Mueller Philip, clerk, h 65 Willett
Mueller Philip, cutter, h 446 E. 87th
Mueller Philip, laborer, h 305 Av. C
Mueller Richard, pedlar, h 141 Ludlow
Mueller Richard W. physician, 196 Second av.
Mueller Robert, grocer, 154 Norfolk
Mueller Rudolph, gilder, 128 W. 3d, h 233 W. 19th
Mueller Rudolph C. eatingh. 36 Catharine
Mueller Sebastian, polisher, h 107 Second
Mueller Solomon, butcher, h 229 Fifth
Mueller Theodore, eatingh. 88 Park row
Mueller Theodore J. liquors, S. Boulevard c E. 137th
Mueller Theresa, wid. Henry, h 435 W. 39th
Mueller Valentine, h 330 E. 48th
Mueller Valentine, plumber, 1430 First av.
Mueller Valentine, shoes, 108 W. 125th
Mueller William, h 140 Seventh
Mueller William, bartender, h 130 G'wich
Mueller William, books, 38 Seventh
Mueller William, carver, h 438½ Fifth
Mueller William, grocer, 428 Sixth
Mueller William, musician, h 312 E. 20th
Mueller Wm. jr. cigars, 198 Water, h 312 E. 20th
Mueller & Hartenstein, buttons, 52 Lispenard
Mueller-Jacobs Armand, chemist, h 740 E. 134th
Muemoller George, carpenter, h r 442 E. 13th
Muempfer Frederick, candymkr. h 382 E. 10th
Muench Adolph, drugs, 66 First av. h 139 E. 4th
Muench Egid, shoes, 45 W. 124th, h 224 W. 124th
Muench Ludwig T. manager, 358 B'way, h 114 E. 89th
Muench Maximilian, brewer, h 328 E. 48th
Muench Susan, wid. Francis, h r 120 Norfolk
Muench Theodore, hardware, 10 Division, h 341 E. 82d
Muench Valentine, cigars, 272 Av. A
Muench William E. photographs 1472 Third av. h h 354 E. 84th
Muenchenhagen Albert W. F. eatingh. 412 First av. h 403 E. 24th
Muenchhausen Werner, machinist, h 50 First
Muenckler Edward, tailor, 510 Sixth
Muendel Albertine, wid. Emil, h 41 Carmine
Muendel Amelia, hairdresser, h 215 E. 55th
Muendel Edmund, hardware, 92 Pitt
Muenster Gustav A. h 433 Fifth
Muenster Henry G. carpenter, h 265 William
Muenz Clara, wid. William, h 9 Clinton
Muenzel Joseph, roofer, h 149 Ludlow
Mues John C. h 1351 Lex. av.
Muesburger Eugene, baker, 32 Forsyth, h 103 Canal
Mueske Frederick, trucks, h 422 W. 40th
Muesse Joseph, shoemkr. h 168 First av.
Muetze Frederick, beer, 532 W. 47th
Muetze Henry, shoes, 355 W. 41st
Muetze Wiegand, optician, 376 Bowery
Muetzler Morris, music, 271 Sixth av. h 326 E. 115th
Muffling Matilda, wid. Christian, feygds. 117 W. Houston
Mugan Martin J. clerk, h 104 Oliver
Muger George H. liquors, 137 Eighth, h 31 St. Mark's pl.
Mugford John H. hops, 19 Whitehall, h B'klyn
Muggleston Alfred, bricklayer, h 340 W. 59th
Mugler Andrew, smith, h r 5 Lewis
Mugler Peter, baker, 860 Tenth av.
Muh Robert, h 513 W. 47th
Muhl Christian, beer, 64 Fulton, h 26 Rose
Muhl George, cutter, h 426 Sixth
Mühl Jacob, h 159 E. 36th
Muhl Jacob, framer, 32 Clinton, h 91 Middleton, B'klyn
Muhl John, engineer, h 444 First av.
Muhl & Brecht, framers, 32 Clinton
Muhlbach Christian, printer, h 453 E. 84th
Muhlbach Henry, paver, h 453 E. 84th
Mühlbach Hyman, cabinetmkr. h 2172 Second av.
Muhlbacher Eva E. wid. Francis, h 222 E. 111th
Muhlbauer Caroline, wid. Peter, candy, 3603 Third av.
Muhlbaur Otto, musician, h 210 E. 10th
Muhle T. H. manager, 5 S. William, h 125 Hudson, Hoboken
Muhlebach Joseph, carver, h 533 Ninth av.
Muhlebach Joseph, waiter, h 428 W. 41st
Mühleisen William, janitor, h 204 E. 44th
Muhleman Maurice L. dep. asst. treas. 28 Wall, h 13 Waverley pl.
Muhlenberg Emil, meat, 253 Delancey
Muhlenberg William, h 345 E. 104th
Muhlenbrink Cornelius, driver, h 301 E. 92d
Muhlenbrink Meta, wid. John, h 2 Broome
Muhlenbruch Charles, coal, 336 E. 54th
Muhlenbruch Henry, candy, 448 Grand
Muhlenbruch Henry, coal, 336 E. 54th
Muhler George, h 1602 Av. A
Muhlert Ferdinand, agent, 39 Ann, h 268 S. 3d, B'klyn
Muhlethaler Adolph, barber, 413 W. 35th
Mühlfeld Frank, pianos, 32 E. 14th, h 437 Tenth av.
Muhlfeld Henry, machinist, h 206 E. 106th
Muhlfeld Henry, physician, 269 E. 10th
Muhlfeld John, shoes, 175 E. 87th
Mühlfeld Joseph, smith, h 437 Tenth av.
Muhlfeld F. & Co. pianos, 32 E. 14th & 542 W. 40th
Muhlfelder Jacob, h 447 E. 58th
Muhlfelder Julia J. wid. Joseph, h 158 E. 111th
Muhlhan Frederick, grocer, 432 Seventh av.
Mühlhauser Conrad, clerk h 212 Av. B
Muhlhauser Henry, printer, 67 Clinton
Muhlhauser Joanna, wid. Frederick, h 225 W. 35th
Muhlhauser John G. wirewkr. h 166 Hester
Muhlhauser Lewis, clerk, h 106 Hester
Muhlhauser Susan, wid. Jacob, printer, 67 Clinton
Muhlhauser S. & Son, printers, 67 Clinton
Muhlhofer George, liquors, 203 Chrystie
Muhlig Daniel, drygds. Kingsbridge rd. n W. 228th
Muhling Joseph E. real estate, 101 S. 5th av.
Muhlker Charles F. hardware, 2136 Third av. h 129 E. 114th
Muhlker Frederick, clerk, h 234 E. 83d
Muhlker H'y, grocer, 421 Lenox av. h 129 E. 114th
Muhlmeier Louis, laborer, h 1069 First av.
Muhlmeister Henry, furniture, 482 Hudson
Muhlstein Daniel, tailor, h 57 Ridge
Muhlstein Isaac, photographer, h r 50 Ridge
Muhlstein Sigmund, furrier, h 210 Delancey
Mühlthaler Edward, baker, h r 127 Forsyth
Muhm Henry, barber, 131 E. 24th
Muhr Jacob, jeweler, 16 Maiden la. h Pa.
Muhr Joseph, jeweler, 16 Maiden la. h Pa.
Muhr Simon, jeweler, 16 Maiden la. h Pa.
Muhr's H., Sons, jewelers, 16 Maiden la.
Muhs Henry F. liquors, 186 Monroe
Muhtert August, clerk, h 90 Rivington
Muina Celestino, cigars, 27½ Whitehall, h 739 Fulton, B'klyn
Muir A. B. carpenter, 307 E. 122d
Muir Adam, molder, h 233 Monroe
Muir Adam, plumber, h 235 W. 31st
Muir Charles C. broker, 26 Broad, h 122 State, B'klyn
Muir David, cutter, h 927 Tenth av.
Muir David, produce, 180 Chambers, h Richmond, S. I.
Muir David, shoemkr. h 2515 Eighth av.
Muir David N. clerk, h 420 E. 114th
Muir Frances, wid. William, h 685 Eighth av.
Muir James, plumber, 27 E. 20th, h 104 E. 61st
Muir James & Co. plumbers, 27 E. 20th
Muir James H. treas. 271 B'way
Muir James P. plumber, 27 E. 20th, h 41 E. 50th
Muir John, plasterer, h 1083 Tenth av.
Muir John, plumber, 27 E. 20th
Muir John, setter, h 415 W. 54th
Muir John F. plumber, 27 E. 20th, h 104 E. 61st
Muir Joseph, h 18 W. 129th
Muir Robert, engineer, h 407 E. 122d
Muir Robert G. engraver, h 407 E. 122d
Muir Thomas, carpenter, 23 Albany, h 238 W. 21st
Muir Thomas H. clerk, 1 B'way, h 453, 17th, B'klyn
Muir William, banker, 40 B'way, h 211 E. 14th
Muir William, grocer, 750 Tenth av.
Muir William F. h 308 Henry
Muir & Fairlie, grocers, 750 Tenth av.
Muirhead Robert, waiter, h 314 W. 41st
Muirhead Robert W. nurse, h 85 Seventh
Muirhead William R. carpenter, 161 Washn. h 1552 Ninth av.
Muirheid Benjamin C. ins. 50 Pine, h 304 W. 14th

EAST RIVER STEAM KINDLING WOOD FACTORY
1104 First Avenue, cor. E. 61st St. Orders received through all American District and Western Union Telegraph Offices FREE. Send for Price-List. FRED. BUSE, Prop.

DIRECTORS: George G. Williams, James A. Roosevelt,
CHEMICAL NATIONAL BANK, 270 BROADWAY, Surplus, - $5,000,000.
Robert Goelet, Fred'c W. Stevens.

Muirheid Jonathan, h 304 W. 14th
Mukanfuss Philip, mason, h 1083 First av.
Mulard Edward, porter, h 234 W. 18th
Mulcahey Dennis, carpenter, h 206 W. 60th
Mulcahey Dennis, laborer, h 96 Washn.
Mulcahey James, laborer, h 424 E. 16th
Mulcahey James, laborer, h 176 G'wich
Mulcahey Jeremiah, laborer, h 239 E. 59th
Mulcahey Jeremiah, laborer, h 2700 Eighth av.
Mulcahey John, driver, h 360 Madison
Mulcahey John C. h 59 Henry
Mulcahey Joseph, printer, h 342 E. 16th
Mulcahey Julia, wid. Maurice, h 360 Madison
Mulcahey Patrick, laborer, h 50 Vestry
Mulcahey William, laborer, h 231 E. 111th
Mulcahy Catharine, wid. Edward, h 338 W. 53d
Mulcahy Dennis, clerk, h r 109 W. 15th
Mulcahy Dennis, laborer, h 412 E. 73d
Mulcahy Dennis, printer, h 88 Hester
Mulcahy Edmund, smith, 713 E. 12th, h 202 Av. C
Mulcahy Edward T. h 131 Cherry
Mulcahy Elizabeth, wid. Timothy, h 301 E. 60th
Mulcahy James, trucks, 120 W. B'way, h 11 Jay
Mulcahy James G. h 476 W. 150th
Mulcahy Jeremiah, laborer, h 429 E. 59th
Mulcahy Jeremiah, waiter, h 101 Monroe
Mulcahy John, carpenter, h 235 E. 102d
Mulcahy John, eatingh. 27 Little, W. 12th, h 352 W. 4th
Mulcahy John, laborer, h 317 E. 60th
Mulcahy John, packer, h 75 Monroe
Mulcahy John, painter, h 354 W. 25th
Mulcahy John, porter, h 22 Prince
Mulcahy John, watchman, h 964 Tenth av.
Mulcahy John T. printer, h 412 E. 58th
Mulcahy Joseph, porter, h 112 E. 102d
Mulcahy Lawrence, painter, h 526 W. 49th
Mulcahy Margaret, wid. John, h 964 Tenth av.
Mulcahy Martin, laborer, h 416 W. 56th
Mulcahy Michael, clerk, h 432 W. 42d
Mulcahy Michael J. agent, 187 West
Mulcahy Mortimer J. agent, h 417 E. 84th
Mulcahy Nora, h 314 E. 44th
Mulcahy Patrick, laborer, h 53 Cherry
Mulcahy Patrick, laborer, h 2054 First av.
Mulcahy Patrick, shoes, 2164 Third av.
Mulcahy Richard J. police, h 218 Monroe
Mulcahy Sarah, wid. Bartholomew, h 413 W. 39th
Mulcahy Thaddeus, clerk, h 335 E. 14th
Mulcahy Thomas, laborer, h 92 Washn.
Mulcahy Thomas P. clerk, h 155 W. 99th
Mulcahy Timothy, h 43 Franklin
Mulcahy Timothy, beer, 241 E. 59th
Mulcahy Timothy, clerk, h 303 E. 59th
Mulcahy Timothy, laborer, h 419 E. 22d
Mulcahy Timothy, pictures, 670 Sixth av. h 647 Sixth av.
Mulcahy Timothy H. manager, 3493 Third av. h Boston rd. n E. 168th
Mulcahy William, mason, h 30 Laight
Mulcahy William, police, h r 217 Thompson
Mulcare Andrew, jute, 108 Mott, h 964 Flushing av. B'klyn
Mulcare Cornelius, driver, h 209 E. 102d
Mulcare Cornelius, driver, h W. 148th n Seventh av.
Mulcare Honora, wid. Timothy, h Seventh av. n W. 148th
Mulcare Patrick, jute, 108 Mott, h 211 Varet, B'klyn
Mulcare Thomas, milk, Seventh av. n W. 147th
Mulcare Timothy, watchman, h W. 148th n Seventh av.
Mulcare William, police, h Seventh av. n W. 149th
Mulcare Brothers, jute, 108 Mott
Mulch Balthasar, h 237 E. 103d
Mulch Robert H. clerk, h 219 W. 67th
Mulch Theodore H. grocer, 311 Washn. h 229 W. 69th
Mulchahey James (Rev.) h 640 Madison av.
Mulcox George W. fruit, 112 Warren, h 202 Jackson av. B'klyn
Muldaur Emil H. manager, 537 B'way, h 231 E. 85th
Muldberg Anthony, contractor, h 79 E. 108th
Muldberg Frank R. suspenders, 38 Forsyth
Mulder B. F. clerk, h 308 W. 39th
Mulder Mary, wid. John, h 197 Broome
Muldoon Ann, wid. James, h 315 E. 50th
Muldoon Bernard, builder, h 165 E. 69th
Muldoon David, driver, h 348 W. 45th
Muldoon Edward, mason, 268 W. 132d, h 2401 Eighth av.

Weather Strips
BROWNE'S Metallic & other kinds
Booth's Theatre Building, 23d St. & 6th Av.
The Pat. Metallic Weather Strip Co.

Muldoon Elizabeth, feygds. 620 Eleventh av.
Muldoon Felix, milk, 350 W. 33d
Muldoon Francis, mason, 906 Sixth av. h 1041 Park av.
Muldoon Henry, builder, h 304 E. 81st
Muldoon Henry, painter, h 622 Eleventh av.
Muldoon James, bricklayer, h 450 Eighth av.
Muldoon James, bricklayer, h 557 W. 51st
Muldoon James, carpenter, h Tenth av. n W. 121st
Muldoon James, clerk, h 546 Grand
Muldoon James, janitor, h 1271 B'way
Muldoon James, laborer, h 96 Jane
Muldoon James, laborer, h 77 Roosevelt
Muldoon James F. carpenter, h 156 E. 85th
Muldoon James J. hatter, h 96 Jane
Muldoon James S. eatingh. 1873 Second av.
Muldoon John, h 901 Delmonico pl.
Muldoon John, builder, 906 Sixth av. h 1041 Park av.
Muldoon John, grocer, 344 W. 16th
Muldoon John, shoemkr, h 229 Monroe
Muldoon John S. mason, h 794 Eighth av.
Muldoon Jos, mason, 906 Sixth av. h 1041 Park av.
Muldoon Kieran, coachman, h 177 E. 85th
Muldoon Louis A. carpenter, h 854 Eighth av.
Muldoon Maria, wid. John, h 794 Eighth av.
Muldoon Michael, laborer, h 544 W. 49th
Muldoon Patrick, h 347 W. 48th
Muldoon Patrick, driver, h 36 Sheriff
Muldoon Patrick H. driver, h 368 Third av.
Muldoon Patrick T. police, h 214 E. 57th
Muldoon Rosanna, wid. Francis, h 1041 Park av.
Muldoon Terence, carver, h 489 First av.
Muldoon Thomas, laborer, h r 354 W. 45th
Muldoon Thomas, laborer, h 525 W. 111th
Muldoon William, athlete, h 141 W. 41st
Muldoon William, laborer, h 509 W. 48th
Muldowney Patrick, cooper, h 66 Trinity pl.
Muldowney Thomas, tailor, h 61 S. 5th av.
Muldowney William, laborer, h 5 Carlisle
Muldrew Mary A. h 661 Hudson
Muldrum Adam, carpenter, h 311 E. 113th
Mulford Alice, wid. William, h 545 Tenth av.
Mulford Charles L. ice, 104 Vesey, h 104 W. 92d
Mulford Charles W. brushes, 94 Beekman, h Hempstead, L. I.
Mulford David H. asst. cashier, 36 Wall, h Plainfield, N. J.
Mulford David H. clerk, h 369 E. 123d
Mulford Edwin H. treas. 23 Dey, h 106 E. 81st
Mulford Francis H. jeweler, 21 Maiden la.
Mulford George C. supplies, h 341 W. 22d
Mulford James H. drugs, 26 Cedar
Mulford Jeremiah, engineer, h 345 W. 21st
Mulford Jeremiah jr. teas, 94 Pearl, h 233 W. 124th
Mulford John, pres. 58 Ann, 202 W. 43d, 425 W. 13th, ft. Little W. 12th, ft. W. 46th, ft. Market, ft. Stanton, ft. W. 129th & Fulton mkt, & v. pres. 481 Eighth av. h 316 W. 58th
Mulford John E. pres. 23 Dey, h Havana, N. Y.
Mulford Joseph P. drugs, 26 Cedar, h 1547 Pacific, B'klyn
Mulford Matthew, barber, 1153 Ninth av. h 209 W. 67th
Mulford Robert A. flowers, 212 Mercer, h 115 E. 104th
Mulford Silvanus S. physician, 43 W. 31st
Mulford William D. ins. 69 Wall, h 62 Livingston, B'klyn
Mulford & Bonnet, jewelers, 21 Maiden la.
Mulford Brothers & Co. drugs, 26 Cedar
Mulford, Cary & Conklin, leather, 34 Spruce
Mulgrew David, stable, 14 Minetta la. h 1 Minetta la.
Mulgrew Eliza J. wid. George, h 362 Eighth
Mulgrew Felix A. mill, ft. Eighth, h 21 Beekman pl.
Mulgrew Francis, driver, h 464 Eleventh av.
Mulgrew George B. mill, ft. Eighth, h 146 W. 97th
Mulgrew James, shoemkr. h 510 E. 18th
Mulgrew James T. clerk, h 21 Beekman pl.

VENTILATING GRATES, STOVES, AND HEATERS. Richardson & Morgan Co. 92 Beekman St.
See adv. pages 38 & 39 Pink Sheets Back of Book.

WATER METERS AND GAS ENGINES.
MUL 1430

NATIONAL METER CO.,
252 BROADWAY.
MUL



Mulgrew Jane, wid. Bernard, dressmkr. h 26 Downing
Mulgrew John, baker, h 867 First av.
Mulgrew John F. sawyer, h 21 Beekman pl.
Mulgrew Wm. builder, 403 W. 24th, h 403 W. 21st
Mulhall Ann, wid. Edward, h 238 E. 29th
Mulhall Christopher, driver, h 347 E. 30th
Mulhall Edward, bartender, h 300 W. 125th
Mulhall James, baker, h 691 Sixth av.
Mulhall James, contractor, h 163 W. 129th
Mulhall James, driver, h Kingsbridge rd. n W. 182d
Mulhall James, smith, h 1811 Third av.
Mulhall Jeremiah, carriages, W. 110th n Riverside av.
Mulhall John, clerk, h 277 First av.
Mulhall John, mason, h 3013 Third av.
Mulhall John, ostler, h 143 Eldridge
Mulhall John jr. lawyer, 576 E. 158th
Mulhall K. E. nurse, h 141 E. 40th
Mulhall Margaret, wid. Edward, h 527 Hudson
Mulhall Mary B. dressmkr. 121 W. 40th
Mulhall Nicholas, janitor, h 31 Vestry
Mulhall Nicholas jr. notary, 78 B'way, h 31 Vestry
Mulhall Patrick, h 74 W. 52d
Mulhall William, supt. h 346 E. 31st
Mulhall William F. steward, h 347 E. 18th
Mulhane Daniel A. fitter, h 521 W. 20th
Mulhare Catharine, wid. Joseph, h r 595 Tenth av.
Mulhare Edward, bartender, h 590 Second av.
Mulhare Eliza J. wid. Peter, h 316 E. 122d
Mulhare Hannah, wid. Dennis, h r 430 E. 13th
Mulhare Hubert, brakeman, h 153 W. 56th
Mulhare John, h 198 E. 100th
Mulhare John, laborer, h 561 First av.
Mulhare John, mason, h 313 E. 26th
Mulhare Owen, laborer, h 442 E. 13th
Mulhare Peter, laborer, h 721 Washn.
Mulhare Philip, driver, h 25 Bloomfield
Mulhare Thomas, laborer, h 120 E. 130th
Mulhearn Ann, widow, h 500 W. 39th
Mulhearn Anthony, mason, h 336 W. 49th
Mulhearn Catharine, wid. James, h 626 Third av.
Mulhearn James, agent, h 338 E. 71st
Mulhearn James T. liquors, 1210 First av. h 304 E. 66th
Mulhearn John, carbidr. h 353 E. 31st
Mulhearn John, laborer, h 550 W. 39th
Mulhearn Mary A. wid. James, h r 241 Centre
Mulhearn Patrick, cutter, h 819 Second av.
Mulhearn Patrick, laborer, h r 3539 Third av.
Mulhearn Patrick, laborer, h 549 W. 48th
Mulhearn Patrick, packer, h 238 E. 40th
Mulhearn Patrick, smith, h 233 E. 111th
Mulhearn Samuel, painter, h 348 Third av.
Mulhearn Thomas, police, h 1737 Second av.
Mulhearn William, printer, h 111 E. 124th
Mulhens Julius, perfumery, 47 Murray, h Germany
Mulhens & Kropff, perfumers, 47 Murray
Mulhern Catharine, wid. Thomas, h Concord av. c E. 145th
Mulhern Charles, painter, h 696 Tenth av.
Mulhern Daniel, melter, h 610 W. 37th
Mulhern Edward T. laborer, h 30 Scammel
Mulhern Elizabeth, dressmkr. 348 Third av.
Mulhern Eugene C. printer, 59 Beekman, h 141 Fulton
Mulhern Frank, clerk, h 90 Ninth av.
Mulhern George, printer, h 414 Second av.
Mulhern Hugh, porter, h 430 W. 49th
Mulhern James C. carpenter, h 170 E. 87th
Mulhern James T. liquors, 1210 First av. h 434 E. 66th
Mulhern John F. smith, h 232 W. 28th
Mulhern Michael J. (Rev.) h 460 Madison av.
Mulhern Thomas, shoer, B'way c W. 129th, & liquors, W. 129th n Boulevard
Mulhern William, pedlar, h r 623 W. 37th
Mulhern William T. switchman, h 346 Brook av.
Mulhmeyer Louis, laborer, h 1069 First av.
Mulhoffer Leopold, presser, h 85 Clinton
Mulholland Alexander, bartender, h 28 W. 13th
Mulholland Alexander, driver, h 455 W. 54th
Mulholland Alexander, undertaker, 223 E. 27th, h 213 E. 28th
Mulholland Anna, wid. Charles, grocer, 530 Morris av.
Mulholland Charles, h 122 E. 120th
Mulholland Daniel, driver, h 454 W. 53d
Mulholland Edward, driver, h 461 W. 32d
Mulholland Elizabeth, bdgh. 126 Second av.
Mulholland Frank, boatman, h 345 E. 60th
Mulholland George, painter, 398 Hudson, h 1 King
Mulholland Henry, carpenter, h 235 W. 60th
Mulholland Henry, plumber, 212 Ninth av. h 319 W. 27th
Mulholland Hugh, plasterer, h 17 South
Mulholland James, builder, 536 W. 41st, h 523 W. 39th
Mulholland James, driver, h 507 E. 15th
Mulholland James, laborer, h 341 E. 25th
Mulholland James, laborer, h 505 W. 48th
Mulholland Jane, wid. Thomas, h 966 Third av.
Mulholland John, clerk, h 70 Marion
Mulholland John, engraver, h 420 W. 45th
Mulholland John, lawyer, 132 Nassau, h 319 W. 27th
Mulholland John, mason, h 166 E. 96th
Mulholland John, painter, h 218 W. 16th
Mulholland John, plumber, h 514 W. 49th
Mulholland John P. laborer, h 108 G'wich
Mulholland Margaret, wid. Charles, h 555 E. 143d
Mulholland Mary, wid. Ellis, dressmkr. 37 Eldridge
Mulholland Mary A. widow, h 1609 Second av.
Mulholland Thomas, laborer, h 555 G'wich
Mulholland Thomas, laborer, h 22 Rector
Mulholland Walter T. operator, h 25 Grove
Mulholland William, carpenter, h 326 E. 25th
Mulholland William, fireman, h 429 W. 42d
Mulholland William, laborer, h 346 E. 31st
Mulholland William, police, h 192½ Varick
Mulholland William, shoemkr. h 328 E. 48th
Mulholland William J. candymkr. h 525 W. 20th
Mulholland & Connelly, builders, r 536 W. 41st
Mulholland & Hickcox, brokers, 51 Exchange pl.
Mulieri Frank, musician, h 37 Sullivan
Mulieri Michael, musician, h 43 Sullivan
Mulker Frederick, mason, h 319 E. 80th
Mulkey Thomas, foreman, h 385 Madison
Mull Alexander, driver, h 1220 Third av.
Mull Charles, smith, h 302 W. 141st
Mull Christian, baker, h 523 W. 43d
Mull Dewitt C. builder, 1583 Washn. av.
Mull Edward, mason, h 1609 Washn. av.
Mull Frank, clerk, h 120 W. 63d
Mull Louis, carpenter, h 523 W. 43d
Mull Walter B. h. furng. 617½ Tenth av. h 504 W. 43d
Mull W. B. & Co. h. furng. 617½ Tenth av.
Mullady Dennis, laborer, h 526 W. 39th
Mullady James, ostler, h 925 Eighth av.
Mullady Jane, wid. Thomas, h 411 W. 42d
Mullady John, smith, h 168 E. 108th
Mullady Maria, h E. 106th
Mullady Michael, driver, h 233 W. 46th
Mullady Patrick, coachman, h 346 E. 31st
Mullady Thomas, painter, h 527 W. 45th
Mullady William, printer, h 1 Market
Mullahy Timothy, cooper, h 53 Pearl
Mullalley Mary, dressmkr. 200 E. 78th
Mullally Christopher, cutter, h 200 E. 78th
Mullally J. B. Adger, lawyer, 29 Wall, h 132½ E. 19th
Mullally Patrick, police, h 346 E. 60th
Mullally Robert, foreman, h 502 Second av.
Mullaly Edmond J. printer, 60 Park pl. h 196 Hudson av. B'klyn
Mullaly Edward, laborer, h 674 Third av.
Mullaly James, bartender, h 305 E. 26th
Mullaly James, ostler, h r 34 W. 13th
Mullaly John, editor, h 223 E. 49th
Mullaly John, laborer, h 222 Madison
Mullaly John jr. clerk, h 222 Madison
Mullaly Margaret, wid. Patrick, h 652 E. 16th
Mullaly Patrick J. h 68 Pike
Mullaly Peter L. lawyer, 132 Nassau, h 608 E. 157th
Mullaly Rosanna, wid. Patrick, h 246 E. 26th
Mullan Amelia, wid. Henry, bdgh. 203 E. 117th
Mullan James, supt. h 130 E. 51st
Mullan John, drugs, 1514 Third av. h 202 E. 82d
Mullan Michael, laborer, h 329 E. 75th
Mullan Patrick, laborer, h 677 Tenth av.
Mullan Thomas B. grocer, 1450 Third av. h 202 E. 82d

MERCHANTS EXCHANGE NAT. BANK OF THE CITY OF N. Y.
SOLICITS YOUR ACCOUNT. 257 Broadway.
PHINEAS C. LOUNSBURY, Prest. ALLEN S. APGAR, Cashier.

Mullan W. G. Read (Rev.) prof. h Fordham
Mullane Ann, wid. Thomas, h 215 E. 73d
Mullane Bridget, wid. John, h 517 Pearl
Mullane Catharine, wid. Charles, h 118 E. 51st
Mullane Daniel, h 1591 First av.
Mullane Daniel, driver, h 10 Prince
Mullane Daniel, laborer, h 308 E. 60th
Mullane Daniel E. clerk, h 217 E. 69th
Mullane James, clerk, h 883 Third av.
Mullane James, laborer, h 534 E. 16th
Mullane James, porter, h 529 E. 16th
Mullane John, h 592 Water
Mullane John, bkbinder, h 172 Mulberry
Mullane John, conductor, h 132 E. 41st
Mullane John, feed, 233 E. 22d, h 2009 Lex. av.
Mullane John, fireman, h 509 W. 53th
Mullane John, watchman, h 504 E. 55th
Mullane John J. insp. h 313 E. 31st
Mullane Margaret, wid. Patrick, h 243 Clinton
Mullane Mary, wid. Daniel, h 240 Mulberry
Mullane Mary, wid. Patrick, h 260½ Water
Mullane Michael, harnessmkr. h 341 W. 54th
Mullane Michael, watchman, h 230 E. 45th
Mullane Michael J. carpenter, 213 W. 51st, h 353 W. 45th
Mullane Patrick, baker, h 519 E. 105th
Mullane Patrick, porter, h 307 E. 49th
Mullane Patrick, shoer, h 207 E. 33d
Mullane Thomas J. feed, 1626 B'way, h 251 W. 51st
Mullane Timothy, fireman, h 870 Second av.
Mullane William, clerk, h 1439 Third av.
Mullane William M. insp. h 592 Water
Mullane William S. painter, h 233 E. 75th
Mullaney Ann, wid. James, shoes, 281 Hudson, h 71 Charlton
Mullaney Bridget, wid. Patrick, h r 42 E. 32d
Mullaney Delia F. wid. John, h 144 E. 22d
Mullaney Dennis J. laborer, h 422 W. 26th
Mullaney Ellen, dressmkr. h 220 E. 29th
Mullaney James, brass, 204 E. 23d, h 239 E. 30th
Mullaney James, driver, h 354 W. 25th
Mullaney James, laborer, h 325 W. 25th
Mullaney James J. cook, h 26 Beach
Mullaney James S. waiter, h r 42 E. 32d
Mullaney John, driver, h r 163 Elizabeth
Mullaney John, driver, h 162 W. 29th
Mullaney John, laborer, h 531 W. 48th
Mullaney Marshall, clerk, h 19 Watts
Mullaney Patrick, clerk, h 179 W. 76th
Mullaney Patrick, laborer, h 512 W. 39th
Mullaney Patrick, laborer, h 542 W. 52d
Mullaney Patrick J. janitor, h 1958 Madison av.
Mullaney Thomas, cutter, h 634 E. 162d
Mullaney Thomas, laborer, h 531 W. 44th
Mullaney Thomas, shoer, h r 354 W. 43d
Mullaney Thomas J. boxes, 250 Canal & 98 Walker, h 5 Spring
Mullaney William W. clerk, h 156 Forsyth
Mullaney T. J. & Co. boxes, 250 Canal & 98 Walker
Mullany Anna, wid. John C. h 1276 Railroad av.
Mullany Dominick, lithographer, h r 134 Cherry
Mullany Ellen, wid. Thomas, h 351 E. 32d
Mullany Mary A. dressmkr. 165 E. 12th
Mullany Michael, driver, h 242 E. 36th
Mullany Michael, laborer, h 337 W. 26th
Mullany Patrick, fireman, h 654 Eighth av.
Mullany Patrick, laborer, h 493 E. 139th
Mullany William, stable, 17 W. 44th
Mullany William, teacher, h 229 W. 49th
Mullarkey James, tailor, h 259 Mulberry
Mullarkey John, laborer, h 233 E. 107th
Mullarkey John F. bartender, h 1665 Av. A
Mullarkey John J. clerk, h 208 E. 76th
Mullarky John, laborer, h 237 E. 80th
Mullarky Mary, wid. Patrick, h r 110 W. 33d
Mullay Thomas, baker, h 369 W. 27th
Mullay Thos. W. plumber, 410 Sixth av. h 18 Prince
Mulleker John, wirewkr. h 501 W. 41st
Mullely James, laborer, h 443 Tenth av.
Mullely Michael F. janitor, h 122 W. 37th
Mullen Andrew, sheep, ft. W. 60th
Mullen Ann, h 426 Third av.
Mullen Ann, wid. Alexander, h r 36 Forsyth
Mullen Ann, wid. Thomas, h 552 W. 48th
Mullen Benjamin S. laborer, h 515 W. 20th
Mullen Bernard, coachman, h 42 W. 55th
Mullen Bernard, rubber, h 515 W. 48th
Mullen Bernard F boilermkr. h 508 W. 46th
Mullen Bridget, wid. John, h 439 W. 30th
Mullen Bridget, wid. Michael, h r 5 Lewis
Mullen Catharine, h 506 Second av.
Mullen Catharine, wid. Edward, h 323 E. 78th
Mullen Catharine, wid. John, h 340 E. 60th
Mullen Catharine, wid. John, h 16 Grand
Mullen Catharine, wid. Patrick, h 275 E. 10th
Mullen Daniel, baker, 93 Tenth av.
Mullen Daniel, engineer, h 142 W. 33d
Mullen Daniel, painter, h 435 W. 46th
Mullen David, machinist, h 442 W. 33d
Mullen David T. carrier, h 55 First
Mullen Delia, wid. Thomas, h 504 W. 44th
Mullen Edward, driver, h 335 E. 37th
Mullen Edward, driver, h 466 W. 26th
Mullen Edw'd, express, 1 Fulton mkt, h 381 Water
Mullen Edward, laborer, h 439 W. 30th
Mullen Edward F. h 238 William
Mullen Eliza, wid. John, h 593 Third av.
Mullen Elizabeth, wid. John, h 128 E. 29th
Mullen Elizabeth A. teacher, h Kingsbridge rd. n W. 165th
Mullen Ellen, candy, 54 Spring
Mullen Emily, h 753 Elton av.
Mullen Francis, clerk, h 344 E. 21st
Mullen Frank, ice, h 1124 Third av.
Mullen Frank, laborer, h 208 E. 88th
Mullen Frank, laborer, h 509 W. 19th
Mullen George, diver, h 504 Courtlandt av.
Mullen Hannah, wid. Daniel, h 707 Washn.
Mullen Henry, laborer, h 406 E. 18th
Mullen Henry, pedlar, h 27 E. 91st
Mullen Hugh, janitor, h 30 W. 59th
Mullen Hugh, lather, h 529 W. 44th
Mullen Isaac J. clerk, h 89 First av.
Mullen Isabella, wid. John, h 202 Av. C
Mullen James, carpenter, h 435 W. 48th
Mullen James, carpenter, h 76 W. 101st
Mullen James, driver, h 448 W. 28th
Mullen James, engineer, h 506 W. 49th
Mullen James, harnessmkr. h 101 Vandam
Mullen James, hay, 371 Pearl, h 80 Madison
Mullen James, laborer, h 7 Birmingham
Mullen James, laborer, h r 523 W. 26th
Mullen James, mason, h 355 E. 113th
Mullen James, porter, h 149 E. 32d
Mullen James, porter, h 230 W. 16th
Mullen Jas. H. stationer, 50 Carmine h 29 Jones
Mullen James W. h 344 E. 16th
Mullen Jane, h 335 Hudson
Mullen Jeremiah, liquors, 2382 Third av. & hotel, 2396 Third av.
Mullen Jeremiah, tanner, h 811 Second av.
Mullen John, boilermkr. h 508 W. 46th
Mullen John, cards, 1 Ann, h 423 E. 58th
Mullen John, driver, h 779 Eighth av.
Mullen John, driver, h 421 W. 16th
Mullen John, engineer, h 163 E. 52d
Mullen John, engineer, h 1003 Tenth av.
Mullen John, fireman, h 50 Bank
Mullen John, gardener, h 1661 W. Farms rd.
Mullen John, laborer, h 126 Cherry
Mullen John, laborer, h 689 First av.
Mullen John, liquors, 799 Seventh av. h 140 W. 52d
Mullen John, machinist, h 202 E. 113th
Mullen John, mason, h 41 Oliver
Mullen John, smith, h 83 Tenth av.
Mullen John, stable, 206 E. 40th, h 204 E. 40th
Mullen John, tailor, h 649 Ninth av.
Mullen John E. bartender, h 88 Murray
Mullen John H. clerk, h 351 W. 43d
Mullen John H. driver, h 128 Baxter
Mullen John J. cooper, h 335 Hudson
Mullen John J. insp. h 707 Washn.
Mullen John J. mason, h 301 E. 25th
Mullen John J. plumber, 17 E. 17th, h 148 Henry
Mullen John J. printer, 211 Canal, h 121 Jay, B'klyn
Mullen Joseph, waiter, h 586 Second av.
Mullen Joseph F. S. laborer, h 355 E. 113th
Mullen Lewis J. engineer, h 328 W. 26th
Mullen Luke, laborer, h 344 W. 26th
Mullen Margaret, widow, h 555 Second av.
Mullen Margaret, wid. John, h 143 E. 128th
Mullen Margaret, wid. John, h 180 Madison
Mullen Margaret, wid. John, h 505 W. 32d
Mullen Martin, bartender, h 224 E. 81st
Mullen Martin, engineer, h 108 Canal
Mullen Mary, produce, 165 Washn. mkt, h 139 Bloomfield, Hoboken
Mullen Mary, wid. James, h 351 W. 43d
Mullen Mary, wid. Patrick, h 437 W. 26th
Mullen Mary, wid. Terence, h 1912 Third av.
Mullen Mary, wid. Thomas, h 406 E. 18th
Mullen Mary, wid. William, grocer, 511 E. 13th
Mullen Matthew, laborer, h 311 E. 93d
Mullen Matthew, ostler, h 1886 Second av.



Mullen Michael, driver, h 982 Eighth av.
Mullen Michael, drover, h 214 E. 59th
Mullen Michael, laborer, h 421 E. 22d
Mullen Michael, laborer, h 326 Tenth av.
Mullen Michael, musician, h 518 W. 27th
Mullen Michael R. plumber, 129 Eldridge, h 121 Essex
Mullen Owen, h 638 Robbins av.
Mullen Patrick, clerk, h 2059 Second av.
Mullen Patrick, contractor, h 563 W. 36th
Mullen Patrick, driver, h 228 E. 42d
Mullen Patrick, laborer, h 343 E. 32d
Mullen Patrick, liquors, 2 Franklin, h 132 White
Mullen Patrick, stable, 515 W. 28th
Mullen Patrick, varnisher, h 685 E. 154th
Mullen Patrick F. liquors, 2382 Third av. & hotel, 2396 Third av. h 160 E. 128th
Mullen Patrick J. h 18 Pelham
Mullen Patrick J. bartender, h Kingsbridge rd. n W. 165th
Mullen Peter, laborer, h 1972 Third av.
Mullen Peter S. driver, h 503 E. 118th
Mullen Richard, laborer, h r 5 Lewis
Mullen Richard, ostler, h 397 First av.
Mullen Richard, wagonmkr. h 753 Elton av.
Mullen Robert, cardmkr. h 240 E. 38th
Mullen Robert, engineer, h 166 E. 119th
Mullen Robert A. musician, h 16 Grand
Mullen Robert H. baker, h 2364 First av.
Mullen Robert J. clerk, h 240 E. 38th
Mullen Rosanna, cigars, 1438 First av.
Mullen Rose, wid. William, h 398 Front
Mullen Samuel, lawyer, 14 Franklin & 25 Second av. h 329 E. 13th
Mullen Sarah, h 447 W. 28th
Mullen Sarah, dressmkr. 165 Allen
Mullen Thomas, h 68 Forsyth
Mullen Thomas, cigars, 1020 Tenth av.
Mullen Thomas, clerk, h 23 Barrow
Mullen Thomas, driver, W. 77th n Tenth av.
Mullen Thomas, laborer, h 127 E. B'way
Mullen Thomas, laborer, h 138 W. 101st
Mullen Thomas, pedlar, h 336 E. 40th
Mullen Thomas B. engineer, h 131 Clinton pl.
Mullen Thomas F. painter, 565 Third av. h 225 E. 36th
Mullen Thomas H. clerk, h 22 Barrow
Mullen Thomas H. finisher, h 293 Mott
Mullen Thomas J. liquors, 2382 Third av. & hotel, 2396 Third av. h 143 E. 128th
Mullen William, embosser, h 128 Baxter
Mullen William, janitor, 111 Water, h 108 Front
Mullen William, laborer, h 403 E. 20th
Mullen William F. janitor, h 345 W. 49th
Mullen William J. coachman, h 235 W. 19th
Mullen William J. fitter, h 14 Renwick
Mullen William M. lawyer, 115 Nassau, h Stapleton, S. I.
Mullen J. & Co. hay, 371 Pearl
Mullen Brothers, liquors, 2382 Third av. & hotel, 2396 Third av.
Mullener Benjamin, clerk, h 257 W. 19th
Mullens Catharine, wid. James, h 272 First av.
Mullens Charles, trucks, 67 South, h 188 Henry
Mullens James, laborer, h 612 E. 16th
Mullens Jane, wid. John, h 626 Second av.
Mullens John, laborer, h 59 Cherry
Mullens John, molder, h 415 Cherry
Mullens John S. fitter, h 412 E. 16th
Mullens Mary, wid. James, h 50 E. Houston
Mullens Michael, trucks, 67 South, h 188 Henry
Mullens Peter, porter, h 237 E. 59th
Mullens Robert M. chaser, 55 W. 16th, h 9 Winthrop pl.
Mullens C. & Son, trucks, 67 South
Mullensiefen Gertrude, wid. Christian, h 1638 Third av.
Muller A. florist, 280 Spring
Muller Abraham, tailor, h r 137 Eldridge
Muller Abraham, tailor, h 101 Norfolk
Müller Adam, barber, 47 Market
Muller Adam, boxmkr. h 329 E. 46th
Muller Adam, carrier, h 77 E. 125th
Muller Adam, laborer, h Kingsbridge rd. n S. Boulevard
Muller Adam, meat, 35 Av. B, h 208 Third
Muller Adam, meat, 440 Willis av. h 651 E. 145th
Muller Adam, miller, h 228 E. 103d
Muller Adam, painter, h 170 Essex
Muller Adam, real estate, 332 W. 30th
Müller Adam, slippers, 230 Third, h 219 Third
Müller Adam, smith, h r 416 E. 17th
Muller Adam, tailor, 1 Gt. Jones, h 211 Fifth
Muller Adelaide, wid. August, embdr. 10 Bond
Müller Adelbert, carpenter, h 124 Columbia
Muller Adolph, architect, 30 Cortlandt, h 148 W. 25th
Müller Adolph, beer, 284 Hudson
Muller Adolph, brewer, 1805 Second av.
Muller Adolph, candymkr. h 330 E. 27th
Muller Adolph, drygds. 64 Leonard
Muller Adolph, liquors, 2409 Second av. & 161 E. 125th
Muller Adolph G. beer, 32 E. 4th
Muller Adrian H. & Son, auction, 1 Pine
Muller Albert, grocer, 707 E. 12th
Muller Albert, machinist, h 131 Cannon
Muller Albert C. clerk, h 318 E. 42d
Muller Alexander, clerk, h 124 Allen
Muller Alexander, driver, h 285 Broome
Muller Alexander, laborer, h 718 E. 12th
Müller Andrew, carpenter, 331 E. 60th, h E. 170th n Jerome av.
Muller Andrew, clerk, h 240 W. 26th
Muller Andrew, cook, h 2754 Eighth av.
Muller Andrew, pedlar, h 196 Second
Muller Anne, wid. George, h 164 Essex
Muller Anne, wid. Henry, h 730 Eleventh av.
Muller Antón, h 161 Tenth av.
Muller Anton, carpenter, 22 Oliver
Muller Anton, tailor, h 252 W. 30th
Muller Antonia, wid. Edward, h 96 Stanton
Muller Arthur, maps, 27 New Chambers, h 708 Gates av. B'klyn
Muller Arthur H. pencils, 16 Warren, h 403 Sackett, B'klyn
Muller August, barber, 385 Second av.
Muller August, brewer, h 671 Elton av.
Muller August, cabinetmkr. h 248 W. 33d
Muller August, cigars, 84 Barclay
Muller August, milk, 137 Essex
Muller August, shoes, 198 Chrystie
Muller August, smith, h 454 Ninth av.
Müller August, tailor, 238 E. 10th
Müller August, trusses, 106 W. 37th, h 160 E. 39th
Muller August C. E. fruit, 332 G'wich, h 24 Jay
Muller Augustine, wid. Fred. h 747 Tremont av.
Muller Augustus F. tailor, 14 W. 23d, h Seventh av. c W. 122d
Muller Bernard, manufacturer of dog collars, 164 E. 102d
Muller Bernhard, h 140 Chrystie
Muller Bernhard, laborer, h 885 Tenth av.
Müller Bertha, milliner, 233 E. Houston
Muller C. Otto C. mer. 18 Beaver, h 182 Congress, B'klyn
Muller Camille, molder, h 29 Goerck
Muller Candace J. wid. George H. feygds. 783 B'way, h 458 W. 20th
Muller Carl, h 548 E. 158th
Muller Carl, banker, 54 Wall, h 26 W. 22d
Muller Carl, beer, 36 Maiden la.
Muller Carl, carpenter, h 305 W. 68th
Muller Carl, cornicemkr. h 205 W. 67th
Muller Carl, imp. 256 Church, h 232 Baltic, B'klyn
Muller Carl, shoemkr. h 638 E. 9th
Muller Carl C. teacher, 243 E. 13th
Muller Carl W. driver, h 1636 Third av.
Muller Caroline, wid. Anderson, h r 330 W. 41st
Muller Caroline, wid. Simon, h 296 E. 4th
Muller Caroline, wid. William, h 198 Third
Muller Caspar, baker, 381 First av.
Muller Caspar, driver, h 116 Tenth av.
Muller Catharine, crockery, 147 Essex
Muller Catharine, widow, h 1017 Washn. av.
Muller Catharine, wid. Charles, h 160 Thompson
Muller Catharine, wid. Charles A. h 508 Sixth
Muller Catharine, wid. Edward, h 108 Varick
Muller Catharine, wid. Henry, h 2143 Eighth av.
Muller Catharine, wid. Jacob, h 505 Fifth
Muller Catharine, wid. John, h 44 Elizabeth
Muller Catharine, wid. Julius, h 282 Broome
Muller Catharine, wid. Peter, h 239 Third

Hartshorn's Shade Rollers. Notice name of Stewart Hartshorn in script on labels, and avoid being fooled.

GAS FIXTURES AND ELECTROLIERS | THE MITCHELL VANCE CO. Successors to MITCHELL, VANCE & CO. | 836-838 Broadway.

Muller Catharine, wid. Philip, h 397 Eighth
Muller Catharine E. wid. Adam, h 78 Av. A
Muller Catharine E. wid. William L. h 645 E. 17th
Muller Catharine S. wid. Adrian H. h 35 W. 37th
Muller Charles, artist, h 309 E. 61st
Muller Charles, barber, h 316 E. 22d
Muller Charles, barber, 15 New, h 1726 Ninth av.
Muller Charles, cabinetmkr. h 412 E. 88th
Muller Charles, cabinetmkr. h 524 W. 49th
Muller Charles, carpenter, h 332 Eighth
Muller Charles, cigarmkr. h 1541 First av.
Müller Charles, cigars, 219 E. 111th
Müller Charles, clerk, h 233 E. Houston
Muller Charles, cotton, 39 Cotton Ex.
Muller Charles, driver, h 1184 Fulton av.
Muller Charles, engraver, h 1596 Third av.
Muller Charles, fcygds. 435 E. 14th
Muller Charles, grocer, 1645 Second av.
Muller Charles, meat, 311 Stanton
Muller Charles, painter, h 15 Sheriff
Muller Charles, potter, h 658 E. 155th
Müller Charles, smith, 318 Pearl, h 12 Vandewater
Muller Charles, tailor, 401 W. 40th
Müller Charles, tailor, h 442 W. 53d
Muller Charles, turner, h 567 Ninth av.
Muller Charles, umbrellas, 100 Walker, h 371 Bloomfield, Hoboken
Muller Charles A. waiter, h 140 E. Houston
Muller Charles E. candy, 157 W. 27th
Muller Charles F. carpenter, 609 Morris av.
Muller Charles F. chiropodist, 1 Beaver, h 746 Tenth av.
Müller Charles H. driver, h 68 Suffolk
Muller Charles P. clerk, h 412 Sixth
Muller Charles W. liquors, 184 E. 109th
Müller Charles W. physician, 233 E. 82d
Muller Charlotte, wid. Charles, h 11 Third
Muller Chaskel, boxmkr. h r 137 Ludlow
Muller Christian, beer, 22 S. 5th av.
Muller Christian, grocer, 319 First av.
Muller Christian, liquors, 489 E. Houston, h 144 Goerck
Muller Christian, shoemkr. h 51 Norfolk
Muller Christian, tailor, h 252 E. Houston
Muller Christian F. clerk, h 1840 Third av.
Müller Christina, wid. Christian, h 421 E. 69th
Müller Conrad, h 319 E. 20th
Muller Conrad, beer, 15 Chrystie
Muller Conrad, candy, 96 E. 4th
Muller Conrad, driver, h 420 E. 15th
Muller Conrad, engineer, h 766 E. 166th
Muller Conrad, liquors, 161 E. 125th, h 966 Sixth av.
Muller Conrad, painter, h 1672 Third av.
Muller Conrad, pedlar, h 609 Eleventh av.
Muller Conrad, tailor, 15 B'way, h Bayonne, N. J.
Muller Conrad, waters, 834 Union av.
Muller Conrad jr. clerk, h 966 Sixth av.
Muller Cuno, plumber, 731 Seventh av. h 796 Eighth av.
Müller Daniel, porter, h 14 Varick pl.
Muller David, pedlar, h 242 Monroe
Muller Dederick, driver, h 443 W. 54th
Muller Dederick H. liquors, 96 Clinton pl.
Muller Dielman, baker, 539 W. 29th
Muller Donat, mus. insts. 509 E. 76th
Muller Dora, wid. Rudolph, h 182 Essex
Muller Edward, agent, 10 G'wich, h New Brighton, S. I.
Muller Edward, beer, 133 Av. D
Muller Edward, butcher, h 407 W. 39th
Muller Elise, liquors, 6 White
Muller Eliza, wid. William, h 2283 Third av.
Muller Elizabeth, wid. Charles, h 1583 First av.
Muller Elizabeth, wid. Henry, h 130 St. Mark's pl.
Muller Elizabeth, wid. Jacob, h 616 Second av.
Muller Elizabeth, wid. Ulric, h 47 First av.
Muller Ellen, wid. Judah, h 220 E. 108th
Müller Emanuel, cigarmkr. h 1411 Av. A
Muller Emanuel, pianomkr. h 512 W. 50th
Müller Emil, candy, 148 Eldridge
Müller Emil, decorator, h 403 E. 16th
Muller Emil, smith, h 427 E. 79th
Müller Emil, weaver, h 421 W. 35th
Müller Ernest, carpenter, h 430 W. 46th
Muller Ernest, waiter, h 324 E. 11th
Muller Ernest W. grocer, 513 E. 12th
Muller Ernst, shoes, 145 Lewis
Muller Ernst, smith, 582 E. 149th, h 585 E. 148th
Muller Ernst, tobacco, 39 Beaver, h Stapleton, S. I.
Müller Ernst & Co. tobacco, 39 Beaver
Müller Eugene C. furrier, h 601 Sixth
Muller Ferdinand, jeweler, h 4 Morton
Muller Ferdinand, toys, 419 B'way
Muller Ferdinand & Co. toys, 419 B'way
Muller Francis J. beer, 157 First av.
Muller Francis L. machinist, h 347 Rivington
Muller Frank, h 125 Sheriff
Muller Frank, cigarmkr. h 1355 First av.
Muller Frank, driver, h 513 W. 52d
Muller Frank, laborer, h 544 W. 39th
Muller Frank A. real estate, 763 Ninth av. h 356 W. 53d
Muller Frank W. painter, h 2762 Eighth av.
Muller Frederick, h 46 Perry
Muller Frederick, banker, 54 Wall, h 10 E. 37th
Muller Frederick, beer, 645 E. 9th, & smith, 717 E. 9th
Muller Frederick, brewer, h 1401 Railroad av.
Muller Frederick, cabinetmkr. h 651 E. 163d
Muller Frederick, candy, 349 First av.
Muller Frederick, candymkr. h 80 Chariton
Muller Frederick, carpenter, h 1156 First av.
Müller Frederick, clerk, h 76 Forsyth
Muller Frederick, driver, h 1655 Third av.
Muller Frederick, engineer, h 484 Eleventh av.
Muller Frederick, grocer, 16 Cherry
Muller Frederick, grocer, 310 W. 43d
Muller Frederick, machinist, h 45 G'wich av.
Muller Frederick, meat, 303 E. 48th, h 323 E. 48th
Muller Frederick, miller, h 114 E. 115th
Muller Frederick, molder, h 602 E. 144th
Müller Frederick, pianomkr. h 191 Waverley pl.
Muller Frederick, safemkr. h 437 E. 14th
Muller Frederick, smith, 660 Eleventh av.
Muller Frederick, tailor, h 102 St. Mark's pl.
Muller Frederick, upholsterer, 233 W. 46th, h 440 W. 41st
Müller Frederick, wagonmkr. h r 135 Pitt
Muller Fred. jr. painter, 717 E. 9th, h 645 E. 9th
Muller Frederick A. cigars, 220 Chrystie
Müller Frederick C. barber, h 187 Forsyth
Muller Frederick J. h 312 E. 80th
Muller Frederick W. cabinetmkr. h 24 Rose
Muller Frederick W. pat. meds. 290 Front
Muller George, barber, 329 E. 46th
Muller George, builder, h 306 E. 116th
Muller George, cabinetmkr. h 107 E. 109th
Muller George, carver, h 1543 First av.
Muller George, cigarmkr. h 208 E. 37th
Muller George, decorator, 627 Madison av.
Muller George, designer, h 113 E. 27th
Muller George, driver, h 200 Allen
Muller George, driver, h 468 Eleventh av.
Muller George, engineer, h 684 E. 154th
Müller George, foreman, h 236 E. 106th
Muller George, meat, 916 Sixth av. h 136 W 53d
Muller George, shoes, 926 First av.
Muller George, slippers, 71 Warren & 820 Fifth, h 626 Fifth
Muller George, tailor, h 335 E. 38th
Muller George, tailor, h 1835 Third av.
Muller George, trucks, 479 E. 153d
Muller George, turner, h 110 St. Mark's pl.
Muller George, umbrellas, 100 Walker, h 371 Bloomfield, Hoboken
Muller George, undertaker, 214 Stanton & 191 Delancey, h 119 Pitt
Muller George, waiter, h 226 W. 28th
Müller George E. clerk, h 194 W. 10th
Muller George J. wines, 26 Beaver, h 180 Hudson, Hoboken
Muller George R. mason, h 608 Ninth av.
Muller Gerhard B. baker, 89 Sixth av.
Muller Gertrude, wid. John, h 194 Chrystie
Müller Gertrude, wid. Leonhard, h 111 Essex
Muller Gesche, wid. John, h 246 W. 49th
Muller Godfrey, polisher, h 323 First av.
Muller Gottfried, baker, h 200 Av. A
Muller Gottfried, upholsterer, 2404 Park av.
Muller Gottlieb, beltmkr. h 142 E. Houston
Muller Gottlieb, cutter, r 675 Ninth av. h 413 W. 49th
Muller Gottlieb, liquors, 194 Pearl, h 416 E. 84th
Müller Gottlieb, shoes, 617 Hudson
Müller Gottlob, tailor, h 129 Suffolk
Müller Gustav, barber, h 186 Forsyth
Muller Gustav, florist, 45 First av.
Muller Gustav, lithographer, 62 Duane, h 253 Av. A
Muller Gustav, ostler, h 537 W. 54th
Muller Gustav, upholsterer, h 7 Sheriff
Muller Gustave, liquors, 25 Chambers, h 2 First av.
Muller H. Richard, grocer, 122 St. Mark's pl.
Muller Harriet H. wid. Adrian H. jr. h 67 W. 38th
Muller Harris, eatingh. 43 Eldridge
Muller Hedweg, clerk, h 428 Sixth

DEAN'S PATENT ARDENTER MUSTARD. | Established in London 1831. 361 & 363 Washington Street, and 84, 86 & 88 North Moore Street N. Y.

Richardson & Boynton Co.,
232-234 Water Street.
MUL 1434

PERFECT FURNACES,
HOT-WATER HEATERS,
RANGES.
MUL

USE



Müller Helena, dressmkr. 601 Sixth
Muller Henrietta, dressmkr. 101 W. 45th
Muller Henry, h 24 Av. C
Muller Henry, h 143 Mott
Muller Henry, agent, h 38 First av.
Muller Henry, baker, h 37 Jackson
Muller Henry, baker, 416 W. 46th
Muller Henry, beer, 2132 Eighth av.
Muller Henry, builder, 166 E. 82d
Muller Henry, candy, 1018 First av.
Muller Henry, cigars, 116 Prince, h 112 E. 114th
Muller Henry, clerk, h 318 Sixth
Muller Henry, coal, 551 Tenth av. & 815 Eighth av. h 246 W. 49th
Muller Henry, collector, h 346 E. 56th
Muller Henry, cornicemkr. h 342 E. 105th
Muller Henry, foreman, h 231 Fifth
Müller Henry, furrier, h 69 E. Houston
Muller Henry, grocer, 1270 Third av.
Muller Henry, jeweler, 111 Nassau, h 197 E. B'way
Muller Henry, laborer, h 301 E. 75th
Muller Henry, laborer, h r 690 Eleventh av.
Muller Henry, meat, 844 G'wich, h 5 Washn. Hoboken
Muller Henry, painter, h 214 E. 75th
Muller Henry, painter, h 636 E. 161st
Muller Henry, pianomkr. h 427 W. 52d
Muller Henry, real estate, 84 Chrystie
Muller Henry, shoemkr. h 197 Forsyth
Muller Henry, waiter, h 2393 Eighth av.
Muller Henry, wines, 104 Third av. h 7 Goerck
Muller Henry jr. carbon, 18 Cortlandt
Muller Henry C. grocer, 326 Second av.
Muller Henry C. v. pres. 111 Produce Ex. h B'klyn
Muller Henry G. upholsterer, h 213 E. 84th
Muller Henry H. baker, 320 Monroe
Muller Henry J. cigars, 116 Prince, h 112 E. 114th
Muller Henry L. liquors, 77 Sixth av. h 249 W. 4th
Muller Henry P. cigars, 463 Fourth av.
Muller Henry W. conductor, h 346 Brook av.
Muller Herman, cigars, 198 Allen
Muller Herman, cutter, h 1776 Second av.
Muller Herman, grocer, 122 St. Mark's pl.
Muller Herman, grocer, 448 W. 19th
Muller Herman, laborer, h 411 E. 29th
Muller Herman, liquors, 136 Spring
Muller Herman, machinist, h 252 E. 4th
Muller Herman, trimmings, 5 Mercer, h 10 Elysian pl. Hoboken
Muller Herman, weaver, h 557 Tenth av.
Muller Herman J. bronzes, 117 Chambers, h 104 E. 90th
Muller Hugo R. lawyer, 5 Beekman, h 212 E. 53d
Muller Ignatz G. toys, 493 Sixth av. h Germany
Müller Isaac, grocer, 845 First av.
Muller Isaac, tailor, h 77 Ludlow
Muller Isidor, tailor, h 7 Ludlow
Muller Jacob, h 158 E. 32d
Muller Jacob, h 505 W. 48th
Muller Jacob, cabinetmkr. h 695 Morris av.
Muller Jacob, driver, h 518 Sixth
Muller Jacob, machinist, 418 E. 62d, h 24 Sutton pl.
Müller Jacob, mason, h 313 E. 83d
Muller Jacob, pedlar, h 625 E. 16th
Muller Jacob, shoemkr. h 242 E. 41st
Muller Jacob, tailor, h 1571 Third av.
Muller James, driver, h 531 W. 44th
Muller Joanna, beer, 624 Ninth av.
Muller John, h 146 Sullivan
Müller John, h 528 W. 27th
Muller John, barber, h 299 E. 11th
Muller John, barber, h 439 E. 17th
Muller John, beer, 156 Spring
Müller John, beer, 2180 Third av. h 188 E. 119th
Muller John, beer, 417 W. 38th
Muller John, carpenter, h 634 E. 156th
Muller John, cigars, 1089 First av.
Muller John, cutter, h 152 Av. C
Muller John, driver, h r 254 E. Houston
Muller John, driver, h 100 Pitt
Muller John, engraver, h 973 E. 161st
Muller John, florist, 113 W. 30th, h W. Hoboken, N. J.
Muller John, gardener, h ft. W. 80th
Muller John, grocer, 1444 Third av.
Muller John, grocer, 307 W. 39th
Muller John, laborer, h 67 Av. A
Müller John, laborer, h 161 W. 19th
Muller John, liquors, 32 Beaver
Müller John, liquors, Boulevard c W. 110th
Müller John, liquors, 1208 Second av.
Muller John, machinist, h 76 First av.
Muller John, meat, 447 Washn.
Muller John, patternmkr. h 481 Ninth av.
Muller John, polisher, h 185 Third
Muller John, porter, h 167 Allen
Müller John, shoemkr. h 20 Chrystie
Muller John, tailor, h 358 W. 38th
Muller John, toys, 1089 First av.
Müller John, upholsterer, h 219 Forsyth
Muller John, waiter, h 158 W. 31st
Muller John B. meat, 89 Fourth av.
Müller John C. candy, 655 E. 16th
Muller John C. millinery, 488 Broome, h La.
Muller John D. baker, 320 Monroe, h 326 Monroe
Muller John D. clerk, h 1179 Second av.
Muller John D. milk, 235 Ninth av.
Muller John D. shoemkr. h 449 W. 39th
Muller John F. grocer, 42 Sixth av.
Muller John G. cutter, h 130 Av. C
Muller John G. tailor, 147 Grand, h 171 E. 90th
Muller John H. fruit, 250 G'wich, h 348 Communipaw av. J. C.
Muller John H. grocer, 216 Cherry, h 111 Stanton
Muller John H. liquors, 70 University pl.
Muller John J. clerk, h 422 W. 26th
Muller John M. grocer, 11 First av. h 73 First
Muller John P. h 199 Washn.
Muller John P. butcher, h 449 E. 149th
Muller John T. eatingh. 477 Eleventh av.
Muller John T. turner, 511 W. 30th, h 428 W. 29th
Muller Joseph, bkbinder, h 73 First av.
Muller Joseph, clerk, h 564 Ninth av.
Muller Joseph, corks, 326 W. 40th
Muller Joseph, driver, h 672 Third av.
Muller Joseph, driver, h 3541 Third av.
Muller Jos. grocer, 897 Third av. h 889 Third av.
Muller Jos. paintings, 28 Whitehall, h 317 E. 4th
Muller Joseph, sawyer, h 207 Av. B
Muller Joseph, undertaker, 191 Delancey, h 214 Stanton
Müller Joseph, watchman, h 47 Cannon
Muller Joseph & Son, undertakers, 214 Stanton & 191 Delancey
Muller Josephine, wid. Ernst, trimmings, 127 Grand, h 345 E. 55th
Muller Josephine, wid. Herman, h 615 E. 16th
Muller Julia, dressmkr. 335 E. 9th
Müller Julia, milliner, 599 Tenth av.
Muller Julia D. wid. Andrew, h 126 W. 63d
Muller Julius, cigarmkr. h 240 W. 32d
Muller Justus, tailor, h 343 E. 9th
Muller Lawrence, upholsterer, h 405 E. 16th
Muller Leon E. coal, 111 King & 556 Washn. h 9 Charlton
Muller Lorenz, shoes, 120 Tenth av.
Muller Louis, beer, 126 W. 19th
Muller Louis, butcher, h 81 Third
Muller Louis, butter, 146 Reade, h 219 First, J. C.
Muller Louis, coal, 815 Eighth av. & 551 Tenth av. h 229 W. 83d
Muller Louis, engineer, h 288 E. 4th
Müller Louis, grocer, 276 Av. B
Müller Louis, jeweler, h 26 Suffolk
Muller Louis, mer. 107 Produce Ex. h Md.
Muller Louis, smith, h 156 Prince
Muller Louis, tailor, h 133 W. 3d
Muller Louis, teacher, h 551 E. 153d
Muller Louis H. milk, 15 King
Müller Louisa, dressmkr. h 67 E. 93d
Muller Louisa, wid. Biasius, h 234 Seventh
Muller Louisa, wid. Martin, h 761 Tenth av.
Muller Louise G. wid. Anthony, h 292 Stanton
Müller Ludwig, joiner, h 405 E. 19th
Müller Ludwig, tailor, h 66 Forsyth
Muller Margaret, candy, 52 Varick
Muller Margaret, wid. William, h 412 W. 36th
Muller Maria, wid. Rudolph, h 519 W. 47th
Muller Martin, beer, 625 E. 16th

FURS | **F. BOOSS & BRO.,** *Established 1853.* 449 BROADWAY IMPORTERS AND MANUFACTURERS. | **FURS**

Müller Martin, hangings, 164 Essex
Muller Martin, laborer, h 635 E. 11th
Muller Martin, laborer, h 987 Ninth av.
Müller Mary, milliner, 29 Division
Muller Mary, wid. Francis A. h 336 E. 83d
Müller Mary, wid. Joseph, h 906 Second av.
Muller Mary, wid. William, dressmkr. 81 Essex
Muller Max, architect, h 416 E. 79th
Muller Max, pedlar, h 174 Attorney
Muller Max, tailor, h 168½ Attorney
Muller Max E. cigars, 141 B'way, h 1 Ogden av. J. C.
Muller Michael, beer, 1504 Av. A
Muller Michael, beer, 194 Av. C
Muller Michael, brewer, h 825 Eagle av.
Muller Mina, wid. William, h 609 E. 153d
Muller Minnie L. teacher, h 153 E. 48th
Muller Morris, laborer, h 690 G'wich
Muller Nicholas, agent, 10 G'wich & Castle Garden, h New Brighton, S. I.
Muller Nicholas, framer, h 2700 Eighth av.
Muller Nicholas, shoes, 206 W. 32d, h Hackensack, N. J.
Muller Nicholas, upholsterer, h 421 W. 43d
Muller Nicholas jr. agent, 10 G'wich, 429 B'way & Castle Garden, h New Brighton, S. I.
Muller Nicol, tailor, 357 W. 39th
Muller Otto, bronzes, 117 Chambers, h 101 E. 103d
Muller Otto, tables, r 82 Av. B
Muller Paul, brewer, h 432 E. 14th
Muller Paul, clerk, h 184 E. Houston
Muller Paul, cutter, h 329 Broome
Muller Paul, eatingh. 147 W. B'way
Müller Paul, smith, h 119 Essex
Muller Pauline, wid. Frederick, h 153 E. 48th
Muller Peter, baker, h 51 First av.
Müller Peter, beer, 11 E. Houston, h 420 E. 55th
Muller Peter, clerk, h 420 W. 55th
Muller Peter, cutter, h 950 First av.
Muller Peter, laborer, h 500 W. 39th
Müller Peter, tailor, 161 E. 4th
Muller Peter A. stationer, 578 Ninth av.
Muller Peter G. liquors, 88 South, h 281 Reid av. B'klyn
Muller Peter G. & Buttner, liquors, 88 South
Muller Philip, h 190 Spring
Muller Philip, cigars, 1456 First av.
Muller Philip, driver, h 2246 First av.
Muller Philip, gardener, h 690 E. 163d
Müller Philip, grocer, 520 Fifth
Muller Philip, ice, 42 Av. A, h 147 Av. A
Müller Philip, painter, h 111 E. 117th
Muller Robert, driver, h 236 E. 54th
Muller Rob't, plumber, 134 Chrystie, h 157 Chrystie
Müller Robert, shoemkr. h r 127 Forsyth
Muller Robert F. cigarmkr. h 1017 Washn. av.
Muller Robert W. barber, 434 Seventh av.
Muller Rosa, wid. Theodore, h r 178 Essex
Muller Rose, wid. Jacob, h 16 Clinton
Muller Rudolph, h 1429 Park av.
Muller Rudolph, candymkr. h 1614 Second av.
Muller Rudolph, stationer, 182 Essex
Muller Samuel, clerk, h 147 Essex
Muller Samuel, tailor, h 17 Chrystie
Müller Samuel, tailor, h 66 Willett
Muller Sebastian, baker, h 318 E. 115th
Muller Simon, pedlar, h 10 Essex
Muller Simon, tailor, 99 Norfolk
Muller Sophia, wid. Emil, grocer, 635 Eleventh av.
Muller Teile H. civil eng. 319 B'way, h Pa.
Muller Theobald, wagons, 196 Mercer, h 9 Stanton
Muller Theodore, driver, h r 164 Essex
Muller Theodore, oysters, 169 E. B'way, h 168 Essex
Muller Theodore, turner, h 357 W. 44th
Muller Thomas, grocer, 514 E. 15th
Müller Thomas, plumber, 366 E. 10th
Müller U. cloakmkr. h 170 Delancey
Muller Valentine, grocer, 245 E. 81st
Muller Valentine H. artist, 627 Madison av. h Gladstone h.
Muller Victor R. broker, 101 Front, h 477 Clinton, B'klyn
Muller Victoria, wid. Conrad, h 424 W. 37th
Muller Wendelin, driver, h 3591 Third av.
Muller William, baker, 599 Tenth av. h 502 W. 43d
Muller William, baker, 348 W. 38th
Muller William, barber, h 442 E. 82d
Muller William, candy, 60 Montgomery
Muller William, cigarmkr. h 410 E. 64th
Müller William, cigarmkr. h 418 E. 76th
Muller William, clerk, h 749 G'wich
Muller William, clerk, h 1722 Second av.
Müller Wm. coal, 640 E. 18th, h 345 Pleasant av.
Muller William, coachman, h 245 E. 39th
Muller William, ins. 20 Nassau
Muller William, laborer, h 144 Seventh av.
Muller William, laborer, h 424 W. 32d
Muller William, liquors, Tenth av. c W. 130th
Muller William, meat, 1394 Third av. h 1627 Av. B
Müller William, pianomkr. h 444 W. 46th
Muller Wm. provns. 761 Tenth av. h 759 Tenth av.
Muller William, smith, 221 W. 27th, h 236 W. 32d
Muller William, sundries, 133 William, h E. Orange, N. J.
Müller William, tailor, 93 Forsyth
Muller William, teacher, h 124 E. 125th
Muller William, watchmkr. h 81 Essex
Muller William C. clerk, 24 John, h 297 Stockton, B'klyn
Muller William F. carpenter, h 1955 Second av.
Muller William H. drugs, 45 University pl. h 11 Perry
Muller William L. judge, h 14 E. 54th
Muller Xavier, beer, 506 Eighth av.
Muller Xavier, carpenter, h 502 E. 119th
Muller A. & Co. map and print colorers, 27 New Chambers
Muller G. H. & Co. fcygds. 783 B'way
Muller J. & Son, coal, 551 Tenth av. & 815 Eighth av.
Muller M. & Son, hangings, 164 Essex
Muller T. & J. Kassler, wheelwrights, 196 Mercer
Muller Brothers, grocers, 122 St. Mark's pl.
Muller Brothers, pies, 320 Monroe
Muller Brothers, provns. 761 Tenth av.
Muller Brothers, umbrellas, 100 Walker
Müller & Dittes, slippers, 230 Third
Muller & Fink, jewelers, 111 Nassau
Muller & Krone, fruit, 250 G'wich
Müller & Krüger, mers. 18 Beaver
Muller & Ringen, grocers, 1270 Third av.
Muller & Sieghortner, civil engs. 319 B'way
Muller & Wood, plumbers, 731 Seventh av.
Muller, Heydenreich & Edel, trimmings, 5 Mercer
Muller, Schall & Co. bankers, 54 Wall
MULLER'S NICHOLAS, SONS, bronzes, clocks, lamps, brass and bronze fancy goods, 117 Chambers
Muller-Thym Lambert A. J. statuary, 51 Barclay, h 37 W. 32d
Mullery Jesse R. real estate, 31 Nassau, h Bayonne, N. J.
Mullet Nicholas, carpenter, h 339 E. 47th
Mullett Michael, rigger, h 882 Eleventh av.
Mullhall Thomas, smith, h 38 Lewis
Mullhara Patrick, porter, h 219 E. 35th
Mullhaupt Mary, wid. Rudolph, h 111 W. Houston
Mulli August, watchman, h 460 E. 146th
Mullick Frederick, butcher, h 403 W. 37th
Mullie John, signs, 122 Park row, h W. New Brighton, S. I.
Mulligan Ann, wid. John, h 405 E. 63d
Mulligan Anna, h 241 E. 111th
Mulligan Anna, wid. Michael, h 335 W. 26th
Mulligan Bernard, laborer, h 1549 Second av.
Mulligan Bernard, painter, 422 Eighth av. h 333 W. 43d
Mulligan Bridget, wid. James, h 235 E. 107th
Mulligan Bridget, wid. John, h 221 Sullivan
Mulligan Bridget, wid. Patrick, h 325 E. 26th
Mulligan Bridget, wid. Terence, h 336 E. 76th
Mulligan Bridget, wid. Thomas, h 342 E. 11th
Mulligan Catharine, h r 127 W. 19th
Mulligan Catharine, dressmkr. 208 E. 44th
Mulligan Catharine, wid. James, h 337 E. 39th
Mulligan Catharine A. dressmkr. 167 E. 107th
Mulligan Charles, clerk, h 210 E. 32d
Mulligan Charles, lather, h 411 E. 28th
Mulligan Charles A. operator, h 305 E. 39th
Mulligan Charles H. driver, h Riverdale
Mulligan Charles V. insp. h 252 E. B'way
Mulligan Daniel, laborer, h r 417 W. 36th
Mulligan Daniel, laborer, h r 413 W. 52d
Mulligan Daniel, musician, h 314 Delancey
Mulligan Daniel, painter, h 401 E. 59th
Mulligan Daniel, porter, h 419 W. 18th
Mulligan David, clerk, h 823 G'wich
Mulligan David, molder, h 1953 Third av.
Mulligan Dennis, laborer, h Riverdale
Mulligan Dennis, milk, Spuyten Duyvil
Mulligan Edward, driver, h 412 W. 26th
Mulligan Edward E. printer, h 163 E. 126th
Mulligan Edward P. driver, h 145 E. 59th
Mulligan Eliza, wid. Patrick, h 250 E. 30th
Mulligan Elizabeth, wid. Andrew, h r 232 W. 16th

JAMES A. WEBB & SON, 165 PEARL ST., NEW YORK.
DRUGGISTS' ALCOHOL AND COLOGNE SPIRIT.

Directors:
CHAS. LANIER,
JOHN W. ELLIS,
WM. A. BOOTH,
PARKER HANDY,

3d NATIONAL BANK,
20 NASSAU ST.
Capital, - $1,000,000.

Directors:
GEO. CHAPMAN,
JOHN W. STERLING,
A. H. WELSH,
H. A. V. POST,
GEO. A. MORRISON.

MUL 1436 MUL

SCARFS AND SUSPENDERS.

BEST WC&W MADE.

THE TRADE SUPPLIED BY
WELD, COLBURN, & WILCKENS,
593 Broadway, New York.

Mulligan Ellen, wid. Matthew, h 234 E. 36th
Mulligan Francis, supt. h 445 E. 58th
Mulligan Frank, roofer, 116 W. 18th, h 384 Ninth av.
Mulligan George, builder, 33 E. 32d, h 124 E. 71st
Mulligan George, seaman, h r 269 W. 12th
Mulligan George R. collector, h 142 Lewis
Mulligan Hugh, h 354 W. 25th
Mulligan James, bartender, h 539 Tenth av.
Mulligan James, clerk, h 2226 Second av.
Mulligan James, conductor, h 532 W. 50th
Mulligan James, driver, h 482 Cherry
Mulligan James, dyer, 99 Division
Mulligan James, gardener, h 463 W. 150th
Mulligan James, junk, 629 W. 52d
Mulligan James, laborer, h 308 E. 126th
Mulligan James, laborer, h 2162 Eighth av.
Mulligan James, mason, h 555 E. 135th
Mulligan James, mason, h 533 W. 42d
Mulligan James, molder, h 272 Av. A
Mulligan James, pedlar, h 91 Division
Mulligan James, police, h 65 Av. D
Mulligan James, printer, h 437 W. 31st
Mulligan James, seaman, h 506 W. 49th
Mulligan James, watchman, h 791 Seventh av.
Mulligan Jas. waters, 466 E. 135th & 159 E. 50th
Mulligan James A. clerk, h 500 E. 121st
Mulligan James B. dep. collector, 5 Beekman, h Elizabeth, N. J.
Mulligan James E. carpenter, h 925 Tenth av.
Mulligan James F. grocer, Kingsbridge
Mulligan James J. insp. h 883 Tenth av.
Mulligan Jane, widow, liquors, 842 Eleventh av.
Mulligan John, h 308 Henry
Mulligan John, bartender, h 405 E. 15th
Mulligan John, clerk, h 92 King
Mulligan John, clerk, h 440 W. 14th
Mulligan John, clerk, h 300 W. 35th
Mulligan John, conductor, h 281 Mott
Mulligan John, cutter, h 157 First av.
Mulligan John, driver, h 186 Mulberry
Mulligan John, driver, h 442 W. 17th
Mulligan John, driver, h 335 W. 40th
Mulligan John, eatingh. 234 Av. A
Mulligan John, engineer, h 612 E. 12th
Mulligan John, engineer, h 372 W. 126th
Mulligan John, janitor, h 239 W. 61st
Mulligan John, laborer, h 744 G'wich
Mulligan John, laborer, h 444 W. 32d
Mulligan John, liquors, 959 E. 149th, h Beach av. n E. 149th
Mulligan John, mason, h 245 E. 102d
Mulligan John, molder, h 420 E. 10th
Mulligan John, painter, 422 Eighth av. h 247 W. 30th
Mulligan John, pedlar, h 130 W. 19th
Mulligan John, sec. 40 Exchange pl. h Yonkers, N. Y.
Mulligan John F. plasterer, h 435 W. 16th
Mulligan John J. clerk, h 201 S. 5th av.
Mulligan John J. plumber, h 445 E. 58th
Mulligan John R. clerk, h 77 G'wich av.
Mulligan John T. brakeman, h W. 122d c Eighth av
Mulligan John T. clerk, h 478 Tenth av.
Mulligan Joseph, cabinetmkr. h 564 G'wich
Mulligan Joseph, driver, h 637 E. 12th
Mulligan Joseph J. porter, h 34 Lewis
Mulligan Lawrence, liquors, 132 Broad
Mulligan Margaret D. wid. Frank, h 1971 Third av.
Mulligan Martin, laborer, h 453 W. 13th
Mulligan Martin, liquors, 100 Broome
Mulligan Mary, h 649 Second av.
Mulligan Mary, nurse, h 543 E. 11th
Mulligan Mary, wid. John, news, 301 Tenth av. h 306 Tenth av.
Mulligan Mary A. h 241 Elizabeth
Mulligan Mary J. wid. James K. h 20 Montgomery
Mulligan Matthew, clerk, h 135 Liberty
Mulligan Matthew, laborer, h 425 E. 19th
Mulligan Michael, cutter, h 510 E. 16th
Mulligan Michael, driver, h r 12 Jones
Mulligan Michael, laborer, h 120 Mott
Mulligan Michael, laborer, h 224 W. 62d
Mulligan Michael, mason, h 407 W. 39th
Mulligan Michael, stone, 425 E. 53d, h 414 E. 52d
Mulligan Michael, trucks, h 398 Tenth av.
Mulligan Michael F. laborer, h 419 E. 80th
Mulligan Michael J. finisher, h 92 Cannon
Mulligan Moore, clerk, h 151 E. 39th
Mulligan Nicholas, h 237 W. 134th
Mulligan Owen, engineer, h 234 E. 21st
Mulligan Owen, plumber, h 1627 First av.
Mulligan Owen, plumber, h 233 Mulberry
Mulligan Patrick, clerk, h 169 Charles
Mulligan Patrick, clerk, h 136 W. 67th
Mulligan Patrick, driver, h 445 W. 52d
Mulligan Patrick, feed, 500 Pearl, h 90 Laight
Mulligan Patrick, laborer, h 435 W. 39th
Mulligan Patrick, mason, h 435 E. 114th
Mulligan Patrick, porter, h 313 Eighth
Mulligan Patrick C. pedlar, h 700 E. 12th
Mulligan Patrick J. porter, h 444 College av.
Mulligan Peter, cutter, h 303 E. 105th
Mulligan Peter, laborer, h 6 Lawrence
Mulligan Peter, police, h 149 E. 59th
Mulligan Peter, seaman, h 314 Sixth
Mulligan Philip, laborer, h 434 E. 73d
Mulligan Susan, wid. James H. h 1845 Ninth av.
Mulligan Theodore, driver, h 307 W. 39th
Mulligan Thomas, h 632 E. 9th
Mulligan Thomas, bricklayer, h 836 E. 117th
Mulligan Thomas, clerk, h 111 E. B'way
Mulligan Thomas, clerk, h 389 Seventh av.
Mulligan Thomas, driver, h 87 Christopher
Mulligan Thomas, driver, h r 188 Hester
Mulligan Thomas, driver, h 462 W. 49th
Mulligan Thomas, grocer, Brook av. c E. 145th
Mulligan Thomas, laborer, h 257 Av. C
Mulligan Thomas, machinist, h 163 E. 126th
Mulligan Thomas, molder, h 329 E. 32d
Mulligan Thomas, molder, h 436 W. 27th
Mulligan Thomas, painter, h 241 E. 111th
Mulligan Thomas F. news, 295 Tenth av. h 306 Tenth av.
Mulligan Walter, driver, h 420 W. 48th
Mulligan William, clerk, h 201 First av.
Mulligan William, molder, h 790 Eleventh av.
Mulligan William, molder, h 540 W. 27th
Mulligan William, music, h 210 E. 32d
Mulligan William, printer, h 431 W. 33d
Mulligan William H. conductor, h 21 Willett
Mulligan Brothers, painters, 422 Eighth av.
Mulliken E. W. sec. 40 Cortlandt
Mullikin R. Ogle, clerk, 68 William, h 31 Garden pl. B'klyn
Mullin Ann, wid. Michael, h 547 E. 13th
Mullin Ann, wid. Peter, h r 62 Montgomery
Mullin Catharine, h r 213 W. 29th
Mullin David, laborer, h 601 G'wich
Mullin Demas, laborer, h r 413 W. 38th
Mullin Elizabeth M. h 238 E. 102d
Mullin Fergus, stable, 416 W. 54th, h 767 Ninth av.
Mullin Isabella, wid. Bernard, h 1462 First av.
Mullin James, fitter, h 186 Prince
Mullin James, laborer, h 316 E. 36th
Mullin James, laborer, h 512 W. 25th
Mullin James, tailor, h 218 E. 47th
Mullin James A. (Rev.) h Anderson av. n Birch
Mullin John, h 115 Broome
Mullin John, janitor, h 116 Henry
Mullin John, laborer, h 542 W. 37th
Mullin John, laborer, h 502 W. 55th
Mullin John, liquors, 799 Seventh av. h 140 W. 52d
Mullin John, porter, h 330 W. 44th
Mullin John F. clerk, h 836 First av.
Mullin Lawrence, driver, h 601 W. 37th
Mullin Maria, wid. Walter R. h 519 W. 46th
Mullin Mary, widow, h 300 E. 96th
Mullin Mary, wid. Patrick, h 618 Eleventh av.
Mullin Michael, laborer, h 354 Madison
Mullin Patrick, driver, h 324 W. 37th
Mullin Patrick, driver, h 515 W. 39th
Mullin Patrick, guns, 36 Maiden la. h Flatbush, L. I.
Mullin Paul, laborer, h 529 W. 29th
Mullin Peter, trucks, h 89 Monroe
Mullin Rosanna, wid. James, h 516 Eleventh av.
Mullin Washington, police, h 216 E. 112th
Mullin William, carpenter, h 222 W. 61st
Mullin William, laborer, h 706 Eleventh av
Mullin William J. waiter, h 1840 Ninth av.
Mullin Zabriskie H. police, h 183 Eldridge
Mullin Zephaniah D. stable, 206 E. 111th, h 180 E. 114th

EAST RIVER STEAM KINDLING WOOD FACTORY
1104 First Avenue, cor. E. 61st St. } Orders received through all American District and Western Union Telegraph Offices FREE. *Send for Price-List.* FRED. BUSE, Prop.

Huyler's
FAMILY CHOCOLATE,
For Drinking and Cooking.
SOLD BY ALL GROCERS.

Mullineaux Edward H. clerk, h 312 W. 47th
Mullineaux Jesse, driver, h 552 W. 35th
Mullings James L. engineer, h 152 E. 23d
Mullins Ann, wid. Philip, h 206 E. 28th
Mullins Bernard, steward, h 725 Third av.
Mullins Bridget, wid. John J. h 320 Henry
Mullins Edward, printer, h 293 Madison
Mullins Ellen, wid. Daniel, meat, 49 Rutgers
Mullins Ellen, wid. John, h 418 W. 49th
Mullins George, laborer, h 93 Henry
Mullins Henry, bdgh. 32 Catharine
Mullins Henry J. butcher, h 326 W. 40th
Mullins James, blocks, 261 West, h 24 Vestry
Mullins James, laborer, h 1764 Third av.
Mullins James, porter, h 114 Varick
Mullins James, smith, h 632 Water
Mullins James W. h 708 Eleventh av.
Mullins John, clerk, h 315 E. 70th
Mullins John, janitor, h 212 W. 41st
Mullins John, laborer, h 852 Second av.
Mullins John, oysters, 500 W. 51st
Mullins John, sawyer, h 335 Stanton
Mullins John, tailor, 94 Roosevelt
Mullins John, vet. surg. 310 Monroe, h 15 Willett
Mullins Joseph, fitter, h 192 Allen
Mullins Joseph, smith, h r 414 W. 46th
Mullins Mary, wid. Martin, grocer, 418 Cherry
Mullins Mary, wid. William, h 58 Oliver
Mullins Michael, clerk, h 103 Third
Mullins Michael, laborer, h 46 Rutgers
Mullins Michael, meat, 213 Monroe, h 29 Gouverneur
Mullins Michael J. carpenter, h 324 E. 57th
Mullins Michael J. meat, 70 Cherry, h 90 New Chambers
Mullins Patrick, laborer, h r 32 Cherry
Mullins Patrick, shoes, 20 Morris
Mullins Peter, bartender, h 67 Monroe
Mullins Peter J. driver, h 39 Park
Mullins Richard, police, h 11 Montgomery
Mullins Robert F. contractor, 10 Wall & 9 Pine, pres. 5 Beekman, & sec. 120 B'way, h 241 Quincy, B'klyn
Mullins Thomas F. carpenter, h 324 E. 57th
Mullins Timothy, laborer, h 240 E. 79th
Mullins Timothy, laborer, h 356 Tenth av.
Mullins Wm. meat, 300 E. B'way, h 20 Gouverneur
Mullis Robert, meat, 319 Hudson
Mullooly Sarah, wid. Peter, h 221 E. 44th
Mullowney M. G. reporter, 32 Park row
Mulloy Joseph, smith, h 203 E. 35th
Mulloy Mary A. wid. Patrick, bdgh. 233 W. 40th
Müllrad Solomon, presser, h 104 Suffolk
Mulqueen Dora, wid. Patrick, h 348 E. 85th
Mulqueen John, liquors, 393 West
Mulqueen John J. clerk, h 441 E. 81st
Mulqueen John J. waters, 3 Hamilton, h 32 Hamilton
Mulqueen Joseph, bartender, h 207 E. 33d
Mulqueen Joseph F. lawyer, 170 B'way, & tutor, 17 Lex. av. h 51 Henry
Mulqueen Matthew, liquors, 323 Ninth av.
Mulqueen Michael C. grocer, 406 W. 17th, h 418 W. 17th
Mulqueen Michael J. lawyer, 170 B'way, h 173 Henry
Mulranay John, mason, h 115 E. 105th
Mulrane Hugh, driver, h 2413 Second av.
Mulrane John, butcher, h 622 W. 47th
Mulrane Margaret, wid. William, h 719 E. 9th
Mulready John, laborer, h 411 W. 32d
Mulready Owen, driver, h 530 E. 13th
Mulrein Michael, mason, h 317 W. 125th
Mulrennan Thomas, agent, h 449 W. 43d
Mulrey Margaret, widow, h 119 W. 46th
Mulrey Thomas, insp. 79 John, h 147 W. 60th
Mulroney Edward, boatman, h 696 Tenth av.
Mulroney Edward J. engineer, h 1683 Lex. av.
Mulroney Ellen, candy, 696 Tenth av.
Mulroney James, coachman, h 200 E. 107th
Mulroney Mary, wid. John, h 1798 Third av.
Mulroney Richard, clerk, h 530 W. 37th
Mulroney William, liquors, 1884 Third av. h 689 Lex. av.
Mulrooney Cath. wid. Bartholomew, h 31 Oliver
Mulrooney Edward, driver, h 334 E. 59th
Mulrooney Edward, mason, h r 746 Ninth av.
Mulrooney Mary, wid. John, h 86 Av. D
Mulrooney Mary, wid. Thomas, h 400 W. 54th
Mulrooney Thomas, coachman, h r 77 G'wich av.
Mulroy Bernard, laborer, h 504 W. 36th
Mulroy Elizabeth, wid. Luke, h 27 Desbrosses
Mulroy Hugh, ostler, h 433 W. 52d

Weather Strips
BROWNE'S Metallic & other kinds
Booth's Theatre Building, 23d St. & 6th Av.
The Pat. Metallic Weather Strip Co.

Mulroy James J. shoer, h r 437 W. 48th
Mulroy Luke, janitor, h 215 E. 88th
Mulroy Mary, wid. Michael, h 247 W. 27th
Mulroy Michael, laborer, h 550 Courtlandt av.
Mulroy Nicholas, carpenter, h 365 W. 50th
Mulroy Richard, shoer, h 458 W. 49th
Mulroy Thomas, laborer, h 761 Washn.
Mulroy Timothy, clerk, h 536 Broome
Mulry Delia, wid. Martin, h 877 Sixth av.
Mulry Edward, h 177 E. 111th
Mulry Edward, butcher, h 166 E. 109th
Mulry Edward, clerk, h 243 Madison
Mulry Edward, engineer, h 407 W. 19th
Mulry James, real estate, 309 E. 11th, h 30 E. 81st
Mulry James B. contractor, 14 Vesey, h 23 Rutgers
Mulry John, driver, h 174 Chrystie
Mulry John E. clerk, h 38 Chrystie
Mulry John J. contractor, 309 E. 11th, h 315 E. 12th
Mulry Lawrence, feed, 10 Christopher, h 38 Bedford
Mulry Lawrence J. foreman, h 7 Allen
Mulry Lawrence V. real estate, 309 E. 11th, h 321 E. 12th
Mulry Michael, h 21 Montgomery
Mulry Michael, driver, h 609 E. 15th
Mulry Michael jr. real estate, h 172 Henry
Mulry Patrick, driver, h 535 E. 15th
Mulry Sarah, wid. John, h 320 E. 34th
Mulry Thomas, contractor, 367 W. 12th, h 245 W. 13th
Mulry Thomas & Son, contractors, 367 W. 12th
Mulry Thomas J. operator, h 341 E. 14th
Mulry Thomas M. contractor, 367 W. 12th
Mulry Thomas P. h 433 E. 79th
Mulry Thomas W. police, h 23 Rutgers
Mulry William, h 239 W. 123d
Mulry William H. bartender, h 416 W. 45th
Mulry William P. lawyer, 140 Nassau, h 239 W. 123d
Mulryan Mary, wid. Daniel, h 652 Washn.
Mulryan Mary, wid. Michael, h 8 Jones
Mulryan Patrick, driver, h 367 First av.
Mulshine Dennis, mason, h 344 E. 59th
Mulshine Michael, mason, h 166 E. 105th
Mulstay Anne, h 328 E. 36th
Mulstay Patrick, grocer, 510 W. 39th
Mulster Daniel J. carrier, h 533 W. 51st
Mulster John, plasterer, h 203 W. 60th
Multer Adam, h 1034 Tenth av.
Multer Adam, laborer, h 210 W. 65th
Multer William H. pedlar, h 1032 Tenth av.
Mulvaney Henry, florist, h 435 E. 16th
Mulvaney James, carpenter, h 32 W. 13th
Mulvaney James, steward, h 204 E. 44th
Mulvaney Jane, wid. Samuel, h 435 E. 16th
Mulvaney Lewis J. plumber, 1602 Third av. h 1970 Third av.
Mulvaney Margaret, wid. John, h 195 Mott
Mulvaney Patrick, driver, h 236 E. 24th
Mulvaney William, h 432 W. 53d
Mulvany Andrew, ins. 142 B'way
Mulvany Edward J. lawyer, h 170 E. 70th
Mulvany Edward P. dep. sheriff, County C. H. h 167 E. 33d
Mulvany James C. physician, 170 E. 70th
Mulvany John F. express, 167 Washn. h B'klyn
Mulvany John J. feed, 213 E. 85th, h 165 E. 88th
Mulvany Joseph C. plumber, h r 221 Fifth
Mulvany Luke J. lawyer, h 170 E. 70th
Mulvany Mary, wid. Owen, bdgh. 228 W. 13th
Mulvany Michael J. feed, 1253 Lex. av. h 144 E. 84th
Mulvany Owen, laborer, h Tenth av. n W. 164th
Mulvany Patrick J. h 165 E. 88th
Mulvey Ann T. wid. Thomas, h 201 E. 74th
Mulvey Catharine, wid Patrick, h 557 W. 48th
Mulvey Daniel, printer, h 29 Monroe
Mulvey Dominick, h 553 W. 45th
Mulvey Frank, pedlar, h 238 E. 94th
Mulvey James P. porter, h 420 W. 42d
Mulvey Jane, widow, h 285 Mott
Mulvey Joanna, wid. Cornelius, h 157 Washn.

STEAM AND HOT WATER HEATERS. | Richardson & Morgan Co. | 92 Beekman St.
See adv. pages 38 & 39 Pink Sheets Back of Book.

THOMAS L. JAMES, *Prest.*,
A. VAN SANTVOORD, *V. Prest.*,
JOHN R. VAN WORMER,
Sec'y and Gen. Man.

THE LINCOLN SAFE DEPOSIT CO.
FIRE-PROOF STORAGE WAREHOUSE.
32 TO 38 EAST 42D STREET.

Safes Rented. . . . Plate stored under guarantee. Fire-proof storage for household effects.

AIX-LA-CHAPELLE KAISER WATER
REFRESHING, DIETETIC, TABLE WATER
BEST IN THE WORLD
Luyties Brothers
New York
Agents U.S.A.

Mulvey John, clerk, h 112 E. 118th
Mulvey John, wiremkr. h 213 W. 29th
Mulvey John J. clerk, h 226 Clinton
Mulvey John J. engineer, h 355 E. 84th
Mulvey John W. carpenter, h 161 E. 110th
Mulvey Jonathan, molder, h 536 E. 16th
Mulvey Joseph, electrician, 4 E. 85th
Mulvey Joseph B. clerk, h 229 E. 109th
Mulvey Margaret, h 517 E. 16th
Mulvey Margaret, h 406 Seventh av.
Mulvey Margaret, wid. Roger, h 443 W. 26th
Mulvey Martin, bricklayer, h 620 E. 16th
Mulvey Martin, laborer, h 33 Washn.
Mulvey Mary, wid. Hugh, h r 553 W. 40th
Mulvey Peter, tailor, h 322 W. 16th
Mulvey Peter P. editor, 16 Spruce, h 316 E. 83d
Mulvey Raymond J. printer, h 316 E. 83d
Mulvey Samuel, laborer, h 34 Desbrosses
Mulvey Stephen, dogs, 1770 B'way, h 228 W. 57th
Mulvey Thomas, h 33 B'way
Mulvey Thomas, beer, 344 Water
Mulvey Thomas, molder, h 439 E. 71st
Mulvey Thomas, police, h 239 E. 22d
Mulvey William, clerk, h 24 Beach
Mulvey William A. fitter, h 1908 Third av.
Mulvey & Sifke, beer, 344 Water
Mulvia Joseph, carpetlayer, h 202 E. 118th
Mulvihill Anne, wid. Matthew, h 159 E. 105th
Mulvihill Cornelius J. laborer, h 336 E. 71st
Mulvihill George, tailor, h 51 E. B'way
Mulvihill James, pawnbroker, 4 Bowery, h 100 E. 87th
Mulvihill John, cooper, 171 Washn. h 161 Washn.
Mulvihill John, laborer, h 1353 Boston rd.
Mulvihill John, laborer, h 607 E. 16th
Mulvihill John B. clerk, h 181 Mott
Mulvihill John B. marshal, h 208 E. 107th
Mulvihill John J. bdgh. 150 Madison
Mulvihill Mary, candy, 642 G'wich
Mulvihill Mary, wid. Thomas, h Denman pl. n Tinton av.
Mulvihill Michael, laborer, h r 26 Cherry
Mulvihill Michael, laborer, h 353 W. 41st
Mulvihill Michael, packer, 323 E. 12th
Mulvihill Patrick, baker, h 326 E. 25th
Mulvihill Patrick, jewelry, 151 Bowery, h 4 Bowery
Mulvihill Thomas F. trucks, 45 Cedar, h 361 Third av.
Mulvihill & Costello, pawnbrokers, 4 Bowery
Mulville George T. carpenter, h 321 E. 59th
Mumbach Matthias, grocer, 417 W. 26th
Mumbrauer Frederick, liquors, 784 Eighth av.
Mumbrauer Henry, grocer, 148 Ninth av. h 364 W. 19th
Mumby Albert H. broker, 128 Pearl, h B'klyn
Mumford Benj. C. pres. 110 John, h 939 Park av.
Mumford Catharine, wid. Gerdon S. h 438 E. 117th
Mumford Catharine S. wid. John R. h 19 E. 81st
Mumford Charles, agent, h 128 E. 41st
Mumford D. B. h 1186 Lex. av.
Mumford Egbert H. stable, 182 Thompson, h 25 Vandam
Mumford Frederick A. bartender, h 160 W. 52d
Mumford George S. manager, 90 S. 5th av. h 80 Washn. sq. E.
Mumford Louis E. stable, 182 Thompson, h 25 Vandam
Mumford Mary, widow, h 445 W. 26th
Mumford Thomas J. manager, 165 B'way, h 101 W. 78th
Mumford William W. lawyer, h 80 Washn. sq. E.
Mumford E. H. & Son, stables, 182 Thompson
Mumm George, cigars, 254 E. Houston
Mumm George H. foreman, h 633 Courtlandt av.
Mumm John, meat, 1685 Ninth av.
Mummich George, baker, h 8 Cottage pl.
Munash Julius, clothing, 72½ Baxter
Muncaster Thomas, filer, 342 W. 41st
Munch Adam, builder, 307 E. 115th, h 305 E. 115th
Munch Aimee, tailor, h 101 Delancey
Munch Anton, porter, h 416 First av.
Munch Bridget, wid. Charles, h 305 E. 36th
Munch Charles, driver, h 1538 Third av.
Munch Charles, tailor, h 2158 Second av.
Munch Charles, shoes, 313 E. 45th
Munch Charles H. smith, h 1561 First av.
Munch Christian, grocer, 902 Third av.
Munch Edward, tailor, h 539 E. 11th
Munch Ernest, molder, h 1110 Second av.
Munch Ernest J. engraver, 42 John, h 326 E. 43d
Munch Frank, bartender, h 483 E. 141st
Munch Frank, cutter, h 329 E. 15th
Munch Frank, laborer, h 323 E. 54th
Munch Frank W. h 2434 Eighth av.
Munch Frederick, carpenter, h 168 Essex
Munch H'y, upholsterer, 202 E. 46th, h 315 E. 46th
Munch Herman W. driver, h 477 Second av.
Munch Lorenz, shoes, h r 122 Sheriff
Munch Louis, cigars, 441 E. Houston
Munch Louis, janitor, h 82 Eldridge
Münch Martin, laborer, h 401 E. 74th
Munch Martin M. cabinetmkr. 141 W. 19th
Münch Paul, painter, h 337 E. 70th
Munch Peter, fireman, h 420 E. 123d
Munch Philip, shoes, h 303 E. 26th
Munch Rosa, wid. Benj. cigars, 441 E. Houston
Munch Sam'l, liquors, 180 Prince, h Waterbury, Ct.
Munch Theodore, bdgh. 7 Second
Munch William, h 197 Prince
Munch William, barber, h 423 E. 78th
Munch William, shoes, 92 First av.
Munch & Rubencamp, upholsterers, 202 E. 46th
Münchert Herman O. barber, h 230 Seventh
Münchhausen Henry, shoes, 165 Essex
Munchhausen William, barber, h 2286 First av.
Munching James, pedlar, h r 519 E. 11th
Munck Eustasius, tailor, h 88 E. 9th
Munck Jacob, candy, 1040 Third av.
Munckler Alexander, shoemkr. h r 333 E. 28th
Munckler Bertha, sewing, h r 333 E. 28th
Muncks Charles A. drygds. 44 Stanton
Munckwitz Julius F. architect, 125 W. 129th
Munckwitz Julius F. jr. clerk, h 125 W. 129th
Mund Lena, wid. Conrad, h 308 E. 62d
Munday Charles H. insp. 328 Produce Ex.
Munday Peter, porter, h 900 Second av.
Munday Thomas J. jr. police, h 1906 Third av.
Munde Charles, designer, h 83 St. Mark's pl.
Munde Paul F. physician, 20 W. 45th
Mundel Simon, pedlar, h r 52 Pitt
Mundelein Francis, grocer, 238 Delancey
Mundell William, carpenter, h 428 W. 42d
Munder Frederick, clerk, h 216 E. 55th
Munder William, laborer, h 44 Beach
Munder William C. h 92 Ninth av.
Mundheim Herman, shoes, 369 Bowery, h 757 E. 142d
Mundhenk Herman, trimmings, 29 Mercer, h 233 Hewes, B'klyn
Mundinger Robert, molder, h 332 E. 25th
Mundle Louis, driver, h 152 E. 123d
Mundorf Bernard, tailor, h 307 E. 41st
Mundorf George, grocer, 815 Sixth av.
Mundorf Jacob, barber, Tenth av. c W. 159th
Mundorff George, baker, 33 Av. B
Mundorff John, baker, 1590 Third av.
Mundorff Peter, liquors, 732 B'way, h 115 Seventh
Mundorff Theodore, optician, 1167 B'way, h 146 E. 30th
Munds James T. h 2067 Madison av.
Mundschau John, beer, 221 E. 121st
Mundschenk George E. weaver, h 244 First av.
Mundt Charles, machinist, 90 Walker, h 174 E. 109th
Mundt Henry, machinist, h 7 Pitt
Mundt Herman, baker, 3469 Third av.
Mundt Herman, news, h 39 First av.
Mundt Otto, machinist, h 1885 Third av.
Mundt Sigmund M. skirts, 121 Franklin, h 266 W. 121st
MUNDT & CRETER, machinists, 90 Walker (see advs. pages 51 & 62, P. G.)
Mundweiler John, polisher, h 347 W. 38th
Mundwyler Albert, machinist, h 458 W. 41st
Mundy Ann, wid. Bernard, h 161 W. 62d
Mundy Charles H. lawyer, 44 B'way, h Metuchen, N. J.
Mundy Daniel P. boilermkr. h 106 St. Mark's pl.
Mundy Ellis B. manager, 870 B'way, h Stapleton, S. I.
Mundy George E. clerk, Dr. Jaeger's Co. 827 & 829 B'way, h 346 W. 17th
Mundy James F. ins. 120 B'way

MERCHANTS EXCHANGE NAT. BANK OF THE CITY OF N. Y.
SOLICITS YOUR ACCOUNT. 257 Broadway.
PHINEAS C. LOUNSBURY, Prest. ALLEN S. APGAR, Cashier.

C. N. JORDAN, *President.*
CHARLES J. CANDA, *Vice-President.*
THE WESTERN NATIONAL BANK,
CAPITAL, $3,500,000.
F. BLANKENHORN, *Cashier.*
H. A. SMITH, *Asst. Cashier.*

Mundy John J. boilermkr. h 358 E. 10th
Mundy Joseph, pedlar, h 230 W. 27th
Mundy Lewis M. lathemkr. h 86 Charles
Mundy Mary, wid. John, h 44 Grand
Mundy Patrick E, tailor, 45 Gt. Jones
Mundy Philip, laborer, h Tenth av. n W. 162d
Mundy William, engineer, h 506 W. 49th
Mundy Wm. H. lawyer, 181 B'way, h 210 W. 25th
Munfrati Michael, liquors, 431 E. 112th
Mungeer Elizabeth, butter, 1612 Third av. h 171 E. 92d
Munger Alphonso, pres. 154 Nassau, h Dak.
Munger Ann E. wid. Daniel D. h 48 Vandam
Munger Benjamin J. fitter, h 872 First av.
Munger Devine M. mer. 81 New, h 96 Hancock, B'klyn
Munger Elizabeth, wid. Isaac, h 226 E. 35th
Munger George G. lawyer, 62 Wall, h 24 W. 26th
Munger H. R. banker, 44 B'way, h Plainfield, N.J.
Munger John A. engineer, h 308 E. 125th
Munger Lavinia E. wid. Calvin, h 225 E. 124th
Munger Louis A. stationer, 41 Maiden la. h 120 Weirfield, B'klyn
Munger Nelson S. agent, 81 New, h 96 Hancock, B'klyn
Munich Co (Ltd), bottlers, 267 W. 17th
Munich Jacob, molder, h 782 Courtlandt av.
Municipal Civil Service Boards, 30 Cooper Union
Munier Frank, baker, 233 W. 19th
Munier G. painter, 132 W. 26th
Munier Vincent M. dentist, 102 W. 95th
Munig Frank, laborer, h 761 Tenth av.
Munion Michael, oysters, 195 E. Houston, h 110 Stanton
Munk David, jeweler, 25 Orchard, h 140 Suffolk
Munk Louis, grocer, 174 E. Houston
Munkenbeck Philip, express, h 335 E. 70th
Munkenbeck Jacob, driver, h 413 E. 84th
Munker Caroline, dressmkr. 429 W. 39th
Munker Henry A. junk, 429 W. 39th
Munker John, cutter, h 401 E. 74th
Munker William, junk, r 417 W. 38th
Munkley James A. clerk, h 61 Lex. av.
Munn A. Goodman, jr. cotton, 122 Pearl, h Hackensack, N. J.
Munn Alexander, broker. 3 Bowling gr. h B'klyn
Munn Amelia, wid. Andrus, h 10 Goerck
Munn Benjamin, broker, 115 Pearl
Munn Cyrus, sec. 21 Cortlandt, h 39 Jefferson av. B'klyn
Munn George, cigars, 25 Rivington
Munn George F. artist, 58 W. 57th
Munn Henry N. editor, 361 B'way, h Orange, N. J.
Munn James, driver, h 167 Seventh av.
Munn Jephthah B. silverware, 16 Cortlandt
Munn John A. laborer, h 366 W. 26th
Munn John F. undertaker, h 31 First
Munn John H. undertaker, 78 Av. D
Munn John P. physician, 18 W. 58th
Munn Josephine, h 163 E. 49th
Munn Mary J. h 175 W. 58th
Munn Orson D. publisher, 361 B'way, h 14 E. 22d
Munn Samuel E. mason, h 422 W. 34th
Munn Samuel G. cotton, 122 Pearl, h Hackensack, N. J.
Munn Samuel J. starter, h 520 W. 51st
Munn Stephen H. engineer, h 411 W. 18th
Munn William, carpenter, h r 103 Orchard
Munn William H. physician, 140 W. 45th
Munn William H. undertaker, h 47½ First
Munn S., Son & Co. cotton, 122 Pearl
MUNN & CO. publishers of the Scientific American, also agents for securing patents, American & Foreign, 361 B'way
Munn & Jenkins, brokers, 3 Bowling gr.
Munnecke Theodore, painter, h 554 Courtlandt av.
Munnie William, express, 753 & 827 Sixth av. h 789 Sixth av.
Munnie William, sawyer, h 314 Stanton
Munoz Celestino, cigarmkr. h 34 Cornelia
Munoz Francis, storage, 111 G'wich, h 361 Union, B'klyn
Muñoz José Ma, mer. & consul, 59 Liberty, h 27 E. 26th
Munoz Manuel jr. mer. 142 Pearl, h Cranford, N. J.
Muñoz & Espriello, mers. 59 Liberty
Munro Alexander, carpenter, h 313 E. 114th
Munro David, carpenter, h 152 W. 63d
Munro David A. manager, 154 Nassau, h 250 Tenth, B'klyn
Munro Duncan, carpenter, h 303 E. 70th
Munro Edward, paperhgr. h 239 Monroe
Munro George, engraver, h Tenth av. n W. 152d
Munro Geo. publisher, 23 Vandewater, h 15 W. 57th
Munro George W. publisher, 23 Vandewater, h 16 E. 78th
Munro James, clerk, h 112 W. 63d
Munro James, cutter, h 120 E. B'way
Munro John, janitor, h 40 W. 59th
Munro John, printer, h 44 Jane
Munro John, supt. Av. C c E. 14th, h 805 Fifth
Munro John A. clerk, h 426 W. 27th
Munro Mary, wid. George, h 404 E. 76th
Munro Norman L. publisher. 24 Vandewater, h 57 Seventh av. B'klyn
Munro Robert, printer, 676 Eleventh av.
MUNRO ROBERT F. public accountant, Member of the Institute of Chartered Accountants, London, England, 45 B'way, room 103
Munroe (refused) h 439 W. 34th
Munroe Benjamin F. broker, 61 B'way, h 209 Lincoln pl. B'klyn
Munroe Charles, clerk, h 1191 Third av.
Munroe Charles, shoemkr. h 1324 Third av.
Munroe Chester C. mer. 77 William, h Englewood, N. J.
Munroe David F. bdgh. 14 Hamilton
Munroe Donald, carpenter, h 1706 Tenth av.
Munroe Frank H. physician, 229 W. 130th
Munroe George E. physician, 43 E. 33d
Munroe Henry S. prof. 41 E. 49th, h 115 Montague, B'klyn
Munroe Henry W. banker, 32 Nassau
Munroe John, banker, 32 Nassau
Munroe John & Co. bankers, 32 Nassau
Munroe Michael, laborer, h 301 Monroe
Munroe Philena E. wid. Charles, bdgh. 201 W. 14th
Munroe Thomas W. clerk, 99 Reade, h 369 Decatur, B'klyn
Munroe William, waiter, h 165 E. 33d
Munroe William C. h 104 W. 53d
Munroe William K. painter, h 312 W. 24th
Munroe William O. plumber, 1341 B'way, h 104 E. 45th
Munroe & Wyckoff, brokers, 61 B'way
Muns Charles, meal, 41 Water, h 121 McDonough, B'klyn
Muns Frederick, carpenter, h 553 E. 16th
Munsell Eugene, stoves, 218 Water
Munsell Eugene & Co. stoves, 218 Water
Munsell Harvey M. pres. 5 Beekman, h The Princeton
Munsell Mary J. E. wid. James A. h 44 W. 49th
Munsell William E. waiter, h 313 E. 60th
Munsey Frank A. publisher, 81 Warren, h Windsor h.
Munsey George P. laborer, h E. 151st n Harlem R.
Munsey John H. teacher, h 330 W. 47th
Munsinger George, carpenter, h 1381 Av. A
Munsinger John, laborer, h 103 Sheriff
Munson Alfred, asst. supt. 2531 Park av. h 105 E. 131st
Munson Alva V. clerk, h 105 E. 131st
Munson Amanda C. stenographer, h 166 E. 113th
Munson Anne H. teacher, h 166 E. 113th
Munson Benjamin H. agent, 166 E. 113th
Munson Bertrand, eatingh. 67 E. 10th
Munson Charles, miller, h 2460 Park av.
Munson Charles E. pies, 203 E. 21st, h 205 E. 21st
Munson Charles F. h 238 E. 109th
Munson Edward F. polisher, h 232 W. 28th
Munson Erastus H. h 305 W. 52d
Munson Erastus H. jr. mason, h 428 W. 52d
Munson Frederick (Rev.) editor, 45 William, h 170 Clinton, B'klyn
Munson George, barber, h 507 W. 44th
Munson George, hardware, 37 Chambers
Munson Henry, poster, 40 Rose & 162 E. 126th, h 147 E. 126th
Munson Henry jr. agent, h 147 E. 126th
Munson James E. plasterer, h 420 W. 26th
Munson James E. stenographer, 154 Nassau & County C. H. h 176 W. 105th
Munson James H. laundry, 330 E. 37th
Munson James N. clerk, h 207 W. 44th
Munson Jared H. broker, 60 B'way, h 263 Sackett, B'klyn
Munson John, laborer, h 414 E. 16th
Munson John, waiter, h 346 W. 16th
Munson John H. engineer, h 224 E. 128th
Munson John J. police, h 20 Barrow
Munson John N. h 720 E. 144th
Munson Mary, wid. Royal H. h 207 W. 44th
Munson Peter, driver, h 157 Seventh av.
Munson Peter, laborer, h 2464 Park av.
Munson Phebe, wid. Joseph, h 118 W. 100th

MADE FROM PURE CREAM. | HORTON'S ICE CREAM. | French, Italian and American.

Examines and Guarantees Titles to Real Estate. Fixed Charges which include "Disbursements."

TITLE GUARANTEE AND TRUST Co.

55 LIBERTY ST., New York. 26 COURT ST., Brooklyn.

Munson S. L. shirts, 56 Worth
Munson Samuel T. watchman, h 254 W. 48th
Munson Walter D. mer. 80 Wall, h 667 Lafayette av. B'klyn
Munson William F. cutter, h 959 First av.
Munson & Briggs, agents, 166 E. 113th & 2090 Park av.
Munster Anthony, butcher, h r 713 Sixth
Munster August, engineer, h 95 Third
Munster Margaret, wid. Charles, beer, 611 E. 9th
Munsterer Frank, tailor, 116 Third
Munstermann Andrew, finisher, h 634 E. 158th
Munstermann Frederick, grocer, 225 Ninth av. h 400 W. 24th
Munstermann John F. W. grocer, 225 Ninth av. h 400 W. 24th
Munstermann John F. W. & Son, grocers, 225 Ninth av.
Munstuk Isidor, hair, 689 Eighth av.
Munsy Susan, wid. Patrick, h 350 E. 34th
Munterich John, h 350 W. 38th
Munton George J. cabinetmkr. h 346 Brook av.
Muntz Moses, cardmkr. h 405 E. 106th
Muntzer Frederick A. clerk, h 402 E. 72d
Munz Ann C. wid. George, h 411 Hudson
Munz Catharine, wid. Louis, h 87 Vandam
Munz David, fixtures, 214 W. Houston, h 197 W. Houston
Munz Edward, carpenter, 57 Attorney
Munz Frederick, laborer, h 181 Essex
Munz Ludwig, collector, h 448 W. 35th
Munz Mayer, clerk, h 92 Av. C
Munz Peter, liquors, 1514 B'way, h 740 Eighth av.
Münzberg Gustave, mason, 287 Broome, h r 123 Forsyth
Munzel Jacob, smith, h 90 Norfolk
Munzen Jefferson, butcher, h 131 W. 51st
Munzenmaier Gottlob, shoes, 81 St. Mark's pl.
Munzer Adam, varnisher, h 505 W. 49th
Munzer Alfred, furs, 260 Canal, h 416 E. 58th
Munzer Emerich, tailor, 312 W. 36th
Munzer Henry, clerk, h 148 Suffolk
Munzer Louisa, wid. William, h 211 E. 110th
Munzer Valentine, laborer, h 548 W. 39th
Munzesheimer Herman M. mer. 24 Howard, h 49 E. 83d
Munzig George C. artist, 3 Washn. sq. N.
Munzinger Charlotte, wid. Charles, h 14 W. 47th
Munzinger Jacob, h 113 W. 129th
Munzinger John C. clerk, 150 E. 125th, h 113 W. 129th
Munzinger Louis, waters, 212 W. 26th
Munzner Edward, wines, 1699 Third av. h 202 E. 110th
Munzner & Hammersen, wines, 1699 Third av.
Mura Alexander, cutter, h 340 E. 17th
Murai Yasukata, imp. 540 B'way
Murat Albert J. carpenter, h 91 W. 3d
Muratori Pietro, printer, 223 Grand, h 49 New Bowery
Muratori Teresa, teacher, h 49 New Bowery
Murberg Charles, furniture, 327 E. 23d
Murchie Horace B. lumber, 82 Wall, h S. Orange, N. J.
Murchie Horace B. & Co. lumber, 82 Wall
Murchie James, lumber, 82 Wall, h Canada
Murchison Kenneth M. mer. 74 Wall, & pres. 35 Wall, h 44 W. 57th
Murchison & Co. mers. 74 Wall
Murcia Serafin, meat, 31 Mott, h 111 Park
Murdoch Andrew, pianomkr. h 81 E. 113th
Murdoch Daniel, driver, h 1 Thompson
Murdoch Edmund H. liquors, 1786 Tenth av.
Murdoch James R. treas. 18 Cortlandt, h O.
Murdoch Janet, wid. David, h 319 W. 20th
Murdoch Jessie, wid. Stephen, h 649 E. 16th
Murdoch John, agent, h 319 W. 20th
Murdoch John, fitter, h 412 W. 50th
Murdoch John D. janitor, h 710 E. 9th
Murdoch Lucretia, wid. Andrew, h 211 E. 86th
Murdoch Mary, dressmkr. 421 W. 33d
Murdoch W. B. pres. 10 Warren
Murdock Catharine, wid. John, h 108 Monroe
Murdock Catharine, wid. William, h 14 E. 134th
Murdock Elvin O. paints, 104 John, h 9 Union ct. B'klyn
Murdock Francis A. h 313 Fifth av.
Murdock George, police, h 4 Bedford
Murdock George A. h 408 W. 37th
Murdock George J. manager, Franklin n Elm, h 356 W. 48th
Murdock Harvey, contractor, 140 Nassau, h 371 Third, B'klyn
Murdock Henry, calker, h 218 E. 109th
Murdock Howell, agency, 279 B'way, h 86 E. 70th
Murdock James, h 1247 Clover
Murdock John, calker, h 360 Front
Murdock John, driver, h 330 W. 49th
Murdock John, seaman, h 61 Cannon
Murdock John J. mason, 148 W. 4th, h 206 W. 10th
Murdock Lewis C. h 313 Fifth av.
Murdock Samuel, perfumer, h 1280 Clover
Murdock Uriel A. h 313 Fifth av.
Murdock William, carpenter, h 206 W. 27th
Murdock E. O. & Co. brokers, 104 John
Muret Edward M. police, h 231 W. 124th
Muret Eugene, trunkmkr. h 231 W. 124th
Muret Margaret, sewing, h r 213 W. 29th
Murfitt Richard, pedlar, h Ninth av. c W. 75th
Murfitt William, fireman, h 1961 W. Farms rd.
Murgatroyd Frederick W. machinist, h 743 E. 145th
Murgatroyd John E. machines, 2681 Third av.
Murguiondo Prudencio H. de, agent, 229 B'way, h 149 Pierrepont, B'klyn
Murguiondo Carter de, agent, 229 B'way, h 149 Pierrepont, B'klyn
Murich Anthony, barber, Castle Garden, h 312 W. 43d
Muriel Rocco, tailor, h r 200 Mott
Murin Michael, h 107 W. 26th
Murio Rica, agent, 134 E. 13th
Muriset Louis, baker, h 586 Seventh av.
Murisier Henry G, clerk, h 221 W. 31st
Murison Thomas, carpenter, h 232 E. 121st
Murken Eugene, clerk, h 455 E. 80th
Murken Henry, liquors, 289 Church, h 19 N. Moore
Murkin Frederick, painter, Kingsbridge rd. n Bailey av.
Murkland Anne, wid. James, h 1676 Ninth av.
Murley Christina, eatingh. 334 Washn. mkt, h 123 Hall, B'klyn
Murley John, porter, h 49 Watts
Murley Lawrence, eatingh. 334 Washn. mkt, h 123 Hall, B'klyn
Murley Lawrence & Co. eatingh. 334 Washn. mkt
Murlin Edgar L. reporter, 154 Nassau, h Albany, N. Y.
Murnane James, stairbldr. h 302 E. 107th
Murnane John, molder, h 559 Broome
Murnin John, laborer, h 225 W. 24th
Muro Ellen, wid. John, h 487 Second av.
Murphia Joseph, shoes, 150 E. 107th
Murphy Abigail, wid. John, h 147 G'wich
Murphy Agnes K. real estate, 1915 Fordham av. h Fulton av. n E. 177th
Murphy Alban A. painter, 238 W. 50th, h 667 Ninth av.
Murphy Alexander & Co. brokers, 46 Exchange pl.
Murphy Alexander S. manager, 31 B'way
Murphy Alfred, conductor, h 1323 Av. A
Murphy Alfred, laborer, h r 145 W. 32d
Murphy Alice, wid. John, h 254 Tenth av.
Murphy Alice, wid. Patrick, h 202 Madison
Murphy Alicia F. sewing, h 418 W. 47th
Murphy Alonzo M. manager, 160 B'way, h 8 E. 47th
Murphy Andrew, carpenter, h 158 E. 92d
Murphy Andrew, driver, h 363 Third
Murphy Andrew, clerk, h 47 Gouverneur
Murphy Andrew, laborer, h 676 E. 175th
Murphy Andrew P. h r 439 W. 13th
Murphy Ann, h 171 E. 65th
Murphy Ann, bdgh. 20 Batavia
Murphy Ann, washing, h 345 E. 35th
Murphy Ann, wid. Charles, h 148 Christopher
Murphy Ann, wid. Charles, h 402 E. 16th
Murphy Ann, wid. Charles, h 220 W. 27th
Murphy Ann, wid. John, h 831 Eleventh av.
Murphy Ann, wid. John, h 8 Spring
Murphy Ann, wid. Michael, h 263 Av. A
Murphy Ann, wid. Thomas, h r 28 Washn.
Murphy Ann, wid. William, h r 320 E. 29th
Murphy Ann M. dressmkr. 564 Lex. av.
Murphy Anna, h 1443 Lex. av.
Murphy Anna, dressmkr. 140 Seventh av.
Murphy Anna, wid. John, laundry, 329 E. 24th
Murphy Anna, wid. Michael, h 318 E. 47th
Murphy Anna R. dressmkr. 152 E. 49th
Murphy Anne, wid. John, h r 30 G'wich av.
Murphy Anne, wid. Patrick, h 227 W. 53d
Murphy Anne G. stenographer, 47 Centre, h 418 E. 79th
Murphy Anthony, drygds. 35 Catharine
Murphy Anthony, laborer, h 311 E. 112th
Murphy Arthur, lawyer, 265 B'way, & sec. 96 Maiden la. h 392 Clinton, B'klyn

Hartshorn's Shade Rollers. Notice name of Stewart Hartshorn in script on labels, and avoid being fooled.

Murphy Augustus H. pilot, 40 Burling sl. h 55 Bainbridge, B'klyn
Murphy Augustus H. jr. pilot, 40 Burling sl. h 227 McDonough, B'klyn
Murphy Austin H. officer, h 2312 Second av.
Murphy Bartholomew, cabinetmkr. h 64 Madison
Murphy Bartholomew, cutter, h 302 E. 70th
Murphy Bartholomew, laborer, h 422 W. 26th
Murphy Bartholomew, watchman, h 58 Oak
Murphy Bartholomew F. tailor, h 15 City Hall pl.
Murphy Benjamin F. fireman, h 1628 Second av.
Murphy Bernard, driver, h 218 Seventh
Murphy Bernard, foreman, h W. 181st n Kingsbridge rd.
Murphy Bernard, laborer, h 123 E. 108th
Murphy Bernard F. police, h 218 Seventh
Murphy Bernard J. grocer, 33 Oak
Murphy Bernard K. liquors, 482 Sixth av. h 120 W. 123d
Murphy Bernard R. feed, 115 W. 37th, h 1365 B'way
Murphy Bridget, beer, 531 Tremont av.
Murphy Bridget, dressmkr. 201 E. 30th
Murphy Bridget, wid. Bartholomew, h 131½ Washn. pl
Murphy Bridget, wid. David, h 2132 Second av.
Murphy Bridget, wid. Francis, h r 217 W. 32d
Murphy Bridget, wid. James, h 67 Carmine
Murphy Bridget, wid. John, h 334 E. 59th
Murphy Bridget, wid. John, bdgh. 227 Mott
Murphy Bridget, wid. Joseph, h 351 Hudson
Murphy Bridget, wid. Matthew, h 349 Spring
Murphy Bridget, wid. Michael, h 329 W. 44th
Murphy Bridget, wid. Patrick, h 300 E. 35th
Murphy Bridget, wid. Patrick, h 325 Eighth
Murphy Bridget, wid. Peter, h 421 W. 47th
Murphy Bridget, wid. Thomas, h 341 E. 65th
Murphy Bridget, wid. Thomas, h 550 W. 43d
Murphy C. wid. John, h 57 Macdougal
Murphy Caroline, wid. John, h 281 Delancey
Murphy Caroline, wid. Thomas, h 938 Tenth av.
Murphy Carroll, driver, h 247 W. 64th
Murphy Catharine, h 202 E. 43d
Murphy Catharine, h 1258 Third av.
Murphy Catharine, h 434 W. 33d
Murphy Catharine, bdgh. 243 W. 22d
Murphy Catharine, candy, 86 Monroe
Murphy Catharine, dressmkr. h 402 E. 29th
Murphy Catharine, dressmkr. 40 E. 32d
Murphy Catharine, dressmkr. 1320 Third av.
Murphy Catharine, dressmkr. 1062 Washn. av.
Murphy Catharine, grocer, 434 Eleventh av.
Murphy Catharine, wid. Francis, h 428 W. 13th
Murphy Catharine, wid. Humphrey, dressmkr. h 439 Grand
Murphy Catharine, wid. James, h 50 Chrystie
Murphy Catharine, wid. James, h 2205 Third av.
Murphy Catharine, wid. Jeremiah, h 337 E. 59th
Murphy Catharine, wid. John, h 211 E. 117th
Murphy Catharine, wid. John, h r 52 Oliver
Murphy Catharine, wid. John, h 511 Second av.
Murphy Catharine, wid. Joseph, h 235 W. 24th
Murphy Catharine, wid. Martin, h 108 E. 82d
Murphy Catharine, wid. Matthew, h 1210 First av.
Murphy Catharine, wid. Michael, h 113 Charlton
Murphy Catharine, wid. Michael, h 116 Clinton
Murphy Catharine, wid. Michael, h 275 Elizabeth
Murphy Catharine, wid. Michael, h 446 W. 28th
Murphy Catharine, wid. Patrick, h 450 W. 33d
Murphy Catharine, wid. Patrick, h 302 W. 69th
Murphy Catharine, wid. Thomas, h 424 W. 56th
Murphy Catharine, wid. Timothy, h 292 Third av.
Murphy Catharine, wid. William h 361 Eighth
Murphy Cath. E. wid. John, dressmkr. 739 E. 9th
Murphy Charles, driver, h 423 W. 54th
Murphy Charles, liquors, 527 West
Murphy Charles A. lawyer, 54 Wall, h 129 Pierrepont, B'klyn
Murphy Charles C. advertising, 196 B'way, h 165 W. 73d
Murphy Charles F. liquors, 345 Second av. & 381 Av. A, h 501 E. 19th
Murphy Charles P. hats, 112 Bowery & 2350 Third av. h 50 W. 128th
Murphy Christopher, builder, 773 Ninth av.
Murphy Christopher, harnessmkr. h 1083 Tenth av.
Murphy Christopher, machinist, h 155 E. 127th
Murphy Christopher F. liquors, 508 E. 17th
Murphy Cornelius, engineer, h 1851 Ninth av.
Murphy Cornelius, finisher, h 717 Westchester av.
Murphy Cornelius, ice, 179 Madison
Murphy Cornelius, laborer, h 24 City Hall pl.
Murphy Cornelius, laborer, h 1073 First av.

MEMORY.
Poorest memories made better and best greatly improved.
Any book learned in one reading.
Testimonials by Colleges, Lawyers, Clergymen, Doctors, and all classes.
Prospectus, POST FREE, from
Prof. A. LOISETTE, 237 Fifth Ave., N. Y.

Murphy Cornelius, liquors, 320 Cherry
Murphy Cornelius, meat, 44 Oliver
Murphy Cornelius, porter, h 224 E. 56th
Murphy Cornelius E. insp. h 11 Leroy
Murphy Cornelius F. tailor, h 151 E. 47th
Murphy Daniel, bartender, h 1328 Third av.
Murphy Daniel, bricklayer, h 205 E. 20th
Murphy Daniel, butcher, h 564 Eleventh av.
Murphy Daniel, butcher, h 524 W. 45th
Murphy Daniel, carpenter, h 75 Roosevelt
Murphy Daniel, coachman, h 249 E. 45th
Murphy Daniel, driver, h 451 W. 32d
Murphy Daniel, driver, h 542 W. 48th
Murphy Daniel, engineer, h 251 Monroe
Murphy Daniel, finisher, h 301 E. 75th
Murphy Daniel, finisher, h r 346 W. 38th
Murphy Daniel, fireman, h 253 Clinton
Murphy Daniel, laborer, h 92 E. B'way
Murphy Daniel, laborer, h 111 E. 108th
Murphy Dan'l, liquors, 149 Leonard, h 165 Leonard
Murphy Daniel, liquors, 199 Worth, h 27 Rutgers
Murphy Daniel, operator, h 410 W. 57th
Murphy Daniel, porter, h 25 Lewis
Murphy Daniel, real estate, h 3 Madison
Murphy Daniel, smith, h 1320 Third av.
Murphy Daniel, watchman, h 48 Thirteenth av.
Murphy Daniel B. lawyer, h 679 E. 157th
Murphy Daniel E. boatman, h 144 W. 30th
Murphy Daniel E. clerk, h 420 E. 79th
Murphy Daniel J. feed, 529 E. 16th, h 510 E. 16th
Murphy Daniel J. painter, h 1973 Third av.
Murphy Daniel J. trucks, 3 Vandewater, h 364 Pearl
Murphy Daniel P. h 549 E. 84th
Murphy Daniel P. agent, h 167 E. 103d
Murphy Daniel P. jr. stationer, 64 Vesey, h 47 E. 21st
Murphy David, butcher, h 563 W. 42d
Murphy David, driver, h 442 Washn.
Murphy David, laborer, h 713 Washn.
Murphy David, lineman, h 731 Second av.
Murphy Delia, dressmkr. 259 E. 46th
Murphy Delia, wid. Michael, h 445 Seventh av.
Murphy Delia A. dressmkr. 36 E. 28th
Murphy Dennis, agent, h 417 W. 48th
Murphy Dennis, bricklayer, h 412 E. 86th
Murphy Dennis, coachman, h 109 W. 53d
Murphy Dennis, driver, h 1629 B'way
Murphy Dennis, grocer, 505 E. 16th
Murphy Dennis, laborer, h 39 Park
Murphy Dennis, laborer, h 518 W. 27th
Murphy Dennis, pedlar, h 139 Cherry
Murphy Dennis, porter, h 219 Cherry
Murphy Dennis, sweater, h 442 E. 78th
Murphy Dennis, trucks, 22 Cortlandt, h 28 Rutgers
Murphy Dennis F. clerk, 342 B'way, h 915 Atlantic av. B'klyn
Murphy Dennis F. liquors, 1522 Second av. h 301 E. 79th
Murphy Dennis F. milk, 6 E. 92d
Murphy Dennis H. foreman, h 628 E. 143d
Murphy Dennis J. laborer, h r 39 Park
Murphy Dennis S. hatter, h 363 Broome
Murphy Dominick, porter, h 362 Pearl
Murphy E. D. jr. investments, 62 B'way, h 57 W. 36th
Murphy Edward, h Stebbins av. n E. 165th
Murphy Edward, clerk, h 122 Varick
Murphy Edward, express, 58 E. 13th, h 315 E. 32d
Murphy Edward, fitter, h 349 E. 23d
Murphy Edward, hardware, 441 E. 14th, h 119 Essex
Murphy Edward, janitor, h 141 Pearl
Murphy Edward, laborer, h 122 E. 130th
Murphy Edward, laborer, h 48 Rutgers
Murphy Edward, machinist, 457 W. 26th, h 124 E. 26th
Murphy Edward, mason, h 319 E. 109th
Murphy Edward, meat, 609 W. 40th, h 673 Eleventh av.

DEAN'S PATENT ARDENTER MUSTARD.
Established in London 1831.
361 & 363 Washington Street, and 84, 86 & 88 North Moore Street, N. Y.

Richardson & Boynton Co.,
232-234 Water Street.
MUR 1442
PERFECT FURNACES,
HOT-WATER HEATERS,
RANGES.
MUR

"We all use"
BARNES' NATIONAL
Inks, Pens, and Mucilage
All stationers keep it.
A. S. Barnes & Co., Stat'rs, 111 Wm. St.

Murphy Edward, plasterer, h 967 First av.
Murphy Edward, plumber, h 309 E. 11th
Murphy Edward, plumber, h 250 E. 70th
Murphy Edward, plumber, 626 Third av. & sec. 23 Park row, h 308 E. 41st
Murphy Edward, police, h 370 W. 46th
Murphy Edward, smith, 713 E. 12th, h 202 Av. C
Murphy Edward, waiter, h 205 E. 40th
Murphy Edward, waiter, h 849 Second av.
Murphy Edward B. paperhgr. 157 W. 33d
Murphy Edward C. fwdg. 29 Burling sl. h 1080 Pacific, B'klyn
Murphy Edward F. h 561 Fifth av.
Murphy Edward F. woolens, 340 Canal, h 11 St. Luke's pl.
Murphy Edward H. h 56 W. 100th
Murphy Edward J. h r 64 Oliver
Murphy Edward J. fireman, h 317 E. 31st
Murphy Edward K. roofer, h 416 W. 39th
Murphy Edward L. clerk, h 422 E. 82d
Murphy Edward M. cook, h r 60 S. 5th av.
Murphy Edward N. hats, 112 Bowery & 2350 Third av. h 50 W. 128th
Murphy Edward P. clerk, h 1813 Second av.
Murphy Edward P. (Rev.) h 25 Oliver
Murphy Edward R. liquors, 8 South, h 33 Moore
Murphy Edward S. carpenter, 338 E. 83d
Murphy Edward W. clerk, h 175 E. 117th
Murphy Edwin, broker, h 2203 Second av.
Murphy Egbert D. agent, h 522 Tremont av.
Murphy Elijah D. (Rev.) 46 Catharine
Murphy Elisha P. gateman, h 1912 Fulton av.
Murphy Eliza, dressmkr. 349 W. 43d
Murphy Eliza, wid. James, h 349 E. 23d
Murphy Eliza, wid. John, h 452 Eleventh av.
Murphy Eliza, wid. Patrick, h 530 E. 12th
Murphy Elizabeth, dressmkr. 510 Second av.
Murphy Elizabeth, dressmkr. h 324 W. 57th
Murphy Elizabeth, dressmkr, 306 W. 135th
Murphy Elizabeth, wid. Felix, undertaker, 49 Madison
Murphy Elizabeth, wid. Patrick, h 431 W. 33d
Murphy Elizabeth A. h 226 E. 21st
Murphy Elizabeth L. wid. Edw'd L. h 152 E. 112th
Murphy Elizabeth T. h 100 E. 102d
Murphy Ellen, h 1998 Third av.
Murphy Ellen, dressmkr. h 430 Fourth av.
Murphy Ellen, dressmkr. 444 W. 31st
Murphy Ellen, fcygds. 1687 Third av.
Murphy Ellen, widow, h 2308 First av.
Murphy Ellen, wid. Bartholomew, candy, 85 Market
Murphy Ellen, wid. Cornelius, h 323 E. Houston
Murphy Ellen, wid. Edward, h 129 Monroe
Murphy Ellen, wid. James, h r 342 W. 39th
Murphy Ellen, wid. Lawrence S. h 223 E. 75th
Murphy Ellen, wid. Michael, h 2456 Second av.
Murphy Ellen, wid. Owen, h 17 Spring
Murphy Ellen, wid. Patrick, h 242 E. 90th
Murphy Ellen, wid. Thomas, h 1003 Sixth av.
Murphy Ellen, wid. Timothy, h 37 Monroe
Murphy Ellen A. wid. Peter, h 316 E. 122d
Murphy Ellen M. dressmkr. 236 E. 24th
Murphy Emily J. fcygds. 40 W. 30th, h 322 E. 77t..
Murphy Esther, teacher, h 13 N. Moore
Murphy Eugene, laborer, h 237 E. 111th
Murphy Eugene, pianomkr. h 403 W. 35th
Murphy F. M. grocer, 236 Sixth
Murphy Felix, bricklayer, h 130 Leonard
Murphy Felix, coremkr. h 304 E. 26th
Murphy Felix J. porter, h 188 Spring
Murphy Felix T. lawyer, 50 Wall
Murphy Frances, dressmkr. 122 E. 51st
Murphy Francis, clerk, h 341 E. 14th
Murphy Francis, coal, 219 E. 113th, h 210 E. 113th
Murphy Francis, cutter, h 2147 Second av.
Murphy Francis, insp. h 870 First av.
Murphy Francis, laborer, h 36 Cherry
Murphy Francis, laborer, h 442 Tenth av.
Murphy Francis, molder, h r 542 W. 44th
Murphy Francis, polisher, h 1260 Third av.
Murphy Francis J. agent, h 23 Prince
Murphy Francis J. varnisher, h 242 E. 121st
Murphy Francis M. tailor, h 156 W. 18th
Murphy Francis P. porter, h 1842 Ninth av.
Murphy Francis W. engineer, h 529 E. 135th
Murphy Frank, clerk, h 2½ Macdougal
Murphy Frank, colormkr. h 28 Dominick
Murphy Frank, driver, h 420 E. 16th
Murphy Frank, fitter, h 422 W. 53d
Murphy Frank, polisher, h 430 W. 33d.
Murphy Franklin, pres. 227 Bway, h Newark, N.J.
Murphy Frederick, pedlar, h 36½ Oak
Murphy George, bricklayer, h 290 Seventh av.
Murphy George, driver, h 86 Third
Murphy George, fireman, h 1566 Second av.
Murphy George, glazier, h 439 W. 30th
Murphy George, laborer, h 226 Av. B
Murphy George, mason, h 48 E. B'way
Murphy George, ostler, h r 437 W. 50th
Murphy George, photo. mtls. 2 Bond, h W. Hoboken, N. J.
Murphy George, plasterer, h 1351 First av.
Murphy George C. meat, 1611 Park av.
Murphy George J. h 524 W. 37th
Murphy George M. roofer, 42 New Chambers & 2 Madison, h 16 Liberty, B'klyn (see adv. page 68, P. G.)
Murphy Hannah, h 63 Rose
Murphy Hannah, wid. Eugene, h 97 Monroe
Murphy Hannah, wid. John, h 235 W. 80th
Murphy Hannah, wid. Morris, h 437 E. 17th
Murphy Hannah, wid. Thomas, h r 462 Eighth av.
Murphy Harriet, wid. Thomas, h 315 E. 31st
Murphy Helen, dressmkr. h 434 W. 45th
Murphy Henry, butcher, h 212½ E. 47th
Murphy Henry, coachman, h r 227 E. 29th
Murphy Henry, driver, h 308 E. 36th
Murphy Henry A. driver, h 142 E. 84th
Murphy Henry M. drygds. 86 Worth, h 15 W. 49th
Murphy Henry W. clerk, h W. 100th c Tenth av.
Murphy Honora, h 371 E. 76th
Murphy Honora, wid. Edward, h 206 First av.
Murphy Honora, wid. John, h 331 E. 38th
Murphy Hugh, driver, h 455 Grand
Murphy Hugh, engineer, h 443 W. 26th
Murphy Hugh, laborer, h 14 Rutgers pl.
Murphy Hugh, laborer, h 157 Washn.
Murphy Hugh, printer, h 70 Gansevoort
Murphy Hugh C. awnings, 19 Perry
Murphy Hugh C. engraver, 82 Nassau, h New Brighton, S. I.
Murphy Hugh C. & Co. engravers, 82 Nassau
Murphy Hugh J. plumber, h 2495 Third av.
Murphy Isabella, wid. Isaac, h B'way n Moshula av.
Murphy J. F. h 222 W. 23d
Murphy James, h r 144 Cherry
Murphy James, h 151 E. 29th
Murphy James, h r 64 Grove
Murphy James, h 25 William
Murphy James, baker, h 345 E. 30th
Murphy James, bartender, h 114 Roosevelt
Murphy James, bartender, h 254 W. 35th
Murphy James, bdgh. 227 Mott
Murphy James, boatman, h 560 Grand
Murphy James, butcher, h 522 Eleventh av.
Murphy James, carpenter, h 317 E. 45th
Murphy James, carpenter, h 292 Elizabeth
Murphy James, carver, h 79 Allen
Murphy James, clerk, h r 415 Cherry
Murphy James, clerk, h 218 E. 34th
Murphy James, clerk, h 131 Henry
Murphy James, clerk, h 62 Marion
Murphy James, clerk, h 409 Pleasant av.
Murphy James, clerk, h 117 W. 26th
Murphy James, clerk, h 501 W. 40th
Murphy James, clerk, h 410 W. 57th
Murphy James, clerk, h 102 W. 98th
Murphy Jas. clothing, 250 First av. h 341 E. 13th
Murphy James, coachman, h 1034 Third av.
Murphy James, conductor, h 420 E. 10th
Murphy James, cooper, h 156 G'wich
Murphy James, cutter, h 240 E. 87th
Murphy James, driver, h 229 Av. B
Murphy James, driver, h 300 E. 29th
Murphy James, engineer, h 169 E. 89th
Murphy James, engineer, h 122 Varick
Murphy James, engineer, h 352 W. 12th
Murphy James, janitor, h 12 W. 10th
Murphy James, laborer, h 418 E. 16th
Murphy James, laborer, h 823 Tenth av.
Murphy Jas. liquors, 161 Bowery, h 1086 Second av.

FURS | **F. BOOSS & BRO.,** *Established 1853.* **449 BROADWAY** **IMPORTERS AND MANUFACTURERS.** | **FURS**

EST. 1819.
THE OLD STATEN ISLAND DYEING EST.
DRY CLEANSING BY OUR NEW PROCESS.
98 Duane St., Principal Office
286 Fifth Avenue,
870 Broadway,
410 Sixth Avenue,
1474 Third Avenue.

Murphy James, machinist, h 247 E. 81st
Murphy James, mason, h 158 E. 118th
Murphy James, ostler, h 421 E. 25th
Murphy James, ostler, h 158 W. 28th
Murphy James, painter, h 902 Third av.
Murphy James, paver, h 338 E. 63d
Murphy James, pedlar, h 59 Cherry
Murphy James, pedlar, h r 332 E. 38th
Murphy James, police, h 320 E. 53d
Murphy James, police, h 71 Pearl
Murphy James, polisher, h 854 Second av.
Murphy James, porter, h 217 Mott
Murphy James, porter, h 1557 Third av.
Murphy James, potter, h 620 E. 149th
Murphy James, printer, h 106 Canal
Murphy James, printer, h 8 Prince
Murphy James, real estate, 175 E. 114th
Murphy James, shoes, 92 New Chambers
Murphy James, smith, h 27 Barrow
Murphy James, tailor, 819 B'way, h St. Denis h.
Murphy James, tailor, h 216 Chrystie
Murphy James, tailor, h 404 E. 15th
Murphy James, tobacco, r 126 Attorney, & trucks, r 510 E. 17th
Murphy James, trucks, 9 Coenties sl. h 227 E. 25th
Murphy Jas. varnish, 403 W. 12th, h 322 E. 77th
Murphy James, waiter, h 246 E. 21st
Murphy James, watchman, h 961 E. 149th
Murphy James, watchman, h 58 Prince
Murray James C. lawyer, 11 Pine, h 235 W. 23d
Murphy James D. builder, 200 B'way, h 115 E. 91st
Murphy Jas. D. jewelry, 179 Bowery, h 217 E. 53d
Murphy James D. trucks, 1281 Washn. av.
Murphy James E. hats, 112 Bowery & 2350 Third av. h 50 W. 128th
Murphy James F. bartender, h 1016 Third av.
Murphy James F. laborer, h 334 E. 20th
Murphy James F. pictures, 688 Third av. h 234 E. 42d
Murphy James F. switchman, h 96 Washn.
Murphy James H. bkbinder, h 27 Barrow
Murphy James H. bricklayer, h 304 E. 126th
Murphy James J. detective, h 194 Allen
Murphy James J. hats, 80 Nassau
Murphy James J. insp. h 507 E. 146th
Murphy James J. watchman, h 482 Cherry
Murphy James L. laborer, h 26 G'wich
Murphy James L. printer, h 235 W. 46th
Murphy James N. boilermkr. h 308 E. 24th
Murphy James P. laborer, h 55 Park
Murphy James R. clerk, h 1936 Third av.
Murphy James R. weigher, h 506 W. 42d
Murphy James S. butcher, h 350 E. 46th
Murphy James T. plumber, h 317 W. 36th
Murphy James T. undertaker, 11 Cannon
Murphy James W. cotton, 135 Pearl, h 233 Warren, B'klyn
Murphy Jane, h 132 E. 38th
Murphy Jane, wid. James, h 19 Spring
Murphy Jane, wid. John, h 724 E. 9th
Murphy Jane, wid. John, h 439 W. 31st
Murphy Jane, wid. Michael, h 110 G'wich
Murphy Jane, wid. Michael, h 25 Henry
Murphy Jane L. wid. James, h 218 E. 83d
Murphy Jasper, shipwright, 38 South, h B'klyn
Murphy Jeremiah, h 218 E. 34th
Murphy Jeremiah, h 27 Oliver
Murphy Jeremiah, actor, h 112 W. Houston
Murphy Jeremiah, bartender, h 273 W. 40th
Murphy Jeremiah, carpenter, h 416 W. 56th
Murphy Jeremiah, cook, h 1 Hamilton
Murphy Jeremiah, dockbldr. h 439 W. 30th
Murphy Jeremiah, driver, h 741 E. 142d
Murphy Jeremiah, foreman, h 1145 Second av.
Murphy Jeremiah, laborer, h 327 E. 75th
Murphy Jeremiah, laborer, h 24 Laight
Murphy Jeremiah, mason, h 349 W. Houston
Murphy Jeremiah, oysters, h 201 Madison
Murphy Jeremiah, pedlar, h 58 Gouverneur
Murphy Jeremiah, police, h 129 Clinton pl.
Murphy Jeremiah, poster, h 342 E. 40th
Murphy Jeremiah, poster, h r 38 Hamilton
Murphy Jeremiah, shoer, 128 W. 54th
Murphy Jeremiah B. clerk, h 453 W. 35th
Murphy Jeremiah C. grocer, 7 South, h 89 Woodhull, B'klyn
Murphy Jeremiah D. clerk, h 2313 Second av.
Murphy Jeremiah F. driver, h 357 W. 25th
Murphy Jeremiah J. police, h 11 Elizabeth
Murphy Jeremiah P. clerk, h 151 E. 47th
Murphy Joanna, h 313 E. 61st
Murphy Joanna, beer, 1792 Third av.
Murphy Joanna, bdgh. 122 E. 10th



Murphy Joanna, wid. Richard, h 260 Division
Murphy John, h 54 Charlton
Murphy John, h 402 E. 31st
Murphy John, h 219 E. 45th
Murphy John, h 175 E. 114th
Murphy John, h 241 E. 121st
Murphy John, h 235 Lex. av.
Murphy John, h 156 Prince
Murphy John, h 50 W. 128th
Murphy John, barrels, 399 Water, h 97 W. End av.
Murphy John, bartender, h 166 E. 34th
Murphy John, bartender, h 225 Sullivan
Murphy John, bdgh. Tenth av. n W. 162d
Murphy John, boatbldr. ft. W. 49th, h 601 W. 48th
Murphy John, boilermkr. h r 662 Water
Murphy John, brushmkr. h 79 E. B'way
Murphy John, builder, 202 E. 43d, h 249 E. 49th
Murphy John, builder, 237 E. 78th
Murphy John, butcher, h 393 Eighth av.
Murphy John, butcher, h 842 Eleventh av.
Murphy John, butcher, h 240 Ninth av.
Murphy John, carpenter, h 350 E. 18th
Murphy John, carpenter, h 318 E. 83d
Murphy John, carpenter, h 200 E. 95th
Murphy John, carpenter, h 24 Hamilton
Murphy John, carpenter, h 64 Leroy
Murphy John, carpenter, h 1554 Ninth av.
Murphy John, carpenter, h 510 W. 28th
Murphy John, carpenter, h 525 W. 39th
Murphy John, carpenter, h 542 W. 41st
Murphy John, cigarmkr. h 10 Henry
Murphy John, clerk, h 442 E. 16th
Murphy John, clerk, h 320 E. 53d
Murphy John, clerk, h 304 E. 75th
Murphy John, clerk, h 143 Madison
Murphy John, clerk, h 29 Perry
Murphy John, clerk, h 150 W. 24th
Murphy John, clerk, h 259 W. 38th
Murphy John, coachman, h 123 E. 108th
Murphy John, coachman, h 339 E. 121st
Murphy John, conductor, h 18 Cherry
Murphy John, cooper, h 106 G'wich
Murphy John, cooper, h 45 N. Moore
Murphy John, cutter, h 398 E. 52d
Murphy John, cutter, h 431 W. 16th
Murphy John, detective, h 301 E. 122d
Murphy John, driver, h 338 E. 86th
Murphy John, driver, h 20 Trinity pl.
Murphy John, engineer, h 628 E. 17th
Murphy John, engineer, h 194 W. 10th
Murphy John, finisher, h r 127 Forsyth
Murphy John, fireman, h 28 Beach
Murphy John, fireman, h 699 E. 145th
Murphy John, gilder, h 174 Canal
Murphy John, grocer, Ryer av. c E. 183d
Murphy John, hats, 112 Bowery & 2350 Third av. h 50 W. 128th
Murphy John, insp. h 81 St. Mark's pl.
Murphy John laborer, h 177 E. 82d
Murphy John, laborer, h 544 W. 48th
Murphy John, liquors, 146 Cherry, h 133 Cherry
Murphy John, liquors, 1671 Fordham av.
Murphy John, liquors, 466 G'wich, h 28 Renwick
Murphy John, liquors, 1328 Third av. h 198 E. 76th
Murphy John, mason, h 136 Av. C
Murphy John, mason, h 146 Christopher
Murphy John, mason, h 230 E. 75th
Murphy John, mason, h 949 Kingsbridge rd.
Murphy John, molder, h 328 E. 29th
Murphy John, news, h 512 E. 18th
Murphy John, operator, h 963 First av.
Murphy John, ostler, h 12 Mangin
Murphy John, ostler, h 85 Tenth av.
Murphy John, packer, h 1561 Third av.
Murphy John, paver, 219 E. 73d
Murphy John, pedlar, h 137 Cherry
Murphy John, penciler, 586 Ninth av. h 411 W. 42d

JAMES A. WEBB & SON,
165 Pearl St., New York.
ALCOHOL, COLOGNE SPIRIT,
SPIRITS OF TURPENTINE, &c.

BROWN BROTHERS & Co., 59 WALL STREET, N. Y. } Execute Orders for all Investment Securities on N. Y., Phila., and Balto. Stock Exchanges. Buy and Sell Bills of Exchange on Great Britain and Ireland, Europe, Australia and West Indies.

PARQUET·FLOORS
NATIONAL·WOOD·MFG·Co
129·FIFTH·AVE·NEAR 20TH ST.
EVERY·KIND OF POLISHED·FLOOR

Murphy John, physician, 219 E. 37th
Murphy John, plumber, h r 17 Lispenard
Murphy John, plumber, 50 New, h 25 William
Murphy John, plumber, h 434 Second av.
Murphy John, plumber, 93 White, h 307 E. 9th
Murphy John, police, h 303 E. 63d
Murphy John, police, h 58 Prince
Murphy John, porter, h 275 Hudson
Murphy John, printer, h 152 G'wich
Murphy John, printer, h 151 Madison
Murphy John, sawyer, h 348 E. 122d
Murphy John, seaman, h 541 W. 37th
Murphy John, shoemkr. h 6 Allen
Murphy John, shoer, 1617 B'way. h 107 W. 49th
Murphy John, shoes, 68 Warren, h 350 E. 41st
Murphy John, smith, 134 Broad, h W. Hoboken, N. J.
Murphy John, smith, h 601 E. 82d
Murphy John, smith, h 117 E. 105th
Murphy John, smith, 2074 Seventh av.
Murphy John, smith, h 122 Varick
Murphy John, smith, h 660 Water
Murphy John, smith, h 538 W. 27th
Murphy John, supt. h 101 Varick
Murphy John, tailor, h r 44 Clarkson
Murphy John, trainer, h E. 164th n Morris av.
Murphy John, trucks, 46 Barclay, h 231 E. 25th
Murphy John, trucks, E. 13th n Av. D, h 206 Av. C
Murphy John, trucks, h W. 64th n Eleventh av.
Murphy John, waiter, h 397 Pearl
Murphy John A. builder, 42 W. 62d
Murphy John A. carpenter, h 1712 Tenth av.
Murphy John A. machinist, h 247 E. 81st
Murphy John A. weigher, h 982 Ninth av.
Murphy John B. mason, 302 E. 23d, h 341 E. 30th
Murphy John C. smith, h 360 E. 57th
Murphy John E. grocer, 554 Grand
Murphy John E. painter, h 220 W. 30th
Murphy John F. carpenter, h 342 E. 31st
Murphy John F. clerk, h 421 E. 25th
Murphy John F. lumber, h r 435 E. 12th
Murphy John F. police, h 23 Grand
Murphy John G. coachman, h 137 W. 50th
Murphy John H. h 45 W. 58th
Murphy John H. clerk, h 1003 Sixth av.
Murphy John H. grocer, 449 W. 28th
Murphy John J. bartender, h 427 Third av.
Murphy John J. bricklayer, h 645 Tenth av.
Murphy John J. clerk, h 206 E. 87th
Murphy John J. clerk, h 671 Eighth av.
Murphy John J. clerk, h 2128 Second av.
Murphy John J. clerk, h 474 Third av.
Murphy John J. driver, h 158 W. 19th
Murphy John J. engraver, h 408 E. 25th
Murphy John J. janitor, h 398 Third av.
Murphy John J. laborer, h 419 E. 19th
Murphy John J. laborer, h 48 G'wich
Murphy John J. paper, 47 John, h 57 Park av.
Murphy John J. pedlar, h 239 Elizabeth
Murphy John J. printer, h 1707 Lex. av.
Murphy John J. (Rev.) pres. 39 W. 15th
Murphy John J. sawyer, h 427 W. 54th
Murphy John J. smith, h 178 First av.
Murphy John J. smith, h 35 Monroe
Murphy John J. smith, h 512 W. 24th
Murphy John McL. fireman, h 1912 Fulton av.
Murphy John P. carpenter, h 21 Willett
Murphy John P. driver, h 923 Eighth av.
Murphy John P. laborer, h 532 Ninth av.
Murphy John R. printer, h 289 Mott
Murphy John S. coachman, h 235 W. 72d
Murphy John S. plasterer, h 248 E. 90th
Murphy John S. undertaker, 66 Madison, h 86 Madison
Murphy John S. S. manager, 988 Sixth av. h 200 E. 102d
Murphy John T. h 167 Elm
Murphy John T. butcher, h 528 W. 37th
Murphy John T. clerk, h Concord av. n E. 141st
Murphy John T. engineer, h 425 W. 50th
Murphy John T. machinist, h 517 Tenth av.
Murphy John T. tailor, h 333 W. 13th
Murphy John W. machinist, h 429 W. 25th
Murphy Jonathan, conductor, h 208 W. 20th
Murphy Joseph, h 419 W. 36th
Murphy Joseph, butcher, h 123 E. 108th
Murphy Joseph, clerk, h 487 Canal
Murphy Joseph, clerk, h 219 Hudson
Murphy Joseph, coachman, h 517 Third av.
Murphy Joseph, coachman, h 49 W. 44th
Murphy Joseph, driver, h 325 E. 88th
Murphy Joseph, engineer, h 221 W. 40th
Murphy Joseph, grocer, 337 E. 74th
Murphy Joseph, ice, 54 Downing
Murphy Joseph, laborer, h 242 Mulberry
Murphy Joseph, laborer, h 493 Washn.
Murphy Jos. liquors, 101 W. 27th, h 478 Sixth av.
Murphy Joseph, mason, h 342 E. 9th
Murphy Joseph, musician, h 54 Macdougal
Murphy Joseph, plumber, 2341 Park av.
Murphy Joseph, shoes, 150 E. 107th
Murphy Joseph jr. insp. h Highbridge rd. n Creston av.
Murphy Joseph A. copyist, h 28 Rutgers
Murphy Joseph D. D. clerk, h 591 E. 135th
Murphy Joseph F. clerk, h 68 Spring
Murphy Joseph G. stable, 3 E. 31st, h 303 W. 20th
Murphy Joseph H. ice, 17 Jones, h 12 Dominick
Murphy Joseph J. conductor, h 513 W. 52d
Murphy Joseph J. grocer, 293 First av.
Murphy Joseph K. clerk, h 150 W. 24th
Murphy Joseph P. carpenter, h 347 E. 33d
Murphy Josephine, wid. Patrick, h 672 Washn.
Murphy Julia, candy, 23 Clarke
Murphy Julia, candy, 316 E. 60th
Murphy Julia, sewing, h 309 E. 112th
Murphy Julia, wid. Michael, h 72 G'wich
Murphy Julia, wid. Samuel, h 404 E. 33d
Murphy Julia, wid. Thomas, h 412 E. 18th
Murphy Julia, wid. Timothy, h 1116 Third av.
Murphy Julia J. wid. John, h 175 Second av.
Murphy Kyran, bricklayer, h 1392 Ninth av.
Murphy Lawrence, clerk, h r 263 W. 43d
Murphy Lawrence, grocer, 979 Tenth av.
Murphy Lawrence, laborer, h 257 Hudson
Murphy Lawrence, laborer, h 35 Washn.
Murphy Lawrence, news, 183 Monroe, h 367 Cherry
Murphy Lawrence J. fireman, h 305 W. 127th
Murphy Lucy, wid. Cornelius, h 529 W. 49th
Murphy Madeline, wid. James W. dressmkr. 81 E. 4th
Murphy Margaret, h 353 E. 74th
Murphy Margaret, bdgh. 208 E. 44th
Murphy Margaret, dressmkr. 40 E. 32d
Murphy Margaret, dressmkr. 158 W. 19th
Murphy Margaret, sewing, h 134 E. 49th
Murphy Margaret, wid. Andrew, h 420 W. 17th
Murphy Margaret, wid. Daniel, h 323 E. 23d
Murphy Margaret, wid. Henry, h 153 Hudson
Murphy Margaret, wid. James H. h 117 W. 46th
Murphy Margaret, wid. John, h 415 E. 12th
Murphy Margaret, wid. John, h 100 St. Mark's pl.
Murphy Margaret, wid. John, h 304 W. 11th
Murphy Margaret, wid. Jos. bdgh. 972 Third av.
Murphy Margaret, wid. Michael, h 422 E. 11th
Murphy Margaret, wid. Patrick, h 37 Oak
Murphy Margaret, wid. Patrick, h 1998 Third av.
Murphy Margaret, wid. Peter, h 577 G'wich
Murphy Margaret, wid. Thomas, h 2196 Ryer av.
Murphy Margaret E. wid. James, h 60 W. 128th
Murphy Maria, wid. Martin, h 56 Trinity pl.
Murphy Maria, wid. Richard, candy, 64 Cherry
Murphy Martha, wid. William, h 310 E. 62d
Murphy Martin, bricklayer, h 325 E. 47th
Murphy Martin, candy, 320 E. 36th
Murphy Martin, clerk, h 331 E. 59th
Murphy Martin, driver, h 203 E. 64th
Murphy Martin, fitter, h 326 Broome
Murphy Martin, laborer, h 342 E. 36th
Murphy Martin, laborer, h 32 G'wich
Murphy Martin, mason, h 334 E. 48th
Murphy Martin, meat, 588 Morris av.
Murphy Martin, paver, h 757 Third av.
Murphy Martin, planing, 507 W. 15th
Murphy Martin, porter, h 528 E. 16th
Murphy Martin, smith, h 444 W. 31st
Murphy Martin, watchman, h 232 E. 108th
Murphy Mary, h 121 Baxter
Murphy Mary, h 329 E. 31st
Murphy Mary, h 227 E. 47th
Murphy Mary, h 2618 Third av.
Murphy Mary, h 100 W. 28th
Murphy Mary, candy, 455 W. 28th

EAST RIVER STEAM KINDLING WOOD FACTORY
1104 First Avenue, cor. E. 61st St. } Orders received through all American District and Western Union Telegraph Offices FREE. Send for Price-List. FRED. BUSE, Prop.

GEORGE G. WILLIAMS, President.
WILLIAM J. QUINLAN, Cashier.
CHEMICAL NATIONAL BANK,
270 BROADWAY,
Capital, - $300,000.
DISCOUNT DAILY.
Notary.
R. G. ROBERTS.

Murphy Mary, dressmkr. 961 Third av.
Murphy Mary, dressmkr. 69 W. 12th, h 67 W. 12th
Murphy Mary, drygds. 548 Second av.
Murphy Mary, janitress, h 48 Pearl
Murphy Mary, sewing, h 51 E. Houston
Murphy Mary, washing, h 332 E. 54th
Murphy Mary, widow, h 97 W. Houston
Murphy Mary, widow, grocer, 20 Cherry
Murphy Mary, wid. Bernard, h r 12 Clarkson
Murphy Mary, wid. Daniel, h 360 Cherry
Murphy Mary, wid. Daniel, h 559 First av.
Murphy Mary, wid. Dennis, h 2806 Third av.
Murphy Mary, wid. Hugh, h 504 First av.
Murphy Mary, wid. James, h 196 Clinton
Murphy Mary, wid. James, h 94 King
Murphy Mary, wid. James, h 115 Mott
Murphy Mary, wid. James, h r 439 W. 31st
Murphy Mary, wid. John, h r 18 Cherry
Murphy Mary, wid. John, h 146 E. 39th
Murphy Mary, wid. John, h 337 E. 115th
Murphy Mary, wid. Patrick, h 322 E. 77th
Murphy Mary, wid. Peter, h 501 E. 11th
Murphy Mary, wid. Martin, h 42 Park
Murphy Mary, wid. Matthew, h 601 W. 49th
Murphy Mary, wid. Michael, h r 94 Baxter
Murphy Mary, wid. Michael, h 325 E. 53d
Murphy Mary, wid. Michael, h 124 Mott
Murphy Mary, wid. Michael H. h 36 Jackson
Murphy Mary, wid. Nicholas, h 433 E. 17th
Murphy Mary, wid. Thomas, h 1241 Second av.
Murphy Mary, wid. Timothy, h 290 Third av.
Murphy Mary, wid. William, h 228 Mulberry
Murphy Mary, wid. William, h 18 West
Murphy Mary A. h 341 Tenth av
Murphy Mary A. dressmkr. 406 E. 20th
Murphy Mary A. nurse, h 407 E. 85th
Murphy Mary A. wid. Edward, h 937 Third av.
Murphy Mary A. wid. James, trucks, h 229 E. 25th
Murphy Mary A. wid. Luke A. bdgh. 60 N. Moore
Murphy Mary A. wid. Michael, candy, 24 Cannon
Murphy Mary J. corsets, 178 Sixth av.
Murphy Matthew, carpenter, h 444 E. 150th
Murphy Matthew, driver, h 1991 Second av.
Murphy Matthew, eatingh. 92 South, h 401 E. 119th
Murphy Matthew, engineer, h W. 171st n Eleventh av.
Murphy Matthew, liquors, 391 Third av. h 200 E. 28th
Murphy Matthew, shoer, h 1210 First av.
Murphy Matthew T. police, h 440 W. 48th
Murphy Maurice, carpenter, h 347 E. 9th
Murphy Maurice, smith, h 370 Cherry
Murphy Maurice, upholsterer, h 2490 Second av.
Murphy Maurice L. cutter, h 5 Second av.
Murphy Michael, h 8 Baxter
Murphy Michael, h 414 Pleasant av.
Murphy Michael, h 409 W. 45th
Murphy Michael, h 149 W. 128th
Murphy Michael, agent, h 97 Christopher
Murphy Michael, baker, h 589 Ninth av.
Murphy Michael, bartender, h 163 Leonard
Murphy Michael, bartender, h 492 Pearl
Murphy Michael, boilermkr. h 342 Morris av.
Murphy Michael, bkbinder, h 174 E. 88th
Murphy Michael, bricklayer, h 203 E. 43d
Murphy Michael, carpenter, h 116 Clinton pl.
Murphy Michael, carpenter, h 697 E. 150th
Murphy Michael, carriagemkr. h 438 W. 42d
Murphy Michael, carver, h 332 E. 30th
Murphy Michael, conductor, h 316 W. 49th
Murphy Michael, conductor, h 207 W. 60th
Murphy Michael, cooper, h 400 E. 24th
Murphy Michael, driver, h 514 E. 14th
Murphy Michael, driver, h 505 W. 36th
Murphy Michael, eatingh. 25 Washn.
Murphy Michael, fitter, h r 320 E. 22d
Murphy Michael, foreman, h 300 E. 111th
Murphy Michael, janitor, h 142 E. 84th
Murphy Michael, laborer, h 319 Av. A
Murphy Michael, laborer, h 2018 Third av.
Murphy Michael, mason, h 2133 Third av.
Murphy Michael, ostler, h 645 Second av.
Murphy Michael, pedlar, h r 55 Cherry
Murphy Michael, pedlar, h 603 Eighth av.
Murphy Michael, plasterer, h 615 Eighth av.
Murphy Michael, police, h 20 Trinity pl.
Murphy Michael, porter, h 55½ Downing
Murphy Michael, porter, h 203 E. 43d
Murphy Michael, seaman, h 26 G'wich
Murphy Michael, shoemkr. h 639 E. 149th
Murphy Michael, smith, h 414 Pleasant av.
Murphy Michael, stables, 158 E. 30th, h 905 E. 33d

Weather Strips
BROWNE'S Metallic & other kinds
Booth's Theatre Building, 23d St. & 6th Av.
The Pat. Metallic Weather Strip Co.

Murphy Michael, stevedore, 347 E. 35th
Murphy Michael, toolmkr. h 228 E. 56th
Murphy Michael, vet. surg. h 496 Eleventh av.
Murphy Michael, waiter, h 115 Madison
Murphy Michael, watchman, h 345 E. 34th
Murphy Michael & Brother, stables, 158 E. 30th
Murphy Michael C. porter, h 444 G'wich
Murphy Michael F. watchman, h 104 W. 40th
Murphy Michael H. produce, 276 Washn. h Middletown, N. J.
Murphy Michael J. h 439 W. 51st
Murphy Michael J. boatman, h 25 Scammel
Murphy Michael J. butcher, h 10 Prospect pl.
Murphy Michael J. clerk, h 308 E. 75th
Murphy Michael J. clerk, h 543 W. 50th
Murphy Michael J. driver, h 323 E. 35th
Murphy Michael J. engineer, h 11 Harrison
Murphy Michael J. liquors, 437 Eleventh av. h 601 W. 36th
Murphy Michael J. pedlar, h 131 Mott
Murphy Michael J. police, h 159 W. 104th
Murphy Michael J. seaman, h 323 Madison
Murphy Michael J. steward, h 457 W. 30th
Murphy Michael P driver, h 976 Eighth av.
Murphy Michael R. police, h 226 E. 27th
Murphy Michael R. tailor, 171 W. Houston
Murphy Michael W. liquors, 204 Madison, h 25 Rutgers
Murphy Miles, clerk, h 158 E. 111th
Murphy Morris, police, h 104 Madison
Murphy Nicholas, carpenter, 1297 First av.
Murphy Nicholas, clerk, h 60 Marion
Murphy Nicholas, cooper, h 83 Carmine
Murphy Nicholas, liquors, 6 Stone & 11 State, h 9 State
Murphy Norah, wid. John, h 39 Park
Murphy Norah, wid. Thomas, h 138 W. 52d
Murphy Owen, h 209 W. 32d
Murphy Owen, clerk, h 143 Christopher
Murphy Owen, clerk, h 314 E. 84th
Murphy Owen, janitor, h 25 William
Murphy Owen, laborer, h 724 Eleventh av.
Murphy Owen, laborer, h 1909 Second av.
Murphy Owen, ostler, h 152 E. 55th
Murphy Patrick, h 163 E. 31st
Murphy Patrick, bartender, h 1421 Third av.
Murphy Patrick, bricklayer, h 235 E. 73d
Murphy Patrick, bricklayer, h 237 E. 80th
Murphy Patrick, bricklayer, h 1683 Ninth av.
Murphy Patrick, butcher, h 346 E. 48th
Murphy Patrick, carpenter, h 1334 Second av.
Murphy Patrick, carpenter, h 883 Third av.
Murphy Patrick, clerk, h 341 E. 16th
Murphy Patrick, coachman, h 263 W. 30th
Murphy Patrick, conductor, h 211 E. 83d
Murphy Patrick, driver, h 87 Baxter
Murphy Patrick, driver, h 24 Cannon
Murphy Patrick, engineer, h 517 E. 15th
Murphy Patrick, fireman, h 966 Tenth av.
Murphy Patrick, fish, 81 Fulton mkt, h L. I.
Murphy Patrick, foreman, h 302 E. 80th
Murphy Patrick, foreman, h 634 Eighth av.
Murphy Patrick, furniture, 2607 Third av.
Murphy Patrick, gardener, h 309 E. 39th
Murphy Patrick, gilder, h 300 Av. A
Murphy Patrick, junk, 73 Baxter
Murphy Patrick, laborer, h 214 E. 38th
Murphy Patrick, laborer, h 508 W. 46th
Murphy Patrick, liquors, 205 Madison
Murphy Patrick, liquors, 19 New, h 315 W. 83d
Murphy Patrick, liquors, 837 Sixth av. h 113 W. 53d
Murphy Patrick, liquors, 484 Tenth av. h 524 W. 45th
Murphy Patrick, liquors, 498 Tenth av. h 460 W. 38th
Murphy Patrick, liquors, 593 Tenth av. h 589 Ninth av.
Murphy Patrick, molder, h 424 W. 27th
Murphy Patrick, ostler, h 583 Grand
Murphy Patrick, ostler, h 825 Seventh av.
Murphy Patrick, painter, h 156 W. 25th
Murphy Patrick, porter, h 420 G'wich

FURNACES, RANGES, Fireplace Heaters.
Richardson & Morgan Co.
92 Beekman St.
See adv. pages 38 & 39 Pink Sheets Back of Book.

WATER METERS AND GAS ENGINES.
MUR 1446

NATIONAL METER CO.,
252 BROADWAY.
MUR

FINE TABLE

CLARETS & SHERRIES

DU VIVIER & CO., 49 Broad St., N. Y.

Murphy Patrick, porter, h 48 Rutgers
Murphy Patrick, produce, Pier 41 (old) N. R. h J.C.
Murphy Patrick, publisher, 20 Warren, h Mt. Vernon, N. Y.
Murphy Patrick, railings, 200 Mercer, h 850 Teasdale pl.
Murphy Patrick, shoer, h 547 E. 15th
Murphy Patrick, smith, h 226 E. 29th
Murphy Patrick, smith, h 630 Second av.
Murphy Patrick, smith, h 722 Tenth av.
Murphy Patrick, stables, 158 E. 30th, h 244 E. 30th
Murphy Patrick, tailor, 870 B'way
Murphy Patrick, tailor, h 68 James
Murphy Patrick, trucks, h 423 E. 16th
Murphy Patrick, trucks, h 627 W. 47th
Murphy Patrick, typemkr. h 253 Clinton
Murphy Patrick, waiter, h 54 E. B'way
Murphy Patrick, waiter, h 334 E. 39th
Murphy Patrick, waiter, h 234 E. 46th
Murphy Patrick, watchman, h 962 Third av.
Murphy Patrick, watchman, h r 522 W. 28th
Murphy Patrick B. h 93 Ninth av.
Murphy Patrick C. undertaker, 49 Madison, h 109 Madison
Murphy Patrick E. police, h 177 W. 101st
Murphy Patrick F. eatingh. 193 South, & liquors, 34 Madison
MURPHY PATRICK HENRY, dentist, 37 W. 32d.
Murphy Patrick J. bkbinder, h 122 E. B'way
Murphy Patrick J. painter, 419 E. 69th
Murphy Patrick J. plumber, h 1348 First av.
Murphy Patrick J. printer, h 154 Allen
Murphy Patrick J. smith, h 419 E. 17th
Murphy Patrick J. undertaker, 63 Madison, h 243 Henry
Murphy Patrick M. laborer, h 310 W. 69th
Murphy Patrick S. smith, 763 Third av. h 219 E. 45th
Murphy Paul, laborer, h 418 E. 19th
Murphy Peter, h 596 Eleventh av.
Murphy Peter, h 243 W. 27th
Murphy Peter, coachman, h 41 W. 55th
Murphy Peter, driver, h 604 E. 14th
Murphy Peter, driver, h 546 W. 42d
Murphy Peter, laborer, h 2209 First av.
Murphy Peter, laborer, h 54 W. B'way
Murphy Peter, shoemkr. h 521 W. 37th
Murphy Peter, smith, h 517 W. 26th
Murphy Peter A. foreman, h 436 W. 29th
Murphy Peter J. joiner, h 150 Lewis
Murphy Peter P. clerk, h 240 E. 76th
Murphy Philetus, carpenter, h 651 E. 9th
Murphy Philip, carpenter, h 88 Horatio
Murphy Philip, tailor, h 332 W. 37th
Murphy Pierce J. h 227 E. 14th
Murphy Raymond, h 541 E. 135th
Murphy Richard, bdgh. 304 Water
Murphy Richard, clerk, h 315 E. 81st
Murphy Richard, clerk, h 48 Rutgers
Murphy Richard, conductor, h 314 E. 34th
Murphy Richard, driver, h 385 Madison
Murphy Richard, engineer, h 601 W. 55th
Murphy Richard, fitter, h 531 W. 40th
Murphy Richard, insp. h 325 E. 53d
Murphy Richard, laborer, h 421 W. 42d
Murphy Richard, liquors, 8 South
Murphy Richard, ostler, h 120 Chrystie
Murphy Richard F. operator, h 444 E. 88th
Murphy Richard F. produce, 673 Hudson, h 641 Hudson
Murphy Richard G. broker, 80 B'way, h The Florence
Murphy Robert, driver, h r 525 W. 36th
Murphy Robert, molder, h 538 W. 55th
Murphy Robert, polisher, h 529 E. 135th
Murphy Robert, porter, h 357 W. 25th
Murphy Robert D. insp. h 305 E. 79th
Murphy Robert D. molder, h 238 W. 20th
Murphy Robert W. carpenter, h Riverdale la. n B'way
Murphy Rosa, wid. John, h 340 W. 11th
Murphy Rose, h 451 E. 80th
Murphy Rose, washing, h 394 Second av.
Murphy Samuel, driver, h 207 W. 41st
Murphy Samuel, laborer, h 964 Third av.
Murphy Samuel J. h 11 E. 31st
Murphy Samuel J. clerk, h 191 Canal
Murphy Samuel R. clerk, h 359 Eighth
Murphy Sarah, fcygds. 333 Madison, h 25 Scammel
Murphy Sarah, wid. Patrick, h 435 E. 18th
Murphy Sarah, wid. Patrick, h 224 E. 56th
Murphy Sarah L. wid. Thomas, h 376 W. 12th
Murphy Simon, driver, h Lane av. n Leggett av.
Murphy Sophia M. fcygds. 366 Seventh av.
Murphy Starr J. lawyer, 111 B'way, h Montclair, N. J.
Murphy Stephen, h 923 Park av.
Murphy Stephen, janitor, h 42 Park
Murphy Stephen, laborer, h 66 Charlton
Murphy Stephen, molder, h 238 E. 41st
Murphy Susan, sewing, h 405 E. 15th
Murphy Susan, wid. John, h 695 First av.
Murphy Sylvester A. builder, 72 E. 85th, h 106 E. 90th
Murphy T. F. clerk, h 149 E. 48th
Murphy Terence, laborer, h r 5 Lewis
Murphy Theodore, ostler, h 538 E. 14th
Murphy Theresa, wid. Thomas, h 73 E. 88th
Murphy Thomas, h 296 Delancey
Murphy Thomas, h 103 E. 31st
Murphy Thomas, h 301 E. 43d
Murphy Thomas, h 438 E. 89th
Murphy Thomas, h 129 E. 110th
Murphy Thomas, h 69 W. 12th
Murphy Thomas, agent, Castle Garden
Murphy Thomas, baker, h 214 E. 120th
Murphy Thomas, broker, 60 B'way, h 27 E. 61st
Murphy Thomas, butcher, h 329 E. 48th
Murphy Thomas, carpenter, h 409 W. 40th
Murphy Thomas, carrier, 301 E. 125th
Murphy Thomas, clerk, h 441 W. 30th
Murphy Thomas, coachman, h 319 E. 31st
Murphy Thomas, coachman, h 223 E. 40th
Murphy Thomas, conductor, h 731 Third av.
Murphy Thomas, driver, h 281 Av. C
Murphy Thomas, driver, h 619 E. 15th
Murphy Thomas, ganger, h 617 Second av.
Murphy Thomas, grocer, 827 E. 146th
Murphy Thomas, laborer, h 21 Bloomfield
Murphy Thomas, laborer, h 85 Carmine
Murphy Thomas, machinist, h 147 E. 102d
Murphy Thomas, mason, h 315 E. 60th
Murphy Thomas, news, h 527 W. 40th
Murphy Thomas, ostler, h 267 Ninth av.
Murphy Thomas, ostler, h 233 W. 60th
Murphy Thomas, pedlar, h 425 E. 82d
Murphy Thomas, plasterer, h 230 E. 76th
Murphy Thomas, plasterer, h 426 W. 49th
Murphy Thomas, plumber, h 238 E. 56th
Murphy Thomas, police, h 155 E. 105th
Murphy Thomas, printer, h 470 Tenth av.
Murphy Thomas, real estate, h 80 E. 55th
Murphy Thomas, shoes, 206 E. 20th, h 406 E. 20th
Murphy Thomas, shoes, 241 W. 61st
Murphy Thomas, trackman, h 32 G'wich
Murphy Thomas, waiter, h 549 First av.
Murphy Thomas C. upholsterer, 956 Eighth av.
Murphy Thomas E. cooper, h 303 Seventh av.
Murphy Thomas E. driver, h 137 Hudson
Murphy Thomas E. insp. h 617 Second av.
Murphy Thomas E. laborer, h 56 Trinity pl.
Murphy Thomas F. carrier, h 112 E. 11th
Murphy Thomas F. music, 213 E. 122d
Murphy Thomas F. pilot, 40 Burling sl. h 293½ S. 10th, B'klyn
Murphy Thomas F. plumber, 468 Fourth av.
Murphy Thomas F. smith, 1090 Park av.
Murphy Thomas H. clerk, h 615 Courtlandt av.
Murphy Thomas H. clerk, h 162 Mott
Murphy Thomas H. clerk, h 971 Tenth av.
Murphy Thomas J. agent, h 161 E. 23d
Murphy Thomas J. agent, 152 Reade, & crockery, 2462 Eighth av. h 277 W. 128th
Murphy Thomas J. bartender, h 560 G'wich
Murphy Thomas J. butcher, h 529 W. 40th
Murphy Thomas J. clerk, h 26 W. 19th
Murphy Thomas J. collector, h 509 Third av.
Murphy Thomas J. insp. h Fordham av. n E. 178th
Murphy Thomas J. machinist, 1657 Third av. h 1655 Third av.
Murphy Thomas J. meat, 21 Henry, h 27 Oliver

MERCHANTS EXCHANGE NAT. BANK OF THE CITY OF N. Y.
SOLICITS YOUR ACCOUNT. 257 Broadway.
PHINEAS C. LOUNSBURY, Prest. ALLEN S. APGAR, Cashier.

BUTTER DISHES AND ORANGE BOX SHOOKS. | Office, 333 Hudson Street. JOHN SPERRY MFG. CO., | VENEERS FOR CARS, CHAIR SEATINGS, BREWERS' CHIPS.

Murphy Thomas J. painter, h 239 E. 42d
Murphy Thomas J. seaman, h 424 W. 26th
Murphy Thomas K. agent, h 1179 Second av.
Murphy Thomas P. shoemkr. h 83 Carmine
Murphy Thomas R. u. s. a. h 413 W. 33d
Murphy Thomas V. beltmkr. h 2215 Park av.
Murphy Timothy, carpenter, h 557 Eleventh av.
Murphy Timothy, dockbldr. h 408 W. 56th
Murphy Timothy, engineer, h 1549 Park av.
Murphy Timothy, finisher, h 41 Columbia
Murphy Timothy, foreman, h 428 W. 31st
Murphy Timothy, laborer, h 311 Madison
Murphy Timothy, laborer, h 1412 Second av.
Murphy Timothy, molder, h 292 Cherry
Murphy Timothy J. butcher, h 403 E. 42d
Murphy Timothy J. laborer, h 86 Monroe
Murphy Timothy L. cutter, h 709 Washn.
Murphy W. Henry, clerk, h Popham n Morris av.
Murphy W. K. pres. 32 Nassau
Murphy Walter, clerk, h 18 Willett
Murphy Walter, fish, 500 W. 51st, h 530 W. 50th
Murphy Walter G. coffee, 81 Pearl, h 80 E. 55th
Murphy Walter J. clerk, h 349 E. 49th
Murphy Walter J. printer, h 647 Second av.
Murphy William, h 430 Fourth av.
Murphy William, beer, 2501 Second av. h 947 Third av.
Murphy William, bdgh. 82 Cherry
Murphy William, bkbinder, h 126 E. 84th
Murphy William, builder, 773 Ninth av.
Murphy William, butcher, h 206 W. 61st
Murphy William, carpenter, h 407 Ninth av.
Murphy William, carpenter, h 1830 Second av.
Murphy William, carpetlayer, h 2421 Second av.
Murphy William, clerk, h 7 Monroe
Murphy William, clerk, h 1365 Park av.
Murphy William, clerk, h 33 Third av.
Murphy William, clerk, h 416 W. 55th
Murphy William, cutter, h 171 Mulberry
Murphy William, cutter, h 239 W. 35th
Murphy William, driver, h 414 W. 53d
Murphy William, engineer, h 630 E. 17th
Murphy William, engineer, h 315 E. 52d
Murphy William, janitor, h 319 E. 48th
Murphy William, janitor. h 134 Mott
Murphy William, janitor, h 411 W. 32d
Murphy William, laborer, h r 98 Charlton
Murphy William, laborer, h 268 Elizabeth
Murphy William, ostler, h 323 E. 24th
Murphy William, ostler, h 544 W. 54th
Murphy William, pilot, 40 Burling sl. h 36 Henry
Murphy William, porter. h 32 Laight
Murphy William, porter, h 105 Mott
Murphy William, porter, h 53 Rose
Murphy Wm. poster, 20 Centre, h 6 City Hall pl.
Murphy William, printer, h 191 Broome
Murphy William, shoemkr. h 25 Jones
Murphy William, smith, h 339 W. 49th
Murphy William, trucks, 172 W. B'way
Murphy William, waiter, h 211 E. 26th
Murphy William, weigher, h 535 Canal
Murphy William D. h 40 E. 49th
Murphy William D. cooper, 484 G'wich, h J. C.
Murphy William D. portraits, 17 E. 16th
Murphy William F. (Rev.) h 44 Second av.
Murphy William G. real estate, h 209 E. 69th
Murphy William H. driver, h 1 Oak
Murphy William H. liquors, 155 South, h 358 Third av.
Murphy William H. liquors, 177 & 328 First av. h 444 E 19th
Murphy William H. police, h 349 E. 49th
Murphy William H. police, h 256 W. 39th
Murphy Wm. H. printer, 65 Fulton, h 132 Madison
Murphy William H. sec. 11 Pine
Murphy William H. treas. 227 B'way, h Newark, N. J.
Murphy Wm. J. bricklayer, h Tenth av.n W.125th
Murphy William J. clerk, h 44 Henry
Murphy William J. meat, 457 Fourth av.
Murphy William J. painter, 1447 Third av. h 237 E. 78th
Murphy William J. printer, h 232 E. 107th
Murphy William J. printer, h 356 Madison
Murphy William J. waiter, h 947 Third av.
Murphy William M. bartender, h 106 G'wich
Murphy William O. porter, h 28 Minetta la.
Murphy William P. porter, h 106 E. B'way
Murphy William P. tailor, 171 W. Houston
Murphy William T. glassware, 96 John, h Mansion h. B'klyn
Murphy William T. signs, 19 Platt, h B'klyn
Murphy William T. & Co. signs, 19 Platt
Murphy Winifred, wid. James, h 129 Mulberry
Murphy C. C. & Co. agents, 196 B'way
Murphy M. & Son, tailors, 171 W. Houston
Murphy & Barry, fish, 79 Fulton mkt
Murphy & Co. hats, 112 Bowery & 2350 Third av.
Murphy & Co. meat, 609 W. 40th
Murphy & Co. varnish, 227 B'way
Murphy & Costello, planing, 507 W. 15th
Murphy & Feeney, fcygds. 1687 Third av.
Murphy & Harbourne, liquors, 161 Bowery
Murphy & Hawkins, mers. 132 Reade
Murphy & McCarthy, publishers, 20 Warren
Murphy & McCormack, cotton, 135 Pearl
Murphy & Norton, liquors, 8 South
Murphy & Taylor, dressmkrs. 236 E. 24th
*MURPHY, GRANT & CO. importers of drygds. San Francisco. N. Y. Office, 86 & 88 Worth
Murphy's D., Son, printer, 65 Fulton
Murray A. Marshall, clerk, h Bainbridge av. n Ridge
Murray Alexander, carpenter, h 222 W. 29th
Murray Alexander, loommkr. h 627 W. 46th
Murray Alexander, plumber, h 1871 Ninth av.
Murray Alexander B. clerk, h 303 E. 49th
Murray Alexander W. clerk, h 222 W. 20th
Murray Alfred, smith, h 135 W. 60th
Murray Alfred J. timber, 16 Beaver, h 7 Charles
Murray Alice, wid. Patrick, h 497 G'wich
Murray Ambrose S. jr. lawyer, 32 Nassau, h 203 Fourth av.
Murray Andrew, h 706 E. 175th
Murray Andrew, painter, h 962 E. 161st
MURRAY ANDREW J. hoist-wheels, elevators new and second-hand, rolling iron shutters, 80 W. B'way, h 278 Hudson
Murray Ann, widow, h 672 Second av.
Murray Ann, wid. Hugh, h 13 First
Murray Ann, wid. James, h 652 E. 16th
Murray Ann, wid. John, h 500 W. 39th
Murray Ann, wid. John K. h 495 Pearl
Murray Ann, wid. Peter, h 125 E. 108th
Murray Ann, wid. Robert, h 456 W. 44th
Murray Anna, wid. John, h r 110 Macdougal
Murray Anna M. wid. George W. h 344 W. 16th
Murray Anna M. wid. Michael, h 55 E. 75th
Murray Anne, clerk, h 123 Liberty
Murray Anne, dressmkr. 263 William
Murray Anne, wid. Richard, h 117 W. 61st
Murray Arthur, clerk, h 147 W. 60th
Murray Arthur, tailor, h 248 W. 20th
Murray Barbara, wid. John D. h 323 W. 29th
Murray Benjamin, pedlar, h 51 Goerck
Murray Bernard, driver, h 1244 Second av.
Murray Bernard, engineer, h 10 Caroline
Murray Bernard, grocer, 275 Seventh av.
Murray Bernard, laborer, h 1681 Ninth av.
Murray Bernard, laborer, h 407 W. 16th
Murray Bernard, shoes, Tenth av. n W. 160th, h W. 165th n Tenth av.
Murray Bernard C. contractor, 648 St. Ann's av.
Murray Bernard C. shoer, 495 E. 135th
Murray Bridget, h 308 E. 39th
Murray Bridget, wid. James, sewing, h 323 E. 12th
Murray Bridget, wid. Michael, h 248 E. 21st
Murray Bridget, wid. Peter, h 303 E. 61st
Murray Bridget, wid. William J. h 260 Monroe
Murray Bronson, h 238 W. 52d
Murray Catharine, h 314 E. 115th
Murray Catharine, h 333 E. 117th
Murray Catharine, dressmkr. 150 W. 36th
Murray Catharine, grocer, 503 W. 43d
Murray Catharine, wid. Alexander, h 235 W. 23d
Murray Catharine, wid. Christopher, h 74 Charles
Murray Catharine, wid. John, h 429 E. 19th
Murray Catharine, wid. John, h 792 E. 145th
Murray Catharine, wid. John, h 340 W. 26th
Murray Cath. wid. Michael, h 1326 Tremont av.
Murray Catharine, wid. Patrick, h 65 Carmine
Murray Catharine, wid. Patrick, h 1803 Second av.
Murray Catharine, wid. Richard, h 311 E. 37th
Murray Catharine, wid. Thomas, h 156 E. 118th
Murray Catharine, wid. Thomas, h 229 E. 127th
Murray Catharine, wid. Thomas, h 459 W. 44th
Murray Catharine E. wid. Michael, cotton, 43 Water, h 51 Henry
Murray Charles, artist, h 367 W. 52d
Murray Charles, clerk, h 1500 Park av.
Murray Charles, collecting, 52 South, h B'klyn
Murray Charles, engineer, h 522 Sixth
Murray Chas. engraver, 58 Ann, h Montclair, N.J.
Murray Charles, painter, h 220 W. 60th
Murray Charles, printer, h 3 Manhattan
Murray Charles, shoemkr. h r 146 W. 19th

MADE FROM PURE CREAM. | HORTON'S ICE CREAM. | French, Italian and American.

ROBT. ROOSEVELT, *Pres.*
JOHN D. VERMEULE, *V.-Pres.*
GEO. W. VAN SICLEN, *Sec.*

HOLLAND TRUST CO.
7 WALL STREET.
Capital $500.000 paid-in in cash.

Acts as Executor, Guardian, Trustee, Transfer Agent.
Takes charge of Real Estate, Rents, Coupons & Dividends.



Murray Charles, trucks, h 2395 First av.
Murray Charles E. clerk, h 154 W. 10th
Murray Charles D. driver, h 324 E. 32d
Murray Charles H. lawyer, 115 B'way, h 49 E. 21st
Murray Charles H. painter, h 540 E. 14th
Murray Charles T. pres. 45 B'way, h Rossmore h.
Murray Christopher, engineer, h 76 Henry
Murray Christopher, ostler, h 537 E. 17th
Murray Cornelius, rags, 64 Ridge, h 66 Ridge
Murray Daniel, bottler, h 3729 Third av.
Murray Daniel, driver, h W. 83d n Riverside av.
Murray Daniel, feed, 305 E. 92d, h 235 W. 23d
Murray Daniel, janitor, h 151 Nassau
Murray Daniel, laborer, h 27 Oak
Murray Daniel, laborer, h 176 Perry
Murray David, bricklayer, h 886 Tenth av.
Murray David, hardware, 639 Sixth av. & dep. commr. Tryon row, h 157 W. 34th
Murray Dennis, express, 6 Battery pl. h 17 Washn.
Murray Dennis, fitter, h 65 Carmine
Murray Dennis, laborer, h 241 E. 48th
Murray Dennis, laborer, h 425 E. 73d
Murray E. elevators, 23 Gold
Murray Edward, agent, h 332 W. 36th
Murray Edward, clerk, h 306 E. 83d
Murray Edward, driver, h 419 E. 25th
Murray Edward, laborer, h 216 E. 80th
Murray Edward, laborer, h 219 W. Houston
Murray Edward, ostler, h 175 Tenth av.
Murray Edward, plasterer, h 793 Seventh av.
Murray Edward, plumber, h 238 E. 36th
Murray Edward, plumber, h 203 W. 142d
Murray Edward, shoemkr. h r 232 Mulberry
Murray Edward, smith, h 214 Sixth
Murray Edward, starter, h 201 Hester
Murray Edward F. fwdg. 39 Front, 19 Coenties sl. & Pier 6 E. R. h Troy, N. Y.
Murray Edward F. plumber, 620 Tenth av. h 346 W. 36th
Murray Edw'd J. fixtures, 140 Greene, h 229 E. 83d
Murray Edward J. real estate, 2030 Third av. h 315 E. 116th
Murray Edwin, clerk, h 230 E. 41st
Murray Eleanor, wid. Patrick, h 652 E. 16th
Murray Elizabeth, h 300 E. 65th
Murray Elizabeth, wid. Fred. nurse, h 245 E. 21st
Murray Elizabeth, wid. James, h 236 W. 16th
Murray Elizabeth, wid. John, h 9 E. 38th
Murray Elizabeth, wid. John, h 123 Elizabeth
Murray Elizabeth, wid. Thomas, h r 49 James
Murray Elizabeth, wid. William, h 176 Varick
Murray Elizabeth, wid. Wm. dressmkr. 54 Oliver
Murray Elizabeth C. h 9 E. 38th
Murray Ella, dressmkr. h 202 W. 43d
Murray Ellen, wid. Daniel, h r 178 Madison
Murray Ellen, wid. Edward, h 246 E. 23d
Murray Ellen, wid. Edward, h 456 W. 45th
Murray Ellen, wid. Michael, h r 122 W. 19th
Murray Ellen, wid. Philip, h 645 E. 16th
Murray Emma L. dressmkr. h Kingsbridge
Murray Frances, wid. John, bdgh. 20 Market
Murray Francis, clerk, h 89 Canal
Murray Francis H. laborer, h 238 Mulberry
Murray Francis J. liquors, 515 Hudson, h 12 St. Luke's pl.
Murray Francis J. meat, 249 Washn. mkt
Murray Francis T. mason, h 202 E. 109th
Murray Francis W. physician, 51 E. 57th, h 38 W. 36th
Murray Frank, h 124 W. 63d
Murray Frank, laborer, h 1910 Third av.
Murray Frank H. engineer, h 44 Monroe
Murray Frank T. h The Rockingham
Murray George, driver, h 463 W. 52d
Murray George, hotel, 531 Fifth av. h Sherwood h.
Murray George, mining eng. h 235 W. 23d
Murray George A. foreman, h 315 Bowery
Murray George F. lawyer, 291 B'way, h 34 Woodbine, B'klyn
Murray George F. printer, h 323 E. 12th
Murray George W. engineer, h 344 W. 16th
Murray George Welwood, lawyer, 35 Wall, h Boulevard n W. 83d
Murray Gerald, clerk, h 335 E. 117th
Murray Hannah, wid. John, h 165 W. 56th
Murray Hannah T. wid. Daniel J. h 49 Henry
Murray Helen, wid. Michael, h 323 E. 36th
Murray Henry, coke, 552 & 603 W. 42d, & judge, h 21 E. 73d
Murray Henry, painter, h 522 W. 40th
Murray Henry, police, h 8 King
Murray Henry, porter, h 7 Minetta
Murray Henry A. sec. 31 Pine & 414 W. 22d, h 51 E. 20th
Murray Henry B. machinery, 145 B'way, h Newark, N. J.
Murray Henry C. printer, h 1592 Second av.
Murray Henry J. engineer, h 204 E. 35th
Murray Henry W. produce, Kingsbridge
Murray Herman, carriages, h 134 E. 78th
Murray Hill (apartments) 150 E. 40th
Murray Hill Bank, 760 Third av.
Murray Hill Hotel, 112 Park av.
Murray Hill Pub. Co. 129 E. 28th
Murray Howard, waiter, h 210 W. 30th
Murray Hubert, porter, h 1937 Third av.
Murray Hugh, driver, h 488 Sixth av.
Murray Hugh, laborer, h 130 Leonard
Murray Hugh, laborer, h 301 W. 144th
Murray Hugh, tailor, h 340 E. 82d
Murray Ira, painter, h 308 E. 31st
Murray Isaac A. plasterer, 363 W. 25th, h 365 W. 31st
Murray J. Archibald, lawyer, 21 Broad, h 238 W. 52d
Murray J. N. toys, 114 Macdougal
Murray James, h 83 E. 108th
Murray James, h 1307 Lex. av.
Murray James, h 141 Mott
Murray James, bartender, h 51 First av.
Murray James, bricklayer, h 409 E. 106th
Murray James, broker, h 549 Tenth av.
Murray James, carpenter, h 325 E. 59th
Murray James, carpenter, h 259 W. 27th, h 372 W. 35th
Murray Jas. cigars, 258 Elizabeth, h 60 E. 105th
Murray James, clerk, h 221 E. 128th
Murray James, clerk, h 852 Ninth av.
Murray James, clerk, h 2437 Ryer av.
Murray James, conductor, h 1846 Second av.
Murray James, cooper, 272 G'wich. h 13½ Leroy
Murray James, cooper, h r 516 W. 29th
Murray James, dockbldr. h 84 Charlton
Murray James, driver, h 15 Lewis
Murray James, driver, h 1564 Third av.
Murray James, express, 6 Battery, pl. h 19 Washn.
Murray James, grocer, 505 W. 33d
Murray James, janitor, h 709 Madison av.
Murray James, laborer, h 626 E. 146th
Murray James, laborer, h 1458 Second av.
Murray James, lastmkr. h 15 E. 134th
Murray James, mason, h 940 Third av.
Murray James, mason, h 362 W. 26th
Murray James, ostler, h 147 E. 50th
Murray James, ostler, h 233 W. 19th
Murray James, painter, h 528 W. 131st
Murray James, paperhgr. 209 E. 78th
Murray James, plumber, h 363 First av.
Murray James, printer, h 64 Cherry
Murray James, shoemkr. h r 349 W. 47th
Murray James, smith, h 312 W. 49th
Murray James, watchman, h 240 E. 107th
Murray James A. driver, h 309 E. 11th
Murray James A. machinist, h 75 Vandam
Murray James B. h 163 W. 56th
Murray James B. lawyer, 60 Wall, h 238 W. 52d
Murray James B. trucks, h 163 Monroe
Murray James C. lawyer, 11 Pine, h 235 W. 23d
Murray James H. clerk, h 25 Rutgers
Murray James I. painter, h 408 E. 11th
Murray James I. smith, 639 Sixth av.
Murray James J. bartender, h 557 W. 51st
Murray James J. clerk, h 270 Spring
Murray James J. police, h 208 E. 126th
Murray James J. tailor, h 422 W. 39th
Murray James M. bricklayer, h 883 Tenth av.
Murray James P. liquors, 163 E. B'way, h 26 Montgomery
Murray James T. mer. 122 Pearl, h Langham h.
Murray James W. oils, 62 New Chambers & 70 Roosevelt, h 23 Grove pl. B'klyn
Murray James W. shoemkr. h 31 First
Murray Jane, wid. Henry, h 218 Seventh

Hartshorn's Shade Rollers. **Notice name of Stewart Hartshorn in script on labels, and avoid being fooled.**

GAS FIXTURES AND ELECTROLIERS | THE MITCHELL VANCE CO. Successors to MITCHELL, VANCE & CO. | 836-838 Broadway.

Murray Jeremiah, janitor, h 3 Broad
Murray Joanna, candy, 332 E. 52d
Murray Joanna, wid. Patrick, h 205 Murray
Murray John, h 120 E. B'way
Murray John, h 237 E. 46th
Murray John, h 345 W. 17th
Murray John, alderman, 8 City Hall, h 2349 Tenth av.
Murray John, baker. 420 W. 13th
Murray John, boatman, h 272 Cherry
Murray John, builder, 396 E. 51st. h 410 E. 52d
Murray John, butcher, h 637 Eleventh av.
Murray John, candy, 1448 Second av.
Murray John, carpenter, h 983 Washn. av.
Murray John, clerk, h 168 Av. C
Murray John, clerk, h 1522 Third av.
Murray John, clerk, h 419 W. 36th
Murray John, conductor, h 1886 Second av.
Murray John, cutter, h 335 W. 26th
Murray John, driver, h 609 E. 16th
Murray John, driver, h 48 Roosevelt
Murray John, engineer, h 480 E. 74th
Murray John, fireman, h Tenth av. n W. 160th
Murray John, janitor, h 129 E. 17th
Murray John, laborer, h 53 Market
Murray John, laborer, h 2188 Park av.
Murray John, liquors, 327 W. Houston, h 98 Varick
Murray John, machinist, h r 342 E. 77th
Murray John, machinist, h 449 W. 46th
Murray John, mason, h 635 Ninth av.
Murray John, molder, h 229 Av. B
Murray John, molder, h 406 E. 119th
Murray John, painter, h 421 W. 32d
Murray John, produce, 843 Washn. h 540 W. 47th
Murray John, sand, 39 South, h 314 E. 37th
Murray John, shoemkr. h 430 W. 39th
Murray John, shoer, h 532 W. 30th
Murray John, starter, h 419 E. 17th
Murray John, trainer, h 248 W. 47th
Murray John, trucks, 271 Tenth av.
Murray John, undertaker, 415 W. 42d
Murray John, watchman, h 241 E. 22d
Murray John A. builder, h 315 E. 116th
Murray John A. clerk, h 464 Eighth av.
Murray John A. manager, 607 Sixth av. h Jamaica, L. I.
Murray John A. mason, h 549 E. 144th
Murray John A. trucks, 110 Fulton, h 320 E. 20th
Murray John B. h 13 Washn. pl.
Murray John E. driver, h r 263 Monroe
Murray John E. lawyer, h 230 E. 82d
Murray John F. clerk, h Oliver av. n Railroad av.
Murray John F. clerk, h 108 W. 17th
Murray John F. cutter, h 528 W. 51st
Murray John F. smith, 29 G'wich av. h 157 W. 34th
Murray John G. finisher, h 2056 First av.
Murray John H. carpenter, h 331 W. 53d
Murray John H. driver, h 57 Broome
Murray John J. clerk, h 265 First av.
Murray John J. clerk, h 49 Henry
Murray John J. driver, h 442 W. 28th
Murray John J. ins. 167 B'way, h 366 W. 126th
Murray John J. laborer, h 486 College av.
Murray John J. laborer, h 334 E. 47th
Murray John J. shoer, 495 E. 135th, & vet. surg. 612 E. 145th
Murray John L. cutter, h 444 W. 26th
Murray John M. liquors, 218 Varick, h 12 St Luke's pl.
Murray John M. printer, h 166 E. 110th
Murray John P. painter, h 140 W. 28th
Murray John P. paper, 119 Worth, h 191 Mott
Murray John P. plumber, h 649 Second av.
Murray John P. printer, h 422 W. 26th
Murray John R. stone, Railroad av. n E. 137th, h E. 164th n Sheridan av.
Murray John S. cutter, h 443 W. 33d
Murray John S. harness, 91 Second, h 35 First av.
Murray John T. carpenter, h 972 Tenth av.
Murray John W. bartender, h 215 E. 43d
Murray John W. builder, 108 Broad, h 325 W. 124th
Murray John W. clerk, h 312 Spring
Murray John W. pres. 55 Liberty, & v. pres. 115 B'way, h Plainfield, N. J.
Murray Joseph, h Highbridge rd. n Morris av.
Murray Joseph, alderman, City Hall, & liquors, 444 First av. h 267 Av. C
Murray Joseph, builder, 315 E. 116th
Murray Joseph, gilder, h 337 E. 22d
Murray Joseph, laborer, h r 67 Oliver
Murray Joseph, real estate, 109 E. 85th
Murray Joseph (Rev.) h 475 E. 115th
Murray Joseph, stone, ft. W. 47th, h 686 E. 146th
Murray Joseph A. clerk, h 239 Ninth av.
Murray Joseph F. printer, h 225 E. 76th
Murray Joseph J. brakeman, h 2308 Park av.
Murray Jos. K. lawyer, 60 Wall, h Flushing, L. I.
Murray Joseph M. painter, 528 W. 131st
Murray Joseph P. real estate, 2030 Third av. h 315 E. 116th
Murray Julia, dressmkr. h 253 W. 30th
Murray Julia, dressmkr. h 230 E. 82d
Murray Lawrence, laborer, h 55½ Downing
Murray Lawrence, molder, h 171 E. 119th
Murray Lawrence E. (Rev.) h 413 E. 79th
Murray Lindley, broker, 66 B'way, h 55 Sterling pl. B'klyn
Murray Lindley jr. pres. 166 B'way, h 6 Clark, B'klyn
Murray Logan C. pres. 1 B'way
Murray Louis F. clerk, h 211 W. 13th
Murray Luke, laborer, h Tenth av. n W. 164th
Murray Marcus, stone, E. 113th n Pleasant av. h 290 Pleasant av.
Murray Margaret, dressmkr. 1592 Second av.
Murray Margaret, wid. Bernard J. h 588 Second av.
Murray Margaret, wid. Charles, h W. 165th n Tenth av.
Murray Margaret, wid. James, h 236 E. 56th
Murray Margaret, wid. John, h 504 W. 26th
Murray Margaret, wid. John, fcygds. 658 Eleventh av.
Murray Margaret, wid. Michael, h r 31 Park
Murray Margaret, wid. Patrick, h 329 E. 52d
Murray Margaret, wid. Richard, h 230 E. 82d
Murray Margaret V. h 34 W. 33d
Murray Margaret V. wid. John, h 164 Alexander av.
Murray Maria, h 530 W. 42d
Murray Maria, wid. Charles, h 331 E. 14th
Murray Maria, wid. Joseph, h 126 Seventh av.
Murray Maria, wid. Thomas, h 8 Prince
Murray Martin, grocer, 90 Horatio
Murray Martin, porter, h 302 E. 11th
Murray Martin J. machinist, h 444 W. 25th
Murray Mary, h 151 E. 32d
Murray Mary, bdgh. 28 E. 47th
Murray Mary, grocer, 436 W. 26th
Murray Mary, sewing, h 5 Vandam al.
Murray Mary, wid. Andrew, h 705 Tremont av.
Murray Mary, wid. Daniel, h r 537 W. 43d
Murray Mary, wid. Hugh, h 428 E. 14th
Murray Mary, wid. James, h 352 W. 25th
Murray Mary, wid. James J. h 1521 Third av.
Murray Mary, wid. John, h 217 E. 29th
Murray Mary, wid. John, h 346 E. 48th
Murray Mary, wid. John, h 114 E. 119th
Murray Mary, wid. John, h 504 W. 16th
Murray Mary, wid. Michael, h 866 Second av.
Murray Mary, wid. Owen, h 456 W. 16th
Murray Mary, wid. Patrick, h 309 E. 11th
Murray Mary, wid. Patrick, dressmkr. 44 G'wich av.
Murray Mary, wid. Thomas, h 628 E. 161st
Murray Mary, wid. William, h 64 Lewis
Murray Mary A. wid. Robert, h 422 W. 22d
Murray Mary A. wid. William, h 338 E. 33d
Murray Mary F. dressmkr. 857 Eighth av.
Murray Matthew, builder, h 152 W. 83d
Murray Matthew, shoer, h 221 E 40th
Murray Matthew H. marble, Jerome av. n Disbrow, h Williamsbridge
Murray Matthew J. cutter, h 421 E. 74th
Murray Maurice, ostler, h 349 W. 42d
Murray Michael, bartender, h 246 E. 23d
Murray Michael, butcher, h 581 Eleventh av.
Murray Michael, cabinetmkr. h 251 E. 106th
Murray Michael, clerk, h 110 Sullivan
Murray Michael, cutter, h 287 Bowery
Murray Michael, cutter, h 425 W. 48th
Murray Michael, dockbldr. h 211 W. 61st
Murray Michael, fitter, h 230 E. 102d
Murray Michael, grocer, 416 E. 59th
Murray Michael, ice, h 2310 First av.
Murray Michael, laborer, h 346 E. 74th
Murray Michael, laborer, h 521 W. 27th
Murray Michael, ostler, h 115 E. 22d
Murray Michael, police, h 32 Gouverneur
Murray Michael, printer, h 13 Broome
Murray Michael, seaman, h 35½ Oak
Murray Michael, smith, h 343 E. 51st
Murray Michael, smith, h 598 Morris av.
Murray Michael, stevedore, 35 Tenth av. h 500 W. 13th

DEAN'S PATENT ARDENTER MUSTARD. | Established in London 1831. 361 & 363 Washington Street, and 84, 86 & 88 North Moore Street, N. Y.

Richardson & Boynton Co.,
232-234 Water Street.
MUR 1450

PERFECT FURNACES,
HOT-WATER HEATERS,
RANGES.
MUR

USE



Murray Michael, tailor, h 525 E. 16th
Murray Michael, waiter, h 759 Third av.
Murray Michael B. tailor, h 422 W. 39th
Murray Michael G. agent, h 406 E. 52d
Murray Michael J. clerk, h 605 E. 11th
Murray Michael J. jeweler, 346 Fourth av.
Murray Michael J. laborer, h 324 W. 49th
Murray Michael J. (Rev.) h 141 E. 43d
Murray Minos H. tailor, 5 Beekman, h 982 Dean, B'klyn
Murray Nicholas, liquors, 333 Spring & 179 Varick, h 497 Washn.
Murray Norman J. broker, 62 B'way, h 74 Second pl. B'klyn
Murray Ogden B. carpenter, 171 E. 77th, h 225 E. 85th
Murray Owen, laborer, h 12 Lewis
Murray Owen, laborer, h 348 Madison
Murray Owen, wheelwright, h 337 W. 17th
Murray Patrick, h 2022 Bathgate av.
Murray Patrick, h 532 W. 42d
Murray Patrick, boats, ft. E. 52d, h 411 E. 52d
Murray Patrick, calker, h 360 Front
Murray Patrick, clerk, h 17 N. Moore
Murray Patrick, clerk, h 430 W. 53d
Murray Patrick, coachman, h 36 E. 40th
Murray Patrick, conductor, h 324 E. 54th
Murray Patrick, dockbldr. h 447 W. 16th
Murray Patrick, driver, h 152 Cherry
Murray Patrick, driver, h 425 W. 16th
Murray Patrick, fitter, h 692 Second av.
Murray Patrick, grocer, 674 Tenth av.
Murray Patrick, laborer, h 401 E. 59th
Murray Patrick, laborer, h 265 Spring
Murray Patrick, liquors, 989 Eighth av.
Murray Patrick, ostler, h 209 W. 40th
Murray Patrick, ostler, h 351 W. 53d
Murray Patrick, painter, 107 W. 27th, h 154 W. 10th
Murray Patrick, pedlar, h 174 Av. C
Murray Patrick, porter, h 547 W. 51st
Murray Patrick, shoemkr. h 301 E. 62d
Murray Patrick, tailor, 62 E. 12th, h 18 Jefferson
Murray Patrick C. liquors, 72 Roosevelt & 64 New Chambers, h 1500 Park av.
Murray Patrick F. waiter, h 226 E. 74th
Murray Patrick H. stevedore, h 25 Rutgers
Murray Patrick J. carpenter, h 339 E. 24th
Murray Patrick J. clerk, 402 Washn. h 17 N. Moore
Murray Patrick J. fireman, h 739 Second av.
Murray Patrick O. laborer, h 113 E. 105th
Murray Patrick V. physician, 650 St. Ann's av.
Murray Peter, h 530 W. 49th
Murray Peter, carpenter, h 434 W. 27th
Murray Peter, carpenter, Kingsbridge
Murray Peter, clerk, h 522 W. 42d
Murray Peter, foreman, h 152 Washn.
Murray Peter, grocer, 525 W. 40th
Murray Peter, laborer, h 200 W. 31st
Murray Peter, laborer, h 540 W. 55th
Murray Peter, railings, 139 W. 19th
Murray Peter, trucks, 683 Water & 338 Front, h 644 Water
Murray Peter F. clerk, h 300 E. 26th
Murray Peter F. engineer, h 426 E. 87th
Murray Peter J. carrier, h 410 W. 28th
Murray Peter J. mason, h 872 Washn.
Murray Peter W. steward, h 690 Third av.
Murray Philip, foreman, h 335 E. 86th
Murray Philip G. carrier, h 416 W. 32d
Murray Richard, carpenter, h Kingsbridge
Murray Richard, driver, h 328 Delancey
Murray Richard, laborer, h 308 E. 39th
Murray Richard, laborer, h r 448 W. 28th
Murray Richard, plasterer, h 536 W. 50th
Murray Richard, stainer, h 226 W. 27th
Murray Richard F. h 520 E. 16th
Murray Robert, carpenter, h 265 W. 41st
Murray Robert, hardware, 24 Duane, h 457 Pulaski, B'klyn
Murray Robert, laborer, h 436 W. 31st
Murray Robert, lawyer, 234 B'way, h 221 W. 130th
Murray Robert, smith, h Kingsbridge
Murray Robert A. physician, 235 W. 23d
Murray Robert D. lawyer, 206 B'way
Murray Robert I. agent, 407 B'way, & treas. 66 Bible h. h Chappaqua, N. Y.
Murray Rosanna, wid. Edward, h 508 E. 14th
Murray Rose, envelopemkr. h 58 Lewis
Murray Rose, wid. William, beer, Kingsbridge rd. n W. 181st
Murray Roswell L. h 55 W. 51st
Murray Russell, silks, 52 Greene, h 100 E. 17th
Murray Samuel, shoer, 159 E. 24th, h 142 E. 120th
Murray Sanford, liquors, 46 Third av. h 98 E. 10th
Murray Sarah, wid. Jas. milk, W. 122d n Tenth av.
Murray Sarah, wid. John, h 560 W. 51st
Murray Sarah C. wid. James, h 127 W. 101st
Murray Susan, tailor, 417 W. 50th
Murray Susan, widow, h 312 W. 39th
Murray Susan, wid. John, h 427 E. 19th
Murray Terence, grocer, 648 G'wich
Murray Terese, wid. James, h 341 E. 33d
Murray Theresa, wid. Patrick, h 414 E. 18th
Murray Thomas, h 540 W. 47th
Murray Thomas, actor, h 206 E. 102d
Murray Thomas, baggage, Pier 41 (new) N. R.
Murray Thomas, bedding, 361 W. 16th
Murray Thomas, candymkr. h 417 E. 25th
Murray Thomas, carpenter, h 566 Hudson
Murray Thomas, carrier, h r 7 Oak
Murray Thomas, clerk, h 333 E. 36th
Murray Thomas, clerk, h 45 Madison
Murray Thomas, clerk, h 528 Third av.
Murray Thos. contractor, h W. 130th n Tenth av.
Murray Thomas, finisher, h 224 E. 57th
Murray Thomas, laborer, h 615 First av.
Murray Thomas, laborer, h 409 Hudson
Murray Thomas, liquors, 1556 Ninth av. h 1554 Ninth av.
Murray Thomas, liquors, 488 Sixth av.
Murray Thomas, mason, h 1630 Tenth av.
Murray Thomas, ostler, h 262 W. 47th
Murray Thomas, painter, h 224 E. 41st
Murray Thomas, pedlar, h r 549 W. 44th
Murray Thomas, porter, h 305 E. 97th
Murray Thomas, seaman, h 84 Charlton
Murray Thomas, shoemkr. h 540 W. 47th
Murray Thomas B. clerk, h 468 Tenth av.
Murray Thomas C. calcium lights, 410 Bleecker, h Orange, N. J.
Murray Thomas C. clerk, h 330 W. 31st
Murray Thomas D. h 576 E. 148th
Murray Thomas E. judge, 919 Eighth av. h 451 W. 47th
Murray Thos. F. banker, 128 B'way, h 160 E. 48th
Murray Thomas F. conductor, h 420 W. 42d
Murray Thomas F. undertaker, 154 E. 29th
Murray Thomas F. watchmkr. h 204 E. 35th
Murray Thomas J. bricklayer, h 225 W. 32d
Murray Thomas J. clerk, h 301 Tenth av.
Murray Thomas J. plasterer, h 1713 Ninth av.
Murray Thomas P. driver, h 411 E. 17th
Murray Thomas R. engineer, h 108 Stanton
Murray Thomas W. clerk, h 8 Jane
Murray Thomas W. lawyer, 328 B'way, h 1079 E. 175th
Murray Timothy, operator, h 320 E. 33d
Murray Timothy, ostler, h 84 Horatio
Murray Timothy, ostler, h 1886 Second av.
Murray Timothy, smith, 144 W. 66th
Murray Vernon C. janitor, h 21 Cortlandt
Murray Wallace, broker, 60 B'way, h Fordham
Murray Walter, meat, W. Washn. mkt, h 166 W. 64th
Murray Walter, starter, h 406 W. 19th
Murray William, h 47 W. 47th
Murray William, bdgh. 23 Hamilton
Murray William, broker, 300 Bowery, h 75 W. 90th
Murray William, carpenter, h 454 E. 148th
Murray William, carpenter, h 1019 Tenth av.
Murray William, chandeliermkr. h 403 W. 25th
Murray William, clerk, h 332 E. 12th
Murray William, clerk, h 438 E. 14th
Murray William, clerk, h 429 W. 35th
Murray William, driver, h 226 Seventh av.
Murray William, driver, h 398 Tenth av.
Murray William, engineer, h 606 Tenth av.
Murray William, grain, 406 Produce Ex. h Larchmont, N. Y.

FURS | **F. BOOSS & BRO.,** *Established 1853.* **449 BROADWAY** **IMPORTERS AND MANUFACTURERS.** | **FURS**

Murray William, laborer, h 417 W. 16th
Murray William, porter, h 612 E. 16th
Murray William, porter, h 44 Henry
Murray William, printer, h 432 E. 16th
Murray William, shoer, 495 E. 135th
Murray William, shoer, 902 Westchester av. h 906 Westchester av.
Murray William, smith, h 437 W. 36th
Murray Wm. stairbldr. r 265 Spring, h 129 W. 19th
Murray William, supt. 300 Mulberry, h 1041 Madison av.
Murray William, weigher, h 519 W. 48th
Murray William B. actor, h 272 Seventh av.
Murray William D. lawyer, 44 B'way, h Plainfield, N. J.
Murray William E. clerk, h 559 E. 140th
Murray William F. clerk, h 1623 Av. B
Murray William G. clerk, h 2282 First av.
Murray William H. driver, h 333 E. 32d
Murray William J. clerk, h 221 E. 128th
Murray William J. painter, h 438 Ninth av.
Murray Wm. M. broker, 24 Broad, h 28 W. 127th
Murray William M. pedlar, h 510 W. 28th
Murray William P. clerk, h 19 Oliver
Murray Wm. W. clerk, h Bainbridge av. n Sherwood
Murray C. E. & Co. cotton. 42 Water
Murray F. J. & Co. meat, 249 Washn. mkt
Murray H. & H. coke, 552 & 603 W. 42d
Murray J. P. & E. J. real estate, 2030 Third av.
Murray Brothers, smiths, 495 E. 135th
Murray & Birge, fwdg. 19 Coenties sl. 39 Front & Pier 6 E. R.
Murray & Callahan, undertakers, 415 W. 42d
Murray & Co. cottongds. 212 Church
Murray & Co. trucks, 652 E. 16th
Murray & Drury, tailors, 5 Beekman
Murray & Early, liquors, 179 Varick
Murray & Hill, carpenter, 259 W. 27th
Murray & Reid, sand, 39 South
Murray & Valentine, liquors, 46 Third av.
Murray's Charles, Son, 72 Roosevelt & 64 New Chambers
Murray-Nairne Rose, wid. Charles, h 65 W. 49th
Murrell Alfred, butcher, h 508 W. 44th
Murrell Francis, driver, h 609 Washn.
Murrell James R. cotton, 54 Stone & 87 Pearl, h 213 Lafayette av. B'klyn
Murrell Richard M. clerk, h 304 E. 50th
Murrell Robert, cotton, 54 Stone & 87 Pearl, h 213 Lafayette av. B'klyn
Murrell Sarah, dressmkr. 211 E. 103d
Murren Ellen, widow, h 134 W. 29th
Murrilli Reca, agent, 134 E. 13th
Murrilli & Murio, agents, 134 E. 13th
Murtagh Charles, shoemkr. h 209 E. 38th
Murtagh John, laborer, h 11 Weehawken
Murtagh Margaret, wid. Patrick, h Lind av. n Devoe
Murtagh Michael, h 453 W. 27th
Murtagh Michael, police, h 1651 Bathgate av.
Murtagh Patrick, liquors, 414 E. 23d
Murtagh Patrick, miller, h r 36 Goerck
Murtagh Philip, clerk, h 211 E. 80th
Murtagh Sarah, wid. John, h 401 E. 10th
Murtagh William E. conductor, h 51 Vandam
Murtaugh Bridget, dressmkr. 156 E. 84th
Murtaugh Garrett, stone, ft. E. 110th, h 225 E. 110th
MURTAUGH JAMES, 145 & 147 E. 42d st., only manufr. of the Murtaugh dumbwaiters, also hand hoisting in all its branches, house N. J. (see adv. page 30, P. G.)
Murtaugh Mary A. wid. John, h 341 G'wich
Murtaugh Thomas, carpenter, h 766 Third av.
Murtaugh Thomas, carpetlayer, h 241 E. 14th
Murtaugh Thomas, laborer, h 526 W. 49th
Murtaugh William, cutter, h 327 E. 105th
Murtaugh William J. stone, E. 136th n S. Boulevard, h E. 136th c S. Boulevard
Murtha Anne, wid. Michael, h 526 W. 30th
Murtha Anne E. hair, 353 E. 86th
Murtha Bernard, police, h 151 E. 126th
Murtha Catharine, washing, h 258 W. 41st
Murtha Catharine, widow, h W. 165th n Tenth av.
Murtha Catharine, wid. Owen, h 320 W. 47th
Murtha Constance I. wid. Eugene B. h 131 E. 57th
Murtha Edward, laborer, h 224 Av. B
Murtha Eliza, wid. Lawrence, h 613 E. 16th
Murtha Elizabeth, wid. Thomas, h 330 E. 63d
Murtha Francis, clerk, h 242 E. 21st
Murtha Frank, liquors, 188 Third av. h 63 E. 15th
Murtha Frank B. manager, 45 Bowery, h 224 E. 82d
Murtha Garrett F. cutter, h 104 E. 108th
Murtha George, laborer, h 258 W. 41st
Murtha James, h 440 E. 14th
Murtha James, carpenter, h 399 E. 78th
Murtha James, carpenter, h 440 E. 114th
Murtha James, cutter, h 123 E. 108th
Martha James, driver, h 60 Broome
Murtha James, driver, h 464 E. 135th
Murtha James, laborer, h 326 E. 34th
Murtha James, ostler, h 109 Thompson
Murtha James, ostler, h 428 W. 54th
Murtha James, porter, h 17 Beach
Murtha James H. clerk, h 330 E. 11th
Murtha James H. printer, h 515 E. 14th
Murtha John, h 241 W. 54th
Murtha John, bricklayer, h 319 W. 35th
Murtha John, carpenter, h 48 Allen
Murtha John, driver, h 372 W. 11th
Murtha John, fitter, h 172 E. 89th
Murtha John, laborer, h 138 Bleecker
Murtha John, laborer, h 506 W. 28th
Murtha John, plumber, h 341 W. 41st
Murtha John, porter, h 14 Spring
Murtha John, printer, h 99 Allen
Murtha John, shoemkr. h 261 W. 30th
Murtha John J. clerk, h 1378 Third av.
Murtha John J. laborer, h 243 Av. B
Murtha John L. mason, 152 E. 25th, h 243 E. 21st
Murtha Jos. F. plumber, 156 E. 29th, h 514 E. 11th
Murtha Luke, trucks, h 372 W. 11th
Murtha Mary, h 332 E. 31st
Murtha Mary, wid. James, h 83 Goerck
Murtha Mary, wid. James, h 76 Mulberry
Murtha Mary, wid. John, h r 327 E. 27th
Murtha Mary, wid. Thomas, h 313 W. 44th
Murtha Mary A. nurse, h 224 Av. B
Murtha Matthew, bricklayer, h 206 W. 60th
Murtha Matthew, molder, h 2493 Third av.
Murtha Michael, carpenter, h 234 E. 40th
Murtha Michael, driver, h 2493 Third av.
Murtha Michael, trucks, h 106 Varick
Murtha Nicholas, laborer, h 525 W. 36th
Murtha Patrick, mason, h 241 E. 42d
Murtha Peter, laborer, h 29 Jones
Murtha Peter J. h 222 E. 25th
Murtha Philip, h 411 E. 59th
Murtha Sophia, h 63 E. 15th
Murtha Terence, driver, h 219 W. 27th
Murtha Terence, laborer, h 325 E. 36th
Murtha Thomas, h 1690 Lex. av.
Murtha Thomas, carpenter, h 212 E. 42d
Murtha Thomas, foreman, h 2266 First av.
Murtha Thomas, laborer, h 337 E. 59th
Murtha Thomas, ostler, h 158 W. 52d
Murtha Thomas, plumber, 300 Fifth, h 210 E. Houston
Murtha Thomas F. lawyer, 71 Wall, h 241 W. 54th
Murtha Thomas J. foreman, h 453 E. 10th
Murtha William, butcher, h 974 Ninth av.
Murtha William, plasterer, h 542 W. 50th
Murtha William C. clerk, h 1378 Third av.
Murtland Samuel, physician, 346 W. 30th
Musante Louis, grocer, 526 Broome
Muschel Maximilian, cloaks, 3 Wooster, h 141 Delancey
Muschel & Miller, cloaks, 3 Wooster
Muschenheim Caroline, wid. Henry, h 104 Third
Muschenheim Christian, roofer, h 130 Broome
Muschenheim William C. manager, h 101 W. 52d
Muscio Anthony, barber, 2047 First av.
Muscovitch Joseph, tailor, h 21 Catharine
Muse Cornelius, ostler, h Stebbins av. n E. 167th
Muse Philip, coal, 1033 Second av. h 1031 Second av.
Muse Richard H. janitor, h 65 W. 131st
Muser Carl, meat, 127 W. 27th
Muser Curt, laces, 465 Broome, h Belgium
Muser Frederick W. laces, 465 Broome, h Belgium
Muser Jos. hardware, 182 First av. h 190 First av.
Muser Otto, laces, 465 Broome, h Cal.
Muser Richard, laces, 465 Broome, h Suffern, N.Y.
Muser Brothers, laces, 465 Broome
Musgrave Christopher, physician, 67 Monroe
Musgrave Edward G. physician, Ninth av. c W. 100th
Musgrave Edward R. broker, 44 New, h Plainfield, N. J.
Musgrave George W. clerk, h 37 Vandewater
Musgrave John, h 67 Monroe
Musgrave John G. broker, 42 New, h Plainfield, N. J.
Musgrave Mary A. wid. Joseph, h 16 Jane
Musgrave Robert, engineer, h 859 Eleventh av.

JAMES A. WEBB & SON, 165 Pearl Street, New York.
ALCOHOL. Established 1835. COLOGNE SPIRIT

Directors:
CHAS. LANIER,
JOHN W. ELLIS,
WM. A. BOOTH,
PARKER HANDY,

3d NATIONAL BANK,
20 NASSAU ST.
Capital, - $1,000,000.

Directors.
GEO. CHAPMAN,
JOHN W. STERLING,
A. H. WELSH,
H. A. V. POST,
GEO. A. MORRISON.

MUS 1452 MYE

SCARFS AND SUSPENDERS.

BEST WC&W MADE.

THE TRADE SUPPLIED BY
WELD, COLBURN, & WILCKENS,
593 Broadway, New York.

Musgrave Robert B. driver, h 136 W. 50th
Musgrave Samuel, waiter, h 319 E. 32d
Musgrave Thomas B. broker, 29 Pine, h 535 Fifth av.
Musgrave Walter P. cutter, h 4 Jane
Musgrave William B. (Rev.) h 400 W. 57th
Musgrave & Co. brokers, 29 Pine
Musgrave & Woodward, brokers, 42 New
Musgrove Alfred, clerk, h 203 W. 61st
Musgrove Edgar F. tin, 348 W. 41st, h 414 W. 55th
Musgrove William, express, h 345 E. 76th
Music Trade Free Press, 141 Eighth
Music Trade Review, 3 E. 14th
Musica Antonio, mer. 39 Front
Musical Courier, 25 E. 14th
Musico James, barber, 341 E. 48th
Musits Henry von, physician, 1266 Lex. av.
Muskat Emanuel, florist, 392 Second av.
Muskat & Lipman, florists, 392 Second av.
Muskopf Catharine, wid. Jacob, h 254 W. 32d
Muskovitch Israel, smith, 21 Orchard
Muskowitz Henry, shoes, 108 Clinton, h 122 W. 3d
Musliner Isaac, leather, 100 Gold & 319 E. Houston, h 208 E. 116th
Musliner Joseph & Co. leather, 100 Gold
Musliner Moses, leather, 100 Gold & 319 E. Houston, h 242 E. 58th
Muss-Arnolt Gustave, artist, h 1934 Prospect av.
Mussehl Rudolph, upholsterer, 18 Eldridge
Mussel Jacob, beer, 166 W. 25th, h 162 W. 25th
Mussen William, clerk, h W. 161st n Tenth av.
Mussen William B. real estate, 35 W. 125th, h 2290 Park av.
Mussgiller Frederick C. sundries, 203 Duane, h 33 Hoboken av. J. C.
Mussgiller George P. sundries, 203 Duane, h 33 Hoboken av. J. C.
Mussgiller Brothers, sundries, 203 Duane
Mussig Louis, grocer, 25 Manhattan
Mussler Anton, baker, 31 Lewis
Mussler August, shoer, h 248 E. 90th
Mussler George, shoemkr. h 380 First av.
Mussler Gottfried, shoes, 159 E. 22d
Mussler Meinard, baker, 17 Manhattan
Mussmann Henry, liquors, 13 New Bowery & 51 New Chambers, h 55 Roosevelt
Mussmecher Joseph, shoes, 225 Delancey
Mussot Josephine S. wid. Simon A. candy, 162 W. 53d
Must Charles, plumber, h 1539 Av. A
Mustard John, liquors, 123 Manhattan
Musterer John, weaver, h 699 Tenth av.
Musterer Paul, plater, h 699 Tenth av.
Mustermann Henry, grocer, 1496 Third av.
Mustermann John H. ice, 31 Broome
Mutel August, scouring, 407 E. 34th
Muth Adam, beer, 61 Forsyth, h 76 Forsyth
Muth Adam, tailor, h 160 Seventh
Muth Adolph, shoes, 133 W. 23d, h 366 Ninth av.
Muth Anton, ostler, h 976 First av.
Muth Anton, smith, h 632 E. 156th
Muth Arnold, laborer, h 536 E. 17th
Muth August, cigarmkr. h 501 E. 79th
Muth Augusta, dressmkr. 76 Forsyth
Muth Charles, janitor, h 402 E. 89th
Muth Chas. A. shoes, 133 W. 23d, h 366 Ninth av.
Muth Eliza, wid. John, h 364 Eighth
Muth Emily, embds. 803 Sixth av. h 324 Ninth av.
Muth Francis, cutter, h 414 W. 40th
Muth Frank, mason, h 514 Fifth
Muth Fred. tailor, 1853 Tenth av. h 1847 Tenth av.
Muth John, clerk, h 312 Sixth
Muth John, dentist, 61 Second av.
Muth John, painter, h 475 Tenth av.
Muth John, trucks, h 212 E. 21st
Muth John A. shoes, 133 W. 23d, h 366 Ninth av.
Muth Julius, cashier, 64 Cedar
Muth Mary, wid. Thomas, h 401 W. 45th
Muth Michael, clerk, h 818 Tenth av.
Muth Minnie, wid. Armand, h 124 St. Mark's pl.
Muth William, engineer, h 527 W. 46th
Muth William C. enameler, h 232 E. 25th
Muth & Son, shoes, 133 W. 23d
Muther Lorenz, supt. 47 Leonard, h Ill.
Muther Max, meat, 453 W. 46th
Muther Max, shoemkr. h 164 Second
Mutinik Benjamin, shirtmkr. h 151 Ludlow
Mutrie James, manager, h 149 E. 117th
Mutschler Ernest, candy, 39 Catharine
Mutschler Herman, baker, h 257 Henry
Mutschler John, carpenter, h 1849 Ninth av.
Mutschler Leonora, wid. Martin, h 101 Suffolk
Mutter Adam, smith, h 711 E. 12th
Mutter Henry, smith, h 606 E. 11th
Mutter John, cook, 432 E. 9th
Mutter Leah, wid. William, h 587 Lex. av.
Mutter Leopold, framer, h 319 Fifth
Mutter William, cigars, 35 Warren, h 228 E. 50th
Mutterer Anton, candymkr. h r 419 W. 38th
Mutterer Henry, cook, h r 233 W. 35th
Mutterer Joseph, candy, 529 Eighth av.
Mutterer Martin, driver, h 95 Charles
Mutterer Mary M. wid. Frank, shoes, 547 Hudson
Muttre John, porter, h 144 W. 26th
Mutual Benefit Ice Co. 202 W. 45d. 425 W. 13th, Pier 62 E. R. ft. Little W. 12th, ft. W. 46th, ft. Market, ft. Stanton, ft. W. 130th & Fulton mkt
Mutual Benefit Life Assn. of America, 280 B'way
*MUTUAL BENEFIT LIFE INS. CO. (Newark) New Jersey, L. Spencer Goble, State Agent, Office 157 B'way
Mutual Co. ceiling, 127 Produce Ex.
Mutual District Messenger Co. (Ltd.) 29 & 7 Murray, 1, 45, 189, 428, 850, 950 & 1209 B'way, 56 New, 32 Nassau, 9 Pine, 10 Wall, 33 Warren, 763 & 985 Madison av. 397 Fifth av. 812 & 998 Sixth av. & 41 Clinton pl.
Mutual District Telegraph Co. 29 & 7 Murray, 1, 45, 189, 428, 850, 950 & 1209 B'way, 56 New, 10 Wall, 9 Pine, 32 Nassau, 33 Warren, 397 Fifth av. 763 & 985 Madison av. 812 & 998 Sixth av. & 41 Clinton pl.
Mutual Fire Ins. Co. 155 B'way
Mutual Life Bldg. (offices) 32 Nassau
Mutual Life Ins. Assn. 115 B'way
Mutual Life Ins. Co. 32 Nassau
Mutual Oil Co. 45 B'way
*Mutual Protective Co. collections, 322 B'way
Mutual Reserve Fund Life Assn. Potter bldg.
Mutual Trust Co. 31 B'way
Mutual Union Telegraph Co. 9 New, 134 Pearl, 10 & 16 Broad & Produce Ex.
Mutual Watch Co. 196 B'way
Mutz George, clerk, h 406 E. 75th
Mutz Julius, grinder, h 129 Clinton
Mutz Mary, wid. Lawrence, h 8 Norfolk
Mutz Peter, cooper, h 352 E. 52d
Mutzberg Herman, laborer, h 713 E. 166th
Mutzig Charles E. liquors, 137 Grand
Mutzler Frances, wid. Frank, h 105½ Lewis
Muxlow Herbert H. storage, 1281 Third av. h 1704 Lex. av.
Muxlow William S. express, 1281 Third av. h 1289 Third av.
Muxoll Charles F. grainer, h 171 E. 112th
Muzio Michael, barber, 216 Second
Muzzio John, organs, 14 Baxter
Muzzio John G. machinist, h 5 Baxter
Muzzio Nathaniel, cutter, h 55 Sixth av.
Muzzy Arthur T. physician, 100 E. 57th, hours till 10 A. M. & 5 to 6 P. M.
My Paper, 23 Park row
Myall Frederick, teas, 59 N. Moore
Myer Anne, wid. John, h 400 E. 80th
Myer Anson W. ins. 59 W. 42d, h 347 W. 49th
Myer Bernard, bartender, h 311 E. 61st
Myer Charles H. candymkr. h 2189 Second av.
Myer Charles R. glass, 11 Desbrosses & 36 Vestry, h Elizabeth, N. J.
Myer Chas. S. liquors, 1011 Sixth av. h 100 W. 57th
Myer Chas. W. grocer, 359 W. 45th, h 454 W. 47th
Myer Clarence H. printer, 108 W. 42d, h 454 W. 47th
Myer Conrad, varnisher, h 531 E. 12th
Myer Edmund J. vocalist, 23 Union sq. W. h 71 Wilson, B'klyn
Myer Eugene, cabinetmkr. h 625 E. 12th
Myer Francis J. cutter, h 2226 Second av.
Myer George, dressmkr. h 1332 Third av.
Myer George B. h The Benedick
Myer George T. pianomkr. h 419 W. 36th
Myer George W. stables, 6 Hubert, h 93 Vandam
Myer Gustav, foreman, h 119 E. 109th
Myer Henry, candy, 2189 Second av.

EAST RIVER STEAM KINDLING WOOD FACTORY
1104 First Avenue, cor. E. 61st St. } Orders received through all American District and Western Union Telegraph Offices FREE. *Send for Price-List.* FRED. BUSE, Prop.

Huyler's BONBONS AND CHOCOLATES, MYE 1453 863 Broadway, Bet. 17th and 18th Sts. 150 Broadway, Cor. Liberty St., N. Y. MYE

Myer Isaac, fcygds. 217 E. Houston & 55 Av. A, h 266 Grand av. B'klyn
Myer Isaac, laborer, h 241 E. 79th
Myer Israel, clerk, h 301 E. 63d
Myer Jacob, laborer, h 346 W. 36th
Myer John, h 425 E. 12th
Myer John, carpenter, h r 413 W. 53d
Myer John, driver, h 221 W. 41st
Myer John, machinist, h 32 Av. D
Myer John, mason, h 2407 Second av.
Myer John, ostler, h 1848 Second av.
Myer John, painter, h 353 E. 61st
Myer John, painter, h 25 Jones
Myer Joseph, harnessmkr. h 544 E. 150th
Myer Julius, clerk, h 181 E. 116th
Myer M. B. h 44 E. 29th
Myer Margaret, wid. William, h 2423 Second av.
Myer Marks, cutter, h 217 E. B'way
Myer Mary, wid. John, h 171 Hudson
Myer Michael, butcher, h 604 W. 47th
Myer Morris, clothing, 156½ Seventh av.
Myer Nathan, agent, h 110 Ridge
Myer Nathan, mer. 22 W. Houston, h 112 W. 116th
Myer Peter P. carpenter, 505 W. 46th, h 454 W. 47th
Myer Peter P. jr. grocer, 359 W. 45th, h 454 W. 47th
Myer Regina, wid. John, h 1543 Av. A
Myer Samuel, cigarmkr. h 170 Suffolk
Myer Samuel, driver, h 112 Sheriff
Myer William, carpenter, h 203 E. 76th
Myer William H. lawyer, 318 B'way, h 403 W. 40th
Myer Wilson D. clerk, h 457 W. 35th
Myer Brothers, grocers, 359 W. 45th
Myer & Feig, fcygds. 217 E. Houston & 55 Av. A
*MYER & HAGEN, cabinetmkrs. 213 E. 26th
Myers Aaron, clerk, h 346 Pleasant av.
Myers Abram, capmkr. h 143 Forsyth
Myers Abram, clerk, h 1650 Tenth av.
Myers Agnes, milliner, 16 Carmine
Myers Alfred, cloaks, 101 Greene, h 244 W. 53d
Myers Alfred, driver, h 1846 Ninth av.
Myers Allen A. paper, 14 Thomas, h 26 Halsey, B'klyn
Myers Andrew, painter, h 25 Bloomfield
Myers Andrew G. pres. 68 Centre, h 121 Madison av.
Myers Angelo L. wines, 35 S. William, h 103 E. 37th
Myers Benjamin B. drugs, 515 Ninth av.
Myers Bernard, machinist, h 963 First av.
Myers Bernard, police, h 19 Spring
Myers Bernard A. express, 64 E. 14th, h 173 E. 108th
Myers Brinkerhoff, paper, 16 Beekman, h Manhasset, L. I.
Myers Caspar, driver, h r 395 Seventh av.
Myers Catharine, grocer, 510 W. 36th
Myers Catharine, wid. Edward, h 40 Av. C
Myers Catharine H. teacher, h 151 E. 51st
Myers Charles, driver, h 631 First av.
Myers Charles, ins. 5 Hanover & 77 Beaver, h 71 Park av.
Myers Charles, laborer, h 317 E. 44th
Myers Charles, tailor, h 324 E. 11th
Myers Charles, waista, 27 Greene, h 245 E. 78th
Myers Charles & Brother, waists, 27 Greene
Myers Charles A. broker, 56 B'way, h 35 E. 53d
Myers Chas. A. shoes, 98 Chambers, h 315 E. 124th
Myers Charles F. physician, 351 W. 50th
Myers Charles H. civil eng. 2775 Third av. h 103 E. 60th
Myers Christina, wid. Nathan, nurse, h 468 Seventh av.
Myers Clara, wid. Albert, h 1862 Third av.
Myers Coleman, clerk, h 217 E. 84th
Myers Daniel, express, 182 West, h r 40 Clarkson
Myers David, leather, 82 Gold, h E. Orange, N. J.
Myers Dennis, laborer, h 962 First av.
Myers Edward, h 504 E. 89th
Myers Edward, cashier, h 1556 Lilian pl.
Myers Edward, clerk, h 426 W. 24th
Myers Edward, combmkr. h 1833 Third av.
Myers Edward, hatter, h 159 E. 106th
Myers Edward, laborer, h 181 E. 78th
Myers Edward, notary, 52 B'way, h West Farms
Myers Edw'd, opticalgds. 4 Maiden la. h 144 E. 14th
Myers Edw'd F. accountant, 59 Wall, h 121 W. 71st
Myers Edward H. broker, 45 New, h 103 E. 37th
Myers Edward N. wool, 7 Elm, h 60 E. 105th
Myers Edward T. setter, h 169 E. 112th
Myers Elijah, mer. 436 Produce Ex. h 244 W. 56th
Myers Emanuel B. clerk, h 162 E. 48th
Myers Emanuel J. lawyer, 79 Cedar, h 79 E. 104th
Myers Emily, wid. Albert, h 226 W. 49th
Myers Erastus T. cigars, 22 Beaver, h 152 Jefferson av. B'klyn

Weather Strips
BROWNE'S Metallic & other kinds
Booth's Theatre Building, 23d St. & 6th Av.
The Pat. Metallic Weather Strip Co.

Myers Ernest, jeweler, h 336 E. 80th
Myers Euphemia J. physician, 302 W. 12th
Myers Evert, woolens, 486 B'way, h 158 Putnam av. B'klyn
Myers Felix J. iron, 139 G'wich, h 350 W. 56th
Myers Frances, wid. Augustus, h 323 W. 20th
Myers Francis, laborer, h 433 Washn.
Myers Francis, pianomkr. h 661 E. 151st
Myers Frank, engraver, 85 John, h 1131 Lafayette pl. B'klyn
Myers Frank, tobacco, 162 Pearl, h 254 E. 53d
Myers Frank V. h 316 W. 145th
Myers Frederick, barber, h 605 Eighth av.
Myers Frederick, cigarmkr. h 2416 First av.
Myers Frederick, trackman, h 408 E. 15th
Myers Frederick J. ins. 60 Cedar, h 43 Ashland pl. B'klyn
Myers Fred. S. real estate, 619 B'way, h 421 W. 22d
Myers Freeman R. clerk, h 71 E. 54th
Myers George, agent, h 165 W. 10th
Myers George F. mech. eng. 66 Centre, h 121 Madison av.
Myers George H. driver, h 240 E. 79th
Myers Geo. H. express, 84 W. B'way, h 325 W. 13th
Myers George W. furniture, 320 Madison, h Mt. Vernon, N. Y.
Myers Gustave A. musician, h 429 Sixth
Myers Henry, billiards, 529 B'way, h 8 Charlton
Myers Henry, clerk, h 316 E. 55th
Myers Henry, clerk, h 60 E. 105th
Myers Henry, cutter, h 432 W. 17th
Myers Henry, driller, h 410 W. 33d
Myers Henry, laborer, h 318 Monroe
Myers Henry, marshal, 25 Chambers, h 347 Third
Myers Henry E. clerk, h 79 E. 104th
Myers Henry G. cabinetmkr. 129 W. 3d, h 181 Wooster
Myers Henry G. carpenter, h 268 W. 37th
Myers Henry N. h 328 E. 114th
Myers Henry S. laborer, h 118 E. 89th
Myers Henry V. ins. 120 B'way, h 353 W. 19th
Myers Henry V. S. (Rev.) 26 Reade
Myers Horace W. driver, h 47 Av. D
Myers Isaac, laborer, h 65 E. Houston
Myers Isaac, shoemkr. h 24 Av. C
Myers Isaac, tailor, h 250 Second
Myers Isaac I. produce, 76 Dey, h 302 W. 12th
Myers Israel, shoes, 51 Lewis
Myers J. Weston, imp. 94 Grand, h Metuchen, N. J.
Myers Jacob, boxes, 85 John, h 1131 Lafayette pl. B'klyn
Myers Jacob, clerk, ft W. 20th, h Montclair, N. J.
Myers Jacob, clerk, h 339 W. 23d
Myers Jacob, cutter, h 1 Essex
Myers Jacob, drygds. h 151 E. 97th
Myers Jacob, news, 100 W. 14th, h B'klyn
Myers Jacob, plasterer, h 395 Seventh av.
Myers Jacob E. h 79 E. 104th
Myers Jacob V. mason, h 9 Bethune
Myers James, carpenter, h 631 E. 12th
Myers James, carpenter, h 715 E. 164th
Myers James H. foreman, h 386 E. 10th
Myers James H. milliner, 16 Carmine
Myers Jas. T. eatingh. 31 Bridge, h Newark, N. J.
Myers Jared K. asst. treas. 86 Trinity pl. h Plainfield, N. J.
Myers Joanna, wid. Abram, h 1339 Third av.
Myers John, h 504 E. 89th
Myers John, h 715 E. 164th
Myers John, baker, h 28 Laight
Myers John, bartender, h 330 E. 27th
Myers John, florist, 1209 Ninth av. h Tenth av. n W. 90th
Myers John, foreman, h 90 Laight
Myers John, fruit, h 166 Hudson
Myers John, laborer, h 331 E. 34th
Myers John, laborer, h 312 E. 110th
Myers John, plasterer, h 2055 First av.
Myers John, shoes, 123 Roosevelt
Myers John D. ins. 120 B'way
Myers John G. dfygds. 83 Walker, h Albany, N. Y.
Myers John G. watches, 213 Grand, h 386 Bergen av. J. C.

VENTILATING GRATES, STOVES, AND HEATERS. Richardson & Morgan Co. 92 Beekman St.
See adv. pages 38 & 39 Pink Sheets Back of Book.

THOMAS L. JAMES, *Prest.*,
A. VAN SANTVOORD, *V. Prest.*,
WILLIAM T. CORNELL, *Cash.*

LINCOLN NATIONAL BANK,
32 EAST 42D ST.
Capital, - $800,000.

Personal & Family Accounts Solicited.
U. S. DEPOSITORY.

AIX-LA-CHAPELLE
KAISER WATER
REFRESHING, DIETETIC TABLE WATER
BEST IN THE WORLD
Luyties Brothers
New York
Agents U.S.A.

Myers John H. porter, h 304 E. 126th
Myers John H. teacher, h 1261 Clover
Myers John J. filer, h 323 E. 24th
Myers John K. drygds. 115 Worth, h Hempstead, L. I.
Myers John W. weigher, h 508 W. 21st
Myers Joseph, bartender, h 201 W. 31st
Myers Joseph, clerk, h 395 Seventh av.
Myers Joseph, plumber, h 324 E. 82d
Myers Joseph, shirts, 25 Howard, h 367 Hudson
Myers Joseph L. mer. 108 Broad, h refused
Myers Joseph M. umbrellas, 486 B'way, h Pa.
Myers Joseph S. agent, 696 B'way
Myers Julian L. mer. 35 S. William, h 5 W. 53d
Myers Lawrence, mer. 35 S. William, & receiver, 2 Wall, h Plainfield, N. J.
Myers Lawrence & Co. liquors, 35 S. William
Myers Lee R. cigars, 306 E. 86th, h Ga.
Myers Leon H. perfumery, 18 William
Myers Leopold, cutter, h 248 E. 83d
Myers Lewis, h 214 E. 79th
Myers Lewis A. clerk, h 1277 Madison av.
Myers Lewis A. jr. buttons, 238 Canal, h 69 W. 126th
Myers Louis, oysterman, h 518 E. 13th
Myers Louis, packer, h 2053 Second av.
Myers Louis, waists, 27 Greene, h 245 E. 78th
Myers Marcus A. jeweler, 50 Maiden la. & mer. 33 Liberty, h 322 E. 69th
Myers Maria, wid. John, h 26 Rector
Myers Maria, wid. Michael, h 336 W. 48th
Myers Martin C. engraver, 58 Ann, h 47 Douglass, B'klyn
Myers Mary, wid. Robert, h 12 Trinity pl.
Myers Mason, grain, 65 Dey, h 449 Lex. av.
Myers Matilda S. wid. Simon, h 421 W. 22d
Myers Matthew C. mer. 107 West, h 132 Concord, B'klyn
Myers Matthew R. mer. 74 Franklin, h The Alpine
Myers Max, watchman, h r 141 W. 28th
Myers Morris, h 135 W. 121st
Myers Morris, h 126 W. 129th
Myers Morris, billiards, 421 B'way
Myers Morris, clerk, h 100 Columbia
Myers Morris A. real estate, 98 Chambers, h 315 E. 124th
Myers Moses, cigarmkr. h 323 E. 114th
Myers Moses, clerk, h 166½ Leonard
Myers Moses, printer, h 160 E. 108th
Myers Moses L. clerk, h 79 E. 104th
Myers Myer, clerk, h 125 E. 108th
Myers Myer, clerk, h 321 W. 37th
Myers Myer, real estate, 61 William, h 162 E. 48th
Myers Nathaniel, lawyer, 40 Wall, h The Osborne
Myers Oscar, paper, 16 Beekman, h 45 Madison av. J. C.
Myers Peter, grocer, 277 Bleecker, h 34 Jones
Myers Peter, printer, h 53 Rutgers
Myers Peter M. sec. 42 Wall, h Wis.
Myers Philip, billiards, 421 B'way
Myers Philip, manager, 45 B'way, h Ill.
Myers Philip, tailor, h 2109 Third av.
Myers Philip V. linens, 24 White, h 444 W. 22d
Myers Phineas B. boxes, 85 John, h 1131 Lafayette pl. B'klyn
Myers R. Westbrook, real estate, 62 Liberty
Myers Ralph, cutter, h 342 E. 82d
Myers Rebecca, wid. Isaac, fcygds. 367 Hudson
Myers Richard A. janitor, h 213 E. 88th
Myers Rob't H. sec. 52 Wall, h 409 Bergen av. J.C.
Myers Rose, auctiongds. 76 Carmine
Myers Russell, clerk, h 45 Leroy
Myers Samuel, laborer, h 237 S. 5th av.
Myers Sam'l F. jeweler, 50 Maiden la. h 322 E. 69th
Myers Samuel H. wrappers, 37 Walker, h 158 Henry
Myers Sanitary Depot, plumbers' matls. 68 Centre
Myers Sarah, milliner, 42 W. 23d, h 1277 Madison av.
Myers Sarah, wid. Thomas, h 373 E. 112th
Myers Sinclair, real estate, 146 B'way, h 57 W. 82d
Myers Solomon, tailor, 306 Cherry
Myers Solomon A. mattresses, 290 Third av. h 439 W. 57th
Myers Solomon H. shoes, 391 Grand, h 317 E. 57th
Myers Thaddeus H. physician, 12 W. 53d
Myers Theodore, clerk, h 222 E. 25th
Myers Theodore W. comptroller, 280 B'way, & broker, 45 New, h 21 W. 46th
Myers Theodore W. & Co. brokers, 45 New & 44 B'way
Myers Theresa, wid. Jacob, h 125 E. 108th
Myers Thomas F. contractor, 545 Tenth av.
Myers Thomas J. bartender, h 301 E. 36th
Myers William, carpenter, h 325 W. 13th
Myers William, clerk, h 268 W. 43d
Myers William, driver, h 218 E. 40th
Myers William, laborer, h 414 W. 33d
Myers William, tailor, 45 Sullivan
Myers William, watchman, h 422 W. 46th
Myers William jr. express, 84 W. B'way, h 325 W. 13th
Myers William A. conductor, h 517 W. 42d
Myers William D. books, 23 Clinton pl. h Bayonne, N. J.
Myers William F. blankbks. 16 Spruce, h 406 Bergen av. J. C.
Myers William H. jeweler, 213 Grand, h 1414 Bushwick av. B'klyn
Myers William H. milk, 132 E. 119th
Myers B. & O. paper, 16 Beekman
Myers E. & Co. mers. 436 Produce Ex.
Myers P. & M. billiards, 421 B'way
Myers P. V. & Co. linens, 24 White
Myers S. F. & Co. jewelers, 50 Maiden la.
Myers Brothers, engravers, 85 John
Myers & Barry, shoes, 123 Roosevelt
Myers & Co. shoes, 98 Chambers
Myers & Gordon, leather, 82 Gold
Myers & Underhill, grain, 65 Dey
Myers & Vonpreif, jewelers, 213 Grand
Myers, Rutherfurd & Co. brokers, 58 Wall
Myers' Excursion & Navigation Co. 371 West
Myerson Adolph, h 104 E. 52d
Myerson Meyer, h 226 E. 60th
Mygatt Dudley P. canes, 23 John, h B'klyn
Mygatt George, imp. 535 B'way, h 191 Harrison, B'klyn
Mygatt John T. paper, 93 Duane, h 327 W. 46th
Mygatt Lemuel C. teacher, 248 W. 74th, h Spuyten Duyvil
Mygatt Minnie H. wid. Daniel S. D. h 327 W. 46th
Myhan James, h 204 E. 11th
Myhan Patrick, officer, h 406 Second av.
Myhan William, driver, h 531 E. 12th
Myhan William T. clerk, h 324 E. 25th
Myhoff Eva, nurse, h 78 Clinton
Myhoff Samuel, jeweler, 78 Clinton
Mykins Catharine, sewing, h 305 First av.
Mykins Ellen A. dressmkr. 120 E. 87th
Mykins Joseph, bricklayer, h 315 W. 35th
Mylan Mary J. h 505 W. 40th
Mylecraine Mary A. wid. Thomas, h 263 Fourth av.
Myles Andrew, trucks, 95 W. B'way, h Parkville, L. I.
Myles David, driver, h 337 W. 16th
Myles Elizabeth, wid. John, candy, 435 W. 41st
Myles James, laborer, h 318 E. 40th
Myles James, printer, h 330 E. 85th
Myles John, carpenter, h 800 Sixth av.
Myles John J. painter, h 528 E. 14th
Myles Martha, dressmkr. 800 Sixth av.
Myles Robert, physician, 32 W. 26th
Myles Samuel, h 130 W. 36th
Myles William J. printer, h 248 Mulberry
Mylett John, bdgh. 196 Cherry
Mylens Anne, wid. Charles, bdgh. 54 Gt. Jones
Mylius Adolph, supt. h 344 W. 44th
Mylius Herman, musician, h 182 Orchard
Mylius William, pianos, 12 Union sq. E. h 468 Eighth av.
Mynderse Wilhelmus, lawyer, 54 Wall, h 354 Lex. av.
Myres Aaron M. drygds. 504 Third av. h 231 E. 39th
Myres Albert M. shirts, 102 Franklin
Myres Daniel M. h 316 Madison av.
Myres Julius M. shirts, 102 Franklin, h 106 E. 92d
Myres Max M. worstedgds. 310 Church, h 247 E. 77th
Myres Rudolph M. clothier, 597 B'way, h 59 E. 92d
Myres J. M. & Brother, shirts, 102 Franklin
Myres & Wallach, clothing, 597 B'way & 170 Mercer
Myrick Francis B. clerk, h 55 E. 53d

MERCHANTS EXCHANGE NAT. BANK OF THE CITY OF N. Y.
SOLICITS YOUR ACCOUNT. 257 Broadway.
PHINEAS C. LOUNSBURY, Prest. ALLEN S. APGAR, Cashier.

C. N. JORDAN, President. CHARLES J. CANDA, Vice-President. | THE WESTERN NATIONAL BANK, CAPITAL, $3,500,000. | F. BLANKENHORN, Cashier. H. A. SMITH, Asst. Cashier.

MYRICK FRANK A. DENTIST, 141 Lex. av. h 141 E. 29th
Myron John C. insp. h 415 E. 80th
Myron William J. M. insp. h 1215 Lex. av.
Myrtle Robert, buttonmkr. h Railroad av. n E. 162d
Myrtle Robert, fitter, h 782 G'wich
Mystic (apartments) 123 W. 39th
Mystic Oil Co. 75 Maiden la.
Myzel Marks, jeweler, 441 Eighth av. h 72 Grand

N

N. & B. CLEANING CO. steam carpet cleaning & naphtha renovating, 1483 B'way & 617 Seventh av. ladies' & gentlemen's clothing, silks, satins, velvets, blankets, lace curtains, furniture & all household goods cleaned.
Naab Jacob, brewer, h 360 E. 57th
Naarden Moritz, auction, 138 Columbia, h 134 Columbia
Nabbs William, janitor, h 57 Dey
Nabel Balthasar, driver, h 243 E. 55th
Nabel Isidor, driver, h 230 E. 54th
Nabel Jacob, tailor, h 152 Ridge
Naber Charles, tailor, h 646 E. 11th
Naber Frank, driver, h 507 Tenth av.
Naber Frederick, carpenter, h 532 W. 44th
Naber George, baker, h 514 W. 49th
Nabholz Edward, pedlar, h 1636 Av. B
Nabra John G. trusses, 393 Bowery
Nacey Ann, wid. James, h 517 E. 14th
Nacey John, boilermkr. h 517 E. 14th
Nachbar Abraham M. men's furng. 505 Eighth av.
Nachbar H. cigarmkr. h 840 E. 169th
Nachbauer Charles A. trucks, h 197 Mulberry
Nachemstein Nathan, hardware, 294 Cherry, h 616 Water
Nachman Benjamin, journalist, 32 Park row, h 102 W. 133d
Nachman Isaac, cigars, 1114 Second av.
Nachman Newman, tailor, h 124 Ridge
Nachmann Dora, wid. Julius, h 241 E. 112th
Nachmann Frances, wid. Arnold, h 150 Essex
Nachmann Isaac, tailor, 901 First av.
Nachmann Leonard, cigars, 547 First av.
Nachminovitz Abraham, presser, h 9 Suffolk
Nachod Fred. banker, 5 S. William, h Germany
Nachrichten aus Deutschland und der Schweiz, 118 William
Nachsatz Adolph, cabinetmkr. h 42 Delancey
Nachsatz Joseph, broker, h 417 E. 82d
Nachstaedt Ernst, bdgh. 366 W. 27th
Nacht Isidor, pictures, 420 Grand
Nacht Mandel, tailor, h 210 Forsyth
Nacht Marcus, pedlar, h 233 E. 4th
Nachtigall Simon, trimmings, 83 Walker, h 228 Henry
Nachtigall Solomon, cigars, 355½ Bowery
Nachtman Sophia, wid. George, h 634 E. 12th
Nachtmann Cath. wid. Geo. h 304 E. Houston
Nachtmann Catharine, wid. Martin, h 153 Orchard
Nachtmann Theodore, notary, 153 Orchard
Nachtsheim Anna, h 509 W. 43d
Nack James T. clerk, h 33 Commerce
Nack Martha W. wid. James, h 38 Grove
Nacke Charles, tailor, 677 E. 152d
Nacke Henry, slippermkr. h 124 Ridge
Nacke Herman, bottler, 508 W. 58th, h 500 W. 57th
Nacke John R. h 117 Mott
Nackenhorst Wilham, liquors, 173 Chambers & 71 Varick, h 15 Beach
Nackenhorst & Winter, liquors, 173 Chambers
Nadal Bernard H. clerk, h 339 Lex. av.
Nadal Chas. C. lawyer, 102 B'way, h 333 Lex. av.
Nadal Morris, cloakmkr. h 45 Clinton
Nadasky Julius, agent, h 232 E. 47th
Naddy John, clerk, h 227 E. 70th
Naddy Mary, wid. Edward, h 213 First av.
Nade Maria, wid. Charles, h 72 Broome
Nadebor Moritz, plumber, 9 Stanton, h 111 Willett
Nadel Aaron, cutter, h 198 E. B'way
Nadel David, stoves, 530 Sixth
Nadel Herman, cigars, 70 Essex
Nadel Louis, tailor, h 69 Sheriff
Nadel Nathan, dressmkr. h 14 Pitt
Nadel Samuel, tailor, h 15 Suffolk
Nadel Sigismund, capmkr. h 66 Cannon
Nadele William L. barber, 49 Whitehall
Nadermann Ernst A. grocer, 115 W. 30th
Nadig Francis, carpenter, h 434 E 15th
Nadig John, driver, h 723 E. 9th
Nading Conrad, tailor, h 293 E. 10th
Nadler Frederick, mason, h 326 E. 82d
Nadler Frederick, pktbkmkr. h 96 Orchard
Nadler Marcus, tiemkr. h 194 Orchard
Nadler Meyer, cutter, h 111 Orchard
Naedlitz Mary von P. wid. Richard, teacher, h 1558 Av. A
Naef Gustav, butcher, h 346 E. 48th
Naef Jacob, liquors, 1519 Second av.
Naef John, machinist, 817 Tinton av.
*Naef Brothers, embds. 32 Walker
Naegel George, smith, h 1189 Second av.
Naegel James, agent, h 322 Monroe
Naegele August, cigarmkr. h 297 Av. C
Naegele Charles F. artist, 55 W. 33d
Naegele Christopher, surg. insts. 151 W. 29th, h 400 W. 28th
Naegele Frederick, porter, h 90 G'wich av.
Naegele William F. baker, 2637 Eighth av.
Naegele & Linder, surg. insts. 151 W. 29th
Naegeli Albert, photographs, 46 E. 14th, h 229 E. 11th
Naegeli Jacob, janitor, h 39 E. 18th
Naegeli Otto, liquors, 39 Third av.
Naeher Frederick, butcher, h 544½ E. 12th
Naeher William, sawdust, h 544½ E. 12th
Naething Arthur R. eatingh. 45 Broad & 177 William
Naething Charles, F. eatingh. 118 Fulton & 360 Canal, & sec. 118 E. 42d, h Lakewood, N. J.
Naething Herman E. eatingh. 360 Canal
Naething William H. h 360 Canal
Naething Bros. eatingh. 118 Fulton & 360 Canal
Naf Charles, painter, h 408 Sixth
Näf Walter, diamonds, 194 B'way, h 1808 Lex. av.
Nafew Henry B. police, h 107 E. 124th
Nafew Sarnh, wid. John, h 1844 Third av.
Nafew Silvester W. clerk, h 394 Bleecker
Naffes William, painter, h 983 Washn. av.
Nafis Robert, engineer, h 1011 Boston rd.
Nafis Warren H. goldbeater, h 825 E. 145th
Nafis William H. lawyer, 179 B'way, h 148 Lincoln pl. B'klyn
Nafske Catharine, wid. Louis, h 230 E. 4th
Naftal Herman, cigarmkr. h 61 Canal
Naftal Jacob, cigarmkr. h 403 E. 82d
Nafz Herman, carver, h 351 E. 104th
Nagasava Kanaye, wines, 62 Vesey, h Cal.
Nagel Adam, pianomkr. h 381 First av.
Nagel Adolph, upholsterer, h 36 Pitt
Nagel Andrew, shoes, 640 E. 9th
Nagel Anton, pianomkr. h 432 Fifth
Nagel Augusta, dressmkr. h 225 Seventh
Nagel Carl E. meat, 545½ Fifth, h 621 Sixth
Nagel Catharine, wid. Charles, liquors, 281 Mulberry, h 286 Mulberry
Nagel Charles, agent, h 173 First av.
Nagel Charles, brewer, h 1691 Third av.
Nagel Charles, carpenter, 602 W. 48th & 653 Eleventh av. & liquors, 618 W. 46th
Nagel Charles, hatter, h 91 W. Houston
Nagel Charles, leather, 62 Duane
Nagel Charles, tailor, h 152 E. 4th
Nagel Charles, waiter, h 85 Rivington
Nagel Charles & Son, carpenters, 602 W. 48th & 653 Eleventh av.
Nagel Charles R. carpenter, 602 W. 48th & 653 Eleventh av h 618 W. 46th
Nagel Conrad F. tailor, 87 Liberty, h Elizabeth, N. J.
Nagel Cuno F. cigars, 1663 Second av.
Nagel Ferdinand, liquors, 2651 Tenth av.
Nagel Frank, brewer, h 247 E. 55th
Nagel Frederick, meat, 494 Ninth av.
Nagel Frederick, plumber, h 264 W. 46th
Nagel Frederick, tailor, h 53 Eldridge
Nagel Frederick, teacher, h Morris av. c E. 183d
Nagel George, express, 91 Barclay, 31 Hudson, 6 White, 313 Canal & 36 Church, h Union Hill, N. J.
Nagel George, gateman, h 323 E. 35th
Nagel Gottlieb, carpenter, h 5 E. 116th
Nagel Henry, cigarmkr. h 225 Seventh
Nagel Isaac, pedlar, h 152 E. B'way
Nagel J. C. drygds. 117 Duane
Nagel Jacob, laborer, h 197 Av. A
Nagel Jacob, shoemkr. h 166 Second
Nagel John, barber, 91 W. End av.
Nagel John, cook, h 418 Sixth
Nagel John, driver, h 332 E. 53d
Nagel John, engineer, h 1003 Boston rd.
Nagel John, express, 91 Barclay, 31 Hudson, 6 White, 313 Canal & 36 Church, h Union Hill, N. J.

MADE FROM PURE CREAM. | HORTON'S ICE CREAM. | French, Italian and American.

PAID UP CAPITAL, $900,000. SURPLUS, $51,411.

TITLE GUARANTEE AND TRUST Co.

55 LIBERTY ST., New York. 26 COURT ST., Brooklyn.

NAG 1456 NAM

Nagel John, grocer, 17 Cherry
Nagel John, laborer, h 218 Rivington
Nagel John, laborer, h 56 Varick
Nagel John H. liquors, 193 Tenth av.
Nagel John M. beer, 271 Broome
Nagel Louis, butcher, h 412 W. 40th
Nagel Martin, baker, h 329 W. 49th
Nagel Michael, jeweler, 744 G'wich
Nagel Michael, laborer, h 606 Water
Nagel Nicholas, shoemkr. h 512 E. 11th
Nagel Thomas, liquors, 2080 Second av.
Nagel William, beer, 413 W. 41st
Nagel Brothers, express, 91 Barclay, 31 Hudson, 6 White, 313 Canal & 36 Church
Nagel & Siegling, tailors, 87 Liberty
NAGEL & WERNER, leather, 62 Duane
Nageldinger John, models, 104 Centre, h 434 Sixth
Nagelschmidt Benjamin, printer, 105 Wooster, h 215 E. 79th
Nagelschmidt Jane, hats, 215 E. 79th
Nagelschmidt John, tailor, h 195 E. 4th
Nagelschmitt Joseph, tailor, h 191 Third
Nagelsmith Nathan D. suits, 314 Church, h 116 E. 89th
Nagelsmith & Rothschild, suits, 314 Church
Nagengast Antoine, brewer, h 9 Lawrence
Nagengast George, brewer, h 102 Lawrence
Nagengast George M. shoes, 407 E. 17th
Nagengast John, fitter, 520 E. 151st
Nagengast John G. meat, 2513 Eighth av. h W. 134th c St. Nicholas av.
Nagengast John P. brewer, h 102 Lawrence
Nagengast Peter, h 303 E. 48th
Naghten Mary, dressmkr. 2051 Third av.
Nagle Adam F. molder, h 788 E. 145th
Nagle Angeline, candy, 329 Eighth
Nagle Anthony, laborer, h 42 Beach
Nagle Bridget, wid. James, h 200 W. 62d
Nagle Caroline, h Morris av. c E. 183d
Nagle Catharine B. wid. Patrick, h 32 Oak
Nagle Charles, decorator, h 153 E. 33d
Nagle Charlotte, wid. Patrick E. h 164 W. 20th
Nagle Christian, clerk, h 601 E. 11th
Nagle Christopher, carpenter, h 544 W. 37th
Nagle David, laborer, h 61 E. B'way
Nagle David, laborer, h 38 Oliver
Nagle David J. liquors, 53 Frankfort, h 24 James
Nagle Edmund, h 185 E. 122d
Nagle Edward, clerk, h 32 Jones
Nagle Elizabeth, wid. Adam, h 2988 Third av.
Nagle Ellen, bdgh. 47 E. 21st
Nagle Ellen, teacher, h 443 W. 31st
Nagle Ellen, wid. John, h 289 Delancey
Nagle Frank, candy, 1851 Washn. av.
Nagle Frederick S. shoes, 140 W. 35th
Nagle Garrett, insp. h 336 E. 49th
Nagle Garrett, porter, h 180 Mulberry
Nagle Garrett, real estate, 149 Fourth av. h 321 E. 14th
Nagle Garrett J. clerk, h 185 E. 122d
Nagle George, carpenter, h 242 W. 35th
Nagle George, produce, 1568 First av. h 453 E. 84th
Nagle Hannah, wid. William, h 400 Madison
Nagle Henry, h 134 W. 29th
Nagle Henry, carpenter, h 438 Ninth av.
Nagle Jacob, finisher, h 105 Sheriff
Nagle James, laborer, h 20 Beach
Nagle James, laborer, h 144 Cherry
Nagle James, machinist, h 346 E. 36th
Nagle James T. carver, h 400 Madison
Nagle Jane, fcygds. 106 Tenth av.
Nagle John, carpenter, h 1555 Av. A
Nagle John, laborer, h 320 E. 22d
Nagle John E. awnings, 2246 Third av. h 185 E. 122d
Nagle John H. clerk, h 163 E. 85th
Nagle John J. eatingh. 26 Whitehall, h 156 E. 126th
Nagle John J. photographer, h 3 Minetta la.
Nagle John P. lawyer, 101 W. 21st, h 327 Fourth av.
Nagle John T. physician, 301 Mott, h 47 E. 21st
Nagle Joseph, tailor, h 522 E. 11th
Nagle Lucy, wid. Richard J. h 356 E. 49th
Nagle Maurice, conductor, h 250 E. 101st
Nagle Michael, engineer, h 141 E. 42d
Nagle Michael, laborer, h 443 W. 31st
Nagle Michael, watchman, h 121 Charlton
Nagle Morris, laborer, h r 113 Mott
Nagle Patrick, driver, h 48 Rose
Nagle Patrick, laborer, h 347 E. 35th
Nagle Patrick, laborer, h 214 W. 32d
Nagle Percival, clerk, h 163 E. 114th
Nagle Samuel, meat, W. Washn. mkt, h 930 Summit av. J. C.
Nagle Sarah, wid. John, h 81 Essex
Nagle Thomas, ice, h 440 G'wich
Nagle William, h S. Boulevard n E. 167th
Nagle William, beer, 2411 Park av.
Nagle William, driver, h 685 Third av.
Nagle William, laborer, h 447 W. 39th
Nagle Wm. liquors, 2411 Fourth av. h 101 E. 130th
Nagle William jr. milk, Lyon n S. Boulevard
Nagle & O'Hair, milk, Lyon n S. Boulevard
Nagler Adolph J. tuner, h 420 E. 88th
Nagler Raphael, rags, 154 Stanton, h 144 Broome
Nagley David, cabinetmkr. h 597 Cypress av.
Nagorsky Henry, caps, 52 Bleecker
Nagy Charles, engineer, h 615 E. 16th
Nagy Joseph, baker, 211 E. Houston
Nagy Joseph, tailor, h 416 E. 9th
Nahles Wilhelmina, wid. John, h r 25 Ridge
Nahm Julius, tailor, 23 Union sq. W.
Nahm & Loughrey, tailors, 23 Union sq. W.
Nahmens Andrew P. jewelry, 258 Bleecker
Nahmmacher Charles F. fringes, 50 W. Houston, h 187 S. 9th, B'klyn
Nahon Jacob, cigars, 1 B'way, h refused
Nahon Levi, cigars, 324 E. 86th
Nahon Marks, clerk, h 1699 Lex. av.
Nahon Sarah, h 283 Bleecker
Nahrmann Jacob, pickles, 652 G'wich, h 128 Perry
Nahrwold Charles G. painter, h 440 E. 81st
Nahrwold Eliza, wid. Henry, h 307 W. 36th
Naiget Charles, waiter, h r 98 E. Houston
Nail Edward, liquors, 461 Sixth av.
Nail John B. liquors, 461 Sixth av.
Nail Brothers, liquors, 461 Sixth av.
Nailen Margaret, wid. John, h 25 W. 64th
Nailor Bridget, wid. Robert, h 341 First av.
Nailor George, conductor, h 201 E. 43d
Nailor Michael F. agent, Pier 17 N. R. h 54 Montgomery, J. C.
Naimoli Antonio, barber, 128 W. B'way
Nairn Johnson, machinist, h 427 Grand
Nairn Joseph E. liquors, 783 Eighth av. h 705 Eighth av.
Nairn Mary J. wid. James, h 417 Cherry
Naisawald Louis C. broker, 112 Front, h 482 Waverly av. B'klyn
Naish Edwin B. mer. 17 Clinton pl.
Naish Joseph L. prof. h 43 E. 12th
Naismith John W. engraver, 907 B'way, h J. C.
Nalbach Peter, machinist, h 71 Columbia
Nalen Charles F. insp. h 125 Bank
Nalenz Paul, furrier, h 445 E. 78th
Nallin John, smith, h 334 E. 33d
Nally Anna, wid. James, h 327 E. 60th
Nally Christopher, plumber, 255 E. 49th, h 320 W. 37th
Nally Edward, driver, h 400 E. 55th
Nally Edward F. police, h 301 Eighth
Nally James, insp. 248 E. 115th
Nally James F. police, 1049 Prospect av.
Nally John, bricklayer, h r 311 W. 20th
Nally John, clerk, h 382 Washn.
Nally John S. driver, h 221 Ninth av.
Nally Margaret, wid. James, h 433 E. 17th
Nally Mary, h 316 W. 37th
Nally Matthew, bricklayer, h 425 E. 14th
Nally Nicholas, laborer, h 327 E. 48th
Nally Patrick, driver, h 300 Av. A
Nally Patrick, laborer, h 342 E. 36th
Nally Philip, candy, 456 W. 41st
Nally Thomas, cutter, h 1130 First av.
Nally William, laborer, h 413 E. 14th
Nally William F. finisher, h 406 E. 15th
Nally William J. police, h 248 E. 115th
Nalod Edwin, actor, h 300 W. 42d
Nam Lai, manager, 601 B'way, h 177 Macdougal
Namack Thomas, harnessmkr. h 65 Carmine
Namczynowsky Charles H. jeweler, 148 Eldridge
Namczynowsky Otto, artist, h 19 Seventh
Namias Moses, clerk, h 161 E. 108th
Namm Bernhard, tailor, 64 Essex
Namm David, tailor, h 163 Essex
Namm Jacob, tailor, 227 E. 111th
Namm Julius, tailor, h 54 Chrystie
Namm Louis, h 488 Grand
Namm Max, cutter, h 10 Pitt
Namm Morris, tailor, h 261 Delancey
Namm Samuel, capmkr. h 153 Forsyth
Nammack Charles E. physician, 29 Jefferson, h 315 Second av.
Nammack John W. real estate, 132 Nassau
Nammack William H. physician, 37 W. 50th
Namur Auguste, architect, 35 B'way, h 262 W. 129th

Hartshorn's Shade Rollers. Notice name of Stewart Hartshorn in script on labels, and avoid being fooled.

Nanck George, driver, h 2428 First av.
Nanes Casseli, pedlar, h 220 Madison
Nanes Louis, grocer, 64 Bayard, h 9 Eldridge
Nanke Stephen, clerk, 26 Nassau, h 142 Second av.
Nann Bridget, wid. John, h 128 Leonard
Nann Felix, baker, h 426 E. 82d
Nann James, coal, h 329 Cherry
Nann James B. police, h 128 Leonard
Nann John, clerk, h 128 Leonard
Nannery Elizabeth, sewing, h 107 Bayard
Nannery James, driver, h 827 Tenth av.
Nannery Lawrence, laborer, h Whitlock av. n Lane av.
Nannery Margaret, wid. James, h 195 Prince
Nannery Peter, watchman, h 298 Henry
Nannery Thomas F. liquors, 381 Second av. & 1048 Third av. h 1035 Third av.
Nannes Louis, pedlar, h 9 Eldridge
Nannetti Enrico, h 89 Park
Nannig Louisa, wid. John, h 1019 Second av.
Nanry Joseph, clerk, h 123 E. 118th
Nantel Michael, carpenter, h 535 W. 35th
Nanz August C. lawyer, 280 B'way, h 153 E. 122d
Nanz Carl, diamonds, 182 B'way
Nanz Charles (Rev.) notary, 7 Chambers, h 2397 First av.
Napestek Joseph, music, h 1341 Av. A
Napheys Edward C. lard, 6 Harrison, h Pa.
Napheys George C. lard, 6 Harrison, h Pa.
Napheys George C. & Son, lard, 6 Harrison
Naphtali Hugo, h 105 E. 73d
Napier Alexander D. imp. 526 B'way, h 6 Strong pl. B'klyn
Napier Alexander D. & Co. imps. 526 B'way
Napier Charles, presses, 438 B'way
Napier Ernest, hats, 121 Greene, & fixtures, 140 Greene, h E. Orange, N. J.
Napier Harkort, imp. 526 B'way, h 16 Third, B'klyn
Napier Joshua W. presses, 438 B'way
Napier William, carpenter, h 329 E. 31st
Napier William, mason, h 528 W. 27th
Napier Brothers, presses, 438 B'way
Napolano Michael, grocer, 420 E. 11th
Napoleon Chas. smith, ft. E. 110th, h 231 E. 108th
Napoleon James, grocer, 117 Elizabeth
Napoleon Joseph, clerk, h 20 Sixth av.
Napoleone Francis, barber, 68 Henry, h 74 Henry
Napoli Antonio, laborer, h 430 E. 113th
Napoli Charles D. barber, 173 G'wich
Napoli Frank, grocer, 307 W. 67th
Napoli Frank, shoes, 1512 First av.
Napoli Fortunato, tailor, 31 St. Mark's pl.
Napoli Peter, plumber, h 19 Mott
Napoli Saverio, tailor, 23 Spring
Napolitana G. grocer, 67 Mulberry
Napolitana Mary, wid. John, h 190 Mulberry
Napp Philippine, wid. Peter, h 19 Third
Narath Paul, real estate, 39 Bond, h 231 E. 70th
Narberti Giorgio, teacher, h 322 Second av.
Nardin Gustav, polisher, h 234 W. 16th
Nardo Antonio, liquors, 111 Mulberry
Narinian Stephen M. eatingh. 437 Third av.
Narotski Peter, eatingh. 493 West
Narowsky Jacob, meat, 57 Orchard, h 115 Essex
Narr Joseph G. clerk, h 338 W. 59th
Narr Michael, mason, h 180 Third
Narragansett Club, 307 W. 54th
Narvesen Conrad, supt. r 54 W. 13th, h 105 Sixth av.
Narvesen Nicholas, pianomkr. h 67 W. 12th
Narvesen William, tuner, h 169 E. 127th
Nasanowitz Marcus, barber, 173 E. B'way
Nasberg Morris, cigars, 141 Norfolk
Nascher Adolph, suspenders, 38 E. Houston, h 540 Fifth
Nascher Ignatz L. physician, 79 Orchard
Naser James, hops, 19 Whitehall
Nash Alfred, carpenter, h 637 E. 142d
Nash Alonso H. plater, 209 Centre, h Union Hill, N. J.
Nash Benjamin C. dentist, 433 W. 57th
Nash Catharine, wid. Lorin, h 52 W. 51st
Nash Catharine M. wid. Thomas, h 167 E. 33d
Nash Charles A. physician, 31 W. 31st, h Orange, N. J.
Nash Charles H. clerk, h 204 E. 70th
Nash Charles W. eatingh. 16 Park pl. h 9 E. 12th
Nash Charles W. tuner, h 1046 Forest av.
Nash Dan'l A. sec. 40 Burling sl. h 439 Putnam av.
Nash David, mer. 134 Pearl, h 45 Fifth av.
Nash Deborah, wid. Maurice, h 340 Morris av.
Nash Duane H. agent, 63 Murray, h Millington, N. J.

92
DEAN'S PATENT
ARDENTER MUSTARD.

MEMORY.
Unlike artificial systems. Any book learned in one reading. Largest classes on record in the principal cities, colleges, etc.
Prospectus, POST FREE, from
Prof. A. LOISETTE,
237 FIFTH AVENUE, N. Y.

Nash Edmund S. exporter, 154 Front
Nash Edward W. books, 80 Nassau, h B'klyn
Nash Ellen, wid. John, bdgh. 252 Tenth av.
Nash Francis, clerk, h 78 W. 88d
Nash Gaius H. drugs, 536 Second av.
Nash George, h 206 E. 85th
Nash George H. coachman, h 52 E. 122d
Nash George W. h 111 E. 37th
Nash George W. clerk, h 337 E. 89d
Nash George W. weigher, 20 Bridge & 31 Pearl, h 183 Quincy, B'klyn
Nash H. T. sec. 32 Nassau
Nash Hannah, wid. Abraham, h r 218 W. 30th
Nash Harriet, wid. William, h 456 W. 47th
Nash Henry L. clerk, h 1633 Park av.
Nash Henry S. dentist, 38 W. 32d
Nash Henry V. B. metals, 27 Cliff, h Orange, N. J.
Nash J. Warren, h Fifth av. h.
Nash James, laborer, h 451 W. 16th
Nash Jas. H. salt, 120 Warren, h S. Norwalk, Ct.
Nash John, h 75 W. 50th
Nash John, driver, h 9 Birmingham
Nash John, laborer, h 2082 Bathgate av.
Nash John F. porter, h 112 Henry
Nash John H. carpenter, h 2217 Eighth av.
Nash John J. artist, h 55 W. 33d
Nash John J. janitor, h 7 Bowling gr.
Nash John M. carpenter, h 498 Robbins av.
Nash John McL. lawyer, 67 Wall, h 11 W. 19th
Nash John S. clerk, h 224 E. 53d
Nash Lansing, clerk, h 955 E. 165th
Nash Lily A. artist, 143 E. 58th
Nash Louis, tailor, h 72 Ridge
Nash Mary, wid. Philip, h 275 W. 10th
Nash Matilda, wid. Francis, h 50 G'wich av.
Nash Michael, gardener, h McCombs dam rd. n E. 184th
Nash Michael, laborer, h 1609 Second av.
Nash Michael, laborer, h W. 165th n Tenth av.
Nash Miles H. physician, 401 Second av. h 227 W. 38th
Nash Patrick, driver, h 512 W. 28th
Nash Patrick, machinist, h 325 E. 31st
Nash Peter, liquors, 58 South, h 268 Front, B'klyn
Nash Richard, ostler, h 201 E. 73d
Nash Robert, driver, h 108 Barrow
Nash Robert, pedlar, h 172 E. 51st
Nash Rob't J. liquors, 881 Eighth av. h 456 W. 47th
Nash S. W. ice, 151 W. 38th, h 152 W. 46th
Nash Sidney H. plasterer, 2439 Third av. h 453 E. 135th
Nash Spencer M. dentist, 23 W. 33d
Nash Stephen P. lawyer, 67 Wall, h 11 W. 19th
Nash Thomas, architect, 111 B'way, h 11 W. 19th
Nash Thomas, clerk, h 239 E. 121st
Nash Thomas, liquors, 183 Lewis, h 817 Fifth
Nash Thomas, notary, 13 William, h 248 Quincy, B'klyn
Nash Thomas E. stenographer, 11 Wall, h 611 Palisade av. J. C.
Nash Walter, conductor, h 27 Grand
Nash William, porter, h 346 E. 74th
Nash William A. pres. 13 William, h 248 Clinton, B'klyn
Nash William H. police, h 30 Leroy
Nash William T. auction, 103 Fourth av.
Nash & Crook, eatingh. 16 Park pl.
Nash & Kendall, weighers, 20 Bridge & 31 Pearl
Nash, Whiton & Co. salt, 120 Warren
*Nashawannuck Mfg. Co. suspenders, 76 Worth
Nashelsky Leopold, ties, 114 Canal, h 55 Henry
Nasher John M. h 215 E. 34th
Nasi Giacomo, artist, 788 B'way
Nasi James, artist, 788 B'way, h 446 W. 53th
Nason Alfred G. builder, 343 E. 59th, h 214 E. 61st
Nason Ann, wid. Garrett, h r 4 Horatio
Nason Carleton W. pres. 71 Beekman, h 48 W. 58th
Nason Christopher, polisher, h 250 Tenth av.
Nason Daniel, lawyer, 5 Beekman, h The Cumberland

Established in London 1831.
361 & 363 Washington Street, and
84, 86 & 88 North Moore Street, N. Y.

Richardson & Boynton Co.,
232-234 Water Street.
NAS 1458

PERFECT FURNACES,
HOT-WATER HEATERS,
RANGES.
NAT



Nason Edwin F. novelties, 111 Nassau, h 6 Verona pl. B'klyn
Nason George A. carpenter, h 2053 Third av.
Nason George G. shoes, 227 Bleecker, h 67 W. 92d
Nason H'y F. manager, 227 Bleecker, h 353 W. 14th
Nason James H. wines, 5 N. Y. & B'klyn bridge, h 194 Decatur, B'klyn
Nason Mfg. Co. pipe, 71 Beekman
Nason Murray B. carpenter, h 1670 Third av.
Nason Nehemiah H. builder, 237 E. 79th
Nason Sarah, wid. Joseph, h 1032 Lex. av.
Nason Walter R. ice, 170 Allen, h 185 Allen
Nason William E. cutter, h 160 W. 28th
Nason E. & Co. novelties, 111 Nassau
Nass Emma E. h 120 E. 83d
Nassau Bank, 9 Beekman
Nassau Bank Safe Deposit Vaults, 9 Beekman
Nassau Coffee Co. (Ltd.) 82 Water
Nassau Ferry Co. 139 Front & ft. E. Houston
Nassau Fire Ins. Co. 173 B'way
Nassau Trading Co. (Ltd.) coffee, 125 Front
Nassauer Julius, clerk, h 348 E. 58th
Nassauer Max, h 64 Av. D
Nassauer Meyer, h 752 Sixth
Nassauer Theodore E. h 64 Av. D
Nasser Roman, jeweler, 140 Third
Nassoit Henry, meat, 260 Sixth av.
Nast Augusta, wid. Charles, h 186 Orchard
Nast Cecilia, wid. Philip, h 351 E. 116th
Nast Ernest, gilder, h 445 E. 77th
Nast Louis, supt. h 510 W. 50th
Nastvogel Thomas, painter, 2222 Second av. h 301 E. 114th
Nasty Adolph, carpenter, h 52 First av.
Nasty Franz, tailor, 246 Av. B
Natanson Harris, painter, 8 Eldridge, h 71 Monroe
Natanson Morris, painter, 8 Eldridge, h 71 Monroe
Natanson William, painter, 8 Eldridge, h 71 Monroe
Natanson H. & Sons, painters, 8 Eldridge
Natchet Bernhardt, h 130 White
Natella Gennaro, shoes, 367½ E. 123d
Natelsohn Isaac, baths, 5 Allen
Nathan Aaron H. cutter, h 176 E. 78th
Nathan Abraham, h 167 E. 75th
Nathan Abrahan, h 2205 Third av.
Nathan Abraham, clerk, h 87 Bayard
Nathan Abraham, jeweler, 2333½ Third av.
Nathan Abraham, tailor, h 112 Sheriff
Nathan Alex. clothier, 519 B'way, h 414 E. 50th
Nathan August, printer, 140 W. 23d, h 108 Lawrence
Nathan Augusta, fcygds. 52 Catharine
Nathan Augustus, broker, 15 Broad, h 144 W. 11th
Nathan Augustus, printer, 136 W. 23d, h 108 Lawrence
Nathan Barnet, tailor, 71 Hester
Nathan Benjamin, clerk, h 313 W. 16th
Nathan Benjamin, coal, 234 B'way, 160 Fulton, h 838 B'way
Nathan Benj. shoes, 221 Sixth av. h 140 E. 83d
Nathan Bernard, cigars, 31 Rutgers, h 201 Madison
Nathan Bernhard, imp. 42 Greene, h Eng.
Nathan Bertbold, leather, 71 Gold, h 10 E. 86th
Nathan Caroline, wid. Hyam, produce, 102 Barclay, h 144 E. 115th
Nathan Catharine, tailor, 350 Lenox av.
Nathan Charles, clerk, h 439 Tenth av.
Nathan Charles, hairdresser, h 440 E. 13th
Nathan Charles S. stationer, 33 Church, h 93 Wayne, J. C.
Nathan Clarence S. printer, 55 Cedar, h 113 W. 87th
Nathan Daniel, jeweler, 2255 Third av. h 2205 Third av.
Nathan David, cigarmkr. h 887 First av.
Nathan David, trunks, 395 Sixth av. h 271 W. 33d
Nathan Edgar J. lawyer, 120 B'way, h 113 W. 87th
Nathan Edward, h 414 E. 50th
Nathan Emanuel, trimmings, 94 First
Nathan Ernest A. clerk, h 247 E. 115th
Nathan F. clerk, h 122 W. 61st
Nathan Frederick, h 1213 Park av.
Nathan George, clerk, h 127 Columbia
Nathan George W. coal, 234 B'way, h 244 E. 48th
Nathan George W. M. clothier, 519 B'way, h 414 E. 50th
Nathan Gustav, tailor, h 57 First av.
Nathan Harold, tutor, 17 Lex. av. h 15 E. 31st
Nathan Harry C. publisher, 127 W. B'way, h 106 W. 120th
Nathan Henry, h 62 E. 125th
Nathan Henry, cigars, 4 Cath. sl.
Nathan Henry, clothier, 519 B'way, h 84 E. 111th
Nathan Henry C. mucilage, 127 W. B'way, h 106 W. 129th
Nathan Herman, h 23 W. 49th
Nathan Hugo, tobacco, 191 Pearl, h 332 E. 58th
Nathan Isidor, clerk, h 65 E. 121st
Nathan Jacob, cigarmkr. h 622 Sixth
Nathan Jacob, tailor, 165 E. 106th
Nathan Jacob L. cigars, 592 Ninth av. h 246 W. 130th
Nathan Jacob S. painter, h 30 Canal
Nathan Joanna, wid. Leo, h 411 E. 87th
Nathan John E. hosiery, 335 B'way, h 590 E. 136th
Nathan Joseph, clerk, h 321 E. 72d
Nathan Joseph, clothier, 60 Sixth av.
Nathan Joshua E. packer, h 1486 First av.
Nathan Julia, wid. Isaac, h 46 Av. C
Nathan Julian, h 97 Fifth av.
Nathan Julius, packer, h 453 W. 30th
Nathan Lazarus, pedlar, h 170 Madison
Nathan Leo R. clerk, h 500 Canal
Nathan Leopold, h 1640 Madison av.
NATHAN MFG. CO. injectors & lubricators, 92 & 94 Liberty
Nathan Marcus, bricks, h 1899 Madison av.
Nathan Marianna, milliner, 489 Sixth av.
Nathan Mark, shoes, 1378 Third av. h 1065 Lex. av.
Nathan Marks, caps, 138 E. B'way
Nathan Marks, pedlar, h 133 Henry
Nathan Martin, collector, h 1224 Third av.
Nathan Max, pres. 94 Liberty, h 22 E. 72d
Nathan Mendez, broker, 26 Broad, h 144 W. 11th
Nathan Meyer S. cigarmkr. h 1060 Second av.
Nathan Michael, shoes, 34 Norfolk
Nathan Morris H. pedlar, h 176 E. 78th
Nathan Moses, clothier, 519 B'way, h 421 E. 51st
Nathan Moses, men's furng. 1508 Second av.
Nathan Nathan S. cigars, 271 W. 33d
Nathan Nathaniel L. h 275 Seventh
Nathan Nicholas, pedlar, h r 20 Hester
Nathan Paul, printer, 136 W. 23d, h 108 Lawrence
Nathan Philip, clerk, h 318 E. 58th
Nathan Pincus, furniture, 87 Bowery, h 168 E. 79th
Nathan Pinkus, drugs, 830 Second av.
Nathan Rachel, wid. Morris, h 411 E. 87th
Nathan Richard A. clerk, h 117 E. 118th
Nathan Rob't A. clothier, 519 B'way, h 414 E. 50th
Nathan Robert F. broker, h Sherwood h.
Nathan Rosalie, wid. Gershon, h 113 W. 87th
Nathan Samuel, cigarmkr. h 1526 First av.
Nathan Samuel, conductor, h 942 First av.
Nathan Samuel, pedlar, h 52 E. B'way
Nathan Samuel H. produce, 102 Barclay, h 220 W. 128th
Nathan Scheyer, pktbks. 130 Orchard
Nathan Sigmund, artist, 255 E. 10th, h 1640 Madison av.
Nathan Simon, barber, 149 Spring
Nathan Simon, trunks, 395 Sixth av. h 271 W. 33d
Nathan Solomon, clothier, 519 B'way, h 414 E. 50th
Nathan Solomon, ins. 228 Henry
Nathan Solomon, packer, h 411 E. 78th
Nathan Solomon J. clothing, 544 B'way, h 816 Lex. av.
Nathan Terese, wid. Louis, h 369 E. 10th
Nathan Valentine, pedlar, h 61 Sheriff
Nathan William, manager, 260 Canal, h 1640 Madison av.
Nathan Zachary, milliner, 489 Sixth av.
Nathan P. & Co. furniture, 87 Bowery
Nathan S. & D. trunks, 395 Sixth av.
Nathan Brothers, clothing, 519 B'way & 92 Mercer
Nathan Brothers, printers, 140 W. 23d
Nathan & Barnett, produce, 102 Barclay
Nathan & Co. coal, 160 Fulton, 838 B'way & ft. E. 37th
Nathan & Wight, mucilage, 127 W. B'way
Nathan & Wolff, pictures, 255 E. 10th
Nathan, Pulverman & Co. clothing, 554 B'way & 92 Crosby
Nathans Addison M. insp. h 159 E. 81st

FURS | **F. BOOSS & BRO.,** *Established 1853.* 449 BROADWAY IMPORTERS AND MANUFACTURERS. | **FURS**

EST. 1819.
THE OLD STATEN ISLAND DYEING EST.
DRY CLEANSING BY OUR NEW PROCESS.
NAT 1459

98 Duane St.. Principal Office
286 Fifth Avenue,
870 Broadway,
610 Sixth Avenue,
1474 Third Avenue.
NAT

NATIONAL RAILWAY PUBLICATION CO.,
46 Bond Street,
PUBLISHERS OF THE
TRAVELERS' OFFICIAL RAILWAY GUIDE.
ISSUED MONTHLY. Used by all Railway Officials and Business Houses as the STANDARD MANUAL OF REFERENCE for all Railway and Steam Navigation Lines. For sale by all newsdealers. 50 cents per copy, $4.00 per annum. Also the
TRAVELERS' READY REFERENCE GUIDE. THE RED GUIDE.
The Best Pocket Railway Guide for the East. Contains a Ready Reference Index, Fares between Principal Cities, a Tourist and Hotel Guide, and handsome colored map. 25 cents a copy. $2.50 per annum.
RAND-McNALLY GUIDE AND HAND BOOK.
THE BEST POCKET RAILWAY GUIDE FOR THE WEST. Gives population. Names hotels. Describes principal places, and furnishes much other valuable information to the traveler. Price. 25 cents per copy.

Nathans John J. h 137 E. 34th
Nathans Nathaniel, beer, 510 W. 36th
Nathanson Adolph, brushmkr. h 128 Hester
Nathanson Albert, clerk, h 240 E. 104th
Nathanson Benjamin, pedlar, h 116 Division
Nathanson Hirsh, laborer, h 53 Allen
Nathanson Joseph, shoemkr. h 116 Norfolk
Nathanson Lazarus, pktbks. r 26 Orchard, h 94 E. B'way
Nathanson Pauline, wid. Morris, h 124 E. 85th
Nathanson William B. furs, 33 Bond, h 522 E. 82d
Nathanson W. B. & Comann, furs, 33 Bond
Nathusius Oscar A. h 418 E. 57th
Nation (The) 210 B'way
National Academy of Design, 53 E. 23d
National Accident Soc. 280 B'way
National Advertising Co. 154 Nassau
*National Agency, 704 B'way
National Alliance, ins. 5 Beekman
National Autographic Register Co. 293 B'way & 147 Mulberry
National Automatic Fire Alarm Co. 338 B'way
National Bank of Commerce. 27 Nassau
National Bank of Deposit, 55 Liberty
National Bank of the Republic, 2 Wall
National Bankruptcy Register Co. 140 Nassau
National Barrow & Truck Co. 82 Fulton
National Benefit Soc. ins. 187 B'way
National Blank Book Co. 76 Duane
National Board of Fire Underwriters, 156 B'way
National Board of Marine Underwriters, 25 William
National Bottlers' Gazette, 21 Park row
National Broadway Bank, 237 B'way
National Butchers & Drovers' Bank, 124 Bowery
National Cable Railway Co. 140 Nassau
*National Calcium Light Co. 187 Mulberry (see adv. page 7, P. G.)
National Car Spring Co. 13 Barclay
National Car & Locomotive Builder (periodical) 140 Nassau
National Car & Locomotive Builder Supplement, 140 Nassau
National Cash Register Co. 1215 B'way
National Chuck & Machine Co. 102 Chambers
National Citizens' Bank, 401 B'way
National City Bank, 52 Wall
National Conduit Mfg. Co. 18 Cortlandt
National Conservatory of Music of America, 128 E. 17th
National Cordage Co. 132 Front
National Curing Tube Co. 151 E. 114th
National Directory Co. publishers, 13 Dey
National Drill & Compressor Co. 84 S. 5th av.
National Electric Service Co. 120 B'way
National Enquiry System of the Segar Manufacturers of the U. S. 52 Exchange pl.
National Express Co. 145, 785 & 950 B'way, 12 Park pl. 300 Canal, ft. Jay & Madison av. c E. 47th
*National Fine Art Foundry, 218 E. 25th, office 237 B'way, room 11
National Fire Ins. Co. 35 Pine, 7¼ Cooper Union, 247 W. 125th & 201 E. 126th
National Furniture Assn. 150 Canal
National Galvanic Battery Co. 18 Cortlandt
National Heating Co. 44 B'way
National Home for Disabled Volunteer Soldiers, 114 Nassau
National Horse Show Assn. of Am. (Ltd.) 30 Broad
National Ice Co. 106 E. 49th, ft. E. 11th & ft. E. 114th
National Ins. Credit Co. (Ltd.) 257 B'way
National Iron Fence Co. 173 B'way
*National Life Ins. Co. of Vermont, 151 B'way
National Line of Steamships, 27 State, & Pier 39 (new) N. R.



*National Lloyds Insurance, 61 William
National Machine Co. 28 White & 151 W. 29th
National Mfg. Co. wiregds. 24 Cliff
National Meter Co. 252 B'way (see top lines)

NATIONAL METER CO.,
Manufacturers of
WATER METERS,
(CROWN, EMPIRE & GEM,)
GAS ENGINES,
Mead Regenerative Gas Lamp,
TYPEWRITERS, COPYGRAPHS, ETC.
252 Broadway.
JOHN C. KELLEY, Pres.

National Mutual Building & Loan Assn. 265 B'way
National News Co. 119 Nassau
National Oil Works & Mill Supply Co. 58 Front
National Oleo Meter Co. 35 B'way
National Park Bank, 216 B'way
National Police Gazette, 340 Pearl
National Press Co. 54 Warren
National Press Intelligence Co. 26 Church
National Printers' Materials Co. 279 Front
National Printing Telegraph Co. 171 B'way
National Prison Assn. of the U. S. 135 E. 15th
National Progress Bunching Machine Co. 1228 Second av.
National Prohibition Bureau, 32 E. 14th
National Provident Union ins. 124 Front
National Railway Publication Co. 46 Bond
National Rifle Assn. of Am. 5 Beekman
*NATIONAL SCHOOL OF CHRISTIAN SCIENCE, 13 W. 42d
National Security Life & Accident Co. 55 Liberty
National Sewerage & Sewage Utilization Co. 115 B'way
National Sheet Metal Roofing Co. 510 E. 20th
National Shoe & Leather Bank, 271 B'way
National Shoe & Leather Exchange, 319 B'way
National Stave & Cooperage Stock Co. 62 Tenth av.
NATIONAL STORAGE CO. 55 B'way
National Stove Co. 33 Peck sl.
National Super-Heated Water Co. 44 B'way
National Temperance Advocate (periodical) 58 Reade
National Temperance Soc. & Publication House, 58 Reade
National Thread Co. 15 Wooster
National Transit Co. 26 B'way
National Transit Co. (United Pipe Lines Division) 26 B'way

DRUGGISTS' ALCOHOL | **JAMES A. WEBB & SON, 165 Pearl St., N. Y.**
Established 1835. Send for Quotations.

BROWN BROTHERS & Co.,
59 WALL STREET, N. Y.
Execute Orders for all Investment Securities on N. Y., Phila., and Balto. Stock Exchanges. Buy and Sell Bills of Exchange on Great Britain and Ireland, Europe, Australia and West Indies.

PARQUET·FLOORS
NATIONAL·WOOD·MFG·CO
129·FIFTH·AVE· NEAR 20TH ST.
EVERY KIND OF POLISHED FLOOR

National Transportation Motor Co. (Ltd.) 96 B'way
National Tribune, 154 Nassau
NATIONAL TUBE WORKS CO. 104 John
National Union of the United Brewery Workmen of the U. S. 213 Forsyth
National Vulcan Burner Co. 1 B'way
National Water Purifying Co. 145 B'way
National Water Tube Boiler Co. 18 Cortlandt
National Water Works Co. 102 B'way
National Water Works Investment Co, 34½ Pine
National Weighing Machine Co. 320 B'way & 202 Church
National Wire Mattress Co. 20 E. 14th
National Woman's Christian Temperance Union, 47 Bible h.
*NATIONAL WOOD MFG. CO. wood floors, 129 Fifth av. (see corner cards.)
Natkiel Joseph, cigars, 177 Bleecker
Natkin Simon, clothing, 418 W. 40th
Nston Peter, police, h 416 G'wich
Natt Marcus, pedlar, h 545 Sixth
Nattanson Alexander, h 155 Park row
Nattenheimer Jacob, clerk, h 97 Av. B
Nattenheimer Mayer, pedlar, h 97 Av. B
Natter Arnold, packer, h 96 E. Houston
Natter Jacob, butcher, h 414 E. 58th
Natterer Ann, wid. Peter, h 1612 First av.
Natterer Frederick, cutter, h 1612 First av.
Nattes Antonio, umbrellas, 51 E. 11th
Nattes Enrique, translator, h 131 W. 60th
Natural Dam Pulp Co. 60 New
Naturalization Office, 32 County C. H.
Nau August, furniture, r 70 Bedford, h 44 Clinton, B'klyn
Nau John, beer, 206 E. 22d
Nau John, molder, h 617 Courtlandt av.
Nau Michael, express, 2 Walker, h College Point, L. I.
Nau Nicholas, driver, h 763 Tenth av.
Nau Paul, meat, 1515 Second av.
Nau Rudolph, machinist, h 136 First av.
Nau William C. plasterer, h 384 Eighth
Nau & Helm, furniture, r 70 Bedford
Naudain Arnold, physician, 708 Tremont av. h 768 E. 175th
Nauden Charles, baker, h 629 Sixth
Nauden Hiram, cabinetmkr. h 220 E. 40th
Naudin Theodore F. janitor, h 323 W. 85th
Nauen Herman, machinist, h 158 E. 110th
Nauen Otto, machinist, 13 Walker, h 15 Beach
Nauer Elizabeth, wid. Joseph, h 110 Essex
Nauert Christian, undertaker, h 751 Fifth
Naugatuck Valley Steamboat Co. Pier 39 E. R.
Naughton Archibald M. driver, h 5 Sullivan
Naughton Bridget, wid. Thomas, h 31 Marion
Naughton David J. reporter, h 229 E. 117th
Naughton Edward. porter, h 338 W. 26th
Naughton Elizabeth, wid. Frank, h 127 W. 60th
Naughton Frank, stable, 449 Washn.
Naughton James, builder, h 136 E. 47th
Naughton James, undertaker, 37 Mott. h 35 Mott
Naughton Jane, wid. John, h 421 E. 80th
Naughton John, driver, h 241 E. 20th
Naughton John J. fireman, h 349 Third av.
Naughton John W. electrotyper, 113 Nassau, h 284 Madison
Naughton Josephine, h 17 Sullivan
Naughton Mary, wid. John, h 12 Bethune
Naughton Mary, wid. Joseph, h 132 E. 26th
Naughton Michael, driver, h 312 E. 44th
Naughton Michael, grocer, 409 E. 22d
Naughton Michael, laborer, h 93 Division
Naughton Michael, police, h E. 173d c Eastburn
Naughton Michael, setter, h 502 W. 52d
Naughton Michael F. meat, 215 E. 26th, h 132 E. 26th
Naughton Thomas, clerk, h 236 W. 16th
Naughton Thomas, plumber, h 670 Ninth av.
Naughton Thomas J. physician, 46 Henry
Naughton Timothy J. books, 302 E. 37th
Naughton William, clerk, h 108 Division
Naughton William, cook, h 212 E. 74th
Naugle David D. stable, 129 Barrow, h Pasaic, N. J.
Naugle John D. trucks, 315 Washn. & stable, 115 Barrow, h 153 Charles
Nauheim Ferdinand, clerk, h 323 W. 48th
Nauheim Samuel, drugs, 42 W. 3d, h 323 W. 48th
Nauheim Simeon, drugs, 988 Third av. h 741 Lex. av.
Nauheimer August, carpenter, h 756 Elton av.
Nauheimer Frank, varnisher, h 169 Av. C
Naulty William H. files, 69 Duane
Nauman Amelia, sewing, h 205 W. 61st
Nauman Frederick, tailor, h r 340 Fifth
Nauman Frederick N. watches, 36 Maiden la. h 860 Park av. B'klyn
Nauman John, janitor, h 403 E. 63d
Nauman Robert, carrier, h 342 E. 65th
Naumann Alban, smith, h 204 W. 62d
Naumann Albert, carpenter, h 935 Home
Naumann Anton, cabinetmkr. h 505 Av. A
Naumann Christian A. hides, 520 W. 56th
Naumann Frederica, wid. Frederick, h 302 Broome
Naumann Frederick, painter, h 963 Tenth av.
Naumann Gotthelf, meat, 146 First av.
Naumann Gustav, furrier, h 624 Sixth
Naumann Henrietta, wid. Louis, h 235 E. 28th
Naumann Henry, carpenter, 128 E. 87th, h 187 E. 87th
Naumann Henry, driver, h 1208 Second av.
Naumann Hugo, caterer, 109 E. 19th
Naumann John, baker, 1483 First av.
Naumann John J. cigars, 319 Av. A
Naumann Jonas, carpenter, h 124 E. 87th
Naumann Louise, school, 209 E. 45th
Naumann Richard C. shoes, 63 Reade, h Hoboken
Naumann Robert, cutter, h 417 E. 9th
Naumann Robert, lanterns, 212 Centre, h 85 Rivington
Naumann Rudolph, h. furng. 151 Av. A
Naumann William, spinner, h 173 E. 87th
Naumburg Elkan, clothing, 657 B'way, h 50 W. 48th
Naumburg Max, clothing, 657 B'way, h 468 W. 73d
Naumburg Sigmund, h 322 W. 58th
Naumburg Simson J. buttons, 538 B'way, h Roseville, N. J.
Naumburg William, clothier, h 657 B'way, h 239 W. 105th
Naumburg, Kraus, Lauer & Co. clothing, 657 B'way
Naumer August, h. furng, 156 Av. C
Naumer Charles, plumber, 156 Av. C, h 708 Sixth
Naumer Ursula, wid. John, h 517 E. 11th
Naunton George W. meat, 2493 Second av.
Naus George H. barber, 38 Park row, h 1186 Fulton, B'klyn
Nauss Adam, meat, 98 Rivington
Nauss Charles E. meat, 87 & 1538 Second av. 2175 Third av. & 73 Delancey, h 61 Second av.
Nauss Edward, baker, 267 William
Nauss Emma A. wid. George H. h 183 E. 80th
Nauss George, butcher, h 98 Hester
Nauss Wendelin J. meat, 87 & 1538 Second av. 2175 Third av. & 73 Delancey, h 219 E. 10th
Nauss A. & Co. meat, 98 Rivington
Nauss Brothers, meat, 87 & 1538 Second av. 2175 Third av. & 73 Delancey
Nautical Gazette, 73 Park row
Nauwens George, laundry, 138 W. 25th
Navaratt Susan, h 663 G'wich
Navarpa Joseph, cigarmkr. h 443 E. 52d
Navarro Alfonso de, lawyer, 45 B'way, h 25 Washn. pl.
Navarro Antonio F. de, lawyer, 45 B'way, h 25 Washn. pl.
Navarro Domingo, cigarmkr. h 1544 Ninth av.
NAVARRO JOSE F. de, mer. & pres. 71 B'way, h 25 Washn. pl. & Seabright, N. J.
Navarro Juan N. consul & mer. 35 B'way, h 251 W. 44th
Nave Armand, cook, 89 E. 4th
Nave John C. grocer, 309 Bleecker
Navelle Catharine, wid. George, h 649 E. 11th
Naviel Alfred, laborer, h 443 W. 56th
Navin John, laborer, h 517 E. 15th
Nawrath Chas. W. twine, 324 Canal, h 1613 Park av.
Nawrath John P. twines, 2 Lispenard, h Hoboken
Nawrath C. W. & Co. twines, 324 Canal
Nawrath J. P. & Co. twines, 2 Lispenard
Nay Victoria, dressmkr. 134 W. 33d
Naylor Alice, dressmkr. 203 E. 81st, h 201 E. 81st
Naylor Edward, laborer, h 300 First av.

EAST RIVER STEAM KINDLING WOOD FACTORY
1104 First Avenue, cor. E. 61st St. Orders received through all American District and Western Union Telegraph Offices FREE. *Send for Price-List.* FRED. BUSE, Prop.

Naylor Francis E. teacher, h 203 E. 81st
Naylor Henry, 161 B'way, h 306 W. 56th
Naylor Henry, waiter, h 313 E. 37th
Naylor James, smith, h 435 W. 50th
Naylor Jemima, wid. Thomas, h 248 W. 44th
Naylor Joanna, wid. William, candy, 605 Water
Naylor John, harnessmkr. h 23 Varick
Naylor Joseph, mer. 107 Duane, h 12 E. 9th
Naylor Mary, wid. John, h 334 E. 36th
Naylor William, h 84 Washn. pl.
Naylor William, conductor, h 3309 Third av.
Naylor William W. bkbinder, h 167 Varick
Naylor & Co. imps. 99 John
Nazro Hiram H. cashier, 407 B'way, h 263 W. 23d
Neacy Thomas J. plumber, h 432 E. 58th
Nead Frank M. watchman, h 1117 Second av.
Nead Gustave, molder, h 2403 Second av.
Neader Adam, carpenter, h 153 Attorney
Neaderthal Michael, fur, 181 E. 78th, h 313 E. 80th
Neadle Henrietta, wid. Jacob, h 96 Attorney
Neadles John, clerk, h 206 Clinton
Neadline Henry, beer, 293½ Stanton
Neafie Frederick, supt. h 56 W. 128th
Neafie John A. J. notary, 204 E. 86th, h 245 E. 83d
Neafie Stephen P. trucks, 16 Greene, h 9 Vannest pl.
Neagle Daniel T. h 279 W. Houston
Neagle Harry, manager, 260 Church, h 134 W. 29th
Neagle William, oysterman, h 57 Dey
Neal Ambrose O. heaters, 226 Grand, h 425 E. 80th
Neal Andrew, watchman, h 995 Sixth av.
Neal Arthur H. heaters, 226 Grand, h 150 E. 50th
Neal Charles, broker, 72 Wall, h 354 Eighth
Neal Charles, plumber, 1090 Ninth av.
Neal Clarence H. clerk, h 153 E. 105th
Neal Edwin S. oils, 191 Front, h 348 Putnam av. B'klyn
Neal George A. police, h 448 W. 50th
Neal James, cigarmkr. h 354 Eighth
Neal James B. florist, 226 Bowery, h Mt. Vernon, N. Y.
Neal John, fitter, 226 Grand, h 407 E. 61st
Neal Stephen D. sec. 27 Chambers, h Southington, Ct.
Neal's John, Sons, heaters, 226 Grand
Neale B. A. hats, 1490 B'way
Neale Charles, cabinetmkr. h 344 E. 76th
Neale D. H. editor, 71 B'way, h Orange, N.J.
Neale Daniel A. clerk, h 247 W. 11th
Neale David J. tailor, 822 B'way
Neale Elizabeth, wid. John, h 2603 Marion av.
Neale Eugene, driver, h 2002 Second av.
Neale Francis C. liquors, 40 Dey, h 122 Montague, B'klyn
Neale Isabella T. fish, 936 Ninth av.
Neale Margaret E. wid. James, h 330 W. 19th
Neale Rollin H. broker, 56 New, h 190 Waverley pl.
Neale William, photographs, 1876 Railroad av. h 2603 Marion av.
Nealis Daniel, police, h 147 E. 26th
Nealis Francis, clerk, h 125 Monroe
Nealis Isabella, wid. Nicholas F. h 62 Sullivan
Nealis James, police, h 72 E. 109th
Nealis James, police, h 233 Fifth
Nealis James J. h 8 Franklin
Nealis James J. stenographer, County C. H. h 251 E. B'way
Nealis Margaret, grocer, 128 Cannon
Nealis Margaret, wid. Owen, h 634 Hudson
Nealis Maria, dressmkr. h 507 E. 16th
Nealis Peter, pedlar, h 515½ Pearl
Nealis Terence, fitter, h 128 Cannon
NEALIS THOMAS J. consulting sanitary engineer; expert sanitary examinations made of plumbing, heating, ventilation and drainage, 206 E. 30th Street
Neall Frank L. agent, 6 Bowling gr. h Pa.
Nealon Ellen, wid. John, h 82 Henry
Nealon John, painter, h 519 E. 141st
Nealon Michael, laborer, h 1559 Third av.
Nealon Patrick, coachman, h 244 W. 16th
Nealon Thomas, driver, h 146 Christopher
Nealon Thomas J. packer, h 555 W. 44th
Nealy Mary, wid. Patrick, h 504 W. 16th
Neamann Henrietta, wid. John, h r 506 E. 14th
Neamann Robert H. indicators, 1 B'way, h 1 Bank
Neamann & Haas, indicators, 1 B'way
Neander Frederick, shoes, 339 W. 37th
Neander George W. clerk, h 248 Third av.
Neander Jane, wid. Theodore, h 201 E. 60th
Near Emmet, police, h 418 E. 57th
Nearey Jas. F. printer, 156 Greene, h 27 Vandam
Nearon Marks, waiter, h 141 Forsyth

Weather Strips
BROWNE'S Metallic & other kinds
Booth's Theatre Building, 23d St. & 6th Av.
The F. T. Metallic Weather Strip Co.

Nearren Catharine, wid. Thomas, h 541 W. 59th
Nears Henry T. (Rev.) h 415 W. 59th
Neary Bridget, wid. Thomas, h 136 W. 52d
Neary Edward, stone, ft. E. 82d, h 509 E. 82d
Neary George, renovator, 35 Vandewater, h 91 Amity, B'klyn
Neary Henry, mason, h 1969 Third av.
Neary James, laborer, h 1768 Third av.
Neary James, laborer, h 535 W. 44th
Neary James, watchman, h 247 E. 30th
Neary James jr. laborer, h 535 W. 44th
Neary John, driver, h 425 E. 10th
Neary John, laborer, h 341 E. 33d
Neary John, laborer, h 305 Spring
Neary John, watchman, h 326 W. 16th
Neary John F. bartender, h 127 Henry
Neary John J. laborer, h 629 Third av.
Neary Luke, furniture, 539 First av.
Neary Mark, insp. h 236 E. 54th
Neary Martin, clerk, h 415 E. 81st
Neary Martin J. laborer, h 1611 Second av.
Neary Mary, wid. James, h 439 W. 32d
Neary Michael, conductor, h 687 First av.
Neary Michael, smith, h 350 Madison
Neary Michael B. conductor, h 237 E. 42d
Neary Patrick, coachman, h 24 E. 40th
Neary Patrick, laborer, h 365 Brook av.
Neary Patrick, laborer, h r 230 W. 16th
Neary Patrick H. marble, ft. E. 82d, h 509 E. 82d
Neary Peter, clerk, h 328 E. 59th
Neary Peter, laborer, h 237 W. 10th
Neary Peter, stone, h 509 E. 82d
Neary Thomas, marble, ft. E. 82d, h 509 E. 82d
Neasham Thomas, machinist, h 165 W. 60th
Nebaner Anton, pktbkmkr. h 195 E. 4th
Nebauer Henry, pedlar, h 422 W. 26th
Nebe Henry, pedlar, h 641 E. 149th
Nebe Mary, wid. August, 547 E. 12th
Nebe Michael, brewer, h 324 W. 38th
Nebel Adam, jeweler, h 170 E. 107th
Nebel Avila, h 111 W. 53d
Nebel Eugene, painter, h 207 E. 80th
Nebel Frank J. lithographer, h 446 E. 87th
Nebel George, shoes, 97 Chambers, h 351 W. 35th
Nebel Jacob, h 168 Second
Nebel Joseph, shoes, 97 Chambers, h 351 W. 35th
Nebel Joseph G. express, 66 Beekman, h E. 166th n Third av.
Nebel Louis, fitter, h 436 Sixth
Nebenzahl Abraham, buttonholes, 64 Orchard, h 130 Suffolk
Nebenzahl Isaac, hosiery, 42 Walker, h 212 W. 128th
Nebenzahl Isabella, neckwear, 334 E. 86th
Nebenzahl Jacob, hosiery, 42 Walker, h 309 E. 57th
Nebenzahl Meyer, clerk, h 334 E. 86th
Neber Emma, wid. Christopher, h 182 Franklin
Nebesky Anton, grocer, 1383 Av. A
Nebling Christian, painter, h 622 E. 160th
Nebraska Distilling Co. 80 Pearl
Nebulink Charles, gardener, h Gerard av. c E. 161st
Necarsulmer Nathan, 102 Franklin, h 109 E. 70th
Neckler Henry, cigarmkr. h 942 Tenth av.
Necol Gerano, junk, 58 & 82 Centre, h 50 Mulberry
Necol James, junk, 58 & 82 Centre, h 50 Mulberry
Necol James & Co. junk, 58 & 82 Centre
Nedd Henrietta, wid. Joseph, h 266 E. Houston
Nedd Michael, mason, h E. 173d n Jerome av.
Nedelkovitsch John, furs, 5 Gt. Jones, h 209 E. 107th
Nedell Louis, pedlar, h 100 Essex
Nedell Louis M. milk, 980 Second av.
Nedler Florian, smith, h 427 E. 15th
Nedley Francis, h 201 E. 127th
Nedowitz Sam'l, cloaks, 264 Broome, h 54 Ludlow
Nedoed Julius, cigarmkr. h 361 E. 76th
Nedoed Wenzel, cigarmkr. h 306 E. 74th
Nedwed Harry, dressmkr. h 116 Seventh
Nedwell Edward, clerk, h 621 E. 158th
Nedwidek Charles, gilder, h 369 E. 4th
Nedwill David D. clothing, 420 B'way, h 841 Lex. av.
Nedwill John, clerk, h 432 Grand

STEAM AND HOT WATER HEATERS. | Richardson & Morgan Co. | 92 Beekman St.
See adv. pages 38 & 39 Pink Sheets Back of Book.

WATER METERS AND GAS ENGINES.
NEE 1462
NATIONAL METER CO., 252 BROADWAY.
NEH

LARGEST ASSORTMENT OF FINE RYE WHISKIES.
DU VIVIER & CO., 49 Broad St., N. Y.

Nee Catharine, wid. Patrick, h 414 E. 64th
Nee John, plasterer, h 345 E. 118th
Nee Patrick F. janitor, h 554 Ninth av.
Nee Peter, mason, h 328 E. 33d
Neeb Louis H. painter, h 400 E. 72d
Neeb Peter, clerk, h 44 Gouverneur
Neeb August, waiter, h 151 Wooster
Need Henry, tailor, h 305 E. 115th
Needel John, tailor, h r 76 Suffolk
Needermann Francis, wid. Jacob, h 98 Ridge
Needham Charles, molder, h 244 E. 111th
Needham Charles A. real estate, 145 E. 23d, h 223 E. 19th
Needham Elias P. real estate, 145 E. 23d, h 218 E. 19th
Needham Elizabeth, wid. Patrick, h 346 E. 118th
Needham George G. physician, 218 E. 19th
Needham Henry, molder, h 55 Gouverneur
Needham Henry C. lawyer, 93 Nassau, h 105 Madison, B'klyn
Needham Henry E. broker, 72 Beaver, h Plainfield, N. J.
Needham Henry M. lawyer, 93 Nassau, h 105 Madison, B'klyn
Needham Jane, wid. George, h 514 E. 181st
Needham John T. fireman, h 212 Clinton
Needham Mary, wid. John, h 414 First av.
Needham Mary, wid. John, h 192 Varick
Needham Michael, laborer, h 341 E. 39th
Needham Orwell H. physician, 143 E. 23d
Needham Peter J. tailor, 18 Clarkson
Needham Samuel, milk, 514 E. 181st
Needham E. P. & Son, real estate, 145 E. 23d
Needle Harris, h 52 Hester
Needle Herman, tailor, 149 W. 4th
Needle Morris, tailor, h 230 Second
Needs Benjamin, painter, h 843 Ninth av.
Neef Adolph, provns. 5 Union mkt, h 272 Humboldt, B'klyn
Neef Christian, butcher, h 337 E. 46th
Neels Mary, wid. Henry, h 200 E. Houston
Neely Agnes, wid. John, h 319 E. 65th
Neely Elizabeth A. wid. Orlando, h 130 E. 57th
Neely Edwin R. broker, 49 B'way, h 310 W. 33d
Neely James, fireman, h 446 Seventh av.
Neely James, painter, h 218 E. 59th
Neely John, driver, h r 74 King
Neely John, engineer, h 459 W. 35th
Neely John, lumber, 24 Mangin, h 19 Mangin
Neely John, shoer, 301½ E. 46th, h 234 E. 46th
Neely John A. shoes, h 243 Lex. av.
Neely John J. driver, h 233 W. 40th
Neely Mary, h r 126 Clinton pl.
Neely Peter J. clerk, h 344 E. 125th
Neely Robert, conductor, h 1116 Third av.
Neely Robert, police, h 414 E. 120th
Neely Thomas A. clerk, h 154 E. 88th
Neely William, drygds. 54 Worth
Neely William, gardener, h Riverdale
Neely William, shoes, 108 Duane & 348 Bowery, h 243 Lex. av.
Neely William & Co. shoes, 108 Duane
Neely William G. police, h 1211 First av.
Neely William J. printer, h 54 Horatio
Neely Wm. T. F. shoes, 108 Duane, h 243 Lex. av.
Neenan Otto, clerk, h 129 Cherry
Neer John, produce, 197 Duane, h Paterson, N. J.
Neergaard Frederick A. treas. 91 Chambers, h 125 Columbia heights, B'klyn
Neergaard William, drugs, 936 Sixth av.
Neery James, engineer, h 426 E. 13th
Neery Mary, cook, h 227 W. 35th
Nees Charles, polisher, h 535 W. 35th
Nees Henry W. harnessmkr. h 709 E. 146th
Nees John, beer, 820 Tenth av.
Nees Michael, barber, 480 Canal, h 30 Watts
Nees Philippina, wid. William, h 349 W. 39th
Nees William, butcher, h 756 Tenth av.
Neesen Emil, leather, 87 Reade, h 85½ Third pl. B'klyn
Neeser John G. drygds. 339 Canal, h 2 W. 33d
Neeser Verona, wid. John, h r 244 Third
Neeson Frances, wid. Charles, h 224 First av.
Neeson Rachel, wid. T. L. h 305 W. 28th
Neeson Robert D. ribbons, 31 Wooster, h 200 W. 102d
Nef Jacob, h 514 W. 43d
Nef Peter, h 217½ Seventh
Neff Alois, shoes, 461 W. 46th
Neff August, tailor, h 168 Ridge
Neff Barzillai G. chandler, 32 South, h 312 Cumberland, B'klyn
Neff Edward, baker, h 437 W. 50th
Neff Edward, liquors, Macomb's la. n W. 154th
Neff Ellen, h 140 W. 36th
Neff Frederick, boxes, 115 King, h 32 King
Neff George, mason, h 2023 First av.
Neff George G. syrups, 14 Water, h Noroton, Ct.
Neff Gustave, h 85 E. 10th
Neff Jacob, harnessmkr. h 558 W. 48th
Neff Jacob, upholsterer, h 537 W. 29th
Neff Jacob, wheelwright, h 216 Chrystie
Neff John, embdr. h 223 Av. C
Neff John, laborer, h 629 Ninth av.
Neff John, plumber, 167 Suffolk, h 165 Suffolk
Neff Joseph, embdr. h 223 Av. C
Neff Peter, fireman, h 826 Tenth av.
Neff Silas, tailor, 35 First av.
Neff Wilhelmina, wid. John, h 251 E. 4th
Neff Xavier, shoes, 109 W. 46th
Neffien Paul H. artist, 413 Lex. av.
Neftel Dora, h 150 Ridge
Neftel Knight, civil eng. 41 Liberty, h 100 W. 71st
Neftel William B. physician, 16 E. 48th
Neftel & Oothout, civil engs. 41 Liberty
Neftelberg Nathan, cigarmkr. h 136 Goerck
Negel Martin, cook, h 429 Sixth
Neggeschmidt Ignatz, jeweler, 884 E. 161st
Neggesmith George F. police, 37 Mt. Morris av.
Neggesmith & Robinson (refused) 260 Bowery
Negler Michael, carpenter, r 638 E. 11th
Negley James S. pres. 40 Wall, h Hoffman h.
Negravel Charles, h 60 Sullivan
Negrin Stephen E. real estate, 223 W. 15th
Negro Sylvester, carpenter, 188 Elizabeth, h 172 Mulberry
Negro Vincent, musician, h 174 Elizabeth
Negroponte Paul P. mer. 19 William, h N. Y. Club
Negus John D. chronometers, 140 Water, h 391 Grand av. B'klyn
Negus Philip J. carpenter, h 400 E. 72d
Negus Samuel G. agent, 42 College pl.
Negus Thomas S. chronometers, 140 Water, h 15 Sussex pl. J. C.
Negus Wm. M. oysters, ft. Perry, h 140 Ninth av.
Negus T. S. & J. D. chronometers, 140 Water
Nehb Frederick, carver, h 778 Elton av.
Nehb George, smith, h 3373 Third av.
Nehb John, mantels, 124 Elizabeth, h 314 Broome
Nehb & Mahlmann, mantels, 124 Elizabeth
Nehemya Hyman, stoves, 65 Norfolk
Neher Catharine, wid. John, h 121 Broome
Neher Francis, cigars, 843 Eighth av.
Neher George, cigars, 623 Sixth av. h 100 W. 40th
Neher John, h 234 Eighth av.
Neher Philip H. banker, 172 B'way
Neher & Carpenter, bankers, 172 B'way
Nehler Justus, shoes, 155 Duane, h Carlstadt, N. J.
Nehls Henry, brewer, h 317 E. 46th
Nehmann Barnet, pedlar, h 3 Elizabeth
Nehmelman Henry G. grocer, 2630 Third av. h 727 E. 146th
Nehmelman Herman, h 804 G'wich
Nehmelman Herman A. grocer, Morris av. n E. 142d
Nehmelman John H. grocer, 414 Willis av. h 727 E. 146th
Nehmelman John H. jr. grocer, 2630 Third av. h 727 E. 146th
Nehmelman Brothers, grocers, 2630 Third av.
Nehmson Henry, waiter, h 404 E. 11th
Nehrbas Andrew, machinist, 19 Crosby, h 246 W. 30th
Nehrbas Anton, bkbinder, 184 William, h 140 Lex. av. B'klyn
Nehrbas Anton, instmkr. h 310 E. 43d
Nehrbas Charles, bkbinder, 184 William, h 140 Lex. av. B'klyn
Nehrbas Charles J. judge, City Hall, h 152 E. 46th
Nehrbas George, shoes, 16 Sixth av. h 310 E. 43d
Nehrbas Jacob, driver, h 417 W. 41st
Nehrbas Jacob, shoes, 2219 Park av.
Nehrbas John, teacher, h 310 E. 43d

MERCHANTS EXCHANGE NAT. BANK OF THE CITY OF N. Y.
SOLICITS YOUR ACCOUNT. 257 Broadway.
PHINEAS C. LOUNSBURY, Prest. ALLEN S. APGAR, Cashier.

BUTTER DISHES AND ORANGE BOX SHOOKS. | Office, 333 Hudson Street. JOHN SPERRY MFG. CO., | VENEERS FOR CARS, CHAIR SEATINGS, BREWERS' CHIPS.

Nehrbas A. & Son, bkbinders, 184-186 William (see adv. page 4, P. G.)
Nehrbass Andrew, machinist, 19 Crosby
Nehrbass Jacob, grocer, 1353 Boston rd.
Nehrbass Louis, milk, 247 Third
Nehrbass Philip, milk, 214 W. 31st, h 248 E. 4th
Nehrbass William P. barber, 175 E. 4th
Nehrig Louis, costumes, 177 Bowery
Nehring F. Gustav, liquors, 1527 First av. h 342 E. 80th
Nehring Frederick, tailor, h 7 Rivington
Nehrwein John, carpenter, h 359 W. 45th
Neibler George, coal, 115 Ninth av.
Neibling Valentine, fish, 854 Tenth av. h 856 Tenth av.
Neibuhr Charles C. broker, h 12 E. 130th
Neid Frank, bdgh. 152 Orchard
Neideck Gottfried, cigarmkr. h 189 Clinton
Neider Peter, tailor, h 230 W. 31st
Neidermaier Louis, carpenter, h 326 E. 82d
Neidhardt Carl, furrier, h 251 Eldridge
Neidhardt Charles, carpenter, h 407 E. 59th
Neidhardt Sarah, wid. August, cigars, 549 G'wich, h 542 Broome
Neidhardt Theodore, eatingh. 271 Third av.
Neidhardt William A. fireman, h 54 Macdougal
Neidhart Amand, cutter, h 92 St. Mark's pl.
Neidhart Rob't jr. coal, 1658 First av. h 349 E. 92d
Neidig Anton, finisher, h 292 Ninth av.
Neidig Philip, tailor, 255 William
Neidinger John, mason, h r 443 W. 38th
Neidinger Sigmund, pianomkr. h 2517 Eighth av.
Neidlinger Adam, brewer, h 884 Second av.
Neidlinger Adam, maltster, 406 E. 47th & ft. E. 64th, h West pk. N. Y.
Neidlinger Adam, trucks, 27 Beekman, h 452 W. 43d
Neidlinger Anne D. wid. William, h 367 W. 35th
Neidlinger Christian, janitor, h 2729 Eighth av.
Neidlinger George F. maltster, 406 E. 47th & ft. E. 64th, h 421 E. 50th
Neidlinger Jacob, porter, h 348 E. 47th
Neidlinger John, barber, 844 Eleventh av.
Neidlinger Maria, wid. John, h r 415 W. 54th
Neidlinger Philip, supplies, 27 Beekman, h 240 W. 38th
Neidlinger William, supplies, 27 Beekman, h 158 S. Elliott pl. B'klyn
Neidlinger Brothers, supplies, 27 Beekman
Neidlinger, Schmidt & Co. maltsters, 406 E. 47th & ft. E. 64th
Neigel Peter, machinist, h 320 E. 26th
Neiger John, springmkr. h r 22 Rose
Neihaus Charles H. sculptor, 44 W. 30th
Neiheiser William, clerk, h 1564 First av.
Neihl Christopher, tailor, h 94 Lewis
Neil Andrew, h 327 W. 18th
Neil Charles, clerk, h 220 E. 30th
Neil Charles, machinist, h r 443 W. 49th
Neil Charles N. letters, 60 Beekman
Neil Desilva, h 116 E. 38th
Neil Edward W. (Rev.) h 1 E. 111th
Neil Edwin, physician, 1712 Madison av.
Neil Francis, laborer, h 604 Eleventh av.
Neil James, carpenter, h 915 Third av.
Neil James, physician, 1712 Madison av.
Neil James jr. dentist, 1714 Madison av.
Neil John, janitor, h 166 W. 123d
Neil John, roofer, 445 W. 16th, h 346 W. 18th
Neil John, seaman, h 53 Oak
Neil John F. carpenter, h 354 W. 48th
Neil Margaret, widow, h 203 E. 55th
Neil Martin, watchman, h r 230 E. 99th
Neil Mary, h 350 E. 106th
Neil Michael, laborer, h 2810 Tenth av.
Neil Robert, police, h Church n B'way (24th ward)
Neil Samuel, clerk, h 189 Eighth av.
Neil William, builder, 1712 Madison av.
Neiland John J. clerk, h 441 W. 30th
Neild William C. carpenter, h 447 W. 37th
Neill Edwin A. clerk, h 270 W. 24th
Neill Frank W. painter, h 692 Tenth av.
Neill George M. patternmkr. h 1534 Ninth av.
Neill Henry, candy, 158 W. 19th
Neill Henry H. lawyer, h 173 Fifth av.
Neill Hugh, clerk, h 327 W. 59th
Neill John, plumber, h 103 Perry
Neill Mary, widow, h 624 W. 52d
Neill Patrick, milk, Boston rd. c E. 172d
Neill Robert, engineer, h 1616 Third av.
Neill Robert, finisher, h 108 E. 102d
Neill Robert A. finisher, h 170 E. 107th
Neill William, driver, h 508 Second av.
Neill William, milk, Franklin av. n E. 172d
Neilley Mary A. wid. William, h 242 W. 10th
Neilley William D. clerk, h 242 W. 10th
Neilly Isabella, wid. Thomas, h 429 W. 16th
Neilly Thomas, h 214 W. 15th
Neilon Edward, liquors, 3539 Third av.
Neilon Margaret A. wid. Charles, h 3 Bethune
Neilor Andrew J. stairbldr. h 317 Willis av.
Neilsen Christian, carpenter, h 448 E. 9th
Neilsen Ferdinand A. carpenter, h 206 E. 84th
Neilson Alfred, broker, 3 Broad, h Lawrence, L. I.
Neilson Andrew, varnisher, h 2353 Third av.
Neilson Christian, upholsterer, h 269 Seventh av.
Neilson Cornelius W. notary, 1512 B'way, h 39 Barrow
Neilson George, laborer, h 510 W. 26th
Neilson George H. collector, h 234 Ninth av.
Neilson Gustave, laborer, h r 455 W. 44th
Neilson Henry, shoemkr. h 227 W. 46th
Neilson Jas. publisher, 115 Nassau, h 145 E. 15th
Neilson Jason, pianomkr. h 487 Tenth av.
Neilson Joanna M. wid. James, 138 W. 63d
Neilson John, carpenter, h 1358 Third av.
Neilson John, grates, h 240 Ninth av.
Neilson John F. marshal, 113 Sixth av. h 39 Barrow
Neilson John T. operator, 15 Broad, h refused
Neilson Margaret, dressmkr. 227 W. 46th
Neilson Mary, widow, h 109 W. 56th
Neilson Matilda, wid. Mortimer, h 30 W. 27th
Neilson Peter, carpenter, h 530 W.49th
Neilson Robert, publisher, 12 Dey, h 235 Schermerhorn, B'klyn
Neilson Robert H. broker, 30 Broad, h New Brunswick, N. J.
Neilson Samuel, clerk, h 740 Tenth av.
Neilson Samuel, officer, h 72 E. 112th
Neilsted Charles, machinist, h r 76 Henry
Neiman Bernhard, pedlar, h 13 Rutgers pl.
Neiman Charlotte, wid. Ernst, h 57 Washn.
Neiman Jacob, h 509 E. 12th
Neiman Morris, knitgds. 722 B'way, h 313 W. 55th
Neimann George, clerk, h 634 E. 142d
Neimeier Frederick, stable, 433 E. 76th
Neimyer William G. agent, 339 B'way
Nein George, laborer, h 129 Stanton
Neinaber Otto, liquors, W. 14th c Thirteenth av.
Neinaber Bros. liquors, W. 14th c Thirteenth av.
Neininger Max, watchman, h 104 W. 106th
Neinken Moses, finisher, h 170 Division
Neipath George, cutter, h 53 Cannon
Neis Ferdinand, eatingh. 214 Canal
Neis Julia Ann, wid. Bernard, h 173 Varick
Neis Louis, tailor, h 173 Ludlow
Neiske Fred. wagons, 355 E. 57th, h 1040 First av.
Neiser Catharine, wid. Henry, h 104 W. 63d
Neish John, carpenter, h 1851 Tenth av.
Neisner Max, h 126 Rivington
Neiss Henry, driver, h 614 E. 9th
Neit Joseph, driver, h 523 W. 41st
Neithamer Barbara, wid. Elias, h 615 First av.
Neithardt Augusta, milliner, 173 Av. B
Neithardt Ernst, insp. h 173 Av. B
Neitzel Ernest, smith, h 322 E. 29th
Neitzel Ernst, upholsterer, h 322 Sixth
Neitzer George, janitor, h 246 W. 35th
Neivert Abraham, tailor, 202 Clinton, h 20 Rutgers pl.
Neivert Benjamin, tailor, h 195 Henry
Neivert Philip, tailor, h 195 Henry
Neiwerth Isidor, tailor, r 256 Delancey, h 70 Lewis
Neiwerth Jos. A. tailor, r 256 Delancey, h 70 Lewis
Neiwerth & Brother, tailors, r 256 Delancey
Neke Julius A. liquors, 93 Sixth av.
Nekerman Henry, lawyer, 55 Liberty
Nekola John, beer, 427 E. 59th
Nekola John, clerk, h 144 Forsyth
Nekola Joseph, cigarmkr. h 309 E. 71st
Nekwapil Elizabeth, wid. Frank, h 338 E. 38th
Neligan Daniel, clerk, h 346 W. 39th
Neligan David T. notary, 398 Canal, h 209 Monroe
Nelis Margaret, wid. Edward, bdgh. 51 Downing
Nelius Carl, nurse, h 408 W. 31st
Nelke John, agent, 95 Broad, h 138 Broad
Nelke S. H. agent, 5 Beekman
Nelke Solomon, clerk, h 6 Mitchell pl.
Nelke & Gatgen, agents, 95 Broad
Nelken Wolf, h 135 Orchard
Nelkenstock Henry, plumber, h 115 Allen
Nelkin David, printer, 292 Washn.
Nell Charles, police, h 309 Delancey
Nell Henry, painter, h 429 W. 16th
Nellan John, smith, h 407 E. 12th

MADE FROM PURE CREAM. | HORTON'S ICE CREAM. | French, Italian and American.

ROBT. ROOSEVELT, *Pres.*
JOHN D. VERMEULE, *V.-Pres.*
GEO. W. VAN SICLEN, *Sec.*

HOLLAND TRUST CO.
7 WALL STREET.
Capital $500,000 paid-in in cash.

Acts as Executor, Guardian, Trustee, Transfer Agent. Takes charge of Real Estate, Rents, Coupons & Dividends.



Nelle Frederick, machinist, h 467 Second av.
Nelle Gottlieb, painter, h 441 E. 121st
Nelle Louis C. smith, h 328 E. 48th
Nelle Robert, hair, 228 E. 120th
Neller Anthony, cutter, h 47 Av. A
Nelley James S. foreman, h Ogden av. n Union
Nellis John, pedlar, h 252 W. 47th
Nelligan Joanna M. teacher, h 319 E. 19th
Nelligan John J. harnessmkr. h 444 E. 20th
Nelligan Julia, wid. Patrick, h 45 Washn.
Nelligan Mary, wid. John J. h 444 E. 20th
Nelligan Mary, wid. William, h 422 W. 43d
Nelligan Rose, wid. John, h 370 W. 31st
Nellinger Jacob, cabinetmkr. h 48 First
Nellis, A. C., Co. seeds, 64 Cortlandt
Nellis Arthur C. pres. 64 Cortlandt, h Stapleton, S. I.
Nellis Edward J. real estate, 640 Madison av. h 358 W. 58th
Nellis Emma, bdgh. 163 W. 46th
Nellis James, watchman, h 1995 Seventh av.
Nellman Charles, mer. 204 West
Nelms Samuel, driver, h 208 W. 30th
Nelsen Mary, wid. Jans, h 444 E. 23d
Nelson Abraham, lawyer, 261 B'way, h 246 E. 53d
Nelson Abram, nails, 295½ Pearl, h Newark, N. J.
Nelson Adolph, liquors, 13 Cortlandt, h 209 Lex. av.
Nelson Adolph, tailor, h 490 Second av.
Nelson Albert, bdgh. 8 Carlisle
Nelson Albert J. clerk, h 101 W. 78th
Nelson Alexander, caterer, h 349 W. 11th
Nelson Alexander, cutter, h 613 W. 52d
Nelson Alexander, hats, 326 E. 85th
Nelson Alfred, carpenter, h 301 E. 69th
Nelson Alfred, engineer, h 326 W. Houston
Nelson Alfred, laborer, h 22 Beach
Nelson Alf'd, pres. 226 Fifth av. h 142 Madison av.
Nelson Alfred, sec. 106 E. 49th, ft. E. 11th & ft. E. 113th, h L. I. City.
Nelson Alonzo, clerk, h 1402 Lex. av.
Nelson Amy, actress, h 247 Mulberry
Nelson Anders G. poultry, 333 Washn. h 144 Perry
Nelson Anderson D. h 53 W. 52d
Nelson Andrew, carpenter, h 1567 Second av.
Nelson Andrew, clerk, h r 103 Forsyth
Nelson Andrew, laborer, h 336 E. 114th
Nelson Andrew, liquors, 203 E. 15th
Nelson Andrew, smith, 460 Hudson, h 709 Seventh av.
Nelson Ann, wid. Charles, h r 321 W. 41st
Nelson Anton, tailor, h 89 First av.
Nelson Arthur, actor, h 142 E. 14th
Nelson Arthur A. finisher, h 2051 Third av.
Nelson Asher, engineer, h 100 Madison
Nelson August, bartender, h 4 G'wich
Nelson August, turner, h 405 E. 82d
Nelson August G. h 254 W. 35th
Nelson Augustus, police, h 320 W. 47th
Nelson Axel, framer, h 438 W. 53d
Nelson Benjamin F. clerk, h 314 W. 11th
Nelson Bridget, wid. John, h 453 W. 27th
Nelson Bridget, wid. Samuel, h 95 E. 4th
Nelson Bridget, wid. Samuel, h 137 E. Houston
Nelson Caroline, wid. Charles, h 210 E. 98th
Nelson Caroline, wid. James, bdgh. 44 N. Moore
Nelson Catharine, wid. George, h 134 E. 12th
Nelson Catharine, wid. John, h 206 E. 25th
Nelson Catharine S. h 35 E. 29th
Nelson Charles, brass, 439 E. 10th, h 129 W. 122d
Nelson Charles, laborer, h 97 Walker
Nelson Charles, laborer, h 523 W. 27th
Nelson Charles, printer, h 993 Tenth av.
Nelson Charles A. librarian, 34 Lafayette pl.
Nelson Charles E. physician, 109 E. 35th
Nelson Charles G. janitor, h 225 E. 14th
Nelson Charles H. broker, 60 B'way
Nelson Charles R. grocer, 95 Sixth av. h 852 Ninth av.
Nelson Charles R. specialties, 108 Liberty
Nelson Christian, laborer, h 93 Henry
Nelson Christian, printer, h 176 Orchard
Nelson Clara, bdgh. 13 Bleecker
Nelson Daniel D. insp. 31 Chambers, h 1139 Madison av.
Nelson Dewitt, trucks, 704 Washn.
Nelson E. Wright, real estate, 102 Chambers, h Cold Springs, N. Y.
Nelson Edmund P. clerk, h 517 W. 51st
Nelson Edmund Y. broker, 60 B'way, h 10 E. 130th
Nelson Edward, caterer, r 224 Sullivan
Nelson Edward, laborer, h 129 Cherry
Nelson Elihu, janitor, h 11 Wall
Nelson Eliza, wid. James, h 232 E. 59th
Nelson Elizabeth L. widow, h 41 W. 25th
Nelson Emanuel, carpenter, h 301 E. 84th
Nelson Frank, painter, h 209 E. 38th
Nelson Frank, pilot, 104 South, h 244 Ninth, B'klyn
Nelson Frank, stairbldr. h 904 Westchester av.
Nelson Frank L. shoer, 519 Eleventh av. h 504 W. 36th
Nelson Frederica, wid. William, h 790 Eleventh av.
Nelson Frederick, clerk, h 341 E. 65th
Nelson Frederick, pianomkr. h 209 W. 19th
Nelson Frederick, smith, h 506 W. 28th
Nelson Frederick O. broker, 58 Wall, h 414 Bergen, B'klyn
Nelson George, actor, h 202 E. 41st
Nelson George, carpenter, 9 Hubert
Nelson George, driver, h 453 W. 56th
Nelson George, laborer, h 521 E. 14th
Nelson George, maltster, h 406 E. 63d
Nelson George A. broker, 60 B'way
Nelson George Francis (Rev.) h 802 B'way
Nelson George P. lawyer, 55 Liberty, & pres. 157 W. 29th, h 19 E. 77th
Nelson George W. lawyer, 80 Nassau, h 346 W. 14th
Nelson Gilbert B. engineer, h 71 E. 114th
Nelson Gustav, laborer, h 219 E. 121st
Nelson Gustav, neckwear, 318 Canal, h 50 Eldridge
Nelson Gustav, produce, 415 Washn. mkt, h 57 Central av. J. C.
Nelson Gustave, laborer, h 55 Rutgers
Nelson Gustave, liquors, 7 Washn.
Nelson Hannah, wid. William, h 205 W. 17th
Nelson Hannah W. wid. William H. h 135 E. 21st
Nelson Hans P. candy, 158 Seventh
Nelson Henry, drugs, h 156 W. 20th
Nelson Henry, grocer, 104 Third
Nelson Henry, laborer, h 16 Batavia
Nelson Henry, laborer, h 383 E. 4th
Nelson Henry L. editor, 23 Park row, h New Rochelle, N. Y.
Nelson Henry N. laborer, h r 43 Henry
Nelson Homer A. lawyer, 95 Nassau, h Po'keepsie, N. Y.
Nelson Hugh, florist, 57 W. 26th, h 312 E. 44th
Nelson Isabella, widow, h 100 Fifth av.
Nelson J. Dewitt, physician, 245 W. 38th
Nelson Jacob, porter, h 256 Fulton
Nelson James, h 79 Catharine
Nelson James, driver, h 241 W. 61st
Nelson James, ostler, h 154 Jane
Nelson James, polisher, h r 247 W. 33d
Nelson James, tailor, h 1587 First av.
Nelson James H. S. clerk, h 446 W. 58th
Nelson James J. strawgds. 167 Greene, h Mass.
Nelson James P. oils, 421 E. 22d
Nelson James R. driver, h 202 Varick
Nelson James R. kalsominer, r 320 W. 21st
Nelson James T. auditor, 56 Wall, h 246 Sackett, B'klyn
Nelson James T. sec. 115 Broad
Nelson Jane, wid. Robert, h 431 W. 36th
Nelson Jesse S. lawyer, 11 Pine, h 378 Monroe, B'klyn
Nelson John, h 263 Tenth av.
Nelson John, bdgh. 102 Cherry
Nelson John, bricklayer, h 2312 Second av.
Nelson John, carpenter, h 118 E. 108th
Nelson John, chairmkr. h 668 Eleventh av.
Nelson John, clerk, h 123 Bleecker
Nelson John, clerk, h 532 E. 84th
Nelson John, cook, h 140 W. 19th
Nelson John, driver, h 518 E. 16th
Nelson John, driver, h r 192 Rivington
Nelson John, fitter, h 812 E. 145th
Nelson John, laborer, h 106 E. B'way
Nelson John, laborer, h 404 E. 16th
Nelson John, machinist, h 134 Tenth av.
Nelson John, men's furng. 92 Sixth av. & harness, 363 Grand
Nelson John, painter, h 944 Tinton av.

Hartshorn's Shade Rollers. Notice name of Stewart Hartshorn in script on labels, and avoid being fooled.

GAS FIXTURES AND ELECTROLIERS | THE MITCHELL VANCE CO. Successors to MITCHELL, VANCE & CO. | 836-838 Broadway.

Nelson John, pedlar, h 1991 Park av.
Nelson John, pianomkr. h 855 Tenth av.
Nelson John, porter, h 15 St. Mark's pl.
Nelson John, shoer, h 1160 First av.
Nelson John E. porter, h 348 W. 45th
Nelson John L. printer, h 199 Washn.
Nelson John P. meat, 431 Washn. mkt, & cattle, ft. W. 59th
Nelson John R. lawyer, h 74 E. 128th
Nelson Joseph, machinist, h 21 Jones
Nelson Joseph, undertaker, 192 Rivington
Nelson Joseph H. pilot, 40 Burling sl.
Nelson Julian, engraver, 58 Ann, h Mt. Vernon, N. Y.
Nelson Julius A. clerk, h 868 First av.
Nelson Lewis, driver, h 300 W. 21st
Nelson Louis, clerk, h 5 Bleecker
Nelson Louise C. dressmkr. h 159 E. 26th
Nelson Margaret, wid. Alfred H. variety, 603 W. 46th
Nelson Maria, wid. Charles, cutter, h r 18 Cherry
Nelson Martin, coachman, h 127 E. 85th
Nelson Martin, laborer, h 506 W. 28th
Nelson Mary, teacher, h 262 W. 43d
Nelson Mary, wid. Albert, h 444 W. 54th
Nelson Mary, wid. James, h 347 Seventh av.
Nelson Mary, wid. John, bdgh. 4 G'wich
Nelson Mary B. wid. Robert D. h 47 W. 125th
Nelson Mary E. wid. James, h 517 W. 51st
Nelson Matilda, wid. John, h 102 Cherry
Nelson Morris, h 246 E. 53d
Nelson Morris D. smith, h 461 W. 27th
Nelson Nathan, cloaks, 139 Madison. h 81 Henry
Nelson Nathaniel, baker, h 140 W. 22d
Nelson Nicholas, rigger, h 310 Henry
Nelson Nicholas, seaman, h 412 W. 53d
Nelson Nils A. millwright, h 2555 Eighth av.
Nelson Nils N. painter. h 222 E. 99th
Nelson O. carpenter, h 308 E. 126th
Nelson Oliver, fitter, h 417 E. 69th
Nelson Oliver, seaman, h r 454 W. 19th
Nelson Oliver E. decorator, h 510 W. 21st
Nelson Oscar, driver, h 122 W. 50th
Nelson Otto, tailor, h 493 Second av.
Nelson Patrick, laborer, h 202 E. 44th
Nelson Peter, carpenter, h 257 Monroe
Nelson Peter, clerk, h 401 E. 82d
Nelson Peter, sexton, h 435 W. 32d
Nelson Peter V. engineer, h 9 Jackson
Nelson Powell, carpenter, h 81 E. 113th
Nelson Richard, leather, 87 Gold, h 26 W. 60th
Nelson Robert, carpenter, h 345 E. 76th
Nelson Robert, liquors, 360 Seventh av. h 140 W. 22d
Nelson Robert, painter, r 110 Ninth av.
Nelson Robert, tailor, h 320 Tenth av.
Nelson Robert, waiter, h 293 E. 10th
Nelson Robert H. clerk, h 157 E. B'way
Nelson Robert K. liquors, 3233 Third av.
Nelson Robert R. janitor, h 119 E. 118th
Nelson Romeyn, produce, Manhattan mkt, h 447 W. 34th
Nelson Rosa, wid. Solomon, h 57 Allen
Nelson Rose, wid. Henry, h 1215 Third av.
Nelson Rose, wid. James, h r 323 E. 21st
Nelson Samuel, liquors, 665 Ninth av. & 360 Seventh av. h 416 W. 52d
Nelson Samuel, plasterer, h 316 E. 32d
Nelson Samuel G. porter, h 150 E. 98th
Nelson Severin M. sails, 240 South. h 78 Pike
Nelson Solomon A. laborer, h 403 E. 29th
Nelson Soren, liquors, h 213 Fifth
Nelson Stuart G. cashier, 18 B'way, h 1118 Madison av.
Nelson Susan A. widow, h 305 W. 46th
Nelson Susan B. wid. Edward D. h 47 W. 25th
Nelson Swen, tailor, h 319 E. 29th
Nelson Swen P. boatman, h 48 Carmine
Nelson Theodore, carpenter, h E. 147th n S. Boulevard
Nelson Theresa, wid. Peter, h 322 E. 71st
Nelson Thomas, h 422 W. 27th
Nelson Thomas, driver, h 218 E. 89th
Nelson Thomas, lawyer, 55 Liberty, & treas. 157 W. 29th, h 127 Lefferts pl. B'klyn
Nelson Thomas B. teas, 91 Wall
Nelson Virginia, h 138 W. 61st
Nelson William, cigarmkr. h 222 Broome
Nelson William, clerk, h 49 Watts
Nelson William, laborer, h 214 E. 121st
Nelson William, laborer, h 77 Roosevelt
Nelson Wm. liquors, 360 Seventh av. h 140 W. 22d
Nelson William, police, h Undercliff av. n W. 144th
Nelson Wm. real estate, 7 Chambers, h Park av. h.
Nelson William A. liquors, 13 Cortlandt, h 726 Quincy, B'klyn
Nelson William D. foreman, h 239 E. 123d
Nelson Wm. H. milk, 210 W. 35th, h Katonah, N.Y.
NELSON WILLIAM H. monuments, 66 B'way, h Poughkeepsie, N. Y.
Nelson William H. packer, h 330 W. 49th
Nelson William H. jr. h 174 W. 58th
Nelson William J. cutter, h 1906 Third av.
Nelson William N. cigars, 279 Ninth av.
Nelson Wm. S. broker, 36 Wall, h 1118 Madison av.
Nelson William T. janitor, h 113 E. 119th
Nelson Brothers, liquors, 360 Seventh av.
Nelson & Co. liquors, 13 Cortlandt
Nelson & Finkel, brass, 439 E. 10th
Nelson & Heuberger, men's furng. 92 Sixth av.
Nelson & Liftchild, produce, 415 Washn. mkt
Nelson & Sanderson, harness, 363 Grand
Nelson & Woolger, woolens, 56 Worth
Nelthorpe Henry, clerk, h 117 E. 88th
Nemarra Joseph, butcher, h 50 Laight
Nembach George, pianos, 11 E. 14th & 524 W. 48th, h New Brighton, S. I.
Nemec Barbara, wid. William, h 421 E. 72d
Nemecek Anna, dressmkr. 494 E. 74th
Nemecek Francis, cigarmkr. h 405 E. 76th
Nemecek Frederick, clerk, h 324 Sixth
Nemecek Vaclav, cigarmkr. h 209 E. 71st
Nemetsky Charles, tailor, 202 Clinton, h 22 Rutgers pl.
Nemetz Frank, tailor, h 409 Fifth
Nenan Peter, h Audubon av, n W. 169th
Nenninger August, baker, 268 Monroe
Nenninger Joseph, painter, h 2704 Eighth av.
Nenstiehl Charles A. framer, h 604 W. 47th
Nenstiehl Henry, musician, h 609 E. 152d
Neos Joseph, shoemkr. h 101 W. Houston
Nepel Abraham J. neckwear, h 152 E. 92d
Nepel Jacob, jeweler, h 238 E. 114th
Nepier Peter, shoemkr. h 47 Park
Nepivada Joseph, meat, 156 E. 4th
Nepkins William, painter, h 447 W. 54th
Neppach Albert, upholsterer, h 439 W. 37th
Neppach Carl, liquors, 439 W. 37th
Neppel Emil, furniture, 409 Third av. & 149 E. 26th
Neppel Jacob L. furniture, 409 Third av. & 149 E. 26th
Neppel John, driver, h 327 E. 24th
Neppel Maria, furniture, 409 Third av. & 149 E. 26th
Neppel Martin, furniture, 409 Third av. & 149 E. 26th, h 327 E. 24th
Neppel Brosther, furniture, 409 Third av. & 149 E. 26th
Neppert Francis, stools, 390 Canal & 196 W. Houston, h 158 Penn, B'klyn (see adv. page 63, P. G)
Neppert Francis, tuner, h 240 W. 15th
Nepple Valentine, carriagemkr. h 435 Fifth
Nerbunt Michael, machinist, h 83 Elizabeth
Nerent Bernard, upholsterer, 454 Seventh av.
Neresheimer E. August, diamonds, 21 Maiden la. h Lenox av. c W. 119th
Neresheimer E. August & Co. diamonds, 21 Maiden la.
Neresheimer Louis, diamonds, 21 Maiden la. h 349 W. 123d
Nergart Joseph A. baker, h 2342 Second av.
Nerge Frederick W. liquors, 1629 Av. B
Nerger Amelia, nurse, h 360 W. 40th
Nerger Herman, painter, h r 335 Fifth
Neri Nicholas, grocer, 70 W. Houston, h r 26 S. 5th av.
Neri & Chiesa, grocers, 70 W. Houston
Nerich Elihu, laborer, h 427 E. 19th
Nerini Christina, dressmkr. 420 Fourth av.
Nerini Joseph, h 420 Fourth av.
Nern Barthold, barber, h 247 E. 52d
Nern Wilhelmina, wid. August, nurse, h 1467 Second av.
Nerret Gustave, shoemkr. h 344 E. 33d
Nerrie James, miller, h 1715 First av.
Nershel Michael, tailor, h 86 Third
Nerumberger Bernhard, carpenter, h 550 E. 152d
Nesberg Henrietta, wid. Edward, h 79 Rivington
Nesbett John F. provns. 417 W. 30th
Nesbit Henry T. clerk, h 50 E. 9th
Nesbit Jane, h 452 Eleventh av.
Nesbit John A. bldgmatls. ft. E. 37th & ft. E. 79th, h 10 Henderson pl.
Nesbit Thomas, h 610 W. 110th
Nesbit Thomas, insp. h 1746 Ninth av.

DEAN'S PATENT ARDENTER MUSTARD. | Established in London 1831. 361 & 363 Washington Street, and 84, 86 & 88 North Moore Street, N. Y.

Richardson & Boynton Co.,
232-234 Water Street.
NES 1466
PERFECT FURNACES,
HOT-WATER HEATERS,
RANGES.
NEU



Nesbit William H. bldgmatls. ft. E. 87th & ft. E. 79th, & treas. 14 Vesey, h Stamford, Ct.
Nesbit's John, Sons, bldgmatls. ft. E. 87th & ft. E. 79th
Nesbitt Adeline, wid. George F. h 89 Lex. av.
Nesbitt Alexander, upholsterer, 380 Hudson
Nesbitt Andrew P. pedlar, h 61 Cannon
Nesbitt Anne, wid. Henry, h 1908 Third av.
Nesbitt Bridget, wid. Coote, h 139 W. 62d
Nesbitt Charles, h 449 W. 44th
Nesbitt Daniel A. iron, 17 B'way, h 183 W. 74th
Nesbitt David A. engineer, h 111 W. 60th
Nesbitt Edward, bartender, h 179 Thompson
Nesbitt Ellen, wid. Andrew, h 56 Varick
Nesbitt Francesca C. wid. Alex. h 1712 Washn. av.
Nesbitt Frank, bricklayer, h 324 E. 105th
Nesbitt George, cigarmkr. h 55 Grove
NESBITT GEORGE F. & CO., printers, stationers & lithographers, envelope & card manufacturers, 167 & 169 Pearl & 77 & 79 Pine
Nesbitt H. M. jeweler, 196 B'way, h 202 W. 74th
Nesbitt Hugh, painter, 552 Grand (see adv. page 60, P. G.)
Nesbitt James, clerk, h 1908 Third av.
Nesbitt John, builder, h 14 Henderson pl.
Nesbitt John H. physician, 206 W. 42d
Nesbitt Mary, dressmkr. 227 W. Houston
Nesbitt Michael, carpenter, h 1807 Third av.
Nesbitt Rebecca, wid. Hamilton, h 500 W. 50th
Nesbitt Robert, driver, h 9½ Jane
Nesbitt Robert H. furniture, 446 Canal, h 258 Hudson
Nesbitt Robert M. clerk, 79 Chambers, h 81 Columbia heights, B'klyn
Nesbitt Theodosius, porter, h 216 E. 97th
Nesbitt William, driver, h 49 Bedford
Nesbitt William, oysters, ft W. 10th, h 10 Mangin
Nesbitt William, police, h 234 Delancey
Nesbitt & Blair, upholsterers, 380 Hudson
Nesbour Louis, cigarmkr. h 1341 Av. A
Neshold William, bartender, h 69 First av.
Neslage Herman H. W. liquors, 417 West, h 175 Perry
Neslein Adam, driver, h 280 E. 4th
Nesmith Henry E. mer. 28 South, h 117 Remsen, B'klyn
Nesmith Henry E. jr. auditor, 5 Hanover, h 255 Lafayette av. B'klyn
Nesmith & Sons, mers. 28 South
Nespole F. shoes, 22 Spring, h 90 Spring
Nespor Charles, cigarmkr. h 427 E. 63d
Nesrick Morris, tailor, h r 51 Orchard
Ness Charles, driver, h 106 Charles
Ness George E. printer, h 585 Tenth av.
Ness Theodore, carriagemkr. h 546 W. 50th
Ness Thomas, driver, h 451 W. 48th
Ness William, mason, h 531 W. 49th
Nessel Franz, tailor, 410 E. 123d
Nessel Philip, carpenter, h 355 E. 113th
Nessel Theodore, shirtmkr. h 121 Lewis
Nessel Valentine, carpenter, h 321 W. 44th
Nesseler John, smith, h 342 E. 63d
Nesselhauf Mary, cigars, 182 Chrystie
Nesselt Frank, carpenter, 430 E. Houston, h 215 Second
Nessen Charles, waiter, h 115 St. Mark's pl.
Nesser Charles, candymkr. h 1996 Second av.
Nesser Helen, dressmkr. 83 Av. A
Nesslage John H. H. broker, 29 Wall, h 425 W. 57th
Nesslage, Colgate & Co. bankers, 29 Wall
Nesslein John, plumber, h 234 Third
Nessler Albert, clerk, h 323 E. 55th
Nessler Anna, wid. Jacob, h 132 Chrystie
Nessler David, sexton, h 323 E. 55th
Nessler Hedwig, nurse, h 131 Third
Nessler Julius, musician, h 131 Third
Nessler Louis D. jeweler, 534 B'way, h 323 E. 55th
Nessling Peter, machinist, h 401 Fifth
Nestel Christian, porter, h 111 Seventh
Nestel John G. finisher, h 447 E. 87th
Nestel Louis, keymkr. h 413 First av.
Nestel Michael, baker, 62 Av. C
Nestel William, waiter, h 320 E. 59th
Nestell J. Jay, sec. 152 B'way, h 237 Lenox av.
Nestell Jane A. wid. John J. h 21 E. 124th
Nester Edward, waiter, h 329 E. 43d
Nester Elizabeth, shoes, 1842 Third av.
Nester Elizabeth C. wid. John, h 175 W. 65th
Nester Patrick, h 135 Cherry
Nester Rose, shoes, 960 First av.
Nestle Charles, driver, h 175 E. 91st
Nestler Anton, cigars, 38 First av.
Nestler August, cigars, 71 Barclay, h 33 Bleecker, J. C.
Nestler August, packer, h 165 E. 4th
Nestler Bernard, embdr. h 527 Sixth
Nestler Frederick W. clerk, h 228 E. 108th
Nestler Herman, embdr. h 86 Suffolk
Nestler Maximilian, embdr. h 86 Suffolk
Nestor James, laborer, h 22 Beach
Nestor John, electrotyper, h 1221 Third av.
Nestor John J. packer, h 161 E. 23d
Nestor Martin, laborer, h 245 W. Houston
Nestor Michael, baker, h 406 W. 26th
Nestor Thomas, h 25 E. 29th
Nestor Thomas, clerk, h 335 E. 79th
Nestor Thomas jr. laborer, h 1221 Third av.
Nestrock Herman, shoes, 12 Union sq. E. h 303 E. 110th
Neszmueller Frank, tailor, h 235 Rivington
Nether Peter, cutter, h 450 Eighth av.
Nethercott George, insp. h 57 Gouverneur
Nethercott George E. police, h 57 Gouverneur
Nethercott Mary A. wid. William, h 220 W. 17th
Nethercott Walter, printer, h r 412 W. 29th
Nethercott William, printer, h 669 Water
*NETHERLANDS AMERICAN STEAM NAVIGATION CO. 39 B'way & 25 S. William
Netherlands Consulate, 47 Broad
Netherton Frederick H. carpenter, 67 E. 129th
Nett Anton, shoes, 184 E. 64th
Nett John, prof. h 1643 Ninth av.
Nette Charles, dentist, 207 E. 34th
Nette Lawrence, baker, 1355 Av. A
Nettel Gustave, cigars, 416 E. 86th
Nettel Sigmund, buttons, 315 Canal, h 224 E. 53d
Netter Albert, banker, 17 Wall, h O.
Netter Albert & Co. bankers, 17 Wall
Netter Charles, tobacco, 131 Water, h 1804 Anthony av.
Netter Jacob, grocer, 16 Suffolk
Netter Jacques, smith, 345 E. 33d
Netter Mark L. h 16 Suffolk
Netter Raphael, architect, h 305 E. 25th
Netterfield John I. bkbinder, h 356 Eighth
Netterfield Thomas, janitor, h 102 Norfolk
Nettervillie Michael J. police, h 208 E. 117th
Netterwald Adam J. bellhgr. h 247 W. 29th
Netterwald Christina, wid. H'y, h 350 Seventh av.
Nettesheim Jacob, cigarmkr. h 968 First av.
Nettle Esther, wid. John, h Boston rd. c Tremont av.
Nettle H'y, cigars, 1308 First av. h 1297 First av.
Nettler Jacob, agent, h 134 E. B'way
Nettleton Chas. lawyer, 115 B'way, h 214 W. 127th
Nettleton William, carpenter, h 12 Boulevard
Nettleton William A. supt. 345 B'way, h Bridgeport, Ct.
Nettleton & Mills, lawyers, 115 B'way
Netz Alexander, clerk, h r 394 Seventh av.
Netz Bernhard, jeweler, 26 Church, h 394 Seventh av.
Netzel Albinus, clerk, h 406 E. 75th
Netzel Ferdinand F. tailor, 27 Union sq. W. h 327 E. 17th
Netzel Gustav, framer, h 421 W. 41st
Netzel & Frambach, tailors, 27 Union sq. W.
Netzer Joseph, cabinetmkr. 234 E. 120th
Neu Chas. provns. 934 Third av. h 2070 Second av.
Neu Frederick, turner, 199 Wooster, h 552 E. 140th
Neu Gustave S. machinery, 34 Dey, h 140 W. 57th
Neu Jacob, h 716 E. 9th
Neu Jacob, lawyer, 20 Nassau, h 173 Calyer, B'klyn
Neu John, bottler, 531 W. 31st, h 585 Tenth av.
Neu Jos. provns. 934 Third av. h 2070 Second av.
Neu Michael, cutter, h 414 E. 123d
Neu Peter, grocer, 252 Av. A
Neu Peter, varnisher, h 711 E. 12th
Neu Sigmund, porter, h 410 Fifth

FURS | F. BOOSS & BRO., *Established 1853.* 449 BROADWAY IMPORTERS AND MANUFACTURERS. | FURS

Neu Thekla, wid. Joseph, turner, 199 Wooster, h 608 E. 140th
Neu Theodore F. printer, 3 Hague, h 1648 Bathgate av.
Neu Brothers, provns. 2070 Second av.
Neubacher George, driver, h 134 Third
Neuback Nicholas, porter, h 428 W. 36th
Neubauer Edward, collector, 438 E. 86th
Neubauer Elise, dressmkr. 359 Sixth av.
Neubauer Eugenie, hair dresser, 359 Sixth av.
Neubauer Francis, cabinetmkr. h 401 E. 121st
Neubauer Franz, h r 219 Third
Neubauer Frederick, fireman, h 205 E. 122d
Neubauer George, molder, h 461 Ninth av.
Neubauer John, h 315 E. 83d
Neubauer John, carpenter, h 501½ W. 27th
Neubauer John, cigarmkr. h 190 Third
Neubauer John, laborer, h 818 Tenth av.
Neubauer John, mason, h 401 E. 121st
Neubauer John, pedlar, h 523 W. 50th
Neubauer Joseph, cabinetmkr. h 225 E. 85th
Neubauer Joseph, tailor, h 148 Forsyth
Neubauer Ludwig, cigarmkr. h 500½ E. 80th
Neubauer Martin, h 205 E. 122d
Neubauer Martin, barber, h 148 Eldridge
Neubauer Michael, fireman, h 570 Mott av.
Neubauer Philip, carpenter, h 334 E. 25th
Neubeck August, phil. insts. 111 Nassau, h 1661 First av.
Neubeck August & Co. phil. insts. 111 Nassau
Neubeck Delius, tailor, 610 E. 13th
Neubeck Nicholas, varnisher, h r 1074 Tenth av.
Neubecker Lina, wid. David, h 743 Fifth
Neubelt Augusta, wid. Theodore, h 47 St. Mark's pl.
Neuber Frederick, tailor, h 401 E. 11th
Neuberg John, tailor, h 135 Willett
Neuberger Benno, tobacco, 145 Water, h 44 E. 60th
Neuberger Bernhard, liquors, 269 E. Houston, h 188 Suffolk
Neuberger Caroline, wid. Jos. drygds. 1591 First av.
Neuberger David M. lawyer, 291 B'way, h 382 Pleasant av.
Neuberger Frank, bottler, h 1702 Second av.
Neuberger Frank, turner, 311 Av. B, h 284 Av. B
Neuberger H. tailor, h 2 Ludlow
Neuberger Jacob, agent, 291 B'way, h 382 Pleasant av.
Neuberger Jacob, pianomkr. h 432 E. 9th
Neuberger Jacob F. conductor, h 1208 Second av.
Neuberger John, driver, h 204 E. 92d
Neuberger Louis C. agent, 2 Astor pl. h 382 Pleasant av.
Neuberger Silas W. treas. 291 B'way, h 382 Pleasant av.
Neuberger Theodore, cigarmkr. h 2203 Second av.
Neuberger Valentine, trucks, 212 Canal, h 177 Orchard
Neubert Anton, shoemkr. h 733 E. 9th
Neubert Charles, stationer, 1 Jackson
Neubert Elizabeth, cigarmkr. h 416 E. 64th
Neubert Frank, dyer, 315 Fifth
Neubert Gustav, laborer, h 432 W. 38th
Neubert Henry L. brewer, h 789 Forest av.
Neubert Jacob, marblewkr. h 69 Clinton
Neubert John, cooper, h 69 Clinton
Neubert Julius, carpenter, h 516 Sixth
Neubert Leonhard, tailor, h r 532 E. 12th
Neuberth John, clerk, h 432 Sixth
Neuberth Margaret, wid. Ferdinand, drygds. 62 Henry
Neuberth Nicholas, tailor, h 136 W. 67th
Neubrand Carl, smith, h 301 Tenth av.
Neubrik Ephraim, clothier, 433 Broome, h 433 E. 118th
Neubrik Louis, h 2524 Eighth av.
Neubrik Meyer, clothier, 433 Broome, h 414 W. 24th
Neubrik M. & Brother, clothing, 433 Broome
Neuburg Carl, insp. h 186 Av. A
Neuburg Otto, designer, 36 Beekman
Neuburg Sarah, wid. Jacob, h 344 E. Houston
Neuburger Adolph, shoes, 1490 First av.
Neuburger Carl, h 74 E. 104th
Neuburger David M. tobacco, 172 Water, h 222 E. 60th
Neuburger Henry, baker, 625 First av.
Neuburger Herman, embds. 10 Greene, h 66 E. 83d
Neuburger Isidor, embds. 10 Greene, h 220 E. 58th
Neuburger Jacob, plumber, 1807 Second av. h 244 E. 94th
Neuburger Louis, h 222 E. 60th
Neuburger Louis, embds. 10 Greene
Neuburger Maier, broker, 73 Broad, h 348 E. 51st
Neuburger Mayer, notions, 419 Broome, h 424 E. 50th
Neuburger Meier, 61 E. 112th
Neuburger Moses, tobacco, 172 Water, h 222 E. 60th
Neuburger Robert W. clerk, h 335 E. 58th
Neuburger William, clerk, h 335 E. 58th
Neuburger L. H. & Co. embds. 10 Greene
Neuburger M. & Co. fcygds. 419 Broome
Neuburger M. & Co. tobacco, 172 Water
*NEUCHATEL ASPHALTE CO. (LTD.) 265 B'way
Neudell Charles, carpenter, h 219 E. 121st
Neudewitz Julius, barber, 120 Christopher, h 117 Christopher
Neudorf A. cigars, 230 Pearl, h J. C.
Neudorfer Leopold, trimmings, 25 Howard, h 322 E. 65th
Neudorfer Sigmund, clerk, h 103 Division
Neudorfer Simon, rags, 58 W. B'way, h 322 E. 50th
Neudorfer Valentine, clerk, h r 420 Sixth
Neudorfer & Osnowitz, rags, 58 W. B'way
Neudorffer Wilhelmina, milliner, 49 Division
Neue Barbara, wid. Simon, h 335 E. 104th
Neuenberg Berthold, musician, h 104 Seventh
Neuenberg G. nurse, 104 Seventh
Neuendorf Charles, pianomkr. h 630 E. 157th
Neuendorfer Charles, clerk, h 306 W. 127th
Neuendorff Theodore, barber, 258 E. 125th, h 416 E. 123d
Neuendorff Theodore, carpenter, h 2717 Eighth av.
Neuendorff William L. smith, h 41 First
Neuenstein Godhardt, machinist, h 542 E. 11th
Neuer Mary, wid. Henry, h 204 W. 32d
Neuer Peter, beer, 170 E. 110th
Neuer Peter jr. machinist, h 411 E. 87th
Neues Charles, clerk, h 246 E. 128th
Neufeld Carl, tailor, 138 Delancey
Neufeld Charles, beer, 161 Broome, h 163 Broome
Neufeld David, tailor, 48 Canal
Neufeld Emil, beer, 207 Stanton, h 206 Stanton
Neufeld Harris, hats, 100 Greene, h 158 E. 111th
Neufeld Hyman, clerk, h 264 Rivington
Neufeld Jacob, tailor, 62 Canal, h 1 Orchard
Neufeld Max, tailor, h 64 Goerck
Neufeld Rosa, wid. Sigmund, h 28 Av. B.
Neufer Edward, butcher, h r 411 W. 44th
Neuffer Fred. wines, 3 S. William, h 234 Fifth av.
Neuffer George, baker, 504 Eighth av.
Neufield Abraham, beer, 142 Delancey
Neufield Albert W. physician, 257 E. B'way
Neufield Jacob, bartender, h 142 Delancey
Neufield Joseph, coal, 141 Monroe, h 248 Clinton
Neufield J. & Co. coal, 141 Monroe
Neugass Henry, clothing, 110 Grand, h 12 E. 85th
Neugass Jacques H. clerk, h 333 Willis av.
Neugass Leopold, clothier, 110 Grand, h 79 E. 124th
Neugass Ludwig, h 114 E. 83d
Neugass Morris, clerk, h 114 E. 83d
Neugass William, clerk, h 114 E. 83d
Neugebauer August, brewer, h 341 E. 52d
Neugott Gabriel, carpenter, h 339 E. 122d
Neuguth William, cooper, h r 504 W. 51st
Neuhardt Frederick, grocer, 743 Tenth av.
Neuhardt Julius, pianos, 363 Bowery
Neuhaus Alfred, tucking, 79 Centre & 259 Canal
Neuhaus Bernhard, furrier, h 419 E. 72d
Neuhaus Charles, baker, 979 Second av.
Neuhaus Charles A. carpenter, 305 E. 80th, h 1465 First av.
Neuhaus Charles A. machinist, h 454 Ninth av.
Neuhaus Ernestine, wid. Charles, h 2086 Third av.
Neuhaus Frederick, metalgds. 33 John, h 322 Washn. Hoboken
Neuhaus Helena, eatingh. 175 Prince
Neuhaus Henry, machinist, h 262 Delancey
Neuhaus Hermine, dressmkr. 2086 Third av.
Neuhaus Isaac, baker, 979 Second av.
Neuhaus John, porter, h 42 Laight
Neuhaus Joseph, tailor, h 71 Ridge
Neuhaus Mary, wid Charles, h 202 Seventh
Neuhaus Max, h 979 Second av.
Neuhaus William, grocer, 754 Sixth, h 80 Av. D
Neuhaus Brothers, bakers, 979 Second av.
Neuhausel John, laborer, h 434 W. 46th
Neuhauser Adolph, buttonholemkr. h 230 Delancey
Neuhauser Frank J. powders, 81 Rivington
Neuhauser Herman, laborer, h 220 Delancey
Neuhauser Isaac, suspenders, 160 Ridge
Neuheller Albert, smith, h 512 Sixth
Neuheuser Adolph, tailor, h 71 Broome
Neuhof Bernhard, liquors, 56 Ludlow

JAMES A. WEBB & SON, 165 PEARL ST., NEW YORK.
DRUGGISTS' ALCOHOL AND COLOGNE SPIRIT.

Directors: CHAS. LANIER, JOHN W. ELLIS, WM. A. BOOTH, PARKER HANDY,

3d NATIONAL BANK, 20 NASSAU ST. Capital, - $1,000,000.

Directors: GEO. CHAPMAN, JOHN W. STERLING, A. H. WELSH, H. A. V. POST, GEO. A. MORRISON.

SCARFS AND SUSPENDERS.

BEST WC&W MADE.

THE TRADE SUPPLIED BY
WELD, COLBURN, & WILCKENS,
593 Broadway, New York.

Neuhoff Henry, h 216 Cherry
Neuhorn Adolph, frames, 763 Eighth av.
Neukirch Anthony, driver, h 202 E. 26th
Neukirch Charles, broker, 47 Exchange pl. h 56 E. 65th
Neukirch Charles B. butcher, h 86 Stanton
Neukirch Eva, wid. Anthony, h 718 E. 142d
Neukirch Philip, baker, 1215 Third av.
Neukrantz Herman, bartender, h 86 Second
Neul Hugo, polisher, h 7 Rivington
Neulander David, furrier, h 174 Suffolk
Neulett Henry, notions, h 2321 First av.
Neulist George, ice, h 61 Av. C
Neumaier Bernard, smith, h 234 E. 56th
Neumaier Ferdinand, clerk, h 54 Allen
Neumaier John, brewer, h 301 E. 56th
Neuman Adolph, carpenter, h r 242 Rivington
Neuman Adolph, tailor, h 6 Clinton
Neuman August, varnisher, h r 5 Lewis
Neuman Charles, cigarmkr. h 250 Third
Neuman Daniel, furniture, 263 Fifth av. h 604 Lex. av.
Neuman David, grocer, 98 Orchard
Neuman David, pedlar, h r 148 Ridge
Neuman Emanuel, buttons, 703 B'way, h 320 Sixth
Neuman Emanuel, cabinetmkr. 173 Suffolk
Neuman Emanuel, clerk, h 320 Sixth
Neuman Emanuel, leather, 71 Columbia, h 69 Columbia
Neuman Ernestina, wid. William, h r 44 Av. A
Neuman Frank, laborer, h 339 E. 24th
Neuman George H. bartender, h 148 E. 54th
Neuman Herman, h 109 Columbia
Neuman Herman, cigars, 40 Sixth av.
Neuman Herman, cutter, h 62 Cannon
Neuman Herman, uppers, 346 E. Houston
Neuman Hirsch, fcygds. 204 Delancey
Neuman Ignatz, shoemkr. h r 152 Ridge
Neuman Isidor, tailor, h 55 Clinton
Neuman Jacob, barber, h 170 W. B'way
Neuman Jacob, cutter, h 234 Seventh
Neuman John, pianomkr. h 2466 Third av.
Neuman Joseph, cigarmkr. h 2097 Second av.
Neuman Julius, carpenter, h 532 W. 47th
Neuman Julius, machinist, h r 329 W. 41st
Neuman Lawrence, printer, h 48 Cannon
Neuman Louis E. lithographer, 534 Pearl, h 72 E. 91st
Neuman Louis E. & Co. lithographers, 534 Pearl
Neuman Max, baker, 235 Stanton
Neuman Max, tailor, h r 9 Ludlow
Neuman Max, tailor, h 21 Rutgers pl.
Neuman Moritz, findings, 56 Clinton, h 134 Willett
Neuman Moritz, painter, h r 420 Sixth
Neuman Rosalie, h 55 Clinton
Neuman Samuel, butcher, h 404 E. 16th
Neuman Samuel, clothing, 240½ E. Houston
Neuman Samuel, painter, h 232 Broome
Neuman Samuel, pedlar, h 404 E. Houston
Neuman Sarah, wid. Peter, h r 5 Lewis
Neuman Siegel, grocer, 118 Sheriff
Neuman William, clerk, h 355 W. 45th
NEUMAN & CO. furniture, 263 Fifth av.
Neumann Adam, barber, 1065 Third av. h 1015 Third av.
Neumann Adam, laborer, h 81 St. Mark's pl.
Neumann Adolph, clerk, h 431 E. 86th
Neumann Adolph, liquors, 186 Stanton, & clothing, r 176 Stanton, h 165 Attorney
Neumann Albert, bartender, h 62 Forsyth
Neumnnn Albert, cigarmkr. h 531 E. 85th
Neumann Albert C. architect, 237 B'way
Neumann Alexander, editor, h 54 Seventh
Neumann Anna, dressmkr. h 108 Forsyth
Neumann Anne, variety, 77 Lewis
Neumann August, furrier, h 104 Av. B
Neumann August, grocer, 337 E. 22d
Neumann August, liquors, 1029 Second av.
Neumann August, machinist, h 5 Rivington
Neumann August, pktbkmkr. h r 254 Av. A
Neumann August, tailor, h 337 Sixth
Neumann August F. eatingh. 259 South
Neumann August F. L. tailor, h 66 Jane
Neumann August J. bkbinder, h 107 E. 89th
Neumann August W. drugs, 297 Pearl, h 78 Lee av. B'klyn
Neumann Baruch, tailor, h r 165 Hester
Neumann Carl, tailor, 337 Sixth
Neumann Charles, h 236 Fifth
Neumann Charles, turner. h 637 Ninth av
Neumann Charles F. A. h 236 Fifth
Neumann Charles G. bkbinder, 76 E. 9th, h 33 St. Mark's pl.
Neumann Charles L. hops, 19 Whitehall
Neumann Daniel, news, W. 110th n Boulevard
Neumann David, meat, 1844 Third av.
Neumann Edward, clerk, h 1016 Third av.
Neumann Edward A. liquors, 1029 Second av. h 317 G'wich
Neumann Elias, h 26 Rutgers
Neumann Elias, pedlar, h r 186 Suffolk
Neumann Eliza, nurse, h 1059 Second av.
Neumann Ferdinand, cigars, 51 Murray, h 332 W. 55th
Neumann Ferdinand N. bkbinder, 76 E. 9th, h 236 Fifth
Neumann Frank A. beer, 215 E. 47th
Neumann Frank J. paperhgr. h 314 W. 39th
Neumann Frank N. clerk, h 3485 Third av.
Neumann Frederick W. driver, h 435 E. 16th
Neumann George H. J. bartender, h 148 E. 54th
Neumann Hartwig, operator, h 402 E. 9th
Neumann Henry, baker, 337 Canal
Neumann Henry, barber, 197 Madison
Neumann Henry, bottler, 163 Christopher, h 643 Washn.
Neumann Henry, flowers, 19 W. 3d
Neumann Henry W. 1632 Av. A
Neumann Herman, baker, 337 Canal
Neumann Herman, grocer, 84 Sheriff
Neumann Herman, machinist, h 2324 Second av.
Neumann Herman F. grocer, 22 Sutton pl.
Neumann Hyman, tailor, h 115 Ridge
Neumann Isaac D. meat, 2918 Third av.
Neumann Jacob, beer, 331 Fifth
Neumann Jacob, carver, h 1869 Ninth av.
Neumann Jacob, tailor, h 143 Eldridge
Neumann John, clerk, h 309 E. 114th
Neumann John, pumps, 118 Elizabeth, h 159 S. 9th, B'klyn
Neumann John P. clerk, h 248 Rivington
Neumann Joseph, h 161 Ridge
Neumann Joseph, foreman, h 1678 Av. A
Neumann Joseph, pedlar, h 238 Rivington
Neumann Joseph, trimmings, 99 Spring, h 421 W. 44th
Neumann Julius, musician, h 357 Second av.
Neumann Leopold, butcher, h 36 Division
Neumann Louis, roofer, 362 Third av. h 1623 First av. (see adv. page 68, P. G.)
Neumann Marcus, shoemkr. h 79 Ridge
Neumann Margaret, grocer, 314 W. 39th
Neumann Martin, tailor, 987 Ninth av.
Neumann Mary, wid. Charles, beer, 337 E. 22d
Neumann Matthias, barber, 985 Third av.
Neumann Max, clerk, h 330 E. 53d
Neumann Max, clerk, h 105½ Lewis
Neumann Max, tailor, h 171 Eldridge
Neumann Max, tailor, h 159 Ridge
Neumann Maximilian E. E. glassware, 37 College pl. h 1254 Washn. av.
Neumann Michael J. cigarmkr. h 268 Broome
Neumann Morris, tailor, h 15 Chrystie
Neumann Otto, clerk, h 55 E. 122d
Neumann Otto, waiter, h 191 Allen
Neumann Paul, smith, h 108 Forsyth
Neumann Philip, barber, h 39 Thompson
Neumann Philip, clerk, h 118 W. 19th
Neumann Raphael, leather, 76 Duane
Neumann Rudolph, musician, h 536 Sixth
Neumann Samuel, liquors, 186 Stanton, h 145 Attorney
Neumann Samuel, shoes, 258 E. 4th
Neumann Theresa, wid. Charles, h ft. E. 75th
Neumann William, agent, 23 Park row, h 118 W. 19th
Neumann William, baker, h 279 E. Houston
Neumann Wm. barber, 201 E. 29th,h 421 Third av.
Neumann William, painter, h 334 E. 47th
Neumann William, tailor, h 91 Willett
Neumann William A. roofer, h 252 W. 19th
Neumann E. A. & Co. liquors, 1029 Second av.
Neumann F. & Co. cigars, 51 Murray
Neumann R. & Co. leather, 76 Duane
Neumann Brothers, bakers, 337 Canal

EAST RIVER STEAM KINDLING WOOD FACTORY
1104 First Avenue, cor. E. 61st St. } Orders received through all American District and Western Union } Telegraph Offices FREE. *Send for Price-List.* FRED. BUSE, Prop.

Stuyler's
FAMILY CHOCOLATE,
For Drinking and Cooking.
SOLD BY ALL GROCERS.

NEUMANN BROTHERS, bkbinders, 76 E. 9th
Neumann Brothers, liquors, 186 Stanton
Neumann & Hulster, meat, 2918 Third av.
Neumann & Luniak, glassware, 37 College pl.
Neumark Abraham (Rev.) h 447 E. 58th
Neumark Abraham, tailor, h 248 Division
Neumark Henry, cigarmkr. h 445 E. 52d
Neumark Julius, iron, 126 Front
Neumark Nathan, tailor, h 96 Orchard
Neumark Philip, barber, 105 Norfolk
Neumark Philip, meat, 7 Eldri ge
Neumark Samuel, tailor, h 3 Rutgers pl.
Neumark & Gross, iron, 126 Front
Neumer A. C. sec. 132 Mangin, h refused
Neumer Emil, physician, 419 Sixth
Neumer Ferdinand, bottler, 155 W. 20th

FERD. NEUMER,
Bottler of
LAGER BEER,
155 & 157 W. 20th St.

Neumer Mary, wid. John, h 11 Thompson
Neumetzger Adolph, express, h 256 Third
Neumeyer Albert, beer, Fifth av. c E. 97th
Neumeyer Andrew, beer, 81 Sheriff
Neumeyer Anne, dressmkr. h 400 E. 9th
Neumeyer Frederick, painter, h 1014 First av.
Neumeyer George, polisher, h 68 Suffolk
Neumeyer Helen, wid. William, h 400 E. 9th
Neumeyer Louis, carpenter, h 68 Goerck
Neumeyer Louis, engineer, h 86 Seventh
Neumeyer Matilda, wid. Jacob, h 1014 First av.
Neumiller Anton, machinist, h 1548 First av.
Neumoegen Berthold, broker, 40 Exchange pl. h 309 W. 46th
Neumoegen & Co. brokers, 40 Exchange pl.
Neumueller Philip, butcher, h 718 E. 12th
Neumuller Elizabeth, wid. Englehardt, nurse, h 244 First av.
Neumüller Francis, manager, h 207 E. 106th
Neumüller John, cook, h 121 Chrystie
Neundorff Charles, cigarmkr. h 553 E. 155th
Neundorff Louis, varnisher, h 828 Courtlandt av.
Neunecker Jacob, tailor, h r 130 E. Houston
Neunecker Philip, barber, h 300 E. 29th
Neuner George, cooper, h 1644 Third av.
Neuner George, liquors, 225 E. 22d
Neuner Lewis, tailor, 1078 Third av. h 405 E. 24th
Neuner William, pianomkr. h 107 St. Mark's pl.
Neunert August, beer, 214 Chrystie
Neunzig Joseph, railings, 9 Av. C, h 248 Second
Neupert Hilda, wid. Edmund, h 157 E. 72d
Neureither Christina, wid. Jacob, h 410 E. 17th
Neureither Ferdinand A. baker, h 18 Jackson
Neureither George, painter, h 512 E. 17th
Neureither John, plaster, h 103 E. 4th
Neureither Joseph, boxmkr. h r 88 Willett
Neurohr Ferdinand, eatingh. 5½ Pine, h 307 E. 70th
Neuroth Christian, barber, h 1114 Second av.
Neuroth Ellen, wid. Jos W. h 717 Westchester av.
Neuroth William M. clerk, h 717 Westchester av.
Neus Frank, cigars, 667 E. 155th
Neus Henry, builder, 454 E. 116th
Neus H'y, liquors, 161 Eleventh av. h 601 W. 22d
Neus John, liquors, 161 Eleventh av. h 601 W. 22d
Neus Peter J. turner, h 417 Fifth
Neus Brothers, liquors, 161 Eleventh av.
Neusaenger Conrad, barber, 141 Ludlow
Neusch Anton F. beer, 180 Suffolk
Neusch Dominick, smith, 303 Bleecker, h 15 Commerce
Neusch Philip, beer, 228 Third
Neuschaefer Henry, baker, 890 Eighth av. h 247 W. 53d
Neuschafer Charles, liquors, 1451 Second av.
Neuscheler Charles, oils, h 3023 Third av.
Neuscheler Martin, carver, h 36 Eighth av.
Neuschewanter Henry A. carpenter, h 428 W. 42d
Neuser Andrew, cigarmkr. h 38 Ridge
Neusess Ferdinand, clerk, h 534 Sixth
Neusinger Charles, janitor, h 442 W. 54th
Neusman Edward, potter, h 608 W. 52d
Neuss Edward, imp. 29 White
Neuss Peter, laborer, h 157 E. 52d
Neuss, Hesslein & Co. imps. 29 White

Weather Strips
BROWNE'S Metallic & other kinds
Booth's Theatre Building, 23d St. & 6th Av.
The Put Metallic Weather Strip Co.

Neustadt Emile D. flour, 358 Produce Ex. h 110 W. 38th
Neustadt Gustav, candy, 380 Pearl, h 120 E. 78th
Neustadt Harris, tailor, h 158 Orchard
Neustadt Jacob, teacher, h 234 E. 60th
Neustadt Martin, h 450 Second av.
Neustadt Marx, liquors, 8 Ludlow
Neustadt Otto, flour, 358 Produce Ex. h 234 E. 60th
Neustadt Sigmund, banker, 28 Broad, h 61 W. 49th
Neustadt & Co. flour, 358 Produce Ex.
Neustadter David, men's furng. 23 Thomas, h Cal.
Neustadter Ferdinand, printer, h 2147 Eighth av.
Neustadter Henry, men's furng. 23 Thomas, & treas. 712 B'way, h Windsor h.
Neustadter Jacob H. men's furng. 23 Thomas, h Cal.
Neustadter Brothers, men's furng. 23 Thomas
Neustadtl Anna, wid. Charles, beer, 180 Rivington
Neustaedter Frederick, toys, 219 William, h 121 E. 63d
Neustaedter Joseph, pat. meds. 161 Pearl, h 348 W. 123d
Neustaedter Pauline, wid. William, pat. meds. 161 Pearl, h 348 W. 123d
Neustaedter P. & Co. pat. meds. 161 Pearl
Neustatter David, h 1105 Second av.
Neuville Ada, bdgh. 207 E. 116th
Neuville Frank, laundry, 141 Ninth av. h 407 W. 19th
Neuville Hector, broker, h 400 W. 50th
Neuville Marie, wid. Jules, dressmkr. h 400 W. 50th
Neuville Max, drygds. 198 Delancey
Neuweiler Edw'd, barber, 368 W. 52d, h 414 W. 52d
Neuweiler Joanna, wid. Louis, h 608 W. 52d
Neuwein John, cabinetmkr. h 213 E. 104th
Neuwelt Gevert, tailor, h 221 Second
Neuwelt Ignatz, eatingh. 286 E. Houston, h 130 Norfolk
Neuwerth John, eatingh. 316 Broome
Neuwirth David, shoes, 600½ E. 16th
Neuwirth David, tailor, 104 Cannon
Neuwirth Jacob D. cutter, h 82½ Cannon
Neuwirth Leopold, presser, h r 258 E. 4th
Neuwirth Max, clothing, 177 Lewis
Neuwirth Peter, painter, h 207 E. 43d
Neuwirth Samuel, tailor, r 126 Attorney, h 192 Stanton
Neuwirth Simon, clothing, 105 E. 4th, h 284 Houston
Neuwirth S. & Budolph, clothing, 105 E. 4th
Neuwitter Augustus, drugs, 56 Murray, h 67 E. 123d
*Nevada Bank of San Francisco, agency, 62 Wall
Nevan George K. engineer, h 132 E. 113th
Neve Daniel, driver, h 81 Horatio
Neve Edmund S. driver, h 81 Horatio
Nevel Henry, molder, h 241 Second
Nevell Edward, clerk, h 175 Cherry
Nevell Michael, fruit, h 351 E. 32d
Neven George F. dyer, 1169 Second av.
Neven John, engineer, h 227 E. 103d
Nevens Edward, printer, h 203 W. 10th
Nevens John J. agent, h 392 E. 4th
Nevers Geo. G. broker, 101 Wall, h Newark, N. J.
Nevers Henry K. clerk, h 220 W. 129th
Neveux Charles, artist, 2 Patchin pl.
Nevie Levi, carpenter, h 236 E. 75th
Neville Anthony, express, h 204 E. 37th
Neville Bartholomew J. boats, ft. Whitehall, h 3 State
Neville Elizabeth, wid. Edward, h 443 W. 30th
Neville J. A. sec. 344 Broome, h Mt. Vernon, N. Y.
Neville James, clerk, h 2161 First av.
Neville James, setter, h 513 W. 48th
Neville Jas. A. stevedore, ft. W. 25th, h 511 W. 22d
Neville Jane, wid. Thomas, h 296 First av.
Neville Joanna, wid. Michael, h 433 W. 49th
Neville John H. police, h 3014 Third av.
Neville Joseph, driver, h 442 W. 30th
Neville Margaret, wid. Peter, h 202 Madison
Neville Mary, wid. Henry, dressmkr. 67 Mott
Neville Mary, wid. Thomas, h 267 E. 10th
Neville Mary, wid. William, h 337 W. 17th

FURNACES, RANGES, Fireplace Heaters. | **Richardson & Morgan Co.** | **92 Beekman St.** See adv. pages 38 & 39 Pink Sheets Back of Book.

THOMAS L. JAMES, *Prest.*,
A. VAN SANTVOORD, *V. Prest.*,
JOHN R. VAN WORMER,
Sec'y and Gen. Man.

THE LINCOLN SAFE DEPOSIT CO.
FIRE-PROOF STORAGE WAREHOUSE.
32 TO 38 EAST 42D STREET.

Safes Rented. . . . Plate stored under guarantee. Fire-proof storage for household effects.

AIX-LA-CHAPELLE KAISER WATER
REFRESHING, DIETETIC TABLE WATER
BEST IN THE WORLD
Luyties Brothers
New York
Agents U.S.A.

Neville Matthew, patternmkr. h 255 W. 39th
Neville Matthew F. lawyer, 67 William, h 1223 Lex. av.
Neville Michael, h 208 W. 61st
Neville Michael, clerk, h 318-E. 83d
Neville Michael, laborer, h 287 Front
Neville Patrick, laborer, h 509 W. 27th
Neville Patrick, plasterer, h 419 W. 36th
Neville Peter, shoes, 176 Varick, h 181 Varick
Neville Rachel, wid. Moses, h 228 W. 41st
Neville Richard, engineer, h 124 E. 114th
Neville Richard, horses, h 134½ W. 33d
Neville Thomas, engineer, h 377 Broome
Neville Thomas P. architect, 124 E. 114th
Neville Timothy F. lawyer, 67 William, h 128 E. 54th
Neville William, clerk, h 158 W. 24th
Neville William P. driver, h 269 W. 39th
Nevin Eliza A. wid. David A. h 210 E. 16th
Nevin James, carpenter, h 304 E. 28th
Nevin James, pedlar, h 84 James
Nevin James F. editor, 176 B'way
Nevin Jas. T. feed, 1650 B'way, h r 817 Seventh av.
Nevin John, driver, h 223 W. 16th
Nevin John F. prints, 56 Leonard
Nevin John J. printer, h 45 Mott
Nevin Julia A. wid. Dennis W. h 308 E. 34th
Nevin Margaret, wid. Michael, grocer, 335 E. 117th
Nevin Matthias W. bkbinder, 81 William, h J. C.
Nevin Robert, jr. fireman, h 2477 Eighth av.
Nevin Robert R. mason, h 105 E. 115th
Nevin Stephen, smith, h 55 Broome
Nevin Syra T. stationer, 1489 First av.
Nevin Thomas, beer, W. 157th n Tenth av.
Nevin William A. C. police, h 1701 Madison av.
Nevin William W. bkbinder, 81 William, h J. C.
Nevin William W. sec. 32 Nassau, h 46 E. 21st
Nevin M. W. & Son, bkbinders, 81 William
Nevins —— wid. J. h 125 W. 56th
Nevins A. R. (Rev.) h 415 W. 59th
Nevins Ann, wid. Michael, h 1516 Av. A
Nevins Anna, wid. Daniel, h W. 139th n Sixth av.
Nevins Charles, clerk, h 165 E. 36th
Nevins D. T. physician, 150 W. 15th
Nevins Daniel, bricklayer, h 223 E. 89th
Nevins David, drygds. 212 Church, h Mass.
Nevins Edward J. stone, 449 W. 41st, h 430 W. 42d
Nevins Eliza J. wid. Christopher, dressmkr. 165 E. 36th
Nevins Elizabeth, wid. Michael, h 139 Thompson
Nevins George W. clerk, h 200 E. 78th
Nevins Gretta, servants, 880 Sixth av.
Nevins Henry C. drygds. 212 Church, h 3 E. 53d
Nevins James, clerk, h 168 E. 38th
Nevins James, cutter, h 511 W. 48th
Nevins James, laborer, h 99 Vandam
Nevins James, laborer, h 347 W. 41st
Nevins James, porter, h 118 E. 53d
Nevins James, stone, 449 W. 41st, h 430 W. 42d
Nevins James, waiter, h 274 Spring
Nevins James & Son, stone, 449 W. 41st
Nevins James J. finisher, h 305 E. 84th
Nevins John, brakeman, h 1229 Franklin av.
Nevins John, foreman, h E. 172d n Jerome av.
Nevins John E. boatman, h 1446 Second av.
Nevins Mary, wid. John, h 135 E. B'way
Nevins Mary, wid. John, h 252 W. 41st
Nevins Michael, laborer, h 2428 First av.
Nevins Michael J. bartender, h 204 E. 25th
Nevins Patrick, h 168 E. 38th
Nevins Patrick, brakeman, h 880 Eleventh av.
Nevins Patrick, laborer, h 302 W. 40th
Nevins Patrick, liquors, 2429 Park av. h 102 E. 131st
Nevins Patrick, mason, h 500½ E. 80th
Nevins Patrick, pedlar, h 51 Bethune
Nevins Peter, laborer, h W. 131st n Tenth av.
Nevins Richard, clerk, h 217 E. 40th
Nevins Richard, watchman, h 133 Cherry
Nevins Robert, h 875 Forest av.
Nevins Robert, engineer, h 233 E. 120th
Nevins Robert F. casemkr. h 242 E. 120th
Nevins Russell H. physician, Decatur av. c S. Boulevard
Nevins S. L. h 229 W. 42d
Nevins Samuel, plumber, h 426 E. 13th
Nevins Terence, laborer, h r 506 W. 27th
Nevins Theresa M. dressmkr. 150 W. 15th
Nevins Thomas, shoer, 315 E. 45th, h 321 E. 45th
Nevins Thomas F. machinist, h 139 W. 62d
Nevins Thomas J. clerk, h 979 Forest av.
Nevins Thomas J. clerk, h 238 W. 126th
Nevins William, cutter, h 430 W. 42d
Nevins William T. trucks, h 304 W. 134th
Nevins & Co. drygds. 212 Church
Nevius Hugh C. mer. 120 Franklin
Nevius John H. C. hangings, 406 B'way, h 210 W. End av.
Nevius Mary E. h 19 Waverley pl.
Nevius Sarah B. wid. Jacob R. treas. 139 Second av. h 51 W. 28th
Nevius William H. broker, 26 Broad
Nevius & Haviland, hangings, 406 B'way
New Abraham, clothing, 110 Grand, h 120 E. 123d
New Adam, cutter, h 530 W. 46th
New Adelaide, wid. Henry, h 160 E. 94th
New Benjamin, h 341 Tenth av.
New Clarence H. sec. 32 John, h 50 Gates av. B'klyn
New Emanuel, cigars, 59 Vesey, h 154 E. 116th
New George M. clerk, h 1531 Second av.
New Gustav, butcher, h 337 E. 80th
New Jacob, ribbons, 477 B'way & 518 W. 55th, h 128 W. 64th
New John, laborer, h 1248 Second av.
New John C. pres. 45 B'way, h Gilsey h.
New Lena, wid. Sidney, h 160 E. 94th
New Michael J. ostler, h 774 Second av.
New Moses, meat, 449 E. 13th
New Richard, candy, 839 Sixth av.
New Sarah, cigars, 341 Tenth av.
New Sidney, clerk, h 160 E. 94th
New T., Mfg. Co. roofing, 32 John (see adv. pages 15 & 69, P. G.)
New Tobias, pres. 32 John, h 50 Gates av. B'klyn
New Amsterdam Club, 11 W. 24th
New Amsterdam Eye & Ear Hospital, 212 W. 38th
*New Bedford Copper Co. 47 South (see adv. page 24, P. G.)
New Bedford Line, Pier 39 E. R.
*New Britain Knitting Co. 108 Franklin
New Brunswick, Amboy & N. Y. Steamboat Co. Pier 22 (old) N. R.
New Central Coal Co. 1 B'way
New Church Board of Publication, 20 Cooper Union
New Church Messenger, 20 Cooper Union
N. E. Associated Press, 195 B'way
N. E. Biscuit Works, 53 Gansevoort
*NEW ENGLAND CAR SPRING CO. F. J. Kaldenberg Co. successors, rubber car springs, &c. 371 B'way, factory, 213 to 229 E. 33d
NEW ENGLAND HOTEL, 30 Bowery, 200 separate rooms; lodgings 40 & 50c; weekly $2.25 to $3.50. Open all night
N. E. Loan & Trust Co. 160 B'way
*NEW ENGLAND MONUMENT CO. 1821 B'way
*NEW ENGLAND MUTUAL LIFE INS. CO. 206 B'way
*NEW ENGLAND PIANO CO. 98 Fifth av.
N. E. Ship Building Co. 18 B'way
N. E. Soc. 76 Wall
N. E. Stationer (periodical) 29 Park row
N. E. Stove, Hardware & House Furnisher, 29 Park row
N. E. Transp. Co. 1 B'way
N. E. Trust Co. 160 B'way
N. E. & Southwestern R.R. Co. 1 B'way
New Enterprises (periodical) 154 Nassau
New Era Gas Co. 18 B'way
*New Hampshire Fire Ins. Co. T. J. Temple & Co. agents, 155 B'way
New Haven Clock Co. 29 Murray
New Haven Copper Co. 294 Pearl
New Haven Steamboat Co. Pier 25 E. R.
NEW HOME SEWING MACHINE CO. 28 Union sq. E.
New Howe Mfg. Co. machines, 28 Union sq. E.
New Iberia Salt Co. 70 Broad
N. J. CAR SPRING & RUBBER CO. N. C. Wooster, agent, 12 Barclay
*New Jersey Commissioners of Deeds, Joseph B. & E. F. Braman, Equitable Building, 120 Broadway, also 1270 Broadway; see card at names Jos. B. & E. F. Braman, page 208

MERCHANTS EXCHANGE NAT. BANK OF THE CITY OF N. Y.
SOLICITS YOUR ACCOUNT. 257 Broadway.
PHINEAS C. LOUNSBURY, Prest. ALLEN S. APGAR, Cashier.

C. N. JORDAN, *President.*
CHARLES J. CANDA, *Vice-President.*

THE WESTERN NATIONAL BANK,
CAPITAL, $3,500,000.

F. BLANKENBORN, *Cashier.*
H. A. SMITH, *Asst. Cashier.*

NEW 1471 NEW

NEW YORK BELTING & PACKING CO.
Oldest and Largest Manufacturers in the United States of



VULCANIZED RUBBER FABRICS
ADAPTED TO MECHANICAL PURPOSES.
RUBBER BELTING, PACKING, HOSE, AND SPECIALTIES,
—ALSO—
Mats, Matting, and Stair Treads,
BICYCLE TIRES, CAR SPRINGS,
SOLID VUCANITE EMERY WHEELS.
JOHN H. CHEEVER, Treas.
J. D. CHEEVER, Dept. Treas.
Warehouse, 15 Park Row, N. Y.

N. J. Construction Co. Mills bldg.
N. J. Dry Dock & Transp. Co. 111 B'way
N. J. Junction R.R. Co. 5 Vanderbilt av.
N. J. Lighterage Co. 99 Water
N. J. Mfg. Co. buttons, 335 B'way
N. J. Plate Glass Ins. Co. 209 Hudson
N. J. Sandy Hook Pilots, 104 South
N. J. Southern Railway Co. 119 Liberty & Pier 8 N. R.
N. J. Steam Laundry Co. Pier 41 (old) N. R.
N. J. Steamboat Co. Pier 41 (old) N. R.
N. J. Steel & Iron Co. 17 Burling sl.
N. J. Zinc & Iron Co. 52 Wall & 61 Maiden la.
N. J. & N. Y. R.R. Co. Pier 20 (new) N. R.
New Mexico & Arizona Telegraph Co. 78 B'way
New Mount St. Vincent Hotel, W. 148th n St. Nicholas av.
*NEW ORLEANS BOARD OF UNDERWRITERS, James Lawson, agent, 4 Hanover
New Parks Commission, 45 William
New Process Aerated Bread Co. 174 Eighth av.
New South Mining & Improvement Co. 45 B'way
New System Heat & Light Co. 31 Bond
New World Travel Co. 207 B'way
N. Y. Academy of Anthropology, 775 B'way
N. Y. Academy of Medicine, 12 W. 31st
N. Y. Academy of Sciences, 41 E. 49th
N. Y. Address Co. 59 Beekman
N. Y. Adjustment Co. (Ltd.) 33 Pine
N. Y. Advertiser & Commercial Reporter, 10 Spruce
*N. Y. Advertising Sign Co. 6 Park pl.
N. Y. Age, 4 Cedar
N. Y. Amusement Co. (Ltd.) 115 W. 23d
N. Y. Amusement Gazette, 947 B'way
N. Y. Amusement Record, 141 Eighth
N. Y. Anderson Pressed Brick Co. 132 Mangin
N. Y. Arcade Railway Co. 115 B'way
N. Y. ARCHITECTURAL TERRA-COTTA CO. 316 Potter bldg.
N. Y. Associated Press, 195 B'way
N. Y. Assn. for Improving the Condition of the Poor, 79 Fourth av.
N. Y. Assn. for the Protection of Game, 15 Cortlandt
N. Y. Asylum for Lying-in Women, 139 Second av.
N. Y. Athletic Club, 104 W. 55th & E. 150th n Walton av.
N. Y. Autographic Register Co. 293 B'way
N. Y. Automatic Fire Alarm Co. 338 B'way
N. Y. Automatic Scale Co. 309 B'way
N. Y. Bagging Co. 132 Front
N. Y. Balance Dock Co. 3 Broad, 241 South & Pier 42 E. R.
N. Y. Bank Note Co. 1 B'way
N. Y. Baptist City Mission, 9 Murray
N. Y. Belting & Packing Co. 15 Park row (see advs. on back cover & pages 31, 53, 69, 70 & 74. P. G.; also top of this page.)
N. Y. Bible Soc. 66 Bible h.
N. Y. Bible & Common Prayer Book Soc. 14 Astor pl.
N. Y. Bible & Fruit Mission Coffee House, 416 E. 26th
N. Y. Bicycle Club, 351 W. 59th
*N. Y. Bicycle Co. 8 Warren
N. Y. Blank Book Co. 29 Beekman
N. Y. Board of Fire Underwriters, 115 B'way
N. Y. Board of Trade & Transportation, 55 Liberty
N. Y. Boat Oar Co. 69 West
N. Y. Book Co. 393 Pearl
N. Y. Bottlers' Supplies Mfg. Co. (Ltd.) 78 Warren
*N. Y. BOTTLING CO. waters, 160 S. 5th av.
N. Y. Bowery Fire Ins. Co. 124 Bowery & 141 B'way
N. Y. Brass Co. lamps, 1a Barclay
*N. Y. Brass & Wire Works Co. 177 Grand (see adv. page 84, P. G.)
N. Y. Buffet Co. eatingh. 167 B'way
N. Y. BUSINESS DIRECTORY OFFICE, 11 UNIVERSITY PLACE
*N. Y. Button Works, 254 Canal
N. Y. Cab Co. (Ltd.) 21 E. 12th, 118 W. 32d, 1409 & 1634 B'way, 523 & 763 Fifth av. 4 W. 45th & 221 W. 53d
N. Y. Cable Railway Co. 96 B'way
N. Y. Cable Railway Construction Co. 170 B'way
N. Y. Cafe Co. (Ltd.) 231 B'way
*N. Y. Calcium Light Co. 410 Bleecker (see adv. page 7, P. G.)
N. Y. Caledonian Club, 8 Horatio
N. Y. Cancer Hospital, W. 106th c Eighth av.
N. Y. Carbon Works, 18 Cortlandt
N. Y. Carbon & Transfer Paper Co. 146 B'way
N. Y. Catholic Protectory, shoes, 415 Broome
N. Y. Cement Co. 5 Dey
N. Y. Central & Hudson River R. R. Co. Grand Central depot, 10, 413, 785 & 942 B'way, Eleventh av. c W. 32d, ft. W. 60th, 62 W. 125th, Pier 4 E. R. & Pier 26 (old) N. R.
N. Y. Chapter of the Am. Institute of Architects, 18 B'way
N. Y. Chemical Mfg. Co. 3 E. 4th
N. Y. Chemical Works, 524 W. 16th
*N. Y. CHRISTIAN HOME FOR INTEMPERATE MEN, 1175 Madison av. Charles A. Bunting, manager
N. Y. Church Organ Co. 28 E. 23d
N. Y. City Church Extension & Missionary Soc. 805 B'way
N. Y. CITY DIRECTORY OFFICE, 11 UNIVERSITY PLACE
N. Y. City Ice Co. 411 W. 12th
N. Y. City Mission, 50 Bible h.
N. Y. CITY MISSION & TRACT SOC. 50 Bible h.
N. Y. City Press Assn. 10 Wall, 115 Nassau & 303 Mulberry
N. Y. City Welsbach Incandescent Gas Light Co. 13 W. 27th
N. Y. Clearing House, 14 Pine
N. Y. Clipper, 88 Centre
N. Y. Club, 370 Fifth av.
N. Y. Coal Tar Chemical Co. 10 Warren (see adv. page 69, P. G.)
N. Y. College of Dentistry, 245 E. 23d
N. Y. College of Magnetics, 30 E. 14th
N. Y. College of Music, 163 E. 70th
*N. Y. COLLEGE OF SPIRITUAL SCIENCE, Dr. George E. Whipple, S.S.D., Ph.D. Pres't. teacher and practitioner; successfully treats all diseases by this science, 16 E. 42d
N. Y. College of Veterinary Surgeons, 332 E. 27th
N. Y. Colored Mission, 135 W. 30th
N. Y. Commercial Advertiser, 126 Fulton
N. Y. Commercial Advertiser Assn. publishers, 126 Fulton
N. Y. Commercial Co. (Ltd.) 140 Pearl
N. Y. Committee on Books & Papers for Hospitals, 21 University pl.

MADE FROM PURE CREAM. | **HORTON'S ICE CREAM.** | French, Italian and American.

Examines and Guarantees Titles to Real Estate. Fixed Charges which include "Disbursements."

TITLE GUARANTEE AND TRUST Co.

55 LIBERTY ST., New York. 26 COURT ST., Brooklyn.

NEW 1472 NEW

N. Y. Concert Co. (Ltd.) 1410 B'way
N. Y. Condensed Milk Co. 79 Murray, 227 E. 34th & 310 E. 117th
*N. Y. Confection Co. 76 Varick
N. Y. Conservatory of Music, 5 E. 14th
N. Y. Consolidated Card Co. 226 W. 14th
N. Y. Contract Co. contractors, 206 B'way
N. Y. Cooking School, 28 Lafayette pl.

N. Y. COPARTNERSHIP DIRECTORY, 11 UNIVERSITY PLACE

N. Y. Cotton Exchange, William c Beaver
N. Y. County Democracy, 13 Cooper Union
N. Y. County National Bank, 79 Eighth av.
N. Y. County Safe Deposit Vaults, 79 Eighth av.
N. Y. Crayon Co. 32 Church
N. Y. Cremation Soc. 140 Nassau
N. Y. Cupid, 333 Eighth av.
*N. Y. Cylinder Boring Co. 40 John (see adv. page 51, P. G.)
N. Y. Daily Bulletin Assn. publishers, 32 B'way
N. Y. Daily Commercial Bulletin, 32 B'way
N. Y. Daily Market Report, 316 Washn.
N. Y. DAILY NEWS, 25 Park row
N. Y. Daily Produce Exchange Reporter & Evening Corn Trade List, 42 Stone
N. Y. Detective Library, 34 N. Moore
N. Y. Diet Kitchen Assn. 137 Centre, 316 Third, 201 E. 23d & 373 W. 36th
N. Y. Dispatch, 11 Frankfort
N. Y. Dispensary, 137 Centre
N. Y. District Railway Co. 120 B'way
N. Y. Dock Directory & Shippers' Guide, 91 Maiden la.
N. Y. Dramatic News, 1162 B'way
N. Y. Driving Club, E. 165th n Sheridan av.
N. Y. Dyeing & Printing Establishment, 98 Duane, 870 B'way, 286 Fifth av. 610 Sixth av. & 1474 Third av.
N. Y. DYEWOOD, EXTRACT & CHEMICAL CO. 55 Beekman, & works, Greene & West strs. B'klyn
N. Y. Economic Gas Light & Fuel Co. 115 B'way
N. Y. ECONOMICAL PRINTING CO. 24 Vesey
N. Y. Electric Brush & Ozone Co. 102 Fulton
N. Y. Electric Construction Co. 242 E. 122d
N. Y. Electric Lines Co. 11 Gold
N. Y. ELECTRIC MAIL BOX CO. 451 G'wich
N. Y. Electric Medical Co. 1300 B'way
N. Y. Elevated R.R. Co. 71 B'way
N. Y Engineering Co. machinery, 18 Cortlandt
N. Y. Equipment Co. 10 Wall
N. Y. Equitable Ins. Co. 58 Wall
N. Y. Evangelist, 152 Potter bldg.
N. Y. Exchange for Women's Work, 329 Fifth av.
*N. Y. Export Pub. & Printing House, 184 Bowery
N. Y. Export Timber Co. 35 B'way
N. Y. Eye & Ear Infirmary, 218 Second av.
N. Y. Family Story Paper, 26 Vandewater
N. Y. Fashion Bazar, 23 Vandewater
N. Y. Feed Co. 2 Nassau & 212 E. 99th
N. Y. Fifth-Wheel Co. 137 Elm
N. Y. Figaro, 33 Park row
N. Y. Figaro Pub. Co. 33 Park row
N. Y. File & Index Co. (Ltd.) 54 Reade
N. Y. Fire Ins. Co. 72 Wall
N. Y. Fire Proof Paint Co. 85 William
N. Y. Fireside Companion, 23 Vandewater
N. Y. Floating Dry Dock Co. 254 South & Piers 42 & 49 E. R.
N. Y. Foundling Asylum, E. 68th n Lex. av.
N. Y. Free Circulating Library, 49 Bond, 135 Second av. 251 W. 13th & 226 W. 42d
N. Y. Free Trade Club, 39 Nassau
N. Y. Freeman's Journal & Catholic Register, 45 Warren
N. Y. Freestone Quarrying Co. 33 Liberty
N. Y. Fruit & Produce Auction Co. (Ltd.) 67 Park pl.
N. Y. Furniture Board of Trade, 150 Canal
N. Y. Furniture Co. 128 W. 14th
*N. Y. Furniture Supply Co. 225 Canal
N. Y. Gas Fixture Co. 20 Warren & 478 Pearl
N. Y. Genealogical & Biographical Soc. 64 Madison av.
N. Y. German Conservatory of Music, 7 W. 42d
N. Y. Graduate Assn. of Alpha Delta Phi, 427 Fourth av.
N. Y. Guaranty & Indemnity Co. 52 B'way
N. Y. Harbor Tow Boat Co. 308 West
*N. Y. Hardwood Lumber Co. Eleventh av. c W. 14th & 200 B'way
N. Y. Hay Exchange, 601 W. 33d
N. Y. Herald, 220 B'way & 186 Fifth av.
N. Y. Historical Soc. 170 Second av.
N. Y. Historical Soc. Library, 170 Second av.
N. Y. Home for Convalescents, 433 E. 118th
N. Y. Homeopathic Medical College Dispensary, 203 E. 23d
N. Y. Horse Manure Co. 16 Exchange pl. & ft. W. 44th
N. Y. Hospital, 7 W. 15th
N. Y. Hospital (House of Relief) 160 Chambers
N. Y. Hotel, 721 B'way
N. Y. House & School of Industry, 120 W. 16th
N. Y. Ice Exchange, 269 Eighth av.
N. Y. Illustrated News, 252 B'way
N. Y. Improved Real Estate Co. 80 B'way
N. Y. Infant Asylum, Tenth av. c W. 61st & Kingsbridge rd. c W. 169th
N. Y. Infirmary for Women & Children, 128 Second av. & 5 Livingston pl.
N. Y. Institution for the Blind, 412 Ninth av.
N. Y. Institution for the Instruction of the Deaf & Dumb, W. 162d c Eleventh av.
N. Y. Insulated Wire Co. 452 B'way
N. Y. Ins. Journal, 23 Dey
N. Y. Ins. & Commercial Magazine, 23 Park row
N. Y. Iron Roofing & Corrugating Co. 115 B'way
N. Y. Iron & Glass Co. 261 B'way
N. Y. Jewelers' Assn. 146 B'way
N. Y. Jewelers' Board of Trade, 41 Maiden la.
N. Y. Journal of Commerce, 76 Beaver
N. Y. Jnedische-Zeitung, 97 Norfolk
N. Y. Juvenile Asylum, 61 W. 13th & W. 176th n Tenth av.
N. Y. Juvenile Guardian Soc. 185 Bleecker
N. Y. Ladies' Home Missionary Soc. 63 Park
N. Y. Land Improvement Co. 80 B'way
N. Y. Laundry Works, 23 Dey
N. Y. Law Institute Library, 116 P. O. bldg.
N. Y. Law Journal, 9 Murray
N. Y. Lead Seal & Press Co. 40 Wall
N. Y. Leather Belting Co. 84 Gold
*N. Y. Lecture Bureau, 44 E. 76th
N. Y. LEDGER, 182 William
N. Y. Life Ins. Co. 346 B'way
N. Y. Life Ins. Credit Co. (Ltd.) 13 Park row
N. Y. Life Ins. & Trust Co. 52 Wall
N. Y. Lighterage & Transp. Co. 4 B'way & Pier 46 N. R.
N. Y. Live Stock Express Co. 171 B'way
N. Y. Locomotive Works, 34½ Pine
N. Y. Lodge, Club & Assn. Record, 344 Broome
*N. Y. Lubricating Co. 221 Front
N. Y. Lumber Drying Co. Eleventh av. c W. 29th
N. Y. Lumber Trade Journal, 72 Wall
N. Y. Lumber & Wood Working Co. 173 B'way & 526 E. 134th
*N. Y. Machinery Depot. 16 N. Y. & B'klyn Bridge
N. Y. Magdalen Benevolent Soc. 7 E. 88th
N. Y. Manifold Book Co. 26 Reade
N. Y. Mfg. Co. chemicals, 56 Pine
N. Y. Maritime Register, 91 Maiden la.
N. Y. Maritime Register Pub. Co. (Ltd.) 91 Maiden la.
N. Y. Medical College & Hospital for Women, 213 W. 54th
N. Y. Medical Journal, 3 Bond
N. Y. Medical Press, 17 Vandewater
N. Y. Medico-Historical Soc. 130 E. 30th
N. Y. Mercantile Exchange, 6 Harrison
N. Y. Mercantile Journal, 182 Front
N. Y. Mercury, 3 Park row
N. Y. Metal Exchange, 234 Pearl
N. Y. Metallurgical Works, 104 Washn.
N. Y. Microscopical Soc. 64 Madison av.
N. Y. Mirror (periodical) 145 Fifth av.
N. Y. Missionary Training College, 254 W. 55th
N. Y. Mothers' Home, 106 W. 123d
N. Y. Museum, 210 Bowery
N. Y. Museum Assn. 1215 B'way
N. Y. Music Pub. Co. (Ltd.) 12 Fourth av.
N. Y. Mutual Gas Light Co. 36 Union sq. E. & 623 E. 11th
N. Y. Mutual Ins. Co. 61 William
N. Y. Mutual Telegraph Co. 16 Broad
N. Y. National Exchange Bank, 136 Chambers
N. Y. News Co. 20 Beekman
N. Y. News Letter, 346 B'way
N. Y. News Pub. Co. 25 Park row
N. Y. Newspaper Union, 134 Leonard
N. Y. Nickel Plating & Mfg. Co. 227 W. 29th
N. Y. Normal College, Park av. c E. 68th
N. Y. O. K. Model Baking Co. 23 Jackson

Hartshorn's Shade Rollers. Notice name of Stewart Hartshorn in script on labels, and avoid being fooled.

HENRY W. CANNON, *Pres.*
WILLIAM H. PORTER, *Cash.*
WM. H. SHEPARD, *Notary.*
NEW

CHASE NATIONAL BANK,
Cor. Pine & Nassau Sts.
1473

Capital, - $500,000.
Surplus and undivided profits, $528,560.25.
NEW

N. Y. Observer, 37 Park row
N. Y. Observer Co. 37 Park row
*N. Y. OIL CABINET CO. Manufacturers of the Wiley Patent Safety Oil Cabinet, 180 to 186 Cherry (rear)
N. Y. Oil Co. 125 Maiden la.
N. Y. Ophthalmic Hospital, 201 E. 23d
N. Y. Ophthalmic & Aural Institute, 46 E. 12th
*N. Y. Ore Milling & Testing Works, 2 Wall
N. Y. Orphan Asylum, W. 73d c Riverside av.
N. Y. Orthopædic Dispensary & Hospital, 126 E. 59th
N. Y. Paper Bag Machine & Mfg. Co. 132 Front
N. Y. Paper Co. 344 Bleecker
N. Y. Pathological Soc. 435 W. 59th
*N. Y. PHOTO ELECTROTYPE CO. 35 Frankfort
N. Y. Physiognomist, 835 B'way
*N. Y. Pictorial Printing Co. 9 Spruce
N. Y. Pie Baking Co. 82 Sullivan
N. Y. Pioneer (periodical) 17 Vandewater
N. Y. Pipe Mfg. Co. 18 Cortlandt
N. Y. Plattdeutsche Post, 249 William
N. Y. Plow Co. 57 Beekman
N. Y. Pneumatic Cigar Rolling Co. 102 Chambers
N. Y. Polyclinic, 214 E. 34th
N. Y. Popular Pub. Co. 37 Bond
N. Y. Port Soc. 46 Catharine
N. Y. Post Graduate Medical School & Hospital, 226 E. 20th
N. Y. Press Club, 120 Nassau
N. Y. Press Co. (Ltd.) publishers, 28 N. William
N. Y. Printing & Advertising Co. (Ltd.) 96 B'way
N. Y. Produce Exchange, B'way c Beaver
N. Y. Produce Exchange Bank, 2 B'way
N. Y. Produce Exchange Reporter, 42 Stone
N. Y. Produce Exchange Safe Deposit & Storage Co. Whitehall c Stone
N. Y. Progress Bunching Machine Co. 1228 Second av.
N. Y. Prot. Ep. City Mission Soc. 38 Bleecker
N. Y. Quinine & Chemical Works (Ltd.) 114 William
N. Y. Racquet Club, 55 W. 26th
N. Y. Railroad Club, 113 Liberty
N. Y. Railway Press & Seal Co. 45 B'way
N. Y. Railway Supply Co. (Ltd.) 40 Wall
N. Y. Real Estate Assn. 110 Leonard
N. Y. Real Estate & Building Improvement Co. 149 B'way
N. Y. Record, 10 Dey
N. Y. Refining Co. oils, 141 Maiden la.
N. Y. Refrigerating Warehouse Co, 107 Murray
N. Y. Roofing Co. contractors, general roofing & metal work, water-tight floors, vault covering and paving, 437 E. 23d & 10 Warren
N. Y. Rowing Club, Harlem River n W. 165th
N. Y. RUBBER CO. 84 Reade
N. Y. Rubber Shoe Co. 49 Warren
N. Y. Sabbath Committee, 31 Bible h.
N. Y. Safety Reserve Fund, 222 Fulton & 744 B'way
N. Y. Safety Steam Power Co. 30 Cortlandt
N. Y. Sail Making Co. 27 Coenties sl.
*N. Y. Sand & Facing Co. 273 Cherry
N. Y. Sanitarium, 247 W. 49th
N. Y. Sanitarium for Paralytics, 151 E. 34th
*N. Y. SARVEN WHEEL CO. branch of Royer Wheel Co. Cin. O. 101 Bowery
*NEW YORK SASH, DOOR & BLIND CO. 1210 Second av.
N. Y. Saturday Night, 11 Vandewater
N. Y. Savings Bank, 81 Eighth av.
N. Y. Scientific Times, 822 B'way
N. Y. Screw Top Works, 18 Spruce
N. Y. Segar Mfrs. Assn. 52 Exchange pl.
*N. Y. Shellac Co. 229 Pearl
N. Y. Silicate Book Slate Co. 35 Vesey
N. Y. Silicate Co. 40 B'way
N. Y. Silk Conditioning Works (Ltd.) 13 Mercer
N. Y. Silk Ribbon Mfg. Co. 523 W. 45th
N. Y. Skin & Cancer Hospital, 243 E. 34th & Sedgwick av. n E. 184th
N. Y. Slate Co. 71 Broad
N. Y. SMELTING & REFINING CO. metals, 506 West & 46 Cliff
*N. Y. Soap Works, 443 Water
N. Y. Soc. for Prevention of Cruelty to Children, 100 E. 23d
N. Y. Soc. for the Prevention of Cruelty to Sailors, 52 B'way
N. Y. Soc. for the Promotion of Art, 55 W. 23d

MEMORY.
Poorest memories made better and best greatly improved.
Any book learned in one reading.
Testimonials by Colleges, Lawyers, Clergymen, Doctors, and all classes.
Prospectus, POST FREE, from
Prof. A. LOISETTE, 237 Fifth Ave., N. Y.

N. Y. Soc. for the Relief of the Ruptured & Crippled, 135 E. 42d
N. Y. Soc. for the Suppression of Vice, 150 Nassau
N. Y. Soc. Library, 67 University pl.
N. Y. Solar Thermolume Co. 30 E. 14th
N. Y. Sportsman (corporation) 46 Murray
N. Y. Sportsman (periodical) 46 Murray
N. Y. Spund Apparatus Co. (Ltd.) 164 E. 55th
N. Y. Standard Watch Co. 83 Nassau
N. Y. State Arsenal, 463 Seventh av.
N. Y. State Associated Press, 195 B'way
N. Y. State Brewers & Maltsters' Assn. 2 Irving pl.
N. Y. State Colonization Soc. 57 South
N. Y. Steam Co. 173 B'way, 68 Cortlandt, 525 E. 18th, 35 E. 58th & ft. E. 115th
N. Y. STEAM LAUNDRY CO. 230 E. 37th
N. Y. Steam Power Co. 58 Ann
*N. Y. Steam Wire Works, 90 W. B'way & 20 Harrison
N. Y. Stencil Works, 100 Nassau
N. Y. Stock Co. (Ltd.) 46 Broad
N. Y. Stock Exchange, 12 Broad & 13 Wall
N. Y. Stock Exchange Building Co. 10 Broad
N. Y. Stock Exchange Safe Deposit Co. 10 Broad
N. Y. STONE CONTRACTING CO. John C. Goodridge jr. pres. 113 E. 25th
N. Y. Sunday News, 25 Park row
N. Y. Sunday School Assn. books, 304 Fourth av.
N. Y. Supply Co. (Ltd.) 50 John
N. Y. Surgical Specialty Co. corsets, 1368 B'way
N. Y. Tablet, 27 Ann
N. Y. TARTAR CO. 63 William
N. Y. Theatre Co. 30 Vesey & 314 Fourth av.
N. Y. Times, 41 Park row & 1269 B'way (see top lines)
N. Y. Trade Schools, 1200 First av.
N. Y. Transfer Co. Express, 1323, 415, 849 & 944 B'way; 296 Canal, 11 E. 14th, 737 Sixth av. 521 Seventh av. ft. Liberty, ft. Cortlandt, ft. Desbrosses, Grand Central depot, 236 & 241 W. 28th, 221 W. 26th, 134 E. 125th, 264 W. 125th & Pier 15 N. R.
N. Y. TRIBUNE, 154 Nassau
N. Y. Turn Verein, 66 E. 4th & 15 Third
N. Y. Turn Verein, Bloomingdale, 305 W. 54th
N. Y. Typographical Soc. 19 Park pl.
N. Y. Typographical Union, 58 Frankfort
N. Y. Underground Railway Co. 120 B'way
N. Y. Underground Telegraph Co. 45 B'way
N. Y. Underwriters' Agency, 32 Nassau
N. Y. Wall Paper Co. (Ltd.) 500 W. 42d
N. Y. Warehouse & Security Co. 76 Wall
N. Y. Warehousing Co. 52 B'way
N. Y. Weekly, 31 Rose
N. Y. Weekly Digest, 19 Park pl.
N. Y. Weekly Digest Co. 19 Park pl.
N. Y. Weekly Globe, 108 Duane
N. Y. Weekly Witness, 17 Vandewater
N. Y. Whist Club, 18 W. 30th
*N. Y. Woven Hose Co. 65 Reade
*N. Y. Woven Label Mfg. Co. 262 Canal
N. Y. Yacht Club, 67 Madison av.
N. Y. & Baltimore Coffee Polishing Co. 126 Front
N. Y. & Baltimore Transp. Line, Pier 7 N. R.
N. Y. & Bangor S. S. Line, 31 South, & Pier 15 E. R.
N. Y. & Bermudez Co. asphalt, 55 Beaver
N. Y. & Boston Dispatch Express Co. 304 Canal, 45 Church, 57 Lispenard, 940 B'way, 6 Hubert & Pier 28 N. R.
N. Y. & Boston Express Line, Grand Central depot
N. Y. & Boston Rapid Transit Co. 146 B'way
N. Y. & B'klyn Bridge Hotel, 80 Park row
N. Y. & B'klyn Coffee Co. (Ltd.) 127 Front
N. Y. & Buffalo Transp. Co. 14 South
N. Y. & Charleston Warehouse & Steam Navigation Co. 68 William
N. Y. & Chicago Chemical Co. 96 Maiden la.
N. Y. & College Point Ferry Co. ft. E. 99th

DEAN'S PATENT ARDENTER MUSTARD.
Established in London 1831.
361 & 363 Washington Street, and 84, 86 & 88 North Moore Street, N. Y.

Richardson & Boynton Co.,
232-234 Water Street.
NEW 1474

PERFECT FURNACES,
HOT-WATER HEATERS,
RANGES.
NEW

"We all use"
BARNES' NATIONAL
Inks, Pens, and Mucilage
All stationers keep it.
A. S. Barnes & Co., Stat'rs, 111 Wm. St.

N. Y. & Cuba Mail S. S. Co. 113 Wall & Pier 16 E. R.
N. Y. & Greenwood Lake Railway Co. 21 Cortlandt
N. Y. & Harlem R.R. Co. Grand Central depot & 483 Fourth av.
N. Y. & Honduras Rosario Mining Co. 349 Produce Ex.
N. Y. & Hudson Steamboat Co. Pier 33 (old) N. R.
N. Y. & Inland Commercial Guaranty Co. (Ltd.) 206 B'way
N. Y. & Lake Champlain Transp.Co.33 Coenties sl.
N. Y. & Long Branch R.R. Co. 119 Liberty & Pier 15 N. R.
N. Y. & L. I. Bridge Co. 340 Third av.
N. Y. & Maine Granite Paving Block Co. 5 Beekman
N. Y. & Mobile S. S. Co. 12 B'way
N. Y. & Montreal Transp. Co. 9 South
N. Y. & N. E. R. R. Co. 36 Wall
N. Y. & N. E. Telephone Co. 17 B'way
N. Y. & N. Haven Automatic Sprinkler Co. 317 B'way
N. Y. & N. J. Globe Gas Light Co. (Ltd.) 115 B'way
N. Y. & N. J. Telephone Co. 18 Cortlandt
N. Y. & Northern Railway Co. 96 B'way, 243 W. 53d & Pier 40 E. R.
N. Y. & Norwalk Steamboat Co. 116 South & Pier 23 E. R.
N. Y. & Ohio Railway Co. 35 Wall
N. Y. & Pa. Telephone & Telegraph Co. 18 Cortlandt
N. Y. & Perry Coal & Iron Co. 52 B'way
N. Y. & Phila. Coal & Stone Transp. Co. 280 B'way
*N. Y. & Portland Express, 86 Wooster
N. Y. & Rockaway Beach Railway Co. 115 B'way
N. Y. & Rome, Syracuse & Oswego Line, 111 Broad & Pier 3 E. R.
N. Y. & Rosendale Cement Co. 229 B'way (see adv. page 17, P. G.)
N. Y. & San Domingo S. S. Co. 35 B'way
N. Y. & Sandy Hook Pilots, 40 Burling sl.
N. Y. & Santo Domingo Lumber & Mining Co. 32 Liberty
N. Y. & Santo Domingo Rock Salt & Improvement Co. 32 Liberty
N. Y. & Sangerties Transp. Co. Pier 35 (old) N. R.
N. Y. & Sea Beach Railway Co. 56 Wall
N. Y. & Sing Sing Freight & Passenger Line, ft. Harrison
N. Y. & S. B'klyn Ferry & Steam Transp. Co. Pier 2 E. R.
N. Y. & Southern Lumber Co. 16 Beaver
N. Y. & Texas S. S. Co. Pier 20 E. R.
N. Y. & Trinidad Asphalt Co. 1 B'way
N. Y. & Westchester County Flint Co. 32 Liberty
N. Y. & Wilmington S. S. Co. 35 B'way & Pier 29 E. R.
N. Y. & Yucatan S. S. Co. 37 South
N. Y., Boston, Albany & Schenectady R.R. Co. 15 Broad
N. Y., B'klyn & Manhattan Beach Railway Co. 115 B'way
N. Y., Charleston & Florida S. S. Line, 35 B'way
N. Y., Chicago & St. Louis R.R. Co. Grand Central depot
N. Y., Conn. & Eastern R.R. Co. of N. Y. 146 B'way
N. Y., Havana, & Mexican Mail S. S. Line, 31 B'way & Pier 3 N. R.
N. Y., Lake Erie & Western R.R. Baggage Express, 21 Cortlandt, 401 & 957 B'way, ft. Chambers & ft. W. 23d
N. Y., Lake Erie & Western R.R. Co. 21 Cortlandt, 4, 401 & 957 B'way, ft. Chambers, ft. W. 23d, 1 Battery pl. 187 West, 185 Fifth av. Pier 8 E. R. & Piers 20 & 21 (new) N. R.
N. Y., N. E. & Western Investment Co. 11 Pine

N. Y., HAVANA AND MEXICAN
Mail Steamship Line,
Weekly to Cuba and Mexico,
F. ALEXANDRE & SONS,
31 and 33 Broadway.

N. Y., New Haven & Hartford R.R. Co. Grand Central depot & Pier 50 E. R.
N. Y., Ontario & Western R.R. Co. 16 Exchange pl. 207, 944 & 1323 B'way, 12 G'wich, Pier 5 N. R. ft. Jay, ft. W. 42d, 737 Sixth av. & 134 E. 125th
N. Y., Phila. & Norfolk R.R. Co. Pier 28 (new) N. R.
N. Y., Providence &. Boston R.R. Co. Pier 36 (new) N. R.
N. Y., Susquehanna & Western R.R. Co. 15 Cortlandt & Pier 16 N. R.
New Yorker Allgemeine Zeitung, 7 Frankfort
New Yorker Belletristisches-Journal, 182 Fulton
New Yorker Deutsches Volksblatt und Buger Zeitung, 2864 Third av.
New Yorker Handels Zeitung, 72 Pine
New Yorker Handels Zeitung Co. publishers, 72 Pine
New Yorker Herold, 7 Frankfort
New Yorker Medizinische Presse, 17 Vandewater
New Yorker Revue, 7 Frankfort
New Yorker Sonntags-Journal, 182 Fulton
New Yorker Sonntags-Nachrichten, 25 Park row
New Yorker Staats Zeitung, Tryon row
New Yorker Staats Zeitung Corporation, Tryon row
New Yorker Tagblatt, 608 E. 148th
NEW YORKER TAGES NACHRICHTEN, 25 Park row
New Yorker Volks Zeitung, 184 William
New Yorker Zeitung, 7 Frankfort
New Yorker Zeitung Pub. & Printing Co. 7 Frankfort
New Yorske Humoristicke Listy, 192 E. 4th
New Yorske Listy, 192 E. 4th
Newald Henry, waiter, h 170 Suffolk
Newark Collar Button Co. 41 Maiden la.
Newark Cons. Express Co. 8 Old sl.
*NEWARK FIRE INS. CO. (Newark) 83 Liberty
NEWARK LEATHER BELTING CO. pure oak short lapped belting, 32 Ferry (branch) 291 Market st. Newark, N. J.
Newark Watch Case Material Co. 41 Maiden la.
Newark & N. Y. R. R. Co. Pier 15 N. R.
Newark & Rosendale Cement Co. 15 Cortlandt
Newbauer Edward H. clerk, h 99 Allen
Newbauer William, clerk, h 396 Front
Newbelt Theodore jr. lithographer, h 125 E. Houston
Newberg Catharine, wid. Henry, h r 409 E. 12th
Newberg Michael, cabinetmkr. h 362 E. 121st
Newberger Aaron, cigarmkr. h 115 Av. C
Newberger Abraham L. trimmings, 33 W. 23d. h 109 E. 60th
Newberger Barbara, wid. Ferdinand, h 111 Columbia
Newberger Barbara, wid. Nathan, candy, 321 E. Houston
Newberger Frank, pianomkr. h 117 Seventh
Newberger Gustave, reporter, h 244 E. 79th
Newberger Henry, tailor, h 308 Stanton
Newberger Jacob, brewer, h 336 E. 56th
Newberger Jacob, plumber, h 244 E. 94th
Newberger Mary L. wid. Louis, h 332 Eighth
Newberger Selig, clerk, h 315 E. 4th
Newberry Alfred D. porter, h 70 Vandam
Newberry George, carpenter, h 1131 Tenth av.
Newberry John S. prof. 41 E. 49th, h New Haven, Ct.
Newberry William, painter, h 9 Morton
Newbery John W. broker, 120 B'way, h 100 McDonough, B'klyn
Newblatt Harris, tailor, h 96 E. Houston
Newbold Rachel B. widow, h 10 E. 42d
Newbold Sarah B. wid. Clayton E. h 1071 Park av.
Newbold William, broker, h 179 E. 93d
Newbold William A. (Rev.) sec. 30 Bible h.
Newboldt John, indexer, h 243 Av. B
Newborg David L. clothier, 541 B'way, h 33 E. 67th
Newborg Jos. clothier, 620 B'way, h 126 E. 65th
Newborg Jos. L. clothier, 541 B'way, h 33 E. 67th
Newborg Louis, clothier, 620 B'way, h 126 E. 65th

FURS | **F. BOOSS & BRO.,** *Established 1853.* 449 BROADWAY **IMPORTERS AND MANUFACTURERS.** | **FURS**

EST. 1819.
THE OLD STATEN ISLAND DYEING EST.
DRY CLEANSING BY OUR NEW PROCESS.
NEW 1475
38 Duane St., Principal Office
286 Fifth Avenue,
870 Broadway,
610 Sixth Avenue,
1474 Third Avenue.
NEW

Newborg Moses, clothier, 620 B'way, h 126 E. 65th
Newborg D. L. & Son, clothing, 541 B'way & 112 Mercer
Newborg. Rosenberg & Co. clothing, 620 B'way & 154 Crosby
Newbouer Fred. silks, 309 Church, h 102 E. 60th
Newbouer Goodman, silks, 309 Church, h 102 E. 60th
Newbouer Jos. H. silks, 309 Church, h 102 E. 60th
Newbouer Louisa, silks, 309 Church, h 102 E. 60th
Newbouer Sons, silks, 309 Church
Newbould George H. ins. 51 Wall, h B'klyn
Newbould John, laborer, h 300 W. 24th
Newbould Peter R. engraver, r 249 Spring, h 300 W. 24th
Newbould & Kearney, engravers, r 249 Spring
Newbrough John B. dentist, 128 W. 34th
Newburg Henry, artist, 14 E. 14th, h 61 E. 112th
Newburg Jacob A. mer. 15 Lispenard, h 153 E. 56th
Newburg Louis, jeweler, h 17 Pike
Newburg Marcus, lawyer, 320 B'way, h 153 E. 56th
Newburg Samuel, combmkr. h 33 Lewis
Newburge Abraham H. manager, Manhattan mkt, h 243 E. 50th
Newburger Adolph, dancing, 86 Attorney
Newburger Alexander, watches, 531 Sixth av.
Newburger Charlotte, wid. Emanuel, h 271 Seventh
Newburger Henrietta, wid. Joseph, h 215½ Seventh
Newburger Jacob, clerk, h 438 E. 57th
Newburger Joseph, laborer, h 418 W. 46th
Newburger Joseph E. lawyer, 237 B'way, h 271 Seventh
Newburger Mary, wid. Jacob, fcygds. 531 Sixth av.
Newburgh Street Railway Co. 3 Broad
Newbury Alfred J. clerk, h 162 E. 46th
Newbury Henry C. produce, 1 Manhattan mkt, h 435 W. 34th
Newby Edwin B. butcher, h 257 Hudson
Newby George, physician, 353 W. 57th
Newby George R. physician, 353 W. 57th
Newcomb Albert S. physician, 139 W. 42d
Newcomb C. E. brassgds. 16 Thomas, h 130 Berkeley pl. B'klyn
Newcomb Edward P. sec. 33 Coenties sl. h Whitehall. N. Y.
Newcomb George B. prof. 17 Lex. av. h 256 W. 57th
Newcomb H. Victor, Mills bldg. h 683 Fifth av.
Newcomb Herbert M. carpenter, h 1256 Third av.
Newcomb James E. physician, 131 W. 61st
Newcomb James G. oil, 26 B'way, h 238 W. 22d
Newcomb James W. clerk, h 420 E. 117th
Newcomb Janet, dressmkr. 1256 Third av.
Newcomb Lawrence, laborer, h 516 W. 49th
Newcomb Mary, wid. John, h 21 Grand
Newcomb Mary A. h 167 W. 22d
Newcomb Michael E. carpenter, h 841 Tenth av.
Newcomb Obadiah, physician, 233 E. 12th
Newcomb Silas, pilot, h 92 Broome
Newcomb Simon, v. pres. 47 Lafayette pl.
Newcomb W. O. cattle, h 199 Washn.
Newcomb, Endicott & Co. drygds. 338 B'way
Newcombe Isaac B. banker, 54 Wall, h 41 E. 53d
Newcombe James, driver, h 260 W. 47th
Newcombe Margaret, wid. Conrad, h 403 E. 16th
Newcombe Richard S. lawyer, 96 B'way, & v. pres. 447 G'wich, h 805 Madison av.
Newcombe Thomas, coachman, h 409 W. 54th
Newcombe Thomas, mason, h 2407 Second av.
Newcombe William J. machinist, h 207 Sullivan
Newcombe I. B. & Co. bankers, 54 Wall
Newcome Charles A. pres. 42 Wall & 39 Pine, h Mich.
Newcome Louis A. detective, 171 B'way, h 200 W. 123d
Newcome & Traver, detectives, 171 B'way
Newcorn Harris, mus. insts, 190 Park row
Newcorn Henry, mus. insts. 148 Park row, h 24 Oliver
Newcorn Jacob S. sportinggds. 124 Park row, h 24 Oliver
Newcorn Maurice S. sportinggds. 124 Park row, h 24 Oliver
Newcorn Nathan, buttonholes, 194 Rivington
Newcorn Wm. cigars, 196 Rivington, h 105 Ridge
Newcorn J. S. & Bro. sportinggds. 124 Park row
Newell Albert W. manager, 25 Mercer, h Summit, N. J.
Newell Alfred C. painter, h 152 Alexander av.
Newell Andrew, tools, 417 W. 41st
Newell Catharine, patents, 261 B'way, h 61 E. 79th
Newell Clarence D. mer. 49 Leonard, h Orange, N.J.



Newell Darius C. lumber, Eleventh av. c W. 19th, h Yonkers, N. Y.
Newell Darius E. lumber, Eleventh av. c W. 19th, h 421 W. 23d
Newell Edward, clerk, h r 32 Columbia
Newell Edward A. men's furng. 859 B'way, h 140 W. 21st
Newell Edward J. lawyer, 4 Warren, h 140 W. 21st
Newell Edward S. sec. 264 Fifth av.
Newell Elizabeth, h 31 Bridge
Newell Emma, wid. Samuel, h 101 G'wich av.
Newell Frederick, painter, h 428 W. 53d
Newell Garry T. clerk, h 321 E. 84th
Newell Geo. B. lawyer, 48 Wall, h University bldg.
Newell George B. weigher, 152 Front, h B'klyn
Newell George H. lumber, Eleventh av. c W. 19th, h 358 W. 58th
Newell Henry A. supt. 761 Seventh av. h 220 W. 50th
Newell Henry F. foreman, h 893 Eighth av.
Newell Herbert C. stationer, 550 Pearl, h 1213 Dean, B'klyn
Newell James, bdgh. 44 Oak
Newell James W. iron, 16 Dey, h Mass.
Newell John, pres. Grand Central depot, h O.
Newell John W. smith, h 386 Third
Newell Joseph, contractor, h Fort George h.
Newell Kirk B. oatmeal, 118 Broad, h Tompkinsville, S. I.
Newell Lucy, bdgh. 139 W. 32d
Newell Margaret, wid. David, h 210 E. 44th
Newell Michael, carpenter, h 257 W. 31st
Newell Roderick P. woodwkr. h 603 Eighth av.
Newell Samuel, bartender, h Ogden av. n Devoe
Newell Stewart, notary, 121 W. 15th
Newell Thomas, laborer, h r 223 E. 81st
Newell Thomas H. physician, 203 E. 13th
Newell Universal Mill Co. 10 Barclay
Newell William, machinist, h 959 Tenth av.
Newell William, police, h 366 Eighth
Newell William A. carpenter, h 329 W. 41st
Newell William H. clerk, h 222 W. 4th
Newell Zenas E. cashier, 682 B'way, h Millburn, N. J.
Newell D. C. & Sons, lumber, Eleventh av. c W. 19th
Newell Brothers Mfg. Co. buttons, 25 Mercer
Newer Jacob, baker, h 426 E. 82d
Newett Susanna, h 75½ Bedford
Newett Thomas, h 652 Morris av.
Newett Thos. express, 17 Bible h. h 75½ Bedford
Newey Samuel, carpenter, h 163 E. 107th
Newfeld Sigmund, fcygds. 123 E. Houston
Newfeldt Jacob, clerk, h r 156 Rivington
Newgarten Caroline, wid. Herman, h 290 Second
Newgass Lewis, tobacco, 144 Water, h 148 E. 61st
Newhall Alfred D. lithographer, 73 Park row, h 76 E. 109th
Newhall Edwin W. mer. 32 Howard, h Cal.
Newhall George H. asst. manager, 12 E. 14th, h R. I.
Newhall Geo. M. & Brother, machinery, 145 B'way
Newhall Henry B. pres. 105 Chambers, h Plainfield, N. J.
Newhall Henry B., Co. hardware, 105 Chambers
Newhall James, porter, h 236 W. 16th
Newhall M. E. pres. 27 Ann, h B'klyn
Newhall Richard W. lawyer, 52 B'way, h 445 Sixth, B'klyn
Newhall Walter S. mer. 32 Howard, h Cal.
Newhall H. M. & Co. mers. 280 B'way
Newhall & Fitzpatrick, lawyers, 52 B'way
Newhall's Sons & Co. mers. 32 Howard
Newhaus Eliza, wid. William, h 59 Forsyth
Newhaus Moses, beer, 98 Av. C
Newhaus Sarah, h 330 E. 115th
Newhaus Theodore, baker, 361 Madison
Newhouse Edmund, driver, h 413 W. 49th
Newhouse Eva, neckwear, 271 Canal, h refused
Newhouse John T. carpenter, h 2697 Eighth av.

JAMES A. WEBB & SON,
165 Pearl St., New York.
ALCOHOL, COLOGNE SPIRIT,
SPIRITS OF TURPENTINE, &c.

BROWN BROTHERS & Co., 59 WALL STREET, N. Y. } ISSUE COMMERCIAL AND TRAVELERS CREDITS AVAILABLE IN ANY PART OF THE WORLD. MAKE COLLECTIONS IN ALL FOREIGN COUNTRIES.

NEW 1476 NEW

PARQUET·FLOORS
NATIONAL·WOOD·MFG·Co
129·FIFTH·AVE· NEAR 20TH ST.
EVERY·KIND·OF·POLISHED·FLOOR

Newhouse Simeon H. drygds. 75 Worth, h The Rutland
Newhouse Simon H. neckwear, 271 Canal, h 150 E. 81st
Newick Samuel J. engraver, 66 Fulton, h Rutherford, N. J.
Newick Sophia, wid. William, h 321 E. 117th
Newick S. J. & Co. engravers, 66 Fulton
Newill Edward, clerk, h 126 Columbia
Newill Lester, clerk, h 427 Cherry
Newington Henry, dentist, 149 W. 45th
Newins Charles M. mer. 177 South, h 686a Madison, B'klyn
Newins E. Smith, mer. 177 South, h 146 Ross, B'klyn
Newkirk Adam, laborer, h 527 West
Newkirk Albert C. wagons, 148 E. 129th, h 1700 Bathgate av.
Newkirk Charles W. pres. 1483 B'way & 617 Seventh av. h 1263 B'way
Newkirk Frank, carpenter, h 108 Madison
Newkirk Frederick S. driver, h 324 W. 48th
Newkirk Henry A. carpenter, h 84 Clinton
Newkirk Horace, clerk, h 247 W. 11th
Newkirk John P. h 1263 B'way
Newkirk Richard G. clerk, h 141 E. 127th
Newkirk Theresa, wid. Bernhard, h 168 Chrystie
Newkirk William F. liquors, 367 Seventh av. h 365 Seventh av.
Newkirk & Green, wagons, 148 E. 129th
Newland Charles, detective, h 420 W. 52d
Newland David J. lawyer, 120 B'way, & sec. 66 Bible h. h 255 W. 84th
Newland Henry J. waiter, h 226 E. 41st
Newland Pauline, wid. William P. h 158 W. 46th
Newland Robert B. paints, 1848 Ninth av.
Newland Susan, wid. David, h 129 W. 45th
Newland Theodore H. physician, 83 Orchard
Newland William J. paints. 1848 Ninth av. h 1850 Ninth av.
Newland Brothers, paints, 1848 Ninth av.
Newlander Frances, wid. Joseph, h 29 Av. C
Newlands C. J. widow, h 412 W. 56th
Newlands John, police, h 443 W. 45th
Newlands John, porter, h 1273 Clover
Newlands John, varnishmkr. h 546 W. 35th
Newlands Malcolm, painter, h 441 W. 39th
Newlin Edward, teas, 130 Front, h 218 Carroll, B'klyn
Newlin Isaac, teas, 130 Front, h 211 President, B'klyn
Newlin James W. M. lawyer, 15 Broad, h Pa.
Newlin & Lindsley, teas, 130 Front
Newman Abraham, cigarmkr. h 8 Av. C
Newman Abraham, slippers, 177 Lewis, h 320 E. 79th
Newman Abraham, tanner, h 142 Suffolk
Newman Abraham L. corsets, 402 B'way, h New Haven, Ct.
Newman Abram, hardware, h 355 E. 62d
Newman Adam, h 2433 Eighth av.
Newman Adolph, auction, 40 Howard, h 255 E. 72d
Newman Adolph, conductor, h 1652 Second av.
Newman Adolph, furrier, h 110 Essex
Newman Adolph, grocer, 90 Lewis
Newman Adolph, leather, 218 Second, h 107 Lewis
Newman Adolph, shirts, 9 E. 4th, h 138 E. 55th
Newman Adolph, shoemkr. h 174 Attorney
Newman Adolph, tailor, h 165 Attorney
Newman Adolph, tailor, h 80 Suffolk
Newman Albert, driver, h Kingsbridge
Newman Alice, dressmkr. 642 E. 12th
Newman Allen G. hardware, 1180 B'way & 159 W. 29th, h Garrisons, N. Y.
Newman Amelia, wid. Isaac, h 329 Eighth
Newman Andrew, upholsterer, 534 Eighth av. h 316 W. 38th
Newman Andrew P. clerk, h 1512 Tenth av.
Newman Ann, wid. William, h 212 W. 61st
Newman Anna, wid. Francis, h 338 W. 17th
Newman Anthony, driver, h 304 E. 26th
Newman Augustus G. clerk, h 69 W. 54th
Newman B. D. porter, h 141 W. 50th
Newman Benjamin, pedlar, h 47 Clinton
Newman Benjamin S. shields, 101 Franklin, h 246 E. 55th
Newman Bernard, hatter, h 349 E. 85th
Newman Bernard, tailor, h r 185 Seventh
Newman Bertha, h 110 Ridge
Newman Caroline E. wid. Edward, h 111 E. 120th
Newman Catharine, wid. John, h r 95 Thompson
Newman Cath. T. wid. Michael, h 1628 Lex. av.
Newman Charles, agent, h 293 Madison
Newman Charles, cigarmkr. h 201 E. 53d
Newman Charles, clerk, h 303 E. 55th
Newman Charles, ice, 531 W. 27th
Newman Charles, laborer, h 63 Mangin
Newman Charles A. carpenter, h 2700 Eighth av.
Newman Charles H. cook, h 109 W. 60th
Newman Charles H. hangings, 60 W. 125th
Newman Charles J. clerk, h 58 Av. C
Newman Charles J. clerk, h 719 Ninth av.
Newman Charles O. mer. 244 Fulton, h 239 Barrow, J. C.
Newman Charles W. trucks, 258 Church, h 346 W. 18th
Newman Daniel M. laborer, h 220 E. 120th
Newman David, cutter, h 716 Sixth
Newman David, smith, 266 Second
Newman Edward, auction, 40 Howard
Newman Edward, police, h 1291 Samuel
Newman Edward C. painter, h 401 W. 40th
Newman Edward F. mason, h 414 E. 123d
Newman Edw'd G. pianos, 54 E. 13th, h 15 W. 31st
Newman Edward L. watchmkr. h 148 W. 95th
Newman Elias G. driver, h 753 Washn.
Newman Elizabeth C. dressmkr. 530 E. 145th
Newman Ellen, wid. Bernard, h 226 Second
Newman Ellen, wid. Bernard, h 1413 Second av.
Newman Ellen, wid. Thomas D. nurse, h 530 E. 145th
Newman Emanuel, foreman, h 318 E. Houston
Newman Emanuel, pedlar, h 218 E. 73d
Newman Ernest, fitter, h 797 Second av.
Newman Eugene E. electrician, h 111 E. 120th
Newman Frances, wid. Samuel, h 83 Columbia
Newman Francis, tailor, 658 B'way, h 338 E. 60th
Newman Frank V. brushes, 12 Barclay, h 229 McDonough, B'klyn
Newman Frederick, fish, h 306 W. 135th
Newman Frederick, painter, h 2478 Eighth av.
Newman Gabriel, men's furng. 2 Park row, h 331 E. 49th
Newman George, h 263 W. 71st
Newman George, fish, 844 Eighth av.
Newman George D. jeweler, h 337 E. 119th
Newman George H driver, h 328 W. 47th
Newman George H. trans. 76 Worth, h Mass.
Newman Goodman, upholsterer, 93 Division
Newman Gustave, real estate, 130 Second av. h 231 E. 70th
Newman Hannah, wid. Isaac, fcygds. 718 Tenth av.
Newman Hannah, wid. Jacob, h 59 Canal
Newman Harriet, wid. William, h r 135 Crosby
Newman Harris, mer. 114 Greene, h 200 E. 121st
Newman Henry, appraiser, h 239 W. 50th
Newman Henry, carpenter, 2474 Eighth av. h 2479 Eighth av.
Newman Henry, molder, h 842 Eleventh av.
Newman Henry, porter, h 315 E. 83d
Newman Henry, supplies, 628 B'way, h 6 E. 62d
Newman Henry, vet. surg. h 448 W. 47th
Newman Henry & Co. supplies, 628 B'way
Newman Herman, pedlar, h 300 Second
Newman Hiram, awnings, 300 E. B'way, h 40 Broome
Newman Horatio L. agent, h 405 Lex. av.
Newman Hugh, liquors, 1110 Third av.
Newman Ignatz, h 141 Attorney
Newman Ignatz, bartender, h 119 Attorney
Newman Ignatz, beer, 179 Rivington, h 119 Attorney
Newman Ignatz, cutter, h 365 E Houston
Newman Inez J. wid. Alexander, bdgh. 38 W. 34th
Newman Isaac, corsets, 402 B'way, h New Haven, Ct.
Newman Isaac, finisher, h 339 E. 70th
Newman Isaac, presser, h 41 Ludlow
Newman Isaac, shoes, 201 E. 116th
Newman Isaac, tailor, h 218 Delancey
Newman Isaac, vests, r 114 Cannon, h 354 E. 4th
Newman Isaac G. clerk, h 343 W. 26th
Newman Israel, h 331 E. 49th

EAST RIVER STEAM KINDLING WOOD FACTORY
1104 First Avenue, cor. E. 61st St. } Orders received through all American District and Western Union Telegraph Offices FREE. Send for Price-List. FRED. BUSH, Prop.

GEORGE G. WILLIAMS, *President.*
WILLIAM J. QUINLAN, *Cashier.*
CHEMICAL NATIONAL BANK,
270 BROADWAY.
Capital, - $300,000.
DISCOUNT DAILY.
Notary,
R. G. ROBERTS.

Newman Israel, tailor, h 14 Essex
Newman Jacob, cigars, 125 Stanton
Newman Jacob, founder, h 96 Lawrence
Newman Jacob, tailor, h 84 Av. C
Newman Jacob, tailor, h 133 Orchard
Newman Jacob, tobacco, 43 Broad, h 163 E. 80th
Newman Jacob, waiter, h r 313 W. 44th
Newman Jacob H. florist, h 608 Sixth
Newman Jacob J. corsets, 402 B'way, h New Haven, Ct.
Newman Jas. hardware, 260 Bowery, h 355 E. 62d
Newman James, pedlar, h r 150 Elizabeth
Newman James, smith, 260 Bowery, h 355 E. 62d
Newman James G. printer, h 409 E. 85th
Newman Jane, wid. Charles H. h 317 W. 27th
Newman Jane, wid. Loeb, h 93 Suffolk
Newman Jesse, builder, 245 W. 12th, h 791 G'wich
Newman John, bricklayer, h 413 E. 81st
Newman John, bricklayer, h 1606 First av.
Newman John, cutter, h 339 E. 22d
Newman John, driver, h r 75 Allen
Newman John, driver, h 501 W. 51st
Newman John, fish, 2474 Eighth av.
Newman John, insp. h 777 Sixth av.
Newman John, insp. 87 Broad, h Bergen Point, N.J.
Newman John, laborer, h 486 E. 74th
Newman John, laborer, h 70 Gansevoort
Newman John, miller, h 313 W. 67th
Newman John, painter, h 420 W. 40th
Newman John, tailor, 446 W. 42d
Newman John, tailor, h 454 W. 45th
Newman John, tailor, h 516 W. 49th
Newman John, tobacco, 16 Cliff, h 24 Sixth av.
Newman John D. jr. officer, h 227 E. 82d
Newman John F. jeweler, 19 John, h 140 Berkeley pl. B'klyn
Newman John G. carpenter, h r 253 W. 35th
Newman John H. trucks, 531 W. 27th, h 503 W. 22d
Newman John M. trucks, 451 B'way, h 51 Bedford
Newman Jonas, tailor, 125 Columbia
Newman Joseph, clerk, h 1632 Madison av.
Newman Joseph, cutter, h 176 Division
Newman Joseph, tailor, h 258 E. 78th
Newman Joseph, tailor, h 67 Willett
Newman Joshua, tailor, h 124 Sheriff
Newman Josiah, smith, 213 Grand, h 319 E. 48th
Newman Judah, pedlar, h 43 Essex
Newman Julius, designer, h 124 Lewis
Newman Koppel (Rev.) h 200 E. 121st
Newman Koskie, presser, h 6 Essex
Newman Leopold, glass, 80 W. B'way
Newman Leopold, hatter, h 1344 Lex. av.
Newman Leopold, tailor, 126 Av. C
Newman Lewis, men's furng. 681 B'way, h 253 E. 48th
Newman Loeb, tailor, 125 Columbia
Newman Louis, barber, h 775 Second av.
Newman Louis, cigarmkr. h 242 Second
Newman Louis, cigars, 1502 Second av.
Newman Louis, meat, 326 E. 73d
Newman Louis, plater, r 75 Nassau, h 62 Smith, B'klyn
Newman Louis, presser, h 164 Attorney
Newman Louis, tailor, h 108 Suffolk
Newman Louis, vests, 96 Cannon, h 69 Columbia
Newman Louis jr. plater, 36 John, h 411 Putnam av. B'klyn
Newman M. glazier, h 80 Willett
Newman Maltus J. real estate, 126 E. 125th, h 355 E. 62d
Newman Margaret, wid. Dennis, h 109 E. 77th
Newman Mark, clerk, h 232 Eldridge
Newman Marks, cigars, 625 Third av.
Newman Mary, wid. Edward, bdgh. 234 Wooster
Newman Mary, wid. Thomas, h 408 Eighth
Newman Mary E. wid. James, h 2651 Third av.
Newman Mary J. milliner, h 295 Mott
Newman Matthew, laborer, h 1442 Second av.
Newman Matthew R. dressmkr. 205 E. 117th
Newman Maurice, cutter, h 2265 First av.
Newman Max O. lighters, 43 South, h 2120 Dean, B'klyn
Newman Maximilian, shoes, 1033 Second av.
Newman Michael, mason, h 1925 Second av.
Newman Michael, mason, h 337 W. 26th
Newman Michael, tailor, h 232 E. 111th
Newman Michael S. builder, 208 W. 17th, h 309 W. 45th
Newman Michael J. meat, 860 Eighth av. h 360 W. 52d
Newman Michael J. watchman, h 1 Manhattan
Newman Milford, waiter, h 444 Seventh av.

Weather Strips
BROWNE'S Metallic & other kinds
Booth's Theatre Building, 23d St. & 6th Av.
The Fay Metallic Weather Strip Co.

Newman Moritz, porter, h 642 E. 12th
Newman Morris, clothier, 596 B'way, h 101 E. B'way
Newman Morris, leather, 262 Second
Newman Moses, h 102 W. 43d
Newman Moses, embdr. h 224 E. 111th
Newman Moses, optician, 344 E. 70th
Newman Nathan, h 145 Attorney
Newman Nathan, tailor, h 30 Av. B
Newman Nathaniel T. laundry, 55 E. 9th, h 67 W. 11th
Newman Newell O. steward, h 240 Thompson
Newman Patrick, driver, h 210 E. 121st
Newman Patrick, plumber, 151 Ninth av. h 403 W. 44th
Newman Patrick J. carpenter, h 529 W. 20th
Newman Peter, liquors, 4 Cortlandt, h Montgomery n Vanvorst, J. C.
Newman Peter, upholsterer, h 581 Third av.
Newman Philip, buttonholes, 390 B'way, h 229 E. 84th
Newman Philip, clerk, h 148 Henry
Newman Rebecca, wid. Joseph, h 163 E. 80th
Newman Richard B. carpenter, h 191 Second av.
Newman Robert, carpenter, h 405 E. 61st
NEWMAN ROBERT, physician, 68 W. 36th
Newman Robert, seaman, h 1600 Third av.
Newman Rose, h 313 E. 85th
Newman Rose, fcygds. 238 Ninth av.
Newman Samuel, cutter, h 349 E. 85th
Newman Samuel, janitor, h 230 W. 59th
Newman Samuel, meat, 95 Columbia
Newman Samuel, photographs, 183 Essex, h 143 Norfolk
Newman Samuel, tailor, r 161 Attorney, h 246 Stanton
Newman Samuel J. clerk, h 108 E. 81st
Newman Sarah, wid. John, h 265 Monroe
Newman Sarah, wid. Peter, h 222 Madison
Newman Siegmund, tailor, h 222 Second
Newman Simon, cigars, 625 Third av.
Newman Simon, clerk, h 514 E. 84th
Newman Simon, pedlar, h 130 E. B'way
Newman Simon, shoes, 246 Seventh av.
Newman Solomon, agent, h 163 E. 75th
Newman Susan B. wid. Richard, h 23 Washn. pl.
Newman Theresa, wid. Isaac H. h 234 E. 107th
Newman Thomas, driver, h 167 E. 103d
Newman Thomas, jockey, h 215 E. 74th
Newman Thomas, laborer, h 337 E. 22d
Newman Thomas, oysterman, h r 95 Thompson
Newman Thomas F. watchman, h r 317 E. 25th
Newman Thomas H. h 7 E. 124th
Newman Thomas J. clerk, h 790 Washn.
Newman Thomas W. carpenter, h 561 W. 50th
Newman Thomas W. grocer, 515 W. 47th
Newman Virgil, trucks, 63 Dey, h 14 Abingdon sq.
Newman W. Olding, carpets, 40 W. 14th
Newman William, h 836 Seventh av.
Newman William, clerk, h 511 E. 82d
Newman William, driver, h 223 E. 46th
Newman William, physician, 296 E. B'way
Newman William, pianomkr. h 216 W. 65th
Newman William, seaman, h 259 Hudson
Newman William, shoer, 2001 First av.
Newman William, switchman, h 85 E. 113th
Newman William E. clerk, h 62 Pike
Newman William H. fitter, 54 Eighth av. h Audubon av. n W. 171st
Newman William H. lawyer, 280 B'way
Newman William J. fcygds. 44 Lispenard
Newman Wm. J. glass, 242 W. 27th, h 318 W. 32d
Newman William M. manager, 102 Chambers, h 127 W. 97th
Newman William V. hardware, 1130 B'way
Newman C. O. & Co. mers. 244 Fulton
Newman L. & Sons, corsets, 402 B'way
Newman L. & Sons, vests, 96 Cannon
Newman Brothers, tailors, 125 Columbia
Newman & Co. photographs, 183 Essex
Newman & Kinkele, brushes, 12 Barclay
Newman & Levinson, fcygds. 44 Lispenard
Newman & Silverstein, clothing, 596 B'way

VENTILATING GRATES, STOVES, AND HEATERS. Richardson & Morgan Co. 92 Beekman St.
See adv. pages 38 & 39 Pink Sheets Back of Book.

WATER METERS AND GAS ENGINES. NEW 1478 | NATIONAL METER CO., 252 BROADWAY. NEY

KINAHAN'S LL THE CREAM OF IRISH WHISKY.

DU VIVIER & CO., 49 Broad St., N. Y.

Newmann Abraham, furs, 126 Greene, h 232 E. 79th
Newmann Adolph, painter, h 717 Second av.
Newmann Alice, wid. Thomas, binder, 176 Chrystie
Newmann Clarence, mason, h 663 E. 152d
Newmann David, h 156 W. 14th
Newmann Frederick, clerk, h 139 Macdougal
Newmann Frederick O. driver, h 1848 Second av.
Newmann Gustav, plumber, h 1803 Third av.
Newmann Henry, h 20 Av. B
Newmann Henry, furs, 126 Greene, h 230 E. 79th
Newmann John, coachman, h 183 Third
Newmann Joseph, cigarmkr. h 406 E. 71st
Newmann Joseph, furs, 99 Spring, h 421 W. 44th
Newmann Julius, pedlar, h 1028 First av.
Newmann Leo, broker, h 149 Chrystie
Newmann Mark A. furs, 126 Greene, h 232 E. 79th
Newmann Marks, furs, 126 Greene, h 220 E. 79th
Newmann Nathan, laborer, h 82 Chrystie
Newmann Brothers, furs, 126 Greene
Newmarch William W. painter, h 217 E. 84th
Newmark Bernard, cigarmkr. 218 E. 73d
Newmark Bernard, tailor, h 14 Norfolk
Newmark Bernhard, cigars, 1399 Second av. h 1895 Madison av.
Newmark Bertha, wid. Julius, h 261 E. 71st
Newmark David, boxes, 406 E. 104th, h 324 E. 77th
Newmark David, underwear, 127 E. 112th
Newmark Hyman (Rev.) h 203 E. 116th
Newmark Jacob, cutter, h 221 Broome
Newmark Joseph, tailor, 193 Henry
Newmark Mark, buttonholemkr. h 22 Norfolk
Newmark Nathan, eatingh. 176 Pearl, h 107 E. 106th
Newmark Paul, conductor, h 250 E. 43d
Newmark Rebecca, wid. Abraham, h 73 Orchard
Newmark Samuel, tailor, 187 Madison, h 31 Canal
Newmaster Elizabeth, wid. Edw'd B. h r 242 W. 35th
Newmeyer August, porter, h r 85 Chrystie
Newmeyer Ross, clerk, h 204 E. 70th
Newmeyer William, painter, h 1016 First av.
Newmiller Charles, clerk, h 1624 Av. A
Newnam John J. furniture, 407 W. 42d, h 402 W. 42d
Newnham Ann, wid. George, h 48 Commerce
Newport (apartments) 200 W. 52d
Newport Jane, cook, h 101 E. 122d
Newport News & Mississippi Valley Co. 15 Broad
Newport William H. engineer, h 27 W. 26th
Newport & Wickford R. R. & Steamboat Co. 29 Wall
News Anne, physician, 66 Madison av.
Newsam William E. police, h 690 Ninth av.
Newsbaumer Joseph, mason, 313 E. 85th
Newsboys' Lodging House, 14 New Chambers
Newschafer Andrew, varnisher, h 127 Willett
Newschafer Catharine, wid. George, h 219 E. 31st
Newschafer Frederick, upholsterer, h 356 E. 10th
Newschafer William H. lawyer, 171 B'way, h 311 E. 30th
Newschaffer George N. produce, 68 Washn. mkt, h 697 Washn.
Newschaffer Rudolph, fitter, 206 E. 85th, h 402 E. 85th
Newschaffer & Coons, fitters, 206 E. 85th
Newsome Thomas, weaver, h 426 W. 42d
Newson George H. carrier, 9 Cannon
Newson Henry D. publisher, 21 University pl. h 365 Fifth av.
Newstead Anne, wid. Alexander, h 342 E. 13th
Newstead Eliza, wid. Thomas W. h 675 Third av.
Newstead Morris, clerk, h 426 W. 47th
Newswanter August, carpenter, h 517 W. 47th
Newton Alfred, nurse, h 444 Seventh av.
Newton Bottle Stopper & Britannia Co. 63 Murray
Newton C. D. treas. 45 B'way, & agent, 26 Exchange pl.
Newton Charles, fruit, 100 Roosevelt
Newton Charles E. carpenter, h 2730 Marion av.
Newton Charles E. clerk. h 128 W. 26th
Newton Charles E. ink, 59 Beekman, h 1343 Pacific, B'klyn
Newton Charles J. bkbinder, h 18 Varick pl.
Newton Charles M. printer, h 41 Bedford
Newton Charles S. lodgings, 102 W. 3d
Newton Charles W. printer, 323 Canal
Newton Copper Type Co. 14 Frankfort
Newton Deborah C. wid. George, h 209 W. 130th
Newton Dewitt C. clerk, h 74 E. 119th
Newton Emmet F. clerk, h 334 W. 36th
Newton Ensign C. h 353 W. 57th
*Newton Eye Water Co. 211 Water
Newton Franklin D. rattan, 371 Pearl, h Queens, L. I.
Newton Frederick, colormkr. h 18 Abingdon sq.
Newton George, plumber, h 215 W. 29th
Newton George, tailor, Tenth av. c W. 161st
Newton George, watches, 632 B'way
Newton Geo. B. coal, 1 B'way, h Tarrytown, N. Y.
Newton George B. & Co. coal, 1 B'way
Newton George H. physician, 367 Broome
Newton George W. rattan, 371 Pearl, h 163 E. 62d
Newton Hannah D. bdgh. 231 E. 12th
Newton Hannah H. wid. Isaac, h 261 W. 124th
Newton Hannah R. eatingh. 268 Sixth av. h 63 W. 17th
Newton Henry E. painter, h 440 W. 35th
Newton Henry J pres. 19 Astor pl. & 430 W. 16th, h 128 W. 43d
Newton Henry M. fertilizers, 182 Front, h Montclair, N. J.
Newton James, conductor, h 344 W. 4th
Newton James B. broker, 419 Produce Ex.
Newton James W. h 784 Sixth av.
Newton James W. steel, 83 John, h 34 N. Y. av. B'klyn
Newton John, coffee, 103 Front
Newton John, commr. 31 Chambers & 280 B'way, h 165 W. 58th
Newton John, eatingh. 649 Third av. h 205 E. 41st
Newton John, police, h 56 Madison
Newton John D. clerk, h 102 W. 93d
Newton John H. fruits, 204 Duane, h 211 Pavonia av. J. C.
Newton John J. smith, h 282 Monroe
Newton Joseph, laborer, h Fleetwood av. c E. 183d
Newton Joseph, machinist, h 92 Ninth av.
Newton Joseph J. real estate, 93 W. 3d
Newton Lewis H. sec. 78 John, h 914 St. Nicholas av.
Newton Ralph W. broker, 26 Broad, h Flushing, L. I.
Newton Richard W. oysters, 268 Sixth av. h 63 W. 17th
Newton Robert, laborer, h 341 E. 34th
NEWTON ROBERT SAFFORD, physician, 163 E. 16th, office hours, 9 to 12
Newton Rollin C. grocer, Tenth av. n W. 158th, h W. 159th, n Tenth av.
Newton Shepard, oil, 13 Spruce, h 256 Clifton pl. B'klyn
Newton Stephen R. steward, h 117 E. 84th
Newton Stephen S. sec. 63 Murray, h 38 Cambridge pl. B'klyn
Newton & Co. eatingh. 649 Third av.
Newton & Ludlam, fertilizers, 182 Front
Newton & Shipman, steel, 83 John
Newton's E., Sons, rattan, 371 Pearl
Newwitter Julius, h 234 E. 58th
Newwitter Morris J. novelties, 513 B'way, h 1072 Av. A
Newwitter Nathan J. real estate, 111 B'way, h 234 E. 58th
Newwitter Simon, h 195 E. 100th
Newwitter & Rosenheim, novelties, 513 B'way
Ney Anne, wid. Thomas, h 452 W. 37th
Ney Edward, smith, h 134½ Thompson
Ney Emil, cigars, 222 E. 37th & 114 E. 14th, h 75 E. 121st
Ney Emil & Co. cigars, 222 E. 37th
Ney Sophia, h r 408 W. 50th
Ney William, bartender, h r 157 Forsyth
Neyen Oscar, notions, 127 Columbia
Neyen William F. baker, 623 E. 12th
Neyer Ernest, musician, 138 Fifth av. h 222 E. 13th

Ernest Neyer's Orchestra,
MUSIC FURNISHED.
OFFICE,
Hardman Piano Warerooms,
138 FIFTH AVENUE.

MERCHANTS EXCHANGE NAT. BANK OF THE CITY OF N. Y.
SOLICITS YOUR ACCOUNT. 257 Broadway.
PHINEAS C. LOUNSBURY, Prest. ALLEN S. APGAR, Cashier.

BUTTER DISHES AND ORANGE BOX SHOOKS. | Office, 333 Hudson Street. JOHN SPERRY MFG. CO., | VENEERS FOR CARS, CHAIR SEATINGS, BREWERS' CHIPS.
NEY | 1479 | NIC

Neyhoff Henry, h 760 Eleventh av.
Neylan Thomas F. cooper, 493 Pearl
Neyland Catharine, dressmkr. 314 E. 12th
Neyland Michael J. carpenter, h 304 E. 74th
Neyland William, stairbldr. h 314 E. 12th
Neylon Catharine, wid. John, h 147 Clinton
Neymann Clara, wid. Emil H. h 66 Madison av.
Neymann Olga, dentist, 66 Madison av.
Niagara (apartments) 71 E. 87th
Niagara Falls, Westley Park & Clifton Tramway Co. 56 B'way
Niagara Fire Ins. Co. 135 B'way, 9 Third av. & 100 Fourth av.
*Niagara Steam Pump Works, 118 Plymouth, B'klyn (see adv. page 74, P. G.)

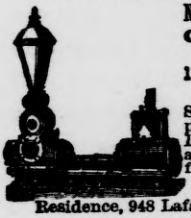

Niagara Steam Pump Works.
CHAS. B. HARDICK,
Established 1862.
118, 120 & 122 Plymouth St.,
Near Adams, Brooklyn, N. Y.
Sole Manufacturer and Proprietor of Hardick's Patent Double-Acting Steam Pump and Fire Engine. One Block from Catharine Ferry.
W. S. HARDICK, Manager,
Residence, 948 Lafayette Ave., Brooklyn.

Nibbe Anna, wid. Jacob H. h r 129 Pitt
Nibbe William H. waiter, h 343 W. 40th
Niblo David, sexton, h 241 W. 22d
Niblo James P. builder, h 349 W. 24th
Niblo John, bartender, h 838 Eleventh av.
Niblo's Garden, 578 B'way
Niblock Wesley M. h 34 Washn. sq. W.
Nicalo Candelora, stripper, h 208 Forsyth
Nicaragua Canal Construction Co. 36 Wall
Nicaraguan Consulate, 140 Pearl
Nicastro Dominico, grocer, 44 Mulberry, h 40 Mulberry
Nice Margaret, wid. Frederick, h 245 W. Houston
Nichol August, pianomkr. h 662 Tenth av.
Nichol Burchard, pianomkr. h 642 Tenth av.
Nichol David, laborer, h 514 W. 44th
Nichol Frances M. h 17 Abingdon sq.
Nichol James, bkbinder, h 155 Third
Nichol James, pipes, 346 Sixth av.
Nichol John, clerk, h 62 Perry
Nichol Robert, clerk, h 62 Perry
Nichol William, engineer, h 529 Morris av.
Nichol William, laborer, h 34 Cherry
Nicholas Adrian, waiter, h 316 E. 25th
Nicholas Anna, wid. John, h 425 E. 52d
Nicholas August, *mason*, h 882 Eleventh av.
Nicholas Frances, milliner, h 1541 B'way
Nicholas Francis C. broker, 30 Broad
Nicholas George A. cutter, h 92 Lewis
Nicholas George H. editor, 2 Ann, h 301 W. 45th
Nicholas George L. physician, Lex. av. c E. 66th
Nicholas George S. imp. 43 Beaver, h 44 Park av.
Nicholas Harry I. broker, 11 Wall, h Babylon, L. I.
Nicholas Jacob, engineer, h 2091 Second av.
Nicholas James, painter, h 1541 B'way
Nicholas John, clerk, h 327 E. 24th
Nicholas John, meat, 631 G'wich, h 22 Clarkson
Nicholas John, smith, h 232 E. 9th
Nicholas John S. broker, 11 Wall, h New Rochelle, N. Y.
Nicholas Joseph, barber, h 120 G'wich
Nicholas Joseph, junk, 97 Crosby, h 83 Elizabeth
Nicholas Louis, barber, 53 W. 31st, h 229 W. 31st
Nicholas Mary, wid. William, h 423 W. 26th
Nicholas Peter, painter, h 630 E. 11th
Nicholas Philip, carpenter, h 2047 First av.
Nicholas Thomas, eatingh. 37 Frankfort
Nicholas William, ironwkr. h 431 E. 72d
Nicholas William, laborer, h 243 Third
Nicholas H. I. & Co. brokers, 11 Wall
Nicholl Horace W. teacher, h 62 E. 110th
Nicholl John, porter, h 40 Carmine
Nicholl Thomas J. agent, 287 B'way, h Fanwood, N. J.
Nicholl William H. undertaker, 271 Bleecker
Nicholls Adolph, musician, h 109 W. 11th
Nicholls Burr H. artist, 139 W. 55th, h Ellenville, N. Y.
Nicholls George, h 468 W. 153d
Nicholls Hannah, h 238 E. 75th
Nicholls Harriet E. wid. Peter, h 289 Lenox av.
Nicholls Henry, weaver, h 436 Ninth av.
Nicholls Henry T. molder, h 83 Tenth av.
Nicholls Jacob, laborer, h 220 E. 65th
Nicholls Jane, wid. Charles, h 208 W. 20th
Nicholls Mark M. tubes, 369 W. 11th, h 371 W. 11th
Nicholls Mary, dressmkr. h 208 W. 20th
Nicholls Mathilde, dressmkr. 31 W. 35th
Nicholls Robert, machines, 249 Hudson
Nicholls Bob't E. typewriter, 2 Wall, h 249 Hudson
Nicholls Sidney F. jeweler, h 303 E. 10th
Nicholls William H. machines, h 219 E. 74th
Nicholls William S. v. pres. 12 Cortlandt, h Hoosick Falls, N. Y.
Nichols Ada B. washing, h r 151 W. 24th
Nichols Adelbert S. mantels, 15 W. 27th & 109 E. 128th, h 2005 Madison av.
Nichols Alexander, smith, h 278 W. 117th
Nichols Alexander R. T. real estate, 20 Nassau, h Fairfield, Ct.
Nichols Amasa H. produce, 142 Reade, h 259 Putnam av. B'klyn
Nichols Amos G. pres. 30 Cortlandt, h R. I.
Nichols Anna L. teacher, h 204 E. 53d
Nichols Anne, bdgh. 39 E. 22d
Nichols Anne, wid. Richard, h 213 E. 88th
Nichols Arthur E. jr. physician, 16 E. 35th
Nichols Arthur L. clerk, h 464 W. 20th
Nichols Byron W. milk, 2384 Eighth av.
Nichols Caroline G. dressmkr. h 476 W. 22d
Nichols Charles, laborer, h 550 Tenth av.
Nichols Charles B. clerk, h 244 W. 22d
Nichols Charles G. mer. 81 Water, h Mass.
Nichols Charles H. dentist, 50 W. 35th
Nichols Chas. H. iron, 197 Wooster, h 680 Washn.
Nichols Charles H. liquors, 1 State
Nichols Charles H. supt. Boulevard n W. 117th
Nichols Charles J. clerk, h 45 E. 112th
Nichols Charles L. clerk, h 2236 Seventh av.
Nichols Charles M. calker, h 73 Charlton
Nichols Charles P. clerk, h 120 W. 63d
Nichols Daniel, seaman, h 211 W. 31st
Nichols David, engraver, 191 B'way, h 141 Wilson, B'klyn
Nichols David M. boilers, 2 Gouverneur sl. h 96 Taylor, B'klyn
Nichols David O. clerk, h 433 W. 25th
Nichols Edward, meat, Williamsbridge
Nichols Edward A. h 33 W. 128th
Nichols Edward A. hats, 737 Bway, h 16 E. 35th
Nichols Edward C. stoves, 871 Third av. h r 317 E. 50th
Nichols Edward H. editor, h 150 W. 95th
Nichols Edward P. pilot, 104 South, h 550 Clinton, B'klyn
Nichols Edward T. v. pres. 40 Wall, h Morristown, N. J.
Nichols Edwin, agent, 26 Exchange pl. h 233 W. 133d
Nichols Effingham H. lawyer, 20 Nassau, h 620 Fifth av.
Nichols Eleanor R. wid. John, h 287 Broome
Nichols Eliza H. wid. Henry, h 225 W. 24th
Nichols Elizabeth, wid. James, h 400 W. 31st
Nichols Francis, printer, h 162 W. Houston
Nichols Francis B. broker, 56 Wall
Nichols Francis E. h 48 W. 35th
Nichols Frank, agent, h 11 Montgomery
Nichols Frank, clerk, h 218 E. 70th
Nichols Frank W. imp. 58 Broad, h 113 Montague, B'klyn
Nichols Frederick, jeweler, 503 Pearl, h B'klyn
Nichols Frederick A. thread, 53 Leonard, h 32 S. Elliott pl. B'klyn
Nichols Fred. P. broker, 16 Beaver, h 18 W. 130th
Nichols George, driver, h 1136 First av.
Nichols George, smith h 821 Fifth
Nichols George D. corsets, 386 B'way, h New Haven, Ct.
Nichols George F. painter, h 529 W. 47th
Nichols George G. ins. 54 William, h 1 W. 21st
Nichols George H. chemicals, 41 Cedar, h 253 Clinton av. B'klyn
Nichols George H. janitor, h 209 W. 60th
Nichols George J. gardener, h 329 E. 39th
Nichols George L. metals, 27 Cliff, & treas. 110 John, h 36 Pierrepont, B'klyn
Nichols George L. jr. lawyer, 146 B'way, h 36 Pierrepont, B'klyn
Nichols George M. glassware, 10 Platt, h 377 Adelphi, B'klyn
Nichols George R. teas, 112 Water, h 931 Park av.
Nichols George W. h 610 Lex. av.
Nichols George W. cigars, 128 Chambers, h 159 Clinton, B'klyn
Nichols Geo. W. (Rev.) 20 Nassau, h Norwalk, Ct.

MADE FROM PURE CREAM. | HORTON'S ICE CREAM. | French, Italian and American.

ROBT. ROOSEVELT, *Pres.*
JOHN D. VEEDMEULE, *V.-Pres.*
GEO. W. VAN SICLEN, *Sec.*

HOLLAND TRUST CO.
7 WALL STREET.
Capital $500,000 paid-in in Cash.

Current Interest Allowed on Deposits.
Checks paid through the N. Y. Clearing House

NIC 1480 NIC



Nichols H. O. h 358 W. 48th
Nichols Harry, weaver, h 444 Tenth av.
Nichols Henrietta, h 407 Lex. av.
Nichols Henry, pilot, 40 Burling sl. h Tompkinsville, S. I.
Nichols Henry, pres. 60 B'way
Nichols Henry C. treas. 30 Cortlandt, h R. I.
Nichols Henry M. foreman, h 146 E. 16th
Nichols Henry T. agent, 58 Broad, h 157 Schermerhorn, B'klyn
Nichols Henry T. produce, 142 Reade, & v. pres. 6 Harrison, h 228 Cumberland, B'klyn
Nichols Henry T. & Co. imps. 58 Broad
Nichols Horace S. agent, 76 Wall, h Bayonne, N. J.
Nichols Horatio, h 130 W. 61st
Nichols Isaac D. physician, 98 G'wich av.
Nichols J. J., Mfg. Co. lamps, 26 Barclay
Nichols Jacob J. pres. 26 Barclay, h 99 Willow, B'klyn
Nichols James, clerk, h 21 Leroy
Nichols James A. broker, 72 Beaver, h B'klyn
Nichols James E. molder, h 472 Tenth av.
Nichols James E. physician, 162 E. 57th
Nichols James E. wholesale grocer, 61 Hudson, h 155 W. 58th
Nichols James R. broker, 70 B'way
Nichols James W. clerk, h 74 E. 128th
Nichols Jasper, meat, 419 Fourth av. h 163 E. 83d
Nichols Jeremiah, driver, h 63 Morton
Nichols John, conductor, h 1214 First av.
Nichols John, laborer, h Audubon av. n W. 169th
Nichols John A. lawyer, 71 B'way, h 437 Clinton av. B'klyn
Nichols John B. hats, 144 Greene, h Danbury, Ct.
Nichols John D. fitter, h 338 First av.
Nichols John F. broker, h 12 E. 130th
Nichols John H. agent, 111 Greene
Nichols John P. 51 Nassau, h 401 Sackett, B'klyn
Nichols John P. fwdg. 17 Leroy & 103 Warren, h 343 W. 19th
Nichols John S. jr. clerk, 94 Beekman, h Hempstead, L. I.
Nichols John W. T. drygds. 53 Leonard
Nichols Joseph, laborer, h r 43 Oliver
Nichols Joseph E. painter, h 304 W. 134th
Nichols Joseph M. variety, 597 S. Boulevard
Nichols Lawrence H. waiter, h 333 E. 43d
Nichols Louis, carpenter, h 2756 Eighth av.
Nichols Margaret, wid. Michael, h 197 Division
Nichols Margaret, wid. Peter, h 632 W. 43d
Nichols Margaret, wid. Sebastian, h r 406 W. 39th
Nichols Margaret M. imp. 58 Broad, h 157 Schermerhorn, B'klyn
Nichols Martha, wid. Henry F. h 703 E. 150th
Nichols Martha E. wid. Plumb B. h 327 W. 85th
Nichols Mary, wid. John, h 126 Norfolk
Nichols Mary S. wid. James A. h 153 E. 97th
Nichols Moses J. eatingh. 49 Whitehall
Nichols Oscar, h 59 Horatio
Nichols Othniel F. civil eng. 42 Wall, h 845 E. 164th
Nichols Paul, shades, 61 Warren
Nichols Perry H. janitor, h 347 W. 58th
Nichols Philemon, patternmkr. 212 Centre, h Paterson, N. J.
Nichols Richard, cabinetmkr. h 163 W. 60th
Nichols Richard M. blocks, 47 South, h 103 E. 35th
Nichols Samuel, iron, 197 Wooster, h 680 Washn.
NICHOLS SAMUEL & SON, iron, 197 Wooster (see adv. page 44, P. G.)
Nichols Sarah, wid. Henry, h 83 Perry
Nichols Sarah, wid. Lewis, h 150 Varick
Nichols Sarah E. wid. Sidney P. h 417 W. 21st
Nichols Seth, oils, 143 Front, h Madison av. h.
Nichols Starr H. broker, 30 Broad, h 32 W. 27th
Nichols Thomas, porter, h 212 W. 28th
Nichols Thomas, real estate, 200 B'way, h Mt. Vernon, N. Y.
Nichols Thomas C. metals, 27 Cliff, h 36 Pierrepont, B'klyn
Nichols Thomas W. brushmkr. h 144 Baxter
Nichols Truman, physician, 267 E. B'way
Nichols Wallace, h 304 W. 55th
Nichols Walter jr. storage, 28 S. William, & 438 W. 12th, h 300 Carroll, B'klyn
Nichols Walter S. editor, 137 B'way
Nichols Wesley I. barber, 758 Tremont av.
Nichols Wilfred V. broker, 38 South, h 495 Eighth, B'klyn
Nichols Willard A. civil eng. Pier A, N. R. h 80 Washn. sq. E.
Nichols William, clerk, h 116 E. 113th
Nichols William, gateman, h 2361 Park av.
Nichols Wm. lawyer, 109 Essex, h 2203 Second av.
Nichols William, painter, 1622 Railroad av.
Nichols William, paints, h 110 E. 122d
Nichols Wm. B. real estate, 20 Nassau, h 16 E. 74th
Nichols William D. h 153 E. 79th
Nichols William G. furniture, 154 Fifth av. & 479 First av. h 945 B'way
Nichols William H. chemicals, 41 Cedar, h 353 Clinton av. B'klyn
Nichols Wm. H. eatingh. 100 Front, h 31 E. 130th
Nichols William J. clerk, h 813 G'wich
Nichols William L. janitor, h 93 Nassau
Nichols William R. ice, 301 W. 20th
Nichols William S. agent, ft. W. 130th, h 428 W. 125th
Nichols Wm. S. broker, 33 Wall, h Edgewater, S. I.
Nichols William S. mer. 47 Water, h Queens, L. I.
Nichols G. D. & Co. corsets, 386 B'way
Nichols G. H. & Co. chemicals, 41 Cedar
Nichols W. S. & Co. brokers, 33 Wall
Nichols Brothers, produce, 142 Reade
Nichols & Bacon, lawyers, 71 B'way
Nichols & Co. upholsterers, 1509 Ninth av.
Nichols & Vanloan, brokers, 70 B'way & 15 New
Nichols, Hine & Moul, hats, 144 Greene
Nichols, Pauli & Hunt, meat, 419 Fourth av.
Nichols' Sillick, Son, blocks, 47 South
Nicholsberg Kauffman, cigarmkr. h 1486 Third av.
Nicholson Alfred, liquors, h 448 Fourth av.
Nicholson Andrew W. iron, 166 South & 267 Front, h 266 Ryerson, B'klyn
Nicholson Anne, wid. Joseph, h 231 W. 16th
Nicholson Arthur O. clerk, h 143 E. 26th
Nicholson Bridget, wid. Michael, h 34 Jackson
Nicholson Catharine C. h 504 W. 129th
Nicholson Charles, clerk, h 118 E. 10th
Nicholson Charles F. hardware, 421 Sixth av. h 427 State, B'klyn
Nicholson Charles P. clerk, h 81 G'wich av.
Nicholson David, imp. 32 Beaver, h Mo.
Nicholson David D. printer, 119 Fulton, h 225 S. 9th, B'klyn
Nicholson Dominick F. engineer, h 768 Ninth av.
Nicholson Donald F. editor, 154 Nassau
Nicholson Edward, liquors, 468½ Pearl
Nicholson Edward B. engineer, h 309 E. 82d
Nicholson Frank M. carpenter, h 825 Washn.
Nicholson George, collars, 675 B'way, h 316 Madison, B'klyn
Nicholson George, police, h 685 E. 162d
Nicholson George B. agent, h 101 E. 123d
Nicholson Granville, storage, 55 B'way
Nicholson Henry M. mer. 234 Fulton, h 16 Vandam
Nicholson J. Whitall, glass, 46 Barclay
Nicholson James, h 81 G'wich av.
Nicholson James, h 24 W. 60th
Nicholson James, baker, h 201 E. 45th
Nicholson James, clerk, h 186 E. 75th
Nicholson James, clerk, h 201 E. 114th
Nicholson James, clerk, h 1895 Second av.
Nicholson James, clerk, h 347 W. 51st
Nicholson James, waiter, h 177 Wooster
Nicholson James H. clerk, h 270 W. 128th
Nicholson James P. engineer, h 699 E. 138th
Nicholson James T. sec. 21 Cortlandt
Nicholson John, auction, 152 Canal
Nicholson John, brakeman, h 990 Tenth av.
Nicholson John, carpenter, h 147 E. 54th
Nicholson John, carpenter, h 217 W. 60th
Nicholson John, engineer, h 430 W. 44th
Nicholson John, janitor, h 18 Cortlandt
Nicholson John, janitor, h 56 Wall
Nicholson John, laborer, h 400 E. 117th
Nicholson John, painter, h 1298 Third av.
Nicholson John & Co. auction, 152 Canal
Nicholson John H. surg. insts. 177 Macdougal
Nicholson John J. janitor, h 56 Madison
Nicholson Joseph, machinist, h r 449 W. 35th
Nicholson Joseph, shoemkr. h 111 E. 108th
Nicholson Joshua C. broker, 4 Hanover

Hartshorn's Shade Rollers. Notice name of Stewart Hartshorn in script on labels, and avoid being fooled.

GAS FIXTURES AND ELECTROLIERS | THE MITCHELL VANCE CO. Successors to MITCHELL, VANCE & CO. | 836-838 Broadway.

NIC 1481 NIC

Nicholson Leonard B. shoemkr. h 1344 Third av.
Nicholson Margaret, wid. David, h 30 Bleecker
Nicholson Maria, dressmkr. 143 E. 26th
Nicholson Mary, wid. James W. h 153 W. 47th
Nicholson Meadows T. broker, 4 Hanover, h New Rochelle, N. Y.
Nicholson Michael, coachman, h 221 E. 41st
Nicholson Michael J. clerk, h 309 E. 82d
Nicholson Michael J. clerk, h 35 Vandam
Nicholson Miriam, wid. John, roofer, 646 Hudson, h 134 W. 11th
Nicholson Patrick, molder, h 407 E. 29th
Nicholson Patrick, plasterer, h 403 E. 42d
Nicholson Peter, driver, h r 37 King
Nicholson Richard J. stable, 33 Second av. h 25 First av.
Nicholson Robert, butcher, h 317 E. 45th
Nicholson Robert, real estate, 877 Elton av.
Nicholson Sarah, wid. Robert, h 150 W 34th
Nicholson Sarah A. wid. Alfred, h 49 W. 134th
Nicholson Thomas, clerk, h 216 W. 132d
Nicholson Thos. gilder, 154 Grand, h 16 W. 125th
Nicholson Thomas, molder, h 342 Eighth
Nicholson Thomas, h 309 E. 82d
Nicholson Thomas, watchman, h 925 Tenth av.
Nicholson William, bartender, h 152 Cherry
Nicholson William, clerk, h 687 E. 162d
Nicholson William, jewelry, 176 B'way, h 545 Hancock, B'klyn
Nicholson William, laborer, h 506 W. 39th
Nicholson William, stairbldr. h 532 Courtlandt av.
Nicholson William C. painter, h 342 E. 42d
Nicholson William H. driver, h 224 E. 121st
Nicholson William J. clerk, h 342 Eighth
Nicholson Wm. J. lawyer, 194 B'way, h 69 South
Nicholson M. T. & Son, brokers, 4 Hanover
Nicholson & Galloway, roofers, 646 Hudson
Nichtern Adam, laborer, h 923 Courtlandt av.
Nichtern William, liquors, Jerome av. c E. 178d
Nichthauser Samuel, men's furng. 62 E. 14th
Nichting George, driver, h Boulevard n W. 130th
Nick Frederick, shoes, 517 E. 11th
Nick Henry, pedlar, h 201 Av. C
Nick Peter, cigarmkr. h 404 E. 59th
Nickel Adam, actions, 457 W. 45th, h 435 W. 47th
Nickel Adolph, tailor, h 1191 First av.
Nickel Anna, vests, 133 Av. A, h 135 Av. A
Nickel Anne, wid. Alexander, h 99 St. Mark's pl.
Nickel August, h 298 Willis av.
Nickel August A. cabinetmkr. h 53 First
Nickel Bernard, foreman, h 53 Christopher
Nickel Christian, plumber, h 127 Clinton
Nickel Ernst, mason, h 201 Eldridge
Nickel Felix, musician, h 27 Seventh
Nickel Ferdinand, baker, h 1522 First av.
Nickle Frederick, soapmk. h 29 Stanton
Nickel Frederick, tailor, h 504 E. 16th
Nickel Frederick A. mason, 422 E. 23d, h 85 Norman av. B'klyn
Nickel Gottfried, cutter, h 179 Eldridge
Nickel Gustav F. grocer, 516 Eleventh av.
Nickel H'y. carver, 283 W. Houston, h 428 W. 49th
Nickel John, carpenter, h 405 W. 40th
Nickel John, laborer, h 494 E. 146th
Nickel John, varnisher, h 124 Norfolk
Nickel John A. proofreader, h 306 W. 15th
Nickel Ludwig, engineer, h 538 E. 17th
Nickel Matilda, wid. Gustav, h 516 Eleventh av.
Nickel Peter, cigars, 1638 Third av.
Nickel Peter, tailor, h r 532 E. 12th
Nickel Philip, boxes, 131 Av. A, h 135 Av. A
Nickel Robert, architect, 1638 Av. B
Nickel Smelting & Peroxide Color Co. 71 William
Nickel William, porter, h 11 First
Nickel William, stoves, 28 Old sl. h 203 Roebling, B'klyn
Nickels Aaron, engineer, h 682 E. 153d
Nickels Helen P. wid. Peter, h 260 W. 57th
Nickels John, smith, h 321 W. 42d
Nickels John R. trimmer, h 711 Tenth av.
Nickels Joseph, laborer, h 232 E. 120th
Nickels Mary, dressmkr. 321 W. 42d
Nickelsburg Albert, dyer, 147 Av. A.
Nickelsburg Emil, clerk, h 380 Eighth
Nickelsburg Meyer, slippers, 118 Av. D, h 384 E. 10th
Nickenhauer Christina, wid. Gregory, h 345 E. 45th
Nickerman Leonard, framemkr. h 162 E. 111th
Nickerson Alonzo, dentist, 221 Sixth av. h Roseville, N. J.
Nickerson Alvah C. broker, 31 B'way, h 196 Joralemon, B'klyn
Nickerson Andrew C. broker, 31 B'way. h B'klyn
Nickerson Chas. H. carpenter, h 1836 Washn. av.
Nickerson Charles W. bricks, ft. W. 20th, & sec. 196 B'way, h 181 W. 73d
Nickerson Emma, wid. Stephen, h 463 W. 49th
Nickerson J. Frank, publisher, 206 B'way, h Dl.
Nickerson Joel, pilot, h 341 Spring
Nickerson John E. fireman, h 62 Jane
Nickerson Orick, clothing, 31 South, h 683 Monroe, B'klyn
Nickerson Prince W. brick, ft. W. 30th, h 181 W. 73d
Nickerson Prince W. jr. brick, ft. W. 30th, h Stony Point, N. Y.
Nickerson Seth jr. agent, 41 Old sl. h B'klyn
Nickerson William P. publisher, 141 Eighth
Nickerson A. C. & Co. brokers, 31 B'way
Nickes Robert, jeweler, h 142 E. Houston
Nickinson John, clerk, h 221 E. 81st
Nickla Adam, smith, h 54 Av. B
Nicklas Fred. drugs, 699 Sixth av. h 104 W. 40th
Nicklas John, cabinetmkr. h 619 E. 158th
Nicklaus Michael, painter, h 521 Sixth
Nicklausen Maria, wid. Nicolas, h 266 Elizabeth
Nickles Joseph, cigars, 161 W. 27th
Nickless William, goldbeater, h 82 King
Nicklin Edward, eatingh. 384 West, h 726 G'wich
Nicklin John H. hardware, 163 Park row, h 463 Pearl
Nickly George, shoes, 137 Third
Nickmeyer Charles, candy, 140 W. 28th
Nickol Davis, tailor, h 75 Division
Nickola Frank, clerk, h 296 Rivington
Nickols Charles, varnisher, h 680 E. 153d
Nickols Martin, cabinetmkr. h 680 E. 153d
Nickson Francis, polisher, h 72 Jackson
Nickson James, waiter, h 232 W. 20th
Niclas Herman C. grocer, 226 Hudson
Niclas John F. grocer, 452 Washn. & liquors, 454 Washn.
Niclas John H. grocer, 2452 Park av.
Niclo Michael, bkbinder, h r 8 Franklin
Nicodemus John, nailmkr. h 121 Willett
Nicol Alexander, rigger, h 505 W. 19th
Nicol Emanuel, laborer, h 40 Mott
Nicol James, pipes, 346 Sixth av. h 76 Sixth av.
Nicol James, supt. Pier 41 (new) N. R. h Newark, N. J.
Nicol Mary E. wid. Robert, h Sherwood h.
Nicol Robert, carpenter, h 202 E. 74th
Nicol & Thomson, pipes, 346 Sixth av.
Nicol, Cowlishaw & Co. upholsterygds. 869 B'way
Nicola Ariano, shoemkr. h 66 E. 115th
Nicola Christian, tailor, h 512 Sixth
Nicola George J. driver, h 26 Lewis
Nicola Mary, wid. William, h 247 Second
Nicola Michael, plasterer, h r 192 Elizabeth
Nicolai Curt, physician, h 239 E. 119th
Nicolai George C. carpenter, h 223 E. 80th
Nicolai Henry, tailor, h 446 W. 50th
Nicolai John, cooper, h 127 E. 4th
Nicolai Julia, dressmkr. h r 256 Av. A
Nicolai Louis, bartender, h 420 W. 46th
Nicolai Louis, pianomkr. h 448 W. 45th
Nicolai Melchior, clerk, h 156 G'wich
Nicolai Otto, machinist, h 205 Av. B
Nicolao Giovanni, laborer, h 196 S. 5th av.
Nicolao Joseph, musician, h 312 E. 83d
Nicolas Hippolyte, instructor, h 19 W. 24th
Nicolas Mary, wid. Joseph, h 431 Seventh av.
Nicolas Paul, finisher, h 356 Seventh av.
Nicolaus John, meat, 629 G'wich, h 22 Clarkson
Nicolaus Julius, smith, h 263 W. 40th
Nicolaus Stanislaus, candymkr. h 22 E. 4th
Nicolay David S. pilot, 40 Burling sl. h B'klyn
Nicolay George, fitter, h 332 W. 38th
Nicolay Herman E. sec. 684 B'way, h B'klyn
Nicolay Peter, miller, h 70 Gansevoort
Nicoletti Vincenzo, tailor, h 234 Mott
Nicoletto Raffaele, rags, 97 Crosby, h 83 Elizabeth
Nicoli A. laborer, h 262 Elizabeth
Nicoli Frederick, laborer, h 378 W. 12th
Nicolini Pasquale, rags, r 103 Crosby
Nicoll Adolph, clerk, h 251 Av. A
Nicoll Alexander, clothier, 143 Bowery
Nicoll Augustus W. lawyer, 7 Warren, h 347 Forest av.
Nicoll Benjamin, sec. 68 Wall, h Boonton, N. J.
Nicoll Charles H. printer, 16 Dey, h 837 Summit av. J. C.
Nicoll Delancey, lawyer, 10 Wall, h 114 E. 27th
Nicoll Donald, tailor, 145 Bowery & 771 B'way, h 60 E. 80th

DEAN'S PATENT ARDENTER MUSTARD. | Established in London 1831. 361 & 363 Washington Street, and 84, 86 & 88 North Moore Street, N. Y.

Richardson & Boynton Co.,
232-234 Water Street.
NIC 1482 NIE
PERFECT FURNACES,
HOT-WATER HEATERS,
RANGES.

USE



Nicoll Edward, lawyer, 66 Wall, h Islip, L. I.
Nicoll Edward L. trimmings, 23 E. Houston, h 9 E. 49th
Nicoll George, clerk, h 450 Fourth av.
Nicoll Gilbert O. F. dep. surveyor, Custom h. h 70 W. 38th
Nicoll Henry D. physician, 51 E. 57th, & pres. 66 Bible h.
Nicoll Jacob, clothing, 72 Forsyth
Nicoll James C. artist, 51 W. 10th, h 126 W. 23d
Nicoll John, glazier, h 84 Third
Nicoll Margaret, wid. Robert, h 79 King
Nicoll Mary, wid. Louis F. h 216 Monroe
Nicoll Matthias, ins. 51 Wall, h 119 W. 48th
Nicoll Robert, painter, h 109 E. B'way
Nicoll Thomas, cutter, h 216 Monroe
Nicoll Wm. C. lawyer, 52 New, h Morristown, N. J.
Nicoll Wm. G. lawyer, 66 Wall, h Babylon, L. I.
Nicollet August, painter, h 167 Wooster
Nicollet Elizabeth, wid. Peter, h 358 E. 62d
Nicolls Jasper O. coal, 35 B'way, h Hampstead, L. I.
Nicolls William J. coal, 35 B'way, h Pa.
Nicolls W. J. & Co. coal, 35 B'way
Nicols James, paper, 58 Centre, h 58 Mulberry
Nicols James & Co. paper, 58 Centre
Nida Charles, engineer, 361 B'way
Nidds William, cooper, 2 Cedar, h 830 Hancock, B'klyn
Niebegall Adam, porter, h 108 Third
Nieberg Frederick W. C. watches, 8 John, h N. J.
Nieberg John, pianomkr. h 528 W. 47th
Niebergall Barbara, wid. Anton, h 109 Second
Niebergall Herman, printer, h 256 E. 4th
Niebling John, cutter, h 2087 Second av.
Niebling John J. driver, h 154 Essex
Niebling Jos. upholsterer, 1069 Ninth av.
Niebling Michael, musician, h 1254 Lex. av.
Niebling Peter, shoes, 245 W. 15th
Niebling Robert J. cutter, h 2067 Second av.
Niebrugge Frank B. broker, 121 Pearl, h 1209 Dean, B'klyn
Niebrugge William H. clerk, h 156 E. 88th
Niebrugge & Day, brokers, 121 Pearl
Niebuhl William, janitor, 446 W. 36th
Niebuhr August P. grocer, 485 Pearl, h 520 Pearl
Niebuhr Fraley C. broker, 72 Beaver, h 336 Clinton av. B'klyn
Niebuhr Henry P. builder, h 410 E. 120th
Niebuhr John, cigars, 185 Hester
Niebuhr John C. clerk, h 335 E. 119th
Niebuhr Mary, wid. Henry, h 444 W. 52d
Niebuhr Peter A. grocer, 485 Pearl, h 520 Pearl
Niebuhr Richard, liquors, 91 Bowery, h 299 Seventh av.
Niebuhr William F. builder, 258 W. 30th
Niece Otto, driver, h r 124 Ludlow
Niece William E. portraits, 15 & 73 Bible h. h 9 Waverley pl.
Nied Joseph, coal, h 156 Rivington
Niedelandere Pierre, polisher, h 234 W. 27th
Niedelmann Max, tailor, h 153 Ridge
Niedemeier George, cigarmkr. h 1437 First av.
Niedenstein Henry C. liquors, 221 G'wich, h 211 W. 40th
Niedenthal Carl, h 438 E. 86th
Niedenthal Catharine, wid. John, 237 E. 46th
Niedenthal Moses, clerk, h 994 First av.
Nieder Chas. W. mer. 25 William, h 117 E. 86th
Nieder George, printer, h 82 Pitt
Nieder Matthias, cabinetmkr. 223 E. 58th
Nieder Victor, mer. h 102 E. 90th
Niederaner Margaret, meat, Tenth av. n W. 167th, h W. 167th n Tenth av.
Niederer John J. carver, h 68 E. 109th
Niederhofer Barbara, wid. Jacob, h 216 Stanton
Niederhofer Christian, shoes, 127 Willett
Niederhofer Richard, clerk, h 455 W. 30th
Niederkorn Nicholas, cook, h 134 W. 28th
Niedermann Barbara, wid. Jacob, bdgh. 16 G'wich
Niedermeyer Christian L. cabinetmkr. h 458 W. 33d
Niedermeyer Margaret, wid. Leonard, h 214 Third
Niederreuther William, grocer, 434 E. 16th
Niederstadt Albert, imp. 58 Water, & paper, 172 Reade, h 208 Hudson, Hoboken
Niederstadt Edward, paper, 172 Reade, h 208 Hudson, Hoboken
Niederstadt E. & Co. paper, 172 Reade
Niederwiesen Bertram, real estate, 1896 Prospect av.
Niederwiesen Catharine, wid. Louis, garments, 41 E. 19th
Niedfeld Henry W. engineer, h 623 W. 46th
Niedhammer Joseph, agent, h 1436 First av.
Niedorf Joseph, shoes, 329 E. 24th
Niedthardt Christian, clerk, h r 164 Third
Niegsch August, eatingh. 4 Morris
Niehardt Bernard, framer, h 415 E. 81st
Niehaus Charles, trucks, 141 Chambers, h 21 Montgomery
Niehaus Joseph, carpenter, h 234 E. 108th
Niehoff Ernst, barber, h 101 First
Niehoff Henry, musician, h 167 Ridge
Niehoff Henry, police, h 66 W. 53d
Niehoff Henry A. W. musician, h 341 Fifth
Niehoff William, h 122 W. 49th
Niehs Mary, wid. Gottlieb, h 555 W. 40th
Nieke John, pianomkr. h 544 Tenth av.
Niekisch Emily, dressmkr. 1563 Second av.
Nieland Anton, machinist, h 330 W. 38th
Nieland Henry, h 82 St. Mark's pl.
Nieland Henry C. driver, h 346 W. 52d
Nieland John, laborer, h 220 W. 32d
Nielen Patrick, cutter, h 346 E. 18th
Nielsen August, news, 260 W. 27th, h 237 W. 27th
Nielsen Augusta, wid. Henry J. h 1650 Av. B
Nielsen Carl A. W. janitor, h 768 Third av.
Nielsen Christian, pianomkr. h 336 E. 33d
Nielsen Emil, clerk, h 512 E. 89th
Nielsen Jens, mason, h 209 E. 104th
Nielsen John, cabinetmkr. h 175 E. 88th
Nielsen John, janitor, h 178 B'way
Nielsen Leon, shoemkr. h r 357 W. 16th
Nielsen Louis, beer, 16 Moore
Nielsen Louis, porter, h 222 E. 76th
Nielsen Matilda, h 25 W. 44th
Nielsen Oscar, laborer, h 300 E. 126th
Nielsen Sophus, broker, 30 State, h 76 Sixth av. B'klyn
Nielson Alfred, draughtsman, h 2163 Fifth av.
Nielson Anders, tailor, h 504 E. 13th
Nielson Charles, machinist, h r 405 W. 33d
Nielson Hilda, washing, h r 239 W. 33d
Nielson Nils G. finisher, h 526 W. 30th
Nielson William, painter, 1535 B'way, h 247 W. 53d
Nieman Charles, cigarmkr. h 203 Av. A
Nieman Frederick, pianomkr. h 453 W. 30th
Nieman Henry, lithographer, h 511 E. 118th
Nieman John, pianomkr. h 330 E. 54th
Niemann August, upholsterer, h 542 E. 14th
Niemann Charles, musician, h 145 Eldridge
Niemann Charlotte, wid. Henry W. h 22 Second
Niemann Emily, h 330 E. 70th
Niemann Ferdinand, tailor, 343 E. 25th
Niemann Frank, skirtmkr. h 1227 Tenth av.
Niemann Frederick, mason, h 122 E. 4th
Niemann Frederick, packer, h 444 W. 35th
Niemann Frederick, pianomkr. h 563 W. 29th
Niemann Henrietta, wid. Dederick, h 293 Rivington
Niemann Henry, agent, 187 B'way
Niemann Henry, baker, Tenth av. n W. 151st
Niemann Henry, pianomkr. h 563 W. 29th
Niemann Henry, shoemkr. h 20 Av. B
Niemann Henry, shoes, 163 Ludlow
Niemann Herman H. pres. 40 E. 12th
Niemann James P. lawyer, 23 Park row, h Pearsalls, L. I.
Niemann John, driver, h 454 W. 38th
Niemann John D. h 198 Prince
Niemann Peter, produce, 275 Washn. h B'klyn
Niemann Robert, cigars, 120 Third av.
Niemann William, machinist, h 207 E. 88th
Niemann William, quilter, h 327 W. 4th
Niemeck Frederick, porter, h 251 E. 4th
Niemeier Sophia, wid. Charles, bdgh. 212 E. 11th
Niemetz Arthur, molder, h 607 E. 16th
Niemeyer Carl, engineer h 167 Orchard
Niemeyer Daniel, shoes, 408 W. 50th
Niemeyer Frederick, carpenter, h 433 W. 36th

FURS | F. BOOSS & BRO., *Established 1853.* 449 BROADWAY IMPORTERS AND MANUFACTURERS. | FURS

Niemeyer George W. prof. h 352 E. 85th
Niemeyer Henry, police, h 44 Henry
Niemeyer Henry, porter, h 340 Madison
Niemeyer Herman, insp. 81 Broad, h 213 Congress, B'klyn
Niemeyer William, driver, h 602 Eleventh av.
Niemma Angelo, grocer, 171 Thompson
Niemoller Henry, clerk, h 330 Eighth av.
Niemoller Henry R. grocer, 1674 Av. A, h 1675 Av. A
Nienaber George, liquors, Thirteenth av. c W. 14th, h Weehawken, N. J.
Nienhaus Herman D. grocer, 1722 Ninth av. & 180 Madison, h 173 W. 99th
Nienhaus & Tietjen, grocers, 180 Madison
Nienstaedt Ernst, patents, 58 Cedar
Nienstedt Frederick F. variety, 43 Vandewater, h 37 Vandewater
Nienstedt Wilhemina, wid. Frederick, h 37 Vandewater
Nier Albert, embdr. h 449 E. 83d
Nier Rudolph E. trimmer, h 16 Stanton
Nier William, cigarmkr. h 1005 E. 149th
Nierenberg Louis, barber, 106 Ridge
Nierenberg Morris, frames, 14 Essex
Nies Albert, tailor, h 605 E. 13th
Nies Henry, cutter, h 54 Seventh
Nies Peter, laborer, h 533 W. 57th
Nies Simon A. clerk, h 165 E. 49th
Nies Veronica, wid. John, h 175 Second
Nies William jr. molder, h 343 E. 121st
Niese Antoinette, wid. Martin, h 217 W. 31st
Niesen John, upholsterer, 1009 Ninth av. h N. J.
Niesen & Niebling, upholsterers, 1009 Ninth av.
Niess Charles, pianomkr. h 1024 Av. A
Niess Charles F. clerk, h 412 W. 29th
Niess Joseph, baker, 485 Sixth av. h 101 W. 29th
Niess Leonard J. baker, 485 Sixth av. h 346 W. 56th
Niess Ludwig, framemkr. h 190 Allen
Niess J. & Son, bakers, 485 Sixth av.
Niessing Hubert, machinist, h 409 W. 37th
Niessing William, cigars, 746 Eleventh av.
Niestermann Herman, liquors, 41 Lex. av.
Niestermann John, grocer, 465 Robbins av.
Nieta Abel, pedlar, h 151 First av.
Nietack Edward, clerk, 576 E. 152d
Nietert Henry, extinguishers, h 444 W. 43d
Nieting Valentine, tailor, 431 First av.
Nietner Charles E. police, h 654 E. 12th
Nietner Frederick W. porter, h 654 E. 12th
Nieto Abraham H. (Rev.) h 230 W. 22d
Nieto David H. agent, h 304 W. 129th
Nieuwland Edward J. stationer, Tenth av. n W. 157th
Nieuwland Edward J. & Co. stationers, Tenth av. n W. 157th
Niewenhouse Siebrand, mason, h 100 Seventh
Niewohner Dorothea, roofer, 2003 First av.
Nifenecker Camille, waiter, h 152 W. 31st
Nifenecker Eugene, candy, 50 Sullivan
Niffer Regina, wid. John, h r 515 W. 45th
Nigey Anton, cook, h 429 Sixth
Nigey August, cook, h 348 E. 9th
Nigey Helena, milliner, 429 Sixth
Nigg Albert F. upholsterer, 121 W. 30th
Nigg Sigmund, brushes, 5 Grove Hill pl.

***NIGHT LAWYERS, NOTARIES & COMMISSIONERS,** Joseph B. & E. F. Braman, Lawyers, Notaries Public, Passport Agents & Commissioners for all the States, 1270 Broadway, between 32d and 33d streets: telephone call "39th st. 605." *Offices always open Night and Day every day in the year.* Downtown (day) offices in the Equitable Building, 120 Broadway, telephone call "John 690." See card at names Jos. B. & E. F. Braman, Page 208

Nightingale Edward, tailor, h 152 Rivington
Nightingale Floor Improvement Co. 151 B'way
Nightingale James, silk, 617 W. 52d, h 229 W. 53d
Nightingale James, v. pres. 151 B'way, h 47 Wyckoff, B'klyn
Nightingale John, silk, 69 Greene, h Paterson, N.J.
Nightingale John W. mer. 338 Produce Ex. h 170 Cumberland, B'klyn
Nightingale Jos. silks, 69 Greene, h Paterson, N.J.
Nightingale Margaret, wid. Richard, h 200 W. 50th
Nightingale Brothers, silk, 69 Greene
Niglutsch Charles F. clothing, 104 Eldridge
Niglutsch Francis R. publisher, 93 Prince, h 90 Lewis av. B'klyn
Nigra Nicola, shoes, 202 Elizabeth
Nigro Anton, shoes, 241 E. 49th, h 59 Baxter
Nigro Francis, liquors, 79 Thompson
Nigro Paolo, barber, h r 59 Baxter
Nihill Michael, driver, h 117 Elizabeth
Nikelsberg Solomon, clerk, h 194 Division
Nikla Christina, wid. Frank, h 192 Second
Nikla Michael, driver, h 192 Second
Nikla Michael, gluemkr. h 106 First
Nikola Charles, cooper, h 360 Washn.
Nikola John, manager, 114 Centre, h 144 Forsyth
Nikola Peter, pianomkr. h 59 Cannon
Nikola Peter E. turner, h 59 Cannon
Nilan Edward P. painter, 164 E. 35th, h 556 Third av.
Nilan Michael, plasterer, h 345 E. 118th
Nilan Patrick, laborer, h 873 First av.
Nilan Thomas, plasterer, h 313 E. 83d
Niland Michael, corks, 223 W. Houston
Niles Alfred, ice, 432 W. 49th, h 804 Eighth av.
Niles Arthur N. broker, 36 Broad, h 9 E. 66th
Niles Dorcas, wid. Thomas, h 421 E. 16th
Niles Francis P. driver, h 330 W. 37th
Niles Frederick A. clerk, h 146 W. 10th
Niles Henry N. clerk, 115 Prince, h 43 Ormond pl. B'klyn
Niles Hosford B. pres. 5 Beekman
Niles John M. sec. 5 Beekman, h Mass.
Niles Lucien H. broker, 30 Broad, h 9 E. 66th
Niles Marston, lawyer, 155 B'way, h Morristown, N. J.
Niles Nathaniel, pres. 291 B'way, h Madison, N. J.
Niles Philip B. broker, 36 Broad, h 9 E. 66th
Niles Robert L. banker, 40 Wall, h Edgecombe av. n W. 150th
Niles Tool Works, 96 Liberty
Niles William W. lawyer, 11 Wall, h Fordham
Niles William W. jr. lawyer, 11 Wall, h Fordham
Niles Winfield S. agent, 38 Park row, h 363 Gates av. B'klyn
Niles L. H. & Co. brokers, 30 Broad
Nill Conrad, bags, 7 W. B'way, h 55 Stanton
Nill Jacob, driver, h 135 Goerck
Nill John, mason, h 167 E. 96th
Nilsen Jonas R. physician, 9 E. 53d
Nilsen Leonard, carpenter, h 200 E. 114th
Nilsoen Anne, wid. Andrew, bdgh. 147 Grand
Nilson Adolph, pianos, 472 W. 43d
Nilson August, wirewkr. h 331 E. 117th
Nilson Eric, signs, 184 Hester, h 316 Livingston, B'klyn
Nilson Eric, tailor, h 271 E. 10th
Nilson Jessie, wid. Ole, dressmkr. 269 W. 39th
Nilson Lawrence, shoemkr. h 151 E. 26th
Nilson Nils M. carpenter, h 205 E. 33d
Nilson Nora, wid. John, shirtmkr. h 388 Madison
Nilson Peter, driver, h 1594 Railroad av.
Nilson Swan, pktbkmkr. h 142 Forsyth
Nilson & Co. pianos, 472 W. 43d
Nilsson Christine, wid. John, h 225 E. 11th
Nilsson Hall, 132 E. 15th
Nilsson Jacob, tailor, h 189 Madison
Nilsson Wilhelmina, dressmkr. 437 E. 82d
Nilsson William, florist, Woodlawn
Nimack John, shoemkr. h 315 E. 73d
Nimbach George, colormkr. h B'way n W. 132d
Nimberger Samuel, tailor, h 161 Attorney
Nimmo Anne, wid. John, h 201 E. 95th
Nimmo George, baker, 942 Tenth av.
Nimmo James, h 207 E. 116th
Nimmo James, waiter, h 718 Second av.
Nimmo Margaret G. wid. George, dressmkr. 312 E. 31st
Nimmo Wilson, upholsterer, 8 E. 60th, h Bergen point, N. J.
Nimmons Henry N. sec. 58 Wall, h 50 Rogers av. B'klyn
Nimmons William G. driver, h 434 W. 27th
Nimore Wilson, porter, h 10 Gay
Nimphius Adam, shoer, 636 E. 149th, h 625 E. 148th
Nimphius Henry, shoer, h Bergen av. n E. 148th
Nimphius John, h 2837 Third av.
Nimphius John jr. insp. h 534 Bergen av.
Nimphius Joseph, fireman, h 582 E. 150th
Nimrofsky Abraham, tailor, h 83 Bayard
Nimschke Louis D. engraver, 1 Essex
Nimsgern Julius, furs, 36 Bond, h 136 Seventh
Niner Andrew, actor, h 539 W. 44th
Niner Rebecca, hats, 605 Eighth av. & 715 Tenth av.
Nineteenth Ward Bank, 953 Third av.
Nini Raphael, liquors, 405 E. 112th
Ninnis Louise, wid. William, h r 421 W. 49th

JAMES A. WEBB & SON, 165 Pearl Street, New York.
ALCOHOL. Established 1835. COLOGNE SPIRIT

Wm. A. Booth, *Prest.*,
G. L. Hutchings, *Cash.*,
H. Chapin, Jr., *Asst. Cash.*

3d **NATIONAL BANK,**
20 Nassau St.
Capital, - $1,000,000.

Foreign Exchange
Bought & Sold.
Accounts Solicited.

Careful Attention to the Interests of Depositors Guaranteed.

SCARFS AND SUSPENDERS.

BEST WC&W MADE.

THE TRADE SUPPLIED BY
WELD, COLBURN, & WILCKENS,
593 Broadway, New York.

Ninth Av. Bank, 922 Ninth av.
Ninth Av. R.R. Co. 814 Ninth av.
Ninth Judicial District Court, 150 E. 125th
Ninth National Bank, 407 B'way
Ninth Regiment Armory, 221 W. 26th
Ninth Ward Weekly, 88 Centre
Nipp Conrad, shoes, 225 E. 47th
Nipper Adolph, painter, h 1660 First av.
Nippold William, musician, h 81 E. 4th
Nippon Mercantile Co. japanesegds. 47 Barclay
Nirenberg Louis, barber, 106 Ridge, h 198 Rivington
Nirmaier Christopher, beer, 424 E. 85th
Nisbet David I. cooper, h 69 Cannon
Nisbet James B. cooper, 322 Rivington, h 84 Keap, B'klyn
Nisbet William F. agent, 66 New, & treas. 222 Front, h Yonkers, N. Y.
Nisbett Charles W. agent, 247 B'way, h 5 Waverley pl.
Nisbett James R. L. h Spuyten Duyvil
Nisch John, carpenter, h 200 Second
Nischen Sophia, wid. John P. grocer, 335 E. 46th
Nish Isabella, wid. James, h 327 W. 27th
Nishwitz Edward F. police, h 1658 Av. B
Nisil Catharine, wid. Thomas, h 1601 Lex. av.
Nisil Thomas F. laborer, h 1601 Lex. av.
Nisler Max, tailor, h 64 Sheriff
Nisley John C. dentist, 35 W. 46th, h 93 S. 10th, B'klyn
Nison Mathilde, wid. Charles, h 731 Seventh av.
Niss John, carriagemkr. h 418 W. 46th
Nissen Charles I. hats, 104 Greene, h 2076 Lex. av.
Nissen Ferdinand, laborer, h r 340 W. 48th
Nissen Frederick, fitter, h 67 Delancey
Nissen George, broker, 22 Burling sl. h 97 Rodney, B'klyn
Nissen Harro, upholsterer, 1605 Av. A
Nissen Henry, cutter, h 2553 Eighth av.
Nissen John, driver, h 544 E. 11th
Nissen Ludwig, diamonds, 18 John, h 431 Monroe, B'klyn
Nissen Ludwig & Co. diamonds, 18 John
Nissen Max, grocer, 401 E. 82d
Nissen William, baker, h 201 E. 104th
Nissenholz Frank, baker, h 109 Orchard
Nissenson George, machinist, h 166 Suffolk
Nissenson Hyman, sponges, 431 Grand
Nisslein John, laborer, h 103 Manhattan
Nissler William, carpenter, h 188 Forsyth
Nistle Ellen, wid. Thomas, h 301 E. 49th
Nitche Ferdinand, driver, h 818 E. 11th
Nitchek Max, clerk, h 1448 First av.
Nitchie Henry E. sec. 5 Hanover, h 42 Lefferts pl. B'klyn
Nitsch Albert E. polisher, h 121 Forsyth
Nitsch August W. broker, 68 Wall, h Plainfield, N. J.
Nitsch Cyrillus, tailor, 561 E. 148th
Nitsch Mary, wid. Magnus, h 121 Forsyth
Nitsche Frank, meat, 248 Eighth av. h 240 Eighth av.
Nitschke Albert, catingh. 86 Fulton, h 115 St. Mark's pl.
Nitschke Emil, shoes, 7 W. 27th, h 117 W. 27th
Nitschke Gustave, shoes, 7 W. 27th, h 117 W. 27th
Nitschke Henry, waiter, h 115 St. Mark's pl.
Nitschke Reinhold, ins. 124 Bowery, h 343 E. 81st
Nitschke Brothers, shoes, 7 W. 27th
Nitti Victor, barber, h 86 Broome
Nittinger Margaret, wid. John, h 43 Carmine
Nittke Joanna, wid. Anthony, h r 63 Bank
Nitz William, carpenter, h 344 E. 76th
Nitzel Carl, cabinetmkr. h r 336 E. 11th
Nitzel John, carpenter, h W. 68th n Tenth av.
Nitzsche Bernard, pianomkr. h 243 E. 55th
Nitzsche Constantin, dep. collector, 153 Fourth av. h 93 Second av.
Nitzsche Herman agent, h 548 Ninth av.
Nitzsche Oswald H. turner, h r 106 Orchard
Nitzschke Charles, milk, 765 E. 163d
Nivelet Emile, setter, h 148 W. 10th
Nivelet Heloise, dressmkr. 148 W. 10th
Niven Alex. S. coal, 1 B'way, h Montclair, N. J.
Niven D. MacM. & Co. coal, 1 B'way
Niven Daniel, eatingh. 31 Whitehall
Niven Daniel MacM. sec. 1 B'way, h Pa.
Niven George, h 275 Madison
Niven Malcolm W. pres. 1 B'way, & sec. 73 Cotton Ex. h Montclair, N. J.
NIVEN WILLIAM, minerals, 789 B'way, h Bedford pk.
Niver Elizabeth E. wid. Henry M. h 172 W. 98th
Niver John Livingston, clerk, h 51 W. 39th
Niver Moses, h 44½ Sheriff
Niver N. Henry, h 233 W. 22d
Niver Norman L. feed, 208 E. 81st, h 217 E. 81st
Nivison Eldorado, teacher, 320 W. 47th
Nivison Elizabeth, h 301 W. 43d
Nivison Mark, physician, 268 W. 42d
Nivison Thomas, clerk, h 40 Washn. sq. S.
Niwa Y. pres. 47 Barclay
Nix Christian, laborer, h 196 Orchard
Nix Frank W. produce, 281 Washn. h 28 Spencer pl. B'klyn
Nix George W. produce, 281 Washn. h 103 Hancock, B'klyn
Nix John produce, 281 Washn. h Hempstead, L. I.
Nix John & Co. produce, 281 Washn.
Nix John W. produce, 281 Washn. h 1273 Bedford av. B'klyn
Nix Margaret, wid. John, h 52 Scammel
Nix Michael, carpenter, h 137 Allen
Nix Patrick, laborer, h 882 Sixth av.
Nixon Benjamin, clerk, h 333 E. 19th
Nixon Caroline, wid. George, h 403 E. 69th
Nixon Edgar H. handles, 62 Dey, h E. Orange, N. J.
Nixon Edward D. h 176 E. 85th
Nixon Edward H. supt. h 20 W. 13th
Nixon Elliott, porter, h 155 Hudson
Nixon Frances, h 101 W. 60th
Nixon Frank, clerk, h 305 E. 83d
Nixon Frederick, clerk, h r 5 Minetta
Nixon George, clerk, h 401 E. 80th
Nixon George, laborer, h 48 Charlton
Nixon George (Rev.) h 1774 Washn. av.
Nixon George F. mer. 24 State
NIXON HAMILTON, grocer, 413 E. 14th, h 424 E. 15th
Nixon James, clerk, h 1016 Av. A
Nixon James, conductor, h 1565 Second av.
Nixon James M. clerk, h 1567 Second av.
Nixon John, agent, 6 College pl. h Orange, N. J.
Nixon John, plumber, h 8 Sutton pl.
Nixon John, police, h 184 Eighth av.
Nixon John, steward, h 235 E. 22d
Nixon John F. liquors, 500 Eighth av. h 357 W. 45th
Nixon John H. clerk, h 261 W. 47th
Nixon John M. broker, 61 B'way, h 68 Cambridge pl. B'klyn
Nixon Joseph L. clerk, h 2687 Eighth av.
Nixon K. M. H. handles, 62 Dey
Nixon Maria, wid. Michael, h 40 Mott
Nixon Mary, h 224 E. 12th
Nixon Mary, h 773 Second av.
Nixon Mary, wid. Martin, h 303 E. 83d
Nixon Nicholas T. driver, h 890 Third av.
Nixon Robert, carpenter, h 2312 Park av.
Nixon Robert, janitor, h 332 E. 31st
Nixon Robert, police, h 184 Eighth av.
Nixon Samuel, laborer, h 512 W. 20th
Nixon Samuel, real estate, 32 Liberty
Nixon Sarah, wid. Joseph, h 411 W. 33d
Nixon Stephen, pianomkr. h 227 W. 35th
Nixon Theodore T. harness, 11 W. 27th, h 474 Mott av.
Nixon Thomas, baker, h 302 E. 34th
Nixon Thomas, clerk, h 748 E. 175th
Nixon Thomas, driver, h 449 W. 27th
Nixon William, bricklayer, h 221 E. 40th
Nixon William, clerk, h 404 E. 88th
Nixon William, engineer, h 513 W. 26th
Nixon William, laborer, h 529 W. 47th
Nixon William B. clerk, h 165 E. 108th
Nixon William F. printer, h 520 E. 86th
Nixon & Co. handles, 62 Dey
No Name Hat Mfg. Co. 546 B'way
Noa John, packer, h 1396 Second av.
Noack Frederick T. h 528 Cypress av.
Noah Lionel J. lawyer, 31 B'way
Noah Morris, cigarmkr. h 530 W. 34th
Noah Nathan, prof. h 342 E. 81st
Noah William, clerk, h 246 Rivington

EAST RIVER STEAM KINDLING WOOD FACTORY
1104 First Avenue, cor. E. 61st St. } Orders received through all American District and Western Union Telegraph Offices FREE. *Send for Price-List.* Fred. Buse, Prop.

Huyler's COCOA FOR BREAKFAST AND SUPPER.
PURE! HEALTHFUL!!
Sold by all Grocers.

Noakes George, eatingh. 219 G'wich, h Riverside av. n W. 113th
Noakes James Orin, pres. 136 W. 28th, h New Rochelle, N. Y.
Noakes James Orin & Co. carriages, 136 W. 28th
Noakes John H. 315 E. 53d
Noar Joseph S. fish, 148 Ridge, h 122 Attorney
Noback Alfred, clerk, h 360 E. 72d
Nobbe Alexander, agent, h 2017 Park av.
Nobiensky Charles T. liquors, 201 E. 88th, h 1573 Third av.
Nobis Charles T. stairbldr. 447 W. 45th, h 450 W. 45th
Nobis Ernest, plater, 4 Liberty pl. h 207 Provost, J. C.
Nobis Richard, candymkr. h 205 Forsyth
Nobis Victor, brushes, 8 New Bowery & 400 Pearl, & crockery, 72 First
Nobitt Anne, wid. John, h r 120 Cannon
Noble Alfred, clerk, h 454 W. 43d
Noble Ann, h r 492 Second av.
Noble Benjamin A. carpenter, h 27 Charles
Noble Caspar, fruit, 300 Third av.
Noble Chas. C. broker, 30 Broad, h Theresa, N. Y.
Noble Christopher R. extracts, 63 Park pl. h 138 W. 63d
Noble Clarence M. ins. 149 B'way, h 144 W. 79th
Noble Daniel, tender, h r 243 W. 26th
Noble Daniel R. broker, 110 Front, h 29 Clinton, J. C.
Noble Dewitt, porter, h 138 W. 3d
Noble Elizabeth F. widow, h 207 W. 56th
Noble Emil, engineer, h 682 E. 160th
Noble Frank, moider, h 506 E. 55th
Noble Frederick H. cutler, 280 Sixth av.
Noble Frederick J. laborer, h 38 Beach
Noble G. Clifford, books, 4 Cooper Union, h 142 E. 16th
Noble George F. clerk, h 1078 Second av.
Noble Gilbert M. trusses, 712 B'way, h Rahway, N. J.
Noble Henry C. grocer, 329 First av. h 345 E. 23d
Noble Henry G. S. broker, 15 Broad, h 836 Seventh av.
Noble Howard C. treas. 265 B'way, h New Britain, Ct.
Noble Hugh, painter, h 238 E. 105th
Noble James, builder, h 424 W. 25th
Noble James, clerk, h 126 W. 100th
Noble James, nurse, h Morris av. n E. 161st
Noble James, plumber, 1267 Ninth av. h Railroad av. c E. 158th
Noble James D. grocer, h 521 W. 50th
Noble Jane, wid. James, h 207 E. 38th
Noble Jane, wid. John, h 129 W. 111th
Noble John, boxes, 529 Canal, h 130 W. B'way
Noble John, clerk, h 534 W. 46th
Noble John, finisher, h 311 W. 80th
Noble John, inspector of buildings, 41 Liberty, h 230 Ege av. J. C.
Noble John, painter, h r 28 G'wich av.
Noble John, rubber, h 508 W. 46th
Noble John, supt. 41 Liberty, h 109 E. 87th
Noble John G. physician, 258 W. 25th
Noble John J. builder, h 315 W. 30th
Noble John T. driver, h 200 W. 31st
Noble John W. h 401 W. 57th
Noble John W. agent, 13 Cedar, h 167 Gates av. B'klyn
Noble Joseph, fireman, h 1589 W. Farms rd.
Noble Jos. R. pilot, 40 Burling sl. h 114 Eleventh, B'klyn
Noble Louis A. lawyer, 115 B'way, h 31 Hoboken av. J. C.
Noble Margaret, wid. Peter, h 168 Av. C
Noble Peter, mason, h 2 Attorney
Noble Rachel E. wid. James J. h 209 E. 84th
Noble Robert, mason, 2 Attorney
Noble Robert, trainer, h 436 W. 58th
Noble Robert H. weigher, 105 Broad
Noble Sarah, wid. John, h 953 Tenth av.
Noble Susan A. wid. Thomas, janitress, h 55 B'way
Noble Thomas D. h 50 Cherry
Noble Walter, engineer, h 855 Tenth av.
Noble William, builder, 171 B'way, & 200 W. 57th, h 42 W. 72d
Noble William, ostler, h 612 E. 14th
Noble William, plumber, h Morris av. n E. 161st
Noble William, watchman, h 664 Ninth av.
Noble William jr. clerk, h 664 Ninth av.
Noble William C. gilder, r 118 E. 13th, h 110 Sands, B'klyn
Noble William E. insp. h 288 W. 4th

Weather Strips
BROWNE'S Metallic & other kinds
Booth's Theatre Building, 23d St. & 6th Av.
The Bro[illegible] Metallic Weather Strip Co.

Noble William J. supplies, 290 Bowery, h 32 Gt. Jones
Noble & Hollinger, plumbers, 1267 Ninth av.
Noble & Mestre, brokers, 15 Broad
Noble & O'Donnell, cutlers, 280 Sixth av.
Nobles Joseph, agent, h 163 E. 114th
Nobles Milton, manager, 23 E. 14th
Noch John, cigarmkr. h 316 E. 40th
Nock Emma, nurse, h 316 W. 49th
Nock George F. agent, 176 Fulton, h 430 Tompkins av. B'klyn
Nock Thomas G. pres. 34½ Pine, h Rome, N. Y.
Nockel George, cabinetmkr. h 298 Broome
Nockin George, jeweler, 239 Eighth av.
Nockton Ann, wid. Michael, h 343 E. 36th
Noda Joseph, cigarmkr. h 430 E. 9th
Nodell Geo. L. trucks, 155 Reade, h 316 Delancey
Noden William, molder, h 20 Gansevoort
Nodine Benjamin, watchman, h 25 Bloomfield
Nodine Edward B. driver, h 156 Ninth av.
Nodine Louis, laborer, h 523 W. 48th
Nodine Peter, pedlar, h 508 W. 51st
Nodine Richard, fireman, h Ogden av. n Wolf
Nodino William, figures, 28 Rose, h 226 William
Noe Adam G. pianomkr. h 1867 Second av.
Noe Anna, wid. John, h 209 E. 33d
Noe Elias, carpenter, h 1768 Tenth av.
Noe George T. cement, 120 B'way, h 253 Decatur, B'klyn
Noé George W. upholsterer, 305½ W. 37th, h 495 Eighth av.
Noe Hannah M. wid. John C. h 58 First
Noé Henry H. upholsterer, 305½ W. 37th, h 495 Eighth av.
Noe Henry M. produce, 31 Ninth av. h 315 W. 14th
Noe I. Augustus, pens, 83 Nassau, h Mich.
Noe J. E. widow, h 245 E. 13th
Noe Jacob, shoemkr. h r 381 E. 4th
Noe James H. butter, 176 Chambers, h 240 Warren, J. C.
Noe John, builder, 1549 Av. A, h 1545 Av. A
Noe John H. oil, 154 Maiden la.
Noe John M. framer, h 117 E. 105th
Noe Theodore C. h 218 Fifth av.
Noe William, brushes, 275 G'wich, h 118 W. 85th
Noe William, foreman, h 304 W. 141st
Noe William R. burners, 52 Park pl. h Newark, N. J.
Noe H. M. & S. B. produce, 31 Ninth av.
Noé Brothers, upholsterers, 305½ W. 37th
Noe's James H., Son, brushes, 275 G'wich
Noebling Frederick, plumber, h 93 W. End av.
Noeder Victor, agent, h 716 Fifth
Noeding Henry, tailor, 530 Sixth
Noeker Daniel, shoes, 345 E. 9th
Noel Auguste, mirrors, 22 Howard & 449 W. 14th, h 109 Waverley pl.
Noel Auguste jr. mirrors, 449 W. 14th, h 109 Waverley pl.
Noel Edward, painter, h 130 Thompson
Noel Eugene C. painter, 203 W. 61st
Noel Leon, mirrors, 449 W. 14th, h 109 Waverley pl.
Noel Pierre, mirrors, 22 Howard, h 109 Waverley pl.
Noel & Sons, mirrors, 449 W. 14th
Noelke Charles D. J. agent, 153 Bowery, h 294 Fourth, J. C.
Noelke Frederick, porter, h 80 Allen
Noelkers John, clerk, h 224 E. 70th
Noelle William, cigarmkr. h 108 Essex
Noelting Henry, cigarmkr. h 532 E. 16th
Noepel John, tailor, 72 Washn. sq. S.
Noerdlinger Isaac M. embds. 87 Franklin
Noeske Reinhold, tailor, h r 135 Eldridge
Noessell Theodore, barber, h 140 Lewis
Noethen Emily, wid. John, h 167 Forsyth
Noethen Joseph, wines, 6 Bond, h 38 Seventh
Noetling Edward, clerk, h 1095 Second av.
Noettner Frank, clerk, h 128 Norfolk
Noetzelman William F. brewer, h 131 Av. C
Noga Stephen, tailor, h 422 E. 17th
Noha Francis, cigars, 840 Eagle av.

STEAM AND HOT WATER HEATERS. | Richardson & Morgan Co. | 92 Beekman St.
See adv. pages 38 & 39 Pink Sheets Back of Book.

THOMAS L. JAMES, *Prest.*,
A. VAN SANTVOORD, *V. Prest.*,
JOHN K. VAN WORMER,
Sec'y and Gen. Man.

THE LINCOLN SAFE DEPOSIT CO.
FIRE-PROOF STORAGE WAREHOUSE.
32 TO 38 EAST 42D STREET.

Safes Rented. . . . Plate stored under guarantee. Fire-proof storage for household effects.

AIX-LA-CHAPELLE
KAISER WATER
REFRESHING DIETETIC TABLE WATER
BEST IN THE WORLD
Luyties Brothers
New York
Agents U.S.A.

Nohinek Florijan, shoes, 328 E. 74th
Nohl Emily, wid. George, h r 39 Attorney
Nohles Joseph, musician, h 53 First
Nohr Emil, cigars, 1294 Third av.
Nohrenberg Frederick, smith, h 1831 Third av.
Noibell Charles, shoemkr. h 222 E. 29th
Noice Edward H. clerk, h 426 W. 34th
Noire August, waiter, h 165 W. 25th
Nolan Andrew, cutter, h 358 Hudson
Nolan Andrew, janitor, h 323 W. 59th
Nolan Andrew E. printer, 2 Dutch, h 67 Leonard, J. C.
Nolan Anne, dressmkr. h 34 Sheriff
Nolan Anne, wid. Robert, h 464 Eleventh av.
Nolan Benjamin, beer, 106 E. 88th
Nolan Bernard, carrier, h r 69 Gansevoort
Nolan Bernard, laborer, h 161 W. 41st
Nolan Bryan, engineer, h 692 Tenth av.
Nolan Catharine, dressmkr. 430 W. 42d
Nolan Catharine, wid. Edward, h 15 Laight
Nolan Catharine, wid. John, h 216 Seventh av.
Nolan Catharine, wid. Martin, h 343 E. 35th
Nolan Catharine, wid. Michael, h 168 Lincoln av.
Nolan Catharine M. drygds. 1802 Third av.
Nolan Charles, bricklayer, h 423 E. 71st
Nolan Charles, clerk, h 51 E. Houston
Nolan Charles, laborer, h 314 E. 39th
Nolan Christopher, laborer, h E. 147th n Brook av.
Nolan Christopher, laborer, h r 411 W. 32d
Nolan Christopher, liquors, 931 Forest av.
Nolan Daniel, fireman, h 1501 Park av.
Nolan Daniel, grocer, 324 E. 12th
Nolan Daniel F. plater, h 108 Mulberry
Nolan Dennis, boilermkr. h 441 W. 40th
Nolan Dennis, driver, h 529 W. 29th
Nolan Dennis, furniture, 543 W. 44th
Nolan Dennis, laborer, h 44 Oliver
Nolan Dennis, undertaker, h 248 E. 65th
Nolan Dennis P. liquors, 1336 First av. h 350 E. 74th
Nolan Edmund, driver, h 240 E. 37th
Nolan Edward, insp. h 2154 Second av.
Nolan Edward, laborer, h 441 W. 17th
Nolan Edward, laborer, h 613 W. 130th
Nolan Edward, machinist, h 338 E. 34th
Nolan Edward, plasterer, h 431 W. 49th
Nolan Edward, plumber, h 14 Morris
Nolan Edwin, porter, h 81 Thomas
Nolan Eliza, wid. James, h 609 E. 134th
Nolan Elizabeth, h 85 King
Nolan Elizabeth, dressmkr. 2210 Second av.
Nolan Elizabeth, hairdresser, h 125 W. 24th
Nolan Elizabeth S. h 233 E. 34th
Nolan Ellen, wid. Francis, h 102 Third av.
Nolan Ellen, wid. James, h 133 W. 100th
Nolan Ellen, wid. Michael, h 1024 Av. A
Nolan Ellen, wid. Thomas, h 641 E. 12th
Nolan Emily, wid. William, h 340 E. 13th
Nolan Emma, wid. Joseph, h r 39 Monroe
Nolan Francis, laborer, h Webster av. n Oliver av.
Nolan Frank, engineer, h 248 Mulberry
Nolan Frank, porter, h 116 Macdougal
Nolan Frederick, driver, h 531 W. 35th
Nolan George, cigars, 395 West, h 639 Washn.
Nolan George, contractor, h 737 E. 11th
Nolan George, millwright, h 53 Manhattan
Nolan George G. shoes, 1912 Third av. h 1648 Lex. av.
Nolan Helen E. wid. John T. h 721 Ninth av.
Nolan Henry J. cutter, h 192 Monroe
Nolan Hugh, contractor, 307 E. 10th
Nolan James, badges, 89 Bedford
Nolan James, boatbldr. h 2458 Park av.
Nolan James, books, 402 Third av.
Nolan James, carpenter, h 416 E. 23d
Nolan James, clerk, h 108 E. 113th
Nolan James, driver, h 332 E. 36th
Nolan James, fireman, h 225 Monroe
Nolan James, gardener, h McCombs dam rd. n E. 184th
Nolan James, laborer, h 661 First av.
Nolan James, laborer, h 31 Park
Nolan James, ostler, h 892 Eleventh av.
Nolan James, pickles, h 419 W. 13th
Nolan James, rigger, h 55 Oak
Nolan James, shoes, 448 W. 35th
Nolan James, smith, h 130 Broome
Nolan James, smith, h 1581 Third av.
Nolan James A. porter, h 447 W. 37th
Nolan James E. smith, h 23 Bedford
Nolan James F. ostler, h 314 E. 71st
Nolan James J. liquors, 216 E. 59th
Nolan Jane, wid. Thomas, h 92 Seventh
Nolan Jeremiah, laborer, h 232 W. 16th
Nolan Jeremiah G. shoes, 1912 Third av. h 1648 Lex. av.
Nolan John, h 293 Tenth av.
Nolan John, h 323 W. 24th
Nolan John, barber, h 503 W. 33d
Nolan John, beer, 313 E. 38th
Nolan John, carpenter, h 204 E. 19th
Nolan John, clerk, h 111 Canal
Nolan John, clerk, h 557 W. 35th
Nolan John, cutter, h 210 E. 56th
Nolan John, driver, h 555 Second av.
Nolan John, driver, h 293 Third av.
Nolan John, fireman, h 57 Dey
Nolan John, laborer, h 627 E. 144th
Nolan John, laborer, h 535 W. 29th
Nolan John, keeper, h 6 Morris
Nolan John, physician, 278 Henry
Nolan John, plumber, h 307 E. 81st
Nolan John, police, h 121 E. 53d
Nolan John, printer, h 153 E. B'way
Nolan John, printer, h 174 Henry
Nolan John, shoemkr. h 85 Canal
Nolan John, waiter, h 421 E. 22d
Nolan John, waiter, h 233 E. 29th
Nolan John, waiter, h r 66 Monroe
Nolan John F. bkbinder, 46 Cortlandt
Nolan John F. tailor, h 5 Minetta
Nolan John G. driver, h 290 Seventh av.
Nolan John J. bartender, h 252 Mott av.
Nolan John J. coachman, h 289 First av.
Nolan John J. police, h Boston rd. n Woodruff
Nolan John J. smith, h 2210 Second av.
Nolan John M. brakeman, h 923 Tenth av.
Nolan John P. fireman, h 334 E. 106th
Nolan John P. physician, 448 G'wich, h 41 Charlton
Nolan John T. clerk, h 609 E. 134th
Nolan John W. cigars, 136 Canal, h 111 Canal
Nolan Joseph, sawyer, h 50 Tenth av.
Nolan Joseph A. physician, 100 W. 86th
Nolan Julia, wid. Patrick W. h 57 Allen
Nolan Lawrence, butcher, h 501 W. 37th
Nolan Lawrence, laborer, h 252 W. 61st
Nolan Lawrence, porter, h 534 E. 16th
Nolan Luke, ostler, h 306 Eighth
Nolan Margaret, wid. Michael, h 440 G'wich
Nolan Margaret, wid. Michael, h 293 Tenth av.
Nolan Martin, fireman, h 32 Bethune
Nolan Martin, laborer, h 116 Madison
Nolan Martin, laborer, h 553 Robbins av.
Nolan Martin J. liquors, 5 Battery pl. h 11 State
Nolan Mary, candy, 31 Roosevelt
Nolan Mary, wid. Christopher, h 421 E. 22d
Nolan Mary, wid. James, h 786 Ninth av.
Nolan Mary, wid. James, h 148 W. 10th
Nolan Mary, wid. John, h 305 E. 29th
Nolan Mary, wid. John, h 1648 Lex. av.
Nolan Mary, wid. Patrick, h r 189 Elizabeth
Nolan Mary, wid. Timothy, dressmkr. 952 E. 149th
Nolan Mary, wid. William, dressmkr. h 445 Grand
Nolan Mary A. wid. Daniel, h 561 Tenth av.
Nolan Mary L. wid. John, h 96 Ninth av.
Nolan Matthew, laborer, h 1120 First av.
Nolan Michael, h 340 E. 53d
Nolan Michael, driver, h 210 W. 26th
Nolan Michael, driver, h 134 W. 28th
Nolan Michael, fireman, h 1501 Third av.
Nolan Michael, grocer, 1648 Ninth av.
Nolan Michael, janitor, h 117 E. 90th
Nolan Michael, japanner, h 67 Oliver
Nolan Michael, laborer, h 134 E. 119th
Nolan Michael, laborer, h r 456 W. 18th
Nolan Michael, liquors, 1160 Ogden av.
Nolan Michael, police, h 531 Second av.
Nolan Michael, shoes, 19 Cherry
Nolan Michael, stone, Av. B c E. 81st, h 1632 First av.
Nolan Michael A. (Rev.) h 865 Jefferson
Nolan Michael J. cabinetmkr. h 108 Charles
Nolan Michael J. engineer, h 2373 Eighth av.

MERCHANTS EXCHANGE NAT. BANK OF THE CITY OF N. Y.
SOLICITS YOUR ACCOUNT. 257 Broadway.
PHINEAS C. LOUNSBURY, Prest. ALLEN S. APGAR, Cashier.

C. N. JORDAN, *President.*
CHARLES J. CANDA, *Vice-President.*
THE WESTERN NATIONAL BANK,
CAPITAL, $3,500,000.
F. BLANKENHORN, *Cashier.*
H. A. SMITH, *Asst. Cashier.*

Nolan Michael J. smith, h 130 Cannon
Nolan Michael W. lawyer, 10 Wall, h 99 Division av. B'klyn
Nolan Michael W. mason, h 210 W. 61st
Nolan Nicholas, porter, h 234 Mulberry
Nolan Patrick, embosser, h 300 E. 96th
Nolan Patrick, gardener, h 571 Eagle av.
Nolan Patrick, laborer, h 596 Second av.
Nolan Patrick, laborer, h 518 W. 28th
Nolan Patrick, lawyer, 132 Nassau, h B'klyn
Nolan Patrick, liquors, E. 189th n Kingsbridge rd.
Nolan Patrick, liquors, Jerome av. n Kingsbridge rd.
Nolan Patrick, mason, h 1437 Third av.
Nolan Patrick, molder, h 568 Second av.
Nolan Patrick, sweeper, h 343 E. 27th
Nolan Patrick A. notary, 45 William, h 114 S. 9th, B'klyn
Nolan Patrick F. bartender, h 88 Vandam
Nolan Patrick J. bkbinder, h 4 Birmingham
Nolan Patrick J. carpenter, h 2130 Third av.
Nolan Patrick J. driver, h 437 W. 28th
Nolan Patrick J. engineer, h 12 Charlton
Nolan Patrick J. fitter, h 763 Washn.
Nolan Peter, bartender, h 338 E. 9th
Nolan Peter, bartender, h 1846 Second av.
Nolan Peter, foreman, h 420 E. 48th
Nolan Peter, machinist, h 1081 Tenth av.
Nolan Peter, mason, h 110 G'wich av.
Nolan Peter J. carpenter, h 146 Christopher
Nolan Philip, fireman, h 219 E. 44th
Nolan Philip, driver, h r 119½ Willett
Nolan Richard J. clerk, h 161 W. 125th
Nolan Rose, washing, h r 257 Elizabeth
Nolan Sarah, wid. James, h 638 Robbins av.
Nolan Sarah, wid. Thomas, h 208 E. 26th
Nolan Sarah, wid. Thomas, h 944 E. 150th
Nolan Sarah E. wid. John, dressmkr. 251 W. 29th
Nolan Simon, mason, h 429 W. 52d
Nolan Sylvester E. clerk, 7 County C. H. h 152 E. 52d
Nolan Thomas, h 230 E. 81st
Nolan Thomas, cutter, h 363 Madison
Nolan Thomas, cutter, h 1951 Third av.
Nolan Thomas, driver, h 420 E. 47th
Nolan Thomas, laborer, h 454 W. 27th
Nolan Thomas, laborer, h 352 W. 29th
Nolan Thomas, laundry, 160 W. Houston
Nolan Thomas, lawyer, 12 Chambers
Nolan Thomas, mason, h 313 E. 61st
Nolan Thomas, mason, h 331 E. 114th
Nolan Thomas, mason, h 334 W. 21st
Nolan Thomas, porter, h 234 E. 37th
Nolan Thomas, stationer, 27 Nassau
Nolan Thomas, stevedore, h 1168 E. 141st
Nolan Thomas, waiter, h 649 First av.
Nolan Thomas G. mason, 140 S. 5th av.
Nolan Thomas H. laborer, h 12 Pelham
Nolan Thomas J. clerk, h 427 E. 86th
Nolan Thomas J. foreman, h 92 Seventh
Nolan William, clerk, h 302 E. 11th
Nolan William, clerk, h 5 Minetta
Nolan William, driver, h 98 Christopher
Nolan William, driver, h 786 Ninth av.
Nolan William, engineer, h 349 W. 49th
Nolan William, laborer, h 65 Oliver
Nolan Wm. mason, 208 Bleecker, h 150 Sullivan
Nolan William, mason, h 182 Third
Nolan William, painter, h 242 First av.
Nolan William, printer, h 108 Charles
Nolan William J. liquors, 436 Hudson, h 70 Morton
Nolden Charles A. physician, 207 W. 105th
Nolden Elizabeth, dressmkr. h 69 W. 9th
Noldenburg Eliza, wid. August, h 1054 Second av.
Nolen Albert V. black, 5 Beekman, h Plainfield, N. J.
Nolen Harry C. fruit, 227 Washn. h 662 Carroll, B'klyn
Nolen Mary H. wid. George, h 151 W. 123d
Nolen & Boardman, black, 5 Beekman
Nolen & Shute, fruit, 227 Washn.
Nolkemper William, tinware, 577 E. 153d
Noll Adam, smith, 222 W. 57th
Noll Albert, paperhgr. h 235 E. 102d
Noll Anton, painter, 11 Stanton, h 13 Stanton
Noll August, baker, 2449 Third av.
Noll August, waiter, h 152 Orchard
Noll Augustus, electrician, 15 E. 16th, h 104 E. 90th
Noll Augustus & Co. electric light contractors, 15 E. 16th
Noll Charles, liquors, 197 Bowery
Noll Conrad, carpenter, h 239 E. 47th
Noll Conrad, shoemkr. h 205 Allen
Noll Frank, bartender, h 227 W. 20th
Noll George, butcher, h 208 W. 20th
Noll George, machinist, h 118 Chrystie
Noll George J. janitor, h 142 Second av.
Noll Henry, baker, 32 Delancey
Noll Henry, clerk, h 119 Henry
Noll Henry, supt. h 2217 First av.
Noll Henry A. meat, 342 Second av.
Noll Henry D. grocer, 37 Bond, h 68 First av.
Noll Herman H. meat, 339 E. 14th
Noll John, cabinetmkr. h 240 Av. A
Noll John, cigarmkr. h 173 E. 77th
Noll John, cooper, h 167 Ludlow
Noll John, pianomkr. h 558 W. 48th
Noll John, provns. 152 Spring
Noll John, v. pres. 24 E. 42d, h 1220 Third av.
Noll John P. upholsterer, h 298 First av.
Noll Joseph J. physician, 459 W. 47th
Noll Lawrence, photographs, 252 Bleecker
Noll Louis, driver, h 26 Little W. 12th
Noll Louis, turner, 48 Centre, h 149 First av.
Noll Louisa, wid. George, h 265 W. 19th
Noll Mary, milliner, 42 First av.
Noll Peter, cooper, h 88 Delancey
Noll Sebastian, laborer, h 526 Eighth av.
Noll Simon, driver, h 26 Willett
Noll Theobald, paints, 160 Av. A, h 162 Av. A
Noll William, cigarmkr. h 302 E. 77th
Noll William, machinist, h 163 W. 62d
Noll William G. pianomkr. h 325 W. 37th
Nolle August, cabinetmkr. h 234 E. 83d
Noller George, baker, 78 Division
Noller William, goldbeater, h 81 Av. A
Nolles Joseph, boxmkr. h 108 Ludlow
Nollet Gustave, finisher, h 155 W. 26th
Nollman Frank, clerk, h 59 Montgomery
Nollman Henry W. clerk, h 144 Stanton
Nollman Henry W. mer. 236 Fulton, h 152 Livingston, B'klyn
Nollman Henry W. & Brother, mers. 236 Fulton
Nollman Louis H. mer. 236 Fulton, h 22 Smith, B'klyn
Nollman William, artist, h 367 E. 123d
Nollmann Frederick, machinist, 173 Bowery, h 178¼ Chrystie
Nollmann William, carpenter, h 300 E. 112th
Nolte Albert, spinner, h 43¼ Seventh
Nolte Amelia, wid. William, h 69 Eighth av.
Nolte Anne, wid. Francis, h 301 W. 119th
Nolte Anton, cigarmkr. h 416 E. 64th
Nolte August F. clerk, h 582 E. 155th
Nolte Bernard, trunkmkr. h 255 W. 30th
Nolte Elizabeth, wid. John, candy, 128 W. 30th
Nolte Frank, boxes, 492 Canal, h 273 W. 4th
Nolte Frederick, boxes, 492 Canal, h 69 Eighth av.
Nolte Fred. W. grocer, 1206 First av. h 418 E. 66th
Nolte George L. waiter, h 402 E. 72d
Nolte Henry, paster, h r 159 Suffolk
Nolte John F. driver, h 351 E. 54th
Nolte John F. prof. h 411 E. 65th
Nolte Louis, boxes, 492 Canal, h Concord, S. I.
Nolte Theresa, wid. Henry, h 219 W. 28th
Nolte William, jeweler, h 17 W. 100th
Nolte Brothers, boxes, 492 Canal
Nolting August, photographer, h 552 E. 143d
Nolting Frederick, cigars, 431 W. 42d
Nolting Theodore, machinist, h r 492 Tenth av.
Noltner Franz jr. catingh. 230 Chrystie
Nolty John, executor, 208 B'way
Nolty William, painter, h 214 E. 89th
Nolze Richard, cigars, 410 W. 35th
Nomaine Joseph, grocer, 3049 Third av.
Nomoyle John F. smith, h 969 E. 144th
Non-Magnetic Watch Co. of America, 179 B'way
NONES ALEXANDER H. lawyer, notary & commr. for all the States, 470 B'way, h 51 E. 66th
Nones Alexandre, mer. 61 Pearl, h 661 Fifth av.
Nones George W. artist, h 168 E. 117th
Nones Leon A. real estate, 168 E. 117th
Nones Serena, h 117 W. 49th
Nonne Frederick, packer, h 138 Seventh
Nonnenbacher Bertha A. wid. John, frames, 102 Mulberry, h 232 E. 13th
Nonnenbacher & Co. frames, 102 Mulberry
Nonnenkamp Sophia, wid. Herman, h 355 E. 89th
Nonnenmann Christopher, shoes, 164 Stanton
*Nonotuck Pocket Book Co. 74 Franklin
Nonotuck Silk Co. 23 Greene
Noon John, finisher, h r 455 W. 27th
Noon Patrick, shoes, 100 Vandam
Noon Rose A. wid. Thomas, h 70 Bayard

MADE FROM PURE CREAM. | HORTON'S ICE CREAM. | French, Italian and American.

PAID UP CAPITAL, $900,000. SURPLUS, $51,411.

TITLE GUARANTEE AND TRUST Co.

55 LIBERTY ST., New York. 26 COURT ST., Brooklyn.

Noon Thomas, driver, h 140 E. 32d
Noon Thomas, laborer, h 335 E. 97th
Noonan Alexander, tailor, h 6 Jones
Noonan Andrew A. sweater, 141 Maiden la. h 194 E. B'way
Noonan Annie, wid. John, h 1997 Third av.
Noonan Bartholomew, contractor, h 174 E. 88th
Noonan Bartholomew J. lithographer, h 174 E. 88th
Noonan Bridget, wid. James, h 600 W. 22d
Noonan Cath. wid. John, lodgings, h 49 Oliver
Noonan Catharine, wid. Patrick H. h 213 W. 53d
Noonan Catharine, wid. William, h r 52 Suffolk
Noonan Cornelius, laborer, h 239 E. 59th
Noonan Cornelius, plater, 53 Maiden la. h 554 Henry, B'klyn
Noonan Cornelius V. clerk, h 355 W. 47th
Noonan Daniel, carver, h 8 Madison
Noonan Daniel, driver, h 36 Macdougal
Noonan Daniel, driver, h 600 W. 22d
Noonan Daniel, laborer, h 856 Second av.
Noonan Daniel J. clerk, h 425 G'wich
Noonan David, cooper, 7 Coenties sl. h 302 E. 29th
Noonan Dennis, clothing, 73 Baxter, h 85 Baxter
Noonan Dennis J. cooper, 7 Coenties sl. h 302 E. 29th
Noonan Edmund, laborer, h E. 173d n Webster av.
Noonan Edward, laborer, h 415 W. 25th
Noonan Edward, supt. h 239 W. 4th
Noonan Elizabeth, h 352 Pleasant av.
Noonan Eugene, baker, h 210 E. 127th
Noonan Francis J. agent, h 527 Ninth av.
Noonan Frank, janitor, h 532 Third av.
Noonan Frank P. ice, h 408 W. 51st
Noonan James, laborer, h 320 Cherry
Noonan James, plasterer, h 306 E. 35th
Noonan James E. liquors, 734 E. 143d
Noonan James I. carpenter, h 691 Tenth av.
Noonan Jane, wid. Patrick, h 532 W. 37th
Noonan Jeremiah, laborer, h 409 E. 63d
Noonan Joanna, wid. Michael, h 2483 Arthur av.
Noonan Joanna, wid. Patrick, h r 26 Cherry
Noonan John, laborer, h 338 E. 40th
Noonan John, laborer, h 944 Tenth av.
Noonan John, liquors, 174 Cherry
Noonan John, liquors, 409 Sixth av. & 2020 Third av. h 252 W. 25th
Noonan John D. h 322 E. 57th
Noonan John E. coachman, h 110 E. 41st
Noonan John F. clerk, h 17 Pitt
Noonan John J. furniture, 409 W. 42d, h 407 W. 42d
Noonan John J. miller, h 190 W. 4th
Noonan Joseph, clerk, h 1428 Ninth av.
Noonan Joseph, upholsterer, h 332 E. 59th
Noonan Lawrence, bricklayer, h 214 E. 111th
Noonan Lorenz, clerk, h 222 Fifth
Noonan Margaret, h 319 E. 88th
Noonan Margaret, wid. Thomas, h 202 E. Houston
Noonan Margaret C. wid. Michael, h 216 E. 38th
Noonan Mary, h r 325 E. 27th
Noonan Mary, wid. Michael, h 319 E. 88th
Noonan Mary, wid. Michael, h r 28 Madison
Noonan Mary, wid. Morris, h 223 E. 29th
Noonan Mary, wid. Morris, h 647 Tenth av.
Noonan Maurice, laborer, h 1139 Second av.
Noonan Michael, laborer, h 526 E. 14th
Noonan Michael, laborer, h 510 W. 49th
Noonan Michael, liquors, 2020 Third av. h 209 E. 116th
Noonan Michael, watchman, h 345 E. 39th
Noonan Patrick, coachman, h 165 E. 31st
Noonan Patrick, engineer, h 425 Tenth av.
Noonan Patrick, ice, h 2192 First av.
Noonan Patrick, laborer, h 421 Cherry
Noonan Patrick, laborer, h 458 W. 31st
Noonan Patrick, porter, h 251 E. 35th
Noonan Patrick, seaman, h 12 Morris
Noonan Patrick, shoes, 298 B'way, h 165 Columbia, B'klyn
Noonan Patrick, shoes, 316 E. 31st
Noonan Peter, clerk, h 115 E. 97th
Noonan Stephen, laborer, h 83 Monroe
Noonan Thomas, bartender, h 409 E. 9th
Noonan Thomas, porter, h 22 Rector
Noonan Thomas H. driver, h 505 W. 56th
Noonan Timothy, laborer, h 403 E. 71st
Noonan William, h 221 E. 42d
Noonan William, h 308 E. 45th
Noonan William, ice, 401 E. 118th
Noonan William, laborer, h W. 109th n Tenth av.
Noonan William, painter, h 1804 Third av.
Noonan William F. trimmer, h 532 Third av.
Noonan William J. watchman, h 647 Tenth av.
Noonan D. & Son, coopers, 7 Coenties sl.
Noonan & Michael, sweaters, 141 Maiden la.
Noone Charles, shoer, h 521 W. 42d
Noonen Lillian A. notary, 71 B'way, h 910½ Dean, B'klyn
Nooney Christopher, liquors, 2261 Second av. h 99 E. 116th
Nooney Lawrence, laborer, h 301 Tenth av.
Nooney Robert B. meat, 361 Fourth av. h 150 E. 91st
Noorstrant John, h 429 W. 30th
Noot Isaac C. (Rev.) h 309 E. 4th
Noot Philip C. clerk, h 440 E. 85th
Nopodinsky Max, pedlar, h 8 Elizabeth
Nopper Andrew, furniture, 406 E. 30th, h 198 S. 2d, B'klyn
Nopper & Horneck jr. furniture, 406 E. 30th
Noppinger George, laborer, h 2075 Third av.
Norak Michael, finisher, h 96 Willett
Norata Francis, laborer, h r 234 Mott
Norback A. Robinson, carpenter, h 788 E. 145th
Norber Jacob, tailor, h 157 Ridge
Norberg Frederick, foreman, h 1997 Second av.
Norborg Andrew, upholsterer, 144 Varick, h 72 Watts
Norbury John F. physician, 11 Pine, h Fifth av. h.
Norcott Christopher E. clerk, h 71 E. 109th
Norcott Maria J. wid. John D. h 158 W. 105th
Norcross D. E. type, 198 William
Norcross Frank M. actor, h 149 W. 41st
Norcross Frank W. manager, 21 Ann
*Norcross Furnace Regulator Co. 9 Murray
Norcross George H. ins. 5½ Pine, h 408 W. 22d
Norcross Isaac W. jr. lumber, h 116 W. 39th
Norcun Henry, cook, h 115 W. 26th
Nord Anna, bdgh. 34 Eldridge
Nord Frederick A. stationer, 24 Rivington
Nordbruch H'y, grocer, 112 G'wich, h 103 Washn.
Nordbruch Louis, cigarmkr, h 520 E. 12th
Nordemann Felix, physician, h 210 E. 60th
Nordemann Herman F. physician, h 210 E. 60th
Norden Adolph, mer. 52 Exchange pl. h 9 W. 22d
Norden Dora, wid. Bernhard, baker, 12 Ludlow
Norden Frederick F. laborer, h 301 Tenth av.
Norden Henry, driver, h 2252 Park av.
Norden Henry, grocer, 2159 Seventh av.
Norden Herman F. foreman, h 325 E. 77th
Norden Jacob, cutter, 40 John, h 1345 DeKalb av. B'klyn
Norden John H. milk, 421 W. 38th
Norden Leopold, clerk, h 74 Orchard
Norden Marcus, diamonds, 40 John, h 194 W. 10th
Norden Max, cutter, h 18 Sutton pl.
Norden Meyer, real estate, 156 E. 66th
Norden William, grocer, 2159 Seventh av.
Norden A. & Co. mers. 52 Exchange pl.
Norden Brothers, grocers, 2159 Seventh av.
Norden & Co. cutters, 40 John
Nordenbrook Frederick, grocer, 354 Tenth av. h 457 W. 30th
Nordenbrook & Zahner, grocers, 354 Tenth av.
Nordenhold John, candymkr. h 551 W. 45th
Nordenholt Claus, stevedore, 23 Old sl. h 292 Sackett, B'klyn
Nordenholt & Kirnan, stevedores, 23 Old sl.
Nordenschild Joseph, carrier, h 567 Second av.
Nordenschild Joseph, fcygds. 296 Seventh av.
Nordenschild Rebecca, fcygds. 296 Seventh av.
Nordenschild J. & Co. fcygds. 296 Seventh av.
Nordhaus Charles, mer. 89 Water, h 80 Park av. Hoboken
Nordhaus Henry W. foreman, h 496 Second av.
Nordheim Christian, carpenter, h 189 Chrystie
Nordheim Ferdinand, plater, h 189 Chrystie
Nordheim Frederick, cabinetmkr. h 43 First av.
Nordheim John, cabinetmkr. h 215 Eldridge
Nordheim Moses, trimmings, 159 S. 5th av. h 224 E. 71st
Nordheim Samuel, trimmings, 159 S. 5th av. h 1658 Av. B
Nordhoff Charles, editor, 218 B'way
Nordine John, tailor, 141 B'way, h Bayonne, N.J.
Nordinger Jacob, plumber, 11 Rivington, h 238 E. 10th
Nordlinger Abraham E. lawyer, 165 B'way, h 68 W. 52d
Nordlinger Edward, imp. 41 Harrison
Nordlinger Edwin H. fruit, 8 Harrison, h 235 W. 59d
Nordlinger Emil S. imp. 41 Harrison, h 110 E. 81st
Nordlinger Hannah, wid. Herman, h 31 E. 60th
Nordlinger Henry, imp. 8 Harrison, h 235 W. 59d

Hartshorn's Shade Rollers. Notice name of Stewart Hartshorn in script on labels, and avoid being fooled.

HENRY W. CANNON, *Pres.*
WILLIAM H. PORTER, *Cash.*
WM. H. SHEPARD, *Notary.*
CHASE NATIONAL BANK,
Cor. Pine & Nassau Sts.
Capital, - $500,000.
Surplus and undivided profits, $528,560.25.

NORDLINGER HENRY & CO. imps. 8 Harrison
Nordlinger Jacob D. imp. 17 Bridge, h 62 W. 52d
Nordlinger Lazarus, imp. 137 Duane, h 233 W. 54th
Nordlinger Moses S. cloaks, 318 Church, h 134 E. 82d
Nordlinger E. & E. imps. 41 Harrison
Nordman Francis, boxmkr. h 107 G'wich av.
Nordman Henry, designer, h 1769 Lex. av.
Nordmann Prosper, watches, 5 Bond
Nordsiek Anna, wid. Wm. eatingh. 52 Trinity pl.
Nordstjernan (The North Star) 1 Chambers, the best advertising medium for Swedish servant girls
Nordstrom Peter G. carriagemkr. h 541 W. 50th
Nordstrum Orloff, cutter, h 108 Third
Nordt Henry, boxmkr. h 81 Sheriff
Nordt J. Charles, jeweler, 17 Maiden la. h 271 Central av. J. C.
Nordt Philip, driver, h 709 E. 12th
Nordt & Heppding, jeweler, 17 Maiden la.
Noreck Herman, painter, h 97 Forsyth
Norello Paul, shoes, 628 Second av.
Noren Frank, tailor, h 304 E. 38th
Norenson Axel, clerk, h 541 W. 50th
Norfolk (apartments) 45 W. 30th
Norfolk City R.R. 63 Wall
Norken Catharine, wid. Olaf, h r 61 West
Norley Frederick, h 231 E. 35th
Norman A. Livingston, lawyer, 132 Nassau, h 626 E. 140th
Norman Adolphus P. designer, 14 John
Norman Adrian, express, 3 Hudson & 313 Canal, h Passaic, N. J.
Norman Alfred J. milk, 414 E. 58th
Norman Charles R. carpenter, h 217 Bowery
Norman Edward, janitor, h 73 W. 53d
Norman Elizabeth, wid. William, h 102 W. 37th
Norman Ellen, wid. John D. h 233 W. 26th
Norman Emily P. wid. William, h 306 E. 125th
Norman Frank, contractor, 23 South, h 395 Tenth, B'klyn
Norman Frederick, candy, 418 Canal
Norman Fred. J. toys, 609 Ninth av. h 401 W. 43d
Norman Frederick N. milk, 414 E. 58th
Norman George, driver, h 619 Second av.
Norman George A. J. advertising, 21 Park row, h 154 W. 123d
Norman Isaac, porter, h Mosholu
Norman John A. broker, 72 Wall, h 626 E. 140th
Norman John G. plumber, 286 Eighth av.
Norman John H. musician, h 128 E. 63d
Norman Martha M. wid. John, h 551 E. 154th
Norman Oscar, builder, h W. 185th n Tenth av.
Norman Rose, wid. Wm. dressmkr. h 216 E. 33d
Norman Thomas, smith, h 165 E. 112th
Norman Thomas, tools, 319 E. 92d, h 220 E. 41st
Norman Thomas J. furniture, 278 Fifth av. h 58 W. 38th
Norman Thomas W. shoemkr. h 529 W. 20th
Norman William, clerk, h 205 E. 40th
NORMAN WILLIAM J. nurse, 328 W. 48th
Norman William N. carpenter, h Inwood
Norman William S. cigars, 1755 First av.
Norman Brothers, milk, 414 E. 58th
Norman & O'Brien, contractors, 23 South
Normandale Lumber Co. 72 Wall
Normandean Leon, shoer, h 302 W. 55th
Normandean P. Adolph, plater, 50 Ann, h 57 Lee av. B'klyn
Normann Max M. broker, 21 Bridge, h 339 W. 23d
Normile Thomas, carpenter, 1660 First av.
Normoyle Catharine, wid. Michael, h 735 E. 9th
Normoyle John F. roofer, 2527 Third av. h E. 144th c Robbins av.
Norona Carlos, cigars, 1149 Ninth av. h 103 E. 80th
Norona Charles, cigarmkr. h 215 E. 76th
Norpel William, laundry, 9 W. 4th
Norrie Gordon, treas. 62 Cedar & 41 Wall, h 377 Fifth av.
Norrie Lanfear, h 377 Fifth av.
Norrie VanHorn, h 377 Fifth av.
Norris Abraham, laborer, h 148 Tenth av.
Norris Alexander, lithographer, h 255 W. Houston
Norris Alvin, express, 23 Church & 85 Reade, h Elizabeth, N. J.
Norris Ann, wid. Edward, nurse, h 377 Spring
Norris Brainard T. real estate, 229 E. 41st, h 110 W. 47th
Norris Catharine L. produce, W. Washn. mkt, h 703 Greene av. B'klyn
Norris Charlotte, h 22 Desbrosses
Norris David, printer, h 299 Rivington

MEMORY.
Unlike artificial systems. Any book learned in one reading. Largest classes on record in the principal cities, colleges, etc.
Prospectus, POST FREE, from
Prof. A. LOISETTE,
237 FIFTH AVENUE, N. Y.

Norris Edgar, packer, h 68 Varick
Norris Edward, laborer, h 465 W. 32d
Norris Edward W. clerk, h 214 E. 29th
Norris Emma S. wid. Amory, h 926 Ninth av.
Norris Francis, clerk, h 330 E. 120th
Norris Frank W. clerk, h 64 W. 128th
Norris George, lawyer, 19 Whitehall, h 170 Pacific av. J. C.
Norris George A. driver, h 6 Dominick
Norris George A. u. s. n. h 337 W. 23d
Norris Henry D. treas. 54 Warren
Norris Henry S. physician, 104 W. 34th
Norris James, porter, h 112 Madison
Norris James F. liquors, 664 Hudson & 47 Little W. 12th, h 58 Horatio
Norris James N. poultry, W. Washn. mkt, h 703 Greene av. B'klyn
Norris Jane, wid. George, h r 178 Thompson
Norris John, plumber, 114 Sixth av.
Norris John, porter, h 224 W. 40th
Norris John, shoemkr. h 335 First av.
Norris John, teacher, h 328 W. 34th
Norris John B. liquors, 664 Hudson, h 319 W. 13th
Norris John D. agent, h 423 E. 73d
Norris John E. real estate, 244 E. 45th
Norris John J. clerk, h 46 Sixth av.
Norris John J. ins. 1 Wall, h B'klyn
Norris John W. S. physician, 721 B'way
Norris Joseph P. h 36 Washn. sq. W.
Norris Joseph S. grocer, 64 Leroy
Norris Josephine, lodgings, 131 W. 3d
Norris Judson, h 131 E. 43d
Norris Margaret A. h 24 Charles
Norris Margaret D. wid. James, h 241 W. 4th
Norris Mary, wid. Garrett, h r 12 Clarkson
Norris Mary, wid. James, h 355 W. 45th
Norris Mary H. h 987 Madison av.
Norris Maurice A. woolens, 718 B'way, h B'klyn
Norris Miles J. laborer, h 274 Monroe
Norris Peter S. h 252 W. 99th
Norris Richard, manager, 12 Chambers, h 161 E. 105th
Norris Richard, weigher, h 31 Macdougal
Norris Richard J. fireman, h 67 Eighth av.
Norris Richard L. lithographer, 12 Chambers, h 161 E. 105th
Norris Richard N. poultry, W. Washn. mkt, h Ridgewood, N. J.
Norris Richard P. liquors, 432 W. 13th, 664 Hudson & 51 Little W. 12th, h 58 Horatio
Norris Robert, carpenter, h 206 W. 20th
Norris Robert, clerk, h 115 Madison
Norris Sarah A. wid. Noah, h 110 W. 47th
Norris Selemna, wid. George, h 324 E. 4th
Norris Susan, candy, 742 E. 9th
Norris Thomas, coachman, h 102 E. 40th
Norris Thomas, laborer, h 166 Hudson
Norris Wallace, figures, 211 E. 22d, h 117 E. 28th
Norris Walter, police, h 182 E. 76th
Norris William, carpenter, h 304 E. 83d
Norris William H. h 356 Mott av.
Norris William H. tailor, h 207 Ninth av.
Norris Brothers, liquors, 664 Hudson, 51 Little W. 12th & 432 W. 13th
Norris & Borchert, figures, 211 E. 22d
Norris & Schwab, poultry, W. Washn. mkt
Norris & Williams, plumbers, 114 Sixth av.
Norris & Zabriskie, produce, W. Washn. mkt
Norris, Leonard & Pigot, woolens, 718 B'way
Norse Stansbury, artist, 247 W. 125th, h 2238 Third av.
Norsk John, eatingh. 233½ South
North Abraham L. cannedgds. 342 G'wich, h 309 E. 20th
N. Am. Attorneys & Tradesmen's Protective Union Co. 206 B'way
N. Am. Cigar Machinery Co. 204 E. 43d
N. Am. Exchange Co. (Ltd.) 57 B'way
N. Am. Fish Oil & Guano Co. 55 B'way
N. Am. Iron Works, 88 Beekman

94
DEAN'S PATENT ARDENTER MUSTARD.
Established in London 1831.
361 & 363 Washington Street, and 84, 86 & 88 North Moore Street, N. Y.

Richardson & Boynton Co.,
232-234 Water Street.
NOR 1490

PERFECT FURNACES,
HOT-WATER HEATERS,
RANGES.
NOR



N. Am. Metaline Co. lubricators, 35 Bleecker
N. Am. Railway Improvement Co. 170 B'way
N. AM. REVIEW, 3 E. 14th
N. Am. Underground Telegraph & Electric Co. 45 B'way
*North British & Mercantile Ins. Co. 54 William
N. Carolina Land & Immigration Bureau, 22 Dey
North Charles C. h 1933 Madison av.
North Charles R. (Rev.) h 305 W. 18th
North Edward, h 309 E. 20th
North Edward P. civil eng. 127 E. 23d
North Eliza, wid. William, h 315 Madison
North Elizabeth M. pres. 29 E. 29th, h 1931 Madison av.
North Emily, wid. James H. h 328 E. 37th
North Frederick J. bottler, 459 Willis av.
North Frederick T. cases, 44½ Maiden la. h 958 Lafayette av. B'klyn
North German Lloyd S.S. Co. 2 Bowling gr.
North Isaac F. manager, 68 Park pl. h 493 Clinton, B'klyn
North James A. paper, 8 Jacob, h Roseville, N. J.
North James E. driver, h 48 Vandam
North John, porter, h 517 Third av.
North Joseph W. jerseys, 42 White
North Josepha, sculptor, 19 E. 14th
North Justinus S. signs, 188 Canal
North Morris, carpenter, 68 Essex
North N. Y. Lighting Co. E. 134th n Lincoln av.
North Morris L. liquors, 22 Eighth av. h 291 W. 12th
North Peter L. cases, 17 Dey, h 182 Lewis av. B'klyn
N. R. Bank, 187 G'wich
N. R. Ins. Co. 175 B'way
N. R. Paint Co. 176 B'way
N. R. Savings Bank, 474 Eighth av.
N. R. Steamboat Co. 196 B'way & Pier 34 (old) N. R.
N. R. Sugar Refining Co. 112 Wall & ft. Corlears
North Robert, janitor, h 57 Fifth av.
North Shore Co. fwdg. 31 Nassau
North Thomas, engineer, 111 B'way, h B'klyn
North Thomas M. lawyer, 120 B'way, h 24 W. 19th
North William S. pres. 47 Leonard, h Ill.
N. & E. R. Railway Co. 40 B'way
N. & E. R. Steamboat Co. Pier 32 (new) E. R. & 486 S. Boulevard
*North & Judd Mfg. Co. saddlery hardware, 265 B'way
North, Ward & Wagstaff, lawyers, 120 B'way
Northall Adelaide, wid. Richard P. K. h 6 W. 135th
Northall Edward A. teacher, h 6 W. 135th
Northampton Cutlery Co. 122 Chambers

NORTHAMPTON CUTLERY CO.,
Manufacturers of all kinds of
American Table Cutlery,
Ivory, Solid Steel, Table, Medium and Dessert Knives, Cook, Butcher, and Hunting Knives.
122 CHAMBERS STREET.

Northcote Hugh O. banker, 63 William
Northeastern Dispensary, 222 E. 59th
Northern Assurance Co. 25 Pine
Northern Dispensary, Waverley pl. c Christopher
Northern Eagle, 2420 Third av.
Northern Eagle Pub. Co. 2420 Third av.
Northern Gas Light Co. 1845 Railroad av. & 1700 W. Farms rd.
Northern Pacific R.R. Co. 35 Wall & 319 B'way
Northern R.R. of N. J. 187 West & Pier 20 (new) N. R.
Northover William F. lawyer, 3 Broad, h L. I. City
NORTHROP AARON L., D.D.S. 57 W. 49th
Northrop Benjamin, agent, 10 W. 23d, h 36 E. 21st
Northrop Benj. editor, 23 Park row, h 85 E. 10th
Northrop Charles B. photographer, h 343 E. 11th
Northrop Frank F. organs & pianos, 46 E. 14th, h Flushing, L. I.
Northrop Henry D. cashier, 376 Sixth av. h Newark, N. J.
Northrop Henry R. designer, 160 Fulton, h 568 Lafayette av. B'klyn
Northrop Henry S. ceilings, Franklin c Centre, h 278, Tenth, B'klyn
Northrop James D. carpenter, h 1563 Park av.
Northrop John G. sec. 187 West, h Passaic, N. J.
Northrop John I. teacher, 41 E. 49th, h 555 Madison av.
Northrop Philip, painter, h 557 E. 135th
Northrop Theodore F. clerk, h 120 W. 131st
Northrop Wm. W. lawyer, 239 B'way, h 201 W. 13th
Northrope Phebe J. wid. George, h 176 E. 93d
Northrup Benjamin B. police, h 17 Stuyvesant
Northrup Charles H. h 27 W. 11th
Northrup Charles R. hotel, Fifth av. n E. 94th, h 158 W. 84th
Northrup Hannah M. wid. Brooks L. h 366 W. 36th
Northrup Israel H. h 69 E. 130th
Northrup Josiah, clerk, h 139 Ninth av.
Northrup Lucy P. wid. Charles C. h 1431 Park av.
Northrup Sarah, dressmkr. 530 Third av.
Northrup Sophia, wid. Frederick, h 139 Ninth av.
Northrup William B. h 8 E. 40th
Northrup William P. physician, 57 E. 79th
Northrup William R. cigars, 414 Lenox av.
Northshield Charles, ins. 150 B'way, h 412 E. 50th
Northshield Isaac C. ins. 150 B'way, h 135 E. 117th
Northshield Samuel, ins. 220 Grand, h 412 E. 50th
Northumberland (apartments) 672 Lex. av.
Northup George W. driller, h 230 E. 42d
Northup James M. produce, ft. Franklin
Northup Walter S. carpenter, h 230 E. 42d
Northup William B. produce, ft. Franklin
Northup J. M. & W. produce, ft. Franklin
Northwestern Dispensary, 403 W. 36th
Northwestern Hotel, 185 West
Northwestern Lumberman, 45 B'way
Northwestern Masonic Aid Assn. 7 Murray
Northwestern Mutual Life Ins. Co. 13 Park row

NORTHWESTERN MUTUAL
Life Insurance Co.,
13 Park Row,
JNO. I. D. BRISTOL, Gen'l Special Agent,
And Manager for New York City.
The strongest and safest company, and affording similar policies at from fifteen to forty per cent. below the cost in other companies.
Assets Jan. 1, 1888, $28,858,019; Surplus $4,041,889.

Northwood William, junk, 42 W. 65th
Norton Alexander, laborer, h 336 E. 30th
Norton Alfred, clerk, h 34 Market
Norton Alfred, driver, h 1530 Second av.
Norton Alfred E. hats, h 163 W. Houston
Norton Anne, wid. Dennis, h 530 E. 12th
Norton Arthur B. physician, 152 W. 34th
Norton Augustus, mer. 90 Wall, h 1279 Park av.
Norton Bertha, h 127 W. 95th
Norton Bridget, wid. James, h 214 E. 38th
Norton Bridget, wid. Michael, h 325 E. 21st
Norton Catharine, janitress, h 45 Broad
Norton Catharine, wid. John, h Ackerman n Riverdale av.
Norton Catharine, wid. Martin, h 26 Broome
Norton Catharine, wid. Rich. bdgh. 500 W. 30th
Norton Charles, bricklayer, h 339 E. 125th
Norton Charles C. (Rev.) h 209 E. 82d
Norton Charles D. clerk, h 2256 Seventh av.
Norton Charles L. journalist, 32 E. 26th
Norton Charles S. u. s. n. h 705 Fifth av.
Norton Christian W. drygds. 2078 Boston rd.
Norton Daniel, conductor, h 144 E. 43d
Norton Eckstein, mer. 52 Exchange pl. h New Brighton, S. I.
Norton Edward, laborer, h 530 W. 49th
Norton Edward, mason, h 318 E. 40th

FURS | **F. BOOSS & BRO.,** *Established 1853.* 449 BROADWAY | **FURS**
IMPORTERS AND MANUFACTURERS.

EST. 1819.
THE OLD STATEN ISLAND DYEING EST.
DRY CLEANSING BY OUR NEW PROCESS.
98 Duane St., Principal Office
286 Fifth Avenue,
870 Broadway,
610 Sixth Avenue,
1474 Third Avenue.
NOR 1491 NOS

Norton Edward L. broker, 70 Broad, h 30 W. 59th
Norton Edward N. mer. 90 Wall, h 40 W. 59th
Norton Eldridge D. plumber, 2327 Park av. & 202 E. 127th, h 219 E. 122d
Norton Emeline, wid. Isaac H. bdgh. 61 E. 11th
Norton Emil A. sec. 72 Pine
Norton Ernest M. printer, h 443 W. 23d
Norton Ex & Co. mers. 52 Exchange pl.
Norton F. Hammatt, lawyer, 45 William, h 147 E. 38th
Norton Francis P. cigars, 417 E. 76th, h 172 E. 72d
Norton Frank, waiter, h 305 E. 26th
Norton Frank P. h Hoffman h.
Norton Frederick, dentist, 103 W. 40th
Norton Frederick H. mer. 180 Chambers, h 471 W. 21st
Norton Frederick O. cement, 2 Wall, h 10 E. 10th
Norton George, carriagemkr. Mosholu
Norton George, driver, h 432 W. 58th
Norton George, manager, h 163 E. 33d
Norton George A. liquors, 8 South, h 33 Moore
Norton George F. lumber, ft. W. 22d, h 471 W. 21st
Norton George L. publisher, 132 Nassau, h 106 W. 61st
Norton George S. oculist, 154 W. 34th
Norton Gerrit, pickles, 499 G'wich, h 344 W. 32d
Norton Hammat, broker, 60 B'way & 5 W. 23d, h 137 W. 23d
Norton Hart Z. plumber, 2327 Park av. & 205 E. 127th, h 149 E. 121st
Norton Henry, clerk, h 958 Ninth av.
Norton Henry, police, h 206 Henry
Norton Henry, watchman, h 184 W. 10th
Norton Henry L. agent, Washn. bldg.
Norton Henry W. lawyer, 424 Produce Ex. h B'klyn
Norton Hugh, carriagemkr. h 314 E. 12th
Norton James, cigarmkr. h 1465 Second av.
Norton James, clerk, h 724 E. 9th
Norton James, cutter, h 26 S. 5th av.
Norton James, laborer, h 137 Washn.
Norton James, laborer, h 726 Washn.
Norton James F. baker, 324 Hudson, h 330 Hudson
Norton James J. police, h Church n B'way (24th Ward)
Norton James J. porter, h 109 G'wich
Norton James W. carriagemkr. h 1992 Second av.
Norton John, butter, Washn. mkt, h 96 Madison
Norton John, carpenter, h 157 E. 84th
Norton John, clerk, h 180 E. 117th
Norton John, driver, h 1316 First av.
Norton John, driver, h 1871 Second av.
Norton John, driver, h 535 W. 57th
Norton John, grocer, 697 First av.
Norton John, laborer, h 1216 First av.
Norton John, laborer, h 131 Washn. pl.
Norton John, liquors, 1945 Third av.
Norton John, mer. 90 Wall, h 297 Henry, B'klyn
Norton John, officer, h 50 King
Norton John, ostler, h 404 W. 54th
Norton John, pedlar, h 1012 Tenth av.
Norton John, smith, h 200 S. 5th av.
Norton John & Sons, mers. 90 Wall & Pier 13 E. R.
Norton John J. bartender, h 227 Mulberry
Norton John J. laborer, h 342 E. 47th
Norton Julia, wid. John, h 42 Park
Norton Lawrence, sashmkr. h 554 W. 50th
Norton Lilian M. h 101 W. 55th
Norton Louis, driver, h 441 E. 11th
Norton Lucy, eatingh. 782 Seventh av. h 203 W. 51st
Norton Malachi, waiter, h 302 E. 38th
Norton Margaret, wid. Joseph, h 51 Spring
Norton Maria, wid. Cornelius, h 1 Carlisle
Norton Mary, grocer, 439 W. 26th
Norton Mary, widow, flowermkr. h 181 Mott
Norton Mary, wid. Chauncey L. h 70 W. 11th
Norton Mary, wid. Edward, dressmkr. 236 E. 23d
Norton Mary, wid. Michael, h 16 Watts
Norton Mary, wid. Patrick, h 413 W. 54th
Norton Mary M. wid. Hugh, h 1315 Second av.
Norton Mary T. wid. John, h 317 W. 44th
Norton Matthew, driver, h 557 W. 48th
Norton Matthew F. engraver, 562 Mott av.
Norton Michael, h 263 W. 32d
Norton Michael, express, 87 Maiden la. h 542 W. 49th
Norton Michael, judge, Chambers c Centre, h 42 Charlton
Norton Michael, laborer, h 243 Av. B
Norton Michael, painter, h 577 G'wich
Norton Michael, trucks, 82 Franklin, h 360 Madison
Norton Nathaniel, ins. 140 B'way, h B'klyn
Norton Parthenia T., wid. Henry G. h 233 W. 14th



Norton Patrick, contractor, r 411 E. 65th, h 154 E. 61st
Norton Patrick, driver, h 221 E. 38th
Norton Patrick, driver, h 577 G'wich
Norton Patrick, laborer, h 9 Hamilton
Norton Patrick, laborer, h 727 Tenth av.
Norton Patrick H. conductor, h 2432 Eighth av.
Norton Rebecca, wid. Daniel, h 473 W. 150th
Norton Richard C. clerk, h 1349 Third av.
Norton T. Frank, coffee, 99 Front, h 569 Halsey, B'klyn
Norton Thomas, mer. 104 Wall, h 48 Tompkins pl. B'klyn
Norton Thomas, pickles, 499 G'wich, h 344 W. 32d
Norton Thomas, tailor, h 1 Montgomery
Norton Thomas & Co. pickles, 499 G'wich
Norton Thomas F. laborer, h 577 G'wich
Norton William, presser, h 93 Cannon
Norton William F. clerk, h 330 W. 37th
Norton William H. cigarmkr. h 448 W. 55th
Norton William J. police, h Boulevard c W. 141st
Norton William S. laborer, h 533 W. 51st
Norton F. P. & Co. cigars, 417 E. 76th
Norton & Christman, lumber, 160 Eleventh av.
Norton, Chapman & Co. mers. 19 Whitehall
Norton, Weyl & Bevan, coffee, 99 Front
Norval Alexander D. police, h 632 E. 147th
Norval David, liquors, Boston av. n Sedgwick av.
Norwalk Lock Co. 82 Chambers
Norway Francis, cutter, h 437 E. 15th
Norwegian Consulate, 41 Broad
Norwegian Wood Pulp Co. (Ltd.) 41 Broad
Norwich Charles, baker, h 1811 Third av.
Norwich Line, Pier 40 (old) N. R.
Norwich Lock Mfg. Co. 88 Chambers
Norwich Solomon, tailor, h r 26 W. 13th
Norwich & N. Y. Transp. Co. Pier 40 (old) N. R.
Norwig Louis, laborer, h 50 Chrystie
Norwitch Kessel, tailor, h 78 Chrystie
Norwood (apartments) 109 W. 33d
Norwood Carlisle, h 121 W. 42d
Norwood Carlisle jr. lawyer, 140 Nassau, h Mountain Sta. N. J.
Norwood Edmund H. screens, 89 Centre, h Flatbush, L. I.
Norwood Frances, h 68 W. 35th
Norwood Lewis M. real estate, 137 B'way, h 121 W. 42d
Norwood Robert W. engineer, h 39½ Baxter
Norwood S. h r 340 W. 48th
Norwood Walter A. carpenter, h 58 E. 115th
Norwood & Coggeshall, lawyers, 140 Nassau
Norz Benj. provns. 2713 Third av. h 573 E. 144th
Norz David, provns. 2713 Third av. h 573 E. 144th
Norz John, meat, 2469 Third av.
Norz Martin, provns. 2713 Third av
Norz M., B. & D. grocers, 2713 Third av.
Nosack George, wire, r 339 E. 11th
Noschka Charles, wheelwright, h 521 W. 41st
Nosco Henry, brewer, h 863 Third av.
Noser Melchior, wines, 160 E. Houston
Nosher Joseph N. driver, h 725 Tenth av.
Nosselt Elizabeth, wid. Charles, h 215 Second
Nosser August L. h 178 E. 72d
Nosser Sebastian, laborer, h 15 Rector
Nosske Ernst, upholsterer, 5 Bleecker
Nossmann Emil, tailor, h 65 Norfolk
Nost Charles, pianomkr. h 508 W. 57th
Nostrand Andrew, shoes, 1819 W. Farms rd.
Nostrand Elbert, vet. surg. h 656 Lex. av.
Nostrand Elbert B. pat. meds. 41 Fulton, h 163 Lefferts pl. B'klyn
Nostrand Frederick W. advertising, 154 Nassau, h 294 Madison av.
Nostrand Garrett, mason, 326 Robbins av.
Nostrand George W. clerk, h 517 Third av.
Nostrand Henry R. ins. 17 B'way, h 163 Lefferts pl. B'klyn
Nostrand John H. grocer, 312 E. 82d

DRUGGISTS' ALCOHOL | JAMES A. WEBB & SON, 165 Pearl St., N.Y.
Established 1835. Send for Quotations.

BROWN BROTHERS & Co., 59 WALL STREET, N. Y.
ISSUE COMMERCIAL AND TRAVELERS CREDITS AVAILABLE IN ANY PART OF THE WORLD. MAKE COLLECTIONS IN ALL FOREIGN COUNTRIES.

PARQUET FLOORS
NATIONAL WOOD MFG CO
129 FIFTH AVE NEAR 20TH ST
EVERY KIND OF POLISHED FLOOR

Nostrand John I. broker, 20 Exchange pl. & 65 Beaver, h 381 Union, B'klyn
Nostrand Thomas C. grain, 186 South, h 566 Willoughby av. B'klyn
Nostrand Thomas C. & Co. grain, 186 South
Nostrand Warner H. pres.51 Lafayette pl. h Dobbs Ferry, N. Y.
Nostrand William H. grain, 186 South, h 869a Greene av. B'klyn
Nostrand & Co. pat. meds. 41 Fulton
Noswitz Max, printer, h 3.0 E. 81st
Nosworthy Arthur, driver, h 9 E. 11th
Nosworthy Joseph B. clerk, h 151 E. 113th
***NOTARIES PUBLIC & COMMISSIONERS OF DEEDS** (for every State and Territory), Joseph B. & E. F. Braman, Equitable Building, 120 Broadway, Telephone call, "John 690." Uptown branch & residence, 1270 Broadway, between 32d and 33d Streets: Telephone call, "39th St. 605," 1270 *Broadway; office always open day and night; every day in the year.* Telephone, duplicate seals, blank deeds, &c., at each office & residence; see card at names Jos. B. & E. F. Braman, page 208
Nottbohm Wilhelmina, wid. William, h 73 Orchard
Noth Catharine, wid. Francis, h r 423 W. 48th
Noth August, carpenter, h 448 W. 42d
Noth Benjamin, tailor, h 102 Orchard
Noth Henry, tailor, h 443 W. 40th
Noth Joseph, beer, 425 W. 38th
Noth Solomon, tailor, h 57 Suffolk
Nothacker Frederick, carpenter, h 219 E. 102d
Notman James, ivory miniatures & portraits, 95 Fifth av. h 2 E. 17th
Notman John, lawyer, 54 Wall, h 149 Joralemon, B'klyn
Notman Lilian, wid. Robert, dressmkr. 77 W. 12th
Notman Peter, pres. 135 B'way, h 149 Joralemon, B'klyn
Nott Andrew, laborer, h 407 W. 54th
Nott Francis A. planing, 377 West, h E. Orange, N. J.
Nott Frederick J. physician, 522 Madison av. h 14 E. 53d
Nott Harriet, wid. Edward, h 107 W. 11th
Nott Henry, laborer, h 241 E. 73d
Nott John, cabinetmkr. h 169 E. 127th
Nott Josiah P. carpenter, h 198 E. 58th
Nott Sidney, plasterer, h 1019 Second av.
Nott Sylvester G. eatingh. 185 Bowery
Notter Agatha, beer, 91 W. Houston
Notter John, tailor, h 79 Rivington
Nottes Antonio, electrician, h 47 St. Mark's pl.
Notti Adam, stainer, h 312 W. 37th
Notton James, smith, h 447 E. 13th
Notz Henry, casemkr, h 161 Eldridge
Notz Jane, widow, underwear, 52 W. 19th
Noud Peter J. bartender, h 528 E. 85th
Noulett Francis J. clerk, h 120 E. 108th
Noulett John, mason, h 525 E. 81st
Noulett Lewis, bricklayer, h 163 E. 110th
Noulett Michael, refinisher, 222 Centre
Nourse Charles & Co. hosiery, 37 Walker
Nourse Chas. H. hosiery, 37 Walker, h 143 W. 61st
Nourse Charles J. h 31 W. 10th
Nourse E. F. h 128 W. 123d
Nourse Frederick, clerk, h 329 Seventh av.
Nourse Silas, supt. 234 W. 29th, h 329 Seventh av.
*Nova Scotia Commissioners of Deeds. Joseph B. & E. F. Braman, Equitable Building, 120 Broadway: also 1270 Broadway. See card at names Jos. B. & E. F. Braman, page 208
Novak Emile, beer, 233 Second
Novak Emilie, cigarmkr. h 608 Fifth
Novak Frank, laborer, h 405 E. 87th
Novak John grocer, 29 Av. C
Novak John, tailor, h 357 E. 53d
Novak Matthias, tailor, h 190 Third
Novak Peter, tailor, h 121 Pitt
Novazio Pietro, fruit, 392 Sixth av.
Novedades (Las) 23 Liberty
Novellen Schatz (periodical) 19 Dey
*Novello, Ewer & Co. publishers, 21 E. 17th
Novelty Mfg. Co. metalgds. 20 Warren
November Hyman, tailor, h 47 Essex
November Moritz, cloaks, r 59 Ridge, h 138 Columbia
November Samuel, clocks, r 110 Ridge, h 10 Pitt
Nover Meyer, shoes, 444 Seventh av
Novinsky Isaac, shoes, 1485 First av.
Novotny Adolph, cigars, 698 B'way, h Mt. Vernon, N. Y.
Novotny Anton, h 328 E. 74th
Novotny Anton, jewelry, 88 G'wich
Novotny Bertha, wid. Frank, h 443 E. 9th
Novotny Carl, meat, 1381 Av. A
Novotny Frank, cigarmkr. h 421 E. 72d
Novy Mary, wid. Joseph, h 1352 First av.
Novy Peter, cigarmkr. h 1155 Third av.
Nowack Anna, wid. Jacob, h 25 Allen
Nowack Frank, turner, 114 Prince, h 75 Sullivan
Nowacki Wallace, pipes, 104 Centre, h 128 First av.
Nowacki William, beer, 128 First av.
Nowak Andrew, h 63 Mott
Nowak Anna, wid. Michael, h r 171 Second
Nowak August, liquors, 128 Ludlow
Nowak John, mason, h 231 E. 103d
Nowak John, upholsterer, 149 W. 4th
Nowak Joseph, tailor, h 486 E. 74th
Nowakowsky Joseph, furniture, 93 E. 4th, h 160 E. 4th
Nowakowsky & Roehm furniture, 93 E. 4th
Nowark Joseph, pianomkr. h 329 W. 39th
Nowark Marie, wid. Charles, nurse, h 630 E. 11th
Nowatzky Frederick S. foreman, h 102 Second av.
Nowatzky Louis, cloakmkr. h 16 Pitt
Nowell Arthur C. grocer, 139 W. 50th
Nowell Charles, engineer, h 166 E. 102d
Nowell Frank, carpenter, h 54 Crosby
Nowell Harriet P. authoress, h 54 W. 57th
Nowell Henry F. jeweler, 537 Broome
Nowell Samuel J. woolens, 20 White, h Mass.
Nowell William G. school, 54 W. 57th
Nowell & Presby, woolens, 20 White
Nowell & Schermerhorn, school, 54 W. 57th
Nowicki Frank, smith, h 721 Eleventh av.
Nowicki Valentine, janitor, h 24 Orchard
Nowill Walter D. drugs, 32 G'wich av.
Nowinsky Pesach, grocer, 80 Ludlow
Nowlan Andrew, cutter, h 313 E. 97th
Nowotny Anton, dressmkr. 244 E. 32d
Nowotny August, grocer, 549 Morris av.
Noxon Caroline A. wid. Seth, h 225 E. 70th
Noxon Mary Woolsey, physician, 28 W. 45th
Noxon Sarah, wid. Theodore, h 418 E. 114th
Noy Alfred, cigars, 6 Old sl.
Noy Henry, driver, h 160 W. 56th
Noye George T. sec. 170 Fulton
Noyes Charles P. broker, 53 Exchange pl. h 7 Park av.
Noyes Charles S. lawyer, 5 Beekman, h Montclair, N. J.
Noyes Daniel J. lawyer, 62 Cedar, h New York h.
Noyes David, boats, h 301 E. 88th
Noyes Dennison P. carpenter, Woodruff n Boston rd.
Noyes George F. lawyer, 120 B'way, h 43 W. 22d
Noyes Harlan S. manager, 40 Maiden la. h 708 President, B'klyn
Noyes Harold K. artist, 6 W. 14th, h 404 W. 56th
Noyes Henry D. physician, 233 Madison av.
Noyes Henry F. drygds. 62 Leonard
Noyes James A. drygds. 62 Leonard
Noyes James S. drygds. 62 Leonard
Noyes Jas. W. broker, 96 B'way, h Montclair, N. J.
Noyes John C. manager, 335 B'way
Noyes Jos. C. broker, 52 South, h Montclair, N. J.
Noyes Joseph G. treas. 14 Reade & 338 B'way
Noyes Julia F. wid. William C. h 224 Madison av.
Noyes Julius M. banker, 53 Exchange pl. h 7 Park av.
Noyes Levi S. real estate, h 117 E. 77th
Noyes Louis, cabinetmkr. h 190 First av.
Noyes Murray D. clerk, h 179 Tenth av.
Noyes Oliver H. P. h 34 W. 10th
Noyes Sam'l A. lawyer, 62 Cedar, h 1495 Washn. av.
Noyes Simon F. builder, 209 E. 116th
Noyes Theodore R. physician, 404 W. 56th, & printer, 188 W. Houston
Noyes William, physician, Boulevard n W. 117th
Noyes William C. 96 B'way, h 60 W. 48th
Noyes J. M. & Co. brokers, 53 Exchange pl.
Noyes S. A. & D. J. lawyers, 62 Cedar
Noyes, Smith & Co. mers. 63 Leonard

EAST RIVER STEAM KINDLING WOOD FACTORY
1104 First Avenue, cor. E. 61st St. Orders received through all American District and Western Union Telegraph Offices FREE. *Send for Price-List.* FRED. BUSE, Prop.

GEORGE G. WILLIAMS, President.
WILLIAM J. QUINLAN, Cashier.
CHEMICAL NATIONAL BANK,
270 BROADWAY,
Capital, - $300,000.
DISCOUNT DAILY.
Notary,
R. G. ROBERTS.

WM. C. NOYES,
Dealer in
TRUST CO.'S STOCKS,
Telegraph Stocks, Gas Stocks,
City and other Railway Stocks and Bonds,
and Miscellaneous Securities.
96 BROADWAY.

Nucci Joseph, barber, h 260 Elizabeth
Nuce Bacigolopo J. fish, 142 Liberty, h 46 Montgomery, J. C.
Nuchtern George, carpenter, h 1681 Fleetwood av.
Nuchtern William, liquors, Jerome av. c E. 173d
Nudd Frank, engineer, h 53 Mangin
Nudd Sophia, wid. Francis, h 241 E. 73d
Nuding John G. yeast, 416 E. 75th, h r 418 E. 75th
Nuding Nicholas, painter, 139 Av. A. h 192 E. 4th
Nuebert Charles, news, 1 Jackson, h 481 Cherry
NUEBLING CHARLOTTE, MILLINERY, FANCY GOODS AND NOVELTIES, 421 W. 18th
Nuernberg Jacob C. baker, h 1451 First av.
Nuesse George, mason, 149 Ludlow, h 138 Seventh
Nuesse & Wagenbrenner, masons, 149 Ludlow
Nufer Christian, baker, h 129 Willett
Nufer Michael, cheese, 59 Ferry
Nuffer Jacob, carriagemkr. h 219 E. 77th
Nuffer John, carriages, 49 Marion, h 1646 Park av.
Nuffer John M. carpenter, h 423 W. 45th
Nuffer & Lippe, carriages, 49 Marion
Nugent Abigail, dressmkr. 347 E. 15th
Nugent Alfred, builder, 41 Columbia
Nugent Andrew, laborer, h 195 Hester
Nugent Ann, h 340 E. 24th
Nugent Ann, wid. Patrick, h 332 W. 41st
Nugent Anne, wid. Michael, h 158 E. 118th
Nugent Arthur, agent, h 245 E. 32d
Nugent Bridget M. wid. Robert J. h 568 Second av.
Nugent Catharine, bdgh. 245 E. 32d
Nugent Catharine, wid. John, grocer, 430 W. 27th
Nugent Cath. wid. John L. dressmkr. 997 Sixth av.
Nugent Catharine, wid. Michael, h 5 Second av.
Nugent Charles, clerk, h 508 W. 50th
Nugent Daniel, mounter, h 42 Broome
Nugent David, liquors, 411 Sixth av. h 172 W. 32d
Nugent Dennis, laborer, h 40 Rutgers
Nugent Edward, carpenter, h 247 W. 26th
Nugent Edward, driver, h 329 E. 28th
Nugent Edward, smith, h 1607 Park av.
Nugent Edward, trucks, h 556 W. 20th
Nugent Eliza, wid. Patrick, h 415 W. 26th
Nugent Francis, carpetlayer, h 343 E. 122d
Nugent Francis, porter, h 489 Second av.
Nugent Francis J. police, h 242 E. 79th
Nugent Frank B. pianomkr. h 414 W. 55th
Nugent Frank J. wood, 324 E. 33d
Nugent Frank L. clerk, h W. 88th n Riverside av.
Nugent Frederick F. lawyer, 160 B'way, h 137 W. 127th
Nugent George, bdgh. 135 W. 34th
Nugent George R. cashier, 160 B'way
Nugent Henry E. clerk, h 346 E. 41st
Nugent Henry R. sails, 67 South, h 181 Duffield, B'klyn
Nugent Horace D. v. consul, 24 State
Nugent Hugh, laborer, h 480 Willis av.
Nugent Isabella, wid. Patrick, h 321 E. 74th
Nugent James, bottles, h 345 W. 48th
Nugent James, laborer, h 1805 Third av.
Nugent James, liquors, 470 Third av. h 165 E. 32d
Nugent James, ostler, h 1594 Second av.
Nugent James, plumber, 176 Grand, h 22 Oak
Nugent James, printer, h 28 Broome
Nugent James B. agent, h 150 E. 41st
Nugent James M. mason, h 3275 Third av.
Nugent James R. liquors, 111 W. 10th
Nugent John, clerk, h 269 Seventh av.
Nugent John, harnessmkr. h 233 E. 56th
Nugent John, laborer, h 598 Ninth av.
Nugent John, liquors, 602 Ninth av. h 359 W. 43d
Nugent John, machinist, h 377 Eighth
Nugent John, photographer, h 346 E. 41st
Nugent John, trucks, 162 Mercer, h 311 Delancey
Nugent John, wheelwright, 454 W. 14th, h 362 W. 17th
Nugent John B. florist, 1188 Third av. h 1281 Park av.
Nugent John B. jr. florist, 137 W. 27th
Nugent John C. ice, 35 G'wich av.
Nugent John P. organist, h 359 W. 43d

Weather Strips
BROWNE'S Metallic & other kinds
Booth's Theatre Building, 23d St. & 6th Av.
The Best Metallic Weather Strip

Nugent John J. keeper, h 338 E. 24th
Nugent John R. coroner, 67 Park row, h 322 E. 13th
Nugent John S. paper, 18 Reade, h 97 Hancock, B'klyn
Nugent Joseph, h Pond pl. n Sherwood
Nugent Joseph, printer, h 1786 Tenth av.
Nugent Joseph A. elocutionist, h 347 E. 15th
Nugent Joseph M. driver, h 759 E. 163d
Nugent Julia, widow, h 831 Washn. av.
Nugent Julia, wid. William, h 525 W. 49th
Nugent Lawrence, trucks, h 156 W. 18th
Nugent Margaret, milk, 22 Oak
Nugent Margaret, wid. Owen, h 325 E. 35th
Nugent Maria, bdgh. 137 W. 34th
Nugent Mary, fcygds. 159 Prince
Nugent Mary, wid. Dennis, h 76 E. B'way
Nugent Mary, wid. John, h 947 Third av.
Nugent Mary, wid. Michael, h 261 W. 30th
Nugent Mary C. teacher, h 259 W. 43d
Nugent Matthew, notary, 61 Union pl. h 346 E. 41st
Nugent Maurice, agent, h 438 Ninth av.
Nugent Michael, watchman, h 613 Eleventh av.
Nugent Michael H. machinist, h 346 E. 13th
Nugent Patrick, clerk, h 502 W. 50th
Nugent Patrick, driver, h 243 E. 25th
Nugent Patrick, janitor, h 431 W. 25th
Nugent Patrick, liquors, 358 W. 26th
Nugent Patrick, police, h 21 N. Moore
Nugent Peter, police, h 237 W. 46th
Nugent Peter, sails, 67 South, h 108 St. Mark's av.
Nugent Richard, laborer, h 713 Washn.
Nugent Rich. H. photographer, h 1183 Third av.
Nugent Robert, driver, h 309 E. 34th
Nugent Robert, shoemkr. h 263 Monroe
Nugent Robert, u. s. a. h 137 W. 127th
Nugent Robert M. clerk, h 359 W. 43d
Nugent Thomas, bottles, 314 E. 11th
Nugent Thomas, conductor, h 546 W. 50th
Nugent Thomas, driver, h 178 Madison
Nugent Thomas, eatingh. 211 Spring
Nugent Thomas, furnaces, 214 E. 80th
Nugent Thomas, police, h 675 E. 154th
Nugent Thomas, roofer, h 242 Third
Nugent Thomas, smith, h 2304 Second av.
Nugent Thomas A. paperhgr. h 347 E. 15th
Nugent Thomas B. shoemkr. h 59 Vesey
Nugent Thomas F. driver, h 200 E. 32d
Nugent Thomas J. clerk, h 444 W. 43d
Nugent Thomas J. painter, h 1430 Second av.
Nugent Thomas M. insp. h 336 First av.
Nugent William, baker, h 105 Sullivan
Nugent William, clerk, h 350 E. 18th
Nugent William, clerk, h 850 Eleventh av.
Nugent William, conductor, h 145 E. 50th
Nugent J. S. & Co. paper, 18 Reade
Nugent & Bell, florists, 1188 Third av.
Nugent & Kelly, grocers, 430 W. 27th
Nühlhaus Valentine, h 168 Av. B
Nuhn George, notary, 407 E. 14th
Nuhn John H. cutter, h 266 E. 4th
Nuhn Michael, iron, 227 Sixth, h 233 Sixth
Nuhn & Strohaecker, iron, 227 Sixth (see adv. page 44, P. G.)
Null Christina, wid. George, h 43 Horatio
Null Joseph, porter, h 443 W. 26th
Nulle August, roofer, h 400 E. 89th
Nulle Augustus, clerk, h 1693 First av.
Nulle Julius, brewer, h 530 W. 50th
Nullet George J. fitter, h r 442 W. 45th
Nullet Michael J. painter, h 2475 Eighth av.
Nulty Ann, wid. James, h 163 Mott
Nulty James J. printer, h 12 Broome
Nulty John, bartender, h 161 E. 110th
Nulty Michael, liquors, 110 Tenth av.
Nulty Patrick, printer, h 291 Madison
Nulty Patrick J. clerk, h 156 E. 44th
Nulty Patrick J. smith, h 210 E. 74th
Nulty Thomas, laborer, h 481 Ninth av.
"No. 121 Madison Avenue," 132 Front
Numbraner Frederick, liquors, 784 Eighth av. h 148 W. 19th
Numrich Henry, carver, h 1656 Av. B
Nunan Dennis, hardware, 27 Park row

FURNACES, RANGES, Fireplace Heaters. Richardson & Morgan Co. 92 Beekman St.
See adv. pages 38 & 39 Pink Sheets Back of Book.

WATER METERS AND GAS ENGINES.
NUN 1494

NATIONAL METER CO.,
252 BROADWAY.
OAK

PERRIER JOUËT
CHAMPAGNES
MEDIUM-DRY, & SPECIAL
DU VIVIER & Co. 49 BROAD ST. N.Y.

Nunan James, builder, h 2110 Third av.
Nunez Elizabeth, wid. Henry, h 134 E. 50th
Nunez Gonzalo, prof. h 349 E. 124th
Nunez Henry, lawyer, h 31 W. 61st
Nunez Joseph A. lawyer, h 305 W. 55th
Nunez Nora, wid. Emanuel, h 303 E. 61st
Nunez Pedro, liquors, 118 W. 14th, h 280 Sixth av.
Nungesser August, h 182 Av. B
Nungesser Henry, seeds, 65 Pearl, h 258 Seventh
Nungesser Jacob, butcher, h 248 First av.
Nungezer Charles H. undertaker, 550 Second av.
Nungezer Elizabeth, wid. William E. dressmkr. h 610 Second av.
Nunheimer George H. clerk. h 294 Av. A
Nunn Joseph, saddler, 2012 First av.
Nunn Margaret, wid. George, h 1779 Third av.
Nunnemacher Robert, sec. 19 Whitehall, h Wis.
Nunnenkamp Anna M. wid. Charles F. h 135 Essex
Nunnery John, plumber, 235 Seventh av. h 351 W. 25th
Nunns Benjamin F. clerk, h 1916 Third av.
Nunns Frances T. wid. Edward F. h 139 W. 62d
Nunns Henry F. cutter, h 2156 Third av.
Nunns John F. h 736 E. 175th
Nunziato Ferdinand, liquors, 89 Mulberry
Nunziato Peter, barber, h 201 Elizabeth
Nuoffer Gabriel, hotel, Jerome av. n E. 166th
Nuoffer William, carpenter, h 537 W. 29th
Nupper August, cooper, h 620 W. 48th
Nuremberg Moritz, frames, 14 Essex
Nurenberg Elizabeth, wid. Charles A. h 2416 Second av.
Nurge Ernest, gardener, W. 137th n Seventh av.
Nurnberg John, grocer, 607 Tenth av. h 500½ W. 44th
Nurnberger Henry, meat, 227 W. 35th
Nurnberger Isaac, clerk, h 130 Norfolk
Nurnberger Martin, laborer, h 324 E. 39th
Nurof Bernard, grocer, 428 E. 73d
Nurse Edward F. hardware, 341 Hudson, h White Plains, N. Y.
Nurse George A. eatingh. 530 Eighth av. h 200 W. 133d
Nurse Walter G. machinist, h 1626 Tenth av.
Nurse E. F. & Co. hardware, 341 Hudson
Nursery & Child's Hospital, 571 Lex. av.
Nusbaum Frank, carpenter, h 644 E. 162d
Nusbaum Frederick, hats, 94 Prince, h 59 E. 132d
Nusbaum Jacob, tobacco, 220 Pearl, h 250 E. 112th
Nusbaum Moses, mer. 260 Bowery, h B'klyn
Nusbaum Simon, clerk, h 315 W. 126th
Nusbaum & Co. hats, 94 Prince
Nusbaumer Charles, tailor, h 210 W. 27th
Nusbaumer Paul, eatingh. 106 W. 27th
Nusbickel William, barber, 875 Sixth av.
Nuse George, carriagemkr. h 1369 First av.
Nuse Joseph J. smith, h 814 Elton av.
Nuss David, tailor, h 151 Attorney
Nuss George, beer, 1713 First av.
Nuss William, butcher, h 55 Thompson
Nussbaum Abraham, lawyer, 33 Nassau, h 407 E. 50th
Nussbaum Bernhard, bottler, 122 E. 86th
Nussbaum Bertha, wid. Bernard, h 302 E. 83d
Nussbaum Daniel, cigars, 691 Eighth av.
Nussbaum Gustave, auctioneer, 260 Bowery, h 302 E. 63d
Nussbaum Gustave, shirts, 643 B'way, h 1425 B'way
Nussbaum Henry, varnisher, h 190 Av. A
Nussbaum Herman, musician, h 151 Norfolk
Nussbaum Jacob, agent, h 313 E. 77th
Nussbaum Jacob, boxmkr. h 187 Seventh
Nussbaum Joseph, clerk, h 278 Delancey
Nussbaum Joseph, oysterman, h 171 Allen
Nussbaum Josephine, wid. John, h 341 W. 37th
Nussbaum Leon, rubbergds. 253 Church, h 114 E. 81st
Nussbaum Lewis, brushmkr. h 30 Lewis
Nussbaum Louis, auction, 232 E. 75th
Nussbaum Louis, butcher, h 110 G'wich av.
Nussbaum Louis, weaver, h 560 W. 52d
Nussbaum Marcus, clerk, h 8 Pitt
Nussbaum Matthias, carpenter, h 746 Courtlandt av.
Nussbaum Meyer, shoes, 388 Broome
Nussbaum Moses, cigars, 329 Third av.
Nussbaum Pincus, tailor, 806 Fifth, h r 391 E. Houston
Nussbaum Sigmund, waters, 28 Av. C
Nussbaum William, cabinetmkr. h 299 Av. C
Nussbaum William, clerk, h 159 W. 128th
Nussbaumer Charles J. umbrellamkr. h 190 Orchard
Nussberger Frederick, grocer, 303 E. 83d
Nussberger Marx, iron, 103 Bayard, h 312 E. 82d
Nussberger & Muller, masons, 1218 Third av.
Nusslein John, shoemkr. h 341 E. 75th
Nusspaun Caroline, wid. Max, h 407 E. 51st
Nusz John, carpenter, h 347 Fifth
Nutley Bridget, h 112 W. 40th
Nutley John, laborer, h 233 W. 60th
Nutley Patrick H. plumber, h 314 E. 27th
Nutley Thomas, fireman, h 1434 Av. A
Nutley William, foreman, h 23 Manhattan
Nutrizio Henry, coffee pots, 168 William
Nutt Charles H. clerk, h 244 W. 22d
Nutt David, carpenter, h 427 W. 56th
Nutt John D. enameler, 32 John
Nutt Martin, clerk, h 334 E. 31st
Nutt Matilda, candy, 44 Thompson
Nutt Nathaniel, bkbinder, h 158 Ninth av.
Nutt Sarah A. wid. George, h 224 W. 41st
Nuttall John, plater, 418 W. 27th, h 20 Sylvan pl.
Nutter J. Alonzo, hotel, 2 W. 39th h 1 W. 38th
Nutter Mary, wid. Ellis, h 575 W. 52d
Nutting Lee, feed, 403 E. 10th, h Hollis, L. I.
Nutting Lucius H. agent, 339 B'way, h 53 W. 97th
Nutting Marcus, clerk, h 418 E. 85th
Nutting Thomas B. jr. ins. 137 B'way, h Morristown, N. J.
Nutting Tryphena, wid. Lucius B. h 224 W. 22d
Nuttman James E. pres. 202 Eleventh av. h Newark, N. J.
Nutty John, plasterer, h 301 E. 27th
Nutzhorn Frederick, grocer, 449 W. 13th
Nye Allen T. h 148 W. 125th
Nye Charles, conductor, h 519 Third av.
Nye Edgar W. editor, 32 Park row
Nye Eliza H. h The Dakota
Nye Ernest D. mer. 116 Produce Ex. h B'klyn
Nye Frances A. physician, 2095 Lex. av.
Nye Francis C. lawyer, 45 B'way
Nye Francis M. physician, 2095 Lex. av.
Nye Loyal S. broker, 45 B'way
Nye Marion J. h 642 Eighth av.
Nye William B. registrar, 41 E. 49th, h Yonkers, N. Y.
Nyegaard Carl A. vet. surg. 330 E. 58th
Nygren Charlotte, wid. Adolph, h 404 W. 48th
Nyitray Emil, clerk, h 321 E. 65th
Nykerk Elizabeth, wid. Ezekiel, h 1612 Av. A
Nykerk Joseph, hanger, 431 E. 77th
Nykerk Louis, cigars, 111 Ninth av.
Nykerk Morris, cigarmkr. h 1612 Av. A
Nyland Margaret, wid. Michael, h 198 E. B'way
Nylander Charles M. engineer, h 48 Charles
Nylin Charles, stairbldr. h 304 E. 126th
Nyman Marks, tailor, h 57 Orchard

O

O. K. Cutlery & Mfg. Co. 39 Dey
Oag David, setter, h 427 W. 48th
Oag George, mason, h 139 W. 62d
Oak David E. agent, h 217 E. 79th
Oak John, carpenter, h 511 W. 52d
Oak Point & Bowery Bay Steamboat Co. ft. E. 130th
Oaker Benjamin G. printer, 30 Gt. Jones, h 68 Perry
Oaker William, clerk, h 53 Macdougal
Oakes Calvin, ice, 516 W. 21st, h 423 W. 21st
Oakes Charles, supt. h 151 E. 41st
Oakes Francis J. chemicals, 93 Pearl, h L. I. City
Oakes Frederick, h 248 W. 23d
Oakes George, h 248 W. 23d
Oakes George C. silks, 441 B'way, h Pa.
Oakes Helen, h 323 E. 71st
Oakes Henry, h 140 E. 83d
Oakes James A. supt. h 177 Tenth av.
Oakes James E. smith, h 489 Tenth av.
Oakes John, chronometers, 156 Maiden la. h Bloomfield, N. J.

MERCHANTS EXCHANGE NAT. BANK OF THE CITY OF N. Y.
SOLICITS YOUR ACCOUNT. 257 Broadway.
PHINEAS C. LOUNSBURY, Prest. ALLEN S. APGAR, Cashier.

BUTTER DISHES AND ORANGE BOX SHOOKS. | Office, 333 Hudson Street. JOHN SPERRY MFG. CO., | VENEERS FOR CARS, CHAIR SEATINGS, BREWERS' CHIPS.

Oakes Mary F. wid. George M. h 151 E. 41st
Oakes Samuel, laborer, h 173 E. 87th
Oakes Thomas F. v. pres. Mills bldg. h Minn.
Oakes William, h 248 W. 23d
Oakes William C. cabinetmkr. h 776 Second av.
Oakes Wm. H. engraver, 75 Bible h. h 140 E. 83d
Oakes & Alden, ice, 516 W. 21st
Oakey Alex. F. architect, 145 E. 23d, h 125 E. 24th
Oakey Blanchard H. clerk, h 555 Broome
Oakey William F. h 125 E. 24th
Oakford John K. dep. marshal, h 9 Christopher
Oakford John M. officer, h 9 Christopher
Oakhurst (apartments) 2039 Seventh av.
Oakland (apartments) 152 W. 49th
*Oakland Valley Blue Stone Co. 18 Cortlandt
Oakley Charles, carpenter, h 7 Bethune
Oakley Charles P. tailor, 1 Vesey, h 88 Monroe, B'klyn
Oakley Cornelius, sec. 24 W. 4th, h 251 W. 126th
Oakley Edward, carpenter, h 193 Av. C.
Oakley Edward J. cigars, Tenth av. n W. 155th, h 3 Sylvan ter.
Oakley Emily H. wid. Richard A. h 40 W. 9th
Oakley Frederick C. coal, 111 B'way, h 75 W. 55th
Oakley George W. broker, 96 Wall, h 315 Carlton av. B'klyn
Oakley George W. real estate, Tenth av. n W. 155th, h 3 Sylvan ter.
Oakley Gilbert, 184 Duane, h 24 E. 57th
Oakley Gilbert jr. flour, 184 Duane, h 69 E. 77th
Oakley H. Cruger, broker, 64 B'way, h The Florence
Oakley Hampton, clerk, h 199 Mott
Oakley Henry A. pres. 66 Wall, h 10 W. 10th
Oakley Hobart, real estate, 156 B'way
Oakley Jacob F. 82 Nassau
Oakley James, weaver, h 1847 W. Farms rd.
Oakley James C. engineer, h 596 Ninth av.
Oakley James S. manager, 38 Bond, h 138 E. 39th
Oakley Jesse, h 228 E. 82d
Oakley Jocelyn F. h 120 E. 89th
Oakley John, ostler, h 250 Elizabeth
Oakley John A. pres. 122 Duane, h Orange, N. J.
Oakley John B. flour, h 24 E. 57th
Oakley John G. (Rev.) h 327 W. 30th
Oakley John K. adjuster, 150 B'way, h 17 Brevoort pl. B'klyn
Oakley John M. machinery, 40 Cortlandt, h 89 Norman av. B'klyn
Oakley John S. painter, h 1081 Tenth av.
Oakley John T. clerk, h 532 E. 14th
Oakley John W. K. broker, 150 B'way
Oakley Joseph, carpenter, h 1648 Av. B
Oakley Joseph, shoes, 2321 Park av.
Oakley Louisa, wid. David, h 410 W. 17th
Oakley Louise, wid. David J. h 134 E. 104th
Oakley Maria, wid. Jesse, h 322 Monroe
Oakley Martin, liquors, 518 E. 14th, h 532 E. 14th
Oakley Mary, wid. John, h 153 E. 43d
Oakley Patrick, molder, h 354 Ninth av.
Oakley Patrick N. alderman, 8 City Hall, & liquors, 184 Canal, h 186 Hester
Oakley Philander H. sec. 153 B'way, h Bound Brook, N. J.
Oakley Ralph, lawyer, 79 Cedar, h Irvington N.Y.
Oakley Robert, roofer, h 2221 Eighth av.
Oakley Robert H. mer. 124 Front, h 3 W. 123d
Oakley Soap & Perfumery Co. 122 Duane
Oakley Thomas C. flour, 184 Duane, h 24 E. 57th
Oakley Thomas H. insp. h 136 Norfolk
Oakley Thomas J. silk, 96 Grand, h 49 W. 51st
Oakley Walter, h 200 E. 101st
Oakley Walter R. coal, 776 Eighth av. & 617 W. 38th, h 145 W. 82d
Oakley Whitson, stables, 160 E. 24th, h 163 Sixth av. B'klyn
Oakley William, carpenter, h 507 W. 29th
Oakley William H. pres. 401 B'way, h Norwood, N. J.
Oakley Wm. H. jr. mer. 401 B'way, h 66 W. 55th
Oakley William L. registrar, 21 Stewart bldg. h 251 W. 126th
Oakley & Keating, machinery, 40 Cortlandt
Oakley & Sachs, tailors, 1 Vesey
Oakley & Smith, stables, 160 E. 24th
Oakley's Gilbert, Sons, flour, 184 Duane
Oakman Frances, wid. William, h r 530 W. 50th
Oakman Walter, driver, h 72 Hester
Oakman Walter G. broker, 31 Pine, h 30 E. 62d
Oaks David, actor, h 121 Third av.
Oaks Timothy, h 265 W. 41st
Oakshott Thomas H. cutter, h 1061 Tenth av.
Oaksmith Eugenie, wid. Edward, h 2109 Third av.
Oastler William C. machinery, 43 Exchange pl. h 200 W. 56th
Oates Alice, wid. James, h 425 First av.
Oates Catharine, wid. Patrick, h 400 G'wich
Oates Hannah, dressmkr. 12 University pl.
Oates Herbert W. cigarmkr. h 652 E. 152d
Oates James, detective, h 1832 Lex. av.
Oates John, bricklayer, h 416 W. 52d
Oates John, molder, h 2066 First av.
Oates John E. finisher, h 31½ Carmine
Oates Martin, butcher, h 666 Tenth av.
Oates Mary, wid. John, h 345 E. 19th
Oates Mary E. wid. Thomas, h 640 W. 130th
Oates Michael, laborer, h 307 W. 39th
Oates Patrick, laborer, h 675 Eleventh av.
Oates Patrick, police, h 29 Montgomery
Oates Patrick H. builder, 509 E. 151st
Oates Thomas, laborer, h 400 E. 118th
Oates Thomas, liquors, 224 E. 104th, h 225 E. 104th
Oates Thomas & Co. liquors, 224 E. 104th
Oates William, shoes, B'way n W. 130th
Oatman Albert C. real estate, 714 Seventh av.
Oatman Jos. agent, 1526 B'way, h 714 Seventh av.
Oats John K. drugs, 658 Ninth av. h 374 W. 46th
Obadiah Solomon, watchman, h 2026 Third av.
Obalski Clara, dressmkr. 93 Third
Obalski Paul, dressmkr. 93 Third
Obarn John, cigars, 74 Bayard, h 110 E. B'way
Obarrio Melchor, consul, 178 B'way, h 362 Clermont av. B'klyn
Obbard Arthur E. teas, 269½ Pearl
Obbard A. E. & Co. teas, 269½ Pearl
Obbarrius Herman, physician, 61 Second
Obbes Christopher, painter, 2197 Second av. h 2193 Second av.
Obble Theodore, cabinetmkr. h 127 Goerck
O'Beirne Francis J. mason, 468 Eighth av. h 335 W. 37th
O'Beirne James, feed, 234 E. 20th, h 201 E. 20th
O'Beirne James R. pres. 39 B'way, h Hotel Gladstone
O'Beirne Jane, wid. John, h 301 E. 95th
O'Beirne John, gardener, h 209 E. 28th
O'Beirne John J. watchman, h 129 Mulberry
O'Beirne Margaret, wid. Patrick, h 61 Marion
O'Beirne Michael C. liquors, 663 Second av. h 307 E. 37th
O'Beirne Patrick, waiter, h 221 E. 29th
O'Beirne R. F. u. s. a. 33 W. Houston, h New York h.
Obenauer Matthias, stoves, 192 Orchard
Obenauer Peter, tailor, h 528 Sixth
Obenaus Julius, shoes, 2222 Third av. h 2152 Third av.
Obenaus Mary, dressmkr. 2152 Third av.
Obener Christina, h 142 E. 49th
Ober Joseph, purses, 32 Howard, h 338 E. 87th
Ober Louis, shoes, 279 Grand, h 67 St. Mark's pl.
Ober Maurice, collars, 87 Franklin, h 416 E. 84th
Oberbauer Gabrielle, artist, h 119 E. 77th
Oberdorfer Catharine, widow, h 1224 Third av.
Oberend Agnes, wid. Charles, h 340 E. 49th
Oberender John, varnisher, h 14 W. 3d
Oberer Elizabeth, widow, nurse, h 11 Lawrence
Oberfelder Simon, woolens, 266 Canal, h 428 E. 57th
Oberfelder Tobias, clerk, h 403 E. 50th
Oberfelder Tobias, jewelry, 140 First av.
Oberg Charles, agent, 261 B'way, h B'klyn
Oberg Charles A. bdgh. 36 Bethune
Oberg Charles W. enameler, h 212 E. 127th
Oberg Christian, bottler, h r 431 W. 49th
Oberg George H. painter, h 304 W. 69th
Obergfell Andrew, tailor, 263 E. Houston
Obergfell John, fixtures, 544 Eleventh av. h 523 W. 29th
Obergfoll Minnie, wid. Charles, h 6 Second av.
Oberglock Christopher, watchman, h 1506 Railroad av.
Oberhaus John, pianomkr. h 393 Eighth
Oberhauser Frederick, printer, 40 W. B'way, h 124 Pearsall av. J. C.
Oberhauser & Co. printers, 40 W. B'way
Oberhofer Dinah, wid. George, h 1133 First av.
Oberhofer Jacob, driver, h 1570 Third av.
Oberinger Louis, eatingh. 136 Elm
Oberiter Barbara, wid. Joseph, h 19 Watts
Oberkircher Anna, wid. Alexis, h 217 Second
Oberkrieser Joseph, designer, h 237 E. 75th
Oberlander Charles, h 199 E. Houston
Oberlander Charles, porter, h r 444 W. 33d
Oberlander Conrad, setter, 63 Nassau, h J. C.
Oberlander Frederick, beer, 52 Stanton

MADE FROM PURE CREAM. | HORTON'S ICE CREAM. | French, Italian and American.

ROBT. ROOSEVELT, *Pres.*
JOHN D. VERMEULE, *V.-Pres.*
GEO. W. VAN SICLEN, *Sec.*

HOLLAND TRUST CO.
7 WALL STREET.
Capital $500,000 paid-in in Cash.

Current Interest Allowed on Deposits.
Checks paid through the N. Y. Clearing House.

OBE 1496 OBR



Oberlander George, h 143 Thompson
Oberlander John J. fcygds. 63 Delancey, h 199 E. Houston
Oberlander Philip, beer, 333 Tenth av. h 534 W. 29th
Oberle Adam, paper, 495 Broome, h 136 Third
Oberle Anna, wid. Lorenz, h 213 Third
Oberle Anthony, framemkr. h 190 Allen
Oberle Emma, wid. Nicholas, h 84 Pitt
Oberle Henry, h 79 S. 5th av.
Oberle John, butcher, h 755 First av.
Oberle John C. dentist, h 213 Third
Oberle Joseph, h 195 Third
Oberle Joseph, butcher, h 799 First av.
Oberle Margaret, wid. Jacob, h 92 Pitt
Oberle Maria, wid. Herman, h 172 Ludlow
Oberle Mary, wid. William, h r 310 E. Houston
Oberle William, sawyer, h 294 Rivington
Oberleder Caroline, wid. Solomon, h 1 Pike
Oberleder Samuel, cigars, 94 E. B'way, h 1 Pike
Oberlein Caroline, wid. John, milk, 500 Eleventh av.
Oberlein Conrad, smith, 343 E. 63d
Oberlein Henry, grocer, 1405 Second av. h 1583 Third av.
Oberlein Louis, architect, 196 B'way, h 92 Manhattan av. J. C.
Oberlein & Bohlken, grocers, 1583 Third av. & 1405 Second av.
Oberloskamp Julius, paperhgr. h 404 Sixth
Oberly John L. stationer, 550 Pearl, h 124 Madison av.
Oberly & Newell, stationers, 550 Pearl
Obermann Henry, beer, 1420 Av. A, h 1483 Av. A
Obermann Mary, wid. Lewis, h 329 Fifth
Obermann William, carpenter, h 150 Delancey
Obermeier Anthony J. carpenter, r 348 W. 37th, h 449 W. 37th
Obermeier Chas. cloaks, 69 Greene, h 155 E. 55th
Obermeyer Anne, wid. Henry, h 221 E. 80th
Obermeyer George, manager, 116 Warren, h 192 River, Hoboken
Obermeyer John, barber, 167 W. 129th, h 2423 Eighth av.
Obermeyer John, carpenter, h 89 W. End av.
Obermeyer Louis, painter, h E. 173d c Sherman av.
Oberndorf Edward, umbrellas, 86 Franklin, h 27 E. 77th
Oberndorf Julius, imp. 114 Franklin, h 56 W. 82d
Oberndorf Robert, liquors, 1466 Second av. h 304 E. 79th
Oberndorf & Frank, imps. 114 Franklin
Oberndorfer Ascher, supt. h 420 E. 78th
Oberndorfer Barbara, wid. Isaac, h 222 E. 71st
Oberndorfer Isidor, men's furng. 691 B'way, h 222 E. 71st
Oberndorfer Isidor P. physician, 127 E. 64th
Oberndorfer Lawrence, meat, 1412 Third av. h 340 E. 77th
Oberndorferg Nathan, cigars, 619 B'way, h 127 E. 64th
Oberrieth Charles, tailor, 78 W. 48th
Oberscheimer Henry, produce, 162 Reade, h 116 Second
Obersicke Elizabeth, wid. Joseph, h 1656 First av
Oberst Christopher, smith, h 174 Suffolk
Oberst Emil, waiter, h 421 W. 35th
Oberst Emil G. tailor, 29 Sullivan
Oberst George, cabinetmkr. h 220 Grand
Oberst George, clerk, h 16 Watts
Oberst Jacob, polisher, h 500 W. 47th
Oberst Jacob E. polisher, 552 Seventh av. h 500 W. 47th
Oberst John, harness, 478 G'wich, h 29 Sullivan
Oberst Peter, driver, h 3535 Third av.
Oberst Peter J. sec. 422 West
Oberst Philip, harness, 647 Washn.
Oberst Theresa, wid. Adam, h 138 E. 4th
Oberst Valentine, driver, h 1640 Third av.
Oberst & Blum, harness, 478 G'wich
Obert Henry, beveler, White n Elm, h 476 Bergen, B'klyn
Obert Lena, wid. Caspar, h 119 St. Mark's pl.
Obert William P. driver, h 621 E. 156th
Oberteuffer John H. h 931 Park av.
Oberteuffer Reece M. imp. 94 Grand, h Edgewater N. J.
Obertreis Bernard, eggs, 160 W. 4th, h 105 W. 11th
Oberwalder Charles, scales, 314 E. 33d
Oblemis Peter V. milk, Tenth av. n W. 185th
Obler Anton, butcher, h 154 Ridge
Obolinsky Max, drygds. 77 Hester
O'Boyle James, driver, h 424 W. 52d
O'Boyle Sarah, wid. George, h 18 Doyers
Obpacher Brothers, publishers, 106 Duane
Obrieght Jacob J. cloaks, 23 Pitt, h 363 E. 62d
Obrieght Maximilian L. dentist, 660 Lex. av. h 363 E. 62d
Obrieght Samuel, clerk, h 1691 Lex. av.
Obrieght Sarah, wid. Maurice, h 363 E. 62d
O'Brien Agnes, wid. Thos. h furng. 570 Tenth av.
O'Brien Agnes, wid. Thomas F. h 31 E. 133d
O'Brien Alfred E. clerk, h 1839 Bathgate av.
O'Brien Anastatia, wid. Michael, h r 524 Eighth av.
O'Brien Andrew, laborer, h 1302 Third av.
O'Brien Ann, sewing, h 208 W. 20th
O'Brien Ann, wid. Dennis, h 67 Cherry
O'Brien Ann, wid. George, h 245 E. 59th
O'Brien Ann, wid. John, h 980 Ninth av.
O'Brien Ann, wid. Joseph, h 161 Mott
O'Brien Ann, wid. Michael, h 73 Gansevoort
O'Brien Ann, wid. William, h 423 E. 22d
O'Brien Anne, wid. John, h 306 E. 36th
O'Brien Anne, wid. Timothy, h 341 E. 25th
O'Brien Arthur, dockbldr. h 325 E. 106th
O'Brien Augustus J. bartender, h 158 E. 115th
O'Brien Barbara, hairwrkr. h 961 E. 161st
O'Brien Bartholomew, bricklayer, h 234 E. 40th
O'Brien Bernard, cabinetmkr. h 467 E. 141st
O'Brien Bernard, coachman, h 125 W. 55th
O'Brien Bridget, h 204 E. 25th
O'Brien Bridget, wid. Anthony, h 54 Varick
O'Brien Bridget, wid. John, h 331 E. 59th
O'Brien Bridget M. wid. James, h 405 E. 72d
O'Brien Catharine, h 345 Madison
O'Brien Catharine, h 87 Sixth av.
O'Brien Catharine, grocer, 210 E. 127th
O'Brien Catharine, liquors, 30 Prince
O'Brien Catharine, widow, h 1513 Second av.
O'Brien Catharine, wid. Daniel, h 75 Allen
O'Brien Catharine, wid. Daniel, bdgh. 65 Monroe
O'Brien Catharine, wid. Dennis, h 506 Water
O'Brien Catharine, wid. James, h 156 Forsyth
O'Brien Catharine, wid. James, express, 76 Cortlandt & 117 John, h Bergen Point, N. J.
O'Brien Catharine, wid. John, h 1056 Third av.
O'Brien Catharine, wid. John, h 401 W. 44th
O'Brien Catharine, wid. Michael, h 38 G'wich
O'Brien Catharine, wid. Michael, h 356½ Madison
O'Brien Catharine, wid. Michael. h 2466 Park av.
O'Brien Catharine, wid. Michael, h 648 Second av.
O'Brien Catharine, wid. Patrick, h 71 E. B'way
O'Brien Catharine, wid. Patrick, h 404 E. 18th
O'Brien Catharine, wid. Patrick, h 328 E. 22d
O'Brien Catharine, wid. Peter, h 360 Cherry
O'Brien Catharine, wid. Thomas, h 295 Henry
O'Brien Catharine, wid. William, h 1229 Tenth av.
O'Brien Celia C. wid. Dan'l, candy, 2824 Tenth av.
O'Brien Charles, laborer, h 219 E. 102d
O'Brien Charles, porter, h 309 E. 41st
O'Brien Charles, undertaker, 862 Second av. & 1023 First av. h 348 E. 56th
O'Brien Charles, warper, h 459 W. 59th
O'Brien Charles E. builder, 78 Seventh
O'Brien Charles G. carpenter, h 2308 First av.
O'Brien Chas. J. liquors, Depot pl. n Sedgwick av.
O'Brien Charles J. printer, h 36 Gouverneur
O'Brien Christopher, finisher, h 252 Tenth av.
O'Brien Christopher, foreman, h 219 E. 29th
O'Brien Christopher V. liquors, 1537 Second av. h 244 E. 80th
O'Brien Christopher W. butter, 337 Washn. mkt, h 532 Vanderbilt av. B'klyn
O'Brien Clara, wid. John, h 4 Minetta pl.
O'Brien Clarence, sashmkr. h 20 Gansevoort
O'Brien Cornelius, carpenter, h 421 E. 74th
O'Brien Cornelius, carpenter, h 76 Henry
O'Brien Cornelius, grocer, 49 Washn.
O'Brien Cornelius, laborer, h 315 E. 61st
O'Brien Cornelius, roofer, h 533 W. 45th
O'Brien Cornelius. shoemkr. h 47 Oliver
O'Brien Cornelius F. agent, h 71 W. 99th

Hartshorn's Shade Rollers. Notice name of Stewart Hartshorn in script on labels, and avoid being fooled.

GAS FIXTURES AND ELECTROLIERS | THE MITCHELL VANCE CO. Successors to MITCHELL, VANCE & CO. | 836-838 Broadway.
OBR 1497 OBR

O'Brien Daniel, agent, h 46 Beach
O'Brien Daniel, beer, 416 E. 34th, h 53 Jackson
O'Brien Daniel, bkbinder, h 329 Madison
O'Brien Daniel, butcher, h 522 Eleventh av.
O'Brien Daniel, carrier, h 176 Madison
O'Brien Daniel, clerk, h 356½ Madison
O'Brien Daniel, conductor, h 1809 Second av.
O'Brien Daniel, dockbldr. h 527 W. 51st
O'Brien Daniel, engineer, h 119 Bank
O'Brien Daniel, finisher, h 202 E. 43d
O'Brien Daniel, janitor, h 57 E. 130th
O'Brien Daniel, japanner, h 413 E. 14th
O'Brien Daniel, joiner, h 152 Cherry
OBrien Daniel, laborer, h 545 E. 16th
O'Brien Daniel, laborer, h 509 Washn.
O'Brien Daniel, smith, h 44 Vandewater
O'Brien Daniel, supt. h 2205 Park av.
O'Brien Daniel B. carriages, 161 E. 85th
O'Brien Daniel D. fitter, h 1627 Second av.
O'Brien Daniel F. printer, 397 Fourth av. h 207 E. 52d
O'Brien Daniel J. clerk, h 1610 Second av.
O'Brien Daniel J. liquors, 104 Bayard
O'Brien Daniel J. news, 1490 Third av. h 2011 Third av.
O'Brien David, cattle, 613 W. 59th, & meat, W. Washn. mkt
O'Brien David, clerk, h 322 E. 35th
O'Brien David, laborer. h 897 First av.
O'Brien David, mer. Fulton mkt. h 134 E. 57th
O'Brien David, porter, h 121 E. Houston
O'Brien David, treas. 34 B'way
O'Brien Dennis, bartender, h 95 Perry
O'Brien Dennis, carpenter. h 176 G'wich
O'Brien Dennis, coachman, h 3 E. 52d
O'Brien Dennis, cutter, h 1857 Third av.
O'Brien Dennis, laborer, h 225 E. 44th
O'Brien Dennis, laborer, h 145 W. 51st
O'Brien Dennis, police, h 114 Madison
O'Brien Dennis, smith, h 337 E. 97th
O'Brien Dennis, tailor, h 85 Canal
O'Brien Dennis, watchman, h 388 Washn.
O'Brien Dennis J. carpenter. h 331 E. 59th
O'Brien Douglas F. jr. broker, 65 Beaver, h Orange, N. J.
O'Brien Edmund, porter. h 73 Orchard
O'Brien Edward, beer, 337 E. 74th, h 350 E. 74th
O'Brien Edward, clerk, h 355 E. 72d
O'Brien Edward, driver, h 345 E. 33d
O'Brien Edward, fireman, h 746 Sixth
O'Brien Edward, fitter, h 396 E. 10th
O'Brien Edward, laborer, h 453 W. 52d
O'Brien Edw'd, liquors, 575 First av. h 231 E. 29th
O Brien Edward, machinist, h 473 Seventh av.
O'Brien Edward, mason, h 181 Eighth av.
O'Brien Edward, porter, h 323 E. 54th
O'Brien Edward, printer, h 234 Monroe
O'Brien Edward, sailmkr. h 114 Madison
O'Brien Edward, watchman, h 526 W. 51st
O'Brien Edward A. machinist, h 314 E. 40th
O'Brien Edward A. plumbers' matls. 103 Beekman, h 207 E. 121st
O'Brien Edward C. lawyer, 10 Wall, h 158 W. 44th
O'Brien Edward G. butler, h 316 E. 25th
O'Brien Edward G. police, h 258 W. 15th
O'Brien Edward H. meat, 185 Ninth av. h 336 W. 21st
O'Brien Edward J. produce, 209 Washn. h 6 W. 126th
O'Brien Eliza, h 19 E. 26th
O'Brien Eliza, wid. Patrick, h 1 Pacific pl.
O'Brien Elizabeth, dressmkr. 460 W. 51st
O'Brien Elizabeth, widow, h 235 Av. B
O'Brien Elizabeth, wid. Cornelius, dressmkr. 175 Henry
O'Brien Elizabeth, wid. John, h 483 Pearl
O'Brien Elizabeth, wid. Patrick, h 1130 First av.
O'Brien Ellen, h 522 W. 44th
O'Brien Ellen, bdgh. 308 W. 26th
O'Brien Ellen, dressmkr. 158 E. 55th
O'Brien Ellen, dressmkr. 123 W. 60th
O'Brien Ellen, grocer, 224 E. 57th
O'Brien Ellen, nurse. h 301 W. 27th
O'Brien Ellen, wid. Daniel, h 269 W. 146th
O'Brien Ellen, wid. Dennis, h 254 W. 35th
O'Brien Ellen, wid. James, h 1704 Ninth av.
O'Brien Ellen, wid. John, h 434 Second av.
O'Brien Ellen, wid. Martin, h 343 E. 30th
O'Brien Ellen, wid. Patrick, h 348 E. 61st
O'Brien Ellen, wid. Patrick, h 657 Third av.
O'Brien Ellen, wid. Patrick, h 370 W. 52d
O'Brien Ellen, wid. Terence, h 253 W. 30th
O'Brien Ellen D. dressmkr. 145 E. 30th
O'Brien Eugene, smith, 129 W. 25th, h 319 W. 25th
O'Brien Frances, wid. Patrick, h 633 G'wich
O'Brien Frances H. wid. Lawrence, h 255 W. 22d
O'Brien Francis, h 438 Lenox av.
O'Brien Francis, finisher, h 54 Goerck
O'Brien Francis, laborer, h 444 E. 21st
O'Brien Francis, liquors, 361 First av. h 343 E. 21st
O'Brien Francis, plumber, 254 W. Houston
O'Brien Francis, printer, h 159 W. 105th
O'Brien Francis J. driver, h 47 Market
O'Brien Frank, finisher, h 243 E. 29th
O'Brien Frederick W. physician, 234 E. 112th
O'Brien George, coachman, h 110 E. 66th
O'Brien George, laborer, h 96 Monroe
O'Brien George A. clerk, h 78 Seventh
O'Brien George F. cooper, h 72 G'wich
O'Brien Hannah, wid. John, h 304 E. 105th
O'Brien Henry, clerk, h 253 Alexander av.
O'Brien Henry, clerk, h 307 W. 30th
O'Brien Henry, contractor, 49 South, h 301 Tenth, B'klyn
O'Brien Henry G. clerk, h 2107 Third av.
O'Brien Henry S. real estate, 59 Liberty
O'Brien Honora, wid. William, h 224 E. 122d
O'Brien Hubert, vet. surg. h r 110 W. 20th
O'Brien Hugh, keeper, h 523 W. 27th
O'Brien Hugh, laborer, h 406 E. 23d
O'Brien Hugh, smith, 418 E. 92d. h 1761 Av. A
O'Brien Humphrey S. smith, h 1611 Lex. av.
O'Brien James, h 148 Sullivan
O'Brien James, h 218 W. 83d
O'Brien James, beer, 543 W. 59th
O'Brien James, boatman, h 325 Spring
O'Brien James, brakeman, h 228 W. 61st
O'Brien James, broker, 35 Wall, h 5 W. 39th
O'Brien James, carpenter, h 328 E. 12th
O'Brien James, carpenter, h 510 E. 18th
O'Brien James, carpenter, h 203 E. 40th
O'Brien James, carpenter, h 2226 First av.
O'Brien James, carpenter, h 1972 Second av.
O'Brien James, clerk, h 1334 First av.
O'Brien James, clerk, h 46 Market
O'Brien James, clerk, h 59 N. Moore
O'Brien James, contractor, 23 South, h 391 Tenth, B'klyn
O'Brien James, cooper, h 393 Madison
O'Brien James, driver, h 165 W. 56th
O'Brien James, engineer, h 135 E. 42d
O'Brien James, express, 117 John, h Bergen Point, N. J.
O'Brien James, fitter, h 25 Mangin
O'Brien James, foreman. h 520 W. 50th
O'Brien James, janitor, h 265 W. 38th
O'Brien James, laborer, h 237 E. 73d
O'Brien James, laborer, h 313 W. 44th
O'Brien James, liquors, 1657 Av. A & 1964 Third av. h 447 E. 87th
O'Brien Jas. liquors, 53 Grand, h 286 W. Houston
O'Brien James, liquors, 382 South
O'Brien James, machinist, h 270 Cherry
O'Brien James, mason, h 19 Beach
O'Brien James, mason, h 305 E. 63d
O'Brien James, mason, h 404 E. 68th
O'Brien James, painter, h 79 Oliver
O'Brien James, painter, h 611 W. 52d
O'Brien James, physician, 228 E. 105th
O'Brien Jas. plumber, 651 Sixth av. h 460 W. 43d
O'Brien James, plumber, h 1336 Third av.
O'Brien James, porter, h 1025 First av.
O'Brien James, printer, h 57 Montgomery
O'Brien Jas. produce, 50 Gansevoort, h 84 Horatio
O'Brien Jas. stevedore, 544 E. 119th, h Fordham
O'Brien James, tailor, h 341 E. 27th
O'Brien James, watchman, h Riverside pl. n Sedgwick av.
O'Brien James A. frames, 83 Third av. h 1889 Bathgate av.
O'Brien James E. boilermkr. h 233 Monroe
O'Brien James F. h 47 Seventh
O'Brien James H. plumber, h 850 Union av.
O'Brien James J. bartender, h 210 E. 56th
O'Brien James J. carpenter, h 1842 Ninth av.
O'Brien James L. laborer, h 117 W. 46th
O'Brien James M. bartender, h 216 W. 19th
O'Brien James P. driver, h 123 W. 60th
O'Brien James P. porter, h 1855 Third av.
O'Brien James S. clerk, h 1106 Second av.
O'Brien James S. keeper, h 163 E. 52d
O'Brien James T. clerk, h 521 W. 42d
O'Brien James T. plumber, h 195 Prince
O'Brien James W. publisher, 7 Barclay, h 309 W. 28th

DEAN'S PATENT ARDENTER MUSTARD. | Established in London 1831. 361 & 363 Washington Street, and 84, 86 & 88 North Moore Street, N. Y.

Richardson & Boynton Co.,
232-234 Water Street.
OBR 1498

PERFECT FURNACES,
HOT-WATER HEATERS,
RANGES.
OBR



O'Brien Jane, wid. James, h 157 Thompson
O'Brien Jane, wid. James, h r 254 W. 16th
O'Brien Jane, wid. James, bdgh. 91 Seventh av.
O'Brien Jane, wid. William, h r 441 W. 32d
O'Brien Jane F. wid. Laurence J. h 57 Monroe
O'Brien Jeremiah, carpenter, h r 443 E. 13th
O'Brien Jeremiah, carrier, h 337 Cherry
O'Brien Jeremiah, clerk, h 1395 Ninth av.
O'Brien Jeremiah, engineer, h 604 Tenth av.
O'Brien Jeremiah, florist, h 331 W. 40th
O'Brien Jeremiah, laborer, h 528 W. 34th
O'Brien Jeremiah, liquors, 309 Pearl
O'Brien Jeremiah, police, h 328 E. 55th
O'Brien Jeremiah, porter, h 402 E. 18th
O'Brien Jeremiah J. cushions, 499 Pearl
O'Brien Joanna, widow, dressmkr. 208 W. 19th
O'Brien Joanna, wid. Cornelius, grocer, 640 E. 16th
O'Brien Joanna, wid. Daniel, h 301 E. 35th
O'Brien Joanna, wid. John, h 339 E. 35th
O'Brien Joanna, wid. Thomas, h 510 W. 28th
O'Brien John, h 748 E. 142d
O'Brien John, h 83 Pike
O'Brien John, h 2011 Third av.
O'Brien John, h 460 W. 43d
O'Brien John, h 225 W. 46th
O'Brien John, h 300 W. 55th
O'Brien John, h 91 Willett
O'Brien John, banker, 58 Wall, h 45 W. 32d
O'Brien John, bartender, h 263 W. 30th
O'Brien John, bkbinder, h 1857 Third av.
O'Brien John, butcher, h 538 Tenth av.
O'Brien John, carpenter, h Brook av. n Third av.
O'Brien John, carpenter, 207 E. 28th, h 469 Second av.
O'Brien John, carpenter, h 245 Mulberry
O'Brien John, carpenter, h 301 W. 40th
O'Brien John, clerk, h 223 Av. C
O'Brien John, clerk, h 310 Madison
O'Brien John, clerk, h 110 Monroe
O'Brien John, clerk, h 2036 Second av.
O'Brien John, clerk, h 58 Varick
O'Brien John, clerk, h 251 W. 39th
O'Brien John, clerk, h 442 W. 48th
O'Brien John, coachman, h 112 W. 54th
O'Brien John, coal, E. 107th n First av. h 446 E. 118th
O'Brien John, conductor, h 219 E. 35th
O'Brien John, contractor, 40 Wall, h 5 E. 53d
O'Brien John, cutter, h 64 Gouverneur
O'Brien John, driver, h 325 E. 43d
O'Brien John, driver, h 865 Eighth av.
O'Brien John, engineer, h 224 E. 57th
O'Brien John, engineer, h 59 Henry
O'Brien John, engraver, h 228 Division
O'Brien John, gardener, h 236 E. 121st
O'Brien John, grocer, 418 E. 20th
O'Brien John, junk, 31 South, h 249 Clinton
O'Brien John, kalsominer, h 181 Third
O'Brien John, laborer, h E. 149th n Brook av.
O'Brien John, laborer, h 245 W. 61st
O'Brien John, liquors, 324 E. 110th
O'Brien John, liquors, 1772 Second av. h 243 E. 93d
O'Brien John, liquors, 314 West, h 332 G'wich
O'Brien John, machinist, h 216 E. 111th
O'Brien John, mason, h 398 Third av.
O'Brien John, mason, h 64 Varick
O'Brien John, mason, h 522 W. 27th
O'Brien John, meat, 51 Beach
O'Brien John, meat, 666 Eleventh av. h 347 E. 9th
O'Brien John, meat, 367 Washn. mkt
O'Brien John, molder, h 158 Lewis
O'Brien John, ostler, h 146 W. 28th
O'Brien John, pedlar, h 430 Cherry
O'Brien John, pilot, h 241 E. 121st
O'Brien John, plumber, h 301 E. 119th
O'Brien John, plumber, h 339 E. 122d
O'Brien John, police, h 613 E. 144th
O'Brien John, polisher, h 225 E. 29th
O'Brien John, porter, h 16 Franklin
O'Brien John, porter, h 106 G'wich
O'Brien John, printer, h 15 City Hall pl.
O'Brien John, printer, h 176 E. 102d
O'Brien John, sawyer, h 437 E. 10th
O'Brien John, shoemkr. h 436 E. 59th
O'Brien John, smith, h 308 E. 12th
O'Brien John, smith, h 623 E. 15th
O'Brien John, tailor, h 260 W. 47th
O'Brien John, trucks, 81 Tenth av.
O'Brien John, varnisher, h 1087 First av.
O'Brien John, watchman, h 733 Tenth av.
O'Brien John A. lawyer, 154 Nassau, h 286 Mulberry
O'Brien John A. physician, 2257 Second av.
O'Brien John C. clerk, h 263 Hudson
O'Brien John C. harness, 1087 Third av. h 340 E. 74th
O'Brien John C. shoemkr. h 2146 Third av.
O'Brien John D. beer, 399 Pearl, h 41 Vandewater
O'Brien John D. clerk, h 269 W. 146th
O'Brien John D. police, h 100 Tenth av.
O'Brien John E. builder, 210 E. 46th
O'Brien John F. driver, h 108 Charles
O'Brien John F. laborer, h 228 W. 61st
O'Brien John F. printer, h 207 Lex. av.
O'Brien John H. agent, 49 Beekman, h 324 E. 14th
O'Brien John H. rubberwkr. h 233 E. 121st
O'Brien John J. bricklayer, h 423 E. 81st
O'Brien John J. builder, 78 Seventh
O'Brien John J. carpenter, h 421 E. 82d
O'Brien John J. clerk, h 364 Front
O'Brien John J. clerk, 300 Mulberry, h 62 Rivington
O'Brien John J. clerk, h 2307 Second av.
O'Brien John J. electrician, h 126 E. 93d
O'Brien John J. engineer, h 353 W. 57th
O'Brien John J. finisher, h 665 Tenth av.
O'Brien John J. lawyer, 6 City Hall pl. h 107 S. 3d, B'klyn
O'Brien John J. machinist, h 1727 First av.
O'Brien John J. mason, h 421 E. 80th
O'Brien John J. mason, h 687 E. 146th
O'Brien John J. plasterer, h 229 E. 79th
O'Brien John J. printer, 397 Fourth av. h 141 E. 33d
O'Brien John J. smith, h 397 Madison
O'Brien John J. stables, Sedgwick av. n Riverside pl.
O'Brien John J. & Son, printers, 397 Fourth av.
O'Brien John L. clerk, h 208 Second av.
O'Brien John L. lawyer, 3 Tryon row, h 62 Rivington
O'Brien John M. clothier, 229 Grand, h 127 E. 116th
O'Brien John M. printer, h 228 Madison
O'Brien John P. carpenter, h 309 E. 39th
O'Brien John P. coffee, 110 Water, h Montclair, N. J.
O'Brien John S. carpenter, h 710 Ninth av.
O'Brien John W. watchman, h 520 W. 50th
O'Brien Joseph, h Tenth av. n W. 152d
O'Brien Joseph, agent, h 31 Spring
O'Brien Joseph, boatman, h 452 W. 47th
O'Brien Joseph, broker, 29 Wall & 3 Broad, h 106 E. 22d
O'Brien Joseph, clerk, h 2655 Tenth av.
O'Brien Joseph, clerk, h 452 W. 39th
O'Brien Joseph, insp. h r 62 N. Moore
O Brien Joseph, junk, h 418 E. 20th
O'Brien Joseph, laborer, h 728 E. 12th
O'Brien Joseph, printer, h 23 Washn.
O'Brien Joseph, supt. 35 Liberty, h 682 Sixth av.
O'Brien Joseph J. plumber, h B'way n Lawrence
O'Brien Joseph L. trimmings, 812 B'way, h 1340 Lex. av.
O'Brien Joseph W. plumber, 154 Spring, h 54 Charlton
O'Brien Josephine, wid. James, dressmkr. h 339 E. 33d
O'Brien Lawrence, carpenter, h 329 Stanton
O'Brien Lawrence, laborer, h 336 E. 63d
O'Brien Lawrence, liquors, 250 W. 41st
O'Brien Lawrence, porter, h 203 E. 43d
O'Brien Lawrence, produce, 81 Barclay, h 514 Henderson, J. C.
O'Brien Lawrence, seaman, h 184 Franklin
O'Brien Lawrence, watchman, h 1 Lewis
O'Brien Lawrence G. painter, 52 E. 13th
O'Brien Lawrence J. grocer, 56 Leroy, h 63 Leroy
O'Brien Lena, dressmkr. 121 W. 124th
O'Brien Luke, watchman, h W. 143d n Eighth av.
O'Brien Margaret, h 1244 Second av.

FURS | **F. BOOSS & BRO.,** *Established 1858.* 449 BROADWAY IMPORTERS AND MANUFACTURERS. | **FURS**

O'Brien Margaret, bdgh. 980 Ninth av.
O'Brien Margaret, janitress, h 59 Rutgers
O'Brien Margaret, widow, h 224 E. 74th
O'Brien Margaret, wid. Edw'd, h 596 Eleventh av.
O'Brien Margaret, wid. Francis, h 26 Little W. 12th
O'Brien Margaret, wid. Frank, h 321 E. 24th
O'Brien Margaret, wid. Hugh, h 309 E. 21st
O'Brien Margaret, wid. John, h 241 Monroe
O'Brien Margaret, wid. John, h 1408 Second av.
O'Brien Margaret, wid. Michael, h 198 E. 58th
O'Brien Margaret T. dressmkr. 7 E. 30th
O'Brien Maria, wid. John, h 153 E. 52d
O'Brien Marie A. wid. Jerome P. h 10 W. 128th
O'Brien Martin, laborer, h 28 Beach
O'Brien Martin, painter, h 456 W. 35th
O'Brien Martin, tailor, h 430 W. 31st
O'Brien Martin J. news, Grand Central depot, h 146 E. 43d
O'Brien Mary, h 214 Henry
O'Brien Mary, h 456 W. 41st
O'Brien Mary, bdgh. 217 E. 126th
O'Brien Mary, dressmkr. 329 E. 59th
O'Brien Mary, dressmkr. 2616 Third av.
O'Brien Mary, dressmkr. 304 W. 21st
O'Brien Mary, dressmkr. h 418 W. 53d
O'Brien Mary, hairdresser, h 1090 Park av.
O'Brien Mary, wid. Andrew, h 143 Mulberry
O'Brien Mary, wid. Daniel, h 240 E. 55th
O'Brien Mary, wid. Hugh, h 415 First av.
O'Brien Mary, wid. James, h 324 E. 33d
O'Brien Mary, wid. Jeremiah, h 460 W. 51st
O'Brien Mary, wid. John, h 68 Columbia
O'Brien Mary, wid. John, h 213 Seventh
O'Brien Mary, wid. Lawrence, h 235 W. 124th
O'Brien Mary, wid. Michael, candy, 145 W. 128th
O'Brien Mary, wid. Patrick, h 340 E. 12th
O'Brien Mary, wid. Patrick, h 315 E. 104th
O'Brien Mary, wid. Patrick, h E. 150th n College av.
O'Brien Mary, wid. Paul, h 107 E. 85th
O'Brien Mary, wid. Philip, h 538 W. 42d
O'Brien Mary, wid. Robert, h 309 E. 48th
O'Brien Mary A. dressmkr. h 265 W. 38th
O'Brien Mary A. wid. James, h 637 Washn.
O'Brien Mary E. butter, 155 Washn. mkt, h 100 W. 96th
O'Brien Mary E. wid. Mortimer, bdgh. 57 Beach
O'Brien Mary L. wid. Nicholas P. h 31 W. 132d
O'Brien Mary M. wid. James, h 402 E. 117th
O'Brien Mary M. wid. William, h 455 Second av.
O'Brien Matilda, wid. Patrick, h 251 E. 30th
O'Brien Matthew, cutter, h E. 149th n Brook av.
O'Brien Matthew, watchman, h 180 Mulberry
O'Brien Matthew D. painter, 52 E. 13th, h 46 Seventh av.
O'Brien Matthias, h 33 Watts
O'Brien Maurice, fringes, 812 B'way
O'Brien Maurice & Son, fringes, 812 B'way (see adv. page 81, P. G.)
O'Brien Michael, h 263 Av. A
O'Brien Michael, h 230 E. 54th
O'Brien Michael, h 460 W. 41st
O'Brien Michael, baker, 544 Tenth av.
O'Brien Michael, beer, 614 Water
O'Brien Michael, boilermkr. h 417 E. 14th
O'Brien Michael, candy, 16½ Downing
O'Brien Michael, carpenter, h 110 G'wich
O'Brien Michael, carpenter, h 409 W. 38th
O'Brien Michael, clerk, h 70 New Chambers
O'Brien Michael, conductor, h 164 Av. C
O'Brien Michael, conductor, h 85 Christopher
O'Brien Michael, conductor, h 417 W. 42d
O'Brien Michael, driver, h 213 E. 43d
O'Brien Michael, driver, h W. 147th n Tenth av.
O'Brien Michael, eatingh. 1485 Third av. h 207 E. 83d
O'Brien Michael, foreman, h 41 Lewis
O'Brien Michael, grocer, 559 G'wich
O'Brien Michael, laborer, h 348 E. 61st
O'Brien Michael, laborer, h 153 W. 62d
O'Brien Michael, machinist, h 173 E. 62d
O'Brien Michael, maltster, h 873 First av.
O'Brien Michael, mason, h 343 E. 30th
O'Brien Michael, mason, h 814 Second av.
O'Brien Michael, meat, 367 Washn. mkt
O'Brien Michael, ostler, h 756 Tenth av.
O'Brien Michael, painter, h 301 E. 122d
O'Brien Michael, painter, h 486 Eleventh av.
O'Brien Michael, pedlar, h 397 Madison
O'Brien Michael, produce, 209 Washn. h 287 Henry
O'Brien Michael, shoer, h 346 Third av.
O'Brien Michael, smith, h 442 W. 54th
O'Brien Michael, stainer, h 6 Jones
O'Brien Michael, tile layer, h 249 E. 52d
O'Brien Michael, watchman, h Mapes av. n Samuel
O'Brien Michael C. painter, h 492 First av.
O'Brien Michael F. clerk, h 314 E. 55th
O'Brien Michael F. operator, h 221 E. 106th
O'Brien Michael F. porter, h 171 Mulberry
O'Brien Michael H. fireman, h 531 W. 43d
O'Brien Michael H. grocer, 443 W. 17th
O'Brien Michael J. bartender, h 38 Broome
O'Brien Michael J. mason, 206 Sixth, h 181 Third
O'Brien Michael J. plumber, 825 Sixth av. h 101 W. 47th
O'Brien Michael J. shirts, 264 Second
O'Brien Michael J. shoer, h 205 E. 77th
O'Brien Michael J. supt. 12 W. 23d, h St. James h.
O'Brien Michael T. drugs, 2257 Second av.
O'Brien Miles M. commr. 146 Grand, & mer. 224 Church, h 240 E. 60th
O'Brien Morgan J. judge, County C. H. h 1225 Park av.
O'Brien Morris, baker, h 20 N. Moore
O'Brien Oscar, printer, h 203 Henry
O'Brien Oswin, broker, 74 B'way
O'Brien Owen, laborer, h 238 Henry
O'Brien Owen T. liquors, 554 W. 50th
O'Brien Patrick, baker, 1611 First av.
O'Brien Patrick, boilermkr. h 421 W. 42d
O'Brien Patrick, butcher, h 202 E. 119th
O'Brien Patrick, clerk, h 106 G'wich
O'Brien Patrick, clerk, h 442 W. 54th
O'Brien Patrick, coachman, h 103 Sullivan
O'Brien Patrick, coal, h 276 Delancey
O'Brien Patrick, dep. sheriff, h 204 Clinton
O'Brien Patrick, driver, h 322 E. 85th
O'Brien Patrick, driver, h 462 Third av.
O'Brien Patrick, engineer, h 532 W. 40th
O'Brien Patrick, fireman, h 879 Seventh av.
O'Brien Patrick, florist, h 3605 Third av.
O'Brien Patrick, grocer, 218 E. 111th
O'Brien Patrick, insp. h 316 E. 24th
O'Brien Patrick, laborer, h Brook av. n E. 145th
O'Brien Patrick, laborer, h 143 W. 49th
O'Brien Patrick, liquors, 761 Ninth av. h 343 W. 49th
O'Brien Patrick, mason, h 1091 First av.
O'Brien Patrick, ostler, h 255 W. 49th
O'Brien Patrick, painter, h 2013 Ninth av.
O'Brien Patrick, roofer, h 518 E. 18th
O'Brien Patrick, roofer, h 1156 Third av.
O'Brien Patrick, shoemkr. h 195 Seventh
O'Brien Patrick, shoemkr. h 356 W. 25th
O'Brien Patrick, smith, h 318 E. 45th
O'Brien Patrick, watchman, h 90 Delancey
O'Brien Patrick D. sec. 53 B'way, h Dakota
O'Brien Patrick J. builder, 1721 B'way, h 1550 First av.
O'Brien Patrick J. builder, h 2403 Second av.
O'Brien Patrick J. clerk, h 350 W. 37th
O'Brien Patrick J. shoer, h 351 E. 56th
O'Brien Patrick M. pedlar, h 217 W. 61st
O'Brien Patrick T. carpenter, 207 E. 28th, h 223 E. 29th
O'Brien Peter, agent, ft. E. 130th, h 224 E. 122d
O'Brien Peter, driver, h 556 W. 38th
O'Brien Peter, laborer, h 757 Washn.
O'Brien Peter, liquors, 424 West
O'Brien Peter, machinist, h 508 W. 125th
O'Brien Peter, manager, 816 Third av. h 160 E. E. 50th
O'Brien Peter F. smith, h 512 W. 50th
O'Brien Peter T. builder, 238 E. 26th & 14 Vesey, h 118 E. 56th
O'Brien Philip, driver, h 516 E. 73d
O'Brien Philip, laborer, h 320 E. 31st
O'Brien Philip J. grocer, 249 W. 61st
O'Brien Rachel, wid. William, h 388 First av.
O'Brien Raphael, smith, h 274 Tenth av.
O'Brien Richard, h 6 Doyers
O'Brien Richard, driver, h 176 Elizabeth
O'Brien Richard, insp. h 334 E. 24th
O'Brien Richard, laborer, h 321 E. 21st
O'Brien Richard E. notary, 15 Broad
O'Brien Rich. J. liquors, 359 First av. h 348 E. 21st
O'Brien Robert, clerk, h 174 E. 63d
O'Brien Rose, h 351 W. 38th
O'Brien Sarah, wid. Daniel, h 121 Baxter
O'Brien Sarah, wid. Hugh, h 442 E. 114th
O'Brien Sarah, wid. Jas. dressmkr. h 500 W. 41st
O'Brien Sarah, wid. Lawrence, bdgh. 51 Pike
O'Brien Smith, engineer, h 201 W. 82d
O'Brien Stephen, carpenter, h 255 Seventh
O'Brien Stephen, insp. h 162 E. 36th
O'Brien Stephen jr. detective, h 255 Seventh

JAMES A. WEBB & SON, | 165 PEARL ST., NEW YORK.
DRUGGISTS' ALCOHOL AND COLOGNE SPIRIT.

WM. A. BOOTH, *Prest.*,
G. L. HUTCHINGS, *Cash.*,
H. CHAPIN, JR., *Asst. Cash.*

3d NATIONAL BANK,
20 NASSAU ST.
Capital, - $1,000,000.

FOREIGN EXCHANGE
BOUGHT & SOLD.
Accounts Solicited.

CAREFUL ATTENTION TO THE INTERESTS OF DEPOSITORS GUARANTEED.

OBR 1500 OCA

SCARFS AND SUSPENDERS.

BEST WC&W MADE.

THE TRADE SUPPLIED BY
WELD, COLBURN, & WILCKENS,
593 Broadway, New York.

O'Brien Stephen N. smith, h 53 Morton
O'Brien Terence, ballast, 77 South, h 14 Willow pl. B'klyn
O'Brien Terence G. examiner, Tryon row, h 162 E. 111th
O'Brien Thomas, h r 236 Elizabeth
O'Brien Thomas, h 169 W. 4th
O'Brien Thomas, bricklayer, h 127 Monroe
O'Brien Thomas, builder, r 74 Irving pl. h 52 Prospect pl.
O'Brien Thomas, butcher, h 312 E. 36th
O'Brien Thomas, clerk, h 73 Bank
O'Brien Thomas, clerk, h 146 E. 43d
O'Brien Thomas, clerk, h 254 W. 35th
O'Brien Thomas, clerk, h 103 W. 41st
O'Brien Thomas, commr. h 56 Henry
O'Brien Thomas, conductor, h 171 E. 107th
O'Brien Thomas, driver, h 527 E. 135th
O'Brien Thomas, driver, h 340 W. 53d
O'Brien Thomas, engineer, h 310 W. 16th
O'Brien Thomas, fireman, h 208 Forsyth
O'Brien Thomas, insp. h 158 W. 35th
O'Brien Thomas, janitor, h 318 W. 44th
O Brien Thomas, laborer, h 445 E. 123d
O'Brien Thomas, laborer, h 529 W. 30th
O'Brien Thomas, liquors, 263 Hudson
O'Brien Thomas, liquors, 411 Ninth av. h 401 W. 33d
O'Brien Thomas, liquors, 2147 Second av.
O'Brien Thos. liquors, 182 West, h Passaic, N. J.
O'Brien Thomas, machinist, h 341 W. 36th
O'Brien Thomas, ostler, h 116 W. 33d
O'Brien Thomas, plasterer, h 400 E. 73d
O'Brien Thomas, plasterer, h 412 E. 78th
O'Brien Thomas, plasterer, h 228 E. 120th
O'Brien Thomas, poster, h 422 E. 66th
O'Brien Thomas, sawyer, h 99 Lewis
O'Brien Thomas, upholsterer, h 153 Varick
O'Brien Thomas F. clerk, h 235 E. 40th
O'Brien Thomas F. contractor, 49 South, h 314 Tenth, B'klyn
O'Brien Thomas F. printer, 37 Frankfort, h 159 E. 105th
O'Brien Thomas J. clerk, h 206 W. 13th
O'Brien Thomas J. clerk, h 403 W. 49th
O'Brien Thomas J. collector, 22 Union sq. E.
O'Brien Thomas J. mason, h 1807 Third av.
O'Brien Thomas K. carriages, 161 E. 85th
O'Brien Thomas K. & Son, carriages, 161 E. 85th
O'Brien Thomas L. carpenter, h 334 E. 60th
O'Brien Thomas P. printer, h 53 Henry
O'Brien Thomas R. calker, h 82 Pike
O'Brien Thomas S. teacher, 95 G'wich
O'Brien Thomas W. driver, h 343 E. 104th
O'Brien Timothy, carpenter, h 324 E. 60th
O'Brien Timothy, cigars, 97 Roosevelt
O'Brien Timothy, clerk, h 164 E. 92d
O'Brien Timothy, liquors, 186 Cherry
O'Brien Timothy, tailor, h 430 W. 42d
O'Brien Timothy, watchman, h 1563 Third av.
O'Brien Wilford, h 2106 Second av.
O'Brien William, h 166 Hudson
O'Brien William, h 346 Ninth av.
O'Brien William, bartender, h 222 W. 16th
O'Brien William, basketmkr. h 228 W. 124th
O'Brien William, broker, 3 Broad, h 106 E. 22d
O'Brien William, carpenter, h 328 E. 73d
O'Brien William, carpenter, h 111 W. 53d
O'Brien William, clerk, h 427 W. 24th
O'Brien William, clerk, h 257 W. 31st
O'Brien William, coachman, h 145 W. 38th
O'Brien William, cooper, 213 Fulton, h 199 Washn.
O'Brien William, cooper, h 351 Madison
O'Brien William, cutter, h 1069 First av.
O'Brien William, driver, h 152 E. 22d
O'Brien William, dockbldr. h 536 W. 50th
O'Brien William, fireman, h 1575 Third av.
O'Brien William, fitter, h 323 First av.
O'Brien Wm. grocer, 505 Ninth av. h 427 W. 35th
O'Brien William, keeper, h 1524 Second av.
O'Brien William, laborer, h 2032 First av.
O'Brien William, laborer, h 502 W. 33d
O'Brien William, liquors, 819 & 873 Seventh av. & 1613 B'way
O'Brien William, machinist, h 339 E. 35th
O'Brien William, mason, h 243 E. 29th
O'Brien William, porter, h 159 Rivington
O'Brien William, smith, h 430 E. 92d
O'Brien Wm. smith, 227 Monroe, h 225 Monroe
O'Brien William, supt. ft. E. 130th, h 217 E. 126th
O'Brien William, tailor, h 165 W. 24th
O'Brien William, watchman, h 138 W. 52d
O'Brien William & John, bankers, 58 Wall
O'Brien William C. clerk, h 7 E. 30th
O'Brien William D. civil eng. h 333 E. 58th
O'Brien William E. boilermkr. h 303 Eighth
O'Brien William E. dispatcher, h 301 W. End av.
O'Brien William F. agent, h 333 E. 58th
O'Brien William F. insp. h 225 E. 29th
O'Brien Wm. F. liquors, 77 Jackson, h 42 Jackson
O'Brien William H. engineer, h 433 E. 114th
O'Brien William H. painter, h 420 E. 79th
O'Brien William J. agent, h 171 E. 107th
O'Brien William J. plumber, 250 St. Nicholas av.
O'Brien William J. (Rev.) h 388 Ninth av.
O'Brien William K. pictures, 83 Third av. h Belleville, N. J.
O'Brien William L. tailor, 1225 B'way
O'Brien William L. tailor, 748 Third av. h 870 First av.
O'Brien William M. cutter, h 790 E. 145th
O'Brien William M. editor, h 324 E. 27th
O'Brien William P. sec. 550 Pearl
O'Brien William R. clerk, h 95 Morton
O'Brien Wm. S. builder, 238 E. 26th, h 118 E. 56th
O'Brien William S. clerk, h 413 E. 86th
O'Brien William S. crockery, 866 Eighth av. h 805 Ninth av.
O'Brien L. G. & Co. painters, 52 E. 13th
O'Brien M. & Son, produce, 209 Washn.
O'BRIEN W. K. & BROTHER, arts, 83 Third av.
O'Brien Brothers, carpenters, 267 E. 28th
O'Brien Brothers, contractors, 49 South
O'Brien & Boyd, liquors, 1537 Second av.
O'Brien & Clark, contractors, 40 Wall
O'Brien & Donnelan, liquors, 1613 B'way
O'Brien & Hardiman, grocers, 505 Ninth av.
O'Brien & Lynch, meat, 367 Washn. mkt
O'Brien & McKnight, butter, 337 Washn. mkt
O'Brien & Nostrand, brokers, 20 Exchange pl. & 65 Beaver
O'Brien & Ryder, plumbers, 154 Spring
O'Brien & Whiting, real estate, 59 Liberty
Obrig Adolph, h The Dakota
Obrig Charles E. broker, 30 Broad
Obrig Theodore, phot. matls. 152 B'way, h 472 Grand, B'klyn
Obrig & Winter, brokers, 30 Broad
Obright Caroline, wid. Simon, h 1067 Park av.
Obringer Adam, waiter, h 244 W. 35th
Obringer Nicholas, cook, h 308 W. 37th
Obry Marie, scourer, 1365 B'way & 541 Fifth av. h 1548 B'way
O'Bryan Edwin L. cashier, 127 Water, h Port Richmond, S. I.
Obst August, capmkr. h r 67 Forsyth
Obst August, laborer, h 621 E. 15th
Obst David, tailor, h 153 Attorney
O'Byrne Anne, fcygds. 359 Ninth av.
O'Byrne Daniel, tailor, h 341 W. 26th
O'Byrne Frank, lawyer, h 233 E. 31st
O'Byrne Frederick, clerk, 280 B'way, h 233 E. 31st
O'Byrne George, clerk, 56 P. O. bldg. h 233 E. 31st
O'Byrne James, porter, h 250 E. 40th
O'Byrne John, lawyer, 280 B'way, h 233 E. 31st
O'Byrne John jr. lawyer, h 233 E. 31st
O'Byrne John J. clerk, h 136 W. 63d
O'Byrne Michael A. books, 69 University pl. h 432 W. 57th
O'Byrne Robert, lawyer, 280 B'way, h 217 E. 31st
O'Byrne William, laborer, h 319 E. 77th
O'Byrne William J. physician, 328 Alexander av.
O'Callaghan Anne, h 125 E. 88th
O'Callaghan Benjamin J. (Rev.) h 142 E. 29th
O'Callaghan Charles J. stenographer, h 2070 Third av.
O'Callaghan Daniel J. M. lawyer, 120 B'way, h 104 E. 89th
O'Callaghan David, police, h 519 W. 49th
O'Callaghan Dennis J. waiter, h 533 Third av.
O'Callaghan Ellen, wid. Patrick, h 346 E. 85th
O'Callaghan James, liquors, 434 E. 59th
O'Callaghan James S. h 104 E. 89th
O'Callaghan John, liquors, 465 Sixth av. h 100 W 28th

EAST RIVER STEAM KINDLING WOOD FACTORY
1104 First Avenue, cor. E. 61st St. } Orders received through all American District and Western Union Telegraph Offices FREE. *Send for Price-List.* FRED. BUSH, Prop.

Hughes' COCOA FOR BREAKFAST AND SUPPER.
PURE! HEALTHFUL!!
Sold by all Grocers.

O'Callaghan John W. physician, 104 E. 89th
O'Callaghan Mary, widow, h 29 Monroe
O'Callaghan Mary, wid. Michael, h 246 First av.
O'Callaghan Peter, h 337 E. 37th
O'Callaghan Peter, tailor, h 104 E. 89th
O'Callaghan Robert, tailor, h 355 First av.
O'Callaghan Robert E. clerk, h 104 E. 89th
O'Callaghan Thomas, h 407 W. 57th
O'Callaghan Thomas jr. lawyer, 150 B'way, h 24 W. 61st
O'Callaghan Thomas J. beer, 204 W. 61st
O'Callaghan Thos. J. roofer, 42 W. 62d, h 40 W. 62d
O'Callaghan Timothy, clerk, h 356 W. 45th
O'Callaghan Timothy, harness, 202 E. 84th, h 244 E. 84th
O'Callaghan William F. teacher, h 116 W. 63d
O'Callaghan William P. waters, 26 Washn. h 28 Washn.
O'Callahan Daniel, carpenter, h 214 E. 120th
O'Callahan Daniel, pianomkr. h 1003 Tenth av.
O'Callahan Dennis, mason, h 319 E. 45th
O'Callahan Elizabeth, furniture, 404 Eighth av. h 406 Eighth av.
O'Callahan Francis, packer, h 342 E. 11th
O'Callahan George P. (Rev.) h 328 W. 14th
O'Callahan James, carpenter, 267 W. 30th, h 302 E. 25th
O'Callahan James, shoer, h 409 E. 15th
O'Callahan James, tailor, h 52 Roosevelt
O'Callahan Jeremiah, laborer, h r 140 Cherry
O'Callahan Margaret, h 312 E. 32d
O'Callahan Patrick, ostler, h 434 E. 59th
O'Callahan Patrick, ostler, h 538 W. 50th
O'Callahan Richard, carpenter, h 85 E. 113th
O'Callahan Timothy, foreman, h 538 W. 50th
O'Callahan Timothy, waiter, h 64 Madison
O'Callahan Timothy, wheelwright, h 418 W. 56th
O'Carroll John, clerk, h 342 Madison
Occa John, musician, h 216 Sixth
Occidental Hotel, 341 Broome
Ocean (periodical) 280 B'way
Ocean Navigation & Pier Co. 65 South
Ocean Oil Co. 12 B'way
Ocean Steamship Berth Co. 31 B'way
*Ocean S. S. Co. of Savannah, Ga. Pier 35 (new) N. R. & 317 B'way
Oceanic Steam Navigation Co. Pier 45 (new) N. R. & 41 B'way
Ocenasek Joseph, shoes, 330 E. 74th
Och Amelia, wid. Charles, h r 80 Third
Och John, brewer, h 339 E. 46th
Ochiltree Thomas P. h Hoffman h.
Ochinatz Joseph, h r 170 Third
Ochinski Frederick, varnisher, h 98 Willett
Ochkash John, smith, h 151 Ridge
Ochs Anton, cigarmkr. h 437 E. 10th
Ochs Anton, tailor, h 70 First
Ochs Barnch, junk, 175 Attorney, h 138 Attorney
Ochs Benjamin F. physician, 773 Lex. av.
Ochs Catharine, wid. Max, h 122 Delancey
Ochs Charles, driver, h 1008 Av. A
Ochs Charles G. cigars, 222 E. 107th
Ochs Christian, painter, 145 Varick, h 43 Thompson
Ochs David, broker, 67 Exchange pl. h 57 E. 59th
Ochs David, feygds. 58 Walker, h 773 Lex. av.
Ochs Egidius, jeweler, h 108 Canal
Ochs Francis, engineer, h 114 E. 4th
Ochs George, varnisher, h 502 Sixth
Ochs Gottfried, candy, 2314 Eighth av. h 2306 Eighth av.
Ochs Henry, finisher, h 545 W. 54th
Ochs Henry, setter, h 853 First av.
Ochs Henry, smith, h 215 E. 74th
Ochs Ida, wid. Joseph, h 127 E. 60th
Ochs Jacob, carriagemkr. h 516 Fifth
Ochs Jacob, clerk, h 305 E. 4th
Ochs Jacques, painter, h 179 Eldridge
Ochs Jane, wid. Abraham, h 1675 Av. A
Ochs John, trucks, 204 E. 47th
Ochs Louis H. clerk, h 335 E. 16th
Ochs Maria, widow, h 516 Fifth
Ochs Martin B. yarns, 58 Walker & 282 E. Houston, h 773 Lex. av.
Ochs Mendel, tailor, h r 183 Clinton
Ochs Moses, meat, 1624 Third av.
Ochs Samuel H. carpenter, h 319 E. 46th
Ochse Frederick, eatingh. 51 W. B'way
Ochse John, eatingh. 191 Canal, h 297 E. 10th
Ochse Louis, turner, h 86 Suffolk
Ochse Margaret, wid. Henry, h 47 Downing
Ochse Mary, wid. Conrad, h 86 Suffolk
Ochsen William, candymkr. h 1855 Third av.

Weather Strips
BROWNE'S Metallic & other kinds
Booth's Theatre Building, 23d St. & 6th Av.
The [illegible] Weather Strip Co

Ochsenkopf Herman, cigars, 1276 B'way
Ochsenreiter John, barber, h 35 Christopher
Ochsenreiter Philip, clerk, h 246 E. 119th
Ochsenreiter Philip, real estate, 22 Rose
Ochsenreiter Philip jr. clerk, h 61 Rose
Ochsenreither John, beer, 26 Norfolk
Ochslau Isaac, tailor, h 100 Attorney
Ochsner Clement A. crucifixes, 172 Seventh
Ochsner Mary, wid. Henry, h 108 Forsyth
Ochstein Peter, upholsterer, 1809 Second av. h 247 E. 93d
Ock John, upholsterer, h 555 W. 51st
Ockas Paul, cigarmkr. h 419 E. 86th
Ockendon William T. oysters, 226 Wooster
Ockenfoss Gustav, baker, h 444 W. 52d
Ockershausen George P. molasses, 101 Wall, h 416 E. 50th
Ockershausen George P. & Co. molasses, 101 Wall & 40 East
Ockershausen Matilda, wid. John, h 425 E. 16th
Ockershouse Adam, shoemkr. h 85 Christopher
Ockler Fred. undertaker, 336 W. 42d, h 407 W. 44th
Ocks Henry, barber, h 58 Orchard
O'Connell Abigail, h 106 Madison
O'Connell Alice, washing, h 158 W. 28th
O'Connell Ann, wid. James, h 1104 Lex. av.
O'Connell Ann, wid. Patrick, h 33 Monroe
O'Connell Anna, wid. William, h 353 Third av.
O'Connell Anthony, laborer, h 100 Charlton
O'Connell Barbara, wid. Michael, h 129 E. 126th
O'Connell Bridget, wid. James, h 516 E. 14th
O'Connell Bridget, wid. Richard, h 177 W. 64th
O'Connell Bridget, wid. Stephen, h 243 Cherry
O'Connell Bridget A. wid. Daniel, h 456 W. 57th
O'Connell Cath. wid. David, candy, 628 Tenth av.
O'Connell Catharine, wid. Jeremiah, h 156 E. 92d
O'Connell Catharine, wid. John, h 261 W. 19th
O'Connell Charles, clerk, h 110 E. 118th
O'Connell Charles T. express, h 430 E. 85th
O'Connell Christopher, plumber, 250 E. 83d
O'Connell Cornelius, burnisher, h 7 Monroe
O'Connell Cornelius, driver, h 154 Leonard
O'Connell Cornelius, laborer, h 2016 Third av.
O'Connell Daniel, bartender, h 42 E. 4th
O'Connell Daniel, carpenter, h r 98 Charlton
O'Connell Daniel, carpenter, h 411 E. 59th
O'Connell Daniel, carpenter, h 451 E. 119th
O'Connell Daniel, carpenter, 1847 Fordham av.
O'Connell Daniel, carrier, h 60 Gansevoort
O'Connell Daniel, conductor, h 71 Cherry
O'Connell Daniel, driver, h 50 Oliver
O'Connell Daniel, express, 49 John, h 3 Madison
O'Connell Daniel, insp. h 340 E. 20th
O'Connell Daniel, laborer, h 174 E. 77th
O'Connell Daniel, laborer, h 91 W. End av.
O'Connell Daniel, liquors, 1 James sl. h 69 Cherry
O'Connell Daniel, paver, h 27 E. 111th
O'Connell Daniel, shoer, h 564 Tenth av.
O'Connell Daniel, tailor, 128 Chrystie
O'Connell Daniel, trucks, h 91 King
O'Connell Daniel, u. s. asst. dist. atty. 50 P. O. bldg. h 118 W. 61st
O'Connell Daniel F. drugs, 82½ B'way, h 318 Eleventh, B'klyn
O'Connell David, laborer, h 421 E. 18th
O'Connell David, police, h 323 E. 119th
O'Connell David J. grocer, 51 Washn.
O'Connell Dennis, laborer, h 1879 Bathgate av.
O'Connell Dennis, laborer, h 514 E. 84th
O'Connell Dennis, police, h 217 W. 31st
O'Connell Dennis, smith, 82 New Chambers
O'Connell Dennis, trucks, 62 Greene, h 23 Mangin
O'Connell Dennis P. barber, 692 Second av.
O'Connell Edmund, mason, h 300 E. 52d
O'Connell Edmund, tailor, h 334 E. 48th
O'Connell Edward, h 260 Elizabeth
O'Connell Edward, clerk, h 306 W. 25th
O'Connell Edward, machinist, h 415 E. 17th
O'Connell Edward, mason, h 336 E. 48th
O'Connell Edward, shoemkr. h 544 E. 15th
O'Connell Edward, watchman, h 842 Eleventh av.
O'Connell Elizabeth, grocer, 1465 First av.
O'Connell Ellen, h 207 E. 54th

VENTILATING GRATES, STOVES, AND HEATERS. Richardson & Morgan Co. 92 Beekman St.
See adv. pages 38 & 39 Pink Sheets Back of Book.

THOMAS L. JAMES, *Prest.*,
A. VAN SANTVOORD, *V. Prest.*,
JOHN R. VAN WORMER,
Sec'y and Gen. Man.

THE LINCOLN SAFE DEPOSIT CO.
FIRE-PROOF STORAGE WAREHOUSE.
32 TO 38 EAST 42d STREET.

Safes Rented. . . . Plate stored under guarantee. Fire-proof storage for household effects.

OCO 1502 OCO

AIX-LA-CHAPELLE KAISER WATER
REFRESHING, DIETETIC TABLE WATER
BEST IN THE WORLD
Luyties Brothers
New York
Agents U. S. A.

O'Connell Ellen, grocer, 329 E. 59th
O'Connell Ellen, wid. Charles, h 342 E. 36th
O'Connell Ellen, wid. Daniel, h 520 W. 51st
O'Connell Ellen, wid. James, h r 10 Washn.
O'Connell Eugene, carpenter, h 298 Henry
O'Connell Eugene, engraver, 27 Union sq. W. h refused
O'Connell Eugene, liquors, 1461 First av. h 311 E. 77th
O'Connell Frank D. liquors, 503 Canal, h 20 Renwick
O'Connell Geo. F. printer, 207 Fulton, h 156 E. 92d
O'Connell George W. clerk, h 233 E. 89th
O'Connell Honora, wid. Nicholas, h 127 Monroe
O'Connell Hugh, police, h 1027 First av.
O'Connell Hugh M. plasterer, h 322 E. 74th
O'Connell James, barrels, h B'way n W. 129th
O'Connell James, coachman, h 1300 Third av.
O'Connell James, cook, h r 423 W. 48th
O'Connell James, driver, h 107 Varick
O'Connell James, driver, h 498 W. 55th
O'Connell James, eatingh. 61 Gt. Jones, h 13 Leonard
O'Connell James, insp. h 449 W. 50th
O'Connell James, laborer, h 404 E. 16th
O'Connell James, machinist, h 340 E. 40th
O'Connell James, painter, h 530 W. 45th
O'Connell James, plasterer, h 238 E. 54th
O'Connell James, plasterer, h 216 E. 76th
O'Connell James, printer, h 23 Prince
O'Connell Jas. shoer, 1760 B'way, h 812 Eighth av.
O'Connell James, stationer, 1506 First av.
O'Connell James, undertaker, 204 E. 103d & 131 E. 106th, h 1677 Lex. av.
O'Connell James D. painter, h 605 Second av.
O'Connell James J. reporter, h 1104 Lex. av.
O'Connell Jane, wid. John, h 156 Forsyth
O'Connell Jeffrey, shoes, 300 E. 37th, h 316 E. 37th
O'Connell Jeremiah, h 203 W. 60th
O'Connell Jeremiah, carpenter, h 240 Henry
O'Connell Jeremiah D. clerk, h 507 E. 119th
O'Connell Joanna, wid. Thomas, h 423 E. 18th
O'Connell John, h 337 Av. A
O'Connell John, agent, h 60 E. 105th
O'Connell John, bartender, h 304 E. 82d
O'Connell John, boilermkr. h 447 W. 16th
O'Connell John, driver, h 1334 First av.
O'Connell John, driver, h 353 W. 53d
O'Connell John, engineer, h 305 E. 25th
O'Connell John, engineer, h 235 E. 89th
O'Connell John, express, 88 Vesey, h 169 E. 117th
O'Connell John, express, 36 Church & 313 Canal, h Bay Ridge, L. I.
O'Connell John, fireman, h 417 W. 18th
O'Connell John, laborer, h 1070 Prospect av.
O'Connell John, laborer, h 220 W. 60th
O'Connell John, lawyer, 417 Produce Ex. h 440 E. 79th
O'Connell John, liquors, 11 Hamilton
O'Connell John, painter, 111 Wooster, h 440 E. 14th
O'Connell John, plasterer, h 221 E. 76th
O'Connell John, plasterer, h 1187 E. 141st
O'Connell John, shoes, 458 Third av.
O'Connell John, wheelwright, h 625 First av.
O'Connell John D. liquors, 645 First av. & 156 E. 42d, h 347 E. 41st
O'Connell John F. decorator, h 156 E. 94th
O'Connell John H. liquors, 544 Ninth av. & 384 Tenth av. h 361 W. 40th
O'Connell John J. clerk, h 419 E. 86th
O'Connell John J. clerk, h 70 Gansevoort
O'Connell John J. conductor, h 840 E. 170th
O'Connell John J. dyer, h 519 W. 42d
O'Connell John J. liquors, 74 New Chambers, h 90 New Chambers
O'Connell John J. supt. h 1020 E. 138th
O'Connell John W. liquors, 271 Hudson, h 404 E. 79th
O'Connell Joseph, bartender, h r 101 Madison
O'Connell Joseph, tailor, h 435 W. 41st
O'Connell Joseph L. notary, 52 Wall, h 261 W. 19th
O'Connell Joseph P. clerk, h 159 E. 123d
O'Connell Julia, wid. Hugh, h 22 Cherry
O'Connell Lawrence, laborer, h 19 Bloomfield
O'Connell Luke, bartender, h 16 Jones
O'Connell Margaret, wid. Daniel, h 478 Tenth av.
O'Connell Margaret, wid. Dennis, h 316 E. 31st
O'Connell Margaret, wid. Michael, h 402 E. 16th
O'Connell Margaret, wid. Timothy, h 412 E. 20th
O'Connell Margaret, wid. William, h 272 W. 25th
O'Connell Martin, porter, h 339 E. 14th
O'Connell Mary, wid. Daniel, h 1300 Third av.
O'Connell Mary, wid. Timothy, h 250 E. 83d
O'Connell Mary A. wid. John, h 327 W. 43d
O'Connell Mary E. dressmkr. h 154 E. 88th
O'Connell Mary J. furniture, 666 Second av.
O'Connell Matthew, liquors, 334 E. 11th, h 328 E. 11th
O'Connell Maurice, h 164 E. 90th
O'Connell Maurice, tailor, h 220 Mott
O'Connell Maurice D. plasterer, h 105 W. 105th
O'Connell Maurice J. police, h 11 State
O'Connell Michael, barrels, 68 Little W. 12th, h W. 129th n B'way
O'Connell Michael, beer, 2077 Arthur av.
O'Connell Michael, conductor, h 1852 Second av.
O'Connell Michael, engraver, 27 Union sq. W. h refused
O'Connell Michael, grocer, Tenth av. c W. 161st
O'Connell Michael, laborer, h 16 E. 92d
O'Connell Michael, laborer, h r 522 W. 28th
O'Connell Michael, liquors, 1968 Second av. h 329 E. 59th
O'Connell Michael, machinist, h 24 E. 85th
O'Connell Michael, pedlar, h r 36 Cherry
O'Connell Michael, pedlar, h 8 Little W. 12th
O'Connell Michael, police, h 100 Cannon
O'Connell Michael, shoes, 492 Third av.
O'Connell Morgan D. clerk, h 419 W. 18th
O'Connell Morgan J. (Rev.) h 626 Washn.
O'Connell Morris, clerk, h 450 W. 54th
O'Connell Mortimer, conductor, h 2271 Second av.
O'Connell Nicholas, driver, h 52 Macdougal
O'Connell Nicholas, liquors, 1461 First av. h 311 E. 77th
O'Connell Nicholas & Son, liquors, 1461 First av.
O'Connell Nicholas J. lawyer, 1447 Third av. h 508 E. 82d
O'Connell Owen, h 14 Franklin
O'Connell Owen jr. clerk, h 14 Franklin
O'Connell Patrick, carpenter, h 31 James
O'Connell Patrick, driver, h 421 E. 18th
O'Connell Patrick, fireman, h Webster av. n E. 174th
O'Connell Patrick, laborer, h 338 E. 70th
O'Connell Patrick, laborer, h 434 Third av.
O'Connell Patrick, liquors, 89 Monroe & junk, 90 Monroe, h 95 Monroe
O'Connell Patrick, machinist, h 3 Peck sl.
O'Connell Patrick, trucks, 610 Washn. h 91 King
O'Connell Patrick J. shoes, 409 Canal, h 26 Desbrosses
O'Connell Peter, bartender, h 588 Tenth av.
O'Connell Peter, driver, h 316 W. 44th
O'Connell Peter, laborer, h 501 E. 61st
O'Connell Philip, laborer, h 304 Henry
O'Connell Richard, laborer, h 205 E. 33d
O'Connell Richard, laborer, h 1282 Union av.
O'Connell Richard J. physician, 311 E. 77th
O'Connell Simon, grocer, 317 E. 59th
O'Connell Thomas, driver, h 205 E. 107th
O'Connell Thomas, laborer, h 11 Albany
O'Connell Thomas, laborer, h 173 Madison
O'Connell Thomas G. mason, h 408 E. 79th
O'Connell Thomas M. grocer, 787 Second av. h 709 Third av.
O'Connell Timothy, bartender, h 331 W. 17th
O'Connell Timothy, clerk, h 1614 Third av.
O'Connell Timothy, driver, h 2027 Second av.
O'Connell Timothy, laborer, h 425 W. 26th
O'Connell Timothy, laborer, h 223 W. 60th
O'Connell Timothy, meat, 330 E. 22d
O'Connell Timothy, painter, h 347 E. 81st
O'Connell Timothy I. undertaker, 533 W. 131st
O'Connell William, clerk, h 333 Sixth
O'Connell William, grocer, 243 E. 77th
O'Connell William, liquors, 48 Spring, h 51 E. Houston
O'Connell William, machinist, h 320 E. 37th
O'Connell William, police, h Tenth av. c W. 147th
O'Connell William, provns. 48 Rutgers, h 45 Rutgers
O'Connell William, signs, 153 Fulton & hangings, 251 W. 125th, h 148 W. 126th

MERCHANTS EXCHANGE NAT. BANK OF THE CITY OF N. Y.
SOLICITS YOUR ACCOUNT. 257 Broadway.
PHINEAS C. LOUNSBURY, Prest. ALLEN S. APGAR, Cashier.

C. N. JORDAN, President. CHARLES J. CANDA, Vice-President. | THE WESTERN NATIONAL BANK, CAPITAL, $3,500,000. | F. BLANKENBURN, Cashier. H. A. SMITH, Asst. Cashier.

O'Connell William J. mason, h r 692 Second av.
O'Connell Brothers, engravers, 27 Union sq. W.
O'Connell & Clark, smiths, 82 New Chambers
O'Connell, Tighe & Co. liquors, 271 Hudson
O'Conner Bridget, wid. James, h r 239 W. 26th
O'Conner Catharine, wid. John, stationer, 486 Eighth av.
O'Conner Cornell, polisher, h 203 E. 74th
O'Conner Edward J. plumber, 174 E. 77th, h 178 E. 77th
O'Conner Elizabeth, h 334 E. 12th
O'Conner James, h 338 E. 78th
O'Conner James, laborer, h 333 E. 24th
O'Conner James, laborer, h r 224 W. 16th
O'Conner Jeremiah, laborer, h 336 Water
O'Conner John, carpenter, h 443 W. 26th
O'Conner John, clerk, h 304 Henry
O'Conner John, laborer, h 317 E. 35th
O'Conner John, laborer, h 1089 First av.
O'Conner John E. painter, 66 W. 10th, h 648 B'way
O'Conner John F. foreman, h 752 Ninth av.
O'Conner Joseph, clerk, h 126 E. 108th
O'Conner Joseph, laborer, h W. 140th n Fifth av.
O'Conner Joseph, waiter, h r 523 W. 26th
O'Conner Margaret, wid. Timothy, h 323 E. 72d
O'Conner Mary, wid. James, h 404 W. 30th
O'Conner Mary, wid. Thomas, h 50 Vestry
O'Conner Matthew D. supt. h W. 135th n Lenox av.
O'Conner Michael, laborer, h 632 W. 131st
O'Conner Patrick, h 531 W. 26th
O'Conner Patrick, laborer, h 346 E. 77th
O'Conner Patrick, laborer, h 531 W. 30th
O'Conner Roderick, clerk, h 337 Willis av.
O'Conner Sarah, wid. James, laundry, 336 E. 24th
O'Conner Stephen, laborer, h 1706 Second av.
O'Conner Thomas, driver, h W. 140th n Fifth av.
O'Conner Thomas F. butcher, h 231 E. 22d
O'Connor Alida, wid. Michael P. h 555 E. 86th
O'Connor Andrew, porter, h 1704 Third av.
O'Connor Andrew J. weigher, h 338 E. 55th
O'Connor Ann, candy, 899 First av.
O'Connor Ann, wid. Charles, h E. 149th n S. Boulevard
O'Connor Ann, wid. John, h 512 Third av.
O'Connor Ann, wid. Peter, h 473 Third av.
O'Connor Ann, wid. Thomas, h r 33 Park
O'Connor Anna, wid. Peter, h 2407 Second av.
O'Connor Anne, wid. John, h 472 Tenth av.
O'Connor Anne, wid. Thomas, h 322 E. 32d
O'Connor Anne G. wid. Edward, h 1032 Third av.
O'Connor Anthony, agent, h 119 W. 60th
O'Connor Anthony, laborer, h 419 W. 56th
O'Connor Arthur, watchman, h 321 E. 31st
O'Connor Bartholomew, plumber, 57 E. Houston, h 293 Mott
O'Connor Bartholomew, porter, h 356 G'wich
O'Connor Bernard, artist, h 445 W. 56th
O'Connor Bernard, clerk, h 402 E. 80th
O'Connor Bernard, fitter, h 222 E. 102d
O'Connor Bernard F. prof. 41 E. 49th, h 19 W. 24th
O'Connor Bridget, h 320 E. 62d
O'Connor Bridget, h 72 Orchard
O'Connor Bridget, wid. William, h 649 E. 13th
O'Connor Bryan, coachman, h 155 W. 51st
O'Connor Bryan, janitor, h 17 B'way
O'Connor Bryan, laborer, h 13 Washn.
O'Connor Catharine, h 405 W. 54th
O'Connor Catharine, bdgh. 206 W. 25th
O'Connor Catharine, grocer. 319 Av. A
O'Connor Catharine, wid. Charles, h 414 First av.
O'Connor Catharine, wid. Daniel, h 343 E. 122d
O'Connor Catharine, wid. Jeremiah, h 320 W. 21st
O'Connor Catharine, wid John, h 7 Extra pl.
O'Connor Catharine, wid. Maurice, h 457 Washn.
O'Connor Cath. wid. Michael, h 187 W. Houston
O'Connor Catharine, wid. Peter, h 1759 Third av.
O'Connor Charles, clerk, h 936 Tenth av.
O'Connor Charles, conductor, h 4 Vandam
O'Connor Charles, marble, 598 E. 134th
O'Connor Charles, mason, h 1451 Second av.
O'Connor Charles, molder, h Spuyten Duyvil
O'Connor Charles, police, h 167 E. 67th
O'Connor Charles, waiter, h r 144 Cherry
O'Connor Charles A. clerk, h 127 E. 114th
O'Connor Charles E brushmkr. h 526 Pearl
O'Connor Chas. E. lawyer, 261 B'way, h 555 E 86th
O'Connor Charles M. elec. insts. h 229 E. 70th
O'Connor Christopher, h 293 Henry
O'Connor Christopher, driver, h r 625 G'wich
O'Connor Christopher J. clerk, h 335 E. 25th
O'Connor Cornelius, conductor, h 353 E. 56th
O'Connor Cornelius, laborer, h r 148 Cherry
O'Connor Cornelius, milk, h 2028 Lex. av.
O'Connor Daniel, h 343 E. 122d
O'Connor Daniel, baker, h 1751 Av. A
O'Connor Daniel, brushmkr. h 288 Front
O'Connor Daniel, butcher, h 869 First av.
O'Connor Daniel, cutter, h 108 Mulberry
O'Connor Daniel, grocer, 455 W. 46th
O'Connor Daniel, laborer, h 234 E. 54th
O'Connor Daniel, laborer, h Kingsbridge
O'Connor Daniel, liquors, 265 E. B'way, h 262 E. B'way
O'Connor Daniel, painter, h 161 E. 103d
O'Connor Daniel, police, h 307 E. 55th
O'Connor Daniel, teas, 368 Third av. & 1247 First av. h 347 E. 72d
O'Connor Daniel C. teacher, h 127 E. 114th
O'Connor Daniel J. express, Castle Garden, h 26 Stone
O'Connor Daniel J. printer, h 113 Mott
O'Connor Daniel J. printer, h 2101 Third av.
O'Connor David, baker, h 725 Tenth av.
O'Connor David, clerk, h 310 E. 73d
O'Connor David, express, Castle Garden
O'Connor David, insp. h 525 E. 16th
O'Connor David, laborer, h 314 E. 44th
O'Connor David, police, h 680 E. 145th
O'Connor David F. searcher, Hall of Records, h 111 E. 51st
O'Connor Dennis, bricklayer, h 881 Tenth av.
O'Connor Dennis, clerk, h 126 W. 25th
O'Connor Dennis, laborer, h 570 Second av.
O'Connor Dennis, laborer, h 1147 Second av.
O'Connor Dennis, shoes, 6 Peck sl. h 265 William
O'Connor Dennis J. shoer, h r 109 Mott
O'Connor Dominick, porter, h 313 Madison
O'Connor Edward, h 320 W. 21st
O'Connor Edward, carpenter, h 1137 Second av.
O'Connor Edward, laborer, h 324 First av.
O'Connor Edward, ostler, h 222 E. 99th
O'Connor Edward, saddler, 54 Chrystie
O'Connor Edward, stenographer, 46 W. 23d, h 208 W. 21st
O'Connor Edward, watchman, h 192 Madison
O'Connor Edward A. clerk, h 123 E. 104th
O'Connor Edward J. plumber, h 532 W. 50th
O'Connor Edward J. police, h 189 G'wich
O'Connor Eliza, wid. Andrew, h 520 W. 39th
O'Conner Eliza, wid. Dennis, h 109 Broome
O'Connor Eliza, wid. Jeremiah, h 223 E. 29th
O'Connor Elizabeth, liquors, 17 West
O'Connor Elizabeth, milliner, 1127 B'way, h 1830 Lex. av.
O'Connor Elizabeth, wid. John, h 462 Seventh av.
O'Connor Elizabeth, wid. Thos. h 1466 Third av.
O'Connor Elizabeth, wid. Thomas, h 45 Washn.
O'Connor Ellen, h 323 E. 24th
O'Connor Ellen, dressmkr. 74 Charles
O'Connor Ellen, widow, h 416 E. 16th
O'Connor Ellen, wid. Dennis, h 94 Baxter
O'Connor Ellen, wid. James, h 19 Albany
O'Connor Ellen, wid. John, h 326 E. 74th
O'Connor Ellen, wid. Michael, h 432 E. 11th
O'Connor Ellen, wid. Michael, h 886 Third av.
O'Connor Ellen, wid. Owen, h 309 E. 45th
O'Connor Ellen, wid. Thomas, h 1324 Third av.
O'Connor Ellen, wid. Thomas, h 806 Washn.
O'Connor Eugene, auction, 789 B'way, h 24 Lefferts pl. B'klyn
O'Connor Eugene F. lawyer, 178 B'way, h 428 Clermont av. B'klyn
O'Connor Felix, tailor, h 412 E. 18th
O'Connor Francis, shoer, h 206 E. 44th
O'Connor Francis H. broker, 4 Broad, h 45 Woodhull, B'klyn
O'Connor Francis J. coal, 50 Roosevelt
O'Connor Frederick M. clerk, h 109 W. 60th
O'Connor George, butcher, h 604 Tenth av.
O'Connor George, porter, h 337 E. 16th
O'Connor George J. painter, h 234 Monroe
O'Connor George P. cleaner, h r 37 Chrystie
O'Connor George W. liquors, Williamsbridge
O'Connor Hannah, wid. Edward, h 1032 Third av.
O'Connor Hannah, wid. James, h 350 E. 13th
O'Connor Hannah, wid. Jeremiah, h 37 Monroe
O'Connor Hannah, wid. Patrick, h 109 Seventh av.
O'Connor Henry, clerk, h 126 Monroe
O'Connor Henry C. dentist, 1217 Washn. av.
O'Connor Henry J. flour, 28 Front
O'Connor Hester, wid. Robert, h 387 Broome
O'Connor Honora, wid. Michael, h 32 Cherry
O'Connor Hugh, laborer, h 1971 Park av.
O'Connor James, h 343 Cherry
O'Connor James, h 82 Eldridge

MADE FROM PURE CREAM. | HORTON'S ICE CREAM. | French, Italian and American.

PAID UP CAPITAL, $900,000. SURPLUS, $51,411.

TITLE GUARANTEE AND TRUST Co.

55 LIBERTY ST., New York. 26 COURT ST., Brooklyn.

OCO 1504 OCO

O'Connor James, h 263 W. 19th
O'Connor James, h 228 W. 44th
O'Connor James, agent, h 726 E. 12th
O'Connor James, banker, 53 B'way, h 54 W. 58th
O'Connor James, bartender, h 343 E. 36th
O'Connor James, bartender, h 223 E. 76th
O'Connor James, brushmkr. h 440 W. 48th
O'Connor James, carpenter, h 129 Cedar
O'Connor James, carpenter, h 533 E. 11th
O'Connor James, carpenter, h 250 Henry
O'Connor James, cigars, 21 West
O'Connor James, clerk, h 204 E. 25th
O'Connor James, clerk, h 237 E. 32d
O'Connor James, coachman, h 444 W. 54th
O'Connor James, coachman, h 152 W. 55th
O'Connor James, coal, 50 Roosevelt
O'Connor James, driver, h 339 E. 9th
O'Connor James, driver, h 111 W. 53d
O'Connor James, fireman, h 37 Oak
O'Connor James, fireman, h 137 Washn.
O'Connor James, grocer, 772 Tenth av.
O'Connor James, grocer, 541 W. 43d
O'Connor James, laborer, h 1365 Av. A
O'Connor James, laborer, h 896 Second av.
O'Connor James, liquors, First av. c E. 99th, h 1919 Second av.
O'Connor James, mason, h 1857 Third av.
O'Connor James, oysterman, h 258 W. 35th
O'Connor James, packer, h 1798 Third av.
O'Connor James, painter, h 309 E. 60th
O'Connor James, pilot, h 15 Cherry
O'Connor James, plasterer, h 209 E. 102d
O'Connor James, police, h 291 Elizabeth
O'Connor James, tailor, h 155 Chrystie
O'Connor James & Son, coal, 50 Roosevelt
O'Connor James jr. molder, h 726 E. 12th
O'Connor James A. operator, h 228 Seventh av.
O'Connor James A. (Rev.) publisher, 60 Bible h. h 51 Washn. sq. S.
O'Connor James A. trusses, 158 Sixth av.
O'Connor James J. clerk, h 1477 Third av.
O'Connor James J. florist, 198 Water, h E. 168th n Boston rd.
O'Connor James L. blankbks. 24 Reade, h 627 E. 11th
O'Connor James L. laborer, h 314 E. 62d
O'Connor James M. laborer, h 234 Monroe
O'Connor James W. h 137 E. 110th
O'Connor James W. grocer, 1140 Second av.
O'Connor James W. watchman, h 1214 First av.
O'Connor Jane W. drygds. Williamsbridge
O'Connor Jeremiah, bartender, h 22 Coenties sl.
O'Connor Jeremiah, clerk, h 79 Madison
O'Connor Jeremiah, janitor, h 42 New
O'Connor Jeremiah, laborer, h 343 E. 11th
O'Connor Jeremiah, laborer, h 592 Eleventh av.
O'Connor Jeremiah, lithographer, h 119 E. 108th
O'Connor Jeremiah, milk, h 2028 Lex. av.
O'Connor Jeremiah (Rev.) h 39 W. 15th
O'Connor Jeremiah J. porter, h 202 E. 98th
O'Connor Joanna, wid. Cornelius, h 214 W. 27th
O'Connor Joanna, wid. John, h 331 E. 9th
O'Connor Joanna, wid. John, h 36 G'wich
O'Connor Joanna, wid. John, h 1129 Second av.
O'Connor John, h 34 Beach
O'Connor John, h 541 E. 16th
O'Connor John, h 107 E. 113th
O'Connor John, h 608 Water
O'Connor John, h 660 Water
O'Connor John, bartender, h 241 Eldridge
O'Connor John, bartender, h 831 Ninth av.
O'Connor John, bartender, h 512 Tenth av.
O'Connor John, beer, 94 Vesey
O'Connor John, candy, 240 E. 75th
O'Connor John, candy, 168 Hudson, h 166 Hudson
O'Connor John, carpenter, h 421 E. 10th
O'Connor John, carpenter, 325 E. 108th, h 150 E. 108th
O'Connor John, carpenter, h 1029 E. 136th
O'Connor John, carpenter, h 231 Mulberry
O'Connor John, clerk, h 157 E. 52d
O'Connor John, clerk, h 437 E. 82d
O'Connor John, clerk, h 347 E. 119th
O'Connor John, clerk, h r 41 Goerck
O'Connor John, clerk, h 31 Madison
O'Connor John, coachman, h Hunt's Point rd. n S. Boulevard
O'Connor John, coal, 323 E. 60th
O'Connor John, cooper, h 119 W. 60th
O'Connor John, cutter, h 228 Seventh av.
O'Connor John, driver, h 228 E. 74th
O'Connor John, driver, h 5 E. 76th
O'Connor John, drugs, 468 Tenth av. h 453 W. 37th
O'Connor John, eatingh. 729 Tenth av.
O'Connor John, fireman, h 221 W. Houston
O'Connor John, fireman, h 501 W. 19th
O'Connor John, fruit, E. 4th c Av. C, h 46 Av. C
O'Connor John, janitor, h 568 Seventh av.
O'Connor John, laborer, h 235 E. 73d
O'Connor John, laborer, h r 509 W. 28th
O'Connor John, lawyer, 32 Nassau
O'Connor John, liquors, 771 Eighth av. h 227 W. 49th
O'Connor John, liquors, 18 Morris
O'Connor John, liquors, 398 Second av. h 317 E. 24th
O'Connor John, liquors, 1373 Third av. h 178 E. 78th
O'Connor John, mason, h 240 E. 121st
O'Connor John, milk, 28 E. 89th
O'Connor John, news, ft. Wall, h 443 Pleasant av.
O'Connor John, ostler, h 211 E. 101st
O'Connor John, ostler, h 751 Third av.
O'Connor John, painter, h 511 W. 22d
O'Connor John, pedlar, h 408 W. 16th
O'Connor John, plasterer, h 145 E. 50th
O'Connor John, police, h 21 Seventh
O'Connor John, porter, h 242 E. 41st
O'Connor John, porter, h 9 Harrison
O'Connor John, printer, 93 Liberty, h 890 DeKalb av. B'klyn
O'Connor John, shoer, h 497 E. 135th
O'Connor John, shoes, 845 Sixth av.
O'Connor John, smith, h 314 E. 71st
O'Connor John, smith, h 351 E. 81st
O'Connor John, stables, 35 W. 64th
O'Connor John, tailor, 185 E. 80th
O'Connor John, trucks, 10 Battery pl. h 26 Stone
O'Connor John, wiremkr. h 234 W. 28th
O'Connor John A. builder, 171 Greene & 174 E. 83d, h 342 E. 79th
O'Connor John C. jr. lawyer, 62 Wall, h 24 E. 33d
O'Connor John D. billiards, 948 B'way, h Stamford, Ct.
O'Connor John F. driver, h 424 E. 71st
O'Connor John F. K. civil eng. 16 Exchange pl. h Yonkers, N. Y.
O'Connor John F. X. (Rev.) h 39 W. 15th
O'Connor John H. ins. 60 B'way. h 29 Delancey
O'Connor John J. butter, 36 Water, h 228 E. 79th
O'Connor John J. clerk, h 87 Cherry
O'Connor John J. driver, h 259 Av. B
O'Connor John J. liquors, 330 E. 115th, h 505 E. 120th
O'Connor John J. painter, h 230 Monroe
O'Connor John J. plumber, 202 W. 62d, h 119 W. 60th
O'Connor John J. teacher, h 237 Ninth av.
O'Connor John J. trucks, 24 Oak
O'Connor John J. waiter, h 313 E. 46th
O'Connor John M. gilder, h 189 Mulberry
O'Connor John M. grocer, 2219 First av. h 72 E. 118th
O'Connor John R. carpenter, h 886 Third av.
O'Connor John R. clerk, h 153 Washn.
O'Connor John R. driver, h 1073 First av.
O'Connor John T. lawyer, 335 B'way, h 300 W. 31st
O'Connor John W. clerk, h 439 W. 52d
O'Connor John W. grocer, 1042, 1441 & 2078 Second av. & 1580 First av. h 324 E. 78th
O'Connor Joseph, h 589 Third av.
O'Connor Joseph, cutter, h 214 Spring
O'Connor Joseph, driver, h 3 Congress
O'Connor Joseph, fitter, h 401 Grand
O'Connor Joseph, laborer, h 26 Water
O'Connor Jos. manager, 948 B'way, h 64 E. 106th
O'Connor Joseph, police, h 1522 Third av.
O'Connor Joseph, stable, 52 W. 16th
O'Connor Joseph G. milk, 447 Second av.
O'Connor Joseph H. fish, 218 Eighth av.
O'Connor Joseph T. physician, 19 W. 46th
O'Connor Josephine, fcygds. 774 Tenth av.
O'Connor Julia, wid. Patrick, h r 324 W. 27th
O'Connor Lawrence, liquors, 109 Washn.
O'Connor Lawrence J. architect, 132 Nassau, h 216 W. 39th
O'Connor Lucy, wid. John, h 38 Vandewater
O'Connor Luke, conductor, h 313 W. 42d
O'Connor Manus, manager, 1530 First av. h 341 E. 80th
O'Connor Margaret, h 378 Tenth av.
O'Connor Margaret, wid. Matthew, h 321 E. 29th
O'Connor Margaret, wid. Michael, h 190 Madison
O'Connor Margaret, wid. Philip, h 247 W. 44th
O'Connor Margaret, wid. William, h 447 Grand
O'Connor Margaret, wid. William, h 111 W. Houston

Hartshorn's Shade Rollers. Notice name of Stewart Hartshorn in script on labels, and avoid being fooled.

HENRY W. CANNON, *Pres.*
WILLIAM H. PORTER, *Cash.*
WM. H. SHEPARD, *Notary.*
OCO

CHASE NATIONAL BANK,
Cor. Pine & Nassau Sts.
1505

Capital, - $500,000.
Surplus and undivided profits, $528,500.95.
OCO

O'Connor Maria, h 332 E. 39th
O'Connor Martin, bricklayer, h 308 E. 60th
O'Connor Martin, carpenter, h 331 E. 104th
O'Connor Martin, laborer, h 776 Tenth av.
O'Connor Martin, liquors, 22 Coenties sl.
O'Connor Martin, shoemkr. h 415 E. 19th
O'Connor Mary, h 61 Elm
O'Connor Mary, h 140 W. 52d
O'Connor Mary, dressmkr. h 145 E. 33d
O'Connor Mary, dressmkr. h 148 E. 52d
O'Connor Mary, dressmkr. 55 St. Mark's pl.
O'Connor Mary, express, 3 Congress
O'Connor Mary, sewing, h 78 Lewis
O'Connor Mary, widow, h 8 Patchin pl.
O'Connor Mary, wid. Dennis, h 402 W. 31st
O'Connor Mary, wid. Edward, h 60 Goerck
O'Connor Mary, wid. Gerald, h 153 E. 52d
O'Connor Mary, wid. Jeremiah, trucks, 41 Ann, h 35 Vandewater
O'Connor Mary, wid. John, h 589 Ninth av.
O'Connor Mary, wid. Michael, h 454 W. 32d
O'Connor Mary, wid. Patrick, dressmkr. 880 Third av.
O'Connor Mary, wid. Richard, h 16 Trinity pl.
O'Connor Mary, wid. Thomas, h 329 E. 122d
O'Connor Mary, wid. Thomas, h 137 Seventh av.
O'Connor Mary, wid. William, h 426 W. 18th
O'Connor Mary A. h 110 E. 115th
O'Connor Mary A. wid. John, h 1646 Second av.
O'Connor Mary E. teacher, h 2290 Second av.
O'Connor Mary V. fcygds. 57 G'wich
O'Connor Matthew, laborer, h 744 E. 9th
O'Connor Matthew J. liquors, 329 E. 117th
O'Connor Maurice, liquors, 344 E. 61st
O'Connor Maurice P. cooper, 718 Water, h 523 W. 51st
O'Connor Michael, h 34 Beach
O'Connor Michael, h 505 E. 120th
O'Connor Michael, beer, 233 W. 60th
O'Connor Michael, carriagemkr. h 345 W. 49th
O'Connor Michael, clerk, h 161 E. 112th
O'Connor Michael, cutter, 15 Dutch, h 288 Pearl, B'klyn
O'Connor Michael, driver, h 309 E. 97th
O'Connor Michael, driver, h 810 E. 145th
O'Connor Michael, fitter, h 224 E. 102d
O'Connor Michael, fruit, 240 Fulton mkt, h 324, 20th B'klyn
O'Connor Michael, grocer, 208 Elm
O'Connor Michael, ice, 957 Tenth av.
O'Connor Michael, laborer, h 129 Charlton
O'Connor Michael, laborer, h 1975 Third av.
O'Connor Michael, liquors, 398 Second av. h 317 E. 24th
O'Connor Michael, mason, h 229 E. 79th
O'Connor Michael, ostler, h 515 W. 52d
O'Connor Michael, painter, h 12 Forsyth
O'Connor Michael, painter, h 936 Tenth av.
O'Connor Michael, painter, h 126 W. 50th
O'Connor Michael, plasterer, h 251 E. 43d
O'Connor Michael E. hardware, 83 Chambers
O'Connor Michael F. carpenter, 502 E. 19th, h 500 E. 19th
O'Connor Michael J. architect, 10 W. 23d, h 12 E. 44th
O'Connor Michael J. carpenter, h 1603 Av. A
O'Connor Michael J. liquors, 86 Centre
O'Connor Michael J. stenographer, 46 W. 23d, h 208 W. 21st
O'Connor Morris, laborer, h 514 E. 16th
O'Connor Morris, rubberwkr. h 951 First av.
O'Connor Nicholas, laborer, h 745 E. 9th
O'Connor Nicholas R. sec. 45 B'way, h 116 W. 130th
O'Connor Norah, bdgh. 9 Harrison
O'Connor Norah, wid. John B. janitress, h 136 Pearl
O'Connor Patrick, h 51 Pitt
O'Connor Patrick, h 506 Second av.
O'Connor Patrick, bricklayer, h 204 E. 38th
O'Connor Patrick, candy, 2183 Park av.
O'Connor Patrick, carpenter, 235 Wooster, h 192 Orchard
O'Connor Patrick, carver, h 264 Elizabeth
O'Connor Patrick, clerk, h 111 Madison
O'Connor Patrick, clerk, h 843 Tenth av.
O'Connor Patrick, clerk, h 629 W. 48th
O'Connor Patrick, driver, h 10 Caroline
O'Connor Patrick, driver, h 1116 Third av.
O'Connor Patrick, engineer, h 111 Washn.
O Connor Patrick, finisher, h 94 Baxter
O'Connor Patrick, fruit, 225 E. Houston, h 215 E. Houston
O'Connor Patrick, galvanizer, h 600 W. 55th

MEMORY.
Poorest memories made better and best greatly improved.
Any book learned in one reading.
Testimonials by Colleges, Lawyers, Clergymen, Doctors, and all classes.
Prospectus, POST FREE, from
Prof. A. LOISETTE, 237 Fifth Ave., N. Y.

O'Connor Patrick, laborer, h 156 E. 93th
O'Connor Patrick, laborer, h Tenth av. n W. 161st
O'Connor Patrick, liquors, 125 Av. C & 923 Third av. h 342 Eighth
O'Connor Patrick, liquors, 923 Second av. 897 Third av. & 970 Eighth av. h 255 E. 49th
O'Connor Patrick, pedlar, h r 32 Oak
O'Connor Patrick, porter, h 348 E. 13th
O'Connor Patrick, porter, h 84 Henry
O'Connor Patrick, shoer, 503 W. 42d, h 459 W. 44th
O'Connor Patrick, trucks, 41 Ann, h 35 Vandewater
O'Connor Patrick, waiter, h 26 Chrystie
O'Connor Patrick H. agent, 19 Pearl, h 26 Whitehall
O'Connor Patrick J. sawyer, h 744 E. 9th
O'Connor Patrick J. teas, 506 Hudson, 616 & 937 Tenth av. 857 & 2241 Second av.
O'Connor Peter, carpenter, h 458 W. 31st
O'Connor Peter, clerk, h 1260 Third av.
O'Connor Peter, driver, h 347 E. 13th
O'Connor Peter, porter, h 302 Henry
O'Connor Philip, clothing, 25 Oak
O'Connor Pierce, painter, h 301 W. 119th
O'Connor Richard, h 6 E. 85th
O'Connor Richard, grocer, 24 Willett, h 165 Alexander av.
O'Connor Richard, laborer, h 456 W. 45th
O'Connor Richard, porter, h 54 E. B'way
O'Connor Robert, laborer, h 113 Charlton
O'Connor Roderick, clerk, h 337 Willis av.
O'Connor Roger, h 1585 Park av.
O'Connor Roger, driver, h 29 Jones
O'Connor Rose, wid. Henry V. h 149 E. 19th
O'Connor Rose, wid. Jeremiah, h 532 W. 50th
O'Connor Rudolph J. ostler, h 1073 First av.
O'Connor Sarah, bdgh. 305 Henry
O'Connor Sarah, wid. James, h r 21 West
O'Connor Sarah, wid. Stephen, h r 518 E. 14th
O'Connor Stephen, boatman, h 968 Tenth av.
O'Connor Stephen, engineer, h 205 E. 104th
O'Connor Stephen, painter, h 11 Union ct.
O'Connor Terence, teas, 76 Water, h 237 E. 32d
O'Connor Terence P. packer, h 41 Sutton pl.
O'Connor Thomas, h 59 E. 126th
O'Connor Thomas, agent, h 986 Eighth av.
O'Connor Thomas, bartender, h 400 W. 41st
O'Connor Thomas, butcher, h 731 Third av.
O'Connor Thomas, carpenter, h 251 E. 77th
O'Connor Thomas, carpenter, h 358 W. 25th
O'Connor Thomas, clerk, h 282 E. 26th
O'Connor Thomas, cooper, h 642 Water
O'Connor Thomas, cutter, h 328 E. 55th
O'Connor Thomas, driver, h 498 Pearl
O'Connor Thomas, dyer, h 524 W. 44th
O'Connor Thomas, laborer, h 413 E. 9th
O'Connor Thomas, laborer, h 628 Tenth av.
O'Connor Thomas, liquors, 2018 First av. h 400 E. 104th
O'Connor Thomas, liquors, 6 Water, h 3 Moore
O'Connor Thomas, machinist, h 98 E. 4th
O'Connor Thomas, painter, h 345 E. 51st
O'Connor Thomas, police, h 146 W. 67th
O'Connor Thomas, roofer, h 424 E. 13th
O'Connor Thomas, shoer, h 34 Desbrosses
O'Connor Thos. shoer, 603 W. 45th, h 450 W. 44th
O'Connor Thomas, smith, h 1466 Third av.
O'Connor Thomas, tailor, h 118 Cedar
O'Connor Thomas B. physician, 339 E. 52d
O'Connor Thomas E. liquors, 334 West, h 187 Hudson
O'Connor Thomas F. h 109 G'wich
O'Connor Thomas F. clerk, h 443 Pleasant av.
O'Connor Thomas F. harness, 248 Thompson, h 108 Perry
O'Connor Thomas F. plumber, h 454 W. 38th
O'Connor Thomas G. flour, 28 Front, h 222 E. 18th
O'Connor Thos. H. 16 Exchange pl. h 12 E. 44th
O'Connor Thomas J. police, h 226 E. 47th
O'Connor Timothy, laborer, h r 148 Cherry

95
DEAN'S PATENT ARDENTER MUSTARD.
Established in London 1831.
361 & 363 Washington Street, and 84, 86 & 88 North Moore Street N. Y.

Richardson & Boynton Co.,
232-234 Water Street.
OCO 1506

PERFECT FURNACES,
HOT-WATER HEATERS,
RANGES.
ODE

"We all use"
BARNES' NATIONAL
Inks, Pens, and Mucilage
All stationers keep it.
A. S. Barnes & Co., Stat'rs, 111 Wm. St.

O'Connor Timothy, laborer, h 213 Mott
O'Connor Timothy M. drygds, 56 Worth
O'Connor W. Scott, broker, 53 B'way, h 54 W. 58th
O'Connor William, baker, h 252 E. 120th
O'Connor William, boilermkr. h 423 W. 32d
O'Connor William, carpenter. r 150 E. 43d
O'Connor William, clerk, h 6 West
O'Connor William, catingh. 1803 Third av.
O'Connor William, laborer, h 277 Elizabeth
O'Connor William, liquors, 64 W. 3d & 196 Eighth av. h 186 Eighth av.
O'Connor William, liquors, 923 Second av. 897 Third av. & 970 Eighth av.
O'Connor William, liquors, 1451 Third av. h 166 E. 83d
O'Connor William, liquors, 1692 Third av. h 100 E. 105th
O'Connor William, switchman, h 334 E. 49th
O'Connor William H. liquors, 90 Prince & 268 Monroe, h 204 Monroe
O'Connor William J. laborer, h 347 E. 31st
O'Connor William J. news, Monroe c Catharine, h 6 Monroe
O'Connor William J. teas, 35 Vesey, h Montclair, N. J.
O'Connor Wm. P. broker, 30 Pine, h 8 E. 12th
O'Connor William T. laborer, h 45 Washn.
O'Connor William W. driver, h 752 Tenth av.
O'Connor Winifred, h 349 W. 43d
O'Connor Winifred, wid. Michael, h 530 Third av.
O'Connor M. & E. coopers, 718 Water
O'Connor M. & Sons, trucks, 41 Ann
O'Connor Brothers, liquors, 923 Second av. 897 Third av. & 970 Eighth av.
O'Connor & Asper, milliners, 1127 B'way
O'Connor & Donaldson, plasterers, 163 E. 31st
O'Connor & Freeman, architects, 132 Nassau
O'Connor, Moffatt & Co. drygds. 55 Mercer
O'Conor Gerald, carver, r 510 W. 35th, h 80 Morton
O'Crowley Michael F. metals, 138 Broad, h 22 Douglass, B'klyn
Odams James, clerk, h 707 E. 164th
O'Dasha Joseph, painter, h 401 E. 81st
O'Dasha Sarah E. wid. William N. h 401 E. 81st
O'Day Bridget, h 119 Leroy
O'Day Catharine, wid. Michael, h 603 Water
O'Day Daniel, v. pres. 26 B'way, h Buffalo, N. Y.
O'Day James, laborer, h 370 Front
O'Day James, laborer, h r 331 W. 29th
O'Day James, tailor, 479½ Pearl
O'Day Jeremiah, driver, h 159 Lewis
O'Day Joanna, wid. Michael, h 232 W. 30th
O'Day Michael, coachman, h E. 158th n Gerard av.
O'Day Michael, laborer, h r 260 W. Houston
O'Day Michael, mason, h 306 E. 75th
O'Day Patrick, patternmkr. h 113 Pearl
O'Day Thomas, laborer, h 221 W. 61st
O'Day William J. h 119 Leroy
Oddie Henry M. broker, 35 Wall, h Brick Church, N. J.
Oddie John V. S. h 59 W. 48th
Oddy James, h 284 Fifth av.
Ode Adolph, candy, 131 S. 5th av. h 24 Charlton
Ode Casimir, candy, 131 S. 5th av. h 19 Charlton
Ode & Gerbereux, candy, 131 S. 5th av.
O'Den Catharine, wid. Michael, grocer, 219 W. 27th
O'Dea Charles, drygds. h 6 Lafayette pl.
O'Dea Daniel, carver, h 317 E. 52d
O'Dea Edward J. broker, 156 B'way, h 452 Fourth av.
O'Dea Elizabeth, wid. Nicholas, h 2 Franklin
O'Dea James J. clerk, h 544 E. 12th
O'Dea John, h 48 Renwick
O'Dea John, driver, h 200 Madison
O'Dea John, plasterer, h 334 E. 50th
O'Dea John J. janitor, h 83 Wall
O'Dea Mary, bdgh. 6 Lafayette pl.
O'Dea Thomas, laborer, h 73 Washn.
O'Dea William H. clerk, h 146 E. 129th
Odekoven Henry, clerk, h 406 E. 9th
Odell Abraham, carpenter, 790 G'wich
Odell Abram, h 467 E. 146th
Odell Albert C. manager, h 200 E. 69th
Odell Albert S. stables, 690 Lex. av. 5 E. 55th, 304 E. 64th & 709 Madison av. h 324 E. 57th
Odell Amos A. driver, h 30 Goerck
Odell Andrew J. fish, 89 Tomp. mkt. h 61 Seventh
Odell Ann, wid. Abraham, h 311 W. 134th
Odell Ann M. wid. James M. h 209 E. 36th
Odell Caleb S. organs, 407 W. 42d, h New Rochelle, N. Y.
Odell Carl, teacher, h 420 W. 58th
Odell Catharine E. wid. James, h 2138 Seventh av.
Odell Cecilia, wid. Abram, h 120 Cannon
Odell Charles, clerk, h 688 E. 135th
Odell Charles, painter, h 68 Lewis
Odell Charles E. clerk, h 191 Broome
Odell Charles H. carpenter, h 680 E. 145th
Odell Charles H. steel, 17 Broad, h Yonkers, N. Y.
Odell Charles L. driver, h 220 E. 95th
Odell Charles S. carpenter, h 887 Union av.
Odell Charlotte K. wid. Philip V. h 333 W. 43d
Odell Clara, wid. Isaac, h 123 Hudson
Odell Daniel, broker, 68 B'way, h Windsor h.
Odell Edgar B. janitor, h Lex. av. c E. 68th
Odell Edward, driver, h r 666 E. 146th
Odell Elizabeth, h 209 E. 123d
Odell Emeline, wid. Lewis, h 239 E. 121st
Odell Esther, wid. Henry, h 422 W. 26th
Odell Eugene, insp. h 351 E. 69th
Odell Francis, conductor, h 325 W. 53d
Odell Frank M. physician, 8 E. 43d
Odell Geo. W. meat, 25 Tomp. mkt, h 120 First av.
Odell Geo. W. plumber, 116 W. 20th, h 221 W. 21st
Odell George W. smith, h 131 Goerck
Odell Grace, dressmkr. 302 W. 26th
Odell Hamilton, lawyer, 120 B'way, h 111 W. 73d
Odell Hannah, wid. Edward, h 1256 Third av.
Odell Harriet, wid. Moses, h 683 E. 165th
Odell Henry, dentist, 169 E. 126th
Odell Henry C. clerk, h 1584 Railroad av.
Odell Isaac, agent, Pier 29 (old) N. R. h 23 Bank
Odell James, carpenter, h Fordham
Odell James D. physician, 467 E. 146th
Odell James M. stable, 151 W. 128th, h 209 E. 36th
Odell John, driver, h 68 Lewis
Odell John, electrician, h 32 W. 128th
Odell John D. prof. h 307 Lenox av.
Odell John G. driver, h 209 E. 88th
Odell John H. organs, 407 W. 42d, h 337 W. 55th
Odell Jonathan, 60 Liberty, h 3 W. 37th
Odell Joseph, clerk, h 152 W. 16th
Odell Josephine, wid. Edgar, h 420 W. 58th
Odell Mandeville, carpenter, 790 G'wich, h 231 E. 115th
Odell Martha, wid. John, h 229 W. 27th
Odell Mary, wid. John S. h 240 E. 54th
Odell Mary J. h 48 W. 32d
Odell Richard, janitor, h Mosholu
Odell Richard L. plumber, h 445 E. 123d
Odell Stephen C. driver, h 201 W. 43d
Odell Thomas, broker, 17 New & 68 B'way, h Windsor h.
Odell Thomas, driver, h 226 Hudson
Odell Thomas B. lawyer, 67 Wall, h 1285 Park av.
Odell Walter A. printer, h 683 E. 165th
Odell William A. 60 Liberty, h 10 E. 23d
Odell Wm. H. engines, 45 Dey, h Yonkers, N. Y.
Odell William H. h. furng. 2358 Eighth av.
Odell Wm. H. organs, 407 W. 42d, h 446 W. 146th
Odell William M. commr. 5 Beekman, h 407 W. 22d
Odell William S. trucks, 60 John, h 134 G'wich av.
Odell J. H. & C. S. organs, 407 W. 42d (see adv. page 58. P. G.)
Odeman Jacob, h 111 E. 62d
Odenburger Rudolph, smith, h 140 Third
Odendahl Franz, machinist, h 115 Third
Odendahl John, carpenter, h 550 Second av.
Odendahl Martin, undertaker, 115 Third
Odendahl Regina, nurse, 115 Third
Odendahl & Lehner, undertakers, 115 Third
Odenheimer Alexander, meat, 3 W. Washn. mkt & 630 W. 40th, h 53 W. 62d
Odenheimer Alexander jr. meat, 386 Ninth av.
Odenheimer Francis, meat, 551 W. 40th, h 546 W. 40th
Odenheimer Frank, pedlar, h 551 W. 40th
Odenheimer Joseph, jeweler, 69 Nassau, h 408 E. 50th
Odenheimer & Zimmern, jewelers, 69 Nassau
Odenthal John, shoes, 76 W. 125th

FURS | **F. BOOSS & BRO.,** *Established 1853.* 449 BROADWAY **IMPORTERS AND MANUFACTURERS.** | **FURS**

EST. 1819.
THE OLD STATEN ISLAND DYEING EST.
DRY CLEANSING BY OUR NEW PROCESS.
96 Duane St., Principal Office
286 Fifth Avenue,
870 Broadway,
610 Sixth Avenue,
1474 Third Avenue.

Odenwald Emil, cutler, h 39 First av.
Odenwald John, carpenter, h 42 Pitt
Odenwalder Frederick, butcher, h 60 Dey
Odenwalder John, vinegar, 429 E. 17th
Odenwaller Philip, cabinetmkr. h 509 Tenth av.
Odenweider Valentine J. meat, Washn. mkt, h 47½ First
Oderwald Conrad W. baker, h 581 Tenth av.
Oderwald John, watchman, h 640 Water
Odes Louis, painter, h r 52 Allen
Odinet Conrad, baker, 1858 Third av.
Odio Benj. manager, 108 Broad, h 308 W. 128th
Odio Louis E. h 107 W. 62d
Odio Matilda A. L. h 200 E. 102d
Odiorne David W. umbrellas, 28 White, h Elizabeth, N. J.
Odiorne George F. agent, 55 Beaver, h Plainfield, N. J.
Odlum Julia W. wid. Thomas, tripe, 12 Cath. mkt, h 187 Johnson, B'klyn
Odlum Richard, laborer, h B'way n W. 132d
O'Doherty Hugh, reporter, h 47 First av.
O'Donahue Francis, driver, h 112 Mott
O'Donald John, driver, h 465 W. 32d
O'Donovan Timothy, laborer, h r 240 Cherry
Odone Frances, clerk, h 79 E. 113th
O'Donelan James, feed, 2119 First av. h 72 E. 109th
O'Donnel James, laborer, h 56 Goerck
O'Donnel John, shoes, 67 E. 12th
O'Donnel Patrick, laborer, h 157 E. 84th
O'Donnel Wm. sec. 216 Fourth av. h 229 E. 116th
O'Donnel Wm. H. editor, 25 Park row, h 157 E. 45th
O'Donnell Alice, h 7 Weehawken
O'Donnell Alice, wid. John, h 454 W. 16th
O'Donnell Ann, wid. Daniel, h 343 E. 10th
O'Donnell Ann, wid. James, h 181 W. Houston
O'Donnell Ann, wid. Michael, h 301 E. 61st
O'Donnell Ann C. wid. John, h 328 E. 14th
O'Donnell Anthony, gardener, h 211 E. 80th
O'Donnell Bernard, h 1648½ Second av.
O'Donnell Bernard, driver, h 635 First av.
O'Donnell Bernard, laborer, h 59 Washn.
O'Donnell Catharine, dressmkr. 5 Attorney
O'Donnell Catharine, fcygds. 2343 Second av.
O'Donnell Catharine, teacher, h 236 E. 105th
O'Donnell Catharine, wid. Cornelius, h 4 Dover
O'Donnell Catharine, wid. Edward, bdgh. Tenth av. n W. 181st
O'Donnell Catharine, wid. John, h r 146 Cherry
O'Donnell Catharine, wid. Michael, h 349 W. 43d
O'Donnell Catharine, wid. Patrick, h 308 E. 44th
O'Donnell Catharine, wid. Patrick, h 1 Oak
O'Donnell Catharine, wid. Thomas, h r 240 Cherry
O'Donnell Charles, carpenter, h 20½ Laight
O'Donnell Charles, nurse, h 206 E. 32d
O'Donnell Charles, pres. 45 B'way
O'Donnell Charles, trucks, h 23 W. 64th
O'Donnell Charles J. meat, 78 Vesey
O'Donnell Charles J. pedlar, h 71 Henry
O'Donnell Daniel, clerk, h 2343 Second av.
O'Donnell Daniel, laborer, h r 861 Third av.
O'Donnell David, driver, h 229 E. 107th
O'Donnell Dominick, h 305 E. 11th
O'Donnell Edward, driver, h 318 E. 27th
O'Donnell Edward, laborer, h 48 Monroe
O'Donnell Edward, laborer, h 2211 Second av.
O'Donnell Edward, notary, 4 New Chambers, h 26 Oliver
O'Donnell Edward, printer, h 154 Allen
O'Donnell Eliza, wid. John, h 426 E. 16th
O'Donnell Elizabeth, candy, 2005 Second av.
O'Donnell Elizabeth, wid. Edward, h 590 E. 14th
O'Donnell Elizabeth L. bdgh. 4 Grand
O'Donnell Ellen, wid. Morris, h 135 Leroy
O'Donnell Francis, clerk, h 457 W. 16th
O'Donnell Francis, harness, 157 E. 57th
O'Donnell Francis X. clerk, h 117 W. 16th
O'Donnell Gardner H. clerk, h 157 E. 46th
O'Donnell George, laborer, h 331 W. 17th
O'Donnell George F. varnisher, h 709 Seventh av.
O'Donnell Hannah, wid. Daniel, h 337 W. 49th
O'Donnell Henry, h 514 Tenth av.
O'Donnell Henry jr. painter, 514 Tenth av. h 595 Ninth av.
O'Donnell Horace, operator, h 113 W. 53d
O'Donnell Hugh, cooper, 678 Water, h 202 Henry
O'Donnell Hugh, watchman, h 1263 Third av.
O'Donnell Isabella, wid. Michael J. h 23 W. 128d
O'Donnell James h 315 W. 16th
O'Donnell James, h 426 W. 16th
O'Donnell James, artist, h 50 James
O'Donnell James, bartender, h 550 E. 16th
O'Donnell James, driver, h 302 Henry



O'Donnell James, driver, h 462 W. 52d
O'Donnell James, engineer, h 460 W. 32d
O'Donnell James, fireman, h 173 Ludlow
O'Donnell James, ice, 662 Tenth av.
O'Donnell James, laborer, h 335 E. 86th
O'Donnell James, laborer, h 133 Leroy
O'Donnell James, machinist, h 84 Cortlandt
O'Donnell James, mason, h 1844 Third av.
O'Donnell James, meat, 848 Eleventh av.
O'Donnell James, steward, h 75 Roosevelt
O'Donnell James, waiter, h 204 E. 36th
O'Donnell James A. cutler, 280 Sixth av.
O'Donnell James A. teacher, h 433 W. 40th
O'Donnell James F. clerk, h 312 W. 44th
O'Donnell James J. trucks, 442 W. 35th
O'Donnell James T. carrier, h 36 Scammel
O'Donnell James T. lighters, 113 Broad, h 452 W. 50th
O'Donnell James T. liquors, 2373 Third av.
O'Donnell Jane, wid. John, h 612 Seventh av.
O'Donnell Jeremiah, driver, h 307 Seventh av.
O'Donnell Jeremiah F. liquors, 22 Sullivan, h 26 Vestry
O'Donnell John, h 239 E. 26th
O'Donnell John, h 64 Monroe
O'Donnell John, bricklayer, h 509 W. 59th
O'Donnell John, driver, h 109 E. B'way
O'Donnell John, engraver, h 240 W. 16th
O'Donnell John, fireman, h 59 Henry
O'Donnell John, laborer, h 332 E. 25th
O'Donnell John, laborer, h 509 W. 48th
O'Donnell John, liquors, 114 Hester, & lodgings, 265 Bowery
O'Donnell John, mason, h 1905 Second av.
O'Donnell John, rigger, h 53 Monroe
O'Donnell John J. bartender, h r 427 W. 32d
O'Donnell John J. clerk, h 339 E. 12th
O'Donnell John J. ice, h 174 Elizabeth
O'Donnell John J. weigher, h 431 E. 14th
O'Donnell John M. fitter, h 349 W. 43d
O'Donnell John R. clerk, h 311 W. 30th
O'Donnell Joseph, h 141 W. 20th
O'Donnell Joseph, clerk, h 89 Vanda.n
O'Donnell Jos. plumber, 259 South, h 445 Cherry
O'Donnell Joseph, smith, h 459 W. 26th
O'Donnell Joseph P. driver, h 626 E. 137th
O'Donnell Lucy, wid. William, h 64 E. 129th
O'Donnell Margaret, wid. John, h 140 E. 57th
O'Donnell Margaret, wid. John, h 475 Second av.
O'Donnell Margaret, wid. Oliver, h 236 E. 123d
O'Donnell Margaret, wid. Patrick, h 16 Gay
O'Donnell Margaret A. h 176 E. 87th
O'Donnell Margaret C. wid. Michael J. h 236 E. 105th
O'Donnell Margaret T. dressmkr. 105 E. 54th
O'Donnell Martin J. machinist, h 218 W. 60th
O'Donnell Martin N. clerk, h 153 Monroe
O'Donnell Mary, h 431 E. 14th
O'Donnell Mary, wid. Constantine, h 427 E. 19th
O'Donnell Mary, wid. Francis, h 520 Eleventh av.
O'Donnell Mary, wid. James, h 419 G'wich
O'Donnell Mary, wid. John, h 303 E. 81st
O'Donnell Mary, wid. William, h 336 W. 48th
O'Donnell Mary A. dressmkr. h 117 W. 16th
O'Donnell Mary A. wid. Patrick, h 423 E. 74th
O'Donnell Matthew J. police, h 144 W. 10th
O'Donnell Maurice, laborer, h 27 Bridge
O'Donnell Maurice, packer, h r 134 Cherry
O'Donnell Michael, baker, h 302 Henry
O'Donnell Michael, carrier, h 1590 Av. B
O'Donnell Michael, clerk, h 127 W. 60th
O'Donnell Michael, conductor, h 330 W. 61st
O'Donnell Michael, cooper, h 326 Cherry
O'Donnell Michael, laborer, h 419 E. 14th
O'Donnell Michael, laborer, h 1 Rutgers pl.
O'Donnell Michael, ostler, h 209 E. 38th
O'Donnell Michael, porter, h 214 E. 84th
O'Donnell Michael E. sec. 41 Maiden la. h Newark, N. J.

JAMES A. WEBB & SON, 165 Pearl St., New York.
ALCOHOL, COLOGNE SPIRIT, SPIRITS OF TURPENTINE, &c.

BROWN BROTHERS & Co.,
59 WALL STREET, N. Y.
Execute Orders for all Investment Securities on N. Y., Phila., and Balto. Stock Exchanges. Buy and Sell Bills of Exchange on Great Britain and Ireland, Europe, Australia and West Indies.

PARQUET·FLOORS
NATIONAL·WOOD·MFG·Co
129·FIFTH·AVE·NEAR 20TH ST.
EVERY·KIND·OF·POLISHED·FLOOR

O'Donnell Morris, laborer, h 338 Cherry
O'Donnell Neil, cooper, 678 Water, h 202 Henry
O'Donnell Nicholas, coal, 515 W. 51st, h 449 W. 42d
O'Donnell Owen, laborer, h 28 Lewis
O'Donnell Patrick, h 141 W. 20th
O'Donnell Patrick, beer, 513 E. 15th
O'Donnell Patrick, clerk, h 331 E. 117th
O'Donnell Patrick, clerk, h 1314 Second av.
O'Donnell Patrick, laborer, h 2030 First av.
O'Donnell Patrick, laborer, h 546 W. 42d
O'Donnell Patrick, pedlar, h 336 E. 63d
O'Donnell Patrick, polisher, h 434 E. 15th
O'Donnell Patrick, watchman, h 546 W. 45th
O'Donnell Patrick, wheelwright, h 445 Tenth av.
O'Donnell Peter, brakeman, h 463 W. 26th
O'Donnell Peter, laborer, h 30 Laight
O'Donnell Peter, laborer, h Ogden av. n Union
O'Donnell Peter, seaman, h 210 Centre
O'Donnell Robert, cook, h 165 W. 24th
O'Donnell Robert, driver, h 1055 Third av.
O'Donnell Robert, laborer, h 322 Henry
O'Donnell Robert, watchman, h 960 First av.
O'Donnell Sophia, wid. John, h 637 Eleventh av.
O'Donnell Terence, laborer, h 218 E. 42d
O'Donnell Thomas, dep. sheriff, h 16 Gay
O'Donnell Thomas, laborer, h r 815 First av.
O'Donnell Thomas, laborer, h Hoffman n Kingsbridge rd.
O'Donnell Thomas, metals, 84 Pike
O'Donnell Thomas, milk, h 454 W. 37th
O'Donnell Thomas, polisher, h 336 E. 32d
O'Donnell Thomas, prof. h 243 W. 46th
O'Donnell Thomas, trucks, h 197 W. 10th
O'Donnell Thomas F. driver, h 53 Leroy
O'Donnell Timothy, laborer, h 303 E. 101st
O'Donnell Walter, driver, h 243 Division
O'Donnell William, boilermkr. h 381 E. 10th
O'Donnell William, conductor, h 625 W. 48th
O'Donnell William, driver, h r 532 W. 50th
O'Donnell William, laborer, h 52 Carmine
O'Donnell William, laborer, h 344 W. 17th
O'Donnell William, physician, 64 E. 129th
O'Donnell William, porter, h 314 E. 109th
O'Donnell William, tailor, h 346 Seventh av.
O'Donnell William, weigher, h 673 G'wich
O'Donnell William J. liquors, 357 First av. h 344 E. 21st
O'Donnell N. & H. coopers, 678 Water
O'Donnell & Isaacs, meat, 78 Vesey
O'Donnell & Treanor, coal, 515 W. 51st
O'Donoghue Dennis, coal, 441 W. 22d
O'Donoghue Dennis, silk, 91 Grand, h 39 W. 32d
O'Donoghue Francis, clerk, h 506 E. 84th
O'Donoghue Hugh, silks, 91 Grand, h 5 E. 69th
O'Donoghue John J. lithographer, 132 Centre, h 246 W. 36th
O'Donoghue Michael H. plasterer, h 1386 Second av.
O'Donoghue Patrick, driver, 247 Av. B
O'Donoghue Patrick, driver, h 553 W. 50th
O'Donoghue Thomas, carrier, h 318 E. 11th
O'Donoghue Timothy, laborer, h 175 Wooster
O'Donoghue Timothy, milinery, 4 W. 14th & 78 Fifth av. h 162 W. 105th
O'Donoghue Wm. lawyer, 115 B'way, h 6 W. 32d
O'Donoghue William, silks, 91 Grand, h 150 Carroll, B'klyn
O'Donoghue & Co. silks, 91 Grand
O'Donohoe James T. C. physician, 146 W. 52d
O'Donohue Bridget, wid. Thomas, h 335 E. 11th
O'Donohue Charles A. coffee, 88 Front
O'Donohue James J. liquors, 1703 Third av. h 1965 Third av.
O'Donohue John, clerk, h 154 W. 20th
O'Donohue John B. coffee, 88 Front
O'Donohue John P. painter, h 445 W. 36th
O'Donohue John V. coffee, 88 Front, h 220 W. 45th
O'Donohue Joseph J. coffee, 101 Front, pres. ft. Roosevelt, & v. pres. 141 Pearl, h 5 E. 69th
O'Donohue Joseph J. & Sons, coffee, 101 Front
O'Donohue Joseph, J. jr. coffee, 101 Front, h 200 W. 56th
O'Donohue Julia M. wid. John S. h 49 Horatio
O'Donohue Peter J. coffee, 88 Front, h 110 Lee av. B'klyn
O'Donohue Thomas, bdgh. 71 Washn.
O'Donohue Thomas J. h 206 W. 45th
O'Donohue Thos. J. coffee, 101 Front, h 5 E. 69th
O'Donohue's John, Sons, coffee, 88 Front
O'Donovan Cornelius, laborer, h 59 Carmine
O'Donovan Dennis, laborer, h 432 E. 76th
O'Donovan Ellen, drygds. 339 Eighth av. h 41 W. 36th
O'Donovan James, packer, h 339 E. 16th
O'Donovan Jeremiah, drygds. 339 Eighth av. h 41 W. 36th
O'Donovan Jeremiah, shoemkr. h 445 W. 49th
O'Donovan John, laborer, h 367 Ninth av.
O'Donovan John, varnisher, h 301½ Elizabeth
O'Donovan Margaret, wid. John, h 332 E. 33d
O'Donovan Michael, laborer, h r 302 W. 20th
O'Donovan William R. sculptor, 218 E. 25th
O'Donovan-Rossa Jeremiah, publisher, 25 Beekman, h 37 Duryea, B'klyn
O'Dorris Rose, wid. John, h 150 W. 28th
Odosha William H. carrier, h 46 Seventh
O'Dougherty Daniel M. linens, 8 Walker, h 76 Lafayette av. B'klyn
O'Dougherty Felix, express, Fourth av. c E. 23d, h 243 E. 24th
O'Dougherty Francis C. linens, 8 Walker, h 76 Lafayette av. B'klyn
O'Dougherty Patrick, linens, 8 Walker, h 76 Lafayette av. B'klyn
O'Dougherty P. & Sons, linens, 8 Walker
O'Dowd Charles W. cigars, 282 Eighth av. h 313 W. 24th
O'Dowd Edward, mason, h 441 W. 56th
O'Dowd Farrell, stenographer, City Hall & 243 B'way, h Ninth av. c W. 92d
O'Dowd James, mason, h 518 W. 51st
O'Dowd Martin, bartender, h 412 W. 17th
O'Driscoll Hannah, wid. John, h 16 Christopher
O'Driscoll Timothy, laborer, h 382 Cherry
Odrowraz Edward, ins. h 412 Madison
Odst Ida, h 324 E. 35th
Oduber Horatio E. physician, 473 Pearl, h 205 W. 22d
O'Dwyer Ann, wid. John, h 72 Av. B
O'Dwyer Catharine, wid. Jeremiah, h r 24 Rose
O'Dwyer Charles J. tailor, 435 Third av. h 113 E. 31st
O'Dwyer Edward F. lawyer, 19 Whitehall, h 40 W. 59th
O'Dwyer Geo. tuner, 435 Third av. h 113 E. 31st
O'Dwyer John, tailor, h 113 E. 31st
O'Dwyer John, tailor, 435 Third av. h 244 E. 34th
O'Dwyer Joseph, photographs, 413 Canal, h 283 Eighth av.
O'Dwyer Joseph, physician, 860 Lex. av.
O'Dwyer Michael, shoes, 232 E. 54th
O'Dwyer Michael F. carpenter, h 813 Seventh av.
O'Dwyer William, h 202 E. 112th
O'Dwyer Wm. H. lawyer, 261 B'way, h 135 W. 123d
Oeberg Frederick, finisher, h 332 E. 24th
Oechler Henry, beer, 615 First av.
Oecho Thomas, grocer, 304 Mott
Oechs Anthony, wines, 51 Warren, h E. 164th c Morris av.
Oechsle Conrad, gilder, h 405 Fifth
Oechsle Frank, engraver, r 80 Eldridge
Oechsle Gustav, musician, h 305 E. 4th
Oechsle Robert, engraver, r 80 Eldridge
Oechsle Brothers, engravers, r 80 Eldridge
Oechsli Thomas F. gilder, h 67 Delancey
Oechsner Julius, laborer, h 317 Stanton
Oechsner Michael, laborer, h 2234 Tenth av.
Oeckler Max C. carpenter, h 228 Eldridge
Oeder Andrew, meat, 273 Washn. mkt, h 280 Bloomfield, Hoboken
Oeder Charles C. meat, 301 Washn. mkt, h 280 Bloomfield, Hoboken
Oeder John, laborer, h 321 E. 54th
Oefelein John, produce, 141 Washn. mkt, h 72 G'wich
Oefelein Matthew, shoes, 315 W. 11th
Oefelein Melchior, driver, h 420 W. 49th
Oeffner Mary T. wid. Frank C. drygds. 47 Rivington
Oehl August, butcher, h 654 Second av.
Oehl John J. paperhgr. 76 Stanton
Oehl Louisa, wid. Nicholas, h 171 Mott
Oehlbaum Benjamin, shoes, 1565 Second av. h 315 E. 81st
Oehlecker William, bkbinder, h 394 E. Houstou

EAST RIVER STEAM KINDLING WOOD FACTORY
1104 First Avenue, cor. E. 61st St. Orders received through all American District and Western Union Telegraph Offices FREE. *Send for Price-List.* FRED. BUSH, Prop.

GEORGE G. WILLIAMS, President.
WILLIAM J. QUINLAN, Cashier.
CHEMICAL NATIONAL BANK,
270 BROADWAY,
Capital, - $300,000.
DISCOUNT DAILY.
Notary,
R. G. ROBERTS.

Oehler Charles, pianomkr. h 437 W. 41st
Oehler Christian L. tailor, 1299 Third av.
Oehler Engelbert, finisher, h 403 W. 38th
Oehler Gilles L. turner, 398 First av. h 323 E. 60th
Oehler Henry, finisher, h 15 Clinton
Oehler John, drugs, 428 Seventh av. h Carlstadt, N. J.
Oehler John, finisher, h 257 W. 30th
Oehler John, printer, 22 N. William & 225 William, h 164 E. Houston
Oehler John F. frames, 374 Pearl, h 75, 37th, B'klyn
Oehler Joseph, beer, 171 E. 4th
Oehler William O. shoes, 236 Fourth av. h 160 Seventh av.
Oehler & Leunig, frames, 374 Pearl
Oehlers August, clerk, h 560 Second av.
Oehlers Emil, clerk, h 125 Seventh
Oehlers William, clerk, h 315 E. 113th
Oehlhaffen John F. butcher, h 1553 Av. A
Oehlhof Erhard, meat, 3154 Third av.
Oehlhoff Elizabeth, wid. Jacob, h 300 E. 82d
Oehlmann Carl, candymkr. h 133 Orchard
Oehme Julius, h 42 E. 70th
Oehme Oscar, artist, h 471 E. 148th
Oehmen Bartholomew, operator, h 177 Chrystie
Oehmen George, machinist, h 228 E. 110th
Oehmen Nicholas, toolmkr. h 232 E. 52d
Oehmke Henry W. cigarmkr. h 292 Third av.
Oehninger Jacques, powder, 23 Warren, h 301 E. 19th
Oehninger John U. clerk, h 139 E. 16th
Oehren Adolph, artist, 201 E. 104th
Oehrig Conrad, cigarmkr. h 716 E. 9th
Oehrig Henry, cigars, 520 E. 11th
Oehrlein John, mus. insts. 87 E. 4th
Oelberg Max, tailor, h 18 Essex
Oelbermann Emil, imp. 57 Greene, & pres. 115 B'way, h Germany
Oelbermann E. & Co. imps. 57 Greene & 65 Worth
Oelfke Henry, laborer, h 1 Carlisle
Oelhof Adam, barber, 58 Jackson
Oelker August J. liquors, 336 Rivington, h 330 Rivington
Oelkers August, candy, 324 E. 39th
Oelkers Emily F. wid. William, h 174 E. 85th
Oelkers Gustave A. plumber, h 723 Fifth
Oelkers John, tailor, 15 New Chambers, h 879 B'way, B'klyn
Oelkers Louis, clerk, h 1866 Third av.
Oelkuch Albert, cutter, h 305 E. 97th
Oellerich Henry, grocer, 507 W. 26th
Oellig Albert, beer, 1572 First av.
Oellig Henry, h 358 E. 81st
Oelrichs Herman, mer. 2 Bowling gr. h The Cumberland
OELRICHS & CO. mers. 2 Bowling gr.
Oelschlaeger Frederick, varnisher. h 99 Allen
Oelschlaeger Herman, optician, 47 John
Oelschlaeger Oscar J. h 319 E. 79th
Oelschlaeger Oswald. phil. insts. 88 Fulton, h 360 Hudson, Hoboken
Oelschlaeger Brothers, phil. insts. 88 Fulton
Oelsner Alexander, h 232 E. 86th
Oelsner Augusta, wid. Paul, dressmkr. h 411 E. 14th
Oelsner Rudolph, beer, 290 B'way, h 443 E. 122d
Oelze Henry, grocer, 512 Second av.
Oelze Herman, tailor, h 609 E. 14th
Oenicke Max, editor, 72 Pine, h 113 E. 89th
Oepek John, cigarmkr. h 1401 Av. A
Oepker Catharine, wid. William, h 146 E. Houston
Oertel Charles, mer. 108 Broad, h 1386 B'way
Oertel Charles, packer, h 1877 Third av.
Oertel Christian, laborer, h 254 Av. A
Oertel Clara, wid. Frederick, W. cigars, 214 Monroe
Oertel Ernst, carpenter, h 502 Sixth
Oertel George F. physician, 404 W. 22d
Oertel Louis F. candy, r 249 Seventh
Oertel Otto, collector, h 3623 Third av.
Oertel Victor, beer, 122 E. 4th
Oerter Charles, liquors, 1524 Av. A
Oerter John H. (Rev.) h 348 W. 40th
Oerter Samuel J. teacher, h 413 W. 45th
Oerzen Louis, liquors, 35 Tenth av. h 249 W. 12th
Oeser Richard, barber, h 493 Second av.
Oeser Rudolph, wines, 980 First av. h 351 E. 54th
Oeser R. & Co. wines, 980 First av.
Oest Emil, liquors, 192 South, h 90 Catharine
Oest Ernest, liquors, 438 G'wich, h 25 Henry
Oest Henry, liquors, 34 Whitehall
Oest Henry M. E. candy, 25 Av. B
Oest Louis, grocer, 1651 First av. h 352 E. 86th
Oest Peter J. carrier, h r 314 E. 25th

Weather Strips
BROWNE'S Metallic & other kinds
Booth's Theatre Building, 23d St. & 6th Av.
The Best Metallic Weather Strip

Oest Rudolph, baker, h 1515 Av. A
Oest & Schwanewede, liquors, 438 G'wich
Oeste Henry, barber, h 270 Spring
Oeste Henry, shoemkr. h 270 Spring
Oesten Charles, clerk, h 1631 Park av.
Oester Caspar, brewer, h 1737 Second av.
Oesterbauer John, machinist, h 149 First av.
Oesterheld August, carpenter, h 747 Tremont av.
Oesterla Adam J. agent, 851 B'way, h 910 Bedford av. B'klyn
Oesterle Gottfried, shoes, 344 W. 16th
Oesterle Chas. F. editor, 218 B'way, h 635 E. 142d
Oesterle Jacob, cabinetmkr. h 425 E. 14th
Oesterle Joseph, shoes, 37 James
Oesterle Joseph J. porter, h 217 Third av.
Oesterle Louis, pianist, h 16 St. Mark's pl.
Oesterle Otto, musician, h 16 St. Mark's pl.
Oesterlein Justus, wines, 5 N. Y. & B'klyn bridge, h 19 W. 129th
Oesterlein Peter, cooper, h 621 W. 51st
Oesterling Carl, painter, h 425 E. 73d
Oesterling Henry, h W. 142d n Boulevard
Oesterling Philip, stationer, 1287 First av.
Oestermann Joseph, tailor, h 634 Sixth
Oesterreicher Ignatz, engraver, 76 Beekman, h 64 Second pl. B'klyn
Oesterreichisch Ungarische Zeitung, 184 William
Oestertag Elizabeth, wid. Henry, h 609 E. 11th
Oesting August, cigars, 1492 First av.
Oestmann Anna, wid. William, stationer, 1057 Second av.
Oestreich Charles, carpenter, h 89 Third
Oestreich Charles, pianomkr. h 223 E. 78th
Oestreich Christian, barber, 599 Sixth av. h 216 W. 37th
Oestreich Edward, furrier, h 276 E. Houston
Oestreich George, pianomkr. h 223 E. 78th
Oestreich Henry L. pianos, 146 Fifth av. & ft. Eighth, h 143 Second av.
Oestreich Otto, upholsterer, h 200 E. 115th
Oestreicher Babette, wid. Baruth, h 136 Varick
Oestreicher Benjamin, caps, 166 S. 5th av. h 322 E. 79th
Oestreicher Geo. liquors, 375 Canal, h 115 Chrystie
Oestreicher Jacob J. tailor, 56 Av. B, h 349 E. 72d
Oestreicher Louis, porter, h 165 Allen
Oestreicher Martin, laborer, h r 100 Pitt
Oestreicher Mary, wid. Ignatz, h 84 Pitt
Oestreicher Max, cigars, 192 Park row
Oestreicher & Meyer, caps, 166 S. 5th av.
Oestrich Edward, clerk, h 951 First av.
Oestrich Joseph, h 71 E. 61st
Oestricher Frances, wid. Henry, h 996 Second av.
Oestringer Nicholas C. carpenter, h 417 W. 36th
Oeters Dederick, h 222 Clinton
Oeters Henry, clerk, h 602 Water
Oeters John H. provns. 32 Rutgers
Oetgen August D. fireman, h 229 Chrystie
Oetheimer John A. meat, 32 Jackson
Oetiker Emil, butcher, h 416 E. 15th
Oetjen Albert, driver, h 901 Third av.
Oetjen Albert, grocer, 547 E. 84th
Oetjen Albert, grocer, 1085 Washn. av.
Oetjen Charles, grocer, 949 First av.
Oetjen Dederick, coal, 205 E. 47th, h 417 E. 52d
Oetjen Herman, produce, 331 Washn. h 703 E. 138th
Oetjen Richard, coal, 205 E. 47th, h 417 E. 52d
Oetjen & Tietjen, coal, 205 E. 47th
Oettel Anna, wid. Max, h 445 E. 88th
Oettel Moritz, polisher, h 324 E. 70th
Oettel Richard, clerk, h 305 E. 74th
Oetting Frederick, driver, h 983 Ninth av.
Oetting Geraldine, wid. Charles H. feathers, 169 W. 4th
Oettinger Adolph, cannedgds. 151 Chambers, h 158 E. 79th
Oettinger Andrew, laborer, h 115 Third
Oettinger August, laborer, h 118 Perry
Oettinger Bernhard J. glue, 298 Pearl, h 237 E. 50th
Oettinger Emanuel, cannedgds. 151 Chambers, h 158 E. 79th

STEAM AND HOT WATER HEATERS.
Richardson & Morgan Co.
92 Beekman St.
See adv. pages 38 & 39 Pink Sheets Back of Book.

WATER METERS AND GAS ENGINES.
OET 1510

NATIONAL METER CO.,
252 BROADWAY.
OGD

FINE TABLE

CLARETS & SHERRIES

DU VIVIER & CO., 49 Broad St., N. Y.

Oettinger Hyman, shoes, 1483 Third av. h 412 E 84th
Oettinger Isaac, h 158 E. 79th
Oettinger Joseph, pedlar, h 42 First av.
Oettinger Morris, shoes, 1542 Second av.
Oettinger Rosina, wid. David, h 643 Sixth
Oettinger Samuel J. glue, 298 Pearl, h 71 E. 61st
Oettinger Sigmund, prof. h 666 Lex. av.
Oettinger Brothers, cannedgds. 151 Chambers
Oettlin Gustav, beer, 154 W. B'way
Oetzner John A. carpenter, h 636 E. 12th
Oetzel Alexander, baker, h 445 W. 37th
Oetzmann August, dressmkr. 124 Chrystie
Oetzmann Margaret, wid. Henry, h 536 Courtlandt av.
OF GEORGE F. pictures framed to order a specialty, 4 Clinton pl.
O'Fallon Sebastian, cigarmkr. h 228 E. 75th
O'Farrell Anne, h 303 W. 140th
O'Farrell Catharine, wid. Matthew, h 357 W. 57th
O'Farrell Catharine, wid. Thomas, h 236 E. 55th
O'Farrell D. driver, h 305 E. 63d
O'Farrell Daniel, furniture, 410 Eighth av. h 346 W. 33d
O'Farrell Daniel M. printer, h 204 E. 29th
O'Farrell Elizabeth, widow, h 1 Sheriff
O'Farrell Henry P. shoes, 50 Cortlandt, h B'klyn
O'Farrell James, collector, h 243 E. 127th
O'Farrell Joanna O. drygds. 326 Tenth av.
O'Farrell John, laborer, h 69 Carmine
O'Farrell John, shoer, h 85 Christopher
O'Farrell Leander, cigarmkr. h 216 Thompson
O'Farrell Michael, clocks, 401 E. 15th, h 265 First av.
O'Farrell Michael, tailor, 1 Striker's la.
O'Farrell Michael C. (Rev.) h 141 Henry
O'Farrell Michael P. liquors, 348 Cherry, h 72 Montgomery
O'Farrell Patrick, furnitnre, 863 Third av.
O'Farrell Thomas, pedlar, h 253 Mulberry
O'FARRELL D. & CO. furniture, carpets, bedding, &c. 408, 410 & 412 Eighth av.
Offen Albert, carpenter, h 14 First av.
Offenbach Joseph, broker, 51 Exchange pl. & v. pres. 56 Murray, h 136 E. 72d
Offenbach Joseph, clerk, h 71 E. 109th
Offenbach Julius, lawyer, 115 B'way, h 825 Lex. av.
Offenbach Robert, physician, 825 Lex. av.
Offenbach & Marx, brokers, 51 Exchange pl.
Offenbacher Henry, brewer, h 1626 Third av.
Offenberg Adolph, painter, h 427 E. 80th
Offenburger Maria, wid. Joseph, h r 236 Third
Offener Joseph, millwright, h 123 Third
Offenheiser Godfrey, produce, 92 Park pl. h 430 Garden, Hoboken
Offenheiser & Co. produce, 92 Park pl.
Offensandt Fernando, driver, h 132 Liberty
Offensandt John F. express, 60 West
Offerman Carsten, janitor, h 59 William
Offerman Charles F. liquors, 1 West
Offerman Frederick, beer, 24 Coenties sl.
Offerman H. grocer, 84 Murray
Offerman Henry, treas. 110 Wall
Offerman Henry J. painter, 349 E. 51st
Offermann Charles H. candy, 64 Prince
Offermann Charles W. woolens, 157 William, h Tompkinsville, S. I.
Offermann Henry, liquors, 290 Front, h 453 E. 10th
Offermann John, manager, 26 State
Offermann H. & Co. liquors, 290 Front
Offermein Julius, plasterer, h 305 E. 101st
Office (periodical) 37 College pl.
Office Co. publishers, 37 College pl.
*OFFICE TOILET SUPPLY CO. (THE) 9 Murray, clean towels, etc. supplied to stores, banks and offices. A prompt & reliable service
Officer James, h 313 W. 51st
Officer Robert, boxmkr. h 138 Eighth av.
Official Turf Guide, 241 B'way
Offinger Fred. J. cigars, 1236 B'way, h 245 W. 18th
Offinger Mary, wid. Charles, h 154 First av.
Offinger-Rehacek Theresa, costumes, 29 Av. A
Offner Anthony, grocer, 126 Broome
Offner Henry, h 345 E. 118th
Offner Ignatz, grocer, 220 Third
Offord John A. manager, 152 Potter bldg. h New Rochelle, N. Y.
Offord Robert M. (Rev.) editor, 37 Park row, h 932 Bushwick av. B'klyn
Offray Marie, milliner, 106 W. 29th, h 341 W. 27th
Offutt H. St. George, supplies, 53 Trinity pl. h 75 E. 54th
Offutt & Co. supplies, 53 Trinity pl.
O'Flaherty Edward, fcygds. 629 Eighth av. h 705 Eighth av.
O'Flaherty George, polisher, h 611 W. 52d
O'Flaherty James, cloaks, 81 Walker, h 324 E. 14th
O'Flaherty John B. porter, h 309 E. 9th
O'Flaherty John J. bricklayer, h 233 E. 82d
O'Flaherty Joseph, cloaks, 81 Walker, h 324 E. 14 t
O'Flaherty Margaret, wid. John, h r 206 W. 18th
O'Flaherty Michael, contractor, h 105 E. 53d
O'Flaherty Michael, painter, h 1884 Third av.
O'Flaherty Patrick, clerk, h 439 W. 28th
O'Flaherty Patrick, laborer, h Woodlawn
Ofrei Frank, tailor, h 426 E. 11th
O'Gara Bridget, washing, h 303 E. 10th
O'Gara Emma, wid. John, h 157 W. 51st
O'Gara Farrell, carpenter, h 337 E. 59th
O'Gara James, coachman, h 113 W. 53d
O'Gara James, trucks, 2 Lispenard, h 36 Watts
O'Gara John, h 404 W. 34th
O'Gara John, laborer, h 557 W. 57th
O'Gara John, shoer, 355 E. 20th, h 344 E. 21st
O'Gara John W. h r 334 E. 38th
O'Gara Margaret, wid. John, h 1341 Third av.
O'Gara Martin, laborer, h 26 Beach
O'Gara Patrick, driver, h 114 W. 50th
O'Gara Patrick, harnessmkr. h 434 Second av.
O'Gara Thomas, laborer, h 532 W. 58th
O'Gara Thomas, undertaker, 344 Eighth av. & stable, 231 W. 35th
Ogden (apartments) 44 E. 79th
Ogden A. J. 7 W. 49th
Ogden Aaron, lawyer, 111 B'way, h 194 W. End av.
Ogden Alfred, h 361 W. 20th
Ogden Alfred, registers, 83 Beekman, h 434 Washn. av. B'klyn
Ogden Alfred B. architect, 1031 Madison av. h 1072 Lex. av.
Ogden Alice, wid. John J. h 124 Hudson
Ogden Amanda S. express, 4 Old sl. 85 Reade, 2 Walker, 101 Mercer & 23 & 45 Church, h 620 Newark av. J. C.
Ogden Ambrose, engineer, h 44 Horatio
Ogden Anne, h 26 W. 21st
Ogden Arthur H. broker, 56 Wall, h Mamaroneck, N. Y.
Ogden Charles N. broker, 22 White, h 355 W. 19th
Ogden Charles S. plumbers' matls. 52 Ferry & 674 E. 159th, h 676 E. 159th
Ogden Charles W. iron, 85 Elm, h 31 W. 20th
Ogden David B. lawyer, 111 B'way, h 194 W. End av.
Ogden E. Hudson, lumber, ft. W. 22d, h 114 E. 30th
Ogden Edwin G. student, h 149 W. 44th
Ogden Elliott B. cigars, 495 Third av.
Ogden Ezekiel, engraver, h r 346 W. 12th
Ogden Frances, h 26 W. 21st
Ogden Frances E. wid. Mahlon D. h 74 Park av.
Ogden Francis B. notary, 113 B'way, h 412 W. 58th
Ogden Francis L. lawyer, 55 B'way, h 9 E. 35th
Ogden Frederick, clerk, h S. Boulevard n Hunt's Point rd.
Ogden Frederick A. clerk, h 5 W. 129th
Ogden George H. wagons, 117 Barrow, h 133 Thompson
Ogden Gouverneur M. lawyer, Tryon row, h 12 W. 18th
Ogden Harry A. artist, 1155 B'way, h 7 W. 49th
Ogden Harvey S. University bldg.
Ogden Henry, real estate, 11 Pine & 240 Fourth av. h 70 Fifth av.
Ogden Henry C. drygds. h 357 W. 28th
Ogden Henry L. clerk, h 260 W. 43d
Ogden Herbert S. lawyer, 206 B'way, h 1144 Pacific, B'klyn
Ogden Hudson, lumber, ft. W. 21st, h 114 E. 30th
Ogden Isaac C. lumber, 411 Washn. h Knox, N. Y.
Ogden Isaac C. jr. lumber, 411 Washn. h Orange, N. J.
Ogden J. W. real estate, 239 B'way

MERCHANTS EXCHANGE NAT. BANK OF THE CITY OF N. Y.
SOLICITS YOUR ACCOUNT. 257 Broadway.
PHINEAS C. LOUNSBURY, Prest. ALLEN S. APGAR, Cashier.

BUTTER DISHES AND ORANGE BOX SHOOKS. | Office, 333 Hudson Street. JOHN SPERRY MFG. CO., | VENEERS FOR CARS, CHAIR SEATINGS, BREWERS' CHIPS.

Ogden James A. operator, h 124 Hudson
Ogden John H. mason, 594 G'wich, h Tarrytown, N. Y.
Ogden Jonathan, agent, 29 Murray, h 115½ Waverley pl.
Ogden Jonathan, pres. 172 B'way, h 146 Willow, B'klyn
Ogden Joseph, lawyer, 45 Pine, h 31 W. 20th
Ogden Joseph W. banker, 120 B'way
Ogden Ludlow, lawyer, 20 Exchange pl. & 66 Beaver, h 361 W. 20th
Ogden Mary, wid. John, h E. 162d n Morris av.
Ogden Mary, wid. John D. h 9 E. 35th
Ogden Mary A. wid. William B. h Aqueduct av. c Undercliff av.
Ogden Mary S. widow, bdgh. 70 Fifth av.
Ogden Matilda, wid. Dayton, h 364 W. 15th
Ogden Mortimer C. pres. 98 Chambers, h 28 Monroe pl. B'klyn
Ogden Samuel B. architect, 1051 Madison av. h 1072 Lex. av.
Ogden Sarah A. wid. Benjamin, h 160 W. 126th
Ogden Sarah F. wid. Samuel C. h 227 W. 23d
Ogden Silas B. S. express, 76 Cortlandt & 117 John, h 20 Cottage, J. C.
Ogden Thomas L. lawyer, 111 B'way, h 2 E. 15th
Ogden Thomas P. express, 4 & 8 Old sl. 59 Gold, 23 & 45 Church, 85 Reade, 313 Canal, 3 Hudson & 101 Mercer, h 611 Newark av, J. C.
Ogden Wallace, broker, 5 S. William, h 227 W. 23d
Ogden Walter H. lawyer, 19 William, h 357 W. 22d
Ogden William, sec. 83 Beekman, h 49 Seventh av. B'klyn
Ogden William B. h 48 E. 26th
Ogden William B. ins. 83 Liberty, h 173 W. 126th
Ogden William F. cutter, h B'way n W. 132d
Ogden William R. agent, 177 B'way
Ogden A. B. & Son, architects, 1031 Madison av.
Ogden C. S. & Co. plumbers' matls. 52 Ferry & 674 E. 159th
Ogden E. H. & Co. lumber, ft. W. 22d
Ogden J. W. & Co. bankers, 120 B'way
Ogden & Clark, real estate, 11 Pine & 240 Fourth av.
OGDEN & CO. mahogany & lumber dealers 411 Washington st.
OGDEN & KATZENMAYER, ins. 83 Liberty
OGDEN & WALLACE, iron & steel, 85, 87, 89 & 91 Elm
Ogden, Beekman & Ogden, lawyers, 111 B'way
Ogden, Gilmore & Co. express, 4 & 8 Old sl. 23 & 45 Church, 3 Hudson, 313 Canal, 101 Mercer, 59 Gold & 85 Reade
O'Geary Daniel, shoes, 157 E. 26th
Ogg William J. plumber, h 400 E. 78th
Ogilvie Adrienne, wid. William G. h 309 W. 13th
Ogilvie Clinton, artist, 52 E. 23d, h 55 W. 55th
Ogilvie George L. printer, 113 Maiden la. h Flatbush, L. I.
Ogilvie James, clerk, h 1422 Third av.
Ogilvie James, engineer, h 326 W. 26th
Ogilvie James H. v. pres. 73 B'way, h Astor h.
Ogilvie John S. publisher, 57 Rose, h 144 Kent, B'klyn
Ogilvie Walter E. asst. sec. 12 Dey, h B'klyn
Ogilvie & Mahon, printers, 113 Maiden la.
Ogilvy Robert, mer. 300 B'way, h 115 E. 114th
Ogle George H. bartender, h 1848 Ninth av.
Ogle Henry, clerk, h 184 E. 73d
Ogle John, clerk, h 120 Chrystie
Ogle John, laborer, h r 22 Prince
Ogle Joseph jr. clerk, h 302 W. 46th
Ogle Ralph, vet. surg. 1622 B'way, h 325 W. 59th
Ogle Thomas, vet. surg. 119 W. 46th
O'Gorman Bernard jr. clerk, h 329 E. 12th
O'Gorman Bernard J. clerk, h 329 E. 12th
O'Gorman Catharine, wid. John, beer, S. Boulevard n E. 149th
O'Gorman Catharine, wid. Timothy, h 324 W. 38th
O'Gorman Daniel, carpenter, h 1531 Second av.
O'Gorman Daniel, steward, h 135 Washn.
O'Gorman Daniel, tailor, 35 Pike
O'Gorman Dennis, laborer, h 337 E. 16th
O'Gorman Edward, liquors, 3035 Third av.
O'Gorman Edward, porter, h 21 Chrystie
O'Gorman Edward J. lawyer, 51 Chambers, h 416 W. 23d
O'Gorman Edward J. (Rev.) h Church n B'way (24th Ward)
O'Gorman Ellen, wid. Thomas, h 535 W. 46th
O'Gorman James, clerk, h 7 Lafayette pl.
O'Gorman James, h. mover, h r 226 W. 18th
O'Gorman Jas. A. lawyer, 206 B'way, h 408 W.43d
O'Gorman James J. grocer, 33 Barrow
O'Gorman John, carpenter, h 312 E. 44th
O'Gorman John, driver, h 45 Benwick
O'Gorman John, liquors, Spuyten Duyvil
O'Gorman John E. smith, 240 W. 29th, h 258 W. 29th
O'Gorman John J. meat, 436 Washn. mkt, h 98 Garden, Hoboken
O'Gorman Joseph, driver, h 340 E. 115th
O'Gorman Linda, wid. Michael C. h 124 Waverley pl.
O'Gorman Maurice, carpenter, h 241 E. 121st
O'Gorman Michael, patterns, Franklin c Centre, h 45 Ege av. J. C.
O'Gorman Patrick, driver, h 229 W. 19th
O'Gorman Rich. judge, County C. H. h 416 W. 23d
O'Gorman Richard jr. lawyer, 51 Chambers, h 416 W. 23d
O'Gorman Theresa, dressmkr. 36 West
O'Gorman William, builder, 300 Willis av. h 252 Willis av.
O'Gorman William, driver, h 149 W. 21st
O'Gorman William, fireman, h Ackerman n Riverdale av.
O'Gorman William J. clerk, h 492 E. 34th
O'Grady Abigail, wid. Michael, dressmkr. 626 Second av.
O'Grady Anne, wid. Daniel, bdgh. 20 Batavia
O'Grady Bernard, liquors, 2404 First av. h 401 E. 123d
O'Grady Cornelius, civil eng. h 1062 Forest av.
O'Grady David, cutter, h 633 E. 142d
O'Grady Elisabeth G. wid. Henry, h 251 Hudson
O'Grady Honora, wid. William, h 86 King
O'Grady James, h 106 G'wich
O'Grady James, driver, h 148 Tenth av.
O'Grady James, hardware, 590 Ninth av.
O'Grady James, laborer, h 8 Jones
O'Grady James, laborer, h 761 Washn.
O'Grady James, stone, Lincoln av. n E. 134th, h 665 E. 134th
O'Grady James & Sons, hardware, 590 Ninth av.
O'Grady James J. rubber, h 338 E. 104th
O'Grady James T. cutter, h 353 E. 18th
O'Grady Jeremiah, sawyer, h 312 Av. A
O'Grady Joanna, wid. Michael, h 313 Fifth
O'Grady John, butcher, h 506 First av.
O'Grady John, conductor, h 194 Tenth av.
O'Grady John, driver, h 332 W. 37th
O'Grady John, harnessmkr. h 117 Monroe
O'Grady John, laborer, h 17 Bloomfield
O'Grady John, painter, h 302 E. 104th
O'Grady John, paver, h 1885 Second av.
O'Grady John, umbrellamkr. h 229 W. 60th
O'Grady Joseph, clerk, h 312 W. 49th
O'Grady Joseph, hardware, 590 Ninth av.
O'Grady Joseph E. machinist, h 245 E. 28th
O'Grady Joseph P. fireman, h 516 Pearl
O'Grady Mary, wid. John, h 970 Tenth av.
O'Grady Matthew, laborer, h 352 Tenth av.
O'Grady Michael, h 407 W. 41st
O'Grady Michael, carpenter, h 246 E. 120th
O'Grady Michael, shoemkr, h 414 E. 15th
O'Grady Patrick, express, 13 Washn.
O'Grady Patrick, laborer, h 62 Leroy
O'Grady Patrick, painter, h 302 E. 104th
O'Grady Patrick, paperhgr. h 223 E. 102d
O'Grady Patrick, steward, h 509 E. 84th
O'Grady Patrick J. insp. h 245 E. 80th
O'Grady Richard, agent, h 116 Madison
O'Grady Robert, meat, 436 Washn. mkt, h 72 N. 8th, B'klyn
O'Grady Terence, cutter, h 405 E. 16th
O'Grady Thomas, foreman, h 391 Cherry
O'Grady Thomas, laborer, h 522 W. 44th
O'Grady Thomas, shoes, 76 Morton
O'Grady Thomas H. hardware, 590 Ninth av.
O'Grady William H. clerk, h 509 E. 84th
O'Grady William L. D. editor, 96 Maiden la. h 250 Sumner av. B'klyn
Ogren Herman, candy, 708 Eleventh av.
Ogsbury William L. h 109 E. 86th
O'Hagan Ferdinand, machinist, h 322 E. 21st
O'Hagan Ferdinand jr. clerk, h 322 E. 21st
O'Hagan Francis, liquors, 436 W. 31st
O'Hagan Maria, wid. Dennis, servants, 1252 B'way
O'Hagan Mary A. wid. Patrick, h 471 Third av.
O'Hagan Robert, grocer, 328 W. 41st
O'Hagan Thaddeus F. porter, h 20 Sixth av.
O'Hagen Catharine, wid. Thomas, h 361 E. 76th
O'Hagen Felix, bricklayer, h 302 E. 62d
O'Hair Thomas, milk, Lyon n S. Boulevard
O'Halloran Dennis, carpenter, h 220 W. 60th

MADE FROM PURE CREAM. | HORTON'S ICE CREAM. | French, Italian and American.

ROBT. ROOSEVELT, *Pres.*
JOHN D. VERMEULE, *V.-Pres.*
GEO. W. VAN SICKLEN, *Sec.*

HOLLAND TRUST CO.
7 WALL STREET.
Capital $500,000 paid-in in cash.

Acts as Executor, Guardian, Trustee, Transfer Agent. Takes charge of Real Estate, Rents, Coupons & Dividends.

OHA 1512 OHA



O'Halloran Dennis W. h 405 E. 116th
O'Halloran Edward, laborer, h 299 Eighth
O'Halloran Edward, liquors, 72 E. B'way, h 5 Market
O'Halloran James, carpenter, h 33 James
O'Halloran James, laborer, h 222 E. 70th
O'Halloran John, stables, 163 W. 15th, h 127 W. 17th
O'Halloran John H. bartender, h 322 W. 37th
O'Halloran Joseph, painter, h 426 Second av.
O'Halloran Joseph, vet. surg. 14 Watts, h 563 Broome
O'Halloran Mary, wid. Michael, h 218 W. 60th
O'Halloran Michael, painter, h 1712 Second av.
O'Halloran Patrick, vet. surg. 14 Watts
O'Halloran Patrick D. liquors, 185 Christopher
O'Halloran Peter, driver, h 329 W. 25th
O'Halloran Peter, liquors, 235 W. 19th, h 250 W. 19th
O'Halloran Thomas, fireman, h 47 King
O'Halloran Thomas, laborer, h 84 James
O'Halloran Wm. stables, 163 W. 15th, h 127 W. 17th
O'Halloran Brothers, stables, 163 W. 15th & 127 W. 17th
O'Hanlon John, ice, h r 546 W. 49th
O'Hanlon Philip F. physician, 241 E. B'way, h 378 Second av.
O'Hanlon Thomas, laborer, h 83 Tenth av.
O'Hara Adam, waters, 127 Bowery
O'Hara Andrew, agent, h 1684 Third av.
O'Hara Andrew F. bartender, h 200 E. 42d
O'Hara Ann, wid. Patrick, h 701 E. 162d
O'Hara Arthur, engineer, h 446 W. 47th
O'Hara Bernard, driver, h 330 Henry
O'Hara Bernard V. agent, h 2078 Seventh av.
O'Hara Bridget, wid. Martin, h r 84 Ridge
O'Hara Bridget, wid. Michael, h 222 E. 65th
O'Hara Bridget, wid. Peter H. 1001 Tenth av.
O'Hara Bryan, ins. 1145 Second av. h 249 E. 60th
O'Hara Catharine, wid. James F. h 63 Perry
O'Hara Catharine, wid. Patrick, h 840 Eleventh av.
O'Hara Charles, shoemkr. h 222 E. 75th
O'Hara Charles E. pres. 45 John, h 45 W 47th
O'Hara Daniel, cutter, h 329 E. 59th
O'Hara Daniel, mason, h 534 W. 45th
O'Hara Dennis, police, h 18 Cottage pl.
O'Hara Edward, police, h 1050 Prospect av.
O'Hara Edward J. driver, h 305 E 26th
O'Hara Edward W. clerk, h 164 W. 125th
O'Hara Elizabeth, wid. Thomas, candy, 352 W. 16th
O'Hara Eugene, clerk, h 68 Henry
O'Hara Francis, laborer, h 512 Tenth av.
O'Hara Francis, painter, h 161 W. 4th
O'Hara Francis, rollers, 49 Rose, h 3 Bank
O'Hara George E. stationer, 87 Front, h 1040 Fifth av. B'klyn
O'Hara Grace h 11 E. 34th
O'Hara Hannah, wid. John, h 522 Tenth av.
O'Hara James, driver, h 201 E. 37th
O'Hara James, driver, h 604 Sixth av.
O'Hara James, laborer, h 61 Columbia
O'Hara James, laborer, h 162 Mott
O'Hara James, meat, 243 E. 44th
O'Hara James, shoemkr. h 222 E. 75th
O'Hara James, shoemkr. h 423 W. 17th
O'Hara James, shoer, h 176 Hester
O'Hara James, shoes, 308 & 860 Third av. h 242 E. 61st
O'Hara James C. brakeman, h 408 E. 123d
O'Hara James C. molder, h 2073 Second av.
O'Hara James F. clerk, h 31½ Macdougal
O'Hara James F. laborer, h 552½ W. 52d
O'Hara James H. pedlar, h 448 W. 38th
O'Hara James P. clerk, h 1470 First av.
O'Hara James T. oil, 519 W. 46th
O'Hara Jane, wid. James, h 141 W. 62d
O'Hara Jane, wid. Patrick, h 236 W. 20th
O'Hara John, h 409 W. 45th
O'Hara John, clerk, h 219 Grand
O'Hara John, driver, h 5 W. 51st
O'Hara John, engineer, h 169 E. 88th
O'Hara John, laborer, h 442 E. 14th
O'Hara John, laborer, h 676 E. 163d
O'Hara John, liquors, 677 Eleventh av.
O'Hara John, plasterer, h 339 E. 117th
O'Hara John, porter, h 428 W. 31st
O'Hara John, printer, h 433 E. 16th
O'Hara John, shoes, 308 & 860 Third av. h 242 E. 61st
O'Hara John C. carpenter, h Summit n Bainbridge av.
O'Hara John J. stationer, 4 Park pl. h 30 Laidlaw av. J. C.
O'Hara Joseph, butcher, h 870 Eleventh av.
O'Hara Joseph, laborer, h 868 Second av.
O'Hara K. clerk, h 62 Seventh
O'Hara Margaret, wid. Felix, dressmkr. 310 W. 40th
O'Hara Margaret, wid. James, h 258 Av. B
O'Hara Margaret, wid. John, h 459 W. 44th
O'Hara Margaret, wid. Peter, crockery, 1969 Third av.
O'Hara Martin, laborer, h 2432 First av.
O'Hara Mary, wid. Edward, h 305 E. 60th
O'Hara Mary, wid. Nicholas, h 107 E. 120th
O'Hara Maurice, ironwkr. h 324 E. 22d
O'Hara Michael, driver, h 206 W. 20th
O'Hara Michael, ganger, h 310 W. 21st
O'Hara Michael, keeper, h 18 Hubert
O'Hara Michael, laborer, h 703 E. 162d
O'Hara Michael, liquors, 886 Tenth av. h 884 Tenth av.
O'Hara Michael, liquors, 435 W. 56th
O'Hara Michael, meat, 1702 First av.
O'Hara Michael H. laborer, h 252 W. 47th
O'Hara Owen, conductor, h 1154 Third av.
O'Hara Owen, ostler, h 258 W. 47th
O'Hara Patrick, gardener, h Riverdale
O'Hara Patrick, laborer, h 147 E. 59th
O'Hara Patrick, laborer, h 38 Washn.
O'Hara Patrick, lemons, 168 Hester, h 118 Mott
O'Hara Patrick, molder, h 441 W. 13th
O'Hara Patrick, tailor, h 501 W. 37th
O'Hara Patrick H. underwear, 59 Walker, h 741 Fifth av.
O'Hara Peter, shirts, 318 Rivington
O'Hara Regina M. dressmkr. 365 Fifth av.
O'Hara Richard, police, h 341 E. 9th
O'Hara Robert, clerk, h 401 W. 126th
O'Hara Rose, wid. John, h 305 E. 26th
O'Hara Stephen, laborer, h 404 E. 16th
O'Hara Thomas, driver, h 403 E. 48th
O'Hara Thomas, driver, h Tenth av. c W. 120th
O'Hara Thomas, gardener, h Hunt's Point
O'Hara Thomas A. clerk, h 206 E. 87th
O'Hara J. & Brother, shoes, 308 & 860 Third av.
O'Hare Andrew, laborer, h 398 G'wich
O'Hare Bridget, wid. Thomas, h 977 Forest av.
O'Hare Charles, baker, h 511 W. 37th
O'Hare Charles, clerk, 67 Vesey, h B'klyn
O'Hare Dennis, laborer, h 213 W. 67th
O'Hare Ellen T. wid. Owen, h 450 E. 123d
O'Hare Francis, mason, 167 E. 37th
O'Hare Frank, packer, h 233 Monroe
O'Hare Henry, junk, 622 E. 13th
O'Hare James, h 210 E. 84th
O'Hare James, laborer, h W. 167th n Tenth av.
O'Hare James, mason, 322 E. 125th
O'Hare James, polisher, h r 451 W. 27th
O'Hare James, trimmer, h W. 165th n Tenth av.
O'Hare Jeremiah, smith, h 232 E. 97th
O'Hare John, coachman, h 117 E. 41st
O'Hare John, driver, h r 85 Varick
O'Hare John, foreman, h 403 E. 79th
O'Hare John, laborer, h 977 First av.
O'Hare John, laborer, h 266 W. 117th
O'Hare John, rags, h 403 Madison
O'Hare John, tailor, 458 Fourth av. h 448 Fourth av.
O'Hare John, trucks, h 939 Third av.
O'Hare John B. (Rev.) h 444 E. 119th
O'Hare Joseph, clerk, h r 37 Goerck
O'Hare Margaret, wid. Michael, h 2752 Eighth av.
O'Hare Maria, grocer, 369 College av.
O'Hare Mary, h 613 E. 16th
O'Hare Mary, wid. James, h 231 E. 107th
O'Hare Mary, wid. John, h 2398 Park av.
O'Hare Matthew, brushes, 469 Pearl, h 134 Broome
O'Hare Michael, laborer, h 552 W. 47th
O'Hare Patrick, pedlar, h r 474 Pearl
O'Hare Patrick, porter, h 56 Leroy
O'Hare Peter, driver, h 249 E. 77th
O'Hare Robert, ostler, h 793 Seventh av.

Hartshorn's Shade Rollers. Notice name of Stewart Hartshorn in script on labels, and avoid being fooled.

GAS FIXTURES AND ELECTROLIERS | THE MITCHELL VANCE CO. Successors to MITCHELL, VANCE & CO. | 836-838 Broadway.

O'Hare Rosanna, washing, h 252 W. 30th
O'Hare Stephen, h Morton h.
O'Hare Stephen J. lawyer, 4 Dey & 110 E. 125th, h 309 E. 37th
O'Hare Terence J. broker, 16 Pearl, h 258 Steuben, B'klyn
O'Hare Thomas, driver, h 866 Eleventh av.
O'Hare Thomas, liquors, 125 Broome, h 19 Pitt
O'Hare Thomas, shoer, 170 Greene, h 89 S. 5th av.
O'Hare William, laborer, h 237 W. 60th
Ohayon Abraham M. librarian, 162 E. 55th, h 206 E. 76th
O'Hea Daniel, clerk, h 646 Water
O'Hea James, printer, h 337 Madison
O'Hea Jeremiah J. foreman, h 352 E. 42d
O'Hea John, mason, h 341 E. 75th
O'Hea Richard, laborer, h 315 E. 32d
O'Hea Wm. architect, 101 W. 60th, h 74 W. 99th
O'Hearn Cornelius, liquors, 18 Morris
O'Hearn Daniel, rags, 124 W. B'way, h Stapleton, S. I.
O'Hearn Daniel, watchman, h 2360 Park av.
O'Hearn David J. laborer, h 211 E. 104th
O'Hearn Eliza, wid. Thomas, h 322 E. 26th
O'Hearn Frank, varnisher, h 119 W. 60th
O'Hearn James, laborer, h 120 E. 120th
O'Hearn James, plasterer, h 311 E. 70th
O'Hearn John, laborer, h r 441 W 13th
O'Hearn Mary, wid. Nicholas, h 211 E. 83d
O'Hearn Morris, express, 124 W. B'way, h 17 N. Moore
O'Hearn Morris, pedlar, h 1638 Third av.
O'Hearn Owen J. machinist, h 108 E. 113th
O'Hearn Patrick, laborer, h 248 W. 41st
O'Hearn Thomas, laborer, h 36 Scammel
O'Hearn William, foreman, h 59 Vesey
O'Hearn William F. operator, h 161 E. 112th
O'Hearn & O'Connor, liquors, 18 Morris
O'Herren John, beer, 791 E. 144th
Ohio Soc. 236 Fifth av.
Ohio Southern R. R. Co. 115 B'way
Ohio & Western Coal & Iron Co. 80 B'way
Ohio, Indiana & Western Railway Co. 115 B'way
Ohl Daniel, meat, 108½ Forsyth, h 306 Broome
Ohl Henry, meat, 237 W. 13th
Ohl John, shoes, 2306 Second av.
Ohl Maria, wid. Ernest, h 56 Second av.
Ohl Percy C. broker, 44 B'way, h Plainfield, N. J.
Ohl Philip, clerk, h 159 First av.
Ohland Adolph, pianomkr. h 579 E. 158th
Ohland Clara, wid. Frederick, h 199 Forsyth
Ohlandt Charles, milk, h 322 W. 26th
Ohlandt Charles, oysters, 42 W. Houston
Ohlandt Dederick, beer. 43 W. 3d, h 42 W. Houston
Ohlandt Henry, driver, h 50 Gansevoort
Ohlandt Jacob, trucks, 278 Washn. h 46 Laight
Ohlandt John, liquors, 42 W. Houston
Ohlau Charles H. liquors, 81 Montgomery
Ohlbach Otto, upholsterer, h 1448 Second av.
Ohlbaum Louis, designer, h 417 E. 86th
Ohlckers Henry, grocer, 721 Third av. h 201 E. 45th
Ohle August C. clerk, h 336 E. 121st
Ohle Caroline, wid. Christian, embds. 400 W. 46th, h 418 W. 46th
Ohle Frederick, pianomkr. h 215 E. 59th
Ohle John D. butcher, h 323 E. 23d
Ohlear Stephen, beer, 224 Second
Ohleger Carl, waiter, h 1002 Av. A
Ohlemann Joanna, h 134 Sullivan
Ohlen John A. shoemkr. h 409 E. 14th
Ohlenbush Martin, laborer, h 383 Broome
Ohlenslager Charles E. jeweler, 10 Maiden la. h 1966 Third av.
Ohler Emil, engraver, h 175 Forsyth
Ohler Frederick, h 158 Ludlow
Ohler Michael, driver, h 674 E. 153d
Ohler Paul A. bkbinder, h 406 E. 82d
Ohlhauser Christian, tailor, h r 519 E. 11th
Ohlhaver Charles, liquors, 10 Clinton pl. h 14 Neilson pl.
Ohlhoff Gottfried, barber, 173 Variok
Ohlhorst Henry, cutter, h 313 Sixth
Ohlhorst Hugo, cutter, h 52 First av.
Ohlhous John D. dancing, 87 E. Houston
Ohliger Frank, cabinetmkr. r 13 Lewis, h 107 Lewis
Ohliger Jacob, carpenter, r 13 Lewis, h 107 Lewis
Ohliger Robert, polisher, h 1550 First av.
Ohlman Louis, clothing, 628 B'way, h 115 E. 92d
Ohlmann George, packer, h 91 Oliver
Ohlmeyer Herman, imp. 52 New & 117 Broad, h 412 W. 43d
Ohlrau Charles, molder, h 502 W. 34th
Ohlrogge Claus H. grocer, 407 E. 19th
Ohlrogge Henry, clerk, h 138 Seventh av.
Ohlrogge Maximilian, bdgh. 290 Hudson
Ohlsen Ernst A. grocer, 250 W. 33d
Ohlsen Henry D. sponges, 27 Stone, h B'klyn
Ohlsen Herman, mer. 84 Pearl, h B'klyn
Ohlson August, laborer, h 87 Oliver
Ohlson Martin, painter, h 1616 Av. A
Ohlssen John, grocer, 149 Perry, h 703 Washn.
Ohlweiler Adam, ins. 32 Liberty, h 34 Nevins, B'klyn
Ohlweiler Catharine, wid. Jacob, shoes, 310 E. 32d
Ohlweiler Charles V. barber, h 106 Hester
Ohlweiler Elizabeth, wid. Nicholas, h 321 W. 38th
Ohlweiler John, barber, h 248 W. 35th
Ohlweiler Lewis, packer, h 314 E. 34th
Ohlweiler Philip, upholsterer, 316 E. 122d
Ohlwerther Frank X. janitor, h 355 W. 54th
Ohly Louis M. produce, 88 Warren, h 261 Clinton, B'klyn
Ohly, Schmidt & Marsh, produce, 88 Warren
Ohm Adolph F. harness, 103 Rivington
Ohm Herman, drugs, 2206 Second av.
Ohmann Herman, gardener, h 155 W. 70th
Ohmann Theophile, liquors, 86 Fourth av.
Ohme Ernst H. cigars, 372 Seventh av.
Ohme Francis, cigars, 439 Tenth av.
Ohme Herman, cigars, 681 Eleventh av.
Ohmeis Frederick, real estate, h 955 Lex. av.
Ohmeis Joseph M. real estate, h 114 Seventh
Ohmeis Peter M. eatingh. 146 Fulton, & bottler, 517 Washn. h 57 E. 123d
Ohmeis P. M. & Co. eatingh. 146 Fulton, & bottlers, 519 Washn.
Ohmen William H. machinist, h 340 E. 87th
Ohmer John, potter, h 407 E. 74th
Ohmer Lawrence, maltster, h 348 E. 60th
Ohmstedt Chas. grocer, 12 Spring, h 176 Elizabeth
Ohmstedt Dederick, carpenter, 305 E. 80th, h 1454 Second av.
Ohn Emily, wid. Christian, h 308 E. 114th
Ohn Herman P. police, h Audubon av. n W. 170th
Ohners Mary, wid. Henry, h 203 W. 17th
Ohnmacht Charles, clerk, h 175 Ludlow
Ohnmacht John, furrier, h 95 Orchard
Ohrbach Davis, shirtmkr. h 134½ Monroe
Ohrenberg F. Joseph, h 280 E. 10th
Ohrigfell John, boxmkr. h 523 W. 39th
Ohrnstiel Sigmund, underwear, 75 Wooster, h 312 W. 14th
Ohrt George, beer, 12 Vandewater
Ohry Charles, liquors, 139 E. 4th, h 139½ E. 4th
Ohry Charles jr. liquors, 139 E. 4th, h 139½ E. 4th
Ohry C. & Son, liquors, 139 E. 4th
Ohse Sophia, wid. Christian, h 142 E. Houston
Oil Seeds Pressing Co. 29 Water
Oil, Paint & Drug Pub. Co. 72 William
Oil, Paint & Drug Reporter, 72 William
Ojerholm John, carpenter, h 426 W. 45th
O'Kane Cornelius, laborer, h 553 W. 53d
O'Kane Daniel, bartender, h 246 E. 39th
O'Kane Daniel, laborer, h 200 W. 62d
O'Kane Francis, cutter, h 310 E. 23d
O'Kane James, builder, h 203 Alexander av.
O'Kane James, publisher, 6 College pl. h 404 W. 56th
O'Kane John, riveter, h r 339 E. 27th
O'Kane Thomas, ink, 294 B'way
O'Keefe Alexander, finisher, h 417 W. 47th
O'Keefe Alice, h 248 W. 33d
O'Keefe Alice, widow, h 136 Madison av.
O'Keefe Andrew, laborer, h 238 W. 27th
O'Keefe Ann, wid. William, h 142 Cherry
O'Keefe Anna A. robes, 9 E. 30th
O'Keefe Anne, wid. Thomas, h 242 W. 19th
O'Keefe Augusta, wid. Francis, h 9 E. 30th
O'Keefe Catharine, wid. David, h 272 E. 78th
O'Keefe Catharine, wid. Henry, h 341 E. 34th
O'Keefe Catharine, wid. James, h 788 Eleventh av.
O'Keefe Charles, smith, h r 18 Cherry
O'Keefe Christopher, milk, Riverdale
O'Keefe Cornelius, laborer, h 317 E. 74th
O'Keefe Cornelius, laborer, h 306 Henry
O'Keefe Cornelius, plumber, h 335 W. 13th
O'Keefe Daniel, boilermkr. h r 62 Gouverneur
O'Keefe Daniel, clerk, h 11¼ Washn.
O'Keefe Daniel, disinfectants. 1335 B'way
O'Keefe Daniel, fireman, h 308 E. 46th
O'Keefe Daniel, laborer, h 420 E. 16th
O'Keefe Daniel, paver, h 1341 Second av.
O'Keefe David, carpenter, h 30 Hamilton
O'Keefe David, laborer, h 39 Jefferson
O'Keefe David, laborer, h 26 Thompson
O'Keefe David C. shoer, h 200 E. 107th

DEAN'S PATENT ARDENTER MUSTARD. | Established in London 1831. 361 & 363 Washington Street, and 84, 86 & 88 North Moore Street N. Y.

Richardson & Boynton Co.,
232-234 Water Street.
OKE 1514

PERFECT FURNACES,
HOT-WATER HEATERS,
RANGES.
OKO

USE



O'Keefe David M. lather, h 200 W. 68th
O'Keefe Dennis, driver, h 258 W. 35th
O'Keefe Dennis, laborer, h 58 N. Moore
O'Keefe Edward, smith, h 344 E. 40th
O'Keefe Elizabeth, wid. Daniel, h 85 Market
O'Keefe Elizabeth A. wid. John, h 242 W. 50th
O'Keefe Ellen, h 258 W. 47th
O'Keefe Ellen, wid. Daniel, h 2746 Third av.
O'Keefe Ellen, wid. Jeremiah, h 1557 Third av.
O'Keefe Ellen, wid. Pierce, h 332 E. 115th
O'Keefe Eugene, laborer, h 202 Madison
O'Keefe George H. bricklayer, h 713 Tenth av.
O'Keefe Hannah, wid. Daniel, h 299 Mott
O'Keefe Hugh, shoemkr. h 551 W. 48th
O'Keefe Hugh, shoer, h 234 E. 54th
O'Keefe James, carver, h 1045 Prospect av.
O'Keefe James, laborer, h 26 Rector
O'Keefe James, ostler, h 435 W. 52d
O'Keefe James, plumber, h 439 E. 121st
O'Keefe James, shoemkr. h 25 Oak
O'Keefe James F. agent, 512 W. 36th, h 194 Waverley pl.
O'Keefe James F. electrician, h 110 E. 107th
O'Keefe James J. driver, h 563 Third av.
O'Keefe Jane, wid. Bernard, h 423 Third av.
O'Keefe Jeremiah, carpenter, h 128 Hudson
O'Keefe Jeremiah, laborer, h 451 W. 56th
O'Keefe Joanna, wid. Thomas, h 322 E. 74th
O'Keefe John, carpenter, h 82 Henry
O'Keefe John, clerk, h 414 E. 15th
O'Keefe John, clerk, h 33 S. William
O'Keefe John, driver, h 234 E. 46th
O'Keefe John, grocer, 39 Carmine
O'Keefe John, grocer, 863 Madison
O'Keefe John, mason, h 338 E. 73d
O'Keefe John, mason, 709 Tenth av.
O'Keefe John, pedlar, h r 207 E. 44th
O'Keefe John, plasterer, h 317 E. 114th
O'Keefe John, police, h 980 Ninth av.
O'Keefe John, porter, h 346 E. 20th
O'Keefe John, printer, 288 G'wich
O'Keefe John, umbrellamkr. h 183 Seventh
O'Keefe John B. clerk, h 313 E. 21st
O'Keefe John E. bricklayer, h 859 Eleventh av.
O'Keefe John E. painter, h 220 E. 41st
O'Keefe John J. h 103 E. 108th
O'Keefe John J. laborer, h 391 Madison
O'Keefe John J. publisher, 25 Chambers, h 113 E. 12th
O'Keefe Joseph C. insp. h 100 W. 92d
O'Keefe Joseph J. mason, h 604 E. 144th
O'Keefe Lawrence, laborer, h 517 W. 52d
O'Keefe Margaret, wid. Daniel, h 431 E. 15th
O'Keefe Margaret, wid. John, h r 408 W. 16th
O'Keefe Margaret, wid. Thomas, h 328 Monroe
O'Keefe Margaret F. dressmkr. 1979 Third av.
O'Keefe Margaret T. wid. Michael E. h 173 E. 119th
O'Keefe Martin, driver, h 667 Eleventh av.
O'Keefe Mary, h 500 E. 11th
O'Keefe Mary, h 82 Pike
O'Keefe Mary, wid. John, h 48 Spring
O'Keefe Mary, wid. Malachi, h 58 Leroy
O'Keefe Mary, wid Thomas, h 408 E. 20th
O'Keefe Mary E. teacher, h 242 W. 50th
O'Keefe Maurice, ostler, h 221 W. 61st
O'Keefe Michael, beer, Riverdale
O'Keefe Michael, clerk, h 313 E. 29th
O'Keefe Michael, driver, h 617 Hudson
O'Keefe Michael, driver, h 770 Washn.
O'Keefe Michael, laborer, h 500 E. 17th
O'Keefe Michael, plumber, h 56 Front
O'Keefe Michael, smith, h 400 E. 118th
O'Keefe Michael, tailor, h 26 Varick
O'Keefe Michael, watchman, h 52 Varick
O'Keefe Michael, watchman, h 342 W. 38th
O'Keefe Michael T. mason, h 1019 Second av.
O'Keefe Patrick, boatman, h 553 W. 43d
O'Keefe Patrick, candy, 1189 First av.
O'Keefe Patrick, carpenter, h 248 W. 26th
O'Keefe Patrick, laborer, h 411 W. 42d
O'Keefe Patrick, woodwkr. h 352 E. 32d
O'Keefe Richard, clerk, h 199 Elizabeth
O'Keefe Richard, laborer, h 203 W. 61st
O'Keefe Richard, mason, h 334 E. 57th
O'Keefe Rosanna, wid. Thomas, h 261 First av.
O'Keefe Sarah, wid. John, h r 217 Hester
O'Keefe T. D. collector, h 36 S. William
O'Keefe Thomas, bellhgr. h 200 E. 126th
O'Keefe Thomas, carpenter, h 319 E. 75th
O'Keefe Thomas, cutter, h 404 E. 54th
O'Keefe Thomas, driver, h 411 W. 16th
O'Keefe Thomas, laborer, h 428 E. 73d
O'Keefe Thomas, police, h 423 Third av.
O'Keefe Thomas, printer, h 129 Cedar
O'Keefe Thomas, waiter, h 230 W. 27th
O'KEEFE THOMAS A. paper & printer, 48 Duane, h 182 Adelphi, B'klyn
O'Keefe Thomas M. (Rev.) h 120 Macdougal
O'Keefe Timothy, h 612 Eleventh av.
O'Keefe Timothy, butcher, h 501 W. 37th
O'Keefe Timothy, laborer, h 214 E. 29th
O'Keefe William, bricklayer, h 697 Tenth av.
O'Keefe William, clerk, h 138 E. 28th
O'Keefe William, driver, h r 43 Perry
O'Keefe William, liquors, 723 E. 149th
O'Keefe William, porter, h 138 E. 28th
O'Keefe William, printer, h 284 Eighth
O'Keefe William, trucks, Riverdale
O'Keefe & Shiegley, printers, 288 G'wich
O'Keeffe Alfred J. shoes, 735 Sixth av. & 940 Third av. h 104 E. 56th
O'Keeffe Arthur, laborer, h 415 E. 34th
O'Keeffe Bridget, wid. Michael, h r 15 City Hall pl.
O'Keeffe Catharine, wid. David, h 2706 Eighth av.
O'Keeffe Catharine, wid. Timothy, h 107 Washn.
O'Keeffe Charles M. (Rev.) h 310 W. 141st
O'Keeffe Cornelius, beer, 6 Jackson
O'Keeffe Daniel, driver, h 225 E. 22d
O'Keeffe Daniel, fireman, h 527 W. 50th
O'Keeffe Daniel, police, h Washn. av. n E. 181st
O'Keeffe Daniel T. carpenter, 694 Third av.
O'Keeffe David, varnisher, h 172 Eldridge
O'Keeffe Edward J. clerk, h 2121 Third av.
O'Keeffe Ellen, wid. Dennis, h 223 E. 73d
O'Keeffe James, cooper, h 10 E. 57th
O'Keeffe James, plasterer, h 161 E. 112th
O'Keeffe James, smith, 346 Cherry, h 218 Monroe
O'Keeffe James M. foreman, h 59 Broome
O'Keeffe John, laborer, h r 67 Oliver
O'Keeffe John, laborer, h 171 Perry
O'Keeffe John, smith, h 1963 Third av.
O'Keeffe John G. broker, 56 B'way, h 10 W. 123d
O'Keeffe John J. carpenter, 33 Ferry, h 127 E. 116th
O'Keeffe John M. police, 49 Charlton
O'Keeffe John P. bartender, h 342 E. 42d
O'Keeffe Margaret, wid. John, h 454 W. 52d
O'Keeffe Mary, wid. Michael, h 113 Washn.
O'Keeffe Michael, laborer, h 31 Washn.
O'Keeffe Owen, laborer, h 534 W. 27th
O'Keeffe Patrick, driver, h 227 W. 60th
O'Keeffe Patrick, laborer, h 694 Third av.
O'Keeffe Patrick, laborer, h 19 Washn.
O'Keeffe Patrick J. coachman, h 335 E. 36th
O'Keeffe Patrick J. laborer, h 1747 First av.
O'Keeffe Patrick J. liquors, 701 Third av. h 342 E. 42d
O'Keeffe Samuel J. broker, 68 B'way, h 915 Seventh av.
O'Keeffe Thomas, driver, h W. 117th n Fifth av.
O'Keeffe Thomas, laborer, h 139 Washn.
O'Keeffe Thomas M. laborer, h r 13 Monroe
O'Keeffe Timothy, laborer, h 421 E. 22d
O'Keeffe Wm. D. liquors, 7 Park pl. h 320 W. 44th
O'Keeffe William W. plumber, h 519 W. 50th
O'Keeffe & Fitzpatrick, carpenters, 33 Ferry
O'Kell Joseph H. harnessmkr. h 146 W. 11th
O'Kelly Patrick J. contractor, 26½ E. 42d, h David's Island, N. Y.
O'Kelly William J. (Rev.) h 230 E. 90th
Oker William, finisher, h 350 E. 60th
Okerberg Aurora, dressmkr. h 158 E. 88th
Okerberg John, tailor, h 300 E. 38th
Okie Frank, driver, h 114 Thompson
Okie Thomas P. teacher, h 178 E. 114th
Okie William S. produce, 266 Washn. & pres. 219 Washn. h 29 High, J. C.
Okkerse Ellen, baker, 1283 B'way
Okkerse Peter, florist, 11 E. 14th, h 167 W. 13th
Okolsky Herman, mason, h 2053 Bronx

FURS | **F. BOOSS & BRO.,** *Established 1853.* 449 BROADWAY IMPORTERS AND MANUFACTURERS. | **FURS**

Okolsky Julius, carpenter, h 127 Ludlow
Okonite Co. wires, &c. 15 Park row (see adv. page 77, P. G.)

THE "OKONITE" CO.
CELEBRATED
INSULATED WIRES
And CABLES for
TELEGRAPH, TELEPHONE, and
ELECTRIC LIGHT PURPOSES.
THE OKONITE CO., 15 PARK ROW, N. Y.

Olancho Syndicate, 120 B'way
Olando Antonio, grocer, 64 Mulberry
O'Laughlin Daniel, editor, 73 Park row, h 1193 Third av.
O'Laughlin John, carver, h 329 E. 28th
O'Laughlin Michael, laborer, h Tenth av. n W. 154th
Olberding Amelia, wid. Herman, h 204 South
Olberman Henry B. driver, h 202 Av. C
Olbertz William H. barber, h 1405 Second av.
Olbricht Joseph, dyer, h 611 Sixth
Olbricht Matilda, dressmkr. 611 Sixth
Olcese Luigi, eatingh. 524 Broome
Olcott Clarence W. decorator, 40 Broad, h 50 W. 40th
Olcott Eben E. mining eng. 10 Cedar, h Inwood
Olcott Emmet R. lawyer, 35 B'way, h 30 W. 128th
Olcott Frederick P. pres. 54 Wall, h 4 E. 53d
Olcott George M. drugs, 86 William, h 38 Grace ct. B'klyn
Olcott Horatio L. broker, 40 Broad, h 1 First pl. B'klyn
Olcott J. VanVechten, lawyer, 4 Warren, h 173 W. 73d
Olcott James, clerk, h 1083 Tenth av.
Olcott James, clerk, h 36 W. 10th
Olcott Joseph H. fixtures, 7 Union sq W. 20 E. 15th & 162 W. 27th, h E. Millstone, N. J.
Olcott Nelson, banker, h Inwood
Olcott Wm. M. K. lawyer, 156 B'way, h 111 W 13th
Olcott William T. broker, 38 Broad
Olcott W. T. & Co. brokers, 38 Broad
Olcott & Deal, brokers, 40 Broad
Olcott, Mestre & Gonzalez, lawyers, 35 B'way
Old Ausborn F. furniture, 686 B'way, h 150 Hewes, B'klyn
Old Cap Collier Library, 24 Vandewater
Old Colony Steamboat Co. 70 West, Pier 28 (old) N. R. & Pier 39 E. R.
Old Dominion Land Co. Mills bldg.

OLD DOMINION S. S. CO.
235 West & Pier 26 (new) N. R.

Old Gentlemen's Unsectarian Home, W. 181st n Fort Washn. Ridge rd.
Old Guard Armory, 1 W. 14th
Old Henry H. hats, 64 Mercer
Old Regular Line, 90 Wall & Pier 13 E. R.
*OLD STATEN ISLAND DYEING ESTABLISHMENT, 98 Duane, 870 B'way, 286 Fifth av. 610 Sixth av. & 1474 Third av. (ssee top lines & pages 4 & 31, P. G.)
Old & Young (newspaper) 23 Park row
Olde Herman, baker, 133 Liberty
Olde Peter J. baker, 37 Grand
Oldekop Theodore, smith, h 220 E. 97th
Olden Geoffrey J. dies, 70 Warren, h 350 Roebling, B'klyn
Oldenborg Dederick C. fruit, 319 Washn. h 113 Bowers, J. C.
Oldenburg Oscar, pianomkr. h 527 Ninth av.
Oldenburg Otto, tuner, h 104 Second
Oldenbusch Ernest, diemkr. h 71 W. 96th
Oldenbuttel Frederick, clerk, h 442 Tenth av.
Oldenbuttel Herman, grocer, 218 Division, h 190 Clinton
Oldenstadt Frederick, tailor, h 205 E. 40th
Oldenstadt Richard, grocer, 674 G'wich
Oldewurtel Wm. liquors, 452 Broome, h 16 Grand
Oldfield James, laborer, h 993 Tenth av.
Oldfield William, printer, h 56 New Chambers
Oldham Edmund T. lawyer, 16 Exchange pl. h Cranford, N. J.
Oldham Edward M. liquors, 9 G'wich av.
OLDHAM JAY L. dentist, 27 W. 51st
Oldham Joshua, saws, White n Elm, h 303 Macon, B'klyn
Oldis Bridget, wid. Thomas, h 210 Av. C
Oldis Edwin L. dentist, 905 Eighth av.
Oldis Garrett B. h 905 Eighth av.
Oldman Herman, laborer, h 128 Third
Oldman Joseph, shoes, 1224 Washn. av. h 737 E. 168th
Oldorf John, porter, h 152 Forsyth
Oldorp Henry, carpenter, h 326 Eighth
Oldorp Robert, bartender, h 84 Cannon
Oldrini Alexander, mer. 1 Pearl, h 1 Irving pl.
Oldroyd William R. machines, 67 Charlton
Olds Catharine, wid. Herman, h 976 First av.
Olds Daniel S. engineer, h 116 E. 53d
Olds Edward A. soap, 100 Fulton & 139 William, h 863 President, B'klyn
Olds Francis W. physician, 63 W. 38th
Olds Henry C. clerk, h Gilsey h.
O'Leary Andrew, tailor, h 25 Jones
O'Leary Ann, wid. Dennis, h 375 Cherry
O'Leary Ann, wid. John, h 785 Eleventh av.
O'Leary Arthur, grocer, 168 E. 106th
O'Leary Bartholomew, laborer, h 344 E. 22d
O'Leary Catharine, dressmkr. 260 W. 35th
O'Leary Catharine, wid. Edward, h 26 Oak
O'Leary Catharine, wid. John, h 51 Bayard
O'Leary Catharine, wid. Patrick, h 330 E. 71st
O'Leary Charles, laborer, h 423 E. 71st
O'Leary Cornelius, laborer, h r 36 Cherry
O'Leary Cornelius M. physician, W. 129th c Boulevard
O'Leary Daniel, h 39 Watts
O'Leary Daniel, bartender, h 53 Oak
O'Leary Daniel, clerk, h 307 E. 9th
O'Leary Daniel, driver, h 244 W. 30th
O'Leary Daniel, laborer, h 277 Monroe
O'Leary Daniel, liquors, 416 E. 10th, h 651 E. 9th
O'Leary Daniel, ostler, h 575 Ninth av.
O'Leary Daniel, plasterer, h 315 E. 60th
O'Leary Daniel, tailor, 205 E. 40th
O'Leary Daniel, F. clerk, h 440 W. 58th
O'Leary Daniel J. broker, 14 Wall, h 7 Willow, B'klyn
O'Leary David, driver, h 731 Tenth av.
O'Leary Dennis, laborer, h 245 E. 44th
O'Leary Dennis, laborer, h 690 G'wich
O'Leary Dermot, designer, h 181 W. 4th
O'Leary Eliza, milliner, h 343 E. 21st
O'Leary Ellen, grocer, 723 Eleventh av.
O'Leary James, carpenter, h 612 Ninth av.
O'Leary James, driver, h 1886 Second av.
O'Leary James, foreman, h 2808 Tenth av.
O'Leary James, laborer, h 332 E. 22d
O'Leary James, laborer, h 526 Pearl
O'Leary James, marshal, h 124 Henry
O'Leary James, mason, h 532 E. 16th
O'Leary James, smith, h 213 W. 60th
O'Leary James, tailor, h 869 Second av.
O'Leary Jas. S. liquors, 76 Laight, h 753 Ninth av.
O'Leary Jane, wid. Jeremiah, eatingh. 36 Third av.
O'Leary Jeremiah, driver, h 109 E. 53d
O'Leary Jeremiah, laborer, h 1828 Second av.
O'Leary John, candy, 222 W. 124th
O'Leary John, carpenter, h 14 Clarkson
O'Leary John, driver, h 444 E. 115th
O'Leary John, janitor, h 1869 Tenth av.
O'Leary John, laborer, h 678 Eleventh av.
O'Leary John, laborer, h 1168 Second av.
O'Leary John, liquors, 1 Beekman
O'Leary John, liquors, 2172 Second av.
O'Leary John, mason, h 22 City Hall pl.
O'Leary John, police, h 2268 First av.
O'Leary John, smith, h 161 E. 103d
O'Leary John, stevedore, h 124 Henry
O'Leary John, tailor, h 18 Cherry
O'Leary John, tailor, h 61 S. 5th av.
O'Leary John F. cutter, h 88 Horatio
O'Leary John J. painter, h 16 Pelham
O'Leary John J. police, h 1701 Madison av.
O'Leary Joseph, grocer, 403 E. 59th
O'Leary Joseph, printer, h 59 Marion
O'Leary Joseph, trucks, W. 167th n Tenth av.
O'Leary Julia L. dressmkr. 229 W. 42d
O'Leary M. A. dressmkr. 440 W. 58th
O'Leary Madeline, wid. Daniel, h 603 Water
O'Leary Mary, dressmkr. 109 E. 53d
O'Leary Mary, milliner, h 435 E. 15th
O'Leary Mary, wid. Daniel, h 417 E. 81st
O'Leary Mary, wid. Michael, h 215 W. 10th
O'Leary Mary, wid. Michael, h 450 W. 55th
O'Leary Mary, wid. Patrick, h 852 Second av.
O'Leary Mary, wid. Thomas, h 368 W. 52d
O'Leary Mary E. wid. William, h 416 E. 118th
O'Leary Maurice, laborer, h 448 W. 28th

JAMES A. WEBB & SON, 165 Pearl Street, New York.
ALCOHOL. Established 1835. COLOGNE SPIRIT

Directors:
CHAS. LANIER,
JOHN W. ELLIS,
WM. A. BOOTH,
PARKER HANDY,

3d NATIONAL BANK,
20 NASSAU ST.
Capital, - $1,000,000.

Directors.
GEO. CHAPMAN,
JOHN W. STERLING,
A. H. WELSH,
H. A. V. POST,
GEO. A. MORRISON.

SCARFS AND SUSPENDERS.

BEST WC&W MADE.

THE TRADE SUPPLIED BY
WELD, COLBURN, & WILCKENS,
593 Broadway, New York.

O'Leary Michael, clerk, h 260 W. 10th
O'Leary Michael, foreman, h 226 W. 124th
O'Leary Michael, laborer, h 330 E. 115th
O'Leary Michael, laborer, h 450 W. 19th
O'Leary Michael, shoemkr. h 334 First av.
O'Leary Michael B. clerk, h r 28 Madison
O'Leary Michael J. auditor, 195 B'way, h B'klyn
O'Leary Patrick, boilermkr. h 418 E. 10th
O'Leary Patrick, driver, h 421 E. 14th
O'Leary Patrick, laborer, h 245 E. 59th
O'Leary Patrick, laborer, h 109 Mott
O'Leary Patrick, produce, 25 Oak
O'Leary Richard, carpenter, h 323 E. 117th
O Leary Stephen, coachman, h 143 W. 55th
O'Leary Theresa, wid. Daniel, h 532 E. 16th
O'Leary Thomas, butcher, h 524 Tenth av.
O'Leary Thomas, conductor, h 245 E. 44th
O'Leary Thomas, cutter, h 427 E. 81st
O'Leary Thomas, felt, 235 Centre, h 208 Elm
O'Leary Thomas, fireman, h 15 E. 134th
O'Leary Thomas, instmkr. h 664 Ninth av.
O'Leary Thomas, laborer, h 303 Tenth av.
O'Leary Thomas J. prof. 15 W. 43d, h New Brighton, S. I.
O'Leary Timothy, driver, h 418 E. 17th
O'Leary Timothy, laborer, h 249 Av. B
O'Leary Timothy, printer, h r 29 Chrystie
O'Leary Timothy, rags, 86 Park, h 77 Hudson av. B'klyn
O'Leary Timothy, smith, h 238 W. 33d
O'Leary Timothy H. watchman, h 2361 Park av.
O'Leary William, driver, h 208 W. 61st
O'Leary William, laborer, h 12 Pelham
O'Leary Wm. J. lawyer, 32 Nassau, h 216 E. 39th
O'Leary William J. printer, h 124 Norfolk
Olemsky Joseph, h 791 Lex. av.
Olena Theophilus, liquors, 46 Vesey, h 179 St. John's pl. B'klyn
Olena & Craig, liquors, 46 Vesey
Olendorf Chas. D. lawyer, 234 B'way, h 217 W. 23d
Olendorf Edward A. h 217 W. 23d
Olenick Elias, clerk, h 250 Clinton
Olenick Moses L. skirts, 54 Lispenard, h 337 E. 77th
Olenin Alexis, elec. insts. 1357 Ninth av. h 140 W. 66th
Oleon John, gilder, 56 W. 3d
Olesheimer Jette, wid. Moritz, h 217 E. 107th
Olesnowetch Eugene, tailor, h 161 Rivington
Oleson Charles, carpenter, h 400 W. 37th
Oleson Nils, candy, 340 E. 45th
Oleson Peter, laborer, h r 323 E. 27th
Olfenbuettel August, tailor, h 408 Fifth
Olfers John F. manager, 19 E. 16th, h Mammaroneck, N. Y.
Olfke Henry, gardener, h 517 W. 111th
Olin Edward R. grocer, 818 & 964 Third av. h 810 President, B'klyn
Olin John, painter, h 227 E. 70th
Olin John, pianomkr. h 513 W. 47th
Olin Peter O. pianomkr. h 248 E. 57th
Olin Stephen H. lawyer, 32 Nassau, h 1 Madison av.
Olin & Co. grocers, 818 & 964 Third av.
Olin, Rives & Montgomery, lawyers, 32 Nassau
Oliner Joseph, buttonholes, 101 Greene
Olinger Herman F. clerk, h 708 E. 169th
Oliphant Alfred S. clerk, h 261 W. 42d
Oliphant George H. carver, h r 325 W. 11th
Oliphant James, tailor, 2 Warren, h 261 W. 42d
Oliphant James H. broker, 37 Broad, h 333 Washn. av. B'klyn
Oliphant John, carpenter, h 1552 Ninth av.
Oliphant Mfg. Co. heaters, 93 Liberty
Oliphant William, heaters, 93 Liberty, h 209 Monticello av. J. C.
Oliva Andrea, laborer, h r 116 S. 5th av.
Oliva Giacomo, shoes, 154 E. 109th, h 1706 Lex. av.
Oliva Richard, wines, 83 Front
Olive Ann E. wid. John, janitress, h 150 Forsyth
Olive Lemuel A. W. carpenter, h 134 Christopher
Olivella Leopoldo, bdgh. 181 Wooster
Oliver Andrew (Rev.) prof. Chelsea sq.
Oliver August, pedlar, h r 208 Sullivan
Oliver Benjamin F. mason, h 534 W. 51st
Oliver Catharine, widow, h r 330 E. 47th
Oliver Charles, baker, h 65 Cherry
Oliver Charles, driver, h 355 W. 53d
Oliver Charles, painter, h 12 Barrow
Oliver Charles R. coal, 26 B'way, h Rahway, N. J.
Oliver Charles R. janitor, h 119 E. 92d
Oliver Daniel C. clerk, h 190 Elm
Oliver David, clerk, h 233 E. 24th
Oliver David, shoes, 2432 Eighth av.
Oliver Ebenezer, wire, 124 E. 125th, h 66 E. 121st
Oliver Eliza, wid. Peter, h 15 Washn.
Oliver Elizabeth A. wid. John, h 31 E. 22d
Oliver Francis V. S. lawyer, 145 B'way, h 710 E. 134th
Oliver Frank F. jewelry, 15 John, h Fairview, N. J.
Oliver Frederick W. physician, 56 Lex. av. h Rahway, N. J.
Oliver Geo. meat, W. Washn. mkt, h 319 W. 55th
Oliver George & Co. meat, W. Washn. mkt
Oliver George W. agent, h 315 E. 62d
Oliver George W. driver, h 414 W. 50th
Oliver Giuseppe, grocer, 50 Mulberry, h 48½ Mulberry
Oliver Hannah, h r 225 W. 27th
Oliver Harry W. jeweler, 15 John, h Fairview, N. J.
Oliver Henry, h r 49 Dominick
Oliver Henry, brakeman, h 988 Tenth av.
Oliver Henry W. machinist, h 215 E. 122d
Oliver Hudson J. clerk, h 128 W. 10th
Oliver Isaac, laborer, h 1079 Tenth av.
Oliver Jacob W. express, 23 & 36 Church & 84 Cortlandt, h Bergen Point, N. J.
Oliver James, lawyer, 67 Centre, h 118 White
Oliver James, pictures, 32 E. 13th
Oliver James, printer, h 315 E. 61st
Oliver James E. janitor, h 79 Cedar
Oliver James H. brakeman, h 145 Hudson
Oliver James H. janitor, h 228 E. 97th
Oliver James T. clerk, h 215 E. 23d
Oliver John, carpenter, h 437 E. 76th
Oliver John, packer, h 228 W. 19th
Oliver John, seaman, h 448 W. 43d
Oliver John, sec. 78 Broad, h Pa.
Oliver John H. operator, h 45 Washn.
Oliver John J. porter, h 206 E. 85th
Oliver John W. printer, 203 Canal, h 64 E. 125th
Oliver Joseph F. plumber, h 794 Eighth av.
Oliver Leon, 6 City Hall pl. h 40 Perry
Oliver Lillian, wid. John, h 203 W. 38th
Oliver Mfg. Co. paper, 280 B'way
Oliver Martin, polisher, h 341 E. 25th
Oliver Mary, h 135 Liberty
Oliver Mary, teacher, h 152 W. 103d
Oliver Mary, wid. James, h 2293 Second av.
Oliver Paul A. pres. 171 B'way, h Pa.
Oliver Richard, conductor, h 23 Washn.
Oliver Richard, diamonds, 23 John, h 387 Grand av. B'klyn
Oliver Richard & Bloomfield, diamonds, 23 John
Oliver Robert, porter, h 218 E. 34th
Oliver Robert, waiter, h 138 W. 26th
Oliver Robert H. jeweler, 15 John, Fairview, N. J.
Oliver Sarah, wid. Isaac J. h 429 E. 116th
Oliver Sarah J. dressmkr. h 418 W. 35th
Oliver Stephen D. h 252 W. 99th
Oliver T. Mason, agent, ft. E. 141st, h 256 Willis av.
Oliver Thomas, clerk, h 414 W. 34th
Oliver Thomas, mason, h 10 Willett
Oliver W. D. sauces, 100 Pearl
Oliver William, boatbldr. Park av. c E. 132d
Oliver William, driver, h r 345 W. 35th
Oliver William, express, h 140 E. 12th
Oliver William B. broker, 16 New, h 705 Fifth av.
Oliver William B. jr. h 705 Fifth av.
Oliver William E. conductor, h 300 E. 70th
Oliver William F. clerk, h 316 W. 25th
Oliver Wm. F. shades, 799 Eighth av. h 534 W. 51st
Oliver William H. clerk, h 334 E. 123d
Oliver William H. painter, 64 University pl. h 274 W. 4th
OLIVER WILLIAM H. & CO. late HOBBS & OLIVER, established in 1846, plain & decorative painting, paper-hangings & interior decorations, 62 & 64 University pl.
Oliver Zena, milk, h 347 E. 51st
Oliver W. F. & Co. shades, 799 Eighth av.
Oliver Brothers, jewelers, 15 John
Oliver & Co. wire, 124 E. 125th
Oliveri Antonio, shoes, 934 Tenth av.

EAST RIVER STEAM KINDLING WOOD FACTORY
1104 First Avenue, cor. E. 61st St. } Orders received through all American District and Western Union } Telegraph Offices FREE. *Send for Price-List.* FRED. BUSE, Prop.

Huyler's BONBONS AND CHOCOLATES, 863 Broadway, Bet. 17th and 18th Sts. 150 Broadway, Cor. Liberty St., N. Y.

Olivero Joseph, shoes, 1373½ B'way, h 227 W. 36th
Olivet David B. driver, h 531 E. 135th
Olivier Cesar, laborer, h 166 E. 110th
Olivier Edgar J. produce, W. Washn. mkt, h 194 W. 10th
Oliviere Henry C. broker, 116 West, h 158 Clinton
Olivit Ambrose, produce, 335 Washn. h 2073 Seventh av.
Olivit George W. produce, 335 Washn. h 2311 Seventh av.
Olivit Brothers, produce, 335 Washn.
Olivotti Alex. bric-a-brac, 237 Sixth av. h 41 W.28th
Ollard Charles H. painter, h 1954 Third av.
Ollemar Catharine, wid. Peter, h 207 E. 4th
Ollendorff George H. h 351 W. 46th
Ollendorff Victor, clerk, h 213 E. 11th
Ollenroth Louis, milliner, 509 Eighth av.
Ollesheimer Henry, broker, 18 New, & baskets, 78 Franklin, h 26 E. 76th
Ollesheimer Julius, imp. 78 Franklin
Ollesheimer Theodore, willowware, 78 Franklin, h 249 E. 72d
Ollesheimer Theo. & Bro. willow-ware, 78 Franklin
Olley Henry E. insp. h 44 Jane
Olley James, foreman, h 2346 First av.
Olliff George W. agent, 15 Cortlandt, h New Brighton, S. I.
Olliffe Cornelius W. broker, 30 Broad
Olliffe Emilie G. wid. William J. h 120 W. 43d
Olliffe William M. (firm of) drugs, 6 Bowery
Ollig Louise, wid. Charles, h 282 W. 117th
Ollive Thomas S. crackers, 92 Elizabeth & 42 Pearl, h 107 E. 60th
Ollmann Adolph, reporter, h 100 St. Mark's pl.
Ollmann Joseph, carpenter, h E. 14th c Av. C
Ollmann Philip, carpenter, h 31 Jackson
Ollry August, cook, h 953 E. 161st
Ollry Charles, frames, 1314 First av. h 408 E. 73d
Ollry Louis, barber, 87 Third
Ollweiller Conrad, engineer, h 267 W. 34th
Ollweiller Peter, plumber, 170 E. 24th, h 335 Fifth
Olmer Mary, wid. August, h 215 E. Houston
Olmesdahl August, presser, r 41 Centre, h 193 Madison
Olmo John, cigars, 622 Sixth
Olms Louis W. waiter, h 349 Third av.
Olms William, liquors, Riverdale
Olmstead Alfred R. produce, 336 Washn. h 168 E. 74th
Olmstead Anne B. dressmkr. 52 W. 23d
Olmstead Benjamin S. civil eng. 32 Liberty
Olmstead Charlotte A. widow, h 150 W. 122d
Olmstead Dwight H. lawyer, 32 Nassau, h Murray Hill h.
Olmstead Elizabeth, wid. James, h 327 E. 25th
Olmstead Frederick, drugs, 936 Sixth av. h Ct.
Olmstead George L. clerk, h 327 E. 25th
Olmstead George S. civil eng. 32 Liberty
Olmstead George W. imp. 11 Thomas, h 123 E. 123d
Olmstead George W. janitor, h 154 E. 50th
Olmstead Hannah M. produce, 336 Washn. h Schnectady, N. Y.
Olmstead Homer P. corsets & bustles, 91 Charles & 75 E. 13th, h Mt. Vernon, N. Y.
Olmstead Jane, wid. George, h 1861 Boston rd.
Olmstead Jane, wid. Joseph, h 391 Second av.
Olmstead John H. drugs, 936 Sixth av.
Olmstead Marion J. wid. David, h 328 W. 59th
Olmstead Robert, h 334 E. 55th
Olmstead & Co. produce, 336 Washn.
Olmstead & Weyh, drugs, 936 Sixth av.
Olmsted Cyrus, hotel, 335 Spring, h Tarrytown, N. Y.
Olmsted Daniel S. milk, h 222 E. 52d
Olmsted Edward, laborer, h 532 W. 39th
Olmsted Harvey, milk, h 992 Second av.
Olmsted H'y, sec. 146 B'way, h New Canaan, Ct.
Olmsted Henry M. treas. 21 Cortlandt, h Morristown, N. J.
Olmsted Isabella K. wid. William F. h 70 E. 110th
Olmsted John B. springmkr. h 2214 First av.
Olmsted Joseph S. cooper, h 138 Second
Olmsted Lewis, porter, h 42 Oak
Olmsted Rachel, wid. Charles, h 139 W. 129th
Olmsted Willard, reporter, h 200 E. 27th
Olmsted Wm. N. sec. 18 Wall, h Elizabeth, N. J.
Olney Chas. asst. cashier, 48 Wall, h 134 W. 130th
Olney Charles E. musician, h 238 W. 13th
Olney Daniel, h 841 Elton av.
Olney George, engineer, 35 B'way, h White Plains, N. Y.
Olney Geo. W. ins. 15 Cortlandt, h Grand Union h.
Olney Harriet, h 352 W. 42d

Weather Strips
BROWNE'S Metallic & other kinds
Booth's Theatre Building, 23d St. & 6th Av.
The Fay Metallic Weather Strip Co.

Olney Lafayette, teacher, h 130 W. 130th
Olney Lafayette jr. broker, 49 Wall, h 130 W. 130th
Olney Lawrence, clerk, h 841 Elton av.
Olney Peter B. lawyer, 120 B'way, h 16 E. 9th
Olnhausen Barbara, wid. Fred. h 2149 Third av.
Olone James, framer, h 349 E. 34th
O'Loughlin Bridget, h 50 Oliver
O'Loughlin Catharine, dressmkr. h 504 Second av.
O'Loughlin Daniel, printer, 59 Beekman, h 1193 Third av.
O'Loughlin James, clerk, h 312 E. 109th
O'Loughlin James E. seaman, h 7 Trinity
O'Loughlin John M. clerk, h 215 W. 16th
O'Loughlin Lawrence, printer, h 5 Cannon
O'Loughlin Margaret, wid. Michael, h r 210 E. 26th
O'Loughlin Michael, laborer, h 452 W. 17th
O'Loughlin Patrick, contractor, Kingsbridge rd. n W. 175th
O'Loughlin Patrick, driver, h 67 Mott
O'Loughlin Robert S. v. pres. 9 W. 13th & 40 E. 14th, h Glenn's Falls, N. Y.
Olpp Charles F. manager, h 932 Eighth av.
Olpp Christian, beer, 1642 Second av. h 332 E. 76th
Olrich Herman, cutter, h 307 Eighth
Olrich Louis, meat, 62 E. Houston, h 289 Mott
Olsen Alexander, engineer, h r 60 N. Moore
Olsen Alfred, butcher, h 452 W. 39th
Olsen Alfred A. tailor, h 418 W. 49th
Olsen Benjamin, laborer, h 139 Cherry
Olsen Charles, laborer, h 423 W. 39th
Olsen Charles, seaman, h 884 Sixth av.
Olsen Charlotte W. dressmkr. h 878 Lex. av.
Olsen Christian, framer, h 150 W. 105th
Olsen E. machinist, h r 320 E. 25th
Olsen Edward, cigarmkr. h 431 E. 17th
Olsen Eric, carpenter, h 401 E. 74th
Olsen Frederick, sailmkr. h 339 E. 24th
Olsen Frederick E. painter, h 112 E. 107th
Olsen George, engineer, h 2729 Eighth av.
Olsen George, painter, h 411 E. 72d
Olsen George L. engineer, h 2695 Eighth av.
Olsen Gustav, painter, h 215 W. 61st
Olsen Halvor, artist, 733 B'way
Olsen Henry, h 228 E. 117th
Olsen H'y W. caterer, 317 W. 15th, h 414 W. 13th
Olsen John, h 106 E. 109th
Olsen John, cabinetmkr. 94 G'wich av. h 434 Sixth av.
Olsen John, carpenter, h 90 Macdougal
Olsen John, carpenter, h 1532 Ninth av.
Olsen John, janitor, h 110 E. 81st
Olsen John, laborer, h 215 E. 29th
Olsen John, laborer, h 46 Laight
Olsen John, painter, h 326 E. 31st
Olsen John, sails, 146 Front, h B'klyn
Olsen John, seaman, h 57 Monroe
Olsen John, tailor, h 442 E. 9th
Olsen Lars, carpenter, h 462 Seventh av.
Olsen Martin, laborer, h r 72 Oliver
Olsen Martin, pianomkr. h 557 W. 35th
Olsen Niels, supt. h 67 Madison av.
Olsen Nils, shoes, 406 E. 14th
Olsen Ole, carpenter, h 202 E. 57th
Olsen Peter, drygds. 117 Duane, h Mass.
Olsen Peter, laborer, h 638 Washn.
Olsen Peter, painter, h 515 E. 85th
Olsen Peter, pianomkr. h 440 W. 25th
Olsen Thomas, laborer, h 434 W. 49th
Olsen William, bartender, h 248 E. 55th
Olsen H. W. & Co. caterers, 317 W. 15th
Olsommer Emil, carpenter, h 244 E. 90th
Olson Andrew, engineer, h 208 E. 26th
Olson Andrew, janitor, h 140 Nassau
Olson Andrew J. watchman, h 216 E. 102d
Olson Andrew L. hair, 242 Centre
Olson Anton, valet, h 3 Pacific pl.
Olson August, shoes, 368 W. 25th, h 410 W. 24th
Olson Carl, cutter, h 75 E. 19th
Olson Carl A. shoemkr. h 313 E. 29th
Olson Edward, rigger, h 284 W. 11th
Olson Frederick, furrier, h 140 W. 10th
Olson Frederick C. driver, h 106 Hester
Olson Henry, shoemkr. h 230 E. 54th

FURNACES, RANGES, Fireplace Heaters. Richardson & Morgan Co. 92 Beekman St.
See adv. pages 38 & 39 Pink Sheets Back of Book.

THOMAS L. JAMES, *Prest.*,
A. VAN SANTVOORD, *V. Prest.*,
WILLIAM T. CORNELL, *Cash.*

LINCOLN NATIONAL BANK,
32 EAST 42D ST.
Capital, - $800,000.

Personal & Family Accounts Solicited.
U. S. DEPOSITORY.

AIX-LA-CHAPELLE KAISER WATER
REFRESHING, DIETETIC TABLE WATER
BEST IN THE WORLD
Luyties Brothers
New York
Agents U.S.A.

Olson Holger (Rev.) h 566 Lex. av.
Olson Jane, dressmkr. 106 Hester
Olson John, supplies, 114 Chrystie, h 161 Orchard
Olson John & Co. supplies, 114 Chrystie
Olson John P. watchman, h 327 E. 24th
Olson Leonhard, hair, 242 Centre
Olson Martin, beer, 87 New Chambers, h 73 New Chambers
Olson Nelson, tailor, h 434 W. 27th
Olson Ole, spinner, 216 Centre, h 603 Sixth
Olson Olof, carpenter, h 237 W. 124th
Olson Peter, milk, Forest av. n E. 165th
Olson Peter, rigger, h 414 W. 13th
Olson Sophia, wid. John, h 161 Orchard
Olson Thomas, seaman, h 165 W. 19th
Olson Victor, carpenter, h 446 W. 35th
Olson & Brother, hair, 242 Centre
Olssen Abigail A. matron, h 2064 Boston rd.
Olsson Andrew, carpenter, 608 St. Ann's av. h 606 St. Ann's av.
Olsson Charles J. h 265 W. 27th
Olsson Charles M. beer, 19 Washn.
Olsson John, carpenter, h 904 Westchester av.
Olsson Louisa, h 152 Lex. av.
Olsson Nels, engineer, h 182 Varick
Olsson Ole, agent, h 170 E. 106th
Olston Charles, agent, h 995 Tenth av.
Olt Christian, printer, h 170 Second
Olt Edward, clerk, h 52 G'wich av.
Olt George, clerk, h 330 W. 38th
Olt George J. carpenter, h 613 E. 149th
Olt Gottfried, barber, 195 Washn. h 109 S. 8th, B'klyn
Olt Henry, cutter, h 33½ G'wich av.
Olt Leonard F. carpenter, h 569 E. 152d
Olt Mary, wid. Adam, h 60 G'wich av.
Oltly Eugenie, wid. Frederick, h 333 E. 43d
Oltman John B. broker, 20 Broad, h 448 Madison av.
Oltmann Edward, carpenter, h 7 Av. B
Oltmanns Andrew, grocer, 1071 Third av. h 201 E. 63d
Oltmanns Frederick, grocer, 1071 Third av. h 201 E. 63d
Oltmanns Herman C. grocer, 1851 Third av.
Oltmanns Brothers, grocers, 1071 Third av.
Oltrogge Henry M. printer, 198 William, h refused
Olvany Hugh, police, h 256 Monroe
Olvany William H. musician, h 218 Third av.
Olwell Ann, wid. Thomas, h r 525 W. 36th
Olwell Ellen, h 322 E. 36th
Olwell Hugh, laborer, h Delmonico pl. c Cedar
Olwell James, grocer, 181 West, & v. pres. 51 Chambers, h 43 W. 16th
Olwell James & Co. grocers, 181 West
Olwell Patrick J. driver, h 411 W. 16th
Olwell Peter, framer, h 406 W. 39th
Olwell Philip F. real estate, 243 B'way
Olyphant F. Murray, sec. 21 Cortlandt, h 126 E. 19th
Olyphant J. Kensett, coal, 21 Cortlandt & 412 Third, h 50 W. 9th
Olyphant Robert, coal, 21 Cortlandt & 412 Third, h 26 E. 46th
Olyphant Robert M. pres. 21 Cortlandt, h 160 Madison av.
Olyphant Talbot, auditor, 21 Cortlandt, h 126 E 19th
Olyphant Vernon M. (Rev.) h 160 Madison av.
Omaha & St. Louis Railway Co. 49 Wall
O'Mahoney Dennis D. undertaker, B'way c W. 131st
O'Mahoney Patrick F. painter, 2345 Tenth av.
O'Mahoney Thomas, porter, h 347 E. 33d
O'Mahony Ann, wid. Thomas, h 407 W. 54th
O'Mahony Daniel, conductor, h 1184 Second av.
O'Mahony James, driver, h 337 W. 17th
O'Mahony John, bartender, h 60 Henry
O'Mahony John, liquors, 824 Second av, h 301 E. 44th
O'Mahony Timothy, chipper, h 603 E. 14th
O'Malley Ann, wid. William, h 331 E. 59th
O'Malley Austin, ostler, h 245 Cherry
O'Malley Dennis B. clerk, h 108 E. 107th
O'Malley James, harnessmkr. h 654 Washn.
O'Malley James, janitor, h 94 Wall
O'Malley James, plasterer, h 176 E. 85th
O'Malley John, brakeman, h 239 E. 121st
O'Malley John, bricklayer, h 1130 First av.
O'Malley John, porter, h 413 W. 26th
O'Malley Joseph, watchman, h 112 Sullivan
O'Malley Mary A. wid. Henry, h 185 Mott
O'Malley Michael, clerk, h 544 E. 11th
O'Malley Michael, driver, h 234 E. 77th
O'Malley Peter, driver, h 1760 Third av.
O'Malley Peter J. laborer, h 54 Varick
O'Malley Richard, h 10 Mangin
O'Malley Thomas F. carrier, h 187 Madison
O'Malley William, plasterer, h 1080 Second av.
O'Mally Edward, cashier, 258 B'way
Oman Anton, cutter, h 158 W. 61st
Oman Caroline, h 13 Abingdon sq.
O'Mara Daniel A. clerk, h 327 E. 13th
O'Mara Daniel J. clerk, h 401 E. 52d
O'Mara Dennis, painter, h 676 Second av.
O'Mara Edward, driver, h 250 W. 47th
O'Mara Elizabeth, wid. Dennis, h 1023 Second av.
O'Mara James, printer, h 124 St. Mark's pl.
O'Mara James, trunkmkr. h 517 W. 28th
O'Mara Jeremiah, smith, h 6 Hague
O'Mara John, carpenter, h 409 E. 16th
O'Mara John, coachman, h 136 W. 52d
O'Mara John, conductor, h 826 Second av.
O'Mara John, driver, h 419 W. 35th
O'Mara John, florist, W. 159th n St. Nicholas av.
O'Mara John, laborer, h 8 Goerck
O'Mara John, laborer, h 74 W. 97th
O'Mara John, typemkr. h 29 Jackson
O'Mara Joseph, clerk, h 110 W. Houston
O'Mara Margaret, h 1114 Second av.
O'Mara Mary, wid. Daniel, h 302 Rivington
O'Mara Mary, wid. Michael, h 419 W. 35th
O'Mara Michael, tailor, h 310 E. 12th
O'Mara Richard, mason, h 1601 Lex. av.
O'Mara Thomas, driver, h 315 E. 70th
O'Mara Thomas, laborer, h 350 E. 112th
O'Mara Thomas, laborer, h h 2232 Tenth av.
O'Mara Thomas, shoer, 204 E. 83d, h 1606 Lex. av.
O'Mara Thomas, tailor, h 417 W. 16th
O'Mara Thomas J. stationer, 305 E. 92d, h 301 E. 92d
O'Mara William, laborer, h 785 Westchester av
O'Meagher William, dep. coroner, 67 Park row, & physician, 229 E. 14th
O'Mealia John, h 183 Mulberry
O'Mealia Julia, wid. Patrick, h 214 Grand
O'Meara Ann, wid. Hugh, h 291 Pleasant av.
O'Meara Bridget, h 516 W. 49th
O'Meara Daniel, driver, h 158 Madison
O'Meara Daniel, laborer, h 121 E. 108th
O'Meara Elizabeth, bdgh. 148 E. 21st
O'Meara Ellen, wid. James, h 558 Lex. av.
O'Meara Emily, bdgh. 39 Gramercy pk.
O'Meara Honora, wid. Dennis, h 348 E. 61st
O'Meara James, clerk, h 844 E. 169th
O'Meara James, mason, 85 Lawrence
O'Meara John, janitor, h 441 W. 56th
O'Meara John, mason, h 442 E. 81st
O'Meara John F. clerk, h 1623 First av.
O'Meara John F. conductor, h 308 E. 66th
O'Meara John H. cutter, h 296 W. 142d
O'Meara Martin, driver, h 134 W. 28th
O'Meara Mary, bdgh. 39 W. 12th
O'Meara Mary, wid. John, h 235 E. 69th
O'Meara Mary, wid. Thomas, h 237 W. 124th
O'Meara Maurice, paper, 277 Water, h 188 Berkeley pl. B'klyn
O'Meara Michael B. carpenter, h 148 E. 21st
O'Meara Richard, mason, h 169 E. 113th
O'Meara Thomas, h 66 Gansevoort
O'Meara Thomas, conductor, h 439 W. 46th
O'Meara Thos. notary, 229 B'way, h 85 Lawrence
O'Meara Timothy, pres. 115 B'way
O'Meara William, machinist, h 324 W. 38th
O'Melia Catharine, wid. Charles, h 325 E. 16th
O'Melia Margaretta, wid. George, h 86 Cannon
O'Melia Mary, wid. John, h 58 Lewis
O'Melia Owen, mason, h Riverdale
O'Melia Owen, pedlar, h 6 Marion
O'Melia Thomas, laborer, h 967 Ninth av.
Omphalius Samuel, painter, h 422 W. 49th
Omphalius William, paver, h 311 E. 103d
Omshinsky John, dyer, h 214 Third

MERCHANTS EXCHANGE NAT. BANK OF THE CITY OF N. Y.
SOLICITS YOUR ACCOUNT. 257 Broadway.
PHINEAS C. LOUNSBURY, Prest. ALLEN S. APGAR, Cashier.

C. N. JORDAN, President. CHARLES J. CANDA, Vice-President.
THE WESTERN NATIONAL BANK, CAPITAL, $3,500,000.
F. BLANKENHORN, Cashier. H. A. SMITH, Asst. Cashier.

Omshinsky Louise, dressmkr. 214 Third
Onasch Frederick, pianomkr. h 108 E. 113th
Onasch Louis, liquors, 30 B'way
Onatavia Jose V. h 547 Madison av.
Onativia Georgina J. h Sherwood h.
Onativia Pauline, h Sherwood h.
Onativia T. Luis, h Sherwood h.
Onderdonk Abram J. smith, h 422 W. 51st
Onderdonk Andrew, contractor, 15 Broad, h 802 Lex. av.
Onderdonk Andrew J. lawyer, 60 Wall, h 171 Park av. B'klyn
Onderdonk Daniel, h 134 W. 127th
Onderdonk Daniel, smith, 22 W. 3d, h Englewood, N. J.
Onderdonk Francis S. lawyer, 35 B'way, h 11 Waverley pl.
Onderdonk J. W. clerk, h 138 W. 132d
Onderdonk John, undertaker, h 608 E. 145th
Onderdonk John C. h 11 Waverley pl.
Onderdonk John H. produce, 259 Washn. h 49 Charles
Onderdonk John R. architect, 15 Broad
Onderdonk Nicholas, smith, 22 W. 3d, h 79 Barrow
ONDERDONK ROBERT, mfr. lemon squeezers, fruit & vegetable pressers & lime pressers, 405 Grand, h Mt. Vernon, N. Y.
Onderdonk Tunis T. h 134 W. 127th
Onderdonk William F. conductor, h 140 W. 66th
Onderdonk William H. clerk, h 103 E. 123d
Onderdonk Wm. M. ins. 1 Beaver, h 134 W. 48th
Onderdonk N. & D. silver, 22 W. 3d
Onderdonk W. M. & Co. ins. 1 Beaver
Ondowa Paper Co. 388 Pearl
Ondrak Jacob A. tailor, 314 Fifth av. h 186 Lex. av.
One Hundred & Twenty-Fifth St. & Tenth Av. Cable Road, Tenth av. c W. 128th
O'Neal Catharine, wid. Michael, h 198 Elm
O'Neal Margaret, dressmkr. 320 W. 21st
O'Neal Patrick, coachman, h r 172 Macdougal
O'Neall Matthew, driver, h 540 W. 45th
*Oneco Mfg. Co. underwear, 50 Howard
O'Neil Andrew, driver, h 445 W. 54th
O'Neil Andrew, police, h W. 152d c Tenth av.
O'Neil Anna, wid. Michael, h 336 E. 82d
O'Neil Anne, wid. James, h 57 Spring
O'Neil Arthur, express, Cortlandt c West, h 76 Henry
O'Neil Bernard, h 422 W. 47th
O'Neil Bernard, laborer, h 533 W. 44th
O'Neil Bernard jr. plumber, 578 Ninth av. h 422 W. 47th
O'Neil Catharine, dressmkr. 15 W. 32d
O'Neil Catharine, wid. James, h 336 E. 11th
O'Neil Catharine, wid. Matthew, h 327 E. 26th
O'Neil Catharine, wid. Peter, h 103 G'wich
O'Neil Catharine, wid. Thomas, h 433 W. 50th
O'Neil Charles, clerk, h 419 E. 16th
O'Neil Charles, driver, h 1 W. 28th
O'Neil Charles, janitor, h 71 W. 3d
O'Neil Charles, laborer, h 526 E. 73d
O'Neil Charles, pedlar, h 604 E. 13th
O'Neil Charles A. clerk, h 152 W. 130th
O'Neil Charles A. lawyer, 2 Tryon row, h 163 W. 152d
O'Neil Charles L. clerk, h 764 Ninth av.
O'Neil Clarence, laborer, h 550 E. 16th
O'Neil Cornelius, h 109 W. 46th
O'Neil Cornelius, fireman, h 527 W. 40th
O'Neil Cornelius, janitor, h 37 Fulton
O'Neil D. Edwin, physician, 471 Hudson
O'Neil Daniel, driver, h 228 W. 61st
O'Neil Daniel, laborer, h 1418 Third av.
O'Neil Daniel, laborer, h 49 Washn.
O'Neil Daniel, shoes, 351 E. 31st
O'Neil Daniel F. fireman, h 1727 First av.
O'Neil Daniel J. keeper, h 336 E. 81st
O'Neil Edmund, driver, h 382 G'wich
O'Neil Edward, finisher, h 15 Cannon
O'Neil Edward M. cigarmkr. h 1391 Second av.
O'Neil Eliza, wid. John, h 140 E. B'way
O'Neil Eliza, wid. Patrick, h 335 E. 89th
O'Neil Ellen, wid. Andrew, h 559 Second av.
O'Neil Ellen, wid. John, janitress, h 47 Broad
O'Neil Ellen, wid. Peter, h 179 E. 117th
O'Neil Eugene, clerk, h 221 E. 58th
O'Neil Felix, laborer, h B'way n W. 132d
O'Neil Felix, seaman, h 44 Sullivan
O'Neil Francis, plumber, 578 Ninth av. h 422 W. 47th
O'Neil Frank, h 356 W. 48th
O'Neil Frank, grocer, 1683 Ninth av.
O'Neil Frank, molder, h 2493 Third av.
O'Neil George, porter, h 322 E. 34th
O'Neil George, supt. h 7 E. 32d
O'Neil Gregory, smith, 174 Lincoln av. h 168 Lincoln av.
O'Neil Hannah, wid. Stephen, h 11 Hamilton
O'Neil Henry, insp. h 492 E. 142d
O'Neil Henry, laborer, h 610 W. 48th
O'Neil Henry M. drugs, 463 Hudson, h 471 Hudson
O'Neil Henry P. teacher, h 222 Henry
O'Neil Honora, wid. Thomas, h 1472 First av.
O'Neil Hugh, agent, h r 173 Allen
O'Neil Hugh, laborer, h 223 E. 74th
O'Neil Hugh, photographs, 31 Union sq. W. h 532 Tremont av.
O'Neil Jacob S. physician, 425 E. 86th
O'Neil James, h Gedney h.
O'Neil James, h 163 W. 132d
O'Neil Jas. bkbinder, 59 Beekman, h 307 Madison
O'Neil James, cabinetmkr. h 254 E. 60th
O'Neil James, driver, h ft. W. 50th
O'Neil Jas. drygds. 365 B'way, h 36 St. Mark's pl.
O'Neil James, laborer, h 538 E. 16th
O'Neil James, laborer, h 225 W. 61st
O'Neil James, mason, h 1693 Ninth av.
O'Neil James, painter, 155 W. 62d
O'Neil James, photographs, 177 E. 127th
O'Neil James, plumber, 254 W. Houston
O'Neil James, smith, h 311 Water
O'Neil James, tailor, h 207 W. 20th
O'Neil James E. plumber, 578 Ninth av. h 422 W. 47th
O'Neil James F. bricklayer, h 103 Sullivan
O'Neil James J. lather, h 163 W. 60th
O'Neil James R. painter, h 122 Mott
O'Neil Joanna, wid. James, h r 57 Forsyth
O'Neil Joanna, wid. Jeremiah, h 372 Cherry
O'Neil John, baker, h 25 Oak
O'Neil John, candy, 43 Scammel
O'Neil John, clerk, h 1727 First av.
O'Neil John, clerk, h 67 Irving pl.
O'Neil John, coachman, h Hunt's Point
O'Neil John, coal, 87 Dey. h 26 G'wich
O'Neil John, cooper, h 367 Cherry
O'Neil John, cooper, 23 Old sl. h 67 Second pl. B'klyn
O'Neil John, driver, h 273 Delancey
O'Neil John, driver, h 54 Leroy
O'Neil John, driver, h 74 Montgomery
O'Neil John, express, h 24 Renwick
O'Neil John, fireman, h 311 E. 37th
O'Neil John, fireman, h 346 E. 48th
O'Neil John, fitter, h 928 Second av.
O'Neil John, furrier, h 159 Prince
O'Neil John, laborer, h 13 Peck sl.
O'Neil John, laborer, h 454 Washn.
O'Neil John, lodgings, 2317 & 2374 Third av.
O'Neil John, mason, 72½ King, h 201 W. Houston
O'Neil John, ostler, h 1886 Second av.
O'Neil John, oysterman, h 263 W. 35th
O'Neil John, painter, h 492 Water
O'Neil John, paver, h 173 Elizabeth
O'Neil John, tailor, h 443 Second av.
O'Neil John, trucks, Jeff. mkt. h 80 Christopher
O'Neil John A. carpenter, h 209 E. 105th
O'Neil John E. clerk, h 344 E. 77th
O'Neil John F. printer, h 324 W. 37th
O'Neil John H. police, h 436 Ninth av.
O'Neil John R. civil eng. h 165 W. 11th
O'Neil John S. h 130 E. 43d
O'Neil John S. printer, h 384 Bowery
O'Neil John T. driver, h 108 Charles
O'Neil Julia, wid. Cornelius, h r 144 Cherry
O'Neil Lawrence, foreman, h 252 E. 78th
O'Neil Margaret, h Tenth av. n W. 159th
O'Neil Margaret, wid. Hugh, h 249 W. 60th
O'Neil Martin, laborer, h 307 E. 60th
O'Neil Mary, wid. Francis, h 108 St. Mark's pl.
O'Neil Mary, wid. James, h 439 W. 32d
O'Neil Mary, wid. James C. h 708 Third av.
O'Neil Mary, wid. John, h 205 E. 38th
O'Neil Mary, wid. John, h 1559 Third av.
O'Neil Mary, wid. Michael, h 89 Vandam
O'Neil Mary A. bdgh. 113 E. 12th
O'Neil Mary D. wid. Thomas, h 523 W. 46th
O'Neil Michael, h r 143 W. 27th
O'Neil Michael, contractor, h Rider av. n E. 144th
O'Neil Michael, cooper, 568 Washn. h 341 W. Houston
O'Neil Michael, engineer, h 77 Grand
O'Neil Michael, laborer, h 106 E. 119th
O'Neil Michael, laborer, h 827 Tenth av.
O'Neil Michael, trucks, 92 Liberty, h 142 Fulton

MADE FROM PURE CREAM. HORTON'S ICE CREAM. French, Italian and American.

PAID UP CAPITAL, $900,000. SURPLUS, $51,411.

TITLE GUARANTEE AND TRUST Co.

55 LIBERTY ST., New York. 26 COURT ST., Brooklyn.

O'Neil Michael K. supt. h 266 E. B'way
O'Neil Oscar, clerk, h 374 E. 4th
O'Neil Patrick, h 342 E. 32d
O'Neil Patrick, carpenter, h 200 W. 60th
O'Neil Patrick, coachman, h 212 W. 61st
O'Neil Patrick, conductor, h r 10 Washn.
O'Neil Patrick, lather, h 163 W. 60th
O'Neil Patrick, mason, h 364 Cherry
O'Neil Patrick, ostler, h 458 W. 52d
O'Neil Patrick, polisher, h 494 Ninth av.
O'Neil Patrick, porter, h 44 Grand
O'Neil Patrick H. driver, h 12 Willett
O'Neil Peter, clerk, h 140 Madison
O'Neil Peter, u. s. n. h 134 Cherry
O'Neil Peter J. driver, h 533 W. 42d
O'Neil Philip, grocer, 5 Monroe
O'Neil Richard, tailor, h 433 First av.
O'Neil Rose, wid. John, h 47 St. Mark's pl.
O'Neil Sarah, wid. William, h 96 Washn.
O'Neil Terence, janitor, h 167 W. 129th
O'Neil Thomas, h 247 W. 61st
O'Neil Thomas, bartender, h 94½ Essex
O'Neil Thomas, butcher, h 530 W. 45th
O'Neil Thomas, driver, h 519 W. 46th
O'Neil Thomas, laborer, h r 37 Cherry
O'Neil Thomas, laborer, h 241 W. 27th
O'Neil Thomas lineman, h 110 King
O'Neil Thomas J. police, h 283 Delancey
O'Neil William, clerk, h 116 Columbia
O'Neil William, conductor, h 635 Second av.
O'Neil William, conductor, h 425 W. 54th
O'Neil William, finisher, h 645 Tenth av.
O'Neil William, laborer, h 36½ Oak
O'Neil William, laborer, h 531 W. 26th
O'Neil William, mason, h 437 W. 49th
O'Neil William, pilot, h 538 Eleventh av.
O'Neil William A. harnessmkr. h 82 Jane
O'Neil William G. agent, h 402 E. 114th
O'Neil William J. fitter, h 285 Elizabeth
O'Neil B. & F. plumbers, 578 Ninth av.
O'Neil & Bevier, lodgings, 606 First av. & 2317 & 2374 Third av.
O'Neill Alexander, waiter, h r 78 Henry
O'Neill Alice, wid. James, h 525 W. 27th
O'Neill Ambrose, liquors, 133 Mott, h 137 Mott
O'Neill Amelia, h 207 Alexander av.
O'Neill Andrew, driver, h 244 W. 35th
O'Neill Andrew F. eatingh. 53 Clinton mkt, h 391 Hudson
O'Neill Ann, wid. John, h 226 Madison
O'Neill Ann, wid. John, h 465 Third av.
O'Neill Anne, h 342 E. 61st
O'Neill Anne, wid. Michael, h r 510 W. 38th
O'Neill Arthur, trucks, 271 W. 10th
O'Neill Arthur J. clerk, h 366 Madison
O'Neill Arthur J. fireman, h 770 Third av.
O'Neill Bernard, blinds, 247 W. 47th, h 278 W. 25th
O'Neill Bernard, clerk, h 241 E. 79th
O'Neill Bernard, driver, h 510 W. 55th
O'Neill Bernard, laborer, h 163 W. 56th
O'Neill Bernard, ostler, h 429 E. 81st
O'Neill Bernard, trucks, h r 64 Monroe
O'Neill Bridget, wid. Edward, h 150 Av. C
O'Neill Catharine, h 346 W. 25th
O'Neill Catharine, dressmkr. 15 W. 32d
O'Neill Catharine, wid. Francis, dressmkr. h 198 Madison
O'Neill Catharine, wid. Henry, h 544 E. 12th
O'Neill Catharine, wid. James, h 303 E. 61st
O'Neill Catharine, wid. Joseph, h 1517 First av.
O'Neill Catharine, wid. Timothy, h 58 Leroy
O'Neill Catharine, wid. Walter D. dressmkr. 328 W. 49th
O'Neill Cath. wid. William, grocer, 1437 Av. A
O'Neill Charles, h 247 E. 25th
O'Neill Charles, clerk, h 526 E. 74th
O'Neill Charles, clerk, h 213 E. 76th
O'Neill Charles, clerk, h 249 W. 18th
O'Neill Charles, machinist, h 554 W. 44th
O'Neill Charles, painter, h 264 Seventh av.
O'Neill Charles jr. tailor, 1164 B'way, h refused
O'Neill Charles E. clerk, h 278 W. 25th
O'Neill Charles M. h 15 W. 32d
O'Neill Charles S. undertaker, 402 E. 26th, h 345 E. 58th
O'Neill Charles T. clerk, h 172 E. 90th
O'Neill Cornelius, h 1100 Second av.
O'Neill Daniel, clerk, h 206 E. 113th
O'Neill Daniel, laborer, h 161 W. 51st
O'Neill Daniel, liquors, 999 Tenth av. h 237 W. 60th
O'Neill Daniel, lithographer, 107 Chambers
O'Neill Daniel, molder, h 516 W. 27th
O'Neill Daniel, painter, h 1925 Second av.
O'Neill Daniel, police, h 128 Madison
O'Neill Daniel, rags, 85 Market, h 608 Water
O'Neill Daniel J. driver, h 117 Varick
O'Neill David, carpenter, h 331 E. 71st
O'Neill Dennis, h 133 Eighth av.
O'Neill Dennis, cooper, h 308 Pearl
O'Neill Dennis, laborer, h 142 E. 28th
O'Neill Dennis, laborer, h 134 Liberty
O'Neill Dennis P. (Rev.) h 293 Delancey
O'Neill Edward, collector, h 234 E. 41st
O'Neill Edward, trucks, 292 Pearl, h 59 Monroe
O'Neill Edward F. meat, 981 Eighth av.
O'Neill Elizabeth, bdgh. 33 Cottage pl.
O'Neill Elizabeth, shoes, 14 Fourth av. h refused
O'Neill Elizabeth, wid. Patrick, h 343 E. 30th
O'Neill Elizabeth M. wid. John, h 72 W. 100th
O'Neill Ellen, wid. Bernard, h 431 E. 14th
O'Neill Ellen, wid. Charles, h 410 W. 56th
O'Neill Ellen, wid. John, h 2218 First av.
O'Neill Ellen, wid. Patrick, h 396 E. 10th
O'Neill Ellen, wid. Philip, h 1069 Second av.
O'Neill Esther M. wid. Patrick, milk, 550 W. 44th
O'Neill Eugene, porter, h 220 E. 65th
O'Neill Eugene, waiter, h 234 E. 121st
O'Neill Felix, h 227 E. 75th
O'Neill Felix, police, h 347 Cherry
O'Neill Frances, wid. Patrick, h 108 E. 108th
O'Neill Francis, driver, h r 26 S. 5th av.
O'Neill Francis, dyer, h 550 W. 45th
O'Neill Francis, liquors, 133 Mott
O'Neill Francis, plasterer, h 556 W. 44th
O'Neill Francis, police, h 2006 Third av.
O'Neill Francis, shoes, 1170 B'way, 440 Fourth av. 735 Sixth av. & 940 Third av. h 86 Madison av.
O'Neill Francis H. liquors, 20 Bowery, h 31 Division
O'Neill Francis T. bartender, h 160 E. 47th
O'Neill Frank, liquors, 245 Elizabeth
O'Neill George, polisher, h 516 W. 38th
O'Neill George B. clerk, h 345 W. 21st
O'Neill George P. baskets, r 532 W. 44th
O'Neill Gregory, painter, h 347 E. 34th
O'Neill Henry, imp. 72 Greene, h 102 W. 126th
O'Neill Hugh, h 207 Alexander av.
O'Neill Hugh, drygds. 329 Sixth av. h 143 W. 57th
O'Neill Hugh, smelter, h 1806 Third av.
O'Neill Hugh, waters, 145 W. 35th, h 402 W. 47th
O'Neill James, h 502 W. 27th
O'Neill James, driver, h 402 E. 10th
O'Neill James, driver, h 250 W. 35th
O'Neill James, driver, h 202 W. 37th
O'Neill James, laborer, h 313 E. 111th
O'Neill James, laborer, h 614 Water
O'Neill James, lawyer, 322 B'way
O'Neill James, lineman, h 62 King
O'Neill James, lithographer, h 1592 Second av.
O'Neill James, mason, h 320 E. 83d
O'Neill James, paper, h r 320 E. 22d
O'Neill James, pedlar, h 49 Cherry
O'Neill James, plumber, h 336 W. 38th
O'Neill James, plumber, h 345 W. 49th
O'Neill James, shoer, 216 W. 58th, h 121 W. 15th
O'Neill James, tailor, h 702 E. 143d
O'Neill James A. engineer, h 434 W. 26th
O'Neill James A. packer, h 35 Lewis
O'Neill James E. machinist, h 136 E. Houston
O'Neill James H. police, h 25 Jones
O'Neill James J. fitter, h 531 W. 44th
O'Neill James J. liquors, 79 Pike, h 25 Rutgers pl.
O'Neill James N. clerk, h 520 W. 37th
O'Neill James P. clerk, h 247 E. 25th
O'Neill James T. clerk, h 231 E. 70th
O'Neill Jane, dressmkr. 67 W. 11th
O'Neill Jane, wid. Charles, h 406 Seventh av.
O'Neill Jane, wid. John, h 402 E. 21st
O'Neill Jeremiah, laborer, h 655 Water
O'Neill Jeremiah F. machinist, h 349 E. 119th
O'Neill Jeremiah J. butter, 590 First av. h 141 Conover, B'klyn
O'Neill Jerome, hatter, h 313 Madison
O'Neill Jerome, painter, h 340 E. 117th
O'Neill John, h 237 E. 111th
O'Neill John, boilermkr. h 194 Tenth av.
O'Neill John, butcher, h 555 W. 36th
O'Neill John, carpenter, 2 Madison, h 123 E. 108th
O'Neill John, clerk, h 211 E. 11th
O'Neill John, clerk, h 306 E. 114th
O'Neill John, clerk, h 1521 Third av.
O'Neill John, clerk, h r 446 W. 41st
O'Neill John, cooper, h 700 E. 12th
O'Neill John, driver, h 228 E. 75th
O'Neill John, driver, h 776 Tenth av.

Hartshorn's Shade Rollers. Notice name of Stewart Hartshorn in script on labels, and avoid being fooled.

HENRY W. CANNON, *Pres.*
WILLIAM H. PORTER, *Cash.*
WM. H. SHEPARD, *Notary.*
CHASE NATIONAL BANK,
Cor. Pine & Nassau Sts.
Capital, - $500,000.
Surplus and undivided profits, $528,560.25.

O'Neill John, eatingh. 358 & 366 Sixth av. h 63 W. 22d
O'Neill John, fireman, h 213 W. 13th
O'Neill John, fitter, h 58 W. Houston
O'Neill John, gilder, h 327 E. 37th
O'Neill John, grocer, 346 E. 20th
O'Neill John, grocer, 359 E. 31st
O'Neill John, laborer, h 404 E. 29th
O'Neill John, laborer, h r 546 W. 51st
O'Neill John, lodgings, 2317 & 2374 Third av.
O'Neill John, machinist, h 345 E. 11th
O'Neill John, machinist, h 238 W. 15th
O'Neill John, machinist, h 310 W. 43d
O'Neill John, painter, h 210 E. 84th
O'Neill John, printer, h 152 Franklin
O'Neill John, shoemkr. h 422 E. 73d
O'Neill John, shoer, h 1627 B'way
O'Neill John, shoes, 231 Centre
O'Neill John, signs, 117 John, h 201 W. 127th
O'Neill John, smith, h 234 E. 46th
O'Neill John, stables, 5 Collister, h 137 Hudson
O'Neill John, turner, h 222 Varick
O'Neill John, weaver, h 66 S. 5th av.
O'Neill John, wiremkr. h 348 W. 38th
O'Neill John & Co. signs, 117 John
O'Neill John jr. clerk, h 226 Madison
O'Neill John F. drygds. 1604 Second av.
O'Neill John H. carpenter, h 1711 Ninth av.
O'Neill John H. fitter, h 520 W. 37th
O'Neill John J. h 216 E. 107th
O'Neill John J. agent, h 609 Water
O'Neill John J. clerk, h 428 W. 32d
O'Neill John J. driver, h 163 Elizabeth
O'Neill John J. engineer, h 250 W. 41st
O'Neill John J. iron, 205 E. 129th, h 247 E. 128th
O'Neill John J. laborer, h 400 W. 26th
O'Neill John P. driver, h 110 King
O'Neill John S. clerk, h 1622 Av. A
O'Neill Joseph, baker, h 603 W. 37th
O'Neill Joseph, driver, h 561 W. 37th
O'Neill Joseph, grocer, 352 Madison
O'Neill Joseph, laborer, h 324 E. 37th
O'Neill Joseph F. liquors, 110 Madison
O'Neill Julia, wid. Edward, dressmkr. 233 E. 56th
O'Neill Louisa, wid. John, janitress, h 125 Pearl
O'Neill Margaret, dressmkr. 803 Sixth av.
O'Neill Margaret, wid. Daniel, h 53 Rose
O'Neill Margaret, wid. Lawrence, h 156 Christopher
O'Neill Margaret S. candy, 955 Ninth av. h 345 W. 59th
O'Neill Maria J. infants' wear, 72 W. 100th
O'Neill Martin, laborer, h 520 W. 27th
O'Neill Mary, bdgh. 200 E. 122d
O'Neill Mary, cigars, 2170 Second av. h 313 E. 111th
O'Neill Mary, dressmkr. 136 E. Houston
O'Neill Mary, weaver, h 585 Tenth av.
O'Neill Mary, wid. Hugh, h 452 W. 19th
O'Neill Mary, wid. James, h r 39 Park
O'Neill Mary, wid. James, liquors, 29 Jones
O'Neill Mary, wid. John, h 4 Birmingham
O'Neill Mary, wid. John, h 55 Rose
O'Neill Mary, wid. John, h 438 W. 52d
O'Neill Mary, wid. John, h 818 Westchester av.
O'Neill Mary, wid. Patrick, h 75 E. 130th
O'Neill Mary, wid. Peter, h 345 W. 17th
O'Neill Mary A. wid. William, h 235 W. 30th
*O'Neill Mary A. caps, 321 Canal
O'Neill Mary, wid. Andrew, h 327 E. 39th
O'Neill Mary A. wid. John, h 142 Monroe
O'Neill Mary A. wid. Patrick, h 269 Tenth av.
O'Neill Mary J. wid. John, h 323½ Hudson
O'Neill Mary N. wid. James, grocer, 312 E. 36th
O'Neill Matthew, clerk, h 308 W. 16th
O'Neill Matthew, foreman, h 630 First av.
O'Neill Matthew T. tilelayer, h 2413 Eighth av.
O'Neill Michael, boilermkr. h 547 Hudson
O'Neill Michael, bricklayer, h 245 E. 80th
O'Neill Michael, cooper, h 426 W. 13th
O'Neill Michael, driver, h 615 E. 16th
O'Neill Michael, driver, h 216 Monroe
O'Neill Michael, furniture, 28 Market, h 221 Fifth
O'Neill Michael, grocer, 409 E. 16th
O'Neill Michael, janitor, h 338 W. 56th
O'Neill Michael, laborer, h 382 E. 10th
O'Neill Michael, laborer, h r 74 W. 126th
O'Neill Michael, porter, h 560 W. 44th
O'Neill Michael, smith, h 168 Lincoln av.
O'Neill Michael J. laborer, h 745 Tenth av.
O'Neill Michael W. cigarmkr. h 349 E. 119th
O'Neill Nicholas, bricklayer, h 15 W. 100th
O'Neill Nicholas, police, h 110 E. 41st
O'Neill Owen, driver, h r 514 E. 16th

MEMORY.
Unlike artificial systems. Any book learned in one reading. Largest classes on record in the principal cities, colleges, etc.
Prospectus, POST FREE, from
Prof. A. LOISETTE,
937 FIFTH AVENUE, N. Y.

O'Neill Owen, smith, h 337 E. 121st
O'Neill Patrick, agent, h 642 Water
O'Neill Patrick, boatman, h 3 State
O'Neill Patrick, boilermkr. h 335 Eighth
O'Neill Patrick, bottler, h 212 Cherry
O'Neill Patrick, driver, h 358 E. 10th
O'Neill Patrick, finisher, h 274 Av. B
O'Neill Patrick, laborer, h 661 Washn.
O'Neill Patrick, laborer, h 777 Washn.
O'Neill Patrick, liquors, 142 Third av. h 704 Leonard, B'klyn
O'Neill Patrick, marble, h 494 Ninth av.
O'Neill Patrick, ostler, h 206 W. 20th
O'Neill Patrick, pedlar, h 432 E. 14th
O'Neill Patrick, rigger, h 51 Rutgers
O'Neill Patrick, smith, h 629 E. 12th
O'Neill Patrick F. clerk, h 11 Morton
O'Neill Patrick F. junk, r 214 E. 119th & 429 E. 117th, h 431 E. 117th
O'Neill Patrick H. upholsterer, h 396 E. 10th
O'Neill Patrick J. plasterer, 609 Third av. h 236 E. 47th
O'Neill Patrick W. clerk, h 153 E. 84th
O'Neill Paul F. bottler, 185 Franklin
O'Neill Peter, boatman, h 3 State
O'Neill Peter, boilermkr. h 109 E. 129th
O'Neill Peter, cooper, h 89 Lewis
O'Neill Peter, liquors, 32 Rector, h 11 Albany
O'Neill Peter, ostler, h 330 W. 49th
O'Neill Peter, packer, h 226 W. 16th
O'Neill Peter, police, h 577 Washn.
O'Neill Peter H. h 322½ E. 50th
O'Neill Phelim, clerk, h 348 W. 28th
O'Neill Philip, bricklayer, h 362 E. 73d
O'Neill Philip, laborer, h 10½ Grove
O'Neill Philip J. boer, 757 Third av. h 201 E. 47th
O'Neill Richard E. physician, 19 Park pl. h 330 E. 70th
O'Neill Robert, printer, h 2016 Second av.
O'Neill Roger P. physician, Tenth av. n W. 159th
O'Neill Rose, wid. John, h 304 E. 13th
O'Neill Samuel M. clerk, h 150 E. 26th
O'Neill Sarah, sewing, h 539 Tenth av.
O'Neill Stephen, smith, h 401 E. 17th
O'Neill Stephen W. printer, h 36 Bethune
O'Neill Thomas, carpenter, h 403 E. 82d
O'Neill Thomas, carpenter, h 1092 Second av.
O'Neill Thomas, conductor, h 139 E. B'way
O'Neill Thomas, cutter, h r 150 Cherry
O'Neill Thomas, cutter, h 343 E. 104th
O'Neill Thomas, driver, h 2051 Third av.
O'Neill Thomas, driver, 4 Union ct.
O'Neill Thomas, fireman, h 88 Madison
O'Neill Thomas, laborer, h 509 E. 13th
O'Neill Thomas, molder, h 556 W. 43d
O'Neill Thomas, ostler, h 916 Delmonico pl.
O'Neill Thomas, police, h 407 E. 16th
O'Neill Thomas, printer, h 407 W. 39th
O'Neill Thomas F. trucks, 44 White, h 293 Mott
O'Neill Thomas H. imp. 72 Greene, h 108 W. 133d
O'Neill Walter E. clerk, h 88 Cannon
O'Neill William, baker, 405 Tenth av.
O'Neill William, bricklayer, h 216 E. 74th
O'Neill William, candy, 355 Madison
O'Neill William, carpenter, h 842 Second av.
O'Neill William, cutter, h 347 E. 59th
O'Neill William, driver, h 89 Tenth av.
O'Neill William, express, 87 South, h 106 Canal
O'Neill William, laborer, h 118 E. 88th
O'Neill William, laborer, h r 135 Eldridge
O'Neill William, porter, h 1537 Third av.
O'Neill William, smith, h 127 E. 120th
O Neill William, tailor, h r 166 Mulberry
O'Neill William B. railings, h 127 E. 120th
O'Neill William F. news, h 428 W. 39th
O'Neill William F. police, h 456 W. 20th
O'Neill William H. painter, h 558 W. 37th
O'Neill William J. h 345 W. 59th
O'Neill William J. clerk, h 330 E. 83d
O'Neill William J. manager, 441 B'way

96
DEAN'S PATENT ARDENTER MUSTARD.
Established in London 1831.
361 & 363 Washington Street, and 84, 86 & 88 North Moore Street, N. Y.

Richardson & Boynton Co.,
232-234 Water Street.
PERFECT FURNACES,
HOT-WATER HEATERS,
RANGES.

HISTORY OF NEW YORK CITY
BY MRS. MARTHA J. LAMB
A.S. BARNES & Co.
111 WILLIAM ST. NEW YORK

O'NEILL WILLIAM LANE, lawyer, 5 Beekman, h 314 W. 32d
O'Neill William S. patrol h 129 Cannon
O'Neill F. & Co. shoes, 735 Sixth av. & 940 Third av.
O'Neill H. & Co. drygds. 329 Sixth av.
O'Neill & Cody, liquors, 79 Pike
O'Neill & Quackenbush, imps. 72 Greene
O'Neill & Simon, auction, 353 Canal
Onesiphore Turgeon, agent, h 262 E. B'way
Onesorg Emil, beer, 1288 First av.
Ong Aaron, carpenter, h 333 E. 29th
Ongley Henry, real estate, 788 Sixth av.
Onkar Philip, varnisher, h 195 Forsyth
Onken Otto, carpenter, h 300 E. 89th
Onksen Peter W. driver, h 525 E. 81st
Onofrio Giuseppe, grocer, 52 Oliver
Onofrio Lewis, builder. 9 Carmine
Onsault Louis, shoes, 406 E. 20th
Onsted George O. milk, 100 Barrow
Onsted Henry, painter, h 662 Eighth av.
Onsted Theodore, milk, 461 Hudson
Onsted Wilson, milk, h 100 Barrow
Ontario Despatch, 16 Beaver
Ontario Silver Mining Co. Mills bldg,
Ontiora (apartments) 200 W. 55th
Oosterhoff Rudolph, janitor, h 414 W. 57th
Oothout E. Austin, civil eng. 41 Liberty h 46 W.9th
Oothout Edward, broker, 30 Pine, h 48 W. 9th
Oothout William jr. h 218 Madison av.
Opdycke John F. grocer, 76 Murray, h 283 Skillman, B'klyn
Opdycke Leonard E. lawyer, 20 Nassau, h University Club
Opdyke Charles W. 20 Nassau, h Plainfield, N. J.
Opdyke George F. 20 Nassau, h Plainfield, N. J.
Opdyke Henry B. 20 Nassau, h Plainfield, N. J.
Opdyke Martin C. woolens, 326 Church, h Colonnade h.
Opdyke Mary F. h 302 W. 54th
Opdyke William S. lawyer, 20 Nassau, & pres. 15 Broad, h Plainfield, N. J.
Opel John A. mech. eng. h 406 W. 36th
Open Board Clearing House (Ltd.) 48 New
Open Board of Brokers, 46 Broad & 48 New
Open Stock & Grain Board of N. Y. (Ltd.) 36 New
Openhym Adolph, imp. 42 Greene, h refused
Openhym Emile, drygds. 42 Greene, h 19 E. 67th
Openhym Joseph, drygds. 42 Greene, h 19 E. 67th
Openhym William, imp. 42 Greene, h 19 E. 67th
Openhym William & Sons, imps. 42 Greene
Opfer Charles, laborer, h 426 E. 76th
Opfer John, carpenter, h 1518 Av. A
Opferkuch John, h. furng. 1109 First av.
Opfinger Adolph, clerk, h 116 Chrystie
Ophelia Joseph, h 106 E. B'way
Ophuls Chas. imp. 23 Greene, h 452 Henry, B'klyn
Opitz Frederick, h 210 E. 27th
Opitz Frederick, h 329 E. 54th
Opitz Frederick A. shoemkr. h r 425 W. 54th
Opitz Henry C. liquors, 125 Franklin & 97 W. B'way, h 275 Hudson, Hoboken
Opitz Ignatz, tailor, 242 E. 4th
Opitz John, powders, 183 Third
Opler Minnie, caps, 7 Clinton pl.
Opp Bruno, stationer, 992 Tenth av.
Opp George, painter, 402 E. 12th, h 182 Av. A
Opp John, bartender, h 237 E. 12th
Opp John, glazier, h 257 Av. B
Opp John, shoes, 422 E. 10th
Opp Philip, liquors, 311 Bowery, h 23 Decatur, B'klyn
Oppe Ernest, clerk, h 11 W. 124th
Oppe Frederick, foreman, h 338 E. 45th
Oppe Otto, clerk, h 224 E. 124th
Oppel Caspar, laborer, h 159 E. 52d
Oppel Conrad, grocer, 1851 Ninth av.
Oppel Elise, wid. Julius, h 153 Second
Oppel Mary, wid. Peter, h r 192 Second
Oppel Max, waiter, h 335 E. 14th
Oppel Michael, brewer, h 240 W. 10th
Oppel Theodore, h 76 Third
Oppelt Michael, police, h 300 Av. A
Oppelt Stephen A. janitor, h 2145 Third av.
Oppenhayn Julius, surg. insts. 76 William
Oppenheim Aaron, pedlar, h 210 W. 32d
Oppenheim Aaron M. books, 5 Orchard
Oppenheim Albert D. cloaks, 329 Canal, h 52 E. 65th
Oppenheim Augustus G. flowers, 6 W. 3d, h 227 E. 83th
Oppenheim Barnet, baker, 26 Ludlow
Oppenheim Benjamin G. lawyer, 70 B'way & 15 New, h 59 W. 133d
Oppenheim Bernard, pedlar, h 13 Bayard
Oppenheim Charles, clerk, h r 144 Essex
Oppenheim Chas. J. cloaks, 329 Canal, h 52 E. 65th
OPPENHEIM EDWARD C. consulting and constructing engineer, 34 Thomas & 712 B'way, h 416 E. 116th
Oppenheim Edward L. broker, 51 New, h 24 E. 46th
Oppenheim Emanuel, tailor, h 611 Sixth
Oppenheim Emma, embds. 66 Grand, h 105 Clinton pl.
Oppenheim Ernest L. broker, 51 New, h 41 W. 35th
Oppenheim Ferdinand, manager, 535 B'way, h 105 Waverley pl.
Oppenheim Hannah, wid. Charles J. h 117 E. 114th
Oppenheim Harriet, h 180 E. 70th
Oppenheim Henry, h 317 Third
Oppenheim Henry, clerk, h 72 E. 124th
Oppenheim Herman, trimmings, 92 Greene, h 163 E. 87th
Oppenheim Isaac, agent, h 209 E. B'way
Oppenheim Isaac, leather, 83 Essex
Oppenheim Israel, tailor, 3464 Third av.
Oppenheim Jacob, barber, 197 G'wich
Oppenheim Jacob, cabinetmkr. h 450 W. 48th
Oppenheim Jacob, clerk, h 53 Canal
Oppenheim Joseph, cigars, 214 Av. C & pres. 1228 Second av. h 155 E. 79th
Oppenheim Joseph, clerk, h 202 E. 114th
Oppenheim Joseph, grocer, 3462 Third av. h 758 E. 166th
Oppenheim Julius, agent, h 233 E. 85th
Oppenheim King, h 3463 Third av.
Oppenheim Louis, tables, 508 E. 19th, h 330 E. 9th
Oppenheim Manuel, hair, 11 E. Houston, h 233 E. 86th
Oppenheim Mark, clerk, h 209 E. B'way
Oppenheim Marks, printer, h 241 E. 76th
Oppenheim Max, pedlar, h 71 Henry
Oppenheim Melia, jerseys, 35 Walker, h 209 E. B'way
Oppenheim Michel, wines, 131 Front, h 416 E. 116th
Oppenheim Morris, clerk, h 73 E. 115th
Oppenheim Morris, shoes, 1146 Second av. h 1574 Second av.
Oppenheim Moses, clerk, h 349 E. Houston
Oppenheim Moses, shoes, 1146 Second av.
Oppenheim Myron H. lawyer, 320 B'way
Oppenheim Rosa, furniture, 349 E. Houston
Oppenheim Rudolph, pedlar, h 1689 Lex. av.
Oppenheim S. clerk, h 70 E. 124th
Oppenheim Samuel, cloaks, 82 Greene, h 117 E. 114th
Oppenheim Samuel, lawyer, 80 Nassau, h 3463 Third av.
Oppenheim Samuel, lawyer, 29 William, h 209 E. B'way
Oppenheim Samuel, pedlar, h 212 Madison
Oppenheim Samuel & Co. cloaks, 82 Greene
Oppenheim Siska, pedlar, h 72 Division
Oppenheim Sophia, wid. Joseph D. h 144 W. 71st
Oppenheim William, cigarmkr. h 172 Ludlow
Oppenheim William, cigars, 139 E. B'way, h 137 E. B'way
Oppenheim William George, lawyer, 291 B'way, h 250 W. 36th
Oppenheim E. L. &. Co. brokers, 51 New
Oppenheim L. & Co. tables, 508 E. 19th
Oppenheim & Isaac, embds. 66 Grand
Oppenheim, Collins & Co. cloaks, 329 Canal
Oppenheimer Aaron, clerk, h 370 E. 4th
Oppenheimer Adolph, printer, 231 William, h 80 E. 121st
Oppenheimer Alexander, boxmkr. h 432 Fifth
Oppenheimer August, boxes, 133 Attorney, h 336 E. 57th
Oppenheimer August, diamonds, 35 Maiden la. h 9 E. 126th
Oppenheimer Babetta, wid. Seligman, h 246 E. 58th

FURS | F. BOOSS & BRO., Established 1853. 449 BROADWAY IMPORTERS AND MANUFACTURERS. | FURS

EST. 1819.
THE OLD STATEN ISLAND DYEING EST.
DRY CLEANSING BY OUR NEW PROCESS.
OPP 1523
98 Duane St., Principal Office
286 Fifth Avenue,
870 Broadway,
610 Sixth Avenue,
1474 Third Avenue.
OPP

Oppenheimer Barbara, wid. Leopold, h 315 E. 51st
Oppenheimer Benjamin, lawyer, 237 B'way, h 164 E. 79th
Oppenheimer Benjamin, meat, 2247 First av. h 2265 First av.
Oppenheimer Beiner, fcygds. 430 W. 39th
Oppenheimer Clara, wid. Emanuel, h 303 Eighth
Oppenheimer David, h 206 E. 93d
Oppenheimer David, meat, Lex. av. n E. 106th, h 218 E. 106th
Oppenheimer David, men's furng. 458 Grand
Oppenheimer David E. diamonds, 40 Maiden la. h 74 E. 61st
Oppenheimer David S. butcher, h 31 Canal
Oppenheimer Edward, furniture, 626 Ninth av.
Oppenheimer Edward, real estate, 206 B'way, h 53 E. 60th
Oppenheimer Edward, upholsterer, h 639 Sixth
Oppenheimer Elias, agent, 257 B'way, h 431 W. 57th
Oppenheimer Emanuel, clerk, h 1675 Lex. av.
Oppenheimer Emanuel, shoemkr. h 544 Fifth
Oppenheimer Emanuel, shoes, 182 B'way, h 206 E. 93d
Oppenheimer Emile, clerk, h 83 Willett
Oppenheimer Emma, wid. Leopold, meat, 1548 First av.
Oppenheimer Ferdinand, clerk, h 124 Chrystie
Oppenheimer Ferdinand, pants, 510 B'way, h 314 E. 121st
Oppenheimer Ferdinand, strawgds. 119 Mercer, h 247 Seventh
Oppenheimer Ferdinand, tobacco, 115 Maiden la. h 363 Union, B'klyn
Oppenheimer Frederick, h 260 W. 57th
Oppenheimer Frederick, flowers, 94 Prince, h 2009 Madison av.
Oppenheimer Harriet, h 102 E. 124th
Oppenheimer Harry Z. jeweler, 48 Maiden la. h 242 E. 58th
Oppenheimer Henry, butcher, h 418 E. 50th
Oppenheimer Henry, clerk, h 315 E. 51st
Oppenheimer Henry, pedlar, h 165 E. 104th
Oppenheimer Henry, shirts, 675 Hudson, h 217 W. 44th
Oppenheimer Henry, shoes, 204 B'way, h 206 E. 93d
Oppenheimer Henry E. jeweler, 47 Maiden la. h 53 E. 60th
Oppenheimer H'y E. & Co. jewelers, 47 Maiden la.
Oppenheimer Henry S. physician, 49 E. 23d
Oppenheimer Herman, agent, h 309 W. 29th
Oppenheimer Herman, fcygds. 406 B'way, h 446 E. 117th
Oppenheimer Herman, leather, 426 W. 52d, h 442 W. 57th
Oppenheimer Herman, men's furng. 306 Grand, h 183 E. 73d
Oppenheimer Herman jr. jeweler, 48 Maiden la. h 342 E. 57th
Oppenheimer Isaac, hats, 534 Ninth av.
Oppenheimer Isaac, horses, h 153 E. 108th
Oppenheimer Isaac, men's furng. 1919 Third av.
Oppenheimer Isaac, men's furn'g. 23 Thomas, h 255 W. 44th
Oppenheimer Isaac, physician, 155 E. 56th
Oppenheimer Jacob, agent, h 1701 Lex. av.
Oppenheimer Jacob, butcher, h 246 E. 106th
Oppenheimer Jacob, pedlar, h r 129 Pitt
Oppenheimer Jacob, shoes, 405 E. Houston, h 477 E. Houston
Oppenheimer Joseph, agent Niagara Falls Brewing Co. 1 Av. A
Oppenheimer Joseph, cigarmkr. h 403 E. 16th
Oppenheimer Joseph, meat, 1189 Third av.
Oppenheimer Josephine, clairvoyant, h 169 Seventh av.
Oppenheimer Julius, casings, 96 Pearl, h 66 E. 80th
Oppenheimer Julius, cloaks, 390 B'way, h 230 E. 53d
Oppenheimer Lena, wid. Godfrey, h 108 E. 81st
Oppenheimer Leopold, h 305 W. 39th
Oppenheimer Leopold, butcher, h 646 E. 12th
Oppenheimer Leopold, drygds. 115 Worth, h 59 E. 121st
Oppenheimer Leopold, feathers, 98 Bleecker, h 72 E. 61st
Oppenheimer Leopold, harness, 767 First av. & 324 E. 75th, h 348 E. 70th
Oppenheimer Loeb, h 305 W. 39th
Oppenheimer Louis, agent, h 313 E. 79th
Oppenheimer Louis, clerk, h 207 E. 113th
Oppenheimer Louis, clerk, h 295 Seventh



Oppenheimer Louis, harness, 767 First av. & 324 E. 75th, h 348 E. 70th
Oppenheimer Louise, h 403 E. 16th
Oppenheimer Manasses, tobacco, 18 Av. B. h 313 E. 124th
Oppenheimer Mannes, butcher, ft. E. 44th, h 418 E. 50th
Oppenheimer Marcus, meat, 357 E. 78th, h 326 E. 123d
Oppenheimer Marcus, tobacco, 158 Water, & pres. 371 Third av. h 2009 Madison av.
Oppenheimer Matthew, leather, 426 W. 52d, h 442 W. 57th
Oppenheimer Max, furniture, 110 W. 42d, h 331 E. 49th
Oppenheimer Max, shirts, 47 Walker, h 1928 Lex. av.
Oppenheimer Max & Co. furniture, 110 W. 42d
Oppenheimer Meyer, clocks, 164 E. 79th
Oppenheimer Meyer, clothier, 58 Av. A. h 185 E. 4th
Oppenheimer Milton E. jewelry, 47 Maiden la. h 53 E. 60th
Oppenheimer Minna, wid. Henry, h 605 Sixth
Oppenheimer Moses, agent, h 14 Gay
Oppenheimer Moses, cigars, 1483 Second av.
Oppenheimer Moses, driver, h 169 Av. B
Oppenheimer Moses, meat, 2392 Eighth av.
Oppenheimer Philip, police, h 550 Ninth av.
Oppenheimer Rachel, wid. Jacob, h r 513 E. 12th
Oppenheimer Rebecca, wid. Isaac, h 1517 Park av.
Oppenheimer Sarah, wid. Herman, h 256 W. 133d
Oppenheimer Seligman, diamonds, 35 Maiden la. h 45 E. 60th
Oppenheimer Sigmund, casings, 96 Pearl, h 66 E. 80th
Oppenheimer Sigmund, clerk, h 508 E. 85th
Oppenheimer Simon, butcher, h 315 E. 85th
Oppenheimer Simon, laces, 471 B'way, h 355 E. 124th
Oppenheimer Solomon, h 228 W. 131st
Oppenheimer Solomon, lawyer, 38 Park row, h 164 E. 79th
Oppenheimer Solomon, metals, 5 Beekman, h Or.
Oppenheimer Zachariah S. coal, 311 E. 54th, h 342 E. 57th
Oppenheimer Zacharias A. boxes, h 336 E. 57th
Oppenheimer H. Z. & H. jewelers, 48 Maiden la.
Oppenheimer S. & Co. casings, 96 Pearl
Oppenheimer S. & Levy, laces, 471 B'way & 44 Mercer
Oppenheimer & Co. cloaks, 390 B'way
Oppenheimer Brothers & Veith, diamonds, 35 Maiden la.
Oppenheimer, Bonnem & Co. fcygds. 406 B'way
Oppenhiem Frank M. novelties, 171 Suffolk, h 165 E. 113th
Oppenhiem Matthias, cigars, 103 Columbia, h 165 E. 113th
Oppent Joseph, tailor, h 507 W. 48th
Opper Adolph, laces, 326 Church, h 129 E. 105th
Opper Aurelia, wid. Louis, h 1861 Lex. av.
Opper Frederick, artist, h 127 E. 117th
Opper H'y L. trimmings, 75 Spring, h 129 E. 105th
Opper Joseph, mer. 326 Church
Opper Julius, cigarmkr. h 407 E. 59th
Opper Ludwig, embosser, 143 Elm, h 221 E. 71st
Opper William M. drygds. 326 Church, h 55 W. 133d
Opperman Augustus, h 432 W. 51st
Opperman Charles F. ins. 75 Pearl, h B'klyn
Opperman Herman, painter, h 241 W. 41st
Opperman Paul, printer, h 431 W. 49th
Opperman Robert, butcher, h 759 First av.
Opperman Theresa, wid. Joseph, h 463 W. 46th
Opperman William, carpenter, h 310 E. 105th
Oppermann Alice E. clerk, h 165 W. 11th
Oppermann Anton, cigarmkr. h 515 Fifth
Oppermann Charles, driver, h 302 E. 75th
Oppermann Frederick, brewer, h 155 E. 46th
Oppermann Frederick, upholsterer, h 401 E. 115th

DRUGGISTS' ALCOHOL | JAMES A. WEBB & SON, 165 Pearl St., N.Y.
Established 1835. Send for Quotations.

BROWN BROTHERS & Co., Execute Orders for all Investment Securities on N. Y., Phila., and Balto. Stock Exchanges. Buy and Sell Bills of Exchange on Great Britain and Ireland, Europe, Australia and West Indies.
59 WALL STREET, N. Y.

PARQUET FLOORS
NATIONAL WOOD MFG Co
129 FIFTH AVE NEAR 20TH ST.
EVERY KIND OF POLISHED FLOOR

Oppermann Frederick jr. brewer, 332 E. 45th, h 154 E. 46th
Oppermann George W. conductor, h 165 W. 11th
Oppermann John, embdr. h 250 Av. A
Oppermann John, seaman, h 116 Suffolk
Oppermann Theodore, clerk, h 1702 Second av.
Oppetz Robert, pianomkr. h 346 St. Nicholas av.
Oppitz William, hardware, 105 Duane, & engraver, 8 E. 17th, h 390 Central av. J. C.
Oppitz William & Son, engravers, 8 E. 17th
Oppitz William jr. engraver, 8 E. 17th, h 390 Central av. J. C.
Oppzinsky Meyer, hats, 260 Grand
Oprey William, laborer, h 172 Av. C
Opromolla Peter, pedlar, h r 279 Mott
Opry Joseph, grocer, 65 Cannon
Opry William G. waiter, h 403 Sixth
Oram George C. oils, 233 South, h 322 S. 2d, B'klyn
Oram Louis, engraver, 81 Nassau, h Bergen, N. J.
Oram L. & Co. engravers, 81 Nassau
Orange Amalachi, express, 16 N. William, h 43 Eldridge
Orange Co. Milk Assn. 135 W. 24th
Orange Edward, ostler, h 537 W. 57th
Orange Free State (consulate of) 80 Beaver
Orange Michael A. tailor, 113 Elizabeth
Orawitz Marx, pedlar, h 145 Forsyth
Orb John, janitor, h 22 Cortlandt
Orbach Charles, printer, h 434 W. 42d
Orbach Lena, wid. Morris, h 434 W. 42d
Orbach Max, h. furng. 1447 First av.
Orbach Samuel, jeweler, 73 Norfolk
Orban Frederick, baker, h 414 E. 64th
Orban Gustav, carpenter, h 600 Sixth
Orbel Bernhard, tailor, h 432 E. 9th
Orbel Edward, tailor, h 438 Sixth
Orben Anne M. wid. Philip, h 493 Tenth av.
Orchard Leopold, tailor, 84 Seventh av. h 57 W. 16th
Orchard Samuel, sec. 14 Frankfort, h 594 Greene av. B'klyn
Orcutt Calvin B. agent, 1 B'way, h Elizabeth, N. J.
Orcutt Charles C. liquors, 22 College pl. h New Rochelle, N. Y.
Orcutt Edwin B. eatingh. 200 B'way, h 950 Lex. av.
Orcutt Edwin B. jr. flour, 46 Front, h 950 Lex. av.
Orcutt Wm. C. agent, 1532 B'way, h 312 W. 59th
Ord Ellen J. wid. James, h 627 E. 145th
Ord George J. clerk, h 625 E. 145th
Ord Henry, driver, h 346 Fourth av.
Ord Joseph P. sec. 5 Vanderbilt av.
Ordemann Carl H. h 327 W. 57th
Ordemann Christopher, liquors, 1455 Second av.
Ordemann Ernst, liquors, 392 Sixth av. h 60 W. 24th
Ordemann William, grocer, 316 Sixth
Ordenstein Bernard, clerk, h 332 E. 16th
Ordenstein Henry, statuary, 171 First av. h 441 E. 123d
Ordet Isaac, operator, h 47 Essex
Ording Carl F. C. liquors, 15 West
Ordling Emil, painter, h 1134 First av.
Ordmann Jacob, furs, 45 Bond. h 32 Norfolk
Ordnance Department State of N. Y. 463 Seventh av.
Ordronaux John, lawyer, 45 William, & prof. 41 E. 49th, h Roslyn, L. I.
Ordung Martin, wood, 279 Broome, h 281 Broome
Ordway Edward M. cigars, 112 Prince
Ordway Samuel H. lawyer, 31 Nassau. h 55 W. 33d
O'Reardon Ellen, dressmkr. 345 E. 17th
O'Reardon William J. clerk, h 345 E. 17th
Orefice Anthony, drugs, 379 Broome, h 170 Elizabeth
Orefice Dominick, cook, h 411 E. 14th
Orefice Salvatore, grocer, 119 Third av.
O'Regan John, janitor, h 129 E. 76th
O'Regan John, liquors, 43 Bowery, h 29 Bayard
O'Regan Maria, dressmkr. 148½ E. 40th
O'Regan Michael, clerk, h 177 E. 77th
O'Regan Michael, driver, h 435 W. 50th
Oregon Development Co. 45 William
Oregon Improvement Co. Mills bldg.
OREGON PACIFIC R.R. CO. 45 William
Oregon Railway & Navigation Co. 17 Broad
Oregon Transcontinental Co. 17 Broad
O'Reilly Ann, wid. Michael, candy, 253 W. 41st
O'Reilly Anna, dressmkr. 1122 Third av.
O'Reilly Bartlett, laborer, h 26 Elizabeth
O'Reilly Bernard, bartender, h 396 G'wich
O'Reilly Bernard, driver, h 1416 Third av.
O'Reilly Bridget, h 125 W. 19th
O'Reilly Catharine, h 639 E. 139th
O'Reilly Catharine, h 133 W. 28th
O'Reilly Charles, tailor, h 123 Worth
O'Reilly Charles M. liquors, 248 Front, h B'klyn
O'Reilly Charles T. express, h 670 Third av.
O'Reilly Christopher B. (Rev.) h 123 E. 105th
O'Reilly Cornelius, laborer, h 434 Eleventh av.
O'Reilly Cornelius, storage, 123 E. 44th, h 34 E. 45th
O'Reilly Daniel, judge, h 64 Marion
O'Reilly Daniel, liquors, 54 Oliver, h 87 Madison
O'Reilly Dominick, liquors, 206 E. 119th & 2283 Third av. h 208 E. 119th
O'Reilly Edward, clerk, h 226 E. 9th
O'Reilly Edward, laborer, h 1975 Third av.
O'Reilly Edward, laborer, h 414 W. 40th
O'Reilly Edward, real estate, 137 Waverley pl.
O'Reilly Ellen, wid. Thomas, h 556 W. 46th
O'Reilly Eugene, fans, 44 W. B'way, h refused
O'Reilly Francis, stable, h 295 Elizabeth
O'Reilly Gabriel, painter, h r 227 E. 29th
O'Reilly Honora, wid. Patrick, h 59 Washn.
O'Reilly Hugh, liquors, 384 Cherry, h 382 Cherry
O Reilly Hugh, liquors, 156 E. 110th, h 186 E. 109th
O'Reilly Hugh, liquors, 861 First av. h 343 E. 48th
O'Reilly Hugh, plasterer, h 2033 Second av.
O'Reilly Hugh, storage, 388 Hudson, brewer, 409 W. 14th, & distiller, 205 W. 19th, h 45 W. 16th
O'Reilly Hugh, trucks, 411 E. 109th, h 453 E. 109th
O'Reilly Hugh B. reporter, h 337 E. 13th
O'Reilly Hugh J. machinist, h 152 E. 106th
O'Reilly James, h 211 E. 127th
O'Reilly James, clerk, h 454 W. 49th
O'Reilly James, driver, h 237 E. 55th
O'Reilly James, finisher, h r 252 W. 20th
O'Reilly James, laborer, h 396 Third av.
O'Reilly James, laborer, h 448 W. 16th
O'Reilly James, physician, 247 W. 49th
O'Reilly James, publisher, 69 University pl. h Pa.
O'Reilly James, reporter, h 54 Charles
O'Reilly James, starter, h 195 Tenth av.
O'Reilly James, upholsterer, h 274 Fourth av.
O'Reilly Jas. A. express, 348 W. 59th, h 302 W. 55th
O'Reilly James L. D. teas, 103 Water, h B'klyn
O'Reilly Jane, wid. Myers, fcygds. 387 Second av.
O'Reilly John, cutter, h 207 E. 102d
O'Reilly John, foreman, h 336 E. 106th
O'Reilly John, laborer, h 92 Horatio
O'Reilly John, laborer, h 351 Hudson
O'Reilly John, liquors, 38 & 768 Second av.
O'Reilly John, liquors, 913 Third av. h 929 Third av.
O'Reilly John, waiter, h 155 W. 33d
O'Reilly John J. teacher, h 260 W. 124th
O'Reilly Lawrence J. typewriter, h 522 W. 153d
O'Reilly Letitia, wid. Richard, h 349 E. 77th
O'Reilly Maria, wid. Joseph, h 613 E. 14th
O'Reilly Martin, laborer, h 1764 Third av.
O'Reilly Mary, bdgh. 825 Seventh av.
O'Reilly Mary, wid. James, h r 428 W. 36th
O'Reilly Mary, wid. Luke, h 252 W. 41st
O'Reilly Mary, wid. Patrick, h W. 167th n Tenth av.
O'Reilly Mary A. dressmkr. 274 Fourth av.
O'Reilly Michael, driver, h 1165 Second av.
O'Reilly Michael, laborer, h r 35 Clarkson
O'Reilly Michael, laborer, h 314 E. 39th
O'Reilly Michael, police, h 200 W. 24th
O'Reilly Michael, printer, h 336 E. 20th
O'Reilly Michael H. clerk, h 1797 Lex. av.
O'Reilly Michael J. builder, 121 E. 44th, h 436 Lex. av.
O'Reilly Miles, liquors, 248 Front, h 65 Tillary, B'klyn
O'Reilly Miles, liquors, 69 Gansevoort
O'Reilly Miles, pedlar, h 1553 Park
O'Reilly Myles, driver, h 301 W. 39th
O'Reilly Patrick, h 206 W. 26th
O'Reilly Patrick, examiner, h 355 E. 119th
O'Reilly Patrick, laborer, h 2059 Second av.
O'Reilly Patrick, liquors, 46 Prince
O'Reilly Patrick, liquors, 38 & 768 Second av. h 333 E. 14th

EAST RIVER STEAM KINDLING WOOD FACTORY
1104 First Avenue, cor. E. 61st St. Orders received through all American District and Telegraph Offices FREE. *Send for Price-List.* FRED. BUSE, Prop.

DIRECTORS: George G. Williams, James A. Roosevelt, ORE

CHEMICAL NATIONAL BANK, 270 BROADWAY, Surplus, - $5,000,000.

Robert Goelet, Fred'c W. Stevens. ORO

O'Reilly Patrick, liquors, 351 W. 54th
O'Reilly Patrick, ostler, h 300 E. 33d
O'Reilly Patrick, police, h 24 Jackson
O'Reilly Patrick, trucks, 50 E. 13th
O'Reilly Patrick, waiter, h 26 G'wich
O'Reilly Patrick H. foreman, h 360 W. 52d
O'Reilly Peter, driver, h 233 E. 59th
O'Reilly Peter W. liquors, 248 Front, h 89 Garfield pl. B'klyn
O'Reilly Philip, janitor, h 58 Wall
O'Reilly Philip J. lawyer, 32 Park pl. h 233 W. 16th
O'Reilly Robert P. supt. h 155 E. 85th
O'Reilly Sarah J. candy, W. 110th n Boulevard
O'Reilly Terence, laborer, h r 292 W. Houston
O'Reilly Terence C. lawyer, 159 E. 57th, h 249 E. 52d
O'Reilly Thomas, agent, h 310 E. 115th
O'Reilly Thomas, bartender, h 216 E. 84th
O'Reilly Thomas, builder, h 1933 Madison av.
O'Reilly Thomas, coachman, h 223 E. 78th
O'Reilly Thomas, contractor, h 1091 First av.
O'Reilly Thomas, cutter, h 204 E. 84th
O'Reilly Thomas, editor, 5 Dey, h 68 E. 11th
O'Reilly Thomas, liquors, 38 & 768 Second av. h 323 E. 43d
O'Reilly Thomas, painter, h 380 Third av.
O'Reilly Thomas, police, h 198 Av. A
O'Reilly Thomas, police, h 181 W. 10th
O'Reilly Thomas F. h 42 W. 17th
O'Reilly Thomas H. agent, 195 B'way
O'Reilly Thomas J. clerk, h 352 St. Nicholas av.
O'Reilly Thomas J. storage, 109 & 123 E. 44th, h 438 Lex. av.
O'Reilly Thomas L. sec. 247 W. 49th
O'Reilly Thomas O. carpenter, h 288 Lenox av.
O'Reilly William, stationer, 39 Madison
O'Reilly Winifred, wid. John, h 447 E. 80th
O'Reilly H. & Co. storage, 388 Hudson
O'Reilly T. & Brothers, liquors, 38 & 768 Second av.
O'Reilly Brothers, storage, 123 E. 44th
O'REILLY, SKELLY & FOGARTY, rectifiers, 205 W. 19th, & brewers, 409 W. 14th
O'REILLY'S MILES, SON & CO. wholesale dealers in wines & liquors, 248 Front
Orel Clemens, clerk, h 242 E. 108th
Orell Herman, engineer, h 546 W. 35th
Oren Aaron, tailor, h 103 Norfolk
Orenstein Jacques, barber, 101 E. B'way
Orfano Angelo, eatingh. 192 Park row
Orfano & Vurnakis, eatingh. 192 Park row
Orford Amelia, wid. William, h 356 E. 88th
Orford Copper Co. 37 Wall
Organ Anna, wid. James, h 42 Park
Organ Edward J. laborer, h 223 Varick
Organ John, laborer, h r 63 Luight
Organ John J. grocer, W. 167th c Tenth av.
Organ Nicholas, trucks, 101 Park, h 27 City Hall pl.
Organ Patrick, driver, h 98 Division
Organ Patrick, laborer, h 1599 Third av.
Organ Thomas W. real estate, 157 & 247 W. 125th, h 196 W. 108th
Organized Art (periodical) 254 Fifth av.
Orgel Simon, buttonholes, 386 E. 10th
Orgler Gustav, cigars, 191 Elizabeth
Orgler Henrietta, wid. Morris, h 203 First av.
Orgler Philip, cigars, 2000 Third av. h 173 E. 109th
Orgler Philip F. lawyer, 261 B'way, h 2017 Third av.
Orgler Solomon, cigars, 2000 Third av. h 173 E. 109th
Orient Bldg. (offices) 43 Wall
Orient Eugene, banker, 80½ Mulberry, h 115 Mott
Orient Guano Mfg. Co. 16 Exchange pl.
Orient Mutual Ins. Co. 41 Wall
Orienta (apartments) 155 E. 72d
Oriental Bank, 122 Bowery
Oriental Hotel, 1412 B'way
*Oriental Mfg. Co. 439 Water
Oriental Theatre, 113 Bowery
Orieri Gaetano, grocer, 323 E. 115th
Origet Arthur, woolens, 29 W. 23d, h France
Orinsky Rachel, wid. Abram, h 46 Norfolk
Orinstein Philip, tailor, 98 Norfolk
O'Riordan Jeremiah, shoes, 127 Liberty, h 133 Liberty
Orklander Harris, tailor, h 53 Orchard
Orland Antonio, laborer, h 48½ Mulberry
Orlando Angelo, barber, 140 Eldridge
Orlando Vincent, musician, h 55 Crosby
Orlemann John, cabinetmkr. h 97 Attorney
Orlewicz David, tailor, h 1869 Second av.
Orlewitz Cecilia, dressmkr. 235 E. 12th

Weather Strips
BROWNE'S Metallic & other kinds
Booth's Theatre Building, 234 St. & 6th Av.
The Best Metallic Weather Strip Co.

Orlewitz Herman, drugs, 2140 Seventh av. h 2142 Seventh av.
Orlian Henry, tailor, h 92 Attorney
Orlick Morris, tailor, r 296 Third
Orlik Joseph, baker, 219 Av. C
Orline Hamilton, engineer, h 353 W. 35th
Orlinsky Isaac, pedlar, h 33 Ludlow
Orlowsky Albert, smith, h 525 W. 48th
Ormancey Felix, chaser, h 219 Wooster
Ormandy Seth, cook, h 64 Leroy
Orme Alfred G. driver, h 205 W. 10th
Orme Ida, vocalist, h 328 W. 59th
Ormiston Thomas D. imp. 38 Murray, h 157 Monroe, B'klyn
Ormiston Thos. S. lawyer, 7 Nassau, h 224 W. 72d
Ormiston Thomas W. wholesale grocer, 61 Hudson, h 139 W. 78d
Ormiston William (Rev.) h 180 W. End av.
Ormiston & Dorsett, lawyers, 7 Nassau
Ormond Davis, grocer, 159 Division, h 170 Division
Ormond James, laborer, h W. 161st n Tenth av.
Ormond Margaret A. dressmkr. h 390 Fourth av.
Ormond Michael, ostler, h 324 W. 49th
Ormond Michael, trucks, 813 G'wich
Ormond Patrick F. h 411 E. 69th
Ormond Wm. stable, 551 W. 47th, h 553 W. 47th
Ormond William, waiter, h 435 W. 40th
Ormsbee Edward H. editor, 206 B'way, h 706½ Hancock, B'klyn
Ormsbee John P. weigher, 99 Pearl, h 87 Harmon, B'klyn
Ormsbee Sophia H. wid. Samuel H. h 436 W. 20th
Ormsbee William C. weigher, 99 Pearl, h 789 Quincy, B'klyn
Ormsby Alvin L. v. pres. 150 Nassau
Ormsby Ann, wid. Robert, h r 41 Clarkson
Ormsby Charles, h r 441 W. 32d
Ormsby Edwin S. pres. 150 Nassau, h Ia.
Ormsby Geo. builder, 150 William & 152 Leonard
Ormsby Henry, printer, 26 Frankfort, h 113 Lynch, B'klyn
Ormsby John, sailmkr. h 57 E. Houston
Ormsby Lawrence, conductor, h 129 Clinton pl.
Ormsby Leonard D. waters, 320 Mott av.
Ormsby Mary F. school, 36 W. 61st
Ormsby Robert, physician, 148 W. Houston
Ormsby Senter H. stenographer, 35 & 69 Wall, h 2 Willow pl. B'klyn
Ormsby Sidney B. clerk, h 270 W. 39th
Ormsby Sidney C. stenographer, 35 Wall, h 126 Halsey, B'klyn
Ormsby Waterman L. jr. stenogr[illegible]ff. mkt, h 265 W. 11th
Ormsby William C. janitor, h 67 University pl.
Ornsby S. C. & S. H. stenographers, 35 Wall
Ormston George W. fireman, h 588 E. 145th
Ormston John, bartender, h 58 E. 115th
Ormston William T. engineer, h 343 W. 40th
Ornberg Otto, valet, h 112 W. 30th
Orne Benjamin, broker, 52 B'way, h 78 E. 55th
Ornen Wilhelmina, wid. John, h 317 Fift
Orner Israel, tailor, h 63 Ridge
Orner Jacob, pedlar, h r 144 Essex
Orner Morris, smith, h 176 Suffolk
Ornitzky Moritz, drygds. 43 Hester
Ornsson Henry, carpenter, h 337 E. 106th
Ornstein Abram, smith, h r 148 Forsyth
Ornstein Jacob, cutter, h 119 Norfolk
Ornstein Louis, jeweler, h r 79 Eldridge
Oro Bar Mining Co. 33 B'way
Oro Bella Mining Co. 160 B'way
Oro Flat Mining Co. 33 B'way
Oro Hill Mining Co. 33 B'way
Orominer Meyer, cutter, h 122 Attorney
Oron William, laborer, h 2095 Park av.
O'Rorke Alice, bdgh. 118 White
O'Rorke Francis, h 118 White
O'Rorke James, driver, h 65 Thomas
O'Rorke James, physician, 33 W. 46th
O'Rorke John M. police, h 51 Mott
O'Rorke Michael, lineman, h 433 W. 46th
O'Rorke Patrick, laborer, h 423 E. 48th
O'Rorke Thomas, janitor, h 1654 First av.

VENTILATING GRATES, STOVES, AND HEATERS. Richardson & Morgan Co. 92 Beekman St.
See adv. pages 38 & 39 Pink Sheets Back of Book.

WATER METERS AND GAS ENGINES.
ORO 1526

NATIONAL METER CO.,
252 BROADWAY.
ORR

LARGEST ASSORTMENT OF FINE RYE WHISKIES,
DU VIVIER & CO., 49 Broad St., N. Y.

O'Rorke Thomas, ostler, h 341 E. 21st
O'Rorke Thomas, police, h 1047 Prospect av
O'Rourke Andrew, lawyer, h 420 First av.
O'Rourke Andrew J. fitter, 134 W. 19th
O'Rourke Ann, wid. Garrett, h 2389 First av.
O'Rourke Ann, wid. Hugh, h 964 Tenth av.
O'Rourke Ann, wid. James, h 448 W. 27th
O'Rourke Anne, wid. Patrick, h 66 E. 106th
O'Rourke Bartholomew, builder, h 1933 Third av.
O'Rourke Bernard, liquors, 2387 First av. h 347 E. 122d
O'Rourke Bernard, liquors, 503 Tenth av.
O'Rourke Bernard, upholsterer. h 110 Canal
O'Rourke Bernard, wood, 2¼ Macdougal
O'Rourke Bridget, wid. Patrick, h 649 Washn.
O'Rourke C. A. Manager N. Y. City Press Association (Local Bureau of the Associated Press) 115 & 117 Nassau Street. Telephone call, 431 John. Established 1869. NEWS AND ADVERTISING DEPARTMENTS FOR NEWSPAPERS. h 40 W. 130th
O'Rourke Catharine, wid. Bernard, h 345 E. 13th
O'Rourke Catharine, wid. Charles A. h 316 W. 16th
O'Rourke Catharine, wid. Thomas, h E. 119th n Madison av.
O'Rourke Chas. lawyer, 32 Nassau, h 2465 Third av.
O'Rourke Charles C. insp. h 496 E. 148th
O'Rourke Cornelius, electrician, h 20 N. Moore
O'Rourke Daniel J. beer, 180 Park row, h 27 Henry
O'Rourke Dennis, engineer. h r 28 Madison
O'Rourke Dennis, laborer, h 215 Mott
O'Rourke Edward, butcher, h 13 W. 44th
O'Rourke Edward, liquors, 2465 Third av.
O'Rourke Edward, printer, h 302 E. 59th
O'Rourke Edward J. clerk, h 443 E. 23d
O'Rourke Elizabeth, teacher, h 249 W. 37th
O'Rourke Ellen, wid. Timothy, h 1174 Second av.
O'Rourke Felix, laborer, h 560 E. 136th
O'Rourke Felix, shoer, 899 Seventh av. h 158 W. 57th
O'Rourke Francis, laborer, h 468 E. 150th
O'Rourke Francis, laborer, h 420 First av.
O'Rourke Francis, watchman, h 281 Av. A
O'Rourke Frank, shoer, 496 Eleventh av.
O'Rourke Frank, waiter, h 403 E. 42d
O'Rourke Frank F. cigarmkr. h 1732 Lex. av.
O'Rourke Frank H. laborer, h 605 Water
O'Rourke Henry, driver, h 219 W. 28th
O'Rourke Hugh, porter, h 223 E. 22d
O'Rourke Hugh T. laborer, h 560 E. 136th
O'Rourke James, h 246 E. 104th
O'Rourke James, h 249 W. 37th
O'Rourke James, engineer, h 356 E. 88th
O'Rourke James, laborer, h 151 E. 43d
O'Rourke James, laborer, h 97 King
O'Rourke James, plasterer, h 242 E. 41st
O'Rourke James, plumber, h 1605 Park av.
O'Rourke James F. carpenter, h 327 E. 26th
O'Rourke James F. warden, ft. E. 26th
O'Rourke James S. carrier, h 89 Vandam
O'Rourke James W. driver, h 322 Monroe
O'Rourke Jeremiah W. gilder, h 146 W. 128th
O'Rourke John, h r 435 E. 12th
O'Rourke John, boilermkr. h 279 Seventh
O'Rourke John, bricklayer, h 325 E. 106th
O'Rourke John, bricklayer, h 1971 Park av.
O'Rourke John, clerk, h 321 E. 109th
O'Rourke John, clerk, h 81 Vandam
O'Rourke John, cutter, h 362 W. 19th
O'Rourke John, driver, h 340 Madison
O'Rourke John, engineer, h 147 E. 50th
O'Rourke John, laborer, h 301 E. 11th
O'Rourke John, ostler, h 530 W. 45th
O'Rourke John, plasterer, h 209 E. 80th
O'Rourke John, seaman, h 55 Broome
O'Rourke John, seaman, h 611 E. 11th
O'Rourke John C. molder, h 504 First av.
O'Rourke John H. horses, 134 W. 39th, h 233 W. 39th
O'Rourke John J. clerk, h 693 Second av.
O'Rourke John J. driver, h r 113 Mott
O'Rourke John T. guard, h 411 W. 56th
O'Rourke John V. ostler, h 547 W. 57th
O'Rourke Joseph, laborer, h 82 King
O'Rourke Joseph W. clerk, h 311 E. 31st
O'Rourke Leonora M. dressmkr. 19 W. 12th, h Bay Ridge, L. I.
O'Rourke Margaret, wid. Bernard, h 2165 Third av.
O'Rourke Margaret, wid. James, h 511 W. 44th
O'Rourke Margaret, wid. Owen, h Leggett av. n Lane av.
O'Rourke Martin, bricklayer, h 431 W. 48th
O'Rourke Mary, h 204 E. 79th
O'Rourke Mary, dressmkr. r 325 E. 27th
O'Rourke Mary, wid. John, h 27 Desbrosses
O'Rourke Mary, wid. John, h 150 E. B'way
O'Rourke Mary, wid. John, fcygds. 1692 Tenth av.
O'Rourke Mary A. wid. Patrick, h 144 W. 52d
O'Rourke Michael, h 1131 First av.
O'Rourke Michael, carpenter, h 319 E. 74th
O'Rourke Michael, cutter, h Potter pl. n Bainbridge av.
O'Rourke Michael, driver, h 167 E. 103d
O'Rourke Michael, driver, h 423 W. 42d
O'Rourke Michael, insp. h 223 Av. A
O'Rourke Michael, laborer, h 328 E. 36th
O'Rourke Michael, laborer, h 331 W. 41st
O'Rourke Michael, pedlar, h 117 E. 106th
O'Rourke Michael J. clerk, h 282 Av. B
O'Rourke Michael J. mason, 1627 First av.
O'Rourke Owen, fireman. h 431 W. 48th
O'Rourke Owen, porter, h 290 Front
O'Rourke Patrick, h 433 W. 57th
O'Rourke Patrick, agent, h Webster av. n S. Boulevard
O'Rourke Patrick, driver, h 311 W. 13th
O'Rourke Patrick, driver, h 634 W. 48th
O'Rourke Patrick, eatingh. 11 Pell
O'Rourke Patrick, gardener, h 327 E. 31st
O'Rourke Patrick, grocer, 402 W. 56th
O'Rourke Patrick, harness, 151 E. 41st
O'Rourke Patrick, laborer, h r 18 Cherry
O'Rourke Patrick, laborer, h 486 Seventh av.
O'Rourke Patrick, liquors, 852 Eleventh av. h 743 First av.
O'Rourke Patrick, liquors, 1140 First av.
O'Rourke Patrick, liquors, 2465 Third av.
O'Rourke Patrick F. clerk, h 817 G'wich
O'Rourke Patrick J. driver, h 2156 Third av.
O'Rourke Peter, driver, h 520 E. 18th
O'Rourke Peter, ostler, h 532 W. 47th
O'Rourke Philip, driver, h 508 Second av.
O'Rourke Philip, fitter, 242 E. 20th
O'Rourke Richard, coachman, h 72 E. 119th
O'Rourke Robert, police, h 425 E. 79th
O'Rourke Roger, driver, h 418 W. 42d
O'Rourke Samuel, brewer, h 79 Chrystie
O'Rourke Sarah, wid. Terence, h 328 E. 36th
O'Rourke Thomas, driver, h 42 Beach
O'Rourke Thomas, laborer, h 20 N. Moore
O'Rourke Thomas, laborer, h 519 W. 51st
O'Rourke Thomas, liquors, 1840 Ninth av.
O'Rourke Thomas, machinist, h Tenth av. n W. 141st
O'Rourke Thomas, maltster, h 319 E. 48th
O'Rourke Thomas, watchman, h 220 W. 60th
O'Rourke Thomas, waters, h 413 First av.
O'Rourke Thomas F. printer, h r 108 E. 11th
O'Rourke Thomas J. h 1632 Tenth av.
O'Rourke Thomas J. driver, h 395 Hudson
O'Rourke William, laborer, h 115 E. 105th
O'Rourke William, painter, h 426 W. 53d
O'Rourke William, printer, h 340 Madison
O'Rourke William H. printer, h 62 Monroe
O'Rourke William J. cigars, 504 Seventh av. h 152 W. 37th
O'Rourke & Lannox, shoers, 496 Eleventh av.
Orpe John, produce, 167 Chambers
Orpen David, driver, h 322 E. 25th
Orpen Edward, clerk, h 343 W. 49th
Orpen Henry M. police, h 312 W. 133d
Orpen Townsend B. agent, 67 University pl. h 112 W. 15th
Orphal Frederick, boxmkr. h 330 E. 11th
Orphanage of the Church of the Holy Trinity, 400 E. 50th
Orphano Angelo, eatingh. 201 Worth, h 2 Bowery
Orphans' Home & Asylum of the Prot. Epis. Ch. E. 49th c Lex. av.
Orpin Charles, driver, h 332 E. 24th
Orpin Mary, wid. William, h 332 E. 24th
Orr Albert, clerk, h 264 W. 126th
Orr Albert W. journalist, h 127 E. 27th
Orr Alexander, plumber, 57 E. 11th, h 139 E. 19th

MERCHANTS EXCHANGE NAT. BANK OF THE CITY OF N. Y.
SOLICITS YOUR ACCOUNT. 257 Broadway.
PHINEAS C. LOUNSBURY, Prest. ALLEN S. APGAR, Cashier.

BUTTER DISHES AND ORANGE BOX SHOOKS. | Office, 333 Hudson Street. JOHN SPERRY MFG. CO., | VENEERS FOR CARS, CHAIR SEATINGS, BREWERS' CHIPS.

Orr Alexander E. pres. Produce Ex. h B'klyn
Orr Alexander M. paper, 132 Nassau, h 38 W. 17th
Orr Allen, leather, 33 Frankfort, h 124 Prospect, B'klyn
Orr Allen & Co. leather, 33 Frankfort
Orr Allen D. clothing, 384 Seventh av.
Orr Benjamin E. contractor, 6 Wall, h 125 E. 76th
Orr Catharine, wid. John, h 226 W. 124th
Orr Charles H. sec. 207 B'way, h 365 Sackett, B'klyn
Orr David, h 29 W. 47th
Orr Edward, porter, h 13 Madison
Orr Elizabeth, wid. Robert, h 146 E. 62d
Orr Ellen, wid. James, h 218 W. 30th
Orr Frederick R. lawyer, 37 Wall, h 17 Bradford, B'klyn
Orr Fred. W. paper, 132 Nassau, h Troy, N. Y.
Orr George, stone, ft. E. 62d, h 2020 Third av.
Orr J. P. h 2497 Eighth av.
Orr James, furniture, 603 Eighth av.
Orr James, janitor, h 409 E. 72d
Orr James, men's furng. 115 Worth & 9 Marion, h Newburgh, N. Y.
Orr James C. enameler, 75 Nassau, h refused
Orr James G. driver, h 240 W. 41st
Orr James M. carriagemkr. h 123 W. 60th
Orr John, clerk, h 226 W. 124th
Orr John, dep. warden, 97 Centre, h 433 Fourth av.
Orr John, mason, h 426 E. 118th
Orr John C. lumber, h 122 E. 72d
Orr John F. clerk, h 322 W. 25th
Orr John J. butcher, h 621 E. 149th
Orr Joseph, h 146 E. 62d
Orr Joseph D. molder, h 230 Seventh
Orr Joseph G. trucks, h 639½ Hudson
Orr Mary E. copyist, 120 B'way, h 230 Seventh
Orr Robert, clothing, 388 Pearl, h 122 Halsey, B'klyn
Orr Robert, police, h 278 W. 11th
Orr Robert M. grocer, 720 E. 144th
Orr S. Alex. paper, 132 Nassau, h Troy, N. Y.
Orr Samuel L. broker, 60 B'way
Orr Samuel L. physician, 264 W. 126th
Orr Sarah, wid. Robert, h 240 W. 41st
Orr Thomas, trucks, 55 White, h 215 W. 15th
Orr William, h 106 Charles
Orr William, painter, h 207 W. 19th
Orr William, paper, 132 Nassau, h Troy, N. Y.
Orr William, stone, ft. E. 62d, h 237 E. 118th
Orr William C. lawyer, 51 Chambers, h 30 E. 119th
Orr William J. agent, 303 B'way, h refused
Orr William J. clerk, h 62 W. 125th
Orr William N. enameler, 79 Nassau, h 314, 16th, B'klyn
Orr S. L. & Co. brokers, 60 B'way
Orr Brothers, stone, ft. E. 62d
Orrs & Co. paper, 132 Nassau
Orrell Daniel D. real estate, 318 B'way, h refused
Orrell Edward P. lawyer, 51 Chambers, h 132 Ninth, B'klyn
Orrigoni Rudolph, eatingh. 141 E. 17th
Orriss William, plumber, h 94 Charlton
Orrok Fergus, planer, h 467 W. 47th
Orrok William J. clerk, h 743 E. 145th
Orsat Mary C. liquors, 122 W. 27th
Orsay Leopold, agent, 7 W. 14th, h 27 W. 16th
Orsbrung Louis, cook, h 337 W. 38th
Orschel Daniel, ostler, h 214 E. 54th
Orschiedt Martin, grocer, 302 E. 38th
Orsky Charles, tailor, h 3 Orchard
Orsor Lyman D. feed, 1614 B'way, h 113 W. 11th
Orsor Robert S. tailor, 53 B'way, h 334 W. 124th
Orsor Sherwood B. bkbinder, h 354 W. 18th
Orsor & Andersen, tailors, 53 B'way
Ort Anne, wid. Martin, h 429 Fifth
Ort John, clerk, h 520 E. 85th
Ortale Camela, grocer, 7½ Mulberry
Ortale Camela & Co. grocers, 7½ Mulberry
Ortega Anna C. wid. Raphael, h 579 Eighth av.
Ortenbach Victor, h 154 E. 109th
Ortgies John, auction, 366 Fifth av. h Ardsley, N. Y.
Ortgies & Co. auction, 366 Fifth av.
Orth August, clerk, h 452 W. 43d
Orth Christian, wood, 664 E. 153d
Orth Conrad, tailor, h 423 E. 15th
Orth Conrad D. clerk, h 149 E. 91st
Orth Daniel, beer, 122 Ninth av. h 370 W. 18th
Orth Ernestine, h r 310 W. 43d
Orth Ernst, harness, 66 Ninth av.
Orth Frederick, engineer, h 300 Broome
Orth Frederick, smith, 181 Prince & 122 Sullivan h 7 Charlton
Orth George, cigarmkr. h 149 E. 4th
Orth George, shoes, 558 Eleventh av.
Orth Gustavus A. plumber, 25 Frankfort
Orth Jacob, baker, h 528 W. 47th
Orth Jacob, shoes, 679 Eleventh av.
Orth Jacob, teacher, h 1558 Av. A
Orth John, cigarmkr. h 440 E. 81st
Orth John, shoemkr. h 1682 Third av.
Orth John, shoes, 515 Tenth av.
Orth L. waiter, h 128 Seventh
Orth Lewis, driver, h 1871 Second av.
Orth Martin, candyma.kr. h 165 W. 27th
Orth Martin, shoes, 70 Jackson
Orth Michael, barber, 1665 Third av.
Orth Minnie, wid. Charles, h 415 E. 63d
Orth Otto, jeweler, h 403 E. 80th
Orth Paul, clerk, h 1056 Third av.
Orth Paul, cook, h 196 Second
Orth Philip, fireman, h 1665 Third av.
Orth Philip L. cutter, h 126 St. Mark's pl.
Orth Rudolph, driver, h 20 Chrystie
Orth William, bottler, h 311 W. 27th
Orth William, brewer, 212 E. 92d, h 154 E. 71st
Orth William, janitor, h 1402 Lex. av.
Orthel Frederick, clerk, h 321 E. 26th
Orthey George, hats, 200 Bleecker
Orthofer Henry, carpenter, h 654 E. 18th
Ortiz Ulysses, cigars, 39 Beekman, h 33 Stuyvesant
Ortle Louis, clerk, h 12 Allen
Ortlepp Frederick, tailor, h r 512 E. 14th
Ortley Frederick, eatingh. 414 E. 34th
Ortlieb Elizabeth, wid. John, h 255 Av. B
Ortlieb Frank X. tailor, 28 Little W. 12th
Ortlieb Levi, clerk, h 317 E. 80th
Ortlieb Martin J. wheelwright, h 316 E. 53d
Ortlieb Michael, carpenter, h 539 E. 15th
Ortlieb William, baker, h 74 First av.
Ortlieb William, painter, h 322 E. 82d
Ortloff Mary, wid. Carl, h 116 Allen
Ortmann Charles W. driver, h 315 W. 13th
Ortmann Frederick, machinist, h 436 Cherry
Ortmann Joseph, butcher, h 395 Seventh av.
Ortmann Theodore, clerk, h 1095 Second av.
Ortmeyer Rudolph, lithographer, h 107 W. 98th
Ortner Peter, painter, h 91 Willett
Ortolano Francis, fish, 31 Spring
Orton Frank M. coal, 668 First av. h 304 E. 30th
Orton George E. cashier, 13 Dutch, h 136 Penn, B'klyn
Orton Isaac, engineer, h 101 Walker
Orton Samuel H. physician, 143 E. 21st
Orton F. M. & Co. coal, 668 First av.
Ortotag John, smith, h 96 Willett
Ortung Eugene, cabinetmkr. h 520 W. 47th
Orvis Charles E. banker, 44 B'way, h 39 W. 81st
Orvis Edwin W. banker, 44 B'way, h 39 W. 81st
Orvis Francis W. printer, 9 Spruce, h 191 Adams, B'klyn
Orvis Mary E. wid. J. U. h 39 W. 81st
Orvis & Heacock, printers, 9 Spruce
Orvis Brothers & Co. bankers, 44 B'way
Orvitch Abram, tailor, h 247 Broome
Orwich Joseph, tailor, h 222 E. B'way
Orwitz Henry, waters, 40 Allen, h 142 E. B'way
O'Ryan Frank, teacher, h 1199 Fulton av.
Osbaldistone Agnes, masseuse, h 721 Sixth av.
Osbaldistone Charles T. masseur, h 721 Sixth av.
Osbaldistone Edwin T. lecturer, h 721 Sixth av.
Osbaldistone Edwin T. jr. masseur, h 721 Sixth av.
Osbaldistone Francis T. masseur, h 721 Sixth av.
Osbaldistone Julian T. masseur, h 721 Sixth av.
Osberger Alexander, laborer, h 431 E. 71st
Osbon Mary E. wid. David S. h 42 E. 22d
Osborn Abner, cutter, h 126 W. 129th
Osborn Albert H. lawyer, 206 B'way, h 15 Gallatin pl. B'klyn
Osborn Amos, engineer, h 300 W. 54th
Osborn Antoinette, dressmkr. 1050 Third av.
Osborn Charles C. physician, 358 W. 48th
Osborn Charles H. clerk, h 523 W. 23d
Osborn Charles J. lawyer, 71 B'way
Osborn Charles S. mer. 45 Beaver, h av. B'klyn
Osborn David H. calker, h gr. h 504 E. 118th
Osborn E. William, rep nter, h 426 E. 122d
Osborn Edward, can chinist, h 264 E. 4th ren, B'klyn id. William, h 301 E. 107th
Osborn Edwin, sta 181 E. 70th
Osborn Edwin M r. broker, 49 Beaver, h 181 E. 70th pl. B'klyn ry, grocer, Brook av. c E. 144th, h
Osborn Eulalie th
Osborn F. G. lliam, liquors, 839 Second av. h 246
Osborn Fran

MADE FROM PURE CREAM. | HORTON'S ICE lished in London 1831. & 363 Washington Street, and 6 & 88 North Moore Street, N. Y.

ROBT. ROOSEVELT, *Pres.*
JOHN D. VERMEULE, *V.-Pres.*
GEO. W. VAN SICLEN, *Sec.*
OSB

HOLLAND TRUST CO.
7 WALL STREET.
Capital $500,000 paid-in in cash.
1528

Acts as Executor, Guardian, Trustee, Transfer Agent.
Takes charge of Real Estate, Rents, Coupons & Dividends.
OSG



Osborn Frank, ins. 176 B'way, h Middletown, N.J.
Osborn George A. clerk, h 307 W. 41st
OSBORN GEORGE R. brassgds. 63 Elizabeth, h 140 E. 83d
Osborn George W. bdgh. 187 W. 35th
Osborn Henry, waiter, h 125 W. 24th
Osborn Henry S. cement, 87 Dey, h 43 W. 49th
Osborn Henry W. engineer, h 430 E. 115th
Osborn Isaac, h r 19 City Hall pl.
Osborn John, h 146 E. 44th
Osborn John, Son & Co. mers. 45 Beaver
Osborn John jr. umbrellas, 323 B'way, h Bathgate av. n E. 180th
Osborn John A. lawyer, 115 B'way, h Brick Church, N. J.
Osborn Joseph K. metalgds. 323 B'way, h Newark, N. J.
Osborn Julia E. laundry, 897 Eighth av. h 300 W. 54th
Osborn Lewis A. sec. 171 B'way, h 60 W. 127th
Osborn Lewis K. insp. h Waterloo pl. n Woodruff
Osborn Mfg. Co. cages, 79 Bleecker
Osborn Mary, wid. Charles J. h 587 Fifth av.
Osborn Mary, wid. William, h 1763 Av. A
Osborn Mary F. h 248 E. 127th
Osborn Patrick, milk, 333 W. 87th
Osborn Philip, laborer, h 618 E. 16th
Osborn Robert A. mer. 45 Beaver, h 38 Union sq. E.
Osborn Robert E. clerk, h Waterloo pl. n E. 175th
Osborn Rose, wid. Thomas, h 155 W. 24th
Osborn S. Harvey, manager, 323 B'way, h Newark, N. J.
Osborn Thomas B. lawyer, 49 Chambers, h 202 E. 118th
Osborn Thomas W. lawyer, 120 B'way
Osborn Thos. W. pres. 38 Park row, h 233 W. 23d
Osborn Timothy M. cards, 75 Nassau, h 1007 Third av.
Osborn Victor, lawyer, 243 B'way
Osborn William, h 442 W. 14th
Osborn William, driver, h 227 W. 67th
Osborn William, mer. 45 Beaver, h 482 Greene av. B'klyn
Osborn William A. broker, 25 William, h Woodbridge, N. J.
Osborn William B. hardware, 104 Reade, h 131 E. 125th
Osborn William C. clerk, h 2307 Monroe pl.
Osborn William E. lawyer, 206 B'way, h 15 Gallatin pl. B'klyn
Osborn Wm. H. lawyer, 245 B'way. h 204 E. 72d
Osborn William H. manager, 2084 Third av. h 596 E. 136th
Osborn William H. pres. 135 E. 42d, h 32 Park av.
Osborn William J. broker, 3 Broad, & treas. 18 B'way, h B'klyn
Osborn William R. h 146 E. 44th
Osborn William R. driver, h 243 E. 127th
Osborn William W. h 1977 Washn. av.
Osborn A. H. & W. E. lawyers, 206 B'way
Osborne (apartments) 205 W. 57th
Osborne Adelia A. h W. 150th n St. Nicholas av.
Osborne Ann, wid. Robert, eatingh. 14 Horatio
Osborne Caroline, h 153 Eighth av.
Osborne Catharine, wid. John A. h 132 Allen
Osborne E. widow, h 200 W. 52d
[illegible]lias S. harness, 69 Barclay, h Bloomfield,
[illegible] Andrew, h 182 Seventh av.
[illegible] 25th
[illegible]son. h 216 W. 60th
[illegible] Trinity pl. h Newark,
[illegible] St. Mark's pl.
[illegible]ver, & v. pres. 21
[illegible]. 32d
Boulevard

Osborne George P. police, h 266 W. 37th
Osborne George W. machinist, h 518 W. 49th
Osborne H. E. clerk, h 444 E. 82d
Osborne Henry, clerk, h 223 W. 36th

Osborne James G. broker, 54 Broad, h S. Orange, N. J.
Osborne James H. driver, h 409 W. 40th
Osborne James W. lawyer, 15 Broad, h 265 W. 54th
Osborne John, clerk, h 367 W. 52d
Osborne John, designer, h 134 E. 17th
Osborne John H. ins. 135 B'way
Osborne John J. liquors, 19 E. 42d
Osborne John W. painter, h 16 Marion
Osborne Jos. P. lawyer, 20 Nassau, h Newark N.J.
Osborne Lawrence F. clerk, h 409 W. 52d
Osborne Leander D. cigars, h 405 W. 150th
Osborne Leonzo, driver, h 439 W. 16th
Osborne Louis A. architect, 202 B'way, h 43 W. 49th
Osborne Maria, dressmkr. 132 Allen
Osborne Maria L. wid. Ogden H. h 200 W. 52d
Osborne Martha, wid. Henry, h 8 Franklin
Osborne Mary, wid. John, h 393 Seventh av.
Osborne Mary, wid. William, h 2268 Second av.
Osborne Mary A. wid. John A. h 16 Marion
Osborne Michael, ostler, h 67 Laight
Osborne Mortimer, banker, 20 Nassau
Osborne Richard, tailor, h 372 Seventh av.

Osborne Robert A. h 38 Union sq. E.
Osborne Rose, h 440 W. 58th
Osborne Samuel D. lawyer, 206 B'way
Osborne Samuel H. h 412 Lenox av.
Osborne Samuel S. teas, 108 Front, h 428 Henry, B'klyn
Osborne Sarah, dressmkr. 127 E. 124th
Osborne Sidney, lawyer, 322 B'way, h 330 W. 42d
Osborne Theodore, printer, h 235 Centre
Osborne Thomas, mer. 444 Produce Ex. h Eng.
Osborne Thos. stone, E. 91st n Av. A, h 1753 Av. A
Osborne Thomas B. hardware, 103 Chambers, h Plainfield, N. J.
Osborne Victor W. printer, h 127 E. 124th
Osborne W. Horatio, clerk, 120 B'way, h 405 W. 150th
Osborne William, finisher, h 100 Madison
Osborne William J. lawyer, 54 William, h 73 Second pl. B'klyn
Osborne William J. machinist, h 277 Seventh
Osborne Brothers, mers. 444 Produce Ex.
Osborne & Burke, harness, 69 Barclay
Osborne & Cheesman Co. brassgds. 39 Barclay
Osbrey John, h 848 Lex. av.
Osbrey Mary L. wid. Frederick, h 6 W. 48th
Osburg George, engineer, h 107 E. 53d
Oscanyan William H. chemicals, 191 Fulton, & mer. 58 Leonard, h ft. W. 140th
Oscar Alexander, tailor, h 132 Eldridge
Oscar John, finisher, h 342 W. 38th
Osche Frederick W. eatingh. 52 Seventh
Oscher Max, clerk, h 167 E. 113th
Oschinsky Israel, tailor, h r 71 Suffolk
Oschinsky Joseph, shoemkr. h 23 Essex
Oschman John, brewer, h 3324 Third av.
Oschmann Charles, cigarmkr. h 404 E. 71st
Oschmann Christian, baker, 279 E. 10th
Oschmann Frederick, baker, 412 Sixth
Oschmann Peter, beer, 406 Sixth
Oschmann Richard, smith, h 404 E. 71st
Osenbruck Henry, haircleaner, h 343 Fifth
Osenkop Otto H. embds. 27 Greene, h 664 E. 157th
Oser Charles, butcher, h 1708 Second av.
Oser Francis, cook, h 1805 Third av.
Oser Isidor, cigarmkr. h 722 Fifth
Oser Louis, laborer, h 395 West
Oseransky Isaac H. teacher, h 342 Cherry
Oserovic L. tailor, h 93 Hester
Osgood (refused) h 305 W. 14th
Osgood Adelaide H. school, 853 B'way, h 357 W. 31st
Osgood Charles L. h 399 St. Nicholas av.
Osgood Dean J. manager, 154 Chambers
Osgood Dredge Co. 38 Park row
Osgood Eliza V. wid. George A. h 697 Fifth av.
Osgood Elizabeth A. h 25 E. 26th
Osgood Ellen H. wid. Samuel, h 118 W. 11th
Osgood F. H. treas. 35 William, h Washn. Ter.
Osgood James H. supt. h 215 W. 51st
Osgood James W. elevators, 357 W. 31st
Osgood John C. pres. 18 B'way, h 131 Madison av.
Osgood Maria J. wid. Nathaniel H. h 84 E. 56th
Osgood Pauline, braiding, 75 Grand, h B'klyn

'e Rollers. **Notice name of Stewart Hartshorn in script on labels, and avoid being fooled.**

Osgood William H. broker, 22 State, h 10 W. 20th
Osgood Worth, lawyer, 38 Park row, h 402 Madison, B'klyn
O'Shaughnessey Edward, driver, h r 250 W. 20th
O'Shaughnessy Bridget, wid. Patrick, bdgh. 166 W. 50th
O'Shaughnessy Cath. wid. Thomas, h 256 W. 37th
O'Shaughnessy Charles, mason, h 452 W. 32d
O'Shaughnessy Charles J. laborer, h 246 E. 90th
O'Shaughnessy David, agent, h 1613 Lex. av.
O'Shaughnessy E. J. h 2185 Seventh av.
O'Shaughnessy Garret, smith, h 197 Av. A
O'Shaughnessy George, plasterer, h 1087 First av.
C Shaughnessy Henry, stenographer, h 239 Spring
O'Shaughnessy J. broker, h 11 W. 34th
O'Shaughnessy James, junk, 11 Clarke
O'Shaughnessy James F. mer. 18 B'way, h Buckingham h.
O'Shaughnessy Jane, h 4 Jackson
O'Shaughnessy Jeremiah, laborer, h 632 E. 9th
O'Shaughnessy Jeremiah, watchman, h 86 Little W. 12th
O'Shaughnessy Jeremiah P. butcher, h 876 Eleventh av.
O'Shaughnessy John, carpenter, h 316 Delancey
O'Shaughnessy John, cooper, h 636 Water
O'Shaughnessy John, grocer, 221 Av. C
O'Shaughnessy John, liquors, 561 Third av. h 201 E. 37th
O'Shaughnessy John, mason, h 349 E. 61st
O'Shaughnessy John, plumber, h 454 W. 52d
O'Shaughnessy John, porter, h 425 E. 78th
O'Shaughnessy John W. coffee, 93 Wall, h West Farms
O'Shaughnessy Jos. carpenter, h 908 Second av.
O'Shaughnessy Margaret, wid. John E. h 555 E. 136th
O'Shaughnessy Martin, insp. h 202 E. 98th
O'Shaughnessy Mary, wid. John, h 215 E. 29th
O'Shaughnessy Michael, clerk, h 431 Grand
O'Shaughnessy Michael, coachman, h 124 W. 55th
O'Shaughnessy Michael, roofer, r 409 W. 13th
O'Shaughnessy Patrick, cooper, h 311 E. 97th
O'Shaughnessy Patrick, trucks, First av. c E. 14th, h 524 E. 14th
O'Shaughnessy Patrick J. harnessmkr. h 168 E. 110th
O'Shaughnessy Peter, clerk, h 112 Clinton pl.
O'Shaughnessy Thomas, drygds. 595 Tenth av.
O'Shaughnessy Thomas, laborer, h 345 E. 35th
O'Shaughnessy Thomas J. liquors, 2200 Second av. h 200 E. 37th
O'Shaughnessy William, smith, h 329 E. 12th
O'Shaughnessy Winifred, wid. Michael, h 67 Broome
O'Shaughnessy & Sorley, coffee, 93 Wall
O'SHEA ARTHUR, vet. surg. Son & successor to the late Thomas O'Shea, v. s. 114 W. 46th, & Dakota Stables, W. 75th c Boulevard & Bellevue av. Newport, R. I.
O'Shea Benjamin, driver, h 1319 Av. A
O'Shea Bridget, h 553 W. 45th
O'Shea Catharine, h r 74 King
O'Shea Daniel, agent, 171 B'way
O'Shea Daniel, baker, h 420 E. 16th
O'Shea Dan'l, junk, 508 Seventh av. h 154 W. 37th
O'Shea Edward, h 414 E. 114th
O'Shea Ellen, candy, 104 E. 88th
O'Shea Eugene V. hardware, 29 Chambers, h B'klyn
O'Shea Honora, wid. Walter, h 475 Ninth av.
O'Shea James, laborer, h 66 Cliff
O'Shea James, laborer, h 382 Eighth
O'Shea James, meat, 423 Washn. mkt, h Paterson, N. J.
O'Shea John, laborer, h r 113 Washn.
O'Shea John shoemkr. h 449 W. 32d
O'Shea John, treas, 338 Broome, h 211 S. 3d, B'klyn
O'Shea John M. clerk, h 376 Tenth av.
O'Shea Julia, h 246 E. 90th
O'Shea Margaret, wid. John, h 23 Washn.
O'Shea Margaret, wid. John, h 621 W. 46th
O'Shea Margaret, wid. Patrick, h 57 Vandam
O'Shea Martin, laborer, h r 306 W. 38th
O'Shea Michael, carpenter, h 104 E. 88th
O'Shea Michael, driver, h 165 Christopher
O'Shea Michael, driver, h 103 W. 57th
O'Shea Michael, grocer, 98 Charlton
O'Shea Mortimer, laborer, h 150 Leonard
O'Shea Patrick, laborer, h 543 W. 37th
O'Shea Patrick, publisher, 45 Warren, h W. 152d n Tenth av.
O'Shea Richard, tailor, h 577 Ninth av.
O'Shea Robert, waiter, h 835 Second av.
O'Shea Thomas, clerk, h 129 Madison
O'Shea Thomas, cutter, h 332 E. 112th
O'Shea Timothy, carpenter, h 113 Charlton
O'Shea Timothy, produce, 43 Little W. 12th, h 415½ G'wich
O'Shea William, laborer, h 304 W. 69th
O'Shea William, watchman, h 623 Washn.
Oshinsky Abraham, clothing, 48 E. B'way, h 80 Forsyth
Oshinsky Baer, clothing, 48 E. B'way, h 80 Forsyth
Oshinsky David, clothing, 48 E. B'way, h 80 Forsyth
Oshinsky Joseph, shirts, 44 Lispenard, h 150 Henry
Oshinsky Louis, tailor, h 127 Henry
Oshinsky Simon, buttonholes, 256 Broome, h 90 Orchard
Oshinsky, Liberman & Co. shirts, 44 Lispenard
Osiecki Anthony G. agent, 207 E. 52d
Osiecki Thomas, turner, h 66 Pike
Osiecki Thos. J. publisher, 63 B'way, h 9 Madison
Osiel Leon, japanesegds. 843 B'way, h 102 Centre
Osiel Leon & Co. japanesegds. 843 B'way
Osiel Samuel, cigars 149 Bleecker, h 219 E. 69th
Osman John, polisher, h 223 E. 41st
Osmer Herman, grocer, 121 Av. C, h 85 Central av. B'klyn
Osmer John, grocer, 121 Av. C
Osmer Otto, painter, h 416 E. 9th
Osmer H. & Co. grocers, 121 Av. C
Osmitius Otto, painter, h 201 Forsyth
Osmond James, polisher, h 408 Seventh av.
Osmond John, clerk, h 669 Third av.
Osmond William, machinist, 669 Third av. h r 120 E. 43d
Osmond William H. carrier, h 53 Bond
Osmun Charles A. drugs, 13 Seventh av.
Osmundson Hans, chandler, 109 Broad
Osmundson H. & Co. chandlers, 109 Broad
Osmus Henry, carpenter, h r 614 Tinton av.
Osnowitz Jacob, rags, 58 W. B'way, h 283 Madison
Osoba Joseph, cigarmkr. h 407 E. 74th
Osoldson Neils, leather, 40 Spruce, h B'klyn
Osoldson & Lebkuecher, findings, 40 Spruce
Osorio Isidor, lawyer, 319 B'way, h 1713 Lex. av.
Ossenbrug Matthew, candy, 33 Av. D
Ossenbrunner Charles, editor, 344 Broome
Osslander Jacob, tailor, h 88 Columbia
Ossmann Amelia, wid. William, h 201 E. 80th
Ossmann Charles F. driver, h 1656 Third av.
Ossmann John, h 91 First
Ossner August, cooper, h 552 W. 49th
Ossusky Abraham H. clerk, h 35 Clinton pl.
Ossusky Henry, tailor, 1428 B'way
Ossusky Hyman, tailor, 35 Clinton pl.
Osswald Frederick, laborer, h 401 E. 65th
Osswald Henrietta B. wid. Frederick C. beer, 438 W. 27th
Osswald Jacob, meat, 1033 Second av.
Osswalt Jacob, liquors, 50 Av. A, h 202 Av. A
Osswalt Otto, meat, 1317 First av.
Osswalt & Schmults, meat, 1317 First av.
Ost George, bottler, h 1004 Av. A
Ost Henry, butcher, h 989 First av.
Ost Ira F. clerk, h 3 Second av.
Ost Morris, varnisher, h 168 Delancey
Ost William, brewer, h 152 W. 17th
Ostby & Barton, jewelry, 176 B'way
Osten Frederick A. oil, 362 Washn. h 108 Hudson
Osten Jacob, artist, h 212 E. 76th
Osten William, h 213 E. 57th
Osten William, cutter, h 531 E. 85th
Ostendorf John, clerk, h 643 Third av.
Oster Anton, carpenter, h 134 E. Houston
Oster Charles H. machinist, h 322 E. 22d
Oster Franz, laborer, h 232 Eldridge
Oster Jacob, candy, h 347 E. 87th
Oster Jacob, driver, h 1700 Ninth av.
Osterberg Emil W. painter, h 525 E. 84th
Osterberg Henry, h 232 E. 62d
Osterberg John G. baker, 431 W. 56th
Osterhaus Joseph, paperhgr. h 504 E. 118th
Osterhaus William, painter, h 426 E. 122d
Osterheld David, machinist, h 264 E. 4th
Osterheit Lisette, wid. William, h 301 E. 107th
Osterholt Ehler, h 181 E. 70th
Osterholt Ehler jr. broker, 49 Beaver, h 181 E. 70th
Osterholt Henry, grocer, Brook av. c E. 144th, h 752 E. 144th
Osterholz William, liquors, 839 Second av. h 246 E. 45th

DEAN'S PATENT ARDENTER MUSTARD.

Established in London 1831.

361 & 363 Washington Street, and 84, 86 & 88 North Moore Street, N. Y.

Richardson & Boynton Co.,
232-234 Water Street.
OST 1530
PERFECT FURNACES,
HOT-WATER HEATERS,
RANGES.
OSU

USE



Osterhoudt Alfred, lamps, 100 Beekman, h 720 Marcy av. B'klyn
Osterhoudt Chester, towing, 43 South, h 67 Columbia heights, B'klyn
Osterhoudt Isaiah, patternmkr. h 160 Lewis
Osterhoudt James, driver, h 551 Washn.
Osterlein Justus, pres. 822 B'way
Osterloh Henry, laborer, h 505 E. 55th
Osterloh William, seaman, h 172 Madison
Osterman Abraham, sexton, h 2242 Second av.
Osterman Ascher, cigars, 1146 Third av. h 247 E. 72d
Osterman Ascher, cutter, h 60 E. 113th
Osterman Ferdinand, cigars, 1146 Third av. h 247 E. 72d
Osterman Francis, pianomkr. h 297 Mott
Osterman Hannah, wid. Louis, dressmkr. 239 Division
Osterman Louis, cook, h 225 W. 61st
Osterman F. & Son, cigars, 1146 Third av.
Ostermann Christian, tailor, h 556 W. 51st
Ostermann Frank, varnisher, h 731 Eleventh av.
Ostermann Henry, stickmkr. h 112 Third
Ostermann John, foreman, h 523 W. 49th
Ostermann Moses, tailor, h 46 Av. D
Ostermann William, cigarmkr. h 1450 First av.
Ostermeier Louis, corks, 619 Ninth av.
Ostermeyer Anton, pianomkr. h 351 W. 41st
Ostermeyer Catharine M. wid. William, h 51 Leroy
Ostermeyer Frederick, h 119 Christopher
Ostermoor Henry A. upholsterygds. 35 B'way & 11 Trinity pl. h 148 Livingston, B'klyn
OSTERMOOR H. D. & SON, upholsterygds. 35 B'way & 11 Trinity pl.
Osterndorff Eben W. coal, Boulevard c W. 98th, h 119 W. 100th
Osterndorff Ernest, beer, 432 E. 16th
Ostertag Albert, pipes, 405 Broome, h 25 Park, B'klyn
Ostertag Charles, milk, 340 E. Houston
Ostertag Gustave, tailor, h 117 St. Mark's pl.
Ostertag Louise P. h 64 W. 22d
Ostertag Paul R. casemkr. h 106 Eldridge
Osterthal Frank, printer, h 156 Ludlow
Osterthal Robert C. candymkr. h 2182 Second av.
Osterwald Otto, printer, h 168 W. 4th
Osterweis David, underwear, 517 Sixth av. h 111 W. 17th
Osterweis Henry, drygds. 137 Av. C
Osterweis Levi, mer. 7 Lispenard, h 316 E. 42d
Osterweis Max, underwear, 517 Sixth av. h 111 W. 17th
Osterweis Morris J. h 111 W. 17th
Osterweis Brothers, underwear, 517 Sixth av.
Ostheim Abraham, h 309 E. 4th
Ostheim Joanna, men's furng. 278 Grand
Ostheimer Alfred J. buttons, 406 B'way, h Pa.
Ostheimer Frank, driver, h 2037 Second av.
Ostheimer Frederick, shoes, 225 Rivington
Ostheimer Geo. J. buttons, 406 B'way, h France
Ostheimer Nicholas, milk, 1021 Av. A
Ostheimer William J. buttons, 406 B'way, h Pa.
Ostheimer Brothers, buttons, 406 B'way
Osthoff Anna, milliner, 453 Sixth av h W. 97th c Riverside av.
Osthoff Frederick V. milliner, 453 Sixth av. h W. 97th c Riverside av.
Osthoff Frederick V. jr. designer, h 512 W. 21st
Osthoff John B. milliner, 453 Sixth av. h W. 97th c Riverside av.
Osthoff F. V. & Co. milliners, 453 Sixth av.
Ostman Charles R. awningmkr. h 239 E. 26th
Ostman I. h 145 W. 16th
Ostmann Adolph, tailor, 139 Washn.
Ostmeyer Frederick, musician, h 249 E. 105th
Ostrander Alson, insp. h 234 W. 16th
Ostrander Charles F. dancing, 2882 Third av. h 426 W. 27th
Ostrander Chas. F. imp. 35 Liberty, h 121 E. 35th
Ostrander Charles F. dancing, h 426 W. 27th
Ostrander Hanford L. moldings, 3 Marion, h 31 Jane
Ostrander Henry H. sashmkr. h 412 E. 120th
Ostrander James, boilermkr. h 79 Jane
Ostrander James H. embalmer, 210 Eighth av. h 234 W. 16th
Ostrander Jeremiah, fish, 138 Beekman, h 499 Kosciusko, B'klyn
Ostrander John, clerk, h 338 E. 87th
Ostrander Maria A. wid. Marion J. h 223 W. 35th
Ostrander Phebe, wid. Francis, h 347 E. 104th
Ostrander Russell L. clerk, h 805 Sixth av.
Ostrander Samuel C. real estate, 391 Canal, h 209 W. 131st
Ostrander Titus O. clerk, h 112 W. 35th
Ostrander William, mason, h 426 W. 27th
Ostrander William C. lawyer, 115 Nassau, h Riverhead, L. I.
Ostrander William H. carpenter, h 48 W. 128th
Ostrander William H. lawyer, 202 B'way, h 482 Jefferson av. B'klyn
Ostrander William R. tubes, 21 Ann, h 225 Keap, B'klyn
Ostrander Willie, designer, 150 Nassau, h 131 Sixth av.
Ostrander W. R. & Co. speaking tubes, 21 Ann (see adv. page 73, P. G.)
Ostrander & Hunt, dancing, 2882 Third av.
Ostrich Joseph H. decorator, h 1726 Ninth av.
Ostrom Edward, 26 Cedar
Ostrom Homer I. physician, 42 W. 48th
Ostrom Louis, tailor, h 61 Bayard
Ostrom Simon E. manager, 51 William, h Atlantic av. c Smith, B'klyn
Ostrom William B. stevedore, 85 South, h Plainfield, N. J.
Ostrom & Morris, stevedores, 85 South
Ostrosky Wolf, meat, 80 Sheriff
Ostrowsky Henry, tailor, h 342 E. 11th
Ostrowsky Jacob, capmkr. h r 23 Clinton
Ostrowsky Louis, glazier, h 3 Rutgers pl.
Ostrum Jacob H. hay, 630 W. 34th, h 244 W. 34th
O'Sullivan Ann, wid. Timothy, h 337 E. 16th
O'Sullivan Catharine, wid. Daniel, clothing, 35 Baxter
O'Sullivan Charles, real estate, 522 E. 149th
O'Sullivan Cornelius, builder, 1527 Second av.
O'Sullivan Cornelius, driver, h 743 Tenth av.
O'Sullivan Cornelius, laborer, h 419 W. 39th
O'Sullivan Daniel, clerk, h 712 E. 142d
O'Sullivan Daniel, clerk, h 460 W. 22d
O'Sullivan Daniel, laborer, h r 87 Monroe
O'Sullivan Daniel, mason, h 191 E. 109th
O'Sullivan Daniel, shoemkr. h r 115 Mott
O'Sullivan Dennis, driver, h 329 Delancey
O'Sullivan Dennis, pedlar, h 430 Pearl
O'Sullivan Dennis T. (Rev.) prof. 39 W. 15th
O'Sullivan Eugene, mason, h 433 W. 52d
O'Sullivan Eugene, mer. 95 Wall, h 274 Madison av.
O'Sullivan Eugene & Co. mers. 95 Wall
O'Sullivan George, clerk, h 261 W. 38th
O'Sullivan Jas. builder, 405 Pearl, h 88 E. B'way
O'Sullivan James, clerk, h 26 Desbrosses
O'Sullivan James, clerk, h 217 E. 12th
O'Sullivan James, fitter, h 168 E. 102d
O'Sullivan James, laborer, h 77 Roosevelt
O'Sullivan James, mer. 95 Wall, h 382 Pacific, B'klyn
O'Sullivan James, pilot, 40 Burling sl. h 9 Second, B'klyn
O'Sullivan James J. carpenter, h 306 E. 60th
O'Sullivan James S. reader, h 520 E. 86th
O'Sullivan Jeremiah, collars, 87 Franklin, h 149 W. 73d
O'Sullivan Jeremiah M. plumber, 1423 Third av.
O'Sullivan John, butcher, h 126 Mott
O'Sullivan John, clerk, h 217 E. 12th
O'Sullivan John, clothing, 82 Baxter, h 131 White
O'Sullivan John, drygds. 482 Third av.
O'Sullivan John, grocer, h 204 E. 37th
O'Sullivan John, lineman, h r 221 William
O'Sullivan John, police, h 124 Mott
O'Sullivan John F. laborer, h 52 Chrystie
O'Sullivan John J. cooper, h 150 Rivington
O'Sullivan John K. clerk, h 29 Henry
O'Sullivan Julia, wid. Michael, h 739 E. 9th
O'Sullivan Martin, butcher, h 545 W. 59th
O'Sullivan Mary, dressmkr. 261 W. 38th

FURS | **F. BOOSS & BRO.,** *Established 1853.* **449 BROADWAY** | **FURS**
IMPORTERS AND MANUFACTURERS.

O'Sullivan Mary, grocer, 163 Tenth av. & liquors, 167 Tenth av. h 473 W. 21st
O'Sullivan Maurice A. cutter, h 216 Canal
O'Sullivan Michael, driver, h 28 W. 13th
O'Sullivan Michael, driver, h 245 W. 35th
O'Sullivan Michael, insp. h 353 E. 72d
O'Sullivan Michael, shoemkr. h 133 Mott
O'Sullivan Patrick, bricklayer, h 233 E. 82d
O'Sullivan Patrick, fitter, h 344 W. 25th
O'Sullivan Patrick, police, h 1631 Lex. av.
O'Sullivan Patrick, police, h 37 Vandewater
O'Sullivan Patrick D. pedlar, h r 24 Mulberry
O'Sullivan Patrick J. clerk, h 236 Henry
O'Sullivan Richard J. physician, W. 85th n Boulevard
O'Sullivan Robert, clerk, h 316 E. 62d
O'Sullivan Susanna, teacher, h 753 Ninth av.
O'Sullivan Sylvester J. buttons, 427 B'way, h 37 Fifth av.
O'Sullivan Thomas J. undertaker, 229 Hudson
O'Sullivan Timothy, clerk, h 348 E. 125th
O'Sullivan Timothy, fireman, h 337 Av. A
O'Sullivan Timothy, seaman, h 405 E. 16th
O'Sullivan Timothy L. laborer, h 530 W. 58th
O'Sullivan William D. clerk, h 28 Wooster
Oswald Caspar, painter, h r 73 Forsyth
Oswald Charles, pianomkr. h 454 College av.
Oswald Charles, shoes, 251 E. 13th, h 331 E. 11th
Oswald Charles E. clerk, h 102 E. 84th
Oswald Daniel, cigarmkr. h 360 W. 49th
Oswald Fidelius, eatingh. h 1106 Second av.
Oswald Francis J. hats, 111 Division
Oswald Frederick, chemist, h 111 St. Mark's pl.
Oswald Gabriel, shoemkr. h 357 W. 45th
Oswald George, finisher, h 605 E. 9th
Oswald George F. printer, h 1970 Third av.
Oswald Henry, barber, h 49 First av.
Oswald Henry, janitor, h 219 Sullivan
Oswald H'y, slippers, r 326 Eighth, h 439 E. 11th
Oswald Herman, furrier, h 133 Third
Oswald Herman, v. pres. 121 & 124 Prince, & beer, 217 Hester, h 55 Seventh
Oswald Jacob, butcher, h 79 Allen
Oswald John, mason, h 360 E. 121st
Oswald Lena, wid. John, h 418 E. 64th
Oswald Louis, porter, h 320 E. 59th
Oswald Otto, gardener, h 688 Tenth av.
Oswald Peter, painter, h 9 First
Oswald Thomas, mason, h 1765 Lex. av.
Oswald Valentine, h 615 E. 12th
Oswald William, pianomkr. h 237 E. 55th
Oswald William, shoes, 2266 Second av.
Oswego Mfg. Co. soap, 26 B'way
*OSWEGO STARCH FACTORY, T. KINGSFORD & SON, manufacturers, 146 Duane
Osyor Martin, signhgr. 388 Broome, h 86 Broome
Otersen Benjamin, liquors, 2160 Second av. h 163 E. 114th
Otersen Carsten, produce, h 80 Carmine
Otersen Christian G. C. mer. 159 Chambers, h 116 N. 9th, B'klyn
Otersen Margaret, dressmkr. 80 Carmine
Otersen Maria E. wid. John, h 251 W. 24th
O'Thayne Patrick, laundry, 52 Grove, h 56 Grove
Otheman Francis W. woolens, 22 White, h 317 W. 33d
Otheman, Dyer & Southwick, woolens, 22 White
Othmer Henry F. waiter, W. Mosholu av. n Riverdale la.
Otis A. Walker, lawyer, 111 B'way, h Brick Church, N. J.
Otis Benjamin W. produce, W. Washn. mkt & 78 Dey, & cattle, ft. W. 59th, h 367 Grand av. B'klyn
Otis Catharine, h r 213 W. 29th
Otis Charles R. pres. 140 Nassau & 38 Park row, h Yonkers, N. Y.
Otis Clarke C. (Rev.) supt. 34 Bible h. h Stamford, Ct.
Otis Fessenden N. physician, 5 W. 50th, office hours 9 to 12.30
Otis Frank A. 15 Cortlandt, h 46 W. 11th
Otis George F. u. s. a. 33 W. Houston
Otis Harrison G. clerk, h 265 W. 19th
Otis Herbert W. toiletgds. 4 W. 14th
Otis Ira L. pipe, 484 E. 138th
Otis Jacob D. manager, 207 Sullivan, h Orange, N. J.
Otis James, h 22 E. 10th
Otis James, h 14 W. 12th
Otis James, porter, h 166 Hudson
Otis John, plasterer, h 140 W. 66th
Otis Julia M. h 222 W. 23d
Otis Martin, laborer, h 304 E. 26th
Otis Mary, wid. Joseph, h 144 E. B'way
Otis Michael, laborer, h 11 E. 134th
Otis Norton P. v. pres. 38 Park row, h Yonkers, N. Y.
Otis Patrick, plasterer, h 549 W. 45th
Otis Thomas J. auction, h 202 E. 98th
Otis William, physician, 48 W. 49th
Otis & Gorsline, pipe, 484 E. 138th
Otis Brothers & Co. elevators, 38 Park row & 114 Centre
O'Toole Andrew, carpenter, h 2000 Ninth av.
O'Toole Ann, wid. James, h 314 Delancey
O'Toole Ann, wid. John, h 39 Lewis
O'Toole Ann, wid. Michael, h 9 Pell
O'Toole Ann, wid. Patrick, h 425 E. 77th
O'Toole Anne, dressmkr. h 403 W. 30th
O'Toole Bernard, shoes, 350 Madison
O'Toole Bridget, wid. James, h r 140 Cherry
O'Toole Catharine, dressmkr. h 509 E. 16th
O'Toole Catharine, wid. Lawrence, h 249 Clinton
O'Toole Cecilia, h 112 G'wich
O'Toole Christopher, bricklayer, h 235 E. 93d
O'Toole Christopher, laborer, h 2 Goerck
O'Toole Daniel, laborer, h 318 E. 73d
O'Toole Edward, cabinetmkr. h 9 Pell
O'Toole Eliza J. wid. Chas. dressmkr. 344 E. 34th
O'Toole Elizabeth, dressmkr. h 403 W. 30th
O'Toole Felix, h 38 Lewis
O'Toole Francis, harness, 157 E. 50th, h 911 Park av.
O'Toole Francis H. plumber, 244 Sixth av. h 1652 Second av.
O'Toole Hugh, driver, h 441 E. 17th
O'Toole James, cutter, h 135 E. B'way
O'Toole James, liquors, 21 Albany, h 26 Albany
O'Toole James, mason, 131 W. 67th
O'Toole James S. carpenter, h 438 W. 26th
O'Toole John, builder, 1128 First av. h 117 E. 31st
O'Toole John, coachman, h 104 W. 53d
O'Toole John, driver, h 237 E. 42d
O'Toole John, laborer, h 843 Tenth av.
O'Toole John, mason, h 6 Lewis
O'Toole John, porter, h 302 E. 70th
O'Toole John J. laborer, h 155 Hudson
O'Toole John L. florist, 130 W. 63d
O'Toole John T. driver, h 1380 First av.
O'Toole Joseph, fireman, h 161 Lewis
O'Toole Julia, wid. William, junk, 60 Elm, h 118 Leonard
O'Toole Margaret, wid. Thomas, h 237 E. 73d
O'Toole Martin F. driver, h 439 E. 79th
O'Toole Mary, wid. Austin, h 413 W. 25th
O'Toole Mary, wid. Stephen, h 851 Second av.
O'Toole Michael, baker, h 342 E. 115th
O'Toole Michael, driver, h 113 Roosevelt
O'Toole Michael, laborer, h 332 Av. A
O'Toole Michael, porter, h 300 E. 20th
O'Toole Michael J. carpenter, h 523 W. 50th
O'Toole Patrick, h 403 W. 30th
O'Toole Patrick, boilermkr. h 431 W. 25th
O'Toole Patrick, carpenter, h 165 E. 108th
O'Toole Patrick, clerk, h 423 W. 52d
O'Toole Patrick, driver, h 326 E. 40th
O'Toole Patrick, janitor, h 215 E. 32d
O'Toole Patrick, janitor, h 54 E. 122d
O'Toole Patrick, laborer, h 332 E. 25th
O'Toole Patrick, laborer, h 626 E. 146th
O'Toole Patrick, trucks, h 425 E. 77th
O'Toole Patrick J. clerk, h 106 E. 107th
O'Toole Peter, liquors, 286 G'wich, h 317 E. 79th
O'Toole Peter, seaman, h 447 Washn.
O'Toole Peter, waiter, h 328 E. 33d
O'Toole Rosanna, wid. John, h 266 W. 34th
O'Toole Sylvester, driver, h 305 E. 32d
O'Toole Thomas, laborer, h 1911 Second av.
O'Toole Thomas, laborer, h 446 W. 17th
O'Toole Timothy, bkbinder, h 127 Monroe
O'Toole William, police, h 317 E. 79th
O'Toole William, printer, h 327 E. 24th
Ott Adam, butcher, h 854 First av.
Ott Adam, laborer, h 236 E. 94th
Ott Albert, bkbinder, h 337 E. 106th
Ott Albert, clerk, h 46 Rivington
Ott Albert, express, 1 First av. h 172 E. Houston
Ott Andrew J. meat, 143 Perry
Ott Anna, wid. Henry, h 85 First av.
Ott Antoine, baker, 513 Second av.
Ott Catharine, wid. Peter, h 339 E. 22d
Ott Charles, hotel, 6 G'wich, h 10 G'wich
Ott Charles, packer, h 771 Second av.
Ott Charles G. meat, 2323 Second av.

JAMES A. WEBB & SON, 165 PEARL ST., NEW YORK.
DRUGGISTS' ALCOHOL AND COLOGNE SPIRIT.

Directors: CHAS. LANIER, JOHN W. ELLIS, WM. A. BOOTH, PARKER HANDY,

3d NATIONAL BANK, 20 NASSAU ST. Capital, - $1,000,000.

Directors: GEO. CHAPMAN, JOHN W. STERLING, A. H. WELSH, H. A. V. POST, GEO. A. MORRISON.

OTT 1532 OTT

SCARFS AND SUSPENDERS.

BEST WC&W MADE.

THE TRADE SUPPLIED BY
WELD, COLBURN, & WILCKENS,
593 Broadway, New York.

Ott Charles H. painter, h 232 Eldridge
Ott Charles N. cutter, h 430 E. 14th
Ott Christian, cabinetmkr. h 526 E. 12th
Ott Conrad, laborer, h 32 Lawrence
Ott Elizabeth, wid. Julius, h 44½ Sheriff
Ott Ernest, laborer, h 440 W. 26th
Ott Frank, laborer, h 805 Second av.
Ott Franklin J. butcher, h 324 E. 48th
Ott Franz, cooper, h 733 Eleventh av.
Ott Franz M. machinist, 1593 Second av.
Ott Frederick, clerk, h 359 E. 76th
Ott Frederick, grocer, 29 Stanton
Ott Frederick A. machinist, h 24 Allen
Ott Frederick C. mason, 1330 Clinton av.
Ott George, h 237 E. 36th
Ott George, beer, 116 Suffolk
Ott George, butcher, h 242 E. 46th
Ott George, tailor, h 115¼ Norfolk
Ott George jr. coal, 305 E. 39th & 310 E. 40th, h 129 E. 55th
Ott Henry, beer, 337 E. 106th
Ott Henry, grocer, 107 St. Mark's pl.
Ott Henry, tailor, h 341 E. 70th
Ott Herman, butcher, h 333 E. 48th
Ott Jacob, butcher, h 523 W. 51st
Ott Jacob, cabinetmkr. h 5 Union ct.
Ott Jacob, grocer, 308 W. 41st
Ott John, clerk, h E. 169th n Third av.
Ott John, finisher, h 554 W. 51st
Ott John, furniture, 1994 Third av.
Ott John, laborer, h 123 Seventh
Ott John, lodgings, 126 Orchard
Ott John, printer, h 44½ Sheriff
Ott John, sawyer, h r 656 Water
Ott John, smith, h 296 Av. A
Ott John, wheelwright, h 450 W. 38th
Ott John P. clerk, h 339 E. 22d
Ott Joseph, brewer, h 12 E. 134th
Ott Joseph, laborer, h 135 Cannon
Ott Joseph, varnisher, h 421 E. 69th
Ott Leonard, fish, 614 Eighth av.
Ott Louis, h 313 E. 17th
Ott Margaret, wid. John, h 310 E. 105th
Ott Mary, produce, 175 W. 48th, h 345 W. 52d
Ott Mary, wid. John, h 676 Eighth av.
Ott Mary A. wid. John, h 407 W. 51st
Ott Peter, laborer, h 214 E. 108th
Ott Philip, fitter, h 720 E. 160th
Ott Philip jr. meat, 944 Sixth av.
Ott Philip J. engineer, h 2551 Eighth av.
Ott Robert, meat, 717 Sixth
Ott Rose, wid. Frank, h 301 W. 41st
Ott Thomas, beer, 202 E. 129th
Ott Thomas (Rev.) h 173 Third
Ott Valentine, boxmkr. h 629 E. 154th
Ott William, agent, h 113 Clinton
Ott William, brewer, h 1361 Washn. av.
Ottaviani Bruno, lodgings, 37 Bowery, h 112 Canal
Otte Albert, cigarmkr. h 1330 Second av.
Otte Charles, carpenter, h 87 Third
Otte Ernest, carpenter, r 212 Sixth, h 164 Allen
Otte Henry, grocer, 110 E. 4th
Otte Henry J. carpenter, h 349 E. 51st
Otte John F. musician, h 168 Seventh
Otte Meta M. wid. Henry, h 227 E. 111th
Otte Paulina, wid. August, h 63 Delancey
Ottemann Dederick, liquors, 126 West
Ottemann Henry, liquors, 1601 Park av.
Otten Adolph, pianomkr. h 514 Tenth av.
Otten August, grocer, 568 First av.
Otten Carl, cabinetmkr. h 313 E. 103d
Otten Caroline, h 79 Jane
Otten Chas. grocer, 103 G'wich av. h 235 W. 12th
Otten Charles, grocer, 1197 & 1261 Ninth av. h 73 W. 105th
Otten Christopher H. horses, 97 Monroe
Otten Claus, clerk, h 423 G'wich
Otten Cord, waters, 97 Madison
Otten Dederick H. F. clerk, h 256 E. 125th
Otten Fred. H. grocer, 1635 Park av. h 101 E. 91st
Otten Henry, clerk, h 320 E. 62d
Otten Henry, grocer, 558 First av.
Otten Henry, grocer, 721 Tenth av. h 501 W. 49th
Otten Herman, grocer, 331 E. 81st
Otten Herman, pedlar, h 672 First av.
Otten Herman F. provns. 581 Eleventh av. h 508 W. 42d
Otten Herman G. watchman, h 118 E. 119th
Otten John, carpenter, h 315 Broome
Otten John, grocer, 166 Seventh av.
Otten John H. porter, h 533 Sixth
Otten John M. liquors, 4 Sixth av. h 47 Charles
Otten Margaret, wid. John, h r 33 Cornelia
Otten Mary J. wid. Jacob, h 265 William
Otten Peter, grocer, 270 Stanton, h 103 Columbia
Otten William H. painter, h 60 Third av.
Otten & Flagge, grocers, 1197 Ninth av.
Ottenbacher Gottlob, upholsterer, 332 E. 66th
Ottenberg Adolphus, real estate, 24 Cannon, h 12 W. 128th
Ottenberg Bernhard, meat, 2069 Second av.
Ottenberg Biene, cigars, 123 E. 119th
Ottenberg Harris, sewing, h 3 Bayard
Ottenberg Henry, cigars, 305 E. 22d, h 141 E. 74th
Ottenberg Herman, cigars, 305 E. 22d, h 141 E. 74th
Ottenberg Simon, cigars, 305 E. 22d, h 208 E. 72d
Ottenberg Solomon, cigars, 163 South
Ottenberg S. & Brothers, cigars, 305 E. 22d
Ottendorfer John, barber, Grand Union h. h 357 E. 116th
Ottendorfer Oswald, editor, Tryon row, h 7 E. 17th
Ottendorff Siegfried, clerk, h 331 E. 86th
Ottenheimer Abraham, smith, 311 E. 60th
Ottenheimer Charles, corsets, 446 B'way
Ottenheimer Jacob, agent, 30 State, h 116 E. 84th
Ottenheimer Julius, corsets, 444 B'way, h 54 W. 51st
Ottenheimer Max, optician, h 311 E. 78th
Ottenhejmer Samuel, clerk, h 240 Fifth
Ottenheimer Solomon, corsets, 446 B'way, h 59 E. 80th
Ottenheimer Brothers, corsets, 446 B'way
Otter John M. hotel, 580 & 726 B'way, & 482 Fourth av. h Metropolitan h.
Otterbeck Gerhard, h 177 Clinton
Otterbein Henry, smith, 153 W. 29th, h 623 Sixth
Otterbourg August A. physician, 79 Seventh
Otterbourg Eugene, lawyer, 280 B'way, h 955 Lex. av.
Otterbourg George J. dentist, 970 Lex. av.
Otterbourg Marcus, lawyer, 280 B'way & 161 E. 57th, h 970 Lex. av.
Ottershagen Charles, agent, 79 Nassau, h 311 Sixth
Otterson Frank, laborer, h 326 E. 39th
Otterstedt Christopher, grocer, 433 Sixth
Otterstedt Fred. liquors, 1 Jay, h 108 Third av.
Otterstedt Henry, liquors, 1 Jay, h 67 Hudson
Otterstedt John, h 545 E. 13th
Otterstedt John, beer, 108 Third av.
Otterstedt Richard, bartender, h 30 Bleecker
Otterstedt Brothers, liquors, 1 Jay
Otterstrom Nelson C. furniture, 275 Division, h 3 Gouverneur
Ottes Edward, carrier, h 132 E. Houston
Ottes Joseph, musician, h 215 Chrystie
Ottignon Claude, stationer, 1209 First av.
Otting John, grocer, 2709 Eighth av. h 300 W. 144th
Otting Richard, driver, h 429 E. 81st
Ottinger Douglass, iron, 9 Dey, h Pa.
Ottinger George J. barber, 443 Sixth
Ottinger Martin, clerk, h r 218 Av. A
Ottinger Marx, real estate, 137 B'way, h 134 E. 58th
Ottinger Moses, real estate, 137 B'way, h 110 E. 61st
Ottinger & Brother, real estate, 137 B'way
Ottiwell Charles W. towing, 58 West, h 571 Broome
Ottiwell John D. skylights, 199 & 1552 Third av. & pres. 115 B'way, h 216 E. 104th
Ottiwell John E. clerk, h 315 E. 114th
Ottiwell Richard A. physician, 61 W. Houston, h 46 Leroy
Ottley James H. blacking, 71 Barclay, h 69 W. 19th
Ottman Jacob, baker, h 114 Stanton
Ottman William, pianomkr. h 248 W. 10th
Ottman William H. clerk, h 470 W. 22d
Ottmann Aaron, cigarmkr. h r 25 Av. C
Ottmann August, meat, 382 Second av. & 55 E. Houston, h 29 E. Houston
Ottmann Charles, meat, 31 Fulton mkt, 213 Front & 287 E. 20th, h Albemarle h.
Ottmann George, cook, h 414 W. 42d
Ottmann Herman D. carpenter, h 324 Delancey
OTTMANN J. (MAYER, MERKEL & OTTMANN) lithographer, 39 E. Houston, h 128 Lex. av.
Ottmann Joseph, porter, h 80 First av.

EAST RIVER STEAM KINDLING WOOD FACTORY
1104 First Avenue, cor. E. 61st St. Orders received through all American District and Western Union Telegraph Offices FREE. *Send for Price-List.* FRED. BUSE, Prop.

Huyler's FAMILY CHOCOLATE,
For Drinking and Cooking.
SOLD BY ALL GROCERS.
OTT 1533 OVE

Ottmann Julius, meat, 382 Second av.
Ottmann Leonard, tables, 727 First av. h 190 Huron, B'klyn
Ottmann Louis, meat, 31 Fulton mkt, 213 Front & 237 E. 20th, h 635 Lex. av.
Ottmann Philip, meat, 31 Fulton mkt, 213 Front & 237 E. 20th, h 44 St. Mark's pl.
Ottmann William, meat, 31 Fulton mkt, 213 Front & 237 E. 20th, & treas. 120 W. Houston, h 119 E. 17th
Ottmann William & Co. meat, 31 Fulton mkt, 213 Front & 237 E. 20th
Ottmann William F. clerk, h 403 E. 121st
Ottmann Brothers, meat, 382 Second av. & 55 E. Houston
Ottmann & Metz, tables, 727 First av.
Ottmer Frederick, jeweler, 210 Third av.
Ottmer Frederick, shoemkr. h 504 Fifth
Otto Adam, barber, 84 E. 4th, h 120 E. 4th
Otto Adolph, varnisher, h 6 Second
Otto Albert, surg. insts. 42 E. 23d, h 89 Sherman pl. J. C.
Otto Andrew, tailor, h 619 E. 15th
Otto Andrew C. clerk, h 72 Orchard
Otto August E. eggs, 24 Little W. 12th, h 813 G'wich
Otto Carl, h 22 E. 134th
Otto Carl, cigarmkr. h 228 Av. C
Otto Catharine, wid. John, h 276 E. 10th
Otto Charles, cook, h 422 E. 73d
Otto Charles, framer, h 634 E. 11th
Otto Charles, smith, h 248 W. 28th
Otto Charles H. h 12 Commerce
Otto Christian, tailor, 1050 Second av.
Otto Eckhard, shoemkr. h 508 Sixth
Otto Edward, lawyer, 1708 Second av. h 1706 Second av.
Otto Ernest, laborer, h 37 Lewis
Otto Ernest C. drugs, 110 E. 110th, h 1556 Av. B
Otto Ernst, machines, 14 Howard, h 777 Wyckoff av. B'klyn
Otto Ernst, waiter, h 347 E. 65th
Otto Ferdinand G. surg. insts. 42 E. 23d, h 98 Sherman pl. J. C.
Otto Franz, beer, 19 Stuyvesant
Otto Frederica, wid. John, h 1031 Second av.
Otto Frederick, butcher, h 220 W. 61st
Otto Frederick, machinist, h 418 W. 16th
Otto Frederick L. baker, 8 Av. B
Otto George, butcher, h 224 E. 74th
Otto Gustav A. liquors, 152 Church, h 435 E. 85th
Otto Gustave, surg. insts. 42 E. 23d, h 98 Sherman pl. J. C.
Otto Gustave, tailor, h r 296 Delancey
Otto Gustave, teacher, h 310 E. 118th
Otto Henry, boxmkr. h 306 E. Houston
Otto Henry, cigarmkr. h 411 E. 87th
Otto Henry, designer, h 203 E. 104th
Otto Henry, smith, h 236 Seventh
Otto Henry, tailor, h 621 E. 159th
Otto Henry B. clerk, h 1626 Tenth av.
Otto Herman, clerk, h 133 E. 4th
Otto Herman, shoes, 226 E. 45th
Otto Israel, cutter, h 42 Rivington
Otto Jeremiah, smith, h 631 W. 52d
Otto John, carpenter, h 551 E. 153d
Otto John, hatter, h 398 Eighth
Otto John H. porter, h 315 E. 21st
Otto Joseph, musician, h 393 Bowery
Otto Julius L. A. ostler, h r 98 Columbia
Otto Margaret, wid. Christopher, h 91 First av.
Otto Martin J. vet. surg. h 241 E. 36th
Otto Mary, milliner, h 73 W. 105th
Otto Morris, trimmings, 248 Broome
Otto Morris & Son, trimmings, 248 Broome
Otto Otto, brewer, h 330 E. 56th
Otto Peter, laborer, h 119 E. 105th
Otto Philip G. clerk, h 129 Cannon
Otto Reinhard, hanger, h 427 E. 12th
Otto Richard F. varnish, 58 E. 4th, h 172 E. 91st
Otto Robert, clerk, h 218 E. 81st
Otto Rudolph, furs, 141 Suffolk
Otto Samuel, trimmings, 248 Broome
Otto Siegmund L. silks, 3 Winthrop pl.
Otto Theodore, machinist, h 628 E. 11th
Otto William, h 110 Forsyth
Otto Wm. barber, 151 Delancey, h 150 Delancey
Otto William, barber, 87 Orchard
Otto F. G. & Sons, surg. insts. 42 E. 23d
Otto & Hillmann, liquors, 152 Church
Ottolengui Abraham, hardware, 1130 Third av. h 165 E. 66th

Weather Strips
BROWNE'S Metallic & other kinds
Booth's Theatre Building, 23d St. & 6th Av.
The Par Metallic Weather Strip Co

Ottolengui Benjamin A. R. dentist, 28 W. 26th, h 243 Duffield, B'klyn
Ottolengui Eliza E. wid. Jacob, h 165 E. 66th
Otton William G. agent, h 688 Tenth av.
Ottway John, painter, r 123 Cedar
Oudin Charles, beer, 433 E. 14th, h 526 E. 12th
Oudin Charles P. cases, 227 Canal, & v. pres. 518 West, h Dobb's Ferry, N. Y.
Oudin Felix A. storage, h 230 E. 18th
Oudin Lucien, lawyer, 79 Cedar, h 155 W. 58th
Oudin Maurice, clerk, h 230 E. 18th
Oudin & Oakley, lawyers, 79 Cedar
Ouellet Thomas, liquors, 2428 Eighth av. h 2371 Eighth av.
Ougheltree James, toolmkr. r 265 Spring, h 28 Downing
Ougheltree Mary, wid. Andrew J. dressmkr. h 28 Downing
Ould Elisha R. drugs, 1917 Third av.
Ould Josephine, wid. Elisha, h 2204 Second av.
Our Animal Friends (periodical) 30 Gt. Jones
Our Country (periodical) 7 Murray
Our Family Circle, 4 Pearl
Our Fraternal Guest, 239 E. 127th
Our Lady of Perpetual Help, school, 321 E. 61st
Our Lady of Sorrows, school, 217 Stanton
Our Lady, Queen of Angels, school, 232 E. 113th
Our Little Ones, 9 Murray
Our Living World, 95 Prince
Our Second Century (periodical) 27 Union sq. W.
Our Society Journal, 81 Potter bldg.
Our Work, 10 E. 14th
Our Young People, 9 Murray
Our Youth, 805 B'way
Ousteen Mary, wid. Henry, h 154 E. 98th
Outcalt Cornelius B. cashier, 136 Chambers, h 857 W. 123d
Outcalt John, h 230 W. 54th
Outcalt Mary H. wid. John V. h 258 W. 53d
Outcalt Peter I. V. carpenter, 144 W. 35th, h N. J.
Outerbridge A. Emilius, agent, 51 B'way, h 135 W. 12th
Outerbridge A. Emilius & Co. agents, 51 B'way
Outerbridge Adolphus J. agent, 51 B'way, h New Brighton, S. I.
Outerbridge Eugenius H. mer. 305 Produce Ex. h New Brighton, S. I.
Outerson Richard, cigars, 27 B'way
Outing (periodical) 239 Fifth av.
Outing Co. (Ltd.) publishers, 239 Fifth av.
Outten Alfred, cabinetmkr. h 378 Tenth av.
Outten Avandra, carpets, 7 Carmine, h 47 Bedford
Outwater Abram J. pat. meds. 54 Cedar, h 122 Gates av. B'klyn
Outwater Edwin, builder, 428 W. 25th, h 43 E. 28th
Outwater Frances, wid. John N. h 343 W. 14th
Outwater John, clerk, h 235 W. 126th
Outwater William, clerk, h 25 Macdougal
Outwater & Felter, builders, 428 W. 25th
Ouvrier Charles A. pianos, 21 E. 14th, h 479 Eighth, B'klyn
Ouvrier Louis A. pianos, 21 E. 14th, h 479 Eighth, B'klyn
Ouvrier Brothers, pianos, 21 E. 14th
Ovari Louis, eatingh. 88 Park
Ovenden James J. sec. 401 B'way, h 320 W. 25th
Ovenden Mark, clerk, h 75 W. 49th
Ovens James, clerk, h 1432 Washn. av.
Ovens John, grocer, 1622 & 2065 Third av. h 147 E. 114th
Overacker Sarah, wid. Dorious, h 1903 Bathgate av.
Overall John W. editor, 3 Park row, h 265 W. 129th
Overall William, engineer, h 23 Morton
Overbaugh A. Wyckoff, engraver, 48 Nassau, h Rutherford, N. J.
Overbaugh Abijah B. supt. h 438 W. 20th
Overbaugh Charles E. guns, 265 B'way, h 117 Forest, J. C.
Overbaugh Cyrus, liquors, 75 G'wich av. h 149 W. 11th
Overbaugh Frederick, sawyer, h 635 First av.
Overbaugh Giles, h 149 W. 11th

STEAM AND HOT WATER HEATERS. | Richardson & Morgan Co. | 92 Beekman St.
See adv. pages 38 & 39 Pink Sheets Back of Book.

THOMAS L. JAMES, *Prest.*,
A. VAN SANTVOORD, *V. Prest.*,
JOHN R. VAN WORMER,
Sec'y and Gen. Man.

THE LINCOLN SAFE DEPOSIT CO.
FIRE-PROOF STORAGE WAREHOUSE.
32 TO 38 EAST 42D STREET.

Safes Rented. . . . Plate stored under guarantee. Fire-proof storage for household effects.

AIX-LA-CHAPELLE
KAISER WATER
REFRESHING, DIETETIC TABLE WATER
BEST IN THE WORLD
Luyties Brothers
New York
Agents U.S.A.

Overbaugh C. E. & Co. guns, 265 B'way
Overbeck Frederick, grocer, 321 Madison & 48 Jackson, h 32 Gouverneur
Overbeck Henry, laborer, h 69 Mangin
Overbeck John, grocer, 441 Grand, h 309 E. B'way
Overbeck John H. grocer, 48 Jackson
Overbeck F. & J. grocers, 48 Jackson
Overbury Julius, furs, 107 Greene, h Brick Church, N. J.
Overhiser John, teacher, h 106 W. 116th
Overhulse Isaac H. driver, h 834 Third av.
Overhulse Lucinda, wid. Isaac, h 834 Third av.
Overin George P. whips, 659 Sixth av.
Overin Henry C. stable, 2 E. 39th & 247 W. 41st, h Murray Hill h.
Overin & Hastings, stable, 2 E. 39th & 247 W. 41st
Overington Harry, lawyer, 2557 Third av. h 2117 Madison av.
Overington Thomas, builder, r 119 E. 129th, h 501 E. 142d
Overmiller Charles F. physician, 141 Lex. av.
Overton Albert R. clerk, h 263 W. 25th
Overton Charles B. clothing, 254 B'way, h 106 W. 128th
Overton Charles C. broker, 163 Maiden la. h Coney Island, N. Y.
Overton Chas. C. & Co. publishers, 163 Maiden la.
Overton Charles W. fish, 61 Dey, h 969 Gates av. B'klyn
Overton Edwin A. broker, 20 Exchange pl. & 63 Beaver, h Plainfield, N. J.
Overton Ellsworth J. laborer, h 221 E. 26th
Overton James E. janitor, h 153 W. 129th
Overton John, seaman, h 2 James sl.
Overton John B. coffee, 110 Front
Overton Louis, engineer h 177 E. 64th
Overton Robert H. paper, 8 Reade, h 77 Monroe, B'klyn
Overton T. Chalmers, broker, 20 Exchange pl. & 63 Beaver, h 89 Cambridge pl. B'klyn
Overton Timothy F. drugs, 905 Eighth av.
Overton William, clerk, h 77 Jane
Overton William B. eatingh. 434 Broome, h 72 Willow, B'klyn
Overton & Co. brokers, 20 Exchange pl. & 63 Beaver
Overton & Hawkins, brokers, 163 Maiden la.
Oviatt Howard, 45 B'way, h Plainfield, N. J.
Oviatt Milton D, supt. h 61 W. 11th
Ovsay Jacob, fish, 27½ Essex, h 17 Essex
Owden John S. 40 Exchange pl.
Owen Albert K. sec. 32 Nassau, h Pa.
Owen Alfred, agent, 429 B'way
Owen Anna T. teacher, h 204 E. 46th
Owen Charles, pianomkr. h 594 E. 144th
Owen Daniel, h 226 E. 23d
Owen Daniel L. fireman, h 783 G'wich
Owen David S. manager, 303 B'way, h Yonkers, N. Y.
Owen Edward A. driver, h 1603 Lex. av.
Owen Edward L. lawyer, 71 Wall, h 14 E. 64th
Owen Emily K. wid. Thomas J. mer. 65 South, h 23 W. 34th
Owen F. Cunliffe, editor, 32 Park row, h 216 W. 40th
Owen Francis T. mer. 65 South, h Mass.
Owen Frank E. mer. 39 Broad, h 130 E. 127th
Owen George, jeweler, 3 Maiden la. h R. I.
Owen George, lawyer, 526 E. 119th
Owen Geo. B. manager, 6 Murray, h Winsted, Ct.
Owen George C. h 1885 Ninth av.
Owen Henry E. physician, 40 W. 56th
Owen Isabel, wid. Frank, h 454 W. 57th
Owen James C. insp. h 296 W. 142d
Owen John, laborer, h 30 Laight
Owen John, teacher, h 204 E. 46th
Owen John N. paper, 132 Nassau, h 177 W. 12th
Owen Joseph, clerk, h 225 E. 121st
Owen Mary, wid. William, h 967 Third av.
Owen Matilda, wid. Nathaniel, h 332 W. 48th
Owen Owen E. painter, h 257 W. 21st
Owen Robert, lawyer, 31 Nassau, h 433 E. 119th
Owen S. Graham, printer, h 2151 Third av.
Owen Samuel, laborer, h 39 Park
Owen Samuel, laundry, 16 Ann
Owen Sarah L. wid. Edward H. h 52 W. 51st
Owen Smith, jeweler, 3 Maiden la. h R. I.
Owen Stephen, painter, h 303 E. 125th
Owen Thomas B. h 242 E. 32d
Owen Thomas J. & Co. mers. 65 South
Owen William, bkbinder, h 427 E. 86th
Owen William A. clerk, h 250 W. 54th
Owen William A. teacher, h 71 E. 86th
Owen William B. molder, h 239 W. 124th
Owen William H. h 18 E. 23d
Owen William H. clerk, h 440 E. 58th
Owen William H. fruit, 224 Washn. h 332 W. 48th
Owen William H. whips, 52 Warren, h 474 Washn. av. B'klyn
Owen G. & S. &. Co. jewelers, 3 Maiden la.
Owen, Gray & Sturges, lawyers, 71 Wall
Owens Albert J. clerk, 24 State, h Westfield, N. J.
Owens Anne, wid. Clarence, h 151 W. 24th
Owens Anne, wid. Francis, h 151 E. 81st
Owens Bartholomew, police, h 12 Columbia
Owens Bartholomew F. agent, 2652 Third av. h 339 Alexander av.
Owens Benjamin F. carpenter, h 2664 Eighth av.
Owens Bridget, wid. James, h 244 E. 27th
Owens Catharine, dressmkr. 854 Sixth av.
Owens Catharine, wid. Martin H. h 29 Barrow
Owens Catharine, wid. Patrick, h 411 W. 56th
Owens Charles D. barber, 253 Mulberry
Owens Charles E. carpenter, h 437 E. 85th
Owens Clifford, editor, h 241 W. 43d
Owens Cornelius S. laborer, h 355 E. 113th
Owens Cornelius W. fruit, h 240 E. 28th
Owens Daniel, clerk, h 10 Henry
Owens David, agent, h 400 W. 52d
Owens David D. engineer, h 13 Jones
Owens Delia, wid. James, h 322 E. 35th
Owens Ebenezer, screens, 410 Second av.
Owens Edward, h 241 E. 50th
Owens Edward, engineer, h 854 Sixth av.
Owens Edward, shoes, 347 Sixth av.
Owens Edward J. fireman, h Coles la. n Kingsbridge rd.
Owens Edward W. fireman, h 341 W. 43d
Owens Elias H. janitor, h 711 Tenth av.
Owens Eliza, wid. John, h r 154 W. 18th
Owens Eliza A. wid. Thomas, h 229 W. 38th
Owens Elizabeth, widow, h 33 Oak
Owens Elizabeth, wid. Thomas, h 25 Commerce
Owens Ellen E. wid. Charles P. h 93 Seventh av.
Owens Ellen M. h 337 E. 9th
Owens Etta, dressmkr. 187 Lex. av.
Owens Eugene, engineer, h 272 W. 11th
Owens Garret W. teacher, h 259 W. 20th
Owens George, finisher, h 217 E. 121st
Owens Hannah J. wid. Thos. nurse, h 249 W. 29th
Owens Henry F. laborer, h 15 Monroe
Owens Henry H. painter, h 220 E. 84th
Owens Herman, h Audubon av. n W. 168th
Owens Hugh, metals, 402 Eleventh av. h 444 Eleventh av.
Owens James, builder, r 242 E. 84th
Owens James, butcher, h 961 Tenth av.
Owens James, charcoal, 433 Cherry, h 410 Cherry
Owens James, collector, h 2058 Third av.
Owens James, guard, h 533 W. 57th
Owens James, janitor, h 154 Clinton
Owens James, laborer, h 9 Weehawken
Owens James J. builder, h 2314 First av.
Owens Jane, wid. Thomas, h 3 Jones
Owens John, h 466 W. 41st
Owens John, bartender, h 367 Ninth av.
Owens John, bartender, h 237 S. 5th av.
Owens John, driver, h 162 Christopher
Owens John, driver, h 265 W. Houston
Owens John, fitter, h 2130 Second av.
Owens John, laborer, h 439 W. 56th
Owens John, shoemkr. h 5 Extra pl.
Owens John E. clerk, h 745 Tenth av.
Owens John E. laborer, h 419 E. 25th
Owens John E. porter, h 309 E. 26th
Owens John E. printer, h 434 Pearl
Owens John F. plumber, 1196 Tenth av.
Owens John J. (Rev.) h 20 City Hall pl.
Owens John R. engineer, h 118 E. 89th
Owens Joseph, laborer, h 327 W. 25th
Owens Joseph E. lawyer, 170 B'way, h 210 E. 17th
Owens Lewis A. stationer, 556 Third av.
Owens Louisa, wid. Charles E. h 235 W. 15th

MERCHANTS EXCHANGE NAT. BANK OF THE CITY OF N. Y.
SOLICITS YOUR ACCOUNT. 257 Broadway.
PHINEAS C. LOUNSBURY, Prest. ALLEN S. APGAR, Cashier.

C. N. JORDAN, President. CHARLES J. CANDA, Vice-President. | THE WESTERN NATIONAL BANK, CAPITAL, $3,500,000. | F. BLANKENHORN, Cashier. H. A. SMITH, Asst. Cashier.

Owens Martin, clerk, h 37 Eldridge
Owens Mary, h 4 Albany
Owens Mary, wid. Edwin, h 73 E. 54th
Owens Mary A. wid. John, h 20 Beekman pl.
Owens Michael, liquors, 340 E. 21st
Owens Michael, ostler, h 430 W. 53d
Owens Michael, polisher, h 2677 Third av.
Owens Michael, tailor, h 411 W. 25th
Owens Morris, shoes, 348 E. 13th
Owens Patrick, driver, h 560 W. 54th
Owens Patrick J. coal, ft. E. 128th, h 858 E. 161st
Owens Patrick M. driver, h 442 W. 26th
Owens Peter J. carpenter, h 54 Charles
Owens Philip, shoer, h 344 E. 61st
Owens R. Jay, printer, h 633 Ninth av.
Owens Richard, driver, h 316 E. 34th
Owens Richard, rubberwkr. h 233 E. 121st
Owens Richard K. coal, ft. E. 47th. 204 E. 45th, 158 E. 57th & 565 Madison av. h 421 St. Nicholas av.
Owens Richard W. clerk, h 97 Clinton pl.
Owens Richard W. oils, 222 W. 18th
Owens Robert, watchman, h 2348 Second av.
Owens Spencer, molder, h 33 Barrow
Owens Thomas, clerk, h 297 Seventh
Owens Thomas, driver, h 436 W. 58th
Owens Thomas, dyer, h 171 Mulberry
Owens Thomas, gardener, h 215 W. 19th
Owens Thomas, laborer, h r 337 Fifth
Owens Thomas, laborer, h 501 W. 56th
Owens Thomas, packer, h 115 Monroe
Owens Thomas, smith, h 1873 Second av.
Owens Thomas F. clerk, h 225 W. 13th
Owens Thomas H. driver, h 7 Mangin
Owens Thomas H. miller, h 494 Ninth av.
Owens William, awningmkr. h 55 Rutgers
Owens William, grocer, 322 E. 31st
Owens William, jockey, h 225 E. 102d
Owens William, laborer, h 423 E. 22d
Owens William, laborer, h 348 E. 61st
Owens William, tailor, h 326 W. 26th
Owens William A. plumber, h 416 W. 49th
Owens William C. printer, 40 Cortlandt, h 244 Penn, B'klyn
Owens William F. broker, 52 B'way, h 40 W. 59th
Owens William J. cooper, h 205 Tenth av.
Owens Wm. J. liquors, 14 Prince, h 241 Mulberry
Owens Wm. W. builder, 303 B'way, h 553 Fifth av.
Owens William W. jr. ins. 32 Liberty, h 18 S. Oxford, B'klyn
Owens & Co. coal, ft. E. 47th, 204 E. 45th, 158 E. 57th & 565 Madison av.
Owens & Phillips, ins. 32 Liberty
Owings Joseph T. silk, 68 Greene, h 148 Lafayette pl. B'klyn
Owl Club, 806 Eighth av.
Oxee Louis E. real estate, 81 Nassau, h 402 W. 51st
Oxford Charles, driver, h 94 Columbia
Oxford Henry, h 1102 Washn. av.
Oxford Henry E. agent, h 187 Mulberry
*Oxford Iron & Nail Co. 83 Washn.
Oxford Pub. Co. 86 Fifth av.
Oxley Charles F. fixtures, 224 Canal & 120 Walker, h 248 Monroe, B'klyn
Oxley Patrick, laborer, h 512 W. 29th
Oxley, Giddings & Enos, fixtures, 224 Canal & 120 Walker
Oxnard Osborn, prof. h 168 W. 128th
Oxnard Robert, refiner, 109 Wall, h Cal.
Oxworth Alice, wid. Joseph, h 9 Patchin pl.
Oxx Ann M. wid. William, caner, 343 W. 53d
Oxx Charles T. toys, 827 Sixth av.
Oy Eugene, drygds. 522 Tenth av.
Oyler William H. physician, 238 W. 124th
Oysil Peter, flowers, 76 W. Houston, h 134 W. 4th
Oyster D. C. pres. 120 B'way, h Pa.
Oysterman Hannah, wid. Louis, dressmkr. 239 Division
Oyston Frank, clerk, h 1512 Tenth av.
Ozab Joseph, beer, 700 E. 166th, h 702 E. 166th
Ozioni Anna E. fcygds. 1181 Third av.
Ozmon Richard, paper, 211 Centre, h 215 E. 84th
Ozokerite Mining Co. 280 B'way
Ozone Disinfectant Co. 105 Broad

P

Paalzow Otto F. supt. 1547 B'way, h 416 W. 44th
Paar Abraham, shoemkr. h 44 Sheriff
Paar Christina, wid. Peter, h 135 W. 19th
Paar Cornelia E. wid. John, h 356 E. 4th
Paar John P. driver, h 7 Jackson
Paar Peter, tailor, h 307 W. 39th
Paar William H. clerk, h 356 E. 4th
Paaren Nicolai H. insp. 1512 B'way, h L. I. City
Paarmann Herman, provns. 199 Allen
Paasch Emma, wid. Edward, h 619 W. 46th
Paasch George, h. furng. 1602 Av. A
Paasch William, laborer, h 316 E. 63d
Pabins Henry, h 54 Charles
Pabor Emma, cigars, 153 E. 120th
Pabor George W. awnings, 153 E. 120th
Pabst Adam, jeweler, h 531 Sixth
Pabst August, plasterer, h 1086 Second av.
Pabst Charles, candymkr. h 1430 Second av.
Pabst Charles, clerk, h 1662 Third av.
Pabst Charles, driver, h 168 Ludlow
Pabst Charles O. engineer, h 460 E. 57th
Pabst Christian, bags, 534 W. 46th
Pabst Christian, clerk, h 321 E. 18th
Pabst Christina, wid. Gco. dressmkr. h 761 E. 163d
Pabst Christina, wid. Jacob, h 452 E. 122d
Pabst Frederick, liquors, 612 Grand
Pabst George, brewer, h 1032 First av.
Pabst Henry H. clerk, h 209 W. 13th
Pabst John, carpenter, h 153 Av. C
Pabst John, gilder, h 69 First av.
Pabst Laura, wid. Martin, h 80 Stanton
Pabst Stephen, laborer, h 550 W. 54th
Pabst Theodore, glass, 26 Barclay, h 286 Degraw, B'klyn
Pabst Theodore & Co. glass, 26 Barclay
Pabst William, teller, 190 Fifth av. h 136 E. 43d
Pace Archibald A. jeweler, 835 B'way, h 98 G'wich av.
Pace Biaggio, barber, 64 Beaver, h 353 E. 87th
Pace Charles V. clerk, h 221 Lex. av.
Pace Charlotte, wid. Henry, h 439 W. 28th
Pace Helen P. nurse, h 221 Lex. av.
Pace Hugh J. carpenter, h 773 Second av.
Pace Joseph, barber, 61 Beaver, h 353 E. 87th
Pace Mary E. artist, h 41 W. 60th
Pace Silva, wid. Edward, h 202 W. 27th
Pace Veto S. shoes, 300 Fourth av.
Pach Frederick, carpenter, h 412 W. 36th
Pach Gotthelf, photographs, 841 B'way, h 1633 Park av.
Pach Gustavus W. photographs, 841 B'way, h 236 E. 18th
Pach Moritz, cloaks, 387 B'way, h 347 W. 45th
Pach Oscar, photographs, 841 B'way, h 118 E. 18th
Pach Robert C. h 142 Lex. av.
Pach Sarah, h 203 W. 17th
Pach Brothers, photographs, 841 B'way
Pacharzewsky Isidor, furs, 34 W. Houston, h 84 First
Pacharzewsky & Jacobowsky, furs, 34 W. Houston
Pache Charles, plumber, 143 Essex, h 120 Essex
Pache Isaac J. clerk, h 110 Bedford
Pache Theodore, cigarmkr. h 334 E. 54th
Pacher Frank A. shoes, 27 Church & 358 Canal, h 313 S. 4th, B'klyn
Pachler John, tailor, 345 Willis av.
Pachman Isaac, cigarmkr. h 228 Av. C
Pachner Isaac, manager, 498 Broome, h 155 E. 84th
Pachner Leopold, cigars, 1283½ B'way
Pachner Tina, caps, 498 S. 5th av. h 155 E. 84th
Pachtmann Herman E. jeweler, 363 Canal, h 936 W. Newark av. J. C.
Pachtmann & Moelich, jewelers, 363 Canal
Pacific Bank, 470 B'way
Pacific Construction Co. 45 William
Pacific Express Co. 683 B'way, 296 Canal & 11 E. 14th
Pacific Fire Ins. Co. 470 & 173 B'way
Pacific Improvement Co. 15 Broad
Pacific Mail S. S. Co. Pier 34 (new) N. R.
Pacini August, carver, h 143 W. 31st
Pack Charles W. machinist, h 780 Second av.
Pack Frederick A. mason, h 1569 Av. A
Pack Joanna, wid. Joseph, h 243 E. 54th
Packard Abiel R. broker, 81 New, h 147 W. 43d
Packard Austin, cabooses, 39 South
Packard Charles W. physician, 937 Park av.
Packard Clarence A. fish, 138 Beekman, h Me.
Packard Edward W. teas, 54 Wall, h 14 W. 32d
Packard George W. h 10 E. 56th
Packard Harriet, wid. Abner B. h 51 N. Moore
Packard James, sec. 39 South
Packard James S. paper, 74 John, h 513 Greene av. B'klyn
Packard John, carpenter, h 367 Brook av.
Packard John G. pub. acct, h 92 W. 68th
Packard Joseph, h 10 E. 56th

MADE FROM PURE CREAM. | HORTON'S ICE CREAM. | French, Italian and American.

Examines and Guarantees Titles to Real Estate. Fixed Charges which include "Disbursements."

TITLE GUARANTEE AND TRUST Co.

55 LIBERTY ST., New York. 26 COURT ST., Brooklyn.

PAC 1536 PAG

Packard Mitchell N. indigo, 123 Maiden la. & v. pres. 11 Nassau, h 150 W. 59th
Packard R. G. pres. 34 Pine
Packard Sea King Caboose Co. 39 South
Packard Silas S. school, 101 E. 23d, h 122 E. 73d (see leaf opposite)
PACKARD & JAMES, indigo, 123 Maiden la.
Packenham Catharine, wid. James, h 42 Sheriff
Packenham Margaret, dressmkr. h 42 Sheriff
Packenham Margaret, wid. Richard, h 325 W. 39th
Packenham Thomas, ostler, h 770 Tenth av.
Packenham William, laborer, h 11 Market
Packer Asa A. h 370 W. 29th
Packer Daniel jr. marble, 1 B'way, h 10 Remsen, B'klyn
Packer Edward, carpenter, h 504 W. 42d
Packer Elisha A. coal, 1 B'way
Packer Elizabeth, wid. John H. nurse, h 2545 Eighth av.
Packer Emeline, wid. Joseph R. h 349 W. 50th
Packer Frank, coachman, h 9 E. 39th
Packer Henry, waiter, h 82 Eldridge
Packer James W. poultry, 139 West, h 808 Grand, J. C.
Packer James W. jr. poultry, 139 West, h 808 Grand, J. C.
Packer Louis D. coal, 1 B'way, h Plainfield, Ct.
Packer William, cigarmkr. h 338 E. 38th
Packer William H. fitter, h 2548 Eighth av.
Packer E. A. & Co. coal, 1 B'way
Packer & Son, poultry, 139 West
Packert Andrew, cooper, h 48 Norfolk
Packert Frederick F. printer, 137 Spring, h 48 Norfolk
Packert & Lewis, printers, 137 Spring
Packheiser Morris, shoemkr. h 30 Norfolk
Packingham Philip, varnishmkr. h 94 Jane
Packingham Stanley H. clerk, h 614 W. 52d
Packman James, clerk, h 228 E. 27th
Packscher Mina, wid. Gabriel, h 257 Rivington
Packwood Caroline, wid. Samuel, h 118 Varick
Padberg Francis, clerk, h 10 Harrison
Paddell Mary, dressmkr. 682 Sixth av.
Padden Anna, dressmkr. 552 Third av.
Padden Ellen, dressmkr. h 234 E. 42d
Padden Margaret, wid. John, h 43 Peck sl.
Padden Martin, pedlar, h 58 Leroy
Paddock Benjamin C. broker, 4 Bridge, h 1939 Madison av.
Paddock Benj. F. supt. ft. E. 116th, h 2002 Lex. av.
Paddock Catharine C. wid. George, h 30 W. 26th
Paddock Charles H. drygds. 365 B'way, h 141 W. 70th
Paddock Eugene H. drygds. 365 B'way, h 149 W. 72d
Paddock Franklin A. lawyer, 7 Beekman, h 42 W. 49th
Paddock Frederick W. painter, 42 Orchard, h 142 Orchard
Paddock George S. coal, 41 South, h 2243 Park av.
Paddock Henry C. physician, 101 W. 78th
Paddock Henry T. real estate, 137 B'way, h 32 Seventh
Paddock Margaret, wid. Obed, janitress, h 46 Orchard
Paddock Martha, wid. George, h 218 E. 35th
Paddock Wilbur L. clerk, h 1705 First av.
Paddock William H. ostler, h 91 Hester
Paddock & Cannon, lawyers, 7 Beekman
Paddock & Fowler, brokers, 4 Bridge
Paddon Charles, driver, h 353 Rivington
Paddon Charlotte E. wid. William W. h Ackerman n Riverdale av.
Padeken Frederick, milk, 70 N. Moore, h 3 Jay
Padelford Henry, packer, h 339 E. 34th
Paden John, chandler, h 10 Franklin
Padgett Edward, laborer, h 72 Oliver
Padgett Theresa, nurse, h 237 E. 46th
Padial Josephine, wid. Herminio, h 155 E. 27th
Padian John, driver, h 34 Bethune
Padian Peter, liquors, 309 Av. A & 1004 Second av.
Padian William, liquors, 327 First av. & 459 Second av. h 323 E. 19th
Padro Francisco F. mer. 4 Stone, h 342 W. 18th
Paegelow Frederica, wid. Paul, h 205 Seventh
Paegelow Marx, cigarmkr. h 446 E. 10th
Paegelow Theodore, shoes, 268 Second
Paegelow William F. jeweler, h 2126 Second av.
Paepke Herman, drugs, 213 Sixth av. h 39 Washn. sq. W.
Paepke Mary, wid. Albert, h 340 E. 34th
Paessler Herman E. liquors, 1753 First av.
Paessler Julius, baker, 78 Ludlow
Paetzel Dora E. h 227 E. 47th
Paetzgen Henry P. clothier, 316 Broome
Paetzgen Magdalena, wid. Henry, h 316 Broome
Paetzold Emma, wid. Fred. L. h 1586 Second av.
Paetzold Ernst, butcher, h 602 W. 49th
Paff Daniel, musician, h 311 E. 23d
Paff Henry, h E. 150th c Beach av.
Paff Peter, laborer, h 632 E. 9th
Paffhausen William, actor, h 332 Broome
Paffrath August, engineer, h 297 Av. A
Paffrath John, cook, h 213 E. 80th
Pagan Alexander, clerk, h 2806 Third av.
Pagan William jr. printer, 352 Pearl, h 297½ Baltic, B'klyn
Paganelli Charles, figures, 189 Hester
Paganelli Seister, shoes, 145 Hudson
Pagani Onorato, artist, h 332 W. 11th
Page Albert L. shoes, 87 Warren, h 47 Madison , B'klyn
Page Alfred G. h 1393 Ninth av.
Page Alice, bdgh. 351 W. 36th
Page Andrew, carpenter, h 2706 Eighth av.
Page Arthur F. insp. h 148 W. 124th
Page Bartlett B. produce, 102 Park pl. h W. Hoboken, N. J.
Page Benjamin, h 102 E. 124th
Page Charles, cutter, h 2228 Second av.
Page Charles A. 55 Liberty, h 129 E. 76th
Page Charles A. architect, h 220 E. 117th
Page Charles B. cleaner, h 2014 First av.
Page Charles B. lawyer, 132 Nassau, h Rossmore h.
Page Charles C. physician, 117 Cedar
Page Edward, iron, 16 Dey, h Mass.
Page Edward, porter, h 255 W. 41st
Page Edward, smith, h 304 E. 52d
Page Edward A. teacher, h 158 W. 130th
Page Edward D. mer. 66 Leonard, h Orange, N.J.
Page Edward E. molder, h 239 E. 74th
Page Elizabeth G. wid. James, h 160 E. 26th
Page Emma H. J. hairdresser, 113 W. 22d
Page Ernest D. cutter, h 131 Wooster
Page Francis, insp. h 155 First av.
Page Frank C. decorator, 73 Christopher, h Newark, N. J.
Page Frank P. conductor, h 143 E. 42d
Page Franklin F. creammkr. h 400 First av.
Page George, cashier, h 13 W. 60th
Page George, clerk, h 447 E. 13th
Page George S. ammonia, 69 Wall, & pres. 245 B'way, h Stanley, N. J.
Page George W. chemist, 206 B'way
Page Harry C. journalist, 120 Nassau, h Bayonne, N. J.
Page Harvey L. architect, 5 Beekman, h D. C.
Page Henry, carpenter, h 426 Pleasant av.
Page Henry, clerk, h 47 Leroy
Page Henry, engineer, h 2703 Eighth av.
Page Henry A. mer. 66 Leonard, h Orange, N. J.
Page Henry D. chemicals, 18 Cedar
Page Huntington, notary, 237 B'way, h 129 Fifth av. B'klyn
Page J. Seaver, paints, 101 Fulton & 98 Horatio, & commr. 45 William, h 138 W. 58th
Page James, molder, h 1927 Second av.
Page James, patternmkr. h 1034 First av.
Page James P. h 121 W. 28th
Page John, beveler, h 224 E. 104th
Page John, painter, h 228 E. 27th
Page John, tinsmith, h 616 E. 16th
Page John B. produce, 102 Park pl. h 783 Palisade av. Hoboken
Page John B. & Son, produce, 102 Park pl.
Page John H. printer, h 1020 Tenth av.
Page John H. real estate, 59 Liberty
Page Jos. W. painter, 871 Third av. h 304 E. 52d
Page Joshua F. clerk, h 444 W. 57th
Page Kingman B. physician, 207 E. 116th
Page Louis F. engineer, h 934 Ninth av.
Page Ludger J. janitor, 2149 Seventh av.
Page Margaret, wid. George, h 323 W. 32d
Page Margaret, wid. Martin, h 2229 Park av.
Page Parker W. lawyer, 120 B'way, h Summit, N. J.
Page Philip, eatingh. 78 First av.
Page Rebecca, wid. Henry, h 341 W. 36th
Page Richard C. M. physician, 31 W. 33d
Page Robert, carpenter, h 98 Christopher
Page Robert, carpenter, h 208 W. 60th
Page S. W. clasps, 14 Howard
Page Sarah, wid. William, h 223 W. 10th
Page Thomas, h 156 W. 130th
Page Thomas, janitor, h 23 E. 77th
Page Thomas, roofer, h 325 E. 36th

Hartshorn's Shade Rollers. Notice name of Stewart Hartshorn in script on labels, and avoid being fooled.

PACKARD'S BUSINESS COLLEGE

AND

SCHOOL OF STENOGRAPHY.

Established in 1858, and now the most vigorous school for business education in the country.

It has recently removed to the splendid building on the corner of Twenty-third Street and Fourth Avenue, formerly occupied by the College of Physicians and Surgeons, which has been rebuilt and refitted for the use of the college at a cost of more than thirty thousand dollars, and is now, by universal consent, the most elegant and commodious building for its purpose in the United States.

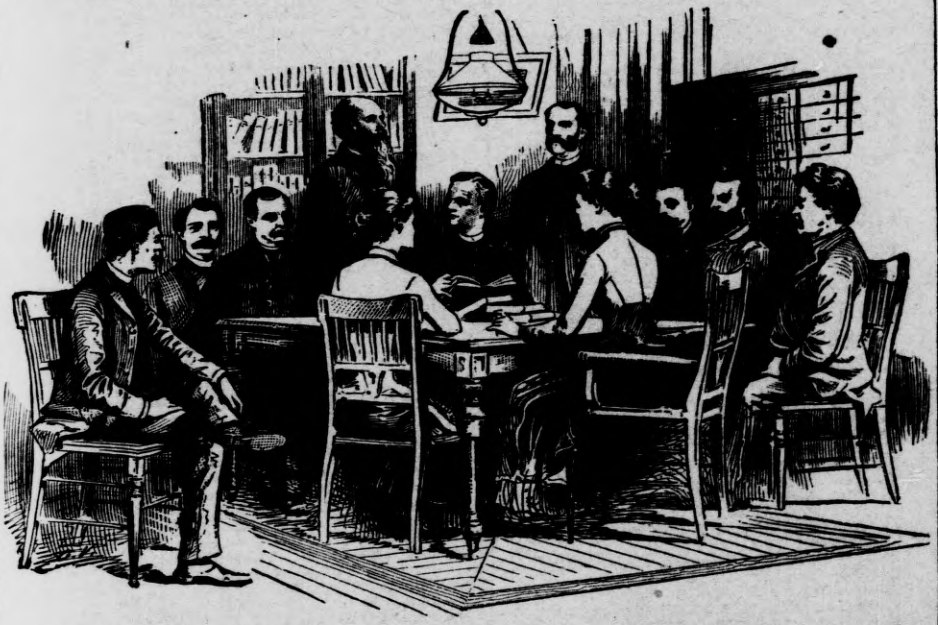

This institution is under the sole management of its founder, who has gathered around him a corps of assistants well equipped for their work. The attendance during the past year has been greatly in advance of any previous year, the full limit of the increased space having been reached. The addition of the Department of Civics has given great zest to the work and opened up a wider field for study and culture.

The main branches of study, as heretofore, are Book-keeping, Penmanship, Arithmetic, Shorthand, Typewriting, Commercial Correspondence and Commercial Law, to which are added the studies of the Department of Civics, embracing Political History, Political Economy, and the various considerations which underlie American citizenship.

[OVER.]

THE SCHOOL OF BUSINESS

WHICH ALL INTELLIGENT NEW YORKERS COMMEND IS

PACKARD'S BUSINESS COLLEGE,

Now located on the corner of Twenty-third Street and Fourth Avenue.

This school was established in 1858, and has been the leading school for practical education in the city during its entire history. It has graduated over five thousand pupils, and had in attendance in its different departments, over fifteen thousand. Its former pupils are now occupying positions as Merchants, Bankers, Lawyers, Railroad Men, Accountants, Teachers, Preachers, Congressmen, Editors, and workers in all the useful enterprises of this great country; and wherever they are, and whatever they do, they are loyal friends of the school.

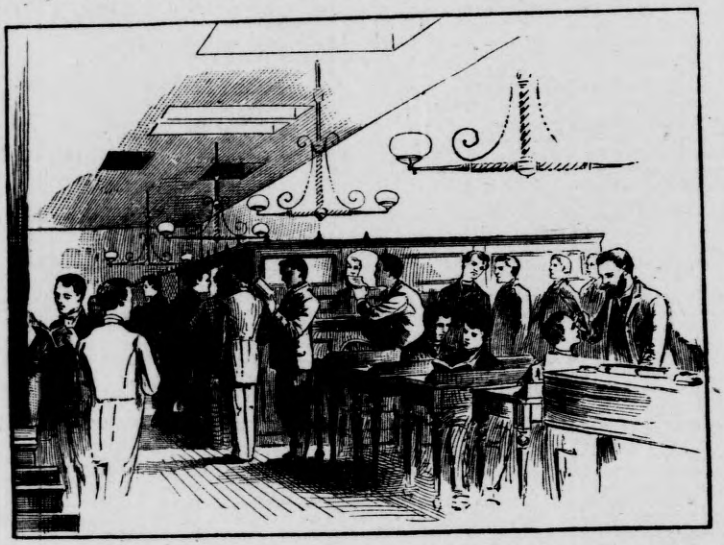

The increased facilities which have been secured by removal to the new quarters in the reconstructed building formerly occupied by the College of Physicians and Surgeons, has enabled the proprietor to add many new features and to greatly improve the course of instruction.

A new illustrated circular has recently been published wherein all the points of the school are fittingly set forth.

This document will be sent on application.

Address

S. S. PACKARD, Pres't,

101 East 23d St., New York.

HENRY W. CANNON, *Pres.*
WILLIAM H. PORTER, *Cash.*
WM. H. SHEPARD, *Notary.*

CHASE NATIONAL BANK,
Cor. Pine & Nassau Sts.

Capital, - $500,000.
Surplus and undivided profits, $528,560.25.

Page Truxton, driver, h r 423 W. 33d
Page Walter H. manager, 253 Fifth av. h 71 E. 54th
Page Washington E. lawyer, 18 B'way, h Essex, N.J.
Page William, h 152 W. 57th
Page William, porter, h 166 W. 36th
Page William C. scales, 325 B'way, h 9 E. 41st
Page Wm. D. lawyer, 45 William, h Audubon pk.
Page William E. mer. 3 Cotton Ex.
Page William H. engineer, h 186 Mulberry
Page William H. fish, 825 Third av.
Page William H. printer, h 466 W. 146th
PAGE WILLIAM HARLAN, gen'l agent Equitable Life, 120 B'way, h 397 Grand av. B'klyn
Page William H. jr. lawyer, 120 B'way, h 100 W. 89th
Page William J. fruit, h r 178 Madison
Page William S. supt. 301 Av. B, h 144 E. 52d
Page William W. clerk, h 82 E. 81st
Page William W. (Rev.) h 171 W. 128th
Page S. W. & Co. clasps, 14 Howard

Page & Taft, lawyers, 45 William
Page, Dennis & Co. scales, 325 B'way
Pagelow Alfred, lawyer, 152 B'way, h 42 R. 21st
Pagenstecher Albrecht, pres. 154 Nassau, h 52 W. 40th
Pagenstecher Ludovic, mer, 4 Bowling gr. h W. I.
Pagenstecher Rudolph, mer. 18 Beaver, h 52 W. 40th
Pagenstecher & Co. mers. 18 Beaver
Pagliotti Peter, baker, 131 Spring
Pagliuca Felix, shoes, 354 Eighth av.
Pagliughi John, grocer, 55 S. 5th av.
Pagliughi John, mason, h 162 Bleecker
Pagniez Eugene, shawls, 454 Eighth av.
Pahde Charles A. liquors, 234 West, h 82 Beach
Pahde Frederick, janitor, h 130 Pearl
Pahl Claus, carpenter, h 251 Eldridge
Pahl Ernst, carpenter, h 124 Allen
Pahl George, driver, h 816 Second av.
Pahle Adam, packer, h 118 Pitt
Pahle Philip, carpenter, h 114 Pitt
Pahlow Augusta, dressmkr. 48½ Seventh
Pahlow Gustave, painter, h 48½ Seventh
Pahls Gustav, clerk, h 1702 Third av.
Pahr Henry, waiter, h 30 Varick
Paider George, cigarmkr. h 482 E. 74th
Paider Jacob, smith, h 482 E. 74th
Paige Allan W. lawyer, 120 B'way, h 101 W. 78th
Paige Anson, carpenter, h 363 E. 71st
Paige Blanchard P. hotel, 301 West, h 364 W. 35th
Paige Catharine W. wid. John, h 465 W. 34th
Paige Clinton F. sec. 104 Stewart bldg. h Binghamton, N. Y.
Paige David S. hotel, 301 West, pres. Pier 41½ N. R. & v. pres. 56 Sixth av. h Paige's h.
Paige Edward, roofer, h 124 Cherry
Paige Edward W. lawyer, 102 B'way, h Brevoort h.
Paige Eugene W. flour, 196 West, h Paterson, N.J.
Paige Frank L. clerk, h 531 W. 152d
Paige H. Worthington, physician, 224 W. 25th
Paige Mary L. h 139 W. 50th
Paige Samuel F. clerk, h 351 W. 30th
Paige's Hotel, 301 West
Pailes William H. laborer, h 327½ E. 122d
Paillard Alfred E. mus. insts. 680 B'way, h 29 Washn. sq. W.
Paillard George A. mus. insts. 680 B'way
Paillard M. J. & Co. mus. insts. 680 B'way
Paillon Henrietta, wid. John B. h r 210 Sullivan
Paillon Pierre, designer, h 372 Eighth
Pain Hannah M. wid. Stephen, dressmkr. 54 Third av.
Pain Henry J. fireworks, 12 Cortlandt, h Eng.
Pain James, fireworks, 12 Cortlandt, h Eng.
Pain James & Sons, fireworks, 12 Cortlandt
Pain James jr. fireworks, 12 Cortlandt, h Eng.
Paine Albert G. cigars, 634 Ninth av.
Paine Anne, wid. John, h 322 E. 59th
Paine Augustus G. 5 Beekman, h 24 E. 61st
Paine Charles McL. teacher, h 139 W. 63d
Paine Fred. H. hardware, 22 Warren, h 177 E. 117th
Paine George T. pres. 117 Duane, h R. I.
Paine Henry D. physician, 61 Fifth av. h S. I.
Paine H'y G. editor, 39 E. Houston, h 19 W. 24th
Paine James L. h 334 W. 31st
Paine Jane E. wid. James R. h 117 E. 118th
Paine Jedediah C. manager, 45 B'way, h Elizabeth, N. J.
Paine John U. oils, 45 B'way, h Elizabeth, N. J.
Paine Joseph E. 31 Burling sl. h 368 Madison, B'klyn
Paine Mary, wid. Patrick, candy, 131 Mulberry

97
DEAN'S PATENT ARDENTER MUSTARD.

MEMORY.
Poorest memories made better and best greatly improved.
Any book learned in one reading.
Testimonials by Colleges, Lawyers, Clergymen, Doctors, and all classes.
Prospectus, POST FREE, from
Prof. A. LOISETTE, 237 Fifth Ave., N. Y.

Paine Oakman S. physician, 53 W. 33d
Paine Robert T. cloths, 98 Chambers, h 656 Madison, B'klyn
Paine Silas H. oil, 26 B'way, h 170 W. 59th
Paine Theron J. grocer, 168 Duane, h 113 E. 116th
Paine Townsend L. driver, h r 248 W. 17th
*PAINE UP TOWN BUSINESS COLLEGE (THE) 107 W. 34th corner Broadway
Paine Walter, laborer, h 507 W. 29th
Paine William, clerk, h 322 E. 59th
Paine Wm. H. civil eng. h 107 W. 122d
Paine William L. lawyer, 10 W. 23d, h Langham h.
Paine William T. mason, h 117 E. 118th
Paine Willis S. bank supt. 216 B'way, h Windsor h.
Paine & Co. oils, 45 B'way
Paint, Oil & Varnish Club, 72 William
Painter Anthony, laborer, h 345 Rivington
Painter David, printer, 210 Fulton
Painter Emlen, drugs, 1311 B'way, h Spuyten Duyvil
Painter Isabella, wid. Wolf, fish, 78 Bayard, h 61 Mott
Painter James, h 31 W. 12th
Painter John, h 1663 Av. A
Painter Thomas A. suspenders, 38 E. Houston
Painter Whilden H. clerk, 667 B'way, h 27 Perry
Painters' Magazine, 72 William
Painz William, plumber, h 1018 Tenth av.
Pairo Mary J. wid. Charles, bdgh. 56 W. 50th
Pairpoint Mfg. Co. silverware, 20 Maiden la.
Paisley Elizabeth, candy, 352 W. 17th
Paisley John, shoes, 397 Sixth av. & 477 Eighth av. h 318 W. 18th
Pakas Abraham, tailor, 710 B'way, h 1996 Park av.
Pakas Solomon L. tailor, 749 B'way, h 1523 Park av.
Pakenham Catharine, h 244 Clinton
Pakenham John, printer, 33 Barclay
Pakenham Martin, shoes, 188 Grand, h 241 E. 77th
Pakenham Thomas J. desks, 36 Liberty, h 119 B'way, B'klyn
Pakenham William, riveter, h 211 Av. C
Pakenham & Dowling, printers, 33 Barclay
Pakes John, h 270 E. 4th
Pakscher Abraham, hats, 311 Eighth av. h 328 W. 29th
Pakulski Peter, chiropodist, 533 B'way, h 148 Forsyth
Pakulski William, barber, 533 B'way, h 8 Charlton
Pakulsky Leah, dressmkr. h 82 Orchard
Pakulsky Louis, tailor, 82 Orchard
Pala Sebastian, cigars, 80 Eighth av. h 336 W. 4th
Pala & Sirvent, La Paloma cigars, 80 Eighth av.
Palache James, shipping, 88 Wall. h Cal.
Palache Rachel, h 261 W. 37th
Palacio Celestino, cigars, 2 Burling sl.
Palacio Celestino & Co. cigars, 2 Burling sl.
Paladini Ermenegildo, agent, 29 Greene
Paladino Joseph, grocer, 48 Roosevelt
Paladino Michael, foreman, h 48½ Mulberry
Paladino Philip, tailor, h 64 Washn. sq. S.
Paladino Tobias, barber, 3 Allen
*Palais Royal, fcygds. 2 E. 14th
Palangio Egidio, eatingh. 357 Broome
Palassi Frank, shoes, 105 W. Houston
Palato Joseph, shoes, 18½ Thompson
Palecek Joseph, cigarmkr. h 425 E. 73d
Palecek Louis, h 425 E. 73d
Palecek T. cigarmkr. h 342 E. 39th
Palen George, hides, 94 Gold, h 25 Park av.
Palen Wm. leather, 87 Gold, h S. Orange, N. J.
Palen Wm. W. broker, 34 New, h S. Orange, N. J.
Palen Willis, carriagebldr. h 451 W. 35th
Palen, Conway & Co. brokers, 34 New
Palen, Nelson & Co. leather, 87 Gold
Palerino Antonio, fruits, 353 E. 86th, h 318 E. 104th
Palermo (apartments) 123 E. 57th
Palermo Mica Co. 27 Peck sl.
Palfroy Leontine, h 355 Fourth av.

Established in London 1831.
361 & 363 Washington Street, and 84, 86 & 88 North Moore Street N. Y.

Richardson & Boynton Co.,
232-234 Water Street.
PAL 1538

PERFECT FURNACES,
HOT-WATER HEATERS,
RANGES.
PAL

"We all use"
BARNES' NATIONAL
Inks, Pens, and Mucilage
All stationers keep it.
A. S. Barnes & Co., Stat'rs, 111 Wm. St.

Palassain Margaret, h 131½ Washn. pl.
Palier Emil, machinist, 189 Clinton
Palisades R.R. Co. 15 Broad
Palise Antonio, fruit, 411 Hudson
Palistrant Philip, cutter, h 42 Delancey
Palitsch Christian, smith, 342 W. 38th
Pall John, tailor, h 115 Chrystie
Palladi Angelo, grocer, 62 James
Palladino Jos. contractor, Decatur av. c Suburban
Palladino Raphael, shoes, 1435 Third av. h 416 E. 113th
Pallatschek Alexander, shoes, 802 Sixth
Pallette Anne, wid. John, h 418 W. 52d
Pallette Samuel B. operator, h 418 W. 52d
Palley Thomas, ostler, h 29 Macdougal
Palliser Charles, architect, 24 E. 42d
Palliser George, architect, 134 Park av. h Dobb's Ferry, N. Y.
PALLISER, PALLISER & CO. architects, 24 E. 42d
Pallister James, shoes, 619 B'way
Pallister Walter E. insp. h 212 E. 22d
Pallister William T. sampler, 402 Washn. h 75 Horatio
Pallmann Albert, grocer, 441 W. 50th
Pallmann John, carpenter, h 413 W. 39th
Palm Albert, plumber, h 334 E. 60th
Palm Alois, undertaker, 672 Tenth av.
Palm Augusta, wid. Wm. eatingh. 357 Third av.
Palm Barbara, wid. Theodore, h 157 Third
Palm Carl, cigarmkr. h 367 Eighth
Palm Charles, musician, h 53 St. Mark's pl.
Palm Charles, ornaments, 3 W. 13th, h 172 E. 64th
Palm Charles, packer, h 223 E. 4th
Palm Charles G. conductor, h 137 E. 48th
Palm Christian, conductor, h 697 Tenth av.
Palm Gustav, pianomkr. h 506 W. 28th
Palm Jacob, painter, 150 Second, h 186 Second
Palm John, musician, h 53 St. Mark's pl.
Palm Matilda, h 423 W. 56th
Palm Matthias J. h 2464 Eighth av.
Palm Sophia, h r 415 W. 36th
Palm Valentine, painter, 161 E. 4th, h 151 E. 4th
Palm, Fechteler & Co. ornaments, 3 W. 13th
Palma Andrew, driver, h 401 First av.
Palma Clementina, wid. Joaquin, h 355 W. 32d
Palma John D. fruit, W. 38th c Sixth av. h 240 W. 33d
Palma Joseph, coal, 401 First av. h 330 E. 28th
Palma Joseph, tailor, h r 113 Sheriff
Palma Louis, laborer, h r 229 Mott
Palma Nicholas, driver, h 401 First av.
Palmatier George W. carpenter, h 268 W. 126th
Palmatier James, carpenter, h 266 W. 126th
Palmay William, painter, h 327 E. 24th
Palme Edward, clerk, h 323 E. 9th
Palme Julius, glassware, 38 Barclay, h 108 W. 125th
Palme Theodore O. mer. 99 Water, h 12 E. 85th
Palme & Co. glassware, 38 Barclay
Palmenberg Joseph R. figures, 466 Broome & 55 Greene, h 107 W. 70th
Palmer A. Worrall, physician, 235 E. 18th
Palmer Adam, laborer, h 444 E. 76th
Palmer Albert, pres. 35 Warren, h Cornwall on Hudson, N. Y.
Palmer Albert, Co. publishers, 35 Warren
Palmer Albert M. theatre, 4 W. 24th, h 25 E. 65th
Palmer Albert W. sec. 35 Warren, h Orange, N. J.
Palmer Alexander, engineer, h 319 E. 73d
Palmer Alexander H. clerk, h 183 E. 111th
Palmer Ann B. bdgh. 78 Fourth av.
Palmer Anna, wid. Wm. H. bdgh. 783 Eighth av.
Palmer Anton, undertaker, 127 E. 4th, h 56 First av.
Palmer Appleton D. lawyer, 115 B'way, h Brick Church, N. J.
Palmer Archibald E. editor, 154 Nassau
Palmer Arthur C. lawyer, 280 B'way
Palmer Arthur W. driver, h 1001 Tenth av.
Palmer Augustus B. insp. h 304 E. 125th
Palmer B. P. clerk, h 345 E. 116th
Palmer Benjamin, railings, 811 Seventh av. h 447 W. 44th
Palmer Benjamin W. 100 W. 89th
Palmer Bissell B. dentist, 128 W. 34th, h 103 W. 104th
Palmer Bridget, wid. Bernard, h r 436 W. 18th
Palmer Brower, carpenter, h 511 W. 49th
Palmer Caleb D. carpenter, h 418 E. 78th
Palmer Catharine, wid. Sylvanus, h 2093 Third av.
Palmer Cath. A. wid. Courtlandt, h 117 E. 21st
Palmer Charles, paver, h 1877 Third av.
Palmer Charles, pianomkr. h 416 W. 49th
Palmer Charles, porter, h 342 W. 16th
Palmer Charles A. engineer, h 533 E. 139th
Palmer Charles B. machinist, h 418 E. 78th
Palmer Charles E. teas, 43 Harrison, h Ridgewood, N. J.
Palmer Charles G. h 13 Charlton
Palmer Charles G. pres. 140 Pearl, h 62 W. 93d
Palmer Charles H. engineer, h 344 W. 45th
Palmer Charles H. machinist, 420 W. 27th, h Hoboken
Palmer Charles P. 850 B'way
Palmer Chemical Co. 32 Frankfort
Palmer Chester W. real estate, 985 Sixth av. h 66 W. 127th
Palmer Clinton, engineer, h 403 E. 118th
Palmer Clinton, lawyer, 71 Wall, h 17 W. 39th
Palmer Courtlandt (estate of) 850 B'way
Palmer Cyrus, contractor, 5 Beekman, h Westfield, N. J.
Palmer David, cashier, 52 Wall, h 56 E. 81st
PALMER DELOS, dentist, 134 W. 45th
Palmer Ebenezer, h Gilsey h.
Palmer Eddy, perfumery, 374 Pearl
Palmer Edmund J. physician, 131 E. 86th
Palmer Edward, driver, h 492 Grand
Palmer Edward, engineer, h 319 E. 73d
Palmer Edward, molder, h 155 Prince
Palmer Edward A. confortables, 86 Leonard, h Ct.
Palmer Edward R. clerk, h 735 Ninth av.
Palmer Eliza J. wid. Francis R. h 710 Seventh av.
Palmer Elizabeth, wid. George, h 2376 Second av.
Palmer Elizabeth, wid. John, h 416 W. 44th
Palmer Elizabeth, wid. Robert, toys, 202 E. 47th
Palmer Ellen, wid. Edward, bdgh. 542 W. 42d
Palmer Enos E. clerk, h 1783 B'way
Palmer Ernst F. painter, h 197 Seventh
PALMER EUGENE, dentist, 134 W. 45th, moved from 15 W. 34th, h 106 W. 45th
Palmer Eugene L. dentist, 118 W. 32d, h 349 Third av.
Palmer Florita, millinery, 233 Bleecker, h 235 Bleecker
Palmer Frances E. artist, h 114 W. 16th
Palmer Francis A. pres. 237 B'way & 4 Park pl. h 180 Madison av.
Palmer Francis J. treas, 128 Pearl, h B'klyn
Palmer Frank, clerk, h 319 E. 73d
Palmer Frank, clerk, h 256 W. 43d
Palmer Frank H. dispatcher, h 62 E. 106th
Palmer Frank W. produce, 331 G'wich, h Montclair, N. J.
Palmer Frederick A. pres. 231 E. 9th
Palmer Frederick C. grocer, 221 Alexander av. h 565 E. 137th
Palmer Frederick E. teas, 43 Harrison, h Ridgewood, N. J.
Palmer Frederick H. broker, 68 B'way
Palmer Fred. L. broker, 78 B'way, h 16 W. 38th
Palmer Gabriel, cigarmkr. h 2235 Second av.
Palmer Galvanic Bed Co. (Ltd.) 231 E. 9th
Palmer George, bottler, h 306 E. 60th
Palmer George, carpenter, h 2428 Eighth av.
Palmer George, laborer, h 434 W. 31st
Palmer George A. engineer, h 97 Jane
Palmer George E. temperer, h 339 W. 36th
Palmer George F. agent, h 312 W. 59th
Palmer George F. conductor, 737 Third av.
Palmer George F. mer. 157 Greene, h 265 Hewes, B'klyn
Palmer George F. plasterer, h 1991 Second av.
Palmer George G. vet. surg. 10 Ninth av. h 644 Hudson
Palmer George O. vet. surg. 10 Ninth av. h 644 Hudson
Palmer George W. clerk, h 230 E. 42d
Palmer George W. feed, 437 E. 53d, h 136 Ainslie, B'klyn
Palmer George W. hatter, h 260 Bowery
Palmer George W. lawyer, 132 Nassau, h B'klyn

FURS | **F. BOOSS & BRO.,** *Established 1853.* **449 BROADWAY** **IMPORTERS AND MANUFACTURERS.** | **FURS**

EST. 1819.
THE OLD STATEN ISLAND DYEING EST.
DRY CLEANSING BY OUR NEW PROCESS.
PAL 1539
98 Duane St., Principal Office
286 Fifth Avenue,
870 Broadway,
610 Sixth Avenue,
1474 Third Avenue.
PAL

Palmer George W. ranges. 1293 B'way
Palmer Gideon S. mer. 166 Reade, h 316 W. 55th
Palmer Gilbert, insp. h 128 E. 117th
Palmer Harris, railings, 123 W. 37th, h 513 W. 130th
Palmer Harrison, insp. h 885 Park av.
Palmer Harrison jr. clerk, h 885 Park av.
Palmer Harvey H. teas, 43 Harrison, h Ridgewood, N. J.
Palmer Henry, architect, 32 Nassau, h 119 W. 21st
Palmer Henry, engineer, h 57 Monroe
Palmer Henry B. dyer, 346 Canal, h N. J.
Palmer Henry L. pres. 290 Pearl, h 160 Clinton, B'klyn
Palmer Henry W. salt, 77 Front & 397 Eighth
Palmer Herbert F. thread, 23 Thomas, h 105 W. 43d
Palmer Herman Leroy, driver, h 360 W. 17th
Palmer Horatio R. author, 767 B'way
Palmer J. Culbert, lawyer, 165 B'way, h B'klyn
Palmer Jacob F. dockbldr. h 812 Sixth
Palmer James, h 1368 Av. A
Palmer James, clerk, h 343 E. 33d
Palmer James, coachman, h 237 E. 85th
Palmer James, tailor, 77 Fulton, h 716 Madison, B'klyn
Palmer James A. fixtures, 47 University pl. h 230 E. 50th
Palmer James G. dentist, 112 W. 38th, h New Brunswick, N. J.
Palmer James R. manager, 176 B'way
Palmer John, h 332 Lenox av.
Palmer John, clerk, h 108 E. 86th
Palmer John, clerk, h 522 W. 44th
Palmer John, cutter, h 329 E. 59th
Palmer John, electrician, h 416 W. 28th
Palmer John, engineer, h 26 Charlton
Palmer John, fcygds. 2312 Third av. 23 Av. B & 216 Bowery, h 109 E. 116th
Palmer John, news, Third av. c E. 34th, h 236 E. 40th
Palmer John, porter, h 344 W. 16th
Palmer John D. laborer, h r 28 Cornelia
Palmer John E. pat. meds. 58 Barclay
Palmer John F. teas, 83 Front, h 75 E. 109th
Palmer John H. iron, 85 Elm, h Orange, N. J.
Palmer John H. janitor, h 305 W. 12th
Palmer John J. agent, 154 Nassau, h Cal.
Palmer John J. clerk, 413 W. 45th
Palmer John J. waiter, h 18 Minetta la.
Palmer John L. trucks, h 411 W. 50th
Palmer John S. clerk, h 354 W. 48th
Palmer John S. jeweler, 20 Maiden la. h R. I.
Palmer John T. clerk, h 168 E. 90th
Palmer John T. police, h 428 E. 115th
Palmer John W. janitor, h 19 E. 127th
Palmer John W. linens, 112 Franklin, h Continental h.
Palmer Joseph, actor, h 121 E. 46th
Palmer Joseph R. frnit, 88 Barclay, h 199 Washn.
Palmer Julia, wid. Fairchild, h 28 E. 18th
Palmer Justus, lawyer, 79 Nassau, h St. George h. B'klyn
Palmer Levi, bkbinder. h 129 Clinton pl.
Palmer Lorin, produce, 70 Warren, & pres. 105 Maiden la. h Middle Haddam, Ct.
Palmer Lowell M. barrels, 181 Front, h 206 Clinton av, B'klyn
Palmer Mfg. Co. brassgds. 290 Pearl
Palmer Martin, laborer, h 344 E. 9th
Palmer Marvin R. physician, 200 W. 123d
Palmer Mary, wid. Timothy, h 434 Second av.
Palmer Mary E. wid. Walter B. h 41 W. 35th
Palmer Mary G. widow, h 423 W. 57th
Palmer Matthew, waiter, h 429 W. 39th
Palmer Michael, laborer, h 24 Renwick
Palmer Miles C. ins. 51 Liberty, h 965 Madison av.
Palmer Miles W. physician, h 225 E. 18th
Palmer Nathan, physician, 78 Fourth av.
Palmer Nicholas, cook, h 300 E. 40th
Palmer Nicholas, grocer, 541 E. 36th
Palmer Nicholas F. iron, 735 E. 11th, h 43 W. 33d
Palmer Norman W. clerk, h 301 W. 40th
Palmer Noyes F. pres. 6 Harrison, h Sheffield av. n Fulton, B'klyn
Palmer Peter, clerk, 73 B'way, h 1352 Pacific, B'klyn
Palmer Peter, grocer, 148 Varick
Palmer Phebe, wid. Spencer, h 235 E. 80th
Palmer Reuben T. quilts, 113 Worth, h New London, Ct.
Palmer Richard E. wines, 1122 B'way & 202 Fifth av. h 34 W. 26th



Palmer Richard H. clerk, h 163 E. 86th
Palmer Robert E. clerk, h 722 Tenth av.
Palmer Robert J. clerk, h 58 Charles
Palmer St. Leger, agent, 216 Church, h 80 Washn. sq. E.
Palmer Salvador D. barber, 202 E. 111th
Palmer Samuel, grocer, 156 Bowery, h 339 E. 116th
Palmer Sarah, h 97 Charlton
Palmer Sarah, wid. George W. h 200 W. 123d
Palmer Sarah A. wid. William, h 101 E. 121st
Palmer Sarah A. L. wid. Walter C. publisher, 64 Bible h. h 316 E. 15th
Palmer Sarah C. wid. Nicholas F. h 965 Madison av.
PALMER SOLON, perfumer, 374 Pearl, h J. C.
Palmer Stephen A. treas. 35 Warren, h Orange, N. J.
Palmer Stephen S. h 151 W. 73d
Palmer Sydney P. manager, 154 Nassau, h 409 St. Nicholas av.
Palmer Theodore, clerk, h 268 Spring
Palmer Theodore J. furniture, 20 E. 18th & 9 Gouverneur sl. h Hackensack, N. J.
Palmer Thomas, mer. 300 G'wich, h 121 E. 86th
Palmer Thomas F. liquors, 434 W. 46th
Palmer Thomas W. crackers, h 179 E. 111th
Palmer Timothy G. supplies, 868 B'way, h Tenth av. c W. 156th
Palmer Tyler R. pres. 113 Worth, h 123 W. 95th
Palmer Wallace E. engineer, 970 Tenth av.
Palmer Walter H. treas. 4 W. 24th, h 189 Palmetto, B'klyn
Palmer Warren M. engineer, h 341 W. 49th
Palmer Wilburt M. reporter, 154 Nassau
Palmer William, h 235 Bleecker
Palmer William, dentist, 258 Grand
Palmer William, painter, h 306 W. 47th
Palmer Wm. plumber, 303 W. 38th, h 349 W. 47th
Palmer William, wheelwright, h 453 W. 46th
Palmer William A. blankbks. 55 Dey, h 14 Beach
Palmer William A. clerk, h 266 W. 128th
Palmer William H. carpenter, 105 Division
Palmer William H. driver, h 52 Commerce
Palmer William H. machinist, 418 W. 27th, h 410 W. 26th
Palmer William H. oil, 12 B'way, h 329 W. 101st
Palmer William H. pub. acct. 280 B'way, h 1348 Pacific, B'klyn
Palmer William H. stationer, 153 Maiden la. h 16 Irving pl.
Palmer William J. clerk, h 69 E. 121st
Palmer William J. pres. 52 Nassau, h Col.
Palmer William P. sec. 2 Wall, h B'klyn
Palmer Wm. R. manager, 4 W. 54th, h 270 W. 43d
Palmer William W. stenographer, 111 B'way, h 145 E. 127th
Palmer Willis J. clerk, h 211 W. 25th
Palmer F. C. & Co. grocers, 221 Alexander av.
Palmer H. H. & Co. teas, 43 Harrison
Palmer J. & Co. toys, 2312 Third av. & 23 Av. B.
Palmer N. F. jr. & Co. iron, 735 E. 11th
Palmer R. T., Co. comfortables, 113 Worth
Palmer Brothers, comfortables, 86 Leonard
Palmer & Boothby, lawyers, 280 B'way
Palmer & Capron, jewelers, 20 Maiden la.
Palmer & Co. tailors, 77 Fulton
Palmer & Embury, furniture, 20 E. 18th & 9 Gouverneur sl.
Palmer & Hughes, publishers, 64 Bible h.
Palmer & Levine, lawyers, 132 Nassau
Palmer & Mead, real estate, 985 Sixth av.
PALMER & MILEY, wines, 1122 B'way & 202 Fifth av.
Palmer & Rey, agents, 154 Nassau
Palmer's J. F., Son, fixtures, 47 University pl.
Palmer's Buyer (periodical) 35 Warren
Palmero Antonio V. machinist, h 211 W. 31st
Palmeter Charles F. broker, 42 New, h 15 E. 19th
Palmeter & Rutter, brokers, 42 New

JAMES A. WEBB & SON,
165 Pearl St., New York.
ALCOHOL, COLOGNE SPIRIT,
SPIRITS OF TURPENTINE, &c.

BROWN BROTHERS & Co., 59 WALL STREET, N. Y.
ISSUE COMMERCIAL AND TRAVELERS CREDITS AVAILABLE IN ANY PART OF THE WORLD. MAKE COLLECTIONS IN ALL FOREIGN COUNTRIES.
PAL 1540 PAP

PARQUET FLOORS
NATIONAL WOOD MFG CO
129 FIFTH AVE NEAR 20TH ST
EVERY KIND OF POLISHED FLOOR

Palmetto Freight Line, 261 B'way
Palmie Charles, h 200 Chrystie
Palmie Edward, manager, 1 Third av. h 171 Warren, B'klyn
Palmieri Anton, h 182 Grand
Palmisano Leonardo, barber, 749 Third av.
Palmstrom George, agent, 64 Pearl, h B'klyn
Palolo Francesco, fruit, 36 Mulberry, h 55 Mulberry
Palta Samuel, capmkr. h 88 Ludlow
Paltenghi Peter, cook, h 146 W. 99th
Palter Ellis, capmkr. h 169 Eldridge
Palter Peiser, tailor, h 166 Eldridge
Paltersdarf Max, instmkr. h 1449 Second av.
Palteson Henry, clerk, h 451 E. 117th
Paltrinieri Anthony, decorator, 1267 B'way
Paltrinieri Peter, painter, h 431 W. 30th
Paltrinieri & Yelmoni, decorators, 1267 B'way
Paltz Anna, wid. Theodore, h 325 E. 54th
Paltz Edmund, pat. meds. 206 Fifth
Palumbo Peter, barber, 2493 Third av.
Palumbo Theodore, school, 56 Prince
Palumbo Vincenzo, banker, 49 Crosby
Palumfiere Domenico, barber, 13½ Oliver, h 69 Oliver
Palutzki John, cabinetmkr. h 55 Orchard
Paluzzi Giuseppe, laborer, h 227 S. 5th av.
Palzgraf Nicholas, grocer, 87 Pitt
Pam Joseph & Co. jewelry, 96 Spring
Pametto Mary, wid. Macy, h 404 Cherry
Pamphilon Henry W. publisher, 30 Bond, h refused
Panama Canal Co. 18 B'way & 15 Broad
Panama R.R. Co. 15 Broad
Panama Star & Herald & La Estrella de Panama Co. (Ltd.) 36 B'way
Panaro Michael, barber, 159 Av. A, h 430 E. 11th
Pancoast Archer V. pres. 900 B'way, h 34 W. 31st
Pancoast Elizabeth A. wid. George, h 34 W. 31st
Pancoast J. Louis, carpenter, h 152 E. 123d
Pancoast Richard, iron, 28 Platt, h Orange, N. J.
Pancoast & Rogers, iron, 28 Platt & 15 Gold
Pancomo Antonino, barber, 2211 Second av.
Pando Jose, cigars, 86 Maiden la. h 364 Sixth, B'klyn
Pandolfi G. beer, 314 E. 107th
Pandorf Charles, pianomkr. h 686 E. 155th
Panella Peter M. cigars, 213 E. 33d
Panely Charles W. commr. h r 217 Mott
Panero Antonio, cigars, 167 Christopher
Panet Anthony J. police, h 1705 Lex. av.
Paneth Bernard, furrier, h 140 Pitt
Panets Abram, cigars, 219 Delancey
Pang Joseph W. cigarmkr. h 144 Hester
Pangborn John W. agent, 907 B'way, h J. C.
Pangburn Jeremiah, real estate, 71 B'way, h 76 Perry
Pangburn Jeremiah jr. coal, 71 B'way, 608 G'wich & 115 Macdougal, h 6 St. Luke's pl.
Pangritz Julius, pedlar, h 2133 Second av.
Panhorst William, clerk, h 1643 First av.
Panick Francis G. tuner, h 350 E. 70th
Panick George, clerk, h 223 E. 70th
Panimo Max, jeweler, 74 Canal, h 341 Broome
Panipinto Antonio, shoes, 502 W. 27th
Panitz Francesca, wid. Conrad, h 53 Monroe
Panizza Bernardo, smith, h r 98 Wooster
Panizzi Alexander, liquors, 144 Bleecker
Panizzi Rosa, nurse, 144 Bleecker
Pankratz Mary, widow, nurse, h 557 W. 57th
Pann William, waiter, h 49 Watts
Pannaci Eduardo, eatingh. 25 W. 30th
Panndorf Julius, butcher, h 405 E. 106th
Pannes John B. lawyer, 154 Nassau, h 339 W. 28th
Panney Henry E. printer, h 61 Second av.
Pannier Franz, boxmkr. h r 225 Third
Pannizzo Joseph, imp. 24 Stone & 59 Pearl
Pannizzo & Cutietta, imps. 24 Stone & 59 Pearl
Panon Marius, French perfumery and bric-a-brac, 371 Sixth av.
Panowski George, painter, h 421 W. 48th
Pans Joaquin M. cigars, 7 Beekman, h 86 Vanderbilt av. B'klyn
Pansch Charles, machinist, h 171 Av. A
Panse Frederick W. machinist, 124 Baxter, h 835 Teasdale pl.
Pansegrau Ferdinand, laborer, h 340 E. 76th
Pansing Frank, clerk, h 161 Perry
Pantaloe Joseph, tailor, h 343 E. 12th
Pantel August, painter, h 436 E. 15th
Pantel Louisa, wid. William, h 97 E. 4th
Pantel Magdalene, umbrellas, 436 E. 15th
Panther Sophia, wid. Christopher, h 140 Elm
Pantin Saul, pedlar, h 745 E. 9th
Pantoliano Giuseppe, grocer, 168 Elizabeth
Pantony John, seaman, h 75 Monroe
Pantz George, clerk, h 57 E. 76th
Pantz John, baker, h 384 E. 10th
Panuska Charles, tailor, h 172 Attorney
Panuska Theodore, tailor, h 171 E. 4th
Panza Canio, shoes, 480 Willis av.
Panzak Moses, pedlar, h 62 Attorney
Panze Charles D. F. grocer, 163 W. B'way
Panzenbeck John, engineer, h 51 Forsyth
Panzer Henricka, garments, 166 Seventh
Panzer John, harness, 134 Monroe
Panzer Joseph, drygds. 733 Ninth av.
Panzer Joseph, varnisher, h 473 E. 151st
Panzer Kilian, brewer, h 214 E. 89th
Panzer Sophia C. garments, 166 Seventh
Panzer S. & H. garments, 166 Seventh
Panzetta Joseph, photographer, h 413 Canal
Panzironi Iago, painter, h 7 Spring
Paolera Genuaro D. meat, 24 Mulberry, h 40 Mulberry
Paolera Raffaele, meat, 48 Mulberry, & eatingh. 45 Mulberry, h 42 Mulberry
Paolillo Carmine, shoes, 321 W. 25th
Paolillo Gaetano, shoes, 301 E. 123d
Paolillo Joseph, tailor, h 78 Carmine
Paolino Antonio, barber, 105 Washn.
Paolo Moresco, grocer, 119 Baxter
Paoloadragna Frank, tailor, 55 Spring
Paolucci Gennaro, barber, 47 Park
Paona James, barber, 217 Bowery, h 250 Delancey
Papadopolo John, sponges, 95 William, h 73 Second av.
Papalure Frederick, shoes, 502 W. 29th
Papanek Andrew, shoes, 234 Second
Papanek Frank, tailor, h 237 Second
Papasse Pasquale, laborer, h 308 Mott
Pape Adolphus D. lawyer, 96 B'way
Pape Albin G. paper, 70 Duane
Pape Anna A. dressmkr. 1244 Third av.
Pape August, carpenter, h 29 Bond
Pape August, smith, h 442 E. Houston
Pape Bernard, capmkr. h 973 First av.
Pape Bernhard, butcher, h 224 E. 65th
Pape Charles, barber, 63 E. 126th
Pape Charles, fcygds. 310 Tenth av.
Pape Charles, grocer, 1447 Second av.
Pape Charles, laborer, h 196 Mott
Pape Charles, painter, h 510 W. 44th
Pape Charles, produce, 859 Washn. h 60 Prospect, J. C.
Pape Dederick, h 77 W. 95th
Pape Edmund, birds, 1251 Second av.
Pape Emma, grocer, 408 E. 15th
Pape Ernest D. physician, 46 W. 29th
Pape Frank, barber, 16 Dover
Pape Fred. barber, 273 Ninth av. h 277 Ninth av.
Pape Frederick, carpenter, h 204 E. 41st
Pape Frederick, cutter, h 218 Fifth
Pape Frederick, liquors, 93 Market
Pape Frederick, painter, h 514 W. 49th
Pape George, cigarmkr. h 408 E. 15th
Pape Henry, carpenter, h 1244 Third av.
Pape Henry, laborer, h 7 Ridge
Pape Henry, liquors, 1563 Av. A, h 438 E. 83d
Pape Henry, liquors, 276 G'wich
Pape Henry, porter, h 101 Barrow
Pape Henry, porter, h 1229 Tenth av.
Pape Henry, stable, 122 W. 29th
Pape Henry, upholsterer, 2310 Park av.
Pape Henry jr. fruit, 231 Washn. h 46 W. 26th
Pape Henry G. foreman, h 44 Jackson
Pape Henry J. carpenter, h 298 First av.
Pape Herman H. grocer, 29 Coenties sl.
Pape Jacob, liquors, 70 E. 11th
Pape Jacob J. lawyer, 132 Nassau, h 298 First av.
Pape John, finisher, h 2583 Third av.
Pape John, grocer, 416 W. 31st
Pape John G. grocer, 339 W. 40th
Pape John H. clerk, h 91 Monroe
Pape John H. C. liquors, 59 Market, h 48 Hamilton
Pape John P. grocer, 168 Mulberry

EAST RIVER STEAM KINDLING WOOD FACTORY
1104 First Avenue, cor. E. 61st St. Orders received through all American District and Western Union Telegraph Offices FREE. Send for Price-List. FRED. BUSE, Prop.

GEORGE G. WILLIAMS, *President.*
WILLIAM J. QUINLAN, *Cashier.*
CHEMICAL NATIONAL BANK,
270 BROADWAY,
Capital, - $300,000.
DISCOUNT DAILY.
Notary,
R. G. ROBERTS.

Pape Joseph, brasswkr. h 424 Fifth
Pape Joseph, cigarmkr. h 1573 First av.
Pape Lewis A. kalsominer, h 144 W. 26th
Pape Louis, carpenter, h r 250 Second
Pape Sarah, wid. Henry, h r 138 Essex
Pape Thomas, boilermkr. h 675 Third av.
Pape William, fcygds. 105 Cannon
Pape William, upholsterer, 2310 Park av.
Pape William T. eyes, 117 E. 12th, h Ill.
Pape W. & Brother, upholsterers, 2310 Park av.
Pape & Deyo, produce, 859 Washn.
Papen John, wagons, 659 Tenth av. h 660 Tenth av.
Papenbaum Caroline, wid. Henry, h 949 Woodruff
Papenbaum Henry F. tuner, h 949 Woodruff
Papenberg Henry, carver, h r 325 E. 10th
Papenberg William A. h 234 Eldridge
Papenhausen Frederick, grocer, 1966 Third av. h 187 E. 108th
Papenhausen & Co. grocers, 1966 Third av.
Paper Mill (periodical) 34 Park row
Paper Trade Journal, 128 Duane
Papesca Louis, shoes, 54 Gt. Jones, h 301½ Elizabeth
Papillon Ferdinand, furrier, h 2371 Eighth av.
Papke Arthur, clerk, h 275 W. 128th
Papke August, baker, h r 341 W. 43d
Papke Henry, grocer, 2390 Eighth av. h 275 W. 128th
Papke Richard C. machinist, h 523 E. 12th
Papke William, clerk, h 275 W. 128th
Papkin Israel, cigarmkr. h 127 Henry
Papkin Joseph, tailor, h 96 E. Houston
Papkin Meyer, carpenter, 27 Chrystie, h 104 Hester
Papkin P. carpenter, h 5 Chrystie
Paplauczkas John, tailor, 157 Elm, h 129 Mott
Papolizio Francis, baker, 111 Mulberry
Papouschek Anton, cigars, 529 Fifth, h 235 E. Houston
Papp Gustave, beer, 190 Third
Papp Julius, beer, 65 Forsyth
Pappe Anne, wid. George T. h 527 W. 46th
Pappel Anne, wid. Charles. h 448 E. 13th
Pappenheimer Israel, h 113 W. 56th
Pappenheimer Max, tobacco, 43 Broad, h 40 E. 65th
Pappenheimer M. & Co. tobacco, 43 Broad
Pappernick Joseph, pedlar, h 9 Eldridge
Pappert Edward, clerk, h 83 Seventh
Pappert Edward, tailor, h 169 E. 4th
Pappi Vincent J. engraver, h 418 W. 35th
Pappiti Antonio, shoes, 400½ E. 87th
Pappon Bernard, carpenter, h 1517 Av. A
Papst Ferdinand, varnisher, h 548 Fifth
Papst Henry, porter, h 229 E. 103d
Papst Martin, treas. 12 Fourth av.
Paquet Paul, h 210 W. 25th
Paquette Oliver, carpenter, h 254 Seventh av.
Paquette Paul, carpenter, h 356 E. 72d
*Para Rubber Mfg. Co. 28 E. 14th
Para Transp. & Trading Co. 16 Broad
Paradies John, candy. 1418 Third av.
Paradine John, laborer, h 26 G'wich
Paradise Henry M. clerk, h 1434 Lex. av.
Paradise John, engineer, h 347 E. 86th
Paradiso Francisco, grocer, 238 Elizabeth
Paradowski William, clerk, h 245 E. 111th
Paraken Frank, laborer, h 187 Chrystie
Parano Nicholas, fruit, h 69 Spring
Parant Charles, tailor, h 249 W. 26th
Parant John clerk, h 853 Tenth av.
Parant Thomas, watchman, h 533 W. 57th
Paranty Peter, shoemkr, h 17 First
Paravalli Alois, prof. h 135 W. 28th
Paravicini Henry, cutter, r 449 W. 38th, h 428 W. 34th
Parbel John, driver, h 1813 Second av.
Parcell Henry, upholsterer, 11 Seventh av. h 7½ Jane
Parcello Antonio, pedlar, h 162 E. 25th
Parcels Elisha W. h 2069 Madison av.
Parcels Frederick B. cooper, 122 Broad, h 264 Dean, B'klyn
Parcik John, tailor, r 641 E. 9th, h 604 E. 9th
Pardee Ario, coal, 1 B'way, h Pa.
Pardee Charles Inslee, physician, 34 W. 38th, & dean, 410 E. 26th
Pardee Dwight W. sec. Grand Central depot, h refused
Pardee Edward H. broker, 22 Exchange pl. h 118 E. 28th
Pardee Edward L. physician, 34 W. 38th, & insp. 301 Mott
Pardee Elizabeth, wid. Horace, h 10 W. 47th
Pardee Elizabeth A. teacher, h 128 E. 115th

Weather Strips
BROWNE'S Metallic & other kinds
Booth's Theatre Building, 23d St. & 6th Av.
The Best Metallic Weather Strip C...

Pardee Ensign B. physician, 218 W. 34th
Pardee Henry B. clerk, h 66 Charles
Pardee Irving C. photographer, h 33 St. Mark's pl.
Pardee J. Jay, sec. 44 B'way, h 427 W. 57th
Pardee J. M. millinery, 207 Fifth av. h 116 E. 31st
Pardee James, police, h 5 Bethune
Pardee John, laborer, h 366 W. 126th
Pardee John S. clerk, h 263 W. 25th
Pardee Mary A. dressmkr. 33 St. Mark's pl.
Pardee Michael, carpenter, 204 E. 28th, h 116 E. 31st
Pardee Walter, physician. 218 W. 34th
Pardee A. & Co. coal, 1 B'way
Pardee & Gleeson, builders, 204 E. 28th
Pardeno Adolph S. porter, h 602 E. 11th
Pardessus Semon J. shades, 12 College pl. h 1268 Pacific, B'klyn
Pardi Severino, fruit, 897 Eighth av.
Pardo Alberto, clerk, h 223 E. 105th
Pardo Carlos, furniture, 31 E. 17th
Pardo George, mer. 63 William
Pardo Miriam, agent. 31 E. 17th
Pardo Raphael, furniture. 31 E. 17th
Pardo C. & Co. furniture. 31 E. 17th
Pardo, Velasco & Co. mers. 63 William
Pardon August, shoes, 120 Prince. h 128 Wooster
Pardon Henry, carpenter, h 331 W. 44th
Pardow William (Rev.) h 1480 Park av.
Pardy Eliza, wid. John, h 319 E. 21st
Pareldich Israel, laborer, h r 44 Forsyth
Parent Daniel, driver, h 675 G'wich
Parent George W. conductor, h 710 E. 145th
Parent Julius, cheese, 727 G'wich
Parent Mary, wid. Adolph, h 203 E. 44th
Parent Wiliam M. calker, h 675 G'wich
Parent J. & Co. cheese, 727 G'wich
Parente Antonio, barber. 212 Elm, h 195 Elizabeth
Parente Antonio, barber. 1 Orchard
Parente Nicholas, tailor, 200½ Elm
Parente & Guerrieri, barbers, 212 Elm
Parentini Adolph liquors, 38 W. 4th
Parentini Bartholomew, candymkr. h 118 Centre
Parepa Hall, 203 E. 86th
Parera Ventura M. corks, 704 E. 13th
Pares Mary, wid. John, h 157 E. 51st
Pares Michael, laborer, h 332 E. 54th
Paret Anne, widow, h 709 Madison av.
Paret Edward, paper, 32 Reade, h 253 W. 21st
Paret Isabella M. artist, 4 W. 22d
Paret William G. clerk, h 27 W. 122d
Parttee Luigi, grocer, 505 G'wich
Paretti Germa, h r 197 Greene
Paretti Louis, upholsterer, h 299 E. 73d
Parezo Edmund S. chairs, r 45 Chrystie, h 315 Madison
Parezo John B. candy, h 236 Henry
Parfitt Charles R. real estate, h 665 Lex. av.
Pargman Henry, pianomkr. h Delmonico pl. n E. 161st
Pargman Henry jr. varnisher, h Delmonico pl. n E. 161st
Pargolio Elizabeth, dressmkr. h 302 Cherry
Parguisky Morris, clerk, h 150 Rivington
Pariente Abraham, collector. h 250 E. 90th
Parillo Vincenzo, mason, h 418 E. 113th
Parini Anthony, grocer, 439 Fourth av.
Paris (apartments) 339 W. 23d
Paris August J. brass, 34 W. 3d, h Morris av. n Highbridge rd.
Paris David, engineer. h 329 W. 11th
Paris Frank, barber, 201 E. 107th & 2053 Second av.
Paris George, barber. 217 E. 121st, h 226 E. 121st
Paris Henrietta, h 149 E. 22d
Paris Ida, pictures, 415 Grand
Paris Irving, lawyer, 55 B'way, h 40 W. 11th
Paris James M. clerk, h 219 E. 76th
Paris John J. seaman, h 131 Perry
Paris Peter, cigarmkr. h 346 W. 39th
Paris Robert, tailor, h 255 E. Houston
Paris Samuel, tailor, 145 E. 22d
Paris Solomon, furrier, h 118 Division
Paris Vladimir, laborer, h 130 Clinton pl.

FURNACES, RANGES, Fireplace Heaters. Richardson & Morgan Co. 92 Beekman St.
See adv. pages 38 & 39 Pink Sheets Back of Book.

WATER METERS AND GAS ENGINES. PAR 1542

NATIONAL METER CO., 252 BROADWAY. PAR

KINAHAN'S LL THE CREAM OF IRISH WHISKY.

DU VIVIER & CO., 49 Broad St., N. Y.

Paris, Allen & Co. imps. 51 B'way & 27 Trinity pl.
Parisen Addison W. pedlar, h 737 Tenth av.
Parisen Charles, seaman, h 632 E. 137th
Parisen David S. brushes, 290 Front, h 364 Union av. B'klyn
Pariser Berthold, trimmings, 33 Lispenard, h 444 E. 58th
Pariser Louis, furrier, h 146 Orchard
Pariser M. baker, 98 Attorney
Parisette Gustave J. wines, 26 First av.
Parisette Henry, wines, 181 Bowery
Parisette Louis, h 350 E. 79th
Parish Charles P. upholsterygds. 115 Worth, h Ill.
Parish Consider, agent, 214 Produce Ex.
Parish Daniel jr. h 2 E. 16th
Parish Henry, painter, h 325 E. 72d
Parish Henry, pres. 52 Wall, h 1 W. 19th
Parish Henry jr. clerk, h 34 E. 31st
Parish James, h 45 Sheriff
Parish Jeremiah S. treas. 156 B'way
Parish Thos. lamps, 53 Warren, h Newark, N. J.
Parish Visitor, 2 Bible h.
Parisot Paul, springs, r 75 Nassau, h 15 Washn. Hoboken
Parivini Charles, clerk, h 175 Bleecker
Parizek William, cigarmkr. h 313 E. 59th
Parizot Louis, cabinetmkr. h 113 Av. C
Park Alexander, carpenter, h 6 Bedford
Park Anna E. physician, 517 W. 23d
Park Anna T. wid. Joseph V. h 127 Henry
Park Archibald, driver, h 188 Broome
Park Archibald, strawgds. 579 B'way, h Mass.
Park Avenue Hotel, 482 Fourth av.
Park Benjamin F. novelties, 561 B'way, h 283 Alexander av.
Park Charles, clerk, h 287 W. 12th
Park Charles, grocer, 917 B'way, 120 & 658 Sixth av. & 784 Fifth av. h 22 W. 16th
Park Clark A. insp. 67 Cliff, h 432 E. 86th
Park Ellen, wid. John, h 17 St. Luke's pl.
Park Fire Ins. Co. 156 B'way
Park Frances, wid. George, h 259 W. 29th
Park George M. engineer, h 73 Second av.
Park Henry A. h 432 E. 86th
Park Hobart J. grocer, 917 B'way, h 10 W. 49th
Park Hoit N. treas. 547 W. 14th, h Niantic, Ct.
Park Horace J. paperhgr. h 402 W. 51st
Park House, 23 E. 17th
Park John, harnessmkr. h 134 W. 20th
Park Joseph, grocer, 917 B'way, 120 & 658 Sixth av. & 784 Fifth av. h Rye, N. Y.
Park Joseph, stripper, h 1835 Third av.
Park Joseph jr. h Hoffman h.
Park Leonard, cigarmkr. h 253 W. 41st
Park Margaret, dressmkr. h 134 W. 20th
Park Rebecca, dressmkr. h 134 W. 20th
Park Richard G. steel, 3 Cliff, h Montclair, N. J.
Park Rufus, grocer, 63 Dey. h 128 W. 11th
Park School of Children's Aid Soc. 142 W. 68th
Park View (apartments) 51 Washn. sq. S.
Park View (apartments) 222 W. 59th
Park William, driver, h 149 E. 48th
Park William, engraver, 26 John, h 501 Atlantic av. B'klyn
Park William T. shoes, 21 Warren, h 368 W. 31st
Park M. & R. dressmkrs. 134 W. 20th
Park Brother & Co. (Ltd.) steel, 3 Cliff
PARK & TILFORD, grocers, 917 B'way, 120 & 658 Sixth av. & 784 Fifth av.
Park, Bell & Co. shoes, 21 Warren
Parke Charles H. liquors, 18 Sixth av. & waters, 20 Watts, h Pamrapo, N. J.
Parke Charles R. physician, 149 W. 63d
Parke Francis, clerk, h 213 E. 80th
Parke George F. waiter, h 237 E. 45th
Parke Harvey C. pres. 60 Maiden la. h Mich.
PARKE HENRY C. orientalgds. 30 E. 23d
Parke John, hardware, 344 Sixth av.
Parke John N. porter, h 93 Ninth av.
Parke Richard, painter, h 997 Tenth av.
Parke Wm. A. lumber, 18 B'way, h 750 Fifth av.
Parke William A. & Co. lumber, 18 B'way
Parke & Ward, waters, 20 Watts
Parke, Davis & Co. drugs, 60 Maiden la. & 21 Liberty
Parker Abel M. ice, 390 W. 12th, h 18 Bethune
Parker Adelaide, wid. Benjamin, h 1229 Tenth av.
Parker Albert, janitor, h 253 W. 126th
Parker Albert B. steel, 171 B'way, h Morris av. n E. 164th
Parker Alexander, engineer, h 32 Spring
Parker Alfred, photographer, h 213 E. 122d
Parker Alice, wid. Joseph, h 6 Bank
Parker Allen, physician, 373 Broome, h 43 W. 45th
Parker Amelia, bdgh. 221 W. 44th
Parker Andrew, baker, 324 Henry
Parker Andrew, clerk, h 87 W. 3d
Parker Andrew D. lawyer, 32 Chambers, h 843 E. 164th
Parker Angela, dressmkr. 233 E. 56th
Parker Anna E. h 923 Park av.
Parker Arthur, supplies, 5 Dey & 82 Fulton, h S.O.
Parker Benjamin, mason, h 231 W. 31st
Parker Benjamin F. clerk, h 710 G'wich
Parker C. W. clerk, h Earle's h.
Parker Caroline K. wid. James C. h 72 Madison av.
Parker Catharine, wid. John, h 113 Mott
Parker Cecilia, wid. London, h r 328 W. 41st
Parker Charles, foreman, h 512 W. 153d
Parker Charles, laborer, h 135 Cherry
Parker Charles, pres. 97 Chambers, h Meriden, Ct.
Parker Charles, Co. hardware, 97 Chambers & 79 Reade
Parker Charles A. mason, h 265 W. 25th
Parker Charles E. v. pres. 97 Chambers, h Meriden, Ct.
Parker Charles F. civil eng. h 843 E. 164th
Parker Charles G. h 256 W. 55th
Parker Charles G. bitters, 60 New Chambers, h 170 E. 89th
Parker Charles H. fireman, h 408 W. 17th
Parker Charles T. physician, 17 W. 54th
Parker Charles W. clerk, h 100 W. 73d
Parker Christopher, laborer, h 362 W. 52d
Parker Cornelius, engineer, h Walnut av. n E. 141st
Parker Cornelius B. cigars, 138 Crosby & 463 Third av. & pres. 310 W. 4th, h 243 E. 33d
Parker Cortlandt, lawyer, 120 B'way, h Newark, N. J.
Parker Cortlandt jr. lawyer, 120 B'way, h Newark, N. J.
Parker Cyrus E. builder, h 110 E. 87th
Parker Dewitt H. provns. 75 Front, h 966 Lex. av.
Parker Dexter W. treas. 97 Chambers, h Meriden, Ct.
Parker Earl E. clerk, h 222 W. 37th
Parker Edith G. wid. George, h 67 E. 113th
Parker Edward, supt. 145 Fifth av. & 913 B'way
Parker Edward J. painter, h r 524 Eighth av.
Parker Edward M. coal, ft. W. 37th & 153 W. 42d, h 434 W. 47th
Parker Edwin W. broker, 46 Exchange pl. h 258 W. 55th
Parker Eli, clerk, h 208 Forsyth
Parker Eliza wid. Richard B. h 184 Willis av.
Parker Elizabeth, wid. Andrew, h r 533 W. 39th
Parker Elizabeth, wid. John, h 104 G'wich av.
Parker Elizabeth E. wid. David H. h 230 E. 34th
Parker Ellen E. wid. Andrew J. h 843 E. 164th
Parker Ely S. clerk, h 22 W. 32d
Parker Emma, wid. James, h 2 Minetta
Parker Emma, wid. John, h 29 E. 30th
Parker Emma F. wid. Frisbie, h r 224 W. 28th
Parker Eugene, builder, 115 E. 89th, h 82 E. 90th
Parker Eugene H. janitor, h 45 Fifth av.
Parker Eugene P. mason, h 978 Second av.
Parker Euphemia M. wid. Isaac, h 113 E. 78th
Parker Forrest H. provns. 75 Front, & pres. 2 B'way. h 141 E. 71st
Parker Frances C. bdgh. 210 W. 24th
Parker Frances H. wid. John C. h 68 E. 127th
Parker Francis, sexton, h 436 E. 9th
Parker Francis A. stable, 25 E. 111th, h 1633 Madison av.
Parker Francis E. lawyer, 35 William, h 45 W. 22d
Parker Francis S. plumber, 50 Cortlandt, h 1248 Second av.
Parker Frank, carpenter, h 334 E. 77th
Parker Frank H. manager, 24 Manhattan mkt, h 311 Lafayette av. B'klyn
Parker Frank H. u. s. n. h 111 W. 40th
Parker Frank M. broker, 34 New, h 2 W. 29th

MERCHANTS EXCHANGE NAT. BANK OF THE CITY OF N. Y.
SOLICITS YOUR ACCOUNT. 257 Broadway.
PHINEAS C. LOUNSBURY, Prest. ALLEN S. APGAR, Cashier.

BUTTER DISHES AND ORANGE BOX SHOOKS. PAR | Office, 333 Hudson Street. JOHN SPERRY MFG. CO., 1543 | VENEERS FOR CARS, CHAIR SEATINGS, BREWERS' CHIPS. PAR

Parker Frank M. sec. 156 B'way, h Newark, N. J.
Parker Frank S. adjuster, 60 New
Parker Frederick, police, h 455 Eighth av.
Parker Frederick, seaman, h 149 Madison
Parker Frederick S. lawyer, 38 Park row, h 32 Garden pl. B'klyn
Parker George, clerk, h 22 Beaver
Parker George, clerk, h 530 W. 30th
Parker George, clerk, h Woodlawn
Parker George, fitter, h 1633 Madison av.
Parker George, fruit, 227 Washn. h Branford, Ct.
Parker George, laborer, h 534 W. 27th
Parker George, mer. 21 Cedar, h 171 Putnam av. B'klyn
Parker George A. driver, h 508 W. 50th
Parker George C. supplies, 79 Centre, h 1405 Pacific, B'klyn
Parker George G. carpenter, Stebbins av. n Home
Parker George R. clerk, h 396 Eighth av.
Parker George W. laundry, 225 Chrystie
Parker Geo. W. lawyer, 243 B'way, h 246 W. 75th
Parker Gilbert L. badges, 85 Nassau
Parker Hannah E. nurse, h 156 E. 39th
Parker Harriet L. wid. Sewell, h 422 E. 118th
Parker Henry, clerk, h 128 E. 41st
Parker Henry, shoemkr. h 314 Cherry
Parker H'y, surggds. 1214 B'way, h 416 W. 57th
Parker Henry, waters, 22 Rutgers pl.
Parker Henry B. pres. Pier 35 (old) N. R. h Red Bank, N. J.
Parker Henry F. lawyer, 115 B'way, h 568 Bedford av. B'klyn
Parker Henry P. embalmer, h 210 Eighth av.
Parker Hester M. wid. Leonard, h 241 E. 124th
Parker Horace J. dentist, 13 W. 32d, h Seventh av. c W. 125th
Parker Horatio W. musician, h 79 E. 125th
Parker House, 1297 B'way
Parker Howard F. conductor, h 16 Goerck
Parker Isaac W. ice, 113 Jane, h 707 Seventh av.
Parker Israel H. vet. surg. 27 Commerce
Parker James, clerk, h 547 W. 51st
Parker James, driver, h 53 Rutgers
Parker James, insp. h 132 W. 50th
Parker Jas. lawyer, 71 Wall, h Perth Amboy, N.J.
Parker James, waiter, h 134 W. 30th
Parker James A. cashier, 115 B'way, h 387 Jay, B'klyn
Parker James B. clerk, h 572 Robbins av.
Parker James F. grain, 409 Produce Ex. h Plainfield, N. J.
Parker James H. broker, 43 Cotton Ex. h 18 E. 69th
Parker Jas. H. builder, 265 W. 24th, h 433 W. 24th
Parker James H. ice, 430 Eighth av.
Parker James V. h 253 Madison av.
Parker Jane L. wid. William P. h 2297 First av.
Parker Jeremiah, machinist, h 63 New Chambers
Parker Joel, banker, 120 B'way, h Yonkers, N. Y.
Parker John, clerk, h 2254 Second av.
Parker John, drover, h 245 W. 60th
Parker John, finisher, h 64 Charlton
Parker John, guns, 97 Chambers, h refused
Parker John, machinist, h 625 W. 48th
Parker John, painter, h 9 Jones
Parker John, police, h 1835 Bathgate av.
Parker John A. builder, 49 S. 5th av. h 59 W. 12th
Parker John H. plasterer, 337 W. 18th, h 342 W. 18th
Parker John J. police, h 48 W. 100th
Parker John R. chandler, 23 South
Parker John T. carver, h 138 W. 3d
Parker John T. painter, h 522 E. 74th
Parker John T. physician, 373 Broome, h 43 W. 45th
Parker John W. broker, 66 New, h 68 Hancock, B'klyn
Parker Joseph, laborer, h 261 W. Houston
Parker Joseph, pedlar, h 208 Forsyth
Parker Joseph, pilot, h 82 Madison
Parker Joseph jr. lawyer, 195 B'way, h Arlington, N. J.
Parker Joseph S. clerk, h 554 E. 136th
Parker Joseph W. journalist, h 591 E. 142d
Parker Lavinia C. h 221 W. 44th
Parker Leonard, fitter, h 302 E. 33d
Parker Lewis, pres. 402 B'way, h Ill.
Parker Lewis W. hotel, 1297 B'way, h 106 W. 34th
Parker Louise B. copyist, 16 Exchange pl. h 142 E. 18th
Parker Lydia B. M. wid. J. B. h 248 W. 35th
Parker Margaret, wid. Henry, h 221 E. 110th
Parker Margaret, wid. William, h 348 E 77th
Parker Mary, candy, 147 Washn
Parker Mary, widow, h 325 E. 28th
Parker Mary, wid. Cunningham, h 372 Tenth av.
Parker Mary, wid. Miln, h 58 E. 77th
Parker Mary A. wid. Willard, h 43 W. 11th
Parker Mary E. dressmkr. h 130 W. 83d
Parker Mary T. widow, h 234 W. 34th
Parker Michael, clerk, h 59 Ferry
Parker Michael, clerk, h 13 Peck sl.
Parker Morris, express, h 1390 Second av.
Parker Moses E. (Rev.) h 127 E. 117th
Parker Neilson T. broker, 46 Exchange pl. h New Brunswick, N. J.
Parker Nicholas W. carpenter, 523 W. 38th
Parker Ogden E. h 500 W. 34th
Parker Olive, wid. John B. h 865 Courtlandt av.
Parker Orla W. clerk, h 234 W. 14th
Parker Otis B. clerk, h 356 Lex. av.
Parker Patrick, eatingh. 1208 Second av.
Parker Patrick, foreman, h 514 W. 21st
Parker Quintin B. sexton, h 449 W. 56th
Parker Quintin R. h 457 W. 31st
Parker Ransom, h 224 W. 11th
Parker Ransom jr. ice, 383 W. 11th, h 224 W. 11th
Parker Richard, laborer, h 936 Tenth av.
Parker Robert, brakeman, h 1187 E. 141st
Parker Robert, carpenter, h 336 W. 25th
Parker Robert, driver, h r 10 Hamilton
Parker Robert F. treas. 402 B'way, h Mass.
Parker Robert H. laborer, h 148 E. 121st
Parker Roland L. clerk, h 445 W. 35th
Parker Russell, rubber, 229 South & 449 Water, h 1405 Pacific, B'klyn
Parker S. Webber, paper, 128 B'way, h Mamaroneck, N. Y.
Parker Samuel, driver, h Intervale av. n Home
Parker Samuel T. jeweler, h 418 W. 48th
Parker Sarah, wid. William, h 124 Hudson
Parker Sidney, coachman, h 119 E. 41st
Parker Smith S. insp. h 231 E. 105th
Parker Stephen C. butcher, h 1771 Lex. av.
Parker Tamar, wid. Cornelius B. h 463 Third av.
Parker Theodore, physician, 38 E. 25th
Parker Theodore L. jewelry, 9 Maiden la. h 17½ Erie, J. C.
Parker Thomas, bdgh. 306 W. 27th
Parker Thomas, clerk, h 254 W. 144th
Parker Thomas, milk, 166 E. 123d
Parker Thomas, painter, h 444 W. 29th
Parker Thomas, printer, h 166 E. 104th
Parker Thomas, waiter, h 24 G'wich av.
Parker Thomas C. conductor, h 3629 Third av.
Parker Thomas F. B. sec. 35 Wall, h New Brunswick, N. J.
Parker Thomas H. h 427 W. 46th
Parker Walter F. sec. Pier 1, N. R.
Parker Walter M. clerk, h 222 W. 37th
Parker Walter S. carpenter, h 130 W. 83d
Parker Washington, clerk, h 19 Gay
Parker Willard, physician, 8 W. 18th
Parker William, boatman, h 82 Madison
Parker William, bootblack, 893 Eighth av. & 738 Sixth av. h 448 W. 54th
Parker William, cases, 21 Cliff, h 184 Hart, B'klyn
Parker William, cutter, h 278 E. 108th
Parker William, laborer, h 6 Dover
Parker William, painter, h 2107 Third av.
Parker Wm. pilot, 40 Burling sl. h Stapleton, S. I.
Parker William, printer, h 413 E. 14th
Parker William, rigger, h 244 Cherry
Parker William B. dentist, 53 W. 36th
Parker William C. lighters, 108 Wall, h 117 Quincy, B'klyn
Parker William H. balls, 149 B'way, h Red Bank, N. J.
Parker William H. cutter, h 998 First av.
Parker William H. printer, h 237 E. 42d
Parker Wm. H. produce, 97 Park pl. h 279 G'wich
Parker William J. clerk, h 591 E. 142d
Parker William M. laborer, h 448 W. 54th
Parker William N. broker, 15 Broad, h 32 Garden pl. B'klyn
Parker William T. police, h 203 W. 48th
Parker Winthrop, lawyer, 206 B'way, h 267 Fifth av.
Parker Woodbury W. carpenter, h 134 E. 28th
Parker J. R. & Co. chandlers, 23 South
Parker J. W. & Co. brokers, 66 New
Parker Brothers, guns, 97 Chambers
Parker & Vanbuskirk, lawyers, 120 B'way
PARKER, BEHRINGER & CO. supplies, 79 Centre
PARKER, STEARNS & SUTTON, FINE INDIA RUBBER GOODS, 229 South & 449 Water

MADE FROM PURE CREAM. | HORTON'S ICE CREAM. | French, Italian and American.

ROBT. ROOSEVELT, *Pres.*
JOHN D. VERMEULE, *V.-Pres.*
GEO. W. VAN SICLEN, *Sec.*

HOLLAND TRUST CO.
7 WALL STREET.
Capital $500,000 paid-in in Cash.

Current Interest Allowed on Deposits.
Checks paid through the N. Y. Clearing House.



Parker, Wilder & Co. mers. 62 Leonard
Parkerson Charles A. police, h 347 W. 59th
Parkerson William, driver, h 6 Forsyth
Parkerton George, packer, h 684 E. 160th
Parkerton Sylvester, engineer, h 136 W. 35th
Parkes Albert L. editor, 3 Park row, h 1632 Lex. av.
Parkes Albert L. jr. clerk, h 62 E. 109th
Parkes Benjamin, janitor, h 100 Wall
Parkes Catharine, wid. John, h 120 Mott
Parkes George, clerk, h 8 Renwick
Parkes Mary J. stenographer, 5 Beekman, h 413 Adelphi, B'klyn
Parkhill Henry, clerk, h 61 E. 130th
Parkhill Mary E. wid. Robert, h 61 E. 130th
Parkhill William H. examiner, 402 Washn.
Parkhouse Jane, wid. John, h 133 Christopher
Parkhouse William, carpenter, 1939 Vyse
Parkhouse William, eatingh. 24 Fulton, h 226 Bridge, B'klyn
Parkhouse William H. fitter, h 66 Lewis
Parkhurst (apartments) 2035 Seventh av.
Parkhurst Ansel E. cashier, 54 Bond, h 56 E. 63d
Parkhurst Charles H. (Rev.) h 133 E. 35th
Parkhurst Charles P. clerk, h 24 Watts
Parkhurst Clara, embdr. 200 E. 116th
Parkhurst Frances B. h 492 Lex. av.
Parkhurst George A. clerk, h 200 E. 116th
Parkhurst George W. carpenter, h 422 E. 82d
Parkhurst Henry M. stenographer, 25 Chambers
Parkhurst Howard E. music, h 71 E. 87th
Parkhurst Richard M. agent, 214 W. 19th
Parkin H. G. sec. 2 Wall, h O.
Parkin Henry K. clerk, h 314 W. 31st
Parkin Thomas W. 60 Cedar, h 124 E. 44th
Parkin William, lawyer, 35 Wall, h 49 Fifth av.
Parkin William, steward, h 867 Third av.
Parkin Wm. B. drugs, 421 Eighth av, h 314 W. 31st
Parkin William B. & Co. drugs, 421 Eighth av.
Parkin William W. mer. 60 Cedar, h 49 Fifth av.
Parkins Edward F. clerk, h 683 E. 134th
Parkins George, eatingh. 552 B'way, h 101 W. 38th
Parkins John, printer, h 157 E. 123d
Parkins Sophia, wid. Frederick, h 435 W. 44th
Parkinson Charles, mason, 50 Lafayette pl. & 4 E. 17th, h 1270 Second av.
Parkinson George C. clerk, h 71 Lex. av.
Parkinson Henry W. clerk, h 458 W. 57th
Parkinson Isaac, carpenter, h 169 E. 89th
Parkinson James, h. furng. 301 W. 29th, h 389 Eighth av.
Parkinson John, polisher, h 347 W. 41st
Parkinson Lewis M. fireman, h 402 W. 54th
Parkinson Mary E. wid. Thomas, h 158 E. 98th
Parkinson Morris B. photographer, 29 W. 26th
Parkinson Robert, liquors, 16 & 40 Whitehall, h 510 Clinton, B'klyn
Parkinson Robert W. lawyer, h 173 W. 98th
Parkinson Samuel, carpenter, h 30 Horatio
Parkinson William, fireman, h 306 Henry
Parkinson William, janitor, h 172 W. 130th
Parkinson William, shoemkr. h r 26 Second av.
Parkinson William B. carriages, 104 E. 27th, h 71 Lex. av.
Parkinson William F. h 104 E. 52d
Parkman Frederick R. waiter, h 407 W. 19th
Parks Amanda, wid. Charles, bdgh. 227 E. 31st
Parks Bridget, wid. James, h 221 E. 80th
Parks Charles, clerk, h 357 W. 17th
Parks Charles H. (Rev.) h 28 Attorney
Parks Charles R. towing, 49 South, h B'klyn
Parks Charles T. furniture, 876 B'way & 318 E. 75th, h 39 E. 18th
Parks Delia, wid. John W. bdgh. 1616 B'way
Parks Edward L. painter, h 53 Broome
Parks George, actor, h 145 W. 44th
Parks Henry S. manager, 344 B'way, h 186 Lefferts pl. B'klyn
Parks James, h 23 Prince
Parks James, laborer, h 628 W. 52d
Parks James, manager, 291 B'way, h 1702 Bathgate av.
Parks James, waiter, h 68 W. 43d
Parks James B. steel, 10 Burling sl.
Parks James J. clerk, h 546 Broome
Parks Jephtha, presses, 127 Worth, h 57 Pearsall av. J. C.
Parks John, cabinetmkr. h r 129 W. 19th
Parks John, carpenter, h 330 E. 37th
Parks Joseph, gateman, h 1852 Second av.
Parks Joseph, laborer, h 431 W. 42d
Parks Joseph, painter, h r 307 Monroe
Parks Joseph G. wood, 61 Tenth av. h 242 W. 14th
Parks Julian P. supt. 160 Chambers
Parks Matthias, cooper, h Hoffman, n College av.
Parks Newton A. oils, 247 Front, h 96 Keap, B'klyn
Parks Robert H. grain, 314 Produce Ex. h Murray Hill h.
Parks William, bartender, h 188 Forsyth
Parks William C. jeweler, 5 Maiden la. h 167 Sixth av. B'klyn
Parks William H. mason, h 424 E. 82d
Parks William H. manager, h 340 W. 31st
Parks & Campbell, wood, 61 Tenth av.
Parkyn James, ostler, h 55 E. 33d
Parlato Vincenzo, fruit, h 220 E. 111th
Parle Walter, painter, h 237 E. 78th
Parle William, clerk, h 237 E. 78th
Parliger John, laborer, h 61 Clinton
Parlowitz Julius, shoemkr. h r 92 Willett
Parma Antonio, tailor, h 29 S. 5th av.
Parma Louis G. director, 7 W. 42d
Parmele Charles Roome, sec. 21 Park pl. h Clifton, S. I.
Parmele Thomas D. mer. 100 Wall
Parmelee Charles C. sec. 80 Fifth av. h 34 Gramercy pk.
Parmelee Charles H. treas. 18 B'way, h refused
Parmelee Cullen W. sec. 166 B'way, h 256 W. 127th
Parmelee Frank S. pottery, 24 Park pl. h 21 Suydam, B'klyn
Parmelee George F. h 207 W. 57th
Parmelee George F. treas. 22 Spruce, h Kan.
Parmelee Henry S. pres. 80 Fifth av. h New Haven, Ct.
Parmelee Horace J. ins. 68 Wall, h 142 Lefferts pl. B'klyn
Parmenter Isaac W. agent, 150 Nassau
Parmet Isaac, tailor, h 125 Norfolk
Parmlie Addison, clerk, h 106 W. 40th
Parmlie Albert R. clerk, h 106 W. 40th
Parmly Ann H. wid. Jehial, h 307 W. 29th
Parmly Bldg. (offices) 165 B'way
Parmly Duncan D. banker, 160 B'way, h 313 Madison av.
Parmly Isaac, hats, 201 Sixth av. h 429 W. 29th
Parmly Jehial, sec. 658 B'way, h 134 W. 57th
Parmly Lavinia L. wid. Samuel W. h 253 W. 34th
Parmly Randolph, lawyer, 160 B'way, h 10 Paulmier pl. J. C.
Parnall Mary, wid. John, h 249 E. 51st
Parnas Samuel, tailor, h 73 Suffolk
Parnell James, physician, 12 State
Parnell William H. clerk, h 326 W. 37th
Parodi Luigi, laborer, h 161 Prince
Parola James, junk, 74 W. B'way, h r 34 Laight
Paront Benjamin, vet. surg. h 401 Madison
Parpart Max, ins. 27 Pine, h 178 E. 88th
Parr Benjamin, flour, 4 State, h 20 Fifth av.
Parr Edward, tailor, 11 Ann, h 33 Washn. ter. Hoboken
Parr George, driver, h 301 W. 39th
Parr Henry A. dentist, 15 W. 34th
Parr Henry M. lawyer, h 340 E. 118th
PARR JOHN, hardware, 647 Eighth av. h 331 W. 55th
Parr John G. produce, 25 Little W. 12th, h 11 Bethune
Parr Joseph, iron, 44 Eldridge, h 206 E. 10th
Parr Mary A. wid. John, h 301 W. 39th
Parr Oscar, clerk, h 319 E. 73d
Parr Robert, driver, h 437 W. 52d
Parr Robert A. clerk, h 218 Chrystie
Parr Susan, wid. John, h 156 W. 123d
Parr Thomas E. agent, h 316 Eighth av.
Parr William P. flour, 4 State, h 156 W. 123d
Parraga Fernando, mer. h 49 E. 53d
Parraga Jose M. physician, 35 City Hall pl.
Parraga Joseph L. ins. 33 Liberty, h 457 Putnam av. B'klyn
Parraga Ralph E. mer. 54 William, h 49 E. 53d
Parrain Jules L. prof. h 57 W. 11th

Hartshorn's Shade Rollers. **Notice name of Stewart Hartshorn in script on labels, and avoid being fooled.**

GAS FIXTURES AND ELECTROLIERS
THE MITCHELL VANCE CO.
Successors to MITCHELL, VANCE & CO.
836-838 Broadway.
PAR 1545 PAR

Parrazzo Carmine A. shoes, 109 Mott
Parrel Richard, h 425 W. 26th
Parrell Martin, laborer, h 1457 First av.
Parrell William, clerk, h 923 Tenth av.
Parrett Arthur, lasts, 191 Worth, h 1677 Lex. av.
Parrim Alfred, janitor, h 66 W. 56th
Parris Edward L. lawyer, 261 B'way, h 149 W. 41st
Parris Max, tailor, 80 Columbia, h 61 Sheriff
Parris Percival J. lawyer, 48 Wall, h 1992 Lex. av.
Parrish Albert E. laborer, h 55 Attorney
Parrish Frances E. teacher, h 329 Fifth av.
Parrish Frank D. engineer, h 418 W. 57th
Parrish George T. fruit, h 291 G'wich
Parrish Hugh R. sec. 44 B'way, h 44 W. 27th
Parrish James C. 80 B'way, h Tuxedo pk. N. Y.
Parrish Samuel L. lawyer, 80 B'way, & pres. 115 B'way, h 20 W. 26th
Parrish Sarah R. wid. Isaac, h 20 W. 26th
Parrish Solomon, smith, h 1772 Tenth av.
Parrish Thomas, smith, h 162 Elm
Parrish William G. drugs, 205 Varick, & physician, 227 W. 4th
PARRISH & PENDLETON, lawyers, 80 B'way
Parrott John S. carpenter, h 333 E. 48th
Parrott Stephen N. printer, h 73 W. 84th
Parrott Thomas, laborer, h r 50 Barrow
Parrott William, carpenter, h r 261 W. 43d
Parry Anton, meat, h 214 Ninth av.
Parry Averick L. musician, 340 E. 17th
Parry Edward, bricklayer, h 341 W. 54th
Parry Elton E. carpenter, h 240 W. 49th
Parry Griffith H. clerk, h 234 W. 16th
Parry Henry, h 42 E. 23d
Parry Henry E. publisher, 16 Astor pl. h 183 Keap, B'klyn
Parry James, h 345 W. 59th
Parry Jane, wid. Henry, h 115 W. 16th
Parry John A. police, h 46 Charlton
Parry Joseph, laborer, h 28 Laight
Parry William H. agent, 233 B'way, h 231 E. 89th
Parry William H. mason, h 201 E. 70th
Parry William H. stairs, 647 W. 50th, h McComb's dam rd. n Kingsbridge rd.
Parry William J. clerk, h 131 Clinton pl.
Parry William R. porter, h 124 E. 11th
Pars Ernest, cigarmkr. h 623 E. 158th
Parsell Henry V. sec. 474 Eighth av. h 31 E. 21st.
Parsells Edward W. real estate, 15 Cortlandt, h 92 Vanderbilt av. J. C.
Parsells Josephine A. h 324 W. 30th
Parsells Sarah J. wid. Edward S. h 338 E. 54th
Parsells Seymour J. shirts, 130 Liberty, h 16 Virginia av. J. C.
Parsells E. W. & Co. real estate, 15 Courtlandt
Parsels Isabella, teacher, h 444 Madison av.
Parshall George W. clerk, h 365 W. 52d
Parshall J. Alvin, broker, 4 Broad
Parshall James L. agent, 737 E. 167th, h 1168 Washn. av.
Parshall John S. h 1203 Park av.
Parshall Nathaniel C. real estate, 62 Liberty
Parshall Wm. A. grocer, 116 Reade, h 355 W. 28th
Parshall William V. roofer, 295 Mott, h 215 Fifth
Parshall Wm. V. jr. roofer, 295 Mott, h 215 Fifth
Parshall William V. & Son, roofers, 295 Mott
Parsley Hugh H. pilot. 104 South, h 245 Eleventh, B'klyn
Parsley Patrick, porter, h 346 E 60th
Parson Alfred T. oil, 33 Liberty
Parson Elizabeth, wid. James, h 49 W. 9th
Parson Frank, laborer, h 215 E. 102d
Parson Frederick H. ins. 35 Liberty, h 193 Lefferts pl. B'klyn
Parson Frederick T. ins. 35 Liberty, h 353 Washn. av. B'klyn
Parson Henry E. blowers, 33 Liberty, h 257 Halsey, B'klyn
Parson James L. oils, 33 Liberty
Parson John, pianomkr. h 347 E. 51st
Parson Michael, tailor, h 310 Stanton
Parson Washington V. engineer, h 161 E. 72d
Parson A. T. & Co. oils, 33 Liberty
Parson F. T. & Co. ins. 35 Liberty
Parsons Anne F. sec. 102 Chambers
Parsons Austin W. clerk, h 1189 Washn. av.
Parsons Avira, wid. George W. h 126 W. 129th
Parsons Birt F. v. pres. 17 Hudson, h 129 Lafayette av. B'klyn
Parsons Catharine, wid. Michael. h r 7 Oak
Parsons Catharine S. h 242 W. 49th
Parsons Charles, pres. 96 B'way, h 99 Park av.
Parsons Charles & Co. brokers, 96 B'way
Parsons Charles & Sons, fruit, 249 Washn.
Parsons Charles jr. v. pres. 96 B'way, h 27 W. 45th
Parsons Charles A. mirrors, E. 107th n First av. h 43 Lafayette pl.
Parsons Charles B. broker, 79 Cedar, h Montclair, N. J.
Parsons Charles H. bags, 80 Water, h 36 Tompkins pl. B'klyn
Parsons Charles H. fruit, 249 Washn. & teas, 451 G'wich, h 34 E. 62d
Parsons Charles H. mason, h 1600 Third av.
Parsons Charles H. mus. insts. 292 B'way, h 308 Clinton, B'klyn
Parsons Charles H. & Co. mus. insts. 292 B'way
Parsons Charles R. sec. 140 Nassau, h Montclair, N. J.
Parsons Charles S. ins. 163 B'way, h 495 Franklin av, B'klyn
Parsons Charles W. clerk, h 316 W. 52d
Parsons Clarence, broker, 60 B'way, h 5 W. 119th
Parsons Clement S. jr. shoes, 19 Warren, h 458 W. 23d
Parsons Curtis A. fixtures, 35 Murray, h 122 Rockaway av. B'klyn
Parsons E. B. malt, 427 Produce Ex. h 49 Fifth av.
Parsons E. L. wid. William B. h 505 Fifth av.
Parsons Edward, shoes, 19 Warren, h 144 Clinton, B'klyn
Parsons Edwin A. vet. surg. 134 W. 39th, h 231 W. 39th
Parsons Eugene W. carpenter, h 569 First av.
Parsons Evelyn H. wid. Edgar B. bdgh. 348 Sixth av.
Parsons Frank H. lawyer, 69 Wall, h 36 Tompkins pl. B'klyn
Parsons Frederick A. ins. 51 Wall, h 109 Sixth av. B'klyn
Parsons George, h 1033 Madison av.
Parsons George F. editor, 154 Nassau, h 17 E. 59th
Parsons George F. optician, 5 W. 42d, h 109 W. 48th
Parsons George W. engineer, h 2307 Second av.
Parsons George W. ins. 1 Wall, h Yonkers, N. Y.
Parsons Harry de B. mech. eng. 35 B'way, h 505 Fifth av.
Parsons Henry, lawyer, 38 Park row, h Rye, N. Y.
Parsons H'y C. shoes, 19 Warren, h Stratford, Ct.
Parsons Hosmer B. agent, 63 B'way
Parsons J. Edward, clerk, 38 Exchange pl. h 363 Macon, B'klyn
Parsons James C. broker, 42 New
Parsons John, metals, 104 John
Parsons John, physician, 301 Mott, h 2880 Bailey av.
Parsons John & Co. metals, 104 John
Parsons John E. lawyer, 111 B'way, h 30 E. 36th
Parsons John F. brakeman, h 608 E. 145th
Parsons John H. lawyer, 132 Nassau, & sec. 19 Clinton pl. h Upper Montclair, N. J.
Parsons John H. shoes, 19 Warren, h 48 Monroe pl. B'klyn
Parsons John J. ins. 120 B'way, h 228 Madison, B'klyn
Parsons John N. driller, h Tenth av. n W. 125th
Parsons Joseph H. h 338 E. 121st
Parsons Joseph H. pres. 120 B'way, h 101 Park av.
Parsons Julia, h 214 E. 12th
Parsons Kenyon, broker, 130 Water
Parsons L. H. agent, 245 B'way, h 37 E. 20th
Parsons Lewis A. jeweler, 40 Maiden la.
Parsons Margaret, wid. Thomas, h 249 W. 27th
Parsons Martin, porter, h 221 E. 44th
Parsons Mary L. wid. William B. h 244 E. 13th
Parsons Phebe M. matron, h 426 E. 26th
Parsons Philip, carrier, h 324 E. 29th
Parsons Ralph L. physician, 21 E. 44th, h Sing Sing, N. Y.
Parsons Robert J. ostler, h 1347 Washn. av.
Parsons Robert W. fwdg. 113 Wall, h 214 E. 12th
Parsons Samuel, clerk, h 216 E. 21st
Parsons Samuel, stationer, 156 William, h 101 Park av.
Parsons Samuel jr. architect, 76 Bible h. & supt. 49 Chambers, h 3 W. 46th
Parsons Samuel L. ins. 163 B'way, h 495 Franklin av. B'klyn
Parsons Samuel M. lawyer, 30 Pine, h 20 Sidney pl. B'klyn
Parsons Schuyler L. broker, 136 Pearl, h Islip, L.I.
Parsons Theron E. clerk, h 126 W. 129th
Parsons Truman, tailor, 398 Fifth av. h 30 Herkimer. B'klyn
Parsons Willard (Rev.) editor, 154 Nassau, h 226 W. 59th
Parsons William Barclay, civil eng. 35 B'way, h 6 E. 54th

DEAN'S PATENT ARDENTER MUSTARD.
Established in London 1831.
361 & 363 Washington Street, and 84, 86 & 88 North Moore Street N. Y.

Richardson & Boynton Co.,
232-234 Water Street.
PERFECT FURNACES,
HOT-WATER HEATERS,
RANGES.

USE



Parsons William C. h 78 E. 91st
Parsons William E. jr. cigars, 110 Chambers, h W. 140th n Hamilton pl.
Parsons William H. broker, 50 South, h 209 Carroll, B'klyn
Parsons William H. paper, 4 Warren, h Rye, N.Y.
Parsons Wm. H. jr. paper, 4 Warren, h 48 W. 59th
Parsons William J. baker, 174 Eighth av. h Fort Hamilton, L. I.
Parsons C. S. & Sons, shoes, 19 Warren
Parsons S. L. & Son, ins. 163 B'way
Parsons W. H. & Co. paper, 4 Warren
Parsons & Barnes, brokers, 50 South
PARSONS & PETIT, brokers in nitrate of soda, brimstone, indigo, & fertilizing materials, 136 Pearl

Parsons & Sons Co.,
LIMITED,
Kissena Nurseries.
Trees and Plants, old and new, rare and hardy.
Flushing, N. Y.

Parsons & Taylor, brokers, 79 Cedar
Parsons, Scarlett & Co. tailors, 398 Fifth av.
Partello Mary, costumes, 511 Sixth av.
Partenheimer Adam, grocer, 1626 Third av.
Parthesius Adam, grocer, 72 Goerck
Partheymüller George B. drugs, 145 Av. A, h 447 E. 9th
Partickler John, shoer, 809 Ninth av. h 416 W. 49th
Partillo James, eatingh. 2123 First av.
Partington Isaac N. police, h W. 165th n Tenth av.
Partington Isabella, wid. Thomas T. h 221 W. 31st
Partington Matilda, wid. James, h 522 Eighth av.
Partington Richard, waiter, h 501 E. 79th
Partisch Otto, canes, 20 Vesey, h 156 W. 14th
Partlin John G. fruit, 7 & 32 Little W. 12th, h 53 Horatio
Partlin & Co. fruit, 7 & 32 Little W. 12th
Parton Arthur, artist, 51 W. 10th, h Yonkers, N.Y.
Partrick Alfred W. artist, 44 W. 14th, h 324 E. 84th
Partridge Adam, liquors, 402 West, h 2 Vannest pl.
Partridge Alfred, machinist, h 242 W. 12th
Partridge Alfred jr. plumber, h 242 W. 12th
Partridge Alfred D. broker, 105 Front, h 264 Keap, B'klyn
Partridge Charles F. lumber, 15 Whitehall, h 162 Ninth av.
Partridge Charles R. lumber, 66 Tenth av. h 308 W. 14th
Partridge Edward, pilot, 40 Burlingsl. h 303 Dean, B'klyn
Partridge Edward L. physician, 19 Fifth av.
Partridge Edwin C. foreman, h 410 W. 22d
Partridge Edwin F. pres. 18 Cortlandt, h Pa.
Partridge Eli G. clerk, h 633 E. 149th
Partridge Frances A. wid. Charles, h 138 W. 21st
Partridge Frank C. treas. 35 Hancock pl. h Vt.
Partridge Frank S. printer, h 359 W. 45th
Partridge George, cook, h 335 E. 12th
Partridge Henry M. lumber, 66 Tenth av. h Elmira, N. Y.
Partridge Henry M. & Son, lumber, 66 Tenth av.
Partridge James, machinist, h 324 E. 24th
Partridge James B. clerk, h 96 E. 4th
Partridge Josiah, furniture, 360 & 438 Pearl, h 179 Prospect pl. B'klyn
Partridge Mason H. janitor, h 802 B'way
Partridge Peter, pilot, 40 Burling sl.
Paruolo Carlo, beer, 319 E. 111th
Parus John, grocer, 1549 Second av.
Paruscheck Joseph, upholsterer, 173 E. 91st
Pasavsky Joseph, watchmkr. h 953 Tinton av.
Pasca Luciano, banker, 407 E. 113th
Pasca Luciano & Co. bankers, 407 E. 113th
Pascal Adele, bdgh. 214 Wooster
Pascale Donato, tailor, h 141 Sullivan
Pascale Vito, barber, 78 Carmine
Pascalen Louis, clerk, h 639 Tenth av.
Pascalo Dominick, grocer, 115 Baxter
Pasch Albert, painter, h 310 E. 71st
Pascher Anthony, beer, 1628 Tenth av.
Paschke William, upholsterer, 111 Clinton
Paschton Joseph, teacher, h 15 Suffolk
Pasco George E. ranges, 1293 B'way, h 227 W. 126th
Pasco Joseph, laborer, h r 164 Mott
Pasco William, driver, h 403 Ninth av.
Pasco & Palmer, ranges, 1293 B'way
Pascocello Antonio, barber, 76 Sixth av. h 55 Crosby
Pascocello Chas. barber, 76 Sixth av. h 55 Crosby
Pascocello Brothers, barbers, 76 Sixth av.
Pascoe Ambrose, painter, h r 28 G'wich av.
Pascoe Henry, kits, 162 Wooster
Pascual Lesmes, mer. 156 Water
Pascuina Vincenzio, candy, 249 E. 76th
Pascuzzo Elia, barber, 304 W. 69th
Pasel Joseph, cigarmkr. h 425 E. 72d
Pashelsky Joseph, capmkr. h 31 Orchard
Pasini John, painter, h 513 W. 57th
Pasinskey Henry, hosiery, 44 E. B'way
Paskene Vincent, shoemkr. h 2234 Tenth av.
Pasko Wesley W. librarian, 19 Park pl. h 468, 16th, B'klyn
Paskowitz Adolph, drygds. 954 First av.
Paskusz Jacob, findings, 10 Henry, h 242 E. 72d
Paskusz J. & Co. findings, 10 Henry
Pasky Asher, tailor, 77 Norfolk
Pasler John, tailor, h 295 Delancey
Paslow Hirsch, carpenter, h r 82 Essex
Pasobsky Abraham, shoes, 191 Division, h 87 Essex
Pasomick Joseph, shoemkr. h 6 Bayard
Pasqua Philip, laborer, h r 104 Mott
Pasqual James, h 247 Bleecker
Pasquale Antonio, junk, 310 Mott
Pasquale E. D. shoes, 349 E. 60th
Pasquale Francis, shoes, 40 Monroe
Pasquale Francisco, shoemkr. h 386 Washn.
Pasquale John, barber, h 69 James
Pasquale Luigi, shoes, 42 Grand
Pasquelle Caria, carpenter, h 312 W. 69th
Pasquet Louisa, wid. Alphonse, h 81 Perry
Pasquet Marcellus, agent, h 335 E. 104th
Pass Alice, wid. Norris, h 148 W. 17th
Pass Fiore, tailor, h 201 Elizabeth
PASSAIC CHEMICAL CO. 85 John
Passaic Print Works, 110 Leonard
Passaic Quarry Co. 19 Park pl.
Passaic Rolling Mill Co. 45 B'way
*Passaic Steam Laundry Co. 377 B'way
Passaic Woolen Co. 155 Duane
*Passaic Zinc Co. 111 Liberty
Passailaigne Emma, wid. Ernest, h 400 W. 57th
Passananti Israel, barber, 199 Orchard, h 201 Orchard
Passananti Leopold, shoes, 121 Macdougal, h 199 Orchard
Passarello Alessio, barber, 118 Thompson, h r 179 Prince
Passaro Salvatore, barber, 300 E. 71st, h 222 E. 70th
PASSAVANT & CO. imps. new Nos. 320 & 322 Church
Passe Frederick, undertaker, 2315 Second av. h 246 E. 119th
Passe Henry, undertaker, 2315 Second av. h 246 E. 119th
Passe H. & Son, undertakers, 2315 Second av.
Passenger Francis, insp. h 135 Waverley pl.
Passell John, tailor, h r 286 Third
Passerera Rocco, pedlar, h r 232 Mott
Passermanich Samuel, pedlar, h 46 Forsyth
Passet John W. meat, 853 Tenth av.
Passet Otto, cook, h 2319 First av.
Passholz George J. carpenter, 138 Goerck, h 188 Third
Passholz Joseph, painter, h 745 Sixth
Passman Andrew, laborer, h 208 W. 61st
Passmore Edward C. physician, 159 E. 77th
Passmore Richard, upholsterer, 204 W. 15th
Passmore William, agent, 2210 Park av.
Passow Emil, molder, h 1032 Union av.
Passow Frederick, porter, h 147 Essex
Passow John, h 177 Orchard

FURS | **F. BOOSS & BRO.,** *Established 1853.* 449 BROADWAY IMPORTERS AND MANUFACTURERS. | **FURS**

***PASSPORT AGENTS (U. S. & FOREIGN)** Joseph B. & E. F. Braman, Equitable Building 120 Broadway, telephone call "John" 690: Uptown office & Residence 1270 Broadway between 32d & 33d Sts. telephone call 39th St. 605. 1270 *Broadway office always open day and night every day in the year.*

Passut Bertha, widow, h 105 Stanton
Pastalie Joseph, shoemkr. h 439 E. 11th
Pasternack Adolph, pedlar, h 242 Stanton
Pasternack Frances, wid. Morris, h 108 Ridge
Pasternack Herman, carpenter, 259 Stanton
Pasternack Jacob, grocer, 109 Sheriff
Pasternack Tobias, tailor, h r 84 Willett
Pasternak Adolph, meat, 151 Ridge
Pasternak Adolph (Rev.) h 173 Attorney
Pasternak Adolph, tailor, h 65 Willett
Pasternak Bernhard, cloaks, 40 Lispenard, h 313 E. 4th
Pasternak Israel, shoes, 301 E. Houston, h 152 Ridge
Pasternak Jacob, pedlar, h 111 Ridge
Pasternak Meyer, casemkr. h 77 Ludlow
Pasternak William, liquors, 94 Willett
Pasternock Moses, tailor, h 57 Ridge
Pastika Joseph, cigarmkr. h 224 Av. C
Pastime Athletic Club, ft. E. 66th
Pastor Antonio, theatre, 141 E. 14th, h 115 W. 17th
Pastore Charles, laborer, h 429 W. 35th
Pastoria John, laborer, h r 10 Roosevelt
Pastorianna Andrew, cook, h 321 Seventh av.
Pastorini Liberato P. eatingh. 1140 Third av.
Pastrone Celestine, teacher, h 124 E. 25th
Pataky Edward, tailor, h 237 Third
Pataky Julius E. carpenter, h 288 Av. A
Patch Joseph N. notary, 206 B'way
Patchel John, calker, h 41 Hamilton
Patchell David, driver, h 521 W. 41st
Patchell Frances, wid. Thomas, bdgh. 450 W. 41st
Patchell Mary O. wid. James, h 169 E. 115th
Patchell William, driver, h 309 W. 80th
Patchen Edward F. broker, 52 Broad & 50 New, h 230 Clinton, B'klyn
Patchen George H. physician, 41 E. 59th
Patchen Joseph, furrier, h 402 Cherry
Patchen Minerva R. wid. Uriah, h 41 E. 59th
Patchen Brothers, brokers, 52 Broad & 50 New
Patchett Joshua, laborer, h 398 Bleecker
Patchin Frank C. stenographer, h 1552 Ninth av.
Patchin Lydia P. wid. Henry, h 63 W. 104th
Pate Albert H. engravings, 148 William, h 402 Clermont av. B'klyn
Pate Margaret, wid. John, candy, 822 Elton av.
Pate William, engravings, 148 William, h 53 Clark, B'klyn
Pate William & Co. engravings, 148 William
Pate William C. ins. 79 Cedar, h 362 Washn. av. B'klyn
Pate & Robb, ins. 79 Cedar
Paten Anthony, laborer, h 262 Elizabeth
Paten Anthony H. trucks, 147 W. 32d, h 305 W. 36th
Patent Cloth Sponging & Refinishing Co. 146 Wooster
Patent Water & Gas Pipe Co. 41 Dey
*PATENT METALLIC WEATHER STRIP CO., proprietors Browne's Patent Metallic Weather Strips, 74 W. 23d c Sixth av. (see corner cards)
Pater Samuel, carpenter, h 523 W. 27th
Patera Salvatore, barber, 1689 Third av.
Paterson Alexander J. treas. 15 Broad, h 103 E. 81st
Paterson Charles, plasterer, h 1803 Third av.
Paterson Cornelia, washing, h r 243 W. 32d
Paterson David, shoes, 549 E. 140th, h 551 E. 140th
Paterson Edward, painter, h 115 W. 60th
Paterson George M. plumber, h 2148 Seventh av.
Paterson Gilbert, cutter, 223 W. 27th
Paterson Hamilton, laborer, h 250 W. 41st
Paterson Iron Co. 64 College pl.
Paterson Isabella, wid. William, h 1076 First av.
Paterson James, painter, h 523 Washn.
Paterson James W. plumber, h 116 E. 107th
Paterson John, artist, 744 Third av.
Paterson Margaret, wid. George, h 201½ E. 62d
Paterson Print Works, 56 Leonard
Paterson Rebecca, wid. Robert, h 543 W. 28th
Paterson Ribbon Co. 119 Spring
Paterson Robert, tobacco, 94 Park row, h 15 E. 80th
Paterson Robert W. imp. 154 Front, h 286 Clinton av. B'klyn
Paterson Thomas, u. s. n. h 40 W. 59th
Paterson William, porter, h 434 W. 53d
Paterson William S. imp. 154 Front, h Canada
Paterson William S. notary, 102 Reade
Paterson, Downing & Co. imps. 154 Front
Pates Ernst, engineer, h r 118 Allen
Patey John T. (Rev.) h 477 Hudson
Path Mary, wid. Michael, h 322 W. 16th
Path Thomas, butcher, h 322 W. 16th
Pathenheimer Jacob, bottles, 307 Delancey
Pathenheimer Philip, toys, 120 First av.
Pati Pasquale, shoes, 335 Third av. h 113 Third av.
Patitucci Achille, barber, h 405 E. 113th
Patize Michael, laborer, h 104 Mott
Patolsky Simon, laborer, h r 190 Bayard
Paton Alexander, mason, h 266 W. 117th
Paton Archibald H. carpenter, h 353 E. 87th
Paton David, lawyer, 10 Wall, h 15 W. 19th
Paton Edmund M. carpenter, h 144 W. 100th
Paton Edward, boilermkr. h 456 W. 56th
Paton Elizabeth S. wid. Thomas, h 14 W. 22d
Paton George T. jr. laundry, 48 G'wich av.
Paton J. Howland, clerk, h 411 W. 125th
Paton John, baker, 75 Lewis
Paton John, banker, 52 William, h 301 Lex. av.
PATON JOHN & CO. (successors to Jesup, Paton & Co.) bankers, 52 William
Paton Mary, wid. Hugh, h 27 Park
Paton Morton S. lawyer, 1 B'way, h 14 W. 22d
Paton R. H. h 2520 Eighth av.
Paton Robert, h 618 Walton av.
Paton Robert, shoes, 540 Hudson
Paton Theresa F. wid. Thomas B. h 1350 Fulton av.
Paton Thomas, h 14 W. 22d
Paton Thos. B. lawyer, 20 Nassau, h 1350 Fulton av.
Paton William, h 15 W. 19th
Paton William A. editor, h 15 W. 19th
Paton William T. stenographer, h 456 W. 56th
Patote Theodore, shoemkr, h 420 E. 113th
Patralia Joseph, barber, h 6 Doyers
Patrani Philip, tailor, h 445 E. 52d
Patrey David M. clerk, h 107 W. 127th
Patriarche Philip H. manager, 480 Pearl, h E. Orange, N. J.
Patrick Catharine, wid. John, h 35 E. 9th
Patrick Chas. H. treas. 87 Maiden la. h 156 W. 122d
Patrick Fred. painter, 87 Maiden la. h 74 W. 127th
Patrick George, janitor, h 18 B'way
Patrick Jas. A. lawyer, 52 Wall, h 332 Clinton, B'klyn
Patrick John H. pres. 200 W. Houston, h 234 E. 51st
Patrick Margaret, wid. James H. h 215 E. 31st
Patrick Richard 2d, sec. 200 W. Houston, h 234 E. 51st
Patrick Robert, mer. 16 Beaver, h 1058 Av. A
Patrick Robert M. laborer, h 2264 Eighth av.
Patrick Samuel H. paperhgr. h 768 Third av.
Patrick Sheldon E. clerk, h 246 W. 123d
Patrick Thomas, bricklayer, h 1524 First av.
Patrick William H. H. driver, h 2150 Third av.
*Patrick & Mossman's Patent Safes, 101 Maiden la.
Patrocelli Nicholas, shoemkr. h 56 Thompson
Patron Pierre, cook, h 238 W. 26th
Patroni James, shoes, 122 Third av.
Patruzzi Francis, smith, h 231 Mott
Patry Peter, lumber, Eleventh av. c W. 29th, h 463 W. 24th
Patschke Gustav, tailor, h 351 E. 41st
Pattberg Henry, cases, 323 B'way, h 88 Ogden av. J. C.
Pattberg Henry jr. cases, 323 B'way, h 88 Ogden av. J. C.
Pattberg Hilarius, fcygds. 550 B'way, h 70 Sherman pl. J. C.
Pattberg Lewis, fcygds. 550 B'way, h 64 Sherman pl. J. C.
Pattberg Lewis & Brothers, fcygds. 550 B'way
Pattberg Philip, fcygds. 550 B'way, h 74 Sherman pl. J. C.
Pattberg H. & Son, cases, 323 B'way
Patten Anna M. wid. Jefferson, h 56 E. 78th
Patten Daniel, bkbinder, h 55 Gouverneur
Patten Edward, fireman, h 403 E. 24th
Patten George, agent, h 230 E. 45th
Patten George, smith, h 585 Tenth av.
Patten George D. jr. banker, 70 B'way
Patten George H. polisher, h 64 Cannon
Patten George M. 165 G'wich, h 24 Linden av. J. C.
Patten J. Alexander, editor, 127 W. B'way, h 347 W. 14th
Patten James H. smith, h r 818 Fifth
Patten James T. clerk, h 422 W. 29th
Patten Mary, h 237 Monroe
Patten Matthew, beer, 165 Spring, h 36 Attorney
Patten Peter, janitor, h 38 Park row

JAMES A. WEBB & SON, 165 Pearl Street, New York.
ALCOHOL. Established 1835. COLOGNE SPIRIT

WM. A. BOOTH, *Prest.*,
G. L. HUTCHINGS, *Cash.*,
H. CHAPIN, JR., *Asst. Cash.*

3d NATIONAL BANK,
20 NASSAU ST.
Capital, - $1,000,000.

FOREIGN EXCHANGE
BOUGHT & SOLD.
Accounts Solicited.

CAREFUL ATTENTION TO THE INTERESTS OF DEPOSITORS GUARANTEED.

SCARFS AND SUSPENDERS.

BEST WC&W MADE.

THE TRADE SUPPLIED BY
WELD, COLBURN, & WILCKENS,
593 Broadway, New York.

Patten Richard E. coal, 42 South, h 425 Seventh av. B'klyn
Patten Thomas, real estate, 226 G'wich
Patten William H. h 282 W. 132d
Patten William H. clerk, h 104 E. 124th
Patten William J. clerk, h 422 W. 29th
PATTEN WILLIAM P. manager Produce Mercantile Agency, 274 Washn. & 38 Park row, h 62 Clinton pl.
Patten William S. clothing, 672 B'way, h 133 W. 47th
Pattenden William, butcher, h 504 E. 119th
Pattengill Atticus A. conductor, h 43 W. 60th
Pattens William, coachman, h 370 W. 52d
Patterson A. S. oil, 26 B'way, h Plainfield, N. J.
Patterson Adelaide L. dressmkr. 148 W. 31st
Patterson Albert M. woolens, 41 Worth
Patterson Alexander, janitor, h 641 Lex. av.
Patterson Alexander, plasterer, h 1588 First av.
Patterson Alexander, plumber, h 1546 Ninth av.
Patterson Alexander H. manager, 729 B'way, h 49 W. 132d
Patterson Alfred, carpenter, h Tenth av. n W. 70th
Patterson Alfred D. conductor, h 1631 Park av.
Patterson Andrew, laborer, h 24 Hamilton
Patterson Andrew, tailor, 25 W. 26th, h 240 W. 22d
Patterson Anna, wid. Francis, h 138 W. 63d
Patterson Arthur W. broker, 20 Exchange pl. & treas. 34 Jay, h Roselle, N. J.
Patterson Augusta, bdgh. 224 E. 33d
Patterson Augustus F. driver, h 492 E. 139th
Patterson B. Harmon, h 24 W. 60th
Patterson Benjamin, lawyer, 243 B'way
Patterson Benj. manager, 744 B'way, h 6 W. 13th
Patterson Benjamin B. mason, h 432 W. 19th
Patterson Bernard, driver, h 156 W. 28th
Patterson C. Godfrey, lawyer, 137 B'way, h 50 W. 95th
Patterson Catharine, wid. James, h 25 Washn.
Patterson Catharine, wid. Samuel, h 438 Ninth av.
Patterson Charles, bartender, h 1489 First av.
Patterson Charles B. musician, h 226 Sullivan
Patterson Charles D. barber, h 16 Goerck
Patterson Charles E. sec. 361 Madison av. h 62 E. 122d
Patterson Charles E. sexton, h 117 W. 60th
Patterson Charles G. pres. 744 B'way
Patterson Charles H. asst. cashier, 14 Nassau, h 66 Lex. av.
Patterson Charles H. pres. 115 Worth, h Matawan, N. J.
Patterson Chauncey, ins. 71 Wall, h 246 E. 48th
Patterson Christopher, varnisher, h 289 Elizabeth
Patterson Clarence E. agent, 71 Wall, h 149 E. 48th
Patterson Clifford, janitor, h 232 W. 41st
Patterson Daniel, laborer, h 310 E. 105th
Patterson Daniel, liquors, 186 & 334 Grand, h 185½ Forsyth
Patterson David, driver, h 238 W. 20th
Patterson David, mason, h r 413 W. 33d
Patterson Edgar C. hardware, 27 Park row, h B'klyn
Patterson Edward, clerk, h 14 Cottage pl.
Patterson Edward, clerk, h 167 E. 91st
Patterson Edw'd, judge, County C. H. h 19 E. 45th
Patterson Edward L. lawyer, 3 Broad, h 19 E. 45th
Patterson Edward T. clerk, h 337 W. 38th
Patterson Eliza, wid. Thomas, h 1060 Third av.
Patterson Eliza S. wid. Benjamin W. bdgh. 246 W. 22d
Patterson Elizabeth, wid. John. h 306 E. 114th
Patterson Eugene C. clerk, h 2001 Madison av.
Patterson Eusebia B. wid. Jas. H. h 280 W. 128th
Patterson Frances, wid. James, h 306 W. 40th
Patterson Frank, h 113 W. 27th
Patterson Frank, liquors, 119 E. Houston, h 71 Third
Patterson Frank T. coal, 1 B'way, h Pa.
Patterson Franklin B. agent, 177 B'way, h 494 Fourth, B'klyn
Patterson Frederick, caterer, h 223 E. 44th
Patterson Frederick W. treas. 573 B'way, h Mt. Vernon, N. Y.
Patterson George, insp. h 88 E. 109th
Patterson George, polisher, h 239 W. 60th
Patterson George, printer, 112 Fourth av.
PATTERSON GEORGE B. REAL ESTATE & COLLECTOR FOR EXEMPT FIREMEN'S BENEVOLENT FUND, 174 Canal, h 216 E. 32d
Patterson George T. clerk, h 323 E. 59th
Patterson George T. supt. 17 Rose, h 212 W. 135th
Patterson George T., Stationery Co. (Ltd.) 17 Rose
Patterson George T. jr. pres. h 121 W. 43d
Patterson George W. carpenter, 122 W. 36th, h 118 W. 35th
Patterson Gilbert W. machinist, h 228 W. 17th
Patterson Henry A. broker, 60 B'way, h 61 E. 73d
Patterson Henry A. hardware, 27 Park row, & machinery, 148 Centre, h 487 Classon av. B'klyn
Patterson Henry C. police, h 136 Norfolk
Patterson Henry S. manager, 95 Franklin, h Larchmont, N. Y.
Patterson Henry T. brass, 150 Centre, h 487 Classon av. B'klyn
Patterson Herman E. artist, 4 New Chambers, h 80 W. 91st
Patterson Howard, school, 26 Burling sl. h 115 Reid av. B'klyn
Patterson Irvin, trucks, 160 Maiden la.
Patterson Isaac L. carpenter, h 276 W. 4th
Patterson J. Frank, asst. sec. 124 Bowery & 141 B'way
Patterson Jacob M. judge, Jeff. mkt, h 152 Stanton
Patterson James, h 100 E. 45th
Patterson James, clerk, h 204 E. 118th
Patterson James, clerk, h 317 W. 30th
Patterson James, driver, h 316 E. 60th
Patterson James, driver, h 666 G'wich
Patterson James, laborer, h 310 W. 21st
Patterson James, liquors, 209 Seventh av. h 169 W. 22d
Patterson James, molder, h 10 Willett
Patterson James, painter, h 108 Barrow
Patterson James, painter, h 507 E. 15th
Patterson James, painter, h 548½ Hudson
Patterson James, tailor, h 242 E. 27th
Patterson James, trucks, ft. Perry, h 736 Washn.
Patterson James A. engineer, h 2152 Third av.
Patterson Jas C. wool, 134 Duane, h 1221 Park av.
Patterson Jas. H. tailor, 25 W. 26th. h 488 Lex. av.
Patterson James J. clerk, h 316 W. 37th
Patterson James K. linings, 207 Church, h Hotel Brunswick
Patterson James L. clerk. h 239 E. 36th
Patterson James W. clerk. h 269 Av. C
Patterson James W. sec. 45 B'way, h Avon-on-the-Sea, L. I.
Patterson Jane M. wid. Alex. W. h 1221 Park av.
Patterson Jeremiah, driver, h 427 W. 52d
Patterson Jesse, laborer, h 756 G'wich
Patterson John, h r 618 W. 46th
Patterson John, bricklayer, h 421 W. 41st
Patterson John, coachman, 165 W. 56th
Patterson John, pedlar, h 265 Spring
Patterson John, plumber, 86 Broad & 74 Maiden la. h Plainfield, N. J.
Patterson John, plumber, h 308 E. 12th
Patterson John, printer, h 240 E. 36th
Patterson John, smith, h 641 Tenth av.
Patterson John, tailor, 341 E. 32d
Patterson John, tailor, 25 W. 26th, h New Canaan, Ct.
Patterson John & Co. tailors, 25 W. 26th
Patterson John H. pres. 1215 B'way, h O.
Patterson John J. collector, h 81 Ninth av.
Patterson John L. h Hotel Brunswick
Patterson John M. express, 97 Broad, 84 Cortlandt, ft. Barclay, 117 John, 1 & 61 Lispenard & 302 Canal, h 254 Washn. Hoboken
Patterson John O. engineer, h 17 Stone
Patterson Joseph, cooper, h 961 Third av.
Patterson Joseph H. strawgds. 613 B'way, h Bayside, L. I.
Patterson Julia, wid. Louis, h 30 Norfolk
Patterson Margaret, wid. James, h 446 W. 19th
Patterson Margaret, wid. John S. h 229 Sixth
Patterson Margaret A. wid. Thomas. h 356 Third
Patterson Maria, dressmkr. 148 Orchard
Patterson Mary, h 623 Third av.
Patterson Mary, wid. Daniel, dressmkr. 509 E. 13th
Patterson Mary, wid. James, h 777 Eleventh av.

EAST RIVER STEAM KINDLING WOOD FACTORY
1104 First Avenue, cor. E. 61st St. } Orders received through all American District and Western Union Telegraph Offices FREE. *Send for Price-List.* FRED. BUSE, Prop.

Huyler's COCOA FOR BREAKFAST AND SUPPER.
PURE! HEALTHFUL!!
Sold by all Grocers.

Patterson Mary, wid. Robert, h 62 Sullivan
Patterson Mary A. wid. Henry, h 159 E. 116th
Patterson Mary M. wid. Joseph W. h 30 W. 20th
Patterson Mary P. wid. David, h 220 W. 53d
Patterson Matthew, clerk, h 417 W. 18th
Patterson Matthew C. silks, 486 B'way, h Bridgeport, Ct.
Patterson Nelson, janitor, h 449 Canal
Patterson Orrin, clerk, h 299 Spring
Patterson Oscar M. contractor, h 323 E. 77th
Patterson Paul, builder, h 346 E. 85th
Patterson Peter, pilot, 40 Burling sl.
Patterson R. H. u. s. a. 33 W. Houston, h 24 W. 60th
Patterson Richard, carpenter, h 365 Brook av.
Patterson Robert, carpenter, 90 Gold, h 200 E. 126th
Patterson Robert, foreman, h 1962 Third av.
Patterson Robert, seaman, h r 35 Clarkson
Patterson Robert A. mer. 222 Produce Ex. h Eng.
Patterson Robert D. produce, 34 Manhattan mkt, h 219 W. 100th
Patterson Robert H. laborer, h 1602 Railroad av.
Patterson Robert H. trucks, 553 W. 14th, h 413 W. 13th
Patterson Rodney, carpenter, h 19 Minetta
Patterson Roland A. trimmer, h W. 163d n Tenth av.
Patterson Rufus, watchman, h 371 Manhattan av.
Patterson S. C. publisher, 177 B'way, h 494 Ninth, B'klyn
Patterson Samuel, driver, h 1844 Second av
Patterson Samuel, machinist, h 597 Ninth av.
Patterson Samuel D. 120 B'way, h 57 W. 130th
Patterson Samuel P. h 55 W. 130th
Patterson Samuel S. hardware, 87 Walker, h 177 Halsey, B'klyn
Patterson Samuel S. real estate, 174 Canal, h 216 E. 32d
Patterson Samuel W. kalsominer, 916½ Ninth av. h 434 W. 54th
Patterson Sarah, wid. Joseph, h 162 Leroy
Patterson Sophia, wid. Henry, h W. 210th n Kingsbridge rd.
Patterson Susanna A. cutter, h r 108 Essex
Patterson Thomas, clerk, h 178 E. 108th
Patterson Thomas, coachman, h 313 E. 81st
Patterson Thomas, finisher, h 440 E. Houston
Patterson Thomas, ostler, h 77 E. 130th
Patterson Thomas, plumber, 112 Water & 105 Maiden la. h 357 First av.
Patterson Thomas C. machinist, h 150 Rivington
Patterson Thomas F. drygds. 86 Franklin, h Mass.
Patterson Thomas G. lumber, 141 Duane & 460 & 463 West, h 16 Bethune (see adv. page 47, P. G.)

PATTERSON TUNIS H. undertaker, 355 Fourth av. h 139 E. 27th

Patterson William, carpetlayer, h 614 E. 17th
Patterson William, clerk, h 269 Av. C
Patterson William, clerk, h 449 E. 119th
Patterson William, coachman, h 774 Second av.
Patterson William, express, 167 Washn. h 32 Newark av. Hoboken
Patterson William, laborer, h 410 W. 17th
Patterson William, porter, h 23 Commerce
Patterson William, porter, h 23 W. 13th
Patterson William, porter, h 148 W. 31st
Patterson William A. express, 167 Washn. h 32 Newark av. Hoboken
Patterson William A. wool, 134 Duane, h 1221 Park av.
Patterson William H. clerk, h 325 E. 59th
Patterson William H. fireman, h 5 Sullivan
Patterson William J. machinist, h 356 Third
Patterson William M. grocer, 202 West, h 207 W. 130th
Patterson Wm. S. mer. 226 Produce Ex. h Eng.
Patterson William T. grocer, 462 W. 35th, h 448 W. 37th
Patterson C. & Son, ins. 71 Wall
Patterson H. T. & Co. machinery, 148 Centre
Patterson S. W. & Co. kalsominers, 916½ Ninth av.
Patterson W. & W. A. express, 167 Washn.
Patterson W. S. & Preston, mers. 226 Produce Ex.
Patterson Brothers, hardware, 27 Park row
Patterson Brothers, wool, 124 Duane
Patterson & Greenough, woolens, 41 Worth
Patterson & Purdy, drugs, 158 William

PATTERSON, BEVINS & PLOWRIGHT, UNDERTAKERS AND EMBALMERS, 355 Fourth av.

Patteson Henry B. broker, 67 Exchange pl.

Weather Strips
BROWNE'S Metallic & other kinds
Booth's Theatre Building, 23d St. & 6th Av.
The P. & B. Metallic Weather Strip Co.

Patteson James A. 67 Exchange pl. h Lake Mahopac, N. Y.
Patteson James A. jr. broker, 67 Exchange pl. h 1280 Park av.
Patteson Thomas A. jr. broker, 52 B'way, h 173 St. Mark's av. B'klyn
Patteson William M. broker, 67 Exchange pl.
Patteson W. M. & Co. brokers, 67 Exchange pl.
Patti Gaetano, shoemkr. h 127 S. 5th av.
Pattie Charles, express, Eighth av. c W. 126th, h 279 W. 128th
Pattie John, molder, h 441 W. 30th
Pattison Anna M. dressmkr. 209 E. 113th
Pattison Edward J. sec. Tenth av. c W. 99th & Anthony av. c E. 176th
Pattison Elias J. lawyer, 111 B'way
Pattison Henrietta, h 609 E. 140th
Pattison Henry J. plumber, 258 W. 18th, h 302 W. 30th
Pattison John, clerk, h 163 E. 115th
Pattison John N. pianos, 237 Fourth av.
Pattison Joseph, clerk, h 526 E. 117th
Pattison Lewis, polisher, h 284 Ninth av.
Pattison Mary T. wid. Joseph, h 209 E. 113th
Pattison Sarah, wid. Robert, dressmkr. 609 E. 140th
Pattison Thomas, polisher, h 221 Thompson
Pattison Walworth, grain, 2 Stone, h Metuchen, N. J.
Patton Alex. real estate, 218 Canal, h 129 White
Patton Alexander & Son, real estate, 218 Canal
Patton Alexander jr. police, h 441 E. 85th
Patton Charles, driver, h 608 Ninth av.
Patton Chas. E. grocer, 697 Ninth av. h 409 W. 46th
Patton Edward J. shoer, h 145 E. 50th
Patton Francis T. editor, 170 Nassau, h 178 Second av.
Patton Geo. F. real estate, 218 Canal, h 129 White
Patton Henry, cutter, h 200 W. 60th
Patton Henry, porter, h 125 Roosevelt
Patton J. Ferris (Rev.) h Morris av. c E. 163d
Patton Jacob H. h 134 W. 47th
Patton James E. molder, h 1842 Franklin av.
Patton James G. furniture, 2089 Third av. h 2089 Third av.
Patton Joanna, wid. John, h 34 E. B'way
Patton John, engineer, h 522 W. 27th
Patton Joseph, stable, 612 W. 48th
Patton Joseph, waiter, h 738 Seventh av.
Patton Mary, wid. James G. h 10 Grove
Patton Mary A. wid. John, h 234 W. 61st
Patton Mary J. wid. David G. h 2069 Third av.
Patton Neil, express, 355 W. 16th
Patton Robert, mason, h 322 W. 49th
Patton William, laborer, h 257 E. 125th
Patton William, laborer, h r 413 Ninth av.
Patton Wm. G. plumber, 220 Canal, h 153 E. 45th
Patton William J. clerk, h 221 E. 70th
Patton William J. fitter, h 329 E. 114th
Patton Wm. L. broker, 6 Wall, h Plainfield, N. J.
Patton William L. & Co. brokers, 6 Wall
Patton & Mossop, furniture, 2069 Third av.
Pattou Ange A. teacher, 33 Union sq. W.
Patty James, laborer, h 95 Roosevelt
Paturel Antoine F. jr. drugs, 56 Duane, h 120 Fort Greene pl. B'klyn
Paturel Frederick, drugs, 56 Duane, h 120 Fort Greene pl. B'klyn
Paturel F. & Co. drugs, 56 Duane
Paturzo Luigi, imp. 19 S. William
Patz Henry, engineer, h 798 Eleventh av.
Patz Louis, capmkr. h 88 Hester
Patz Thomas, h 52 E. 134th
Patznie John, grocer, 580 Courtlandt av.
Patzowsky Charles, skins, 32 Frankfort & 509 W. 33d, h 119 E. 54th
Patzowsky Richard, skins, 32 Frankfort & 509 W. 33d, h 968 Lex. av.
Patzowsky & Co. skins, 32 Frankfort & 509 W. 33d
Pauchick Joseph, clerk, h 239 W. 33d
Pauk Cath. wid. Dominick, nurse, h 403 E. 15th
Paul Adam, musician, h r 248 Third
Paul Albert, teacher, h 548 E. 150th
Paul Alexander, printer, h Woodlawn

VENTILATING GRATES, STOVES, AND HEATERS. | Richardson & Morgan Co. | 92 Beekman St.
See adv. pages 38 & 39 Pink Sheets Back of Book.

THOMAS L. JAMES, *Prest.*,
A. VAN SANTVOORD, *V. Prest.*,
JOHN R. VAN WORMER,
Sec'y and Gen. Man.

THE LINCOLN SAFE DEPOSIT CO.
FIRE-PROOF STORAGE WAREHOUSE.
32 TO 38 EAST 42D STREET.

Safes Rented. . . . Plate stored under guarantee. Fire-proof storage for household effects.

AIX-LA-CHAPELLE KAISER WATER
REFRESHING DIETETIC TABLE WATER
BEST IN THE WORLD
Luyties Brothers.
New York
Agents U.S.A.

Paul Alexander jr. produce, W. Washn. mkt, h 101 W. 60th
Paul Ann, wid. George, dressmkr. 447 E. 78th
Paul Anton, carpenter, h 279 E. Houston
Paul August, carpenter, h 1586 First av.
Paul August, meat, 794 Courtlandt av.
Paul Augusta, widow, h 202 W. 16th
Paul Augustus, bkbinder, h 36 E. 32d
Paul Catharine R. wid. James B. h 46 W. 25th
Paul Charles, barber, 119 Clinton
Paul Charles, carpenter, h 322 Sixth
Paul Chas. kalsominer, 427 E. 16th, h 428 E. 16th
Paul Charles, lather, h 108 E. 27th
Paul Charles G. engineer, h 624 E. 157th
Paul Charles H. L. police, h 1674 Ninth av.
Paul Christian, h 654 E. 157th
Paul David A. cigars, 1539 Av. A
Paul Edward, express, 2 Walker, 117 John, 313 Canal & 97 Mercer, h B'klyn
Paul Elizabeth A. wid. James A. h 190 Broome
Paul Emma, h 404 E. 9th
Paul Ernest, carpenter, h 351 W. 53d
Paul Frances, feygds. 135 W. 27th
Paul Frederick, carpenter, h 333 W. 39th
Paul Frederick, laborer, h 347 E. 51st
Paul George, fireman, h 406 W. 36th
Paul George, grocer, 3595 Third av.
Paul George, shoes, 497 Sixth av. h 490 Sixth av.
Paul Gustav, glasswkr. h 300 E. 111th
Paul Henry, carrier, h 413 W. 49th
Paul Henry, painter, h 133 Ludlow
Paul Henry, porter, h 524 E. 119th
Paul Henry, stable, 552 E. 157th
Paul Herman, engineer, h 851 Union av.
Paul Herman, teacher, h 612 E. 140th
Paul Hugh W. produce, h 491 Eighth av.
Paul Jacob, cigars, 883 First av.
Paul Jacob, smith, h 34 E. B'way
Paul James, broker, 74 Beaver, h Ninth av. n W. 99th
Paul James, clerk, h 1713 Ninth av.
Paul James, shirts, 401 Sixth av.
Paul James S. laborer, h 10 Clarkson
Paul James W. jr. banker, 23 Wall, h Pa.
Paul John, h 776 Elton av.
Paul John, barber, 3063 Third av.
Paul John, bottler, h 124 Forsyth
Paul John, tailor, h 420 E. 16th
Paul John, varnisher, h 365 Eighth
Paul John C. manager, 115 B'way, h Plainfield, N. J.
Paul John H. supt. 12 Park pl.
Paul John W. sec. 84 Church, h 236 Leonard, B'klyn
Paul Louis, laborer, h 315 W. 67th
Paul Louis, tailor, h 548 E. 153d
Paul Louise, shirts, 401 Sixth av.
Paul Mary, wid. Anthony, h 328 Delancey
Paul Mary, wid. Joseph, dressmkr. 301 W. 54th
Paul Matthias, tailor, h 423 E. 14th
Paul Maurice, glass, 178 Av. A
Paul Max, cloakmkr. h 95 Orchard
Paul Michael, cigars, 107 Clinton pl.
Paul Morris, tailor, h 176 Clinton
Paul Nathan A. cigars, 252 E. 10th
Paul Peter, carpenter, h 1513 Av. A
Paul Rachel, wid. Robert, h 406 E. 15th
Paul Robert, baker, h 245 E. 79th
Paul Robert, clerk, h 318 Bleecker
Paul Robert, engineer, h 229 E. 37th
Paul Robert, painter, h 179 E. 113th
Paul Robert A. painter, h 1814 Third av.
Paul Robert P. sec. 81 New, h Ga.
Paul Rudolph, shoes, 1614 Av. A
Paul Samuel B. lawyer, 50 Wall, h 64 W. 19th
Paul Samuel F. gloves, 459 B'way, h 435 E. 84th
Paul Sarah A. candy, 1539 Av. A
Paul Sarah E. wid. Alexander, h 130 Lex. av.
Paul Solomon, cigars, 515 E. 153d
Paul Solomon, grocer, 70 Pitt
Paul Valentine, cabinetmkr. h 2128 Second av.
Paul William, n 367 W. 32d
Paul William, carpenter, 2304 Eighth av. h 269 W. 125th
Paul William, guard, h Tenth av. n W. 154th
Paul William M. manager, h 107 E. 106th
Paul & Weed, express, 2 Walker
Paulat Edward, wagons, 539 E. 16th, h 534 E. 16th
Paulding Charles G. police, h 443 W. 48th
Paulding Frederick D. actor, h 110 W. 125th
Paulding Gouverneur, receiver, 45 B'way, h Cold Spring, N. Y.
Paulding James P. broker, 24 New, h 212 Fifth av.
Paulding Samuel H. cooper, r 23 Little W. 12th, h 638 Hudson
Paulding Willett A. police, h 722 Tenth av.
Paulding William H. manager, 18 Burling sl. h Peekskill, N. Y.
Paulding William I. real estate, 149 B'way, h The Berkeley
Paulding J. P. & Co. brokers, 24 New
Pauley Alfred, contractor, 629 W. 48th
Pauley Ann, wid. John, h 99 Varick
Pauli Elizabeth, wid. Henry, h 15 Grove
Pauli George, meat, 419 Fourth av. h 731 E. 134th
Pauli Henry, shoes, 1034 First av.
Pauli Herman G. mer. 15 S. William, h 19 Schermerhorn, B'klyn
Pauli Herman R. furrier, h 4 Bleecker
Pauli Jacob, shoemkr. h r 431 Seventh av.
Pauli John, cloaks, 34 Greene, h 1467 First av.
Pauli John A. mer. 15 S. William, h 19 Schermerhorn, B'klyn
Pauli Kunigunde, wid. George A. h r 145 W. 31st
Pauli Margaret, wid. Theodore, h 1002 Av. A
Pauli Nicholas, musician, h 96 Ludlow
Pauli Richard, artist, 788 B'way
Pauli Walter, furs, 24 Bond
Pauli William, barber, h 287 Mott
Pauli J. A. & Co. mers. 15 S. William
Paulin Augustus, agent, h 205 Grand
Paulin Theodore, barber, 145 Forsyth
Pauline Paul F. tailor, 379 Sixth av.
Pauling John R. painter, h 207 W. 41st
Paulis John, painter, h r 108 E. 119th
Paulison John P. receiver, 31 Nassau, h Tenafly, N. J.
Paulitsch Charles, cabinetmkr. h 439 First av.
Paulitsch Martin, tobacco, 155 Water, h 302 E. 42d
Paulmann Adolph, packer, h 646 E. 12th
Paulmann Charles G. upholsterer, h 239 Ninth av.
Paulo Francis, candy, 323 W. 67th
Pauls Albert, cutlery, 88 Chambers
Pauls August, cutlery, 88 Chambers, h 200 Sixth av. B'klyn
Pauls August J. carver, h 603 E. 13th
Pauls Ernest, baker, h r 149 Forsyth
Pauls Henry E. bartender, h 212 G'wich
Pauls John, actor, h 168 Ludlow
Pauls Brothers, cutlery, 88 Chambers
Paulscraft William L. carpenter, h 415 W. 50th
Paulsen August, coal, 427 E. 71st
Paulsen Dora, wid. Adolph, h 525 Fifth
Paulsen Ernest, painter, h 680 E. 175th
Paulsen Frederick, mer. 19 Old sl. h 89 W. 71st
Paulsen Frederick & Co. mers. 19 Old sl.
Paulsen Henry, cigarmkr. h 87 Seventh
Paulsen H'y H. liquors, 219 Hudson, h 487 Canal
Paulsen Jacob F. grocer, 704 Tremont av. h Popham n Morris av.
Paulsen John J. R. drugs, 1139 Ninth av. h 101 W. 70th
Paulsen Ludwig A. grocer, 416 Fifth
Paulsen Martin, meat, 26 Desbrosses
Paulsen Paul H. cigars, Tenth av. n W. 152d
Paulsen Sophia, cook, h 2684 Eighth av.
Paulsen Wilhelmina, drygds. 40 Division, h 36 Division
Paulsen William, metals. 10 Burling sl. h 8 Riverview ter.
Paulsen William A. machines, 36 Division
Paulsen & Walter, grocers, 704 Tremont av.
Paulson Christian, carpenter, h 343 E. 51st
Paulson Henry, laborer, h 551 W. 57th
Paulson John J. printer, h 226 E. 27th
Paulson Leonard jr. yarns, 83 Leonard, h 55 W. 83d
Paulson Martin, carpenter, h 46 W. 99th
Paulson Matthew, nurse, h 210 E. 36th
Paulson Samuel, laborer, h r 230 W. 16th
Paulson Thomas, mason, h 712 E. 12th
Paulus Albert, embdr. h 186 Orchard
Paulus Caspar, clerk, h 1 Attorney

MERCHANTS EXCHANGE NAT. BANK OF THE CITY OF N. Y.
SOLICITS YOUR ACCOUNT. 257 Broadway.
PHINEAS C. LOUNSBURY, Prest. ALLEN S. APGAR, Cashier.

C. N. JORDAN, *President.*
CHARLES J. CANDA, *Vice-President.*
THE WESTERN NATIONAL BANK,
CAPITAL, $3,500,000.
F. BLANKENHORN, *Cashier.*
H. A. SMITH, *Asst. Cashier.*

Paulus Charlotte, wid. Christian, milk, 1171 E. 141st
Paulus Eliza, dressmkr. 332 E. 50th
Paulus Frederick, milk, 634 E. 161st
Paulus Jacob, cigarmkr. h 51 First av.
Paulus Louis, machinist, h 283 W. 132d
Paulus Peter, tailor, h 442 E. 13th
Paulus Philip, pianomkr. h 644 Tenth av.
Paulus William, milk, 643 E. 159th
Pauly Catharine, wid. William, h 178 Suffolk
Pauly Charles W. trimmings, 163 Greene, h 148 W. 79th
Pauly Emil, carver, h 315 E. 65th
Pauly Ernst F. beer, 201 Wooster
Pauly Frederick G. pres. 184 Front, h College Point, L. I.
Pauly Julius, hairgds. 419 B'way. h 321 E. 51st
Pauly Louisa, widow, h r 341 Fifth
Pauly Victor, cutter, h 350 E. 20th
Paur Agricola, prof. h 159 Allen
Pauritsch Joseph, wines, 328 Broome, h 313 E. 57th
Pausch Charles, beer, 178 Spring, h 184 Spring
Pause Anne, wid. Charles, h 52 W. 29th
Pause Oscar, decorator, 1455 B'way, h Ga.
Pause Theodore M. liquors, 45 Exchange pl. h 343 E. 9th
Pausert Christina, wid. Joseph, h r 5 Av. D
Pauservein Doris, wid. William, h 1103 Washn. av.
Pausner Abraham, clerk, h r 103 Orchard
Pauson Frank, clothier, 594 B'way, h Cal.
Paust Emil, inst. mkr. h Courtlandt av. n E. 163d
Paust Mary, candy, Courtlandt av. n E. 163d
Paustian Eggert, meat, 127 First av.
Paustian Ernst, h 526 E. 152d
Paustian John, barber, h 741 Tenth av.
Pauthner Frederick, carpenter, h r 94 Sheriff
Pautler Martin, shoes, 43 Ridge
Pautz Herman, tailor, h 109 Essex
Pauwels Charles Lewis, waiter, h 100 W. 29th
Pavelka William, cigarmkr. h 412 E. 124th
Pavenstedt Adolf, mer. 52 Exchange pl. h W. Brighton, S. I.
Pavero Raffaele, meat, 31 Mott, h 69 Park
Pavero Raffaele & Co. meat, 31 Mott
Pavese Salvatore, musician, h r 185 Chrystie
Pavia Frank, shoes, 1813 Third av.
Pavia Joseph, furniture, 2095 First av.
Pavolino Antonio, carpenter, h 9 Crosby
Pavonia Ferry Co. ft. Chambers & ft. W. 23d
Pawel Adolph, real estate, h 246 E. 43d
Pawel Joseph, tailor, h 1036 First av.
Pawler Cassel, shoes, 77 Henry, h 19 Chrystie
Pawliger Max, furs, 51 Bleecker, h 63 Clinton
Pawling Levi, broker, 24 State, h 19 Macon, B'klyn
Pawlowski Ignatz, sec. 161 E. 25th
Pawson George, clerk, h 1581 W. Farms rd.
Paxson Elliott D. notary, 672 Sixth av. h 33 W. 39th
Paxson Isaiah, photographs, 63 E. 9th
Paxson Warner K. h 2175 Third av.
Paxson Wm. mer. 16 Beaver, h Morristown, N. J.
Paxson William & Co. mers. 16 Beaver
Paxton Henry H. clerk, h 305 E. 120th
Paxton John R. (Rev.) h 51 W. 46th
Paxton Joseph S. printer, h 314 E. 83d
Payant George B. printer, h 18 Charlton
Paye John, bricks, 626 W. 30th, h Fishkill, N. Y.
Paye Rosa, wid. Edward, h 508 W. 39th
Paye Walter K. pres. 153 B'way, h 162 Clinton, B'klyn
Payn Louis F. 53 B'way, h Chatham, N. Y.
Payne Amelia, dressmkr. h 149 E. 38th
Payne Ann, wid. Charles N. h 26 Broome
Payne Arthur D. lawyer, 146 B'way, h Englewood, N. J.
Payne Augustus W. hardware, 76 Beekman, house Germany, late of the firms of Thomas & Co. and Smith & Payne
Payne Benjamin F. waiter, h r 116 W. 20th
Payne Benj. N. engines, 45 Dey, h Elmira, N. Y.
Payne Catharine, wid. Thomas, h 488 Sixth av.
Payne Charles, carrier, h 428 W. 33d
Payne Charles E. electrician, h 306 E. 25th
Payne Charles H. lawyer, 40 Wall, h Englewood, N. J.
Payne David, carpenter, h 57 Macdougal
Payne David W. engines, 45 Dey, h Elmira, N. Y.
Payne E. Treat, dentist, 25 E. 44th, h Noroton, Ct.
Payne Edward M. teas, 119 Front, h 167 S. Oxford, B'klyn
Payne Edward S. W. upholsterer, h 238 E. 54th
Payne Edward T. lawyer, 115 Nassau, h Glen Cove, L. I.
Payne Edwin S. seaman, h 94 Morton
Payne Eliza, wid. Thomas, h 347 E. 72d
Payne Eliza M. wid. John A. h 63 E. 130th
Payne Ezbern, eatingh. 214 Fulton mkt, h 108 Nassau, B'klyn
Payne Frederick C. furniture, 42 Union sq. E. & 229 E. 22d, h 69 E. 115th
Payne Frederick E. clerk, h 63 E. 130th
Payne George, coachman, h 111 W. 51st
Payne George A. horses, h 925 Park av.
Payne George C. printer, h 114 Madison
Payne George E. supt. h 37 W. 24th
Payne Gilbert H. manager, Manhattan mkt, h 333 W. 34th
Payne Jemima, wid. William, h 324 W. 18th
Payne John, bricklayer, h W. 136th n Fifth av.
Payne John, musician, h 54 E. 4th
Payne John, porter, h 300 First av.
Payne John G. driver, h 528 E. 135th
Payne John H. brass, 151 W. 29th, h 94 Jackson, B'klyn
Payne John H. clerk, h 204 E. 32d
Payne John W. clerk, h 329 E. 24th
Payne Josephine, wid. John, h Railroad av. n E. 168th
Payne Lyman M. teas, 133 Front, h Mass.
Payne Margaret, wid. Joseph, h 344 W. 36th
Payne Mary A. wid. Samuel, h 309 E. 45th
Payne Oliver H. u. s. a. 34 Wall, h 2 W. 57th
Payne Oliver N. lawyer, 115 Nassau, h 325 Macon, B'klyn
Payne Oscar W. watchman, h 1790 Third av.
Payne Robert, liquors, 390 Eighth av.
Payne Robert H. ice, h 53 Market
Payne Shepard H. broker, 9 Burling sl. h 162 Washn. av. B'klyn
Payne Thomas F. bkbinder, h 19 Monroe
Payne Thomas P. broker, 96 B'way, h 40 Fourth av. B'klyn
Payne Walter, pedlar, h r 65 Forsyth
Payne Wesley, painter, h 85 Pike
Payne William, driver, h 135 Goerck
Payne William G. coal, 1 B'way, h 31 W. 38th
Payne William H. barber, 112 W. 26th
Payne William H. carpetcleaner, 150 E. 84th
Payne William H. grain, ft. E. 129th, h 98 Park av.
Payne William O. cook, h 114 W. 26th
Payne B. W. & Sons, engines, 45 Dey
Payne O. N. & E. T. lawyers, 115 Nassau
Payne & Storm, teas, 133 Front
Payne & Westover, brokers, 96 B'way
Payrleitner Dora, dressmkr. h 313 Fifth
Payson Edward P. (Rev.) h 13 W. 125th
Payson Francis, imp. 64 Pine, h 45 W. 36th
Payson George S. (Rev.) h 10 Seaman av.
Payson Gilbert R. drygds. 123 Duane, h Mass.
Payson Horace E. varnish, 75 Little W. 12th, h Larchmont, N. Y.
Payson Samuel T. pres. 86 Cortlandt, h 288 Clinton av. B'klyn
Payson William, h 509 E. 52d
Payten Joseph P. real estate, 155 Henry
Payton Charles, waiter, h 20 Sixth av.
Payton David, watchman, h 234 W. 20th
Payton Grace, wid. John, h 253 Seventh av.
Payton J. Frank, jeweler, 41 Maiden la.
Payton Owen, ostler, h 28 Oak
Payton Richard, ostler, h 349 W. 52d
Payton & Kelley, jewelers, 41 Maiden la.
Pazelt Henry F. engraver, h 103 Willett
Pazolt Joseph, agent, h 405 E. 19th
Pazourek Antoinette, dressmkr. h 710 Sixth
Pazourek Prokop, h 710 Sixth
Pazzi Joseph, cook, h 206 E. 25th
Pazzo Vincenzo, laborer, h r 167 Wooster
Peabody (apartments) 102 Waverley pl.
Peabody Adolph, diamonds, 182 B'way, h 177 E. 93d
Peabody Arthur J. h 15 W. 10th
Peabody Charles A. lawyer, late judge, 2 Wall, h 60 W. 21st
Peabody Chas A. jr. lawyer, 2 Wall, h 13 Park av.
Peabody Francis D. sec. 430 W. 14th, h B'klyn
Peabody Francis H. banker, 1 Nassau, h Mass.
Peabody Frank E. banker, 1 Nassau, h Mass.
Peabody Frederick F. collars, 838 B'way
Peabody George A. 435 W. 59th
Peabody George F. broker, 16 Broad, h 146 Remsen, B'klyn
Peabody George H. h 118 E. 18th
Peabody George L. physician, 57 W. 38th
Peabody Henry W. & Co. mers. 58 New
Peabody Herbert E. clerk, h 114 W. 61st
Peabody Home for Aged & Indigent Women, 2064 Boston rd.

MADE FROM PURE CREAM. | HORTON'S ICE CREAM. | French, Italian and American.

PAID UP CAPITAL, $900,000. SURPLUS, $51,411.

TITLE GUARANTEE AND TRUST Co.

55 LIBERTY ST., New York. 26 COURT ST., Brooklyn.

Peabody James, polisher, h 506 Second av.
Peabody James C. oil, 151 Maiden la. h 40 W. 59th
Peabody John A. clerk, h 454 W. 17th
Peabody Michael, diamonds, 182 B'way, h 177 E. 93d
Peabody Oliver W. banker, 1 Nassau, h Mass.
Peabody Richard A. broker, 45 Exchange pl.
Peabody Robert S. architect, 45 B'way
Peabody Stephen, broker, 45 Exchange pl. h 743 Madison av.
Peabody Thomas P. printer, 48 Bond, h 42 E. 4th
Peabody William F. clerk, h 458 W. 50th
Peabody A. & Co. diamonds, 182 B'way
Poabody & Co. brokers, 45 Exchange pl.
Peabody & Stearns, architects, 45 B'way
Peabody, Baker & Peabody, lawyers, 2 Wall
Peace Adam, water, 32 South, h 265 Adams, B'klyn
Peace John L. shoes, 274 W. 125th, h 239 W. 127th
Peace Peter M. cutter, h 1722 Second av.
Peace Richard, water, 32 South, h 265 Adams, B'klyn
Peace & Spence, shoes, 274 W. 125th
Peace, Miller & Co. water, 32 South
Peacey William D. clerk, h 72 Av. D
Peach James, laborer, h 166 Bleecker
Peach John R. furniture, 35 Marion
Peach John T. dogs, 337 W. End av.
Peach Sarah A. wid. James, h 29 W. 131st
Peach William, plumber, Boulevard n W. 82d, h 337 W. End av.
Peaco George W. h 121 W. 27th
Peacock Charles L. architect, h 224 E. 116th
Peacock Edward, driver, h 137½ Sullivan
Peacock Henry B. ins. 55 Liberty
Peacock James, carpenter, h 21 Vandam
Peacock John, laborer, h 248 W. 26th
Peacock John R. driver, h 144 W. 18th
Peacock Margaret, h 31 W. 119th
Peacock Mary, wid. William S. h 2095 Third av.
Peacock Mary A. wid. John R. h 101 Perry
Peacock Thomas J. P. ins. 55 Liberty, h 331a Lafayette av. B'klyn
Peacock Thomas R. ins. 55 Liberty, h 312a Quincy, B'klyn
Peacock William, hats, 124 Chambers, h N. J.
Peacock William F. clerk, h 2521 Eighth av.
Peacock William K. ins. 55 Liberty, h 312a Quincy, B'klyn
Peacock T. R. & Son, ins. 55 Liberty
Peak Charles J. printer, h 517 Tenth av.
Peak Margaret, wid. David, h 51 Jackson
Peak Nicholas, laborer, h 506 W. 39th
Peake Henry, h 350 W. 56th
Peake James, florist, h 2158 Second av.
Peake John L. engineer, h 710 Courtlandt av.
Peake Robert N. painter, h 315 E. 123d
Peake William, clerk, 326 B'way, h Montclair, N. J.
Peakes Henry C. actor, h 58 Lex. av.
Peal George, laborer, h 217 E. 22d
Peal Henry S. carpenter, h 212 E. 26th
Peal Jacob C. butter, 321 Washn. mkt
Peale Louis, cigarmkr. h 350 W. 37th
Peale Richard S. pres. 44 E. 14th, h Ill.
Pearce Albert, broker, 16 Broad, h 155 W. 58th
Pearce Edward E. ins. 36 Nassau, h 295 Macon, B'klyn
Pearce Frank I. v. pres. 49 Dey, h Ill.
Pearce Fred. electrician, 79 John. h 206 W. 122d
Pearce George, driver, h 420 W. 48th
Pearce Geo. W. publisher, 9 Murray, h 185 W. 79th
Pearce George W. reporter, 156 Nassau
Pearce J. K. h 426 W. 58th
Pearce James, cutter, h 1634 Av. B
Pearce James, laborer, h 211 E. 83d
Pearce James D. clerk, h 178 Second av.
Pearce James E. furniture, 120 W. 19th, h 351 W. 27th
Pearce Joseph, conductor, h 133 Cherry
Pearce Mary, wid. Henry, h 416 W. 47th
Pearce Pierre L. mer. 36 Water, h 36 Fourth pl. B'klyn
Pearce Richard J. h 359 W. 45th
Pearce Thomas, clerk, h 416 W. 47th
Pearce Thomas D. jeweler, 857 B'way, h Pa.
Pearce Willard A. h 76 W. 132d
Pearce William, cards, h 1084 Park av.
Pearce William, oils, 2382 Second av.
Pearce William H. grocer, 242 W. 60th
Pearce J. E. & Co. furniture, 120 W. 19th
Pearce & Jones, electricians, 79 John
Pearce, Kursh & Co. jewelers, 857 B'way
Peard John, furniture, 686 B'way, h 103½ Kosciusko, B'klyn
Peard Mary, wid. Edward, h 304 E. 73d
Pearl Augusta, wid. Charles, h 136 E. 18th
Pearl Dyer, broker, 7 Nassau, h 48 W. 130th
Pearl Eugene, art mtls. 23 Union sq. W.
Pearl Frank H. clerk, h 147 W. 60th
Pearl Hannah, wid. Moses L. quilts. 69 Orchard
Pearl Hannah F. wid. Elbridge G. h 64 E. 126th
Pearl John, mason, h 354 E. 82d
Pearl John, steward, h 2230 First av.
Pearl John A. plasterer, h 418 E. 86th
Pearl Legrand C. lumber, 101 W. 14th
Pearl Leon, ribbons, 401 B'way
Pearl Louisa, wid. Nathan, cigars, 53 Eighth av.
Pearl of Days (periodical) 71 Bible h.
Pearl Richard, mason, h 354 E. 82d
Pearl William E. broker, 7 Nassau
Pearl & Co. brokers, 7 Nassau
Pearlberg Morris, tailor, h 47 Clinton
Pearlman Bertha, wid. Ignatz, h 162 Ridge
Pearlman Louis, tailor, h 61 Mott
Pearlman Moses, pedlar, h 230 Madison
Pearlman Philip, framer, h 7 Forsyth
Pearn Jane, bdgh. 453 W. 22d
Pearn Samuel L. cooper, h 453 W. 22d
Pearsall Anne, wid. Walter, bdgh. 52 Gt. Jones
Pearsall Charles E. fruit, 19 Fulton, h 315 Tompkins av. B'klyn
Pearsall Edward B. sec. 18 B'way
Pearsall Elizabeth, wid. Denton, h 124 E. 72d
Pearsall Elizabeth, wid. James, h 231 W. 37th
Pearsall Elmer E. h 204 Ninth av.
Pearsall Emeline A. meat, 303 W. 48th, h 357 W. 46th
Pearsall Frank, agent, h 414 W. 43d
Pearsall Hannah P. wid. Alfred V. liquors, 162 Cherry
Pearsall James, clerk, h 1658 Av. B
Pearsall John, meat, h 357 W. 46th
Pearsall John H. trucks, 70 Gold, h 240 E. 110th
Pearsall John W. police, h 515 E. 86th
Pearsall Joseph A. h 124 E. 72d
Pearsall Laura E. wid. Zophar, meat, 8 Fulton mkt, h Waterbury, Ct.
Pearsall Marvin R. tobacco, 52 Water, h 1501 B'way
Pearsall Mary, wid. James, h 513 W. 52d
Pearsall Phebe, h 3 Waverley pl.
Pearsall Samuel J. physician, 128 W. 78th
Pearsall Sarah E. milk, 230 W. 47th & 303 W. 48th, h 436 W. 47th
Pearsall Silas C. poultry, 289 Washn. mkt, h 717 DeKalb av. B'klyn
Pearsall Susan, wid. Henry, h r 161 Lewis
Pearsall Theodore F. mer. 168 Front & Pier 14 E. R. h 359 Ninth, B'klyn
Pearsall Thomas, painter, 249 W. 60th
Pearsall Thomas W. broker, Mills bldg. & treas. 30 Broad, h 26 W. 20th
Pearsall William, h 137 W. 60th
Pearsall William H. clerk, h 113 W. 60th
Pearsall Wm. H. milk, 230 W. 47th, h 436 W. 47th
Pearsall William H. H. butcher, h 233 E. 56th
Pearsall William S. physician, 128 W. 78th
Pearsall T. W. & Co. brokers, Mills bldg.
Pearse Augustus F. painter, 15 W. 4th, h 119 E. 72d
Pearse Chas. B. painter, 15 W. 4th, h 115 E. 128th
Pearse George A. plumber, 51 W. 125th, h 200 Alexander av.
Pearse George A. jr. plumber, 51 W. 125th, h 200 Alexander av.
Pearse John L. police, h W. 152d n Boulevard
Pearse Richard, h 40 W. 99th
Pearse Vivian J. clerk, h 106 E. 111th
Pearse A. F. & Co. painters, 15 W. 4th
Pearse & Thornton (refused) 51 W. 125th
Pearson Arthur, eatingh. 39 W. 24th
Pearson Charles, clerk, h 389 Seventh av.
Pearson Charles, printer, h 109 W. 56th
Pearson Charles A. waiter, h W. 147th n Tenth av.
Pearson Charles J. lawyer, 120 B'way, h 41 W. 42d
Pearson Charles P. tailor, 19 Beekman, h 590 Dean, B'klyn
Pearson Charles W. manager, 1300 B'way, h E. Orange, N. J.
Pearson David, cigars, 336 Bowery
Pearson David, pilot, 40 Burling sl. h 136 Lex. av. B'klyn
Pearson David jr. militarygds. 46 Maiden la.
Pearson Edward, carrier, h 298 Seventh
Pearson Edward, clerk, 342 B'way, h 775 St. Mark's av. B'klyn
Pearson Edward A. asst. sec. 120 B'way, h W. Orange, N. J.
Pearson Edward A. painter, h 191 Elizabeth

Hartshorn's Shade Rollers. **Notice name of Stewart Hartshorn in script on labels, and avoid being fooled.**

HENRY W. CANNON, *Pres.*
WILLIAM H. PORTER, *Cash.*
WM. H. SHEPARD, *Notary.*

CHASE NATIONAL BANK,
Cor. Pine & Nassau Sts.

Capital, - $500,000.
Surplus and undivided profits, $528,560.25.

Pearson Edward C. lawyer, 55 Liberty, h Plainfield, N. J.
Pearson Edwin S. oilcloth, 144 Duane, h 329 Adelphi, B'klyn
Pearson Emily H. h 418 W. 44th
Pearson Emma, dressmkr. 313 W. 42d
Pearson Eugene, furniture, 260 Front, h 867 Union, B'klyn
Pearson Frederick, h 3 W. 57th
Pearson Frederick, cabinetmkr. h r 508 W. 44th
Pearson Frederick W. publisher, 695 B'way
Pearson George, h 38 Market
Pearson Henry G. postmaster, 1 P. O. bldg. h 34 Gramercy pk.
Pearson Henry J. cigars, 2251 Second av. h 326 E. 114th
Pearson Hiram B. confections, 76 Varick, h 590 Broome
Pearson James, driver, h 324 E. 59th
Pearson James, waiter, h 13 Dry Dock
Pearson James F. printer, 60 Barclay, h Plainfield, N. J.
Pearson John, clerk, h 564 Broome
Pearson John, cook, h r 410 Seventh av.
Pearson John C. physician, 174 E. 96th
Pearson Joseph, bdgh. 6 James sl.
Pearson Joseph, mason, h 554 W. 50th
Pearson Joseph O. h 73 Third av.
Pearson Luke, tailor, h 431 W. 36th
Pearson Mary, wid. John, h 327 W. 37th
Pearson Nelson P. liquors, 38 Delancey
Pearson Nils, shoemkr. h 243 E. 28th
Pearson Robert, baker, 256 Seventh av. h 152 Seventh av.
Pearson S. C. wid. James, h 109 W. 56th
Pearson Samuel W. clerk, h 340 E. 58th
Pearson Swan, carpenter, h 2359 Park av.
Pearson Thomas, h 322 E. 27th
Pearson Thomas, lawyer, 72 E. 86th
Pearson Thomas, liquors, 2177 Park av.
Pearson Walter G. painter, h 328 W. 37th
Pearson William D. clerk, h 326 E. 114th
Pearson William H. sec. Whitehall c Stone, h Roseville, N. J.
Pearson, Crocker & Co. agents, 120 B'way
Peartree Henry, lawyer, h 122 E. 26th
Peary George H. real estate, 2202 Seventh av. h 156 W. 128th
Pease Andrew J. editor, h 218 Sixth
Pease Augustus F. tuner, h 2100 Lex. av.
Pease Catharine, G. wid. Charles E. h 917 Seventh av.
Pease Charles, h 1730 B'way
Pease Chauncey D. pianos, 320 W. 43d, h 246 W. 48th
Pease Daniel P. physician, 54 W. 33d
Pease Egbert K. printer, 55 Broad, h 322 Classon av. B'klyn
Pease Ernest M. stamps, 307 Bowery
Pease Ernest S. artist, h 400 W. 57th
Pease Frank D. paper, 201 E. 124th, h 2100 Lex. av.
Pease George A. lawyer, 120 B'way, h 1037 Bedford av. B'klyn
Pease George L. blankbks. 30 Reade, & pres. 99 Nassau, h 325 Clinton av. B'klyn
Pease Henry D. turner, h 415 W. 47th
Pease John D. finisher, h 70 W. 93d
Pease Norman T. wool. 148 Duane
Pease Samuel C. h 316 W. 43d
Pease Susanna, wid. Charles, h 301 E. 94th
Pease Thomas L. G. caterer, h 62½ W. 10th
Pease Walter A. broker, 38 Wall, h 49 W. 37th
Pease William D clerk, h 70 W. 93d
Pease C. D. & Co. pianos, 320 W. 43d
Peaslee Edward H. physician, 29 Madison av.
Peasley Catharine, dressmkr. 608 Sixth av.
Peasley Charles W. broker, 18 Liberty, h 830 Teasdale pl.
Peat George, clerk, h 323 E. 16th
Peat John, carpenter, h 322 W. 44th
Peattie Charles E. express, Eighth av. c W. 126th, h 279 W. 128th
Peavy Isaac, clothier. 548 B'way, h Mass.
Peavy Jacob, clothier, 548 B'way, h Me.
Peavy Louis H. clothier, 548 B'way, h 201 Bloomfield, Hoboken
Peavy J. & Brothers, clothing, 548 B'way
Pebler Charles, provns. 224 Stanton
Pebler Eugene, provns. 1162 First av.
Pecare Albert R. broker, 611 Lex. av
Pech James, prof. h 44 E. 133d
Pech Julius, mason, h 234 Third

MEMORY.

Unlike artificial systems. Any book learned in one reading. Largest classes on record in the principal cities, colleges, etc.
Prospectus, POST FREE, from
Prof. A. LOISETTE,
237 FIFTH AVENUE, N. Y.

Pechacek John, cigars, 417 E. 34th
Pechette Augustus C. barber, 157 Christopher, h 659 Washn.
Pechi Vincenzso, barber, h 68 James
Pechstein Robert, carpenter, h 300 E. 76th
Pecht John, millwright, h 191 Second
Peck Aaron (Rev.) h 698 Madison av.
Peck Aaron, tailor, h 33 Pitt
Peck Adeline M. wid. Julius, h 72 E. 109th
Peck Albert, clerk, h 2 Goerck
Peck Albert, skirts, 65 Watts, h Stamford, Ct.
Peck Alfred A. ins. 18 Liberty, h 52 S. Portland av. B'klyn
Peck Alonzo R. collars, h 23 W. 18th
Peck Alphonso, express, 2142 Third av. h 324 E. 117th
Peck Alvin T. fireman, h 656 St. Ann's av.
Peck Anais, milliner, 361 Fifth av.
Peck Andrew, sportinggds. 126 Nassau, h 785 Monroe, B'klyn
Peck Arthur D. machinist, h 272 W. 70th
Peck Arza C. mer. 124 Water, h 159 W. 47th
Peck Augustus, driver, h 858 Tenth av.
Peck Bartholomew, stationer, 315 Eighth av. h E. 165th c Gerard av.
Peck Benj. trucks, 56 Maiden la. h 284 Madison
Peck Benjamin M. clerk, h 102 W. 56th
Peck Benjamin, S. real estate, 132 Nassau, h 42 E. 67th
Peck Bronson jr. banker, 18 Wall
Peck Cæsar, woolens, h 319 W. 46th
Peck Calvin M. driver, h 410 Cherry
Peck Carlos L. strawgds. 618 B'way, h Mass.
Peck Cassius C. contractor, 676 E. 135th
Peck Catharine C. widow, h 4 Convent Hill
Peck Charles, driver, h 406 W. 50th
Peck Charles, plasterer, h 1212 First av.
Peck Charles A. clerk, h 226 E. 50th
Peck Charles A. flour, 196 West, h 2011 Lex. av.
Peck Charles A. storage, 60 G'wich, h 563 Madison, B'klyn
Peck Charles C. 68 William, h 20 E. 11th
Peck Charles E. ins. 55 William, h The Gorham
Peck Charles E. & W. F. ins. 55 William
Peck Charles F. sec. 16 Broad, h Englewood, N. J.
Peck Charles M. ins. 33 Pine, h 39 W. 56th
Peck Charles M. & Co. ins. 33 Pine
Peck Charles P. B. printer. 37 W. 14th, h 218 W. 128th
PECK CHARLES S. real estate, 4 W. 28th, h 155 Madison av.
Peck Christian, tailor, h 30 Av. B
Peck Cyrus, sec. 100 B'way, h Newark, N. J.
Peck Delavan, pres, 44 Church, h Albany, N. Y.
Peck Ebenezer M. smith, h 2419 Eighth av.
Peck Edmund E. furniture, 207 Canal
Peck Edward L. supt. h 2 Spencer pl.
Peck Edward S. carpenter, h 317 W. 16th
Peck Edward S. lawyer, 291 B'way, h B'klyn
Peck Edward S. physician, 120 B'way, h 53 W. 50th
Peck Edward W. pres. h 1298 B'way
Peck Edwin H. coffee, 89 Front, h 42 W. 95th
Peck Edwin H. & Co. coffee, 89 Front
Peck Eli J. physician, 29 E. 46th
Peck Eliphalet N. real estate, 268 W. 34th, h Stamford, Ct.
Peck Elizabeth C. wid. David, h 841 Eighth av.
Peck Ellen, wid. William H. h 2 Morris
Peck Eugene H. clerk, 729 B'way, h 350 St. Nicholas av.
Peck Frank, painter, 72 E. 109th
Peck Frank W. clerk, h 433 W. 36th
Peck Franklin G. agent, h 1724 Ninth av.
Peck G. Webster, hardware, 59 Murray, h Flushing, L. I.
Peck George, mason, h 473 St. Ann's av.
Peck George A. clerk, h 350 St. Nicholas av.
Peck George G. books, 11 Murray, h 27 E. 83d
Peck George W. mer. 1 Platt, h Roselle, N. J.
Peck Harriet, widow, h 185 Thompson

98
DEAN'S PATENT
ARDENTER MUSTARD.

Established in London 1831.
361 & 363 Washington Street, and
84, 86 & 88 North Moore Street, N. Y.

Richardson & Boynton Co.,
232-234 Water Street.
PEC 1554
PERFECT FURNACES,
HOT-WATER HEATERS,
RANGES.
PEE

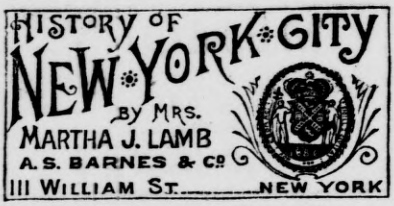

Peck Harriet, wid. Benjamin, h 37 W. 24th
Peck Harvey S. mer. 46 White, h 438 W. 57th
Peck Henry, clerk, h 188 Allen
Peck Henry, mason, h 1614 First av.
Peck Henry A. fertilizers, 666 First av. & Pier 61 E. R. h Flushing, L. I.
Peck Henry A. & Co. fertilizers, 666 First av. & Pier 61 E. R.
Peck Henry F. pres. 47 Cliff, & v. pres. 79 Fulton, h New Haven, Ct.
Peck Henry Thurston, teacher, 41 E. 49th, h Greenwich, Ct.
PECK HULBERT, real estate, 268 W. 34th, h 316 W. 47th
Peck Isaac J. clerk, h 223 E. 70th
Peck J. Copeland, mer. 60 White, h 16 E. 32d
Peck Jacob, laborer, h 1021 Av. A
Peck James B. fcygds, 2772 Third av.
Peck Jane, h 110 E. 22d
Peck Jane, h 172 E. 90th
Peck Jerome Alvord, lawyer, 145 Nassau, h Portchester, N. Y.
Peck Jesse L. clerk, h 561 Fifth av.
Peck John, clerk, h 217 W. 26th
Peck John A. mer. 124 Water, h 105 W. 121st
Peck John B. tubes, 21 Ann, h 187 Hooper, B'klyn
Peck John D. porter, h 227 W. 15th
Peck John F. trucks, 190½ Duane, h 369 Hudson
Peck John M. treas. 47 Cliff, & sec. 79 Fulton, h New Haven, Ct.
Peck John W. seals, h 566 E. 135th
Peck John W. smith, h 10 Patchin pl.
Peck Josephine J. h 151 W. 47th
Peck Joshua S. bldgmatls. ft. W. 30th, 358 West, ft. E. 48th, ft. W. 96th & ft. E. 137th, h Greenwich, Ct.
Peck Jules, cook, h 5 Pacific pl.
Peck Julius, barber, h 213 E. 84th
Peck Leopold, pianos, 138 Fifth av. & 616 W. 49th, h 126 E. 58th
Peck Lewis M. collector, 200 B'way, h Glen Ridge, N. J.
Peck Louis F. cigars, 313 Canal, h 335 W. Houston
Peck Lydia A. bdgh. 25 W. 18th
Peck Margaret, fcygds. 1614 First av.
Peck Mary, janitress, h 464 W. 35th
Peck Mary A. wid. Herbert, h 73 E. 88th
Peck Max, pianomkr. h 616 W. 48th
Peck Moses F. produce, 334 Washn. h 120 E. 128th
Peck Nathan, bldgmatls. ft. W. 30th, 358 West, ft. E. 48th, ft. W. 96th & ft. E. 137th, h 341 York, J. C.
Peck Oliver D. sec. 47 Cliff, h Ill.
Peck Reuben H. produce, 169 Chambers
Peck Rich. supt. Pier 25 E. R. h New Haven, Ct.
Peck Robert, h 2156 Second av.
Peck Rosa, dressmkr. 213 E. 84th
Peck Samuel B. clerk, h 183 W. 73d
Peck Samuel J. broker, 48 Broad
Peck Samuel L. dyestuffs, 58 Pine, h R. I.
Peck Samuel S. lawyer, h 107 E. 85th
Peck Samuel W. clothier, 691 B'way, h 1386 B'way
Peck Sandford J. ins. 18 Liberty
Peck Sarah W. wid. Henry, h 262 W. 46th
Peck Teresa L. fcygds. 1614 First av.
Peck Thomas B. h 111 E. 34th
Peck Wallace F. ins. 55 William, h 140 E. 37th
Peck Walter J. coffee, 89 Front, h 123 W. 73d
Peck William, driver, h 449 Fourth av.
Peck William D. lawyer, 257 B'way, h 1647 Park av.
Peck William E. mer. 17 Cedar
Peck William G. prof. 41 E. 49th, h Greenwich, Ct.
Peck William H. notary, 1183 Ninth av.
Peck William H. trunks, 24 Cortlandt, & pres. 84 W. B'way, 927 B'way & 2 W. 14th, h Newark, N. J.
Peck William J. coffee, 96 Front, h Greenwich, Ct.
Peck William L. fertilizers, 666 First av. & Pier 61 E. R. h 42 E. 67th
Peck William W. h 452 Lex. av.
Peck William Ware, lawyer, h 102 W. 56th
Peck E. E. & Co. furniture, 207 Canal
Peck T. & M. fcygds. 1614 First av.
Peck & Hauchhaus, clothing, 691 B'way
Peck & Mason, lawyers, 145 Nassau
Peck & Ryan, milliners, 361 Fifth av.
Peck & Snyder, sportinggds. 126 Nassau
Peck Brothers & Co. plumbers' matls. 47 Cliff
Peck, Martin & Co. bldgmatls. ft. W. 30th, 358 West, ft. E. 48th, ft. W. 96th & ft. E. 137th
Peck, Stow & Wilcox Co. hardware, 27 Chambers & 3 Reade
Peckett John W. lawyer, 206 B'way, h 313 Clinton, B'klyn
Peckett John W. jr. lawyer, 206 B'way, h 472 Lafayette av. B'klyn
Peckham Albert N. clerk, h 100 W. 78th
Peckham Car Wheel Co. 239 B'way
Peckham Edgar, pres. 239 B'way, h 104 E. 81st
Peckham Frederick A. clerk, h 138 E. 23d
Peckham George H. ins. 120 B'way
Peckham Grace, physician, 25 Madison av.
Peckham Henry M. coal, 32 Gold, h 121 Hicks, B'klyn
Peckham Walton M. 31 Fifth av.
Peckham Wheeler H. lawyer, 29 Wall, h 685 Madison av.
Peckham William G. lawyer, 111 B'way, h Westfield, N. J.
Peckham William H. jeweler, 6 Liberty pl. & pres. 137 B'way, h 190 Pulaski, B'klyn
Peckham & Tyler, lawyers, 111 B'way
Peckwell Henry W. engraver, 317 B'way
Pecler Emil, porter, h 535 E. 125th
Pecler Frances, wid. Jaques, h 23 Vandam
Pecond Eugene. dyer, h 307 First av.
Peconic Park Improvement Co. 32 Beaver
Pecora Louis, shoes, 137 Ninth av.
Pecoraro Alphonso, barber, 75 Fourth av.
Pecoraro Dennis, barber, 519 W. 42d
Pecoraro Joseph, barber, 11 E. B'way, h 3 Doyers
Pecoraro Joseph, shoes, 116 E. 63d
Pecoraro Joseph, shoes, 1539 Park av.
Peddie Andrew, insp. h 104 W. 39th
PEDDIE MARGARET, corsets, 104 W. 39th
Peddie Thomas, physician, 104 W. 39th
Peddie Thomas B. trunks, 77 Chambers, h Newark, N. J.
Peddie T. B. & Co. trunks, 77 Chambers
Peden Joseph S. supt. 32 Cortlandt
Pedersen Albert, beer, 130 Cherry
Pedersen Jens F. jeweler, 1½ Maiden la. h 128 E. 10th
Pedersen Jens M. jeweler, 48 Nassau, h 212 Hudson, Hoboken
Pedersen John T. machinist, 158 W. 27th, h 232 W. 27th
Pedersen Peter E. printer, h 186 Broome
Pedersen Thomas F. cigars, 265 Bleecker
Pedersen & Buckingham, watches, 1½ Maiden la.
Pedersen & Milmaster, cigars, 265 Bleecker
Pederson Christian C. sexton, 61 Henry
Pedrajas Rafael, mer. 4 Cedar, h Bloomfield, N. J.
Pedran John, painter, h 330 E. 71st
Pedretti Angelo, cook, h 327 W. 43d
Pedrick William J. fitter, h 532 E. 14th
Pedro Joseph H. porter, h 66 Cannon
Pedro Segundo, Am. Telegraph & Cable Co. 44 B'way
Pedwell Elias, candy, 350 W. 11th
Pee Rudolph, drugs, 39 Av. D
Peeble Henry, h 443 W. 50th
Peebles Benjamin, driver, h 2264 First av.
Peebles Benjamin K. fish, 79 Second, h 81 Second
Peebles Jas. M. clerk, h Rockfield n Bainbridge av.
Peebles Robert J. notary, 31 Nassau, h 81 W. 126th
Peebles Thomas, carpenter, h 552 W. 52d
Peebles V. Adelaide, school, 32 E. 57th
Peebles & Thomson, school, 32 E. 57th
Peek Abraham, h 660 E. 139th
Peek David T. pianos, 216 W. 47th, h 328 W. 45th
PEEK EBEN, dealer in yellow pine flooring, ceiling and step plank, Eleventh av. c W. 24th, h 242 W. 44th
Peek Eben, pianomkr. h 660 E. 139th
Peek George W. pianos, 216 W. 47th, & brackets, 1586 B'way, h 62 W. 93d
Peek George W. spices, 167 Hudson, h Eng.
Peek John C. laborer, h 529 W. 44th
Peek John, V. N. clerk, h 105 Bedford
Peek Wilson C. clerk, h 242 W. 44th
Peek & Son, pianos, 216 W. 47th
Peek & Stevens, piano lamp brackets, 1586 B'way

FURS | **F. BOOSS & BRO.,** *Established 1853.* 449 BROADWAY IMPORTERS AND MANUFACTURERS. | **FURS**

EST. 1819.
THE OLD STATEN ISLAND DYEING EST.
DRY CLEANSING BY OUR NEW PROCESS.
98 Duane St., Principal Office
286 Fifth Avenue,
870 Broadway,
610 Sixth Avenue,
1474 Third Avenue.

Peek & Velsor, drugs, 9 Gold
Peeke Henry, clerk, h 78 E. 11th
Peekskill Stove Werks, 12 Peck sl.
Peel Charles F. engineer, h 166 E. 104th
Peel Henry P. waters, 514 W. 41st, h 625 Tenth av.
Peel John, plumber, h 441 W. 30th
Peel Thomas W. laborer, h 93 Roosevelt
Peel Walker, gardener, h 123 Ninth av.
Peel Whitman, porter, h 1788 Third av.
Peel William B. floors, 104 W. 42d, h 425 E. 79th
Peel William H. fireman, h 2179 Third av.
Peel & Metz, floors, 104 W. 42d
Peene George, fwdg. Pier 35 (old) N. R. h Yonkers, N. Y.
Peene John G. fwdg. Pier 35 (old) N. R. h Yonkers, N. Y.
Peene Joseph jr. fwdg. Pier 35 (old) N. R. h Yonkers, N. Y.
Peene Brothers, fwdg. Pier 35 (old) N. R.
Peeney Ralph V. engineer, h 559 E. 143d
Peeples Kirk A. h 200 W. 132d
Peeples William F. engineer, h 168 W. 128th
Peer Andrew, janitor, h 172 W. 96th
Peer Emma, wid. John J. h 237 W. 21st
Peer Henry, tailor, h 217 W. 61st
Peer Joseph, tailor, h 179 Clinton
Peer Kaufman, tailor, 18 Suffolk
Peer Michael, shoemkr. h 88 Mulberry
Peer Rebecca, wid. William, h 344 E. 22d
Peer Richard, driver, h 258 W. 47th
Peerless Metal Co. 194 Front
*Peerless Plush Manufacturing Co. 187 Bowery
Peerless Punch & Shear Co. punching presses and drills, 32 Liberty
Peerless Rubber Mfg. Co. 34 Murray
Peers Alfred E. roofer, h 26 Beach
Peers George P. printer, 15 Cedar, h 688 Gates av. B'klyn
Peers Henry, printer, h 7 Jay
Peers Hiram C. bartender, h 101 W. 98th
Peers Walter S. printer, 15 Cedar, h 336 Eleventh, B'klyn
Peers W. S. & Brother, printers, 15 Cedar
Peet Alexander J. physician, 174 W. 58th
Peet Caleb C. smith, h r 282 Henry
Peet Caroline, wid. Hiram D. h 431 E. 118th
Peet Charles B. clothier, 560 B'way, & pres. 320 B'way, h The Gorham
Peet Everitt, imp. 36 White, h 365 Greene av. B'klyn
Peet George J. lawyer, 146 B'way, & pres. 15 Cortlandt, h 104 W. 38th
Peet Isaac L. prof. W. 162d n Boulevard, h 72 St. Nicholas pl.
Peet James D. clerk, h 337 W. 23d
Peet John B. clerk, h 1501 B'way
Peet Munson H. trusses, 501 Sixth av.
Peet Walter B. teacher, h W. 162d c Eleventh av.
Peet William, lawyer, 20 Nassau, h 184 Columbia heights, B'klyn
Peet William jr. lawyer, 38 Park row
Peet William C. floors, 129 Fifth av.
Peet William H. cook, h 26 Pitt
Peet William T. physician, 337 W. 23d
Peeters Peter J. hair, 54 University pl.
Peeters & Rombants, hair, 54 University pl.
Peets Elias S. printers' matls. 44 Beekman, h 100 W. 71st
Peets Frank F. engineer, h 219 E. 78th
Peetsch Henry, cigars, r 409 E. 114th
Peevers James, machinist, h 319 E. 65th
Peffer George C. meat, Tenth av. c W. 152d, h 11 Sylvan pl.
Peffer Henry, physician, 158 W. 28th
Peffers John M. carrier, h 652 St. Ann's av.
Pege Richard, sec. 66 St. Mark's pl. h L. I. City
Pegg Charles T. hotel, 225 Sixth av. h 138 W. 11th
Pegg Cornelius M. (Rev.) h 209 Madison
Pegler Rosa, wid. Martin, h r 121 Third
Pegnam James F. messenger, h 532 E. 14th
Pegore Michael, beer, 5 Centre mkt pl.
Pegram Benjamin R. civil eng. 18 B'way, h Hotel St. George
Pegram Benjamin R. jr. mer. 9 Sonth, h 23 E. 24th
Pegram George H. civil eng. 18 B'way, h Hotel St. George
Pegram Orlando A. clerk, h 71 W. 127th
Pegram William H. driver, h 159 W. 20th
Peguet Louis, designer, 10 Clinton pl.
Pequiron Louis, feathers, 306 Fifth av. & moldings, 151 E. 128th, h 38 E. 19th
Pehlemann Rudolph, real estate, 150 B'way, h 398 St. Nicholas av.



Peidmann Ludwig H. h 150 Chrystie
Peifer Jacob, painter, h 631 E. 152d
Peiffer George, clerk, h 1006 Av. A
Peikes Mayer (Rev.) h 314 E. 82d
Peil Conrad, milk, 990 Tenth av.
Peilert Louis, mer. h 89 Second av.
Peimer Moritz, carpenter, h 3 Bayard
Peinecke Adolph, cooper, h 1809 Second av.
Peinecke John M. pianos, 1266 Washn. av.
Peipe Robert C. h 164 E. 57th

Peipher Line, Fast Freight,
Daily from Pier 19, North River and Depot of D. L. & W. R. R. Co., Hoboken & Newark, N. J.,
to Harrisburg and Steelton, Pa.,
Freight marked "Peipher Line," and delivered as above by 4 o'clock P. M., will arrive in Harrisburg early next morning.
MONTGOMERY & CO., Proprietors,
Harrisburg, Pa.

Peirano Louis, grocer, 98 Park, h 31 Mulberry
Peirce Chas. P. asst. sec. 146 B'way, h 121 W. 123d
Peirce George L. physician, 350 W. 24th, & treas. 171 B'way
Peirce Henry T. physician, 272 Lenox av.
Peirce John, granite, 5 Beekman, h Sherwood h.
Peirce M. Fay, wid. Charles S. bdgh. 5 E. 31st
Peirce William H. lawyer, 154 Nassau, h 142 St. Ann's av.
Peirson Charles L. iron, 16 Exchange pl. h Mass.
*Peirson C. L. & Co. iron, 16 Exchange pl.
Peisen Rosa, wid. Moritz, h 155 Second
Peiser Abraham, carpenter, h 2094 Third av.
Peiser Abraham, painter, h 2456 Second av.
Peiser Abraham, tailor, h Hester ct.
Peiser Albert, provns. 1361 Third av.
Peiser Caroline, widow, h r 85 Sheriff
Peiser Charles, butcher, h 301 E. 35th
Peiser Isidor, tailor, h 200 Seventh
Peiser Jacob, fruit, r 26 Ludlow
Peiser Jacob, men's furng. 173 & 527 B'way, h 232 E. 12th
Peiser John, milliner, 409 Eighth av.
Peiser Joseph, cigars, 1851 Tenth av.
Peiser Louis, physician, 205 E. 82d
Peiser Michael, cutter, h 96 Sheriff
Peiser Sander, clothing, 76 Reade, h 124 E. 58th
Peiser Solomon, hatter, h 105 Sheriff
Peiser C. & J. milliners, 409 Eighth av.
Peisinger Alexander, laborer, h 236 W. 65th
Peisker John G. cigars, 397 Fourth av. h 389 Fourth av.
Peissner Herman, carpenter, h 404 E. 11th
Peiter Frederick, cutter, h 152 Madison
Peiter Theodore, cutter, 25 Maiden la. h 100 Second av.
Peitlschmit Charles, baker, h 318 E. 59th
Peitscher William, barber, h 70 New Chambers
Peixotto Benj. F. lawyer, 39 B'way, h 47 W. 130th
Peixotto Francis R. broker, h 105 W. 62d
Peixotto G. Maduro, artist, 58 W. 57th
Peixotto Herman H. h 105 W. 62d
Peixotto Mark P. silk, 96 Spring, h 47 W. 130th
Peixotto Moses L. M. drugs, 561 Fifth av.
Pekari Pierce, carpenter, h 354 W. 38th
Pekark Franz, tailor, 1587 Park av.
Peker August F. beer, 664 Eighth av. h 705 Eighth av.
Peklo August, grocer, 404 E. 71st
Pelasky Morris, clerk, h 723 Sixth
Pelassi Michael, beer, 284 Mott
Pelcher John, insp. 285 B'way, h Port Richmond, S. I.
Pelcher Richard, engineer, h 111 St. Nicholas av.
Pelegrini Louis, statues, 119 Park row
Pelegrini A. & Co. statues, 119 Park row
Pelgram & Meyers, silks, 58 Greene

DRUGGISTS' ALCOHOL | **JAMES A. WEBB & SON, 165 Pearl St., N. Y.**
Established 1835. Send for Quotations.

BROWN BROTHERS & Co.,
59 WALL STREET, N. Y.
Execute Orders for all Investment Securities on N. Y., Phila., and Balto. Stock Exchanges. Buy and Sell Bills of Exchange on Great Britain and Ireland, Europe, Australia and West Indies.

PARQUET FLOORS
NATIONAL WOOD MFG CO
129 FIFTH AVE NEAR 20TH ST
EVERY KIND OF POLISHED FLOOR

Pelham Alphonso E. pres. 426 W. 14th, h 427 W. 43d
PELHAM GEORGE B. architect, 1481 B'way, h 51 E. 78th
Pelham Geo. P. architect, 1481 B'way, h 51 E. 78th
Pelham Hod Elevating Co. 426 W. 14th
Pelham Ida, wid. William, h 14 Cornelia
Pelham Jeannette L. wid. Henry M. h 206 Waverley pl.
Pelham Park Railway Co. 16 Exchange pl.
Pelham Willis, waiter, h 215 W. 55th
Pelican & Dives Mining Co. 195 B'way
Pelikan Anna, h 337 Fifth
Pelissier Antoine, grocer, 17 W. 3d
Pelkin Henry, janitor, h 69 Madison
Pell Abijah S. h 268 W. 42d
Pell Alfred, ins. 48 Pine, h West Point, N. Y.
Pell Anne C. wid. Clarence, h 119 E. 36th
Pell Catharine, wid. Archibald, h 60 E. 49th
Pell Chas. E. lumber, 24 Tompkins, h 341 E. 50th
Pell Duncan C. broker, 138 Pearl, h New Brighton, S. I.
Pell Florinda E. operator, h 328 Henry
Pell Francis M. wid. Richard M. h 436 Fifth av.
Pell Fred. A. lawyer, 51 Wall, h 40 University bldg.
Pell George H. broker, 47 Liberty, h 114 W. 55th
Pell Georgiana, wid. John M. h 752 G'wich
Pell Henrietta, widow, h 119 E. 36th
Pell Henry, waters, 514 W. 41st, h 605 Tenth av.
Pell Henry G. clerk, h 420 G'wich
Pell Herbert C. h 21 W. 34th
Pell Howland, ins. 4 Warren, h 438 Madison av.
Pell James E. printer, h 334 W. 16th
Pell John, clerk, h 427 W. 45th
Pell John B. lawyer, 156 B'way
Pell John H. lawyer, 51 Wall, h 6 E. 36th
Pell Joshua S. eatingh. 10 Ann, h 115 Manhattan
Pell Mary D. h 22 E. 30th
Pell Nathaniel, driver, h 440 W. 53d
Pell Ogden P. pres. 30 Vesey, h B'klyn
Pell Samuel S. carriages, 215 E. 64th, h 182 E. 72d
Pell Seymour E. clerk, h 284 Alexander av.
Pell Sherman T. real estate, 134 Park av. h City Island, N. Y.
Pell Stephen, ins. 21 John, h 148 Macon, B'klyn
Pell Walden, h 13 E. 29th
Pell Walter, lawyer, 171 B'way, h 244 Carroll B'klyn
Pell Walter T. produce, h 347 W. 14th
Pell William, clerk, h r 176 Thompson
Pell William J. engineer, h 1827 Vineyard pl.
Pell William J. printer, 92 John, h Hotel St. George, B'klyn
Pell, Wallack & Co. ins. 47 Liberty
Pellanz William, soapmkr. h 235 W. 27th
Pellarin Vincent, tiles, 231 E. 28th
Pellarroque William, cigars, 270 Spring
Pellegrini John, figures, r 55 Rose
Pellegrini Joseph, h 1 Irving pl.
Pellegrini Pasquale, shoes, 463½ W. 3d
Peller Hyman, barber, 73 Norfolk
Pellet Alfred, liquors, 211 W. 28th
Pellet Frances, wid. Bradford, h 322 E. 123d
Pelletier Adolph, clerk, h 208 W. 83d
Pelletier Claude, flowers, 135 Wooster
Pelletier Florentin, 55 Liberty, h Plainfield, N. J.
Pelletier Hartley G. lawyer, 68 William, h 308 Decatur, B'klyn
Pelletier James B. cigars, 109 Fourth av.
Pelletier Jos. engraver, 323 Canal, h 302 W. 134th
Pelletier Napoleon, machinist, h 101 Walker
Pelletreau Maltby, seaman, h 314 Sixth
Pelletreau Walter, police, h 127 Cedar
Pelletreau William, steward, h 1914 Third av.
Pelletreau William S. writer, h 24 Irving pl.
Pellett H. H. widow, h 591 Lex. av.
Pellettieri Giovanni, tailor, 318 E. 104th
Pellettieri Nicolo, beer, 200 Elizabeth, h 167 Elizabeth
Pellettieri Pasquale, tailor, 211 Mott
Pellew Charles E. h 51 E. 54th
Pellew Sidney, machinist, h 426 W. 27th
Pellieux Joseph, h 1642 Railroad av.
Pellinger Matthias, printer, h 31 Sheriff
Pellington Susan, wid. Israel, h 262 W. 10th
Pellis James, clerk, h 317 E. 21st
Pellman Louis, shoemkr. h 192 Henry
Pellnitz Augusta, h 329 E. 10th
Pellnitz Gustave E. phot. matls. 249 Centre
Pells Ann M. wid. Peter, h 412 E. 88th
Pells Elizabeth, wid. William, h r 352 W. 16th
Pells William H. agent, h 412 E. 88th
Pells & Co. mers. 138 Pearl
Peloso Francis, grocer, 229 Mott
Peloubet A. H. syrups, 65 Barclay, h Newark, N. J.
Peloubet Seymour S. books, 80 Nassau, h 305 Madison, B'klyn
Peloubet A. H. & Co. syrups, 65 Barclay
Pels Louis F. engraver, 73 Park row, h 116 North, J. C.
Pels Moses, shoemkr. h 206 E. 59th
Pelteson Henry, clerk, h 451 E. 117th
Peltier Lawrence O. plasterer, h 1614 Park av.
Pelton Edward R. publisher, 25 Bond, h 441½ Classon av. B'klyn
Pelton Frank D. h Hotel Bartholdi
Pelton Guy R. lawyer, 167 B'way, h Hotel Bartholdi
Pelton James H. clothing, 32 Fourth av. h 118 Noble, B'klyn
Pelton Jeremiah M. pianos, 7 W. 14th, h 328 W. 23d
Pelton & Poucher, lawyers, 167 B'way
Peltz Henry, carpenter, h 222 E. 41st
Peltz Rachel, wid. Alexander, h 17 Essex
Peluso Baldassarro, barber, 71 Mulberry, h 75 Mulberry
Peluso Frank, barber, 132 E. Houston
Peluso Gaetano, musician, h 379 Broome
Peluzzo Peter, cigars, 55 Mulberry
Pelz Henry, clerk, h 350 W. 47th
Pelz Henry, pianomkr, h 260 W. 35th
Pelz Julius, trimmings, 237 Canal, h 238 Clinton
Pelz Maria, wid. Joseph, h 959 Home
Pelz Morris, trimmings, 237 Canal, h 93 Bergen, B'klyn
Pelz M. & Co. trimmings, 237 Canal
Pelzer Andrew, h 134 Allen
Pelzer Andrew, smith, h 157 Thompson
Pelzer Jacob, liquors, 1052 Av. A, h 460 E. 57th
Pelzer Matthias, beer, 1121 Second av.
Pemberton C. manager, 117 Fulton
Pemberton Emily F. widow, h 30 W. 59th
Pemberton Frank A. skins, 9 Spruce, h Mass.
Pemberton George, machinist, h 228 E. 36th
Pemberton Henry A. skins, 9 Spruce, h Mass.
Pemberton Brothers, skins, 9 Spruce
Pembleton Milton, plumber, h 1776 Lex. av.
Pembroke William J. news, 79 Cortlandt, h 140 Washn.
Pembrook Theodore K. drygds. 376 B'way, h Elizabeth, N. J.
Pembrook William A. drygds. 376 B'way, h Elizabeth, N. J.
Pemsler Matthew, tailor, h 155 Norfolk
Pena Jose M. broker, 165 Maiden la. h 206 E. 32d
Penabert George, glass, 63 S. 5th av. h France
Penalver Pastor, musician, h 241 W. 29th
Pence Harvey L. furs, 84 Spring, h 614 Lex. av.
Pendar George L. manager, h 226 E. 10th
Pendas Ysidro, cigars, 209 Pearl, h 22 Brevoort pl. B'klyn
Pender Agnes, seamstress, h 4 Centre mkt pl.
Pender Bridget, wid. Edward, h 419 E. 69th
Pender Bridget, wid. Michael, h r 330 E. 24th
Pender Dennis, porter, h 329 E. 22d
Pender Edward J. driver, h 841 Washn.
Pender Harriet, wid. James, h 454 W. 53d
Pender James F. driver, h 318 E. 35th
Pender John, driver, h 352 E. 89th
Pender John F. operator, h 189 G'wich
Pender Mary, wid. Michael, h 194½ Greene
Pender William, waiter, h r 512 E. 16th
Pendergast Brooks E. driver, h 423 W. 45th
Pendergast Charles, smith, h 445 W. 30th
Pendergast J. Lynch, notary, 41 Exchange pl. h 434 Madison av.
Pendergast James, plumber, h 211 W. 31st
Pendergast James F. mer. 12 Old sl.
Pendergast Joanna, widow, h 257 W. 38th
Pendergast John, liquors, 40 Eleventh av. h 570 W. 16th
Pendergast John F. bartender, h 300 E. 61st
Pendergast Joseph, foreman, h 337 E. 43d

EAST RIVER STEAM KINDLING WOOD FACTORY
1104 First Avenue, cor. E. 61st St. Orders received through all American District and Western Union Telegraph Offices FREE. *Send for Price-List.* FRED. BUSE, Prop.

DIRECTORS: George G. Williams, James A. Roosevelt, | CHEMICAL NATIONAL BANK, 270 BROADWAY, Surplus, - $5,000,000. | Robert Goelet, Fred'c W. Stevens.

Pendergast Joseph F. clerk, h 220 W. 20th
Pendergast Martin J. printer, 24 W. 23d, h 100 W. 27th
Pendergast Nicholas, cutter, h 482 Lenox av.
Pendergast Patrick, cook, h 44 Henry
Pendergast Patrick, laborer, h 211 E. 80th
Pendergast Stephen, liquors, 1158 Second av. h 500 E. 82d
Pendergast Thomas, liquors, 519 W. 30th, h 515 W. 29th
Pendergast Thomas, ostler, h 1672 Third av.
Pendergast Thomas A. driver, h 347 E. 104th
Penders Joseph, driver, h 506 Eleventh av.
Penders Martin, sawyer, h 2272 First av.
Penders Michael W. liquors, Sedgwick av. n Depot pl.
Penders Thomas, poultry, 525 W. 38th
Pendleton Ambrose W. fcygds. 1747 Ninth av.
Pendleton Arthur T. grain, 456 Produce Ex. h Elizabeth, N. J.
Pendleton Benjamin F. broker, 38 South, h 495 Eighth, B'klyn
Pendleton Catharine W. widow, h 67 E. 121st
Pendleton Elias C. trucks, 57 Leonard, h 231 Rodney, B'klyn
Pendleton Elizabeth, wid. Samuel, janitress, h 33 S. William
Pendleton Francis K. lawyer, 80 B'way, h 105 E. 35th
Pendleton George, clerk, h 530 E. 142d
Pendleton Gurdon E. clerk, h 104 E. 84th
Pendleton Jas. F. lawyer, 120 B'way, h 153 E. 85th
Pendleton John M. pres. 49 B'way & 19 Astor pl. h New Brighton, S. I.
Pendleton Samuel H. grain, 456 Produce Ex. h Elizabeth, N. J.
Pendleton Susan, h 153 E. 85th
Pendleton Sylvester, cigars, 2370 Second av.
Pendleton Thomas F. ins. 4 Hanover, h 16 Woodbine, B'klyn
Pendleton William A. news, h 153 E. 85th
Pendleton William H. h 228 Seventh av.
Pendleton & Co. grain, 456 Produce Ex.
Pendleton, Carver & Nichols, brokers, 38 South
Pendreigh George, broker, 19 Whitehall, h 557 Putnam av. B'klyn
Pendreigh & Plummer, brokers, 19 Whitehall
Pendrell Charles V. marblewkr. h 205 E. 104th
Pendrell James, actor, h 232 E. 109th
Penfield, h 1135 Madison av.
Penfield Buel D. lawyer, 206 B'way, h 15 Devoe, B'klyn
Penfield Edward Z. sec. 15 Broad & 63 Wall, h 58 W. 124th
Penfield George J. real estate, 62 Liberty, h Mt. Vernon, N. Y.
Penfield Hiram, ostler, h 859 Ninth av.
Penfield Josiah, mer. 502 Produce Ex.
Penfield Morton, artist, 30 E. 14th
Penfield Robert H. printer, 49 Liberty, h Pelhamville, N. Y.
Penfield Smith N. music, h 260 W. 57th
Penfield Walter A. h The Benedick
Penfold Alexander D. auditor, 335 B'way, h 1065 Park av.
Penfold Edmund, real estate, 45 South, h 10 E. 40th
Penfold Wm. H. real estate, 45 South, h 10 E. 40th
Peng Christina, wid. Frederick, h 402½ E. 56th
Penissat And'w, mer. 47 Murray, h 731 Seventh av.
Peniston Albert E. printer, 83 Beaver, h B'klyn
Peniston Edward, laborer, h 134 Goerck
Peniston John F. broker, 144 Pearl, h Westfield N. J.
Peniston Maria S. wid. Anthony J. h 126 W. 104th
Penken Francis, brushes, 24 Bleecker
Penker John, watchmkr. h 40 Av. C
Penketh Thomas R. cabinetmkr. h 310 E. 83d
Penly Allen B. grocer, 441 Tenth av. h 442 Tenth av.
Penman James A. publisher, 10 Dey
Penman Jeannette, wid. Robert, h 1012 Delmonico pl.
Penman's Art Journal, 205 B'way
Penn Chemical Works, 77 Warren
Penn James, clerk, h 861 Eighth av.
Penn Joseph, shoes, 935 Third av. h 218 E. 56th
*PENN MUTUAL LIFE INS. CO. (of Phila.) Ezra DeForest agent, 13 Park row, opp. Astor h.
Penn N. L. h 2036 Seventh av.
Penn Thomas, carpenter, h 304 E. 74th
Penna Francis, grocer, 167 Elizabeth

Weather Strips
BROWNE'S Metallic & other kinds
Booth's Theatre Building, 23d St. & 6th Av.
The Pat. Metallic Weather Strip Co.

Pennal John J. supt. Pier 45 (new) N. R. h 639 Jersey av. J. C.
Pennamacoor Isaac, whalebone, 141 Elm, h 371 E. 4th
Pennes Thomas F. pilot, 40 Burling sl. h 215 Spencer, B'klyn
Pennefether Edward, milk, 167 Madison, h 238 Madison
Pennefether Richard, h 233 Henry
Pennefether William D. milk, 416 Cherry
Pennell Andrew J. driver, h 347 E. 24th
Pennell Anna A. wid. Richard R. h 18 W. 45th
Pennell Anne L. h 18 E. 17th
Pennell Frank, grocer, 601 Robbins av.
Pennell John, coachman, h 117 W. 51st
Pennell John W. brassgds. 211 Centre, h 244 E. 86th
Pennell Richard O. clerk, h 18 W. 45th
Pennelli Peter, hydrometers, 194 William, h 234 Fifth
Penner Frederick, boxes, r 142 Essex, h 250 Av. A
Penner Jacob, baker, 94 Sheriff
Penner Joseph, pedlar, h 40 Clinton
Penner & Bumb, boxes, r 142 Essex
Pennewill David, produce, 27 Jay, h Cosmopolitan h.
Pennewill D. & Co. produce, 27 Jay
Penney Daniel, molder, h 524 W. 44th
Penney John, cooper, h 212 E. B'way
Penney William, finisher, h 7 Gansevoort
Penney William N. sec. 32 Chambers, & editor, 25 Park row, h 866 W. 30th
Pennie James, clerk, h 524 W. 49th
Penniman Mary, wid. Samuel, h 44 E. 22d
Penniman Samuel, ice, ft. W. 20th, h 248 W. 21st
Penning Henry, grocer, 2468 Third av.
Pennington Caroline M. wid. Thomas V. h 51 W. 12th
Pennington Charles D. auditor, h 310 E. 55th
Pennington George S. cooper, h 338 Cherry
Pennington Henry, treas. 71 B'way, h Ill.
Pennington Herbert, cutter, h 9½ Jane
Pennington James, carpenter, h 1439 Av. A
Pennington John, carpenter, 479 E. 136th, h 1141 Washn. av.
Pennington John, clerk, h 244 Waverley pl.
Pennington Joseph P. civil eng. 40 Wall, h Morristown, N. J.
Pennington Lewin, engineer, h 159 E. 123d
Pennington Mary C. dressmkr. 118 E. 53d
Pennington Plowman, cigars, 1997 Second av.
Pennington Roberta, h 118 E. 53d
Pennington William, driver, h 778 G'wich
Pennington William, painter, h 245 W. 32d
Pennington William, watchman, h 154 W. 11th
Pennington & Co. cigars, 1997 Second av.
Pennino Vincenzo, shoes, 875 Sixth av.
Pennock George B. pres. 19 Whitehall, h 206 Warren, B'klyn
Pennock Underground Conduit & Surface Telegraph Co. of N. J. 19 Whitehall
Pennock Underground Conduit & Surface Telegraph Co. of N. Y. 19 Whitehall
Pennoyer Charles H. tackle, 199 Fulton, h 427 Gates av. B'klyn
Pennoyer Emma, wid. Francis, h 16 Minetta
Pennoyer Frederick, paper, 23 Murray, h Bergen Point, N. J.
Pennoyer Hobart D. agent, 285 B'way
Pennoyer William A. woodware, 98 Pearl, h 972 Bedford av. B'klyn
Pennoyer & Wilson, woodware, 98 Pearl
Pennsylvania Coal Co. 1 B'way
*PENNSYLVANIA COMMISSIONERS OF DEEDS. Joseph B. & E. F. Braman, Equitable Building 120 Broadway, also 1270 Broadway, Between 32d & 33d Streets. see card at Names Jos. B. & E. F. Braman, Page 208
Pennsylvania Oil Co. (Ltd.) 113 Maiden la.
Pennsylvania R.R. Co. 2 Beaver, 160, 435, 849 & 944 B'way, 1 Astor h. & Piers 1, 4, 16, 28 (new) & 39 (old) N. R.
Pennsylvania R.R. Co. (in Maryland) 3E B'way

STEAM AND HOT WATER HEATERS. | Richardson & Morgan Co. | 92 Beekman St. See adv. pages 38 & 39 Pink Sheets Back of Book.

WATER METERS AND GAS ENGINES.
PEN 1558
NATIONAL METER CO., 252 BROADWAY.
PER



*Pennsylvania Salt Mfg. Co. 140 Nassau
*PENNSYLVANIA STEEL CO. steel rails, Stephen Baldwin, agent, 2 Wall
Pennsylvania Woolen Co. (Ltd.) 23 White
Penna., Poughkeepsie & Boston RR. Co. 35 B'way
Penny Catharine A. wid. John E. h 852 Eighth av.
Penny Charles, mason, h 164 E. 110th
Penny Elizabeth, wid. James, h 1599 Lex. av.
Penny Henry C. clerk, h 218 E. 117th
Penny Henry E. carpenter, h 541 E. 84th
Penny Irene, wid. James, h 179 Wooster
Penny James, foreman, h 2401 Eighth av.
Penny Philip D. commr. 280 B'way
Penny Thomas F. clerk, 7 County C. H. h 1669 Second av.
Penny William, clerk, h 167 E. 85th
Penny Wm. physician, 695 B'way, h 152 E. 107th
Pennycook John T. engineer, h 508 W. 21st
Pennypacker William G. pres. 91 Liberty, h Del.
Penoyar H'y W. cashier, 258 B'way, h 335 W. 24th
Penrhyn Slate Co. 101 E. 17th
Penrose George, coachman, h 126 W. 55th
Penrose John, laborer, h 539 W. 30th
Penrose Samuel M. printer, 119 Leonard, h Newark, N. J.
Penrose William J. printer, 126 William, h Newark, N. J.
Penschuck Christopher, furs, h 256 E. 10th
Pensel Henry, shoes, 19 Clinton pl.
Pensel Herman, coal, 19 Clinton pl.
Pensel Robert, coal, 19 Clinton pl.
Pensel Brothers, coal, 19 Clinton pl.
Penserot Augustus, leather, 30 Whitehall, h Stapleton, S. I.
Pentermann Henry, produce, 45 Ninth av. h 92 Hudson, Hoboken
Pentermann Henry & Co. produce, 45 Ninth av.
Pentland Peter, carpenter, h r 515 W. 25th
Pentland Robert, plumber, h 214 E. 81st
Penton Amelia D. widow, milliner, 296 Sixth av.
Penton Charles B. engineer, h 140 W. 19th
Penton Samuel H. H. cases, 38 Maiden la. h B'klyn
Penton Thomas B. ins. 120 B'way, h 153 W. 94th
Penton Thomas B. jr. broker, h 153 W. 94th
Penton Varick, h 153 W. 94th
Pentony Henry, clerk, h 433 W. 25th
Pentony Mary, sewing, h 225 W. 61st
Pentony Patrick, cigarmkr. h 153 E. 59th
Pentz Archibald M. sec. 36 John, h 16 E. 75th
Pentz Daniel E. cooper, 2 Gouverneur la. h 15 E. 61st
Pentz Enoch C. cooper, 2 Gouverneur la. h 15 E. 61st
Pentz Frank R. treas. 489 Fifth av. h 238 E. 62d
Pentz George B. lawyer, 10 Wall, h Yonkers, N. Y.
Pentz Jacob, pianomkr. h 235 E. 59th
Pentz John C. broker, 2 Gouverneur la. h 479 Halsey, B'klyn
Pentz Joseph, tailor, h r 215 W. 31st
Pentz William E. mer. 24 State, h 16 E. 75th
Pentz E. C. & Son, coopers, 2 Gouverneur la.
Pentzhorn Henry, tailor, 425 Sixth
Penwarden George W. petroleum, 26 B'way, & treas. 141 Maiden la. h 761 Carroll, B'klyn
Penz Frederick, dyer, 448 W. 35th
Penzel Gustav F. mus. insts. 368 Bowery
Penzel Gustav L. mus. insts. 368 Bowery
Penzel Louis G. mus. insts. 368 Bowery
Penzel G. L. & Brother, mus. insts. 368 Bowery
Penzkofer Ludwig J. musician, h 152 E. 4th
Penzold Henry, news, h 122 E. 88th
Peoble John L. clerk, h 328 E. 121st
Peoli John G. civil eng. 18 B'way, h 133 E. 117th
Peoli John J. artist, 52 E. 23d, h 133 E. 117th
Peoli Marino G. stationer, h 133 E. 117th
People's Bank, 393 Canal
People's Fire Ins. Co. 395 Canal & 168 B'way
*People's Fire Ins. Co. (Manchester, N. H.) John M. Whiton, agent, 32 Pine
People's Home Journal, 63 Murray
People's Homestead Co. real estate, 45 B'way
People's Line Steamers, Pier 41 (old) N. R.
People's Monthly, r 43 Centre
People's Paper, 8 Bible h.
People's Steamboat Co. Pier 24 E. R.
People's Telephone Co. 39 B'way
People's Theatre, 201 Bowery
Peoples Alexander, laborer, h 277 First av.
Peoples Isaac, cooper, h 24 City Hall pl.
Peoples John H. laborer, h 57 Beach
Peoples Peter, smith, h 612 W. 54th
Peoples William T. librarian, 19 Astor pl. h E. Orange, N. J.
Peoria & Bureau Valley R.R. Co. 13 William
Peoria & Pekin Union Railway Co. 195 B'way
Peoria, Decatur & Evansville R.R. Co. 7 Nassau
Pepe Angelo M. barber, 115 Third av.
Pepe Charles, barber, 150 W. 28th
Pepe Frank, barber, 178 Park row, h 63 James
Pepe Vincenzo, barber, 150 E. 14th, h 419 E. 13th
Pepeler William, fireman, h 44 Stanton
Peper August C. grocer, 162 Rivington
Peper Charles, candy, 439 Pearl
Peper Charles, painter, 229 E. 106th
Peper Frederick, turner, h 165 E. 112th
Peper George J. candy, 439 Pearl
Peper John, driver, h 210 E. 34th
Peper John, express, 351 Broome
Peper John H. liquors, 1201 Third av. h 202 E. 70th
Peper John H. meat, 4 University pl. h 8 University pl.
Peper John N. bartender, h 334 E. 48th
Peper Peter, grocer, 84 Jackson
Peper Samuel, carpenter, h 82 Mott
Peper Theodore, candy, 778 Tenth av.
Peper Wilhelmina, nurse, h 220 E. 106th
Peper Brothers, candy, 439 Pearl
Peploe Henry, painter, h 223 E. 102d
Peplow Mary, hair, 58 W. 23d
Pepoon Clarence A. engineer, h 1659 First av.
Peppard John F. flour, 45 Front, h 49 Wyckoff, B'klyn
Peppard Thomas, laborer, h 328 W. 15th
Pepper Andrew, driver, h r 347 E. 114th
Pepper Charles, printer, h 243 W. 35th
Pepper Charles H. linoleum, 1319 B'way, h 307 W. 32d
Pepper Elizabeth, wid. James, h 328 W. 16th
Pepper George, ostler, h 304 E. 39th
Pepper John, laborer, h 252 W. 47th
Pepper John, police, h Darke n Boston av.
Pepper Julius, clerk, h 144 W. 97th
Pepper Mary B. wid. Artemus H. h 452 W. 32d
Pepper Matthew, cook, h 191 W. Houston
Pepper Morris, carpenter, h 80½ Attorney
Pepper Richard, cutter, h 50 Tenth av.
Pepper Solomon, cloaks, 173 Eldridge, h 130 Suffolk
Pepper William, roofer, h 446 W. 33d
Peppers Charles, cigarmkr. h r 38 Cherry
Peppers James, laborer, h 145 W. 51st
Peppler Christian, h 432 W. 45th
Peppler Christina, wid. William, h 134 E. 40th
Peppler George, h. furng. 648 Tenth av. h r 421 W. 47th
Peppler John, shoes, 318 E. 25th
Pequignot Frederick, janitor, h 421 E. 60th
Perabo Francis, jeweler, h 48 First
Peragallo Ferdinand, fruit, Depot pl. n Sedgwick av. h Sedgwick av. n Depot pl.
Peraldo Peter, carpenter, h 522 W. 39th
Perano John, candymkr. h 21 Mott
Perard Victor, designer, 788 B'way
Peratz Aaron, pedlar, h r 68 Attorney
Perau Frederick, tailor, h 45 Rivington
Peraza Domingo, drugs, 301 Third av.
Peraza D. & Co. drugs, 301 Third av.
Perazzo John, police, h 1191 Third av.
Perceval Charles, provns. 769 Sixth av. h 100 Sixth av.
Perceval John, shoemkr. h 317 E. 74th
Percival (apartments) 230 W. 42d
Percival Charles, clerk, h 160 W. Houston
Percival Everard, operator, h 304 E. 85th
Percival George, conductor, h 343 W. 53d
Percival James, shoemkr. h 831 Third av.
Percival James H. hides, 111 Cliff, h 32 W. 46th
Percival James M. mer. 420 Produce Ex. h 425 Tompkins av. B'klyn
Percival John W. molder, h 186 Allen
Perculsky Hyman, cigarmkr. h 148 Suffolk
Percy Emily E. wid. John, h 106 E. 113th
Percy Samuel H. modeler, 195 E. 76th

MERCHANTS EXCHANGE NAT. BANK OF THE CITY OF N. Y.
SOLICITS YOUR ACCOUNT. 257 Broadway.
PHINEAS C. LOUNSBURY, Prest. ALLEN S. APGAR, Cashier.

BUTTER DISHES AND ORANGE BOX SHOOKS. | Office, 333 Hudson Street. JOHN SPERRY MFG. CO., | VENEERS FOR CARS, CHAIR SEATINGS, BREWERS' CHIPS.
PER | 1559 | PER

Percy Samuel R. physician, 56 W. 25th
Percy Welton C. lawyer, 32 Nassau, h 56 W. 51st
Perczel Adalbert, clerk, h 156 E. 107th
Perdreaux Emil, engineer, h 120 G'wich av.
Perdreaux Henry, molder, h 469 E. 151st
Perdue Robert, shoemkr. h 10 Essex
Perea Ladislao, cigars, 124 E. 14th, h 227 E. 14th
Perea Octavia, nurse, h 198 Allen
Perea Brothers, cigars, 124 E. 14th
Perego Edward, carpenter, h 181 W. 101st
Perego Elizabeth M. wid. James L. h 129 Varick
Perego George H. beer, 1641 W. Farms rd.
Perego Ira, men's furng. 128 Fulton & 87 Nassau, h 157 Prospect pl. B'klyn

IRA PERECO,
MEN'S FURNISHINGS
BICYCLE, LAWN TENNIS & ATHLETIC OUTFITS
Of Every Description,
128 & 130 Fulton St. & 87 Nassau St.

Perego Sarah A. wid. Henry C. drygds. 337 E. 25th
Perego William H. fireworks, 190 Front, h 594 Marcy av. B'klyn
Pereira Adolph, mer. 102 Front, h 903 Sixth av.
Pereira Frank, cutter, h 49 G'wich av.
Pereira Isaac, cigarmkr. h 413 Grand
Pereira Jacob, cigarmkr. h 248 E. 106th
Pereira Jerome S. engineer, h 41 First av.
Pereira John A. tailor, 556 G'wich
Pereira Julius, cigarmkr. h 729 E. 146th
Pereira Moses, cigarmkr. h 295 Seventh
Pereira Rachel, wid. H'y. cigars, 2215 Second av.
Pereira Solomon, mer. 24 State, h 350 W. 56th
Pereldick Israel, janitor, h 68 Eldridge
Pereldick Sarah, eatingh. 68 Eldridge, h 67 Forsyth
Perelstein Lewis, smith, 26 Market
Perell Simon, caps, 495 Broome
Peres Emil, h 110 E. 118th
Peres Frank, cigarmkr. h 341 E. 82d
Peressoni Theodore, teacher, h 1683 Lex. av.
Pereyra Aimee, robes, 148 W. 16th
Perez Adelaide, wid. David, h r 232 E. 74th
Perez Andrea, wid. Peter, h 211 E. 103d
Perez Angelo, shoes, 131 Fourth av.
Perez Eusebio, printer, h 270 W. 39th
Perez Joseph, cigarmkr. h 143 Forsyth
Perez Manuel, cook, h 885 E. 161st
Perez Manuel, laundry, 43 E. 11th, & express, 45 E. 11th, h 160 W. 11th
Perez Marcelino, cigars, 1372 Third av. h 1370 Third av.
Perez Sapateria, lodgings, 132 Third av.
Perez-Triana Santiago, mer. 16 Beaver, h 236 W. 52d
Perez-Triana & Co. mers. 16 Beaver
Peraza Domingo, drugs, 301 Third av. h 846 E. 164th
Perfall Henry, artist, h 7 Rivington
Perfect Block Pavement Co. 115 B'way
Perfection Playing Card Co. 336 B'way
Pergament Aaron, shoes, 162 Essex
Pergament Emanuel, publisher, 48 E. 4th, h 115 Cannon
Pergament Jacob, butter, 175 E. B'way
Pergament Rosalie, wid. Hirsch, h 147 E. 4th
Pergolie Louis, smith, h 346 E. 9th
Perhacs Emil M. pres. 53 Gansevoort, h 122 Duffield, B'klyn
Perham Aaron G. coal, 1 B'way, h 585 Greene av. B'klyn
Perham George W. clerk, h 31 Renwick
Perham Robert, clerk, h 199 Washn.
Perham Theodore A. clerk, h 199 Washn.
Perian Joseph, treas. 280 B'way & 83 Greene, h Newark, N. J.
Perian Jos. jr. ins. 280 B'way, h Roseville, N. J.
Perillo Angelo, laborer, h r 12 Roosevelt
Perillo Arsenio, barber, 322 Broome, h 122 Chrystie
Perillo Vincenzo, laborer, h 420 E. 113th
Perin Benjamin F. baker, h 147 E. 50th
Perina August, grocer, 443 E. 74th
Perina Charles, cigarmkr. h 903 E. 161st
Perina Frank, tailor, h 321 E. 54th
Perina Joseph, cigarmkr. h 326 E. 38th
Perina Joseph, meat, 521 Fifth
Perina Wenzel, cigarmkr. h 531 Fifth
Perine Alonzo J. trucks, 15 Frankfort, h 337 W. 24th
Perine Celestine, janitress, h 2407 First av.
Perine Christine F. woolens, 350 Canal, h Clifton, S. I.
Perine George H. dentist, 74 W. 50th, h Summit, N. J.
Perine James R. architect, 160 B'way, h Plainfield, N. J.
Perine Mary E. school, 44 E. 78th
Perine Mary L. wid. Abram, h 252 W. 36th
Perine Rebecca A. wid. Peter, h 44 E. 78th
Perini John, liquors, 141 Prince
Perino William, shoes, 188 Rivington
Perissi Catharine, bdgh. 205 E. 29th
Perito Biagio, tailor, h 4½ Marion
Peritz Adolph, cutter, h 118 Norfolk
Perk-Vanleith Gerald M. h 475 Fourth av.
Perke Robert H. bartender, h 224 Sixth av.
Perkin David, porter, h 114 Sullivan
Perkin Horace H. imp. 43 Beaver, h 412 W. 58th
Perkins Benedict, h 53 E. 30th
Perkins Benjamin, mer. 41 Wall, h 16 W. 16th
Perkins C. Lawrence, mer. 3 Cotton Ex. h 47 W. 11th
Perkins Caroline E. h 138 W. 29th
Perkins Caroline E. wid. John, h 63 W. 56th
Perkins Catharine A. wid. William, h 25 Grove
Perkins Charles E. cotton, 125 Pearl, h Yonkers, N. Y.
Perkins Dana E. manager, 216 Church, h 346 W. 56th
Perkins Daniel E. clerk, h 2066 Boulevard
Perkins Dennis & Co. cotton, 125 Pearl
Perkins Edward A. h 407 Lenox av.
Perkins Edward C. lawyer, 115 B'way, h Plainfield, N. J.
Perkins Edw'd H. jr. pres. 247 B'way, h 5 E. 40th
Perkins Edward R. machinist, h 345 E. 69th
Perkins Edwin E. broker, h Fort Washn.
*Perkins Eli, author, h 44 E. 76th
Perkins Elizabeth N. artist, h 53 E. 30th
Perkins Elizabeth P. supt. ft. E. 26th, h 436 E. 26th
Perkins Ella F. wid. George, h 257 W. 21st
Perkins Frank, clerk, h 346 W. 56th
Perkins Frank P. treas. 52 B'way, h 16 E. 70th
Perkins Frank W. clerk, 76 Leonard, h Mamaroneck, N. Y.
Perkins Frederic, agent, 116 South, h 354 Seventh, B'klyn
Perkins Frederick E. iron, 405 South, h R. I.
Perkins George, painter, h 1168 Second av.
Perkins George, plasterer, h 1646 Ninth av.
Perkins George D. cotton, 125 Pearl, h 42 W. 46th
Perkins George F. paper, 66 Duane, h 353 Bergen av. J. C.
Perkins George M. ice, 469 W. 21st
Perkins George W. lawyer, 55 Liberty, h 902 Greene av. B'klyn
Perkins Geo. W. ribbons, 695 B'way, h 16 W. 9th
Perkins Granville, artist, 58 W. 57th
Perkins Henry, laborer, h r 21 Cherry
Perkins Henry, watchman, h 217 W. 29th
Perkins Henry C. cotton, 125 Pearl, h 42 W. 46th
Perkins Henry W. broker, 15 New, h Windsor h.
Perkins Horace E. engraver, h 2044 Valentine av.
Perkins Hosea B. h Kingsbridge rd. n W. 178th
Perkins J. D. h 9 W. 20th
Perkins J. T. h The Benedick
Perkins Jacob, driver, h 205 W. 67th
Perkins James, police, h 781 Sixth av.
Perkins James, police, h 414 W. 29th
Perkins James D. mer. 228 Produce Ex. h 162 Keap, B'klyn
Perkins James P. supplies, 115 B'way, h Murray Hill h.
Perkins James T. police, h 26 Gouverneur
Perkins James W. sec. 36 Wall, h Mass.
Perkins Jessie E. h r 249 W. 31st
Perkins John, carpenter, h 323 E. 85th
Perkins John, driver, h 619 W. 48th
Perkins John, waiter, h 206 E. 103d
Perkins John A. laborer, h 634 E. 16th
Perkins John I. grocer, 375 Washn.
Perkins John J. florist, 57 W. 26th, h Lake View, N. J.
Perkins John J. & Co. florists, 57 W. 26th
Perkins Joseph A. bartender, h 548 W. 52d
Perkins L. S. W. teacher, h 103 Lex. av.
Perkins M. K. editor, 154 Nassau, h The Benedick
Perkins Mark F. porter, h 218 W. 28th
Perkins Mary J. widow, h 121 E. 78th

MADE FROM PURE CREAM. | HORTON'S ICE CREAM. | French, Italian and American.

ROBT. ROOSEVELT, *Pres.*
JOHN D. VERMEULE, *V.-Pres.*
GEO. W. VAN SICLEN, *Sec.*

HOLLAND TRUST CO.
7 WALL STREET.
Capital $500,000 paid-in in cash.

Acts as Executor, Guardian, Trustee, Transfer Agent.
Takes charge of Real Estate, Rents, Coupons & Dividends.



Perkins Manrice, journalist, h 277 W. 127th
Perkins Newton (Rev.) h 65 E. 52d
Perkins Owen R. clerk, h 17 W. 45th
Perkins Peter H. porter, h 118 Thompson
Perkins Robert R. real estate, 96 B'way, h Kingsbridge rd. n W. 178th
Perkins Rob't W. sec. 109 Liberty, h Norwich, Ct.
Perkins Samuel M. agent, 753 B'way
Perkins Samuel M. cigars, 13 Eighth av.
Perkins Theodore E. musician, h 570 Lex. av.
Perkins Thos, imp. 96 Spring, h Murray Hill h.
Perkins Thomas jr. cotton, 110 Pearl
Perkins Thomas jr. & Co. cotton, 110 Pearl
Perkins Thomas A. cotton, 125 Pearl, h 39 Garden pl. B'klyn
Perkins Willard C. metals, 405 South
Perkins William E. clerk, h 1835 Third av.
Perkins William H. laborer, h 1 Vandam
Perkins Wm. H, v. pres. 14 Nassau, h Park av. h.
Perkins William L. lawyer, 156 B'way, h 365 Carlton av. B'klyn
Perkins F. E. & Bro. iron, 405 South & 435 Front
Perkins & Co. mers. 228 Produce Ex.
Perkins & Mott, supplies, 115 B'way
Perkins & Welsh, mers. 41 Wall
Perkins, Goodwin & Co. paper, 66 Duane
Perkinson David F. carpenter, 1242 Third av. h 1258 Third av.
Perkinson Emma, wid. Moses, dressmkr. 400 Eighth
Perkinson Lawrence C. photographs, 1000 Third av. 59 E. 125th & E. 124th c Pleasant av. h 2290 Park av.
Perkinson Matthew J. engineer, h 20 W. 27th
Perkinson William, janitor, h 76 E. 131st
Perkowski Casimir, nurse, h 223 Seventh
Perkowski Charles, tailor, h 223 Seventh
Perks Edward, rulemkr. h 54 Charlton
Perky H. D. v. pres. 69 Liberty, h Mass.
Perl Nathan, h 94½ Essex
Perle Arnold B. boxmkr. h 326 E. 82d
Perle August F. tailor, h 203 Av. B
Perle Max, rags, 390 Pearl, h 331 E. 49th
Perlee Ralph M. ink, 60 John, h 18 E. 55th
Perles Joseph M. clerk, h 45 First
Perles Victorine, wid. Henry, h 85 S. 5th av.
Perless Leon, cigars, 371 E. 76th
Perley A. Lincoln, fireman, h 713 E. 145th
Perley Edw'd M. iron, 110 Cannon, h 134 E. 117th
Perley George A. h 107 E. 70th
Perley Hamilton, F. fireman, h 217 E. 48th
Perley Henry C. clerk, h 217 E. 48th
Perley John K. agent, 47 Bond
Perley Mary E. widow, h 107 E. 70th
Perlhefter John R. wines, 2787 Third av.
Perlman Abraham, operator, h 43 Essex
Perlman Abraham, pedlar, h 166 Henry
Perlman Abraham, tailor, h r 32 Norfolk
Perlman Harris, pedlar, h 28 E. B'way
Perlman Lazarus, pedlar, h 42 Essex
Perlman Nathan, h 39 Eldridge
Perlman Simon, tailor, h 45 Norfolk
Perlmann Arnold, painter, 136 Canal, h 75 Canal
Perlmann Bernard, grocer, 125 Suffolk
Perlmann Israel, agent, h 146 E. B'way
Perlmann Louis, clothier, 220 Av. B, h Yonkers, N. Y.
Perlmutter Samuel, furrier, h 198 Stanton
Perlovitch Morris, tailor, h 33 Allen
Perlowitz Harris, pedlar, h 222 Division
Perlowitz Joseph, pedlar, h 225 Division
Perls Emanuel, real estate, 72 St. Mark's pl.
Perlstein Abraham, presser, h r 139 Pitt
Perlstein Abraham, tailor, h 28 E. B'way
Perlstein Elias H. drygds. 36 Hester, h 30 Essex
Perlstein Isaac, cutter, h 123 Division
Perlstein Meyer, drygds. 36 Hester, h 30 Essex
Perlstein Morris, cloaks, 314 Canal, h 185 Stanton
Perlstein Moses, laborer, h 30 Essex
Perlstein Philip, shoes, 4 Av. C, h 721 Sixth
Perlstein Samuel, buttonholes, 232 W. 26th, h 249 W. 26th
Perlstein E. H. & Brother, drygds. 36 Hester
Perlt Thekla, wid. Henry, grocer, 2268 Eighth av.
Perman Charles, tailor, h 175 Madison
Perman Davis, parasols, 44 Essex
Permann Joseph, chairmkr. h 13 Eldridge
Permenter Henry, musician, h 448 W. 45th
Permer Harris, presser, h 102 Forsyth
Permuter Louis, clerk, h r 242 Rivington
Pernaux Oscar A. electrician, 6 E. 17th
Pernaux & Co. electricians, 6 E. 17th
Perne Nicholas, driver, h 2052 First av.
Perner Harris, tailor, h 56 Hester
Perniss Christian, cabinetmkr. h 1546 First av.
Pernot Adolph jr. frames, 133 Clinton pl. h 247 W. 16th
Pernot Paul, grocer, 115 W. Houston
Pero Robert R. clerk, h 27 Hancock pl.
Perona Lawrence, pedlar, h 13 Mott
Peroney Leon, actor, h 1004 Third av.
Perot Edward S. manager, 18 Cortlandt, h Yonkers, N. Y.
Perot Francis, coal, 508 W. 19th, h 425 W. 19th
Perotty Charles, steward, h 2129 Second av.
Perotty Mary I. cigars, 2129 Second av.
Peroutka Josephine, nurse, h 403 E. 74th
Peroux Isidor, waiter, h 221 W. 29th
Peroux Mary, widow, h r 228 W. 29th
Peroxide Silicate Co. powders, 422 West
Peroy Theodore, cook, h 234 W. 28th
Perozo Felipe, agent, 4 S. William, h 166 Macon, B'klyn
Perozo Francisco A. mer. 33 Pine, h 161 Willoughby av. B'klyn
Perpeet Wilhelmina, wid. Louis, h 203 Seventh
Perpente Albert J. men's furng. 132 Park av. h 344 E. 42d
Perpente Dittmar, clerk, h 79 Rivington
Perpente Elise, wid. Kossuth, h 74 Seventh
Perpente & Clarke, men's furng. 132 Park av.
Perper Meyer, tailor, h 24 E. B'way
Perra Hugh, cigarmkr. h 441 W. 56th
Perratto Rocco, driver, h 216 Mulberry
Perraud John B. buttons, 106 Centre, h 98 S. 5th av.
Perrelet Eliza, wid. Jacob, costumes, 2152 Third av.
Perrelet Leon, prof. h 244 E. 19th
Perrenoud Gustave F. pub. acct. 60 New, & sec. 115 Chambers, h Clifton, S. I.
Perret Charles, watches, 1 Maiden la.
Perret Frederick, cases, 80 Nassau, h 619 E. 11th
Perret & Koch, cases, 80 Nassau
Perretti Charles, tailor, h 408 E. 25th
Perriman William, coachman, h 151 E. 38th
Perrin Albert B. umbrellas, 17 Howard, h B'klyn
Perrin Anna F. school, 244 Lenox av.
Perrin Arthur W. clerk, h 122 W. 63d
Perrin Ferdinand, polisher, h 117 Bank
Perrin Francis, machinist, h 97 W. Houston
Perrin Grenville, flour, 458 Produce Ex. h 186 Berkeley pl. B'klyn
Perrin Grenville & Co. flour, 458 Produce Ex.
Perrin Henry H. clerk, 14 Ferry, h Flushing, L. I.
Perrin John Corbey, ins. 32 Nassau
Perrin Louis, polisher, h 20 S. 5th av.
Perrin Mary F. school, h 224 Lenox av.
Perrin Raymond S. varnish, 75 Little W. 12th, h Long Branch, N. J.
Perrin Rich. produce, 88 Warren, h Parkville, L. I.
Perrin, Payson & Co. varnish, 75 Little W. 12th
Perrine Charles H. grocer, 321 W. 11th
Perrine Howland D. lawyer, 32 Liberty, h B'klyn
Perrine Isaac H. produce, W. Washn. mkt, h 34 Linden av. J. C.
Perrine John, builder, 113 W. 16th
Perrine Marius D. h 51 W. 42d
Perrine Peter, h 123 W. 122d
Perrine Sarah M. washing, h 137 W. 25th
Perrine William H. pres. 40 Exchange pl.
Perrine William W. manager, 51 Cliff, h Elizabeth, N. J.
Perring Charles E. h 139 W. 49th
Perring J. Ernest, prof. h 133 E. 16th
Perris Maria R. wid. William E. h 144 E. 128th
Perris & Browne, maps, 55 Liberty
Perron Charles, waiter, h 164 W. 32d
Perrone Paul, shoes, 313 E. 32d
Perroni Pietro, fruit, 411 Hudson
Perrot Augustus, broker, 10 E. 14th
Perrot Jane, dressmkr. 27 E. 18th
Perrott Henry, printer, h 112 Henry

Hartshorn's Shade Rollers. **Notice name of Stewart Hartshorn in script on labels, and avoid being fooled.**

GAS FIXTURES AND ELECTROLIERS | THE MITCHELL VANCE CO. Successors to MITCHELL, VANCE & CO. | 836-838 Broadway.

Perrow James, clerk, h 200 W. 123d
Perry A. Frank (Rev.) h 1827 Bathgate av.
Perry Abijah, printer, h 153 Second
Perry Adelaide, wid. Hugh, dressmkr. 242 W. 15th
Perry Adeline, wid. Samuel, h 340 W. 45th
Perry Alburtus, lawyer, 265 B'way, h Mt. Vernon, N. Y.
Perry Alexander, engineer, h 236 E. 75th
Perry Alexander, physician, 138 W. 44th
Perry Alexander E. waiter, h 339 Second av.
Perry Alfred, waiter, h 155 W. 33d
Perry Alfred P. clerk, h 308 W. 129th
PERRY ANDREW J. lawyer, 59 Liberty, h 30 First pl. B'klyn
Perry Ann, wid. Joseph, h 815 Eagle av.
Perry Arthur C. cashier, 261 B'way, h 101 Milton, B'klyn
Perry Bertrand J. physician, 311 Madison av.
Perry Caroline, wid. George, h 209 E. 33d
Perry Caroline A. widow, dressmkr. 109 W. 46th
Perry Catharine, dressmkr. 311 W. 20th
Perry Charles, laborer, h 38 Washn.
Perry Charles B. agent, h 56 Lex. av.
Perry Charles B. ins. 34 Nassau
Perry Charles D. bdgh. 21 Hamilton
Perry Chas. J. carpenter, h Gerard av. n E. 158th
Perry Charles M. sec. 1 B'way, h 238 E. 13th
Perry Cornelius, paper, 74 John, h 142 Joralemon, B'klyn
Perry Daniel, waiter, h 213 W. 35th
Perry Dana D. physician, 694 E. 145th
Perry Daniel N. engineer, h 2221 Eighth av.
Perry E. Wood, artist, 42 E. 14th
Perry Edward, broker, 69 Wall, h 1425 B'way
Perry Edward, laborer, h 311 W. 20th
Perry Edward & Co. brokers, 69 Wall
Perry Edward B. wirewkr. h 326 W. 34th
Perry Edward C. printer, h 221 E. 104th
Perry Edw'd D. teacher. 41 E. 49th, h 133 E. 55th
Perry Edward L. pres.34 Murray, h Paterson, N.J.
Perry Edward W. broker, 65 Beaver, h 123 E. 40th
Perry Edwin A. clerk, Custom h. h 29 Lincoln pl. B'klyn
Perry Elizabeth, wid. Amos, h 164 E. 57th
Perry Elizabeth, wid. H'y. dressmkr. 249 W. 12th
Perry Elizabeth W. wid. Albert, h 8 E. 32d
Perry Flavius J. clerk, h 680 E. 142d
Perry Franklin S. h 248 W. 21st
Perry Frederick, h 213 E. 10th
Perry Frederick W. broker, 2 Wall, h 228 E. 18th
Perry George, clerk, h 103 W. 14th
Perry George, editor, 3 Park pl. h 256 W. 55th
Perry George R. agent, h W. 159th n Tenth av.
Perry George S. clerk, h 2254 Seventh av.
Perry George W. carpenter, h 111 E. 106th
Perry George W. packer, h 504 E. 84th
Perry George W. painter, h r 220 W. 32d
Perry Henry, h 206 W. 20th
Perry Henry A. h Hoffman h.
Perry Homer S. clerk, h 141 Fulton
Perry James, laborer, h 502 W. 47th
Perry James, waiter, h 421 E. 10th
Perry James C. cigars, 164 Nassau, h 74 Orange, B'klyn
Perry James L. physician, 79 W. 47th
Perry James W. lawyer, 32 Nassau, h 1511 B'way
Perry Jeremiah, trucks, 42 South, h 98 Henry
Perry Jeremiah M. extracts, 77 Barclay, h 74 Orange, B'klyn
Perry John, h 591 Second av.
Perry John, calker, h 557 G'wich
Perry John, carpets, 108 Worth, h Greenville, N. J.
Perry John, clerk, h 625 Eighth av.
Perry John, driver, h 310 W. 69th
Perry John, ostler, h 3 St. John's la.
Perry John, printer, h 15 St. Mark's pl.
Perry John B. lawyer, h 46 W. 24th
Perry John D. engineer, h 118 E. 109th
Perry John G. laborer, h 493 E. 138th
Perry John G. physician, 48 E. 34th
Perry John M. laundry, 109 W. 27th
Perry John S. stoves, 84 Beekman, h Albany, N. Y.
Perry John T. men's furng. 151 B'way, h 294½, 14th, B'klyn
Perry John W. foreman, h 7 Striker's la.
Perry Joseph F. h 815 Eagle av.
Perry Lloyd. real estate, 194 B'way & 1834 Ninth av. h 1861 Lex. av.
Perry Lloyd & Co. real estate, 194 B'way & 1834 Ninth av.
Perry Louis. barber, 463 W. 52d, h 753 Ninth av.
Perry M. h 72 W. 49th
Perry Margaret, wid. William, h 615 Courtlandt av.
Perry Michael, coachman, h 15 E. 52d
Perry Michael, shoer, 84 Elm, h 78 Mott
Perry Michael J. real estate, 409 E. 34th
Perry Nathan B. stoves, 84 Beekman, h Albany, N. Y.
Perry Oliver, clerk, h 247 W. 21st
Perry Patrick, h 231 W. 18th
Perry Richard P. dentist, 326 W. 34th
Perry Robert, driver, h 616 Eleventh av.
Perry Robert, driver, h 16 Pelham
Perry Robert, driver, h 152 Seventh av.
Perry Robert, laborer, h 223 Fifth
Perry Robert, mason, h 228 W. 124th
Perry Robert H. laborer, h 234 E. 70th
Perry Safford G. dentist, 46 W. 37th, h Yonkers, N. Y.
Perry Samuel, clerk, h 341 W. 43d
Perry Samuel, laborer, h 623 W. 46th
Perry Samuel D. fireman, h 105 Madison
Perry Samuel S. lawyer, 140 Nassau, h 437 Fifth av.
Perry Sarah A. wid. Elihu B. h 14 Willett
Perry Thomas H. stevedore, Pier 45 (new) N. R. h 413 N. Y. av. J. C.
Perry William, clerk, h 130 Eighth av.
Perry William, clerk, h 320 W. 44th
Perry William, clerk, h 432 W. 47th
Perry William, cutter, h 2214 First av.
Perry William, laborer, h 552 W. 45th
Perry William, laundry, 252 W. 32d, h 254 W. 32d
Perry William, lighters, 37 Front
Perry William, porter, h 21 West
Perry William, porter, h 248 W. 47th
Perry William A. engineer, h 442 E. 117th
Perry William A. pumping machinery, 145 B'way & 88 Liberty, h Bay Ridge, L. I.
Perry William B. produce, 868 Washn. & Manhattan mkt, h 316 W. 30th
Perry William E. painter, h 432 Eighth av.
Perry William H. broker, 11 Wall, & sec. 16 Broad, h 441 Washn. av. B'klyn
Perry William H. painter, h 633 Hudson
Perry William H. real estate, 99 Nassau, h Westchester, N. Y.
Perry William H. sec. 833 B'way, h Bridgeport, Ct.
Perry William J. clerk, h 15 W. 60th
Perry William M. cooper, 5 Jones la.
Perry William M. produce, 868 Washn. & Manhattan mkt, h 316 W. 30th
Perry William S. h 25 W. 34th
Perry W. B. & Son, produce, 868 Washn. & Manhattan mkt
Perry & Co. stoves, 84 Beekman
Perry & Ryer, brokers, 65 Beaver & 20 Exchange pl.
Perryman Patrick, laborer, h 609 W. 36th
Persagnio Antonio, liquors, 64 Washn. sq. S.
Persch Frederick W. cook, h 9 Abingdon sq.
Persch John, underwear, h 551 Mott av.
Persch Solomon, tailor, h 90 Elizabeth
Persch William, candymkr. h 9 Abingdon sq.
Persch William A. clerk, h 307 W. 51st
Perschbacher Henry, slippermkr. h r 125 Clinton
Perschke Wm. grocer, 188 E. 109th, h 302 E. 84th
Pershall David B. hardware, 369 Third av. h 82 E. 77th
Pershall Henry L. R. grocer, 211 Broome, h 111 E. 55th
Persich John, seaman, h 555 W. 57th
Persina George, foreman, h 426 W. 48th
Persk Morris, tailor, h r 113 Eldridge
Persky Abraham J. carpenter, h 194 Henry
Person Clarence, tiles, 125 Fifth av. h 100 W. 74th
Person David, boatman, h 463 W. 27th
Person Leopold, driver, h 174 Perry
Person Nils, tailor, h 206 E. 46th
Person Orrin D. tiles, 125 Fifth av. h Montclair, N. J.
Person Pauline A. dressmkr. 325 W. 29th
Person William, publisher, 38 Whitehall, h Montclair, N. J.
Person Z. Pratt. glass, 123 Fifth av. h 100 W. 74th
PERSON A., HARRIMAN & CO. imps. 457 Broome
Person & Co. tiles, 125 Fifth av.
Personette Cyrus E. foreman, h 326 W. 18th
Persons Joseph, rubber, h 407 Seventh av.
Persons William O. agent, h 106 W. 81st
Persse Thomas H. musician, h 242 W. 43d
Pert Marcus J. driver, h 354 W. 16th
Pertain Frances S. wid. Major, h 204 W. 134th
Pertain George W. stationer, 47 Exchange pl. h B'klyn
Pertan Charles, driver, h 547 E. 16th
Pertell Edward, police, h 310 E. 89th

DEAN'S PATENT ARDENTER MUSTARD. | Established in London 1831. 361 & 363 Washington Street, and 84, 86 & 88 North Moore Street, N. Y.

Richardson & Boynton Co.,
232-234 Water Street.
PER 1562
PERFECT FURNACES,
HOT-WATER HEATERS,
RANGES.
PET

USE



Pertell James J. laborer, h 338 E. 81st
Perth Amboy Terra Cotta Co. 18 Cortlandt
Perth Amboy Towing Line, 14 South
Pertilmus Henrietta, h 407 E. 52d
Pertsch Anne, widow, h 71 Sheriff
Pertsch Fred. F. printer, 184 Grand, h 71 Sheriff
Pertsch Jacob, lawyer, 171 B'way, h 259 Rivington
Pertsch John, conductor, h 422 E. 76th
Pertsch John, toys, 81 Sheriff
Pertsch William, upholsterer, 651 E. 153d
Pertsch William A. printer, 184 Grand, h 71 Sheriff
Pertsch F. & W. printers, 184 Grand
Pertus Otto, cutter, h 889 First av.
Pertz Hugo, ribbons, 410 E. 68th, h 339 E. 86th
Peruse Joseph O. carpenter, h 238 E 76th
Peruse Mary, dressmkr. h 238 E. 76th
Peruvian Consulate, 39 Broad
Perveil Charles W. jr. agent, 307 B'way & 16 Beaver & 91 Wall, h J. C.
Perveil Delancey W. woolens, 56 Leonard, h 578 Franklin av. B'klyn
Pervers James, cooper, h 192 Madison
Perzel William, h 7 W. 26th
Pesant Alfonso, machinery, 35 B'way, h Cuba
Pesant Henry, trucks, h 234 W. 27th
Pesce Joseph, laborer, h 432 E. 113th
Pesciottano Pasquale, barber, 225 Grand, h 209 Mulberry
Pesciottano & Pinto, barbers, 225 Grand
Pese John, plumber, h 345 Fifth
Peselano Antonio, tailor, 280 Mott
Pesenecker Barbara, wid. George, h 1 Goerck
Pesenecker Christopher, tailor, h 652 E. 157th
Pesenecker Margaret, wid. Paul, h 421 W. 48th
Peshel William, upholsterer, h 301 E. 61st
Peshowsky Abraham, tailor, 56 Hester, h 47 Ludlow
Peskowitz Barnet, laborer, h 84 Ludlow
Pesky David, tailor, h 244 Division
Pesoa Isaac G. engraver, 96 Fulton, h 261 W. 38th
Pesoa Samuel J. ins. 334 E. 118th
Pesoni Pedro, laborer, h r 24 Mulberry
Pesseles Bernhard, cigars, 416 B'way, h 1257 Third av.
Pessels Carlotta, milliner, 17 E. 21st
Pessolamo Angelo, tailor, h 252 Mott
Pessoti Benjamin, tailor, h 170 Mulberry
Pestel Henry, baker, 169 Seventh av.
Pester Adolph, pktbks. 183 William, h 197 Penn, B'klyn
Pester William E. leathergds. 416 B'way, h 81 Penn, B'klyn
Pestiaux Gaston, clerk, h 233 Alexander av.
Pestke Solomon, tailor, 179 Madison
Peston George K. coal, 327 E. 88th
Petchaft Bernard, suspenders, 314 E. 63d, h 301 E. 63d
Petcher Nathan, pedlar, h 38 Ludlow
Petel Edward, imp. 43 White, h France
Peter Abraham, cutter, h 120 Suffolk
Peter Charles, baker, 818 Second av.
PETER COOPER FIRE INS. CO. (THE) Third av. c E. 9th
Peter Elizabeth, wid. Frederick, h 8 Spring
Peter Frank, carpenter, h 165 Second
Peter Frederica, nurse, h 231 E. 107th
Peter Frederick, grocer, 533 Ninth av.
Peter Frederick, laborer, h 417 E. 63d
Peter George, carpenter, h 539 W. 44th
Peter George, tailor, h 192 Third
Peter J. Jacob & Son, grocers, 533 Ninth av.
Peter Jacob, waiter, h 403 E. 14th
Peter James, barber, 516 E. 14th
Peter John, cabinetmkr. h 133 Ludlow
Peter John G. meat, 259 Delancey
Peter John Jacob, grocer, 533 Ninth av. h 320 W. 38th
Peter John W. cement, 1671 W. Farms rd.
Peter Joseph, tailor, 231 E. 107th
Peter Louis, porter, h 333 E. 30th
Peter Maria, wid. Frederick, h 112 Chrystie
Peter Mary, wid. Harris, h r 134 E. Houston
Peter Richard L. wines, 289 Bowery, h 9 Av. A
Peter Stephen, tailor, h 512 Fifth
Peter Theodore, cabinetmkr. h 504 Tenth av.
Peter William, shoemkr. h r 158 Rivington
Peter William F. ostler, h r 447 W. 40th
Peter & Kosmahl, wines, 289 Bowery
Peterelli Francis, beer, 351 W. 37th, h 223 W. 28th
Peterhansl Frank, smith, h 443 W. 32d
Peterhennes Frederick, painter, h 120 S. 5th av.
Peterio Mary, wid. Antonio, h 33 Sullivan
Peterkin Alexander L. combmkr. h 1592 Third av.
Peterkin Mary, wid. Alexander, h 163 E. 114th
Peterley Stephen, machinist, h 121 E. Houston
Peterman Adolph, cook, h 609 E. 16th
Peterman George, clerk, h 695 Ninth av.
Peterman Henry, driver, h 170 Av. C
Peterman Jefferson, watches, 20 John, h Plainfield, N. J.
Peterman William, chemist, 405 Sixth av.
Petermann Adam, driver, h 101 W. 106th
Petermann Adam, meat, 255 E. 10th
Petermann Frank, engineer, h 213 E. 54th
Petermann John F. drugs, 101 Ludlow
Petermann Mary, wid. Frank, h 211 E. 54th
Petermann Peter, bartender, h 101 W. 106th
Petermann William, clerk, h 403 W. 13th
Peters A. H. broker, 53 South, h B'klyn
Peters Abraham, slippers, 59 Cannon
Peters Alfred, clerk, h 333 E. 12th
Peters Andrew, fireman, h 67 Gansevoort
Peters Andrew, milk, h 177 Thompson
Peters Angeline, wid. John, dressmkr. 403 Ninth av.
Peters Anthony, tailor, 182 Madison
Peters Anton, cutter, h r 439 W. 41st
Peters August, carpenter, h 66 Chrystie
Peters August, dyer, h 2007 Oostdorp av.
Peters August, express, 1332 Third av.
Peters August, grocer, 401 E. 63d
Peters August, porter, h 246 E. 35th
Peters August, smith, h 526 W. 49th
Peters August L. dentist, 58 Second av.
Peters Augustus W. chairman, 60 B'way, & sec. 68 Cotton Ex. h 239 E. 86th
Peters Benjamin, h 144 W. 124th
Peters Benjamin, tailor, h 504 E. 13th
Peters Bridget, wid. John, h 17 Walker
Peters Carl, clerk, h r 412 E. 11th
Peters Carl O. wines, 24 Beaver, h 52 E. 64th
Peters Caroline, wid. Henry G. variety, 162 W. 100th
Peters Catharine A. dressmkr. 332 E. 79th
Peters Charles, h 1696 Third av.
Peters Charles, h 109 W. 48th
Peters Charles, h 309 W. 67th
Peters Charles, butcher, h 20 Trinity pl.
Peters Charles, clerk, h 308 W. 20th
Peters Charles, copyist, 25 Chambers
Peters Charles, mer. 52 South
Peters Charles, shoemkr. h 415 Fifth
Peters Charles, tailor, 188 Clinton
Peters Charles A. agent, h 47 Bedford
Peters Charles A. driver, h 34 Jones
Peters Charles E. manager, 384 West
Peters Chas. G. banker, 55 B'way, h 83 Madison av.
Peters Christina, dressmkr. 142 Essex
Peters Clarence, sec. 33 Warren, h Newark, N. J.
Peters Edward, barber, h 204 Forsyth
Peters Edward, molder, h 536 Morris av.
Peters Edward, painter, 195 Hester
Peters Edward J. mer. 53 South, h B'klyn
Peters Eliza, wid. Charles, h 1507 Park av.
Peters Eliza, wid. John, h 18 Forsyth
Peters Elizabeth, wid. Charles, h 8 Clinton pl.
Peters Elizabeth, wid. Rudolph, h 609 E. 160th
Peters Eugene S. real estate, 157 E. 125th & 247 W. 125th, h 66 E. 121st
Peters Francesca, nurse, h 415 Fifth
Peters Frank, pianomkr. h 99 Seventh
Peters Frank, smith, h 320 E. 61st
Peters Frederick, bartender, h 350 E. 105th
Peters Frederick, carpenter, h 1244 Franklin av.
Peters Frederick, cook, h 410 Seventh av.
Peters Frederick, cutter, h 122 First av.
Peters Frederick, grocer, 186 Third
Peters Frederick, laborer, h 150 Cherry
Peters Frederick, liquors, 2032 First av.
Peters Frederick O. driver, h 532 Hudson
Peters Frederick W. actor, h 1507 Park av.

FURS | F. BOOSS & BRO., *Established 1853.* 449 BROADWAY IMPORTERS AND MANUFACTURERS. | FURS

Peters G. Willis, pres. 33 Warren, h Newark, N. J.
Peters George, cabinetmkr. h 536 Courtlandt av.
Peters George, grocer, 451 E. 80th
Peters George, lumber, h 311 E. 56th
Peters Geo. manager, 33 Warren, h Newark, N. J.
Peters George, pianomkr. h 330 E. 28th
Peters George, trucks, 186 West, h Tenth av. n W. 130th
Peters George, weaver, h 420 W. 52d
Peters George A. physician, 12 W. 29th
Peters George F. setter, h 26 Prince
Peters George J. clerk, h 518 Pearl
Peters Harriet H. wid. Absalom, h 12 W. 29th
Peters Henry, clerk, h 250 E. 82d
Peters Henry, clerk, h 307 W. 67th
Peters Henry, eatingh. 38 New, h 18 Forsyth
Peters Henry, fitter, h 160 First av.
Peters Henry, grocer, 14 Carmine
Peters Henry, grocer, 1439 First av.
Peters Henry, lard, 218 Produce Ex. h 344 Rodney, B'klyn
Peters Henry, produce, 13 Clarke
Peters Henry, liquors, 330 G'wich, h 100 W. 84th
Peters Henry, liquors, 29 Third av. h 15 B'way, B'klyn
Peters H'y C. liquors, 230 E. 125th, h 334 E. 125th
Peters Henry C. molds, 413 E. 31st, h 245 E. 19th
Peters Henry E. butcher, h 524 W. 37th
Peters Henry H. clerk, h 404 E. 123d
Peters Henry H. laborer, h 862 First av.
Peters Henry J. builder, 253 W. 133d
Peters H'y M. lawyer, 243 B'way, h Newark, N J.
Peters Henry O. carpenter, h 158 E. 111th
Peters Henry S. tailor, h 240 E. 10th
Peters Herman, h 213 W. 18th
Peters Herman, brewer, h 220 E. 38th
Peters Herman, hardware, 852 Second av.
Peters Herman, liquors, 28 Rutgers pl. h 241 Clinton
Peters Herman, tailor, h 183 Stanton
Peters Herman, wirewkr. h r 248 W. 28th
Peters Herman L. clerk, h 365 Brook av.
Peters Isaac H. clerk, h 332 E. 79th
Peters J. Hugh, broker, 24 Nassau, h Englewood, N. J.
Peters Jacob, beer, 330 E. 31st
Peters Jacob, painter, h 409 Fifth
Peters James, machinist, h 261 E. 100th
Peters John, h 592 Ninth av.
Peters John, bartender, h 211 E. 80th
Peters John, carpenter, h 1692 Weeks
Peters John, clerk, h 18 Forsyth
Peters John, driver, h 1994 Second av.
Peters John, driver, h 360 W. 26th
Peters John, engineer, h 94 Watts
Peters John, laborer, h 426 W. 16th
Peters John, meat, 421 W. 48th
Peters John, molder, h 212 E. 127th
Peters John, produce, 41 Little W. 12th, h 391 Washn.
Peters John C. physician, 83 Madison av.
Peters John D. driver, h 329 E. 46th
Peters John F. conductor, h 308 W. 135th
Peters John F. wagons, Av. B n E. 86th, h 400 E. 60th
Peters John G. stable, 142 W. 66th
Peters John H. boilermkr. h 34 G'wich av.
Peters John H. grocer, 508 E. 86th, h 306 W. 39th
Peters John M. treas. 21 Platt, h 1255 Pacific, B'klyn
Peters Joseph, smith, h 564 E. 163d
Peters Julia, wid. Charles, h 306 Eighth
Peters Lena, dressmkr. 12 E. 15th
Peters Lena, dressmkr. r 439 W. 41st
Peters Lewis, tailor, h 345 Fifth
Peters Littleton, janitor, h 33 W. 65th
Peters Louis A. machinist, h 150 Chrystie
Peters Louis W. agent, 2266 Eighth av.
Peters Louise, wid. John, h 36 W. B'way
Peters Ludwig, laundry, 433 E. 15th
Peters Martha H. wid. James, nurse, h 408 E. 123d
Peters Mary, dressmkr. 333 E. 12th
Peters Mary, wid. John, h r 221 William
Peters Mary E. wid. William, h 62 Gansevoort
Peters Mary G. dressmkr. 34 Jones
Peters Maude E. actress, h 1507 Park av.
Peters Max, tailor, h 259 Rivington
Peters Maximilian, painter, h 884 Jackson av.
Peters Meta, wid. Christian, h 230 W. 16th
Peters Nathaniel, porter, h 251 W. 27th
Peters Nicholas, h 426 E. 86th
Peters Oscar, clerk, h 209 E. 25th
Peters Oscar, laborer, h 90 Laight
Peters Oscar A. painter, h 665 Tenth av.
Peters Otto, tailor, h r 506 E. 14th
Peters Paul, brewer, h 1579 Park av.
Peters Peter, vet. surg. 313 W. 42d
Peters Peter S. baker, h 135 Suffolk
Peters Philip, produce, 873 Washn. & 16 Tenth av. h 58 Morton
Peters Robert, driver, h 220 Sullivan
Peters Robert, foreman, h 418 W. 52d
Peters Robert G. fcygds. 302 Spring, & teas, 43 Harrison
Peters Robert J. police, h 706 Third av.
Peters Samuel T. coal, 1 B'way, h 117 E. 37th
Peters Simon, h 41 Division
Peters Sophia, wid. Dederick, milk, 136 Seventh
Peters Stephen D. exporter, 28 Liberty, h 162 E. 115th
Peters Stephen J. printer, h 426 E. 86th
Peters Susan, wid. Frederick, h 56 Henry
Peters Theodore, driver, h 161 E. 119th
Peters Thomas, laborer, h 48½ Mulberry
Peters Thomas M. (Rev.) pres. Tenth av. c W. 99th & Anthony av. c E. 176th, h Boulevard c W. 101st
Peters Timothy, beer, Railroad av. n E. 137th
Peters William, agent, h 341 W. 12th
Peters Wm. dep. collector, Custom h. h Everett h.
Peters William, grocer, 508 E. 86th & 304 W. 39th, h 306 W. 39th
Peters William, grocer, 214 Third av.
Peters William, janitor, h 1557 Third av.
Peters William, laborer, h Tenth av. n W. 130th
Peters William A. chemist, h 324 E. 83d
Peters Wm. A. editor, 39 Nassau, h Newark, N. J.
Peters William H. cabinetmkr. h 1328 First av.
Peters William H. clerk, h 511 E. 119th
Peters William H. clerk, h 59 King
Peters William H. stable, 142 W. 66th
Peters William H. G. clerk, 67 Wall, h 16 Liberty, B'klyn
Peters William M. men's furng. 217 E. 120th
Peters William R. mer. 23 Cedar, & treas, 63 William, h 147 W. 82d
PETERS WILLIAM R. & CO. mers. 23 Cedar
Peters C. & E. J. mers. 53 South
Peters J. G. & W. H. stable, 142 W. 66th
Peters & Heins, wagons, Av. B n E. 86th
Peters & Heyer, produce, 873 Washn.
Peters & Calhoun Co. harness, 33 Warren
Peters, Meyer & Co. teas, 43 Harrison
Peters, Schenck & Co. brokers, 55 B'way
Petersen Adolph, teacher, h Bathgate av. n Columbine av.
Petersen Adolph, fireman, h 135 E. 119th
Petersen Andrew, eatingh. 74 Park pl. h 352 Second av. 53d
Petersen Andrew, ironwkr. h 340 E. 54th
Petersen Andrew, watchman, h 99 Allen 6th
Petersen Anton, tailor, 401 Third av. 740
Petersen Arnold, cigars, 89 Ninth av. h 412 W. 1
Petersen Broder D. liquors, 455 Eighth av.
Petersen Charles, laborer, h 90 E. B'way
Petersen Chas. E. pilot, 40 Burling sl. h 334 E. 55th
Petersen Christian, awnings, 37 Clinton pl.
Petersen Christian, finisher, h 48 Chrystie
Petersen Christian G. v. consul, 24 State, h The Eisleben
Petersen Christian H. carrier, h 270 Broome
Petersen Edward A. wheelwright, h 368 E. 123d
Petersen Eliza, wid. Christian T. milliner, 2721 Third av.
Petersen Ernst A. grocer, 1310 Second av.
Petersen Frederick, meat, 1073 Tenth av.
Petersen Frederick J. grocer, 1310 Second av.
Petersen Frederick W. printer, 693 Third av.
Petersen Hannah, wid. John P. h r 62 Gouverneur
Petersen Henry, h 310 E. 35th
Petersen Henry, carpenter, h 2469 Eighth av.
Petersen Henry, laborer, h 1270 Railroad av.
Petersen Henry, pilot, 40 Burling sl. h 250 E. 105th
Petersen Henry, toys, 693 Third av.
Petersen Henry A. F. engineer, h 419 E. 87th
Petersen Herman, grocer, 210 Third av.
Petersen Herman, liquors, 1990 Second av.
Petersen Jacob, grocer, 766 Eleventh av.
Petersen Jacob C. h. furng. 736 Seventh av.
Petersen John, rigger, h 3 Washn.
Petersen John C. beer, 508 Tenth av.
Petersen John O. seaman, h 119 E. 105th
Petersen Ludwig, bartender, h 435 W. 39th
Petersen Margaret, wid. Rasmus, h 79 Thomas
Petersen Mary, wid. Christopher, h 48 Chrystie
Petersen Max, painter, h 2217 Eighth av.

JAMES A. WEBB & SON, | 165 PEARL ST., NEW YORK.
DRUGGISTS' ALCOHOL AND COLOGNE SPIRIT.

Directors: CHAS. LANIER, JOHN W. ELLIS, WM. A. BOOTH, PARKER HANDY,

3d PET

NATIONAL BANK,
20 NASSAU ST.
Capital, - $1,000,000.

Directors: GEO. CHAPMAN, JOHN W. STERLING, A. H. WELSH, H. A. V. POST, GEO. A. MORRISON.

1564 PET

SCARFS AND SUSPENDERS.

BEST WC&W MADE.

THE TRADE SUPPLIED BY
WELD, COLBURN, & WILCKENS,
593 Broadway, New York.

Petersen Otto L. chandler, 120 Broad, h 278 Ryerson, B'klyn
Petersen Peter, driver, h 306 E. 24th
Petersen Peter, foreman, h 445 Washn.
Petersen Peter, painter, 243 E. 47th, h 947 First av.
Petersen Peter, seaman, h 324 Sixth
Petersen Peter H. grocer, 420 Hudson, h 424 Hudson
Petersen Peter J. tailor, 130 Bleecker
Petersen Richard, driver, h 43 Leroy
Petersen Rudolph, beer, 209 Fifth
Petersen William, laborer, h 253 E. 125th
Petersen E. & F. grocers, 1310 Second av.
Petersen & Schussler, grocers, 210 Third av.
Peterson Adolph, shoemkr. h r 323 E. 27th
Peterson Albin, rigger, h 548 Eleventh av.
Peterson Alexander, smith, h 438 W. 29th
Peterson Andrew, carpenter, h 608 E. 11th
Peterson Andrew, clerk, h 61 Cannon
Peterson Andrew, eatingh. 583 First av.
Peterson Andrew, laborer, h 442 Washn.
Peterson Andrew, painter, h 1877 Second av.
Peterson Andrew, porter, h 336 E. 117th
Peterson Andrew, smith, h 227 E. 46th
Peterson Andrew, tailor, h 326 E. 36th
Peterson Andrew J. laborer, h 346 E. 16th
Peterson Ann, wid. Peter, h r 511 E. 12th
Peterson Ann, wid. William, h 261 W. 47th
Peterson Anna, wid. Isaac, h 226 Sulivan
Peterson Anna J. wid. John, h 321 E. 150th
Peterson August, clerk, h 146 E. 115th
Peterson August, molder, h 212 E. 127th
Peterson August, molder, h 2460 Park av.
Peterson August, tailor, h 234 E. 42d
Peterson Augusta, bdgh. 224 E. 33d
Peterson Axel, shoemkr. h 248 W. 41st
Peterson Benjamin B. porter, h 202 E. 99th
Peterson Catharine, wid. Charles, h 556 E. 141st
Peterson Catharine, wid. Charles, h 74 Third
Peterson Catharine, wid. John, h 47 Hamilton
Peterson Catharine, wid. John, h 168 W. 4th
Peterson Charles, clerk, h 72 G'wich
Peterson Charles, contractor, 247 W. 125th, h 256 W. 57th
Peterson Charles, laborer, h r 26 Cherry
Peterson Charles, laborer, h 12 W. 3d
Peterson Charles, lighters, 12 South
Peterson Charles, painter, h 366 Third av.
Peterson Charles, porter, h 256 Fulton
Peterson Charles, real estate, h 357 W. 32d
Peterson Charles & Co. contractors, 247 W. 125th
Peterson Charles A. brushmkr. h 149 Chrystie
Peterson Charles H. carpenter, h 635 E. 17th
Peterson Charles O. eatingh. 4 G'wich, h 2715 Eighth av.
Peterson Charles S. engineer, h 759 G'wich
Peterson Charles W. laborer, h r 330 E. 47th
Peterson Charlotte, nurse, h 494 E. 14th
Peterson Christian, janitor, h 247 B'way
Peterson Christina, wid. John A. h 39 E. 62d
Peterson Christopher, pedlar, h r 551 W. 53d
Peterson Conrad, trucks, 309 E. 11th
Peterson Delia, wid. Charles, h r 508 E. 14th
Peterson Dorothy, wid. Josiah, h 144 E. 84th
Peterson Ebbe, carpenter, h 1710 Weeks
Peterson Edward, carpenter, h 334 W. 49th
Peterson Edwin G. seats, 161 W. 18th & 324 W. 26th, h Orange, N. J.
Peterson Emily, sewing, h 304 E. 32d
Peterson Enoch J. eatingh. 976 Third av. & lodgings, 207 E. 42d
Peterson Ernest, cabinetmkr. h r 502 W. 26th
Peterson Ernst, jeweler, h 286 Seventh av.
Peterson Eugene, h Buckhout n Anthony av.
Peterson Eugene, laundry, 703 Sixth av. 1112 Third av. & 203 W. 23d
Peterson Frank, laborer, h 337 W. Houston
Peterson Frederick, physician, 34 E. 21st
Peterson George, coal, 1772 B'way
Peterson George, pianomkr. h 182 Seventh av.
Peterson George W. dep. sheriff, h 693 G'wich
Peterson George W. trucks, 190 Eleventh av. h 301 Tenth av.
Peterson Gustav, tailor, 417 E. 15th
Peterson Gustav J. boatman, h 1072 Second av.
Peterson Hans, steward, h 438 Ninth av.
Peterson Henry, carriagemkr. h 79 Oliver
Peterson Henry, cigarmkr. h 236 E. 109th
Peterson Henry, clerk, h 324 E. 27th
Peterson Henry, liquors, 78 Market, h 166 Cherry
Peterson Henry E. eatingh. 906 Third av. h 150 E. 54th
Peterson Hubert, carpenter, h 409 W. 54th
Peterson Isaac, ins. 120 B'way, h 183 E. 95th
Peterson Jacob, laborer, h 327 W. Houston
Peterson James, driver, h 223 Monroe
Peterson James, pedlar, h 372 E. 10th
Peterson James A. clerk, h 315 W. 16th
Peterson Jerome B. laborer, h 188 Madison
Peterson Jerome B. publisher, 4 Cedar, h 392 Bridge, B'klyn
Peterson John, baker, h 73 Forsyth
Peterson John, canebottoms, 143 S. 5th av.
Peterson John, carpenter, h 401 E. 61st
Peterson John, carpenter, h 2053 Third av.
Peterson John, clerk, h 311 E. 44th
Peterson John, clerk, h 73 Second
Peterson John, express, 66 Madison
Peterson John, laborer, h 59 N. Moore
Peterson John, laborer, h r 531 W. 43d
Peterson John, laundry, 141 W. 26th, h r 140 W. 26th
Peterson John, seaman, h 403 E. 11th
Peterson John A. smith, h 353 W. 45th
Peterson John H. engineer, h 139 E. 119th
Peterson John L. coachman, h 155 E. 59th
Peterson John O. eatingh. 205 Chambers & 197 Reade, h 373 Sixth, B'klyn
Peterson John O. tailor, h 438 W. 53d
Peterson John P. carpenter, h 316 E. 115th
Peterson John P. janitor, h 162 E. 23d
Peterson Joseph, cutter, h 521 W. 20th
Peterson Josiah E. carpetcleaner, h 217 E. 88th
Peterson Julius A. painter, 425 W. 41st
Peterson Lars F. carpenter, h 234 E. 46th
Peterson Lena, wid. Ernest C. h 342 E. 33d
Peterson Leon, driver, h 309 E. 112th
Peterson Lucretia, wid. Andrew, h 357 W. 32d
Peterson Malvina, wid. Nathaniel, dressmkr. h 20 Sixth av.
Peterson Margaret, washing, h 416 Sixth av.
Peterson Margaret, wid. John, h r 34 G'wich av.
Peterson Margaret, wid. John, h 15 Monroe
Peterson Margaret, wid. Philip, h 282 E. 10th
Peterson Martin, laborer, h 157 E. 87th
Peterson Mary, wid. John, candy, 1389 Av. A
Peterson Melanchthon S. trucks, h 257 W. 12th
Peterson Michael, laborer, h 16 Pelham
Peterson Morris, laborer, h r 133 W. 30th
Peterson Moses, baker, h 479 Ninth av.
Peterson Nelson, driver, h 405 E. 63d
Peterson Oliver, seaman, h 264 W. Houston
Peterson Olof, laborer, h r 405 W. 33d
Peterson Olof A. machinist, h 298 Henry
Peterson Paul, driver, h 1 E. 84th
Peterson Paul, jeweler, 1087 First av.
Peterson Peter, h 171 E. 75th
Peterson Peter, butter, 226 E. 59th
Peterson Peter, carpenter, h 999 Tenth av.
Peterson Peter, cigarmkr. h 1211 First av.
Peterson Peter, cutter, h 202 E. 44th
Peterson Peter, driver, h 537 E. 17th
Peterson Peter, laborer, h 146 Cherry
Peterson Peter, pianomkr. h 515 Tenth av.
Peterson Peter, shoemkr. h 434 E. 14th
Peterson Peter, tailor, h 300 E. 38th
Peterson Peter A. engineer, h 2350 First av.
Peterson Peter B. clerk, h 471 E. 148th
Peterson Peter J. porter, h 51 Thompson
Peterson Peter L. poultry, W. Washn. mkt, h Ridgewood, N. J.
Peterson Peter T. roofer, h 401 E. 80th
Peterson Philip, driver, h 282 E. 10th
Peterson Richard, machinist, h 359 Eighth
Peterson Richard N. diamonds, 189 B'way, h 6 W. 48th
Peterson Robert, h 829 Seventh av.
Peterson Robert, clerk, h 301 W 44th
Peterson Robert S. clerk, h 367 W. 22d
Peterson Samuel, h 330 E. 47th
Peterson Severin B. collector, h 144 E. 84th
Peterson Stephen, clerk, h 290 Elizabeth
Peterson Sven, tailor, h 162 W. 25th
Peterson Thomas, cigarmkr. h 624 St. Ann's av.

EAST RIVER STEAM KINDLING WOOD FACTORY
1104 First Avenue, } Orders received through all American District and Western Union
cor. E. 61st St. } Telegraph Offices FREE. *Send for Price-List.* FRED. BUSE, Prop.

Huyler's FAMILY CHOCOLATE,
For Drinking and Cooking.
SOLD BY ALL GROCERS.

Peterson Thomas, driver, h 323 E. 37th
Peterson Thomas, laborer, h 78 Watts
Peterson Timothy J. printer, h 74 Third
Peterson V. carpenter, h 1701 Lex av.
Peterson Vincent J. engineer, h 210 E. 59th
Peterson William, h 552 W. 49th
Peterson William, clerk, h 163 W. 10th
Peterson William, clerk, h 1198 Tenth av.
Peterson William, grocer, 230 E. 106th
Peterson William, laborer, h 403 E. 75th
Peterson William, roofer, h 312 E. 71st
Peterson Wm. G. janitor, 160 B'way, h 312 Third
Peterson William H. driver, h 207 E. 37th
Peterson William H. waiter, h 247 W. 32d
Peterson William P. clerk, h 226 E. 104th
Peterson Wm. T. smith, 12 Marion, h 318 E. 120th
Peterson William W. agent, h 1390 Ninth av.
Peterson Wilson, physician, 656 Madison av.
Peterson & Co. laundry, 703 Sixth av. 1112 Third av. & 203 W. 23d
Peterson & Royce, diamonds, 189 B'way
Peterzilek John, polisher, h 407 E. 77th
Peth Edward A. seeds, 37 E. 19th
Peth Jacob, h 788 Elton av.
Peth John, barber, 112 Park av. h 155 E. 40th
Petigny-Meurisse Theresa, wid. Charles, millinery, 11 Gt. Jones
Petilon John, laborer, h 500 W. 125th
Petingale Sarah A. wid. Henry, h 439 W 34th
Petit Bernard, police, h 2435 First av.
Petit Edmund, cordials, 144 W. 17th, h 49 W. 27th
Petit Edward, agent, 401 B'way
Petit Edw'd, broker, 136 Pearl, h Hotel Normandie
Petit Emily M. h 20 W. 37th
Petit Ernest, liquors, 8 W. 3d, h 245 Mercer
Petit Eugene, cook, h 700 E. 164th
Petit James, mason, h 147 E. 48th
Petitdemange Charles (Rev.) h 1480 Park av.
Petite Charles, clerk, h 362 Third av.
Petite Sarah, nurse, h 362 Third av.
Petitjean John, grocer, 59 Cannon
Petitjean Michael, coal, h 185 E. 4th
Petner Otto, engineer, h 423 W. 38th
Peto Frederick, eatingh. 74 S. 5th av. h 100 W. Houston
Peto Louis, cigarmkr. h 978 First av.
Peto William, fireman, h 98 Henry
Petoro John, tailor, 260 Mott
Petra Crustra Matt Co.(Ltd.) decorators, 19 E. 16th
Petrach John, cigarmkr. h 302 E. 71st
Petrachek Joseph, meat, 431 E. 74th
Petraglia Joseph, barber, 12 Chatham sq. h 6 Doyers
Petranek Joseph, cigarmkr. h 331 E. 54th
Petrasch Carl S. clerk, h 269 W. 127th
Petrasek Francis, clerk, h 130 Columbia
Petrasek Margaret, wid. Charles, h 220 Third
Petre Antonio, laborer, h 102 Mott
Petre Gaspar, fruit, 245 G'wich, h 76 Union, B'klyn
Petre Gustave, clerk, h 105 Seventh av.
Petre James, plasterer, h 137 E. 117th
Petre John, driver, h r 549 W. 40th
Petreins Charles A. cigars, 25 Old sl. h 325 Broome
Petrelli Francis, beer, 351 W. 37th, h 223 W. 37th
Petri Adam, trimmer, h 672 Eighth av.
Petri Charles, beer, 43 E. 92d, h 47 E. 92d
Petri Conrad, weaver, 421 E. Houston, h 129 Columbia
Petri Daniel, furrier, h 163 Ludlow
Petri Frank, painter, h 1457 First av.
Petri Frederick, driver, h 176 E. 77th
Petri Frederick W. drugs, B'way c Manhattan
Petri George, cigars, 1896 Third av.
Petri George, engraver, 73 Park row, h 111 Harman, B'klyn
Petri Jacob, meat, 338 W. 36th
Petri Jacob, weaver, 39 Av. C, h 49 Av. B
Petri Lawrence, h 355 W. 53d
Petri Philip, driver, h 121 E. 77th
Petri Philippine, wid. Conrad, nurse, h 131 E. Houston
Petri & Pels, engravers, 73 Park row
Petrich Charles H. brewer, h 543 W. 57th
Petrich Otto, musician, h 167 Allen
Petrie August, beer, 1006 First av. h 401 E. 55th
Petrie Caroline, wid. Charles, h 16 Stanton
Petrie Catharine, wid. Jonathan, h 111 E. 30th
Petrie Charles L. milk, Morris av. n Berry
Petrie Conrad, butcher, h 375 W. 46th
Petrie Conrad, painter, r 64 Norfolk
Petrie Geo. H. ins. 120 B way, h E. Orange, N. J.
Petrie George H. dentist, 111 E. 30th

Weather Strips
BROWNE'S Metallic & other kinds
Booth's Theatre Building, 234 St. & 6th Av.
The Pat. Metallic Weather Strip Co.

Petrie Helen, wid. Peter, h 201 E. 17th
Petrie Henry, cabinetmkr. h 319 E. 88th
Petrie H'y A. h. furng. 252 Bowery, h 402 E. 121st
Petrie James, liquors, 84 W. B'way, h 156 W. 28th
Petrie James, molder, h 2448 Third av.
Petrie John, smith, h 200 E. Houston
Petrie John jr. mer. 110 Reade, h 100 S. 3d, B'klyn
Petrie John H. clerk, h 31 St. Mark's pl.
Petrie John L. artist, 111 E. 30th
Petrie Joseph, cutter, h 389 Seventh av.
Petrie Margaret, sewing, h 233 Second
Petrie Mary, wid. Horace, photographs, 79 E. 13th, h 11 St. Mark's pl.
Petrie Philip, instmkr. h r 255 W. 35th
Petrie Richard, machinist, h 93 Monroe
Petrie Robert, carpenter, h 1384 Ninth av.
Petrie Robert B engineer, h 460 W. 25th
Petrie Sherman, fwdg. 14 South, h 233 Sackett, B'klyn
Petrie William M. draper, h 17 Stuyvesant
Petrik Vincent, ins. 1295 First av. h 288 Second
Petrillo Amelia, wid. Leonardo, h 146 E. 16th
Petrillo Joseph, pedlar, h 237 Elizabeth
Petro John, shoemkr. h r 150 Ridge
Petro Paul, cook, h 350 W. 42d
Petro Pio, barber, 127 Canal, h 86 James
Petro William, driver, h 335 W. 38th
Petrocelli Antonio, shoes, 266 W. 26th, h 37 Sullivan
Petrocelli Dominick, tailor, h 43 Sullivan
Petrocelli Michael, grocer, 63 Thompson
Petrocelli Vincenzo, barber, 48 Laight
Petrolelli Joseph, shoes, 1722 Third av.
Petroll Charles, meat, Boulevard n W. 110th
Petroll & Schwarz, meat, Boulevard n W. 110th
Petroni Raphael, barber, 223 Av. B
Petrow Charles F. furniture, 1994 Second av.
Petrowsky Paul, tailor, h 141 Orchard
Petrozolo Angelo, cigars, 45 Mulberry
Petruci Anthony, teacher, h 2131 First av.
Petrus Joseph, cigarmkr, h 1308 First av.
Petrus Sebastian, shoes, h 1578 Third av.
Petrus William, cigarmkr. h 1123 First av.
Petry Anthony, molder, h 608 W. 46th
Petry Charles, cooper, h 101 First
Petry Chas. F. liquors, 976 Tenth av. h 152 W. 63d
Petry Charles H. finisher, h 439 E. 88th
Petry Francis, liquors, 889 Tenth av. h 431 W. 46th
Petry Frank A. liquors, 244 & 507 Ninth av. 740 Third av. & 1432 B'way, h 403 W. 38th
Petry Frank A. & John, liquors, 244 Ninth av.
Petry Franz, meat, 5 Morton
Petry Frederick, tailor, h 604 E. 9th
Petry George, printer, h 168 E. 110th
Petry George L. umbrellas, 2242 First av.
Petry Henry, grocer, 293½ Delancey
Petry John, liquors, 244 Ninth av. h 275 Ninth av.
Petry John, tailor, h 449 E. 80th
Petry John J. liquors, 889 Tenth av. h 458 W. 57th
Petry John J. porter, h 972 First av.
Petry Ludwig, turner, h 693 Tenth av.
Petry Michael, cooper, h 431 E. 79th
Petry Peter H. broker, 55 Beaver, h 98 Ten Eyck, B'klyn
Petry Philip, laborer, h 334 E. 9th
Petry F & Son, liquors, 889 Tenth av.
Petry P. H. & Co. brokers, 55 Beaver
Petry & Wainright, liquors, 1432 B'way & 740 Third av.
Petsch C. Herman, beer, 104 Spring, h 80 Morton
Petsch Ernest, painter, h 537 E. 118th
Petsch Frederick, porter, h 2477 Eighth av.
Petsch George, pedlar, h 366 W. 52d
Petsch Louisa, dressmkr. 210 Elm
Petscher Christopher, carver, h 70 First
Petsehke Paul, furniture, 145 W. 24th
Petshaw Caroline, widow, h 168 E. 93d
Pett Isaac, capmkr. h 192 Delancey
Pett Jos. B. painter, 589 Tenth av. h 525 W. 43d
Pett Max, tailor, 72 Norfolk
Pett Moritz, tailor, h 23 Essex
Pett Philip, printer, h 2094 Third av.
Pett Wm. H. stationer, 2 Liberty, h Bayside, L. I.

FURNACES, RANGES, Fireplace Heaters. | Richardson & Morgan Co. | 92 Beekman St.
See adv. pages 38 & 39 Pink Sheets Back of Book.

THOMAS L. JAMES, *Prest.*,
A. VAN SANTVOORD, *V. Prest.*,
JOHN R. VAN WORMER,
Sec'y and Gen. Man.

THE LINCOLN SAFE DEPOSIT CO.
FIRE-PROOF STORAGE WAREHOUSE.
32 TO 38 EAST 42D STREET.

Safes Rented. . . . Plate stored under guarantee. Fire-proof storage for household effects.

AIX-LA-CHAPELLE KAISER WATER
REFRESHING, DIETETIC TABLE WATER
BEST IN THE WORLD
Luyties Brothers
New York
Agents U.S.A.

Pette Alfred C. clerk, 120 B'way, h New Brunswick, N. J.
Pettee Frank, candy, 324 E. 36th
Pettee Joseph jr. tacks, 39 Warren, h Mass.
Pettee Lyman F. imp. 7 Leonard, & supplies, 157 Franklin, h 553 Quincy, B'klyn
Pettee Walter, designer, 788 B'way, h 263 W. 19th
Pettenger Agnes, wid. George, h 74 Third
Pettengill Daniel G. machinist, r 268 Water, h 574 Leonard, B'klyn
Pettengill Jas. H. coal, 408 W. 14th, h 218 W. 130th
Pettengill Mary, wid. Henry, h 582 Eighth av.
Pettengill Samuel M. advertising, 38 Park row, h 324 Clinton av. B'klyn
Pettengill Thomas, clerk, h 2022 Third av.
Pettengill S. M. & Co. advertising, 38 Park row
Pettenkofer Edward, driver, h r 23 Leroy
Petterka Joseph, tailor, h 254 E. 10th
Petterson Alfred, pianomkr. h 349 E. 61st
Petterson Andrew, carpenter, h 208 E. 38th
Petterson Charles E. liquors, 94 New Chambers
Petterson Charlotte, dressmkr. 44 E. 19th
Petterson Emil, engraver, h 162 Elm
Petterson John, pianomkr. h r 410 W. 29th
Petterson John, smith, 102 Market, h 37 Chrystie
Petterson John L. pianomkr. h 506 W. 28th
Pettet Edwin B. clerk, h 106 Second av.
Pettet Isabella M. physician, 106 Second av.
Pettet Obadiah J. candy, 233 W. 60th
Pettey Mary, wid. Robert, h 331 Seventh av.
Pettey William, h 19 Albany
Pettick Joseph, carpenter, h 435 E. 81st
Pettie Elsie R. stenographer, 32 Nassau, h 54 W. 28th
Pettig Daniel, candy, 235 Sixth
Pettigrew David, carpenter, h W. 169th n Audubon av.
Pettigrew David, coal, 484 First av. h 230 E. 117th
Pettigrew James R. teacher, h 207 E. 46th
Pettigrew Mary, wid. John, h 256 Fifth av.
Pettigrew Robert, h 207 E. 46th
Pettigrew William, plumber, h 244 W. 144th
Pettigrew William L. clerk, h 230 E. 117th
Pettinato Angel, imp. 24 State, h 20 Cheever pl. B'klyn
Pettinato Fratelli & Co. imps. 24 State
Pettine Ernesto, grocer, 109 Mott
Pettine Pasquale, liquors, 23 Spring
Pettinger Edward, auction, 115 Nassau, h Mt. Vernon, N. Y.
Pettinger George H. trucks, 38 South
Pettingill Charles H. h 41 W. 65th
Pettingill Hubert K. advertising, 154 Nassau, & sec. 55 E. 9th, h Mass.
Pettingill & Co. advertising, 154 Nassau
Pettis Alphonse P. drygds. 338 B'way
Pettis, Bassett & Co. drygds. 338 B'way
Pettit Alfred S. clerk, h 21 Leroy
Pettit Bertin M. painter, h 159 E. 118th
Pettit Charles A. plumber, 159 E. 118th
Pettit Charles H. h 154 E. 128th
Pettit Charles H. dispatcher, h 323 E. 119th
Pettit Charles H. millwright, h 420 W. 51st
*Pettit Chemical Co. 256 Front
Pettit D. Thomas, clerk, h 404 Eighth av.
Pettit Elizabeth, wid. Benjamin, h 404 Eighth av.
Pettit Francis, clerk, h 433 W. 30th
Pettit Frank A. driver, h 5 Manhattan
Pettit Frederick A. engraver, 822 B'way, h B'klyn
Pettit Foster, eatingh. 136 Water, h 404 Clinton av. B'klyn
Pettit George H. lawyer, 71 B'way, h 94 Prospect pl. B'klyn
Pettit George W. teacher, 788 B'way, h 40 E. 66th
Pettit James, carpenter, 86 Lawrence, h 77 Manhattan
Pettit James, driver, h 98 Ninth av.
Pettit James, mason, h 449 E. 149th
Pettit James B. h 20 Lawrence
Pettit James H. drugs, 19 Park pl. h 129 W. 42d
Pettit James V. mason, 105 E. 119th
Pettit James W. agent, h 620 E. 145th
Pettit John, 60 Cedar, h Orange, N. J.
Pettit John, grates, h 159 E. 118th
Pettit John L. clerk, h 159 E. 118th
Pettit John W. calker, h 60 Broome
Pettit Joseph F. plumber, 46 Av. C, h 269 S. 1st, B'klyn
Pettit Margaret, bdgh. 138 E. 15th
Pettit Mary, wid. John, h 128 W. 63d
Pettit Michael, h 105 E. 119th
Pettit Michael, smith, h 138 E. 15th
Pettit Mortlock, mer. 228 Fulton, h 333 Jefferson av. B'klyn
Pettit Richard, janitor, h 372 W. 126th
Pettit Richard Tone, notary, 68 William, h 430 W. 125th
Pettit Samuel, liquors, 87 West
Pettit Seaman L. clothier, 72 Bowery, h Hempstead, L. I.
Petiit Stephen B. eatingh. 136 Water, h 248 Park pl. B'klyn
Pettit Theodore, h 300 E. 81st
Pettit William, imp. 256 Front, h 212 Fifth av.
Pettit William A. engineer, h 1027 First av.
Pettit William B. builder, h 444 W. 34th
Pettit William H. driver, h 190 E. 123d
Pettit & Co. eatingh. 136 Water
Pettit & Reed, butter, 228 Fulton
Pettit & Wood, lawyers, 71 B'way
Pettita Carley, barber, 2 Stuyvesant
Pettler Frank, bdgh. 68 W. 39th
Pettmann George, laborer, h 219 Av. B
Pettrick August, smith, h 236 Mulberry
Petts Quincy A. editor, 110 Liberty, h 230 Arlington av. J. C.
Pettus James T. merchant tailor, 41 Union sq. W. h 415 Madison av.
Pettus James T. jr. physician, 415 Madison av. & 316 E. 34th, h Whitestone, L. I.
Pettus Stephen, mer. 54 Broad, h 21 Cambridge pl. B'klyn
Pettus & Curtis, tailors, 41 Union sq. W.
Petty Benjamin T. clerk, 75 South
Petty Henry C. officer, h 312 W. 59th
Petty James, driver, h 3 Washn.
Petty Joseph, laborer, h 22 West
Petty Junius N. broker, 44 Broad, h 212 W. 24th
Petty Mary, wid. Joseph, h 407 E. 88th
Petty Mary, wid. Robert, h 165 W. 34th
Petty Peter T. operator, h 29 W. 129th
Petty Robert D. lawyer, 20 Nassau, h 265 W. 54th
Petty Thomas W. clerk, h 411 W. 36th
Petty William E. police, h 326 E. 24th
Petty & Bostwick, brokers, 44 Broad
Petz Andrew, barber, h 65 Av. C
Petz August, cabinetmkr. h 190 Third
Petzall Emil, baker, h 1042 First av.
Petzing Henry, beer, W. 98th n Boulevard, h Tenth av. c W. 115th
Petzold Charles, smith, h 191 Orchard
Petzold Henry, eatingh. 553 Eighth av. h Carlstadt, N. J.
Petzold William, musician, h 56 E. 4th
Petzoldt Frederick, cutter, h r 27 Frankfort
Petzoldt Herman, smith, 849 Union av.
Petzolt Charles, agent, 229 E. 103d
Petzolt Herman, cigarmkr. h 404 E. 54th
Peuker William, smith, h 497 E. 146th
Peuquet Justin, wines, 177 Mercer, h 26 Watts
Peuquet Peter, h 26 Watts
Pevear Henry A. pres. 115 B'way, h Mass.
Peverelli Pasquale, beer, 126 Seventh
Peverelli Augustus, printer, 14 Ann, h 364 Monroe, B'klyn
Pew Blackburn B. carpenter, h 454 W. 20th
Pew William P. supt. h 478 W. 22d
Peyckans Henry, h 1673 Lex. av.
Peycke John M. grocer, 192 Monroe
Peyerl Anthony, carpenter, h 1318 First av.
Peymann Frederick, h 2184 Second av.
Peymann Henry, liquors, 1 Chatham sq. h 110 Third av.
Peyn Charles V. jeweler, 10 John, h Sheepshead Bay, L. I.
Peynaud Emile, dyer, 623 Sixth av. h J. C.
Peyper James, cutter, h 221 William
Peyrot Louise, wid. Amedee, h Tremont av. n Morris av.
Peyrous Edward E. plumber, 695 Third av. h 57 Prospect pl.
Peyrous Noel P. plumber, 695 Third av. h 57 Prospect pl.

MERCHANTS EXCHANGE NAT. BANK OF THE CITY OF N. Y.
SOLICITS YOUR ACCOUNT. 257 Broadway.
PHINEAS C. LOUNSBURY, Prest. ALLEN S. APGAR, Cashier.

C. N. JORDAN, *President.*
CHARLES J. CANDA, *Vice-President.*

THE WESTERN NATIONAL BANK,
CAPITAL, $3,500,000.

F. BLANKENHORN, *Cashier.*
H. A. SMITH, *Asst. Cashier.*

Peyrous Brothers, plumbers, 695 Third av.
Peyroux Mary, h 201 Third av.
Peyser B. S. clerk, h 151 E. 97th
Peyser Bernard, pawnbroker, 969 Second av.
Peyser Charles, furrier, h 107 Essex
Peyser David, h 8 Ludlow
Peyser David, h 121 W. 56th
Peyser Eugene P. men's furng. 123 Fulton & 382 B'way, h 312 W. 45th
Peyser Frank, clerk, h 119 Orchard
Peyser Frederick M. h 6 W. 47th
Peyser George, auction, 9 Delancey, h 215 Lewis
Peyser George, liquors, 938 Eighth av.
Peyser George Z. driver, h 394 Eighth
Peyser Gustave, printer, h 503 E. 118th
Peyser Henry M. imp. 138 Grand
Peyser Henry M. & Co. imps. 138 Grand
Peyser Isaac, tailor, h 24 Clinton
Peyser Isaac M. trucks, 123 Grand & 2 E. 4th, h 420 E. 78th
Peyser John, hardware, 203 Grand, h 126 Hooper, B'klyn
Peyser John F. imp. 138 Grand, h 1037 Lex. av.
Peyser Joseph, fitter, h 311 E. 81st
Peyser Joseph, tailor, h 341 E. Houston
Peyser Julius, driver, h 102 Second
Peyser Julius, trucks, 123 Grand & 2 E. 4th, h 102 Second
Peyser Lewis, cutter, h 114 Eldridge
Peyser Michael, pedlar, h 173 Ludlow
Peyser Morris, clerk, h 115 E. 106th
Peyser Nathan, tailor, r 161 Attorney, h 120 Suffolk
Peyser Nathan, trucks, h 328 E. 81st
Peyser Rachel, wid. James, h 321 E. 77th
Peyser Rebecca, wid. Harris, tailor, 50 Hester
Peyser Samuel, dep. marshal, h 69 Ludlow
Peyser Samuel, tailor, h 201 Delancey
Peyser Samuel, tailor, h 132 E. B'way
Peyser Simon, framer, h 226 E. 110th
Peyser Solomon, marshal, h 270 Broome
Peyser Theresa, wid. Sigmund M. h 363 W. 46th
Peyser J. & Son, trucks, 2 E. 4th, 123 Grand & 102 Second
Peyser & Morgan, liquors, 938 Eighth av.
Peyton Alexander B. electrician, h 227 W. 40th
Peyton Frank, molder, h 530 W. 34th
Peyton John, laborer, h 1923 Second av.
Peyton Robert, paper stock, 56 Thomas
Peyton Robert, smith, h 432 W. 52d
Peyton Thomas W. lawyer, 55 Liberty, h 18 St. Mark's pl.
Peyton William K. h 154 W. 14th
Pez Christopher, liquors, Union n Ogden av.
Pezold Arthur, bottles, 143 Franklin
Pezold Ernest, gardener, h 2808 Tenth av.
Pezold Frederica, wid. George, h 143 Franklin
Pezold Hugo, bottles, 143 Franklin
Pezold H. & Brother, bottles, 143 Franklin
Pezolt Frank, artist, 16 N. Y. & B'klyn bridge, h 113 Second av.
Pezzell Francis, tailor, h r 143 Mott
Pezzinga John, shoes, 1070 Second av.
Pfaefflin Edward, foreman, h 36 Oak
Pfaehler Emil, police, h 226 Fifth
Pfaehler George, meat, 488 Second av.,
Pfael William, carpenter, h 442 E. 18th
Pfaelzer in America (periodical) 122 Park row
Pfaender Frederick W. beer, 473 Grand
Pfaendtner Clementina, wid. Otto, h 198 Rivington
Pfaff Adam, beer, 125 E. 4th
Pfaff Bernhard, carpenter, h 313 Rivington
Pfaff Charles, h 186 W. 80th
Pfaff Charles, printer, h 376 Eighth
Pfaff Christian C. mus. insts. 148 E. Houston
Pfaff Christian F. mus. insts. 135 Third
Pfaff Conrad, beer, 160 Norfolk
Pfaff Cora, teacher, h 44 Norfolk
Pfaff Ernest F. pianomkr. h 578 E. 149th
Pfaff Franz, beer, 197 Allen
Pfaff Frederick, asst. cashier, 100 E. 14th
Pfaff Frederick, cabinetmkr. h 73 First av.
Pfaff George, barber, h 170 E. 88th
Pfaff George C. baker, 1660 First av.
Pfaff Jacob, butcher, h 501 W. 38th
Pfaff Louis, cook, h 107 W. 26th
Pfaff Peter, cook, h 253 W. 30th
Pfaffenbach Conrad, laborer, h 608 E. 14th
Pfaffenbach Frederick, cigarmkr. h 104 Pitt
Pfaffenzeller John M. stationer, 682 Tenth av.
Pfaffer Louis, carpenter, h 2108 Second av.
Pfaffinger George, clerk, 178 Pearl, h Port Richmond, S. I.
Pfaffmann Martin, jeweler, h 462 W. 49th
Pfaffmann Martin, liquors, 1070 Third av.
Pfaffmann Valentine, grocer, 230 E. 34th
Pfafle William F. watchmkr. h 86 Washn. pl.
Pfahler Ernest, tailor, 163 Ludlow
Pfahler Mary, dressmkr. 63 E. 11th
Pfaltz Charles T. compound, 93 Cliff
Pfaltz Henry, compound, 93 Cliff
Pfaltz & Co. compound, 93 Cliff
Pfalzgraf Henry H. cigars, 206 Bowery
Pfalzgraff Andrew, pedlar, h 136 Ridge
Pfandrei Robert, machinist, h 222 Chrystie
Pfanenschlag Josephine, wid. Jacob, h 111 Third
Pfann Jacob, braid, 246 E. 39th, h 330 E. 81st
Pfannenschlag Theresa, wid. Frank, h 190 Seventh
Pfannenschmid Emil, musician, h 78 First av.
Pfannenschmidt Conrad, smith, h 119 Essex
Pfannenschmidt Frederick, cigars, 317 Tenth av.
Pfannenschmidt William, barber, 317½ Tenth av.
Pfannenschmidt William, painter, h r 307 W. 38th
Pfanner George, meat, 333 E. 21st, h 355 First av.
Pfannkuch Charles, painter, h 324 E. 54th
Pfannkuch Otto F. turner, h 148 Lincoln av.
Pfannkuchen Alfred, painter, h 1476 First av.
Pfannkuchen Paul, musician, h 333 Fifth
Pfannmuller Chas. W. bkbinder, h 1678 Eastburn
Pfannstiehl Margaret, wid. Otto, h 441 W. 39th
Pfannstiehl Martin, h 441 W. 39th
Pfarr Anna, wid. Adam, cigarmkr. h 1395 Second av.
Pfarr Augusta, wid. Joseph, h 508 E. 11th
Pfarr Frederick P. baker, 100 E. 105th
Pfarr John, polisher, h 1606 Second av.
Pfarr Louis, cigarmkr, h 1297 Third av.
Pfarre Caroline, wid. George, h 160 E. 25th
Pfarre Edward, surg. insts. 107 Park row & 107 E. 28th, h 254a Grand av. B'klyn
Pfarre Julius A. surg. insts. 107 Park row & 107 E. 28th, h 254a Grand av. B'klyn
Pfarre Louis G. surg. insts. 107 Park row & 107 E. 28th, h 844 Lafayette av. B'klyn
Pfarrer William, h. furng. 10 Av. D
Pfarrius Ernest, mer. 223 Produce Ex. h The Florence
Pfarrius Gustav, stationer, 1699 Third av.
Pfass Andrew, carpenter, h 507 E. 11th
Pfau Edward, butcher, h 183 Rivington
Pfau John, cabinetmkr. h 301 E. 103d
Pfau Josephine, fcygds. 3013 Third av.
Pfau Theodore, reporter, h 4 Second
Pfauth Mary, wid. John, h 835 First av.
Pfautsch Frank, brushmkr. h 25 Manhattan
Pfeffel William, grocer, 198 Seventh
Pfeffer Aaron, tailor, h 67 Av. C
Pfeffer Charles H. 1895 Third av.
Pfeffer Louis, canes, h 155 Second
Pfeffer Louis, smith, h 74 Av. A
Pfeffer Philip, bdgh. 117 Allen
Pfeffer Solomon, tailor, r 173 Eldridge, h 130 Suffolk
Pfeffer William, meat, 459 E. Houston, h 457 E. Houston
Pfeffermann Herbert, weaver, h 1277 First av.
Pfeffermann William, harness, 3404 Third av.
Pfeifer Anton, painter, h 191 Av. C
Pfeifer Charles, baker, 198 Av. B
Pfeifer Chas. broker, 10 Old sl. h 384 Gold, B'klyn
Pfeifer Charles, cabinetmkr. h 1731 First av.
Pfeifer Charles & Co. brokers, 10 Old sl.
Pfeifer Christina, wid. Jacob, h 147 Ridge
Pfeifer Edmund, fish, 370 Third av.
Pfeifer Elizabeth, wid. Carl, h 417 W. 41st
Pfeifer Francis, brewer, h 339 E. 59th
Pfeifer Frederick, clerk, 97 Chambers, h 314 Hancock, B'klyn
Pfeifer Henry, canemkr. h 213 E. 80th
Pfeifer Henry, plumber, h r 692 Second av.
Pfeifer Henry E. police, h 879 Tinton av.
Pfeifer Henry M. tailor, 80 St. Mark's pl.
Pfeifer Herman, grocer, 1403 Av. A
Pfeifer John A. clerk, h 2480 Eighth av.
Pfeifer John F. fish, 527 Third av.
Pfeifer Joseph, shoes, 1611 First av.
Pfeifer Josephine, wid. John A. grocer, 647 Tenth av. h 784 Eighth av.
Pfeifer Julius, upholsterer, h 54 Goerck
Pfeifer Lawrence, driver, h 550 E. 16th
Pfeifer Marcus, tailor, 216 E. 84th
Pfeifer Peter, grocer, 424 E. 15th
Pfeifer Sebastian, porter, h 176 Second
Pfeifer Solomon, tailor, h 52 Ludlow
Pfeiff Charles, h 433 E. 85th
Pfeiff Frank, clerk, h 82 Third
Pfeiffelmann Fred. pianomkr, h 1316 Second av.

MADE FROM PURE CREAM. | HORTON'S ICE CREAM. | French, Italian and American.

Examines and Guarantees Titles to Real Estate. Fixed Charges which include "Disbursements."

TITLE GUARANTEE AND TRUST Co.

55 LIBERTY ST., New York. 26 COURT ST., Brooklyn.

PFE 1568 PFI

Pfeiffelmann George, tailor, h 420 Sixth
Pfeiffelmann Herman, tailor, h 134 E. Houston
Pfeiffenschneider Barbara, wid. Justus, h 91 St. Mark's pl.
Pfeiffenschneider Justus, musician, h 97 St. Mark's pl.
Pfeiffer Adam, liquors, 609 E. 11th
Pfeiffer Adam, painter, h 240 E. 102d
Pfeiffer Adolph, h 305 E. 74th
Pfeiffer Adolph, architect, 2773 Third av. h 869 Forest av.
Pfeiffer Alfred G. physician, 227 E. 53d
Pfeiffer Andrew, h 1057 Lex. av.
Pfeiffer Anthony, waiter, h 464 Second av.
Pfeiffer Arend, waiter, h 436 E. 58th
Pfeiffer August, ostler, h 606 E. 17th
Pfeiffer Augustus, clerk, h 1091 First av.
Pfeiffer Bernhard, fireman, h 1524 Av. A
Pfeiffer Carl, porter, h 215 E. 80th
Pfeiffer Catharine, dressmkr. 65 Av. A
Pfeiffer Catharine, wid. Philip, h 459 W. 49th
Pfeiffer Charles, clerk, h 537 E. 85th
Pfeiffer Charles, liquors, 2281 First av.
Pfeiffer Charles, tailor, h 206 Av. B
Pfeiffer Charles W. physician, 212 E. 36th
Pfeiffer Conrad, baker, 782 Washn.
Pfeiffer Conrad, smith, h 203 W. 27th
Pfeiffer David, clerk, h 293 Stanton
Pfeiffer Edward, carpenter, h 513 W. 19th
Pfeiffer Emil M. fruit, W. Washn mkt, h 333 E. 117th
Pfeiffer Ferdinand, machinist, h r 623 E. 12th
Pfeiffer Francis, beer, 364 Water, h 8 James sl.
Pfeiffer Frederick, beer, 715 Second av.
Pfeiffer Frederick, smith, 17 Vestry, h 326 W. 27th
Pfeiffer Genevieve, wid. Herman, h 83 Stanton
Pfeiffer George, barber, h 246 W. 28th
Pfeiffer George, barber, 216 W. 61st
Pfeiffer George, driver, h 5 Cornelia
Pfeiffer George, musician, h 502 W. 42d
Pfeiffer George, oils, 65 Av. A
Pfeiffer George, painter, h 299 Tenth av.
Pfeiffer George, shoes, 29½ Cornelia
Pfeiffer George, smith, h 447 E. 74th
Pfeiffer George A. shoemkr. h r 16 Clinton
Pfeiffer George F. mer. 425 Broome
Pfeiffer Georgiana, wid. Christian F. h 64 W. 132d
Pfeiffer Gustav, clerk, h 1091 First av.
Pfeiffer Gustavus W. frames, 345 Fourth av. h Flushing, L. I.
Pfeiffer Henrietta, wid. Anselm, h 338 E. 56th
Pfeiffer Henry, baker, 2466 Eighth av.
Pfeiffer Henry, driver, h 26 Clinton
Pfeiffer Henry, drygds. 134 Alexander av.
Pfeiffer Henry, jeweler, h 167 W. 4th
Pfeiffer Henry, shoes, 412 Fourth av.
Pfeiffer Henry, shoes, 10 King
Pfeiffer Henry, tailor, h 335 E. 9th
Pfeiffer Henry, turner, h 651 E. 152d
Pfeiffer Henry, varnisher, h 101 Sheriff
Pfeiffer Hermine, wid. William, h 330 E. 47th
Pfeiffer Isaac, colors, 165 William, h 111 E. 62d
Pfeiffer Jacob, baker, 1884 Second av.
Pfeiffer Jacob, liquors, Railroad av. c E. 169th
Pfeiffer Jacob, optician, 1146 Third av. h 1106 Third av.
Pfeiffer Jacob, tailor, 96 Cannon, h 173 Rivington
Pfeiffer John, cigarmkr. h 315 E. 44th
Pfeiffer John, laborer, h 183 Stanton
Pfeiffer John, shoemkr. h 130 St. Mark's pl.
Pfeiffer John, shoes, 35 Clarkson
Pfeiffer John, steward, h 325 E. 32d
Pfeiffer John F. machinist, h 536 E. 13th
Pfeiffer John G. baker, 887 Tenth av.
Pfeiffer John Henry W. woolens, 42 E. 14th, h 219 E. 12th
Pfeiffer John J. h 1131 Lex. av.
Pfeiffer Joseph, barber, 5 Battery pl. h 51 Pearl
Pfeiffer Joseph, barber, h 2015 Ninth av.
Pfeiffer Joseph, meat, 111 Third
Pfeiffer Joseph, physician, 130 E. 67th
Pfeiffer Jos. shoes, 386 Ninth av. h 445 W. 38th
Pfeiffer Julia, wid. Jacob, h 85 Rivington
Pfeiffer Julius, driver, h 339 W. 39th
Pfeiffer Louis, shoemkr. h 645 E. 9th
Pfeiffer Louisa M. wid. Fred. barber, 502 Canal
Pfeiffer Margaret, wid. Gustavus, h 869 Forest av.
Pfeiffer Martin, driver, h 552 W. 35th
Pfeiffer Mary, nurse, h 183 Stanton
Pfeiffer Mary, wid. Nicholas, h 321 E. 74th
Pfeiffer Michael, painter, r 95 E. 4th, h 146 E. 4th
Pfeiffer Minnie, wid. Peter, h 524 W. 27th
Pfeiffer Nicholas, physician, 97 Third av.
Pfeiffer Oscar, cigars, 430 E. 59th, h 239 W. 51st
Pfeiffer Philip, h 116 E. 70th
Pfeiffer Robert, tailor, h 430 E. 15th
Pfeiffer Rudolph, clerk, h 502 W. 42d
Pfeiffer Sam'l, tailor, 96 Cannon, h 173 Rivington
Pfeiffer Vitus, butcher, h 428 W. 38th
Pfeiffer William, birds, 823 Sixth av. h 197 Second
Pfeiffer William, candy, 26 Clinton
Pfeiffer William H. driver, h 514 E. 17th
Pfeiffer & Brother, tailors, 96 Cannon
Pfeiffer & Knapp, birds, 823 Sixth av.
Pfeiffer & Lavanburg, colors, 165 William
Pfeil Charles W. flour, 10 Front, h 929 Second av.
Pfeil Christian, coal, 38 Rivington, h 24 Rivington
Pfeil Emanuel, pianomkr. h 999 First av.
Pfeil Henry S. manager, 15 Cortlandt, h 210 E. 20th
Pfeil Stephen, lawyer, 338 Broome, h 108 E. 86th
Pfender Josephine A. wid. Adolph, h 451 W. 23d
Pfender Joseph G. barber, h 206 Rivington
Pfennig Herman, cigarmkr. h 1357 Av. A
Pfenniger Albert, carpenter, h 327 E. 80th
Pfennigs Hubert, driver, h W. 120th n Tenth av.
Pfennigschmidt Charlotte, wid. Ernst, h 427 W. 56th
Pfenning Arnold, plasterer, h 518 E. 12th
Pfenning Catharine, wid. Frederick, h 209 W. 61st
Pfenning Emil, plasterer, h 96 Goerck
Pfenning Henry R. smith, 156½ Liberty, h 97 Trinity pl.
Pfenning Rachel, wid. Adam, h 162 Elm
Pfenning Valentine, mason, h r 128 Clinton pl.
Pfertner August, painter, h r 149 Forsyth
Pfertner John M. carpenter, h W. 68th n Eighth av.
Pfetzing Henry, beer, W. 98th n Tenth av.
Pfiefer Peter, cooper, h 580 Tenth av.
Pfieffer Andrew, h 235 E. 45th
Pfieffer Mary, wid. Jacob, h 441 E. 12th
Pfieffer Nicholas, laborer, h 75 Gouverneur
Pfifer Henry, varnisher, h 333 W. 41st
Pfifferling Benjamin, h 732 Sixth
Pfiffle George, h 421 W. 54th
Pfingstag Louis, clerk, h 80 Second av.
Pfingsten Carl G. leathergds. 13 E. 17th, h 142 E. 87th
Pfingsten Charles A. lawyer, 160 B'way
Pfingsten George, packer, h 106 E. 113th
Pfingsten Gustavus, drugs, 8 Whitehall & 1949 Third av. h 18 Bridge
Pfingsthorn Charles C. coffee, 81 Pearl, h 117 Rapelyea, B'klyn
Pfingsthorn William A. cutlery, 16 Warren, h 291 Quincy, B'klyn
Pfirman Caspar, coal, h Railroad av. n E. 167th
Pfirman John, butcher, h 357 W. 44th
Pfirrmann Adam, clerk, h 184 Rivington
Pfirrmann Frank, clerk, h 435 E. 10th
Pfirrmann Louis P. clerk, h 1160 First av.
Pfirshing Charles, publisher, 118 William
Pfister Christian, weaver, h 759 Tenth av.
Pfister Frank, smith, h 400 E. 104th
Pfister Frank J. bkbinder, 37 E. 13th, h 208 Hutton, J. C.
Pfister Frederick, carpenter, h 759 Tenth av.
Pfister George, brewer, h 1673 Third av.
Pfister George, shoemkr. h r 356 E. 10th
Pfister George, stairbldr. 214 Sixth, h 101 First av.
Pfister Henry, harness, h 60 Gouverneur
Pfister Jacob C. carpenter, h 202 E. 119th
Pfister John, tailor, h 731 Ninth av.
Pfister Louis, cigars, 435 W. 41st
Pfister Max, jeweler, h 321 E. 33d
Pfister Michael, laborer, h 223 Av. B
Pfister Nicholas, cigars, 341 E. 87th
Pfister Valentine, baker, h 119½ Willett
Pfister Veit, hats, 143 Ludlow
Pfister Wallace B. agent, h 1712 Tenth av.
Pfister William, brewer, h 122 E. 88th
Pfister William, carpenter, h 605 E. 11th
Pfister F. J. & Co. bkbinders, 37 E. 13th
Pfister & Groth, hats, 143 Ludlow
Pfisterer John, liquors, 205 Eighth av.
Pfisterer Louis A. beer, 702 E. 161st
Pfitzenmeyer Carl, h 59 Third
Pfitzenreuter Louis, upholsterer, h 8 Pitt
Pfitzer Adam, musician, h 415 W. 38th
Pfitzer George, insp. h 729 Ninth av.
Pfitzinger John F. porter, h 251 W. 60th
Pfitzmeyer Louis, clerk, h 372 Eighth
Pfitzner Charles, driver, h 320 E. 47th
Pfitzner William E. tailor, h 423 E. 17th
Pfitzner William E. jr. grocer, 106 First av. h 423 E. 17th
Pfitzner William M. metalgds. 12 Jacob, h 982 E. Parkway, B'klyn

Hartshorn's Shade Rollers. Notice name of Stewart Hartshorn in script on labels, and avoid being fooled.

Pfitzner, Leudesdorff & Co. metalgds. 12 Jacob
Pfitzreuter Ignatz, porter, h 8 Pitt
Pfizenmayer Christina C. wid. Chas. h 36 Bedford
Pfizenmayer Paul, manager, 76 Park pl. h 498 E. 87th
Pfizer Charles, h 7 W. 26th
Pfizer Charles, chemist, 81 Maiden la. h 295 Washn. av. B'klyn
Pfizer Charles & Co. chemists, 81 Maiden la.
Pfizer G. A. h 7 W. 26th
Pfaesterer Valentine, cooper, h r 42 Rivington
Pfantz Henry, tailor, h 118 Ridge
Pfanzer Maximilian, canemkr. h 48 Clinton
Pfanzer Samuel, tailor, h 27 Hester
Pfaum Edward, barber, 263 West, h 271 Division
Pfaum George, baker, h 2386 First av.
Pfaum Helen, dressmkr. h 298 Third
Pfaum Jacob, h 298 Third
Pfegar Jacob, baker, h r 139 Forsyth
Pfeger Anton, h 346 E. 85th
Pfieger Charles L. machinist, h 189 Second
Pfieger Christopher, milk, 102 E. 84th, h 1603 Park av.
Pfieger Frank, grocer, 161 Ludlow
Pfieger Jacob, h 534 Tenth av.
Pfieger James M. clerk, h 368 W. 23d
Pfieger John H. tailor, 549 Pearl
Pfieger Peter, tailor, h 230 W. 27th
Pfieggin Henry, driver, h 155 E. 54th
Pfieging Carl, jeweler, 1045 Third av.
Pfieging & Schabel, jewelers, 1045 Third av.
Pfleiderer Christian, beer, 84 Delancey & 115 Orchard
Pfletschinger Frederick, plumber, 170 W. 22d, h 367 W. 28th
Pflieger Alois, driver, h 172 Stanton
Pflieger Frederick, machinist, h 415 E. 15th
Pflieger John, laborer, h 236 E. 94th
Pflueger Charles H. painter, 209 E. 102d, h 1132 Washn. av.
Pflueger Frederick, watering, 445 W. 45th, h 413 W. 42d
Pflug Albert, grocer, 203 E. 4th
Pflug Elizabeth, wid. Adolph, barber, 49 University pl. h 749 Second av.
Pflug George, clerk, h 223 E. 78th
Pflug Gustav, smith, h 175 Essex
Pflug Herman, clerk, h 642 E. 9th
Pflug Herman, grocer, 175 Essex
Pflug Louis, butcher, h 2286 Eighth av.
Pflueger Augustus W. drugs, 23 Liberty, h 65 Horatio
Pflueger Barbara, h 396 Seventh av.
Pflueger Christopher, grocer, 266 Sixth av. h 225 W. 131st
Pflueger Frederick, h 254 W. 133d
Pflueger Frederick, tailor, h 307 E. 26th
Pflueger Herman, baker, h 428 W. 46th
Pflueger Jacob, baker, h 138 Third
Pflueger Jacob, watchman, h 140 Seventh av.
Pflueger John, beer, 182 Ludlow
Pflueger John, tailor, h 230 E. 25th
Pflueger Joseph, barber, 3599 Third av.
Pflueger Joseph G. provns. 1979 Second av.
Pflueger Wilhelmina, wid. August, h 684 E. 154th
Pflugheber Leopold, polisher, h 2096 Third av.
Pflugheber Margaret, wid. Leopold, h 611 E. 11th
Pflugi Edward, liquors, 9 Jay
Pflugner Andrew, junk, 406 W. 41st, h 328 W. 49th
Pflugner John C. junk, 406 W. 41st, h 420 W. 40th
Pflugner Louis, cutter, h 351 W. 45th
Pflum William, varnisher, h 1099 First av.
Pflume Frederick J. barber, h 104 Seventh
Pflume John W. clerk, h 881 Sixth av.
Pflumm Constantine, foreman, h 993 Forest av.
Pflumm Emanuel, machinist, h 408 W. 38th
Pfodenhauer Theodore, carpenter, h 242 E. 47th
Pfoeffler Christina, wid. Frederick, h 351 E. 12th
Pfoh Henry, pedlar, h 314 W. 81st
Pfoh William, baker, h 1272 Mechanic
Pfoh William, butcher, h 1934 Franklin av.
Pfohlmann Anne, wid. George, h r 619 E. 9th
Pforr Christian, carpenter, h 420 E. 73d
Pfort Henry, canes, 139 Essex, h 142 Essex
Pfort & Messinger, canes, 139 Essex
Pfortner Albert, waiter, h 338 E. 25th
Pfortner Ignatz, pipes, 117 Prince, h 76 S. 5th av.
Pforzheimer Adolph, diamonds, 20 Maiden la.
Pforzheimer Isaac, jeweler, 24 John, h 348 E. 124th
Pforzheimer, Keller & Co. jewelers, 24 John
Pfost Albert, boxes, 15 Dutch, h 36 E. 81st
Pfost John, watchman, h 336 E. 81st

99
DEAN'S PATENT
ARDENTER MUSTARD.

MEMORY.
Poorest memories made better and best greatly improved.
Any book learned in one reading.
Testimonials by Colleges, Lawyers, Clergymen, Doctors, and all classes.
Prospectus, POST FREE, from
Prof. A. LOISETTE, 237 Fifth Ave., N. Y.

Pfrang Julia, wid. Christian, h 116 Willett
Pfrender Stephen, baker, h 526 W. 45th
Pfrenger Jacob, clothing, 136 E. 13th, h 312 E. 62d
Pfretzschner Emil, beer, 388 E. 10th
Pfriemer Chas. coverer, 229 E. 23d, h 248 E. 52d
Pfriemer Joseph, beer, 104 First
Pfriender Conrad, beer, 672 Eleventh av.
Pfuhl Frederick, brewer, h 1264 Railroad av.
Pfuhler George, carpenter, 458 E. Houston, h 123 Lewis
Pfuller Charles, boxes, 12 Columbia, h 231 Henry
Pfuller Charles & Son, boxes, r 12 Columbia
Pfuller Wm. C. boxes, 12 Columbia, h 231 Henry
Pfund Anton, architect, 232 W. 36th
Pfund Frederick, spinner, h 571 Third av.
Pfurr Eliza, wid. Christian, h 198 Seventh
Pfurr Frederick, painter, h 645 E. 12th
Phair James, porter, h 243 Madison
Phair James, printer, 22 Beekman, h 130 Hoyt, B'klyn
Phair James, printer, h 211 Mulberry
Phair John, real estate, 143 E. 58th
Phair Robert C. h 2253 Second av.
Phair Thomas F. bartender, h 278 E. 10th
Phair William, porter, h 161 W. 10th
Phalen Bridget, wid. Patrick, h r 21 West
Phalen Daniel, mason, St. Nicholas av. W. 158th
Phalen David D. clerk, h 337 E. 115th
Phalen Edmond, laborer, h 22 Albany
Phalen Francis, sawyer, h 517 E. 16th
Phalen John, clerk, h 423 E. 12th
Phalen John, foreman, h 132 Broome
Phalen John, engineer, h 439 E. 121st
Phalen John B. coachman, h S. Boulevard n Westchester av.
Phalen Joseph, driver, h 2 Milligan pl.
Phalen Joseph, plasterer, h 312 E. 36th
Phalen Joseph F. tailor, h 415 E. 12th
Phalen Margaret, widow, h 118 Broome
Phalen Margaret, wid. Michael, bdgh. 49 Cherry
Phalen Margaret, wid. Stephen, h 235 E. 121st
Phalen Michael, h 452 W. 31st
Phalen Thomas, h 470 Ninth av.
Phalen Thomas, coachman, h 143 E. 40th
Phalen Thomas, laborer, h 847 Kingsbridge rd.
Phalon Edward, driver, h 241 E. 127th
Phalon Henry L. real estate, 171 B'way
Phalon Michael, machinist, h 213 W. Houston
Pharmaceutische Rundschau (periodical) 183 B'way
Phayre John F. clerk, h 103 W. 121st
Pheisey George A. weaver, h 559 W. 44th
Phelan Andrew J. tailor, h 425 W. 33d
Phelan Ann, wid. Michael, h 243 W. 61st
Phelan Anna J. milliner, 345 Fifth av.
Phelan Anna M. teacher, h 1266 Second av.
Phelan Catharine, washing, h 229 W. 35th
Phelan Catharine M. wid. James, h 13¾ Lawrence
Phelan Charles T. artist, 4 W. 22d, h 102a Nassau av. B'klyn
Phelan Daniel, clerk, h 764 Third av.
Phelan Daniel J. driver, h 121 Barrow
Phelan Daniel J. real estate, 150 B'way, h 379 Putnam av. B'klyn
Phelan Dennis, laborer, h 547 W. 48th
Phelan Edward, conductor, h 173 E. 62d
Phelan Edward, janitor, h 421 E. 14th
Phelan Edward, watchman, h 77 Carmine
Phelan Edwin F. teas, 125 Front, h Summit, N. J.
Phelan Ellen, wid. Edward, h 8 St. Mark's pl.
Phelan Ellen, wid. Jeremiah, h 328 Av. A
Phelan Ellen, wid. Patrick, h 423 W. 47th
Phelan Ellen, wid. Thomas, h 670 Third av.
Phelan Francis, plasterer, h 331 E. 111th
Phelan Francis P. operator, h 217 E. 78th
Phelan George A. clerk, h 415 W. 47th
Phelan Henry, clerk, h 17 Thompson
Phelan James, carpenter, h 216 Elizabeth
Phelan James, laborer, h r 31 Roosevelt
Phelan James, plumber, h 313 E. 114th

Established in London 1831.
361 & 363 Washington Street, and
84, 86 & 88 North Moore Street, N. Y.

Richardson & Boynton Co.,
232-234 Water Street.
PHE

PERFECT FURNACES,
HOT-WATER HEATERS,
RANGES.
PHI

"We all use"
BARNES' NATIONAL
Inks, Pens, and Mucilage
All stationers keep it.
A. S. Barnes & Co., Stat'rs, 111 Wm. St.

Phelan James J. mer. 22 S. William, & sec. 47 Exchange pl. h 323 W. 55th
Phelan John, boilermkr. h 401 E. 10th
Phelan John, butcher, h 315 E. 21st
Phelan John, clerk, h 336 E. 73d
Phelan John, contractor, h 2011 Seventh av.
Phelan John, engineer, h 411 E. 19th
Phelan John, fitter, h 640 Tenth av.
Phelan John, harnessmkr. h 32 Oak
Phelan John, laborer, h 404 E. 29th
Phelan John, lawyer, h 12 Columbia
Phelan John, painter, h 2028 First av.
Phelan John, plasterer, h 555 W. 36th
Phelan John, police, h 543 E. 85th
Phelan John, stables, 168 E. 73d
Phelan John C. mason, h 40 W. 100th
Phelan John P. pilot, 40 Burling sl. h 411 Sumner av. B'klyn
Phelan John W. clerk, h 304 W. 21st
Phelan Joseph, clerk, h 210 Sixth
Phelan Joseph, liquors, 220 W. 18th
Phelan Julia, wid. Pierce, h 234 Av. A
Phelan Margaret, wid. Michael, bdgh. 49 Cherry
Phelan Martin, beer, Courtlandt av. n E. 163d
Phelan Martin, engineer, h 248 E. 106th
Phelan Martin, engineer, h 501 W. 57th
Phelan Martin, mason, h 56 Columbia
Phelan Martin, plumber, h 217 E. 78th
Phelan Martin, turner, h W. 143d n Eighth av.
Phelan Mary, wid. Joseph, h 228 Seventh av.
Phelan Michael, driver, h 108 Charles
Phelan Michael, driver, h 237 Madison
Phelan Michael, liquors, h 323 W. 55th
Phelan Michael, mason, h 313 E. 34th
Phelan Michael, ostler, h 659 Washn.
Phelan Michael, police, h 428 W. 48th
Phelan Michael, watchman, h 298 Henry
Phelan Michael F. contractor, 538 Tenth av.
Phelan Michael F. plumber, h 217 E. 78th
Phelan Michael J. (Rev.) h 123 E. 105th
Phelan Michael J. smith, h 535 W. 35th
Phelan Morris, laborer, h 661 Washn.
Phelan Patrick, h 834 Second av.
Phelan Patrick, driver, h 220 E. 65th
Phelan Patrick, laborer, h 85 Carmine
Phelan Patrick, plasterer, h 237 E. 29th
Phelan Patrick W. janitor, h 17 Madison av.
Phelan Peter, plumber, h 2024 Third av.
Phelan Peter, smith, h 502 W. 55th
Phelan Peter, varnisher, h 327 E. 11th
Phelan Richard, boxes, h 105 W. 11th
Phelan Richard, clerk, h 2172 Third av.
Phelan Richard, laborer, h r 116 Madison
Phelan Samuel, engineer, h 172 Perry
Phelan Sidney M. agency, 335 B'way
Phelan Stephen, clerk, h 237 E. 59th
Phelan Thomas, porter, h 394 Second av.
Phelan Thomas, trucks, h 48 Pitt
Phelan Thomas A. teas, 93 Front, h 107 W. 76th
Phelan Timothy, ostler, h 309 E. 39th
Phelan Timothy J. liquors, 141 E. 119th
Phelan Walter A. men's furng. 56 Wall, h 413 Sumner av. B'klyn
Phelan William, bartender, h 249 E. 43d
Phelan William, clerk, h 711 Tenth av.
Phelan William, contractor, Gerard av. n E. 158th
Phelan William, driver, h 96 Monroe
Phelan William, ostler, h 327 E. 109th
Phelan William C. collector, h 310 W. 21st
Phelan E. F. & Co. teas, 125 Front

PHELAN & COLLENDER,
Billiard Table Manufacturers,
H. W. COLLENDER, Successor,
860 Broadway, cor. 17th St.,
(UNION SQUARE.)

Phelan & Duval, mers. 22 S. William
Phelon Eliza, wid. James, h 35 Stanton
Phelon George W. supt. ft. W. 60th, h 202 W. 74th
Phelps Abraham M. physician, 133 W. 34th, office hours 10 to 11 A.M.
Phelps Amelia F. wid. Luther B. h 326 E. 19th
Phelps Ann, wid. Addison R. h r 220 W. 32d
Phelps Augustus W. lithographer, 247 Pearl, h 207 Sterling pl. B'klyn
Phelps C. C. h 400 W. 57th
Phelps Charles, drygds. 40 Leonard, h 295 Clinton av. B'klyn
Phelps Charles, physician, 40 W. 32d
Phelps Charles H. mer. 31 B'way, h 120 W. 79th
Phelps Charles H. waters, 338 Fifth, h White Plains, N. Y.
Phelps Charles Henry, lawyer, 155 B'way
Phelps Dudley, lawyer, 32 Nassau, h 82 E. 55th
Phelps Dudley F. lawyer, 38 Wall, h 200 W. 57th
Phelps Elizabeth B. wid. Thomas W. pres. 128 B'way, h 49 E. 23d
Phelps Emily, wid. John M. h 244 W. 22d
Phelps Frank, mer. 31 B'way, h Stamford, Ct.
Phelps Frederick B. coachman, h 143 W. 27th
Phelps Ford C. cabinetmkr. h 767 G'wich
Phelps George A. mer. 31 B'way, h Eng.
PHELPS GEORGE B. physician, 1748 B'way, from 1:30 to 2:30 P.M. 35 W. 35th, from 5 to 6 P.M.
Phelps George E. grocer, 1583 First av.
Phelps Geo. H. lawyer, 154 Nassau, h 221 W. 131st
Phelps George M. jr. editor, 11 Wall, h 116 Clymer, B'klyn
Phelps George W. frames. 29 E. 18th
Phelps Harriet A. wid. George D. h 931 Park av.
Phelps Henry, cutter, h 2014 Second av.
Phelps Herbert, musician, h 232 Sixth
Phelps Hiram F. janitor, h 2091 Park av.
Phelps Howard, mer. 31 B'way, h 105 W. 76th
Phelps Isaac N. banker, 54 Wall, h 229 Madison av.
Phelps Isaac N. (Rev.) h 326 E. 19th
Phelps John E. sec. 120 B'way, h B'klyn
Phelps John F. barber, 76 Sixth av.
Phelps John J. mer. 24 State, h Englewood, N. J.
Phelps Leslie W. clerk, h 427 E. 114th
Phelps Louis, clothier, 540 B'way, h 341 W. 28th
Phelps Lucius J. supt. 13 Park row, h Passaic, N. J.
Phelps Luther, doorkeeper, h 55 G'wich av.
Phelps Mary J. wid. John F. h 260 W. 22d
Phelps Myron H. lawyer, 5 Beekman, h 563 Lex. av.
Phelps Napoleon B. springs, h 111 E. 39th
Phelps Simon D. lawyer, 298 South, h 138 W. 95th
Phelps William, pat. meds. 110 E. 125th, h 326 E. 124th
Phelps William C. clothier, 258 B'way, h Elizabeth, N. J.
Phelps Wm. H. agent, 65 Murray, h 1795 Lex. av.
Phelps William K. buttons, 303 B'way, h Newark, N. J.
Phelps William Walter, 2 Wall, h Englewood, N.J.
Phelps Winthrop E. agent, 200 E. 99th
Phelps Brothers & Co. mers. 31 B'way
Phelps, Dodge & Co. metal, 11 Cliff & 315 West
Phenix Ins. Co. 195, 165 & 205 B'way, 65 Wall & 131 Fourth av.
Phenix National Bank, 50 Wall
Phibbs Charles, harnessmkr. h 321 E. 45th
Phibbs Matthew, plasterer, h 195 Mott
*Philadelphia Novelty Mfg. Co. 32 Howard
Phila. Photographer (periodical) 853 B'way
Phila. Soap Works, 6 Harrison
Phila. Steam Line, 23 South
Phila. & N. Y. Line, 35 B'way
Phila. & Reading Coal & Iron Co. Washn. bldg.
Phila. & Reading R.R. Co. Washn. bldg.
Philbin A. V. h 14 Fifth av.
Philbin Agnes C. h 14 Fifth av.
Philbin Eugene A. lawyer, 111 B'way, h 230 W. 59th
Philbin John M. clerk, h 2382 Eighth av.
Philbin Martin, janitor, h 105 W. 54th
Philbin Martin, police, h 321 E. 43d
Philbin Peter F. plasterer, 121 Mulberry, h 186 Mulberry
Philbin Richard, plumber, h 313 E. 101st
Philbin Stephen, lawyer, 51 Chambers, h 139 W. 76th
Philbin Thomas, clerk, h 208 W. 27th
Philbrick Albert J. mer. 6 Harrison, h Bloomfield, N. J.
Philbrick Edwin C. broker, h 58 E. 75th
Philbrick Francis, mer. 6 Harrison, h Bloomfield, N. J.

FURS | F. BOOSS & BRO., *Established 1859.* 449 BROADWAY IMPORTERS AND MANUFACTURERS. | **FURS**

EST. 1819.
THE OLD STATEN ISLAND DYEING EST.
DRY CLEANSING BY OUR NEW PROCESS.
98 Duane St., Principal Office
286 Fifth Avenue,
870 Broadway,
610 Sixth Avenue,
1474 Third Avenue.
PHI 1571 PHI

Philbrick Henry H. clerk, h 224 W. 19th
Philbrick Mary M. dressmkr. 224 W. 19th
Philbrick William N. bldgmatls. ft. E. 21st, & 2407 Third av. h 334 E. 124th
Philbrook George R. bridge tender, h 309 W. 20th
Philbrook John W. painter, h 206 E. 57th
Philbrook Stella, wid. Samuel, h 45 E. 30th
Philbrook Wm. machinist, 139 Elm, h 151 W. 4th
Philbrook William E. clerk, h 424 E. 58th
Philbrook & Holmgren, engineers, machinists and millwrights, jobbing and repairing promptly attended to at moderate rates, estimates given and contracts taken, 139 Elm
Philburn James, laborer, h 238 W. 60th
Philes George P. clerk, h 105 E. 89th
Philiberti Domenico, barber, h 150 W. 28th
Philip Aime, bdgh. 132 W. 26th
Philip Henry V. N. lawyer, 45 William, h 619 Lex. av.
Philip Louis B. tailor, 390 Bowery, h 320 E. 72d
Philip Michael, notions, 140 Sullivan
Philip Morris jr. clothing, 56 Baxter
Philip Nathan, cigarmkr. h 254 Madison
Philip Solomon, tailor, h 56 Ludlow
Philip Wm. G. laundry, 186 W. 10th, h 306 W. 4th
Philipoteaux Gustave P. sec. r 89½ Greene, h 359 W. 16th
Philipoteaux Jacques, clerk, h 359 W. 16th
Philipp Bernhard, packer, h 401 E. 75th
Philipp Carl, mason, r 308 E. 55th
Philipp Charles, barber, h 87 First av.
Philipp John, laborer, h 17 Chrystie
Philipp Moritz B. lawyer, 5 Beekman, h 691 Madison av.
Philipp Samuel, cigars, 731 Eleventh av.
Philipp, Phelps & Hovey, lawyers, 5 Beekman
Philippe Eugene, drugs, 423 Second av.
Philippe Louis, tailor, h 422 E. 76th
Philippe E. & J. Ryan, drugs, 423 Second av.
Phil ppi Alf'd E. editor, 182 Fulton, h 241 E. 79th
Philippi Daniel, broker, 52 Exchange pl. h 6 E. 85th
Philippi George jr. waters, 1195 Second av. h 1190 Second av.
Philippi Jacob, plumber, 1195 Second av. h 225 E. 70th
Philippi Leopold, feathers, 25 W. Houston, h 217 Second av.
Philippi Rudolph, printer, h 229 Broome
Philippi William H. carver, h 475 Sixth av.
Philippot Peter, gilder, 18 W. 3d
Philippoteaux Paul, artist, W. 145th n Harlem R. h Audubon pk.
Philipps James, laborer, h 51 Lewis
Philipps John M. clerk, h 189 First av.
Philipps Joseph, liquors, 1680 Av. A, h 1679 Av. A
Philipps Michael, laborer, h 423 W. 56th
Philipps Robert W. ice, 121 Broome
Philippson Paul, publisher, 56 Pine, & pres. 27 Beekman
Philippson P. & Co. publishers, 56 Pine
Philippy Albert E. cigars, 87 Charlton
Philippy Albert E. & Son, cigars, 87 Charlton
Philippy Albert J. D. cigars, 87 Charlton
Philips Abraham, police, h 879 Park av.
Philips Anne, wid. James, h 238 E. 75th
Philips Anne E. wid. Edward, h 427 E. 118th
Philips August, butcher, h 6 Forsyth
Philips Charles, student, h 49 E. 21st
Philips Charles, waiter, h 342 W. 41st
Philips Charles A. driver, h r 216 W. 30th
Philips Charles H. tobacco, 188 Pearl, h 251 Macon, B'klyn
Philips Charles S. tobacco, 188 Pearl, h 251 Macon, B'klyn
Philips Edward, broker, 58 Cedar, h 427 E. 118th
Philips Edward, tailor, h 109 Av. A
Philips Emanuel, tailor, h 199 Broome
Philips Eugene H. clerk, h 427 E. 118th
Philips Fleming S. woolens, 56 Worth, h 12 W. 18th
Philips Frederic D. lawyer, 36 Wall, h 10 W. 30th
Philips Isidor, school, h 19 Forsyth
Philips Isidor, watchmkr. h 235 Broome
Philips J. tailor, h 91 Hester
Philips J. E. tobacco, 188 Pearl, h 251 Macon, B'klyn
Philips James B. driver, h 150 E. 98th
Philips Joseph, pedlar, h r 91 Attorney
Philips Lawrence, watchman, h 306 E. 87th
Philips Lazarus, clerk, h 228 E. 56th
Philips Nathan M. tags, 188 W. Houston
Philips Octavius T. designer, h 310 E. 19th



Philips Pauline, wid. Henry, h 187 W. Houston
Philips Philip A. manager, 69 Leonard
Philips Samuel, tailor, h 65 Canal
Philips Thomas C. h 427 E. 118th
Philips & Kunhardt, woolens, 56 Worth
Philipsen Charles, fish, W. Washn. mkt, h refused
Philipsen Philip, imp. 353 Canal, h Arlington, N. J.
Philipson Charles, porter, h 88 Hester
Philipson Fibel, furrier, h 199 Forsyth
Phillibati Josephine, h 159 W. 27th
Phillip Henry, chiropodist, 53 Lispenard, h 157 Delancey
Phillip Jacob, grocer, 44 Delancey, h 45 Delancey
Phillip James jr. pres. 28 N. William, h Mass.
Phillip Joseph, shoes, 18 Thompson
Phillip Pauli, shoes, 204 E. 80th
Phillipi Hulda, wid. Charles, h 454 W. 45th
Phillipi Rudolph J. chemist, 18 Liberty, h 198 Willoughby, B'klyn
Phillipp Carl, mason, 308 E. 55th
Phillipp Francis J. A. broker, Mills bldg. h refused
Phillipp Jacob, beer, 214 E. 41st
Phillipp William, embds. 191 Second
Phillippo Solerno, shoes, 170 Eighth av.
Phillipps Alexander, civil eng. h 71 Norfolk
Phillipps Henry, tailor, 405 Broome, h 126 Stanton
Phillipps John, clerk, h 447 W. 44th
Phillipps John G. mason, h 256 E. 125th
Phillipps Sarah, wid. Simon, h 126 Stanton
Phillips A. J. liquors, Eighth av. n W. 93d
Phillips Abraham, h 205 W. 134th
Phillips Abraham, toys, 17 Av. C
Phillips Adolphus, porter, h 118 W. 27th
Phillips Adolphus J. mer. 25 Beaver, h 317 W. 58th
Phillips Albert, driver, h r 56 Macdougal
Phillips Albert L. lawyer, 132 Nassau, h 307 W. 42d
Phillips Albert S. barber, 298 Sixth av. h 401 Sixth av.
Phillips Alexander, driver, h r 16½ Downing
Phillips Alfred B. mer. 35 Front, h 180 Lewis av. B'klyn
Phillips Alfred C. carpenter, h 336 E. 77th
Phillips Alfred N. v. pres. 30 Platt & 222 E. 24th, h Ct.
Phillips Amelia M. wid. William, h 38 Bank
Phillips America, h 433 W. 57th
Phillips Anderson A. coachman, h 237 E. 59th
Phillips Andrew, engineer, h 117 Charlton
Phillips Andrew, liquors, 230 Sixth av. & 288 First av.
Phillips Andrew, sawyer, h 786 Washn.
Phillips Ann, wid. Patrick, h 260 Delancey
Phillips Anna, wid. Isaac, h 176 Suffolk
Phillips Anne, h r 243 W. 36th
Phillips Anne, nurse, h 109 E. 75th
Phillips Antoinetta, wid. Archibald, h 230 W. 124th
Phillips Archibald jr. supplies, 225 E. 125th, h 220 E. 126th
Phillips Arthur, asst. sec. 66 Third av. h 834 Lex. av.
Phillips Asher L. imp. 500 Broome, h 23 E. 48th
Phillips Augusta, wid. Jacob L. pawnbroker, 307 W. 42d
Phillips Augustus, watchman, h 355 E. 88th
Phillips Barnet, editor, 41 Park row
Phillips Barnett, tailor, h 27 Suffolk
Phillips Barnett L. broker, h 105 W. 129th
Phillips Benjamin F. h 313 W. 127th
Phillips Bernard, cigars, 1601 Second av. h 314 E. 83d
Phillips Bertha, meat, 147 Ridge
Phillips Bridget, h 318 E. 33d
Phillips C. L. clerk, 50 P. O. bldg. h 644 Fulton, B'klyn
Phillips Caleb A. agent, h 425 E. 81st
Phillips Caroline, dressmkr. 121 Broome
Phillips Catharine, wid. David, h 974 Second av.
Phillips Chas. baker, 815 Second av. h 345 E. 58th

JAMES A. WEBB & SON,
165 Pearl St., New York.
ALCOHOL, COLOGNE SPIRIT,
SPIRITS OF TURPENTINE, &c.

BROWN BROTHERS & Co.,
59 WALL STREET, N. Y.
Execute Orders for all Investment Securities on N. Y., Phila., and Balto. Stock Exchanges. Buy and Sell Bills of Exchange on Great Britain and Ireland, Europe, Australia and West Indies.

PARQUET FLOORS
NATIONAL WOOD MFG CO
129 FIFTH AVE NEAR 20TH ST.
EVERY KIND OF POLISHED FLOOR

Phillips Charles, builder, h 141 Macdougal
Phillips Charles, gardener, h 407 E. 74th
Phillips Charles, laborer, h r 656 Water
Phillips Charles, mason, 325 E. 59th, h 308 E. 59th
Phillips Charles, notary, 20 Nassau, h 231 Fifth av. B'klyn
Phillips Charles, painter, 1037 Third av. h 345 E. 58th
Phillips Charles, pedlar, h 227 W. 67th
Phillips Charles, porter, h 147 Goerck
Phillips Charles, printer, h 225 E. 102d
Phillips Charles A. stationer, 82 Nassau, h E. Orange, N. J.
Phillips Charles E. artist, 658 B'way, h 212 E. 11th
Phillips Charles E. physician, 82 E. 121st
Phillips Charles E. H. dentist, h 33 W. 47th
Phillips Charles H. h 77 E. 125th
Phillips Charles H. actor, h 1162 B'way
Phillips Charles H. buttons, 427 B'way, h Mt. Vernon, N. Y.
Phillips Charles H. pres. 30 Platt & 222 E. 24th, h 33 W. 47th
Phillips Charles H., Chemical Co. 30 Platt & 222 E. 24th
Phillips Charles M. painter, 1037 Third av. h 345 E. 58th
Phillips Charles N. cigarmkr. h 560 First av.
Phillips Charles S. coal, 1 B'way, h 57 W. 42d
Phillips Charles Stewart, lawyer, 113 Fulton, h 31 Beekman pl.
Phillips Charlotte, wid. John Y. h 144 E. 120th
Phillips Christopher J. collector, h 236 E. 26th
Phillips Clara, wid. Levy, h 239 Seventh
Phillips Corinne S. wid. Frederick A. h 124 E. 114th
Phillips Cornelius J. plumber, 219 E. 34th
Phillips Cyrus E. mer. 51 Leonard, h 316 Madison av.
Phillips David, h 143 Allen
Phillips David, carpenter, h 215 E. 122d
Phillips David, clerk, h 163 E. 91st
Phillips David, clerk, h 241 Madison
Phillips David, clerk, h 147 W. 62d
Phillips David, laborer, h 1743 W. Farms rd.
Phillips David D. physician, 71 E. 77th
Phillips David J. tailor, 109 Eighth av.
Phillips David L. real estate, 149 B'way & 1195 Ninth av. h 21 E. 80th
Phillips Davis B. grocer, 47 Delancey
Phillips Denizen H. broker, h 155 E. 108th
Phillips E. J. liquors, h 317 W. 58th
Phillips Ebenezer, clerk, h 401 E. 106th
Phillips Edgar J. lawyer, 154 Nassau, h 128 Clinton av. B'klyn
Phillips Edward, broker, 4 Stone, h 149 State, B'klyn
Phillips Edward, painter, h 332 E. 66th
Phillips Edward C. h 2181 Park av.
Phillips Edward E. clerk, h 205 W. 134th
Phillips Edward F. sec. 265 B'way, h St. George h.
Phillips Edward S. supt. h 74 E. 111th
Phillips Edwin P. broker, 111 B'way, h 107 W. 62d
Phillips Edwin S. painter, h 415 Grand
Phillips Eliza, wid. Owen, h 186 Mulberry
Phillips Elizabeth, wid. George, h 403 W. 51st
Phillips Elizabeth, wid. Patrick, h 117 Charlton
Phillips Ellen, books, 463 W. 51st
Phillips Ellen, wid. Andrew, h 247 W. 39th
Phillips Elmer E. prof. h 63 E. 59th
Phillips Emma, nurse, h 1586 Park av.
Phillips Esther, wid. Jonas, h 36 W. 12th
Phillips Eugene, h 222 W. 12th
Phillips Eva, slippers, 505 E. Houston, h 495 E. Houston
Phillips Evan M. chandler, 87 Pearl, h 12 Third pl. B'klyn
Phillips Felix, tailor, r 161 Attorney, h 117 E. 85th
Phillips Ferdinand, examiner, h 74 Orchard
Phillips Frances, h. furng. 1613 Second av.
Phillips Francis T. carpenter, h 339 E. 65th
Phillips Frank, barber, 112 Monroe
Phillips Frank, broker, 60 B'way, h 38 Columbia, B'klyn
Phillips Frederick, clerk, h 206 Henry
Phillips Frederick, clerk, h 319 Lenox av.
Phillips Fred. cloths, 599 B'way, h 834 Lex. av.
Phillips Frederick, laborer, h 329 E. 26th
Phillips Frederick, printer, h 186 Second
Phillips George, clerk, h 400 Grand
Phillips George, clerk, h 1220 Third av.
Phillips George, mason, h 2212 Park av.
Phillips George, weaver, h 326 W. 43d
Phillips George A. clerk, h 403 W. 51st
Phillips George A. police, h 42 W. 100th
Phillips George C. broker, 16 Broad, h 153 W. 36th
Phillips George H. carpenter, h 324 E. 123d
Phillips George H. clerk, h 341 W. 31st
Phillips George J. supt. 57 Beekman, h 857 B'way
Phillips George W. h 482 W. 24th
Phillips George W. actuary, 120 B'way, h B'klyn
Phillips Godfrey, cigars, 260 Eighth av. h 29 Third av.
Phillips Guy, asst. sec. 195 B'way, h Yonkers, N. Y.
Phillips Hannah R. capillurgist, 52 W. 19th
Phillips Harris, tailor, 2205 Third av.
Phillips Hartwig I. broker, 111 B'way, h 1386 Park av.
Phillips Harvey O. milk, 489 Pearl
Phillips Helen, toys, 2273 Third av. h 319 Lenox av.
Phillips Henry, bartender, h 174 W. 98th
Phillips Henry, cigarmkr. h 2075 Second av.
Phillips Henry, clerk, h 52 W. 37th
Phillips Henry, driver, h 786 Washn.
Phillips Henry, fixtures, 522 W. 20th, h 939 Atlantic av. B'klyn
Phillips Henry, milliner, 21 Division
Phillips Henry, packer, h 2012 Second av.
Phillips Henry, porter, h 159 W. 20th
Phillips Henry, tailor, 219 E. 120th
Phillips Henry C. boats, ft. E. 128th, h 307 Locust av.
Phillips Henry J. engrosser, 35 William
Phillips Henry M. clerk, h 62 E. 125th
Phillips Henry M. painter, h 123 Av. C
Phillips Henry R. cooper, h r 146 Cherry
Phillips Herman, laborer, h 306 E. 107th
Phillips Herman S. ins. 59 Liberty, h 36 W. 12th
Phillips Hester, teacher, h 204 E. 118th
Phillips Hiram, h 125 W. 27th
Phillips Honora, wid. Harris, h 407 W. 41st
Phillips Howard C. clerk, 350 B'way, h 72 W. 12th
Phillips Hugh, mason, h 215 E. 41st
Phillips Ida, wid. Henry, dressmkr. 22 Barrow
Phillips Isaac, lawyer, 59 Liberty, h 324 W. 22d
Phillips Isaac, real estate, 149 B'way & 1195 Ninth av. h 1386 Park av.
Phillips Isaac, underwear, 1 Orchard
Phillips Isaac B. wagonmatls. 225 E. 125th, h 181 E. 111th
Phillips Isaac F. clerk, 187 G'wich, h Elizabeth, N. J.
Phillips Isidor, fish, 70 Stanton, h 124 Suffolk
Phillips Isidor, furs, 105 Franklin, h 62 E. 125th
Phillips Isidor, tailor, 81 Catharine
Phillips J. Edgar, adjuster, 171 B'way, h 36 W. 12th
Phillips J. F. sec. 13 William, h Ill.
Phillips Jacob, h 344 E. 69th
Phillips Jacob, express, 264 West, h 178 Ogden av.
J. C.
Phillips Jacob, tailor, 22 Bowery, h 228 Clinton
Phillips Jacob L. mer. 93 Franklin, h 49 E. 67th
Phillips Jacob L. printer, 39 Dey, h 232 E. 84th
Phillips Jacobs S. physician, 211 E. 58th
Phillips James, clerk, h 320 Sixth
Phillips James, clerk, h 515 W. 20th
Phillips James, engineer, h 588 Water
Phillips James, mason, h 1605 Second av.
Phillips James, physician, 446 W. 47th
Phillips James B. clerk, h 304 W. 124th
Phillips James J. drygds. 181 Spring, h 85 Thompson
Phillips James J. produce, 164 West, h Va.
Phillips James L. clerk, h 331 E. 124th
Phillips James L. police, h r 349 E. 53d
Phillips Jane, wid. James, h 202 W. 49th
Phillips Jane, wid. John, h 101 Third av.
Phillips Jane, wid. Reuben, h 1427 Second av.
Phillips Jane H. h 433 W. 57th
Phillips John, chandler, 87 Pearl, h 12 Third pl. B'klyn
Phillips John, clerk, h 504 W. 23d
Phillips John, driver, h 549 W. 140th
Phillips John, insp. h 322 W. 17th
Phillips John, kalsominer, h 554 W. 47th

EAST RIVER STEAM KINDLING WOOD FACTORY
1104 First Avenue, cor. E. 61st St. Orders received through all American District and Western Union Telegraph Offices FREE. *Send for Price-List.* FRED. BUSE, Prop.

DIRECTORS: George G. Williams, James A. Roosevelt,
CHEMICAL NATIONAL BANK, 270 BROADWAY, Surplus, - $5,000,000.
Robert Goelet, Fred'c W. Stevens.

Phillips John, lawyer, 20 Nassau, h 373 Greene av. B'klyn
Phillips John, manager, Franklin n Elm, h 300 Broome
Phillips John, pilot, 40 Burling sl. h Edgewater, S. I.
Phillips John, porter, h r 284 Tenth av.
Phillips John, treas. 84 Leonard, h 373 Greene av. B'klyn
Phillips John A. clerk, h 140 Macdougal
Phillips John B. ins. 32 Liberty
Phillips John B. whiting, 48 Beekman, h 122 McDonough, B'klyn
Phillips John F. advertising, 29 Park row, h Gt. Neck, L. I.
Phillips John F. chemicals, 18 Cedar
Phillips John F. foreman, h 20 E. 134th
Phillips John F. & Co. advertising, 29 Park row
Phillips John J. printer, h 58 Henry
Phillips John K. signs, 24 Dey, h 199 Washn.
Phillips John M. grocer, 1723 W. Farms rd.
Phillips John M. publisher, 805 B'way, h 145 Ross, B'klyn
Phillips Jonas L. mer. 85 Pearl, h 108 W. 43d
Phillips Joseph, bartender, h 228 Elizabeth
Phillips Joseph, liquors, 288 First av. h 400 E. 17th
Phillips Joseph, marshal, h 1351 Second av.
Phillips Joseph, pedlar, h 218 Madison
Phillips Joseph, real estate, 154 Nassau, h 687 Madison, B'klyn
Phillips Jos. server, 132 Nassau, h 1351 Second av.
Phillips Joshua M. clerk, h 339 E. 65th
Phillips Laura, wid. Edward, h 203 E. 13th
Phillips Lawrence, liquors, 504 First av.
Phillips Lee, lawyer, 38 Park row, & sec. 30 Cooper Union, h 247 W. 71st
Phillips Leo, clothing, 405 Broome, h 334 E. Houston
Phillips Leon, cigars, 169 William, h 335 E. 86th
Phillips Lewis, clerk, h 1386 Park av.
Phillips Lewis, meat, Clinton mkt, h 248 E. 83d
Phillips Lewis J. real estate, 149 B'way & 1195 Ninth av. h 21 E. 80th
Phillips Louis, driver, h 115 Columbia
Phillips Louis, hats, 169 Park row, h 134 Columbia
Phillips Louis, lumber, Third av. c E. 128th, h 109 E. 124th
Phillips Louis, tailor, h 3 Bayard
Phillips Louis, tailor, 227 Third, h 152 Attorney
Phillips Louis C. h 116 E. 59th
Phillips Louis S. lawyer, 35 B'way, h 205 W. 134th
Phillips Louisa, publisher, 81 Nassau, h 141 E. 30th
Phillips Margaret M. h Eighth av. n W. 93d
Phillips Maria, wid. Alexander, h 322 W. 17th
Phillips Mary, h 24 W. 32d
Phillips Mary, wid. Dan'l J. dressmkr. h 1541 B'way
Phillips Mary, wid. James, h 760 Second av.
Phillips Mary, wid. John, h 1951 Third av.
Phillips Max, carrier, h 966 Third av.
Phillips Max, clerk, h 114 E. 110th
Phillips Max, fish, 189 Seventh
Phillips Max, tailor, r 213 Madison, h 215 Madison
Phillips Michael, h 974 Second av.
Phillips Michael, laborer, h 356 G'wich
Phillips Michael E. clerk, h 101 Third av.
Phillips Michael F. ostler, h 2411 Second av.
Phillips Milton B. flour, 19 Whitehall, h 1380 Pacific, B'klyn
Phillips Mitchell A. clerk, 417 E. 80th
Phillips Moritz, tailor, h 117 Orchard
Phillips Morris, editor, 3 Park pl. h 139 E. 30th
Phillips Morris, tailor, h 26 Norfolk
Phillips Morris & Co. publishers, 3 Park pl. & 22 Spruce
Phillips Moses, underwear, 1 Orchard
Phillips Moses L. syrups, 275 Seventh
Phillips Moses P. h 106 Lex. av.
Phillips N. Taylor, lawyer, 59 Liberty, h 324 W. 22d
Phillips Naphthali, h 334 E. 118th
Phillips Nathan, shoemkr. h 71 Columbia
Phillips Nathan, slippermkr. h 495 E. Houston
Phillips Nicholas, pilot, h 339 E. 65th
Phillips Norman, engineer, h 1821 W. Farms rd.
Phillips Oscar R. carpenter, h 505 E. 140th
Phillips Patrick, driver, h 458 W. 31st
Phillips Patrick H. insp. h 356 G'wich
Phillips Peter, driver, h r 154 W. 18th
Phillips Peter, laborer, h 230 Monroe
Phillips Peter M. laborer, h 349 W. 45th
Phillips Philip, h 204 E. 118th
Phillips Philip, author, 56 Bible h. h O.
Phillips Philip, cigarmkr. h 1997 Second av.

Weather Strips
BROWNE'S Metallic & other kinds
Booth's Theatre Building, 23d St. & 6th Av.
The Fat Metallic Weather Strip Co.

Phillips Philip, shoes, 313 Fifth
Phillips Rachel, tailor, 22 Bowery, h 228 Clinton
Phillips Rebecca J. wid. Joshua, h 834 Lex. av.
Phillips Rich. M. shipping, 24 State, h 243 W. 21st
Phillips Robert, carpenter, h 463 W. 33d
Phillips Robert J. h 1461 B'way
Phillips Robert W. plumber, h 456 W. 35th
Phillips Rosalie, wid. Bernhard, h 62 E. 125th
Phillips Samuel, candy, 242 Mulberry
Phillips Samuel, cutter, h 1930 Third av.
Phillips Samuel, express, 29 Third av. h 426 E. 9th
Phillips Samuel, laborer, h 314 Henry
Phillips Samuel, pedlar, h 273 Madison
Phillips Samuel, tailor, 149 Rivington, h 49 Willett
Phillips Samuel A. plasterer, h 324 E. 84th
Phillips Sarah, wid. Stephen, h 415 Grand
Phillips Sarah E. wid. Nicholas W. h 1609 W. Farms rd.
Phillips Sarah H. h 332 W. 48th
Phillips Servia S. cream, 105 Sixth av. & 2162 Third av. h 289 Bleecker
Phillips Shem H. clerk, h 43 Bedford
Phillips Simeon, h 306 E. 58th
Phillips Simon, carpenter, h 674 Water
Phillips Simon, grocer, 68 Hester
Phillips Simon, pedlar, h r 236 Second
Phillips Solomon, tailor, 194 Rivington, h 49 Willett
Phillips Solomon, tailor, 204 W. 27th
Phillips Solomon L. diamonds, 211 E. 58th
Phillips Spencer R. broker, h 200 W. 57th
Phillips Stephen, clerk, h 463 W. 51st
Phillips Sydney A. mirrors, h 36 W. 12th
Phillips Thomas, shipping, 20 Coenties sl. h 78 State, B'klyn
Phillips Thomas, smith, h 430 W. 17th
Phillips Thomas, stairbldr. 501 E. 144th, h 674 E. 143d
Phillips Thomas J. pianos, 298 Eleventh av. & 15 E. 14th, h Mo.
Phillips W. P. h 247 W. 43d
Phillips Waldorf H. lawyer, 38 Park row, h 71 E. 77th
Phillips Walter, clerk, h 128 W. 47th
Phillips Walter P. manager, 187 B'way, & editor, 5 Dey, h 247 W. 43d
Phillips Ward, ins. 60 Cedar & 15 Bible h. h Piermont, N. Y.
Phillips Wendell C. physician, 151 E. 66th, h 161 E. 37th
Phillips Wesley, engineer, h 211 E. 44th
Phillips Willett F. carpenter, h 83 E. 113th
Phillips William, carpenter, h 161 E. 110th
Phillips William, clerk, h 322 W. 17th
Phillips William, clerk, h 254 W. 123d
Phillips William, driver, h 345 E. 31st
Phillips William, driver, h 150 W. 56th
Phillips William, painter, h 287 E. 121st
Phillips William, porter, h 38 Cornelia
Phillips William C. linens, 89 Leonard, h Ridgewood, N. J.
Phillips William D. chemist, 30 Platt, h Stamford, Ct.
Phillips William F. carrier, h 236 E. 26th
Phillips William F. laborer, h 17 Beach
Phillips William F. starter, h 2394 Second av.
Phillips William G. engraver, 26 Church, h 166 W. 122d
Phillips William H. h 308 E. 114th
Phillips William H. 40 Wall, h 10 W. 30th
Phillips William H. clerk, h 2017 Third av.
Phillips William H. clerk, h 725 E. 153d
Phillips William H. machinist, h 528 W. 39th
Phillips William J. produce, 164 West
Phillips William K. clerk, h 204 W. 25th
Phillips William S. driver, h 341 E. 65th
Phillips Wolf, tailor, h 34 E. B'way
Phillips Wolfe, publisher, 81 Nassau, h 141 E. 30th
Phillips A. L. & Co. imps. 500 Broome
Phillips L. & Brother, tailors, 405 Broome
Phillips L. J. & I. real estate, 149 B'way & 1195 Ninth av.
Phillips M. & Son, underwear, 1 Orchard

VENTILATING GRATES, STOVES, AND HEATERS. Richardson & Morgan Co. 92 Beekman St.
See adv. pages 38 & 39 Pink Sheets Back of Book.

WATER METERS AND GAS ENGINES.
PHI 1574
NATIONAL METER CO., 252 BROADWAY.
PIC

FINE TABLE
CLARETS & SHERRIES
DU VIVIER & CO., 49 Broad St., N. Y.

Phillips M. B., Jones & Co. flour, 19 Whitehall
Phillips W. & Co. publishers, 81 Nassau
Phillips Brothers, chandlers, 87 Pearl
Phillips & Avery, lawyers, 154 Nassau
Phillips & Cannon, boats, ft. E. 138th
Phillips & Cooney, stairbldrs, 501 E. 144th
Phillips & Ferguson, whiting, 48 Beekman
Phillips & Hunt, publishers, 805 B'way
Phillips & Mayer, mers. 93 Franklin & 13 Desbrosses
Phillips & Mower, stationers, 82 Nassau
Phillips & Wells, real estate, 154 Nassau
Phillips, Henry & Co. produce, 164 West
Phillips' J. B., Son, mer. 35 Front
Phillipson Aaron, foreman, h 341 E. 81st
Phillipson Cecilia, corsets, 399 Fifth av. h 122 W. 35th
Phillipson Joanna, dressmkr. h 1006 Third av.
Phillipson William, packer, h 212 E. 75th
Philo Charles, printer, h 1373 Park av.
Philolexicon Soc. of Columbia College, 64 Madison av.
Philomatheon Soc. 58 University bldg.
Philp Alfred E. clerk, h 14 E. 9th
Philp Andrew, machinist, 29 West, h 115 E. 89th
Philp Andrew S. machinist, h 453 W. 27th
Philp Casimir von, steel, 18 Liberty, h Stapleton, S. I.
Philp James, hardware, 1660 B'way, h 84 Crescent av. J. C.
Philp John, carpenter, h 727 Eighth av.
Philp H. A. & Co. (refused) 64 College pl.
Philpitt Robert F. barber, 94 Wall, h Plainfield, N. J.
Philpott Edward T. clerk, h 104 E. 90th
Philpott William, laborer, h 228 E. 121st
Philps Dan l, express, 167 Washn. h Pamrapo, N. J.
Philmister James, carpenter, h 341 W. 54th
Phin John, publisher, 9 Barclay, h Paterson, N. J.
Phinney Agnes E. dressmkr. h 160 W. 20th
Phinney C. J. h The Benedick
Phinney Charles L. clerk, h 146 E. 115th
Phinney Frederick N. lawyer, 36 Wall, h 80 Washn. sq. E.
Phinney John, driver, h 990 Tenth av.
Phinny Henry B. ins. 32 Nassau, h 68 W. 93d
Phinny Thomas G. cashier, 92 William, h New Brunswick, N. J.
Phipard George R. lighters, 62 Water, h 11 Irving pl. B'klyn
Phippen George B. treas. 36 Wall, h Mass.
Phipps A. A. treas. 2 Wall, h Hotel St. Marc
Phipps Benjamin, mer. 62 Leonard, h Mass.
Phipps Charles L. treas. 105 Chambers, h E. Rockaway, L. I.
Phipps Charles N. P. mer. 88 Wall, h Eng.
Phipps Clifton W. K. cashier, 279 B'way, h 87 Hanson pl. B'klyn
Phipps Frederick H. mer. 88 Wall, h Eng.
Phipps George, broker, 52 B'way, h Englewood, N. J.
Phipps James H. manager, 25 Union sq. W. & sec. 42 E. 59th, h 18 E. 48th
Phipps Margaret, wid. William, h 541 E. 13th
Phipps Michael J. liquors, 75 West
Phipps Nathan L. woolens, 54 Worth, h 750 Carroll, B'klyn
Phipps William T. treas, 77 Nassau, h 164 W. 128th
Phipps William W. mer. 88 Wall, h Eng.
Phipps J. L. & Co. mers 88 Wall
PHIPPS & GOTTSCHALK, managers, 25 Union sq. W.
Phlippen Theodore, tailor, 259 William
Phoebe Caspar, waiter, h r 222 W. 32d
Phoenix Assurance Co. of London, 67 Wall
Phoenix Bridge Co. 49 William
Phoenix Candle Co. 306 Fourth av.
Phoenix Club, 146 Fifth av.
Phoenix Construction Co. contractors, 18 Cortlandt & 290 West
Phoenix Furniture Co. 177 Canal
Phoenix Glass Co. 729 B'way
*Phoenix Iron Co. 61 Liberty
Phoenix Iron Works (Ltd.) 16 Dey
Phoenix Lead Co. 137 B'way
Phoenix Lloyd, h 21 E. 33d
*Phoenix Mutual Life Ins. Co. (Hartford) A. B. Abernethy, general agent, 189 B'way
Phoenix Phillips, lawyer, 15 Cortlandt, h 21 E. 33d
*Phoenix Printing House, 15 Vandewater
Photo-Electrotype Engraving Co. 20 Cliff

PHOTO - ENGRAVING CO. 67 Park pl.

Photo-Gravure Co. 853 B'way
*Photo-Plate Engraving Co. 57 Beekman
Photographical Section of Am. Institute, 19 Astor pl.
Phraner Francis S. storage, 510 Washn. & 274 Water, h Summit, N. J.
Phrenological Journal & Science of Health, 775 B'way
Phyfe Alexander R. manager, 8 Thomas
Phyfe Daniel F. fish, 41 Eighth av. h 33 Eighth av.
Phyfe David, h 51 Jane
Phyfe Duncan, h 12 E. 43d
Phyfe Duncan, pres. 46 W. 13th, h 446 W. 57th
Phyfe James, broker, 123 Front, h 30 W. 128th
Phyfe James H. asst. supt. Grand Central depot
Phyfe James W. broker, 123 Front, h 165 W. 73d
Phyfe James W. & Co. brokers, 123 Front
Phyfe John J. broker, 27 Wall, h 20 W. 130th
Phyfe Julia M. wid. James D. h 12 E. 43d
Phyfe Mary M. dressmkr. 143 E. 30th
Phyfe Walter P. clerk, h 191 W. 10th
Phyfe William, pres. 42 W. 13th, h 71 W. 83d
Phyfe William H. P. h 12 E. 43d
Phyfer George, cigarmkr. h r 327 W. 41st
Phyliky Leonard F. clerk, h 686 Washn.
Physicians' Supply Mfg. Co. 140 Nassau
Pia John, toys, 123 White & 114 Centre
Pia Peter, jeweler, h 52 Sullivan
Pia Peter, toys, 114 Centre, h 123 White
Pia Selig, tailor, h r 51 Eldridge
Pia P. & Co. toys, 123 White & 114 Centre
Piaget William E. stationer, 78 Duane, h 377 Bergen av. J. C.
Piana Antonio, laborer, h 160 Bleecker
Piana Serafino, grocer, 91 Baxter
Pianka Theodore, tailor, h 306 E. 75th
Pianophone Co. 468 Cherry
Piantieri Eugenio, tailor, h r 190 Mulberry
Piantini Francisco, carver, r 606 Eighth av. h 306 W. 39th
Piantini F. & G. Dodzelli, carvers, r 606 Eighth av.
Piantkowski John, tailor, h 238 E. 4th
Piasecki Morris, caps, 143 Prince, h 264 Second
Piasecki & Weinberg, caps, 143 Prince
Piaskowski Moritz, shoemkr. h 142 Suffolk
Piat Julius, winder, h 277 Mulberry
Piat William, milk, 160 Spring
Piatigorsky Morris, corks, r 40 Essex, h 237 Henry
Piatkowski Hirsh, tailor, h 86 Chrystie
Piatt George B. carpenter, h 421 W. 37th
Piatt Mary, wid. Holly, h 337 Tenth av.
Piatti Emilio F. sculptor, 231 W. 30th, h 148 W. 16th
Piatti Patrizio, sculptor, 343 W. 13th, h 148 W. 16th
Piazza Luigi, fruit, 1014 Second av.
Piazzi Grazid, cigars, 141 Elizabeth
Piazzy Joseph D. carpenter, 47 Sullivan
Picabia Henrietta, wid. Vincent, h 61 Irving pl.
Picard Aaron, cattle, 325 E. 52d
Picard Anna, wid. Paul, h 26 Allen
Picard Charles, pianomkr. h 553 E. 143d
Picard Frederick, hats, 78 Av. B.
Picard Joanna, dressmkr. 122 Seventh
Picard Lazard, butcher, h 1565 Park av.
Picard Otto, grinder, 137 Elm, h 122 Seventh
Picard Samuel, clothier, 558 B'way, h 183 E. 93d
Picardeau Herman, driver, h r 161 W. 26th
Picardeau Melina, h r 161 W. 26th
Picardeau Victor H. driver, h r 161 W. 26th
Picaut Virginia, wid. Adolphe, feathers, h 31 E. 18th
Picaza Julien de, mer. 59 Pearl
Picchio Ercole L. imp. h 231 W. 16th
Piccolo Anton, shoes, 112 E. 102d
Picculo Pamarico, cutter, h 2084 Second av.
Pichard Adele, laundry, 48 W. 4th
Pichard Elizabeth, wid. Frank, h 217 Greene

MERCHANTS EXCHANGE NAT. BANK OF THE CITY OF N. Y.
SOLICITS YOUR ACCOUNT. 257 Broadway.
PHINEAS C. LOUNSBURY, Prest. ALLEN S. APGAR, Cashier.

BUTTER DISHES AND ORANGE BOX SHOOKS. | Office, 333 Hudson Street. JOHN SPERRY MFG. CO., | VENEERS FOR CARS, CHAIR SEATINGS, BREWERS' CHIPS.

Pichel Julius C. agent, h 1061 First av.
Pichert Julius, liquors, 872 Forest av.
Pichetti Anne L. bdgh. 37 E. 10th
Pichl Samuel, clerk, h 2 Sutton pl.
Pichon Matilda, h 293 E. 13th
Pichotta Joseph, painter, h 681 First av.
Picht John, printer, h 270 Delancey
Picht William, painter, h 432 W. 46th
Pick Adam, h 340 E. 63d
Pick Adolf, packer, h 3495 Third av.
Pick Alfred R. broker, 29 Broad, h 53 W. 26th
Pick Babette, wid. Joachim, h 328 E. 55th
Pick Edward A. eatingh. 802 First av
Pick Emanuel, tailor, h 17 Gt. Jones
Pick Frank, boxmkr. h 170 Elm
Pick Gustav, grocer, 315 E. 71st
Pick Henry, eatingh. 80 Nassau, h Ft. Lee, N. J.
Pick Isaac, baker, 331 E. 54th & grocer, 300 E. 77th, h 344 E. 70th
Pick Jos. meat, 79 Vesey, h 714 Van Buren, B'klyn
Pick Lewis, glazier, 413 Fifth
Pick Mary, wid. Simon, h 1296 First av.
Pick Morris, liquors, 1296 First av.
Pick William C. agent, 357 E. 71st
Pick A. R. & Co. brokers, 29 Broad
Pickard Charles B. driver, h 261 Spring
Pickard Fred. W. hides, 89 Gold, h 342 W. 45th
Pickard James C. clerk, h 1317 Boston rd.
Pickard John H. cigarmkr. h 76 Monroe
Pickard Joseph, supt. h 1317 Boston rd.
Pickard Peter, painter, h 359 E. 71st
Pickard & Andersen, hides, 89 Gold
Pickel Albert, polisher, h 91 First av.
Pickel Andrew, beer, 502 Brook av.
Pickel Charles, driver, h 123 Stanton
Pickel Frank, clerk, h 123 Stanton
Pickel Joanna, wid. William, h 123 Stanton
Pickel John, bricklayer, h 431 W. 49th
Pickel John, watchman, h Stebbins av. n E. 167th
Pickel Samuel, h Stebbins av. n E. 167th
Pickel William, porter, h 123 Stanton
Picken Samuel S. teas, 144 Reade, h 133 Hancock, B'klyn
Picken William, builder, h 116 E. 82d
Picken William, photographs, 79 G'wich av.
Picken William H. real estate, 1447 Third av. h 116 E. 82d
Picken & Lilly, real estate, 1447 Third av.
Pickens Catharine, wid. Edward, h 328 E. 29th
Pickens Emily, wid. Lionel, h 328 W. 34th
Pickens John, hair, 280 Pearl
Pickens John A. meat, 177 E. 82d, h 158 E. 114th
Pickens Mary, candy, 519 W. 37th
Pickens Robert, carpenter, h 2369 Eighth av.
Pickens Samuel R. W. clerk, h 328 E. 29th
Picker Adolph, liquors, 53 First
Picker Frances, wid. David, liquors, 1567 First av.
Picker Frederick, tailor, h 93 Delancey
Pickering Arthur D. architect, 237 B'way, h Nutley, N. J.
Pickering Charles W. treas. 15 Cortlandt, h Pa.
Pickering Imogen J. wid. James, h 79 W. 52d
Pickering John, ins. 96 B'way, h 560 W. 150th
Pickering McLaurin F. broker, 84 Broad, h Mass.
Pickering McLaurin J. broker, 84 Broad, h 356 Tenth, B'klyn
Pickering Matthew J. sec. 34 B'way
Pickering Robert, architect, 2 W. 14th, h 246 W. 123d
Pickering M. F. & Co. brokers, 84 Broad
Pickersgill George, cook, h r 7 Carmine
Pickert Jacob, clerk, h 104 Av. B
Pickett Bridget, washing, h 514 E. 14th
Pickett Byron, sculptor, h 300 W. 12th
Pickett Catharine, wid. Thomas, h 235 E. 46th
Pickett Edward, carpenter, h 2476 Eighth av.
Pickett Edward, fitter, h 531 Second av.
Pickett Edward A. conductor, h 2457 Eighth av.
Pickett Eugene J. driver, h 224 E. 100th
Pickett Francis, clerk, h 437 W. 46th
Pickett George, janitor, h 10 E. 11th
Pickett James, laborer, h Kingsbridge
Pickett James, printer, h 383 E. 10th
Pickett James A. pres. 298 B'way, h New Britain, Ct.
Pickett Mannette L. wid. Eugene, dressmkr. 566 E. 138th
Pickett Munson G. carpenter, h 409 W. 125th
Pickett Patrick H. police, h 320 E. 85th
Pickett Robert, plumber, h 320 E. 70th
Pickett Robert F. h 23 W. 53d
Pickett Sarah, wid. James, h 504 E. 16th
Picketto Louis, cook, h 460 Seventh av.
Pickford George T. notary, 343 Bowery, h 65 Lee av. B'klyn
Pickford Isaac W. sec. 45 Broad, h 65 Lee av. B'klyn
Pickford Samuel J. ins. 120 B'way, h 19 Pulaski, B'klyn
Pickhardt Adam, milk, 1321 Railroad av.
Pickhardt Charles, ag. implts. 98 Liberty, h 133 E. 71st
Pickhardt Charles, caner, h 440 E. 9th
Pickhardt Charles A. dentist, 300 E. 9th
Pickhardt Edward, baker, h 2005 Second av.
Pickhardt Jacob, h 318 E. 33d
Pickhardt John F. C. furniture, 1392 B'way, h 389 W. 38th
Pickhardt John F. H. furniture, 1392 B'way, h Long Branch, N. J.
Pickhardt William, chemicals, 98 Liberty & 80 G'wich, h 735 Madison av.
Pickhardt William & Kuttroff, chemicals, 98 Liberty & 80 G'wich
Pickhardt J. F. C. & Son, furniture, 1392 B'way
Pickle George, clerk, h Stebbins av. n Home
Pickley John, plasterer, h 517 E. 14th
Pickling Jane, wid. John, h 233 Monroe
Pickman Frederick D. contractor, 145 B'way, h 128 W. 124th
Pickslay Joseph D. coffee, 105 Front, h Orange, N. J.
Pickup Francis, printer, 104 Duane, h 110 Putnam av. B'klyn
Pickell E. A. driver, h 234 E. 24th
Pico Francisco, grocer, 327 E. 104th
Picot Alfred A. h 146 E. 52d
Picot August E. dyer, 161 Bleecker, h 85 Sixth av.
Picot Mary A. upholsterer, 64 E. 86th
Picot & Co. millinery, 306 Fifth av.
Picozzi Decio, tailor, 225 E. 25th
Pictet Artifical Ice Co. (Ltd.) 21 Cortlandt & 7 Church
Picton Thomas, editor, 63 Bleecker, h 42 E. 9th
Pictorial Associated Press, 88 Centre
Pictorial Bulletin, 9 Spruce
Picture Lesson, 9 Murray
Picture Lesson Paper, 805 B'way
Picture Lessons for Every Sunday, 2 Bible h.
Picture World, 8 Bible h.
Picus Louis, bdgh. 504 Canal
Pidcock James N. h 440 W. 57th
Pidcock James N. jr. cattle, h 440 W. 57th
Pidcock John F. cattle, ft. W. 60th, h 440 W. 57th
Piddian Abraham J. meat, W. Washn. mkt, h 28 Melrose, B'klyn
Pidgeon Eliza, wid. Thomas, h 9 Pell
Pidgeon Frank, dredging, 60 South, h Saugerties, N. Y.
Pidgeon James, clerk, h 188 Mulberry
Pidgeon John, printer, h r 171 Allen
Pidgeon Josie E. lawyer, 10 Wall, h 22 Garden pl. B'klyn
Pidgeon Peter B. driver, h 48 Bedford
Pidgeon Peter J. oysterman, h 306 W. 39th
Pidgeon Robert R. printer, 17 Walker, h 33 St. Mark's pl.
Piebes Fred. ruffles, 29 Greene, h 159 York, J. C.
Piebes John, ruffles, 29 Greene, h 159 York, J. C.
Piecha Frederick W. cigarmkr. h 117 Clinton
Piecher Arthur, clerk, h 26 Elizabeth
Pieck Otto, clerk, h 440 E. 78th
Piedmont Cattle Co. 11 Wall
Piedra Marcelino, cigarmkr. h 24 Minetta la.
Piegel Anthony, turner, h 115 W. Houston
Piehatzek Marie, music, 470 Ninth av.
Piehl Henry, clerk, h 229 E. 45th
Piehl Robert, driver, h 25 Ninth av.
Piek Jacob, trimmings, 136 Greene, h 173 Allen
Piel Anton, painter, 331 W. 26th
Piel Henry, belts, 822 B'way
Piel Joseph, decorator, 231 E. 74th
Pielow Edward, gardener, h r 350 W. 44th
Pielow Thomas, coachman, h r 213 W. 40th
Pielsticker Bernhard, liquors, 372 Sixth av. & 198 Eighth av. h 201 W. 28th
Pien Elizabeth, wid. George, h r 407 Broome
Piening Henry, cigarmkr. h 130 E. 4th
Pienovi John B. foreman, h 157 W. 128th
Piens Charles, shoemkr. h r 505 E. 11th
Piepenbring Bertha, dressmkr. 349 E. 19th
Piepenbring Charles, painter, 525 E. 13th
Piepenbring Edward H. marshal, h 451 E. 13th
Piepenburg Gustave, musician, h 129 Suffolk
Pieper Alfred, gardener, Anthony av. c E. 174th
Pieper Anton, mason, h 917 Union av.

MADE FROM PURE CREAM. | HORTON'S ICE CREAM. | French, Italian and American.

ROBT. ROOSEVELT, *Pres.*
JOHN D. VERMEULE, *V.-Pres.*
GEO. W. VAN SICLEN, *Sec.*

HOLLAND TRUST CO.
7 WALL STREET.
Capital $500,000 paid-in in cash.

Acts as Executor, Guardian, Trustee, Transfer Agent. Takes charge of Real Estate, Rents, Coupons & Dividends.



Pieper August, tailor, h 183 Orchard
Pieper Charles, bartender, h 120 First
Pieper Charles, musician, h 327 E. 109th
Pieper Frank, painter, h 612 E. 154th
Pieper Frederick, cigars, 530 E. 14th
Pieper Frederick, gardener, Anthony av. c E. 174th
Pieper Frederick B. tailor, 227 Grand
Pieper Frederick H. tailor, 227 Grand
Pieper George, wood, 359 Rivington, h 311, 23d, B'klyn
Pieper Geo. F. grocer, 404 W. 35th, h 403 W. 35th
Pieper Henry, cigars, 2274 Second av.
Pieper Henry, engineer, h 109 E. 109th
Pieper Henry, liquors, 17 James sl. h 312 S. 4th, B'klyn
Pieper Henry, mason, h r 73 Goerck
Pieper Herman, waiter, h 534 E. 11th
Pieper John C. milk, 449 E. 58th
Pieper Lewis, presser, h 448 W. 46th
Pieper Louis, plasterer, h 109 E. 109th
Pieper Louis F. grocer, 2005 Third av. h 203 E. 110th
Pieper Lueder, h 222 W. 131st
Pieper Raphael, shoemkr. 49 Bleecker
Pieper Theodore, h 529 W. 45th
Pieper William, toys, 125 Cherry
Pieper F. & Son, tailors, 227 Grand
Pieper Bros. gardeners, Anthony av. c E. 174th
Pieper's L., Son, grocer, 2005 Third av.
Piepgras Ludwig, poles, W. 58th c Eleventh av. h 526 W. 58th
Piepgras & Co. poles, W. 58th c Eleventh av.
Piepho John H. C. clerk, h 436 W. 47th
Piepjunge Henry, nurse, h 221 E. 80th
Pieplow William, weaver, h 133 Orchard
Pier Garrett R. hops, 45 Pearl, h 784 Fifth av.
Pier George W. hops, 45 Pearl, h Murray Hill h.
Pier Nicholas, barber, 127 Thompson
Pier Brothers, hops, 45 Pearl
Pierando Margaret E. P. wid. Martinus, h 404 W. 29th
Pierattini Argene, hats, 72 Carmine
Pierce A. M. pres. 173 B'way, h 190 Jackson av. J. C.
Pierce Alfred, painter, h 2226 Second av.
Pierce Alfred W. penciler, h 808 E. 145th
Pierce Allen J. clerk, h 225 E. 14th
Pierce Almon J. proofreader, h 258 W. 36th
Pierce Anna F. wid. George, h E. 178th n W. Vanderbilt av.
Pierce Anna L. widow, clairvoyant, h 206 E. 32d
Pierce Artesian & Oil Well Supply Co. 80 Beaver & 127 Pearl

Pierce Artesian & Oil Well Supply Co.,
80 Beaver & 127 Pearl Sts.,
CHARLES D. PIERCE, Supt. & Gen'l Man.



Contractors of Artesian Wells, Manufacturers of everything required to drill and complete Artesian Wells and Gas Wells, Well Boring, Mineral Prospecting, and Hydraulic Machinery, Pumps, Wind Mills, Pipes, etc. Contracts taken for Artesian Wells, Water Supply, Deep Wells, etc. Machinery and experienced workmen constantly on hand to drill Wells in earth and solid rock any depth from 50 to 4,000 feet. Suburban or country work a specialty. Connected by TELEPHONE, CALL "PEARL 600."

Factory at Pierce Iron Works, Long Island City.

Pierce Arthur M. lawyer, 206 B'way, h 783 Quincy, B'klyn
Pierce Augustus, foreman, h 8 Perry
Pierce Bridget, wid. William, h 214 E. 59th
Pierce Catharine L. wid. Joseph, h 206 W. 105th
Pierce Charles, grocer, 270 Washn. h 19 S. Portland av. B'klyn
Pierce Charles, supt. h 514 W. 51st
Pierce Charles, waiter, h 204 W. 37th
Pierce Charles B. machinist, 41 Madison
Pierce Charles C. engravings, 44 Vesey
PIERCE CHARLES D. consul general, 80 Beaver st., consulting engineer, 127 Pearl st. h 1187 Lex. av. (see Pierce Artesian & Oil Well Supply Co.)
Pierce Charles H. clerk, h 480 E. Houston
Pierce Charles H. engineer, h 2441 Eighth av.
Pierce Charles N. journalist, h 30 Canal
Pierce Charles W. asst. supt. 210 Elizabeth
Pierce Clara M. wid. Charles, dressmkr. 64½ Carmine
Pierce Clarence F. jewelry, 182 B'way, h Greenwich, Ct.
Pierce Curtis B. notary, 1267 B'way, h 56 E. 133d
Pierce David, builder, 969 E. 175th
Pierce Dennis F. ostler, h 430 W. 56th
Pierce Edward, liquors, 386 Bleecker
Pierce Edward A. kalsominer, 75 Ninth av.
Pierce Edward A. supplies, 1300 B'way, h 218 W. 34th
Pierce Edward G. paperhgr. h 2472 Eighth av.
Pierce Eliza, wid. Samuel, h 141 Cherry
Pierce Frances T. wid. William, h 333 E. 119th
Pierce Francis, fitter, h 407 E. 18th
Pierce Frank E. agent, h 261 W. 125th
Pierce Frank M. machinery, 42 Cortlandt, h 229 W. 45th
Pierce Franklin O. printer, h 211 Varick
Pierce Frederick L. treas. 173 B'way, h 190 Jackson av. J. C.
Pierce Frederick O. paints, 170 Fulton, h 153 Clinton, B'klyn
Pierce Garret, laborer, h 502 W. 69th
Pierce George, coachman, h 109 W. 51st
Pierce George, mason, 1932 Oostdorp av.
Pierce George O. carrier, h E. 178th n W. Vanderbilt av.
Pierce George W. janitor, h 2456 Park av.
Pierce Gerard, driver, h 340 W. 17th
Pierce Harris, stenographer, 99 Nassau, h 1919 Oostdorp av.
Pierce Harry J. pres. 195 Water
Pierce Henry, police, h 353 E. 56th
Pierce Henry B. shirts, 748 B'way, h The Gorham
Pierce Henry H. sec. 18 B'way, h Newark, N. J.
Pierce Henry L. chocolate, 207 Fulton, h Mass.
Pierce Huldah E. wid. James J. h 335 E. 119th
Pierce Imogene S. school, 18 W. 93d
***PIERCE IRON WORKS**, 80 Beaver & 127 Pearl (see Pierce Artesian & Oil Well Supply Co.)
Pierce Isaac, hardware, 215 West, h 19 S. Portland av. B'klyn
Pierce James, butter, 2418 Eighth av. h 2419 Eighth av.
Pierce James, shoes, Boston rd. n Tremont av.
Pierce James F. lawyer, 32 Nassau, h 7 Montague ter, B'klyn
Pierce James H. earthenware, 31 Barclay, h Mass.
Pierce John, books, 76 Nassau, h 1173 Bedford av. B'klyn
Pierce John, carpenter, h 306 E. 82d
Pierce John, driver, h 553 W. 36th
Pierce John, pedlar, h 238 E. 29th
Pierce John, shoes, 98 Duane, h 455 Court, B'klyn
Pierce John A. lawyer, 120 B'way, h 18 W. 93d
Pierce John H. inventor, h 237 E. 102d
Pierce John S. real estate, 145 B'way, h 104 W. 129th
Pierce John T. sawyer, h 438 W. 52d
Pierce Julia, h 464 W. 146th
Pierce Lemuel, builder, 1919 Oostdorp av.
Pierce Lemuel H. stenographer, 97 Nassau, h 1919 Oostdorp av.
Pierce Leon, engineer, h Ogden av. n Orchard
Pierce Leonard, fruit, W. Washn. mkt, h 271 Eighth, J. C.
Pierce Levi, driver, h 11 Cornelia
Pierce Levi W. h 30 Canal
Pierce Lewis L. notary, 79½ Eighth av. & 1282 B'way
Pierce Margaret, wid. Garrett, h 2065 Second av.
Pierce Margaret, wid Henry, h 423 W. 42d
Pierce Margaret, wid. John, h 59 Washn.
Pierce Marshall, engineer, h 348 E. 106th
Pierce Mary E. h 25 W. 16th
Pierce Mary E. widow, h 184 Willis av.
Pierce Mason R. h 219 E. 126th
Pierce Regina, wid. John, h 675 Third av.

Hartshorn's Shade Rollers. Notice name of Stewart Hartshorn in script on labels, and avoid being fooled.

Pierce Robert, printer, 53 Lafayette pl. h Newtown, L. I.
Pierce Robert & Co. printers, 53 Lafayette pl.
Pierce Robert T. produce, 70 Warren, h 50 W. 50th
Pierce Robert T. & Co. produce, 70 Warren
Pierce Roderick G. foreman, h 933 Tenth av.
Pierce Samuel, engineer, h 545 E. 142d
Pierce Theodore, clerk, h 20 W. 47th
Pierce Thomas, laborer, h 416 E. 16th
Pierce Thomas E. painter, h 294 W. Houston
Pierce Timothy, grocer, 219 E. 47th
Pierce Walter L. sec. 96 Liberty, h Yonkers, N. Y.
Pierce Washington, waiter, h r 112 W. 17th
Pierce Willard Ide, mining eng. h 104 W. 129th
Pierce William, cook, h r 350 W. 45th
Pierce Wm. B. woolens, 48 White, h 200 W. 56th
Pierce William D. fitter, h 643 E. 11th
Pierce William H. machinist, h 218 E. 42d
Pierce Wm. H. printer, 100 Nassau, h 177 E. 122d
Pierce William J. framemkr. h 86 Vandam
Pierce William J. painter, h 537 W. 44th
Pierce Winslow S. jr. lawyer, 195 B'way, h B'klyn
Pierce F. O. & Co. paints, 170 Fulton
Pierce J. H. & Robertson, earthenware, 31 Barclay
Pierce Brothers, milk, 2418 Eighth av.
Pierce & Thomas, machinery, 42 Cortlandt
Piercey William S. clerk, h 402 W. 56th
Piercy Henry C. contractor, 207 Thompson, h 55 Washn. sq. S.
Piercy Hugh, janitor, h 644 B'way
Piercy Hugh jr. engineer, h 5 E. 17th
Piercy Robert S. smith, h 337 E. 85th
Piercy Samuel, butcher, h 177 E. 96th
Piercy Susan K. h 55 Washn. sq. S.
Piercy Zachary T. contractor, 207 Thompson, h 55 Washn. sq. S.
Piercy H. C. & Z. T. contractors, 207 Thompson
Piercy's Express Co. (Ltd.) 23 Astor pl. 42 Howard, 545 Pearl & 46 W. 131st
Piering Edward, ins. 131 Fourth av. h 447 E. 80th
Piering Henry, builder, 691 E. 145th, h 693 E. 145th
Piering John, carpenter, h 1316 Second av.
Piering Oswald, carpenter, h 623 E. 158th
Pierini John, bdgh. 242 W. 12th
Pieris Matthew, steward, h 342 St. Nicholas av.
Pierne Emil, shoes, 126½ W. 40th, h 124 W. 40th
Pieron Anton, balls, r 381 Broome, h 424 Sixth
Pierra Fidel G. mer. 81 New, h 188 St John's pl. B'klyn
Pierra F. G. & Co. mers. 81 New
Pierre Eli, h 12 Gay
Pierrepont Edwards, lawyer, h 103 Fifth av.
Pierrepont Henry E. storage, 111 Water, h 216 Columbia heights, B'klyn
Pierrepont John J. storage, 111 Water, h 1 Pierrepont pl. B'klyn
Pierrepont William A. physician, 7 W. 45th
Pierro Michael A. barber, 190 Spring
Pierron William, clerk, h 500 W. 47th
Piers William, engineer, h 339 W. 38th
Piersig Charles V. painter, r 10 Stanton
Pierson (refused) h 106 E. 118th
Pierson Adoniram J. examiner, 402 Washn. h 210 President, B'klyn
Pierson Anna A. wid. Joseph N. h 113 W. 56th
Pierson Bowen W. machinery, 88 Liberty, h 243 W. 43d
Pierson Daniel, engineer, h 352 Third
Pierson Edgar L. real estate, 18 Cortlandt, h Orange, N. J.
Pierson Edward E. clerk, h 2294 Eighth av.
Pierson Edwin, jeweler, h 334 W. 27th
Pierson Elizabeth A. h 211 E. 69th
Pierson Elma, clerk, h 237 W. 39th
Pierson Emilio, fruit, h 81 Henry
Pierson Everett H. paints, Tenth av. n W. 151st
Pierson Frank A. hotel, 1186 B'way, h Sturtevant h.
Pierson Frank W. clerk, h 126 W. 124th
Pierson George, laborer, h r 14 Franklin
Pierson Gustav, stairbldr. h 302 E. 107th
Pierson Helen, wid. Joseph W. h 207 E. 14th
Pierson Henry B. gloves, 406 B'way
Pierson Henry L. iron, 24 West, h Ramapo, N. Y.
Pierson H'y M. pres. 29 Water, h 81 Macon, B'klyn
Pierson Herbert, architect, 40 Exchange pl. h 207 E. 14th
Pierson Herbert E. hardware, 248 Third av. h 304 E. 27th
Pierson Inez C. dressmkr. 236 E. 86th
Pierson Israel C. actuary, 21 Cortlandt, h Plainfield, N. J.
Pierson Jas. L. paper, 36 Beekman, h 202 William
Pierson James M. hardware, 209 Bowery, h 182 E. 80th
Pierson John, pianomkr. h 2503 Eighth av.
Pierson John F. iron, 24 West, h 154 Madison av.
Pierson John G. physician, 103 W. 14th, h 61 E. 122d
Pierson John J. asst. manager, 49 Exchange pl. h 213 N. 6th, B'klyn
Pierson John S. books, 150 Nassau, h 125 W. 41st
Pierson John S. cook, h 17 Laight
Pierson Joseph C. hosiery, 61 Walker, h Newark, N. J.
Pierson Julia, wid. James, h 408 E. 11th
Pierson Louis, tailor, h 350 E. 87th
Pierson Mary A. bdgh. 308 W. 27th, h 334 W. 27th
Pierson Peter, agent, h r 542 W. 41st
Pierson Peter, lineman, h 40 Hamilton
Pierson Rebecca, wid. Jacob, barber, 25 Sullivan
Pierson Samuel F. pres. 287 B'way, & commr. 346 B'way, h Colonnade h.
Pierson Thomas F. plumber, 109 First av. h 307 E. 11th
Pierson William, basketmkr. h 433 E. 16th
Pierson William, clerk, h 398 Third av.
Pierson William, driver, h 322 W. 41st
Pierson William, machinist, h 467 W. 32d
Pierson William W. sec. 111 B'way, h Convent Sta. N. J.
Pierson Willis G. grocer, 1382 Ninth av. h 71 W. 82d
Pierson & Arthur, gloves, 406 B'way
PIERSON & CO. iron, 24 West
Piersons Amandon M. physician, 24 E. 127th
Piesbach John, sculptor, 337 E. 93d, h 333 E. 86th
Piesbach Nicholas, express, 154 Eldridge, h 243 Eldridge
Piesbach & Strahan, sculptors, 337 E. 93d
Pieschel Paul, musician, h 323 E. 9th
Piescher Charles, carpenter, h 347 E. 23d
Piester Harriet B. wid. John, h 307 Lenox av.
Pietch Abraham, h 258 W. 129th
Pietch Walter F. sculptor, 302 W. 49th, h 258 W. 129th

WALTER F. PIETCH,
(Successor to CASONI & ISOLA),
STEAM MARBLE AND GRANITE WORKS,
302 & 304 West 49th Street,
One Block West of Broadway, **NEW YORK.**
Monuments, Vaults, Statuary, etc.
DESIGNS AND ESTIMATES ON APPLICATION.

Pietluck Philip, tailor, h 14 Suffolk
Pietro Parrino, barber, 2274 First av.
Pietrowski Albert, machinist, h Topping c Walnut
Pietsch Charles, druggist, h 1325 Second av.
Pietsch Charles O. clerk, h 432 Second av.
Pietsch Moritz, tailor, h 124 Third
Pietschker Arthur, polisher, h 405 W. 25th
Pietschker Ernest, musician, h 532 Fifth
Pietschmann Charles F. & Sons, mus. insts. 91 Chambers
Pietschmann Joseph, trimmer, h 214 Stanton
Pietz Charles, instmkr. h r 12 Stanton
Pietzsch Charles, bottler, 1813 Second av.
Piffard Henry G. physician, 10 W. 35th, & v. pres. 6 Harrison
Pifke Frank, carpenter, h 319 E. 31st
Pigage George, liquors, 439 Canal
Piggott Arthur, laborer, h 308 W. 16th
Piggott George, builder, Riverdale
Piggott George W. artist, 336 E. 17th
Piggott John, fireman, h 1767 Lex. av.
Piggott Mary, men's furng. 143 G'wich
Piggott William, bdgh. 106 West
Pignataro James, barber, 19 Second av.
Pigne Peter, baskets, 104 Wooster
Pigolette James, shoemkr. h 89 Thompson
Pigot Edward N. woolens, 718 B'way, h B'klyn
Pigot Joseph B. broker, 30 Pine, h 34 Cambridge pl. B'klyn
Pigott Catharine, wid. John, h r 82 Wooster
Pigott Edward, plumber, 388 Seventh av h 370 Seventh av.
Pigott Elizabeth L. teacher, h 306 W. 14th
Pigott Emma L. wid. Henry, hotel, W. 116th n Seventh av.
Pigott James W. actor, h 123 W. 28th
Pigott John, police, h 1484 Third av.
Pigott Michael, laborer, h 445 W. 28th

DEAN'S PATENT ARDENTER MUSTARD.
Established in London 1831.
361 & 363 Washington Street, and 84, 86 & 88 North Moore Street N. Y.

Richardson & Boynton Co.,
232-234 Water Street.
PERFECT FURNACES,
HOT-WATER HEATERS,
RANGES.

USE

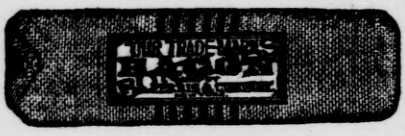

Pigott William, driver, h 346 E. 21st
Pigou F. Walter A. glue, 108 Broad
Piguet Charles A. grocer, 87 Washn. mkt, h 12 Clarkson
Piguet Emil, engineer, h 619 First av.
Piguet Jules L. watchmkr. h 2421 Eighth av.
Piguet Theodore E. h 225 W. 40th
Pihl Otto R. conductor, h 367 W. 52d
Pihlstrom Joseph F. jeweler. h 10 Grand
Pikalisky Philip, painter, h 44 Allen
Pike Amelia C. wid. Julian. bdgh. 134 W. 13th
Pike Carwin W. clerk, h 107 E. 30th
Pike Charles, clerk, h 229 E. 58th
Pike Charles H. notary, 51 Chambers, h 107 E. 30th
Pike Charles S. police. h 51 King
Pike Charles W. lumber, 16 Beaver, h Ga.
Pike Daniel, optician, 930 B'way, h New Providence, N. J.
Pike Daniel E. operator, h 27 Perry
Pike David B. h 2290 Park av.
Pike Elizabeth M. wid. Lorenzo, h 111 Christopher
Pike Ellen M. wid. Lawrence, h 582 Fifth av.
Pike Emory O. printer, h 107 E. 30th
Pike Frederick W. porter, h 247 Seventh av.
Pike George N. clerk, 50 P. O. bldg. h 52 Vernon av. B'klyn
Pike George S. lawyer, 146 B'way. h 240 W. 4th
Pike George W. actor, h 303 E. 102d
Pike Helen M. eatingh. 1046 Sixth av.
Pike Henry jr. agent, 169 G'wich, h Mt. Vernon, N. Y.
Pike Henry H. clerk, h 304 Second av.
Pike Henry P. h 10 W. 50th
Pike Israel, furrier, h 11 Av. B
Pike J. Trevitt, broker, 34 Pine
Pike James, fruit, 98 Park pl. h 303 W. 134th
Pike Jane M. teacher, h 107 E. 30th
Pike Joseph, fruit, 98 Park pl. h W. Hoboken, N.J.
Pike Joseph, watchman, h 100 W. 98th
Pike Joseph & Son, fruit, 98 Park pl.
Pike Margaret, wid. Edward, h 101 Orchard
Pike Margaret, wid. John H. h 524 W. 27th
Pike Margaret, wid. William, h 462 Seventh av.
Pike Mary J. wid. Henry, h 255 Division
Pike Maurice B. actor, h 98 Canal
Pike Merritt L. roofing, 32 John, h 14 W. 17th
Pike Morris B. janitor, h 528 W. 45th
Pike William, carpenter, h 2058 First av.
Pike William, goldbeater, h 43 Carmine
Pike's Benjamin, Son, optician, 930 B'way
Pikert Louis, watchmkr. h 652 E. 161st
Pilat Clara L. wid. Ignatius A. h 314 W. 134th
Pilatus Max, barber, 265 Spring. h 12 Dominick
Pilcer Samuel, tailor, 31½ Macdougal, h 36 Macdougal
Pilcher James E. u. s. a. Governor's Island
Pilditch Frank S. steel, 95 John, h 368 Fifth, B'klyn
Pile Walter, clerk, h 262 W. 22d
Piles James, laborer, h 220 E. 56th
Pilger Charles, driver, h 649 First av.
Pilger Charles, tailor, h 127 Seventh
Pilger Charles L. optician, 65 Fourth av. h Rye, N. Y.
Pilger Elizabeth, wid. Philip, h 649 First av.
Pilger Henry, barber, 206 West, h 66 N. Moore
Pilger John, fireman, h 535 E. 144th
Pilger John, milk, 607 Bergen av.
Pilger Julius, barber, 206 West, h 66 N. Moore
Pilger Louis, machinist, h 256 E. Houston
Pilger Otto, grocer, 41 Gt. Jones
Pilger Philip, milk, 607 Bergen av.
Pilger William, laborer, h r 263 E. Houston
Pilger Brothers, barbers, 206 West
Pilger Brothers, milk, 607 Bergen av.
Pilgram Morris, machinist, 17 Bond, h 153 Fourth av.
Pilgrim Alfred, engraver, 26 Church
Pilgrim Delia F. matron, 433 E. 118th
Pilgrim George, h 855 Lex. av.
Pilgrim William, butter, 46 First av. h 75 Third
Pilhave Charles H. porter, h 256 Fulton
Pilkington Arthur H. waiter, h 26 Christopher
Pilkington Francis, plasterer, h 412 E. 20th
Pilkington James, insp. h 161 E. 114th
Pilkington Joseph, awnings, 18 N. William
Pilkington Patrick, laborer, h 205 Lewis
Pilkington Robert, ostler, h 222 W. 18th
Pilkington William, clerk, h 1501 B'way
Pilkington & Geraty, awnings, 18 N. William
Pill Edwin, agent, 214 E. 81st
Pillar Frances, dressmkr. 413 Grand
Pillar Isaac, clerk, h 413 Grand
Pillar L. tailor, h 411 Grand
Pillet C. Edmond, editor, 25 Park row, h 249 W. 15th
Pillmann Louis, grocer, 1211 First av.
Pillon Charles G. professor of piano, h 2058 E. Vanderbilt av.
Pillsbury Daniel S. stationer, 680 Sixth av. h 61 W. 39th
Pillsbury Marcus M. axes, 85 John, h Napanoch, N. Y.
Pillsbury N. O. h 61 W. 62d
Pillusch Rich. barber, 302½ W. 36th, h 360 W. 36th
Pilmar Frederick, machinist, h 536 W. 47th
Pilnacek John, baker, 1086 First av.
Pilot Commissioners' Office, 40 Burling sl.
Pilot Thomas D. bricklayer, h 243 E. 77th
Piloto Margaret, wid. Joseph, h 148 E. 52d
Pilquist Charles, tailor, h 244 E. 28th
Pils John D. candy, 1542 Third av.
Pils John P. candy, 630 Third av.
Pilsbury Ernest H. lawyer, 237 B'way, h 113 Cambridge pl. B'klyn
Pilsner Louisa, widow, h 323 E. 16th
Pilson James, printer, h 135 E. B'way
Piltz Charles, carpenter, h 417 E. 114th
Piltz Frank, cigarmkr. h 130 E. 87th
Piltz Herman, candy, 971 First av.
Pilwisky Rudolph, drygds. 2515 W. Vanderbilt av.
Pilz Henry, cigarmkr. h 224 Av. C
Pilz Henry, lamplighter, h 241 E. 47th
Pilz William, varnisher, h 425 W. 36th
Pilzer Bernhard, cigars, 420 First av. h 324 E. 25th
Pilzer Jacob, hats, 6 Av. B
Pilzer Jacob & Co. hats, 6 Av. B
Pilzer Louis, barber, 80 Suffolk, h 127 Suffolk
Pilzer Philip, hats, 6 Av. B
Pilzer & Spritz, cigars, 420 First av.
Pim Joshua J. scalemkr. h 296 Henry
Pim, Forwood & Co. agents, 24 State & ft. W. 25th
Pimber Louis R. waiter, h 474 Sixth av.
Pimentel Caroline, h 229 E. 107th
Pimentel Solomon, cigarmkr. h 262 W. 123d
Pimper August, barber, 459 W. 46th
Pimstein Joseph S. jeweler, 12 Bayard, h 31 Canal
Pinard Charles, caterer, 6 E. 15th
Pinard John, h 133 Clinton pl.
Pinard John A. caterer, 6 E. 15th, h 49 W. 11th
Pinard Narcissus, caterer, 6 E. 15th
PINARD PHILOMENE, dressmkr. 133 Clinton pl.
Pinard J. B. & Sons, caterers, 6 E. 15th
Pinavai Antonio, shoes, 225 W. 27th
Pinchin William C. engineer, h 419 E. 105th
Pinchot James W. h 2 Gramercy pk.
Pinckney Anna M. h 578 Lex. av.
PINCKNEY CHARLES C. general agent for the management of estates, real and personal, 71 B'way. h 45 N. Y. av. B'klyn
Pinckney Charles W. clerk, h 248 W. 124th
Pinckney Francis S. editor, 10 Warren
Pinckney Henry F. A. imp. 161 Franklin, h 179 W. 76th
Pinckney Howard L. broker, 71 B'way, h 2772 Third av.
Pinckney James A. pedlar, h 357 W. 37th
Pinckney John, driver, h 28 Charles
Pinckney Joseph C. builder, 586 E. 134th
Pinckney Mary C. h 578 Lex. av.
Pinckney Robert B. candy, 61 Cannon
Pinckney Samuel T. police, h 1848 Bathgate av.
Pinckney Sarah E. h 578 Lex. av.
Pinckney Stephen R. pat. meds. 30 Vesey & 707 G'wich, & sec. 214 Fourth av. h 18 W. 127th
Pinckney Susan, wid. Jarvis, h 226 E. 82d
Pinckney Thomas, agent, 303 B'way, h Morristown, N. J.
Pinckney Walter S. lawyer, 71 B'way
Pinckney William J. sec. 30 Vesey, h Montclair, N. J.

FURS | **F. BOOSS & BRO.,** *Established 1853.* 449 BROADWAY IMPORTERS AND MANUFACTURERS. | **FURS**

PINKERTON'S NATIONAL DETECTIVE AGENCY,
Founded by ALLAN PINKERTON, 1850.

ROBERT A. PINKERTON, Gen'l Sup't, Eastern Division, New York.



WM. A. PINKERTON, Gen'l Sup't, Western Division, Chicago.

OFFICES:

New York, - - 66 Exchange Place. | Boston, - - 42 & 44 Court Street.
Philadelphia, - - 45 South Third Street. | Chicago, - - 191 & 193 Fifth Avenue.
St. Paul, - - 63 to 66 Union Block. | Kansas City, - 105 & 107 W. 6th Street.
Denver, - - - - - 1 & 2 Opera House Block.

Correspondents throughout the United States and Europe. Business transacted in all parts of the World.

Pinckney William O. furniture, 563 Grand, h 407 Madison
Pinckney H. F. A. & Co. spices, 161 Franklin
Pinco Israel, agent, h 172 Rivington
Pincoffs Adolph L. lawyer, 2 Wall, h 223 E. 14th
Pincott Francis, shoemkr. h 98 Canal
Pincus Abraham, cloakmkr. h 172 Rivington
Pincus Adolph, cigarmkr. h 1386 Second av.
Pincus Anna, meat, 21 Essex
Pincus Davis, trucks, h 33 Pitt
Pincus Herman, candy, 408 E. 11th
Pincus Herman, tailor, h 96 Orchard
Pincus Isidor, skins, 133 William, h 94 Orchard
Pincus Jacob, tailor, h 186 Division
Pincus John, crockery, 299 E. 73d, h 1392 Second av.
Pincus Josephine, sewing, h 409 E. 74th
Pincus Leopold, shoes, 232 W. 26th, h 1242 Third av.
Pincus Marcus, clothier, 461 Canal
Pincus Mary, wid. Jacob, cigars, 196 E. 76th
Pincus Max, tailor, h 258 Rivington
Pincus Meyer, cutter, h 86 E. B'way
Pincus Michael, laborer, h 40 Ludlow
Pincus Pincus, barber, 36 G'wich
Pincus Samuel, tailor, h 124 Stanton
Pincus Solomon, cutter, h 160 E. 107th
Pindar Henry, engineer, h 178 Second av.
Pindar William W. engineer, h 934 Ninth av.
Pinder Patrick, laborer, h 232 E. 46th
Pinder Robert, clerk, h 1932 Anthony av.
Pinder Thomas, laborer, h 405 E. 16th
Pindle Edward, valet, h r 133 W. 30th
Pindt Herman, musician, h r 34 Av. A
Pine Charles S. & Co. jewelry, 196 B'way
Pine Dennis, carpenter, h 217 E. 73d
Pine Elias G. milk, 120 E. 84th, h 154 E. 84th
Pine Elizabeth, nurse, h 88 Av. B
Pine Ethan A. undertaker, 1053 Third av.
Pine George, tailor, h 137 W. 27th
Pine Isabella, wid. John, h 348 W. 18th
Pine James K. P. collars, 675 B'way, h Lansingburg, N. Y.
Pine John, laborer, h 320 E. 45th
Pine John B. lawyer, 50 Pine, h 31 W. 10th
Pine John B. waiter, h 28 Chrystie
Pine John T. engineer, h 231 E. 80th
Pine Mary, wid. Joseph W. h 204 E. 108th
Pine Mary C. wid. Nathan, h 216 W. 29th
Pine Richard, laborer, h 552 W. 55th
Pine Smith, manager, 154 E. 55th
Pine Thomas, clerk, h 81 Madison
Pine William E. weigher, 2 Gouverneur la. h Newark, N. J.
Pine, Twiggs & Co. weighers, 2 Gouverneur la.
Pingeon Paul, frames, 907 B'way
Pingpank August, barber, 413 Bleecker
Pings George H. gloves, 386 B'way, h 52 E. 67th
Pings Herman L. gloves, 386 B'way, h 52 E. 67th
Pings Julius B. gloves, 386 B'way, h 52 E. 67th
Pings & Pinner, gloves, 386 B'way
Pinguet Hector, designer for embroidery, 113 Clinton pl.
Pinguet Horace C. flowers, 20 W. 3d
Pinie John, clerk, h 173 Bleecker
Pining Henry, pianomkr. h 646 Tenth av.
Pink Oscar A. foreman, h 2467 Eighth av.
Pink Theodore, tobacco, 1058 Second av. h 352 E. 70th
Pink William H. stairbldr. h 179 W. 101st
Pinkard Edward R. clerk, h 25 E. 12th
Pinke Peter D. cigars, 1179 Third av.
Pinkel Philip, stairbldr. r 355 W. 42d, h 610 Ninth av.
Pinkernell Henry, driver, h 1590 Av. B
Pinkert Conrad, hatter, h 171 Mott
Pinkert Israel, pedlar, h 83 Bayard
Pinkert Pincus, smith, 252 Division
Pinkerton Emma M. wid. John L. plumber, 329 Fourth av. h 62 W. 84th
Pinkerton John L. & Co. plumbers, 329 Fourth av.
PINKERTON ROBERT A. GEN'L SUPT. EASTERN DIVISION PINKERTON'S NATIONAL DETECTIVE AGENCY, 66 Exchange pl. New York, h 39 Eighth av. B'klyn
Pinkerton Sarah A. plumber, 329 Fourth av. h 62 W. 84th
PINKERTON WILLIAM A. GEN'L SUPT. WESTERN DIVISION PINKERTON'S NATIONAL DETECTIVE AGENCY, 66 Exchange pl. h Chicago, Ill.
Pinkerton R. A. & W. A. detectives, 66 Exchange pl. (see card top of page)
Pinket William, painter, h 461 Third av.
Pinkham Charles H. jr. pres. 241 W. 125th, h 16 W. 130th
Pinkham Sidney, clerk, h 85 W. 104th
Pinkham William E. dentist, 22 E. 20th, h 36 W. 17th
Pinkham William F. pres. 100 Beekman, h Whitestone, L. I.
Pinkley John W. h 20 Manhattan
Pinkman Lawrence, laborer, h r 360 Cherry
Pinkney Andrew, driver, h 240 W. 10th
Pinkney Charles W. shipping, 19 Old sl. h 199 Harrison, B'klyn
Pinkney John M. sec. 2283 Eighth av. h 716 Madison av.
Pinkney Julian B. waiter, h 216 W. 29th
Pinkney Mary G. h W. 139th n Seventh av.
Pinkney William jr. agent, 80 Cliff, h 171 Baltic, B'klyn
Pinkney William H. physician, 24 E. 41st
Pinkofsky Morris, underwear, 50 Division, h 40 Division
Pinks Anne, dressmkr. h 507 E. 16th
Pinksohn Isidor, clerk, h 752 Sixth
Pinkus Adolph, tailor, h 153¼ Stanton
Pinkus Fred. S. linens, 89 Leonard, h 70 E. 56th
Pinkus Henry, broker, 224 Grand
Pinkus Leopold, linens, 89 Leonard, h 38 Union sq. E.
Pinne Frederick C. liquors, 348 Washn. h 205 Franklin
Pinnecke Charles F. L. supt. 318 E. 75th, h 1800 Lex. av.
Pinneo Henry O. treas, 59 Bible h. h 127 Third av.
Pinner Adolph, snuff, 99 Orchard, h 251 E. 10th
Pinner Ferdinand, cabinetmkr. h 433 E. 16th
Pinner Francis, physician, 73 Rivington
Pinner Herman, fcygds. 337 Eighth av.
Pinner Herman, tobacco, 165 Pearl, h 133 E. 64th
Pinner Joseph, clerk, h 26 Rivington
Pinner Leo, gloves, 386 B'way, h 181 E. 64th
Pinner Leonora, wid. Bernard, h 130 E. 94th
Pinner Moritz, lumber, 71 B'way, h Elizabeth, N. J.
Pinner Richard H. manager, h 49 Bowery
Pinner Wm. H. soap, 525 W. 15th, h 167 W. 18th
Pinney Dwight C. shades, 275 Canal, h 180 Lefferts pl. B'klyn
Pinney Frederick H. printer, 537 Pearl, h 107 Park pl. B'klyn
Pinney George M. jr. lawyer, 55 Liberty, h New Brighton, S. I.
Pinney & Johnson, mers. 195 Fulton
Pinney & Sterling, lawyers, 55 Liberty
Pinning Frank, pianomkr. h 433 W. 37th
Pinnow Josephine, wid. Charles, h 10 Rivington
Pino Sarah E. wid. Thomas, 1465 First av.

JAMES A. WEBB & SON, 165 Pearl Street, New York.
ALCOHOL. Established 1835. COLOGNE SPIRIT

Directors: CHAS. LANIER, JOHN W. ELLIS, WM. A. BOOTH, PARKER HANDY,

3d NATIONAL BANK, 20 NASSAU ST. Capital, - $1,000,000.

Directors: GEO. CHAPMAN, JOHN W. STERLING, A. H. WELSH, H. A. V. POST, GEO. A. MORRISON.

PIN 1580 PIT

SCARFS AND SUSPENDERS.

BEST WC&W MADE.

THE TRADE SUPPLIED BY
WELD, COLBURN, & WILCKENS,
593 Broadway, New York.

Pinover Alexander, jeweler, 25 Ann, h 202 E. 114th
Pinover Samuel, jeweler, 25 Ann, h 355 E. 50th
Pinover Simon, clasps, 28 Walker, h 357 E. 69th
Pinover A. & Co. jewelers, 25 Ann & 107 Nassau
Pinsdorf Ferdinand, brewer, h 248 E. 44th
Pinska Harris, tailor, h 55 Orchard
Pinsker Julius, shoes, h 628 Second av.
Pinson Joseph, ins. 9 Third av. h 16 Jefferson
Pinsonnault Nelson, carpenter, h 2249 First av.
Pinter Baruch, tailor, h 69 Willett
Pinther Frederick, beer, 511 E. 12th
Pinther Julius, tailor, h 117 Columbia
Pinto Felix Govin Y. real estate, 109 Water, h 54 W. 37th
Pinto Francis E. storage, 459 Produce Ex. h 235 President, B'klyn
Pinto Francis E. jr. storage, 459 Produce Ex. h 235 President, B'klyn
Pinto Jane, wid. Antonio, h 482 Pearl
Pinto John, barber, 225 Grand, h 209 Mulberry
Pinto Louis, clerk, h 361 E. 69th
Pinto Pietro, barber, 233 Thompson, h 11 Varick pl.
Pinto Raphael, shoes, 229 Mulberry
Pinto William A. storage, 459 Produce Ex. h 64 Montague, B'klyn
Pinto F. E. & Sons, storage, 459 Produce Ex.
Pintus Harris, pedlar, h 193 Madison
Pintz Daniel C. clerk, h 123 E. 129th
Pinz Charles, carver, h 975 Second av.
Pio Stephen, presser, h 295 Third
Pion Reine, milliner, 30 E. 20th
Pione Alberto, vocalist, h 332 E. 73d
Pioneer Line, fwdg. 23 S. William & Pier 9 E. R.
Pioselli Louis, h 185 Thompson
Pipar John, h 287 First av.
Pipenbrink Christopher, ostler, h 301 E. 95th
Pipenbrink Dora, drugs, 2171 Second av.
Piper Albert, waiter, h 221 W. 29th
Piper Charles M. carpenter, Kingsbridge
Piper Dearborn G. liquors, 272 Bleecker, h 28 Leroy
Piper Edward W. physician, 301 W. 116th
Piper Fred. W. eatingh. 57 B'way. h 300 E. 15th
Piper George, mason, h 268 W. 133d
Piper George B. watchman, h 333 W. 40th
Piper Henry, machinist, h 98 Essex
Piper Henry C. mer. 58 New
Piper James E. smith, h 400 E. 53d
Piper Margaret, wid. John, h 223 W. 60th
Piper Robert A. lawyer, 20 Nassau, h 246 Tenth, B'klyn
Piper William H. carpenter, Kingsbridge
Piper William H. fitter, h 205 W. 61st
Piper C. M. & Son, carpenters, Kingsbridge
Piper F. W. & Co. eatingh. 57 B'way & 33 Trinity pl.
Pipes Rebecca L. wid. William H. dressmkr. 53 W. 24th
Pipio Joseph, barber, 93 Bowery, h 83 Elizabeth
Piplow Charles, smith, h 530 W. 58th
Pippey Benjamin Y. drygds. 45 Leonard, h 201 W. 55th
Pippey Wm. F. drygds. 45 Leonard, h The Dakota
Pippey B. Y. & Co. drygds. 45 Leonard
Pippus Frederick, wheelwright, h 348 W. 37th
Pippy George, carpenter. h 537 W. 59th
Piratzky Amelia, wid. Arthur, h 888 Third av.
Piratzky August, liquors, 442 West, h 170 Bank
Piretti Domenico, caterer, h 236 W. 25th
Pirfett William S. conductor, h 207 E. 22d
Piri Chas. fruit, 169 E. Houston, h 175 E. Houston
Pirie Alexander, h 309 E. 52d
Pirie John T. drygds. 115 Worth, h 181 Park pl. B'klyn
Pirner Frank W. beer, 2209 Third av.
Pirner John, packer, h Bristow n Jennings
Pirnie Frances, dressmkr. 117 W. 60th
Pirnie George, v. pres. 47 Warren. h Nyack, N. Y.
Pirnie James, paper, 150 Nassau, h Port Richmond, S. I.
Pirnie Peter, clerk, h 117 W. 60th
Piroth Joseph, painter, h 709 Westchester av.
Pirovano Edward C. insp. h 1636 Tenth av.
Pirovano Emil H. ins. 1 Pearl, h Woodridge, N. J.
Pirro Charles, finisher, h 126 Third
Pirro Joseph, h 130 Second
Pirro Joseph H. clerk, h 428 W. 48th
Pirrone Frank, barber, 610 Tenth av.
Pirrone John, barber, 401 W. 48th
Pirsson A. h 114 E. 41st
Pirsson Edward H. real estate, 149 B'way
Pirsson Francis M. stone, 1251 B'way, h 150 W. 34th
Pirrson Janet P. wid. Joseph, h 10 W. 16th
Pirsson John W. lawyer, 149 B'way. h 40 E. 41st
Pirsson Robert L. granite, 19 Park pl. h Plainfield, N. J.
Pirsson Talbot, h 122 E. 82d
PIRSSON & RENWICK, granite, 19 Park pl.
Pirung Elizabeth. wid. John. h 67 Attorney
Pirung John, fruit, 105 Park pl. h 724 Third av.
Pisani Bernardo, shoes, 29 Baxter
Pisani John, barber, 229 W. Houston
Pisano Anton, laborer. h r 170 Mulberry
Pisano Rocco, fruit, 420 Grand
Pisano Brothers & Co. fruit, 420 Grand
Pisapia Attilio, barber, 346 E. 63d
Pisapia Vincenz, shoes, 175 E. 77th
Pisarra Vincent T. barber, 205 Division, h 26 Gouverneur
Pisbach Peter, beer, 40 University pl.
Piscator Chas. smith, 364 Broome, h 120 Chrystie
Piscator Christian, cutler, 82 Elm, h 120 Chrystie
Piscator Elizabeth, wid. Gottfried, h 120 Chrystie
Piscator Frederick W. clerk, h 55 Lewis
Piscerreli Raffaele, tailor, h r 106 Mulberry
Pisch Albert, carver, h 46 First
Pisch Francis L. lamps, 229 Sixth
Piser Davis, tailor, h 75 Suffolk
Piser Jacob, tailor, 116 E. 11th
Piser Isaac, h 623 E. 144th
Piser Joseph, cigars, 2699 Third av.
Piser N. H. cigarmkr. h 2731 Third av.
Pishofsky Amelia. wid. Herman, h r 71 Henry
Pishon Mary, wid. Marcellus, h 243 E. 29th
Pisko Edward, broker, 56 New, h 111 E. 56th
Pister Isaac, tailor, h r 117 Clinton
Pister Israel, tailor, h r 68 Attorney
Pister Joseph, shoes, 133 Ridge, h r 118 Ridge
Pistone Francisco, grocer, 51 Crosby
Pistor George, conductor, h 242 E. 87th
Pistor William, architect, 35 Broad, h 21 W. 37th
Pistorino Joseph, barber, h 88 Dey
Pitbladdo Thomas, pres. 137 B'way, h B'klyn
Pitcairn Robert. treas. 15 Cortlandt, h Pa.
Pitcairn Robert B. police, h 93 Perry
Pitcairn Robert J. grocer, 2 Carmine
Pitcher Alfred A. clerk, h 144 W. 10th
Pitcher Benjamin. carrier, h 444 E. 88th
Pitcher Benjamin B. driver, h 603 W. 48th
Pitcher Edward P. librarian, 304 Fourth av. h E. Orange, N. J.
Pitcher Frederick W. butter, 134 Eighth av. h 238 W. 14th
Pitcher Jas. R. sec. 320 B'way, h Short Hills, N. J.
Pitcher James T. jeweler, h 328 W. 11th
Pitcher John, u. s. a. Governor's Island
Pitcher Thomas G. u. s. a. Governor's Island
Pitcher William R. adjuster, 11 Pine, h 178 Gates av. B'klyn
Pitcher F. W. & Co. butter, 134 Eighth av.
Pitchmann William A. C. barber, h 494 Third av.
Pitello Pasquale, meat, 38 Mulberry, h r 40 Mulberry
Pither William, patternmkr. r 249 Spring, h 247 Spring
Pithman Julia, wid. Frederick, h 70 Orchard
Pitkin Frederick E. sec. 129 Duane, h Nyack, N. Y.
Pitkin Lucius, chemist, 138 Pearl, h Yonkers, N. Y.
Pitkin Wolcott H. pres. 129 Duane, h Albany, N. Y.
Pitman Ellen, wid. Thomas, h 291 G'wich
Pitman James M. fruits, 71 Park pl.
Pitman Oscar V. hotel, 19 E. 42d
Pitman Samuel M. artist, 26 University pl. h W. Hoboken, N. J.
Pitman William, eatingh. 324 G'wich
Pitman William H. agent, h 256 W. 43d
Pitman William J. engineer. h 674 Eleventh av.
Pitman William R. rugs, 115 Worth, h 273 W. 38th
Pitney Jas. W. carriages. 460 Third av. & stables, 157 E. 32d & 170 E. 78th, h 223 Lex. av.
Pitney William A. clerk, h 243 E. 112th
Pitou Augustus, manager, 1193 B'way, h 129 W. 95th

EAST RIVER STEAM KINDLING WOOD FACTORY
1104 First Avenue, } Orders received through all American District and Western Union
cor. E. 61st St. } Telegraph Offices FREE. *Send for Price-List.* FRED. BUSE, Prop.

Huyler's
FAMILY CHOCOLATE,
For Drinking and Cooking.
SOLD BY ALL GROCERS.

Pitou Eugene, broker, 15 State, h 12 Fifth av.
Pitou Spire, oils, 15 State, h New Brighton, S. I.
Pitra Antonio, pedlar, h 339 E. 11th
Pitsch Anton, varnisher, h r 106 Orchard
Pitsch Julius, bartender, h 415 E. 15th
Pitschmann Adolph, candymkr. h 89 Willett
Pitshke William F. judge, City Hall, & lawyer, 145 B'way, h 427 W. 51st
Pitsing Henry, laborer, h 169 E. 112th
Pitt Francis C. express, 229 B'way, h Eng.
Pitt G. S. h 34 W. 21st
Pitt George. laborer, h 867 Second av.
Pitt John R. binder, 61 Frankfort, h 469 Halsey, B'klyn
Pitt Mary, wid. William, h 37 Jackson
Pitt Richard, musician, h r 165 Allen
Pitt Samuel C. clerk, h 102 E. 123d
Pitt Walter, carrier, h 500 E. 89th
Pitt William, produce, 156 Reade, h 507 Van Buren B'klyn
Pitt William R. iron, 92 Chambers, h 168 Columbia heights, B'klyn
Pitt & Scott, express, 229 B'way

*PITT & SCOTT'S FOREIGN EXPRESS, 229 B'way

Pitt, Barnum & Glidden, produce, 156 Reade
Pittard Alfred E. pilot, 40 Burling sl. h 338 Sackett, B'klyn
Pittard Thomas, machinist, h 288 W. 142d
Pittarelli Dominico, bricklayer, h r 8 Elizabeth
Pittelli Francesco, tailor, 33 Crosby
Pittenger Augustus E. clerk, h 210 W. 17th
Pittenger Mary F. wid. Henry M. h 320 E. 123d
Pittenger Samuel G. clerk, h 210 W. 17th
Pittfield Robert B. bartender, h r 21 Jones
Pittman Albert, bartender, h 420 E. 78th
Pittman C. I. broker, 17 S. William
Pittman Thomas J. butter, 550 Grand
Pittman Thomas W. lawyer, 13 Park row, h 238 W. 51st
Pittoll George, cutter, h 311 E. 104th
Pitts Charles, engineer, h 121 Chrystie
Pitts Charles B. clerk, h 181 E. 93d
Pitts Charles L. treas. 437 E. 23d, h 376 Bloomfield, Hoboken
Pitts John, cigarmkr. h 248 W. 33d
Pitts John M. carpenter, h 103 E. 106th
Pitts Margaret, wid. Joseph, grocer, 2257 Tenth av.
Pitts Robert, painter, h 110 E. 108th
Pitts William, janitor, h 231 E. 79th
Pittsburgh Tube Co. 81 John
Pittsburgh & Western Railway Co. 3 Broad
Pittsburgh, Ft. Wayne & Chicago Railway, 31 Nassau
Pittsburgh, Marion & Chicago Railway Co. 81 New
Pittsburgh, Shenango & Lake Erie R.R. Co. 71 B'way
Pittschau William, liquors, 23 Third av.
Pittson Charles, butler, h 646 Second av.
Pitz Anne, wid. John, h 509 E. 15th
Pitz Frederick, carpenter, h 747 E. 144th
Pitz Henry, finisher, h 554 W. 47th
Pitz John, wines, 15 Av. A
Pitz John C. bottler, h 62 First
Pitz Philip J. carpenter, h 541 W. 59th
Pitzer Philip, fireman, h 206 E. 41st
Pitzer William, printer, h 57 Clinton
Pitzipio Adrienne. wid. George, h 29 W 50th
Pius Gustav, fixtures, 86 Broome
Pivot Diamond Setting Co. 45 B'way
Pix Oscar, printer, 59 Lafayette pl. h 121 W. 60th
Pixlee Frederick, hardware, h 53 E. 29th
Pixley Charles, clerk, h 152 W. 34th
Piza David M. mer. 24 State, h 495 Lex. av.
Piza Joshua, mer. 18 B'way, h 338 W. 23d
Piza Joshua S. mer. h 247 W. 45th
Piza Rachel, wid. Samuel, h 247 W. 45th
Piza Thaddeus, chemist, 13 Dey
Piza, Nephews & Co. mers. 18 B'way, & candles, 504 W. 14th
Pizarro Nicholas, tailor, h 26 Gouverneur
Pizeler Reuben, jeweler, h 69 Willett
Pizer Jacob, real estate, 622 Lex. av.
Pizer Leon, real estate, 622 Lex. av.
Pizer Louis, real estate, 622 Lex. av.
Pizer Louis, tailor, h 73 Suffolk
Pizey Richard J. engineer, h 945 Ninth av.
Pizzarelli Lazzaro, shoes, 226 W. Houston
Pizzella Stephen, barber, 98 Hester
Pizzuto Libero, tailor, h 166 Mulberry
Plaas Joseph J. clerk, h Morris av. n E. 163d

Weather Strips
BROWNE'S Metallic & other kinds
Booth's Theatre Building, 23d St. & 6th Av.
The Fay Metallic Weather Strip Co.

Plaatje Henry B. driver, h 64 Morton
Plaatje William D. clerk, h 64 Morton
Place Ann, wid. Gottfried, h 205 W. 10th
Place Barker, ins. 32 Liberty, h 120 E. 26th
Place Charles, machinery, 16 N. Y. & B'klyn bridge, h Plainfield, N. J.
Place Charles, pres. 11 Pine, h 136 W. 125th
Place Charles A. pres. 452 B'way, h B'klyn
Place Chas. B. agent, 160 B'way, h Elizabeth, N.J.
Place Edward, driver, h 92 Goerck
Place Edward, seaman, h 296 Seventh
Place George, machinery, 120 B'way, h 44 E. 31st
Place George W. advertisements inserted in city and country newspapers, 52 B'way, h 164 S. 8th, B'klyn
Place Henry C. lawyer, 35 William
Place Howard, clothier, 162 South, h 461 Putnam av. B'klyn
Place Ira A. lawyer, Grand Central depot, h 58 E. 25th
Place James K. mer. 32 Liberty, h 155 E. 37th
Place John H. clerk, h 2362 First av.
Place Louis W. clerk, Dr. Jaeger's Co. 827 & 829 B'way, h 67 S. 9th, B'klyn
Place Robert F. clerk, h 405 St. Nicholas av.
Place Thomas C. carrier, h 42 Barrow
Place Warren, trucks, 118 Maiden la. & 96 & 239 Water, h Flushing, L. I.
Place William, driver, h 350 W. 17th
Place William A. clerk, h 27 First
Place William H. treas. 107 Murray, h B'klyn
Place William S. engraver, 39 Ann, h Hempstead, L. I.
Place & McGuinness, express, 118 Maiden la. & 96 & 239 Water
Placek Anton, printer, h 330 E. 71st
Placek Louis, cigarmkr. h 654 First av.
Placek William, beer, 556 First av. h 401 E. 32d
Pladwell George H. janitor, h 4 Warren
Plaeger John J. carpenter, h 683 E. 155th
Plaettner Adolph, clerk, 50 P. O. bldg. h 390 Adelphi, B'klyn
Plafker Louis, tailor, h 157 Ridge
Plage Henry, liquors, 36 Frankfort
Plager Harris, pedlar, h 141 Madison
Plager Samuel, pedlar, h 207 Madison
Plagge August, clerk, h 109 Third av.
Plahto Morris, h 310 W. 32d
Plain Herman, furrier, h 13 Eldridge
Plainville Stock Co. jewelers, 176 B'way
Plaisted George I. hides, 75 Gold
Plaisted Trafton S. artist, h 158 W. 36th
Plaker Samuel, hatter, h 112 Chrystie
Plambeck Charles, cigars, 227 Second
Plambeck Louisa, wid. Charles, h 223 Ninth av.
Planata John, cigarmkr. h 376 E. 10th
Plancon Eugene F. clerk, h 354 W. 12th
Plander Albert, grocer, 233 Rivington
Plander Frederick, produce, 348 G'wich, h Fort Hamilton, L. I.
*Planet Mills (Buchanan & Lyall) 101 Wall
Plangemann Otto, beer, 83 Warren
Planitz Gustave H. h 454 W. 51st
Plank Christopher, pedlar, h 341 Sixth
Plank Edward, carpenter, h 303 W. 19th
Plank Emil, tailor, h 177 Av. B
Plansker Clara, wid. Louis, h 530 Sixth
Planson John, carpenter, h 214 Third
Plant Abram, fruits, 78 Barclay, h 243 W. 16th
Plant Alonzo A. hosiery, 51 Leonard, h 80 Downing, B'klyn
Plant Catharine, wid. Thomas, h 461 W. 32d
Plant Charles, brass, h r 44 First
Plant Francis, police, h 1632 Second av.
Plant Henry B. pres. 12 W. 23d, h 586 Fifth av.
Plant H'y W. covers, 102 Walker, h 592 E. 136th
Plant Jesse, clerk, h 1853 Park av.
Plant Joseph, barber, 1 Franklin sq. h 111 Mulberry
Plant Levi, porter, h 150 E. 98th
Plant Nelson, engineer, h 208 E. 98th
Plant Truman J. supt. h 236 E. 50th
Plant William, driver, h 461 W. 32d
Plant William P. clerk, h 445 W. 23d

STEAM AND HOT WATER HEATERS. | Richardson & Morgan Co. | 92 Beekman St.
See adv. pages 38 & 39 Pink Sheets Back of Book.

AIX-LA-CHAPELLE
KAISER WATER
REFRESHING, DIETETIC TABLE WATER
BEST IN THE WORLD
Luyties Brothers
New York
Agents U.S.A.

Plante Falconbridge, hosiery, 47 Leonard, h 834 Union, B'klyn
Plante Holland P. hosiery, 47 Leonard, h 241 W. 123d
Plante H. P. & Brother, hosiery, 47 Leonard
Planten Gerrit, sec. 18 B'way, h Paterson, N. J.
Planten John R. capsules, 224 William, & consul, 47 Broad, h 104 S. Elliott pl. B'klyn
Planten H. & Son, capsules, 224 William
Plantin John P. shoemkr. h 208 W. 37th
Plantz Agatha, grocer, 307 E. 49th
Plantz Anton, clerk, h 307 E. 49th
Planz Henry, brewer, h 123 E. Houston
Planz Peter, carpenter, h 423 E. 48th
Plappert Peter, shoemkr. h 141 Mott
Plappert William, barber, 109 Av. D
Plasczyk Anna, wid. Anton, h 507 Sixth
Plasczyk Anthony, clerk, h 218 E. 103d
Plass Alexander, clerk, 406 W. 31st
Plass Edmund, agent, h 48 W. 128th
Plass George H. engineer, h 335 W. 21st
Plass Herbert C. appraiser, 234 B'way, h 140 W. 126th
Plass Jennie, wid. Edward, caps, 319 Canal, h 317 E. 51st
Plassmann Francis, wid. Ernest, h 528 E. 141st
Plassmann Frederick, cigarmkr. h 44 Stanton
PLASTIC SLATE ROOFING CO. Sole contractors for Van Orden's Plastic Slate and his Tile paved roofs; Unrivaled for steep or flat roofs, flushings about chimneys, skylights, walls, etc. Cheaper than tin. Endorsed by 82 Fire Insurance Co's. Refer to R. Hoe & Co., Harper Bros., Lawrence Bros. and 9000 roofs. Old roofs, of all kinds thoroughly repaired, coated & warranted. 72 Maiden la. & 7 Liberty
Plastrik Charles, tailor, 397 Canal, h 207 E. 45th
Plastrik Simon, tailor, 397 Canal, h 23 Dominick
Plate Adrian, clerk, h 1226 Third av.
Plate Charles, seaman, h 558 W. 37th
Plate Dederick, cigarmkr. h 143 Eldridge
Plate Dederick, teacher, h 434 E. 57th
Plate Frederick, bartender, h 22 Morton
Plate Frederick H. clerk, h 229 Fifth
Plate George, grocer, 2143 Lex. av. h 144 E. 129th
Plate Henry, carpenter, h r 262 E. Houston
Plate Henry, corks, 241 E. 80th
Plate H'y D. corks, 258 W. 32d, h Arlington, N. J. (see adv. page 26, P. G.)
Plate Herman, beer, 15 Oak, h 71 Roosevelt
Plate Herman, grocer, 160 E. 118th
Plate Herman, grocer, 2032 Second av.
Plate Jacob, grocer, 615 Mott av.
Plate John, agent, h 81 Montgomery
Plate John, h. furng. 13 Av. D
Plate John F. grocer, 540 Broome
Plate Louis, finisher, h 401 E. 86th
Plate Louisa, wid. Conrad, h 98 Lewis
Plate Theodore, teacher, h 238 E. 82d
Plate William, laborer, h 256 E. Houston
Plath Charles, tackle, 130 Canal
Plath Charles & Son, tackle, 130 Canal
Plath Clemens L. tackle, 130 Canal
Plath Ernst A. drugs, 2261 First av. h 410 E. 117th
Plath John, ostler, h 55 First av.
Plath John H. police, h 419 E. 87th
Plath Maria, sewing, h r 183 First av.
Platky Adolph, furs, 83 Mercer, h 133 E. 50th
Platky Adolph & Co. furs, 83 Mercer
Plato Daniel, laborer, h 222 Sullivan
Plato Robert, caps, 59 Bleecker, h 437 E. 86th
Platow Edward, laborer, h 9 Av. D
Platt Abram W. financial broker, 56 B'way, h 217 W. 126th
Platt Aloys, watches, 92 Fulton, h 196 Hall, B'klyn
Platt Ammon B. wool, 102 Reade, h B'klyn
Platt Anson, clerk, h 361 E. 71st
Platt Anthony, carpenter, h 625 E. 148th
Platt C. H. h 444 W. 57th
Platt Carlos W. h 100 W. 69th
Platt Caroline, wid. Gilbert M. h 144 E. 53d
Platt Charles, gardener, h Darke n Boston av.
Platt Charles, painter, h 201 E. 100th
Platt Chas. B. banker, 26 Pine, h Englewood, N. J.
Platt Charles D. h. furng. 1577 Third av. h 164 E. 90th
Platt Charles H. clerk, h 356 Cherry
Platt Charles H. printer, h 560 E. 143d
Platt Charles J. stables, 14 Charlton, h 416 W. 17th
Platt Charles P. butcher, h Ackerman n Riverdale av.
Platt Charles S. assayer, 4 Liberty pl. & 67 Thomas, h 16 W. 40th
Platt Charles W. sec. 18 B'way
Platt Christopher, looms, 229 W. 15th (see adv. page 46, P. G.)
Platt Clayton, ins. 16 Exchange pl. h Yonkers, N.Y.
Platt Cornelius, h 345 Seventh av.
Platt Cornelius, hats, 1317 B'way, h 461 W. 34th
Platt Edgar N. clerk, h 3611 Third av.
Platt Edward C banker, 62 Wall, & treas. 1 B'way & 55 Liberty, h 134 St. Mark's av. B'klyn
Platt Frank H. lawyer, 35 Wall
Platt Frederick, cutter, 37 Frankfort, h B'klyn
Platt Frederick, painter, h 545 W. 29th
Platt Frederick A. sec. 13 William
Platt Frederick R. insp. h 413 W. 34th
Platt George, h 162 E. 33d
Platt George, h Seventh av. c W. 122d
Platt Hamilton, finisher, h 116 Cannon
Platt Henry, h 1318 First av.
Platt Henry, clerk, h 125 E. Houston
Platt Henry B. clerk, h 25 Madison av.
Platt Henry B. disinfectants, 36 Platt, h 241 Washn. av. B'klyn
Platt Henry C. u. s. asst. dist. atty. 50 P. O. bldg. h 137 W. 127th
Platt Henry M. h 133 W. 13th
Platt Hugh, laborer, h 26 Beach
Platt Hyman, tailor, h 102 Pitt
Platt Isaac S. mowers, 165 G'wich, h 10 E. 62d
Platt Isidor, clothing, 113 Division
Platt James, clerk, h 131 W. 53d
Platt James D. treas. 26 B'way, h 311 Lenox av.
Platt James H. pres. 243 Front
Platt James N. lawyer, 54 William, h S. Hampton, L. I.
Platt Jesse, pres. 39 Union sq. W.
Platt John A. crockery, 1577 Third av. h 164 E. 90th
Platt John Cheney, treas. 335 Fourth av. h 90 Lex. av.
Platt John D. clerk, h 93 Eighth av.
Platt John E. agent, 409 B'way
Platt John H. real estate, 150 B'way, h 75 Clifton pl. J. C.
Platt John I. pres. 35 B'way, h Po'keepsie, N. Y.
Platt John M. lawyer, 156 B'way, h 134 St. Mark's av. B'klyn
Platt John R. 149 B'way, h 7 E. 54th
Platt John S. v. pres. 15 Broad, h Po'keepsie, N. Y.
Platt Jonas H. ins. 51 Wall, h B'klyn
Platt Joseph, clerk, h 227 E. 69th
Platt Joseph, printer, h 650 E. 156th
Platt Julia, wid. James, bdgh. 324 W. 59th
Platt Justus, h 255 W. 26th
Platt Laura, wid. Richard, h 88 Charles
Platt Louis H. mason, 144 E. 53d
Platt Lucretia, wid. Charles S. h 64 E. 53d
Platt Mary, bdgh. 304 W. 27th, h 311 W. 29th
Platt Mary, wid. John H. h 90 Lex. av.
Platt Mary E. h 27 Madison av.
Platt Mary E. wid. Charles W. h 317 W. 16th
Platt Oliver, cutter, 37 Frankfort, h 57 S. 1st, B'klyn
Platt Oliver & Brothers, cutters, 37 Frankfort
Platt Paul, clerk, h 124 Lewis
Platt Peter, pianomkr. h 515 Ninth av.
Platt Peter, printer, h 604 E. 148th
Platt Peter J. printer, h 357 Willis av.
Platt Philip, clerk, h 556 Ninth av.
Platt Philip M. h 329 W. 46th
Platt Rebecca, milliner, 583 Eighth av.
Platt Samuel, wrappers, 358 Canal, h 338 E. 80th
Platt Sarah, wid. William F. 2113 Fifth av.
Platt Sarah A. wid. George C. h 352 W. 18th
Platt Spencer C. broker, h Grand Union h.
Platt Susanna, wid. Conrad J. h 414 E. 17th
Platt Thomas C. pres. 82 B'way, h Fifth av. h.
Platt Thomas E. signs, 164 Fulton, h 223 E. 116th
Platt Virginia, h 549 W. 26th

MERCHANTS EXCHANGE NAT. BANK OF THE CITY OF N. Y.
SOLICITS YOUR ACCOUNT. 257 Broadway.
PHINEAS C. LOUNSBURY, Prest. ALLEN S. APGAR, Cashier.

C. N. JORDAN, *President.*
CHARLES J. CANDA, *Vice-President.*
THE WESTERN NATIONAL BANK,
CAPITAL, $3,500,000.
F. BLANKENHORN, *Cashier.*
H. A. SMITH, *Asst. Cashier.*

Platt Warner, real estate, h 217 W. 126th
Platt Willard H. supplies, 83 Chambers, h 115 Cambridge pl. B'klyn
Platt Wm. agent, 40 Cortlandt, h Elizabeth, N. J.
Platt William, milk, 405 W. 51st
Platt William A. editor, 23 Park row
Platt William H. clerk, h 255 W. 26th
Platt William O. real estate, 56 Wall, h 93 Hicks, B'klyn
Platt William S. clerk, h 301 E. 57th
Platt & Bowers, lawyers, 54 William
Platt & Washburn Refining Co. oils, 243 Front
Platt & Woodward, bankers, 26 Pine
Platte Caspar, police, h 221 E. 120th
Platte Catharine, grocer, 571 Courtlandt av.
Platte Joseph, grocer, 571 Courtlandt av.
Platte Joseph T. clerk, h 571 Courtlandt av.
Platte J. & Co. grocers, 571 Courtlandt av.
Platter Israel, pedlar, h 109 Hester
Plattner Charles, beer, 122 Delancey
Plattner Ignatz, tailor, h 304 Rivington
Plattner Moritz, manager, h 348 E. 58th
Platz Anton, framer, h 209 E. 88th
Platz Frances, wid. Henry, h 414 Sixth
Platz Charles L. milk, 430 W. 37th
Platz George, carpenter, h 315 E. 83d
Plaiz George, liquors, 258 William, h 17 New Chambers
Platz Ludwig, butcher, h 201 E. 4th
Platz Martin, grocer, 443 W. 41st
Platz Max J. clerk, h 430 E. 57th
Platz Rudolph, driver, h 1034 First av.
Platz Valentine, mason, h 631 E. 152d
Platz Valentine, watchman, h 627 W. 54th
Platz William, cabinetmkr. h 645 E. 12th
Platz William, cooper, h 432 W. 37th
Platzek M. Warley, lawyer, 320 B'way, h 1070 Av. A
Platzman Maximilian, teacher, h 142 E. 57th
Plaut Albert, drugs, 128 William, h 124 E. 85th
Plaut Amand, broker, 411 B'way, h 1068 Av. A
Plaut Hugo H. buttons, 8 Thomas, h 131 W. 130th
Plaut Isaac, clerk, h 124 E. 85th
Plaut Isaac S. cloaks, 394 B'way, & hotel, 1448 B'way, h Hotel Vendome
Plaut Isidor, grocer, 1875 Third av.
Plaut Jacob, pedlar, h 1712 Second av.
Plaut Joseph, clerk, h 113 E. 114th
Plaut Joseph D. buttons, 8 Thomas, h 341 W. 46th
Plaut Julius, upholsterer, h 327 Eighth
Plaut Leopold, fixtures, 496 Cherry, h 142 E. 83d
Plaut Leopold & Co. fixtures, 496 Cherry
Plaut Ralph, cloaks, 394 B'way, h Hotel Vendome
Plaut Solomon, cloaks, 472 B'way, h 15 E. 126th
Plaut Victor, broker, 411 B'way, h 1068 Av. A
Plaut Brothers, buttons, 8 Thomas
Plauth Henry, meat, 159½ Essex
Plavano James, beer, 136 Third av.
Playter Henry A. stenographer, 280 B'way, h 73 W. 98th
Plazner Max, tailor, h 63 Willett
Pleasant Norman, laborer, h 137 W. 25th
Pleasants Bazil B. clerk, h 211 W. 38th
Pleasants Charles H. drugs, 61 W. Houston, h Bay Ridge, L. I.
Pleasants Charles W. lawyer, 237 B'way, h 110 Montague, B'klyn
Pleasants Cornelius, coachman, h 960 Third av.
Pleasants Irving, clerk, h 16 Macdougal
Pleasants Marie, bdgh. 211 W. 38th
Pleasants & Woodworth, drugs, 61 W. Houston
Plebeau Emil, cutter, h 12 Carmine
Plechinger John, meat, 1405 Av. A
Plechner Richard, cutter, h 428 E. 87th
Plechner Wm. B. shoes, 77 Warren, h 526 E. 84th
Pleck George, tailor, h 225 Av. B
Pleen Solomon, smith, h 72 Division
Pleffner George, weaver, h 463 W. 46th
Plege Mary, h 111 Eldridge
Pleger Louis, butcher, h 89 Ludlow
Pleick Leopold, bkbinder, h 315 E. 113th
Pleickhard George, barber, 115 W. 30th
Plein William N. grocer, 319 W. 47th
Pleines Henry P. F. asst. librarian, 18 E. 16th, h 539 W. 59th
Pleines John A. liquors, 539 W. 59th
Pleines Peter, h 690 Tenth av.
Pleissner Guido, imp. 43 White, h 203 St. John's pl. B'klyn
Pleister Frederick W. watchmkr. h 219 E. 12th
Plenkers Henry, painter, h 205 Elm
Plenner Rudolph, tailor, h 439 E. 14th
Plenty Josephus, skylights, 144 Pearl, h 119 Pacific av. J. C.
Plenz Peter, laborer, h r 442 W. 53d
Plesch Joseph, laborer, h 239 Third
Pless Catharine, wid. John, h 221 Av. B
Pless Charles H. police, h 1541 Third av.
Pless Henry F. ranges, 357 Madison
Pless John, clerk, h 221 Av. B
Pless Louis, gardener, h 169 E. 110th
Plessant James, waiter, h 248 W. 47th
Plessner Fred. C. produce, 57½ Dey, h 354 E. 121st
Plet Adolph, barber, h 119 Bleecker
Pletsch Andrew, mirrors, h 502 E. 12th
Pletscher Henry, cabinetmkr. h 1867 Ninth av.
Pletscher Martin, clerk, h 583 E. 155th
Pletscher Martin, paperhgr. 202 E. 113th, h 200 E. 114th
Plettau Meta, wid. Edward, h 239 E. 46th
Pletz Chas. grocer, 292 Tenth av. h 290 Tenth av.
Pletz Frederick, h 123 Essex
Pletz Sophia, milliner, 123 Essex
Pleu Simon, driver, h 422 W. 39th
Pleus Anthon W. eatingh. 240 South
Pleus Christopher, painter, h 525 W. 46th
Plevot Charles, cutter, h 80 Clinton pl.
Plewe Robert E. clerk, h 101 E. 87th
Plimley Wm. supt. 16 P. O. bldg. h 180 W. 74th
Plimmert Julius, varnisher, h 642 Fifth
Plimpton George A. publisher, 743 B'way, h The Benedick
Plimpton Geo. H. real estate, 32 Liberty, h B'klyn
Plimpton Herbert, linoleum, 320 B'way, h Bay Ridge, L. I.
Plimpton James L. furniture, 30 Stuyvesant, h Mass.
Plimpton William E. artist, 788 B'way
Plimpton, Fisk & Co. millinery, 530 B'way
Plinn Gabriel, painter, h 1101 First av.
Plint John, clerk, h 458 W. 58th
Plint Thomas, engineer, h 458 W. 58th
Pliny Joseph, shoemkr. h 475 Tenth av.
Plise Ophelia, h 150 W. 126th
Ploch Bernhard, hardware, 97 Delancey, h 103 Ludlow
Ploch Bibiana, wid. Carl, h 179 Essex
Ploch Charles, agent, 179 Essex
Ploch Charles M. boxmkr. h 426 E. 10th
Ploch Harris, presser, h 194 Henry
Ploch Henry, smith, 8 Stanton
Ploch Louis, baker, 1297 Third av.
Ploch Philip, paperhgr. h 189 Av. B
Plock Charles, marble, 228 E. 44th, h 333 E. 42d
Plock Edward J. milk, 203 E. 101st
Plock John, clerk, h 488 Eleventh av.
Plock John, tanner, h 52¼ Carmine
Plock Louis, laborer, h 449 W. 40th
Ploeger Theodore, cooper, h 38 Beach
Ploetner Adolph, shoemkr. h r 110 E. 4th
Ploetz Emil, pedlar, h 227 Lewis
Ploetz John, brewer, h 507 E. 55th
Ploger Gustav, cigarmkr. h 1184 Second av.
Ploghoft August, bdgh. 41 Oak
Plohr Henry, grocer, 533 Broome
Plois William, boilermkr. h 237 Third
Plondrich Emanuel, grocer, 50 G'wich av.
Plonsky Ezekiel, neckwear, 512 B'way, h 172 E. 95th
Plonsky Moses, men's furng. 43 Nassau, h 1066 Madison av.
Plonsky Samuel, shoes, 264 Bleecker
Plonsky & Simon, neckwear, 512 B'way
Ploog Matilda, candy, 1618 Third av.
Ploss George O. lineman, h 505 W. 48th
Ploss Michael, carver, h r 323 W. 39th
Plotcsky Reuben, teacher, h 28 Orchard
Ploth Ferdinand, beer, 6 Chrystie
Plothow Otto, pianomkr. h 120 Chrystie
Plotsky Harris, teacher, h 219 Broome
Plott Francis, police, h 71 E. B'way
Plotts John C. carpenter, h 225 E. 83d
Plotz Henry, cigarmkr. h 1704 Second av.
Plotz Joseph, pedlar, h 188 Madison
Plowman Benjamin H. printer, 26 Frankfort, h 346 E. 65th
Plowman Gilbert, hay, 601 W. 33d, h 323 W. 32d
Plowman Robert S. agent, 18 College pl. h 397 Eighth, B'klyn

PLOWRIGHT CHARLES,
undertaker, 355 Fourth av. h 144 E. 48th

Pluchardt Emily, dressmkr. 10 Bond
Plucker Frederick, laborer, h 106 Hester
Pluker John, furrier, h 348 E. 18th
Plum Francis W. plumber, h 370 W. 52d
Plum George, polisher, h 426 W. 31st

MADE FROM PURE CREAM. | HORTON'S ICE CREAM. | French, Italian and American.

Examines and Guarantees Titles to Real Estate. Fixed Charges which include "Disbursements."

TITLE GUARANTEE AND TRUST Co.

55 LIBERTY ST., New York. 26 COURT ST., Brooklyn.

Plum James R. hides, 42 Spruce, h 255 W. 14th
Plum James R. & Gale, hides, 42 Spruce
Plum John, shoemkr. h 168 Forsyth
Plum Matthias, pres. 38 Park row, h Newark, N. J.
Plumb Benjamin, carpenter, h 449 W. 35th
Plumb Charles F. janitor, h 260 W. 129th
Plumb Dederick, grocer, 282 Third av. h 161 E. 22d
Plumb Edward L. v. pres. 15 Broad
Plumb F. C. gardener, h Riverdale
Plumb Francis, carpenter, h r 449 W. 35th
Plumb Meta, wid. George, h 227 E. 21st
Plumb Rollin J. sec. 98 Chambers, h Terryville, Ct.
Plumb William, gardener, h Riverdale
Plumbers' Trade Journal, 66 Beekman
Plume David S. treas. 18 Murray
PLUME & ATWOOD MFG. CO. brassgds. 18 Murray
Plumer Henry, butter, 44 Centre mkt, h 34 Weirfield, B'klyn
Plumer Herman, dressmkr. h 340 Sixth
Plumer Nathan, varnisher, h 77 Suffolk
Plumer Nathaniel E. manager, h 115 Manhattan
Plumer Rutsen, clerk, h 464 W. 25th
Plumer William, horseshoer, truck, cart and wagon manufacturer, painting, etc. 435 E. 115th, h 291 Pleasant av.
Plumereau Sylvia, dyer, 1191 Third av.
Plumeyer Herman, printer, h 65 Forsyth
Plumhoff Henry, smith, h 329 E. 21st
Plummer Albert, laborer, h 410 W. 29th
Plummer Albert T. drygds. 345 B'way, h 116 W. 55th
Plummer Alice M. wid. Robert, h 245 W. 19th
Plummer Benjamin, operator, h 323 W. 27th
Plummer Edward, driver, h 1189 First av.
Plummer Edw'd, drugs, 1300 B'way & 405 Fifth av.
Plummer Edward, editor, h 61 W. 42d
Plummer Granville, clerk, h 1682 Third av.
Plummer Henry, clerk, h 1289 Ninth av.
Plummer Jerome S. strawgds. 159 Mercer, h 1276 Pacific, B'klyn
Plummer John F. drygds. 345 B'way, h 24 E. 56th
Plummer John F. & Co. drygds, 345 B'way
Plummer John T. cutlery, 44 Bond, h 367 E. 123d
Plummer John W. supplies, 31 B'way, h 35 E. 23d
Plummer Myrick, paper, 161 William, h 18 E. 68th
Plummer Roswell, broker, 19 Whitehall
Plummer William, agent, 339 B'way
Plummer William H. h 126 W. 59th
Plummer J. S. & Co. strawgds. 159 Mercer
Plummer M. & Co. paper, 161 William
Plump Cord H. celluloid, 1 W. 14th, h 12 W. 126th
Plump Frederick, candy, 857 Ninth av.
Plump Henry, bartender, h 429 W. 18th
Plump John D. clerk, h 5 Watts
Plumrath Paul, modeler, h 403 W. 38th
Plundeke Charles, cabinetmkr. 502 E. 74th, h 425 E. 75th
Plunkett Abraham, h 205 Tenth av.
Plunkett Alice, wid. Michael, h r 76 Henry
Plunkett Alice, wid. Robert, h 329 W. 26th
Plunkett Bridget, wid. Michael, h 324 Henry
Plunkett Bridget, wid. Patrick, h r 551 W. 51st
Plunkett Catharine, wid. Owen, h 402 E. 84th
Plunkett Catharine, wid. William, h 423 Third av.
Plunkett Charles, actor, h 121 W. 56th
Plunkett Charles, clerk, h 320 W. 20th
Plunkett Christopher, plumber, 157 W. 41st, h 237 W. 40th
Plunkett Edward, painter, h 147 E. 59th
Plunkett Edward L. physician, 147 W. 61st
Plunkett George, machinist, h 404 W. 28th
Plunkett Harriet M. wid. Thomas, h 147 W. 61st
Plunkett Hugh, fitter, h r 336 E. 11th
Plunkett James, harness, 286 Boulevard, h 289 W. 74th
Plunkett James, waiter, h 1590 Second av.
Plunkett Jane, wid. Michael, h 343 E. 9th
Plunkett John, h 192½ Varick
Plunkett John, beer, 171 Mulberry
Plunkett John, guard, h 207 E. 102d
Plunkett John, laborer, h 55 Columbia
Plunkett John, laborer, h 324 Henry
Plunkett John, liquors, 279 Mott
Plunkett John, liquors, 126 W. 54th
Plunkett John, typemkr. h 222 E. 21st
Plunkett John J. manager, 13 W. 42d, h 133 W. 95th
Plunkett Joseph, beds, 114 W. 14th
Plunkett Margaret, wid. John, h r 193 First av.
Plunkett Margaret, wid. Patrick, h 222 W. 18th
Plunkett Maria, h 633 First av.
Plunkett Mary, dressmkr. 151 E. 27th
Plunkett Mary, wid. Alexander, h 68 Henry
Plunkett Mary H. editor, 13 W. 42d, h 133 W. 95th
Plunkett Owen F. cooper, h 39 Lewis
Plunkett Patrick, liquors, 279 Mott, h 281 Mott
Plunkett Patrick J. baker, h 425 W. 56th
Plunkett Patrick J. tailor, h 13 Monroe
Plunkett Peter E. clerk, h 346 E. 9th
Plunkett Richard, bartender, h 302 E. 20th
Plunkett Robert, smith, h 517 Second av.
Plunkett Rose, wid. John, h 22 W. 17th
Plunkett Rose A. wid. Peter J h 55½ Downing
Plunkett Susan, boxmkr. h 320 E. 29th
Plunkett Thomas, laborer, h 439 W. 26th
Plunkett Thomas, liquors, 279 Mott
Plunkett Thomas, mason, h r 80 Henry
Plunkett Thomas, ostler, h 8 W. 44th
Plunkett Thomas, shoes, 354 W. 25th
Plunkett Thomas, tailor, h 250 W. 19th
Plunkett Thos. J. cigars, 22 Bowery, h 24 Rutgers
Plunkett William, driver, h 325 E. 37th
Plunkett William H. police. h 514 E. 84th
Plunkett Brothers, liquors, 279 Mott
Plunkitt Ernest, clerk, h 135 E. 16th
Plunkitt Geo. E. clerk, County C. H. h 318 W. 52d
Plunkitt George W. contractor, 442 W. 51st
Pluntky Eliza, flowers, 39 Eldridge
Pluntky William, clerk, h 39 Eldridge
Plusch Rudolph W. printer, h 513 E. 84th
Plush Peter, painter, 192 South
Pluski Dora, wid. Christopher, h r 116 Essex
Plutus Mining & Smelting Co. 45 B'way
Pluygers Henry, mer. 43 Broad, h 283 Washn. av. B'klyn
Plyer Charles W. real estate, 32 Liberty
Plyer William H. chandler, 205 South, h 131 Willoughby av, B'klyn
Plymer George F. broker, 39 South
Plymouth Cons. Gold Mining Co. 120 B'way
*Plymouth Rock Pants Co. 285 B'way
Plymouth Woolen Co. 771 B'way
Plympton Chas. R. tailor, 34 E. 14th, h 209 W. 14th
Plympton George W. director, Cooper Union, h 127 Herkimer, B'klyn [50th
Plympton Gilbert M. lawyer, 245 B'way, h 45 W.
Pneumatic Cabinet Co. 280 B'way
Pneumatic Dynamite Gun Co. 45 B'way
Pneumatic Pulverizer Co. 4 Stone
Pneumatic Steering Gear & Mfg. Co. 26 Pine & 3 Bowling gr.
Poage Calvin A. 60 B'way, h Barrett h.
Pobjay Thomas W. photographer, h 439 E. 85th
Poblinski Hyman, tailor, h 106 Bayard
Poborsky William, shoes, 631 E. 11th
Poborsky William, tailor, h 327 E. 71st
Pocantico Water Works Co. 32 Liberty
Pocher Christian, h 326 E. 34th
Pock Ferdinand, cigarmkr. h 425 E. 76th
Pockman George, clerk, h 133 W. 125th
Pockridge Joseph H. painter, h 807 Ninth av.
Pocock Rowland G. clerk, h 70 W. 128th
Podesta Anton, chandler, 107 South, h 21 Macdougal
Podesta Giambatista, grocer, 48 Clinton pl. h 113 Sullivan
Podesta Nicholas, engineer, h 4 Varick pl.
Podesta Pelegro, liquors, 14 Macdougal
Podesta & Marsicano, beer, 14 Macdougal
Podeyn H'y F. novelties, 94 Walker, h 208 Grand
Podeyn Max, jeweler, 94 Walker, h 44 Carmine
Podeyn & Greiner, novelties, 94 Walker
Podlasky Louis, fcygds. 64 Willett
Podobisky Herman, painter, 343 E. 75th
Podobisky & Michaelson, painters, 343 E. 75th
Podolak John, weaver, h 1239 Fulton av.
Podolak Joseph, cigarmkr. h 220 Third
Podracky Franz, smith, h r 50 Ridge
Podrat Wolf, grocer, 78 Bayard, h r 65 Mott
Poe Isabel M. wid. James W. h 354 W. 15th
Poe John, tailor, h 251 W. 18th
Poe Samuel K. clerk, h 163 E. 86th
Poe Wm. V. A. notary, 401 B'way, h 354 W. 15th
Poehlman Charles, pianomkr. h 338 W. 40th
Poehner Henry, mounter, 79 Duane, h 741 Park av. B'klyn
Poellmann Anton, smith, h 68 Willett
Poellmann Daniel, glass, 94 Warren, h 957 Bushwick av. B'klyn
Poellot Christopher, basketmkr. h Stebbins av. n E. 167th
Poellot Conrad, cabinetmkr. h 701 Tenth av.
Poellot Conrad, carpenter, h 1813 Third av.
Poellot Frederick, teacher, 169 E. Houston, h r 89 Attorney

Hartshorn's Shade Rollers. Notice name of Stewart Hartshorn in script on labels, and avoid being fooled.

HENRY W. CANNON, *Pres.*
WILLIAM H. PORTER, *Cash.*
WM. H. SHEPARD, *Notary.*
POE

CHASE NATIONAL BANK,
Cor. Pine & Nassau Sts.
1585

Capital, - $500,000.
Surplus and undivided profits, $528,560.25.
POL

Poellot Leon, laborer, h r 39 Attorney
Poeltl John, upholsterer, h 459 E. 149th
Poeppel Adelph G. machinist, h 124 Stanton
Poepplein George, cabinetmkr. h 345 Third
Poerschke Augusta, wid. Julius, h 174 Forsyth
Poerschke Edward, mason, h 174 Forsyth
Poerschke Reinhold, shoes, 112 W. 19th
Poesch William, pianomkr. h 390 E. 22d
Poesche Frederick, waiter, h 1469 First av.
Poesche Hilda, teacher, h 1509 B'way
Poeter Julius, grinder, r 45 Ann, h Clark c Forrest, J. C.
Poetke Carl, brewer, h 455 W. 56th
Poetsch Oswald, waiter, h r 98 E. Houston
Poetsch-Sooysmith Freezing Co. 2 Nassau
Poettgen Catharine E. wid. Charles, h 578 E. 152d
Poey Gonzalo, mer. 114 Wall, h 52 St. Mark's av. B'klyn
Poey Jane, wid. Samuel, h r 415 W. 50th
Pofinger August, grocer, 395 First av.
Poggenburg George, h 213 E. 52d
Poggenburg Henry, clerk, h 321 E. 58th
Poggenburg Henry F. ins. 155 B'way, h 302 E. 58th
Poggenburg Henry F. W. agent, 21 B'way, h 321 E. 58th
Poggenburg John H. lithographer, 534 Pearl, h 218 E. 87th
Poggenburg Justus F. ins. 229 B'way, h 447 E. 57th
Poggenburg William H. broker, 155 B'way, h 313 E. 72d
POGGENBURG H. F. & BROTHER, brokers, 155 B'way
Poggenburg & Schouw, agents, 21 B'way
Poggi Antonio, fruit, 308 Grand, h r 20 Mulberry
Poggi Bartholomew, cook, h 235 E. 28th
Poggi James, fruit, 308 Grand, h 77 Allen
Poggi John, laborer, h r 49 Mott
Poggi Joseph, cook, h 215 E. 41st
Poggi Joseph, fruit, h 142 Mulberry
Poggi Joseph, laborer, h 14 Stanton
Poggie Nicholas, cook, h 201 W. 31st
Pogson Matthew H. (Rev.) h 353 W. 14th
Pohalski A. Lincoln, cigars, 17 Warren, h 29 E. 73d
Pohalski David, cigars, 17 Warren, h 1720 Madison av.
Pohalski Flora, cigars, 37 Nassau, h 403 E 58th
Pohalski Henry, cigars, 37 Nassau, h 403 E. 58th
Pohalski Pincus, cigars, 17 Warren, h 29 E. 73d
Pohalski P. & Co. cigars, 17 Warren
Pohanka Julius, embdr. h 470 E. 149th
Pohl Adolph, clerk, h 327 E. 14th
Pohl Adolph, jeweler, 85 First av. h 114 First av.
Pohl Adolph, real estate, 78 E. 4th
Pohl Alfred, carpenter, h 404 Sixth
Pohl August H. boxmkr. h 422 E. 10th
Pohl Chas. baskets, 2102 Third av. h 191 E. 115th
Pohl Christian, packer, h 337 E. 85th
Pohl Geo. h. furng. 2102 Third av. h 191 E. 115th
Pohl Leonard, baskets, 2102 Third av. h 191 E. 115th
Pohl Theodore, jeweler, h 428 E. 16th
Pohl C. & Son, baskets, 2102 Third av.
Pohle Adolph, clerk, h 183 Hester
Pohle Cecilia H. wid. Theodore C. h 120 E. 56th
Pohle Charlotte, wid. Edward, h 195 Allen
Pohle Frank W. clerk, h 120 E. 56th
Pohle Reinhard, gilder, h 54 Goerck
Pohle Theodore C. crackers, 94 Elizabeth, h 120 E. 56th
Pohler William, driver, h 159 E. 52d
Pohlers Gustave, florist, 969 Second av.
Pohley John, foreman, h 322 G'wich
Pohley Linus, smith, h 542 W. 37th
Pohlman Chas. H. tailor, 438 B'way, h 14 Irving pl.
Pohlman Joseph, waiter, h 204 W. 20th
Pohlman & Figge, tailors, 438 B'way
Pohlmann Carl, liquors, 323 W. 41st
Pohlmann Christian, portraits, 123 E. 110th
Pohlmann Edward A. plumber, 110 W. 18th, h 129 W. 22d
Pohlmann John, beer, Brook av. c E. 162d
Pohlmann Samuel, grinder, h 25 Willett
Pohly George, imp. h 125 E. 93d
Pohmer Edward, embdr. h 101 Suffolk
Pohmer Edward, trimmer, h 223 E. 22d
Pohmer Herman, clerk, h 627 Sixth
Pohmer Josephine, wid. Herman, h 235 E. 93d
Poignant Edward, carpenter, 132 W. 74th
Poignant Eugene, switchman, h 2744 Third av.
Poignant George, driver, h 207 W. 68th
Poillon Adeline L. wid. Alex. C. h 114 W. 12th
Poillon Cornelius, sec. 63 Bethune, h 127 E. 70th
Poillon George W. 141 B'way, h Hotel Winthrop

100
DEAN'S PATENT
ARDENTER MUSTARD.

MEMORY.
Unlike artificial systems. Any book learned in one reading. Largest classes on record in the principal cities, colleges, etc.
Prospectus, POST FREE, from
Prof. A. LOISETTE,
237 FIFTH AVENUE, N. Y.

Poillon James O. shipwright, 224 South, h 80 E. 55th
Poillon J. Edward, varnish, E. 148th c Railroad av. h 267 W. 134th
Poillon John H. h 313 Lenox av.
Poillon Julia M. wid. Cornelius C. h 23 E. 45th
Poillon Rich. shipwright, 224 South, h 36 E. 38th
Poillon William, pres. 61 Bethune, h 111 E. 71st
Poillon Winfield, h 1984 Madison av.
Poillon C. & R. shipwrights, 224 South & 450 Water
Poillon & Staples, varnish, E. 148th c Railroad av.
Poindexter Alfred, shirts, 712 B'way, h 300 W. 70th
Poindexter Alfred M. shirts, 712 B'way, h 300 W. 70th
Poindexter James, waiter, h 20 Jones
Poindexter Malvina, widow, h 87 W. 3d
Poindexter William A. clerk, h 1800 Lex. av.
Poinier David R. officer, 56 P. O. bldg. h 39 Rush, B'klyn
Poinier Horace J. v. pres. 15 Cortlandt, h Newark, N. J.
Poinsett Harry P. dentist, 301 W. 12th
Point Charles, janitor, h 158 E. 26th
Pointer Joseph, driver, h 613 G'wich
Pointon Maier, clerk, h 326 Henry
Poirer Edmund, h 228 W. 44th
Poiret Henry, imp. 177 Mercer
Poisner Israel, presser, h 13 Forsyth
Poit Henry W. pickles, 310 E. 4th, h 54 Av. C
Poitiers John A. cigars, 195 Sixth av.
Poitiers Philip, cigarmkr. h 21 Seventh
Poix Augustine, imp. 46 W. 38th
Poix Eleazer F. imp. 46 W. 38th
Pojasni Barnett, tailor, h 201 Forsyth
Poker Isaac, barber, 69 Chrystie, h 71 Chrystie
Poker & Malzman, barbers, 69 Chrystie
Pokornki David, teacher, h r 23 Willett
Pokorny A. dressmkr. 1504 First av.
Pokorny Albert, tailor, h 218 Third
Pokorny Anna, dressmkr. h 420 E. 73d
Pokorny Anton, cigarmkr. h 331 E. 38th
Pokorny Edward, pianomkr. h 538 Fifth
Pokorny Francis, pianomkr. h 1966 Arthur av.
Pokorny Frank, grocer, 689 First av.
Pokorny Frank, tailor, h 319 E. 54th
Pokorny Frederick, glazier, 439 E. 74th
Pokorny John, grocer, 239 E. 73d
Pokorny John M. cigars, 334 Sixth
Pokorny Joseph, h 1504 First av.
Pokorny Joseph, cigarmkr. h 1501 Av. A
Pokorny Joseph, cigarmkr. h 309 E. 71st
Pokorny Joseph, cigarmkr. h 341 E. 73d
Pokorny Joseph, cigarmkr. h 717 Second av.
Pokorny Joseph, cigarmkr. h 245 Third
Pokorny Joseph, meat, 323 E. 74th
Pokorny Theodore, clerk, h 532 Sixth
Pokorny William, bkbinder, h 558 First av.
Pokorny William, tailor, h 407 Fifth
Polach John, agent, h 61 Clinton
Polachek Reuben, tailor, h r 5 Sheriff
Polack Charles, laborer, h 139 Orchard
Polack David, painter, h 263 E. Houston
Polack Emil, grocer, 1559 Second av. h 244 E. 81st
Polack Gabriel, feathers, 283 Second
Polack Joseph, furrier, h 266 Broome
Polack Leon, cigarmkr. h 289 Second
Polack Rosa, wid. Bernhard, h 266 Broome
Polack William, pedlar, h 20 Norfolk
Polak Anton, bagmkr. h 235 E. 4th
Polak Benjamin, cigars, 69 E. Houston
Polak Edward, cigarmkr. h 408 E. 11th
Polak Emil, hats, 1358 First av.
Polak Isaac, cigarmkr. h 267 Elizabeth
Polak Julius D. carrier, h 2233 Park av.
Polak Louis, cigars, 109 W. 40th
Polak Marcus, smith, h 210 Delancey
Polak Samuel, cigars, Mapes av. n Samuel
Polak Samuel, shoemkr. 55 Forsyth
Polamon Antonio, shoes, 127 Mulberry

Established in London 1831.
361 & 363 Washington Street, and
84, 86 & 88 North Moore Street, N. Y.

Richardson & Boynton Co.,
232-234 Water Street.
POL 1586

PERFECT FURNACES,
HOT-WATER HEATERS,
RANGES.
POL

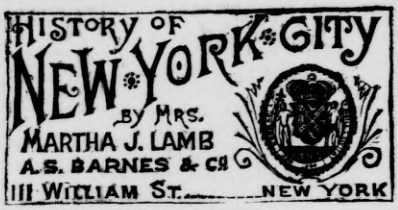

Polan Hyman, tailor, h r 46 Forsyth
Polan John, music, h 247 Third
Polan William, clerk, h 360 W. 41st
Poland John, laborer, h 194 Tenth av.
***POLAND SPRING WATER DEPOT, 164 Nassau**
Poland William, *driver*, h 647 E. 16th
Poland William J. clerk, h 4 Jackson
Polaner Cecilia, meat, 146 Suffolk
Polar Oil Co. 12 B'way
Polatchek Bernard, shoes, 29 Washn.
Polatschek Benjamin, slippermkr. h 166 Attorney
Polatschek Esther, wid. Max, h r 64 Willett
Polatschek Ignatz, beer, 18 Av. C
Polatschek Leopold, h. furng. 649 Ninth av.
Polatschek Madeline, wid. Bernard, h 111 Eldridge
Polatschek Mary, wid. Moritz, h r 211 Third
Polatsek Szigo, imp. 500 Broome
Polatsek & Warnstadt, imps. 500 Broome
Poldinsky Samuel, tailor, h 92 Essex
Polegre Guillermo, eatingh. 214 Pearl
Poleiner Max, tailor, h r 89 Clinton
Polen Samuel S. cashier, 199 Washn.
Polend Emma, wid. Herman, h 650 Fifth
Polenz Julius, baker, h 521 Fifth
Polepsky Myer, clerk. h r 75 Forsyth
Polester Morris, tailor, h r 48 Allen
Poletck John, h 313 E. 60th
Poletto Valentine, musician, h 24 E. 4th
Poley Abraham, h 194 Seventh
Poley Jarvis, mason, h 1254 Second av.
Poley Lydia, wid. Joseph, h 129 Macdougal
Poley Moritz, beer, 214 Seventh, h 208 Seventh
Polezin Gustave, carpenter, h 170 E. 106th
Polge Bernhard, carpenter, h 52 Attorney
Polhamus Aaron, smith, h 351 E. 35th
Polhamus Charles T. lawyer, 35 Liberty, h 426 W. 19th
Polhamus Charlotte A. milliner. 949 B'way, h 43 E. 21st
Polhamus Daniel, police, h 331 W. 24th
Polhamus Maria, washing, h r 226 Sullivan
Polhamus & Dolan, milliners, 949 B'way & 179 Fifth av.
Polhemus Abrabam, wool, 102 Reade, h Newark, N. J.
Polhemus Francis, wid. Charles, h 345 E. 42d
Polhemus Henry D. cottongds. 109 Duane, h 88 Remsen, B'klyn
Polhemus Henry M. chemist, 87 Maiden la.
Polhemus Hydraulic Grip & Brake Co. 63 Murray
Polhemus James S. wool, 102 Reade, h Newark, N. J.
Polhemus John, porter, h r 344 W. 41st
Polhemus John, printer, 102 Nassau, h Flushing, L. I.
Polhemus Julian, machinist, h 1548 Ninth av.
Polhemus M. A. h 76 W. 46th
Polhemus Silas, driver, h 15½ Sullivan
Polhemus A. & Co. wool, 102 Reade
Polhill Ann, wid. Edward, h 321 W. 47th
Polhill John J. driver, h r 244 W. 18th
Poli Joseph, collector, h 332 E. 52d
Poli Joseph, statues, 145 Wooster
Police Department, 300 Mulberry
Polidori Vincenzo, publisher, 4 & 27 Centre
Polin James, smith, h 452 W. 39th
Polin Robert, dyer, h r 445 W. 40th
Polinsky Adolph, cloakmr. h 84 Essex
Polinsky Bernard M. h 424 E. 16th
Polinsky Sebylla, nurse, h 43 First av.
Polio Dominick, carpenter, h W. 68th n Tenth av.
Polish Benevolent Assn. 161 E. 25th
Poliski Edward, cutter, h 613 E. 14th
Politan Joseph, shoes, 31 Catharine
Political Science Quarterly, 743 B'way
Polito Rosario, shoes, 193 Third av.
Politono Vincenzo, tailor, 15 Laight
Politte James S. steward, h 119 E. 84th
Politzer Anthony P. pub. acct. h 423 E. 79th
Politzki Ann, h 5 Birmingham
Polizzi Michael, barber, 2413 Second av.
Polk Edward, janitor, h 1381 Av. A
Polk Edward, pianomkr. h 528 Ninth av.
Polk Robert, lawyer, 96 B'way, h B'klyn
Polk William M. physician, 7 E. 36th
Polkoski John, cutter, h 1808 Third av.
Poll John, laborer, h 794 E. 13th
Poll Michael, smith, h 456 W. 57th
Pollacchi Giovanni, figures, 379 Water
Pollacek Charles, cigars, 207 E. 76th, h 205 E. 76th
Pollacek Feory, wid. Ignatz, h 18 Clinton
Pollaci Giacomo G. clerk, h 177 Chrystie
Pollaci Salvadore, tailor, h 177 Chrystie
Pollack Abraham, clerk, h 172 E. 79th
Pollack Adolph, painter, h 218 E. 108th
Pollack Albert, tailor, h 1974 Park av.
Pollack Anna, crockery, 1534 Second av.
Pollack Benjamin, pedlar, h 6 Hague
Pollack Charles, cigars, 523 E. 84th
Pollack Daniel H. cigars, 465 Washn. mkt, h 59 Vesey
Pollack David H. glass, 522 Sixth av. h 517 Sixth av.
Pollack Elias, tailor, h 156 Ridge
Pollack Emanuel, buttonholes, 194 Stanton
Pollack George, laborer, h 440 Third av.
Pollack Herman, cigars, 427 Washn. mkt, h 59 Vesey
Pollack Hermina, dressmkr. h 120 Pitt
Pollack Isaac, clerk. h 108 Seventh
Pollack Jacob, paper, 2½ Bowery, h 32 E. B'way
Pollack Jacob, shoes, 52 Willett
Pollack Joseph, jeweler, 6 John, h 1467 Lex. av.
Pollack Lillian, fcygds. 697 B'way, h 147 E. 60th
Pollack Max, thread, 119 Spring, h 401 E. 57th
Pollack Moritz, cigars, 2768 Third av.
Pollack Nathan, pedlar, h 140 Suffolk
Pollack Rose, wid. Moritz, h 241 Second
Pollack Samuel, clerk, h 369 Eighth
Pollack Samuel, glass, 904 Third av.
Pollack Samuel, laborer, h 127 Columbia
Pollack Simon, tailor, 2 Bowery
Pollack Thomas, pedlar, h 560 W. 44th
Pollack Wm. G. jeweler, 6 John, h 1467 Lex. av.
Pollack Wm. L. jeweler, 6 John, h 1467 Lex av.
Pollack W. L. & Co. jewelers, 6 John
Pollaichek Max, banker, 40 B'way, h 338 E. 120th
Pollaichek Morris, banker, 40 B'way, h 338 E. 120th
Pollak Adam, beer, 315 E. 74th
Pollak Adolph, cigars, 111 Sheriff
Pollak Amedee, cigars, 404 E. 23d
Pollak Amelia J. wid. Joseph, h 437 E. 56th
Pollak Benjamin, cigarmkr. h 1519 First av.
Pollak David, meat, 90 Cannon
Pollak Edward, cigars, 260 E. 4th
Pollak Ethel, nurse, h 255 Third
Pollak Felix G. waists, 22 Walker, h 437 E. 56th
Pollak Francis, cigarmkr. h 224 E. 73d
Pollak George, driver, h 403 E. 53d
Pollak George, music, h 325 E. 13th
Pollak Gustav, cashier, 210 B'way, & sec. 5 Beekman, h Summit, N. J.
Pollak Herman, packer, h 411 E. 81st
Pollak Ignatius, drygds. 21 Wooster, h Ala.
Pollak Ignatz G. cigars, 502 E. 12th
Pollak Isaac, upholsterer, 1231 Third av. h 351 E. 72d
Pollak Joanne, wid. Nathan, h 325 E. 79th
Pollak John, cigarmkr. h 235 E. 38th
Pollak Julia, wid. Samuel, h 54 E. 123d
Pollak Leopold, tobacco, 14 First av. h 272 E. 10th
Pollak Louis, liquors, 418 E. 73d
Pollak Maurice H. fcygds. 695 B'way, h 147 E. 60th
Pollak Morris, h 325 E. 13th
Pollak Samuel, liquors, 1557 Second av.
Pollak Sigmund, teacher, h 306 W. 44th
Pollak Sigmund, upholsterer, 1231 Third av. h 351 E. 72d
Pollak William, hosiery, 315 Canal, h 967 First av.
Pollak William, laborer, h r 311 E. Houston
Pollak & Co. drygds. 21 Wooster
Pollanick Edward, baker, h 306 E. 24th
Pollard Abner W. treas. 9 W. 13th & 40 E. 14th, h 417 Franklin av. B'klyn
Pollard Ann, wid. Edward, h 139 W. 67th
Pollard Anna, widow, h 211 E. 14th
Pollard Arthur J. umbrellas, 2434 Eighth av.
Pollard Benjamin F. laborer, h 58 Rutgers
Pollard Catharine, wid. Joseph, men's furng. 143 Washn.
Pollard Charles W. h 322 W. 57th

FURS | **F. BOOSS & BRO.,** *Established 1853.* 449 BROADWAY IMPORTERS AND MANUFACTURERS. | **FURS**

EST. 1819.
THE OLD STATEN ISLAND DYEING EST.
DRY CLEANSING BY OUR NEW PROCESS.
98 Duane St., Principal Office
286 Fifth Avenue,
870 Broadway,
610 Sixth Avenue,
1474 Third Avenue.

Pollard D. Alonzo, clerk, h 409 W. 18th
Pollard Daniel, clerk, h 139 W. 67th
Pollard Daniel, shoer, 158 E. 35th
Pollard Dennis, laborer, h 823 Tenth av.
Pollard Elizabeth S. h 325 W. 46th
Pollard Frank A. stenographer, 38 Park row & 150 E. 125th, h 221 W. 123d
Pollard Frederick C. clerk, 14 Astor pl. h 295 Driggs, B'klyn
Pollard Henry M. pres. 422 West
Pollard James, ostler, h 332 E. 35th
Pollard James W. h 407 W. 27th
Pollard Joseph, shoer, h 50 Laight
Pollard Joseph W. driver, h 373 W. 11th
Pollard Margaret, wid. Joseph, h 232 Elizabeth
Pollard Marian A. widow, h 207 W. 40th
Pollard Mary, vestmkr. h r 19 Spring
Pollard Reuben T. mer. 54 Broad, h 115 Gates av. B'klyn
Pollard Richard, driver, h 509 W. 29th
Pollard Thomas F. mer. 85 West, h 134 W. 132d
Pollard Thomas H. machinist, h 263 W. 40th
Pollard Uriah A. lawyer, 280 B'way, h 200 W. 102d
Pollard Walter F. publisher, 42 Park'pl. & 32 Barclay, h 88 Washn. pl.
Pollard William, laborer, h 230 W. 61st
Pollard William W. trucks, 15 Morton
Pollard, Pettus & Co. mers. 54 Broad
Pollatschek Clara, wid. Robert, h r 260 Forsyth
Pollatschek David, watches, 281 E. 4th
Pollatschek Isidor, tailor, r 227 Third, h 163 Attorney
Pollatschek Jacob, cigarmkr. h 221 E. 73d
Pollems Lewis M. h 225 W. 123d
Pollenz Herman, packer, h 1580 First av.
Pollenz Jacob, real estate, 241 E. 79th
Pollenz Theodore, cigars, 1672 First av.
Pollet Joseph, smith, h r 242 E. 45th
Polli Jacob, shoemkr. h 866 First av.
Pollinger John, tailor, h 353 First av.
Pollitz Henry, pearlwkr. 177 Grand, h Tremont h.
Pollitzer Emanuel, beer, 1121 First av.
Pollitzer Sigismund, physician, 306 W. 33d
Pollmann Anna, wid. Edward, h 136 Essex
Pollmann August, mus. insts. 58 Maiden la. h 117 W. 126th
Pollmann Henry, driver, h W. 118th n Ninth av.
Pollmar Charles, boxmkr. h 221 E. 80th
Pollmeyer Joseph, bartender, h 116 Sixth av.
Pollnick Julius P. janitor, h 351 E. 56th
Pollock Alexander chandler, 212 West, h Nyack, N. Y.
Pollock Asa, shoes, 173 Spring, h 186 Spring
Pollock Bernhard, packer, h 435 Grand
Pollock David, dresser, h 501 W. 57th
Pollock Edward H. harness, 124 Chambers, h 323 W. 12th
Pollock Esther, shoes, 173 Spring, h 186 Spring
Pollock Francis, watchman, h r 443 W. 53d
Pollock Francis W. lawyer, 229 B'way, h 215 Ross, B'klyn
Pollock George H. clerk, h 312 Rivington
Pollock Gustav, grocer, 2333 Eighth av. h 276 W. 128th
Pollock Herman, pktbkmkr. h 111 Lewis
Pollock Hugh M. fcygds. 606 Eleventh av.
Pollock Isabel, wid. James, h 343 E. 113th
Pollock J. Marion, editor, 20 W. 14th
Pollock James, contractor, 239 E. 128th
Pollock James, jeweler, h 304 W. 37th
Pollock James B. clerk, h 1607 Park av.
Pollock James E. h 320 Lenox av.
Pollock James H. liquors, 262 W. 19th
Pollock John, h 28 W. 21st
Pollock John K. treas. 1408 B'way, h 326 W. 21st
Pollock John W. grocer, 311 E. 60th
Pollock Joseph, capmkr. h 187 Delancey
Pollock Joseph, cigarmkr. h 345 E. 65th
Pollock Margaret, h 236 W. 124th
Pollock Margaret, bdgh. 118 E. 128th
Pollock Martha, wid. John, h 329 W. 21st
Pollock Michael, express, 109 Barclay
Pollock Minna R. typewriter, 280 B'way, h 333 W. 59th
Pollock Moritz, actor, h 226 Chrystie
Pollock Moritz, tailor, h 134 Attorney
Pollock Nathan, clothing, 536 B'way, h 315 W.126th
Pollock Robert, agent, h 33 Carmine
Pollock Robert, laborer, h r 542 W. 29th
Pollock Robert H. lawyer, 115 Nassau, h 409 W. 23d
Pollock Robert W. agent, ft. Whitehall, h Clifton, S. I.



Pollock Sarah, wid. John, dressmkr. h 246 W. 20th
Pollock Thomas, cigars, 233 Third
Pollock Thomas, packer, h 406 W. 31st
Pollock Thomas C. agent, 8 B'way, h 165 W. 21st
Pollock West, sec. 135 B'way
Pollock Wilfred S. agent, 1295 B'way, h 500 E. 121st
Pollock William, sexton, h r 357 W. 48th
Pollock William A. clerk, h 541 W. 50th
Pollock William E. photographs, 196 Worth
Pollock William H. driver, h 983 Ninth av.
Pollock Wm. J. chemicals, 70 South, h 238 Fifth av.
Pollock William V. weaver, h 534 W. 45th
Pollok John, carpenter, h 434 W. 52d
Pollok John J. agent for Roncegno mineral water, 48 E. 20th
Pollschweiler Ernest, brewer, h 169 Charles
Polmenno Joseph, cigarmkr. h 159 W. 61st
Polnicke Charles W. musician, h 115½ Norfolk
Polo Grounds, W. 110th c Fifth av.
Polo Joachim, mer. h 422 W. 57th
Polo Joseph, h 367 W. 52d
Polo Joseph G. clerk, h 360 W. 58th
Polo Ramon, tailor, h 220 E. 25th
Polo Serafino, mason, h r 751 Ninth av.
Polocky Andrew, carpenter, h 897 First av.
Pologe Wolf, pedlar, h 268 Broome
Polonski Francis, laborer, h 235 E. 111th
Polonsky Samuel, shoes, 15 Ludlow
Polsenski Maximilian, harness, Kingsbridge
Polski Vincent, tailor, h 135 Cannon
Polson Catharine, widow, h r 432 W. 35th
Polson William, h 422 W. 26th
Polster Caspar, tailor, h 441 W. 49th
Polster William, laborer, h 442 W. 19th
Polster William A. barber, 200 B'way
Poltz Joseph, cabinetmkr. h 415 E. 72d
Poly Adolph, express, 179 Greene, h 5 Varick pl.
Polye Henry, grocer, 146 Eighth av.
Polye William J. driver, h 420 W. 26th
Polyglot Romaine, cigars, 410 W. 42d
Polytechnic section of the Am. Institute, 19 Astor pl.
Polz Edward, musician, h 209 E. 10th
Polzin Leo, drugs, 135 E. Houston
Polzt Caspar, grocer, 612 E. 9th
Pomarenstein Morris, barber, h r 84 Ridge
Pomares Marino, mer. & consul, 38 B'way, h 467 Henry, B'klyn
Pomares & Cushman, mers. 38 B'way
Pomarius Thomas, framer, h 615 Courtlandt av.
Pombrien Frederick, tailor, 5 Clarke
Pome J. T. baker, 142 W. 17th
Pomerantz Tobias, pedlar, h 5 Norfolk
Pomeranz Jacob, cigarmkr. h 5 Ludlow
Pomeranz Louis, pedlar, h 191 Rivington
Pomeranz Max, waiter, h 170 Essex
Pomero Paul, waiter, h 258 W. 35th
Pomeroy Arthur, clerk, h 331 W. 23d
Pomeroy Bernard H. machinist, h 232 Seventh
Pomeroy Charles C. banker, 34½ Pine, h 3 E. 34th
Pomeroy Charles D. physician, 48 Grand, h 154 W. 20th
Pomeroy Daniel, pres. 785 B'way, h 3 Jefferson av. B'klyn
Pomeroy Eugene H. lawyer, 156 B'way, h 48 W. 55th
Pomeroy Fred. L. treas. 102 Produce Ex. h B'klyn
Pomeroy Georgia, novelties, 349 Sixth av.
Pomeroy Grove, hardware, 24 Duane, h 64 Clermont av. B'klyn [47th
Pomeroy Hamilton, lawyer, 120 B'way, h 448 W
Pomeroy Henry K. h 6 W. 17th
Pomeroy Ida, wid. George, h 216 E. 83d
Pomeroy Joseph, varnish, 30 Frankfort
Pomeroy Josephine, wid. Cornelius, h 456 W. 47th
Pomeroy Lewis R. sec. 40 Wall, h Chatham, N. J.
Pomeroy Mark M. publisher, 234 B'way, h 133 Seventh av. B'klyn

DRUGGISTS' ALCOHOL | JAMES A. WEBB & SON, 165 Pearl St., N. Y.
Established 1835. Send for Quotations.

BROWN BROTHERS & Co.,
59 WALL STREET, N. Y.
POM

Execute Orders for all Investment Securities on N. Y., Phila., and Balto. Stock Exchanges. Buy and Sell Bills of Exchange on Great Britain and Ireland, Europe, Australia and West Indies.
1588
POO

PARQUET·FLOORS
NATIONAL·WOOD·MFG·Co
129·FIFTH·AVE·NEAR 20TH ST.
EVERY·KIND·OF·POLISHED·FLOOR

Pomeroy Oren D. physician, 316 Lex. av.
Pomeroy Pharmaceutical Co. 6 Harrison
Pomeroy Theodore M. v. pres. 65 B'way, h Auburn, N. Y.
Pomeroy Thomas F. physician, 331 W. 23d
POMEROY TRUSS CO. 785 B'way
Pomeroy Walter H. prof. h 101 E. 79th
Pomeroy William H. liquors, 116 E. 14th, h 140 E. 16th
Pomeroy William L. h 27 W. 39th
Pomeroy & Fischer, varnish, 20 Frankfort
Pometti Natale, shoes, 43 Scammel, h 404 Cherry
Pommer Alexander, painter, h 128 Delancey
Pommer Bernhard, cigars, 514 Grand
Pommer Bertha, wid. Julius. h 128 Delancey
Pommer Charles, brewer, h 825 Eagle av.
Pommer David, tailor, h 322 W. 37th
Pommer Frederick, butcher, h 544 W. 37th
Pommerenke Gustave, photographer, h 403 E. 69th
Pompeo Antonio, shoes, 337 Lenox av. h 140 W. 128th
Pomroy Frances, widow, h 101 Park av.
Pomroy H. Arthur, broker, 39 Broad, h 101 Park av.
Pomroy Henry K. broker, 39 Broad, h 6 W. 17th
Pomroy Mary A. wid. Wright, bedding, 7 Mott, h Binghamton, N. Y.
Pomroy Thomas W. physician, 29 Stuyvesant
Pomroy Brothers, brokers, 39 Broad
Pomroy & Gambell, bedding, 7 Mott
Ponce de Leon Nestor, publisher, 40 B'way, & lawyer, 44 B'way, h 243 W. 39th
Poncet Louis, painter, h 290 Sixth av.
Ponchon Virgile, prof. 15 W. 43d
Pond Albert E. music, 25 Union sq. W. h 18 E. 48th
Pond Anne, bdgh. 114 W. 32d
Pond Caroline K. h 236 W. 34th
Pond Charles F. stationer, 52 Cedar, h Elizabeth, N. J.
Pond Clifford E. clerk, h 311 W. 101st
Pond Daniel F. ins. 280 B'way
Pond David W. pres. 111 Liberty, h Plainfield, N.J.
Pond E. Parker, shoes, 131 Duane, h Mass.
Pond Edward Payson, physician, 330 W. 57th
Pond Edwin L. clerk, h 159 E. 125th
Pond Elizabeth M. wid. William A. music, 25 Union sq. W. h 18 E. 48th
Pond Frances A. teacher, h 593 Lex. av.
Pond Frank W. carpets, 107 Worth, h Elizabeth, N. J.
Pond Frederick Y. printer, h 1215 Franklin av.
Pond George E. editor, 240 B'way, h 345 W. 20th
Pond Harriet L. wid. Samuel M. h 311 W. 101st
Pond Harriet N. wid. Charles F. h 45 E. 34th
Pond Henry Dewitt, teacher, h 41 W. 20th
Pond Henry W. cigars, Av. A c E. 92d
Pond Jas. B. manager, 216 Fourth av. h Everett h.
Pond Machine Tool Co. 111 Liberty
Pond Theodore P. produce, 236 Washn. h 339 Bergen av. J. C.
Pond Warren, publisher, 25 Union sq. W. h 2027 Seventh av.
Pond Wilford P. publisher, 37 W. 24th
POND WILLIAM A. & CO. MUSIC, & manufacturers & dealers in pianos, 25 Union sq. W. & 25 E. 15th
Pond & Smith, produce, 236 Washn.
Pond's Extract Co. 76 Fifth av.
Ponder Adam, driver, h 116 E. 88th
Pondir John, broker, 15 Broad, h 50 University pl.
Pondir & Co. brokers, 15 Broad
Pondt Adolph, candy, 649 Tenth av.
Pone Michael, barber, 92 G'wich av.
Poneck John, tailor, h 407 E. 22d
Pones Vincenzo, barber, 217 Bowery, h 232 Chrystie
Pongratz Thomas, combmkr. h 155 Forsyth
Ponisi Adolph I. cigars, 263 First av.
Ponpone Ernst, meat, 170 Wooster, h 58 W. Houston
Pons Frederick, meat, 66 S. 5th av.
Pons Joaquin M. cigars, 7 Beekman, h 86 Vanderbilt av. B'klyn
Pons Louisa, wid. Gustave, h 1437 Third av.
Pons Michael F. cigars, 118 Water, h 98 N. Oxford, B'klyn
Ponsford Elizabeth, wid. James, h 347 E. 31st
Ponsky Morris, tailor, h 14 Hester
Ponsonby Adelaide E. M. dressmkr. 168 E. 74th
Ponsonby Mary, wid. William H. h 330 E. 36th
Pontez Lesko C. clerk, h 2241 Park av.
Ponti Edward, engineer, h 233 Fifth
Pontifex Henry, brewer, h 242 E. 71st
Pontifex Refrigerating & Ice Making Machine Mfg. Co. 518 West
Pontin Frederick H. mason, h 208 E. 57th
Pontin J. E. h 2522 Eighth av.
Pontin William S. liquors, 46 Franklin
Pontius August, butcher, h 300 E. 77th
Pontius Frank, laborer, h 337 E. 47th
Pontius Nicholas W. carpenter, 523 W. 38th, h 328 E. 60th
Ponton Edward G. clerk, 346 St. Nicholas av.
Pontremoli Frances, wid. David, grocer, 148 Third av.
Poock Bertha, wid. Ferdinand, dressmkr. h 194½ Allen
Poons Morris S. packer, h 423 E. 85th
Poons Simon, cigarmkr. h 1632 Second av.
Pool Charles A. lighters, 1 Beaver, Pier 5 E. R. & ft. W. 60th
Pool Charles A. & Co. lighters, 1 Beaver, Pier 5 E. R. & ft. W. 60th
Pool Charles W. driver, h 354 Bleecker
Pool Frank J. broker, 3 Broad
Pool Harwood R. lawyer, 424 Produce Ex. h 69 E. 61st
Pool Hiram, mer. 19 Whitehall, h 329 State, B'klyn
Pool J. Lawrence, mer. 123 Franklin, h New Brighton, S. I.
Pool John H. mer. 78 Broad, h New Brighton, S.I.
Pool John H. & Macy, mers. 78 Broad
Pool John L. engineer, h 304 W. 129th
Pool Joseph, broker, 3 Broad, & pres. 171 B'way, 69 E. 61st
Pool Joseph, mason, 252 Water, h 45 Cherry
Pool Julia, wid. George, h 67 King
Pool & Gerhart, masons, 252 Water
Poole Adolphus, driver, h 419 W. 48th
Poole Alfred, smith, h 2214 First av.
Poole Charles, clerk, h 247 W. 11th
Poole Charles E. mason, h 406 W. 54th
Poole Christian, waiter, h 639 Sixth
Poole Christopher, polisher, h 296 Mott
Poole George E. stables, 51 E. 41st & 13 E. 52d, h 411 Lex. av.
Poole Geo. E. & Co. stables, 51 E. 41st & 13 E. 52d
Poole George H. clerk, 234 Pearl, h 561 Henry, B'klyn
Poole H'y C. driver, h Kingsbridge rd. n W. 220th
Poole James E. carpenter, 105 E. 124th
Poole John, polisher, h 162 Mott
Poole John A. painter, h 258 W. 37th
Poole John F. police, h 377 Broome
Poole John F. theatre, 147 Eighth, h 329 W. 31st
Poole Joseph, fitter, h 441 W. 31st
Poole Joseph, plasterer, h 45 Cherry
Poole Lucius, plaiting, 28 E. 14th, h 341 Bleecker
Poole Major R. h 453 Sixth av.
Poole N. M. widow, h 207 W. 55th
Poole Oliver C. driver, h Kingsbridge rd. n W. 218th
Poole Pierce, bartender, h 37 Cannon
Poole Reuben B. librarian, 52 E. 23d, h 108 W. 40th
Poole Sheridan, broker, 48 Exchange pl. h 406 W. 57th
Poole Sidney G. lumber, 120 B'way, h Madison av. h.
Poole Thaddeus, cook, h 244 W. 47th
Poole Thos. H. architect, 16 E. 23d, h 48 W 16th
Poole William, bartender, h 18 Cornelia
Poole William, clerk, h 1316 Tenth av.
Poole William, driver, h 226 E. 46th
Poole William C. smith, 157 E. 26th, h 155 E. 26th
Poole William H. waiter, h 166 W. 32d
Poole's Theatre, 147 Eighth
Pooler Bernard, ostler, h 760 Tenth av.
Pooley Arthur E. clerk, 76 Wall, h 424 Ninth, B'klyn
Pooley Samuel J. painter, 184 E. 119th
Pooley Thomas R. physician, 107 Madison av.
Poolman Mary, wid. James, h 829 Ninth av.
Poor Charles (Rev.) sec. 26 Reade
Poor Charles Lane, tutor, 17 Lex. av. h 42 W. 19th

EAST RIVER STEAM KINDLING WOOD FACTORY
1104 First Avenue, cor. E. 61st St. Orders received through all American District and Western Union Telegraph Offices FREE. *Send for Price-List.* FRED. BUSH, Prop.

DIRECTORS:
George G. Williams,
James A. Roosevelt,

CHEMICAL NATIONAL BANK,
270 BROADWAY,
Surplus, - $5,000,000.

Robert Goelet,
Fred'c W. Stevens.

Poor Edward E. drygds. 114 Worth, h 42 W. 19th
Poor Henry V. publisher, 70 Wall, h Mass.
Poor Henry W. banker, 36 Wall, & publisher, 70 Wall, h 91 Clinton pl.
Poor Walter S. lawyer, 49 Liberty, h Morristown, N. J.
Poor H. V. & H. W. publishers, 70 Wall
Poor & Duffy, lawyers, 49 Liberty
Poor & Greenough, brokers, 36 Wall
Poore Charles T. physician, 5 W. 30th
Poorman Samuel, organbldr. h 465½ Tenth av.
Pooton Archibald broker, 38 Broad, h B'klyn
Pooton Frank, broker, 38 Broad, h 348 W. 23d
Pooton Horatio J. commr. h 179 E. 105th
Pooton F. & C. brokers, 38 Broad
Pop Andrew, tailor, h r 347 W. 41st
Pop Frederick, laborer, h r 389 E. Houston
Popcke Emil A. designer, h Morris av. n E. 163d
Pope Alexander B. physician, 126 W. 45th
Pope Alphonso W. manager, 105 Franklin, h 142 Clifton pl. B'klyn
Pope Charles C. actor, h 93 W. 3d
Pope Chas. E. chemicals, 113 Water, h 310 E. 15th
Pope Charles F. laborer, h 602 E. 148th
Pope Chas. H. drygds. 84 W. B'way, h 112 W. 125th
Pope David, h 2671 Third av.
Pope David S. artist, 1300 B'way
Pope Dorothea, wid. John, h 100 E. 85th
Pope Edward, clerk, h 224 E. 25th
Pope Frank, painter, h 220 E. Houston
Pope Franklin L. patents, 11 Wall, h Elizabeth, N. J.
Pope George, produce, 189 Washn. h 419 Bloomfield, Hoboken
Pope Harriet, wid. Joseph, h 224 E. 25th
Pope Henry, turner, h 699 E. 150th
Pope Henry S. metals, 292 Pearl, h 161 Summit av. J. C.
Pope I. B. v. pres. 6 College pl. h Trenton, N. J.
Pope James E. engineer, h 157 Christopher
Pope Jas. E. metal, 22 Burling sl. h Orange, N. J.
Pope James E. jr. metals, 292 Pearl, h 161 Summit av. J. C.
Pope John, carpenter, h 334 E. 29th
Pope John, clerk, h 100 Second av.
Pope John, grocer, 85 Murray, h 270 Bloomfield, Hoboken
Pope John, laborer, h 540 Bergen av.
Pope John, laborer, h 74 New Chambers
Pope John, tobacco, 23 Warren, h Va.
Pope John B. mer. 134 Water, h 323 McDonough, B'klyn
Pope John H. produce, 87 Barclay, h 257 G'wich
Pope John R. perfumer, 224 E. 25th
Pope Leon, electrician, h 213 E. 80th
Pope Mfg. Co. bicycles, 12 Warren
Pope Martin, driver, h 29 Macdougal
Pope Mary, dressmkr. 299 Seventh av.
Pope Mary A. wid. John, artist, 337 Fourth av.
Pope Owen C. (Rev.) supt. 5 Beekman, h Madison av. h.
Pope Peter P. lawyer, 45 B'way, h 69 Lee av. B'klyn
Pope Ralph W. sec. 5 Beekman, h Elizabeth, N. J.
Pope Sarah A. bdgh. 95 Seventh av.
Pope Sarah A. wid. Thomas, h 157 W. 14th
Pope Sylvester, real estate, 76 Varick, h 8 St. Luke's pl,
Pope Thomas J. 292 Pearl, h 161 Summit av. J. C.
Pope Walter S. machines, 704 Eighth av. h Westfield, N. J.
Pope William B. builder, h 100 E. 85th
Pope C. H. & Co. drygds. 84 W. B'way
Pope & Klie, produce, 87 Barclay
Pope & Stevens, leathergds. 114 Chambers
Pope, Edgecomb & Terry, lawyers, 11 Wall
Pope's Gevert, Son & Co. produce, 189 Washn.
Pope's Thomas J., Sons & Co. metals, 292 Pearl
Popelin Elizabeth F. wid. Jules, h 126 W. 29th
Popeno Napoleon, mason, h r 337 E. 84th
Popham Alexander F. clerk, 16 E. 23d, h Scarsdale, N. Y.
Popham G. Morris, 78 Broad, h Scarsdale, N. Y.
Popham George G. clerk, h 145 W. Houston
Popham Henry A. clothing, 575 B'way, h 240 W. 127th
Popham Lewis C. coal, 16 E. 23d, 786 Fifth av. 111 B'way, & ft. E. 36th, h Scarsdale, N. Y.
Popham Sarah H. wid. William H. h 118 Waverley pl.
POPHAM & CO. coal, 16 E. 23d, 786 Fifth av. 111 B'way & ft. E. 36th
Popke Herman, painter, h 411 Fifth

Weather Strips
BROWNE'S Metallic & other kinds
Booth's Theatre Building, 23d St. & 6th Av.
The Pitt Metallic Weather Strip Co.

Popke Otto, laborer, h 726 E. 9th
Popken Henry G. driver, h 46 First av.
Popkens Alexander, tailor, h 327 E. 26th
Popkin Abraham, cloaks, 362 B'way, h 152 E. 56th
Popkin Herman, carpenter, 27 Chrystie, h 104 Hester
Popkin Wolf, fruit, h 3 Suffolk
Popkin & Marks, cloaks, 362 B'way
Popot Romaine, cook, h 318 E. 47th
Popp Anthony, cigarmkr. h 68 Forsyth
Popp Charles E. clerk, h 128 E. 94th
Popp Charles W. candymkr. h 55 First
Popp Christian, laborer, h r 131 Third
Popp Christopher, baker, h 741 Second av.
Popp Christopher, liquors, 521 Lex. av.
Popp Conrad J. cabinetmkr. h 190 Av. B
Popp George, broker, 215 South, h 254 Stanton
Popp George Eligius (Rev.) h 135 W. 31st
Popp John, beer, 116 Sheriff, h 118 Sheriff
Popp John, brewer, h 348 E. 47th
Popp John, carpenter, h r 229 Third
Popp John, janitor, h 144 Pearl
Popp John W. clerk, h 406 E. 75th
Popp Lena, wid. Michael, h 91 Willett
Popp Margaret, wid. Frederick, nurse, 55 First
Popp Martin, clerk, h 231 Av. A
Popp Nicholas, driver, h 509 E. 16th
Popp Richard, cabinetmkr. h 1483 Second av.
Popp Philip, carpenter, h 323 E. 74th
Popp Philip, ostler, h 417 W. 13th
Popp Thomas, painter, h 221 E. 102d
Poppe Charles, grocer, 284 W. 12th. h 314 W. 4th
Poppe Claus J. H. janitor, h 89 Vandam
Poppe Conrad, milk, 149 Lewis
Poppe Eggert, painter, h 403 E. 63d
Poppe Emil, boxes, 83 Wooster, h 250 Monroe, B'klyn
Poppe Fritz, musician, h 139 Third
Poppe Geo. express, 235 Wooster, h 215 Wooster
Poppe Gustav, carpenter, h 48 Clinton
Poppe Gustav O. pianomkr. h 717 Tenth av.
Poppe Hans J. liquors, 2400 Park av.
Poppe Henry, hardware, 402 W. 31st
Poppe Herman, baker, h 1433 First av.
Poppe Herman, janitor, h 339 W. 28th
Poppe John, meat, 34 Second av.
Poppe Lena, wid. Max, h 257 First av.
Poppe Nicholas C. W. collector, h 696 Third av.
Poppe Otto, driver, h 118 Suffolk
Poppelé Clement, agent, 81 Broad, h Stapleton, S. I.
Poppelier Adrian, grocer, 125 G'wich av.
Poppendieck William C. furniture, 34 S. 5th av. h 319 E. 121st
Poppenhager Augusta, wid. Conrad, h 130 Seventh
Poppenhager William, driver, h r 187 Third
Poppenhusen Frederick N. butcher, h 509 W. 42d
Popper Caleb F. glass, 275 Canal & 105 Elm, h 67 E. 112th
Popper Charles, cattle, h 123 E. 79th
Popper Charlotte, dressmkr. 400 E. 83d
Popper David, shoes, 2301 Eighth av. h 2297 Eighth av.
Popper Edward, broker, 66 B'way, h Morristown, N. J.
Popper Edwin S. glass 275 Canal & 105 Elm, h 67 E. 112th
Popper Emanuel, real estate, 251 E. 61st
Popper Estelle, teacher, h 251 E. 61st
Popper Herman, jeweler, 91 Essex
Popper Herman, liquors, 456 G'wich
Popper Herman, shirts, 236 E. 74th
Popper Ignatz, tobacco, 220 Pearl, h 213 E. 60th
Popper Isidor, grocer, 2057 Third av. h 424 E. 118th
Popper Joseph, agent, h 1470 First av.
Popper Joseph, grocer, 330 E. 54th
Popper Jos. tailor, r 163 Attorney, h 94 Rivington
Popper Leo, glass, 275 Canal & 105 Elm, h 67 E. 112th
Popper Leo & Sons, glass, 275 Canal & 105 Elm
Popper Leopold, cutter, h 1572 First av.
Popper Louis, eatingh. 148 Av. C

FURNACES, RANGES, Fireplace Heaters.
Richardson & Morgan Co.
92 Beekman St.
See adv. pages 38 & 39 Pink Sheets Back of Book.

WATER METERS AND GAS ENGINES.
POP 1590

NATIONAL METER CO.,
252 BROADWAY.
POR

LARGEST ASSORTMENT OF FINE RYE WHISKIES,

DU VIVIER & CO., 49 Broad St., N. Y.

Popper Marcus, h 501 E. Houston
Popper Marcus, crockery, 1526 First av.
Popper Marcus, shoemkr. h r 391 E. Houston
Popper Morris, underwear, 34 Gt. Jones
Popper Philip, leather, 11 Market, h 229 E. 107th
Popper Siegfried, cigarmkr. h 400 E. 83d
Popper Sigmund, jeweler, h r 185 Chrystie
Popphusen Frederick, shoes, 729 Third av.
Poppinberg Louisa, candy, 115 Allen
Poppinberg Theodore, waiter, h 115 Allen
Popping Joseph, tools, Eleventh av. c W. 58th, h 519 W. 49th
Poppiti Vincent, beer, 211 Mott
Poppke Edward, meat, 34 Second av. h 75 Second
Popple Frank W. v. pres. 150 B'way, h Passaic, N. J.
Popplewell David G. auction, h 109 W. 62d
Popplewell George, drygds. 595 Second av. h 593 Second av.
Popular Educator (periodical) 20 Astor pl.
Popular Science Monthly, 3 Bond
Poras Emanuel, cigarmkr. h 617 E. 15th
Porat Oscar, tuner, h 520 W. 46th
PORAWSKI MAX T. glassware, 124 Allen, h 186 Allen
Porcasi Emanuel, barber, 112 West, h 1340 Third av.
Porcasi Frank, barber, 171 G'wich, h Greenville, N. J.
Porcella Augustine, fruit, h 103 Park
Porcella Santiago, mer. 91 Wall, h Cranford, N. J.
Porch Robert G. painter, h 319 W. 12th
Porcher Charles M. iron, 24 West, h 61 W. 128th
Porcher Ida P. h 129 W. 123d
Porcher William, watchman, h 507 Hudson
Porchetto John, bdgh. 160 Wooster
Poret Constance, eatingh. 206 Wooster
Porges Abraham, liquors, 997 Third av. h 368 E. 69th
Porges Barbara, milliner, 23 Division, h 168 Forsyth
Porges Bernhard, meat, 170 Suffolk
Porges Max J. liquors, 203 Canal & 36 Rivington, h 168 Forsyth
Porkel Charles, bricklayer, h 351 Stanton
Porous Plaster Co. 30 Howard
Porr Jacob, flowers, 92 Av. A, h 616 E. 9th
Porr John, tailor, 342 W. 36th
Porr Joseph, barber, 202 W. 15th, h 107 Seventh av.
Porr Louis, lithographer, 388 Second av. h 724 Tenth av.
Porr Valentine, cutter, h 970 First av.
Porr Wm. H. drugs, 98 Rivington, h 133 Ludlow
Porret August P. teacher, h 222 E. 71st
Porrett Edwin, machinist, h 40 Jane
Porrett George, clerk, h 212 E. 73d
Porrett Michael, h 215 W. 31st
Porrett Rufus A. men's furng. 130 Liberty, h 16 Virginia av. J. C.
Porrini Annibale, grocer, 39 Baxter
Pors Frederick, cigarmkr. h 229 E. 103d
Pors Isaac, tailor, h 323 E. Houston
Pors John, cigars, 1871 Second av.
Port Albert, waiter, h 165 W. 27th
Port Anna C. wid. John C. h 309 Sixth
Port Chester & Rye Beach Street Railway Co. 45 B'way
Port George, embds. 237 Mercer, h 162 W. Houston
Port Henry, laundry, 86 E. 4th, h 137 Third
Port Jacob, painter, h 249 E. 77th
Port James, mason, h 445 W. 40th
Port John, real estate, h 7 Third
Port John C. h 309 Sixth
Port Morris, tailor, h 42 Division
Port Morris Land & Improvement Co. 146 B'way
Port Paul, upholsterer, h 106 E. 4th
Port Peter, pedlar, h 316 W. 81st
Port Royal & Augusta Railway Co. 254 B'way
Port Warden's Office, 17 South
Portable House & Mfg. Co. 335 B'way
Portchester (apartments) 1424 B'way
Portchester Transp. Co. Pier 32 (new) E. R.
Porteous James G. h 180 W. 74th
Porteous Robert A. lawyer, 229 B'way, h 266 W. 43d
Porter Alfred G. bartender, h 641 Hudson
Porter Alfred H. jr. lawyer, 59 Wall, h 81 Hanson pl. B'klyn
Porter Andrew, waiter, h 125 W. 30th
Porter Andrew, waiter, h 159 W. 30th
Porter Andrew J. driver, h 535 W. 44th
Porter Anne, washing, h 409 E. 16th
Porter Anne D. widow, h 159 W. 48th
Porter Anthony B. lawyer, 154 Nassau, h 250 W. 57th
Porter Augustus D. 1125 B'way, h 42 Sands, B'klyn
Porter Benjamin C. artist, 3 Washn. sq. N.
Porter Burnham F. clerk, h 1092 Second av.
Porter Caroline C. wid. Elisha C. h 117 W. 33d
Porter Catharine E. wid. James, h 228 W. 41st
Porter Charles, driver, h 374 Hudson
Porter Charles A. plumber, 243 E. 46th
Porter Charles A. tailor, 1125 B'way, h 152½ Madison, B'klyn
Porter Charles B. woodware, 101 N. Moore, h Newark, N. J.
Porter Charles H. porter, h 516 W. 52d
Porter Charles S. printer, 83 William, h 117 W. 33d
Porter Clara B. wid. Samuel A. h 226 E. 124th
Porter Coal Co. 16 Broad
Porter Daniel M. lawyer, 106 Drexel bldg. Wall c Broad, h Murray Hill h.
Porter David, h 230 W. 41st
Porter David, police, h 40 Delancey
Porter David C. lanterns, 271 Pearl, h 483 Clinton av. B'klyn
Porter David F. real estate, 77 E. 125th, & v. pres. 241 W. 125th, h 143 W. 121st
Porter Edward E. manager, 240 Pearl, h 186 Schermerhorn, B'klyn
Porter Edward J. clerk, h 508 E. 119th
Porter Eliza, dressmkr. 476 Third av.
Porter Eliza, wid. Joseph, dressmkr. 110 W. 20th
Porter Elizabeth, dressmkr. 100 W. 45th
Porter Elizabeth, widow, 101 W. 48th
Porter Emma, bdgh. 111 W. 34th
Porter Emma A. astrologer, h 71 W. 9th
Porter Esther, wid. Isaac, h 325 W. 41st
Porter Eugene, janitor, h 218 W. 35th
Porter Eugene H. physician, 161 W. 71st
Porter Fitzjohn, commr. 157 E. 67th, h 19 E. 42d
Porter Frank, real estate, 1271 B'way, h 939 Park av.
Porter Frank, sec. 20 E. 14th, h New Britain, Ct.
Porter George, clerk, h 464 W. 24th
Porter George A. driver, h 2313 Third av.
Porter George E. banker, 36 Wall, h 812 Fifth av.
Porter George G. pres. 245 B'way, h 201 W. 55th
Porter George H. broker, 85 Beaver, h 163 Macon, B'klyn
Porter George H. laborer, h 501 Canal
Porter George H. mech. eng. r 43 Centre, h 221 Halladay, J. C.
Porter George S. real estate, 32 Liberty
Porter Henry B. clerk, h 333 W. 19th
Porter H'y H. commr. 66 Third av. h 168 W. 47th
Porter Henry M. agent, 86 Trinity pl. h 354 W. 58th
Porter Henry P. h 359 W. 58th
Porter Holbrook F. J. supt. 41 E. 49th
Porter Horace, v. pres. 15 Broad, h 10 W. 30th
Porter Hugh, lawyer, 11 Pine, h 30 W. 45th
Porter Isaiah, carpenter, 4 Dover
Porter Isaiah & Son, carpenters, 4 Dover
Porter Isaiah jr. carpenter, 4 Dover
Porter James, boilermkr. h 416 E. 119th
Porter James, cook, h 609 Eighth av.
Porter James, oysters, 959 Third av.
Porter James, police, h 650 Ninth av.
Porter James, produce, 525 W. 49th
Porter James W. agent, 303 B'way
Porter Jane, dressmkr. 167 E. 34th
Porter Jane, wid. James, h 143 W. 16th
Porter Jennie, dressmkr. 501 Canal
Porter John, broker, 70 B'way, h Montclair, N. J.
Porter John, engineer, h 181 First av.
Porter John, driver, h 301 E. 63d
Porter John, painter, h 339 E. 16th
Porter John, painter, h 416 W. 48th
Porter John, smith, h 217 Av. B
Porter John F. laborer, h 113 E. 129th
Porter John F. trucks, h 230 W. 41st
Porter John G. builder, 403 Pearl, h 866 Macon, B'klyn
Porter John G. news, 578 B'way, h 113 E. 73d
Porter John G. & Co. builders, 405 Pearl

MERCHANTS EXCHANGE NAT. BANK OF THE CITY OF N. Y.
SOLICITS YOUR ACCOUNT. 257 Broadway.
PHINEAS C. LOUNSBURY, Prest. ALLEN S. APGAR, Cashier.

BUTTER DISHES AND ORANGE BOX SHOOKS. | Office, 338 Hudson Street. JOHN SPERRY MFG. CO., | VENEERS FOR CARS, CHAIR SEATINGS, BREWERS' CHIPS.

Porter John H. porter, h r 337 W. 44th
Porter John M. carpenter, h 668 Eleventh av.
Porter John S. mer. 18 B'way
Porter John S. painter, h 365 W. 50th
Porter Joseph, driver, h 220 E. 65th
Porter Joseph, laborer, h 242 E. 87th
Porter Joseph H. boilermakr. h r 347 E. 113th
Porter Joseph H. lawyer, 97 Nassau, h Camelot, N. Y.
Porter Joseph L. mer. 78 Worth, h 2085 Fifth av.
Porter Joseph T. stationer, 578 B'way, h 113 E. 73d
Porter Josiah, lawyer, 280 B'way, h 56 W. 124th
Porter Leroy, stenographer, 206 B'way, h 13 Laight
Porter Lillian E. M. h 138 W. 16th
Porter Louis W. waiter, h 6 W. 44th
Porter Lydia, wid. Frederick, h 206 E. 35th
Porter Martha E. bdgh. 9 E. 22d
Porter Mary, dressmkr. 159 W. 30th
Porter Mary, wid. Henry, h 282 Eighth av.
Porter Mary E. dressmkr. 77 Delancey
Porter Michael, cigarmkr. h 289 Second
Porter Mortimer F. real estate, 1271 B'way, h 989 Park av.
Porter Nathan T. mer. 78 Worth, h Montclair, N. J.
Porter Nicholas, smith, h 11 Crosby
Porter Peter B. physician, 8 W. 35th
Porter Raymond, plumber, h 26 Minetta la.
Porter Robert, finisher, h 130 E. 109th
Porter Robert, laborer, h 422 W. 35th
Porter Robert, publisher, 16 Astor pl. h Pa.
Porter Robert B. editor, 28 N. William, h 121 W. 93d
Porter Robert P. v. pres. 28 N. William
Porter Samuel, detective, h 186 Chrystie
Porter Samuel, hatter, h 441 W. 32d
Porter Samuel G. collars, 714 B'way, h 54 Union av. B'klyn
Porter Sarah, widow, h 1390 Second av.
Porter Sarah, wid. Samuel, h 227 W. 15th
Porter Thomas, clerk, h 622 E. 135th
Porter Thomas, mer. 78 Worth, h Montclair, N. J.
Porter Thomas E. mer. 206 Produce Ex. h B'klyn
Porter Thomas E. & Co. mers. 206 Produce Ex.
Porter William, h 24 W. 60th
Porter William, conductor, h 780 Eighth av.
Porter William, dockbldr. h 322 E. 31st
Porter William, horses, 517 E. 74th, h 1377 Av. A
Porter William, janitor, h 78 Little W. 12th
Porter William, lanterns, 271 Pearl, h 214 Park pl. B'klyn
Porter William, mason, h 735 E. 143d
Porter William, mer. 10 Stone, h 425 E. 118th
Porter William, ostler, h 22 Cornelia
Porter William, paper, 256 Fulton
Porter William, smith, h 227 E. 117th
Porter William C. toys, 415 Hudson
Porter William D. manager, 12 Cortlandt, h Barrett h.
Porter William D. painter, r 257 W. 47th
Porter William D. treas. 58 Reade, h Summit, N. J.
Porter William H. cashier, 15 Nassau, h N. J.
Porter William H. physician, 1672 B'way
Porter William J. plumber, 112 E. 14th, h 133 Spring
Porter William K. ins. 1249 B'way, h 79 S. 9th, Bklyn
Porter William R. clerk, h 607 E. 134th
Porter William R. tailor, 1125 B'way, h 42 Sands, B'klyn
Porter William T. h 9 E. 22d
Porter & Coates, publishers, 16 Astor pl.
Porter & Co. real estate, 77 E. 125th
Porter & Kilvert, lawyers, 154 Nassau
Porter & Plyer, real estate, 32 Liberty
PORTER BROTHERS & CO. mfrs. & commission mers. 78 & 80 Worth & 15, 17, 19 & 21 Thomas
Porter's A. D., Sons, tailors, 1125 B'way
Porter's William, Sons, lamps, 271 Pearl
Porterfield Charles R. ins. 144 Pearl, h 187 Lefferts pl. B'klyn
Porterfield Mary E. wid. John, h 121 E. 30th
Porterfield Moses B. janitor, h 53 E. 23d
Porterfield Robert, 57 South
Porterfield William, clerk, h 121 E. 30th
Porterfield & Derivera, ins. 144 Pearl
Porteus Charles A. machinist, h 241 Clinton
Porteus Elizabeth, wid. John, h 241 Clinton
Porteus George, porter, h 536 E. 16th
Porteus James A. h 98 Third av.
Porteus Samuel, laborer, h 419 E. 17th
Porteus Simon, plumber, h 241 Clinton
Porth Charles, barber, 52 New Bowery
Porth Charles, painter, 101 E. 75th & 1322 Third av. h 1435 Second av.
Porth Frederick, smith, h 181 Av. A
Porth John, bdgh. 397 West, h 2717 Eighth av.
Porth Julius, barber, 89 Ludlow
Porth Leonhard, beer, 75 Av. B
Porth Louis, turner, h 305 E. 44th
Porth & Davies, bdgh. 397 West
Porthun Theodore, h 152 W. 49th
Portier Leon, imp. 85 Grand
*Portland Cement Stone Co. 18 Exchange pl.
Portland, Vancouver & Northern Railway, 45 B'way
Portlock Philip, actor, h r 224 W. 28th
Portlock William L. engineer, h 200 W. 41st
Portman Anne, wid. John, h 243 W. 26th
Portman Charles M. h 141 E. 53d
Portman Louisa, dressmkr. 244 W. 26th
Portner George, laborer, h 80 Sheriff
Portner Mary G. wid. John, bdgh. 10 Hubert
Porto Rosario, shoes, 591 Ninth av.
Portong Ludolph, manager, 40 John, h 161 Lewis av. B'klyn
Portsmouth (apartments) 40 W. 9th
Portsmouth Street Railway Co. 63 Wall
Portuguese Consulate, 148 Pearl
Portuondo Rita T. wid. Juan, h 9 E. 59th
Portwig Henry C. fruit, 10 Little W. 12th, h 174 Bloomfield, Hoboken
Porzelt Charles E. clerk, h 360 W. 25th
Porzelt Frederick, butcher, h 413 E. 82d
Porzelt George, variety, 642 E. 13th
Porzer Francis, jeweler, 73 Nassau, h 440 Hart, B'klyn
Posada Manuel, lawyer, r 15 Monroe
Posen Edward & Co. albums, 523 B'way
Posen Gustav, combmkr. h 235 Broome
Posen Sidney, albums, 523 B'way, h Germany
Posenecker Amelia F. wid. Michael, h 1411 Second av.
Posener Nathan, nurse, h 6 Clinton
Posener Philip, meat, 87 Ludlow
Poser Barbara, wid. Charles, h 303 W. 142d
Poser Ernest, grocer, Brook av. c E. 144th, h 752 E. 144th
Poser William E. barber, h 417 W. 48th
Poser & Osterholt, grocers, Brook av. c E. 144th
Posey Eugene, waiter, h 492 Seventh av.
Posey Francis B. janitor, h 337 W. 23d
Posey Frank, pilot, h 703 E. 138th
Posik John, cigarmkr. h 230 E. 73d
Posik Joseph, cigarmkr. h 345 E. 73d
Posito Giuseppe, barber, 138 Sixth av. h 32 W. 13th
Posito Philip, barber, 512 Sixth av. h 490 Sixth av.
Posner Abraham, h 315 E. 81st
Posner Charles, h 211 E. 80th
Posner Conrad, cutter, h 202 E. 75th
Posner David, tailor, 106 Essex
Posner Ephraim, h 123 W. 132d
Posner Frieda, wid. Jacob, h 26 Market
Posner George, driver, h 200 S. 5th av.
Posner George, tailor, r 95 Delancey
Posner Henry, agent, h 12 Charlton
Posner Isidor, cigarmkr. h 204 E. 73d
Posner Isidor, tailor, 9 Canal
Posner Jacob, tailor, h 18 Norfolk
Posner Jacob, tailor, h 71 Ridge
Posner Jacob D. chiropodist, h 204 E. 73d
Posner Julius F. ins. 315 E. 81st
Posner Louis, barber, 586 B'way, h 41 Third av.
Posner Louis, tailor, 45 E. 11th & 1311 Ninth av. h 2420 Eighth av.
Posner Morris, buttons, 29 Lispenard, h 141 Eldridge
Posner Morris, grocer, 7 Orchard
Posner Morris N. barber, h 237 W. 124th
Posner Nathan, tailor, h 19 Hester
Posner Samuel, barber, 186 Broome, h 183 Broome
Posner Samuel I. cigars, 503 Sixth av. h 162 E. 124th
Posner Simon, beer, 177 Clinton
Posner Solomon I. cigars, 503 Sixth av. h 162 E. 124th
Posner S. I. & Brother, cigars, 503 Sixth av.
Pospischil Frank, beer, 533 Fifth
Pospischil Frederick, upholsterer, 1007 Sixth av.
Pospischil John, beer, 1400 Av. A
Pospischil Joseph, cigarmkr. h 317 E. 71st
Pospisil Antoñ, cigarmkr. h 343 E. 48th
Pospisil Anton, shoes, 655 E. 16th
Pospisil Frank, cigarmkr. h 423 E. 73d
Pospisil Frank, cigarmkr. h 356 E. 74th
Pospisil Frank, cigarmkr. h 242 Third

MADE FROM PURE CREAM. | HORTON'S ICE CREAM. | French, Italian and American.

ROBT. ROOSEVELT, *Pres.*
JOHN D. VERMEULE, *V.-Pres.*
GEO. W. VAN SICLEN, *Sec.*

HOLLAND TRUST CO.
7 WALL STREET.
Capital $500,000 paid-in in cash.

Acts as Executor, Guardian, Trustee, Transfer Agent. Takes charge of Real Estate, Rents, Coupons & Dividends.

POS 1592 POT



Pospisil Frank, laborer, h 334 E. 73d
Pospisil Joseph, liquors, 1397 Av. A, h 1430 Av. A
Pospisil Joseph, musician, h 129 Third
Pospisil William, cigarmkr. h 325 E. 71st
Pospisil William, cigarmkr. h 240 E. 94th
Possehl Andrew, beer, 857 Courtlandt av.
Possehl Gustav, furniture, 188 Mott
Posser Leonard, watchman, h 261 W. 30th
Possien Elizabeth, wid. Charles, h r 167 Allen
Possover Jacob, clerk, h 408 E. 79th
Post Abraham J. h 27 Mt. Morris av.
Post Alfred, agent, 19 Whitehall
Post Andrew J. cigars, 404 Grand
Post Andrew J. civil eng. 102 B'way, h 136 Magnolia av. J. C.
Post Anne R. dressmkr. 109 W. 56th
Post Augustus T. banker, 146 B'way, h 49 Remsen, B'klyn
Post Bldg. (offices) 16 Exchange pl.
Post Bldg. Co. 16 Exchange pl.
Post Carroll J. jr. draughtsman, 140 Nassau, h 97 Lafayette av. B'klyn
Post Charles A. lawyer, 16 Exchange pl. h 21 Washn. sq. N.
Post Charles C. broker, 49 Exchange pl. h 180 Warren, B'klyn
Post Charles H. pres. 751 B'way, & ins. 135 B'way, h 35 Brevoort pl. B'klyn
Post Edmund B. dentist, 483 Eighth av.
Post Edward C. h 34 W. 21st
Post Edwin A. commr. Pier A, N. R.
Post Edwin F. clerk, h Decatur av. n S. Boulevard
Post Elkanah, grocer, 113 W. 128th
Post Elmer J. clerk, h 687 Lex. av.
Post Erastus L. clerk, h 109 W. 56th
Post Eugene J. broker, 103 W. 33d, h 222 W. 35th
Post Ezra C. driver, h 232 E. 81st
Post Ezra L. oil, 10 Peck sl.
Post Frank, real estate, 32 Liberty, h 31 W. 26th
Post Frank J. pres. 55 E. 9th, h Mass.
Post Franklin C. operator, h 131 E. 112th
Post Franklin H. tailor, 63 Chambers, h 455 W. 23d
Post Geo. A. carpenter, 429 W. 34th, h 158 E. 85th
Post George B. architect, 15 Cortlandt, & pres. 34 Dey, h 18 Waverley pl.
Post George B. jr. broker, h 18 Waverley pl.
Post George H. conductor, h 252 E. 128th
Post George W. tailor, 63 Chambers, h 22 St. James' pl. B'klyn
Post Hannah, wid. William L. h 65 E. 86th
Post Henry, carpenter, h 10 Lawrence
Post Henry A. V. banker, 34½ Pine, h 4 E. 62d
Post Hobart B. shoes, 132 Duane
Post James B. broker, 7 Nassau, h New Brighton, S. I.
Post James B. pickles, 846 Third av.
Post James H. clerk, h 404 Grand
Post James H. mer. 109 Wall, h B'klyn
Post James J. agent, Pier 20 (new) N. R. h 161 Hull, B'klyn
Post James S. architect, 101 W. 96th
Post Jane, toys, 846 Third av.
Post John, engineer, h 251 E. 84th
Post John, iron, 162 W. 21st, h 341 W. 51st
Post John, seaman, h 35 Oak
Post John A. clothing, 619 Ninth av.
Post John A. lawyer, 32 Liberty
Post John D. shoemkr. h r 646 Hudson
Post John H. lawyer, 11 Pine
Post John H. undertaker, 710 Eighth av. h 712 Eighth av.
Post John J. lawyer, 25 Chambers, h 17 Hanover pl. B'klyn
Post John W. banker, 335 B'way, h 759 G'wich
Post Joseph H. janitor, h 106 W. 55th
Post Josephine E. wid. Frank, h 202 W. 135th
Post Juliet, wid. Jackson, h 204 E. 11th
Post Louis, lawyer, 132 Nassau, h 199 W. 99th
Post Lucette, wid. Judson, h 1681 Ninth av.
Post Lucretia, wid. William, h 248 W. 47th
Post Lucretia F. wid. Jehiel J. h 14 E. 23d
Post Lyman D. publisher, 34 Park row, h 338 W. 59th
Post Margaret, h 426 W. 33d
Post Margaret, wid. William, h 26 E. 42d
Post Mary, h 335 E. 9th
Post Mary A. wid. Minturn, h 30 W. 25th
Post Mary H. wid. Jacob, h 338 W. 59th
Post Merritt, artist, 253 W. 42d
Post Minnie, wid. Alfred, h 67 W. 11th
Post Morgan G. broker, h 34 E. 32d
Post Moses, porter, h 1643 Second av.
Post Norman A. dentist, 584 Ninth av.
Post Office, B'way c Park row
Post Percheron Horse Assn. 136 Front
Post Peter F. supt. h 917 Park av.
Post S. B. coachman, h 152 W. 124th
Post Samuel, broker, h 519 Madison av.
Post Samuel L. jr. broker, 2 Wall, h Me.
Post Sarah E. physician, 13 W. 42d
Post Stephen R. grain, 322 Produce Ex. h 265 Gates av. B'klyn
Post Thomas B. stairbldr. 100 Elm, h Mt. Vernon, N. Y.
Post Thomas E. clerk, h 105 W. 105th
Post Thomas L. laborer, h 544 W. 39th
Post Walter S. clerk, h 414 W. 29th
Post Washington, driver, h 344 E. 77th
Post William, h 173 Madison av.
Post William, mason, h r 441 W. 53d
Post William B. broker, 2 Wall, h 519 Madison av.
Post William G. confectioner, 111 W. 128th, h 113 W. 128th
Post William H. conductor, h 2313 Second av.
Post William M. jewelry, 48 Maiden la. h 2441 Eighth av.
Post Wolf, teacher, h r 25 Pitt
Post A. J. & Son, tailors, 63 Chambers
Post E. L. & Co. oils, 10 Peck sl.
Post L. D. & Co. publishers, 34 Park row
Post & Barnes, lawyers, 11 Pine
Post & McCord, civil engs. 102 B'way
Post & Rennell, brokers, 7 Nassau
Post, Martin & Co. bankers, 34½ Pine

POST-GRADUATE MEDICAL SCHOOL & HOSPITAL, 226 E. 20th, between Second & Third avs.

Postal Telegraph Cable Co. 5 Dey, 9 Beaver, Produce Ex. 24 State, 91 Wall, 64 Stone, 10 & 25 Broad, 51 William, 1, 45, 49, 60, 128, 187, 271, 337, 421, 633 & 1111 B'way, 151 Front, 79 Liberty, 234 Pearl, 7 Ridge, Fulton mkt, 88 Gold, 5 Beekman, 412 West, 302 G'wich, 350 Washn. Washn. mkt, 91 Leonard, 260 & 275 Church, 71 Hudson, 37½ Desbrosses, 56 Bowery, 96 Spring, 85 E. 13th, 154 E. 54th, 714 Seventh av. 988 Sixth av. Ninth av. c W. 82d, 1571 & 2543 Third av. 78 E. 125th, 219 W. 125th, 396 & 853 Eleventh av. & First av. c E. 45th
Poste Catharine, wid. Geo. dressmkr. 156 E. 48th
Postel Christian, h 112 Suffolk
Postel Herman, smith, h 537 Sixth
Postel Jacob, grocer, 125 Orchard
Postel Otto, pedlar, h 50 Gansevoort
Postel William H. grocer, 83 Rivington, h 112 Suffolk
Poster Morris, express, h 72 Mott
Postera Christopher, tailor, 350 Sixth av. h 243 W. 26th
Posthauer Charles W. men's furng. 458 Third av.
Posthoff Frederick W. police, h 877 Forest av.
Postich Anthony, painter, 2221 Eighth av.
Postill Thomas, oil, h 237 E. 123d
Postill Robert H. driver, h 237 E. 123d
Postler Bernhard, waiter, h 134 Orchard
Postley Alexander C. clerk, h 2035 Seventh av.
Postley Brooke, h 817 Fifth av.
Postley Clarence A. h 817 Fifth av.
Postley John C. clerk, h 347 W. 49th
Postley Thomas, stationer, 105 Beekman, h 4 Downing, B'klyn
Postley & Bertine, stationers, 105 Beekman & 286 Pearl
Postman Max, hats, 90 Wooster, h 163 E. 103d
Postole Emil, clerk, h 286 Third av.
Potasch Philip, smith, h 146 Essex
Potasch Rachel, drygds. 325 Eighth
Potasch Wolff, cigarmkr. h 333 E. 38th
Potash Louis, bartender, h 144 Lewis
Potash Moritz, fitter, h 380 E. 4th

Hartshorn's Shade Rollers. Notice name of Stewart Hartshorn in script on labels, and avoid being fooled.

GAS FIXTURES AND ELECTROLIERS | THE MITCHELL VANCE CO. Successors to MITCHELL, VANCE & CO. | 836-838 Broadway.

Pote Mary E. wid. Samuel J. h 227 W. 128th
Potein Julius, painter, h 201 E. 111th
Poten William G. beer, 539 E. 11th
Potessier Ambrose N. grocer, 1315 First av.
Potessier August A. varnisher, h 240 E. 87th
Poth George, barber, 305 W. 35th, h 233 W. 35th
Poth Henry V. pedlar, h 212 W. 65th
Poth Susan, wid. Benjamin, h r 406 W. 37th
Pothier William A. coal, 1 B'way, h 442 Nostrand av. B'klyn
Potin Emily, portraits, 4 W. 22d, h 25 E. 21st
Potolska Meyer, shoes, 56 Carmine
Potosky Amelia, wid. Julius, h 334 E. 52d
Potosky Hugo J. cloaks, 477 B'way
Potrykus August F. baker, 14½ Rector, h 15 Rector
Potsdam Herman, tailor, h 201 Delancey
Potsdamer David T. neckwear, 6 Bond, h 141 E. 50th
Potsdamer Frances, wid. Theodore, h 141 E. 50th
Potsdamer, Lion & Meyer, neckwear, 6 Bond
Pott Francis, carpets, 109 Worth, h 59 W. 17th
Pott George, candymkr. h 638 Fifth
Pott James, publisher, 14 Astor pl h 143 E. 34th
Pott James & Co. publishers, 14 Astor pl.
Pott James jr. publisher, 14 Astor pl. h Greenwich, Ct.
Pottberg Emma, grocer, 2237 Third av. h 350 E. 115th
Pottberg Henry, grocer, 300 E. 70th, h 1615 Av. B
Pottberg John, driver, h 96 Ninth av.
Pottebaum George H. butcher, h 443 E. 84th
Pottebaum George W. meat, 99 Cherry, h 146 Orchard
Pottebaum Herman H. meat, 221 Broome, h 203 Broome
Pottebaum Mary, wid. Herman, h 443 E. 84th
Potter Alexander, clerk, h 152 E. 50th
Potter Alice, wid. Charles W. h 52 University pl.
Potter Allen B. grocer, 101 Murray, h 111 W. 87th
Potter Anna, h 44 E. 25th
Potter Anne, wid. Frederick, h 1 Congress
Potter Benjamin, pedlar, h 164 Ridge
Potter Bridget, wid. Henry, h 350 W. 36th
Potter Bldg. (offices) 38 Park row
Potter Charles, painter, h 7 Clinton ct.
Potter Charles jr. presses, 12 Spruce, h Plainfield, N. J.
Potter Chas. E. produce, 87 Warren, h 147 W. 21st
Potter Charles F. lawyer, 38 Park row, h Tex.
Potter Charles W. clerk, h 738 Second av.
Potter Charles W. printer, h 52 University pl.
Potter Charles W. sails, 43 South, h 28a Pulaski, B'klyn
Potter Dan'l C. (Rev.) h 120 Second av.
Potter E. Clifford, real estate, 128 B'way & 1384 Ninth av. h 47 W. 83d
Potter Edward H. 55 Liberty, h N. Y. h.
Potter Ellis G. hollowware, 18 Cliff, h 562 Monroe, B'klyn
Potter Frances S. wid. Alonzo, h 140 E. 16th
Potter Francis E. marble, 431 Eleventh av. h 238 W. 127th
Potter Francis M. leather, 91 Gold
Potter Francis R. carpenter, h 47 Scammel
Potter Franklin W. chemist, 325 Washn. h 33 W. 65th
Potter Frederick, lawyer, 38 Park row, h Sing Sing, N. Y.
Potter Frederick D. contractor, 2 W. 14th, h 173 W. 83d
Potter Frederick G. real estate, 128 B'way & 1384 Ninth av. h 49 W. 83d
Potter George, clerk, h 116 Macdougal
Potter George A. broker, 17 Cedar, h 198 Livingston, B'klyn
Potter George F. v. pres. h The Chelsea
Potter George M. h 1386 B'way
Potter George M. clerk, h 751 E. 175th
Potter George W. mer. 47 Leonard, h 318 W. 59th
Potter Gilbert, mer. 164 Front, h 383 Macon, B'klyn
Potter Gilbert & Co. mers. 164 Front
Potter H. L. D. manager, 10 E. 14th
Potter Harriet i. wid. Samuel, h 167 W. 94th
Potter Heloise, wid. William T. h 558 Lex. av.
Potter Henry, waiter, h 208 E. 28th
Potter Henry A. oilcloth, 35 Thomas, h Brick Church, N. J.
Potter Henry C. (Rev.) h 160 W. 59th
Potter Henry D. real estate, 199 W. 99th
Potter Henry J. trucks, 799 G'wich
Potter Henry S. driver, 1 Mitchell pl.
Potter Howard, banker, 59 Wall
Potter Isaac B. lawyer, 38 Park row, h 152 S. Portland av. B'klyn
Potter Isaac M. jewelry, 176 B'way, h R. I.
Potter J. Sanford, lawyer, 261 B'way
Potter James, grocer, 142 Tenth av.
Potter James, laborer, h 232 E. 97th
Potter James, mason, h r 446 W. 28th
Potter James A. stenographer, 36 Wall, h 289 Baldwin av. J. C.
Potter James Brown, mer. 87 Wall
Potter Jane, washing, h 101 E. 50th
Potter Jane, wid. Joseph, h 47 W. 83d
Potter Jeremiah N. fish, 44 Front, h 22 Spencer pl. B'klyn
Potter John, cigars, 721 Tremont av.
Potter John, cooper, h 433 W. 31st
Potter John, cutter, h 2515 Eighth av.
Potter John, liquors, 1131 Third av. h 1256 Second av.
Potter John, mason, h 220 W. 27th
Potter John W. clerk, h 74 W. 126th
Potter John W. cutter, h 591 Grand
Potter Joseph, conductor, h 300 W. 37th
Potter Joseph F. cutter, h 570 Third av.
Potter Jos. J. real estate, 32 Liberty, h 48 W. 84th
Potter Joseph M. clerk, h 235 E. 12th
Potter Julia, widow, h 5 Clinton ct.
Potter Lewis C. physician, 172 E. 82d
Potter Lewis J. sec. 144 Duane, h 411 Madison, B'klyn
Potter Louis H. caterer, h 102 W. 37th
Potter Lovell Co. bankers, 10 Wall
Potter Lucy, wid. James, h 369 W. 48th
Potter Luther H. ins. 18 Liberty, h 266 Ninth, B'klyn
Potter Margaret, wid. Robert, h 165 E. 87th
Potter Maria, dressmkr. 974 Sixth av.
Potter Mark M. clerk, h 26 Lafayette pl.
Potter Martin, laborer, h 629 G'wich
Potter Mary, dressmkr. 109 W. 41st
Potter Merritt A. lawyer, 48 Wall, h 1360 Third av.
Potter Morris, pedlar, h 22 Stanton
Potter Orlando B. lawyer, 38 Park row h 26 Lafayette pl.
Potter Rebecca, h 22 Stanton
Potter Robert, porter, h 109 W. 41st
Potter Robert H. McC. h 121 Fifth av.
Potter Roger, machinist, 606 W. 55th, h 258 W. 55th
Potter Samuel, porter, h 225 E. 107th
Potter Samuel B. pres. 6 Harrison, h 147 W. 21st
Potter Sarah A. wid. Russell D. h 303 E. 12th
Potter Seaman L. milk, 101 Ninth av. h 326 W. 17th
Potter Stephen A. publisher, 107 Chambers, h Plainfield, N. J.
Potter Thomas, watchman, h 24 Cherry
Potter Thomas J. butler, h 306 E. 49th
Potter Thomas N. steward, h Victoria h.
Potter Vernon, h Bailey av. n Riverdale av.
Potter Virginia M. wid. Clarkson N. h 150 W. 59th
Potter Wilfrid C. ins. 143 Potter bldg. h 222 W. 23d
Potter Willard C. examiner, 402 Washn. h 443 W. 57th
Potter William, gardener, h W. 113th n Tenth av.
Potter William, shoes, 290 Alexander av.
Potter William A. sec. 9 University pl. & architect, 121 E. 23d
Potter William E. cooper, 32 Front, h 310 Sixth, B'klyn
Potter William H. clerk, h 1 E. 111th
Potter C. jr. & Co. presses, 12 Spruce
Potter F. W. & Co. chemists, 325 Washn.
Potter Brothers, real estate, 32 Liberty
Potter & Brother, real estate, 128 B'way & 1384 Ninth av.
Potter & Buffinton, jewelry, 176 B'way
Potter & Cochrane, coopers, 32 Front
Potter & Hunt, real estate, 199 W. 99th & 137 B'way
Potter & Locke, produce, 87 Warren
Potter & Potter, lawyers, 38 Park row
Potter, Knight, Ainsworth & Co. publishers, 107 Chambers
Potter, Linsley & Pearson, oilcloth, 144 Duane
Potter's Thomas, Sons & Co. oilcloth, 35 Thomas
Potterton James, bartender, h 67 Broome
Potterton James, mason, 215 W. 28th
Potterton Thomas, driver, h 342 W. 39th
Potterton William, mason, 261 W. 29th
Potthast Amelia, h 134 Allen
Potthoff John, smith, h 88 First av.

DEAN'S PATENT ARDENTER MUSTARD. | Established in London 1831. 361 & 363 Washington Street, and 84, 86 & 88 North Moore Street N. Y.

Richardson & Boynton Co.,
232-234 Water Street.
POT 1594

PERFECT FURNACES,
HOT-WATER HEATERS,
RANGES.
POW

USE



Pottier Adrian A. pres. 489 Fifth av. & 2 E. 42d, h 135 W. 94th
Pottier August, furniture, 489 Fifth av. h 25 W. 38th
Pottier Clementine, dressmkr. 130 W. 25th
Pottier Henry, clerk, h 815 Second av.
Pottier, Stymus & Co. furniture, 489 Fifth av. & 2 E. 42d

POTTIER, STYMUS & CO.,
CABINET MAKERS,
Upholsterers, Decorators,
489 Fifth Ave.,
2 E. 42d St. & 375 Lexington Ave.

Pottinger Frederick J. electrician, h 243 E. 112th
Pottker Richard, grocer, 682 G'wich, h 148 Christopher
Potts ——, widow, 411 Grand
Potts Agnes, wid. William, h 242 W. 17th
Potts Albert, cutter, h 1923 Second av.
Potts Frederic A. coal, 26 B'way, & pres. 15 Cortlandt & 480 Pearl, & v. pres. 216 B'way, h Pittstown, N. J.
Potts Frederic A. & Co. coal, 26 B'way
Potts Frederic A. jr. sec. 26 B'way & 480 Pearl, h 39 E. 39th
Potts Gustave, painter, h 920 Tinton av.
Potts Helen M. wid. George H. h 256 Madison av.
Potts James, glass, 48 Duane, h 673 DeKalb av. B'klyn
Potts John A. trucks, 473 Broome & 75 Greene, h 317 E. 26th
Potts John G. printer, h 196 Stanton
Potts John R. lawyer, 32 Nassau & 38 Park row, h 145 E. 21st
Potts Lavina, wid. Thomas, h 411 Grand
Potts Margaret A. wid. Thomas, h 331 E. 30th
Potts Richard, painter, h 924 Sixth av.
Potts Robert, engineer, h 102 W. 106th
Potts Robert, laborer, h 507 Washn.
Potts Stacy G. stenographer, 18 Wall, h Mamaroneck, N. Y.
Potts Thomas, glass, 48 Duane, h 780 DeKalb av. B'klyn
Potts Thomas, imp. 81 Franklin, h 481 Willoughby av. B'klyn
Potts William, sec. 33 Liberty, h 171 Livingston, B'klyn
Potts William R. coal, 26 B'way, & pres. 1 B'way, h Plainfield, N. J.
Potts Brothers, glass, 48 Duane
Potz Anne, wid. Gustav, h 260 E. 78th
Pouba Vincenz, cigarmkr. h 1157 Third av.
Pouch Alfred J. oil, 26 B'way, & treas. 50 Cotton Ex.
Poucher George W. lawyer, 167 B'way, h 244 W. 25th
Poucher Mary E. h 244 W. 25th
Poucher Refine B. poultry, W. Washn. mkt, h Bayonne, N. J.
Pouder Anne T. wid. Alexander C. h 628 E. 141st
Pouder George W. painter, 763 E. 167th, h 628 E. 141st
Pouessel Jules, mason, 116 Bleecker, h 55 W. 3d
Poughkeepsie Bridge Co. 15 Broad
Poughkeepsie Transp. Co. Pier 35 (old) N. R.
Poujade John L. liquors, 21 S. 5th av.
Poujol Henry, barber, 907 B'way, h 179 E. 108th
Poujol Scipion, designer, h 123 Clinton pl.
Poulin Jacob, barber, 2445 Third av. h 215 E. 127th
Poulin Louisa, nurse, h 91 Wooster
Poulin Mary, dressmkr. 215 E. 127th
Poulson Elmer, teacher, h 129 E. 121st
Poulson Francis M. dentist, 129 E. 121st
Poulson Frederick, dentist, 428 Grand, h Tottenville, S. I.
Poulson George E. stenographer, 32 Nassau, h 880 Lex. av.
Poulson Niles, mantels, 216 W. 23d, h 112 Pulaski, B'klyn
Poulson & Eger, mantels, 216 W. 23d
Poulter John H. machinist, h 402 College av.
Poulton William A. watchman, h 167 E. 85th
Poultry Bulletin, 218 Fulton
Pound Edward D. clothing, 273 Eighth av h Plainfield, N. J.
Pound Jackson S. rugs, 326 W. 42d, h 698 Eighth av.
Pound John J. musician, h 33 Charles
Pound Samuel L. eatingh. 466 Third av. h 369 Ninth, B'klyn
Pouquet Ernest, woolens, 42 E. 14th, h France
Pouquet E. & Co. woolens, 42 E. 14th
Pousont Joseph, carver, h r 654 Water
Poussard Susan, wid. John, h 340 E. 20th
Pousson Augusta, wid. Joseph, h 131 Suffolk
Pousson Augustus, driver, h 31 Cannon
Pousson George, cabinetmkr. h 415 E. 18th
Pousson George H. laborer, h 160 Stanton
Pousson Margaret, wid. John, h 57 First av.
Powderly Frank, conductor, h 506 W. 44th
Powderly George H. h 416 E. 79th
Powderly John, h 26 Manhattan
Powderly Margaret, h 133 W. 28th
Powderly Thomas, laborer, h 224 E. 70th
Powderly Winifred, wid. John, h 500 W. 33d
Powders George J. h 239 E. 57th
Powe George W. lighters, 66 South, h 30 Virginia av. J. C.
Powe George W. & Co. lighters, 66 South
Powe Joseph, harnessmkr. h 313 E. 70th
Powel Deveaux, coal, 49 B'way, h Pa.
Powel Henry Baring, coal, 49 B'way
Powel Robert Hare, coal, 49 B'way, h refused
Powel Robert Hare & Co. coal, 49 B'way
Powel Robert J. Hare, lawyer, 120 B'way
Powell Aaron M. sec. 58 Reade, h Plainfield, N. J.
Powell Alexander B. poultry, 214 Washn. h 104 Berkeley pl. B'klyn
Powell Alexander M. candy, 152 Chambers, h 359 W. 28th
Powell Alfred, artist, h 337 E. 16th
Powell Alonzo, police, h 36 Suffolk
Powell Andrew, clerk, h 649 Ninth av.
Powell Andrew, pres. 157 B'way, h Sedgwick av. n E. 178th
Powell Ansel K. sec. 107 Murray, h B'klyn
Powell Ardon K. woolens, 260 Canal, h 40 Bond, B'klyn
Powell Arthur G. clerk, h 342 Lenox av.
Powell Bartholomew, clerk, h 922 Ninth av.
Powell Charles, driver, h 595 Third av.
Powell Charles E. clerk, h 1045 Third av.
Powell Daniel, clerk, h 318 E. 54th
Powell David B. shoes, 130 Duane, h 19 Lefferts pl. B'klyn
Powell Edward, painter, h 348 E. 77th
Powell Edwin E. milk, 41 Suffolk
Powell Elijah, saddler, h 1021 Av. A
Powell Elizabeth, wid. John, h 995 Tenth av.
Powell Elizabeth S. wid. Alfred, h 322 E. 15th
Powell Ellen, washing, h 317 E. 31st
Powell Ernest H. painter, h 145 E. 22d
Powell Frances, candy, 439 E. 19th
Powell Frank, clerk, h 356 W. 43d
Powell George, clerk, h 20 Beach
Powell George B. candy, 29 Rose, h 443 Hancock, B'klyn
Powell George J. shoer, Boulevard c W. 67th, h 203 W. 67th
Powell Geo. P. clothing, 1 Gt. Jones, h 228 E. 40th
Powell George V. civil eng. h 933 Eighth av.
Powell George W. clerk, h r 242 W. 32d
Powell George W. clerk, h 231 W. 126th
Powell Gideon N. shoes, 130 Duane, h Morristown, N. J.
Powell Hannah, wid. William, h 235 W. 24th
Powell Hans, boatman, h 650 E. 16th
Powell Hardenia B. wid. Edward, artist, h 171 Macdougal
Powell Henry, smith, h 116 E. 107th
Powell Henry J. painter, h 57 Vandam
Powell Henry M. lawyer, 41 Maiden la. h 649 Ninth av.

FURS | **F. BOOSS & BRO.,** *Established 1853.* **449 BROADWAY** **IMPORTERS AND MANUFACTURERS.** | **FURS**

Powell Henry W. clerk, h 112 E. 18th
Powell Isaiah, clerk, h 219 W. 17th
Powell James, driver, h 351 E. 53d
Powell James, driver, h r 39 Park
Powell Jas. D. builder, 540 E. 20th, h 429 W. 19th
Powell Jesse M. treas. 194 Front, h 30 Lafayette av. B'klyn
Powell John, clerk, h 115 E. 101st
Powell John, fish, 8 Fulton fish mkt, h 451 Putnam av. B'klyn
Powell John, laborer, h 361 E. 19th
Powell John, shoer, h 203 W. 67th
Powell John & Son, fish, 8 Fulton fish mkt
Powell John B. h 34 Gramercy pk.
Powell John C. chemicals, 78 Broad, h 185 Hooper, B'klyn
Powell John H. plumber, h 407 E. 19th
Powell John M. carpenter, h 12 King
POWELL JOHN R. tailor, 820 B'way, h 254 W. 75th
Powell John W. carpenter, h 251 W. 16th
Powell Jos. cigars, 1228 Second av. h 102 W. 44th
Powell Joseph, laborer, h 207 W. 29th
Powell Julia M. wid. John, h 34 W. 38th
Powell Lawrence, carpenter, h r 400 Eighth
Powell Leander T. shoes, 124 Duane, & treas. 183 Stewart bldg. h Sayville, L. I.
Powell Louisa, dressmkr. 228 E. 40th
Powell Margaret, h 365 W. 52d
Powell Margaret, bdgh. 140 W. 11th
Powell Marion, teacher, h 261 W. 38th
Powell Martha R. wid. Leonard, h 536 Fifth av.
Powell Mary, Steamboat Co. Pier 39 (old) N. R.
Powell Mary, wid. Thomas, h 130 E. 50th
Powell Mary A. wid. George, h 261 W. 38th
Powell Mary C. stewardess, h 375 W. 48th
Powell Mary J. wid. Albert W. h 316 W. 59th
Powell Mary J. wid. J. R. h 74 W. 52d
Powell Mills E. produce, 187 Reade, h 123 Hudson
Powell Peter, machinist, h 421 W. 36th
Powell Philip, molder, h 2699 Eighth av.
Powell Richard, express, Pier 40 (old) N. R. h 333 St. Paul's av. J. C.
Powell Richard, mason, h 13 E. 134th
Powell Richard, stable, 219 W. 37th
Powell Robert B. roofer, 32 John, h 122 E. 24th
Powell Robert I. h. furng. 35 Murray, h 157 Henry, B'klyn
Powell Robert I. treas. 132 Nassau, h 157 Henry, B'klyn
Powell Rufus W. manager, 306 Pearl, h 209 Skillman, B'klyn
Powell S. physician, 27 W. 37th
Powell S. C. jeweler, 41 Maiden la.
Powell Sarah, wid. Benjamin, h r 346 W. 41st
Powell Seneca D. physician, 12 W. 40th
Powell Sidney M. sec. Pier 33 (old) N. R.
Powell Stephen A. clerk, h 140 W. 11th
Powell Stephen A. printer, 25 Park row, h 311 Hancock, B'klyn
Powell Thomas, carbldr. h 336 E. 24th
Powell Thomas, clerk, h 333 E. 37th
Powell Thomas, stationer, 1367 B'way, h 2669 Eighth av.
Powell Thomas J. broker, 52 Broad
Powell Thomas S. ins. 124 Bowery, h Clifton, N. J.
Powell Webster C. umbrellas, 64 Lispenard, h 410 Classon av. B'klyn
Powell Wheeler, pres. Pier 33 (old) N. R. h 114 W. 123d
Powell Wilfred, stenographer, 206 B'way, h 207 Macon, B'klyn
Powell William, hosiery, 16 Thomas, h Montclair, N. J.
Powell William, porter, h 332 E. 29th
Powell William D. conductor, h Devoe n Ogden av.
POWELL WILLIAM H. artists' matls. & stationery, 983 Sixth av. h 111 W. 56th
Powell William H. calker, h 345 Rivington
Powell William J. flags, 167 Maiden la. h 363 Jay, B'klyn
Powell William N. carpenter, 396 Eighth
Powell William R. h 123 E. 69th
Powell William T. clerk, h 242 E. 40th
Powell Willoughby, ins. 72 Beaver
Powell Wilson M. lawyer, 29 Wall, h 324 W. 58th
POWELL & CAMPBELL, shoes, 124 Duane
Powell, Brother & Co. shoes, 130 Duane
Powell, Wenigmann & Smith, cigars, 1228 Second av.
Powelson Charles W. clerk, h 415 W. 18th
Powelson John E. waiter, h 163 E. 46th
Powelson Joseph A. drugs, 1984 Second av. & 1802 Third av. & physician, 199 E. 100th
Powelson Lawrence, clerk, h 165 W. 10th
Power Adam, painter, h 140 W. 101st
Power Annetta, h 125 W. 24th
Power Bridget, wid. Michael, h 403 W. 54th
Power Catharine, wid. Michael, h 403 W. 54th
Power Catharine, wid. Thomas, h 967 Second av.
Power Edward, carpenter, h r 336 E. 48th
Power Eliza, 1289 First av.
Power Elizabeth, wid. William F. h 528 W. 45th
Power Ellen, h 1227 Tenth av.
Power Ellen, h 114 W. 40th
Power Frederick, clerk, h 360 E. 72d
Power George J. clerk, h 209 E. 108th
Power Henry M. engineer, h 603 E. 14th
Power James, h 426 W. 31st
Power Jas. carpenter, r 11 Roosevelt, h 252 W. 40th
Power James, driver, h 541 W. 30th
Power James, foreman, h 322 E. 13th
Power James, laborer, h 399 Tenth av.
Power James E. liquors, 70 Prince, h 105 Crosby
Power James W. (Rev.) h 47 E. 129th
Power Joanna, wid. Thomas, h 72 Beaver
Power John, h 109 E. 121st
Power John, clerk, h 233 E. 26th
Power John, clerk, h 157 E. 104th
Power John, eatingh. 83 Cedar, h 24 Second pl. B'klyn
Power John, liquors, 16 Prince, h 112 Chrystie
Power John, painter, h 225 E. 103d
Power John, seaman, h 50 Oliver
Power John, shoemkr. h 401 E. 19th
Power John, tailor, 405 Madison
Power John B. mason, h 209 E. 108th
Power John F. B. h 219 E. 128th
Power John J. clerk, h 124 E. 109th
Power John J. produce, 141 West, h 248 Fourth, J. C.
Power John W. builder, h 2700 Eighth av.
Power Lorenzo, builder, 1764 B'way, h 252 W. 99th
Power Margaret, wid. Edward, h 529 W. 47th
Power Margaret E. h 436 W. 48th
Power Martin J. hatter, h 149 E. 84th
Power Mary, wid. John, h 427 E. 19th
Power Mary, wid. John, h 238 Mulberry
Power Matthew, pedlar, h 416 E. 10th
Power Matthew, tailor, h 172 Elizabeth
POWER MAURICE J. fine art foundry, artistic bronze statuary, public & private monuments, &c. 218 E. 25th, office, room 11, 237 B'way (see adv. page 6. P. G.)
*Power Maurice J. police justice, h 325 E. 19th
Power Michael, laborer, h r 25 Monroe
Power Michael, laborer, h 1446 Second av.
Power Michael, plasterer, 252 W. 40th
Power Michael, watchman, h 304 W. 10th
Power Michael F. fireman, h 547 W. 26th
Power Nicholas, engineer, h 424 E. 86th
Power Nicholas N. plumber, 150 Mulberry, h 143 E. 126th
Power Patrick, express, r 412 Second av. h 236 E. 85th
Power Patrick, laborer, h 263 William
Power Patrick, machinist, h 614 E. 16th
POWER PATRICK H. NOTARY PUBLIC, 569 SEVENTH AV. & builder, 1764 B'way
Power Patrick R. janitor, h 42 E. 129th
Power Peter, laborer, h 171 Perry
Power Richard E. laborer, h 491 First av.
Power Richard K. clerk, h 417 W. 45th
Power Rob't builder, 1764 B'way, h 1227 Tenth av.
Power Robert, porter, h 209 E. 38th
Power Susan M. wid. John, dressmkr. 145 W. 40th
Power Thomas, packer, h 1289 First av.
Power Thomas E. D. architect, 1512 B'way & 1467 Ninth av. h 114 W. 126th
Power Thomas W. photographer, h 430 Cherry
Power Wanda J. hardware, 2359 Eighth av.
Power William, candy, 115 Washn.
Power Wm. H. mer. 76 Broad, h Montclair, N. J.
Power Witt D. produce, 18 Manhattan mkt, h Shortsville, N. Y.
Power Brothers, masons, 1764 B'way

POWER BROTHERS,
CONTRACTING BUILDERS,
28 Years at 1444 Broadway, at present at
1764 Broadway, near 57th St.
PLASTERING DONE THAT CAN'T FALL OFF—FIRE-PROOF.

JAMES A. WEBB & SON, 165 PEARL ST., NEW YORK.
DRUGGISTS' ALCOHOL AND COLOGNE SPIRIT.

Directors: CHAS. LANIER, JOHN W. ELLIS, WM. A. BOOTH, PARKER HANDY,

3d NATIONAL BANK, 20 NASSAU ST. Capital, - $1,000,000.

Directors: GEO. CHAPMAN, JOHN W. STERLING, A. H. WELSH, H. A. V. POST, GEO. A. MORRISON.

POW 1596 POW

SCARFS AND SUSPENDERS.

BEST WC&W MADE.

THE TRADE SUPPLIED BY
WELD, COLBURN, & WILCKENS,
593 Broadway, New York.

Power, Son & Co. mers. 76 Broad
Powers A. Frank, manager, 19 W. 26th
Powers Ada, h 198 Greene
Powers Alanson L. clerk, h 420 E. 10th
Powers Albert, police, h 146 W. 10th
Powers Albert E. oilcloth, 135 Duane, & 467 Washn. h Lansingburgh, N. Y.
Powers Anastasia, wid. Robert, h 214 E. 120th
Powers Ann, dressmkr. 786 Ninth av.
Powers Ann, widow, h 117 E. 108th
Powers Ann, wid. William, h 37 Park
Powers Anna, milliner, 15½ Division
Powers Anna, wid. John, h 773 Second av.
Powers Anne, h 421 E. 25th
Powers Anne, h 237 W. 43d
Powers Anne, wid. Michael, h 344 W. 38th
Powers Anne, wid. Patrick, h 50 Pitt
Powers Bridget A. wid. Patrick, h W. 122d c Eighth av.
Powers Catharine, dressmkr. 67 W. 44th
Powers Catharine, wid. Andrew, h 462 W. 52d
Powers Charles, painter, h E. 149th c Terrace pl.
Powers Charles A. physician, 18 E. 24th
Powers Charles J. mer. 149 B'way, h 594 Hancock, B'klyn
Powers Charles J. (Rev.) h 415 W. 59th
Powers Cornelius V. civil eng. St. Nicholas av. n W. 126th, h Cornwall, N. Y.
Powers Daniel, chairs, 218 W. Houston, h 277 Spring
Powers Daniel, laborer, h 1134 Second av.
Powers Daniel, machinist, h 201 Forsyth
Powers David E. plumber, Riverdale av. n Ackerman
Powers David J. pres. 3 W. 14th, h Ill.
Powers Deborah, oilcloth, 135 Duane & 467 Washn. h Lansingburgh, N. Y.
Powers Dennis, laborer, h 1128 Second av.
Powers Dennis, liquors, 1965 Third av. h 200 E. 108th
Powers Edward, h 118 E. 61st
Powers Edward, beltmkr. h 79 Stanton
Powers Edward, carpenter, h 345 E. 32d
Powers Edward, driver, h 555 W. 42d
Powers Edward, smith, 952 First av. h 959 First av.
Powers Edward A. pres. 231 Fulton, h 437 W. 57th
Powers Edward H. liquors, 28 Cortlandt, h 35 Lafayette pl.
Powers Edward J. janitor, h 59 Liberty
Powers Edward R. supt. Cotton Ex. h 133 W. 21st
Powers Ellen, wid. David, h 101 Monroe
Powers Ellen, wid. James, h 644 Courtlandt av.
Powers Ellis K. h 556 Fifth av.
Powers Ethel, stenographer, 150 B'way, h 237 Clermont av. B'klyn
Powers Eugene, janitor, h 70 W. 106th
Powers Ferdinand N. h 358 W. 48th
Powers Frank A. v. pres. 3 W. 14th, h Ill.
Powers Frank B. clerk, h 59 E. 122d
Powers Frank J. collector, h 358 W. 48th
Powers George, carpenter, h 236 E. 82d
Powers George W. h 8 W. 50th
Powers George W. actor, h 347 W. 59th
Powers H. H. v. pres. 257 B'way
Powers Henry, laborer, h 321 E. 21st
Powers Henry, plumber, h 995 Tenth av.
Powers Henry D. builder, 142 E. 25th, h Baldwins, L. I.
Powers Henry W. ins. h 120 E. 26th
Powers Horatio N. jr. cashier, 19 Dey, h Piermont, N. Y.
Powers J. L. sec. 88 Centre, h 1104 Lex. av.
Powers James, clerk, h 310 W. 47th
Powers James, coachman, h 155 W. 56th
Powers James, driver, h 502 E. 55th
Powers James, laborer, h 259 Hudson
Powers James, laborer, h W. 161st n Tenth av.
Powers James, news, h 38 Washn.
Powers James, ostler, h 425 W. 52d
Powers James, painter, h 1162 First av.
Powers James, shoemkr. h 25 Mangin
Powers James B. agent, h 510 E. 119th
Powers James D. pedlar, h 418 E. 47th
Powers James E. beer, 438 W. 54th, h 440 W. 54th
Powers James F. painter, h 593 E. 143d
Powers James G. h 118 E. 61st
Powers James G. grocer, 101 Murray, h Hotel Vendome
Powers James G. & Co. grocers, 101 Murray
Powers James J. conductor, h 1867 Second av.
Powers James J. driver, h 417 Willis av.
Powers James N. bartender, h 234 E. 70th
Powers Jeffrey, driver, h 221 E. 80th
Powers Jesse W. h 34 Mt. Morris av.
POWERS JOHN, brass foundry & machine works, 438 E. 10th, h 13 Vannest pl. (see adv. page 5, P. G.)
Powers John, butcher, h W. 88th n Riverside av.
Powers John, carpenter, h 997 Tenth av.
Powers John, clerk, h 46 Charlton
Powers John, driver, h r 231 Mott
Powers John, driver, h 412 W. 50th
Powers John, fireman, h 377 Madison
Powers John, ice, 42 W. 62d, h 940 Tenth av.
Powers John, insp. h 252 W. 20th
Powers John, iron, h 341 W. 51st
Powers John, keeper, h 13 Madison
Powers John, laborer, h 237 E. 59th
Powers John, laborer, h 413 W. 26th
Powers John, molder, h 1128 Second av.
Powers John, tailor, h 9 Varick pl.
Powers John, varnishmkr. h 545 W. 43d
Powers John B. stationer, 101 Chambers, h Summit, N. J.
POWERS JOHN B. & SON, mfg. stationers, blankbks. printing & lithographing, 101 Chambers & 166 Church
Powers John C. stationer, 101 Chambers, h Summit, N. J.
Powers John F. carpenter, 21 Thames, h 23 Thames
Powers John F. fish, h r 429 E. 59th
Powers John G. engineer, h 206 Eighth av.
Powers John H. sawyer, h 250 E. 43d
Powers John J. bdgh. 17 Rector
Powers John J. liquors, 204 E. 104th
Powers John J. shoer, h 507 Eleventh av.
Powers John R. police, h 247 E. 36th
Powers John V. chairs, 218 W. Houston, h 2086 Third av.
Powers Joseph, driver, h 1524 Second av.
Powers Joseph M. painter, 482 Eleventh av. h 463 Eleventh av.
Powers Julia, h r 443 W. 53d
Powers Kilburn, fish, 16 Fulton fish mkt
Powers Lawrence, frames, h 127 Cedar
Powers Lawrence P. police, h 206 E. 73d
Powers Luke, laborer, h r 53 W. 18th
Powers Margaret, wid. Maurice, h 2033 Third av.
Powers Margaret S. copyist, 5 Beekman, h L. I. City
Powers Martin, clerk, h 227 W. 20th
Powers Martin, insp. h 230 E. 46th
Powers Martin J. notions, Boulevard n W. 130th
Powers Mary, dressmkr. 1476 First av.
Powers Mary, feygds. 1206 Third av.
Powers Mary, nurse, h 1093 Franklin av.
Powers Mary, sewing, h r 348 W. 38th
Powers Mary, wid. Ferguson, h 200 E. 44th
Powers Mary, wid. James, h 1207 First av.
Powers Mary, wid. James, h 604 W. 43d
Powers Mary E. wid. John J. h 347 E. 104th
Powers Maurice, examiner, h 227 W. 123d
Powers Michael, driver, h 163 E. 44th
Powers Michael, laborer, h 216 Monroe
Powers Michael, laborer, h 1468 Second av.
Powers Michael, porter, h 445 Grand
Powers Michael, porter, h 238 W. 20th
Powers Michael F. painter, r 350 E. 114th
Powers Michael F. teas, 102 Water, h 206 E. 62d
Powers Michael J. mason, h 340 Madison
Powers Miles F. notary, 32 Nassau, h 826 Atlantic av. B'klyn
Powers Morris, ins. h 202 E. 98th
Powers Morris, laborer, h Spuyten Duyvil
Powers Morris H. express, 94 Chambers, h 322 E. 117th
Powers Nathaniel B. oilcloth, 135 Duane & 467 Washn. h Lansingburg, N. Y.
Powers Nicholas, fireman, h 200 W. 108th
Powers Nicholas, laborer, h r 10 Hamilton
Powers Nicholas F. tailor, 60 Nassau
Powers Nora, wid. Thomas, h 204 W. 83d
Powers Norah, candy, 20 Oak

EAST RIVER STEAM KINDLING WOOD FACTORY
1104 First Avenue, cor. E. 61st St. } Orders received through all American District and Western Union Telegraph Offices FREE. *Send for Price-List.* FRED. BUSE, Prop.

Huyler's FAMILY CHOCOLATE,
For Drinking and Cooking.
SOLD BY ALL GROCERS.
POW 1597 PRA

POWERS PAPER COMPANY, mfrs. paper & envelopes, 62 & 64 Duane, J. L. St. John, manager

Powers Patrick, carrier, h 330 E. 48th
Powers Patrick, cutter, h 254 E. 74th
Powers Patrick, driver, h 450 W. 55th
Powers Patrick, engineer, h 323 E. 72d
Powers Patrick, laborer, h 2047 First av.
Powers Patrick, laborer, h 432 Pearl
Powers Patrick, police, h 31 City Hall pl.
Powers Patrick F. tailor, 55 W. 30th
Powers Peter, cooper, h 397 Water
Powers Peter, laborer, h 761 Washn.
Powers Peter, weigher, 262 South, h B'klyn
Powers Peter J. sailmkr. h 215 E. 80th
Powers Pierce, laborer, h 106 Trinity pl.
Powers Ralph, ice, 415 W. 13th, h 412 W. 13th
Powers Richard, fireman, h 455 W. 53d
Powers Richard G. clerk, h 697 E. 143d
Powers Robert, cooper, h 519 W. 26th
Powers Robert, ostler, h 27 E. 40th
Powers Robert, police, h 31 City Hall pl.
Powers Rob't A. grocer, 101 Murray, h 301 W. 57th
Powers Robert C. plumber, 1104 Lex. av. h 448 W. 57th
Powers Robert T. shoemkr. h 67 W. 44th
Powers Rosalie, wid. Morgan, h 512 W. 49th
Powers Russell H. h 520 E. 13th
Powers Sarah A. wid. Elias M. h r 226 Sullivan
Powers Stephen J. painter, h 3225 Third av.
Powers Susan, widow, h 290 E. 97th
Powers Teneyck E. broker, 5½ Pine, h 219 W. 45th
Powers Thomas, driver, h W. 117th n Fifth av.
Powers Thomas, grocer, 23 Thames
Powers Thomas, laborer, h 115 E. 129th
Powers Thomas, laborer, h 109 Washn.
Powers Thomas, mason, h 252 W. 20th
Powers Thomas, ostler, h 212 E. 44th
Powers Thomas, police, h 502 W. 50th
Powers Thomas, porter, h 327 E. 39th
Powers Thomas, printer, h 86 New Chambers
Powers Thomas, produce, 31 Gansevoort
Powers Thomas & Co. produce, 31 Gansevoort
Powers Thomas F. supt. 79 John
Powers Thomas H. gardener, h 99 Vandam
Powers Thomas J. lawyer, 165 B'way, h Hastings, N. Y.
Powers Thomas J. mason, h 537 W. 51st
Powers Timothy, cutter, h 1212 First av.
Powers Vincent J. clerk, h 458 W. 57th
Powers Walter E. manager, 402 B'way, h 218 Clermont av. B'klyn
Powers William, h 1474 Park av.
Powers William, brushmkr. h 10 Pitt
Powers William, cooper, h 182 Madison
Powers William, laborer, h 342 E. 76th
Powers William, laborer, h 465 E. 151st
Powers William, mason, h 252 W. 20th
Powers William, painter, h 59 Monroe
Powers William E. cigars, 263 Tenth av.
Powers William H. manager, 23 E. 14th
Powers William J. agent, h 156 E. 112th
Powers William J. clerk, h 159 Hudson
Powers William J. lawyer, 33 Nassau, h W. New Brighton, S. I,
Powers William P. lawyer, 45 William, h Cornwall, N. Y.
Powers William R. builder, 228 W. 105th
Powers William V. V. lawyer, 45 William, h Cornwall, N. Y.
Powers D. & Sons, chairs, 218 W. Houston
Powers D. & Sons, oilcloth, 135 Duane & 467 Washn.
Powers & Weightman, chemists, 56 Maiden la.
Powles Henry P. fish, 638 Hudson, h 428 W. 33d
Powles Sylvester P. salt, 638 Hudson, h 428 W. 33d
Powley Jacob, ice, 529 W. 48th
Pownall Frank S. v. pres. 88 S. 5th av. & 262 B'way, h 323 W. 19th
Pownall William M. safe mover, 265 B'way, 88 S. 5th av. & 79 Duane, h 327 W. 19th
Pownall William M. jr. safe mover, h 327 W. 19th
Pownall Wright D. sec. 265 B'way, h 327 W. 19th
Powter Nathan B. phosphate, 181 Pearl, h 102 W. 61st
Poyet Claude, confectioner, mfr. of natural fruit syrups, 33 Clinton pl.
Poynter Robert J. shipping, 40 South, h Tottenville, S. I.
Poynton Joseph, fireman, h 964 E. 175th
Poyser Anne, eatingh. 20 Howard
Poyser Arthur, canes, 20 Howard & 137 Elm

Weather Strips
BROWNE'S Metallic & other kinds
Booth's Theatre Building, 23d St. & 6th Av.
The P. & Metallic Weather Strip Co.

Poziski Louis, grocer, 74 Norfolk
Poznanski Hyman, pawnbroker, 456 Eighth av.
Poznanski Joseph, pianos, 232 E. 51st
Poznanski Morris, h 265 W. 45th
Praast Rudolph, shoemkr. h 292 Third
Pracht Adolph, cigars, 415 W. 41st
Pracht Amelia, wid. John, cigars, 571 Ninth av.
Pracht Frederica, wid. Bernhard, h 347 E. 54th
Pracht Henry, grocer, 210 Sullivan
Pracht Theodore, cook, h 325 E. 88th
Practical Methods (periodical) 732 B'way
Prada Charles, photographs, 16 W. 14th, h 140 W. 10th
Prado Joseph A. tailor, 361 Pearl
Praeger Baer, tailor, 212 E. 65th
Praeger Charles, clerk, h 239 Eldridge
Praeger Emil, china, 71 Division, h 80 Division
Praeger Frances, milliner, 872 Second av.
Praeger Ignatz, presser, h 111 Essex
Praeger John F. woolens, 82 Worth, h 124 Willow, B'klyn
Praeger Leo, clerk, h 205 E. 104th
Praeger Louis E. clerk, h 443 E. 80th
Praeger Maria, wid. Frederick J. h 243 Mulberry
Praeger Sigmund, tailor, 44 W. Houston, h 322 E. 43d
Prael Ernest, gilder, h 139 Thompson
Praet Anne, millinerygds. 635 B'way, h 603 Palisade av. J. C.
Praet Henry A. pres. 114 Nassau
Praeta Nicola, laborer, h r 52 Mulberry
Praetori Cornelius (Rev.) h 135 W. 31st
Praetorius Charles, beer, 497 E. 146th
Praetorius Louis, vocalist, h 100 Av. A
Praff Frances, wid. Marx, h r 82 Ridge
Prager Anne, wid. Henry, h 442 E. 78th
Prager Benjamin, pawnbroker, 447 Seventh av. h 223 W. 33d
Prager Bertha, wid. John, h 217 W. 33d
Prager Charles, clerk, h 409 W. 125th
Prager Chas. diamonds, 8 Maiden la. h 334 E. 116th
Prager Charles & Brother, diamonds, 8 Maiden la.
Prager David L. agent, 10 Wooster, h 31 Delancey
Prager Elizabeth, laundry, 210 E. 123d
Prager Emile E. flowers, 123 Mercer, h 2024 Madison av.
Prager Frederick N. upholsterer, 804 Sixth av. h 913 Sixth av.
Prager George B. diamonds, 8 Maiden la. h 334 E. 116th
Prager Henry, h 312 E. 114th
Prager Henry, painter, h 210 E. 123d
Prager Isaac, tailor, h 130 Suffolk
Prager Isidor, publisher, 421 B'way, h 132 Canal
Prager Jacob, diamonds, 8 Maiden la. h 334 E. 116th
Prager John, h 4 Mitchell pl.
Prager Julius, grocer, 331 G'wich, h 262 W. 123d
Prager Julius, tailor, h 334 Stanton
Prager Louis, tailor, 170 E. 51st, h 671 Second av.
Prager Louis H. h 2024 Madison av.
Prager Louis H. trunks, 428 Third av. h 334 E. 29th
Prager Morris, diamonds, 8 Maiden la. h The Hoffman Arms
Prager Myer W. cigars, 87 Cortlandt, h 316 E. 124th
Prager Philip, tailor, 2282 Eighth av.
Prager Rosalie, candy, 1787 Third av.
Prager Samuel, clerk, h 1 Mitchell pl.
Prager Sigmund L. imp. 123 Mercer, h 308 E. 18th
Prager William, mer. 612 B'way, h 245 E. 53d
Prager William, pawnbroker, 447 Seventh av.
Prager S. L. & Co. imps. 123 Mercer
Prager Brothers, mers. 612 B'way
Prager Brothers, pawnbrokers, 447 Seventh av.
Pragezer Anna, wid. Charles, h 190 E. 117th
Praglin Julius, machinist, 189 Clinton
Pragnell William J. carpenter, h Ritter pl. n Union av.
Pragoff Hyman, cigarmkr. h 223 E. 101st
Prague John G. architect, 1512 B'way & 1467 Ninth av. h 103 W. 86th
Prahar Anne, wid. Leopold, h 101 St. Mark's pl.
Prahar Louis B. metalgds. 58 Centre, h B'klyn
Prahar & Shepard, metalgds. 58 Centre

VENTILATING GRATES, STOVES, AND HEATERS. Richardson & Morgan Co. 92 Beekman St.
See adv. pages 38 & 39 Pink Sheets Back of Book.

THOMAS L. JAMES, *Prest.*,
A. VAN SANTVOORD, *V. Prest.*,
JOHN R. VAN WORMER,
Sec'y and Gen. Man.

THE LINCOLN SAFE DEPOSIT CO.
FIRE-PROOF STORAGE WAREHOUSE.
32 TO 38 EAST 42D STREET.

Safes Rented. . . . Plate stored under guarantee. Fire-proof storage for household effects.

AIX-LA-CHAPELLE
KAISER WATER
REFRESHING, DIETETIC TABLE WATER
BEST IN THE WORLD
Luyties Brothers
New York
Agents U.S.A.

Prahl Charles, chronometers, 62 South, h 101 Weirfield, B'klyn
Prahl Edward, jeweler, h 216 E. 76th
Prahlow Augusta, wid. Alex. h 1056 Second av.
Prahn Henry M. molder, h 506 First av.
Prahn Margaret, wid. Charles A. h 32 Jackson
Prall John H. broker, 37 Wall, h Newtown, L. I.
Prall John P. printer, 9 Spruce, h Corona, L. I.
Prall Louis, bartender, h 384 E. 10th
Prall Otto, eatingh. 278 Av. B
Prall William H. paymaster, ft. Whitehall, h Tower Hill, S. I.
Prall William R. clerk, 173 West, h Corona, L. I.
Pramann Adolph, physician, 251 E. 86th
Pramberger Joseph, chemicals, 40 Delancey, h 163 Allen
Pramshefer William, shoes, 101 W. 45th
Prang Frederick, police, h 531 E. 11th
Prang Louis, publisher, 38 Bond, h Mass.
PRANG L. & CO. art and educational publishers, 38 Bond
Prangan Margaret, wid. Lawrence, h 548 W. 29th
Prange Henry, stationer, 833 Second av.
Prange Hermann, liquors, 105 South, h 371 G'wich
Prange John, pedlar, h 313 E. 45th
Prange John, stevedore, 26 Coenties sl. h 82 Pike
Prange John E. grocer, 1279 First av.
Prange Ludwig, shoemkr. h 510 Fifth
Prange Peter, carpenter, h 309 E. 46th
Prange Peter, grocer, 410 Cherry
Prange Peter & Brothers, grocers, 410 Cherry
Prange William, liquors, 58 Fulton
Prange William A. carpenter, h 154 E. 27th
Prankard George, painter, 324½ Grand, h 160 Putnam av. B'klyn
Prankard William, barber, 114 Nassau, h 229, 19th, B'klyn
Prannold Veit, musician, h 197 Third
Prante Frederick, tailor, h 95 St. Mark's pl.
Prass Jacob, barber, 2525 Third av.
Prass William, h 2533 Third av.
Prasse Frederick, engineer, h 315 E. 74th
Prasse Paul, clerk, h 864 Second av.
Prat Henry (Rev.) h 343 W. 25th
Pratchatt Clara E. wid. William, h 249 W. 22d
Pratesi Alexander, shoes, 377 Water
Prato Emile D. barber, h 135 W. 28th
Prato Joseph, barber, 19 W. 28th, h 135 W. 28th
Pratt Addison B. ferrymaster, h 444 W. 43d
Pratt Alfred E. lodgings, 173 Park row
Pratt Alfred W. varnish, 47 John & 5 Dutch, h Flushing, L. I.
Pratt Alonzo A. h 356 W. 14th
Pratt Amasa, produce, ft. W. 26th, h 231 E. 82d
Pratt Anne G. wid. William, h 123 W. 28th
Pratt Arthur, optician, 75 Nassau, h 24 Hanover pl. B'klyn
Pratt C. Wesley, printer, h 66 W. 83d
Pratt Caroline G. stenographer, 62 Cotton Ex. h 35 W. 18th
Pratt Charles, builder, h 464 W. 20th
Pratt Charles, clerk, h 413 St. Nicholas av.
Pratt Charles, driver, h 1079 Tenth av.
Pratt Charles, pres. 26 B'way & 541 W. 23d, h 232 Clinton av. B'klyn
Pratt Charles & Co. mers. 26 B'way
Pratt Charles D. pres. 33 Chambers, h 481 Franklin av. B'klyn
Pratt Charles D., Co. fcygds, 33 Chambers
Pratt Charles E. granite, 11 E. 42d, h 1707 B'way
Pratt Charles E. musician, h 44 Washn. sq. S.
Pratt Charles H. clerk, h 690 Ninth av.
Pratt Charles M. pres. 199 Fulton, 541 W. 23d & ft. W. 25th, & treas. 26 B'way, h 270 Clinton av. B'klyn
Pratt Charles S. fcygds. 103 Christopher
Pratt Charles W. h 290 Fifth av.
Pratt Charles W. agent, 15 Cortlandt
Pratt Charles W. printer, 75 Fulton, h 66 W. 83d
Pratt Dallas B. cashier, 46 Wall, h 24 W. 48th
Pratt Dana B. dentist, 1389 Second av.
Pratt Daniel, police, h 1974 Park av.
Pratt David, watchman, h 1154 Second av.
Pratt David H. trucks, h 2077 Seventh av.
Pratt Dennis C. slates, 32 Church, & crayons, 457 W. 26th, h New Haven, Ct.
Pratt Edward D. imp. 16 E. 15th, h 8 W. 45th
Pratt Edwin A. lawyer, 176 B'way, h B'klyn
Pratt Edwin E. pres. 154 Nassau & 54 Warren, h Ill.
Pratt Edwin J. physician, 12 W. 39th
Pratt Erastus, driver, h 31 Cornelia
Pratt Eugene W. examiner, 402 Washn. h 137 W. 20th
Pratt Eunice A. wid. Francis, h 266 W. 40th
Pratt George, coachman, h 25 E. 40th
Pratt George, painter, h 2030 First av.
Pratt George W. jewelry, 14 John, h Hartford, Ct.
Pratt George W. & Co. jewelers, 14 John
Pratt H. C. h The Strathmore
Pratt H. E., Paper Co. 140 Nassau & 239 Front
Pratt H. Southworth, ins. 28 Pine & 1271 B'way, h New Rochelle, N. Y.
Pratt Henry, treas. Grand Central depot, h 52 Second pl. B'klyn
Pratt Henry E. pres. 140 Nassau, h 413 St. Nicholas av.
Pratt H'y L. pres. 93 Reade, h 69 Orange, B'klyn
Pratt Henry R. lawyer, 15 Broad, h 39 E. 21st
Pratt Horace A. sec. 26 B'way, h 40 Park pl. B'klyn
Pratt Horace L. E. (Rev.) h 1017 Lex. av.
Pratt Isaac V. bdgh. 600 W. 36th
Pratt J. Edward, pilot, 40 Burling sl. h 385 Pacific, B'klyn
Pratt James, carpenter, h 815 G'wich
Pratt James B. iron, 4 Fletcher, h 1017 Lex. av.
Pratt James T. hardware, 53 Fulton, h 185 St. James' pl. B'klyn
Pratt James T. & Co. hardware, 53 Fulton
Pratt James W. printer, 75 Fulton, h 72 W. 83d
Pratt John, boatman, h 543 W. 26th
Pratt John, driver, h 478 Tenth av.
Pratt John, laborer, h 530 W. 39th
Pratt John, sec. 32 Nassau
Pratt John H. buttons, 77 Franklin, h Eng.
Pratt John H. driver, h 440 G'wich
Pratt John L. jeweler, h 341 E. 117th
Pratt John M. supt. 70 Beekman, h 713 Eighth av.
Pratt John T. pres. 30 E. 14th, h New Rochelle, N. Y.
Pratt Joseph, clerk, h 105 Madison
Pratt Joseph A. shoes, 127 Duane, h 425 Monroe, B'klyn
Pratt Joseph M. suspenders, 216 Church, h Rahway, N. J.
Pratt Julius H. ins. 315 Produce Ex. h 349 Adelphi, B'klyn
Pratt Lowell A. ag. implts, 53 Beekman, h B'klyn
Pratt Mfg. Co. petroleum, 26 B'way & 98 Water
Pratt Mary, wid. John, h 302 E. 14th
Pratt Mary A. h r 113 W. 30th
Pratt Mary S. wid. Amasa E. h 2416 First av.
Pratt Michael, laborer, h 1173 E. 140th
Pratt Milo, dentist, 14 Barclay, h 2307 Seventh av.
Pratt Nathan F. conductor, h 403 E. 121st
Pratt Nathaniel W. sec. 18 Cortlandt, & treas. 30 Cortlandt, h 402 Adelphi, B'klyn
Pratt Oliver, police, h 1445 Third av.
Pratt Robert, driver, h 548 W. 40th
Pratt Robert H. hangings, 512 W. 36th, h 265 W. 129th
Pratt Samuel, poster, 40 Rose & 162 E. 126th, h 306 W. 129th
Pratt Sereno S. editor, 32 Park row
Pratt Sheldon S. 5 Beekman
Pratt Spencer T. produce, 135 Reade, h 463 Tompkins av. B'klyn
Pratt Theophilus, ins. 11 Pine, h 38 E. 66th
Pratt Thomas, laborer, h 501 W. 35th
Pratt Thomas, waiter, h 120 E. 32d
Pratt Thomas G. clerk, h 136 E. 47th
Pratt Thomas H. h 1017 Lex. av.
Pratt Thomas H. clerk, h 334 Second av.
Pratt William, clerk, h 1561 Park av.
Pratt William, ice, 558 W. 36th
Pratt William, machinist, h 56 N. Moore
Pratt William B. suspenders, 216 Church, h Rahway, N. J.
Pratt William M. physician, 204 E. 15th, h 699 Madison av.
Pratt Wm. T. sec. 40 Wall, h 287 Quincy, B'klyn
Pratt Wilson, mer. 86 Leonard, h Pa.
Pratt Zimri I. lamps, 108 W. 37th, h 341 W. 56th

MERCHANTS EXCHANGE NAT. BANK OF THE CITY OF N. Y.
SOLICITS YOUR ACCOUNT. 257 Broadway.
PHINEAS C. LOUNSBURY, Prest. ALLEN S. APGAR, Cashier.

C. N. JORDAN, *President.*
CHARLES J. CANDA, *Vice-President.*
THE WESTERN NATIONAL BANK,
CAPITAL, $3,500,000.
F. BLANKENHORN, *Cashier.*
H. A. SMITH, *Asst. Cashier.*

Pratt J. W. & Son, printers, 75 Fulton
Pratt Brothers, suspenders, 216 Church
Pratt & Armitage, mers. Philadelphia, Pa., N. Y. office 86 Leonard
Pratt & Farmer, buttons, 77 Franklin
PRATT & HAMANN, hangings, 512 W. 36th
Pratt & Lambert, varnish, 47 John & 5 Dutch
Pratt & Molleson, granite, marble, brown and red stone, estimates on all kinds of building and monumental work, polished columns a specialty, 11 E. 42d
Pratt & Weed, shoes, 127 Duane & 194 Church
Prause Edward, pianomkr. h 427 E. 81st
Prause George, manager, 116 E. 13th, h 1319 Second av.
Prause William T. polisher, h 404 W. 50th
Prawdzicki Paul, painter, 80 Pine, h 88 Rivington
Prawdzicki Paul & Seeler, painters, 80 Pine
Praxmarer Joseph, teacher, h 192 Seventh
Pray Henry E. carpenter, h 436 E. 114th
Pray Henry M. clerk, h 158 E. 127th
Pray Isaiah F. physician, 115 W. 34th office hours 10 to 1 & 6.30 to 7.30
PRAY J. PARKER, chiropodist & manicure, offices 38 W. 23d, adjoining Stern Brothers, established 1868
Pray John A. carpets, 113 Worth, h Mass.
Pray John H., Sons & Co. carpets, 113 Worth
Pray Otis A. v. pres. 38 Park row, h Minn.
Pray Pell, chiropodist, 73 B'way, h 157 W. 21st
Prayer John, coachman, h 304 E. 49th
Prazak Albert, cigarmkr. h 224 E. 73d
Prazak Joseph, cigarmkr. h 311 E. 71st
Prcetrull Angelo, liquors, 340 E. 110th
Prchal Elizabeth, wid. P. h 111 Third
Prchal Frederick, tailor, h 222 First av.
Prchal Valentine, tailor, 305 Fifth, h 74 First
Preas August W. engineer, h 50 Rivington
Preaster Catharine, widow, h 228 W. 29th
Preater Charles W. printer, 88 Park pl. h 208 Classon av. B'klyn
Preater James H. kegs, 86 Park pl. h 453 Greene av. B'klyn
Preater Peter M. brushes, 359 Pearl, h 461 Lex. av. B'klyn
Preble Edward, physician, 4 E. 37th
Preble John Q. blankbks. 10 Thomas, & pres. 320 B'way & 60 New, h 16 E. 66th
Preble Walter E. blankbks. 10 Thomas, & v. pres. 320 B'way, h 16 E. 66th
Preble William P. jr. lawyer, 237 B'way
PREBLE J. Q. & CO. manufacturers of envelopes and blank books, also dealers in paper, 10 & 12 Thomas
Precht Catharine, wid. John, h 634 E. 12th
Precht Edward, sawyer, h 44 Av. C
Precht Frederick A. artist, 2034 Third av. h 110 E. 115th
Precht Henry, cigarmkr. h 165 Av. C
Precht H'y, liquors, 490 E. Houston, h 126 E. 4th
Precht John H. cigarmkr. h 1435 First av.
Precht John H. liquors, 17 Jackson, h 384 Madison
Prechtel Elizabeth, nurse, h 109 E. 75th
Predeger William, smith, r 363 Ninth av. h 361 Ninth av.
Predel Frederick, engineer, h 208 E. 17th
Preece Albert, h 238 W. 16th
Preece William E. powder, 106 Wall, h 487 Greene av. B'klyn
Prefer Henry, carpenter, h 86 G'wich
Preferred Mutual Accident Assn. 257 B'way
Prefert Henry, driver, h 329 W. 53d
Pregenzer Philip, cigars, 3079 Third av.
Pregenzer Philip, upholsterer, 163 & 270 First av. h 638 E. 11th
Prehn August, physician, 222 E. 86th
Prehn George, broker, 92 Cotton Ex. h 106 E. 71st
Prehn George, teacher, h 128 E. 87th
Prehn George M. broker, 92 Cotton Ex. h Westfield, N. J.
Prehn John, liquors, 275 Broome, h 87 Allen
Prehs Conrad, fcygds, 29 Essex, h 46 Allen
Preim Joseph A. tailor, 5 Waverley pl.
Preis Joseph, dressmkr. 53 Orchard
Preis Samuel, candy, 104 Lewis
Preisch J. A. teacher, 6 E. 14th
Preisel Bartholomew, cabinetmkr. h 407 W. 40th
Preiser Charles, pedlar, h 115 Division
Preiser John, builder, 650 E. 158th
Preiser Samuel, roofer, h 176 Rivington
Preish Abraham, butter, 192 Delancey, h 57 Orchard
Preising Frederick, shoes, 130 Third
Preisman Leopold, carpenter, 162 Ridge
Preiss August, polisher, h 2070 Second av
Preiss Barnett L. aprons, 76 Chrystie
Preiss Caroline, dressmkr. 323 E. 30th
Preiss Charles, upholsterer, 745 Ninth av. h 743 Ninth av.
Preiss Edmund C. broker, 5½ Pine
Preiss Ferdinand, insp. h Av. A c E. 87th
Preiss Francesca, wid. William, h 103 Av. C
Preiss Frederick A. engraver, 42 John, h 514 Wythe av. B'klyn
Preiss Henry, grocer, 344 E. 47th
Preissing Frederick, shoemkr. h 130 Third
Preissinger John, h 454 W. 45th
Preissinger John S. cloaks, 212 E. 108th
Preissinger Max, musician, h 329 Fifth
Prell August, carver, h 219 E. 35th
Prell Catharine, wid. Frederick, h 321 Sixth
Prell Henry F. barber, 78 Ninth av.
Prelle Charles W. cigars, 22 Desbrosses
Prelle William F. J. liquors, 454 G'wich, & cigars, 22 Desbrosses
Prelle William F. J. & Co. cigars, 22 Desbrosses
Prellwitz Jacob, waiter, h 1081 Tenth av.
Prellwitz Rudolph, cigars, 292 Third av. h 304 E. 23d
Prendergast Bridget, h 212 E. 23d
Prendergast Catharine, wid. William, h 351 E. 32d
Prendergast Edward, clerk, h 152 Eighth av.
Prendergast Elizabeth, dressmkr. 152 Eighth av.
Prendergast Hubert T. clerk, h r 359 E. 19th
Prendergast James, laborer, h 250 W. 47th
Prendergast John, printer, h 71 E. B'way
Prendergast John, seaman, h 84 Sullivan
Prendergast John, watchman, h 218 E. 117th
Prendergast John B. (Rev.) h 39 W. 15th
Prendergast John J. teas, 891 Second av. h 236 E. 47th
Prendergast Joseph F. clerk, h 152 Seventh av.
Prendergast Lawrence E. lawyer, 229 B'way, h 399 Wyckoff, B'klyn
Prendergast Margaret, sewing, h 315 E. 32d
Prendergast Mary, dressmkr. 152 Eighth av.
Prendergast Mary, dressmkr. 17 Washn.
Prendergast Mary, wid. David, h 334 W. 22d
Prendergast Patrick, h 42 Norfolk
Prendergast Patrick, electrician, 986 Sixth av. h 362 W. 49th
Prendergast Patrick, laborer, h 38 Washn.
Prendergast Patrick, police, h 139 W. 62d
Prendergast Peter, watchman, h 395 Hudson
Prendergast Robert, cooper, h 245 Henry
Prendergast Thomas, ostler, h 1692 Third av.
Prendergast L. & M. dressmkrs. 152 Eighth av.
Prenderville Thomas, laundry, 174 Hudson
Prendeville Thomas, liquors, 877 Second av. h 242 E. 47th
Prenner Henry, waiter, h 245 First av.
Prenot Louis, springs, 181 William
Prensky Joseph, drygds. 121 Division
Prentice Augustus, lawyer, 155 B'way, h New Brighton, S. I.
Prentice Charles F. optician, 178 B'way
Prentice Frederic, pres. 44 B'way, h Windsor h.
Prentice George J. cigars, 102 W. 32d & 208 W. 30th, h 212 W. 32d
Prentice Henry, broker, 19 New, h Summit, N. J.
Prentice James, optician, 178 B'way, h 236 W. 14th
Prentice James & Son, opticians, 178 B'way
Prentice John, cigars, 102 W. 32d, h 212 W. 32d
Prentice Mary, h 102 W. 92d
Prentice Nath'l S. broker, 19 New, h 117 W. 81st
Prentice Robert, tailor, 85 Eighth av.
Prentice Robert Kelly, lawyer, 59 Liberty, h 9 W. 16th
Prentice Samuel F. sec. 402 W. 14th
Prentice Walter, reporter, 218 B'way
Prentice William P. lawyer, 155 B'way & 301 Mott, h 9 W. 16th
Prentice William S. P. banker, 4 Wall, h 44 Remsen, B'klyn
Prentis Edmund, imp. 127 Spring, h 425 E. 121st
Prentis Thomas, h 319 W. 22d
Prentis Vincent, elec. insts. 172 Centre
Prentiss Amos jr. meat, 176 Bleecker, h 24 Leroy
Prentiss Andrew M. h 28 W. 34th
Prentiss Charles C. lawyer, 57 B'way, h 233 Dean, B'klyn
Prentiss Charles E. manager, 20 Cooper Union
Prentiss Edward H. 57 B'way, h 233 Dean, B'klyn
Prentiss Ellen, wid. Thomas, h 537 W. 51st
Prentiss Evarts L. lawyer, 15 Broad, h 500 Clinton av. B'klyn

MADE FROM PURE CREAM. | HORTON'S ICE CREAM. | French, Italian and American.

Examines and Guarantees Titles to Real Estate. Fixed Charges which include "Disbursements." PRE

TITLE GUARANTEE AND TRUST Co. 1600

55 LIBERTY ST., New York. 26 COURT ST., Brooklyn. PRE

Prentiss Frederick C. yarn, W. 130th n Eleventh av. h Sherwood h.
Prentiss Frederick H. pres. h 10 W. 125th
Prentiss George H. broker, 49 Wall, h 77 First pl. B'klyn
Prentiss George H. & Co. brokers, 49 Wall
Prentiss George L. (Rev.) h 57 E. 61st
Prentiss George Lewis jr. lawyer, 49 Exchange pl. h 57 E. 61st
Prentiss George Loveland, lawyer, 59 Wall
Prentiss Henrietta, bdgh. 28 W. 31th
Prentiss Henry, machines, 42 Dey, h Rutherford, N. J.
Prentiss John, laborer, h 78 W. 83d
Prentiss John, roofer, h 537 W. 51st
Prentiss Nath'l A. lawyer, 120 B'way, h 131 E. 26th
Prentiss Nathaniel D. clerk, h 421 W. 23d
Prentiss Samuel F. lawyer, 57 B'way, h 233 Dean, B'klyn
Prentiss Tool & Supply Co. 42 Dey
Prentiss Vise Co. 23 Dey
Prentiss William D. broker, 49 Wall
Prentiss C. C. & S. F. lawyers, 57 B'way
Prentiss & Butler, yarns, W. 130th n Eleventh av.
Presberg Jacob, clothing, 394 Seventh av.
Presbury Gene W. h The Chelsea
Presby Charles M. clerk, h 1360 Lex. av.
Presby Frank H. real estate, 25 W. 23d, h Newark, N. J.
Presby Oscar H. physician, 1360 Lex. av.
Presby William A. woolens, 20 White, h Ct.
Presbyterian Home for Aged Women, 49 E. 73d
Presbyterian Hospital, E. 70th n Madison av.
Presbyterian Review, 743 B'way
Presco Frank D. servants, 131 Mulberry, h 45 Baxter
Prescott Alcira J. bdgh. 260 W. 34th
Prescott Bradley C. publisher, 84 Warren, h B'klyn
Prescott Edward C. real estate, 184 E. 70th, h 403 E. 69th
Prescott Frederick, agent, h 205 W. 36th
Prescott George B. h 20 Fifth av.
Prescott George E. reporter, h 422 W. 52d
Prescott Henry W. h 151 W. 16th
Prescott House, 531 B'way
Prescott Jane E. wid. Gustav. bdgh. 103 W. 25th
Prescott John, agent, h 207 W. 61st
Prescott Joseph, smith, h r 168 Mulberry
Prescott Linzee, drygds. 74 Worth, h 82 E. 55th
Prescott Margaret, h 345 W. 17th
Prescott Paris K. towing, 29 South
Prescott Thomas J. ice, 239 Av. A
Prescott William, engraver, h 21 Cottage pl.
Prescott & Arizona Central Railway Co. 40 Wall
Presdee Homer W. real estate, 1475 Ninth av. h 275 W. 84th
Presdee & Moore, real estate, 1475 Ninth av.
Present David, clothing, 654 B'way
Present & Co. clothing, 654 B'way
Preservaline Mfg. Co. chemicals, 23 Cedar
Preses Isidor, barber, h 111 Essex
Presler Louis, clerk, h 204 E. 80th
Presler Louis, lastmkr. h 530 W. 49th
Presler Wilhelmina, wid. William, h 386 E. 10th
Presley James A. carpenter, h 68 Mangin
Press (The) 28 N. William
*Press Bureau of Newspaper Cuttings, 122 E. 26th
Press David, teacher, h 80 Suffolk
Press Max, tailor, h r 17 Ludlow
Press News Assn. 13 Park row
Press Pub. Co. 31 Park row
Press Simon, cloakmkr. h 51 Forsyth
Pressberg Solomon, clerk, h 105 E. 81st
Pressel Carl, jeweler, h 240 E. 76th
Pressel Charles, bartender, h 65 E. 4th
Pressel Elizabeth, wid. Charles, h 65 E. 4th
Pressel George, beer, 413 W. 53d
Presser Rudolph W. smith, h 45 First
Pressey Andrew, broker, 18 Coenties sl. h 754 Union, B'klyn
Pressey & Haviland, shipping, 18 Coenties sl.
Pressfreund Beatrice, h 319 Fifth
Pressinger Arnott Milton, storage, 271 South, h 135 W. 131st
Pressinger Austin E. lawyer, 111 B'way, h 135 W. 131st
Presske Morris, glazier, h 33 Allen
Pressl Frank, carpenter, 434 W. 36th
Pressl John A. barber, 713 Tremont av.
Pressler Charles H. chiropodist, 868 B'way, h 11 Waverly, J. C.
Pressler Herman, eatingh. 42 Essex
Pressler John, boilermkr. h 650 E. 12th
Pressler Joseph, eatingh. 131 Spring
Pressler Louis, eatingh. 127 W. B'way, h 103 W. B'way
Pressler Philip J. milk, 248 Rivington
Pressler Valentine, dentist, 105 E. 60th
Pressler William, waiter, h 156 Mott
Pressner John, shoemkr. h 653 E. 160th
Presson Carl, bottler, h 1040 First av.
Pressprich Henri, lawyer, 99 Nassau
Pressprich Otto, mer. 120 Front, h 411 W. 154th
Prestin Paul, smith, h 411 W. 41st
Prestle Joseph, boxmkr. h r 256 Av. A
Presto William, driver, h 315 E. 65th
Preston A. Garnett, wid. Walter, agent, 400 W. 57th
Preston Augusta, sewing, h 590 Second av.
Preston Bennet H. banker, 49 Exchange pl. h Roxbury, Ct.
Preston Caroline M. bdgh. 235 W. 14th
Preston Catharine J. dressmkr. 226 W. 20th
Preston Charles A. sec. h 37 W. 61st
Preston Edward B. printer, h 20 Minetta la.
Preston Eliza F. wid. Geo. B. nurse, h 703 Washn.
Preston Frances E. wid. Patrick, artist, 220 Sixth av.
Preston George C. h 237 W. 14th
Preston George L. plumber, h 193 Second av.
Preston George M. mer. 66 Leonard, h Mass.
Preston George R. mer. 54 Broad, h Tarrytown, N. Y.
Preston George W. butcher, h 165 W. 24th
Preston Isabella, wid. Thos. actress, h 57 W. 11th
Preston James W. clerk, h 329 E. 12th
Preston John, h 10 Watts
Preston Joseph P. mer. 226 Produce Ex. h Eng.
Preston Joseph T. printer, 27 Rose
Preston Louis, shoemkr. h 404 E. 21st
Preston Luther E. publisher, 247 B'way, h 497 Vanburen, B'klyn
Preston Patrick, laborer, h 78 Thompson
Preston Samuel H. surg. insts. 226 W. 39th
Preston Stephen jr. jeweler, 133 E. 125th, h 282 Lenox av.
Preston Thomas B. editor, 218 B'way
Preston Thomas S. (Rt. Rev.) h 110 E. 12th
Preston William, h B'way n W. Mosholu av.
Preston William, agent, h 184 W. 10th
Preston William, buyer, h 74 W. 101st
Preston William D. mer. 54 Broad, h 56 Park av.
Preston William E. dentist, 173 Bowery
Preston William I. mer. 12 Bridge, h 71 Pierrepont, B'klyn
Preston William R. mer. 54 Broad, h 27 W. 48th
Preston William T. carpenter, h 405 W. 50th
Preston Wilson W. publisher, 247 B'way, h 497 Vanburen, B'klyn
Preston L. E. & Co. publishers, 247 B'way
Preston S. H. & Co. surg. insts. 226 W. 39th
Preston W. R. & Co. mers. 54 Broad
Pretasuli Angelo, liquors, 41 Mulberry
Preterre Ellen, wid. Eugene, h 223 W. 12th
Preterre Stephen E. dentist, 103 Third av.
Pretorious Charles, musician, h 355 Madison
Pretrotsi Frank, laborer, h r 179 Prince
Pretscher Valentine, machinist, h 93 Ridge
Prett Henry, baker, h r 35 Willett
Prett John, driver, h 126 Goerck
Pretto Francis T. dyer, h 1795 W. Farms rd.
Prettyman Henry H. cigars, Railroad av. n E. 167th, h 63 W. 131st
Pretzfeld Simon, tobacco, 165 Water, h 116 E. 121st
Pretzfeld Wm. tobacco, 165 Water, h 135 E. 62d
Pretzfeld & Co. tobacco, 165 Water
Pretzfelder Maurice, card, 190 William, h 437 E. 86th
Pretzfelder Simon H. real estate, 206 B'way, h 437 E. 86th
Preusch Charles, printer, 63 Duane
Preusch Leonard G. blinds, 279 Rivington & 77 Cannon, h 642 Water
Preusch Theodore, carpenter, h 295 Rivington
Preuser August, h 262 E. 4th
Preuss Barbara, wid. Jacob, h 152 E. 4th
Preuss Carl, smith, h 60 Goerck
Preuss Frederick W. teacher, h 338 W. 59th
Preuss William, surveyor, 307 E. 10th
Preuss William, varnisher, h 191 Orchard
Preusse Julius, liquors, 1632 Av. B, h 549 E. 84th
Preusse Walter, painter, h r 102 St. Mark's pl.
Preusser Edward, baker, h 618 E. 9th
Preusser John, roofer, 134 W. 124th, h 304 W. 128th
Preusser Richard E. broker, 56 B'way

Hartshorn's Shade Rollers. Notice name of Stewart Hartshorn in script on labels, and avoid being fooled.

HENRY W. CANNON, *Pres.*
WILLIAM H. PORTER, *Cash.*
WM. H. SHEPARD, *Notary.*

CHASE NATIONAL BANK,
Cor. Pine & Nassau Sts.

Capital, - $500,000.
Surplus and undivided profits, $528,560.25.

Preusser & Looram, brokers, 56 B'way
Prevear Herbert P. agent, 440 B'way, h 42 Willow, B'klyn
Preveille Thomas L. artist, h 348 E. 85th
Preville Desire, carpenter, h 630 Eighth av.
Prevost Frank E. janitor, h 546 W. 50th
Prevost James T. varnisher, h 641 E. 153d
Prevost Louis, painter, 306 E. 35th
Prevost Toussaint, painter, h 306 E. 23d
Prevost-Mallet Severo, lawyer, 35 B'way, h Elizabeth, N. J.
Prevot Ulysses, porter, h 235 W. 19th
Prew John J. clerk, h 72 W. 100th
Prewese William, waiter, h 1588 Third av.
Preyer Charles H. lawyer, 176 B'way & Tenth av. n W. 156th, h W. 162d n Tenth av.
Priezner Marzler, cigarmkr. h 413 E. 72d
Prial Edward, wagons, 20 Ninth av. h 245 W. 16th
Prial Edward J. clerk, h 5 King
Prial Francis P. editor, 23 Park row, h 31 Gansevoort
Prial Patrick J. sign painter, 342 W. 13th
Prial Peter, smith, h 31 Gansevoort
Prial F. P. & Co. advertising, 23 Park row
Priaulx Joseph, plasterer, h 254 W. 35th
Priaulx Joseph M. music, 649 Sixth av. h 354 W. 35th
Priblinski John, shoes, 141 Orchard
Pribyl Frank, cutter, h r 113 Sheriff
Price Abraham, tailor, h 65 Canal
Price Adam, laborer, h Inwood
Price Adolphus, h 714 Lex. av.
Price Alexander, police, h 419 W. 43d
Price Alfred, waiter, h 120 E. 11th
Price Alfred B. h 63 W. 90th
Price Anderson, lawyer, 280 B'way
Price Ann, wid. William S. h 512 Second av.
Price Anna M. dressmkr 229 E. 128th
Price Arthur, clerk, h 339 E. 52d
Price Arthur D. clerk, h 355 W. 47th
Price Arthur J. police, h 26 Eldridge
Price August W. mus. insts. 235 W. 46th
Price August W. & Son, mus. insts. 235 W. 46th
Price Baking Powder Co. 123 W. B'way
Price Barnett L. clothier, 55 Grand, h 76 Chrystie
Price Barnett L. clothier, 55 Grand, h 77 Ludlow
Price Barnett L. & Co. clothing, 55 Grand
Price Benjamin, lawyer, 5 Beekman, h Md.
Price Benjamin painter, h 229 E. 128th
Price Bridget, wid. Timothy, h 493 Washn.
Price Bruce, architect, 74 W. 23d, h 12 W. 10th
Price Byron N. agent, 55 Leonard, h Hudson, N. Y.
Price Catharine, wid. John, h 151 W. 24th
Price Charles, h 242 Monroe
Price Charles, gloves, 291 & 347 Sixth av. h 167 W. 18th
Price Charles, lawyer, 206 B'way
Price Charles, lithographer, h 326 Cherry
Price Charles, painter, h 222 E. 121st
Price Charles R. broker, 33 Pine, h refused
Price Charles R. journalist, h 725 E. 134th
Price Charles W. editor, 13 Park row, h 724 Union, B'klyn
Price Cornelius E. keeper, h 26 Columbia
Price Daniel J. actor, h 223 E. 70th
Price David, tailor, h 15 Roosevelt
Price David L. express, 104 E. 13th, h 316 W. 21st
Price David W. notary, 165 B'way, h 48 Pulaski, B'klyn
Price E. J. pres. 82 Wall, h Canada
Price Edmund E. lawyer, 346 B'way & 90 Centre, h 118 Lex. av.
Price Edward, cooper, h 26 Lewis
Price Edward, shoemkr. h 326 Cherry
Price Edward A. imp. 451 B'way, h 19 E. 48th
Price Edward A. labels, 112 Fulton, h 39 W. 127th
Price Edward F. ice, 511 W. 35th, h 436 W. 36th
Price Edward W. manager, 17 Platt, h Elizabeth, N. J.
Price Edward W. printer, h 166 W. 35th
Price Edwin A. musician, h 223 W. 13th
Price Edwin H. clerk, h 149 W. 10th
Price Elihu B. driver, h 2 Macdougal
Price Eliza, milliner, 313 E. 24th
Price Ellen, wid. Thomas h 749 Third av.
Price Ellis L. produce, 328 Washn. h Roselle, N.J.
Price Ernest M. lumber, 16 Exchange pl.
Price Ferdinand, insp. h Av. A c E. 87th
Price Frances, milliner, 669 Sixth av. h 102 W. 39th
Price Frances, wid. Louis, h 326 Cherry
Price Frank S. carpenter, r 161 E. 113th
Price Frank S. police, h 2684 Eighth av.
Price Frank W. clerk, h 2373 Eighth av.

MEMORY.
Poorest memories made better and best greatly improved.
Any book learned in one reading.
Testimonials by Colleges, Lawyers, Clergymen, Doctors, and all classes.
Prospectus, POST FREE, from
Prof. A. LOISETTE, 237 Fifth Ave., N. Y.

Price Franklin T. clerk, h 51 Cannon
Price Frederick, butcher, h 360 W. 40th
Price Frederick, furrier, h 827 First av.
Price Frederick, v. pres. 395 Canal & 168 B'way, h Elizabeth, N. J.
Price G. C. sec. 123 W. B'way, h Ill.
Price George, carrier, h 1560 Third av.
Price George, cutter, h 542 Eleventh av.
Price George, meat, 173 Third av.
Price George, police, h 152 Av. C
Price George A. driver, h 440 Tenth av.
Price George M. pedlar, h 1088 Second av.
Price George W. cooper, 95 Broad, h B'klyn
Price George W. laborer, h W. 167th n Tenth av.
Price George W. printer, h 207 E. 37th
Price Henry, carpenter, h 1453 Second av.
Price Henry, laborer, h 232 W. 41st
Price Henry, smith, h r 26 Second av.
Price Henry, tailor, h 96 Essex
Price Henry A. mus. insts. 235 W. 46th
Price Henry C. clerk, h 152 W. 128th
Price H'y C. hotel, 25 Third av. h 1805 Third av.
Price Henry C. plumber, 112 E. 14th, h 216 E. 87th
Price Henry E. gateman, h 173 E. 107th
Price Henry H. printer, 131 William, h 496 Halsey, B'klyn
Price Henry J. clerk, h 345 E. 18th
Price Herman, cabinetmkr. h 436 W. 19th
Price Herman, drygds. 312 E. Houston & 265 Second, h 794 Fifth
Price Herman, stevedore, 42 South, h 514 Madison B'klyn
Price Herman, tailor, h 63 Mott
Price Hiram K. agent, 55 Leonard, h 722 E. 173d
Price Isaac, clerk, h 243 Cherry
Price J. W. Parson, musician, 18 E. 17th, h Ozone pk., L. I.
Price Jacob, clerk, h 40 Ludlow
Price James, beer, 1149 Fifth av.
Price Jas. carpenter, 1110 Third av. h 218 E. 65th
Price James, driller, h 1873 Third av.
Price James, fitter, h 133 Mott
Price James, laborer, h 890 Eleventh av.
Price James, plumber, 227 Seventh av. h 416 W. 55th
Price James, real estate, 200 Hudson, h 67 E. 54th
Price James A. express, Alexander av. n E. 143d
Price James J. cutter, h 124 E. 51st
Price James K. police, h 516 E. 173d
Price James L. police, h 2507 Eighth av.
Price James R. clerk, h 113 St. Mark's pl.
Price James W. artist, 405 Fifth av. h E. 176th n Morris av.
Price Jane, wid. Joseph, h 562 Eleventh av.
Price Jane P. asst. librarian, W. 156th c Tenth av.
Price Jesse, printer, 36 Gold
Price Jesse D. clothing, 183 B'way, h Newark, N. J.
Price Jessie B. wid. James B. dressmkr. 325 Seventh av.
Price John, bottler, h 211 E. 109d
Price John, clerk, h 2 Minetta la.
Price John, laborer, h 82 King
Price John, plumber, 59 Columbia, h 72 Butler, B'klyn
Price John, porter, h 337 E. 43d
Price John, sawmkr. h 203 W. 27th
Price John, tailor, r 404 Cherry
Price John A. builder, r 161 E. 113th, h 223 W. 132d
Price John C. cutter, h 37 Monroe
Price John H. clerk, h 353 Third av.
Price John J. fireman, h 350 W. 53d
Price John M. teacher, h Kingsbridge
Price John T. foreman, h Ackerman n Riverdale av.
Price Joseph, h 407 W. 23d
Price Joseph, express, 63 Bayard, h 79 Mott
Price Joseph, laborer, h 568 Eleventh av.
Price Joseph, tailor, 695 B'way, h 266 W. 128th

DEAN'S PATENT ARDENTER MUSTARD.

Established in London 1831.
361 & 363 Washington Street, and 84, 86 & 88 North Moore Street, N. Y.

Richardson & Boynton Co.,
232-234 Water Street.
PRI 1602

PERFECT FURNACES,
HOT-WATER HEATERS,
RANGES.
PRI

"We all use"
BARNES' NATIONAL
Inks, Pens, and Mucilage
All stationers keep it.
A. S. Barnes & Co., Stat'rs, 111 Wm. St.

Price Joseph, tailor, h 747 E. 9th
Price Julia A. wid. William H. C. h 725 E. 134th
Price Levi, shirts, 41 White, h 287 Pleasant av.
Price Lewis, physician, 313 E. 4th
*PRICE LISTS & CATALOGUES folded, addressed, mailed or delivered. Good work guaranteed at economical rates. The Trow City Directory Co. 11 University pl.
Price Louis, kalsominer, h r 140 Chrystie
Price Louis tailor, h 149 Ludlow
Price Mary, scarfmkr. h 431 W. 25th
Price Mary, wid. Joseph B. h 2057 Second av.
Price Mary A. flowers, 45 Division
Price Mary E. wid. James H. h 356 E. 124th
Price Mary J. wid. John, h 81 Carmine
Price Maurice, shirts, h 249 E. 86th
Price Michael, liquors, 314 E. 36th
Price Michael, waiter, h r 145 W. 32d
Price Morris, clothing, 412 Seventh av.
Price Mortimer W. moldings, 510 First av, h 482 Bedford av. B'klyn
Price Moses, real estate, 51 Mott
Price Moses, shirts, 47 Allen
Price Moses, tailor, h 71 Bayard
Price Nancy M. milliner, 37 W. 21st
Price Nathan, flour, 46 Front
Price Noah B. agent, 8 Gold
Price Ogden M. clerk, h 51 Cannon
Price Oliver M. printer, h 409 W. 35th
Price Oscar A. h 407 E. 122d
Price Patrick, janitor, h 2395 First av.
Price Philip, butcher, h 347 E. 54th
Price R. C. v. pres. 123 W. B'way, h Ill.
Price Richard, laborer, h 1837 Third av.
Price Richard E. patrol, h 245 W. 30th
Price Robert, printer, h 160 E. B'way
Price Rodman M. jr. sec. 57 B'way, h 213 W. 13th
Price Samuel, police, h 516 E. 173d
Price Samuel J. fitter, h 2373 Eighth av.
Price Sarah, wid. John, h r 130 Columbia
Price Sarah M. matron, h 110 Second av.
Price Sherman B. dentist, 13 W. 32d, h 120 Joralemon, B'klyn
Price Simon, police, h 391 Seventh av.
Price Solomon, bricklayer, h 214 E. 81st
Price Theodore H. cotton, Cotton Ex. h Brick Church, N. J.
Price Theodore H. labels, 112 Fulton, h 87 Taylor, B'klyn
Price Theodore N. ribbons, 48 Lispenard, h Clifton, N. J.
Price Thomas, clerk, h 320 W. 47th
Price Thomas, driver, h 722 Tenth av.
Price Thomas A. driver, h 20 Manhattan
Price Thomas G. laborer, h 300 W. 137th
Price Thos. R. prof. 41 E. 49th, h 212 Second av.
Price V. C. pres. 123 W. B'way, h Ill.
Price Walter, clerk h 313 Bowery
Price Walter, clerk, h 92 Ninth av.
Price Walter J. v. pres. W. 59th c Eleventh av. h 25 W. 52d
Price Walter S. builder, 161 E. 113th, h 232 W. 132d
Price Walter W. broker, 15 William
Price William, buttonmkr. h 1242 Railroad av.
Price William, clerk, h 380 E. 10th
Price William, engineer, h 63 Canal
Price William, engineer, h 76 W. 101st
Price William, ice, E. 150th n Third av. h 2863 Third av.
Price William, upholsterer, h 32 Second av.
Price William E. moldings, 514 First av. h 482 Bedford av. B'klyn
Price William E. & Co. moldings, 514 First av.
Price William G. F. journalist, h 725 E. 134th
Price William H. cashier, h 2101 Third av.
Price William H. engraver, 317 B'way, h 1242 Railroad av.
Price William T. journalist, h 35 Stuyvesant
Price William W. B. chemicals, 96 Maiden la.
Price & Carl, sashes, 510 First av.
Price & Graff, brokers, 15 William
Price & Stenart, lawyers, 5 Beekman
Price & Weil, shirts, 41 White
Price Brothers & Co. labels, 112 Fulton
Prichard Albert L. marble, 157 B'way
Prichard George W. tackle, 90 Fulton, h 263 Palmetto, B'klyn
Prichard Henry M. clerk, h 160 E. 122d
Prichard James, shoemkr. h 426 E. 13th
Prichard John H. leathergds. 16 E. 14th, h 360 Garden, Hoboken
Prichard Nathaniel, fish, 304 Washn. mkt. h 94 Morton, B'klyn
Prichard Thomas, tackle, 90 Fulton, h 109 Driggs, B'klyn
Prichard Wm. M. lawyer, 7 Nassau, h 128 E. 29th
Prichard Brothers, tackle, 90 Fulton
Prichel John F. milk, 72 Orchard
Priczep Elias, musician, h 151 Ridge
Pride Andrew H. agent, 409 B'way
Pride Anthony B. ins. 120 B'way
Pride George H. electrician, 9 Dey, h 726 E. 142d
Pride Philip G. waiter, h 198 E. 100th
Pride Sarah, h 496 Seventh av.
Priebe August, bricklayer, h 1318 First av.
Priegler Frederick, laborer, h 414 E. 16th
Prien Albert, clerk, h 322 Sixth
Prien Herman, cigarmkr. h 74 Delancey
Pries Ernst, musician, h 617 E. 148th
Pries Henry, foreman, h 469 Second av.
PRIES WILLIAM H. manufacturer of open fireplaces, wood mantels and artistic wrought iron work, 433 & 434 Canal, 6 Vestry & 32 to 52 Watts, h 433 Canal
Priess Anne, bdgh. 11 Prince
Priess Charlotte, sewing, h 351 Third av.
Priess Henry, smith, h 11 Prince
Priest Arthur E. japanner, r 199 Hester, h 168 High, B'klyn
Priest Calvin M. stables, 5 & 15 E. 28th, h 117 E. 29th
Priest Charles, painter, h 182 Second
Priest Charles P. engraver, 317 B'way
Priest Daniel M. drugs, 224 Seventh av. h 125 W. 21st
Priest Elizabeth A. teacher, h 120 E. 53d
Priest Frances B. h 103 E. 83d
Priest Frank, japanner, r 199 Hester, h 92 Johnson, B'klyn
Priest Frederick K. physician, ft. E. 16th
Priest George W. japanner, r 199 Hester, h 168 High, B'klyn
Priest James, finisher, h 172 Eldridge
Priest John, candy, 407 E. 119th
Priest Joseph, japanner, r 199 Hester, h 168 High, B'klyn
Priest Phebe A. wid. Henry D. dressmkr. h 111 E. 115th
Priest Samuel G. physician, 123 W. 94th
Priest Sarah, wid. James R. h 302 Rivington
Priest Sarah A. wid. Joseph, h 120 E. 53d
Priest J. & Sons, japanners, r 199 Hester
Priester Adam, beer, 129 Spring
Priester Charles T. carpenter, h 2210 First av.
Priestley Sophia, teacher, h 41 E. 50th
Priestley Stephen, servants, 1017 Sixth av.
Priestley Susan, wid. John, h 41 E. 50th
Priestley Thomas S. carpenter, 3 Hudson, h 936 Jefferson av. B'klyn
Priestley A. & Co. woolens, 56 Worth
Prieting Thomas, cooper, h 625 W. 51st
Prieto Sarah, wid. Peter, h 442 W. 47th
Prigge Ann, wid. Gabert, h 91 Vandam
Prigge Charles, cigarmkr. h 131 Suffolk
Prigge Claus A. driver, h 46 Gansevoort
Prigge Henry, liquors, 74 E 112th
Prigge Henry, musician, h 88 Suffolk
Prigge John, meat, 2061 Third av.
Prigge John, tailor, h 224 E. 29th
Prigge John A. grocer, 871 Sixth av. h 234 W. 130th
Prigge John H. porter, h 151 Hudson
Prill Ernst, upholsterer, h 403 E. 11th
Prillwitz Herman, clerk, h 579 E. 146th
Primary Lesson Paper, 8 Bible h.
Primary Quarterly, 9 Murray
Prime Alanson J. lawyer, 140 Nassau, h Yonkers, N. Y.
Prime Alonzo, porter, h 214 E. 97th
Prime Anne, wid. William H. h Riverdale la. n B'way
Prime Charles, porter, h 242 W. 41st
Prime Charlotte, wid. Edward, h Riverdale la. n B'way

FURS | **F. BOOSS & BRO.,** *Established 1853.* 440 BROADWAY IMPORTERS AND MANUFACTURERS. | **FURS**

EST. 1819.
THE OLD STATEN ISLAND DYEING EST.
DRY CLEANSING BY OUR NEW PROCESS.
98 Deane St., Principal Office
286 Fifth Avenue,
870 Broadway,
610 Sixth Avenue,
1474 Third Avenue.
PRI 1603 PRI

Prime Edward, plasterer, h 567 E. 146th
Prime Edward D. G. (Rev.) editor, 37 Park row, h 434 Madison av.
Prime Elouisa L. wid. S. Irenaeus, h 32 W. 39th
Prime John H. engineer, h 108 Perry
Prime John L. h 165 W. 21st
Prime Joseph, laborer, h r 110 Macdougal
Prime Julia, widow, h r 32 G'wich av.
Prime Lewis, cook, h r 112 W. 17th
Prime Mary, wid. Peter, h 335 Bleecker
Prime Ralph E. lawyer, 140 Nassau, h Yonkers, N. Y.
Prime Robert L. h 42 Downing
Prime Stephen, janitor, h 103 Lex. av.
Prime Temple, 26 Broad, h Huntington, L. I.
Prime Thomas D. agent, h 739 Washn.
Prime Wendell (Rev.) editor, 37 Park row, h 32 W. 39th
Prime William C. h 38 E. 23d
Prime R. E. & A. J. & Burns, lawyers, 140 Nassau
Primio Romeo D. shoes, 340 E. 25th
Primout Gustave, waiter, h 163 W. 20th
Primout Napoleon, smith, h 133 W. 19th
Primrose Alfred, clerk, h 262 W. 43d
Primrose Emily, wid. John, candy, 71 First
Primrose John, bartender, h 338 E. 30th
Primrose William F. laborer, h 603 Morris av.
Prince A. L. guards, r 747 Sixth
Prince Abraham C. pres. 71 Maiden la. h Pa.
Prince Adolph, liquors, 321 Stanton & 109 Av. A, h 206 Broome
Prince Albert, fish, 227 First av. h 145 Madison
Prince Anne, milliner, 945 B'way & 175 Fifth av. h refused
Prince Anthony, cigarmkr. h 1450 First av.
Prince Benjamin, laborer, h r 22 Oak
Prince David, sec. 71 Maiden la. h Elizabeth, N. J.
Prince Felix O. pres. 39 B'way, h Mass.
Prince Francis, laborer, h 527 W. 48th
Prince Frederick A. jewelry, 419 B'way, h 13 Magnolia av. J. C.
Prince George, painter, h 87 Cannon
Prince George S. clerk, Grand Central depot, h Roselle, N. J.
Prince Hart, paperhgr. h 133 Lewis
Prince Henry, brushes, 802 Sixth
Prince Henry, painter, h 245 E. 10th
Prince Henry D. clerk, h 102 W. 93d
Prince James A. v. pres. 100 Maiden la. h Mass.
Prince James T. cigars, 423 E. 63d, h S. C.
Prince Jarvis P. janitor, h 217 E. 88th
Prince John C. agent, 22 W. 9th
Prince John J. clerk, h 8 Lincoln pl.
Prince Joseph, furrier, h 247 Broome
Prince Joseph, porter, h 375 W. 48th
Prince Joseph, tailor, h r 246 Second
Prince Julia, wid. Christopher, h 15 E. 59th
Prince L. Bradford, lawyer, 39 Nassau, & sec. 26 Bible h., h Flushing L. I.
Prince Leonard K. decorator, 1147 Ninth av. & brass, 408 Bleecker, h 127 W. 22d
Prince Louis, foreman, h 330 E. 52d
Prince Louis A. broker, 60 B'way, h 137 E. 44th
Prince Mfg. Co. paints, 71 Maiden la.
Prince Maurice, clerk, h 71 E. 114th
Prince Max, paperhgr. h 47 Elizabeth
Prince Melissa, wid. Joseph, h 224 W. 28th
Prince Morris, furs, 159 E. 81st
Prince Morris, tailor, h r 23 Clinton
Prince Morris H. jewelry, 16 Maiden la.
Prince Myron F. clerk, h 73 W. 105th
Prince Rachel, furs, 165 Mercer, h 137 E. 44th
Prince Rachel, wid. George, h r 745 Sixth
Prince Raphael, cigarmkr. h 338 E. 76th
Prince Raphael, cutter, h 626 Sixth
Prince Samuel, cigarmkr, h 26 Av. D
Prince Samuel, cigars, 120 E. 107th
Prince Samuel W. packer, h 100 Av. C
Prince Sarah, wid. Wolf, h 432 E. Houston
Prince Simeon H. clerk, h 128 E. 105th
Prince Simon, paperhgr. h 111 Lewis
Prince Simon, tailor, h 81 Essex
Prince Solomon, liquors, 121 Pitt
Prince Theodore W. cigarmkr. h r 64 Monroe
Prince Victor, carpenter, h 207 E. 88th
Prince William E. u. s. a. h 39 W. 35th
Prince F. A. & Co. jewelry, 419 B'way
Prince & Co. brass, 408 Bleecker
Prince & Co. fish, 227 First av.
Prince & Whitely, brokers, 64 B'way & 19 New
PRINCE'S METALLIC PAINT CO. 71 Maiden la.
PRINCE'S METALLIC PAINT CO. 77 Maiden la.
Princess of Wales Co. corsets, 458 B'way



Princeton (apartments) 324 W. 57th
Principe Frank, pianomkr. h 58 W. Houston
Principe Joseph, tailor, h 58 W. Houston
Principi Matthias, pianomkr. h 39 Carmine
Prindeble Joseph, pedlar, h r 513 W. 45th
Prindell Thomas, carpenter, h 119 W. 10th
Prindle Charles A. clerk, 34 Cortlandt, h E. Orange, N. J.
Prindle George H. carpenter, ft. E. 74th, h 303 E. 72d
Prindle James E. agent, 303 B'way, h 327 W. 59th
Prindle William A. carpenter, Sylvan pl. n E. 121st, h 2311 Second av.
Pringle Frank, clerk, h 214 W. 104th
Pringle George, carpenter, h 369 W. 52d
Pringle James W. imp. 140 Liberty, h Long Branch, N. J.
Pringle Jane E. wid. William T. h 1055 E. 175th
Pringle S. Duncan, lawyer, 55 B'way
Pringle William, carpenter, h 326 W. 44th
Pringle William B. clerk, h 68 W. 106th
Pringle & Gondran, liquors, 140 Liberty
Pringnitz Gustave, vocalist, h 77 E. 10th
Prinn Conrad, laborer, h r 267 Av. A.
Prins Joanna, wid. Joachim, h 356 W. 49th
Print Henry, cigarmkr. h 25 Av. D
Printers' Ink (periodical) 10 Spruce
Printy James E. molder, h 54 Leroy
Printy John H. molder, h 54 Leroy
Printy Thomas, watchman, h 498 W. 55th
Printz Gertrude, wid. Christopher, h 212 Av. A
Printz Jacob, tailor, h 246 Second
Prinz August, cigarmkr. h 426 E. 73d
Prinz Charles, chandeliermkr. h 316 W. 37th
Prinz Ernst, smith, 129 West, h 123 Washn.
Prinz Henry, bartender, h 319 Fifth
Prinz Ignatz, shirts, 164 E. 57th
Prinz Jacob, tailor, 271 W. 17th
Prinz Joanna, tailor, 1083 Third av.
Prinz John F. engraver, h 415 E. 17th
Prinz Louis, laborer, h r 448 W. 41st
Prinz William F. driver, h 57 Broome
Prinzensing Joseph, driver, h 452 W. 37th
Prinzhansen August, stainer, h 139 W. 62d
Prinzhorn Conrad, liquors, 142 Elm
Prinzhorn Paul, clerk, h 129 Allen
Prinzing Christian, shoemkr. h 303 E. 69th
Prior Cecilia, wid. Madden H. h 2423 Eighth av.
Prior Charles, designer, 1456 First av.
Prior Frederick W. h 169 E. 83d
Prior George B. stables, 206 E. 129th & 504 S. Boulevard, h Boulevard c W. 126th
Prior George W. painter, h 213 E. 73d
Prior Henry, waiter, h 231 W. 32d
Prior James, coal, r 486 Pearl, h 252 Hewes, B'klyn
Prior James, ostler, h 223 E. 46th
Prior John, driver, h 307 E. 32d
Prior John, driver, h 129 W. 60th
Prior John, laborer, h 22 Cherry
Prior John, plumber, 60 W. 3d, h 350 E. 13th
Prior Marcellus, h 384 W. 125th
Prior Martin, h 1456 First av.
Prior Mary, wid. Thomas, h 134 W. 19th
Prior Mary A. wid. Rob't, h Boulevard c W. 126th
Prior Robert J. stable, 206 E. 129th & 504 S. Boulevard, h Boulevard c W. 126th
Prior Theodosia, wid. William, h 374 College av.
Prior Thomas, ostler, h B'way n W. 132d
Prior Thomas S. clerk, h 333 W. 50th
Prior William, barber, h 182 Forsyth
Prior Brothers, stables, 206 E. 129th, Boulevard c W. 126th & 504 S. Boulevard
Priore Anthony, tailor, 70 E. Houston
Priore Francis, tailor, 223 Mott
Priore George, painter, 749 Third av. h 200 E. 47th
Priore John, tailor, 211 Mulberry
Prisc Antonio, fruit, 68 E. Houston, h r 62 E. Houston
Prisk Elizabeth, wid. Thomas, h 326 E. 39th

JAMES A. WEBB & SON,
165 Pearl St., New York.
ALCOHOL, COLOGNE SPIRIT,
SPIRITS OF TURPENTINE, &c.

BROWN BROTHERS & Co.,
59 WALL STREET, N. Y.
Execute Orders for all Investment Securities on N. Y., Phila., and Balto. Stock Exchanges. Buy and Sell Bills of Exchange on Great Britain and Ireland, Europe, Australia and West Indies.

PARQUET·FLOORS
NATIONAL·WOOD·MFG·Co
129·FIFTH·AVE·NEAR 20TH ST.
EVERY·KIND OF POLISHED·FLOOR

Prisk Joseph H. varnisher, h 164 E. 109th
Prisk William M. finisher, h 127 E. 110th
Priskmann Abraham, h 113 Orchard
Prisky Rose, wid. Frank, h r 67 Forsyth
Prison Assn. of N. Y. 135 E. 15th
Prissek Henry, wire, r 504 E. 12th
Prisser Charles, boxmkr. 544 E. 153d
Pristone Francis, grocer. 255 Elizabeth
Pritchard Andrew E. notary, 146 B'way, h B'klyn
Pritchard Charles, printer, h 336 E. 16th
Pritchard Cornelia W. copyist, 145 B'way, h 69 Fort Greene pl. B'klyn
Pritchard Dolores, wid. David, hotel. 35 E. 23d
Pritchard Edward, sauces, 508 G'wich, h 277 Ninth av.
Pritchard Edward T. tailor, 89 Third av.
Pritchard Emilio, grain, 433 Produce Ex. h refused
Pritchard Ezekiel M. planing, E. 138th n Mott av. h 558 Mott av.
Pritchard Henry E. machinist, h 68 E. 121st
Pritchard Hugh (Rev.) h 147 W. 4th
Pritchard Isaiah, janitor, h 39 W. 61st
Pritchard Jane, wid. John, h 277 Ninth av.
Pritchard John, laborer, h r 12 Jones
Pritchard John, shoer, 1920 Fordham av. h 1981 Fordham av.
Pritchard John W. publisher, 252 B'way, h 60 Pulaski, B'klyn
Pritchard Robert, laborer, h r 237 W. 15th
Pritchard Robert, paints, 5 Chatham sq. h 239 E. 112th
Pritchard Sarah, h r 225 W. 29th
Pritchard Thomas, fireman, h 184 Madison
Pritchard Thomas, laborer, h 523 First av.
Pritchard Thomas W. engineer, h 305 W. 18th
Pritchard Wm. engineer, 401 E. 114th
Pritchard William B. physician, 243 W. 54th, h 355 W. 58th
Pritchard & McGourkey, grain, 433 Produce Ex.
Pritchard & Mackusick, hotel, 35 E. 23d
Pritz Charles, painter, h 233 E. 111th
Pritz Christina, wid. Christian, h 989 First av.
Pritz Frederick, eatingh. 101 Prince
Pritz Jacob, liquors, 621 Tenth av.
Pritz William, cabinetmkr. h 594 Eleventh av.
Pritzke Louis, plumber, 16 Orchard
Pritzker Frederick, shirtmkr. h r 94 Essex
***PRIVATE DETECTIVE AGENCY (U. S. & FOREIGN)** Joseph B. & E. F. Braman, Equitable Building, 120 Broadway. Telephone call "John 690." Uptown office & Residence 1270 Broadway, between 32d & 33d Streets, telephone call "39th St. 605." 1270 *Broadway office open night and day, every day in the year.*
Prive Margaret, wid. Adrian, h 162 Wooster
Priwalsky Wolf, pedlar, h 158 Ridge
Prizzo Carmelo, candy, 318 E. 24th
Probe John W. carpenter, h 424 W. 27th
Probeck Conrad, baker, 831 First av.
Proben Charles A. drugs, 152 Eldridge & 192 Second av. h 301 E. 12th
Proben Charles A. & Sons, drugs, 152 Eldridge & 192 Second av.
Proben Charles I. drugs, 152 Eldridge & 192 Second av. h 301 E. 12th
Proben John A. drugs, 152 Eldridge & 192 Second av. h 301 E. 12th
Probert William T. clerk, h 154 Bleecker
Probese John, fireman, h 362 Grand
Probinski Jacob, cooper, h 411 E. 59th
Probst Abraham, grocer, 526 Sixth
Probst Anthony, fcygds. 624 E. 9th
Probst Christian, tailor, h 428 Sixth
Probst Constantin, fcygds. 624 E. 9th
Probst Francis, h 340 E. 124th
Probst Francis J. shoes, 283 W. Houston
Probst Frederick, cabinetmkr. h 216 Mulberry
PROBST FREDERICK & CO. mers. 51 Broad
Probst Frederick W. police, h 860 Tinton av.
Probst Geo. manager, 32 Cortlandt, h 95 Suffolk
Probst Ignatz, carpenter, h 725 E. 9th
Probst J. Henry, printer, 36 Vesey, h 595 Lafayette av. B'klyn
Probst John, carpenter, h 296 E. 4th
Probst John, driver, h 104 Seventh
Probst John, laborer, h 503 E. 19th
Probst John D. broker, 52 Exchange pl. h Fairview, N. J.
Probst John J. varnisher, h 66 Av. B
Probst Joseph, smith, 113 Sheriff, h 103 Columbia
Probst Ludwig, janitor, h 208 E. 84th
Probst Michael, carpenter, h 89 Delancey
Probst Oscar, driver, h 1061 Second av.
Probst William, cigarmkr. h 432 E. 76th
Probst J. D. & Co. brokers, 52 Exchange pl.
Probstein Nathan, agent, h 351 E. 53d
Prochaska Josephine, wid. Jos. cigars, 406 Eighth
Prochaska Mary, wid. Joseph, h 220 Delancey
Prochaska Morris, cigars, 423 E. 65th, h 322 E. 72d
Prochaska William, cigarmkr. h 443 E. 52d
Prochazka Catharine, wid. John, h 15 E. 12th
Prochazka Ferdinand, architect, 150 Nassau, h 15 E. 12th
Prochazka Frank, cigarmkr. h 1291 Second av.
Prochazka George A. physician, 15 E. 12th
Prochazka Joseph O. von, publisher, 14 E. 14th, h Woodlawn
Prochazka Wenzel, cooper, h 139 Pitt
Prochezka Joseph, tailor, 242 E. 4th
Prochownick Adolph, h 122 E. 60th
Prockert Herman, framer, h 101 Forsyth
Prockert Julia, wid. Francis, h 1424 Third av.
Prockert Theodore P. produce, 530 W. 34th, h 101 Forsyth
Proctor Amanda D. milliner, 1236 Third av.
Proctor Charles E. artist, h Fifth av. h.
Proctor Frederick F. theatre, 137 W. 23d, h Albany, N. Y.
Proctor Frederick T. v. pres. h W. 14th, h Mass.
Proctor George, clerk, h 310 E. 117th
Proctor George E. fcygds. 1674 Ninth av.
Proctor Helen M. h 741 Fifth av.
Proctor Henry, plasterer, h r 338 E. 35th
Proctor Henry H. leather, 7 Ferry, h Mass.
Proctor Joanna, wid. Edward, h 428 W. 32d
Proctor John, clerk, h 217 E. 17th
Proctor John, coachman, h 756 Seventh av.
Proctor John, plasterer, h 422 E. 66th
Proctor Joseph, machinist, h 23 Lewis
Proctor Joseph P. clerk, h 548 Ninth av.
Proctor Redfield, pres. 35 Hancock pl. h Vt.
Proctor Robert, driver, h 2 Cannon
Proctor Sarah, h r 65 Mott
Proctor Thomas, stairbldr. h 313 E. 78th
Proctor Thomas E. leather, 9 Ferry, h Mass.
Proctor William, clerk, h 416 W. 39th
Proctor William, eatingh. 5 Pine, h 32 Eighth av.
Proctor William, laborer, h r 118 Tenth av.
Proctor William F. v. pres. 34 Union sq. E.
Proctor William H. waiter, h 130 W. 27th
Proctor William W. purveyor, 280 B'way, h 442 W. 57th
Proctor & Turner, theatre, 137 W. 23d
Proctor, Hunt & Haskell, leather, 7 Ferry
Proctor's Twenty-Third St. Theatre, 139 W. 23d
Proddow Robert, treas. 5 E. 14th & S. Boulevard c Lincoln av. h 104 Montague, B'klyn
Prodgers George W. builder, 264 W. 25th, h 351 W. 30th
Prodgers John D. carpenter, 2399 Eighth av. h 2219 Eighth av.
Prodgers Wm. builder, 264 W. 25th, h 16 E. 128th
Prodgers William & Sons, builders, 264 W. 25th
Prodgers William H. jr. builder, 264 W. 25th, h 351 W. 30th
Prodgers & Urmy, carpenters, 2399 Eighth av.
Prodoehl Leo, grocer, 212 Forsyth
Produce Ex. Bldg. (offices) B'way c Beaver
Produce Exchange Bulletin, 38 Whitehall
Producers' Cons. Land & Petroleum Co. 26 B'way
Producers' Price-Current, 70 Warren
Proebsel Philip, liquors, 1756 Second av.
Proefriedt William, turner, h 347 E. 4th
Proehl Arnold, h 395 Lex. av.
Proeschold Frederick, teacher, h 167 E. 108th
Proesle Joseph, shoemkr. h 192 E. 4th
Proessel William J. D. h 13 E. 124th
Proett Julius, liquors, 2641 Eighth av.
Proffe Conrad A. laborer, h 190 Second
Proffen Carlotta, wid. Ferdinand, furniture, 1883 Fordham av.
Proffen Chas. H. cabinetmkr. h 1883 Fordham av.
Proffen Frank, cabinetmkr. h 1887 Fordham av.

EAST RIVER STEAM KINDLING WOOD FACTORY
1104 First Avenue, cor. E. 61st St. Orders received through all American District and Western Union Telegraph Offices FREE. *Send for Price-List.* FRED. BUSE, Prop.

DIRECTORS: George G. Williams, James A. Roosevelt, | CHEMICAL NATIONAL BANK, 270 BROADWAY, Surplus, - $5,000,000. | Robert Goelet, Fred'c W. Stevens.

Progatzky Gustav, florist, 79 Av. A, h 503 Sixth
Progreso (El) 29 Ann
Progreso Italo-Americano (Il) 2 & 27 Centre
Progress Club, 110 E. 59th
Prohl John, cigarmkr. h 412 E. 64th
Prohl Paul, waiter, h 321 E. 25th
Prokasky Julius, steward, h 341 E. 30th
Prokupek Anna, wid. Franz, h r 116 Essex
Prola Martin, painter, h 98 S. 5th av.
Proll Rudolph, cigars, 207½ Eighth av.
Prollius Albert, smith, h 193 E. Houston
Prongay Joseph P. presser, h 34 Renwick
Pronow Frederick, cigarmkr. h 47 First av.
Pronowitch Louis, cloaks, 33 Chrystie
Proops Frances, wid. Lewis, nurse, h 331 E. 81st
Proops Max, agent, h 1733 Lex. av.
Propach Frederick, suits, 781 B'way
Propach Henry N. suits, 781 B'way
Propach William, suits, 781 B'way
Propach Brothers, suits, 781 B'way
Proper Alfred, fireman, h 2467 Eighth av.
Prophet Margaret, wid. Conrad, h 79 Av. A
Prophete William, barber, 2584 Third av.
Propp Moritz, pedlar, h 39 Ludlow
Proppe August, cabinetmkr. h 63 Sullivan
Proppe John, pianomkr. h 64 Leroy
Proppe William, cigars, 97 First av.
Propper Moritz, cigarmkr. h r 92 Willett
Propper Morris, frames, 286 Bowery, h 75 Seventh
Propper Samuel, tailor, h 1352 First av.
Propper Simon, buttonmkr. h r 92 Willett
Propstein Augusta, wid. Moses, h 123 Broome
Prosch Andrew, phil. insts. 36 Platt
Prosch Cyrus, pres. 389 Broome, h Fort Lee, N. J.
Prosch Elizabeth, wid. Charles, h 55 E. Houston
Prosch Mfg. Co. shutters, 389 Broome
Proschwitzky William F. clerk, h 415 E. 82d
Prose Andrew, lawyer, h 531 Sixth
Prose Anne, wid. George, h 531 Sixth
Prosel George P. cabinetmkr. h 131 Suffolk
Proselt Adolph, musician, h 1586 First av.
Proskauer William, liquors, 1828 Second av.
Proskey David, stamps, 853 B'way, h Paterson, N.J.
Prosnitz Daniel, trimmings, 64 Lispenard, h 447 E. 117th
Prosnitz Leopold, dyer, 421 Third av.
Prosnitz Wm. cigars, 2296 Third av. h 52 E. 124th
Prosnitz & Greenebaum, trimmings, 64 Lispenard
Prosnitz & Kraus, cigars, 2296 Third av.
Prosper Alfred, cook, h 192 Bleecker
Pross Charles, beer, 452 Seventh av. h 234 W. 35th
Pross Jacob, liquors, 134 Allen
Pross Simon, smith, h r 411 E. 24th
Prosser Peter, glazier, h 150 Tenth av.
Prosser Richard, steel, 15 Gold, h 406 Stuyvesant av. B'klyn
Prosser Thomas, steel, 15 Gold, h 406 Stuyvesant av. B'klyn

PROSSER THOMAS & SON, REPRESENTATIVES OF FRIED. KRUPP'S CAST STEEL WORKS, 15 Gold

Prosser Thomas jr. steel, 15 Gold, h 183 Herkimer, B'klyn
Prosser William H. treas. 1334 B'way, h 145 S. Elliott pl. B'klyn
Prost Gustave, painter, h 138 E. 31st
Prostat Christian, laborer, h r 30 G'wich av.
Prostovsky Simon, tailor, h 46 Forsyth
Protective Employment Assn. 1334 B'way & 597 Sixth av.
Protective Life Assurance Soc. 44 B'way
Protective Live Stock Mutual Benefit Soc. 116 W. 23d
*Protective Ventilator Co. 153 Fulton
Proten Joseph, pedlar, h 3 Pell
Prot. Ep. Almanac & Directory, 2 Bible h.
Prot. Ep. Church Missionary Soc. for Seamen, 7 Coenties sl.
Prot. Ep. Mission for Seamen, 34 Pike
Prot. Ep. Soc. for the Promotion of Evangelical Knowledge, 2 Bible h.
Prot. Ep. Tract Soc. 14 Astor pl.
Prot. Half Orphan Asylum, 67 W. 10th
Prothero David, bottler, 47 Gt. Jones, h refused
Protheroe Chas. C. lawyer, 56 Wall, h 208 W. 46th
Protheroe Rob't, lawyer, 780 B'way, h 208 W. 46th
Protin Albert P. modeler, 179 Wooster, h 847 Palisade av. Hoboken
Protin Desire A. physician, 59 Washn. sq. S.
Protin Gaston L. chaser, 179 Wooster, h 946 Sixth av.

Weather Strips
BROWNE'S Metallic & other kinds
Booth's Theatre Building, 23d St. & 6th Av.
The Pat. Metallic Weather Strip Co.

Protin John V. h 448 Sixth av.
Protin Josephine, dressmkr. 448 Sixth av.
Protin Brothers, chasers, 179 Wooster
Protyoynsky Alois, molder, h 50 Clinton
Protz Charles, currier, h 407 E. 71st
Protz Frederick W. police, h 425 E. 114th
Protz Wilhelmina, wid. Robert, h 407 E. 71st
Protz William F. clerk, h 122 E. 22d
Protzman Edward, patternmkr. h 250 E. 70th
Protzmann Caspar, beer, 843 Park av.
Proud J. Cecilia, wid. Daniel K. school, 440 Lenox av.
Proudfit David L. h 1980 Madison av.
Proudfit James O. broker, 47 Exchange pl. h 29 W. 19th
Proudfit Maria B. wid. Alexander M. h 29 W. 19th
Proudfoot FitzHenry, diamonds, 21 Maiden la. h 35 W. 18th
Proudfoot Isaac G. driver, h 1772 Tenth av.
Proudfoot Lewis, produce, 109 W. 26th
Proudfoot Samuel G. waiter, h 21 West
Proudfoot & Co. produce, 109 W. 36th
Proudman Alfred, ostler, h 360 W. 49th
Proudman Edward H. cases, 42 Maiden la. h 311 W. 54th
Proudman John C. jeweler, 307 Eighth av.
Proudman William, engraver, h 311 W. 54th
Proustite Mining Co. 31 B'way
Prout Daniel C. grocer, 431 W. 40th
Prout Henry G. editor, 73 B'way, h Nutley, N. J.
Prout Joseph A. machinist, h 310 W. 134th
Prout Moses P. printer, 166 G'wich. & treas. 26 Warren & 478 Pearl, h 346 Schermerhorn, B'klyn
Prout Robert, kalsominer, h 155 W. 30th
Prout Thomas, shoer, h 141 Thompson
Proutkovsky William, machinist, h 560 First av.
Prouty James L. furs, 164 S. 5th av. h 205 Penn, B'klyn
Prouty Sophia H. wid. Francis, h 48 Perry
Provenzano Biaggio, shoes, 461 Fourth av. h 324 E. 33d
Provenzano Joseph, shoes, 475 Second av. h 395 First av.
Provenzano Joseph N. jeweler, 861 B'way, & imp. 12 Bridge, h 195 E. 100th
Provenzano Joseph S. barber, h 333 E. 13th
Provenzano Nicolo, mer. 12 Bridge
Provenzano Peter, barber, h 127 E. 108th
Provenzano Vincenzo, shoes, 913 Third av.
Provenzano & Genova, mers. 12 Bridge
Provenzano & Sciortino, imps. 12 Bridge
Provezno Matthew, laborer, h 57 Monroe
Providence Line, Pier 29 (old) N. R.
Providence Mfg. Jewelry Co. 176 B'way
*Providence Washington Ins. Co. 45 William
*PROVIDENCE WASHINGTON INS. CO. (PROVIDENCE) Marine insurance, 80 Beaver
Providence & Stonington S. S. Co. Pier 36 (new) N. R.
Provident Book Co. publishers, 393 Pearl
Provident Fund Soc. 280 B'way
Provident Homestead Co. 18 B'way
*PROVIDENT LIFE & TRUST CO. (Phila.) 409 B'way
Provident Savings Life Assurance Soc. 120 B'way
Provincial Dry Dock Co. 66 New
Provoost Josiah W. janitor, h 201 E. 23d
Provoost Reuben M. agent, h 1252 Franklin av.
Provost Andrew J. lawyer, 5 Beekman, h 256 Hewes, B'klyn
Provost Charles H. hangings, 344 Bowery, h Hotel St. George, B'klyn
Provost Charlotte, wid. George, h 208 E. 126th
Provost David, lawyer, 261 B'way, h 58 W. 51st
Provost Frank, smith, h 201 Av. C
Provost Franklin, butter, 1434 First av.
Provost John C. treas. 19 Whitehall, h L. I. City
Provost John H. steward, h 526 Willis av.
Provost Maria, wid. Alfred, h 520 W. 39th
Provost Stephen B. clerk, h 166 E. 104th
Provost Stephen H. real estate, 2314 Eighth av. h 260 W. 129th

STEAM AND HOT WATER HEATERS. | Richardson & Morgan Co. | 92 Beekman St. See adv. pages 38 & 39 Pink Sheets Back of Book.

WATER METERS AND GAS ENGINES.
PRO 1606

NATIONAL METER CO.,
252 BROADWAY.
PUG

KINAHAN'S LL THE CREAM OF IRISH WHISKY.

DU VIVIER & CO., 49 Broad St., N. Y.

Provost William, h 312 W. 15th
Provost & Havens, lawyers, 7 Beekman
Prowell H'y R. books, 217 Bowery, h 82 Park row
Prowler Morris, cigars, 2369 Second av. h 2208 Second av.
Prowler Simon M. cigars, 1975 Third av.
Prowler, Lehman & Co. cigars, 2369 Second av.
Prowtin William, supt. 893 B'way, h 210 W. 123d
Prozesky Max, hats, h 264 Second
Przeworsky Herman, beer, 57 Suffolk
Pruan John K. h 121 Madison av.
Prucha Emil, beer, 242 Third
Pruchnowski August, watchman, h 553 W. 36th
Pruchnowski John, butcher, h 533 W. 57th
Prudden T. Mitchell, prof. 425 W. 59th, h 23 W.33d
Pruden Abraham B. signs, 212 Front, h 24 Quincy, B'klyn
Pruden Albert, candy, 54 W. 13th
Pruden Alfred M. carpenter, h 223 E. 44th
Pruden James F. stenographer, 32 Nassau & 38 Park row, h 217 E. 118th
Pruden W. Edgar, hardware, 861 Eighth av. h 215 W. 51st
Pruden Walburga, wid. Eugene, h 417 Fifth
Prudential Fire Assn. 173 B'way
Prudential Ins. Co. 224 Centre, 1285 B'way, 1295 Second av. 58 E. 13th & 110 E. 125th
Prudential League, 24 Park pl.
Prudhomme Alfred, baker, 60 Ann
Prudon Charles, waiter, h 252 Seventh av.
Pruen Andrew, laborer, h 19 City Hall pl.
Pruette Louisa, wid. James L. h r 382 Grand
Prufer August, cooper, h 871 First av.
Prukernell Henry, clerk, h 536 E. 11th
Prule John, finisher, h 494 Tenth av.
Prüll John, tailor, h 176 Av. A
Prum Herman A. candy, 375 Hudson
Pruneau August, glasswkr. h 137 Thompson
Prunty Bernard, laborer, h 331 E. 75th
Prunty James, carpenter, h 304 E. 37th
Prunty Michael, grocer, 633 Morris av.
Prunty Michael J. operator, h 627 Morris av.
Prunty Peter, fireman, h 988 Tenth av.
Pruolo Peter, barber, 127 Canal, h 86 James
Prusch Charles, carpenter, h 222 Av. C
Pruschen Richard, fireman, h 603 W. 59th
Pruser Jonas, grocer, 899 Second av. h 254 E. 48th
Prusiewicz Julian, fitter, 533 Sixth
Prusle Eugene P. painter, h 2398 Park av.
Pruss Charles, shoes, 105 Broome
Pruss Charlotte, wid. S. h 715 Washn.
Pruss John A. baker, 1699 Fordham av.
Pruss Minnie, artist, 211 W. 38th
Pruse Henry, h r 183 First av.
Pruszak Susan, wid. Edward, h 63 Pitt
Prutting Charles, carpenter, h E. 175th n Prospect av.
Prutting John, shoes, E. 175th n Prospect av. h 781 E. 169th
Prutky John, cigarmkr. h 442 E. 10th
Pruvost Sophia, wid. August, antiquities, 83 E. 13th, h 363 W. 16th
Pruyn Lansing, insp. h 570 Seventh av.
Pryer Catharine J. bdgh. 52 W. 27th
Pryer Charles H. h 22 W. 60th
Pryer George W. h 164 W. 128th
Pryer James, h 210 W. 127th
Pryer Jasper A. broker, 154 Maiden la. h Harrison, N. Y.
Pryer John T. treas. 19 E. 16th, h 1363 Park av.
Pryibil H. Daniel, lawyer, 176 B'way, h 439 W. 47th
Pryibil Paul, machinist, 467 W. 40th, h 439 W. 47th
Pryibil Rudolph, machinist, h 56 W. 106th
Pryor Anne, h 230 W. 41st
Pryor Eugene, collector, h 5 Christopher
Pryor Harrison, laborer, h Kingsbridge
Pryor Hart E. grain, 118 Broad, h 161 Livingston, B'klyn
Pryor Henry, h 252 W. 42d
Pryor Hugh, laborer, h 1145 First av.
Pryor James, laborer, h 1154 Third av.
Pryor James L. plumber, 2420 Park av.
Pryor James W. lawyer, 120 B'way, & pres. 35 Liberty, h 27 Waverley pl.
Pryor John, laborer, h 386 First av.
Pryor John, laborer, h 1181 Second av.
Pryor Julia, wid. Michael, h 110 W. 19th
Pryor Mary, wid. Felix, h 162 W. Houston
Pryor Patrick, ostler, h 437 W. 17th
Pryor Roger A. lawyer, 11 Wall, h 38 E. 33d
Pryor Roger A. jr. lawyer, 11 Wall, h 38 E. 33d
Pryor Robert W. hardware, 32 Vesey, h Roseville, N. J.
Pryor S. Morris, broker, 51 B'way, h 131 E. 34th
Pryor S. Morris & Co. brokers, 51 B'way
Pryor Thomas, coachman, h 259 W. 19th
Pryor Thomas, laborer, h 507 W. 44th
Pryor Wesley, driver, h 107 E. 44th
Pryor William, grocer, 62 Monroe
Pryor William R. physician, 37 W. 31st
Pryor R. W. & Co. hardware, 32 Vesey & 76 Church
Przymusinski Anton, shoes, 124 Clinton
Pschanski Frank, cigars, 643 Fifth
Psi Upsilon Club, 33 W. 42d
Psota Joseph, marblewkr. h 197 Third
Ptacek Charles, cigarmkr. h 224 E. 73d
Ptacek Paul, tailor, h 480 E. 74th
Ptaczek Anna W. wid. Procop, h 335 E. 9th
Ptruelle Andrew, liquors, 340 E. 110th
Pubetz Benson, cigarmkr. h 322 E. 73d
Public Debt Adjustment Co. 18 Wall
Public Grain & Stock Exchange (Ltd.) 18 B'way
Public Opinion (periodical) 140 Nassau
Public Opinion Co. publishers, 140 Nassau
Publishers' Weekly, 330 Pearl
Publishers & Booksellers' Protective Assn. 132 Nassau
Publishing World, 771 B'way
Pucci J. Edward, manager, 1140 B'way, h 73 Madison av.
Pucciarelli Emilio, barber, 627 Ninth av.
Pucciarelli Francis, h 85 Elizabeth
Pucciarelli Michael, h 24 Bleecker
Puchta Max E. drugs, Boulevard c W. 72d
Puck, 39 E. Houston
Puck August, bartender, h 20 Varick
Puck Catharine, wid. Charles, h 318 E. 44th
Puck Frederick, gardener, h E. 164th n Morris av.
Puck William, meat, 2173 Seventh av.
Puckelwaldt Charles, paver, h 228 E. 81st
Puckhaber Henry, liquors, 83 South
Puckhaber Jacob, grocer, 342 E. 61st
Puckhaber John H. watchman, h 320 W. 40th
Puckhafer Catharine, wid. Charles, h 301 E. 71st
Puckhafer Chas. J. beer, 151 W. B'way, h 8 Beach
Pudersack August, pianomkr. h 353 E. 52d
Pudner John, coachman, h 122 W. 55th
Puehlhorn Peter, tailor, h 86 First av.
Puel Paul, waiter, h 253 W. 30th
Puelle William, grocer, 688 G'wich
Puels Charles, meat, 261 Bleecker
Puels Joseph P. real estate, 181 B'way
Puelz John, butcher, h 644 Fifth
Puerschner George, barber, 349 Ninth av.
Puerto Cabello Contracting Co. 1 B'way
Puff Chas. V. signs, 198 William, h 71 Macdougal
Puff Frederick, paintcr, h 108 Manhattan
Puffer Ellen, wid. Alfred, h 944 Eighth av.
Puffer George D. elevators, 319 Produce Ex. h Bloomfield, N. J.
Puffer William E. automatic furnace regulators & filters, 99 Beekman, h Woodhaven, L. I.
*Puffer A. D. & Sons, Mfg. Co. soda water apparatus, 41 Centre
Pugh Daniel W. supplies, 280 B'way
Pugh James, hats, 94 Greene, h 18 Lafayette pl.
Pugh James B. sec. 279 Church, h 243 W. 12th
Pugh John, mason, h 623 Eighth av.
Pugh John, stenographer, h W. 181st n FortWashn. Ridge rd.
Pugh John, waiter, h 59 E. Houston
Pugh John S. supplies, 280 B'way, h New Rochelle, N. Y.
Pugh T. J. G. reporter, 206 B'way, h Orange, N. J.
Pugh & Russell, supplies, 280 B'way
Pugliese Luigi, physician, 57 E. Houston
Pugsley Benjamin, provns. 315 Ninth av.
Pugsley Charles E carpenter, h 113 W. 128th
Pugsley Eugene, engineer, h Kingsbridge rd. n Hoffman
Pugsley Gilbert W. weaver, 1277 Clover

MERCHANTS EXCHANGE NAT. BANK OF THE CITY OF N. Y.
SOLICITS YOUR ACCOUNT. 257 Broadway.
PHINEAS C. LOUNSBURY, Prest. ALLEN S. APGAR, Cashier.

BUTTER DISHES AND ORANGE BOX SHOOKS. | Office, 338 Hudson Street. JOHN SPERRY MFG. CO., | VENEERS FOR CARS, CHAIR SEATINGS, BREWERS' CHIPS.

Pugsley Stephen, eatingh. 286 Eighth av.
Pugsley Vanallen, ag. implts. 8 Liberty, h 133 Cumberland, B'klyn
Pugsley & Chapman, ag. impits. 8 Liberty
Puhl Catharine, wid. Jacob, h 417 E. 9th
Puhl Nicholas, grocer, 430 E. 80th
Puhlman Charles, laborer, h 110 G'wich
Puig Emilio, mer. 4 Stone, h 152 Hewes, B'klyn
Pukansky Anthony, tailor, 76 E. 11th
Pulaski Charles, seaman, h 345 Madison
Pulaski M. H. & Co. mers. 253 Church
Pulcifer Alfred H. eatingh. 121 Nassau, h 107 St. Felix, B'klyn
Pulcifer & Russ, eatingh. 121 Nassau
Puler Ferdinand, painter, h 139 Thompson
Puletz John, cigarmkr. h 614 Fifth
Puletz Martin, grocer, 1308 First av.
Pulfer Max, meat, 206 E. 63d
Pulfer & Wolf, meat, 206 E. 63d
Pulis John H. painter, 375 South, h 263 W. 16th
Pulis William A. clerk, h 59 E. 130th
Pulitzer Albert, pres. 162 Nassau
Pulitzer Ignatz, h 281 E. 4th
Pulitzer Jos. publisher, 31 Park row, h 10 E. 55th
Pullack Frank, cigarmkr. h 312 E. 60th
Pullan John, carpenter, h 1599 Lex. av.
Pullar Joseph, clerk, h 1066 Forest av.
Pullen Anna A drygds. 317 Rivington
Pullen Eugene H. cashier, 2 Wall, h 476 Classon av. B'klyn
Pullen Margaret, wid. William, h 750 E. 163d
Pullen Richard T. sec. 279 B'way, h O.
Pullen William H. H. produce, W. Washn. mkt
Puller Charles H. fitter, h 354 W. 52d
Puller Joseph, pedlar, h 39 W. 99th
Puller Otto, mech. eng. h 1572 Park av.
Pullert George, tailor, h 186 Hester
Pulley Henry F. waiter, h 345 W. 44th
Pulley John C. waiter, h 121 W. 27th
Pulley William H. sexton, h 117 E. 84th
Pulleyn John J. sec. 346 B'way, h 154 E. 49th
Pulleyn William H. broker, 5 Wall, & sec. 20 W. 27th, h 226 E. 50th
Pullich Otto, real estate, 920 Ninth av. h 358 W. 52d
Pullich & Deaken, real estate, 920 Ninth av.
Pulling Elizabeth M. wid. Abram C. h 107 E. 36th
Pulling Ezra R. physician, 365 Broome
Pulling Henry S. malt, 6 Broome, h 107 E. 36th
Pulling John T. malt, 6 Broome, h 157 W. 81st
Pulling's A. C., Sons, malt, 6 Broome
Pullis Abraham W. h Kingsbridge rd, n W. 204th
Pullis David E. driver, h 95 Perry
Pullis Elizabeth, wid. John, h 512 Canal
Pullis Jeremiah, driver h 512 Canal
Pullis Peter, clerk, h 444 E. 173d
Pullman Charlotte, wid. William, h 350 W. 24th
Pullman Christopher, furniture, 354 Third av. h 636 E. 141st
Pullman Frederick, furniture, 104 W. 14th
Pullman George M. pres. 17 Broad, h Ill.
Pullman Gustave, actor, h 218 E. 80th
Pullman John & Co. imps. 13 White
Pullman Louis, clerk, h 338 W. 47th
Pullman Mary, wid. John, h 123 E. 24th
Pullman Sam'l C. imp. 13 White, h 1530 Park av.
Pullman William A. pres. 18 B'way, h B'klyn
Pullman William H. clerk, h 143 First av.
Pullman's Palace Car Co. Mills bldg. & 849 B'way
Pullmann Charles, butcher, h 103 W. B'way
Pullmann Peter, furniture, r 288 W. Houston
Pullock Julius, chemist, 1069 Boston rd.
Pullusch Richard I. barber, 302½ W. 36th, h 360 W. 36th
Pulmir Michael, cutter, h 283 Mott
Puls Frederick C. stationer, 338 B'way, h 108 Washn. av. B'klyn
Puls Herman, painter, h 304 E. 73d
Pulschen Henry, grocer, 347 W. 11th
Pulsford Alfred J. ins. 15 Broad & 833 B'way, h 107 E. 45th
Pulsifer David T. h 124 W. 79th
Pulsometer Steam Pump Co. 120 Liberty
Pult Joseph, ostler, h 10 Willett
Pult Josephine, wid. John, h 2 S. 5th av.
Pulte Joseph E. clerk, 7 Murray, h 160 W. Houston
Pultz Adam D. stationer, 62 Broad, h 439 Ninth, B'klyn
Pultz Elizabeth M. nurse, h 126 W. 35th
Pultz George, clerk, h 219 E. 40th
Pultz George W. foreman, h 170 E. 88th
Pulver Andrew P. engravings, 18 E. 14th & 54 W. 23d, h 346 E. 42d
Pulver Ann, wid. Edwin, h r 63 Laight
Pulver Charles S. oils, 257 West, h 60 Morton
Pulver Cornelius, clerk, h 13 Grove
Pulver Francis, driver, h 509 E. 16th
Pulver Frank, tobacco, 178 Pearl, h 2066 Seventh av.
Pulver John, engineer, h 348 E. 39th
Pulver Lewis, pres. 308 West, h Germantown, N. Y.
Pulver Peter, chandler, 257 West, h 60 Morton
Pulver Peter & Sons, chandlers, 257 West
Pulver Robert E. chandler, 257 West, h 60 Morton
Pulver Victor, tailor, h 29 Pitt
Pulver Wm. H. chandler, 257 West, h 60 Morton
Pulver William S. clerk, h 444 W. 20th
Pulver & Vanauken, engravings, 18 E. 14th & 54 W. 23d
Pulver, Dickinson & Co. tobacco, 178 Pearl
Pulvermacher Frederick, painter, h 43 W. 63d
Pulvermacher Galvanic Co. 1164 B'way
Pulvermacher Gustave, cloaks, 30 Ridge, h 321 W. 38th
Pulvermacher Jacob, painter, 43 W. 63d
Pulverman Benjamin, jeweler, h 103 Norfolk
Pulvermann Albert, imp. 148 Worth, h Germany
Pulvermiller Adolph, candymkr. h 518 E. 86th
Pulvermiller Gustave, butcher, h 793 First av.
Pulzer Sigmund, mer. 82 Broad, h Eng.
Punan Andrew, engraver, h 406 Sixth
Punch Joanna, wid. Richard, h r 654 Water
Punchard George, grocer, 201 Spring, h 8 Charles
Punchard George & Son, grocers, 201 Spring
Punchard Geo. jr. grocer, 201 Spring, h 25 Leroy
Punchard Henry, grocer, 65 New Chambers & 23 Oak, h 16 St. Luke's pl.
Punchard Henry jr. grocer, 65 New Chambers & 23 Oak, h 16 St. Luke's pl.
Punchard H. & Son, grocers, 65 New Chambers & 23 Oak
Pund Clemens, cigarmkr. h 648 Courtlandt av.
Pund Joseph, ins. 1 Third av. h 3233 Third av.
Punderford James A. mer. 33 Pine, h 127 W. 70th
Punderford & Co. mers. 33 Pine
Pundt Henry, liquors, 27 Thompson
Punger Charles, grocer, 2110 Second av.
Punjer John, clerk, h Fordham av. n E. 178th
Punnett James, lawyer, 94 Liberty, h Dobbs Ferry, N. Y.
Pupke Eberhard L. broker, 11 Wall, h 200 W. 56th
Pupke Gerhard, clerk, h 257 E. 78th
Pupke Gustav, cutter, h 257 E. 78th
Pupke John F. h 150 W. 57th
Pupke, Walter & Co. brokers, 11 Wall
Pura John, barber, h 442 E. 82d
Purce Ezekiel, porter, h 86 Sullivan
Purcell Alice, wid. Patrick, caner, 410 E. 11th
Purcell Ann, wid. Michael, h 344 E. 29th
Purcell Anna, dressmkr. 2401 Eighth av.
Purcell B. h 169 W. 45th
Purcell Cath. wid. Michael, h 428 Eleventh av.
Purcell Catharine F. dressmkr. h 167 E. 33d
Purcell David, ostler, h 127 W. 52d
Purcell Dennis, laborer, h 514 W. 29th
Purcell Edward, builder, h 138 W. 81st
Purcell Elizabeth M. teacher, h 218 E. 40th
Purcell Emanuel, cigarmkr. h 349 E. 39th
Purcell Francis R. sexton, h r 224 E. 26th
Purcell Henry, cook, 2401 Eighth av.
Purcell Henry, janitor, h 188 Mulberry
Purcell Henry P. fixtures, 2214 First av.
Purcell James, fireman, h 516 Canal
Purcell James, harness, 2273 First av.
Purcell James, janitor, h 940 Eighth av.
Purcell James, laborer, h 173 W. Houston
Purcell James, laborer, h 530 W. 27th
Purcell James, mason, h 137 Baxter
Purcell Jane, h 319 E. 124th
Purcell John, h 417 E. 52d
Purcell John, clerk, h 338 Madison
Purcell John, conductor, h 902 Third av.
Purcell John, cook, h 926 Ninth av.
Purcell John, driver, h 21 Albany
Purcell John, laborer, h 34 Gansevoort
Purcell John, liquors, 499 Broome, h 569 Broome
Purcell John, liquors, 166 Prince, h 49 King
Purcell John, mason, h 244 E. 74th
Purcell John, meat, 187 Washn. mkt, h 1553 Pacific. B'klyn
Purcell John, pedlar, h 706 E. 13th
Purcell John, porter, h 24 Laight
Purcell John, shoemkr. h 401 E. 20th
Purcell John, shoemkr. h 15 First
Purcell John, trucks, 39 Rutgers, h 231 Madison

MADE FROM PURE CREAM. | HORTON'S ICE CREAM. | French, Italian and American.

ROBT. ROOSEVELT, *Pres.*
JOHN D. VERMEULE, *V.-Pres.*
GEO. W. VAN SICLEN, *Sec.*

HOLLAND TRUST CO.
7 WALL STREET.
Capital $500,000 paid-in in cash.

Acts as Executor, Guardian, Trustee, Transfer Agent.
Takes charge of Real Estate, Rents, Coupons & Dividends.



Purcell John F. police, h 22 E.. 111th
Purcell John J. clerk, h 1177 Third av.
Purcell John P. shoer, 58 Harrison, h 13 Leonard
Purcell Joseph, h 218 E. 40th
Purcell Joseph, laborer, h 110 G'wich
Purcell Joseph, mason, h 512 W. 27th
Purcell Joseph R. bricklayer, h 237 E. 74th
Purcell Joseph S. printer, h 218 E. 40th
Purcell Margaret, hair, 21 Carmine
Purcell Maria, wid. Patrick, h 137 E. 31st
Purcell Mary, widow, hatmkr. h 26 Oliver
Purcell Mary, wid. James, h 312 E. 32d
Purcell Mary, wid. James, h 1272 Lex. av.
Purcell Michael, cutter, h 445 E 78th
Purcell Michael, eatingh. 924 Ninth av. h 357 W. 59th
Purcell Michael, laborer, h 330 E. 33d
Purcell Michael, switchman, h 514 W. 48th
Purcell Michael, tailor, h 363 Cherry
Purcell Patrick, junk, 456 W. 15th
Purcell Patrick, laborer, h 248 Monroe
Purcell Patrick, liquors, 549 W. 44th, h 542 W. 44th
Purcell Philip, coachman, h 574 Second av.
Purcell Philip, cutter, h 995 Second av.
Purcell Philip, laborer, h 512 Second av.
Purcell Philip J. fixtures, 2214 First av.
Purcell Rich. express, 263 W. 14th, h 441 W. 17th
Purcell Robert, clerk, h 117 E. 90th
Purcell Robert, clerk, h 169 E. 106th
Purcell Robert, plumber, h 441 E. 75th
Purcell Stephen, painter, 551 Hudson, h 368 W. 11th
Purcell Susan, wid. Joseph, h 716 Second av.
Purcell Theodore, carrier, h 212 E. 27th
Purcell Thomas, painter, 42 Nassau, & 60 Cliff, h 393 Keap, B'klyn
Purcell Thomas, plumber, h 348 E. 77th
Purcell Thomas, watchman, h 416 E. 20th
Purcell Timothy, laborer, h r 443 E. 13th
Purcell Tobias, laborer, h r 110 Leroy
Purcell Tobias B. clerk, h 304 E. 28th
Purcell William, janitor, 113 Liberty
Purcell William, laborer, h 252 W. Houston
Purcell William, liquors, 375 First av. & 88 Ninth av. h 344 E. 22d
Purcell William J. meat, Washn. mkt, h 1551 Pacific, B'klyn
Purcell Wm. J. physician, 301 Mott, h 73 W. 84th
Purcell William S. bricklayer, h 413 E. 80th
Purcell & Son, fixtures, 2214 First av.
Purchase Thomas E. metals, 194 Front, h Newark, N. J.
Purder George, paper, 203 Washn.
Purdie William A. clerk, h 27 W. 134th
Purdin William A. cigarmkr. h 820 Courtlandt av.
Purdon Ellen, wid. Thomas, h 2430 First av.
Purdon John, lawyer, 79 Cedar, h New Brighton, S. I.
Purdon & Wiggin, mer. 93 Front
Purdue Anna, wid. John, h 135 Varick
Purdue Charles J. clerk, h 525 W. 20th
Purdue Henry, clerk, h 14 Bank
Purdy A. Belmont, imp. 43 Beaver, h Hempstead, L. I.
Purdy Alfred E. M. physician, 304 Madison av.
Purdy Allen G. engineer, h 224 W. 10th
Purdy Ambrose H. lawyer, 280 B'way, h Long Branch, N. J.
Purdy Amelia H. wid. Henry A. grocer, 680 Westchester av. h 684 Westchester av.
Purdy Andrew, lawyer, 111 B'way, h 66 E. 54th
Purdy Anna M. wid. Samuel A. h 288 St. Nicholas av.
Purdy Augustus M. lawyer, h 128 E. 23d
Purdy Benjamin F. trucks, 25 Beaver, h 115 Washn. av. B'klyn
Purdy Calvin B. express, 325 E. 42d
Purdy Catharine, wid. Elijah, h 14 E. 38th
Purdy Charles, upholsterer, h 122 First av.
Purdy Charles E. clerk, h 2031 Valentine av.
Purdy Chas. M. produce, 27 Jay, h Marlboro, N. Y.
Purdy Chas. R. hotel, 657 Fifth av. h Langham h.
Purdy Chas. W. drugs, 158 William, h 89 Bedford av. B'klyn
Purdy Charles W. grocer, 2396 First av.
Purdy Daniel J. brakeman, h 301 W. 144th
Purdy E. H., Mfg. Co. (Ltd.) moldings, 46 W. 13th
Purdy E. M. ins. h Grand Union h.
Purdy Edward E. clerk, h 42 W. 130th
Purdy Edwin, engineer, h 202 E. 98th
Purdy Edwin A. switchman, h 126 E. 111th
Purdy Elijah H. h 117 E. 61st
Purdy Elizabeth L. wid. John M. h 66 E. 54th
Purdy Flora W. copyist, 115 B'way, h 432 W. 20th
Purdy Frances, wid. Alonzo, h 359 W. 18th
Purdy Frederick G. bricklayer, h 165 Mott
Purdy George, painter, h 439 W. 44th
Purdy George A. engineer, h 178 Third av.
Purdy George B. mounter, 178 Park row, h 1725 First av.
Purdy Harriet, wid. Cornelius L. h 64 E. 124th
Purdy Henry A. grocer, 680 Westchester av. h 684 Westchester av.
Purdy H'y R. apothecary, h Boulevard c W. 117th
Purdy Henry S. grocer, 680 Westchester av. h 684 Westchester av.
Purdy Hiram J. trusses, 28 Whitehall, h 44 E. 112th
Purdy Ida, wid. Eugene, h 135 W. 60th
Purdy Irene B. bdgh. 128 E. 23d
Purdy Isaac M. clerk, ft. W. 30th, h Haverstraw, N. Y.
Purdy Isaac O. silk, 98 Grand, h 81 Second av.
Purdy J. Harsen, 45 William, h 14 E. 38th
Purdy J. Henry, lawyer, 140 Nassau, h 26 E. 38th
Purdy Jas. baker, 1888, 1999, 2195 & 2320 Third av.
Purdy James, florist, 109 W. 41st
Purdy James G. boatbldr. h 588 E. 134th
Purdy James R. molder, h 280 Stanton
Purdy James S. baker, 1888, 1999, 2195 & 2320 Third av. h 40 E. 126th
Purdy James W. jr. lawyer, 44 B'way, h 379 Third, B'klyn
Purdy John, contractor, 321 W. 26th
Purdy John, liquors, 2248 Third av.
Purdy John C. watchman, h 84 Laight
Purdy John F. h 20 Fifth av.
Purdy John H. trucks, 177 Duane, h 26 Horatio
Purdy John L. carpenter, h 411 E. 114th
Purdy John S. pens, 150 Nassau, h 320 Roebling, B'klyn
Purdy John S. sec. 21 Park row, h 1210 Bushwick av. B'klyn
Purdy Johnson, carpenter, h 696 Tenth av.
Purdy Joseph R. carpenter, h 410 W. 29th
Purdy Joshua K. trucks, 25 Beaver, h Harrisons, N. Y.
Purdy Josiah M. real estate, 130 E. 23d
Purdy Julia M. wid. Robert, h 45 W. 35th
Purdy Lemuel R. clerk, h 120 E. 122d
Purdy Lovell, clerk, h 446 W. 57th
Purdy Mary, wid. Edward, h 433 Fourth av.
Purdy Mary, wid. Thomas, h 262 W. 21st
Purdy Monmouth B. agent, 204 E. 83d
Purdy Mortimer L. engineer, h 103 E. 106th
Purdy Oscar, h 81 Second av.
Purdy Randolph F. broker, 25 Broad, h 304 Madison av.
Purdy Richard A. clerk, h 147 E. 78th
Purdy Richard L. clerk, h 42 W. 130th
Purdy Samuel A. lawyer, h 307 W. 127th
Purdy Samuel M. lawyer, 27 Pine, & commr. 146 Grand, h 2087 Boston rd.
Purdy Samuel S. h 333 W. 38th
Purdy Sarah A. h 1385 Ninth av.
Purdy Sarah A. wid. Bartholomew, h 414 E. 117th
Purdy Sarah J. wid. Robert, h 754 G'wich
Purdy Simmons, trucks, 87 Water, h 230 W. 126th
Purdy Stephen C. fireman, h 1268 Lex. av.
Purdy Stephen M. h 304 Madison av.
Purdy Susan A. wid. Richard F. h 252 E. 68th
Purdy Theodore J. carpenter, h 1711 First av.
Purdy Theodore M. h 304 Madison av.
Purdy Thomas, engineer, h 539 W. 44th
Purdy Thomas C. pres. 18 B'way, h 35 W. 58th
Purdy Thomas I. painter, h 461 W. 49th
Purdy Thos. J. lawyer, 132 Nassau, h 321 W. 26th
Purdy Warren G. sec. 13 William, h Ill.
Purdy William, baker, 1888, 1999, 2195 & 2320 Third av.
Purdy William, fireman, h 171 E. 112th
Purdy William, fireman, h 73 Ninth av.
Purdy William, laborer, h 587 Seventh av.
Purdy William B. agent, 683 B'way, h 213 Belmont av. J. C.

Hartshorn's Shade Rollers. **Notice name of Stewart Hartshorn in script on labels, and avoid being fooled.**

GAS FIXTURES AND ELECTROLIERS | THE MITCHELL VANCE CO. Successors to MITCHELL, VANCE & CO. | 836-838 Broadway.

Purdy William H. candymkr. h 222 E. 26th
Purdy William H. clerk, h 319 W. 44th
Purdy William H. sec. 44 Beaver, h 437 W. 22d
Purdy William J. h 50 W. 50th
Purdy William Macneven, lawyer, 140 Nassau, & sec. 37 W. 22d, h 2 E. 15th
Purdy William N. broker. 8 Old al.
Purdy William S. architect, 149 B'way, h Cold Spring, N. Y.
Purdy William S. insp. 125 Maiden la. h 163 Fort Greene pl. B'klyn
Purdy C. M. & Co. produce, 27 Jay
Purdy J. K. & B. F. trucks, 25 Beaver
Purdy J. S. & Sons, bakers, 1888, 1999, 2195 & 2320 Third av.
Purdy W. M. & J. H. lawyers, 140 Nassau
Purdy & Co. grocers, 680 Westchester av.
Purdy & Cox, lawyers, 280 B'way
Purdy & Huntington Co. (Ltd.) mers. 44 Beaver
Purdy & Nicholas, imps. 43 Beaver
Purdy & Shannon, hotel, 657 Fifth av.
Pure Abraham, carpenter, 22 Hester, h 22 Essex
Pure Abraham, pedlar, h 174 Division
Purfield Ellen, wid. James, h 240 E. 79th
Purgold Alfred J. mason, 511 E. 119th
Purinton Walter K. glue, 280 Pearl, h 166 DeKalb av. B'klyn
Puris Mendel, pedlar, h 56 Ludlow
*Puritan Laundry, 372 Eighth av.
Purkess William, painter, h 322 W. 37th
Purkig Gustav, milk, 410 W. 54th
Purnell Anne, wid. John, h 149 W. 24th
Purnell James E. broker, 60 B'way, 200 Water, & 4 College pl. h 76 State, B'klyn
Purnell Laban, porter, h 12 Minetta
Purnell, Hagaman & Co. 60 B'way, 200 Water, & 4 College pl.
Puron Juan G. editor, L Bond
Purpeet Edward, collector, h 363 Eighth
Purple Samuel S. physician, 26 W. 22d
Purpura John B. porter, h 708 Third av.
Purrey Albert, laborer, h 263 W. 10th
Purrington William A. lawyer, 68 Wall, h University bldg.
Purrington & Shannon, lawyers, 63 Wall
Purroy Catharine M. wid. John B. h Webster av. n Kingsbridge rd.
Purroy Henry D. lawyer, 4 Warren. & commr. 157 E. 67th, h Webster av. n Kingsbridge rd.
Purroy John B. marshal, h 76 Charles
Purrucker John F. h 404 E. 73d
Pursch Frank, clothier, 506 B'way, h Cal.
Pursche Ernest J. shoemkr. h 427 E. 81st
Purse Henry B. caterer, 247 W. 41st
Pursell Ann, wid. Michael, h 402 E. 77th
Pursell Arthur, laborer. h r 319 W. 39th
Pursell Edward, h 326 Fifth av.
Pursell James, laborer, h 84 Cortlandt
Pursell James, laborer, h 2361 Park av.
Pursell Martin, dyer, h 404 W. 26th
Pursell Mary C. artist, 326 Fifth av.
Purser George H. lawyer, 82 Nassau, & pres. 25 Park row, h 37 W. 11th
Purser Geo. H. jr. lawyer, 82 Nassau, h 37 W. 11th
Purser Maria, wid. John, h W. 130th n Tenth av.
Pursglove Robert G. laborer, h 538 E. 17th
Pursner Solomon, tailor, h 7 Eldridge
Purssell Arthur J. sec. 912 B'way, 46 E. 42d & 898 Sixth av. h 18 E. 21st
Purssell Benjamin M. u. s. a. 120 B'way, h 87 Madison av.
Purssell Francis J. clerk, h 342 W. 59th
Purssell Mfg. Co. caterers, 912 B'way, 46 E. 42d & 898 Sixth av.
Purtell Bridget C. wid. Wm. J. h 161 Tenth av.
Purtell James, smith, h 405 W. 26th
Purtell John, laborer, h 401 W. 56th
Purtell John R. h 668 Lex. av.
Purtell Margaret, h 238 E. 41st
Purtell Margaret, dressmkr. 133 W. 60th
Purtell Mary, wid. Thomas, h 256 Tenth av.
Purtell Michael, driver, h 528 E. 89th
Purtell Thomas, tailor, h 308 E. 12th
Purtin Mary, wid. Thomas, h 555 W. 29th
Purton Henry J. broker, 25 William, h 25 E. 30th
Purton & Fair, bankers, 25 William
Purves Agnes, wid. George, h 355 W. 40th
Purves Allan L. notary, 52 Wall, h Flatbush, L. I.
Purves William, packer, h 165 Ludlow
Purviance William E. photographs, 115 Christopher, h 503 W. 23d
Purviance William T. photographs, 115 Christopher, h 363 W. 20th
Purviance W. E. & Co. photographs, 115 Christopher
Purvin Wm. wrappers, 37 Walker, h 256 W. 4th
Purvin & Myers, wrappers, 37 Walker
Purvis Alexander, driver, h 142 Perry
Purvis David, clerk, h 330 E. 85th
Purvis Edward, machinist, 43 Duane
Purvis George B. agent, h 15 E. B'way
Purvis Henry, carpenter, h 1627 Ninth av.
Purvis James, driver, h 99 W. Houston
Purvis Robert, waiter, h 337 E. 43d
Purvis Samuel, smith, 634 First av. h L. I. City
Pusch Charles, brewer, h 202 E. 15th
Pusch George F. eatingh. 727 Third av.
Pusch Oscar, beer, 327 Fourth av.
Pusch William, pianomkr. h 330 E. 22d
Puschet Louis, pedlar, h 12 Rutgers pl.
Puschmann Charles, gilder, h 1546 First av.
Pusemann Albert, pianomkr. h 675 E. 153d
Pusey Charles J. iron, 1 B'way
Pusey Emma L. wid. Johnson J. printer, 1398 B'way, h Mt. Vernon, N. Y.
Pusey & Co. printers, 1398 B'way
Pushmann Richard, carpenter, h 106 E. 108th
Puslinsky Charles, pedlar, h 403 E. 80th
Pust Charles, boilermkr. h 505 W. 32d
Pustau Carl von, imp. 190 Front, h 238 Hancock, B'klyn
Pustau C. V. & Co. imps. 190 Front
Pustet Fred. publisher, 52 Barclay, h Germany
Pustet Frederick & Co. publishers, 52 Barclay
Putens Frank, pedlar, h r 190 Elizabeth
Putensen Ferdinand, bdgh. 34 Rose
Puth Anthony, painter, h 229 E. 111th
Puth Edward, laborer, h 212 E. 127th
Putman John S. coal, 111 B'way, h S. Orange, N. J.
Putnam Albert E. banker, 15 Wall, h Spuyten Duyvil
Putnam Calvin N. clerk, h 422 W. 48th
Putnam Catharine, wid. Joseph, h 321 W. 47th
Putnam Cath. S. wid. Dudley H. h 447 W. 21st
Putnam Charles E. physician, 205 E. 19th
Putnam Charles R. cook, h 64 Sixth av.
Putnam Edwin, pres. 20 Warren, h Newark, N J.
Putnam Franklin W. phot. matls. 481 Canal, h 49 Charles
Putnam Frederick A. physician, 115 E. 27th
Putnam G. Haven, publisher, 27 W. 23d, h 417 W. 154th
Putnam George L. clerk, h 401 W. 52d
Putnam George L. drygds. 376 B'way, h 27 Madison av.
Putnam George P. sec. 18 Cortlandt, h Elizabeth, N. J.
Putnam Harrington, lawyer, 45 William, h 404 Washn. av. B'klyn
Putnam H'y W. treas. 108 Chambers, h 15 E. 48th
Putnam House, 367 Fourth av.
Putnam Ida W. Morris, wid. Nathan S. h Bainbridge av. c E. 184th
Putnam Irving, publisher, 27 W. 23d, h W. 152d n Tenth av.
Putnam J. Bishop, publisher, 27 W. 23d, h Harrisons, N. Y.
Putnam James R. searcher, County C. H. h 1423 Washn. av.
Putnam John, driver, h 708 Ninth av.
Putnam John B. corsets, 923 B'way, h 113 W. 34th
Putnam John R. weigher, h 225 W. 15th
Putnam Julia B. corsets, 923 B'way, h 113 W. 34th
Putnam Kingman N. adjuster, 16 Exchange pl. h Yonkers, N. Y.
*Putnam Machine Co. 115 Liberty (see adv. page 49, P. G.)
Putnam Mary C. dressmkr. 112 W. 63d
Putnam Nathaniel D. broker, 5 Wall
Putnam Nathaniel W. police, h 443 W. 48th
Putnam Oliver C. ins. 156 B'way, h 250 W. 40th
Putnam S. N. agent, 177 B'way
Putnam Samuel, sec. 266 West, h 551 Broome
Putnam Samuel W. treas. 130 Water, h Elizabeth, N. J.
Putnam Stephen, h 447 W. 21st
Putnam Tarrant, lawyer, 38 Park row, h The Dakota
Putnam Wilkins, engineer, h 112 W. 62d
Putnam William A. broker, 2 Wall, h 260 Hicks, B'klyn
Putnam William H. h 447 W. 21st
Putnam's G. P., Sons, publishers, 27 W. 23d & 8 W. 24th
Putney Alfred L. physician, 206 W. 39th
Putney Daniel, broker, 72 Beaver, h 230 W. 130th

DEAN'S PATENT ARDENTER MUSTARD. | Established in London 1831. 361 & 363 Washington Street, and 84, 86 & 88 North Moore Street, N. Y.

Richardson & Boynton Co.,
232-234 Water Street.

PERFECT FURNACES,
HOT-WATER HEATERS,
RANGES.

USE

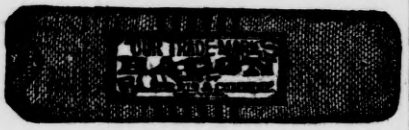

Putney George T. hotel, 1459 B'way, h Rossmore h.
Putney George T. & Co. hotel, 1459 B'way & 593 Seventh av.
Putney John S. milk, 122 E. 54th
Putney Samuel jr. lumber, 18 B'way, h 477 Eighth, B'klyn
Putney Wm. B. lawyer, 115 B'way, h 110 W. 73d
Putney, Bishop & Slade, lawyers, 115 B'way
Putro James, pedlar, h r 117 W. 27th
Putscher Frederick W. grocer, 81 E. 104th
Putscher & Ruppersberg, grocers, 81 E. 104th
Putterman Louis, shoes, 568 Seventh av.
Puttinger John, engineer, h 542 W. 37th
Puttkamer Francis von, teacher, h 123 W. 54th
Puttner George, laborer, h 611 W. 130th
Putz Catharine, wid. Charles, h 146 Orchard
Putz Catharine, wid. Peter, beer, 167 Hester
Putz Joseph, upholsterer, h 663 E. 152d
Putzel Charles, lawyer, 140 Nassau, h 58 E. 80th
Putzel Gibson, lawyer, 320 B'way, h 252 E. 48th
Putzel Gustave, imp. 53 White, h refused
Putzel Henry, broker, 116 Wall, h 252 E. 48th
Putzel Henry, clerk, h 229 E. 83d
Putzel Joseph, architect, 110 E. 125th, h 58 E. 80th
Putzel Leopold, physician, 252 E. 48th
Putzel Levy, fcygds. 210 Av. C
Putzel Michael, grocer, 181 Reade, h 252 E. 48th
Putzkar Julius, smith, h 325 E. 48th
Puzzler (periodical) 47 Lafayette pl.
Py Alfred, liquors, 77 Washn sq. E.
Pyatt August S. wines, 51 B'way
Pyatt Geo. M. gauger, 33 Water, h 77 Christopher
Pyatt Runyon jr. drugs, 80 Maiden la. h 1202 Tenth av.
Pye Albert, driver, h 89 Bedford
Pye Charles H. agent, 39 B'way, h The Florence
Pye Henry B. furniture, 248 Grand, 68 Av. A & 2209 Third av, h 149 S. 5th, B'klyn
Pye John, h 1165 Second av.
Pye William H. clerk, h 746 G'wich
Pyer Martin, clerk, h 58 Goerck
Pyer Samuel, driver, h 241 E. 55th
Pyke John, carpenter, h 1991 Second av.
Pyke Robert S. cloaks, 477 B'way, h Mt. Vernon, N. Y.
Pylawsky Joseph, baker, h 39 Essex
Pyle Alex. liquors, 216 Eighth av. h 327 W. 21st
Pyle Cyrus, pres. 6 Harrison, h 66 First pl. B'klyn
Pyle George, watchman, h 631 W. 52d
Pyle Howard C. sec. 6 Harrison, h 66 First pl. B'klyn
Pyle James, framer, h r 583 Tenth av.
Pyle James, soap, 436 G'wich, h 215 W. 45th
Pyle James & Sons, soap, 436 G'wich
Pyle Jas. T. soap, 436 G'wich, h Morristown, N. J.
Pyle Joseph, butcher, h 351 W. 43d
Pyle Richard M. tailor, 436 Ninth av.
Pyle Stephen D. men's furng. 19 Coenties sl. h 375a Sackett, B'klyn
Pyle William J. driver, h 31 Cannon
Pyle Wm. S. soap, 436 G'wich, h 557 Madison av.
Pyles John T. clerk, h 441 W. 57th
Pyles Joseph, waiter, h 181 Thompson
Pym Henry T. stevedore, 50 Barrow
Pyne Crawford C. artist, 1267 B'way, h 228 W. 28th
Pyne David, shoer, 7 Vestry
Pyne Edmund, designer, h 727 E. 141st
Pyne Emma F. wid. Smith, h 116 E. 10th
Pyne Jas. A. surveyor, 27 Chambers, h 135 E. 49th
Pyne John, h 162 E. 102d
Pyne John, h 336 Water
Pyne John, collector, Hall of Records, h 135 E. 49th
Pyne John, laborer, h 291 Front
Pyne John jr. ins. 32 Nassau, h 135 E. 49th
Pyne John B. apothecary, Bellevue Hospital
Pyne Julia, wid. John, h 544 Tenth av.
Pyne M. Taylor, lawyer, 26 Exchange pl. & treas. 40 E. 23d, h 42 W. 53d
Pyne Michael, clerk, h 2327 First av.
Pyne Michael H. driver, h 841 Tenth av.
Pyne Percy R. pres. 52 Wall, h 25 E. 22d
Pyne Percy R. jr. mer. 52 Wall, h 25 E. 22d
Pyne Richard, clerk, h 325 Madison
Pyne Robert L. artist, 1267 B'way
Pyne Thomas, laborer, h 1103 First av.
Pyne Thomas, police, h 544 Tenth av.
Pyne Walter F. liquors, 67 W. 23d, h 301 W. 46th
Pyne William, tailor, h 236 W. 20th
Pyne William F. bartender, h 301 W. 46th
Pyne William F. clerk, City Hall, h 135 E. 49th
Pyne William J. clerk, h 162 E. 102d
Pyries Marietta, dressmkr, 14 Minetta
Pyrolusite Manganese Co. 54 Cliff
Pyterman Bevans, tailor, h 12 Downing
Pyterman Thos. tailor, 176 Fifth av. h 427 E. 85th

Q

Qua James, driver, h 167 Spring
Qua Joseph, feed, 152 S. 5th av. h 110 Second pl. B'klyn
Qua Thomas, painter, 165 W. 25th, h Hackensack, N. J.
Qua & Wray, painters, 165 W. 25th
Quackenbos Henry F. physician, 39 W. 18th
Quackenbos John D. physician, 331 W. 28th
Quackenbos Louise B. wid. Geo. P. h 331 W. 28th
Quackenbos Nicholas, lawyer, 7 Warren, h 111 E. 10th
Quackenboss Geo. W. ins. 58 Wall, h Flushing, L. I.
Quackenboss Thomas D. h 402 W. 51st
Quackenboss & Eadie, ins. 58 Wall
Quackenbush Abraham, hardware, 85 Chambers
Quackenbush Abraham, hardware, 313 W. 37th, h 154 W. 105th
Quackenbush Abraham C. ins. 163 B'way & 53 Liberty, h 1526 Park av.
Quackenbush Abram C. clerk, h 1 Cannon
Quackenbush Abram S. clerk, h 78 W. 131st
Quackenbush Charles E. hardware, 85 Chambers, h 101 E. 79th
Quackenbush Daniel McL. (Rev.) h 218 E. 87th
Quackenbush David, grocer, 94 Hudson, h Roselle, N. J.
Quackenbush Edgar, broker, 111 Water, h Roselle, N. J.
Quackenbush Garret D. express, 67 Maiden la. h 11 Bethune
Quackenbush Geo. imp. 72 Greene, h 138 W. 122d
Quackenbush George W. h 644 Ninth av.
Quackenbush Henry, electrician, h 340 W. 49th
Quackenbush Herbert, sec. Vanderbilt av. c E. 44th, h 155 W. 46th
Quackenbush Jane, nurse, h 161 E. 112th
Quackenbush John, clerk, h 52 Barrow
Quackenbush John E. h 138 W. 122d
Quackenbush John H. stables, 136 W. 105th, h 138 W. 122d
Quackenbush John V. contractor, 247 W. 125th, h Mohawk, N. Y.
Quackenbush Lambert S. lawyer, 163 B'way, h 342 E. 87th
Quackenbush Margaret, wid. Americus, h 201 E. 100th
Quackenbush Mary A. wid. Cornelius, h 1079 Park av.
Quackenbush Mary E. dressmkr. 78 W. 131st
Quackenbush Morris B. supt. h 328 W. 11th
Quackenbush Robert H. police, h 212 W. 10th
Quackenbush Schuyler, broker, 38 Broad, h 142 W. 57th
Quackenbush William, h 153 Perry
QUACKENBUSH, TOWNSEND & CO. hardware, 85 Chambers & 67 Reade
Quackinbush Benjamin F. drugs, 703 G'wich, h 42 Charles
Quackinbush David, drugs, 703 G'wich
Quackinbush B. F. & Co. drugs, 703 G'wich
Quade Charles, tailor, h 636 E. 161st
Quade Edward T. fireman, h 615 E. 144th
Quade James, fruit, ft. Watts, h 85 Watts
Quadt John, clerk, h 76 W. 101st
Quaid Charles, porter, h 338 E. 40th
Quaid David N. driver, h 13 W. 100th
Quaid Patrick, watchman, h 325 E. 43d
Quaife Edward, watchman, h 334 E. 117th
Quaife Elizabeth, dressmkr. 334 E. 117th
Quail Edward, sailmkr. h 87 Oliver
Quail James T. machinist, 6 Duane, h 258 S. 3d, B'klyn

FURS | F. BOOSS & BRO., *Established 1853.* 449 BROADWAY IMPORTERS AND MANUFACTURERS. | FURS

Quail John H. shipping, 40 South, h 391, 12th, B'klyn
Quail Marcus, clerk, h 847 Third av.
Quail Mary J. wid. Patrick J. h 122 Monroe
Quail William, bricklayer, h 888 Jackson av.
Quain Margaret, wid. David, h 207 E. 43d
Quain Thomas, stables, 16 Washn. h 12 State
Quain William J. vet. surg. 205 E. 43d, h 685 Third av.
Quaintance John E. clerk, h 115 W. 71st
Qualey William M. pilot, 40 Burling sl.
Quan Michael, cooper, h 544 W. 37th
Quanchi Lenardo, artist, h 20 University pl,
Quandt John H. beer, 112 Chrystie
Quandt Otto E. teacher, h 77 E. 108th
Quandt Paul, bottler, 942 E. 161st
Quane John, fish, W. Washn. mkt & 978 Ninth av. h 141 W. 60th
Quann John A. casemkr. h 114 King
Quann Michael, engineer, h 114 King
Quantrell Estelle, artist, h 116 W. 22d
Quantrell Melissa L. photographer, h 242 W. 23d
Quantrell Thomas J. smith, h 133 Eighth av.
Quantrell William, h 242 W. 23d
Quanz Anthony J. clerk, h 130 W. 83d
Quanz Frederick W. imp. 256 Church, h Germany
Quanz Martin, stoves, 1340 Second av.
Quanz Valentine, carpenter, h Tenth av. n W. 125th
Quarenbach Anna, wid. Joseph, h 505 W. 44th
Quarrier Alexander C. sec. 56 Wall, h 553 Atlantic av. B'klyn
Quartararo J. brushes, 118 Third av.
Quartararo Joseph, fruit, 28½ Little W. 12th, h W. Hoboken, N. J.
Quarterly Report of Metropolitan Fashions, 9 W. 13th & 40 E. 14th
Quarterly Review Chart, 8 Bible h.
Quarterman Edward A. paints, 159 South, h Po'keepsie, N. Y.
Quarterman Frederick, clerk, h 260 W. 35th
Quartermaster's Dept. u. s. a 33 W. Houston
Quartley Ann, wid. Fred. W. h Concord av. n E. 141st
Quartley William J. clerk, h 593 E. 142d
Quast August, engineer, h 195 E. 100th
Quast Henry F. sec. 540 Grand & 5 Cannon, h 208 Hooper, B'klyn
Quast Herman F. grocer, 7 Clinton pl.
Quast Paul A. tailor, h 349 E. 30th
Quattlander Christian, tailor, h 1040 Third av.
Quattlander George, baker, h 543 W. 38th
Quattlander George, barber, 658 Eighth av. h 446 W. 48th
Quattlander Paul (Rev.) h 256 Second
Quayle Thomas, jeweler, 33 Maiden la. h R. I.
Quayle T. & Co. jewelers, 33 Maiden la.
Quebec S. S. Co. 51 B'way & Pier 47 N. R.
Queen (periodical) 46 E. 14th
Queen Christian, mason, h 306 E. 125th
*Queen City Printing Ink Co. 194 William
Queen Ellen, wid. John, h 102 W. 106th
Queen Frank, Pub. Co. (Ltd.) 88 Centre
Queen George E. eatingh. 26 Beaver, h B'klyn
*QUEEN INS. CO. 60 Wall
Queen James S. jeweler, 78 Nassau, h 15 Church, J. C.
Queen Knitting Mills, 204 E. 43d
Queen Louis A. dentist, h 419 W. 154th
Queen Richard T. porter, h r 13 Carmine
Queen Robert, porter, h 1869 Third av.
Queen Samuel, waiter, h 128 W. 26th
Queen & Crescent Route, 319 B'way
Queenan Sarah, wid. John, h 243 Elizabeth
Queenan Thomas, clerk, h 426 E. 85th
Queens County Water Co. 120 B'way
Queern John, grocer, 47 Rutgers
Queich Henry, porter, h 194 Franklin
Queich Maria, wid. Michael, h r 142 Cherry
Quelet George F. machinist, h 429 W. 48th
Queleve Francis, roofer, h 439 W. 28th
Quell John, liquors, 16 Broome
Quellen Dederick, grocer, 1213 First av.
Queller Jane, wid. Hyman, h 75 Suffolk
Quellmann Peter, shoemkr. h 178 Second
Quensell Rudolph, broker, 9 Third av. h 236 E. 77th
Quentin Carl, agent, 155 Fourth av. h 207 Forsyth
Quenzer Adam, carpenter, 65 Av. C
Quenzer Charles, leathergds. 92 Chambers & 16 E. 14th, h 160 Third pl. B'klyn
Quenzer John, pktbkmkr. h 251 E. 113th
Quenzer Joseph, brewer, h 314 E. 40th
Quenzer Lawrence, jeweler, 80 Nassau, h J. C.
Quenzer Louis, undertaker, 65 Av. C
Quenzer Michael, crockery, 63 Av. C
Quenzer Wenzel, pipe, 65 Av. C
Quere August, laborer, h 446 W. 27th
Quere John, grocer, 240 W. 30th
Quereau Abram, mer. 51 Stone, h 11 S. Portland av. B'klyn
Quereau Frank W. agent, Pier 10 E. R. h 1231 Fulton, B'klyn
Queren Frederick, liquors, 48 Broad, h 28 G'wich
Querino John, baker, 831 Washn. av.
Queripel Ella C. wid George V. h 120 Christopher
Queripel Henry, h 572 E. 156th
Querling J. Henry, clerk, h 544 Hudson
Querling John, cigars, 544 Hudson
Querling John W. cigars, 544 Hudson
Querling J. & W. cigars, 544 Hudson
Queru Adrian, laundry, 301 W. 30th
Queru Edmund, teacher, h 446 Third av.
Quesada Flora, school, 60 Lex av.
Quesada Francisco de, cigars, 320 Fourth av.
Quesada Gregoris J. de, physician, 435 W. 51st
Quesada Leopoldina, school, 60 Lex. av.
Quesada F. &. L. school, 60 Lex. av.
Quesnel Camille, pens, 189 B'way
Quest John H. drugs, 19 Delancey, h 63 Seventh
Quetting Adolph jr. roofer, 48 Canal
Quevedo Minnie, wid. Nicholas T. h 55 W. 19th
Quevedo Richard G. engineer, h 169 E. 104th
Quibell Joseph, chemist, 166 G'wich, h B'klyn
Quick August, liquors, 258 West
Quick Beverly W. h 767 G'wich
Quick Cyrus, police, h 813 Tinton av.
Quick Elias B. patterns, 818 Fifth, h 219 Roebling, B'klyn
Quick Emerson W. patterns, 818 Fifth, h 248 S. 3d, B'klyn
Quick Frederick plumber, 401 W. 46th
Quick Frederick T. broker, 74 B'way, h 205 W. 56th
Quick George, engineer, h 308 Henry
Quick George, plumber, h r 428 W. 55th
Quick Henry C. bartender, h 475 Third av.
Quick Henry L. dyer, 408 Bleecker, h 187a Halsey, B'klyn
Quick James, molder, h 333 W. 40th
Quick James F. clerk, h 51 Jane
Quick Jeannette E. stenographer, 55 B'way, h 767 G'wich
Quick John, carpenter, h 72 Jackson
Quick John, clerk, h 341 Spring
Quick John, driver, h 226 Sullivan [J. C.
Quick John C. produce, 327 Washn. h 321 York,
Quick Joseph R. carpenter, h 327 W. 85th
Quick Leonard, shoemkr. h 608 E. 11th
Quick Mary A. bdgh. 767 G'wich
Quick Michael, shoemkr. h 115 Pitt
Quick Millicent, wid. Richard, h 684 E. 160th
Quick Peter, leather, 317 W. 38th
Quick Phebe B. wid. Tunis W. h 205 W. 56th
Quick Thomas, carpenter, h 442 W. 47th
Quick William, beer, 600 First av. h 401 E. 34th
Quick William, engraver, 21 Beekman, h B'klyn
Quick William A. printer, h 220 E. 74th
Quick William H. h 72 W. 49th
Quick William H. plumber, 51 John, h 318 First, B'klyn
Quick Woodward F. blinds, 141 Rider av. h 1196 Fulton av.
Quick E. B. & Brother, patterns, 818 Fifth
Quick & Reed, produce, 327 Washn.
Quicksilver Mining Co. 20 Nassau
Quidor Richard T. agent, r 239 E. 28th
Quidor Thomas J. clerk, h 744 Tenth av.
Quidore Ann, wid. Peter, h r 514 W. 52d
Quidore John, boatman, h 531 W. 48th
Quigg Agnes T. teacher, h 529 E. 161st
Quigg Catharine, wid. Michael, h 529 E. 161st
Quigg Edward, driver, h 314 E. 32d
Quigg Eliza, wid. Bernard, h r 521 W. 36th
Quigg Francis, painter, h 510 E. 14th
Quigg Hugh, shoemkr. h 435 E. 59th
Quigg J. Travis, editor, 835 B'way, h Whitestone L. I.
Quigg James F. clerk, 285 B'way, h 229 N. 7th, B'klyn
Quigg John, notary, 10 City Hall, h W. 156th n Tenth av
Quigg John, painter, h 365 E. 4th
Quigg Joseph, driver, h 246 E. 21st
Quigg Lemuel E. reporter, 154 Nassau, h 104 Madison av.
Quigg Mary, h 470 W. 33d

JAMES A. WEBB & SON, 165 Pearl Street, New York.
ALCOHOL. Established 1835. COLOGNE SPIRIT

Directors: CHAS. LANIER, JOHN W. ELLIS, WM. A. BOOTH, PARKER HANDY,

3d NATIONAL BANK, 20 NASSAU ST. Capital, - $1,000,000.

Directors: GEO. CHAPMAN, JOHN W. STERLING, A. H. WELSH, H. A. V. POST, GEO. A. MORRISON.

QUI 1612 QUI

SCARFS AND SUSPENDERS.

BEST WC&W MADE.

THE TRADE SUPPLIED BY
WELD, COLBURN, & WILCKENS,
593 Broadway, New York.

Quigg Susan T. teacher, h 529 E. 161st
Quigley Adelaide, wid. Peter, h 748 Washn.
Quigley Adolph, foreman, h 251 W. 60th
Quigley Ann, wid. Bernard, h 244 Spring
Quigley Anne, washing, h 254 W. 30th
Quigley Bernard, laborer, h 512 W. 49th
Quigley Bridget, wid. Thomas, h 444 W. 31st
Quigley Bridget, wid. Timothy, h 215 W. 18th
Quigley Catharine, wid. James, h 58 E. 115th
Quigley Catharine, wid. John, h 1976 Park av.
Quigley Charles, driver, h 53 Jackson
Quigley Daniel, police, h 20 Gouverneur
Quigley Daniel J. liquors, 731 Washn. & 2121 Second av. h 68 E. 128th
Quigley Dennis, pedlar, h 516 W. 51st
Quigley Edward M. woodware, 43 Jay, h Orange, N. J.
Quigley Elizabeth, wid. Patrick, h 346 W. 39th
Quigley Ellen, wid. Michael, h 420 W. 49th
Quigley Frances, wid. Patrick, h r 327 W. 26th
Quigley Francis, laborer, h 239 W. 37th
Quigley Francis, undertaker, 252 Elizabeth
Quigley Furniture Co. 4 W. 14th
Quigley Hugh, bartender, h 450 W. 29th
Quigley James, bartender, h 208 W. 35th
Quigley James, bdgh. 519 W. 24th
Quigley James, clerk, h 235 E. 112th
Quigley James, u. s. a, 33 W. Houston
Quigley James M. 40 Wall
Quigley Jeremiah, engineer, h 135 E. 119th
Quigley John, calker, h 155 E. 119th
Quigley John, coachman, h 2736 Tenth av.
Quigley John, junk, 749 E. 176th
Quigley John, laborer, h 2493 Third av.
Quigley John, machinist, h 1209 First av.
Quigley John, plumber, h 446 W. 42d
Quigley John, rigger, h 395 Hudson
Quigley John, shoes, 290 Sixth av. h 242 W. 20th
Quigley John, tailor, h 514 Third av.
Quigley John H. clerk, h 349 E. 18th
Quigley John J. laborer, h 193 Elizabeth
Quigley John J. liquors, 381 Tenth av. h 444 W. 31st
Quigley John J. physician, 68 E. 128th
Quigley John W. shoes, 146 E. 43d
Quigley Joseph, clerk, h 212 E. 117th
Quigley Julia, wid. Peter, h 58 Marion
Quigley Margaret A. h 403 W. 49th
Quigley Mary, wid. Hugh, h 231 W. 61st
Quigley Mary, wid. James, h 355 W. 26th
Quigley Mary, wid. John, h 238 W. 60th
Quigley Mary, wid. Thomas, h 631 Hudson
Quigley Mary A. wid. James, h 319 E. 65th
Quigley Mary A. wid. John, h 344 E. 31st
Quigley Matthew, plasterer, h 2068 Third av.
Quigley Michael, feed, 389 Av. A, h 631 Lorimer, B'klyn
Quigley Michael, laborer, h 238 W. 60th
Quigley Michael, liquors, 16 South, h 17 South
Quigley Michael, supt. h 155 W. 54th
Quigley Michael A. stevedore, 85 Pearl, h B'klyn
Quigley Michael J. clerk, h 441 W. 30th
Quigley Michael J. liquors, 52 Spring
Quigley Patrick, clerk, h 217 E. 111th
Quigley Patrick, driver, h 582 Tenth av.
Quigley Patrick, laborer, h 21 Varick
Quigley Patrick, ostler, h 180 W. 64th
Quigley Patrick, smith, h 163 E. 110th
Quigley Rose, wid. John, h 229 E. 46th
Quigley Samuel M. fireman, h 331 E. 30th
Quigley Sarah, wid. Philip, h 412 W. 42d
Quigley Thomas, h 11 Horatio
Quigley Thomas, laborer, h 311 E. 26th
Quigley Thomas, police, h 189 Monroe
Quigley Thomas, polisher, h W. 122d c Eighth av.
Quigley Thomas A. clerk, h 135 E. 119th
Quigley William, laborer, h 290 Spring
Quigley William, machinist, h 422 W. 27th
Quigley William jr. boats, ft. Whitehall, h 3 State
Quigley William B. pres. 4 W. 14th, h Whitesboro, N. Y.
Quigley William S. reporter, 23 Park row
Quigley Winifred, wid. Martin, h 214 W. 19th
Quigley M. & Co. feed, 389 Av. A
Quijano Francis Llanos, physician, 165 W. 4th
Quilen Bernhard, tools, 5 Essex mkt
Quilici Antonio, plasterer, h 1889 Third av.
Quill Elizabeth, wid. Michael, h 18 West
Quill Jeremiah, waiter, h 427 E. 12th
Quill John, clerk, h 53 Manhattan
Quill Margaret, washing, h 418 E. 15th
Quill Mary, wid. Jeremiah, h 172 E. 87th
Quill Morris, driver, h 243 E. 109th
Quill Sophia, wid. Charles, h 167 Monroe
Quill Thomas E. milk, 210 E. 29th
Quillmann Jacob, machinist, h 1118 First av.
Quilty Edward, laborer, h 534 E. 22d
Quilty John, coachman, h 211 E. 80th
Quilty John, shoer, h 333 E. 14th
Quilty Patrick, shoer, 39 S. 5th av. h 39 Carmine
Quilty Patrick J. bartender, h 223 Madison
Quilty William, porter, h 216 E. 76th
Quimby Charles E. physician, 44 W. 26th
Quimby David S. alarms, 30 Vesey, h 123 Ashland pl. B'klyn
Quimby David W. fwdg. 78 Worth & Pier 49 E. R. h 129 Hooper, B'klyn
QUIMBY EDWARD E. expert in patent causes, 64 College pl. h Orange, N. J.
Quimby George A. h 27 E. 38th
Quimby John L. oils, 194 Front, h Mt. Kisco, N. Y.
Quimby W. Frederick, sportinggds. 301 B'way, h Newark, N. J.
Quimby William C. manager, 9 Dey
Quimby Zebedee M. combs, 52 W. 32d
Quimby J. L. & Co. oils, 194 Front
Quin Charles H. real estate, 122 Park av. h 1474 Park av.
Quin George E. (Rev.) v. pres. Fordham
Quin Henry H. h 267 W. 125th
Quin Joseph P. sec. 19 Whitehall, h 16 W. 9th
Quin Joseph P. tobacco, 131 Pearl, h Englewood, N. J.
Quin Margaret, wid. Felix, h 70 E. 81st
Quin Richard, gardener, h Spuyten Duyvil
Quin Wm. H. shoes, 142 Duane, h 285 Eighth, J.C.
Quin William P. lawyer, 10 Wall, h 4 W. 29th
Quinby Aaron J. ins. 59 William, h 2005 Park av.
Quinby Daniel W. produce, 105 Park pl. h 137 W. 42d
Quinby Edgar H. lumber, 12 B'way, h B'klyn
Quinby Franklin, mer. 113 Produce Ex. h B'klyn
Quinby Joseph R. drygds. 66 Worth, h 34 E. 63d
Quinby Oliver B. shoes, 142 Duane
Quinby Stanley F. registrar, 125 Produce Ex.
Quincey Charles E. broker, 70 B'way, h The Cambridge
Quincey Charles E. & Co. brokers, 70 B'way & 15 New
Quincey Mary A. wid. George, h 435 E. 77th
Quincy Charles F. dyer, 276 Eighth av.
Quincy John D. lawyer, 287 B'way, h 85 Seventh av.
QUINCY JOHN W. & CO. pig iron, metals, nails &c. 98 William
Quincy Joseph, h 20 Irving pl.
Quincy Julia E. h 20 Irving pl.
Quincy Mining Co. 52 B'way
Quincy Samuel, bricklayer, h 223 E. 40th
Quindless Michael J. switchman, h 400 W. 52d
Quinger Barbara A. dressmkr. 326 E. 30th
Quinger George, tailor, 326 E. 30th
Quinlan Ann, wid. John, h 53 Oak
Quinlan Anna, widow, h 100 E. 83d
Quinlan Anna, wid. Timothy, h 100 E. 83d
Quinlan Benjamin H. smith, h 689 Sixth av.
Quinlan Catharine, h 462 G'wich
Quinlan Daniel, laborer, h 28 Varick
Quinlan Daniel J. police, h 131 E. 121st
Quinlan David, mason, h 251 E. 43d
Quinlan David M. liqnors, 69 Oliver
Quinlan Delia V. operator, h W. 182d n Kingsbridge rd.
Quinlan Dennis J. drygds. 214 Church, h 288 Clinton, B'klyn
Quinlan Edward, h 1441 Lex. av.
Quinlan Ellen, h 1155 Second av.
Quinlan Ellen, widow, h 8 G'wich
Quinlan Frances, wid. John, h 744 E. 9th
Quinlan Francis J. physician, 248 W. 15th
Quinlan Frederick, painter, h 154 E. 41st
Quinlan Hugh, liquors, 22 Market, h 36 Market
Quinlan James, asst. treas. 73 Sixth av. h 331 Washn. av. B'klyn
Quinlan James, clerk, h 315 W. 44th

EAST RIVER STEAM KINDLING WOOD FACTORY
1104 First Avenue, cor. E. 61st St. Orders received through all American District and Western Union Telegraph Offices FREE. *Send for Price-List.* FRED. BUSE, Prop.

Huyler's
FAMILY CHOCOLATE,
For Drinking and Cooking.
SOLD BY ALL GROCERS.

Quinlan James, driver, h 548 Broome
Quinlan James, watchman, h 303 E. 105th
Quinlan James P. clerk, h 263 W. 39th
Quinlan Jeremiah, laborer, h 491 Sixth av.
Quinlan Jeremiah, tailor, h 1762 Third av.
Quinlan Joanna, wid. James, h 94 Roosevelt
Quinlan John, bagmkr. h 276 Delancey
Quinlan John, boxmkr. h 439 Eleventh av.
Quinlan John, driver, h 460 W. 52d
Quinlan John, dyer, 247 Clinton
Quinlan John, express, 1 Hudson
Quinlan John, janitor, h 20 Exchange pl.
Quinlan John, laborer, h 239 E. 37th
Quinlan John, laborer, h 433 W. 39th
Quinlan John, police, h 22 Willett
Quinlan John, seaman, h 454 W. 19th
Quinlan John, stevedore, h 397 Eighth
Quinlan John B. grocer, 17 Carmine, 617 Eighth av. & 669 Tenth av. h 350 W. 46th
Quinlan John J. clerk, h 244 E. 55th
Quinlan John J. hardware, 118 Chambers, h 540 E. 87th
Quinlan Margaret, wid. Patrick, h Kingsbridge rd. n W. 182d
Quinlan Mary, junk, 2976 Third av.
Quinlan Mary, widow, h 709 Madison av.
Quinlan Mary, wid. Patrick, h 81 Monroe
Quinlan Mary, wid. Patrick, h 55 Rose
Quinlan Maurice, harness mkr. h 332 Madison
Quinlan Michael, express, 85 Reade, h Brownsville, L. I.
Quinlan Michael A. lawyer, 319 B'way, h 111 E. 119th
Quinlan Michael J. mason, h 206 W. 10th
Quinlan Morris, carpenter, h 1855 Third av.
Quinlan Morris, watchman, h 223 Av. A
Quinlan Nora, wid. Michael, h 309 E. 26th
Quinlan Patrick, express, 117 John & 1 Hudson, h Brownsville, L. I.
Quinlan Patrick, laborer, h 244 E. 55th
Quinlan Patrick, painter, h 350 E. 61st
Quinlan Peter, driver, h 2803 Third av.
Quinlan Philip, builder, 62 Av. D
Quinlan Robert J. clerk, h 36 Vandewater
Quinlan Thomas, laborer, h 342 E. 53d
Quinlan Thomas J. awnings, 271 Third av. h 833 Third av.
Quinlan Timothy, clerk, h 8 Forsyth
Quinlan W. I. insp. 3 Broad
Quinlan Washington, banker, 2 Wall, h 186 S. Oxford, B'klyn
Quinlan William, broker, h 1441 Lex. av.
Quinlan William, brushes, 1 New Bowery
Quinlan William, cutter, h r 518 W. 30th
Quinlan William, express, 1 Hudson, 10 Fulton & 101 Mercer
Quinlan William, finisher, h 22 Willett
Quinlan William, laborer, h 305 E. 46th
Quinlan William, publisher, 25 Chambers, h Newark, N. J.
Quinlan William J. coal, 275 W. 10th
Quinlan William J. jr. cashier, 270 B'way, h 164 S. Oxford, B'klyn
Quinlan & O'Keefe, publishers, 25 Chambers
Quinlass John, fruit, 222 E. 34th
Quinlass William F. fruit, 222 E. 34th
Quinlass J. & W. F. fruit, 222 E. 34th
Quinlin Leonard G. broker, 11 New, h 22 Washn. pl.
Quinlin L. G. & Co. brokers, 11 New & 72 B'way
Quinlisk Bridget, wid. James, h 301 E. 109th
Quinlisk William, clerk, h 447 Seventh av.
Quinlivan Jeremiah, seaman, h 571 Washn.
Quinn Alexander, smith, h 102 Charlton
Quinn Alice, wid. Francis, h 14 Manhattan
Quinn Alice, wid. Michael, h 541 W. 37th
Quinn Andrew, clerk, h 116 E. 117th
Quinn Andrew, laborer, h 212 E. 28th
Quinn Ann, candy, 548 W. 50th
Quinn Ann, wid. Michael, h 649 Second av.
Quinn Ann, wid. Peter, h 719 E. 9th
Quinn Ann, wid. Terence, h 514 E. 17th
Quinn Anna, h 147 E. 50th
Quinn Anna, dressmkr. 14 Attorney
Quinn Anna, widow, h 1699 Lex. av.
Quinn Anne, wid. Patrick, h 27 Bridge
Quinn Bartholomew, builder, 405 E. 78th
Quinn Bartholomew, liquors, 338 W. 48th
Quinn Bernard, boatman, h 695 First av.
Quinn Bernard, clerk, h 1156 Third av.
Quinn Bernard, laborer, h 453 W. 13th
Quinn Bernard, sec. 597 Sixth av. h 1156 Third av.
Quinn Bridget, sewing, h 122 W. 20th
Quinn Bridget, wid. Charles, h 1484 Second av.

Weather Strips
BROWNE'S Metallic & other kinds
Booth's Theatre Building, 23d St. & 6th Av.
The Fay Metallic Weather Strip Co.

Quinn Bridget, wid. Edward, h 152 E. 52d
Quinn Bridget, wid. Michael, h 163 Elizabeth
Quinn Bridget, wid. Thomas, h 518 E. 14th
Quinn Bridget, wid. Thomas, h 613 W. 130th
Quinn Catharine, teacher, h 409 W. 35th
Quinn Cath. wid. Bartholomew, h 108 Mulberry
Quinn Catharine, wid. Daniel, h 633 Eleventh av.
Quinn Catharine, wid. George, h 548 W. 39th
Quinn Catharine, wid. James, h 451 W. 52d
Quinn Catharine, wid. John, h 605 Tenth av.
Quinn Catharine, wid. John, h 451 W. 39th
Quinn Catharine, wid. Joseph, h 231 Monroe
Quinn Catharine, wid. Peter, h 50 Oliver
Quinn Catharine, wid. William, h 430 E. 14th
Quinn Catharine, wid. William, h 544 W. 44th
Quinn Cecilia, sewing, h 20 Oliver
Quinn Charles, express, 73 Barclay & 282 Ninth av. h 452 W. 28th
Quinn Charles, trimmer, h 79 S. 5th av.
Quinn Charles C. grocer, 516 Hudson, h 671 G'wich
Quinn Charles F. liquors, 882 Eleventh av.
Quinn Charles J. painter, 160 Maiden la.
Quinn Charles J. printer, h 410 Pearl
Quinn Christopher, fireman, h 684 Ninth av.
Quinn Cornelius, clerk, h 124 E. 108th
Quinn Cornelius, clerk, h 3 Madison
Quinn Cornelius, watchman, h 2152 Second av.
Quinn Daniel, boilermkr. h 190 Av. B
Quinn Daniel, driver, h 741 G'wich
Quinn Daniel, laborer, h 167 E. 33d
Quinn Daniel, plasterer, h 166 E. 110th
Quinn Daniel, shoes, 191 Eighth av.
Quinn Daniel, vocalist, h 507 W. 20th
Quinn Daniel A. conductor, h 1855 Third av.
Quinn Daniel F. undertaker, 336 W. 25th, h 428 W. 32d
Quinn Daniel J. driver, h 557 Hudson
Quinn David M. liquors, 69 Oliver
Quinn Delia, grocer, 603 W. 55th
Quinn Donald, machinist, h 430 E. 14th
Quinn Edmund, clerk, h 1367 First av.
Quinn Edward, driver, h 1023 Second av.
Quinn Edward, engraver, h 194 First av.
Quinn Edward, fireman, h 259 Monroe
Quinn Edward, hardware, 2582 Third av.
Quinn Edward, laborer, h 119 Bank
Quinn Edward, machinist, h 343 W. 49th
Quinn Edward, porter, h 137 W. 100th
Quinn Edward F. polisher, h 93 Tenth av.
Quinn Edward H. physician, 104 E. 10th
Quinn Eliza, sewing, h 531 W. 26th
Quinn Eliza, wid. Frank, h 146 Elm
Quinn Eliza, wid. Patrick, h 301 Rivington
Quinn Elizabeth, wid. Anderson, h 842 G'wich
Quinn Elizabeth, wid. Charles, h 26 Eldridge
Quinn Elizabeth, wid. Hugh, h 563 W. 42d
Quinn Elizabeth, wid. James, h 412 E. 79th
Quinn Elizabeth, wid. Richard, h 258 W. 32d
Quinn Ellen, dressmkr. 304 E. 59th
Quinn Ellen, wid. John, h 833 Eleventh av.
Quinn Ellen, wid. Thomas, h 555 W. 42d
Quinn Eugene, smith, h 112 E. 119th
Quinn Felix, carpenter, h 339 W. 44th
Quinn Felix, driver, h 106 Bedford
Quinn Francis, carpenter, h 432 W. 45th
Quinn Francis, clerk, h 231 E. 30th
Quinn Francis, collector, h 484 Willis av.
Quinn Francis, laborer, h 865 Ninth av.
Quinn Francis, smith, h 445 W. 32d
Quinn Francis J. paver, h 528 W. 39th
Quinn Francis R. carpenter, h 435 W. 46th
Quinn Frank, clerk, h 224 E. 46th
Quinn Frank P. watchman, h 405 W. 25th
Quinn George, clerk, h 260 W. 25th
Quinn George, driver, h 608 W. 45th
Quinn George, drygds. 677 Ninth av.
Quinn George B. printer, h 230 E. 44th
Quinn George J. ironwkr. h r 134 W. 19th
Quinn Harry B. police, h 539 E. 149th
Quinn Henry, coachman, h 34 E. 40th
Quinn Henry, driver, h 747 Sixth
Quinn Henry, engineer, h 223 W. 60th
Quinn Henry, grocer, 442 W. 42d

FURNACES, RANGES, Fireplace Heaters. | Richardson & Morgan Co. | 92 Beekman St.
See adv. pages 38 & 39 Pink Sheets Back of Book.

THOMAS L. JAMES, *Prest.*,
A. VAN SANTVOORD, *V. Prest.*,
JOHN H. VAN WORMER,
Sec'y and Gen. Man.

THE LINCOLN SAFE DEPOSIT CO.
FIRE-PROOF STORAGE WAREHOUSE.
32 TO 38 EAST 42D STREET.

Safes Rented. . . . Plate stored under guarantee. Fire-proof storage for household effects.

AIX-LA-CHAPELLE
KAISER WATER
REFRESHING, DIETETIC TABLE WATER
BEST IN THE WORLD
Luyties Brothers
New York
Agents U.S.A.

Quinn Henry, liquors, 77 Cherry, h 39 Madison
Quinn Henry H. penmkr. h 17 Grove
Quinn Henry J. molder, h 152 E. 39th
Quinn Henry M. printer, h 51 Macdougal
Quinn Hugh, bottler, 136 E. 25th
Quinn Hugh, fitter, h 35 Vandewater
Quinn Hugh, insp. h 548 W. 50th
Quinn Hugh, mason, h 303 E. 123d
Quinn Hugh, plasterer, h 243 E. 47th
Quinn Hugh, shoemkr. h 405 W. 54th
Quinn Hugh F. asst. sec. 165 B'way
Quinn Isabella, janitress, h 49 E. 128th
Quinn Isabella, wid. John, h 831 Eleventh av.
Quinn James, candy, 832 Madison
Quinn James, carpenter, h 207 E. 80th
Quinn James, clerk, h 341 E. 115th
Quinn James, coachman, h 236 W. 54th
Quinn James, collector, h 265 First av.
Quinn James, contractor, 1483 Av. A
Quinn James, driver, h 345 E. 121st
Quinn James, ice, 135 Baxter
Quinn James, janitor, h 1628 Lex. av.
Quinn James, junk, 551 W. 49th
Quinn James, laborer, h 335 E. 125th
Quinn James, liquors, 315 W. 25th, h 317 W. 25th
Quinn James, liquors, 426 W. 46th
Quinn James, police, h Anderson av. n Birch
Quinn James, police, h 1685 Ninth av.
Quinn James, smith, h 345 Spring
Quinn James, trucks, h 846 Eleventh av.
Quinn James, waiter, h 238 E. 42d
Quinn James C. lawyer, 335 B'way, h 367 W. 36th
Quinn James F. clerk, h 740 E. 9th
Quinn James F. driver, h 134 W. 50th
Quinn James H. ice, h 199 W. 10th
Quinn James J. brakeman, h 35 E. 83d
Quinn James J. weigher, h 634 Third av.
Quinn John, h 559 W. 51st
Quinn John, baker, h 529 W. 47th
Quinn John, beer, 341 W. 40th
Quinn John, bricklayer, h 307 E. 125th
Quinn John, clerk, h 7 Clarke
Quinn John, clerk, h 539 W. 44th
Quinn John, coachman, h 18 E. 34th
Quinn John, cooper, 32 Stone, h 56 Dean, B'klyn
Quinn John, cooper, h 456 W. 16th
Quinn John, corks, r 301½ Elizabeth
Quinn John, driver, h 324 Henry
Quinn John, driver, h 753 Ninth av.
Quinn John, engineer, h 130 Leonard
Quinn John, fireman, h 314 E. 73d
Quinn John, fish, 1388 Third av.
Quinn John, laborer, h 317 E. 73d
Quinn John, laborer, h 527 W. 50th
Quinn John, liquors, 402 E. 20th, h 344 First av.
Quinn John, liquors, 570 First av. h 573 First av.
Quinn John, liquors, 801 Second av. h 64 Vandam
Quinn John, maltster, h 310 W. 41st
Quinn John, ostler, h 607 Third av.
Quinn John, painter, h 305 Av. A
Quinn John, painter, h 531 W. 44th
Quinn John, police, h 449 W. 32d
Quinn John, porter, h 1052 Tenth av.
Quinn John, printer, h 724 Eleventh av.
Quinn John, shoer, 450 Eleventh av.
Quinn John, smith, h 27 Desbrosses
Quinn John, switchman, h 2704 Eighth av.
Quinn John, tailor, 672 Tenth av.
Quinn John D. waiter, h 512 Second av.
Quinn John F. carpenter, h 535 W. 51st
Quinn John F. (Rev.) h 343 W. 25th
Quinn John F. stable, 210 First av.
Quinn John F. stable, 139 W. 24th
Quinn John F. stenographer, 54 Bond, h 152 E. 52d
Quinn John H. machinist, h 335 E. 33d
Quinn John J. clerk, h 74 Eighth av.
Quinn John J. laborer, h 437 W. 46th
Quinn John J. liquors, 2199 Second av.
Quinn John J. painter, 298 First av.
Quinn John J. painter, h 543 Tenth av.
Quinn John J. printer, h 50 Oliver
Quinn John J. stables, 66 E. 125th & 158 W. 124th, h 14 E. 125th
Quinn John P. printer, h 69 Carmine
Quinn Joseph, keeper, h 304 E. 31st
Quinn Joseph, laborer, h 411 W 16th
Quinn Joseph, sawyer, h 547 W. 30th
Quinn Joseph, shoes, 382 Third av.
Quinn Joseph F. mason, h 307 W. 134th
Quinn Joseph F. stenographer, h 241 Spring
Quinn Joseph H. finisher, h 645 Tenth av.
Quinn Joseph H. watchman, h 1666 Second av.
Quinn Joseph T. laborer, h 756 Tenth av.
Quinn Julia, widow, h 848 First av.
Quinn Julia, wid. Patrick, h 208 E. 39th
Quinn Lawrence, hatter, h 31 Marion
Quinn Lawrence H. liquors, 31 W. 18th, h 208 E. 39th
Quinn Lawrence R. police, h 157 E. 72d
Quinn Louisa, sewing, h 324 E. 29th
Quinn Margaret, sewing, h 244 W. 20th
Quinn Margaret, wid. John, h 633 Eleventh av.
Quinn Margaret, wid. John, h 608 Water
Quinn Margaret, wid. Patrick, h 118 E. 4th
Quinn Mark S. shoemkr. h 404 E. 29th
Quinn Martin, laborer, h 304 E. 35th
Quinn Martin, laborer, h 239 W. 61st
Quinn Martin J. clerk, h 13 Bethune
Quinn Mary, h 513 E. 18th
Quinn Mary, h 322 E. 33d
Quinn Mary, dressmkr. 47 W. 66th
Quinn Mary, grocer, Kingsbridge rd. n W. 175th
Quinn Mary, teacher, h 36 King
Quinn Mary, wid. Christopher, h 310 Tenth av.
Quinn Mary, wid. John, h Lane av. n Leggett av.
Quinn Mary, wid. Michael, h 1975 Third av.
Quinn Mary, wid. Michael, h 418 W. 47th
Quinn Mary, wid. Patrick, h 102 James
Quinn Mary, wid. Patrick, h 439 W. 26th
Quinn Mary, wid. Thomas, h 502 W. 16th
Quinn Mary A. h 420 W. 32d
Quinn Mary A. wid. Patrick, h 106 King
Quinn Matthew, clerk, h 372 W. 46th
Quinn Matthew, laborer, h 213 E. 73d
Quinn Matthew, laundry, 912 Sixth av. h 818 Sixth av.
Quinn Matthew, machinist, h 110 E. 120th
Quinn Matthew, plumber, h Pelham av. c Kingsbridge rd.
Quinn Matthew, tailor, 280 W. 11th
Quinn Michael, bartender, h 1989 Second av.
Quinn Michael, butcher, h 867 First av.
Quinn Michael, cork, 287 Mott
Quinn Michael, driver, h 510 W. 49th
Quinn Michael, engineer, h 445 E. 13th
Quinn Michael, laborer, h 2207 Bathgate av.
Quinn Michael, laborer, h 227 W. 67th
Quinn Michael, liquors, 571 Eleventh av. h 66 W. 43d
Quinn Michael, liquors, 40 Mott, h 51 Mott
Quinn Michael, mason, h 133 Eldridge
Quinn Michael, molder, h 776 Tenth av.
Quinn Michael, painter, h 509 W. 19th
Quinn Michael, polisher, h 445 W. 37th
Quinn Michael, porter, h 116 Madison
Quinn Michael, watchman, 221 E. 35th
Quinn Michael, watchman, h 713 Washn.
Quinn Michael F. clerk, h 1706 Third av.
Quinn Michael J. insp. 60 South, h 372 Putnam av. B'klyn
Quinn Michael J. painter, h 672 Third av.
Quinn Mortimer, dresser, h 537 W. 49th
Quinn Owen, coachman, h 135 W. 51st
Quinn Owen M. plumber, h 160 E. 54th
Quinn Patrick, h 413 E. 22d
Quinn Patrick, baker, h 191 Elizabeth
Quinn Patrick, baker, h 161 Lewis
Quinn Patrick, builder, 451 W. 57th
Quinn Patrick, cutter, h 228 E. 110th
Quinn Patrick, designer, h 312 E. 26th
Quinn Patrick, grocer, 253 W. 46th, h 231 W. 46th
Quinn Patrick, laborer, h 11 E. 134th
Quinn Patrick, laborer, h 424 W. 53d
Quinn Patrick, mason, h Tenth av. n W. 159th
Quinn Patrick, ostler, h 2354 First av.
Quinn Patrick, packer, h 62 Sullivan
Quinn Patrick, pedlar, h 555 W. 51st
Quinn Patrick, plumber, h 630 E. 11th
Quinn Patrick, plumber, 244 W. 20th
Quinn Patrick, shoemkr. h 590 Second av.
Quinn Patrick, shoer, h 341 W. 40th
Quinn Patrick, smith, h 228 E. 102d

MERCHANTS EXCHANGE NAT. BANK OF THE CITY OF N. Y.
SOLICITS YOUR ACCOUNT. 257 Broadway.
PHINEAS C. LOUNSBURY, Prest. ALLEN S. APGAR, Cashier.

C. N. JORDAN, *President.*
CHARLES J. CANDA, *Vice-President.*
THE WESTERN NATIONAL BANK,
CAPITAL, $3,500,000.
F. BLANKENHORN, *Cashier.*
H. A. SMITH, *Asst. Cashier.*

Quinn Patrick, teas, 846 Second av. h B'klyn
Quinn Patrick, upholsterer, h 183 Seventh
Quinn Patrick H. clerk, h 347 W. 38th
Quinn Patrick H. smith, 549 W. 15th, h 825 Washn.
Quinn Patrick J. clerk, h 643 Hudson
Quinn Patrick J. condnctor, h 1663 Fordham av.
Quinn Patrick J. driver, h 29 Clarkson
Quinn Patrick J. painter, h 1979 Third av.
Quinn Patrick T. fireman, h 171 E. 86th
Quinn Paul, clerk, h 15 Abingdon sq.
Quinn Peter, beer, 2346 Second av. h 476 E. 119th
Quinn Peter, blankbks. 196 Fulton, h 2273 Second av.
Quinn Peter, clerk, h 227 Seventh av.
Quinn Peter, driver, h 207 W. 41st
Quinn Peter, liquors, 109 Varick
Quinn Peter, packer, h 324 E. 11th
Quinn Peter, steward, h 70 W. 43d
Quinn Pierce J. lawyer, 51 Chambers, h 16 W. 132d
Quinn Richard, insp. h 258 W. 32d
Quinn Robert, h 32 Laight
Quinn Robert, police, h 661 Washn.
Quinn Robert, watchman, h 65 Charlton
Quinn Robert J. clerk, h 52 Macdougal
Quinn Rosanna, wid. Hugh, grocer, 419 E. 113th
Quinn Sarah, wid. John, h 339 E. 104th
Quinn Sarah A. bdgh. 72 Ninth av.
Quinn Stephen, shoemkr. h 101 Washn.
Quinn Susan M. wid. Arthur, h 236 W. 35th
Quinn Terence, liquors, 135 Seventh av.
Quinn Thomas, h 558 Seventh av.
Quinn Thomas, coachman, h 411 W. 54th
Quinn Thomas, driver, h 48 Manhattan
Quinn Thomas, fruit, 109 Av. B. h r 185 Seventh
Quinn Thomas, laborer, h 416 E. 10th
Quinn Thomas, machinist, h 206 E. 76th
Quinn Thomas, police, h 340 E. 82d
Quinn Thomas, porter, h 396 G'wich
Quinn Thomas, shoer. 76 S. 5th av.
Quinn Thomas, waiter, h 238 William
Quinn Thomas F. clerk, h 3 Madison
Quinn Thomas J. (Rev.) h 15 Barclay
Quinn Thomas J. weaver, 55 Franklin, h 108 Mulberry
Quinn Thomas S. stevedore, 60 South, h 151 Hancock, B'klyn
Quinn Thomas S. undertaker, 519 W. 40th
Quinn Thomas S. & Sons, undertakers, 519 W. 40th
Quinn Thomas S. jr. undertaker, 519 W. 40th
Quinn Thomas W. clerk, h 154 E. 44th
Quinn Timothy, driver, h 402 E. 31st
Quinn William, h 344 First av.
Quinn William, h 312 Spring
Quinn William, clerk, h 332 E. 9th
Quinn William, driver, h 271 Delancey
Quinn William, eatingh. 114½ Bowery, h 509 Monroe, B'klyn
Quinn William, laborer, h 352 W. 12th
Quinn William, shoer, h 8 Jones
Quinn William, smith, h 40 Rutgers
Quinn William B. carpenter, h 450 W. 55th
Quinn William E. clerk, h 453 W. 33d
Quinn William F. clerk, h 261 W. 4th
Quinn William F. driver, h 330 E. 29th
Quinn William F. lawyer, 335 B'way, h 367 W. 36th
Quinn William H. h 229 E. 104th
Quinn William H. carpenter, h 943 Third av.
Quinn William H. fireman, h 856 Ninth av.
Quinn William H. hardware, 99 Chambers, h 208 Prospect pl. B'klyn
Quinn William J. boilermkr. h 416 E. 10th
Quinn William J. carpenter, h 631 E. 11th
Quinn William L. diver, h 156 E. 87th
Quinn William T. cooper, 9 South, h 234 E. 86th
Quinn William T. engineer, h 312 Spring
QUINN W. H. & CO. hardware, 99 Chambers
Quinn & Hall, stevedores, 60 South
Quinn's Daniel, Sons, undertakers, 336 W. 25th
Quintana Antonio Y. mer. 120 Front, h 1183 Third av.
Quintard Chauncey T. police, h St. Nicholas av. n W. 155th
Quintard Edward A. pres. 58 Bowery, & v. pres. 253 B'way, h 222 W. 45th
Quintard George W. iron, 735 E. 11th, & v. pres. 147 Av. D. h 42 W. 33d
Quintard James W. supplies, 66 Pine, h Portchester, N. Y.
Quintard Theodore F. asst. cashier, 7 Nassau, h Norwalk, Ct.
Quintern Sophia, wid. Edward, h 260 W. 33d
Quintero Teofilo, barber, h 125 G'wich av.
Quintini Donato, meat, 70 Thompson, h 27 Mulberry
Quintini Peter, meat, 70 Thompson, h 73 Thompson
Quintini Brothers, meat, 70 Thompson
Quinton Frances, wid. Samuel, h 45 Seventh av.
Quinton John, varnisher, h 30 Renwick
Quinton William, boilermkr. h 419 G'wich
Quipp Jonathan B. supt. 31 Gold
Quirein Frederick, meat, 525 W. 40th
Quirein John, provns. 171 Franklin
Quirk Alice, wid. John, h 57 Dey
Quirk Alice H. bdgh. 476 W. 34th
Quirk Andrew S. liquors, 740 Seventh av. h 200 W. 49th
Quirk Ann, wid. Michael, h 857 First av.
Quirk Anna, wid. Patrick, h 49 Av. D
Quirk Catharine, dressmkr. 120 W. 20th
Quirk Catharine, wid. Patrick, h 108 W. 17th
Quirk David, cooper, h 316 E. 83d
Quirk Dennis, h 245 E. 124th
Quirk Dennis J. drugs, 224 Av. B, & physician, 205 E. 14th
Quirk Elizabeth, dressmkr. 21 Mott
Quirk Elizabeth wid. John, h 524 W. 49th
Quirk Ellen, wid. Michael, h 442 W. 32d
Quirk George, laborer, h Union n Ogden av.
Quirk James, carpenter, h 530 W. 45th
Quirk James, driver, h 222 E. 65th
Quirk James, junk, 14 Carlisle, h 220, 12th, B'klyn
Quirk James, laborer, h 249 W. 29th
Quirk James, police, h 384 Eighth
Quirk James, smith, h 324 First av.
Quirk James D. clerk, h 302 E. 12th
Quirk James H. porter, h 424 W. 55th
Quirk John, bartender, h 450 W. 16th
Quirk John, driver, h 332 E. 22d
Quirk John, farmer, h 443 W. 13th
Quirk John, laborer, h 227 E. 117th
Quirk John, mason, h 424 W. 16th
Quirk John D. eatingh. 436 Second av. h 240 E. 23d
Quirk John E. liquors, 4 Church, h 236 W. 16th
Quirk John F. (Rev.) prof. Fordham
Quirk John M. bartender, h 450 W. 16th
Quirk Joseph F. carrier, h 316 E. 83d
Quirk Mary, dressmkr. 245 E. 124th
Quirk Mary, wid. Thomas, grocer, 450 W. 16th, h 452 W. 16th
Quirk Mary B. wid. Oscar, h 28 Charlton
Quirk Mary H. wid. John, h 236 E. 42d
Quirk Michael, brewer, h 229 W. 20th
Quirk Patrick, liquors, 423 W. 16th
Quirk Patrick, porter, h 331 E. 59th
Quirk Patrick J. contractor, 466 E. 149th
Quirk Patrick J. foreman, h 321 E. 117th
Quirk Patrick J. stairbldr. 23 E. 111th, h 410 E. 113th
Quirk Philip, trucks, h r 12 Gansevoort
Quirk Richard, h 31 W. 92d
Quirk Stephen G. safes, 72 Maiden la. & 7 Liberty, h 135 E. 113th
Quirk Thomas, clerk, h 329 E. 59th
Quirk Thomas, laborer, h 400 E. 48th
Quirk Thomas J. baker, h 164 E. 106th
Quirk William, paver, h 339 E. 80th
Quirk William H. smith, h 316 E. 83d
Quirolo Felix, presser, 117 Prince, h Hoboken
Quirolo & Rousseau, pressers, 117 Prince
Quist Andrew M. toolmkr. h 433 W. 52d
Quist Edward, h 161 E. 48th
Quist Thomas, machinist, h 771 E. 163d
Quistwater Louis J. rigger, h 837 Tenth av.
Quitman Abraham, clerk, h 336 E. 86th
Quitman David, tailor, h 123 Seventh
Quitman Maurice D. jeweler, 534 B'way, h 221 E. 48th
Quittner Bernard, tailor, 125½ Forsyth
Quiver (periodical) 106 Fourth av.
Quoll Eliza J. wid. William, h 12 Gay
Quong Chung Hing, grocer, 21 Mott
Quong Ying Lung, grocer, 16 Mott
Quonn James, waiter, h 101 Macdougal
Quoos Edmund, brewer, h W. 122d e Eighth av.
Quosbarth Charles L. surg. insts. 508 Pearl, h 249 E. 106th
Quosbarth Eva, surg. insts. 508 Pearl, h 249 E. 106th
Quosig Catharine, nurse, h 205 E. 88th
Quosig Jacob, pianomkr. h 205 E. 88th

MADE FROM PURE CREAM. | HORTON'S ICE CREAM. | French, Italian and American.

Examines and Guarantees Titles to Real Estate. Fixed Charges which include "Disbursements."
RAA

TITLE GUARANTEE AND TRUST Co.
1616

55 LIBERTY ST., New York.
26 COURT ST., Brooklyn.
RAD

R

Raab Adam, barber, 405 E. 16th
Raab Albert, casemkr. h 571 E. 151st
Raab Alexander, beer, 315 E. 9th
Raab Alois, kalsominer, h 201 Forsyth
Raab August, tailor, h 201 Forsyth
Raab Caspar, carpenter, h 106 Delancey
Raab Charles, eatingh. 796 Tenth av. h 448 E. 55th
Raab Charles, stenographer, h 2353 First av.
Raab Daniel, beer, 78 First
Raab Esther, wid. Meyer, h 187 Rivington
Raab Frances, wid. Charles, h 5 Canal
Raab Frederick W. h 439 W. 39th
Raab George, tailor, h 427 E. 15th
Raab Gottlob, cabinetmk. h 112 Third
Raab Henry, candy, 434 W. 19th
Raab John, baker, 30 Clinton
Raab John, clerk, h 1647 First av.
Raab John, grocer, 606 E. 13th
Raab John A. carpenter, h 244 W. 18th
Raab Margaret, wid. Louis, h 416 Sixth
Raab Rudolph, furrier, h 209 Fifth
Raab Wilhelmina, wid. George, h 804 Lex. av.
Raab William, real estate, h 804 Lex. av.
Raabe Charles, dyer, 178 Clinton
Raabe Charles, shoes, 42 Columbia
Raabe Erwin, baker, 31 Bond
Raabe Frederick, machinist, h 442 E. 84th
Raabe Henry, cabinetmkr. 321 W. 64th, h 177 W. 63d
Raabe Henry & Sons, cabinetmkrs. 321 W. 64th
Raabe Henry F. barber, 39 Columbia
Raabe Herman, cabinetmkr. 321 W. 64th, h 177 W. 63d
Raabe Julius, finisher, h 121 Delancey
Raabe Louis, clerk, h 164 E. Houston
Raabe Otto L. clerk, h 442 E. 84th
Raabe Wm. cabinetmkr. 321 W. 64th, h 177 W. 63d
Rab Charles, furs, 438 B'way, h 722 Lex. av.
Rabadan Balthasar, cigars, 1543 Park av.
Rabadan Charles W. clerk, h Earnescliff pl. n Marion av.
Rabbage Henry, watchman, h 282 W. 11th
Rabbe Frederick, grocer, 175 Hester, h 173 Hester
Rabbitt Christopher, police, h E. 169th n Jerome av.
Rabbitt Edward, molder, h 723 E. 153d
Rabbitt Patrick, police, h 454 W. 48th
Rabe Bartholomew, fitter, h 70 Essex
Rabe Carl, tailor, h 90 Laight
Rabe Charles, h 2152 Second av.
Rabe Chas. grocer, 105 W. Houston, h 167 Bleecker
Rabe Charles H. shoes, 91 Nassau, h 573 Hudson
Rabe Emil, gilder, h 1835 Third av.
Rabe Frank, collector, h 244 E. 52d
Rabe Frederick E. physician, 227 W. 42d
Rabe Henry, molder, h 320 E. 80th
Rabe Henry L. stable, 336 W. 27th, h 316 W. 27th
Rabe Henry W. liquors, 119 W. 10th
Rabe Minna, milliner, 3415 Third av.
Rabe Robert, machines, 511 Sixth
Rabe Rudolph F. lawyer, 243 B'way, h 406 Bloomfield, Hoboken
Rabe William, plumber, h 199 Av. B
Rabe & Keller, lawyers, 243 B'way
Rabel Jacob, shoes, 578 Grand
RABELL CHARLES F. dentist, 109 W. 22d
Rabenstein Frederick, beer, 2459 Second av.
Rabenstein Leonard, brewer, h 1731 Second av.
Rabenstein William, waiter, h 74 Division
Rabenstein William jr. provns. 1440 Second av.
Raber Charles, barber, h 1218 First av.
Raber Charlotte, wid. Wenzel, h 567 Courtlandt av.
Raber Jacob, barber, 1256 Second av. h 438 E. 66th
Raber Samuel P. treas. 91 Liberty
Raberg Mina, wid. Bernhard, h 343 E. 9th
Rabiner Herman, clerk, h 1472 First av.
Rabiner Jacob, real estate, 322 E. 86th
Rabiner Meyer, grocer, 35 E. B'way
Rabiner Rachel, grocer, 20 Chrystie
Rabing John, cutler, 95 W. B'way
Rabinovitz Abraham, cleaner, 90 Bayard, h 52 Chrystie
Rabinowich Hirsh, clothing, 43 Canal, h 16 Ludlow
Rabinowitz David, butcher, h 52 Hester
Rabinowitz Hyman, cloakmkr. h 125 Orchard
Rabinowitz Isaac, h. furng. 176 Clinton
Rabinowitz Jacob, clothing, 102 Prince, h 214 E. B'way
Rabinowitz Joseph, pedlar, h 234 E. 108th
Rabitte Charles L. jeweler, 437 B'way, h B'klyn
Rabitte C. L. & Co. jewelry, 437 B'way
Raboch Wenzel A. musician, h 415 W. 34th
Rabold William, builder, 876 Sixth av.
Raborg H. Mason, drygds. 56 Worth
Raborg Julia G. h 129 E. 35th
Raboteau J. B. sponges, 72 William
Rabould John, express, 315 E. 121st
Rabuchin Isaac, shirtmkr. h 17 Rutgers pl.
Rabus Charles A. liquors, 52 Lex. av.
Rabus George, waiter, h 64 Essex
Rabut Charles, machinist, h 2 Patchin pl.
Raby Henry, clerk, h 392 Bleecker
Raby William, patternmkr. h 538 W. 47th
Race Eli A. clerk, h 70 W. 11th
Race Henry W. agent, h 1834 Lex. av.
Racer Adolph E. express, 34 B'way, h 289 Third av.
Racer Augusta, wid. Bernhard, h 289 Third av.
Racey Charles H. clerk, h 356 E. 72d
Racey Paul, cook, h 320 E. 26th
Racey Robert H. lawyer, 25 Chambers, h 241 E. 61st
Racey Walter, clerk, h 356 E. 72d
Rache George H. broker, 60 B'way
Rachel George W. physician, 326 E. 19th
Rachkowsky Elias, school, 47 E. B'way, h 22½ Catharine
Rachmann Brothers, glass, 59 Park pl.
Rachmil Abram, musician, h 41 Eldridge
Rachota Joseph, tailor, h 218 Av. A
Rachow John, liquors, 252 W. 28th
Racine Alexander, painter, h 127 E. 110th
Racine Jules, watches, 1 Maiden la.
Racine Theresa, wid. Thomas, grocer, 187 W. Houston
Racine Wagon & Carriage Co. 155 Spring
Rack Abraham, tailor, h 29 Essex
Rack Frank C. baker, 670 Eighth av.
Rack George, finisher, h 461 W. 35th
Racker Dorothea, wid. Frederick, h 78 Third
Racker Henry A. broker, 32 Liberty, h 59 W. 9th
Rackett E. Everett, broker, 52 South, h Orient, L. I.
Rackett & Brother, brokers, 52 South
Racky Edmund, clerk, h 113 Christopher
Racky John, liquors, 21 Frankfort
Ract Bernard, militarygds. 767 B'way
Ract John J. militarygds. 2 Union sq. E.
Radcel Philip, tailor, 623 E. 12th
Radcliff Margaret, wid. Isaac, bdgh. 544 W. 52d
Radcliff William, h 67 E. 113th
Radcliff William W. clerk, h 542 W. 52d
Radcliffe Andrew, clerk, h 325 W. 30th
Radcliffe Augustus C. diamonds, 82 Nassau, h 533 Lex. av. B'klyn
Radcliffe Charles W. meat, h 156 E. 82d
Radcliffe James A. mer. 84 W. B'way, h 303 Clermont av. B'klyn
Radcliffe Robert D. lawyer, 76 Beekman, h 132 W. 58th
Radcliffe Squires, felting, 206 West, h Little Falls, N. J.
Radde Louis E. G. publisher, 31 Barclay, h The Albany
Radde Wm. publisher, 31 Barclay, h 1215 B'way
Radde William & Son, publishers, 31 Barclay
Radebold William, builder, h 2359 First av.
Radell Carl, carpenter, h 643 E. 11th
Rademacher Albert E. grocer, 345 W. 38th
Rademacher Anthony, barber, h 418 E. 119th
Rademacher Herman, taxidermist, 171 Forsyth
Rademacher Wilhelmina, wid. John, h 540 W. 49th
Rademacher William H. shirts, 434 B'way, h Newark, N. J.
Rademacher & Maxwell, shirts, 434 B'way
Rader Adolph, buttonholemkr. h 2 Norfolk
Rader Anton, cigarmkr. h 338 E. 73d
Rader Bernhard, pedlar, h 125 Broome
Rader Christopher, h 204 W. 17th
Rader David, eatingh. 15 Wooster, h 51 Allen
Rader Gustave, carpenter, h 519 Courtlandt av.
Rader Gustavus W. pipe, 611 W. 51st & 606 W. 52d, h 157 W. 61st
Rader Henry, cabinetmkr. h 641 Tenth av.
Rader Israel, tailor, h 215 Broome
Rader John, conductor, h 328 W. 16th
Rader Louis, tailor, h 217 Broome
Rader Louis B. clerk, h 159 W. 131st
Rader Martin, barber, 138 Crosby, h 1390 Ninth av.
Rader William, weaver, h 559 W. 50th
Rader G. W. & Co. pipe, 611 W. 51st & 606 W. 52d
Raders Frederick, liquors, 19 Gold, h 25 Platt
Radesky Henry, liquors, 42 Barclay, h 241 E. 18th
Radford David, painter, h 212 E. 81st

Hartshorn's Shade Rollers. Notice name of Stewart Hartshorn in script on labels, and avoid being fooled.

HENRY W. CANNON, *Pres.*
WILLIAM H. PORTER, *Cash.*
WM. H. SHEPARD, *Notary.*

CHASE NATIONAL BANK,
Cor. Pine & Nassau Sts.

Capital, - $500,000.
Surplus and undivided profits, $528,560.25.

Radford George J. police, h 106 W. 40th
Radford George K. architect, 76 Bible h. h Pelham Manor, N. Y.
Radford John, painter, Tenth av. n W. 156th, h W. 160th n Tenth av.
Radford Joseph, clerk, h 114 W. 100th
Radford Lewis, h 30 W. 46th
Radford Lewis, tailor, 224 Grand, h 70 W. 93d
Radford Robert H. engraver, 28 John, h Plainfield, N. J.
Radford Wm. H. eatingh. Central pk. h 102 W. 41st
Radford William L. ins. 50 Wall, h 30 W. 46th
Radice Pasquino S. meat, 126 Mott, & beer, 128 Mott
Radigan Ann, wid. Thomas, h 542 E. 11th
Radigan Elizabeth, wid. John, h 313 E. 35th
Radigan John, plumber, 763 Third av.
Radigan William, bagmkr. h 42 Oliver
Radin Abraham, clerk, h 100 Forsyth
Radin Harris, clothing, 48 E. B'way
Radin Marcus, liquors, 18 Orchard
Radin Moses, hosiery, 309 Canal, h 76 Canal
Radin & Oshinsky, clothing, 48 E. B'way
Radisch Herman, musician, h 242 Rivington
Raditch Rudolph, musician, h r 171 Second
Radix Mfg. Co. centreboards, 39 Old sl.
Radle Frank, upholsterer, h 171 Forsyth
Radle Frederica, wid. John, sawing, 611 W. 36th, h 609 W. 36th
Radlein Adolph, h Brook av. n Third av.
Radlein John H. clerk, h 311 Willis av.
Radlein Nicholas, cabinetmkr. h 320 E. 40th
Radler George, carpenter, h 301 E. 101st
Radler Kiva, jeweler, 66 Nassau, h 319 E. 79th
Radley Francis, finisher, h 4 Birmingham
Radley Frank X. trimmings, 502 E. 74th
Radley George, real estate, 1505 B'way, h 344 W. 46th
Radley Ignatius, h 344 W. 46th
Radley John B. iron, 214 E. 37th, h Mt. Vernon, N. Y.
Radley John J. iron, 214 E. 37th, h Mt. Vernon, N. Y.
Radley Joseph, findings, 218 Av. A.
Radley Margaret, wid. Joseph, h 249 W. 38th
Radley Peter, h 324 W. 47th
Radley Thomas, baker, h 110 Monroe
Radley & Greenough, trimmings, 502 E. 74th
Radliff David D. clerk, h 20 Bethune
Radliff Gerard F. clerk, h 208 W. 17th
Radloff Eva, hair, 110 Essex
Radloff Frederick, polisher, h 110 Essex
Radloff Henry C. bdgh. 5 Albany
Radloff Jacob H. liquors, 119 Roosevelt, h 260½ Water
Radloff Ludwig, painter, 630 Third av.
Radmann Charles, carpenter, h 400 E. 73d
Radner Catharine, wid. Frederick, h 430 W. 42d
Radner George, driver, h 428 W. 39th
Rado Charles, polisher, h 174 Third
Rado Christian, h 100 Second av.
Rado Peter, janitor, h 239 E. Houston
Rado Robert H. clerk, h 184 Seventh
Radomsky Julius, baker, 694 Ninth av.
Radt Julius, clerk, h 1198 Lex. av.
Radt Max, clerk, h 1198 Lex. av.
Radtke Albert, watchmkr. h 288 Third av.
Radtke Frederick W. beer, 218 Chrystie
Radtke Gustavus A. publisher, 6 E. 18th, h 325 Second av.
Radtke Otto, cooper, h 218 E. 89th
Radtke, Lauckner & Co. etchings, 6 E. 18th
Radumsky Hugo, beer, 260 W. 33d
Raduziner Adolph, jeweler, 140 Essex
Radway Anna E. wid. John, h 104 W. 71st
Radway John S. pres. 32 Warren, h 151 W. 72d
Radway Mary J. h 333 W. 57th
Radway & Co. pat. meds. 32 Warren
Rady John, conductor, h 1363 Fulton av.
Rady Michael, laborer, h 403 E. 22d
Radzinski Charles A. pianomkr. h 2469 Eighth av.
Radzinsky George, carpenter, h 539 W. 110th
Radzinsky Louis, organbldr. h 1847 Ninth av.
Rae Albert B. (Rev.) h 325 Willis av.
Rae Bartholomew, laborer, h Whitlock av. n Lane av.
Rae Charles, boats, h Oak Point
Rae Charles A. clerk, h 325 Willis av.
Rae Charlotte, wid. William, h 56 Gouverneur
Rae Frederick, machinist, h 295 E. 4th
Rae George M. carpenter, h 325 Willis av.
Rae Giles, tailor, 865 Sixth av. h 923 Home
Rae Hugh E. shoer, 169 E. 120th, h 237 E. 121st

MEMORY.

Unlike artificial systems. Any book learned in one reading. Largest classes on record in the principal cities, colleges, etc.

Prospectus, POST FREE, from

Prof. A. LOISETTE,

237 FIFTH AVENUE, N. Y.

Rae John, boxmkr. h 268 W. 38th
Rae John, engineer, h 229 W. 12th
Rae John, plasterer, h W. 122d n Tenth av.
Rae Mary, wid. David, h 526 E. 141st
Rae Matthew, carpenter, h 325 Willis av.
Rae Robert, engines, 444 Water, h 362 Nostrand av. B'klyn
Rae Rosanna, wid. Thomas, h W. 122d n Tenth av.
Rae Thomas, builder, 405 W. 24th, h 91½ Garden, Hoboken
Rae Virginia, wid. John, h 555 E. 144th
Rae & Mulgrew, builders, 405 W. 24th
Raebaer Rae, outfitter, 4 W. 22d, h 1417 Lex. av.
Raebel Frank O. printer, h 440 E. 86th
Raebel Martin, driver, h 1638 Third av.
Raeder Max, presser, h 72 Suffolk
Raeder Paul, laborer, h B'way n W. 130th
Raeder Peter jr. grocer, 68 Suffolk
Raedig Adam, police, h 85 Essex
Raedig John, janitor, h 128 Pearl
Raedig John N. h 85 Essex
Raedle Carl A. meat, 616 E. 9th
Raedlein William, engineer, h 141 E. 4th
Raedler Jacob, upholsterer, h 820 Second av.
Raefle Frederick, bartender, h 338 E. 9th
Raefle Gustav, bartender, h 212 E. 40th
Raefle Maximilian G. physician, 112 E. 10th
Raefle Maximilian S. h 31 E. 62d
Raefler Gustave, builder, 453 W. 48th
Raefler Morris, pedlar, h 260 Delancey
Raegener Louis C. lawyer, 280 B'way, h 909 President, B'klyn
Raehmann Jacob, pianomkr. h 401 E. 29th
Raehse August, candy, 619 First av.
Raehse August, cigars, 1413 Second av.
Raeihle Frederick J. plumber, h 638 E. 11th
Raeihle Julia, wid. Godfrey, h 618 E. 11th
Raepple Henry, grocer, 211 Fifth
Raepple Louisa, wid. Anton, h 211 Fifth
Raettig Charles, civil eng. 24 State
Raetzer William G. tailor, 84 Pitt, h 87 Pitt
Raeuber Henry, brushes, 177 E. Houston, h 260 E. Houston
Rafalsky H'y. decorator, 19 W. 22d, h 1063 Lex. av.
Rafalsky Julius, supt. h 1063 Lex. av.
Rafalsky Mark, decorator, 19 W. 22d, h 1063 Lex. av.
Rafalsky Brothers, decorators, 19 W. 22d
Rafart Mary, h 133 E. 15th
Rafel Sarah, wid. Joseph, h 106 W. 47th
Rafelson Augusta, fcygds. 106 Division, h 108 Division
Raff Adolph, pianomkr. h 412 W. 38th
Raff Amelia, wid. Henry, h 27 First av.
Raff Bernard, laborer, h 396 E. 51st
Raffeli Perigo, barber, 33 Madison, h 73 Mulberry
Raffeno Molinaro, barber, 321 Bowery, h 197 Elizabeth
Rafferty Ann, wid. Owen, h 655 Water
Rafferty Bridget, wid. William, h 477 Eleventh av.
Rafferty Catharine, wid. James, h 34 Bethune
Rafferty Daniel, packer, h 91 Tenth av.
Rafferty Dennis, laborer, h 236 E. 41st
Rafferty Dennis, plumber, h 456 W. 37th
Rafferty Edward, brakeman, h 329 W. 67th
Rafferty Edward, plumber, h 444 W. 48th
Rafferty Emily, dressmkr. 89 Vandam
Rafferty Frances, wid. Bernard, h 89 Vandam
Rafferty Hugh, machinist, h 118 Ridge
Rafferty James, contractor, 602 W. 38th
Rafferty James, driver, h 434 W. 26th
Rafferty James, finisher, h 230 E. 29th
Rafferty James, fruit, h r 51 Franklin
Rafferty James, mason, h 530 W. 27th
Rafferty James C. laborer, h 823 Tenth av.
Rafferty James J. conductor, h 327 E. 106th
Rafferty James R. driver, h 521 W. 20th
Rafferty Jane, wid. Thomas, h 854 Second av.
Rafferty John, cutter, h 606 W. 54th
Rafferty John, cutter, h 249 W. 39th

DEAN'S PATENT ARDENTER MUSTARD.

Established in London 1831.

361 & 363 Washington Street, and 84, 86 & 88 North Moore Street, N. Y.

Richardson & Boynton Co.,
232-234 Water Street.
RAF 1618

PERFECT FURNACES,
HOT-WATER HEATERS,
RANGES.
RAI

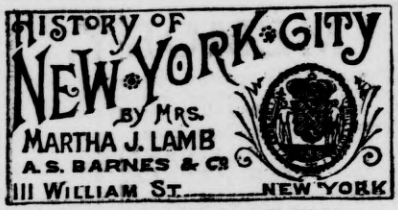

Rafferty John, ins. 41 Murray, h 66 Eldridge
Rafferty John, laborer, h 414 W. 50th
Rafferty John, machinist, h 627 Third av.
Rafferty John, trucks, 292 Church, h r 319 E. 23d
Rafferty John P. sec. 15 Cortlandt, h Brick Church N. J.
Rafferty Margaret, wid. John, h 599 Eleventh av.
Rafferty Margaret, wid. John, h 19 Pell
Rafferty Margaret, wid. Patrick, h 101 Madison
Rafferty Mary, wid. Michael, h 20 Watts
Rafferty Mary A. wid. Michael J. trucks, 109 Worth, h 404 W. 15th
Rafferty Michael, laborer, h 419 E. 25th
Rafferty Michael, police, h 307 Spring
Rafferty Oscar G. imp. 67 Front, h 235 President, B'klyn
Rafferty Patrick, h 216 Delancey
Rafferty Patrick, driver, h 180 Prince
Rafferty Patrick, laborer, h W. 143d n Eighth av.
Rafferty Patrick, machinist, h 334 E. 25th
Rafferty Peter, clerk, h 209 First av.
Rafferty Peter, laborer, h 518 W. 49th
Rafferty Peter F. clerk, h 116 E. 32d
Rafferty Peter L. bartender. h 529 W. 51st
Rafferty Peter L. milk, 602 W. 38th
Rafferty Robert, laborer, h 449 W. 17th
Rafferty Sarah, wid. Edward, h 272 Av. A
Rafferty Sarah, wid. Thomas, bdgh. 1656 First av.
Rafferty Thomas, laborer, h 551 W. 48th
Rafferty Thomas, trucks, r 319 E. 23d
Raffetto Giobatto, syrup, 1 Varick pl.
Raffin Amelia, dyer, 76 W. 125th
Raffloer Charles, smith, h 205 Av. C
Raffloer Louis, h 65 E. 77th
Raffo Giovanni B. consul, 24 State, h Netherwood, N. J.
Raffo Joseph, flowermkr. h 125½ Thompson
Rafskay Anne, produce, 443 Washn. mkt, h 20 Rutgers
Rafski Jacob, tailor, h 88 Attorney
Rafter Catharine, h 534 W. 35th
Rafter Edward, grocer, 171 & 179 First av. 598 Second av. & 1511 & 2199 Third av. h 216 E. 19th
Rafter John, laborer, h 604 W. 47th
Rafter John, waiter, h 302 E. 35th
Rafter John H. trucks, 1925 Third av. h 243 E. 106th
Rafter Michael, cutter, h 781 Eleventh av.
Rafter Timothy, polisher, h 454 W. 31st
Raftery Ann, wid. John, h 749 E. 170th
Raftery George, clerk, h 1018 Tenth av.
Raftery George A. collector, 245 B'way
Raftery Honora, wid. William, h r 336 E. 22d
Raftery John, carpenter, r 60 Thomas, h B'klyn
Raftery Josephine, widow, h. 440 W. 58th
Raftery Matthias, driver, h 109 Thompson
Raftery Michael, laborer, h 317 E. 48th
Raftery Patrick, laborer, h 246 W. 19th
Raftery Timothy, butcher, h 544 W. 36th
Raftery William, boxes, 125 Mercer & 190 Greene, h 128 S. 1st, B'klyn
Raftery Wm. H. lawyer, 234 B'way, h 340 W. 58th
Raftery & Brown, boxes, 60 Thomas (see adv. page 59, P. G.)
Rafti Anthony, barber, 137 Hudson
Ragaglia Andrea, liquors, 212 S. 5th av. h 52 Grand
Rager John G. carpenter, Potter pl. n Bainbridge av.
Rager Matilda, candy, Potter pl. n Bainbridge av.
Rageth Nicholas, cigars, Tenth av. n W. 161st
Raggio Giovanne, fruit, 212 S. 5th av. h 50 Grand
Raggio Jerome, carpenter, h 152 Bleecker
Raggio Joseph, meat, 8 Macdougal
Ragno Samuel, shoes, 784 Courtlandt av.
Rahaeuser John D. tailor, 341 W. 37th
Rahaeuser Mary, nurse, h 349 W. 41st
Rahal Anne, wid. John, beer, 959 E. 149th
Rahe Frederick, liquors, 104 Monroe
Rahe Gustav W. liquors, 260 Water
Rahe Henry, barber, 450 E. 79th, h 413 E. 81st
Rahe Henry F. C. grocer, 109½ Forsyth
Rahe John H. liquors, 551 G'wich, h 109 King
Rahill James, clerk, h Boulevard n W. 130th
Rahl Andrew, pickles, 546 W. 37th
Rahl Ann, wid. Charles, h 312 W. 49th
Rahl Ernest, waiter, h 494 E. 66th
Rahl John B. upholsterer, 1297 Lex. av. h 164 E. 88th
Rahl Matthew, wirewkr. h 2306 Second av.
Rahl Patrick, clerk, h 15 Watts
Rahl Susan, wid. James, h 776 Ninth av.
Rahl Thomas, produce, 150 Clinton mkt, h 536 G'wich
Rahlff Robert C. H. broker, 48 Broad
Rahm Adam, smith, h 329 E. 29th
Rahm Adolph, lithographer, h 166 E. 91st
Rahm Bernard, tailor, h 224 Second
Rahm Bernhard, tailor, h 325 E. Houston
Rahm Catharine, wid. Frederick, h 156 Orchard
Rahm Jacob, weaver, h 1017 Washn. av.
Rahm Marcus, h. furng. 223 Second
Rahmel Theodore, embdr. h 339 E. 10th
Rahn Anna, wid. Julius, h 161 E. 4th
Rahn Herman, smith, h 531 E. 85th
Rahner William F. clerk, h 242 W. 16th
Rahr Harris, tailor, h 119 Orchard
Rahsskopff Frederick J. jeweler, 1004 Third av.
Raht Charles, broker, 35 Pine, h 231 W. 44th
Raht Edward E. architect, 154 Nassau
Raible August, grocer, 303 E. 65th
Raible Frederick W. packer, h 278 E. 10th
Raich Louis, boxmkr. h 549 First av.
Raich William jr. printer, 251 William
Raichle Christian C. meat, 97 W. Houston, h 164 Thompson
Raichle Frederica, wid. Max, h 119 E. 88th
Raichle Frederick J. jr. grocer, 202 William, h 29 Frankfort
Raichle Herman, meat, 1095 Washn. av.
Raichle John, cutter, h 1645 Ninth av.
Railroad Equipment Co. 34½ Pine
Railroad Gazette, 71 B'way
Railroad Topics (periodical) 37 Frankfort
Railroad & Engineering Journal, 45 B'way
Railton Hester H. wid. Henry, h 209 W. 14th
Railway Age, 45 B'way
Railway Age Pub. Co. 45 B'way
Railway Cab Electric Signal Co. 40 B'way
*Railway Map & Publishing Co. 84 Warren
Railway News, 23 Park row
Railway News Co. 23 Park row
Railway Register Mfg. Co. 1193 B'way
Railway & Bankers' Engraving & Lithographing Co. 45 B'way
Raiman William H. carpenter, 200 E. 29th, h J. C.
Raiman & Ackerman, carpenters, 200 E. 29th
Raimendo Felicie, junk, 43 Sullivan, h r 79 Sullivan
Rain Moses, glazier, h 16 Essex
Rainé Donald, roller, h 65 W. 11th
Raine John, carpenter, h 422 W. 31st
Raine Jules A. teacher, h 135 W. 56th
Raines Martha, wid. Joseph, h 24 Minetta la.
Raines William, clerk, h 109 E. 106th
Rainey Alexander, laborer, h 202 W. 27th
Rainey Bridget, bdgh. 315 E. 27th
Rainey Eliza, dressmkr. 114 W. 17th
Rainey John, clerk, h 315 W. 21st
Rainey John, laborer, h Spuyten Duyvil
Rainey John, printer, h 220 E. 30th
Rainey Thomas, 35 B'way
Rainey Thomas, clerk, h 82 Monroe
Rainforth William, machinist, h 56 Jackson
Rainitz Morris, cigars, 200 E. Houston
Rains Barnett, cigarmkr. h 731 Tenth av.
Rains Isaac E. pens, 329 E. 77th
Rainsford Rosa E. wid. George S. h 35 W. 39th
Rainsford William S. (Rev.) h 209 E. 16th
Raisbeck Alphonso E. dentist, 73 Second av.
Raisbeck Electrotype Co. 24 Vandewater
Raisbeck James, sec. 24 Vandewater, h 72 E. 113th
Raisbeck John E. pres. 24 Vandewater, h 22 Chrystie
Raisbeck Thomas A. electrotyper, 24 Vandewater, h 263 W. 40th
Raiser Frederick, upholsterer, h 119 Essex
Raiss John D. turner, 124 Elizabeth, h 140 Sullivan
Raiss Martin, cabinetmkr. h 127 E. 120th
Raith Jacob, painter, h 1353 Second av.
Raitur Abram, shoes, 81 Delancey

FURS | F. BOOSS & BRO., Established 1853. 449 BROADWAY IMPORTERS AND MANUFACTURERS. | FURS

EST. 1819.
THE OLD STATEN ISLAND DYEING EST.
DRY CLEANSING BY OUR NEW PROCESS.
RAJ 1619 RAM
98 Duane St., Principal Office
286 Fifth Avenue,
870 Broadway,
610 Sixth Avenue,
1474 Third Avenue.

Rajnai Hulda, plaiting, 2195 Third av.
Rajnai William, dressmkr, 2195 Third av.
Rajnai & Wihler, dressmkrs. 2195 Third av.
Raken Victor, hops, 17 B'way, h 413 E. 72d
Ralbe Joseph, drygds. 111 E. B'way
Ralbe Michael, garters, 202 B'way, h 214 E. 84th
Rale Mary, h 145 W. 24th
Raleigh Daniel, liquors, 156 Duane
Raleigh Hannah, wid. John, h 44 Market
Raleigh James, laborer, h 317 E. 65th
Raleigh John, detective, h 193 E. 76th
Raleigh Margaret, wid. Joseph, h 512 E. 148th
Raleigh Richard L. joiner, h 806 Sixth
Rall Albert, bkbinder, h 120 Lewis
Rall August, news, h 240 E. 76th
Rall Charles, laborer, h 306 Stanton
Rall Charles F. butcher, h 306 Stanton
Rall Christina, wid. Frederick, h 59 Vesey
Rall Ferdinand, pianomkr. h 2227 Park av.
Rall Frederick, barber, h 2403 Second av.
Rall Frederick, carpenter, h 630 E. 17th
Rall Henry, bartender, h 614 Fifth
Rall Pius, butcher, h 679 Eleventh av.
Rall Theodore, pianomkr. h 563 E. 154th
Rall William F. bagging, 5 Jones la.
Rall Xavier, tailor, h 338 E. 25th
Ralli Pandia C. ins. 125 Pearl, h Riverside, Ct.
Ralli Theodore P. cotton, 13 Old sl. h 56 W. 46th
Ralli P. C. & Co. ins. 125 Pearl
Ralli Brothers, mers. 13 Old sl.
Rallings Eliza, widow, millinery, 252 Fifth av.
Rallings Emily A. wid. Frederick, h 228 W. 126th
Ralph Alpheus P. imp. 102 Grand
Ralph Louise, dressmkr. 118 W. 20th
Ralph Martin, clerk, h 150 Stanton
Ralph Michael T. music, 30 Bowery
Ralph Sarah, wid. Edward, h 183 E. 117th
Ralston David A. foreman, h 31 Catharine
Ralston John B. smith, h 110 Bedford
Ralston Robert A. lampmkr. h 669 Eighth av.
Ramacciotti Francis, strings, 164 W. 27th, h 213 E. 78th
Ramaglio Joseph, mus. insts, 196 Mott
Ramaizel Frank, tailor, h 331 E. 54th
Ramapo Iron Works, 115 B'way
Ramapo Wheel & Foundry Co. 115 B'way
Ramayon Ferdinand, watchmkr. h 425 W. 52d
Ramb Conrad, boxmkr. h 150 E. 4th
Ramb Peter J. shoemkr. h 297 Av. C
Ramb Philip J. cabinetmkr. h 1432 Av. A
Rambach Richard, laborer, h 301 E. 24th
Rambaut Thomas D. lawyer, 251 B'way, h 96 Clinton, B'klyn
Ramberg Alfred J. dumbwaiters, 2047 Second av. h 220 St. Nicholas av.
Rambikur Joseph, shoes, 129 Clinton pl.
Rambo Elizabeth, bdgh. 12 Clinton pl.
Rambo Samuel S. mason, h W. 142d n Eighth av.
Rambousek Charles, beer, 428 Fifth
Rame Mary, wid. Henry A. h 142 Macdougal
Rame Mary, wid. Joseph, h 142 Macdougal
Rame William R. engraver, h 24 Commerce
Ramee Frank E. paperhgr. h 548 E. 140th
Ramee Louis C. imp. 4 Bridge, h B'klyn
Ramee Philip M. engineer, h 402 E. 123d
Ramee Victor M. jr. stationer, 56 Pine, h Hackensack, N. J.
Ramel A. (firm of) liquors, 88 Duane
Ramel Daniel, liquors, 88 Duane, h 244 Sixth av.
Ramel Emil A. drygds. 535 B'way. h 37 W. 10th
Ramella Maria, bdgh. 20 University pl.
Ramge Louis, carpenter, h 127 Norfolk
Ramge Peter, carpenter, h 18 First av.
Ramger George, driver, h 407 W. 39th
Ramhorst William F. liquors, 12 University pl.
Raming Charles, grocer, 1567 Av. A
Ramingnani Nicholas, musician, 45 Crosby
Ramirez Bertin, cigarmkr. h 1344 Lex. av.
Ramirez Emilio A. cigars, 116 Second av. & 32 Platt, h 48 Seventh
Ramiriz William, broker, h 315 E. 78th
Ramm Ernest, packer, h 1072 First av.
Ramm John, meat, 215 Greene
Ramma Charles, painter, h 710 E. 145th
Ramme William, clerk, h 408 E. 54th
Rammelkamp August, fitter, h 129 Suffolk
Ramminger Herman, artist, 39 Bond
Ramon Buela, lace, 142 E. 28th
Ramos Ramon, cigarmkr. h 91 S. 5th av.
Rampacher Adolph (attorney for George Goulet) 42 Vesey, h 142 W. 13th
Rampmaier Gottlieb, baker, 223 Rivington, h 222 Rivington



Rampone Charles, liquors, 113 Bleecker, h 41 S. 5th av.
Rampp John, drygds. 168 Ludlow
Ramppen George H. painter, h 69 Charlton
Ramppen John, printer, h 64 Charlton
Ramps Joseph, winder, h r 25 Thompson
Ramrath Henry, carpenter, h 317 E. 114th
Ramsaier Fred. meat, 118 First av. h 91 Seventh
Ramsaier John, brasswkr. h 413 W. 40th
Ramsaier & Fechter, meat, 118 First av.
Ramsay Dick S. stoves, 249 Water, h 90 Pierrepont, B'klyn
Ramsay James H. painter, Tenth av. c W. 152d
Ramsay James S. (Rev.) h 50 E. 125th
Ramsay Mary, sewing, h 29 Scammel
Ramsay Richard, jeweler, h 60 Jane
Ramsay Richard, mason, h 504 W. 26th
Ramsay Thomas, laborer, h 37 Jefferson
Ramsay William, driver, h 62 Cannon
Ramsay William J. clerk, h 231 Fifth
Ramscar William H. supt. W. 181st n Ridge rd.
Ramsdell Edwin B. physician, 581 Lex. av.
Ramsdell Edwin D. physician, 158 E. 83d
Ramsdell George, gas, h 581 Lex. av.
Ramsdell Henry P. h 1 E. 39th
Ramsdell Homer, pres. Pier 35 (old) N. R. h Newburgh, N. Y.
Ramsdell Homer S. sec. Pier 35 (old) N. R. h Newburgh, N. Y.
Ramsdell Homer, Transp. Co. Pier 35 (old) N. R.
Ramsdell James A. P. treas. Pier 35 (old) N. R. h Newburgh, N. Y.
Ramsdell Ossian J. sec. 52 Reade, h Bayonne, N.J.
Ramsdell Thomas P. h 117 E. 16th
Ramsdell William H. tubs, 90 Ann, h 130 Myrtle av. B'klyn
Ramsden Edward C. mer. 108 Front, h 1181 Third av.
Ramsden & Robinson, coffee, 108 Front
Ramsey Charles, trucks, 322 E. 31st
Ramsey Clarence J. organs, 46 E. 14th, h 157 Ninth av.
Ramsey David, real estate, 703½ Washn. h Ramsey's, N. J.
Ramsey Edward, engineer, h r 507 E. 13th
Ramsey Eliza, wid. John, h 291 Seventh
Ramsey Frank, clerk, h 214 W. 61st
Ramsey George, driver, h 461 W. 35th
Ramsey Henry, clerk, h 202 E. 22d
Ramsey James, barber, 178 Mulberry
Ramsey James, E. sec. 535 Pearl, h 905 Gates av. B'klyn
Ramsey James W. builder, h 44 W. 127th
Ramsey John, cigarmkr. h 150 Av. C
Ramsey John, liquors, 760 Seventh av.
Ramsey John, patternmkr. h 97 Ninth av.
Ramsey John B. finisher, h 687 E. 154th
Ramsey John W. clerk, h 248 W. 44th
Ramsey Joseph, eatingh. 438 Ninth av. h 670 Eighth av.
Ramsey Joseph H. painter, 26 Barrow
Ramsey Patrick, driver, h 1325 Second av.
Ramsey Peter, N. builder, 1651 B'way, & pres. 145 B'way, h 24 W. 60th
Ramsey Philip, junk, 470 E. 152d
Ramsey Philip, patternmkr. h 157 Ninth av.
Ramsey Richard, laundry, 120 W. 3d
Ramsey Robert, h 679 E. 143d
Ramsey Robert, cutter, h 425 W. 56th
Ramsey Thomas, candymkr. h 258 W. 41st
Ramsey William, painter, h r 7 Willett
Ramsey Wm. H. builder, 1651 B'way, h 14 W. 60th
Ramsey William T. fcygds. 757 B'way, h 20 E. 9th
Ramsey P. N. & W. H. builders, 1651 B'way
Ramseyer George A. stools, 23 E. 14th, h Dobbs Ferry, N. Y.
Ramsfelder Samuel, clerk, h 414 E. 19th
Ramsgate Robert, cutter, 10 Maiden la. h 322 W. 42d

DRUGGISTS' ALCOHOL | JAMES A. WEBB & SON, 165 Pearl St., N. Y.
Established 1835. Send for Quotations.

BROWN BROTHERS & Co.,
59 WALL STREET, N. Y.
Execute Orders for all Investment Securities on N. Y., Phila., and Balto. Stock Exchanges. Buy and Sell Bills of Exchange on Great Britain and Ireland, Europe, Australia and West Indies.
RAM 1620 RAN

PARQUET·FLOORS
NATIONAL·WOOD·MFG·Co
129·FIFTH·AVE· NEAR 20TH ST.
EVERY·KIND·of·POLISHED·FLOOR·

Ramsperger Anton, meat, 426 Fifth
Ramsperger Herman G. mer. 180 Pearl, h 453 E. 119th
Ramsperger H. G. & Co. mers. 180 Pearl
Ramsteck Frank, gardener, h 982 Tremont av.
Ramsteck Frank jr. grocer, 704 Tremont av.
Ramsteck Jacob, h 2260 Eighth av.
Ramus Frederick, tablemkr. h 88 Cannon
Ranahan James, trucks, h 95 Madison
Ranc Martin, tailor, h 156 Stanton
Rancke Adolph, grocer, 370 E. 69th
Rancour Charles L. painter, h r 348 W. 39th
Rand Aaron W. clerk, 29 Cliff, h Plainfield, N. J.
Rand Addison C. pres. 23 Park pl. h 128 W. 59th
Rand Avery Co. printers, 35 Bond
Rand Charles R. painter, h 430 W. 42d
Rand Daniel F. h 46 E. 25th
Rand Donatie, wid. Robert, h 46 E. 26th
Rand Drill Co. 23 Park pl.

Rand Drill Co.,
MANUFACTURERS OF
Little Giant and Slugger
ROCK DRILLS,
Air Compressors, Mining, Quarry, and Contractors' Machinery.
23 PARK PLACE.

Rand Ezekiel C. M. railways, 35 B'way, h 62 W. 19th
Rand George C. coffee, 107 Wall, h Lawrence, L. I.
Rand George C. fireman, h 4 Bedford
Rand George W. hotel, 1464 B'way, h St. Cloud h.
Rand Horace A. h 223 E. 75th
Rand Jasper R. sec. 23 Park pl.
Rand John H. hotel, 1464 B'way, h St. Cloud h.
*Rand (Laflin &) Powder Co. 29 Murray
Rand Luther F. actor, h 341 E. 86th
Rand Philip, laborer, h r 86 Sheriff
Rand Thomas B. hotel, 1464 B'way, h St. Cloud h.
Rand Wm. F. stable, r 142 W. 30th, h 224 W. 32d
Rand William H. sec. 323 B'way
Rand William W. (Rev.) sec. 150 Nassau, h Yonkers, N. Y.
Rand Brothers, hotel, 1464 B'way
Rand, McNally & Co. maps, 323 B'way
Randall (apartments) 12 W. 18th
Randall Albert E. broker, 26 Broad, h 47 G'wich av.
Randall Andrew A. teacher, h 520 W. 153d
Randall Anne H. wid. Charles N. h 308 W. 127th
Randall Carlton C. lawyer, 154 Nassau, h Passaic, N. J.
Randall Charles A. electrician, 26 Church
Randall Charles H. broker, 62 South, h Jamaica, L. I.
Randall Charles H. liquors, 346 Eighth av. & 669 Third av. h 156 E. 48th
Randall Charles K. broker, 52 Exchange pl. h 43 W. 19th
Randall Charles T. painter, h 883 Elton av.
Randall Charles W. engineer, h 1608 Third av.
Randall Charles W. lithographer, 22 Spruce, h 160 W. 17th
Randall Darley, cutlery, 80 Reade, h Glenridge, N. J.
Randall Eliza, cook, h 204 E. 98th
Randall Elizabeth, wid. John, h 238 E. 27th
Randall Emily, dressmkr. 368 W. 58th
Randall F. L. dressmkr. 155 Prince
Randall Frank, cigars, 86 Allen
Randall Frank E. lawyer, 45 B'way, h 1425 B'way
Randall Frank M. manager, 20 E. 14th, h 112 W. 11th
Randall Frederick, engineer, h 508 W. 33d
Randall Frederick M. iron, h 128 W. 123d
Randall Harry, publisher, 294 B'way, h 130 W. 61st
Randall Harvey S. foreman, h 551 E. 135th
Randall Henry, h 351 E. 69th
Randall Henry, h 268 W. 58th
Randall Howard S. manager, 70 Reade, h 10 Cambridge pl. B'klyn
Randall Isaac, carpenter, 152 Prince, h 155 Prince
Randall James, carpenter, h 925 Tenth av.
Randall James, driver, h 216 W. 49th
Randall James, foreman, h 818 E. 146th
Randall James, molder, h 2021 Fordham av.
Randall John, barber, 62 W. 26th
Randall John L. sec. 53 B'way, h B'klyn
Randall John W. clerk, h 1139 Washn. av.
Randall John W. engineer, h 306 W. 129th
Randall John W. engineer, h 1606 Third av.
Randall Joseph, painter, h 263 Broome
Randall Margaret, wid. Richard, h r 11 Carmine
Randall Margaret M. publisher, 294 B'way h 130 W. 61st
Randall Mary, wid. Edwin, h 166 E. 67th
Randall Mary E. bdgh. 2041 Seventh av.
Randall Otis W. h 256 Fifth av.
Randall Roswell A. harness, 962 Sixth av. h 283 Sixth, J. C.
Randall Sam'l H. lawyer, 294 B'way, h 130 W. 61st
Randall Sands F. lawyer, 120 B'way, h B'klyn
Randall Sarah M. wid. William F. janitress, h 62 William
Randall Sidwell S. lawyer, 743 E. 167th, h 1323 Franklin av.
Randall Thomas, sec. 47 Rose, h Rochelle pk, N.J.
Randall William, gardener, h 126 W. 101st
Randall William, pilot, h 169 Eldridge
Randall William H. harness, 962 Sixth av.
Randall William W. agent, 1267 B'way
Randall M. M. & Co. publishers, 294 B'way
Randall R. A. & Son, harness, 962 Sixth av.
Randall & Streck, barbers, 62 W. 26th
Randall & Wierum, brokers, 52 Exchange pl.
Randall's Island Ferry, ft. E. 122d
Randebrock Ernest, broker, 81 New
Randebrock Francis W. mer. 81 New, h B'klyn
Randebrock Otto, mer. 81 New, h 140 St. James' pl. B'klyn
Randebrock E. & Co. brokers, 81 New
Randegger August, catingh. 38 Stanton, h 113 Essex
Randegger Emilia, flowers, 97 St. Mark's pl.
Randegger Maurice, bartender, h 215 Eldridge
Randek Frank, smith, h 117 W. 27th
Randel Elias C. h 231 E. 86th
Randel Frank, upholsterer, h 1590 Third av.
Randel Henry, diamonds, 29 Maiden la. & 58 Nassau, h 38 E. 38th
Randel J. Augustus, photographs, 17 Union sq. W. h 253 W. 132d
Randel Leonard, dentist, 2114 Third av.
Randel Oscar A. printer, 125 Park row, h 114 E. 90th
Randel Samuel, dentist, 843 Grand
Randel William F. lawyer, 68 William, h 653 De. kalb av. B'klyn
Randel William H. lawyer, 62 Cedar, h B'klyn
Randel William H. v. pres. 120 B'way, h Bridgeport, Ct.
RANDEL, BAREMORE & BILLINGS, diamonds, 58 Nassau & 29 Maiden la.
Randell Charles, h 65 W. 131st
Randell David, dentist, 329 Grand
Randell Elizabeth A. wid. Morris, h 308 Pleasant av.
Randell George, nailer, h r 51 Rutgers
Randell James W. pres. 54 William, h 141 E. 21st
Randell Lydia W. wid. James, men's furng. 554 Eighth av. & 558 Third av. h 56 E. 67th
Randell Samuel, driver, h 269 W. 10th
Randell William, gripman, h 2806 Tenth av.
Randell William M. sec. 115 B'way, h 55 E. 126th
Randell L. W. & Co. men's furng. 554 Eighth av. & 558 Third av.
Randels Felix, agent, h 290 Front
Randhare Cornelius, engineer, h 533 E. 13th
Randhare Julia, wid. Louis, h 99 St. Mark's pl.
Randle Allison S. foreman, h 884 Eighth av.
Randle Charlotte, wid. Charles, milliner, h 109 First
Randle John L. h 40 W. 59th
Randles John, grocer, 28 Cherry, h 88 Madison
Randolph Amelia F. wid. John, h 104 Christopher
Randolph Angeline F. wid. John F. h 102 W. 93d
Randolph Anson D. F. books, 38 W. 23d, h 124 W. 22d

EAST RIVER STEAM KINDLING WOOD FACTORY
1104 First Avenue, cor. E. 61st St. Orders received through all American District and Western Union Telegraph Offices FREE. *Send for Price-List.* FRED. BUSE, Prop.

DIRECTORS: George G. Williams, James A. Roosevelt,
CHEMICAL NATIONAL BANK, 270 BROADWAY, Surplus, - $5,000,000.
Robert Goelet, Fred'c W. Stevens.

RANDOLPH ANSON D. F. & CO. publishers, 38 W. 23d
Randolph Arthur D. F. books, 38 W. 23d, h 234 E. 15th
Randolph Celeste, bdgh, 51 E. 29th
Randolph Charles, broker, 7 Nassau, h Mt. St. Vincent
Randolph Charles H. valet, h 312 W. 41st
Randolph Clement C. waiter, h 221 W. 28th
Randolph Delia, wid. Joseph, h 327 W. 39th
Randolph Edith, widow, h 119 E. 28th
Randolph Edmund, broker, 7 Nassau, h Mt. St. Vincent
Randolph Edmund & Charles, brokers, 7 Nassau
Randolph Edward, laundry, 229 W. 26th
Randolph Edward F. mer. 64 Pearl, h Long Branch, N. J.
Randolph Edward S. h 51 E. 29th
Randolph Frank F. broker, h 343 W. 58th
Randolph Frank F. sec. 45 B'way.
Randolph Frederick E. F. clothing, 151 E. 125th, h refused
Randolph G. W. F. u. s. a. 33 W. Houston
Randolph George F. grindstones, 30 Washn.
Randolph George W. ostler, h 162 E. 25th
Randolph Harvey, stairbldr. h 426 E. 52d
Randolph Henry, carpenter, h 512 W. 28th
Randolph Herman M. F. promoter, h 332 E. 14th
Randolph Howard F. mer. 329 B'way, h The Ariston
Randolph James E. stables, 138 W. 54th, h 250 W. 54th
Randolph James E. jr. clerk, h 302 E. 89th
Randolph James F. grindstones, 30 Washn. h 159 Christopher
Randolph James F. treas. 111 B'way, h Morristown, N. J.
Randolph John, h 30 Irving pl.
Randolph John C. F. mining eng. 35 B'way, h Morristown, N. J.
Randolph John F. driver, h 289 W. Houston
Randolph John J. F. mer. 16 Beaver
Randolph John T. F. lawyer, 71 B'way, h 332 E. 14th
Randolph Joseph F. lawyer, 120 B'way, h Morristown, N. J.
Randolph Josephine, wid. Charles, h r 145 W. 32d
Randolph Lewis F. painter, h 559 W. 52d
Randolph Mary, wid. George, h 310 W. 84th
Randolph Mortimer F. coal, 1 B'way
Randolph Octavius, porter, h 397 Seventh av.
Randolph Richard, painter, h 259 W. 47th
Randolph Samuel E. liquors, 90 Bleecker, h 102 E. 26th
Randolph Samuel F. pres. 97 Chambers, h 411 Greene av. B'klyn
Randolph Shafting Trust, 280 B'way
Randolph Stuart F. lawyer, 54 William, h Flushing L. I.
Randolph Thomas F. broker, 52 New, h 274 Stuyvesant, B'klyn
Randolph Thompson E. F. flour, 196 West, h 180 W. 59th
Randolph Wallace F. u. s. a. Governor's Island
Randolph Wesley J. carrier, h 340 Bleecker
Randolph William, laborer, h 126 Cherry
Randolph William F. broker, 30 Broad, h Whitestone, L. I.
Randolph William H. boilermkr. h 116 E. 129th
Randolph William H. janitor, h 150 E. 84th
Randolph William S. printer, h 535 E. 117th
Randolph Wilton, ins. 32 Nassau
RANDOLPH T. E. F. & CO. flour, 196 West
Randolph & Delavergne, clothiers, 151 E. 125th
Randolph & Steinbrenner, liquors, 90 Bleecker
Randolph, Condict & Black, lawyers, 120 B'way
Randon Edmund, clerk, h 36 W. 27th
Randon Edward P. cook, h 109 E. 53d
Randorf William H. janitor, h 330 W. 41st
Randow Henry, tailor, h 338 E. 19th
Randrup Carl E. insp. 161 P. O. bldg. h 419 E. 115th
Ranehan James F. upholsterer, h 166 E. 109th
Ranese Frank, shoes, 97 Third av. h 235 W. 11th
Raney James, packer, h 451 W. 42d
Raney Stephen, laborer, h 188 Monroe
Raney Thomas, painter, h 1845 Tenth av.
Ranft Mary, wid. Henry C. h 1574 Second av.
Ranft Agatha, wid. Sebastian, h 334 E. 11th
Ranft Bernhard, beer, 9 Frankfort
Ranft Christopher, grocer, 400 E. 83d
Ranft Eustace, h 627 W. 42d
Ranft Richard, piano matls. 204 E. 18th

Weather Strips
BROWNE'S Metallic & other kinds
Booth's Theatre Building, 23d St. & 6th Av.
The Put Metallic Weather Strip Co

Rang Elizabeth, wid. John, h 221 E. 76th
Rang Henry, clerk, h 126 E. 4th
Rang Joseph, barber, h 714 E. 12th
Rang Mary, wid. Herman, h 98 First
Range Carl A. cigars, 114 Spring
Range Charles, h 122 Suffolk
Range Gustav, cabinetmkr. 719 Fifth, h 731 Fifth
Range Joseph, tailor, h 43 Mott
Ranger Gustav, mer. 50 Wall, h 20 W. 34th
Ranger Louis, mer. 70 Broad, h 17 W. 56th
Ranger Solomon, mer. 70 Broad, h 45 W. 57th
Ranges George W. grocer, 256 W. 20th, h 155 Eighth av.
Ranges Henry, driver, h 202 Eighth av.
Ranges Herman, grocer, 417 W. 32d
Ranges John, grocer, 1199 First av. h 352 E. 65th
Ranges John, grocer, 1030 Tenth av. h 175 W. 65th
Ranges John H. clerk, h 451 W. 44th
Ranhofer Bertha, wid. Christian, candy, 722 Sixth
Ranhofer Charles, supt. h W. End av. c W. 98th
Ranhofer Edward J. dentist, 227 W. 34th, h W. End av. c W. 98th
Ranhofer John, trucks, 722 Sixth
Ranhofer Joseph, pedlar, h 181 Mott
Ranhofer Louis, trucks, 722 Sixth
Ranhofer Brothers, trucks, 722 Sixth
Rank Adam, laborer, h 233 E. 75th
Rank Arnold C. publisher, 33 W. 23d, h Fairmount N. J.
Rank Bernhard, actor, h 232 E. 58th
Rank Donald, trucks, 605 B'way, h 523 W. 23d
Rank Frederick, mason, h 634 E. 16th
Rank Joseph, butcher, h 414 E. 73d
Rank William, engraver, 114 Prince
Ranke Frederick, beer, 626 Water
Ranke Herman, baker, h 822 Sixth
Ranke William H. sawyer, h 532 W. 39th
Ranken Albert, beer, 255 Clinton
Ranken Henry, liquors, 120 Wall, h 251 Park av. Hoboken
Ranken John, agent, 175 B'way, h 226 W. 28th
Ranken John, wool, 2 Cortlandt
Rankin Alfred N. chandler, 26 South, h 23 Madison, B'klyn
Rankin Caroline A. wid. Samuel, h 142 E. 83d
Rankin Donald jr. trucks, 9 W. Houston, h 523 W. 23d
Rankin Edward, h 1565 Ninth av.
Rankin Egbert G. physician, 526 Fifth av.
Rankin Forman D. fish, 454 Hudson, h 257 Hudson
Rankin George, clerk, h 26 Rivington
Rankin George, toys, 640 W. 130th
Rankin George P. clerk, h 213 E. 125th
Rankin Henry, cigars, 227 E. 56th
Rankin James M. plumber, h Fairmount pl. W. n Franklin av.
Rankin John, clerk, h 111 Washn. pl.
Rankin John C. jr. printer, 34 Cortlandt, h Elizabeth, N. J.
Rankin John J. driver, h 98 E. Houston
Rankin John J. mason, h 419 Willis av.
Rankin John J. matmkr. h 510 W. 21st
Rankin Luther, painter, h 512 E. 12th
Rankin Margaret, h r 138 Essex
Rankin Margaret, wid. William, h 146 E. 129th
Rankin Peter, clerk, h 76 University pl.
Rankin Robert G. h 55 W. 9th
Rankin Samuel, driver, h 217 W. 28th
Rankin William, builder, 253 W. 51st
Rankin William, cutter, h 424 E. 87th
Rankin William, paver, h r 226 W. 18th
Rankin Wm. treas. 53 Fifth av. h Newark, N. J.
Rankin William G. u. s. a. h 60 W. 38th
Rankin William H. roofingmatls. 91 Maiden la. h Elizabeth, N. J.
Rankin William S. clerk, h 142 E. 83d
Rankine James, broker, 19 Whitehall, h 159 W. 44th
Rankine William B. lawyer, 115 B'way, h 80 Washn. sq. E.
Rankins Adeline F. wid. Charles, h 215 W. 17th
Rankins Andrew N. porter, h 208 E. 98th
Rankins Charles, cigars, 99 Bleecker

VENTILATING GRATES, STOVES, AND HEATERS. Richardson & Morgan Co. 92 Beekman St.
See adv. pages 38 & 39 Pink Sheets Back of Book.

WATER METERS AND GAS ENGINES.
RAN 1622
NATIONAL METER CO., 252 BROADWAY.
RAP

PERRIER JOUËT
CHAMPAGNES.
MEDIUM-DRY, & SPECIAL
DUVIVIER & Co. 49 BROAD ST. N.Y.

Rankins Frederick, engineer, h 744 E. 170th
Rannay H. D. h 126 W. 36th
Rannefeld Alexander H. physician, 421 E. 9th
Rannefeld Herman, music, 426 E. 120th
Rannenberg Henry W. broker, 56 Wall, h Ill.
Rannenberg William, broker, 56 Wall, h N. J.
Rannenberg H. W. & Co. brokers, 56 Wall & 59 Pine
Ranney Ambrose L. physician, 156 Madison av.
Ranney F. G. treas. 42 Wall, h Wis.
Ranney Frances M. copyist, 115 B'way, h 111 W. 56th
Ranney Frederick M. physician, 358 W. 46th, h 317 W. 29th
Ranney Harriet B. wid. Moses H. h 29 E. 85th
Ranney James W. physician, 17 E. 46th. Office Hours 7 to 10 A. M., 1 to 4 P. M., 6 to 8 P. M.
Ranney Martin L. physician, 317 W. 29th
Ranney Olivia G. wid. Evander W. h 440 W. 23d
Ranney Walter L. physician, 14 W. 32d
Rannon John, boilermkr. h 566 W. 36th
Rannow Charles, h 327 E. 10th
Rannow Rudolph, tobacco, 77 First av. h 251 E. 10th
Ranoghan James, ostler, h 214 E. 42d
Ranous Frederick L. cutter, h 287 W. Houston
Ransberg Carl, laborer, h 711 E. 167th
Ransch August, clerk, h 287 W. Houston
Ränsch Frank, bartender, h 403 E. 69th
Ransom Aaron P. real estate, 94 Liberty, h 152 Second av.
Ransom Albert H. clerk, h 1972 Second av.
Ransom Charles C. physician, 12 W. 40th
Ransom Dillon, boats, Eighth av. n W. 157th, h 102 E. 123d
Ransom Elizabeth, wid. William K. candy, Tenth av. n W. 159th
Ransom Frank A. dyes, 183 G'wich, h Dunellen, N. J.
Ransom Frank A. lawyer, 64 W. 9th
Ransom George M. physician, 29 Washn. pl.
Ransom Gurdon M. h 494 W. 153d
Ransom Jonathan H. jr. exporter, 46 Beaver, h 494 W. 153d
Ransom Julia E. school, 53 W. 124th
Ransom Julia S. wid. George W. h 129 E. 52d
Ransom Lewis E. dyestuffs, 34 Maiden la. & pres. 55 Liberty, h 34 E. 74th
Ransom Patrick, laborer, h 305 E. 60th
Ransom Porte V. lawyer, County C. H. h 336 W. 58th
Ransom Rastus S. surrogate, County C. H. h 336 W. 58th
Ransom Stephen, fitter, 357 West, h 237 W. 131st
Ransom Theodore S. brassgds. 46 Murray, h B'klyn
Ransom Warren A. shoes, 131 Duane, h 16 W. 21st
Ransom Warren A. jr. clerk, 46 Beaver, h 494 W. 153d
Ransom William, h 101 W. 128th
Ransom William, steward, h 224 Hudson
Ransom William E. clerk, h 361 Ninth av.
Ransom William H. fittings, 140 Centre, h 139 W. 131st
Ransom C. S. & Co. (refused) 5 W. 27th
Ransom T. S. & Co. brassgds. 46 Murray
Ransom W. A. & Co. shoes, 131 Duane
Ranson Janet, wid. John, h 1069 First av.
Ranst Frank, cigarmkr. h 79 Norfolk
Ranters William H. ostler, h 121 W. 25th
Rantsch William E. clerk, h 331 E. 86th
Rantze Ann, wid. Herman, h 443 W. 41st
Ranzi Peter, laborer, h 47 Mott
Raould Noah, wid. Silas, h 67 Pike
Raoux Charles, imp. 296 Pearl, h New Rochelle, N. Y.
Raoux Emile, candy, 296 Madison
Rapa Pasquale, barber, 21 Morris
Rapallo Edward S. lawyer, 32 Nassau, h 500 Madison av.
Rapallo Helen S. wid. Charles A. h 17 W. 31st
Rapaport Abraham, clerk, h 176 Rivington
Rapaport Adolph, agent, h 107 Norfolk
Rapaport Naphthali, tailor, h 730 Sixth
Rape James, fireman, h 183 Seventh
Rape Martin, painter, h 185 Seventh
Rapelje John T. soap, 464 Washn. h 310½, 23d, B'klyn
Rapelye Augustus, real estate, 100 Fulton & 139 William, h Laurel Hill, L. I.
Rapelye Catharine, widow, h 431 Fifth
Rapelye Cornelius, pres. 132 Front, h Astoria, L. I.
Rapeleye John S. weigher, 133 Water, h 184 Spencer, B'klyn
Rapelye Joseph F. stables, h 254 E 61st
Rapelye William G. clerk, h 306 W. 15th
Rapelyea Adelia, wid. James, h 243 E. 31st
Rapelyea Lillian A. stenographer, h 384 W. 125th
Rapelyea James M. express, h 1053 First av.
Rapesta Anthony, grocer, 308 Mott, h r 302 Mott
Rapetti John, laborer, h 15 Mott
Rapf Joshua, cigars, 228 Second av. & umbrellas, 208½ Grand
Rapf Maurice, tailor, 702 B'way, h 67 Third
Raphael Aaron, tailor, h 75 Suffolk
Raphael Abraham, caps, 8 Bond, h 12 Pitt
Raphael Caroline, fcygds. 213 Eighth av
Raphael Charles, tailor, 105 Broome
Raphael David, pedlar, h 45 Forsyth
Raphael Emma, servants, 644 Fifth
Raphael Gabriel, pedlar, h 60 Canal
Raphael Gabriel M. mer. 56 Worth, h Mexico
Raphael Gustave, pedlar, h 177 Clinton
Raphael Henry, cigarmkr. h 182 Rivington
Raphael Henry, manager, 182 Duane, h refused
Raphael Henry, physician, 101 E. 59th
Raphael Herman, h 213 Eighth av.
Raphael Herman, clerk, h 115½ Norfolk
Raphael Isaac, clerk, h 238 Rivington
Raphael Isaac, drygds. 87 Division, h 187 Henry
Raphael Israel, pedlar, h 81 Stanton
Raphael Jacob, pedlar, h 51 Bayard
Raphael Jacob, tailor, h 138 Attorney
Raphael Joseph, adjuster, 160 Fulton
Raphael Joseph, painter, h 327 E. 21st
Raphael Julius J. real estate, 72 W. 34th, h 342 E. 120th
Raphael Louis, supt. 54 Av. C, h 273 Third
Raphael Louis, tailor, h 436 Ninth av.
Raphael Louis, tailor, h 121 Norfolk
Raphael Louis, tailor, h 118 Orchard
Raphael Marcus, tailor, 199 Prince
Raphael Mary, superior, 50 E. 130th
Raphael Max, clothing & gents' furnishing goods, 2133 Second av.
Raphael Morris, tailor, h 35 Division
Raphael Morris tailor, h 118 Division
Raphael Myer, tailor, h 181 E. B'way
Raphael Nathan, laborer, h 644 Fifth
Raphael Rachel, wid. Isidor, h 968 Second av.
Raphael Ralph, tailor, 237 Third, h 50 Attorney
Raphael Raphael, meat, 35 Allen
Raphael Samuel, capmkr. h r 393 E. Houston
Raphael Samuel, real estate, 145 E. 121st
Raphaelson Isaac, pedlar, h 27 Suffolk
Raphaelson Jacob, caps, 11 Market
Raphaelson Wolf, pedlar, h 111 Division
Raphaelson & Cohen, caps, 11 Market
Rapid Duplicating & Copying Machine Co. 157 B'way
Rapid Transit Cable Co. 60 B'way
Rapid Transit Commissioners, 32 Nassau
Rapid Transit & Bridge Construction Co. 15 Broad
Raplee Jefferson T. broker, 31 B'way, h 177 W. 47th
Rapley Cornelius, driver, h 431 E. 72d
Rapoport Isaac, watches, 41 Maiden la.
Rapp Adam, laborer, h 2474 Eighth av.
Rapp Adam, painter, h 556 E. 82d
Rapp Andrew, cabinetmkr. h 458 W. 47th
Rapp Catharine, wid. William, h 25 E. 86th
Rapp Chas. barber, 41 Liberty, h 318 S. 4th, B'klyn
Rapp Charles, carpenter, h 106 E. 108th
Rapp Charles, carpenter, h r 156 Forsyth
Rapp Charles, laborer, h 1055 Second av.
Rapp Charles F. watchmkr. h 146 E. 39th
Rapp Charles G. h 105 W. 131st
Rapp Christian, agent, h 313 E. 39th
Rapp Christian, cabinetmkr. h 841 Courtlandt av.
Rapp Christian, pianomkr. h 619 E. 158th
Rapp Conrad, brewer, h 1036 First av.
Rapp Conrad, grocer, 322 E. 59th

MERCHANTS EXCHANGE NAT. BANK OF THE CITY OF N. Y.
SOLICITS YOUR ACCOUNT. 257 Broadway.
PHINEAS C. LOUNSBURY, Prest. ALLEN S. APGAR, Cashier.

BUTTER DISHES AND ORANGE BOX SHOOKS. | Office, 333 Hudson Street. JOHN SPERRY MFG. CO., | VENEERS FOR CARS, CHAIR SEATINGS, BREWERS' CHIPS.

Rapp Edward J. beer, 166 Essex
Rapp Frank B. plumber, 1558 Park av. & cornices, 201 E. 66th, h 25 E. 86th
Rapp Frederick, clerk, h 6 Watts
Rapp Frederick, mason, h 307 W. 142d
Rapp Frederick W. butcher, h 87 Lawrence
Rapp Gottfried F. butcher, h 508 W. 37th
Rapp Henry, driver, h 993 First av.
Rapp Henry, liquors, 600 Eleventh av.
Rapp Henry, pianomkr. h 411 W. 52d
Rapp Herman, agent, 18 Cortlandt, h Westfield, N. J.
Rapp Ignatz, grocer, 175 Orchard
Rapp Isaac, tin, h 1626 Av. A
Rapp Jacob, barber, 113 John, h 119 Floyd, B'klyn
Rapp Jacob, cabinetmkr. h 50 Clinton
Rapp Jacob, tailor, h 315 Broome
Rapp John, h 19 Clinton
Rapp John, carpenter, h 1701 Third av.
Rapp John H. wood, 359 Rivington, h 707 Fifth
Rapp John W. roofer, 201 E. 66th, & plumber, 1558 Park av. h 25 E. 86th
Rapp John W. & Co. roofers, 201 E. 66th
Rapp Joseph, tailor, h 165 Av. A
Rapp Joseph G. h 433 W. 41st
Rapp Louis, h 352 E. 50th
Rapp Louis, beer, 1130 First av. h 401 E. 62d
Rapp Maurice, lawyer, 167 B'way, h 747 Fifth
Rapp Moses C. clerk, h 1656 Av. B
Rapp Samuel, physician, 352 E. 50th
Rapp Valentine, baker, h 1369 First av.
Rapp William, beer, 445 E. 52d
Rapp William, cutter, h 2032 First av.
Rapp William, dyer, h 148 Orchard
Rapp William, laborer, h 303 E. 107th
Rapp F. B. & Co. plumbers, 1558 Park av.
Rapp's J. H., Son & Co. wood, 359 Rivington
Rappaport Hyman, pedlar, h 30 Essex
Rappaport Joseph, tailor, h 87 Ludlow
Rappaport Louis, shoemkr. h r 40 Forsyth
Rappaport Moses, shoes, 1629 Second av. h 205 E. 69th
Rappaport Rebecca, wid. Joseph, dressmkr. 28 Norfolk
Rappaport Simon, clerk, h 107 E. 112th
Rappard August, embds. 37 Greene, h 228 W. 44th
Rappard A. & Co. embds. 37 Greene
Rappart Charles, watchman, h r 182 Ludlow
Rappatta Joseph, shoer, h 328 E. 115th
Rappe Frederick, varnisher, h 228 W. 29th
Rappe Henry, upholsterer, h 228 W. 29th
Rappel Anna, cigars, 3464 Third av.
Rappel Frank, carpenter, h 159 Stanton
Rappelyea James P. stationer, 57 Maiden la. h 282 St. James' pl. B'klyn
Rappeport Abraham, agent, h 177 Clinton
Rappeport Bernhard, fcygds. 45 Clinton
Rappeport Isaac, pedlar, h 10 Rutgers pl.
Rappeport Samuel, finisher, h 102 Columbia
Rappeport Samuel, tailor, h 31 Orchard
Rapper Henry A. laborer, h 390½ Broome
Rappick William, clerk, h 182 Av. B
Rappke Henry, porter, h 313 W. 16th
Rappleye Cedric, driver, h 319 W. 12th
Rappleye Elbert, clerk, h 319 W. 12th
Rappolt Frank A. hotel, W. 96th n W. End av.
Rapps Louis, grocer, 74 Delancey
Rapson Henry, engineer, h 357 E. 87th
Rapuzzi Luigi, fruit, 465 & 466 Pearl, h 6 Baxter
Raquet Jacob, tailor, h 231 E. 33d
Raquitt John H. engineer, h 425 W. 41st
Raritan Hollow & Porous Brick Co. 115 B'way
Raritan Woolen Mills, 14 White
Rasario Stanislaus, sculptor, 157 W. 30th
Rasblum Abraham, printer, h 21 Henry
Rasch Edward, painter, h 400 First av.
Rasch George, cutter, h 10 Bayard
Rasch Philip, tailor, h 150 Chrystie
Rasch William, upholsterer, h 462 Seventh av.
Rasche August K. baker, 129 Clinton pl.
Rasche Frederick, waiter, h 87 Third
Rasche John, baker, 642 Hudson
Rasche Victor, fireman, h 460 E. 57th
Raschen Herman, liquors, 304 Third av.
Raschen John H. grocer, 670 Eleventh av.
Raschen Richard, grocer, 670 Eleventh av.
Raschen & Co. grocers, 670 Eleventh av.
Rascher Louis, machinist, h r 219 Third
Rascher Map Pub. Co. 39 Nassau
Rascher Oscar, machinist, h 155 Chrystie
Raschka Frank, shoemkr. 310 E. 54th
Raschke Christina, wid. Fred. h 18 Christopher
Raschkover Louis, fcygds. 471 Eighth av. h 307 W. 39th
Raschky Heyman, tailor, h 109 Orchard
Rascol Julius R. brass, 131 Wooster & r 119 Prince, h 6 Sixth av.
Rascovar Abraham S. flowers, 119 Mercer
Rascovar Jas. agent, 153 B'way, h 943 Second av.
Rascovar Nathan, hats, 1293 First av.
Rascovar Simon, tailor, 25 Whitehall, h 943 Second av.
Rascover Frances, dressmkr. 226 W. 36th
Rascover Herman, h 226 W. 36th
Rasenberger Charles, mus. insts. 108 Chambers, h 125 First
Rasenberger Henry, mus. insts. 108 Chambers, h 3 Av. A
Rasenberger C. & Son, mus. insts. 108 Chambers
Raser William H. broker, 32 Platt, h 173 Fifth av.
Rash Joanna, wid. Robert, h 94 Columbia
Rash Lucas (Rev.) h 233 E. 112th
Rasharea August, clerk, h 228 E. 106th
Rashelowsky Joseph, shoes, 70 E. B'way
Rasher Philip, carpenter, h 304 E. 106th
Rasher Valentine, driver, h 551 E. 151st
Rashkover Isidor, men's furng. 471 Eighth av. h 307 W. 39th
Rashkover Louis, men's furng. 471 Eighth av. h 307 W. 39th
Rashlin Noah, waters, 81 Hester, h 53 Orchard
Rasin Jacob, tailor, h 47 Eldridge
Rasin Philip, pianomkr. h 47 Eldridge
Rasines Antonio, pres. 78 John, & v. pres. 153 E. 125th, h 116 W. 126th
Rasines Peter A. iron, 78 John, h 116 W. 126th
Raskosky David, tailor, h 44 Elizabeth
Raslar Anthony, plumber, h r 192 Delancey
Rasmus Henry, carpenter, h 665 Second av.
Rasmus William, broker, 42 Broad, h 142 Amity, B'klyn
Rasmussen Charles A. smith, h 67 Cannon
Rasmussen Charles F. laborer, h 540 E. 149th
Rasmussen Christopher, carpenter, h 2291 First av.
Rasmussen Elizabeth, wid. Louis, grocer, 1713 First av.
Rasmussen George, rigger, h 349 Spring
Rasmussen Hans, h 521 E. 14th
Rasmussen Hans O. wheelwright, Rider av. n E. 138th, h 560 E. 143d
Rasmussen James, sailmkr. h 247 E. 104th
Rasmussen John, molder, h 2424 Third av.
Rasmussen Kroll, dressmkr. 106 W. 16th
Rasmussen Marion, wid. Jacob. h 245 E. 41st
Rasmussen Niels, chandeliermkr. h 228 E. 104th
Rasmussen Peter, h 152 W. 63d
Rasmussen Peter, smith, h 229 Stanton
Rasmussen & Weise, wheelwrights, Rider av. n E. 138th
Rasolsky Solomon, meat, 29 Allen
Rasor Paul E. h 250 W. 57th
Rasp Charles, baker, h 115 Av. A
Rasp Edward, carpenter, h 94 Columbia
Rasp Henrietta, wid. Charles, h 309 E. 45th
Rasp John, baker, 115 Av. A
Rasquin William jr. lawyer, 32 Nassau, h 407 Nostrand av. B'klyn
Rassiga Frederick, actionmkr. h 329 Broome
Rassman Ferdinand H. clerk, h 70 W. 92d
Rassman William H. physician, 70 W. 92d
Rassmann Frank, butcher, h 607 E. 16th
Rast Herman, meat, 446 W. 19th, h 448 W. 19th
Rastatter Franz, smith, h 169 Av. B
Rastetter George M. plater, h 543 E. 13th
Rastetter John B. ins. 1078 Park av. h 47 E. 63d
Rastetter Theodore, painter, h 535 W. 49th
Raszewski Alexander, gateman, h W. Vanderbilt av. n E. 180th
Ratchford John, printer, h 139 Orchard
Ratchford Thomas, driver, h 1873 Second av.
Ratcky Ignatius, teacher, h 306 E. 25th
Ratcliff John B. hides, 78 Gold, h Pamlico, N. J.
Ratcliff Margaret, wid. Benj. E. h 843 Ninth av.
Ratcliffe Arthur W. clerk, h 595 Grand
Ratcliffe Wm. jr. ins. 206 B'way, h Sewaren, N.J.
Rate Edward, pianomkr. h 1401 Boston rd.
Ratel Octave, cutter, h 80 S. 5th av.
Rath Adam, cutter, h 334 E. 120th
Rath Arthur, lithographer, 58 Ann, h Atlantic Highlands, N. J.
Rath Asmus, liquors, 222 G'wich
Rath Chas. H. examiner, 402 Washn. h 218 E. 49th
Rath Edward H. real estate, 60 Liberty, h Flushing, L. I.
Rath Fred. liquors, 222 G'wich, h 334 E. 120th
Rath Henry, driver, h 43 E. 16th

MADE FROM PURE CREAM. | HORTON'S ICE CREAM. | French, Italian and American.

ROBT. ROOSEVELT, Pres.
JOHN D. VERMEULE, V.-Pres.
GEO. W. VAN SICLEN, Sec.

HOLLAND TRUST CO.
7 WALL STREET.
Capital $500,000 paid-in in cash.

Acts as Executor, Guardian, Trustee, Transfer Agent.
Takes charge of Real Estate, Rents, Coupons & Dividends.



Rath Henry, fitter, h 162 Mott
Rath Henry M. foreman, h 427 E. 72d
Rath Ignatz, tailor, h 120 E Houston
Rath Joanna, wid. Matthias, h 139 Attorney
Rath John, shoes, 213½ Sixth
Rath Julius, shoes, 571 Third av. h r 221 E. 38th
Rath Matthew, cabinetmkr. h 452 W. 50th
Rath Matthew, wines, 30 S. William, h 1244 B'way
Rath Nicholas, wines, 30 S. William, h 292 Fifth av.
Rath Nicholas & Co. wines, 30 S William
Rath Peter W. carver, h 1708 Third av.
Rath Samuel, grocer, 234 Third
Rath Sussman, h 325 Third
Rath William, operator, h 457 W. 49th
Rath Brothers, liquors, 222 G'wich
Rathaus Max, paperhgr. h 65 Mott
Rathbone Aaron H. broker, 71 Wall, h B'klyn
Rathbone Camden, chemicals, 12 Cedar
Rathbone Charles E. pres. h 2042 Madison av.
Rathbone John, operator, h 133 Perry
Rathbone R. Bleecker, ins. 205 B'way, h W. 177th n Fort Washn. Ridge rd.
Rathbone Robert, barber, h 352 E. 13th
Rathbone Robert C. broker, 205 B'way, h W. 177th n Fort Washn. Ridge rd.
Rathbone Samuel H. pres. 953 Third av. h 2042 Madison av.
RATHBONE A. H. & CO. brokers, 71 Wall
Rathbone R. C. & Son, ins. 205 B'way
Rathborne Charles L. broker, 11 Wall, h 17 E. 64th
Rathborne R. William, broker, 24 Broad, h New Rochelle, N. Y.
Rathborne St. George, publisher, 18 Rose
Rathborne C. L. & Co. brokers, 11 Wall
Rathbun Christopher, carpenter, h 121 W. 60th
Rathbun Jason P. machinist, 40 Vesey, h 83 S. 5th, B'klyn
Rathbun John H. hotel, 595 Hudson
Rathbun Milton, feed, 453 Fourth av. h Mt. Vernon, N. Y.
Rathbun Oscar J. pres. 12 E. 14th, h R. I.
Rathbun Wilbert E. painter, h 818 Sixth av.
Rathbun William L. sec. 232 Fulton, h 1989 Madison av.
Rathbun J. P. & Co. machinists, 40 Vesey
Rathbun W. L. & Co. mers. 232 Fulton
Rathbun & Tasker, hotel, 595 Hudson
Rathe Julia, wid. Thomas, h 27 Renwick
Rathel Joseph, tailor, h 109 Sheriff
Rather Sophia, wid. Henry, h 191 Franklin
Rathers John, laborer, h 426 Hudson
Rathers Sabina, wid. Bernard, h 7 Jay
Rathfelder Albert, barber, 181 Stanton
Rathford Edward, beater, h 29 Sullivan
Rathgaber Charles, laborer, h r 429 E. 12th
Rathgeb Gottlieb, tailor, h 144 Forsyth
Rathgeber Adam, produce, W. Washn. mkt, h 513 E. 118th
Rathgeber Frank, beer, 624 Tenth av.
Rathgeber Frederick C. clerk, h 431 E. 52d
Rathgeber George, produce, W. Washn. mkt, h 352 W. 52d
Rathgeber George H. cooper, h 427 W. 17th
Rathgeber Henry, produce, W. Washn. mkt, h 401 E. 119th
Rathgeber John M. clerk, h 321 E. 19th
Rathgeber L. clerk, h 201 E. 9th
Rathgeber Louise, wid. Christian, baker, 1142 First av.
Rathgeber A. & H. produce, W. Washn. mkt
Rathger Herman, cigarmkr. h 43 First
Rathick M. shirtmkr. h 74 Ridge
Rathis Francis, shoes, 231 Elizabeth, h 193 Elizabeth
Rathjen August, tobacco, 173 Front, h Hoboken
Rathjen Bruen, clerk, h 4 Columbia
Rathjen Conrad, laborer, h 339 E. 117th
Rathjen Edward, tailor, 160 Mott
Rathjen Henry, cigarmkr. h 321 E. 88th
Rathjen Henry, clerk, h 339 E. 80th
Rathjen Henry R. meat, 27 Scammel
Rathjen Martin H. produce, 26 Little W. 12th, h 55 Vanreipen av. J. C.
Rathkamp August, beer, 34 W. B'way, h 153 Duane
Rathkamp Herman, bartender, h 694 Third av.
Rathkamp Herman H. beer, 34 W. B'way, h 153 Duane
Rathkamp John, laborer, h r 149 Bank
Rathkamp Brothers, beer, 34 W. B'way
Rathke Charles, carpenter, h 333 E. 115th
Rathlev Adolph C. H. grocer, 875 First av.
Rathmann George, barber, 1875 Second av.
Rathonsky Charles, grocer, 225 Third
Raths Andreas, tailor, 299 Third
Rathyen Henry, agent, 452 E. 58th
Rathyen Henry, waters, 367 Cherry, h 161 Monroe
Rathyen Herman, waters, 367 Cherry, h 161 Monroe
Rathyen Brothers, waters, 367 Cherry
Ratigan Bridget, wid. Thomas, h 146 W. 19th
Ratigan Michael, laborer, h 256 E. 10th
Ratkofsky Aaron, furs, 51 Bleecker, h 118 Orchard
Ratkowski Simon, pedlar, h 341 E. 69th
Ratkowsky Aaron S. drygds. 112 E. B'way
Ratkowsky Gustav, drygds. 94 & 112 E. B'way, h 53 Pike
Ratkowsky Harris, drygds. 112 E. B'way, h 245 E. B'way
Ratkowsky Isaac, tailor, h 73 Hester
Ratkowsky H. & Brother, drygds. 112 E. B'way
Ratkowsky & Cohen, underwear. 94 E. B'way
Ratner Joseph, upholsterer, h 135 Orchard
Ratner Louis, carpenter, 35 New Bowery
Ratskei Theresa, wid. Charles, h 140 Eldridge
Ratsky Morris, meat, 21 Allen
*Rattan & Cane Co. 20 Vesey
Ratte L. T. G. h 224 W. 52d
Rattey Emil, wire, 46 W. 30th & 157 W. 29th, h 119 E. 92d
Rattey Max F. wirewkr. h 850 E. 161st
Rattigan Maria, wid. Michael, bdgh. r 272 Mott
Rattray Charles D. carpenter, h 1663 Av. A
Rattray Robert W. artist, 30 E. 14th, h 1768 Tenth av.
Ratz Charles, carpenter, h 402 E. 71st
Ratz Charles, liquors, 1306 First av. h 402 E. 71st
Ratz Charles W. clerk, h 1587 Park av.
Ratz Gebhard, baker, 1036 Tenth av.
Ratz George jr. grocer, 1223 Washn. av. h 924 Washn. av.
Ratz Gideon, grocer, 1393 Third av. h 180 E. 80th
Ratz Henry, carpenter, h 1501 Av. A
Ratz H'y, grocer, 1223 Washn. av. h 779 Elton av.
Ratz Henry & Brother, grocers, 1223 Washn. av.
Ratz Martin, laborer, h 168 E. 110th
Ratz & Grabau, liquors, 1306 First av.
Ratzel Frederick, meat, 8 Sullivan
Ratzel Louis, journalist, h 8 Sullivan
Ratzer John jr. grain, 559 W. 23d, h Passaic, N. J.
Ratzer Joseph, grain, 659 Ninth av.
Ratzesberger Louis, driver, h 850 E. 169th
Ratzie William, cabinetmkr, h 1606 First av.
Ratzke Julius, grocer, 405 W. 44th
Ratzkowski Joel, beadwkr. h 7 Hester
Ratzky Ignatius, teacher, h 306 E. 25th
Ratzky Max, pedlar, h 150 Rivington
Ratzow Ferdinand, tailor, 88 W. 3d
Rau Abraham, pedlar, h 14 Clinton
Rau Adolph, lithographer, h 446 E. 86th
Rau Albert, tailor, 132 Eldridge
Rau Ann, wid. Adolph, h 440 W. 53d
Rau Arnold, eatingh. 199 Sixth av. h 16 Bank
Rau Charles, foreman, h 317 E. 77th
Rau Elizabeth, wid. Henry, h 108 Division
Rau Ernest, cigars, 97 Sixth av. h 131 Clinton pl.
Rau Francois, shoes, 35 W. 3d
Rau Frank, laborer, h 1543 Av. A
Rau Frederick C. carpenter, h 415 Fifth
Rau George, h 520 E. 85th
Rau George, drugs, 101 Second av.
Rau George, painter, h r 217 E. 4th
Rau George E. machinist, h 501 E. 12th
Rau Gustave, h 82 Third
Rau Henry, hatmkr. h 229 Spring
Rau John, electrician, h 740 E. 145th
Rau John, pedlar, h r 217 Av. A
Rau John, shirts, 361 B'way & 308 Hudson, h 449 E. 57th
Rau Leonard S. physician, 49 E 57th
Rau Louisa, dyer, 423 W. 35th, h 429 W. 35th
Rau Marcus, umbrellas, 71 Leonard, h 70 W. 45th
Rau Martin, machinist, 39 Centre (see adv. page 51, P. G.)

Hartshorn's Shade Rollers. Notice name of Stewart Hartshorn in script on labels, and avoid being fooled.

GAS FIXTURES AND ELECTROLIERS | THE MITCHELL VANCE CO. Successors to MITCHELL, VANCE & CO. | 836-838 Broadway.

Rau Max L. umbrellas, 71 Leonard, h 70 W. 45th
Rau Max L. & Sons, umbrellas, 71 Leonard
Rau Peter, shoes, 205 W. 36th
Rau Philip, tailor, 135 Prince
Rau Sarah, wid. Jacob, h 25 Av. B
Rau Sebastian, dyer, h 429 W. 35th
Rau Sophia, wid. Eugene, dyer, 771 Third av.
Rau Thomas, harness, 516 W. 35th, h 511 W. 29th
Rau William, cabinetmkr. h 524 E. 13th
Rau William, cabinetmkr. h 217½ Seventh
Rau William, turner, h 44 Av. D
Rau William, umbrellas, 71 Leonard, h 70 W. 45th
Raub Frank, liquors, 73 Park row, h 58 Seventh
Raub Gustav, bartender, h 517 W. 47th
Raub Peter, cigars, 504 Second av.
Raubichek Frank, artist, h 175 E. 77th
Raubitschek Ferdinand R. agent, 61 Wooster, h 1694 Morris av.
Raubitschek Max H. real estate, 1376 Third av. h 2102 Madison av.
Raubitschek Max H. & Co. real estate, 1376 Third av.
Raubs Charles, smith, 585 Grand
Raucamp Amelia, embdr. h 1463 Third av.
Rauch Abram, tailor, h 330 E. 60th
Rauch Adam, h 172 Stanton
Rauch Adam, tailor, h 816 Second av.
Rauch Adolph, clerk, h 235 E. 54th
Rauch Adolph, cloaks, r 13 Clinton, h 132½ Rivington
Rauch Adolph, waiter, h 332 E. Houston
Rauch Bernhard, tailor, h r 82 Essex
Rauch Carl, tailor, 239 E. 10th
Rauch Charles, beer, 272 Third
Rauch David, bags, 131 Av. D. h 385 Eighth
Rauch Edward, nurse, h 234 E. 47th
Rauch Emanuel J. foreman, h 179 E. 105th
Rauch Ferdinand, pants, 521 B'way, h 22 Third
Rauch Geo. embds. 1 Walker, h Mt. Vernon, N. Y.
Rauch George, framer, h 10 Av. A
Rauch George, ostler, h 213 E. 73d
Rauch George H. baker, Boulevard n W. 81st
Rauch Henry, carpets, 24 Av. B. h 257 E. 48th
Rauch John, cabinetmkr. h 339 E. 9th
Rauch John, cigars, 654 Tenth av.
Rauch John, driver, h 1035 Second av.
Rauch John, tailor, h r 504 W. 51st
Rauch John, turner, h 221 W. 61st
Rauch John M. finisher, h 515 Second av.
Rauch Leopold K. harnessmkr. h r 92 First
Rauch Levy, tailor, h 174 Suffolk
Rauch Louis, machinist, h 303 E. 102d
Rauch Louis, police, h 416 W. 47th
Rauch Louis, shoes, 53 Av. A.
Rauch Louis, tailor, h 23 Ludlow
Rauch Margaret, wid. Henry, h 633 E. 149th
Rauch Max, tailor, h r 38 Essex
Rauch Moses, carpets, 24 Av. B, h 257 E. 48th
Rauch Moses, pants, 521 B'way, h 22 Third
Rauch Moses, pedlar, h r 57 Norfolk
Rauch Nicholas, grinder, h 18 Clinton
Rauch Otto, casemkr. h 213 E. 25th
Rauch Otto, embdr. h 79 Stanton
Rauch Peter, h 53 Av. A
Rauch Samuel, clerk, h 122 E. 117th
Rauch Solomon, cloakmkr. h 86 Ludlow
Rauch Sophia, wid. Herman, bitters, 1076 Second av. h 53 E. 125th
Rauch Warren A. fireman, h 179 E. 105th
Rauch William J. embds. 1 Walker, h 25 Carmine
Rauch D. & Co. bags, 131 Av. D
Rauch G. & W. J. embds. 1 Walker
Rauch H. & Son, carpets, 24 Av. B
Rauch & Heller, pants, 521 B'way
Rauchfuss Bernard, grocer, 966 Tenth av.
Rauchfuss Louis, wigs, 44 E. 12th, h 241 W. 51st (see advs. pages 41 & 83, P. G.)
Rauchfuss Moritz H. cigarmkr. h 286 Broome
Rauchman Adolph, tailor, r 126 Attorney
Rauda Otto, elec. insts. 131 William, h 37 Hudson, Hoboken
Raudnitz Chas. clothing, 653 B'way, h 82 E. 81st
Raudnitz Frank, h 149 E. 47th
Raue Adolph, broker, 43 Exchange pl. h 675 Eighth av.
Raue Albert, conductor, h 743 Tenth av.
Rauenbuehler Charles, legs, 140 Attorney, h 160 Stanton
Rauenbehler Charles, pianomkr. h 114 Norfolk
Rauenbuhler Philip, tailor, h 285 Broome
Rauf Charles, tailor, h r 75 Allen
Raufeisen Constantine, framer, h 401 E. 65th
Rauff Martin, cabinetmkr. h 215 Eldridge
Rauffus Charles, upholsterer, 789 Sixth av.
Rauffus Ernest, upholsterer, 402 Sixth av.
Rauh Andrew, meat, 1755 First av.
Rauh Andrew, pianomkr. h 2340 Park av.
Rauh Anthon J. treas. 2 Wall. h 202 W. 74th
Rauh Bernhard R. shoes, 2342 Park av.
Rauh Bertha, wid. Frederick, h 313 W. 47th
Rauh Isaac, clerk, h 24 Av. D
Rauh John, dyer, h 314 W. 44th
Rauh John & Son, meat, 161 Alexander av.
Rauh John M. meat, 161 Alexander av. h 2513 Third av.
Rauh Samuel, shields, 113 Spring, h 40 W. 61st
Rauh Theodore, meat, 1755 First av. h 368 E. 10th
Rauh Valentine, musician, h 184 Third
Rauh Brothers, meat, 1755 First av.
Rauhauser Rose, wid. Daniel, h 420 E. 123d
Raul Felix, boxmkr. h 188 Greene
Raul Nicholas, weaver, h 430 W. 49th
RAUM GEORGE E. broker, 1 B'way, h Windsor h.
Raum George S. laborer, h 772 Eleventh av.
Raumann Bertha, dressmkr. 1891 Third av.
Raumann Nancy, wid. Samuel, dressmkr. 77 Av. B
Raun Emil, laborer, h 52 Chrystie
Raunheim Leon, clerk, h 54 E. 110th
Raunheim Saly, broker, 9 Burling sl. h 54 E. 110th
Raunser Anna E. wid. John J. h 353 W. 53d
Raunser Frederick, grocer, 971 Tenth av.
Raupp Michael, finisher, h r 310 E. Houston
Rauppius Emily, wid. Hugo, h 218 E. 14th
Raus Adolph, carpenter, h 223 E. Houston
Raus John, finisher, h 429 W. 25th
Rausch Andrew, driver, h 648 Fifth
Rausch Bernhard, painter, h 195 E. 4th
Rausch Chas. jeweler, 39 Maiden la. h 190 Seventh
Rausch Conrad, driver, h 244 E. 90th
Rausch David, tailor, 305 Fifth, h 416 Sixth
Rausch Frank, tailor, h 168 Essex
Rausch Frederica, wid. Caspar, grocer, 1171 Second av.
Rausch Frederick, laborer, h 426 Sixth
Rausch George, carpenter, h r 804 Fifth
Rausch George, carpenter, h 318 Stanton
Rausch George, clerk, h 47 First av.
Rausch George, clerk, h 134 Seventh
Rausch Henry, upholsterer, h 870 Second av.
Rausch Herman, machines, 2151 Third av.
Rausch Mary, wid. William, h 87 Columbia
Rausch Peter, engineer, h 178 Suffolk
Rausch Peter, smith, h 512 Fifth
Rausch Rosa, dressmkr. h 104 First av.
Rausch William, clerk, h r 418 Sixth
Rausch William, dentist, 196 E. 10th
Rausch William, ostler, h 230 E. 54th
Rausch William F. barber, 247 E. 4th
Rausch William F. cigars, 3 G'wich av.
Rauschal Anton, shoes, 1426 Av. A
Rauschenbach Peter, grocer, 537 Sixth
Rauschenberg Sidney, apothecary, 7 W. 15th
Rauschenberg William, porter, h 415 E. 59th
Rauscher Edward, porter, h r 425 W. 54th
Rauscher George, provns. 262 William
Rauscher Henry, hotel, 10 Trinity pl. h 53 G'wich
Rauscher Herman, carpenter, 779 Eleventh av.
Rauscher Herman, clerk, h 126 Columbia
Rauscher Hyman, tailor, h r 144 Norfolk
Rauscher Jacob, laborer, h 198 Allen
Rauscher Julius G. porter, h 95 Suffolk
Rauscher Louis, janitor, h 73 W. 98th
Rauschert Philip, shoes, 204 E. 86th
Rauschkolb Frank, jeweler, h 207 E. 104th
Rauschkolb Jacob, barber, 343 E. Houston
Rauschkolb John, laborer, h 434 W. 35th
Rauschkolb Ludwig, barber, 213½ Seventh
Rauschkolb Martin, candy, 624 E. 11th
Rauschkolb William, clerk, h 29 Vestry
Rausen Joseph, pedlar, h 272 Broome
Rauser Leopold O. beer, 1380 Third av.
Rausher Frederica, wid. Charles, h 190 Ludlow
Raustein Frederick, pianomkr. h 264 E. 10th
Rautenbach Charles, pedlar, h 314 E. 71st
Rautenberg Charles, painter, h 355 E. 88th
Rautenberg Ferdinand, frames, 354 Bowery & 2238 Second av. h 109 Second av.
Rautenberg Frederick, coal, 40 New Bowery, h 355 E. 88th
Rautenberg Godfrey W. physician, 355 E. 88th
Rautenhaus Joseph, h 208 Sullivan
Rautenkranz Joseph, designer, h 326 Broome
Rauter Benjamin, smith, h 448 E. 89th
Rauter Julius, plater, 205 Elm, h 539 E. 156th
Rauth Dora, wid. Henry, h 326 E. 39th

DEAN'S PATENT ARDENTER MUSTARD. | Established in London 1831. 361 & 363 Washington Street, and 84, 86 & 88 North Moore Street N. Y.

Richardson & Boynton Co.,
232-234 Water Street.
PERFECT FURNACES,
HOT-WATER HEATERS,
RANGES.

USE



Rauth Frank, cook, h r 98 E. Houston
Rauth Israel W. jeweler, 415 Eighth av.
Rauth Jacob, pawnbroker, 325 Third av.
Rauth Jacob A. jeweler, 168 Bowery
Rauthe Henry, baker, 299 Bleecker
Rauwolf Ottilie, wid. Bernard, h 415 W. 40th
Ravanovitz Louis, cigarmkr. h 105 Allen
Raved Israel, cigars, 111 Hester
Ravekes Albert, carpenter, 162 Mulberry, h Richfield pk. N. J.
Ravekes Arnold, laborer, h 155 W. 62d
Ravekes Magdalene, wid. John H. h 155 W. 62d
Ravell Janet, h 155 W. 30th
Raven Anton A. v. pres. 51 Wall, h 166 Livingston, B'klyn
Raven Emily, h 921 Park av.
Raven Henry S. banker, 102 B'way
Raven Hugo, grocer, 1558 Third av.
Raven John, commr. 62 Pearl, h 114 E. 122d
Raven John, real estate, h 342 E. 66th
Raven Leo von, publisher, 23 Park row, h 220 E. 10th
Raven Sine, baker, 206 Av. C
Raven William O. imp. 90 Franklin, h 166 Livingston, B'klyn
Raven & Co. bankers, 102 B'way
Ravens John, grocer, 1762 Third av.
Ravensburg John, trucks, 105 Barclay, h 235 W. 18th
Ravensteyn William, sec. ft. Grand
Ravenswood Art Glass Works, 59 Park pl.
Ravin d'Elpeux Emile, h 18 Irving pl.
Ravn Christopher, v. consul, 41 Broad
Rawak Henry, neckwear, 534 B'way, h 108 E. 71st
Rawak Simon, neckwear, 534 B'way, h 108 E. 71st
Rawak & Co. neckwear, 534 B'way
Rawcliffe Henry A. lawyer, 206 B'way, h Clifton, S. I.
Rawdon Henry M. clerk, h 158 W. 28th
Rawiszer Samuel, h 42 Attorney
Rawitser Herman, wool, 138 Duane, h The Alpine
Rawitser Simon, wool, 138 Duane, h 44 E. 75th
Rawitser S. & Co. wool, 138 Duane
Rawitzer Louis, clerk, h 151 Broome
Rawitzer Max, paints, 397 First av.
Rawl Felix, laborer, h 819 First av.
Rawle David, executor, 32 Liberty
Rawle John, glass, 725 Seventh av.
Rawley Edmund, laborer, h 546 E. 15th
Rawley Eliza, wid. James, h 744 E. 9th
Rawling Carroll C. clerk, 73 B'way, h W. Hoboken, N. J.
Rawling S. J. E. editor, 218 B'way
Rawling William, foreman, h 166 Alexander av.
Rawlings Alfred, cabinetmkr. 85 Sixth av. h 73 W. 12th
Rawlings Alicia, wid. Christopher, h 401 Grand
Rawlings Edward, pres. 111 B'way
Rawlings Edward A. agent, 65 Vesey, h 1227 Boston rd.
Rawlings Eliza, wid. Alfred, bdgh. 73 W. 12th, h 63 W. 12th
Rawlings Frank, stenographer, 154 Nassau, h 1227 Boston av.
Rawlings Joseph, bdgh. 73 W. 12th
Rawlings Mary Adeline, wid. Gabriel, h 242 E. 109th
Rawlings William, worstedgds. 513 B'way, h Eng.
Rawlings William J. porter, h 211 W. 28th
Rawlins William, driver, h 626 E. 13th
Rawlins William jr. cigars, 254 Pearl, h 15 Summit av. J. C.
Rawlinson John, carpenter, h 402 College av.
Rawlinson Theresa, wid. Chas. bdgh. 215 E. 125th
Rawlinson Thos. auction, 25 State, h 326 E. 87th
Rawlinson William S. carpenter, h 1829 Lex. av.
Rawls Henry, bdgh. 168 W. 23d
Rawner Isidor, tailor, h 332 E. Houston
Rawnsley Rawden, stone, 322 E. 64th, h 200 E. 69th
Rawolle Frederick, varnish, 163 William, h 257 Hicks, B'klyn
Rawson Alfred, clerk, h 59 N. Moore
Rawson Amos, packer, h 2057 Third av.
Rawson Edward J. elevators, 319 Produce Ex. h 109 W. 93d
Rawson Ferdinand, contractor, 98 Park, h 78 Forsyth
Rawson Frederick F. B. engineer, h 763 Ninth av.
Rawson George S. mer. 45 South, h 375 Lewis av. B'klyn
Rawson Horace B. mer. 45 South, h 377½ Jefferson av. B'klyn
Rawson James, clerk, h 238 E. 120th
Rawson John C. clerk, h 127 W. 60th
Rawson Joseph P. finisher, h 1120 Washn. av.
Rawson N. Edward, pres. 305 Pearl, h 136 Concord, B'klyn
Rawson O. Howard, broker, 45 South, h 377½ Jefferson av. B'klyn
Rawson Sidney F. lawyer, 53 B'way, h Port Richmond, S. I.
Rawson H. B. & Co. mers. 45 South
Rawson & Johnson, mers. 90 John
Ray Albert, coachman, h 150 W. 52d
Ray Albert, driver, h Ninth av. n W. 79th
Ray Alexander, chandeliermkr. h 92 Goerck
Ray Alfred, mer. 113 Duane, h 20 Fifth av.
Ray Amond, waiter, h 204 E. 110th
Ray Augustine F. coachman, h 314 W. 54th
Ray Benjamin F. pres. 73 Murray, h Ill.
Ray Benjamin H. frames, 208 E. 89th
Ray Catharine, wid. John, h 167 Franklin
Ray Charles, laborer, h 300 E. 60th
Ray Charles E. strawgds. 92 Bleecker, h 163 W. 130th
Ray Charles R. agent, h 1582 Park av.
Ray Charles W. upholsterer, 220 Hudson, h 34 Renwick
Ray Charlotte B. wid. Charles B. h 311 E. 62d
Ray Conrad H. mer. 91 Wall, h B'klyn
Ray Copper Co. 34 Thomas
Ray D. Brainerd (Rev.) h 49 E. 126th
Ray Dwight E. h 2125 Fifth av.
Ray Edwin C. h 44 E. 35th
Ray Edwin C. jr. clerk, h 78 E. 55th
Ray Ernst, clerk, h 342 E. 63d
Ray George G. h 581 E. 136th
Ray George H. asst. treas. 23 Greene, h Mass.
Ray Henrietta, h 2312 Second av.
Ray Henry H. carriages, 215 E. 64th, h 182 E. 72d
Ray James, clerk, h 21 W. 135th
Ray James, collector, h 178 E. 123d
Ray James, driver, h 259 W. 41st
Ray James, fitter, h 124 Leonard
Ray James, fireman, h 659 E. 144th
Ray James, plasterer, h 89 Manhattan
Ray James D. 97 Cliff, h 69 Madison av.
Ray James H. molder, h 322 W. 43d
Ray James W. clerk, h 306 W. 128th
Ray Jeremiah, clerk, h 103 W. B'way
Ray John, bartender, h 409 E. 72d
Ray John, clerk, h 306 E. 28th
Ray John, driver, h 6 Congress pl.
Ray John, driver, h 79 Perry
Ray John, plater, 177 Prince, h 229 W. 12th
Ray John J. carpenter, h 1605 Park av.
Ray Joseph, mason, h 752 E. 144th
Ray Lansing, h 2385 Valentine av.
Ray Louis D. teacher, h 2125 Fifth av.
Ray Martin H. teacher, h 416 W. 55th
Ray Mary, wid. John, h 433 E. 46th
Ray Mary, wid. Vincent, h 141 W. 50th
Ray Mary F. dressmkr. 149 Lex. av.
Ray Michael, laborer, h 22 West
Ray Robert, baker, h 2213 Park av.
Ray Robert, stairbldr. ft. W. 146th
Ray Rose, wid. Thomas, h W. 122d n Boulevard
Ray Samuel, plumber, h 124 Leonard
Ray Samuel, tailor, h 17½ Attorney
Ray Sarah, wid. William, h 226 E. 47th
Ray Sarah A. wid. Augustus, h 558 E. 143d
Ray Sarah E. wid. Francis A. h 254 W. 52d
Ray Stephen, gateman, h 559 E. 125th
Ray Stephen, smith, h 2296 Morris av.
Ray Thomas, driver, h 739 Tenth av.
Ray Thomas M. laundry, 114 W. 35th
Ray Warren, mer. 62 South, h Westfield, N. J.
Ray William, broker, 81 Water, h 214 W. 127th
Ray William, butter, 55 Jeff. mkt, h Mt. Vernon, N. Y.

FURS | F. BOOSS & BRO., *Established 1853.* 449 BROADWAY | FURS
IMPORTERS AND MANUFACTURERS.

CHARLES H. RAYMOND,

General Agent of

THE MUTUAL LIFE INSURANCE COMPANY

OF NEW YORK.

Company's General Agency Building,

140 to 146 BROADWAY.

Ray William, caterer, h 11 Dominick
Ray William, cotton, 134 Pearl, h 392 Grand av. B'klyn
Ray William, driver, h 4 Congress pl.
Ray William, engineer, h 74 E. 109th
Ray William J. laborer, h 10½ Grove
Ray Winthrop G. h 57 Clinton pl.
Rayburn Henry (Rev.) h 126 Manhattan av.
Raycraft Margaret, wid. John W. h 18 Barrow
Raydt Charles, wirewkr. h 503 E. 116th
Rayen Charles H. ins. 13 Park row, h B'klyn
Rayens Michael, smith, h 306 E. 85th
Rayer Henry, patternmkr. h 302 E. 29th
Rayfield Louis, sewing, h 1510 Second av.
Rayher Joseph A. guard, h 112 W. Houston
Raykel Lewis, h 113 E. 89th
Rayman Leopold, cigars, 1483 Second av.
Raymann Andrew A. musician, h 170 E. 89th
Raymann Joseph, elasticmkr. h 159 E. 106th
Raymann Margaret, wid. Adolph, h 170 E. 89th
Raymentine Antonio, beer, 412 E. 113th
Raymold William A. M. militarygds. 99 Fourth av.
Raymond Aaron, clothier, 131 Fulton & 254 B'way, h 1730 B'way
Raymond Ardil B. h 12 E. 11th
Raymond Arthur B. mer. 4 Stone, h 101 Keap, B'klyn
Raymond Asa H. butter, 232 E. 125th, h 2044 Madison av.
Raymond Augustus, clothier, 131 Fulton & 254 B'way, h 22 E. 55th
Raymond Carrington H. broker, 17 Wall, h W. New Brighton, S. I.
Raymond Charles, trimmings, 248 Canal, h 330 W. 48th
Raymond Charles E. carpets, 201 E. 124th, h 420 E. 115th
Raymond Charles H. ins. 142 B'way, h Morris Plains, N. J. (see card top of page)
Raymond Chas. H. v. pres. 51 Front, h 51 E. 65th
Raymond Charles M. broker, 35 B'way & 13 Trinity pl. h 166 Academy, J C.
Raymond Charles M. pres. 35 Wall, h 20 Fifth av.
Raymond Charles P. towing, 70 South, h 670 Lafayette av. B'klyn
Raymond Edgar O. clothing, 131 Fulton, h 726 Fifth av.
Raymond Edward H. dentist, 337 Fifth av.
Raymond Edwin S. actor, h 444 E. 84th
Raymond Elizabeth F. dressmkr. 111 W. 56th
Raymond Emma M. wid. Edw'd A. h 396 Fifth av.
Raymond Ezra F. auction, 36 Pine
Raymond Frank, clerk, h 426 E. 120th
Raymond Frederick, carpetlayer, h 415 W. 41st
Raymond Frederick B. sec. 92 Beekman, h S. Norwalk, Ct.
Raymond Fred. C. imp. 464 Broome, h 120 E. 89th
Raymond Fred. L. cider, 543 W. 21st, h 265 W. 19th
Raymond George, clerk, h 408 E. 9th
Raymond George, clerk, h 223 E. 124th
Raymond George, ice, h 251 Ninth av.
Raymond George, upholsterer, h 245 W. 37th
Raymond George B. agent, Pier 1 N. R. h Bordentown. N. J.
Raymond George H. hides, 17 Ferry, h 93 Cambridge pl. B'klyn
Raymond George H. lecturer, 311 E. 82d
Raymond George W. supt. 484 E. 138th, h 602 E. 141st
Raymond Gideon, driver, h 36 Mt. Morris av.
Raymond Gordon, mason, h 36 Mt. Morris av.
Raymond Harold W. reporter, 32 Park row, h 1427 Park av.
Raymond Helen, wid. Asahel, h 313 W. 33d
Raymond Henry, fireman, h 750 Ninth av.
Raymond Henry C. manager, h 177 E. 79th
Raymond Henry C. painter, h 127 W. 130th
Raymond Henry V. hats, 80 Nassau, h 352 Schermerhorn, B'klyn
Raymond J. Egerton (Rev.) h 269 W. 125th
Raymond Jabez F. civil eng. 31 Chambers
Raymond James, broker, 72 B'way, h Inwood
Raymond James, clerk, h 405 E. 13th
Raymond James, tailor, h 339 E. 124th
Raymond James H. mus. insts. 163¼ W. 27th, h 328 W. 27th
Raymond Jas. I. imp. 879 B'way, h Stamford, Ct.
Raymond James L. examiner, 23 Stewart bldg. h 137 E. 15th
Raymond James R. painter, h 2361 Park av.
Raymond Jane A. wid. Francis W. h 161 W. 16th
Raymond Jasper N. real estate, 149 B'way
Raymond John, painter, h 191 Rivington
Raymond John, police, h 61 Pitt
Raymond John, produce, 13 Hudson, h 199 Washn.
Raymond John C. h 232 E. 71st
RAYMOND JOHN C. architect & builder, 593 Hudson, h Orange, N. J.
Raymond John F. stationer, 2203 Second av. h 311 E. 82d
Raymond John H. clerk, h 315 W. 141st
Raymond John M. 131 Fulton, h 1730 B'way
Raymond John V. hats, 80 Nassau, h J. C.
Raymond Joseph, plumber, h 252 W. 26th
Raymond Lena, widow, dressmkr. h 210 E. 59th
Raymond Louis, barber, h 332 E. 11th
Raymond Manley A. lawyer, 156 B'way, h 209 E. 14th
Raymond Mary J. wid. John F. h 136 E. 114th
Raymond Nancy, lodgings, 99 W. 3d
Raymond Philip Q. h 117 Madison av.
Raymond Ralph, liquors, 172 Third av.
Raymond Robert M. towing, 70 South, h 799 Lafayette av. B'klyn
Raymond Rossiter W. pres. 13 Burling sl. & v. pres. 7 Nassau
Raymond Russell, sec. 501 Fifth av. h 313 W. 33d
Raymond Samuel, shirts, 474 B'way
Raymond Samuel G. carpenter, h 101 W. 83d
Raymond Sarah, wid. Nathan. h 127 W. 130th
Raymond Simeon, painter, h 161 W. 10th
Raymond Simeon, porter, h 641 Tenth av.
Raymond Stephen M. upholsterer, h 73 E. 109th
Raymond Thaddeus, switchman, h 706 G'wich
Raymond Thomas A. publisher, 35 Liberty, h J. C.
Raymond Thomas B. manager, 21 E. 14th
Raymond Vincent, tailor, h 419 E. 12th
Raymond William C. carpenter, h 105 W. 98th
Raymond William F. carpets, 1175 Third av. h 1308 Second av.
Raymond William H. engineer, h Popham n Morris av.
Raymond William L. lawyer, 17 B'way, h Summit, N. J.
Raymond William S. broker, h 593 Third av.
Raymond A. & Co clothiers, 131 Fulton & 254 B'way
Raymond C. P. & Co. towing, 70 South
Raymond F. C. & Co. imps. 464 Broome
Raymond & Co. hats, 80 Nassau
Raymond & Hayes, mus. insts. 163¼ W. 27th
Raymond & May, carpets, 1175 Third av.

JAMES A. WEBB & SON, 165 PEARL ST., NEW YORK.
DRUGGISTS' ALCOHOL AND COLOGNE SPIRIT.

Directors: CHAS. LANIER, JOHN W. ELLIS, WM. A. BOOTH, PARKER HANDY,

3d NATIONAL BANK, 20 NASSAU ST. Capital, - $1,000,000.

Directors: GEO. CHAPMAN, JOHN W. STERLING, A. H. WELSH, H. A. V. POST, GEO. A. MORRISON.

SCARFS AND SUSPENDERS.

BEST WC&W MADE.

THE TRADE SUPPLIED BY
WELD, COLBURN, & WILCKENS,
593 Broadway, New York.

Raymond & Morris, shirts, 474 B'way
Raymond & Ryan, carpets, 201 E. 124th
Raymore Henry J. pianomkr. h 367 W. 48th
Raynaud Christopher, painter, h 306 E. 105th
Rayner Charles, pktbkmkr. h 173 E. 4th
Rayner Charles, watchman, h 64 Lewis
Rayner George W. agent, 15 State
Rayner George W. waters, 160 S. 5th av. h Orange, N. J.
Rayner John T. imp. 56 Worth
Rayner Julius, mill, ft. E. Houston, h 211 Carlton av. B'klyn
Rayner Thomas J. broker, h 150 E. 21st
Rayner William, h 82 Bank
Rayner William T. manager, 150 E. 21st
Rayner & Steele, waters, 160 S. 5th av.
Rayneri Felix, hatter, h 84 Christopher
Raynes Henry, bartender, h 107 E. 89th
Raynes Mary, findings, 135 W. 26th, h 144 W. 25th
Raynes Michael W. operator, h r 50 E. 134th
Raynolds Anne, grocer, 603 Eleventh av.
Raynolds Charles T. paints, 106 Fulton, & pres. 44 Murray, h 247 Fifth av.
Raynolds Edward H. paints, 106 Fulton, h 247 Fifth av.
Raynolds Frank, silks, 29 W. 23d, h 67 E. 59th
Raynolds Henry K. treas. 44 Murray, h Brick Church, N. J.
Raynolds Joseph, laborer, h 603 Eleventh av.
Raynolds Lauretta, wid. James, h 47 Carmine
Raynolds C. T. & Co. paints, 106 Fulton
Raynor Ann, wid. Peter, h 216 E. 56th
Raynor Alexander, laborer, h r 145 W. 32d
Raynor Arthur, printer, h 39 Lewis
Raynor Benjamin F. real estate, h 24 W. 123d
Raynor Charles G. operator, h 36 W. 10th
Raynor Charles H. painter, h 647 Second av.
Raynor Coles, carpenter, h 649 Second av.
Raynor Edwin F. teller, h 22 W. 123d
Raynor Everett M. physician, 201 Alexander av.
Raynor Francis B. feed, 147 E. 130th, h 39 E. 132d
Raynor Francis V. grain, 147 E. 130th, h 39 E. 132d
Raynor George A. express, 23 Church, h Flatbush, L. I.
Raynor George B. flour, 129 Broad, h B'klyn
Raynor George B. & Co. flour, 129 Broad
Raynor George W. real estate, 145 B'way, h 241 E. 124th
Raynor Hiram M. platinum, 25 Bond, h 238 W. 4th
Raynor James H. painter, 694 E. 145th
Raynor Jas. W. mer. 419 Produce Ex. h 25 E. 110th
Raynor John, express, 36 Church, h Flatbush, L. I.
Raynor John B. butter, 2247 Third av.
Raynor John H. broker, 111 B'way, h 313 W. 127th
Raynor Joseph, clerk, h 79 Rivington
Raynor Joseph W. janitor, h 202 W. 69th
Raynor Leander S. bowling, ft. E. 130th
Raynor Morris G. porter, h r 431 W. 37th
Raynor Orson P. boats, ft. E. 131st, h Ogden av. n Devoe
Raynor S. Judson, treas. 86 John, h Montclair, N. J.
Raynor Sarah, h 450 W. 37th
Raynor Sarah A. widow, h 15 W. 36th
Raynor William, express, 1 Hudson, h Flatbush, L. I.
Raynor William H. agent, h 123 E. 126th
Raynor William P. envelopes, 115 William, h New Brighton, S. I.
RAYNOR & MARTIN, envelopes, 115 William & 59 John
Raywood James F. (Rev.) h 329 W. 42d
Raywood Mary, wid. Samuel, h 712 Third av.
Raywood Sarah E. teacher, h 28 Suffolk
Razansky Louis, jeweler, 1877 Third av.
Razi James, laborer, h r 157 Mott
Razonsky Henry, jeweler, h 351½ Bowery
Razutis Anton, tailor, 211 Grand, h 242 Montrose, av. B'klyn
Razzetti Angelo, cigarmkr. h 172 Spring
Razzetti Cæsar, cigars, 145 S. 5th av. h 172 Spring
Razzetti Joseph, cigars, 145 S. 5th av. h 172 Spring
Razzetti Brothers, cigars, 145 S. 5th av.
Re Matteo, pedlar, h 168 Elizabeth
Re Nicolo, laborer, h 168 Elizabeth
Rea Andrew V. cutter, h 423 E. 84th
Rea James, clerk, h 423 W. 18th
Rea John, h 400 W. 57th
Rea John, fireman, h 1604 First av.
Rea John, janitor, h 77 E. 114th
Rea Joseph, driver, h 159 Seventh av.
Rea Sarah, wid. Maxwell, h 556 W. 44th
Rea Zelinda, wid. Isaac, h 256 W. 22d
Reaber John, brewer, h 216 E. 89th
Reach Albert J. sportinggds. 296 B'way, h Pa.
Reach Rudolph, baker, h 295 Third
Reach A. J. & Co. sportinggds. 296 B'way
Read Adeline, widow, h r 34 G'wich av.
Read Albert D. designer, 21 Beekman, h 112 E. 27th
Read Amelia, wid. Martin, h 152 Spring
Read Archibald, clerk, h 450 W. 14th
Read August, printer, h 20 Chrystie
Read Augustine H. pres. 251 B'way, h Mass.
Read Cassius H. eatingh. 7 Beaver, & hotel, 1111 B'way, h Hoffman h.
Read Charles A. driver, h 122 Cannon
Read Daniel M. leathergds. 156 Greene, h B'klyn
Read Daniel P. notary, 365 West, h 90 W. 71st
Read David, blinds, 407 W. 52d, h 777 Eighth av.
Read David jr. blindmkr. h 161 W. 66th
Read David M. carpets, 100 Worth, h Bridgeport, Ct.
Read Edward, provns. 447 Produce Ex. h 304 Gates av, B'klyn
Read Edwin O. broker, Mills bldg. h 157 Remsen, B'klyn
Read Fertilizer Co. 86 Wall
Read Frank B. manager, h 70 Irving pl.
Read George, mason, h 569 Second av.
Read George, watchman, h 431 W. 54th
Read George H. n. s. a. h Hotel Normandie
Read George R. agent, 9 Pine, h 100 E. 17th
Read George W. painter, h 216 E. 118th
Read Gideon, supt. 82 Walker, h 307 Clinton, B'klyn
Read Henry C. pianomkr. h 621 W. 46th
Read Henry P. tanks, 64 Gold
Read Ira, ostler, h 1008 Second av.
Read Ira B. physician, 18 E. 126th
Read Isaac, fertilizers, 88 Wall, h 50 Strong pl. B'klyn
Read J. Clark, school, 6 E. 44th & sec. 19 W. 14th, h Valentine av. n Highbridge rd.
Read J. Parker, Co. exporters, 154 Nassau
Read James, machinist, h 239 W. 124th
Read John, agent, h 155 Waverley pl.
Read John, coal, Webster av. n Welch, h White Plains, N. Y.
Read John, horses, h 441 E. 76th
Read John, laborer, h 70 W. 43d
Read John, supt. h 434 E. 58th
Read John E. h 205 W. 57th
Read Lester G. lawyer, 120 B'way
Read Mary E. wid. Charles H. h 844 Eighth av.
Read Mary E. wid. Oliver, h 365 W. 24th
Read Michael, laborer, h r 528 W. 29th
Read Oscar, braids, 54 Grove, h 106 W. 129th
Read Robert W. engineer, h 407 E. 87th
Read T. h 2530 Eighth av.
Read Valentine, h 89 Willett
Read William, h 216 E. 118th
Read William, clerk, h 163 W. 66th
Read William, hats, 102 Prince, h B'klyn
Read William, shoemkr. h 15 Cannon
Read William, shoer, h 327 E. 72d
Read William A. banker, 16 Nassau, h 15 Garden pl. B'klyn
Read William A. butter, 25 Jeff. mkt, h Bayonne, N. J.
Read William A. lawyer, h 165 Lex. av.
Read William B. ins. 100 Fourth av. h 484 Greene av. B'klyn
Read William G. broker, h 119 Fifth av.
Read William G. jr. broker, h 53 W. 35th
Read William H. h 134 W. 27th
Read William H. brewer, 365 West, h 117 W. 73d
Read William H. fertilizers, 88 Wall, h 10 Sidney pl. B'klyn
Read William P. coal, Webster av. n Welch, h White Plains, N. Y.
Read William T. lawyer, 291 B'way, h 85 Cumberland, B'klyn

EAST RIVER STEAM KINDLING WOOD FACTORY
1104 First Avenue, cor. E. 61st St. } Orders received through all American District and Western Union } Telegraph Offices FREE. *Send for Price-List.* FRED. BUSE, Prop.

Keyler's FAMILY CHOCOLATE,
For Drinking and Cooking.
SOLD BY ALL GROCERS.

Read C. H. & Co. eatingh. 7 Beaver, & hotel, 1111 B'way
READ'S COLLECTION & MERCANTILE AGENCY, 251 B'way, room 3
Reade Charles, clerk, h 223 Av. C
Reade John, engineer, h 222 E. 32d
Reade Robert L. lawyer, 31 Nassau, h 40 W. 32d
Reader John, driver, h 517 W. 28th
Reading Hardware Co. 81 Reade
*Reading Iron Works, 28 Platt & 15 Gold

READING IRON WORKS.
PANCOAST & ROGERS, Agents,
28 Platt St., New York,
Manufacture Wrought Iron Steam, Gas and Water Pipe, Lap-welded Charcoal Iron Boiler Tubes, Oil Well Tubing, Casing and Line Pipe, Nails, Plate, Sheet, Band and Bar Iron. Pig Iron.
Heavy Forgings of all descriptions.

Reading John T. photographer, h 1935 Third av.
Ready Bridget, widow, h 174 Cherry
Ready Edward, clerk, h 50 Cherry
Ready Ellen, wid. John, h 18 West
Ready Eliza, wid. Patrick, h 322 Henry
Ready Food Co. 329 G'wich
Ready James, laborer, h 212 W. 61st
Ready John, laborer, h 338 Cherry
Ready John, laborer, h 314 W. 43d
Ready John, painter, h 221 E. 35th
Ready Louisa, dressmkr. 225 W. 30th
Ready Martin, butcher, h r 22 Prince
Ready Martin, carpenter, h 11 Harrison
Ready Samuel, waiter, h 225 W. 30th
Ready Thomas, cutter, h 218 W. 27th
Ready Thomas, detective, h 63 N. Moore
Ready William, driver, h 2047 First av.
Ready William, machinist, h 443 E. 15th
Ready William D. files, 30 Cedar, h Flatbush, L. I.
Reagan Albert F. driver, h 356 W. 11th
Reagan Andrew, bartender, h 506 W. 51st
Reagan Andrew, polisher, h 475 Tenth av.
Reagan Anthony, laborer, h 417 E. 17th
Reagan Catharine, wid. John, h 457 W. 37th
Reagan Catharine, wid. Thomas, h 312 E. 44th
Reagan Catharine E. candy, 15 Rector
Reagan Dennis, mason, h 113 W. 52d
Reagan Ellen, wid. Thomas, h 452 W. 16th
Reagan Eugene F. smith, h 544 E. 149th
Reagan George W. foreman, h 754 Tenth av.
Reagan James, calker, h 667 Water
Reagan James, clerk, h 150 G'wich
Reagan James, conductor, h 765 Tenth av.
Reagan James, laborer, h 309 E. 46th
Reagan James, laborer, h 566 G'wich
Reagan Jane, widow, h W. 130th n Eleventh av.
Reagan Jeremiah, weaver, h 551 W. 45th
Reagan John, h 205 Mott
Reagan John, clerk, h 1 Scammel
Reagan John, cooper, h 293 Rivington
Reagan John, fireman, h 282 Tenth av.
Reagan John, laborer, h 2 Albany
Reagan John, laborer, h 1056 Tenth av.
Reagan John, printer, h 29 Henry
Reagan Margaret, wid. Cornelius, h 431 W. 32d
Reagan Margaret, wid. John, h 200 Chrystie
Reagan Margaret, wid. Peter, h 29 Henry
Reagan Martin, laborer, h 10 Caroline
Reagan Mary, candy, 31 Roosevelt
Reagan Mary, wid. John, h r 361 Monroe
Reagan Mary, wid. Owen, h 544 E. 149th
Reagan Mary, wid. Patrick, h 42 Beach
Reagan Mary, wid. Thomas, h 218 E. 38th
Reagan Mary, wid. William, h r 52 Mulberry
Reagan Maurice, porter, h 348 E. 46th
Reagan Michael, clerk, h 452 W. 16th
Reagan Michael, feed, 379 Cherry, h 304 Madison
Reagan Michael, laborer, h 219 E. 73d
Reagan Michael J. laborer, h 314 E. 62d
Reagan Patrick, basketmkr. h r 140 Cherry
Reagan Patrick, cutter, h 2237 Second av.
Reagan Patrick, laborer, h 320 E. 62d
Reagan Patrick, laborer, h 235 W. 46th
Reagan Patrick, porter, h 259 Hudson
Reagan Peter J. barber, h 401 W. 37th
Reagan Thomas, contractor, h 719 Lex. av.
Reagan Thomas, printer, h 541 E. 12th
Reagan Timothy, pedlar, h Riverdale
Reagan William, laborer, h 163 W. 60th
Reagan William, ostler, h Tenth av. n W. 153d
Reagan William, plasterer, h 218 W. 61st

Weather Strips
BROWNE'S Metallic & other kinds
Booth's Theatre Building, 23d St. & 6th Av.
The F. [illegible] Weather Strip Co.

Reagan William, poster, 19 Ann, h 72 W. 96th
Reagan William H. agent, h 15 Rector
Reagan & Clark, posters, 19 Ann & E. 121st n Third av.
Reaggs Sarah, bdgh. 337 W. 12th
Reah Frederick, barber, h 47 Forsyth
Reahan Joseph W. laborer, h 8 Lawrence
Real Estate Bulletin, 83 Liberty
Real Estate Exchange & Auction Room (Ltd.) 65 Liberty
Real Estate Record & Builders' Guide, 191 B'way
Real Estate World, 31 B'way & 55 Liberty
Real Frederick, railmkr. h 211 E. 41st
Real Michael, laborer, h r 330 E. 47th
Real Thomas, driver, h 2255 Tenth av.
Realander Frederick, grocer, 2195 Second av.
Reale Giacinto, tailor, h 83 Elizabeth
Reall Joseph H. pres. 57 B'way, h Bloomfield, N.J.
Ream Edward, agent, h 8 Centre mkt pl.
Ream Morston, artist, 1244 B'way
Reamer Abraham, broker, 112 Front, h New Brunswick, N. J.
Reamer Abraham jr. broker, 112 Front, h New Brunswick, N. J.
REAMER JOB M. walnut, ash, whitewood, cherry & quartered oak lumber, 38 Park row, h The Rockingham
Reamer, Turner & Co. brokers, 112 Front
Reaney Elijah T. h 330 Lex. av.
Reaney Martin, laborer, h 404 E. 16th
Reaney Robert, smith, h 618 E. 16th
Reap Michael J. police, h 183 Seventh
Reardon Albert, plasterer, h 2014 Second av.
Reardon Amy, dressmkr. 353 E. 56th
Reardon Andrew, tailor, 107 W. 49th
Reardon Ann, china, 350 E. 21st
Reardon Anne, widow, h 209 E. 40th
Reardon Bridget, wid. Patrick, h 1160 Third av.
Reardon Catharine, wid. Michael, h 47 E. 133d
Reardon Cornelius, laborer, h 350 E. 21st
Reardon Daniel, driver, h 559 W. 44th
Reardon Daniel, fitter, h 334 First av.
Reardon Daniel, laborer, h 164 Av. C
Reardon Daniel, laborer, h 837 W. 17th
Reardon Daniel, printer, h 130 Cherry
Reardon David, driver, h 1164 Second av.
Reardon Dennis, cement, 115 West, h B'klyn
Reardon Dennis, clerk, h 79 Mangin
Reardon Dennis, laborer, h 132 Leonard
Reardon Dennis, pilot, 40 Burling sl. h 45 Catharine
Reardon Dennis, pilot, h 601 E. 83d
Reardon Dennis, pilot, 104 South, h 95 Ryerson, B'klyn
Reardon Edward, carpenter, h 2236 Second av.
Reardon Edward, junk, 335 E. 35th
Reardon Edward, smith, h 343 E. 30th
Reardon Edward P. clerk, h 241 Eldridge
Reardon Frank, h 315 E. 114th
Reardon Honora, h 226 E. 11th
Reardon James, cooper, h 744 E. 9th
Reardon James, currier, h 528 W. 45th
Reardon James, laborer, h 661 Washn.
Reardon James, laborer, h r 222 W. 16th
Reardon Jane, wid. David, h 334 E. 76th
Reardon Jane, wid. John, h 359 Cherry
Reardon Jeremiah, driver, h 645 Hudson
Reardon Jeremiah, laborer, h 646 E. 9th
Reardon Jeremiah, milk, 71 Henry
Reardon Jeremiah, pilot, 104 South, h 95 Ryerson, B'klyn
Reardon Jeremiah, shoer, 327 E. 98th, h 1890 Second av.
Reardon John, calker, h 393 Grand
Reardon John, clerk, h 337 E. 16th
Reardon John, coachman, h 251 W. 20th
Reardon John, cooper, h 645 E. 16th
Reardon John, driver, h 401 E. 47th
Reardon John driver, h 798 Washn.
Reardon John, laborer, h r 126 Cherry
Reardon John, laborer, h 414 E. 20th
Reardon John, ostler, h 522 Eleventh av.
Reardon John, pilot, 104 South, h 255 Dean, B'klyn

STEAM AND HOT WATER HEATERS. | Richardson & Morgan Co. | 92 Beekman St.
See adv. pages 38 & 39 Pink Sheets Back of Book.

THOMAS L. JAMES, *Prest.*,
A. VAN SANTVOORD, *V. Prest.*,
JOHN H. VAN WORMER,
Sec'y and Gen. Man.

THE LINCOLN SAFE DEPOSIT CO.
FIRE-PROOF STORAGE WAREHOUSE.
32 TO 38 EAST 42D STREET.

Safes Rented. . . . Plate stored under guarantee. Fire-proof storage for household effects.

AIX-LA-CHAPELLE
KAISER WATER
REFRESHING, DIETETIC TABLE WATER
BEST IN THE WORLD
Luyties Brothers
New York
Agents U. S. A.

Reardon John, plumber, 101 E. 10th, h 400 E. 18th
Reardon John, shoemkr. h 714 E. 12th
Reardon John, spinner, h 327 W. 25th
Reardon John, truckman, h 88 G'wich
Reardon John, waiter, h 250 E. 13th
Reardon John jr. pilot, 104 South, h 200 Bergen, B'klyn
Reardon John A. tailor, 107 W. 49th
Reardon John H. cutter, h 155 E. 108th
Reardon John H. watchman, h 452 W. 52d
Reardon Julia, wid. Daniel, h 102 Washn.
Reardon Julia H. wid. Michael, h 158 E. 115th
Reardon Mallack, carpenter, h 2224 Second av.
Reardon Margaret, wid. Martin, h r 246 W. 16th
Reardon Mary, widow, h 356 G'wich
Reardon Michael, conductor, h 448 W. 46th
Reardon Michael, driver, h E. 107th n First av.
Reardon Michael, laborer, h 520 W. 28th
Reardon Michael, laborer, h 502 W. 34th
Reardon Michael, ostler, h 128 W. 50th
Reardon Patrick, laborer, h 228 E. 76th
Reardon Patrick, laborer, h 129 Washn.
Reardon Patrick, pedlar, h r 177 E. Houston
Reardon Patrick, trucks, 266 South & 661 Water, h 69 Jackson
Reardon Patrick, watchman, h 447 Washn.
Reardon Thomas, fireman, 316 Pearl
Reardon Thomas, liquors, 29 Monroe
Reardon Thomas, ostler, h 252 W. 47th
Reardon Thomas J. stables, 132 W. 31st, h 504 W. 34th
Reardon Thomasine, wid. And'w, h 59 Montgomery
Reardon Timothy, laborer, h 155 Washn.
Reardon Timothy, ostler, h 1099 Third av.
Reardon William, laborer, h 51 Catharine
Reardon William, laborer, h 363 Cherry
Reardon William, plasterer, h 254 Mott
Reardon William, porter, h 200 E. 37th
Reardon William, watchman, h 293 Mott
Reardon William J. h 200 Clinton
Reardon J. A. & Son, tailors, 107 W. 49th
Reardon & Morley, shoers, 327 E. 98th
Reas Alfred, bartender, h 45 Delancey
Reaske Caroline, wid. Michael, h 120 W. 100th
Reaske Gustave, liquors, 1249 B'way & 1764 Tenth av. h 120 W. 100th
Reasner Nicholas, bartender, h 500 W. 53d
Reason Charles A. h 74 W. 3d
Reason Charles L. teacher, h 242 E. 53d
Reasoner George, fitter, h r 350 E. 114th
Reass Abraham, drygds. 21 Av. B
Reath James, ostler, h 416 W. 52d
Reath Thomas, shoes, 555 W. 42d
Reavell William R. supt. h 121 Cannon
Reavey A. Hamilton, lawyer, 102 Chambers, h 330 W. 43d
Reavey Hugh, lawyer, 102 Chambers, h 330 W. 43d
Reay M. A. h 122 Park av.
Rebbolo Henry, dep. sheriff, h 451 W. 56th
Rebbort Emanuel, driver, h 1841 Third av.
Rebe Jacob, pianomkr. h 421 W. 41st
Rebel August, shoer, 225 W. 64th, h 245 W. 64th
Rebel Henry, varnisher, h 249 Second
Rebel Joseph F. tailor, 166 E. 33d, h 320 E. 33d
Rebell Louis, cutter, h 722 Fifth
Rebell Peter, cigarmkr. h Stebbins av. n Home
Rebello Jane, dressmkr. 328 W. 43d
Reber Henry, machinist, h 646 Courtlandt av.
Reber Louis, carpenter, h 401 E. 82d
Reberger Louisa, wid. Charles, h 344 E. 47th
Rebernovitch David, shoemkr. h 55 Forsyth
Rebert Jacob, capmkr. h 47 Orchard
Rebhahn Conrad (Rev.) h 173 Third
Rebhan Henry, clerk, h 1062 Av. A
Rebhan John, painter, h 604 E. 12th
Rebhann Frederick W. lawyer, 115 Nassau, h 371 Greene av. B'klyn
Rebholz John, carver, h 423 E. 114th
Rebholz Joseph, boxes, 283 Hudson, h 24 Wyckoff, B'klyn
Rebholz Ludwig, candy, 840 Eleventh av.
Rebholz Peter, police, h 993 Ninth av.
Rebholz Philip, butcher, h 301 W. 127th
Rebhun Daniel C. lasts, 65 Park
Rebich Zeno, safemkr. h 82 Av. A
Rebman Carl, baker, h r 427 W. 54th
Rebmann Elizabeth, wid. Julius, h 128 St. Mark's pl.
Rebmin Rudolph, porter, h 330 E. 39th
Rebofsky Solomon, pedlar, h 121 Division
Reboli Andrea, laborer, h r 96 S. 5th av.
Reboul Homer W. furs, 33 Howard, h L. I. City
Reboul John B. furs, 33 Howard, h L. I. City
Rebsamen George M. carpenter, h 417 W. 41st
Rebsamen John, carpenter, h 522 W. 44th
Rebscher Michael, packer, h 549 E. 16th
Rebstock Martin, clerk, h 519 W. 51st
Recamier Mfg. Co. cream, 52 Park pl.
Recchia Rocco, barber, 61 Bowery, h 3 Chrystie
Reccius Waldemar, mill, 145 Eleventh av. h 187 Tenth av.
Rech Jacob, barber, 1843 Ninth av.
Rech John, shoes, 105½ St. Mark's pl.
Rechard Edmond, setter, h 177 Macdougal
Rechen Joseph M. music, 128 E. 120th
Rechenberg Charles J. G. glass, 10 Desbrosses, h 323 W. 14th
Rechenberg William H. E. glass, 10 Desbrosses, h 158 W. 120th
Recher William, weaver, h 535 W. 39th
Rechert Caroline, h 347 W. 38th
Rechlin Gustave A. tailor, 253 Fifth av. h. 334 E. 17th
Rechlin Morris, cigarmkr. h 123 Norfolk
Rechman Max, cigarmkr. h 7 Rutgers pl.
Rechnitz Adolph, tailor, h 945 E. 161st
Rechnitz Joseph, cigars, 716 Courtlandt av.
Rechnitz Samuel, tailor, 945 E. 161st
Rechnitzer Max, agent, h 118 Forsyth
Rechsteiner Baldus, laborer, h 310 E. 46th
Rechsteiner Robert, dyer, h 350 W. 45th
Recht Benjamin, pedlar, h 150 Ludlow
Recht Carl, hardware, 183 Bowery, h 4 Delancey
Recht Edward, clerk, h 634 Sixth
Recht Henry, clerk, h 435 E. 59th
Recht Matthias, cloaks, 368 B'way, h 327 E. 57th
Recht Morris, pedlar, h 147 Ridge
Rechten Charles, grocer, 755 Washn.
Rechten George P. tuner, h 345 E. 17th
Rechten John H. grocer, 198 Hester
Rechten John W. produce, 171 West
Rechten & Rohrs, grocers, 198 Hester
Rechter Herman, clerk, h 302 W. 128th
Rechthand Henry, h 232 Sixth
Recio Ignacio, h 218 W. 124th
Recio Serapio A. mer. 4 Cedar, h 404 Henry, B'klyn
Reck August, h 223 Seventh
Reck Bernhard, cook, h 223 Seventh
Reck Frederick, cigarmkr. h 1430 Av. A
Reck John, carpenter, h 175 E. 87th
Reck Paul, tailor, 225 Seventh
Reck & Brockhoff, tailors, 225 Seventh
Recka Harry, laborer, h r 51 Franklin
Reckard Gardner A. portraits, 1227 B'way
Reckdenwald John, chairmkr. h 237 W. 35th
Recke Dederick F. grocer, 838 Third av.
Recke William, grocer, 1706 Ninth av.
Reckelein Frederick, brewer, h 245 E. 47th
Reckendorfer Babette, wid. Joseph, h 20 E. 74th
Reckendorfer Louis J. treas. 21 Mercer, h 20 E. 74th
Recker John, butcher, h 561 W. 54th
Recker Robert, music, h 302 E. 79th
Reckert Sebastian, shoemkr. h 534 E. 16th
Reckhard Henry, carpenter, h 1665 Third av.
Reckhart Chas. barber, 526 Hudson, h 106 Barrow
Reckhart Conrad W. h 557 W. 35th
Reckhart Daniel, baker, 96 Roosevelt
Reckhart Frank J. clerk, h 507 Tenth av.
Reckle Charles, cigars, 296 First av.
Reckle Joanna, wid. Samuel, candy, 410 E. 17th
Recklein Barbara, wid. Michael, h 242 W. 30th
Reckless Anthony, agent, 119 Liberty, h Red Bank, N. J.
Recknagel Carl L. mer. 106 Broad, h 117 Henry, B'klyn
Recknagel Gustav A. mer. 106 Broad, h 12 Monroe pl. B'klyn
Recknagel John H. mer. 88 Wall, h 23 Monroe pl. B'klyn
Recknagel Julius, h 555 Eleventh av.
Recknagel & Co. mers. 106 Broad
Record of Christian Work (periodical) 12 Bible h.

MERCHANTS EXCHANGE NAT. BANK OF THE CITY OF N. Y.
SOLICITS YOUR ACCOUNT. 257 Broadway.
PHINEAS C. LOUNSBURY, Prest. ALLEN S. APGAR, Cashier.

C. N. JORDAN, President. CHARLES J. CANDA, Vice-President.
THE WESTERN NATIONAL BANK, CAPITAL, $3,500,000.
F. BLANKENHORN, Cashier. H. A. SMITH, Asst. Cashier.

Record Roscoe L. shoemkr. h 14 King
Record & Guide (periodical) 191 B'way
Recorder's Office, 32 Chambers
Recordon Henry, designer, h 323 E. 13th
Rector Albert, h Intervale av. n E. 167th
Red Chief Gold Mining Co. 280 B'way
Red Cross Line, 18 B'way
Red D Line of Steamships, 71 Wall & Pier 36 E. R.
Red Star Line, 6 Bowling gr.
Reda Sarah, wid. Israel, h r 8 Ludlow
Redamacker John, driver, h 27 Jackson
Redanz Louise, wid. Charles, h 115 Norfolk
Redbarth Abraham, laborer, h 85 Bayard
Redd Henry, laborer, h 101 Macdougal
Reddehase Henry, shoes, 168 Hester, h 166 Hester
Redden David, insp. h 309 W. 84th
Redden Dennis, laborer, h 658 Eleventh av.
Redden Henry, foreman, h 120 Charlton
Redden Hugh, laborer, h 230 E. 42d
Redden James, driver, h 413 W. 41st
Redden John, laborer, h 120 Charlton
Redden John, seaman, h 61 Eldridge
Redden Mary, wid. Kieran, h 302 E. 106th
Redden Michael, cooper, h 168 Mulberry
Redden Michael, laborer, h 405 E. 19th
Redden Michael, plasterer, h 445 W. 49th
Redden Patrick, driver, h 339 W. 38th
Redden Patrick, laborer, h 848 Eleventh av.
Redder Albert, laborer, h 486 E. 13th
Redder George F. laborer, h 484 Eleventh av.
Redder Mary, wid. Herman, h 538 E. 86th
Reddick Helen, authoress, 39 W. 27th
Reddick Michael, machinist, h 312 Front
Reddin Catharine, h College av. n Hoffman
Reddin Ellen, wid. Thos. dressmkr. 293 Madison
Reddin Patrick J. liquors, 68 Bayard, h 162 Hester
Redding C. H. E. h 2185 Seventh av.
Redding Charles, publisher, h 138 E. 57th
Redding Ellen, wid. John, h r 510 W. 29th
Redding Henrietta, wid. Theodore, h 127 W. 27th
Redding James, butcher, h 639 Washn.
Redding James, laborer, h 307 E. 97th
Redding James, laborer, h 510 W. 49th
Redding Jeremiah, laborer, h 970 Eighth av.
Redding John, laborer, h 506 W. 26th
Redding Josephine, h 111 W. 56th
Redding Julia, wid. Patrick, h W. 175th n Eleventh av.
Redding M. H. supt. 16 Broad, h 192 Halsey, B'klyn
Redding Matthew, carpenter, h W. 131st n Tenth av.
Redding Michael, h 52 Pitt
Redding Michael, clerk, h 307 E. 97th
Redding Moses W. publisher, 731 B'way
Redding Richard, porter, h r 21 Cornelia
Redding Thomas, boltmkr. h 715 G'wich
Redding Thomas, laborer, h r 224 W. 16th
Redding Thomas, produce, 2555 Third av. h 378 College av.
Redding William A. lawyer, 38 Park row, h 124 E. 24th
Redding William E. publisher, 294 B'way, h 138 E. 57th
Redding William F. collector, h 25 Grove
Redding William H. engineer, h 5 Sixth av.
Redding William H. kalsominer, h r 70 Spring
Redding & Co. publishers, 731 B'way
Reddinger Edward, cutter, h 175 Second
Reddington Ann, wid. John, dressmkr. 819 Sixth av.
Reddington Ann, wid. Michael, h 504 E. 16th
Reddington Edward, laborer, h 51 Goerck
Reddington James, laborer, h 203 E. 29th
Reddington James, mason, h 301 E. 35th
Reddington John, printer, h 113 W. Houston
Reddington John, waiter, h 438 Third av.
Reddington Joseph F. printer, h 17 W. 3d
Reddington Mary, sewing, h 232 W. 61st
Reddington Michael, laborer, h 539 W. 51st
Reddy Andrew, laborer, h 512 W. 55th
Reddy Anne, bdgh. 787 Seventh av.
Reddy Bernard, driver, h 897 Eighth av.
Reddy Elizabeth, dressmkr. h 67 Carmine
Reddy George H. molder, h 622 E. 146th
Reddy James, cooper, h 78 Mott
Reddy James, laborer, h 512 W. 55th
Reddy James, liquors, 111 Cherry
Reddy James J. valet, h 21 W. 55th
Reddy John, laborer, h W. 118th n Seventh av.
Reddy John J. laborer, h 334 E. 11th
Reddy Louis, printer, h 139 E. 119th
Reddy Margaret, wid. Edward, h 55 Maugin
Reddy Martin, tailor, h 206 W. 26th
Reddy Mary, wid. Michael, h 337 E. 39th
Reddy Matthew, laborer, h 300 E. 35th
Reddy Michael, shoes, 245 E. 30th
Reddy Patrick, beer, 60 Leroy, h 67 Carmine
Reddy Patrick, liquors, 454 W. 42d
Reddy Patrick, ostler, h 797 Seventh av.
Reddy Patrick H. ironwkr. h 40 Jackson
Reddy Salvatore, fitter, h 139 E. 119th
Reddy Thomas, carpenter, h 650 E. 160th
Reddy Thomas, driver, h 508 W. 49th
Reddy Thomas, laborer, h r 417 E. 24th
Reddy Thomas, shoer, h 407 E. 15th
Reddy William, fitter, h r 338 E. 35th
Reddy William C. lawyer, 93 Nassau, h 69 W. 131st
Reddy William F. cutter, h 823 Tenth av.
Redecker Wilhelmina, wid. Louis, h 525 Ninth av.
Redegeld August, brewer, h 204 E. 92d
Redegeld Joseph, notions, 221 Park row, h 204 E. 92d
Redeke Ernst W. stationer, 129 First av.
Redel John, pedlar, h 205 E. 4th
Redel John, tailor, 264 W. Houston
Redell Louis, police, h 16 E. 129th
Redelsheimer Henry, suspenders, 636 B'way, h 308 E. 85th
Redelsheimer Leopold, printer, 405 Broome, h 308 E. 85th
Redelsheimer Louis, tailor, h 308 E. 85th
Redelsheimer Moses, clerk, h 1641 First av.
Reder John, clerk, h 412 E. 10th
Reder Martin, beer, 54 Second av.
Redfern Caleb H. clerk, h 330 W. 46th
Redfern Edward, weaver, h r 444 W. 45th
Redfern Ernest A. tailor, 210 Fifth av. & 1132 B'way, h Eng.
Redfern John, tailor, 210 Fifth av. & 1132 B'way, h Eng.
Redfern John & Sons, tailors, 210 Fifth av. & 1132 B'way
Redfern Lillian M. dressmkr. 357 W. 44th
Redfern Richard J. roofer, h 201 E. 40th
Redfield Amasa A. lawyer, 120 B'way, h 68 W. 48th
Redfield Augusta, wid. Philip M. W. h 150 W. 127th
Redfield Henry, clerk, h 30 W. 128th
Redfield Henry J. nails, 28 Reade, h 457 Lafayette av. B'klyn
Redfield John, driver, h 51 Bethune
Redfield Lauren, lawyer, 32 Nassau, h 153 E. 53d
Redfield Mary J. wid. James, h 233 W. 125th
Redfield Philip M. agent, h 1197 Third av.
Redfield Robert L. lawyer, h 68 W. 48th
Redfield & Lydecker, lawyers, 120 B'way
Redford Sarah, wid. Ernest, h 423 W. 26th
Redgate Stephen F. police, h 952 Forest av.
Redhead Nicholas D. manager, 88 Chambers, h B'klyn
Redhon Anna, dressmkr. 167 Wooster
Redican Edward, boatman, h 180 Cherry
Redican Eliza, wid. John, h 24 Laight
Redican James, laborer, h 108 Madison
Redican Timothy, liquors, 44 Cherry
Redicker Bartholomew, smith, h 105 E. 34th
Redies Frederick, carpenter, h 1537 Av. A
Redigan William, printer, h 122 Leonard
Rediko Frank, machinist, h 506 E. 17th
Redington John C. O. publisher, 12 Centre, h Syracuse, N. Y.
Redington Joseph F. liquors, 1347, 1391 & 1469 B'way, h 116 W. 39th
Redington Richard J. liquors, 1347 B'way, h 116 W. 39th
Redington Brothers, liquors, 1347 B'way
Redler Joseph, h 207 E. 29th
Redler Marcus, barber, h 20 Essex
Redlich Alexander, diamonds, 8 Maiden la.
Redlich Henry, clerk, h 332 W. 47th
Redlich William F. produce, 332 Washn. & 114½ Allen, h 78 Hewes, B'klyn
Redlien William, tailor, h 154 Rivington
Redlin Albert, undertaker, 13 Market, h 12 Market
Redling August, hotel, 202 Chambers, h 150 Hudson, Hoboken
Redling John, oysters, 200 Av. C
Redling Michael, express, h 650 E. 13th
Redling Peter, liquors, 151 G'wich
Redman (apartments) 49 W. 125th
Redman Eliza, wid. John, h 420 W. 36th
Redman John C. chancellor, 24 State, h 448 W. 58th
Redman Joseph E. h 1629 Park av.
Redman Mary, wid. Edward, h 234 W. 30th

MADE FROM PURE CREAM. | HORTON'S ICE CREAM. | French, Italian and American.

Examines and Guarantees Titles to Real Estate. Fixed Charges which include "Disbursements."

TITLE GUARANTEE AND TRUST Co.

55 LIBERTY ST., New York. 26 COURT ST., Brooklyn.

Redman William F. B. bark, 420 W. 36th, h 414 W. 36th
Redman William H. h 47 W. 125th
Redmond Anna, dressmkr. 369 W. 51st
Redmond Bridget, wid. John, h 343 E. 20th
Redmond Bridget F. artist, 17 N. Moore
Redmond Catharine, corsets, 104 W. 40th
Redmond Catharine, wid. Dennis, h 395 Cherry
Redmond Catharine, wid. Mark, fruit, 210 Washn. mkt, h W. 51st c Sixth av.
Redmond Catharine M. h 301 W. 136th
Redmond Charles A. boilermkr. h 448 W. 14th
Redmond David, mason, h 541 W. 51st
Redmond Dennis, liquors, 140 Third av. h 330 E. 27th
Redmond Dennis, tailor, h 197 Elizabeth
Redmond E. A. h 903 Sixth av.
Redmond Ellen, wid. Patrick, liquors, 11 Washn.
Redmond Ezekiel, driver, h 340 W. 25th
Redmond Francis, clerk, h 714 Ninth av.
Redmond Henry, h 44 W. 9th
Redmond Henry S. broker, 46 B'way, h 44 W. 9th
Redmond James B. h 100 E. 17th
Redmond James F. laborer, h 34 Desbrosses
Redmond James V. clerk, h 369 W. 51st
Redmond John, boatman, h 513 E. 81st
Redmond John, clerk, h 411 E. 65th
Redmond John, conductor, h 281 W. 128th
Redmond John, driver, h 311 E. 44th
Redmond John, driver, h 512 W. 29th
Redmond John, junk, 319 E. 38th
Redmond John, laborer, h 2414 First av.
Redmond John, ostler, h r 613 E. 15th
Redmond John, sawyer, h 112 W. Houston
Redmond John, smith, h 2398 Park av.
Redmond John, trainer, h 217 E. 74th
Redmond John J. drugs, 1514 Third av. h 541 W. 51st
Redmond John L. grocer, 330 Spring, h 1 King
Redmond Joseph, engineer, h 165 Christopher
Redmond Joseph, laborer, h 15 York
Redmond Lawrence H. weigher, 17 Cotton Ex. h 332 E. 19th
Redmond Margaret, widow, h 582 Eleventh av.
Redmond Margaret, wid. John, h 304 W. 69th
Redmond Margaret A. h 280 Mulberry
Redmond Martin F. brakeman, h 318 E. 44th
Redmond Martin J. feed, 87 W. End av.
Redmond Mary, wid. Jas. dressmkr. h 434 W. 18th
Redmond Mary, wid. Richard, bdgh. 202 W. 128th
Redmond Mary C. h 104 W. 40th
Redmond Mary T. wid. James, grocer, h 43 Dominick
Redmond Michael, h 647 G'wich
Redmond Michael, farmer, h Jerome av. n Distrow
Redmond Michael, milk, Woodlawn
Redmond Michael C. physician, 326 E. 114th
Redmond Moses, h 248 W. 26th
Redmond Patrick, plasterer, h 1844 Second av.
Redmond Richard, waiter, h 420 First av.
Redmond Robert A. clerk, h 649 Ninth av.
Redmond Roland, h 14 Waverley pl.
Redmond Ruth, bdgh. 218 W. 30th
Redmond Stephen J. boxmkr. h 69 Carmine
Redmond Susan, wid. James, h 369 W. 51st
Redmond Thomas, clerk, h 304 W. 69th
Redmond Thomas, laborer, h 35 Washn.
Redmond Thomas, painter, h 137 W. 67th
Redmond Thomas, sawyer, h 354 Third
Redmond Thomas, steward, h 311 Madison
Redmond Vincent, hotel, h 137 W. 67th
Redmond William, boatman, h 72 Oliver
Redmond William, junk, 458 W. 41st, h 327 E. 35th
Redmond William F. auction, 1 Pine, h 417 First, B'klyn
Redmond & Co fruit, 210 Washn. mkt
Redmond's James, Son, grocer, 380 Spring
Redmyer John, pedlar, h 310 W. 69th
Redpath Charles, shoemkr. h 261 W. 28th
Redpath George, lather, h 153 E. 119th
Redpath James, editor, h 1676 Av. B
Redpath James L. h 353 W. 47th
Redpath Orville, fitter, h 326 W. 41st
Redpath Peter, machinist, h 48 G'wich av.
Redpath Robert, cabinetmkr. h 219 W. 60th
Redpath Robert, cutter, h 731 G'wich av.
Redpath Samuel J. conductor, h 714 Eighth av.
Redpath Samuel J. men's furng. 280 Fourth av.
Redpath Thomas H. porter, h 157 E. 52d
Redpath William J. hats, 113 Spring, h 71 E. 104th
Redruth William, clerk, h 149 E. 48th
Redwitz Henry, cutter, h 330 E. 76th
Redwood Allen C. artist, 6 W. 14th
Redwood George, clerk, h 242 E. 106th
Redzinsky Louis, organbldr. h 1847 Ninth av.
Ree Edmund C. electrician, h 477 Ninth av.
Ree Virginia, wid. William, h 102 E. 118th
Reeb Christopher, polisher, h r 337 Fifth
Reeb Frank, h 62 Willett
Reeb Joseph, carpenter, h 214 E. 42d
Reeb Lawrence, bartender, h 28 Lewis
Reeb Magdalena, wid. Christian, h 331 Fifth
Reeb Philip, eatingh. 3340 Third av.
Reeb Susan E. wid. William, h 228 Monroe
Reeb William, jeweler, 444 Eighth av.
Reebe Daniel, meat, 193 Varick, h 72 Carmine
Reebe John, meat, 298 W. Houston, h 322 W. Houston
Reeber Geo. A. lumber, ft. E. 107th, h 244 E. 113th
Reeber Henry, driver, h 663 E. 144th
Reeber John jr. & Co. stables, 2148 Eighth av.
Reeber John J. lumber, h 1582 Railroad av.
Reeber John J. jr. liquors, 2150 Eighth av. h 266 W. 117th
Reeber Mary, wid. Michael, h 266 E. Houston
Reeber Nicholas, smith, h 510 W. 35th
Reeber William C. lumber, ft. E. 107th, h 1582 Park av.
Reeber's J., Sons, lumber, ft. E. 107th
Reece Charles A. h 326 E. 62d
Reece John, molder, h 129 Charles
Reece Joshua jr. editor, 76 Beaver, h 19 E. 130th
Reece Louis, clerk, h 407 E. 85th
Reece Thomas, carver, h 228 E. 35th
Reed Abel L. insp. h 161 W. 31st
Reed Abraham G. produce, 327 Washn. h 108 Hancock, B'klyn
Reed Albert E. meat, W. Washn. mkt, h 225 W. 123d
Reed Albert H. mason, h W. 142d n Eighth av.
Reed Alexander, h 222 W. 128th
Reed Alexander jr. mer. 81 New, h 222 W. 128th
Reed Alfred, trucks, 410 B'way, h 17 Commerce
Reed Almira A. wid. Henry, h 454 W. 35th
Reed Almira M. wid. Ebenezer, h 39 E. 53d
Reed Alonzo, driver, h 501 W. 41st
Reed Andrew, calker, 118 Av. D, h 20 E. 129th
Reed Andrew, driver, h 132 Goerck
Reed Angelica, wid. George A. h 17 W. 84th
Reed Ann, wid. James, h 228 Av. B
Reed Anne E. wid. Charles, electrician, 151 W. 16th
Reed Arthur L. printer, 52 Warren, h 483 Kosciusko, B'klyn
Reed Bernard A. bartender, h 2413 Second av.
Reed Burton, carpenter, h 1919 Franklin av.
Reed C. P. broker, h Coleman h.
Reed Caroline G. wid. Sylvanus, school, 6 E. 53d
Reed Catharine, h W. 156th n Tenth av.
Reed Cath. wid David, dressmkr. 325 W. 50th
Reed Catharine, wid. Herman, h 566 Eleventh av.
Reed Catharine, wid. James, h 193 Franklin
Reed Catharine, wid. Patrick, h 432 Pearl
Reed Catharine, wid. Richard, h 988 Tenth av.
Reed Charles, agent, Grand Central depot, & mer. 228 Fulton, h Yonkers, N. Y.
Reed Charles, butter, 1495 Third av. h 213 E. 83d
Reed Charles, horses, h 5 W. 24th
Reed Charles, janitor, h 124 Bowery
Reed Chas. A. lawyer, 21 Park row, h 433 E. 84th
Reed Charles A. refiner, h 454 W. 35th
Reed Charles C. clerk, h 1289 Park av.
Reed Charles C. coal, 1504 Third av. & 350 E. 93d, h 340 Willis av.
Reed Charles C. varnish, 112 E. 14th, h 47 W. 9th
Reed Charles C. & Co. varnish, 112 E. 14th
Reed Charles C. jr. powders, 112 E. 14th, h White Plains, N. Y.
Reed Charles H. bkbinder, h r 22 S. 5th av.
Reed Charles H. provns. 185 First av. h 310 E. 69th
Reed Charles R. eatingh. 324 W. 59th
Reed Christian, tailor, 246 E. 37th
Reed Clarence E. electrotyper, 49 Lafayette pl. h 147 Huron, B'klyn
Reed Clement, plater, h 567 Third av.
Reed David, actor, h 622 Sixth av.
Reed David, clerk, h 12 Bedford
Reed David, clerk, h 193 Franklin
Reed David B. h 150 W. 83d
Reed David L. h 68 E. 11th
Reed E. Harrison, stamps, 241 B'way, h 634 G'wich
Reed Eliza, widow, h r 130 W. 19th
Reed Eliza, wid. Frederick, h 12 Forsyth
Reed Elizabeth B. wid. George, h 136 W. 34th
Reed Elizabeth M. laundry, Tenth av. c W. 108th
Reed Ellen F. wid. Henry W. h 232 E. 122d

Hartshorn's Shade Rollers. Notice name of Stewart Hartshorn in script on labels, and avoid being fooled.

HENRY W. CANNON, *Pres.*
WILLIAM H. PORTER, *Cash.*
WM. H. SHEPARD, *Notary.*

CHASE NATIONAL BANK,
Cor. Pine & Nassau Sts.

Capital, - $500,000.
Surplus and undivided profits, $528,560.25.

Reed Ellen M. dressmkr. 325 W. 50th
Reed Ferdinand H. h 221 E. 62d
Reed Fergus, cotton, Cotton Ex. h Va.
Reed Francis C. lawyer, 280 B'way
Reed Frank, carpenter, h 412 Eighth av.
Reed Frank, carpenter, h 533 Ninth av.
Reed Frank, laborer, h 226 Sullivan
Reed Frank C. real estate, 2090 Seventh av. h Yonkers, N. Y.
Reed Frank S. machinist, h 833 E. 113th
Reed Frederic P. printer, 52 Warren, h Park Ridge, N. J.
Reed Frederick, real estate, 2090 Seventh av. h Yonkers, N. Y.
Reed Frederick C. conductor, h 64 E. 113th
Reed Frederick P. oil, 20 Platt, h Glen Ridge, N.J.
Reed George, h 229 W. 37th
Reed George, carpenter, h r 60 Gouverneur
Reed George, carpenter, h 506 Ninth av.
Reed George, shirts, 81 Third av.
Reed George F. upholsterer, 246 Canal & 102 Walker, h 163 W. 12th
Reed George H. cooper, 130 Broad, h B'klyn
Reed George L. manager, 11 Murray
Reed George M. plasterer, h 1879 Prospect av.
Reed George V. h Tenth av. n W. 108th
Reed George W. driver, h r 324 E. 22d
Reed George W. tuner, h 166 E. 102d
Reed Godfrey R. musician, h Tenth av. n W. 108th
Reed Henry, clerk, h 29 E. 10th
Reed Henry, clerk, h 508 W. 44th
Reed Henry, engineer, h r 205 W. Houston
Reed Henry A. sec. 422 E. 25th, h Roseville, N. J.
Reed Henry C. clerk, h 805 G'wich
Reed Henry C. cook, h 6 Minetta
Reed H'y F. wire, 122 W. 25th, h 135 Waverley pl.
Reed Henry G. pres. 37 Union sq. W. h Mass.
Reed H'y H. liquors, 182 Bleecker, h 26 Charlton
Reed Henry M. (Rev.) h Audubon pk.
Reed Henry O. sec. 206 B'way
Reed Isaac B. auction, 105 E. 13th, h 236 S. 2d, B'klyn
Reed Isaac B. & Co. auction, 105 E. 13th
Reed Isaac G. editor, 3 Park row
Reed Isaac H. flour, 5 State, h Fifth av. h.
Reed Isaac H. & Co. flour, 5 State
Reed J. C. sec. 52 B'way
Reed J. Howard, dentist, 32 W. 19th, h 135 E. 125th
Reed J. Q. with Butterick Publishing Co. 40 E. 14th, & 9 W. 13th
Reed Jacob, butcher, h 434 E. 9th
Reed Jacob G. engineer, h 243 E. 122d
Reed Jacob P. turner, 239 Centre, h 334 E. 123d
Reed Jacob R. meat, 2 Clinton mkt, h 81 Morton
Reed Jacob R. jr. meat, 2 Clinton mkt, h 81 Morton
Reed James, driver, h 444 W. 31st
Reed James, engineer, h 17 Lex. av.
Reed James, furniture, 543 First av.
Reed James, laborer, h 418 E. 47th
Reed James, laborer, h 7 Harrison
Reed James C. commr. ft. Whitehall, h 22 E. 41st
Reed James E. v. pres. 128 W. 14th, h Mt. Vernon, N. Y.
Reed James H. machinist, Franklin c Elm, h 1003 B'way, B'klyn
Reed James M. baker, h 83 Sullivan
Reed James M. waiter, h 263 W. 47th
Reed Jane, wid. John C. h 300 E. 33d
Reed Jane, wid. Thomas, h 61 Third av.
Reed Jane, wid. William M. h 207 E. 20th
Reed Jeremiah, laborer, h 209 E. 103d
Reed Joanna, wid. William N. h 135 Waverley pl.
Reed John, h 1263 Woodruff
Reed John, driver, h 180 Av. B
Reed John, driver, h 333 E. 47th
Reed John, food, 181 Pearl, h 41 W. 46th
Reed John, stevedore, h r 134 Cherry
Reed John A. carpenter, h 126 W. 36th
Reed John C. clerk, h 359 W. 22d
Reed John F. cooper, 130 Broad, h 549 Waverly av. B'klyn
Reed John F. & Brother, coopers, 130 Broad
Reed John H. drygds. 74 Worth, h Bailey av. n Kingsbridge rd.
Reed John I. painter, h 408 E. 75th
Reed John K. trucks, h 31 Barrow
Reed John P. lawyer, 48 Exchange pl.
Reed John R. pres. 137 Centre, h Mass.
Reed John T. grocer, 1639 Ninth av. h 345 W. 50th
Reed John Van D. treas. 13 Barclay, h 4 Washn. sq. N.

MEMORY.
Poorest memories made better and best greatly improved.
Any book learned in one reading.
Testimonials by Colleges, Lawyers, Clergymen, Doctors, and all classes.
Prospectus, POST FREE, from
Prof. A. LOISETTE, 237 Fifth Ave., N. Y.

Reed Joseph, waiter, h 21 Minetta la.
Reed Joseph F. undertaker, 93 Allen
Reed Joseph W. machinist, h 354 Eighth
Reed Josiah H. broker, 11 Pine, h Orange, N. J.
Reed Josiah M. ruler, 39 Centre, h 483 Kosciusko, B'klyn
Reed Julia, typewriter, h 241 W. 42d
Reed Julia, wid. Collin, h r 342 W. 41st
Reed Latham G. lawyer, 120 B'way, h 6 E. 54th
Reed Laura V. widow, h 26 E. 29th
Reed Lewis G. h 345 W. 50th
Reed Lucius F. cigars, 15 Dey, h 38 Morton
Reed Magdalena, wid. Martin, h 434 E. 9th
Reed Margaret, wid. Jeremiah, h 88 Mulberry
Reed Marguerite, milliner, 947 B'way & 177 Fifth av. h 73 W. 84th
Reed Maria, wid. Robert, h r 421 W. 48th
Reed Martin H. trucks, h 8 Barrow
Reed Marvin T. glass, 65 Warren, h Sea Cliff, L. I.
Reed Mary, laundry, Tenth av. c W. 108th
Reed Mary, wid. Charles W. h r 225 E. 35th
Reed Mary, wid. Horatio, h 312 W. 55th
Reed Mary, wid. William, h 575 Second av.
Reed Mary A. wid. John J. h 408 W. 44th
Reed Mary E. wid. Thomas, h 432 W. 48th
Reed Matthew S. painter, r 330 W. 26th
Reed Michael A. coal, 1504 Third av. h 340 Willis av.
Reed Mills, porter, h 125 W. 27th
Reed Moses W. clerk, h 365 W. 23d
Reed Nelson J. carpenter, 269 W. 47th, h W. 184th n Tenth av.
Reed Nicholas, h 247 W. 29th
Reed Osman, h 51 Macdougal
Reed Patrick, laborer, h 26 S. 5th av.
Reed Philip, cigarmkr. h 402 E. 71st
Reed Rene, wid. Joseph, h 105 W. 22d
Reed Robert, clerk, h 114 E. 41st
Reed Robert F. meat, 250 Washn. mkt, h 760 Vansiclen av. B'klyn
Reed Robert J. carpenter, h 1554 First av.
Reed Rose, washing, h 305 W. 47th
Reed Samuel, notary, 59 Av. D
Reed Samuel B. architect, 245 B'way, h 1900 Tenth av.
Reed Sheridan P. h 131 E. 86th
Reed Silas, h 221 W. 12th
Reed Stephen, lawyer, 12 Centre, h Newark, N. J.
Reed Stephen E. sec. 157 Maiden la. h Stamford, Ct.
Reed Susan, wid. Nelson, h 198 W. 10th
*REED SYLVANUS, MRS., SCHOOL, 6 & 8 E. 53d st.
Reed Sylvester, driver, h r 210 W. 30th
Reed Thomas, clerk, h 126 W. 34th
Reed Thomas, driver, h 325 E. 36th
Reed Thomas, waiter, h 99 W. Houston
Reed Thomas jr. broker, 30 Broad, h Murray Hill
Reed Walter F. clerk, h 64 Bedford
Reed Willard H. h 138 W. 33d
Reed William, h 200 E. 107th
Reed Wm. barber, 1 Christopher, h 3 Christopher
Reed William, barber, h 255 W. 41st
Reed William, butcher, h 320 E. 45th
Reed William, candy, 155 Ludlow
Reed William, clerk, h 709 Tenth av.
Reed William, engraver, h 1187 E. 141st
Reed Wm. fruit, 58 Liberty, h 376 Bergen av. J. C.
Reed William, laborer, h r 65 Forsyth
Reed William, laborer, h 70 Spring
Reed William, shoemkr. h 412 W. 25th
Reed William, varnisher, h 657 Second av.
Reed William A. clerk, h 156 Eldridge
Reed William A. eatingh. 365 W. 23d
Reed William A. hardware, 229 Bowery, h 171 Calyer, B'klyn
Reed William B. teller, h 431 E. 84th
Reed William F. sec. 298 South, h 50 Monroe, B'klyn
Reed William H. lawyer, 280 B'way, h 412 E. 66th

103
DEAN'S PATENT
ARDENTER MUSTARD.

Established in London 1831.
361 & 363 Washington Street, and
84, 86 & 88 North Moore Street, N. Y.

Richardson & Boynton Co.,
232-234 Water Street.
REE 1634

PERFECT FURNACES,
HOT-WATER HEATERS,
RANGES.
REE

"We all use"
BARNES' NATIONAL
Inks, Pens, and Mucilage
All stationers keep it.
A. S. Barnes & Co., Stat'rs, 111 Wm. St.

Reed William H. real estate, 410 Sixth av. h 273 Eighth av.
Reed William H. jr. meat, 145 Ninth av. h 406 W. 19th
Reed William J. police, h 213 First av.
Reed Wm. W. china, 450 Sixth av. h 361 W. 58th
Reed Willis H. fireman, h 232 E. 123d
Reed F. & Son, real estate, 2090 Seventh av.
Reed M. & E. M. laundry, Tenth av. c W. 108th
Reed Brothers, printers, 52 Warren
Reed & Auerbacher, hardware, 229 Bowery
REED & BARTON, silverware, 37 Union sq. W.
Reed & Carnrick, chemists, 447 G'wich
Reed & Flagg, brokers, 11 Pine
Reed & Herzog, brokers, 30 Broad
Reed & Hurlbut, brokers, 11 Pine
Reed & Keller, wiregds. 122 W. 25th
Reed & Powell Transp.Co. (Ltd) Pier 33 (old) N. R.
Reed & Roosevelt, lawyers, 48 Exchange pl.
Reed & Wolf, turners, 239 Centre
Reed, Hall & Hewlett, oil, 20 Platt
Reeder Christian, tailor, h 852 Railroad av.
Reeder Edward F. boatbldr 391 South
Reeder George W. clerk, h 244 W. 14th
Reeder Louis, pktbks. 401 E. 80th
Reeder Pope, music, h 179 E. 93d
Reeder Robert F. finisher, h 116 Av. D
Reeder Samuel, produce, 98 Murray, h 87 Murray
Reeder William, pedlar, h 52 Chrystie
Reedinger Joseph, coal, 66 Stanton
Reedt Frances, wid. Gottlieb, h 519 E. 14th
Reedt Gottlieb J. carpenter, h Tenth av. n W.125th
Reedy Catharine, wid. John, h 115 E. B'way
Reedy Ellen, dressmkr. 200 E. 18th
Reedy Ellen, wid. Michael, h 415 Willis av.
Reedy James W. elevators, 530 Canal, h Ill.
Reedy John, liquors, 9 Cornelia
Reedy John, mason, h 966 Tenth av.
Reedy John, painter, h 608 Second av.
Reedy John, trucks, 59 Washn.
Reedy Joseph H. jeweler, h 316 W. 20th
Reedy Margaret, wid. John, h 455 W. 53d
Reedy Margaret, wid. Patrick, h 437 W. 39th
Reedy Mary, candy, 59 Washn.
Reedy Mary, wid. Patrick, h 2465 Third av.
Reedy Michael, mason, h 189 First av.
Reedy Samuel, cooper, h 251 Division
Reedy Thomas J. plumber, h 156 W. 28th
Reedz Franz, janitor, h 115 Sullivan
Reefe Hugh, h Kingsbridge rd. n W. 212th
Reeg Adam, h 515 W. 43d
Reeg Henry, beer, 236 E. 44th
Reeg John, mason, h 655 E. 16th
Reehholz Richard, cabinetmkr. h 2060 Second av.
Reehill Joseph C. grocer, 442 Fourth av. h 307 W. 4th
Reehill Owen, ostler, h 314 W. 43d
Reehl Anton, cigarmkr. h 657 Elton av.
Reehl Conrad, machinist, h 548 W. 49th
Reehl Julia, washing, h r 417 W. 32d
Reehl William, driver, h 785 E. 169th
Reehle Charles, driver, h 307 E. 93d
Reek Julius C. paver, h 666 Tenth av.
Reel Andrew A. driver, h 107 E. 120th
Reel Andrew J. boilermkr. h 103 Charlton
Reel Cornelius, laborer, h 210 E. 44th
Reel Henry J. drugs, 213 Monroe
Reel James, porter, h 49 Barrow
Reel Robert, boxmkr. h r 311 W. 27th
Reen Timothy, laborer, h 305 Spring
Reen William, butcher, h 340 E. 47th
Reens Solomon, cigars, 25½ Forsyth
Reep Louis, barber, h 93 First av.
Rees August, butcher, h 320 W. 38th
Rees Bernard, seaman, h 512 W. 28th
Rees Christopher, clerk, h 258 E. 125th
Rees Elias, jeweler, 984 Third av.
Rees Frank, leather, 17 Ferry
Rees George A. notary, 157 B'way
Rees George F. porter, h 26 Renwick
Rees Henry F. men's furng. 142 E. 125th, h 129 E. 116th
Rees Herman, h 333 E. 82d
Rees Howell C. dyer, 237 Broome, & 307 Fourth av. h 376½ Bowery
Rees John, machinist, h 98 Ludlow
Rees John K. prof. 41 E. 49th, h 1 W. 72d
Rees Jonah L. clerk, h 539 E. 84th
Rees Julia, jeweler, 984 Third av.
Rees Leopold, machinist, h 413 W. 40th
Rees Norman I. leather, 17 Ferry, h Buckingham h.
Rees William A. eatingh. 135 Liberty, h 46 Bank
Rees William Ap. dyer, 237 Broome & 307 Fourth av. h 376½ Bowery
Rees J. & Son, jewelers, 984 Third av.
Rees & Rees, dyers, 237 Broome & 307 Fourth av.

REES & REES,
Dyers and Refinishers,
AND
LACE CURTAIN CLEANERS,
237 BROOME STREET,
Uptown Office, 307 Fourth Avenue,
One door above 23d Street.

Rees' Hans, Sons leather, 17 Ferry
Reese Alex. beer, 104 Second av. h 93 Second av.
Reese Alexander & Co. beer, 104 Second av.
Reese Bartholomew, beer, 239 Seventh av.
Reese Charles, painter, h 540 E. 152d
Reese Cornelia M. dressmkr. 924 Sixth av.
Reese David E. builder, r 129 W. 33d, h 477 Sixth av.
Reese Edward, h 346 W. 48th
Reese Frank, fitter, h 51 Spring
Reese George A. liquors, 519 Lex. av.
Reese Helena, wid. Elias, h 150 Broome
Reese Henry, cribs, 311 Av. B, h 277 E. 10th
Reese Henry, grocer, 324 E. 53d
Reese Jacob R. imp. 69 Greene, h Yonkers, N. Y.
Reese John, milk, 406 E. 53d
Reese John F. broker, 52 B'way, h 121 E. 59th
Reese John O. grocer, 349 E. 53d
Reese John T. engineer, h 447 W. 37th
Reese Margaret, wid. Henry, h 656 Second av.
Reese Martha A. wid. David, h 1644 Ninth av.
Reese Samuel W. stencils, 29 Church & 73 Cortlandt, h Westfield, N. J.
Reese Thomas, molder, h 1629 First av.
Reese Thomas J. pilot, 104 South
Reese W. Henry, broker, 62 Cedar, h Hughsonville, N. Y.
Reese William A. 32 Cliff, h 5 W. 49th
Reese S. W. & Co. stencils, 29 Church & 73 Cortlandt
Reese & Mandler, cribs, 311 Av. B
Reeseg August, tailor, h 420 E. 59th
Reeson James H. servants, 164 W. 32d
Reessing Herman, imp. 62 Front, h 358 W. 33d
Reeth John, baker, 124 Norfolk
Reeth John, driver, h 1214 First av.
Reeth Matilda, wid. Nicholas, h 217½ Seventh
Reetz Frederick, coal, 712 Second av. h 341 E. 38th
Reetz Gustav, painter, h 341 E. 38th
Reetzke Benjamin, porter, h 524 W. 47th
Reeve Charles H. feed, 119 West
Reeve Daniel W. lawyer, 21 Park row, h 757 Herkimer, B'klyn
Reeve David D. packer, 46 Water, h 34 Ft. Greene pl. B'klyn
Reeve Egbert O. agent, ft. Christopher, h B'klyn
Reeve Fred. A. carpenter, h W.185th n Eleventh av.
Reeve George B. toys, 1684 Third av.
Reeve George B. D. sec. 304 B'way, h Newark, N. J
Reeve Henry F. carpenter, h 2459 Eighth av.
Reeve H'y G. teas, 97 Water, h 278 Henry, B'klyn
Reeve Henry I. agent, 12 Park pl.
Reeve H'y W. teas, 97 Water, h 278 Henry, B'klyn
Reeve Littis O. sec. 432 Canal, h 219 Keap, B'klyn
Reeve Marcus H. broker, 60 Cedar, h 278 Henry, B'klyn
Reeve Samuel, h 103 Seventh
Reeve, Osborn & Co. teas, 97 Water
Reever John, painter, h 157 Prince
Reeves A. Alling, jeweler, 21 Maiden la. h Newark, N. J.
Reeves Alfred A. pres. 161 B'way, h Newark, N. J.
Reeves Charles, builder, 594 Grand
Reeves Charles, waiter, h 225 E. 102d
Reeves Charles I. sec. 54 Exchange pl. h Montclair, N. J.

FURS | **F. BOOSS & BRO.,** *Established 1853.* **449 BROADWAY** **IMPORTERS AND MANUFACTURERS.** | **FURS**

EST. 1819.
THE OLD STATEN ISLAND DYEING EST.
DRY CLEANSING BY OUR NEW PROCESS.
98 Duane St., Principal Office
286 Fifth Avenue,
870 Broadway,
610 Sixth Avenue,
1474 Third Avenue.

Reeves David, pres, 49 William, h Pa.
Reeves Edmund, h 111 Clinton pl.
Reeves Ellsworth A. seeds, 60 Cortlandt, h 219 Herkimer, B'klyn
Reeves Francis C. teacher, h 111 Clinton pl.
Reeves Frank J. police, h 19 Pitt
Reeves George, carpenter, h 2063 Park av.
Reeves George H. lumber, 82 Beaver, & boxes, 129 Pearl, h 597 Greene av. B'klyn
Reeves George T. news, 58 Sixth av. h 178 W. 10th
Reeves George W. real estate, 5 Vanderbilt av. h 278 Fourth, J. C.
Reeves Henry, h 215 W. 22d
Reeves Jane, wid. William, h 154 W. 25th
Reeves John, h 264 W. 133d
Reeves John, bartender, h 324 E. 37th
Reeves John, waiter, h 153 W. 33d
Reeves John H. pat. meds. 78 Nassau, h Plainfield, N. J.
Reeves John T. h 58 W. 12th
Reeves Marie, dressmkr. 53 E. 21st
Reeves Martin H. pedlar, h r 38 Forsyth
Reeves Mary, wid. Gordon, h 325 W. 39th
Reeves Mary, wid. John, h 307 E. 23d
Reeves Michael F. fireman, h 159 E. 85th
Reeves Philetus J. painter, h 1353 Second av.
Reeves Philip, clerk, h 121 E. 88th
Reeves Richard, fitter, h 68 E. 109th
Reeves Richard T. lineman, h 350 E. 33d
Reeves Robert C. ag. impits. 187 Water, h 245 Madison, B'klyn
REEVES ROBERT C. & CO. agricultural & horticultural implements, fertilizers, seeds, dairy fixtures, &c. 185 & 187 Water
Reeves Robert H. painter, h 208 E. 84th
Reeves Samuel H. beds, 380 Hudson, h Md.
Reeves Sarah J. wid. Ward, h 240 E. 26th
Reeves Theodore R. clerk, h 240 E. 26th
Reeves Theodore W. clerk, h 40 Rivington
Reeves William, foreman, h 344 Cherry
Reeves William, mason, h 312 W. 127th
Reeves William, towing, 87 Dey, h 71 Grand, J. C.
Reevy Jacob, clerk, h 231 First av.
Refalvy Victor, agent, h 326 Eighth
Refeld Isaac, tailor, h 79 Division
Refenbelg Christina, wid. Caspar, h r 240 W. 35th
Reff Charles, cook, h 216 Elizabeth
Reffelt Henry, barber, h 175 E. 87th
Reffer Herman, gilder, h 548 E. 13th
Reffert Frederick, brewer, h 303 E. 47th
Reford Effie C. wid. John J. h 174 W. 58th
Reform Club, 12 E. 33d
Reformed Episcopal Church (periodical) 38 Bible h.
Regal Michael, clerk, h 166 Third
Regan Ann, wid. Daniel, h 118 E. 88th
Regan Bartholomew, plumber, 602 Eighth av. h 318 W. 49th
Regan Bridget, wid. John, h r 47 King
Regan Bridget, wid. John h 435 W. 41st
Regan Bridget H. wid. Robert, h Pelham av. n Washn. av.
Regan Catharine, h 160 Ninth av.
Regan Catharine, dressmkr. 36 W. 21st
Regan Catharine, wid. John, h 33 Washn.
Regan Charles, laborer, h 220 E. 29th
Regan Charles W. smith, 546 E. 149th
Regan Cornelius, laborer, h 40 Hamilton
Regan Cornelius, painter, h Park av. n E. 96th
Regan Cornelius J. weigher, h 356½ Madison
Regan Daniel, carpenter, h 224 Madison
Regan Daniel, driver, h 341 E. 81st
Regan Daniel, laborer, h 174 Cherry
Regan Daniel, laborer, h 125 Washn.
Regan Daniel A. plumber, 184 E. 64th, h 189 E. 64th
Regan Daniel F. trucks, 770 Washn.
Regan Dan'l J. liquors, 116 E. B'way, h 131 Henry
Regan Daniel J. meat, 2318 Park av. h 2265 Second av.
Regan David, laborer, h 441 E. 76th
Regan David, police, h 321 E. 56th
Regan Dennis, agent, h 352 E. 56th
Regan Dennis, cooper, 33 Goerck, h 32 Goerck
Regan Edward, laborer, h 323 E. 106th
Regan Eliza, wid. John, h 401 W. 39th
Regan Elizabeth, h 1129 Second av.
Regan Ellen, wid. Michael, h 241 W. 26th
Regan Frances, fcygds. 1021 First av.
Regan George N. molder, h 205 W. 61st
Regan Hannah, h 416 E. 11th
Regan Hannah, liquors, 166 Park row, h 39 Mott
Regan Hannah, wid. James, h r 94 Henry
Regan James, clerk, h 1725 First av.



Regan James, conductor, h 606 Second av.
Regan James, driver, h 189 E. 64th
Regan James, laborer, h 64 Downing
Regan James, laborer, h 402 Madison
Regan James, meat, 2318 Park av. h 67 E. 124th
Regan James A. clerk, h E. 176th n Anthony av.
Regan James J. clerk, h 326 E. 85th
Regan James R. driver, h 422 W. 26th
Regan John, h 326 W. 59th
Regan John, carpenter, 181 E. 119th
Regan John, conductor, h r 121 W. 19th
Regan John, contractor, h 431 E. 16th
Regan John, driver, h 543 W. 28th
Regan John, engineer, h 342 E. 13th
Regan John, engineer, h 216 E. 28th
Regan John, fireman, h 519 W. 42d
Regan John, laborer, h 602 E. 11th
Regan John, laborer, h 514 E. 18th
Regan John, mason, h 219 E. 120th
Regan John, milk, Park av. n E. 96th
Regan John, pedlar, h r 347 W. 43d
Regan John, plumber, 68 Park pl. & 153 Franklin
Regan John, refiner, h 326 Tenth av.
Regan John, shoer, 31 Goerck, h 57 Mangin
Regan John T. grocer, 491 First av.
Regan Martin, laborer, h 1548 First av.
Regan Martin, laborer, h r 240 W. 35th
Regan Mary, wid. Daniel, h 444 Cherry
Regan Mary, wid. James, h 526 E. 16th
Regan Mary, wid. John, h 314 E. 71st
Regan Mary, wid. John, h 174 Eldridge
Regan Mary, wid. Paul, h 42 Henry
Regan Mary A. wid. William, h 332 Av. A
Regan Mary E. wid. George, h 817 E. 145th
Regan Michael, driver, h 125 W. 19th
Regan Michael, laborer, h 75 Carmine
Regan Michael, laborer, h 330 Henry
Regan Michael, liquors, 342 West
Regan Michael, mason, h 2211 First av.
Regan Michael, painter, h 521 Grand
Regan Michael, police, h 1614 Third av.
Regan Michael, seaman, h 100 Charles
Regan Michael, shoes, 312 B'way, h B'klyn
Regan Michael G. cooper, h 27 Goerck
Regan Michael J. laborer, h 32 Laight
Regan Owen, cooper, h 500 Grand
Regan Owen, laborer, h 209 E. 102d
Regan Owen, laborer, h r 76 Henry
Regan Patrick, carpenter, h 163 E. 85th
Regan Patrick, laborer, h 285 Bleecker
Regan Patrick, laborer, h 232 E. 54th
Regan Patrick, police, h 341 Cherry
Regan Peter, cutter, h 1590 Av. B
Regan Peter, cutter, h 1658 Av. B
Regan Peter, janitor, h 118 E. 84th
Regan Philip, laborer, h 1012 Tenth av.
Regan Richard, cutter, h 216 W. 19th
Regan Richard, liquors, 116 E. B'way, h 131 Henry
Regan Roger, engineer, h 43 Carmine
Regan Sarah, wid. Cornelius, h 29 Goerck
Regan Sophia, widow, h 883 Third av.
Regan Theodore, baker, h 335 W. 37th
Regan Thomas, butter, 266 First av.
Regan Thomas, clerk, h 203 W. 20th
Regan Thomas, contractor, h 719 Lex. av.
Regan Thomas, cutter, h 249 First av.
Regan Thomas, fireman, h r 217 Varick
Regan Thomas, laborer, h 239 E. 111th
Regan Thomas, laborer, h 338 Madison
Regan Thomas, laundry, 11 Clinton pl. h J. C.
Regan Thomas H. bricklayer, h 420 W. 48th
Regan Timothy, clerk, h 322 Cherry
Regan Timothy, fireman, h 171 E. 91st
Regan Timothy, laborer, h 109 Monroe
Regan Timothy, plumber, 184 E. 64th, h 1219 Third av.
Regan William, carpenter, h 185 E. 117th
Regan William, driver, h 1100 Third av.
Regan William, grocer, 207 E. 44th

JAMES A. WEBB & SON,
165 Pearl St., New York.
ALCOHOL, COLOGNE SPIRIT,
SPIRITS OF TURPENTINE, &c.

BROWN BROTHERS & Co., 59 WALL STREET, N. Y. Execute Orders for all Investment Securities on N. Y., Phila., and Balto. Stock Exchanges. Buy and Sell Bills of Exchange on Great Britain and Ireland, Europe, Australia and West Indies.

PARQUET FLOORS
NATIONAL WOOD MFG CO
129 FIFTH AVE NEAR 20TH ST
EVERY KIND OF POLISHED FLOOR

Regan William, police, h 175 E. 88th
Regan William, waiter, h 330 Av. A
Regan William E. eatingh. 306 Third av. 711 Sixth av. & 248 Eighth av. h 206 E. 17th
Regan William F. police, h 402 Madison
Regan William H. lawyer, 39 Nassau, h 352 E. 56th
Regan William H. plumber, 28½ Carmine
Regan Brothers, meat, 2318 Park av.
Regan Brothers, plumbers, 184 E. 64th
Regand W. Carlton, books, 1160 B'way
Regari Mary, eatingh. 99 S. 5th av.
Regel Francis, printer, h 215 E. 80th
Regel Joseph, beer, 427 W. 40th
Regele John G. cabinetmkr. h 256 E. Houston
Regelmann Christian, builder, 222 Av. B, h 546 E. 13th
Regelmann Ernst, manager, h 257 E. 74th
Regen Anne J. dressmkr. 139 W. 19th
Regen Chas. colors, 71 William, h 191 Dean, B'klyn
Regen Emanuel, h 90 Pitt
Regen John, shoer, h 139 W. 19th
Regenberg Albert, shoemkr. h 157 E. 4th
Regenburg Julius, exporter, 30 Whitehall, h 325 Washn. Hoboken
Regendahl William H. fireman. h 443 W. 30th
Regener Justus J. baker, h r 113 Eldridge
Regenhard Herman, supplies, 46 Dey, h 148 Palisade av. J. C.
Regenhard, Shevill & Co. supplies, 46 Dey
Regensberg Jacob, meat, 74 Jackson
Regensburg August, driver, h 25 Harrison
Regensburg Edward, cigars, 307½, 349 & 693 B'way, h 113 Lenox av.
Regensburg Ernest, porter, h 461 W. 46th
Regensburg Frances, wid. Isaac, h 218 E. 113th
Regensburg Louis, liquors, 693 B'way, h 513½ E. 118th
Regensburger Albert, macaroni, 358 Seventh av.
Regenstein Louis, cattle, 413 E. 50th
R genstreif Bernhard, agent, h 113 Orchard
Regenthal Jacob, pedlar, h 94 Essex
Reger Carl, barber, 106 Allen
Reger Christopher, tailor, 135 W. 25th
Reger Joseph, candymkr. h 21 Spring
Reger Joseph J. h 123 E. 113th
Reges John, pedlar, h 501 W. 43d
Reges John G. grocer, 582 Tenth av.
Regetzki Edward, carpenter, h 333 E. 38th
Reggel David, crockery, 2051 Second av.
Regina Antonio, cook, h 397 Third av.
Regio Otto, engineer, h 315 W. 26th
Register Cornelia R. dressmkr. 486 E. 74th
Register James R. electrician, 204 Centre, h 486 E. 74th
Register William J. watchman, h 486 E. 74th
Register's Office, Hall of Records
Registrar of Claims, 21 Stewart bldg.
Reglin William, machinist, h 428 W. 41st
Regnault Charles, drugs, 222 Eighth av.
Regnault Charles, notary, 56 Bowery, h 212 E. 20th
Regnault Charles, porter, h 65 Thompson
Regnell Edward W. optician, h 324 E. 85th
Regner George F. tailor, 253 W. 50th
Regner Harry, electrician, h 311 W. 29th
Regner Martin, mason, h 211 E. 92d
Regner Sophia, wid. Henry, h 10 Third
Regniault Jules, clerk, h 244 Sixth av.
Regniault Lazarre, h 25 N. Moore
Regniault Sebastian M. agent, 86 B'way, h 25 N. Moore
Regnouf Victor L. prof. h 101 W. 48th
Regrotsky Israel, clothier, 83 Bayard
Regus Abram S. packer, h 5 Varick pl.
Regus Conrad, brewer, h 426 W. 46th
Regus Jacob, liquors, 544 W. 29th, h 236 W. 37th
Reh Alfred, cutter, h 40 First av.
Reh John, shoes, 185 E. 104th
Reh Morris, jeweler, h 143 Division
Reh Sussman, jeweler, h 318 E. 83d
Rehahn Edward A. tailor, 132 Eighth av.
Rehan Ada, actress, h 74 W. 38th
Rehan Charles, laborer, h r 413 W. 32d
Rehbach August, carpenter, h 255 Ninth av.
Rehback August, clerk, h 282 Stanton
Rehbein George R. clerk, h 753 Third av.
Rehbein Henry, carpenter, h 303 E. 103d
Rehbein Henry R. porter, h 733 Third av.
Rehbein Nicholas, tailor, h 128 E. 4th
Rehberg Charles, grocer, 2045 Third av.
Rehberg Frederica, dressmkr. 207 E. 122d
Rehberg Frederick, porter, h 606 E. 11th
Rehberg John, mason, h 207 E. 122d
Rehberg William, laborer, h 91 Canal
Rehberger Frederica, wid. Jacob, h 124 Lewis
Rehberger Jos. tailor, 209 Forsyth, h 848 Union av.
Rehberger Joseph H. D. clerk, h 120 First av.
Rehberger William, express, h 607 E. 16th
Rehbock Moses, meat, 315 W. 13th
Rehbock William, carpenter, h 657 E. 157th
Rehbold Margaret, wid. Anton, h 288 Tenth av.
Rehe Antonio, laborer, h 308 Mott
Rehe Charles, tailor, h 510 Fifth
Rehe Peter, cooper, h 124 E. Houston
Rehe Philip, jeweler, h 510 Fifth
Reheiser John, musician, h 401 E. 52d
Reher Adolph, painter, h 243 Elizabeth
Reher Herman, beer, 150 W. 10th
Rehermann Charles, liquors, 615 Washn.
Reheuser Caspar, turner, h 427 Sixth
Rehfeld Albert, tailor, h 391 E. 10th
Rehfeld George, candy, 167 Ludlow
Rehfeld Herman, cigarmkr. h 185 E. 76th
Rehfeld Jacob, painter, h 1356 First av.
Rehfeld Margaret, candy, 391 College av.
Rehfeld Pincus, pedlar, h 177 Ludlow
Rehfeld Raphael, clerk, h 24 Bowery
Rehfeld William F. printer, h 761 Forest av.
Rehfeldt Charles, candy, 609 Second av.
Rehfield Charles, grocer, 220 E. 102d
Rehfield Frederick, cutter, h E. 143d c College av.
Rehfuss Christian, baker, 401 Ninth av.
Rehfuss George, meat, 210 Eldridge
Rehfuss Lonise C. wid. Jacob, h 411 E. 24th
Rehill Ann, dressmkr. 345 E. 82d
Rehill John J. plumber, h 328 E. 60th
Rehill Patrick, pedlar, h 345 E. 31st
Rehkugler Jacob, cigars, 104 Hester
Rehl Matthew, bartender, h 411 W. 54th
Rehling John, cigarmkr. h 233 Division
Rehling John D. produce, 69 Dey, h 74 Dey
Rehling William, liquors, 625 W. 51st
Rehm Ambrose, laborer, h 145 Norfolk
Rehm Anthony, plumber, 858 Ninth av.
Rehm Bernard, carpenter, h 553 Courtlandt av.
Rehm Casimir, driver, h W. 110th n Boulevard
Rehm Charles, bartender, h 52 Macdougal
Rehm Charles, teacher, h 230 E. 13th
Rehm Christian D. liquors, 589 Grand, & waters, 99 Columbia
Rehm Frederick, shoemkr, h 216 E. 121st
Rehm George, liquors, 1709 First av. h 401 E. 88th
Rehm George, printer, h 216 Av. A
Rehm Gustavus A. printer, h 427 E. 17th
Rehm John, carpenter, h 552 Courtlandt av.
Rehm Joseph, pedlar, h W. 112th n Tenth av.
Rehm Joseph E. h. furng. 858 Ninth av.
Rehm Leonard, pedlar, h Boulevard c W. 91st
Rehm Leonard, smith, h 602 Morris av.
Rehm Matthew, tailor, h r 242 W. 27th
Rehm Michael, beer, 730 Westchester av.
Rehm Sophia, wid. Emil, h r 611 E. 9th
Rehm Stephen, brewer, h 231 W. 19th
Rehm William T. optician, 553 Courtlandt av.
Rehmann Elizabeth, wid. George, teacher, h 218 E. 20th
Rehmann Robert, bitters, 1076 Second av. h 322 E. 49th
Rehmann R. & Co. bitters, 1076 Second av.
Rehme Charles, grocer, 165 E. 32d
Rehmer Samuel, shoes, 17 First av.
Rehmke Christian, clerk, h 25 E. 133d
Rehn Andrew G. tailor, h 322 E. 66th
Rehn Frank K. M. artist, 222 W. 23d
Rehn George, pedlar, h 307 W. 35th
Rehn Gustave, teacher, h 322 E. 66th
Rehn Henry, cigarmkr. h 316 E. 34th
Reho John N. cigarmkr. h 311 E. 71st
Rehr Frederick, barber, 66 John, h 47 Forsyth
Rehren William, bricklayer, h 332 E. 63d
Rehse Charles H. cabinetmkr. h 79 Mangin
Rehssler Samuel, barber, 24 Hester, h 27 Hester
Rehwinkel Ferdinand, milk, 220 Delancey
Rehwinkel Henry F. L. barber, 288 Mulberry
Rehwoldt Charles, waiter, h 1355 Second av.

EAST RIVER STEAM KINDLING WOOD FACTORY
1104 First Avenue, cor. E. 61st St. Orders received through all American District and Western Union Telegraph Offices FREE. Send for Price-List. FRED. DUSE, Prop.

DIRECTORS: George G. Williams, James A. Roosevelt,
CHEMICAL NATIONAL BANK, 270 BROADWAY, Surplus, - $5,000,000.
Robert Goelet, Fred'cW. Stevens.

Rehwoldt Julius, engrosser, 140 Nassau, h 617 E. 15th
Reibeling Louise, wid. Ernst. h 185 Third
Reiber Albert S. wagons, 340 W. 24th, h 320 W. 17th
Reiber Gustave, beer, 131 Eighth, h 112 Clinton pl.
Reiber Julia, h 346 W. 25th
Reiber William M. stable, 338 W. 24th
Reibert August D. barber, h 222 E. 106th
Reibert Frederick, plumber, 217 Fifth
Reibert Julius, carpenter, h 69 E. 109th
Reibert Theodore, butcher, h 145 Eldridge
Reibetanz Charles F. cigarmkr. h 73 Elizabeth
Reibetanz Henry, bdgh. 163 Hester
Reibscheid Matthias, cutter, h r 51 Eldridge
Reibscheid P. h 87 Clinton
Reibstein Adelaide, wid. Alexander, h 108 St. Mark's pl.
Reibstein Davis, tailor, h 77 Ludlow
Reibstein Emil, clothing, 135 E. B'way, h 179 E. B'way
Reibstein Israel, tailor, h 40 Forsyth
Reicard Francis A. clerk, h 132 E. 93d
Reice Henry, h 223 W. 38th
Reich Adolph, grocer, 214 E. 98th
Reich Adolph, grocer, 224 Second
Reich Adolph, hangings, 762 Second av.
Reich Adolph, shoemkr. h 323 E. Houston
Reich Adolph, stationer, 294 Delancey
Reich Adolph, tailor, h 113 Stanton
Reich Alexander, tailor, 159 Stanton
Reich Andrew, birds, 98 Fourth av.
Reich Barnet, eatingh. 54 Ludlow
Reich Caroline, eatingh. 6 Walker, h 98 Sullivan
Reich Charles, tailor, 957 Third av.
Reich Charles F. painter, h 322 E. 82d
Reich David, driver, h 136 Suffolk
Reich David, presser, h 138 Attorney
Reich Emanuel, bdgh. 33 Forsyth
Reich Frank, brewer, h 3150 Third av.
Reich Frank, cloakmkr. h 130 Suffolk
Reich Frederick, machinist, h 147 Stanton
Reich Henry, driver, h 2958 Third av.
Reich Henry, manager, 18 Maiden la. h 144 Sixth av. B'klyn
Reich Jacob, boxes, 43 Bleecker, h 190 Stanton
Reich Jacob, cigars, 352 First av.
Reich Jacob, porter, h 333 E. 28th
Reich Jacob, shoes, 116 Spring, h 203 Prince
Reich Jacques, artist, 2 W. 14th
Reich Joanna, wid. William, h 110 Eldridge
Reich John H. smith, h 848 Eleventh av.
Reich Joseph, cigarmkr. h 224 Second
Reich Joseph, tailor, h 125 Suffolk
Reich Leopold, fcygds. 74 Grand, h Cal.
Reich Leopold, tailor, h 294 Stanton
Reich Levi, presser, h 113 Ridge
Reich Lorenz, hotel, 334 Fifth av.

LORENZ REICH,
334 Fifth Avenue,
Cor. 33d St.
(HOTEL CAMBRIDGE,)
Importer of the Choicest and Purest
HUNGARIAN WINES,
Daily used and prescribed by the Leading Physicians.

Reich Louis, clerk, h 97 W. Houston
Reich Louise, wid. John, stoves, 107 Third
Reich Max, tailor, h 379 E. 10th
Reich Moritz, h 14 Pitt
Reich Morris, barber, 128 Delancey
Reich Morris, cigars, 146 Essex
Reich Moses, h r 59 Pitt
Reich Nathan, tailor, 213 E. 121st
Reich Peter, trunkmkr. h 7 Rivington
Reich Rudolph, smith, h 94 Goerck
Reich Samuel, molder, h 605 First av.
Reich Samuel, shoes, 186 Suffolk
Reich Samuel, tailor, 632 E. 12th, h 615 E. 12th
Reich Samuel, tailor, h 51 Orchard
Reich Samuel, tailor, 176 Stanton, h 371 Eighth
Reich Simon, carpenter, 63 Sheriff
Reich Theodore, candy, 536 Courtlandt av.
Reich William, finisher, h 760 Tenth av.
Reich William, shoes, 77½ Norfolk, h 161 Ridge

Weather Strips
BROWNE'S Metallic & other kinds
Booth's Theatre Building, 23d St. & 6th Av.
The Pat. Metallic Weather Strip Co.

Reich William, smith, h 952 First av.
Reich William, smith, h 212 Third
Reich William, turner, h 37½ Allen
Reich & Linn, tailors, 957 Third av.
Reich & Weis, boxes, 43 Bleecker
Reichard Adolph, baker, h 421 E. 81st
Reichard Alvina, wid. Anton, h 302 Av. A
Reichard Benjamin, tailor, h 86 Lewis
Reichard Charles, painter, 2352 Third av.
Reichard Frederica, wid. Louis P. h 59 E. 130th
Reichard Frederick A. imp. 15 Platt
Reichard George, mason, h 75 Canal
Reichard George, soap, 539 W. 43d
Reichard George, tailor, h 58 W. Houston
Reichard Gustav, pictures, 226 Fifth av. h 353 W. 57th
Reichard Henry (Rev.) missionary, h 180 Seventh
Reichard Herman, painter, n 263 Stanton
Reichard Jacob, h 49 Cannon
Reichard Joseph, laborer, h 477 E. Houston
Reichard Joseph, tailor, h 165 Attorney
Reichard Louis C. hardware, 353 E. Houston, h 355 E. Houston
Reichard Valentine, beer, 316 Sixth
REICHARD & CO. art gallery, paintings & engravings, 226 Fifth av.
Reichards Charles, polisher, h 667 E. 154th
Reichardt Christian E. tailor, 569 Ninth av.
Reichardt F. Alfred drugs, 6 Gold, h Elizabeth, N. J.
Reichardt F. Alfred & Co. drugs, 6 Gold
Reichardt Fritz, wines, 20 Dey, h 249 Washn. Hoboken
Reichardt Fritz & Co. wines, 20 Dey
Reichardt George, h 831 E. 138th
Reichardt John, painter, h 891 First av.
Reichardt Lawrence, brooms, 5 Jackson, h 119½ Willett
Reichardt Leopold, tailor, h 147 Ridge
Reichardt Matthias, tailor, h r 147 W. 31st
Reichardt Max, barber, 112 E. 41st
Reichardt Otto, cigars, 113 E. 105th
Reichardt Rudolph, butcher, h 229 E. 45th
Reichart Francis X. beer, 334 E. 54th
Reichart Frederica, shirts, 84 Second
Reichart Louis, clerk, h 84 Second
Reichart & Blume, beer, 334 E. 54th
Reiche Charles, cigars, 684 Ninth av.
Reiche Charles & Brother, birds, 95 Park row
Reiche Charles jr. birds, 95 Park row
Reiche Herman, birds, 95 Park row
Reiche Herman, smith, h 243 E. 25th
Reiche Julius, insp. h 428 W. 47th
Reichel Arthur, baker, B'way n W. 130th
Reichel Charles, artist, h 7 W. 70th
Reichel Frank, cigars, 75 Av. C
Reichel Gotthold, laborer, h 217 Bowery
Reichel Theodore, pencilmkr. h 223 Av. C
Reichelberger Eva, wid. Thomas, h 319 Broome
Reichelt Alfred, broker, 25 William, h 177 E. 93d
Reichelt Christian, seaman, h 1352 First av.
Reichelt Emil, baker, h 83 Sheriff
Reichelt Henry A. painter, 614 Ninth av.
Reichelt Joseph, packer, h 228 Eldridge
Reichelt Julius, trucks, 301 E. 104th
Reichenbach Alexander, hats, 438½ Fifth
Reichenbach Charles, eatingh. 3 Jay
Reichenbach Frederick, waiter, h r 145 W. 31st
Reichenbach John, clockmkr. h 710 Eleventh av.
Reichenbach Mary, wid. Ferdinand, h 29 Downing
Reichenbach William C. clerk, h 321 W. 47th
Reichenbach & Walz, eatingh. 3 Jay
Reichenberg Samuel, butcher, h 862 First av.
Reichenberger Aaron, b. furng. 74 Av. C
Reichenson Israel, tailor, h 91 Orchard
Reichenstein Alphonse, glassmkr. h 335 E. 117th
Reichenstein Charles, driver, h 620 E. 9th
Reichenstein Elizabeth, wid. Charles, h 620 E. 9th
Reichenstein Joseph F. laborer, h 335 E. 117th
Reichenstetter Frank, painter, h 45 Clinton
Reichenthal Isaac, tailor, h 117 Ridge
Reicher Anthony, agent, h 26 Third
Reicher Jacob, mason, h 686 E. 154th

FURNACES, RANGES, Fireplace Heaters. Richardson & Morgan Co. 92 Beekman St.
See adv. pages 38 & 39 Pink Sheets Back of Book.

WATER METERS AND GAS ENGINES.
REI 1638
NATIONAL METER CO., 252 BROADWAY.
REI

FINE TABLE
CLARETS & SHERRIES
DU VIVIER & CO., 49 Broad St., N. Y.

Reicher Lena, wid. Louis, wines, 153 Sixth av.
Reicherd William, boxmkr. h 144 Clinton
Reichert Andrew, smith, h 450 W. 37th
Reichert Anthony, cutter, h 281 E. 10th
Reichert Anton, cutter, h 220 Seventh
Reichert Barbara, wid. John, 309 E. 10th
Reichert Charles, cutter, h 726 Courtlandt av.
Reichert Charles, cutter, h 418 E. 119th
Reichert Charles, driver, h 8 University pl.
Reichert Charles, meat, 104 W. Houston
Reichert Charles G. real estate, h 772 Third av.
Reichert Christian, brewer, h 100 Lawrence
Reichert Christian, butcher, h 351 E. 46th
Reichert Christian, cornices, 106 Essex, h 127 Stanton
Reichert Christian, packer, h 125 Third
Reichert Emil, shoes, 111 Orchard
Reichert Emma K. boxes, 75 Spring, h 731 Second av.
Reichert Frederick, boxmkr. h 225 Eldridge
Reichert Frederick, clerk, h 556 Eleventh av.
Reichert Frederick, shoes, 447 E. 78th
Reichert George, beer, 1298 Third av.
Reichert George, brewer, h 246 E. 90th
Reichert George, tailor, h r 421 W. 49th
Reichert Henry, jeweler, h 224 E. 103d
Reichert Henry, machinist, h 417 E. 59th
Reichert Henry, polisher, h 569 Courtlandt av.
Reichert Jacob, cabinetmkr. h 862 First av.
Reichert Jacob, turner, h 206 E. 44th
Reichert John, laborer, h r 519 E. 15th
Reichert John, porter, h 767 Ninth av.
Reichert John, shoes, 484 Hudson
Reichert John J. carver, h 569 Courtlandt av.
Reichert John J. upholsterer, 170 Broome
Reichert Matthew, carpenter, h 408 Sixth
Reichert Michael, shoes, 284 W. 127th
Reichert Peter, tailor, 129 Waverley pl.
Reichert Philip, bkbinder, h 165 Lewis
Reichert Theodore, h 284 Broome
Reichert Wm. tobacco, 16 Water, h 325 E. 120th
Reichert William G. feed, 111 E. 11th, h 115 St. Mark's pl.
Reichert & Co. boxes, 75 Spring
Reicherter Adolph, butcher, h 2054 First av.
Reicherter Frederick, porter, h 607 E. 14th
Reicherter George, porter, h 607 E. 14th
Reicherter Pauline, wid. Gottlob, dressmkr. h r 223 E. Houston
Reicherz Rudolph, beer, 83 Allen
Reichhelm Edward P. tools, 80 Nassau, h 20 Sherman pl. J. C.
Reichhelm E. P. & Co. tools, 80 Nassau
Reichhold Frederick, waiter, h 148 E. 4th
Reichhold Gustav, trimmer, h 133 Seventh
Reichhold Henry, pianomkr. h 505 W. 43d
Reichhold John, carver, h 70 Cannon
Reichhold John, painter, h 133 Seventh
Reichle Frederick G. butcher, h 540 W. 54th
Reichle George, polisher, h 103 Lewis
Reichler Leonard, japanner, h 346 E. 48th
Reichler Otto, mason, h r 254 Av. A
Reichling Peter, driver, h 453 W. 16th
Reichling William, painter, h r 3539 Third av.
Reichman Henry, cigarmkr. h 247 Eldridge
Reichman Herman, framer, h 367 E. Houston
Reichman Lawrence, clerk, h 407 E. 59th
Reichman Lazar, agent, h 95 Av. C
Reichman Samuel, clerk, h 164 E. 107th
Reichman William, jackets, 275 Church & 260 Canal, h 79 E. 91st
Reichmann Adolph, jeweler, 183 Av. A, h 533 E. 12th
Reichmann Bernhard, tailor, 372 Bowery
Reichmann Charles F. clerk, h 781 Eagle av.
Reichmann Nathan, meat, 229 W. 19th, h 356 Liberty av. B'klyn
Reichmann Rudolph P. artist, h 52 E 122d
Reichmann & Rothschild, meat, 229 W. 19th
Reichner Rosine, wid. Ignatz, h 9 Av. C
Reichold John, pianomkr. h 442 W. 45th
Reichold William T. grocer, 246 E. 104th
Reichow Wilhelmina, wid. William, h 20 Allen
Reichrath Adam, smith, h 200 Allen
Reichstadt Francis, porter, h 426 W. 36th
Reichstaetter Christian, h r 155 Broome
Reichwald David S. pedlar, h 210 E. B'way
Reichwein Anne, dressmkr. 523 W. 49th
Reichwein George, cook, h r 430 E. 76th
Reichwein Joseph, carpenter, h 523 W. 49th
Reick Harriet, wid. Frederick, h 403 E. 118th
Reickers Ascher, pedlar, h 97 Chrystie
Reickes Charles, baker, h 438 W. 39th
Reid ——, h 2463 Eighth av.
Reid Aaron L. jr. mer. 64 Leonard, h 102 Willow, B'klyn
Reid Adrian Y. physician, 100 Lex. av.
Reid Alex. boilers, 167 Charles, h 80 Washn. sq. E.
Reid Alexander, driver, h 413 W. 54th
Reid Alexander F. twines, 149 Duane, h 170 Macon, B'klyn
Reid Alexander H. insp. h 117 W. 15th
Reid Alfred J. police, h 670 Ninth av.
Reid Andrew, painter, h 20 Oak
Reid Andrew & Co. linens, 89 Franklin
Reid Andrew C. provns. 91 Murray, h 53 W. 132d
Reid Ann, wid. John, h 400 W. 42d
Reid Anna, wid. Jacob, h 240 E. Houston
Reid Archibald A. physician, 419 E. 85th
Reid Barbara, wid. James, h 332 W. 36th
Reid Catharine, wid. Eberhard, h 605 E. 11th
Reid Cath. wid. Michael, h Morris av. n E. 183d
Reid Charles, painter, h 1543 Av. A
Reid Charles E. cutter, h 1930 Third av.
Reid Charles F. (Rev.) h Tenth av. c W. 96th
Reid Charles J. driver, h 1706 Third av.
Reid Clarence L. lawyer, 59 Liberty, h Stamford, Ct.
Reid Cornelius, police, h 230 E. 114th
Reid Daniel, watchman, h 469 W. 32d
Reid David, brewer, h 449 W. 43d
Reid David, cutter, h 304 E. 44th
Reid Edward, clerk, h 254 W. 19th
Reid Edward, engineer, h 1531 Second av.
Reid Edward, roaster, h 304 E. 31st
Reid Edward A. asst. cashier, 40 Wall, & v. pres. 2279 Third av. h 32 E. 129th
Reid Ellen, h 316 E. 39th
Reid Emily, dressmkr. 57 W. 125th
Reid Francis, laborer, h 439 W. 46th
Reid Frederick, painter, h r 342 E. 77th
Reid Frederick W. manager, h 128 W. 86th
Reid George, paints, 1472 Third av. h 115 E. 82d
Reid George, police, h 167 E. 67th
Reid George L. printer, h 332 E. 77th
Reid George W. baggage master, h 1424 Railroad av.
Reid George W. cattle, ft. W. 40th, h 455 W. 43d
Reid Harold, plumber, 889 Tenth av. & furniture, 201 W. 63d, h 211 W. 67th
Reid Henry, presses, 166 William, h B'klyn
Reid Henry B. mer. 111 Water, h 92 Fifth av.
Reid Henry W. driver, h Park av. c E. 113th
Reid Isaac W. laborer, h 36 Bethune
Reid Jacob, carpenter, h 605 E. 11th
Reid James, billiards, 315 B'way
Reid James, candy, 38 City Hall pl.
Reid James, candy, 42 Monroe
Reid James, carpenter, h 2097 Second av.
Reid James, carpenter, h 509 W. 48th
Reid James, clerk, h 165 E. 112th
Reid James, engineer, h 434 W. 25th
Reid James, fitter, h 242 E. 77th
Reid James, imp. 49 B'way, h The Loring
Reid James, laborer, h 558 E. 141st
Reid James, machinist, h 41 Goerck
Reid James, mason, h 357 W. 45th
Reid James, molder, h 104 E. 102d
Reid James, painter, h 321 E. 34th
Reid James & Co. imps. 49 B'way
Reid James B. plumber, h 241 Spring
Reid James J. carriages, 118 Sullivan, h r 113 Charlton
Reid James J. imp. 49 B'way, h 71 E. 87th
Reid James M. plumber, Kingsbridge rd. n Bainbridge av. h Kingsbridge rd. c Pelham av.
Reid Jane, wid. Samuel H. h 141 E. 15th
Reid Janet, wid. George M. h 280 W. 128th
Reid Jeremiah, sand, 39 South, h 47 Columbia pl. B'klyn
Reid John, clerk, City Hall, h 249 E. 128th
Reid John, finisher, h 325 E. 23d
Reid John, gardener, h 441 W. 30th

MERCHANTS EXCHANGE NAT. BANK OF THE CITY OF N. Y.
SOLICITS YOUR ACCOUNT. 257 Broadway.
PHINEAS C. LOUNSBURY, Prest. ALLEN S. APGAR, Cashier.

BUTTER DISHES AND ORANGE BOX SHOOKS. | Office, 333 Hudson Street. JOHN SPERRY MFG. CO., | VENEERS FOR CARS, CHAIR SEATINGS, BREWERS' CHIPS.

Reid John, hatter, h 425 W. 32d
Reid John, h. furng, 24 Barrow
Reid John, janitor, h 112 Leonard
Reid John, laborer, h 416 E. 18th
Reid John, laborer, h 321 E. 34th
Reid John, machinist, h 505 W. 48th
Reid John, porter, h 281 Broome
Reid John, porter, h 145 E. Houston
Reid John, sawyer, h 45 Downing
Reid John, sec. 88 Beekman, h Yonkers, N. Y.
Reid John, tailor, 1266 B'way, h 9 W. 120th
Reid John, towing, 128 Pearl, h 103 Dupont, B'klyn
Reid John, watchman, h 941 Tenth av.
Reid John & Son, tailors, 1266 B'way
Reid John E. h 129 Charlton
Reid John H. auction, 364 B'way, h 125 W. 21st
Reid John H. carriages, 118 Sullivan, h r 113 Charlton
Reid John H. mason, h 227 E. 74th
Reid John H. painter, 1676 First av. h 406 E. 88th
Reid John H. real estate, h 408 Second av.
Reid John J. physician, 853 Lex. av.
Reid John L. drygds. 263 Canal, h 228 E. 124th
Reid John M. ins. 303 E. 34th, h 344 E. 33d
Reid John M. (Rev.) sec. 805 B'way, h 54 E. 126th
Reid John P. clerk, h 310 E. 33d
Reid John R. lawyer, 5 Beekman, h Babylon, L. I.
Reid John S. carpenter, h 712 Ninth av.
Reid John S. smith, 515 Tenth av. h 568 Tenth av.
Reid Joseph, liquors, 257 W. 29th, h 256 W. 29th
Reid Joseph, waiter, h 227 E. 103d
Reid Joseph A. signs, 174 E. 81st, h 176 E. 81st
Reid Joseph M. painter, h 530 E. 84th
Reid Josephine, wid. John, h 64 Downing
Reid Julia M. widow, h 241 W. 43d
Reid Louisa S. h 502 W. 38th
Reid Margaret, wid. John, h 321 E. 34th
Reid Maria, wid. George W. h 225 E. 25th
Reid Mary, wid. Alexander, h 1718 Second av.
Reid Mary, wid. Alexander, fixtures, 1375 B'way
Reid Mary, wid. Daniel, h 250 Elizabeth
Reid Mary, wid. Edward, h 1531 Second av.
Reid Mary J. h 426 W. 57th
Reid Matthew, laborer, h 433 E. 59th
Reid Maurice, police, h 344 E. 33d
Reid Michael, grocer, 150 Sullivan
Reid Michael, Mason, 39 Duane, h 210 E. 62d
Reid Michael J. insp. h 268 W. 117th
Reid Michael J. painter, h 403 E. 87th
Reid Michael J. puller, h 532 W. 39th
Reid Moses, laborer, h 13 Cornelia
Reid Napier, seaman, h 73 Second
Reid Patrick, coachman, h 17 W. 55th
Reid Patrick, janitor, h 329 E. 31st
Reid Patrick, polisher, h 321 E. 34th
Reid Patrick, porter, h 334 E. 25th
Reid Peter, dyer, 108 Worth, h Passaic, N. J.
Reid Peter, keeper, h 156 W. 33d
Reid Peter, shoemkr. h 256 W. 29th
Reid Peter jr. finisher, h 448 W. 47th
Reid Philip, meat, 430 Washn. mkt, h Hoboken
Reid Richard, laborer, h 400 W. 42d
Reid Robert W. tailor, 1266 B'way
Reid Samuel J. fireman, h 46 Sixth av.
Reid Sarah R. dressmkr. 814 Sixth av.
Reid Selina, wid. Gustavus, h 187 W. 79th
Reid T. Chambers, clerk, h 416 E. 51st
Reid Theodore, stevedore, h 210 Thompson
Reid Theresa, h 331 E. 62d.
Reid Thomas, h r 24 Vandam
Reid Thomas, cashier, 200 B'way, h 45 Downing
Reid Thomas, clerk, h 347 W. 38th
Reid Thomas, laborer, h 442 W. 42d
Reid Thomas, mason, h 433 W. 56th
Reid Thomas, teas, 269 Washn. h 128 W. 86th
Reid Thomas, waiter, h 183 W. Houston
Reid Thomas A. carpenter, h 696 Tenth av.
Reid Thos. H. harness, 1608 B'way, h 814 Sixth av.
Reid Thomas H. police h 556 E. 150th
Reid Thomas J. gripman, h 2013 Ninth av.
Reid Thomas J. laborer, h 626 W. 55th
Reid Thomas M. agent, h 233 E. 127th
Reid Thomas T. sec. 282 Eleventh av. h B'klyn
Reid Thomas W. candymkr. h 241 Spring
Reid Walter, builder, 71 E. 90th
Reid Walter, paints, 1472 Third av.
Reid Walter W. printer, 345 Broome, h 367 Broome
Reid Whitelaw, pres. 154 Nassau, h 451 Madison av.
Reid Willard P. lawyer, 7 Beekman, h Babylon, L. I.
Reid William, carpenter, h 351 E. 85th
Reid Wm. clerk, 73 B'way, h W. Hoboken, N. J.
Reid William, clerk, h 141 E. 40th
Reid William, driver, h r 123 Prince
Reid William, fitter, h 245 W. 33d
Reid William, laborer, h 451 W. 39th
Reid William, ostler, h 153 E. 52d
Reid William C. sec. 19 Park pl. h 142 W. 42d
Reid William D. sec. 32 Warren
Reid Wm. H. lawyer, 126 B'way, h Keyport N. J.
Reid William J. h Spofford n Lane av.
Reid William J. clerk, h 428 W. 35th
Reid William J. dressmkr. 57 W. 125th
Reid William L. clerk, h 115 E. 105th
Reid William R. fireman, h 964 Tenth av.
Reid William S. police, h 240 E. 74th
Reid William W. fitter, h 359 W. 39th
Reid Willson, trucks, 24 White, h B'klyn
Reid Brothers, paints, 1472 Third av.
Reid & Barry, dyers, 108 Worth & 544 Pearl
Reid & Co. skirts, 202 Church, & dressmkrs. 57 W. 125th
Reide Anna, wid. August, h 121 W. 41st
Reidenbach John, cutter, h 332 E. 106th
Reidenbach Margaret, wid. Valentine, h 524 Sixth
Reidenback Peter, wagons, 164 Eldridge, h 340 E. 79th
Reidenbeck Jacob, driver, h 425 E. 17th
Reidenbeck John A. clerk, 658 B'way, h 272½ Rutledge, B'klyn
Reider Jacob, operator, h 334 Henry
Reider John, grocer, 239 Eldridge
Reider Joseph, smith, h 213 W. 28th
Reidle Mary, janitress, h 234 E. 80th
Reidler Henry, h 727 E. 9th
Reidlinger Adolph, clerk, h 174 Rivington
Reidneck Frank, carpenter, h 45½ Hester
Reidstuck August, driver, h 323 E. 45th
Reidy Arthur, cutter, h 161 Madison
Reidy Dennis, laborer, h 239 E. 24th
Reidy James F. clerk, h 309 E. 65th
Reidy Margaret, wid. James, h 20 E. B'way
Reidy Michael, harnessmkr. h 309 E. 23d
Reidy Michael H. clerk, h 1606 Lex. av.
Reidy Richard, clerk, h 123 W. 13th
Reidy Thomas, clerk, h 328 W. 43d
Reidy Thomas, fitter, h 333 E. 30th
Reidy Thomas, grocer, 33 Washn.
Reidy Thomas, laborer, h 1007 Second av.
Reidy William, police, h 321 W. 25th
Reielt Henry, grocer, 301 Elizabeth
Reier Barbara, wid. William, h 240 E. 4th
Reier Charles, cigarmkr. h 425 W. 38th
Reier William, meat, 305 E. 9th, h 309 E. 9th
Reiersen Frederick, pilot, 40 Burling sl. h Stapleton, S. I.
Reiersen Emma, dressmkr. h 1699 Third av.
Reif Arnold, catingh. 35 Jay
Reif Caspar, shoes, 94 Morton
Reif Emily, wid. William, h 650 Fifth
Reif George, clerk, h 70 Av. A
Reif George, clerk, h 621 Sixth
Reif George, driver, h 245 E. 93d
Reif George, mason, h 127 Ludlow
Reif George, smith, h 114 Chrystie
Reif Henry A. liquors, 407 Sixth
Reif Ignatz, tailor, h 245 Rivington
Reif Jacob, mason, h 326 E. 53d
Reif Joseph H. clerk, h 326 E. Houston
Reifel Joseph, molder, h 404 W. 38th
Reifel William, cutter, h 341 W. 38th
Reifenberg Nicholas, painter, 131 Wooster, & candy, 93 Suffolk
Reifenberg Emil, shoemkr. h 127 Columbia
Reifenstuhl Arnold, bartender, h 8 Rivington
Reifert Dora, wid. Lawrence, h 164 Orchard
Reiff Andrew, carpenter, h 126 Goerck
Reiff Anthony, music, h 248 W. 21st
Reiff Catharine, wid. Ferdinand, h 3 Av. B
Reiff Chas. tobacco, 939 Second av. h 309 E. 55th
Reiff Charles J. laborer, h 522 E. 12th
Reiff Gustav, barber, 1181 B'way, h 422 Eighth av.
Reiff J. C. broker, h 247 Fifth av.
Reiff Simon, tailor, h 57 Orchard
Reiff William, machinist, h 103 Norfolk
Reiff & Rosenhain, tobacco, 939 Second av.
Reiffert Caroline, wid. Frank, h 326 W. 17th
Reifschneider Felix, phot. matls. 93 Duane, h 1513 Pacific, B'klyn
Reifsnider Gordon, butter, 175 Bleecker, h 38 Morton
Reige Louis, clerk, h 1723 First av.
Reigel Frederick B. painter, h 334 E. 71st
Reigel George, police, h 54 Fourth av.
Reiger August, brewer, h 237 E. 93d
Reiger Charles, machinist, h 2250 Second av.

MADE FROM PURE CREAM. | HORTON'S ICE CREAM. | French, Italian and American.

ROBT. ROOSEVELT, *Pres.*
JOHN D. VERMEULE, *V.-Pres.*
GEO. W. VAN SICLEN, *Sec.*

HOLLAND TRUST CO.
7 WALL STREET.
Capital $500,000 paid-in in cash.

Acts as Executor, Guardian, Trustee, Transfer Agent. Takes charge of Real Estate, Rents, Coupons & Dividends.



Reiger Franz, ostler, h 1660 Third av.
Reiger Joseph H. police, h 559 W. 44th
Reiger William E. clerk, h 118 E. 119th
Reiher Adolph, cigarmkr. h 344 E. 9th
Reiher Lorenz, tailor, h 2209 Second av.
Reihl Joseph, carpenter, h 613 E. 11th
Reihms Edward, tailor, h 139 Third
Reike Louis, bdgh, 11 Oliver
Reil Mary, h 342 E. 24th
Reiland John, painter, h 404 E. 76th
Reilay Albert P. weigher, h 57 Grove
Reilay Charles B. feed, 216 Franklin, h J. C.
Reilay & Ballard, grain, 216 Franklin
Reiley Catharine, wid. James, h 245 Av. B
Reiley Catharine F. wid. James A. h 401 W. 40th
Reiley Edward, meat, 76 Vesey
Reiley Elizabeth, wid. Terence, h 346 E. 105th
Reiley Isaac H. physician, 168 W. 23d
Reiley James, feed, 15 East, h B'klyn
Reiley James, produce, 86 Vesey, h 505 W. 23d
Reiley James E. supplies, 381 Canal
Reiley James J. driver, h 150 W. 35th
Reiley John, laborer, h 343 E. 22d
Reiley John P. lapidary, 34 John, h 485a First, B'klyn
Reiley Mary, wid. John, h 423 E. 22d
Reiley Patrick, driver, h 639 Hudson
Reiley Patrick, gardener, h r 5 Carmine
Reiley Robert T. h 145 E. 34th
Reiley Thomas F. laborer, h 1127 Second av.
Reiley William, fitter, h 284 E. 10th
Reiley & Co. supplies, 381 Canal
Reiling Henry, liquors, 2470 Park av. h 66 E. 133d
Reilley Ann, wid. Thomas, h 330 E. 71st
Reilley Anne, wid. Samuel, h 223 W. 16th
Reilley Arthur, laborer, h 447 Washn.
Reilley Ellen, washing, h r 154 W. 28th
Reilley Ellen, wid. Michael, h 5 Spring
Reilley Ellen, wid. Michael, h 546 W. 43d
Reilley Frank, driver, h 1054 Tenth av.
Reilley Frank, ostler, h 419 W. 39th
Reilley George, laborer, h 348 E. 49th
Reilley Hugh, butcher, h 520 Eleventh av.
Reilley James, smith, h r 518 W. 28th
Reilley James, waiter, h 100 Madison
Reilley James F. builder, 1124 Third av. h 212 E. 49th
Reilley James J. clerk, h 57 Spring
Reilley John E. contractor, h W. 99th c Boulevard
Reilley John J. mailing, 51 William, h 93 Summit, B'klyn
Reilley Letitia, h 502 E. 71st
Reilley Mary, h 571 Second av
Reilley Michael, driver, h 2392 Second av.
Reilley Owen, driver, h 301 E. 78th
Reilley Patrick, driver, h r 94 Lawrence
Reilley Patrick, driver, h 279 Mott
Reilley Patrick, engineer, h 65 E. 132d
Reilley Patrick, laborer, h 504 W. 24th
Reilley Peter, clerk, h 213 W. 61st
Reilley Richard, laborer, h W. 127th n Ninth av.
Reilley Rich. S. painter, 418 W. 42d, h 336 W. 42d
Reilley Robert, sexton, h 400 E. 23d
Reilley Terence F. painter, 418 W. 42d, h 416 W. 42d
Reilley Thomas, machinist, h 409 E. 22d
Reilley Thomas, painter, h 544 E. 12th
Reilley Thomas, plumber, h 330 E. 71st
Reilley Brothers, painters, 418 W. 42d
Reilley & Doyle, mailing, 51 William
Reillier Henry, cook, h 126 W. 24th
Reilly Andrew, barber, 272 Seventh av.
Reilly Andrew, laborer, h 540 W. 27th
Reilly Andrew, liquors, 430 E. 15th
Reilly Andrew J. sec. 33 B'way. h Pa.
Reilly Ann, washing, h 70 Goerck
Reilly Ann, widow, h 310 E. 31st
Reilly Ann, wid. Charles, h 182 E. 117th
Reilly Ann, wid. Francis, h 226 Seventh av.
Reilly Ann, wid. James, h 547 W. 57th
Reilly Ann, wid. John, h 36 W. 13th
Reilly Anna, wid. Michael, h 303 W. 54th
Reilly Ann, wid. Patrick, h 434 E. 17th
Reilly Ann, wid. Patrick, h 107 Washn.
Reilly Ann, wid. Peter, h 37 Sutton pl.
Reilly Anna, candy, Seventh av. n W. 124th, h 200 W. 124th
Reilly Anna, wid. Gregory, h 528 W. 46th
Reilly Anne, manicure, 145 W. 35th
Reilly Anne, washing, h 143 W. 49th
Reilly Anne, widow, h 239 E. 80th
Reilly Anne, wid. Andrew, h 369 Eighth
Reilly Anne, wid. Henry, h 223 W. 16th
Reilly Anne, wid. John, h 348 W. 16th
Reilly Anne, wid. Patrick, h 399 E. 71st
Reilly Anne, wid. Thomas, h r 5 Batavia
Reilly Austin J. plasterer, h 300 E. 73d
Reilly Bartholomew, operator, h 13 St. Mark's pl.
Reilly Bernard, 245 B'way, h 320 E. 13th
Reilly Bernard, h 131 E. 29th
Reilly Bernard, bartender, h 502 Ninth av.
Reilly Bernard, bricklayer, h 317 E. 78th
Reilly Bernard, clerk, h 531 E. 11th
Reilly Bernard, clerk, h 327 W. 25th
Reilly Bernard, coachman, h 1328 Third av.
Reilly Bernard, driver, h 324 E. 34th
Reilly Bernard, fireman, h Fleetwood av. n E. 183d
Reilly Bernard, imp. 150 Front, h 222 E. 30th
Reilly Bernard, laborer, h 561 E. 125th
Reilly Bernard, laborer, h 215 W. 60th
Reilly Bernard, laborer, h 210 W. 61st
Reilly Bernard, messenger, h 254 W. 30th
Reilly Bernard, organbldr. h 131 Av. B
Reilly Bernard, ostler, h 346 E. 61st
Reilly Bernard, porter, h 31 Division
Reilly Bernard jr. lawyer, 245 B'way, h 320 E. 13th
Reilly Bernard F. h 131 E. 29th
Reilly Bernard F. liquors, Av. A c E. 61st
Reilly Bridget, dressmkr. 115 W. 53d
Reilly Bridget, widow, h 210 E. 28th
Reilly Bridget, wid. Christopher, trucks, 428 E. 76th
Reilly Bridget, wid. Edward, h 422 W. 35th
Reilly Bridget, wid. Hugh, variety, 41 Clarkson
Reilly Bridget, wid. John, h r 119 Broome
Reilly Bridget, wid. John, h 241 E. 42d
Reilly Bridget, wid. Patrick, h 326 E. 25th
Reilly Bridget, wid. Patrick, h 167 Seventh av.
Reilly Bridget, wid. Peter, h r 229 Mott
Reilly Bridget, wid. William, h 77 Rivington
Reilly Bridget A. wid. Francis, h 1487 Second av.
Reilly Bryan, h 9 Rutgers
Reilly Catharine, h 333 E. 35th
Reilly Catharine, h r 255 W. 30th
Reilly Catharine, candy, 574 Second av.
Reilly Catharine, dressmkr. 221 E. 102d
Reilly Catharine, grocer, 725 E. 11th
Reilly Catharine, wid. Bernard, h 55 E. Houston
Reilly Catharine, wid. Bernard, h 334 Eighth av.
Reilly Catharine, wid. James, h 387 Second av.
Reilly Cath. wid. James J. milliner, 34 Norfolk
Reilly Catharine, wid. John, h 513 W. 49th
Reilly Catharine, wid. Lawrence, h 327 W. 25th
Reilly Catharine, wid. Patrick, h 221 E. 73d
Reilly Catharine, wid. Robert, h 415 W. 54th
Reilly Catharine, wid. Thomas, h 168 Lincoln av.
Reilly Charles, h 443 W. 32d
Reilly Charles, bricklayer, h 649 W. 42d
Reilly Charles, carpenter, h 2181 Park av.
Reilly Charles, carpenter, 267 W. 30th, h 260 W. 30th
Reilly Charles, clerk, h 409 Madison
REILLY CHARLES, commr. 280 B'way, h 226 Henry
Reilly Charles, driver, h 120 Cannon
Reilly Charles, driver, h 868 First av.
Reilly Charles, laborer, h 212 E. 127th
Reilly Charles, laborer, h 2192 First av.
Reilly Charles, liquors, 334 E. 26th
Reilly Charles, plumber, h 65 Monroe
Reilly Charles, trucks, h 348 W. 16th
Reilly Chas. wood, 66 E. Houston, h 268 Elizabeth
Reilly Charles H. builder, h 326 E. 72d
Reilly Christina, wid. Thomas, h 357 Eighth
Reilly Christopher, cutter, h 1068 First av.
Reilly Christopher, fitter, h 151 E. 43d
Reilly Christopher, laborer, h 2239 First av.
Reilly Christopher, porter, h 435 E. 15th
Reilly Christopher, smith, 322 Eighth av. h B'klyn
Reilly Christopher, tilelayer, h 340 E. 121st
Reilly Clarence Vincent, loans, 153 B'way, h 131 E. 29th
Reilly Cornelius, contractor, 336 E. 37th
Reilly Daniel, laborer, h 233 E. 54th

Hartshorn's Shade Rollers. Notice name of Stewart Hartshorn in script on labels, and avoid being fooled.

GAS FIXTURES AND ELECTROLIERS | THE MITCHELL VANCE CO. Successors to MITCHELL, VANCE & CO. | 836-838 Broadway.

Reilly Daniel, laborer, h 866 Washn.
Reilly Daniel, liquors, 54 Oliver, h 87 Madison
Reilly Daniel, trackwalker, h 301 E. 78th
Reilly Daniel E. railings, 360 E. 76th, h 178 E. 109th
Reilly Daniel M. fitter, h 255 W. Houston
Reilly Dennis, h 341 E. 41st
Reilly Dennis, bdgh. 107 E. B'way
Reilly Dennis, gilder, h 229 W. 67th
Reilly Dennis J. rollers, 324 Pearl, h 52 Madison, B'klyn
Reilly Edmund J. casemkr. h 17 Cannon
Reilly Edward, h 30 E. 69th
Reilly Edward, h 1680 Third av.
Reilly Edward, beer, 422 W. 35th
Reilly Edward, driver, h r 410 E. 59th
Reilly Edward, files, r 59 Ann, h 104 Schenck, B'klyn
Reilly Edward, ice, 441 E. 113th, h 156 E. 110th
Reilly Edward, laborer, h 114 Av. D
Reilly Edward, laborer, h 126 Tenth av.
Reilly Edward, liquors, 1084 & 1326 First av. h 247 E. 78th
Reilly Edw'd, liquors, 622 Water, h 76 Gouverneur
Reilly Edward, painter, h 404 W. 24th
Reilly Edward, police, h 252 Sixth av.
Reilly Edward F. h 35 Ridge
Reilly Edward F. driver, h 264 Monroe
Reilly Edward J. clerk, h 432 Grand
Reilly Edward J. liquors, 615 W. 46th
Reilly Edward R. clerk, h 409 E. 15th
Reilly Eliza, wid. Joseph, h 604 W. 55th
Reilly Elizabeth, dressmkr. 158 E. 49th
Reilly Elizabeth, wid. Francis, h 274 Spring
Reilly Elizabeth, wid. John, h 623 Tenth av.
Reilly Elizabeth, wid. Patrick, h 321 W. 16th
Reilly Elizabeth, wid. Peter, h 448 W. 35th
Reilly Elizabeth, wid. Richard, h 532 E. 16th
Reilly Elizabeth, wid. William, h 542 E. 15th
Reilly Ellen, h 257 W. 31st
Reilly Ellen, wid. Bernard, dressmkr. h 307 E. 21st
Reilly Ellen, wid. Hugh, h 2702 Eighth av.
Reilly Ellen, wid. James, h 25½ Sheriff
Reilly Ellen, wid. John, h 231 Sixth
Reilly Ellen, wid. Michael, h 600½ E. 16th
Reilly Ellen, wid. Michael, h 221 E. 58th
Reilly Ellen, wid. Patrick, h 324 E. 26th
Reilly Ellen, wid. Patrick, h 163 E. 32d
Reilly Ellen, wid. Patrick, h 167 Ninth av.
Reilly Ellen, wid. Patrick, h 221 W. 60th
Reilly Ellen, wid. Robert, h 225 E. 35th
Reilly Eugene, laborer, h 617 W. 45th
Reilly Eugene E. agent, 462 Eleventh av. h 334 Eighth av.
Reilly Farrell, liquors, 101 E. 109th
Reilly Farrell, liquors, 272 First av.
Reilly Francis, h 114 W. 73d
Reilly Francis, baker, h 27 Desbrosses
Reilly Francis, clerk, h 140 E. 12th
Reilly Francis, laborer, h 145 W. 35th
Reilly Francis, ostler, h r 70 Bayard
Reilly Francis C. oil, 551 W. 44th
Reilly Francis H. printer, h 247 Clinton
Reilly Francis J. carpenter, h 41 W. 92d
Reilly Francis J. fireman, h 134 E. 123d
Reilly Frank, laborer, h 428 E. 78th
Reilly Frank, laborer, h 840 Eleventh av.
Reilly Frank J. driver, h 60 Gansevoort
Reilly Frank T. jeweler, h 1457 First av.
Reilly George, clerk, h 83 Carmine
Reilly George E. driver, h 754 Eleventh av.
Reilly George W. watchman, h 425 First av.
*Reilly Grate Bar Co. 110 Liberty
Reilly Hannah, wid. James, h 533 W. 44th
Reilly Hannah, wid. Philip, h 315 E. 46th
Reilly Helen, wid. Adam, h 459 W. 32d
Reilly Henry, laborer, h 638 Fifth
Reilly Henry P. fireman, h 3 Bank
Reilly Herbert H. reporter, h 415 E. 88th
Reilly Hugh, clerk, h 327 E. 32d
Reilly Hugh, cooper, h 228 E. 76th
Reilly Hugh, cutter, h 347 E. 59th
Reilly Hugh, driver, h 441 W. 53d
Reilly Hugh, laborer, h 304 Madison
Reilly Hugh, laborer, h 117 W. 30th
Reilly Hugh, liquors, 334 E. 39th
Reilly Hugh, liquors, 871 Eighth av. h 301 W. 52d
Reilly Hugh, ostler, h 1807 Second av.
Reilly Hugh, printer, h 321 E. 9th
Reilly Hugh, produce, 685 Hudson & 36 Ninth av. h 74 Jane
Reilly Hugh, setter, h 55 E. 110th
Reilly Hugh J. contractor, 31 B'way, h refused
Reilly Hugh J. watchman, h 538 E. 17th
Reilly Inga, wid. James, h 1975 Park av.
Reilly Isabella, wid. Patrick, h 259 W. 18th
Reilly James, h 343 E. 39th
Reilly James, h 242 Fifth
Reilly James, agent, h 725 E. 11th
Reilly James, agent, 671 Washn.
Reilly James, calker, h 46 Rutgers
Reilly James, carpenter, h 512 E. 13th
Reilly James, clerk, h 1622 Av. A
Reilly James, clerk, h 239 E. 42d
Reilly James, clerk, h 201 Varick
Reilly James, clerk, h Tenth av. n W. 130th
Reilly James, coppersmith, 229 West (see adv. page 25, P. G.)
Reilly James, driver, h 304 E. 26th
Reilly James, driver, h 241 E. 77th
Reilly James, fireman, h 437 W. 52d
Reilly James, fitter, h 173 E. 77th
Reilly James, grocer, 725 E. 11th
Reilly James, grocer, 351 E. 32d
Reilly James, grocer, 104 E. 56th
Reilly James, grocer, 310 E. 80th, h 315 E. 80th
Reilly James, grocer, 421 W. 49th
Reilly James, ice, 144 E. 113th, h 228 E. 110th
Reilly James, ice, 319 W. 21st, h 317 W. 21st
Reilly James, insp. h 301 E. 40th
Reilly James, junk, h 386 Cherry
Reilly James, laborer, h Kingsbridge
Reilly James, laborer, h 218 W. 62d
Reilly James, liquors, 1475 First av. h 305 E. 79th
Reilly James, liquors, 95 Ninth av.
Reilly Jas. liquors, 148 Seventh av. h 200 W. 19th
Reilly James, mason, h 437 W. 39th
Reilly James, mason, h 528 W. 46th
Reilly James, milk, 803 Sixth av. h 340 W. 42d
Reilly James, ostler, h 235 W. 46th
Reilly James, painter, h 601 First av.
Reilly James, physician, 133 E. 84th
Reilly James, police, h 411 E. 9th
Reilly James, seaman, h r 516 W. 27th
Reilly James, shoemkr. h 300 E. 61st
Reilly James, tailor, h 53 Henry
Reilly James, upholsterer, h 540 W. 24th
Reilly James A. 132 B'way, h J. C.
Reilly James C. h. furng. 403 Third av.
Reilly James E. police, h 1765 Av. A
Reilly James E. printer, h 110 E. 84th
Reilly James H. notary, 321 E. 53d
Reilly James P. goldbeater, h 433 E. 17th
Reilly James P. steward, h 13 St. Mark's pl.
Reilly James W. printer, h 244 E. 32d
Reilly Jane, wid. John, h 1711 Ninth av.
Reilly Joanna, wid. John, h 141 W. 52d
Reilly Joanna, wid. Michael, h 1456 Third av.
Reilly John, h 314 E. 14th
Reilly John, h 337 E. 109th
Reilly John, bagmkr. h 219 Cherry
Reilly John, bartender, h 216 E. 59th
Reilly John, bartender, h 1 Eldridge
Reilly John, boilermkr. h 310 E. 35th
Reilly John, bottles, 432 E. 13th, h 436 E. 13th
Reilly John, butcher, h 846 First av.
Reilly John, carpenter, h 436 E. 76th
Reilly John, carpenter, h 510 W. 46th
Reilly John, carriagemkr. h r 340 E. 48th
Reilly John, cooper, h 142 First av.
Reilly John, driver, h Eighth av. n W. 63d
Reilly John, driver, h 439 W. 56th
Reilly John, embdr. h 228 Madison
Reilly John, fcygds. 797 Second av.
Reilly John, fish, 2394 Eighth av.
Reilly John, junk, 505 E. 15th, h 416 E. 11th
Reilly John, laborer, h 356 E. 13th
Reilly John, laborer, h 427 W. 40th
Reilly John, lawyer, 171 B'way, h 423 W. 34th
Reilly John, liquors, 2481 Eighth av. h 2521 Eighth av.
Reilly John, liquors, 391 Ninth av. & real estate, 403 W. 32d. h 393 Ninth av.
Reilly John, liquors, 2062 Third av. h 2094 Third av.
Reilly John, machinist, h 264 W. 117th
Reilly John, marble, W. 58th n Eleventh av. h 406 W. 54th
Reilly John, meat, 1128 Second av. h 1126 Second av.
Reilly John, organbldr. h 243 W. 27th
Reilly John, ostler, h 239 W. 27th
Reilly John, painter, h 208 E. 88th
Reilly John, pedlar, h 417 E 18th
Reilly John, plumber, h 234 E. 36th
Reilly John, plumber, h 739 Second av.

DEAN'S PATENT ARDENTER MUSTARD. | Established in London 1831. 361 & 363 Washington Street, and 84, 86 & 88 North Moore Street N. Y.

Richardson & Boynton Co.,
232-234 Water Street.
REI 1642

PERFECT FURNACES,
HOT-WATER HEATERS,
RANGES.
REI

USE



Reilly John, plumber, h 1558 Third av.
Reilly John, porter, h 168 Av. C
Reilly John, printer, h 17 Cherry
Reilly John, roofer, 154 Third av. h 325 E. 12th
Reilly John, smith, h 12 Jane
Reilly John, smith, 107 W. 49th, h 76 W. 50th
Reilly John, tailor, 632 Ninth av. h 706 Ninth av.
Reilly John C. boxmkr. h r 116 Madison
Reilly John F. keeper, h 334 Eighth av.
Reilly John F. plasterer, h 344 E. 60th
Reilly John H. driver, h 427 E. 12th
Reilly John H. driver, h 795 Seventh av.
Reilly John H. fruit, h 301 Seventh
Reilly John H. police, h 126 E. 109th
Reilly John H. server, h 3 Bank
Reilly John J. h 469 Canal
Reilly John J. auction, 83 Nassau, h 206 W. 124th
Reilly John J. broker, 785 Second av. h 45 Prospect pl.
Reilly John J. liquors, 60 Prince, h 352 E. 13th
Reilly John J. mason, h 311 E. 26th
Reilly John M. engineer, h 204 E. 112th
Reilly John P. cutter, h 1731 Lex. av.
Reilly John P. liquors, 3455 Third av. & S. Boulevard c E. 182d
Reilly John P. pedlar, h 76 Forsyth
Reilly John P. plasterer, h 528 W. 46th
Reilly John T. grocer, 335 W. 53d
Reilly John T. mason, Pleasant av. n E. 114th
Reilly John W. clerk, h 3 Bank
Reilly Joseph, driver, h 173 Elizabeth
Reilly Joseph, driver, h 429 W. 45th
Reilly Jos. liquors, 100 Seventh av. h 201 W. 16th
Reilly Joseph A. sec. 53 South, h 1077 Bedford av. B'klyn
Reilly Joseph B. lawyer, 261 B'way, h 115 St. Nicholas av.
Reilly Joseph J. clerk, h W. 131st n B'way
Reilly Julia, h r 46 Perry
Reilly Julia, wid. James, h 297 Delancey
Reilly Julia, wid. John, h 544 W. 37th
Reilly Julia, wid. John, trucks, 724 E. 12th
Reilly Lawrence, butcher, h 78 Henry
Reilly Lawrence, liquors, 1543 Second av. h 245 E. 80th
Reilly Lawrence J. fireman, h 358 Eighth
Reilly Lawrence P. clerk, h 279 Hudson
Reilly Lewis, shoemkr. h 340 E. 32d
Reilly Luke, laborer, h 268 Spring
Reilly Luke, mason, h 449 W. 56th
Reilly Luke, ostler, h r 232 Elizabeth
Reilly Margaret, dressmkr. h 154 W. 18th
Reilly Margaret, dressmkr. h 414 W. 34th
Reilly Margaret, widow, h 1058 Second av.
Reilly Margaret, wid. Bernard, h 25 Grove
Reilly Margaret, wid. James, h 215 Av. A
Reilly Margaret, wid. Michael, h 107 Washn.
Reilly Margaret, wid. Patrick, h 180 Av. A
Reilly Margaret, wid. Patrick, h 154 E. 56th
Reilly Margaret, wid. Patrick, h 522 E. 85th
Reilly Margaret, wid. Patrick, h r 335 W. 41st
Reilly Margaret, wid. Philip, h 335 Eighth
Reilly Maria, wid. Philip, h 6?8 E. 150th
Reilly Maria, wid. Robert, h 2134 Second av.
Reilly Martin, laborer, h 6 Albany
Reilly Martin, liquors, 42 Market, h 124 Madison
Reilly Mary, h 226 Seventh av.
Reilly Mary, dressmkr. 112 E. 32d
Reilly Mary, dressmkr. h 90 G'wich av.
Reilly Mary, dressmkr. 1052 Third av.
Reilly Mary, dressmkr. 250 W. 125th
Reilly Mary, eatingh. 285 Av. C
Reilly Mary, sewing, h r 275 Mott
Reilly Mary, wid. Charles, h 288 Front
Reilly Mary, wid. Charles, h 385 Second av.
Reilly Mary, wid. Edward, beer, 623 First av.
Reilly Mary, wid. Hugh, h 338 E. 36th
Reilly Mary, wid. James, h 896 Eleventh av.
Reilly Mary, wid. James, h 155 First av.
Reilly Mary, wid. John, h 425 E. 18th
Reilly Mary, wid. John, h 299 Eighth
Reilly Mary, wid. Lawrence, dressmkr. 112 W. 30th
Reilly Mary, wid. Michael, h 423 E. 19th
Reilly Mary, wid. Patrick, h 721 Sixth
Reilly Mary, wid. Patrick, h Tenth av. n W. 139th
Reilly Mary, wid. Patrick, h 510 W. 28th
Reilly Mary, wid. Thomas, h 400 E. 31st
Reilly Mary, wid. Thomas, h 350 E. 66th
Reilly Mary A. h 411 W. 26th
Reilly Mary A. sewing, h 217 Mott
Reilly Mary A. wid. George, h 220 Ninth av.
Reilly Mary A. wid. John, h 58 W. 15th
Reilly Mary E. h 324 E. 32d
Reilly Mary F. bkbinder, h 28 Mott
Reilly Mary F. wid. Thomas, h 1001 Washn. av.
Reilly Mary J. dressmkr. 321 E. 53d
Reilly Mary J. wid. Nicholas, h 423 W. 26th
Reilly Mary M. wid. Philip, h 360 Eighth
Reilly Matthew, driver, h 240 E. 54th
Reilly Matthew, driver, h 5 W. 45th
Reilly Matthew, laborer, h 437 E. 10th
Reilly Michael, bartender, h r 29 Sheriff
Reilly Michael, builder, 441 E. 113th, h 417 E. 115th
Reilly Michael, cutter, h 425 E. 114th
Reilly Michael, driver, h 1629 B'way
Reilly Michael, driver, h 234 E. 29th
Reilly Michael, fireman, h 335 Second av.
Reilly Michael, grocer, 411 W. 32d
Reilly Michael, laborer, h 1244 Second av.
Reilly Michael, laborer, h 161 W. 51st
Reilly Michael, liquors, 492 First av.
Reilly Michael, molder, h 523 E. 15th
Reilly Michael, plumber, h 306 Henry
Reilly Michael, polisher, h 400 E. 23d
Reilly Michael, polisher, h 303 E. 35th
Reilly Michael, trucks, h 339 E. 75th
Reilly Michael A. plumber, 410 E. 17th, h 335 Second av.
Reilly Michael B. driver, h 160 W. 52d
Reilly Michael F. carpenter, 188 William, h 239 E. 106th
Reilly Michael F. liquors, 625 E. 16th, h 634 E. 16th
Reilly Michael J. news, 342 W. 11th
Reilly Norah, wid. James, laundry, 547 W. 57th
Reilly Owen, carrier, h 93 Sheriff
Reilly Owen, driver, h 134 W. 50th
Reilly Owen, laborer, h 426 W. 16th
Reilly Owen, laborer, h 158 W. 28th
Reilly Owen, patternmkr. h 93 Ninth av.
Reilly Patrick, h 39 Sutton pl.
Reilly Patrick, h Tenth av. n W. 183d
Reilly Patrick, h 614 W. 51st
Reilly Patrick, h 234 W. 61st
Reilly Patrick, bartender, h 1715 Ninth av.
Reilly Patrick, beer, 250 W. 47th
Reilly Patrick, bricklayer, h 357 W. 38th
Reilly Patrick, clerk, h 203 E. 44th
Reilly Patrick, clerk, h 556 Ninth av.
Reilly Patrick, coachman, h 340 E. 66th
Reilly Patrick, conductor, h 421 First av.
Reilly Patrick, contractor, 185 E. 80th
Reilly Patrick, contractor, 2095 First av.
Reilly Patrick, driver, h 325 E. 32d
Reilly Patrick, driver, h 268 Elizabeth
Reilly Patrick, grocer, 3 Weehawken, h 105 Christopher
Reilly Patrick, grocer, 504 W. 28th
Reilly Patrick, harness, 2464 Third av. h 2497 Third av.
Reilly Patrick, joiner, h 326 E. 12th
Reilly Patrick, laborer, h 423 E. 73d
Reilly Patrick, laborer, h 540 W. 29th
Reilly Patrick, liquors, 328 Tenth av. h 423 Tenth av.
Reilly Patrick, molder, h 221 W. 60th
Reilly Patrick, plumber, h 505 W. 56th
Reilly Patrick, porter, h 502 Ninth av.
Reilly Patrick, porter, h 219 W. 16th
Reilly Patrick, power, 3 College pl. & 12 Elm, h B'klyn
Reilly Patrick, printer, h 308 E. 36th
Reilly Patrick, seaman, h 101 Washn.
Reilly Patrick, shoemkr. h 163 E. B'way
Reilly Patrick, tailor, h 97 Seventh
Reilly Patrick, trucks, 838 Tenth av. h 446 W. 55th
Reilly Patrick, upholsterer, h 178 E. 85th
Reilly Patrick, watchman, h 544 Eleventh av.
Reilly Patrick F. hardware, 32 Whitehall & 66 Pearl, h 185 Willoughby, B'klyn
Reilly Patrick F. liquors, 2209 Second av. h 2232 First av.

FURS | **F. BOOSS & BRO.,** *Established 1853.* 449 BROADWAY IMPORTERS AND MANUFACTURERS. | **FURS**

Reilly Patrick J. conductor, h 625 E. 156th
Reilly Patrick J. driver, h 69 Third av.
Reilly Patrick J. machinist, h 340 E. 74th
Reilly Patrick J. painter, h 343 E. 41st
Reilly Patrick J. soapmkr. h 392 Second av.
Reilly Patrick O. builder, h 34 Montgomery
Reilly Patrick R. driver, h 210 E. 75th
Reilly Patrick W. carpenter, 51 E. 62d, h 360 E. 62d
Reilly Peter, h 512 E. 15th
Reilly Peter, boatman, h 304 Eighth av.
Reilly Peter, carpenter, h 346 E. 112th
Reilly Peter, clerk, h 24 Jackson
Reilly Peter, conductor, h 1422 Third av.
Reilly Peter, cook, h 156 E. 118th
Reilly Peter, cutter, h 516 W. 49th
Reilly Peter, driver, h 7 Morton
Reilly Peter, laborer, h 441 E. 17th
Reilly Peter, laborer, h 178 E. 87th
Reilly Peter, machinist, h 551 W. 42d
Reilly Peter, police, h 96 E. 4th
Reilly Peter, roofer, h 447 W. 39th
Reilly Peter, tailor, h 215 Av. C
Reilly Peter P. painter, h 846 Second av.
Reilly Philip, h 311 Madison
Reilly Philip, driver, h 223 E. 21st
Reilly Philip, driver, h 200 E. 43d
Reilly Philip, janitor, h 15 Boulevard
Reilly Philip, laborer, h 528 E. 14th
Reilly Philip, laborer, h 418 E. 78th
Reilly Philip, marble, W. 58th n Eleventh av. h 408 W. 54th
Reilly Philip, painter, 255 W. 33d
Reilly Philip, plumber, 76 W. 125th, h 2166 Third av.
Reilly Philip, police, h 3 Bank
Reilly Philip, polisher, h 126 Mott
Reilly Philip, porter, h 516 W. 49th
Reilly Philip, shoer, 162 E. 59th
Reilly Philip C. clerk, h 263 Division
Reilly Philip F. eatingh. 57 W. 10th
Reilly Philip F. liquors, 144 Av. C, h 701 E. 9th
Reilly Philip H. calker, h 137 E. 119th
Reilly Richard, cigars, 458 E. 152d
Reilly Robert, butcher, h 846 First av.
Reilly Robert B. coffee, 2 Front
Reilly Rosanna, wid. Thomas, h 838 Eleventh av.
Reilly Rose, h 228 W. 32d
Reilly Rose, dressmkr. 303 W. 54th
Reilly Rose, wid. Hugh, h 445 W. 40th
Reilly Sarah, h Tenth av. c W. 120th
Reilly Sarah, wid. Frank, h 60 Third av.
Reilly Sarah, wid. Hugh, h 1885 Third av.
Reilly Solomon S. crockery, 402 Canal, h 469 Canal
Reilly Stephen W. clerk, h 352 W. 48th
Reilly Terence, h 400 E. 23d
Reilly Terence, cutter, h 760 Eleventh av.
Reilly Terence, driver, h 337 E. 23d
Reilly Terence, fireman, h 203 W. 60th
Reilly Terence, laborer, h 540 Canal
Reilly Terence, laborer, h 349 E. 61st
Reilly Theodore, cotton, h 56 W. 46th
Reilly Thomas, h 301 E. 78th
Reilly Thomas, h 1089 First av.
Reilly Thomas, agent, h 211 Fifth
Reilly Thomas, agent, 150 Front
Reilly Thomas, bartender, h 401 E. 59th
Reilly Thomas, cabinetmkr. h 264 Monroe
Reilly Thomas, carpenter, h r 511 E. 13th
Reilly Thomas, chandeliermkr. h 128 Broome
Reilly Thomas, clerk, h 419 E. 79th
Reilly Thomas, clerk, h 228 Madison
Reilly Thomas, clerk, h 8 New Bowery
Reilly Thomas, cutter, h 383 First av.
Reilly Thomas, driver, h 825 Seventh av.
Reilly Thomas, driver, h 418 W. 46th
Reilly Thomas, feathers, 18 Bond
Reilly Thomas, flagger, h 102 E. 107th
Reilly Thomas, grocer, 346 W. 37th
Reilly Thomas, janitor, h 55 Beaver
Reilly Thomas, keeper, h 982 Ninth av.
Reilly Thomas, laborer, h 255 Av. A
Reilly Thomas, laborer, h 213 W. 61st
Reilly Thos. liquors, 165 Third av. h 200 E. 16th
Reilly Thomas, mason, h 1408 Second av.
Reilly Thomas, molder, h 605 E. 13th
Reilly Thomas, ostler, h 8 Franklin
Reilly Thomas, plumber, 2413 Second av.
Reilly Thomas, police, h 310 Fifth
Reilly Thomas, porter, h 100 Charlton
Reilly Thomas, porter, h 402 E. 16th
Reilly Thomas, smith, h 329 E. 115th
Reilly Thomas jr. boilermkr. h 513 W. 17th
Reilly Thomas B. junk, 402 E. 17th
Reilly Thomas F. h r 217 E. 26th
Reilly Thomas F. laborer, h 894 Eleventh av.
Reilly Thomas F. photographs, 249 Sixth av. h 269 W. 124th
Reilly Thomas F. plumber, 2413 Second av.
Reilly Thomas F. porter, h 412 W. 56th
Reilly Thos. F. shoes, 922 Third av. h 37 Sutton pl.
Reilly Thomas G. clerk, h 325 Second av.
Reilly Thomas J. broker, 81 Wall
Reilly Thomas J. ostler, h 501 W. 51st
Reilly Thomas O. laborer, h 8 Lawrence
Reilly Thomas W. cutter, h 344 E. 60th
Reilly Timothy, laborer, h 140 Washn.
Reilly William, h 309 Madison
Reilly William, clerk, h 1807 Second av.
Reilly William, cook, h 79 Stanton
Reilly William, engineer, h 500 W. 45th
Reilly William, fireman, h 630 G'wich
Reilly William, flagman, h Railroad av. n E. 138th
Reilly William, janitor, h 30 Broad
Reilly William, laborer, h 238 E. 42d
Reilly William, laborer, h W. 161st n Tenth av.
Reilly William, painter, h 209 E. 20th
Reilly William, police, h 2461 Eighth av.
Reilly William F. lawyer, 13 Chambers, h 151 Lawrence, B'klyn
Reilly William H. driver, h 824 G'wich
Reilly William J. clerk, h 320 E. 13th
Reilly William J. printer, h 110 E. 84th
Reilly William J. printer, h 740 Sixth av.
Reilly William T. pedlar, h 1650 Railroad av.
Reilly D. J. & Co. rollers, 324 Pearl
Reilly J. & Brother, marble, W. 58th n Eleventh av.
Reilly & Guy, hardware, 32 Whitehall & 66 Pearl
Reilly & McElhinny, auction, 83 Nassau
Reilly & O'Callahan, carpenters, 267 W. 30th
Reily Catharine, milliner, 278 Fifth av.
Reily James, carpenter, h 318 Cherry
Reily Owen, driver, h 2342 Park av.
Reily Peter, laborer, h 776 Ninth av.
Reily Philip, driver, h r 26 W. 13th
Reim Charles, joiner, r 620 Bergen av.
Reim Jacob, brewer, h 541 E. 139th
Reim Morris, carpenter, h 229 E. 46th
Reim Simon R. clothing, 672 B'way
Reim William, cabinetmkr. h 555 E. 151st
Reiman Alexander, drygds. 2228 Third av.
Reiman James A. cloaks, 377 B'way, h 161 E. 62d
Reiman Otto, baker, h 446 W. 52d
Reiman William, jeweler, 7 Astor h., h 217 W. 127th
Reiman William, tailor, h 85 Canal
Reimann Adolph, liquors, 119 Bowery
Reimann Albert S. printer, h 309 E. 74th
Reimann Elicius A. mer. 101 Water, h B'klyn
Reimann Emil, casemkr. h 712 E. 12th
Reimann Ferdinand, foreman, h 382 E. 4th
Reimann Jacob, furniture, 152 Prince, h 93 Thompson
Reimann Louis, clerk, h 1058 First av.
Reimann Rudolph, baker, 694 Ninth av.
Reimann Thomas, shoemkr. h 2785 Third av.
Reimann & Co. bakers, 694 Ninth av.
Reime Anna, laundry, 257 Rivington
Reimenschneider Catharine, wid. Nicholas, h 337 E. 11th
Reimer Charles, clerk, h 193 Av. B
Reimer Dorothea, wid. Fred. W. h 312 W. 135th
Reimer Frederick, butcher, h 41 Delancey
Reimer George, bellows, 233 South, h 181 Duffield, B'klyn
Reimer George, cabinetmkr. h 314 First av.
Reimer Henry, baker, h 333 E. 80th
Reimer Isaac, h 108 Ridge
Reimer Joanna, wid. George, dressmkr. h 110 St. Mark's pl.
Reimer Louis, driver, h 172 Ludlow
Reimer Martin, brushmkr. h 172 Ludlow
Reimer Morris, tailor, h 52 Ridge
Reimer Pauline, dressmkr. 314 First av.
Reimer Robert W. waiter, h 312 W. 135th
Reimer Theodore, liquors, 475 Pearl
Reimer William, clerk, h 1663 Av. A
Reimer William, grocer, 187 E. 117th, h 2156 Third av.
Reimer William A. painter, h 106 St. Mark's pl.
Reimers Bernhard, grocer, 46 G'wich, h 44 G'wich
Reimers Charles, cigars, 453 Canal
Reimers Christian, oysters, 92 Varick
Reimers Dederick, grocer, 10 Prince
Reimers Frederick, tailor, 95 E. Houston
Reimers Frederick C. turner, h 285 Broome
Reimers George, clerk, h 148 Charles
Reimers George, engineer, h 380 E. 10th

ALCOHOL. JAMES A. WEBB & SON, 165 Pearl Street, New York. Established 1835. COLOGNE SPIRIT

Directors:
CHAS. LANIER,
JOHN W. ELLIS,
WM. A. BOOTH,
PARKER HANDY,

3d NATIONAL BANK,
20 NASSAU ST.
Capital, - $1,000,000.

Directors:
GEO. CHAPMAN,
JOHN W. STERLING,
A. H. WELSH,
H. A. V. POST,
GEO. A. MORRISON.

REI 1644 REI

SCARFS AND SUSPENDERS.

BEST WC&W MADE.

THE TRADE SUPPLIED BY
WELD, COLBURN, & WILCKENS,
593 Broadway, New York.

Reimers George H. liquors, 1 Watts, h 49 Sullivan
Reimers Gustav, porter, h 205 Av. B
Reimers Henry, grocer, 304 Henry
Reimers H'y C. liquors, 217 Lewis, h 300 Seventh
Reimers Henry M. packer, h 350 E. 33d
Reimers Henry W. tailor, h r 186 Forsyth
Reimers Jas. broker, 342 G'wich, h 536 Second av.
Reimers Joanna, wid. Gustav, h 161 Chrystie
Reimers Otto, mer. 112 Water, h Japan
Reimers William, porter, h 439 E. 79th
Reimherr George, glue, 383 Pearl, h 324 Sixth
Reimherr Robert, engraver, 85 Nassau, h 51 Second, Hoboken
Reimler Frederick W. broker, 44 Exchange pl. h 215 E. 15th
Reimling Margaret, wid. Frank, h 446 W. 41st
Reimthal Herman, carpenter, h 518 Sixth
Reimuth Chas. gardener, h W. End av. n W. 95th
Reimuth Christopher, smith, h 345 E. 46th
Reimuth John, printer, h 123 W. 101st
Rein Albert, setter, 57 Maiden la. h 245 E. 106th
Rein Charles, liquors, 125 Grand, h 101 Forsyth
Rein Charles E. cutter, h 330 Sixth
Rein Clara, wid. Philip, h 101 W. 60th
Rein Frederick, clerk, h 232 Chrystie
Rein Frederick, cutter, h 21 Second av.
Rein Jacob W. supt. h 20 E. 134th
Rein Mary, widow, h 142 Eldridge
Rein Michael, police, h 312 Spring
Reinach Bernard, h 403 E. 77th
Reinach Jacob, butcher, h 107 Second
Reinach Louis, butcher, h 821 First av.
Reinach Max, agent, h 536 Fifth
Reinacher John, meat, 242 W. 30th
Reinacher Otto, beer, 78 Spring
Reinacher William, meat, 284 Washn. mkt, h 29 Kossuth pl. B'klyn
Reinacker Frederica, wid. Ferdinand, h 318 W. 38th
Reinald Adolph, artist, h 149 E. 48th
REINBECK EMIL, teacher of piano, 1146 Park av.
Reinbeck Wilhelmina, wid. Philip, h r 418 W. 39th
Reinbolt Michael G. meat, 1636 Second av.
Reinboth Charles, musician, h 74 E. 4th
Reincke Edgar A. mer. 97 Water
Reincke Frederick, grocer, 1614 First av.
Reincke Frederick G. stoves, 68 Forsyth
Reincke Herman, cigarmkr. h 435 E. 81st
Reincke John, vender, h 400 E. 82d
Reincke Paul, smith, h 96 Ludlow
Reincke Thomas F. barber, h 337 E. 14th
Reindeau Charles, painter, h 216 E. 76th
Reindel Eliza, wid. John, h 224 Broome
Reindel George S. watchmkr. h 525 Second av.
Reindel Robert, plumber, h 224 Broome
Reinders Charles, cigars, 208 West
Reindl Joseph, carpenter, h 231 W. 31st
Reine Thomas, clerk, h 120 Sullivan
Reineck Catharine, wid. Louis, h 2952 Third av.
Reinecke Bridget, wid. Henry, h 14 Morris
Reinecke Eliza, wid. John F. h 211 E. 45th
Reinecke Emily, wid. Albert, h 128 Hester
Reinecke James H. insp. h 208 E. 36th
Reinecke John, printer, h 188 Hester
Reinecke John H. syrups, r 81 Chrystie, h 83 Chrystie
Reinecke Sophia, eatingh. 292 West
Reinecke Theodore, beer, 125 Hudson, h 18 Second
Reinecke William, cigarmkr. h 97 Rivington
Reinecke & Fricke, eatingh. 292 West
Reinecker Harvey, decorator, h 1885 Bathgate av.
Reinecker William, carver, h 414 Tenth av.
Reineke William, clerk, 20 Perry
Reinell Joseph, tailor, h 85 Av. B
Reineman Bertha, wid. Frederick, h 83 Av. C
Reineman Simon, furs, 160 Mercer, h 2069 Fifth av.
Reinemann Louis, clerk, h 139 Eldridge
Reinen Joseph, clerk, h 337 W. 43d
Reiner Christian, painter, 133 Rivington
Reiner Christopher, grocer, 338 W. 39th
Reiner Emma, h 254 W. 125th
Reiner Frank, grocer, 320 W. 40th
Reiner Henry, clerk, h 298 Broome
Reiner Henry, clerk, h r 340 W. 39th
Reiner Herman, pedlar, h 36 Henry
Reiner Hirsch, hatter, h 80 Division
Reiner Joachim L. clerk, h 300 Broome
Reiner John, fireman, h 2179 Ryer av.
Reiner John, pedlar, h r 320 W. 38th
Reiner John, polisher, h 544 W. 37th
Reiner John J. h 405 W. 40th
Reiner John S. barber, Sedgwick av. n Depot pl.
Reiner Joseph, bartender, h 358 W. 47th
Reiner Leopold, tailor, 267 E. 10th
Reiner Louis, cigarmkr. h 214 Third
Reiner Martin, baker, h 102 Pitt
Reiner Moritz, cigarmkr. h 635 Fifth
Reiner Moritz, pedlar, h 242 Delancey
Reiner Philip, jeweler, h 229 Second
Reiner Rudolph, tailor, h 832 Second av.
Reiner William, painter, h 739 E. 11th
Reiner Wolf, undertaker, h r. 62½ Orchard
Reiners Anton, carpenter, 902 E. 149th
Reiners August J. clerk, h 541 E. 84th
Reiners Dederick, signs, 101 W. 21st
Reiners Frederick N. painter, h 426 W. 45th
Reiners Henry, clerk, h 57 Norfolk
Reiners Henry, grocer, 946 First av. h 397 E. 52d
Reiners Henry, signs, 101 W. 21st. h 55 W. B'way
Reiners Brothers, signs, 101 W. 21st
Reinert August G. express, 91 Barclay, & 411 E. 117th, h 335 E. 117th
Reinert Chas. trucks, 50 Vesey, h 145 E. Houston
Reinert Charles, weaver, h 127 Ludlow
Reinert Ferdinand, trucks, 91 Barclay & 246 E. 65th, h 216 E. 65th
Reinert Frederick C. barber, 15½ Tenth av. h 13 Little W. 12th
Reingert George, beer, 1189 Second av.
Reinert Gustav, oil, 50 Willett
Reinert Julia G. B. dressmkr. 826 Eighth av.
Reiness Abraham, jewelry, 265 First av.
Reiness Israel, jeweler, 197 Broome
Reiness Marcus, watches, 245 Rivington
Reinfarth Anton, brewer, h 1681 Third av.
Reinfeld Margaret, wid. John, meat, 205 Delancey
Reinfurt Charles, shoes, 181 Essex, h 506 Fifth
Reinfurt Joseph, clerk, h 522 Sixth
Reinfurt Joseph, mason, h 168 Delancey
Reinfurt Michael, laborer, h 247 Third
Reinger Andrew, boxmkr. h 306 E. Houston
Reingpach August, grocer, 237 W. 27th
Reinhagen Charles H. express, h 238 W. 20th
Reinhard Adam, beer, 1117 First av.
Reinhard Adolph, cook, h 231 W. 33d
Reinhard Andrew, brewer, h 347 E. 92d
Reinhard Barbara, wid. Jacob, h 448 E. 87th
Reinhard David H. trucks, ft. Vesey, h 289 Madison
Reinhard Edward P. butcher, h 330 E. 47th
Reinhard Emil, carpenter, h 1541 Av. A
Reinhard Francis, h 109 E. 129th
Reinhard Francis H. oils, 73 Pearl, h 46 Vernon av. B'klyn
Reinhard Frederick, mus. insts. 225 Bowery
Reinhard George W. cigars, 165 B'way, h 599 Bramhall av. J. C.
Reinhard Henry F. cigars, 165 B'way, h 52 Van reipen av. J. C.
Reinhard Herman, physician, 341 E. 49th
Reinhard J. upholsterer, h 402 W. 50th
Reinhard Jacob, beer, 169 First av.
Reinhard Jacob, waiter, h 146 Orchard
Reinhard John J. h 66 Monroe
Reinhard Philip W. shoes, 153 E. 123d
Reinhard Simon, carpenter, h 248 Rivington
Reinhard Susan, dressmkr. 153 E. 123d
Reinhard F. H. & Co. oils, 73 Pearl
Reinhard Brothers, cigars, 165 B'way
Reinhardt Aaron, drygds. 105 Av. B, & tailor, 11 E. Houston, h 123 Second av.
Reinhardt Adam, clerk, h 272 Rivington
Reinhardt Adam, mason, h 116 Columbia
Reinhardt Adam, painter, h 109 Sheriff
Reinhardt Albert, machinist, h 191 First av.
Reinhardt Anton A. tailor, h 368 W. 52d
Reinhardt August, baker, 181 E. Houston
Reinhardt August, barber, h 677 Tenth av.
Reinhardt Balthasar, driver, h 321 W. 39th
Reinhardt Camille, designer, h E. 169th n Union av.
Reinhardt Caroline, wid. Christian, variety, 531 E. 12th
Reinhardt Catharine, wid. John, h 439 E. 14th
Reinhardt Charles, h 127 Ludlow

EAST RIVER STEAM KINDLING WOOD FACTORY
1104 First Avenue, cor. E. 61st St. } Orders received through all American District and Western Union } Telegraph Offices FREE. *Send for Price-List.* FRED. BUSE, Prop.

Huyler's
FAMILY CHOCOLATE,
For Drinking and Cooking.
SOLD BY ALL GROCERS.
REI 1645 REI

Reinhardt Charles, clerk, h 210 E. 127th
Reinhardt Charles, driver, h 500 E. 115th
Reinhardt Charles, porter, h 82 King
Reinhardt Charles, porter, h 101 W. Houston
Reinhardt Charles, tailor, h 319 W. 35th
Reinhardt Charles, undertaker, h 202 E. 39th
Reinhardt Christian, janitor, h 44 B'way
Reinhardt Conrad, mason, 642 Sixth, h 157 Ridge
Reinhardt Elizabeth, candy, 1386 Tenth av.
Reinhardt Elizabeth, wid. Andrew, h 431 W. 52d
Reinhardt Elizabeth, wid. Philip, h 129 Allen
Reinhardt Emil, butcher, h 2103 Second av.
Reinhardt Ernest, clerk, h 159 Charles
Reinhardt Ernest, mason, h 230 Seventh
Reinhardt Ernest G. tailor, 207 W. 23d, h 330 W. 27th
Reinhardt Francis J. h 1351 Second av.
Reinhardt Frank J. clerk, h 352 W. 48th
Reinhardt Frederick, beer, 842 E. 169th
Reinhardt Fred. tailor, 19 W. 28th, h 324 W. 31st
Reinhardt George, barber, 6 G'wich, h 38 Cheever pl. B'klyn
Reinhardt George, driver, h 207 Wooster
Reinhardt George, waiter, h 135 W. 26th
Reinhardt George N. feed, 3602 Third av. h 3594 Third av.
Reinhardt George N. & Co. feed, 3602 Third av.
Reinhardt Gervasius, tailor, 1653 B'way
Reinhardt Gottlieb, carpenter, h 32 Norfolk
Reinhardt Gustav, baker, 181 E. Houston
Reinhardt Gustav, framer, h 116 E. 115th
Reinhardt H. clerk, h 44 W. 23d
Reinhardt Henry, beer, 518 W. 38th
Reinhardt Henry, butcher, h 553 W. 57th
Reinhardt Henry, drygds. 105 Av. B, & tailor, 11 E. Houston
Reinhardt Henry, eatingh. 283 Eighth av. h 275 Eighth av.
Reinhardt Henry, mason, h 551 E. 151st
Reinhardt Jacob F. tailor, 75 Nassau, h 19 W. 28th
Reinhardt John, h 1679 Av. A
Reinhardt John, conductor, h 218 E. 82d
Reinhardt John, driver, h 84 Cortlandt
Reinhardt John, grocer, 534 W. 35th
Reinhardt John, mason, h 642 Sixth
Reinhardt John, police, h 1786 Tenth av.
Reinhardt John A. beer, 139 W. 25th, h 160 W. 25th
Reinhardt John G. feed, 3602 Third av. h 3594 Third av.
Reinhardt John M. tailor, h 114 St. Mark's pl.
Reinhardt Joseph, baker, 54 Cherry
Reinhardt Joseph, carpenter, h 351 W. 38th
Reinhardt Julia, dressmkr. 44 W. 23d
Reinhardt Julius G. painter, h 43 First
Reinhardt Lawrence, carpenter, h 710 Eleventh av.
Reinhardt Louis, grocer, 3594 Third av. h 779 E. 169th
Reinhardt Martin, porter, h 454 W. 45th
Reinhardt Mary, wid. Charles, h r 219 W. 18th
Reinhardt Mary, wid. John, h 93 Ridge
Reinhardt Matthew, butcher, h 886 Tenth av.
Reinhardt Nicholas, h 328 W. 38th
Reinhardt Oscar, police, h 1050 Prospect av.
Reinhardt Otto, driver, h 309 W. 39th
Reinhardt Philip C. smith, h 56 Lewis
Reinhardt Robert B. leather, 34 Warren, h 110 E. 82d
Reinhardt Sebastian, laborer, h r 527 W. 47th
Reinhardt Simon, grocer, 217 Broome
Reinhardt Sophia, wid. Leonard, h 538 W. 35th
Reinhardt Susan, wid. Constance, h 26 Rose
Reinhardt Sussman, real estate, 243 Seventh
Reinhardt Theodore, florist, h 356 W. 45th
Reinhardt Treumund T. tailor, 75 Nassau, h Rutherford, N. J.
Reinhardt Waldemar, clerk, h 336 Sixth
Reinhardt William, baker, h 1467 Second av.
Reinhardt William, candymkr. h 225 E. 103d
Reinhardt William, clerk, h 170 E. 88th
Reinhardt William, cutter, h 112 Willett
Reinhardt Brothers, bakers, 181 E. Houston
Reinhardt Brothers, drygds. 105 Av. B
Reinhardt Bros. tailors, 75 Nassau & 19 W. 28th
Reinhardt & Co. tailors, 11 E. Houston
Reinhart Agatha, wid. Robert, liquors, Tenth av. c W. 150th
Reinhart Charles, cigarmkr. h r 133 Cannon
Reinhart Emma, dressmkr. 412 W. 28th
Reinhart Eva, wid. Andrew, h r 443 W. 40th
Reinhart J. W. auditor, 96 B'way & Pier 40 E. R. h Roselle, N. J.
Reinhart John, h 6 Bleecker

Weather Strips
BROWNE'S Metallic & other kinds
Booth's Theatre Building, 23d St. & 6th Av.
The Par Metallic Weather Strip Co

Reinhart John, beer, 627 E. 9th
Reinhart John, driver, h 589 First av.
Reinhart John, packer, h 52 Pitt
Reinhart John, painter, 405 Ninth av. h 331 W. 40th
Reinhart Lawrence, painter, h 68 Goerck
Reinhart Lorenz, h 445 W. 50th
Reinhart Maximilian (Rev.) h 112 First
Reinhart Michael, sec, 217 Stanton
Reinhart Nicholas M. (Rev.) h 525 E. 17th
Reinhart William, ice, 546 W. 38th, h 425 W. 34th
Reinhart William, meat, 168 Av. A
Reinheim Jacob, presser, h 27½ Essex
Reinheimer Abraham, h 317 Third
Reinheimer Abraham, milk, h W. 149th n St. Nicholas av.
Reinheimer Benjamin, meat, 34 Elizabeth & 1346 First av. h 255 E. 71st
Reinheimer Charles, upholsterer, h 313 E. 103d
Reinheimer Ferdinand, meat, W. Washn. mkt, h 168 E. 74th
Reinheimer George, grocer, 425 W. 44th
Reinheimer H'y, meat, 1346 First av. h 255 E. 71st
Reinheimer Henry, musician, h r 228 Rivington
Reinheimer Isaac, meat, 173 Av. A, h 257 Seventh
Reinheimer Jacob, grocer, 296 Rivington
Reinheimer B. & Son, meat, 1346 First av.
Reinherz Max, clerk, h 1430 First av.
Reinhold Adolph, waiter, h r 519 E. 11th
Reinhold Andrew J. dentist, 6 W. 125th, h White Plains, N. Y.
Reinhold Charles H. grocer, 13 Third
Reinhold David K. dentist, 43 W. 126th h White Plains, N. Y.
Reinhold Frank H. shoemkr. h 417 E. 87th
Reinhold Frederick, bluing, 79 Third
Reinhold Frederick, lithographer, 61 Park pl. h 393 Park av. Hoboken
Reinhold Frederick, varnisher, h 440 E. 56th
Reinhold Herman, boxmkr. h 276 E. 10th
Reinhold Joseph, tailor, h 194½ Allen
Reinhold Robert, finisher, h 173 E. 117th
Reinhold Rudolph, tailor, h 25 Delancey
Reinholdson August, tailor, h 416 E. 15th
Reinholdt Louis, capmkr. h 160 Norfolk
Reinholtz August, barber, h 530 E. 11th
Reinholz John, baker, 623 Fifth
Reinhorn Max, hatmkr. h 136 Orchard
Reinicke Gottfried, smith, h 420 E. 78th
Reinig August, framer, h r 443 W. 36th
Reinig Louis H. meat, 212 Third av. h 212 E. 19th
Reining Henry, cooper, h 20 Jane
Reining John, plumber, h 131 Eldridge
Reining Wm. plumber, 301 E. 26th, h 247 E. 10th
Reininger Elizabeth, wid. John, h 214 Av. A
Reininger Frank, beer, 266 E. Houston
Reininger Frank, shoemkr. h 632 Sixth
Reininger John J. plumber, 200½ E. 99th, h 202 E. 99th
Reininger Marius, cutter, h 95 Charles
Reinisch Charles H. police, h Fordham
Reinisch Edward, musician, h 714 Second av.
Reinitz Bernard, waiter, h 427 E. 86th
Reinitz Bernhard, framer, h Fairmount pl. W. n Franklin av.
Reinitz Daniel, clerk, h 258 E. 4th
Reinitz Ignatz, cigars, 138 Maiden la. h 120 E. 85th
Reinke Amadeus A. (Rev.) h 162 E. 86th
Reinke Frederick, laborer, h r 37 Jackson
Reinke Herman, beer, 2296 First av. h 401 E. 118th
Reinke William, baker, 620 E. 11th
Reinken John H. grocer, 732 E. 167th
Reinken Louis, eatingh. 141 Bowery, h 40 Bowery
Reinl George F. h 148 E. 53d
Reinl Joseph, cabinetmkr. h 621 E. 152d
Reinl Joshua, carpenter, h 75 E. 108th
Reinlander Charles, butcher, h r 617 E. 153d
Reinmann Charles F. glass, 18 Ann, h 227 E. 82d
Reinmulier Henry, wagons, 521 W. 47th
Reinmund Henry J. comptroller, 38 Park row, h Englewood, N. J.
Reinmuth Louis, cigarmkr. h 420 E 73d
Reinold Gustave, operator, h 348 E. 69th

VENTILATING GRATES, STOVES, AND HEATERS. Richardson & Morgan Co. 92 Beekman St.
See adv. pages 38 & 39 Pink Sheets Back of Book.

THOMAS L. JAMES, *Prest.*,
A. VAN SANTVOORD, *V. Prest.*,
JOHN R. VAN WORMER,
Sec'y and Gen. Man.

THE LINCOLN SAFE DEPOSIT CO.
FIRE-PROOF STORAGE WAREHOUSE.
32 TO 38 EAST 42D STREET.

Safes Rented. . . Plate stored under guarantee. Fire-proof storage for household effects.

AIX-LA-CHAPELLE
KAISER WATER
REFRESHING DIETETIC TABLE WATER
BEST IN THE WORLD
Luyties Brothers
New York
Agents U.S.A.

Reinow August, smith, h 170 Suffolk
Reinpore William, driver, h 187 Seventh av.
Reinsch Francesca, wid. Ernst, h 112 First
Reinsch Julius, machinist, h 113 Orchard
Reinschild Adam, clerk, h 412 Sixth
Reinschild Charles, drugs, 1251 Third av. h 1059 Lex. av.
Reinschmidt Frederick, cutter, h 402 E. 83d
Reinschmidt Frederick W. h 249 Seventh
Reinschmidt John, cutter, h 535 E. 85th
Reinschreiber Joseph M. printer, h 49 Pike
Reinschreiber Samuel, pedlar, h 3 Allen
Reinschreiber Solomon, cutter, h 1571 Third av.
Reinschreiber Solomon, printer, 84 E. B'way, h 49 Pike
Reinschriver Samuel, glazier, h 183 Clinton
Reinsegen George, pedlar, h 280 E. 4th
Reinshagen John, smith, 79 Allen
Reinsmith John, smith, h 46 Manhattan
Reinstein Michael, laborer, h 333 E. 47th
Reinstein Peter, brewer, h 252 W. 61st
Reinstein Samuel J. flowers, 599 B'way, h 148 E. 85th
Reintanz August, cigarmkr. h 249 E. 10th
Reinwald Joseph, tailor, h 187 Forsyth
REINWARTH CHARLES, strings, 386 & 388 Second av. h 419 E. 50th
Reipel Theodore, shoemkr. h 416 E. 119th
Reipschlager Anthony, liquors, 669 Eleventh av.
Reipschlager Henry, grocer, 525 G'wich
Reis Abraham D. laborer, h 346 E. 18th
Reis Albert, driver, h 135 Pitt
Reis Anton, finisher, h 55 Lewis
Reis Carl, undertaker, 525 E. 11th, h 348 E. 10th
Reis David, agent, h 192 Second
Reis David, carpenter, h 342 E. 121st
Reis David, tailor, 236 E. 76th
Reis Francis J. pedlar, h r 93 Suffolk
Reis George, printer, h 119 Willett
Reis Gustav, cigarmkr. h 1867 Second av.
Reis Gustavus, cooper, h r 338 E. 48th
Reis Ignatz, pedlar, h 246 Stanton
Reis Isaac, h.furng. 158 E. 4th
Reis Jacob, manager, h 359 E. 119th
Reis Jacob, pianomkr. h 846 E. 161st
Reis John, h 318 Sixth
Reis John, driver, h 181 E. Houston
Reis John, grocer, 228 Broome, h 78 Essex
Reis John, shoes, 143 Waverley pl. h 2 Gay
Reis Joseph, driver, h 1099 First av.
Reis Joseph, real estate, 210 E. 12th
Reis Kilian, grocer, 343 Fifth
Reis Leopold, presser, h 86 Pitt
Reis Leopold, slippers, 177 Lewis, h 229 E. 110th
Reis Lewis W. officer, h W. 127th c Boulevard
Reis Louis, pianomkr. h 439 W. 34th
Reis Maria, h 210 E. 12th
Reis Nathan, stationer, 268 Av. A
Reis Otto, clerk, h 183 Allen
Reis Peter, barber, 2386 Park av. h 4 E. 133d
Reis Robert, men's furng. 526 B'way, h 72 W. 131st
Reis Robert & Co. men's furng. 526 B'way
Reis Sigmund, upholsterer, h 266 E. 10th
Reis Simon, shoes, 24 Orchard
Reis William, clerk, h 95 Av. B
Reis & Newman, slippers, 177 Lewis
Reisch Emil, cooper, h 428 Sixth
Reisch John, driver, h 634 E. 158th
Reisch Leopold, clerk, h 244 Rivington
Reisch Samuel, shoemkr. h 123 Pitt
Reischek Abraham, tailor, h r 232 Division
Reischmann Catharine, wid. Jacob, h 620 W. 46th
Reischmann Michael, cabinetmkr. 719 Fifth, h 164 Cook, B'klyn
Reisdorf Henry, driver, h 352 W. 12th
Reise Herman, meat, W. Washn. mkt & 1104 Lex. av. h 1093 Second av.
Reisen Frederick, driver, h 631 W. 52d
Reisen Herman, grocer, 269 Elizabeth
Reisen John, driver, h 631 W. 52d
Reisen Mina H. wid. Peter H. dresmkr. 23 Hubert
Reisenacker John, upholsterer, h 901 E. 161st
Reisenau Joseph, bottler, h 440 E. 12th
Reisenberg Reuben, tailor, h r 50 Forsyth
Reisenberger Abraham, shoes, 323 Church, h 77 Grand
Reisener Solomon, tailor, h 142 Chrystie
Reisenweber George C. h 347 Second av.
Reisenweber John, liquors, 987 Eighth av. h 300 W. 58th
Reiser Bernard, instmkr. h 159 Mott
Reiser Charles, police, h 12 Cottage pl.
Reiser Edwin, shoemkr. h 327 E. 75th
Reiser George W. meat, 2190 First av.
Reiser Joseph, milk, 606 E. 12th
Reiser Mary, wid. Jacob, h 320 W. 38th
Reiser Paul, carpenter, h 206 Av. A
Reiser Sophia, h 842 Second av.
Reisert Anthony, smith, 181 Prince & 122 Sullivan, h 194 Prince
Reisert Catharine, wid. William, h r 435 E. 9th
Reisert Charles, smith, h 406 E. 82d
Reisert A. & F. Orth, smiths, 181 Prince & 122 Sullivan
Reiset Frederic, imp. 44 Beaver, h 860 Fifth av.
Reisfeld Hirsch, furrier, h 166 Eldridge
Reisfield Melchior, pedlar, h 156 Orchard
Reishofer Isidor, tailor, h 233 E. 4th
Reisig Richard, physician, 39 E. 50th
Reisig Samuel, tailor, h r 204 Broome
Reisig William, chemist, h 236 E. 86th
Reisinauer John, waiter, h 214 E. 76th
Reising George, finisher, h 515 Tenth av.
Reisinger Anton, beer, 159 Canal
Reisinger George, carpenter, h 726 Sixth
Reisinger Hugo, imp. 42 Beaver
Reisinger John, driver, h 256 Av. A
Reisman Bernard, driver, h r 248 Stanton
Reisman Elias, tailor, 124½ Cannon, h 275 Second
Reisman Emanuel, tailor, h r 84 Willett
Reisman Frank, grocer, 22 Varick pl.
Reisman Louis, tailor, 124½ Cannon, h 293 Second
Reisman Louis, tailor, h 275 Delancey
Reisman Marcus, grocer, 4 Clinton
Reisman Brothers, tailors, r 124½ Cannon
Reismann Gustav, tobacco, 176 Water, h 173 E. 73d
Reismann Ignatz, furniture, 201 Third, h 341 E. 10th
Reisner Julius, cutter, h 421 E. 78th
Reisner Leo, saddler, h 420 E. 76th
Reiss August, coachman, h 342 W. 48th
Reiss August, shoemkr. h 42 Av. D
Reiss Bernard, eatingh. 86 Eldridge, h 296 Grand
Reiss Bernhard, meat, 129 Ridge
Reiss Catharine, widow, h 30 G'wich
Reiss David, meat, 112 E. 119th, h 1445 Second av.
Reiss Edward, clerk, h 425 W. 24th
Reiss Emil, cigarmkr. 136 Essex
Reiss Frederick, shoes, 411 Fifth
Reiss Frederick, tailor, h 165 Essex
Reiss Frederick jr. cigarmkr. h 165 Essex
Reiss Frederick A. meat, 1088 Second av.
Reiss Garrett, painter, h 949 First av.
Reiss George, express, 85 Reade, 301 Washn. & 209 Franklin, h 236 E. 113th
Reiss Henry, butcher, h 311 W. 48th
Reiss Henry, liquors, 10 Trinity pl. & 53 G'wich
Reiss Henry M. liquors, 87 Cortlandt
Reiss Herman, finisher, h 196 Orchard
Reiss Ignatz, tailor, h 246 Stanton
Reiss Isidor, clerk, h 332 E. 85th
Reiss Jacob, tailor, h r 50 Clinton
Reiss John A. janitor, h 239 E. 93d
Reiss Joseph, cooper, h 334 E. 54th
Reiss Joseph, shoes, 175 Av. C
Reiss Loeb, meat, 282 E. 4th, h 284 E. 4th
Reiss Louis, butcher, h 82 Division
Reiss Louis, paints, 1540 Third av.
Reiss Marcus, molder, h r 156 Rivington
Reiss Martin, janitor, h 70 Broad
Reiss Max, collector, 15 Bible h. h 46 St. Mark's pl.
Reiss Max, paper, 20 Clinton
Reiss Max, shirts, r 233 Third, h 304 Third
Reiss Otto, candymkr. h 439 Fifth
Reiss Solomon, cigars, 1886 Third av.
Reiss Solomon, grocer, 280 Washn.
Reiss William, baker, 603 Morris av. & beer, 605 Morris av.
Reiss William, buttons, 423 B'way, h 147 Lincoln pl. B'klyn
Reiss William, cigarmkr. h 860 Third av.
Reiss William, painter, 38 W. 62d
Reiss & Brady, grocers, 280 Washn.

MERCHANTS EXCHANGE NAT. BANK OF THE CITY OF N. Y.
SOLICITS YOUR ACCOUNT. 257 Broadway.
PHINEAS C. LOUNSBURY, Prest. ALLEN S. APGAR, Cashier.

C. N. JORDAN, *President.*
CHARLES J. CANDA, *Vice-President.*
THE WESTERN NATIONAL BANK, CAPITAL, $3,500,000.
F. BLANKENHORN, *Cashier.*
H. A. SMITH, *Asst. Cashier.*

Reiss & Waldeck, liquors, 87 Cortlandt
Reiss Brothers & Co. mers. 115 Worth
Reisse Jacob, tailor, h r 92 Ridge
Reissenacher Christina, h 49 Av. A
Reisser Frederick, produce, 75 Washn. mkt, h 105 Madison
Reisser George, produce, 75 Washn. mkt, h 105 Madison
Reisser George & Co. produce, 75 Washn. mkt
Reisser Querin, flowers, h 30 Cornelia
Reisser William, tailor, 116 Spring
Reissert William, baker, h 234 W. 28th
Reissig Paul, furrier, h 1731 Lex. av.
Reissler Andrew, ladders, 209 Varick, h 69 Vandam
Reissman Charles, boxes, 214 Centre, h 195 Eldridge
Reissmann Morris, pedlar, h 237 Stanton
Reissner Aaron, pedlar, h 77 Forsyth
Reissner Barbara, wid. Matthias, h 112 E. 113th
Reister Herman, clerk, h 605 E. 16th
Reister Martina, wid. Constantine, h r 400 Eighth
Reiswasser Mayer, shoes, 23 Canal
Reisz Isaac, cutter, h 64 Cannon
Reitemeyer Otto L. operator, h 77 Chrystie
Reitenberger John F. cigarmkr. h r 366 W. 50th
Reiter Catharine, wid. Jacob, h 506 E. 17th
Reiter Joseph, boxmkr. h 159 E. 4th
Reith Charles, milk, 309 E. 26th
Reith George, machinist, h 338 First av.
Reith John, carver, h 104 E. 102d
Reith John, glass, r 132 Forsyth, h 126 Forsyth
Reith John B. liquors, 1829 Third av. h 201 E. 101st
Reith Joseph F. wire, 257 Third av. h 340 E. 21st
Reith Louis, driver, h 525 W. 40th
Reith William, boxmkr. h r 107 Sheriff
Reithlingshofer George, cigars, 1545 Second av.
Reithmeier Peter, machinist, h 110 W. Houston
Reithmeyer Joseph, driver, h 403 E. 53d
Reitinger Caroline, wid. George, h 149 Suffolk
Reitinger Joseph, finisher, h 268 Broome
Reitlinger Alexander H. leather, 41 Spruce, h 25 E. 62d
Reitlinger Barbara, wid. Leopold, h 66 Av. C
Reitlinger Wm. leather, 41 Spruce, h 27 E. 62d
Reitlinger A. H. & Co. leather, 41 Spruce
Reitman Wolf, clothing, 39 E. B'way
Reitmayer Philip J. h 156 E. 94th
Reitmayr Frank, tailor, 761 E. 167th
Reitmayr Frank & Co. tailors, 761 E. 167th
Reitmeier Peter, cabinetmkr. h 210 Sullivan
Reitmeyer Alexander, clerk, h 231 E. 48th
Reitter Anthony, pktbkmkr. h 340 E. 40th
Reitter Louis, cook, h 347 E. 34th
Reitwiesner George, h 402 W. 50th
Reitwiesner George, bricklayer, h 450 W. 54th
Reitwiesner John, spinner, h 248 W. 32d
Reitz Charles L. brewer, h 200 E. 39th
Reitz Conrad L. carpenter, h 513 Fifth
Reitz George, driver, h 1640 Third av.
Reitz John, cigarmkr. h 38 Division
Reitz John D. barber, 22 Broome
Reitz Otilie, nurse, h 316 Sixth
Reitz Robert, musician, h 346 E. 10th
Reitz Stephen, tailor, h 316 Sixth
Reitze Simon, cigars, 221 Rivington
Reitzenstein Hugo G. tobacco, 176 Front, h 210 Carroll, B'klyn
Reitzfeld Samuel, tailor, h 17 Chrystie
Reivert Catharine, wid. Peter, h 2033 Second av.
Reiwald Conrad, men's furng. 29 Howard, h 353 E. 50th
Reiwald Julius, men's furng. 29 Howard, h 353 E. 50th
Reiweiser John, clerk, h 414 W. 52d
Reizenstein Isaac L. h 313 E. 79th
Reizenstein Jacob, suspenders, 636 B'way, h 313 E. 79th
Reizenstein & Redelsheimer, suspenders, 636 B'way
Reizett August, cutter, h 245 Second
Reizi Catharine, wid. Ferdinand, h 201 E. 75th
Rejall Ernst, mer. 99 Chambers, h 54 Tompkins pl. B'klyn
Rejaunier Edward, clerk, h 1720 Third av.
Rejzek John, h r 365 First av.
Rekate William, smith, h 240½ E. Houston
Rekersadres Anne W. baker, 324 Eighth av.
Rekewilz Edward, h 707 E. 9th
Relay Francis S. clerk, h 233 E. 112th
Relief Department of Calvary Parish, 340 E. 23d
Relief Mfg. Co. pat. meds. 57 B'way
Relihan Dennis, clerk, h 105 E. 10th
Reling Henry, gardener, h 315 W. 133d
Relkin Joseph, jeweler, h 167 E. B'way
Rell Charles, machinist, h 554 Courtlandt av.
Rell David, molder, h 412 W. 38th
Reller Caroline, widow, dressmkr. 116 W. 20th
Reller E. August, grocer, 428 W. 46th
Relyea George W. undertaker, 3 Willett, h 8 Willett
Relyea Henry, police, h 188 Ninth av.
Relyea Herman J. engineer, h 40 Clarkson
Relyea John, broker, 168 Chambers, h B'klyn
Relyea John H. fireman, h 75 E. 112th
Relyea Margaret, wid. Simon, h 135 W. 28th
Relyea Mary, h 535 W. 44th
Relyea Peter, undertaker, 3 Willett, h 8 Willett
Relyea Thomas G. fireman, h 1312 Tenth av.
Relyea William K. driver, h 109 E. 120th
Relyea Wm. R. undertaker, 3 Willett, h 8 Willett
Relyea William S. engineer, h 505 E. 55th
Remack Herman, conductor, h 200 E. 103d
Remacle August, machinist, h r 97 Cannon
Remacle Leopold L. machinist, 191 Worth, h 129 E. 4th
Remacle Louis, h 115 E. 113th
Remali John, butcher, h 19 Grand
Rembrandt House, 152 W. 57th
Rembrecht Frederick, carpenter, h 47 First av.
Reme Charles, carpenter, h 99 Stanton
Remenitsky John, furrier, h 235 Second
Remensnyder Junius B. (Rev.) h 314 Second av.
Remer Emil, bricklayer, h 329 Fifth
Remer Frank A. clerk, h 43 Sutton pl.
Remer Frederick J. v. pres. 402 W. 126th, h 150 W. 59th
Remer John A. architect, 45 B'way, h Inwood
Remick Albert, h 20 Fifth av.
Remick Charles W. silk, 68 Greene, h Morristown, N. J.
Remick John C. publisher, 820 B'way, h 949 Gates av. B'klyn
Remick William, mason, h 103 E. 4th
Remig George, gilder, h 208 E. 84th
Reming Margaret, wid. John, h 525 Second av.
Reminger Mary A. wid. John, h 75 Goerck
Remings Robert, porter, h r 32 Cornelia
Remington Alfred D. pres. 8 Reade
Remington Eliphalet, pres. 23 Park row
Remington Elizabeth T. wid. Geo. h 143 W. 16th
Remington Ella, h 315 Lenox av.
Remington Frank A. dentist, 57 W. 49th
Remington Frederick, artist, 561 Mott av.
Remington George, engineer, h 208 E. 126th
REMINGTON HENRY W. teacher of stenography, penmanship & bookkeeping, 107 W. 34th
Remington James H. lawyer, 271 B'way, h 13 S. Portland av. B'klyn
Remington Leonard, engineer, h 3 Seventh av.
Remington Paper Co. 8 Reade
*Remington Standard Typewriter, 327 B'way
Remington Stephen C. lawyer, 55 Liberty
Remington Wagar H. v. pres. 154 Nassau, h 42 E. 30th
Remini Nicholas, barber, h 322 E. 11th
Remlein Franz, candy, 102 E. 12th, h 626 Fifth
Remley Napoleon B. conductor, h 25 Manhattan
Remlinger John, brewer, h 441 W. 38th
Remlinger Joseph, cabinetmkr. h 240 W. 33d
Remmele August, eatingh. 219 Canal, h 111 Baxter
Remmers Herman, grocer, 284 Henry
Remmetz Franz, vocalist, h 337 E. 20th
Remmey John F. turner, r 92 Fulton, h 147 S. Elliott pl. B'klyn (see adv. page 79, P. G.)
Remmich Michael, sawyer, h r 420 E. 17th
Remmig Frank J. shoemkr. h 6 Second av.
Remmle Martin, smith, h 986 Second av.
Remmler Anna, wid. Alois, h 175 Allen
Remond Charles, tailor, h 1585 Second av.
Remp George, agent, h 358 W. 27th
Rempe Albert, express, 7 Greene, h 225 Rivington
Rempe Lawrence, shoes, 18 Lewis
Rempel Christian, painter, h 165 W. 25th
Rempen John, cigarmkr. h 341 E. 25th
Rempfer Frederick, cooper, h 103 Forsyth
Rempler Henry, photographer, h 307 E. 73d
Rempt Albert, smith, 104 E. 47th, h 210 E. 44th
Remsen Abraham G. examiner, 402 Washn.
Remsen Charles, physician, 11 W. 9th
Remsen Daniel S. lawyer, 69 Wall, h 1062 Park av.
Remsen Elizabeth W. wid. Henry R. h 44 Fifth av.
Remsen Floyd S. express, 296 Canal, h Sheepshead Bay, L. I.
Remsen Frederick E. artist, 73 E. 88th
Remsen H'y. lawyer, 115 B'way, h 26 Waverley pl.
Remsen Jacob H. cloths, 513 B'way, h 15 Cambridge pl. B'klyn
Remsen James, h 36 Bank

MADE FROM PURE CREAM. | HORTON'S ICE CREAM. | French, Italian and American.

Examines and Guarantees Titles to Real Estate. Fixed Charges which include "Disbursements."

TITLE GUARANTEE AND TRUST Co.

55 LIBERTY ST., New York. 26 COURT ST., Brooklyn.

Remsen Max E. engineer, h 12 Barrow
Remsen Rob't G. v. pres. 644 B'way, h 87 Fifth av.
Remsen Robert G. jr. 115 B'way, h 26 Waverley pl.
Remsen William, express, 117 John & 296 Canal, h Unionville, L. I.
Remsen William, lawyer, 115 B'way, pres. 167 B'way, & v. pres. 73 Sixth av. h 26 Waverley pl.
Remsen William jr. express, 117 John & 296 Canal, h Unionville, L. I.
Remsen & Parsons, lawyers, 69 Wall
Remshard Abraham, carpenter, h 427 W. 46th
Remsmann Philip, instmkr. h 606 Second av.
Remy Jacob, grocer, 2516 Eighth av.
Remy Joseph, beveler, h r 9 Crosby
Remy John, varnisher, h 416 W. 46th
Remy William E. imp. 43 White
Remy, Schmidt & Pleissner, imps. 43 White
Remysl John, painter, h 428 E. 59th
Renacco Mary, dressmkr. 234 W. 26th
Renahan John, laborer, h 30 Varick
Renahan Patrick, cutter, h 319 E. 60th
Renahan Patrick, laborer, h 411 E. 19th
Renall William J. agent, 1193 B'way, h B'klyn
Renard Charles, agent, 107 Essex
Renard Charles H. clerk, h 1700 Third av.
Renard David E. supt. h 411 Eighth av.
Renard Joseph, artist, h 162 Bleecker
Renard Lena, wid. Peter, h 62 Av. A
Renard Romeo, barber, 192 Bleecker, h 326 Broome
Renaud Alexander, weaver, h 230 E. 40th
Renaud Elizabeth B. wid. George H. fruit, 99 Barclay
Renaud Eugene, cutter, h 124 Forsyth
Renaud William H. engineer, h 2077 Bronx
Renauld Charles, imp. 58 Water, h B'klyn
Renauld & Niederstadt, imps. 58 Water
Renault Aline G. wid. Alfred G. h 61 Irving pl.
Renault August G. setter, 14 John, h Williamsbridge
Renault Georges, lawyer, 115 B'way, h 61 Irving pl.
Renault Leon, champagne, 35 Nassau, h 358 Decatur, B'klyn
Renault Louis, artist, 318 B'way, h 133 St. Mark's av. B'klyn
Renault & Lacroix, setters, 14 John
Renbled Albert, conductor, h 540 W. 51st
Renchan George, carver, h 134 Varick
Renck Henry, cigarmkr. h 56 First av.
Rencken H'y, express, 343 G'wich, h 71 First av.
Rencken Martin, grocer, 684 Washn. h 147 Charles
Rendall George F. engineer, h 167 E. 111th
Rendel Henry, cloaks, 65 Suffolk, h 117 Broome
Rendell Clara, wid. Abraham D. h 18 Sylvan ter.
Rendle Arthur E. pres. 134 Park av. & 445 E. 150th, h Greenwich, Ct.
Rendle Co. (Ltd.) skylights, 134 Park av. & 445 E. 150th
Rendles John, wines, 364 Madison
Rendorf Maria, wid. Dederick, h 413 W. 49th
Rendorf Minna, wid. Otto, cigars, 176 Ludlow
Rendrock Powder Co. 23 Park pl.

RENDROCK POWDER CO.,

MANUFACTURERS OF

RACKAROCK

BLASTING POWDER,

Electric Batteries, Fuses and Caps for Blasting Purposes.

23 PARK PLACE.

Rendsburg Wm. E. canes, 21 Ann, h 105 E. 112th
Rendsburg Wolff E. canes, 21 Ann
Rene Anne, wid. Augustine, h 421 W. 16th
Rene Frances, wid. Thomas, copyist, h 362 Third av.
Rene Nicholas, laborer, h 100 Mott
Rene Rosa, wid. John, h 96 Av. A
Renehan Bridget, wid. John, h 227 E. 103d
Renehan Cath. wid. John, h 599 S. Boulevard
Renehan Cornelius, clerk, h 2393 First av.
Renehan James, beer, 908 Westchester av.
Renehan James, plasterer, h 1880 Third av.
Renehan James D. h 334 E. 16th
Renehan John, h 334 E. 16th
Renehan John, plumber, 163 E. 35th
Renehan Michael, laborer, h 310 E. 35th
Renehan William F. liquors, 824 Third av. h 978 Second av.
Renert Solomon, laborer, h 51 Forsyth
Renewick Hyman, clerk, h 24 Norfolk
Renfer Charles, liquors, 140 W. 17th
Renfrew Henry, laborer, h Morris av. n E. 181st
Renfrew Horace D. ostler, h 528 Broome
Renfrew James, bricklayer, h 220 E. 111th
Renfrew William, ins. 124 Bowery, h 304 E. 125th
Rengifo Pio, physician, 216 W. 45th
Rengler Catharine, wid. Christian, h 686 E. 154th
Rengstorf John, liquors, 464 Fourth av.
Renholm Lebrecht, varnisher, h 523 E. 16th
Renick Joseph, printer, h 472 Pearl
Renick Rachel, wid. James, h 472 Pearl
Renis Saverio, beer, 156 Mott
Renisch Christian, shoemkr. h 85 Sixth av.
Renk Harriet G. dressmkr. 118 St. Mark's pl.
Renk John, cigarmkr. h 118 St. Mark's pl.
Renk Philip, supt. h 149 Clinton
Renk Sebastian, shoes, 640 Sixth av. h 491 Eighth av.
Renk William, baker, h 204 E. 25th
Renka Theodore, cook, h 225 E. 111th
Renke Hulda, wid. Herman, h 205 E. 63d
Renkel Herman, carpenter, h 624 E. 17th
Renken Dederick, clerk, h 23 Harrison
Renken H'y, grocer, 879 Ninth av. h 885 Ninth av.
Renken Herman, eatingh. 20 Rector
Renken John, police, h 50 Madison
Renker Anton, tailor, h r 108 E. 4th
Renker John, shoes, 356 Bleecker, h 334 Bleecker
Renkowski Martin, tailor, h r 89 Pitt
Renman William, laborer, h 327 E. 35th
Renn Albert, tailor, h 456 W. 39th
Renn John, laborer, h 309 E. 65th
Renn Jules J. trimmings, 758 B'way, h 12 Grove
Renn Louis, trimmings, 758 B'way, h 131 W. 94th
Renn Wm. liquors, 17 Park row, h International h.
Renn L. & Son, trimmings, 758 B'way
Renna Henry F. laborer, h Spuyten Duyvil
Rennau August, cigarmkr. h 324 E. 71st
Renne Charles, smith, 103 Mercer, h 101 Ludlow
Renne Dilmon F. manager, 187 G'wich, h 261 W. 42d
Renne Helen, teacher, h 516 Hudson
Renne William H. guard, h 113 E. 119th
Renneck Max, tailor, 165 E. 87th
Renneisen Henry, electrician, h 1490 First av.
Rennell Frank W. broker, 7 Nassau, h 157 W. 121st
Rennell Mary, wid. Christian F. h 74 Charlton
Rennemann Henry, baker, 510 W. 27th
Rennemüller Christian, driver, h 1474 First av.
Rennen Lewis, bdgh. 188 Eldridge
Renner Caroline, wid. Franz, h 112 Orchard
Renner Catharine, dressmkr. 330 First av.
Renner Catharine, wid. Fabian, h 514 E. 13th
Renner Charles, jeweler, 127 Waverley pl. h 171 W. Houston
Renner Cornelius, jeweler, 127 Waverley pl. h 171 W. Houston
Renner Francis, furrier, h 311 E. 23d
Renner Frederick, painter, h 724 E. 144th
Renner Frederick, paints, 254 Pearl, h O.
Renner Frederick G. broker, 52 Exchange pl. h 264 W. 57th
Renner George, designer, h 506 Sixth
Renner George, printer, h 81 E. 104th
Renner George, fitter, h 282 E. Houston
Renner Geo. M. dancing, 50 Orchard, h 106 Hester
Renner George W. bottler, h 711 E. 164th
Renner Gustav, clerk, h 205 Eldridge
Renner Henry, cutter, h 83 Av. A
Renner Jacob, beer, 86 Willett
Renner Jacob, driver, h 20 Beach
Renner Jerome L. clerk, h 1625 Madison av.
Renner John, provns. 276 Broome, h 91 Allen
Renner Joseph, meat, 1016 Second av.
Renner Louisa, men's furng. 148 E. Houston
Renner Louisa, wid. Felix, h 122 Attorney
Renner Louisa Avolin, fcygds. 172 E. Houston
Renner Margaret, wid. Joseph, h r 179 E. Houston
Renner Martha, wid. Nicholas, h 223 E. 46th
Renner Morgan M. architect, 120 E. 24th
Renner Otto, news, h 114 E. 115th
Renner Robert, teacher, h 234 E. 104th
Renner Rudolph, baker, h 306 E. 75th
Renner Salo, clerk, h Sedgwick av. n Depot pl.
Renner William, carrier, h 15 Rector
Renner William, painter, h 522 Sixth
Renner Brothers, jewelers, 127 Waverley pl.
Rennert Conrad, cutter, h 210 E. 126th

Hartshorn's Shade Rollers. Notice name of Stewart Hartshorn in script on labels, and avoid being fooled.

Rennert Frank, tailor, 402 E. 16th
Rennert Geo. W. liquors, 110 Reade, h 98 E. 114th
Rennert Philip, plasterer, h 226 E. 4th
Rennet George, boxmkr. h 307 E. 48th
Rennet John, shoer, 234 W. 41st
Rennett John, driver, h 160 E. 53d
Rennick John, laborer, h 305 E. 36th
Rennick Matilda, wid. Samuel, laundry, 300 W. 33d
Rennie Adam, clerk, h 417 E. 80th
Rennie Arthur H. contractor, 29 W. 26th, h 157 Sixth av. B'klyn
Rennie James, plasterer, h 324 W. 43d
Rennie John, carpenter, 71 Maiden la. h 313 Franklin av. B'klyn
Rennie John, leather, h 217 E. 57th
Rennie John A. draughtsman, h 47 W. 66th
Rennison James, smith, h 698 Water
Rennison James C. smith, 38 Dover, h 481 Cherry
Rennison & Brown, smiths, 38 Dover
Renno Frederick, molder, h 133 Suffolk
Reno Gustav, clerk, h 148 E. 86th
Reno Louis, shoes, 322 E. 104th
Reno Morris, preserves, 133 Macdougal, h 108 E. 46th
Reno Morris & Co. preserves, 133 Macdougal
Renode Samuel K. carpenter, 226 E. 116th
Renouf Arthur, lawyer, 71 Wall, h 742 Lafayette av. B'klyn
Renouf Emil, artist, 58 W. 57th
Renschack William, dies, 211 Canal, h 147 Middleton, B'klyn
Renschler William, machinist, h 511 E. 85th
Rensen John H. ammonia, 752 Eleventh av. h 547 W. 50th
Renshaw George Y. stenographer, 229 B'way, h 399 Garden, Hoboken
Renshaw John, fireman, h 559 E. 136th
Renshaw John, painter, 2489 Third av. & 339 E. 125th, h 35 W. 125th
Renshaw William, painter, h 503 E. 140th
Renshaw William J. fireman, h 503 E. 140th
Rensing Andrew, laborer, h 819 Tenth av.
Rensing Anthony, smith, h 819 Tenth av.
Rensing William, smith, h 415 W. 53d
Rensler Michael, varnisher, h 433 W. 30th
Rensselaer (apartments) 1271 B'way
Renste Dora, wid. Paul, h 3476 Third av.
Rentchler Charles, clerk, h 750 Ninth av.
Rente Charles, cutter, h 302 E. 39th
Rentel Rudolph, shoes, 403 E. 118th
Rentell Joseph, laborer, h 657 E. 16th
Rentmeyer August, glazier, h 519 E. 11th
Renton Alonzo A. agent, h 242 E. 105th
Renton Angeline, wid. James, h 156 E. 126th
Renton Daniel H. sec. 322 B'way
Renton Fergus A. supplies, 392 Pearl
Renton George W. sec. 292 Pearl, h Croton Falls, N. Y.
Renton Herbert S. pres. 292 Pearl, h Croton Falls, N. Y.
Renton James H. notary, 129 E. 42d, h 222 S. 5th, B'klyn
Renton Thomas B. clerk, h 306 W. 135th
Renton Brothers Mfg. Co. brass, 292 Pearl
Rentz Adam, varnisher, h 175 Orchard
Rentz August, cigars, 80 G'wich av.
Rentz Chas. architect, 153 Fourth av. h 80 G'wich av.
Rentz Charles, smith, h 127 W. 33d
Rentz Clement C. waiter, h 212 W. 30th
Rentz Frederica, bdgh. 111 W. 45th
Rentz Henry, shoes, h 144 W. 25th
Rentz Jacob, tailor, h r 13 Delancey
Rentz Leonard, pedlar, h 348 W. 38th
Rentz Martin, carpenter, h 518 W. 38th
Rentz W. tailor, h 428 E. 15th
Rentz & Lange, architects, 153 Fourth av.
Renville James, h 125 W. 126th
Renwick Charles, painter, 661 Sixth av.
Renwick Edward B. granite, 19 Park pl. h Milburn, N. J.
Renwick Edward S. patents, 19 Park pl. h Milburn, N. J.
Renwick Henry B. h 29 Park av.
Renwick James, architect, 71 B'way, h 28 University pl.
Renwick Jas. A. lawyer, 55 B'way. h Flushing, L. I.
RENWICK JAMES W. carriages, 39 Wooster, h 146 W. 73d
Renwick Wm. C. mer. 163 Front, h Owego, N. Y.
Renwick William J. printer, h 62 Monroe
Renwick William W. architect, 71 B'way, h Milburn, N. J.

MEMORY.

Unlike artificial systems. Any book learned in one reading. Largest classes on record in the principal cities, colleges, etc.

Prospectus, Post Free, from

Prof. A. LOISETTE,

237 FIFTH AVENUE, N. Y.

Renwick, Aspinwall & Russell, architects, 71 B'way
Renz Elizabeth, wid. John, produce, 436 W. 39th
Renz Eugene, barber, 452 Fourth av.
Renz Ferdinand H. physician, 511 G'wich, h 516 G'wich
Renz Frank, soapmkr. h r 211 E. Houston
Renz Henry, grocer, 184 Monroe
Renz Jacob, baker, 52 G'wich av.
Renz John, clerk, h 510 Tenth av.
Renz Joseph, meat, 766 Ninth av.
Renz Joseph, weaver, h 538 W. 35th
Renz Simon, shoemkr. h 222 E. 29th
Renz William F. pianomkr. h 401 W. 40th
Renz William M. drugs, 511 G'wich
Renzland Peter, pianomkr. h 250 Av. A
Reoy Joseph H. porter, h 117 E. 84th
Reparie Andrew, shoes, 2273 Second av.
REPAUNO CHEMICAL CO. 289 B'way
Repelovski Ferdinand, shoes, 67½ Bleecker, h 5 Bleecker
Repenn Henry, laborer, h 460 E. 57th
Repetti Charles, candymkr. h 9 Varick pl.
Repetti Gaspard, h 9 Varick pl.
Repetti Gregory, laborer, h 100 Park
Repetto Emil, turner, h 14 Macdougal
Repole Daniel, barber, 44 Thompson
Repole Jeremiah, barber, 44 Thompson
Repole D. & J. barbers, 44 Thompson
Reportello B. shoes, 52 Wooster
Reporter (periodical) 115 Park row
Reporter & Harlem Local, 2291 Third av.
Repp Charles J. varnisher, h 354 E. 55th
Repp John, baker, h 260 E. Houston
Repp William, carpenter, h 218 E. 81st
Reppa Giovanni, laborer, h r 13 E. 91st
Reppe Moritz, tailor, 702 B'way, h 67 Third
Reppenhagen John W. stable, 179 Chrystie, & bdgh. 188 Chrystie
Repper Charles C. police, h 123 Suffolk
Repper Fred. W. agent, Pier 8, N. R. h 231 E. 104th
Repper George, agent, h 141 Attorney
Repper Henry F. lawyer, 60 Essex & 244 E. 114th, h 553 E. 136th
Repper John H. police, h 123 Suffolk
Repper & Rosenschein, lawyers, 60 Essex
Reppert Adolph, teller, h 1556 Av. A
Reppert Anne, school, 158 Third av.
Reppert George, baker, h 428 E. 82d
Reppert Gustave S. dyer, 715 Third av.
Reppucce James, musician, h 208 Elm
Republican Club, 450 Fifth av.
Republican League of the U. S. National Hdqrs. 202 Fifth av. Madison Sq. Bk. bldg.
Republikaner (periodical) 26 Frankfort
REQUA ABRAM, financial agent Five Points Mission, 63 Park, h 195 Greene av. B'klyn
Requa Elijah L. h 43 W. 22d
Requa Frank L. notary, 33 New, h 55 W. 126th
Requa Frederick S. finisher, h 2192 First av.
Requa Geo. W. agent, 381 B'way, h Tenafly, N. J.
Requa Henry C. clerk, h Hull av. n S. Boulevard
Requa Henry M. mer. 24 State, h 15 E. 61st
Requa James M. mer. 18 B'way, h 25 E. 44th
Requa John J. treas. 122 Fulton, h 424 Vanburen, B'klyn
Requa Leonard F. wire, 234 W. 29th, h 346 W. 30th
Requa Mary A. publisher, 43 W. 22d
Requa Oscar, clerk, h 97 Perry
Requa Samuel, fwdg. Pier 34 (old) N. R. h Tarrytown, N. Y.
Requa Walter, plater, h 244 E. 94th
Requa J. M. & Co. mers. 18 B'way
Requa & Lewis, fwdg. Pier 34 (old) N. R.
Rerne James, figures, r 229 William
Resaler John, upholsterer, h r 302 E. 11th
Resca Semi, shoes, 342 W. 26th
Resch August, grocer, 432 Pearl
Resch Eliza, wid. Francis F. h 226 E. 9th
Resch Henry, hatter, h 149 Essex

104

DEAN'S PATENT ARDENTER MUSTARD.

Established in London 1831.

361 & 363 Washington Street, and 84, 86 & 88 North Moore Street, N. Y.

Richardson & Boynton Co.,
232-234 Water Street.
RES 1650 REU

PERFECT FURNACES,
HOT-WATER HEATERS,
RANGES.



Resch John, barber, h 217 E. Houston
Resch John B. shoemkr. h 517 Fifth
Rescher Aaron, clerk, h 416 E. 85th
Rescher Jacob, clerk, h 313 E. 85th
Reschke Adolph, varnisher, h 959 First av.
Reschofsky Emily, wid. Louis, h 127 Suffolk
Resco Theodore, cigarmkr. h r 126 Stanton
Rescousie Antoine, bags, 300 W. 42d, h 331 W. 44th
Reser Charles, smith, h 111 E. 87th
Reshofsky Louis, shoes, 161 Second
Reshower Joseph, trimmings, 81 Spring, h 119 E. 121st
Reshower J. & Co. trimmings, 81 Spring
Resler Frank, smith, h 248 Elizabeth
Resler Louis, capmkr. h r 152 Delancey
Resler Sebastian, shoemkr. h 522 Sixth
Resnick Joseph, cigarmkr. h r 155 Broome
Resnick Joseph, tailor, h 2 Suffolk
Resnick Joseph, tobacco, 31 Allen
Resnick Lazarus, shoemkr. h r 71 Mott
Resor George, steward, h 8 Cottage pl.
Ress John G. liquors, 45 New Chambers
Ress Urban, brewer, h 242 E. 55th
Ressel Anton, cigarmkr. h 415 E. 72d
Ressel John, tailor, 75 First av. h 530 Fifth
Resser Philippine, wid. George, h 111 First av.
Ressita Henry, clerk, h 121 Ludlow
Ressler Charlotte, h 30 W. 26th
Ressler Isidor, coats, r 190 Delancey, h 120 Broome
Ressler Joseph, tailor, h 42 Av. B
Ressler Loeser, tailor, h 33 Pitt
Ressler Michael, tailor, h 256 Delancey
Ressler Moritz, seats, 47 Orchard, h 107 Hester
Resso Lawrence, driver, h 341 Madison
Rest Christian, tailor, h 138 Seventh
*REST PENNER SMITH & CO. cancs, 701 B'way
Rester Solomon, clerk, h 330 E. 115th
Restle Antonia, wid. Joseph, h 112 Third
Restle Frank, printer, h 76 First av.
Restle Frederick, brewer, h 251 W. 29th
Restler Frances, wid. David, h 46 Orchard
Restler George, tailor, h 241 Third
Reston Cornelius, carpenter, h r 243 W. 37th
Reston Dewitt, candy, 237 Ninth av.
Reston John, insp. h 357 W. 44th
Reston Susan M. teacher, h 357 W. 44th
Restorff Theodore, dressing, 70½ Pine, h 145 E. 62d
Restorff & Bettmann, dressing, 70½ Pine
Resumption Mining & Smelting Co. 15 Cortlandt
Reszler Xavier, tailor, h 330 W. 38th
RETAIL DEALERS' PROTECTIVE ASSN.(THE) 39 Union sq. W.
Retail Grocers' Advocate, 213 E. 23d
Retail Grocers' Pub. Co. 213 E. 23d
Retail Ice Exchange, 269 Eighth av.
Reth Christopher, driver, h 502 E. 68th
Reton George, real estate, 137 B'way
Retsof Mining Co. 146 B'way
Rettagliata George, liquors, 15 Baxter, h 16 Baxter
Rettagliata Louis S. liquors, 15 Baxter
Rettagliata L. & G. liquors, 15 Baxter
Rettberg Bernard, waiter, h 217 E. Houston
Rettberg Charles, bkbinder, h 174 Ludlow
Rettberg Henry, h 166 Suffolk
Rettenberg Harris, clerk, h 101 E. B'way
Rettenmaier John, real estate, 546 Ninth av.
Rettenmayr Charles, fcygds. 379 Grand
Retter Christian, porter, h 123 E. Houston
Retter Elizabeth, h 331 W. 15th
Rettich Hugo, dentist, 123 W. 34th, h 203 Lex. av. B'klyn
Rettich Joseph, brewer, h 328 E. 48th
Rettig Carl, brewer, h 337 E. 46th
Rettig Emil, broker, 16 Exchange pl. h B'klyn
Rettig George, turner, h 181 W. Houston
Rettig Henry, baker, 254 W. 32d
Rettig H'y, barber, 323 Third av. h 443 Second av.
Rettig Joseph M beer, 244 W. 32d
Rettig Otto, varnisher, h 201 Orchard
Rettig Peter, baker, 228 William, h 315 Adelphi, B'klyn
Rettig Peter, carpenter, 239 E. 28th, h 473 Second av.
Rettig Philip, beer, 1428 Av. A
Rettig Philip, carpenter, 239 E. 28th, h 473 Second av.
Rettig Philip & Son, carpenters, 239 E. 28th
Rettig William, upholsterer, h r 252 W. 32d
Rettinger Babetta, wid. Jacob, 179 Eldridge
Rettinger George, baker, h 220 Third
Rettner Simon, grocer, 102 W. 63d
Rettstadt Charles, meat, 543 W. 43d
Rettstadt Henry, liquors, 212 South
Rettstadt J. meat, 218 W. 61st
Rettstadt Theodore, meat, 202 E. 37th, h 204 E. 36th
Retz Caspar, laborer, h r 234 Third
Retz Henry, sewing, h 156 Elizabeth
Retzer Christina, beer, 171 Monroe
Retzer Michael, express, 313 Canal & 31 Hudson, h 445 Fifth av. B'klyn
Retzer Philip, h 171 Monroe
Retzer Samuel M. express, 11 Lispenard, h 223, 13th, B'klyn
Retzlaff Emilie, embdr. h 172 Second
Retzlaff Hugo, engraver, 172 Second
Retzlaff Louisa J. wid. Arnold, h 345 W. 17th
Reu Daniel, janitor, h 20 Fulton
Reu Ludwig, trucks, 336 E. 92d
Reubel Anna, wid. John, h 95 First av.
Reubel George, furniture, 708 Third av. h 691 Third av.
Reubel George, painter, h B'way n W. 132d
Reubel Harry, manager, 268 B'way, h 232 E. 4th
Reubel Jacob, tailor, h r 348 W. 39th
Reubel William, clerk, h 232 E. 4th
Reuben G. pedlar, h 90 Henry
Reuben Henry, tailor, h r 101 Hester
Reubeń Hyman J. underwear, 428 Broome, h 1437 Lex. av.
Reuben Joel, drygds. 67 Hester, h 86 Hester
Reuben Marks, smith, h r 57 Forsyth
Reuben Max, tailor, h 192 Henry
Reuben Morris, tailor, h 94 Forsyth
Reubenberg Elizabeth, wid. Charles, h 246 E. 54th
Reubencamp George, upholsterer, 202 E. 46th, h 315 E. 46th
Reubenstein Moses, jeweler, 125 Division
Reubenstone Hyman, tailor, 109 William, h 66 E. 12th
Reubenstone Isaac, tailor, 109 William, h 193 E. B'way
Reubenstone H. & Son, tailors, 109 William
Reubert Albert, furrier, h 245 Second
Reubert George, beer, Tenth av. n W. 191st
Reubert Henry, turner, 435 W. 33d
Reubold George, pianomkr. h 357 First av.
Reubold Ludwig, shoes, 471 Pearl
Reuger Louis, jeweler, h 306 W. 38th
Reugier Herman, bdgh. 62 G'wich
Reuhl John, cigarmkr. h 1244 Railroad av.
Reuhl William E. cigarmkr. h 1555 Av. A
Reukauff George C. decorations, 280 B'way, h Pa.
Reul Frederick, brewer, h 216 W. 62d
Reuland John R. (Rev.) sec. 15 State, h Union Hill, N. J.
Reuleaux Jules, consul, 329 B'way, h 236 Fifth av.
Reulecke Frederick, iron, 361 Third, h 174 Lewis
Reulein Andrew J. carpenter, h 236 E. 109th
Reulein Frederick, gardener, St. Nicholas av. n W. 117th
Reuling Anne, meat, 151 W. 31st
Reuling August F. barber, 132 Church, h 51 Norfolk
Reuling Edward W. ins. 120 B'way
Reuling George, pianomkr. h 400 W. 45th
Reuling Philip, barber, 307 Delancey
Reum Ernest M. painter, h 73 Forsyth
Reumann Bernard, cigarmkr. h 292 Second
Reumann Charles, cigarmkr. h 224 Rivington
Reumann Charles, shoemkr. h 67 Stanton
Reumann John, engraver, h 169 Forsyth
Reumann John, varnisher, h 437 W. 36th
Reuning August, meat, 337 First av.
Reuning H'y, meat, 1265 Ninth av. h 337 First av.
Reus John, tailor, h 174 Third
Reusche Louis, colors, 12 Barclay, h 108 E. 83d
Reuscher H'y G. photographer, h 114 Thompson
Reuschle Frederick, liquors, Tenth av. n W. 151st
Reuse Christopher, shoes, 405 W. 39th, h 428 Eleventh av.
Reusens Guillaume, tobacco, 18 B'way
Reush Jane T. wid. John, h 803 Westchester av.

FURS | F. BOOSS & BRO., Established 1853. 449 BROADWAY IMPORTERS AND MANUFACTURERS. | FURS

EST. 1819.
THE OLD STATEN ISLAND DYEING EST.
DRY CLEANSING BY OUR NEW PROCESS.
98 Duane St., Principal Office
286 Fifth Avenue,
870 Broadway,
610 Sixth Avenue,
1474 Third Avenue.

Reuss Alexander, jeweler, h 341 E. 65th
Reuss Balser, h 250 W. 30th
Ruess Barbara, h 890 E. 149th
Reuss Charles C. beer, 106 Eldridge
Reuss Henry, shoes, 2 Bedford
Reuss John, machinist, h 123 Stanton
Reuss John, tailor, h 1603 Av. A
Reuss John M. upholsterer, h r 26 Second av.
Reuss Martin, baker, h 99 St. Mark's pl.
Reusse George M. barber, 276 Boulevard, h Boulevard n W. 80th
Reusser Antonio, barber, 756 Second av.
Reussner Frederick, miller, h 440 E. 66th
Reussner Robert, engraver, 32 John, h 389 Degraw, B'klyn
Reustle Gottfried, cook, h 448 W. 38th
Reustlen Jacob, beer, 246 Rivington
Reut Ernest, machinist, h 784 Courtlandt av.
Reutenmuller Frederick, smith, h 342 E. 115th
Reuter Albert, trainer, h Woodlawn
Reuter Anton, musician, h 23 Seventh
Reuter August, clerk, h 299 W. Houston
Reuter Bernhard, framer, h 766 Eleventh av.
Reuter Bernhard A. G. real estate, 116 Chrystie
Reuter Catharine, wid. Otto, h r 73 Forsyth
Reuter Charles, painter, h 115 E. 4th
Reuter Charles J. eatingh. 160 G'wich
Reuter Eliza, wid. Bernhard, h 151 W. 31st
Reuter Frank, grocer, 819 First av.
Reuter Frederick, beer, 332 E. 11th
Reuter Frederick, mer. 330 Church, h 81 W. 89th
Reuter George, beer, 124 First av.
Reuter Henry, machinist, h 1460 Third av.
Reuter Henry W. painter, h 224 E. 81st
Reuter Herminie, dressmkr. 406 Sixth
Reuter Isaac, suspendermkr. h 82 Eldridge
Reuter J. A. novelties, 2 W. 14th, h Woodlawn
Reuter Joanna, clairvoyant, h 230 Eldridge
Reuter John, fruit, W. Washn. mkt, h O.
Reuter John, musician, h 85 First av.
Reuter Louis, tuner, h 23 Seventh
Reuter Margaret B. wid. John, h 102 Bank
Reuter Nicholas, cigarmkr. h 981 E. 163d
Reuter Peter, jeweler, h 634 E. 9th
Reuter Rich. drugs, 449 Tenth av. h 500 W. 35th
Reuter William, frames, h 330 W. 55th
Reuter William, laborer, h 630 E. 9th
Reuter & Co. fruit, W. Washn. mkt
Reuterdahl Olof, tailor, 1244 B'way, h 132 E. 32d
Reuterdahl & Wilmot, tailors, 1244 B'way
Reuther Daniel, barber, 88 Tenth av.
Reuther George, machinist, h 328 E. 11th
Reuther George, porter, h 541 E. 12th
Reuther John, barber, 1145 Ninth av. h 1101 Tenth av.
Reutler Frederick, fireman, h 705 E. 165th
Reutlinger Annette, dressmkr. 300 Broome
Reutlinger Edward, liquors, 239 W. 10th
Reutlinger Gottlieb, cooper, h 153 Second
Reutlinger Samson, express, 2 Walker, h 317 E. 77th
Reutter Margaret, dressmkr. h 763 Tenth av.
Reutter Michael, wheelwright, h 763 Tenth av.
Reutter Robert, h 136 W. 57th
Reutter Rudolph, musician, h 232 E. 13th
Reuwee Gilbert, conductor, h 431 W. 54th
Revans Samuel G. coal, h 605 W. 49th
Revel Joseph A. printer, h r 21 Leroy
Reveley Henry R. brick, 604 W. 30th, h Cornwall, N. Y.
Revell Charles, carpenter, 551 W. 45th
Revell Edmund R. clerk, h r 393 Seventh av.
Revell Edward, agent, h 393 Seventh av.
Revell Fleming H. publishers, 12 Bible h., h Ill.
Revell Michael J. candy, 381 First av.
Revell Thomas, painter, h 312 E. 109th
Revell Wm. A. police, h Sedgwick av. n Morris la.
Revell William W. fcygds. 550 W. 42d
Revello Manuel prof. teacher of Spanish, h 57 E. 11th
Rever Augusta, wid. Henry, h 238 E. 94th
Rever Jacob, h r 58 Charles
Rever William J. painter, h 58 Charles
REVERE COPPER CO. 242 South
Revere House, 608 B'way
Revere Rubber Co. 64 Reade
Reverend Melani, dressmkr. 4 White's pl.
Reves Anthony, agent, 315 Canal, h 321 Sixth
Reves Catharine, cloaks, 315 Canal, h 321 Sixth
Review (The) 32 B'way
Review Chart, 8 Bible h.
Review Pub. Co. 335 B'way
Reville Martin, plumber, h 35 Sutton pl.



Reville Mary, wid. Philip, h 389 E. Houston
Reville Nicholas C. manager, 83 Duane, h 566 Lex. av.
Reville Nicholas J. carpenter, 425 E. 61st, h 35 Sutton pl.
Reville Philip E. police, h W. 161st n Tenth av.
Revista Commercial Americana (periodical) 168 Pearl
Revue de la Mode, 930 B'way
Rewald Eliza, grocer, 418 E. 9th, h 419 E. 9th
Rewald Justus H. mus. insts. 83 Chrystie
Rewald Samuel, engraver, 35 Hester
Rewick Gustave, plumber, 237 William, h 232 William
Rex Alfred C. hardware, 82 Chambers, h Pa.
Rex Alfred C. & Co. hardware, 82 Chambers
Rex Charles M. cigars, 1364 Av. A
Rex Francis, driver, h 261 W. 124th
Rex George G. carpenter, 604 E. 16th
Rex Henry A. engineer, h 483 E. 144th
Rexer Thomas, jeweler, h 37 Vandewater
Rexer William, cutter, h 444 E. 78th
Rexford Cyrus W. treas. 47 Leonard, h Rexford Flats, N. Y.
Rexford Daniel A. contractor, 29 Broad, h B'klyn
Rexford Flats Knitting Co. 47 Leonard
Rexford George C. teacher, h 308 W. 127th
Rexford William M. contractor, 29 Broad, h B'klyn
Rexford Brothers, contractors, 29 Broad
Rexstraw John E. clerk, h 110 E. 91st
Rey Felix, mer. 54 Stone & 89 Pearl
Rey Frank, waiter, h 24 E. 12th
Rey V. agent, 154 Nassau, h Cal.
Reybert Sylvester G. smith, 101 Market
Reybillett Cæsar, clerk, h 103 Clinton pl.
Reydt Bertha, wid. Ludwig, h 1711 First av.
Reydt Frederick, varnisher, h 201 Hester
Reyels Henry, laborer, h 312 E. 80th
Reyels John, clerk, h 185 Forsyth
Reyer Charles F. clerk, h 220 E. 20th
Reyer Ernst, carpenter, h 64 Lewis
Reyer Henry, musician, h 301 Broome
Reyer Henry, ostler, h 51 Lewis
Reyes Alphonso, waiter, h 223 Sullivan
Reyes Antonio, cigars, 276 Fourth av. h refused
Reyes Enrique, mer. h 25 W. 130th
Reyher Agnes, wid. August, h 242 W. 144th
Reyher Christopher, meat, 56 Gouverneur
Reyher Herman, carpenter, h 607 E. 11th
Reyhing Emanuel, grocer, 1857 Third av.
Reyling Frederick T. physician, h 355 W. 32d
Reyman William, baker, h 102 St. Mark's pl.
Reymann Anton F. waiter, h 106 Orchard
Reymann Michael, janitor, h 231 W. 61st
Reymar Edward, carpenter, h 2202 Seventh av.
Reymert August, lawyer, 128 B'way, h Woodside L. I.
Reynal Jules, h 263 Madison av.
Reynar H. E. manager, 206 B'way, h 131 St. Felix, B'klyn
Reynard Frank J. cutter, h 2002 Second av.
Reynard George W. horses, h 366 W. 46th
Reynard Henry, wines, 248 E. 117th
Reynard Margaret, drygds. 2002 Second av.
Reynard & Co. wines, 248 E. 117th
Reynaud Albert, lawyer, 71 B'way, h Mt. Vernon, N. Y.
Reynaud Gustave, mer. 68 William, h Mt. Vernon, N. Y.
Reynaud Henry, clerk, 68 William, h Mt. Vernon, N. Y.
Reynders John & Co. surg. insts. 303 Fourth av. & 312 E. 22d
Reynders Theodore, surg. insts. 303 Fourth av. h Hoboken
Reynes Antonio, mer. 48 Exchange pl. h 118 W. 14th
Reynes Jaime, mer. 48 Exchange pl. h 137 W. 70th
Reynes Brothers & Co. mers. 48 Exchange pl.

DRUGGISTS' ALCOHOL | JAMES A. WEBB & SON, 166 Pearl St., N. Y.
Established 1835. Send for Quotations.

BROWN BROTHERS & CO., 59 WALL STREET, N. Y.
ISSUE COMMERCIAL AND TRAVELERS CREDITS AVAILABLE IN ANY PART OF THE WORLD. MAKE COLLECTIONS IN ALL FOREIGN COUNTRIES.

PARQUET·FLOORS
NATIONAL·WOOD·MFG·CO
129·FIFTH·AVE·NEAR 20TH ST
EVERY·KIND OF POLISHED·FLOOR

Reynold Augnst, h 191 Second av.
Reynold John, teacher, h 191 Second av.
Reynolds A. wid. John, h 159 Lex. av.
Reynolds Abraham, undertaker, h 244 Fourth av.
Reynolds Agnes, stone, 328 E. 107th, h 155 E. 105th
Reynolds Albert, shoemkr. h 2129 Third av.
Reynolds Albert W. broker, h 65 Horatio
Reynolds Albert W. milk, 2284 Eighth av.
Reynolds Alfred W. machinist, h 307 W. 13th
Reynolds Alicia, wid. Patrick, h 409 W. 30th
Reynolds Alvah L. cheese, 803 G'wich, h 246 W. 12th
Reynolds Andrew, mason, h 757 Second av.
Reynolds Angelina, bdgh. 209 E. 127th
Reynolds Ann, wid. John, h 7 Jane
Reynolds Anna, wid. Samuel H. h 535 Hudson
Reynolds Anna E. h 106 E. 55th
Reynolds Anne, fcygds. 904 Eighth av.
Reynolds Anne M. milliner, 37 E. 28th, h 674 Second av.
Reynolds Annette M. wid. Chas. W. h 1572 Park av.
Reynolds Auguste, widow, dressmkr. 1767 Lex. av.
Reynolds Benjamin F. engineer, h 430 E. 122d
Reynolds Benjamin F. ins. 171 B'way
Reynolds Bernard, driver, h 410 E. 79th
Reynolds Bernard, laborer, h 2199 Second av.
Reynolds Bernard, liquors, 558 Seventh av.
Reynolds Bernard, shoes, r 159 Grand, h r 11 Crosby
Reynolds Bernard H. agent, 351 Canal, h 108 York, J. C.
Reynolds Bridget, dressmkr. h 414 W. 56th
Reynolds Bridget, washing, h 29 Washn.
Reynolds Card Mfg. Co. 60 Duane & 456 Cherry
Reynolds Catharine, dressmkr. 149 W. 128th
Reynolds Catharine, sewing, h 223 Mott
Reynolds Catharine, wid. Edward, h 1552 First av.
Reynolds Catharine, wid. Robert, h 162 W. 18th
Reynolds Catharine, wid. Thomas, h 425 E. 19th
Reynolds Catharine A. dressmkr. 233 W. 39th
Reynolds Charles, h 1110 E. 175th
Reynolds Charles, clerk, h 74 E. 109th
Reynolds Charles, coachman, h Hudson pk.
Reynolds Charles, cutter, h 138 W. 10th
Reynolds Charles, engineer, h 129 E. 85th
Reynolds Charles, foreman, h 372 Tenth av.
Reynolds Charles, laundry, h 856 Ninth av.
Reynolds Charles, stables, 226 E. 75th
Reynolds Charles A. harness, 326 E. 75th, h Stebbins av. n Jennings
Reynolds Charles B. editor, 318 B'way, h Passaic, N. J.
Reynolds Charles Bowyer, furniture, 148 W. 23d
Reynolds Charles E. carpenter, h 1285 Washn. av.
Reynolds Charles J. smith, h 305 E. 81st
Reynolds Christopher H. weigher, 43 Cedar, h 149 Pulaski, B'klyn
Reynolds Clinton G. lawyer, 59 Wall, h Orange, N. J.
Reynolds Cyrus, clerk, h 306 E. 89th
Reynolds Daniel, candy, 324 E. 75th
Reynolds Daniel, clerk, h 999 Tenth av.
Reynolds Daniel, clerk, h 154 W. 63d
Reynolds Daniel, laborer, h 309 E. 44th
Reynolds Daniel, laborer, h 401 W. 54th
Reynolds Daniel F. physician, 531 Second av.
Reynolds David, shoemkr. h 322 E. 22d
Reynolds David I. diamonds, 8 John, h 215 W. 54th
Reynolds Delia, h 465 Second av.
Reynolds Delia, wid. Thomas, h 723 E. 11th
Reynolds Delos, police, h 70 E. 110th
Reynolds Edgar L. investments, 52 B'way, h 42 Irving pl.
Reynolds Edward, cabinetmkr. 247 W. 47th, h Mt. Vernon, N. Y.
Reynolds Edward, laborer, h 723 E. 11th
Reynolds Edward, laborer, h 343 E. 48th
Reynolds Edward, smith, h 15 Willett
Reynolds Edward, watchman, h 218 E. 76th
Reynolds Edward B. woolens, 486 B'way, h Mt. Vernon, N. Y.
Reynolds Edward C. civil eng. Pier A, N. R. h 66 W. 45th
Reynolds Edward F. clerk, h 166 Madison
Reynolds Edward F. contractor, 309 E. 80th, h 407 E. 82d
Reynolds Edward J. architect, 5 E. 10th, h 117 Waverley pl.
Reynolds Edward J. driver, h 404 W. 30th
Reynolds Edward R. novelties, 7 Lispenard, h Brick Church, N. J.
Reynolds Edwin L. real estate, 532 Third av. h 37 E. 50th
Reynolds Eliza, wid. James, h 411 W. 16th
Reynolds Elizabeth, wid. Edward, h 241 E. 93d
Reynolds Elizabeth, wid. Patrick, h 607 Third av.
Reynolds Ella A. dressmkr. h 203 E. 33d
Reynolds Ellen, wid. Elias, h 2208 Seventh av.
Reynolds Emily, h 224 W. 52d
Reynolds Emily A. wid. James B. h 29 W. 14th
Reynolds Enos, trucks, 28 Water, h 250 Bergen, B'klyn
Reynolds Everett R. sec. 115 B'way, h 86 S. 2d, B'klyn
Reynolds Francis, laborer, h 228 E. 29th
Reynolds Francis, laborer, h 545 First av.
Reynolds Francis F. clerk, h 59 W. 98th
Reynolds Francis M. engraver, 191 B'way, h Bayonne, N. J.
Reynolds Frank, clerk, h 238 E. 9th
Reynolds Frank, clerk, h 124 W. 100th
Reynolds Frank, ostler, h r 152 E. 36th
Reynolds Frank, plumber, 832 Third av. h 1135 Madison av.
Reynolds Frank M. manager, 194 Liberty, h Newark, N. J.
Reynolds Frank T. waiter, h 242 E. 90th
Reynolds Frederic E. 19 E. 15th
Reynolds, G. Osmar, furs, 109 Greene, h Pelham Manor, N. Y.
Reynolds Geerge, engraver, h 217 Mott
Reynolds Geo. grocer, 177 Chrystie, h 20 Rivington
Reynolds George, liquors, h 76 Orchard
Reynolds George, musician, h 162 W. 18th
Reynolds George C. conductor, h 324 E. 80th
Reynolds George H. bkbinder, h 352 E. 86th
Reynolds George H. mech. eng. 40 Wall
Reynolds George H. porter, h 151½ Perry
Reynolds George W. cutter, h 8 Perry
Reynolds Gilbert U. lawyer, 115 Nassau, h New Brunswick, N. J.
Reynolds Helen, wid. James H. h 415 Hudson
Reynolds Henry, carpenter, h 413 W. 40th
Reynolds Hugh, bartender, h 434 W. 36th
Reynolds Hugh M. builder, 7 E. 10th, h 117 Waverley pl.
Reynolds Isaac, coachman, h 143 W. 54th
Reynolds Jabez, sec. 75 Maiden la.
Reynolds Jacob, clerk, h 605 W. 49th
Reynolds Jas. builder, 137 Seventh av. h 226 W. 20th
Reynolds James, conductor, h 319 E. 88th
Reynolds James, driver, h 69 Eighth av.
Reynolds James, engineer, h 414 E. 86th
Reynolds James, engineer, h 2704 Eighth av.
Reynolds Jas. grocer, 864 Sixth av. h 881 E. 165th
Reynolds James, janitor, h 418 W. 28th
Reynolds James, laborer, h 405 E. 59th
Reynolds James, laborer, h 243 W. 35th
Reynolds James, liquors, 17 Cath. sl.
Reynolds Jas. liquors, Tenth av. c Kingsbridge rd.
Reynolds James, lithographer, h 2245 Park av.
Reynolds James, mason, h 4 E 133d
Reynolds James, mason, h 818 E. 146th
Reynolds Jas. pictures, 469 Canal, h 661 Ninth av.
Reynolds James, plumber, h 418 W. 57th
Reynolds James, porter, h 567 Third av.
Reynolds James, porter, h 1805 Third av.
Reynolds James, roofer, h 594 E. 144th
Reynolds James, sawyer, h 219 E. 101st
Reynolds James, trucks, 502 W. 55th, h 501 W. 55th
Reynolds James & Co. engravings, 469 Canal
Reynolds James C. lard, Produce Ex. h 33 W. 47th
Reynolds James E. broker, 17 New, h 104 W. 38th
Reynolds James E. cottongds. 70 Thomas & 443 W. 15th, h E. Orange, N. J.
Reynolds James E. engineer, h 294 Henry
Reynolds James E. & Co. cottongds. 70 Thomas & 443 W. 15th
Reynolds James F. driver, h 394 E. 10th
Reynolds James H. carpenter, h 524 E. 156th
Reynolds James H. driver, h 25 Grove
Reynolds James S. carpenter, h 527 W. 20th
Reynolds Jane E. C. h 20 W. 115th

EAST RIVER STEAM KINDLING WOOD FACTORY
1104 First Avenue, cor. E. 61st St. } Orders received through all American District and Western Union Telegraph Offices FREE. *Send for Price-List.* FRED. BUSE, Prop.

GEORGE G. WILLIAMS, President. WILLIAM J. QUINLAN, Cashier. | CHEMICAL NATIONAL BANK, 270 BROADWAY, Capital, - $300,000. | DISCOUNT DAILY. Notary, R. G. ROBERTS.

Reynolds Jesse, lumber, E. 134th c Alexander av. h 1686 Morris av.
Reynolds John, carpenter, h 166 Madison
Reynolds John, driver, h 358 E. 18th
Reynolds John, driver, h 445 W. 36th
Reynolds John, engineer, h 421 W. 42d
Reynolds John, express, 300 Washn. h B'klyn
Reynolds John, janitor, h 370 W. 126th
Reynolds John, laborer, h 210 E. 107th
Reynolds John, laborer, h 519 W. 46th
Reynolds John, lawyer, 7 Nassau, h 581 Carlton av. B'klyn
Reynolds John, liquors, 15 Monroe
Reynolds John, mason, h 314 E. 82d
Reynolds John, mason, h 204 W. 32d
Reynolds John, milk, h 323 W. 35th
Reynolds John, ostler, h 214 E. 38th
Reynolds John, ostler, h 960 Sixth av.
Reynolds John, plasterer, h 221 E. 44th
Reynolds John, plasterer, h 249 W. 27th
Reynolds John, smith, h 2779 Eighth av.
Reynolds John, watchman, h 1393 Ninth av.
Reynolds John, watchman, h 429 W. 18th
Reynolds John D. h 252 W. 99th
Reynolds John F. liquors, 1213 Third av. h 221 E. 70th
Reynolds John F. sec. 431 Eleventh av. h 10 W. 125th
Reynolds John H. driver, h 346 W. 25th
Reynolds John H. treas. 54 B'way, h 338 Stuyvesant av. B'klyn
Reynolds John J. cheese, 803 G'wich, h 50 Jane
Reynolds John J. grocer, 250 W. 60th
Reynolds John J. oils, ft. W. 52d, h 450 W. 50th
Reynolds John J. shoemkr. h 520 E. 13th
Reynolds John M. laborer, h 225 W. 60th [115th
Reynolds John N. publisher, 140 Nassau, h 20 W.
Reynolds John N. real estate, 167 Suffolk, h 153 E. 39th
Reynolds John W. clerk, h 166 Madison
Reynolds Joseph, carpenter, h 186 Lex. av.
Reynolds Joseph, driver, h 403 E. 15th
Reynolds Joseph, laborer, h r 247 W. 33d
Reynolds Joseph, porter, h 500 W. 41st
Reynolds Joseph P. manager, 1187 B'way
Reynolds Joseph P. trucks, h 9 Perry
Reynolds Joseph R. engineer, h 186 Lex. av.
Reynolds Lawrence C. plumber, 201 E. 57th, h 203 E. 81st
Reynolds Levi, shoemkr. h 514 W. 50th
Reynolds Lillian, hair dresser, 365 Sixth av. h 433 Eighth av.
Reynolds Lyman J. stationer, 1664 Second av.
Reynolds Margaret, wid. Henry, h 43 Tompkins
Reynolds Margaret, wid. John, h 814 Second av.
Reynolds Margaret, wid. John, h 1335 Second av.
Reynolds Margaret, wid. William, h 431 W. 56th
Reynolds Maria, dressmkr. h 338 First av.
Reynolds Maria, widow, h 269 W. 87th
Reynolds Maria, wid. John, h 221 E. 29th
Reynolds Martin, plumbers' matls. 25 Centre, h B'klyn
Reynolds Martin, rags, 522 Broome, h 53 Bowery
Reynolds Mary, dressmkr. h 439 W. 34th
Reynolds Mary, washing, h 174 Bleecker
Reynolds Mary, wid. James S. h 149 W. 15th
Reynolds Mary, wid. John, h 25 Macdougal
Reynolds Mary, wid. Michael, beer, 555 W. 32d
Reynolds Mary, wid. Thomas, h 193 Av. C
Reynolds Mary E. bdgh. 201 E. 74th
Reynolds Mary E. school, 66 W. 45th
Reynolds Mary J. wid. James, h 329 W. 38th
Reynolds Mary R. widow, dressmkr. h 881 Sixth av.
Reynolds Matthew, plater, 552 Seventh av. h 339 W. 43d
Reynolds Mercy P. wid. Jabez, h 4 E. 131st
Reynolds Merton M. milk, 1388 Second av.
Reynolds Michael, agent, h 54 Prince
Reynolds Michael, brewer, 444 G'wich
Reynolds Michael, clerk, h 222 St. Nicholas av.
Reynolds Michael, driver, h 297 Seventh
Reynolds Michael, driver, h r 128 Worth
Reynolds Michael, laborer, h r 140 Cherry
Reynolds Michael, laborer, h 433 Eighth av.
Reynolds Michael, ostler, h 127 W. 55th
Reynolds Michael, painter, h 245 W. 60th
Reynolds Michael, pedlar, h 43 Oliver
Reynolds Michael A. fruit, h 201 W. 56th
Reynolds Michael C. plumber, h 145 W. 38th
Reynolds Michael F. clerk, h r 341 W. 43d
Reynolds Morris H. storage, 161 Front, h 140 W. 11th
Reynolds Nathan, wood, 1054 Second av. h 1067 Second av.

Weather Strips
BROWNE'S Metallic & other kinds
Booth's Theatre Building, 23d St. & 6th Av.
The Pat. Metallic Weather Strip Co.

Reynolds Owen, cigars, 38 Desbrosses
Reynolds Owen, driver, h 1761 Av. A
Reynolds Owen, laborer, h 2199 Second av.
Reynolds Patrick, agent, h 238 E. 55th
Reynolds Patrick, calker, h 674 Second av.
Reynolds Patrick, carpenter, 296 Elizabeth, h 544 E. 12th
Reynolds Patrick, clerk, h 332 E. 74th
Reynolds Patrick, contractor, 309 E. 80th, h 208 E. 80th
Reynolds Patrick, cutter, h 371 E. 76th
Reynolds Patrick, driver, h 74 Mott
Reynolds Patrick, driver, h 613 W. 49th
Reynolds Patrick, engineer, h 149 W. 128th
Reynolds Patrick, grocer, 508 W. 26th
Reynolds Patrick, laborer, h 1609 Second av
Reynolds Patrick, laborer, h 535 W. 51st
Reynolds Patrick, mason, h 228 Mott
Reynolds Patrick, trucks, h 777 Washn.
Reynolds Patrick, waiter, h 616 Second av.
Reynolds Peter, cooper, h 341 E. 35th
Reynolds Peter, shoes, 635 Eleventh av.
Reynolds Peter M. printer, h 1565 Ninth av.
Reynolds Peter P. laborer, h 866 Eleventh av.
Reynolds Philip E. mason, h 334 E. 106th
Reynolds Rhoda, dressmkr. r 257 W. 43d
Reynolds Richard, porter, h 433 E. 82d
Reynolds Robert, agent, h 176 Waverley pl.
Reynolds Robert A. engineer, h 51 Washn. sq. S.
Reynolds Robert W. painter, 446 Sixth av. h 341 E. 37th
Reynolds Rose, wid. Owen, h 533 W. 42d
Reynolds Rose, wid. Patrick, h 221 E. 29th
Reynolds Samuel C. clerk, h 2033 Second av.
Reynolds Stanley, clerk, Gerard av. n E. 161st
Reynolds Stephen, meat, 533 W. 42d
Reynolds Stephen F. insp. h 1037 Third av.
Reynolds Sylvanus V. h 48 E. 73d
Reynolds Terence, cutter, h 336 E. 106th
Reynolds Terence, plumber, h 455 W. 35th
Reynolds Terence H. engineer, h 30 Carmine
Reynolds Terese, wid. John, h r 213 W. 40th
Reynolds Theodore, h 2512 Eighth av.
Reynolds Thomas, builder, 229 W. 27th
Reynolds Thomas, clerk, h 108 Forsyth
Reynolds Thos. clocks, 19 Union sq. W. h 59 Bank
Reynolds Thomas, detective, h 577 Broome
Reynolds Thomas, driver, h 351 E. 56th
Reynolds Thomas, eatingh. 58 E. Houston
Reynolds Thomas, laborer, h 545 W. 48th
Reynolds Thomas, painter, h 659 Second av.
Reynolds Thomas, police, h 560 Lex. av.
Reynolds Thomas, porter, h 322 E. 11th
Reynolds Thomas, upholsterer, h 203½ W. 19th
Reynolds Thomas A. jeweler, 102 Chambers
Reynolds Thomas F. fireman, h 1335 Second av.
Reynolds Thomas H. manager, 71 Wall, h Bayonne, N. J.
Reynolds Thomas J. insp. 79 John
Reynolds Thomas J. liquors, 415 E. 12th, h 221 First av.
Reynolds Thomas L. real estate, 144 W. 104th, h 39 W. 98th
Reynolds Thomas R. jewelry, 32 Warren
Reynolds Walker H. candy, 1845 Third av.
Reynolds Walter H. clocks, h 1195 Third av.
Reynolds Warren U. physician, 152 W. 34th
Reynolds William, h 323 W. 43d
Reynolds William, cutter, h 237 E. 93d
Reynolds William, driver, h 513 W. 19th
Reynolds William, insp. 301 Mott
Reynolds William, laborer, h r 422 W. 35th
Reynolds William E. conductor, h 1958 Third av.
Reynolds William E. engineer, h 122 E. 129th
Reynolds William H. fireman, h 349 E. 18th
Reynolds William H. printer, h 1986 Third av.
Reynolds William H. E. pilot, h 719 E. 144th
Reynolds William J. h 106 E. 55th
Reynolds William J. builder, 250 E. 90th
Reynolds William J. insp. h Samuel n Prospect av.
Reynolds William M. physician, 108 W. 47th
Reynolds William P. h 926 Ninth av.
Reynolds William P. driver, h 404 E. 83d

STEAM AND HOT WATER HEATERS. | Richardson & Morgan Co. | 92 Beekman St. See adv. pages 38 & 39 Pink Sheets Back of Book.

WATER METERS AND GAS ENGINES.
REY 1654

NATIONAL METER CO.,
252 BROADWAY.
RHO

LARGEST ASSORTMENT OF FINE RYE WHISKIES.

DU VIVIER & CO., 49 Broad St., N. Y.

Reynolds William R. designer, h 1666 Third av.
Reynolds William T. clerk, h 108 E. 89th
Reynolds Wilmott E. painter, 1664 Second av.
Reynolds A. & Co. stone, 328 E. 107th
Reynolds A. L. & J. J. cheese, 803 G'wich
Reynolds J. E. & Co, brokers, 17 New & 68 B'way
Reynolds M. & Co. plumbers' matls. 25 Centre & 4 Reade
Reynolds & Chambers, weighers, 43 Cedar
Reynolds & Harrison, lawyers, 59 Wall
Reynolds & Myers, woolens, 486 B'way
Reynolds & Nichols, milk, 2384 Eighth av.
Reyns George, h 104 W. 40th
Reysen Adolph, driver, h Woodlawn
Reyser Paul, bartender, h 1591 First av.
Reysert Frederick, porter, h 182 E. 78th
Reyssier Emil, gloves, 1155 B'way, h B'klyn
Rezac Jos. liquors, 1310 First av. h 1314 First av.
Rezec Frank, tailor, r 350 E. 76th
Rhall Ellen, dressmkr. h 394 Second av.
Rhatigan Catharine, wid. John, h 363 W. 26th
Rhatigan John A. manager, 1262 B'way, h 299 Eleventh, B'klyn
Rhatigan Richard T. clerk, h 100 W. 132d
Rhead Aaron, express, 84 Cortlandt, h W. 156th c Tenth av.
Rhee John, tailor, 167 E. 37th
Rhefeld Augusta, fcygds. 844 Eleventh av.
Rheims Leon, millinerygds. 5 Union sq. W. h France
Rhein Albert, cigarmkr. h 426 Fifth
Rhein Jacob, carpenter, h 763 Third av.
Rhein Leo, varnisher, h 3 Gouverneur
Rhein Meyer L. dentist, 104 E. 58th
Rhein Nathan, furniture, 2 First, h 209 E. 69th
Rhein Otto, h 204 W. 30th
Rhein Robert V. shoes, 76½ E. 10th
Rhein Theodore, engineer, h 1623 Av. B
Rhein Victor, shoemkr. h 89 Norfolk
Rheinauer Gustave, jeweler, 176 B'way, h 69 Av. A
Rheinbach Charles, clerk, h 255 Av. A
Rheinboldt Herman, drugs, 57 Fourth av. h 101 E. 9th
Rheinboldt Wilhelmina, wid. Joseph, eatingh. 67 E. 4th
Rheinboldt William, tailor, h 505 E. 16th
Rheinbolt Charles J. bronzes, 80 Chambers, & sec. 41 E. 20th
Rheiner Theodore, clerk, h 229 E. 105th
Rheinfeldt Charles, clerk, h 307 E. 81st
Rheinfeldt Margaret, wid. John, h 231 E. 79th
Rheinfrank John, coal, 385 Third & 800 E. 14th, h 325 E. 4th
Rheinfrank John & Co. coal, 385 Third & 800 E. 14th
Rheinhardt Carl, printer, h 1439 Av. A
Rheinhardt George, clerk, h 457 Grand
Rheinhardt George, shoemkr. h 588 Morris av.
Rheinhardt John, laborer, h 173 Broome
Rheinheimer Barbara, wid. Jacob, h 617 E. 9th
Rheinheimer Peter, upholsterer, h r 619 E. 9th
Rheinhold Bernard, trimmings, 66 W. 23d, h 128 E. 94th
Rheinhoidt Solomon, packer, h 328 E. 117th
Rheinisch Frank, cabinetmkr. h 738 Eighth av.
Rheinisch Louis, painter, h 327 W. 38th
Rheinlaender Liborius, shoemkr. h 437 Fifth
Rheinstrom Leon, liquors, 39 S. William, h 125 W. 93d
Rheinstrom Nathan, agent, 78½ Cortlandt, h Pa.
Rheinwald Oscar, machinist, h 1012 Tenth av.
Rheinwald Philip, beer, 1703 Av. B
Rheinwald William, paints, 417 Third av. h 153 E. 30th
Rhind Alexander, tailor, 842 Sixth av.
Rhind Alexander C. u. s. n. h 215 W. 54th
Rhind Benjamin, clerk, h 112 E. 115th
Rhind James, tailor, h 404 W. 26th
Rhind Mary E. wid. Edward, h 311 E. 44th
Rhine M. Edward, clerk, h 109 W. 128th
Rhine William H. clerk, h 1303 Lex. av.
Rhinebeck Andrew, foreman, h 233 E. 45th
Rhinehardt Henry, pianomkr. h 249 E. 28th
Rhinehart David H. trucks, 260 Madison
Rhinelander Charles E. h 6 W. 32d
Rhinelander Frederick W. pres. 62 Cedar, h 289 Madison av.
Rhinelander Frederick W. jr. h 289 Madison av.
Rhinelander Julia, h 14 Washn. sq. N.
Rhinelander Nancy E. M. wid. Bernhard, h 17 E. 72d
Rhinelander Philip, 79 Cedar
Rhinelander T. J. Oakley, 79 Cedar, h 18 W. 48th
Rhinelander William, 79 Cedar & 155 W. 14th, h 18 W. 48th
Rhines I. Olcott, searcher, 57 Chambers, h 49 W. 51st
Rhing Dennis M. carpenter, h 401 E. 80th
Rhoades Albert, smith, h 405 W. 33d
Rhoades Anna, bdgh. 31 Cottage pl.
Rhoades Archibald C. v. pres. h 142 W. 44th
Rhoades Benjamin, driver, h 217 W. 27th
Rhoades Charles A. E. mason, h 74 E. 119th
Rhoades David P. pres. 20 Beekman, h Stratford, Ct.
Rhoades Elizabeth C. wid. Julius, h 142 W. 44th
Rhoades Elizabeth Y. wid. William, h 237 E. 58th
Rhoades Henry E. editor, 154 Nassau, h Mt. Vernon, N. Y.
Rhoades John, upholsterer, h 350 W. 45th
Rhoades John Harsen, pres. 73 Sixth av. & 70 Worth, h 559 Madison av.
Rhoades John W. manager, 20 Beekman, h 39 Monroe, B'klyn
Rhoades Lyman, pres. 120 B'way, h 132 W. 70th
Rhoades Mary, wid. Charles W. h 426 Eleventh av.
Rhoades Massillon F. engineer, h 763 Ninth av.
Rhoades Richard W. sec. 53 Bleecker, h Jamaica, L. I.
Rhoades Sarah A. wid. Thomas, h 230 E. 26th
Rhoads Benj. T. jr. sec. 168 B'way, h 143 W. 126th
Rhoads George B. pres. 157 B'way, h 53 W. 130th
Rhoads Levi S. lawyer, 18 William, h 398 Second, B'klyn
Rhoads Thomas Y. clerk, h 156 W. 11th
Rhode Ferdinand, grocer, 146 Ludlow
Rhode Frederick, bricklayer, h 343 E. 81st
Rhode Hannah, wid. Zachariah M. h 24 W. 43d
Rhode Henry, carrier, h 15 St. Mark's pl.
Rhode Island Locomotive Works, 58 Pine
Rhodebeck John W. h 422 W. 47th
Rhoden Joseph F. painter, 30 Lawrence
Rhodes Alida, teacher, h 345 W. 21st
Rhodes Benjamin F. clothier, 90 Bowery, h 144 Putnam av. B'klyn
Rhodes Benj. N. coffee, 96 Front, h 330 W. 23d
Rhodes Bradford, publisher, 78 William, h Mamaroneck, N. Y.
Rhodes Bradford & Co. publishers, 78 William
Rhodes Caroline, h 344 Third
Rhodes Charles A. physician, 120 E. 90th
Rhodes Charles T. driver, h 504 W. 49th
Rhodes Charles W. exporter, 6 Harrison, h 582 Monroe, B'klyn
Rhodes Emerson A. h 222 W. 23d
Rhodes Ephraim, carpenter, h 500 W. 57th
Rhodes Frank, driver, h 2407 First av.
Rhodes Frank W. storage, Varick c Laight
Rhodes George A. porter, h r 127 W. 32d
Rhodes George H. broker, 101 Pearl, h 160 W. 123d
Rhodes George H. & Co. brokers, 101 Pearl & 64 Stone
Rhodes Herbert G. eatingh. 118 Fulton mkt, h 289 Jefferson av. B'klyn
Rhodes James A. clerk, h 132 Charles
Rhodes John C. lawyer, 156 B'way, h Bath Beach, L. I.
Rhodes John H. dyer, 733 Third av.
Rhodes Joseph E. pres. 20 Cliff, h 1027 Bushwick av. B'klyn
Rhodes Josiah, h 543 Hudson
Rhodes Lewis, calker, h 812 Sixth
Rhodes Robert J. publisher, 78 William, h Pa.
Rhodes Sedohr, teacher, h 345 W. 21st
Rhodes Thomas, towels, 111 Franklin, h Pa.
Rhodes William, driver, h 543 Hudson
Rhodes William, police, h 1965 Washn. av.
Rhodes William, shoer, h 340 E. 47th
Rhodes William H. police, h 509 W. 50th
Rhodes William H. jr. clerk, h 509 W. 50th
Rhodes William P. ins. 146 B'way, h 215 St. James' pl. B'klyn
Rhodes & Peck, coffee, 96 Front
Rhodes' Journal of Banking, 78 William
Rhodius Julius, plasterer, h 410 E. 9th

MERCHANTS EXCHANGE NAT. BANK OF THE CITY OF N. Y.
SOLICITS YOUR ACCOUNT. 257 Broadway.
PHINEAS C. LOUNSBURY, Prest. ALLEN S. APGAR, Cashier.

BUTTER DISHES AND ORANGE BOX SHOOKS. | Office, 333 Hudson Street. JOHN SPERRY MFG. CO., | VENEERS FOR CARS, CHAIR SEATINGS, BREWERS' CHIPS.

Rhone Barnett, clerk, h 228 W. 27th
Rhone Henry, imp. h 1913 Third av.
Rhoner Frank, furniture, 437 E. 22d & 440 E. 23d, h 729 Lex. av.
Rhoner Frank & Co. furniture, 437 E. 22d & 440 E. 23d
Rhonheimer Bernhard, meat, 614 Fifth
Rhonheimer Falk, meat, 119 Av. C
Rhorer William, framer, h 230 E. 108th
Rhue August, barber, h 333 E. 30th
Rhule John W. publisher, 150 Nassau, h 1239 Herkimer, B'klyn
Rhule & Thomas, publishers, 150 Nassau
Riach Fridge, cottongds. 83 Leonard, h Wyoming, N. J.
Rial Jay, h 245 W. 43d
Riall Thomas, clerk, h 36 Renwick
Ribas Theodora, wid. Emil, h 47 W. 28th
Ribavaro Salvatore, barber, 1123 Second av.
Ribbecke Emil, fish, 2 Av. A, h 212 E. Houston
Ribbecke Frank W. painter, h 207 E. 84th
Ribbecke John A. stereotyper, h 1510 Second av.
Ribber William H. bkbinder, h 419 E. 9th
Ribeiro Charles, soapmkr. h r 236 Av. A
Riberolles Philip, h 420 Fourth av.
Ribeth Max, barber, 1411 Lex. av. h 166 E. 91st
Ribler Jacob, framer, h 173 Ludlow
Riblet Albert, h 328 E. 87th
Riblet Henry B. engraver, h 201 E. 68th
Riblet Susan, wid. James, h 201 E. 68th
RIBLET WILLIAM H. president, Third av. c E. 9th, h 69 W. 65th
Riblet William V. G. foreman, h 156 Ninth av.
Riblinski Reinhardt, baker, h 607 E. 11th
Ribman Louis, smith, h 171 Eldridge
Ribner Jacob, tailor, h 113 Ridge
Ribstein Emil, cigars, 200 Broome
Ricard Alphonse, waiter, h 445 Washn.
Ricard Geo. grocer, 1738 Lex. av.
Ricardo Andrew B. springmkr. h 674 Third av.
Ricardo George, mowers, 195 Water, h Hackensack, N. J.
Ricardo Susan, wid. Ramon, h 342 W. 16th
Ricca Antonio, barber, 640 E. 11th
Ricca Louis, mandolin teacher, 208 E. 14th
Riccadonna Abele, eatingh. 42 Union sq. E.
Ricci Domenico, shoes, 94½ Elm
Ricci James, laborer, h r 65 Mott
Ricci Luigi, bootblack, h 490 Sixth av.
Riccio Michael, agent, 24 State
Riccio Nicola, meat, 123 Mulberry
Riccio Raffaele, grocer, 140 Mulberry
Riccio Rocco, shoer, 2278 Eighth av. h 231 E. 108th
Riccioppi Francisco, barber, 148 Leonard
Riccitelle Joseph, meat, 550 Broome
Riccitelle Louis, meat, 48 Mulberry, h 49 Mulberry
Rice A. B. towing, 19 South
Rice Abraham, eatingh. 204 Front, & baker, 973 Second av.
Rice Abraham, tailor, 37½ Allen
Rice Adam, trimmer, h 592 Robbins av.
Rice Adolph B. adjuster, 206 B'way
Rice Albert C. meat, 151 Third av. h 96 First av.
Rice Albert L. pres. 47 B'way, h Orange, N. J.
Rice Alfred, hatter, h 376 Bleecker
Rice Allen Thorndike, editor, 3 E. 14th, h 85 Fifth av.
Rice Andrew, brewer, h 243 E. 93d
Rice Anne, wid. James, h 247 W. 11th
Rice Arthur F. sec. 1 B'way, h Passaic, N. J.
Rice Arthur T. J. cashier, 237 B'way, h 109 E. 79th
Rice Bernard, jewelry, 474 B way & 186 Grand, h 124 E. 82d
Rice Bernard J. police, h 19 Downing
Rice Bushrod F. lawyer, 93 Nassau, h 64 Hart, B'klyn
Rice Catharine, wid. Jacob, h 333 E. 13th
Rice Charles, chemist, h Bellevue Hospital
Rice Charles, clerk, h 449 E. 118th
Rice Charles, hats, 737 B'way, h 23 W. 52d
Rice Charles, varnisher, h 204 Seventh
Rice Charles A. teacher, h 147 W. 62d
Rice Charles E. clerk, h 400 W. 50th
Rice Chas. E. manager, 1237 B'way, h 45 W. 30th
Rice Charles H. clerk, h 497 Third av.
Rice Charles P. machinist, 206 Hester, h 2274 Atlantic av. B'klyn
Rice Charles S. cabinetmkr. h 157 E. 123d
Rice Charles W. driver, h 430 W. 13th
Rice Charlotte, wid. William H. h 352 Bleecker
Rice Clarence C. physician, 115 E. 13th
Rice Daniel, driver, h 128 Leonard
Rice Dewitt C. h 1 E. 62d
Rice Edw'd C. mer. 113 Produce Ex. h 356 W. 57th
Rice Edward E. manager, 1267 B'way, h 15 Boulevard
Rice Edward J. trucks, h 302 Madison
Rice Edwin T. lawyer, 59 Liberty, h 122 W. 129th
Rice Edwin T. jr. lawyer, 59 Wall, h 122 W. 129th
Rice Ellen, wid Daniel, h 979 Tenth av.
Rice Ellen, wid. Thomas, h 77 Monroe
Rice Ellen, wid. William, h 1075 Third av.
Rice Emanuel, novelties, 405 Broome, h 420 E. 116th
Rice Felix, clerk, h 202 E. 108th
Rice Frances B. widow, h 44 E. 21st
Rice Francis, goldbeater, h 93 Madison
Rice Frank, clerk, h 337 W. 12th
Rice Frank M. metals, 22 Burling sl. h B'klyn
Rice Frederick, police, h 68 Vesey
Rice Frederick M. clerk, h 332 E. 17th
Rice George, carpenter, h 1452 Third av.
Rice George, driver, h 122 E. 120th
Rice George, laborer, h r 32 Cherry
Rice George, laborer, h 16 Dover
Rice George, musician, h 320 E. 74th
Rice George, tailor, h 74 Ninth av.
Rice George H. carpenter, 257 W. 27th, h 340 W. 47th
Rice George S. civil eng. 280 B'way, h 136 Madison av.
Rice George S. pres. 59 Liberty, h 122 W. 129th
Rice George W. finisher, h r 36 Columbia
Rice George W. printer, h 344 E. 59th
Rice Gertrude S. h 17 W. 16th
Rice Gustavus, broker, h 214 W. 129th
Rice Hannah, wid. Samuel, h 156 E. 109th
Rice Harry, tailor, 231 B'way, h 104 Woodward, J. C.
Rice Helen A. wid. Clement T. bdgh. 7 Fifth av.
Rice Henrietta, supplies, 303 Third
Rice Henrietta, wid. August, h 71 E. 109th
Rice Henry, clerk, h 1031 First av.
Rice Henry, drygds. 69 Franklin, & pres. 58 St. Mark's pl. h 19 E. 66th
Rice Henry, finisher, h 204 Elm
Rice Henry, laces, 466 Broome, h 25 W. 95th
Rice Henry, milliner, 878 Third av. h 209 E. 52d
Rice Henry, porter, h 446 W. 49th
Rice Henry, wood, 549 W. 43d, h 551 W. 43d
Rice Henry H. lawyer, 784 B'way, h 79 W. 50th
Rice Ignatius, jewelry, 474 B'way, & 186 Grand, h 161 E. 77th
Rice Isaac, cigars, 287 Hudson, h 54 Vandam
Rice Isaac L. lawyer, 32 Nassau, pres. 253 Fifth av. & v. pres. 55 Liberty, h 150 E. 60th
Rice Isaac N. printer, h 47 Pitt
Rice Israel, h 11 W. 26th
Rice J. Smith, broker, 60 B'way, h 28 W. 49th
Rice Jacob, fcygds. 215 Wooster
Rice James, painter, h 309 E. 45th
Rice James, polisher, h 326 E. 106th
Rice James jr. diamonds, 8 John, h 1008 Dean, B'klyn
Rice James E. trucks, 48 South, h 266 Monroe
Rice James H. grocer, 157 Av. C
Rice James L. engineer, h 250 Elizabeth
Rice James P. carpenter, h 671 E. 141st
Rice John, h 205 Henry
Rice John, h 299 W. 12th
Rice John, bartender, h 110 Third
Rice John, candy, 879 Tenth av.
Rice John, conductor, h 110 E. 102d
Rice John, driver, h 526 E. 17th
Rice John, grocer, 451 W. 39th
Rice John, laborer, h 627 E. 144th
Rice John, laborer, h 132 Leonard
Rice John, sawyer, h 523 First av.
Rice John, shoemkr. h 308 E. 27th
Rice John, shoes, 325 W. 17th, h 323 W. 17th
Rice John F. keeper, h 2865 Third av.
Rice John H. finisher, h 22 Beach
Rice John H. sec. 32 Nassau, h Colonnade h.
Rice John V. printer, 23 S. 5th av. h Bayonne, N. J.
Rice Joseph, baker, h 941 Washn av.
Rice Joseph, carpenter, h 725 St. Ann's av.
Rice Joseph, lather, h 110 E. 108th
Rice Joseph M. physician, 185 E. 71st
Rice Lawrence, tailor, h 651 E. 152d
Rice Levy, cigars, 679 Second av.
Rice Lewis H. shirts, 40 Walker, h 411 E. 50th
Rice Louis, fish, 630 Sixth av.
Rice Luann C. teacher, h W. 162d c Eleventh av.
Rice Lucy M. wid. J. smith, h 28 W. 49th

MADE FROM PURE CREAM. | HORTON'S ICE CREAM. | French, Italian and American.

ROBT. ROOSEVELT, Pres.
JOHN D. VERMEULE, V.-Pres.
GEO. W. VAN SICLEN, Sec.

HOLLAND TRUST CO.
7 WALL STREET.
Capital $500,000 paid-in in Cash.

Current Interest Allowed on Deposits.
Checks paid through the N. Y. Clearing House.



Rice Luther D. painter, h 650 E. 157th
Rice Luther J. grain, 19 Whitehall, h 27 Sterling pl. B'klyn
Rice Margaret, wid. James, h 743 First av.
Rice Margaret, wid. John, h r 241 Elizabeth
Rice Mary, wid. John, h 409 W. 24th
Rice Mary, wid. Michael, h 630 Sixth av.
Rice Mary, wid. Peter, h 222 E. 108th
Rice Mary L. wid. Roland R. h 432 W. 20th
Rice Mary V. wid. William, h 57 Norfolk
Rice Maximilian J. feygds. 215 Wooster
Rice Michael, baker, 939 Washn. av.
Rice Michael, driver, h 1158 Third av.
Rice Michael, laborer, h 300 E. 38th
Rice Michael, laborer, h r 244 E. 44th
Rice Michael J. butcher, h 530 W. 50th
Rice Moses, cigarmkr. h 1452 Second av.
Rice Musical String Co. 157 W. 29th
Rice Oliver P. pub. acct. 59 Liberty, h 230 W. 127th
Rice Patrick, h 1296 Mechanic
Rice Patrick, bricklayer, h 165 E. 54th
Rice Patrick, driver, h 294 Henry
Rice Patrick, laborer, h 514 E. 15th
Rice Patrick, laborer, h 631 W. 52d
Rice Patrick H. plasterer, h 151 W. 63d
Rice Peter, h 633 E. 154th
Rice Peter, bricklayer, h 344 E. 81st
Rice Philip, h 676 E. 152d
Rice Philip, clerk, h 300 W. 43d
Rice Philip, fish, 1408 Second av. h 1416 Second av.
Rice Phineas A. oils, 381 W. 11th, h 581 Hudson
Rice Rebecca, wid. James, h 158 Chrystie
Rice Reuben, watchman, h 19 Morton
Rice Richard M. printer, h 54 Market
Rice Robert, clerk, h 337 W. 12th
Rice Rosa, millinery, 321 Fifth av.
Rice Rose, wid. William, h 311 E. 46th
Rice Samuel, h 54 Vandam
Rice Samuel, shoes, 1089 Second av.
Rice Samuel Q. brooms, 372 Water, h Mass.
Rice Solomon, roofer, h 227 E. 74th
Rice Stewart, waiter, h 228 Chrystie
Rice Theodore A. janitor, h 64 Grand
Rice Thomas, cutter, h 323 E. 117th
Rice Thomas, laborer, h 614 Morris av.
Rice Thomas E. diamonds, 20 John, h 47 W. 127th
Rice Thomas H. liquors, 609 Hudson, h 127 Perry
Rice Thomas J. dentist, 165 E. 56th
Rice Thomas W. collector, h 341 E. 41st
Rice Timothy B. hops, 2 Stone
Rice Valentine, framer, h 417 W. 41st
Rice Walter E. engraver, 58 Ann
Rice William, candymkr. h r 127 Forsyth
Rice William, clerk, h 1345 Second av.
Rice Wm. feed, 2831 Third av. h Wakefield, N. Y.
Rice William, painter, h 2480 Eighth av.
Rice William, plumber, h 721 E. 143d
Rice William B. h 17 W. 16th
Rice William B. painter, h 235 E. 107th
Rice William B. shoes, 167 Eighth av. & 2282 Third av. h Hackettstown, N. J.
Rice William B. & Co. shoes, 167 Eighth av. & 2282 Third av.
Rice William H. carpenter, h 50 Columbia
Rice William H. driver, h 352 Bleecker
Rice William H. (Rev.) h 636 Sixth
Rice William M. h 200 W. 57th
Rice William M. J. artist, 20 E. 21st, h 58 W. 57th
Rice William P. actor, h 254 W. 38th
Rice Wilmot B. strawgds. 613 B'way, h Stamford, Ct.
Rice L. H. & Co. shirts, 40 Walker
Rice S. W. & Co. balls, 51 Dey
Rice & Bijur, lawyers, 32 Nassau
Rice & Brother, jewelry, 474 B'way & 186 Grand
Rice & Davis, meat, 151 Third av.
Rice & Frank, laces, 466 Broome
Rice, Duval & Luckey, tailors, 231 B'way
Rice, Quinby & Co. mers. 113 Produce Ex.
Rice, Stix & Co. drygds. 69 Franklin
Riceman John, h 223 E. 57th
Riceman Joseph, h 223 E. 57th
Ricess Henry, cigars, 218 Fifth
Rich A. E. manager, 234 B'way
Rich Adolph S. cloaks, r 176 Stanton, h 371 Eighth
Rich Albert, feathers, 13 W. 3d, h 141 W. 126th
Rich Albert E. clerk, h 121 E. 88th
Rich Alexander, h 38 W. 56th
Rich Alfred J. wines, 33 Park pl. h New Rochelle, N. Y.
Rich Anger, shoes, 277 Monroe
Rich Anton, tailor, 124 W. Houston, h 97 W. Houston
Rich Aquila, paints, 106 Fulton, & sec. 84 William
Rich Bertha, wid. Henry, h 345 E. 51st
Rich Byron, fitter, h 308 W. 21st
Rich Carl, bartender, h 73 E. 59th
Rich Catharine, nurse, h 54 E. 31st
Rich Charles, fireman, h 228 E. 126th
Rich Charles, neckwear, 50 Spring, h 223 E. 79th
Rich Chas. A. architect, 265 B'way, h 256 W. 74th
Rich Charles E. editor, 31 Park row, h 158 W. 10th
Rich Chas. M. perfumery, 81 Grand, h 352 E. 69th
Rich Charles S. rags, 128 Baxter, h 62 Broome
Rich Christian, framer, h 280 Av. B
Rich Clayton E. broker, 28 Cotton Ex. h 136 W. 132d
Rich David, wines, 33 Park pl. h New Rochelle, N. Y.
Rich E. C., Co. (Ltd.) imps. 167 Chambers
Rich Edward B. clerk, h 350 W. 27th
Rich Eleazer C. sec. 167 Chambers, h Orange, N. J.
Rich Eliza, wid. James A. h 364 W. 30th
Rich Ernest, laundry, 58 Orchard
Rich Eugene, printer, h 708 Eighth av.
Rich F. H. rags, 128 Baxter, h 166 Henry
Rich Frank, laborer, h r 165 Hester
Rich Franklin, patternmkr. h 279 Alexander av.
Rich George, clerk, h 1590 Second av.
Rich George H. dentist, 21 E. 75th
Rich Guy C. physician, Lex. av. c E. 66th
Rich Harvey B. broker, 36 Wall & 196 & 571 Fifth av. h New Brighton, S. I.
Rich Helena, wid. Adolph, h 48 Allen
Rich Henry, h 70 Murray
Rich Henry B. porter, h 1928 Third av.
Rich Henry S. publisher, 206 B'way, h Ill.
Rich Jacob, presser, h 98 Attorney
Rich Jacob, shoemkr. h r 272 Delancey
Rich James, clerk, h 491 Eighth av.
Rich James A. treas. 10 Reade
Rich Jas. V. asst. sec. 3 Chambers, h 227 W. 13th
Rich Jay F. steels, 266 Canal
Rich John, fireman, h 885 Second av.
Rich John A. engineer, h 136 Sullivan
Rich John F. produce, 153 West, h 191 Whiton, J. C.
Rich Josiah, broker, 54 Broad, h 240 Fifth av.
Rich Knob Copper Co. 15 Broad
Rich Louis, eatingh. 99 Essex
Rich Louis, tailor, 124 W. Houston
Rich Lydia, wid. Charles H. h 237 Henry
Rich Marcus, laces, h 309 W. 50th
Rich Margaret, widow, h 131 Clinton
Rich Mary S. wid. James A. h 46 E. 63d
Rich Matilda, wid. Solomon, h 50 W. 38th
Rich Max, h 19 Hester
Rich Meyer, h 47 Ludlow
Rich Michael, h 408 E. 116th
Rich Nicholas, barber, 556 Morris av.
Rich Peter, shoes, 4 Stanton, h 224 Chrystie
Rich Philip, tailor, h 220 Delancey
Rich R. Henry, h 126 E. 19th
Rich Rosabella, wid. Solomon, h 224 E. 62d
Rich Rose, wid. Winfield, h 425 W. 24th
Rich Samuel, painter, h 4 Goerck
Rich Simon, tailor, h 20 Ridge
Rich Solomon, cutter, h 62 E. 113th
Rich Solomon, tailor, h r 146 Ridge
Rich Susan, wid. Josiah, h 126 E. 19th
Rich Thaddeus, clerk, h 961 Washn. av.
Rich Thomas, laborer, h 102 Bayard
Rich Wm. E. teas, 54 Eighth av. h 104 Macdougal
Rich William H. express, 81 Warren
Rich William H. umbrellas, 80 Bleecker, h 539 Van Buren, B'klyn
RICH D. & CO. California Wines & Brandies, 31 & 33 Park pl.
Rich H. S. & Co. publishers, 206 B'way
Rich & Manheimer, perfumers, 81 Grand
Rich & Son, tailors, 124 W. Houston
Richard Adrian G. banker, h 12 E. 69th

Hartshorn's Shade Rollers. Notice name of Stewart Hartshorn in script on labels, and avoid being fooled.

GAS FIXTURES AND ELECTROLIERS | THE MITCHELL VANCE CO. Successors to MITCHELL, VANCE & CO. | 836-838 Broadway.
RIC 1657 RIC

Richard August. smith, h 153 E. 87th
Richard Auguste, h 12 E. 69th
Richard Charles, pianomkr. h r 554 W. 36th
Richard Charles F. clerk. h 336 W. 4th
Richard Dora D. wid. William L. h 181 Broome
Richard Emanuel, tailor, h 121 Pitt
Richard Emile, h 849 E. 164th
Richard Eugene T. architect, h 41 Rose
Richard F. A. h Hotel Normandie
Richard Frank, chandler, 169 South
Richard Frederick, h 117 Clinton pl.
Richard Frederick W. carrier, h 336 W. 4th
Richard George, bkbinder, 199 William, h 41 Rose
Richard Geo. eatingh. 151 Stanton, h 160 Stanton
Richard Henry A. mer. 77 Water, h 401 Classon av. B'klyn
Richard Henry E. carver, h 10 Willett
Richard Henry J. h 310 W. 56th
Richard J. Frank, tailor, 4 Park pl. h 140 E. 50th
Richard Jacob, h 181 W. 97th
Richard Jacob, tailor, h 1341 Third av.
Richard John, cabinetmkr. h 512 E. 12th
Richard John, oysters, 151½ Stanton, h 160 Stanton
Richard John, tailor, 4 Park pl. h 140 E. 50th
Richard John E. machines, 175 Prince, h 292 Prince
Richard Julia, wid. Charles B. h 3 E. 43d
Richard Montrose R. physician, 68 E. 127th
Richard Oscar L. banker, 61 B'way, h 36 E. 72d
Richard Richard, detective, h 65 W. 11th
Richard Samuel, pedlar, h 248 E. B'way
Richard Sarah, wid. Frederick C. teacher, h 351 W. 141st
Richard Sarah E. dressmkr. 519 Sixth av.
Richard Theodore, molder, h 973 Tenth av.
Richard Theodore, waiter, h 251 E. 13th
Richard William L. clerk, h 188 Broome
Richard C. B. & Co. bankers, 61 B'way
Richard J. & Son, tailors, 4 Park pl.
Richards Abiathar, shoes, 59 Reade, h 124 Ft. Greene pl. B'klyn
Richards Albert B. undertaker, 309 W. 57th, h 159 W. 13th
Richards Albert F. ins. 62 Cedar
Richards Alexander, machinist, h 406 E. 14th
Richards Andrew J. clerk, h 159 E. 107th
Richards Ann, janitress, h 60 Rutgers
Richards Anna, dressmkr. 167 E. 56th
Richards Anna, wid. James, h 344 W. 16th
Richards August J. cigarmkr. 537 W. 39th
Richards Barbara, h 111 E. 108th
Richards Benjamin, broker, 5½ Pine, h New Brighton, S. I.
Richards Benjamin, carpenter, h 460 W. 57th
Richards Benjamin, engineer, h 408 W. 49th
Richards C. Fred. auction. 81 Leonard. h 13 E. 31st
Richards Caroline, wid. Abner, h 72 W. 45th
Richards Catharine, wid. John. h 229 Waverley pl.
Richards Charles, grocer, 321 W. 25th
Richards Charles, manager, 291 B'way, h Montclair, N. J.
Richards Charles A. treas. 36 Dey, h 328 Halsey, B'klyn
Richards Charles M. broker, 4 Warren, h Goshen, N. Y.
Richards Charles N. clerk, h 229 Waverley pl.
Richards Charles R. prof. 9 University pl. h 111 E. 39th
Richards Daniel, porter, h 115 Seventh av.
Richards Daniel W. metals, 88 Mangin & 68 Wall
RICHARDS DAN'L W. & CO. metals, 88 Mangin & 68 Wall
Richards David B. physician, 228 Varick
Richards Deborah, wid. John D. h 333 W. 16th
Richards Dickinson W. lawyer, 62 Wall, h 18 W. 34th
Richards Dora, wid. Alexander, h 401 Fifth
Richards E. Ira, jeweler, 200 B'way, h 198 Joralemon, B'klyn
Richards E. Ira & Co. jewelers, 200 B'way
Richards E. M. artist, 822 B'way, h Montclair, N. J.
Richards Edgar H. h 113 E. 30th
Richards Edward, cutter, h 368 Eighth
Richards Edward, dentist, 167 E. 56th
Richards Edward, painter, h r 423 W. 48th
Richards Edward C. (estate of) 139 E. 12th
Richards Edward J. agent, Grand Central depot
Richards Edward O. sec. 294 B'way
Richards Elizabeth, wid. Edwin, h r 331 Seventh av.
Richards Ellen J. cigars, 2273 Eighth av.
Richards Ellen, dressmkr. h 225 E. 103d
Richards Elsie, wid. Alfred, h 401 W. 57th
Richards Emily A. bdgh. 42 W. 4th
Richards Emily M. wid. Edward C. h 110 E. 19th
Richards Eugene H. jewelry, 440 B'way, h Mass.
Richards Eugene L. jr. lawyer, 120 B'way, h 30 E. 22d
Richards Frank, express, 1369 B'way & 412 W. 45th, h 348 W. 48th
Richards Frank, laundry, 432 Hudson
Richards Frank, liquors, 253 Rivington, h 44 Jackson
Richards Frank, supplies, 412 W. 45th, h 432 W. 51st
Richards Frank F. yarn, 108 W. 37th, h 130 W. 63d
Richards Frederick, porter, h r 515 W. 45th
Richards Frederick C. manager, h 13 E. 31st
Richards Fred. G. lawyer, 115 B'way, h 113 E. 30th
Richards Geo. lawyer, 62 Wall, h 121 Madison av.
Richards George, physician, 157 Madison av.
Richards George H. teller, h 33 W. 65th
Richards George S. treas. 2343 Front, h B'klyn
Richards George W. clerk, h 338 W. 47th
Richards Hayden E. driver, h 432 W. 29th
Richards Henry, clerk, h 439 Fourth av.
Richards Henry, driver, h 271 First av.
Richards Henry, smith, h 235 W. 24th
Richards Henry A. barber, 9 Murray, h 341 E. Houston
Richards Herbert T. publisher, 251 B'way, h Montclair, N. J.
Richards Herman, painter, h 306 E. 46th
Richards Humphrey, carpenter, r 415 Grand, h 12 Willett
Richards Huntington, physician, 17 E. 38th
Richards Isaac W. cutter, h 1990 Third av.
Richards Isaiah S. painter, h 112 E. 113th
Richards J. Tredwell, lawyer, 32 Nassau, h Elizabeth, N. J.
Richards Jacob, clerk, h 209 E. 33d
Richards James, gateman, h 142 W. 67th
Richards James, laborer, h 42 Oliver
Richards James, lawyer, 68 William, h 1066 Madison av.
Richards James, painter, h r 421 W. 49th
Richards James, physician, 396 Sixth av.
Richards Jas. J. iron, 276 W. 25th, h 55 W. 127th
Richards James J. jeweler, 194 B'way
Richards James M. jeweler, 194 B'way, h Mass.
Richards James N. braids, 50 Walker, h 404 Gold, B'klyn
Richards James R. ins. 42 Wall, h 318 W. 14th
Richards James W. driver, h 196 Varick
Richards James W. seaman, h r 123 Bank
Richards Jeremiah, imp. 45 Greene & 42 Wooster, h Roselle, N. J.
Richards John, artist, 191 B'way
Richards John, carpenter, h 351 E. 30th
Richards John, carpenter, h 531 W. 48th
Richards John, driver, h 118 W. 33d
Richards John, painter, h 855 Third av.
Richards John, rivetter, h 418 W. 48th
Richards John, shoes, 8 Forsyth
Richards John, supt. 5 P. O. bldg. h 489 Eighth, B'klyn
Richards John H. steward, h 697 Third av.
Richards John H. storage, 536 Washn. h Orange, N. J.
Richards John O'B. cashier, 36 Union sq. E. h 345 W. 29th
Richards John S. storage, 99 Morton, 132 King, 331 West & 536 & 618 Washn. h E. Orange, N. J.
Richards John T. broker, 20 Exchange pl. h 78 Erie, J. C.
Richards Joseph, engineer, h Mott av. n E. 161st
Richards Joseph, interpreter, h 161 W. 24th
Richards Joseph H. agent, 251 B'way, h Montclair, N. J.
Richards Joseph J. sec. 167 B'way
Richards Joseph S. lawyer, 145 Nassau, h 60½ Bainbridge, B'klyn
Richards Lawrence, porter, h 107 E. 44th
Richards Leonard, apparatus, 41 Barclay, h Bloomfield, N. J.
Richards Lucy M. jeweler, 200 B'way
Richards Margaret, wid. John, h 412 W. 58th
Richards Mary, wid. John, h 688 E. 16th
Richards Mary A. wid. Elijah, h 253 W. 23d
Richards Mary A. wid. Emil, h 42 Bond
Richards Mary A. wid. William, h 436 W. 45th
Richards Matthew J. cotton, 110 Pearl
Richards Matthias, machinist, h 433 First av.
Richards Milo H. carpenter, h 40 Laight
Richards Nathan, plasterer, h 326 E. 84th

DEAN'S PATENT ARDENTER MUSTARD. | Established in London 1831. 361 & 363 Washington Street, and 84, 86 & 88 North Moore Street, N. Y.

Richardson & Boynton Co.,
232-234 Water Street.
RIC 1658 RIC

PERFECT FURNACES,
HOT-WATER HEATERS,
RANGES.
RIC

USE



Richards Nicholas, brewer, h 318 E. 59th
Richards Paul M. publisher, 37 Park row & 16 Spruce, h 91 Cambridge pl. B'klyn
Richards Philip, stairs, r 357 W. 52d, h 226 W. 4th
Richards R. K. broker, 52 B'way, h L. I.
Richards S. S. widow, h 224 W. 52d
Richards Samuel, pedlar, h 241 E. 121st
Richards Samuel G. furnaces, 1369 B'way, h 811 Jefferson av. B'klyn
Richards Samuel W. architect, h 324 Second av.
Richards Samuel W. gloves, 66 W. 23d, & pres. 69 West, h Church n B'way (24th ward)
Richards T. Addison, sec. 53 E. 23d
Richards Theron A. machinery, 75 Fulton, h 67 Irving pl. B'klyn
Richards Thomas S. carpenter, h 528 W. 21st
Richards W. H. h The Florence
Richards William, carpenter, h 345 E. 120th
Richards William, painter, h 125 W. 60th
Richards William, shoemkr. h 6 Forsyth
Richards William B. manager, 194 B'way, h 1542 First av.
Richards William E. builder, 177 E. 82d
Richards William E. patents, 38 B'way
Richards William G. physician, 137 B'way
Richards William H. foreman, h 229,Waverley pl.
Richards William H. plumber, 49 University pl. & 403 Fifth av. h 333 W. 16th
Richards William M. pres. 216 B'way
Richards William R. jewelry, 176 B'way, h R. I.
Richards William W. comptroller, 32 Nassau, h 2 E. 15th
Richards William W. school, 1475 B'way, h Hackensack, N. J.
RICHARDS A. S. & CO. shoes, 61 Reade
Richards H. M. & Co. jewelry, 440 B'way
Richards J. J. & Co. iron 276 W. 25th
Richards J. J. & J. M. jewelry, 194 B'way
Richards & Brown, lawyers, 32 Nassau
Richards & Co. apparatus, 41 Barclay
Richards & Co. patents, 38 B'way
Richards & Cooper, express, 1369 B'way & 412 W. 45th
Richards & Hartley Glass Co. 24 Park pl.
Richards & Heald, lawyers, 62 Wall
RICHARDS & SAUSE, real estate, 5½ Pine
Richardson A. Frank, agent, 154 Nassau, h 887 Union, B'klyn
Richardson Abby S. wid. Albert D. h 174 W. 58th
Richardson Abraham, shoemkr. h 25 E. B'way
Richardson Alexander, laborer, h 174 E. 63d
Richardson Alfred F. clerk, h 633 E. 140th
Richardson Almira wid. John, bdgh. 129 E. 24th
Richardson Alvin M. electrician, h 104 W. 42d
Richardson Amelia S. wid. Arthur, h 2094 Lex. av.
Richardson Andrew J. physician, 39 E. 83d
Richardson Ann, news, 192 Varick
Richardson Ann P. wid. Thomas, h 142 E. 37th
Richardson Archer, eatingh. 353 Bleecker, h 39 W. 31st
Richardson Arthur, plasterer, h 629 E. 146th
Richardson Arthur, produce, 158 Reade, h B'klyn
Richardson Asa B. hops, 35 Pearl, h 300 Eighth, B'klyn
Richardson Atwood A. physician, 315 E. 65th
Richardson Augustus M. porter, h 580 E. 159th
Richardson Benjamin, builder, 451 Pleasant av. h 514 E. 116th
Richardson Benj. F. janitor, h 2688 Eighth av.
Richardson Bradbury M. physician, 200 W. 57th
Richardson Briton, silk, 43 Mercer, & pres. 13 Mercer, h 69 E. 79th
Richardson Briton H. silk, 43 Mercer, h Paterson, N. J.
Richardson C. A. h 252 E. 68th
Richardson Catharine, washing, h 116 W. 26th
Richardson Catharine, wid. George, h 300 W. 116th
Richardson Catharine, wid. William, h 549 First av.
Richardson Cephas H. clerk, 101 William, h Passaic, N. J.
Richardson Charles, engraver, 23 Dey, h 369 Hicks, B'klyn
Richardson Charles, laborer, h r 532 W. 29th
Richardson Charles A. lawyer, 140 Nassau, h 53 Pineapple, B'klyn
Richardson Charles F. driver, h 547 Morris av.
Richardson Charles H. engraver, 34 Park row
Richardson Charles H. physician, 427 Lex. av.
Richardson Charles S. agent, 337 B'way, h 351 W. 141st
Richardson Charles T. broker, 58 B'way, h B'klyn
Richardson Charles W. lumber, 18 B'way
Richardson Charles W. rigger, h 124 Cherry
Richardson Charlotte M. wid. William, teacher, h 356 W. 49th
Richardson Christopher, molder, h 500 W. 45th
Richardson Clara K. wid. Wm. E. h 204 Ninth av.
Richardson Courtney, laborer, h 33 W. 43d
Richardson David, h 172 W. 105th
Richardson David, mirrors, 243 Canal, h Elizabeth, N. J.
Richardson Drug Co. 92 William
Richardson Dwight S. treas. 232 Water, h 132 Remsen, B'klyn

DWIGHT S. RICHARDSON,
Furnaces, Ranges & Fire-Place Heaters,
HOT WATER AND STEAM HEATING,
232 & 234 Water Street, New York.
House, 132 Remsen Street, Brooklyn.

Richardson Edward F. agent, 381 B'way
Richardson Edward W. leather, 111 Cliff, h 15 E. 46th
Richardson Eliza, wid. Matthew, h Tenth av. c W. 106th
Richardson Ellen, wid. John, h 359 W. 50th
Richardson Enoch L. clerk, 18 B'way, h 163 Lafayette av. B'klyn
Richardson Enos, jewelry, 23 Maiden la. h 116 Remsen, B'klyn
Richardson Enos & Co. jewelry, 23 Maiden la
Richardson Ephraim M. supt. ft. E. 32d, h 203 E. 30th
Richardson Francis G. silks, 43 Mercer, h B'klyn
Richardson Frank, sportingods. 22 Union sq. E.
Richardson Frank H. jeweler, 23 Maiden la. & pres. 41 Maiden la. h Grand h.
Richardson Frank S. treas. 361 B'way, h Mass.
Richardson Frederick B. sec. 232 Water, h 112 Hicks, B'klyn

FREDERICK B. RICHARDSON,
Furnaces, Ranges & Fire-Place Heaters,
HOT WATER AND STEAM HEATING,
232 & 234 Water Street, New York.
House, 108 Hicks Street, Brooklyn.

Richardson Frederick G. wire, 107 John, h Queens, L. I.
Richardson George H. drygds. 204 Spring
Richardson Geo. H. fruit, 230 G'wich, h 9 E. 41st
Richardson George H. jeweler, 196 B'way, h 576 Washn. av. B'klyn
Richardson George J. varnisher, h 343 E. 77th
Richardson George L. boats, 116 Wall, h 216 Adelphi, B'klyn
Richardson George W. physician, 138 E. 79th
Richardson Gilbert M. pres. 48 Clinton pl. h Ridgefield, N. J.
Richardson Harriet, wid. Joseph, h r 640 G'wich
Richardson Harris, tailor, h 31 Orchard
Richardson Haynes L. physician, 79 Washn. pl.
Richardson Henrietta A. typewriter, 37 E. 19th
Richardson Henry, broker, h 100 W. 87th
Richardson Henry, clerk, h 192 Rivington
Richardson Henry, millinery, 1565 Ninth av.

FURS | **F. BOOSS & BRO.,** *Established 1853.* **449 BROADWAY** **IMPORTERS AND MANUFACTURERS.** | **FURS**

Richardson & Boynton Co.,

Established 1837. Incorporated 1882.

232 & 234 WATER STREET,

☞Same address as for past 28 years,

SOLE MANUFACTURERS OF THE CELEBRATED

"PERFECT" RANGES.

Trade-Mark.

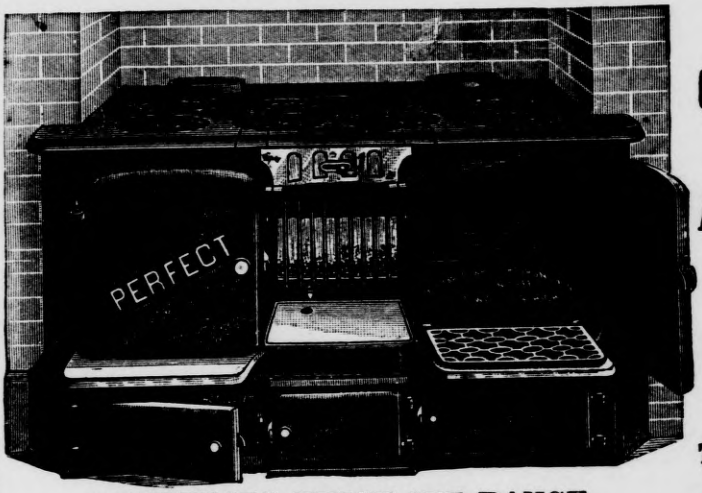

"PERFECT" BRICK-SET RANGE.

Sure Bakers,
Quick Operators,
Front Broilers,
Abundance of Hot Water,
Large Ovens,
Economical.

They please the COOKS.

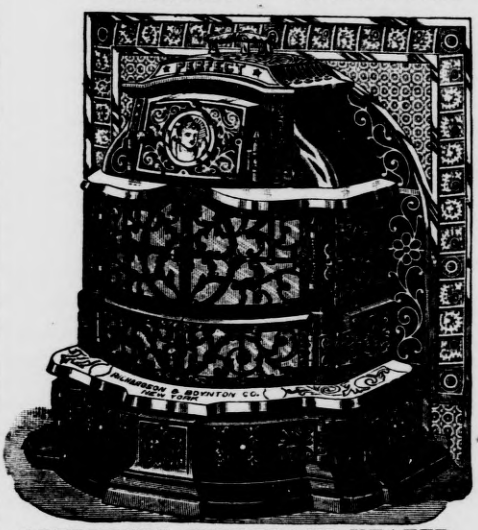

"PERFECT" FIRE-PLACE HEATER.

1888 "PERFECT" 1888
Fire-Place Heaters,

Will heat larger rooms. More easily managed.

Has greater heating capacity than any Room Heater.

The cold winters of from 1882 to 1888 have demonstrated this fact in hundreds of cases.

The only Heater conforming with the present style of interior architecture and household ornamentation.

Owing to its construction it heats powerfully below and above, by creating a circulation of warm air, in addition to the large direct radiation surfaces. Is larger, has greater heating capacity, will do more work, will last longer, will use less fuel, and is more easily managed, than any Heater ever introduced.

Manufactured by

RICHARDSON & BOYNTON CO.,
232 & 234 WATER STREET, NEW YORK.

[OVER.]

Richardson & Boynton Co.,

Established 1837. *Incorporated 1882.*

232 & 234 WATER STREET,

Same address as for past 28 years,

SOLE MANUFACTURERS OF THE CELEBRATED

"PERFECT"

Trade-Mark

WARM-AIR AND HOT-WATER

FURNACES.

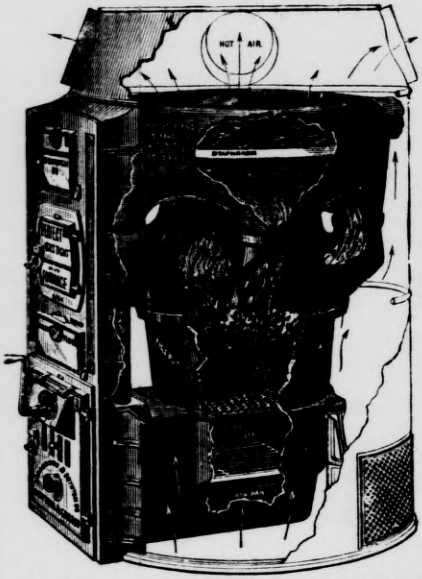

Powerful,

Durable,

Efficient.

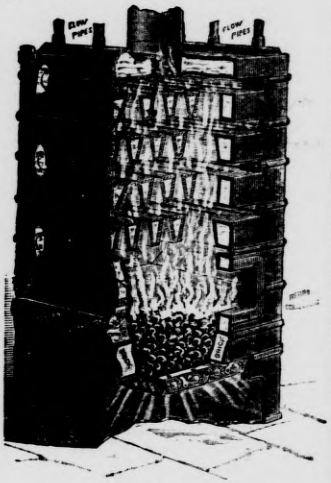

SECTIONAL VIEW.

"PERFECT"

HOT-WATER FURNACE.

"PERFECT" WARM-AIR FURNACE.

Ten years in advance of all others.

Contain ALL the modern improvements.

☞ **Estimates given for first-class work only.**

RICHARDSON & BOYNTON CO.,

232 & 234 Water Street.

[OVER.]

Richardson Henry A. furnaces, 232 Water

HENRY A. RICHARDSON,
Furnaces, Ranges & Fire-Place Heaters,
HOT WATER AND STEAM HEATING,
232 & 234 Water Street, New York.
House, 114 Pierpont Street, Brooklyn.

Richardson Henry T. pres, 232 Water, h 110 Columbia heights, B'klyn

HENRY T. RICHARDSON,
Furnaces, Ranges & Fire-Place Heaters,
HOT WATER AND STEAM HEATING,
232 & 234 Water Street, New York.
House, 110 Columbia Heights, Brooklyn.

Richardson Henry W. carpets, 110 Worth, h The Chelsea
Richardson Henry W. hardware, 569 Hudson, h Orange, N. J.
Richardson Hiram E. clerk, h 323 E. 79th
Richardson Homer B. clerk, h 281 Fifth av.
Richardson Horace C. ins. 346 B'way, h 174 Lefferts pl. B'klyn
Richardson Isaac, laborer, h 75 E. 115th
Richardson J. E. h 148 W. 133d
Richardson J. Smith, produce, W. Washn. mkt, h 288 Fourth, J. C.
Richardson J. Smith & Co. produce, W. Washn.mkt
Richardson J. Walter, carpenter, h 522 W. 45th
Richardson James, clerk, h 70 Varick
Richardson James, driver, h r 523 W. 28th
Richardson James, teas, 53 Vesey, h 365 W. 55th
Richardson James H. engraver, 58 Ann, h 88 Second, B'klyn
Richardson James M. electrician, 104 W. 42d
Richardson Jane, wid. John, h 142 Tenth av.
Richardson Jay C. sec. 744 B'way
Richardson Jeness, taxidermist, h 42 W. 100th
Richardson John, carpenter, h 501 E. 144th
Richardson John, carpenter, h 300 W. 116th
Richardson John, supt. 31 Chambers, h 10 Perry
Richardson John, trucks, W. 107th n Boulevard
Richardson John, waiter, h 1996 Second av.
Richardson John C. driver, h 55 Christopher
Richardson John E. printer, 123 W. 60th
Richardson John N. supt. 646 Hudson, h 818 G'wich
Richardson John P. notions, 51 Leonard
Richardson John P. physician, 50 Norfolk
Richardson John W. tailor, 100 Fulton, h 851 Marcy av. B'klyn
Richardson Joseph, builder, h 1216 Lex. av.
Richardson Joseph, carpenter, Bristow n Chisholm
Richardson Joseph, drygds. 2752 Third av.
Richardson Joseph, laborer, h 330 Delancey
Richardson Joseph, pres. 57 B'way, h Ct.
Richardson Joseph H. baker, 203 G'wich, h 45 Downing, B'klyn
Richardson Joseph N. mirrors, 243 Canal, h Elizabeth, N. J.
Richardson Julia A. wid. Arthur W. h 213 E. 41st
Richardson Lemuel (Rev.) h 145 Av. B
Richardson Leonard, paints, 106 Fulton
Richardson Louis, h 3041 Seventh av.
Richardson Marmaduke, diamonds, 12 Maiden la. h 105 E. 18th
Richardson Mary, wid. William, h 394 Bleecker
Richardson Mary, wid. William, h 110 E. B'way
Richardson Michael, driver, h 3 Doyers
Richardson Milo A. inventor, h 403 W. 126th
Richardson Milton T. publisher, 57 Rose, h Ridgewood, N. J.
Richardson Parker C. butter, 69 Warren, h B'klyn
Richardson Patrick, driver, h 501 G'wich
Richardson Philip H. waiter, h 131 W. 32d
Richardson Rosell L. clerk, h 403 W. 126th
Richardson Samuel G. police, h 12 Bank
Richardson Samuel W. drygds. 84 Franklin, h 145 E. 36th
Richardson Sarah, wid. John, h r 228 W. 18th
Richardson Stephen, laborer, h 857 Ninth av.
Richardson Susan, h r 686 Eighth av.
Richardson Thomas, finisher, h 192 Varick
Richardson Thomas, laborer, h 410 E. 11th
Richardson Thomas, mer. 45 Exchange pl.
Richardson Thomas C. h 54 E. 56th
Richardson Thomas D. machinist, h 426 W. 57th
Richardson Thomas O. plumber, 179 Seventh av. h 110 W. 17th
Richardson Waldo H. physician, 79 Washn. pl.
Richardson William, h 2625 Marion av.
Richardson William, h 348 Second av.
Richardson William, h 170 W. 22d
Richardson William, pres. 140 Nassau, h 125 S. Oxford, B'klyn
Richardson Wm. H. artist, 58 Ann, h 219 W. 21st
Richardson William H. driver, h 776 Ninth av.
Richardson William J. ostler, h 101 W. 27th
Richardson William P. clerk, County C. H. h 164 E. 124th
Richardson William P. ins. 57 B'way, h 122 Montague, B'klyn
Richardson William P. lawyer, 15 Broad, h 81 Willoughby av. B'klyn
Richardson William P. mer. 80 West, h 2 W. Hamilton pl. J. C.
Richardson William S. jewelry, 23 Maiden la. h 67 Remsen, B'klyn
Richardson A. & Co. produce, 158 Reade
Richardson A. M. & Co. electricians, 104 W. 42d
Richardson B. & Son, silk, 43 Mercer
Richardson J. W. & Co. jewelry, 196 B'way
Richardson P. C. & Co. butter, 69 Warren
Richardson & Boynton Co. furnaces, 232 Water (see top lines & adv. bet. pages 200 & 201)

RICHARDSON & BOYNTON CO.,
SOLE MANUFACTURERS OF THE
Celebrated "Perfect"
Furnaces, Ranges & Fire-Place Heaters,
HOT WATER AND STEAM HEATERS,
232 & 234 Water Street, New York.

Richardson & Co. mirrors, 243 Canal
Richardson & Foos, printers, 112 Fourth av.
Richardson & Heney, drygds. 204 Spring
Richardson & Morgan Co. furnaces, 92 Beekman (see bottom lines & pages 38 & 39, P. G.)

The Richardson & Morgan Co.,
No. 92 Beekman Street,
FURNACES,
DUPLEX RANGES
With Broiling and Roasting Ovens,
Fire-Place Heaters,
Ventilating Grates and Stoves,
STEAM & HOT WATER BOILERS.
See Pages 38 & 39 in Purchasers' Guide, back of book.

Richardson, James & Putney, lumber, 18 B'way
Richardt Herman T. physician, 348 E. 57th, & drugs, 2177 Seventh av.
Richardt Melano C. drugs, 2177 Seventh av. h 348 E. 57th
Richardt Valesko O. drugs, 2177 Seventh av. h 348 E. 57th
Richardt's H., Sons, drugs, 2177 Seventh av.
Richartz Gustav, hatter, h 137 E. Houston
Richdale James C. fruit, 234 Washn. h Red Bank, N. J.
Richenberg Joseph F. electrician, h 248 W. 33d
Richer Charles, clerk, h r 166 Third
Richers Theodore, smith, h r 321 E. 26th
Richert Daniel, waiter, h 953 Tenth av.
Richert John, h 347 E. 46th
Richerth Ebba, dressmkr. 161 E. 53d
Richey David, builder, 328 W. 48th
Richey Henry A. broker, 98 Front, h 57 S. Oxford, B'klyn
Richey Thomas (Rev.) prof. h Chelsea sq.
Richfield (apartments) 245 W. 43d

JAMES A. WEBB & SON, 165 PEARL ST., NEW YORK.
DRUGGISTS' ALCOHOL AND COLOGNE SPIRIT.

WM. A. BOOTH, *Prest.*,
G. L. HUTCHINGS, *Cash.*,
H. CHAPIN, JR., *Asst. Cash.*

3d NATIONAL BANK,
20 NASSAU ST.
Capital, - $1,000,000.

FOREIGN EXCHANGE
BOUGHT & SOLD.
Accounts Solicited.

CAREFUL ATTENTION TO THE INTERESTS OF DEPOSITORS GUARANTEED.

RIC 1660 RIC

SCARFS AND SUSPENDERS.

BEST WC&W MADE.

THE TRADE SUPPLIED BY
WELD, COLBURN, & WILCKENS,
593 Broadway, New York.

Richford Andrew, grocer, 1258 Second av. h 300 E. 66th
Richford Ellen, wid. James, h 35 Washn.
Richford James, laborer, h 1883 First av.
Richford John, conductor, h 246 E. 94th
Richheimer Herman, h 709 Sixth
Richheimer Joseph L. pedlar, h 709 E. 9th
Richheimer Julius, cutter, h 95 Av. B
Richhold William F. painter, h 436 E. 13th
Richie E. Lucien, lawyer, 18 Wall, h Pa.
Richinotti Anna, nurse, h 70 W. 3d
Richinotti Pietro, mason, 70 W. 3d
Richland Aaron, tailor, h 118 Norfolk
Richland Abram, shoemkr. h r 162 Orchard
Richly John, h 1337 Tremont av.
Richman Barbara, wid. Felix, h 117 E. 109th
Richman Charles, printer, h 3 Lewis
Richman Daniel, starter, h 94 E. 122d
Richman Dan'l W. cloaks, 393 B'way, h 156 E. 63d
Richman Edward C. imp. 321 B'way, h Pa.
Richman Jacob, eatingh. 93 Maiden la. h 213 E. 106th
Richman Jacob, frames, 63 Chrystie, h 123 Hester
Richman James, painter, h 343 W. 40th
Richman Joseph, cloakmkr. h 95 Orchard
Richman Julia, teacher, h 156 E. 63d
Richman Mina, eatingh. 93 Maiden la. h 213 E. 106th
Richman Philip, presser, h r 107 Sheriff
Richman Rachel, mirrors, 13 Catharine
Richman Theresa, wid. Moses, h 156 E. 63d
Richmann, Schmidt & Wolf, cloaks, 393 B'way
Richmann Jane, wid. Paul, h 1962 Third av.
Richmann Samuel, pedlar, h 88 Ludlow
Richmond Alexander A. pub. acct. 46 South, h 360 W. 51st
Richmond Alvan S. dentist, 62 W. 22d, h 190 E. 76th
Richmond Andrew, shoes, W. 156th n Tenth av.
Richmond Cassius M. dentist, 70 W. 35th
Richmond Charles B. plumber, 655 Hudson, h 215 W. 16th
Richmond Daniel W. carpenter, h 169 E. 114th
Richmond David, broker, 33 New, h L. I.
Richmond Edward B. hats, 132 Greene, h Bethel, Ct.
Richmond Edward J. brushmkr. h 179 E. 85th
Richmond Edwin J. clerk, 320 B'way, h Passaic, N. J.
Richmond Fred. H. hats, 132 Greene, h Bethel, Ct.
Richmond George, teacher, h 2296 Seventh av.
Richmond H. M. novelties, 437 B'way, h Orange, N. J.
Richmond Helen, wid. Andrew, dressmkr. h 548 Broome
Richmond Henry S. upholsterygds. 127 Fifth av.
Richmond Herbert, broker, 52 B'way
Richmond Herman, agent, h 25 Orchard
Richmond Isaac, pedlar, h 41 Attorney
Richmond Israel, presser, h 221 Division
Richmond James, h 120 E. B'way
Richmond James A. h Brevoort h.
Richmond James H. broker, 52 B'way
Richmond Jane, bdgh. 352 W. 11th
Richmond John, carpenter, h 787 Ninth av.
Richmond John C. shoes, 2968 B'way
Richmond Louis, clothing, 43 Mercer, h 234 E. 86th
Richmond Marks, pedlar, h 194 Madison
Richmond Martha, wid. John, nurse, h 300 E. 89th
Richmond Merritt O. plater, 53 Ann
Richmond Norman L. manager, 176 B'way, h Orange, N. J.
Richmond Samuel H. underwear, 36 Lispenard, h 523 Henry, B'klyn
Richmond Sarah, wid. Tobias, h 28 Market
Richmond Sarah S. supt. h 504 W. 129th
Richmond Thomas A. rigger, h Devoe n Ogden av.
Richmond Union Passenger Railway Co. 63 Wall
Richmond Walter S. auction, 301 W. 125th
Richmond Wm. fish, 82 Jeff. mkt, h 47 Christopher
Richmond William, knitgds. h 79 E. 91st
Richmond William H. jewelry, 176 B'way, h R. I.
Richmond William T. cottongds. 68 Thomas, h 50 W. 106th
Richmond William W. teas, 150 Front, h 19 Elm pl. B'klyn
Richmond F. H. & Co. paper, 13 N. Y. & B'klyn bridge
Richmond Brothers, hats, 132 Greene
Richmond & Alleghany R.R. Co. 2 Wall
Richmond & Co. jewelry, 176 B'way
Richmond & Co. upholsterygds. 127 Fifth av.
Richmond & Creed, plumbers, 655 Hudson
Richmond & Danville Extension Co. 2 Wall
Richmond & Danville R.R. Co. 2 Wall
Richmond & West Point Terminal Railway & Warehouse Co. 2 Wall
Richold Margaret, wid. Michael, h 81 St. Mark's pl.
Richrath Peter J. watches, 69 Nassau, h 281 President, B'klyn
Richtberg Christian, beer, 403 W. 29th
Richtberg Herman, baker, 205 W. 41st, & treas. 411 W. 38th
Richtelli Luigi, meat, 84 Mulberry, h 49 Mulberry
Richter Adam, cabinetmkr. 631 E. 9th
Richter Adolf, imp. 310 B'way, h Germany
Richter Adolph, carpenter, h 1117 First av.
Richter Adolph, grocer, 587 Tenth av.
Richter Albert, clerk, h 351 W. 58th
Richter Albert, machinist, h 326 Sixth
Richter Albert A. stairbldr. 16 E. 92d, h 98 E. 122d
Richter Albert F. cigarmkr. h 902 Cedar
Richter Amelia, wid. Jules, h 507 E. 11th
Richter Anne, wid. Henry, h 44 Thompson
Richter August, pianomkr. h 83 Willett
Richter Bernard, ostler, h 527 W. 49th
Richter Bertha, widow, teacher, h 171 E. 115th
Richter Bruno, imp. 502 B'way, h 107 E. 62d
Richter Catharine, wid. August, h 155 W. 62d
Richter Cecilia, wid. George, h 429 W. 40th
Richter Charles, author, h 15 Seventh
Richter Charles, baker, h 27 Essex
Richter Charles, beer, 129 Rivington
Richter Charles, butcher, h 141 E. 4th
Richter Charles, clerk, h 337 E. 79th
Richter Charles, clerk, h 1235 Third av.
Richter Charles, janitor, h 41 E. 49th
Richter Charles, laborer, h r 424 W. 37th
Richter Charles, machinist, h 504 W. 46th
Richter Charles, music, h 159 E. 90th
Richter Charles, pianomkr. h 90 Cannon
Richter Charles, shoes, 263 W. 19th
Richter Charles H. liquors, 5½ Pine, h New Brighton, S. I.
Richter Charles J. carriages, 1581 B'way
Richter Charles L. clerk, h 53 Jane
Richter Christian, driver, h 1590 Third av.
Richter Daniel, imp. 502 B'way, h 68 E. 79th
Richter Elizabeth, milliner, 146 Fifth av. h 220 W. 121st
Richter Emil, harnessmkr. h 95 Suffolk
Richter Emilie, dressmkr. 155 W. 62d
Richter Ernest, machinist, 340 W. 39th
Richter Ernst, tailor, h 107 Third
Richter Eugene, eatingh. 1257 B'way, h 275 W. 36th
Richter Eugene O. bartender, h 719 Sixth
Richter Francis, carpenter, h 178 Second
Richter Frank, cigarmkr. h 177 Av. B
Richter Frank, painter, h 65 Av. C
Richter Frank, plumber, 191 Boulevard, h 155 W. 62d
Richter Frank W. butcher, h 343 Fifth
Richter Frederick, h 88 Third
Richter Frederick, cigarmkr. h 951 Forest av.
Richter Frederick, clerk, h 1573 Park av.
Richter Frederick, driver, h 223 Chrystie
Richter Frederick, tailor, 325 E. 9th
Richter Frederick, varnisher, h 242 W. 30th
Richter Frederick J. roofer, 91 Division, h 26 Rivington
Richter Frederick R. florist, h 210 E. 88th
Richter Frederick W. candy, 1075 Second av.
Richter George, real estate, 2254 Third av. h 58 W. 125th
Richter George H. clerk, h 1359 Park av.
Richter George P. cigars, 265 Av. A
Richter Gertrude, wid. Charles L. h 53 Jane
Richter Gottlieb, pianomkr. h 615 E. 16th
Richter Gustav, bottlemkr. h 214 E. 88th
Richter Gustav, cabinetmkr. h r 101 Av. D
Richter Henry, clerk, h 358 W. 49th
Richter Henry, grocer, 265 Seventh av.
Richter Henry, imp. 502 B'way, h 52 E. 80th
Richter H'y, pianomkr. h Bainbridge av. n E.184th

EAST RIVER STEAM KINDLING WOOD FACTORY
1104 First Avenue, cor. E. 61st St. } Orders received through all American District and Western Union Telegraph Offices FREE. *Send for Price-List.* FRED. BUSE, Prop.

Huyler's COCOA FOR BREAKFAST AND SUPPER.
PURE! HEALTHFUL!!
Sold by all Grocers.

Richter Herman, iron, 190 Elm
Richter Herman, machinist, 207 Centre, h 74 Noble, J. C.
Richter Hugo A. T. (Rev.) h 529 St. Ann's av.
Richter Ignatz, shoes, 163 Suffolk, & grocer, 168 Suffolk
Richter Ignatz, tailor, h 63 Willett
Richter Jacob, carpenter, 321 E. 64th, h 1285 Dekalb av. B'klyn
Richter Jacob, grocer, 273 E. 10th
Richter John, beer, 337 Fifth
Richter John, carpenter, h 661 E. 152d
Richter John, cigarmkr. h 417 E. 59th
Richter John, packer, h 664 Water
Richter John H. rigger, h 34 Jackson
Richter Joseph, carrier, h 334 E. 9th
Richter Joseph, clerk, h 366 E. 76th
Richter Joseph, clerk, h 430 E. 80th
Richter Joseph, driver, h 402 E. 54th
Richter Joseph, polisher, h 425 W. 38th
Richter Joseph, smith, h r 253 Third
Richter Joseph, tailor, h r 48 Forsyth
Richter Josephine, wid. Charles, h 101 Orchard
Richter Julia C. artist, 89 Third av.
Richter Julius, tailor, h 336 First av.
Richter Leo, cigars, 833 Third av.
Richter Louis, cabinetmkr. h 332 E. 33d
Richter Louis, pianomkr. h 936 First av.
Richter Louis A. desks, 39 B'way, h 106 Linden, B'klyn
Richter Louis H. eatingh. 335 B'way, h 112 Rutledge, B'klyn
Richter Ludwig, feathers. r 271 Spring
Richter Magdalene, wid. Louis, h 316 E. 114th
Richter Matilda, teacher, h Boulevard c W. 141st
Richter Max, imp. 502 B'way, h 52 E. 80th
Richter Max, toolmkr. h 337 Sixth
Richter Max M. musician, h 237 E. 80th
Richter Moritz, cabinetmkr. h 313 Rivington
Richter Moritz F. beer, 753 E. 166th
Richter Moritz S. upholsterer, h 2360 Eighth av.
Richter Morris, cabinetmkr. h 656 Tenth av.
Richter Morris, tailor, h 202 Broome
Richter Nicholas, stereotyper, h r 26 W. 13th
Richter Otto, barber, h 131 Pitt
Richter Otto, carpenter, h 1083 First av.
Richter Otto E. clerk, h 512 W. 50th
Richter Otto H. ins. 64 Cedar, h W. 141st c Boulevard
Richter Paul, painter, h 423 E. 73d
Richter Paul, teacher, h Boulevard c W. 141st
Richter Paul, wines, 52 Warren
Richter Paul E. patents, 47 B'way, h N. Y. Hotel
Richter Paul M. laborer, h r 50 Stanton
Richter Philip, machinist, h 627 E. 154th
Richter Raymond, wood, 300 E. 105th, h 311 E. 106th
Richter Reinhold, cabinetmkr. h 235 E. 102d
Richter Robert, cigarmkr. h 965 E. 163d
Richter Samuel M. upholsterer, h 2360 Eighth av.
Richter Simon, clerk, h 427 W. 36th
Richter Theodore, printer, h 89 Third av.
Richter William, candy, 2687 Third av.
Richter William, physician, 345 Pleasant av. h 341 E. 19th
Richter William, pianomkr. h 88 Third
Richter William, smith, h 103 Hester
Richter C. H. & Co. liquors, 5½ Pine
Richter F. Ad. & Co. imps. 310 B'way
Richter & Gerth, eatingh. 335 B'way
Richter's H., Sons, imps. 502 B'way
Richters Edward, grocer, 311 E. 38th
Richters John H. grocer, 565 First av.
Richtman Adolph, tailor, h r 85 Sheriff
Richtman Ephraim, cigarmkr. h 101 Norfolk
Richtman Samuel, tailor, h 338 E. Houston
Richwein Barbara, wid. Frederick, h 69 W. 21st
Richy Henry A. prof. h 1092 Park av.
Ricioppi Francesco, barber, 148 Leonard
Rick Ferdinand, musician, h 241 Second
Rick Jacob, mason, h 294 Seventh
Rick William, musician, h 169 Av. A
Rickaby Hamilton, physician, 258 W. 42d
Rickaby Joseph, waiter, h 233 W. 33d
Rickaby Robert H. charcoal, 515 W. 35th, h S. I.
Rickaby William, engineer, h 111 King
Rickard Alexander R. miner, 104 John, h 20 Brevoort pl. B'klyn
Rickard Catharine, dressmkr. 195 E. 100th
Rickard Charles, police, h 120 Pearl
Rickard Hamilton, collector, h 229 Waverley pl.
Rickard James, messenger, h 966 Third av.

Weather Strips
BROWNE'S Metallic & other kinds
Booth's Theatre Building, 23d St. & 6th Av.
The [illegible] Metallic Weather Strip Co.

Rickard John S. produce, 35 Little W. 12th, h 426 W. 57th
Rickard Luke W. paints, 8 Front & 15 Moore, h Pamrapo, N. J.
Rickard Michael J. registrar, Bellevue Hospital
Rickard Thomas, switchman, h 549 W. 48th
Rickard William, driver, h 306 E. 12th
Rickard & Co. produce, 35 Little W. 12th
Rickard & Hewitt, miners, 104 John
Rickard & Hubbe, paints, 8 Front & 15 Moore
Rickbeck John L. molder, h 354 W. 11th
Rickborn Adolph, grocer, 193 Av. B
Rickenberg Henry, liquors, 662 Ninth av. h 375 W. 46th
Ricker Alvan B. waters, 164 Nassau, h Me.
Ricker August, driver, h 215 Third
Ricker Charles, driver, h 436 E. Houston
Ricker Charles, driver, h 336 E. 56th
Ricker Charles A. teacher, h 348 E. 65th
Ricker Charles J. polisher, h 330 W. 44th
Ricker Edward P. waters, 164 Nassau, h Me.
Ricker Edwin R. engineer, h 190 Broome
Ricker Frank, coffee pots, 71 Warren, h 89 Henry, B'klyn
Ricker Franklin A. driver, h 336 E. 56th
Ricker George H. grocer, 5 Horatio
Ricker Henry A. produce, 677 Hudson & 28 Ninth av. h 287 N. Y. av. J. C.
Ricker Hiram, waters, 164 Nassau, h Me.
Ricker Hiram & Sons, waters, 164 Nassau
Ricker Hiram W. waters, 164 Nassau, h Me.
Ricker James, clerk, h 8 Prince
Ricker Oscar, h 19 E. 59th
Ricker & Lawrence, produce, 677 Hudson & 28 Ninth av.
Rickerson Charles L. feed, 75 South & 54 Harrison, h 37 Eighth av. B'klyn
Rickerson Martin L. hay, 211 Franklin, h 129 W. 94th
Rickert Catharine, wid. Lawrence, h r 106 Orchard
Rickert Catharine, wid. Stanislaus, h 185 E. 4th
Rickert Charles, smith, h 546 Ninth av.
Rickert Charles, wheelwright, 206 W. 65th, h 204 W. 65th
Rickert Frederick, clerk, h 165 W. 56th
Rickert Helen, wid. Gustave, h 769 Third av.
Rickert Henry C. driver, h 41 Carmine
Rickert Jacob, express, 267 & 326 G'wich & 90 Murray, h 24 Norfolk
Rickert John, smith, h 546 Ninth av.
Rickert Michael, fireman, h 501 W. 33d
Rickert Otto, bkbinder, h 195 Second
Rickes Frank, baker, h 318 W. 44th
Rickes Jacob, carpenter, h 437 W 30th
Rickes Margaret, wid. Anton, h 867 First av.
Rickett James, clerk, h 161 E. 53d
Rickett John, cigarmkr. h 105 Sheriff
Rickett Louis, painter, h 438 W. 42d
Ricketts Elizabeth, h 651 E. 152d
Ricketts F. M., Co. (Ltd.) cables, 18 Cortlandt
Ricketts Francis M. cables, 115 West, h 364 Communipaw av. J. C.
Ricketts James, h 37 W. 125th
Ricketts Jane, wid. James B. h 209 E. 14th
Ricketts Pierre de Peyster, prof. School of Mines, 41 E. 49th, h 115 E. 79th
Ricketts Robert M. registrar, 41 E. 49th, h Elizabeth, N. J.
Ricketts Wm. H. crier, County C. H. h Park av. h.
Rickey Charles, driver, h 353 W. 41st
Rickey Walter S. drugs, 501 Eighth av.
Rickey & Baltzy, drugs, 501 Eighth av.
Ricklefs H'y, grocer, 35 Rivington, h 161 Forsyth
Rickman Meyer, cigars, 37 Lewis
Rickman William, seaman, h 307 Spring
Rickmann Gustav, corks, 219 William
Rickner Louis, clerk, h 229 E. 83d
Rickner Louis J. cigars, 150 E. 14th, h 250 E. 101st
Rickseeker Theodore, perfumery, 146 William, h 843 President, B'klyn
Rickwey John G. foreman, h 504 W. 36th
Rico Benigno, cigars, 379 E. 10th
Ridabock Alexander H. clerk, h 341 E. 69th

FURNACES, RANGES, Fireplace Heaters. | Richardson & Morgan Co. | 92 Beekman St.
See adv. pages 38 & 39 Pink Sheets Back of Book.

THOMAS L. JAMES, *Prest.*,
A. VAN SANTVOORD, *V. Prest.*,
JOHN R. VAN WORMER,
Sec'y and Gen. Man.

THE LINCOLN SAFE DEPOSIT CO.
FIRE-PROOF STORAGE WAREHOUSE.
32 TO 38 EAST 42D STREET.

Safes Rented. . . . Plate stored under guarantee. Fire-proof storage for household effects.

AIX-LA-CHAPELLE KAISER WATER
REFRESHING, DIETETIC TABLE WATER
BEST IN THE WORLD
Luyties Brothers
New York
Agents U. S. A.

Ridabock Frederick A. stables, 138 W. 54th, h 117 W. 13th
Ridabock Henry G. militarygds. 141 Grand, h 137 W. 127th
Ridabock James H. militarygds. h 42 W. 29th
Ridabock William S. h 14 W. 53d
RIDABOCK & CO. militarygds. successors to J. H. McKenney & Co. 141 Grand
Ridabock & Randolph, stables, 138 W. 54th
Ridal Frederick S. h 85 E. 110th
Riday John F. manager, 72 William
Riddell Henry, clerk, h 9 E. 46th
Riddell Hugh, baler, h 431 W. 30th
Riddell John B. carpenter, h 348 E. 87th
Riddell John J. plumber, h 404 W. 45th
Riddells George, janitor, h 22 Beaver
Ridder Chas. W. beer, 45 College pl. h 207 W. 92d
Ridder Christian F. h 207 W. 92d
Ridder Frank, ins. 13 Barclay, h 447 E. 84th
Ridder Frederick W. laborer, h 207 Broome
Ridder Henry, printer, h 605 Hudson
Ridder Herman, publisher, 13 Barclay, h 447 E. 84th
Ridder John J. bartender, h 604 W. 46th
Ridderhoff George, foreman, h 163 Delancey
Riddick Robert H. produce, W. Washn. mkt, h 327 York, J. C.
Riddle Catharine, wid. James, h 330 W. 22d
Riddle Charles M. grocer, B'way n Riverdale av. h Riverdale
Riddle Eliza, wid. James, h 213 W. 21st
Riddle Ernst K. clerk, h 454 Second av.
Riddle George, clerk, h 35 Norfolk
Riddle George, painter, h 218 E. 76th
Riddle Henry, machinist, h 508 E. 119th
Riddle James, gardener, h Kingsbridge
Riddle John, driver, h 215 W. 21st
Riddle Theresa, wid. James, h 35 Norfolk
Riddle Wm. B. yarns, 536 W. 23d, h 519 W. 23d
Riddle William N. broker, 96 B'way, h Hoffman h.
Riddle William Q. lawyer, 33 Wall, h 64 W. 40th
Riddle William S. detective, h 218 E. 76th
Riddle Wm. T. yarn, 108 W. 37th, h 130 W. 63d
Riddle & Richards, yarn, 108 W. 37th
Riddock Elspeth, wid. Joseph, florist, St. Ann's av. c E. 139th
Rideing Benjamin P. clerk, h 18 W. 45th
Rideout Eldridge G. treas. 45 B'way, h 41 W. 61st
Rideout Henry M. sec. 23 Dey, h Passaic, N. J.
Rideout William W. manager, 21 Park row
Rider Charles H. supt. h 81 E. 113th
Rider Engine Co. 37 Dey
Rider Francis J. sec. 13 Park row, h 134 E. 18th
Rider Henry L. lawyer, 111 B'way, h 27 Clinton, B'klyn
Rider Henry M. examiner, 402 Washn.
Rider John, hatter, h 553 W. 50th
Rider John F. meat, 1342 B'way & 605 Sixth av.
Rider John M. lawyer, 3 Broad, h 176 Sixth av. B'klyn
Rider John P. v. pres. 84 Reade
Rider Laurens P. lumber, 104 Wall, h 255 Greene av. B'klyn
Rider Lorenzo J. lawyer, 29 Murray, h J. C.
Rider Louis H. clerk, h 126 E. 93d
Rider Matthew, barber, 301 W. 24th, h 256 W. 19th
Rider Simon B. carpenter, h 410 W. 56th
Rider Sophia, wid. Valentine, h r 438 W. 38th
Rider Susanna, h 220 Varick
RIDER THOMAS J. Rider pumping engines, Delamater Iron Works, ft. W. 13th, h 358 W. 22d

THOMAS J. RIDER,
Superintendent Pumping Engine Department,
DELAMATER IRON WORKS,
Foot West 13th Street,
RIDER AND ERICSSON
Pumping Engines.

Rider William E. manager, 13 Park row, h 252 Mott av.
Rider William W. sec. 29 Murray, h J. C.
Rider & Spilker, meat, 1342 B'way & 605 Sixth av.
Ridge Richard R. printer, 56 Fulton, h 671 Quincy, B'klyn
Ridge William N. woodware, 23 Chambers, h 146 W. 124th
Ridge Winifred, bdgh. 105 W. 28th
Ridgely William P. curtains, 75 Worth, h Union Hill, N. J.
Ridgely & Co. curtains, 75 Worth
Ridgeway Francis, driver, h 204 E. 65th
Ridgeway James, driver, h 33 W. 44th
Ridgeway John, carpenter, 523 W. 47th
Ridgewood Ice Co. ft. Rutgers, ft. Third, ft. E. 53d, ft. E. 79th & ft. W. 24th
Ridgewood Re-Distilling Co. 701 Washn.
Ridgley George W. sashes, 247 W. 47th, h 349 E. 160th
Ridgley Samuel, clerk, h 217 W. 14th
Ridgway Anna K. stenographer, 229 B'way
Ridgway Caleb G. mer. 58 Leonard, h Pa.
Ridgway Charles B. clerk, h 128 W. 83d
Ridgway Charles D. lawyer, 38 Park row, h 18 Linden av. J. C.
Ridgway Chas. W. lawyer, 45 B'way, h 147 E. 83d
Ridgway Edgar L. mer. 224 Produce Ex. & commr. 280 B'way, h 131 E. 43d
Ridgway Frank, physician, 444 W. 57th
Ridgway James, lawyer, 115 Nassau, h 59 Lefferts pl. B'klyn
Ridgway James W. lawyer, 45 B'way, h 246 Gates av. B'klyn
Ridgway John J. clerk, h 272 W. 131st
Ridgway J. W. & C. W. lawyers, 45 B'way
Ridgway & Griffin, mers. 58 Leonard
Riding Club, 7 E. 58th
Ridler George, baker, 223 Ninth av.
Ridler Samuel, meat, 140 Forsyth
Ridley Albert C. engraver, 87 Fulton, h Elizabeth, N. J.
Ridley Arthur J. drygds. 315 Grand, h 118 E. 64th
Ridley Charlotte, engraver, 87 Fulton, h Elizabeth, N. J.
Ridley Edward & Sons, drygds. 315 Grand, & furniture, 289 Grand
Ridley Edward A. drygds. 315 Grand, h Pleasantville, N. Y.
Ridley Edwin, clerk, h 415 Pearl
Ridley John, printer, h 177 E. 107th
Ridley John B. ostler, h Tenth av. n W. 165th
Ridley John H. engraver, 89 William, h 302 Meeker av. B'klyn
Ridley Jonathan T. clerk, h 132 Alexander av.
Ridley Jonathan T. painter, h 1021 E. 156th
Ridley Martha, wid. Jesse, h 265 Monroe
Ridley Rowland W. drugs, 2374 Park av.
Ridley Samuel, laborer, h 105 Washn.
Ridley Samuel C. (firm of) engraver 87 Fulton
Ridley Samuel C. engraver, 87 Fulton, h Elizabeth, N. J.
RIDLEY & CO. (the old Chambers st. candy manufactory, NO SUCCESSOR) candy, c Chambers & Hudson
Ridlon John F. physician, 337 W. 57th
Ridner Joseph, janitor, h 116 Nassau
Riearto Pietro, shoes, 98 Thompson
Riebe Agnes, wid. Charles, h 235 E. 46th
Riebe Charles, barber, 874 Forest av.
Riebe George C. varnisher, h 317 W. 41st
Riebe Joanna, wid. Christian, h 401 W. 41st
Rieber Elizabeth, wid. Ernst, h 317 W. 39th
Rieber Emil, barber, h 455 W. 53d
Rieber Jacob, upholsterer, h 427 E. 80th
Rieber John, upholsterer, h 306 E. 49th
Rieber John W. upholsterer, h 242 Mulberry
Rieber Margaret, wid. John, h 380 E. Houston
Riecardi Felix, cream, 95 Goerck
Riechers Henry, grocer, 849 Second av.
Riechers Herman, grocer, 243 Seventh av. h 164 W. 24th
Riechmann Rudolph P. artist, 624 Madison av. h 52 E. 122d
Rieck C. J. h 23 E. 65th
Rieck Emil V. grocer, 209 E. 76th, h 331 E. 74th
Rieck Ernest, furrier, h 231 E. 74th
Rieck Ferdinand, shoes, 403 E. 11th
Rieck William, printer, h 225 E. 81st
Riecke Christopher L. grocer, h 320 W. 47th
Riecke Dederick, milk, 62 Carmine
Riecke John, laborer, h 633 W. 48th
Riecke R. grocer, 102 E. 113th

MERCHANTS EXCHANGE NAT. BANK OF THE CITY OF N. Y.
SOLICITS YOUR ACCOUNT. 257 Broadway.
PHINEAS C. LOUNSBURY, Prest. ALLEN S. APGAR, Cashier.

C. N. JORDAN, *President.*
CHARLES J. CANDA, *Vice-President.*
THE WESTERN NATIONAL BANK,
CAPITAL, $3,500,000.
F. BLANKENHORN, *Cashier.*
H. A. SMITH, *Asst. Cashier.*

Riecker Christian, baker, 154 Mott
Riecker Christopher, baker, h 12 Lewis
Riecker Frank H. liquors, 2433 Second av.
Riecker Fred. watchmkr. 66 Nassau, h 73 Third
Riecker Madeline, wid. Theodore, bdgh. 51 Stanton & 202 Eidridge
Rieckert Albert, stationer, 393 Grand
Rieckert Herman, stationer, 393 Grand
Rieckert A. & H. stationers, 393 Grand
Riecks Eliza, candy, 447 Washn.
Riedel Adam, baker, 1276 Third av.
Riedel Adam, driver, h 500 W. 58th
Riedel Andrew, laborer, h r 113 Washn.
Riedel August, cigars, 133 Pitt
Riedel August, smith, h 1541 Av. A
Riedel Benjamin, h 426 E. 121st
Riedel Catharine, wid. Frank, h 718 Tenth av.
Riedel Charles O. painter, 1055 Third av. h 344 E. 47th
Riedel Charles, shoemkr. h 467 W. 47th
Riedel Emil H. drugs, 146 Delancey
Riedel Francis, music, h 304 E. 42d
Riedel Gustave, beer, 1394 Washn. av.
Riedel Henry jr. hardware, 168 Second
Riedel Herman, baker, h 531 Fifth
Riedel Jacob, baker, h 553 Second av.
Riedel Joseph, butcher, h 143 E. 4th
Riedel Joseph, decorator, 178 Grand, h 104 St. Mark's pl. (see adv. page 17, P. G.)
Riedel Julius, boxes, 110 Orchard
Riedel Lena, dressmkr. 113 St. Mark's pl.
Riedel Paul, engraver, h 113 St. Mark's pl.
Riedel William, teacher, h 95 E. 4th
Riedell Andrew, grocer, 2082 Third av. h 180 E. 114th
Riedell Francis, tailor, 131 W. 27th
Riedell Wm. grocer, 2082 Third av. h 180 E. 114th
Riedell William, real estate, 123 Lex. av.
Riedemann Adam, baker, 537 G'wich
Riedemann Caroline, wid. Henry, h 301 E. 37th
Riedemann Charles, carpenter, h 107 Second
Riedemann Henry, clerk, h 162 Seventh
Riedemann Henry J. grocer, 614 Morris av.
Riedemann Julius T. candy, 1989 Third av.
Riedemann Louis, meat, 731 Ninth av.
Riedemann Milosina, wid. Fred. h 162 Seventh
Riedenbach August, machinist, h 1381 Av. A
Riedenbach Conrad, wheelwright, h 102 Seventh
Rieder George, files, 182 Second
Rieder John, cigarmkr. h 1142 First av.
Rieder Morris, ironer, h 117 Ridge
Rieder Werner, painter, h 232 E. 81st
Rieder William E. painter, h 1497 Av. A
Rieder G. & J. Hang, files, 182 Second
Riederer Charles, liquors, 150 Chambers, h 312 E. 87th
Riederer Ludwig, h 145 W. 94th
Rieders Emiel, baker, h 223 E. 102d
Rieders Morris H. cigars, 1098 Third av.
Riedinger Frederick, tailor, h r 120 Norfolk
Riedinger Henry, waiter, h 241 E. 29th
Riedinger Louis, driver, h 765 Tremont av.
Riedl Adolph, engineer, h 349 Third av.
Riedl Anton, shoes, 7 New Bowery
Riedl Charles, musician, h 354 E. 19th
Riedl John, shoes, 167 Lewis
Riedl Julius, smith, 81 Elizabeth, h 62 Delancey
Riedlinger Charles, barber, 533 Second av.
Riedmayr Eugene, musician, h 310 E. 28th
Riedmuller Henry, liquors, 328 Delancey
Riedmuller Marcus, bdgh. 13 Beach
Riedner Conrad, barber, 341 Eighth, h 129 Av. C
Rief Ferdinand, sawyer, h 121 E. 109th
Rief Michael, inst. mkr. h 95 Orchard
Riefe John, collector, h 236 E. 82d
Riefer Nathan, tailor, 79 Elizabeth
Rieffel John, smith, 504 W. 24th
Rieffert Henry, tailor, h 398 Eighth
Riefflin George T. drugs, 16 Cedar, h 449 E. 117th
Riefflin George T. & Co. drugs, 16 Cedar
Rieg Gottlieb F. grocer, 439 E. 74th
Riege Charles, driver, h 1702 Second av.
Riege Emil A. sec. 96 Spring
Riegel Caroline, h r 127 S. 5th av.
Riegel Elizabeth, h 138 E. 43d
Riegel Elizabeth, laundry, 89 W. 3d
Riegel Frederick W. painter, 727 Third av. h 334 E. 71st
Riegel Jacob, finisher, h r 145 W. 31st
Riegel Louis, drugs, 144 W. B'way
Riegel Louis, joiner, h 509 Sixth
Riegel Louis, porter, h 280 E. Houston
Riegel Louise, wid. George, h 215 E. 82d
Riegel Michael, shoemkr. h r 65 Av. B
Riegel Samuel, pedlar, h 253 Second
Riegelman John, coal, ft. E. 128th, h 856 E. 161st
Riegelman Joseph, clerk, h 1060 Av. A
Riegelman Margaret, widow, h 299 E. 10th
Riegelman Max, hides, 613 W. 38th, h 340 W. 58th
Riegelman & Owens, coal, ft. E. 128th
Riegelmann Frederick C. printer, h 238 Seventh
Riegelmann Rosanna, wid. John, h 316 Fifth
Riegelmann Simon H. trimmings, 21 Howard, h 407 E. 57th
Rieger Adolph, cooper, h 531 Fifth
Rieger August, beer, 331 E. 47th
Rieger August, cooper, h r 216 Second
Rieger August, tailor, h 187 Rivington
Rieger Charles, beer, 1645 Third av. h 211 E. 92d
Rieger Charles, butcher, h 231 W. 61st
Rieger Charles, carpenter, h r 63 Columbia
Rieger Charles, wirewkr. h 417 W. 35th
Rieger Charles G. carpenter, h 514 E. 17th
Rieger Charles M. tailor, 107 Essex
Rieger Christian, furniture, E. 144th r Willis av. h 661 E. 144th
Rieger Christian jr. designer, E. 144th n Willis av. h 659 E. 144th
Rieger Conrad A. laborer, h 873 Washn. av.
Rieger Donatus, express, ft. W. 34th, h 1709 Ninth av.
Rieger Felix, beer, 125 First av.
Rieger Gottlieb, engraver, h 418 Sixth
Rieger Herman, carver, h 423 Fifth
Rieger Hugo, drugs, Tenth av. c W. 155th
Rieger John, shoes, 172 Essex
Rieger John H. ins. 71 Liberty, h 836 President, B'klyn
Rieger Joseph, beer, 103 Sheriff
Rieger Joseph, shoemkr. h 162 E. 4th
Rieger Julius H. clerk, h 434 E. 117th
Rieger Louis, h 198 Spring
Rieger Marcus, pedlar, h 64 Forsyth
Rieger Maximilian, furrier, h 1453 First av.
Rieger Michael, butcher, h 93 Stanton
Rieger Otto, meat, 70 Spring, h 715 Courtlandt av.
Rieger Robert, pianomkr. h 533 W. 44th
Rieger Samuel, tailor, h 42 Forsyth
Rieger Sylvester, beer, 714 Second av. h 713 Second av.
Rieger William, furrier, h 153 Forsyth
Rieger & Cooke, ins. 71 Liberty
Rieger & Klussmann, drugs, Tenth av. c W. 155th
Riegert Christian, baker, 113 Columbia
Riegert Franz, cigarmkr. h 209 W. 61st
Riegieri Vito, barber, 504 W. 39th
Riegler Charles, carpenter, h 2429 Eighth av
Riegler Frederick, baker, h 71 Willett
Riegler Joseph, carpenter, h 507 E. 11th
Riehl Charles F. clerk, h 792 Eighth av.
Riehl Charles G. broker, 139 Spring
Riehl Christopher, tailor, h 231 E. 29th
Riehl Frederick, bartender, h 54 Suffolk
Riehl George, h 168 Rivington
Riehl George, shoes, 139 Spring
Riehl Jacob, cigarmkr. h 687 E. 152d
Riehl Jacob, pianomkr. h 526 Tenth av.
Riehl Joseph, driver, h 166 E. 4th
Riehl Julius, clerk, h 356 W. 43d
Riehl Louis, grocer, 175 W. 48th, h 450 Seventh av.
Riehl Raphael, laborer, h 102 Mott
Riehl Theodore, produce, 175 W. 48th, h 346 W. 48th
Riehl William, crockery, 497 E. 14th
Riehle Frederick, framer, h 12 Av. A
Riehle John, clerk, h 57 Seventh
Riehle Magdalene, wid. John, h 90 E. 4th
Riehle Otto, foreman, h 422 E. 79th
*Riehle Brothers, scales, 115 Liberty
Riehm George, bartender, h 451 W. 48th
Riehs Adolph, h 11 E. 91st
Riekel Henry, varnisher, h 519 W. 47th
Rieken Emily F. milliner, 1956 Third av.
Rieken Henry, drugs, 69 Sixth av. & extracts, 16 Cedar
Rieken & Luerssen, drugs, 69 Sixth av.
Riekers Henry, grocer, 2022 Third av. & hay, 2057 Lex av. h 188 E. 111th
Riekert Frederick, waiter, h 95 First
Riekert George, tailor, h 144 Ludlow
Riel Alfred, agent, h 11 W. 26th
Riela Frank, shoes, 440 W. 45th
Rielly Albert, pianomkr. h 221 E. 47th
Rielly Anne, wid. Edward, h 30 Pitt
Rielly Bernard, bartender, h 235 E. 97th
Rielly Catharine, wid. John, h 164 W. 36th

MADE FROM PURE CREAM. | HORTON'S ICE CREAM. | French, Italian and American.

PAID UP CAPITAL, $900,000. SURPLUS, $51,411.

TITLE GUARANTEE AND TRUST Co.

55 LIBERTY ST., New York. 26 COURT ST., Brooklyn.

Rielly Cornelius, laborer, h 224 E. 104th
Rielly James, h 337 E. 97th
Rielly James, coachman, h 164 W. 36th
Rielly James, driver, h 360 W. 26th
Rielly James, laborer, h 19 Lewis
Rielly James, watchman, h 157 W. 16th
Rielly John, carpenter, h 340 E. 83d
Rielly John, driver, h 624 Third av.
Rielly John, laborer, h r 525 W. 36th
Rielly John, police, h Grote, n S. Boulevard
Rielly Margaret, h 432 E. 11th
Rielly Martin, butcher, h 338 E. 45th
Rielly Mary, h 202 W. 26th
Rielly Mary, wid. Philip, h 726 E. 12th
Rielly Philip, clerk, h r 525 W. 36th
Rielly Philip J. shoemkr. h 529 W. 20th
Rielly Robert, shoemkr. h 135 W. 26th
Rielly Thomas, driver, h 92 Horatio
Rielly Thomas, laborer, h 227 E. 45th
Rielly William, laborer, h 335 W. 38th
Rielly William, plumber, h 180 Mulberry
Rielly Winifred, wid. John, h 639 E. 143d
Riely Hugh A. pktbks. 139 William
Riem Moses L. h 1211 Park av.
Riemann Albert G. J. candy, 266 Bleecker
Riemann Charles, bagmkr. h 80 Stanton
Riemann Charles, tailor, h 120 Norfolk
Riemann George F. cigars, 345 Ninth av.
Riemann Gustav, painter, h 1383 Av. A
Riemann Henry, beer, 155 Franklin
Riemann Henry F. C. eatingh. 54 University pl.
Riemann Herman, glass, 18 Burling sl. h 140, 15th, B'klyn
Riemann John H. driver, h 401 E. 47th
Riemenschneider August H. cabinetmkr. h 1570 Second av.
Riemenschneider Charles, h 628 E. 150th
Riemenschneider Charles F. conductor, h 698 Second av.
Riemenschneider Frederick, sexton, h 234 Eldridge
Riemenschneider Henry, h 331 W. 39th
Riemenschneider Jacob, framer, h 414 W. 40th
Riemenschneider Louis, optician, 130 Fulton, h 108 River, Hoboken
Riemer Adolph, cigars, 2 College pl. h 1047 Third av.
Riemer Edmund, barber, 103 Third, h 46 First av.
Riemer Gustave, waiter, h 339 E. 23d
Riemer Henry, finisher, h 9 First
Riemer John, painter, 154 Orchard
Riemer Paul, cigarmkr. h 1403 Av. A
Riemer Paul, taxidermist, 92 Orchard
Riemer Samuel, jeweler, 172 Division
Riemer Theodore, painter, 154 Orchard
Riemer J. & Son, painters, 154 Orchard
Riemers Benjamin, grocer, 46 G'wich
Riempp Adolph, news, h 517 W. 28th
Riepe Andrew, tailor, r 729 G'wich
Riepe Ignatz A. wagons, 322 E. 44th, h 318 E 35th
Rieper Frederick, cigars, 62 Av. A
Rieper Henry, grocer, 240 Elizabeth
Rieper Henry, grocer, 85 Mulberry
Rieper John, grocer, 54 Leroy
Rieper John D. grocer, 2200 Seventh av. h 201 W. 130th
Rieper John H. clerk, h 315 W. 20th
Rieper F. & W. Urban, cigars, 62 Av. A
Ries Alex. cigars, 1459 Third av. h 302 E. 59th
Ries August, h 142 Norfolk
Ries Bernard, janitor, h 1404 Ninth av.
Ries Catharine, wid. Fabian, h 1162 Third av.
Ries Conrad, h 326 W. 47th
Ries Elias, laces, 80 Franklin, h 341 E. 68th
Ries Frederick, railings, 22 Rivington, h 30 Second av.
Ries George, gilder, h 112 E. 4th
Ries Gerhard, carpenter, h 310 Sixth
Ries Henry, porter, h 339 Sixth
Ries Henry, tailor, h 356 E. 10th
Ries Herman H. grocer, 133 First av. h 83 St. Mark's pl.
Ries Jacob, clerk, h 81 E. 4th
Ries John F. grocer, 133 First av. h 83 St. Mark's pl.
Ries Joseph, driver, h 215 Eldridge
Ries Joseph, driver, h 1099 First av.
Ries Martin, laborer, h 189 Av. C
Ries Philippina, wid. Peter, h 352 E. 52d
Ries Theresa, wid. Caspar, h 441 W. 48th
Ries Thomas, barber, 184 Sixth av.
Ries William, beer, 171 Eldridge
Ries William, plumber, h 2235 Second av.
Ries William, tailor, 206 E. 59th
Ries William J. clerk, h 30 Second av.
Ries Brothers, grocers, 133 First av.
Ries & Janssen, railings, 22 Rivington
Riesdorph William, clerk, h 208 W. 10th
Riese Herman, cigarmkr. h 93 Pitt
Riese Rudolph, packer, h 1678 Ninth av.
Riesenberg Adolph, drygds. 319 Sixth av. h 248 W. 21st
Riesenberg Frederick, bkbinder, h 130 Elizabeth
Riesenburger Abraham, shoes, 323 Church, h 77 Grand
Riesenburger Adolph, shoes, 66 Fulton, h 280 E. B'way
Riesenburger Alexander, neckwear, 493 B'way, h 213 Johnson av. B'klyn
Riesenburger Alex. & Co. neckwear, 493 B'way
Riesenburger Isidor, neckwear, 493 B'way, h 280 E. B'way
Rieser Charles, cutter, h 96 S. 5th av.
Rieser Charles S. cigars, 877 Tenth av.
Rieser Jacob, beer, 196 Henry
Rieser Jacob, collector, h 475 W. 57th
Rieser Joanna, wid. Joseph, h 58 E. 64th
Rieser Julius M. glass, 83 S. 5th av. h 225 E. 93d
Rieser Simon, beer, 85 Ridge
Rieser Solomon, agent, h 1346 First av.
Rieser Sophia, fcygds. 834 Second av. h 842 Second av.
Riesgo Pedro, hotel, 116 W. 14th
Riesinger George, baker, h r 310 W. 43d
Riesinger John, painter, 1697 Madison av.
Riesner Aaron, tailor, h 188 Suffolk
Riesner Adolph, jeweler, h 145 Norfolk
Riesner Andreas, mason, 22 Rivington, h 161 Forsyth
Riesner Anton, mason, h 161 Forsyth
Riesner Christina, wid. George, h r 506 W. 53d
Riess Adolph, mer. h 163 E. 74th
Riess Charles, tailor, h 194 Rivington
Riess Christian, driver, h 231 W. 60th
Riess Cornelius, laborer, h 428 E. 9th
Riess Daniel, machinist, h 313 Rivington
Riess Eugene, brewer, h 401 E. 54th
Riess George, watchman, h 304 E. Houston
Riess Henry, cabinetmkr. h 830 Courtlandt av.
Riess Julius, clothing, 331 W. 39th
Riess Leo, broker, 30 Broad
Riess Philip, agent, h 222 E. 73d
Riess William, artist, h 212 E. 73d
Riessner Frederick, stoves, 12 New Bowery & 406 Pearl, h 113 E. 59th
Riessner Thomas, bronze, 58 Fulton, h 146 E. 48th
Riessner C. & Co. stoves, 406 Pearl & 12 New Bowery
Riester Charles F. police, h 188 Allen
Riester Joseph, meat, 1861 Lex. av. h 1864 Lex. av.
Riester Martin, bartender, h 2087 Second av.
Riester Matthias, cabinetmkr. h 215 E. 4th
Riester & Schmidt, meat, 1861 Lex. av.
Riesterer Edward, smith, h 432 W. 46th
Riesterer Robert, baker, h 1322 Second av.
Riesthal Alphonse de, imp. 55 Murray, & pres. 46 Murray, h 200 Hewes, B'klyn
Riesthal Gustave E. de, imp. 55 Murray, h 200 Hewes, B'klyn
Riesthal A. de & Co. imps. 55 Murray & 296 South
Riesz Philip, smith, h 561 W. 29th
Riesz William, meat, 810 Sixth av.
Rieth Anton, liquors, 921 Third av.
Rieth Frances, dressmkr. 361 E. 71st
Rieth George, railings, 257 Third av.
Rieth Henry, barber, h 369 Eighth
Rieth Henry, cabinetmkr. h r 347 E. 77th
Rieth John, baker, h 89 Essex
Rieth Joseph F. wire, 257 Third av.
Rieth J. F. & Co, wire, 257 Third av.
Riether William, shoes, 1704 Second av.
Rieths Henry, musician, h 262 E. 10th
Rieths Otto, musician, h 262 E. 10th
Rietmann Adolph, tailor, 1662 First av.
Rietz Hugo, furs, 25 Bond, h 73 Essex
Rietz Joseph, laborer, h 325 E. 115th
Rietz William, collars, 120 Pitt, h 45 Clinton
Rietze Frederick, tailor, 156 Ninth av.
Rietzel Frederick, music, h 330 E. 18th
Riewerts Riewert, baker, 87 Delancey
Rifenbergh Charles, engineer, h 217 Ninth av.
Rifenburgh Albert, janitor, h 7 Wall
Rifenburgh George W. liquors, 755 Third av. h 152 E. 47th
Riff David, barber, 218 Delancey
Riff Heyman, tailor, h 218 Delancey
Riff Nathan L. meat, 166 Attorney

Hartshorn's Shade Rollers. Notice name of Stewart Hartshorn in script on labels, and avoid being fooled.

HENRY W. CANNON, *Pres.*
WILLIAM H. PORTER, *Cash.*
WM. H. SHEPARD, *Notary.*
RIF

CHASE NATIONAL BANK,
Cor. Pine & Nassau Sts.
1665

Capital, - $500,000.
Surplus and undivided profits, $528,560.25.
RIK

Riffarth Arnold, churchgds. 42 Barclay, h 63 Reid av. B'klyn
Riffel Henry, meat, 19 Stanton, h 17 Stanton
Riffel Pauline, dressmkr. h 472 Eighth av.
Riffer Mary E. wid. August G. h 308 E. 125th
Riffert Catharine, wid. Julius, h 156 Third
Rifflard Armide, wid. Henry, h 32 E. 21st
Rifflard Jules L. imp. 44 Vesey, h 32 E. 21st
Rifflard's Joseph, Sons, agents, 44 Vesey
Riffle John, plumber, h 302 W. 25th
Rifkin Joseph, feygds. 149 Madison
Rifkin Max, capmkr. h 129 Mott
Rifkin Michael, h 14 Rutgers pl.
Rifkin Michael, grocer, 146 Suffolk
Riga Charles, tailor, h 98 Pitt
Rigali Charles, statues, 26 W. 13th
Rigali Peter, statues, 26 W. 13th
Rigali Robert, statues, 26 W. 13th
Rigali & Sons, statues, 26 W. 13th
Rigaud Joseph, clerk, h 251 E. 84th
Rigaud Minnie, dressmkr. 251 E. 84th
Rigault Mary, wid. Francis, h 56 Macdougal
Rigaut Eugene, shirts, 405 Sixth av.
Rigaut Louis, imp. 3 E. 14th, h 56 E. 11th
Rigby Daniel, laborer, h 532 W. 55th
Rigby George, painter, 1471 B'way, h 473 Henry, B'klyn
Rigby Hugh J. eatingh. 135 Pearl, h 78 Joralemon, B'klyn
Rigby Martha, dressmkr. 339 W. 16th
Rigby Peter, eatingh. 35 Pearl, h 291 Pearl
Rigby Roderick, polisher, h 293 E. B'way
Rigby Thomas F. laborer, h 213 Delancey
Riger Abraham, eatingh. 3 Suffolk
Riger Jacob, h 143 W. 20th
Riger Joseph G. driver, h 636 E. 12th
Riger Nelson, meat, 916 Eighth av.
Riger Samuel, clerk, h 738 Sixth
Riger Ursula, wid. John, h r 37 Jackson
Riger William, driver, h 337 E. 117th
Riger William, shoes, 738 Sixth
Riggel Aaron, teacher, h 47 Essex
Rigger Gabriel J. machinist, h 193 Madison
Rigger John G. stevedore, h 193 Madison
Rigger Joseph F. h 129 Monroe
Riggins George B. fitter, 131 Av. D, h 171 S. 8th, B'klyn
Riggins Hiram K. clerk, h 94 G'wich av.
Riggins John N. coal, 35 B'way, h Orange, N. J.
Riggins Mary, wid. William H. h 591 Third av.
Riggins William W. ice, 98 Ninth av. h 134 Christopher
Riggio Frank, shoes, 1980 Park av.
Riggio Sigismund, shoes, 2292 Park av.
Riggs Ann, wid. Thomas, h 200 E. 21st
Riggs Esther, wid. Alfred, h 104 E. 78th
Riggs Francis B. 3 Broad, h 25 E. 37th
Riggs Frederick J. bartender, h 222 E. 47th
Riggs George C. mer. 260 Church
Riggs George S. sec. Pier 41 (old) N. R. h 46 Belmont av. J. C.
Riggs George W. h 115 W. 47th
Riggs Henry B. treas. 26 B'way, h Greenwich, Ct.
Riggs James, goldbeater, h 171 Spring
Riggs James W. journalist, 9 S. William
Riggs John, carpenter, h Orchard n Ogden av.
Riggs John J. clerk, h 344 E. 72d
Riggs Karrick, treas. 41 Wall, & sec. 232 Canal & 19 & 521 W. 24th, h 218 Madison av.
Riggs Lee, h 1365 B'way
Riggs Lewis E. lawyer, 111 B'way, h 222 Dean B'klyn
Riggs Melissa, wid. William, h 412 W. 57th
Riggs Peter, laborer, h 219 E. 73d
Riggs Rebecca F. wid. Benjamin C. h 15 W. 39th
Riggs William C. 3 Broad, h 25 E. 37th
Riggs William H. clerk, h 677 Eleventh av.
Riggs & Co. bankers, 56 Wall
Righter George E. treas. 18 Cortlandt, h Parsippany, N. J.
Righter J. Walter, sec. 45 B'way, h B'klyn
Righter John H. toys, 41 John, h 10 St. James' pl. B'klyn
Righter Oliver, clerk, h 405 W. 28th
Rightmire Thomas F. manager, 231 E. 23d, h 846 Third av.
Rightmyer Sherwood, clerk, h 348 W. 48th
Rightmyer William H. pilot, h 388 Eighth
Rigl Joseph, carver, 408 Fifth
Riglander Jacob W. watchmatls. 35 Maiden la. h 37 E. 74th
Riglander Wolf, h 141 E. 103d
Rigney Francis, shoes, 136 W. 19th

MEMORY.
Poorest memories made better and best greatly improved.
Any book learned in one reading.
Testimonials by Colleges, Lawyers, Clergymen, Doctors, and all classes.
Prospectus, POST FREE, from
Prof. A. LOISETTE, 237 Fifth Ave., N. Y.

Rigney Frank, machinist, h 457 W. 56th
Rigney James, clerk, h 434 W. 27th
Rigney James, laborer, h r 788 Eleventh av.
Rigney James, milk, h 1401 Railroad av.
Rigney James T. clerk, h 286 E. 10th
Rigney John J. supt. h 571 Third av.
Rigney Margaret, wid. Patrick, h 50 Pitt
Rigney Patrick, carpenter, h 97 Morton
Rigney Patrick, laborer, h 639 Water
Rigney Rosanna A. h r 42 W. 32d
Rigney Selina, h 29 Manhattan
Rigney Stephen, gardener, h Mosholu
Rigney Thomas, cutter, h 448 W. 50th
Rigney Thomas, laborer, h 106 E. 88th
Rigney Thomas, mer. 121 Pearl, h 116 W. 123d
Rigney Thomas & Co. mers. 121 Pearl
Rigney Thomas J. carpenter, h 301 E. 62d
Rigney William, janitor, h 289 Mott
Rigney William F. fitter, h 565 Third av.
Rigney William J. chemist, 109 Wall, h 91 Pena, B'klyn
Rigny Alfred, wines, 2 W. 13th
Rigny Napoleon J. carpenter, r 187 S. 5th av.
Rigold Nathan, chemist, 467 Canal, h 257 W. 37th
Rigoulot Charles F. clerk, 30 Lafayette pl. h 29 Willow pl. B'klyn
Rigsby Robert, cigars, 18 New Chambers, h 103 Madison
Rigsby William, laborer, h 217 Cherry
Riha Edward, cigars, 109 E. 118th
Riha Vaclav, cigarmkr. h 408 E. 73d
Riha William, tailor, h 419 E. 13th
Rihm Jacob, brewer, h 1871 Ninth av.
Rihm Valentine, baker, 296 Av. A
Riker Abraham, watchman, h 212 E. 89th
Riker Annis, wid. Daniel J. h 1275 Lex. av.
Riker Charles A. mason, h 2437 Eighth av.
Riker Charles B. sec. 67 Park pl. h 20 Mercer, J. C.
Riker Charles E. surg. instr. 1227 B'way, h 125 W. 40th
Riker Charles S. painter, h 1972 Third av.
Riker Daniel S. mer. 45 Cedar, h Bowery Bay, L. I.
Riker E. Stanton, sec. 49 Liberty, & real estate, 986 Sixth av. h Mt. Vernon, N. Y.
Riker Edward M. express, 101 Mercer, h Yonkers, N. Y.
Riker Elias H. conductor, h 241 E. 113th
Riker Ellwood S. real estate, 49 Liberty, h Mt. Vernon, N. Y.
Riker Frank C. driver, h 978 Eighth av.
Riker George, cigarmkr. h 135 W. 60th
Riker Henry L. cases, 45 Cedar, h 19 W. 57th
Riker John, trucks, 52 Front, h 247 Spring
Riker John H. pres. 223 E. 59th, h 135 E. 40th
Riker John J. mer. 45 Cedar, h 298 Lex. av.
Riker John L. mer. 45 Cedar, & v. pres. 39 William, h 19 W. 57th
Riker John P., plasterer, 507 W. 28th
Riker John D. printer, h 228 Clinton
Riker Joseph T. goldleaf, 116 Sullivan
Riker Nathan W. pres. 49 Liberty, & real estate, 986 Sixth av. h Mt. Vernon, N. Y.
Riker Richard W. collector, 40 Burling sl. h 776 Franklin av. B'klyn
Riker Samuel, lawyer, 145 Nassau, h 27 E. 69th
Riker Thomas, clerk, h 303 Broome
Riker Thomas J. painter, h 723 Fifth
RIKER WILLIAM, jeweler, 860 B'way, h Newark, N. J.
Riker William B. drugs, 353 Sixth av. & 57 Clarkson, h 118 W. 22d
Riker William B. & Son, drugs, 353 Sixth av. & 57 Clarkson
Riker William E. drugs, 203 Hudson, h 117 Yandick
Riker William H. drugs, 353 Sixth av. & 57 Clarkson, h 118 W. 22d
Riker William J. mer. 45 Cedar, h 15 E. 38th
Riker J. L. & D. S. mers. 45 Cedar
RIKER & SON, real estate, 49 Liberty & 986 Sixth av.

105
DEAN'S PATENT
ARDENTER MUSTARD.
Established in London, 1824.
301 & 303 Washington Street, and 64, 66 & 68 North Moore Street N. Y.

Richardson & Boynton Co.,
232-234 Water Street.
RIK 1666 RIL
PERFECT FURNACES,
HOT-WATER HEATERS,
RANGES.

"We all use"
BARNES' NATIONAL
Inks, Pens, and Mucilage
All stationers keep it.
A.S. Barnes & Co., Stat'rs, 111 Wm. St.

Rikley John R. clerk, h 338 W. 19th
Rile H'y E. plumber, 1594 Third av. h 320 E. 36th
Riley Agnes, wid. Charles, h 128 Hudson
Riley Ann, wid. John, h 535 E. 11th
Riley Anne E. wid. Alexander, h 473 Third av.
Riley Arthur, sec. 18 Chambers, h Ozone Park, L.I.
Riley Benjamin, porter, h 576 E. 159th
Riley Bridget, wid. Peter, h 469 W. 26th
Riley Catharine, h r 180 Av. A
Riley Catharine, wid. Andrew, h 134 W. 19th
Riley Catharine, wid. Thomas, h 338 E. 63d
Riley Catharine I. wid. Peter, bdgh. 230 W. 39th
Riley Charles, builder, 315 W. 58th
Riley Charles, driver, h 532 W. 45th
Riley Charles, laborer, h 815 E. 39th
Riley Charles, sec. 11 Gold, h 424 Lafayette av. B'klyn
Riley Charles H. commr. 271 B'way, h 242 E. 79th
Riley Cornelius, laborer, h 423 E. 17th
Riley Cornelius, tester, h 2202 Second av.
Riley Daniel, bricklayer, h 209 E. 101st
Riley Daniel, laborer, h 51 Bayard
Riley Daniel, riveter, h 331 E. 81st
Riley Daniel H. steward, h 119 E. 84th
Riley Edward, 239 E. 111th
Riley Edward, h 480 W. 150th
Riley Edward, driver, h 320 E. 104th
Riley Edward, driver, h 217 Greene
Riley Edward, driver, h 46 Manhattan
Riley Edward, laborer, h 337 E. 74th
Riley Edward, laborer, h Kingsbridge
Riley Edward, stable, 318 W. 48th, h 450 W. 48th
Riley Edward J. hangings, 135 Duane
Riley Edward J. liquors, 207 Hester
Riley Edward M. mattresses, 246 Canal, h 345 W. 45th
Riley Eliza, wid. John, h 75 E. 61st
Riley Elle n, wid. James, h 201 E. 69th
Riley Ellen, wid. John, h r 232 E. 29th
Riley Eugene, driver, h 394½ Water
Riley Ferdinand F. driver, h 313 E. 44th
Riley Francis, molder, h r 393 Seventh av.
Riley Frank, waiter, h 328 W. 37th
Riley Frederick C. physician, 206 B'way & 38 E. 26th, h Seware n, N. J.
Riley George W. boats, Highbridgeville
Riley Georgiana, clerk, h 511 Third av.
Riley H. Chauncey (Rev.) 43 Bible h. h Park av. h.
Riley Helen, h 33 Mott
Riley Henry, meat, h 75 E. 61st
Riley Henry A. lawyer, 193 B'way, h 64 W. 93d
Riley Horace G. stationer, 169 William
Riley Hugh, laborer, h 513 E. 16th
Riley Hugh, laborer, h 1322 Third av.
Riley Hugh, switchman, h 434 W. 45th
Riley Jacob R. insp. h 306 W. 17th
Riley James, bartender, h 630 Tenth av.
Riley James, bricklayer, h 400 First av.
Riley James, builder, h 416 E. 115th
Riley James, clerk, h 523 Washn.
Riley James, clerk, h 416 W. 33d
Riley James, cutter, h 337 E. 106th
Riley James, driver, h 9 Varick pl.
Riley James, express, 200 Church. h 424 W. 31st
Riley James, laborer, h r 323 E. 24th
Riley James, laborer, h Ogden av. n Wolf
Riley James, ostler, h 529 W. 35th
Riley James, plumber, h 310 E. 73d
Riley James, police, h 320 E. 123d
Riley James, porter, h 43 First av.
Riley James, printer, h 268 First av.
Riley James, riveter, h 331 E. 81st
Riley James, sawmkr. h 307 Delancey
Riley James, smith, h 516 W. 39th
Riley James, stevedore, 172 Lincoln av. h 2550 Third av.
Riley James A. clerk, h 126 W. 27th
Riley James B. cook, h 70 Seventh av.
Riley James F. pedlar, h 400 E. 105th
Riley James H. detective, h 628 E. 140th
Riley James H. machinist, h 255 Rivington
Riley James J. watchman, h 447 W. 27th
Riley James P. h 519 W. 46th
Riley Jane, wid. John, h 223 Thompson
Riley Jeremiah J. carpenter, h 336 Robbins av.
Riley John, bartender, h 154 Forsyth
Riley John, boxmkr. h 542 W. 37th
Riley John, calker, h 384 Front
Riley John, cutter, h 327 E. 79th
Riley John, driver, h 174 Cherry
Riley John, driver, h 340 E. 21st
Riley John, driver, 692 Third av.
Riley John, engineer, h 88 Laight
Riley John, engineer, h 511 W. 22d
Riley John, engineer, h 265 William
Riley John, finisher, h 435 W. 45th
Riley John, heater, h 381 E. 81st
Riley John, ice, h 15 Stanton
Riley John, insp. h 208 Sullivan
Riley John, janitor, h 1155 B'way
Riley John, keeper, h r 62 S. 5th av.
Riley John, laborer, h 214 E. 38th
Riley John, laborer, h r 226 W. 28th
Riley John, plasterer, h 246 E. 41st
Riley John, porter, h 471 Second av.
Riley John, shoemkr. h 1566 First av.
Riley John jr. printer, h r 62 S. 5th av.
Riley John A. jeweler, 860 B'way, h E. Orange, N. J.
Riley John F. operator, h 998 First av.
Riley John G. carpenter, h 36 Eighth av.
Riley John H. manager, 134 Pearl, h 501 E. 79th
Riley John J. laborer, h 336 E. 110th
Riley John J. mason, h 431 E. 79th
Riley John L. bkbinder. 195 Fulton, h 821 Marcy av. B'klyn
Riley John L. coachman, h r 250 W. 17th
Riley John M. lawyer, 67 William, h 157 E. 39th
Riley John M. metalgds. 323 B'way, h Kearney, N. J.
Riley Joseph, bartender, h 141 W. 62d
Riley Joseph, clerk, h 59 E. 123d
Riley Joseph, cooper, h 476 Tenth av.
Riley Joseph, laborer, h 330 E. 73d
Riley Joseph, laborer, h 1497 Third av.
Riley Joseph, maltster, h 319 E. 37th
Riley Lewis A. pres. 191 B'way
Riley Margaret, h 31 Wash'n
Riley Margaret, wid. John D. h 332 E. 73d
Riley Maria, bdgh. 35 E. 9th
Riley Martin, laborer, h 881 Tenth av.
Riley Martin, porter, h 430 E. 14th
Riley Mary, dressmkr. 244 E. 78th
Riley Mary, wid. Charles, h 385 Second av.
Riley Mary, wid. James, h 9 Varick pl.
Riley Mary, wid. John, h 348 W. 45th
Riley Mary, wid. Matthew, h 1648 Lex. av.
Riley Mary, wid. Michael, h 340 E. 24th
Riley Mary, wid. Michael, h 964 Third av.
Riley Mary, wid. Thomas, h 47 Park
Riley Mary, wid. William, h 581 Third av.
Riley Mary A. wid. Edward, h 12 Leroy
Riley Mary A. wid. Patrick, h 150 Ninth av.
Riley Mary G. wid. John, dressmkr. 853 Seventh av.
Riley Matthew C. police, h 248 E. 23d
Riley Michael, carrier, h 10 Jones
Riley Michael, fitter, h 138 Crosby
Riley Michael, laborer, h 141 Hudson
Riley Michael, laborer, h 448 W. 16th
Riley Michael, porter, h 407 W. 26th
Riley Michael, watchman, h 366 W. 17th
Riley Owen, laborer, h 323 E. 48th
Riley Patrick, laborer, h 454 W. 37th
Riley Patrick, molder, h 12 Hamilton
Riley Patrick, painter, h 513 E. 16th
Riley Patrick J. cutter, h 186 E. 79th
Riley Peter, fitter, h 342 E. 40th
Riley Peter, mason, h 413 E. 72d
Riley Peter J. clerk, h 251 E. 13th
Riley Philip, driver, h 326 E. 73d
Riley Philip, driver, h 350 Hudson
Riley Philip, express, 679 Third av.
Riley Philip, laborer, h 376 W. 12th
Riley Philip, polisher, h 35 E. 9th
Riley Richard, laborer, h 36 Bethune
Riley Richard, laborer, h 453 Tenth av.
Riley Richard, painter, h 326 E. 39th
Riley Richard, smith, h 636 E. 13th
Riley Rose, wid. James, h 353 E. 10th
Riley Rose A. wid. Francis, h 1201 Lex. av.
Riley Stephen, driver, h 32 E. 109th
Riley Susan, teacher, h 511 Third av.

FURS | **F. BOOSS & BRO.,** *Established 1853.* **449 BROADWAY** **IMPORTERS AND MANUFACTURERS.** | **FURS**

EST. 1819.
THE OLD STATEN ISLAND DYEING EST.
DRY CLEANSING BY OUR NEW PROCESS.
308 Duane St., Principal Office
286 Fifth Avenue,
870 Broadway,
610 Sixth Avenue,
1474 Third Avenue.

Riley Thomas, h 1089 First av.
Riley Thomas, bricklayer, h 413 E. 80th
Riley Thomas, coachman, h 153 W. 56th
Riley Thomas, driver, h 144 E. 43d
Riley Thomas, driver, h 315 W. 21st
Riley Thomas, driver, h 227 W. 46th
Riley Thomas, foreman, h 278 W. 128th
Riley Thomas, harnessmkr. h 215 E. 28th
Riley Thomas, laborer, h 430 E. 16th
Riley Thomas, laborer, h 504 W. 39th
Riley Thomas, molder, h 54 G'wich av.
Riley Thomas, painter, h 1735 First av.
Riley Thomas, riveter, h 331 E. 81st
Riley Thomas, sawyer, h 353 E. 10th
Riley Thomas, smith, h 534 W. 45th
Riley Thomas, stevedore, h 872 First av,
Riley Thomas F. pres, 174 Canal, h 137 W. 13th
Riley Thomas H. painter, h 408 College av.
Riley Thomas J. clerk, h 158 W. 61st
Riley William, clerk, h 1654 Av. A
Riley William, driver, h 791 Eleventh av.
Riley William, dyer, h 877 Tenth av.
Riley William, insp. h 34 Ridge
Riley William, laborer, h 1465 Second av.
Riley William, laborer, h r 227 W. 46th
Riley William, poster, h 2412 First av.
Riley William jr. lawyer, h 185 W. 82d
Riley William S. h 172 E. 87th
Riley William B. & Co. clothing, 52 Leonard
Riley William H. laborer, h 400 E. 24th
Riley William H. mer. 21 Mercer, h 35 E. 75th
Riley William J. machinery, 9 Dey, h 4 Fourth pl. B'klyn
Riley W. H. & Co. mers. 21 Mercer
Riley & French, jewelry, 178 B'way
Riley & Osborn, brassgds. 323 B'way
Rill Michael, beer, 845 Tenth av.
Rilling Charles, machinist, 530 W. 20th, h 109 W. 124th
Rilling & Schock, millwrights, 530 W. 20th
Rimbach Henry, clerk, h 339 E. 14th
Rimbach Joseph, tailor, 241 First av.
Rime Carl F. provns. 2332 Third av.
Rimeck William, trucks, 72 Greene, h 12 Goerck
Rimington Alida, h 1608 Railroad av.
Rimington S. Alfred, bldgmatls. 40 B'way, h 15 E. 31st
Rimmelin August A. cook, h 417 E. 9th
Rimmer George, clerk, h 113 E. 89th
Rimmer Henry, mason, h 263 W. 133d
Rimmer Joseph, laborer, h 515 Washn.
Rimmer Leopold, h 468 Fourth av.
Rimmer Robert, paper, h 45 King
Rimmer Robert, tailor, 223 Bowery
Rimmer Thomas, mason, h 309 E. 70th
Rimmer William, bricklayer, h 915 Third av.
Rinaldi Francis, tailor, h 232 E. 108th
Rinaldi Frank, shoes 40 City Hall pl.
Rinaldo Emma, wid. Morris, h 134 E. 65th
Rinaldo Hiram, real estate, 233 Grand
Rinaldo Hyman, h 143 Clinton
Rinaldo Isaac, real estate, h 148 E. 74th
Rinaldo Joel, builder, h 220 E. 33d
Rinaldo Joseph, barber, 43 Madison, h 81 Madison
Rinaldo Marks, real estate, h 220 E. 33d
Rinaldo Moritz, tailor, h r 25 Av. C
Rinaldo Samuel, hats, 386 Grand, h 383 Grand
Rinck Adolph, artist, 37 Clinton pl.
Rinck Frank, basketmkr. h 423 E. 15th
Rinck Franz L. watchman, h 447 W. 40th
Rinck Joseph, varnisher, h 85 First av.
Rinck Michael, tailor, h 100 Pitt
Rincke Ernst, grocer, 33 Grand
Rincke Nicholas, clerk, h 1548 Ninth av.
Rinckhoff Julius A. bartender, h 404 W. 48th
Rinckhoff William P. alderman, 8 City Hall, & liquors, 633 Tenth av. h 501 W. 46th
Rind Charles, driver, h 157 Seventh av.
Rinder Elias, barber, 46 Canal, h 53 Canal
Rinderman Charles, furrier, h 441 E. 14th
Rindermann Emil, drugs, 1815 Third av.
Rindermann Solomon, cigarmkr. h 170 Ludlow
Rinderspacher August, tailor, h 27 Av. C
Rindge Frances, wid. Joseph F. h 1287 Park av.
Rindge Frederick H. clerk, h 1287 Park av.
Rindland John C. produce, 93 Barclay, h 233 E. 53d
Rindler Abraham, h. furng. 1535 Second av.
Rindskopf Albert, clerk, 628 B'way, h 421 Madison av.
Rindskopf Charles S. clothier, 628 B'way, h 46 W. 47th
Rindskopf F. hdkfs. 632 B'way



Rindskopf Frances, widow, h 409 E. 85th
Rindskopf Henry, driver, h 303 E. 48th
Rindskopf Joseph, clerk, h 416 E. 88th
Rindskopf Louis, h 168 Rivington
Rindskopf Lyman, lawyer, 154 Nassau, h 244 E. 88th
Rindskopf Morris, hdkfs. 632 B'way, h 421 Madison av.
Rindskopf Sampson M. clerk, h 409 E. 85th
Rindskopf Simon, clothing, h 46 W. 47th
Rindskopf & Barbier, clothing, 628 B'way
Rinear Sarah, h 718 E. 11th
Rinehart Egbert, painter, 254 W. 23d, h 353 W. 21st
Rinehart Jesse T. painter, 254 W. 23d, h 353 W. 21st
Rinehart E. & Son, painters, 254 W. 23d
Ring Daniel, beltmkr. h 24 Cherry
Ring David, laborer, h 409 E. 74th
Ring David, laborer, h r 443 W. 13th
Ring Dennis, polisher, h 210 Mott
Ring Edward, boatman, h 15 Thames
Ring Eliza, wid. James, h 362 Pearl
Ring Francis, butcher, h 430 E. 14th
Ring Frank W. physician, 101 Park av.
Ring Franklin, novelties, 14 Howard, h 79 Perry
Ring Frederick, molder, h 879 Third av.
Ring Henry, express, 39 Warren & 197 William, h 2234 Second av.
Ring Herman, capmkr. h 641 Sixth
Ring Hirsch, upholsterer, h r 113 Chrystie
Ring Jacob, framemkr. h 42 Division
Ring Joanna, dressmkr. 33 Attorney
Ring John, bkbinder, h 71 E. B'way
Ring John, butcher, h 430 Pearl
Ring Juliet, wid. Augnst, h 879 Third av.
Ring Leonard, pat. meds. 2459 Eighth av.
Ring Margaret, wid. Timothy, h 25 Cherry
Ring Mary, wid. John, h r 109 E. 4th
Ring Michael, engineer, h 303 E. 11th
Ring Michael, porter, h 290 Cherry
Ring Michael A. jr. agent, 4 Reade, h 44 Tenth, Hoboken
Ring Morris, pedlar, h 156 Suffolk
Ring Samuel F. barber, h 33 Attorney
Ring Timothy, smith, h 520 E. 14th
Ring Tobias S. physician 152 E. 82d
Ring Welding, mer. 51 Stone, h 212 Penn, B'klyn
Ring William, baker, h r 199 Second
Ring William, laborer, h 118 Jane
Ring William, trainer, h 258 W. 47th
Ring Willis C. printer, h 525 E. 84th
Ringe Ann, wid. George, h 348 E. 117th
Ringe Henry, boxmkr. h 350 Madison
Ringe William, grocer, 151 E. 20th
Ringe Wolf, pedlar, h r 137 Ludlow
Ringeiser Henry, carpenter, h 434 W. 46th
Ringel Edward, trucks, 13 Lewis, h 75 Jackson
Ringel Henry, trucks, 115 Lewis
Ringel John H. grocer, 583 Grand
Ringel Louis, pedlar, h 132 Ridge
Ringelmann Elizabeth, wid. Simon, h 60 Av. A
Ringelmann Hubert, porter, h r 604 E. 16th
Ringelmann Joseph, musician, h 60 Av. A
Ringen Charles liquors, 225 Mercer
Ringen Dederick, h 294 Third av.
Ringen Henry, grocer, 901 Park av.
Ringen Herman, grocer, 102 Eighth av.
Ringen John, grocer, 251 W. 31st
Ringen John H. meat, 120 Madison
Ringen Louis, grocer, 825 First av.
Ringen Peter, grocer, 1270 Third
Ringenbach Joseph, molder, h 32 Goerck
Ringer Abraham, eatingh. 59 Hester, h 93 Ludlow
Ringer Adolph, collector, h 2 E. 110th
Ringer Charles, chandeliermkr. h 1648 Av. B
Ringer Ernest, physician, 112 E. 22d
Ringer Frank E. electrician, h 460 W. 58th
Ringer Frederick C. h 358 W. 55th
Ringer Margaret, wid. Conrad, h 345 Fifth

JAMES A. WEBB & SON,
165 Pearl St., New York.
ALCOHOL, COLOGNE SPIRIT,
SPIRITS OF TURPENTINE, &c.

BROWN BROTHERS & Co., 59 WALL STREET, N. Y.
ISSUE COMMERCIAL AND TRAVELERS CREDITS AVAILABLE IN ANY PART OF THE WORLD. MAKE COLLECTIONS IN ALL FOREIGN COUNTRIES.

PARQUET·FLOORS
NATIONAL·WOOD·MFG·CO
129·FIFTH·AVE· NEAR 20TH ST.
EVERY·KIND·POLISHED·FLOOR

Ringer Morris, pedlar, h 12 Pitt
Ringer Nicholas, laborer, h 396 Front
Ringer Severin, prof. h 152 W. 49th
Ringer A. & Co. eatingh. 59 Hester
Ringes Franz, shoemkr. h 171 E. 4th
Ringgold Benjamin T. actor, h 33 W. 128th
Ringgold Dina, wid. William, h 155 W. 31st
Ringgold Eugene, shoes, h 416 E. 119th
Ringgold John, musician, h 155 W. 31st
Ringgold William W. janitor, h 155 W. 26th
Ringhoff Catharine, wid. George, h 237 W. 61st
Ringhoff John P. watchman, h 223 E. 22d
Ringk Albert, musician, h 334 Fifth
Ringk Alexander, musician, h 6 First av.
Ringk Robert A. musician, h 334 Fifth
Ringk William, musician, h 138 E. Houston
Ringkleb Jacob, meat, 104 Eighth av.
Ringle Christian, tailor, h 442 E. 9th
Ringle Frank, painter, h 1428 First av.
Ringle Stephen, cigars, 626 Eleventh av.
Ringleben Charles, h 1710 Second av.
Ringleben Elizabeth, wid. Martin, h 198 Prince
Ringleben Justus, musician, h 411 Fifth
Ringleben Rosina, candy, 411 Fifth
Ringlein Isaac, finisher, h 324 E. Houston
Ringler August, electrotyper, 21 Barclay, h 259 E. 71st
Ringler Edward, laborer, h 337 E. 11th
Ringler Frederick A. electrotyper, 21 Barclay, h 129 E. 74th
Ringler George, brewer, 212 E. 92d, h 131 E. 92d
Ringler George & Co. brewers, 212 E. 92d
Ringler Herman, tailor, h r 393 E. Houston
Ringler Richard, carpenter, h 337 E. 11th
Ringler Samuel, cutter, h 735 Third av.
Ringler F. A. & Co. electrotypers, 21 Barclay
Ringrose Tyler, janitor, h 200 W. 52d
Rings Isaac, cloakmkr. h 186 Division
Rings Julius, upholsterer, h 338 E. 40th
Ringshauser Henry, h 167 Eldridge
Ringwald Christian, brasswkr. h 434 W. 46th
Ringwald Joseph, waiter, h 318 E. 30th
Rininsland Charles, barber, 11 South, h 138 Broad
Rink Charles, news, 301 Third av. h 344 E. 21st
Rink Elias, tailor, h r 95 Ludlow
Rink Gottlob E. machinist, h 623 E. 158th
Rink Jacob, varnisher, h 417 W. 39th
Rink Joseph, carriagemkr. h 968 E. 161st
Rink Peter A. trunks, 6 Cortlandt, h 136 Forest, J. C.
Rink Richard, coverer, h 135 W. 60th
Rink William, driver, h 784 Courtlandt av.
Rinke Christopher, cabinetmkr. h 518 W. 49th
Rinke Emil, trimmings, 142 Greene, h 165 W. 94th
Rinkel Jacob, tailor, h 44 Hester
Rinker Jacob, janitor, h 528 Pearl
Rinn Alexander F. clerk, h 324 W. 15th
Rinn Ann A. wid. Edward, h 324 W. 15th
Rinn Daniel, police, h Tenth av. n W. 93d
Rinn Eliza, wid. Bernard, h Tenth av. n W. 92d
Rinn Francis, clerk, h 504 W. 125th
Rinn Francis M. eatingh. 374 Hudson, h 79 N. Moore
Rinn Frank G. liquors, 583 Ninth av. h 355 W. 42d
Rinn James H. clerk, h 205 W. 27th
Rinn John, conductor, h 140 W. 52d
Rinn Joseph F. eatingh. 374 Hudson, h 79 N. Moore
Rinn Margaret, wid. William, h 440 G'wich
Rinn Patrick, laborer, h 241 W. 35th
Rinnert Charles J. carpenter, 942 Washn. av.
Rinnert Henrietta, grocer, 942 Washn. av.
Rinnert & Doepp, carpenters, 942 Washn. av.
Rinschede Charles J. painta, 159 First av.
Rinschler Alphonso, meat, Forest av. c E. 161st, h 873 Forest av.
Rinschler Anton, meat, 3411 Third av. h 2805 Third av.
Rinschler Joseph S. driver, h 513 W. 19th
Rinschler Wendelin, driver, h 3543 Third av.
Rintelen Adam, h 963 E. 149th
Rintelen Leonard, h 965 E. 149th
Rinteln Anthony J. liquors, 88 Cortlandt, h 175 Putnam av. B'klyn
Rinteln August, liquors, 88 Cortlandt, h 175 Putnam av. B'klyn
Rinteln August & Son, liquors, 88 Cortlandt
Rintoul James, 17 B'way, h 421 W. 57th
Rintoul John, agent, 41 Cortlandt, h 421 W. 57th
Rintoul Stephen R. drugs, h 421 W. 57th
Rinz Bernhard, cloakmkr. h 92 Attorney
Rinzler Valdine, bartender, h 88 Third
Rio Grande & Western Construction Co. 32 Nassau
Rion Leone, flowers, 156 Sullivan
Riordan Anne, wid. John G. h 431 W. 16th
Riordan B. Rochfort real estate, 17 W. 125th, h 2007 Fifth av.
Riordan Cornelius, cutter, h 1957 Third av.
Riordan Cornelius, driver, h 422 E. 16th
Riordan Daniel, porter, h 70 Varick
Riordan Edward J. plumber, 809 Sixth av. & 1384 Ninth av. h 1710 Tenth av.
Riordan Hannah, wid. Michael, h 112 Monroe
Riordan Honora, bdgh. 226 E. 11th
Riordan Jas. broker, 8 Cotton Ex. h 2007 Fifth av.
Riordan James, carpenter, h 214 E. 107th
Riordan James, laborer, h 407 E. 59th
Riordan John, h 263 Ninth av.
Riordan John, h 237 W. 18th
Riordan John, brakeman, h 243 E. 127th
Riordan John, fireman, h 2 Columbia
Riordan John, fireman, h 207 Monroe
Riordan John, painter, h 444 W. 54th
Riordan John, shoemkr. h 190 Henry
Riordan John, upholsterer, h 217 W. 18th
Riordan John D. laborer, h 1754 Railroad av.
Riordan John E. manager, 627 B'way
Riordan John J. clerk, h 47 King
Riordan John J. milk, 91 Roosevelt
Riordan John W. lumber, ft. W. 13th, h Newark, N. J.
Riordan Julia, wid. Thomas, h 95 Perry
Riordan Margaret, candy, h 320 E. 22d
Riordan Margaret, wid. Arthur, h 228 W. 27th
Riordan Margaret, wid. John, h 501 W. 42d
Riordan Maria, wid. Michael, h 589 Broome
Riordan Mary, bdgh. 160 Second av.
Riordan Mary, wid. Jeremiah, h 19 Seventh
Riordan Mary, wid. Michael, h 428 W. 31st
Riordan Maurice, coachman, h 355 E. 69th
Riordan Michael, engineer, h 31 Jones
Riordan Michael, real estate, 12 Roosevelt, h 10 Roosevelt
Riordan Patrick, ostler, h 430 W. 56th
Riordan Roger, artist, University bldg.
Riordan William, laborer, h 426 E. 16th
Riordan William, tailor, h 311 Madison
Riordan William J. stable, 38 Montgomery, h 37 Montgomery
Riordan & Anderson, real estate, 17 W. 125th
Riordon Daniel, carpenter, h 1660 Third av.
Riordon Mary wid. Daniel, h 118 Clinton
Riotte Elizabeth, wid. Jacob, h 315 W. 38th
Riotte Eugene N. mining eng. 104 Washn. h 102 W. 136th
Riotte Lena, variety, 315 W. 38th
Riotte Melissa, widow, h 321 W. 11th
Ripberger Aloysius, baker, h 762 Tenth av.
Ripberger Peter, barber, 1365 Third av.
Ripinsky Charles, clothing, h 49 Prospect pl.
Ripinsky Isaac B. lawyer, 154 Nassau, h 389 Canal
Ripke Edward, broker, 4 Hanover, h 126 Amity, B'klyn
Ripke Henry, machinist, h 521 W. 41st
Ripking William, liquors, 95 White, h 84 Elm
Ripley Alfred E. clerk, h 15 St. Mark's pl.
Ripley Charles P. upholsterer, h 2266 Park av.
Ripley Chauncey B. lawyer, 38 Park row, h Westfield, N. J.
Ripley David M. broker, 45 B'way, h The Winthrop
Ripley Dwight, motors, 546 W. 23d, h 24 S. Portland av. B'klyn
Ripley Edward C. lawyer, 140 Nassau, h S. I.
Ripley Edward H. h 274 Fifth av.
Ripley Eliza C. h 75 E. 54th
Ripley Geo. B. broker, 66 B'way, h Rosebank, S.I.
Ripley George B. paper, 246 Pearl
Ripley George B. & Co. paper, 246 Pearl
Ripley George C. pres. 254 B'way, h 164 Hicks, B'klyn
Ripley George D. clerk, h 108 E. 102d
Ripley George W. liquors, 582 Seventh av. h 201 W. 41st

EAST RIVER STEAM KINDLING WOOD FACTORY
1104 First Avenue, cor. E. 61st St. } Orders received through all American District and Western Union Telegraph Offices FREE. *Send for Price-List.* FRED. BUSE, Prop.

GEORGE G. WILLIAMS, President. WILLIAM J. QUINLAN, Cashier. | CHEMICAL NATIONAL BANK, 270 BROADWAY. Capital, - $300,000. | DISCOUNT DAILY. Notary, R. G. ROBERTS.

Ripley Harry D. D. treas. 83 Duane, h 23 W. 57th
Ripley Helen W. h 75 E. 54th
Ripley Horace, paper, 246 Pearl, h 164 Schermerhorn, B'klyn
Ripley John H. physician, 605 Lex. av.
Ripley John W. notary, 833 B'way, h 302 W. 134th
Ripley Josephine, bdgh. 138 W. 32d
Ripley Joshua D. contractor, 61 B'way, h Buckingham h.
Ripley Leoline, wid. William, h 224 E. 100th
Ripley Nathaniel L. pres. 17 Maiden la. h Mass.
Ripley Sidney D. cashier, 120 B'way, h 38 W. 53d
Ripley Thomas, conductor, h 514 W. 55th
Ripley & Co. brokers, 66 B'way
Ripley & Co. glass, 6 College pl.
Ripley, Howland Mfg. Co. jewelry, 17 Maiden la.
Ripoli George, tailor, 149 Bleecker
Ripp Anton, carpenter, h 132 E. Houston
Ripp Elizabeth, wid. John, h 101 Allen
Ripp Ignatz, baker, h 157 W. 27th
Ripp Jacob, beer, 308 Broome, h 111 Forsyth
Ripp John, laborer, h 526 E. 13th
Ripp Leopold, provns. 34 G'wich
Ripp Michael, cook, h 769 Second av.
Ripp Nicholas, brewer, h 1018 Av. A
Rippas Henry, janitor, h 927 B'way
Rippe Frederick, grocer, 236 G'wich, & liquors, 98 Cedar
Rippe Frederick, grocer, 919 Third av.
Rippe Frederick, laborer, h 219 Av. C
Rippe Frederick, laborer, h 580 Grand
Rippe Gustav, trunks, 1835 Third av.
Rippe Henry, pianomkr. h 107 E. 53d
Rippe Louis, cigarmkr. h 320 E. 80th
Rippe Martha, lodgings, 108 Clinton pl.
Rippe Martin, tailor, 108 Clinton pl.
Rippe Nathan, grocer, 191 Division, h 230 Division
Rippe Solomon, sausages, 1391 Second av.
Rippe & Wilkens, grocers, 236 G'wich
Rippel Adam, tailor, h 536 Sixth
Rippel Adam jr. meat, 544½ E. 12th, h 536 Sixth
Rippel Francisca, wid. Henry, h 169 Broome
Rippel Frederick, printer, h 88 Cannon
Rippel John, polisher, r 404 W. 33d, h 560 E. 152d
Rippel Louis, janitor, h 87 College pl.
Rippel Michael, driver, h 189 Orchard
Rippell Mary, wid. John, nurse, h 217 E. 84th
Ripper Andrew, driver, h 2236 Tenth av.
Ripper John W. barber, h 319 E. 43d
Ripper Nicholas, mason, h 375 E. 4th
Ripper Mary, wid. Levi, h 2197 Second av.
Ripperger Augustus, draughtsman, h 209 E. 74th
Ripperger Catharine, wid. Peter, h 421 E. 77th
Ripperger John A. grocer, 957 First av.
Ripperger Joseph, carpenter, h 119 Pitt
Ripperger Louis, clerk, h 12 Av. D
Rippey Joseph, publisher, h 958 Eighth av.
Ripple Frederick, police, h 409 W. 38th
Ripple John, smith, h 831 E. 13th
Ripple John A. fireman, h 338 W. 37th
Rippon John, engraver, 176 B'way, h 741 Hancock, B'klyn
Rippon Louisa R. h 261 E. 122d
Ripstein Morris, cloaks, 5 Elizabeth, h 15 Chrystie
Ripton Michael, liquors, 13 Bayard
Riquet Frank, sawmkr. h 187 Ludlow
Ris John jr. fruit, 244 Washn. h B'klyn
Risan John, h 235 E. 38th
Risbey Louisa, wid. Henry, h 114 W. 131st
Risch August, h 139 Eighth av.
Risch Bernard, tailor, 172 W. 45th, h 525 W. 43d
Risch Frederick, grocer, 56 Goerck
Risch John, clerk, h 204 Sixth
Risch Julius, musician, h 54 St. Mark's pl.
Risch Louisa, cigars, 335 Eighth
Rischow August, eatingh. 135 Canal, h 133 Canal
Risdon Charles R. builder, 138 E. 127th
Risedt Herman, laborer, h r 16 Gansevoort
Rising Henry W. silk, h 250 W. 74th
Rising James C. physician, 20 E. 35th
Rising John, driver, h 227 W. 64th
Risley Chas. F. pres. 62 Cortlandt, h Wyckoff, N. J.
Risley Charles F., Co. drugs, 62 Cortlandt
Risley Edwin, lawyer, 59 Liberty, h West Farms
Risley Geo. H. manager, 17 Laight, h 100 W. 87th
Risley Howard H. h 126 E. 78th
Risley John E. lawyer, 128 B'way, h New Rochelle, N. Y.
Risley Jos. H. lumber, 39 South, h St. Nicholas h.
Risolio Libono, shoes, 2076 Second av.
Riss Albert J. keeper, h 1442 Third av.
Riss Charles, waiter, h 2409 First av.
Riss Eugene, cloaks, 497 Broome, h 15 Sheriff

Weather Strips
BROWNE'S Metallic & other kinds
Booth's Theatre Building, 23d St. & 6th Av.
The Bar Metallic Weather Strip Co.

Riss George R. cook, h 430 E. 17th
Riss John, flowermkr. h 226 Chrystie
Risse Louis A. surveyor, 2629 Third av. h 552 E. 140th
Risser Marc, ins. h 174 E. 108th
Risser Oscar M. clerk, h 288 Lenox av.
Risseto Julius C. porter, h 250 E. 70th
Rissick William, shoes, 2217 Park av.
Rissiek Henry, baker, h 535½ E. 154th
Rissmeier Frederick, tailor, h 6 First av.
Rissmeier Henry, tailor, h 442 E. 9th
Risso August, cook, h 43 S. 5th av.
Risstedt Dederick, grocer, 318 E. 22d, h 320 E. 22d
Risstedt Henry W. express, 326 E. 22d
Rist Fred. C. marble, 466 Cherry, h 220 W. 104th
Rist Gustav, clerk, h 124 Allen
Rist John, laborer, h 100 Norfolk
Rista Rudolph, pedlar, h 13 Mott
Ristori John, contractor, h 21 Mott
Ristow Augusta, costumes, 858 Third av.
Ristow Paul A. O. bartender, h 858 Third av.
Ritch Antonia, polisher, h 274 E. 10th
Ritch Chauncey, engineer, h 2021 Fordham av.
Ritch Frances, nurse, h 274 E. 10th
Ritch John W. architect, 35 Liberty, h 107 E. 45th
Ritch Thomas, stone, 408 Front, h Greenwich, Ct.
Ritch Thomas & Son, stone, 408 Front
Ritch Thomas G. lawyer, 18 Wall, h Stamford, Ct.
Ritch Thomas J. jr. lawyer, 54 William, h Port Jefferson, L. I.
Ritche Jas, manager, 343 Eighth av. h 345 W. 26th
Ritcher Francis O. gateman, h 1728 Ninth av.
Ritchey William P. drugs, 214 Fulton, h 352 Clinton, B'klyn
Ritchie Alexander, coal, 565 Eleventh av. h 416 W. 28th
Ritchie Alexander H. engraver, 109 Liberty, h 264 Henry, B'klyn
Ritchie Ann M. dressmkr. 400 W. 52d
Ritchie Catharine F. h 142 W. 105th
Ritchie David, smith, h 1675 Second av.
Ritchie George B. mer. 57 Ferry, h 487 Ninth av. B'klyn
Ritchie George B. & Co. mers. 57 Ferry
Ritchie George W. H. engraver, 39 W. 14th, h 123 W. 39th
Ritchie Henry, clothing, 414 Seventh av.
Ritchie James, h 360 E. 72d
Ritchie James C. clerk, h 75 W. 96th
Ritchie John, smith, 537 E. 17th
Ritchie John A. molder, h 426 W. 27th
Ritchie John W. men's furng. 119 Fulton, h 414 Seventh av.
Ritchie Joseph, clerk, h 61 S. 5th av.
Ritchie Margaret, wid. James, h 414 Seventh av.
Ritchie Mary Y. fcygds. 2772 Third av.
Ritchie Matthew L. supt. 618 W. 24th, h 452 W. 25th
Ritchie Peter C. dyer, 1451 Washn. av.
Ritchie Robert, carpenter, h 2219 Eighth av.
Ritchie Thomas, coal, h 529 W. 46th
Ritchie Thomas, hats, 680 Tenth av.
Ritchie Thomas, pedlar, h 527 W. 46th
Ritchie William, clerk, h 277 Rivington
Ritchie William, plumber, h 225 E. 47th
Ritchie William F. clerk, h 236 Ninth av.
Ritchie William F. shoes, 117 Eighth av. h 114 Eighth av.
Ritchie William J. engineer, h 430 E. 14th
Ritchie J. W. & Co. clothing, 414 Seventh av.
Ritchie & Crossman, coal, 567 Eleventh av.
Ritner Ernst, porter, h 193 Franklin
Ritner Mary, wid. Richard, h 347 E. 13th
Ritner Samuel O. clerk, h 182 Mulberry
Ritschel Andrew, grocer, 928 First av.
Ritscher Mary, hats, 273 W. 39th
Ritschy Frederick W. agent, h 47 E. 18th
Ritschy Valentine M. clerk, h 297 W. 12th
Ritsert August, h 165 E. 90th
Ritsert William, agent, 111 B'way, h 165 E. 90th
Rittel Bernard M. cutter, h 2495 Eighth av.
Rittel Joseph, cigars, 1443 Second av.
Rittel Leopold, eatingh. 749 Third av. h 262 W. 19th

VENTILATING GRATES, STOVES, AND HEATERS. | Richardson & Morgan Co. | 92 Beekman St.
See adv. pages 38 & 39 Pink Sheets Back of Book.

WATER METERS AND GAS ENGINES.
RIT 1670
NATIONAL METER CO., 252 BROADWAY.
RIV

KINAHAN'S LL THE CREAM OF IRISH WHISKY.
DU VIVIER & CO., 49 Broad St., N. Y.

Rittenberg Hyman, cutter, h 28 Orchard
Rittenberger Joseph, clerk, h 199 Broome
Rittenger Adam, tailor, h 44 Thompson
Rittenhouse George M. produce, 154 Reade, h Plainfield, N. J.
Rittenhouse Moses, produce, 139 Reade
Ritter Abraham, h 85 Ludlow
Ritter Adam, wines, 155 Second
Ritter Bernard, laborer, h 219 E. 102d
Ritter Cambridge, porter, h 114 E. 53d
Ritter Caroline, wid. Lawrence, h 865 Third av.
Ritter Caspar, japanner, h 1621 Av. B
Ritter Charles, clerk, h 186 Rivington
Ritter Charles, engineer, h 333 W. 39th
Ritter Charles, painter, h 634 E. 150th
Ritter Charles, varnisher, h r 247 W. 35th
Ritter Charles F. barber, 79 E. 125th, h 2217 Park av.
Ritter Charles H. h 628 E. 144th
Ritter Charles J. clerk, h 842 Eighth av.
Ritter Christian, h 573 E. 160th
Ritter Delia M. wid. Thomas, h 881 Park av.
Ritter Edward, plumber, h 444 W. 46th
Ritter Elias, cigarmkr. h r 7 Av. B
Ritter Emma, hairdresser, h 604 E. 16th
Ritter Frank, grocer, 604 E. 16th
Ritter Frank, shoes, 836 Second av.
Ritter Frank jr. meat, 575 Third av. h 604 E. 16th
Ritter Frank J. plater, h 421 Fifth
Ritter Frederick, waiter, h 323 E. 75th
Ritter George, cabinetmkr. h 317 E. 73d
Ritter George, carpenter, h 634 W. 131st
Ritter George B. preserves, 346 Washn.
Ritter George W. clerk, h 77 Christopher
Ritter Gustav, tackle, 501 W. 54th
Ritter Hannibal, porter, h r 32 Cornelia
Ritter Henry, upholsterer, h 166 Orchard
Ritter Henry, varnisher, h 330 E. 54th
Ritter Henry T. broker, h 1979 Washn. av.
Ritter Herman, clerk, h 108 E. 89th
Ritter Honora, widow, dressmkr. h 93 First av.
Ritter Ida P. h 222 W. 23d
Ritter Jacob, h 86 Av. D
Ritter Jacob, jeweler, 461 Eighth av. h 232 Washn. Hoboken
Ritter Jacob, pedlar, h 111 Ridge
Ritter Jacob, real estate, 115 Nassau & 1686 Tenth av. h W. 97th n Boulevard
Ritter Jacob G. butcher, h 201 Chrystie
Ritter Jacob H. clerk, h 537 E. 146th
Ritter John, h 115 G'wich av.
Ritter John, h 122 Seventh
Ritter John, carrier, h 139 E. 42d
Ritter John, milk, 179 Third
Ritter John, molder, h 115½ Norfolk
Ritter John, smith, 811 Washn.
Ritter John E. meat, 116 Clinton pl. h 161 W. 10th
Ritter John G. lawyer, 335 B'way & 1686 Tenth av. h W. 97th n W. End av.
Ritter John J. sexton, h 128 E. 51st
Ritter John P. asst. manager, 14 Pine, h Yonkers, N. Y.
Ritter Joseph, h 144 E. 38th
Ritter Joseph, cigars, 12 Dover
Ritter Joseph, laborer, h 226 Second
Ritter Jules, clerk, h 128 Eighth av.
Ritter Julius A. meat, 19 Bedford
Ritter Louis, bkbinder, h 137 Av. A
Ritter Marcus, cigars, 123 Av. D
Ritter Michael, smith, h 136 Third
Ritter Nathan, clerk, h 115 E. 110th
Ritter Osias, purses, 129 E. B'way
Ritter Peter, boilermkr. h 627 W. 48th
Ritter Peter, clerk, h 656 E. 151st
Ritter Peter, maltster, h 1138 First av.
Ritter Peter, shoemkr. h r 180 Mulberry
Ritter Philip, grocer, 1433 First av. h 1435 First av.
Ritter Philip, varnisher, h 123 Charles
Ritter Samuel, cigarmkr. h 102 Lewis
Ritter Simon, pktbks. 129 E. B'way
Ritter Theodore, lawyer, 30 B'way, h 91 Second pl. B'klyn
Ritter Thomas, shoes, 524 E. 16th
Ritter Washington, clerk, h 105 E. 113th
Ritter William, driver, h 344 W. 17th
Ritter William, fish, 523 Grand, h Baldwins, L. I.
Ritter William, tailor, h 220 E. 56th
Ritter William G. clerk, h 2157 Third av.
Ritter William H. driver, h 645 Tenth av.
Ritter William H. pres. 49 B'way, h 230 W. 34th
Ritter William J. porter, h 1960 Third av.
Ritter O. & Son, purses, 129 E. B'way
Ritterband Benveneda, wid. Leon M. h 812 Lex. av.
Ritterband D. Solis, lawyer, 206 B.way, h 52 E. 63d
Ritterband Goetzel, shoes, 709 Madison av. h 1022 Third av.
Ritterband Jacob S. executor, 32 Liberty
Ritterburg Lewis, cook, h 411 Fifth
Ritterbusch Carl, cigars, 2239 Second av.
Ritterbusch Frederick, painter, h 245 E. 111th
Ritterbusch Herman A. grocer, 375 Lenox av. h 83 W. 128th
Ritterbusch Hugo H. teacher, h 729 Ninth av.
Ritterbusch William, painter, 2059 Third av. h 245 E. 111th
Ritterbusch William C. cigars, 729 Ninth av.
Ritterbusch William F. artist, h 729 Ninth av.
Ritterhoff Henrietta, wid. Fred. W. h 240 E. 86th
Ritterman Morris I. grocer, 102 W. 125th, h 114 W. 125th
Ritterman M. I. & Co. grocers, 102 W. 125th
Rittermann Nathan, meat, 45½ Hester
Rittersberger Sebastian, shoes, 432 W. 49th
Rittershausen Louis, painter, h 265 Rivington
Ritti Anton, pianomkr. h 160 Stanton
Ritti Louis, gilder, h 105 E. 4th
Ritti Otto, brewer, h 235 E. 93d
Rittieroth Ferdinand, costumer, h 331 W. 38th
Rittinger Caspar, tailor, h 98 Av. A
Rittinger Christopher F. molder, h 2368 Second av.
Rittler Augusta, costumer, 30 Av. D
Rittler Max, tailor, h 30 Av. D
Rittler Rosalie, wid. August W. h 355 Alexander av.
Rittmann Charles J. h 348 E. 47th
Rittmann Eliza, wid. Adolph, h 533 Sixth
Rittmann William, cooper, h 152 Ludlow
Rittmaster Alexander, mer. 313 B'way, h 28 Pike
Rittstig Frederick, machinist, h 487 Tenth av.
Rittstig Joseph, machinist, h 504 Tenth av.
Rittstig Sarah, candy, 487 Tenth av.
Rittweger John, janitor, h 6 Liberty pl.
Rittweiler Joseph, painter, 172 Essex, h 159 Essex
Ritz Edward, clerk, h 452 W. 49th
Ritz Francis, pianomkr. h 601 W. 55th
Ritz Frederick A. h 244 Tenth av.
Ritz Fred. W. barber, 64 Wall, h 117 St. Mark's pl.
Ritz George, barber, 40 Pine, h 443 Second av.
Ritz Henry C. milk, 286 E. 10th
Ritz John, cook, h 230 W. 32d
Ritz Mary, wid. John, 826 Tenth av.
Ritz Nicholas, smith, Fifth av. n E. 115th
Ritz Peter C. janitor, h 3 Madison
Ritz Robert, furrier, h 209 Fifth
Ritz Rudolph J. h 115 Prince
Ritzel Philip, laborer, h 507 W. 52d
Ritzen John, baker, h 20 Av. A
Ritzer Charles, waiter, h 318 W. 26th
Ritzer Charles, watchmkr. h 226 E. 106th
Ritzer Conrad, carpenter, h 30 Delancey
Ritzer Gustav, driver, h 257 W. 30th
Ritzert John, shoes, 776 Ninth av.
Ritzheimer Philip, cutter, h 329 Broome
Ritzinger Alois, bkbinder, h 103 Second
Ritzler August, driver, h 240 Second
Ritzler Emma, wid. John, h 243 E. 30th
Ritzler George A. clerk, h 257 W. 21st
Ritzmann Charles, barber, h r 331 W. 37th
Ritzmann Charles L. sportinggds. 943 B'way & 171½ Fifth av. h 324 E. 14th
Ritzmann, Christian W. carver, h 508 W. 43d
Ritzmann George, carpenter, h 17 E. 134th
Ritzmann William, porter, h 2306 Eighth av.
Rivas Alej. S. & Co. mers. 35 B'way
Rivas Alejandro S. mer. 35 B'way, h 167 McDonough, B'klyn
Rivas Antonio, porter, h 144 E. 15th
Rivello Matthew, tailor, h 35 Second
Rivenheiser John, carpenter, h E. 150th c Beach av.
River & Rail Electric Light Co. 45 B'way & 66 Cortlandt
Rivera Aristides, clerk, h 356 E. 15th
Rivera Henry C. de, mer. 131 Pearl

MERCHANTS EXCHANGE NAT. BANK OF THE CITY OF N. Y.
SOLICITS YOUR ACCOUNT. 257 Broadway.
PHINEAS C. LOUNSBURY, Prest. ALLEN S. APGAR, Cashier.

BUTTER DISHES AND ORANGE BOX SHOOKS. | Office, 338 Hudson Street. JOHN SPERRY MFG. CO., | VENEERS FOR CARS, CHAIR SEATINGS, BREWERS' CHIPS.

Rivera Jose M. cigarmkr. h 266 Broome
Rivera William J. de, ins. 144 Pearl, h 778 Madison av.
Riverdale (apartments) 439 W. 57th
Riverina James, paper, 58 Centre, h 49 Baxter
Rivero John, cigarmkr. h 317 E. 78th
Rivers Booker, laborer, h 7 Clinton ct.
Rivers Charles H. cutter, h 2086 Lex. av.
Rivers Charles, N. machinist, 93 Cliff, h Deer pk. L. I.
Rivers Edward, mason, h 231 W. 77th
Rivers Ellen, wid. George, h 99 Perry
Rivers Frederick G. driver, h 2022 Third av.
Rivers H. Fletcher, dancing, 722 Lex. av.
Rivers Henry, porter, h 11 Grand
Rivers Joseph, trimmer, h 679 E. 162d
Rivers Nelson, shoemkr. h 2049 Third av.
Rivers Samuel, h 88 Tenth av.
Rivers Sophia M. wid. William F. R. dressmkr. 3014 Third av.
Rivers William, laborer, h 322 E. 36th
Riverside Bank, 962 Eighth av.
Riverside Bridge & Iron Works, 18 B'way
Riverside Club, 70 W. 104th
Riverside Rest Assn. 310 E. 26th
Riverside Soap Co. 20 Platt
Riverside Wheelmen, Boulevard c W. 108th
Rives Francis R. lawyer, 32 Nassau, h 8 Washn. pl.
Rives Francis R. jr. h 8 Washn. pl.
Rives George L. lawyer, 32 Nassau, h 15 E. 29th
Rives Reginald W. lawyer, 32 Nassau, h 8 Washn. pl.
Riviello Marion, tailor, 37½ Allen
Riviere Henry, cook, h 142 W 17th
Rivingo John, laborer, h r 543 Broome
Rivinius Charles, h E. 168th n. Boston rd.
Rivolta John R. baker, 174 Eighth av. h 343 W. 23d
Rivora Andrew, painter, h 674 E. 143d
Rix Gustav, cigars, Bristow n Jennings
Rix Henry, laborer, h r 260 W. Houston
Rix Joseph, furrier, h 102 E. 102d
Rix Richard, janitor, h 238 E. 109th
Rix Robert, builder, 432 W. 58th
Rix Robert & Thomas, builders, 432 W. 58th
Rix Thomas, builder, 432 W. 58th
Rix William, seaman, h 10 Clarkson
Rixa Alexander, physician, 159 E. 90th
Rixon Richard T. coachman, h 432 W. 52d
Rize Isaac, butcher, h 210 E. 10th
Rizenbach Samuel, shoemkr. h 122 Ridge
Rizer Moses, cigarmkr. h 86 Ridge
Rizin Jose, driver, h r 190 Elizabeth
Rizzati Giovanni, cordmkr. h r 26 S. 5th av.
Rizze Leone, fruit, 2359 Second av. h 300 E. 125th
Rizzo Alfonso, barber, 219 Forsyth
Rizzo Angelo, liquors, 70 Crosby
Rizzo Antonio, barber, 371 Eighth
Rizzo Guiseppe, musician, h 165 E. 49th
Rizzo Salvatore, barber, 201 E. 115th, h 330 E. 115th
Rizzo Sylvester, rags, 70 Crosby
Rizzolo Donato, smith, 67 Spring
Rizzolo Francisco, smith, 67 Spring
Rizzolo Gustav, plumber, 59 Crosby
Rizzolo Vitalfonso, smith, 67 Spring
Rizzolo F. & Sons, smiths, 67 Spring
Rizzuti Alex. barber, 182 Park row, h 37 Baxter
Rizzuti Peter, barber, 182 Park row, h 37 Baxter
Rizzuti Peter & Brother, barbers, 182 Park row
Roach Alfred H. auditor, 145 B'way, h Hoboken
Roach Alice, wid. David, h 196 E. 75th
Roach Ann, h 317 E. 37th
Roach Ann, wid. Patrick, h 790 Washn.
Roach Anna, wid. John, h 87 Division
Roach Cath. wid. Thomas, dressmkr. 191 Lex. av.
Roach Charles, laborer, h 601 Water
Roach Daniel, waiter, h 236 E. 46th
Roach David, driver, h 24 Cannon
Roach E. glazier, h 121 Henry
Roach Edward, insp. h 504 W. 125th
Roach Edward, laborer, h 26 Rutgers pl.
Roach Edward F. bartender, h 109 W. 46th
Roach Edward M. driver, h 240 E. 47th
Roach Elizabeth M. wid. George, h 417 E. 87th
Roach Ellen, widow, h 227 W. 130th
Roach Ellen, wid. John, h r 241 Elizabeth
Roach Emily, wid. John, h 36 E. 68th
Roach Francis, clerk, h 206 E. 20th
Roach Garrett, driver, h 414 First av.
Roach Garrett, pedlar, h 419 W. 39th
Roach George P. photographs, 305 Bowery, h 250 E. 90th
Roach Hannah, wid. Patrick, h 433 W. 48th
Roach Harriet, wid. John W. h 812 Second av.
Roach Henry, driver, h 144 W. 17th
Roach Henry, ins. h 222 E. 40th
Roach Herbert H. kalsominer, h 131 W. 25th
Roach Hilbert, carpenter, h 69 E. 115th
Roach James, h 362 W. 42d
Roach James, boxmkr. h 339 E. 22d
Roach James, coachman, h 19 W. 55th
Roach James, fireman, h 206 E. 102d
Roach James, hatter, h 639 E. 163d
Roach James, laborer, h 33 Oak
Roach James, ostler, h 522 W. 45th
Roach James, painter, h 694 Tenth av.
Roach James, smith, h 328 E. 73d
Roach James F. driver, h 367 W. 12th
Roach John, brakeman, h 227 W. 30th
Roach John, brushmkr. h 699 Tenth av.
Roach John, butcher, h 601 W. 59th
Roach John, clerk, h 215 Eldridge
Roach John, cooper, h 37 Goerck
Roach John, driver, h 323 E. 106th
Roach John, driver, h 167 Lewis
Roach John, foreman, h 853 Eleventh av.
Roach John, laborer, h 257 Hudson
Roach John, laborer, h 1839 Third av.
Roach John, painter, h 117 E. 109th
Roach John, police, h 302 E. 73d
Roach John, shoemkr. h 2306 Second av.
Roach John, smith, h 382 E. 10th
Roach John B. v. pres, 814 E. 9th, h Pa.
Roach John J. clerk, h 26 Henry
Roach John J. finisher, h 88 King
Roach John J. laborer, h 871 First av.
Roach John T. prof. 15 W. 43d
Roach John W. butcher, h 249 W. 61st
Roach John W. laborer, h 87 Division
Roach Louis, barber, 168 Washn.
Roach Louis, framer, h 143 Orchard
Roach Luke, driver, h 610 E. 14th
Roach Margaret, wid. Jeremiah, h 1557 Third av.
Roach Martin, laborer, h 62 Leroy
Roach Mary, dressmkr. 191 Lex. av.
Roach Mary, wid. Andrew, h 50 Vestry
Roach Mary, wid. Patrick, h 514 E. 18th
Roach Mary, wid. Patrick, h 270 Seventh av.
Roach Maurice, h 56 N. Moore
Roach Michael, laborer, h 523 W. 29th
Roach Michael, plasterer, h 308 E. 44th
Roach Michael, watchman, h 646 G'wich
Roach Michael H. fireman, h 764 Eighth av.
Roach Milton C. agent, 413 B'way
Roach Norah, wid. Patrick, h 408 Water
Roach Patrick, gardener, h W. 175th n Eleventh av.
Roach Patrick, laborer, h 639 E. 163d
Roach Patrick, laborer, h 1087 First av.
Roach Patrick, laborer, h 997 Tenth av.
Roach Patrick C. janitor, h 66 Leroy
Roach Patrick F. fireman, h 2071 Third av.
Roach Patrick H. machinist, h 300 E. 26th
Roach Peter, ostler, h 140 W. 31st
Roach Richard H. meat, 1646 Second av. h 308 E. 85th
Roach Robert harnessmkr. h 101 Vandam
Roach Sarah M. wid. David, h 509 W. 22d
Roach Simon, porter, h 116 Clinton pl.
Roach Stephen W. treas. 814 E. 9th, h 36 E. 68th
Roach Thomas, h 339 E. 47th
Roach Thomas, clerk, h 303 E. 59th
Roach Thomas, laborer, h r 94 Henry
Roach Thomas A. smith, h 714 Ninth av.
Roach Walter, bkbinder, 20 Pell, h 207 W. 122d
Roach William, grocer, 457 Willis av.
Roach William, laborer, h 99 Madison
Roach William, laborer, h 869 Second av.
Roach William, mason, h 849 Second av.
Roach William H. clerk, h 2183 Seventh av.
Roach William J. driver, h 403 E. 42d
Roach William J. driver, h 424 W. 45th
Roach & Guthorn, photographs, 305 Bowery
Roache Cornelius, mason, h 2286 First av.
Roache James laborer, h 436 E. 16th
Roache Mary, h 424 E. 16th
Roache Michael, h 15 Morris
Roache Patrick, laborer, h 2432 First av.
Roache Patrick, mason, h 2286 First av.
Roache Philip T. notary, 109 Stewart bldg. h 970 Bedford av. B'klyn
Roache Thomas, h 7½ Jane
Roache Thomas, driver, h 542 W. 45th
Roache Thomas, waiter, h 342 E. 21st
Roak Charles, polisher, 212 W. 36th
Roake John S. machinery, 261 Front, h 221 Kent, B'klyn

MADE FROM PURE CREAM. | HORTON'S ICE CREAM. | French, Italian and American.

ROBT. ROOSEVELT, *Pres.*
JOHN D. VERMEULE, *V.-Pres.*
GEO. W. VAN SICLEN, *Sec.*

HOLLAND TRUST CO.
7 WALL STREET.
Capital $500,000 paid-in in Cash.

Current Interest Allowed on Deposits.
Checks paid through the N. Y. Clearing House.



Roan Bridget, bdgh. 231 W. 61st
Roan Cary, waiter, h 418 W. 49th
Roan George, janitor, h 158 Leonard
Roan John, h Park av. c E. 118th
Roan John, driver, h W. 131st n B'way
Roan Martin, laborer, h 231 W. 61st
Roan Thomas, driver, h 763 Tenth av.
Roan Thomas A. liquors, 130 Hudson, h 42 Beach
Roan William, plasterer, h 429 W. 45th
Roane Geo. B. drygds. 126 Tenth av. h 172 Perry
Roane James H. drygds. 126 Tenth av.
Roane Sexton C. h 172 Perry
Roane Brothers, drygds. 126 Tenth av.
Roarke Hugh B. despatcher, h 307 E. 119th
Roarke James J. mason, h 1515 First av.
Roarty John, mason, h 210 W. 16th
Roath Asa R. clerk, h 150 Sixth av.
Roaner Tobias, cigars, 740 Tenth av.
Rob Nicodemus varnisher, h 65 Willett
Robaast Wenzel, cigarmkr. h 128 Third
Roban Henry, driver, h 239 W. 37th
Robart Delvilani, eatingh. 106 W. 26th
Robartes Frank W. stationer, 5 Dey, h 430 Seventh, B'klyn
Robartes Frank W. jr. stationer, 5 Dey, h Eng.
Robartes & Son, stationers, 5 Dey
Robb Alexander, 30 W. 3d, h 47 Prescott pl. J. C.
Robb Alex. ins. 79 Cedar, h 346 Washn.B'klyn
Robb Alexander J. teacher, h 322 E. 79th
Robb Andrew, ostler, h 150 Bleecker
Robb Charles, brewer, h 1254 Railroad av.
Robb Charles, driver, h 1057 Second av.
Robb Charles S. collector, h 204 E. 123d
Robb David, bellhgr. h 519 W. 50th
Robb Edward J. driver, h 445 E. 148th
Robb Elizabeth, wid. James, h 208 E. 126th
Robb Frank W. police, h 505 E. 84th
Robb Henry, cigarmkr. h 235 E. 107th
Robb Ida J. dressmkr. 204 E. 123d
Robb J. Hampden, pres. 49 Chambers, h 52 E. 34th
Robb James, carpenter, h 518 W. 46th
Robb James, express, 149 W. 28th, h 152 W. 28th
Robb James, mason, h 226 E. 82d
Robb John, driver, h 170 Bank
Robb John H. manager, 23 E. 14th
Robb John T. agent, Pier 16 N. R. h Newark, N. J.
Robb Matthew, police, h 236 E. 83d
Robb Matthew, trimmings, 153 Greene, h 144 Lewis av. B'klyn
Robb Peter, carpenter, h 404 W. 13th
Robb Samuel A. carver, 114 Centre, h 119 Quincy, B'klyn
Robb Samuel J. police, h 21 Sixth av.
Robb Samuel W. physician, 236 E. 83d
Robb Sarah J. wid. William, h 19 Sixth av.
Robb Thomas, express, h 224 W. 33d
Robb Thomas, manager, 27 Beekman, h 157 Ninth, B'klyn
Robb Thomas B. mer. 132 Front, h Mansion h. B'klyn
Robb William G. strawgds. 163 Mercer, h B'klyn
Robb M. & Co. trimmings, 153 Greene
Robbiani Christine, wid. Santino, dressmkr. h 173 Second
Robbins A. E. h 657 Fifth av.
Robbins Aaron S. fcygds. 410 B'way, h 114 Sixth av. B'klyn
Robbins Alfred A. clays, 242 Pearl, h 937 Kent av. B'klyn
Robbins Alfred E. police, h 711 E. 143d
Robbins Amos, poultry, 105 Fulton mkt, h 131 Remsen, B'klyn
Robbins Arthur K. cans, 54 Dey, h Elizabeth, N. J.
Robbins Augustus J. driver, h 249 W. 29th
Robbins Benjamin, engineer, h 606 W. 45th
Robbins Bridget, dressmkr. h 362 Cherry
Robbins Chandler, h 116 W. 21st
Robbins Charles A. mer. 114 William, h 9 Monroe pl. B'klyn
Robbins Charles A. sec. 10 Old sl. h Summit, N. J.
Robbins Charles F. commr. 8 Coenties sl. h 362 Pacific, B'klyn
Robbins Charles M. manager, 176 B'way, h Cranford, N. J.
Robbins Daniel D. joiner, h 147 Goerck
Robbins Darius E. broker, h 158 W. 26th
Robbins Edwin N. stenographer County C. H. & 135 B'way, h 211 W. 23d
Robbins Ezra L. seaman, h 83 Pike
Robbins Frank W. stationer, 55 Dey, h 31 Cornelia
Robbins Frederick, printer, h 604 W. 48th
Robbins George, artist, h 238 W. 40th
Robbins George, fireman, h 434 W. 25th
Robbins George A. h 9 E. 36th
Robbins George A. foreman, h 86 First
Robbins George A. treas. W. 162d c Eleventh av. h 17 W. 16th
Robbins George B. pipe, 2477 Third av. & 9 Bleecker, h 147 W. 122d
Robbins George B. & Co. pipe, 2477 Third av. & 9 Bleecker
Robbins Henry A. watches, 3 Bond & 19 John, h 419 Fifth av.
Robbins Herbert D. drugs, 91 Fulton, h 29 Monroe pl. B'klyn
Robbins Hiram, h 421 St. Nicholas av.
Robbins Horace Wolcott, landscape painter, 51 W. 10th, h 137 E. 60th
Robbins Howard S. clerk, h 209 W. 132d
Robbins Howland, h 20 E. 27th
Robbins Isaac H. clerk, h 434 W. 48th
Robbins Jacob, laborer, h 250 W. 47th
Robbins James, laborer, h 628 E. 11th
Robbins Jane, wid. Jackson, h 303 E. 39th
Robbins John H. driver, h 1620 B'way
Robbins John M. liquors, 2455 Second av. h 130 E. 121st
Robbins John S. plumber, h 1075 Tenth av.
Robbins Josephine, bdgh. 20 W. 32d
Robbins Julian W. banker, 35 Wall
Robbins Lena, imp. 31 E. 20th
Robbins Lydia B. wid. Frederick, h 204 E. 11th
Robbins Marshall, chemicals, 70 E. 13th, h 214 W. 46th
Robbins Marvin, trucks, 124 Duane, h B'klyn
Robbins Mary E. dressmkr. 82 W. 12th
Robbins Matthew P. 71 Liberty, h 1 Gramercy pk.
Robbins Milton, poultry, 105 Fulton mkt, h 131 Remsen, B'klyn
Robbins Nathan K. trucks, h 28 Perry
Robbins Patrick, laborer, h 419 E. 22d
Robbins Richard, seaman, h 73 Montgomery
Robbins Rowland A. government supplies, 141 Chambers, h 66 W. 54th
Robbins Royal, watches, 5 Bond, h Mass.
Robbins Royal E. watches, 5 Bond, h Mass.
Robbins Russell H. supt. 55 B'way & 31 Trinity pl. h 66 W. 54th
Robbins Samuel, eatingh. 127 W 32d
Robbins Thomas, plumber, h 1367 Third av.
Robbins Ursula, wid. John, h 99 E. 19th
Robbins Warren F. driver, h 340 Bleecker
Robbins William, clerk, h 131 W. 60th
Robbins William, clerk, h 45 W. 125th
Robbins Wm. C. ins. 280 B'way, h Flatbush, L. I.
Robbins William D. drygds. 113 Worth
Robbins William E. clerk, h 540 E. 84th
Robbins William H. clerk, h 120 E. 53d
Robbins A. & M. game, 105 Fulton mkt & 217 Front
Robbins F. W. & Co. stationers, 55 Dey
Robbins & Appleton, watches, 3 Bond & 19 John
Robe C. R. u. s. a. 116 Chatham, h 222 Clinton, B'klyn
Robe Sarah, widow, h 136 Pitt
Roben Antoine, waiter, h 230 E. 40th
Roben Henry, cabinetmkr. h 57 Third
Roben Robert, coachman, h 232 W. 16th
Rober Elizabeth, wid. Albert C. grocer, 2181 Park av.
Rober Frederick, foreman, h 1422 Av. A
Rober William, engineer, h 634 E. 142d
Roberge Abijah M. smith, 106 W. 30th, h 252 W. 33d
Roberge David, smith, 106 W. 30th, h 252 W. 33d
Roberge Franklin P. vet. surg. 1741 B'way, h 207 W. 55th
Roberson Elbert, oils, 335 E. 34th, h Woodlawn
Roberson Elbert M. oils, 335 E. 34th, h Woodlawn
Roberson Letitia, wid. Jacob, h 704 Washn.
Roberson Solomon, capmkr. h 18 Forsyth
Roberson William C. mer. 197 West, h 741 Fifth av.

Hartshorn's Shade Rollers. **Notice name of Stewart Hartshorn in script on labels, and avoid being fooled.**

GAS FIXTURES AND ELECTROLIERS | THE MITCHELL VANCE CO. Successors to MITCHELL, VANCE & CO. | 836-838 Broadway.
ROB 1673 ROB

Roberson William H. mer. 197 West, h 333 W. 45th
Roberson E. & Son, oils, 335 E. 34th
Roberson W. H. & Co. mers. 197 West
Robert Albert A. meat, 162 First av. & 578 Second av. h 206 Second av.
Robert Charles, waiter, h 159 W. 27th
Robert Dominick, coal, 100 W. Houston
Robert Emile, engineer, h 80 Clinton pl.
Robert Emily L. h 108 E. 56th
Robert Frank, laborer, h 117 Elizabeth
Robert Frank V. pianomkr. h 229 E. 101st
Robert Frederick, engineer, h 420 W. 26th
Robert Frederick, treas. 45 B'way, h 1425 B'way
Robert Henry, meat, 162 First av. & 578 Second av. h 206 Second av.
Robert J. Eugene, movements, 30 Maiden la.
Robert J. Eugene & Co. movements, 30 Maiden la.
Robert John, liquors, 263 W. 32d
Robert John, police, h W. 159th n Tenth av.
Robert Oscar, tailor, h 103 Goerck
Robert Samuel, meat, 162 First av. & 578 Second av. h 206 Second av.
Robert Sigmund, painter, h r 453 W. 50th
Robert Thomas, laborer, h 1209 First av.
Robert's A. A., Sons, meat, 162 First av. & 578 Second av.
Roberts Addison F. mer. 24 State, h 307 Madison av.
Roberts Albert A. clerk, h 206 Eighth av.
Roberts Albert E. carpenter, h 1860 Third av.
Roberts Albert J. insp. h 113 Henry
Roberts Alexander, printer, h 205 E. 33d
Roberts Alfred, fireman, h 209 W. 31st
Roberts Alfred, limbmkr. h 506 Hudson
Roberts Alfred C. teacher, 34 Varick, h 145 Hudson, Hoboken
Roberts Alfred I. printer, h 292 Bleecker
Roberts Amos W. clerk, h 115 Manhattan
Roberts Andrew, painter, 152 W. B'way, h 335 W. 43d
Roberts Anna M. h 365 W. 56th
Roberts Anna M. artists' matls. 148 E. 125th, h 96 E. 122d
Roberts Archibald B, messenger, h 125 W. 27th
Roberts Arthur, laborer, h 437 E. 10th
Roberts Arthur, shells, 211 E. 22d, h 1599 Lex. av.
Roberts Benjamin J. janitor, h 126 E. 19th
Roberts Benjamin K. u. s. a. Governor's Island
Roberts Benjamin W. photographs, 824 Third av.
Roberts Bernard F. turner, h 697 Third av.
Roberts Burbank, broker, 72 B'way, h 31 E. 28th
Roberts Caroline, widow, nurse, h 301 E. 111th
Roberts Caroline, wid. Richard L. h 333 W. 120th
Roberts Catharine, fcygds. 328 W. 16th
Roberts Charles, butcher, h 444 Third av.
Roberts Charles, carpetlayer, h 13 Stanton
Roberts Chas. eatingh. 215 Canal, h 48 Rivington
ROBERTS CHARLES JR. ELOCUTION, 11 E. 14th, h 46 W. 21st
Roberts Charles A. candy, 108 Charles
Roberts Charles E. driver, h 770 Washn.
Roberts Charles F. physician, 69 E. 54th, & pres. 150 B'way
Roberts Charles H. examiner, 402 Washn.
Roberts Charles L. janitor, h 24 W. 125th
Roberts Christopher H. clerk, h 11 W. 123d
Roberts David, driver, h 396 Sixth av.
Roberts David Hayler, glass, 144 S. 5th av. h 368 W. 32d
Roberts Dwight, rubbergds. 116 Nassau, h Pamrapo, N. J.
Roberts E. Walter, asst. treas. 22 Bible h. h 46 Macon, B'klyn
Roberts Ebenezer L. architect, 26 B'way, h 364 Carlton av. B'klyn
Roberts Edmund, mer. 84 Broad, h Plainfield, N. J.
Roberts Edward, carpenter, h 2101 Second av.
Roberts Edward, mason, h 1003 Tenth av.
Roberts Edward, satins, 96 Greene, & real estate, 200 E. 99th, h 241 Lenox av.
Roberts Edward C. hangings, 35 E. 19th, h Riverside, Ct.
Roberts Edward E. mech. eng. 107 Liberty, h Red Bank, N. J.
Roberts Edward M. supt. 312 E. 22d, h 316 E. 14th
Roberts Elias, driver, h 423 West
Roberts Eliza, h 155 Boulevard
Roberts Eliza, wid. George O. h B'way n W. 129th
Roberts Elizabeth, wid. Robert H. dressmkr. 201 E. 36th
Roberts Elizabeth S. bdgh. 279 Fourth av.
Roberts Ellen, wid. Iselin, h 443 W. 30th
Roberts Emma, wid. Edw'd, dressmkr. 224 E. 123d
Roberts Emma, wid. James I. h r 417 W. 36th
Roberts Emma, wid. William, h 68 W. 43d
Roberts Eunice A. wid. John, poultry, 205 Washn. mkt, h 359 W. 32d
Roberts Frances S. wid. John, h 105 W. 38th
Roberts Francis, tailor, 233 E. 73d
Roberts Francisco, agent, h 1599 Lex. av.
Roberts Frank, cook, h 977 Tenth av.
Roberts Frank, laborer, h ft. W. 61st
Roberts Frederick, engineer, h 420 W. 35th
Roberts Frederick E. flour, 416 Produce Ex. h Montclair, N. J.
Roberts Frederick S. real estate, h 357 W. 19th
Roberts George, h 279 Fourth av.
Roberts George, carpenter, h 330 W. 15th
Roberts George, clerk, h 568 Seventh av.
Roberts George, clerk, h 301 W. 144th
Roberts George, driver, h 311 E. 21st
Roberts George, driver, h 1687 Third av.
Roberts George A. ins. h 101 W. 70th
Roberts Geo. B. pres. 160 B'way, & 129 Broad, h Pa.
Roberts George D. mining, 45 B'way
Roberts George D. painter, 800 Eighth av. h 422 W. 51st
Roberts George H. flour, 11 Front, h 142 Pierrepont, B'klyn
Roberts George H. jr. flour, 11 Front, h 30 Cambridge pl. B'klyn
Roberts George R. prof. 331 Lenox av.
Roberts George W. clerk, h 40 Leroy
Roberts Gustave, driver, h 145 Forsyth
Roberts Harriet, wid. Robert, h 233 W. 46th
Roberts Harriet L. wid. Samuel W. h 324 W. 47th
Roberts Henry, fruit, 2169 Third av. h 104 E. 120th
Roberts Henry, molder, h 310 E. 28th
Roberts Henry, operator, h 867 Third av.
Roberts Henry, plumber, h 1516 Av. A
Roberts Henry, police, h 516 E. 82d
Roberts Henry, tuner, h 440 W. 47th
Roberts Henry B. h 344 E. 4th
Roberts Henry B. jr. clerk, h 344 E. 4th
Roberts Henry E. clerk, h 114 E 117th
Roberts Henry F. trucks, Pier 25 E. R. h 78 Ashland pl. B'klyn
Roberts Henry J. driver, h 235 E. 26th
Roberts Henry J. janitor, 238 E. 13th, h 242 E. 13th
Roberts Herbert A. manager, 16 Bible h. h 102 S. 3d, B'klyn
Roberts Herman, carpenter, h 634 W. 131st
Roberts Horace H. fireman, h 1910 Third av.
Roberts Hugh, carpenter, h 265 W. 20th
Roberts I. George, supplies, 473 Fourth av.
Roberts Isaac, framemkr. h 176 Clinton
Roberts Isaiah L. electrician, 206 B'way, h 110 Patchen av. B'klyn
Roberts Jacob, fruit, 190 Front, h 117 Cannon
Roberts Jacob, printer, h 238 E. 78th
Roberts Jacob A. engineer, h 279 W. 127th
Roberts James, butcher, h 105 Third
Roberts James, driver, h 214 Sixth
Roberts James, liquors, 135 Lenox av.
Roberts James, mason, h 1898 Third av.
Roberts James, shoemkr. h 111 Orchard
Roberts James A. broker, 30 Broad
Roberts James C. rigger, 37 South
Roberts James Francis, lawyer, h 221 W. 16th
Roberts James L. fcygds. h E. 161st n Morris av.
Roberts James P. mason, h 324 E. 53d
Roberts James S. carpenter, 172 E. 110th, h 2297 Eighth av.
Roberts James S. clerk, h 342 E. 121st
Roberts James T. stationer, h 2521 Eighth av.
Roberts Jane, h 75 W. 36th
Roberts Jane E. matron, h 17 W. 54th
Roberts Jessie, h 306 W. 26th
Roberts Joel L. dentist, 1932 Third av.
Roberts John, brakeman, h 77 E. 109th
Roberts John, butcher, h 85 Canal
Roberts John, carpenter, h 1575 Third av.
Roberts John, clerk, h 344 E. 4th
Roberts John, driver, h 1069 First av.
Roberts John, janitor, h 27 Waverley pl.
Roberts John, police, h 339 W. 26th
Roberts John A. liquors, Fifth av. c W. 119th
Roberts John A. steward, h 313 E. 124th
Roberts John B. ladders, 157 E. 113th, h 158 E. 114th
Roberts John C. fwdg. Pier 11 E. R. & 23 South, h 314 St. Mark's pl. B'klyn
Roberts John F. presser, h 420 W. 35th
Roberts John H. carpenter, h 1668 Third av.
Roberts John J. clerk, h 656 Ninth av.
Roberts John J. laborer, h 231 E. 34th

DEAN'S PATENT ARDENTER MUSTARD. | Established in London 1831. 361 & 363 Washington Street, and 84, 86 & 88 North Moore Street, N. Y.

Richardson & Boynton Co.,
232-234 Water Street.
ROB 1674

PERFECT FURNACES,
HOT-WATER HEATERS,
RANGES.
ROB

USE



Roberts John J. plasterer, 250 W. 127th
Roberts John J. (Rev.) h 148 Madison av.
Roberts John J. stevedore, 37 South
Roberts John L. v. pres. 199 Fulton, h Orange, N. J.
Roberts John M. teller, 241 W. 125th, h 118 E. 121st
Roberts John O. men's furng. 200 Third av. h 148 E. 18th
Roberts John P. adjuster, 15 Broad
Roberts John P. drygds. 50 W. 23d, h Elizabeth, N. J.
Roberts John T. liquors, 481 Seventh av.
Roberts Joseph, h 202 W. 38th
Roberts Joseph, men's furng. 170 Bowery
Roberts Joseph L. manager, 26 Beekman
Roberts Joseph Y. clerk, h 439 Tenth av.
Roberts Leona, h 109 W 33d
Roberts Lillian R. C. artist, h 301 E. 88th
Roberts Lloyd, clerk, h 325 W. 15th
Roberts Louisa L. wid. Samuel, h 324 W. 47th
Roberts Lucinda, wid. William, h 8 Cannon
Roberts M. Josiah, physician, 105 Madison av.
Roberts Margaret, dressmkr. 234 W. 26th
Roberts Margaret, wid. Herman, h 1541 Third av.
Roberts Margaret, wid. Jas. clerk, h 115 Chrystie
Roberts Margaret, wid. Robert, h 2702 Eighth av.
Roberts Margaret, wid. Thomas, h 5 Extra pl.
Roberts Margaret W. school, 148 Madison av.
Roberts Maria C. wid. Andrew, h 204 E. 21st
Roberts Martin, janitor, h 343 E. 114th
Roberts Martin, stationer, 144 Front, h 138 Keap, B'klyn
Roberts Mary, h 9 E. 31st
Roberts Mary, h 588 Fifth av.
Roberts Mary, wid. Edward, h 342 E. 40th
Roberts Mary, wid. James, h 475 Seventh av.
Roberts Mary, wid. William, h 192 E. 76th
Roberts Mary, wid. William H. h 51 King
Roberts Mary A. h 10 W. 17th
Roberts Mary E. wid. Nelson, h 206 E. 9th
Roberts Maud A. h 79 W. 52d
Roberts Maurice W. h 190 E. Houston
Roberts Miles A. stenographer, 11 Pine, h 150 E. 127th
Roberts Nathan, liquors, 259 E. B'way, h 8 Montgomery
Roberts Nathan B. satins, 96 Greene, h 164 Hewes, B'klyn
Roberts Nathan S. physician, 302 E. B'way, h 149 E. 62d
Roberts Nicholas D. manager, 1162 B'way
Roberts Owen, clerk, h 1086 Park av.
Roberts Owen, roofer, h 97 Ninth av.
Roberts Pamelia A. wid. James S. h 101 W. 70th
Roberts Patrick, porter, h 335 E. 12th
Roberts Peter, builder, 160 W. B'way, h 6 W. Hamilton pl. J. C.
Roberts Philip, jeweler, h 1572 First av.
Roberts Richard, carpenter, 1612 First av.
Roberts Richard, clerk, h 268 W. 42d
Roberts Richard H. diamonds, 176 B'way, h 351 W. 58th
Roberts Richard S. satins, 96 Greene, h 260 Clinton av. B'klyn
Roberts Robert, carpenter, h 313 W. 16th
Roberts Robert, harnessmkr. h 617 First av.
Roberts Rob't. publisher, 106 B'way, h 225 W. 10th
Roberts Robert, shoes, 949 Sixth av. h 876 Sixth av.
Roberts Robert, smith, 210½ South, h 131 Monroe
Roberts Robert E. jr. leather, 36 Spruce, h Mich.
Roberts Robert G. notary, 270 B'way, h 65 W. 12th
Roberts Robert H. finisher, h 645 E. 11th
Roberts Robert J. needles, 95 W. B'way
Roberts Roderick, clerk, h 439 W. 28th
Roberts Rollin K. lather, h 7 Patchin pl.
Roberts Rosalia, designer, h 206 Eighth av.
Roberts Roswell A. pres. 122 Pearl, h Yonkers, N. Y.
Roberts S. B. furniture, 357 Bleecker, h 359 Bleecker
Roberts Samuel, belting, 369 Pearl, h 395 S. 3d, B'klyn
Roberts Samuel, mason, h 992 Tenth av.
Roberts Samuel H. twines, 25 Park pl. h Rockville Centre, L. I.
Roberts Stephen, boatbldr. 363 South, h 2144 Seventh av.
Roberts Stephen M. physician, 225 W. 44th
Roberts Susan, h 588 Fifth av.
Roberts Susan L. wid. Marshall O. h 107 Fifth av.
Roberts Thomas, cutter, h 55 Broome
Roberts Thomas, foreman, h 321 Spring
Roberts Thomas, liquors, 11 & 348 West, h 330 West
Roberts Thomas, machinist, h 434 W. 46th
Roberts Thomas H. painter, h 53 E. 110th
Roberts Thomas J. produce, 181 Reade, h 517 Monroe, B'klyn
Roberts Thomas P. machinist, h 268 W. 43d
Roberts W. Lea, grain, 425 Produce Ex. h Stapleton, S. I.
Roberts Walter J. clerk, h 26 Rutgers pl.
Roberts Walter J. stone, 41 B'way, h Franklin, N. J.
Roberts William, h 241 E. 126th
Roberts William, h 1391 Second av.
Roberts William, carpenter, h 244 W. 16th
Roberts William, clerk, h 305 E. 39th
Roberts William, clerk, h 423 Seventh av.
Roberts William, clerk, h 333 W. 26th
Roberts William, clerk, h 242 W. 35th
Roberts William, clerk, h 449 W. 44th
Roberts William, janitor, h 713 B'way
Roberts William, neckwear, 21 Lispenard
Roberts William, paperhgr. h 314 E. 82d
Roberts William, tailor, h 73 Third av.
Roberts William, watchman, h 29 Lewis
Roberts William jr. clerk, h 330 W. 37th
Roberts William C. lawyer, 83 & 140 Nassau
Roberts William F. 508 W. 14th, h 448 W. 57th
Roberts William H. h 157 W. 46th
Roberts William H. fire escapes, 39 Cortlandt, h 12 Varick pl.
Roberts William H. provns. 99 Warren, h 2185 Seventh av.
Roberts William H. teller, 202 Fifth av. h Elizabeth, N. J.
Roberts William H. H. pat. meds. 24 West
Roberts William J. h 240 E. 102d
Roberts William J. ins. 32 Liberty & 59 W. 42d, h 429 W. 43d
Roberts William J. molder, h 332 E. 31st
Roberts William J. painter, h 428 W. 52d
Roberts William M. conductor, h 250 E. 124th
Roberts Wm. P. artist, 146 E. 125th, h 96 E. 122d
Roberts William R. museum, 105 Bowery
Roberts Winfield S. liquors, 532 W. 43d
Roberts A. F. & Co. mers. 24 State
Roberts Brothers, grain, 425 Produce Ex.
Roberts & Bokee, stationers, 144 Front
Roberts & Collin, flour, 11 Front
Roberts & Cook, twine, 25 Park pl.
Roberts & Johnston Brothers, ladders mfg. 157 E. 113th
Roberts & King, fwdg. Pier 11 E. R. & 23 South
Roberts & Morris, bdgh. 11 West
Roberts & Scofield, brokers, 72 B'way & 9 New
Roberts & Yerrington, diamonds, 176 B'way
Roberts, Cushman & Co. satins, 96 Greene
Roberts-Brevoort Electric Co. (Ltd.) 206 B'way & 237 Fifth av.
Robertson Albert, trimmings, 545 B'way, h 350 Hudson, Hoboken
Robertson Albert A. milk, 208 E. 53d
Robertson Albert E. musician, h 169 Forsyth
Robertson Alex. baker, 366 Cherry, h 560 Grand
Robertson Alexander, carpenter, h 324 W. 11th
Robertson Alexander, cutter, h 443 W. 36th
Robertson Alexander, cutter, h 454 W. 31st
Robertson Alex. J. printer, 52 Dey, h 138 W. 63d
Robertson Alexander W. drugs, 1201 Ninth av. h 200 W. 83d
Robertson Alonzo M. provns. 626 W. 39th, h 550 W. 49th
Robertson Andrew, publisher, 51 Beekman, h 19 Watts
Robertson Ann, wid. John, h 392 Second av.
Robertson Anne, wid. Alexander, h 376 Bleecker
Robertson Archibald, cook, h 434 Eleventh av.

FURS | **F. BOOSS & BRO.,** *Established 1853.* 449 BROADWAY
IMPORTERS AND MANUFACTURERS. | **FURS**

Robertson Archibald K. vet. surg. 1512 B'way, h 320 W. 44th
Robertson Arthur R. lawyer, 32 Park pl. h S. Orange, N. J.
Robertson Benjamin, laborer, h r 231 Mulberry
Robertson Charles, clerk, Grand Central depot, h 128 State, B'klyn
Robertson Charles H. printer, h 155 E. 123d
Robertson Cornelius S. wheelwright, h 306 Henry
Robertson Daniel, carpenter, h 161 E. 56th
Robertson Daniel L. shirts, 9 W. 4th, h Glen Falls, N. Y.
Robertson Daniel T. lawyer, 11 Chambers, h 290 Sixth av.
Robertson David, carpenter, h 218 W. 16th
Robertson David, carpenter, h 521 W. 50th
Robertson David C. carpenter, h 576 Buckhout
Robertson David F. (Rev.) 185 Bleecker, h Plainfield, N. J.
Robertson Duncan, waiter, h 137 W. 24th
Robertson Ebenezer, mason, h 1707 Third av.
Robertson Edwin R. cotton, 26 Cotton Ex. h 170 Schermerhorn, B'klyn
Robertson Elizabeth, h 211 W. 26th
Robertson Elizabeth, wid. Archibald, h 123 E. 38th
Robertson Emma L. dressmkr. 435 W. 43d
Robertson George W. gilder, h 171 E. 112th
Robertson George W. stoves, 21 Peck sl. h Peekskill, N. Y.
Robertson Hannah, wid. John, h 552 Ninth av.
Robertson Harry J. teas, 1185 & 1337 First av. h 403 E. 72d
Robertson Henry, bottler, 20 Commerce, h 68 Bedford
Robertson Henry, physician, 402 W. 58th
Robertson Henry B. printer, 90 Chambers, h 2463 Eighth av.
Robertson Henry M. paper, 319 B'way, h 7 E. 31st
Robertson Herman, molder, h 509 Ninth av.
Robertson Hester, wid. Alexander W. bdgh. 252 W. 24th
Robertson Hugh W. clerk, h 71 E. 113th
Robertson Ira T. clerk, h 1610 Tenth av.
Robertson Isabella, wid. John, h 9 W. 32d
Robertson J. H. h 2301 Seventh av.
Robertson James, carpenter, h 229 E. 25th
Robertson James, carpenter, h 417 W. 18th
Robertson James, carpenter, W. 161st n Tenth av.
Robertson James, cigarmkr. h 447 W. 19th
Robertson James, cook, h r 135 W. 3d
Robertson James, marshal, 141 Eighth, h 1604 Lex. av.
Robertson James Graham, clerk, h 245 E. 31st
Robertson James H. electrician, 57 Murray
Robertson James H. lawyer, 120 B'way, h 404 W. 44th
Robertson James H. organs, 831 B'way, h Peekskill, N. Y.
Robertson James J. plumber, h 517 E. 81st
Robertson James L. packing, 45 Cortlandt, h Bergen Point, N. J.
Robertson James P. provns. 626 W. 39th
Robertson James R. pub. acct. 19 B'way
Robertson James S. earthenware, 31 Barclay, h 61 St. John's pl. B'klyn
Robertson James U. sec. 69 Wall
Robertson James W. dresser, h 537 E. 84th
Robertson Jane, widow, h 223 E. 28th
Robertson Jane, wid. Daniel, h 245 E. 31st
Robertson Jane R. wid. Henry H. h 361 Mott av.
Robertson Janet, teacher, h 169 W. 47th
Robertson Jessie, teacher, h 522 W. 44th
Robertson John, h 409 Ninth av.
Robertson John, carpenter, h 412 W. 53d
Robertson John, carpenter, h 101 W. 95th
Robertson John, cooper, 5 Jones la. h 361, 13th, B'klyn
Robertson John, express, 108 Duane, h 336 E. 33d
Robertson John, furrier, h 1631 Park av.
Robertson John, jeweler, h 545 E. 16th
Robertson John, molder, h 455 W. 36th
Robertson John, porter, h 157 E. 52d
Robertson John, sec. 57 Murray, h B'klyn
Robertson John, upholsterer, h 433 W. 30th
Robertson John A. musician, h 137 First av.
Robertson John C. cutter, h 17 Watts
Robertson John C. ins. 69 Wall, h 628 E. 140th
Robertson John C. syrups, 81 Water
Robertson John H. clerk, h 168 E. 38th
Robertson John H. hats, 153 Fulton, h 111 W. 56th
Robertson John H. supt. 1119 Third av. h 158 E. 66th
Robertson John M. fireman, h 464 E. 135th
Robertson John N. clerk, h 315 E. 113th
Robertson Joseph, clerk, h 256 Bleecker
Robertson Joseph L. broker, 7 Nassau, h 145 W. 58th
Robertson Julius, leather, 39 Spruce, h 348 Hudson, Hoboken
Robertson L. O. publisher, 71 B'way
Robertson Lauretta B. wid. Henry P. nurse, h r 609 E. 143d
Robertson Lawrence D. printer, 90 Chambers, h 2463 Eighth av.
Robertson Lawrence D. jr. printer, 90 Chambers, h 2463 Eighth av.
Robertson Loring A. leather, 84 Gold, h Pa.
Robertson Louis, plasterer, h 501 W. 45th
Robertson Louisa, wid. Henry L. h 150 W. 126th
Robertson Margaret, wid. Donald, h 85 Sixth av.
Robertson Mary, wid. James, h 369 W. 52d
Robertson Mary A. candy, 416 W. 53d
Robertson Mary J. wid. William H. h 309 W. 68th
Robertson Milton H. imp. 879 B'way, h Japan
Robertson Minerva L. wid. John H. h 154 E. 74th
Robertson Patrick, laborer, h 400 E. 107th
Robertson R. Austin, v. pres. 6 E. 23d, h France
Robertson Rebecca E. wid. Gilbert A. h 157 W. 47th
Robertson Richard S. agent, 429 B'way, h 252 W. 128th
Robertson Robert, actor, h 174 E. 85th
Robertson Robert, iron, 63 Wall, h 254 W. 54th
Robertson Robert, supt. h 522 W. 44th
Robertson Robert H. architect, 121 E. 23d, h 117 E. 38th
Robertson Robert S. imp. 844 Sixth av. h 113 W. 53d
Robertson Roderick, lawyer, 32 Park pl. h S. Orange, N. J.
Robertson Sarah, wid. William, h 335 E. 36th
Robertson Stout, h 115 E. 10th
Robertson Susan, wid. Daniel, grocer, 339 E. 106th
Robertson Susannah, h 1700 B'way
Robertson Thomas, brakeman, h 117 E. 105th
Robertson Thomas, clerk, 301 E. 102d
Robertson Thomas, clerk, h 205 W. 22d
Robertson Thomas, stainer, h 150 Tenth av.
Robertson Thomas B. real estate, 826 Sixth av. h 109 W. 62d
Robertson Thomas H. foreman, h 424 Pleasant av.
Robertson Thomas J. clerk, h 321 W. 27th
Robertson Thomas S. physician, h 28 E. 20th
Robertson Thos. W. imp. 1 B'way, h Yonkers, N. Y.
Robertson Thomas W. real estate, 71 W. B'way, h 57 E. 122d
Robertson Touro, v. pres. 86 Trinity pl. h 13 E. 56th
Robertson Walter A. printer, h 88 Charles
Robertson Walter B. foreman, h 777 Washn.
Robertson William, h 361 E. 50th
Robertson William, carpenter, h 827 G'wich
Robertson William, clerk, h Tenth av. n W. 70th
Robertson William, engineer, h ft. W. 146th
Robertson William, imp. 119 Franklin, h Short Hills, N. J.
Robertson William, printer, h 2432 Eighth av.
Robertson William, tailor, 148 W. 24th
Robertson William A. R. real estate, 40 Wall
Robertson William H. lawyer, 206 B'way, h Katonah, N. Y.
Robertson William H. printer, 59 Murray
Robertson William H. ribbons, 325 Canal, h 74 Clinton pl.
Robertson William H. sportinggds. 296 B'way, h Flatbush, L. I.
Robertson William J. clerk, h 138 Columbia
Robertson William J. foreman, h 460 W. 50th
Robertson William M. driver, h 184 Eighth av.
Robertson E. R. & Co. cotton, 26 Cotton Ex.
Robertson L. F. & Sons, hides, 39 Spruce
Robertson L. O. & Co. brokers, 71 B'way
Robertson & Co. printers, 52 Dey
Robertson & Hoople, leather, 84 Gold
Robertson & Kaufman, trimmings, 545 B'way & 116 Mercer
Robertsons & Harmon, lawyers, 32 Park pl.
Roberty Gabriel, artist, h 163 W. Houston
Robeson Charles, seaman, h 142 Tenth av.
Robeson Robert J. lawyer, 287 B'way, h 142 Tenth av.
Robeson Theodore, painter, h 449 W. 46th
Robeson W. A. h Morton h.
Robeson William P. banker, 96 B'way, h 35 Garden pl. B'klyn
Robey Charles D. clerk, h 200 W. 83d

JAMES A. WEBB & SON, 165 Pearl Street, New York.
ALCOHOL. Established 1835. COLOGNE SPIRIT

WM. A. BOOTH, *Prest.*,
G. L. HUTCHINGS, *Cash.*,
H. CHAPIN, JR., *Asst. Cash.*

3d NATIONAL BANK,
20 NASSAU ST.
Capital, - $1,000,000.

FOREIGN EXCHANGE
BOUGHT & SOLD.
Accounts Solicited.

CAREFUL ATTENTION TO THE INTERESTS OF DEPOSITORS GUARANTEED.

ROB 1676 ROB

SCARFS AND SUSPENDERS.

BEST WC&W MADE.

THE TRADE SUPPLIED BY
WELD, COLBURN, & WILCKENS,
593 Broadway, New York.

Robi Francis, bootblack, h r 45 Mott
Robidoux Charlotte L. wid. Joseph, h 221 E. 84th
Robidoux William H. scales, 102 John, h J. C.
Robie Louis, manager, 310 Eighth av. h 169 Eighth av.
Robien Davis, tailor, h r 103 Orchard
Robiff Robert, engineer, h Fort George h.
ROBIN AUGUSTUS, engraver, 26 Church, h 28 W. 128th
Robin Rosa, wid. Adolph, h 1862 Lex. av.
Robineau Adele, wid. Louis, lacemender, 117 E. 27th
Robinet Baptiste, beer, 1432 First av.
Robinet Franklin, beer, 202 Hester
Robinett J. P. whiskies, 17 S. William, h Pa.
Robinowitch Max, cigarmkr. h 79 Suffolk
Robinowitz Abraham, cloaks, 18 Suffolk
Robinowitz Louis, carpenter, h 72 Suffolk
Robins Alex. W. brushes, 1943 W. Vanderbilt av.
Robins Edward B. drygds. 75 Worth, h Mass.
Robins Francis F. broker, 38 Wall, h 5 W. 56th
Robins George H. barges, 146 Front, h 179 Gates av. B'klyn
Robins John N. engineer, 126 Washn. h 100 Sixth, B'klyn
Robins John V. eatingh. 54 John
Robins Rowland J. artist, 1848 Third av.
Robins Samuel M. eatingh. 24 Broad & 22 New, h 199 Hancock. B'klyn
Robins Sarah J. wid. John D. h 129 E. 87th
Robins Thomas H. upholsterer, 1123 Park av. h 1088 Park av.
Robins & Wright, barges, 146 Front
Robinsohn David, physician, 205 E. B'way
Robinson A. real estate, 62 Liberty
Robinson A. teacher, h 53 Canal
Robinson A. F. wid. h 135 W. 43d
Robinson Abraham, foreman, h 81 W. 45th
Robinson Abraham, shoemkr. h 29 Allen
Robinson Adolph, sec. h 62 Eldridge
Robinson Albert E. printer, h E. 169th n Boston rd.
Robinson Alexander, baker, h 109 Madison
Robinson Alexander, laborer, h 346 E. 89th
Robinson Alexander J. police, h 125 E. 86th
Robinson Andrew, wood, 318 W. 41st, h Bath, L.I.
Robinson Andrew J. builder, 129 E. 23d, h 116 E. 30th
Robinson Andrew J. clerk h 34 W. 9th
Robinson Andrew R. physician, 248 W. 42d
Robinson Ann, wid. William, h 78 Carmine
Robinson Anna E. dressmkr. 219 W. 20th
Robinson Anne, h 1706 B'way
Robinson Anne M. wid. Albert J. h 235 W. 32d
Robinson Anthony, h 77 Perry
Robinson Arabella, wid. John, janitress, h 318 E. 24th
Robinson Araminta, washing, h r 127 W. 27th
Robinson Azema, wid. Edward, dressmkr. 101½ W. 49th
Robinson Bartholomew, coremkr. h 390 First av.
Robinson Benjamin F. mer. 51 Leonard, h Englewood, N. J.
Robinson Beverley, physician, 37 W. 35th
Robinson Beverley, waiter, h 217 W. 28th
Robinson Beverley A. driver, h 126 W. 127th
Robinson Bridget, wid. George, h 229 Monroe
Robinson Bridget, wid. George, h 516 W. 50th
Robinson Caroline, wid. Lewis, candy, 212 E. 111th
Robinson Catharine D. wid. Hamilton W. h 19 E. 62d
Robinson Catharine E. produce, 2 Cath. mkt
Robinson Charles, h 3 E. 44th
Robinson Charles, clerk, h 151 E. 48th
Robinson Charles, clerk, h 420 W. 18th
Robinson Charles, conductor, h 502 W. 52d
Robinson Charles, fitter, h 67 King
Robinson Charles, laborer, h 306 Seventh av.
Robinson Charles, samples, 121 Leonard
Robinson Charles A. h 2 E. 15th
Robinson Charles A. express, 27 Spruce, h 356 W. 29th
Robinson Charles H. watchmkr. h 511 E. 86th
Robinson Charles K. clerk, h 168 E. 104th
Robinson Charles L. dentist, 61 W. 42d. h 37 W. 42d
Robinson Charles L. insp. h W. 140th n Boulevard
Robinson Charles P. coffee, 108 Front, h 189 S. Oxford, B'klyn
Robinson Charles S. (Rev.) h 57 E. 54th
Robinson Cons. Mining Co. 45 B'way
Robinson Daniel, baker, h 21 Chrystie
Robinson Dan'l. drygds. 224 Church, h 105 E. 18th
Robinson Daniel, porter, h 160 Leroy
Robinson Daniel M. h 353 W. 46th
Robinson David, waiter, h 214 E. 97th
Robinson David G. janitor, h 257 W. 40th
Robinson David T. examiner, 338 B'way, h W. 101st n W. End av.
Robinson Delavan R. 64 College pl.
Robinson Douglas jr. real estate, 171 B'way, h 422 Madison av.
Robinson E. atlas & map publisher, 82 Nassau, h Ridgefield, N. J.
Robinson Edmond E. machinist, h 129 E. 50th
Robinson Edmund, clerk, h 435 Pleasant av.
Robinson Edmund D. storage, 11 N. Y. & B'klyn bridge, h 7 E. 30th
Robinson Edmund Randolph, lawyer, 150 B'way, h 23 Washn. sq. N.
Robinson Edmund W. clerk, h 244 W. 31st
Robinson Edward, h r 508 W. 38th
Robinson Edward, agent, 1 B'way, h 344 W. 47th
Robinson Edward, bartender, h 43 Henry
Robinson Edward, driver, h 431 Eighth av.
Robinson Edward, fruit, h 152 W. 58th
Robinson Edw'd. lawyer, 170 B'way, h 267 W. 56th
Robinson Edward B. pianomkr. h 553 St. Ann's av.
Robinson Edward C. 212 W. 104th
Robinson Edwin, clerk, h 409 W. 44th
Robinson Edwin, tea, 514 G'wich. h Mich.
Robinson Edwin S. painter, 113 W. 46th
Robinson Eleanor J. wid. Joseph, millinery, 351 Sixth av.
Robinson Eli K. v. pres. 2 Wall, h 25 E. 30th
Robinson Eliza, wid. Neil, h 2433 Eighth av.
Robinson Elizabeth, nurse, h 150 E. 84th
Robinson Elizabeth, wid. Robert, nurse, h 1612 Third av.
Robinson Ellen, widow, h 454 W. 16th
Robinson F. A. clothing, 137 W. B'way, h 182 Willoughby av. B'klyn
Robinson Fawcett, modeler, 156 E. 13th, h 133 E. 12th
Robinson Frances, wid. Beverley, h 126 W. 127th
Robinson Frances N. wid. Moses, h r 321 W. 42d
Robinson Frank B. v. pres. 35 Wall, h Sing Sing, N. Y.
Robinson Frank G. agent, 60 Leonard, h J. C.
Robinson Frank T. coal, 1 B'way, h Shelter Island, N. Y.
Robinson Frederick, architect, h 708 E. 145th
Robinson Frederick, keeper, h 413 E. 9th
Robinson Frederick, proofreader, h 324 E. 62d
ROBINSON FREDERICK C. physician, hours, 8 to 9 a.m. 2 to 4 & 6 to 7.30 p.m.h 4 N. Moore
Robinson Frederick J. h. furng. 1990 Third av. h 64 E. 113th
Robinson Fred. M. drugs, 182 G'wich. h 222 W. 23d
Robinson Frederick S. imp. 126 Pearl, & treas. 24 State, h 152 W. 58th
Robinson Frederick S. & Co. imps. 126 Pearl
Robinson George, clerk, h 427 W. 56th
Robinson George, grocer, 25 Eighth av. h 49 Jane
Robinson George, lawyer, 21 Park row
Robinson George, ostler, h W. 158th n Tenth av.
Robinson Geo. painter, 113 W. 46th, h 434 W. 45th
Robinson George, porter, h 14 Cornelia
Robinson George, porter, h 132 W. 26th
Robinson George, ruffles, 83 Walker, h 11 Breevort pl. B'klyn
Robinson George B. flour, 28 Water
Robinson George F. clerk, h 620 E. 135th
Robinson George H. pres. 75 W. 23d, 15 Cortlandt & 351 Canal, h 339 W. 57th
Robinson George N. machinery, 9 Dey, h 377 State, B'klyn
Robinson George S. actor, h 50 Union sq. E.
Robinson George S. cigars, 1459 Third av. h 164 E. 70th
Robinson Geo. S. collars, 55 Mercer, h Troy, N. Y.
Robinson George S. cutter, h 304 W. 135th
Robinson George S. porter, h 344 W. 16th
Robinson George W. foreman, h McComb's dam rd. c Featherbed la.
Robinson George W. lumber, 91 Wall, h Ala.

EAST RIVER STEAM KINDLING WOOD FACTORY
1104 First Avenue, cor. E. 61st St. } Orders received through all American District and Western Union Telegraph Offices FREE. *Send for Price-List.* FRED. BUSE, Prop.

Huyler's COCOA FOR BREAKFAST AND SUPPER.
PURE! HEALTHFUL!!
Sold by all Grocers.

Robinson George W. pres. 280 B'way, & physician, 140 E. 36th
Robinson Gilbert, eatingh. 149 E. 125th
Robinson Gilbert jr. architect, 149 E. 125th, h Cypress av. n S. Boulevard
Robinson Gustav H. clerk, h 18 Spring
Robinson H. Louisa, wid. Wm. H. h 241 W. 132d
Robinson Hale M. h 50 Union sq. E.
Robinson Hamilton, steward, h 345 Rivington
Robinson Henry, h 208 W. 42d
Robinson Henry, clerk, h 241 Division
Robinson Henry, coats, 224 Chrystie
Robinson Henry, driver, h 220 E. 120th
Robinson Henry, driver, h 3 Manhattan
Robinson Henry, physician, 402 W. 58th
Robinson Henry, sundries, 78 Cortlandt, h 101 W. 70th
Robinson Henry A. lawyer, 150 B'way, h Yonkers, N. Y.
Robinson Henry C. mer. 78 Worth, & treas. 283 B'way, h 2085 Fifth av.
Robinson Henry J. clerk, h 2322 Eighth av.
Robinson H'y J. express, 51 John, h 252 Eighth av.
Robinson Henry J. flour, 15 Water, & sec. 15 Broad, h 54 E. 66th
Robinson Henry L. insp. h 52 University pl.
Robinson Henry S. clerk, h 543 E. 143d
Robinson Henry W. engineer, h 111 W. 60th
Robinson Herman, tailor, 7 Bowery, h 5 Chrystie
Robinson Hiram, clerk, h 487 Tenth av.
Robinson Horace B. C. examiner, 338 B'way, h 181 W. 101st
Robinson Hugh, clerk, h 236 E. 35th
Robinson Hugh, machinist, h 385 Madison
Robinson Isaac, clerk, h 3 King
Robinson Isaac, clerk, h 40 King
Robinson Isaac, teacher, h 60 E. B'way
Robinson Isabella, feygds. 241 W. 33d
Robinson J. Blake, physician, 720 Lex. av.
Robinson J. Henry, musician, h 411 W. 33d
Robinson Jacob coachman, h 356 W. 52d
Robinson Jacob, laborer, h 259 W. 41st
Robinson Jacob, mason, h 631 W. 52d
Robinson James, h 196 Varick
Robinson James, clerk, h 328 E. 61st
Robinson James, conductor, h 811 Ninth av.
Robinson James, conductor, h 2136 Third av.
Robinson James, driver, h 553 W. 57th
Robinson James, laborer, h 411 E. 12th
Robinson James, packer, h 458 W. 40th
Robinson James, seaman, h r 55 Monroe
Robinson James, shoer, h 324 W. 49th
Robinson James, shoes, 495 W. 44th
Robinson James, smith, h 213 Mott
Robinson James A. advertising, 32 E. 14th, h 240 W. 124th
Robinson James A. clerk, h 850 E. 138th
Robinson Jas. A. drygds. 78 Leonard, h 23 E. 21st
Robinson James B. shoer, 22 Christopher & 23 W. 13th, h Orange, N. J.
Robinson James E. real estate, 103 E. 108th
Robinson James F. clerk, h 430 E. 66th
Robinson James F. janitor, h 1 Wall
Robinson James G. clerk, h 261 W. 42d
Robinson James G. W. express, 45 Church, h 514 W. 153d
Robinson James H. bkbinder, h 699 Second av.
Robinson James H. eatingh. 550 Eleventh av.
Robinson James J. smith, h 630 W. 131st
Robinson James K. P. fireman, h Tenth av. n W. 92d
Robinson James L. waiter, h 40 W. 67th
Robinson James M. B. builder, 103 E. 126th, h 685 E. 143d
Robinson James P. v. pres. 1 B'way, h Barrett h.
Robinson James W. clerk, h 14 Charles
Robinson James W. plater, 22 Ann, h 425 W. 35th
Robinson Jane, wid. William, h 272 W. 38th
Robinson Jane E. buttonholes, 2294 Third av.
Robinson Jeremiah P. storage, 5 Hanover, & salt, 14 Coenties sl. h 30 Fifth av.
Robinson Jeremiah P. & Co, salt, 14 Coenties sl.
Robinson John, baker, Tenth av. n W. 157th
Robinson John, bdgh. W. 147th n Tenth av.
Robinson John, builder, h Anthony av. n E. 173d
Robinson John, carpenter, h r 271 W. 23d
Robinson John, clerk, h 1413 Franklin av.
Robinson John, cook, h 14 Grand
Robinson John, corks, 45 Murray, h Fort Hamilton, L. I.
Robinson John, driver, h 160 E. 23d
Robinson John, driver, h 155 W. 33d
Robinson John, driver, h 417 W. 53d

Weather Strips
BROWNE'S Metallic & other kinds
Booth's Theatre Building, 23d St. & 6th Av.
The Browne Metallic Weather Strip Co.

Robinson John, express, 45 Church, h Tenth av. n W. 153d
Robinson John, h. furng. 1990 Third av.
Robinson John, laborer, h 643 W. 130th
Robinson John, mason, h 599 Ninth av.
Robinson John, pickles, 2 Cath. mkt, h B'klyn
Robinson John, printer, h 344 Second av.
Robinson John, refiner, 166 Division
Robinson John, shoemkr. h 318 E. 54th
Robinson John, stencils, 107 John, h 324 Madison, B'klyn
Robinson John & Co. corks, 45 Murray
Robinson John & Son, h furng. 1990 Third av.
Robinson John Beverley, architect, 67 Liberty, h 211 E. 44th
Robinson John C. lawyer, 135 B'way, h 344 Second av.
Robinson John D. teacher, h 155 W. 87th
Robinson John D. v. pres. 658 Eighth av.
Robinson John F. clerk, 439 E. 119th
Robinson John F. stainer, 219 W. 20th
Robinson John G. inks, 27 Beekman, h Pa.
Robinson John H. clerk, h 301 W. 29th
Robinson John H. drugs, 22 Delancey
Robinson John H. eatingh. 48 Harrison, h 613 Pavonia av. J. C.
Robinson John H. janitor, h 174 Pearl
Robinson John H. & Co. eatingh. 48 Harrison
Robinson John J. barber, 298 W. Houston
Robinson John J. tailor, h 318 E. 25th
Robinson John M. engineer, h 15 Broad
Robinson John M. ins. 120 B'way, h Dobbs Ferry, N. Y.
Robinson John M. pres. 235 West, h Md.
Robinson John R. 84 B'way, h 4 W. 28th
Robinson John R. laborer, h 358 E. 72d
Robinson John S. real estate, 145 B'way, h 5 W. 22d
Robinson Joseph, h 706 Fifth
Robinson Joseph, eatingh. Fulton mkt, h 19 Hester
Robinson Joseph, laborer, h r 511 W. 29th
Robinson Joseph, laborer, h 459 W. 32d
Robinson Joseph, optician, 1146 B'way, h Tarrytown, N. Y.
Robinson Joseph, porter, h 183 Thompson
Robinson Joseph, porter, h r 344 W. 41st
Robinson Joseph C. h 235 W. 132d
Robinson Joseph W. clerk, h 300 E. 86th
Robinson Judson J. clerk, h 35 Charles
Robinson Julia, wid. Gustavus, h 1534 Madison av.
Robinson Julius, jeweler, 22 Division
Robinson Julius A. hotel, 665 B'way & 4 Washn. pl. h St. Nicholas h.
Robinson Julius E. tailor, h 1 Franklin ter.
Robinson Leonora, wid. Thomas, dressmkr. h 316 E. 82d
Robinson Lillian M. h 205 W. 31st
Robinson Lorena, photographs, 2292 Third av. h 2147 Seventh av.
Robinson Louis, cigars, 80 Mott
Robinson Lucy B. wid. John A. h 15 E. 22d
Robinson Margaret, teacher, h 728 E. 9th
Robinson Margaret, wid. George, h 468 Seventh av.
Robinson Marcus W. revolvers, 79 Chambers, h 449 Greene av. B'klyn
Robinson Marion, wid. Henry, parasolmkr. h 348 W. 53d
Robinson Mark F. finisher, h 2007 Second av.
Robinson Marshall A. laborer, h 126 W. 26th
Robinson Martin K. liquors, 56 Pine & 15 Wall
Robinson Martin T. police, h 390 First av.
Robinson Mary, janitress, h 20 E. 12th
Robinson Mary, nurse, h 391 Eighth av.
Robinson Mary, wid. John, h 1884 Franklin av.
Robinson Mary, wid. William, h 318 E. 40th
Robinson Mary A. h 367 W. 56th
Robinson Mary A. sewing, h 127 W. 60th
Robinson Mary A. wid. John, h Lind av. n Union
Robinson Mary H. feygds. 629 Sixth av.
Robinson Matilda, wid. Burchel, h 213 W. 36th
Robinson Matthew, police, h 411 W. 125th
Robinson Matthew G. beer, Boulevard n W. 78th
Robinson Max, cigarmkr. h 191 Madison

STEAM AND HOT WATER HEATERS. | Richardson & Morgan Co. | 92 Beekman St.
See adv. pages 38 & 39 Pink Sheets Back of Book.

THOMAS L. JAMES, *Prest.*,
A. VAN SANTVOORD, *V. Prest.*,
JOHN R. VAN WORMER,
Sec'y and Gen. Man.

THE LINCOLN SAFE DEPOSIT CO.
FIRE-PROOF STORAGE WAREHOUSE.
32 TO 38 EAST 42D STREET.

Safes Rented. . . . Plate stored under guarantee. Fire-proof storage for household effects.

AIX-LA-CHAPELLE KAISER WATER
REFRESHING, DIETETIC TABLE WATER
BEST IN THE WORLD
Luyties Brothers
New York
Agents U. S. A.

Robinson Melville C. stationer, 470 B'way
Robinson Merritt E. express, 23 Third av. h 20 E. 12th
Robinson Michael, boatman, h 174 Cherry
Robinson Michael A. clerk, h 60 E. 105th
Robinson Mitchell A. h 163 W. 4th
Robinson Morris, real estate, 132 E. B'way, h 205 E. B'way
Robinson Moses M. lawyer, 59 William, h Riverdale
Robinson Nelson, broker, 2 Wall, h 23 E. 55th
Robinson Oliver, waiter, h 205 E. 41st
Robinson Oscar, teacher, h r 60 Mott
Robinson Percy, mason, h 2264 Eighth av.
Robinson Philip P. h 135 E. 35th
Robinson Phillis, wid. John, h 7 Madison av.
Robinson Ransom J. candymkr. h 1696 Tenth av.
Robinson Reuben, tailor, h 72 Division
Robinson Richard, driver, h 434 Third av.
Robinson Richard, manager, 196 B'way
Robinson Richard C. waiter, h r 261 W. 47th
Robinson Richard W. notary, 56 Wall, h 6 McDonough, B'klyn
Robinson Robert, h 459 W. 43d
Robinson Robert, chaser, h 52 Macdougal
Robinson Robert, clerk, h 43 Allen
Robinson Robert, police, h 350 W. 35th
Robinson Robert, porter, h r 319 W. 42d
Robinson Robert, printer, h 215 W. 13th
Robinson Robert, supt. Pier 36 (new) N. R. h 47 Morton
Robinson Robert E. lawyer, 52 Wall, h New Brighton, S. I.
Robinson Robert H. h 221 W. 38th
Robinson Robert H. drygds. h 595 Lex. av.
Robinson Robert H. smith, h 326 W. 41st
Robinson Robert McC. lawyer, 31 Nassau, h 2375 Eighth av.
Robinson Rudolph, clerk, h 343 E. 55th
Robinson Rufus L. clerk, h 615 Walton av.
Robinson Rufus L. jr. dentist, 61 W. 42d, h 615 Walton av.
Robinson S. widow, h 508 W. 23d
Robinson Samantha M. wid. John, h 622 Sixth av.
Robinson Samuel, carpenter, h 329 E. 24th
Robinson Samuel, glazier, h 42 Forsyth
Robinson Samuel, waiter, h 210 Thompsou
Robinson Samuel C. physician, 89 Liberty, h Plainfield, N. J.
Robinson Samuel J. shoemkr. h 2146 Third av.
Robinson Sarah, wid. Edward, dressmkr. 18 Cornelia
Robinson Sarah, wid. Isaac, h 112 Canal
Robinson Sarah E. wid. John H. h 635 E. 159th
Robinson Sarah E. wid. Michael, h 147 W. 52d
Robinson Seth B. buttons, 48 Howard, h 719 Madison av.
Robinson Sherman, colors, 242 Front, h 98 Madison, B'klyn
Robinson Simon, agent, h 153 Forsyth
Robinson Spencer R. waiter, h 359 W. 26th
Robinson Stephen, h 1534 Madison av.
Robinson Susan, h 118 W. 26th
Robinson Terence, laborer, h 212 E. 117th
Robinson Theresa, wid. James, h 166 Orchard
Robinson Thomas, h 629 Sixth av.
Robinson Thomas, carpenter, h 1860 Lex. av.
Robinson Thomas, clerk, h 272 W. 131st
Robinsop Thomas, laborer, h 437 E. 10th
Robinson Thomas, laborer, h 301 E. 65th
Robinson Thomas, smith, 204 First av.
Robinson Thomas, varnisher, h 112 Third
Robinson Thos. D. lawyer, 71 B'way, h 53 W. 48th
Robinson Thomas D. watchman, h 222 Sixth av.
Robinson Thomas F. shoemkr. h 922 Third av.
Robinson Thomas H. coal, 1 B'way, h Morristown, N. J.
Robinson Thomas H. goldbeater, h 35 Carmine
Robinson Thomas J. clerk, h 257 W. 123d
Robinson Thomas M. cotton, 135 Pearl, h 153 Hancock, B'klyn
Robinson Thomas S. painter, h 157 E. 109th
Robinson Thomas V. (Rev.) h 415 W. 59th
Robinson Thomas W. cashier, 85 E. 125th, & treas. 83 E. 125th, h 111 W. 126th
*Robinson Tooth Crown College, 61 W. 42d
Robinson W. G. reporter, 32 Park row
Robinson Wallace J. h 426 E. 52d
Robinson Walter, electrician, h 252 W. 46th
Robinson Walter C. h 203 E. 109th
Robinson Washington W. laborer, h 428 W. 54th
Robinson William, h 237 E. 26th
Robinson William, bartender, h 260 W. 35th
Robinson William, carpenter, h 521 W. 50th
Robinson William, clerk, h 9 Commerce
Robinson William, clerk, h 759 Second av.
Robinson William, clerk, h 818 Sixth
Robinson William, clerk, h 588 Tenth av.
Robinson William, clerk, h 458 W. 20th
Robinson William, crystals, 60 Nassau
Robinson William, granite, 1146 B'way
Robinson William, grocer, 64 E. 125th, h 19 W. 132d
Robinson William, ins. 56 E. 23d, h Stapleton, S.I.
Robinson William, ostler, h 234 E. 36th
Robinson William, police, h 170 E. 52d
Robinson William, porter, h 419 E. 121st
Robinson William, smith, h 547 W. 26th
Robinson William, waiter, h 1174 Second av.
Robinson William, waiter, h r 340 W. 38th
Robinson William & Co. grocers, 64 E. 125th
Robinson William A. photographs, 54 W. 14th, h 2147 Seventh av.
Robinson William A. tobacco, 18 B'way, h Mansion h. B'klyn
Robinson William B. h 126 W. 85th
Robinson William G. broker, 64 B'way, h 54 E. 66th
Robinson William G. exporter, 52 College pl.
Robinson William G. milk, 1667 B'way, h Gerard av. c E 158th
Robinson William G. physician, 230 E. 31st
Robinson William G. & Co. brokers, 19 New
Robinson William H. h 109 W. 27th
Robinson William H. clerk, h 364 E. 72d
Robinson William H. collector, h 14 Montgomery
Robinson William H. grocer, 2305 Eighth av.
Robinson William L. porter, h 132 W. 26th
Robinson William M. broker, 100 B'way
Robinson William M. candymkr. h 1696 Tenth av.
Robinson William N. agent, h 421 W. 50th
Robinson William P. v. pres. 2 Wall, h 126 W. 85th
Robinson William R. carpenter, h 131 W. 30th
Robinson William S. painter, h 405 W. 49th
Robinson Wilmarth A. manager, 1279 B'way, h 130 W. 33d
Robinson Wolf, refiner, 166 Division
Robinson Zillah, wid. Alanson, h 49 E. 25th
Robinson Zion, driver, h Kingsbridge
Robinson R. W. & Son, drugs, 182 G'wich
Robinson S. B. & Co. buttons, 48 Howard
Robinson T. M. & Co. cotton, 135 Pearl
Robinson W. & Son, jewelers, 166 Division
Robinson Brothers, ink, 27 Beekman
Robinson & Booth, lumber, 91 Wall
Robinson & Co. real estate, 132 E. B'way
Robinson & Ries, cigars, 1459 Third av.
Robinson & Roe, photographs, 54 W. 14th
Robinson & Shackelton, drygds. 78 Leonard
ROBINSON & WALLACE, builders, 129 E. 23d
Robinson & Warwick Valley Milk Assn. 1279 B'way
Robinson & Woolworth, milk, 1667 B'way
Robinson, Haydon & Co. coal, 1 B'way
ROBINSON, SCRIBNER & BRIGHT, lawyers, 150 B'way
Robinwitz Jacob, jeweler, h 14 Pitt
Robiolio Louis, tailor, h 203 E. 33d
Robison Isaac, blacking, W. 81st n Ninth av. h 40 W. 67th
Robison William, broker, 2 Exchange ct.
Robison William, cabinetmkr. h 424 W. 33d
Robison William, cutter, h 423 E. 77th
Robison William H. ice, 446 E. Houston. h 591 Grand
Robitaille John E. clerk, h 49 E. 129th
Robitile Thomas, varnisher, h 436 Second av.
Robitschek M. aprons, 3 Wooster
Robitscher Betty, wid. Simon, h 223 E. 18th
Robitscher Bianca B. h 221 E. 105th
Robitscher Frederick, liquors, 855 Third av. h 667 Lex. av.
Robitscher Joseph, supplies, 383 Pearl, h 221 E. 105th
Robitscher Maier, tailor, h 18 Clinton

MERCHANTS EXCHANGE NAT. BANK OF THE CITY OF N. Y.
SOLICITS YOUR ACCOUNT. 257 Broadway.
PHINEAS C. LOUNSBURY, Prest. ALLEN S. APGAR, Cashier.

C. N. JORDAN, President. CHARLES J. CANDA, Vice-President. | THE WESTERN NATIONAL BANK, CAPITAL, $3,500,000. | F. BLANKENHORN, Cashier. H. A. SMITH, Asst. Cashier.

Robitsek Charles, jeweler, h 81 Stanton
Robitsek Magdalene, butter, 81 Stanton
Robitzek David, china, E. 152d n Robbins av. h 759 Forest av.
Robitzek Edward, coal, 443 E. 135th, h 848 E. 161st
Robitzek Emil, coal, 443 E. 135th, h 848 E. 161st
Robitzek Gustave, coal, 443 E. 135th, h 822 E. 120th
Robitzek G. & Brothers, coal, 443 E. 135th & 848 E. 161st
Robke Daniel J. sexton, h 237 W. 40th
Robker Fred. gardener, h W. 137th n Seventh av.
Roblee Charles, treas. 280 B'way, h 319 Nostrand av. B'klyn
Robles Abraham, cigarmkr. h 319 E. 78th
Robles Isaac, cigarmkr, h 431 E. 77th
Robles Joseph, cigarmkr. h 422 E. 86th
Robles Solomon, pedlar, h 431 E. 77th
Robley James H. sec. 15 Park pl. h 157 Taylor, B'klyn
Robohm Fred. grocer, 49 Goerck, h 318 Delancey
Robosky Samuel, tailor, h 118 Norfolk
Robottom James, asst. actuary, 61 Park pl. h 107 Linden av. J. C.
Robovits Rudolph, laborer, h 1455 First av.
Robowitz Bernhard, tailor, h 29 Pitt
Robson Elizabeth E. h 326 Bleecker
Robson John P. trucks, h 76 Charles
Robson Walter C. trucks, h 353 E. 82d
Robson William, driver, h 58 Norfolk
Robson William, grocer, 27½ Washn.
Robson William, saddler, 378 Pearl
Robus Dean R. dancing, 723 Sixth av.
Robus George, janitor, 723 Sixth av.
Roby E. Willard, lawyer, 55 Liberty, h 97 Pierrepont, B'klyn
Roby Ebenezer, rubber, 15 Park row, h 97 Pierrepont, B'klyn
Roby John, seaman, h 1616 Av. A
Roby Joseph A. sec. 97 Liberty
Roby Martha A. wid. George D. h 116 E. 25th
Roby Vincent R. clerk, h 236 W. 126th
Rocario John, fruit, 50 Grand
Rocca Dominick, clerk, h 172 Spring
Rocchi Ellen, wid. Jerome, h 412 E. 11th
Rocchi John B. h 412 E. 11th
Rocco Carmine, nets, r 16 Spring
Rocco Dafino, laborer, h 166 Mulberry
Rocco Edgar W. clerk, h 138 W. 95th
Rocco Eugenio, liquors, 165 Elizabeth
Rocco Januzzo, liquors, 75 Mulberry
Rocco Joseph, mason, h 101 W. Houston
Rocco Onofri, barber, 105 W. Houston
Rocco Petruzzi, candy, 123 Christopher, h 63 Thompson
Rocco Vicenzo, shoes, 327 E. 11th
Roch Elise, dressmkr. 61½ E. 125th
Roch Ellen, h 434 W. 42d
Roch Ernest, lawyer, 132 Nassau
Roch Ferdinand, shoemkr. h 288 Seventh av.
Roch John, trucks, h 170 Bank
Roch L. G. agent, 78 W. Houston, h 61½ E. 125th
Roch Mary, wid. Joseph, h 162 Attorney
Roch Morris, tailor, h 100 Orchard
Roch & Mohr, agents, 78 W. Houston
Rochas Lucien, shoemkr. h 154 W. 28th
Rochat Charles G. jeweler, 20 Maiden la. h 160 Magnolia av. J. C.
Rochat C. G. & Co. jewelers, 20 Maiden la.
Roche Alexander, conductor, h 1762 Third av.
Roche Amelia, wid. Thomas, milliner, 51 W. 29th
Roche Bernard M. laundry, 1603 B'way, h 1607 B'way
Roche Bridget, wid. William, h 327 E. 27th
Roche Catharine, h 344 W. 22d
Roche Catharine, wid. William, h 318 E. 40th
Roche Charles M. drygds. 105 Franklin & broker, 36 New, h 51 W. 85th
Roche Charles W. L. clerk, h 51 W. 85th
Roche Charlotte, candy, 338 E. 24th
Roche Claude, dresser, h 465 E. 151st
Roche Cornelius, liquors, 605 Third av.
Roche David, laborer, h 164 E. 57th
Roche David & Co. stone, E. 80th n Av. A
Roche David J. shoer, 314 E. 49th
Roche Edmund, clerk, h 420 E. 79th
Roche Edmund, tailor, h 533 E. 16th
Roche Edward, candy, 548 E. 16th
Roche Edward, cooper, 65 Thomas & 4 White, h Flatbush, L. I.
Roche Edward, porter, h 544 E. 12th
Roche Edward, printer, h 302 E. 12th
Roche Elizabeth, bdgh. 94 James
Roche Elizabeth, wid. Patrick, grocer, 539 Canal
Roche Ellen, h 313 E. 48th
Roche Eugenie, wid. John, h 219 Wooster
Roche Francis C. lawyer, 3 Chambers, h 273 Baltic, B'klyn
Roche Frank, plasterer, h 1244 Second av,
Roche Frederick J. meat, 14 Pitt, h 492 Grand
Roche George, shoemkr. h 646 Third av.
Roche Honora, wid. David, stone, E. 80th n Av. A, h 129 E. 76th
Roche James, h 344 E. 106th
Roche James, engineer, h 197 W. Houston
Roche James, ostler, h 247 Clinton
Roche James, painter, h 336 E. 40th
Roche James, shoemkr. h 636 E. 9th
Roche James C. laborer, h 140 Lewis
Roche James E. police, h 348 E. 55th
Roche James F. fireman, h 315 Madison
Roche James J. conductor, h 242 E. 30th
Roche James W. mer. 114 South
Roche Jane, widow, janitress, h 16 Pitt
Roche John, clerk, h 51 Spring
Roche John, cutter, h 348 E. 106th
Roche John, fitter, h 373 Eighth
Roche John, laborer, h 28 City Hall pl.
Roche John, laborer, h 318 E. 40th
Roche John, saddler, 261 Ninth av.
Roche John, shoer, h 101 W. Houston
Roche John C. seaman, h 97 Watts
Roche John J. lawyer, 156 B'way
Roche John J. tailor, 398 Sixth av.
Roche John S. h 44 Madison
Roche John W. supplies, 10 E. 22d
Roche Joseph, roofer, h 429 E. 19th
Roche Joseph, roofer, h 301 E. 40th
Roche Julia, widow, h r 134 Cherry
Roche Lawrence S. clerk, h 55 St. Mark's pl.
Roche Louise, h 34 E. 9th
Roche Margaret, wid. John D. h 303 Henry
Roche Margaret, wid. Thomas, h 519 First av.
Roche Margaret, wid. Thomas, h 402 W. 48th
Roche Mary, dressmkr. 120 Cherry
Roche Mary, wid. Edward, drygds. 406 Second av.
Roche Mary, wid. Michael, h 334 E. 59th
Roche Mary, wid. Patrick, h 425 E. 14th
Roche Mary A. wid. John J. h 224 W. 44th
Roche Mary A. wid. William, h 690 Third av.
Roche Matthew, harnessmkr. h 1367 First av.
Roche Maurice, cutter, h 164 E. 57th
Roche Maurice, smith, h 76 E. 115th
Roche Michael, clerk, h 109 W. 46th
Roche Michael, driver, h 147 E. 50th
Roche Michael, grocer, 2208 Second av. h 2206 Second av.
Roche Michael, police, h 14 Batavia
Roche Michael, shoes, 423 G'wich, h 437 Washn.
Roche Morris, laborer, h 292 Cherry
Roche Nicholas, pilot, 40 Burling sl. h 381 Sackett, B'klyn
Roche Patrick, fireman, h 349 E. 51st
Roche Patrick, insp. h 103 Monroe
Roche Patrick, laborer, h 553 G'wich
Roche Patrick, oysterman, h 690 G'wich
Roche Patrick, shoemkr. h 509 E. 15th
Roche Patrick, trucks, 247 E. 26th
Roche Patrick H. liquors, 95 Market, h 87 Market
Roche Peter, trucks, 247 E. 26th
Roche Philip, polisher, h 412 W. 29th
Roche T. J. engraver, 63 Duane
Roche Terese, wid. Michael, h 178 Clinton
Roche Theodore M. real estate, 245 W. 4th, h 84 Perry

THEODORE M. ROCHE,
MANAGER OF REAL ESTATE
245 W. Fourth Street,
Between Charles & W. 10th Streets.

Roche Thomas, agent, h 204 W. 83d
Roche Thomas, engineer, h 424 E. 82d
Roche Thomas, harnessmkr. h 302 E. 12th
Roche Thomas, laborer, h 240 W. 41st
Roche Thomas, police, h 242 E. 30th
Roche Thomas, watchman, h 125 G'wich av.
Roche Thomas J. driver, h 149 Goerck
Roche Timothy J. liquors, 121 E. B'way, h 103 Monroe
Roche Walter, insp. h Ogden av. n Jerome av.

MADE FROM PURE CREAM. | HORTON'S ICE CREAM. | French, Italian and American.

PAID UP CAPITAL, $900,000. SURPLUS, $51,411.

TITLE GUARANTEE AND TRUST Co.

55 LIBERTY ST., New York. 26 COURT ST., Brooklyn.

ROC 1680 ROC

Roche William, agent, 131 E. 50th
Roche William, police, h 202 Madison
Roche E. & Co. coopers, 65 Thomas & 4 White
Rocheford John E. driver, h 247 E. 124th
Rochel Michael, carpenter, h 412 E. 10th
Rochelle Emile, cigars, 442 E. 23d
Rochemowitz Abraham, plumber, 191 Rivington
Rocher Jules, wines, 84 Broad, h 173 Sixth av.
Rocher Louis, grocer, 24 Rose
Rocher Otto, brewer, h 1640 Third av.
Rocher Theophile, liquors, 84 Broad, h 173 Sixth av.
Rocherean Amedee, clerk, h 1024 E. 175th
Rochester Canal Line Co. Pier 3 E. R.
Rochester Elizabeth, wid. Geo. h r 205 W. Houston
*ROCHESTER GERMAN FIRE INS. CO. (Rochester) 83 Liberty
Rochester Hotel, 112 Bleecker
Rochester Roswell H. treas. 195 B'way, & receiver, 15 State, h Englewood, N. J.
Rochester Steel Mat Co. 153 Maiden la.
Rochester Transp. Co. 111 Broad
Rochester Tumbler Co. 39 Barclay
Rochet Louisa, h 156 W. 32d
Rochette Anton, weaver, h 459 W. 46th
Rochford Daniel, laborer, h 359 E. 20th
Rochford Edward J. engineer, h 40 Hamilton
Rochford John, carpenter, h 216 E. 47th
Rochford John, driver, h 343 E. 35th
Rochford John, laborer, h 155 Cherry
Rochford Richard, driver, h 605 First av.
Rochford Thomas J. clerk, h 56 Oak
Rochford William, carpenter, h 129 Forsyth
Rochford William, trucks, h 7 Rutgers pl.
Rochford Winifred, wid. Terence, h 601 W. 55th
Rochfort Abraham, porter, h 333 W. 40th
Rochfort Elizabeth, bdgh. 218 E. 40th
Rochfort John, printer, h 93 Monroe
Rochfort Paul L. carpenter, h 300 E. 77th
Rochfort Thomas E. lawyer, 67 Wall, h 40 E. 25th
Rochfort Valentine, clerk, h 405 W. 55th
Rochfort William, collector, h 247 E. 25th
Rochick Raphael (Rev.) h 47 Eldridge
Rochinger Aaron D. capmkr. h 240 E. 114th
Rochler Charles, smith, h 1766 Third av.
Rochmis Max, barber, 280½ W. 128th, h 282 W. 128th
Rocholl Henry, pres. 50 Wall, h 193 State, B'klyn
Rocholl Julius, clerk, h 504 E. 119th
Rochon Frederick, furniture, 1311 Third av.
Rochow Ferdinand, musician, h 328 E. 16th
Rochs James, driver, h 634 W. 48th
Rock Andrew, h 226 W. 33d
Rock Ann S. wid. Patrick, h 307 W. 30th
Rock Arthur, cook, h 228 E. 27th
Rock Benjamin, capmkr. h 44 Essex
Rock Catharine, h 322 E. 35th
Rock Catharine, bdgh. 343 E. 13th
Rock Catharine, wid. James, h 833 First av.
Rock Catharine, wid. James, h 856 Tenth av.
Rock Charles, sawyer, h 400 E. 64th
Rock Daniel, harness, 403 E. 48th, h 344 E. 47th
Rock Edward, shoes, 243 First av.
Rock James, bartender, h 856 Tenth av.
Rock James W. drugs, 2392 Third av. h Mt. Morris h.
Rock John, clerk, h 339 E. 58th
Rock John, starter, h 514 W. 29th
Rock John J. clerk, h 1605 Av. A
Rock Joseph, brewer, h 1341 Av. A
Rock Joseph G. h 2150 Lex. av.
Rock Lawrence, contractor, 459 W. 40th
Rock Lock Rosendale Cement Co. 67 William
Rock Mfg. Co, woolens, 86 Worth
Rock Matthias, tailor, 315 Fifth av. h 31 E. 57th
Rock Michael, ins. h 114 Monroe
Rock Percival, shoemkr. h 30 Carmine
Rock Peter, painter, h 137 Cherry
Rock Rose, wid. Patrick, h 611 E. 11th
Rock Stephen, jeweler, 70 Av. B
Rock Thomas, porter, h 514 W. 50th
Rock Thomas J. roofer, h 86 Horatio
Rock William, clerk, h 112 E. 129th
Rock William, finisher, h 131 Suffolk
Rock William G. carpenter, h 1205 Woodruff
Rockar Ferdinand A. pianos, 129 E. 125th
Rockaway Steeplechase Assn. 13 Park row
Rockefeller Henry, clerk, h 345 W. 19th
Rockefeller John D. pres. 26 B'way, h 4 W. 54th
Rockefeller Noah B. butter, 1033 Second av.
Rockefeller Orlando, painter, 212 Eighth av. h 555 Broome
Rockefeller Philip J. beer, 79 Bank, h 295 W. 11th
Rockefeller Riker jr. painter, h 345 W. 19th
Rockefeller Robert K. plumber, h 1381 Park av.
Rockefeller Wm. pres. 26 B'way, h 689 Fifth av.
Rockenbach Charles, printer, h 163 Allen
Rockenbach Henrietta, wid. John, h 304 E. 59th
Rockenbach Jacob, engineer, h 801 First av.
Rockenbach William, driver, h 647 E. 151st
Rockenberg Samuel, tailor, h 80 Eldridge
Rockenfeller Henry, cigarmkr. h 41 Lewis
Rockenhauser Charles W. machinist, h 361 W. 40th
Rockenstyre Elmer, clerk, h 170 Spring
Rocker Charles, barber, h 138 E. 4th
Rocker Charles, meat, 1103 Tenth av.
Rocker Henry, suits, 353 Canal, h 441 E. 58th
Rocker Rudolph, grocer, 210 Broome, h 60 Norfolk
Rocket Bartholomew, laborer, h 101 Monroe
Rockett John, cabinetmkr. 323 E. 22d, h Mt. Vernon, N. Y.
Rockett John, cabinetmkr. h 2700 Eighth av.
Rockett Mary, wid. James, h Kingsbridge
Rockey James W. clerk, h 53 W. 124th
Rockey Walter S. drugs, 501 Eighth av.
Rockey & Baltzly, drugs, 501 Eighth av.
Rockfeller Ronaldo G. engineer, h 236 E. 108th
Rockfeller Stephen, liquors, 209 West
Rockfellow Anne, wid. Thomas, h 21 Thames
Rockfellow William H. drygds. 72 Worth, h E. Orange, N. J.
Rockfellow & Shepard, drygds. 72 Worth
Rockhill Charles, painter, h 19 Hamilton
Rockhill Clayton, mer. 30 Platt, h New Brighton, S. I.
Rockingham (apartments)1748 B'way
Rockland (apartments) 23 W. 53d
Rockland Cemetery (office) 69 Liberty
Rocklein George, trucks, h 371 Eighth
Rockman Louis, tailor, h 114 Allen
Rockman M. basketmkr. h 84 Clinton
Rockman Wolf, shirtmkr. h r 178 Orchard
Rockmann Anthony J. h 412 E. 88th
Rockmer Anna, wid. Jacob, h 125 Stanton
Rockmer Henry, shoes, 856 Ninth av.
Rocks Helen, wid. Peter, h 332 W. 37th
Rocks Mary, wid. John, h 503 W. 47th
Rocksch Fedor, h Lind av. n Devoe
Rockstein Barnet, tailor, h 181 Chrystie
Rockstein Meyer, pedlar, h 175 Stanton
Rockstone Charles, pedlar, h 705 E. 12th
Rockstuhl Charles, tinware, 631 E. 12th
Rockwell Alphonso D. physician, office hours 9 to 12 & 2 to 3, 113 W. 34th, h 357 W. 116th
Rockwell Ann, wid. John, h 514 E. 119th
Rockwell Arthur C. tinware, 2480 Third av. h 665 E. 138th
Rockwell Augustus P. furs, 731 B'way, h Bronxville, N. Y.

A. P. ROCKWELL,

FURS,

Importer and Manufacturer,

731 Broadway.

Rockwell Camden O. dep. collector, Custom h, h 665 E. 138th
Rockwell Charles, fwdg. Pier 50 E. R. h New Haven, Ct.
Rockwell Charles & Co. fwdg. Pier 50 E. R.
Rockwell Charles B. yarns, 29 Greene, h R. I.
Rockwell Charles E. clerk, h 317 W. 22d
Rockwell Edwards H. lawyer, 5 Beekman, h 701 Greene av. Bklyn
Rockwell Edwin R. sec. 9 Elizabeth, h 957 Home
Rockwell Frederick S. police, h 120 W. 160th
Rockwell Freeman, carpenter, h 307 E. 125th
Rockwell George S. coal, 26 B'way, h 65 Downing, B'klyn
Rockwell Hannah M. h 361 Mott av.
Rockwell Henry N. conductor, h 806 Railroad av.
Rockwell Herbert E. clerk, h 317 W. 22d
Rockwell Herbert G. h. furng. 2480 Third av. h 665 E. 138th
Rockwell Hiram W. clerk, h 123 W. 60th
Rockwell James S. clerk, h 763 G'wich
Rockwell James W. B. 329 B'way, h 231 E. 50th
Rockwell John A. printer, h 101 Lewis
Rockwell John S. h 127 Lex. av.

Hartshorn's Shade Rollers. Notice name of Stewart Hartshorn in script on labels, and avoid being fooled.

HENRY CANNON, Pres.
WILLIAM H. PORTER, Cash.
WM. H. SHEPARD, Notary.
CHASE NATIONAL BANK,
Cor. Pine & Nassau Sts.
Capital, - $500,000.
Surplus and undivided profits, $528,560.25.

Rockwell John T. leather, 101 Duane, h E. Orange, N. J.
Rockwell John W. coal, 1 B'way, h Yonkers, N. Y.
Rockwell Justus, tinware, 2480 Third av. h 665 E. 138th
Rockwell Lacius A. machinist, 9 Elizabeth, fl 715 E. 174th
Rockwell Maria L. wid. James, h 218 E. 39th
Rockwell Mary, wid. Nicholas, h 345 E. 35th
Rockwell Miron J. physician, 240 E. 86th
Rockwell Percy, baker, 31 Third av. & 429 E. 75th, h 201 E. 9th
Rockwell R. E. sec. 2 Cortlandt
Rockwell Samuel O. broker, 12 Centre, h B'klyn
Rockwell W. F. sec. 79 Chambers, h Meriden, Ct.
Rockwell Walter S. pres. 18 B'way, h 12 W. 125th
Rockwell William, cattle, ft. W. 59th
Rockwell William, clerk, h 514 E. 119th
Rockwell William, gilder, h 313 Broome
Rockwell William, lawyer, 120 B'way, h 111 Montagne, B'klyn
Rockwell William C. printer, h 500 E. 82d
Rockwell William E. express, 605 W. 59th, h 450 W. 57th
Rockwell William H. sec. 96 B'way & Pier 40 E. R. h 11 W. 35th
Rockwell William S. clerk, h 134 E. 113th
Rockwell William W. fireman, h 205 E. 116th
ROCKWELL J. S. & CO. manufs. and impts. of every variety of sheep leather, 101 & 103 Duane
Rockwell & Co. h. furng. 2480 Third av.
Rockwell & Pearson, lawyers, 120 B'way
Rockwell & Richards Co. (Ltd.) mers. 18 B'way
Rockwood Anne, servants, 964 Third av.
Rockwood Elihu R. photographer, h 2290 Park av.
Rockwood George G. photographs, 17 Union sq. W. h 248 W. 43d
Rockwood George H. photographs, 17 Union sq. W. h 248 W. 43d
Rockwood Louis, watchman, h 10 York
Rockwood William E. chocolate, 468 Cherry
Rockwood William H. notary, 20 Union sq. E. h 109 E. 46th
Rockwood & Co. chocolate, 468 Cherry
Rodak Joseph, janitor, h 426 E. 59th
Rodamer Hiram, gratemkr. h 308 E. 114th
Rodansky Charles, tailor, h 42 Forsyth
Rodarmor John F. lumber, 603 W. 29th, h 451 E. 119th
Rodart William, clerk, h r 228 Rivington
Rodas Elizabeth, wid. Alphonse, nurse, h 2362 Eighth av.
Rodberg Isaac L. clerk, h 151 Orchard
Rodd Claude, artist, 27 City Hall pl.
Rodd Edwin A. carpenter, h Chisholm n Jennings
Rodda R. H. widow, h 114 W. 61st
Rodden William, driver, h 111 W. 30th
Rödder Henrietta, wid. Rudolph, h 422 E. 76th
Rodder Jacob, carrier, h 14 King
Roddert Louis, waiter, h 521 E. 13th
Roddey Frank, ostler, h 255 W. 49th
Roddie Edward, laborer, h 84 Monroe
Roddie Emil, butcher, h 318 E. 45th
Rodding Max, builder, 365 E. 123d
Roddon William, express, 2135 Third av.
Roddy Catharine, wid. John, h 627 E. 154th
Roddy Hugh, cooper, 25 Old sl. h Merrick, L. I.
Roddy James, laborer, h 502 W. 56th
Roddy John, laborer, h 174 E. 63d
Roddy John K. supt. h 89 W. 134th
Roddy John S. varnisher, 1760 B'way, h 885 Eighth av.
Roddy Luke, driver, h 1067 Third av.
Roddy Patrick, ostler, h 200 E. 63d
Roddy Robert, clerk, h 321 W. 25th
Roddy Thomas, laborer, h 301 E. 95th
Roddy William, plumber, 169 First av. h 173 First av.
Roddy & Maher, plumbers, 169 First av.
Rode Adam, clerk, h 211 E. 41st
Rode August C. clerk, h 42 Rivington
Rode Charles, driver, h 351 W. 50th
Rode Charles, frames, 49 Cedar, h 124 E. 81st
Rode Charles, shoes, 312 W. 38th
Rode David G. lawyer, 69 Wall, h 338 Pearl
Rode Edward, lithographer, 10 Barclay, h 216 W. 104th
Rode Edward, supt. h 338 Pearl
Rode Elizabeth, dressmkr. h 343 E. 15th
Rode Frederica, widow, h 997 Washn. av.
Rode Fred. furniture, 249 Fifth av. h 10 E. 28th
Rode George, varnisher, h 52 First

MEMORY.
Unlike artificial systems. Any book learned in one reading. Largest classes on record in the principal cities, colleges, etc.
Prospectus, POST FREE, from
Prof. A. LOISETTE,
237 FIFTH AVENUE, N. Y.

Rode Harry, clerk, h 211 E. 41st
Rode Jacob, tailor, h 47 First
Rode John G. pianomkr. h 343 E. 15th
Rode Joseph H. cigarmkr. h 315 E. 70th
Rode Julius T. pianomkr. h 1766 Tenth av.
Rode Solomon, gilder, h 148 E. 112th
Rode William, printer, h 125 W. 101st
Rode & Brand, lithographers, 10 Barclay
Rodeck August, clerk, h 365 W. 52d
Rodecker Emanuel, liquors, 2451 Third av.
Rodecker Jacob, painter, h 714 E. 9th
Rodecker John, painter, h 1541 First av.
Rodecker Martin, painter, 425 E. 73d
Rodecker Nicholas, painter, h r 377 E. 4th
Rodefeld Francis, polisher, h 325 E. 71st
Rodefeld William, candy, 113 Charlton
Rodegerdts John, manager, 133 Grand, h 174 Grand
Rodehow Ernest, tailor, 417 E. 81st
Rodeman Michael, laborer, h 446 W. 26th
Rodemeyer Cath. wid. Frederick, h 197 Third
Rodemeyer Frederick, shoes, 4 Av. D, h 295 Third
Roden George, clerk, h 441 E. 85th
Roden George W. laborer, h 482 Willis av.
Roden Gustavus M. agent, h Spuyten Duyvil
Roden Henry, waiter, h 362 Third av.
Roden Hugh, books, 408 Canal, h 18 Laight
Roden James, boilermkr. h 776 Washn.
Roden John, clerk, h 305 E. 101st
Roden Michael, coachman, h 140 W. 52d
Roden Patrick, waiter, h 347 E. 36th
Roden Walter, clerk, h 441 E. 85th
Roden William, printer, h 200 Av. A
Rodenbach Christian, baker, 432 W. 45th
Rodenbach Jacob, baker, 640 Eleventh av.
Rodenbach Philip, pianomkr. h 452 W. 44th
Rodenberg Jacob, clerk, h 728 Sixth
Rodenberg John, bkbinder, h 637 Ninth av.
Rodenberg William, baker, h 439 E. 11th
Rodenberg William, grocer, 99 Trinity pl.
Rodenberger Jos. upholsterer, h 1003 Tenth av.
Rodenbrock William, carpenter, h 14 Sutton pl.
Rodenburg ——, editor, h 55 W. 33d
Rodenburg Dederick, grocer, 70 Bayard
Rodenburg Frank H. lawyer, 7 Chambers, h 329 E. 79th
Rodenburg George, clerk, h 309 E. 10th
Rodenburg George H. agent, h 435 E. 16th
Rodenburg John, coal, 525 W. 42d, h 428 W. 44th
Rodenburg John & Son, coal, 525 W. 42d (see adv. page 22, P. G.)
Rodenburg John jr. coal, 525 W. 42d, h 473 Tenth av.
Rodenburg William, clerk, h 184 Third
Rodenfeldt Mary, wid. Leo, h r 5 Av. B
Rodenfels Joseph, gardener, h 573 Tremont av.
Rodenheiser John, molder, h 231 E. 103d
Rodenheuser George, cigarmkr. h 127 E. 120th
Rodenheuser John, clerk, h 1038 Second av.
Rodenheuser Peter, pedlar, h r 104 W. 63d
Rodenroth Albert, nurse, h 128 Third
Rodenroth Henry, clerk, h 128 Third
Rodenstein Louis A. physician, St. Nicholas av. n W. 155th
Roder Amelia, h 245 E. 105th
Roder Charles, lithographer, h 245 E. 105th
Roder Frederick, cigarmkr. h 2186 Second av.
Roder Fred. supplies, 150 G'wich, h 95 Seventh
Roder John, laborer, h 209 E. 88th
Roder Julius, agent, h 103 Orchard
Roder Peter, laborer, h 403 E. 74th
Roder Philip, pedlar, h 144 Hester
Roderbach Charles, porter, h 1010 First av.
Roderick Andrew, laborer, h 56 Gouverneur
Roderick Thomas, foreman, h 329 W. 26th
Rodermer Conrad, watchman, h 174 W. 65th
Roderran Herman, tailor, h r 89 Clinton
Rodes George, patternmkr. h 20 Beach
Rodewald Arthur E. broker, 49 B'way, h New Brighton, S. I.

106
DEAN'S PATENT
ARDENTER MUSTARD.
Established in London 1831.
361 & 363 Washington Street, and
84, 86 & 88 North Moore Street, N. Y.

Richardson & Boynton Co.,
232-234 Water Street.
ROD 1682

PERFECT FURNACES,
HOT-WATER HEATERS,
RANGES.
ROE



Rodewald Frederick L. broker, 66 B'way, h New Brighton, S. I.
Rodezky Jacob, painter, 54 Canal
Rodger Andrew B. carpenter, h 521 W. 20th
Rodger Augustine, laborer, h 24 Chestnut
Rodger David R. physician, 1385 Ninth av.
Rodgers Alice, wid. James, h 327 E. 32d
Rodgers Amadee, wagons, 1955 W. Farms rd. h 1113 Woodruff
Rodgers Arthur, pedlar, h 421 E. 15th
Rodgers Catharine, wid. James, h 210 W. 61st
Rodgers Catharine, wid. Richard J. h 216 W. 61st
Rodgers Charles, shoes, 434 W. 40th
Rodgers Charlotte, wid. Joseph, h 509 W. 54th
Rodgers Clarence B. clerk, h 162 E. 84th
Rodgers Edward, engineer, h 352 W. 12th
Rodgers Elizabeth, wid. William H. h 186 Allen
Rodgers Emily H. wid. John K. h 55 W. 22d
Rodgers Francis, laborer, h 53 Manhattan
Rodgers Frank, conductor, h 9 Jackson
Rodgers George, h 229 W. 61st
Rodgers George, driver, h 434 W. 40th
Rodgers George, smith, h 270 Cherry
Rodgers George O. h 39 E. 50th
Rodgers George W. printer, 26 Frankfort, h Bay Ridge, L. I.
Rodgers H. D. h 124 E. 59th
Rodgers Hugh, engineer, h 327 W. 25th
Rodgers Isaac, laborer, h 21 Morton
Rodgers James, laborer, h r 140 Cherry
Rodgers James, watchman, h 311 W. 44th
Rodgers James H. hotel, 1169 B'way, h Coleman h.
Rodgers James J. clerk, 1333 Third av.
Rodgers James M. publisher, 69 University pl.
Rodgers Jeffrey, foreman, h 225 W. 61st
Rodgers John, driver, h 439 W. 30th
Rodgers John, molder, h 555 W. 26th
Rodgers John, smith, h 376 W. 12th
Rodgers John C. contractor, 2810 Tenth av. h W. 152d n Boulevard
*Rodgers Joseph & Sons (Ltd.) F. & W. Clatworthy, agents, 82 Chambers
Rodgers Joseph P. conductor, h 723 Seventh av.
Rodgers Margaret, h 560 First av.
Rodgers Margaret, wid. John, h 865 Ninth av.
Rodgers Margaret, wid. Joseph, dressmkr. 851 Seventh av.
Rodgers Martha, sewing, h 94 Lewis
Rodgers Mary, h 1138 First av.
Rodgers Mary, wid. John, h 444 E. 19th
Rodgers Mary, wid. Michael, h 281 Tenth av.
Rodgers Mary E. dressmkr. 1113 Woodruff
Rodgers Michael, laborer, h 2235 Second av.
Rodgers Michael A. mason, h 250 W. 16th
Rodgers Michael J. waiter, h 515 W. 48th
Rodgers Michael W. watchman, h 723 Seventh av.
Rodgers Owen, engineer, h 18 Willett
Rodgers Robert, cutler, 387 Third av. h r 166 Third
Rodgers Robertson, broker, 30 Broad, h 414 Madison av.
Rodgers Roderick, laborer, h 1152 Third av.
Rodgers Samuel R. driver, h 167 E. 107th
Rodgers Sophia C. wid. George W. h 89 W. 134th
Rodgers Thomas, builder, 380 W. 12th, h 47 Horatio
Rodgers Thomas, laborer, h 321 E. 45th
Rodgers William, clerk, h 234 E. 20th
Rodgers William, clerk, h 292 Rivington
Rodgers William H. clocks, 63 Fulton, h Marion n Reid av. B'klyn
Rodgers William H. police, h 186 Allen
Rodgers & Co. printers, 26 Frankfort
Rodgers & Randolph, brokers, 30 Broad
Rodgers, Shanly & Co. contractors, 2810 Tenth av.
Rodh Henry, hats, h 157 E. 62d
Rodh Herman, butcher, h 847 First av.
Rodh Morris, eatingh. 6 Chatham sq.
Rodier Benjamin, painter, h 416 W. 52d
Rodier Daniel, painter, 101 W. 65th, h 233 W. 64th
Rodier Edward, harness, 1777 B'way, h Potter pl. n Bainbridge av.
Rodier Louis B. signs, 296 Pearl, h 187 Griffith, J. C.
Rodier Pierre, barber, 51 Exchange pl. h 162, 42d, B'klyn
Rodier & Fitzgerald, signs, 296 Pearl
Rodig William, smith, h 44 Av. C
Rodiger Rudolph, manager, 58 New, h 91 Joralemon, B'klyn
Rodiger & Duell, managers, 58 New
Rodler Albert, carpenter, 232 William, h 37 City Hall pl.
Rodman Charles W. wood, 230 Lewis, h Jamaica, L. I.
Rodman Elizabeth H. manager, h 416 E. 26th
Rodman Hardy, butcher, 776 First av. h 445 E. 57th
Rodman Isaac, h 663 Lex. av.
Rodman Jane, widow, h 117 E. 15th
Rodman Peter, chairmkr. h 615 Courtlandt av.
Rodman Robert W. h 322 E. 124th
Rodman T. E. engineer, h 122 E. 91st
Rodman Theodore, driver, h 290 Spring
Rodman Thomas H. lawyer, 59 Liberty, h 169 Congress, B'klyn
Rodman Thomas H. jr. lawyer, 59 Liberty, h 153 E. 72d
Rodman Thornton M. agent, 696 B'way
Rodman & Adams, lawyers, 59 Liberty
Rodmann Charles B. laborer, h 887 Tenth av.
Rodney David, bottler, 71 Varick, h 49 King
Rodney James, machinist, h 219 E. 102d
Rodney James W. signhgr. 388 Rroome, h 122 Stanton
Rodney Margaret, wid. Michael, h 39 E. 22d
Rodney & Osyor, signhgr. 388 Broome
Rodrick Margaret C. wid. John, h 197 Seventh av.
Rodrigne Charlotte W. wid. Patricius, fcygds. 1023 Washn. av.
Rodrigue John J. manager, 415 Broome, h 1989 Washn. av.
Rodrigue L. Withers, fcygds. 1023 Washn. av.
Rodrigue C. W. & Sister, fcygds. 1023 Washn. av.
Rodrigues John, laborer, h 433 Hudson
Rodriguez Albert, cook, h 101 Macdougal
Rodriguez Andrew C. cigars, 7 Beekman, h 86 Vanderbilt av. B'klyn
Rodriguez Antonio, cigarmkr. h 198 Allen
Rodriguez Domingo, cigarmkr. h 76 Forsyth
Rodriguez Emanuel, cigarmkr. h 33 W. 11th
Rodriguez Francis M. printer, h 29 Madison
Rodriguez Joaquin, cigars, 99 Maiden la. h 44 Ormond pl. B'klyn
Rodriguez Jose, mer. 5 Cedar, h refused
Rodriguez Juan, cigarmkr. h 22 Jones
Rodriguez Leandro, cigars, 8 Cortlandt & 88 Wall, h 117 N. Oxford, B'klyn
Rodriguez Leonora, wid. Joseph, h 144 E. 14th
Rodriguez Manuel, cigarmkr. h 240 E. 33d
Rodriguez Pedro, cigars, 118 Maiden la. h 210 E. 111th
Rodriguez Rafael, mer. 5 S. William
Rodriguez Ramon, cigarmkr. h 268 Broome
Rodriguez Ricardo, tobacco, 157 Water & 62 E. 14th, h 160 Lex. av.
Rodriguez Salvador, cigars, 22 Gold, h 94 Albany av. B'klyn
Rodriguez Trujillo, jeweler, h 204 E. 11th
Rodriguez Vincent, cigarmkr. h 228 E. 97th
Rodriguez A. C. & Co. cigars, 7 Beekman
Rodriguez & Garcia, cigars, 22 Gold
Rodt Jacob, tailor, h r 635 E. 12th
Rodtmann Albert, carpenter, h 1513 Second av.
Roe Albert S. stenographer, h 342 W. 59th
Roe Albert S. treas. 321 Produce Ex. & 517 W. 33d, h 174 W. 72d
Roe Alfred, lawyer, 156 B'way, h 321 W. 46th
Roe Alfred J. photographs, 54 W. 14th, h Ill.
Roe Andrew J. lawyer, 2202 Seventh av. h 236 W. 130th
Roe Caroline, h Mott av. n E. 165th
Roe Charles A. manager, 731 B'way
Roe Charles F. beer, 158 Cherry
Roe Charles L. asst. sec. 40 Nassau
Roe Charles R. manager, 27 Warren, h Sea Cliff, L. I.
Roe Edward, driver, h 535 E. 15th
Roe Edward J. h 198 W. End av.
Roe Edward L. clerk, h 539 E. 84th
Roe Elijah W. h 128 W. 127th
Roe Fletcher D. tailor, 243 B'way, h 62 B'klyn av. B'klyn

FURS | **F. BOOSS & BRO.,** *Established 1853.* 449 BROADWAY IMPORTERS AND MANUFACTURERS. | **FURS**

EST. 1819.
THE OLD STATEN ISLAND DYEING EST.
DRY CLEANSING BY OUR NEW PROCESS.
ROE 1683 ROE
98 Duane St., Principal Office
286 Fifth Avenue,
870 Broadway,
610 Sixth Avenue,
1474 Third Avenue.

Roe G. H. civil eng. 40 Cortlandt, h Patchogue, L. I.
Roe Henry, vocalist, h 1860 Third av.
Roe Isaac F. h 1 E. 39th
Roe Israel J. jeweler, 36 Maiden la.
Roe James A. civil eng. 40 Cortlandt, h Patchogue, L. I.
Roe James D. tailor, 243 B'way, h 1043 Dean, B'klyn
Roe Jemima C. real estate, 194 Varick, h 207 W. 123d
Roe Jesse G. journalist, 51 Leonard, h 516 E. 120th
Roe John, carpenter, h 125 Sullivan
Roe John B. h 349 W. 45th
Roe John D. ice, h 2060 Boulevard
Roe John H. driver, h 557 W. 57th
Roe Joseph B. lawyer, 115 B'way, h 128 W. 127th
Roe Josephine A. wid. Stephen R. h 40 Fifth av.
Roe Justus, civil eng. 40 Cortlandt, h Patchogue, L. I.
Roe Justus & Sons, civil engs. 40 Cortlandt
Roe Livingston, broker, 26 B'way, h 139 W. 47th
Roe Margaret, wid. James, h 434 W. 19th
Roe Martin, laborer, h 504 W. 16th
Roe Mary, wid. Patrick, h 450 W. 55th
Roe Matilda, wid. John, h 140 Chrystie
Roe Peter, machinist, h 237 W. 124th
Roe Peter J. driver, h 510 W. 35th
Roe Richard M. laborer, h 895 First av.
Roe Robert L. clerk, h 236 W. 130th
Roe Thomas, printer, h 189 Elizabeth
Roe Thomas, waiter, h 310 E. 39th
Roe Thomas W. police, h 568 Lex. av.
Roe Thomas W. stationer, 63 Wall, h 118 E. 127th
Roe Warren, civil eng. 40 Cortlandt, h Patchogue, L. I.
Roe William, clerk, h 1260 Third av.
Roe William B. carpenter, h 321 E. 117th
Roe William B. woolens, 66 W. 23d, h 162 W. 54th
Roe William Clarke, lawyer, 132 Nassau, h Flushing, L. I.
Roe William H. supt. h 124 Lawrence
Roe William I. agent, 194 Varick, h 207 W. 123d
Roe William J. pres. 35 B'way
Roe William W. shipwright, 740 Water, h 111 Devoe, B'klyn
Roe Zachary T. h 174 E. 90th
Roe & Cuddeback, real estate, 194 Varick & 1543 Third av.
Roe & Jessup, tailors, 243 B'way
Roe & Macklin, lawyers, 156 B'way
Roebbelen August, musician, h 923 Park av.
Roebeck Dorothea, h 336 W. 17th
Roeben Edward, painter, h 517 W. 52d
Roeben Frederick G. driver, h 456 W. 18th
Roeber August, meat, 1639 Av. A
Roeber John, news, h 1210 First av.
ROEBER WILLIAM, coal, Plymouth, red ash, always on hand, wholesale & retail; pine, oak, & hickory wood. All orders promptly attended to. Tel. 335, 39th st. 555 W. 55th, h 553 W. 55th
Roeber William, eatingh. 241 Bowery
Roeber William, leather, 210 E. 127th
Roebling Charles G. pres. 117 Liberty, h Trenton, N. J.
Roebling Ferdinand W. sec. 117 Liberty, h Trenton, N. J.
Roebling Washington A. engineer, h Hotel Normandie
Roebling's John A., Sons, Co. wire, 117 Liberty
Roebuck C. L. tailor, 89 Broad, h 170 Carteret av. J. C.
Roebuck John A. stenographer, 2 Wall, h 34 Manhattan av. J. C.
ROEBUCK SAMUEL, weather strips, wire screens, & mosquito canopies, 164 Fulton, h 175, 17th, B'klyn
Roebuck Thomas, ostler, h 128 W. 18th
Roebuck Thomas G. tailor, 89 Broad, h 170 Carteret av. J. C.
Roebuck & Co. tailors, 89 Broad
Roeck August J. agent, h 153 E. 91st
Roeck Hubert, painter, h 631 Third av.
Roeck Peter, laborer, h 330 E. 63d
Roeckel Alvin A. milk, 343 E. 53d, h 566 Lex. av.
Roecker Edward, liquors, 2294 Second av. h 2303 Second av.
Roecker William, driver, h 27 Jackson
Roeddelman William, smith, h 49 Bleecker
Roedding August, cabinetmkr. h 648 E. 16th
Roede Bernard, mounter, 10 Maiden la. h 217½ Van Cott av. J. C.



Roede Erhard, machinist, h 99 Allen
Roedel Alexander, cabinetmkr. h 181 Orchard
Roedel Anna, pipes, 358 Canal, h Concord av. n E. 149th
Roedel Augusta, trusses, 365 Sixth av.
Roedel Catharine, dressmkr. 93 Essex
Roedel Catharine, dressmkr. 107 W. 21st
Roedel Charles F. liquors, 211 E. 27th
Roedel Christian F. carpenter, 219 Lewis, h 198 Seventh
Roedel Frank H. clerk, h 622 E. 142d
Roedel Frank J. clerk, h 598 E. 143d
Roedel Hannah, wid. Peter, h 122 W. 20th
Roedel William H. clerk, h 598 E. 143d
Roedelhein Esther, wid. Adolph, h 362 W. 35th
Roedelsberger Frederick, shoemkr. h 191 Av. C
Roeder Abraham, tailor, h 323 E. Houston
Roeder Albert, clerk, h 992 Second av.
Roeder Amelia, wid. Stephen, nurse, h 236 E. 46th
Roeder Andrew, h 312 E. 55th
Roeder August, driver, h 527 Third av.
Roeder August, meat, 1632 Second av.
Roeder August, printer, h 96 Pitt
Roeder Charles L. clerk, h 663 E. 152d
Roeder Edward C. butcher, h 397 First av.
Roeder Emil, packer, h 313 E. 73d
Roeder Frances, dressmkr. 312 E. 55th
Roeder Frederick, packer, h 305 E. 26th
Roeder George, cabinetmkr. h 164 Delancey
Roeder Henry, meat, 91 Av. A
Roeder Henry E. candy, 350 E. 52d
Roeder Henry E. lawyer, 82 Nassau, h 159 W. 44th
Roeder Jacob, clerk, h 334 E. 25th
Roeder Jacob S. shirts, 411 B'way, h 333 E. 116th
Roeder John, brewer, h 2071 Third av.
Roeder John, clerk, h 178 Third
Roeder Louis, clerk, h 324 E. 79th
Roeder Mary, wid. John, h 415 E. 84th
Roeder Richard, painter, 184 E. Houston, h 219 Bowery
Roeder Robert G. shoemkr. h 33 Barrow
Roeder Simon M. lawyer, 25 Chambers, h 407 E. 84th
Roeder William, clerk, h 875 Second av.
Roeder & Bernard, lawyers, 25 Chambers
Roeder & Briesen, lawyers, 82 Nassau
Roederer John, cigarmkr. h 528 Sixth
Roedig Charles, shoes, 133 Washn. pl.
Roediger Anna, wid. Adam, h 746 Tenth av.
Roediger Louis, h Tinton av. n Home
Roediger Louis F. drugs, 93 Av. B
Roediger Ludwig, cigarmkr. h 222 E. 56th
Roediger Traugott F. M. physician, 312 W. 35th
Roeding Herman, cigarmkr. h 335 E. 70th
Roeding Isidor, porter, h 418 Fifth
Roeding Louis, boxmkr. h 66 Cannon
Roef Charles, baker, h 1497 Third av.
Roege John, clerk, h 837 Second av.
Roeger David, h 347 Fifth
Roegner Ferdinand, smith, 672 Tenth av.
Roehl Clara, nurse, h 163 E. 87th
Roehl Richard, architect, 9 Seventh, h 106 Second av.
Roehling Christian, baker, h 437 W. 41st
Roehm Caroline, wid. George, h 182 Seventh
Roehm Edward, pianomkr. h 176 Seventh
Roehm Frederick, furniture, 93 E. 4th, h 82 Second av.
Roehm Gustav, cabinetmkr. h 126 Goerck
Roehn Charles J. grocer, 144 E. Houston
Roehn Henry, agent, h 144 Lewis
Roehr Herman, liquors, 306 E. 128th
Roehrer John G. molder, h 1706 Ninth av.
Roehrich Louisa, wid. Christian, h 197 Broome
Roehricht Paul, jeweler, 230 E. 34th
Roehrick William G. cutter, h 78 First
Roehrig Franz, baker, 397 Third av.
Roehrig Joseph, shoes, 1655 B'way
Roehrig William, mason, h 400 E. 55th

DRUGGISTS' ALCOHOL | JAMES A. WEBB & SON, 165 Pearl St., N. Y.
Established 1835. Send for Quotations.

BROWN BROTHERS & Co., 59 WALL STREET, N. Y.
Execute Orders for all Investment Securities on N. Y., Phila., and Balto. Stock Exchanges. Buy and Sell Bills of Exchange on Great Britain and Ireland, Europe, Australia and West Indies.

PARQUET FLOORS
NATIONAL WOOD MFG CO
129 FIFTH AVE NEAR 20TH ST
EVERY KIND OF POLISHED FLOOR

Roehrs Henry W. tailor, 76 Second av.
Roehrs Theodore, florist, 153 W. 31st
Roehsler Rosa, wid. Frederick, h 133 E. Houston
Roelker Alfred A. mer. 20 Reade
Roelker Frederick, h 500 E. 82d
Roelker Hugo B. h 300 W. 14th
Roell Anthony, lithographer, h 127 Eldridge
Roell Catharine, wid. John, h 748 Third av.
Roell John, beer, 1059 Second av.
Roellinger Stephen, molder, h 118 Jane
Roeloffs Johannes, imp. 74 Grand, h 1861 Boston, rd.
Roelofs Henry H. v. pres. 136 Greene, h Pa.
Roemaet Charles, catingh. 75 Nassau
Roemer Adolph, dressmkr. h 137 First av.
Roemer Albert, tailor, 158 G'wich
Roemer Alex. H. pres. 355 W. 44th, h 226 W. 34th
Roemer Brewing Co. 355 W. 44th
Roemer Catharine, wid. Ludwig, h 404 Fifth
Roemer David, pedlar. h 272 Stanton
Roemer Edward, engineer, h 302 E. 82d
Roemer Fritz T. B. costumer, 129 Fourth av.
Roemer George P. florist, Woodlawn
Roemer George W. clerk, h 358 W. 48th
Roemer Henrietta L. wid. Louis, h 341 W. 51st
Roemer Henry, fcygds. 923 Third av.
Roemer Henry, painter, h 200 Eldridge
Roemer Henry, upholsterer, h 433 E. 14th
Roemer Henry W. builder, Woodlawn
Roemer Herman, cooper, h 95 W. End av.
Roemer Herman, liquors, 301 E. 73d
Roemer Ira, hats, 12 Bleecker, h 156 Attorney
Roemer Jacob, beer, 202 E. 28th
Roemer Jean, prof. 17 Lex. av. h 17 W. 45th
Roemer Mina, servants, 878 Third av.
Roemer Peter, florist, Woodlawn
Roemer Peter & Sons, florists, Woodlawn
Roemer Philip, tailor, h 419 Fifth
Roemer William, shoes, 119 G'wich av.
Roemer William A. florist, Woodlawn
Roemmeld Nicholas, h r 542 W. 41st
Roening Sarah, wid. Joseph, h 197 Av. A
Roens Martin, cutter, h 140 Eldridge
Roeper Frank J. novelties, 90 Crosby, h 122 Hart, B'klyn
Roeper John J. packer, h 410 E. 58th
Roeper William, waiter, h 199 Eldridge
Roerecke Charles, jeweler, 560 First av.
Roerecker Gustav A. tailor, h 39 First
Roes Anne C. wid. Henry, beer, 294 Av. A
Roes Dederick, grocer, 1608 Av. A, h 665 Montgomery, J. C.
Roes Gustav, smith, 1659 Ninth av. h 68 W. 93d
Roes Henry, grocer, 792 Eleventh av.
Roes Nicholas, grocer, 125 W. 32d
Roes Richard, grocer, 1608 Av. A, h 506 E. 85th
Roesa Frederick, furrier, h 250 W. 28th
Roesch August, shoemkr. h 304 E. 45th
Roesch George F. lawyer, 19 Av. A, h 34 First av.
Roesch George P. clerk, h 328 Sixth
Roesch Herman, machinist, h 232 Eldridge
Roesch Jacob J. weaver, h 1223 Third av.
Roesch John, h 247 E. Houston
Roesch John A. physician, 748 Sixth
Roesch Paul, gardener, h Ogden av. n Union
Roesch Reinhardt, knitgds. 77 E. 4th
Roese Christian, shoemkr. h 1319 Second av.
Roese George, grocer, 160 Seventh
Roese Lena, wid. Herman, h 315 Bowery
Roese Magdalene, wid. Adam, h 127 Willett
Roese Mary, wid. Daniel, h 214 Spring
Roese William, beer, 38 Av. D, h 364 E. 4th
Roesel Robert, upholsterer, 342 E. 21st
Roesemann Bridget, wid. Gottlieb, h 371 E. 4th
Roesen Oscar, machinist, h 129 Broome
Roesener William, waiter, h 430 E. 9th
Roeser Christian, clerk, h 240 W. 130th
Roeser George W. baker, 1039 Third av. h 1037 Third av.
Roeser Jacob, baker, 524 First av.
Roeser Louis, baker, 214 Av. A
Roeser Stephen, h 240 W. 130th
Roesingh Anton, imp. 194 Fulton, h College Point, L. I.
Roesler August, boxes, 530 First av. h 17 E. 73d.
Roesler Mary, wid. Gustav, school, 349 W. 41st
Roesner Adolph, baker, h 1093 First av.
Roesner Albert, meat, 1934 Third av.
Roesner George, finisher, h 519 W. 52d
Roesner John, turner, h 439 W. 49th
Roesner Mary, wid. John, h 441 W. 49th
Roess Elizabeth, bdgh. 173 E. 90th
Roesse Minnie I. widow, h 344 W. 48th
Roessel Carl A. imp. 462 Broome
Roessel Joseph, caner, h 623 Fifth
Roessel Louis, imp. 462 Broome, h 319 Lafayette av. B'klyn
Roessel Louis & Co. imps. 462 Broome
Roessel Mary, h 146 W. 124th
Roessert Emil, builder, h 527 E. 85th
Roessle Charles, h 289 Third
Roessle Charles, laborer, h 437 W. 28th
Roessle Henry, spinner, 113 Nassau, h 112 Harmon, B'klyn
Roessle John, jeweler, 218 E. 59th
Roessle Peter, cigars, 176 E. 125th, h 2116 Lex. av.
Roessler Anne, wid. Jacob, h 228 W. 124th
Roessler Charles, barber, 2077 Seventh av.
Roessler Emanuel, agent, h 226 Second
Roessler Ernest, baker, h 309 E. 101st
Roessler Frank, tailor, 357 E. 72d
Roessler Franz, drugs, 73 Pine, h Perth Amboy, N. J.
Roessler Frederick, cornicemkr. h 604 Sixth
Roessler Frederick, laborer, h 540 W. 47th
Roessler George, shoes, 2423 Eighth av.
Roessler John, candy, 135 Eldridge
Roessler John, umbrellamkr. h 95 Orchard
Roessler Moritz, chairs, 47 Orchard, h 107 Hester
Roessler Robert, clerk, h 450 W. 44th
Roessler William, bartender, h 600 Sixth
Roessler William, grocer, 420 E. 10th
Roessler & Haaslacher, drugs, 73 Pine
Roessner Frederick, supt. h 203 W. 60th
Roessner Henry, carpenter, h 631 E. 9th
Roestel Paul, baker, 1191 First av.
Roetger Charles, tailor, 284 W. 127th, h 2288 Second av.
Roeth Frederick, painter, h 223 E. 59th
Roeth George, cutter, h 518 W. 46th
Roeth Henrietta D. fcygds. 135 E. Houston, h 214 Forsyth
Roeth Henry, painter, 135 E. Houston
Roeth John, painter, h 341 W. 38th
Roeth John J. printer, 45 Lispenard, h 165 W. 34th
Roeth Leonard, bdgh. 310 E. B'way
Roeth Louis, furniture, 207 Wooster, h 2273 Second av.
Roetheli Joseph, plater, 307 E. 63d
Roethelin Caroline, wid. Fred. C. beer, 127 S. 5th av.
Roethenbach Albert F. cutter, h 85 Ridge
Roether Andrew, cigarmkr. h 232 E. 74th
Roether Charles, waiter, h 189 Allen
Roether Jacob R. chemist, h 1008 Av. A
Roethlisberger John, cabinetmkr. h E. 151st n Harlem R.
Roethlisberger Robert, cheese, 147 Chambers, h 101 W. 78th
Roethlisberger & Gerber, cheese, 147 Chambers & 129 Reade
Roettcher Henry, galvanizer, h 472 Second av.
Roetter Margaret, bdgh. 27 W. 44th
Roettger Gustav, jeweler, 2401 Eighth av.
Roettger Julius, liquors, 24 Market, h 122 Madison
Roetting Frederick, liquors, 427 Sixth av. & grocer, 19 Beach, h 12 Beach
Roetting & Lemcke, liquors, 427 Sixth av.
Roettinger Kilian, coats, 749 E. 9th, h 322 Eighth
Roetzel Caroline, wid. Frederick, h 248 Rivington
Roever Emil C. flour, 25 Canal, h 386 Bergen, B'klyn
Roewer Caroline, feathers, 224 W. 32d
Roewer Henry, bartender, h 224 W. 32d
Roeynaerts Peter, tailor, 35 W. 3d
Rofeski Henrietta, wid. Henry, h 30 Clinton
Roff Bela B. stone, 811 Seventh av. h 836 Teasdale pl.
Roff Frederick, shoes, 232 E. 102d
Roff John L. pilot, 40 Burling sl. h 353 Jay, B'klyn
Roff Margaret A. widow, h 7 Delancey
Roff Mary, wid. Frederick, h 1698 Lex. av.
Roff Mary J. wid. William H. h 1803 Tenth av.
Roff Stephen A. janitor, h 12 Trinity pl.
Roffe Adolph, tailor, h 111 Eldridge

EAST RIVER STEAM KINDLING WOOD FACTORY
1104 First Avenue, cor. E. 61st St. Orders received through all American District and Telegraph Offices FREE. Send for Price-List. FRED. BUSH, Prop.

GEORGE G. WILLIAMS, *President.*
WILLIAM J. QUINLAN, *Cashier.*
CHEMICAL NATIONAL BANK,
270 BROADWAY,
Capital, - $300,000.
DISCOUNT DAILY.
Notary.
R. G. ROBERTS.

Roffee Herman J. E. h 234 W. 22d
Roffler Ulrich, h 691 Washn.
Roffmann August, baker, 470 Tenth av.
Roffmann Charles, baker, 148 Forsyth
Roffner Bernhard, presser, h 94 Attorney
Roffner Simon, tailor, h 94 Attorney
Roffo Stephen, laborer, h 530½ Broome
Rofkar John, tailor, 1 Dey, h 282 S. 5th, B'klyn
Roflowich Morris, cloakmkr. h 35 Essex
Rogaliner Morris, clerk, h 335 E. 14th
Rogalinski Albert, tailor, h 32 Rivington
Rogalsky Hyman, jeweler, h 36 Ludlow
Rogan Agnes B. wid. John, h 516 Hudson
Rogan Charles W. clerk, h 821 Fifth
Rogan James H. men's furng. 846 Sixth av. h 726 Eighth av.
Rogan Jane, wid. Michael, h 210 E. 21st
Rogan John, driver, h 131 Av. C
Rogan John, janitor, h 110 Leonard
Rogan John, laborer, h 414 E. 25th
Rogan John C. driver, h 524 W. 37th
Rogan John E. bkbinder, h 341 E. 34th
Rogan John H. lawyer, 38 Park row, & sec. ft. Fifth, h 308 Third
Rogan John P. broker, 21 Beaver, h Orange, N. J.
Rogan Margaret, wid. John, h 454 W. 27th
Rogan Michael, laborer, h 400 W. 16th
Rogan Michael F. engineer, h 75 Carmine
Rogan Michael J. laborer, h 25 Bloomfield
Rogan Michael J. painter, h 341 E. 34th
Rogan Peter, ice, ft. Fifth, h 308 Third
Rogan Thomas, grocer, 111 Washn.
Rogan Thomas, h. furng. 713 Third av.
Rogan Thomas F. driver, h 235 W. 24th
Rogan William, boilermkr. h 656 E. 12th
Rogan William, laborer, h r 87 Monroe
ROGAN J. H. & CO. men's furng. 846 Sixth av.
Rogasi Joanna, wid. Vito, h 335 E. 37th
Roge Philip, cigarmkr. h 605 E. 14th
Rogean Theophilus, carpenter, h 214 Forsyth
Rogen Daniel, driver, h 132 Goerck
Rogen John H. sec. 308 Third
Rogener John, grocer, 1310 Tenth av.
Rogener John N. produce, 837 Washn. h 379 G'wich
Roger Antonio, clerk, h 156 Prince
Roger Benjamin T. jr. clerk, h 223 W. 123d
Roger Eugene, lodgings, 49 W. 3d
Roger Henry, bricklayer, h 222 E. 75th
Roger Herman, driver, h 668 Third av.
Roger Joseph, laborer, h 203 Greene
Roger Victor, clerk, h 1845 Tenth av.
Rogers A. laborer, h 207 W. 36th
Rogers Aaron, eatingh. 56 College pl. h 1605 Av. A
Rogers Abel, h Spuyten Duyvil
Rogers Abram L. clerk, h 852 Ninth av.
Rogers Abram R. furrier, h 316 E. 49th
Rogers Agnes, lodgings, 594 Seventh av.
Rogers Albert M. fish, 207 Front & 11 Fulton fish mkt
Rogers Albert R. ins. h 217 W. 129th
Rogers Alexander C. produce, h 127 E. 17th
Rogers Alexander F. notary. 516 Ninth av.
Rogers Alfred D, clerk, h 259 E. 10th
Rogers Alice, wid. John, h 819 Second av.
Rogers Alvin H. manager, 15 Jay, h 74 W. 38th
Rogers Amanda, wid. Alfred, bdgh. 342 E. 125th
Rogers Amelia J. h 337 E. 25th
Rogers Amos, iron, 45 B'way
Rogers Amos S. shoes, 225 W. 40th
Rogers Andrew, laborer, h r 336 E. 11th
Rogers Andrew B. clerk, h 302 W. 12th
Rogers Andrew B. jr. drugs, 80 Maiden la. h 292 W. 4th
Rogers Andrew J. h 52 W. 12th
Rogers Andrew J. judge, E. 158th c Third av. & lawyer, 176 B'way, h 584 E. 140th
Rogers Andrew J. laundry, 325 Bleecker
Rogers Ann, wid. Amos, h 132 W. 33d
Rogers Ann, wid. James, candy, 418 E. 17th
Rogers Anna, teacher, h 250 W. 49th
Rogers Anna, wid. Charles, h 341 W. 55th
Rogers Anna A. wid. Michael W. h 42 E. 35th
Rogers Archibald, iron, 28 Platt, h 340 Madison av.
Rogers Asa L. pres. 108 Wall, h Bath Beach, L. I.
Rogers Augustus C. pres. 49 Chambers, h 214 W. 128th
Rogers Belden J. furnaces, 310 Third av. h 112 E. 25th
Rogers Benjamin, clerk, h 231 W. 123d
Rogers Benjamin, molder, h 230 E. 97th
Rogers Benjamin F. notary, 35 Wall, h 232 Penn, B'klyn

Weather Strips
BROWNE'S Metallic & other kinds
Booth's Theatre Building, 234 St. & 6th Av.
The Best Metallic Weather Strip

Rogers Benjamin G. actor, h 465 W. 47th
Rogers Benjamin H. clerk, h 310 W. 129th
Rogers Bernard, h r 39 Clarkson
Rogers Bernard, fcygds. 495 B'way, h 340 Seventh av. B'klyn
Rogers Bernard, laborer, h 882 Eleventh av.
Rogers Bridget, wid. Patrick, h 239 W. 46th
Rogers Caroline, wid. John, furnitnre, 169 Av. B
Rogers Caroline E. school, 220 W. 38th
Rogers Caroline E. wid. Nicholas D. h 235 E. 37th
Rogers Caspar B. laborer, h 744 G'wich
Rogers Catharine, h 414 E. 79th
Rogers Catharine, h 236 W. 35th
Rogers Catharine, widow, h 147 Elizabeth
Rogers Catharine, widow, h 402 W. 37th
Rogers Catharine, wid. Felix, h 55 Spring
Rogers Catharine, wid. James, h 239 E. 79th
Rogers Charles, boatman, h 199 Elizabeth
Rogers Charles A. pres. 115 B'way, h Mass.
Rogers Charles E. lumber, 108 Wall, h 152 Henry, B'klyn
Rogers Charles E. & Co. lumber, 108 Wall
Rogers Charles H. carpenter, 165 W. 44th, h Hastings, N. Y.
Rogers Charles H. clerk, h 541 E. 144th
Rogers Charles H. clerk, h 302 W. 12th
Rogers Charles I. cider, 370 Washn.
Rogers Chas. P. bedding, 248 Sixth av. h 38 W. 45th
Rogers Charles P. & Co. bedding, 248 Sixth av.
Rogers Christina R. wid. John, h 2146 Seventh av.
Rogers Columbus B. lawyer, 39 Nassau, h 171 Madison av.
Rogers Daniel, plumber, Boulevard n W. 80th
Rogers David, ice, h 24 Eighth av.
Rogers David, machinist, h 135 E. 110th
Rogers Dawson, laborer, h 546 W. 43d
Rogers Delia, wid. William, h 350 E. 11th
Rogers Edmund F. builder, h 239 E. 27th
Rogers Edmund J. woolens, 236 Church, h 121 W. 129th
Rogers Edward, clerk, h 398 Third av.
Rogers Edward, supt. h 18 Clarkson
Rogers Edward A. trucks, h 92 Charles
Rogers Edward E. carpenter, h 311 E. 119th
Rogers Edward F. bartender, h 609 Washn.
Rogers Edw'd L. broker, 7 Wall, h Lawrence, L. I.
Rogers Edwin E. (Rev.) h 107 E. 45th
Rogers Eliza, h 208 E. 38th
Rogers Elizabeth, cigars, 151 Park row
Rogers Elizabeth, wid. And'w, h 108 St. Mark's pl.
Rogers Elizabeth, wid. Thomas, h 317 E. 59th
Rogers Elizabeth C. wid. Ebenezer P. h 200 W. 52d
Rogers Elizabeth M. H. h 8 Bedford
Rogers Ellen, bdgh. 150 W. 20th
Rogers Ellen, wid. Daniel, h r 74 King
Rogers Ellen, wid. James, h 398 Water
Rogers Ellen, wid. James E. h 113 Christopher
Rogers Ellen, wid. John, h 213 E. 108th
Rogers Elsie D. wid. George W. h 55 W. 17th
Rogers Emily, wid. Arthur, h 33 Jones
Rogers Emily N. h 107 W. 40th
Rogers Eugene M. grocer, 1385 Third av. h 111 E. 112th
Rogers Florence A. laundry, 555 Hudson
Rogers Forman, grocer, 8 Caroline
Rogers Francis, fcygds. 521 Eighth av. h 119 E. 123d
Rogers Francis, meat, 942 Ninth av. h 315 W. 31st
Rogers Francis, police, h 25 Cornelia
Rogers Francis D. woolens, 92 Franklin, h 46 W. 25th
Rogers Francis N. clerk, h 238 E. 126th
Rogers Francis T. drugs, 261 Bleecker
Rogers Frank, bricklayer, h 219 Wooster
Rogers Frank, meat, 316 Tenth av. & 942 Ninth av. h 315 W. 31st
Rogers Frank, ostler, h 568 Tenth av.
Rogers Frank E. shoes, 134 Duane, h 1 S. 5th av.
Rogers Frank H. clerk, h 147 W. 16th
Rogers Frank N. brakeman, h 145 Hudson
Rogers Frank S. driver, h 631 First av.
Rogers Frederick C. supplies, 19 John, h Brick Church, N. J.

FURNACES, RANGES, Fireplace Heaters. | Richardson & Morgan Co. | 92 Beekman St.
See adv. pages 38 & 39 Pink Sheets Back of Book.

WATER METERS AND GAS ENGINES.
ROG 1686
NATIONAL METER CO., 252 BROADWAY.
ROG



Rogers Frederick E. clerk, h 9 Jones
Rogers Frederick W. sec. 154 Nassau, h Dakota
Rogers George, boatman, h 196 South
Rogers George, driver, h 147 E. 57th
Rogers George, pedlar, h 6 Clarkson
Rogers George A. supplies, 19 John, h 67 W. 85th
Rogers George D. sec. 26 B'way, h Newark, N. J.
Rogers Geo. E. machinery, 19 John, h 67 W. 85th
Rogers George I. h 1683 Ninth av.
Rogers George T. clerk, 21 Cortlandt, h 341 Communipaw av. J. C.
Rogers George T. driver, h 43 Leroy
Rogers George T. treas. 63 Murray, h Binghamton, N. Y.
Rogers George W. builder, 104 E. 125th
Rogers George W. clerk, h 695 E. 164th
Rogers George W. contractor, 44 B'way, h Elizabethport, N. J.
Rogers George W. jeweler, h 212 St. Nicholas av.
Rogers Gilbert E. dep. clerk, 82 P. O. bldg. h 197 Ryerson, B'klyn
Rogers Gouverneur, mer. 107 West, h Mt. Vernon, N. Y.
Rogers Grafton D. real estate, 229 B'way, h Orange, N. J.
Rogers Graham, h 116 W. 61st
Rogers Harriet, nurse, h 336 W. 49th
Rogers Harriet, wid. Albert, h 107 W. 40th
Rogers Helen B. school, 220 W. 38th
Rogers Henry, h 57 E. 83d
Rogers Henry, clerk, h 47 First av.
Rogers Henry, fcygds. 495 B'way, h 57 E. 83d
Rogers Henry, mech. eng. h 140 E. 43d
Rogers Henry A. printer, h 80 Pike
Rogers Henry A. supplies, 19 John, h 347 W. 57th
Rogers Henry B. clothing, 658 B'way, h New Canaan, Ct.
Rogers Henry C. coal, 1 B'way
Rogers Henry C. fish, 11 Fulton fish mkt
Rogers Henry C. wagons, Alexander av. c E. 134th, h 553 E. 136th
Rogers Henry H. pres. 26 B'way, h 26 E. 57th
Rogers Henry Livingston, broker, 31 Nassau, h 50 W. 17th
Rogers Henry P. lawyer, 54 William, h 11 W. 12th
Rogers Henry W. broker, 45 B'way, h 24 W. 31st
Rogers Herbert M. fish, 11 Fulton fish mkt, h 216 Bergen, B'klyn
Rogers Herman, tailor, h 176 Delancey
Rogers Hiram D. stationer, 75 Maiden la. h 4 E. 131st
Rogers Hiram D. jr. clerk, h 4 E. 131st
Rogers Hugh, engineer, h 337 E. 121st
Rogers Hugh, weaver, h 415 Tenth av.
Rogers J. Bard, imp. 96 Maiden la. h 6 W. 22d
Rogers J. S. pres. 44 Exchange pl. h Paterson, N. J.
Rogers James, h 737 E. 9th
Rogers James, bricklayer, h 321 E. 59th
Rogers James, bldgmatls. ft. W. 132d, h Boulevard c W. 134th
Rogers James, cutter, h 29 Mangin
Rogers James, engineer, h 127 Washn. pl.
Rogers James, engineer, h 434 W. 29th
Rogers James, goldbeater, h 357 E. 71st
Rogers James, laborer, h 629 E. 12th
Rogers James, laborer, h 537 W. 57th
Rogers James, ostler, h 1911 Second av.
Rogers James, smith, h 416 E. 16th
Rogers James A. printer, 85 John, h 300 Marcy av. B'klyn
Rogers James C. h 934 Eighth av.
Rogers James E. manager, 45 E. 125th, h 58 W. 125th
Rogers James F. jeweler, h 419 E. 117th
Rogers James F. lawyer, 4 New Chambers, h 23 Duane
Rogers James F. milk, 327 E. 38th
Rogers James H. ice, h 1075 Third av.
Rogers James J. clerk, h 633 E. 141st
Rogers James J. laborer, h 125 E. 108th
Rogers James L. laborer, h 221 Lex. av.
Rogers James P. h 368 W. 35th
Rogers James P. clerk, h 221 E. 12th
Rogers James P. jeweler, 2252 Third av.
Rogers James T. driver, h 690 E. 145th
Rogers Jane, dressmkr. h 211 Waverley pl.
Rogers Jane, wid. Ambrose, h 147 E. 57th
Rogers Jane, wid. John, h 10 Rector
Rogers Jane, wid. Thomas, h 25 Bedford
Rogers Jane, wid. William J. h 639 Eleventh av.
Rogers Jane E. h 69 W. 131st
Rogers Jasper H. h 152 E. 118th
Rogers Jeremiah, oysters, 302 Washn. mkt, h 86 Christopher
Rogers John, clerk, h 5 Jay
Rogers John, clerk, h 102 W. 106th
Rogers John, coachman, h 165 W. 56th
Rogers John, conductor, h 1699 Third av.
Rogers John, driver, h 676 Tenth av.
Rogers John, laborer, h 103 Av. D
Rogers John, laborer, h 218 W. 60th
Rogers John, lampblack, 299 Pearl, h B'klyn
Rogers John, linens, 17 White
Rogers John, liquors, 59 E. Houston, & 2238 Second av. h 246 E. 114th
Rogers John, liquors, 808 Sixth av.
Rogers John, porter, h 15½ Thompson
Rogers John, printer, h 423 E. 17th
Rogers John, sculptor, 860 B'way, 52 E. 23d, & 142 Centre, h New Canaan, Ct.
Rogers John D. gilder, h 78 E. 119th
Rogers John E. weigher, h 429 W. 23d
Rogers John F. h 22 Irving pl.
Rogers John F. machinery, 107 Liberty, h 32 S. Elliot pl. B'klyn
Rogers John H. builder, 14 Vesey, h 224 W. 130th
Rogers John H. driver, h r 143 Chrystie
Rogers John I. waiter, h Delmonico pl. n Grove Hill pl.
Rogers John J. driver, h 82 Horatio
Rogers John J. liquors, 6 Park pl. h 265 W. 36th
Rogers John J. molder, h 427 W. 36th
Rogers John P. clerk, h 1800 Lex. av.
Rogers John W. strawgds. 577 B'way, h Mass.
Rogers Joseph, h 215 W. 51st
Rogers Joseph, driver, h 13 Lewis
Rogers Joseph, laborer, h 36 Renwick
Rogele Joseph, painter, h 844 Eleventh av.
Rogers Joseph, timber, 200 B'way, h The Albany
Rogers Joseph C. sec. 188 S. 5th av. h 1558 Pacific, B'klyn
Rogers Joseph E. real estate, h 112 E. 83d
Rogers Joseph F. (estate of) painter, 61 Vandam
Rogers Joseph T. carpenter, h 201 W. 63d
Rogers Jos. W. manager, 61 Vandam, h 54 Charlton
Rogers Josiah A. trucks, 13 Lewis
Rogers Lebbeus H. stationer, 75 Maiden la. & pres. 189 B'way, h 341 Lenox av.
Rogers Lewis H. imp. 168 Greene, h 389 Madison, B'klyn
ROGERS LOCOMOTIVE & MACHINE WORKS, 44 Exchange pl.
Rogers Lucy A. wid. Cyrus, h 131 W. 15th
Rogers Lydia A. wid. Alfred, h 152 E. 50th
Rogers Macpherson M. agent, 317 B'way, h 135 W. 34th
Rogers Madeline S. wid. Boardman H. W. h 46 W. 51st
Rogers Madison, laborer, h 158 W. 17th
Rogers Margaret, wid. John, h 305 E. 78th
Rogers Margaret, wid. John, h 39 Gouverneur
Rogers Margaret, wid. Jos. dressmkr. 266 W. 41st
Rogers Margaret, wid. Joseph F. h 62 Vandam
Rogers Margaret, wid. Peter, h 13 W. 32d
Rogers Maria G. wid. Reuben, h 250 W. 49th
Rogers Maria L. wid. William M. h 203 W. 22d
Rogers Mary, h 57 Bank
Rogers Mary, washing, h 139 W. 33d
Rogers Mary, wid. Alexander, h 453 W. 37th
Rogers Mary, wid. Charles H. h 173 Madison av.
Rogers Mary, wid. James, h 72 G'wich
Rogers Mary, wid. James, h 215 W. 18th
Rogers Mary, wid. John T. h r 28 G'wich av.
Rogers Mary, wid. William, h 270 Delancey
Rogers Mary A. teacher, h 127 W. 22d
Rogers Mary A. widow, h 60 W. 46th
Rogers Mary A. wid. Edward, h 84 Barrow
Rogers Mary A. wid. Jason, h 1100 Boston rd.
Rogers Mary L. grocer, 1385 Third av. h 111 E. 112th
Rogers Michael, coal, 323 Rivington, h 76 Goerck
Rogers Michael, laborer, h 22 Clarkson

MERCHANTS EXCHANGE NAT. BANK OF THE CITY OF N. Y.
SOLICITS YOUR ACCOUNT. 257 Broadway.
PHINEAS C. LOUNSBURY, Prest. ALLEN S. APGAR, Cashier.

BUTTER DISHES AND ORANGE BOX SHOOKS. | Office, 383 Hudson Street. JOHN SPERRY MFG. CO., | VENEERS FOR CARS, CHAIR SEATINGS, BREWERS' CHIPS.

Rogers Michael, laborer, h 308 E. 44th
Rogers Michael, plasterer, h 184 Eighth av.
Rogers Milton, collector, h 324 W. 37th
Rogers Mitchell, clerk, h 321 W. 41st
Rogers Myrtie, stenographer, 52 B'way, h 462 Halsey, B'klyn
Rogers Nathan, jeweler, 146 & 162 Park row, h 317 E. 79th
Rogers Nathan, tailor, h 128 Columbia
Rogers Nathaniel P. h 6 W. 22d
Rogers Nathaniel P. jr. broker, 19 Whitehall, h Ct.
Rogers Nelson G. ins. 152 B'way
Rogers Nicholas D. painter, h 108 E. 108th
Rogers Noah C. lawyer, 111 B'way, h 173 Fifth av.
Rogers Oscar H. physician, 346 B'way, h 829 Seventh av.
Rogers Owen, police, h 150 W. 20th
Rogers Patrick, carpenter, h 306 E. 83d
Rogers Patrick, clerk, h 215 E. 106th
Rogers Patrick, driver, h 522 Eighth av.
Rogers Patrick, laborer, h 2228 Second av.
Rogers Patrick, roofer, h 643 Tenth av.
Rogers Peter, engraver, h 461 W. 51st
Rogers Peter, liquors, 112 Tenth av. h 458 W. 17th
Rogers Rachel H. teacher, h 8 Bedford
Rogers Ransom, clerk, h 227 W. 10th
Rogers Richard F. driver, h 59 Broome
Rogers Richard H. clerk, h 109 Chrystie
Rogers Robert, mer. 345 B'way, h 64 E. 61st
Rogers Robert, towing, 20 South, h 2 King
Rogers Robert C. undertaker, h 1123 Park av.
Rogers Samuel B. lawyer, 60 Liberty, h 19 Emery, J. C.
Rogers Samuel Blythe, lawyer, 206 B'way, h Orange, N. J.
Rogers Samuel W. clerk, h 30 Bedford
Rogers Sarah, laundry, 211 W. 27th
Rogers Simon, buttonholemkr. h 195 Delancey
Rogers Stephen, flowers, 15 E. Houston, h 111 E. 113th
Rogers Stephen, painter, 261 West, h 18 Abingdon sq.
Rogers Stephen & Co. flowers, 15 E. Houston
Rogers Susan, bdgh. 28 Rose
Rogers Susanna, baker. B'way n Lawrence
Rogers Theodore, cashier, 29 Union sq. W. h Jamaica, L. I.
Rogers Theodore, clerk, h 517 E. 13th
Rogers Theodore, engineer, h 242 Madison
Rogers Theodore, printer, h 424 W. 19th
Rogers Thomas, h 1100 Boston rd.
Rogers Thomas, clerk, h 123 E. 82d
Rogers Thomas, driver, h 111 E. 16th
Rogers Thomas, laborer, h 510 E. 13th
Rogers Thomas, laborer, h 531 W. 45th
Rogers Thomas, mantels, 157 E. 85th, h 156 E. 84th
Rogers Thomas, mason, h 161 W. 51st
Rogers Thomas, ostler, h 692 Third av.
Rogers Thomas, provns. 438 Tenth av. h 423 Tenth av.
Rogers Thomas A. lawyer, 150 B'way, h B'way n Lawrence
Rogers Thomas P. cider, 370 Washn.
Rogers Thomas S. fish, 148 Beekman
Rogers Walter C. clerk h 139 W. 41st
Rogers Wilhelmina, wid. Louis, h 142 W. 54th
Rogers Willard H. physician, 225 W. 22d
Rogers William, carpenter, r 102 Duane, h 115 Fort Greene pl. B'klyn (see adv. page 9, P.G.)
Rogers William, coachman, h 19 E. 52d
Rogers William, driver, h 409 Hudson
Rogers William, engineer, h 210 E. 12th
Rogers William, engineer. h 161 Varick
Rogers William, milk, 317 E. 59th, h 354 E. 62d
Rogers William, waiter, h 575 Tenth av.
*ROGERS WILLIAM, MFG. CO. platedware, 80 Chambers
*Rogers William & Son, platedware, 80 Chambers
Rogers William A. artist, 4 W. 14th, h New Brighton, S. I.
Rogers William A. clerk, h 34 Lewis
Rogers William A. h. furng. 72 Vesey, h 158 Dean, B'klyn
Rogers William C. hops, 45 Pearl, h 92, 15th, B'klyn
Rogers William C. liquors, h 75 W. 51st
Rogers Wm. C. printer, 21 Barclay, h 30 W. 105th
Rogers William C. supt. ft. W. 57th, h 507 W. 50th
Rogers William C. jr. printer, 21 Barclay, h 30 W. 105th
Rogers William E. clerk, h 100 W. 77th
Rogers William H. carpenter, h 724 E. 144th
Rogers William H. cashier, 9 Beekman, h 146 Macon, B'klyn
Rogers William H. clerk, h 82 W. 91st
Rogers William H. conductor, h 390 W. 49th
Rogers William H. driver, h 217 Av. B
Rogers William H. driver, h 579 Hudson
Rogers William J. clerk, h 666 Ninth av.
Rogers William J. sec. 79 Murray, h Annadale, S.I.
Rogers William M. h 146 E. 28th
Rogers William P. publisher, 93 Nassau, h 563 Henry, B'klyn
Rogers Wm. R. broker, 55 B'way, h 536 Fifth av.
Rogers William S. carpenter, h 432 W. 25th
Rogers Willis H. fish, 106 South, h 1228 Bedford av. B'klyn
Rogers Wilson, foreman, h 725 Eleventh av.
Rogers Winfield S. clerk, h 157 E. 105th
Rogers Winfield S. lumber, 108 Wall, h 88a Second pl. B'klyn
Rogers C. B. & Co. machinery, 109 Liberty
Rogers C. E. & H. B. school, 220 W. 38th
Rogers H. B. & Co. clothiers, 658 B way
Rogers H. D. & Co. agents, 75 Maiden la.
Rogers H. M. & Co. fish, 11 Fulton fish mkt & 207 Front
Rogers J. F. & Co. supplies, 107 Liberty
Rogers T. P. & Son, cider, 370 Washn.
ROGERS & BROTHER, silverware, 16 Cortlandt
Rogers & Carroll, brokers, 45 B'way
Rogers & Co. lampblack, 299 Pearl
Rogers & Gould, brokers, 7 Wall
Rogers & Livingston, bankers, 48 Exchange pl.
Rogers & Pyatt, drugs, 80 Maiden la.
Rogers & Sherwood, printers, 21 Barclay
Rogers & Wentworth, contractors, 44 B'way
Rogers, Peet & Co. clothiers, 569 & 1262 B'way
Rogers, Skinner & Co. mers. 107 West
ROGERS, SMITH & CO. SILVERWARE, 46 E. 14th
Rogers' A., Sons, drugs, 281 Bleecker
Rogerson Elizabeth, wid. George, h 216 E. 89th
Rogg Addison, trainman, h 505 W. 32d
Rogg Emil C. setter, 64 Nassau, h 72 Bowers, J.C.
Roggabar John, cutter, h 401 W. 45th
Rogge August, tailor, h 517 Ninth av.
Rogge Emma, dressmkr. 403 E. 82d
Rogge Frederick, carrier, h 315 Tenth av.
Rogge Henry, clerk, h 417 E. 9th
Rogge Henry C. conductor, h 220 E. 84th
Rogge Joanna, wid. Charles, h 403 E. 82d
Rogge John, keeper, h 2800 Third av.
Rogge Margaret, milliner, 2800 Third av.
Rogge Rudolph, packer, h 416 E. 82d
Roggelin Ernst M. stationer, 35 Second av.
Roggemann Anne, h 349 E. 32d
Roggemann Louis B. barber, h 330 E. 33d
Roggen Nathan, shirts, 43 E. B'way
Roggen & Eisenstein, shirts, 43 E. B'way
Roggenbrodt August W. liquors, 1861 Ninth av. h 101 W. 106th
Roggendorf William, cigarmkr. h 840 E. 169th
Roggenkamp August, jeweler, 1462 Third av.
Roggenstein William, grocer, 1841 Lex. av.
Rogger Mary, wid. Gustave, h 202 Seventh
Roggwiler Edward, embds. 52 Mercer, h 102 Sullivan
Rogin Catharine, wid. James, h 425 W. 54th
Rogler Charles, painter, 218 E. 20th
Rogler John C. painter, 218 E. 20th
Rogler & Co. painters, 218 E. 20th
Rogner Simon, butcher, h 432 W. 39th
Rognon B. robes, 50 W. 19th
Rogo Marcus, cutter, h 2523 Eighth av.
Rogouv Rubin, cigars, 154 E. B'way, h 25 Orchard
Rogoven Philip, shoemkr. h 41 Ludlow
Rogow David, pedlar, h 58 E. B'way
Rogozinski Arnold, cloaks, 95 Bleecker, h 15 Bleecker
Rogoziuski Pincus, tailor, h 48 Clinton
Rogozinsky Herman, pedlar, h 54 Ridge
Rogozyasky Tobias, tailor, h 48 Clinton
Rohadinsky William, watchman, h 1504 Second av.
Rohan Elizabeth, laundry, 6 Henry
Rohan John J. laborer, h r 16 Roosevelt
Rohan Mary, wid. James, h r 66 Market
Rohan Michael, police, h 261 Henry
Rohan Timothy, laborer, h 535 E. 17th
Rohaut Emile, riding, 922 Seventh av. & B'way e W. 60th, h 922 Seventh av.
Rohd Leopold, driver, h 430 W. 39th
Rohda M. Augusta, teacher, h 308 W. 15th
Rohde Adolph G. drugs, 177 Allen
Rohde August, grocer, 114 W. 3d. h 19 Sixth av.
Rohde Charles, clerk, h 70 W. 126th

MADE FROM PURE CREAM. | HORTON'S ICE CREAM. | French, Italian and American.

ROBT. ROOSEVELT, *Pres.*
JOHN D. VERMEULE, *V.-Pres.*
GEO. W. VAN SICLEN, *Sec.*

HOLLAND TRUST CO.
7 WALL STREET.
Capital $500,000 paid-in in cash.

Acts as Executor, Guardian, Trustee, Transfer Agent. Takes charge of Real Estate, Rents, Coupons & Dividends.



Rohde Christian, tailor, h 158 Seventh
Rohde Christian F. janitor, h 29 Beaver
Rohde Ernest, baker, 426 W. 54th
Rohde Frederick, laborer, h 328 E. 73d
Rohde Frederick W. grocer, 453 W. 13th
Rohde George, clerk, h 175 E. 113th
Rohde George, musician, h 138 E. 4th
Rohde Hannah, wid. Herman, h 201 Elm
Rohde Henry N. grocer, 581 Third av.
Rohde Herman, artist, 164 Mott, h 1643 Av. A
Rohde John, laborer, h 315 Bowery
Rohde John H. liquors, 440 W. 14th, h 816 Washn.
Rohde Louis, agent, h 528 W. 27th
Rohde Louisa, wid. Nicholas, h 533 Sixth
Rohde Mary, wid. Henry, h 159 E. 114th
Rohde Rudolph, beer, 142 W. 29th
Rohde Theodore, fish, 106 South, h 371 Degraw, B'klyn
Rohde William, books, 7 Cortlandt, h 5 Warren pl. B'klyn
Rohde William, liquors, 450 W. 42d
Rohde & Buhrmeister, grocers, 581 Third av.
Rohdenburg George, produce, 258 Washn. h 297 Bloomfield, Hoboken
Rohdenburg Louis. liquors, 8 Old sl.
Rohdenburg Theodore H. feed, 170 Manhattan, h 127 W. 122d
Rohe Adam, provns. 226 W. 35d, h 336 W. 33d
Rohe Andrew, brewer, h 852 Second av.
Rohe August, liquors, E. 147th n St. Ann's av.
Rohe Charles, provns. 266 W. 33d & 533 W. 36th, h 322 W. 33d
Rohe Charles jr. provns. 266 W. 33d & 533 W. 36th, h 445 W. 43d
Rohe Florian A. provns. 268 W. 33d & 533 W. 36th, h 336 W. 33d
Rohe Joseph, finisher, h 525 W. 26th
Rohe Joseph, provns. 899 Eighth av. h 320 W. 53d
Rohe Victor, baker, h 318 E. 59th
Rohe & Brother, provns. 344 Produce Ex. & 266 W. 33d, all drafts paid at 266 W. 33d
Rohen Michael, laborer, h r 254 W. 16th
Roher Edward A. eatingh. 37 W. 28th
Roher Samuel, tailor, h 60 Ridge
Rohkohl Charles, baker, 287 Lenox av.
Rohkohl Frederick, baker, 1702 Third av.
Rohl Anne, dressmkr. h 3324 Third av.
Rohl Charles, driver, h 44 Thompson
Rohl Charles, musician, h 314 Sixth
Rohl Eliza, wid. Robert, h r 137 Pitt
Rohl Frederick, driver, h 303 E. 105th
Rohl Frederick R. agent, 19 Whitehall
Rohl Herman, pedlar, h 103 Monroe
Rohl Rich. architect, 1 Third av. h 106 Second av.
Rohland Ernest, cook, h 69 Ludlow
Rohland Robert, physician, 212 E. 19th
Rohleder August, cigarmkr. h r 2065 Third av.
Rohleder Charles, carpenter, h 553 E. 152d
Rohleder Peter, cooper, h 658 E. 161st
Rohlf Max, barber, 2266 Second av.
Rohlfs Frederick, grocer, 1710 First av.
Rohlfs Henry D. G. pat. meds. 232 Fulton
Rohlfs H'y J. grocer, 215 W. 11th, h 5 Seventh av.
Rohlfs Julia, wid. Henry, h 974 Tenth av.
Rohlfs William, beer, 17 Cannon
Rohling Conrad, tailor, h 351 W. 41st
Rohling Ernest, smith, h 163 Madison
Rohling Louise, wid. Louis, h 37 First
Rohling William, goldbeater, h 103 First
Rohlmann Joseph, painter, h 2954 Third av.
Rohloff Albert, police, h 326 Sixth
Rohloff Christian, boxmkr. h 632 E. 159th
Rohloff Gustav, pedlar, h 100 Av. A
Rohlwing Arnold, porter, h 334 E. 49th
Rohm Joseph, baker, h 448 W. 52d
Rohm Matthew, barber, 44 Broad, h 112 Zabriskie, J. C.
Rohm Wenzel, baker, 15 E. 134th
Rohm William, musician, h 631 E. 11th
Rohman Elizabeth, h 689 Sixth av.
Rohman Max S. men's furng. 14 W. 23d, h 233 W. 129th
Rohman Richard, carpenter, h 87 Norfolk
Rohman Samuel, trimmings, 147 Wooster, h 358 W. 55th
Rohman S. & Co. trimmings, 147 Wooster
Rohmann Francesca, wid. Francis, h 220 E. 25th
Rohmann Frank, carver, h 354 Third
Rohmann Joseph, carver, h 57 Columbia
Rohmer John, tailor, h 512 Sixth
Rohn Charles, hatter, h 337 E. 122d
Rohn Conrad A. meat, 216 Second
Rohn Edward, laborer, h 53 Av. D
Rohn Frederick, barber, h 692 Ninth av.
Rohn George, barber, 944 Washn. av.
Rohn John, butcher, h 63½ First
Rohn John C. cigarmkr. h 303 E. 26th
Rohn John P. liquors, 392 Eleventh av.
Rohne Charles F. painter, 114 Essex
Rohne William, grocer, 534 Sixth
Rohner Charles, beer, 378 Seventh, h 200 W. 31st
Rohner Ferdinand, machinist, h 53 Pitt
Rohnes Alice, washing, h r 271 Elizabeth
Rohowsky Edward, hair, 33 Av. A
Rohr August, beer, 159 Second
Rohr Augustus, boatman, h 1757 First av.
Rohr Ella L. h 255 W. 69th
Rohr Francis, cutter, h 529 E. 152d
Rohr Frederick, baker, h 137 Thompson
Rohr Guido, notary, 152 B'way, h 328 E. 77th
Rohr Jacob M. meat, 314 W. 37th
Rohr Ludwig, musician, h 650 Sixth
Rohr Michael, carpenter, h 529 E. 152d
Rohr Nicholas, cutter, h 342 E. 66th
Rohr Peter, roofer, h 202 E. Houston
Rohr Robert, tailor, h 425 E. 15th
Rohr Theodore, produce, 98 Murray, h 224 Park av. Hoboken
Röhr William, tailor, h 140 Suffolk
Rohr William H. pedlar, h r 348 W. 39th
Rohr William J. plater, 177 Prince, h S. Oyster Bay, L. I.
Rohr & Koenig, produce, 98 Murray
Rohr & Ray, platers, 177 Prince
Rohrbach Ernest, carpenter, h 406 E. 82d
Rohrbach Henry, goldbeater, h 152 E. Houston
Rohrbach J. barber, 974 Tenth av. h refused
Rohrbach John, eatingh. 143 E. 23d, h 1589 Park av.
Rohrbach Julius, barber, h 797 Second av.
Rohrbach Philip, varnisher, h 242 E. 46th
Rohrbach William, pianomkr. h 510 W. 48th
Rohrbach & Mayrer, eatingh. 143 E. 23d
Rohrbacher Michael, driver, h 422 W. 45th
Rohrbeck Gustav, spinner, h r 185 Seventh
Rohrberg Charles, eatingh. 880 Eleventh av.
Rohrdanz Mary, wid. Charles, h 76 Forsyth
Rohrer John, beer, 52 Delancey
Rohrer John jr. painter, 11 Prince, h 154 Eldridge
Rohrig August, h 467 W. 47th
Rohrig August, laborer, h 58 First av.
Rohrig Christina, h 77 Third
Rohrig Frank, roofer, h 534 W. 50th
Rohrig John, barber, 1961 Second av.
Rohrig Mary, wid. Charles, h 523 Sixth
Rohrig Mary, wid. John, h 437 W. 54th
Rohrig William, harness, 24 E. 12th, h 57 W. 11th
Rohrle Ann, grocer, 351 W. 41st
Rohrle Charles, pianomkr. h 351 W. 41st
Rohrman Frederick W. printer, h 414 Tenth av.
Rohrs Charles H. beer, 123 E. 90th
Rohrs Charles W. H. grocer, 315 Bleecker, h 50 Grove
Rohrs Dederick H. liquors, 2079 Third av. h 200 E. 114th
Rohrs Frederick, h 308 E. 126th
Rohrs Frederick, grocer, 302 E. 126th
Rohrs Henry, beer, 130 Baxter, h 308 Broome
Rohrs Henry, grocer, 198 Hester
Rohrs Henry, painter, h 352 Madison
Rohrs Herman, driver, h 237 E. 111th
Rohrs Herman, grocer, 526 Seventh av. h 265 W. 39th
Rohrs John, driver, h 323 E. 60th
Rohrs John, liquors, 753 Washn.
Rohrs John D. produce, 36 Gansevoort, h 161 North, J. C.
Rohrs John H. grocer, 274 W. 43d
Rohrs Mary, h 347 E. 61st
Rohrs Mary, wid. Charles, h 88 Fourth av.
Rohrs William, clerk, h 452 E. Houston
Rohrs William, machinist, h 439 W. 38th
Rohrs Wm. H. vet. surg. 58 Pitt, h 283 Delancey

Hartshorn's Shade Rollers. **Notice name of Stewart Hartshorn in script on labels, and avoid being fooled.**

Rohrsen Frederick, smith, 242 E. 38th
Rohrssen Christian, grocer, 2143 Second av.
Rohrssen John, liquors, 30 Walker & 74 E. 112th
Rohrssen & Prigge, liquors, 74 E. 112th
Rohse Sophia, wid. Christoph, h 208 E. 21st
Rohwedder John C. grocer, 526 W. 40th
Rohweder Frederick, waiter, h 1710 First av.
Rohweder Herman H. packer, h 62 E. 122d
Rohwerder Frederick C. painter, h 62 Av. D
Roid Catharine, wid. Henry, h 376½ Eighth
Roig John, cigars, 105 Maiden la. h 939 Second av.
Roithner Bruno A. cigars, 36 B'way, h 583 Fulton, B'klyn
Rojel Louisa, dressmkr. 44 Thompson
Rojinsky Barnet, tailor, h 18 Suffolk
Roke James F. police, h 44 Gouverneur
Rokenbaugh Henry S. lawyer, 115 B'way, h Sherwood h.
Rokenbaugh Samuel H. h Sherwood h.
Rokohl Gustave W. cigars, 353 E. 20th, h 227 E. 19th
Rokohl Herman L. cigars, 353 E. 20th, h 227 E. 19th
Rokohl Brothers, cigars, 353 E. 20th
Rokos Joseph, grocer, 1142 First av.
Rokus Anthony J. h 438 Sixth
Roland Adam, baker, 875 Second av.
Roland Adam, laborer, h 982 Forest av.
Roland Caroline, dressmkr. h 728 E. 9th
Roland Catharine, h 340 W. 53d
Roland Charles C, painter, h 337 W. 38th
Roland Francis, seaman, h 133 Washn. pl.
Roland James, fireman, h 85 G'wich av.
Roland John. cutter, h 327 W. 4th
Roland John, laborer, h 825 Tenth av.
Roland Louis, butcher, h E. 152d n Robbins av.
Roland Louis, steward, h 2056 Fifth av.
Roland Philip, meat, 3377 Third av.
Roland William, meat, 993 Washn. av.
Rolandelli Enrico, grocer, 45 Sullivan
Rolara Mary, wid. Anton, h 23 Pell
Rolet Pierre, junk, 237 W. 26th
Roletter James, printer, h 304 E. 105th
Rolewski Catharine, wid. Felix, h 124 Delancey
Rolewski Michael, musician, h 40 Delancey
Rolf Bernard, surveyor, Pier A N. R. h 84 King
Rolf Henry, broker, h 84 King
Rolf Joseph. clerk, h 475 Canal
Rolf Philippine, wid. William, produce, 53 Tomp. mkt, h 323 E. 9th
Rolfe George B. eatingh. 42 John
Rolfe John, varnisher, h 122 E. 120th
Rolff Anne, dressmkr. 925 Third av.
Rolff Herman, clerk, h 925 Third av.
Rolff Richard, mason, 357 Madison, h 81 Montgomery
Rolffes John F. buttons, 85 Spring, h 413 Bloomfield, Hoboken
Rolffes & Co. buttons, 85 Spring
Rolfs Christian, pedlar, h 30 Goerck
Rolka Herman, cabinetmkr. h 1616 Av. A
Rölker August, seeds, 44 Dey, h B'klyn
Rolker August & Sons, seeds, 44 Dey
Rolker Charles M. mining eng. 18 B'way
Rolker Henry, broker, 24 State, h B'klyn
Rolker Herman, seeds, 44 Dey, h B'klyn
Rolker Joseph E. seeds, 44 Dey, h B'klyn
Rolker Winfried, seeds, 44 Dey, h B'klyn
Roll Anton, tailor, h 396 Eighth av.
Roll Elizabeth, wid. John, h 314 W. 39th
Roll Frank, switchman, h 171 E. 110th
Roll George, cooper, h 856 Tenth av.
Roll George, ins. 131 E. 4th, h 35 Seventh
Roll George A. ins. 131 E. 4th, h 80 Second av.
Roll John K. produce, 155 West, h Elizabeth, N.J.
Roll Robert, janitor, h 264 Seventh av.
Rollac Leon, leather, 21 Spruce, h 454 W. 24th
Rolland Adolph, notary, 266 E. 10th
Rolland Julius, clerk, h 266 E. 10th
Rolland Louis N. lawyer, 41 Wall, h 266 E. 10th
Rolland Michael, laborer, h 85 Carmine
Rolland Thomas, porter, h 1022 Tenth av.
Rollar Abraham, painter, h 429 E. 15th
Rollberg Aaron, tailor, h 93 Ridge
Rolle August J. h 1185 Lex. av.
Rolle Josephine, wid. Maximilian, h 1185 Lex. av.
Rolle Mary, bdgh. 48 W. 3d
Rolle Max, teacher, h 1407 Lex. av.
Rolle William C. clerk, h 77 Christopher
Rollen Agnes E. dressmkr. 221 W. 34th
Roller Bernard, tailor, h 44 Elizabeth
Roller Carl L. cutter, h 425 E. 114th
Roller Charles, bricklayer, h 641 E. 156th
Roller Charles, janitor, h 2073 Third av.
Roller Christian, tailor, 329 E. 109th
Roller Frederick, brewer, h 320 E. 45th
Roller Frederick, clerk, h 627 E. 11th
Roller Gottfried, cabinetmkr. h 134 Sullivan
Roller Gustav, grocer, 176 Chrystie
Roller John, baker, h 119 Lewis
Roller John, clerk, h 315 Bowery
Roller Louis, plumber, 2217 First av. h 411 E. 114th
Roller Samuel, agent, 357 W. 59th
Roller Tobias, machinist, h 360 Tenth av.
Roller William, smith, h 194 Second
Roller William J. clerk, h 355 W. 59th
Rollero Peter, mason, h 586 Eleventh av.
Rollestone William, news, Second av. c E. 23d, h 335 E. 24th

ROLLHAUS'
KNICKERBOCKER RANGES,
MANUFACTURED BY
JAMES G. LYON,
248 WATER ST., NEW YORK.

Rollhaus Charles, laborer, h 235 W. 61st
Rollins Albert S. sugar, 101 Water
Rollins Alexander, seaman, h 403 W. 54th
Rollins Charles A. express, 65 Beekman, 79 Chambers & 32 W. B'way, h B'klyn
Rollins Charles N. fruit, 256 Washn. h 204½ Fifth, J. C.
Rollins Daniel, driver, h 207 E. 26th
Rollins Daniel E. coachman, h 219 E. 88th
Rollins Daniel G. lawyer, 66 Wall, h 230 W. 42d
Rollins Daniel M. imp. h 170 W. 59th
Rollins E. B. v. pres. 234 B'way
Rollins Edward A. broker, 42 Broad, h 754 Carroll, B'klyn
Rollins George H. artist, h 240 W. 34th
Rollins George M. h 149 W. 41st
Rollins Gold & Silver Mining Co. 261 B'way
Rollins Gustavus A. broker, 42 Broad, h Yonkers, N. Y.
Rollins Henry F. sundries, 168 Water, h 741 DeKalb av. B'klyn
Rollins James, feed, 467 Second av. h 123 Nassau av. B'klyn
Rollins James, machinist, h 455 W. 30th
Rollins James, undertaker, 161 W. 55th
Rollins James A. porter, h 219 E. 88th
Rollins John, driver, h 103 Christopher
Rollins John, liquors, 317 Third av. h 242 E. 74th
Rollins John, porter, h 207 E. 103d
Rollins John G. pres. 2 Stone, h 56 St. John's pl. B'klyn
Rollins John G. & Co. (Ltd.) mers. 4 Stone
Rollins Matilda, wid. Richard, h 149 E. 85th
Rollins Peter, driver, h 400 E. 107th
Rollins Supply M. express, 3 Hudson
Rollins Walter C. trainer, h High Bridge rd. n Jerome av.
Rollins William, clerk, h 249 W. 27th
Rollins William, driver, h 738 Sixth
Rollins C. N. & Co. fruit, 256 Washn.
Rollins J. & R. feed, 467 Second av.
Rollins & Co. brokers, 42 Broad
Rollins & Son, express, 3 Hudson
Rollinson Charles, designer, 160 Fulton, h Elizabeth, N. J.
Rollison Christopher R. clerk, h 2014 Vyse
Rollman Henry W. driver, h 724 Washn.
Rollman John, meat, 614 Eleventh av. h 602 Eleventh av.
Rollo Thomas L. collections, 32 Park pl. h Brick Church, N. J.
Rollson Robert, driver, h 23 Horatio
Rollston James, baker, h 98 Christophe
Rollwagen Frederick, h 209 E. 17th
Rollwagen Louis P. h 209 E. 17th
Rollwagen Louis P. jr. clerk, h 209 E. 17th
Rollwagen Louisa, wid. Frederick jr. h 139 W. 71st
Rollwagen Magdalene, wid. Frederick, h 155 E. 82d
Rolnik Philip, turner, h 132 Suffolk
Roloff Ernest, teas, 325 G'wich, h 363 W. 56th
Roloff Henry, clerk, h 234 Sixth
Roloff Morris, tailor, h 148 Suffolk
Rolph Esther A. teacher, h 300 W. 45th
Rolph Harry, stairbldr. h 458 E. 146th
Rolph Henry D. treas. 96 Bowery, h Stamford, Ct.
Rolser Conrad, painter, h 299 E. 73d

DEAN'S PATENT
ARDENTER MUSTARD.

Established in London 1831.
361 & 363 Washington Street, and
84, 86 & 88 North Moore Street, N. Y.

Richardson & Boynton Co.,
232-234 Water Street.
PERFECT FURNACES,
HOT-WATER HEATERS,
RANGES.

USE



Rolsten William, driver, h 249 W. 33d
Rolston Daniel, carpenter, h 634 E. 9th
Rolsten Helen, wid. Robert, h r 261 W. 43d
Rolston John G. grocer, 15 Bethune
Rolston John H. cashier, 35 William, h Elizabeth, N. J.
Rolston Joseph B. polisher, h 309 W. 55th
Rolston Louis B. lawyer, 20 Nassau, h 101 W. 72d
Rolston Rosewell G. pres. 20 William, h Babylon, L. I.
Rolston Wm. H. broker, 20 Broad, h 237 W. 127th
Rolston & Bass, brokers, 20 Broad
Rolstone Samuel J. B. clerk, h 31 Charles
Rolzhausen Henry, candymkr. h 166 Seventh
Rolzhauser Jacob, butcher, h 183 Orchard
Rolzhauser John, clerk, h 283 Av. A
Rolzhauser Philip, tailor, h 532 W. 44th
Rom Hyman, hats, 81 Hester, h 39 Allen
Rom Louis, hats, 81 Hester, h 39 Allen
Roma John, shoes, 2175 Seventh av. h 251 Second av.
Romagna Francis, laborer, h 168 Elizabeth
Romain Celestin clerk, h 102 W. 17th
Romain Conrad, grocer, 431 E. 111th
Romain Edith L. dressmkr. 102 W. 17th
Romain Elizabeth, wid. Charles, h 3 Goerck
Romain John, produce, 102 Warren, h Wayne c Grove, J. C.
Romain Morris, cigars, 245 Grand, h 74 Orchard
Romain William, jeweler, h 68 Columbia
Romaine Adam V. O. trucks, 171 Chambers, h 14 Commerce
Romaine Albert, supt. 444 Water, h 158 Academy, J.C.
Romaine Albert N. produce, 109 Murray, h Passaic, N. J.
Romaine Benjamin F. staves, 84 Beaver & ft. E. 4th, h 507 Madison av.
Romaine Benjamin F. jr. lawyer, 20 Nassau
Romaine Charles C. carpenter, h 146 E. 32d
Romaine Christie, hardware, 99 Chambers, h Hackensack, N. J.
Romaine Dewitt C. physician, 473 Hudson
Romaine Elizabeth F. wid. Philip, h 350 E. 41st
Romaine Frank H. clerk, h 72 W. 127th
Romaine George E. clerk, h 108 E. 114th
Romaine George W. cashier, 80 B'way, h Hotel Hamilton
Romaine Girard, staves, 84 Beaver, h 507 Madison av.
Romaine Jacob M. clerk, h 75 Barrow
Romaine James, patternmkr. h 501 W. 27th
Romaine Jane, wid. Henry, h 35 Bank
Romaine John, plasterer, h 1534 Second av.
Romaine John, wagons, 215 Cherry, h 77 S. 5th, B'klyn
Romaine John W. clerk, h 310 W. 11th
Romaine Louis T. staves, 84 Beaver & ft. E. 4th, h 507 Madison av.
Romaine Nicholas, candy, 1923 W. Farms rd.
Romaine Peter, produce, W. Washn. mkt, h 473 Hudson
Romaine Richard P. broker, 70 Wall, h 158 Academy, J. C.
Romaine Samuel W. clerk, h 111 E. 85th
Romaine Washington, h 507 Madison av.
Romaine Washington T. insp. 301 Mott, h 162 W. 128th
Romaine William, carpenter, h 99 Ludlow
Romaine William R. furniture, 42 Union sq. E. h 57 W. 10th
Romaine & Co. staves, 84 Beaver & ft. E. 4th
Roman Abraham, cloaks, 105 E. B'way
Roman Andrew, pedlar, h 516 W. 27th
Roman Catholic Orphan Asylum (boys) 645 Fifth av.
Roman Catholic Orphan Asylum (girls) Madison av. c E. 52d
Roman Charles, men's furng. 783 Eighth av.
Roman Chas. H. cloaks, 447 B'way, h 1187 Lex. av.
Roman Charles H. & Co. cloaks, 447 B'way
Roman Dora, wid. Henry, h 342 W. 51st
Roman Edward, supt. h 229 E. 85th
Roman Rosa, toys, 105 Sheriff
Roman Salvatore, grocer, 409 E. 12th
Romand Henry, baker, h 342 E. 117th
Romanelli John, rags, 143 Wooster, h 91 S. 5th av.
Romanelli Rocco, shoemkr. h 225 Mott
Romanetty Virginia, barber, 19 University pl. h 52 E. 9th
Romani Albert S. boxes, 409 E. 14th, h 64 Delancey
Romann Wm. millinery, 555 B'way, h 255 W. 11th
Romano Anthony, grocer, 227 E. 108th
Romano Antonio, laborer, h 126 Mulberry
Romano Frederick, smith, h 3 Mulberry
Romano Gaetano, barber, 73 Madison, h 282 Canal
Romano Giovanni, shoes, 31 Oak
Romano James, janitor, h 325 W. 67th
Romano Joseph, barber, 424 Canal, h 52 Sullivan
Romano Joseph, beer, 312 Mott
Romano Louis, barber, 593 Grand
Romano Salvatore, shoes, 53 Rutgers
Romano Vincenzo, jeweler, 170 Mulberry
Romano Vincenzo, sculptor, 67 Spring
Romans William H. brasswkr. h 29 Lewis
Romansky Jos. frames, 54 Forsyth, h 263 Broome
Romansky R. frames, 54 Forsyth, h 263 Broome
Romanus Anna, music, h 166 E. 88th
Romar Charles, tailor, h 145 Forsyth
Romar John, carpenter, h r 441 W. 36th
Romary Julius, cutter, h 441 W. 30th
Romay Ramon, cigarmkr. h 9 Minetta
Romazzoti David, dyer, h 215 Wooster
Rombayts John F. hair, 54 University pl.
Romberg Clara, dressmkr. 1616 Av. A
Romberg Henry J. hats, 147 Greene, h 15 E. 73d
Romberg Jacob, ins. 83 Cedar, h 1001 Madison av.
Romberg Julius, clerk, h 1616 Av. A
Rome City Street Railway Co. 3 Broad
Rome George, candy, 1017 Ninth av.
Rome Harris, pedlar, h 85 E. B'way
Rome Lucy, wid. Peter, h 127 W. 26th
Rome Richard, stairbldr. h 2319 First av.
Rome, Watertown, & Ogdensburg R.R. Co. 96 B'way
Romeder Catharine, wid. Jacob, h r 341 Fifth
Romeike Henry, cuttings, 171 Macdougal
Romeike & Leavitt, cuttings, 171 Macdougal
Romeis Ernest, barber, h 211 E. 110th
Romelsbacher George, clerk, h 408 Sixth
Romeo Frank, grocer, 248 Washn. h 215 W. 23d
Romeo Joseph, mason, h 211 Mott
Romer Adam, furniture, 2179 Third av. h 2170 Third av.
Römer Adam, turner, h 501 E. Houston
Romer Adam C. clerk, h 2170 Third av.
Romer Benjamin, clerk, h 205 E. 104th
Romer Caroline, cigars, 420 E. 119th
Romer Charles, h 331 E. 36th
Romer Charles, calker, h 43 Rutgers
Romer Charles, painter, 1759 Bathgate av.
Romer Charles, smith, h 210 Forsyth
Romer David P. carpenter, h 440 W. 35th
Romer Davis, tailor, h 346 E. Houston
Romer Eugenia, h 162 W. 32d
Romer Frank, roofer, h 420 E. 119th
Romer Frederick, driver, h 249 E. 77th
Romer George, laborer, h 114 Goerck
Romer George, packer, h 337 E. 37th
Romer Gustav, dentist, 103 E. 14th, h 21 W. 128th
Romer Herman, cigarmkr. h 417 E. 14th
Romer J. D. engineer, h 595 S. Boulevard
Romer Jacob, h 1650 Ninth av.
Romer John, h 35 W. 128th
Romer John, v. pres. 96 Warren
Romer John P. cabinetmkr. 98 Stanton
Romer Louis, laborer, h 507 Tenth av.
Romer Louisa A. wid. George B. h 2809 Third av.
Romer Mathilde, cigars, 45 Delancey
Romer Rebecca, wid. William H. h 557 E. 136th
Romer Theodore, painter, h 46 Rivington
Romer William, cigarmkr. h 41 Delancey
Romer William, hairwkr. h 47 Delancey
Romer William, lawyer, 82 Nassau, h White Plains, N. Y.
Romer William F. jr. real estate, 215 Bowery, h 39 Delancey
Romer & Tremper Steamboat Co. Pier 34 (old) N.R.
Romero Genaro A. physician, 282 E. 27th

FURS | **F. BOOSS & BRO.,** *Established 1853.* 449 BROADWAY IMPORTERS AND MANUFACTURERS. | **FURS**

Romeu Juan B. h 331 W. 43d
Romeyn Charles W. architect, 206 B'way, h 50 E. 66th
Romeyn Charles W. & Co. architects, 206 B'way
Romeyn Hiram R. h 50 E. 66th
Romieu Marie, dressmkr. 118 Prince
Romieu Prosper, h 118 Prince
Romig George, beer, 171 Essex
Romig John F. paper, 18 Reade, h 451 Tompkins av. B'klyn
Rominger Emelie, milliner, h 326 W. 37th
Romino Charles, porter, h 507 E. 45th
Romkey Margaret, candy, 316 Rivington
Romkey William A. baker, h 37 Sheriff
Romlein Hugo F. butcher, h 2717 Eighth av.
Romlein Robert J. clerk, h 175 E. 111th
Romm Davis, tailor, h 85 Orchard
Romme E. P. h 1699 Madison av.
Rommel August, pktbkmkr. h 3 Manhattan
Rommel Charles, jeweler, h 416 Sixth
Rommel Henry, clerk, h 512 E. 13th
Rommel Henry, musician, h 149 Forsyth
Rommel Henry jr. clerk, h 149 Forsyth
Rommel Nathaniel B. h r 104 Macdougal
Rommelsbacher Carl, liquors, 79 Franklin
Romola Salvini, meat, 56 Mulberry
Romona Steffano, eatingh. 54 Mulberry, h 56 Mulberry
Rompano Otto, clerk, h 416 E. 88th
Romponi James, laborer, h r 105 Washn.
Romsch John, cutter, h 351 E. 104th
Romy Emil, engraver, h 652 E. 153d
Ronaghan Arthur, junk, 159 Lewis
Ronaghan Michael, clerk, h 159 Lewis
Ronald John, packer, h 307 W. 13th
Ronaldo George A. h 123 E. 108th
Ronalds Adele, wid. Thomas, h 156 W. 48th
Ronalds George L. h 7 W. 26th
Ronalds Henry J. printer, 118 Chambers
Ronalds Pierre L. plumbers' matls. 54 Cliff, h 247 Fifth av.
Ronalds Reginald, plumbers' matls. 54 Cliff, h 247 Fifth av.
Ronalds William H. janitor, h 363 W. 52d
Ronalds & Co. plumbers' matls. 54 Cliff
Ronaldson Archibald O. sec. 73 B'way, h Passaic, N. J.
Ronaldson James, bkbinder, h 245 E. 20th
Ronaldson Thomas, teas, 81 Front, h O.
Ronan Caroline, wid. Walter, h 415 W. 24th
Ronan Christopher, horses, 506 E. 71st, h 439 E. 71st
Ronan Edward, towing, 21 South, h 229 E. 85th
Ronan Hugh, insp. h 1331 Second av.
Ronan John, pilot, 40 Burling sl. h 130 Sands, B'klyn
Ronan John, smith, h 433 E. 81st
Ronan Joseph F. beltmkr. h 429 E. 9th
Ronan Margaret, wid. James, h r 281 Mott
Ronan Patrick, carpenter, h 221 E. 58th
Ronan Sylvester, carpenter, h 24 Cannon
Ronan Thomas, h 996 Second av.
Ronan Thomas, clerk, h 227 E. 35th
Ronan Thomas, trucks, h 435 E. 9th
Ronan Thomas J. supplies, 1616 B'way, h 326 E. 50th
Ronan Timothy, molder, h Spuyten Duyvil
Ronan William, laborer, h 208 E. 44th
Ronan Wm. shoer, 155 E. 53d, h 996 Second av.
Ronayne Maurice (Rev.) h 39 W. 15th
Ronayne Thomas H. lawyer, 5 Beekman, h 161 W. 46th
Ronca Dominico, laborer, h 434 E. 113th
Ronchetti Charles J. clerk, h 2299 Eighth av.
Roncoli Louis, grocer, 224 Spring
Roncoroni Pietro, pickles, 82 Vesey
Ronde Henry, driver, h 653 Second av.
Rondel Louis F. prof. Fordham, h 1094 Washn. av.
Rondelle Louis, teacher, 106 W. 42d
Ronder John, paver, h 209 E. 80th
Rondout Steamboat Co. Pier 34 (old) N. R.
Rone Margaret, wid. Patrick, h 272 Monroe
Roneberg H. J. hats, 147 Greene
Roner Henry, cutter, h 75 Second
Roner Henry W. fireman, h 8 Av. D
Roney John, plumber, h 1867 Third av.
Rongo Nicola, laborer, h 488 Sixth av.
Ronicke Herman, barber, 181 Seventh, h 183 Seventh
Ronk George W. boatman, h 406 E. 125th
Ronk H'y K. produce, 288 G'wich, h Passaic, N. J.
Ronk John E. police, h 777 Eighth av.
Ronk Lynes E. produce, 179 Chambers, h 75 Bedford
Ronnberg William, mus. insts. 52 John, h 247 Harrison, B'klyn
Ronne George W. mer. 144 G'wich, h 128 W. 29th
Ronnenberg Frederick, liquors, 360 Lenox av. h 83 W. 128th
Ronner Anna, wid. Louis, candy, 997 Washn. av.
Ronner Christian C. grocer, 1539 Third av.
Ronner Herman, plumber, h 4 Beach
Ronner Herman C. candy, 1587 Second av.
Ronner John D. butter, 650 Hudson, h 817 G'wich
Ronner John H. J. boxes, 55 Ann, h 1278 Fulton av.
Ronner Louis W. G. collector, h 1278 Fulton av.
Ronner Wilhelmina, wid. John, h 1278 Fulton av.
Ronnermann Henry, candy, 1606 Av. A
Rontey Marcelin A. h 1918 Fulton av.
Rontey Pierre, tailor, 1158 B'way
Ronzone Benjamin A. decorator, 121 E. 44th, h 452 College av.
Ronzone Philip, trimmings, 921 B'way, h 240 E. 112th
Rood Albert O. supt. h 556 W. 52d
Rood Catharine, dressmkr. 184 Chrystie
Rood George E. conductor, h 407 Lex. av.
Rood John, shoemkr, h 184 Chrystie
Rood Ogden N. prof. 41 E. 49th, h 1067 Park av.
Rood Olof, tailor, h 333 Fifth
Rood Thorvald, pianomkr. h 207 E. 87th
Rood William S. printer, 37 Frankfort, h 265 Pleasant av.
Roode Conrad, carpenter, h 871 Second av.
Roode Edward E. driver, h 324 E. 35th
Rooder Hyman, tailor, h 96 Attorney
Roof Augustus, laborer, h 109 Washn.
Roof Clarence M. imp. 22 College pl. h 37 Fifth av.
Roof Clariase B. wid. H. Clinton, h 331 W. 34th
Roof Gustav, clerk, h 324 Sixth
Roof Lavinia, wid. Walter, h 1979 Third av.
Roof Leopold, brewer, h 906 Second av.
Roof Russell H. physician, 81 W. 89th
Roof Stephen W. physician, 223 W. 23d
Roof William, brewer, h 345 E. 54th
Rook Albert, cigars, 1025 First av.
Rook Carl, designer, h 181 E. 94th
Rook Joseph T. broker, 56 B'way, h 523 Washn. av. B'klyn
Rook Patrick, laborer, h Park av. n E. 99th
Rooke Charles M. foreman, h 165 Perry
Rooke Frank A. architect, 835 B'way, h Mamaroneck, N. Y.
Rooke Stephen S. embosser, 21 W. 22d
Rooke William, h 75 E. 10th
Rooker Thomas N. sec. 154 Nassau, h 202 Adelphi, B'klyn
Rooler Jane, wid. John, h 303 Seventh av.
Rooley Peter, laborer, h 2365 Tiebout av.
Roome Abraham P. M. sec. 173 B'way, h 237 W. 48th
Roome Albert L. clerk, h 312 W. 127th
Roome Charles, 4 Irving pl. h 29 W. 52d
Roome Claudius M. lawyer, 16 Broad, h 29 W. 52d
Roome Edward A. supt. 430 W. 16th, h 135 Manhattan av.
Roome George M. tailor, h 180 Sixth av.
Roome Henry H. janitor, h 9 Downing
Roome Jacob B. liquors, 21 G'wich av. h 123 Washn. pl.
Roome James, nurse, h 230 E. 26th
Roome Jane F. wid. Peter, h 461 W. 24th
Roome John, grocer, 200 Ninth av.
Roome John W. clerk, 62 Thompson, h Paterson, N. J.
Roome M. Louisa, teacher, h 316 W. 12th
Roome Madeline S. dressmkr. 180 Sixth av.
Roome Margaret, wid. Philip J. h 12 E. 42d
Roome Mary C. wid. Walter, coke, 462 W. 18th, h Red Bank, N. J.
Roome Sarah, wid. William, h 115 W. 62d
Roome Theodore E. laborer, h 448 W. 19th
Roome W. Harris, lawyer, 16 Broad, h 29 W. 52d
Roome William, clerk, h 316 W. 12th
Roome William G. treas. 518 B'way, h 112 Ocean av. J. C.
Roome William J. real estate, 410 Sixth av. & v. pres. 115 B'way, h Plainfield, N. J.
Roome William P. teas, 90 Front, h 282 Montgomery, J. C.
Roome William P. & Co. teas, 90 Front
Roome & Co. coke, 462 W. 18th
Roome & Roome, lawyers, 16 Broad
Roome's William H., Son, real estate, 410 Sixth av.
Roon James, liquors, 18 Tenth av. h 278 W. 10th
Roon James F. liquors, 361 West, h 90 Barrow

JAMES A. WEBB & SON, 165 PEARL ST., NEW YORK.
DRUGGISTS' ALCOHOL AND COLOGNE SPIRIT.

Directors:
CHAS. LANIER,
JOHN W. ELLIS,
WM. A. BOOTH,
PARKER HANDY,

3d NATIONAL BANK,
20 NASSAU ST.
Capital, - $1,000,000.

Directors.
GEO. CHAPMAN,
JOHN W. STERLING,
A. H. WELSH,
H. A. V. POST,
GEO. A. MORRISON.

ROO 1692 ROO

SCARFS AND SUSPENDERS.

BEST WC&W MADE.

THE TRADE SUPPLIED BY
WELD, COLBURN, & WILCKENS,
593 Broadway, New York.

Roon John P. clerk, h 793 Eighth av.
Roon Patrick J. real estate, 110 Leroy, h 278 W. 10th
Roonan Edward, carpenter, h 227 Delancey
Roonan Patrick, engineer, h 416 W. 57th
Rooney Alice, wid. Thomas, candy, 464 W. 58th
Rooney Andrew, laborer, h 97 Division
Rooney Andrew, liquors, 52 E. 41st & 522 Third av. h 139 E. 42d
Rooney Ann, wid. Dennis, h r 123 Worth
Rooney Ann, wid. John, h 313 E. 84th
Rooney Ann, wid. Lawrence, h 742 G'wich
Rooney Ann, wid. Richard, h 427 E. 59th
Rooney Anna, grocer, 543 W. 28th
Rooney Anna, wid. Francis, h 191 Second av.
Rooney Anne, wid. Anthony, h 410 W. 49th
Rooney Bernard, driver, h 44 Rutgers
Rooney Bernard, driver, h 665 Tenth av.
Rooney Bernard, laborer, h 396 W. 12th
Rooney Bridget, h 414 Seventh av.
Rooney Bridget, wid. James, h 417 W. 13th
Rooney Bridget, wid. Thomas, h 532 W. 50th
Rooney Catharine, h 645 Ninth av.
Rooney Catharine, wid. Edward, toys, 409 W. 36th
Rooney Catharine, wid. Patrick, h 30 Renwick
Rooney Charles F. bottles, 16 Pike, h 120 E. B'way
Rooney Charles J. clerk, h 76 Suffolk
Rooney Christopher, driver, h 538 E. 17th
Rooney Christopher, liquors, 1326 Second av. h 300 E. 70th
Rooney Cornelius J. real estate, 229 B'way, h 170 Palisade av. J. C.
Rooney Daniel, baker, h 1929 Third av.
Rooney Daniel, laborer, h 113 Charlton
Rooney Daniel, upholsterer, h 309 Mott
Rooney Daniel J. operator, h 2553 Eighth av.
Rooney Edward, driver, h 863 First av.
Rooney Edward, laborer, h 445 W. 49th
Rooney Edward F. manager, 65 Laight, h 120 Christopher
Rooney Eleanor, wid. Bernard, h 46 W. 37th
Rooney Elizabeth, wid. Patrick, h 315 E. 48th
Rooney Ellen A. dressmkr. 548 Second av.
Rooney Eugene F. grocer, 764 Tremont av.
Rooney Eugene J. sailmkr. h 27 Cannon
Rooney Francis, h 548 Second av.
Rooney Francis, laborer, h 509 E. 15th
Rooney Frank, clerk, h 352 W. 48th
Rooney Frank, painter, h 133 W. 100th
Rooney Gregory, waiter, h 335 E. 31st
Rooney Hugh, carpenter, h 764 Eleventh av.
Rooney Hugh, driver, h 260 W. 47th
Rooney Hugh, laborer, h 427 W. 56th
Rooney Hugh S. driver, h 213 W. 60th
Rooney Isabel, wid. John, h 225 E. 67th
Rooney James, baker, h r 231 Mulberry
Rooney James, butcher, h 545 W. 39th
Rooney James, carpenter, h 734 Ninth av.
Rooney James, clerk, h 252 W. 35th
Rooney James, conductor, h 433 W. 49th
Rooney James, driver, h 223 Av. C
Rooney James, laborer, h 421 E. 14th
Rooney James, laborer, h 450 W. 42d
Rooney James C. painter, h 76 First
Rooney Jane, widow, h 244 E. 28th
Rooney Jane, wid. Charles, news, 263 W. 19th
Rooney Jane, wid. James, dressmkr. 437 W 46th
Rooney John, h 234 W. 16th
Rooney John, baker, 202 Elm
Rooney John, carpenter, h 107 E. 89th
Rooney John, carrier, h 621 E. 149th
Rooney John, contractor, h Tenth av. n W. 184th
Rooney John, cutter, h 334 E. 106th
Rooney John, driver, h 322 E. 39th
Rooney John, driver, h 527 W. 20th
Rooney John, engineer, h 359 Eighth
Rooney John, fireman, h 131 Varick
Rooney John, laborer, h 428 E. 11th
Rooney John, laborer, h 550 W. 45th
Rooney John, lawyer, 145 B'way, & treas. 45 B'way, h 59 St. John's pl. B'klyn
Rooney John, ostler, h 494 First av.
Rooney John, plumber, 425 E. 15th
Rooney John, plumber, h 302 E. 105th
Rooney John, polisher, h 1107 Third av.
Rooney John, polisher, h 434 W. 27th
Rooney John, porter, h 344 E 48th
Rooney John, waiter, h r 216 E. 36th
Rooney John C. clerk, h 146 E. 53d
Rooney John F. plumber, h 430 W. 58th
Rooney John H. clerk, h 548 G'wich
Rooney John J. molder, h 504 Eleventh av.
Rooney John S. smith, 225 Centre, h 26 St. Mark's pl.
Rooney Joseph, laborer, h 524 W. 39th
Rooney Joseph, porter, h 411 W. 26th
Rooney Joseph, shipwright, 101 Water, h 98½ Tompkins av. B'klyn
Rooney Lawrence, grocer, 341 Second av. h 244 E. 20th
Rooney Lawrence, laborer, h 204 South
Rooney Louisa, wid. Daniel, h 341 E. 22d
Rooney Margaret, wid. John, laundry, 175 Tenth av.
Rooney Margaret, wid. Michael, h 494 E. 148th
Rooney Margaret, wid. Peter, h r 140 Essex
Rooney Maria, wid. James, h 301 E. 69th
Rooney Martin, meat, 246 Washn. mkt, h 833 Bergen, B'klyn
Rooney Martin, roofer, h 245 W. 60th
Rooney Mary, wid. Charles, h 328 W. 25th
Rooney Mary, wid. Jeremiah, h r 169 Perry
Rooney Mary, wid. John, h 246 W. 38th
Rooney Mary, wid. John, h 430 W. 58th
Rooney Mary, wid. Michael, h 1977 Third av.
Rooney Mary, wid. Michael J. h r 513 W. 28th
Rooney Mary, wid. Patrick, h 75 Allen
Rooney Mary, wid. Thos. h Tenth av. n W. 183d
Rooney Mary A. wid. Thos. W. bdgh. 304 W. 26th
Rooney Mary E. wid. Patrick, h 430 W. 53d
Rooney Matthew M. conductor, h 242 E. 85th
Rooney Michael, finisher, h 437 W. 30th
Rooney Michael, laborer, h 339 W. 17th
Rooney Michael, liquors, 269 Ninth av. h 400 W. 26th
Rooney Michael, plasterer, h 167 W. 53d
Rooney Michael, plumber, h 520 W. 49th
Rooney Michael, police, h 211 E. 106th
Rooney Michael, shoer, h 176 E. 77th
Rooney Michael J. printer, 1329 B'way, h New Rochelle, N. Y.
Rooney Michael M. contractor, h 27 E. 133d
Rooney Nicholas, police, h 982 Ninth av.
Rooney Patrick, h 82 St. Mark's pl.
Rooney Patrick, actor, h 227 E. 14th
Rooney Patrick, boilermkr. h 433 E. 14th
Rooney Patrick, laborer, h 706 Eleventh av.
Rooney Patrick, laborer, h 509 W. 48th
Rooney Patrick, police, h 270 Delancey
Rooney Patrick, shoemkr. h 53 E. Houston
Rooney Patrick, springmkr. h 144 W. 10th
Rooney Patrick, watchman, h 239 W. 124th
Rooney Patrick F. clerk, h 442 Ninth av.
Rooney Patrick H. h 2228 First av.
Rooney Patrick T. bartender, h 620 E. 17th
Rooney Peter, laborer, h 639 Tenth av.
Rooney Peter, laborer, h 619 W. 54th
Rooney Philip S. upholsterer, h 2618 Third av.
Rooney Robert J. contractor, h 27 E. 133d
Rooney Roger, laborer, h 125 W. 60th
Rooney Sarah, wid. John, h 256 W. 48th
Rooney Terence, mason, h 416 E. 123d
Rooney Theodore, printer, h r 106 Mulberry
Rooney Thomas, cutter, h 345 E. 65th
Rooney Thomas, driver, h 213 W. 18th
Rooney Thomas, driver, h 506 W. 39th
Rooney Thomas, laborer, h 503 E. 16th
Rooney Thomas, laborer, h 259 Front
Rooney Thomas, mason, h W. 159th n Tenth av.
Rooney Thomas, presser, h 55 Broome
Rooney Thos. roofer, 203 W. 37th, h 113 W. 40th
Rooney Thomas, tailor, h 55 Spring
Rooney Thomas E. engineer, h 45 W. 66th
Rooney Thomas L. bartender, h 301 W. 40th
Rooney William, clerk, h 646 Water
Rooney William, laborer, h ft. W. 143d
Rooney William J. h 156 W. 22d
Rooney C. J. & Co. agents, 229 B'way
Rooney M. J. & Co. printers, 1329 B'way
Roop Jacob, grinder, h 422 W. 56th
Roop W. Harvey, pres. 298 B'way, h Pa.
Roorbach Harold, publisher, 9 Murray, h 133 W. 93d
Roorbach Orville A. treas. 187 West, h 133 W. 93d
Roos Andrew P. clerk, h 412 E. 82d

EAST RIVER STEAM KINDLING WOOD FACTORY
1104 First Avenue, cor. E. 61st St. } Orders received through all American District and Western Union Telegraph Offices FREE. Send for Price-List. FRED. BUSE, Prop.

Huyler's BONBONS AND CHOCOLATES, 863 Broadway, Bet. 17th and 18th Sts. 150 Broadway, Cor. Liberty St., N. Y.

Roos August, copper, 232 W. 27th, h 335 W. 27th
Roos August & Sons, copper, 232 W. 27th (see adv. page 25, P. G.)
Roos Charles, copper, 232 W. 27th, h 335 W. 27th
Roos Charles A. clerk, h 322 E. 30th
Roos Emma, wid. William, beer, 213 E. 25th
Roos Frank, driver, h 812 E. 145th
Roos Frederick, copper, 232 W. 27th, h 335 W. 27th
Roos Frederick, grocer, 154 E. 4th
Roos Frederick, machinist, h 322 E. 30th
Roos Gustave, meat, 407 E. 44th, h 156 E. 94th
Roos Jacob, leather, 25 Frankfort, h 314 E. 20th
Roos John, upholsterer, 446 Fourth av.
Roos Joseph, carpenter, h 535 E. 144th
Roos Leopold, clerk, h 125 E. 17th
Roos Louis, agent, h 312 E. 105th
Roos Louis, clerk, h 182 Av. A
Roos Ludwig, eatingh. 43 Bleecker
Roos Michael, wagons, 2017 Boston rd. h Kingsbridge rd. n S. Boulevard
Roos Nicholas, stovemkr. h 241 Eldridge
Roos Philip C. turner, h 1602 Bathgate av.
Roos Simon, carpenter, h 53 Orchard
Roos William, clerk, h 650 E. 157th
Roos William A. painter, 512 W. 48th
ROOSA DANIEL B. ST. JOHN, physician, 20 E. 30th, between Madison & Fifth avenues. Office hours, 9 a.m. to 12 m.
Roose Francis, furrier, h 230 E. 9th
Roose Henry, watchman, h 299 E. B'way
Roose Isaac P. manager, 207 B'way, h 153 E. 105th
Roose John, shoes, 113 Thompson
Roosevelt (apartments) 334 W. 59th
Roosevelt Alfred, banker, 32 Pine, h 19 E. 54th
Roosevelt Anne, h 689 Madison av.
Roosevelt Cath. S. wid. Hilborne L. h 58 W. 18th
Roosevelt Charles H. lawyer, 48 Exchange pl. h New Rochelle, N. Y.
Roosevelt Clinton, lawyer, 48 Exchange pl. h Pelham Manor, N. Y.
Roosevelt Elbert C. lawyer, 48 Exchange pl. & engravings, 8 W. 14th, h New Rochelle, N. Y.
Roosevelt Elliott, broker, 37 New, h Westbury, L.I.
Roosevelt Frank, organs, 149 W. 18th, h 58 W. 18th
Roosevelt Frederick, h 583 Fifth av.
Roosevelt Henry E. lawyer, 48 Exchange pl. h New Rochelle, N. Y.
Roosevelt Hospital, W. 59th c Ninth av.
Roosevelt James A. banker, 32 Pine, h 4 W. 57th
Roosevelt James R. h 372 Fifth av.
Roosevelt James West, physician, 32 E. 31st
Roosevelt John E. lawyer, 120 B'way, h 371 Lex. av.
Roosevelt Nicholas L. ins. 44 Pine, h Morristown, N. J.
Roosevelt Robert B. pres. 7 Wall
Roosevelt S. Montgomery, mer. 55 Beaver, h 15 Park av.
Roosevelt Theodore, h 689 Madison av.
Roosevelt W. Emlen, banker, 32 Pine, h 21 E. 54th
Roosevelt Walter J. fish, 2394 Second av.
Roosevelt & Boughton, ins. 44 Pine
Roosevelt & Howland, mers. 55 Beaver
Roosevelt & Son, bankers, 32 Pine
Root Abbie H. electrician, 107 W. 41st
Root Arthur L. physician, 121 W. 81st
Root Charles F. elevators, 112 Liberty, h New Haven, Ct.
Root Charles T. publisher, 154 Nassau, h Short Hills, N. J.
Root Dennis F. clerk, h 332 W. 51st
Root Edward, smith, h 310 W. 49d
Root Edwin B. lawyer, 45 William, h 140 E. 36th
Root Edwin R. lawyer, 170 B'way, h 104 E. 10th
Root Elihu, lawyer, 45 William, h 25 E. 69th
Root Elizabeth, dressmkr. 229 W. 31st
Root Elliott A. clerk, h 261 W. 128th
Root Erastus N. sec. 143 Chambers, h 346 Evergreen av. B'klyn
Root Frank C. auditor, Grand Central depot, h 372a Fifth, B'klyn
Root Frank D. editor, 41 Park row
Root G. Wells, drygds. 64 Leonard, h Hartford, Ct.
Root George M. civ. eng. 17 B'way, h 72 W. 48th
Root George W. sec. 113 W. B'way
Root George W. smith, h 859 Ninth av.
Root Henry A, lawyer, 10 Wall, h W. 189d n Fort Washn. Ridge rd.
Root Henry G. chemist, 181 Pearl
Root Henry G. driver, h 414 W. 50th
Root James H. coal, 1 B'way, h refused

Weather Strips
BROWNE'S Metallic & other kinds
Booth's Theatre Building, 234 St. & 6th Av.
The Fay Metallic Weather Strip Co

Root John W. janitor, h 570 E. 145th
Root Joseph J. clerk, h 1977 Second av.
Root Lorenzo, driver, h 508 W. 44th
Root Louis B. h Fifth av. h.
Root Louis F. physician, 46 E. 49th
Root Louis H. F. weigher, 10 Burling sl. h B'klyn
Root Reuben H. lawyer, 38 Park row, h 15 E. 11th
Root Russell C. pres. 55 Cedar, & sec. 201 E. 23d, h 46 E. 49th
Root William C. eatingh. 192 William
Root & Childs, drygds. 64 Leonard
Root & Strong, lawyers, 45 William
Root & Tinker, publishers, 154 Nassau
*Roots P. H. & F. M., Co. blowers, 22 Cortlandt
Roper Charles, stable, 644 E. 16th, h 640 E. 16th
Roper Charles F. v. pres. 98 Fifth av.
Roper George W. carrier, h 688 E. 160th
Roper James C. porter, h 119 E. 84th
Roper James O. electrician, h 72 E. 115th
Roper John B. collector, 38 Vesey, h 713 E. 143d
Roper John H. butcher, h 227 E. 84th
Roper John H. waiter, h r 13 Dominick
Roper Leonard, cigarmkr. h 66 Av. C
Roper Margaret, wid. James, h 246 W. 35th
Roper Moses, laborer, h r 6 York
Roper Solon S. clerk, h 152 Ninth av.
Ropes Albert G. mer. 62 South, h 261 Hicks, B'klyn
Ropes Charles H. lawyer, 120 B'way, h 76 W. 47th
Ropes Edward W. coffee, 185 Chambers, h 28 Remsen, B'klyn
Ropes George, mer. 90 Pine, h Mass.
Ropes Joseph S. mer. 74 Wall, h Mass.
Ropes Louis W. strawgds. 602 B'way, h 40 Pierrepont, B'klyn
Ropes Reuben W. mer. 73 Pearl, & pres. 76 Wall & 190 Cherry, h 28 Remsen, B'klyn
Ropes Ripley, mer. 73 Pearl, h 40 Pierrepont, B'klyn
Ropes William H. mer. 74 Wall, h Eng.
Ropes William H. jr. mer. 74 Wall, h Russia
Ropes R. W. & Co. mers. 73 Pearl
Ropes W. & Co. mers. 74 Wall
Ropke Herman, coal, 183 Franklin, h 20 Jay
Ropki Francis, hatter, h 215 E. 80th
Roppelt Jacob, mason, h 620 E. 16th
Roppelt John, plasterer, h 415 W. 38th
Roquet Mary, widow, h 161 W. 4th
Roraback John O. agent, 335 B'way, h 33 W. 31st
Rorbach Robert M. trunks, 473 B'way, h 477 Fourth av.
Rorer Charles L. real estate, 291 B'way, h 674 E. 139th
Rork Samuel E. clerk, h 343 E. 25th
Rorke Catharine, wid. James, h 69 Third av.
Rorke Frank, driver, h 739 Tenth av.
Rorke Edward & Co. glassware, 40 Barclay

EDWARD RORKE & CO.,
MANUFACTURERS OF
GLASSWARE,
Kerosene Lamps and Lamp Fixtures
FOR EXPORT,
And Importers of
CHINA AND EARTHENWARE,
40 Barclay Street.

Rorke Edward jr. glassware, 40 Barclay, h 118 Johnson, B'klyn
Rorke James, glassware, 40 Barclay, commr. Castle Garden, & pres. 51 Chambers, h 112 Sixth av. B'klyn
Rorke John, laborer, h 342 E. 40th
Rorke Joseph T. glassware, 40 Barclay, h 118 Johnson, B'klyn
Rorke Margaret, wid. James, h 2262 Eighth av.

VENTILATING GRATES, STOVES, AND HEATERS. Richardson & Morgan Co. 92 Beekman St.
See adv. pages 38 & 39 Pink Sheets Back of Book.

THOMAS L. JAMES, *Prest.*,
A. VAN SANTVOORD, *V. Prest.*,
WILLIAM T. CORNELL, *Cash.*

LINCOLN NATIONAL BANK,
32 EAST 42D ST.
Capital, - $800,000.

Personal & Family Accounts Solicited.
U. S. DEPOSITORY.

AIX-LA-CHAPELLE
KAISER WATER.
REFRESHING, DIETETIC TABLE WATER
BEST IN THE WORLD
Luyties Brothers
New York
Agents U.S.A.

Rorke Michael, laborer, h 343 E. 109th
Ros Salvador, mer. h 361 Lex. av.
Rosa Benjamin, porter, h 975 Tenth av.
Rosa Bruno, lithographer, 69 Pearl, h 92 Clymer, B'klyn
Rosa Charles, liquors, 89 Park, h 24 Mulberry
Rosa Charles, shoes, 413 E. 112th
Rosa Emil, painter, 60 University pl. h 300 W. 12th
Rosa Joseph, shoes, 157 Thompson
Rosa Ludwig, laborer, h 125 Henry
Rosa Manuel, cigars, 7 E. 14th, h 456 W. 58th
Rosa Michael, canemkr. 123 Elizabeth
Rosa Michael, laborer, h 278 Mott
Rosa Nicholas, laborer, h 102 Mott
Rosa Rudolph, surveyor, 22 Pine, h 92 Clymer, B'klyn
Rosahnsky Herman, clerk, h 174 Clinton
Rosalino Frederick, cigarmkr. h 342 E. 39th
Rosalino Leopold, cigarmkr. h 340 E. 39th
Rosaly Saro, shoes, 3326 Third av.
Rosan Charles W. ins. 51 Wall, h 1075 Bergen, B'klyn
Rosanowsky Charles, janitor, h 302 E. 75th
Rosansky Kavy, liquors, 23 Essex
Rosapepe Giacomo, physician, 3 Elizabeth
Rosasco Benedetto, grocer, 168 Leonard
Rosati Vincenzo, liquors, 116 Mulberry
Rosbach Christian, smith, h 84 Av. A
Rosbach Joseph, carver, h 122 E. 108th
Rosbeck Charles, driver, h r 459 W. 57th
Rosborg Christian, cases, 9 Bond, h 417 E. 117th
Rosborg Jacob P. carver, h 2495 Eighth av.
Rosbrock Frederick, pedlar, h 236 Mulberry
Rosch John, h 247 E. Houston
Rosch Joseph, tailor, h 248 Second
Rosch Max, tailor, 138 Norfolk, h 47 Sheriff
Roscher George, scalemkr. h 244 Delancey
Roschi Jacob, tailor, h 119 E. 89th
Roschlau George, smith, h 747 Tenth av.
Roschlau John, beer, 749 Tenth av. h 747 Tenth av.
Rosciano Nicholas, junk, 27 Roosevelt
Roscoe Coleman, janitor, h 24 E. 17th
Roscoe Henry C. engraver, h 53 Grove
Roscoe John C. manager, 188 Grand, h Hackensack, N. J.
Roscoe Robert T. fireman, h 27 E. 86th
Roscoe Thomas, smith, h 506 W. 46th
Rose Abram J. asst. u. s. dist. atty. 50 P. O. bldg. h Newark, N. J.
Rose Achilles, physician, 208 Second av.
Rose Adelmorn C. agent, 415 B'way, h 1280 Park av.
Rose Adolph, fluidmkr. h 1520 Second av.
Rose Adolph, shoemkr. h 159 Christopher
Rose Alexander, waiter, h 157 E. 18th
Rose Alfred, laborer, h 343 E. 109th
Rose Anthony, ostler, h 411 W. 26th
Rose Arthur, organist, h 402 W. End. av.
Rose Augusta, bdgh. 220 Wooster
Rose Augustus T. laborer, h 119 Bank
Rose Bernard, drugs, 439 E. 11th, h B'klyn
Rose Bernard, grocer, 808 Washn.
Rose Byron, publisher, 93 Duane, h 246 W. 46th
Rose Carl, mer. 17 S. William, & v. pres. 157 Fourth av. h 13 W. 24th
Rose Carl L. cloaks, 334 Canal, h 346 W. 46th
Rose Carl L. & Cohen, cloaks, 334 Canal & 37 Lispenard
Rose Caroline, wid. Henry, h 232 E. 83d
Rose Catharine A. wid. Conrad, h 71 Bank
Rose Charles, driver, h 212 Av. A
Rose Chas. eatingh. 3 W. 3d, h 8 St. Mark's pl.
Rose Charles, laborer, h 124 Ridge
Rose Charles, photographs, 237 E. 72d
Rose Charles, shoer, 148 W. 30th, h 149 W. 30th
Rose Charles, shoes, 305 E. 24th
Rose Charles D. musician, h 82 First
Rose Charles F. architect, 111 B'way, h 911 President, B'klyn
Rose Charles J. ins. 254 W. 14th, h 60 Bank
Rose Charles L. F. soap, 17 S. William, & treas. 39 Nassau, h 13 W. 24th
Rose Christine M. dressmkr. 664 Sixth av.
Rose Christopher, cutter, h 613 Ninth av.
Rose Clarence H. supplies, 292 Pearl
Rose Conrad R. h 332 E. 26th
Rose Cornelius, clerk, h 19 W. 129th
Rose Daniel E. cigars, 18 Fulton, h 125 N. Oxford, B'klyn
Rose Ebenezer K. silks, 52 Greene, h Passaic, N. J.
Rose Edmund B. clerk, h 881 Sixth av.
Rose Edwin L. treas. 239 E. 121st, h 19 W. 129th
Rose Edwin S. express, 24 Bond, h 320 W. 17th
Rose Elizabeth, wid. Albert, h 21 Watts
Rose Elizabeth A. stenographer, 7 Nassau, h 60 Bank
Rose Emanuel S. clerk, h 1390½ Second av.
Rose Emerson H. h 352 W. 48th
Rose Eugene, musician, h 35 First av.
Rose Francis, laborer, h 43 Mott
Rose Francis, pilot, h 326 E. 25th
Rose Francis, toys, 154 Prince
Rose Frank, packer, h 343 E. 109th
Rose Frederick, jeweler, h 1498 First av.
Rose Frederick, shipping, 40 South, h 588 Atlantic av. B'klyn
Rose Frederick, starch, 158 Chambers, h 50 Second pl. B'klyn
Rose Gamaliel S. supt. h 209 W. 69th
Rose Garrett F. wrappers, 479 B'way, h 70 W. 93d
Rose George, shoes, 1986 Second av.
Rose George, tailor, h 212 Seventh
Rose George L. leather, 99 Reade, h Newark, N. J.
Rose George P. grocer, 210 Av. C
Rose George Q. A. h 454 W. 57th
Rose George W. clerk, h 433 Pleasant av.
Rose Georgiana, wid. Peter, h 741 Second av.
Rose Harris, pedlar, h r 14 Ludlow
Rose Henry, carpenter, h 941 First av.
Rose Henry, cigarmkr. h 1437 First av.
Rose Henry, driver, h r 244 Cherry
Rose Henry, driver, h 78 Watts
Rose Henry, janitor, h 415 E. 86th
Rose Herman A. smith, h 148 Eldridge
Rose Hieronymus, cigars, 1545 B'way
Rose Isaac A. frames, 335 Fourth av. h 124 Calyer, B'klyn
Rose Isaac E. A. architect, 111 B'way, h Hackensack, N. J.
Rose Isaac L. jeweler, 46 Marion, h Washn. heights
Rose Isidor, sugar, 536 W. 14th, h 154 Carroll, B'klyn
Rose J. B. h Hotel St. Stephens
Rose Jacob, tailor, 130 Nassau, h 139 W. 123d
Rose Jacob, tobacco, 105 Second, h 107 Second
Rose James, driver, h 423 W. 39th
Rose James, laborer, h 224 E. 47th
Rose James, laborer, 316 W. 69th
Rose James, meat, 342 E. 110th
Rose James W. carriages, 8 Christopher, h 19 Jones
Rose Jane, wid. William, dressmkr. 177 E. 85th
Rose John, barber, 332 E. 56th, h 421 E. 85th
Rose John, cigarmkr. h 222 Chrystie
Rose John, engineer, h 116 Norfolk
Rose John, laborer, h 358 Washn.
Rose John, painter, h 441 W. 38th
Rose John, smith, 617 W. 54th. h 760 Tenth av.
Rose John, varnisher, 334 E. 80th
Rose John H. clerk, h 413 W. 48th
Rose John H. grocer, 2410 Eighth av.
Rose John M. carpenter, 410 E. 123d
Rose John R. engraver, 150 Nassau, h 289 Baltic, B'klyn
Rose John T. clerk, h 495 Third av.
Rose Joseph, brasswkr. h 455 First av.
Rose Joseph, furrier, h r 133 Pitt
Rose Joseph, pedlar, h 100 Forsyth
Rose Joseph H. drygds. h 30 Orchard
Rose Julius H. supplies, 11 Front
Rose Justus B. stoves, 254 E. 125th
Rose Kosman, broker, 432 E. 58th
Rose Lena, widow, h 709 Madison av.
Rose Leonard, cigars, 69 Leonard
Rose Levi P. mer. 5 Dey. h Yonkers, N. Y.
Rose Lewis, finisher, h 594 Second av.
Rose Louis, meat, 132 Monroe
Rose Luigi, eatingh. 32 Mulberry
Rose Magdalena, wid. Philip, h 320 W. 40th
*Rose Mfg. Co. tobacco extract preparations, 17 S. William
Rose Margaret. wid. Hugh, h 112 E. 28th

MERCHANTS EXCHANGE NAT. BANK OF THE CITY OF N. Y.
SOLICITS YOUR ACCOUNT. 257 Broadway.
PHINEAS C. LOUNSBURY, Prest. ALLEN S. APGAR, Cashier.

C. N. JORDAN, President. CHARLES J. CANDA, Vice-President. | THE WESTERN NATIONAL BANK, CAPITAL, $3,500,000. | F. BLANKENHORN, Cashier. H. A. SMITH, Asst. Cashier.

Rose Mary, dressmkr. 232 E. 83d
Rose Mary, wid. Albert, h 141 Ludlow
Rose Meyer, painter, h 86 Norfolk
Rose Michael, smith, h 201 Eldridge
Rose Michael, varnisher, 152 Prince, h 67 Av. A
Rose Morris, hardware, 746 Third av.
Rose Nathan, clerk, h 410 E. 58th
Rose Nelson, jeweler, h 1859 Third av.
Rose Oscar B. pedlar, h 193 Henry
Rose Peter, carpenter, h 2400 Park av.
Rose Peter H news, h 344 E. 77th
Rose Philip, cabinetmkr. h 215 Second
Rose Robert, gardener, h Riverdale
Rose Rufus, clerk, 402 Washn.
Rose Salmon, jeweler, 402 Grand
Rose Samuel, agent, h 225 E. B'way
Rose Samuel, fireman, h 225 Alexander av.
Rose Samuel F. laborer h 63 W. End av.
Rose Samuel J. mer. 217 S. 5th av. h 105 E. 71st
Rose Sarah S. wid. Henry, h 120 E. 29th
Rose Sigmund, sugar, 536 W. 14th, h 154 Carroll, B'klyn
Rose Theresa, wid. John, h 89 First av.
Rose Thomas, stevedore, 30 Old sl. h 433 Pacific, B'klyn
Rose Thos. M. carriages, 8 Christopher, h 19 Jones
Rose Walton, carriages, 164 W. 18th, h 226 W. 15th
Rose Walton, smith, h 309 W. 16th
Rose Warren H. painter, 15 Eighth av. h 303 W. 12th
Rose Wilhelmina, wid. Herman, h 1471 First av.
Rose William, mason, h 245 W. 29th
Rose William, printer, h 904 Eighth av.
Rose William A. clerk, h 453 E. 119th
Rose William A. engineer. h 1709 Ninth av.
Rose William A. express, 182 W. 4th, h 15 Jones
Rose Wm. C. hats, 15 Whitehall, h Flatbush, L. I.
Rose William M. 111 B'way, h Clifton, S. I.
Rose William R. lawyer, 320 B'way, h 222 W. 129th
Rose D. E. & Co. cigars, 18 Fulton
Rose F. & Co. starch, 158 Chambers
Rose T. M. & Son, carriages, 8 Christopher
Rose Brothers, sugar, 536 W. 14th
Rose & Beck, shoes, 159 Christopher
Rose & Co. frames, 335 Fourth av. & 222 E. 24th
Rose & Co. tailors, 130 Nassau
Rose & Howard, jewelry, 46 Marion
Rose & Putzel, lawyers, 320 B'way
Rose & Stone, architects, 111 B'way
ROSE, MCALPIN & CO. leather & skins, 97 & 99 Reade, factory, Yonkers, N. Y.
Rosebault Walter M. lawyer, 99 Nassau, h 726a Quincy, B'klyn
Roseboom Charles W. carpenter, h 170 E. 106th
Roseboom Isabella, widow, h 961 Sixth av.
Roseboom William R. pens, 44 Renwick
Rosebrock Herman D. candy, 185 Av. A
Rosecrans Leonard, h 307 W. 48th
Rosecrans Merritt, ice, h 309 Ninth av.
Rosedale William V. N. cigars, 174 B'way
Rosefield Charles, h 416 W. 52d
Rosegrant James, rubber, 43 Centre, h 264 W. 42d
Rosekrans Almira, wid. George, h 103 E. 84th
Rosekrans Charles W. baths, 23 Irving pl.
Rosekrans John, fireman, h 320 E. 125th
Rosekrans John T. h 160 E. 92d
Roseler Charles, butcher, h r 510 E. 17th
Rosell Charles M. carpenter, h 420 E. 66th
Rosell Francis A. clerk, h 2461 Eighth av.
Roselle Fred. S. sec. 201 E. 130th, h Hotel Hamilton
Roselle Geo. A driver, h E. 173d n Fleetwood av.
Roselle Land & Improvement Co. 121 Liberty
Roselle Perry, shoemkr. h 841 Washn. av.
Roseman Abram, watches, 41 Maiden la. h 123 E. 76th
Roseman Henry, laborer, h 105 E. 109th
Roseman Herman L. tailor, 11 Essex
Roseman William G. clerk, h 210 E. 84th
Roseman & Levy, watches, 41 Maiden la.
Rosemann Bernard, tailor, 202 W. 21st, h 342 W. 18th
Rosemon Henry C. carpenter, h 1628 Tenth av.
Rosemon Vincent, commr. 271 B'way
Rosemond William, coachman, h 5 E. 39th
Rosen Charles, painter, h 137 Orchard
Rosen Frank, furniture, 70 Hester, h 83 Hester
Rosen Harris, furniture, 70 Hester, h 83 Hester
Rosen Harris & Son, furniture. 70 Hester
Rosen Henry, real estate, 353 E. 116th
Rosen Henry L. shirts, 311 Church, h 230 E. 48th
Rosen Herman, grocer, 77 Ludlow
Rosen Isaac, cloakmkr, h 10 Pitt
Rosen Isaac, shoes, 30 Baxter, h 16 Baxter
Rosen Israel, clothing, 183 Division
Rosen Israel, tailor, h 37 Allen
Rosen Jacob, furniture, 92 Delancey, h 36 Clinton
Rosen Jacob, tailor, h r 21 Forsyth
Rosen Jacob, weaver, h 150 Clinton
Rosen Jacob S. drygds. 26 E. B'way, h 170 Henry
Rosen John E. tailor, h 157 W. 26th
Rosen Joseph, cigarmkr. h 43 Eldridge
Rosen Joseph H. cigars, 2383 Third av.
Rosen Lewis, tailor, h 37 Allen
Rosen Louis, carpenter, h 11 Suffolk
Rosen Louis, cigarmkr. h 1317 First av.
Rosen Marcus, drygds. 26 E. B'way
Rosen Max, cigarmkr. h 153 Av. C
Rosen Max, trimmings, 27 Ludlow
Rosen Max T. tobacco, 192 Front, h 116 W. 64th
Rosen Meyer, buttonholes, 42 Allen
Rosen Meyer, cigars, 120 E. 110th
Rosen Morris, cigars, 413 E. 80th
Rosen Moses, h 153 Av. C
Rosen Philip, tailor, h 243 Eldridge
Rosen Pincus, tailor, h 39 Eldridge
Rosen Rachel, h 160 Orchard
Rosen Reuben, tailor, h 85 Stanton
Rosen Roman, consul, 24 State, h The Florence
Rosen Samuel, shoemkr. h 94 Henry
Rosen Simon, tailor, h 174 Suffolk
Rosen Solomon, tailor, 29 Allen
Rosen Susskind, pedlar, h r 31 Essex
Rosen Theodore, cabinetmkr. h 17 Manhattan
Rosen William, seaman, h 218 E. 119th
Rosen & Brother, drygds. 26 E. B'way
Rosenagel Mary A. wid. Valentine, milk, 129 E.4th
Rosenau Frederick, laborer, h 713 E. 149th
Rosenau Nathan, jeweler, h 168 E. 104th
Rosenbach Adolph, tailor, h r 217 Third
Rosenbach Carl O. cabinetmkr. h 119 E. 105th
Rosenbach Herman, paints, 929 Sixth av. h 849 Seventh av.
Rosenbach Seelig, painter, h 420 E. 123d
Rosenbach William, publisher, 23 Park row, h 449 E. 83d
Rosenback Moses S. corsets, 386 B'way, h 52 E. 67th
Rosenback Samuel, h 125 E. 65th
Rosenbauer Leopold, carpenter, h 450 College av.
Rosenbaum Aaron, manager, 273 Grand, h 111 Rivington
Rosenbaum Abraham, clerk, h 65 E. 112th
Rosenbaum Abram, tailor, h 19 Mott
Rosenbaum Adolph, packer, h 302 E. 59th
Rosenbaum Albert, jeweler, 2426 Eighth av.
Rosenbaum Albert S. mer. 165 Water, h 44 E. 69th
Rosenbaum Arno S. mer. h 1884 Lex. av.
Rosenbaum Augusta, provns. 52 Essex
Rosenbaum Bernhard, cigarmkr. h 309 E. Houston
Rosenbaum Bertha, wid. Loeb, h 405 E. 82d
Rosenbaum Carl, cloaks, 305 Canal. h 10 E. 46th
Rosenbaum Carl & Co. cloaks, 305 Canal & 47 Howard
Rosenbaum Caroline, wid. Moritz, tailor, 118 Av. D, h 207 E. 69th
Rosenbaum Charles, h 1244 B'way
Rosenbaum Charles, collector, h 154 Allen
Rosenbaum Charles, men's furng. 59 Av. A, h 119 E. 78th
Rosenbaum Charles, tailor, h 32 Essex
Rosenbaum Daniel, plumber, 126 Rivington, h 206 E. 82d
Rosenbaum David, clerk, h 1572 Third av.
Rosenbaum David, jeweler, 1385 B'way
Rosenbaum David, pedlar, h 214 Third
Rosenbaum Dora, hats, 117 Mercer, h 210 E. 104th
Rosenbaum Edward, cigars, 126 Sheriff
Rosenbaum Emanuel, tailor, h 145 Lewis
Rosenbaum Emerich, cigars, 159 Ridge
Rosenbaum Emil, collector, h 94 E. 122d
Rosenbaum Flora, clothier. 568 Third av.
Rosenbaum George, clerk, h 147 Clinton
Rosenbaum Gustave, tailor, h 57 Forsyth
Rosenbaum Hannah, jeweler, 274 Grand, h 252 E. 49th
Rosenbaum Haskel, clerk, h 210 E. 104th
Rosenbaum Helen, widow, h 174 E. 70th
Rosenbaum Henry, h 238 E. 71st
Rosenbaum Henry, suspenders, 7 Forsyth
Rosenbaum Henry C. tobacco, 175 Water, h 115 E. 78th
Rosenbaum Henry E. brakeman, h 70 E. 115th
Rosenbaum Henry V. shirts, 384 Bowery, h 529 E. 84th
Rosenbaum Henry W. broker, 60 Exchange pl. h 887 St. Nicholas av.

MADE FROM PURE CREAM. | HORTON'S ICE CREAM. | French, Italian and American.

PAID UP CAPITAL, $900,000. SURPLUS, $51,411.

TITLE GUARANTEE AND TRUST Co.

55 LIBERTY ST., New York. 26 COURT ST., Brooklyn.

Rosenbaum Henry W. printer, 135 Eighth, h 226 E. 48th
Rosenbaum Herman, butcher, h 1323 Third av.
Rosenbaum Herman, cutter, h 111 Rivington
Rosenbaum Herman, tobacco, 247 E. 104th, h 234 E. 104th
Rosenbaum Himes W. jr. fcygds. 416 Broome, h 252 E. 49th
Rosenbaum Ignatz, cigarmkr. h 1193 First av.
Rosenbaum Isaac, provns. 189 Varick, h 62 Vandam
Rosenbaum Isaac, tailor, h r 38 Forsyth
Rosenbaum Jacob, capmkr. h 200 Broome
Rosenbaum Jacob, cigarmkr. h 18 Ludlow
Rosenbaum Jacob, laborer, h 417 E. 63d
Rosenbaum Jacob H. notary, 61 B'way, h 168 E. 95th
Rosenbaum Jane, novelties, 139 W. B'way, h 225 W. 37th
Rosenbaum John, carpenter, h 2148 Second av.
Rosenbaum John A. produce, 310 Washn. h 376 Park av. Hoboken
Rosenbaum John H. produce, 310 Washn. h 376 Park av. Hoboken
Rosenbaum Joseph, books, 53 Division
Rosenbaum Joseph, buttonholemkr. h r 24 Ridge
Rosenbaum Joseph, clothing, 88 Baxter
Rosenbaum Joseph, laborer, h Union av. n Boston rd.
Rosenbaum Joseph, printer, h 225 W. 37th
Rosenbaum Joseph C. lawyer, 287 B'way, h 345 E. 72d
Rosenbaum Joseph F. ins. 712 Eighth av.
Rosenbaum Julius, clothing, 118 Av. D, h 207 E. 69th
Rosenbaum Julius, embdr. h r 304 Second
Rosenbaum Julius, tailor, h 201 E. Houston
Rosenbaum Julius J. dentist, 185 E. 71st
Rosenbaum Leopold, clerk, h 359 E. 69th
Rosenbaum Leopold, suspenders, 7 Forsyth
Rosenbaum Louis, hats, 79 Mercer, h 1835 Lex. av.
Rosenbaum Louis, meat, 982 Tenth av.
Rosenbaum Louis, meat, 11 Third
Rosenbaum Louis, shoes, 1505 First av.
Rosenbaum Louis, smith, 256 Delancey
Rosenbaum Marx, h 975 Tenth av.
Rosenbaum Max, cigarmkr. h 429 E. 83d
Rosenbaum Max, flowermkr. h 85 Clinton
Rosenbaum Max, laborer, h 222 Second
Rosenbaum Max, meat, 189 Varick, h 62 Vandam
Rosenbaum Max, soapmkr. h 1715 Lex. av.
Rosenbaum Max, upholsterer, h 76 Ludlow
Rosenbaum Michael, h 52 Essex
Rosenbaum Moritz, candy, 131 Orchard
Rosenbaum Morris, cloaks, 21 Wooster, h 453 E. 122d
Rosenbaum Morris, packer, h 1264 Second av.
Rosenbaum Morris, shoes, 513 Canal
Rosenbaum Morris, tailor, 343 E. 80th, h 1548 First av.
Rosenbaum Morris & Co. shoes, 513 Canal
Rosenbaum Nathan, cigars, 112 E. 4th
Rosenbaum Nathan, tailor, h 62 Sheriff
Rosenbaum Nathan, tailor, h 2 Suffolk
Rosenbaum Nathan H. jeweler, 274 Grand, h 252 E. 49th
Rosenbaum Philip, shoemkr. h 433 W. 45th
Rosenbaum Rose, wid. Samuel, h 412 E. 85th
Rosenbaum Samuel, pickles, h 405 E. 82d
Rosenbaum Samuel, tailor, h 203 Delancey
Rosenbaum Samuel E. artist, 171 E. 107th
Rosenbaum Sarah, grocer, 30 Division
Rosenbaum Selig, trimmings, 33 Mercer, h 117 W. 48th
Rosenbaum Sigmund, printer, 139 W. B'way, h 225 W. 37th
Rosenbaum Sigmund D. mer. 217 S. 5th av. & treas. 55 Liberty, h 105 E. 71st
Rosenbaum Simon, h Belvedere h.
Rosenbaum Simon, pedlar, h r 82 Allen
Rosenbaum Simon, plasterer, h r 13 Forsyth
Rosenbaum Simon M. hosiery, 75 Franklin, h 168 E. 94th
Rosenbaum Solomon, h 1642 Av. A
Rosenbaum Solomon G. cloaks, 21 Wooster, h 453 E. 122d
Rosenbaum Solomon N. shoes, 352 Hudson
Rosenbaum Theresa, ins. 120 E. 117th
Rosenbaum William, cigarmkr. h 164 Attorney
Rosenbaum William A. patents, 38 Park row, h 54 Garfield pl. B'klyn
Rosenbaum William E. barber, h 1536 Ninth av.
Rosenbaum A. S. & Co. mers. 165 Water
Rosenbaum J. & C. clothing, 118 Av. D
Rosenbaum J. A. & Co. produce, 310 Washn.
Rosenbaum L. & Son, suspenders, 7 Forsyth
Rosenbaum & Co. notions, 217 S. 5th av.
Rosenberg Aaron, tailor, h 73 Norfolk
Rosenberg Aaron, tailor, h 24 Ridge
Rosenberg Aaron H. plumber, 34 W. B'way, h 338 E. 78th
Rosenberg Abraham, beer, 125 Rivington, h 127 Rivington
Rosenberg Abraham, clerk, h r 240 Rivington
Rosenberg Abraham, cutter, h 62 Ridge
Rosenberg Abraham, glazier, h r 45 Forsyth
Rosenberg Abraham, pedlar, h 14 Hester
Rosenberg Abraham, pedlar, h 22 Ludlow
Rosenberg Abraham, presser, h 118 Delancey
Rosenberg Abraham, tailor, 92 Sheriff, h 99 Cannon
Rosenberg Abram, carpenter, h 18 Norfolk
Rosenberg Abram, pedlar, h 71 Mott
Rosenberg Abram, tailor, h 40 Forsyth
Rosenberg Adam, lawyer, 132 Nassau, h 108 Seventh
Rosenberg Adolph, bartender, h 2 Jefferson
Rosenberg Adolph, clerk, h 400 E. 83d
Rosenberg Adolph, hardware, 1332 First av.
Rosenberg Adolph, hatter, h 27 Suffolk
Rosenberg Adolph, laborer, h r 208 Seventh
Rosenberg Adolph, umbrellas, 1419 Third av.
Rosenberg Alfred, laundry, 65 St. Mark's pl.
Rosenberg Anastasia, dressmkr. h 344 E. 53d
Rosenberg Barnett, pedlar, h 215 Division
Rosenberg Benjamin, butcher, h 55 Orchard
Rosenberg Benjamin, glazier, 119 Clinton pl.
Rosenberg Benjamin, trimmings, 43 Mercer, h Ill.
Rosenberg Bernard, h 75 Av. D
Rosenberg Bernard, pedlar, h 66 Mulberry
Rosenberg Bernard, shoes, 488 Seventh av.
Rosenberg Bernard, tailor, h 15 Norfolk
Rosenberg Bernhard, h 86 Essex
Rosenberg Berthold, janitor, h 104 E. 90th
Rosenberg Caspar, cabinetmkr. h 24 Delancey
Rosenberg Charles, hosiery, 305 Canal & 47 Howard, h 127 E. 80th
Rosenberg Charles, tailor, h 90 Essex
Rosenberg Charles M. janitor, h 54 E. 41st
Rosenberg Clotilde, wid. Albert, h 409 E. 120th
Rosenberg Daniel (Rev.) h 207 Second
Rosenberg David, pawnbroker, 558 Second av.
Rosenberg David, pedlar, h 9 Eldridge
Rosenberg David shirts, 52 Leonard, h 233 Madison
Rosenberg David, varnish, 207 Av. D & 734 E. 14th, h 138 W. 78th
Rosenberg Davis, tailor, 87 E. B'way
Rosenberg Davis, tailor, 203 Delancey
Rosenberg Edward, clerk, h 20 Suffolk
Rosenberg Edward, laborer, h 2244 Tenth av.
Rosenberg Edward, produce, 175 W. 48th, h 449 W. 50th
Rosenberg Emanuel, clothing, 23 Gt. Jones, h 672 Lex. av.
Rosenberg Emil, physician, 784 Lex. av. & 13 Park row
Rosenberg Frances, wid. Joseph, h 275 E 10th
Rosenberg Francis, painter, 44 Watts, h 27 Av. C
Rosenberg Frank, cigars, 78½ Essex, h 66 Attorney
Rosenberg Frederick, porter, h 184 Franklin
Rosenberg Frederick W. hangings, 2337 Park av. h 151 E. 118th
Rosenberg Gabriel, tailor, h 221 Delancey
Rosenberg George, meat, 72 Suffolk
Rosenberg George H. suits, 81 Grand, h 409 E. 120th
Rosenberg Gustav, cigars, 27 Av. D
Rosenberg Hannah, wid. Moses, h 338 E. 78th
Rosenberg Harris, hatter, h 25 Orchard
Rosenberg Harris, mer. ft. E. 63d, h 121 E. 103d
Rosenberg Harris, pawnbroker, 385 Canal, h 162 E. 105th
Rosenberg Harris, shoes, 74 Baxter, h 107 Bayard
Rosenberg Harris, tailor, 58 Attorney, h 53 Attorney
Rosenberg Harris, tailor, h 84 Essex
Rosenberg Harris, tailor, h 67 Ludlow
Rosenberg Harris, tailor, h 132 Monroe
Rosenberg Harris, tailor, h 28 Ridge
Rosenberg Henrietta, dressmkr. 92 Orchard
Rosenberg Henrietta, wid. Philip, h 109 Lewis
Rosenberg Henry, h 235 E. 105th
Rosenberg Henry, caps, 118 E. 93d
Rosenberg Henry, clothing, 618 B'way, h 125 W. 127th
Rosenberg Henry, jeweler, 69 Columbia

Hartshorn's Shade Rollers. Notice name of Stewart Hartshorn in script on labels, and avoid being fooled.

HENRY W. CANNON, *Pres.*
WILLIAM H. PORTER, *Cash.*
WM. H. SHEPARD, *Notary.*

CHASE NATIONAL BANK,
Cor. Pine & Nassau Sts.

Capital, - $500,000.
Surplus and undivided profits, $528,560.25.

Rosenberg Henry, meat, 55 Pitt
Rosenberg Henry W. clerk, h 721 Ninth av.
Rosenberg Herman, cloaks, 126 Attorney, h 174 Attorney
Rosenberg Herman, trimmings, 515 B'way, h 924 Lex. av.
Rosenberg Herman, trimmings, 62 Hester
Rosenberg Herman, varnish, 207 Av. D, h 101 E. 81st
Rosenberg Heyman, cigars, 130 E. 87th, h 236 E. 104th
Rosenberg Horace, tailor, 130 Monroe
Rosenberg Hyman, clothing, 135 E. B'way, h 139 E. B'way
Rosenberg Hyman, painter, 111 Hester
Rosenberg Hyman, tailor, h 12 Essex
Rosenberg Ignatz, gold beater, h 32 Av. B
Rosenberg Ignatz, ins. 113 E. 14th, h 1937 Prospect av.
Rosenberg Ignatz, shoes, 177 Av. B, h 548 E. 13th
Rosenberg Ignatz, tailor, 302 E. 81st, h 322 E. 82d
Rosenberg Ignatz, tailor, h 151 Ridge
Rosenberg Isaac, cloakmkr. h 245 Broome
Rosenberg Isaac, cloakmkr. h r 71 Suffolk
Rosenberg Isaac, corsets, 384 B'way, h New Haven, Ct.
Rosenberg Isaac, pedlar, h 210 Delancey
Rosenberg Isaac, presser, h 329 E. 48th
Rosenberg Isaac, tailor, h 97 Norfolk
Rosenberg Isabella, dressmkr. 92 Orchard
Rosenberg Isidor, tailor, 178 E. 85th
Rosenberg Israel, carpenter, h 71 Mott
Rosenberg Israel, printer, 86 Clinton
Rosenberg Israel, shoes, 149 Ridge
Rosenberg Israel, tailor, h 192½ Delancey
Rosenberg Israel, teacher, h 80 Sheriff
Rosenberg Israel M. pawnbroker, 385 Canal, h 162 E. 105th
Rosenberg Jacob, h 107 Sheriff
Rosenberg Jacob, carpenter, h 333 E. 79th
Rosenberg Jacob, clerk, h 127 Suffolk
Rosenberg Jacob, grocer, 14 Suffolk
Rosenberg Jacob, meat, 950 First av.
Rosenberg Jacob, painter, 239 Bowery, h 202 E. 104th
Rosenberg Jacob, tailor, h 12 Essex
Rosenberg Jacob, tailor, 152 Fulton & 130 Nassau, h 139 W. 123d
Rosenberg Jacob, tailor, h 65 Mott
Rosenberg Jacob, tailor, h r 75 Suffolk
Rosenberg Jacob, trimmings, 66 Bayard
Rosenberg Jacob L. tailor, h 21 Allen
Rosenberg Jacques, broker, 43 New, h 140 E. 62d
Rosenberg Janet, wid. Bernard, h 707 Sixth
Rosenberg Jean, waiter, h 424 W. 42d
Rosenberg Jonas, h 164 E. 60th
Rosenberg Josef H. tobacco, 162 Water, h 121 E. 103d
Rosenberg Joseph, cigarmkr. h 538 E. 86th
Rosenberg Joseph, cigars, 272 Delancey
Rosenberg Joseph, clerk, h 167 E. B'way
Rosenberg Joseph, eatingh. 194 Rivington
Rosenberg Jos. feygds. 429 Broome, h 439 E. 56th
Rosenberg Joseph, grocer, 168 Ludlow
Rosenberg Joseph, liquors, 175 Clinton, h 163 Attorney
Rosenberg Joseph, pedlar, h 7 Orchard
Rosenberg Joseph, shoes, 741 Second av.
Rosenberg Joseph, tailor, 778 Sixth av. h 67 W. 44th
Rosenberg Joseph H. agent, h 121 Henry
Rosenberg Julia, sewing, h r 249 W. 31st
Rosenberg Julius, h 439 E. 56th
Rosenberg Julius, h 118 Norfolk
Rosenberg Julius, clerk, h 215 Eldridge
Rosenberg Julius, tailor, h 183 Broome
Rosenberg Julius D. tobacco, 169 Water, h 524 E. 117th
Rosenberg Koppel, clerk, h 198 Rivington
Rosenberg Lazarus, tailor, h 3 Bayard
Rosenberg Leah, wid. Selig, h 40 Ludlow
Rosenberg Lena, wid. Simon, dressmkr. h 125 E. 112th
Rosenberg Leo von, 35 B'way
Rosenberg Leopold, drugs, 44 James, h 208 E. 38th
Rosenberg Leopold, physician, 125 E. 112th
Rosenberg Leopold B. clothier, 620 B'way, h 167 E. 71st
Rosenberg Louis, capmkr. h 138 Pitt
Rosenberg Louis, cigarmkr. h 412 E. 23d
Rosenberg Louis, clerk, h 330 W. 38th
Rosenberg Louis, clothing, 28 Gt. Jones, h 164 E. 60th

MEMORY.

Poorest memories made better and best greatly improved.
Any book learned in one reading.
Testimonials by Colleges, Lawyers, Clergymen, Doctors, and all classes.
Prospectus, POST FREE, from
Prof. A. LOISETTE, 237 Fifth Ave., N. Y.

Rosenberg Louis, driver, h 14 Ludlow
Rosenberg Louis, shirtmkr. h 195 Mott
Rosenberg Louis, tailor, 129 Thompson
Rosenberg Louis, tailor, 379 Water, h 385 Water
Rosenberg Louis I. jeweler, 42 Canal, h 47 Allen
Rosenberg Mfg. Co. pants, 653 B'way
Rosenberg Marks, tailor, 181 E. B'way
Rosenberg Martha, wid. George W. h 209 E. 69th
Rosenberg Maurice, clerk, h 344 E. 53d
Rosenberg Max, boxes, 250 Canal & 98 Walker, h 116 Rivington
Rosenberg Max, cigarmkr. h 2073 Third av.
Rosenberg Max, tailor, h r 312 E. Houston
Rosenberg Mayer, pedlar, h 55 Suffolk
Rosenberg Mayer, shades, 346 E. Houston
Rosenberg Meyer, cigars, 434 E. 16th
Rosenberg Meyer, pedlar, h 187 Seventh
Rosenberg Meyer, tailor, r 45 Ludlow, h 71 Norfolk
Rosenberg Meyer, tailor, h 97 Norfolk
Rosenberg Meyer J. pres. 653 B'way, h 105 E. 80th
Rosenberg Michael, cigarmkr. h 127 Norfolk
Rosenberg Michael, tailor, 121 Allen, h 77 Allen
Rosenberg Michael, tailor, h 148 Forsyth
Rosenberg Moritz, tailor, h 240 Delancey
Rosenberg Morris, baker, h 611 W. 130th
Rosenberg Morris, carpenter, h 102 Forsyth
Rosenberg Morris, cigars, r 80 Clinton, h 168 E. 94th
Rosenberg Morris, eatingh. 82 Chrystie
Rosenberg Morris, jeweler, h 37 E. B'way
Rosenberg Morris, shoemkr. h 192½ Delancey
Rosenberg Morris, tailor, h 80 Delancey
Rosenberg Morris, tailor, h 39 Ludlow
Rosenberg Morris tailor, h 91 Orchard
Rosenberg Morris, tailor, h 60 Ridge
Rosenberg Morris, tailor, h 161 Ridge
Rosenberg Morris D. jeweler, h r 148 Forsyth
Rosenberg Moses, drygds. 69 Bowery, h 56 E. 123d
Rosenberg Myer, presser, h 42 Forsyth
Rosenberg Nathan, tailor, h 45 Essex
Rosenberg Neils, wagons, 245 E. 43d, h 225 E. 46th
Rosenberg Nicholas P. F. h 118 W. 58th
Rosenberg Oscar, varnish, 207 Av. D, h Ill.
Rosenberg Oscar W. cigarmkr. h 1483 Second av.
Rosenberg Paul, cigars, 272 E. 10th
Rosenberg Philip, butcher, h 123 Av. C
Rosenberg Philip, cigars, 352 E. Houston
Rosenberg Philip, men's furnig. 155 Broome
Rosenberg Ralph, clothing, 81 Walker, h 180 E. 111th
Rosenberg Samuel, h 99 Forsyth
Rosenberg Samuel, grocer, 356 E. 63d
Rosenberg Samuel, laborer, h 87 Essex
Rosenberg Samuel, milk, 513 E. 82d
Rosenberg Samuel, pedlar, h 3 Bayard
Rosenberg Samuel, pedlar, h 186 Division
Rosenberg Samuel, pedlar, h 109 Sheriff
Rosenberg Samuel, shoes, 483 Second av. h 246 E. 27th
Rosenberg Samuel, tailor, h 248 E. Houston
Rosenberg Samuel, tailor, h 75 Hester
Rosenberg Samuel, tailor, h r 87 Ridge
Rosenberg Samuel, trimmings, 64 Bayard
Rosenberg Samuel M. clerk, h 184 E. 75th
Rosenberg Seymour H. corsets, 386 B'way, h New Haven, Ct.
Rosenberg Siegfried, trimmings, 515 B'way, h 264 Lex. av.
Rosenberg, Simeon, pedlar, h 7 Norfolk
Rosenberg Simon, pedlar, h 165 Suffolk
Rosenberg Simon I. dressmkr. 411 E. 82d
Rosenberg Solomon, candy, 442 W. 40th
Rosenberg Solomon, cigars, 378 Hudson
Rosenberg Solomon, clerk, h 7 Hester
Rosenberg Solomon, optician, 2223 Third av.
Rosenberg Solomon, shoemkr. h 98 Sheriff
Rosenberg T. tailor, 302 E. 81st, h 322 E. 82d
Rosenberg Theodore, varnish, 207 Av. D, h 128 W. 78th
Rosenberg Wm. hats, 430 Broome, h 142 Eldridge

107
DEAN'S PATENT
ARDENTER MUSTARD.

Established in London 1833.
361 & 363 Washington Street, and
84, 86 & 88 North Moore Street, N. Y.

Richardson & Boynton Co.,
232-234 Water Street.
ROS 1698 ROS

PERFECT FURNACES,
HOT-WATER HEATERS,
RANGES.

"We all use"
BARNES' NATIONAL
Inks, Pens, and Mucilage
All stationers keep it.
A. S. Barnes & Co., Stat'rs, 111 Wm. St.

Rosenberg Wm. plumber, h Tenth av. n W. 184th
Rosenberg William, tailor, h 607 E. 11th
Rosenberg Wm. varnish, 207 Av. D, h 40 W. 95th
Rosenberg Wm. L. editor, 25 E. 4th, h 161 Av. A
Rosenberg Wolf, dressmkr. 196 Henry
Rosenberg Wolf, tailor, h 65 Mott
Rosenberg I. & H. dressmkrs. 92 Orchard
Rosenberg M. & Co. drygds. 69 Bowery
ROSENBERG S. & CO. trimmings, 515 B'way
Rosenberg Brothers, tailors, 152 Fulton
Rosenberg & Co. clothing, 23 Gt. Jones
Rosenberg & Co. corsets, 386 B'way
Rosenberg & Kaufman, clothing, 81 Walker
Rosenberg & Krause, hats, 430 Broome
Rosenberg & Phillips, lawyers, 132 Nassau
Rosenberg & Reibstein, clothing, 135 E. B'way
Rosenberg & Schlesinger, tailors, 302 E. 81st
Rosenberg & Son, pawnbrokers, 385 Canal
Rosenberger Abraham, clothier, 772 Third av. h 154 E. 48th
Rosenberger Amelia, wid. John, h 1702 Second av.
Rosenberger Cath, wid. Isaac, h 955 Second av.
Rosenberger Charles jr. glass, Ninth av. c W. 105th & 2228 Second av. h 2229 Second av.
Rosenberger Elizabeth, wid. Valentine, h 194½ Allen
Rosenberger Emil, actor, h 1702 Second av.
Rosenberger Ephraim, clerk, h 317 E. 72d
Rosenberger Henry L. clerk, h r 282 Henry
Rosenberger Hyman, glass, 2228 Second av. & Ninth av. c W. 105th, h 2229 Second av.
Rosenberger Jacob, h r 102 First
Rosenberger John, baker, h 420 E. 16th
Rosenberger John, barber, 1650 Ninth av.
Rosenberger Joseph, meat, 2133 Third av.
Rosenberger Julius, millinerygds. 13 E. Houston, h 19 E. 75th
Rosenberger Leopold, diamonds, 5 Maiden la. & 72 Spring, h 955 Second av.
Rosenberger Max, diamonds, 5 Maiden la. & 72 Spring, h 955 Second av.
Rosenberger Michael, fireman, h 23 Manhattan
Rosenberger Philip, refiner, h 73 Willett
Rosenberger Raphael, clothing, 772 Third av. h 154 E. 48th
Rosenberger Samuel, fcygds. 208 Av. C
Rosenberger William, diamonds, 34 Maiden la. h 955 Second av.
Rosenberger H. & Son, glass, Ninth av. c W. 105th & 2228 Second av.

Rosenbis Samuel, teacher, h 72 Suffolk
Rosenbladt Gustav, clerk, h 83 E. 4th
Rosenblatt Albert, saddler, h 168 Forsyth
Rosenblatt Albert, teacher, h r 5 Av. B
Rosenblatt Asher, h 465 W. 57th
Rosenblatt Charles, smith, h 163 Eldridge
Rosenblatt David, clerk, h 316 E. 80th
Rosenblatt Elias, carpenter, h r 51 Orchard
Rosenblatt Emil R. hose, 125 E. 125th, h 326 E. 123d
Rosenblatt George H. jeweler, 588 B'way, h 237 E. 72d
Rosenblatt Gustav M. soap, 441 Water, h 325 E. 57th
Rosenblatt Harris, grocer, 47 Essex
Rosenblatt Henry, ribbons, 588 B'way, h 237 E. 72d
Rosenblatt I. clerk, h 192 Broome
Rosenblatt Julian, soap, 441 Water, h 325 E. 57th
Rosenblatt Leo G. lawyer, 30 Broad, h 141 W. 81st
Rosenblatt Louis, cloaks, 105 Hester, h 113 Orchard
Rosenblatt Louis, pedlar, h 314 E. 73d
Rosenblatt Matthias, tailor, 28 Orchard
Rosenblatt Max, driver, h 117 Ridge
Rosenblatt Meyer, clerk, h 314 E. 82d
Rosenblatt Meyer, pants, r 124 Cannon, h 111 Columbia
Rosenblatt Morris, cigarmkr. h 129 Clinton
Rosenblatt Moses G. silks, 35 Mercer, h 54 W. 52d
Rosenblatt Myer, silks, 588 B'way, h 325 E. 57th
Rosenblatt Napthalia, coal, 18 Forsyth, h r 16 Forsyth
Rosenblatt Philip, pedlar, h r 17 Forsyth
Rosenblatt Samuel, soap, 441 Water, h 325 E. 57th
Rosenblatt Sarah, wid. Henry, h 351 E. 4th
Rosenblatt Simon M. soap, 441 Water, h 325 E. 57th
Rosenblatt Solomon, pedlar, h 53 Hester
Rosenblatt William, clothing, 719 Third av.
Rosenblatt & Co. soap, 441 Water
Rosenblatt & Ettinger, jewelers, 588 B'way & 129 Crosby
Rosenbleuth Jacob, hatter, h 189 Rivington
Rosenbloch Meyer, h 100 Attorney
Rosenblohm William, brushmkr. h 55 Clinton
Rosenblueth Benjamin, h 153 E. 103d
Rosenblueth Frances, wid. John, h 242 Stanton
Rosenblueth Mayer, physician, 347 E. 58th
Rosenbluh Gezer, prof. h 346 E. 10th
Rosenblüh Joseph, grocer, 94 Attorney
Rosenblum Aaron, slippers, 632 E. 12th, h 630 E. 12th
Rosenblum Abraham, cigars, 140 Ludlow
Rosenblum Abraham, cloakmkr. h 25 Suffolk
Rosenblum Abraham, tailor, 134 Monroe
Rosenblum Alexander, clerk, h 169 E. B'way
Rosenblum Barnet, shoemkr. h r 22 Suffolk
Rosenblum Bernard, tailor, h 85 Clinton
Rosenblum Bernhard, tailor, h 19 Rutgers pl.
Rosenblum Bernhard S. clerk, h 192 Broome
Rosenblum Davis, carpenter, h 220 E. Houston
Rosenblum Harris, tailor, h 140 Suffolk
Rosenblum Henry, cigars, 62 Sheriff
Rosenblum Herman, cigarmkr. h 172 Chrystie
Rosenblum Herman, cigarmkr. h 116 Norfolk
Rosenblum Herman, tailor, h 91 Ridge
Rosenblum Isaac, tailor, h 94 Allen
Rosenblum Isaac, tailor, h 111 Orchard
Rosenblum Israel, tailor, h 14 Ludlow
Rosenblum Jacob, pedlar, h 173 Clinton
Rosenblum Jacob, pedlar, h 69 Forsyth
Rosenblum Jacob C. pedlar, h 200 E. B'way
Rosenblum Joseph, pedlar, h 9 Eldridge
Rosenblum Joseph, tailor, h 63 Willett
Rosenblum Leopold, clothing, 4½ Bleecker, h 338 E. Houston
Rosenblum Levi, tailor, h r 65 Mott
Rosenblum Louis, capmkr. h 24 Ludlow
Rosenblum Louis, clothier, 479 B'way & 52 Mercer, h 185 Henry
Rosenblum Louis, laborer, h 13 Bayard
Rosenblum Louis, tailor, h r 42 Forsyth
Rosenblum Marcus, cigarmkr. h 208 Cherry
Rosenblum Max, glazier, h 142 Division
Rosenblum Michael, shirtmkr. h 91 Norfolk
Rosenblum Moritz, h 62 Willett
Rosenblum Morris, tailor, 24 Mott
Rosenblum Moses, pedlar, h 436 E. 16th
Rosenblum Nathan, tailor, h 114 Ludlow
Rosenblum Raphael, laborer, h 171 Hester
Rosenblum Samuel, bkbinder, h r 239 Henry
Rosenblum Samuel, glazier, h 29 Hester
Rosenblum Samuel, underwear, 57 Bayard
Rosenblum Simon, painter, h r 13 Forsyth
Rosenblum William, shoemkr. h r 176 Madison
Rosenbluth Albert, caps, 143 Suffolk, h 126 Stanton
Rosenbluth Bernard, agent, h 160 E. 105th
Rosenbluth David, tailor, h 96 Goerck
Rosenbluth Edward S. corsets, 75 Franklin, h New Haven, Ct.
Rosenblüth Joel, gilder, h 132 Suffolk
Rosenbluth Morris, pedlar, h 286 Second
Rosenbluth Nathan, smith, h r 38 Essex
Rosenbluth Simon, bdgh. 9 Doyers
Rosenbohm Bohlke, produce, 311 Washn. h 32 Charlton
Rosenbohm Frederick, porter, h 532 Broome
Rosenbohm Martin, painter, h 225 E. 80th
Rosenbohm Richard, driver, h 826 Washn.
Rosenbohm B. & Co. produce, 311 Washn.
Rosenbourgh Chas. driver, h E. 151st n Harlem R.
Rosenbourgh Edward, hotel, 73 E. 59th
Rosenbourgh Isaac, hotel, 73 E. 59th
Rosenbourgh & Co. hotel, 73 E. 59th
Rosenbrock Anne T. wid. John, h 339 W. 17th
Rosenbrock Catharine, wid. Henry, h 170 Franklin
Rosenbrock Ernest, machinist, h 400 E. 64th
Rosenbrock Herman, upholsterer, 761 Second av. h L. I. City
Rosenbrock Wilhelmina, wid. Frederick, h 320 Broome
Rosenburg George, driver, h 26 W. 63d
Rosenburg Harris, tailor, h 71 Ridge

FURS | **F. BOOSS & BRO.,** *Established 1853.* 449 BROADWAY IMPORTERS AND MANUFACTURERS. | **FURS**

EST. 1819.
THE OLD STATEN ISLAND DYEING EST.
DRY CLEANSING BY OUR NEW PROCESS.
ROS 1699
38 Duane St., Principal Office
286 Fifth Avenue,
870 Broadway,
610 Sixth Avenue,
1474 Third Avenue.
ROS

Rosenburg Hirsch, tailor, h 155 Chrystie
Rosenburg J. M. ice, 154 Jane. h 641 Hudson
Rosenburg Mendel, capmkr. h 27 Rutgers pl.
Rosenburg Moritz, carpenter, h 57 Hester
Rosenburg Moses G. clerk, h 112 E. 81st
Rosenburg Philip, tailor, h 53 Ludlow
Rosenburg Samuel, capmkr. h 71 Ridge
Rosenburg Simon, h 53 Allen
Rosenbusch Jos. mer. 44 College pl. h 108 E. 71st
Rosenbusch Leopold, h 318 E. 58th
Rosenbusch William, shoes, 351 E. Houston
Rosencrans Thomas, real estate, 146 E. 16th, h 23 Irving pl.
Rosencrans & Weymann, real estate, 146 E. 16th
Rosencrantz Elijah, carpenter, h 2276 Eighth av.
Rosencranz David, tailor, h 212 Third
Rosencranz Philip, grocer, 26 Allen
Rosendahl Albert, cigars, 58 Fourth av.
Rosendahl August, engineer, h 283 Av. C
Rosendahl David, agent, h 1442 Second av.
Rosendahl Jacobina, dressmkr. 431 W. 39th
Rosendale Cement Co. 67 William
Rosendale Isaac, clerk, 2161 Third av. h 59 E. 112th
Rosendale James, cutter, h 507 E. 84th
Rosendale William, clerk, h 507 E. 84th
Rosendale William, packer, h 314 E. 40th
Rosendorf Daniel. hosiery, 47 Walker, h 207 Bloomfield, Hoboken
Rosendorf William, hosiery, 47 Walker, h 207 Bloomfield, Hoboken
Rosendorf & Co. hosiery, 47 Walker
Rosendorff Morris, drygds. 273 Grand, h 108 E. 62d
Rosene Charles F. actor, h 163 E. 104th
Rosenecker Joseph, upholsterer, h 219 Av. B
Rosenecker Martin, tailor, h 111 St. Mark's pl.
Rosener Henry, laborer, h 131 Hudson
Rosener Henry, pres. 45 B'way, & v. pres. 1 & 187 B'way, h Hoffman h.
Rosener Louis, cigarmkr. h 224 E. 73d
Rosener Louis, clerk, h 307 E. 57th
Rosenfeld (refused) china, 62 Murray
Rosenfeld Abraham, broker, 14 Wall, 695 B'way & 298 Church, h 79 E. 79th
Rosenfeld Abraham, cloakmkr. h 211 Division
Rosenfeld Abraham, embdr. h 105 Allen
Rosenfeld Abraham, tailor, 48 Ludlow, h 35 Division
Rosenfeld Abram, pedlar, h 63 Mott
Rosenfeld Adolph, collars, 775 B'way, h 250 W. 24th
Rosenfeld Adolph, tailor, h 151 Norfolk
Rosenfeld Alter, h 45 Eldridge
Rosenfeld Benjamin, grocer, 91 Henry
Rosenfeld Bernhard, laborer. h 9½ Essex
Rosenfeld Charles, tailor, h 89 Hester
Rosenfeld Clara, wid. Martin, h 925 Second av.
Rosenfeld Daniel, pedlar, h 10 Hester
Rosenfeld Davis, pedlar, h 147 Suffolk
Rosenfeld Edw'd, shoes, 426 Third av. h 148 E. 30th
Rosenfeld Elizabeth, wid. Henry, h 104 Essex
Rosenfeld Emanuel, h 321 E. 116th
Rosenfeld Felix, clerk, h 318 Broome
Rosenfeld Frederick, agent, 335 B'way
Rosenfeld George, clerk. h 169 E. 69th
Rosenfeld Geo. mer. 82 Broad, h 139 Madison av.
Rosenfeld Henry, drygds. 27 Catharine
Rosenfeld Henry, embds. h 193 Madison
Rosenfeld Henry, tobacco, 117 Duane, h 120 E. 79th
Rosenfeld Herman, painter, 98 Orchard
Rosenfeld Herman, pktbkmkr. h 332 E. 52d
Rosenfeld Herman A. hats, 113 Spring, h 120 E. 55th
Rosenfeld Ignatz H. eatingh. 284 E. Houston
Rosenfeld Isaac, cloakmkr. h 90 Essex
Rosenfeld Isaac jr. physician. 318 E. 79th
Rosenfeld Isaiah, tailor, h 23 Chrystie
Rosenfeld Isidor, tailor, h 15 Chrystie
Rosenfeld Jacob, pedlar, h r 7 Ludlow
Rosenfeld Jacob, presser, h r 102 Pitt
Rosenfeld Jacob, reporter. h 179 E. 108th
Rosenfeld Jacob, waters, 894 First av. h 1017 Sixth av.
Rosenfeld Joanna, wid. Isaac, h 65 W. 52d
Rosenfeld John, upholsterer, 717 Tenth av. h 524 W. 47th
Rosenfeld Jonas, presser, h 86 Willett
Rosenfeld Joseph, h 116 E. 59th
Rosenfeld Joseph, agent, h 1538 Madison av.
Rosenfeld Joseph M. covers, 114 Division
Rosenfeld Julius S. braids. 120 Walker, h 316 E. 69th
Rosenfeld Lazarus, h 139 Madison av.
Rosenfeld Leo, eatingh. 284 E. Houston, h 55 First
Rosenfeld Leopold, upholsterer, h 9½ Essex
Rosenfeld Louis, mer. 64 Stone, h 128 W. 93d
Rosenfeld Louis, foreman, h 2030 Second av.



Rosenfeld Louis, manager, h 362 W. 35th
Rosenfeld Louis, powder, 9 Murray, h 12 Grove
Rosenfeld Louis & Co. mers. 101 Pearl & 64 Stone
Rosenfeld Marcus, glazier, h 11 Suffolk
Rosenfeld Max, gilder, h 242 Cherry
Rosenfeld Max, tailor, h 136 Allen
Rosenfeld Morris, clothing, 746 B'way, h 166 E. 81st
Rosenfeld Morris, tailor, h 245 Broome
Rosenfeld Moses, conductor, h 223 E. 76th
Rosenfeld Moses L. feygds. 49 E. B'way, h 204 E. B'way
Rosenfeld Nathan, tailor, h 144 E. B'way
Rosenfeld Philip, linens, 35 Walker, h 5 E. 130th
Rosenfeld Regina, wid. Isidor, h 250 W. 37th
Rosenfeld Samuel, agent, 162 E. 81st
Rosenfeld Samuel, pedlar, h r 48 Forsyth
Rosenfeld Samuel, printer, h 164 E. 104th
Rosenfeld Samuel J. clothing, 703 B'way, h 250 W. 37th
Rosenfeld Simon, insp. h 332 W. 36th
Rosenfeld Solomon, cigars, 440 Tenth av.
Rosenfeld Solomon, shirtmkr. h 17 Ludlow
Rosenfeld Solomon, tailor, h 96 Goerck
Rosenfeld Solomon, tobacco, 117 Duane, h Or.
Rosenfeld Solomon W. tobacco, 117 Duane, h Or.
Rosenfeld Victoria, wid. Samuel, h 30 Av. B
Rosenfeld Wm, cigars, 110 Reade, h 321 E. 116th
Rosenfeld William I. watches, 23 Maiden la.
Rosenfeld Wolf, h 311 E. 72d
Rosenfeld H. & Co. tobacco, 117 Duane & 32 Thomas
Rosenfeld H. A. & Co. hats, 113 Spring
Rosenfeld I. H. & Co. eatingh. 284 E. Houston
Rosenfeld & Feist, waters, 894 First av.
Rosenfeld & Jonas, braids, 120 Walker
Rosenfeld's John, Sons, mers. 39 B'way
Rosenfelder Carl, machinist, h 300 W. 123d
Rosenfelder Christian, engineer, h 1485 Av. A
Rosenfelder Mary, wid. Charles, h 407 E. 81st
Rosenfeldt Adolph, tailor, h r 7 Av. B
Rosenfeldt Anna, nurse, h 346 E. 63d
Rosenfeldt Hyman, pedlar, h 182 Madison
Rosenfeldt Louis, glazier, h 232 E. 54th
Rosenfeldt Max, baker, h 11 Av. B
Rosenfield Anthony, h 1270 Lex. av.
Rosenfield David, butcher, h 235 E. 85th
Rosenfield David, meat, 594 Second av. & 1704 Lex. av. h 211 E. 35th
Rosenfield Frances, wid. Morris H. h 106 E. 52d
Rosenfield Joseph, h 112 E. 90th
Rosenfield Joshua jr. agent, 35 Murray
Rosenfield Samuel, meat, 594 Second av. & 1704 Lex. av. h 256 E. 33d
Rosenfield Samuel M. umbrellas, 955 Sixth av. h 106 E. 52d
Rosenfield Zerlina, typewriter, 202 B'way, h 112 E. 90th
Rosenfield J. & Co. notions, 31 Thomas
Rosenfield Brothers, meat, 594 Second av. & 1704 Lex. av.
Rosengard Henry, h 355 E. 84th
Rosengart Adolph, grainer, h 346 Pleasant av.
Rosengart Joseph, cigarmkr. h 481 E. Houston
Rosengarten Emanuel, jeweler, h 218 E. 120th
Rosengarten Henry, cigarmkr. h 229 E. 107th
Rosengarten Herman, clerk, h 43 Clinton
Rosengarten Jacob, pedlar, h 88 Norfolk
Rosengarten Joseph, bags, 208 Canal, h 99 Orchard
Rosengarten Joseph, cigars, 127 E. 125th
Rosengarten Leopold, mer. 29 Lispenard, h 164 E. 115th
Rosengarten Matilda, nurse, h 88 Norfolk
Rosengarten Michael, shoemkr h 152 Ridge
Rosengarten Philip, pedlar, h 200 Henry
Rosengrave John J. molder, h 617 W. 46th
Rosengren Charles P. tailor, 200 E. 35th
Rosenhain Jacob, tobacco, 239 Second av.
Rosenhain Julius, cigars, 214 E. 111th
Rosenham Elias A. imp. 195 Fulton, h O.

JAMES A. WEBB & SON,
165 Pearl St., New York.
ALCOHOL, COLOGNE SPIRIT,
SPIRITS OF TURPENTINE, &c.

BROWN BROTHERS & Co., 59 WALL STREET, N. Y.
ISSUE COMMERCIAL AND TRAVELERS CREDITS AVAILABLE IN ANY PART OF THE WORLD. MAKE COLLECTIONS IN ALL FOREIGN COUNTRIES.

PARQUET FLOORS
NATIONAL WOOD MFG Co
129 FIFTH AVE NEAR 20TH ST
EVERY KIND OF POLISHED FLOOR

Rosenham Louis E. imp. 195 Fulton, h 131 E. 63d
Rosenham Brothers, imps. 195 Fulton
Rosenhammer George, varnisher, h 108 Av. A
Rosenhammer Michael, musician, h 443 Sixth
Rosenhauer August, carver, h 183 Av. B
Rosenhaupt Siegfried, satchels, 96 Chambers, h 124 E. 115th
Rosenheim Abraham, tailor, h 3 Allen
Rosenheim Abraham H. hats, 96 Spring, h 130 E. 65th
Rosenheim Abram, cigars, 99 Eighth av.
Rosenheim Benjamin, upholsterer, 99 Eighth av.
Rosenheim David, novelties, 513 B'way, h 30 W. 128th
Rosenheim David, upholsterer, 99 Eighth av.
Rosenheim Elias, capmkr. h 432 Sixth
Rosenheim Emily, cloaks, 24 Walker, h 111 E. 104th
Rosenheim Ernestine, wid. Morris, h 306 E. 73d
Rosenheim Henry, furniture, 110 W. 42d, h 313 E. 82d
Rosenheim Isidor, clothier, 88 Bowery
Rosenheim Jacob, pedlar, h 137 Eldridge
Rosenheim Levy, h 24 E. B'way
Rosenheim Louis, clothing, 24 Walker, h 111 E. 103d
Rosenheim Martin, physician, 344 W. 18th
Rosenheim Max, broker, 93 John, h 52 E. 61st
Rosenheim Max, packer, h 322 E. 80th
Rosenheim Moritz, malt, 308 E. 61st, h 48 E. 65th
Rosenheim Oscar E. h 136 E. 65th
Rosenheim Paul J. physician, 206 E. 46th
Rosenheim Philip, broker, 30 New
Rosenheim Regina, dressmkr. 4 Clinton
Rosenheim Rosa, wid. David, furniture, 42 Av. C
Rosenheim Sigmund, mer. 24 Walker, h 111 E. 103d
Rosenheim I. & Co. clothing, 86 Bowery
Rosenheim Brothers, upholsterers, 99 Eighth av.
Rosenheim & Herzog, brokers, 30 New
Rosenheim's E., Son, clothing, 24 Walker
Rosenheimer Benjamin F. sec. 529 E. 116th, h 537 E. 116th
Rosenheimer Ferdinand, oils, h 123 E. 110th
Rosenheimer Julius T. pres. 537 E. 116th, h 535 E. 110th
Rosenheimer Samuel, chiropodist, 517 Sixth av.
Rosenholz Harris, soda, 33 Ludlow
Rosenkopf Jonas, h 223 Seventh
Rosenkranz Aaron, pedlar, h 44 Essex
Rosenkranz Arnold, electrician, h 145 Allen
Rosenkranz August, printer, h 405 W. 33d
Rosenkranz Charles, collector, h 1630 Second av.
Rosenkranz Charles, tailor, h 302 E. 39th
Rosenkranz David, pedlar, h 340 Cherry
Rosenkranz Edward, electrician, h 145 Allen
Rosenkranz Eli, varnisher, h Courtlandt av. n E. 152d
Rosenkranz Herman, clerk, h 335 Sixth
Rosenkranz James H. driver, h 304 E. 126th
Rosenkranz John R. cigars, 23 Church, h 263 Central av. B'klyn
Rosenkranz Nathan, grocer, 175 Attorney
Rosenkranz Robert, musician, h 150 E. 4th
Rosenkranz Samuel, pedlar, h 56 Sheriff
Rosenkranz Theodore, varnisher, h 49 First av.
Rosenkranz William, electrician, h 145 Allen
Rosenlicht Frederick J. tailor, 104 E. 119th
Rosenlicht Samuel, pedlar, h 141 Orchard
Rosenman Andrew, tailor, 202 W. 21st, h 342 W. 18th
Rosenmeyer Jacob, broker, 155 Water, h 66 E. 108th
Rosenmiller Charles L. clerk, h 317 W. 101st
Roseno Daniel, cigars, 345 Canal
Roseno John, cigars, 345 Canal
Roseno Louis, cigars, 345 Canal
Roseno Brothers, cigars, 345 Canal
Rosenquest B. carpenter, h 253 W. 25th
Rosenquest Charles F. advertising, 38 Park row, h Sing Sing, N. Y.
Rosenquest Charles F. & Co. advertising, 38 Park row
Rosenquest Gilbert K. bkbinder, h 330 E. 124th
Rosenquest J. Wesley, manager, 105 W. 14th, h 200 W. 41st
Rosenquist Marius, gilder, r 92 Fulton, h 160 Luqueer, B'klyn
Rosenqvist August, carpenter, 203 Boulevard, h B'klyn
Rosenschein Hyman, notary, 60 Essex, h 78 Essex
Rosenschein Isidor, cloaks, 126 Attorney
Rosenschild Harris, grocer, 9 Eldridge
Rosenschweig Victor, tailor, h 87 Hester
Rosenshine Aaron, feathers, 19 W. 4th, h 209 E. 10th
Rosenshine Adolph, tobacco, 138 Water, h Cal.
Rosenshine George, feathers, 19 W. 4th, h Cal.
Rosenshine Leopold, tobacco, 138 Water, h Cal.
Rosenshine Matthias, tobacco, 138 Water, h 49 W. 57th
Rosenshine Max, feathers, 19 W. 4th, h 209 E. 10th
Rosenshine Morris, tobacco, 138 Water, h Cal.
Rosenshine M. & Brother, tobacco, 138 Water
Rosenshine Brothers & Co. feathers, 19 W. 4th
Rosensky Bernard, smith, h r 185 Clinton
Rosensky Hyman, tailor, 93 Columbia
Rosensohn Hyman, tailor, h r 28 Suffolk
Rosenson B. meat, 49 Eldridge
Rosenson Louis, meat, 53 Allen
Rosenson Philip I. liquors, 833 First av.
Rosenson Samuel, meat, 144 E. B'way
Rosenstamm Selig (Rev.) h 255 E. 50th
Rosenstar Andreas, shoemkr. h r 11 Elizabeth
Rosensteel John, driver, h 220 E. 42d
Rosensteel Samuel E. clerk, h 72 E. 112th
Rosenstein Abraham, pedlar, h 167 Chrystie
Rosenstein Abraham, tailor, h 154 Ludlow
Rosenstein Abram, cigars, 7 Warren, h 410 E. 58th
Rosenstein Alexander, tailor, h 155 Ridge
Rosenstein Bernhard, tailor, r 254 Delancey, h 249 Delancey
Rosenstein Clara, bird food, 373 Washn.
Rosenstein Edward, waters, 254 Delancey, h 170 Delancey
Rosenstein Ernestine, h 210 E. 48th
Rosenstein Frances, wid. Emanuel, h 768 E. 4th
Rosenstein Frances, wid. Joseph, h 297 Broome
Rosenstein Frederica, wid. Joseph, waters, 254 Delancey
Rosenstein George, editor, 10 Dey
Rosenstein Harris, carpenter, h 247 Broome
Rosenstein Harris, tailor, h 174 Madison
Rosenstein Henrietta, wid. Solomon, h 11 Eldridge
Rosenstein H'y, toys, 543½ Division, h 158 Chrystie
Rosenstein Herman, tailor, h 23½ Stanton
Rosenstein Isaac, express, 71 Bayard
Rosenstein Isaac, shirts, 21 White, h 4 E. 81st
Rosenstein Isaac & Co. shirts, 21 White
Rosenstein Jacob, fcygds. 395 First av.
Rosenstein Jacob, real estate, 127 First av.
Rosenstein Jacob, tailor, r 185 Rivington, h 176 Suffolk
Rosenstein Jacob, tailor, h r 5 Lewis
Rosenstein Jos. agent, 420 Grand, h r 5 Chrystie
Rosenstein Julius W. imp. 317 G'wich, h 33 E. 63d
Rosenstein Leo, imp. 317 G'wich, h 68 W. 46th
Rosenstein Leopold, capmkr. h r 33 Essex
Rosenstein Louis, drygds. 81 Hester
Rosenstein Max, h 333 E. 54th
Rosenstein Max H. glue, 55 Grand, h 70 E. 109th
Rosenstein Miles, tailor, 188 Madison
Rosenstein Moritz H. feathers, 102 Bleecker
Rosenstein Moses, produce, 88 Bayard
Rosenstein Nathan, tailor, h 31 Hester
Rosenstein Nathan, tailor, h 22 Ludlow
Rosenstein Reuben, grocer, 71 Bayard
Rosenstein Reuben, shoemkr. h 205 Broome
Rosenstein Robert, glazier, h r 57 Mott
Rosenstein Samuel, pants, 473 B'way, h 183 Henry
Rosenstein Samuel, tailor, h 23½ Stanton
Rosenstein Samuel, waters, h 34 Columbia
Rosenstein Solomon, cigarmkr. h 304 E. 83d
Rosenstein Solomon, clerk, h 154 E. 87th
Rosenstein Victor, tailor, h 1 Forsyth
Rosenstein William, matches, 373 Washn.
Rosenstein Wm. tailor, r 233 Third, h 368 E. 4th
Rosenstein C. & Co. bird food, 373 Washn. (see adv. back cover)
Rosenstein F. & Son, waters, 254 Delancey
Rosenstein S. & Co. pants, 473 B'way
Rosenstein Brothers, imps. 317 G'wich
Rosenstiel Benjamin, flowers, 28 W. 3d
Rosenstiel Geo. W. linens, 35 Walker, h 634 Lex. av.
Rosenstiel Joseph, clerk, h 270 W. 11th
Rosenstiel Louis S. h 634 Lex. av.
Rosenstiel Margaret, wid. Joseph, h r 432 E. 14th

EAST RIVER STEAM KINDLING WOOD FACTORY
1104 First Avenue, cor. E. 61st St. } Orders received through all American District and Western Union Telegraph Offices FREE. *Send for Price-List.* FRED. BUSE, Prop.

GEORGE G. WILLIAMS, *President.*
WILLIAM J. QUINLAN, *Cashier.*
CHEMICAL NATIONAL BANK,
270 BROADWAY,
Capital, - $300,000.
DISCOUNT DAILY.
Notary,
R. G. ROBERTS.

Rosenstiel Solomon, tailor, 414 W. 28th
Rosenstiel Solon M. clerk, h 634 Lex. av.
Rosenstiel & Rosenfeld, linens, 35 Walker
Rosenstock Armin E. clerk, h 308 W. 128th
Rosenstock Bernhard, shoes, 189 First av. h 191 First av.
Rosenstock Carl, hats, 102 Spring, h 19 Lafayette pl.
Rosenstock Frances, crockery, 2233 Second av.
Rosenstock Frederick, liquors, 637 Hudson, h 189 First av.
Rosenstock Israel, tailor, h r 74 Forsyth
Rosenstock Leopold, h 191 First av.
Rosenstock Max, bustles, 10 Wooster, h 399 E. 52d
Rosenstock Morris, news, 140 Forsyth
Rosenstock Philip, hats, 102 Spring, h 19 Lafayette pl.
Rosenstock Philip, smith, h 2233 Second av.
Rosenstock Samuel, agent, h 173 Rivington
Rosenstock C. & Co. hats, 102 Spring
Rosenstock & Cohn, bustles, 10 Wooster
Rosenstrauch Rosa, wid. Samuel, h 637 Fifth
Rosenstraus Joseph, trimmings, 34 Howard, h 104 Oak, J. C.
Rosenswaike Emma, drygds. 43 First av.
Rosenswaike Maurice, clerk, h 17 Canal
Rosensweig Isaac, pedlar, h 172 Division
Rosensweig Jacob, pedlar, h 195 Henry
Rosensweig Samuel, pedlar, h 232 Broome
Rosensweig Siegmund, turner, h 84 Ludlow
Rosenswike Kevy, lodgings, 160 Park row, & clothing, 164 Park row, h 470 Pearl
Rosenswike & Golding, lodgings, 160 Park row, & clothing, 164 Park row
Rosenthal Aaron, tailor, 7 Bowery, h 210 Henry
Rosenthal Aaron, tailor, 62 E. B'way, h 76 Allen
Rosenthal Aaron, whitegds. 135 Grand, h 119 Orchard
Rosenthal Abraham, h 83 Suffolk
Rosenthal Abraham, cigars, 351 E. 73d, h 228 E. 49th
Rosenthal Abraham, meat, 800 Second av.
Rosenthal Abraham, millinery, 615 B'way, h 418 E. 57th
Rosenthal Abraham, notions, 31 Orchard, h 14 Orchard
Rosenthal Abraham, shoemkr. h 206 E. 76th
Rosenthal Abraham, tailor, h 31 Canal
Rosenthal Abraham, tailor, h 123 Sheriff
Rosenthal Abraham, tailor, h 409 W. 38th
Rosenthal Abraham F. auction, 32 Third av. h 171 E. 91st
Rosenthal Abraham S. imp. 469 Broome, h 158 W. 95th
Rosenthal Adolph, cigarmkr, h 234 E. 102d
Rosenthal Adolph, framer, h 414 W. 40th
Rosenthal Adolph, hatter, h 104 Orchard
Rosenthal Adolph, lawyer, 335 B'way, h 240 E. 52d
Rosenthal Adolph, tailor, 370 E. 4th
Rosenthal Adolph, tailor, h 97 Sheriff
Rosenthal Albert, clerk, h 155 E. 91st
Rosenthal Albert, printer, h 166 Henry
Rosenthal Alexander S. lawyer, 338 Broome, h 204 E. B'way
Rosenthal Anna, dressmkr. h 2263 First av.
Rosenthal Anne, wid. Abraham, h 60 Cannon
Rosenthal Anson, clerk, h 511 E. 82d
Rosenthal August, h 316 E. 56th
Rosenthal Barnet, crockery, 38 Ludlow
Rosenthal Benj. baths, 52 Ludlow, h 222 Henry
Rosenthal Benjamin, cigarmkr. h 1352 First av.
Rosenthal Benjamin, driver, h 104 Clinton
Rosenthal Bernard, h 232 Division
Rosenthal Bernard, broker, h 321 E. 72d
Rosenthal Bernard, express, h 124 Ridge
Rosenthal Bernard, tailor, h 47 Orchard
Rosenthal Bernhard F. lamps, h 80 St. Mark's pl.
Rosenthal Caspar, clockmkr. h 17 Watts
Rosenthal Charles, cigars, 351 E. 73d, h 243 E. 48th
Rosenthal Charles, clerk, h r 22 Rose
Rosenthal Charles, eatingh. 3 W. 3d, h 11 St. Mark's pl.
Rosenthal Charles, tailor, h 436 Fifth
Rosenthal Charles A. cigars, 3009 Third av.
Rosenthal Charles M. stationer, 442 Broome, h 208 E. 58th
Rosenthal David, bdgh. 303 E. 55th
Rosenthal David, boxes, 61 Crosby, h 1104 Lex. av.
Rosenthal David, grocer, 327 E. Houston
Rosenthal David, tailor, r 19 Orchard, h 130 E. B'way
Rosenthal David, tailor, h 120 Orchard
Rosenthal Eli, clerk, h 179 E. 111th

Weather Strips
BROWNE'S Metallic & other kinds
Booth's Theatre Building, 234 St. & 8th Av.

Rosenthal Elias, agent, h 218 E. 89th
Rosenthal Emanuel, pedlar, h 5 Birmingham
Rosenthal Emanuel C. infants' wear, 10 Wooster, h 237 E. 110th
Rosenthal Emil, tailor, h 80 Clinton
Rosenthal Emily, wid. Isidor, h 318 E. 73d
Rosenthal Esther, wid. Aaron, h 315 E. 4th
Rosenthal Eva, cigars, 405 E. Houston
Rosenthal Felix L. lace, 42 Greene, h 100 W. 73d
Rosenthal Ferdinand, tailor, 78 Bleecker, h 249 E. 53d
Rosenthal Frederick, cigars, 217 G'wich
Rosenthal Frederick, tailor, h r 81 Willett
Rosenthal Frederick & Co. cigars, 217 G'wich
Rosenthal George, drygds. 81 Canal
Rosenthal Gustav, woolens, 17 Lispenard, h 422 E. 57th
Rosenthal H. pres. 148 Baxter
Rosenthal Hannah, wid. David, h 339 E. 79th
Rosenthal Harris, butter, 43 Clinton
Rosenthal Harris, clerk, h 338 E. 80th
Rosenthal Harris, eggs, 86 Hester, h 132 E. B'way
Rosenthal Harris, jewelry, 61 Canal, h 117 Henry
Rosenthal Harris (Rev.) h 209 E. 69th
Rosenthal Harry, shirts, 34 Walker, h 195 E. B'way
Rosenthal Henry, baker, h 284 E. Houston
Rosenthal Henry, barber, h 45 Essex
Rosenthal Henry, brushes, 120 Chambers, h 109 E. 116th
Rosenthal Henry, clerk, h 220 E. 52d
Rosenthal Henry, infant's wear, 10 Wooster, h 237 E. 110th
Rosenthal Henry, porter, h 167 Rivington
Rosenthal Henry, shoes, 42 Vandam
Rosenthal Henry, waiter, h 205 W. 41st
Rosenthal H'y B. pants, 699 B'way, h 180 Henry
Rosenthal Herman, books, 14 Cooper Union, h 10 St. Marks' pl.
Rosenthal Herman, butcher, h 415 E. 52d
Rosenthal Herman, clerk, h 1629 Lex. av.
Rosenthal Herman, drygds. 7 Sixth av. h 247 E. 48th
Rosenthal Herman, grocer, 109 Madison
Rosenthal Herman, ruffles, 48 Greene, h 172 E. 70th
Rosenthal Herman, shoes, 18 Clinton, h 20 Clinton
Rosenthal Herman, tailor, h 94 Willett
Rosenthal Herman & Co. books, 14 Cooper Union
Rosenthal Herman L. pedlar, h 53 Canal
Rosenthal Heyman, tailor, h 44 Allen
Rosenthal Hirsch, pedlar, h 85 Eldridge
Rosenthal Hyman, tailor, 263 Bleecker
Rosenthal Hyman, tailor, h 48 Ludlow
Rosenthal Hyman, tailor, h 120 Orchard
Rosenthal Hyman, tailor, h r 118 Ridge
Rosenthal Ida, dressmkr. 87 E. 108th
Rosenthal Ignatz, cloakmkr. h 146 Suffolk
Rosenthal Isaac, h 348 E. 85th
Rosenthal Isaac, h 2007 Madison av.
Rosenthal Isaac, bkbinder, h 118 Allen
Rosenthal Isaac, books, 80 St. Mark's pl.
Rosenthal Isaac, express, 173 Delancey
Rosenthal Isaac, lithographer, 8 Murray, h 219 Seventh
Rosenthal Isaac, pedlar, h 198 E. B'way
Rosenthal Isaac, pedlar, h 91 Willett
Rosenthal Isaac, shirts, 3 Eldridge
Rosenthal Isaac, tailor, h 194 Henry
Rosenthal Isaac, tailor, 62 Market
Rosenthal Isaac, tailor, 128 Monroe
Rosenthal Isidor, h 660 Lex. av.
Rosenthal Isidor, cloaks, 520 B'way, h 798 Lex. av.
Rosenthal Israel, barber, 224 Broome
Rosenthal Israel, cutter, h 28 Norfolk
Rosenthal Israel, tailor, h 84 Chrystie
Rosenthal Israel, tailor, h 20 Rutgers pl.
Rosenthal Jacob, h 328 E. 4th
Rosenthal Jacob, h 117 Norfolk
Rosenthal Jacob, h 1449 Third av.
Rosenthal Jacob, capmkr. h r 42 Forsyth
Rosenthal Jacob, clerk, h 167 E. 96th
Rosenthal Jacob, clerk, h 225 E. 118th

STEAM AND HOT WATER HEATERS. | Richardson & Morgan Co. | 92 Beekman St.
See adv. pages 38 & 39 Pink Sheets Back of Book.

WATER METERS AND GAS ENGINES.
ROS 1702

NATIONAL METER CO.,
252 BROADWAY.
ROS

FINE TABLE

CLARETS & SHERRIES

DU VIVIER & CO., 49 Broad St., N. Y.

Rosenthal Jacob, clerk, h 1071 Park av.
Rosenthal Jacob, porter, h 72 Mott
Rosenthal Jacob, shades, 312 Bleecker, h 310 Bleecker
Rosenthal Jacob, tailor, h 1 Attorney
Rosenthal Jane, wid. Abraham, h 45 Essex
Rosenthal Jesse, clothing, 104 Bleecker
Rosenthal Jesse, coal, 164 E. 79th
Rosenthal John, h 322 E. 65th
Rosenthal John, drygds. 2 Av. C, h 315 E. 4th
Rosenthal John, supt. h 312 E. 105th
Rosenthal John H. porter, h 36 First av.
Rosenthal Jonas, h 322 E. 65th
Rosenthal Joseph, h 79 Grand
Rosenthal Joseph, cigarmkr. h 169 Division
Rosenthal Joseph, cigars, 87 Reade, h 419 E. 86th
Rosenthal Joseph, clerk, h 158 E. 107th
Rosenthal Joseph, clerk, h r 156 Rivington
Rosenthal Joseph, conductor, h 322 E. 71st
Rosenthal Joseph, drygds. 8 Bayard
Rosenthal Joseph, fcygds. 412 B'way, h 11 E. 61st
Rosenthal Joseph, mer. 165 Greene, h 248 W. 44th
Rosenthal Joseph, pedlar, h 53 Canal
Rosenthal Joseph, presser, h 319 Henry
Rosenthal Jos. trucks, 351 G'wich, h 82 Attorney
Rosenthal Joseph, watchmkr. h 219 Broome
Rosenthal Joseph, woolens, 17 Lispenard, h 422 E. 57th
Rosenthal Joseph H. feathers, 215 E. 40th
Rosenthal Joseph W. barber, h 1592 Second av.
Rosenthal Leo. laces, 49 Mercer, h 305 W. 50th
Rosenthal Leopold, printer, h 415 E. 9th
Rosenthal Louis, cigarmkr. h 330 E. Houston
Rosenthal Louis, cigarmkr. h 115 E. 110th
Rosenthal Louis, cigarmkr. h 44 Forsyth
Rosenthal Louis, cutter, h 13 Bayard
Rosenthal Louis, pedlar, h 86 Hester
Rosenthal Louis, pedlar, h 67 Ludlow
Rosenthal Louis, presser, h 198 Henry
Rosenthal Louis, shirts, 45 Canal
Rosenthal Louis M. shoes, 87 Av. A, h 532 Fifth
Rosenthal Marcus, clerk, h 56 Monroe
Rosenthal Marcus, furrier, h 11 Delancey
Rosenthal Marcus, pedlar, h 228 Second
Rosenthal Maurice, brushes, 120 Chambers, h 109 E. 116th
Rosenthal Max, cigarmkr. h 172 Delancey
Rosenthal Max, cigarmkr. h 453 E. 78th
Rosenthal Max, cloaks, 360 B'way, h 61 Canal
Rosenthal Max, furniture, 1028 First av.
Rosenthal Max, laborer, h 74 Mott
Rosenthal Max, packer, h 342 E. 65th
Rosenthal Max, pedlar, h 230 Division
Rosenthal Max, pedlar, h 28 E. B'way
Rosenthal Max, pedlar, h 93 Sheriff
Rosenthal Max, pedlar, h 83 Suffolk
Rosenthal Max, physician, 10 St. Mark's pl.
Rosenthal Max, ruffles, 48 Greene, h 988 Fifth av.
Rosenthal Max, shirts, 3 Eldridge, h 82 Division
Rosenthal Max, shoes, 375 Eighth av, h 373 Eighth av.
Rosenthal Max, tailor, h 61 Mott
Rosenthal Max, tailor, h 142 Suffolk
Rosenthal Mayer, coal, 206 E. 56th & 321 E. 63d, h 208 E. 58th
Rosenthal Mendheim, packer, h 2263 First av.
Rosenthal Meyer, h 180 Henry
Rosenthal Meyer, cigarmkr. h 94 Columbia
Rosenthal Meyer, supt. h 164 E. 79th
Rosenthal Meyer, tobacco, 150 Water, h 344 E. 50th
Rosenthal Michael, beer, 165 E. B'way
Rosenthal Michael, carpenter, h 51 Forsyth
Rosenthal Michael, embdr. h 58 Suffolk
Rosenthal Michael, furs, 125 Mercer, h 43 Clinton
Rosenthal Michael, jeweler, h 87 Chrystie
Rosenthal Michael, tailor, h 321 E. 79th
Rosenthal Minna, wid. Benjamin, express, h 104 Clinton
Rosenthal Moritz, cigars, r 129 Willett, h 91 Pitt
Rosenthal Morris, clerk, h 14 Allen
Rosenthal Morris, crockery, 5 Ludlow
Rosenthal Morris, meat, 292 Delancey
Rosenthal Morris, packer, h 359 E. 69th
Rosenthal Moses, drygds. 2 Av. C, h 315 E. 4th
Rosenthal Moses B. silks, 585 B'way, h 230 E. 68th
Rosenthal Nathan, barber, 223 Second
Rosenthal Nathan, pedlar, h 220 Madison
Rosenthal Oscar M. clerk, h 257 E. 110th
Rosenthal Osias, tailor, h 154 Norfolk
Rosenthal Paulina, wid. Simon, dressmkr. h 29 Norfolk
Rosenthal Philip, jeweler, h 37 E. B'way
Rosenthal Philip, meat, 93 Av. D, h 283 Seventh
Rosenthal Philip, tailor, h 186 Division
Rosenthal Rebecca, wid. Barnet, h 61 Mott
Rosenthal Reuben, h 332 E. 123d
Rosenthal Robert, clerk, h 408 W. 37th
Rosenthal Robert, tailor, 505 E. 13th
Rosenthal Rosa, wid. Lewis, h 160 E. 105th
Rosenthal Rose, cigars, 561 Tenth av.
Rosenthal Rudolph, clerk, h 439 W. 32d
Rosenthal S. tailor, h 13 Suffolk
Rosenthal Samuel, cigarmkr. h 63 Clinton
Rosenthal Samuel, cloakmkr. h 192 Delancey
Rosenthal Samuel, cloakmkr. h 198 Henry
Rosenthal Samuel, cloaks, h 1471 Park av.
Rosenthal Samuel, clothing, 104 Bleecker
Rosenthal Samuel, fcygds. 412 B'way, h 11 E. 61st
Rosenthal Samuel, liquors, 10 Essex, h 6 Allen
Rosenthal Samuel, pedlar, h 85 E. B'way
Rosenthal Samuel, pedlar, h 3 Forsyth
Rosenthal Sam'l, produce, 154 West, h 29 Rutgers
Rosenthal Samuel, tailor, h 45 Ridge
Rosenthal Sarah, millinery, 310 Bleecker
Rosenthal Siegfried, cigarmkr. h 425 E. 71st
Rosenthal Sigmund, barber, 73 Eldridge, h 191 Allen
Rosenthal Simon, boxes, 61 Crosby, h 156 E. 81st
Rosenthal Simon, drygds. 1054 Tenth av.
Rosenthal Simon, packer, h 405 E. Houston
Rosenthal Simon, pedlar, h 123 Division
Rosenthal Simon, shoes, 176 Suffolk
Rosenthal Simon, tailor, 78 Bleecker, h 249 E. 53d
Rosenthal Solomon, carpenter, h 229 Rivington
Rosenthal Solomon, clothier, 596 B'way, h 235 E. 72d
Rosenthal Solomon, pedlar, h 157 Rivington
Rosenthal Solomon, pedlar, h 347 Third
Rosenthal Solomon, shoes, 163 First av. h 326 E. 49th
Rosenthal Solomon, tailor, h 120 Orchard
Rosenthal Theodore, tailor, h 215 Rivington
Rosenthal William, leather, 279 Second, h 561 Tenth av.
Rosenthal William, packer, h 307 E. 70th
Rosenthal William, real estate, 126 Henry
Rosenthal William, tailor, h 80 Hester
Rosenthal William, tailor, 25 William, h 399 Nelson av. J. C.
Rosenthal Wolf, driver, h 118 Norfolk
Rosenthal Wolf, tailor, h 94 Willett
Rosenthal A. S. & Co. imps. 469 Broome
Rosenthal F. & Son, tailors, 78 Bleecker
Rosenthal G. & Son, woolens, 17 Lispenard
Rosenthal H. & Brother, brushes, 120 Chambers & 50 Warren
Rosenthal H. & Son, infants' wear, 10 Wooster
Rosenthal H. B. & Co. pants, 699 B'way
Rosenthal I. & Son, shirts, 3 Eldridge
Rosenthal J. & Co. fcygds. 412 B'way
Rosenthal S. & Son, boxes, 61 Crosby
Rosenthal Brothers, cigars, 351 E. 73d
Rosenthal Brothers, drygds. 2 Av. C
Rosenthal Brothers, ruffles, 48 Greene
Rosenthal & Bloom, drygds. 7 Sixth av.
Rosenthal & Co. cloaks, 520 B'way
Rosenthal & Gordon, shirts, 45 Canal
Rosenthal & Kean, furs, 125 Mercer
Rosenthal & Krollmann, tailors, 25 William
Rosenthol Louis, shoes, 44 Nassau, h 643 Bedford av. B'klyn
Rosentiel Madeleine, tailor, 414 W. 28th
Rosentreter Hannah M. wid John A. h 738 G'wich
Rosentreter George, grocer, 9½ University pl.
Rosentreter Louis H. grocer, 9½ University pl. h Hicksville, L. I.
Rosentreter William, jeweler, h 64 E. B'way
Rosentreter G. & L. grocers, 9½ University pl.
Rosentritt Joseph, furrier, h 124 Allen
Rosenwald Carl, tobacco, 145 Water, h 10 E. 66th
Rosenwald Edw'd, tobacco, 145 Water, h 55 E. 60th
Rosenwald George, clerk, h 695 E. 141st
Rosenwald Henry, tobacco, 145 Water, h 10 E. 66th

MERCHANTS EXCHANGE NAT. BANK OF THE CITY OF N. Y.
SOLICITS YOUR ACCOUNT. 257 Broadway.
PHINEAS C. LOUNSBURY, Prest. ALLEN S. APGAR, Cashier.

BUTTER DISHES AND ORANGE BOX SHOOKS. ROS

Office, 338 Hudson Street. JOHN SPERRY MFG. CO., 1703

VENEERS FOR CARS, CHAIR SEATINGS, BREWERS' CHIPS. ROS

Rosenwald Isaac, tobacco, 145 Water, h 44 E. 60th
Rosenwald Jacob, plumber, h 531 E. 135th
Rosenwald Moses, h 752 Sixth
Rosenwald Ole J. plumber, h 483 E. 141st
Rosenwald Sigmund, hops, 13 Water, & tobacco, 145 Water. h 44 E. 60th
Rosenwald William, plumber, 2337 Park av. & 1868 Third av. h 727 E. 143d
Rosenwald E. & Brother, tobacco. 145 Water
Rosenwasser Adolph, tailor, 290 Stanton, h 59 Second av.
Rosenwasser Benjamin, pedlar, h 43 Clinton
Rosenwasser Emanuel, presser, h 122 Attorney
Rosenwasser Gustav, assayer, h 225 Seventh
Rosenwasser Isaac, clerk, h 182 Rivington
Rosenwasser Marcus, presser, h 128 Willett
Rosenwasser Samuel, tailor, r 81 Ridge, h 73 Ridge
Rosenwasser Wolf, grocer, 208 Delancey
Rosenzweig Aaron, tin, 586 Water, h 269 Division
ROSENZWEIG ADOLPH, cloaks, 4 Allen
Rosenzweig Adolph, tailor, h 179 Ludlow
Rosenzweig Barnet, shoemkr. h 13 Suffolk
Rosenzweig Benjamin, bottles, 557 Eleventh av. h 1075 Tenth av.
Rosenzweig Benjamin, pedlar, h 47 Eldridge
Rosenzweig Bernhard (Rev.) h 513 E. 85th
Rosenzweig Charles, tailor, h 330 E. Houston
Rosenzweig David, cloaks, 27 Suffolk
Rosenzweig Davis, pedlar, h 193 Division
Rosenzweig Emanuel (Rev.) h 338 E. 71st
Rosenzweig Esther, grocer, 154 Broome
Rosenzweig Harry C. shoes, 1 Av. A, h 23 Av. A
Rosenzweig Henry, carpets, 130 E. B'way, h 143 E. B'way
Rosenzweig Herman, pedlar, h 3 Allen
Rosenzweig Hirsch, buttonholemkr. h 154 Broome
Rosenzweig Ignatz, h 346 E. 58th
Rosenzweig Isidor, cloaks, 27 Suffolk
Rosenzweig Jacob, barber, 12 Suffolk
Rosenzweig Jacob, jeweler, 20 John, h 249 E. 110th
Rosenzweig Jacob, pedlar, h 120 Broome
Rosenzweig Jacob, tailor, h 222 Second
Rosenzweig Joseph, furrier, h 63 Clinton
Rosenzweig Joseph, tailor, h 48 Allen
Rosenzweig Joseph, tailor, h 93 Ridge
Rosenzweig Lazarus, pedlar, h 148 Suffolk
Rosenzweig Leon, barber, 113 Hester
Rosenzweig Max, finisher, h 115 Sheriff
Rosenzweig Max S. handles, 89 Centre, h 123 E. 118th
Rosenzweig Moses, pedlar, h 76 Norfolk
Rosenzweig Nathan, pedlar, h 247 Broome
Rosenzweig Philip, carpenter, h 87 Orchard
Rosenzweig Pincus, tailor, h 106 Allen
Rosenzweig Sam'l, drygds. 34 Hester, h 247 Broome
Rosenzweig Samuel, shoemkr. h 434 E. 86th
Rosenzweig Samuel, tailor, h r 146 Clinton
Rosenzweig Samuel, tailor, h 89 Hester
Rosenzweig Saul, candy, 731 Elton av.
Rosenzweig Seymour, embds. 79 Grand
Rosenzweig Sigmund, cigarmkr. h 167 Delancey
Rosenzweig Solomon, cigars, 22 Rutgers pl.
Rosenzweig Solomon, tailor, h 197 Division
Rosenzweig Victor, shirtmkr. h 14 Pitt
Rosenzweig Victor, tailor, h 83 Eldridge
Rosenzweig William, costumer, 15 Bleecker
Rosenzweig & Aronson, cloaks, 27 Suffolk
Roser Charles, brewer, h 204 E. 54th
Roser Charles, printer, h 1340 Second av.
Roser Francis M. h 29 W. 17th
Roser Henry, machinist, h 476 E. 152d
Roser Henry J. printer, h 545 E. 84th
Roser Jacob F. printer, h 591 E. 143d
Roser John, printer, h 545 E. 84th
Roser Matthew, pianomkr. h 506 Tenth av.
Roser Pasquale, eatingh. 39 Mulberry
Roseti Francesco, photographs, 297 Fifth av.
Rosett Herman, clerk, h 112 Willett
Rosett Isaac, shoemkr. h 322 E. 80th
Rosett Moritz, banker, 59 G'wich, & 18 Trinity pl. h 197 Stanton
Rosetzky Ferdinand, beer, 513 Tenth av.
Rosevear Thomas, drygds. 801 B'way, h 235 Eighth, J. C.
Rosevelt Cornelius, h 13 E. 48th
Rosevelt George W. sec. 63 B'way
Rosevelt George W. shipwright, 257 South, h 56 E. 124th
Rosevelt Geo. W. jr. broker, 52 B'way, h 45 E. 123d
Rosevelt Henry J. coal, 52 & 263 South, h 558 Hancock, B'klyn
Rosevelt Warren, dockbldr. 257 South, h 56 E. 124th
Rosevelt & Griffiths, shipwrights, 257 South
Rosevelt & McDonald, coal, 52 & 263 South
Roshinsky Sam'l, tailor, 148 Division, h 29 Norfolk
Roshore Abram, conductor, h 181 Waverley pl.
Rosidor Henry, smith, h 332 Cherry
Rosiello Gennaro, barber, 6 Prince, h 8 Prince
Rosier Henry, cook, h 309 W. 42d
Rosin Max, tailor, h 35 Allen
Rosin William, dentist, h 92 E. 4th
Rosinger Robert, carpenter, h 544 W. 54th
Rosinsky Joseph M. clothing, 88 E. B'way, h 201 E. B'way
Rosinsky Moritz J. clothing, 88 E. B'way, h 201 E. B'way
Rosinsky Brothers, clothing. 88 E. B'way
Roske Edward, embdr. 176 Grand
Roskin David, jeweler, h 220 E. 107th
Roskopf John, weaver, h 543 W. 44th
Roslund Andrew, tailor, h 333 E. 29th
Roslyn Martha, wid. John, h 352 W. 12th
Rosmaier Maximilian, clerk, h 1293 First av.
Rosman Daniel P. jeweler, 27 John, h 185 Summit av. J. C.
Rosman Kalman, tailor, h r 325 E. Houston
Rosmarin Michael, tailor, h 5 Sheriff
Rosner Adolph, baker, h 1093 First av.
Rosner Edward, dressmkr. h 222 Second
Rosner Henrietta, cigars, 552 Seventh av.
Rosner Heyman, pedlar, h 229 Stanton
Rosner Jacob, cutter, h 261 E. 78th
Rosner Julius, barber, h 167 Orchard
Rosner Leopold, baker, h r 22 Clinton
Rosner Leopold, beer, 286 E. 4th
Rosner Leopold, shoes, 258 Second
Rosner Moses, h 113 Ridge
Rosner Samuel, glazier, 552 Seventh av.
Rosner Solomon, h Union sq. h.
Rosner Theresa, physician, 241 E. 84th
Rosnovitz Hyman, tailor, h 39 Essex
Roso Henry, h 80 Madison av.
Rosqvist Magnus, tailor, h 227 E. 35th
Ross Abraham, butcher, h 337 W. 37th
Ross Adam, laborer, h 511 W. 51st
Ross Albert, electrician, h 301 E. 83d
Ross Albert, musician, h 52 W. 26th
Ross Alexander, h 2522 Eighth av.
Ross Alexander, clerk, h 148 Ninth av.
Ross Alexander, laborer, h 20 Renwick
Ross Alexander, plasterer, h 213 E. 81st
Ross Alexander M. h 55 W. 52d
Ross Alice, wid. John, h 661 Tenth av.
Ross Andrew J. express, h 230 E. 47th
Ross Andrew P. clerk, h 366 W. 11th
Ross Antoinette, wid. Rufus, h 418 W. 29th
Ross Archibald, varnisher, h 337 Fifth
Ross Archibald L. butler, h 263 W. 47th
Ross Arthur M. carpenter, h 440 W. 48th
Ross Bernard, clerk, h 188 Rivington
Ross Carl, driver, h 39 Perry
Ross Caroline, dressmkr. 121 E. 53d
Ross Caspar, pedlar, h 27 Av. C
Ross Charles, carpenter, 116 Cedar, h 383 Herkimer, B'klyn
Ross Charles, carpenter, h 126 Henry
Ross Charles, cook, h 208 W. 61st
Ross Charles, porter, h r 141 W. 30th
Ross Chas. G. woolens, 56 Leonard, h 142 W. 46th
Ross Chauncey B. real estate, 170 E. 62d, h Norwalk, Ct.
Ross Christian, pedlar, h r 319 W. 39th
Ross David, laborer, h 349 E. 87th
Ross David T. clerk, h 339 W. 20th
Ross Donald, carpenter, h 71 W. 96th
Ross Donald, clerk, h 440 W. 48th
Ross Duncan, florist, 1168 B'way, h 100 W. 78th
Ross E. Cooley, dressmkr. 341 Fifth av.
Ross Elias, tailor, h 78 Chrystie
Ross Eliza J. wid. George, h 202 W. 46th
Ross Elizabeth, h 427 W. 39th
Ross Elizabeth, dressmkr. h 338 E. 56th
Ross Elizabeth, wid. John, h 164 Perry
Ross Emil, cigarmkr. h 320 W. 40th
Ross Flora, dressmkr. h 235 W. 32d
Ross Frances, wid. Henry, h 242 E. 74th
Ross Francis, laborer, h r 28 S. 5th av.
Ross Francis H. ins. 202 E. 30th
Ross Frank, barber, 399 First av.
Ross Frank, laborer, h 24 Mulberry
Ross Frank, meat, 1005 Tenth av. h 988 Tenth av.
Ross Frank, shoes, 102 E. 118th
Ross Frederick, bartender, h 1388 Second av.
Ross Frederick C. sec. 171 B'way, h Pa.
Ross George, barber, 37 Pitt

MADE FROM PURE CREAM. HORTON'S ICE CREAM. French, Italian and American.

ROBT. ROOSEVELT, *Pres.*
JOHN D. VERMEULE, *V.-Pres.*
GEO. W. VAN SICLEN, *Sec.*

HOLLAND TRUST CO.
7 WALL STREET.
Capital $500,000 paid-in in Cash.

Current Interest Allowed on Deposits.
Checks paid through the N. Y. Clearing House.



Ross George, conductor, h 421 E. 16th
Ross George, painter, 421 W. 35th
Ross George, tailor, h 337 W. 43d
Ross George D. plasterer, 72 E. 113th
Ross George H. h 115 E. 65th
Ross Geo. J. plumber, 1325 Third av. h 238 E. 74th
Ross George T. clerk, h 45 W. 133d
Ross George W. h 37 Norfolk
Ross George W. bartender, h 166 Madison
Ross Harriet, bdgh. 210 Wooster
Ross Helen, wid. John C. h 85 First av.
Ross Henry, carpenter, h 165 Mott
Ross Henry, driver, h 273 Spring
Ross Henry, driver, h 416 W. 47th
Ross Henry, finisher, h W. 90th n Eighth av.
Ross Henry, laborer, h 37 Park
Ross Henry, liquors, 34 Ludlow, h 146 E. B'way
Ross Henry A. insp. h 127 Eldridge
Ross Henry C. stable, 121 W. 23d, h 229 W. 23d
Ross Hy. H. agent, 32 B'way, h 1181 Madison av.
Ross J. Hazen, publisher, 383 Bowery
Ross J. Stewart, lawyer, 55 Liberty, h 483 Willoughby av. B'klyn
Ross Jacob, clerk, h 1483 Second av.
Ross Jacob, cutter, h 631 E. 153d
Ross James, h 44 G'wich av.
Ross James, barber, 403 W. 39th
Ross James, driver, h 1335 Av. A
Ross James, painter, h 739 Fifth
Ross James, physician, 347 W. 32d
Ross James, plumber, 155 E. 75th, h 178 E. 76th
Ross James, printer, h 528 E. 16th
Ross James A. lawyer, 62 Liberty, h 225 W. 123d
Ross James B. dyer, h 116 Lawrence
Ross James C. fruit, 150 Reade, h N. J.
Ross James J. clerk, h 244 W. 4th
Ross James M. clerk, h 366 W. 27th
Ross Jane, wid. William, h 301 E. 33d
Ross Jasper, clerk, h 2217 Eighth av.
Ross John, h 47 W. 57th
Ross John, beer, 335 W. 39th
Ross John, clerk, h 321 W. 47th
Ross John, cutter, h 354 W. 48th
Ross John, grocer, 49 Mulberry, h 47 Mulberry
Ross John, mason, h 211 Madison
Ross John, molder, h 227 Av. B
Ross John, plasterer, h 169 E. 92d
Ross John, police, h 332 E. 83d
Ross John, pres. 143 Eighth, h 101 B'way, B'klyn
Ross John, smith, h 417 W. 56th
Ross John, wool, 103 Chambers, h 1444 Pacific, B'klyn
Ross John & Co. wool, 103 Chambers
Ross John A. clerk, h 309 E. 10th
Ross John F. oysters, 614 Grand & 210 Fulton mkt, h 320 Madison
Ross John F. varnisher, h 216 Stanton
Ross John J. lumber, 606 W. 24th
Ross John J. securities, 9 Old sl. h Mo.
Ross John M. sec. 376 Bowery, h 100 W. 71st
Ross John R. reporter, 101 E. 125th, h 1818 Bathgate av.
Ross John S. clerk, h 38 Bank
Ross John T. liquors, 99 W. End av. h 300 W. 69th
Ross John W. mason, 460 W. 50th
Ross Joseph, broker, 112 Front
Ross Joseph, laborer, h r 157 Mott
Ross Julius, tailor, h 528 E. 16th
Ross Leo L. clerk, h 235 E. 104th
Ross Lewis, watchman, h 317 W. 17th
Ross Louis M. weigher, 529 Washn. h 842 Lafayette av. B'klyn
Ross Lucy, wid. John J. h 223 W. 29th
Ross Margaret, wid. Henry, h 104 Av. B
Ross Martin, grocer, 344 E. 63d
Ross Mary, wid. Frank, h 428 E. 11th
Ross Mary, wid. Gustav, h 235 E. 121st
Ross Mary, wid. James, h 60 Eighth av.
Ross Mary E. sauces, 104 Pearl, h B'klyn
Ross Mary J. wid. Alfred, h 402 E. 84th
Ross Mary J. wid. John, h 562 W. 49th
Ross Matilda I. h 48 W. 40th
Ross Max, laborer, h 185 Rivington
Ross Mediator, cook, h 159 W. 24th
Ross Nathan, h 76 E. 77th
Ross Pasquale, mason, h 152 Sullivan
Ross Paul, turner, h 158 Ludlow
Ross Peter, reporter, 33 Rose, h 82 W. 90th
Ross Reuben, 42 John, h 669 Fifth av.
Ross Richard, stencils, 90 Park pl. h 124 Sumner av. B'klyn
Ross Richard, treas, 16 Fourth av. h Newark, N. J.
Ross Robert, fireman, h 513 W. 19th
Ross Robert H. clerk, h 164 Perry
Ross Robert W. seaman, h 300 W. 10th
Ross Rose, wid. John, h 455 W. 18th
Ross Samuel, clothing, 689 B'way, h 161 E. 65th
Ross Samuel T. sec. 35 B'way, h 57 W. 51st
Ross Sebastian G. hatter, h 190 Second
Ross Sussman, trimmer, h 336 E. 74th
Ross Thomas, clerk, h 276 W. 117th
Ross Thomas, porter, h 217 W. 35th
Ross Thomas, teas, 128 Water, h Fordham
Ross Thomas & Co. teas, 128 Water
Ross Thomas J. police, h 207 E. 74th
Ross Thomas M. clerk, h 103 E. 84th
Ross Thomas N. lawyer, 41 Wall, h The Newport
Ross Trevor, coachman, h 244 E. 35th
Ross Walter, glazier, h 258 W. 25th
Ross Wheeler H. laborer, h r 66 Monroe
Ross William, ice, h 210 E. 111th
Ross William, mason, h 224 E. 117th
Ross William, shoer, h 417 E. 15th
Ross William, stationer, 16 Jackson
Ross William, waiter, h r 230 W. 28th
Ross Wm. A. mer. 56 Pine, h W. New Brighton, S. I.
Ross William A. sec. 1 B'way, h Texas
Ross William B. lawyer, 71 Wall, h 247 Fifth av.
Ross William G. liquors, 64 Water, h B'klyn
Ross William H. clerk, h 673 Ninth av.
Ross William H. ins. 50 Wall, h 12 W. 18th
Ross William H. physician, 2057 Seventh av.
Ross William J. clerk, h 264 W. 43d
Ross William K. hardware, 33 Chambers
Ross William L. butter, 144 Reade
Ross William M. carpenter, W. 158th n Tenth av.
Ross William O. real estate, 47 B'way, h New Dorp, S. I.
Ross William P. printer, h 522 E. 14th
Ross Wm. P. provns. 100 Hudson, h 157 W. 87th
Ross C. G. & Co. woolens, 56 Leonard
Ross W. A. & Brother, mers. 56 Pine
Ross & Bennett, carpenters, 116 Cedar
Ross & Bergen, securities, 9 Old sl.
*Ross & Fuller Assn. hardware, 33 Chambers
Ross & Hill, eatingh. 210 Fulton mkt
Ross & Keany, liquors, 64 Water
Ross & Millang, florists, 1168 B'way
Ross & Wronker, pants, 689 B'way
Rossa Conrad, molder, h 510 W. 44th
Rossa Francisco, tailor, h 513 W. 43d
Rossa Peter, waiter, h 222 Thompson
Rossano Angelo, grocer, 68 James
Rossbach Charles, weaver, h 686 E. 159th
Rossbach Jacob, hides, 27 Ferry, h 54 E. 76th
Rossbach John, machinist, h 92 Av. A
Rossbach Leopold, hides, 27 Ferry, h 42 E. 75th
Rossbach William, keeper, h 204 E. 29th
Rossbach J. H. & Bros. hides, 27 Ferry & 2 Jacob
Rossbeck John, h 199 Forsyth
Rossberg Herman, ladies' tailor, 52 W. 32d
Rosse Gustavus, dyer, 2268 Third av.
Rosse Joseph, figures, 31 Monroe
Rosse Louis, dyer, 532 Third av. h 412 Halsey, B'klyn
Rosse Victor, mason, h E. 173d n Jerome av.
Rossel George, framer, h 637 E. 9th
Rossel Joanna, wid. William, h r 815 Fifth
Rossel Philip, turner, h 200 E. 92d
Rossell John S. sec. 146 B'way, h 9 Debevoise pl. B'klyn
Rossell Randolph L. oils, 80 Cliff, h 106 W. 61st
Rossell Thomas J. fireman, h 599 S. Boulevard
Rosselle Bernard, liquors, 73 Thompson, h 74 Thompson
Rosselli Angelina, bdgh. 189 Greene
Rosselli John, painter, 173 Wooster, h 50 Grand
Rosselot Henry F. lawyer, 23 S. 5th av.
Rossem Franz, clerk, h 624 E. 156th
Rossen Isaac, shoes, 165 Worth, h 16 Baxter
Rossener Morris, h 43 Clinton
Rossenson Henry, fitter, h r 137 Suffolk
Rosser Henry, bdgh. 507 Canal
Rosser Thomas L. pres. 45 B'way, h Va.

Hartshorn's Shade Rollers. **Notice name of Stewart Hartshorn in script on labels, and avoid being fooled.**

GAS FIXTURES AND ELECTROLIERS | THE MITCHELL VANCE CO. Successors to MITCHELL, VANCE & CO. | 836-838 Broadway.

Rosset Joseph, engraver, h 158 W. Houston
Rossetti Charles, seaman, h 231 W. 16th
Rossetti Charles N, clerk, h 252 W. 22d
Rossetti John, laborer, h 405 W. 39th
Rossheim David, drugs, 739 Sixth av. h 246 E. 110th
Rossheim Louis, slippers, 95 Canal, h 113 E. 108th
Rossheim Wolf, slippers, 95 Canal, h 58 Eldridge
Rossheim W. & Son, slippers, 95 Canal
Rossi Anne, wid. Augustus, h 62 E. 11th
Rossi Auguste J. civil eng. h 62 E. 11th
Rossi Baptiste, waiter, h r 359 E. 19th
Rossi C. Talamo, mer. 23 Cedar
Rossi Gaetano, mason, h 347 W. 39th
Rossi James C. supt. 115 B'way, h Perth Amboy, N. J.
Rossi Joseph, cook, h 125½ Thompson
Rossi Louis, contractor, Ninth av. n W. 105th, h 422 W. 51st
Rossi Louis, laborer, h 182 Bleecker
Rossi Louis, leaves, 34 W. 3d, h 74 Suffolk
Rossi Luigi, polisher, h 177 Wooster
Rossi Raffaele, barber, 115 Canal, h 95 Park
Rossie Maria, wid. Louis, h 343 W. 44th
Rossiger Baldwin, baker, h 226 E. 74th
Rossignot Claude, stationer, 1632 First av. h 1630 First av.
Rossignot Louis, hairgds. 57 E. 9th
Rossin Morris, tobacco, 173 Water, h 717 Madison av.
Rossin Rachel, wid. Samuel, h 717 Madison av.
Rossin Rachel A. wid. Louis, h 65 W. 52d
Rossin S. & Sons, tobacco, 173 Water
Rossini John, fruit, 1154 Third av.
Rossini Peter, eatingh. 348 Sixth av. h 728 Sixth av.
Rossiter Edward B. organist, h 357 W. 45th
Rossiter Edward V. W. treas. Grand Central depot, h Flushing, L. I.
Rossiter Ehrick K. architect, 47 Liberty, h 152 W. 57th
Rossiter George, supt. 250 W. 57th
Rossiter James, clerk, h 49 Dominick
Rossiter James, engineer, h 848 Third av.
Rossiter John, clerk, h 55 Downing
Rossiter Joseph, waiter, h 321 E. 24th
Rossiter Michael, ostler, h r 251 W. 39th
Rossiter Stealy B. (Rev.) h 351 W. 31st
Rossiter William W. mer. 77 Broad, h 50 Seventh av. B'klyn
Rossiter & Skidmore, storage, 77 Broad, 27 Front & ft. W. 60th
Rossiter & Wright, architects, 47 Liberty
Rosskam Cecilia, fcygds. 646 E. 11th
Rosskam Max, upholsterer, h 646 E. 11th
Rosslein Andrew, news, 116 Eldridge
Rossler Adolph, shoemkr. h r 443 W. 54th
Rossler Daniel, conductor, h 2717 Eighth av.
Rosslip Joseph, machinist, h 287 Broome
Rossman Aaron, underwear, 293 Church, h 162 Sixth av. B'klyn
Rossman Adolph, imp. 115 Spring, h 67 E. 84th
Rossman Charles, agent, h 2863 Third av.
Rossman Elias L. agent, h 391 E. Houston
Rossman Ernest, polisher, h 303 E. 110th
Rossman Frederick J. cabinetmkr. h r 250 W. 32d
Rossman Jacob, shoemkr. h 42 Broome
Rossman Jonas A. plumber, 477 Fourth av. h 315 E. 65th
Rossman Lena, wid. Nathan, h 260 Seventh
Rossman Leonard J. paper, 180 Fulton, h Stockport, N. Y.
Rossman Robert, mer. 115 Spring, h 67 E. 84th
Rossman Simon jr. furniture, 296 Second
Rossman William H. collector, h 609 Hudson
Rossmann Catharine, wid. Frederick, candy, 787 Westchester av.
Rossmann Elizabeth, wid. Joseph, h 85 First av.
Rossmann Emil, packer, h 1191 First av.
Rossmann Frederick, tailor, h 162 Seventh
Rossmann Jacob, meat, 517 First av.
Rossmann William, framer, h 12 Av. A
Rossmeils Joseph, liquors, 109 E. 125th
Rossmore Hotel, 1459 B'way & 593 Seventh av.
Rossnagel August, liquors, 5 Water
Rossnagel & Kommer, liquors, 5 Water
Rossnear Bertha, h 13 Spring
Rossner Eliza J. wid. Adolph, h 346 Brook av.
Rossner Emma, wid. Charles, h 877 Tenth av.
Rossner Jacob, shoes, 526 Sixth
Rossner Joseph, brewer, h 440 W. 26th
Rossner Joseph, varnisher, h 426 W. 53d
Rosso Frank, grocer, 412 W. 38th
Rosso James, shoes, 48 Laight
Rosson William, laborer, h 526 W. 49th
Rossov Herman, teacher, h 604 E. 9th
Rossow Otto, painter, h 535 E. 85th
Rossrucker Julius, barber, 1410 Second av.
Rosswog Constantine, jeweler, 7 Maiden la. h 213 W. 126th
Rosswog Hypolite C. jeweler, 7 Maiden la. h 213 W. 126th
Rosswog C. & Son, jewelry, 7 Maiden la.
Rost Charles, real estate, 407 E. 71st
Rost Christian W. engraver, h 229 W. 13th
Rost Dorothea, wid. Carl, h 134 Forsyth
Rost Ernest C. artist, 152 W. 55th, h 229 W. 13th
Rost Ernst, publisher, 14 Frankfort, h 331 E. 82d
Rost Hannah, wid. Charles, h r 234 W. 18th
Rost Herman A. printer, 14 Frankfort, h 300 E. 82d
Rost Melvina, wid. William, h 575 E. 151st
Rostaing Jules, supt. h 21 W. 24th
Rostan Albert, painter, h 120 Charlton
Rostan Henry, cigarmkr. h 82 Horatio
Rostan Josephine, wid. John, h 120 Charlton
Rostern Albert H. eatingh. 300 W. 22d
Rostick Mary, wid. Frank, h 232 E. 77th
Roston Wm. H. painter, 309 Spring, h 61 Barrow
Rostron John, painter, Boulevard n W. 79th, h 1316 Tenth av.
Rosuck Jacob, broker, 6 Market, h 102 E. B'way
Rosvalli Maria, nurse, h 122 S. 5th av.
Roszkos Andres, grocer, 324 E. 73d
Roszler John, cigarmkr. h 415 E. 72d
Rotanz Ann, wid. Dominick, h 444 Ninth av.
Rotary Sewing Machine Co. 150 Nassau
Rotch A. Lawrence, v. pres. 152 Front, h Mass.
Rotchford Henry, metals, 420 Cherry
Rotchford John, cooper, h 111 Monroe
Rotchford Richard, laborer, h 413 W. 41st
Rotchford Richard, stainer, h 523 W. 43d
Rotchford William, carpenter, h 27 Division
Rotelli Pietro, baker, 2012 First av.
Rotermund Herman, liquors, 987 Washn. av. h 727 E. 164th
Rotermund John C. ostler, h 653 Ninth av.
Rotger John, grocer, 61 Clinton mkt, h 6 Ninth av.
Roth Aaron, tailor, h r 68 Attorney
Roth Abraham, slippers, 171 Broome
Roth Adam, beer, 433 W. 41st
Roth Adam, printer, h 243 Rivington
Roth Adam, weaver, h 60 First
Roth Adele, dres-mkr. h 418 E. 86th
Roth Adolph, pedlar, h 149 Ridge
Roth Adolph, tailor, h 49 Clinton
Roth Adolph, tailor, h r 96 Columbia
Roth Adolph, tailor, h 229 Second
Roth Adolph, tailor, h 246 Stanton
Roth Albert, lithographer, h 279 Broome
Roth Albert S. broker, 351 B'way
Roth Alfred P. drugs, 2904 Third av.
Roth Alois, carpenter, h 406 W. 50th
Roth Andreas, baker, 124 Delancey
Roth Andrew, barber, 175 Spring
Roth Andrew, driver, h 171 Boulevard
Roth Andrew, kalsominer, h 64 Goerck
Roth Andrew, shoemkr. h 232 Third
Roth Ann, wid. Charles, h 118 Sheriff
Roth Anselm, waiter, h 1670 First av.
Roth Anton, baker, 92 Av. B, h 546 Sixth
Roth Arthur, fcygds. 105 W. 125th, h 2144 Seventh av.
Roth Barbara, wid. Charles, h 120 W. 100th
Roth Benjamin, buttonholes, 81 Suffolk
Roth Benjamin, clerk, h 93 Sheriff
Roth Benjamin, pipemkr. h r 49 Willett
Roth Benjamin, tailor, h 82 Attorney
Roth Bernhard, finisher, h 63 Willett
Roth Bernhard, meat, 127 Suffolk
Roth Bernhard, pianomkr. h 427 W. 36th
Roth Carl, agent, 40 Delancey
Roth Caspar, cutter, h r 272 Delancey
Roth Catharine, wid. Adam, h 341 E. 46th
Roth Catharine, wid. George, shoes, 511 Ninth av. h Mt. Vernon, N. Y.
Roth Catharine, wid. Henry, h 350 W. 45th
Roth Charles, brewer, h 1650 Third av.
Roth Charles, butcher, h 420 E. 88th
Roth Charles, butcher, h 636 W. 55th
Roth Charles, carpenter, h 427 W. 52d
Roth Charles, clerk, h 1 Seventh av.
Roth Charles, grocer, 26 Rivington
Roth Charles, lawyer, 34 Nassau, h 178 E. 88th
Roth Charles, meat, 246 Av. A, h 239 Av. A
Roth Charles, painter, h 62 Rutgers
Roth Charles, pedlar, h 631 E. 12th

DEAN'S PATENT ARDENTER MUSTARD. | Established in London 1831. 361 & 363 Washington Street, and 84, 86 & 88 North Moore Street N. Y.

Richardson & Boynton Co.,
232-234 Water Street.
ROT 1706

PERFECT FURNACES,
HOT-WATER HEATERS,
RANGES.
ROT

USE



Roth Charles, physician, 319 E. 58th
Roth Charles A. liquors, 19 New Chambers, h 260 William
Roth Charles J. butcher, h 585 E. 148th
Roth Charles L. clerk, h 2344 First av.
Roth Christian, kalsominer, h r 248 W. 32d
Roth Christian, meat, 1621 First av.
Roth Christine, wid. Peter, h 100 Lawrence
Roth Daniel, jeweler, 1188 B'way, h 312 W. 36th
Roth Daniel, shoemkr. h r 309 E. Houston
Roth Davis, tailor, r 159 Attorney, h 137 Pitt
Roth Dorothea, wid. William, h 518 W. 51st
Roth Edward, smith, h 117 Chrystie
Roth Edward A. clerk, h 511 E. 119th
Roth Edward C. carpenter, h 426 Eleventh av.
Roth Edward J. upholsterer, h 32 Jackson
Roth Edward R. janitor, h 5 Extra pl.
Roth Elizabeth, bdgh. 10 Varick pl.
Roth Elizabeth, wid. Gottfried, h 259 E. 54th
Roth Elizabeth, wid. Joseph, h 418 E. 15th
Roth Emil, barber, 701 Madison av. h 419 E. 85th
Roth Emil, carriagemkr. h r 406 W. 50th
Roth Emil, flowers, 6 W. 3d, h 26 Sixth av.
Roth Emile H. corsets, 16 Walker, h 129 E. 57th
Roth Emma, wid. Charles, beer, 142 Baxter
Roth Ferdinand, carpenter, h 131 Pitt
Roth Frances, wid. Solomon, h 316 E. Houston
Roth Francis J. baker, 420 Eleventh av.
Roth Frank, barber, 200 W. 28th
Roth Frank, weaver, h r 341 W. 38th
Roth Frederick, cigarmkr. h 402 E. 71st
Roth Frederick, jeweler, h 404 W. 28th
Roth Frederick, painter, h 524 E. 13th
Roth Frederick, shoes, 629 Tenth av.
Roth Frederick, springmkr. h 402 E. 122d
Roth Fred. tailor, 749 Sixth, h Englewood, N. J.
Roth Frederick H. artist, h 337 E. 85th
Roth George, barber, 199 Chambers, h 27 Hudson
Roth George, butcher, h r 254 E. 10th
Roth George, cigarmkr. h 301 Eighth
Roth George, driver, h 600 E. 17th
Roth George, driver, h 1530 Second av.
Roth George, drygds. 1953 Second av.
Roth George, electrician, h 453 W. 30th
Roth George, laborer, h Tenth av. n W. 125th
Roth George, mason, h 473 E. 151st
Roth George, ostler, h 156 Perry
Roth George, shoemkr. h 250 Av. A
Roth George J. artist, 164 E. 90th
Roth Gotthard, carpenter, h 123 E. 110th
Roth Gottlob F. baker, 154 Av. C. h 255 Av. A
Roth Gustave, upholsterer, h 162 E. 109th
Roth Harris, drygds. 105 W. 125th, h 2144 Seventh av.
Roth Henry, baker, 271 Av. B
Roth Henry, baker, 1035 Second av.
Roth Henry, baker, h 441 W. 38th
Roth Henry, beer, 334 W. 37th
Roth Henry, brewer, h 1184 Fulton av.
Roth Henry, cigars, 1652 Second av.
Roth Henry, cutter, h 78 Ludlow
Roth H'y, furniture, 197 Delancey, h 188 Delancey
Roth Henry, laborer, h r 63 Lewis
Roth Henry, liquors, 143 Av. C, h 216 Seventh
Roth Henry, mason, h 3083 Third av.
Roth Henry, meat, 246 Av. A
Roth Henry, presser, h 212 Third
Roth Henry, tailor, h 747 Tenth av.
Roth Henry, varnisher, h 238 Third
Roth Henry A. driver, h 1348 First av.
Roth Henry A. plumber, h 76 Stanton
Roth Henry T. pianomkr. h 545 E. 143d
Roth Herman, beer, 168 Suffolk
Roth Herman, clerk, h 238 Rivington
Roth Herman, tailor, h 94 Pitt
Roth Herman, tailor, h 223 Seventh
Roth Hyman, tailor, h 237 Third
Roth Ignatz, cigars, 200 Second
Roth Ignatz, driver, h 1226 Second av.
Roth Ignatz, notions, 217 Second
Roth Ignatz, tailor, 195 Second, h 91 Willett
Roth Ignatz, yeast, 98 Ridge
Roth Isaac, capmkr. h 7 Eldridge
Roth Isaac, cloakmkr. h 418 E. 86th
Roth Isaac, fixtures, 1 Fourth av. h 529 Sixth
Roth Isaac, furs, 185 Thompson, h 141 Ridge
Roth Isaac, tailor, h 294 Third
Roth Jacob, h 640 Lex. av.
Roth Jacob, baker, h 431 E. 16th
Roth Jacob, chairmkr. h 158 Stanton
Roth Jacob, clerk, h 705 Eighth av.
Roth Jacob, clerk, h 566 Eleventh av.
Roth Jacob, driver, h 25 Thompson
Roth Jacob, furniture, 113 Ridge
Roth Jacob, grocer, 102 Second av. h 238 Fifth
Roth Jacob, liquors, 8 & 143 Av. C, h 712 Fifth
Roth Jacob, meat, 1160 Third av.
Roth Jacob, painter, h 145½ Attorney
Roth Jacob, tailor, h 200 Clinton
Roth Jacob, tailor, h r 101 Hester
Roth Jacob, tailor, h 71 Willett
Roth Jacob M. clerk, h 518 W. 51st
Roth Jacob P. engineer, h 425 E. 15th
Roth James, architect, h 73 W. 105th
Roth Janet, wid. Samuel, h 94 Willett
Roth John, h 459 W. 22d
Roth John, baker, h 149 Ludlow
Roth John, butcher, h 167 E. 109th
Roth John, carpenter, 151 Av. C, h 83 Fifth av. B'klyn
Roth John, clerk, h 232 Second
Roth John, cook, h 316 E. 25th
Roth John, cook, h 352 Seventh av.
Roth John, grocer, 33 Attorney
Roth John, grocer, 109 Orchard
Roth John, laborer, h 709 Ninth av.
Roth John, laborer, h 230 W. 27th
Roth John, liquors, 15 Delancey, h 149 Chrystie
Roth John, mason, h 124 Ludlow
Roth John, pedlar, h r 791 Ninth av.
Roth John, pianomkr. h 312 E. 55th
Roth John, sawyer, h 1191 First av.
Roth John, shoemkr. h 232 Third
Roth John, smelter, h 521 E. 14th
Roth John, smith, h 131 Willett
Roth John, tailor, h 68 First av.
Roth John, waiter, h 626 E. 9th
Roth John F. grocer, 427 E. 9th
Roth John F. stationer, 158 Chrystie
Roth John G. h 413 W. 50th
Roth John J. smith, h 205 E. 4th
Roth John W. H. h 724 Sixth
Roth Joseph, cabinetmkr. h 10 Varick pl.
Roth Joseph, cigarmkr. h 262 E. Houston
Roth Joseph, eatingh. 405 Fifth
Roth Joseph, machinist, h 10 Av. A
Roth Joseph, painter, 415 Fifth
Roth Joseph, printer, h 103 Cannon
Roth Joseph, tailor, 441 E. 12th
Roth Joseph C. novelties, r 553 E. 15th, h 301 Eighth
Roth Josephine, milliner, 346 E. Houston
Roth Joshua J. pictures, 5 Union sq. W. h 123 E. 18th
Roth Julia, wid. August, h 38 Second
Roth Julia, wid. Louis, h 324 E. 28th
Roth Julius, shoes, 571 Third av. h 221 E. 38th
Roth Julius A. physician, 308 E. 79th
Roth Lawrence, cutter, h 866 First av.
Roth Lawrence, printer, h 44 Thompson
Roth Leopold, shoes, 1315 Third av. h 1323 Third av.
Roth Louis, baker, h 502 Second av.
Roth Louis, engineer, h 59 Beach
Roth Louis, molder, h 328 E. 29th
Roth Louis, undertaker, 393 Seventh av.

JOHN ROTH'S SON
LOUIS,
UNDERTAKER AND EMBALMER,
393 Seventh Avenue.
TELEPHONE CALL, No. 342 21st ST.

Roth Louis J. cutter, h 602 E. 17th
Roth Ludwig, glazier, 217 William
Roth Ludwig, leather, 193 William, h 38 E. 72d
Roth Marcus, meat, 30 Essex, h 25 Rutgers

FURS | **F. BOOSS & BRO.,** *Established 1853.* 449 BROADWAY | **FURS**
IMPORTERS AND MANUFACTURERS.

Roth Marcus, upholsterer, h 821 Third av.
Roth Margaret, wid. John, h 634 E. 12th
Roth Margaret, wid. John, h 163 Ludlow
Roth Margaret, wid. Peter, h 200 W. 64th
Roth Martin, meat, 173 Stanton
Roth Max, clerk, h 300 Rivington
Roth Max J. stationer, 1498 Third av.
Roth Michael, barber, h 327 E. 75th
Roth Michael, barber, 895 First av.
Roth Michael, jeweler, 405 Eighth av.
Roth Michael, packer, h 435 E. 15th
Roth Michael, varnisher, h 98 Willett
Roth Michael J. butcher, h 830 First av.
Roth Morris, meat, 1521 First av. h 507 E. 85th
Roth Morris, presser, h 113 Columbia
Roth Morris, tailor, h 388 E. Houston
Roth Morris, tailor, h 298 Stanton
Roth Moses, capmkr. h r 49 Ludlow
Roth Nathaniel, manager, 162 E. 125th
Roth Oscar, meat, 350 E. 23d, h 389 First av.
Roth Otto, butcher, h 6 38 E. 13th
Roth Peter, agent, h 432 W. 46th
Roth Peter, brewer, h 440 W. 37th
Roth Peter, cigarmkr. h 1654 Third av.
Roth Peter, weaver, h 243 Rivington
Roth Philip, meat, 8 Essex, h 243 E. B'way
Roth Rebecca, wid. Bernhard, h r 291 E. Houston
Roth Regina, wid. Samuel, h 86 Willett
Roth Richard H. drugs, 2904 Third av.
Roth Ricke, feygds. 105 W. 125th, h 2144 Seventh av.
Roth Rosa, fringes, 107 Wooster, h 124 Suffolk
Roth Rosa, wid. Henry, h 274 Third
Roth Rosanna, wid. Leopold, h r 73 Cannon
Roth Rose, widow, h 279 Second
Roth Rudolph, supt. h 438 E. 86th
Roth Samuel, clerk, h r 316 Rivington
Roth Samuel, furrier, h r 49 Ludlow
Roth Samuel, laborer, h 123 Broome
Roth Samuel, shoemkr. h 93 Columbia
Roth Samuel, tailor, h 77 Pitt
Roth Samuel, tailor, h 218 Third
Roth Sarah, wid. Adolph, h 167 Ridge
Roth Sigmund, tailor, h 623 Fifth
Roth Simon, leather, 388 Pearl, h 136 Madison
Roth Solomon, clerk, h 206 Rivington
Roth Theodore, barber, 665 Eleventh av. h 625 W. 48th
Roth Theodore H. clerk, h 545 E. 143d
Roth Valentine, h 417 E. 19th
Roth Valentine, agent, h 215 E. 4th
Roth Valentine, pianomkr. h 453 W. 35th
Roth William, h 186 Seventh
Roth William, builder, W. 158th n Tenth av. h 470 W. 150th
Roth William, cloakmkr. h 111 Sheriff
Roth William, laborer, h 279 E. Houston
Roth William, machinist, h 1110 Second av.
Roth William, musician, h 45 St. Mark's pl.
Roth William porter, h 6 Clinton
Roth William, tailor, h 38 Ludlow
Roth Wm. B. agent, 350 E. Houston, h 145 Norfolk
Roth William C. doors, 252 B'way, h 162 Sullivan
Roth Brothers, drugs, 2904 Third av.
Roth Brothers, liquors, 143 Av. C
Roth & Berkowitz, furniture, 197 Delancey
Roth & Brother, meat, 246 Av. A
Roth & Goldschmidt, corsets, 16 Walker
Roth & Grünn, tailors, 195 Second
Roth's John, Son, undertaker, 393 Seventh av.
Rothacker Martha, grocer, 439 W. 41st
Rothaemel William, brushmkr. h 526 E. 13th
Rothbart Abraham, butcher, h 335 E. 48th
Rothbart Adolph, cigars, 2031 Second av.
Rothbarth Adolph, hops, 76 Broad
Rothbarth Martin, hops, 76 Broad
Rothbarth Martin & Co. hops, 76 Broad
Rothbarth & Sons, hops, 35 Pearl
Rothberg George, clerk, h 1 Bleecker
Rothberg Joseph, plasterer, h 270 Broome
Rothberg Joseph, tailor, 80 Essex
Rothberg Paulina, wid. Pincus, h 97 Orchard
Rothberger Philip, tailor, 824 Fifth, h r 815 Fifth
Rothblatt Bernard, tailor, 4 Forsyth, h 137 E. B'way
Rothblum Abraham, asst. supt. 1285 B'way, h 936 Tenth av.
Rothblum David, agent, 1285 B'way
Rothblum Philip, buttonholemkr. h 218 Third
Rothe Albert, cigarmkr. h r 150 Wooster
Rothe Gustav, cook, h 317 Fifth
Rothe Gustave, coal, 344 Third av. h 1440 Second av.
Rothe Herman H. leather, 176 William, h Germany
Rothe John, gilder, h 116 Stanton
Rothe Louis, plumber, h 101 E. 11th
Rothe William, h 580 E. 151st
Rothe & Lips, leather, 176 William
Rotheim Julius, clerk, 2366 First av.
Rothemund Charles, music, h 208 E. 18th
Rothen Frederick, machinist, h 603 W. 37th
Rothen Gottfried, shoes, 113 E. 105th
Rothenbach John, baker, h 262 W. 33d
Rothenbacher Vincenz, cutter, h 2462 Park av.
Rothenberg Adolph, agent, 22 Delancey
Rothenberg Bernard, h 218 E. 57th
Rothenberg Bernhard, pedlar, h 147 Essex
Rothenberg Gustave, cloaks, 452 B'way
Rothenberg Henry, men's furng. 41 Fulton & 320 Bowery, h 218 E. 57th
Rothenberg Herman, agent, h 223 E. 99th
Rothenberg Hyman, tailor, h 94 Sheriff
Rothenberg Israel, brushmkr. h 150 Orchard
Rothenberg Julius, clerk, h 405 E. 82d
Rothenberg Louis, tailor, h 74 Suffolk
Rothenberg Malie, jewelry, 223 Bowery
Rothenberg Matilda, toys, 257 Stanton, h 94 Sheriff
Rothenberg Samuel, tailor, h 177 Clinton
Rothenberg Theodore L. clerk, h 217 Canal
Rothenberger Ferdinand, clerk, h 1569 Second av.
Rothenberger Frederick, driver, h 146 Forsyth
Rothenberger John, cutter, h 321 E. 46th
Rothenberger John, driver, h r 67 Forsyth
Rothenberger Lorenz, tailor, h 42 Clinton
Rothenberger William, grocer, 66 Forsyth
Rothenbohl Henry, printer, 1681 First av.
Rothenbohl Henry & Co. printers, 1681 First av.
Rothenbücher George, engineer, h r 165 Av. B
Rothenburg Bernard, cigarmkr. h 228 Second
Rothenburger Gottlieb, plumber, 128 W. 24th
Rothengast Joseph, butcher, h 174 Suffolk
Rothenhaus Christopher, varnisher, h 170 Forsyth
Rothenheim Eva, wid. Maximilian, h 1205 Lex. av.
Rothenstein Adolph H. foreman, h 342 E. 74th
Rothenstein George M. butcher, h 296 Broome
Rothenstein Julius, tailor, h 622 Fifth
Rothenstein Moritz, books, 160 E. B'way
Rother John J. mason, h 178½ Chrystie
Rother Joseph, tailor, h 410 E. 11th
Rother Otto, treas. 163 E. 70th, h 221 E. 70th
Rothermel Frederick, grocer, 59 Cherry
Rothermel George H. grocer, 148 Cherry
Rothermel George W. shoemkr. h 620 Sixth
Rothermel John, liquors, 1585 Third av. h 201 E. 89th
Rothermel John H. A. grocer, 34 Rutgers
Rothfeld Sigmund, imp. 515 B'way, h 163 W. 72d
Rothfeld Solomon, cloths, 515 B'way, h 163 W. 72d
Rothfeld, Stern & Co. imps. 515 B'way & 88 Mercer
Rothfelder Thomas, carver, h 166 Attorney
Rothfuss Charles, shoes, 413 Bleecker
Rothfuss Frederick, baker, h 57 Norfolk
Rothfuss George, scalemkr. h 57 Norfolk
Rothfuss John, baker, 910 Second av.
Rothgiesser Adolph, jeweler, h 170 Seventh
Rothhar Jacob, brewer, h 232 E. 56th
Rothhardt Jacob, provns. 62 Washn. mkt, h 810 Third av.
Rothhardt John, eatingh. 90 Eldridge
Rothheim Julius, clerk, h 1687 Lex. av.
Rothholz Markus, glass, 1599 Third av. h 1601 Third av.
Rothing Rich. laborer, h Grand av. n Gunhill rd.
Rothkopf Abraham, sewing, h 124 Goerck
Rothkopf Henry, imp. 425 B'way, h 160 E. 74th
Rothkopf Solomon, imp. 425 B'way, h 160 E. 74th
Rothkopf S. & Son, imps. 425 B'way
Rothkranz Arnold, brewer, h 440 E. 58th
Rothkranz Christina, nurse, h 440 E. 58th
Rothlauf Lena, wid. Peter, barber, B'way c W. 130th
Rothlauf Paul, grocer, 110 Lawrence
Rothmaler Emil, stevedore, 23 South, h 257 S. 9th, B'klyn
Rothman Herman, tailor, h 123 Columbia
Rothman Hyman, shoemkr. h 119 Ridge
Rothman Joseph, dressmkr. 231 Second
Rothman Joseph, presser, h 50 Forsyth
Rothman Leopold M. men's furng. 835 Eighth av. h 833 Eighth av.
Rothman Marcus, cigars, 17 Ludlow
Rothman Meyer, laborer, h r 151 Ludlow
Rothman Morris, pawnbroker, 443 Canal
Rothman Moses, h 833 Eighth av.

JAMES A. WEBB & SON, 165 Pearl Street, New York.
ALCOHOL. Established 1835. COLOGNE SPIRIT

WM. A. BOOTH, *Prest.*,
G. L. HUTCHINGS, *Cash.*,
H. CHAPIN, JR., *Asst. Cash.*

3d NATIONAL BANK,
20 NASSAU ST.
Capital, - $1,000,000.

FOREIGN EXCHANGE
BOUGHT & SOLD.
Accounts Solicited.

CAREFUL ATTENTION TO THE INTERESTS OF DEPOSITORS GUARANTEED.

ROT 1708 ROT

SCARFS AND SUSPENDERS.

BEST WC&W MADE.

THE TRADE SUPPLIED BY
WELD, COLBURN, & WILCKENS,
593 Broadway, New York.

Rothman Solomon, tailor, h 19 Essex
Rothmann Daniel, tailor, h 185 Rivington
Rothmann Emil, engineer, h 334 E. 13th
Rothmann George, wines, 10 First av. & v. pres. 330 Bowery, h 75 First
Rothmann Henry, baker, 1446 First av.
Rothmann Jacob, presser, h 148 Ludlow
Rothmann John T. moider, h 315 W. 35th
Rothmann Leo, tailor, h 116 Ludlow
Rothmann Michael, cabinetmkr. h 640 Fifth
Rothmann Philip, barber, 713 Washn.
Rothmann William, leather, 9 Ferry, h 345 E. 83d
Rothmeyer John, shoemkr. h 43 Av. D
Rothmiller Adolph, publisher, 33 Park row, h 1256 Lex. av.
Rothmund Anton, painter, h 256 E. 4th
Rotholz Aaron N. exporter, 32 Liberty, h 124 W. 130th
Rotholz Bertha, wid. Samuel, h 181 Orchard
Rothowsky Bernard, furs, 51 Bleecker, h 118 Orchard
Rothpletz Frederick C. cutler, h 159 Mott
Rothsay (apartments) 156 E. 18th
Rothschild Aaron B. collector, h 443 E. 58th
Rothschild Abraham, h 307 E. 106th
Rothschild Abraham, bottles, 419 E. 74th
Rothschild Abram D. produce, 407 E. 56th
Rothschild Adolph, clerk, h 331 E. 52d
Rothschild Alexander, imp. 328 Church, h 74 Seventh av.
Rothschild Alfred, cloaks, 405 B'way. h 51 E. 60th
Rothschild Alonzo, publisher, 41 Maiden la. h 126 E. 104th
Rothschild Amelia, wid. Samuel, h 357 E. 50th
Rothschild Anselm, pktbkmkr. h 173 Attorney
Rothschild Arthur, lawyer, 320 B'way, h 419 E. 118th
Rothschild August, checker, h 136 W. 33d
Rothschild Bernard, h 1448 Second av.
Rothschild Bertha, wid. Louis, h 91 Av. C
Rothschild Caroline, suits, 326 Church, h 125 E. 116th
Rothschild Caroline, wid. Sigismund, h 132 Willett
Rothschild Catharine, widow, h 126 E. 104th
Rothschild Chas. drygds. 57 Walker, h 72 E. 91st
Rothschild Charles, supt. h 150 G wich
Rothschild Chas. A. buttons, 424 B'way, h France
Rothschild David, bottles, 654 E. 159th
Rothschild David, candy, 968 Second av. h 309 W. 55th
Rothschild David, clerk, h 210 E. 73d
Rothschild David, clerk, h E. 164th n Fleetwood av.
Rothschild David, manager, 196 Park row, h 3 Mott
Rothschild David J. butter, 1040 First av. h 407 E. 56th
Rothschild Edward, buttons, 424 B'way, h The Dakota
Rothschild Edward, police, h 288 Seventh
Rothschiid Emanuel, fcygds. 2946 Third av.
Rothschild Emanuel, meat, 229 W. 19th, h 356 Liberty av. B'klyn
Rothschild Frank, cloaks, 309 Canal & 51 Howard, h 51 E. 60th
Rothschild Hannah, wid. David, h 334 E. 86th
Rothschild Henry, h 2691 Third av.
Rothschild Henry, cloaks, 309 Canal, h 104 E. 57th
Rothschild Henry, meat, 1428 Park av. h 82 E. 81st
Rothschild Henry E. pipes, 99 Chambers, h 322 E. 77th
Rothschild Henry V. lawyer, 140 Nassau, h 212 E. 51st
Rothschild Herman, optician, h 424 W. 51st
Rothschild Hugo, gloves, 476 Broome, h 104 W. 73d
Rothschild Isaac, clerk, h 301 W. 141st
Rothschild Isaac, lawyer, 237 B'way, h 429 E. 85th
Rothschild Isaac, tanner, h 331 E. 52d
Rothschild Isaac, underwear, 15 Lispenard, h 337 E. 51st
Rothschild Isaac H. meat, ft. E. 45th, h 243 E. 50th
Rothschild Jacob, agent, h 66 Rivington
Rothschild Jacob, clerk, h 140 Suffolk
Rothschild Jacob, millinerygds. 56 W. 14th & 66 W. 23d, h 31 W. 57th
Rothschild Jacob, pianomkr. h 631 E. 144th
Rothschild Jacob H. cloaks, 358 B'way, h 271 W. 52d
Rothschild James, jeweler, 51 Nassau, h Newark, N. J.
Rothschild James, shoes, 2691 Third av.
Rothschild Janet, wid. Emanuel, drygds. 2946 Third av.
Rothschild Joseph, clerk, h 223 E. 79th
Rothschild Joseph, clerk, h 424 W. 51st
Rothschild Joseph, crockery. 522 Sixth
Rothschild Joseph, drygds. 326 Church, h 1984 Lex. av.
Rothschild Joseph, horses, h 159 E. 108th
Rothschild Joseph, jeweler, 9 Maiden la. h 158 E. 70th
Rothschild Joseph J. millinerygds. 68 W. 23d, h 95 Henry, B'klyn
Rothschild Julius, clerk, h 1654 Av. B
Rothschild Julius, cook, h 332 E. Houston
Rothschild Leopold, pres. 353 Canal, h 309 W. 29th
Rothschild Leopold, tailor, h 233 Seventh
Rothschild Levy, h 429 E. 85th
Rothschild Louis, clerk, h 253 E. 105th
Rothschild Louis, jeweler, 51 Nassau, h 124 E. 62d
Rothschild Louis, tailor, h 45 Forsyth
Rothschild Louis, woolens, 323 Church, h 138 E. 59th
Rothschild Ludwig, buttons, 424 B'way, h 35 E. 72d
Rothschild Marks, shoes, 107 Duane, h 357 E. 50th
Rothschild Marx, mer. 328 Church, h 74 Seventh av.
Rothschild Matilda, wid. Bernard, h 309 E. 55th
Rothschild Max, h 66 Rivington
Rothschild Max, agent, h E. 165th n Fleetwood av.
Rothschild Max, cigarmkr. h 400 E. 75th
Rothschild Max, clerk, h 313 E. 85th
Rothschild Mayer, cigars, 376 E. 4th
Rothschild Mayer, clerk, h 118 E. 122d
Rothschild Meyer D. diamonds, 41 Maiden la. h 126 E. 104th
Rothschild Michael L. tailor, 37 Ann, h 242 E. 51st
Rothschild Morris, hats, 2152 Third av. h 419 E. 118th
Rothschild Moses, butcher, h 314 E. 105th
Rothschild Moses, ins. h 207 Madison
Rothschild Moses, meat, 284 Second
Rothschild Nathan, clerk, h 1640 Av. A
Rothschild Nathan, clerk, h 204 Seventh
Rothschild Otto, clerk, h 126 E. 109th
Rothschild Samson J. h 307 E. 58th
Rothschild Samuel, cigarmkr. h 215 Seventh
Rothschild Samuel, cutter. h 307 E. 4th
Rothschild Samuel, meat, 1015 Third av.
Rothschild Sam'l, suits, 326 Church. h 125 E. 116th
Rothschild Samuel jr. clerk, h 422 E. 122d
Rothschild Seligman, h 212 E. 51st
Rothschild Seligman, meat, 543½ Sixth, h 530 Sixth
Rothschild Sette, wid. Samuel, h 137 E. 29th
Rothschild Sigmund, clerk, h 106 Av. B
Rothschild Simon, cloaks, 309 Canal & 51 Howard, h 104 E. 57th
Rothschild Simon, clothing, h 135 E. 62d
Rothschild Simon, drygds. 180 First av. h 301 E. 10th
Rothschild Simon, imp. 328 Church, h 74 Seventh av,
Rothschild Simon, tailor, h 83 Columbia
Rothschild Simon F. cloaks, 405 B'way, h 51 E. 60th
Rothschild Solomon, h 1640 Av. A
Rothschild Solomon, candy, 968 Second av. h 309 E. 55th
Rothschild Solomon, eatingh. 99 Spring, h 220 E. 49th
Rothschild Solon P. lawyer, 45 B'way, h 422 E. 122d
Rothschild Theresa, drygds. 326 Church, h 1984 Lex. av.
Rothschild Theresa, grocer, 2183 Seventh av.
Rothschild V. H'y, shirts, 43 Leonard, h 4 E. 67th
Rothschild V. Henry & Co. shirts, 43 Leonard
Rothschild William, cigarmkr. h 1431 First av.
Rothschild William, clothing, 327 Canal
Rothschild William, cottongds. 46 Howard, h 29 W. 58th
Rothschild S. & Brother, cloaks, 309 Canal & 51 Howard

EAST RIVER STEAM KINDLING WOOD FACTORY
1104 First Avenue, cor. E. 61st St. } Orders received through all American District and Western Union Telegraph Offices FREE. *Send for Price-List.* FRED. BUSE, Prop.

Huyler's COCOA FOR BREAKFAST AND SUPPER.
PURE! HEALTHFUL!!
Sold by all Grocers.

Rothschild S. & Co. drygds. 180 First av.
Rothschild S. F. & A. cloaks, 405 B'way
Rothschild Brothers, jewelers, 51 Nassau
Rothschild & Ulmann, publishers, 41 Maiden la.
Rothschild Brothers & Co. candy, 968 Second av.
ROTHSCHILD BROTHERS & CO. importers of buttons, SOLE AGENTS FOR JACQUOT & CO.'S FRENCH BLACKING, 424 & 426 B'way (see corner cards)
Rothschild, Hoff & Bostwick, lawyers, 140 Nassau
Rothschild's M., Sons, drygds. 328 Church
Rothstein Abraham, agent, h 69 Eldridge
Rothstein Abraham, hats, 171 Mercer, h 327 E. 82d
Rothstein Benjamin, tailor, h r 50 Forsyth
Rothstein Benjamin, tailor, h 103 Hester
Rothstein Bernard, pedlar, h 18 Rutgers pl.
Rothstein Charles, clothing, 233 Division
Rothstein Daniel, jeweler, 46 E. B'way
Rothstein David, carpenter, h 1 Forsyth
Rothstein David, tailor, 204 E. 47th
Rothstein Geo. real estate, 4 Warren, h 152 E. 86th
Rothstein Harris, pedlar, h 50 Division
Rothstein Heinemann, packer, h 221 E. 106th
Rothstein Hyman, pedlar, h r 17 Forsyth
Rothstein Hyman, tailor, h r 7 Ludlow
Rothstein Israel, tailor, h 67 Ludlow
Rothstein Joseph, tailor, 33 Essex
Rothstein Joseph, tailor, h 49 Forsyth
Rothstein Joseph, tailor, h 7 Ludlow
Rothstein Louis, hats, 171 Mercer, h 325 E. 82d
Rothstein Louis, stationer, 85 Bayard
Rothstein Mendel, cloakmkr. h 215 Broome
Rothstein Morris, smith, h r 57 Forsyth
Rothstein Moses, painter, h 74 Mott
Rothstein Rosa, fcygds. 46 E. B'way
Rothstein's H., Sons, hats, 171 Mercer
Rothweiler Charles, cigarmkr. h 407 E. 17th
Rothweiler Charles W. canes, 44 Maiden la. h 262 E. 78th
Rothweiler Frank, cigarmkr. h 1437 First av.
Rothweiler George, mason, h 142 W. 101st
Rothweiler Mary, h 46 First
Rothweiler Mary, dressmkr. 1437 First av.
Rothwell John, porter, h 410 E. 51st
Rothwell Joseph, laborer, h 208 W. 19th
Rothwell Rich. P. pres. 27 Park pl. h 149 Fifth av.
Rothwell William, painter, h 220 E. 56th
Rotino Joseph, clerk, 24 State, h Woodsburgh, L.I.
Rotkowsky Bernard, furs, 51 Bleecker
Rotoli Hannibal, eatingh. 155 Elizabeth, h 5 Spring
Rotoli Pietro, barber, 74 Thompson
Rotondo Giacchino, tailor, h 431 E. 12th
Rotondo Michael, laborer, h 47 Mott
Rott Conrad, cooper, h 324 E. 60th
Rott Jacob, cigarmkr. h 196 E. Houston
Rott Louis, police, h 168 E. 4th
Rotte Henry, machinist, h 506 Tenth av.
Rottenberg Bernard, furrier, 137 Spring, h 139 Spring
Rottenberg Ernestine, grocer, 26 Clinton
Rottenberg Frances, blankbks. 308 Second
Rottenberg Ignatz M. physician, 280 Second
Rottenberg Julius, stationer, 308 Second, h 280 Second
Rottenberg Morris, shoemkr. h 155 Ridge
Rottenberg Myer, grocer, 153 Ridge
Rottenberg Nathan, clerk, h 26 Clinton
Rotter August, pedlar, h 68½ Baxter
Rotter Edward J. manager, h 347 W. 45th
Rotter Moritz, tailor, 66 W. 10th
*ROTTERDAM LINE, 39 B'way
Rottger Henry jr. printer, 10 Chatham sq.
Rottger Joanna, dressmkr. 451½ W. 43d
Rottger Joseph, h 451½ W. 43d
Rottger Louisa, dressmkr. 451½ W. 43d
Rottger Wm. liquors, 445 First av. h 329 E. 26th
Rottger L. & J. dressmkrs. 451½ W. 43d
Rotthoff Albert, pedlar, h 344 E. 105th
Rotthoff Charles, pedlar, h 1354 First av.
Rottkamp Bernard, roofer, h 9 Varick pl.
Rottkamp John, meat, 187 Hester
Rottkamp John, polisher, h 309 E. 88th
Rottkovsky Richard, embdr. h 511 E. 86th
Rottler Henry, engineer, h 1796 Third av.
Rottler Joseph, eatingh. 74 Maiden la. h 223 Rivington
Rottman Adolph, tailor, h r 102 Cannon
Rottman Elizabeth, wid. Henry, h 334 E. 23d
Rottmann Albert, driver, h 1835 Third av.
Rottmann Alexander, imp. 19 E. 21st
Rottmann Elizabeth, wid. John F. brewer, 549 W. 46th, h 437 W. 47th
Rottmann Frederick, grocer, 53 Oliver

Weather Strips
BROWNE'S Metallic & other kinds
Booth's Theatre Building, 23d St. & 6th Av.
The Par Metallic Weather Strip Co.

Rottmann George N. liquors, 104 Grand, h 2073 Seventh av.
Rottmann Henry D. brewer, 549 W. 46th, h 353 W. 50th
Rottmann Henry J. jr. liquors, 119 W. B'way, h 510 W. 185th
Rottmann Herman H. brewer, 549 W. 46th, h 420 W. 51st
Rottmann Jacob, driver, h r 183 Chrystie
Rottmann Jacob, liquors, 25 Pearl, h 1345 Second av.
Rottmann John F. brewer, 549 W. 46th, h 314 W. 47th
Rottmann John F. & Sons, brewers, 549 W. 46th
Rottmann Martin H. engineer, h 541 W. 44th
Rottmann Michael J. liquors, 329 W. 17th, h Stapleton, S. I.
Rottmann & Dryer, liquors, 25 Pearl
Rottmann, Strome & Co. hang ngs, 19 E. 21st
Rottmerhusen Christian, driver, h 446 W. 45th
Rottner Frederick W. butcher, h 1761 Third av.
Rottner Jacob, tailor, 47 Allen
Rotun John, barber, 128 E. 120th, h 341 E. 122d
Rotunno Anthony, shoes, 401½ E. 121st
Rotzer Simon, machinist, h 643 E. 11th
Rotzler Frederick, undertaker, h 469 Fourth av.
Rotzler John, shoes, 469 Fourth av.
Roubaud Rob't B. liquors, 319 W. 17th, h 321 W. 17th
Roubicek Berthold, drugs, 2343 Eighth av. h 321 E. 77th
Roubicek Louis A. clerk, h 321 E. 77th
Roubitscheck Gabriel, h 33 Sutton pl.
Roubitsheck Julius, poultry, 1051 Third av. h. 33 Sutton pl.
Rouch Catharine, wid. Conrad, h r 342 W. 41st
Rouda Bernard, tailor, 36 Norfolk
Rouda Herman, tailor, h r 384 Grand
Rouda Isaac, tailor, h 242 Division
Rouda Joseph, tailor, 381½ Grand
Roudebush Lorenzo D. broker, 31 Nassau, h 1 W. 39th
Roudillon George, clerk, h 341 Fifth av.
Rouel Justus, cigarmkr. h 298 Elizabeth
Rouel W. G. pres. 32 Nassau, h Clifton, S. I.
Rouelle Alfred, artist, h 306 E. 73d
Rouget Paul, h 234 W. 55th
Rough Alfred, fireman, h 251 W. 19th
Rough Charles A. carpenter, h 426 W. 54th
Rough Henry R. engineer, h 631 Eighth av.
Rouillard Francis, cook, h r 116 W. 19th
Roulet Adolph, polisher, 213 Centre, h 52 Macdougal
Roullier Albert, clerk, 200 W. 102d
Roumage Camille C. broker, 16 Broad, h 456 W. 23d
Roumage Camille C. jr. broker, 16 Broad, & treas. 122 W. 36th, h 456 W. 23d
Roumage Victor E. broker, 16 Broad, h 456 W. 23d
Roumage C. C. & Co. brokers, 16 Broad
Roumegeous Augustus, artist, h 145 W. 44th
Round William M. F. sec. 135 E. 15th
Roundey Benjamin B. provns. 19 Whitehall, h 185 W. 74th
Rounds Albert C. photographer, h 93 Henry
Rounds George O. toys, 91 E. 10th
Rounds William E. physician, 28 W. 36th
Roundy Henrietta, wid. Thomas, h 33 E. 30th
Roundy John O. h 308 W. 42d
Rountree Albert L. mer. 4 Cotton Ex. h 154 Sterling pl. B'klyn
Rountree Delia, h 237 W. 60th
Rountree John, engineer, h 237 W. 60th
Rountree Robert G. saddler, h 317 W. 54th
Rountree Robert H. mer. 4 Cotton Ex. h 152 Sterling pl. B'klyn
Rountree William J. clerk, h 788 Washn.
Rountree Willie D. mer. 4 Cotton Ex. h Va.
Rountree & Co. mers. 4 Cotton Ex.
Roura Joseph, lawyer, 4 Warren, h 374 Madison, B'klyn
Roure Janet, wid. Francois, h 13 Macdouga
Rourke Agnes, h 1117 Union av.
Rourke Ann, wid. James, 120 First av.
Rourke Anne, wid. John, h 608 W. 37th

FURNACES, RANGES, Fireplace Heaters. | Richardson & Morgan Co. | 92 Beekman St.
See adv. pages 38 & 39 Pink Sheets Back of Book.

THOMAS L. JAMES, *Prest.*,
A. VAN SANTVOORD, *V. Prest.*,
JOHN R. VAN WORMER,
Sec'y and Gen. Man.

THE LINCOLN SAFE DEPOSIT CO.
FIRE-PROOF STORAGE WAREHOUSE.
32 TO 38 EAST 42D STREET.

Safes Rented. . . . Plate stored under guarantee. Fire-proof storage for household effects.

AIX-LA-CHAPELLE KAISER WATER
REFRESHING, DIETETIC TABLE WATER
BEST IN THE WORLD
Luyties Brothers
New York
Agents U. S. A.

Rourke Bridget, wid. John, h r 823 Seventh av.
Rourke Cornelius W. eatingh. 1233 B'way, h 113 W. 20th
Rourke Francis, insp. h 1039 Third av.
Rourke Francis, plasterer, h 358 E. 78th
Rourke Francis J. driver, h 637 Ninth av.
Rourke Frank J. clerk, h 415 W. 47th
Rourke James, laborer, h 980 Eighth av.
Rourke James, laborer, h 1244 Second av.
Rourke James, liquors, 170 Sixth av. h 81 W. 12th
Rourke James J. porter, h 89 Henry
Rourke John, agent, h 188 E. 72d
Rourke John, laborer, h r 823 Seventh av.
Rourke John, laborer, h 231 W. 61st
Rourke John, liquors, Tenth av. n W. 160th. & Twelfth av. n W. 131st. h W. 161st n Tenth av.
Rourke John J. clerk, h 270 E. 10th
Rourke John W. manager, 55 W. 26th, h 234 W. 38th
Rourke Joseph, smith, h 341 E. 16th
Rourke Margaret, wid. John, h 391 Seventh av.
Rourke Margaret, wid. John, h 420 W. 55th
Rourke Mary, dressmkr. 702 E. 13th
Rourke Mary, wid. Michael, h 953 Forest av.
Rourke Michael, cooper, h 537 E. 15th
Rourke Owen, cutter, h 969 First av.
Rourke Patrick, upholsterer, h 234 W. 28th
Rourke Peter F. driver, h 122 E. 129th
Rourke Robert E. printer, h 350 Third av.
Rourke Thomas, cutter, h 1487 Av. A
Rourke Thomas, driver, h 741 Second av.
Rourke William J. police, h 109 E. 4th
Rousby Thomas, h 63 Av. D
Rouse Adam, painter, h 431 E. 16th
Rouse Adam jr. painter, h 431 E. 16th
Rouse Alida, h 306 W. 123d
Rouse Andrew, laborer, h r 455 W. 44th
Rouse Arthur G. dentist, 316 W. 28th, h 362 W. 15th
Rouse Callman, woolens, 10 Walker, h 220 E. 104th
Rouse Charles, electrician, h 943 Third av.
Rouse George D. T. publisher, 330 Pearl, h 751 Quincy, B'klyn
Rouse Henry, clerk, h 260 W. 126th
Rouse Henry C. pres. 79 Fulton, h O.
Rouse Horatio N. foreman, h 412 W. 17th
Rouse Isidor, grocer, 19 Chrystie
Rouse John, collector, h 97 Charlton
Rouse John, painter, h 69 Henry
Rouse Joseph, laborer, h 283 Mott
Rouse Joseph, porter, h 319½ W. 13th
Rouse Josephine, h 1668 Third av.
Rouse Margaret, wid. Richard W. h 127 E. 119th
Rouse Martin, provns. 514 Washn. & insp. 36 Whitehall, h 43 Mercer, J. C.
Rouse Maurice, agent, h 24 Rutgers
Rouse Samuel, cloth. 506 B'way, h 22 St. Mark's pl.
Rouse Teneyck W. jeweler, 6 Maiden la. h B'klyn
Rouset William M. jeweler, h 120 Charles
Roush Louis L. designer, 318 B'way, h 100 E. 78th
Rouslen Nathan, candy, 51 Orchard
Rouss Charles Broadway, fcygds. 466 B'way
Ronss Jacob, driver, h E. 92d c Third av.
Rousseau Adele S. h 151 W. 18th
Rousseau Avila, printer, h 208 W. 20th
Rousseau Charles, clerk, h 327 E. 72d
Rousseau Charles, draughtsman, h 719 Second av.
Rousseau Daniel, lodgings, 71 Varick, h J. C.
ROUSSEAU DAVID, electrician, 310 Mott av. & Railroad av. n E. 138th, telephone call Harlem 17
Rousseau Frederick, candymkr. h 209 E. 43d
Rousseau Gabriel P. messenger, h 328 W. 41st
Rousseau George H. h 147 W. 4th
Rousseau John, presser, 117 Prince, h 858 Sixth av.
Rousseau Jules P. bdgh. 313 W. 22d
Rousseau Louis, carpenter, h 1460 Third av.
Rousseau Mary, dressmkr. 29 Sixth av.
Rousseau Paul, h 29 Sixth av.
Roussel Alphonso, beveler, 92 Fulton, h 370 Evergreen av. B'klyn
Roussel Charles J. marble, 524 W. 50th
Roussel Edmond, boxes, 198 Greene, h 8 Cornelia
Roussel Jules, agent, h 128 Waverley pl.
Roussel Louis, paver, h 465 E. 150th
Roussel Paul, flowers, 78 W. Houston, h 171 Macdougal
Roussel & Hicks, agents, 71 B'way
Routh Frederick R. mer. 44 Beaver, h S. I.
Routh Jacob, clerk, h 244 Rivington
Routh Oswald R. express, 109 West, 167 Washn. 31 Hudson & 313 Canal, h 54 Pearsall av. J. C.
Routh Richard, express, 109 West & 31 Hudson, h J. C.
*Routledge George & Sons, publishers, 9 Lafayette pl.
Rouwel Joseph J. cutter, h 241 W. 13th
Roux Alexander J. furniture 133 Fifth av. & 100 Gansevoort, h 132 W. 93d
Roux August, mer. 75 Pearl, h 319 E. 20th
Roux Charles W. drugs, 1674 Third av.
Roux Felicie, wid. John, h 74 W. 38th
Roux Isabel F. wid. Alexander, h 54 W. 104th
Roux Jean B. P. shoes, 10 S. 5th av.
Roux Severin H. imp. 112 W. 28th
Roux & Co. furniture, 133 Fifth av. & 100 Gansevoort
Rouzett Alexander H. cigarmkr. h 802 Fifth
Rouzett Joseph, cigarmkr. h 802 Fifth
Rovegno Andrew, grocer, 207 Greene
Rovegno Antoine, laborer, h r 211 Greene
Rovegno John, laborer, h 163 Prince
Rovegno John B. grocer, 165 Wooster
Rovegno Joseph, candymkr. h 95 Thompson
Rovenger John, embdr. 308 Cherry, h 194 Madison
Roventini Ettore, shoes, 165 Wooster
Rover Charles, carver, h r 28 Scammel
Rover Charles F. carpenter, h 436 E. 123d
Rover Christian, grocer, 131 W. 25th
Rover Henry C. grocer, 128 W. 26th
Rover John D. grocer, 271 Ninth av. h 401 W. 26th
Rover R. C. h 259 W. 128th
Roverano Lorenzo, candy, 159 Christopher, h 97 Baxter
Roversi Antonio, waiter, h r 51 S. 5th av.
Roversi Enrica, eatingh. 213 E. 13th
Rovira Benito, cigars, 251 E. 33d, h 405 Madison, B'klyn
Row Chas. H. agent, 7 Battery pl. h 160 W. 16th
Rowan Bridget, h 410 E. 15th
Rowan Bridget, grocer, 66 Laight, h 426 G'wich
Rowan Bridget, wid. John, h 34 City Hall pl.
Rowan D. Noble, lawyer, 2 Morris, h Irvington, N. Y.
Rowan David, engineer, h 724 Tenth av.
Rowan Edward, cutter, h 211 W. 67th
Rowan Edward, dentists' matls. 1048 Third av. h 174 E. 62d
Rowan Emma, wid. John, h 326 W. 56th
Rowan Frank, brakeman, h 246 E. 128th
Rowan Frank, painter, h 213 E. 108th
Rowan George W. lawyer, 202 B'way, h Irvington, N. Y.
Rowan James, collector, h W. 171st n Eleventh av.
Rowan James, fcygds. 100 Ninth av.
Rowan James, fitter, h 191 Varick
Rowan James, harness, 699 Elton av.
Rowan John, caterer, h 219 E. 88th
Rowan John, sailmkr. h 426 G'wich
Rowan John F. physician, 119 E. 23d
Rowan John W. engineer, h 23 Cottage pl.
Rowan Joseph, carpenter, h 421 W. 35th
Rowan Louis H. lawyer, 2 Morris, h Nutley, N. J.
Rowan Mary, widow, h 318 E. 4th
Rowan Michael, cream, 334 Sixth av.
Rowan Michael, laborer, h 334 E. 73d
Rowan Michael, molder, h 251 W. 124th
Rowan Richard, laborer, h 416 W. 50th
Rowan Samuel, smith, 14 Rivington
Rowan Theresa, clerk, Dr. Jaeger's Co. 827 & 829 B'way, h 113 W. 15th
Rowan Thomas, h 338 E. 76th
Rowan Thomas J. driver, h 19 Prince
Rowan Thomas W. liquors, 310 Eighth av. h 145 W. 51st
Rowan William, laborer, h 533 W. 35th
Rowan William, porter, h 326 E. 38th
Rowan William A. clerk, 38 Exchange pl. h 105 Summit, B'klyn
Rowan William H. printer, h 557 E. 143d
Rowand Asaph T. sec. 15 Cortlandt, h Pa.
Rowantry Ann, wid. Michael, h 515 W. 26th
Rowbotham William, fitter, 137 Charlton, h 144 President, B'klyn

MERCHANTS EXCHANGE NAT. BANK OF THE CITY OF N. Y.
SOLICITS YOUR ACCOUNT. 257 Broadway.
PHINEAS C. LOUNSBURY, Prest. ALLEN S. APGAR, Cashier.

C. N. JORDAN, *President.*
CHARLES J. CANDA, *Vice-President.*
THE WESTERN NATIONAL BANK,
CAPITAL, $3,500,000.
F. BLANKENHORN, *Cashier.*
H. A. SMITH, *Asst. Cashier.*

Rowbotham & Thoms, fitters, 137 Charlton
Rowden Thos. W. agent, 3 Hudson, h 409 W. 150th
Rowe Alvah, physician, 410 W. 34th, & pres. 142 E. 34th
Rowe Anthony O. manager, 545 W. 22d, h 447 W. 23d
Rowe Benjamin W. fruit, W. Washn. mkt, h W. Hoboken, N. J.
Rowe Caleb T. treas. 5 Bible h, h Morristown, N. J.
Rowe Claude D. strawgds. 602 B'way
Rowe Edward, asst. appraiser, 402 Washn.
Rowe Edward A. smith, h 415 E. 88th
Rowe Edward J. fixtures. 15 Roosevelt, h 30 New Bowery
Rowe Edward V. strawgds. 602 B'way, h 164 Monroe, B'klyn
Rowe Edwin, mer. 403 Produce Ex.
Rowe Edwin & Co. mers. 403 Produce Ex.
Rowe Emma, wid. James, h r 28 G'wich av.
Rowe George A. engraver, 19 E. 21st
Rowe Henry L. supt. 549 W. 22d, h 504 W. 22d
Rowe J. Staples, artist, 4 W. 22d
Rowe James, decorator, h r 28 G'wich av.
Rowe John, clerk, h 663 G'wich
Rowe John (Rev.) h 463 W. 44th
Rowe Joseph, carrier, h 400 Grand
Rowe Joseph, driver, h 32 Market
Rowe L. R. h Sherwood h.
Rowe Louis, laborer, h 512 E. 15th
Rowe Margaret, wid. Thomas, dressmkr. h 302 E. 29th
Rowe Mary, wid. James, h 118 E. 111th
Rowe Rebecca, wid. James J. h 142 W. 105th
Rowe Simon F. machinist, h 231 Mott
Rowe Terence, laborer, h 232 E. 29th
Rowe Thomas, architect, 121 E. 23d, h B'klyn
Rowe Thomas P. clerk, h 72 E. 121st
Rowe William, fireman, h 292 Alexander av.
Rowe William, painter, h 239 E. 111th
Rowe William, shoemkr. h 130 W. 20th
Rowe William B. machinist, h 226 E. 26th
Rowe William H. planter, h 430 W. 48th
Rowe William J. C. instmkr. h 1601 Bathgate av.
Rowe William V. lawyer, 52 Wall, h 223 Cumberland, B'klyn
Rowe & Brother, strawgds. 602 B'way
Rowedder Henry, woolens, 35 Lispenard
Rowehl Theodore, feed, 256 E. 74th, h 258 E. 74th
Rowell Edward, ins. 25 Pine, h 543 Kingsbridge rd.
Rowell Elizabeth D. wid. Charles P. h 543 Kingsbridge rd.
Rowell Frazer, artist, h 9 Waverley pl.
Rowell George A. manager, 30 Cortlandt
Rowell George J. clerk, h 72 G'wich
Rowell George P. advertising, 10 Spruce, & pres. 96 Fulton, h 1 E. 39th

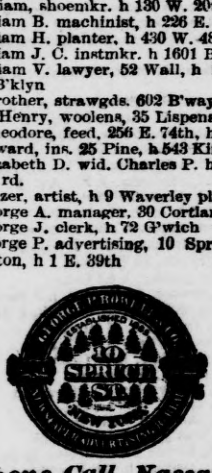

Telephone Call, Nassau 220.

Rowell George P. carpenter, h 959 Sixth av.
Rowell George P. & Co. advertising, 10 Spruce
Rowell Harriet, wid. Henry J. h 32 W. 29th
Rowell James, express, 147 W. 28th, h 152 W. 28th
Rowell Mary, wid James, h 18 Downing
Rowell Sidney W. h 40 W. 34th
Rowell William, musician, h 166 First av.
Rowell & Hone, ins. 25 Pine
Rowen James, laborer, h 327 E. 29th
Rowen Susan, wid. Patrick, h 262 Av. A
Rowland Alexander Mcl. cutlery, 37 Reade, h 635 Willoughby av. B'klyn
Rowland Ann, wid. Michael, h 145 W. 51st
Rowland Antie C. wid. Davis B. h 358 W. 53d
Rowland Charles H. clerk, h 21 W. 100th
Rowland Charles H. hats, 45 Mercer, h Yonkers, N. Y.
Rowland David H. cashier, 501 Fifth av. h Bergen Point, N. J.
Rowland Edward C. draughtsman, 40 Wall, h Metuchen, N. J.
Rowland Edward W. actor, h 375 W. 46th
Rowland Eleanor, wid. James G. h 1979 W. Farms rd.
Rowland Eliza J. dressmkr. h 149 W. 52d
Rowland Elmer E. carpenter, h 167 E. 87th
Rowland Emma, wid. Daniel, dressmkr. 527 W. 49th
Rowland Fletcher, printer, h 200 W. 116th
Rowland George, broker, 54 Exchange pl.
Rowland H. Edwards, lithographer, 218 Fulton, h 75 E. 66th
Rowland Horace, driver, h Woodruff n Boston rd.
Rowland James, produce, 85 Warren, h 98½ Taylor, B'klyn
Rowland James & Co. produce, 85 Warren
Rowland James J. clerk, h 446 E. 126th
Rowland John, crockery, 588 Tenth av.
Rowland John, hats, 45 Mercer, h S. Norwalk, Ct.
Rowland John & Sons, hats, 45 Mercer
Rowland John jr. hats, 45 Mercer, h Yonkers, N.Y.
Rowland John A. waiter, h 227 W. 32d
Rowland Mary, wid. John, toiletgds. 123 Fifth av.
Rowland Nancy C. wid. Davis B. h 446 W. 58th
Rowland Ralph W. hats, 45 Mercer, h Yonkers, N. Y.
Rowland Samuel, h 325 W. 13th
Rowland Samuel, flour, 47 Water, h 79 Willow, B'klyn
Rowland Sarah, wid. Albert, dressmkr. 310 W. 15th
Rowland Shepard, produce, 68 Warren, h Montclair, N. J.
Rowland Silas H. carpenter, h r 413 W. 47th
Rowland Thomas, laborer, h 450 W. 56th
Rowland Thomas, painter, r 120 William
Rowland Thomas, taxidermist, 182 Sixth av. h Paterson, N. J.
Rowland Thomas F. pres. the Continental iron works, Greenpoint, B'klyn, h 329 Madison av.
Rowland William, conductor, h 313 W. 42d
Rowland William, joiner, 511 E. 9th, h New Brunswick, N. J.
Rowland William, supt. 9 Beekman, h 212 York, J. C.
Rowland William A. ins. 120 B'way, h 132 Rutledge, B'klyn
Rowland William Z. mason, h 301 W. 144th
Rowland & Co. flour, 47 Water
Rowlands Jacob E. plumber, 442 E. 86th
Rowlatt Jonathan W. butter, 157 Division, h 17 Canal
Rowlee John W. paper, 53 Beekman, h 728 Quincy, B'klyn
Rowley Charles B. pens, 2 Warren, h 16 Sidney pl. B'klyn
Rowley Edwin H. plater, 75 Fulton, h 247 W. 21st.
Rowley Frank, printer, h 109 E. 87th
Rowley Henry S. pedlar, h 102 W. 98th
Rowley James, eatingh. 90 W. Houston, h 110 Bedford
Rowley John, h 452 W. 57th
Rowley John A. engineer, h 1488 First av.
Rowley Marian P. wid. John, h 452 W. 57th
Rowley Mary, wid. Charles, h 109 E. 87th
Rowley Mary J. wid. Henry, dyer, r 148 Mulberry
Rowley Michael J. engineer, h 1488 First av.
Rowley Robert L. lineman, h 1704 Ninth av.
Rowley Thomas, driver, h 114 W. 56th
Rowley Wm. W. lawyer, 93 Nassau, h 140 W. 129th
Rowley E. H. & Co. platedware, 75 Fulton
Rowls Milford, eatingh. 999 Sixth av. h 160 W. 55th
Rown John, smith, h 1264 Third av.
Rown Siegfried, teas, 2305 Third av. & 312 Spring, h 67 E. 123d
Rown Sigmund, grocer, 63 Catharine, h 315 E. 57th
Rown S. & Co. teas, 312 Spring & 2305 Third av.
Rown Brothers, grocers, 63 Catharine
Rowntree Thomas, carpenter, h 301 E. 74th
Rowohlt John, grocer, 104 Canal, h 28 Forsyth
Rowold Henry, grocer, 562 Second av.
Rowold Herman, grocer, 562 Second av.
Rowold Brothers, grocers, 562 Second av.
Roworth John W. pres. 354 Pearl, h 278 Lex. av. B'klyn
Roworth Joseph G. v. pres. 354 Pearl, h Bloomfield, N. J.
Roworth's William, Sons, Mfg. Co. candy, 354 Pearl
Rowsell Arthur C. clerk, h 407 St. Nicholas av.
Rowsell Lavinia, wid. Chas. h 407 St. Nicholas av.
Rox Ellen, h 894 Second av.
Rox John, foreman, h 628 W. 52d
Rox Philip, painter, h 334 E. 73d
Roxbury Charles, police, h 365 Hudson
Roxbury Charles W. clerk, h 1833 Washn. av.
Roxbury Samuel, engineer, h 186 Varick

MADE FROM PURE CREAM. HORTON'S ICE CREAM. French, Italian and American.

PAID UP CAPITAL, $900,000. SURPLUS, $51,411.

TITLE GUARANTEE AND TRUST Co.

55 LIBERTY ST., New York. 26 COURT ST., Brooklyn.

Roxbury Theodore H. painter, 187 Franklin, h 251 W. 123d
Roy Aime F. artist, 2 E. 14th, h 25 Seventh
Roy Alexander, clerk, h 429 Hudson
Roy Alexander, cutter, h 246 E. 94th
Roy Almer, h 614 Lex. av.
Roy Ann, wid. Enos G. h 270 W. End av.
Roy Duncan, molder, h 550 Ninth av.
ROY FRANK A. dentist, 165 W. 53d
Roy Harriet, wid. Charles, nurse, h 414 W. 46th
Roy Isabella, wid. William, h 348 W. 35th
Roy James, cutter, h 319½ W. 13th
Roy James B. grain, 308 Produce Ex. h 217 W. End av.
Roy John, grocer, 250 W. 18th
Roy John H. printer, 16 Dey, h 78 Madison
Roy Lena, wid. Charles, h 248 W. 35th
Roy Theodore P. printer, h 418 W. 48th
Roy Theresa, wid. Martin, h r 627 E. 9th
Roy William, jeweler, 65 Nassau, h 1017 Third av. B'klyn
Roy William H. tailor, 118 Nassau, h 360 W. 52d
Roy William H. & Co. tailors, 118 Nassau
Roy & Anthony, grain 308 Produce Ex.
Royal Baking Powder Co. 106 Wall
Royal Charles F. finisher, h 2 Pacific pl.
Royal Chemical Co 84 Warren
Royal Food Co. 78 Warren
Royal Henry, beater, h 1046 Union av.
*Royal Hungarian Government Wine Cellars, 39 S. William & 29 Stone
*ROYAL INS. CO. 50 Wall
Royal James, carpenter, h 210 E. 84th
Royal Jane, widow, h r 333 E. 28th
Royal Thomas, harness, 271 Spring
Royce Andrew J. clerk, h 46 Commerce
Royce Anthony K. builder, E. 178th n Webster av.
Royce Charles E. laborer, h 109 E. 120th
Royce Charles H. prés. 1 B'way, h 200 W. 57th
Royce Edward H. buttons, 419 B'way, h R. I.
Royce George W. diamonds, 189 B'way, h refused
Royce Henry A. lumber, 205 Lewis, h 336 E. 17th
Royce Herbert, cornicemkr. h 594 E. 144th
Royce Pierson C. cotton, 125 Pearl, h 211 Lafayette av. B'klyn
Royce, Allen & Co. buttons, 419 B'way
Royer Wheel Co. 101 Bowery
Roylance Edgar W. lumber, Eleventh av. c W. 57th, h 2077 Seventh av.
Roylance Mark, engraver, 88 Centre, h 2243 Park av.
Roylance William T. h 217 E. 115th
Roys Burt L. clerk, h 117 E. 90th
Roys George B. collector, 3 Park pl. h 102 E. 26th
Roys Marian, wid. Thomas, music, h 522 W. 42d
Royston George D. liquors, 32 S. William, h 828 Union, B'klyn
Royston Joshua T. wines, 32 S. William, h 5 E. 132d
Roz Laura, dressmkr, Popham n Fleetwood av.
Roz Theodore L. tuner, h Popham n Fleetwood av.
Roze Michael, shoes, 1945 Third av.
Rozell James, hay, 114 W. 39th & 601 W. 33d, h 238 W. 38th
Rozes Brothers, supplies, 154 Nassau
Rozies Louisa, dressmkr, h 160 W. 35th
Rozsa Rosa, dressmkr. 246 E 77th
Rozsa Samuel, clerk, h 246 E. 77th
Rozzo Frank, laborer, h 527 Broome
Ruane William, laborer, h 218 E. 80th
Ruant Fortune, vet. surg. 356 W. 41st
Rubach August, conductor, h 405 W. 50th
Rubano Felice, grocer, 2186 First av. h 2166 First av.
Rubatsky George, beer, 217 Third
RUBBER CLOTHING CO. 487 B'way
*Rubber Paint Co. 754 Washn.
Rubel Augustus, musician, h 211 E. 55th
Rubel Frank, musician, h 132 St. Mark's pl.
Rubel George, cutter, h 145 Forsyth
Rubel Leonard, musician, h 51 Norfolk
Rubel Max, clerk, h 341 E. 79th
Rubel Pincus, cloakmkr, h 111 Orchard
Ruben Ferdinand, musician, h 210 E. 74th
Ruben Frederick, butcher, h 832 First av.
Ruben Gustav, cutter, h r 63 Norfolk
Ruben Isaac, grocer, 144 E. B'way
Ruben Isidor, tailor, h 151 Rivington
Ruben Jonas, tailor, h 255 E. Houston
Ruben L. M. agent, h Belvedere h.
Ruben Meyer, cigars, 34 Chrystie
Ruben Moritz N. clerk, h 100 Norfolk
Ruben Otto, painter, h 261 Rivington
Ruben Sarah, wid. Michael, h 193 Orchard
Rubencamp George, upholsterer, 202 E. 46th, h 315 E. 46th
Rubenoff Israel, tailor, h 11 Essex
Rubenoff Simon, dressmkr. 11 Essex
Rubenowitz D. R. frames, 54 Forsyth
Rubenowitz Louis, tailor, h 53 Bayard
Rubenowitz & Romansky, frames, 54 Forsyth
Rubens Bernhard, furs, 104 Greene
Rubens Cecilia, printer, 87 E. Houston, h 121 Second av.
Rubens Julius, express, 723 Sixth
Rubens Marcus, pedlar, h 352 E. 4th
Rubens Morris, furs, 104 Greene, h 136 E. 65th
Rubens Rudolph, manager, 87 E. Houston, h 121 Second av.
Rubens Simon, hdkfs, 29 Liapenard, h 355 Eighth
Rubens William, cigars, 4 Essex, h 6 Essex
Rubens Brothers, furs, 104 Greene
Rubensohn Louis, cloakmkr. h 4 Jefferson
Rubenstein Aaron, packer, h 176 E. 109th
Rubenstein Barnett, furrier, h r 380 Grand
Rubenstein Barnett, glass, 95 Forsyth, h 101 Forsyth
Rubenstein Hannah, wid. Aaron, h 380 Eighth
Rubenstein Henry, tailor, h 115 Ridge
Rubenstein Isaac, buttonholes, h 135 E. 109th
Rubenstein Isaac, drygds. 61 Canal, h 140 Division
Rubenstein Isaac M. jeweler, 48 Maiden la. & 35 Liberty, h 107 E. 106th
Rubenstein Israel, h 44 Forsyth
Rubenstein Jacob, drygds. 76 E. B'way, h 201 E. B'way
Rubenstein Jacob, slippers, 90 Norfolk
Rubenstein Joseph, furniture, 39 Bowery, h 207 E. B'way
Rubenstein Judah, h 44 Forsyth
Rubenstein Louis, agent, h 229 E. 79th
Rubenstein Louis, cigars, 173 Attorney
Rubenstein Louis, clothing, 35 Walker, h 81 Canal
Rubenstein Marcus laborer, h 79 Lewis
Rubenstein Morris, smith, h 35 Allen
Rubenstein Rudolph, fcygds. 239 First av. h 353 E. 14th
Rubenstein Samuel, buttonholemkr. h 241 Delancey
Rubenstein Samuel, tailor, h 108 Allen
Rubenstein Selig, h. furng. 57 Ridge
Rubenstein Solomon, tailor, h 29 Allen
Rubenstein & Sammet, drygds. 76 E. B'way
Rubien Christian H. cutter, h 118 E. 110th
Rubien George, shoemkr. h 270 Av. A
Rubien Henry, shoes, 247 Av. A
Rubin Adolph (Rev.) h 113 E. 71st
Rubin Bernard, tailor, h r 95 Ludlow
Rubin Bertha, stationer, 233 Division
Rubin Carl, drygds. 30 Orchard
Rubin Charles, pedlar, h 82 Canal
Rubin Davis, grocer, 44 Hester, h 9 Bayard
Rubin Gabriel, clothing, 22 Suffolk, h 233 Division
Rubin Henry, cutter, h 78 Orchard
Rubin Herman, presser, h 87 Clinton
Rubin Hyman, pedlar, h 60 Orchard
Rubin Isaac, candy, 248 Second
Rubin Jacob, candymkr. h r 169 Allen
Rubin Jacob, tailor, h 139 Division
Rubin Jacob, tailor, h 3 Elizabeth
Rubin John, manager, h 253 E. 82d
Rubin Joseph, boxes, 115 Wooster, h 84 Eldridge
Rubin Joseph, pedlar, h 116 Division
Rubin Joseph, pedlar, h 58 Orchard
Rubin Louis, jeweler, h 248 E. 80th
Rubin Max, inventor, h 313 E. 123d
Rubin Max, metalgds. 221 Canal
Rubin Max, tailor, h 185 Clinton
Rubin Morris, drygds. 30 Orchard
Rubin Moses, tailor, h 82 Ridge
Rubin Samuel, pedlar, h 150 E. B'way
Rubin Samuel A. clothing, 14 Allen
Rubin Sarah, wid. B. h 174 Rivington
Rubin William, h 78 Orchard
Rubin Brothers, drygds. 30 Orchard
Rubin & Levin, boxes, 115 Wooster
Rubinat Co. waters, 80 Beaver
Rubing Charles, carpenter, h 407 E. 14th
Rubini John, tailor, h 530 Broome
Rubini Nicolo, kalsominer, h 262 Elizabeth
Rubino Anna, wid. Antonio, h 112 Seventh
Rubino Edward, clerk, h 1981 Second av.
Rubino Frederick H. liquors, 183 Ludlow
Rubino Jacob, 1 B'way
Rubino Jacob, broker, 1 B'way, h 208 Fifth av.
Rubino Joseph C. liquors, 183 Ludlow, h 134 E. Houston

Hartshorn's Shade Rollers. Notice name of Stewart Hartshorn in script on labels, and avoid being fooled.

HENRY W. CANNON, *Pres.*
WILLIAM H. PORTER, *Cash.*
WM. H. SHEPARD, *Notary.*

CHASE NATIONAL BANK,
Cor. Pine & Nassau Sts.

Capital, - $500,000.
Surplus and undivided profits, $528,560.25.

Rubino William H. A. liquors, 216 Rivington, 100 Ludlow & 613 E. 9th, h 305 E. 10th
Rubino Brothers, liquors, 183 Ludlow
Rubino & Schwarz, liquors, 216 Rivington & 100 Ludlow
Rubinovitz Abraham, physician, 141 Eldridge
Rubinsky Gabriel, smith, h 251 Second
Rubinsky Valeria, wid. Thomas, h r 156 Orchard
Rubinson Adolph, tailor, h 79 Stanton
Rubinstein Adolph, trunkmkr. h r 125 Suffolk
Rubinstein David, smith, h 32 Essex
Rubinstein Frederica, wid. Louis, h 127 Columbia
Rubinstein Henry, jeweler, h 172 Eldridge
Rubinstein Henry, pedlar, h 12 Suffolk
Rubinstein Israel, tailor, 45 Essex
Rubinstein Lewis, drygds. 11 Hester
Rubinstein Mendel, fitter, h 16 Clinton
Rubinstein Morris, tailor, 316 Stanton
Rubinstein Philip, pedlar, h 44 Elizabeth
Rubinstein Reuben, tailor, r 71 Hester, h 60 Hester
Rubira Santos S. mer. 40 B'way, h Irvington, N.Y.
Rubovitz Isaac, shoes, 184 Stanton
Rubovitz Julia, grocer, 123 Norfolk
Rubrecht Alfred, clerk, h 214 Forsyth
Rubrecht George, driver, h 764 Eleventh av.
Rubricius Anton, painter, h 240 Third
Rubricius Franz, cabinetmkr. h 240 Third
Rubricius Joseph, baker, 240 Third
Rubsam Charles C. meat, 24 Prince, h 26 Prince
Rubsam George, driver, h 440 W. 25th
Rubsam Henry, meat, 153 E. Houston
Rubsam William, meat, 220 Chrystie
Rubsam C. C. & Co. meat, 24 Prince
Rubsamen Ernst B. broker, 20 Exchange pl. & 63 Beaver, h 312 Garden, Hoboken
Rubsamen Henry, butcher, h 629 Third av.
Rubsamen Mary, wid. Daniel, h 531 W. 35th
Ruby Charles, painter, h 550 E. 16th
Ruby Charles W. engraver, 7 Murray, h 155 Clymer, B'klyn
Ruby Henry, beer, 623 E. 9th
Ruch George, watchmkr. h 1455 First av.
Ruch Thomas, baker, h 2103 Second av.
Rucher Charles, supt. h 317 E. 41st
Ruchti Louis, eatingh. 101 Wooster
Ruck Frederick, brewer, h 344 E. 45th
Ruck Frederick, smith, h 176 Av. A
Ruck George, frames, 828 Second av. h 323 E. 43d
Ruck Jacob, cigarmkr. h 438 Sixth
Ruck Jacob, varnisher, h 512 Sixth
Ruck John, builder, 910 Ninth av. h 263 W. 58th
Ruck John M. lawyer, 38 Park row & 910 Ninth av. h 359 W. 58th
Ruck Julius, tailor, h 387 E. 10th
Ruck Louis, clerk, h 53 First
Ruck Peter jr. insp. h 222 E. 105th
Ruck Samuel, tailor, h 152 Broome
Ruck & Koenig, frames, 828 Second av.
Ruckdashel Bertha, stationer, 2018 Third av.
Ruckel August G. weaver, h r 99 Cannon
Ruckel Elizabeth, h 18 E. 127th
Ruckel George A. bartender, h 639 E. 142d
Ruckel John H. pat. meds. 58 Barclay, h Greenwich, Ct.
Rückel Margaret, wid. Balthasar, h 418 E. 17th
Ruckel & Hendel, pat. meds. 58 Barclay
Rucker Jacob, laborer, h 476 Courtlandt av.
Rucker Richard, trucks, h Macomb's la. n W. 150th
Rückersfeldt Max, bkbinder, 22 Frankfort, h 20 Webster pl. B'klyn
Rückershäuser Christopher, mason, h 174 Essex
Ruckert Charles, boxmkr. h 12 Av. A
Rückert Charles W. J. upholsterer, h 529 W. 48th
Ruckert Christian, clerk, h 231 E. 109th
Ruckert Christian, produce, 39 Ninth av. h 461 W. 19th
Ruckert Herman, upholsterer, h 340 E. 49th
Ruckert John, treas. 132 Canal, h 331 W. 40th
Ruckert John L. cigars, 174 Av. C
Ruckert John M. ins. 100 Fourth av. h 174 Av. C
Rückert John P. butcher, h 470 Second av.
Ruckert Lina, wid. Louis, h 161 E. 23d
Rückert Wendelin, eatingh. 21 Park row, h 65 E. 90th
Ruckert William, driver, h 1847 Tenth av.
Ruckert & Krulder, produce, 39 Ninth av.
Ruckgaber Max, banker, 29 William, h 373 Carlton av. B'klyn
Ruckgaber Max, jr. banker, 29 William, h B'klyn
Ruckholdt Almira, wid. Lewis, h 119 E. 116th
Ruckholdt Robert C. fireman, h 111 E. 119th
Ruckle William, baker, 3547 Third av.
Ruckner Maria, dressmkr. 72 Av. A
Ruckser Barbara, wid. John, h 627 E. 12th

MEMORY.

Unlike artificial systems. Any book learned in one reading. Largest classes on record in the principal cities, colleges, etc.

Prospectus, POST FREE, from

Prof. A. LOISETTE,

237 FIFTH AVENUE, N. Y.

Ruckstinat John, machinist, h 603 E. 9th
Ruckstuhl Adam, pianomkr. h 2251 First av.
Ruckstuhl Catharine, wid. August, h 643 E. 156th
Ruda Frances, dressmkr. 409 E. 14th
Ruda Moses, pedlar, h 132½ Rivington
Ruda Weny, boxes, 409 E. 14th
Ruda W. & Co. boxes, 409 E. 14th
Rudawsky Bertha, clothing, 37 E. B'way
Rudd Alfred J, plasterer, h 1595 Av. A
Rudd Arthur, clerk, h 422 E. 81st
Rudd David L. trucks, 94 Greene, h Mt. Vernon, N. Y.
Rudd Frank, lawyer, 102 B'way, h 151 Willoughby av. B'klyn
Rudd George, clerk, h 1 E. 111th
Rudd James, painter, h 310 E. 12th
Rudd Janet, wid. Geo. h Riverside av. n W. 114th
Rudd John, butter, 522 Eighth av. 73 First av. 410, 610, 720, 842 & 1147 Second av. 1857 & 1945 Third av. 130, 321 & 426 Seventh av. 200, 624 919 & 2519 Eighth av. 123, 265, 336, 609, 773, 865 & 1708 Ninth av. 407, 515, 688 & 774 Tenth av. & 21 Manhattan
Rudd Joseph, h 134 Water
Rudd Mary E. wid. John H. h 309 W. 30th
Rudd Richard G. builder, 6 W. 123d
Rudd Rob't S. lawyer, 31 Pine, h Glen Ridge, N. J.
Rudd & Hunt, lawyers, 31 Pine
Ruddell George W. builder, 101 W. 121st
Ruddell Jane, wid. William, h 301 W. 18th
Ruddell John, builder, h 101 W. 121st
Ruddell Margaret H. wid. George, h 322 E. 57th
Ruddell Priscilla, carpets, 164 Eighth av. h 301 W. 18th
Ruddell Thomas J. clerk, h 267 W. 43d
Ruddell William J. furniture, 318 Hudson
Rudden Catharine, h 386 Ninth av.
Rudden James, laborer, h 425 E. 19th
Rudden John, candy, 674 Morris av.
Rudden John, clerk, h 237 W. 39th
Rudden John, driver, h 482 E. 153d
Rudden John, pedlar, h 340 E. 63d
Budden John M. J. laborer, h 684 E. 146th
Rudden Margaret, wid. Matthew, h 343 E. 115th
Rudden Patrick, polisher, h 508 W. 36th
Rudden Thomas, stable, 228 W. Houston & 61 Downing, h 225 W. Houston
Ruddiman Alexander S. baths, E. 139th n River av. & shades, Walton av. n Cheever pl. h 560 E. 140th
Ruddiman William, baths, E. 139th n River av. h Walton av. n 144th
Ruddiman William jr. painter, 561 E. 143d
Ruddiman A. S. & W. baths, E. 139th n River av.
Ruddock Albert, operator, h 2553 Eighth av.
Ruddock Julia, wid. Thomas, h 407 E. 77th
Ruddock William W. boatbldr. 641 E. 129th, h 699 E. 138th
Ruddy Catharine, wid. Thomas, h 444 E. 82d
Ruddy Hannah, washing, h 341 E. 37th
Ruddy James E. grocer, 871 Ninth av. h 435 W. 56th
Ruddy Michael, polisher, h 306 E. 34th
Ruddy Patrick, driver, h 227 Delancey
Ruddy Patrick, laborer, h 291 Front
Ruddy Richard, laborer, h 38 Hamilton
Ruddy Thomas, laborer, h 606 W. 46th
Rudeck Henry, tailor, 409 Tenth av.
Rudell Adam, shoemkr. h r 161 Lewis
Rudell Robert E. clerk, h 338 E. 58th
Ruden Isaac, smith, h 186 Division
Rudenberg Isaac, imp. 69 Greene, h Germany
Ruder Edward W. clerk, h 86 Willett
Ruder John, tailor, h 600 E. 13th
Rudershausen Anthony, clerk, h 215 E. Houston
Rudershausen Cath. wid. Charles, h 426 E. 10th
Rudershausen Edward, barber, h 378 Hudson
Rudge William E. printer, 39 Nassau, h Rameys, N. J.
Rudholzer Martha, wid. Paul, h 146 Essex

DEAN'S PATENT ARDENTER MUSTARD.

Established in London 1821.

361 & 363 Washington Street, and 84, 86 & 88 North Moore Street, N. Y.

Richardson & Boynton Co.,
232-234 Water Street.
RUD 1714
PERFECT FURNACES,
HOT-WATER HEATERS,
RANGES.
RUE

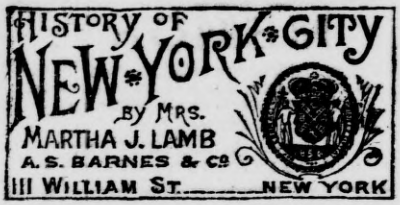

Rudiger August B. trimmings, 522 First av.
Rudiger Christian, h 164 E. 4th
Rudiger Henry G. tuner, h 1556 Av. A
Rudiger Leonhard, painter, h 1010 First av.
Rudiger William, cook, h 455 W. 50th
Rudin August, weaver, h 989 Washn. av.
Rudin Emanuel, clerk, h 230 E. 42d
Rudin Frederick, weaver, h 1008 Washn. av.
Rudinger Frederick, miller, h 101 Suffolk
Rudisch Co. extracts, 125 Warren & 317 G'wich
Rudisch Julius, physician, 717 E. 59th
Rudisch Phineas, chemist, 125 Warren
Rudischhauser William E. notary, 48 Wall, h 176 E. 123d
Rudkin Cath. L. oils, 74 William, 594 Henry, B'klyn
Rudkin George W. oils, 74 William, h R. I.
Rudkin William H. oils, 74 William, h 594 Henry, B'klyn
RUDKIN'S WILLIAM, SONS, essential oils, 74 William
Rudland Mary, wid. Frederick J. h 94 King
Rudloff Gustav, baker, h 223 Av. C
Rudloff John, cutter, h 501 E. 79th
Rudloff John, painter, 634 W. 52d
Rudloff Peter, painter, 342 W. 52d, h 350 W. 52d
Rudman Herman, optician, h 214½ Broome
Rudman John, meat, 60 Fulton mkt, h 945 B'way
Rudmyer Moritz, clerk, h 428 E. 79th
Rudolf Charles, printer, h 164 Stanton
Rudolf Herman, varnisher, 146 Front, h 124 Floyd, B'klyn
Rudolf Louis, beer, 624 Courtlandt av.
Rudolf Mary, wid. George, janitress, h 290 B'way
Rudolfi Alexander, h 235 E. 22d
Rudolfi Hilda, vocalist, h 235 E. 22d
Rudolph Adam, boxmkr. h 427 E. 15th
Rudolph Adam, cabinetmkr. h 223 Rivington
Rudolph Adam, clerk, h 253 Second
Rudolph Adolph, h 166 W. 82d
Rudolph Adolph, manager, h 242 E. 39th
Rudolph Anna, wid. Gottlieb, h 201 E. 4th
Rudolph Anne, wid. John W. dressmkr. h 486 E. 143d
Rudolph Anton, cabinetmkr. h 302 Third
Rudolph Anton, furrier, h 147 E. 4th
Rudolph Barbara, h 800 E. 11th
Rudolph Caroline, wid. Henry, h 130 Third
Rudolph Catharine, wid. Alois, h r 24 Rivington
Rudolph Charles, barber, h 288 W. 142d
Rudolph Charles, cigars, 1921 Third av.
Rudolph Conrad, clerk, h 336 E. 117th
Rudolph Emil, hardware, 674 Ninth av. h 156 Grand, B'klyn
Rudolph Emil A. bartender, h 672 Tenth av.
Rudolph Frances, wid. Henry, h 500 W. 34th
Rudolph George, h 138 E. 44th
Rudolph George, agent, h 138 E. 44th
Rudolph George, grocer, 1517 Third av. h 1523 Third av.
Rudolph George, news, h 416 W. 47th
Rudolph Geo. H. lawyer, 115 B'way, h 332 E. 9th
Rudolph H. William, woolens, 10 Walker, h 84 Ogden av. J. C.
Rudolph Henrietta, wid. Francis, h 2017 Third av.
Rudolph Henry, cabinetmkr. h 1539 Av. A
Rudolph Henry, engineer, h 326 Sixth
Rudolph Henry, jeweler, 23 John, h 113 E. 62d
Rudolph Henry, varnisher, h 230 E. 108th
Rudolph Herman G. liquors, 238 Division
Rudolph Ignatz, clothing, 105 E. 4th, h 85 Columbia
Rudolph Isaac, presser, h r 34 Pitt
Rudolph James, builder, h 109 W. 47th
Rudolph James J. waiter, h 217 W. 20th
Rudolph Jeremiah, tailor, h 550 E. 16th
Rudolph John, h r 238 Second
Rudolph John, foreman, h 2810 Tenth av.
Rudolph John, insp. h 81 S. 5th av.
Rudolph John, laborer, h r 119½ Willett
Rudolph John G. h 382 E. 9th
Rudolph Joseph, grocer, 1155 Third av.
Rudolph Joseph, machinist, h 313 Rivington
Rudolph Joseph, milk, 466 W. 43d
Rudolph Louis, lithographer, h 336 E. 117th
Rudolph Louis, painter, h 1891 Second av.
Rudolph Martin, shoes, 3008 Third av.
Rudolph Michael A. grocer, 502 W. 47th
Rudolph Oscar, frames, 3 Marion, h 79 Seventh
Rudolph Philip P. carpenter, h 601 Courtlandt av.
Rudolph Richard, cigars, 850 Third av.
Rudolph Simon, tailor, 151 Essex
Rudolph Walli, wid. Frederick, h 217 Bowery
Rudolph William, h 100 W. 92d
Rudolph William, cigarmkr. h 88 Defancey
Rudolph William, cigarmkr. h 431 E. 16th
Rudolph William, packer, h 226 E. 107th
Rudolphy Charles B. imp. 45 Liberty, h 64 Bloomfield, Hoboken
Rudolphy Emil W. surveyor, h 703 Lex. av.
Rudolphy Gustave O. surveyor, 703 Lex. av. h 672 Lex. av.
Rudolphy Jacob, surveyor, practice as city surveyor since 1850, 703 Lex. av.
Rudow August, express, h 220 E. 103d
Rudow Hugo, seaman, h 102 E. 109th
Rudstad William A. stenographer, 132 Nassau, h 2322 Eighth av.
Rudwall Albert, teacher, h 577 Hudson
Rudyard Samuel L. carpenter, h 4 Jane
Rue Ann, wid. James, h 1666 Madison av.
Rue Edward, actor, h 146 W. 17th
Rue Frank J. jr. silks, 98 Grand h 124 E. 81st
Rue Hannah, teacher, h 348 E. 42d
Rue James P. news, 97 W. 3d, h 327 W. 17th
Rue John C. tobacco, 313 Hudson, h 265 W. 129th
Rue Rudolph, embdr. h 634 E. 157th
Rueb Joseph, driver, h 204 E. 38th
Rueb William F. laborer, h 514 E. 82d
Ruebsamen Herman A. lawyer, 95 Cotton Ex. & 1216 Third av. h 124 E. 81st
Ruecker John, porter, h 507 Sixth
Rueckert Albert, clerk, h r 339 E. 23d
Rueckert Ulrich, harness, 204 E. 47th
Rueckeshausser Caroline, wid. Conrad, dressmkr. h 10 Av. A
Ruefer Charles A. packer, h 151 E. 4th
Ruefer Charles J. meat, 60 Orchard
Ruefer John, keys, 611 W. 36th, h 442 Tenth av.
Ruefer Sebastian, keys, 611 W. 36th, h 558 W. 36th
Rueff Emile, supt. h 306 E. 55th
Rueff Frank, foreman, h 306 E. 55th
Rueff Juan, scarfmkr. 32 Spring
Rueger Adam, produce, 832 Washn. h 108 G'wich av.
Rueger Francis, engineer, h 440 Tenth av.
Rueger Herman, cabinetmkr. h 136 Pitt
Rueger Jacob, mer. 85 Pearl, h 104 E. 4th
Rueger J. & Co. mers. 85 Pearl & 52 Stone
Ruegg Gottlieb, grocer, 115 Chrystie
Ruegger Charles R. hardware, 80 S. 5th av.
Ruehe Albert E. finisher, r 387 Third av. h 1455 Av. A
Ruehe William, barber, 154 E. 4th
Ruehl Adam, laborer, h 428 Sixth
Ruehl Adolph, liquors, 137 W. 28th
Ruehl Andrew, meat, 646 Sixth av.
Ruehl Edward, meat, 821 Second av.
Ruehl Frederick W. clerk, h 63 Carmine
Ruehl Henry, h 530 E. 11th
Ruehl Paul, machinist, h 116 Stanton
Ruehl Philip, painter, h 541 Tenth av.
Ruehl & Merkel, meat, 646 Sixth av.
Ruehle Barbara, wid. Michael, h 514 E. 11th
Ruehle Gottlieb, turner, h 445 W. 37th
Ruehle Louis, leathergds. Anderson av. n Highbridge
Ruehs John, tailor, 989 Sixth av.
Ruel Isaline, school, 26 E. 56th
Ruel John, bkbinder, h 245 E. 111th
Ruel Louis, printer, h 114 Madison
Ruel Mary, dressmkr. 245 E. 111th
Ruelberg John, cutter, h 217 E. 84th
Ruelius George, carpenter, h 245 E. 93d
Ruelke George H. tailor, 128 E. 4th
Ruempler Adelbert, notary, 406 E. 9th
Ruempler Frederica, teacher, h 406 E. 9th
Ruepp Adam, bricklayer, h 218 Eldridge
Ruepp Joseph, sexton, h 288 E. 10th
Rueseler Frederick, grocer, 226 E. 74th
Ruesken Henry, shoes, 249 E. 124th
Ruess Jacob, framer, h 57 Clinton
Ruestow Ernest, stationer, 418 Broome, h 1105 Pacific, B'klyn

FURS | F. BOOSS & BRO., Established 1853. 449 BROADWAY IMPORTERS AND MANUFACTURERS. | FURS

EST. 1819.
THE OLD STATEN ISLAND DYEING EST.
DRY CLEANSING BY OUR NEW PROCESS.
98 Duane St., Principal Office
286 Fifth Avenue,
870 Broadway,
610 Sixth Avenue,
1474 Third Avenue.

Rueter Peter, h 34 W. 4th
Ruetiman Rudolph, jeweler, 32 John, h 265 Franklin av. B'klyn
Ruetzel George J. shoes, 256 W. 31st, h 408 W. 37th
Ruetzel Peter J. findings, 343 Seventh av.
Ruf Charles, brewer, h 527 W. 39th
Ruf Charles jr. canes, 1367 B'way, h 415 Tenth av.
Ruf Christian, shoes, 793 Washn. h 790 Washn.
Ruf Frederick, laborer, h 16 E. 134th
Ruf Henry, tailor, h 315 W. 35th
Ruf Herman, cutter, h 1919 Second av.
Ruf John, mason, h 678 E. 152d
Ruf John B. painter, 926 Sixth av. h 420 E. 52d
Ruf Joseph, driver, h 214 W. 62d
Ruf Julius H. painter, 1545 Av. A
Ruff Anson, tailor, h 319 E. 113th
Ruff August, builder, 48 Norfolk
Ruff Charles, brewer, h 301 E. 92d
Ruff Charles, builder, 48 Norfolk, h 9 Attorney
Ruff Charles A. beer, 546 Morris av.
Ruff Christian, h 48 Allen
Ruff Christina, wid. Charles, h 180 Essex
Ruff Elizabeth, wid. John, h 708 Eleventh av.
Ruff Frank, cutter, h 176 Seventh
Ruff Frederick, driver, h 636 E. 12th
Ruff Furman K. dentist, 92 Third av.
Ruff Godfrey, mason, h 273 W. 146th
Ruff Herman, clerk, h 73 Willett
Ruff Herman, plasterer, h 10 Av. A
Ruff Isaac, cigarmkr. h 70 Norfolk
Ruff Jacob, cooper, h 460 W. 32d
Ruff James, bricklayer, h 358 E. 72d
Ruff John, laborer, h 533 W. 35th
Ruff John, mason, h 50 Norfolk
Ruff John, tailor, h 624 E. 11th
Ruff John B. h 154 W. Houston
Ruff Joseph, h 513 Fifth
Ruff Nathan, painter, h 75 Division
Ruff Oscar, mason, h 555 St. Ann's av.
Ruff Philip, engineer, h 102 St. Mark's pl.
Ruff William, clerk, h r 205 W. 36th
Ruffer Ernest, h 400 E. 12th
Ruffer Peter, carpenter, h 288 Av. A
Ruffing Joseph, smith, h 409 E. 87th
Ruffini Emma, wid. Frederick A. furs, 417 Broome
Ruffner Edwin H. celery, 152 W. 31st
Ruffner Henry, shoemkr. h r 214 E. 4th
Ruffner Henry J. celery, 152 W. 31st
Ruffner John, shoemkr. h Ninth av. n W. 100th
Ruffner John A. watchman, h Ninth av. n W. 100th
Ruffner Mary, embds. 272 Mercer
Ruffner E. H. & Brother, celery, 152 W. 31st
Rufle Amelia, nurse, h 447 W. 50th
Rufle George, painter, h 323 W. 43d
Rufle Joseph, weaver, h 447 W. 50th
Rugally Adam, frames, 17 Chatham sq. h 301 Lex. av. B'klyn
Ruge Charles H. grocer, 877 Seventh av.
Ruge Emma, wid. Tewes, h 1738 Lex. av.
Ruge Henry J. feed, 1728 B'way
Ruge John, eatingh. 5 Washn.
Ruge Peter, grocer, 230 E. Houston, h 123 First
Rugen Anne M. wid. Charles H. h 6 Elizabeth
Rugen Catharine, liquors, 40 South
Rugen Henry, grocer, 985 First av. h 353 E. 54th
Rugen Henry, liquors, 40 South, & meat, 198 Bleecker
Rugen Herman, grocer, 233 E. 107th
Rugen John, coal, 59 Goerck
Rugen Mary A. widow, h 200 W. 41st
Rugen H. & Co. liquors, 40 South
Rugen & Wolferz, coal, 59 Goerck
Ruger Emil, broker, 24 Stone, h 132 Madison av.
Ruger George O. notary, 67 Wall
Ruger Henry, brewer, h 655 Elton av.
Ruger Henry, clerk, h 51 Spring
Ruger Theodore, broker, 60 New, h 248 President, B'klyn
Ruger Theodore & Co. brokers, 60 New
Ruger William, broker, 24 Stone, h 116 W. 22d
Ruger Brothers, brokers, 24 Stone
Rugg Alida, wid. Edward, h 1431 Park av.
Rugg Charles, photographer, h 289 Mott
RUGG N. P. dentist, 131 Third av.
Rugge Catharine, dressmkr. h 310 E. 63d
Rugge Fred. grocer, 1238 Second av. h 300 E. 65th
Rugge H'y L. grocer, 1238 Second av. h 300 E. 65th
Rugge Joseph, stationer, 81 Third
Rugge H. L. & F. grocers, 1238 Second av.
Ruggendorf William, cigars, 840½ E. 169th
Ruggeri Elias, waiter, h 1796 Third av.
Ruggieri Vito, barber, 420 W. 53d
Ruggiero Antonio, barber, 519 Canal



Ruggiero Francisco, grocer, 2125 First av.
Ruggles Augustus D. physician, 59 E. 9th
Ruggles Charles M. photographer, h 668 Eighth av.
Ruggles Henry J. lawyer, h 524 W. 158d
Ruggles Horace M. lawyer, 120 B'way, h 1386 B'way
Ruggles James F. carpenter, h 416 E. 81st
Ruggles James F. lawyer, 146 B'way, h 145 E. 18th
Ruggles James H. buttons, 351 Canal, h B'klyn
Ruggles Philo T. lawyer, 59 Liberty, h New Brighton, S. I.
Ruggles Thomas, mason, h 320 E. 36th
Ruggles William B. insp. 79 John
Rugolsky Max, pedlar, h 51 Orchard
Ruh Chas. S. grocer, 383 Seventh av. h r 158 W. 31st
Ruh Henry, eatingh. 50 Bowery, h 26 Elizabeth
Ruh Henry, meat, 22 Willett, h 114 Broome
Ruh John, brewer, h 246 E. 94th
Ruh Philip, laborer, h r 3 Mangin
Ruh Quirin, meat, 128 Broome, h 22 Pitt
Ruhberg Frank, bartender, h 161 Av. B
Ruhboke Anton, clerk, h 299 Third
Ruhbusch William, cabinetmkr. 600 E. 12th
Ruhe Francis H. hotel, 202 Chambers, h 24 E. 126th
Ruhe Francis H. jr. hotel, 202 Chambers
Ruhe Louis, birds, 24 N. William, h 88 E. B'way
Ruhe & Redling, hotel, 202 Chambers & 185 West
Ruhenbeck Henry, carver, h 429 E. 80th
Ruher Frederick, tailor, h 466 Canal
Ruhl Adam, rubberwkr. h 2460 Park av.
Ruhl Adolph, beer, 137 W. 28th
Ruhl Anton, shoes, 1433 Second av.
Ruhl Christian, stamper, h 408 Sixth
Ruhl Conrad, h 520 E. 141st
Ruhl Conrad H. treas. 18 Beaver, h 123 E. 52d
Ruhl Dora A. h r 403 W. 40th
Ruhl Emma, wid. William, h 123 E. 52d
Ruhl Frank J. cigarmkr. h 1334 First av.
Ruhl Franz, baker, 116 Stanton
Ruhl Frederick, clerk, h 1568 Second av.
Ruhl Henry, physician, 842 E. 164th
Ruhl Herman, driver, h 340 W. 37th
Ruhl Jacob G. stationer, 29 Howard, h 374 Monroe, B'klyn
Ruhl John, beer, 534 E. 14th
Ruhl John, beer, 444 Willis av.
Ruhl John, cigars, 387 E. 10th
Ruhl John, grocer, 241 E. 36th
Ruhl John, liquors, 137 Grand
Ruhl John, smith, 179 Seventh av. h 239 W. 20th
Ruhl John & Co. liquors, 137 Grand
Ruhl John M. barber, 830 Courtlandt av.
Ruhl Joseph G. grocer, 70 Murray
Ruhl Melinda, wid. George, h 226 Sullivan
Ruhl Michael, pedlar, h 210 E. 80th
Ruhl Michael, shoes, 523 Pearl
Ruhl Otto, sec. h 106 W. 55th
Ruhl Sophia, wid. Henry, h 934 First av.
Ruhl Valentine, shoes, 342 W. 24th, h 207 W. 13th
Ruhl William, mus. insts. 87 Clinton
Ruhl William, waters, 391 E. 4th, h 130 Seventh
Ruhland George, cigarmkr. h 506 E. 85th
Ruhland George, cigars, 2346 Park av.
Ruhland Henry, frames, 462 Pearl, h 741 E. 145th
Ruhland Kurt, clerk, 348 Pleasant av.
Ruhland Peter, tailor, h 2384 Second av.
Ruhle Caroline, wid. John C. h r 492 Tenth av.
Ruhle Frederick, cutter, h 1218 First av.
Ruhle Frederick, janitor, h 430 E. 73d
Ruhle Henry, driver, h 137 Orchard
Ruhle Jacob, butcher, h 341 Sixth
Ruhle Jacob jr. porter, h 341 Sixth
Ruhle John, smith, h 302 E. 89th
Ruhle John, smith, h 96 First av.
Ruhle John H. looms, 343 W. 37th, h 233 W. 36th
Ruhle Robert C. h 1437 First av.
Rühle William, shoes, Tenth av. n Manhattan
Ruhlender August, musician, h 268 E. 10th
Ruhling Carl, tailor, h 423 E. 17th
Ruhling Frederick, liquors, 607 Second av.

DRUGGISTS' ALCOHOL | JAMES A. WEBB & SON, 165 Pearl St., N.Y.
Established 1835. Send for Quotations.

BROWN BROTHERS & Co.,
59 WALL STREET, N. Y.
Execute Orders for all Investment Securities on N. Y., Phila., and Balto. Stock Exchanges. Buy and Sell Bills of Exchange on Great Britain and Ireland, Europe, Australia and West Indies.

PARQUET FLOORS
NATIONAL WOOD MFG. Co
129 FIFTH AVE. NEAR 20TH ST.
EVERY KIND OF POLISHED FLOOR

Ruhlman Edward, fruit, 261 Washn. h 297 Ninth, B'klyn
Ruhlman Philip, fruit, 261 Washn. h 110 Pearl
RUHLMAN PHILIP & CO. fruits, 261 Washn.
Ruhlmann Mary, wid. William, h r 179 Eldridge
Ruhmann Ernest, milk, 59 Sheriff
Ruhmanseder Ludwig, driver h r 120 Essex
Ruhnstruck H'y. beer, 28 Maiden la. h 215 E. 12th
Ruinello Ewald, tailor, 514 E. 13th
Ruitsch Benj. grocer, 506 W. 39th, h 509 W. 39th
Ruiz Domingo L. consul, 51 Liberty, h 72 Madison av.
Ruiz Joseph A. agent, 57 W. 21st
Ruiz Juan, mer. 19 Whitehall
Ruiz Louisa, dressmkr. 57 W. 21st
Ruiz Santiago G. y mer. 45 Pearl & 32 Bridge, h 150 Waverley pl.
Rukle Maximilian, shoes, 332 W. 26th
Rukyhaver Charles, ins. 179 B'way, h 396 Bloomfield, Hoboken
Ruland Edgar, engineer, h 1851 Ninth av.
Ruland Gardner, police, h 367 Bleecker
Ruland Jackson W. hotel, 25 Third av. h 65 W. 126th
Ruland John, police, h 205 E. 116th
Ruland Manly A. real estate, 5 Beekman, h 292 Greene av. B'klyn
Ruland Oscar H. driver, h 83 St. Mark's pl.
Ruland William, mason, 1731 Fordham av.
Ruland William H. robes, 398 Fifth av.
Ruland & Whiting, real estate, 5 Beekman
Rule Christopher C. clerk, h 205 E. 113th
Rule Richard, labels, 21 Ann, h 36 Magnolia av. J. C.
Rule Thomas, shoes, 272 Ninth av.
Rule William G. real estate, 3057 Third av. h 853 E. 169th
Rulesfu Frank, cigarmkr. h 314 E. 60th
Rulffes Henry, clerk, h 163 E. 86th
Rulfs Herman, painter, h 321 W. 67th
Ruliffson Albert G. (Rev.) h 105 E. 17th
Rull Caroline, wid. George, h r 158 Riving'on
Rullman Frederick, h 223 E. 70th
Rullman Frederick, agent, 111 B'way, h Rhinebeck, N. Y.
Rullman Frederick jr. agent, 111 B'way, h Mamaroneck, N. Y.
Rullman Lewis H. engraver, 213 Grand, h 878 Madison, B'klyn
Rullmann Charles, cook, h 66 Downing
Rullmann Charles B. agent, h 230 E. 86th
Rullmann George, shoemkr. h r 428 W. 36th
Rullmann Jacob, tailor, h 105½ Lewis
Rullmann Louis H. civil eng. 444 E. 81st, & sec. 120 B'way
Rulon Edwin, drugs, 1491 B'way
*Rulon Pharmacy, 1491 B'way
Rumbold Daniel, lawyer, 58 William, h 1046 Franklin av.
Rumbold George W. painter, 411 Canal, h 780 Quincy, B'klyn
Rumbold George Walter, painter, 411 Canal, h 538 Vanburen, B'klyn
Rumbold G. W. & Son, painters, 411 Canal
Rumelin Christian, cabinetmkr. h 312 E. 104th
Rumelsburg Adolph, cutter, h 185 Delancey
Rumetsch Christina, wid. Peter, h 422 E. 11th
Rumgay Andrew, smith, h 196 W. 10th
Ruminisky John, cutter, h 1001 Forest av.
Rumler Herman J. G. physician, 31 First
Rumler Maximilian, clerk, r 102 First
Rumler Peter, machinist, h 177 Chrystie
Rumley John, roofer, h 258 W. 35th
Rummel Daniel, h 60 First av.
Rummel Gustav, shoes, 1179 Second av.
Rummel John, laborer, h 211 W. 61st
Rummel Nicholas, cigarmkr. h 185 E. 76th
Rummell Charles, molder, h 314 E. 39th
Rumimell Frank H. h 213 W. 22d
Rummelsburg Nathalie, clothier, 3493 Third av. h 3440 Third av.
Rummens Isabella, lodgings, 105 Clinton pl.
Rumamer Max, tailor, h 63 Ridge
Rummler Herman B. cabinetmkr. 369 W. 11th, h 199 Hutten, J. C.
Rummler Philip, liquors, 110 E. 42st
Rump Anton, beer, 225 E. 44th
Rump August, musician, 629 Courtlandt av.
Rump Charles, liquors, 108 Fourth av. h 137 Huntington, B'klyn
Rump Emil, mer. 80 Wall
Rump Emil & Co. mers. 80 Wall
Rump Henry, carpenter, h 450 E. 89th
Rumpelharett Theodore, tailor, h r 323 E. 21st
Rumpeltin Frank, tailor, h r 425 W. 39th
Rumpeltin Herman, lamps, 256 Second
Rumpf Adolph, news, h 517 W. 28th
Rumpf Carl, h 44 E. 66th
Rumpf Caroline, wid. Henry, gardener, Railroad av. c E. 153d
Rumpf Charles, clerk, h 936 E. 137th
Rumpf Edwin, cigarmkr. h 1525 Av. A
Rumpf Frederick, beer, 487 First av.
Rumpf Frederick, driver, h 431 E. 71st
Rumpf Frederick, teacher, h 222 Second av.
Rumpf Henry, gardener, h Mott av. n E. 153d
Rumpf Henry, machinist, h 229 E. 89th
Rumpf Jacob, musician, h 122 E. 4th
Rumpf Jacob, musician, h 173 Stanton
Rumpf John, upholsterer, h 778 Elton av.
Rumpf John W. cases, 143 Elm, h 150 Second av.
Rumpf William, barber, 49 Bowery, h 85 Harman, B'klyn
Rumph William F. clerk, h 2416 Second av.
Rumphorst John F. clerk, h 346 E. 85th
Rumpler George, laborer, h 513 E. 12th
Rumrill Alexander, h 47 W. 32d
Rumsby Benjamin, clerk, h 237 Ninth av.
Rumsby George, shoemkr. h 248 W. 20th
Rumsey Byron, painter, h 206 E. 45th
Rumsey Charles, clerk, h 128 E. 117th
Rumsey Eugene A. sec. 16 Dey, h Seneca Falls, N. Y.
Rumsey Lillian, wid. E. L. h 163 E. 87th
Rumsey & Co. (Ltd.) pumps, 16 Dey
Runcie John T. comptroller, 124 Bowery
Rund Charles, smith, h 564 Eleventh av.
Rundage James, grocer, 435 E. 111th
Rundback Joseph, jeweler, 2168 Third av.
Rundey John, pianomkr. h 629 W. 48th
Rundle Richard P. h 41 E. 50th
Rundle Richard W. manager, h 41 E. 50th
Rundle Thomas, clerk, h 168 E. 71st
Rundle William, h 843 E. 165th
Rundquist Peter, engineer, h 17 W. 54th
Rundspaden Frederick, cabinetmkr. h 236 E. 47th
Rung Agnes, wid. Henry, h 221 E. 26th
Rung John J. clerk, h 1712 Third av.
Runge Adolph, clerk, h 1720 Third av.
Runge Alexander, police, h 67 E. 89th
Runge August, laborer, h 2049 Second av.
Runge August F. eatingh. 123 Eighth av.
Runge Chas. F. toys, 119 S. 5th av. h 252 W. 30th
Runge Dederick, laborer, h 26 Hubert
Runge Eliza, wid. Julius, h 811 Second av.
Runge George, driver, h Eighth av. c W. 63d
Runge Herman H. grocer, 859 Ninth av.
Runge John D. grocer, 442 W. 45th
Runge John F. artist, 500 E. 143d
Runge Sophia, wid. Alexander F. h 68 E. 90th
Runge William, driver, h 440 E. 12th
Runge William H. liquors, 76 Tenth av. h 460 W. 15th
Rungstead Christian N. shoemkr. h r 320 W. 27th
Rungstock Alexander, express, 103 Wooster
Runk Charles, clerk, h 199 Forsyth
Runk Charles A. lawyer, 237 B'way, h 200 W. 55th
Runk Charles E. hangings, 281 Fifth av. & 334 Seventh av. h College Point, L. I.
Runk Frederick, liquors, 3373 Third av.
Runk George S. riding, 1090 Fifth av. h 57 E. 90th
Runk Herman, h 243 E. 112th
Runk Mary E. clothing, 739 B'way, h 75 W. 54th
Runk Otto, wines, 270 Grand, h 599 Lex. av.
Runk Wm. B. clothing, 739 B'way, h 75 W. 54th
Runkel Aaron, clothing, 749 Third av.
Runkel Charles, grocer, 473 Canal
Runkel Charles F. clerk, h 1343 Second av.
Runkel Eva, wid. August, h 123 Second av.
Runkel Gustavus, mer. h 249 E. 85th
Runkel Herman, chocolate, 445 W. 30th, h 345 W. 28th
Runkel Louis, chocolate, 445 W. 30th, h 345 W. 28th
Runkel Morris, clerk, h 316 E. 80th

EAST RIVER STEAM KINDLING WOOD FACTORY
1104 First Avenue, cor. E. 61st St. } Orders received through all American District and Western Union Telegraph Offices FREE. *Send for Price-List.* FRED. BUSE, Prop.

DIRECTORS: George G. Williams, James A. Roosevelt, | CHEMICAL NATIONAL BANK, 270 BROADWAY, Surplus, - $5,000,000. | Robert Goelet, Fred'c W. Stevens.

Runkel Brothers, chocolate, 445 W. 30th

RUNKEL BROTHERS,
Manufacturers of Chocolates and Cocoas,
OFFICE AND FACTORY,
445 & 447 West 30th Street.
SPECIAL BRANDS:
Vienna Sweet Chocolate,
Runkel's Breakfast Cocoa.

Runkle Abraham, cutter, h 424 E. 86th
Runkle Isaac F. printer, h 220 W. 61st
Runkle John C. teas, 125 Front, h France
Runkle Louis, engineer, h 182 Bleecker
Runkle Philip L. lawyer. 45 William, h 9 W. 28th
Runkle William, agent, 160 B'way, h Orange, N. J.
Runne Dederick, h 44 Broome
Runne Dederick, liquors, 93 Walker & 353 Broome, h 96 Elm
Runne Frederick, liquors, 93 Walker & 353 Broome
Runne Brothers, liquors, 93 Walker & 353 Broome
Runnells Hester, wid. John H. h 84 Rivington
Runnett Jane, milliner, 145 W. 22d
Runnett John A. h 145 W. 22d
Runt Jacob, safemkr. h 4 Goerck
Runtz-Rees Janet E. authoress, 19 E. 16th, h Stamford, Ct.
Runyon Albert L. agent, h 957 Tenth av.
Runyon Alex. L. pres. 94 Chambers, h Newark, N.J.
Runyon Asa R. h 100 W. 71st
Runyon Carman R. coal, h 127 W. 21st
Runyon Charles, pres. 111 B'way, h 127 W. 21st
Runyon Clarkson, broker, 40 Wall, h New Brunswick, N. J.
Runyon Enos, banker, 100 B'way, h Newark, N. J.
Runyon Frank K. lawyer, 229 B'ay, h New Brunswick, N. J.
Runyon Robert K. manager, 115 B'way
Runz Martin, baker, h 227 E. 103d
Runzler Martin, brewer, h 761 E. 167th
Runzler Peter, builder, 447 Robbins av.
Ruocco Raphael, agent, 117 Broad
Ruof Charles, tailor, h 456 W. 39th
Ruoff Ernest, pianomkr. h 237 E. 93d
Ruoff John G. butcher, h 223 E. 29th
Ruopp August, baker, 452 Third av.
Ruopp Henry J. baker, 452 Third av.
Ruoss Theodore, clerk, h 186 E. 108th
Rup Henry, coal, 118 Chr stie
Ruperich Charles, pianomkr. h 456 Seventh av.
Ruperich Jacob, pianomkr. h 123 W. 17th
Rupert Anne, wid. Philip, h 897 First av.
Rupertus Frederick, barber, 347 Seventh av.
Rupetti Joseph, laborer, h r 8 Macdougal
Rupf Charles F. shoemkr. h 90 Willett
Rupkin Bernhard, polisher, h 651 E. 152d
Rupp Adolph, physician, 406 W. 34th
Rupp Adolph, umbrellas, 458 W. 54th
Rupp August, tutor, 17 Lex. av. h 125 Second av.
Rupp Augu-t, umbrellas, 205 E. 111th
Rupp Caspar, tailor, h 145 Chrystie
Rupp Charles, clerk, h 408 E. 23d
Rupp Charles, driver, h 222 E. 65th
Rupp Charles, waiter, h 151 E. 33d
Rupp Christian, h 70 First av.
Rupp Frederick, capmkr. h 180 Prince
Rupp Herman, jeweler, h 14 Pitt
Rupp Jacob, laborer, h 516 Fifth
Rupp Jacob, laborer, h 537 W. 54th
Rupp Jacob, musician, h 1093 First av.
Rupp Jacob jr. musician, h 1093 First av.
Rupp Jacob, umbrellas, 251 W. 41st
Rupp John, tailor, h 435 E. 15th
Rupp John J. barber, 350 E. 58th, h 317 Broome
Rupp John J. smith, h 683 E. 134th
Rupp Louis, watchman, h 1708 First av.
Rupp Louis P. drugs, 468 Ninth av. h 462 Ninth av.
Rupp Michael, chronometers, 39 South, h 294 Degraw, B'klyn
Rupp Michael & Co. chronometers, 39 South
Rupp Philip, physician, 125 Second av.
Rupp Richard M. chronometers, 39 South, h 16 Lincoln pl. B'klyn
Rupp Wm. chemist, 117 Pearl, h Fort Lee, N. J.
Rupp William, driver, h 211 E. 108th
Rupp William, laborer, h 631 E. 11th
Rupp William, printer, h 313 E. 39th
RUPPANER ANTHONY, physician, HOFFMAN HOUSE, ladies' entrance W. 25th st.; office hours, 9 to 12 A. M. & 4 to 6 P. M.

Weather Strips
BROWNE'S Metallic & other kinds
Booth's Theatre Building, 23d St. & 6th Av.
The Fay Metallic Weather Strip Co.

Ruppe Bernhard, physician, 162 Prince
Ruppe Ernest F. physician, 162 Prince
Ruppel Anthony, meat, 430 E. 9th
Ruppel Charles, cutter, h 712 Sixth
Ruppel Charles, tailor, h 145 Lewis
Ruppel Eliza, wid. John, h 296 Rivington
Ruppel Elizabeth, wid. Frederick, h r 190 Spring
Ruppel George, grocer, 2291 Third av.
Ruppel George, liquors, 1543 B'way
Ruppel George, meat, 590 Tenth av.
Ruppel Henry, beer, 165 Lewis
Ruppel Henry, boxmkr. h 241 Third
Ruppel Henry, janitor, h 355 E. 76th
Ruppel Jacob, meat, 2411 Second av.
Ruppel Joseph, ostler, h 114 E. 124th
Ruppel Louis, pianomkr. h 98 Willett
Ruppel Margaret, wid. Martin, h r 191 Third
Ruppel Martin, tailor, h 512 Fifth
Ruppel Michael, plumber, h 144 Norfolk
Ruppel Robert A. barber, h 2171 Second av.
Ruppel Solomon, tobacco, 173 Front, h 74 Wilson, B'klyn
Ruppel William F. barber, h 200 E. 55th
Rupper Henry, cigarmkr. h 324 E. 70th
Ruppersberg William F. grocer, 81 E. 104th
Ruppert Ann, h 341 E. 106th
Ruppert Barbara, wid. Adam, h r 531 W. 46th
Ruppert Catharine, wid. Daniel, h r 443 E. 13th
Ruppert Cath. wid. Julius, h 614 Courtlandt av.
Ruppert Charles, laborer, h 2778 Third av.
Ruppert Charles W. grocer, h 614 Courtlandt av.
Ruppert Conrad, porter, h 407 W. 39th
Ruppert Elizabeth, wid. John, candy, 1044 Tenth av.
Ruppert Ferdinand, manager, h 1822 Ninth av.
Ruppert Flora, wid. John F. h 9 Mulberry
Ruppert Francis, beer, 123 Bleecker
Ruppert Frank, beer, 1629 Third av. h 201 E. 91st
Ruppert Frederick, tailor, h 470 Second av.
Ruppert George, smith, h 514 Fifth
Ruppert Henry, carpenter, h r 35 Willett
Ruppert Jacob, brewer, 1639 Third av. h 1116 Fifth av.
Ruppert John, laborer, h r 420 E. 17th
Ruppert John, tailor, h 544 W. 50th
Ruppert John J. mason, h r 1080 Tenth av.
Ruppert Joseph, beer, 340 W. 38th
Ruppert Mary, teacher, h 225 E. 41st
Ruppert Michael, shoes, 354 W. 50th
Ruppert Philip, laborer, h r W. 109th n Tenth av.
Ruppert Sophia, wid. Franz, h 203 E. 91st
Ruppert William, h 225 W. 53d
Ruppert William, painter, h 322 E. 40th
Ruppman Jacob, cutter, h 167 Orchard
Ruppmich Louis, cigarmkr. h 324 W. 40th
Rupprecht Charles, pianomkr. h 632 E. 153d
Rupprecht Charles R. cutter, h 2073 Second av.
Rupprecht Frederica, wid. Louis, h 72 Seventh
Rupprecht George, cigarmkr. h 165 Second
Rupprecht George C. clerk, h 829 Ninth av.
Rupprecht Geo. J. tailor, 177 Grand, h 510 E. 161st
Rupprecht Henry, baker, 1402 Third av.
Rupprecht Jacob, clerk, h E. 161st n Morris av.
Rupprecht Jacob, pedlar, h 115 E. 97th
Rupprecht John, laborer, h r 320 E. 47th
Rupprecht John, meat, 270 Av. B. h 552 E. 16th
Rupprecht John M. clerk, h 1610 Second av.
Rupprecht Theresa, wid. John, h r 333 W. 39th
Rupprecht Thomas, cigars, 664 Ninth av.
Rupprecht William, carpenter, r 506 W. 29th, h 519 W. 29th
Rupprecht William, meat, 794 Ninth av.
Ruprecht Carl F. grain, 19 Whitehall, h 587 Pacific, B'klyn
Ruprecht Charles W. grain, 19 Whitehall, h 406 Garden, Hoboken
Ruprecht Philip, clerk, h 341 W. 35th
Ruprecht Rudolph A. watchmkr. 76 Nassau, h 62 Booraem av. J. C.
Ruquet Peter, tailor, 161 Bleecker
Rural New Yorker, 34 Park row
Rurode William H. liquors, 154 Bleecker, h 127 E. Houston

VENTILATING GRATES, STOVES, AND HEATERS. | **Richardson & Morgan Co.** | **92 Beekman St.**
See adv. pages 38 & 39 Pink Sheets Back of Book.

WATER METERS AND GAS ENGINES.
RUR 1718

NATIONAL METER CO.,
252 BROADWAY.
RUS

LARGEST ASSORTMENT OF FINE RYE WHISKIES.
DU VIVIER & CO., 49 Broad St., N. Y.

Rurode & Borger, liquors, 154 Bleecker
Rus Antonio, laborer, h 420 E. 113th
Rusack Henry, teacher, h 100 E. 81st
Rusaleena Joseph, laborer, h 12 Roosevelt
Rusalo Paul, pedlar, h r 105 Bayard
Ruscamp John A. janitor, 5 Dey, h 195 G'wich
Rusch Adolph, imp. 94 Grand
Rusch Henry, trimmer, h 316 E. 33d
Rüsch Leopold, ironwkr. h 405 W. 41st
Rusch Valentine, ostler, h 609 W. 130th
Rusche Albert, musician, h 18 Av. A
Ruscher Frank, insp. 149 Water, h 744 Union, B'klyn
Ruscher Oscar, smith, h 447 W. 41st
Ruscher William, cigars, r 224 Grand
Ruschhaupt Henry W. cigars, 345 W. 40th
Ruschhaupt William M. h 564 Ninth av.
Ruschhaupt William M. jr. photographs, 10 W. 14th, h 564 Ninth av.
Ruschke Herman, tailor, h 249 W. 30th
Ruschmayer Herman, grocer, 1714 Third av.
Ruschmayer John, grocer, 1714 Third av.
Ruschmayer Brothers, grocers, 1714 Third av.
Ruschmeyer Henry, driver, h 528 W. 40th
Ruschmeyer Herman H. h 227 W. 31st
Ruschmeyer John H. grocer, 147 Av. C, h 873 Third av.
Ruse Dominico, grocer, 58 Mulberry, h 56 Mulberry
Ruse Isidor, grocer, 19 Chrystie
Ruscino Winifred, cigars, 2129 First av.
Ruser Ferdinand, wagons, 3685 Third av. h 1355 Railroad av.
Ruser Ferdinand A. wagons, 2077 Arthur av.
Ruser Frederick, foreman, h 441 E. 57th
Ruser Henry, painter, 3685 Third av. h 1355 Railroad av.
Ruser Henry, wines, 849 Third av. h 158 E. 48th
Ruser Lawrence, pickles, 1839 Third av.
Ruser Ludwig, lawyer, 291 B'way, h 314 E. 58th
Rush Anne, dressmkr. h 433 E. 16th
Rush Anthony, laborer, h 23 West
Rush Austin, engineer, h 364 W. 19th
Rush Bernard, clerk, h 475 Ninth av.
Rush Edward, h 169 E. 61st
Rush Frank P. clerk, h 105 E. 55th
Rush Franklin, driver, h 365 W. 50th
Rush Isaac, tailor, h 125 Norfolk
Rush John, carpenter, h 408 E. 54th
Rush John, driver, h 222 E. 65th
Rush John, stables, 219 E. 51st, h 204 E. 51st
Rush John, undertaker, h 882 Lex. av.
Rush John, waters, h 543 E. 13th
Rush John C. engineer, h 379 Broome
Rush Louis, waters, 615 E. 14th, h Hastings, N. Y.
Rush Louis jr. driver, h 615 E. 14th
Rush Margaret, h 105 W. 40th
Rush Mary, wid. Adam, h 25 Jones
Rush Michael, laborer, h 510 Tenth av.
Rush Michael, laborer, h 213 W. 61st
Rush Patrick J. spinner, h 59 Vesey
Rush Peter, clerk, h 105 E. 55th
Rush Samuel, clerk, h 398 Hudson
Rush Thomas, feed, 403 Washn. h 187 Hudson
Rush Thomas, laborer, h 437 W. 46th
Rush Thomas E. clerk, h 28 Hamilton
Rush Thomas J. bdgh. 28 Hamilton
Rush Thomas J. lawyer, 59 Liberty, h 700 E. 134th
Rush William G. plumber, 237 W. 46th
Rush William H. engineer, h 438 W. 19th
Rushbrook Mary E. wid. Charles H. h 2309 Second av.
Rushby T. P. h Seventh av. n W. 124th
Rusher Anne, wid. James, h 117 E. 92d
Rusher Charles G. clerk, h 117 E. 92d
Rusher James, chandler, 78 Front, h 136 Vanderbilt av. B'klyn
Rusher James & Co. chandlers, 78 Front
Rushford Michael, butcher, h 307 E. 84th
Rushin Herman, barber, h 33 Columbia
Rushin Isaac, tailor, h 203 Delancey
Rushin Isidor, tailor, 165 Second
Rushmore Charles E. lawyer, 37 Wall, h Woodbury Falls, N. Y.
Rushmore Charles T. manager, 714 B'way, h 410 Madison, B'klyn
Rushmore George H. painter, h r 145 W. 50th
Rushmore J. Frederick, stationer, 67 William, h Whitestone, L. I.
Rushmore Lewis E. real estate, 208 E. 14th, h Hempstead, L. I.
Rushmore Thomas L. drygds. 117 Duane & 32 Thomas, h Mamaroneck, N. Y.
Rushmore J. F. & Co. stationers, 67 William
Rushon George, contractor, 321 E. 105th, h 319 E. 105th
RUSHTON B. A. stenography & typewriting, fifth floor, room 51, Equitable bldg. 120 B'way, h 283 Fourth av.
Rushton Frederick V. drugs, h 147 E. 16th
Rushton Robert, driver, h 453 W. 16th
Rushworth Albert, engineer, h 197 Seventh av.
Rushworth Edna, plaiting, 249 Eighth av.
Rushworth John, machinist, 246 W. 27th, h 337 Eighth av.
Rushworth Margaret A. fcygds. 197 Seventh av.
Rushworth Samuel, engineer, h 220 W. 28th
Rushworth Sutcliff, cabinetmkr. h 249 Eighth av.
Rusk Charles A. machinist, h 508 E. 16th
Rusk Frank T. editor, 76 Beaver, h 102 W. 61st
Rusk John S. driver, h 605 Eighth av.
Rusk Mary, dressmkr. 166 W. 35th
Rusk Thos. carpenter, 207 W. 20th, h 166 W. 35th
Rusk William S. stationer, 604 Eighth av. h 275 W. 39th
Ruskamp John A. janitor, 5 Dey
Ruskin Harris, painter, h 186 Division
Ruskin John A. carver, h 2177 Third av.
Ruskow Ernst A. machinist, h 190 Stanton
Ruslin Ann, wid. John P. h 107 Christopher
Rusling George M. contractor, 137 B'way, h Hackettstown, N. J.
Rusling Joseph L. contractor, 137 B'way, h Paterson, N. J.
Russ Carl, carpenter, h 343 Fifth
Russ Christian, carpenter, h 130 Cannon
Russ Conrad, hops, 19 Whitehall
Russ Daniel, framer, h 130 Cannon
Russ E. Gerry, eatingh. 121 Nassau, h 60 S. Portland av. B'klyn
Russ Edward, lawyer, 229 B'way, h 406 Washn. Hoboken
Russ Frank L. broker, 29 Broad, h 142 W. 36th
Russ George, clerk, h 234 Third
Russ George, laborer, h r 160 Third
Russ Henry, hats, 327 E. Houston
Russ Israel, clockmkr. h 29 Norfolk
Russ Jacob, baker, h 326 Eighth
Russ Jacob, laborer, h 567 First av.
Russ John F. janitor, h 880 Eleventh av.
Russ John P. carpenter, 986 Second av.
Russ John U. manager, 416 B'way, h 338 Gates av. B'klyn
Russ Lippman, furrier, h 9 First
Russ Martin, shoes, 703 E. 9th
Russ Samuel, tailor, h r 747 Sixth
Russ Sebastian, candymkr. h 9 Crosby
Russ William V. rubbergds. 28 Vesey, h 281 Lex. av. B'klyn
Russ & Brand, hops, 19 Whitehall
Russ & Heppenheimer, lawyers, 229 B'way
Russak Anne, jeweler, 715 B'way, h 307 E. 42d
Russak Benjamin, furs, 652 B'way & 4 Gt. Jones, h 19 E. 65th
Russak Bernard, clerk, h 307 E. 42d
Russak Felix, suits, 102 Greene, h 19 E. 65th
Russak Frank, furs, 652 B'way, h 19 E. 65th
Russak Jacob, furs, 652 B'way, h 19 E. 65th
Russak Jane, liquors, 207 E. 37th, h 126 E. 105th
Russak Julius, furrier, h 126 E. 105th
Russak Morris, tailor, 200 W. 24th, h 160 W. 25th
Russak Samuel W. pedlar, h 54 Suffolk
Russak William, clerk, h 126 E. 105th
Russel John, laborer, h 449 W. 16th
Russel Smith L. h 121 Washn. pl.
Russel William, hardware, Boulevard c W. 65th
Russel William, painter, h r 213 W. 40th
Russel William, sawyer, h 133 Baxter
Russell A. N. receiver, 281 B'way
Russell Agnes, wid. Robert, h 207 W. 17th
Russell Albert, bdgh. 32 Bayard
Russell Alden A. notions, 6 Howard, h 282 W. 132d

MERCHANTS EXCHANGE NAT. BANK OF THE CITY OF N. Y.
SOLICITS YOUR ACCOUNT. 257 Broadway.
PHINEAS C. LOUNSBURY, Prest. ALLEN S. APGAR, Cashier.

Russell Alden C. patternmkr. h 184 E. 88th
Russell Alfred, h 227 E. 87th
Russell Alice C. wid. Benjamin, h 146 E. 32d
Russell Allison B. engineer, h 212 E. 107th
Russell Amelia, widow, h 248 W. 18th
Russell Andrew, dentist, h 106 W. 28th
Russell Ann, wid. Richard, h 333 E. 117th
Russell Anne, wid. James, dressmkr. 211 W. 26th
Russell Archibald D. real estate, 171 B'way, h 257 Madison av.
Russell Augustus J. meat, 2406 Eighth av. h 270 W. 129th
Russell Bridget, wid. James, h 315 E. 52d
Russell Bridget, wid. John, h 332 E. 116th
Russell Caroline, dressmkr. 100 E. 26th
Russell Caroline, wid. Edwin, bdgh. 678 Lex. av.
Russell Caroline M. locks, 261 West & 458 E. 10th, h Rahway, N. J.
Russell Charles, candy, 240 Mulberry
Russell Charles, clerk, h 247 W. 11th
Russell Charles, clerk, h 424 W. 46th
Russell Charles, engineer, h 106 Charles
Russell Charles F. carrier, h 332 Alexander av.
Russell Charles G. clerk, h 56 E. 115th
Russell Chas. H. broker, 12 E. 14th, h 41 W. 60th
Russell Charles H. lawyer, 32 Nassau, h 219 S. 9th, B'klyn
Russell Charles H. jr. lawyer, 2 Nassau, h 500 Madison av.
Russell Charles J. riveter, h 343 E. 117th
Russell Charles N. baker, h 427 W. 32d
Russell Charles W. agent, h 114 E. 29th
Russell Cordelia, lodgingh. 255 Seventh av.
Russell Daniel, engineer, h 174 W. 65th
Russell Dennis, liquors, 207 E. 37th, h 126 E. 35th
Russell Dominick, flowermkr. h 75 W. Houston
Russell Dudley J. dentist, 466 Canal, h 435 W. 23d
Russell Durando, milk, 340 Bleecker
Russell Edward, driver, h 273 E. 4th
Russell Edward, lawyer, 120 B'way, h 254 W. 133d
Russell Edward, sawyer, h 346 E. 31st
Russell Edward F. driver, h 804 Fifth
Russell Edward H. clerk, h 73 E. 88th
Russell Edward J. clerk, h 72 E. 119th
Russell Edward J. driver, h 48 Roosevelt
Russell Edward W. carpenter. 63 Bleecker
Russell Elizabeth, dressmkr. 213 E. 40th
Russell Elizabeth, wid. John, h 108 E. 52d
Russell Elizabeth G. wid. John, h r 319 W. 41st
Russell Elizabeth L. dressmkr. h 4 E. 49th
Russell Elizabeth L wid. John, h 259 W. 39th
Russell Ellen, h 678 Lex. av.
Russell Ellen, bdgh. 86 W. 3d
Russell Ellen, wid. John, h 245 E. 121st
Russell Ellen, wid. Patrick, h r 427 W. 30th
Russell Ellen, wid. Robert, h 602 E. 148th
Russell Emma J. wid. Eli B. 2635 Eighth av.
Russell Eugene, smith, h 127 Washn.
Russell Eva, dressmkr. 223 W. 40th
Russell Eva, wid. Thomas, h 82 Ridge
Russell Florentine, printer, h 127 W. 60th
Russell Frances, wid. James, h 16 Cherry
Russell Francis, painter, h 413 E. 115th
Russell Frank, founder, h 2412 Second av.
Russell Frank, laborer, h 41 Oliver
Russell Frank (Rev.) sec. 42 Bible h. h 131 E. 76th
Russell Frank D. supplies. 280 B'way, h White Plains, N. Y.
Russell Franklin D. h 512 Second av.
Russell Franklin W. woolens, 54 Worth, h 1425 B'way
Russell Frederick, ice, h 325 Rivington
Russell Frederick, machinist, h 534 W. 27th
Russell George, cutter, h 599 Eleventh av.
Russell George, driver, h 90 Laight
Russell George A. pianos, 321 E. 82d
Russell George H. sec. 5 Vanderbilt av. h O.
Russell George T. fireman. h 310 E. 20th
Russell George W. clerk, h 115 E. 126th
Russell Gustave J. meat, 2406 Eighth av. h 270 W. 129th
Russell Helen L. actress, h 102 W. 29th
Russell Helen R. wid. Archibald, h 21 W. 10th
Russell Henry, baker, h 434 E. 76th
Russell Henry, cabinetmkr. h 332 E. 33d
Russell Henry, clerk, h 75 Allen
Russell Henry, glassware, 42 Barclay, h Bloomfield, N. J.
Russell Henry, janitor, h 403 W. 142d
Russell Henry, laborer, h 431 E. 59th
Russell Henry, printer, 20 Vesey
Russell Henry & Nathan & Day, glassware, 42 Barclay
Russell Henry A. agent, h Anderson av. n Orchard
Russell Henry E. engineer, h 153 E. 103d
Russell Henry E. pres. 45 Chambers, h 55 E. 68th
Russell Henry E. jr. sec. 45 Chambers, h New Britain, Ct.
Russell Henry J. plumber, h 506 W. 20th
Russell Henry M. lawyer, 57 B'way, h B'klyn
Russell Henry P. broker, 91 Cotton Ex. h Orange, N. J.
Russell Herbert E. physician, 57 E. 76th
Russell Horace, lawyer, 280 B'way, h 47 Park av.
Russell Hugh, smith, h 199 E. 100th
Russell Hugh A. grocer, 298 W. Houston, h 40 King
Russell Isaac F. lawyer, 38 Park row, & prof. University bldg. h 452 Vanburen, B'klyn
Russell Isabella, wid. Archibald, h 205 W. 10th
Russell Isabella, wid. David, h r 21 Leroy
Russell Isabella, wid. Edward, h 623 Tenth av.
Russell Israel, kalsominer, h Kingsbridge
Russell James, clerk, h 229 E. 105th
Russell James, clerk, h 310 E. 115th
Russell James, fish, h 189 Henry
Russell James, laborer, h 540 Canal
Russell James, laborer, h 245 E. 121st
Russell James, patrol, h 503 W. 47th
Russell James, tailor, h 132½ Christopher
Russell James B. dyer, h 157 Thompson
Russell James C. clerk, h 325 E. 124th
Russell James C. coffee, 105 Front
Russell James C. shoer, h 234 E. 46th
Russell James H. paper, 28 City Hall pl. h Peekskill, N. Y.
Russell James L. grocer, 268 E. 10th
Russell James W. signs, 294 Pearl, h 30 Utica av. B'klyn
Russell Jane, wid. Geo. T. costumer. 767 Sixth av.
Russell Joel H. engineer. h 122 W. 63d
Russell John, h 106 W. 28th
Russell John, h 326 W. 59th
Russell John, actor, h 177 E. 111th
Russell John, agent, h 312 W. 43d
Russell John, brakeman, h 465 Eleventh av
Russell John, clerk, h 1336 Second av.
Russell John, clerk, h 202 W. 23d
Russell John, cutter, h 692 Second av.
Russell John, driver, h 11 Crosby
Russell John, fitter, h 273 E. 10th
Russell John, foreman, h 555 W. 57th
Russell John, laborer, h 239 E. 80th
Russell John, laborer, h 81 W. 3d
Russell John, painter, h 452 W. 27th
Russell John, plumber, h 336 E. 77th
Russell John, stone, ft. W. 51st, h Ogden av. n Devoe
Russell John, trucks, Third av. c E. 128th
Russell John B. clerk, h 242 E. 25th
Russell John E. porter, h 102 Oliver
Russell John F. clerk, h 19 E. 59th
Russell John F. liquors, 542 W. 14th
Russell John F. physician, 170 W. 10th
Russell John F. printer, h 229 Hudson
Russell John H. novelties, 130 Fulton, h 273 S. 2d, B'klyn
Russell John H. police, h 1712 Tenth av.
Russell John J. cooper, 66 W. B'way, h 1707 Ninth av.
Russell John J. driver, h 226 E. 57th
Russell John J. fireman, h 343 E. 114th
Russell John J. tailor, h 340 W. 25th
Russell John K. lumber, 160 Water, h Fla.
Russell John T. clerk, h 1733 First av.
Russell John W. timber, 200 B'way, h E. Orange, N. J.
Russell John Watts, lawyer, h 21 W. 10th
Russell Joseph, carver, h 537 W. 49th
Russell Joseph, clerk, h 521 E. 84th
Russell Joseph, driver, h 495 Hudson
Russell Joseph, sailmkr. h 143 Eighth
Russell Joseph, watchman, h 261 Spring
Russell Joseph E. jr. lawyer, 59 Liberty, h Morristown, N. J.
Russell Joseph H. clerk, h 241 E. 112th
Russell Josiah J. pilot, 40 Burling sl. h 146 Berkeley pl. B'klyn
Russell Judson D. clerk, 28 College pl. h B'klyn
Russell Lemuel, engineer, h 225 E. 17th
Russell Lena, bdgh. 10 Delancey
Russell Leroy E. clerk, h 82 W. 91st
Russell Leslie H. curtains, 359 B'way, h 36 Macon, B'klyn
Russell Leslie W. lawyer, 32 Nassau, h 44 W. 53d
Russell Lewis E. printer, 222 St. Nicholas av.

MADE FROM PURE CREAM. | HORTON'S ICE CREAM. | French, Italian and American.

ROBT. ROOSEVELT, *Pres.*
JOHN D. VERMEULE, *V.-Pres.*
GEO. W. VAN SICLEN, *Sec.*

HOLLAND TRUST CO.
7 WALL STREET.
Capital $500,000 paid-in in cash.

Acts as Executor, Guardian, Trustee, Transfer Agent. Takes charge of Real Estate, Rents, Coupons & Dividends.



Russell Louisa, wid. Henry, h 126 E. 25th
Russell Louisa, wid. James H. h 352 W. 35th
Russell Lucius A. clerk, h 439 Tenth av.
Russell Margaret, wid. Edward, h 124 Bank
Russell Margaret, wid. George, h 127 W. 60th
Russell Margaret, wid. James, h 861 Eighth av.
Russell Maria, widow, h 1001 Sixth av.
Russell Marion, actress, h 134 W. 29th
Russell Martin F. fireman, h 105 W. 60th
Russell Martin J. trucks, 116 Reade, h 457 W. 50th
Russell Mary, widow, h 43 Lex. av.
Russell Mary, wid. Jas. sewing, h 508 Eighth av.
Russell Mary, wid. John, h 63 Spring
Russell Mary, wid. John, h 847 Third av.
Russell Mary, wid. John, h 339 W. 17th
Russell Mary, wid. Michael, h 226 E. 57th
Russell Mary, wid. Peter, liquors, W. 175th n Eleventh av.
Russell Mary, wid. Thomas, h 90 Lewis
Russell Matthew, fitter, h 338 W. 49th
Russell Michael, laborer, h 509 Washn.
Russell Michael, printer, 17 Rose, h Richmond, S. I.
Russell Nathan, glassware, 42 Barclay, h Bloomfield, N. J.
Russell Nathan, porter, h 126 W. 127th
Russell Ottilie, dressmkr. 259 W. 17th
Russell Patrick, h 312 E. 66th
Russell Patrick, driver, h 529 W. 30th
Russell Patrick, laborer, h 439 W. 30th
Russell Patrick J. h 334 E. 83d
Russell Patrick J. driver, h 553 W. 50th
Russell Patrick S. meat, 713 Washn. h 362 W. 11th
Russell Paul, porter, h 184 Franklin
Russell Peter A. carrier, h Kingsbridge rd. n W. 183d
Russell Process Co. metallurgy, 18 B'way
Russell Rachel, wid. Thomas J. h 343 E. 117th
Russell Rachel, wid. William, h r 153 Baxter
Russell Reva, drugs, 24 E. 4th
Russell Richard, cashier, 40 Nassau, h Orange, N.J.
Russell Richard, laborer, h 3 Peck sl.
Russell Robert, laborer, h 892 Eleventh av.
Russell Robert, machinist, h 236 Mulberry
Russell Robert S. diver, h 346 E. 77th
Russell Robert S. teas, 107 Water, h 135 Lex. av.
Russell Romeo, laborer, h 427 E. 83d
Russell Rosa, wid. Conrad, h 120 Allen
Russell Rufus E. h 343 E. 117th
Russell S. Howland, 2 Nassau
Russell Salem T. broker, 1 Wall, h 126 W. 13th
Russell Samuel P. dentist, 1474 Third av.
Russell Sarah, wid. James, h Kingsbridge rd. n W. 183d
Russell Sarah B. dressmkr. 345 W. 48th
Russell Solomon N. woolens, 54 Worth, h Mass.
Russell Sophia A. wid. Henry A. h 144 W. 26th
Russell Stephen F. broker, 80 Cotton Ex. h 141 Amity, B'klyn
Russell Stephen P. lawyer, 23 Chambers, h 145 E. 127th
Russell Sylvester J. beer, 641 E. 12th
Russell Talcott H. sec. 18 B'way, h New Haven, Ct.
Russell Theodore, printer, 17 Rose, h Waterloo, N. Y.
Russell Thomas, bkbinder, 24 New Chambers, h 303 President, B'klyn
Russell Thomas, clerk, h 1700 Ninth av.
Russell Thomas, clerk, h 135 W. 27th
Russell Thomas, laborer, h 739 E. 142d
Russell Thomas, mason, h 1761 Av. A
Russell Thomas, shoer, h 423 W. 36th
Russell Thos. thread, 442 B'way, h Montclair, N.J.
Russell Thomas, waiter, h 342 W. 16th
Russell Thomas & Co. thread, 442 B'way & 36 Howard
Russell Thomas F. clerk, h 313 W. 145th
Russell Thomas F. laborer, h 319 E. 37th
Russell Thomas P. grocer, 1402 Ninth av. h 27 Charlton
Russell Thurber F. manager, 23 E. 14th, h 142 W. 105th
Russell Timothy, cutter, h 40 Rutgers
Russell Vincent, agent, h 936 Tenth av.
Russell Walter, butter, 440 Tenth av. h 532 Ninth av.
Russell Walter, machinist, h 623 Tenth av.
Russell Walter P. driver, h 293 Madison
Russell William, builder, 717 First av. h 199 Washn.
Russell William, carpenter, h 1350 Third av.
Russell William, finisher, h 202 Madison
Russell William, jeweler, h E. 176th c Fleetwood av.
Russell William, laborer, h 311 Water
Russell William, painter, h 322 E. 33d
Russell William, printer, h 542 Eleventh av.
Russell William, smith, h 349 W. 52d
Russell William A. v. pres. 210 Elizabeth, h 590 Willoughby av. B'klyn
Russell William E. photographs, 610 E. 137th
Russell William F. h 26 Seventh av.
Russell Wm. H. architect, 71 B'way, h 21 W. 10th
Russell William H. driver, h 144 Varick
Russell William H. engineer, h 245 E. 75th
Russell William H. waiter, h 310 W. 36th
Russell William I. broker, 2 Burling sl. h Short Hills, N. J.
Russell William J. actor, h 249 Bowery
Russell William J. clerk, h 83 Cannon
Russell William J. guard, h 1914 Third av.
Russell William J. supt. P. O. bldg.
Russell William M. broker, 245 B'way, h Cosmopolitan h.
Russell Wm. S. bricklayer, h W. 165th n Tenth av.
Russell J. & Co. cutlery, 37 Reade
Russell J. W. & Co. signs, 294 Pearl
Russell S. N. & C., Mfg. Co. woolens, 54 Worth
RUSSELL T. W. & CO. sole agents for Sing Lee Laundry Gloss Finish, the only genuine Chinese preparation in the world, 281 G'wich
Russell W. I. & Co. brokers, 2 Burling sl.
Russell Brothers, printers, 17 Rose
Russell & Co. (of China) mers. 60 Wall
Russell & Co. teas, 107 Water
RUSSELL & ERWIN MFG. CO. hardware, 45 Chambers
Russenberg E. tailor, 22 Chrystie
Russert Charles, foreman, h r 127 Perry
Russert Michael, tailor, h 68 Suffolk
Russett Thomas, driver, h 509 E. 13th
Russhon George, contractor, 319 E. 105th
*Russian Cement Co. 95 Chambers
Russian Consulate, 24 State
*Russian Hair Felt Co. (S. Stroock & Co.) 62 Walker
Russian-Am. Banking Co. 15 Orchard
Russik Rachel, wid. Moses, h 45 Clinton
Russing Lawrence, tailor, h 211 Third
Russler Catharine, wid. Adam, h r 178 Essex
Russmann Albert, imp. 464 Broome, h France
Russmann & Galland, imps. 464 Broome
Russo Francis, cook, h 88 W. 3d
Russo James, pedlar, h 204 W. 27th
Russo John, barber, 1126 Third av. h 220 E. 70th
Russo Luigi, grocer, 62 Oliver
Russo Pio, laborer, h 63 James
Russo Vinango, waters, 88 Allen, h 232 Mott
Rust Adolph, machinist, h 363 E. 10th
Rust August, clerk, h 22 New Chambers
Rust Catesby F. fruit, 180 Reade, h Del.
Rust Charles D. lawyer, 132 Nassau, h 144 Quincy, B'klyn
Rust Christina L. wid. Martin, h 338 W. 16th
Rust E. H. treas. 33 John
Rust Elizabeth, wid. Charles, bdgh. 85 Second
Rust Frank, h 318 Second av.
Rust Frank M. pres. 36 W. 3d
Rust Henry, laborer, h 445 Washn.
Rust Isabel, wid. Norman, h 2307 Second av.
Rust James E. h 243 W. 12th
Rust John H. clerk, h 264 E. 10th
Rust Martin, grocer, 108 W. 39th
Rust Nelson, clerk, h 230 W. 126th
Rust Sarah L. sewing, h 334 Henry
Rust Solomon, agent, h 255 Bowery
Rust Theodore, mason, h r 536 Courtlandt av.
Rust C. F. & Co. fruit, 180 Reade
Rustbader Joseph, porter, h 65 Sheriff
Rustic Julia, wid. Werner, h 232 Second
Rustmann Charles F. clerk, h 310 E. 55th
Ruston Charles, lawyer, 167 B'way, h 223 McDonough, B'klyn
Ruston Charles, porter, h r 320 W. 18th
RUSZITS JOHN, furs, 77 Mercer, h 37 Pierrepont, B'klyn

Hartshorn's Shade Rollers. **Notice name of Stewart Hartshorn in script on labels, and avoid being fooled.**

GAS FIXTURES AND ELECTROLIERS | THE MITCHELL VANCE CO. Successors to MITCHELL, VANCE & CO. | 836-838 Broadway.

Rutan Clarence B. hats, 102 Prince, h 34 W. 25th
Rutan F. N. (Rev.) h 133 Av. A
Rutan James, engineer, h 203 W. 67th
Rutan Jane, wid. Abram, h 334 Cherry
Rutan John H. carpenter, h 425 W. 48th
Rutan Wm. D. hats, 612 B'way, h Newark, N. J.
Rutenberg Margaret, wid. John, h 104 St. Mark's pl.
Ruter Charles, carpenter, h 513 W. 20th
Ruter Dederick, grocer, 100 Eighth av.
Ruter Henry, pianomkr. h 432 W. 49th
Ruter William, cigarmkr. h 431 E. 15th
Ruter William, porter, h 342 E. 36th
Rutgers Alfred C. mer. 10 E. 14th
Rutgers Female College, 54 W. 55th
Rutgers Fire Ins. Co. 200 Park row, 58 Wall & 1295 B'way
Ruth Charles, cigarmkr. h 320 E. 73d
Ruth Cornelius, laborer, h 114 E. 108th
Ruth David C. printer, h 126 Madison
Ruth Edward, tailor, 1030 First av.
Ruth Frederick, laborer, h 726 E. 9th
Ruth George, shoemkr. 252 Av. A, h 250 Av. A
Ruth Henry W. florist, h 317 Fifth
Ruth James, plumber, h 438 W. 25th
Ruth John, driver, h 2412 First av.
Ruth John, laborer, h 367 Ninth av.
Ruth Margaret, dressmkr. h 1090 Park av.
Ruth Patrick I. engineer, h 410 W. 24th
Ruth Peter, cigars, 1566 First av.
Ruth Peter, driver, h 400 E. 64th
Ruth Rosanna, wid. Patrick, h 552 W. 48th
Ruth William, laborer, h 108 E. 108th
Ruth William J. smith, h W. 152d c Boulevard
Ruthart Victor, beer, 212 Centre, h 140 Elm
Ruthenberg Nathan, grocer, 134 E. B'way
Rutherfoord John W. civil eng. 145 B'way, h Po'keepsie, N. Y.
Rutherford Adam, cutter, h 674 Tenth av.
Rutherford Annot A. h 116 E. 54th
Rutherford Archibald, carriages, 1565 B'way, h 349 W. 29th
Rutherford Charles H. drugs, 12 Gold, h 199 Halsey, B'klyn
Rutherford Henry, sec. 77 Maiden la. h Pa.
Rutherford Isabella, wid. Walter, h 244 E. 13th
Rutherford James, machinist, h 117 Bank
Rutherford James, switchman, h 435 E. 52d
Rutherford John W. h 2 W. 39th
Rutherford Reuben, editor, Dr. Jaeger's Co. 827 & 829 B'way, h 155 W. 63d
Rutherford Thomas, clothier, 441 B'way, h 38 Ashland pl. B'klyn
Rutherford Valentine, printer, h 315 Rivington
Rutherford William F. h 149 E. 48th
Rutherford William J. printer, 169 William h Stapleton, S. I.
Rutherfurd John A. broker, 58 Wall, h Sea Bright, N. J.
Rurherfurd Lewis M. 16 Exchange pl. h 175 Second av.
Rutherfurd Lewis M. jr. real estate, 51 Liberty, h 246 E. 15th
Rutherfurd Robert W. h 139 E. 15th
Rutherfurd Walter, banker, 58 Wall, h 714 Madison av.
Rutherfurd Winthrop, real estate, 51 Liberty, h 175 Second av.
Rutherfurd L. & W. real estate, 51 Liberty
Ruthman Charles F. driver, h 89 Essex
Ruthman John G. driver, h 213 E. 122d
Ruthmann Anton, pedlar, h 240 Av. A
Ruthmann Julius, tailor, h 1006 Second av.
Ruths Frederick, news, 543 Third av. h 204 E. 36th
Ruths George, coal, 251 E. 35th, h 636 Second av.
Ruthven James A. lawyer, h 144 W. 23d
Rutland (apartments) 254 W. 57th
Rutland Frederick, bkbinder, h 148 E. 124th
Rutland Mary E. cigars, 256 W. 15th
Rutland William, boxmkr. h 256 W. 15th
Rutlander August, starter, h 854 Eighth av.
Rutledge Charles, h. furng. 328 Eighth av.
Rutledge David, police, h 1689 Lex av.
Rutledge Elias B. architect, 624 Madison av. h 320 W. 58th
Rutledge Geo. signs, 72 Murray, h Montclair, N. J.
Rutledge John, printer, h 383 E. 10th
Rutledge John C. h 157 W. 44th
Rutledge Joseph, pedlar, h 272 Ninth av.
Rutledge Joseph P. janitor, h 111 E. 50th
Rutledge Peter, cutter, h 1149 Second av.
Rutledge Thomas, carpenter, h 25 Grove
Rutledge Thomas, printer, h 347 E. 32d
Rutling Hugo, dentist, 14 Barclay, h 72 Sussex, J. C.
Ruton Charles, seaman, h 295 W. 11th
Ruton George, bkbinder, h 41 Rose
Ruton Peter, dyer, 351 Canal, h 215 Prospect pl. B'klyn
Rutpinger Ernest, clerk, h 276 E. Houston
Rutschi Elizabeth, wid. Fred. nurse, h 106 Hester
Rutsky David, broker, 60 B'way, h 3 W. 128th
Rutsky Mark E. broker, 60 B'way, h W. 122d c Seventh av.
Rutsky Samuel S. broker, 61 B'way, h 107 E. 83d
Rutsler Frank A. painter, h 169 E. 117th
Rutten Anne G. artist, 235 F. 39th
Rutten August, broker, 53 Exchange pl. h 39 W. 58th
Ruttenberg Charles, pedlar, h 147 E. B'way
Ruttener Louis, weaver, h 818 Courtlandt av.
Rutter Anthony, pktbkmkr. h 164 Attorney
Rutter Charles, baker, h 356 Front
Rutter Clement, broker, 30 Broad
Rutter George, printer, h 1735 First av.
Rutter Horace L. bkbinder, 116 E. 14th, h 137 St. Felix, B'klyn
Rutter James, engineer, h 234 E. 85th
Rutter Leonard, brewer, h 348 E. 92d
Rutter Nath'l E. broker, 42 New, h 501 Fifth av.
Rutter Newton S. auditor, 21 Cortlandt, h Tappan, N. Y.
Rutter Rob't, bkbinder, 116 E. 14th, h 152 W. 13th
Rutter Robert & Son, bkbinders, 116 E. 14th
Rutter Thomas, pres. 19 Astor pl. h 814 Fifth av.
Rutter Walter H. clerk, h 124 Suffolk
Rutter William, leather, 32 Spruce, h 148 W. 125th
Rutter William & Co. morocco & sheepskins, 32 Spruce
Rutter Wm. P. leather, 32 Spruce, h 148 W. 125th
Rutter & Gross, brokers, 49 Exchange pl.
Rutterhouse Charles O. barber, 24 Coenties sl.
RUTTMANN FERDINAND, importer, sole agent for J. J. Meder & Zoon's celebrated Swan Gin, 35 Liberty
Rutty Wm. H. gloves, 477 Broome, h 279 W. 84th
Rutz Frank, real estate, 116 Canal, h 229 Eldridge
Rutz Joseph, real estate, 116 Canal, h 229 Eldridge
Rutz Peter, miller, h r 22 Clinton
Rutzen Edward, boxmkr. h 518 E. 12th
Rutzler Enoch, heaters, 178 Centre, h 310 St. James' pl. B'klyn
Rutzler & Blake, heaters, 178 Centre
Ruxton Bolton, loombldr. h 530 W. 46th
Ruymen Louis, painter, h 405 E. 72d
Ruyse Edward D. cigarmkr. h 219 E. 47th
Ruyter Caroline, wid. Henry, h 152 Orchard
Ruyter Henry, jeweler, h 581 E. 154th
Ruzerek Vincenz, carpenter, h 1337 Av. A
Ruzicka Anton, cigarmkr. h 983 E. 163d
Ruzicka Charles, cigarmkr. h 427 E. 63d
Ruzicka Emil, cigarmkr. h 1168 First av.
Ruzicka Joseph, cigarmkr. h 324 E. 54th
Ruzicka Ladislav, drugs, 381 E. Houston, h 134 Willett
Ruzow Louis, tailor, h 230 E. 56th
Ryall George, lawyer, 293 B'way, h 89 Pineapple, B'klyn
Ryall Mary, weaver, h 661 Tenth av.
Ryan Abel B. clerk, h 220 E. 31st
Ryan Alice, dressmkr. h 452 W. 17th
Ryan Alice, wid. James C. h 145 W. 33d
Ryan Andrew, h 306 E. 91st
Ryan Andrew, agent, h 344 W. 47th
Ryan Andrew, ostler, h 16 Pelham
Ryan Andrew, packer, h 439 W. 26th
Ryan Andrew, printer, h r 301½ Elizabeth
Ryan Andrew, watchman, h 52 Scammel
Ryan Ann, h r 225 Fifth
Ryan Ann, wid. Michael, h 406 W. 39th
Ryan Anna, dressmkr. 301 E. 63d
Ryan Anna, wid. Daniel, h r 255 W. 35th
Ryan Anna, wid. Michael, h 30 Carmine
Ryan Anna, wid. William, h 158 W. 52d
Ryan Anna M. wid. Thomas, h 311 W. 50th
Ryan Anne, wid. Dennis, h 233 E. 59th
Ryan Anne, wid. Edward, h 146 W. 19th
Ryan Anne, wid. Michael, h r 408 W. 39th
Ryan Anne, wid. William, h 35 Broome
Ryan Anthony A. undertaker, 393 Ninth av.
Ryan Anthony J. plumber, h 160 W. 20th
Ryan Bartholomew, carpenter, 183 Prince & 224 E 9th, h 43 Macdougal
Ryan Benjamin, janitor, h 121 Pearl
Ryan Bernard, laborer, h Williamsbridge
Ryan Bernard, porter, h 306 Henry

DEAN'S PATENT ARDENTER MUSTARD. | Established in London 1831. 361 & 363 Washington Street, and 84, 86 & 88 North Moore Street, N. Y.

Richardson & Boynton Co.,
232-234 Water Street.
RYA 1722

PERFECT FURNACES,
HOT-WATER HEATERS,
RANGES.
RYA



Ryan Bernard C. ins. h 6 Rutgers
Ryan Bernard P. lawyer, 140 Nassau, h 52 Willow, B'klyn
Ryan Bridget, wid. James, h 444 W. 42d
Ryan Bridget, wid. John, h 18 West
Ryan Catharine, h r 335 W. 41st
Ryan Catharine, laundry, 9 Sullivan
Ryan Catharine, widow, h 418 W. 37th
Ryan Catharine, wid. Daniel, eatingh. 89 Roosevelt
Ryan Catharine, wid. Dennis, h 341 E. 27th
Ryan Catharine, wid. Dennis, h 308 W. 16th
Ryan Catharine, wid Edward, h 854 Second av.
Ryan Catharine, wid. Edward, liquors, 490 West, h 396 W. 12th
Ryan Catharine, wid. Henry, h 838 First av.
Ryan Catharine, wid. James, h 85 Watts
Ryan Catharine, wid. John, h 428 W. 17th
Ryan Catharine, wid. Patrick, h 256 Av. B
Ryan Catharine, wid. William, h 1363 First av.
Ryan Catharine, wid. William, h 237 W. 27th
Ryan Catharine E. dressmkr. 1648 Av. B
Ryan Charles, laborer, h 518 W. 50th
Ryan Charles, police, h 604 W. 48th
Ryan Charles E. engineer, h 1206 Second av.
Ryan Charles H. mer. 129 Broad, h B'klyn
Ryan Charles J. clerk, h 108 King
Ryan Charles N. engineer, h 108 E. 120th
Ryan Charles T. baths, 18 Lafayette pl. h 21 Lafayette pl.
Ryan Cornelius, h 694 Tenth av.
Ryan Cornelius, boxes, 1108 First av, h 68 State, B'klyn
Ryan Cornelius, eatingh. 81 Pike
Ryan Cornelius, laborer, h 551 E. 16th
Ryan Cornelius, laborer, h 551 W. 57th
Ryan Cornelius, porter, h 229 W. 27th
Ryan Cornelius, rigger, h 608 Water
Ryan Cornelius L. teas, 588 Hudson, h 90 Charles
Ryan Daniel, carpenter, h 202 E. 43d
Ryan Daniel, carpenter, h 36 Jackson
Ryan Daniel, conductor, h 183 E. 117th
Ryan Daniel, cooper, h 214 Delancey
Ryan Daniel, cutter, h 249 E. 52d
Ryan Daniel, janitor, h 97 E. 116th
Ryan Daniel, laborer, h 332 E. 35th
Ryan Daniel, laborer, h 559 G'wich
Ryan Daniel, pedlar, h 1023 Av. A
Ryan Daniel, plumber, 778 Sixth av, h 342 E. 70th
Ryan Daniel, tobacco, 130 E. 51st
Ryan Daniel, trucks, 235 Canal, h 108 Madison
Ryan Daniel E. tailor, 408 Broome
Ryan Daniel W. liquors, 2274 Eighth av.
Ryan Daniel W. lithographer, 35 Liberty, h L. I. City
Ryan David, clerk, h 132 W. 61st
Ryan David, hay, 371 Pearl
Ryan David, pedlar, h 313 E. 48th
Ryan David, stables, 284 E. B'way, h 99 Henry
Ryan David F. police, h 1772 Tenth av.
Ryan Dennis, clerk, h 178 E. 76th
Ryan Dennis, contractor, 2810 Tenth av.
Ryan Dennis, laborer, h 242 E. 108th
Ryan Dennis, laborer, h 310 Tenth av.
Ryan Dennis, mason, 91½ G'wich av. h 213 Fifth
Ryan Dennis, plasterer, h 441 W. 13th
Ryan Dennis, printer, h 100 Madison
Ryan Dennis, tailor, h 61 Eldridge
Ryan Dennis, tailor, h 202 Wooster
Ryan Edward, bartender, h 351 E. 17th
Ryan Edward, carpenter, h 225 E. 25th
Ryan Edward, carpenter, h 228 Mott
Ryan Edward, coachman, h 340 W. 37th
Ryan Edward, compounds, h 215 E. 73d
Ryan Edward, driller, h 961 E. 149th
Ryan Edward, driver, h 693 Water
Ryan Edward, driver, h 304 W. 21st
Ryan Edward, laborer, h 413 W. 40th
Ryan Edward, ostler, h 241 E. 59th
Ryan Edward, police, h 79 Madison
Ryan Edward, porter, h 310 E. 24th
Ryan Edward, stone, First av. c E. 94th, h 330 E. 84th
Ryan Edward A. real estate, 10 Harrison, h 297 N. Y. av. J. C.
Ryan Edward F. clerk, h 310 E. 55th
Ryan Edward F. clerk, h 115 E. 106th
Ryan Edward F. liquors, 2058 First av. h 332 E. 115th
Ryan Edward J. clerk, h 35 Broome
Ryan Eliza, dressmkr. 56 Scammel
Ryan Eliza, wid. John, h 424 W. 56th
Ryan Elizabeth, h 141 W. 19th
Ryan Elizabeth, wid. James, h 1086 First av.
Ryan Elizabeth, wid. Patrick, h 215 Mott
Ryan Elizabeth J. milliner, 361 Fifth av. h Gramercy pk. h.
Ryan Ellen, h r 230 W. 18th
Ryan Ellen, dressmkr. 163 W. 20th
Ryan Ellen, wid. John, h 201 Clinton
Ryan Ellen, wid. John, h 209 E. 43d
Ryan Ellen, wid. John, dressmkr. 14 Morris
Ryan Ellen, wid. Michael, h 353 E. 17th
Ryan Ellen, wid. Patrick, h 428 E 16th
Ryan Ellen, wid. Patrick, h 409 W. 25th
Ryan Ellen M. sportinggds. 37 Frankfort, h 62 E. 113th
Ryan Emeline A. wid. Columbus, h 151 E. 127th
Ryan F. Leo, lawyer, 45 William, h 10 E. 32d
Ryan Frances, corsets, 129 W. 29th
Ryan Francis, laborer, h 792 Eleventh av.
Ryan Francis, mattressmkr. h 230 W. 16th
Ryan Francis J. clerk, h 296 Grand
Ryan Francis J. foreman, h 532 W. 35th
Ryan Frederick, waiter, h 152 Leonard
Ryan George, clerk, h 125 Cherry
Ryan George, dockbldr. h 729 E. 9th
Ryan George, laborer, h 28 Cherry
Ryan George, stamper, h 410 W. 33d
Ryan George F. framemkr. h 166 W. 128th
Ryan George J. clerk, h 176 E. 88th
Ryan George J. police, h 1637 Lex. av.
Ryan George W. carpenter, h 220 W. 60th
Ryan George W. ins. 145 B'way, h 12 W. 50th
Ryan Hannah, wid. John, h 450 W 24th
Ryan Hannah, wid. Thomas, h 289 Front
Ryan Hannah L. h 101 W. 104th
Ryan Henry C. stationer, 19 Walker, h 125 Penn, B'klyn
Ryan Henry F. clerk, h 305 E. 78th
Ryan Henry K. supt. h 248 E. 23d
Ryan Isabel F. wid. H'y C. teacher, h 230 E. 123d
Ryan James, h 943 Tenth av.
Ryan James, h 246 W. Houston
Ryan James, h 480 W. 24th
Ryan James, agent, h 123 Worth
Ryan James, boatman, h 685 Eleventh av.
Ryan James, builder, h 333 E. 34th
Ryan James, carpenter, h 1518 Av. A
Ryan James, carpenter, h 695 E. 150th
Ryan James, carpenter, h 1333 Third av.
Ryan James, clerk, h 446 W. 42d
Ryan James, contractor, h W. 167th n Tenth av.
Ryan James, driver, h 414 E. 58th
Ryan James, driver, h 406 E. 66th
Ryan James, driver, h 162 W. 28th
Ryan James, engineer, h 38 Beach
Ryan James, express, 3 James sl. h 327 Water
Ryan James, fitter, h 737 E. 11th
Ryan James, fireman, h 21 Thames
Ryan James, fixtures, 55 W. 16th
Ryan James, foreman, h 514 W. 51st
Ryan James, framer, h 439 W. 32d
Ryan James, gardener, h 2702 Eighth av.
Ryan James, grocer, 622 W. 47th
Ryan James, janitor, h 102 W. 92d
Ryan James, laborer, h 422 E. 20th
Ryan James, laborer, h 249 W. 60th
Ryan James, machinist, h 613 E. 16th
Ryan James, ostler, h 305 E. 103d
Ryan James, ostler, h 774 Tenth av.
Ryan James, ostler, h 825 Tenth av.
Ryan James, paver, h 201 E. 53d
Ryan James, paver, h 141 Mott
Ryan James, photographer, h 423 E. 81st
Ryan James, police, h 200 E. 47th
Ryan James, police, h 195 Prince
Ryan James, police, h 1316 Second av.
Ryan James, police, h 463 Sixth av.
Ryan James, porter, h 451 W. 16th
Ryan James, porter, h 437 W. 46th

FURS | F. BOOSS & BRO., *Established 1853.* 449 BROADWAY | **FURS**
IMPORTERS AND MANUFACTURERS.

Ryan James, printer, h 355 Cherry
Ryan James, provns. 3 Washn, h 139 Washn.
Ryan James, shoes, 849 Ninth av.
Ryan James, teas, 643 & 743 Second av. & 965 First av. h 240 E. 40th
Ryan James, trucks, h 605 W. 47th
Ryan James, watchman, h 28 Sixth av.
Ryan James A. sec. 86 Worth, h Montclair, N. J.
Ryan James A. waiter, h 312 E. 44th
Ryan James B. beds 394 Hudson, h 347 W. 59th
Ryan James B. laborer, h 526 W. 39th
Ryan James C. clerk, h 221 E. 12th
Ryan James D. driver, h 1629 B'way
Ryan James E. clerk, h 123 Broome
Ryan James E. clerk, h 301 E. 63d
Ryan James F. carver, h 74 Market
Ryan James F. clerk, h 330 E. 84th
Ryan Jas. F. shades, 201 E. 124th, h 420 E. 115th
Ryan James H. roofer, 103 Lewis, h Mt. Vernon, N. Y.
Ryan James J. butcher, h 507 E. 55th
Ryan James J. carpenter, h 304 E. 83d
Ryan James J. clerk, h 3 Market
Ryan James J. cutter, h 130 W. 62d
Ryan James J. eatingh. 512 Second av. & 1155 Third av. h 336 E. 34th
Ryan James J. liquors, 2030 Lex. av. & 2243 Third av. h 133 E. 124th
Ryan James J. plumber, 303 E. 88th, h 306 E. 91st
Ryan James L. driver, h 843 Ninth av.
Ryan James P. h 438 W. 20th
Ryan James W. carver, h 695 Third av.
Ryan Jane N. wid. Michael, h 176 E. 88th
Ryan Jeremiah, bkbinder, h 109 Madison
Ryan Jeremiah, janitor, h 1002 Av. A
Ryan Jeremiah, laborer, h 165 E. 95th
Ryan Jeremiah, laborer, h 563 W. 42d
Ryan Jeremiah, liquors, 538 Tenth av.
Ryan Jeremiah, smith, h 418 E. 18th
Ryan Jeremiah, smith, h 162 Mott
Ryan Jeremiah J. laborer, h 202 Madison
Ryan Joanna, wid. Edward, h 337 Tenth av.
Ryan Joanna, wid. James, h 301 E. 59th
Ryan Joanna, wid. Patrick, h 1497 Third av.
Ryan Joanna, wid. Timothy, h 675 Third av.
Ryan John, h 718 E. 9th
Ryan John, h 512 E. 82d
Ryan John, h 761 Second av.
Ryan John, baker, h 401 E. 76th
Ryan John, bartender, h 1332 First av.
Ryan John, beer, 239 E. 80th
Ryan John, bdgh. 2365 Second av.
Ryan John, boxes, 63 Grand, 209 W. Houston, 576 G'wich & 136 Charlton, h 131 E. 91st
Ryan John, bricklayer, h 244 W. 17th
Ryan John, butcher, 157 E. 109th
Ryan John, butcher, h 601 W. 55th
Ryan John, cabinetmkr. h 159 Prince
Ryan John, candy, 614 Water
Ryan John, carpenter, h 305 E. 35th
Ryan John, carpenter, h 433 W. 30th
Ryan John, carriagemkr. h 151 E. 59th
Ryan John, cigars, 130 Christopher
Ryan John, clerk, h 143 First av.
Ryan John, clerk, h 123 W. 28th
Ryan John, coachman, h 11 Third
Ryan John, cook, h 47 Market
Ryan John, cooper, 551 W. 35th, h 559 W. 35th
Ryan John, curtains, 243 E. 59th, h 322 E. 53d
Ryan John, cutter, h 237 W. 27th
Ryan John, driver, h 73 Gansevoort
Ryan John, driver, h 347 W. 25th
Ryan John, drugs, 423 Second av.
Ryan John, fireman, h 243 E. 112th
Ryan John, harness, 259 William, h 73 Av. C
Ryan John, janitor, h 41 Wall
Ryan John, janitor, h 117 Waverley pl.
Ryan John, janitor, h 159 W. 61st
Ryan John, keeper, h 982 Ninth av.
Ryan John, laborer, h 604 E. 14th
Ryan John, laborer, h Spuyten Duyvil
Ryan John, liquors, 1361 First av.
Ryan John, liquors, 507 Third av. h 591 Second av.
Ryan John, liquors, W. 129th n Manhattan
Ryan John, machinist, h 347 E. 30th
Ryan John, mason, h 318 E. 66th
Ryan John, ostler, h 337 E. 24th
Ryan John, ostler, h 330 E. 63d
Ryan John, painter, h r 301 Mulberry
Ryan John, pedlar, h 433 E. 18th
Ryan John, pipemkr. h 87 Oliver
Ryan John, plasterer, h 348 E. 18th
Ryan John, plasterer, h r 58 Grove
Ryan John, plumber, h 426 W. 53d
Ryan John, police, h 219 E. 29th
Ryan John, police, h 4 Sylvan pl.
Ryan John, porter, h 1468 Second av.
Ryan John, porter, h 117 W. Houston
Ryan John, porter, h 206 W. 20th
Ryan John, printer, h r 511 E 74th
Ryan John, printer, h 94 First av.
Ryan John, shoemkr. h 2012 First av.
Ryan John, shoes, 330 E. 39th
Ryan John, shoes, h 411 W. 25th
Ryan John, tailor, h 64 Forsyth
Ryan John, tailor, h 177 Seventh av.
Ryan John, trucks, r 107 Mott, h 106 Mott
Ryan John, trucks, 706 Washn.
Ryan John, upholsterer, h 329 W. 26th
Ryan John, waiter, h 508 Tenth av.
RYAN JOHN & SON, boxes, 63 Grand, 209 W. Houston, 576 G'wich & 136 Charlton
Ryan John jr. boxes, 63 Grand, 209 W. Houston, 576 G'wich & 136 Charlton, h 131 E. 91st
Ryan John jr. plasterer, h 223 W. 61st
Ryan John A. carpenter, h W. 89th n Tenth av.
Ryan John A. cutter, h 1875 Third av.
Ryan John C. ostler, h 565 W. 37th
Ryan John D. laborer, h 506 Second av.
Ryan John D. plumber, h 224 E. 26th
Ryan John E. operator, h 123 Washn.
Ryan John E. R. auction, 112 E. 13th, h 43 Bedford
Ryan John F. engineer, h 92 Goerck
Ryan John F. laborer, h 548 W. 39th
Ryan John H. actor, h 278 First av.
Ryan John J. agent, h 309 E. 114th
Ryan John J. bricklayer, h 339 E. 117th
Ryan John J. broker, 145 B'way
Ryan John J. cutter, h 314 E. 62d
Ryan John J. cutter, h 521 E. 81st
Ryan John J. engraver, h 45 Mott
Ryan John J. liquors, 2359 Third av. h 228 E. 128th
Ryan John J. plumber, h 220 E. 36th
Ryan John J. plumber, h 172 E. 94th
Ryan John J. undertaker, 77 E. B'way, h 69 E. B'way
Ryan John M. driver, h 458 Seventh av.
Ryan John N. ins. 189 B'way, h 205 E. 126th
Ryan John P. auction, 39 Nassau, h 163 W. 83d
Ryan John P. fireman, h 1206 Second av.
Ryan John P. liquors, 226 West, h 167 Franklin
Ryan John P. printer, h 22 Albany
Ryan John S. engineer, h 521 E. 15th
Ryan John S. finisher, h 350 E. 10th
Ryan John T. h 235 W. 24th
Ryan John T. h 405 W. 44th
Ryan John T. clerk, h 87 Barrow
Ryan John T. clerk, h 411 W. 42d
Ryan John T. shoer, h 236 W. 54th
Ryan Joseph, baker, h 243 E. 26th
Ryan Joseph, insp. h 311 W. 11th
Ryan Joseph, ostler, h 1842 Second av.
Ryan Joseph, porter, h 16 Beach
Ryan Joseph A. shoes, 849 Ninth av.
Ryan Joseph C. clerk, h 71 W. 96th
Ryan Joseph C. laborer, h 1319 Second av.
Ryan Joseph D. clerk, h 74 E. 11th
Ryan Joseph D. plumber, h 488 Ninth av.
Ryan Joseph L. auction, 39 Nassau, h 163 W. 83d
Ryan Joseph M. paper, 47 Beekman, h Tompkinsville, S. I.
Ryan Joseph P. foreman, h 40 Spring
Ryan Jos. P. painter, 877 Sixth av. h 562 Lex. av.
Ryan Joseph P. stationer, 393 Ninth av.
Ryan Joseph W. bartender, h 2311 Second av.
Ryan Josephine, laundry, 216 E. 111th
Ryan Josephine, wid. John, h 203 W. 58th
Ryan Lawrence, h 502 E. 15th
Ryan Lawrence, fireman, h 419 W. 44th
Ryan Lawrence, laborer, h 246 W. 30th
Ryan Lawrence, mason, h 366 W. 36th
Ryan Lawrence, paper, 4 Cedar, h 153 Monroe
Ryan Lawrence, paver, h 690 E. 163d
Ryan Lawrence F. carpenter, 172 E. 112th
Ryan Lawrence M. clerk, h 228 E. 106th
Ryan Lewis, ostler, h Brook av. n E. 143d
Ryan Louisa M. wid. Thomas, h 118 E. 91st
Ryan Margaret, wid. Dennis, h 326 W. 34th
Ryan Margaret, wid. John, h 348 E. 18th
Ryan Margaret, wid. John, h 301 E. 63d
Ryan Margaret, wid. John, h 96 Eighth av.
Ryan Margaret, wid. Michael, h r 309 W. 44th
Ryan Margaret, wid. Nicholas, h 348 Third av.
Ryan Margaret, wid. Patrick, h 417 Cherry
Ryan Margaret, wid. Patrick, h 158 E. 108th
Ryan Margaret, wid. Patrick, h 337 E. 122d

JAMES A. WEBB & SON, | 165 PEARL ST., NEW YORK.
DRUGGISTS' ALCOHOL AND COLOGNE SPIRIT.

Directors: CHAS. LANIER, JOHN W. ELLIS, WM. A. BOOTH, PARKER HANDY,

3d NATIONAL BANK, 20 NASSAU ST. Capital, - $1,000,000.

Directors: GEO. CHAPMAN, JOHN W. STERLING, A. H. WELSH, H. A. V. POST, GEO. A. MORRISON.

RYA 1724 RYA

SCARFS AND SUSPENDERS.

BEST WC&W MADE.

THE TRADE SUPPLIED BY
WELD, COLBURN, & WILCKENS,
593 Broadway, New York.

Ryan Margaret, wid. Thomas, h 232 Elizabeth
Ryan Margaret, wid. Thomas, h W. 98th n Boulevard.
Ryan Margaret, wid. Thomas, bdgh. 344 First av.
Ryan Margaret, wid. William, h 344 E. 32d
Ryan Margaret M. wid. Dennis, h r 408 E. 113th
Ryan Maria, widow, h 231 E. 54th
Ryan Maria, wid. Philip, h 146 W. 33d
Ryan Mark, cutter, h 331 Broome
Ryan Mark E. liquors, 2406 Eighth av. h 270 W. 129th
Ryan Martin, driver, h 518 W. 52d
Ryan Martin, insp. h r 300 Av. A
Ryan Martin, laborer, h 326 W. 37th
Ryan Martin, trucks, h 235 E. 45th
Ryan Mary, bdgh. 45 Oliver
Ryan Mary, dressmkr. 113 E. 54th
Ryan Mary, dressmkr. h 326 W. 34th
Ryan Mary, wid. Daniel, beer, 630 Water, h 59 Scammel
Ryan Mary, wid. Edward, h E. 189th n Kingsbridge rd.
Ryan Mary, wid. James, h 316 E. 121st
Ryan Mary, wid. James, h 29 Macdougal
Ryan Mary, wid. James, h 213 W. 18th
Ryan Mary, wid. Jeremiah, h 579 Ninth av.
Ryan Mary, wid. John, h 331 E. 21st
Ryan Mary, wid. John, h 336 E. 21st
Ryan Mary, wid. John, h 226 E. 76th
Ryan Mary, wid. John, h 427 E. 80th
Ryan Mary, wid. John, h 1210 First av.
Ryan Mary, wid. John, h r 86 Mulberry
Ryan Mary, wid. John, h 1853 Third av.
Ryan Mary, wid. John, h 242 W. 16th
Ryan Mary, wid. John, h 448 W. 33d
Ryan Mary, wid. John, h 516 W. 49th
Ryan Mary, wid. John, h 107 W. 53d
Ryan Mary, wid. Martin, h 2101 Second av.
Ryan Mary, wid. Michael, h 225 E. 72d
Ryan Mary, wid. Michael, h 454 W. 27th
Ryan Mary, wid. Michael, h 542 W. 27th
Ryan Mary, wid. Peter, h 407 E. 17th
Ryan Mary, wid. Thomas, h 1903 Second av.
Ryan Mary, wid. Timothy, h 545 First av.
Ryan Mary, wid. Wm. h r W. 112th n Tenth av.
Ryan Mary, wid. William, dressmkr. 183 Varick
Ryan Mary A. badges, 474 Third av. h 485 Eighth av.
Ryan Mary A. dressmkr. 1648 Av. B
Ryan Mary A. sewing, h 1998 Third av.
Ryan Mary E. wid. John, h 64 W. 93d
Ryan Mary J. dressmkr. 74 E. 11th
Ryan Mary M. dressmkr. 240 W. 26th
Ryan Mary M. wid. Thomas, h 981 Third av.
Ryan Matilda, wid. John, h 205 E. 126th
Ryan Matthew, harnessmkr. h 811 Second av.
Ryan Matthew, keeper, h 78 Mott
Ryan Matthew, laborer, h r 20 Clarkson
Ryan Matthew, laborer, h 2434 Eighth av.
Ryan Matthew, laborer, h 140 Tenth av.
Ryan Matthew, ostler, h 244 E. 90th
Ryan Matthew P. lawyer, 18 Wall, h 240 W. 26th
Ryan Michael, h 169 E. 69th
Ryan Michael, h 315 E. 119th
Ryan Michael, bartender, h 69 Carmine
Ryan Michael, boxes, 132 Mercer, 65 S. 5th av. & 8 Lispenard, h 61 Second av.
Ryan Michael, brakeman, h 526 W. 30th
Ryan Michael, carpenter, h 1157 Second av.
Ryan Michael, clerk, h 250 E. 124th
Ryan Michael, clerk, h 1149 Second av.
Ryan Michael, clerk, h 311 W. 16th
Ryan Michael, clerk, h 428 W. 31st
Ryan Michael, contractor, h Eighth av. n W. 143d
Ryan Michael, cooper, 105 Broad, h 37 Willow, B'klyn
Ryan Michael, driver, h 117 Elizabeth
Ryan Michael, driver, h 512 W. 29th
Ryan Michael, fitter, h 701 E. 9th
Ryan Michael, foreman, h Pelham av. n Lorillard
Ryan Michael, horses, 735 Second av.
Ryan Michael, jeweler, 706½ Eighth av.
Ryan Michael, laborer, h 468 Eleventh av.
Ryan Michael, laborer, h 115 Monroe
Ryan Michael, liquors, 293 Bleecker, h 84 Christopher
Ryan Michael, liquors, 347 Bowery, h 1 Third
Ryan Michael, liquors, 2274 Eighth av. h 267 W. 122d
Ryan Michael, mason, h 432 W. 56th
Ryan Michael, meat, 502 First av.
Ryan Michael, ostler, h 43 Sheriff
Ryan Michael, paver, h 209 E. 88th
Ryan Michael, paver, h 423 W. 42d
Ryan Michael, paver, h 525 W. 48th
Ryan Michael, plasterer, 727 Seventh av. h Eighth av. n W. 67th
Ryan Michael, plasterer, h 640 E. 16th
Ryan Michael, plasterer, h 65 W. End av.
Ryan Michael, plumber, 1000 Sixth av. h 410 W. 54th
Ryan Michael, police, h 601 E. 141st
Ryan Michael, sand, 629 W. 47th, h 605 W. 47th
Ryan Michael, shoemkr. h 241 Eldridge
Ryan Michael, shoemkr. h 363 Madison
Ryan Michael, shoemkr. h 770 Tenth av.
Ryan Michael, shoemkr. h 312 W. 69th
Ryan Michael, shoer, h 652 Second av.
Ryan Michael, shoer, h 600 W. 55th
Ryan Michael, smith, h 322 E. 78th
Ryan Michael, stone, ft. E. 82d, h 431 E. 83d
Ryan Michael, trucks, Fulton mkt. h 83 Madison
Ryan Michael, waiter, h 229 W. 27th
Ryan Michael B. machinist, h 17 Scammel
Ryan Michael C. janitor, h 119 Liberty
Ryan Michael E. h. furng. 6 Madison, h 227 Madison
Ryan Michael F. plumber, h 1729 Second av.
Ryan Michael H. engineer, h 9 University pl.
Ryan Michael J. bkbinder, 57 Maiden la. h 106 W. 46th
Ryan Michael J. butcher, h 41 Monroe
Ryan Michael J. driver, h 200 W. 33d
Ryan Michael J. driver, h 145 W. 35th
Ryan Michael J. grocer, 1018 Tenth av.
Ryan Michael J. ins. 161 B'way
Ryan Michael J. umbrellas, 211 E. 28th
Ryan Michael J. wirewkr. h 400 E. 115th
Ryan Michael P. drygds. 214 Church
Ryan Michael T. liquors, 576 Grand, h 9 Mangin
Ryan Miles, trunkmkr. h 315 W. 41st
Ryan Morris, driver, h 435 W. 30th
Ryan Nicholas, police, h 211 Madison
Ryan Norah, wid. Patrick, h 432 W. 38th
Ryan Owen, clerk, h 428 E. 9th

RYAN P. dealer in all kinds of old & new packing boxes. My facilities enable me to keep the largest assortment of packing boxes in the city, comprising cases for clothing, drygoods, hardware, notions, tinware, drugs, groceries, willowware, &c. Also a large supply of hickory straps and chestnut straps, for claret and champagne boxes. The trade supplied. Offices, Ryan building, 109 Reade. Warehouses cor. Morton & Washn. streets, h 1457 Lex. av. Telephone calls 625 Murray & 332 Spring.

Ryan Patrick, h 438 W. 28th
Ryan Patrick, bartender, h 155 W. 25th
Ryan Patrick, carpenter, h 210 E. 107th
Ryan Patrick, carpenter, h 556 W. 46th
Ryan Patrick, carpenter, h 450 W. 50th
Ryan Patrick, clerk, h 14 Vandam
Ryan Patrick, clerk, h 300 W. Houston
Ryan Patrick, coachman, h 1278 Third av.
Ryan Patrick, cooper, h 326 W 37th
Ryan Patrick, driver, h 976 First av.
Ryan Patrick, driver, h 536 W. 55th
Ryan Patrick, electrician, h 344 W. 37th
Ryan Patrick, engineer, h 116 Cedar
Ryan Patrick, furniture, 452 Seventh av. h 348 W. 18th
Ryan Patrick, laborer, h 1648 Av. B
Ryan Patrick, laborer, h r 129 Washn. pl.
Ryan Patrick, liquors, h 3 Mulberry
Ryan Patrick, manager, h 347 E. 30th
Ryan Patrick, ostler, h 414 W. 52d
Ryan Patrick, paver, h 423 W. 42d
Ryan Patrick, pedlar, h 9 Hamilton
Ryan Patrick, police, h 172 E. 94th
Ryan Patrick, porter, h 223 Broome
Ryan Patrick, porter, h 230 E. B'way
Ryan Patrick, porter, h r 24 Rose
Ryan Patrick, porter, 79 Thomas
Ryan Patrick, seaman, h 86 Charles
Ryan Patrick, smith, h 109 Charlton

EAST RIVER STEAM KINDLING WOOD FACTORY
1104 First Avenue, cor. E. 61st St. } Orders received through all American District and Western Union } Telegraph Offices FREE. *Send for Price-List.* FRED. BUSE, Prop.

Huyler's
FAMILY CHOCOLATE,
For Drinking and Cooking.
SOLD BY ALL GROCERS.

Ryan Patrick, smith, h 534 E. 16th
Ryan Patrick, smith, h 469 W. 42d
Ryan Patrick, stone, 322 E. 64th, h 1302 Second av.
Ryan Patrick, waiter, h 227 E. 29th
Ryan Patrick, waiter, h 729 Third av.
Ryan Patrick, weaver, h 238 E. 46th
Ryan Patrick A. bartender, h 327 E. 24th
Ryan Patrick F. fireman, h 212 E. 65th
Ryan Patrick H. lawyer, 132 Nassau, h 1687 Bathgate av.
Ryan Patrick H. liquors, 1151 Second av. h 1153 Second av.
Ryan Patrick H. police, h 253 Division
Ryan Patrick H. porter, h r 28 Madison
Ryan Patrick H. porter, h 433 W. 46th
Ryan Patrick J. clerk, h 51 Jane
Ryan Patrick J. clerk, h 17 Marion
Ryan Patrick J. laborer, h 44 Beach
Ryan Patrick J. paver, h 2308 First av.
Ryan Patrick L. badges, 26 Ann, h 427 W. 34th
Ryan Peter, clerk, h 389 Third av.
Ryan Peter, combmkr, h 2214 Park av.
Ryan Peter, laborer, h 35 Washn.
Ryan Peter, police, h 166 E. 84th
Ryan Peter, shoemkr. h 230 Chrystie
Ryan Peter, silk, 107 Grand
Ryan Peter B. plumber, h 1975 Third av.
Ryan Peter J. carpenter, 210 W. 49th, h 10 E. 33d
Ryan Philip, pants, 36 Lispenard, h 8 Chrystie
Ryan Philip, fish, 591 Eleventh av.
Ryan Philip, printer, h 420 E. 66th
Ryan Philip A. carpenter, 12 Christopher
Ryan Philip J. bartender, h W. 129th n Manhattan
Ryan Pierce, beer, 623 W. 47th
Ryan Ralph, driver, h 319 W. 13th
Ryan Richard, gloves, 415 Bleecker
Ryan Richard, laborer, h 515 E. 16th
Ryan Richard, smith, h 451 W. 48th
Ryan Richard W. stenographer, 138 P. O. bldg. h 59 Bank
Ryan Robert, laborer, h 54 Leroy
Ryan Robert, laborer, h 414 W. 52d
Ryan Robert H. machinist, h 314 E. 44th
Ryan Robert L. clerk, h 9 Rector
Ryan Roger, calker, h 176 Forsyth
Ryan Roger, laborer, h 18 Pelham
Ryan Rosamond, wid. Michael, h 715 Seventh av.
Ryan Rosanna, wid. James, h 314 E. 40th
Ryan Sarah, widow, h 210 Elm
Ryan Stephen, clerk, h 333 E. 85th
Ryan Stephen, mason, h 237 E. 121st
Ryan Stephen J. polisher, h 306 E. 83d
Ryan Stephen P. liquors, 8 Chambers & 1290 Third av. h 177 E. 74th
Ryan Susan M. wid. Timothy, h 259 Hudson
Ryan Sylvester, laborer, h 209 E. 93d
Ryan Sylvester A. clerk, h 458 W. 57th
Ryan Thomas, agent, 9 Sullivan
Ryan Thomas, beer, 693 First av.
Ryan Thomas, boilermkr. h 50 Laight
Ryan Thomas, boxes, 63 S. 5th av. h 813 E. 146th
Ryan Thomas, carpenter, h 377 E. 10th
Ryan Thomas, carpenter, h r 441 Ninth av.
Ryan Thomas, carrier, h 222 St. Nicholas av.
Ryan Thomas, clerk, h 1473 Third av.
Ryan Thomas, coachman, h 210 E. 38th
Ryan Thomas, driver, h 219 E. 21st
Ryan Thomas, driver, h 613 G'wich
Ryan Thomas, driver, h 458 W. 52d
Ryan Thomas, laborer, h 251 E. 113th
Ryan Thomas, laborer, h 103 W. B'way
Ryan Thomas, liquors, 316 E. 60th
Ryan Thomas, liquors, 611 Hudson, h 317 W. 12th
Ryan Thomas, paper, 6 Cedar
Ryan Thomas, pianomkr. h 439 W. 32d
Ryan Thomas, porter, h 12 Dominick
Ryan Thomas, printer, h 220 S. 5th av.
Ryan Thomas, shoes, 2124 Second av.
Ryan Thomas, u. s. a. 33 W. Houston
Ryan Thomas, weaver, h 173 Mulberry
Ryan Thomas, wine merchant, 241 Third av.
Ryan Thomas jr. manager, 195 Water
Ryan Thomas A. laborer, h 12 Pelham
Ryan Thomas D. bartender, h 148 Suffolk
Ryan Thomas E. tailor, 1397 B'way, h 149 W. 62d
Ryan Thomas F. broker, 31 Pine, & treas. 761 Seventh av.
Ryan Thomas F. examiner, 402 Washn. h 348 Third av.
Ryan Thomas F. janitor, 36 City Hall pl. h 123 Worth
Ryan Thomas F. plumber, 615 First av.
Ryan Thos. F. plumber, 2058 Lex. av. h 174 E. 94th

Weather Strips
BROWNE'S Metallic & other kinds
Booth's Theatre Building, 23d St. & 6th Av.
The Pat. Metallic Weather Strip Co.

Ryan Thomas H. agent, 115 B'way, h Morris pk. L. I.
Ryan Thomas H. clerk, h 69 E. B'way
Ryan Thomas J. laborer, h 203 E. 107th
Ryan Thomas J. plumber, h 474 Third av.
Ryan Thomas J. stationer, 211 Grand, h 189 Mulberry
Ryan Thomas M. police, h 318 E. 41st
Ryan Thomas P. clerk, h 220 E. 31st
Ryan Thomas P. plumber, h 2203 Park av.
Ryan Thomas W. cutter, h 425 G'wich
Ryan Timothy, h 532 W. 46th
Ryan Timothy, boatbldr. h 312 Front
Ryan Timothy, driver, h 22 E. 85th
Ryan Timothy, driver, h 335 E. 122d
Ryan Timothy, laborer, h 8 Sullivan
Ryan Timothy, laborer, h 519 W. 48th
Ryan Timothy, plasterer, h 212 E. 108th
Ryan Timothy, police, h 79 Madison
Ryan Timothy, printer, h 87 James
Ryan Timothy, shoemkr. h 96 Ninth av.
Ryan Timothy H. blindmkr. h 1979 Third av.
Ryan Timothy W. porter, h 46 Laight
Ryan William, baker, h 2333 Second av.
Ryan William, barrels, 448 W. 53d
Ryan William, bartender, h 500½ E. 80th
Ryan William, boxes, 13 Howard, & liquors, S. Boulevard c E. 147th
Ryan William, carpenter, h 340 E. 33d
Ryan William, clerk, h r 50 King
Ryan William, clerk, h 2736 Tenth av.
Ryan William, dentist, 225 E. 14th
Ryan William, driver, h 120½ First av.
Ryan William, driver, h 1336 First av.
Ryan William, driver, h 506 W. 26th
Ryan William, feed, 302 E. 35th, h 332 E. 58th
Ryan William, fireman, h 236 E. 10th
Ryan William, grocer, 459 W. 18th
Ryan William, laborer, h 170 Cherry
Ryan William, laborer, h 343 W. 52d
Ryan William, mason, h 1871 Second av.
Ryan William, mason, 54 Spring
Ryan William, molder, h 525 First av.
Ryan William, ostler, h 344 W. 25th
Ryan William, porter, h 147 Washn.
Ryan Wm. roofer, 170 Hudson, h 297 N. Y. av. J. C.
Ryan William, shoemkr. h 3 Doyers
Ryan William, shoemkr. h 410 E. 122d
Ryan William, shoemkr. h r 284 Mulberry
Ryan Wm. smith, Brook av. n E. 142d, h 602 E. 137th
Ryan William, trucks, 15 E. 82d
Ryan William, wool, 88 Reade, h B'klyn
Ryan William A. bartender, h 1727 Second av.
Ryan William A. police, h 149 W. 36th
Ryan William C. lawyer, 96 B'way, h 215 Hewes, B'klyn
Ryan William H. driver, h 251 E. 43d
Ryan William J. butter, 610 Second av.
Ryan William J. carpenter, h 418 First av.
Ryan Wm. J. fish, 1017 First av. h 1092 Second av.
Ryan William J. lodgings, 116 Gansevoort, h 254 W. 38th
Ryan William L. fireman, h 335 W. 40th
Ryan William M. liquors, 120 Manhattan
Ryan William M. lithographer, h 176 E. 88th
Ryan Wm. M. real estate, 70 Liberty, h 255 W. 54th
Ryan William S. mer. 114 Warren, h Flatbush, L. I.
Ryan William T. driver, h 261 W. 28th
Ryan William V. clerk, h 335 W. 43d
Ryan Winifred, wid. Matthew, h 1998 Third av.
Ryan K. & M. dressmkrs. 1648 Av. B
Ryan Brothers, shoes, 849 Ninth av.
Ryan & Cooper, liquors, 611 Hudson
Ryan & Devaney, plumbers, 778 Sixth av.
Ryan & Hodge, liquors, 576 Grand
Ryan & Rawnsley, stone, 322 E. 64th
Ryan & Thompson, roofers, 103 Lewis
Ryba Vincent, cigarmkr. h 407 E. 72d
Rybak Max, grocer, 1797 Third av. h 200 E. 100th
Rybak & Syrop, grocers, 1797 Third av.
Ryber John, chairmkr. h 1317 Second av.
Ryber Joseph, tailor, h 116 Av. C
Ryberg Charles, h 69 Madison

STEAM AND HOT WATER HEATERS. | Richardson & Morgan Co. | 92 Beekman St.
See adv. pages 38 & 39 Pink Sheets Back of Book.

THOMAS L. JAMES, *Prest.*,
A. VAN SANTVOORD, *V. Prest.*,
JOHN R. VAN WORMER,
Sec'y and Gen. Man.

THE LINCOLN SAFE DEPOSIT CO.
FIRE-PROOF STORAGE WAREHOUSE.
32 TO 38 EAST 42D STREET.

Safes Rented. . *. Plate stored under guarantee. Fire-proof storage for household effects.

AIX-LA-CHAPELLE
KAISER WATER
REFRESHING, DIETETIC TABLE WATER
BEST IN THE WORLD
Luyties Brothers
New York
Agents U. S. A.

Ryberg Frederick T. watchman, h 116 Clinton
Ryberg Joseph W. clerk, 85 South, h 29 Chauncey, B'klyn
Rycroft Charles E. linens, 91 Franklin
Rycroft Herbert E. grain, 226 Produce Ex. h B'klyn
Rydberg Charles A. smith, h 515 Tenth av.
Rydell John A. pianomkr. h 337 E. 24th
Ryder Adelaide, wid. Benjamin, h 230 W. Houston
Ryder Agnes, wid. Leonard, h 242 W. 32d
Ryder Albert P. h The Benedick
Ryder Alexander G. h 16 E. 12th
Ryder Alfred V. flour, 66 Front, h New York h.
Ryder Ann, wid. Thomas, h 398 Tenth av.
Ryder Anna, dressmkr. 141 W. 44th
Ryder Arthur A. driver, h 303 E. 124th
Ryder Barbara, wid. Frederick, h 223 E.76th
Ryder Catharine, wid. John, h 207 W. 61st
Ryder Charles, laborer, h r 414 W. 46th
Ryder Chauncey C. broker, 97 Water, h 69 Hancock, B'klyn
Ryder Chauncey C. & Co. brokers, 97 Water
Ryder Christina, wid. John, h 408 W. 29th
Ryder Edgar S. paper, 110 Nassau, h 46 E. 79th
Ryder Edward, driver, h 38 Broome
Ryder Edward J. smith, h 46 Rutgers
Ryder Emma, wid. Joseph, h 305 E. 78th
Ryder Emma B. physician, 141 W. 34th
Ryder Ferdinand C. seaman, h 1877 Third av.
Ryder Francis, bartender, h 331 Cherry
Ryder George A. limbmkr. h 200 W. 64th
Ryder Henry, carpenter, h 91 Willett
Ryder Henry B. smith, h 208 W. 20th
Ryder Hugh, carrier, h 343 W. 26th
Ryder James D. clerk, h 2145 Park av.
Ryder James L. painter, h 229 E. 117th
Ryder Jas. M. popcorn, 78 Cortlandt, h 246 E. 112th
Ryder Jas. S. carpenter, 327 Delancey, h 12 Broome
Ryder Jesse L. vet. surg. 1046 Second av.
Ryder John, carpenter, h 315 W. 35th
Ryder John, carpenter, h 333 W. 42d
Ryder John, smith, h 2093 Third av.
Ryder John F. bartender, h 644 E. 17th
Ryder Josephine M. h 311 W. 55th
Ryder Maria, wid. James, h 2145 Park av.
Ryder Martin T. painter, 60 W. 3d, h 9 Horatio
Ryder Mary, wid. Patrick, bdgh. 16 Charlton
Ryder Mary A. wid. William, h 82 Henry
Ryder Michael J. porter, h 95 G'wich
Ryder Mitchell, real estate, 60 Fulton, h New Rochelle, N. Y.
Ryder Mortimer, bottler, h 32 Vandam
Ryder Patrick, laborer, h 529 W. 51st
Ryder Patrick J. plumber, 154 Spring, h 16 Charlton
Ryder Pauline, dressmkr. 329 W. 43d
Ryder S. Oscar, flour, 66 Front
Ryder Solomon H. meat, W. Washn. mkt
Ryder Thomas F. boilers, 240 West, h W. New Brighton, S. I.
Ryder Thomas F. plasterer, h 2145 Park av.
Ryder Thomas S. dentist, 428 Grand
Ryder Victor, driver, h 309 E. 125th
Ryder William, carpenter, h 465 W. 49th
Ryder William D. hotel, 50 E. 11th, h 16 E. 12th
Rydill Harris, porter, h 80 Fourth av.
Rydill Morris, tailor, 80 Fourth av.
Rydstrom William, tailor, h 102 St. Mark's pl.
Rye Eli F. driver, h 435 W. 30th
Rye Joseph, bricklayer, h 29 Oak
Ryer Alfred, clerk, h 216 E. 35th
Ryer Alfred L. drugs, 381 Sixth av.
Ryer Andrew B. clerk, h 66 E. 120th
Ryer Benjamin F. lawyer, 33 Wall
Ryer Blasius, florist, Kingsbridge rd. n W. 182d
Ryer Catharine B. school, 48 Seventh av. h 273 W. 11th
Ryer Catharine F. wid. Samuel B. h Kingsbridge rd. n W. 182d
Ryer Charles B. engineer, h 2104 Boston rd.
Ryer Daniel D. clerk, h 75 W. 132d
Ryer David G. produce, W. Washn. mkt, h Matawan, N. J.
Ryer Dennis, agent, h 644 Ninth av.
Ryer Dennis, driver, h 212 E. 127th
Ryer Frederick, h 2071 Boston rd.
Ryer Frederick R. h 103 W. 130th
Ryer George, painter, 557 E. 141st
Ryer Geo. W. painter, Kingsbridge rd. c W. 182d
Ryer H'y L. grocer, 891 Eighth av. h 240 W. 53d
Ryer Jacob, wheelwright, h 421 W. 48th
Ryer James B. upholsterygds. 167 Canal
Ryer John, pres. 33 Water, h 75 Poplar, B'klyn
Ryer John B. h Kingsbridge rd. c W. 182d
Ryer John C. broker, 65 Beaver, h 240 W. 53d
Ryer John K. carriagemkr. h 333 W. 27th
Ryer Mary, wid. John, h 351 W. 37th
Ryer Mary F. R. school, 48 Seventh av. h 273 W. 11th
Ryer Moses, fireman, h 626 Third av.
Ryer Richard W. clerk, h 317 E. 117th
Ryer Samuel, h 1229 Samuel
Ryer Samuel B. fireman, h 294 W. 12th
Ryer Thomas J. ins. 105 Produce Ex.
Ryer Walter P. driver, h 709 G'wich
Ryer Washington, fireman, h 203 E. 119th
Ryer William, carpenter, h 337 E. 106th
Ryer Wm. F. meat, 443 Fourth av. h 73 W. 132d
Ryer Wm. H. express, 259 Centre, h 292 Mulberry
Ryer William T. h 687 G'wich
Ryer William W. linens, 25 White, h 130 E. 92d
Ryer J. B. & Co. upholsterygds. 167 Canal
Ryer & Berrian, drugs, 381 Sixth av.
Ryers Louisa N. wid. Lewis, h 459 W. 24th
Ryers Thomas, janitor, h 259 Bleecker
Ryerson Adelbert N. neckwear, 68 W. 23d, h Norotoon, Ct.
Ryerson Catharine R. wid. John H. h 325 W. 51st
Ryerson Charles H. drygds. 1508 Third av. h 508 E. 87th
Ryerson Elizabeth H. wid. Vanburen, h 508 E. 87th
Ryerson George N. carpenter, h 327 W. 27th
Ryerson George W. engineer, h 12 E. 130th
Ryerson Henry B. clerk, h 111 W. 12th
Ryerson Henry S. clerk, h 273 W. 146th
Ryerson John H. clerk, h 128 W. 61st
Ryerson Mary, wid. George, h 1627 Second av.
Ryerson Mary L. school, 26 E. 125th
Ryerson Theodore, sec. 38 Park row, h 929 Bushwick av. B'klyn
Ryerson Thomas M. grocer, Tenth av. n W. 156th, h 15 Sylvan ter.
Ryerson William T. treas. 21 E. 12th, h 1963 Madison av.
Ryker Abraham B. silks, 625 B'way, h 17 W. 123d
Ryker Henry, jeweler, h 49 Renwick
Ryker Norah, sewing, h 2½ Grand
Rylance Joseph H. (Rev.) h 11 Livingston pl.
Rylands Daniel, bottles, 19 Park pl.
Rylands Thomas, bottles, 19 Park pl.
Ryle William, imp. 54 Howard, h Paterson, N. J.
Ryle Wm. T. silks, 54 Howard, h Paterson, N J.
Ryley Rupert A. tailor, 174 Fifth av. h 100 W. 60th
Ryman Robert, carpenter, h 314 E. 44th
Rymer Joseph, printer, h 128 Chrystie
Rynar Albert I. cigarmkr. h 1 Manhattan
Rynar Michael, clerk, h 112 Lewis
Rynders Arthur, h 73 Second av.
Rynders Charles A. clerk, h 229 W. 124th
Rynders Henry, h 482 Cherry
Rynear Moses, crowns, 1264 B'way
Ryniker Jacob J. printer, h 1708 First av.
Ryno Crowell H. clerk, h 125 E. 122d
Ryno George H. driver, h r 38 Vandam
Ryno Jedediah, clerk, h 269 W. 4th
Ryon F. G. laundry, 223 W. 125th
Ryon Julia A. milliner, 223 W. 125th
Ryon Matilda, wid. James, fcygds. 179 Eighth av.
*Ryon Stationery Co. 19 Walker
Rypinski Herman. jeweler, 44½ Maiden la. h 338 Decatur, B'klyn
Ryse Ellis, vocalist, h 340 W. 59th
Ryshpan Pauline J. jewelry, 115 E. B'way
Ryshpan Solomon, jeweler, 115 E. B'way
Ryttenberg Isaac D. liquors, 510 B'way, h 20 E. 131st
Ryttenberg Marcus G. mer. 386 B'way, h 125 E. 54th

S

Saacke Chas. W. asphalt, 58 Pine, h 163 E. 116th
Saaf Charles G. clerk, h r 154 Rivington
Saake Edward, weaver, h 1304 Railroad av.

MERCHANTS EXCHANGE NAT. BANK OF THE CITY OF N. Y.
SOLICITS YOUR ACCOUNT. 257 Broadway.
PHINEAS C. LOUNSBURY, Prest. ALLEN S. APGAR, Cashier.

C. N. JORDAN, *President.*
CHARLES J. CANDA, *Vice-President.*

THE WESTERN NATIONAL BANK,
CAPITAL, $3,500,000.

F. BLANKENHORN, *Cashier.*
H. A. SMITH, *Asst. Cashier.*

SAA 1727 SAC

Saal Chas. A. stenographer, 35 Wall, h 231 E. 70th
Saal John F. shoes, 313 W. 44th
Saal Julius, shoemkr. h 1053 Second av.
Saal Louis, wagonmkr. h 1428 Second av.
Saal Mary, wid. Anthony, nurse, h 336 E. 81st
Saal Meyer, clerk, h 1636 Av. A
Saalbach Frank, molder, h 612 E. 148th
Saalberg Jacob, candy, 489 Eighth av. h 328 W. 38th
Saalberg Morris, butcher, h 328 W. 38th
Saalfeld Anton, shoemkr. h r 191 Third
Saalfeld Charles A. grocer, 222 Wooster
Saalfield Richard A. music, 41 Union sq. W. & printer, 309 & 316 E. 22d, h The Florence
Saalfrank John, shoes, 621 E. 9th
Saalmann John B. tailor, 1206 B'way, h 1277 Franklin av.
Saam John A. upholsterer, h 401 E. 74th
Saam Julius G. painter, h 307 E. 73d
Saam Peter, shoes, 338 W. 39th
Saar John, grocer, 533 E. 12th
Saarbach Edmund, cigars, 376 Bowery, h 319 E. 116th
Saarbach Julius, h 108 E. 123d
Saary Ellen, wid. Bernard, h 692 Second av.
Saatz Robert, scalemkr. h 79 Sheriff
Sabarra Nicola, shoemkr. h 85 Elizabeth
Sabatelli Antonio, barber, 421 Pearl, h 50 Thompson
Sabater Domingo M. dentist, 30 E. 21st
Sabater Juan, corks, 178½ Water, h 34 W. 15th
Sabates Manuel, civil eng. h Rockfield n Marion av.
Sabath Amelia, wid. Joseph, h 303 E. 84th
Sabatier Ernest, broker, 23 S. William
Sabatier John, waiter, h 351 Seventh av.
Sabatier & Thoron, brokers, 23 S. William
Sabatin Vincenzo, barber, 359 Bowery, h 252 Mott
Sabbath Reading (periodical) 17 Vandewater
Sabbaton Jane A. h 49 W. 92d
Sabberton Edward W. janitor, h 29 E. 28th
Sabel Emil, real estate, 315 E. 12th
Sabel Ernst, cigarmkr. h r 288 E. Houston
Sabel Henry, driver, h 325 E. 21st
Sabel Herman, h 167 Av. A
Sabel Sigmund, musician, h 324 E. 114th
Saberski Isidor, express, 26 Ludlow, h 254 Madison
Sabich John, pedlar, h 143 Mott
Sabich Joseph, cabinetmkr. h 347 Sixth
Sabin Byron S. h 922 Ninth av.
Sabin George D. clerk, h 428 W. 24th
Sabin Israel, pedlar, h 8 Chrystie
SABIN J. F. book and print selling agency, 21 Ann
Sabin Mary E. widow, h 18 W. 35th
Sabine Frank, broker, h 236 W. 45th
Sabine Gustavus A. physician, 8 E. 24th
Sabine John B. lawyer, 181 B'way, h 874 Butler, B'klyn
Sabine Thomas T. prof. 435 W. 59th, h 8 E. 24th
Sabine William T. (Rev.) h 960 Madison av.
Sabisch Carl, printer, h 114 Allen
Sabiston Colin, stationer, 1271 Ninth av. h 100 W. 77th
Sabiston & Williams, stationers, 1271 Ninth av.
Sablodowsky Lazarus I. bartender, h 81 Canal
Sablon Maggini, artist, h 230 E. 40th
Sabo Charles, cigars, 78 First
Sabo Frederick, cutter, h 194 Seventh
Sabokat William, tailor, h 126 E. 4th
Sabor Michael, shoemkr. h 96 Goerck
Sabor William, tailor, 221 Centre
Saborszky Stephen, tailor, h 48 Clinton
Saccardo Pasquale, barber, 714 Third av.
Sacchi Elizabeth, wid. Henry, h 156 W. 10th
Sacco Francis, shoes, 223 Sullivan
Sacco Vincenzo, barber, h r 65 Thomas
Saccodoto Vincenzo, laborer, h 302 E. 61st
Sach Abraham, meat, 77 Eldridge
Sach Simon, pedlar, h 169 Hester
Sachanek Charles, baker, h r 221 Third
Sacher Augusta, h 148 E. Houston
Sacher Charles, sportinggds. 159 W. 27th
Sacher Erhard, engineer, h 226 E. 59th
Sacheri Giuseppe, artist, 8 E. 23d, h 50 E. 22d
Sachleben Henry, h 234 E. 31st
Sachs Aaron, pedlar, h 60 Canal
Sachs Abraham, cigars, 1638 Av. A
Sachs Adam, carver, h 551 W. 50th
Sachs Adolph, cigars, 339 E. 80th, h 404 E. 83d
Sachs Alexander, clerk, h 349 E. 69th
Sachs Andrew, cabinetmkr. h 353 Third av.
Sachs Bernard, physician, 112 E. 61st
Sachs Bernard, tailor, h 134 Monroe
Sachs Catharine, wid. William, h 200 Broome
Sachs Emil, men's furng, 2331 Eighth av.
Sachs Emil L. cutter, h 211 E. 104th
Sachs Emma, dressmkr. 129 E. 125th
Sachs Frederick, shoemkr. h 223 Av. C
Sachs George, furrier, h 99 Orchard
Sachs Harry, imp. 355 B'way
Sachs Herman, tailor, 1 Vesey, h 432 Garden, Hoboken
Sachs Hyman, clerk, h 220 E. 107th
Sachs Isaac, grocer, 51 Forsyth
Sachs Isidor, dressmkr. 36 Attorney
Sachs Jacob, engineer, h 9 Forsyth
Sachs Jacob, tailor, h 73 Av. C
Sachs John, butcher, h 242 W. 30th
Sachs John, shirts, 254 Third
Sachs John, tailor, h 25 Delancey
Sachs Jos. mer. 1 Vesey, h 432 Garden, Hoboken
Sachs Julius, prof. h 149 W. 81st
Sachs K. watchmkr. h 21 Hester
Sachs Leopold L. drygds. 2423 Second av.
Sachs Lippman, drygds. 18 Walker, h Cal.
Sachs Louis, auction, 147 Essex
Sachs Louis, cloakmkr. h 83 Canal
Sachs Louis, furs, 26 W. Houston, h 132 E. 79th
Sachs Louis, tailor, h 48 Essex
Sachs Marcus, cigarmkr. h 232 E. 75th
Sachs Marks, tailor, h 31 Hester
Sachs Meyer, cigars, 311 Bleecker
Sachs Morris, capmkr. h 183 Broome
Sachs Morris, carpenter, h 124 Suffolk
Sachs Morris, clerk, h 1484 First av.
Sachs Oscar S. drygds. 66 Av. B, h 250 E. 4th
Sachs Paul, eatingh. 321 G'wich
Sachs Peter M. barber, 323 Spring
Sachs Philip, cutter, h 298 Third
Sachs Philip, pedlar, h 39 Allen
Sachs Philip, pedlar, h 75 Suffolk
Sachs Philip, shoes, 24, 92 & 134 Sixth av. h 149 W. 4th
Sachs Sam'l, broker, 9 Pine & 10 Wall, h 44 E. 70th
Sachs Samuel, cigarmkr. h 309 E. 70th
Sachs Samuel, drygds. 18 Walker, h Cal.
Sachs Samuel, furs, 26 W. Houston, h 60 E. 80th
Sachs Simon, pedlar, h r 239 Henry
Sachs Solomon, pedlar, h 173 E. B'way
Sachs Sophia, wid. Peter, h 746 Tenth av.
Sachs William, rags, 390 Pearl, h 156 E. 49th
Sachs L. & Brother, furs, 26 W. Houston
Sachs & Briger, drygds. 66 Av. B
Sachs & Davis, grocers, 51 Forsyth
Sachse Carsten, porter, h 143 Eldridge
Sachse Frank, shirts, 783 B'way, h 90 Second av.
Sachse Henry, barber, 2164 Eighth av.
Sachse Hugo, barber, h 487 Tenth av.
Sachse Leon, h 165 E. 71st
Sachse Paulus, cigars, 748 Courtlandt av.
Sachse William, agent, h 336 E. 58th
Sachsenhaus Rudolph, clerk, h 219 E. 76th
Sacht Richard, bartender, h 215 Eldridge
Sacht William H. beer, 79 S. 5th av. h 98 S. 5th av.
Sachtleben Chas. W. wines, 198 Av. A, h 206 Av. A
Sachtleben Herman, shankmkr. h 58 Rutgers
Sack August, boxmkr. h 401 E. 15th
Sack Charles E. finisher, h 301 E. 54th
Sack Charles J. G. tailor, h 98 Seventh
Sack George F. harness ornaments, 114 W. 39th, h 468 W. 43d
Sack John, baker, 325 W. 37th
Sack John, brewer, h 175 E. 91st
Sack John, tailor, h 639 E. 11th
Sack Joseph M. engraver, h 639 E. 11th
Sack Julius, beer, 515 Fifth
Sack Marcus, pedlar, h 192 Henry
Sack Mary, wid. Simon, h 620 E. 17th
Sack Paul, pedlar, h 164 Ludlow
Sack Theodore, furrier, h 125 E. Houston
Sack William, baker, h 154 Norfolk
Sacken Frederick G. jr. notary, 36 Wall, h 49 Woodhull, B'klyn
Sackersdorff Amelia, widow, h 94 E. 4th
Sackett Alonzo R. chairmkr. h 44½ Sheriff
Sackett Augustine, paper, Franklin e Centre, h 166 E. 79th
Sackett Charles A. pres. 120 B'way, h 4 W. 39th
SACKETT CHARLES P. PRINTER, STATIONER & LITHOGRAPHER, 58 Wall, h 336 Lenox av.
Sackett Clarence, 55 Liberty, h Rye, N. Y.
Sackett Clarence, sec. 44 B'way, h 100 W. 61st
Sackett David H. publisher, 140 Nassau, h 481 Eighth, B'klyn

MADE FROM PURE CREAM. | HORTON'S ICE CREAM. | French, Italian and American.

Examines and Guarantees Titles to Real Estate. Fixed Charges which include "Disbursements." SAC

TITLE GUARANTEE AND TRUST Co. 1728

55 LIBERTY ST., New York. 26 COURT ST., Brooklyn. SAF

THE SAFE DEPOSIT CO. OF NEW YORK,

First Established in the World,

OFFERS UNEQUALLED SECURITY,

Rents Safes in Burglar Proof Vaults, Receives Silverware and Jewelry on Deposit. The offices have been newly furnished with every improvement and security.

140, 142 and 146 BROADWAY.

FRANCIS M. JENCKS, President. GEORGE H. VOSE, Secretary.

Sackett E. Wells, stationer, 34 Cortlandt
Sackett Emeline, wid. Jesse, h 98 Canal
Sackett Eugene K. lawyer, 93 Nassau
Sackett Frederick, carpenter, 16 Gouverneur, h 309 E. B'way
Sackett George W. stationer, 58 Wall, h 525 Madison, B'klyn
Sackett Guernsey, lawyer, 21 Park row, h 477 Greene av. B'klyn
Sackett Henry W. lawyer, 154 Nassau, h Riverdale
Sackett J. Adnah, printer, 170 Fulton, h 31 Weirfield, B klyn
Sackett James H. sundries, 122 Liberty & 125 Cedar, h 324 Carlton av. B'klyn
Sackett James W. tailor, 15 W. 42d
Sackett John, porter, h 2495 Eighth av.
Sackett John, sand, ft. E. 38th
Sackett John T. lawyer, 21 Park row, h 477 Greene av. B'klyn
Sackett Mary, h 684 E. 160th
Sackett Robert L. pres. 47 Rose, h B'klyn
Sackett States M. broker, 96 Wall, h 55 E. 125th
Sackett William E. reporter, 206 B'way, h 60 Montgomery, J. C.
Sackett William H. h 121 E. 10th
Sackett D. H. & Co. publishers, 140 Nassau
Sackett & Bennett, lawyers, 154 Nassau
Sackett & Wilhelms Lithographing Co. 47 Rose
Sackett, Lang, Reed & McKewan, lawyers, 21 Park row
Sackheim Jacob, tailor, h r 62 Essex
Sackin Davis, coal, 25 Allen
Sackin Harris, seats, 25 Allen
Sackin Louis, seats, 25 Allen
Sackin Brothers, seats, 25 Allen
Sackman Abraham, cutter, h r 96 E. Houston
Sackman Alexander, sexton, h r 429 W. 30th
Sackman John W. sexton, h 248 Tenth av.
Sackman Peter, clerk, h Tenth av. n W. 147th
Sackmann Anne, wid. Herman, baker, 107 Hudson
Sackmann Charles, grocer, 254 Monroe
Sackmann Dederick L. grocer, 76 Mangin
Sackmann Edward O. bkbinder, 39 Centre, h 87 Vansicklen av. B'klyn
Sackmann Henry E. jr. bkbinder, 39 Centre, h 445 Vanburen, B'klyn
Sackmann Peter M. conductor, h 699 Tenth av.
Sackmann William, grocer, 511 W. 28th
Sackmann's H. E., Sons, bkbinders, 39 Centre
Sackowitz Solomon, pedlar, h 11 Eldridge
Sackreuter Chas. broker, 25 William, h 339 E. 68th
Sacks Benjamin, tailor, 82 Nassau & 248 Canal, h 333 E. 77th
Sacks Edward C. varnisher, h 162 E. 109th
Sacks George, optician, 252 Third av.
Sacks Gustave M. L. trimmings, 133 Greene, h 9 E. 46th
Sacks Henry M. trimmings, 133 Greene, h Madison, N. J.
Sacks Jacob, carpenter, h 204 W. 62d
Sacks John, clerk, h 7 Pitt
Sacks Louis, tailor, h 56 Hester
Sacks Morris, cigarmkr. h 290 Delancey
Sacks & Brother, trimmings, 133 Greene
Sacorra Ramon G. teacher, h 239 E. 106th
Sacrison Augustus, artist, 38 Park row, h 224 Bergen, B'klyn
Saddig August, casemkr. h 186 Orchard
Saddlery Hardware Mfg. Co. 49 Murray
Sadetzky Joseph, tailor, h 210 Forsyth
Sadewitz Nathan, painter, h 59 Division
Sadler Charles, clerk, h 413 W. 48th
Sadler Edward W. yarns, 49 Lispenard, h Orange, N. J.
Sadler Esther, wid. Henry, h 330 W. 26th
Sadler George, framer, h 163 E. 112th
Sadler Henry R. broker, 44 B'way, h 248 E. 81st
Sadler Henry R. polisher, 160 E. 88th
Sadler I. F. broker, 60 B'way
Sadler Jerome F. meat, 627 W. 40th, h Rossmore h.
Sadler John, driver, h 411 E. 124th
Sadler Joshua, agent, h 121 E. 108th
Sadler Louis L. meat, 627 W. 40th, h O.
Sadler Martin, shoer, 139 E. 24th
Sadler Mary, supt. 248 E. 31st
Sadler Matilda I. yarns, 49 Lispenard, h Orange, N. J.
Sadler Matthew, shoer, h 491 First av.
Sadler Robert, steward, h 434 Hudson
Sadler William, smith, h 268 W. 117th
Sadler Wilmer K. clerk, h 200 W. 101st
Sadler J. F. & Co. meat, 627 W. 40th
Sadlier Anne M. wid. William H. publisher, 11 Barclay, h 1119 Madison av.
Sadlier Charles E. smith, h 348 W. 45th
Sadlier Henry, trucks, 425 W. 41st
Sadlier James, smith, h 788 Washn.
Sadlier James F. publisher, 31 Barclay, h 894 E. 137th
Sadlier Julia A. wid. Dennis, publisher, 31 Barclay, h 894 E. 137th
Sadlier Mary, wid. Daniel, h 243 W. 16th
Sadlier William D. publisher, 31 Barclay, h 894 E. 137th
Sadlier D. & J. & Co. publishers, 31 Barclay
Sadlo Anton, mason, h 243 Third
Sadlo Victor, cigarmkr. h 323 E. 71st
Saedd Frederick, weaver, h 502 Brook av.
Saehr Gottlieb, florist, W. 160th n Tenth av.
Saehr Louis, florist, St. Nicholas av. n W. 152d, h W. 160th n Tenth av.
Saekls Adam, trucks, ft. Charles, h 144 Charles
Sael Martin, cabinetmkr. h 301 E. 73d
Saeltzer Valentine, baker, 517 Tenth av.
Saenger Adolph, ruffiings, 80 E. 111th
Saenger Bernhard, clerk, h 160 E. 107th
Saenger Ernestine, wid. Moses, shoes, 561 First av.
Saenger George, shoes, 178 Chrystie
Saenger Gustav, musician, h 318 E. 81st
Saenger Gustav, novelties, 115 Spring, h 1875 Madison av.
Saenger Jonas, mus. insts. 5 Av. A
Saenger William, cigarmkr. h 1116 First av.
Saep Henry, tailor, 521 E. 12th
Saet Joseph, cigars, 222 South, h 173 E. B'way
Saet & Brodsky, cigars, 222 South
Saetz Jacob, cutter, h 322 E. 59th
Saeveke Gustav, bkbinder, 519 E. 11th
Safanda Frank, cigarmkr. h 222 Av. C
Safarik James, cigarmkr. h 420 E. 73d
Safarik Joseph, cigarmkr. h 327 E. 71st
Safas Sapiri, glass, 54 Mott
Safe Deposit Co. of N. Y. 140 B'way (see card above)
Saferwitz Simon, capmkr. h 72 Forsyth
Safety Car Heating & Lighting Co. 160 B'way
Safety Electric Construction Co. 41 Wall
Safety Electric Power Co. 41 Wall
Safety Electric Railway & Power Co. 41 Wall
Safety Insulated Wire & Cable Co. 234 W. 29th
Safety Valve (periodical) 120 B'way & 79 John
Saffair Solomon, h 136 Orchard
Saffen Hannah W. wid. John H. h 132 W. 43d
Saffen James T. clerk, h 262 W. 126th
Saffer Anthony, marble, r 211 E. 22d, h 132 Broome
Saffer George, beer, 131 Suffolk
Saffer George, cutter, h 132 Broome
Saffer George, laborer, h 509 Tenth av.
Saffer Joseph, clerk, h 1079 Tenth av.
Saffer Morris, dressmkr. 105 Forsyth
Saffer Peter, starter, h 517 E. 86th
Saffer Sebastian F. painter, h 2779 Eighth av.
Saffer Simon, meat, 50 Forsyth
Saffert Louis, carriagemkr. h 61 S. 5th av.
Saffie Rudolph, painter, h 8 Allen
Saffill Jacob, pedlar, h 27 Orchard
Saffir Morris, pedlar, h 48 Forsyth
Saffirstein Simon, capmkr. h 197 Division
Safford A. V. K. pres. 115 B'way
Safford Cornelia M. missionary, h 129 E. 10th
Safford DeLoid, pres. 216 B'way, h Roseville, N. J.
Safford Edwin E. drugs, 1525 Second av.

Hartshorn's Shade Rollers. Notice name of Stewart Hartshorn in script on labels, and avoid being fooled.

HENRY W. CANNON, *Pres.*
WILLIAM H. PORTER, *Cash.*
WM. H. SHEPARD, *Notary.*

CHASE NATIONAL BANK,
Cor. Pine & Nassau Sts.

Capital, - $500,000.
Surplus and undivided profits, $528,560.25.

Safford William M. lawyer, 2 Wall, h 31 Clifton pl. B'klyn
Saffran Davis, operator, h 47 Essex
Safft Gustav, furniture, 70 W. 38th
Safran Jacob, tailor, h 222 E. B'way
Safran Jacob, underwear, 131 Division
Safran Moritz, sec. 448 Broome & 402 E. 104th, h 343 E. 55th
Safranek Lucas, cigarmkr. h 1353 First av.
Safyer Moses, cigars, 187 Division
Sagante Robert, cigarmkr. h 3491 Third av.
Sagarra John B. drugs, 2411 Eighth av. h 301 W. 129th
Sagawitz Abraham, tailor, 4 Norfolk
Sagazei Christian, tailor, h 234 Third av.
Sagazei Frederick, tailor, h r 151 Forsyth
Sage David, builder, Ackerman n Riverdale av.
Sage Edward E. assayer, 32 Wall, h Mountain Sta. N. J.
Sage Francis, polisher, h Williamsbridge
Sage Mary, shawls, 101 King
Sage Russell, broker, 71 B'way, & pres. 1 B'way, h 506 Fifth av.
Sage Russell jr. h Windsor h.
Sage Thomas F. liquors, 621 First av.
Sage Warren, ins. 17 Wall
Sage William, h 230 W. 132d
Sage William, carpenter, 42 Broad, h 231 E. 128th
Sage William, clerk, h 174 W. 58th
Sage William, gardener, h Riverdale
Sage Wm. H. lawyer, 156 B'way, h 353 Lenox av.
Sage & Vaughan, carpenters, 42 Broad
Sage & Wilkins, builders, Ackerman n Riverdale av.
Sagefka Frederick, smith, h 541 First av.
Sagel Chas. H. carpenter, 306 E. 56th, h 209 E. 44th
Sagendorf Harper, manager, 13 Mercer, h 710 Palisade av. Hoboken
Sager Abraham, clerk, h 206 E. 75th
Sager Elias C. blockmkr. h 540 W. 45th
Sager Emma, h 517 W. 51st
Sager Frederick, brewer, h 324 E. 56th
Sager George W. engineer, h 179 W. 63d
Sager Henry, cigarmkr. h 312 E. 73d
Sager Henry, musician, h 120 E. 4th
Sager Joseph W. engineer, h 210 E. 119th
Sager Lewis, pedlar, h 90 Eldridge
Sager Louisa, wid. Frederick, h 616 E. 9th
Sager Martin, dockbldr. h 552 W. 45th
Sager Ralph, produce, 90 Gansevoort, h 233 E. 89th
Sager Sarah, wid. George D. h 301 Spring
Sager Thomas R. provns. 49 First av. h 236 Second av.
Sager William, meat, 44 Fulton mkt, h 128 E. 92d
Sager Wolf, shoemkr. h 144 Hester
Sagger William F. clerk, h 109 E. 89th
Saggerson Hannah, wid. Patrick, h 126 W. 24th
Sagiel Harris, shoes, 22 Sixth av.
Sagler John, shoemkr. h r 81 Elizabeth
Sagner Julius, shoemkr. h 2946 Third av.
Saher Charles, instmkr. h 148 E. Houston
Sahl Christian, driver, h 329 E. 46th
Sahlein David A. clothier, 142 Greene, h 226 W. 25th
Sahlein Maurice D. clothier, 142 Greene, h 178 E. 75th
Sahlein Samuel H. clothier, 142 Greene, h 226 W. 25th
Sahlein Theresa, wid. Julius, h 440 E. 58th
Sahlein D. A. & Co. clothing, 142 Greene
Sahlender Anton, varnisher, h 90 Av. A
Sahlender Christopher, brewer, h 1025 Av. A
Sahler Elizabeth, artist, 6 W. 14th
Sahlken Abraham, weaver, h 84 Ludlow
Sahm Anna, wid. Carl, h 1576 Third av.
Sahm Caroline, wid. Jacob, h 189 Elizabeth
Sahm Frank, cutter, h 441 Fifth
Sahm Jacob, carpenter, h 514 Sixth
Sahm Louis, meat, 947 Third av. h 949 Third av.
Sahm William, cutter, h 98½ First
Sahm & Mahr, meat, 947 Third av.
Sahn Harris, pedlar, h 150 Ludlow
Sahn Jacob, baker, h 435 E. 16th
Sahr William, carpenter, h 1489 First av.
Sahrbeck Peter W. mer. 271 Washn. & 107 Warren, h 762 Quincy, B'klyn
Sahrbeck & Martin, mers. 271 Washn. & 107 Warren
Sahron Davis, smith, h 8 Allen
Sahulka Frank, ice, 226 Av. C
Saibert George, shoes, 400 Lenox av. h 2430 Eighth av.
Saich William, jeweler, 1181 B'way, h 109 W. 62d
Saidel Benjamin, bonnets, 13 Wooster

MEMORY.

Poorest memories made better and best greatly improved.
Any book learned in one reading.
Testimonials by Colleges, Lawyers, Clergymen, Doctors, and all classes.
Prospectus, POST FREE, from
Prof. A. LOISETTE, 237 Fifth Ave., N. Y.

Saidel Isaac, pedlar, h 176 Delancey
Saidler Thomas, clerk, h 504 Eighth av.
Saidler Thomas, wagons, 429 W. 17th
Saidler William, jr. wagons, 429 W. 17th
Saidler William jr. & Brother, wagons, 429 W. 17th
Saier Philip P. barber, 252 Eighth av.
Saier Ralph, machines, 30 Bond, h Demarest, N.J.
Saier William, dancing, 346 E. 52d, h 659 Ninth av.
Saifken Anton, coal, 691 Tenth av. h 524 W. 47th
Saile Alfred E. carver, 47 University pl. h 39 Christopher
Saile Joseph, furniture, 30 W. 12th, h 59 G'wich av.
Saile Joseph C. drugs, 1225 Franklin av.
Sailer August G. liquors, 1717 First av. h 356 E. 89th
Sailer Bernhard, cutter, h 269 Third
Sailer Christian, carpenter, h 136 Second
Sailer Christian, shoes, 1481 First av.
Sailer George, cutter, h 26 W. 63d
Sailer John, bkbinder, h 71 Forsyth
Sailer Joseph, weaver, h 319 W. 35th
Sailer Joseph J. gilder, h 319 W. 35th
Sailer Maximilian, painter, h 828 Courtlandt av.
Sailer Zachary T. dentist, 40 W. 33d
Sailors' Home, 188 Cherry
Sailors' Magazine, 74 Wall
Sailors' Snug Harbor, 74 Wall
Sainbault Emile, architect, h 27 Carmine
Sainsbury Helen M. wid. William, h 629 E. 139th
Sainsbury Henrietta, wid. Edward, h 265 E. 10th
St. Agatha's Home for Children, 206 W. 16th
St. Albans (apartments) 349 W. 58th
St. Albe Gustave, lawyer, Centre c Franklin
St. Alphonsus Parochial School, 4 Thompson
St. Amant Henry J. supt. h 154 W. 10th
St. Andrew's Hospital, 206 E. 16th
St. Andrew's Soc. 287 E. B'way & 273 Henry
St. Angelo Joseph, musician, 45 Crosby
St. Angelo Rocco, musician, 45 Crosby
St. Ann's Home & Industrial School, E. 90th c Av. A
St. Ann's Parochial School, 113 E. 11th
St. Anthony Club, 29 E. 28th
St. Anthony's School, 60 Macdougal
St. Augustine (apartments) 264 W. 57th
St. Barnabas House, 304 Mulberry
St. Barnabas Reading Rooms, 38 Bleecker
St. Benedict's Home, 120 Macdougal
St. Bernard's School, 330 W. 14th
St. Boniface's School, 312 E. 47th
St. Brigid's Academy, 313 E. 10th
St. Brigid's School, 302 Eighth
St. Catharine (apartments) 507 Madison av.
St. Catharine Convent (Sisters of Mercy) 1075 Madison av.
St. Cecilia's Academy, 116 E. 106th
St. Charles Hotel, 648 B'way
St. Christopher's Home for Children & Young Girls, Riverside av. c W. 112th
St. Clair Abram, carpenter, h 356 W. 4th
St. Clair Chas. barber, 275 W. 23d, h 343 W. 26th
St. Clair Charles, stationer, 34 Park row, h 434 E. 114th
St. Clair Charles & Co. barbers, 275 W. 23d
St. Clair Christian, cook, h 34 Rector
St. Clair Frederick, carpenter, h 115 Crosby
St. Clair Harry H. editor, 154 Nassau, h 129 E. 82d
St. Clair Henry, lodgings, 125 Roosevelt
St. Clair Imogene, wid. Samuel V. printer, 37 Bond
St. Clair Joseph F. clerk, h 273 W. 36th
St. Clair Lillian, wid. Wm. teacher, h 101 W. 22d
St. Clair Mary A. h 107 W. 16th
St. Clair William, h 230 W. 124th
St. Clare Jane M. bdgh. 305, 309 & 317 W. 22d
St. Clement's Mission, 173 Macdougal
St. Cloud Hotel, 1464 B'way
St. Columba's Parochial School, 331 W. 25th
St. Denis Hotel, 799 B'way
St. Elizabeth's Hospital, 223 W. 31st

109
DEAN'S PATENT
ARDENTER MUSTARD.

Established in London 1831.
361 & 363 Washington Street, and
84, 86 & 88 North Moore Street, N. Y.

Richardson & Boynton Co.,
232-234 Water Street.
SAI 1730

PERFECT FURNACES,
HOT-WATER HEATERS,
RANGES.
SAI

"We all use"
BARNES' NATIONAL
Inks, Pens, and Mucilage
All stationers keep it.
A. S. Barnes & Co., Stat'rs, 111 Wm. St.

St. Francis Xavier's College, 39 W. 15th
St. Francis Xavier's Female Parochial School, 46 W. 18th
St. Francis Xavier's School, 151 W. 19th
St. Francis' Hospital, 609 Fifth
St. Francis' of Assisi School, 146 W. 32d
St. Gabriel's Academy, 229 E. 36th
St. Gabriel's Parochial School, 311 E. 36th
St. Gaudens Andrew B. clerk, h 117 E. 123d
St. Gaudens Augustus, sculptor, 148 W. 36th, h 22 Washn. pl.
St. Gaudens Louis, sculptor, 148 W. 36th, h 270 W. 37th
St. George (apartments) 223 E. 17th
St. George Ann C. wid. Peter, h 161 W. 15th
St. George Arthur N. plumber, 809 Sixth av. & 1384 Ninth av. h 1710 Tenth av.
St. George Edward de, neckwear, 239 Centre, h 146 Palisade av. J. C.
St. George Ernest, mer. 118 Produce Ex. h 39 W. 54th
St. George Frank, tailor, h 225 E. 25th
ST. GEORGE HOTEL, 825 B'way & 49 E. 12th
St. George John, driver, h 231 W. 27th
St. George Mary A. dressmkr. 117 E. 105th
St. George Medical Aid Assn. 463 W. 22d
St. George Wm. S. agent, 319 B'way, h 45 W. 35th
St. George, Riordan & Co. plumbers, 809 Sixth av, & 1384 Ninth av.
St. George's Memorial Hall, 207 E. 16th
St. George's Soc. 7 Battery pl.
St. Goar Frederick, broker, 4 Broad
St. Jacques Louis M. A clerk, h 204 E. 45th
St. James' Home for Orphans, 26 James
St. James' Hotel, 1135 B'way
St. James James, clerk, h 241 Bleecker
St. James' Literary Union, 49 Henry
St. James' Parochial School, 29 James
St. Jerome's Ursuline Academy, E. 137th n Alexander av.
St. John (apartments) 1418 B'way
St. John (apartments) 37 E. 50th
St. John Baptist's House, 233 E. 17th
St. John Baptist's School, 231 E. 17th
St. John Baptist's School, 206 W. 31st
St. John Carroll, cashier, 278 W. 125th
St. John Charles A. sec. 11 Burling sl. h B'klyn
St. John City Railway Co. 3 Broad
St. John Cortlandt, broker, 17 Cedar, h 104 Ross, B'klyn
St. John David L. broker, h 257 W. 134th
St. John Edward, publisher, 210 B'way, & pres. 5 Beekman, h Port Richmond, S. I.
St. John Edward, sec. 15 Broad, h Plainfield, N. J.
St. John Elizabeth, h 251 Eighth av.
St. John George, carpenter, h 1497 Third av.
St. John George, cosmetics, 317 Sixth av.
St. John George W. clerk, h 301 W. 53d
St. John Henry, h 153 E. 112th
St. John James, driver, h 448 Fourth av.
St. John Jane, cosmetics, 317 Sixth av.
St. John Jesse, shoes, 134 Grand, h Orange, N. J.
St. John Joanna L. wid. William, h 127 W. 53d
St. John John M. journalist, h 109 W. 33d
St. John Joseph L. paper, 62 Duane, h 14½ St. James' pl. B'klyn
St. John M. A. wid. Milton H. granite, 265 B'way
St. John Margaret, h 205 E. 35th
St. John Margaret, wid. Patrick, h 1639 First av.
St. John Martha L. wid. Augustus, h 128 E. 94th
St. John Patrick W. gardener, h 124 E. 84th
St. John Richard, laborer, h 339 E. 24th
St. John Samuel H. h 210 E. 18th
St. John Theodore, broker, 17 Cedar, h Montclair, N. J.
St. John Thomas M. h 415 W. 47th
St. John William, boilermkr. h 553 W. 32d
St. John William, clerk, h 127 W. 53d
St. John William H. engineer, h 172 E. 104th
St. John William M. pres. 52 Wall, h 37 Fifth av.
St. John William P. pres. Mercantile National Bank, 191 B'way, h 121 E. 34th
St. John William W. pres. 280 B'way, h B'klyn
St. John Brothers, brokers, 17 Cedar
St. John & Co. cosmetics, 317 Sixth av.
St. John, Kirkham & Co. shoes, 134 Grand
St. John's College, Fordham
St. John's Day Nursery, 223 E. 67th
St. John's Guild, 21 University pl.
St. John's Guild Day Nursery, 189 W. 10th
St. John's School, 217 E. 119th
St. John's School, 34 Varick
St. Joseph Lead Co. 55 Liberty
St. Joseph's Academy, Bathgate av. n E. 177th
St. Joseph's Academy, 194 W. 4th
St. Joseph's Home for the Aged, 209 W. 15th
St. Joseph's Hospital, 328 E. 109th
St. Joseph's Industrial Home, 65 E. 81st
St. Joseph's Infirmary, 58 E. 82d
St. Joseph's Institute for the Improved Instruction of Deaf Mutes, 772 E. 188th
St. Joseph's Night Refuge for Single Women, 143 W. 14th
St. Joseph's Orphan Asylum, Av. A c E. 89th
St. Joseph's Parochial School (German) 414 E. 87th
St. Joseph's School, 118 Leroy
St. Joseph's Union, 2 Lafayette pl.
St. Laurent William de, manager, 334 E. 28th, h Westminster h.
St. Lawrence Academy, 42 E. 84th
St. Lawrence Marble Co. 115 B'way
St. Lawrence Parochial School, E. 84th c Park av.
St. Leger Patrick, tailor, h 225 E. 101st
ST. LOUIS COLLEGE, 15 W. 43d
St. Louis Southern R.R. Co. 32 Nassau
*St. Louis Stamping Co. granite ironware, 96 Beekman
St. Louis & San Francisco Railway Co. 15 Broad
St. Louis, Alton & Terre Haute R.R. Co. 32 Nassau
St. Louis, Arkansas & Texas Railway Co. 18 B'way
St. Louis, Iron Mountain & Southern Railway Co. 195 B'way
St. Louis, New Orleans & Ocean Canal & Transportation Co. 45 B'way
St. Luke's Home for Indigent Christian Females, 59 E. 89th
St. Luke's Hospital, 17 W. 54th
St. Marie Elise, physician, 1378 Lex. av.
St. Marie Napoleon, carpenter, h 1464 Second av.
St. Marie Zoe, dressmkr. 1464 Second av.
St. Mary Magdalen School, 523 E. 17th
St. Mary's Academy, 229 E. B'way
St. Mary's Free Hospital for Children, 405 W. 34th
St. Mary's Institute, E. 151st n Third av.
St. Mary's Lodging House, 143 W. 14th
St. Mary's Parochial School, 266 Madison
St. Mary's School, 6 E. 46th
St. Matthew's Academy, 148 Elizabeth
St. Michael's Parochial School, 371 Ninth av.
St. Monica's School, 406 E. 80th
St. Nicholas (apartments) 39 E. 18th
St. Nicholas (apartments) 334 W. 124th
St. Nicholas Bank, 120 B'way
St. Nicholas Club, 386 Fifth av.
St. Nicholas Hotel, 4 Washn. pl.
St. Nicholas Magazine for Young Folks, 33 E. 17th
St. Nicholas School, 121 Second
St. Nicholas Soc. 1273 B'way
St. Omer Hotel, 384 Sixth av.
St. Patrick's Cathedral Parochial School, 111 E. 50th
St. Patrick's Parochial School, 272 Mulberry
*St. Paul Fire & Marine Ins. Co. John M. Whiton, agent, 32 Pine
St. Paul & Duluth R.R. Co. 14 Nassau
St. Paul, Minneapolis & Manitoba Railway Co. 40 Wall & 287 B'way
St. Paul's Convent, 415 W. 59th
St. Paul's Parochial School, 425 W. 59th
St. Paul's Roman Catholic School, 125 E. 117th
St. Paul's School & Clergy Office, 29 Vesey
St. Peter Nicholas, shoes, 227 W. 30th
St. Peter's Academy, 16 Barclay
St. Peter's Literary Assn. 5 Barclay
St. Peter's Parochial School, 98 Trinity pl.
St. Philip's Parish Home, 127 W. 30th
St. Pierre Philip, engineer, h 26 Jane
St. Raphael Soc. 15 State
St. Simon's Lumber Co. 72 Wall

FURS | **F. BOOSS & BRO.,** *Established 1853.* **449 BROADWAY** | **FURS**
IMPORTERS AND MANUFACTURERS.

EST. 1819.
THE OLD STATEN ISLAND DYEING EST.
DRY CLEANSING BY OUR NEW PROCESS.
SAI 1731 SAL
96 Duane St., Principal Office
286 Fifth Avenue,
870 Broadway,
610 Sixth Avenue,
1474 Third Avenue.

St. Stanislaus' School. 43 Stanton
St. Stephen's Guild, 9 Livingston pl.
St. Stephen's Home for Children, 145 E. 28th
St. Teresa's Parochial School, 8 Rutgers
St. Teresa's Ursuline Academy, 139 Henry
St. Vincent Augustus, cook, h r 104 Seventh av.
St. Vincent de Paul's Academy, 116 W. 24th
St. Vincent de Paul's Industrial School, 347 W. 42d
St. Vincent de Paul's Orphan Asylum, 215 W. 39th
St. Vincent's Hospital, 153 W. 11th
Saip Franz, musician, h 63 Seventh
Sairs John, laborer, h 40 Downing
Saitta James, broker, 315 G'wich, h Fort Lee, N.J.
Saitta Philip S. florist, 1298 B'way, h Englewood, N. J.
Saitta Simone, imp. 24 State, h 178a Eleventh, B'klyn
Saitta S. & Co. imps. 24 State
Saitta & Cuneo, brokers, 315 G'wich
Sakinski Myer, pedlar, h 83 Bayard
Sakman Henry, shoemkr. h 90 Pitt
Sakman Joseph, painter, h 72 Orchard
Sakmann Charles, smith, h 66 E. 109th
Sakmann John, barber, 115 W. 23d, h 239 Seventh av.
Sakolski Isaac, cigarmkr. h 90 Division
Sakolski Harris, carpenter, h 192 Henry
Sala Giovanni, tailor, 219 E. 35th
Sala Juan, mer. 24 State, h 421 W. 57th
Sala J. & Co. mers. 24 State
Saladin Mary, wid. Joseph, h 417 W. 48th
Saladino Domenico, drugs, 369 Broome
Salamanca (apartments) 155 W. 58th
Salamander Felting Co. 33 John
***SALAMANDER GRATE BAR CO.** patent interlocking grate bars, superior to all others in use, 110 Liberty (see adv. page 37, P.G.)
Salamander Works, firebrick & glazed sewer pipe, 63 Bethune
Salamon Elias, baker, 71 Norfolk
Salamon Simon, plumber, 41 Eldridge
Salamoni Michael, barber, 159 Washn. h 18 Baxter
Salamonsky David, cards, 73 Park row, h 325 E. 79th
Salamonsky Leah, cards, 335 E. 77th
Salamonsky Max, cards, 335 E. 77th
Salander Ernst, tailor, h 304 E. 26th
Salander Samuel, barber, 37 Allen, h 103 Hester
Salant Solomon, clerk, h 66 Norfolk
Salathe Charles, weaver, h 672 Tenth av.
Salathe Matthew, foreman, h 744 Tenth av.
Salazar Isabel, teacher, h 315 W. 54th
Salazar Peter, h 315 W. 54th
Salb George R. clerk, h 52 University pl.
Salbach Otto, molder, h 333 E. 25th
Salbach Paul, molder, h r 325 E. 26th
Salberg Emanuel, wrappers, 359 Canal, h 17 Prospect pl.
Salberg Isaac, shirts, 252 W. 39th
Salberg Solomon, wrappers, 359 Canal, h 17 Prospect pl.
Salberg I. & Co. shirts, 252 W. 39th
Salch Leopold, florist, Boulevard n W. 79th, h Boulevard n W. 77th
Saldowsky Samuel, clerk, h 123 Broome
Sale Joseph, laborer, h 62 Lewis
Sale Mary, wid. Richard, h 416 W. 48th
Sale William, framemkr. h r 416 W. 35th
Sale Winfield B. stenographer, h 252 W. 26th
Salekson Simon, cigarmkr. h 220 E. 80th
Salem Fred. W. malt, 19 Whitehall, h 100 E. 81st
Salem John J. watchman, h 230 Clinton
Salembier Joseph A. apothecary, 57 Essex, h 442 Bedford av. B'klyn
Salembier Marie, candy, 915 B'way
Salembier Richard E. ins. 120 B'way, h 915 B'way
Salerno Antonio, mason, h r 38 Cherry
Salerno Michael, barber, 205 E. 30th
Salerno Michael, shoes, 190 Mulberry
Salerro Alphonso, shoes, 47 Spring
Sales Edward, caterer, 43 W. 28th, h 373 Seventh av.
Sales Henry, h 7 Prince
Sales Joseph P. clerk, h 171 Elizabeth
Sales & Berger, caterers, 43 W. 28th
Salewski Frederick, molder, h 30 Essex
Salfeld David L. barber, 1496 Third av. h 233 E. 85th
Salg George, cigarmkr. h 240 E. 94th
Salgar Michael, h 41 W. 35th
Salinas Manuel F. cigars, 26 City Hall pl.
Saling Henry, waiter, h 218 E. 39th



Saling Theodore, manager, 697 B'way
Salinger Bernard, cutter, h 49 Eldridge
Salinger Emil, imp. 53 White, h 1279 Park av.
Salinger Hyman, cutter, h 203 Eldridge
Salinger Isaac, cutter, h 367 E. Houston
Salinger Janet, cigars, 367 E. Houston
Salinger Josephine, wid. Benjamin, h 113 E. 56th
Salinger Julius, clerk, h 148 E. 115th
Salinger Leopold, pedlar, h 331 Eighth
Salinger Max, furs, 52 Bleecker
Salinger Sali, teacher, h 126 First av.
Salinger Serena, widow, h 250 W. 24th
Salingre Esther, wid. William S. h 256 W. 24th
Salinsky Bernhard, pedlar, h 42 Essex
Salinsky Elias, shoes, 133 Monroe
Salinsky Henry, cutter, h 60½ Norfolk
Salinsky Louis, tailor, h 55 Forsyth
Salinsky Simon, pedlar, h 14 Market
Salisbury Frederick S. sec. 31 Union sq. W. & 4 E. 4th, h 1006 Madison av.
Salisbury George B. broker, 7 New, h 46 W. 9th
Salisbury Hiland P. h 927 Sixth av.
Salisbury James H. physician, 9 W. 29th
Salisbury John jr. sand, 420 E. 64th & 439 E. 61st, h Nyack, N. Y.
Salisbury John L. drygds. 159 Duane, h Nyack, N. Y.
Salisbury Margaret L. wid. William D. h 42 E. 65th
Salisbury Mary E. wid. William A. school, 4 E. 58th
Salisbury Richard L. agent, 15 Maiden la. h 42 E. 65th
Salisbury William, laborer, h 1531 Second av.
Salisbury William S. carpenter, h 447 E. 77th
SALISBURY & VANWAGENEN, DRY GOODS, REFOLDERS, PACKERS & BALERS, SAMPLE CARDS, LITHOGRAPHERS & MUSLIN FLAGS, 159 Duane
Salisch Louis, tailor, 89 Ludlow
Salisch Max, tailor, h 121 Attorney
Salk Moses, ties, r 185 Clinton
Salke Louis, clerk, h 116 E. 90th
Salkind Joseph, grocer, 60 E. B'way
Salkind Morris, tailor, 25 Allen
Sallade Charles H. sundries, 109 John, h 722 Madison, B'klyn
Sallade Mary F. plaitings, 8 E. 18th
Sallade & Loveland, sundries, 109 John
Salladine John, weaver, h 535 W. 46th
Salle Albert, barber, h 175 Madison
Salle D'Asile Française, 2 S. 5th av.
Sallender John, beer, 627 E. 16th
Sallet, Lewin & Co. shoes, 49 Warren
Sallerwitz Aaron, painter, h r 48 Forsyth
Sallery William, mason, h 596 Eleventh av.
Salles Victor, laundry, 367 W. 35th
Sallet Michael, artist, h 113 Hester
Salley Bernard, bricklayer, h r 330 E. 28th
Sallie Thomas, shoemkr. h 400 E. 20th
Sallinger Bernard, molder, h 480 E. 148th
Sallinger Edward, banker, 14 Wall, 298 Church & 695 B'way, h 1058 Park av.
Sallinger George, plumber, h 472 E. 146th
Sallmenn Leonard, varnisher, h 91 Clinton
Sallwey Elizabeth, wid. John P. h 822 Tenth av.
Sallwey Frederick, harness, 791 Eleventh av. h 822 Tenth av.
Salm Andrew, shoes, 205 Av. C
Salm Jacob, drugs, 157 Seventh av.
Salm Louisa, wid. John, h 348 E. 47th
Salman Joseph, pedlar, h 1 Orchard
Salmanovich Ignatz, turner, h 210 Second
Salmen Joanna, nurse, h 3476 Third av.
Salmenovitz Wolf, tailor, 222 Sixth av. h r 26 W. 13th
Salmon Albert, agent, h 756 E. 166th
Salmon Alfred, h 458 W. 20th
Salmon Charles A. sponges, 75 Pine, h refused
Salmon Charles A. & Co. sponges, 75 Pine
Salmon Edgar R. lawyer, 15 Broad, h 337 W. 23d

JAMES A. WEBB & SON, 165 Pearl St., New York.
ALCOHOL, COLOGNE SPIRIT, SPIRITS OF TURPENTINE, &c.

BROWN BROTHERS & Co., 59 WALL STREET, N. Y.
Execute Orders for all Investment Securities on N. Y., Phila., and Balto. Stock Exchanges. Buy and Sell Bills of Exchange on Great Britain and Ireland, Europe, Australia and West Indies.

PARQUET FLOORS
NATIONAL WOOD MFG CO
129 FIFTH AVE NEAR 20TH ST
EVERY KIND OF POLISHED FLOOR

Salmon Eliza, wid. William, h 365 W. 34th
Salmon Elizabeth, wid. Henry, h 321 E. 46th
Salmon Hamilton H. imp. 136 Pearl, h 15 Spencer pl. B'klyn
Salmon Hamilton H. & Co. imps. 136 Pearl
Salmon Hamilton H. jr. imp. 136 Pearl, h 15 Spencer pl. B'klyn
Salmon Harry, clerk, h 1205 Franklin av.
Salmon Hirsch, meat, 134 Ludlow
Salmon James, clerk, h 55 First
Salmon James, clerk, h Glenham h.
Salmon James, varnisher, h 312 E. 35th
Salmon James E. clerk, h 1791 Bathgate av.
Salmon James H. lawyer, 23 Park row, h 128 E. 78th
Salmon John, fitter, h 363 First av.
Salmon John, ostler, h 416 E. 20th
Salmon John, underwear, 45 Grove
Salmon John R. teacher, h 432 E. 85th
Salmon Margaret, wid. Patrick, h 416 E. 20th
Salmon Michael N. builder, 1791 Bathgate av.
Salmon Patrick, clerk, h 2428 Park av.
Salmon Patrick, laborer, h r 729 G'wich
Salmon Richard, clerk, h 1058 Tenth av.
Salmon River Paper Co. 14 Beekman
Salmon Thomas, carpenter, h 436 E. 66th
Salmon William C. fruit, 232 G'wich, h Boonton, N. J.
Salmonowitz Jacob, smith, 89 Bayard
Salmonowitz Samuel, butcher, h 34 Essex
Salmons John W. eatingh. 48 E. 13th, h 58 Eighth av.
Salo Carlo, laborer, h 304 E. 107th
Salom Edgar L. h Eighth av. n W. 93d
Salom Juan, agent, h 238 E. 54th
Saloman Radzinski, pants, 27 Howard, h 356 E. 121st
Salomon Abraham, lawyer, 338 B'way, h 463 E. 57th
Salomon Abraham, tailor, h r 71 Suffolk
Salomon Alfred, cigars, 1571 Park av. & 85 Maiden la. h 118 E. 90th
Salomon Baer, meat, 175 W. 48th, h 333 W. 48th
Salomon Bernard J. leather, 33 Spruce, h 45 E. 83d
Salomon Charles, imp. 216 Pearl, h 153 E. 60th
Salomon David, teacher, h 200 E. 72d
Salomon David E. clerk, h 354 W. 51st
Salomon Edward, lawyer, 115 B'way, & pres. 39 Nassau
Salomon Elizabeth, wid. Simon, h 354 W. 51st
Salomon Emanuel, pedlar, h r 207 Av. B
Salomon Emanuel, tobacco, 85 Maiden la. h 31 E. 67th
Salomon Emil, cigarmkr. h 1317 Second av.
Salomon Ephraim, pedlar, h 172 Ludlow
Salomon Ferdinand, h 2103 Madison av.
Salomon George C. T. supt. 1286 B'way
Salomon Gustav, tobacco, 138 Maiden la. h 234 E. 68th
Salomon Gustav & Bros. tobacco, 138 Maiden la.
Salomon Harriet H. wid. D. h Sherwood h.
Salomon Harris, h 463 E. 57th
Salomon Harris, tailor, h 48 Essex
Salomon H'y, paints, 54 Maiden la. h 333 W. 48th
Salomon Henry, shoes, 70 Clinton
Salomon Herman, embdr. 376 Canal, h 1629 Av. A
Salomon Heyman, capmkr. h 17 Orchard
Salomon Hyman, poultry, 388 Washn. mkt, h 90 Vesey
Salomon Jacob, clerk, h 2091 Third av.
Salomon Jacob, tailor, 326 E. 11th
Salomon Jacob, tailor, h r 101 Hester
Salomon Jette, wid. Charles, h 38 Essex
Salomon Joseph, buttonholemkr. h 38 Essex
Salomon Julius, clerk, h 247 E. 81st
Salomon Julius, clothing, 115 Division
Salomon Leopold, hardware, 118 Chambers, h 1519 First av.
Salomon Louis, capmkr. h 177 Chrystie
Salomon Louis, cigarmkr. h 309 E. 81st
Salomon Louis A. imp. 216 Pearl, h Germany
Salomon Max, cigarmkr. h 896 Second av.
Salomon Max, tailor, h 45 Essex
Salomon Morris, furs, 16 Bond, h 315 Sixth
Salomon Morris, furs, 125 Crosby, h 20 Ridge
Salomon Morris, meat, 977 Park av. & 175 W. 48th, h 123 E. 63d
Salomon Nathan, agent, h 337 E. 117th
Salomon Philip, meat, 220 Av. B
Salomon Pierre A. artist, 49 W. 18th, h 34 G'wich av.
Salomon Samuel, furs, 31 Wooster, h 732 Fifth
Salomon Samuel, meat, 977 Park av. & 175 W. 48th, h 333 W. 48th
Salomon Samuel, tailor, h 15 Ludlow
Salomon Samuel, tailor, h 186 Ludlow
Salomon Samuel, tailor, 621 Madison av. h 145 E. 59th
Salomon Sidney, h Sherwood h.
Salomon Siegfried, h 911 Seventh av.
Salomon Simon, furrier, h 81 Norfolk
Salomon Solomon, rags, r 77 Av. C, h 111 Columbia
Salomon Solomon, tobacco, 138 Maiden la. & pres. 1220 Second av. h 224 E. 68th
Salomon Solomon, tobacco, 192 Pearl, h 354 W. 51st
Salomon Solomon W. laundry, 78 Barrow
Salomon Vincent, shoes, 2679 Eighth av.
Salomon William, h 104 E. 37th
Salomon William, tobacco, 85 Maiden la. & cigars, 1571 Park av. h 31 E. 67th
Salomon A. & W. cigars, 1571 Park av. & 85 Maiden la.
Salomon L. A. & Brother, imps. 216 Pearl
Salomon M. & E. tobacco, 85 Maiden la.
Salomon & Dulon, lawyers, 115 B'way
Salomon & Gutman, furs, 31 Wooster
Salomon & Phillips, leather, 33 Spruce
Salomon's B., Sons, meat, 175 W. 48th & 977 Park av.
Salomons Frederick P. drygds. 115 Worth, h Glen Ridge, N. J.
Saloschin Paul J. h 190 Allen
Saloshin Louis, clerk, h 179 Third
Saloshinski Adolph, shoemkr. h 103 Cannon
Saloton Antoni, laborer, h 441 E. 12th
Salowitz Moses, shoemkr. h 145 Eldridge
Salsberg Davis, clerk, h 24 Eldridge
Salt William A. engineer, h 111 Christopher
Salt William H. manager, h 161 W. 71st
Saltenberger Conrad, porter, h 137 Pitt
Salter A. Oldrin, lawyer, 67 Liberty, h Fordham
Salter Abraham, bartender, h 64 Bayard
Salter Anne, wid. Michael, dressmkr. h 248 W. 30th
Salter Benjamin W. provns. 402 Washn. mkt, h 153 E. 118th
Salter Bernard, h 319 E. 41st
Salter Charles G. wool, 98 Reade, h 774 Greene av. B'klyn
Salter Cornelius W. meat, 171 Washn. mkt, h 346 Union, B'klyn
Salter Edward, telegraph, 208 Duane, h Paterson, N. J.
Salter Elizabeth, wid. David, h 1833 Third av.
Salter Frances, wid. John, h 1200 Third av.
Salter Frank M. printer, 29 Beaver, h 306 Carroll, B'klyn
Salter James, fitter, h 33 Park
Salter John, foreman, h 415 W. 25th
Salter John B. (Rev.) h 109 Washn. pl.
Salter John J. real estate, h 167 Lex. av.
Salter John L. drygds. 65 Worth, h 102 Gates av. B'klyn
Salter John W. h 38 Irving pl.
Salter John W. jr. clerk, h 38 Irving pl.
Salter Oliver P. manager, 20 Platt, h J. C.
Salter Richard J. wool, 98 Reade, h 945 Greene av. B'klyn
Salter Richard P. banker, 14 Wall, h 253 W. 127th
Salter Robert N. stationer, 29 Beaver, h Maplewood, N. J.
Salter Thomas B. h 2 W. 39th
Salter William E. barber, 195 Bleecker, h 66 Grove
Salter William F. printer, h 423 E. 118th
Salter William H. lawyer, 67 Liberty
Salter William T. h 1495 B'way
Salter B. & Co. poultry, 402 Washn. mkt
Salter Brothers, wool, 98 Reade
Salterbach Charles, trucks, h 201 E. 24th
Salters Benjamin, porter, h 200½ Greene
Salters John T. painter, h 265 W. 38th
Saltfer John, carpenter, h 44 Sullivan
Saltiel Alfred, clerk, h 146 E. 52d

EAST RIVER STEAM KINDLING WOOD FACTORY
1104 First Avenue, cor. E. 61st St. Orders received through all American District and Western Union Telegraph Offices FREE. Send for Price-List. FRED. BUHL, Prop.

GEORGE G. WILLIAMS, President. WILLIAM J. QUINLAN, Cashier. | CHEMICAL NATIONAL BANK, 270 BROADWAY, Capital, - $300,000. | DISCOUNT DAILY. Notary, R. G. ROBERTS.

Saltiel Elizabeth, music, h 223 E. 102d
Saltman Charles, h 604 Eleventh av.
Saltman Charles jr. meat, 604 Eleventh av.
Saltman & Degenhardt, meat, 604 Eleventh av.
Saltonstall Dudley E. agent, h 1271 B'way
Saltonstall Francis G. 9 Broad, h 35 W. 97th
Saltonstall Henry L. broker, 6 Wall
Saltuary Peter, mason, h 347 W. 39th
Saltwell Walter, shoes, 81 Nassau, h 119 Varick
Saltz Isaac, tailor, h 103 Delancey
Saltz Jacob W. h 200 Eighth av.
Saltzman Israel, liquors, 17 Hester, h 19 Hester
Saltzsieder Frederick W. grocer, 480 & 884 Sixth av. & 319 W. 4th, h 54 W. 29th
Saltzstein Meyer, jewelry, 80 E. B'way
Salus Joseph, agent, 33 Wooster, h 105 Clinton
Salus Theresa, rags, 33 Wooster
Salva Joseph G. coal, 4 Stone, h 56 Clark, B'klyn
Salvador (Consulate of) 38 B'way
Salvador Max, mason, h r 190 Elizabeth
Salvagnoni Secunda, tailor, 139 E. 13th
Salvatore Anton, music, h 304½ E. 38th
Salvatore Areo, shoemkr. h 30½ W. 13th
Salve John M. clerk, h 202 W. 74th
Salvene Herman, clerk, 604 B'way, h 73 Cranberry, B'klyn
Salvia Vito, laborer, h 13 Vestry
Salvin Paul, clothing, 6 Baxter
Salwen Asher, drygds. 110 E. B'way
Salzberg Leonora, h 146 Columbia
Salzberg Louis, furs. 109 Wooster, h 63 Suffolk
Salzer August, beer. 116 Ludlow
Salzer Catharine, wid. Frederick, h 239 W. 124th
Salzer David, carpenter, h 298 Third
Salzer Herman, tailor, 455 W. 38th
Salzer Jacob, machinist, h 161 Stanton
Salzer Leopold, trimmings, 271 Canal, h 232 E 72d
Salzer Max, tailor, 221 Bowery, h 199 Stanton
Salzer & Wolf, trimmings, 271 Canal
Salzman Augustus, commr. 159 E. 57th
Salzman Gottfried, cigarmkr. h 533 E. 13th
Salzman Moses, tailor, h r 77 Allen
Salzman Solomon, tailor, h 94 Pitt
Salzmann Anne M. wid. John E. h 502 Sixth
Salzmann Charles, polisher, h 180 Ludlow
Salzmann Gustave, foreman, h 521 E. 14th
Salzmann Jacob, baker, 847 Tenth av.
Salzmann John, shoes, 123 Chrystie
Salzmann Julius, carpenter, h 421 E. 76th
Salzmann Magdelina, wid. Jacob, h 505 E. 16th
Salzmann Martin, pedlar, h 197 Third
Salzmann Mary, wid. Geo. A. baker, 2399 First av.
Salzmann William, machinist, h 201 Av. A
Salzmann Xavier, beer, 1604 Av. A
Sam Charles, clerk, h 202 E. 112th
Sam Jacob, shoes, 2035 Third av. & 24 W. 125th, h 202 E. 112th
Sam Mayer, shoes, 2035 Third av. & 24 W. 125th, h 202 E. 112th
Sam Mayer & Co. shoes, 2035 Third av. & 24 W. 125th
Sam Samuel, cutter, h 202 E. 112th
Samaritan Home for the Aged, 414 W. 22d
Sambeth Joseph A. clerk, h 331 E. 113th
Sambory Paul, beer, 235 Second
Sambraus Herman, smith, h 241 W. 124th
Sambrook William, paperhgr. h 423 W. 52d
Samek Alexander, shoes, 832 B'way
Samek John, cigarmkr. h 444 E. 10th
Samek Michael, tailor, h r 253 Third
Samek Morris, h r 428 W. 45th
Samek Washington J. h 101 E. 86th
Samek & Son, shoes, 832 B'way
Samelson Abram, tailor, h 100 Forsyth
Samelson Elias, collector, h 1992 Second av.
Samelson Henry H. driver, h r 24 Clinton
Samelson Herman, waiter, h 254 E. 4th
Samelson Joseph, cloaks, 34 Greene, h 439 E. 58th
Samelson Moses, clerk, h 441 E. 118th
Samelson Theodore, cigarmkr. h 254 E. 4th
Samelson J. & Co. cloaks, 34 Greene
Sameth M. dressmkr. 405 E. 77th
Sameth Maximilian, tailor, h 246 Stanton
Sameth Nathan, barber, 145½ Attorney, h 246 Stanton
Sametz Adolph, stationer, 28 Reade, h 89 Wilson, B'klyn
Samfras Frank, varnisher, h 602 E. 12th
Samilsky Henry, pedlar, h r 5 Norfolk
Samilsky Lewis, h 79 Suffolk
Samilson Harris, clothing, 38 E. B'way
Samilson Philip H. clothing, 191 Canal

Weather Strips
BROWNE'S Metallic & other kinds
Booth's Theatre Building, 23d St. & 8th Av.
The Best Metallic Weather Strips

Samin Jacob, tailor, h 61 Attorney
Samis George, driver, h 149 E. 59th
Samisch Max, tailor, 272 E. 4th
Samisch Moritz, hardware, 884 Third av. h 424 E. 51st
Samler Andrew, express, 692 Ninth av.
Samler Martha, wid. John M. h 153 E. 114th
Samlewski Victor, cook, h 85 Third
Samman Francis, laborer, h 10 Hamilton
Sammareo Francisco, barber, 16 Sixth av.
Sammet Joel N. drygds. 76 E. B'way, h 168 Henry
Sammett Marcus, tailor, h 112 Willett
Sammins Franklin F. painter, h 2439 Eighth av.
Sammis Elien P. wid. William, h 231 W. 16th
Sammis Elmer G. lawyer, 120 B'way, h 330 W. 48th
Sammis Ezra R. fish, 3 Fulton fish mkt, h 204 Prospect pl. B'klyn
Sammis Hiram, tailor, 240 B'way, h Stamford, Ct.
Sammis James R. h 701 E. 143d
Sammis John D. clerk, h 45 W. 126th
Sammis Lucinda, wid. Walter, h 64 W. 126th
Sammis Oliver S. engineer, h 698 E. 144th
Sammis Philander P. birds, 414 Fourth av. h 309 W. 43d
Sammis Stephen D. printer, h 701 E. 143d
Sammis Warren E. lawyer, 111 B'way, h 8 E. 47th
Sammis Wm. D. ins. 155 B'way, h 84 Keap, B'klyn
Sammis P. P. & Co. birds, 414 Fourth av. (see adv. page 84, P. G.)
Sammon John, grocer, 441 W. 32d
Sammon Julia, wid. Martin, h r 637 Washn.
Sammon Michael, fireman, h 1009 Second av.
Sammon Patrick, mason, h 2452 Second av.
Sammon Thomas, laborer, h 1780 Tenth av.
Sammons Catharine, bdgh. 24 Union sq. E.
Sammons Jacob S. pres. 211 Canal, h 135 W. 34th
Sammons John, laborer, h 336 E. 71st
Sammons Michael, laborer, h 367 E. 76th
Sammons Store Stool Co. 211 Canal
Sammons Thomas J. h 8 Dominick
Samo William H. h. furng. 1756 Ninth av.
Samon John, mason, h 2491 Third av.
Samosch Samuel, cigarmkr. h 143 Eldridge
Samoske Thomas, harness, 202 W. 4th, h 87 Christopher
Samper Rafael, mer. 91 Wall, h 146 Columbia heights, B'klyn
Samper Silvestre, mer. 91 Wall, h 146 Columbia heights, B'klyn
Samper S. & Co. mers. 91 Wall
Samperi Frank, barber, 33 Clinton pl. h 259 Elizabeth
Sampers Henry P. publisher, 19 Barclay, h 121 E. 61st
Sampers H. P. & Co. publishers, 19 Barclay
Sample Jane A. dressmkr. 616 Lex. av.
Sample John, manager, 1111 B'way, h 616 Lex. av.
Sample Louis, h 343 W. 44th
Sample Robert F. (Rev.) h 214 W. 23d
Sampliner Nathan, shoes, 163 Suffolk, h 167 Suffolk
Sampson Albert N. fireman, h 1852 Second av.
Sampson Alden, h 226 W. 44th
Sampson Alden & Sons, oilcloths, 60 Reade
Sampson Alexander M. F. h 1279 Madison av.
Sampson Cornelia, wid. Sam'l, h 1279 Madison av.
Sampson Edward C. oilcloths, 60 Reade, h 10 W. 48th
Sampson Elijah P. oilcloths, 60 Reade, h 2 W. 51st
Sampson Francis R. grocer, 421 Tenth av.
Sampson Frederick, agent, h 140 Henry
Sampson George, h 140 Henry
Sampson George, jockey, h 1528 Railroad av.
Sampson George F. butcher, h 561 W. 42d
Sampson Geo. H. agent, 23 Park pl. h 100 Lex. av.
Sampson Harriet, bdgh. 140 Henry
Sampson Henry, oilcloths, 60 Reade, h 14 W. 58th
Sampson Isaac, carpenter, h 3353 Third av.
Sampson James N. police, h 102 E. 118th
Sampson John A. paperhgr. h 7 Gay
Sampson John S. jeweler, 96 Spring, h 321 E. 52d
Sampson Joseph, laborer, h r 82 Suffolk
Sampson Joseph, pres. 37 Wall, h Ia.

FURNACES, RANGES, Fireplace Heaters. | Richardson & Morgan Co. | 92 Beekman St. See adv. pages 38 & 39 Pink Sheets Back of Book.

WATER METERS AND GAS ENGINES.
SAM 1734
NATIONAL METER CO., 252 BROADWAY.
SAM

KINAHAN'S LL THE CREAM OF IRISH WHISKY.

DU VIVIER & CO., 49 Broad St., N. Y.

Sampson Louis S. clerk, h 1739 Lex. av.
Sampson Margaret, wid. James, h 289 Seventh
Sampson Patrick, fireman, h 404 W. 31st
Sampson Percy M. clerk, h 1279 Madison av.
Sampson Peter A. driver, h 559 E. 143d
Sampson Rebecca, wid. William, h 149 E. 31st
Sampson Revere, painter, h 418 W. 48th
Sampson Richard H. porter, h 215 Greene
Sampson Richard W. clerk, h 312 E. 26th
Sampson Samuel J. soaps, 275 Church, h 1279 Madison av.
Sampson Sterling, janitor, h 88 Washn. pl.
Sampson Susanna, wid. Edward, h 120 W. 3d
Sampson Thomas, conductor, h 2204 First av.
Sampson Thos. W. detective, 28 Wall, h 331 E. 124th
Sampson Walter, cook, h 207 Sullivan
Sampson Z. Sidney, lawyer, 55 Liberty, h 1019 Boston rd.
Sampson O. H. & Co. mers. 57 Leonard
Sampter Arnold, clothier, 15 E. 4th, h 2138 Fifth av.
Sampter Herman, tailor, h 445 W. 39th
Sampter Meyer, tailor, 717 Tenth av.
Sampter Michael, clothier, 15 E. 4th, h 2138 Fifth av.
Sampter Morris, clothier, 15 E. 4th, h 2138 Fifth av.
Sampter Otto, clothing, 636 B'way, h 24 W. 126th
Sampter Rudolph, lawyer, 320 B'way
Sampter M., Sons &. Co. clothing, 15 E. 4th
Sampter & Platzek, lawyers, 320 B'way
Sams Frank, cigars, 2362 First av.
Samsel Gustav, finisher, h 195 Allen
Samsel Henry, barber, 474 Willis av.
Samsel John, beer, 20 Bayard
Samson Abram, shoemkr. h 420 E. 86th
Samson Charles E. clerk, h 76 E. 125th
Samson Charles L. pilot, 40 Burling sl, h B'klyn
Samson Daniel T. calker, 97 Market, h 488 Greene av. B'klyn
Samson David S. rigger, h 449 W. 16th
Samson Edward W. clerk, h 172 E. 118th
Samson Felix, woolens, 14 White, h 30 E. 75th
Samson George W. (Rev.) h 121 W. 125th
Samson John, driver, h 427 Seventh av.
Samson Julian, broker, 50 New, & treas. 194 B'way, h St. Cloud h.
Samson Moses, h 509 E. 11th
Samson Nelson, h 108 E. 28th
Samson Nelson T. clerk, h 108 E. 28th
Samson Reuben, butcher, h 819 First av.
Samson Samuel, cigars, 502 E. 23d
Samson Sarah, wid. Daniel E. h 104 W. 61st
Samson & Goodwin, calkers, 97 Market
Samstag John, baker, 52 Av. B
Samter Bernard, h 133 Norfolk
Samter Bernard M. supt. 623 B'way, h 215 E. 71st
Samter Mark, clothier, 623 B'way, h 317 W. 46th
Samter Martin L. pipes, 416 B'way, h 215 E. 71st
Samter M. L. & Co. pipes, 416 B'way
Samtleben Charles, furniture, 176 Wooster, h 107 W. 3d
Samuda Theodore, waiter, h 146 W. 25th
Samuel Albert, laborer, h r 90 Willett
Samuel David, caps, 484 Broome, h 20 Macdougal
Samuel David, tailor, r 81 Ridge, h 119 Attorney
Samuel Eli, pedlar, h 60 Orchard
Samuel Harris, capmkr, h 518 W. 51st
Samuel Isaac, h 151 W. 68th
Samuel Israel, pedlar, h 45 Eldridge
Samuel Joseph, carpenter, h 29 Allen
Samuel Joseph, fish, 174 E. Houston
Samuel Joseph, furs, 490 Broome, h 20 Macdougal
Samuel Joseph, pedlar, h 116 Ludlow
Samuel Lewis S. linens, 206 Canal, h 218 E. 46th
Samuel Marcus, tailor, h 64 Division
Samuel Mendel, tailor, 38 Ludlow
Samuel Moritz, tailor, h r 288 E. Houston
Samuel Robert, cutter, h 112 Chrystie
Samuel Rosa, dressmkr. 1225 Third av.
Samuel Siegfried, cigarmkr. h 1225 Third av.
Samuel William, clerk, h 10 Beach
Samuel Wolf, tailor, h 216 Second
Samuel & Simon Brothers, furs, 490 Broome
Samuelis Helene, dressmkr. 12 Av. A
Samuels Abraham, buttons, h 308 E. 72d
Samuels Abraham, pedlar, h 13 Hester
Samuels Abraham, shoemkr. h r 105 Bayard
Samuels Abram, pedlar, h 54 Forsyth
Samuels Alex. diamonds, 65 Nassau, h 43 E. 123d
Samuels Bernhard, butcher, h 1034 Second av.
Samuels Bernhard, hatter, h 159 Rivington
Samuels Charles, tailor, h 62 Cannon
Samuels David, cigars, 226 E. 80th
Samuels David M. hats, 327 W. 15th, h 645 Madison av.
Samuels Elias, tailor, 26 Suffolk
Samuels Elias S. clothier, 21 E. Houston, h 324 W. 55th
Samuels Eliza, wid. Jacob, h 311 E. 79th
Samuels Elizabeth, wid. Alexander, h 358 W. 38th
Samuels Feist, wines, 150 Chambers, h 417 E. 50th
Samuels George, h 125 W. 111th
Samuels George, clerk, h 211 E. 106th
Samuels George, janitor, h 100 E. 22d
Samuels George I. foreman, h 16 Grand
Samuels George W. clerk, h 242 E. 114th
Samuels Hannah, widow, h 8 Pitt
Samuels Hannah, jewelry, 159 Park row
Samuels Henry, clothier, 92 Baxter
Samuels Henry, designer, h 987 Forest av.
Samuels Henry, janitor, h 37 Maiden la.
Samuels Henry H. cigars, 309 E. 59th, h S. C.
Samuels Hyman, clothier, 451 Broome, h 29 Middagh, B'klyn
Samuels Isaac, carver, h 161 E. 121st
Samuels Isaac, cigars, 53 E. Houston
Samuels Isaac, clothier, 21 E. Houston, h 324 W. 55th
Samuels Isaac, printer, h 125 Orchard
Samuels Isidor, cigars, 239 E. 75th
Samuels Jacob, lawyer, 156 B'way
Samuels Jacob, pants, 121 Mercer, h 210 Madison
Samuels Jacob A. h 101 Ludlow
Samuels Jacob J. clothing, 21 E. Houston, h 324 W. 55th
Samuels James H. hats, 325 W. 15th, h 645 Madison av.
Samuels Joseph, tailor, h 77 Ludlow
Samuels Julius, cigars, 53 E. Houston
Samuels Julius, clothier, 481 B'way, h 330 E. 79th
Samuels Julius, cutter, h 331 E. 86th
Samuels Julius, trimmings, 10 Hester, h 4 Suffolk
Samuels Lehman, butcher, ft. E. 44th, h 338 E. 50th
Samuels Levi, meat, W. Washn. mkt, h 15 Beekman pl.
Samuels Lewis, butcher, ft. E. 44th, h 405 E. 50th
Samuels Manuel, builder, h 211 E. 69th
Samuels Marcus, hats, 632 B'way, h 48 W. 119th
Samuels Marcus, tailor, h 83 Stanton
Samuels Marks, beds, 331 Bowery, h 101 E. B'way
Samuels Mary, wid. Peter, h r 403 W. 29th
Samuels Max, pedlar, h 198 Henry
Samuels Max, plumber, 300 E. 111th, h 2185 Second av.
Samuels Max, tailor, h 76 Norfolk
Samuels Max, tailor, h 197 Rivington
Samuels Mendel, aprons, 314 Canal
Samuels Morris, tailor, h 76 Ludlow
Samuels Morris, tailor, h 752 Sixth
Samuels Moses, butcher, ft. E. 43d, h 417 E. 58th
Samuels Moses, tailor, h 104 Hester
Samuels Myer, mattresses, 579 G'wich, h 193 W. Houston
Samuels Peter, clerk, h 215 E. 59th
Samuels Philip, pedlar, h 19 Allen
Samuels Philip, pedlar, h 158 Henry
Samuels Rebecca, wid. Max, h 81 Allen
Samuels Robert, tailor, h 156 Attorney
Samuels Rosanna, widow, h 645 Madison av.
Samuels Samuel, butcher, E. 44th n First av. h 351 E. 50th
Samuels Samuel, cook, h 98 Norfolk
Samuels Samuel, cordials, 158 Chambers, h 417 E. 50th
Samuels Samuel, fish, 84 Bayard
Samuels Samuel F. clerk, h 301 W. 43d
Samuels Seymour, supplies, 72 University pl. h 232 Second av.
Samuels Sigmund, clerk, h 251 E. 50th
Samuels Simon, clothing, 92 Baxter
Samuels Simon, tailor, h 39 Ludlow
Samuels Simon & Son, clothing, 92 Baxter

MERCHANTS EXCHANGE NAT. BANK OF THE CITY OF N. Y.
SOLICITS YOUR ACCOUNT. 257 Broadway.
PHINEAS C. LOUNSBURY, Prest. ALLEN S. APGAR, Cashier.

BUTTER DISHES AND ORANGE BOX SHOOKS. | Office, 383 Hudson Street. JOHN SPERRY MFG. CO., | VENEERS FOR CARS, CHAIR SEATINGS, BREWERS' CHIPS.

Samuels Solomon, tailor, 22 Attorney
Samuels Solomon, trimmer, h 246 E. 106th
Samuels Thomas, laborer, h 336 E. 48th
Samuels William, carpenter, h 358 W. 38th
Samuels William, millinery, 335 & 613 Eighth av. h 310 W. 26th
Samuels D. M. & Co. hats, 327 W. 15th
Samuels J. & Brother, cigars, 53 E. Houston
Samuels M. & Co. beds, 331 Bowery
Samuels & Chalvin, cordials, 158 Chambers
Samuels & Friedman, clothing, 481 B'way
Samuels, Lyon & Co. clothiers, 23 E. Houston & 137 Crosby
Samuelsohn Jacob, tailor, 15 Canal
Samuelsohn Samuel, pedlar, h 12 Norfolk
Samuelsohn & Moschkowitz, tailors, 15 Canal
Samuelson August, cabinetmkr. h 445 W. 33d
Samuelson Francis O. engineer, h 517 W. 28th
Samuelson Frank, patterns, 38 Gold, h Arlington, N. J.
Samuelson Jacob, drygds. 69 Division, h 64 Pike
Samuelson Jacob, pedlar, h 38 Ludlow
Samuelson Samuel, glazier, h 83 Division
Samuelson Samuel, pedlar, h r 47 Ludlow
Samuelson Samuel (Rev.) teas, 359 Grand, h 95 Norfolk
San Juan Smelting & Mining Co. 16 Broad
San Sebastian Gold Mining Co. 145 B'way
San Vicente Cattle Co. 35 B'way
Sanbern Albert W. ins. 71 Wall, h 50 Pulaski, B'klyn
Sanborn Benj. H. publisher, 16 Astor pl. h Mass.
Sanborn Caroline V. artist, 49 Bible h., h 62 S. Portland av. B'klyn
Sanborn Catharine, author, h 1700 B'way
Sanborn Dan'l S. wrappers, 479 B'way, h L. I. City
Sanborn Edwin W. lawyer, 32 Nassau, h 1700 B'way
Sanborn Elizabeth J. wid. John L. dressmkr. h r 225 W. 13th
Sanborn Frank W. manager, 732 B'way, h 159½ Hall, B'klyn
Sanborn George E. machinery, 69 Beekman
Sanborn George H. auditor, 119 Liberty, h Elizabeth, N. J.
Sanborn Geo. H. & Sons, machinery, 69 Beekman
Sanborn Herman L. machinery, 69 Beekman, h 53 Herkimer, B'klyn
Sanborn John, metals, 217 Water
Sanborn John E. clerk, h 333 E. 17th
Sanborn Map & Pub. Co. (Ltd.) 115 B'way
Sanborn Noel B. lawyer, 3 Broad, h 475 Macon, B'klyn
Sanborn Thomas L. school, 22 E. 70th
Sanborn & Rose, suits, 479 B'way & 52 Mercer
Sancher Louis, cigarmkr. h 121 E. Houston
Sancheraco Antonio, shoes, 196 Varick
Sanches Antonio S. translator, h 92 William, h 345 Atlantic av. B'klyn
Sanches Joseph, cigarmkr. h 309 Mott
Sanchez Bartolomie, mer. 169 Front
Sanchez Francis, cigars, 118 Maiden la. h 4 Sutton pl.
Sanchez Joaquin, ins. 346 B'way, h New Brighton, S. I.
Sanchez Jose A. mer. 24 State, h 221 W. 38th
Sanchez Jose E. cigars, 88 Beaver, h 98 E. 4th
Sanchez Rafael, cigarmkr. h 314 E. 82d
Sanchez Serafin, cigars, 31 Pearl
Sanchez & Haya, cigars, 31 Pearl
Sanchez y Dolz Emilio, mer. 117 Pearl, h Babylon, L. I.
Sancho Vincent, cigars, 43 Whitehall, h 394 Sixth, B'klyn
Sancier Morris, jeweler, h 311 E. 119th
Sancier Stephen A. sec. 132 Canal, h 610 Sixth
Sancton William B. broker, 52 B'way, h 122 E. 55th
Sand Albert, carpenter, h 17 Cannon
Sand Leopold. baths, ft. E. 55th, h 447 E. 56th
Sand Theodore V. broker, 80 B'way, h B'klyn
Sand William, finisher, h 545 W. 57th
Sand & Koenig, liquors, ft. E. 55th
Sandahl Andrew, tailor, 67 W. 23d, h 219 W. 22d
Sanday Samuel, grain, 304 Produce Ex. h Eng.
Sanday & Shepherd, grain, 304 Produce Ex.
Sandbach Ambrose, clerk, h 21 Horatio
Sandberg Abraham, clothier, 22 Sixth av.
Sandberg Charles J. painter, h 60 E. 109th
Sandberg Louis, underwear, 120 Suffolk
Sandberg Otto, clerk, h 57 Pearl
Sandberg Pauline, candy, 1388 Second av.
Sandberg Peter, tailor, h 58 First av.
Sandberger Frederica, wid. Robert, nurse, h 326 E. 74th

*SANDBLAST GLASS SIGNS & DECORATIVE HOUSE WORK ("The *Matthews Decorative Glass Co.") 328 & 330 E. 26th
Sandbuhler Caroline, wid. Jacob, h 528 E. 117th
Sandeen Frederick A. operator, h 355 E. 74th
Sandel Herman, clerk, h 73 E. 120th
Sandelay Mary, wid. James, h 435 W. 25th
Sanden Albert T. physician, 822 B'way
Sanden Amos, beer, 198 First av. h 401 E. 12th
Sanden Bernard, beer, 198 First av. h L. I. City
Sanden Bernard & Brother, beer, 198 First av.
Sanden Electric Co. 822 B'way
Sander Adam, h. furng. 464 Second av.
Sander Alfred, colors, 5 Beekman
Sander August, musician, h 111 Stanton
Sander Benjamin, waiter, h 86 Willett
Sander Carl, instmkr. h 152 Forsyth
Sander Charles, pianomkr. h 177 Av. A
Sander Dederick, coal, 325 E. 63d
Sander Elias, tailor, 62 Essex
Sander Emil, clerk, h 1541 Av. A
Sander Fred'k W. beer, 1612 Second av. h 341 E. 82d
Sander Henry, shoes, 288 Seventh
Sander Henry, tailor, h 94 First av.
Sander Henry H. cabinetmkr. h 1563 First av.
Sander John, collector, h 306 Fifth
Sander Julius, pianos, 54 First
Sander Julius, varnisher, h 401 W. 53d
Sander Julius C. baker, h 36 Bethune
Sander Louis, carpenter, h 2242 First av.
Sander Louis, laborer, h 348 E. 89th
Sander Sebastian, bottler, 167 E. 105th
Sander Theodore, jeweler, 1278 B'way, h 321 W. 31st
Sander Traugott, shoes, 326 W. 42d
Sander William, h 1371 Lex. av.
Sandermann Charles, machinist, h 1686 Third av.
Sanders Aaron, baker, h 162 Mott
Sanders Adolph A. mason, h 251 E. 84th
Sanders Albert, officer, h 1703 Lex. av.
Sanders Andrew, shoemkr. h 168 Monroe
Sanders Anna, wid. Thos. servants, 913 Sixth av.
Sanders Arthur, tailor, h 191 Elm
Sanders Arthur M. lawyer, 32 Liberty, & sec. 15 Cortlandt, h 61 Ft. Greene pl. B'klyn
Sanders Augustus, ostler, h 342 E. 44th
Sanders B. widow, h 38 Sheriff
Sanders Benjamin, cigars, 229 Rivington
Sanders Benjamin, dentist, 151 Bowery
Sanders Charles, clerk, h 455 First av.
Sanders Charles, mason, h 1555 Av. A
Sanders Charles, upholsterer, h 403 E. 83d
Sanders Chas. C. lawyer, 32 Nassau, h 229 E. 79th
Sanders Charles R. fireman, h 149 W. 24th
Sanders Charles W. author, h 53 E. 53d
Sanders Charles W. jr. physician, 53 E. 53d
Sanders Christian, driver, h 139 Av. A
Sanders Cort, cigarmkr. h 220 E. 74th
Sanders Dallas, lawyer, 15 Broad, h Pa. [37th
Sanders Dan'l J. upholsterer, 145 E. 17th, h 324 W.
Sanders Edward, h 63 E. 61st
Sanders Edward, clerk, h 339 E. 37th
Sanders Edward, physician, 126 E. 82d
Sanders Edward, printer, h 38 Charlton
Sanders Edward, supt. h 948 Sixth av.
Sanders Edward & Co. bankers, 212 B'way
Sanders Elias, barber, 159 Leonard
Sanders Elias, trimmer, h 3009 Third av.
Sanders Eliza, pktbks. 289 Canal, h 331 Jefferson av. B'klyn
Sanders Elizabeth, widow, h r 333 E. 28th
Sanders Elizabeth, wid. William A. h r 210 W. 30th
Sanders Ellen, wid. Alfred, h r 224 Sullivan
Sanders Elwood, clerk, h 132 W. 63d
Sanders Ernst, teacher, h 106 St. Mark's pl.
Sanders Frances, banker, 212 B'way, h 63 E. 61st
Sanders Frank E. driver, h r 23 Leroy
Sanders Frederick B. express, 163 Reade, h 882 Courtlandt av.
Sanders George, bricklayer, h 335 E. 48d
Sanders George, foreman, h 411 E. 72d
Sanders George, janitor, h 200 W. 83d
Sanders George, meat, 297 Third av.
Sanders Geo. F. meat, 368 Ninth av. h 404 W. 33d
Sanders George N. lawyer, 5 Beekman, h 17 Lafayette pl.
Sanders George W. engraver, 38 Park row, h 86 Jones, J. C.
Sanders Henry, cigarmkr. h 280 E. 107th
Sanders Henry, lather, h 611 E. 16th
Sanders Henry, liquors, 754 Third av. & 1205 First av. & grocer, 1199 First av. h 160 E. 47th
Sanders Henry, meat, 368 Ninth av. h 404 W. 33d

MADE FROM PURE CREAM. | HORTON'S ICE CREAM. | French, Italian and American.

ROBT. ROOSEVELT, *Pres.*
JOHN D. VERMEULE, *V.-Pres.*
GEO. W. VAN SICLEN, *Sec.*

HOLLAND TRUST CO.
7 WALL STREET.
Capital $500,000 paid-in in cash.

Acts as Executor, Guardian, Trustee, Transfer Agent.
Takes charge of Real Estate, Rents, Coupons & Dividends.



Sanders Henry, woolens, 51 Leonard, h 132 W. 58th
Sanders Henry M. (Rev.) h 433 Fifth av.
Sanders Herman, ins. 171 B'way, h 159 Leonard
Sanders Herman, janitor, h 2 Bowling gr.
Sanders Herman, h 429 E. 56th
Sanders Herman, liquors, 1205 First av. h 349 E. 65th
Sanders James, laborer, h 231 W. 60th
Sanders James R. agent, h 239 E. 79th
Sanders Joanna, h 63 E. 61st
Sanders John, clerk, h 432 E. 85th
Sanders John, coal, 441 E. 77th, h 443 E. 77th
Sanders John, engineer, h 240 Ninth av.
Sanders John, finisher, h 93 Pitt
Sanders John, laborer, h 339 E. 39th
Sanders John, mason, h 2012 Second av.
Sanders John, police, h 147 E. 90th
Sanders John, porter, h 38 Laight
Sanders John B. finisher, h 641 E. 11th
Sanders John J. paperhgr. h 114 E. 107th
Sanders Joseph A. physician, 260 W. 42d, h 147 W. 49th
Sanders Josephine, wid. John, h 47 Norfolk
Sanders Joshua C. lawyer, 13 Chambers, h 119 W. 44th
Sanders Lawrence, laborer, h 502 E. 55th
Sanders Leopold, clerk, h 104 E. 81st
Sanders Lewis, lawyer, 5 Beekman, h 168 W. 73d
Sanders Louis, belts, 269 Canal, h 331 Jefferson av. B'klyn
Sanders Louis, mason, h 36½ Oak
Sanders Mary, wid. George, h 541 E. 11th
Sanders Max, pedlar, h 719 E. 9th
Sanders Moses, meat, 796 First av. h 336 E. 65th
Sanders Nathan, dentist, 151 Bowery, h 238 Broome
Sanders Nathan, toys, 159 Leonard, h 22 Oliver
Sanders Patrick, laborer, h 1 State
Sanders Philip C. liquors, 1662 Third av.
Sanders Rebecca, candy, 719 E. 9th
Sanders Rudolph, h 113 Av. B
Sanders Rupert, capmkr. h 143 Clinton
Sanders Samuel, h 63 E. 61st
Sanders Samuel, cattle, h 165 E. 74th
Sanders Samuel, clerk, h 134 Columbia
Sanders Simon, meat, 794 First av. h 232 E. 69th
Sanders Solomon, cigars, 336 Eighth av.
Sanders Solomon, meat, 796 First av. h 336 E. 65th
Sanders Walter, hardware, 26 Warren, h Elizabeth, N. J.
Sanders William, barber, 159 Leonard
Sanders William, tailor, h 339 E. 37th
Sanders William, undertaker, 535 E. 11th, h 541 E. 11th
Sanders William A. conductor, h 2394 Eighth av.
Sanders William A. painter, h 2495 Second av.
Sanders William H. cigars, 377 Sixth av. h 832 Seventh av.
Sanders William H. porter, h 212 E. 98th
Sanders William L. manager, 27 Greene, h 223 Monroe, B'klyn
Sanders William R. broker, 61 B'way, h Morristown, N. J.
Sanders Xavier C. drugs, 170 Varick
Sanders B. & N. dentists, 151 Bowery
Sanders H. & Co. grocers, 1199 First av.
Sanders Brothers, liquors, 1205 First av.
Sanders Brothers, meat, 368 Ninth av.
Sanders' Theodore, Sons, meat, 796 First av.
Sandersfeld John H. clerk, h 1497 Third av.
Sanderson C. E. manager, 42 Pine
Sanderson Carl, machinist, h 2101 Third av.
Sanderson Charles, musician, h 284 W. 11th
Sanderson Frank P. packer, h 115 Chrystie
Sanderson Frederick M. treas. 22 Union sq. E.
Sanderson George, agent, h 123 E. 63d
Sanderson George, laborer, h 42 Henry
Sanderson George H. clerk, h 123 E. 63d
Sanderson H. E. physician, h Lex. av. c E. 66th
Sanderson Harold A. agent, 22 State, h 148 E. 89th
Sanderson Henry M. clerk, h 412 W. 50th
Sanderson Herbert H. manager, 32 Mercer, h Paterson, N. J.
Sanderson J. Gardner, h 125 E. 86th
Sanderson James, fireman, h r 334 Pearl
Sanderson James, smith, h 218 E. 103d
Sanderson John, cottongds. 117 Duane & 32 Thomas, h Bloomfield, N. J.
Sanderson Joseph (Rev.) editor, 771 B'way, h 444 W. 23d
Sanderson Joseph H. ins. 258 W. 125th & 814 Third av. h 269 W. 124th
Sanderson Mary J. wid. James, milliner, 204 E. 11th
Sanderson Obed H. lawyer, 11 Wall, h 35 W. 24th
Sanderson Oswald, agent, 22 State
Sanderson Phebe, wid. Robert, h r 58 Grove
Sanderson Richard, agent, 22 State
Sanderson Robert, laborer, h 524 W. 45th
Sanderson Samuel, clerk, h 38 Charlton
Sanderson Sam'l, harness, 363 Grand, h 397 Grand
Sanderson Sidney A. manager, 317 B'way, h Ct.
Sanderson Theodore E. clerk, h 400 E. 87th
Sanderson Thomas, builder, 309 E. 60th, h 302 E. 59th
Sanderson Thos. M. grocer, 55 Lewis, h 146 Lewis
Sanderson William B. mason, h 303 E. 60th
Sanderson & Son, agents, 22 State
Sandfield Charles, roofer, h 66 N. Moore
Sandford Charles, carpenter, h 40 W. 99th
Sandford Christian, h r 245 W. 31st
Sandford Clarence H. clerk, h 154th n Tenth av.
Sandford Cornelius V. clerk, 402 Washn. h 1369 Park av.
Sandford David B. insp. h 136 W. 83d
Sandford Edward, cutter, h 225 E. 101st
Sandford Edward, storage, 130 Charlton
Sandford Elliot, lawyer, 95 Nassau, h 106 E. 25th
Sandford George W. lawyer, 149 B'way, h Orange, N. J.
Sandford Harry E. 4 Cedar, h 166 Lefferts pl. B'klyn
Sandford Henry, carpenter, h 18 E. 134th
Sandford Henry L. tailor, 16 W. 23d, h 2048 Madison av.
Sandford Henry P. jeweler, 841 B'way, h 701 E. 135th
Sandford Jefferson M. fireman, h 1607 Park av.
Sandford John, laborer, h r 443 E. 13th
Sandford John, laborer, h r 351 W. 37th
Sandford John H. h 710 Madison av.
Sandford John H. carpenter, h 170 Perry
Sandford Jos. W. surveyor, 155 B'way, h 23 Perry
Sandford Levi H. grocer, 75 Dey, h Newark, N. J.
Sandford Lewis, eatingh. 1561 Third av. h 200 E. 88th
Sandford M. Everett, tables, 359 Bowery, h 74 St. Mark's pl.
Sandford Martin V. B. engineer, h 87 E. 108th
Sandford Mary, widow, h 513 W. 27th
Sandford T. Lyster, real estate, 170 Perry
Sandford Thos. S. sec. 19 B'way, h Yonkers, N. Y.
Sandford Walter A. tailor, 16 W. 23d, h 382 W. 32d
Sandford William P. sec. 83 Murray, h 343 E. 116th
Sandford & Klatte, mers. 78 Broad
Sandford & Smith, eatingh. 1561 Third av.
Sandford, Ayres & Co. grocers, 75 Dey
Sandgraf Christine, wid. Fred. h r 202 Seventh
Sandgren Gustave C. clerk, h 8 Bethune
Sandgren Ovid, machinist, h 423 W. 19th
Sandharst Henry, butcher, h 345 E. 46th
Sandhaus Osias, tailor, h 187 Rivington
Sandhaus Philip, presser, h r 88 Pitt
Sandhoff Adolph, printer, h 158 Allen
Sandhoff Henry, cabinetmkr. h 158 Allen
Sandhop Theodore U. artist, h 258 E. 10th
Sandhop William, carpenter, h 981 E. 163d
Sandhusen Richard, baths, ft. E. 138th, h E. 149th c Robbins av.
Sandifer William H. jeweler, 198 Fifth av. h L. I.
Sandiford Richard, fish, 140 Beekman, h 2000 Fulton, B'klyn
Sandkuhl Ernst F. imp. 212 Fulton, & liquors, 288 Sixth av. h 320 W. 19th
Sandkuhl Gerhard, tailor, h 85 Sixth av.
Sandkuhl Herman W. grocer, 510 W. 44th
Sandkuhler Julius, shoes, 125 W. 33d, h 158 W. 31st
Sandland Frederick A. pres. 19 Astor pl. & drygds. 364 B'way
Sandland, Capron & Co. jewelry, 176 B'way
Sandler Bernard, furrier, h 401 E. 48th
Sandler Isaac, shoemkr. h 22 Norfolk
Sandler Joseph, grocer, 47 Eldridge

Hartshorn's Shade Rollers. Notice name of Stewart Hartshorn in script on labels, and avoid being fooled.

GAS FIXTURES AND ELECTROLIERS | THE MITCHELL VANCE CO. Successors to MITCHELL, VANCE & CO. | 836-838 Broadway.

Sandler Morris, h 72 Division
Sandler Philip, shoes, 123 Division
Sandler Samuel, pedlar, h 80 Suffolk
Sandler Simon, fitter, 3 Allen, h 51 Ludlow
Sandman Jacob, hair, 67 Grand, h 231 E. 49th
Sandman James C. grocer, 339 W. 26th
Sandmann Jacob, agent, 17 W. 4th
Sandmann Philip, trimmings, 72 E. 4th
Sandmeyer Wilhelmina, h 339 E. 10th
Sandmeyer William, upholsterer, 242 E. 20th, h 50 E. 86th
Sandor Herman, teacher, h 121 E. 63d
Sandquist Edward, engineer, h 329 E. 46th
Sandquist Niles P. wagons, 288 E. 91st, h 245 E. 90th
Sandrino Giuseppe, plumber, h 29 S. 5th av.
Sandrock George, clerk, h 440 W. 53d
Sandrowitz Bernard, grocer, 204 E. 63d
Sands Alfred B. plumber, 134 Beekman, h 136 E. 26th
Sands Amos, driver, h 159 W. 31st
Sands Andrew H. lawyer, 33 Pine
Sands Augustus H. clerk, h 155 W. 130th
Sands B. Aymar, lawyer, 54 William, h 73 W. 55th
Sands Bernard, h 111 E. 76th
Sands Charles, clerk, h 43 Ridge
Sands Charles E. h 385 Fifth av.
Sands Charles E. clerk, h 172 Broome
Sands Charles J. clerk, h 2616 Third av.
Sands Charlotte E. wid. Augustus H. h 155 W. 130th
Sands Daniel C. h 238 E. 19th
Sands Daniel H. hats, 56 Barclay, h 318 Driggs, B'klyn
Sands David, janitor, h 26 Broad
Sands Elizabeth, wid. Asa, h 244 E. 90th
Sands Elizabeth V. wid. James, h 47 E. 84th
Sands Ellen, wid. Robert A. h 109 E. 26th
Sands George G. drugs, 5 Vanderbilt av. h 109 E. 26th
Sands George R. actor, h 1297 Third av.
Sands Henry B. physician, 35 W. 33d
Sands Henry M. h 2 W. 48th
Sands Horatio, clerk, h 416 W. 44th
Sands Howard E. ins. 419½ Grand, h 400 Wythe av. B'klyn
Sands J. A. candy, 2286 First av.
Sands James, broker, h 146 W. 44th
Sands James, machinist, h 43 Attorney
Sands James, waiter, h 322 E. 34th
Sands James G. drugs, 188 Bowery, h 109 E. 26th
Sands James W. ins. 151 B'way, & sec. 5 Dey & 82 Fulton, h 83 E. 56th
Sands Jesse M. drugs, 162 Av. C
Sands John, fitter, h 537 W. 49th
Sands John, painter, h 415 E. 17th
Sands John V. clerk, h 172 Broome
Sands Joseph, h 215 W. 20th
Sands Joseph, printer, h 686 Ninth av.
Sands Julia M. h 39 E. 18th
Sands Julius, drygds. 54 Worth, h 12 E. 78th
Sands Louis, pumps, 6 Reade, h 136 E 26th
Sands Margaret, dressmkr. h 216 E. 39th
Sands Margaret, wid. Amos T. h 419½ Grand
Sands Mary, h 212 W. 37th
Sands Mary H. wid. Caleb, h 225 W. Houston
Sands Morris, liquors, 178 Canal, h 45 Horatio
Sands Peter, cutter, h 1548 First av.
Sands Philip J h 15 E. 33d
Sands Robert, laborer, h 554 W. 43d
Sands Robert C. h 385 Fifth av.
Sands Rodman, pumps, 6 Reade, h 136 E. 26th
Sands Samuel S. broker, 62 Cedar, & treas. 54 Wall, h 385 Fifth av.
Sands Samuel S. & Co. brokers, 62 Cedar
Sands Samuel S. jr. broker, 62 Cedar, h Garden City, L. I.
Sands Sarah A. wid. Abraham B. h 2 W. 48th
Sands Theodore, janitor, h 9 Albany
Sands Walter, bkbinder, h 130 E. 105th
Sands William H. broker, 3 Broad
Sands William H. poultry, 167 Fulton mkt, h 11 Broome, B'klyn
Sands William P. cashier, 32 Nassau, h 219 Greene av. B'klyn
Sands William T. soapmkr. h 532 W. 55th
Sands Brothers, drygds. 56 Worth
Sands Brothers, pumps, 6 Reade
Sands & Depeyster, lawyers, 33 Pine
Sandstede Henry, laborer, h 56 West
Sandstede John H. cigars, 56 West, h 34 Rector
Sandstein Rose, plaiting, 40 Forsyth
Sandstet Christina C. wid. Andrew M. h 127 Mott
Sandstrom Sven, tailor, h 581 Second av.
Sandvos Frederick, cabinetmkr. h 573 E. 151st
Sandvoss Herman, candy, 1391 Second av.
Sandwall George, coachman, h 185 Third
Sandy Edw'd J. liquors, 77 Jackson, h 42 Jackson
Sandy Hill Quarry Co. 71 B'way
Sandy Hook, Quarantine & City Island Telegraph Co. 14 Beaver
Sandy Michael, laborer, h 83 Mulberry
Sandy Samuel J. fireman, h 83 Madison
Saneski Sigmund J. hats, 20 W. 4th, h 50 First
Sanfield Henry, barber, 248 E. 39th, h 245 E. 39th
Sanford (refused), h 537 Manhattan av.
Sanford A. Wright, h Gilsey h.
Sanford Amos, milk, h 153 E. 108th
Sanford Arthur, ostler, h r 215 W. 31st
Sanford Benjamin, banker, h Forest av. n E. 165th
Sanford Benjamin C. h Ashland h.
Sanford Benjamin G. clerk, h 1038 Forest av.
Sanford Bridget, wid. Joseph, candy, 441 W. 17th
Sanford Charles, driver, h 502 E 55th
Sanford Charles B. clerk, h 319 W. 47th
Sanford Chas. G. hats, 737 B'way, h Bridgeport, Ct.
Sanford Charles H. h 812 Fifth av.
Sanford Charles L. watchman, h 262 W. 52d
Sanford Charles P. lawyer, 11 Pine, h 107 W. 55th
Sanford Clarence T. sec. 231 B'way, h L. I. City
Sanford Drurie S. pres. 231 B'way, h Lake George, N. Y.
Sanford E. Harrison, mer. 157 Maiden la.
Sanford Edward D. jr. lawyer, 280 B'way. h 80 Washn. sq. E.
Sanford Edw'd F. diamonds, 14 John, h 86 W. 71st
Sanford Edward J. pres. 10 Wall, h Tenn.
Sanford Elizabeth A. wid. Chas. F. h 107 W. 55th
Sanford Frances N. wid. Edw'd, herbs, 217 W. 28th
Sanford Francis G. clerk, h 444 W. 37th
Sanford George B. cashier, 82 B'way
Sanford Henrietta, wid. Sam'l, h r 142 Seventh av.
Sanford Henry, manager, 59 B'way
Sanford Henry T. mason, h 124 E. 120th
Sanford Horatio S. treas. 231 B'way, h L. I. City
Sanford Howard E. fruit, 173 West, h Corona, L. I.
Sanford Isaac N. carpets, 108 Worth, h 244 W. 14th
Sanford J. C. u. s. a. 33 W. Houston, h 29 W. 38th
Sanford James H. h 14 E. 74th
Sanford James M. tailor, 2 Astor pl. h 120 E. 45th
Sanford John, carpets, 364 B'way, h Amsterdam, N. Y.
Sanford John H. pres. 146 Wooster, h 235 W. 11th
Sanford Joseph, physician, 2255 Second av.
Sanford Josephine, wid. George, h 100 W. 44th
Sanford Josephine B. artist, 18 W. 23d
Sanford Julia, bdgh, 230 Wooster
Sanford Lansing H. milk, 1252 B'way & 138 W. 23th, h 360 W. 30th
Sanford Laura P. widow, h 36 W. 59th
SANFORD LODA V. stoves, heaters and ranges, 254 Water, h 625 Bedford av. B'klyn
Sanford Marietta, h 29 W. 56th
Sanford Maurice B. h 102 E. 74th
Sanford Milton L. milk, 1252 B'way & 138 W. 28th, h Warwick, N. Y.
*SANFORD NATIONAL STOVE WORKS (THE) foundry, Peekskill, N. Y. 254 Water
Sanford Oscar M. drygds. 214 Church, h Bergen Point, N. J.
Sanford Otto, clerk, h 90 Allen
Sanford Philip G. agent, 312 B'way, h Saugatuck, Ct.
Sanford Pierson E. milk, 1252 B'way & 138 W. 28th, & pres. 6 Harrison, h Warwick, N. Y.
Sanford Sam'l B. collars, 55 Mercer, h Troy, N. Y.
Sanford Stephen, carpets, 364 B'way, h Amsterdam, N. Y.
Sanford Stephen & Sons, carpets, 364 B'way
Sanford Thomas L. real estate, 1142 B'way, h Middletown, Ct.
Sanford Walter L. insp. h 610 E. 145th
Sanford Watson, carpenter, h 310 W. 49th
Sanford Watson F. supt. 8 Dey
Sanford William, cleaner, h 210 E. 59th
Sanford William C. carpets, 364 B'way, h Amsterdam, N. Y.
Sanford William E. h 16 E. 68th
Sanford William H. clerk, h 59 E. 122d
Sanford William L. agent, h 141 W. 100th
Sanford William N. clerk, h 301 W. 140th
Sanford William W. produce, h 250 W. 57th
Sanford P. E. & Co. milk, 1252 B'way & 138 W. 28th
Sanford S. T. W. & Sons, pat. meds. 231 B'way

DEAN'S PATENT ARDENTER MUSTARD. | Established in London 1831. 361 & 363 Washington Street, and 84, 86 & 88 North Moore Street, N. Y.

Richardson & Boynton Co.,
232-234 Water Street.

PERFECT FURNACES,
HOT-WATER HEATERS,
RANGES.

USE



Sanford & Cook, diamonds, 14 John
Sanford & Robinson, collars, 55 Mercer
Sanford's Hotel, 25 Third av.
Sang Chong & Co. grocers, 28 Mott
Sang Elizabeth, wid. George, h 206 W. 27th
Sang George, driver, h 313 E. 35th
Sang George, tailor, h 203 Chrystie
Sang Joseph, brewer, h 140 Columbia
Sanger ——, h 1513 B'way
Sanger Abraham, coffee, 86 Front, h 119 S. Elliott pl. B'klyn
Sanger Adolph L. lawyer, 115 B'way, h 50 E. 63d
Sanger Charles D. h 2286 Seventh av.
Sanger David, clerk, h 2075 Second av.
Sanger Edmund P. hats, 198 Church, h 319 W. 58th
Sanger Eugene B. hides, 22 Spruce, & treas. 154 Malden la. h 37 W. 51st
Sanger Fedor, hairdresser, h 439 E. 19th
Sanger Frank W. manager, 1445 B'way
Sanger Frederick, shoemkr. h 70 Essex
Sanger Gustave, drygds. 115 Spring, h 61 W. 134th
Sanger Henry D. drygds. 267 Canal & 23 Howard, h 282 Clinton, B'klyn
Sänger Herman, pianomkr. h 346 W. 37th
Sanger Horatio, liquors, 557 Hudson, h 579 Hudson
Sanger Isaac, mer. 127 W. B'way, h 321 E. 55th
Sanger John S. dentist, 277 W. 38th, h 426 W. 58th
Sanger Joseph, mer. h 305 E. 119th
Sanger Joseph T. real estate, 24 Cliff, h Yonkers, N. Y.
Sanger Lewis, undertaker & stables, Tenth av. c W. 156th, h Tenth av. n W. 157th
Sanger Max, laborer, h 94 St. Mark's pl.
Sanger Peter R. shoes, 610 Eighth av.
Sanger Theodore, pianomkr. h 1311 Clinton av.
Sanger William Cary, lawyer, 52 Wall, h 10 Montague ter, B'klyn
Sanger Brothers, mers. 127 W. B'way
Sanger & Davis, lawyers, 52 Wall
Sanger & Wells, coffee, 86 Front
Sangerman Edward, carpenter, h 425 E. 77th
Sangster Alice H. widow, h 248 W. 46th
Sangster James R. h 45 W. 22d
Sangster Minnie H. bdgh. 45 W. 22d
Sangston James A. umbrellamkr. h 63 Carmine
Sanguinetti Caroline, wid. John, h 621 Courtlandt av.
Sanguth Moritz, carpenter, h 447 W. 37th
Sanial Lucien, editor, h 1777 Fordham av.
Sanitary Era (periodical) 710 B'way
Sanitary Plumber (periodical) 23 Park row
Sanitary Rubber Co. 435 B'way
Sanken Henry, grocer, 1573 Park av.
Sanker John W. B. grocer, 313 Tenth av.
Sanker William, clerk, h 529 W. 35th
Sankston Anne, fcygds. 396 Bleecker, h 49 Barrow
Sanlorenzo Andrew, grocer, 210 Wooster, h 207 Wooster
Sann Henry, tailor, h 210 E. 55th
Sannemann, Herman, milk, 108 Tenth av.
Sanner Augustus, baker, h 317 W. 44th
Sanner Estella, wid. Wilson, h 322 W. 47th
Sanniti Antonio, barber, 46 Mott
*Sans Souci Twine Mills, 349 Broome
Sanse Victor, artist, 81 S. 5th av.
Sansiviri Gaetano, grocer, 304 E. 110th
Sansom Henry, clerk, h 650 St. Ann's av.
Sansom John, supt. 215 E. 33d, h 516 E. 21st
Sansone Guiseppe, jeweler, 238 Mulberry
Santa Lucia Mining Co. 1 B'way
Santangelo Giacomo, barber, 472 Eighth av. h 438 W. 26th
Santarosa Emile, cigars, 767 Sixth av.
Santarosa & Betancourt, cigars, 767 Sixth av.
Santcroos & Maykels, carbon, 16 Maiden la.
Sante August, grocer, 2675 Third ay.
Sante A. & Co. grocers, 2675 Third av.
Santelia Domenico, driver, h 426 E. 113th
Santin Aline, widow, milliner, 158 W. 14th
Santmier Martin J. carpenter, Alexander av. c E. 142d, h 604 E. 142d
Santo Domingo Central R.R. Co. 32 Liberty
Santo Domingo Lumber & Mining Co. 32 Liberty
Santo Joseph, laborer, h r 326 E 11th
Santoro Michael, beer, 322 E. 104th
*SANTOS BITTER CO. 35 Peck sl.
Santos Joseph, stevedore, 153 South, h 556 E. 155th
Santry Dennis, shoer, h 3 Bethune
Santry James, driver, h 326 W. 49th
Santry Timothy, laborer, h Madison av. n E. 95th
Santry Timothy, plumber, h 513 W. 48th
Santry William, plumber, h 350 Madison
Santurio Mary E. h 127 W. 29th
Sanwald Peter, machinist, h 166 Hester
Sanxay Edward C. oils, 244 South, h Eng.
Sanxay Jos. F. men's furng. 104 Fulton, h B'klyn
Sanxay Theodore F. lawyer, 54 William
Sanxay J. F. & Co. men's furng. 104 Fulton
Sanz Mariano, bdgh. 32 W. 15th
Saph John, driver, h 420 E. 10th
Saphar Lewis, broker, 74 Beaver, h Cranford, N. J.
Saphir Alexander, clerk, h 162 E. 109th
Saphir Louis, clothing, 31 Sixth av.
Saphirstein Harris, teacher, h 29 Ludlow
Saphirstein Jacob, printer, 40 Canal, h 193 Madison
Saphirstein Jacob & Co. printers, 40 Canal
Sapienza Paul, barber, 646 Ninth av.
Sapiro Alexander, clerk, h 21 Mott
Sapiro Ascher (Rev.) h 82 Bayard
Sapiro Harris, dyer, 118 Centre, h 55 Mott
Sapiro Herman, tailor, h r 133 E. B'way
Sapiro Isaac, tailor, h 120 Broome
Sapiro Jane, drygds. 82 Bayard
Sapiro Nathan, cleaner, h r 71 Mott
Sapiro Wolf, pedlar, h 65 Mott
Saporito Antonio, shoes, 205 E. 37th
Saportas Arnold C. broker, 52 B'way, h Park av. h.
Saportas Edward W. 15 Broad, h 2 E. 15th
Sapp Jacob, trucks, 10 W. 63d
Sappello Mendel, furrier, h 306 Cherry
Sapper Frederick, turner, h 3 Manhattan
Sapper John W. laborer, h 316 E. 47th
Saqui Alexander, cigars, 39 Carmine
Saqui Alfred, cigarmkr. h 376½ Eighth
Saqui David, seaman, h 304 E. 73d
Saqui Elizabeth, wid. Emanuel, h 815 Fifth
Saqui Esther, tobacco, 41 Av. D
Saqui Henry, packer, h 815 Fifth
Saqui Isaiah, tobacco, 41 Av. D, h 380 Eighth
Saqui John, cigars, 54 E. 12th, h 815 Fifth
Saqui Samuel, cigars, 16 Warren, h 4 W. 3d
Saqui & Ducker, cigars, 54 E. 12th
Saracco Giuseppe, shoes, 143 Mulberry
Saracena Michael, barber, 1186 Lex. av. h 303 E. 83d
Sarafian James, weaver, h 502 W. 146th
Sarafian Joseph, weaver, h 502 W. 146th
Sarano Louis, tailor, 426 W. 52d
Sarasohn Ezekiel, publisher, 98 E. B'way
Sarasohn Kasryel H. publisher, 98 E. B'way
Sarasohn & Son, publishers, 98 E. B'way
Saratoga Vichy Spring Co. waters, 122 Pearl
Saraw Frederick, carpenter, h 77 Market
Saraw Jesse W. boxes, 79 Mangin
Sarbach Ludwig, clerk, h 130 E. 66th
Sarback William, liquors, 111 Nassau, h 40 Marion
Sarbin Joseph, school, 227 E. 106th
Sardi Jerome, flowers, h r 190 Wooster
Sardi Marie, flowers, h r 190 Wooster
Sardy Arthur L. fertilizers, 10 Burling sl. h Yonkers, N. Y.
Sardy John L. imp. 96 Maiden la. h 106 W. 133d
Sardy, Coles & Co. imps. 96 Maiden la.
Sare Mary, wid. Henry C. h 674 E. 146th
Saredi Jacob L. mason, 517 W. 47th
Sares Alex. M. broker, 20 Exchange pl. h B'klyn
Sares Pamelia, wid. John C. h 431 E. 118th
Sarfaty Bernard, clerk, h 1921 Second av.
Sargel Herman, fitter, h 1592 Third av.
Sargent Augustus, trucks, h 328 W. 11th
Sargent Charles A. manager, 441 B'way, h The Winthrop
Sargent Charles C. manager, 145 Fifth av. h 106 E. 80th
Sargent Charles S. pres. 154 Nassau, h Mass.
Sargent Cynthia, wid. Elias, h 257 Hudson
SARGENT EDWARD A. architect, 55 B'way, h Tompkinsville, S. I.
Sargent Edward S. physician, 141 E. 53d

FURS | **F. BOOSS & BRO.,** *Established 1853.* 449 BROADWAY IMPORTERS AND MANUFACTURERS. | **FURS**

Sargent F. T. builder, 335 B'way, h 160 Decatur, B'klyn
Sargent Franklin H. school, h The Albert
Sargent George, waiter, h 368 W. 27th
Sargent George F. pres. 814 B'way & 312 W. 16th, h 35 E. 23d
Sargent George H. hardware, 37 Chambers, h 2 W. 50th
Sargent Geo. W. printer, 34 Platt, h Pearsalls, L. I.
Sargent Herbert, wood, 151 Cherry
Sargent Jas. A. imp. 50 Leonard, h Parkville, L. I.
Sargent James H. plastcrer. h 216 E. 65th
Sargent John O. lawyer, 28 E. 35th
Sargent Joseph B. hardware, 37 Chambers, h New Haven. Ct.
Sargent Joseph R. paper stock, 132 Nassau, h Spuyten Duyvil
Sargent Mfg. Co. furniture, 814 B'way & 312 W. 16th
Sargent Paulina S. wid. James, h 115 E. 53d
Sargent Robert T. packer, h 410 E. 88th
Sargent Samuel, trucks, 263 Canal, h r 48 Vandam
Sargent Sidney E. broker, 51 Exchange pl. h 222 W. 23d
Sargent William, machinist, h 2351 Tenth av.
Sargent William D. manager, 18 Cortlandt, h Morristown, N. J.
Sargent William H. printer, 34 Platt, h 110 Rutledge, B'klyn
Sargent & Brother, printers, 34 Platt
Sargent & Co. hardware, 37 Chambers & 13 Reade
*Sargent & Greenleaf, locks, 101 Maiden la.
Sargenti Jeannette, lodgings, 95 W. 3d
Sargood Henry, patternmkr. h 506 W. 21st
Sargood Thomas D. clerk, h 231 W. 40th
Sarian Paul, rags, 113 Elm, h 5 Beach
Saril S. diamonds, 63 Nassau
Saring Robert, driver, h E. 150th n Third av.
Sariol Arthur, mer. 81 New, h 169 E. 75th
Saris Andrew, smith, h 642 Fifth
Sarkowitz Israel, capmkr. h 55 Forsyth
Sarlabous Emil J. physician, 131 W. 14th, h 117 W. 15th
Sarles Elizabeth, widow, h 247 W. 43d
Sarles Elizabeth M. G. wid. Hickson, h 167 W. 83d
Sarles Ernestine A. wid. Thomas, h 148 W. 16th
Sarles Hickson, shoes, 332 Fourth av. h 321 W. 85th
Sarles Leander H. storage, 20 Washn. h 128 E. 24th
Sarles Leander W. conductor, h 130 E. 43d
Sarles William R. cutter, 41 Union sq. W. h Plainfield, N. Y.
Sarling Margaret, wid. Jacob, h 14 First av.
Sarluis Solomon, cigars, 872 First av.
Sarmoria Ida, eatingh. 152 Sullivan
Sarna Jacob, trimmings, 7 Hester
Sarna Simon D. trimmings, 386 E. Houston, h 384 E. Houston
Sarner Charles, weaver, h 417 W. 41st
Sarner George F. clerk, h 527 W. 44th
Sarner Heyman, clothier, 916 & 1420 Third av. h 733 Lex. av.
Sarner Julius H. clothier, 916 & 1420 Third av. h 733 Lex. av.
Sarner Morris, clerk, h 127 E. 108th
Sarner H. & Son, clothiers, 916 & 1420 Third av.
Sarnignet Sophia, wid. Francis, h 215 E. 26th
Sarno Max, pedlar, h 97 Chrystie
Sarocoll Andre, barber, 528 E. 13th
Sarodnick Sibilla, dressmkr. 213½ Sixth
Saroni James, eatingh. 214 Elizabeth
Sarony Napoleon, photographs, 37 Union sq. W. h 28 E. 17th
Sarony Otto, photographs, 37 Union sq. W. h 917 Seventh av.
Sarre John, painter, 45 W. 29th. h 227 E. 32d
Sarre & Le Lacheur, painters, 45 W. 29th
Sarrebeyrous John B. cook, h 311 E. 43d
Sarrington Emma, wid. Charles, dressmkr. 123 W. 29th
Sarro Angelo, grocer, 18 Roosevelt, h 12 Roosevelt
Sarsfield John, calker, h 219½ Cherry
Sarsfield Margaret, wid. Peter, h 28 Lewis
Sarsfield Thomas, laborer, h 2057 First av.
Sarson Thomas, driver, h 2192 First av.
Sarstedt Henry, baker, h 515 E. 11th
Sartain William, artist, 152 W. 57th
Sartirono Angelo, lodgings, 116 Gansevoort
Sartirono & Co. lodgings, 116 Gansevoort
Sartor Joanna, corsets, 21 Av. A
Sartor John, waiter, h 338 E. Houston
Sartor Joseph F. paper, 47 Beekman, h 113 S. 2d, B'klyn
Sartor Nicholas, h 21 Av. A
Sartor Brothers & Co. paper, 47 Beekman
Sartorelli Angelo M. watches, 49 S. 5th av.
Sartori Bernardo, laborer, h r 96 S. 5th av.
Sartorius Abraham, broker, 47 Exchange pl. h 112 E. 56th
Sartorius August, colors, 12 Barclay, h B'klyn
Sartorius Flora, wid. Isaac, h 112 E. 56th
Sartorius Herman, mason, 145 Chrystie, h B'klyn
Sartorius Joseph, tailor, h 422 W. 53d
Sartorius Otto, tobacco, 171 Pearl, h Montclair, N. J.
Sartorius William, baker, 1540 Second av.
Sartorius A. & Co. colors, 12 Barclay
Sartorius & Co. tobacco, 171 Pearl
Sartucio Edward, agent, h 503 W. 57th
Sarvant James, driver, h 527 W. 29th
Sarven John H. clerk, h Anderson av. n Orchard
Sarven Roger, laborer, h 153 Cherry
Sasak Joseph, cigarmkr. h 365 E. 76th
Sasler Caspar, carpenter, h 619 E. 9th
Sass Berthold, tailor, h r 177 E. Houston
Sass Charles, beer, 1113 Union av. & hangings, 1115 Union av.
Sass Chas. Victor, editor, 16 Spruce, h Colonnade h.
Sass Eliza, nurse, h 182 Forsyth
Sass Eliza, wid. Frederick, h 503 Sixth
Sass Elizabeth, wid. Charles, h 549 E. 12th
Sass George, framer, h r 352 W. 37th
Sass George, varnisher, h 392 E. 10th
Sass Janet, wid. Lewis, h 27 Market
Sass John, h 182 Forsyth
Sass Louis F. physician, 56 W. 39th
Sass Magnus, musician, h 421 Fifth
Sass Mary, dressmkr. 361 W. 36th
Sass Peter, pianomkr. h 930 Second av.
Sass William F. driver, h 427 E. 82d
Sasse August, eatingh. 343 G'wich
Sasse Ernest A. police, h 84 Willett
Sasse Frederick D. engineer, h 352 Eighth
Sasse H'y C. grocer, 840 Ninth av. h 838 Ninth av.
Sasse John, milk, 103 Sullivan
Sasse John S. grocer, 23 Washn. h 17 Washn.
Sasse Oswald, musician, h 189 Allen
Sasseen John J. hats, 210 Grand, h 2347 First av.
Sassenscheidt Carl, painter, h 507 E. 81st
Sasserath Kaufman, liquors, 1736 Ninth av. h 74 W. 100th
Sasserath Moses S. physician, 340 E. 30th
Sasserath Robert E. carrier, h 428 E. 86th
Sasserath Simon, liquors, h 340 E. 30th
Sassman August, beer, 104 E. 110th, h 123 E. 110th
Sassner John, driver, h 422 Fifth
Sasso Emidio, mason, h 434 E. 113th
Sasso Natale, musician, h 75 Sullivan
Sassoni Frank, clerk, h 489 Pearl
Satalli George, barber, 129 Cherry
Satchel Jeremiah, driver, h 426 W. 27th
Satchwell George, ornamentmkr. h 426 E. 10th
Satchwell James L. machinist, h 744 E. 9th
Satenstein Reuben, milk, r 55 Hester
Satink Fred. grocer, 197 First av. h 351 E. 12th
Satke Charles, tailor, 196 William
Satlay Mary, wid. Zachariah, h r 15 Cornelia
Satnick Meyer, shoes, 44 Orchard
Satow John, beer, 61 Grand
Satriano Clemente, shoes, 116 Monroe
Sattelmayer Herman, liquors, 212 Grand
Satteni Michael, contractor, 304 E. 107th
Sattenspiel Samuel, baker, h 176 Clinton
Satterie Cath. G. wid. Thomas G. h 246 W. 124th
Satterie Matilda G. teacher, h 246 W. 124th
Satterlee Charles E. sec. 195 B'way, h 700 President, B'klyn
Satterlee Edward R. ins. 36 Cedar
Satterlee Frank Leroy, physician, 21 W. 19th
Satterlee Fred. W. broker, 71 Wall, h 52 W. 36th
Satterlee George B. pres. 42 B'way, h 128 Fifth av.
Satterlee Henry Y. (Rev.) h 103 E. 21st
Satterlee Herbert L. lawyer, 52 Wall, h 11 W. 30th
Satterlee Livingston, ins. 58 Cedar
Satterlee Samuel K. mer. 157 Maiden la, h Rye, N. Y.
Satterlee Walter, artist, 52 E. 23d, h 148 E. 18th
Satterlee & Smith, ins. 36 Cedar
Satterlee, Bostwick & Martin, ins. 58 Cedar
Satterley George F. trucks, 20 Murray, h 331 W. 27th
Satterly Courtlandt, trucks, 14 S. William, h 233 W. 31st
Satterly C. & Co. trucks, 14 S. William
Satterthwaite Thomas E. physician, 17 E. 44th
Satterthwaite & Platt, managers, 16 Exchange pl.
Sattler Abraham, h 213 E. 109th
Sattler Anton, shoes, 224 Seventh

JAMES A. WEBB & SON, 165 Pearl Street, New York.
ALCOHOL. Established 1835. COLOGNE SPIRIT

Directors:
CHAS. LANIER,
JOHN W. ELLIS,
WM. A. BOOTH,
PARKER HANDY,

3d NATIONAL BANK,
20 NASSAU ST.
Capital, - $1,000,000.

Directors.
GEO. CHAPMAN,
JOHN W. STERLING,
A. H. WELSH,
H. A. V. POST,
GEO. A. MORRISON.

SCARFS AND SUSPENDERS.

BEST WC&W MADE.

THE TRADE SUPPLIED BY
WELD, COLBURN, & WILCKENS,
593 Broadway, New York.

Sattler Caspar, h 313 E. Houston
Sattler Catharine, wid. Julius, h 183 E. 79th
Sattler Cecilia, wid. Jacob, h 63 Pitt
Sattler Daniel, laborer, h 609 E. 11th
Sattler Elizabeth, wid. Andrew, h 149 E. 4th
Sattler Emily, wid. M. nurse, h 344 E. 48th
Sattler Frank, clerk, h 434 Sixth
Sattler Frank, trucks, h 102 Av. B
Sattler George, fireman, h 89 Columbia
Sattler George, painter, 201 Lewis, h 52 Ridge
Sattler Gregory, machinist h 135 Essex
Sattler Henry, painter, 201 Lewis, h 63 Pitt
Sattler Isidor, shoes, 9 Clinton
Sattler John, driver, h r 119½ Willett
Sattler John M. clerk, h 84 Bedford
Sattler John M. wines, 58 Av. A, h 187 E. 4th
Sattler Nicholas, h 610 Sixth
Sattler Nicholas, cigarmkr. h 646 E. 12th
Sattler Rose, wid. William, h 154 Forsyth
Sattler Sebastian, varnisher, h 619 E. 9th
Sattler Theodore, instmkr. 205 E. 22d, h Morris av. c Gray
Sattler Theodore, lawyer, 56 Bond, h 407 Sixth
Sattler Brothers, painters, 201 Lewis
Sattow Louis, clothing, 346 Seventh av.
Satz Louis, tailor, h 172 Rivington
Satz Max, candy, 105 Broome
Saubanere Ernst, tailor, 139 Bleecker
Sauber Frederick, tailor, h 321 W. 39th
Saubiac Bernard, embds. 28 Union sq. E. h 129 W. 56th
Saubiac Ernest, embds. 28 Union sq. E. h 129 W. 56th
Saubiac B. & Son, embds. 28 Union sq. E.
Saucke John, carpenter, h 302 E. 84th
Saudella V. agent, 41 Park
Sauer Adolph, clerk, h 176 Chrystie
Sauer Adolph G. produce, 62 Dey, h 2147 Park av.
Sauer Ann M. wid. Vandaline, h 646 E. 16th
Sauer Anna E. wid. Louis, dressmkr. h 1085 Park av.
Sauer Anne, dressmkr. 736 Tenth av.
Sauer Anthony, produce, 62 Dey, h 173 E. 94th
Sauer Anthony jr. shades, 7 W. B'way
Sauer Anton, shoemkr. h 150 Attorney
Sauer Arthur, printer, h 335 W. 21st
Sauer Benedict, teacher, h 305 E. 37th
Sauer Catharine wid. Jacob, h 40 Chrystie
Sauer Catharine, wid. John, nurse, h 687 First av.
Sauer Charles, cigarmkr. h 308 E. 46th
Sauer Charlotte D. dressmkr. 317 E. 37th
Sauer Christian, h 464 Fourth av.
Sauer Daniel, maltster. h 1116 First av.
Sauer Edward, baker, 2402 Park av.
Sauer Emil M. broker, 3 Hanover, h 123 E. 58th
Sauer Englehard, carpenter, h 517 Fifth
Sauer Ferdinand, carpenter, h 214 Stanton
Sauer Frank, clerk, h 541 E. 84th
Sauer Frank A. liquors, 227 William
Sauer Frederick W. h 526 E. 87th
Sauer George, beer, 1365 Third av.
Sauer George, bottler, 1656 Third av.
Sauer George, carpenter, h 709 E. 11th
Sauer George, driver, h 331 E. 106th
Sauer George, laborer, h 202 Av. A
Sauer George, machinist, h 334 E. 83d
Sauer George musician, h 400 E. 83d
Sauer George, painter, 736 Tenth av.
Sauer George, pedlar, h r 453 E. Houston
Sauer George W. librarian, h 550 Second av.
Sauer George W. liquors, Eighth av. c W. 155th
Sauer Henry W. h 612 E. 12th
Sauer Henry W. manager, 277 W. 23d, h 265 W. 19th
Sauer Herbert, painter, 405 E. 82d
Sauer Jacob, eatingh. 215 Second
Sauer Jacob, grocer, 158 Stanton
Sauer Jacob, musician, h 101 Third av.
Sauer Jacob, shoes, 79 Hudson
Sauer John, carpenter, h 333 W. 41st
Sauer John, driver, h 1120 First av.
Sauer John, meat, 317 Bleecker, h 49 Grove
Sauer John, painter, W. 129th c Eighth av. h 328 E. 75th
Sauer John, shoes, 3589 Third av.
Sauer John G. machinist, h 1736 Lex. av.
Sauer John S. carver, h 421 E. 15th
Sauer Joseph, painter, 537 Ninth av.
Sauer Joseph, patterns, 199 Wooster, h 118 N. 9th, B'klyn
Sauer Joseph C. laborer, h 544 W. 39th
Sauer L. J. painter, 1618 B'way
Sauer Lorenz, painter, h 509 Fifth
Sauer Martin, barber, h 752 Fifth
Sauer Martin, laborer, h 567 First av.
Sauer Mary, wid. Andrew, h 174 Hester
Sauer Matthias, cigarmkr. h r 694 Second av.
Sauer Michael, shoes, 178 Second
Sauer Michael, varnisher, h r 232 Third
Sauer Nicholas, h 148 W. 25th
Sauer Nicholas, cabinetmkr. h 231 E. 4th
Sauer Otto, waiter, h 2704 Eighth av.
Sauer Rufus, beer, 175 Ludlow
Sauer Theodore, painter, h 230 E. 80th
Sauer Theodore, tables, 189 Stanton, h 183 Stanton
Sauer Valentine, shoes, 105 First
Sauer Wilhelmina, wid. Leonard, nurse, h 340 E. 49th
SAUER & BURROWES, brokers, 3 Hanover
Sauer & Schmitt, shades, 7 W. B'way
Sauerbeck William, baker, h r 425 W. 54th
Sauerberg Dora, wid. Ferdinand, h r 16 Spring
Sauerbier Bertha, dressmkr. 327 Broome
Sauerborn Josephine, widow, h r 9 First av.
Sauerbrey August, clerk, h 322 First av.
Sauerbrey Elizabeth, bdgh. 203 E. 45th
Sauerbrey Peter, tailor, 203 E. 48th, h 203 E. 45th
Sauerbrun J. Louis, manager, 99 Gold, h Elizabeth, N. J.
Sauerbrunn Philip, brewer, h 242 E. 94th
Sauerland Charles, eatingh. ft. W. 172d
Sauerland Ludwig, tailor, h 187 Av. B
Sauermann David, barber, 755 Tenth av.
Sauervein John L. dyer, 884 Eighth av.
Sauerwald August, furrier, h 159 Av. B
Sauerwein Anton, shoemkr. h 116 Av. D
Sauerwein Charles, dyer, h 142 E. Houston
Sauerwein Christopher, furniture, 422 Hudson
Sauerwein Elizabeth, wid. John, h 922 Tinton av.
Sauerwein John, barber, 110 Vesey, h Hoboken
Sauerwein Leopold, cutter, h r 84 Av. B
Saul Bertha, wid. George, h 27 Charles
Saul Carl, musician, h 229 Fifth
Saul Charles, fcygds. 335 Grand, h 140 Second
Saul Charles A. agent, h 223 E. 121st
Saul Charles R. storage, 245 E. 35th, h 216 E. 35th
Saul Christina, wid. Henry, h 223 E. 121st
Saul David, pedlar, h r 73 Cannon
Saul George W. cutter, h 27 Charles
Saul Henry, slippermkr. h 126 Third
Saul Isidor, fcygds. 335 Grand, h 140 Second
Saul John, laborer, h 406 W. 36th
Saul John, machinist, h 433 W. 36th
Saul John, painter, h 524 Sixth
Saul Joseph A. police, h 331 E. 10th
Saul Julius, clothing, 142 Greene, h Albany, N. Y.
Saul Julius, fcygds. 335 Grand, h 140 Second
Saul Julius & Son, clothing, 142 Greene
Saul Leonard, shoemkr. h 558 First av.
Saul Lesser J. clothing, 142 Greene
Saul Otto, coats, 334 E. 11th
Saul Patrick, driver, h 250 W. 41st
Saul Robert B. liquors, Tenth av. c W. 162d
Saul Solomon, shoes, 999 Second av.
Saul Theodore, musician, h 332 Sixth
Saul William, h 518 Fifth
Saul William H. photographs, 214 Bowery, h 2034 Third av.
Saul Brothers, fcygds. 335 Grand
Sauler Christian, cutter, h 2178 Second av.
Sauler Frederick, tailor, h 103 Av. C
Saulino Vincenzo, beer, 23 Spring, h 149 Elizabeth
Saulnier Louis, teas, 95 Front, h 145 Seventh av. B'klyn
Saulpaugh Henry, builder, h 237 E. 118th
Saulpaugh Jas. M. lumber, 180 Lewis, h 328 E. 4th
Saulpaugh James S. cloth, 658 B'way
Saulpaugh Moses J. lumber, 180 Lewis, h Kingston, N. Y.
Saulpaugh M. J. & Son, lumber, 180 Lewis & ft. E. 4th
Sauls John, clerk, h 2118 Eighth av.
Saulsky Benjamin, tailor, h 75 Division
Sault James, miller, h 514 E. 140th

EAST RIVER STEAM KINDLING WOOD FACTORY
1104 First Avenue, cor. E. 61st St. } Orders received through all American District and Western Union Telegraph Offices FREE. *Send for Price-List.* FRED. BUSE, Prop.

Kaufler's BONBONS AND CHOCOLATES, 863 Broadway, Bet. 17th and 18th Sts. 150 Broadway, Cor. Liberty St., N. Y.

Saulter George, laborer, h 453 W. 27th
Saulter William, laborer, h 263 W. 14th
Saum Edward, clerk, h 361 W. 52d
Saum Leopold, cutter, h 149 E. 50th
Saum Urbanus, watches, 651 Ninth av.
Saumenicht Frederick M. fcygds. 2263 Seventh av.
Saumier John B. laborer, h 186 Spring
Saunders Catharine, wid. Thomas, h 112 Henry
Saunders Charles, carpenter, h 886 Elton av.
Saunders Charles, clerk, h 226 E. 39th
Saunders Charles, driver, h 429 W. 18th
Saunders Charles, meat, 328 W. 16th, h 332 W. 16th
Saunders Charles E. clerk, h 219 E. 122d
Saunders Clara, wid. Charles, h 227 W. 30th
Saunders David S. h 926 Ninth av.
Saunders Eben M. hats, 612 B'way, h 155 Keap, B'klyn
Saunders Edmund A. mer. 85 West, h Richmond, N. J.
Saunders Edward J. hats, h 1045 Forest av.
Saunders Edward R. carpenter, 351 W. 16th
Saunders Ellen, wid. Andrew, h 641 E. 11th
Saunders Ernest E. sec. 115 B'way, h J. C.
Saunders Eugene M. clerk, h 152 W. 124th
Saunders Frederick, librarian, 34 Lafayette pl.
Saunders George, agent, h 1833 Third av.
Saunders George A. sec. 35 B'way, h Avon, Ct.
Saunders George E. butcher, h 332 W. 16th
Saunders George W. supt. 38 W. 55th
Saunders Harriet, h 1589 Third av.
Saunders H'y, carpenter, h Ninth av. n W. 100th
Saunders Herman, butcher, h 1885 Third av.
Saunders Howard, broker, 10 Wall
Saunders Isaac, janitor, h 109 W. 106th
Saunders Israel, h Hoffman h.
Saunders Israel jr. h Hoffman h.
Saunders James, fcygds. 682 Washn. h 148 Charles
Saunders James, laborer, h 344 Cherry
Saunders John, h 1495 B'way
Saunders John, h 36 E. 28th
Saunders John, h 318 E. 59th
Saunders John, architect, h 237 W. 20th
Saunders John, boatman, h 129 Forsyth
Saunders John, driver, h 2355 Third av.
Saunders John, waiter, h r 141 W. 30th
Saunders John F. diamonds, 26 Maiden la. h 184 Dean, B'klyn
Saunders Joseph, carpenter, h 150 W. 124th
Saunders Joseph, shoemkr. 233 Monroe
Saunders Joseph, signs, 98 Cedar & 493 Sixth av. h 244 W. 31st
Saunders Joseph H. bdgh. 132 W. 32d
Saunders Joseph W. painter, h 454 Ninth av.
Saunders Joshua, h 207 E. 109th
Saunders Leonora, wid. Frederick, h 331 W. 41st
Saunders Martha, wid. James, h 117 Charles
Saunders Mary, wid. Lansing, h 207 W. 36th
Saunders P. S. kalsominer, 445 W. 26th
Saunders Patrick, laborer, h 657 E. 162d
Saunders Philippine, wid. James, h 307 E. 33d
Saunders Robert H. physician, 791 Madison av.
Saunders Sarah L. wid. Stephen, h 353 W. 57th
Saunders Thomas, painter, h 340 E. 74th
Saunders Thomas A. painter, h 245 W. 33d
Saunders Thorndike, lawyer, 170 B'way
Saunders Walter D. h. furng. 3279 Third av.
Saunders William, builder, h 104 W. 92d
Saunders William, clerk, h 200 W. 124th
Saunders William H. driver, h 346 W. 41st
Saunders William J. cloaks, 368 Canal
Saunders William L. civil eng. 10 Park pl.
Saunders William T. cutter, h 191 Monroe
Saunders E. A. & Co. mers. 85 West
Saunders, Ives & Co. diamonds, 26 Maiden la.
Saunders, Webb & Worcester, lawyers, 170 B'way
Saunderson William G. oils. 319 W. 39th
Saundry William H. shoes, 366 W. 25th, h 331 W. 17th
Saune Marie T. h 99 E. 19th
Sauner Jacob, weaver, h 692 Tenth av.
Saunier Ellen, wid. Pierre, h 254 W. 65th
Saur Geo. W. painter, 7 Park pl. h 999 Third av.
Saur John, beer, 98 Norfolk
Saur Philip J. candy, 847 First av.
Saur Sophia, costumer, 999 Third av.
Saurbier August, musician, h 110 E. 11th
Saurel August, h 158 W. 16th
Saurel Ferdinand, hats, 78 Washn. sq. E. h 37 W. 4th
Saurer Josephine, wid. John, h 1317 First av.
Sauret August, musician, h 325 E. 78th
Sause Edmond J. plater, 90 Fulton, h 70 Woodhull, B'klyn

Weather Strips
BROWNE'S Metallic & other kinds
Booth's Theatre Building, 23d St. & 6th Av.
The Par Metallic Weather Strip Co

Sause Edmond J. jr. real estate, 5½ Pine, h 59 Strong pl. B'klyn
Sause Edward E. printer, h 167 Av. B
Sause Gilbert, carpenter, h 749 Third av.
Sause Judson, dancing, 201 W. 52d
Sause Patrick, bartender, h 313 Madison
Sause Richard, cabinetmkr. h 917 Third av.
SAUSE RICHARD E. musician, 139 Third av. h 307 E. 30th
Sause Richard F. carpenter, h 2278 Eighth av.
Sause Richard P. marble, h 1994 Second av.
Sausville Adolphus D. plumber, h 691 First av.
Sausville Ephraim, clerk, h 108 S. 5th av.
Sausville Joseph, grocer, 469 Second av.
Sausville Mary F. baker, 691 First av.
Sautebin Alois, candymkr. h 11 Sullivan
Sautebin Susan, wid. Ferdinand, h 42 Laight
Sautenberg Pauline, wid. Abraham, h r 44 Essex
Sauter Bertha, dressmkr. h 12 Av. A
Sauter Bruno, shoes, 532 E. 12th
Sauter Caspar, vestmkr. h 259 E. 4th
Sauter Charles, finisher, h 540 W. 29th
Sauter Charles, upholsterer, h 12 Av. A
Sauter Christina, wid. Christopher, h 471 W. 150th
Sauter Frances, wid. Martin, h 632 E. 154th
Sauter Frederick, tanner, h 251 W. 29th
Sauter Frederick, taxidermist, 3 N. William, h 19 Broome, B'klyn
Sauter Frederick A. baker, h 239 E. 26th
Sauter Gaston, news, 301 W. 45th, h 666 Ninth av.
Sauter George, builder, W. 156th n Tenth av. h Tenth av. n W. 158th
Sauter Gustav, weaver, h 459 W. 40th
Sauter Herman, shoemkr. h r 532 E. 12th
Sauter Jacob, carpenter, h 622 Courtlandt av.
Sauter Jacob, trunkmkr. h 814 Elton av.
Sauter John, baker, h 114 Sheriff
Sauter John, beer, 525 Ninth av.
Sauter John G. h 128 W. 83d
Sauter John N. furniture, 1503 First av.
Sauter Joseph, clerk, h 105 Av. A
Sauter Lorenz, jeweler, 1 Maiden la. h 60 E. 56th
Sauter Louis, builder, 638 E. 156th
Sauter Louis, cigars, 332 Av. A
Sauter Margaret, wid. Jacob, h 212 E. 31st
Sauter Raymond, clerk, h 426 Sixth
Sauter Simon, tailor, 122 W. 40th
Sauter Urban, tailor, 232 W. 31st
Sauter Vincent, baker, 677 Courtlandt av.
Sauter William O. china, 222 First av.
Sauter L. & Co. jewelers, 1 Maiden la.
Sautter Christian, beer, 48 Chrystie
Sautter Christian, driver, h 859 Ninth av.
Sautter Ernest C. brewer, h 222 E. 57th
Sautter Frederick, pianomkr. h 657 E. 157th
Sautter Frederick, tailor, 241 E. 75th
Sautter John, tailor, h 633 E. 157th
Sauvalle John S. h 340 W. 59th
Sauvan Frank O. paints, 3191 Third av. h 884 Forest av.
Sauvan Henry F. painter, h 3047 Third av.
Sauvan Jane, wid. John J. h 893 Union av.
Sauvan Robert, mason, h 919 Delmonico pl.
Sauvan William, lather, h 520 E. 151st
Sauve John B. manager, h 29 Washn. pl.
Sauzade Robert S. broker, 70 B'way, h Englewood, N. J.
Savada Solomon, tailor, h 59 Attorney
Savage A. D. lecturer, h 124 W. 104th
Savage Agnes, h r 537 W. 43d
Savage Agnes, wid. John, h 838 Third av.
Savage Albert, finisher, h 202 Wooster
Savage Alexander, stable, 39 S. 5th av.
Savage Alfred S. artist, h 324 W. 84th
Savage Andrew, smith, h 412 Pearl
Savage Ann, wid. Peter, h 507 W. 42d
Savage Arthur, plumber, h 171 E. 111th
Savage Bridget, wid. William, h r 31 Park
Savage Catharine, wid. Robert, h 11 Crosby
Savage Charles B. polisher, h 245 W. 10th
Savage Charles C. pres. 401 Second av. h 130 State, B'klyn
Savage Charles E. clerk, h 324 W. 84th

VENTILATING GRATES, STOVES, AND HEATERS. Richardson & Morgan Co. 92 Beekman St.
See adv. pages 38 & 39 Pink Sheets Back of Book.

THOMAS L. JAMES, *Prest.*,
A. VAN SANTVOORD, *V. Prest.*,
WILLIAM T. CORNELL, *Cash.*

LINCOLN NATIONAL BANK,
32 EAST 42D ST.
Capital, - $800,000.

Personal & Family Accounts Solicited.
U. S. DEPOSITORY.

AIX-LA-CHAPELLE KAISER. WATER.
REFRESHING, DIETETIC TABLE WATER.
BEST IN THE WORLD
Luyties Brothers
New York
Agents U. S. A.

Savage Christopher J. clerk, h 172 E. 82d
Savage Edward, clerk, h 344 W. 123d
Savage Edward J. reporter, h 116 Varick
Savage Edward S. lawyer, 280 B'way, h Woodbridge, N. J.
Savage Ellen, wid. Maurice, h 318 E. 40th
Savage Emily, wid. Thomas, h 324 W. 84th
Savage Esther, wid. Theodore, h 353 W. 42d
Savage Evangeline, widow, h 238 Fifth av.
Savage Francis R. clerk, h 324 W. 84th
Savage Frederick, upholsterer, h r 205 W. Houston
Savage Frederick A. physician, 166 E. 128th
Savage George F. hatter, h 4 Commerce
Savage George F. janitor, h 40 Wall
Savage George F. waiter, h 214 W. 29th
Savage George W. clerk, h 1735 Second av.
Savage George W. lawyer, 15 Cortlandt, h Paterson, N. J.
Savage Henry H. apothecary, ft. E. 26th, h 1681 Ninth av.
Savage James, junk, 208 W. 30th, h 238 W. 30th
Savage James, mason, h 327 E. 43d
Savage James, shoer, 226 Seventh, h 206 Seventh
Savage James, waiter, h 439 E. 18th
Savage James jr. rags, 527 W. 37th, h 536 W. 38th
Savage Jane, wid. Edward, h 942 Tenth av.
Savage Jeremiah, oysterman, h 439 W. 46th
Savage John, clerk, h 210 W. 19th
Savage John, laborer, h 508 W. 50th
Savage John, liquors, 467 Third av. h 200 E. 32d
Savage John, shoer, 442 E. 23d, h 383 Av. A
Savage John J. roofer, 40 Duane, h 54 Willoughby av. B'klyn
Savage John Y. h 574 Lex. av.
Savage John Y. watches, 39 B'way, h 251 Bleecker
Savage Louisa, organist, h 319 E. 77th
Savage Martin, smith, h 445 W. 28th
Savage Marvin D. proofreader, h 319 E. 77th
Savage Mary, wid. John, h 535 Washn.
Savage Mary, wid. Patrick, h 521 W. 43d
Savage Mary A. wid. Michael, h r 640 G'wich
Savage Michael, junk, 149 E. 41st, h 232 E. 41st
Savage Michael, police, h 20 Oliver
Savage Michael, tailor, 425 Ninth av.
Savage Moses F. h 275 W. 11th
Savage Napoleon B. pedlar, h 418 W. 53d
Savage Oscar, tailor, h 100 Forsyth
Savage Owen F. carver, h 710 Third av.
Savage Patrick, boatman, h 601 Eleventh av.
Savage Patrick, harnessmkr. h 656 Second av.
Savage Robert, finisher, h 202 Wooster
Savage Sarah A. h 175 E. 93d
Savage Thomas, driver, h 542 E. 15th
Savage Thomas J. glass, 130 Worth, h 324 W. 84th
Savage Watson L. director, 19 W. 44th, h Morris Dock
Savage William J. physician, 119 E. 12th
Savage William W. real estate, 40 Wall, h 2436 Second av.
*SAVANNAH FAST FREIGHT & PASSENGER LINE, 317 B'way, & Pier 35 (new) N. R. (see adv. page 75, P. G.)
*Savannah Line, Pier 35 (new) N. R.
Savannah, Florida & Western Railway Co. 261 B'way
Savard Cyril, examiner, h 238 E. 84th
Savarese Anthony, fruit, 163 E. 125th
Savarese Antonio, fruit, 501 Pearl, h 72 Oliver
Savarese Francis, express, 75 Barclay, h 441 W. 52d
Savarese Frank, bootblack, 1164 Third av. h 1096 Third av.
Savarese Frank, fruit, 84 Park pl. & 243 G'wich, h 20 Union, B'klyn
Savarese Frank, variety, 553 W. 32d
Savarese John, barber, 357 W. 41st
Savarese Joseph, barber, 1157 Third av. h 1096 Third av.
Savarese Louis, h 1096 Third av.
Savarese A. & Co. fruit, 501 Pearl
Savarisa Angelo, u. s. n. h 63 Pitt
Savary Carl, pipes, h 428 E. 9th
Savary Eugene A. embosser, h 415 W. 49th
Savary Philip, creammkr. h 155 W. 26th
Savatzky Simon, smith, h 84 Ludlow
Saverio Persico, grocer, 233 W. 27th
Savery Bartlett M. hollowware, 26 Cliff, h Rossmore h.
Savery Daniel M. clerk, h 331 W. 14th
Savery Jas. C. agent, 30 State, h 19 Central pk. W.
Savery William E. hollowware, 97 Beekman, h 233½ Summit av. J. C.
Savery & Warner, agents, 30 State
Savery's John, Son & Co. hollowware, 97 Beekman
Savidge Robert, drygds. 14 W. 14th. h 216 W. 128th
Savidge Wm. D. suits, 14 W. 14th, h 216 W. 128th
Saville Alonzo T. painter, h 318 E. 42d
Saville Charles F. flowers, 75 Varick
Saville Georgiana E. widow, h 210 W. 39th
Saville Joseph. fruit, h 2419 Second av.
Saville Leah M. wid. Sargent L. lighters, 104 John, h 410 State, B'klyn
Saville Stephen, artist, 1215 B'way
Savin Augustus F. h 128 E. 12th
Savin Frank W. broker, 26 New, h 20 E. 63d
Savin Harrison, agent, h 128 E. 12th
Savin James F. harnessmkr. h 141 Hudson
Savin Mary, wid. James, h 141 Hudson
Savin Peyton A. broker, 45 New, h 135 W. 42d
Savin F. W. & Co. brokers, 26 New
Savini Louis, mason, h 83 Elizabeth
Savio Anton, fruit, h 67 Park
Savoldy John, smith, h r 36 Cherry
Savoldy Nicholas, painter, h 341 Water
Savolino Joseph, tailor, h 646 Second av.
Savolino Rafaele, shoes, 31 New Bowery
Savolsky Morris, capmkr. h 95 Forsyth
Savor John, cattle, h Lind av. n Dovoe
Savoral Edward W. machinist, h r 55 Lewis
Savory Geo. A. real estate, 32 Liberty, h 27 W. 37th
Saw Mill Gazette, 57 Rose
Sawalsky Julius, flowers, 639 B'way, h 129 E. 82d
Sawalsky Rachel, flowers, 639 B'way, h 129 E. 82d
Sawans James, liquors, Boulevard n W. 84th
Saward Frederick E. publisher, 111 B'way, h 1638 Washn. av.
Sawatsky Stephen, varnisher, h 225 Second
Sawicki Joseph. beer, 215 Eldridge
Sawin Frank E. R. agent, 229 B'way, h 1652 Washn. av.
Sawin William E. clerk, h 1652 Washn. av.
Sawtell Charles J. broker, 29 Broad
Sawtell Margaret, wid. Samuel, h 2075 Third av.
Sawyer A. D. liquors, 353 Seventh av. h 212 E. 97th
Sawyer Benjamin F. lawyer, 132 Nassau, h Mass.
Sawyer Charles H. tuner, h 165 E. 87th
Sawyer Charles P. editor, h 156 W. 93d
Sawyer Davis, shoes, 513 Canal
Sawyer Decatur M. mer. 63 Leonard, h E. Orange, N. J.
Sawyer Edward, driver, h r 154 Forsyth
Sawyer Edward, driver, h 207 Lex. av.
Sawyer Edward, sec. 40 Wall, h Minn.
Sawyer Ellen, wid. Clarence, h 342 E. 31st
Sawyer Ernest G. mer. 18 B'way, h 38 W. 25th
Sawyer Frank M. h 36 W. 59th
Sawyer Frank S. cotton, 135 Pearl, h 417 St. Nicholas av.
Sawyer Franklin F. agent, 95 Liberty, h 12 W. 127th
Sawyer George J. broker, 79 Nassau, h New Rochelle, N. Y.
Sawyer J. Estcourt, u. s. a. Governor's Island
Sawyer James, engraver, 8 Prince
Sawyer John, janitor, h r 26 Montgomery
Sawyer John, supplies, 44 Vesey, h Elizabeth, N. J.
Sawyer John M. sails, 85 South, h 42 State, B'klyn
Sawyer John M. & Son, sails, 85 South
Sawyer John M. jr. sails, 85 South, h 42 State, B'klyn
Sawyer Jos. D. mer. 86 Franklin, h Stamford, Ct.
Sawyer Joshua R. brushmkr. h 88 Charles
Sawyer Leonard, broker, h 18 W. 51st
Sawyer Lyman P. bdgh. 153 Madison av.
Sawyer Margaret, shoes, r 81 Chrystie, h 53½ South, J. C.
Sawyer Mary E. wid. Frank, fcygds. 321 E. 117th
Sawyer Merritt E. lawyer, 206 B'way, h Nyack, N. Y.
Sawyer Randall D. artist, 58 W. 57th
Sawyer Samuel, shoes, 497 Canal, h 513 Canal
Sawyer Samuel A. mer. 18 B'way, h 38 W. 25th

MERCHANTS EXCHANGE NAT. BANK OF THE CITY OF N. Y.
SOLICITS YOUR ACCOUNT. 257 Broadway.
PHINEAS C. LOUNSBURY, Prest. ALLEN S. APGAR, Cashier.

C. N. JORDAN, President. CHARLES J. CANDA, Vice-President. | THE WESTERN NATIONAL BANK, CAPITAL, $3,500,000. | F. BLANKENHORN, Cashier. H. A. SMITH, Asst. Cashier.

Sawyer Sarah A. wid. Geo. dressmkr. 889 Hudson
Sawyer Thomas, laborer, h 304 W. 11th
Sawyer Willard W. stamps, 60 Beekman, h 126 E. 10th
Sawyer William C. h 293 Lenox av.
Sawyer William M. blankbks. 9 Thames, h 153 Bergen, B'klyn
Sawyer & Johnston, liquors, 353 Seventh av.
Sawyer & McCormack, cotton, 135 Pearl
Sawyer, Burt & Manning, drygds. 86 Franklin
Sawyer, Wallace & Co. mers. 18 B'way
SAWYER-MAN ELECTRIC CO. 510 W. 23d
Sax Augustus, h 336 E. 80th
Sax Henry, marqueterie, h 206 Sixth
Sax John, h 974 Second av.
Sax Joseph, express, 415 E. 81st
Sax Samuel, clerk, h 313 E. 74th
Sax Simon, capmkr. h 170 Delancey
Saxe Charles, architect, 19 Park pl. h Westfield, N. J.
Saxe Erhard, watchman, h r 545 W. 46th
Saxe George G. organs, 831 B'way, h Madison, N. J.
Saxe Leslie, architect, 19 Park pl. h Westfield, N. J.
Saxe Matthew D. candy, 29 Rose, h 443 Hancock, B'klyn
Saxe Oscar J. supplies, 64 Gold, h 165 E. 71st
Saxe Simon P. architect, 19 Park pl. h Westfield, N. J.
Saxe S. P. & Sons, architects, 19 Park pl.
Saxe & Powell, candy, 29 Rose
Saxe & Robertson, organs, 831 B'way (see adv. page 58, P. G.)
Saxer Charles, janitor, h 52 Wall
Saxton Alanson H. hardware, 93 Chambers & 75 Reade, h Amityville, L. I.
Saxton Augustus C. machinist, h 302 W. 128th
Saxton Benjamin F. butter, 122 E. Houston & 1495 & 2176 Third av. h 231 E. 119th
Saxton B rnard F. imp. 32 B'way, h 831 Lex. av.
Saxton Edmund D. h New York h.
Saxton Frederick, printer, h 1467 Second av.
Saxton James, imp. 32 B'way, h 831 Lex. av.
Saxton James & Sons, imps. 32 B'way
Saxton James J. imp. 32 B'way, h 831 Lex. av.
Saxton John W. clerk, h 335 W. 21st
Saxton Joseph, shoemkr. h r 120 Cannon
Saxton Joseph E. (Rev.) h 34 St. Mark's pl.
Saxton Josiah C. mer. 52 B'way, h Bloomfield, N. J.
Saxton Martin F. clerk, h 207 E. 39th
Saxton Mary, h The Dakota
Saxton Samuel E. porter, h 125 W. 30th
Saxton Samuel W. chains, 2 Dutch, & treas. 24 John, h Nyack, N. Y.
Saxton Thomas, oysters, ft. Perry, h 306 Third
Saxton William O. produce, 90 Warren, h 85 Hart, B'klyn
Saybolt George M. oil, 26 B'way
Saybolt Sarah, wid. Charles H. h 655 G'wich
Sayce Montford P. rails, 10 Wall, h New Brighton, S. I.
Sayer Anna, wid. John, grocer, 402 E. 23d
Sayer Bartholomew, h 140 Suffolk
Sayer Charles, clerk, h 140 Suffolk
Sayer John, treas. 161 B'way
Sayer Joseph, clerk, h 154 E. 112th
Sayer Raymond, draughtsman, 35 B'way, h New Brighton, S. I.
Sayer Richard S. machinery, 37 Dey, h 403 Washn. av. B'klyn
Sayer Rudolph, cigars, 339 E. 25th
Sayer William, barber, 161 E. 23d, h 140 Suffolk
Sayer William, builder, h 131 Madison
Sayer William, smith, h 977 Tenth av.
Sayer William M. pres. 37 Dey, h Goshen, N. Y.
Sayer William M. jr. machinery, 37 Dey, h 360 Washn. av. B'klyn
Sayer & Co. machinery, 37 Dey
Sayers Anna, h 120 W. 17th
Sayers Frederick, driver, h 211 Lewis
Sayers Henry J. eatingh. 415 Sixth av. h 307 E. 88th
Sayers Henry J. pat. meds. 38 Park pl.
Sayers John, laborer, h 324 E. 48th
Sayers Lucy H. wid. Jacob, h 24 N. Moore
Sayers Patrick, upholsterer, h 437 E. 13th
Sayers Thomas, laborer, h 8 Hague
Sayler Anthony, pianomkr. h 34 Sutton pl.
Sayles A. E. widow, h 215 E. 119th
Sayles Elizabeth, wid. John, h r 241 Elizabeth
Sayles Jacob L. meat, 74 Jeff. mkt, h 203 W. 23d
Sayles James H. pilot, 40 Burling sl. h Tompkinsville, S. I.
Sayles John F. painter, h 672 First av.
Sayles John R. mason, 80 E. 109th
Sayles Marcus A. kalsominer, h 327 W. 39th
Sayles Richard, laborer, h 80 E. 109th
Sayles Richard J. clerk, h 107 E. 108th
Sayles Solomon, meat, 128 Sixth av. h 33 W. 55th

SOL. SAYLES,
BUTCHER AND PACKER,
Hotel and Steamship Supplies,
126 & 128 Sixth Avenue.
Telephone Call, 21st St., "139."

Sayles Whipple O. lawyer, 160 B'way, h E. Orange, N. J.
Sayles William, insp. 21 Cortlandt, h Weehawken, N. J.
Saylor Charles, pianomkr. h 218 E. 76th
Saylor William B. waiter, h 126 W. 26th
Sayre Andrew J. poultry, 130 Fulton mkt, h 65 Hicks, B'klyn
Sayre David A. pens, 198 B'way, h Scotch Plains, N. J.
Sayre Edwin H. grocer, 58 Hudson, h 136 Berkeley pl. B'klyn
Sayre Elizabeth M. h 30 W. 129th
Sayre Gabriel H. poultry, 130 Fulton mkt, h 67 Hicks, B'klyn
Sayre Helen M. wid. James M. h 30 W. 129th
Sayre James D. clerk, h 1674 Ninth av.
Sayre Lewis A. physician, 285 Fifth av.
Sayre Lewis Hall, physician, 285 Fifth av.
Sayre Reginald H. physician, 285 Fifth av.
Sayre Theodore H. drugs, 814 Sixth av.
Sayre A. J. & Co. poultry, 130 Fulton mkt
Sayward J. Frank, manager, 137 Centre, h 167 E. 83d
Sazerac Jules, mer. 97 Water, h S. Orange, N. J.
Sazerac Jules & Co. mers. 97 Water
Sbarra Emilio, shoes, 2297 Second av.
Sbarra Luigi, barber, 66 E. B'way
Sborigi Malvia C. wid. Andrew, h 346 Lenox av.
Sbritzky Louis, cigars, 135 Orchard
Scafe Thomas C. manager, h 516 W. 50th
Scahill Patrick H. lawyer, 7 Nassau, h 217 Summit av. J. C.
Scala Antonio, laborer, h 428 E. 113th
Scala Luigi, tailor, h 154 Bleecker
Scalise Caspar, barber, 396 Water
Scallan Anna, wid. Edw'd, h Tenth av. n W. 159th
Scallan Anne, wid. William, h 247 W. 35th
Scallan Bridget, wid. John, h W. 160th n Tenth av.
Scallen Charles, driver, h 387 Seventh av.
Scallen John W. florist, 1244 B'way, h 1097 Washn. av.
Scallion Francis, furniture, 675 Third av.
Scallon Alice, teacher, h W. 160th n Tenth av.
Scallon Cath. M. teacher, h W. 160th n Tenth av.
Scallon Edward, plumber, h 456 W. 56th
Scallon Frances, wid. James, stable, 321 E. 83d
Scally Dennis L. liquors, 41 Old sl.
Scally Pasquale A. barber, 403 E. 15th
Scammell Frederick E. broker, 29 Beaver, h Hackensack, N. J.
Scammell George B. ins. 16 Exchange pl. h 233 Gates av. B'klyn
Scammell J. Walter, broker, 29 Beaver, h 233 Gates av. B'klyn
Scammell Joseph H. broker, 29 Beaver, h N. B.
Scammell Brothers, brokers, 29 Beaver
Scandinavian & Finland Emigrant Co. 24 State
Scandlin William I. printer, 82 John, h 437 Tenth, B'klyn
Scandritt Mary E. wid. Thomas, h 546 Grand
Scangarella Michael, shoes, 33 Crosby
Scanlan Alice, wid. Peter, h 306 W. 41st
Scanlan Ann, wid. James, h r 343 E. 9th
Scanlan Bernard, waiter, h 248 E. 21st
Scanlan Bridget, h 344 E. 55th
Scanlan Daniel, laborer, h 90 Broad
Scanlan Edward, clerk, h 459 W. 30th
Scanlan Ellen, dressmkr. 272 Mulberry
Scanlan James, laborer, h 1637 Bathgate av.
Scanlan James, meat, W. Washn. mkt & 613 W. 40th, h 255 W. 51st
Scanlan James, plasterer, h 1704 Third av.
Scanlan James H. laborer, h Park av. c E. 113th

MADE FROM PURE CREAM. | HORTON'S ICE CREAM. | French, Italian and American.

PAID UP CAPITAL, $900,000. SURPLUS, $51,411.
TITLE GUARANTEE AND TRUST Co.
55 LIBERTY ST., New York. 26 COURT ST., Brooklyn.

Scanlan Jane, wid. John, h 277 Elizabeth
Scanlan Jane, wid. Michael, h 323 E. 109th
Scanlan Jeremiah, miller, h 314 Cherry
Scanlan John, laborer, h r 107 Washn.
Scanlan John, pedlar, h 154 Franklin
Scanlan John, plasterer, h 311 E. 38th
Scanlan John J. driver, h 765 Tenth av.
Scanlan John T. varnisher, h 307 E. 46th
Scanlan Joseph F. carriagemkr. h 577 E. 154th
Scanlan Lawrence, polisher, h 354 W. 38th
Scanlan Margaret, wid. John, h 215 Bleecker
Scanlan Michael, brass, 84 Mulberry
Scanlan Michael, clerk, h 320 W. 81st
Scanlan Michael, laborer, h 157 Washn.
Scanlan Michael, meat, 613 W. 40th, h Far Rockaway, L. I.
Scanlan Michael, molder, h 144 Eldridge
Scanlan Michael J. grocer, 91 Ninth av. h 130 Ninth av.
Scanlan Michael J. laborer, h 54 Oliver
Scanlan Michael J. lawyer, 32 Liberty, h 110 E. 85th
Scanlan Patrick, clerk, h 405 W. 50th
Scanlan Patrick, laborer, h 248 E. 90th
Scanlan Patrick, meat, W. Washn. mkt & 613 W. 40th, h 123 W. 84th
Scanlan Patrick, porter, h 212 E. 23d
Scanlan Patrick J. painter, h 338 E. 71st
Scanlan Peter J. engineer, h 21 West
Scanlan Thomas, clerk, h 341 E. 9th
Scanlan Thomas, laborer, h ft. W. 147th
Scanlan Thomas, shoemkr. h 318 E. 22d
Scanlan William, shoes, 322 E. 59th
Scanlan William, trucks, 78 Duane, h 585 Grand
Scanlan J. & P. meat, W. Washn. mkt & 613 W. 40th
Scanlon Alice, wid. Peter, h r 239 Mulberry
Scanlon Andrew, smith, 26 W. B'way
Scanlon Andrew, trucks, h 406 E. 20th
Scanlon Ann, h 1332 Second av.
Scanlon Anna, wid. William E. h 458 W. 27th
Scanlon Arthur J. meat, 29 Washn. mkt, h 450 E. 58th
Scanlon Bridget, widow, h 875 Second av.
Scanlon Catharine, wid. Michael, h 324 E. 31st
Scanlon Daniel J. tailor, 46 Manhattan
Scanlon David, printer, h 491 Grand
Scanlon Dennis, driver, h 1610 First av.
Scanlon Edmund, plasterer, h 232 E. 107th
Scanlon Edward, coachman, h 233 E. 59th
Scanlon Edward, laborer, h 239 W. 61st
Scanlon Edward F. conductor, h 243 E. 25th
Scanlon Edward J. stone, Av. A c E. 67th, h 306 E. 78th
Scanlon Ellen, wid. Edward, h 354 E. 114th
Scanlon Francis, engineer, h 241 W. 60th
Scanlon Francis, grocer, 506 W. 27th, h 289 Tenth av.
Scanlon Hugh, laborer, h 896 Second av.
Scanlon Hugh R. meat, 18 Washn. mkt, h 868 Third av.
Scanlon James, driver, h 275 Mott
Scanlon James, fitter, h 1 Congress pl.
Scanlon James, laborer, h 179 Madison
Scanlon James, laborer, h 793 Washn.
Scanlon James, machinist, h 357 E. 69th
Scanlon James, stable, 238 Mott
Scanlon John, bartender, h 230 E. 45th
Scanlon John, beer, 18 Cornelia
Scanlon John, beer, 213 W. 18th
Scanlon John, carpenter, h 351 E. 76th
Scanlon John, driver, h 506 W. 47th
Scanlon John, fireman, h 454 W. 28th
Scanlon John, laborer, h 209 E. 108th
Scanlon John, laborer, h 163 Madison
Scanlon John, mason, h 231 W. Houston
Scanlon John, ostler, h 441 W. 38th
Scanlon John, police, h 56 Madison
Scanlon John, printer, h 66 New Chambers
Scanlon John, tailor, 78 Henry
Scanlon John F. stainer, h 413 Second av.
Scanlon John J. agent, h 309 E. 81st
Scanlon John J. liquors, 326 E. 21st
Scanlon John J. operator, h 36 S. William
Scanlon John T. clerk, h 353 E. 14th
Scanlon Joseph, clerk, h 434 W. 18th
Scanlon Joseph, cooper, h 140 W. 28th
Scanlon Joseph, seaman, h 458 W. 27th
Scanlon Joseph J. broker, 104 West
Scanlon Julia, wid. Peter, h 1236 Second av.
Scanlon Margaret, grocer, 408 E. 20th, h 406 E. 20th
Scanlon Margaret, wid. James W. h 1637 Lex. av.
Scanlon Margaret, wid. Thomas, h 304 E. 113th
Scanlon Mary, wid. John, h 56 N. Moore
Scanlon Mary, wid. Thomas, h 166 W. 18th
Scanlon Maurice, foreman, h 318 Pearl
Scanlon Michael, butter, 112 Washn. mkt
Scanlon Michael, clerk, h 791 Second av.
Scanlon Michael, coachman, h 155 E. 59th
Scanlon Michael, laborer, h 31 Park
Scanlon Michael, laborer, h 1236 Second av.
Scanlon Michael, sawyer, h 603 Water
Scanlon Michael, waters, h 491 First av.
Scanlon Michael A. cutter, h 1507 Av. A
Scanlon Nora, wid. Michael, h 355 Second av.
Scanlon Patrick, h 207 W. 13th
Scanlon Patrick, carver, h 722 E. 9th
Scanlon Patrick, laborer, h 30 Varick
Scanlon Patrick, liquors, 683 Eleventh av. h 868 Eleventh av.
Scanlon Patrick, porter, h 15 Morris
Scanlon Patrick, tailor, 1 Hubert
Scanlon Patrick J. laborer, h 56 Varick
Scanlon Peter, mason, h 345 E. 77th
Scanlon Terence P. liquors, 54 Grand, h 128 Waverley pl.
Scanlon Thomas, clerk, h 413 E. 69th
Scanlon Thomas, clerk, h 972 Tenth av.
Scanlon Thomas, driver, h 26 Rutgers pl.
Scanlon Thomas, laborer, h 363 E. 76th
Scanlon Thomas, laborer, h 305 Spring
Scanlon Thomas, painter, h 55 E. Houston
Scanlon Thomas, printer, h 18 Oak
Scanlon Thomas, shoemkr. h 29 Oak
Scanlon Timothy, h 232 E. 107th
Scanlon Timothy E. liquors, 46 Laight, h 459 Canal
Scanlon William, candymkr. h 272 Spring
Scanlon William, driver, h 57 Downing
Scanlon William, laborer, h 367 W. 49th
Scanlon William J. cutter, h 75 Macdougal
Scanlon William P. boatman, h 6 Congress pl.
Scanlon & Drake, liquors, 54 Grand
Scannell Daniel E. clerk, h 336 E. 13th
Scannell David, tailor, h 341 G'wich
Scannell Dennis, smith, h 543 E. 15th
Scannell Edward A. foreman, h 331 E. 28th
Scannell Geo. F. hotel, 168 E. 24th, h 248 E. 30th
Scannell Honora, wid. William, candy, 42 Oliver
Scannell John, tailor, 28 Thompson
Scannell John E. clerk, h 2472 Eighth av.
Scannell John E. grocer, 1753 First av.
Scannell John H. clerk, h 83 Seventh
Scannell John J. h 7 E. 27th
Scannell Mary, dressmkr. 325 E. 27th
Scannell Michael, ostler, h 227 W. 67th
Scannell Michael D. waters, 251 Mulberry
Scannell Philip J. pres. 104 Elm, h 35 Rutgers
Scannell Richard, liquors, 322 E. 36th
Scannell Richard, machinist, h 244 E. 30th
Scannell Thomas, cooper, h 437 W. 52d
Scannell Thomas, printer, h 70 Broome
Scannell Timothy J. driver, h 70 Broome
Scannell Timothy W. lawyer, 5 Dey
Scannell William, grocer, 163 E. 86th
Scantlebury Alfred L. rubbergds. 91 Cortlandt
Scarabelich John, liquors, 100 Ludlow, & metals, 185 Ludlow, h 191 Orchard
Scarborough Edward W. paper, 28 Beekman, h 53 Pineapple, B'klyn
Scarborough & Morris, paper, 28 Beekman
Scardefield John H. goldleaf, 335 W. 16th, h 457 E. 134th
Scardefield William A. artists' matls. 335 W. 16th, h 1364 Franklin av.
Scarff William, carpenter, h 310 W. 16th
Scarisbrick Thomas, boilermkr. h 425 Tenth av.
Scarlet Charles F. seaman, h 263 W. 47th
Scarlet William, coachman, h 216 W. 32d
Scarlett Geo. K. meat, Washn. mkt, h 421 W. 51st
Scarlett James, tailor, 398 Fifth av. h Mt. Vernon, N. Y.
Scarlett Julia M. teacher, h 421 W. 51st
Scarneo Louis, drugs, 2182 Second av.
Scarpinato Joseph, shoes, 201 E. 31st
Scarry Delia E. bdgh. 19 Cottage pl.
Scarry John, shoemkr. h 421 E. 22d
Scavini Louis, barber, 78 Canal, h 38 Elizabeth
Scelley Catharine, wid. Daniel, h 145 W. 16th
Sceter Hannah H. wid. Charles H. h 212 E. 73d
Schaab Adam, baker, h 259 W. 35th
Schaab Elizabeth, wid. Adam, baker, 743 Second av.
Schaab William, baker, h 259 W. 35th
Schaad Ferdinand, carpenter, h 341 E. 86th
Schaad William, gilder, h 385 E. 4th
Schaadt George, engineer, h 342 E. 46th

Hartshorn's Shade Rollers. Notice name of Stewart Hartshorn in script on labels, and avoid being fooled.

HENRY W. CANNON, *Pres.*
WILLIAM H. PORTER, *Cash.*
WM. H. SHEPARD, *Notary.*
CHASE NATIONAL BANK,
Cor. Pine & Nassau Sts.
Capital, - $500,000.
Surplus and undivided profits, $528,560.25.
SCH 1745 SCH

Schaadt John, paver, h 276 E. 4th
Schaaf Bernhard, mason, 6 Attorney
Schaaf Charles, plater, 104 Centre, h Astoria, L. I.
Schaaf Charles, polisher, h 107 Second
Schaaf Frank, builder, h 262 Seventh
Schaaf Frank, printer, h 873 Second av.
Schaaf Frederick, cigarmkr. h 422 E. 11th
Schaaf Frederick, cook, h 112 Delancey
Schaaf Frederick, waiter, h 202 E. 78th
Schaaf John, plumber, h 86 Willett
Schaaf Leonard, engineer, h 617 E. 148th
Schaaf William, beer, 408 W. 42d
Schaaf & Mack, platers, 104 Centre
Schaaff George P. h 121 E. 110th
Schaal Frederica, wid. Charles, h 541 E. 84th
Schaal Herman C. grocer, 187 Chrystie
Schaap Abraham, mer. 78 Walker, h 129 E. 62d
Schaap Hyam, tailor, h 97 Norfolk
Schaap Maurice A. tailor, 97 Lewis
Schaar Barbara, wid. Louis, h r 438 W. 38th
Schaar Jacob, carpenter, h 528 W. 47th
Schaarschmidt John E. builder, 81 New, h 540 E. 117th
Schaarschmidt Rosa, widow, h 210 W. 42d
Schabbehar Frederick W. h 356 W. 37th
Schabbinger Christian, barber, h 178 Chrystie
Schabel Albert, jeweler, 1045 Third av.
Schabel Charles, painter, h 272 E. 78th
Schabelitz Charles, artist, 21 University pl. h Stapleton, S. I.
Schaben Magnus, clerk, h 245 W. 37th
Schaber Amelia, wid. Adolph, h 41 First
Schaber Charles F. smith, h 78 Division
Schaberger Lawrence, h 348 E. 58th
Schachel William, liquors, 260 W. 41st
Schachenmeier Ernst, harnessmkr. h r 225 Fifth
Schacher Jacob, tailor, h 49 Norfolk
Schachinger John, carpenter, h 448 W. 41st
Schachman Herman, shoes, 856 Second av.
Schachne Isaac, books, 5 Orchard
Schachne Louis, fcygds. 38 Catharine, h 163 E. 94th
Schachne Louis, tailor, h 82½ Cannon
Schachne Louis & Brother, fcygds. 38 Catharine
Schachne Siegfried, fcygds. 38 Catharine
Schachne & Oppenheim, books, 5 Orchard
Schachner John, laborer, h r 377 E. 4th
Schachno Gustav, toys, 512 E. 13th
Schacht August, liquors, 134 Water
Schacht Augusta, wid. Albert, h 312 Fifth
Schacht Caspar, news, h 180 Ludlow
Schacht Charles, bartender, h 140 Seventh
Schacht Edward, hats, 490 Broome, h 128 Forsyth
Schacht Frederick, waiter, h 109 Third
Schacht Frederick H. broker, 177 E. 90th
Schacht Harro, beer, 423 E. 14th
Schacht Henry, shoemkr. h 101 Cedar
Schacht John J. undertaker, 429 E. 12th, & stable E. 177th n Fleetwood av.
Schacht Robert, music, 67 E. 4th
Schacht Solomon, smith, h 176 Suffolk
Schacht Sophia, wid. Henry, h 1317 First av.
Schacht A. M. & Co. music, 67 E. 4th
Schachtel Adam, shoes, 48 Rivington
Schachtel George, real estate, 153 W. 16th, & hardware, 244 W. 16th, h 151 W. 16th
Schachtel Michael, hardware, 244 W. 16th, h 153 W. 16th
Schachtel Michael jr. real estate, 153 W. 16th, h 143 W. 16th
Schachtel Nicholas, h 105 Delancey
Schachtel William, meat, 101 Seventh av. h 161 W. 16th
Schachtel M. & G. hardware, 244 W. 16th
Schachter Samuel, pedlar, h 107 Sheriff
Schachtmann Abraham, tailor, r 19 Orchard, h 8 Allen
Schachtner Carl, tailor, h 424 E. 9th
Schack Adolph, driver, h 103 Suffolk
Schack Elizabeth J. wid. Otto W. h 120 E. 25th
Schack Felix, smith, h r 101 Hester
Schack Frederick, sec. 25 Park pl.
Schack Ludwig, tailor, h 657 Tenth av.
Schack Nathan, h 333 E. 77th
Schack Rudolph W. broker, 30 Broad, h 2 E. 15th
Schack R. W. & Co. brokers, 30 Broad
Schackel Henry, liquors, 6 Battery pl. h 2 Washn.
Schackermann Hugo, painter, h 580 E. 154th
Schackermann Samuel, dressmkr. 285 Third
Schackner Caroline, sewing, h r 7 Willett
Schackner John, carver, h 1211 Railroad av.
Schad Andrew, pianomkr. h 408 W. 41st

MEMORY.
Unlike artificial systems. Any book learned in one reading. Largest classes on record in the principal cities, colleges, etc.
Prospectus, Post Free, from
Prof. A. LOISETTE,
237 FIFTH AVENUE, N. Y.

Schad Christian, tailor, h 119 G'wich av.
Schad Ferdinand, brewer, h 325 E. 48th
Schad Frederick, laborer, h 578 E. 149th
Schad George, laborer, h 563 W. 29th
Schad John, agent, 197 William, h 75 E. 4th
Schad William, beer, 675 E. 156th
Schade Anna, wid. Frederick, h 120 St. Mark's pl.
Schade Bertha, wid. Otto, dressmkr. 134 E. Houston
Schade Charles, baker, 795 Second av.
Schade Elizabeth, wid. Henry, h 221 E. 106th
Schade Ernest W. drugs, 881 Tenth av.
Schade Frank, varnisher, h 338 E. 39th
Schade George, driver, h 562 W. 47th
Schade George, grocer, 106 Third av. h 145 E. 13th
Schade Henry, umbrellas, 80 Bleecker, h 56 Ainslie, B'klyn
Schade Herman, driver, h 834 G'wich
Schade Herman, fireman, h 424 W. 49th
Schade Herman, laborer, 553 W. 43d
Schade Jacob, driver, h 725 Washn.
Schade James C. tailor, h 201 Chrystie
Schade John, baker, 345 Seventh av.
Schade John, pedlar, h 352 Stanton
Schade John, plumber, h 327 E. 24th
Schade John, tailor, h 327 W. 41st
Schade Mary, wid. Frederick, h 581 First av.
Schade Reinhard, bellhgr. 439 E. Houston
Schade Robert F. tailor, h 281 E. 10th
Schade William, grocer, 106 Third av. h 145 E. 13th
Schade Brothers, grocers, 106 Third av.
Schadel Francis, laundry, 15 St. Mark's pl. h 338 N. 2d, B'klyn
Schadel Louis, plumber, h 161 Norfolk
Schadelmeyer Adam, porter, h 622 E. 12th
Schader Catharine, wid. Michael, h 2416 First av.
Schader Ernest J. h 265 W. 125th
Schader Frederick, butcher, h 551 W. 50th
Schader Frederick, plater, h 26 Broome
Schader George A. clerk, h 19 Jane
Schader Joseph, plumber, 145 W. B'way, h 265 W. 125th
Schadle Gustav, glazier, h 1429 Railroad av.
Schadle John, shoes, 125 Seventh
Schadle Louisa, wid. Jacob, h 328 Delancey
Schadler Margaret, wid. George, h 152 E. 4th
Schadowsky Julius, plumber, h 218 Eighth
Schadrack Ferdinand, h 88 E. B'way
Schadt Anthony M. packer, h 1580 First av.
Schadt Bernhard, trimmings, 50 Bond
Schadt George, h 221 W. 67th
Schadt George jr. brushmkr. h 221 W. 67th
Schadt Jacob, laborer, h 648 E. 11th
Schadt John, h 421 W. 48th
Schadt Peter, foreman, h 2557 Third av.
Schadt William, shoemkr. h r 160 Second
Schaedel John, tailor, h 155 Norfolk
Schaedel Louis, plumber, 184 Essex, h 156 Essex
Schaedelbauer Julius, furniture, 449 E. 13th
Schaeder Charles, clerk, h 318 Sixth
Schaedler David, varnisher, h r 216 Av. A
Schaedler George, scalemkr. h 152 E. 54th
Schaedler Morris, barber, h r 48 Allen
Schaedler William, carpenter, 187 Franklin
Schaef Henry, butcher, h 523 Morris av.
Schaefenaker George, beer, 114 Essex
Schaefer Adam, baker, h 1107 First av.
Schaefer Adam, beer, 236 E. 46th
Schaefer Adam, painter, h 366 W. 51st
Schaefer Adam, smith, h 435 E. 15th
Schaefer Adolph, agent, h r 35 Orchard
Schaefer Adolph, carpenter, h 86 Av. A
Schaefer Adolph, presser, h 153 Ridge
Schaefer Adolphus C, mer. 110 Pearl, h B'klyn
Schaefer Alois, carpenter, 378 Eighth
Schaefer Andrew, cigars, 1293 First av.
Schaefer Anna, dressmkr. 156 Norfolk
Schaefer Anna C. wid. Peter, h 168 Av. A
Schaefer Anton, cigarmkr. h 802 E. 145th
Schaefer August, bottler, h 405 Fifth

110
DEAN'S PATENT ARDENTER MUSTARD.
Established in London 1833.
361 & 363 Washington Street, and 84, 86 & 88 North Moore Street N. Y.

Richardson & Boynton Co.,
232-234 Water Street.
SCH 1746

PERFECT FURNACES,
HOT-WATER HEATERS,
RANGES.
SCH

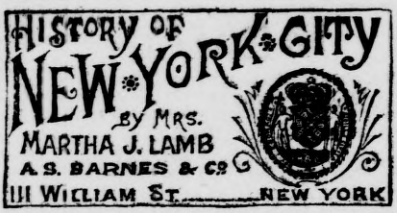

Schaefer August, cutler, r 337 Third av. h 658 Third av.
Schaefer August, tailor, h 186 Av. A
Schaefer August, wines, 69 Second av. h 89 E. 4th
Schaefer August P. meat, 2225 Second av.
Schaefer Augustus, clerk, h 233 E. 107th
Schaefer Caroline, wid. Conrad, milk, 1967 Arthur av.
Schaefer Caroline, wid. Wm. candy, 420 W. 49th
Schaefer Caspar, carpenter, h 862 Third av.
Schaefer Catharine, wid. Charles, h 142 Orchard
Schaefer Catharine, wid. Ernst, h 190 Av. B
Schaefer Catharine, wid. Francis F. h 354 W. 16th
Schaefer Catharine, wid. Jacob, h 120 E. 51st
Schaefer Charles, h 537 E. 85th
Schaefer Charles, baker, h 1069 First av.
Schaefer Charles, beer, 149 Suffolk, h 149 Stanton
Schaefer Charles, carpenter, h 1532 Second av.
Schaefer Charles, cigarmkr. h 1108 Second av.
Schaefer Charles, gilder, h 542 Fifth
Schaefer Charles, grocer, 524 Sixth
Schaefer Charles, machinist, h 220 Eldridge
Schaefer Charles A. malt, 28 Whitehall, h 1233 Third av.
Schaefer Charles H. painter, h 543 W. 46th
Schaefer Christian, h 164 E. 70th
Schaefer Christian, musician, h 134 Sullivan
Schaefer Christian, porter, h 186 Allen
Schaefer Christian, trimmer, h 449 E. 84th
Schaefer Conrad, carpenter, r 109 Eldridge, h 369 Ewen, B'klyn
Schaefer Conrad, framer, h 190 Orchard
Schaefer Daniel, beer, 196 Orchard
Schaefer Dora, grocer, 490 Second av.
Schaefer Edward C. brewer, 112 E. 51st, h 529 Madison av.
Schaefer Elizabeth, wid. Fred. h 260 E. Houston
Schaefer Elizabeth, wid. George, h 241 W. 26th
Schaefer Elizabeth, wid. Peter, h 27 Marion
Schaefer Elizabeth, wid. William, h 309 E. 101st
Schaefer Ellen, wid. Charles, h 109 Barrow
Schaefer Emil, cabinetmkr. h 396 Second av.
Schaefer Emil, v. pres. 112 E. 51st, h 16 E. 55th
Schaefer Emelie, drygds. 1700 Third av.
Schaefer Emma, wid. Charles, h 347 W. 54th
Schaefer Eugene, capmkr. h 202 E. 98th
Schaefer Eva, wid. Charles, physician, 222 W. 30th
Schaefer Ferdinand, grocer, 151 Ludlow
Schaefer Francis J. beer, 17 Crosby, h 161 Elm
Schaefer Frederica, wid. George, h 156 E. 60th
Schaefer Frederick, baker, 1498 First av.
Schaefer Frederick, bdgh. 114 Second av.
Schaefer Frederick, brewer, 112 E. 51st, h 529 Madison av.
Schaefer Frederick, cigarmkr. h 344 E. 35th
Schaefer Frederick, cigarmkr. h 220 E. 73d
Schaefer Frederick, clerk, h 553 E. 16th
Schaefer Frederick, grocer, 145 Ludlow
Schaefer Frederick, grocer, 370 Seventh av.
Schaefer Frederick, insp. h 717 E. 143d
Schaefer Frederick, penciller, h 359 E. 71st
Schaefer Frederick, varnisher, h 654 E. 155th
Schaefer Fred. jr. brewer, 112 E. 51st, h 250 E. 53d
Schaefer Frederick G. machinist, h 310 E. 35th
Schaefer Frederick L. grocer, 963 Tenth av.
Schaefer George, h 187 Av. A
Schaefer George, baker, h r 53 Av. A
Schaefer George, barber, h 198 Second
Schaefer George, engineer, h 329 Fifth
Schaefer George, gardener, h 2215 Eighth av.
Schaefer George, meat, 612 Second av.
Schaefer George, shoes, 216 Fifth
Schaefer George A. manager, 496 B'way, h R. I.
Schaefer Geo. G. brewer, 112 E. 51st, h 40 E. 51st
Schaefer George H. shademkr. h r 453 W. 37th
Schaefer George P. butcher, h 880 Eighth av.
Schaefer George P. carpenter, h 343 W. 44th
Schaefer George W. baker, 284 Stanton
Schaefer Henrietta, nurse, h 328 E. 56th
Schaefer Henry, h 125 E. 11th
Schaefer Henry, h 206 E. 113th
Schaefer Henry, h 224 W. 52d
Schaefer Henry, beer, 172 Eldridge
Schaefer Henry, cigarmkr. h 304 E. 112th
Schaefer Henry, clerk, h 79 Bank
Schaefer Henry, clerk, h 117 Varick
Schaefer Henry, clerk, h 328 W. 47th
Schaefer Henry, clothier, 27 Av. A, h 145 Av. B
Schaefer Henry, driver, h r 127 E. 4th
Schaefer Henry, engraver, h 242 E. 71st
Schaefer Henry, grocer, 185 Orchard
Schaefer Henry, grocer, 370 Seventh av.
Schaefer Henry, laborer, h 125 E. 11th
Schaefer Henry, mer. 60 Broad, h The Albany
Schaefer Henry, pedlar, h 433 E. 59th
Schaefer Henry, teacher, h 420 E. 78th
Schaefer Henry C. clerk, 1287 Franklin av.
Schaefer Henry C. grocer, 95 W. Houston, h 116 Sullivan
Schaefer Henry C. jr. grocer, 95 W. Houston, h 116 Sullivan
Schaefer Henry J. clerk, h 8 Cottage pl.
Schaefer Henry J. tailor, h 45 First av.
Schaefer Jacob, driver, h 182 Ludlow
Schaefer Jacob, roofer, h 631 Ninth av.
Schaefer Jacob, smith, h 329 E. 29th
Schaefer Jacob F. grocer, 681 Courtlandt av.
Schaefer John, h 506 W. 58d
Schaefer John, barber, 396 Sixth av. h 481 Sixth av.
Schaefer John, butcher, h 541 Tenth av.
Schaefer John, cabinetmkr. h 614 Fifth
Schaefer John, carpenter, h 455 W. 42d
Schaefer John, cigarmkr. h 139 Av. A
Schaefer John, cigarmkr. h 2199 Second av.
Schaefer John, cigars, 60 E. Houston, h 293 Mott
Schaefer John, clerk, h 8 State
Schaefer John, clerk, h 414 W. 52d
Schaefer John, cutter, h 426 E. 15th
Schaefer John, express, 85 Reade, h B'klyn
Schaefer John, machinist, h r 158 Orchard
Schaefer John, milk, 471 Robbins av.
Schaefer John, organist, h 211 Stanton
Schaefer John, pedlar, h 1272 Madison av.
Schaefer John, pedlar, h 416 W. 41st
Schaefer John, plumber, h 537 E. 85th
Schaefer John, printer, 70 First, h 83 Second
Schaefer John, tailor, 123 E. 88th
Schaefer John, tailor, h 111 Third
Schaefer John, turner, 257 W. 27th, h 320 W. 27th
Schaefer John C. engineer, h 842 E. 170th
Schaefer John C. upholsterer, 431 Sixth av. h 550 E. 156th
Schaefer John P. carpenter, h 353 E. 46th
Schaefer John P. carpenter, h 831 Second av.
Schaefer John V. cabinetmkr. 159 E. 88th, h 161 E. 73d
Schaefer Joseph, books, 60 Barclay, h 35 E. 20th
Schaefer Joseph, plumber, h 20 Dry Dock
Schaefer Josephine, wid. Nicholas, h 514 Fifth
Schaefer Lewis, driver, h 142 Eldridge
Schaefer Louis, brewer, 534 W. 57th
Schaefer Louis, clerk, h 124 Allen
Schaefer Louis, driver, h 375 E. 10th
Schaefer Louis, driver, h 176 Franklin
Schaefer Louis, pedlar, h 443 Eleventh av.
Schaefer Louis, pedlar, h 819 Second av.
Schaefer Louis, pktbkmkr. h 16 Av. A
Schaefer Louis, tailor, h 647 E. 9th
Schaefer Louis, tailor, h 347 E. 10th
Schaefer Louis B. real estate, 423 E. 82d
Schaefer Louis F. blankbks. 142 Fulton, h 786 Vanburen, B'klyn
Schaefer Magdalene, h 351 E. 56th
Schaefer Marcus, smith, h 166 Hester
Schaefer Margaret, wid. Sebastian, h 364 W. 51st
Schaefer Maria, wid. Joseph B. h 36 Av. A
Schaefer Martin, driver, h 597 Ninth av.
Schaefer Matthias, varnisher, h 735 E. 146th
Schaefer Max, brewer, 112 E. 51st, h 16 E. 55th
Schaefer Max, cooper, h 39 W. 99th
Schaefer Michael, cigarmkr. h 119 St. Mark's pl.
Schaefer Michael, packer, h 201 Av. C
Schaefer Paul, engineer, h 304 E. 89th
Schaefer Peter, pianomkr. h 522 E. 154th
Schaefer Peter, tailor, h 303 E. 105th
Schaefer Philip, h 30 Henry
Schaefer Philip, brewer, 534 W. 57th
Schaefer Philip, cabinetmkr. h 186 Rivington
Schaefer Philip, clerk, h 90 G'wich
Schaefer Philip, smith, h 317 E. 73d
Schaefer Philip & Son, brewers, 534 W. 57th
Schaefer Philip F. clerk, h 162 W. 24th

FURS | F. BOOSS & BRO., Established 1853. 449 BROADWAY IMPORTERS AND MANUFACTURERS. | FURS

EST. 1819.
THE OLD STATEN ISLAND DYEING EST.
DRY CLEANSING BY OUR NEW PROCESS.
98 Duane St., Principal Office
286 Fifth Avenue,
870 Broadway,
610 Sixth Avenue,
1474 Third Avenue.

Schaefer Philip J. pianomkr. h 670 Eleventh av.
Schaefer Reinhard, butcher, h 232 Eldridge
Schaefer Remigius, cider, 86 Second, h 41 First av.
Schaefer Robert, jeweler, 69 Nassau, h 71 Gardiner av. J. C.
Schaefer Rudolph, servants, 342 Fourth av. h 207 W. 122d
Schaefer Rudolph E. grocer, 262 Av. B
Schaefer Rudolph J. brewer, 112 E. 51st, h 16 E. 55th
Schaefer Simon, cigarmkr. h 290 Second
Schaefer Simon, painter, h r 94 Henry
Schaefer V. wid. John, h 511 E. 85th
Schaefer Valentine, h 422 W. 57th
Schaefer Valentine, cigarmkr. h 63 Av. C
Schaefer Valentine, driver, h 225 Second
Schaefer Walter, driver, h 291 Bleecker
Schaefer Werner, grocer, 240 Av. A
Schaefer Wilhelmina, dressmkr. 320 W. 38th
Schaefer Wilhelmina, wid. Christian, h 161 E. 4th
Schaefer William, h 161 Second
Schaefer William, agent, h 546 Grand
Schaefer William, clerk, h 46 First
Schaefer William, driver, h 8 Caroline
Schaefer William, hardware, 32½ Desbrosses
Schaefer William, liquors, 1563 First av.
Schaefer William, tailor, 1517 Second av.
Schaefer Wm. F. grocer, 272 Av. B, h 553 E. 16th
Schaefer Xavier, beer, 2882 Third av.
Schaefer F. & M., Brewing Co. 112 E. 51st
Schaefer H. & F., grocers, 370 Seventh av.
Schaefer H. C. & Son, grocers, 95 W. Houston
Schaefer & Weber, blankbks. 142 Fulton
Schaeffel Bernhard, furniture, 52 W. 19th
Schaeffer Allen G. h 256 W. 21st
Schaeffer Anna, wid. William, h r 515 E. 12th
Schaeffer Antoinette, wid. Nelson, h 53 Rose
Schaeffer August, bartender, h 99 Willett
Schaeffer August, gateman, h 376 W. 35th
Schaeffer Augustus W. driver, h 162 E. 109th
Schaeffer Carl, laborer, h 238 W. 20th
Schaeffer Catharine, pat. meds. 689 E. 146th
Schaeffer Charles, baker, h 250 Seventh av.
Schaeffer Charles, grocer, 235 E. 4th
Schaeffer Charles, varnisher, h 120 Third
Schaeffer Charles, wines, 2298 Fourth av. h 79 E. 124th
Schaeffer Christopher, driver, h 303 W. 68th
Schaeffer Conrad, tailor, h 125 Elizabeth
Schaeffer David, harness, 226 E. B'way
Schaeffer Emil, polisher, h 419 E. 13th
Schaeffer Francis, machinist, h 132 Bleecker
Schaeffer Frank H. trucks, 209 E. 104th
Schaeffer Frederick, eatingh. 384 E. Houston, h 117 Willett
Schaeffer Frederick U. engraver, h 326 E. 80th
Schaeffer Geo. barber, 757 Washn. h 378 W. 12th
Schaeffer Geo. smith, 319 W. 40th, h 586 Ninth av.
Schaeffer Henry, brewer, h 3595 Third av.
Schaeffer Henry, cigarmkr. h 235 Av. A
Schaeffer Isidor A. drygds. 23 Eldridge
Schaeffer Jacob H. smith, h 216 E. 89th
Schaeffer James, driver, h 517 E. 12th
Schaeffer John, carpenter, h 13 Lewis
Schaeffer John, laborer, h r 230 Third
Schaeffer John, laborer, h 643 W. 42d
Schaeffer John A. harness, 226 E. B'way
Schaeffer John C. butter, 144 Washn. mkt, h 451 W. 24th
Schaeffer John H. h 513 E. 11th
Schaeffer John W. printer, h 132 Bleecker
Schaeffer Julius, cabinetmkr, h 664 E. 154th
Schaeffer Louisa, wid. Lawrence, h 331 E. 21st
Schaeffer Madeline, wid. Alphonse A. h 139 W. 46th
Schaeffer Margaret, wid. George, h 281 Third
Schaeffer Maria, wid John, h r 515 E. 12th
Schaeffer Martin, carpenter, h 404 E. 11th
Schaeffer Mary, wid. Henry, h 333 E. 104th
Schaeffer Meyer, tailor, h 77 Eldridge
Schaeffer Nicholas, h 686 Third av.
Schaeffer Otto, agent, h 1½ Rivington
Schaeffer Peter, machinist, h 250 W. 33d
Schaeffer Philip, barber, h 118 Allen
Schaeffer Philip, express, 209 E. 107th
Schaeffer Philip, laborer, h 331 E. 24th
Schaeffer Philip, tailor, h 6 Clinton
Schaeffer Solomon, carpenter, h r 202 Seventh
Schaeffer Sophia, wid. Jacob, h 513 E. 11th
Schaeffer Theodore, clerk, h 380 Bleecker
Schaeffer Valentine, laborer, h 619 E. 11th
Schaeffer William, boxmkr. h 48 Broome
Schaeffer William, laborer, h 516 W. 49th



Schaeffer William, smith, h 630 E. 9th
Schaeffer William, tailor, 632 E. 150th
Schaeffer William C. artist, h 256 W. 21st
Schaeffler Adam, ice, h 540 Sixth
Schaeffler Anton, cabinetmkr. h 617 E. 15th
Schaeffler Charles, painter, h 249 E. 77th
Schaeffler Christian, varnisher, h 641 Sixth
Schaeffler Edward S. stone, 408 E. 48th, h 245 E. 47th
Schaeffler Frank, lawyer, 132 Nassau, h Kingsbridge rd. n Jefferson
Schaeffler Frank, stone, 408 E. 48th, h 247 E. 53d
Schaeffler Frank & Sons, stone, ft. E. 48th
Schaeffler Frederick, carpenter, h 436 Fifth
Schaeffler Jacob, server, h 195 E. Houston
Schaeffler John, carpenter, h 86 First av.
Schaeffler Joseph, contractor, 98 E. 4th, h Kingsbridge, rd. n Jackson av.
Schaeffler Joseph & Son, builders, 98 E. 4th
Schaeffler Joseph jr. contractor, 98 E. 4th, h Kingsbridge rd. c Grote
Schaeffler Jos. F. stone, 408 E. 48th, h 243 E. 47th
Schaeffler Paul, barber, 166 Second
SCHAEFFLER PETER, builder, 98 Second av.
Schaeffner Charles, cabinetmkr. h 51 Av. B
Schaeffter Carl, miller, h 8 Ninth av.
Schaefle Adolph, candy, 118 E. 87th
Schaefler Adolph, meat, 388 Tenth av. h 323 Tenth av.
Schaeft Frederick, pianomkr. h 402 E. 54th
Schaehtele George, machinist, 206 Mulberry
Schaeli Margaret, wid. Adolph, h r 25 Ridge
Schaembs George & Co. printers, 23 S. 5th av.
Schaembs George W. printer, 23 S. 5th av. h Bayonne, N. J.
Schaembs Martin, plumer, 23 S. 5th av. h 159 Prince (see adv. page 54, P. G.)
Schaenbart Nathaniel, tailor, h 119 Willett
Schaenkmann Bernard, physician, 15 Chrystie
Schaentzler George, molder, h 321 E. 106th
Schaeper August, painter, h 226 E. 74th
Schaer Anna, dressmkr. 421 W. 44th
Schaer William, clerk, h 421 W. 44th
Schaerer Emil, tailor, 236 E. 10th
Schaerer Jacob, laborer, h 28 Second av.
Schaerf Christopher, h 227 Second
Schaerle Frederick, miller, h 175 Orchard
Schaerr Fred. printer, 209 Forsyth, h 203 Forsyth
Schaettgen Philip H. boxes, r 449 W. 38th
Schaettle Bertha, wid. Frederick, dressmkr. h 222 E. 56th
Schaettler Ferdinand, builder, 245 W. 28th, h 204 W. 124th
Schaetzell Paul, manager, 91 Chambers, h 401 W. 53d
Schaetzle Anthony, laborer, h 3307 Third av.
Schaetzle Charles F. driver, h 72 S. 5th av.
Schaetzle Frank, clerk, h 618 E. 11th
Schaetzlein Joseph, finisher, h 185 Orchard
Schaetzlein Joseph, tailor, 415 Fifth
Schaetzlein Mary, milliner, 415 Fifth
Schaf Albert, grocer, 259 W. 19th
Schaf George, carpenter, h 332 E. 74th
Schaf Valentine, lighter, h 704 E. 165th
Schafenberg Charles, roofer, h 1683 Tenth av.
Schafer Adam, watchman, h 989 First av.
Schafer Adaline, h 305 W. 134th
Schafer Albert, machinist, h 319 E. 43d
Schafer Andrew, engineer, h 631 W. 52d
Schafer August, plasterer, h 1467 Second av.
Schafer Bernhard, bkbinder, 17 Ann, h 285½, 13th, B'klyn
Schafer Charles, agent, 232 Av. A
Schafer Charles, cabinetmkr. 40 Spring, h 1562 Second av.
Schafer Charles, shoes, 2 University pl. h 2163 First av.
Schafer Charles, trucks, 79 Beekman
Schafer Charles, wirewkr. h 135 Mercer

DRUGGISTS' ALCOHOL | JAMES A. WEBB & SON, 165 Pearl St., N.Y.
Established 1835. Send for Quotations.

BROWN BROTHERS & Co.,
59 WALL STREET, N. Y.
Execute Orders for all Investment Securities on N. Y., Phila., and Balto. Stock Exchanges. Buy and Sell Bills of Exchange on Great Britain and Ireland, Europe, Australia and West Indies.

PARQUET FLOORS
NATIONAL WOOD MFG CO
129 FIFTH AVE NEAR 20TH ST
EVERY KIND OF POLISHED FLOOR

Schafer Charles G. setter, h 366 E. 10th
Schafer Christian, cigarmkr. h 426 E. 13th
Schafer Conrad, tailor, h 671 E. 158th
Schafer David, cooper, h 67 Monroe
Schafer Edwin J. police, h 305 E. 73d
Schafer Elizabeth, wid. Nicholas, h 125 E. Houston
Schafer Fabian, weaver, h 783 Eleventh av.
Schafer Ferdinand, foreman, 85 Second av.
Schafer Frank, plumber, 217 E. 4th
Schafer Frederick, framer, h 33 Lewis
Schafer George, builder, 417 E. 114th
Schafer George, machinist, h 607 E. 15th
Schafer Gustave, waiter, h 207 Forsyth
Schafer Henry, brewer, h 1863 Ninth av.
Schafer Henry, carpenter, h 216 E. 108th
Schafer Henry, carriagemkr. h 667 E. 157th
Schafer Henry, carrier, h 989 Ninth av.
Schafer Henry, cutter, h 204 E. 123d
Schafer Henry, driver, h 521 E. 15th
Schafer Henry, driver, h 332 E. 112th
Schafer Henry, laborer, h 217 E. 4th
Schafer Henry, laborer, h W. 94th n Riverside av.
Schafer Henry, meat, 121 W. 19th
Schafer Jacob, brewer, h 119 Bank
Schafer Jacob, carriagemkr. h 305 W. 134th
Schafer Jacob, cigars, r 96 Columbia
Schafer Jacob, cook, h 519 E. 15th
Schafer Jacob, porter, h 426 W. 41st
Schafer Jacob, tailor, h 154 Delancey
Schafer Jacob, tailor, h 214 E. 4th
Schafer John, carpenter, h 253 W. 13th
Schafer John, eatingh. 376 Canal, h 342 E. 61st
Schafer John, finisher, h 629 E. 9th
Schafer John, reporter, h 156 Norfolk
Schafer John A. liquors, 1642 Third av. h 171 E. 92d
Schafer John H. cabinetmkr. h 38 Scammel
Schafer Joseph, cabinetmkr. h 455 W. 48th
Schafer Julius, layer, h r 317 E. 9th
Schafer Louis, driver, h 329 Broome
Schafer Louis, meat, 106 Bayard
Schafer Louis, shoes, 715 Washn.
Schafer Michael, driver, h 551 W. 110th
Schafer Otto, baker, 170 Chrystie
Schafer Peter, iron, h 118 Pitt
Schafer Peter, porter, h r 439 W. 52d
Schafer Robert, baker, h 758 Tenth av.
Schafer Rosa, wid. Frederick, h 114 Essex
Schafer Rudolph, furs, 152 Spring
Schafer Rudolph, shoemkr. h 758 Tenth av.
Schafer Samuel M. banker, 41 Wall, & storage, 60 Broad & 286 South, h 52 W. 46th
Schafer Simon, banker, 41 Wall. h 59 W. 55th
Schafer Simon, builder, 417 E. 114th
Schafer Theodore, foreman, h 8 Jackson
Schafer William, upholsterer, h 941 Third av.
Schafer William H. bartender, h 1895 Second av.
Schafer Brothers, bankers, 41 Wall
Schafers William, pedlar, h 141 Mott
Schaff Emil, printer, h 146 E. Houston
Schaff George, porter, h 166 Suffolk
Schaff Henry, clerk, h 440 E. 66th
Schaff Philip (Rev.) prof. 1200 Park av. h 15 E. 43d
Schaffel Augustus, collector, h 192 E. B'way
Schaffel Frederick, painter, h 238 E. 45th
Schaffeld Frank, milk, 331 W. 38th
Schaffenburger Frank, porter, h 176 Second
Schaffer Adam, brewer, h 12 Lawrence
Schaffer Andrew, mason, h 531 E. 84th
Schaffer Anna, wid. William, h 229 Waverley pl.
Schaffer Anthony, furs, 77 Rutgers, h 318 Cherry
Schaffer August, diamonds, 41 Maiden la.
Schaffer Carl, patternmkr. h 529 W. 26th
Schaffer Catharine, wid. Joseph, h 763 Tenth av.
Schaffer Charles, butcher, h 335 Eighth
Schaffer Charles, clerk, h 2 St. Luke's pl.
Schaffer Charles, driver, h 324 Cherry
Schaffer Christian W. broker, h 27 W. 24th
Schaffer Daniel, cabinetmkr. h 525 W. 43d
Schaffer Elizabeth, h 27 W. 24th
Schaffer Elizabeth, warper, h 2687 Eighth av.
Schaffer Emma, wid. Philip, h 30 Carmine
Schaffer Frank, clerk, h 513 E. 86th
Schaffer Frank, packer, h 617 E. 15th
Schaffer Frederick, butcher, h 2179 Second av.
Schaffer Frederick, varnisher, h 444 E. 78th
Schaffer Frederick D. police, h 75 E. 117th
Schaffer George, h 320 E. 124th
Schaffer George, barber, 757 Washn. h 378 W. 12th
Schaffer George, mason, h 434 W. 39th
Schaffer Geo. smith, 319 W. 40th, h 568 Ninth av.
Schaffer George F. dentist, 155 W. 45th
Schaffer George H. fcygds. 453 Tenth av.
Schaffer George W. clerk, h 242 E. 50th
Schaffer Gustav C. baker, h 441 W. 50th
Schaffer Helen, wid. Philip, grocer, 320 Sixth
Schaffer Henrietta, crockery, 42 Hester, h 25 Essex
Schaffer Henry, clerk, h 2179 Second av.
Schaffer Henry, shoemkr. h 15 Commerce
Schaffer Jerome, engraver, 64 Nassau, h 537 Fifth av. B'klyn
Schaffer John, driver, h 433 E. 9th
Schaffer John, tailor, h r 129 Third
Schaffer John, upholsterer, h 777 Eleventh av.
Schaffer John B. printer, h 203 E. 83d
Schaffer Joseph, furrier, h 297 E. 4th
Schaffer Joseph, sawyer, h 314 E. 40th
Schaffer Julia C. dressmkr. h 139 W. 22d
Schaffer Laura, weaver, h 763 Tenth av.
Schaffer Lawrence A. plasterer, h 427 W. 36th
Schaffer Lazarus, cutter, h 16 Essex
Schaffer Maria, wid. Martin, h 530 W. 45th
Schaffer Martin, laborer, h 618 E. 161st
Schaffer Mary, dressmkr. 314 E. 109th
Schaffer Mary, wid. Jacob, h 335 E. 115th
Schaffer Mary, wid. Lawrence, h 504 W. 46th
Schaffer Nicholas, carpenter, h 434 Sixth
Schaffer Peter, clerk, h 431 W. 56th
Schaffer Rosa, wid. John, h 445 E. 52d
Schaffer Sebastian, brewer, h 975 First av.
Schaffer William, h 256 W. 21st
Schaffer William, machinist, h r 327 W. 26th
Schaffer William E. police, h 2390 First av.
Schaffer William F. broker, 45 B'way, h 35 W. 51st
Schaffer William H. insp. h 329 E. 119th
Schaffer & Budenberg, gauges, 40 John
Schaffler Christian, wid. Joseph, h 812 Eighth
Schaffler Frederick, janitor, h 2 Bond
Schaffler Joseph, embds. h 157 Rivington
Schaffler Lena, h 145 W. 16th
Schaffner Caroline, wid. William, h r 306 W. 38th
Schaffner Catharine, wid. Henry, h r 148 Ridge
Schaffner Christina D. wid. Chas. E. h 677 Lex. av.
Schaffner Edward, butcher, h 203 Wooster
Schaffner Frederick L. W. lawyer, 924 Eighth av. h 677 Lex. av.
Schaffner George, meat, 442 Second av. h 438 Second av.
Schaffner Gustav F. meat, 442 Second av. h 438 Second av.
Schaffner H'y, liquors, 106 Spring, h 106 Wooster
Schaffner John J. sexton, h 116 E. 32d
Schaffner John P. shoemkr. h 558 W. 51st
Schaffner Julia A. servants, 618 Sixth av.
Schaffner Louis, h 300 E. 25th
Schaffner Louis, pianomkr. h 664 Tenth av.
Schaffner Louis jr. clerk, h 300 E. 25th
Schaffner Louis P. liquors, 57 W. 3d, h 75 W. 3d
Schaffner Margaret, meat, 1424 Second av.
Schaffner Martin, ice, 521 W. 40th
Schaffner Michael, cutter, h 85 W. 3d
Schaffner Peter, h 1108 Second av.
Schaffner Regina, wid. Jacob, h 246 W. 35th
Schaffner Brothers, meat, 442 Second av.
Schafhaus Frederick, agent, h 1102 Third av.
Schafhaus John, machines, 98 St. Mark's pl.
Schafkin Isaac W. carpenter, 10 Essex
Schafle William, shoes, 78 Roosevelt
Schafler George, guard, h 841 Courtlandt av.
Schafman Morris, tailor, 124 Suffolk
Schafmayer Paul, smith, h r 163 W. 19th
Schafran Albert, provns. 1987 Third av.
Schafran Rosa, sausages, 1987 Third av.
Schaible Charles, provns. 692 Tenth av.
Schaible David, smith, h 606 E. 11th
Schaible George, varnisher, h 667 E. 153d
Schaible John, brewer, h 455 W. 56th
Schaible Otto, lithographer, h 135 Bowery
Schaick George, clerk, h 378 Washn.
Schaider Rudolph C. lawyer, 176 B'way, h 2276 Third av.
Schaidner Charles B. photographs, 2280 Third av. h 186 E. 124th
Schaie Samuel, physician, 80 Rivington

EAST RIVER STEAM KINDLING WOOD FACTORY
1104 First Avenue, cor. E. 61st St. Orders received through all American District and Western Union Telegraph Offices FREE. *Send for Price-List.* FRED. BUSE, Prop.

DIRECTORS: George G. Williams, James A. Roosevelt, | CHEMICAL NATIONAL BANK, 270 BROADWAY, Surplus, - $5,000,000. | Robert Goelet, Fred'c W. Stevens.

Schairer Emerich, mason, 225 Third
Schaitberger Michael, h 160 Attorney
Schak Eustena, wid. Nicholas, h 342 E. 56th
Schakman Simon, clerk, h 246 Rivington
Schalansky Philip, h. furng. 75 Hester, h 35 Allen
Schalch Jacob, embds. 694 E. 154th, h 667 E. 154th
Schalck Ernst, physician, 103 W. 104th
Schalck Frederick A. engineer, h 120 E. 51st
Schalk Adolph, h 37 W. 18th
Schalk Emil, broker, 52 Broad
Schalk Emil & Co. brokers, 52 Broad
Schalk Herman A. supt. h 240 W. 18th
Schalk Rudolph, broker, 52 Broad
Schalkenstein Albert, meat, 187 Seventh
Schalkenstein Elias, liquors, 145 Ridge
Schall Albert, waiter, h 70 First av.
Schall David, shoes, 2158 Second av.
Schall Emma, dressmkr. 80 Second
Schall Frederick, driver, h 212 E. 54th
Schall Frederick W. supplies, 61 Barclay, h 39 St. Mark's pl.
Schall George, h 80 Second
Schall Herman, colors, 205 Pearl, h 130 E. 110th
Schall Isaac, baker, h r 174 Delancey
Schall Jacob, tailor, h 63 Norfolk
Schall Rudolph, tailor, 228 Second
Schall Wilhelmina, supplies, 61 Barclay, h 39 St. Mark's pl.
Schall William jr. banker, 54 Wall, h refused
Schall & Co. supplies, 61 Barclay
Schallek Herman, fcygds, 1428 First av.
Schallenberg Frederick, clerk, h 105 Columbia
Schallenberg Wm. R. F. contractor, 1431 First av.
Schaller Anton, mason, h 514 W. 44th
Schaller Catharine, candy, 769 Second av.
Schaller Catharine, wid. Otto, h 438 W. 38th
Schaller Catharine J, dressmkr. 348 W. 45th
Schaller Chas. tailor, 790 Sixth av. h 358 W. 48th
Schaller Ernest, cigars, 57 Carmine
Schaller Frances, h 1728 Lex. av.
Schaller Francis, upholsterer, h 350 E. 13th
Schaller Frederick, dyer, 72 Essex
Schaller George, painter, h 407 Fifth
Schaller George A. driver, h 1466 Third av.
Schaller Henry, cooper, h 327 E. 54th
Schaller Mary, wid. Jacob, h 348 W. 45th
Schaller Peter, butcher, h 226 E. 56th
Schaller Philip, clerk, h 101 Ninth av.
Schaller Victor, broker, 27 William, h S. Orange, N. J.
Schaller Victoria, wid. John, h 1099 First av.
Schalm Susan, wid. Ernest, h 425 E. 17th
Schalow Julius, clerk, h 140 Norfolk
Schalp Daniel, baker, h 235 Monroe
Schalscha Julius, cigars, 320 E. 80th
Schalsky Harris, pedlar, h 98 Bayard
Scham Carl, architect, h 321 E. 115th
Schambach John, painter, 102 Ludlow
Schambacher John, beer, 12 Prince & 274 Broome
Schambacher Theodore, painter, h r 184 Av. A
Schambacher & Specketer, liquors, 274 Broome
Schamber Matthew, cabinetmkr. h 162 Delancey
Schamberg Jacob, mer. h 207 E. 115th
Schamberger George, gilder, h 303 E. 63d
Schamberger George J. musician, h 87 Essex
Schamberger Lawrence, clerk, h 532 W. 35th
Schambrue Anton, carpenter, h Railroad av. n E. 149th
Schambrue George, molder, h 664 E. 160th
Schambrue John H. laborer, h 457 E. 149th
Schambs Jacob, varnisher, h 900 Courtlandt av.
Schamel George, barber, h 260 W. 35th
Schamowitz Joseph, pedlar, h 64 Attorney
Schampain Charles I. lawyer, 293 B'way, h 188 Delancey
Schampain Israel M. commr. 293 B'way, h 53 Suffolk
Schan Bernard, cigarmkr. h 1123 First av.
Schan George J. mer. h 222 E. 39th
Schanbacher George, agent, h 307 E. 44th
Schanbacher John, painter, h 846 First av.
Schanck Ammi R. real estate, 150 B'way, h Princeton, N. J.
Schanck Charles, cigarmkr. h 16 Batavia
Schanck George E. glass, 442 Canal
Schanck Gertrude R. wid. Vory D. h 101 W. 73d
Schancupp Nathan, clothing, 339 Tenth av.
Schanda Joseph, musician, h 217 Second
Schandel Frederick, painter, h 442 E. 18th
Schandel Sarah, wid. Joseph, h 442 E. 18th
Schane Charles, spinner, h 218 Chrystie
Schanfield Solomon, tailor, h 181 Clinton

Weather Strips
BROWNE'S Metallic & other kinds
Booth's Theatre Building, 23d St. & 6th Av.
The Pat. Metallic Weather Strip Co.

Schanhals Frank, jeweler, h 127 E. Houston
Schanigow Henry, h 141 Hester
Schank Elizabeth, wid. Adolph, h 437 W. 53d
Schankowitz Max, shoes, 25 Willett
Schankweiler John, h 1512 Park av.
Schanne Frank, pianonkr. h 1678 First av.
Schanne Frank, smith, h 211 W. 61st
Schanne Louis, barber, h 79 Chrystie
Schanne Philip, barber, 211 Grand, h 219 Grand
Schanne Philip, cooper, h 430 E. 87th
Schanning Frederick, suits, 125 Greene, h 312 St. James' pl. B'klyn
Schanning F. & Co. suits, 125 Greene
Schanninger Leopold, h 44 Av. D
Schanninger Solomon, clerk, h 281 Stanton
Schano Edward, actionmkr. h 2016 Second av.
Schano Elizabeth, wid. Charles, cigars, 37 Jackson
Schano Henry, barber, 264 W. 28th, h 213 W. 28th
Schantz Franklin, cigarmkr. h 436 E. 9th
Schantz Frederick, driver, h 227 E. 89th
Schantz George, supt. h 101 W. 104th
Schantz Jacob, barber, 169 E. 103d
Schanz Adam, butcher, h 540 E. 84th
Schanz Catharine, wid. Michael, h 129 Seventh
Schanz Charles F. jeweler, 32 Maiden la. h 295 E. 10th
Schanz Conrad, shoes, 217 W. 61st
Schanz Elizabeth, wid. Victor, h 204 W. 33d
Schanz George, carpenter, h 154 Rivington
Schanz George J. barber, 733 Tenth av.
Schanz Joseph, shoemkr. h 322 E. 26th
Schanz Peter G. shoes, 424 Sixth av.
Schanzbach Frederick, carpenter, h 404 Fifth
Schanzenbach Frederick, fitter, h 2 Beach
Schanzenbach Herman, laborer, h 414 E. 73d
Schanzer Louis, cloakmkr. h 167 E. B'way
Schanzer Samuel, roofer, h 251 Second
Schanzer Sarah, wid. John, eatingh. 60 Essex
Schanzlin M. S. liquors, 251 Bleecker
Schaper Albert, guns, 182 W. Houston, h 20 Bedford
Schaper Augustus, clerk h 41 Orchard
Schaper Catharine, wid. Charles, h 332 G'wich
Schaper Conrad, driver, h 78 Bedford
Schaper H'y, coal, 215 Greene, h 224 Ross, B'klyn
Schapiro B. pedlar, h 121 Attorney
Schapiro Benjamin, tailor, h 13 Suffolk
Schapiro Charles, glazier, h 134 Eldridge
Schapiro Lena, grocer, 13 Rutgers pl.
Schapiro Louis, cloakmkr. h 298 Broome
Schapiro Michael (Rev.) h 66 E. B'way
Schapiro Michael A. garters, h r 63 Norfolk
Schapiro Morris, cigarmkr. h 30 Norfolk
Schapiro Morris, pedlar, h 113 Norfolk
Schapiro Moses, boxes, 128 Spring, h 101 Norfolk
Schapiro Philip, tailor, h 29 Norfolk
Schapiro Reuben, grocer, 62 Attorney
Schapiro Selig, h 13 Rutgers pl.
Schappel Herman, cigarmkr. h 316 E. 84th
Schappel Louisa, wid. Leopold, h 122 Delancey
Schappert Anton, grocer, 165 Lincoln av. h 461 E. 135th
Schappert Henry, beer, 424 W. 49th
Schappert Henry, carver, h 751 E. 164th
Schappert Jacob, meat, 3593 Third av.
Schappert John, builder, h 505 E. 88th
Schappert John, tailor, 145 E. 17th, h 427 E. 15th
Schappert John A. real estate, 1809 Second av. h 505 E. 88th
Schappert Lorenz J. real estate, 1809 Second av. h 503 E. 88th
Schappert William, grocer, 165 Lincoln av. h 461 E. 135th
Schappert A. & Son, grocers, 165 Lincoln av.
Schappert Brothers, real estate, 1809 Second av.
Schapringer Alois, physician, 22 St. Mark's pl.
Scharacek Hyman, dressmkr. 57 Orchard
Scharakovsky Moses, h r 44 Orchard
Scharbach Charles, leather, 95 Gold, h 306 W. 36th
Scharbach Charles, smith, h 204 W. 61st
Scharbach Henry, smith, h 434 W. 42d
Schard Charles M. clerk, h 432 Sixth
Schard George, gilder, 22 W. 3d, h Amityville, L.I.

STEAM AND HOT WATER HEATERS. | Richardson & Morgan Co. | 92 Beekman St.
See adv. pages 38 & 39 Pink Sheets Back of Book.

WATER METERS AND GAS ENGINES.
SCH 1750

NATIONAL METER CO.,
252 BROADWAY.
SCH



Scharde George, h 440 E. 18th
Schardel Albert, cigarmkr. h 167 Allen
Schardt Margaret, wid. Perer. h 524 E. 153d
Scharen John H. driver, h 155 Delancey
Scharer Christian, carpenter, h 319 E. 61st
Scharf Frank, driver, h 340 W. 52d
Scharf George, shoemkr. h 620 E. 160th
Scharf Henry, shoes, 340 W. 52d
Scharf Jacob, eatingh. 281 G'wich
Scharf Leo, painter, 62 E. 115th, h 2121 Third av.
Scharf Louis, painter, 135 Bowery
Scharf Maximilian M. paperhgr. h 76 E. 115th
Scharf Paul, cigarmkr. h 213 Eldridge
Scharf Rudolph L. lawyer, 178 Forsyth
Scharf William, tailor, h 170 Seventh
Scharfeld Morris, tailor, h 48 Clinton
Scharfenberger Gregor, tailor, h 203 E. 4th
Scharfenberger Jacob, clerk, h 159 E. 52d
Scharff Charles, driver, h 354 E. 54th
Scharff Emil F. candy, 285 Bowery
Scharff Gustav, tailor, 335 E. 13th [113th
Scharff Orlando E. produce, 86 E. 113th, h 66 E.
Scharff Otto, cigarmkr. h 334 Eighth
Scharff William A. F. candy, 146 Orchard
Scharffenberg Andrew, driver, h 113 Rivington
Scharfman William, tailor, 203 Forsyth
Schark Ignaz, cigarmkr. h 1431 First av.
Scharke August, eatingh. Thirteenth av. n W. 24th
Scharkowitz Solomon, tailor, h 57 Ridge
Scharky Simon, tailor, 31 E. B'way
Scharlau Barnim, physician, 111 E. 23d
Scharles Herman, toys, 24 W. 23d, h 107 E. 26th
Scharles Max B. toys, 24 W. 23d, h 48 E. 26th
Scharles Philip, toys, 24 W. 23d, h 48 E. 26th
Scharles Brothers, toys, 24 W. 23d
Scharlin Simon, cigars, 110 Division
Scharmack Isidor, shoemkr. h 105 Allen
Scharman Herman B. pres. 227 W. 18th, h 371 Pulaski, B'klyn
Scharman Housia, wid. Herman, h 87 Clinton
Scharman John, machinist, h 205 W. 61st
Scharman Laura, wid. Frederick, h 738 Washn.
Scharman Samuel, tailor, h r 74 Allen
Scharmann Frederick, beer, 114 E. 13th, h 239 E. 18th
Scharmann John, pedlar, h 330 E. 112th
Scharmek Anna, wid. John, h 320 E. 54th
Scharnagel John, baker, h 442 W. 38th
Scharnberger Gustav, carpenter, 238 E. 59th, h 240 E. 59th
Scharnesky Charles, clothing, 175 G'wich, h 162 G'wich
Scharnesky Solomon, men's furng. 175 G'wich, h 162 G'wich
Scharnhorst Henry C. clerk, h 117 W. 26th
Scharnikow Frederick, pedlar, h 320 E. 74th
Scharnikow William, candymkr. h 321 E. 34th
Scharnk Genevieve, wid. John, h 418 Sixth
Scharozky Hyman, dressmkr. h 57 Orchard
Scharpell Charles, jeweler, h 157 E. 4th
Scharperberger Frederick, brewer, h 812 Third av.
Scharps Benjamin, lawyer, 37 Wall
Scharr John, driver, h 264 Seventh av.
Scharre Gustav N. waiter, h 294 First av.
Scharrer Sophia, dressmkr. 880 Sixth av.
Scharwenka Hugo, clothing, 507 B'way, h 1525 Park av.
Schaskin Oscar, h 1187 Lex. av.
Schastey George A. cabinetmkr. 1683 B'way, h 338 W. 33d
Schastey George A. & Co. cabinetmkrs. 1683 B'way & 228 W. 53d
Schastey Otto L. machinist, h 312 E. 83d
Schatel Benjamin, pedlar, h 147 Ridge
Schatel Hugo, lithographer, h r 817 Fifth
Schatkofski Mary, wid Franz, h 60 Goerck
Schatt Charles, h W. 68th c Boulevard
Schatt Ferdinand, brewer, h 72 Jackson
Schatt Henry, eatingh. 133 Spring
Schatt John, tailor, h r 248 Third
Schatt Rudolph J. baker, 86 Rivington, h 144 Orchard
Schatt Solomon, tailor, h 3 Bayard
Schattenkerk Henry C. clerk, h 523 W. 49th
Schattin Max, tailor, h 111 Ridge
Schattman Elias, clerk, h 204 W. 39th
Schattman Elias, clerk, h 424 W. 47th
Schattman Elias, clothier, 176 Bowery, & 9 E. 4th, h 14 E. 126th
Schattman Hyman, clothing, 494 B'way, h 338 E. 82d
Schattman Jacob, clothier, 494 B'way, h 314 E. 79th
Schattman Jacob, trimmer, h 418 W. 47th
Schattman John, clerk, h 518 W. 51st
Schattman Julius, clothier, 9 E. 4th, h 139 W. 126th
Schattman Morris, clothier, 9 E. 4th, h 14 E. 126th
Schattman J. & H. & Co. clothing, 494 B'way
Schattman Brothers, clothing, 9 E. 4th
Schatz Adam E. lawyer, 906 Third av. & pres. 164 E. 55th, h 76 E. 55th
Schatz George, hairdresser, h 209 E. 54th
Schatz George, molder, h 1521 First av.
Schatz Jacob, h 209 E. 54th
Schatz Jacob, grocer, 22 Orchard
Schatz John, shoes, 194½ Allen
Schatz Lewis, carpenter, h 26 Eldridge
Schatz Samuel, carpenter, h 58 Orchard
Schatz Samuel, rubbergds. r 384 Grand
Schatz William, grocer, 870 Second av.
Schatzabel Gustav C. barber, E. 149th n St. Ann's av.
Schatzberg Isidor, dressmkr. h 168 Essex
Schatzel Anton, pickles, 173 W. Houston
Schatzel Frederick, baker, h 318 Monroe
Schatzel & Co. pickles, 173 W. Houston
Schatzlein Caroline, wid. Michael, h 879 Third av.
Schatzlein Catharine, wid. Joseph, men's furng. 431 W. 40th
Schatzlein Charles F. barber, h 175 Orchard
Schatzlein Frederick, hatter, h 8 Ninth av.
Schatzlein Henry, carpenter, h 643 E. 9th
Schatzlein John, carpenter, h 99½ St. Mark's pl.
Schatzlein Joseph, clerk, h 308 W. 16th
Schatzmann Benjamin, meat, 1776 Second av.
Schatzmann Jacob, weaver, 513 W. 45th
Schatzmann Leopold, tailor, h 409 E. 75th
Schaub Adam, laborer, h W. 110th n Tenth av.
Schaub Anton, cabinetmkr. h 187 Ludlow
Schaub Caspar, cabinetmkr. h 194 Second
Schaub Edwin, bkbinder, h 194 Waverley pl.
Schaub George, driver, h 486 E. 142d
Schaub George L. tailor, h 940 Sixth av.
Schaub Gustave, waiter, h 412 E. 15th
Schaub Henry, gateman, h 536 Morris av.
Schaub Isidor, brewer, h 801 Elton av.
Schaub Joseph, beer, 626 E. 150th
Schaub Joseph, gardener, h Gerard av. n E. 156th
Schaub Louis, weaver, h 508 Tenth av.
Schaub Max, waiter, h 434 E. 17th
Schaub Wendel, gardener, Morris av. c E. 156th
Schauber Stephen D. manager, 702 B'way
Schauber John, carpenter, h 556 Morris av.
Schauberger Emma, beer, 260 W. 47th
Schaubert Jacob, cigarmkr. h 36 Av. A
Schaubhuth Carl F. clerk, h 775 Tinton av.
Schaublin Jacob, candy, 405 W. 39th
Schaudel George, smith, h 91 Sheriff
Schauder Frank C. driver, h 236 E. 54th
Schaudt John, shoes, 517 E. 86th
Schaue Christian F. provns. 2060 Third av.
Schauer George, spinner, h 150 Essex
Schauer Henry, roofer, h 1808 Third av.
Schauer Henry J. designer, h 409 Fifth
Schauer Herman, clerk, h 110 E. 109th
Schauer John, clerk, h 187 Eldridge
Schauerte Anton, cabinetmkr. h 338 E. 25th
Schauf Elizabeth H. wid. Matthew, shoes, 205 Mott
Schauf Felix, grocer, 431 E. 14th
Schauf Michael, butcher, h 554 W. 45th
Schaufelberger Chas. clerk, h Morris av. n E. 161st
Schaufele August, cutter, h 212 E. 111th
Schaufele William J. printer, 18 Spruce, h 482 Monroe, B'klyn
Schauffert Frederick, driver, h 400 E. 48th
Schauffler Adolphus F. (Rev.) v. pres. 50 Bible h. & 304 Fourth av. h 260 Fourth av.
Schaufler Carl, painter, h 305 E. 115th
Schaufler Conrad, tailor, h 210 W. 33d
Schaufler John, smith, h 132½ Sullivan
Schauk Charles, painter, h 709 E. 11th
Schaul Abraham, caps, 98 Essex

MERCHANTS EXCHANGE NAT. BANK OF THE CITY OF N. Y.
SOLICITS YOUR ACCOUNT. 257 Broadway.
PHINEAS C. LOUNSBURY, Prest. ALLEN S. APGAR, Cashier.

BUTTER DISHES AND ORANGE BOX SHOOKS. | Office, 333 Hudson Street. JOHN SPERRY MFG. CO., | VENEERS FOR CARS, CHAIR SEATINGS, BREWERS' CHIPS.

Schaul Conrad, machinist, h 529 E. 118th
Schaul Gerson, tailor, h 521 E. 12th
Schaul Henry H. men's furng. 204 Av. A
Schaul Herman, pedlar, h 5 Norfolk
Schaul Julius, neckwear, 537 B'way, h 60 E. 123d
Schaul Morris, capmkr. h 98 Orchard
Schaul Sigmund, cook, h 142 Chrystie
Schaul & Borck, neckwear, 537 B'way & 108 Mercer
Schaum Charles J. upholsterer, h 176 Hester
Schaum George, h 707 E. 12th
Schaum Robert, cook, h r 71 Forsyth
Schaumann Gustav, skins, 37 Spruce, h W. New Brighton, S. I.
Schaumann G. & Co. skins, 37 Spruce
Schaumburg Conrad, gardener, h 302 E. 71st
Schaumburg H'y, coal, 402 E. 62d, h 408 E. 77th
Schaumburg Jacob, stable, 406 E. 68th, & oysters, 1356 First av. h 1351 First av.
Schaumburg Louis, grocer, 87 Columbia
Schaumburg Martin, baker, 417 W. 40th
Schaumburg Martin, waiter, h 617 E. 11th
Schaumburger Chas. confectioner, 2066 Third av.
Schaumburger Nathan, confectioner, 2066 Third av.
Schaumburger N. & C. confectioners, 2066 Third av.
Schaumer Moritz, capmkr. h 101 Norfolk
Schaumloeffel Adam, packer, h 80 Stanton
Schaupp Charles F. baker, h 354 W. 44th
Schaupp Ernest, machinist, h 526 E. 155th
Schaupp Frederick, beer, 201 Greene, h 199 Greene
Schaupp Henry C. beer, 201 Greene, h 199 Greene
Schaupp Joseph, h 474 Pearl
Schaupp F. & Son, beer, 201 Greene
Schaus Adam, milk, 172 E. Houston, h 105 E. 4th
Schaus Adolph, imp. 58 Greene, h Stapleton, S. I.
Schaus David, h 64 Stanton
Schaus Frank, grocer, 218 Av. B
Schaus Hermann, pictures, 204 Fifth av. h 2103 Fifth av.
Schaus Peter, milk, 232 Second
Schaus William, h 30 E. 38th
Schaus William (firm of) fine arts, 204 Fifth av.

WILLIAM SCHAUS,
FINE ART GALLERY,
204 Fifth Avenue,
MADISON SQUARE.

Schaus Wm. milk, 172 E. Houston, h 229 Stanton
Schaus W. & A. milk, 172 E. Houston
Schaustal Anton, cigarmkr. h 309 E. 71st
Schauwecker Charles L. police, h 268 E. 10th
Schauwecker Gottlieb, smith, 72 W. B'way
Schauxtel Joseph, physician, 9 Orchard
Schavrien Charles, cigars, 162 Seventh av.
Schavrien Richard, eatingh. 964 Third av. h 166 E. 56th
Schawe Albert J. cloaks, 340 Sixth
Schawel Rosalie, wid. Simon, h 315 E. 19th
Schawel Simon (estate of) refiner, 29 John
Schayer Bernhard, cigars, 81 Allen
Schayer Simon, baker, 5 Batavia
Schayer William, pedlar, h 6 Lewis
Scheart Catharine, wid. Charles, h r 152 Essex
Schebe Ferdinand, beer, 80 Stanton
Schebel Henry, scales, h 64 Sheriff
Schebelik George, tailor, h 155 Second
Schebelik Maria, wid. Vincent, h 155 Second
Scheben Andrew, shoes, 1256 Lex. av.
Schebera John, shoes, 243 Third
Scheble E. D. v. pres. 443 B'way, h O.
Scheble Ferdinand, clerk, h 343 W. 52d
Scheborvitch David, shirtmkr. h r 100 Bayard
Schech Augustus, baker, h 508 W. 125th
Schechtel Jacob, barber, 50 Ridge
Schechtel William, barber, 113 Columbia, h 130 Columbia
Schechter Meyer, grocer, 173 Clinton
Schechter Samuel, grocer, 126 Pitt
Schechter Saul, glazier, h 46 Allen
Schechtman Abraham, presser, h 58 Orchard
Scheck Conrad, cigars, 69 First av.
Scheck Emil, musician, h 133 E. 4th
Scheck Herman, cigarmkr. h 58 First av.
Scheck Jacob, tailor, h 50 Suffolk
Scheck John, wire, 1221 Third av.
Scheckel Catharine, wid. Anthony, h 238 W. 31st
Scheckeler William, cabinetmkr. h 426 W. 48th
Schecker Matilda, wid. John, h 3 Stanton pl.
Schecker Frederick, janitor, h 10 Old sl.
Scheddinger George, machinist, h 75 Suffolk
Schedel John, laborer, h 137 Lawrence
Schedel Solomon, tailor, h 55 Ridge
Scheden Leonard O. tailor, h 402 E. 11th
Schedgel Edgar C. hatter, h 423 W. 36th
Schedivy Frank, tailor, h 171 E. 4th
Schedler Edward, h 234 E. 13th
Schedler Edward R. cigars, 101 Chambers, h Morristown, N. J.
Schedler Herman, lithographer, 231 B'way, h 137 Griffith, J. C.
Schedler Jacob, painter, h 354 E. 55th
Schedler Joseph, globes, 231 B'way, h 368 Central av. J. C.
Schedler Max, cook, h 2349 First av.
Schedlinsky Morris, real estate, h 305 E. 57th
Scheedel Henry, packer, h r 424 W. 31st
Scheedel Henry jr. machinist, h r 424 W. 31st
Scheef Christopher, butcher, h 504 Eleventh av.
Scheefler August H. clerk, h 103 E. 84th
Scheel Charles, harness, 3531 Third av.
Scheel Frederick, barber, 1464 B'way, h 331 W. 43d
Scheel Fred. beer, 62 Maiden la. h 60 Rivington
Scheel Frederick A. cigars, 417 G'wich
Scheel Hans, shoes, 9 Albany
Scheel Herman, liquors, 52 Broad, h 409 Pearl
Scheel John, grocer, 11 Peck sl.
Scheel John H. butter, 26 Moore, h 121 E. 83d
Scheel Philip, baker, 291 Rivington, h 74 Cannon
Scheel Louis, grocer, 922 Third av. h 934 Third av.
Scheele David, piano legs, r 449 W. 38th, h 455 W. 42d
Scheele Elizabeth, fcygds. 252 W. 30th
Scheele Frederick, crockery, 882 Tenth av. h 884 Tenth av.
Scheele Frederick, carver, h 252 W. 30th
Scheele Frederick, tailor, 333 Broome
Scheele Frederick, waiter, h 445 Ninth av.
Scheele John, liquors, 302 Eleventh av. h 563 W. 29th
Scheele John H. h 303 E. 125th
Scheele Julius, machinist, h 220 Chrystie
Scheeler Caspar, fireman, h 443 W. 53d
Scheeler Henry, grocer, 428 W. 49th
Scheeler John, driver, h r 431 W. 49th
Scheeper John, h Eighth av. n W. 100th
Scheeper John B. clerk, h 591 E. 140th
Scheer Abraham, presser, h 136 Essex
Scheer Albert H. paper, 70 Duane, h 1041 Bedford av. B'klyn
Scheer Anna, wid. Henry, h 330 E. 79th
Scheer Anne M. wid. Frederick, h 36 W. 136th
Scheer Anton, cigars, 1605 B'way
Scheer Christian, meat, 226 W. 124th
Scheer Conrad, tailor, 71 Cannon
Scheer Ernest, cook, h 430 Seventh av.
Scheer Ernest, dyer, 433 Third av.
Scheer Eugene, tailor, 856 Eighth av. h r 414 W. 48th
Scheer George, cigars, 612 E. 9th
Scheer Jacob, butcher, h 1433 First av.
Scheer Jacob, molder, h 857 Eleventh av.
Scheer Jacob, presser, h 44 Essex
Scheer John, cigarmkr. h 544 W. 50th
Scheer John, shoes, 923 Tenth av.
Scheer Joseph, cigarmkr. h 119 First
Scheer Joseph, harness, 2165 Second av.
Scheer Louis, plumber, Lenox av. c W. 129th, h 36 W. 106th
Scheer Mendel, weaver, h 158 Ludlow
Scheer Michael, tailor, 12 Old sl. h 272 Howard av. B'klyn
Scheer Moritz, furrier, h 220 Delancey
Scheer Philip, eatingh. 494 Broome, h 67 Grand
Scheer Samuel, barber, 104 Pitt
Scheer Sigmund, shoes, 61 Pitt
Scheer William, jeweler, 857 B'way, h 619 Marcy av. B'klyn
Scheer William, shoes, 275 Second
Scheer & Stehn, cigars, 612 E. 9th
Scheerer Christian, cutter, h 44 Av. A
Scheerer George W. clerk, h 106 Seventh
Scheerer Henry, barber, 69 Maiden la. h 44 Av. A
Scheerer John, baker, h 179 Eldridge
Scheerer Lena, wid. George F. h 661 E. 154th
Scheerer & Gress, turners, 147 Baxter (see adv. page 80, P. G.)
Schefbauer Robert, laborer, h r 67 Forsyth
Schefenberg George, news, 402 W. 30th

MADE FROM PURE CREAM. | HORTON'S ICE CREAM. | French, Italian and American.

ROBT. ROOSEVELT, *Pres.*
JOHN D. VERMEULE, *V.-Pres.*
GEO. W. VAN SICLEN, *Sec.*

HOLLAND TRUST CO.
7 WALL STREET.
Capital $500,000 paid-in in cash.

Acts as Executor, Guardian, Trustee, Transfer Agent.
Takes charge of Real Estate, Rents, Coupons & Dividends.



Schefer Carl, silk, 476 Broome, h 40 W. 37th
Schefer John, h 1625 First av.
Schefer John, finisher, h 323 E. 78th
Schefer William, clerk, h 537 E. 85th
Schefer William, varnisher, h 436 E. 17th
Schefers Elizabeth, wid. Francis H. h 129 E. 55th
Schefers Francis H. coal, 213 E. 111th, h 78 E. 111th
Schefers Valentine, art, 1242 B'way, h 313 E. 30th
Schefers V. & Co. pictures, 1242 B'way
Schefers & Co. coal, 213 E. 111th
Scheff Gottlieb, shoemkr. h 521 W. 41st
Scheff Margaret, wid. Louis, h 100 W. 63d
Scheff Reinhard, brewer, h 335 E. 54th
Scheffel August, butcher, h 179 Stanton
Scheffel Stephen L. cigars, 69 Fulton, h 230 Ellery, B'klyn
Scheffer Charles, bartender, h 330 E. 11th
Scheffer Charles, shoes, 123 Hester
Scheffer Ernest, diamonds, 4 Maiden la. h 717 Pacific, B'klyn
Scheffer Frederick, tailor, 350 E. 58th
Scheffer Joseph, bkbinder, r 52 Allen
Scheffer Mary, wid. Joseph, h 602 E. 14th
Scheffler Barbara, wid. Anthony, h 103 E. 84th
Scheffler Benjamin C. produce, 144 West, h 235 Newark, Hoboken
Scheffler Charles, candymkr. h 189 Chrystie
Scheffler Frank, brewer, h 159 E. 52d
Scheffler George E. clerk, h 109 St. Nicholas av.
Scheffler Jacob, h 418 W. 52d
Scheffler Jacob, carpenter, h 647 E. 163d
Scheffler Joanna M. hair, 247 & 291 Sixth av. h 213 Sixth av.
Scheffler John N. h 213 Sixth av.
Scheffler Joseph, laborer, h 310 E. 9th
Scheffler Peter, driver, h 754 Ninth av.
Scheffler Peter H. driver, h 61 Marion
Scheffler William, pres. 12 Barclay, h Cal.
Scheffmeyer Charles J. furrier, h 179 Varick
Scheffmeyer Dora, wid. Michael, h 29 Grand
Scheffmeyer John, watchman, h 151 Hudson
Scheffmeyer Martin J. trucks, 325 E. 121st
Scheffmeyer Timothy, police, h 621 G'wich
Scheffmeyer William H. clerk, h 407 W. 50th
Scheffold John, barber, h 154 Allen
Scheffold William, cigarmkr. h 74 Orchard
Schefler George, h 190 E. 4th
Schefler Herman, janitor, h 130 W. 83d
Schefski Catharine, nurse, h 621 Sixth
Scheftel Adolph, leather, 31 Spruce, h 20 E. 57th
Scheftel Edwin K. h 20 E. 57th
Scheftel Brothers, leather, 31 Spruce
Schegel John, bkbinder, 51 Bleecker
Schehl Achilles, mining eng. 59 Liberty, h 702 E. 143d
Schehr Philip, smith, h 142 E. Houston
Scheib Christian, furniture, 231 Division, h 177 Stanton
Scheib Frank, pedlar, h 124 Willett
Scheib Joseph, painter, h 238 E. 76th
Scheibe Frederick G. clerk, h 316 Tenth av.
Scheibe Manheim, tailor, 236 W. 35th
Scheibel Adam, baker, h 239 Rivington
Scheibel Adolph, clerk, h 188 Bowery
Scheibel Bertha, men's furng. 188 Bowery
Scheibel Edward, stainer, h 894 Delmonico pl.
Scheibeler Mary, wid. John, grocer, 223 W. 35th
Scheiber August, beer, 193 Hester, h 129 Mulberry
Scheiber Henry, roofer, 1176 Second av. h 1149 First av.
Scheiber John, roofer, 1176 Second av. h 1149 First av.
Scheiber Joseph, cigarmkr. h 312 E. 54th
Scheiber Leo, brewer, h 324 E. 56th
Scheiber J. & H. roofers, 1176 Second av.
Scheible Amelia, wid. Gottlob, h 500 W. 34th
Scheible George, porter, h 220 E. 4th
Scheible George F. clerk, h 240 E. 81st
Scheible Jacob, carpenter, h 672 St. Ann's av.
Scheibler William, supt. h 168 Forsyth
Scheid Charles, boilermkr. h 427 E. Houston
Scheid Charles, engineer, h 676 E. 176th
Scheid Christopher, whalebone, h 330 First av.
Scheid Elizabeth, wid. William, h 204 W. 20th
Scheid Jacob, h r 209 E. 40th
Scheid John, barber, 1440 First av.
Scheid John, instmkr. h 350 First av.
Scheid John, shoemkr. h 124 Forsyth
Scheide William, physician, 259 W. 25th
Scheideberg Herman, casings, 622 W. 48th, h 624 W. 48th
Scheideckel William, carpenter, h r 442 W. 45th
Scheidecker Chas. builder, W. 170th n Eleventh av.
Scheidecker Charles & Co. builders, W. 170th n Eleventh av.
Scheidel Adam, barber, h 511 E. 85th
Scheidel Frank T. fruit, 9 Little W. 12th, h 5 Little W. 12th
Scheidel Joseph, tailor, h 402 E. 15th
Scheideler Charles, wagons, 352 W. 53d, h 776 Ninth av.
Scheideler John, gardener, h Fleetwood av. n E. 175th
Scheidemantel Geo. harnessmkr. h 392 Second av.
Scheidemantel Thomas, candy, 244 Delancey
Scheidemantel Rudolph, switchman, h 305 W. 134th
Scheidemantel William, butcher, h 208 W. 35th
Scheider Edward M. cigars, 1410 Av. A, h 238 E. 71st
Scheider Emanuel, rags, 48 Sullivan, h 69 Av. D
Scheider Frank, fireman, h 216 E. 89th
Scheider Julius, physician, 187 E. 64th
Scheider Wilhelmina, wid. Albert, h 314 E. 9th
Scheidig Frederick, opticalgds. 43 Maiden la. h 314 E. 87th
Scheidig John, opticalgds. 43 Maiden la. h 314 E. 87th
Scheidig John & Co. opticalgds. 43 Maiden la.
Scheiding Herman, men's furng. 437 Canal
Scheidler Charles, cigarmkr. h 154 E. 118th
Scheidler Frederick, cigarmkr. h 948 First av.
Scheidler Louis, meat, 649 Tenth av.
Scheidlof Hirsch J. presser, h r 148 Ridge
Scheidt Jacob, barber, 372 Canal
Scheidt John, printer, h 810 Courtlandt av.
Scheidt Louis, weaver, h 219 Third
Scheidt Marcus, harnessmkr. h 244 E. 94th
Scheidt Mary, wid. Peter, h 283 Av. B.
Scheidt Maximilian, tailor, h r 101 Av. D
Scheidt Philip, musician, h 35 Clinton
Scheidt William, tailor, h r 532 E. 12th
Scheielein Wolf, tailor, h 104 E. 109th
Scheier Aaron, furrier, h 341 E. Houston
Scheier Abram, tailor, h 336 E. 23d
Scheier Ignatz, h 790 Second av.
Scheier Isaias, cigars, 1459 Third av. h 221 E. 71st
Scheier Jane, wid. John, h 1509 Park av.
Scheier Solomon, cigars, 1459 Third av. h 221 E. 71st
Scheier I. &. Son, cigars, 1459 Third av.
Scheierle Catharine, wid. Henry, h 521 Fifth
Scheierloh Anna, wid. Carsten, h 87 Second
Scheifele Joseph, cigarmkr. h 64 Stanton
Scheig Margaret, wid. Conrad, h 241 E. 48th
Scheihing George F. fireman, h 446 W. 50th
Scheiler Samuel, laborer, h 143 Ridge
Scheimann Tobias S. laborer, h 84 Eldridge
Scheimeister Peter, musician, h 339 Sixth
Scheimeister Philip, musician, h 43 Clinton
Schein Abraham, pedlar, h 142 E. B'way
Schein Christopher, cabinetmkr. h 714 E. 12th
Schein Herman, machinist, h 342 Sixth
Schein Joseph, pedlar, h 137 E. B'way
Schein Pauline, cigars, 886 Third av.
Scheinberg Charles, trimmings, 38 E. Houston, h 24 Suffolk
Scheinberg David, tailor, 47 Ludlow
Scheinberg Isaac, pedlar, h r 14 Ludlow
Scheinberg Isaac, trimmings, 38 E. Houston, h 137 Norfolk
Scheinberg Israel, fruit, h 8 Suffolk
Scheinberg Samuel, hatter, h 522 E. 84th
Scheinberg I. & C. trimmings, 56 W. Houston
Scheinborn Elias, tailor, h 234 Division
Scheinder John, painter, h 609 E. 153d
Scheine Joseph, veneers, 20 Pell, h 1997 Lex. av.
Scheinholtz Moritz, tailor, h 20 Av. A
Scheinker Wolf, pedlar, h 117 Essex
Scheinkman Bernard, physician, 61 Mott
Scheinkman Hirsch, provns. 76 Norfolk
Scheinlinger Max, eatingh. 22 Orchard
Scheinmann Haskel, tailor, h 185 Rivington

Hartshorn's Shade Rollers. **Notice name of Stewart Hartshorn in script on labels, and avoid being fooled.**

GAS FIXTURES AND ELECTROLIERS | THE MITCHELL VANCE CO. Successors to MITCHELL, VANCE & CO. | 836-838 Broadway.

Scheinmann Samuel, tailor, h 67 Norfolk
Scheinmann Monachem, meat, 100 Attorney
Scheip John, cigarmkr. h 302 E. 22d
Scheip John, cigarmkr. h 3495 Third av.
Scheir David, tailor, h 97 Orchard
Scheirer Max, pedlar, h 210 Broome
Scheiter Edward, cigarmkr. h 341 E. 54th
Scheithe Elizabeth, wid. Carl, h 527 Fifth
Scheither Anne, wid. Louis, h 99 Trinity pl.
Scheitlin David, embdr. 17 Beach
Scheitlin Edward, imp. 77 Leonard, h 51 W. 54th
SCHEITLIN EDWARD & CO. importers of hosiery and gloves, 75 & 77 Leonard
Scheitlin Edward jr. clerk, h 51 W. 54th
Schekie John, grocer, 327 W. 38th
Scheland August F. W. liquors, 350 Tenth av. h 459 W. 30th
Scheland Carl, porter, h 11 St. Mark's pl.
Scheland Ernest F. W. liquors, 350 Tenth av. h 459 W. 30th
Scheland Henry, clerk, h 1692 Morris av.
Scheland Brothers, liquors, 350 Tenth av.
Schelberg Daniel, cigarmkr. h 400 First av.
Schelbert Anton, shoes, 221 Ninth av.
Schelbert George, laborer, h 529 E. 11th
Schelcher August, catingh. 548 Third av.
Schelcher Edward, cook, h 443 E. 87th
Schelcher Edward jr. clerk, h 328 W. 59th
Scheld Charles, smith, h 417 W. 41st
Scheld Christopher, laborer, h 966 Tenth av.
Scheld Herman, tailor, h 93 Sheriff
Scheler George, toys, 785 Forest av.
Scheler Gustav, porter, h 262 E. Houston
Scheler John, h 102 Seventh
Schelerberger Ludwig, h 347 E. 10th
Schelhorn Richard, driver, h 752 E. 165th
Schelinsky Solomon, bands, 174 Worth, h 9 Forsyth
Schell Alice, wid. Alexander M. h 365 W. 23d
Schell Anna M. wid. Augustus, h 17 W. 33d
*Schell Augustus Mrs. h 17 W. 33d
Schell Benjamin, cigars, 1455 B'way, h 980 Second av.
Schell Charles, carpenter, 649 Fifth, h 93 First av.
Schell Charles, machinist, h 323 E. 26th
Schell Charles, shoemkr. h 252 Division
Schell Christian, cigarmkr. h 27 Av. B
Schell Edward, clerk, h 69 E. 113th
Schell Edward, pres. 644 B'way, & treas. 19 Astor pl. h 53 Clinton pl.
Schell Edward H. lawyer, 156 B'way, h 19 E. 24th
Schell Edward P. lawyer, 31 Nassau, h 8 St. Luke's pl.
Schell Francis, lawyer, 280 B'way, h 33 W. 56th
Schell Frank, gardener, h 1855 Third av.
Schell Frederick, cigars, 27 Av. B
Schell George H. smith, h 419 W. 36th
Schell Helen, wid. Richard, h 22 W. 21st
Schell Henry S. agent, 52 B'way, h 365 W. 23d
Schell Jacob, cutter, h 307 E. 44th
Schell Jacob, smith, h 83 Av. A
Schell John, baker, h 224 E. 103d
Schell John, printer, h 327 Fifth
Schell Lewis, embdr. h 251 Division
Schell Louis, carpenter, h 188 Third
Schell Paul, real estate, 260 Spring
Schell Richard D. ins. 200 E. 124th, h 2232 Seventh av.
Schell Robert, pres. 29 Union sq. W. & v. pres. 157 Fourth av. h 33 W. 56th
Schell Theodore C. painter, 627 E. 158th
Schell & Co. painters, 627 E. 158th
Schelle William, cigarmkr. h 567 First av.
Schellenbacher William, cleaner, h 35 Stanton
Schellenbaum Nicholas, grinder, h r 118 Willett
Schellenberg A. real estate, h 351 W. 35th
Schellenberg Charles B. hosiery, 440 B'way, h 220 Duffield, B'klyn
Schellenberg Conrad, driver, h 76 Cannon
Schellenberg Conrad, police, h 115½ Norfolk
Schellenberg Frank O. clerk, h 400 W. 45th
Schellenberg Frederick C. upholsterer, h r 358 W. 26th
Schellenberg Jacob, tailor, h 113 Av. A
Schellenberg Morris, farmer, h Hunt's Point rd. n Spofford
Schellenberg Salome, wid. Henry, h 510 Sixth
Schellenberger Doretta, wid. Jacob, h 301 E. 57th
Schellenberger Jacob, machinist, h 301 E. 57th
Schellenberger Matthew, candy, 107 Av. D
Schellenberger Theobald, boxmkr. h 184 Av. A
Schellenger Gilbert A. architect, 128 B'way, h 80 W. 90th
Schellenschlaeger Peter, barber, 31 Pine, h 65 Devoe, B'klyn
Schellentreger Max, barber, 172 Cherry
Scheller Anton, plumber, h 235 E. Houston
Scheller August, machinist, h 410 Fifth
Scheller Charles W. engineer, h 502 Second av.
Scheller Elizabeth, wid. John, h 414 E. 64th
Scheller Ferdinand, molder, h 1 Manhattan
Scheller George, carpenter, h 95 Jane
Scheller George, driver, h 629 W. 48th
Scheller Gerhard, cigars, 75 First av. h 82 Third
Scheller Herman, feed, 2 W. 63d, h Eighth av. n W. 63d
Scheller John G. clerk, h 131 Suffolk
Scheller & Goetzen, cigars, 75 First av.
Schellhaas Ferdinand, barber, 25 Rivington
Schellhammer Frederick, meat, 1720 Third av. h 117 E. 91st
Schellhardt Frederick, h 94 First
Schellhardt William, oil, 162 Mott
Schellhart John, tailor, r 506 E. 12th
Schellhas Peter, barber, h 115 Av. A
Schellhase John, upholsterer, 417 Fourth av.
Schellhass H. F. real estate, 44 B'way
Schellheimer Gottlieb, driver, h 94 Pitt
Schellheimer Henry, beer, 116 Willett
Schellheimer Henry, cigarmkr. h 141 Pitt
Schellhorn Alvin, clerk, h 137 Av. A
Schellhorn Gottlieb F. plasterer, h 315 Fifth
Schellhorn Louis, varnisher, h 105 Goerck
Schelling Andrew, smith, h 425 W. 39th
Schelling Andrew W. grocer, 19 W. 100th
Schelling Bernhardt, framer, h 1606 Second av.
Schelling Catharine, wid. Jacob, h 126 Delancey
Schelling Charles, grocer, 421 E. 14th
Schelling Ellen, wid. Frederick, h 53 Ludlow
Schelling Lena, wid. Jacob, h 800 Second av.
Schelling Rudolph, engraver, h 226 E. 13th
Schellings Cornelius J. moss, 116 Pearl, h 507 Court, B'klyn
Schellings & Gerritsen, moss, 116 Pearl
Schellman Gustave E. clerk, h 100 E. 87th
Schellmann John, cabinetmkr. h 762 Eleventh av.
Schellmann Valentine M. grocer, 959 Tenth av.
Schellschlaeger Peter, watchman, h 17 Stone
Schellworth Henry, tailor, 323 E. 13th
Schelmitzky Joseph, cloakmkr. h 104 Delancey
Schelp Francis, h 233 E. 54th
Scheltgen Henry, sculptor, h 206 E. 41st
Schem Simon, tailor, h 260 Rivington
Schemaile George, tailor, h 135 W. 27th
Schember Charles L. printer, 96 Nassau, h Yonkers, N. Y.
Schember George, carpenter, h 607 Sixth
Schemehl George, driver, h 1727 First av.
Schemehl Matthias, packer, h 216 E. 81st
Scheminger Otto, fitter, h 266 E. 4th
Schemmer H'y, trucks, 289 Washn. h 270 First av.
Schempf Mary, wid. Jacob, h 855 First av.
Schempp Leopold, smith, h 348 W. 37th
Schenberger Pincus, tailor, h 721 Sixth
Schenck Abraham, tailor, h 25 Allen
Schenck Albert A. cutter, h 208 E. 70th
Schenck Albert W. ins. 254 B'way, h 1075 Bedford av. B'klyn
Schenck Allen, pres. 28 Union sq. E. h 39 W. 51st
Schenck Bridget, wid. Frederick, h 19 N. Moore
Schenck C. Stewart, pres. 640 Sixth av. & ft. E. 43d, h 677 Madison av.
Schenck Charles V. pads, 44 Vesey, h 130 Washn. av. B'klyn
Schenck Edward, auction, 77 Cedar, h 20 W. 61st
Schenck Edward, lawyer, 171 B'way, h Windsor h.
Schenck Edward T. lawyer, 171 B'way, h Windsor h.
Schenck Emil, musician, h 319 E. 57th
Schenck Ernest W. real estate, 92 Liberty, h 80 Irving pl.
Schenck Frank, shoes, 94 Av. C
Schenck Frank H. auction, 77 Cedar, h 39 W. 61st
Schenck Frederick, shoes, 304 W. 24th
Schenck Frederick, tailor, h r 169 Suffolk
Schenck Frederick B. cashier, Mercantile National Bank, 191 B'way, h 25 St. James' pl. B'klyn
Schenck George A. police, h 41 Sutton pl.
Schenck George E. bkbinder, h 388 Bleecker
Schenck George H. hotel, Irving pl. c E. 16th, 148 E. 18th
Schenck Georgianna, wid. Andrew H. h 113½ E. 31st
Schenck Henry, clerk, h 454 W. 57th
Schenck Henry A. sec. 72 John, h 97 Cambridge pl. B'klyn

DEAN'S PATENT ARDENTER MUSTARD. | Established in London 1831. 361 & 363 Washington Street, and 84, 86 & 88 North Moore Street N. Y.

Richardson & Boynton Co.,
232-234 Water Street.
SCH 1754

PERFECT FURNACES,
HOT-WATER HEATERS,
RANGES.
SCH



Schenck Henry J. lawyer, 97 Nassau, h 290 Clifton pl. B'klyn
Schenck Herman, grocer, 156 Orchard
Schenck Jacob, machinist, h 418 W. 17th
Schenck John, driver, h 725 E. 163d
Schenck John F. broker, 55 B'way, h Lawrence, L. I.
Schenck John F. carpenter, 1429 Av. A
Schenck John H. advertising, 9 St. Mark's pl.
Schenck John P. barber, 289 G'wich, h 1092 Bergen av. J. C.
Schenck Joseph, brewer, h 545 W. 110th
Schenck Joseph M. carriagemkr. h 903 Park av.
Schenck Junius, sec. 13 Barclay, h 153 S. Oxford, B'klyn
Schenck Louis A. grocer, 1316 Third av.
Schenck Ludwig A. beer, 172 First av.
Schenck Martin L. sec. 120 B'way, h 18 E. 47th
Schenck N. Pendleton, lawyer, 94 Liberty, h 162 Columbia heights, B'klyn
Schenck Nicholas W. manager, 22 Dey, h B'klyn
Schenck Otto H. finisher, h 332 E. 25th
Schenck Remsen, broker, 25 Broad, h 28 E. 62d
Schenck Stephen, laborer, h 731 Eleventh av.
Schenck Susan, wid. Simon, h r 132 W. 19th
Schenck Susan B. h 80 Irving pl.
Schenck Unico H. W. agent, 93 Liberty, h 458 Sixth av. B'klyn
Schenck V. wid. John, h 444 E. 23d
Schenck Vincent R. sec. 120 B'way, h 70 Glenwood av. J. C.
Schenck William, machinist, h 80 Sheriff
Schenck William, seaman, h 183½ Thompson
Schenck William G. hotel, 117 E. 16th, h Westminster h.
Schenck William K. ins. 1591 B'way, h 301 W. 53d
Schenck J. H. & Co. advertising, 9 St. Mark's pl.
Schenck & Punnett, lawyers, 94 Liberty
Schenckbecher Louis E. liquors, 421 Broome
Schencke August, h 81 W. 124th
Schencke Charles, upholsterer, h 3047 Third av.
Schencke Henry S. furniture, 160 Mott, h 81 W. 124th
Schendel Samuel, umbrellas, 380 Bowery
Schendler Frederick, pktbkmkr. h 118 Third
Schene Henry W. tailor, h 1565 First av.
Schenectady & Ogdensburgh R. R. Co. 45 B'way
Schenert Fe dor, clerk, h 46 Rivington
Scheneyaver Joseph, horses, h 57 Hester
Schengold Abram, clerk, h 51 Forsyth
Scheniger John, eatingh. 1089 First av.
Schenitsky Christopher, tailor, h r 28 Scammel
Schenk Adelbert, cutter, h 27 Second
Schenk Albert, cabinetmkr. 135 Rivington, h 130 St. Mark's pl.
Schenk Charles, upholsterer, 114 E. 125th
Schenk Edward, clerk, h 159 Mott
Schenk Edward, tailor, h 802 Sixth
Schenk Frederick, laborer, h 416 W. 56th
Schenk Frederick J. laborer, h 756 Tenth av.
Schenk George, boxes, 93 Sixth av. h 168 W. 4th
Schenk Herman G. tailor, 625 Sixth
Schenk Jacob, carpenter, h 182 Rivington
Schenk Jacob, shoes, 202 E. 113th
Schenk Thomas, fringemkr. h 86 Seventh
Schenk & Schlichte, boxes, 93 Sixth av.
Schenk & Vonbrennerberg, upholsterers, 114 E. 125th
Schenke Frederick, waiter, h 328 W. 49th
Schenke Gustave, supt. h 438 E. 66th
Schenkein Herman, diamonds, 4 John, h 14W. 126th
Schenkel Jacob, beer, 427 Second av.
Schenkelberger Jacob tailor, 3 Duane
Schenker Isaac, baths, r 20 Orchard
Schenker Jacob, laborer, h 455 W. 16th
Schenker Joseph, braider, h 132 Chrystie
Schenker Joseph, tailor, h 19 Essex
Schenker Samuel, tailor, h 130 Suffolk
Schenkewitz Theodore, clerk, h 522 Hudson
Schenklemeyer William, waiter, h 44 Delancey
Schenkler Pincus, tailor, h 79 Suffolk
Schensky Levi, barber, h 82 Canal
Schenstott Charles, bricklayer, h 653 Eleventh av.
Schent Thomas, driver, h E. 148th n Brook av.
Schenzeit Moses G. meat, 19 Essex
Schepeler Ida E. L. butter, 697 Third av. h 644 Third av.
Scheper Jacob, grocer, 2297 Second av.
Scheper Julius, agent, 732 B'way, h J. C.
Schepflin Christian, clothier, 318 B'way, h Plainfield, N. J.
Schepflin, Baldwin, Tweedy & Co. clothing 318 B'way
Schephard Fernando, machinist, h 315 Fifth
Schepis John, tailor, h 62 Oliver
Schepke Carl, cigarmkr. h 446 E. 148th
Schepmoes Charles C. clerk, h 314 W. 25th
Schepp Adam, h 734 Fifth
Schepp Andrew, framer, h 1214 First av.
Schepp Christian, barber, 433 E. 17th
Schepp Henry, mason, h 1642 Third av.
Schepp Henry F. barber, h 219 Fifth
Schepp Henry O. L. express, 247 Pearl, 95 William & 45 Rose, h 308 E. 56th
Schepp Joseph, mason, h 1669 Third av.
Schepp Leopold, cocoanuts, 51 Hudson & 165 Duane, h W. 160th n Boulevard
Scheppgar August, butcher, h 439 W. 46th
Scheppler Ernest, electrician, h 168 Suffolk
Scheppler John B. jeweler, 123 Av. A, h 120 St. Mark's pl.
Scheppner William C. smith, h 143 Norfolk
Scher Aaron, cloaks, 34 Orchard
Scher Calman, pedlar, h 153 Ridge
Scher David, furrier, h 111 Ridge
Scher Gershon, tailor, r 370 E. 4th, h 393 Eighth
Scher Harris, tailor, h 175 Clinton
Scher Jacob, tailor, h 91 Clinton
Scher Louis, tailor, h 149 Norfolk
Scher Marcus, tailor, h 91 Clinton
Scher Max, cloakmkr. h 47 Orchard
Scher Moses, presser, h 54 Ridge
Scher Nathan, tailor, h 137 Orchard
Scher Peter, clerk, h 112 Rivington
Scher Samuel, jeweler, h 64 Cannon
Scherb George, shoemkr. h 2233 Second av.
Scherb George F. smith, h 98 E. 120th
Scherb John, weaver, h 332 W. 38th
Scherb Martin, h 438 W. 38th
Scherbarth Theodore, machinist, h 374 Eighth av.
Scherbner Paul, iron, Centre c White, h 104 Bleecker, B'klyn
Scherden William, driver, h 519 E. 12th
Scherding Christian, h 293 Alexander av.
Scherdlin Daniel A. clerk, h 95 Chrystie
Scherdon James, plumber, h r 230 W. 29th
Scherell George, clerk, h 514 W. 50th
Scherer Adolph, clerk, h 556 W. 41st
Scherer Alois, cigars, 817 First av.
Scherer Alois, polisher, h 116 Clinton pl.
Scherer Andrew, h 214 W. 31st
Scherer Caroline, h 300 E. 59th
Scherer Catharine, wid. Anton, h 340 E. 9th
Scherer Charles, bartender, h 364 E. 71st
Scherer Charles, beer, 388 Seventh av. h 216 W. 31st
Scherer Charles, brass, h 116 Clinton pl.
Scherer Charles, grocer, 2087 Second av.
Scherer Constantine, carpenter, h 281 Av. B
Scherer Francis, driver, h 703 E. 13th
Scherer Frank, cook, h 81 E. 4th
Scherer Frank, painter, h 414 W. 25th
Scherer George F. smith, h r 173 Allen
Scherer Henry florist, 799 Sixth av. h 809 Sixth av.
Scherer Henry W. driver, h 347 W. 37th
Scherer Hirsch, pedlar, h 81 Ridge
Scherer Ignatz, framemkr. h 313 Rivington
Scherer Jacob, shoemkr. h 504 Fifth
Scherer John, carpenter, h 347 Concord av
Scherer John, cigarmkr. h 201 Av. B
Scherer John, driver, h 234 E. 55th
Scherer John H. saddler, h 30 Clinton
Scherer Joseph, tailor, h 45 Essex
Scherer Jos. L. asst. sec. 557 B'way, h 218 E. 79th
Scherer Lippman, porter, h 637 E. 9th
Scherer Oscar, leather, 29 Spruce, h 212 E. 82d
Scherer Paul, waters, 11 Barclay, h 68 First
Scherer Peter, beer, 1074 First av.
Scherer Peter, brewer, h 28 Forsyth
Scherer Peter, cigarmkr. h 435 W. 40th
Scherer Peter, tailor, h 83 Seventh

FURS | **F. BOOSS & BRO.,** *Established 1853.* 449 BROADWAY IMPORTERS AND MANUFACTURERS. | **FURS**

Scherer Philip, harness, 544 E. 13th
Scherer Rudolph, finisher, h 439 E. 17th
Scherer Rutherford, h 983 Sixth av.
Scherer Sophia, dressmkr. h 2081 Second av.
Scherer Susan, wid. Tobias, h 436 W. 53d
Scherer Theodore P. cook, h 293 Seventh av.
Scherer Thomas, fish, 13 Union mkt, h Far Rockaway, L. I.
Scherer William, pianomkr. h 439 W. 53d
Scherer William F. clerk, h 286 Seventh av.
SCHERER P. & CO. IMPORTERS OF & DEALERS IN ALL KINDS OF NATURAL MINERAL WATERS, 11 Barclay
Scheretzky Louis, tailor, 163 Ludlow
Scherf Frederick A. porter, h 263 Rivington
Scherf Henry, pedlar, h 501 E. 16th
Scherf Louis J. cards, 40 Crosby, h 663 E. 155th
Scherf William, polisher, h r 25 Ridge
Scherff Jacob, shoes, 310 Sixth
Scherff Rosina, wid. Henry, h 171 Allen
Scherger Margaret, wid. Patrick, h 525 Second av.
Scherick Aaron, tailor, h 300 W. 42d
Scherick David, trunkmkr. h 470 Ninth av.
Scherick Isidor, clothier, 491 Canal, h 493 Canal
Scherick Jacob, porter, h 407 E. 78th
Schering Elizabeth, wid. Jacob, h 3430 Third av.
Schering Hugo, drugs, 55 Maiden la. h Stapleton, S. I.
Schering Sophia, wid. Conrad, h 234 Third
Schering & Glatz, drugs, 55 Maiden la.
Scheringer Michael, stairbldr. h 624 E. 162d
Scherk Louis N. wines, 56 Front, h 78 W. 92d
Scherler Margaret, wid. Adolph, h 502 E. 71st
Scherler Martin, ice, h 502 E. 71st
Scherlinger Eugene, clerk, h W. 89th c Tenth av.
Schermann August, tailor, h 81 Essex
Schermann Christina, wid. John, h 270 First av.
Schermann Moritz, tailor, h 85 Ludlow
Schermann William, shoemkr. h 25 Av. C
Schermer Conrad, farrier, h 104 Third
Schermer Max, tailor, h 207 Stanton
Schermer Philip, cutter, h 186 Ludlow
Schermerhorn Arthur F. broker, 96 B'way, h 77 W. 52d [Boulevard
Schermerhorn Charles A. ins. 1273 B'way, h 270
Schermerhorn Charlotte F. h 260 W. 52d
Schermerhorn Eugene, h 272 Boulevard
Schermerhorn F. Augustus, 41 Liberty, h 61 University pl.
Schermerhorn Frederick A. mer. W. 33d c Eleventh av. h Valentine av. n Kingsbridge rd.
Schermerhorn George J. lawyer, 206 B'way
Schermerhorn Howard A. artist, 127 E. 46th
Schermerhorn J. Egmont, lawyer, 120 B'way, h The Palermo
Schermerhorn J. Maus jr. treas. 38 Park row, h 21 Madison av.
Schermerhorn Louis, h 185 W. 82d
Schermerhorn Mary A. wid. Tobias, h 210 E. 97th
Schermerhorn Otis T. mer. 601 W. 33d, h Inwood
Schermerhorn Stewart N. school, 54 W. 57th
Schermerhorn William B. broker, 60 B'way, h 2 E. 15th
Schermerhorn William C. lawyer, 41 Liberty, h 49 W. 23d
Schermerhorn William H. h 260 W. 52d
Schermerhorn William H. jr. builder, 604 Mott av.
SCHERMERHORN J. W. & CO. schoolmatls. 7 E. 14th
Scherms Carter, butter, 86 Catharine, h B'klyn
Scherney William, liquors, 2491 Third av.
Schernikau August, liquors, 2351 First av.
Schernike Frank, h 427 E. 81st
Schernikow Edward O. mer. 347 Produce Ex. h 1054 Av. A
Schernikow Ernst, clerk, h 1054 Av. A
Schernikow Frank, h 52 Bond
Scherpf Henry, embdr. 181 Second
Scherr Emilius W. agent, 99 Franklin, h Metropolitan H.
Scherr Henry, h 303 E. 69th
Scherr Max, pedlar, h 10 Essex
Scherr Oscar, tailor, h 102 Hester
Scherr Pauline, wid. Caspar, h 74 First av.
Scherra John, barber, h 161 E. 55th
Scherrer Adam, baker, 137 Thompson
Scherrer Adam, stables, 937 First av. h 939 First av.
Scherrer Anna, wid. Philip, dressmkr. h 351 W. 53d
Scherrer Conrad, h. furng. 448 Seventh av.
Scherrer Daniel, h 30 Sixth av.
Scherrer Emil, butcher, h 333 E. 59th
Scherrer Ferdinand, grocer, 160 Third
Scherrer Frank, grocer, 108 Third
Scherrer George, grocer, 30 Sixth av.
Scherrer George, undertaker, 937 First av. h 939 First av.
Scherrer Gustave, ins. 69 Beaver, h 1096 Washn. av.
Scherrer John, cutter, h 405 E. 87th
Scherrer Mary, fish, 187 Wooster
Scherrer Michael, cigars, 516 E. 16th
Scherrer Paul, h 351 W. 53d
Scherrer Peter, h 720 Tenth av.
Scherrer Peter, undertaker, 937 First av. h 939 First av.
Scherrer Philip, cigarmkr. h 142 Seventh
Scherrer William, undertaker, 937 First av. h 939 First av.
Scherrer Brothers, undertakers, 937 First av.
Scherrick Bertha, wid. Abram, h 18 Pike
Schertle George, framer, h 402 W. 31st
Schertzberg Simon, cloaks, 240 Division, h 413 Grand
Schertzer Martin, butcher, h 431 E. 16th
Scherwinsky Max, drygds. 126 E. B'way h 101 E. B'way
Schery Adam H. police, h 453 E. 88th
Schery Ferdinand, shoes, 503 E. 15th
Schery Nicholas H. smith, h 772 Third av.
Scherzinger Anna, wid. Anton, h 1608 Park av.
Scherzinger Charles A. watches, 10 Maiden la. h 317 Eighth
Scherzinger Louis, sec. 58 Reade, h Middletown, S. I.
Scheser John, painter, h 305 Ninth av.
Schesler Lewis, molder, h 228 E. 81st
Schessberger John, coal, 15 Stanton
Schessler Elizabeth, wid. Frederick, h 541 W. 57th
Schetter Carl, engineer, h 360 E. 72d
Schetter Louis, eatingh. 101 Third av.
Schettler George, stationer, 304 E. 32d
Schettler John C. beer, 238 E. 10th, & grocer, 1570 Second av.
Schettler Mary, wid. John, dressmkr. 101 Third av.
Schettler Mary E. wid. John, h 421 E. 69th
Schetz Stephen, smith, h 167 Ludlow
Schetzberg Jacob, clerk, h 174 Rivington
Schetzel George, porter, h r 340 Fifth
Scheu Albert, laborer, h r 121 Clinton
Scheu Edward L. clerk, h Boulevard n W. 83d
Scheu Frederick, gardener, h 121 Chrystie
Scheu George, carver, h 176 Eldridge
Scheu Godfrey, trimmer, 360 W. 47th
Scheu Louisa, wid. William H. h 338 W. 52d
Scheu Philip, physician, 440 E. 16th
Scheu William P. agent, h 440 E. 16th
Scheubel Frank, sec. 56 Front
Scheuben Henry, driver, h 820 Tenth av.
Scheuber Christopher H. smith, h 229 Spring
Scheuber Joseph, news h r 207 Av. B
Scheuble Augusta, wid. Stephen, h 699 Tenth av.
Scheuble Philip, cabinetmkr. h 68 Cannon
Scheuble Philip J. cutter, h 1732 Tenth av.
Scheublein George, shoes, 215 E. 107th
Scheubner Carl, pilot, 40 Burling sl. h Tompkinsville, S. I.
Scheubner Herman, smith, h 366 W. 126th
Scheubner Joseph, cutter, h 557 W. 57th
Scheuer A. h 239 E. 57th
Scheuer Abraham, leather, 951 Second av.
Scheuer Abraham, leathergds. 58 Leonard, h 147 E. 61st
Scheuer Adolph, clerk, h 53 St. Mark's pl.
Scheuer Chas. clothing, 690 B'way, h 136 E. 74th
Scheuer Charles, flowers, 631 B'way, h 69 Third
Scheuer Chas. leathergds. 359 B'way, h 118 E. 76th
Scheuer Emanuel, shoes, 135 Av. C
Scheuer Esther, nurse, h 428 E. 86th
Scheuer Frederick, driver, h 1140 First av.
Scheuer George, tailor, h 122 Delancey
Scheuer Henry, barber, 774 Second av.
Scheuer Henry, laces, 342 Canal, h 282 Seventh
Scheuer Herman, leathergds. 359 B'way, h 799 Lex. av.
Scheuer Hirsch, barber, 774 Second av.
Scheuer Isaac, leathergds. 359 B'way, h 26 E. 76th
Scheuer Isaac, leathergds. 58 Leonard, h 147 E. 61st
Scheuer Isaac, trucks, h 237 E. 51st
Scheuer Jacob, pktbks. 419 E. 78th
Scheuer John, driver, h 267 W. 10th
Scheuer John, machinist, h 304 E. 26th
Scheuer Jonas, flowers, 631 B'way, h 117 E. 112th
Scheuer Joseph, neckwear, 491 B'way, h 47 Nassau, B'klyn

JAMES A. WEBB & SON, 165 PEARL ST., NEW YORK.
DRUGGISTS' ALCOHOL AND COLOGNE SPIRIT.

Directors:
CHAS. LANIER,
JOHN W. ELLIS,
WM. A. BOOTH,
PARKER HANDY,

3d NATIONAL BANK,
20 NASSAU ST.
Capital, - $1,000,000.

Directors:
GEO. CHAPMAN,
JOHN W. STERLING,
A. H. WELSH,
H. A. V. POST,
GEO. A. MORRISON.

SCH 1756 SCH

SCARFS AND SUSPENDERS.

BEST WC&W MADE.

THE TRADE SUPPLIED BY
WELD, COLBURN, & WILCKENS,
593 Broadway, New York.

Scheuer Julius, cigars, r 325 E. Houston, h 329 E. Houston
Scheuer Max, laces, 342 Canal, h 135 Av. C
Scheuer Max, leathergds. 58 Leonard, h 147 E. 61st
Scheuer Menke, h. furng. 215 First av. h 251 E. 10th
Scheuer Nathan, laces, 342 Canal, h 135 Av. C
Scheuer Ralph, leathergds. 58 Leonard, h Murray Hill h.
Scheuer Reinhard, chaser, h 187 Allen
Scheuer Samuel, cigars, r 325 E. Houston
Scheuer Simon, liquors, 125 Delancey
Scheuer Simon, millinery, 631 B'way, h 69 Third
Scheuer Simon, leathergds. 58 Leonard, & shoes, 107 Duane, h 147 E. 61st
Scheuer William, barber, 297 Third av.
Scheuer J. & S. cigars, r 325 E. Houston
Scheuer S. & Son, leathergds. 58 Leonard
Scheuer Brothers, flowers, 631 B'way
Scheuer Brothers, laces, 342 Canal
Scheuer & Brother, leathergds. 359 B'way
Scheuer & Fauerbach, liquors, 125 Delancey
Scheuer & Rothschild, shoes, 107 Duane
Scheuer, Bloom & Simon, clothing, 690 B'way
Scheuerer John C. h 413 E. 87th
Scheuerer Philip, cabinetmkr. h 91 First av.
Scheuerman Adam, pianomkr. h 555 W. 50th
Scheuermann Adam, shoes, 244 E. 30th
Scheuermann Adolph W. clerk, h 346 W. 48th
Scheuermann Andrew G. grocer, 424 E. 17th
Scheuermann Anton, cigarmkr. h 312 E. 21st
Scheuermann Anton, cigars, 1261 Third av.
Scheuermann Christian, porter, h 154 Allen
Scheuermann Elise, wid. John, h 97 First
Scheuermann George, carpenter, h 195 Delancey
Scheuermann Gottlob, foreman, h 331 E. 32d
Scheuermann John, harnessmkr. h 68 Columbia
Scheuermann Joseph, barber, 358 W. 44th, h 449 W. 42d
Scheuermann Peter, h 97 First
Scheuermann William, smith, 206 E. Houston, h 70 First
Scheufele Anne, stationer. 170 Av. B
Scheufele John, waters, 719 E. 11th
Scheufele John G. liquors, 263 William
Scheuing William, carpenter, h 1589 First av.
Scheule Gottfried, tiler, h 421 E. 76th
Scheuplein John G. beer, 328 Third av.
Scheur Charles, laborer, h 167 Second
Scheur Charles, laborer, h 547 W. 57th
Scheurer Barbara, crockery, 318 Spring
Scheurer Christina, wid. Jacob, grocer, 337 W. 37th
Scheurer Jacob, shoer, h 226 W. 110th
Scheurich Christopher, tailor, 2138 Third av.
Scheurich Joseph, guard, h 304 E. 106th
Scheurich Joseph P. tailor, 2138 Third av.
Scheurich Theodore, brewer, h 19 Manhattan
Scheuring Margaret, wid. James, h 536 E. 14th
Scheurman Anna, wid. Alex. h 710 Eleventh av.
Scheurmann Jacob, cutter, h 480 E. 74th
Schevcik Edward J. drugs, 1380 First av. & physician, 307 E. 74th
Schevcik Frank E. drugs, 1380 First av. h 307 E. 74th
Schevitch S. E. editor, 184 William
Schey Albert, pedlar, h 646 E. 13th
Schey Jacob, embdr. h 25 Stanton
Schey Louis, clerk, h 256 Rivington
Schey Max, h 18 W. 123d
Schey Simon, men's furng. 15 Walker, h 343 E. 50th
Schey & Co. men's furng. 15 Walker
Scheyer Emanuel, hats, 280 Bowery, h 118 Second
Scheyer Herman, tailor, h 324½ Eighth
Scheyer Herrmann S. drygds. 46 Leonard, h 16 E. 119th
Scheyer Herrmann S. & Co. drygds. commission merchants, 48 Leonard
Scheyer Philip, cloaks, 404 B'way, h 1887 Madison av.
Scheyer Solomon, barber, 1069 First av.
Scheyer & Son, hats, 280 Bowery
Schia Kaskel, tailor, 93 Attorney
Schiavello Joseph, pianomkr. h 242 E. 75th
Schiavoni Michael, barber, h 194 Av. B
Schibe Nathan, baker, h 151 Ludlow
Schiber Louis, cigarmkr. h 197 Third
Schible Frederick, shoemkr. h r 2233 Eighth av.
Schiblo Josephine, wid. Ignatz, h 840 E. 169th
Schicht Charles, tailor, 89 G'wich av.
Schichtel Henry, painter, h 514 W. 44th
Schick Adam, ostler, h 168 E. 4th
Schick Albert, driver, h 334 W. 21st
Schick Albert, liquors, 316 Seventh av.
Schick Albertine, h 490 E. 61st
Schick Annette A. wid. John, h 313 E. 61st
Schick Barbara, wid. Jacob, h r 114 Essex
Schick Charles, baker, 126 Ludlow
Schick Charles, carpenter, h 234 E. 83d
Schick Charles J. clerk, h 131 W. 28th
Schick Christian, painter, h 85 First
Schick Edward, laborer, h 318 Stanton
Schick Eva, wid. Louis, h r 165 Suffolk
Schick Frank, butcher, h 213 E. 104th
Schick Frederick A. smith, h 79 Chrystie
Schick Frederick C. baker, h 414 Fifth
Schick George, cigarmkr. h 547 W. 54th
Schick George, fitter, h 540 W. 54th
Schick Henry, paperhgr. h 86 Second
Schick Henry, polisher, h 415 W. 40th
Schick Hyman, printer, 81 Canal, h 73 Eldridge
Schick Jacob, butcher, h 307 E. 46th
Schick Jacob, paperhgr. h 86 Second
Schick John, barber, h 429 E. 86th
Schick Leon, pedlar, h 123 Suffolk
Schick Leonard, laborer, h 326 Delancey
Schick Louis, tailor, 88 E. 9th
Schick Magdalena, wid. Peter, h 241 E. 55th
Schick Margaret, wid. John, h 688 Courtlandt av.
Schick Paul, printer, h 221 Second
Schick Paul, shoes, 1074 Tenth av.
Schick Philip, carpenter, h 437 W. 50th
Schick Philip, hardware, 117 St. Mark's pl.
Schick Samuel, pedlar, h 67 Norfolk
Schick Thomas, butcher, h 535 Sixth
Schick & Walter, bakers, 126 Ludlow
Schicke Paul, porter, h 57 Broome
Schickel Henry, clerk, h 222 E. 15th
Schickel Matthias, shoes, 850 Third av. h 890 Third av.
Schickel Theresa, wid. Joseph, h r 629 Fifth
Schickel William, architect, 346 B'way, h 52 E. 83d
Schickel William & Co. architects, 346 B'way
Schickerin Adolph, clothing, 87 Stanton, h 190 Ludlow
Schickersinsky Waldemar, sawyer, h 310 Eighth
Schickfuss Frederick, eatingh. 58 Lispenard
Schickle J. H. Bernhard, stores, 182 South, h 142 Clinton
Schickler Frederick, brushmkr, h 160 Essex
Schickler Henry, artist, 26 St. Mark's pl.
Schickling Charles, molder, h 219 Second
Schickling Henry, varnisher, h 531 W. 35th
Schickling Henry A. news, 277 W. 36th
Schidlo Louis, music, h 328 E. 74th
Schidlower Isaac, furrier, h 170 Division
Schidlower Louis, imp. 46 Cliff
Schidlower Meyer, cigarmkr. h 73 Norfolk
Schidorsky Joseph, clerk, h 332 E. 123d
Schidzig Ida, fcygds. 197 Av. A
Schieber Flora, wid. Michael, bdgh. 176 E. 127th
Schieber Jacob, painter, h 98 Christopher
Schieble John, engineer, h 205 E. 40th
Schiebler Mary, florist, 156 Third av.
Schiebler Otto H. flowers, 287½ Bowery
Schiebler O. H. & Co. flowers, 287½ Bowery
Schiebler & Johnston, florists, 156 Third av.
Schieck August, tailor, 450 Canal
Schieck Christian, h 316 Second av.
Schieck Christian, liquors, 551 Pearl
Schieck Christian jr. clerk, 10 City Hall, h 246 E. 19th
Schieck George W. baker, 77 Division
Schied Caspar, tailor, 773 Courtlandt av. h 567 E. 157th
Schiefer August, cigarmkr. h 138 Allen
Schiefer Ernst, cabinetmkr. h 444 E. 78th
Schieferstein Frederick, puller, h 534 W. 49th
Schieferstein Jonas, clerk, h 612 Fifth
Schieff Pauline, wid. William, h 342 E. 55th
Schieffelin Catharine, h 7 W. 36th
Schieffelin Charles M. lawyer, 120 B'way
Schieffelin Eugene, h 7 W. 36th
Schieffelin George R. lawyer, 41 Pine, h 8 E. 45th
Schieffelin Henry M. h 665 Fifth av.

EAST RIVER STEAM KINDLING WOOD FACTORY
1104 First Avenue, cor. E. 61st St. } Orders received through all American District and Western Union } Telegraph Offices FREE. *Send for Price-List.* FRED. BUSE, Prop.

Huyler's
FAMILY CHOCOLATE,
For Drinking and Cooking.
SOLD BY ALL GROCERS.

SCHIEFFELIN RICHARD L. lawyer, 18 E. 22d
Schieffelin Samuel B. h 958 Madison av.
Schieffelin William H. drugs, 170 William, h 242 E. 15th
SCHIEFFELIN W. H. & CO. drugs, 170 William
Schieffer August, carpenter, h 515 Fifth
Schieffer August, carver, h 240 Av. A
Schieffer Peter H. tailor, 437 E. 12th
Schiefferdecker Frank, cook, h 507 E. 11th
Schiefser Andrew, cabinetmkr. h 329 E. 10th
Schiegel Max, tailor, h 33 Allen
Schiek Elizabeth, baker, 2157 First av.
Schiek John (Rev.) h 355 E. 72d
Schiekhelm Oscar, candymkr. h 405 E. 29th
Schiekler Sidney, tailor, 602 Grand, h 256 Bloomfield, Hoboken
Schiel William F. clerk, h 184 W. 10th
Schiel Valentine, beer, 342 E. 21st
Schiele Ernest H. clerk, h 1262 Third av.
Schiele Frank, barber, 4 W. 27th, h 129 Seventh
Schiele Jacob G. clerk, h 1663 First av.
Schiele James, coal, 511 Wooster, h 309 E. 42d
Schiele Joseph, smith, h r 49 Av. A
Schiele Lewis, corsets, 390 B'way, h 113 E. 72d
SCHIELE LEWIS & CO. corsets, 390 B'way
Schiele Louis, baker, h 338 E. 54th
Schiele Louis, jeweler, 7 Maiden la. & 72 Spring, h 131 E. 78th
Schiele Saul, coal, 386 Pearl, h B'klyn
Schiele Sidney, coal, 386 Pearl, h 140 E. 34th
Schiele Sigmund M. jeweler, 7 Maiden la. & 72 Spring, h 131 E. 78th
Schiele William J. clerk, h 1663 First av.
Schiele Brothers, coal, 386 Pearl
Schielein Marcus, tailor, h r 728 E. 9th
Schielinger John, framer, h 1568 Second av.
Schiemer Henry, agent, h 217 E. 76th
Schiemer Peter, maltster, h 529 Sixth
Schiener Joseph, cigarmkr. h 406 E. 64th
Schier Charles A. L. police, h 1739 Lex. av.
Schier Helwig, clerk, h 305 Sixth
Schier Leo, clerk, h 447 W. 41st
Schier Marie L. h 1254 Washn. av.
Schier Pauline, wid. William, h 1254 Washn. av.
Schier Philip, clerk, h 407 Sixth
Schierbach Gottlieb, tailor, 6 Clinton pl. h 237 W. 13th
Schierbach Henry, tailor, h 237 W. 13th
Schierbaum Charles, bartender, h 2399 First av.
Schierbaum Wilhelmina, wid. Charles P. h 225 E. 111th
Schierbaum William, h 85 Essex
Schiereck William, grocer, 292 W. Houston
Schiereck William C. coal, 12 Spring, h 324 Henry
Schierek Samuel, baker, h 149 Ridge
Schieren Charles A. belting, 45 Ferry, h 133 Prospect pl. B'klyn
Schieren Charles A. & Co. belting, 45 Ferry & 76 Cliff
Schierenbeck Ahrend, liquors, 135 Maiden la. h 58 Willow, B'klyn
Schierenbeck Albert, liquors, 61 Murray
Schierenbeck August, liquors, 33 College pl.
Schierenbeck Dederick A. asst. auditor, 280 B'way, h 108 E. 52d
Schierenbeck Dederick A. jr. notary, 154 Nassau, h Fanwood, N. J.
Schierenbeck Fred. springmkr. h 1712 Second av.
Schierenbeck Frederick, waters, 402 E. 48th, h 349 E. 51st
Schierenbeck H'y, lithographer, h 1712 Second av.
Schierenbeck John, bartender, h 16 Stanton
Schierenbeck John, grocer, 249 Division
Schierenbeck John H. laborer, h 24 Laight
Schierenbeck William, liquors, 96 White, h 86 Elm
Schierenbeck A. & Co. liquors, 135 Maiden la.
Schierenbeck & Vonelm, waters, 402 E. 48th
Schierenberg Charles, grocer, 11 Varick
Schierer Charles, engineer, h 457 W. 35th
Schiering Valentine, cutter, h 248 Third
Schierloh Catharine, wid. John, h 1369 First av.
Schierloh Christopher F. meat, 448 Eleventh av.
Schierloh Henry, beer, 49 Perry
Schierloh Henry, grocer, 1547 Av. A, h 44 E. 82d
Schierloh John C. meat, 72 Division, h 74 Division
Schierloh John F. grocer, 689 Third av. h 693 Third av.
Schierloh John H. liquors, 197 Bowery & 114 Delancey, h 20 Delancey
Schierloh & Noll, liquors, 197 Bowery
Schierstedt Theodore V. cigars, 364 E. 71st
Schieser John, shoemkr. h 611 E. 156th
Schieser William, laborer, h 421 W. 56th

Weather Strips
BROWNE'S Metallic & other kinds
Booth's Theatre Building, 23d St. & 6th Av.
The Par Metallic Weather Strip Co.

Schiess Catharine, embds. 45 W. 18th
SCHIESS THEODORE, designer and manufacturer of embroidery of every description, 269 Canal, h 95 Christopher
Schiesser Henry, gilder, h 420 E. 10th
Schiesser Henry J. barber, 730 Courtlandt av.
Schiesser John, bottler, h 424 E. 17th
Schiesser Louis, gilder, h 105 Sheriff
Schievenbusch Charles F. packer, h 172 Essex
Schiff Aaron, clerk, h 219 E. 109th
Schiff Adolph, clerk, h 424 E. 57th
Schiff Adolph, clerk, h 533 E. 118th
Schiff Adolph, cutter, h 603 Sixth
Schiff Benjamin, agent, 46 W. B'way, h 35 E. 9th
Schiff Bernhard, jeweler, 1195 Third av.
Schiff Charles, pianomkr. h 219 St. Ann's av.
Schiff Charles, pres. 54 Wall, h O.
Schiff Chas J. clothier, 513 B'way, h 2078 Lex. av.
Schiff David, agent, h 282 E. 4th
Schiff David, cigars, 165 Ninth av.
Schiff David, clerk, h 349 E. 69th
Schiff David, clerk, h 137 E. 114th
Schiff David, furs, 70 Mercer, h 428 E. 119th
Schiff David, tailor, h r 124 Pitt
Schiff David, tailor, h r 82 Willett
Schiff David J. cigars, 2334 Second av.
Schiff Elizabeth, wid. Louis, h 328 E. 80th
Schiff Emanuel, h r 310 E. Houston
Schiff Felix, jerseys, 457 W. 45th, h 462 W. 44th
Schiff Guttman, tailor, 34 New, h 211 E. 69th
Schiff Henry, imp. 98 Franklin, h 221 E. 61st
Schiff Herman J. physician, 235 E. 78th
Schiff Isaac, presser, h 134 Suffolk
Schiff Jacob, h 235 E. 78th
Schiff Jacob H. banker, 30 Nassau, & pres. 501 E. 84th, h 932 Fifth av.
Schiff John, clothing, 522 B'way h 173 E. 80th
Schiff Joseph, real estate, 351 E. 58th
Schiff Max, cloakmkr. h 114 Suffolk
Schiff Melanie, wid. Kalman, h. furng. 165 Ridge, h 168 Ridge
Schiff Meyer, jeweler, 1195 Third av.
Schiff Meyer B. clerk, h 322 E. 83d
Schiff Michael, tailor, h 50 Forsyth
Schiff Moritz, manager, 457 W. 45th, h 462 W. 44th
Schiff Morris, cigarmkr. h 723 Sixth
Schiff Morris, jeweler, 1057 Third av.
Schiff Myer, stationer, 320 E. Houston, h 750 Sixth
Schiff Sam'l, millinery, 555 B'way, h 162 W. 123d
Schiff Samuel, painter, 120 Clinton
Schiff Simon, agent, h 221 E. 75th
Schiff Simon, clothier, 513 B'way, h 220 Henry
Schiff Solomon, jerseys, 457 W. 45th, h 462 W. 44th
Schiff Solomon, pedlar, h 642 E. 147th
Schiff Solomon J. cigars, 323 E. 100th, h 226 E. 109th
Schiff M. & Son, jewelers, 1195 Third av.
Schiff Brothers, jerseys, 457 W. 45th
Schiff & Bodenheimer, hosiery, 98 Franklin
Schiff & Co. clothing, 513 B'way
Schiffel Frederick, fitter, h 302 E. 84th
Schiffel Henry, grocer, 2354 First av.
Schiffelin Nathan, cloakmkr. h 75 Division
Schiffer Alfred, silk, 58 Greene, h 127 E. 65th
Schiffer Andrew E. liquors, 2706 Eighth av.
Schiffer Anthony, h 746 Tenth av.
Schiffer Arthur, tailor, h r 50 Clinton
Schiffer Ferdinand, beer, 133 Stanton
Schiffer Frank, eatingh. 48 Essex
Schiffer Gabriel H. broker, 539 B'way, h 41 E. 64th
Schiffer George, cigars, 213 E. 121st
Schiffer George, pedlar, h W. 142d n Seventh av.
Schiffer H'y, carpenter, 159 E. 88th, h 210 E. 87th
Schiffer Herman, silk, 58 Greene, h 156 E. 71st
Schiffer Jacob, smith, 103 Rivington
Schiffer John, laborer, h 308 W. 69th
Schiffer Joseph J. gloves, 475 B'way h 119 W. 71st
Schiffer Louis F. shoes, 744 Tenth av.
Schiffer Louis G. broker, 10 Old sl. h 949 Madison av.
Schiffer Michael, driver, h 1338 First av.
Schiffer Philip, cigars, 1903 Lilian pl.
Schiffer Richard, painter, h 724 E. 144th

FURNACES, RANGES, Fireplace Heaters. | Richardson & Morgan Co. | 92 Beekman St.
See adv. pages 38 & 39 Pink Sheets Back of Book.

THOMAS L. JAMES, *Prest.*,
A. VAN SANTVOORD, *V. Prest.*,
JOHN R. VAN WORMER,
Sec'y and Gen. Man.

THE LINCOLN SAFE DEPOSIT CO.
FIRE-PROOF STORAGE WAREHOUSE.
32 TO 38 EAST 42D STREET.

Safes Rented. . . Plate stored under guarantee. Fire-proof storage for household effects.

AIX-LA-CHAPELLE KAISER WATER
REFRESHING, DIETETIC TABLE WATER
BEST IN THE WORLD
Luyties Brothers
New York
Agents U.S.A.

Schiffer Rosanna, wid. Michael, h 201 E. 87th
Schiffer Samuel, h 155 E. 71st
Schiffer Samuel, grocer, 148 Suffolk
Schiffer Walter A. cigars, 407 E. 70th, h 215 E. 68th
Schiffer & Kruppenbacher, smiths, 103 Rivington
Schiffers Martin, lamps, 128 First av.
Schiffers William, laborer, h 20 Bayard
Schiffert Anna, wid. John, h 513 Fifth
Schiffhauer Albert, smith, h 226 Eldridge
Schifflin Philip, colors, 212 Pearl, h 62 Old Bergen rd. J. C.
Schiffman Aaron, uppers, 26 Frankfort
Schiffmann Victor, cigars, 47 Market
Schiffmeyer Anton, butcher, h 2091 Third av.
Schiffmeyer Francis M. meat, 476 Seventh av.
Schiffmeyer George, h 1610 Second av.
Schiffner Clara, dressmkr. 416 E. 11th
Schiffner Edward, agent, h 416 E. 11th
Schilansky Bernard, drygds. h 95 Henry
Schilansky Jacob L. clerk, h 111 Division
Schilansky Joseph, pedlar, h 99 Forsyth
Schilansky Moses S. drygds. 13 Eldridge, h 338 E. 53d
Schild Bernhard, dressmkr. h 189 Rivington
Schild Charles, clerk, h 1664 Third av.
Schild Chas. M. collection, 60 William, h 63 E. 4th
Schild Henry, bkbinder, h 194 Allen
Schilder Margaret, wid. Valentine, h 980 Second av.
Schilder Max, meat, 195 Delancey
Schilder Samuel, butcher, h 151 Ridge
Schilder Theodore, machinist, h 91 Sixth av.
Schildhorn Peter, mason, h 431 E. 86th
Schildknecht August, clerk, h 498 Hudson
Schildknecht Henry, carpenter, h 4 Grand
Schildknecht Rudolph, embds. 126 Second
Schildkraut Isaac, pedlar, h 63 Sheriff
Schildroth Martha, wid. Martin, h 311 E. 103d
Schildroth Martin C. cigars, 1596 Third av.
Schildwachter Charles C. carriages, 2377 Park av. h 2379 Park av.
Schildwachter Christian W. carriages, 2377 Park av. h 2379 Park av.
Schildwachter Geo. carpenter, h 1747 Ninth av.
Schile Henry J. furniture, 295 Bowery, h 165 E. 125th
Schile Erwin B. furniture, 295 Bowery, h 165 E. 125th
Schile Romeo H. furniture, 295 Bowery, h 165 E. 125th
Schile H. & Sons, furniture, 295 Bowery
Schilhan Wenzel, tailor, h r 131 Third
Schili Verena, wid. John, h 13 Rivington
Schill Adolph, laborer, h 636 E. 9th
Schill Frederick, candy, 1439 First av.
Schill Frederick, pianomkr. h 403 W. 41st
Schill John, smith, h 1441 First av.
Schill Richard, teacher, h 1441 First av.
Schill William, frames, 47 University pl. h 440 Pleasant av. (see adv. page 63, P. G.)
Schillberg John F. beer, 307 Eighth
Schillen August, printer, h 330 E. 71st
Schiller Abraham, clerk, h 151 E. 97th
Schiller Adolph, candymkr. h 65 Broome
Schiller Ambrose, liquors, Boulevard c W. 70th
Schiller August, painter, h 304 E. 45th
Schiller August, engineer, h 124 Goerck
Schiller Bernard, tailor, h 98 Bayard
Schiller Charles H. musician, h 143 Second av.
Schiller Emil, waiter, h 439 E. 9th
Schiller Eugene, gilder, h 437 W. 46th
Schiller Frederick, carver, h 404 E. 64th
Schiller Frederick G. beer, 59 Stanton, h 219 Eldridge
Schiller Herman, cutter, h 233 E. 78th
Schiller Jacob, pedlar, h 70 Mott
Schiller John D. carpenter, h 441 First av.
Schiller Leopold, painter, 147 Madison, h 42 Delancey
Schiller Levy, stoves, 59 Baxter
Schiller Louis, candy, 528 Grand
Schiller Mark, cigarmkr. h 1470 First av.
Schiller Meyer, upholsterer, h 344 E. 70th
Schiller Moritz, upholsterer, 371 Seventh av.
Schiller Morris, clothing, 560 B'way, h 110 E. 71st
Schiller Morris, collector, h 342 E. 52d
Schiller Morris P. cutter, h 342 E. 82d
Schiller Samuel, h 223 E. 69th
Schillig George, shoes, 115 Willett, h 116 Willett
Schillig John, pianos, h 169 Eldridge
Schilliger Simon, carpenter, h 407 E. 74th
Schilling Adam, cigarmkr. h 329 W. 39th
Schilling Adolph, h 620 E. 11th
Schilling Adolph, cook, h 75 Second
Schilling Adolph, driver, h 292 Cherry
Schilling Anne, h r 444 W. 49th
Schilling August, laborer, h 2450 Second av.
Schilling August, teas, 5 Worth, h Cal.
Schilling Cath. wid. Fred. liquors, 44 Franklin
Schilling Catharine, wid. Henry, h 356 W. 40th
Schilling Catharine, wid. Joseph, h 327 Eighth
Schilling Charles, baker, h 95 Pitt
Schilling Charles, bkbinder, h 285 Broome
Schilling Charles, cook, h 252 E. 74th
Schilling Charles, driver, h 7 Manhattan
Schilling Charles, gilder, h 106 Ludlow
Schilling Charles, tailor, h 414 Sixth
Schilling Charles J. grocer, 339 E. 10th
Schilling Christian, carrier, h 60 E. 4th
Schilling Christian, meat, 14 First av. h 230 E. Houston
Schilling Edward, driver, h 1467 First av.
Schilling Elizabeth, wid. William, h 107 Broome
Schilling Emil, ins. 45 William, h 153 Amity, B'klyn
Schilling Emil, jeweler, h 123 Pitt
Schilling Ernest, shoes, 185 E. 124th, h 208 E. 127th
Schilling Ernst, meat, 171 Hester, h 27 Suffolk
Schilling Francis A. h 164 Alexander av.
Schilling Frank, candymkr. h 333 E. 9th
Schilling Frank, painter, h 116 E. 4th
Schilling Frank, rigger, h 386 Front
Schilling Frank, rollermkr. h 74 W. 99th
Schilling Franz, cabinetmkr. h 223 E. 4th
Schilling Frederick, diamonds, 18 John, h Mt. Vernon, N. Y.
Schilling Frederick H. tailor, 197 Seventh
Schilling George, h 265 W. 35th
Schilling George, carpenter, h r 163 Lewis
Schilling George, smith, h 625 E. 16th
Schilling George J. books, 231 B'way, h 212 Marion, B'klyn
Schilling Henry, baker, h 428 E. 82d
Schilling Henry, carpenter, h 421 Cherry
Schilling H'y, cigars, 69 Dey, & lodgings, 86 West
Schilling Henry, framer, h 1675 Av. A
Schilling Henry M. tailor, h 659 Bergen av.
Schilling Jacob, casemkr. h 527 Sixth
Schilling Jacob, engineer, h 320 W. 40th
Schilling Jacob, tailor, h 94 Ludlow
Schilling John, cigars, 230 E. 109th
Schilling John, cutter, h 6 Spring
Schilling John, laborer, h 216 E. 89th
Schilling John, ostler, h 431 W. 41st
Schilling John F. trucks, 45 Liberty, h 32 Downing
Schilling Joseph, laborer, h 326 E. 60th
Schilling Joseph, painter, h 431 E. 83d
Schilling Joseph, tailor, 743 Sixth
Schilling Julius, carpenter, h 432 E. 76th
Schilling Mary, wid. John, h 32 Downing
Schilling Max, beer, 139 Fourth av.
Schilling Michael, butcher, h 418 W. 38th
Schilling Nicholas, h 23½ Gouverneur
Schilling Otto, carpenter, h 161 W. 19th
Schilling Otto, engineer, h 235 E. 59th
Schilling Otto, engineer, h 237 Fourth av.
Schilling Peter, brass, 48 Eldridge, h 262, 22d, B'klyn
Schilling Peter, cooper, h 427 W. 56th
Schilling Peter, driver, h 136 Madison
Schilling Theodore, hatter, h 123 First av.
Schilling William, butcher, h 194 E. 76th
Schilling William, candy, 44 Sheriff
Schilling William, laborer, h 1695 First av.
Schilling William A. meat, 14 First av. h 230 E. Houston
Schilling William H. clerk, h 326 W. 42d
Schilling Xavier, carpenter, h 626 E. 154th
Schilling A. & Co. teas, 5 Worth
Schilling Brothers, meat, 14 First av.
Schilling & Maurer, brass, 48 Eldridge (see adv. page 5, P. G.)

MERCHANTS EXCHANGE NAT. BANK OF THE CITY OF N. Y.
SOLICITS YOUR ACCOUNT. 257 Broadway.
PHINEAS C. LOUNSBURY, Prest. ALLEN S. APGAR, Cashier.

C. N. JORDAN, President. CHARLES J. CANDA, Vice-President.
THE WESTERN NATIONAL BANK, CAPITAL, $3,500,000.
F. BLANKENHORN, Cashier. H. A. SMITH, Asst. Cashier.

Schilling, Stollwerck & Co. chocolate, 5 Worth
Schillinger Adolph, bartender, h 326 W. 37th
Schillinger Chas. v. pres. 413 E. 91st, h 347 E. 92d
Schillinger Fire Proof Cement & Asphalt Co. 413 E. 91st
Schillinger Frank, teacher, h 388 Sixth
Schillinger Frederick J. express, 1061 Third av. h 200 E. 63d
Schillinger George, baker, 97 E. 4th
Schillinger George, mason, h 607 E. 9th
Schillinger George L. drygds. 1358 Third av.
Schillinger Gustav, mason, h 356 E. 89th
Schillinger John J. pres. 413 E. 91st, h 420 E. 92d
Schillinger John J. jr. stone, h 231 E. 93d
Schillinger Louis, cigarmkr. h 1797 Third av.
Schillinger Matthias, baker, h 164 Second
Schillinger Theodore, sec. 413 E. 91st,h 420 E. 92d
Schillinger Victor, machinist, h 53 Pitt
Schillo John, candymkr. h 724 Tenth av.
Schillo John, grocer, 218 Chrystie
Schillo Peter, grocer, 724 Tenth av.
Schilowsky Robert G. florist, 589 Third av.
Schilp William F. smith, h 239 Hudson
Schilp William H. smith, 61 Laight, h 54 Vandam
Schilpp Philip C. porter, h 195 Orchard
Schilpp William, brewer, h Tenth av. n W. 130th
Schilsky Abraham, sexton, h 74 Allen
Schilsky Leopold, clerk, h 101 W. 63d
Schilt Elias, cigarmkr. h 172 Division
Schilt Isaac, porter, h 117 Clinton
Schilt Isaac P. clerk, h 24 Oliver
Schilt Lewis I. real estate, 708 Fifth
Schimanski Anton, painter, h 407 E. 74th
Schimanski Joseph, janitor, h 404 E. 54th
Schimberg Nathan, buttonholes, 73½ Essex
Schimberow Israel, drygds. 77 Hester, h r 78 Eldridge
Schimek Herman, grocer, 56 Av. C
Schimek K. cigarmkr. h 315 E. 74th
Schimek Max, musician, h 161 Rivington
Schimel Philip, trimmings, 144 E. 50th
Schimen John, cigarmkr. h 417 E. 63d
Schimenz Gustav, laborer, h 748 Courtlandt av.
Schimenz Ida, dressmkr. h 748 Courtlandt av.
Schimer Andrew, ostler, h 455 W. 28th
Schimkovitz Morris, pedlar, h 124 Ridge
Schimkowitz Herman, beer, 234 Rivington, h 75 Willett
Schimkowitz Hyman, real estate, 104 Hester
Schimkowitz Moritz, smith, h 263 E. Houston
Schimmank William, tailor, h 641 E. 11th
Schimmel Anthony, carver, h 527 Sixth
Schimmel Frederick, eatingh. 152 Second
Schimmel George, beer, 246 W. 29th
Schimmel Israel, teacher, h 118 Suffolk
Schimmel Jacob, clerk, h 254 Rivington
Schimmel John, clerk, h 437 W. 41st
Schimmel Owen O. jellies, 113 Warren, h 82 Grove
Schimmel Peter, smith, W. 81st n Boulevard, h 245 W. 80th
Schimmelbusch Charles H. h 5 Stanton
Schimminger Fabian, framer, h 112 Essex
Schimminger Joseph, framer, h 91 Willett
Schimmins Amelia, wid. John, h 139 Av. A
Schimmoller Louis, machines, 574 Ninth av.
Schimola Joseph T. machinist, h 259 W. 30th
Schimp Frederick, cutter, h 401 W. 41st
Schimper William, brassgds. 587 Hudson, h 752 Willoughby av. B'klyn
Schimper William & Co. brassgds. 587 Hudson
Schimpf Frank jr. baker, Tenth av. n W. 160th
Schimpf Henry, cutter, h 261 E. 35th
Schimpf John, platedware, 62 John,h 195 Park av. B'klyn
Schimpf John & Son, platedware, 62 John
Schimpf John jr. platedware, 62 John, h 195 Park av. B'klyn
Schimpff Clement, fitter, h 326 Eighth
Schimpp John, brewer, h 51 Manhattan
Schinberg Wolf, pedlar, h r 106 Bayard
Schinberger Peter, clerk, h 542 W. 37th
Schinck Henry, boxes, 101 William, h 65 Bleecker, J. C.
Schincke Maria, wid. August, h 162 Elm
Schincke Max, driver, h 424 Sixth
Schindel August, barber, 1472 First av.
Schindel Hannah, wid. Louis, h 146 Attorney
Schindel Simon, tailor, h 79 Ridge
Schindele Frederick, cook, h 529 Second av.
Schindelmeiser Edward, teacher, h 160 E. 38th
Schinderwolf Albert, cabinetmkr. h 417 E. 78th
Schindhelm August, pktbkmkr. h 413 E. 9th
Schindhelm M. hairgds, 109 Chrystie
Schindle John, harnessmkr. h 196 Second
Schindler Albert, baker, h 416 W. 41st
Schindler Albert, eatingh. 85 W. 3d
Schindler Anton, cook, h 347 Seventh av.
Schindler August, bartender, h 261 W. 30th
Schindler Bertha, dressmkr. 307 E. 84th
Schindler Carl, grocer, 129 Clinton
Schindler Catharine, wid. John, h r 19 Clinton
Schindler Charles, grocer, 171 Forsyth
Schindler Charles, meat, 439 Sixth
Schindler Charles B. tailor, h 380 Second av.
Schindler Christina, wid. Anton, h r 82 Willett
Schindler Ellen, wid. Christian, h r 123 Worth
Schindler Emil, pedlar, h 132 Prince
Schindler Frank, bartender, h 22 Morton
Schindler Frank, cigarmkr. h 717 Second av.
Schindler George, liquors, 158 Spring
Schindler Henry, hats, 1171 B'way, h 806 W. 32d
Schindler Herman, hatter, h 307 E. 84th
Schindler Jacob, tailor, h 73 Ridge
Schindler John, grocer, 427 E. Houston, h 151 Rivington
Schindler John, mason, h 404 W. 50th
Schindler John M. bricklayer, h 1660 Third av.
Schindler John S. hats, 1179 B'way, h 344 W. 47th
Schindler Julius, gateman, h 196 W. 10th
Schindler Marcus, presser, h 54 Sheriff
Schindler Martin, waiter, h 259 E. 10th
Schindler Moses, diamonds, 32 John, h 217 E. 69th
Schindler Nicholas, architect, h 173 Forsyth
Schindler Peter, musician, h 193 Third
Schindler Philip, h 173 Forsyth
Schindler Rudolph F. shoemkr. h 413 Fifth
Schindler Sigmund, cigars, 36 W. B'way, h 255 W. 36th
Schindler William, cabinetmkr. h 216 Second
Schindler & Co. hats, 1179 B'way
Schineller Cornelia, wid. George, h 431 W. 38th
Schineller John, musician, h 367 W. 48th
Schineller Michael, h 772 Ninth av.
Schineller Vincent, clerk, h 409 W. 44th
Schink Joseph, mason, h 153 First av.
Schinke Wm. express, 201 E. 34th, h 236 E. 37th
Schinkel Adolph, baker, 331 Ninth av.
Schinkel John W. upholsterer, h 581 Third av.
Schinkoth William, cabinetmkr. h 204 E. 73d
Schinkowsky David, carpenter, 15 Leonard, h 313 W. 16th
Schinkowsky Julius, carpenter, 15 Leonard
Schinkowsky Brothers, carpenters, 15 Leonard
Schinnagel John H. plumber, 171 William, h 116 William
Schinsky Joseph, varnisher, h 167 E. 110th
Schintz Josephine, wid. Melchoir, candy, 259 W. 35th
Schinzel George H. broker, 44 Wall, h 326 Hudson, Hoboken
Schinzel George P. shoes, 4 Barclay, h 312 Hudson, Hoboken
Schinzel George P. jr. pres. 60 Duane & 456 Cherry, h 248 E. 82d
Schinzel Robert, treas. 60 Duane & 456 Cherry, h 312 Hudson, Hoboken
Schionbeck Waldemar, cutter, h 240 E. 107th
Schipf Catharine, wid. John, h 103 Suffolk
Schipf John, foreman, h 195 Third
Schipp Charles, butcher, h 509 E. 153d
Schippel George, h E. 176th n Fleetwood av.
Schippell August, barber, 23 E. 17th, h 333 E. 16th
Schipper Chas. mer. 113 Water, h Plainfield, N. J.
Schipper Gustav, mer. 113 Water
Schipper William, smith, h 314 Rivington
Schippler George H. barber, h 504 W. 130th
Schiring George, shoemkr. h 167 Second
Schirm Mary, wid. Valentine, grocer, 1353 Av. A
Schirman Christian, weaver, h 419 W. 42d
Schirman Daniel, tailor, h 73 Eldridge
Schirmbeck Dederick, cabinetmkr. h 411 W. 35th
Schirmer Adolph, tailor, h 10 Av. A
Schirmer August, shoes, 72 Beach, h 393 Washn.
Schirmer Chas. hardware, 55 W. 16th, h 243 W. 4th
Schirmer Charles F. upholsterer, 181 Third av.
Schirmer Charles F. & Son, upholsterers, 181 Third av.
Schirmer Charles J. upholsterer, 181 Third av. h 198 Second av.
Schirmer Dora M. men's furng. 55 G'wich, h 14 Trinity pl.
Schirmer Edward, surg. insts. 209 Centre, h W. New Brighton, S. I.
Schirmer Elizabeth, wid. Peter, h 416 E. 9th
Schirmer Emma, widow, h 1869 Second av.
Schirmer Ernest, laundry, 132 Broome

MADE FROM PURE CREAM. | HORTON'S ICE CREAM. | French, Italian and American.

Examines and Guarantees Titles to Real Estate. Fixed Charges which include "Disbursements." SCH

TITLE GUARANTEE AND TRUST Co. 1760

55 LIBERTY ST., New York. 26 COURT ST., Brooklyn. SCH

Schirmer Gustav, h 130 Orchard
Schirmer Gustave, music, 35 Union sq. W. h The Dakota
Schirmer Henry, cutter, h 417 E. 9th
Schirmer Henry, machinist, h 142 Norfolk
Schirmer Julius, wines, 44 Vesey, h 308 E. 15th
Schirmer Mina G. h 67 W. 38th
Schirmer Morris, men's furng. 70 G'wich
Schirmer Moses, tailor, h r 10 Essex
Schirmer Rebecca, wid. Solomon, h 164 E. 92d
Schirmer Rudolph, h The Dakota
Schirmer Valentine F. janitor, h 189 B'way
Schirmer William, engraver, 92 Fulton, h 22 Elm, B'klyn
Schirmer Wm. lodgings, 262 Bowery, h 303 E. 52d
Schirp Edward, h 214 E. 19th
Schissler Charles, shoes, 2348 Third av.
Schitte Herman, packer, h 166 Second
Schittenhelm Christian, machinist, h 409 Fifth
Schittenhelm George, milk, 196 Elizabeth
Schittenhelm Gottlieb, beer, 584 Eleventh av.
Schittenhelm William, milk, 196 Elizabeth
Schittenhelm G. & W. milk, 196 Elizabeth
Schittig Margaret, dresmkr. 506 W. 36th
Schitz Isaac, smith, h 77 Ridge
Schively George P. signs, 2233 Second av.
Schlachdager Bernard, tailor, h 164 Third
Schlachetzky Louis, books, 35 Orchard
Schlachter Esther, wid. Moses, h 224 Chrystie
Schlachter Frederick D. clerk, h 310 E. 9th
Schlachter Joseph, porter, h 81 Chrystie
Schlack John, cankymkr. h 36 Clinton
Schlackwitz Henry, drygds. 26½ Carmine
Schladitz Ernest, engraver, h 621 E. 155th
Schlaefer Elizabeth, wid. Charles, h 105 E. 4th
Schlaefer Jacob, h 638 Fifth
Schlaefer Jacob, h 281 W. 128th
Schlaefer Louis, baker, 2382 Eighth av.
Schlaefer Peter, beer, 383 E. 4th, h 41 Lewis
Schlaefer Peter, tailor, 128 Chrystie
Schlaefer Valentine, barber, 16 Exchange pl. h 56 Av. C
Schlaeger William, machines, 2117 Third av.
Schlaenger Bernard, embdr. h 143 Norfolk
Schlaenger Mary, nurse, 147 Essex
Schlaeppi Andrew, liquors, 136 Bleecker
Schlaeppi Ulrich, liquors, 405 Sixth, h 136 Bleecker
Schlaeppi Brothers, liquors, 136 Bleecker
Schlafer Frederick, h 90 First av.
Schlafer Valentine, ostler, h 2375 Eighth av.
Schlag August, beer, 216 Fifth
Schlag Cornelius, tailor, h 263 William
Schlag Helen, wid. Charles, h 355 Alexander av.
Schlag Julius, cutlery, 365 Bowery, h 521 E. 117th
Schlag Moritz, janitor, h 342 Pleasant av.
Schlag Robert, bkbinder, 420 E. 59th
Schlagel Bernard, liquors, 1925 W. Farms rd.
Schlagenhauff Caroline C. wid. Emanuel, h 104 Essex
Schlager John V. ostler, h 708 G'wich
Schlager Uhlin, tailor, h r 229 Third
Schlageter Charles B. barber, Boulevard n W. 77th
Schlageter Joseph, plumber, 401 First av. h 417 E. 25th
Schlageter Matthew, fat, 1072 Tenth av.
Schlagler John, laborer, h 222 Third
Schlaich Joseph, h 333 W. 41st
Schlaich Joseph jr. cigars, 333 W. 41st
Schlam Selig, magician, h 21 Second
Schlamm Louis, hats, 455 Canal
Schlamm Moses, clothing, h 116 Norfolk
Schlamma Chas. gardener, h Ninth av. c W. 120th
Schlamp Catharine, wid. Valentine, h 649 Fifth
Schlamp Charles A. driver, h 649 Fifth
Schlamp Frederica, wid. Louis, h 207 Av. B
Schlamp Frederick, packer, h 404 E. 76th
Schlamp Henry, electrician, h 542 E. 152d
Schlamp Henry, finisher, h 94 Columbia
Schlamp Jacob, carver, h 109 Columbia
Schlamp John, cabinetmkr. 223 E. 109th
Schlamp John, fitter, h 512 W. 44th
Schlamp Lena, beer, 32 First
Schlamp Martin, varnisher, h 128 E. 87th
Schlander John, grocer, 2477 Eighth av.
Schlang Aaron, mer. 54 E. B'way, h 132 Henry
Schlang Aaron, pawnbroker, 558 Eighth av. h 248 W. 37th
Schlang Adolph, tailor, h r 66 Willett
Schlang Charles, meat, 171 E. B'way
Schlang Charles, pawnbroker, 360 Bowery
Schlang Guldie, pawnbroker, 1847 Third av.
Schlang Lazarus, h 236 E. 104th
Schlang Louis, clothing, 54 E. B'way, h 132 Henry
Schlang Brothers, mers. 54 E. B'way
Schlang & Miskend, clothing, 54 E. B'way
Schlanger Herman, tailor, h 78 Columbia
Schlanger Margaret, wid. William, h 28 Av. B
Schlansky Isaac, glazier, h 8 Elizabeth
Schlansky Moses, fcygds. 58 Catharine
Schlansky Simon, fcygds. 58 Catharine, h 5 Monroe
Schlansky M. & S. &. Co. fcygds. 58 Catharine
Schlap Charles, varnisher, h 530 E. 11th
Schlapp Jacob, machinist, h 675 E. 156th
Schlappendorf John, grocer, 512 E. 11th
Schlarb Charles, fitter, h 92 First av.
Schlatgowski Charles, barber, 611 E. 16th
Schlatter Charles W. trimmings, 31 Mercer & Brook av. c E. 148th, h 268 W. 127th
Schlatter Henry, baker, 115 Canal
Schlatter John, tailor, h 327 E. 10th
Schlatter Julius E. plumber, 81 Watts
Schlattner Herman, tailor, h 537 E. 84th
Schlauder Louis, patternmkr. h 303 Tenth av.
Schlawe Josephine, birds, 403 E. 34th
Schlayer Charles, jeweler, h 453 W. 27th
Schlayer Christian, tailor, h 246 Elizabeth
Schlebach Frederick, machinist, h 193 Orchard
Schlecht Charles, engraver, 446 E. 57th
Schlecht Charles, tailor, h 88 E. 4th
Schlecht Gottlieb, candy, 55 Attorney
Schlechter Ernestine, wid. Fred. h 647 Third av.
Schlechter Frederick, waiter, h 123 Park row
Schlechter George W. barber, h 512 W. 49th
Schlechter John W. upholsterer, h 255 First av.
Schlechtmann Ephraim, smith, h 36 Chrystie
Schleck Leonard, shoemkr, h 347 W. 38th
Schleckter Henry J. drugs, 1019 Ninth av. h 100 W. 64th
Schleder Nicholas, shoemkr. h r 71 Forsyth
Schledorn August, printer, h 101 First av.
Schledorn Charles, lithographer, h 582 E. 148th
Schledorn Julius, artist, h 582 E. 148th
Schlee Clara, wid. Otto, h 27 Bayard
Schlee Ferdinand, trucks, h 618 E. 9th
Schlee Robert, tuner, h 158 Seventh
Schleeder Adolph, wagonmkr. h 97 Willett
Schleehauf Gottlieb, teacher, h 92 Rivington
Schleehauf John H. teacher, h 92 Rivington
Schleesman Frederick, clerk, h 278 Third
Schleestein Bernhard, woolens, 496 B'way, h 27 E. 73d
Schleestein Nathan, woolens, 426 Broome, h 441 E. 56th
Schlef Conrad A. cabinetmkr. h 173 E. 4th
Schlegel August, agent, 24 St. Mark's pl. h 8 Verona pl. B'klyn
Schlegel Charles, shoes, 59 Henry
Schlegel Daniel, cook, h 220 Eldridge
Schlegel George, lithographer, 140 Centre, h Bay Ridge, L. I.
Schlegel Gustavus, physician, 321 W. 31st
Schlegel Henry, meat, 2881 Third av.
Schlegel Herman, beer, 2105 Second av. h 2106 Second av.
Schlegel Herman, cook, h 336 Fifth
Schlegel Jacob (Rev.) h 602 Fifth
Schlegel Jacob, tailor, h 176 Ludlow
Schlegel Josephine, cigars, 220 Eldridge
Schlegel Max, joiner, h 248 Second
Schlegel Nicholas, cigarmkr. h 432 Fifth
Schlegel Otto, smith, h r 167 Essex
Schlegel William, cabinetmkr. h 301 E. 75th
Schlegel William, dep. collector, 5 Beekman, h 321 W. 31st
Schlegel William, pktbkmkr. h 209 W. 26th
Schlegelmilch Adam M. cutter, 420 E. 18th, h 605 E. 16th
Schlegelmilch Frank, pianomkr. h 336 First av.
Schlegelmilch Frederick, machinist, h 191 Greene
Schleh Adolph, carver, h 167 Av. C
Schlehenried Amand, drugs, 738 Eleventh av. h 565 W. 52d
Schlehenried Bernhard, painter, 262 E. Houston, h 268 E. Houston
Schleher Adolph D. clerk, h 401 E. 81st
Schleher Mina, wid. Charles D. h 401 E. 81st
Schlehlein John, h 352 W. 37th
Schlehlein John jr. cigars, 532 Tenth av.
Schlei Anton, painter, h 779 Elton av.
Schleich Charles F. enameler, 36 Maiden la. h 353½ Monroe, B'klyn
Schleich Jacob, cabinetmkr. h 146 Essex
Schleich John, h 339 E. 86th
Schleich Louis, butcher, h 431 W. 38th
Schleich Paul, carver, 180 Chrystie, h 227 E. 75th

Hartshorn's Shade Rollers. Notice name of Stewart Hartshorn in script on labels, and avoid being fooled.

HENRY W. CANNON, *Pres.*
WILLIAM H. PORTER, *Cash.*
WM. H. SHEPARD, *Notary.*

CHASE NATIONAL BANK,
Cor. Pine & Nassau Sts.

Capital, - $500,000.
Surplus and undivided profits, $528,500.85.

Schleich C. F. & Dietrich, enamelers, 36 Maiden la.
Schleicher August C. F. waiter, h 12 Stanton
Schleicher Charles, driver, h 237 E. 121st
Schleicher Francis, chemist, h 187 E. 116th
Schleicher George, express, 3 Hudson, h Mt. Vernon, N. Y.
Schleicher Herman, blankbks. 50 Franklin, h College Point, L. I.
Schleicher John, setter, r 80 Nassau, h 326 Sixth
Schleicher Margaret, wid. Frank, nurse, h 106 Allen
Schleicher William H. foreman, h 237 W. 37th
Schleiden Emile, clerk, h 325 W. 59th
Schleider Moritz, jeweler, 50 Suffolk
Schleidt Henry, maltster, h 1358 Av. A
Schleier Frank, cigarmkr. h 1351 First av.
Schleiermacher August, beer, 76 Allen
Schleiermacher Charles, baker, 515 Sixth
Schleiermacher Theodore, butcher, h 438 E. 13th
Schleife Ernest, weaver, h 2810 Tenth av.
Schleifer Frederick, cigars, 84 Seventh
Schleifer Herman, presser, h 85 Willett
Schleiff Anthony, machinist, h 1357 Av. A
Schleiff Francis A. cigarmkr. h 714 Second av.
Schleiff John, chaser, h 574 E. 150th
Schleiff Joseph, liquors, 698 Second av.
Schleiff William, beer, 282 Canal, h 18 Howard
Schleifstein Isaac, manager, 71 Suffolk, h 84 Suffolk
Schleifstein Joseph, pedlar, h 259 Rivington
Schlein Adolph, painter, h 115 Essex
Schleininger Frank, grocer, 900 Courtlandt av.
Schleintz Julia, dressmkr. 172 E. 62d
Schleippmann Peter, beer, 661 E. 152d
Schleirskorn Leopold, music, h 245 Third
Schleiser John, h 429 E. 83d
Schleiss John, machinist, h 330 E. 120th
Schleiss William, furrier, h 25 Seventh
Schleissner Emanuel, drygds. 43 Av. A, h 87 First
Schleissner Henry, agent, 1308 First av. h 94 Columbia
Schleissner Morris, embds. 402 B'way
Schleiter Joseph, furs, 20 W. 4th, h 1288 First av.
Schlelein George, sa'emkr. h 348 W. 38th
Schlemann Emil J. laborer, h 402 E. 72d
Schlemerwitch Frances, wid. Leon, h r 73 Forsyth
Schlemin Leonard, mer. 19 Whitehall, h 65 S. Portland av. B'klyn
Schlemme Chas. gardener, h W. 120th n Ninth av.
Schlemmer John, grocer, 226 First av.
Schlemmer Richard, conductor, h 704 G'wich
Schlemmer William, upholsterygds. 221 Canal, & hardware, 209 Bowery & 3 & 15 Rivington, h 63 E. 77th
Schlenger John J. tailor, h 60 Leroy
Schlenger Marcus, pktbkmkr. h 147 Essex
Schlenger Noah, pedlar, h 147 Essex
Schlenk Conrad, smith, h 44 First av.
Schlenker Christian, machinist, h 360 E. 72d
Schlenker George, meat, 2026 Second av.
Schlenker Jacob, harness, 558 Tenth av. h 557 Tenth av.
Schlenker Jacob, sexton, h 46 Av. D
Schlereth George, physician, 56 St. Mark's pl.
Schlereth John, brewer, h 329 E. 46th
Schleringer Louis, presser, h r 39 Willett
Schlesenhof Solomon, presser, h 141 E. B'way
Schlesier Frederick E. J. stationer, 250 Eighth av. h 167 Eighth av.
Schlesier Frederick H. W. stationer, 250 Eighth av. h 167 Eighth av.
Schlesier F. H. W. & Son, stationers, 250 Eighth av.
Schlesinger Abraham, agent, 350 E. Houston
Schlesinger Abraham, toys, 129 Crosby, & tailor, 38 E. Houston, h 26 Second
Schlesinger Adolph, hops, 39 Pearl, h Eng.
Schlesinger Adolph, jeweler, 155 Park row
Schlesinger Adolph, optician, 32 W. B'way, h 351 E. 72d
Schlesinger Albert, cigars, 71 Clinton
Schlesinger Albert, supt. 721 Lex. av.
Schlesinger Alex. furniture, 145 Elm, h 350 E. 84th
Schlesinger Alex. C. cotton, 72 Broad, h 20 E. 65th
Schlesinger Annetta, grocer, 975 Second av.
Schlesinger Anton, upholsterer, h 248 Second
Schlesinger Baldwin, clothing, 38 E. Houston, h 69 Third
Schlesinger Baruch, cigarmkr. h 271 E. Houston
Schlesinger Benj. C. imp. 92 Liberty, h 20 E. 65th
Schlesinger Beno, watchmkr. h 3496 Third av.
Schlesinger Bertha, wid. Emil, h r 146 Ridge
Schlesinger Carl, clerk, h 335 E. 16th
Schlesinger Charles, imp. 94 Liberty, h 20 E. 65th

MEMORY.

Poorest memories made better and best greatly improved.
Any book learned in one reading.
Testimonials by Colleges, Lawyers, Clergymen, Doctors, and all classes.
Prospectus, POST FREE, from
Prof. A. LOISETTE, 237 Fifth Ave., N. Y.

Schlesinger Charles, liquors, 1489 B'way
Schlesinger Charles & Sons, imps. 94 Liberty
Schlesinger Charles T. broker, 52 Exchange pl. h 413 W. 154th
Schlesinger David, dressmkr. 377 Grand
Schlesinger Elias B. imp. 94 Liberty, h 20 E. 65th
Schlesinger Emanuel, clerk, h 166 E. 82d
Schlesinger Emil, caps, 90 Wooster, h 118 E. 93d
Schlesinger Esther, wid. Morris, h 713 E. 9th
Schlesinger Frances, wid. Jacob, h 45 Eldridge
Schlesinger Frank, mer. 454 Broome, h Wakefield, N. Y.
Schlesinger Frederick G. broker, 52 Exchange pl. & 57 Greene, h 413 W. 154th
Schlesinger Frederick S. broker, 52 Exchange pl. h 413 W. 154th
Schlesinger George S. trunks, 1234 Third av. h 239 E. 75th
Schlesinger Gustav, pedlar, h 713 E. 9th
Schlesinger Harry, trunks, 595 B'way, h Newark, N. J.
Schlesinger H'y, cigars, 557 Grand, h 401 Madison
Schlesinger Henry, collector, h 388 Third
Schlesinger Henry, shoes, 1236 Third av.
Schlesinger Herman, dressmkr. 37 W. 16th
Schlesinger Herman, cigars, 717 B'way, h 72 E. 89th
Schlesinger Hirsch, clerk, h 535 Canal
Schlesinger Ignatz, tailor, 302 E. 81st, h 311 E. 81st
Schlesinger Isaac, dressmkr. 29 Norfolk
Schlesinger Isaac L. (Rev.) h 321 E. 72d
Schlesinger Jacob, photographer, h 1323 Tenth av.
Schlesinger Jacob, shoes, 2243 Third av. h 2194 Third av.
Schlesinger James, supt. h 303 E. 55th
Schlesinger Joanna, nurse, h 610 Sixth
Schlesinger John, h 208 E. 118th
Schlesinger John, furniture, 145 Elm, h 350 E. 84th
Schlesinger John, porter, h 1 Ridge
Schlesinger John & Sons, furniture, 145 Elm
Schlesinger Joseph C. imp. 92 Liberty, h Md.
Schlesinger Josephine, dressmkr. 271 E. Houston
Schlesinger Leo, toys, 129 Crosby, h 128 E. 74th
Schlesinger Leo & Co. toys, 129 Crosby
Schlesinger Leopold, shoes, 435 E. 56th
Schlesinger Louis, barber, 621 Fifth av. h 315 E. 56th
Schlesinger Louis, clerk, h 438 E. 57th
Schlesinger Louis, tailor, 200 Bowery
Schlesinger Louis, tailor, 1387 B'way
Schlesinger Margaret, dressmkr. h 1 Ridge
Schlesinger Mark M. lawyer, 30 Broad, h 20 E. 65th
Schlesinger Marks, hardware, 1704 Third av.
Schlesinger Mary, wid. Jonas, h r 61 Pitt
Schlesinger Matilda, men's furng. 535 Canal
Schlesinger Matthias, designer, 218 Fulton, h 329 W. 28th
Schlesinger Max, cigars, 81 E. 4th
Schlesinger Max, tailor, h 159 Ridge
Schlesinger Max, ties, 426 Broome, h 664 Lex. av.
Schlesinger Moritz, buttonholes, 524 Fifth, h 193 Lewis
Schlesinger Moritz, tailor, h 234 Second
Schlesinger Morris, packer, h 235 E. 75th
Schlesinger Morris, presser, h 544 E. 12th
Schlesinger Moses, printer, 174 Centre, h 26 Second
Schlesinger Paul, broker, h 260 W. 57th
Schlesinger Philip, teacher, h 204 E. 76th
Schlesinger Samuel, cigars, 557 Grand, h 401 Madison
Schlesinger Samuel, tailor, 150 E. B'way
Schlesinger Sebastian B. h 40 E. 26th
Schlesinger Siegfried, furniture, 145 Elm, h 350 E. 84th
Schlesinger Sigmund, flowers, 591 B'way, h 229 E. 50th
Schlesinger Sigmund, pedlar, h 62 Attorney
Schlesinger Simon, stationer, 557 Grand, h 401 Madison
Schlesinger Solomon, jeweler, h 15 Norfolk

111
DEAN'S PATENT ARDENTER MUSTARD.

Established in London 1831.
361 & 363 Washington Street, and 84, 86 & 88 North Moore Street N. Y.

Richardson & Boynton Co.,
232-234 Water Street.
SCH 1762

PERFECT FURNACES,
HOT-WATER HEATERS,
RANGES.
SCH

"We all use"
BARNES' NATIONAL
Inks, Pens, and Mucilage
All stationers keep it.
A. S. Barnes & Co., Stat'rs, 111 Wm. St.

Schlesinger William, hops, 39 Pearl, h 25 W. 73d
Schlesinger William, printer, h 309 E. 79th
Schlesinger A. & Son, tailors, 38 E. Houston
Schlesinger F. G. & Sons, brokers, 52 Exchange pl.
Schlesinger M. & Co. designers, 218 Fulton
Schlesinger M. & Co. neckwear, 426 Broome
Schlesinger Brothers, cigars, 557 Grand
Schlesinger Brothers, hops, 39 Pearl
Schlesinger & Mayer, drygds, 115 Worth
Schlesinger & Postman, hats, 90 Wooster
Schlesinger & Roth, agents, 350 E. Houston
Schlesler Conrad, butcher, h 441 Eleventh av.
Schlesser Adolph, clerk, h 252 Elizabeth
Schlessinger Abraham, physician, 184 E. B'way
Schlessinger Adolph, cutter, h 94 Cannon
Schlessinger George, upholsterer, h 116 Ludlow
Schlessinger Gustav, elocutionist, h 161 E. 90th
Schlessinger Janet, dressmkr. 53 E. 30th
Schlessinger Leopold, tailor, h 225 Stanton
Schlessinger Ludwig, grocer, 67 Attorney
Schlessinger Moritz, h 134 Ridge
Schlessinger Samuel, cigarmkr. h 1016 Second av.
Schlessinger Samuel, tailor, h 70 Lewis
Schlett Adam, mason, h 604 E. 161st
Schlett Frank S. barber, 135 E. 65th, h 186 E. 64th
Schlett Henry, packer, h 407 E. 77th
Schlett Theodore, porter, h 307 Monroe
Schlette Charles, tailor, h 247 W. 29th
Schlette Gustave, turner, h 355 W. 45th
Schlette Louis, casemkr. h 123 Stanton
Schletter Sophia, wid. Frederick, h W. 68th n Tenth av.
Schleuder Abraham, upholsterer, h r 137 Ludlow
Schleuning Frederick, bkbinder, 218 E. 9th, h 303 E. 9th
Schlewitz Henry G. liquors, 1112 First av. h 405 E. 61st
Schley Charles, cooper, h 129 Willett
Schley Edward B. clerk, h 522 E. 86th
Schley Emma K. wid. William, h 601 Fifth av.
Schley Evander H. sec. 4 Wall, h Bernardsville, N. J.
Schley Frederick, printers' matls. 100 Nassau, h 1022 Gates av. B'klyn
Schley Grant B. broker, 26 Broad & 72 Wall, h 812 Madison av.
Schley Jacob, machinist, h 228 E. 81st
Schley James M. physician, 1 E. 42d
Schley Otto, carpenter, h 1997 Third av.
Schley Philip T. physician, 522 E. 86th
Schley Philip T. jr. clerk, h 522 E. 86th
Schley William F. driver, h 70 Cannon
Schley William. T. lawyer, 160 B'way, h 97 Park av.
Schleyer George, barber, 304 E. 32d
Schleyer Nicholas, tailor, 354 Fourth av. h 303 E. 26th
Schlez Frederick, barber, h 313 Broome
Schlezetmilch Adrian, grocer, 650 E. 12th
Schlich F. laborer, h 239 Third
Schlicher Peter, milk, h 332 Sixth
Schlicher Richard, plater, h 71 First av.
Schlicht Albert, actor, h 330 W. 47th
Schlicht Albert, bkbinder, h 606 E. 14th
Schlicht August, h 265 William
Schlicht Charles, carpenter, h 652 Sixth
Schlicht John, h 196 E. 75th
Schlicht John, laborer, h 113 E. 105th
Schlicht John, upholsterer, 101 W. 26th, h 210 W. 29th
Schlicht Louisa, men's furng. 1302 Third av. h 196 E. 75th
Schlicht Paul J. pres. 29 Park row, h Orange, N. J.
Schlichte Arnold W. boxes, 93 Sixth av. h Gerard av. c E. 158th
Schlichte Henry, engineer, h Gerard av. c E. 158th
Schlichter Andrew J. electrician, h 121 E. 77th
Schlichter David, cigarmkr. h 221 Seventh
Schlichter Frederick, signs, 54 Vesey
Schlichter George, beer, 330 E. 11th
Schlichter Isaac, butcher, h 360 W. 45th
Schlichter J. Philip, mer. 229 Fulton, h 606 E. 9th
Schlichter John, pianomkr. h 592 E. 144th
Schlichter John, shoes, 101 Allen
Schlichter Paul M. manager, 517 W. 20th, h 457 W. 49th
Schlichthernlein Joseph G. cutter, h r 417 W. 36th
Schlichting Charles, grocer, 16 Hamilton
Schlichting Edward, clerk, h 1997 Third av.
Schlichting Emil, canes, 21 Ann, h 103 Patchen av. B'klyn
Schlichting Henry, grocer, 55 Rose
Schlichting John H. shoemkr. h 486 Tenth av
Schlichting & Rendsburg, canes, 21 Ann
Schlichtman Dederick, grocer, 44 E. 92d
Schlick Andrew, shoes, 415 W. 38th
Schlick Antoinette, wid. Adam, h 454 W. 48th
Schlick Bernard, meat, 113 Seventh av. h 246 W. 31st
Schlick Magdalena, wid. George, h 227 Second
Schlick Michael, framer, h 450 W. 38th
Schlicker Dora, wid. Herbert, h 130 First av.
Schlickerman Abraham, h 159 Orchard
Schlicksupp Frederick, baker, h 640 Water
Schlickwein Christian, meat, 203 E. 121st
Schlie John, tailor, 125 E. 11th
Schlie Mary, wid. Frederick, dressmkr. 70 First
Schliefer Catharine, wid. Joseph, h 335 W. 38th
Schliemann Carl, agent, h 241 E. 113th
Schlientz August, carver, h 222 E. 76th
Schlientz Gustav, shoes, 512 E. 13th
SCHLIEP LOUIS C. loans, stocks, bonds, A1 investments and financial broker, 32 Liberty st. h 124 Montague, B'klyn
Schlierer Frederick, smith, h 647 E. 151st
Schliermann Rosa, wid. George, h 744 Second av.
Schlieshahn Christian, lithographer, 114 Eldridge, h 106 Eldridge
Schlieshähn & Buyer, lithographers, 114 Eldridge
Schliesman Adam, grocer, 1807 Tenth av.
Schliesman John, engraver, 14 Maiden la.
Schliessmann Joseph, tailor, h 28 E. B'way
Schliessmann Philip, barber, h 169 E. 4th
Schliffer Frederick, janitor, h 136 Goerck
Schliffer William, instmkr. h 819 Fifth
Schlig Martin J. musician, h 523 E. 16th
Schlimbach Frank, o. gas&bldr. h 276 W. 117th
Schlimbach John, h 175 Third
Schlimbach Robert, watchman, h 84 W. 120th
Schlimmer Daniel, carpenter, h 114 Sheriff
Schlimmerwitz Nathan, tailor, h 16 Chrystie
Schlinger Christian, tailor, h 454 W. 40th
Schlinger Ignatz, tailor, h 525 Sixth
Schlinger Peter, shoemkr. h 417 E. 17th
Schlingheyde Adolph, baker, h 72 First av.
Schlingloff Albert, engineer, h 732 Second av.
Schlingloff John G. agent, 217 W. 42d
Schlingloff Williams, boxes, 120 Fulton, h 227 E. 85th
Schlingloff William jr. boxes, 151 Fulton
Schlingmann George, tailor, h 39 Sullivan
Schlink Adolph G. barber, 107 Chrystie
Schlinke Gustav, dressmkr. 151 E. 26th
Schlinkert Joseph, clerk, h 317 E. 46th
Schlinkmeyer August, h 402 E. 83d
Schlisman William, fitter, h 411 E. 78th
Schlissel Frances, wid. Leopold, h 221 E. 76th
Schlitt August, millwright, h 160 Second
Schlitt Conrad, smith, h 131 Av. C
Schlitte Gottlieb, h r 730 Eleventh av.
Schlitter Charles, waiter, h 13 Mott
Schlitter Ferdinand W. tailor, h 158 Stanton
Schlitz George H. engineer, h 221 W. 67th
Schlitz John, barber, 869 Ninth av. h 413 W. 56th
Schlitz Philip, engineer, h 367 W. 52d
Schlitz Philip J. barber, 365 Tenth av.
Schlobohm Adolph, bartender, h Tenth av. n W. 125th
Schlobohm Claus H. produce, 175 W. 48th, h 369 W. 50th
Schlobohm Henry, driver, h 9 Charles
Schlobohm Henry, grocer, 249 W. 49th
Schlobohm Henry, stable, 49 Madison, h 42 Oliver
Schlobohm Henry T. guard, h 2175 Third av.
Schlobohm John, farmer, h W. 99th n Boulevard
Schlobohm John H. clerk, h 310 E. 35th
Schlobohm Otto, grocer, 1676 Ninth av.
Schlobohm Rose, wid. John H. h 7 Varick pl.
Schlobohm & Sturtz, grocers, 1676 Ninth av.
Schlockow Gustav, cook, h 718 E. 9th
Schloeder Jacob, h 326 E. 79th
Schloeder William P. artist, h 59 Marion
Schloemer William, tailor, 521 E. 14th

FURS | **F. BOOSS & BRO.,** *Established 1853.* 449 BROADWAY IMPORTERS AND MANUFACTURERS. | **FURS**

EST. 1819.
THE OLD STATEN ISLAND DYEING EST.
DRY CLEANSING BY OUR NEW PROCESS.
SCH 1763
98 Duane St., Principal Office
286 Fifth Avenue,
870 Broadway,
610 Sixth Avenue,
1474 Third Avenue.
SCH



THE CASTLE BRAID CO.
SCHLOSS & SONS, N.Y.

Schloendorf Henry, clerk, h 1632 Av. A
Schloer Joseph, clerk, h 169 E. 112th
Schloer Michael, jeweler, 305 E. 44th
Schloer William, bottler, h 205 W. 67th
Schloerb Gustave, photographer, h 183 Chrystie
Schloesser Frederick, beer, 975 First av.
Schloesser Henry, meat, 424 Eighth av.
Schloesser Philip, meat, 424 Eighth av.
Schloesser Philip, teacher, h 975 Second av.
Schloesser Philip & Co. meat, 424 Eighth av.
Schloestein Reuben, real estate, h 253 E. 74th
Schlögl Joseph, musician, h r 246 Third
Schloman Edward, clerk, h r 108 E. 11th
Schloman Mary, wid. Frederick, h W. 50th n Eleventh av.
Schlomann Frederick, cabinetmkr. h 1604 Av. A
Schlomann Henry W. ins. 120 B'way, h 119 Hudson, Hoboken
Schlomborn William, laborer, h 72 Goerck
Schlomer Conrad, tailor, h 647 Fifth
Schlomovitch Solomon, pedlar, h 42 Allen
Schlonowitz Samuel M. clerk, h 71 Suffolk
Schlorb Henry C. h 522 Sixth
Schlosberg Morris, tailor, h 194 Madison
Schlosman Joseph, buttonholes, 6 Walker, h 124 E. B'way
Schloss Abraham J. cases, 14 Maiden la. h 342 E. 50th
Schloss Abraham S. physician, 320 Broome, & drugs, 122½ Chrystie
Schloss Anne, wid. Michael, h 605 E. 16th
Schloss Benjamin, clerk, h 206 E. 75th
Schloss Benjamin, driver, h 2013 Ninth av.
Schloss Bernhard, musician, h 353 E. 69th
Schloss Charles, liquors, 307 W. 35th
Schloss Charles F. jeweler, 16 Maiden la. h 270 W. 37th
Schloss Edward, clerk, h 230 E. 71st
Schloss Esther, wid. Moses, h 187 Seventh
Schloss Ferdinand, jewelry, 44 Lispenard, h 143 E. 83d
Schloss Frances, wid. Levy, h 123 Columbia
Schloss Gabriel, cigarmkr. h 88 Cannon
Schloss Gustave E. furniture, 379 Pearl & 153 Goerck, h 114 E. 73d
Schloss Henry, driver, h 339 E. 16th
Schloss Henry, meat, 448 Eighth av.
Schloss Henry, whalebone, 33 Wooster, h 1063 Lex. av.
Schloss Henry J. clothing, 653 B'way, h 133 E. 57th
Schloss Henry W. braids, 101 Thompson, h 353 W. 57th
Schloss Hirsch, porter, h 418 E. 78th
Schloss Isaac, h 138 W. 48th
Schloss Israel M. colors, 54 Maiden la. h 138 W. 48th
Schloss Jacob, cigarmkr. h 281 Stanton
Schloss Jacob, driver, h 405 E. 53d
Schloss Jacob, photographs, 949 B'way, h 568 Lex. av.
Schloss Joseph, h 342 E. 50th
Schloss Joseph, bustles, 32 Howard, h 320 E. 51st
Schloss Joseph, clerk, h 251 W. 131st
Schloss Lehman, clerk, h 354 W. 55th
Schloss Levi A. h 228 W. 36th
Schloss Louis, cigarmkr. h 34 Sutton pl.
Schloss Louis, clerk, h 206 E. 75th
Schloss Louis, fcygds. 1303 Third av.
Schloss Louis, jeweler, 230 Bowery, h 2 Prince
Schloss Martin, clerk, h 1428 Second av.
Schloss Max, clerk, h 206 E. 75th
Schloss Meyer S. lawyer, h 2063 Madison av.
Schloss Meyer W. braids, 101 Thompson, h 52 E. 81st
Schloss Mina, wid. Joseph, h 320 E. 51st
Schloss Moses, umbrellas, 336 B'way, h 138 W. 48th
Schloss Nathan J. clothing, 653 B'way, h 85 E. 79th
Schloss Paul, jeweler, h 407 E. 16th
Schloss Philip, umbrellas, 336 B'way, h 122 W. 41st



Schloss Samuel, oil, 623 Sixth
Schloss Simon, h 2063 Madison av.
Schloss Solomon, boxmkr. h 319 E. 79th
Schloss William, clerk, h 414 E. 85th
Schloss William, marshal, h 319 E. 79th
Schloss Wm. J. braids, 103 Thompson, h 52 E. 81st
Schloss E. & Co. furniture, 379 Pearl & 153 Goerck
Schloss N. J. & Co. clothing, 653 B'way
SCHLOSS BROTHERS, umbrellas, 336 B'way
Schloss & Katz, whalebone, 33 Wooster
Schloss & Sons, braids, 103 Thompson [see card above]
Schloss Brothers & Co. clothing, 703 B'way
Schlossberg Bernard, tailor, h 6 Bayard
Schlossberg Louis, shoes, 501 Canal, h 6 Ludlow
Schlosser Abraham, drugs, 985 Ninth av. h 776 Tenth av.
Schlosser Adam, painter, h r 313 W. 44th
Schlosser Anthony W. meat, 192 Ninth av.
Schlosser Barbara, wid. Daniel, h 1435 Washn. av.
Schlosser Benjamin, cigars, 20½ Catharine
Schlosser Bertha, dressmkr. 160 E. 115th
Schlosser Charles, cabinetmkr. h r 312 W. 39th
Schlosser Charles, physician, 348 Pleasant av.
Schlosser Charles R. pedlar, h r 75 Forsyth
Schlosser Conrad, grocer, 462 Second av. h 301 E. 26th
Schlosser Esther, wid. Moses, h 426 E. 58th
Schlosser Frank, wines, 9 Av. A
Schlosser Geo. clerk, h Columbine av. n Jackson av.
Schlosser George, copyist, h Tenth av. n W. 158th
Schlosser George, fireman, h 63 Perry
Schlosser George, grocer, 949 Tenth av. h 200 W. 61st
Schlosser Henry, cabinetmkr. h 478 Tenth av.
Schlosser Henry B. plumber, 136 Third
Schlosser Herman, bkbinder, r 529 Ninth av.
Schlosser Isaac, laborer, h 408 E. 16th
Schlosser Jacob, h 28 E. 81st
Schlosser Jacob, cigars, 22 Rivington, h 159 Bedford av. B'klyn
Schlosser Jacob, tailor, h 294 Seventh av.
Schlosser John, bricklayer, h 249 E. 77th
Schlosser John, ostler, h 16 Jones
Schlosser Leopold V. cigars, 71 New, h 332 E. 51st
Schlosser Louisa, wid. Adolph, h 160 E. 115th
Schlosser Peter, laborer, h 849 First av.
Schlosser Peter W. wagons, 339 E. 115th
Schlosser Philip, beer, 657 Tenth av.
Schlosser Philip, produce, 311 Washn. h 212 Nostrand av. B'klyn
Schlosser Philip, smith, h 63 Perry
Schlosser Simon, upholsterer, 200 E. 76th, h 1323 Third av.
Schlosser Theodore, real estate, 448 W. 49th
Schlosser William F. metalgds. 174 Worth, h 28 E. 81st
Schlosser & Co. cigars, 71 New
Schlossheimer Falk, h 119 Henry
Schlossheimer Morris, eatingh. 122 Park row, h 335 E. 49th
Schlossmann Joseph, tailor, 6 Walker, h 134 E. B'way
Schlossmann Morris, grocer, 165 Attorney
Schlosstein Louis, wood, 513 E. 16th

JAMES A. WEBB & SON,
165 Pearl St., New York.
ALCOHOL, COLOGNE SPIRIT,
SPIRITS OF TURPENTINE, &c.

BROWN BROTHERS & Co., 59 WALL STREET, N. Y.
Execute Orders for all Investment Securities on N. Y., Phila., and Balto. Stock Exchanges. Buy and Sell Bills of Exchange on Great Britain and Ireland, Europe, Australia and West Indies.

PARQUET FLOORS
NATIONAL WOOD MFG CO
129 FIFTH AVE NEAR 20TH ST
EVERY KIND OF POLISHED FLOOR

Schloastein Rosalie, dressmkr. 513 E. 16th
Schloter Sebastian, finisher, h 457 W. 38th
Schlott Abraham, tailor, h 23 Essex
Schlott August, laundry, 117 Second, h 109 Second
Schlott Charles, meat, 241 E. 42d, h 236 E. 42d
Schlott Charles, milk, 240 First av.
Schlott Charles, trucks, h 121 Henry
Schlott Joanna, wid. Charles, grocer, 338 First av.
Schlott Joseph F. clerk, h 456 W. 25th
Schlott William, liquors, 763 Tenth av.
Schlottenbeck Frederick, pianomkr. h 301 E. 53d
Schlotterbeck Christian, liquors, 125 Elizabeth
Schlotterbeck John, beer, 432 E. 17th
Schlotterbeck Philip J. meat, 271 Av. A
Schlotthauber Louis H. ins. 157 Fulton, h 623 E. 11th
Schlottmann Gustav, smith, h 329 Broome
Schlottmann William J. painter, h 344 W. 37th
Schlotz Henry, printer, h 1189 First av.
Schlozberg William, tailor, h 194 Madison
Schluckebier Henry, liquors, 631 Third av.
Schluckebier William, carpenter, h 226 E. 103d
Schluckler Solomon, pedlar, h 56 Hester
Schluder Elise, beer, 59 Forsyth
Schlueb Frederick, h 997 Second av.
Schluenzen Henry, carpenter, h 220 Av. A
Schluessel Abraham N. tailor, h r 124 Stanton
Schlueter Charles H. liquors, 315 Eleventh av. h 600 W. 30th
Schlueter Frederick E. A. plumber, 141 E. 4th
Schlueter William, bkbinder, h 64 E. B'way
Schlumbohm Henry, grocer, 3 Madison
Schlumbohm Herman, grocer, 495 Pearl, h 499 Pearl
Schlumbohm & Kregel, grocers, 3 Madison
Schlumpf Reinhardt, weaver, h 550 W. 50th
Schlumpf William, weaver, h 716 E. 166th
Schlund John, basketmkr. h 406 Fifth
Schlunsen Henry, hats, 2578 Third av.
Schlup Frederick, carpenter, h 447 W. 37th
Schlusing Gustav F. grocer, 1199 Third av.
Schlusing Herman F. grocer, 462 Fourth av. & 1199 Third av. h 51 E. 31st
Schlusing G. F. & Co. grocers, 1199 Third av.
Schlussel Alex. drygds. 361 B'way, h 128 E. 62d
Schlussel Nathan, h 256 Seventh
Schlüssel William, cloakmkr. h 116 Norfolk
Schluter Adoph, barber, h 2371 Third av.
Schlüter Anton, cigarmkr. h 146 Essex
Schluter August, grocer, 379 Pleasant av. h 452 E. 120th
Schluter August E. barber, 337 Bleecker, h 14 Jones
Schlüter Charles, h 212 E. 53d
Schluter Charles, driver, h 452 E. 120th
Schluter Christian L. grocer, 1066 First av. h 401 E. 58th
Schluter Ernst R. h 138 Henry
Schluter Frederick, cigars, 732 Eleventh av.
Schluter Frederick C. tailor, h 62 Sixth av.
Schluter Henry, carpenter, h 441 W. 56th
Schluter Henry, cigars, 727 Tenth av.
Schluter Hugo, cigars, 1865 Ninth av.
Schluter John, grocer, 134 Liberty, h 162 G'wich
Schluter John, milk, 337 W. 17th
Schluter Julius, printer, h 1807 Tenth av.
Schluter Kramer, h 1062 First av.
Schluter Peter, cigarmkr. h 794 Courtlandt av.
Schluter Peter H. trucks, E. 134th n Cypress av.
Schlutow Paul, brewer, h 205 E. 92d
Schlutz John, cooper, h 534 W. 58th
Schmadel Gustav, cook, h 850 Third av.
Schmadel Peter, baker, h 330 E. 74th
Schmaeler Edward, liquors, 369 Bowery
Schmaelzlein Gottfried, h 214 Eldridge
Schmaelzlein Erhardt, shooting, 120 Third av. h 214 Eldridge
Schmaeter Frederick, tailor, h r 216 Av. A
Schmager August, furrier, h 177 Forsyth
Schmager Clara, fcygds. 90 Allen, h 177 Forsyth
Schmager Theodore, bartender, h 81 E. 4th
Schmager Wilhelmina, wid. Adolph, h 81 E. 4th
Schmahl Louis, agent, h 410 E. 15th
Schmalacker Anton, builder, 3391 Third av.
Schmalacker Bernhard, carpenter, h 1253 Washn. av.
Schmale Charles, cigarmkr. h 107 Wooster
Schmale Charles F. hay, 602 Water
Schmale Frederick, cleaner, h 100 W. 98th
Schmale Henry W. h 243 Clinton
Schmalenberger Frederick, grocer, 1458 Second av.
Schmalenberger Frederick, varnisher, h 731 Eleventh av.
Schmalhausen Herman, beads, 23 Howard, h 224 Hudson, Hoboken
Schmalholz Laurent T. hotel, 19 Third av. h 93 Second av.
Schmalholz Samuel, tailor, r 152 Attorney, h 639 Sixth
Schmalholz Theodore, meat, 73 Third av. & eatingh. 19 W 26th, h 85 E. 10th
Schmalhosen Maier, tailor. h 12 Hester
Schmall Albert, shades, 453 W. 50th
Schmalstich Dederick, hats, 222 Bleecker
Schmaltz Anne, wid. Henry, h 316 Eighth
Schmaltz Henry, driver, h 246 E. 78th
Schmaltz Peter J. canes, 491 B'way, h 118 Seventh
Schmaltz William, porter, h r 173 Monroe
Schmalz Elizabeth, widow, h r 214 Av. A
Schmalz Francis, cabinetmkr. h 433 E. 15th
Schmalz George, shoes, 24 S. 5th av.
Schmalz Hartman, tailor, h 68 Essex
Schmalz Henry, beer, 586 Eleventh av.
Schmalz Henry, tailor, h 137 Ninth av.
Schmalz John E. cigars, 343 E. 34th
Schmalz Moritz, tailor, h 174 Chrystie
Schmalz Wendelin, mason, h 625 W. 54th
Schmalzer Adam, candymkr. h 299 Rivington
Schmalzer Anton, grocer, 521 Sixth
Schmand Abraham, sawyer, h 234 Stanton
Schmandt Bianca, wid. Lewis, h 226 Eldridge
Schmandt Gustav, ins. 367 Bowery, h 59 Third
Schmandt Solomon, men's furng. 331 E. 55th
Schmatz Herman, cloakmkr. h 171 Clinton
Schmauder George, lacemkr. h 501 E. 20th
Schmauder John, baker, h 691 Tenth av.
Schmauder Michael, grocer, 206 Av. C
Schmauss August, tailor, 1850 Ninth av.
Schmauss John B. watchmkr. h 309 E. 58th
Schmauss George, lighter, h 73 W. 82d
Schmazl Joseph, framer, h 444 W. 35th
Schmeckenbecher Cath. wid. Adrian, h 189 E. 4th
Schmeckenbecher George, builder, 355 E. 58th, h 430 Fifth
Schmeckenbecher John G. builder, 355 E. 58th, h 312 E. 56th
Schmeckenbecker Martin, real estate, 2950 Third av
Schmeckenbecher Wm. butcher, h 444 Tenth av.
Schmeckenbecher William V. meat, 1407 Lex av. h 116 E. 91st
Schmeckenbecher's M., Sons, builders, 255 E. 58th
Schmecker Louis, laborer, h 597 Tenth av.
Schmed Emil, carpenter, h r 423 W. 58th
Schmeden John, laborer, h 447 W. 16th
Schmeder Joseph, upholsterer, 684 Sixth av.
Schmeders Louis, driver, h 1526 Second av.
Schmedes Anna, wid. Martin, h 300 E. 42d
Schmedes George, feathers, 543½ Sixth
Schmedes George H. meat, W. Washn. mkt, h 182 Hudson, Hoboken
Schmedes Henry L. bartender, h 318 G'wich
Schmedes Jacob, cigars, 663 Hudson
Schmedes John, liquors, 1652 First av. h 401 E. 86th
Schmedt Frederick, shoemkr, h 219 W. 28th
Schmedt Jane, wid. Frederick, h 427 E. 15th
Schmeelk August, grocer, 202 Wooster
Schmehl Frederick, musician, h 313 Fifth
Schmeibitel Charles, h 526 Fifth
Schmeider Cath. wid. Anton, h 1784 Railroad av.
Schmeider Xavier, carver, h 521 E. 13th
Schmeidler Henry, shirts, 624 B'way, h 164 E. 66th
Schmeidler Isaac, shirts, 624 B'way, h 164 E. 66th
Schmeidler Leopold, shirts, 624 B'way, h 164 E. 66th
Schmeidler L. & Sons, shirts, 624 B'way & 156 Crosby
Schmeising Carl, cabinetmkr. 101 Clinton pl.
Schmeisser Samuel, pedlar, h 121 Baxter
Schmeizer Joseph, clerk, h 120 Third
Schmelcher August, beer, 136 Orchard
Schmelcher Frank, baker, 231 Delancey, h 44 Willett
Schmelhaus Rudolph, cigarmkr. h 1383 Av. A
Schmelig Ferdinand, h 159 Attorney

EAST RIVER STEAM KINDLING WOOD FACTORY
1104 First Avenue, cor. E. 61st St.
Orders received through all American District and Western Union Telegraph Offices FREE. Send for Price-List. FRED. BUSE, Prop.

GEORGE G. WILLIAMS, *President.*
WILLIAM J. QUINLAN, *Cashier.*
CHEMICAL NATIONAL BANK,
270 BROADWAY,
Capital, - $300,000.
DISCOUNT DAILY.
Notary,
R. G. ROBERTS.

Schmelke Henry, grocer, 405 Fourth av.
Schmell Charles, shoes, 622 E. 17th
Schmelling Anita, h 921 Park av.
Schmelter Bernard, cutter, h 2060 Second av.
Schmelter Otto, clerk, h 404 E. 52d
Schmeltz Bernard, plasterer, h 452 Seventh av.
Schmeltz Frederick, plasterer, h 859 Eighth av.
Schmelz Henry, drugs, 7 G'wich av.
Schmelz Hugo, drugs, 576 Third av. h 150 E. 40th
Schmelz John, bronze, 17 Dey, h 57 Boerum av. J. C.
Schmelz John & Co. bronze, 17 Dey
Schmelz Reinhard, teacher, h 148 E. 18th
Schmeizel Catharine L. wid. Geo. J. h 16 W. 56th
Schmelzel James H. imp, 247 Washn. h 32 W. 51st
Schmelzel William R. 247 Washn. h 16 W. 56th
Schmelzer Albert, finisher, h 771 Second av.
Schmelzer Charles D. cigars, 280 Stanton
Schmelzer George, furniture, 180 Chrystie, & fcygds. 945 E. 161st
Schmelzer Henry, ironwkr. h 444 E. 85th
Schmelzer John, laborer, h 519 W. 40th
Schmelzle Christian, carpenter, h 620 E. 9th
Schmelzle Frederick, painter, 458 Canal, h 76 Manhattan av. B'klyn
Schmelzle Frederick & Co. painters, 458 Canal
Schmelzle Geo. smith, 395 South, h 305 Madison
Schmelzle Mary, wid. Frederick, h 47 Pitt
Schmelzle & Mount, smiths, 395 South
Schmenger John P. liquors, 130 Third av.
Schmer Henry, polisher, h 190 Ludlow
Schmerbach Christopher G. tailor, 1452 Second av.
Schmerbach Pius B. tailor, 65 Grand
Schmerer Henry, liquors, 619 Morris av.
Schmerling Philip, grocer, 16 Forsyth
Schmerlowski Abraham, tailor, h 84 Sheriff
Schmermund Catharine, wid. John. h 353 E. 17th
Schmermund John, butcher, h 325 W. 4th
Schmersahl Elias, cutter, h 154 Madison
Schmersahl Frederick L. liquors, 214 West, h 424 Garden, Hoboken
Schmersahl Mary, wid. Frederick W. h 441 W. 40th
Schmersahl & Wittpenn, liquors, 214 West
Schmetzer Frederick, smith, h E. 149th c Third av.
Schmetzer Mary, wid. Christopher, h 803 Eighth av.
Schmickl Franz, satchels, 83 Chambers, h 347 W. 36th
Schmickl Matthias, bags, 28 Warren, h 681 Lex. av.
Schmickl F. & Co. bags, 83 Chambers & 65 Reade
Schmid Andrew, cabinetmkr. h 224 E. 71st
Schmid Andrew, sawyer, h 175 Ludlow
Schmid August, brewer, Ninth av. c W. 108th, & treas. 2 Irving pl. h 16 E. 80th
Schmid Catharine, wid. Martin, h 227 E. 41st
Schmid Charles, clerk, h 121 E. 104th
Schmid Charles, cutter, h 418 E. 9th
Schmid Charles J. liquors, 237 Fifth, h 234 Fifth
Schmid Chas. M. turner, 256 W. 28th, h 89 Essex
Schmid Conrad, carpenter, h 68 W. 43d
Schmid Edward, smith, h 418 E. 9th
Schmid Francis J. trimmings, 540 E. 157th, h 538 E. 157th
Schmid Frank, h 162 E. 104th
Schmid Frank, cabinetmkr. h 117 E. 88th
Schmid George, baker, 413 First av.
Schmid George, jeweler, 63 Nassau, h 90 First
Schmid George F. cordage, 34 South, h 160 E. 82d
Schmid Henry, drugs, 38 Av. A
Schmid Herman, grinder, 54 Fulton, h 157 Skillman av. B'klyn
Schmid Herman, machinist, h 517 E. 86th
Schmid John, beer, 546 E. 11th
Schmid John, musician, h 167 Ridge
Schmid John, painter, h r 203 Eldridge
Schmid John, shoes, 14 St. Mark's pl.
Schmid John C. machinist, h 546 E. 11th
Schmid John G. jeweler, h 127 E. 120th
Schmid John J. clerk, h 431 W. 52d
Schmid Joseph, laborer, h 118 E. 51st
Schmid Joseph A. beer, 194½ Allen
Schmid Joseph A. laborer, h 295 Pleasant av.
Schmid Joseph W. baker, h 601 Water
Schmid Julius, barber, 114 Av. D
Schmid Leopold, tobacco, 138 Water, h 114 W. 122d
Schmid Martin A. carpenter, 26 Grand, h 29 Grand
Schmid Mary A. wid. George, h 160 E. 82d
Schmid Oscar, cigars, 113 Stanton
Schmid Oswald, carpenter, h 627 E. 9th
Schmid Otto, cabinetmkr. h 503 E. 118th
Schmid Pettronella, baker, 601 Water
Schmid Philip, weaver, h 623 E. 158th

Weather Strips
BROWNE'S Metallic & other kinds
Booth's Theatre Building, 23d St. & 6th Av.
The Fay Metallic Weather Strip C.

Schmid Rosa, jeweler, 332 E. Houston
Schmid Rudolph, clerk, h 611 Bergen av.
Schmid William A. porter, h 131 Av. C
Schmid Wm. H. meat, 895 Third av. h 204 E. 54th
Schmidberger Charles, agent, h 337 E. 52d
Schmidberger Martin, mason, h 400 E. 49th
Schmider Jacob, potter, h 963 E. 149th
Schmiderer Gustav, beer, 240 Stanton, h 112 Willett
Schmiderer Michael, cigars, 2557 Third av.
Schmidgall Frank, carpenter, h 633 E. 12th
Schmidgall Wilhelmina, wid. Fred. h 360 W. 45th
Schmidheim Louis, brasswkr. h 249 E. 28th
Schmidlapp Jacob, machinist, h 441 E. 120th
Schmidle Martin, printer, h 730 Second av.
Schmidle Rudolph, porter, h 261 Rivington
Schmidlein Franz, tailor, h 189 Hester
Schmidlin Caroline, wid. Christian, h r 128 Forsyth
Schmidlin Edward, nurse, h 232 E. 34th
Schmidline William, laborer, h r 280 Mulberry
Schmidling John, porter, h 239 Eldridge
Schmidling Mary, wid. Joseph, h 117 E. B'way
Schmidlipp John, tailor, h 426 E. 15th
Schmidt Abraham (Rev.) h 120 E. 104th
Schmidt Abraham H. clerk, h 205 E. 88th
Schmidt Adam, baker, h 129 E. 4th
Schmidt Adam, brewer, h 318 E. 45th
Schmidt Adam, carpenter, h 513 E. 11th
Schmidt Adam, eatingh. 12 Chambers, h 15 City Hall pl.
Schmidt Adam, grocer, 522 Eleventh av.
Schmidt Adam, grocer, 57 Ridge
Schmidt Adam, smith, h 1003 Tenth av.
Schmidt Adam, tailor, h 595 Courtlandt av.
Schmidt Adeline, wid. John F. h 119 Seventh
Schmidt Adolph, baker, 439 E. 14th
Schmidt Adolph, beer, 21 Forsyth
Schmidt Adolph, cabinetmkr. Anthony av. n E. 174th, h Carter av. n E. 174th
Schmidt Adolph, cabinetmkr. h 1133 First av.
Schmidt Adolph, packer, h 543 E. 12th
Schmidt Adolph, roofer, h 435 Sixth
Schmidt Adolph, weaver, h 764 E. 163d
Schmidt Adolphus, smith, h 29 Hubert
Schmidt Agnes, wid. Conrad, h 517 W. 39th
Schmidt Albert, cigarmkr. h 251 E. 123d
Schmidt Albert, framer, h 239 E. 112th
Schmidt Albert, laborer, h 1189 First av.
Schmidt Alfred, publisher, 548 Pearl, h 6 Elysian pl. Hoboken
Schmidt Alfred C. broker, 78 Broad, h 241 E. 19th
Schmidt Alfred O. cigarmkr. h 209 E. 76th
Schmidt Alice, cigars, 187½ Wooster
Schmidt Ambrose, mason, h 351 E. 60th
Schmidt Ambrose, tailor, r 188 Orchard
Schmidt Amelia, dressmkr. 103 St. Mark's pl.
Schmidt Amelia, liquors, 6 Centre
Schmidt Andrew, baker, h 220 E. 38th
Schmidt Andrew, barber, h r 554 W. 36th
Schmidt Andrew, beer, 120 E. 130th
Schmidt Andrew, clerk, h 205 E. 88th
Schmidt Andrew, driver, h 315 Broome
Schmidt Andrew, porter, h 200 Spring
Schmidt Andrew, smith, h 225 Alexander av.
Schmidt Andrew, tailor, h 721 E. 9th
Schmidt Anna, wid. Felix, h 34 E. 32d
Schmidt Anne, meat, 676 Ninth av.
Schmidt Anne, wid. Adolph, bdgh. 222 E. 20th
Schmidt Anne, wid. John, h 323 Eighth
Schmidt Anne, wid. William, h r 416 W. 36th
Schmidt Anton, carpenter, h r 318 Third
Schmidt Anton, glazier, h 519 Fifth
Schmidt Anton, painter, h 339 W. 49th
Schmidt Anton, shoes, 109 Willett
Schmidt Anton, tailor, h 163 E. 107th
Schmidt Anton B. candy, 622 Eighth av.
Schmidt Arnold, artist, h 244 W. 10th
Schmidt Arnold, upholsterer, h 529 W. 26th
Schmidt August, h 401 E. 63d
Schmidt August, beer, 128 Willett
Schmidt August, butcher, h 238 E. 45th
Schmidt August, cabinetmkr. h 423 W. 45th
Schmidt August, candy, 768 Washn. h 374 W. 12th
Schmidt August, carpenter, h 400 W. 47th

VENTILATING GRATES, STOVES, AND HEATERS. Richardson & Morgan Co. 92 Beekman St.
See adv. pages 38 & 39 Pink Sheets Back of Book.

WATER METERS AND GAS ENGINES.
SCH 1766
NATIONAL METER CO., 252 BROADWAY.
SCH

FINE TABLE
CLARETS & SHERRIES
DU VIVIER & CO., 49 Broad St., N. Y.

Schmidt August, cooper, h 353 E. 52d
Schmidt August, cooper, h 428 W. 46th
Schmidt August, driver, h 1467 First av.
Schmidt August, engraver, h 99 Allen
Schmidt August, furniture, 384 First av.
Schmidt August, liquors, 103 Second
Schmidt August, molder, h 178 Lincoln av.
Schmidt August, painter, h 1124 First av.
Schmidt August, school, 221 E. 18th
Schmidt August, stationer, 768 Washn.
Schmidt August, tailor, h 838 Third av.
Schmidt August, varnisher, h 254 Av. A
Schmidt August, waiter, h 307 E. 104th
Schmidt August A. *machinist*, h 407 W. 38th
Schmidt August G. patterns, 65 Park, h 271 Clifton pl. B'klyn
Schmidt August J. bdgh. 70 Forsyth
Schmidt August J. laborer, h 647 E. 140th
Schmidt Augustus, clerk. h 29 E. 10th
Schmidt Balthasar, h 428 Seventh av.
Schmidt Barbara, wid. Joseph, h 116 Ludlow
Schmidt Barbara, wid. Robert, h 313 E. 81st
Schmidt Barbara, wid. Stephen, h 428 W. 39th
Schmidt Barbara, wid. William, h 38 Seventh
Schmidt Benedict, tailor, 409 Broome
Schmidt Benj. carpenter, h Boulevard n W. 77th
Schmidt Benjamin, tailor, h 392 Seventh av.
Schmidt Bernard, brewer, h 1669 Third av.
Schmidt Bernard, cabinetmkr. 505 E. 70th, h 341 E. 82d
Schmidt Bernhard, actionmkr. h 241 E. 46th
Schmidt Bernhard, cigarmkr. h 227 Av. B
Schmidt Bernhard A. clerk, h 120 E. 104th
Schmidt Bertha, wid. Carl, h 190 First av.
Schmidt Bertrand, cigars, 156 Forsyth
Schmidt Bruno, clerk, h 12 Prince
Schmidt C. F. clerk, h 125 E. 108th
Schmidt Carl, bkbinder, h 1189 First av.
Schmidt Carl, brewer, h 530 W. 58th
Schmidt Carl, clerk, h 401 E. 58th
Schmidt Carl, cutlery, 29 Warren, h Stapleton, S. I.
Schmidt Carl, junk, h Railroad av. n E. 166th
Schmidt Carl, liquors, 359 Willis av. & Sedgwick av. r. Wolf
Schmidt Carl, tailor, h 175 Clinton
Schmidt Carl, tuner, h 1406 Second av.
Schmidt Carl F. butter, 717 Tenth av. h 412 W. 49th
Schmidt Carl T. wagonmkr. h 360 E. 72d
Schmidt Caroline, wid. Frederick, h 163 E. 87th
Schmidt Caroline, wid. Julius, h 1016 Third av.
Schmidt Caroline J. dressmkr. 165 Mott
Schmidt Caspar, plater, h 295 Third
Schmidt Catharine, wid. John. h 409 E. 14th
Schmidt Catharine, wid. John H. h 250 E. 124th
Schmidt Charles, h 298 Broome
Schmidt Charles, barber, 127 Seventh
Schmidt Charles, beer, 94 First av.
Schmidt Charles, beer, 1093 First av.
Schmidt Charles, boxes, 122 Elizabeth, h 117 Elizabeth
Schmidt Charles, brushmkr. h 432 W. 37th
Schmidt Charles, butcher, h 276 Delancey
Schmidt Charles, carpenter, h 315 E. 81st
Schmidt Charles, carpenter, h 118 E. 120th
Schmidt Charles, casemkr. h 346 E. 63d
Schmidt Charles, cook, h 229 E. 103d
Schmidt Charles, cutter, h 535 Fifth
Schmidt Charles, driver. h 1055 Second av.
Schmidt Charles, driver, h 81 Stanton
Schmidt Charles, dyer, 135 Prince, h 131 Wooster
Schmidt Charles, florist, 249 E. Houston
Schmidt Charles, gauges, r 41 Centre, h 227 E. 4th
Schmidt Charles, grocer, 148 Essex
Schmidt Charles, grocer, 1412 Second av.
Schmidt Charles, junk, Railroad av. n E. 166th
Schmidt Charles, laborer, h 43 Washn.
Schmidt Charles, machinist, h 63 Columbia
Schmidt Charles, machinist, h 112 W. Houston
Schmidt Charles, meat, 429 Seventh av. h 428 Seventh av.
Schmidt Charles, meat, 162 Third
Schmidt Charles, painter, h 635 E. 12th
Schmidt Charles, pianomkr. 656 E. 151st
Schmidt Charles, police, h 106 G'wich
Schmidt Charles, shoemkr. h 605 E. 15th
Schmidt Charles, shoemkr. h 2762 Eighth av.
Schmidt Charles, smith, h 373 Bleecker
Schmidt Charles, smith, St. Nicholas av. n W. 157th, h 2754 Eighth av.
Schmidt Charles, tailor, 237 W. 10th
Schmidt Charles, teacher, h 1657 First av.
Schmidt Charles, wagons, 9 Norfolk, h 11 Norfolk
Schmidt Charles, waiter, h 238 W. 35th
Schmidt Charles & Son, gauges, r 41 Centre
Schmidt Chas. jr. gauges, r 41 Centre, h 227 E. 4th
Schmidt Charles A. driver, h 60 Broome
Schmidt Charles A. meat, 247 Ninth av. h 360 W. 25th
Schmidt Charles C. printer, 434 B'way, h 64 Second av.
Schmidt Charles D. cigarmkr. h r 65 Pitt
Schmidt Chas. D. cigars, 741 E. 9th, h 317 E. 41st
Schmidt Charles D. & Co. cigars, 741 E. 9th
Schmidt Charles F. broker, 1300 B'way, h 437 E. 79th
Schmidt Charles F. cigarmkr. h 1433 First av.
Schmidt Charles F. grocer, 404 Fifth
Schmidt Charles F. wines, 24 Beaver, & treas. 211 Canal, h 146 Joralemon, B'klyn
Schmidt Charles F. & Peters, wines, 24 Beaver
Schmidt Charles G. police, h 1772 Tenth av.
Schmidt Charles G. servants, 64 G'wich, h 106 G'wich
Schmidt Charles H. drugs, 1229 Tenth av.
Schmidt Charles H. porter. h 49 Sullivan
Schmidt Charles J. clerk, h 402½ E. 56th
Schmidt Charles S. paperhgr. h 606 St. Ann's av.
Schmidt Charles V. grain, 319 E. 44th, h 15 Sutton pl.
Schmidt Charles W. grocer, 90 Rivington
Schmidt Charles W. jr. express, 90 Rivington
Schmidt Christian, bkbinder, h 2033 Second av.
Schmidt Christian, butcher, h 853 First av.
Schmidt Christian, cigars, 59 Av. D, h 755 Fifth
Schmidt Christian, grocer, Union n Ogden av.
Schmidt Christian, smith, h 111 Lewis
Schmidt Christian A. trimmings, 449 W. 14th, h 415 Garden, Hoboken
Schmidt Christiana, wid. Ernst, h 470 Second av.
Schmidt Christopher, bdgh. 119 Washn.
Schmidt Christopher, butcher, h 551 W. 48th
Schmidt Christopher, driver, h 936 First av.
Schmidt Christopher, painter, h 411 E. 78th
Schmidt Christopher, shoes, 158 First av.
Schmidt Clara, wid. Carl, h 48 G'wich av.
Schmidt Claus, milk, 70 W. B'way
Schmidt Clemens, cabinetmkr. h 18 King
Schmidt Clemens, supt. h 429 W. 44th
Schmidt Conrad, h 64 Second av.
Schmidt Conrad, actionmkr. h r 171 Clinton
Schmidt Conrad, baker, h 616 E. 9th
Schmidt Conrad, copyist, h 339 E. 79th
Schmidt Conrad, furniture, 244 E. Houston, h 284 E. Houston
Schmidt Conrad, musician, h 338 Sixth
Schmidt Conrad, physician, 408 W. 53d
Schmidt Conrad, tailor, 2448 Third av.
*SCHMIDT CONSTANTIN, stationer, 22 Broad
Schmidt Daniel, beer, 514 Sixth
Schmidt Daniel, clerk, h 326 W. 17th
Schmidt Daniel, meat, 513 Tenth av.
Schmidt Daniel, scavenger, 52 E. Houston, h 1638 Av. B
Schmidt Daniel jr. physician, 323 E. 86th
Schmidt David, lithographer, 12 Frankfort, h 59 Beaver, B'klyn
Schmidt David, machinist, h r 5 Norfolk
Schmidt David H. coverer, 312 E. 22d, h 535 E. 155th
Schmidt Dederick, grocer, 339 G'wich, h 209 W. 133d
Schmidt Dederick, porter, h 163 Mott
Schmidt Dorothea, wid. Michael, h 426 W. 51st
Schmidt Eberhard, grocer, 441 Fourth av. h 100 E. 30th
Schmidt Edmund P. ins. Produce Ex. h 1425 B'way
Schmidt Edward, carriagemkr. h 979 Third av.
Schmidt Edward, cigars, 214 Third
Schmidt Edward, embdr. h 338 W. 39th
Schmidt Edward, imp. 148 Worth, h Eng.

MERCHANTS EXCHANGE NAT. BANK OF THE CITY OF N. Y.
SOLICITS YOUR ACCOUNT. 257 Broadway.
PHINEAS C. LOUNSBURY, Prest. ALLEN S. APGAR, Cashier.

BUTTER DISHES AND ORANGE BOX SHOOKS. | Office, 333 Hudson Street. JOHN SPERRY MFG. CO., | VENEERS FOR CARS, CHAIR SEATINGS, BREWERS' CHIPS.

Schmidt Edward, machinist, h 411 E. 114th
Schmidt Edward, printer, h 526 Ninth av.
Schmidt Edward C. cigars, 23 Forsyth
Schmidt Edward C. janitor, h 218 E. 117th
Schmidt Eleanor D. wid. Despard, school, 1509 B'way
Schmidt Eliza, wid. John, h 89 Essex
Schmidt Eliza, wid. John H. h r 343 E. 9th
Schmidt Eliza, wid. Joseph, h 101 E. 60th
Schmidt Elizabeth, wid. Christian, h 211 E. 25th
Schmidt Elizabeth, wid. Frederick, nurse, h 178 Chrystie
Schmidt Elizabeth, wid. Henry, h 83 Third
Schmidt Elizabeth, wid. John, h 306 Eighth
Schmidt Emil, cabinetmkr. h 503 W. 54th
Schmidt Emil, cigarmkr. h 1403 Av. A
Schmidt Emil, cook, h 343 E. 30th
Schmidt Emil, meat, 154 Mott
Schmidt Emil, weaver, h 363 E. 69th
Schmidt Emil C. baker, h 2348 Park av.
Schmidt Emile, printer, h 214 E. 84th
Schmidt Emma, dressmkr. h 230 Av. B
Schmidt Ernest, h 211 E. 11th
Schmidt Ernest, baker, h 752 Tenth av.
Schmidt Ernest, beer, 426 Hudson, & dancing, 242 Spring
Schmidt Ernest, clerk, h 896 Delmonico pl.
Schmidt Ernest, lithographer, h 96 Seventh
Schmidt Ernst, baker, h 149 E. 4th
Schmidt Ernst, beer, 105 Broome
Schmidt Ernst, beer, 985 Second av. h 997 Second av.
Schmidt Ernst, meat, 96 Monroe
Schmidt Eugene, carver, h 331 E. 54th
Schmidt Eva, wid. Charles, h 185 Madison
Schmidt Fedor, imp. 43 White, h New Brighton, S. I.
Schmidt Ferdinand, h 58 Goerck
Schmidt Ferdinand, engineer, h 546 Nith av.
Schmidt Ferdinand T. drugs, 467 Ninth av. h 400 W. 36th
Schmidt Florian, tailor, h r 132 Ridge
Schmidt Frank, bdgh. 159 Forsyth
Schmidt Frank, cutter, h 207 Eldridge
Schmidt Frank, laborer, h 346 E. 105th
Schmidt Frank, laborer, h 634 W. 43d
Schmidt Frank, printer, h 320 E. 82d
Schmidt Frank, railingmkr. h 1403 Tenth av.
Schmidt Frank A. teacher, h 354 W. 11th
Schmidt Frank C. cutter, h 2134 Second av.
Schmidt Frank R. butter, 717 Tenth av. h 412 W. 49th
Schmidt Franz, clerk, h 217½ Seventh
Schmidt Franz E. machinist, h 205 Forsyth
Schmidt Franz R. newsa. h 412 W. 49th
Schmidt Frederica, wid. Andrew, h 140 Eldridge
Schmidt Frederica, wid. Henry, h 442 E. 12th
Schmidt Frederick, h 532 E. 156th
Schmidt Frederick, h r 348 W. 38th
Schmidt Frederick, architect, 317 B'way
Schmidt Frederick, baker, h 508 Fifth
Schmidt Frederick, baker, h r 139 Forsyth
Schmidt Frederick, baker, 72 Jackson
Schmidt Frederick, bartender, h 16 Barrow
Schmidt Frederick, bartender, h 629 E. 146th
Schmidt Frederick, beer, 434 Eleventh av.
Schmidt Fred. builder, 283 Av. C, h 615 E. 12th
Schmidt Frederick, carpenter, h 1869 Ninth av.
Schmidt Frederick, carpenter, h 416 Pleasant av.
Schmidt Fred. carpenter, h W. 70th n Eighth av.
Schmidt Frederick, cigarmkr. h 180 Av. A
Schmidt Frederick, cigarmkr. h 74 Willett
Schmidt Frederick, clerk, h 206 E. 75th
Schmidt Frederick, clerk, h 300 E. 8th
Schmidt Frederick, contractor, 492 E. 146th
Schmidt Frederick, cutter, h 755 E. 164th
Schmidt Frederick, engineer, h 144 Forsyth
Schmidt Frederick, engineer, h 25 Harrison
Schmidt Frederick, fitter, 27 Carmine
Schmidt Frederick, framer, h 519 W. 52d
Schmidt Frederick, janitor, h 109 E. 85th
Schmidt Frederick, liquors, Boulevard c W. 88th
Schmidt Frederick, liquors, 404 West & 870 Sixth av. h 75 W. 49th
Schmidt Frederick, machinist, h 151 First av.
Schmidt Frederick, meat, 998 Second av.
Schmidt Frederick, painter, h 308 E. 66th
Schmidt Frederick, painter, 31 Washn.
Schmidt Frederick, pianomkr. h 532 Third av.
Schmidt Frederick, plumber, h 118 E. 120th
Schmidt Frederick, shoemkr. h 639 E. 143d
Schmidt Frederick, shoemkr. h 162 Orchard
Schmidt Frederick, shoes, 31 Broome
Schmidt Frederick, shoes, 705 Sixth
Schmidt Frederick, smith, h 301 E. 106th
Schmidt Frederick, smith, h 855 First av.
Schmidt Frederick, smith, h 142 Norfolk
Schmidt Frederick, tailor, 268 E. 10th
Schmidt Frederick, tailor, 159 E. 27th
Schmidt Frederick, tailor, h 59 Jones
Schmidt Frederick, tailor, 8 New Bowery
Schmidt Frederick, upholsterer, h 443 E. 58th
Schmidt Frederick, wood, 328 Ninth av.
Schmidt Frederick A. hosiery, 83 Leonard, h 670 Carroll, B'klyn
Schmidt Frederick C. clerk, h 90 Second av.
Schmidt Fred. G. W. lithographer, h 952 E. 15th
Schmidt Frederick J. cigarmkr. h 323 Fifth
Schmidt Frederick J. jr. fitter, h 39 Carmine
Schmidt Frederick W. produce, 866 Washn. h 70 Horatio
Schmidt Frederick W. tailor, h 189 Elizabeth
Schmidt Genevieve, wid. Henry, h 100 Wooster
Schmidt George, h 46 Grand
Schmidt George, h 63 Pitt
Schmidt George, baker, 1666 Av. A, h 1664 Av. A
Schmidt George, barber, h 1626 Tenth av.
Schmidt Geo. baskets, 110 Chambers, h 203 E. 4th
Schmidt George, beer, 185 Lewis
Schmidt George, butcher, h 356 W. 38th
Schmidt George, cigars, 115 St. Mark's pl.
Schmidt George, cutter, h 265 E. 4th
Schmidt George, cutter, h 168 Forsyth
Schmidt George, framer, h 15 Suffolk
Schmidt George, laborer, h 624 Courtlandt av.
Schmidt George, laborer, h 1099 First av.
Schmidt George, painter, h 400 E. 53d
Schmidt George, painter, 108 Stanton
Schmidt George, porter, h 30 Av. B
Schmidt George, smith, h 518 Eleventh av.
Schmidt George, tailor, h 141 E. 4th
Schmidt George, wheelwright, h 3 Elizabeth
Schmidt George C. baker, 1730 Lex. av.
Schmidt George C. carpenter, 348 E. 85th
Schmidt George F. W. clerk, h 351 E. 58th
Schmidt George J. beer, 127 Broome
Schmidt George L. contractor, 18 Exchange pl. h 218 W. 107th
Schmidt George W. grocer, 148 Essex
Schmidt Gottfried, carpenter, h 265 Second
Schmidt Gottlieb, laborer, h 226 W. 27th
Schmidt Gottlieb, meat, 1861 Lex. av. h 1864 Lex. av.
Schmidt Guenther, upholsterer, 306 E. 27th
Schmidt Gustav, gauges, 216 Centre, h 396½ Pulaski, B'klyn
Schmidt Gustav, meat, 486 College av.
Schmidt Gustav, sculptor, 113 Sixth av. h 229 E. 84th
Schmidt Gustav, steward, h 115 E. 58th
Schmidt Gustave, eatingh. 402 W. 17th, h 86 Tenth av.
Schmidt Gustave, laborer, h 145 Franklin
Schmidt Gustave, painter, h 342 E. 53d
Schmidt Gustave, paperhgr. h 368 Seventh av.
Schmidt Gustave, ranges, 247 Centre
Schmidt Gustave J. varnisher, h 165 Mott
Schmidt Gustave M. broker, 58 Wall, h B'klyn
Schmidt Helena, wid. Charles, h r 79 Eldridge
Schmidt Henry, beer, 847 First av.
Schmidt Henry, beer, 2970 Third av.
Schmidt Henry, butcher, h 328 W. 26th
Schmidt Henry, candy, 92 James
Schmidt Henry, carpenter, h 315 E. 81st
Schmidt Henry, cigarmkr. h 328 E. 43d
Schmidt Henry, cigars, 66 Delancey
Schmidt Henry, express, 183 Rivington
Schmidt Henry, grocer, 526 E. 13th
Schmidt Henry, joiner, h 433 Sixth
Schmidt Henry, laborer, h 2209 Second av.
Schmidt Henry, laborer, h 137 Third
Schmidt Henry, laborer, h r 3357 Third av.
Schmidt Henry, meat, 112 Manhattan
Schmidt Henry, painter, h 311 E. 44th
Schmidt Henry, painter, h 737 E. 142d
Schmidt Henry, painter, h 629 E. 157th
Schmidt Henry, plater, h 103 Stanton
Schmidt Henry, ranges, 247 Centre
Schmidt Henry, shoemkr. h 331 E. 48th
Schmidt Henry, shoemkr. h r 151 Forsyth
Schmidt Henry, shoes, 48 Av. A
Schmidt Henry, smith, h 154 E. 4th
Schmidt Henry, tailor, h 424 E. 13th
Schmidt Henry, tailor, 44 Sullivan
Schmidt Henry, trimmingmkr. h r 94 E. 4th
Schmidt Henry, waiter, h 292 First av.
Schmidt Henry & Son, ranges, 247 Centre

MADE FROM PURE CREAM. | HORTON'S ICE CREAM. | French, Italian and American.

ROBT. ROOSEVELT, *Pres.*
JOHN D. VERMEULE, *V.-Pres.*
GEO. W. VAN SICLEN, *Sec.*

HOLLAND TRUST CO.
7 WALL STREET.
Capital $500,000 paid-in in cash.

Acts as Executor, Guardian, Trustee, Transfer Agent. Takes charge of Real Estate, Rents, Coupons & Dividends.



Schmidt Henry C. tools, 104 Centre
Schmidt Henry G. & Co. imps. 38 Beaver
Schmidt Henry I. (Rev.) prof. 41 E. 49th, h 126 W. 43d
Schmidt Henry J. brewer, H 1090 Second av.
Schmidt Henry L. shoemkr. h 233 E. 59th
Schmidt Henry M. instmkr. h r 65 Av. B
Schmidt Henry P. agent, h 560 E. 158th
Schmidt Henry W. baker, 2240 Second av. h 301 E. 115th
Schmidt Henry W. clerk, h 719 Ninth av.
Schmidt Henry W. malt, 406 E. 47th & ft. E. 64th, h 155 E. 60th
Schmidt Herman, h 226 W. 20th
Schmidt Herman, cabinetmkr. h 158 W. 26th
Schmidt Herman, clerk, h 127 E. B'way
Schmidt Herman, dressmkr. 73 Delancey
Schmidt Herman, driver, h 513 W. 38th
Schmidt Herman, framer, h 695 E. 145th
Schmidt Herman, machinist, h 420 E. 15th
Schmidt Herman, pres. ft. E. 63d
Schmidt Herman, printer, h 528 E. 85th
Schmidt Herman, real estate, 703 Madison av. h 234 E. 50th
Schmidt Herman, roofer, 283 Broome
Schmidt Herman, teacher, h 318 W. 44th
Schmidt Herman A. operator, h 417 Fifth
Schmidt Herman C. drugs, 1632 Park av. h 78 E. 91st
Schmidt Herman D. grocer, 266 W. 37th
Schmidt Herman W. mer. 88 Warren, h 6 Sylvan ter.
Schmidt Hugo, clerk, h 320 E. 30th
Schmidt Ignatz, carpenter, h r 157 Forsyth
Schmidt Jacob, h 418 G'wich
Schmidt Jacob, baker, 1355 Av. A, h B'klyn
Schmidt Jacob, beer, 154 Allen
Schmidt Jacob, builder, h 971 Lex. av.
Schmidt Jacob, butcher, h 1445 Third av.
Schmidt Jacob, carpenter, h 527 Courtlandt av.
Schmidt Jacob, cigarmkr. h 313 E. 44th
Schmidt Jacob, cigarmkr. h 507 W. 44th
Schmidt Jacob, clerk, h 435 E. 9th
Schmidt Jacob, driver, h 212 E. 54th
Schmidt Jacob, driver, h 724 Washn.
Schmidt Jacob, engineer, h 321 E. 43d
Schmidt Jacob, farmer, h W. 86th n Boulevard
Schmidt Jacob, fitter, h 116 Division
Schmidt Jacob, instmkr. h 364 Eighth av.
Schmidt Jacob, laborer, h 203 W. 10th
Schmidt Jacob, machinist, h 317 Broome
Schmidt Jacob, meat, 899 First av.
Schmidt Jacob, painter, h 215 E. 80th
Schmidt Jacob, painter, 957 E. 161st
Schmidt Jacob, shoemkr. h 227 Stanton
Schmidt Jacob, shoes, 114 E. 54th
Schmidt Jacob, tailor, h 702 B'way
Schmidt Jacob S. smith, h 784 Ninth av.
Schmidt Jacobini, wid. Christian, h 140 Sullivan
Schmidt James, tailor, h 424 W. 42d
Schmidt James E waiter, h 110 W. 26th
Schmidt Joanna, wid. Herman, h 172 E. 89th
Schmidt John, h 132 Goerck
Schmidt John, h 2145 Seventh av.
Schmidt John, baker, h 578 Ninth av.
Schmidt John, baker, 72 Willett
Schmidt John, beer, 786 Ninth av.
Schmidt John, boxmkr. h 117 Elizabeth
Schmidt John, brewer, h 155 E. 52d
Schmidt John, bronzes, 44 College pl. h 1658 Lex. av.
Schmidt John, butcher, h 403 Fifth
Schmidt John, cabinetmkr. h 646 Ninth av.
Schmidt John, cabinetmkr. h 113 W. Houston
Schmidt John, carpenter, h 205 Forsyth
Schmidt John, carver, h 510 Sixth
Schmidt John, cigars, 108 Av. A
Schmidt John, cigars, 181 Greene
Schmidt John, clerk, h 107 E. 89th
Schmidt John, clerk, h 82 Rivington
Schmidt John, clerk, h 116 Third
Schmidt John, collector, h 199 Seventh
Schmidt John, driver, h 244 W. 10th
Schmidt John, electrotyper, h 103 St. Mark's pl.
Schmidt John, embdr. h r 171 Allen
Schmidt John, engineer, h 317 Broome
Schmidt John, framer, h 345 E. 115th
Schmidt John, grocer, 256 Stanton. h 101 Sheriff
Schmidt John, laborer, h 779 Courtlandt av.
Schmidt John, laborer, h r 326 W. 27th
Schmidt John, lodgings, 41 Bowery, h Newark, N. J.
Schmidt John, molder, h 434 E. 76th
Schmidt John, musician, h 182 Chrystie
Schmidt John, musician, h 1535 Third av.
Schmidt John, ostler, h r 22 Clinton
Schmidt John, plasterer, h 2702 Eighth av.
Schmidt John, plumber, 54 Willett
Schmidt John, quilts, 22 Walker, h Tex.
Schmidt John, shoemkr. h Forhham
Schmidt John, shoes, 408 E. 9th
Schmidt John, shoes, 171 E. 92d
Schmidt John, smith, h 1077 Tenth av.
Schmidt John, tailor, h 639 E. 11th
Schmidt John, tailor, h 406 E. 54th
Schmidt John, tailor, 433 W. 38th
Schmidt John, turner, h 280 Third
Schmidt John, varnisher, h 600½ E. 16th
Schmidt John, watchman, h 452 W. 53d
Schmidt John, waiter, h 159 Forsyth
Schmidt John A. dentist, h 230 Av. B
Schmidt John B. driver, h 216 E. 108th
Schmidt John B. janitor, h 1833 Lex. av.
Schmidt John C. cooper, h 24 Rutgers pl.
Schmidt John C. meat, 705 Tenth av. h 501 W. 48th
Schmidt John D. grocer, 185 E. Houston, h 201 Orchard
Schmidt John G. barber, 338 First av.
Schmidt John G. driver, h 225 E. 22d
Schmidt John H. clerk, h 339 E. 25th
Schmidt John H. painter, h 542 W. 50th
Schmidt John H. tailor, 612 E. 148th
Schmidt John J. painter, h 252 E. 128th
Schmidt John J. patterns, 76 Park pl. h 414 E. 79th
Schmidt John L. h 228 E. 97th
Schmidt John L. beer, 166 Av. B
Schmidt John M. h 214 E. 10th
Schmidt John M. bkbinder, 47 Maiden la. h Newark, N. J.
Schmidt John M. cutter, h 513 W. 47th
Schmidt John N. painter, h 607 E. 11th
Schmidt John P. eatingh. 303 E. 64th
Schmidt John S. shoemkr. h 333 Fifth
Schmidt John W. clerk, h 149 W. 62d
Schmidt John W. grocer, 421 Second av.
Schmidt Joseph, bags, 230 Mott
Schmidt Joseph, brewer, h 557 W. 57th
Schmidt Joseph, cabinetmkr. h 711 Courtlandt av.
Schmidt Joseph, carpenter. h 230 Stanton
Schmidt Joseph, grocer, 191 Orchard
Schmidt Joseph, mason. h 77 Lenox av.
Schmidt Joseph, shoemkr. h 226 Eldridge
Schmidt Joseph, stainer, h 942 Tinton av.
Schmidt Joseph, tailor, h 501 E. 16th
Schmidt Joseph, varnisher, h 153 W. 27th
Schmidt Joseph, weaver, h 451 W. 46th
Schmidt Joseph J. lawyer, 15 Broad, h 942 Tinton av.
Schmidt Josephine, wid. John, h 246 E. 80th
Schmidt Josephine, wid. Nicholas, h 645 E. 16th
Schmidt Julia, nurse, h 324 E. 83d
Schmidt Julia, wid. Theodore, h 467 Fourth av.
Schmidt Julius, bdgh. 95 James
Schmidt Julius, cigarmkr. h 427 E. 83d
Schmidt Julius, clerk, h 208 W. 20th
Schmidt Julius, furrier, h 50 Allen
Schmidt Julius, grocer, 21 Seventh
Schmidt Julius, musician, h 516 E. 84th
Schmidt Julius, smith, h 107 E. 89th
Schmidt Julius, stationer, 106 Av. D
Schmidt Julius, tailor, h 404 Sixth
Schmidt Julius F. painter, 1290 First av.
Schmidt Konrad, powder, 44 College pl. h 1658 Lex. av.
Schmidt L. painter, h r 89 Clinton
Schmidt L. wid. Frederick, beer, 85 Av. D
Schmidt Lena, wid. Gustave, h 138 E. 13th
Schmidt Leo, h 114 W. 122d
Schmidt Leo, clerk, h 29 Grand
Schmidt Leonhard, h 342 E. 81st
Schmidt Leonhard, baker, h r 140 Essex

Hartshorn's Shade Rollers. Notice name of Stewart Hartshorn in script on labels, and avoid being fooled.

GAS FIXTURES AND ELECTROLIERS | THE MITCHELL VANCE CO. Successors to MITCHELL, VANCE & CO. | 836-838 Broadway.

Schmidt Leonhard. umbrellas, 257 Second, h 280 Third
Schmidt Leopold, h 54 E. 75th
Schmidt Lewis, trimmer, h 409 Fifth
Schmidt Lewis P. carpenter, h 175 E. 90th
Schmidt Louis, baker, 50 Ridge
Schmidt Louis, bartender, h 398 E. 9th
Schmidt Louis, bartender. h 1604 Second av.
Schmidt Louis, broker, 1300 B'way, h 334 E. 79th
Schmidt Louis, brushmkr. h r 51 Lewis
Schmidt Louis, butcher, h 594 Grand
Schmidt Louis, carpenter, h 501 E. 11th
Schmidt Louis. carpenter, h 315 E. 83d
Schmidt Louis, carpenter, h E. 150th n Third av.
Schmidt Louis, driver, h 634 E. 9th
Schmidt Louis, driver, h r 606 E. 14th
Schmidt Louis, gardener, h Webster av. c E. 179th
Schmidt Louis, janitor, h 24 Broad
Schmidt Louis, laborer, h W. 109th n Tenth av.
Schmidt Louis, meat, 5 Eldridge
Schmidt Louis, pedlar, h 606 E. 12th
Schmidt Louis, photographs, 388 Bowery
Schmidt Louis, wagons, 66 Clinton, h 190 Stanton (see adv. page 83, P. G.)
Schmidt Louis G. music, h 132 Orchard
Schmidt Louisa, h 15 St. Mark's pl.
Schmidt Louisa, wid. Jacob, h 354 E. 82d
Schmidt Louisa, wid. Michael, h 158 First av.
Schmidt Louisa, wid. Robert, h 244 W. 10th
Schmidt Ludwig, cabinetmkr. h 545 W. 39th
Schmidt Ludwig, cutter, h 338 E. 33d
Schmidt Ludwig, gauges, 216 Centre, h 123 Floyd, B'klyn
Schmidt Margaret, wid. Joseph, h 207 E. 122d
Schmidt Margaret, wid. Joseph, h 145 W. 21st
Schmidt Margaret, wid. Peter, h 1226 Washn. av.
Schmidt Martin, clerk, h 322 Third
Schmidt Martin, smith, h 211 E. 92d
Schmidt Martin, stevedore, h 33 Park
Schmidt Mary, dressmkr. 317 E. 56th
Schmidt Mary, widow, cider, 26 Forsyth
Schmidt Mary, wid. Adolph, h 103 St. Mark's pl.
Schmidt Mary, wid. Albert, h r 443 W. 40th
Schmidt Mary, wid. Chas. dressmkr. 319 W. 11th
Schmidt Mary, wid. George, h 283 W. 132d
Schmidt Mary, wid. Henry, h 526 Ninth av.
Schmidt Mary, wid. Jacob, h 6 Forsyth
Schmidt Mary, wid. Jacob, h 144 Seventh
Schmidt Mary, wid. John, h 74 Division
Schmidt Mary, wid. John, cigars, 181 Greene
Schmidt Mary, wid. John, teacher, h 402 E. 82d
Schmidt Mary, wid. Joseph, h 508 E. 17th
Schmidt Mary, wid. Joseph, h 558 W. 41st
Schmidt Mary, wid. Thomas, h 19 Albany
Schmidt Matilda, wid. Charles, beer, 65 First
Schmidt Matthew H. florist, 236 E. 14th
Schmidt Matthias, baker, h 152 Ludlow
Schmidt Matthias, ostler, h r 64 Norfolk
Schmidt Max, capmkr. h r 69 Bayard
Schmidt Max, ivory, 89 Fulton, h 26 Suydam, B'klyn
Schmidt Max, moldings, 104 Centre, h 217 Forsyth
Schmidt Max, tailor, 84 Second
Schmidt Melchior, shoes, 265 E. 10th
Schmidt Meta, wid. Franz, h 174 Forsyth
Schmidt Michael, h 238 Third
Schmidt Michael, h r 119½ Willett
Schmidt Michael, h W. 110th n Tenth av.
Schmidt Michael, cigars, 356 W. 40th
Schmidt Michael, engineer, h 172 Stanton
Schmidt Michael, mason, h 203 E. 4th
Schmidt Michael, tailor, h 220 Eldridge
Schmidt Morris, smith, h 167 Ridge
Schmidt Nathaniel (Rev.) h 342 E. 42d
Schmidt Nicholas, bdgh. 6 Carlisle
Schmidt Nicholas, porter, h 57 First av.
Schmidt Oscar, books, 115½ Norfolk, h 126 Rivington
Schmidt Oscar E. pres. 22 Burling sl. 261 Water, 1343 B'way & 212 E. 125th, h Lloyd's Neck, L. I.
Schmidt Otto, fireman, h 2943 Third av.
Schmidt Otto, smith, h 670 E. 161st
Schmidt Otto, stationer, 967 Third av. h 199½ E. 58th
Schmidt Paul, beer, 117 Wooster
Schmidt Paul, tailor, h 238 Third
Schmidt Pauline, wid. Charles, tackle, 396 Eighth
Schmidt Peter, baker, h 375 E. 4th
Schmidt Peter, cigarmkr. h 434 E. 75th
Schmidt Peter, cigarmkr. h 940 First av.
Schmidt Peter, clerk, h 5 Bleecker
Schmidt Peter, driver, h 111 E. 129th
Schmidt Peter, finisher, h 540 E. 153d
Schmidt Peter, laborer, h 161 E. 53d
Schmidt Peter, meat, 101 E. 53d, h 114 E. 53d
Schmidt Peter, painter, h 634 W. 52d
Schmidt Peter, porter, h 116 Stanton
Schmidt Peter, waiter, h 196 Orchard
Schmidt Peter, wines, 442 W. 49th, h 635 Ninth av.
Schmidt Philip, beer, 517 Fifth
Schmidt Philip, brakeman, h 226 E. 117th
Schmidt Philip, brewer, h 330 W. 38th
Schmidt Philip, carpenter, h 651 Fifth
Schmidt Philip, diesinker, 191 Elm, h 280 Park pl. B'klyn
Schmidt Philip, meat, 238 W. 20th
Schmidt Philip, police, h 1707 Ninth av.
Schmidt Philip, polisher, h 354 E. 84th
Schmidt Philip, safemkr. h 249 E. Houston
Schmidt Philip, surg. insts. 218 W. 20th
Schmidt Philip H. surg. insts. 1311 B'way, h Rahway, N. J.
Schmidt Philippine, wid. Frederick, h 44 Av. B
Schmidt Regina, wid. John, h 369 W. 51st
Schmidt Richard, clerk, h 100 Second
Schmidt Richard O. clerk, h 113 W. 60th
Schmidt Robert, bkbinder, h 237 E. 73d
Schmidt Robert, cabinetmkr. h 611 Second av.
Schmidt Robert, meat, 1662 First av.
Schmidt Robert, plumber, 100 Second, h 41 E. 4th
Schmidt Robert G. clerk, h 216 W. 22d
Schmidt Rosa, wid. William, h 332 W. 44th
Schmidt Rose, wid. Morris, h 932 E. 150th
Schmidt Rudolph, collarmkr. h 76 First
Schmidt Rudolph, porter, h r 139 Eldridge
Schmidt Rudolph, tailor, h 317 E. 29th
Schmidt Rudolph, trimmer, h 189 Forsyth
Schmidt S. E. carpenter, h 308 W. 69th
Schmidt Samuel, drugs, 2285 First av.
Schmidt Samuel, embdr. h 104 Allen
Schmidt Samuel, fish, 152 W. 19th
Schmidt Sebastian, machinist, h 422 W. 40th
Schmidt Sigmund A. cloaks, 393 B'way, h 120 E. 104th
Schmidt Simon, painter, h 980 First av.
Schmidt Simon, turner, h 124 Essex
Schmidt Sophia, h 234 W. 21st
Schmidt Susan, wid. Jacob, h 452 Seventh av.
Schmidt Theodore, beer, 328 Av. A
Schmidt Theodore, cabinetmkr. h 220 E. Houston
Schmidt Theodore, cook, h 350 E. 19th
Schmidt Theodore, grocer, 121 E. Houston
Schmidt Theodore E. wines, 31 B'way, h 922 Sixth av.
Schmidt Theodore F. cases, 85 Nassau, h 94 Av. A
Schmidt Theodore W. modeler, h 39 W. 16th
Schmidt Theresa, nurse, h 3461 Third av.
Schmidt Thomas, v. consul, 69 Wall, h Netherwood, N. J.
Schmidt Valentine, furrier, h 335 Sixth
Schmidt Valentine, laborer, h 88 First av.
Schmidt Victor, cutter, h 440 E. 84th
Schmidt Vincent, shoemkr. h 519 Fifth
Schmidt W. Charles, surg. insts. 1311 B'way, h Rahway, N. J.
Schmidt Walburga, wid. George, h 657 E. 160th
Schmidt Welgand, maltster, h 439 E. 71st
Schmidt William, barber, h 103 Essex
Schmidt Wm. barber, 2704 Third av. h 624 E. 142d
Schmidt William, beer, 22 Chrystie, h 36 Chrystie
Schmidt William, beer, 415 E. 59th
Schmidt William, bkbinder, h 141 E. 4th
Schmidt William, bkbinder, h 334 E. 83d
Schmidt William, brewer, h 327 E. 54th
Schmidt William, chandeliermkr. h 332 W. 53d
Schmidt William, clerk, h 422 E. 9th
Schmidt William, clerk, h 105½ St. Mark's pl.
Schmidt William, driver, h 315 E. 56th
Schmidt William, drygds. 771 Second av.
Schmidt William, engineer, h 414 G'wich
Schmidt William, fireman, h 555 W. 45th
Schmidt William, grainer, h 429 E. 16th
Schmidt William, jeweler, h 294 Broome
Schmidt William, laborer. h 35 Essex
Schmidt Wm. liquors, 39 G'wich av. h 1 Charles
Schmidt William, meat, 263 E. Houston & 138 Essex, h 124 Essex
Schmidt William, milk, 340 Eighth
Schmidt William, musician, h 104 First av.
Schmidt William, potter, h r 548 W. 51st
Schmidt William, printer, h r 64 Norfolk
Schmidt William, shoemkr. h 330 E. 24th
Schmidt William, shoes, 113 Av. A
Schmidt William, tailor, h 193 E. Houston

DEAN'S PATENT ARDENTER MUSTARD. | Established in London 1831. 361 & 363 Washington Street, and 84, 86 & 88 North Moore Street, N. Y.

Richardson & Boynton Co.,
232-234 Water Street.
SCH 1770

PERFECT FURNACES,
HOT-WATER HEATERS,
RANGES.
SCH

USE



Schmidt William, tailor, 305 Fifth, h 88 Seventh
Schmidt William C. liquors, 755 Sixth av. h 100 W. 43d
Schmidt William F. clerk, h 326 W. 32d
Schmidt William F. laborer, h 301 E. 88th
Schmidt William F. pianomkr. h 227 E. 47th
Schmidt William R. janitor, h 123 W. 24th
Schmidt B. & Co. cabinetmkrs. 505 E. 70th
Schmidt C. C. & Co. printers, 434 B'way
Schmidt G. & L. gauges, 216 Centre
Schmidt G. W. & Brother, grocers, 148 Essex
Schmidt K. & Co. powders, 44 College pl.
Schmidt P. H. & Son, surg. insts. 1311 B'way
Schmidt & Co. brokers, 1300 B'way
Schmidt & Co. hammers, 312 E. 22d
Schmidt & Co. lithographers, 12 Frankfort
Schmidt & Co. patterns, 76 Park pl.
Schmidt & Kramer, cases, 85 Nassau
Schmidt & Lange, grocers, 421 Second av.
Schmidt & Meier, dyers, 135 Prince
Schmidt & Scholl, school, 1509 B'way
Schmidt & Sherman, bakers, 50 Ridge
Schmidtberger Jacob, butcher, h 941 First av.
Schmidtke Carl, insp. h 157 E. 107th
Schmidtke Franz, steward, h 1080 Park av.
Schmidtknecht John, copper, 240 E. 41st
Schmidtkunz William, tailor, 620 E. 13th
Schmidtlein Frank, shoemkr. h 370 W. 51st
Schmidtmann Henry, h 502 E. 87th
Schmidtner Mary, wid. Francis J. h 93 Suffolk
Schmidtt Jacob, boilermkr. h 530 W. 45th
Schmidtt Philip J. cigarmkr. h 1497 Av. A
Schmidtt William, printer, h 300 E. 73d
Schmidtz Peter, cooper, h r 96 S. Fifth av.
Schmied Charles, shoemkr. h 534 Sixth
Schmied Jacob, ostler, h 214 E. 54th
Schmiedekamp John W. liquors, 1434 Av. A
Schmiedel John G. milk, 222 Av. A
Schmiedel Oswald, laborer, h 1023 Av. A
Schmiedel Otto, laborer, h 234 W. 18th
Schmiedel Paul, tailor, h 181 Av. C
Schmiedel William, clerk, h 201 E. 92d
Schmieder Charles, carver, h 131 Willett
Schmieder Charles, clerk, h 188 Rivington
Schmieder Charles L. mer. 157 E. 21st
Schmieder Edward, cabinetmkr. h 541 W. 28th
Schmieder Francis A. bdgh. 219 E. 11th
Schmieder Joseph, brewer, h 907 Third av.
Schmieder L. Alfred drygds. 62 Worth, h 263 W. 127th
Schmieder Louis E. drygds. 62 Worth, h Mt. Vernon, N. Y.
Schmieder Matthias, tailor, h 411 W. 54th
Schmieder L. E. & Co. drygds. 62 Worth
Schmiedeskamp August, caps, 363 Canal, h 86 Hudson, Hoboken
Schmiedicke Otto, colors, 12 Barclay
Schmiedt Andrew, varnisher, h 537 Sixth
Schmiedt John, wagons, 421 E. 13th, h 316 E. Houston
Schmieg Charles, painter, h 405 E. 59th
Schmieg Charles, tailor, h 250 E. 58th
Schmieg Jacob, trimmer, h 250 E. 58th
Schmietzer Mary, wid. Frederick, h 335 E. 25th
Schmiljan William, barber, h 220 W. 16th
Schmilovitch Abraham, pedlar, h 25 Allen
Schmilovitz Solomon, tailor, h r 26 Montgomery
Schminke Charles H. eatingh, 42 Whitehall, & baker, 736 G'wich
Schminke Charles R. baker, 125 E. Houston
Schminke John C. physician, 347 W. 48th
Schminkey Frederick, cigarmkr. h 326 E. 60th
Schmit Catharine, widow, h 1495 B'way
Schmitlein Frederick, laborer, h 58 Goerck
Schmitling Louis, painter, h 73 First av.
Schmitt Adam, barber, 203 E. 36th
Schmitt Adam, beer, 192 Allen, h 634 E. 12th
Schmitt Adam, cigars, 2944 Third av.
SCHMITT ADAM, MFT'R. OF SHOE AND GAITER UPPERS, 177 Eldridge
Schmitt Adam, meat, 431 E. 71st
Schmitt Adam, musician, h 434 E. 9th
Schmitt Adam P. engraver, h 120½ First av.
Schmitt Adolph, shoes, 209 E. 40th
Schmitt Alois, slippers, 121 Third
Schmitt Amelia, wid. Stephen, h 281 Av. B
Schmitt Andrew, brewer, h 1704 S. cond av.
Schmitt Anthony, h 55 W. 11th
Schmitt Anton, brewer, h 237 E. 92d
Schmitt Anton, carpenter, h 2131 Second av.
Schmitt August J. tailor, h 530 E. 12th
Schmitt August W. supplies, 22 Vesey, h 733 E. 141st
Schmitt Balthasar, roofer, h 853 Tenth av.
Schmitt Barbara, w d. William, h 1758 Second av.
Schmitt Bernard, painter, 780 Third av. h 768 Third av.
Schmitt Bernard, shoemkr. h 137 Pitt
Schmitt Bernardina, dressmkr. h 317 E. 23d
Schmitt Carl, beer, 6 Stuyvesant
Schmitt Carl, laborer, h r 111 W. 15th
Schmitt Caspar, baker, h r 348 W. 39th
Schmitt Catharine, wid. John, h 224 Fifth
Schmitt Charles, baker, h 333 W. 39th
Schmitt Charles, cabinetmkr. h 223 E. 47th
Schmitt Charles, candymkr. h 425 W. 36th
Schmitt Charles, cigars, 716 E. 9th
Schmitt Charles, clerk, h 1 S. 5th av.
Schmitt Charles, tailor, h 148 E. 4th
Schmitt Charles, tailor, 555 Ninth av.
Schmitt Charles, varnisher, h 545 E. 13th
Schmitt Charles, varnisher, h 417 E. 81st
Schmitt Charles, watchman, h 533 E. 12th
Schmitt Charles J. poultry, W. Washn mkt, & hotel, 4 Union sq. E. h 131 E. 15th
Schmitt Charles T. varnisher, h 314 E. 80th
Schmitt Christian, beer, 248 Third
Schmitt Christian, smith, h 150 Orchard
Schmitt Conrad, cigarmkr. h 522 E. 12th
Schmitt Conrad, grocer, 50 Bleecker
Schmitt Conrad F. painter, h 17 S. 5th av.
Schmitt Conrad R. lawyer, 13 Chambers, h 224 Fifth
Schmitt Damian, grocer, 135 Pitt
Schmitt David, beer, 1156 First av.
Schmitt David, upholsterer, h 618 Sixth
Schmitt Edward, finisher, h 364 E. 4th
Schmitt Edward, joiner, h 719 Sixth
Schmitt Edward W. fruit, 61 Dey
Schmitt Elizabeth, wid. John A. h 602 E. 17th
Schmitt Emanuel H. meat, 110 Ninth av.
Schmitt Emil, laborer, h 317 E. 23d
Schmitt Felix, cigars, 502 E. 15th
Schmitt Felix, varnisher, h 1525 Second av.
Schmitt Ferdinand, beer, 13 Centre, h 43 Clinton
Schmitt Florian, grocer, 606 Courtlandt av.
Schmitt Frances, wid. Adelbert, h 1507 Av. A
Schmitt Francis, engineer, h Tenth av. n W. 130th
Schmitt Francis J. agent, 184 William, h 1728 Lex. av.
Schmitt Francis J. printer, h 214 E. 81st
Schmitt Frank, barber, 78 W. 83d
Schmitt Frank, cutter, h 264 E. 121st
Schmitt Frank, musician, h 333 Sixth
Schmitt Frank J. varnisher, h 119 E. 108th
Schmitt Franz, carpenter, h 228 Av. A
Schmitt Frederick, baker, h 287 W. 4th
Schmitt Frederick, bartender, h 235 E. 56th
Schmitt Frederick, beer, 156 First av.
Schmitt Frederick, butcher, h 506 Tenth av.
Schmitt Frederick, cigarmkr. h r 506 E. 12th
Schmitt Frederick, cooper, h 35 Pitt
Schmitt Frederick, furniture, 2655 Third av.
Schmitt Frederick, laborer, h 759 Tenth av.
Schmitt Frederick, tailor, h 225 Third
Schmitt George, baker, 1761 & 1807 Third av.
Schmitt George, brewer, 460 E. 57th, h 448 E. 57th
Schmitt George, butcher, h 433 E. 59th
Schmitt George, carver, h 103 E. 108th
Schmitt George, cigarmkr. h 1626 Third av.
Schmitt George, cigarmkr. h 406 W. 49th
Schmitt George, cigars, 344 E. 56th
Schmitt George, cutter, h 414 Sixth
Schmitt Geo. furniture, 34 W. 29th, h 251 E. 32d
Schmitt George, laborer, h 646 E. 153d
Schmitt George, laborer, h 432 Sixth
Schmitt George, lithographer, 12 Frankfort, h 56 Beaver, B'klyn
Schmitt George, meat, 352 W. 52d
Schmitt George, pedlar, h 1054 Tenth av.
Schmitt George, shoemkr. h 245 W. 60th

FURS | F. BOOSS & BRO., Established 1853. 449 BROADWAY IMPORTERS AND MANUFACTURERS. | FURS

Schmitt George, tailor, 972 Sixth av. h 156 E. 110th
Schmitt Geo. varnisher, 1325 B'way, h 237 E. 75th
Schmitt George, waiter, h 148 E. 50th
Schmitt George, weaver, h 548 W. 49th
Schmitt Geo. A. meat, 57 G'wich av. h 197 Greene
Schmitt Gottfried, laborer, h 240 E. 90th
Schmitt Gottfried, smith, h r 104 Essex
Schmitt Gottlieb, cutter, h 364 E. 4th
Schmitt Gustave, roofer, 763 Tenth av. h 505 W. 43d
Schmitt Helen, wid. George, h 377 E. 4th
Schmitt Henry, h 80 Sheriff
Schmitt Henry, collector, h 175 E. 4th
Schmitt Henry, driver, h 510 E. 11th
Schmitt Henry, lawyer, 229 B'way, & commr. 146 Grand, h 29 Vandam
Schmitt Henry, meat, 674 Eleventh av.
Schmitt Henry, pianomkr. h 419 W. 54th
Schmitt H'y, shades, 7 W. B'way, h 2147 Park av.
Schmitt Henry jr. teas, h 163 E. 71st
Schmitt Henry A. coffees, 96 Wall, h 4 Union sq. E.
Schmitt Henry F. barber, 65 King
Schmitt Ignatz, eatingh. 1581 First av. & beer, 1517 Av. A
Schmitt Jacob, baker, h 332 Sixth
Schmitt Jacob, beer, 32 Division
Schmitt Jacob, butcher, h 944 E. 161st
Schmitt Jacob, butcher, h 855 First av.
Schmitt Jacob, laborer, h 445 E. 13th
Schmitt Jacob, lithographer, 94 Bowery, h 162 Remsen, B'klyn
Schmitt Jacob, mason, h 62 Willett
Schmitt Jacob, painter, h 529 Morris av.
Schmitt Jacob, shoemkr. h 24 Christopher
Schmitt Jacob, watchman, h 243 E. 40th
Schmitt John, h 404 E. 82d
Schmitt John, beer, 155 E. 52d
Schmitt John, beer, 40 Spring
Schmitt John, brewer, h 627 Eleventh av.
Schmitt John, cabinetmkr. h 533 W. 51st
Schmitt John, cigarmkr. h 1430 First av.
Schmitt John, cigars, 667 E. 156th
Schmitt John, coal, 1219 First av.
Schmitt John, smith, h 1727 First av.
Schmitt John, wagons, 62 Grove, h 64 Grove
Schmitt John, wines, 76 Av. A
Schmitt John A. cabinetmkr. h Railroad av. n E. 169th
Schmitt John A. physician, 125 Second av.
Schmitt John B. painter, h 577 E. 152d
Schmitt John C. upholsterer, r 308 E. Houston, h 427 E. 88th
Schmitt John G. laundry, 46 Sixth av. h 12 Carmine
Schmitt John H. meat, 745 Tenth av.
Schmitt John J. cabinetmkr, h 513 E. 12th
Schmitt John M. meat, 745 Tenth av.
Schmitt John P. lawyer, 13 Chambers, h 224 Fifth
Schmitt Joseph, baker, h 334 E. 82d
Schmitt Joseph, beer, 2353 Third av.
Schmitt Joseph, cabinetmkr. 215 Av. A
Schmitt Joseph, cook, h 310 Sixth
Schmitt Joseph, driver, h 543 W. 110th
Schmitt Joseph, engineer, h 1663 Third av.
Schmitt Joseph, laborer, h 514 Fifth
Schmitt Joseph, liquors, 101 E. 14th
Schmitt Joseph, mer. 115 Worth, h Hoboken
Schmitt Joseph, shoes, 281 Elizabeth
Schmitt Joseph, tailor, 1 Vesey, h 283, 14th, B'klyn
Schmitt Joseph, varnisher, h 207 E. 4th
Schmitt Joseph J. tailor, 296 B'way, h 235 Hooper, B'klyn
Schmitt Josephine, wid. George, h 412 W. 49th
Schmitt Julius, brasswkr. h 518 Fifth
Schmitt Kunigunde, wid. Peter, h 512 Fifth
Schmitt Leonard J. pianomkr. h 342 E. 21st
Schmitt Leonhard, tailor, h 230 Eldridge
Schmitt Leonora, wid. Bernard, h 164 E. 108th
Schmitt Leopold, laborer, h 358 E. 72d
Schmitt Lorenz, barber, 183 Hester
Schmitt Louis, butcher, h 341 E. 121st
Schmitt Louis, carriagemkr. h 709 Seventh av.
Schmitt Louis, carver, h 414 E. 11th
Schmitt Louis, engineer, h 2069 Second av.
Schmitt Louis, furniture, 34 W. 29th, h 32 W. 29th
Schmitt Louis, meat, 535 W. 46th
Schmitt Louisa, wid. Adam, h 276 Third
Schmitt Louisa, wid. Valentine, h 425 E. 15th
Schmitt Louise, wid Frederick, h 68 Essex
Schmitt Ludwig, brewer, h 245 E. 93d
Schmitt Ludwig, butcher, h 10 Strikers la.
Schmitt Ludwig, cigarmkr. h r 263 E. Houston
Schmitt Margaret, wid. Caspar J. h 430 College av.
Schmitt Martin, meat, 307 Willis av. h 354 E. 81st
Schmitt Martin, shoemkr. h 1246 Woodruff
Schmitt Martin H. barber, h 281 Broome
Schmitt Mary, wid. Charles, h 1614 Second av.
Schmitt Mary, wid. Ferdinand, h 93 Ludlow
Schmitt Mary, wid. Sebastian, h 340 W. 49th
Schmitt Michael, h 622 E. 12th
Schmitt Michael, pipe, 611 W. 51st & 606 W. 52d, h 428 W. 51st
Schmitt Michael, shoemkr. h 430 W. 56th
Schmitt Nicholas, grocer, 308 E. 46th
Schmitt Nicholas, tailor, 226 E. 106th
Schmitt Otto T. clerk, h 699 E. 138th
Schmitt Paul, shoes, 587 S. Boulevard
Schmitt Peter, barber, h 691 First av.
Schmitt Peter, paperhgr. h r 80 Av. B
Schmitt Philip, carpenter, 429 W. 53d, h 453 W. 50th
Schmitt Philip, driver, h r 545 W. 51st
Schmitt Philip, furniture, 34 W. 29th, h 314 E. 30th
Schmitt Philip, porter, h E. Vanderbilt av. n Kingsbridge rd.
Schmitt Philip, printer, h 6 First av,
Schmitt Philip A. meat, 1683 Third av.
Schmitt Philip F. barber, 215 Spring, h r 116 S. 5th av.
Schmitt Quirin, shoemkr. h 165 Ludlow
Schmitt Robert, cigarmkr. h 142 Second
Schmitt Robert, driver, h 174 E. 77th
Schmitt Robert, plumber, 34 Av. A, h 41 E. 4th
Schmitt Rosa, wid. Conrad, h 330 E. 25th
Schmitt Sebastian, cabinetmkr. h 177 Eldridge
Schmitt Sophia, wid. John, h r 244 Stanton
Schmitt Sylvester, watchman, h 1025 First av.
Schmitt Theobald, wheelwright, h 127 Rivington
Schmitt Theodore, clerk, h 1887 Fordham av.
Schmitt Theodore, painter, h 248 Third
Schmitt Theresa, wid. Simon, h 68 Willett
Schmitt William, h 679 Ninth av.
Schmitt William, barber, 989 Wash. av.
Schmitt William, beer, 609 E. 12th
Schmitt William, cabinetmkr. r 150 E. 43d, h 202 E. 76th
Schmitt William, cigars, 330 E. 54th
Schmitt William, cutter, h 438½ Fifth
Schmitt William, laborer, h 70 Orchard
Schmitt William, painter, h 2424 Eighth av.
Schmitt William, painter, h 248 Third
Schmitt William J. finisher, h 235 W. 61st
Schmitt C. J. & Co. poultry, W. Washn. mkt, & hotel, 4 Union sq. E.
Schmitt Brothers, furniture, 34 W. 29th
Schmitt & Schwanenfluegel, brewers, Av. A n E. 57th & 460 E. 57th
Schmittberger Maxmilian F. police, h 526 E. 173d
Schmitter Anton, machinist, h 154 E. 108th
Schmittgall Charles A. porter, h 234 W. 18th
Schmitthenner William A. sec. 13 B'way
Schmittlein Simon, conductor, h r 519 W. 52d
Schmittlutz John, grocer, 93 Elm
Schmittman Herman, tailor, h 2986 Third av.
Schmittmann Augustus H. flour, 83 Dey, h 194 Clermont av. B'klyn
Schmitz Adolph, hardware, 506 Pearl
Schmitz Anton, smith, 201 E. 58th, h 320 E. 62d
Schmitz Bernhardt, driver, h 744 G'wich
Schmitz Carl, carver, h 252 E. Houston
Schmitz Carl, saddler, h 165 W. Houston
Schmitz Charles, beer, 505 W. 51st
Schmitz Charles, boxmkr. h 163 Ludlow
Schmitz Charles, cooper, h 335 Fifth
Schmitz Charles, polisher, h 672 First av.
Schmitz Chas. A. cases, 198 William, h 402 E. 82d
Schmitz Christian, strawgds. 162 Greene, h 858 Lex. av.
Schmitz Conrad, clerk, h 444 E. 88th
Schmitz Cornelius, laborer, h 239 E. 74th
Schmitz Dorothea, wid. Ferdinand, janitress, h 331 E. 24th
Schmitz Edward, cigarmkr. h 442 E. 84th
Schmitz Egon L. cutlery, 92 Reade
Schmitz Elizabeth, wid. John, h 230 E. 56th
Schmitz Frederick, carver, h 323 Fifth
Schmitz Gertrude, wid. John, h 533 Sixth
Schmitz Henry, hardware, 506 Pearl
Schmitz Henry, police, h W. 165th n Tenth av.
Schmitz Henry, teacher, h 14 Irving pl.
Schmitz Henry & Son, hardware, 506 Pearl
Schmitz Henry C. clerk, h 125 E. 108th
Schmitz Herman, laborer, h 295 Third
Schmitz Herman W. lawyer, 20 Nassau
Schmitz Jacques, notary, 213 E. 54th, h 162 E. 56th

JAMES A. WEBB & SON, 165 Pearl Street, New York.
ALCOHOL. Established 1835. COLOGNE SPIRIT

Directors: CHAS. LANIER, JOHN W. ELLIS, WM. A. BOOTH, PARKER HANDY,

3d NATIONAL BANK, 20 NASSAU ST.

Capital, - $1,000,000.

Directors. GEO. CHAPMAN, JOHN W. STERLING, A. H. WELSH, H. A. V. POST, GEO. A. MORRISON.

SCH 1772 SCH

SCARFS AND SUSPENDERS.

BEST WC&W MADE.

THE TRADE SUPPLIED BY

WELD, COLBURN, & WILCKENS,

593 Broadway, New York.

Schmitz John, janitor, h 175 E. 75th
Schmitz John, weaver, h 420 W. 39th
Schmitz Joseph, physician, 97 Allen
Schmitz Nicholas, h 1860 Third av.
Schmitz Nicholas, stainer, h 1667 Av. A
Schmitz Peter, baker, h 406 E. 15th
Schmitz Peter, baker, h 240 E. 47th
Schmitz Peter, pianomkr. h 526 E. 84th
Schmitz Philip, porter, h 221 E. 76th
Schmitz Theodore, cutlery, 6 Park pl. h 232 Adams, B'klyn
Schmitz William, h r 217 Av. A
Schmitz William, bindings, 426 B'way, h B'klyn
Schmitzer Frank, cigars, 2270 Eighth av.
Schmoeger Max, barber, 157 Fulton, h 48 Fulton
Schmoeller Geo. supplies, 101 Water, h 404 E. 17th
Schmoeller Joanna, dressmkr. h 428 E. 15th
Schmoeller Paul, brewers' matls. 101 Water, h 404 E. 17th
Schmoeller Paul & Co. brewers' matls. 101 Water
Schmoeller Robert, printer, h 428 E. 15th
Schmohl Jacob, tailor, h 403 E. 15th
Schmohl William H. bldgmatls. 814 E. 14th, h 387 Eighth
Schmolensky Jacob, cigars, 139 Pitt
Schmoll Armand, hides, 29 Ferry, h 158 W. 16th
Schmoll Charles, waiter, h 261 Av. B
Schmoll Frederick, laborer, h 1405 Av. A
Schmoll John A. barber, 50 Av. D, h 331 E. 4th
Schmoll Louis, cigars, 341 E. Houston
Schmoll Theodore, beer, 341 E. Houston
Schmolze Charles, lithographer, 88 Fulton, h 54 Old Bergen rd. J. C.
Schmolze Frederick, lithographer, 14 Vandewater, h 163 Lewis av. B'klyn
Schmolze Frederick H. butcher, h 301 E. 28th
Schmolze & Hildenbrand, lithographers, 14 Vandewater
Schmolze & Weifenbach, lithographers, 88 Fulton
Schmonsees Herman, milk, 518 W. 46th
Schmook Elizabeth, wid. Frederick, h 221 E. 80th
Schmoski Joseph, tailor, h 173 Clinton
Schmuck Adam, lithographer, h 615 E. 14th
Schmuck Cath. wid. Jacob, liquors, 323 W. 39th
Schmuck Herman, builder, 306 E. 126th
Schmucker August, bottler, h 241 E. 93d
Schmuckler Mark, pants, 604 B'way, h 75 W. 109th
Schmuckler Simon, pants, 604 B'way, h 220 E. 49th
Schmuckler Simon, tailor, h 259 Rivington
Schmuckler Brothers, pants, 604 B'way
Schmueckle Christian, candy, h 162 W. 20th
Schmueckle Louisa, dressmkr. 162 W. 20th
Schmueser Charles, cabinetmkr. h 838 Eagle av.
Schmueser Fred. W. upholsterer, h 822 Eagle av.
Schmukin Frank, teacher, h 130 E. 119th
Schmukler Simon, jeweler, 261 Rivington
Schmulewitz Simon, jeweler, 160 Stanton
Schmulling Louis, butter, 114 Washn. mkt, h River c Hudson pl. Hoboken
Schmults Anne, teacher, h 1644 Av. B
Schmults August F. liquors, 82 Church & 73 W. B'way, h 417 Henry, B'klyn
Schmults Edward, smith, h 351 E. 35th
Schmults Ernst H. liquors, 82 Church & 73 W. B'way, h 417 Henry, B'klyn
Schmults Henry, grocer, 354 E. 19th
Schmults John, liquors, W. Washn. mkt, h Hackensack, N. J.
Schmults John H. meat, 1317 First av.
Schmults Bros. liquors, 82 Church & 73 W. B'way
Schmults & Steers, liquors, W. Washn. mkt
Schmultz Herman, candy, 143 W. B'way
Schmultz William, candy, 237 Av. A
Schmutts Henry, laborer, h 138 Horatio
Schmutz Charles, baker, 2128 Second av.
Schmutz John, laborer, h r 608 W. 47th
Schmutzler Louis, shoemkr. h 1325 Second av.
Schnaars Albert, clerk, h 122 Park row
Schnaars Albert, grocer, 986 Tenth av.
Schnaars Bernard, tailor, h 328 E. 11th
Schnaars Herman, grocer, 500 Ninth av. h 403 W. 38th
Schnaars John D. grocer, 500 Ninth av. h 412 W. 36th
Schnaars & Brother, grocers, 500 Ninth av.
Schnabel Alfred A. woolens, 71 Worth
Schnabel Charles, butcher, h 342 E. 46th
Schnabel Charles, shoes, 837 Ninth av.
Schnabel Conrad, miller, h 72 Clinton
Schnabel Daniel, liquors, 320 E. 45th
Schnabel Edmund, grocer, 2675 Third av.
Schnabel Frederick, shoes, 2026 Lafontaine av.
Schnabel Herman, clerk, h 1607 Park av.
Schnabel Herman, grocer, 614 E. 148th
Schnabel John, upholsterer, 201 W. 45th, h 265 W. 45th
Schnabel Louis, teacher, h 133 E. 93d
Schnabel Michael, smith, h 516 Sixth
Schnabel Rich. A. woolens, 73 Worth, h 220 E. 16th
Schnabel Brothers, woolens, 73 Worth
Schnabele Emil, janitor, h 2750 Eighth av.
Schnabele Julius, shoes, 2196 Second av.
Schnackenberg Charles A. printer, 139 Essex, h 144 Essex
Schnackenberg Charles H. grocer, 1670 Third av.
Schnackenberg Ernst, printer, 434 Sixth, h 205 E. 9th
Schnackenberg John, grocer, 1401 Park av. h 175 E. 74th
Schnackenberg Margaret, wid. John H. h 428 W. 44th
Schnaible John, engineer, h 202 E. 98th
Schnaible John, mason, h 273 E. 10th
Schnaier Gustavus, ink, 37 Frankfort, h 230 E. 61st
Schnaier G. & Co. ink, 37 Frankfort
Schnair Sussman, express, 77 Bayard
Schnake Henry, umbrellas, 522 Hudson
Schnakenberg Charles, liquors, 1491 Third av.
Schnakenberg Daniel, ins. 15 William, h 114 Park pl. B'klyn
Schnakenberg Dederick, beer, 1491 Third av. h 205 E. 84th
Schnakenberg Emily, variety, 780 Washn.
Schnakenberg Franz, silk, 175 Prince
Schnakenberg Henry, gardener, h 561 Tinton av.
Schnakenberg Herman, candy, 471 Second av.
Schnakenberg Herman, grocer, 403 W. 13th
Schnakenberg John, candy, 56 New Chambers
Schnakenberg John, driver, 69 Ninth av.
Schnakenberg John H. grocer, 28 Jackson, h 280 Monroe
Schnakenberg Louis H. shirts, 366 Bowery, h 41 E. 4th
Schnakenberg Brothers, beer, 1491 Third av.
Schnakenberg & Seidel, silk, 175 Prince
Schnall Harris, tailor, h 125 Suffolk
Schnall Rudolf, machinist, h 207 E. 23d
Schnaper Louis, jeweler, 691 Second av.
Schnapmann Augusta, millinery, 405 Grand
Schnapmann Justina, millinery, 405 Grand
Schnapmann G. &. J. millinery, 405 Grand
Schnapp Dora, wid. Christopher, liquors, Seventh av. n W. 133d
Schnapp Joanna, widow, h 53 Third av.
Schnapp John, tailor, 237 E. 80th
Schnappauf John, beer, 101 Allen
Schnapper Solomon, tailor, h 705 Fifth
Schnaps Louis, tailor, r 182 Rivington, h 111 Ridge
Schnarr Charles, cabinetmkr. 318 W. 36th, h 245 W. 29th
Schnarr Charles, shoes, 116 E. 129th
Schnarr Henrietta, dressmkr. h 409 W. 37th
Schnarr Henry, tables, r 318 W. 36th, h 409 W. 37th
Schnarr Lorenz, agent, 115 Worth, h W. New Brighton, S. I.
Schnarr Mary, wid. Daniel, h 545 W. 50th
Schnarr William, cigarmkr. h 113 E. B'way
Schnarr & Delius, agents, 115 Worth
Schnath Frederick, beer, 930 First av. h 401 E. 51st
Schnatterbeck Otto, barber, 351 B'way, h 219 E. 76th
Schnatz George J. railings, 179 Mott, h 493 E. Houston
Schnatz Jacob, collector, h 304 E. 55th
Schnatz Lorenz, stationer, 867 Second av.
Schnatz Peter, baker, 177 Av. A
Schnatz Peter, clerk, h 434 E. 9th
Schnatz & Massoth, railings, 179 Mott
Schnaufer Christian, brewer, h 327 E. 54th
Schnaufer Christian H. meat, 3446 Third av.
Schnaufer Christina, wid. John H. florist, Daly av. c Ponus
Schnaufer Frederick, trucks, 2835 Third av.
Schnaufer George A. florist, Daly av. c Ponus

EAST RIVER STEAM KINDLING WOOD FACTORY

1104 First Avenue, cor. E. 61st St. } Orders received through all American District and Western Union Telegraph Offices FREE. *Send for Price-List.* FRED. BUSE, Prop.

Huyler's BONBONS AND CHOCOLATES,
863 Broadway, Bet. 17th and 18th Sts.
150 Broadway, Cor. Liberty St., N. Y.

Schnaufer John H. florist, Daly av. c Ponus
Schnaufer Mrs. H., & Sons, florists, Daly av. c Ponus
Schnauss Conrad, smith, h 300 E. 59th
Schnauss Henry, watchmkr. h 512 W. 49th
Schnautz Elias, clerk, h 2077 Third av.
Schnautz Frederick W. moldcr, h 445 W. 38th
Schnebbe Cath. wid. Geo. dressmkr. h 81 Norfolk
Schnebbe Charles A. beer, 727 E. 149th
Schnebbe Charles H. porter, h 180 Prince
Schnebbe Dederick, watchman, h 1706 Tenth av.
Schnebbe Frank H. clerk, h 1706 Tenth av.
Schnebbe Frederick, meat, 710 Eleventh av.
Schnebbe John, clerk, h 422 W. 31st
Schnebbe John H. liquors, S. Boulevard c E. 145th
Schnebbe William, clerk, h 585 Seventh av.
Schnebel Daniel (Rev.) h 401 E. 77th
Schnebel Jacob, filer, h 882 Tenth av.
Schnebely Rose, wid. Theodore, h 5 Second av.
Schneberg Henry, wringers, 532 Hudson
Schneberg Raphael, h 19 Renwick
Schneberg Sarah V. h 234 W. 13th
Schneck Abram, tailor, h 82 Attorney
Schneck Albertine, wid. Theodore, h 183 Av. A
Schneck Charles, shoes, 507 E. 16th
Schneck Theodore, cooper, h 427 E. 86th
Schneckenberg Hugo, h r 339 E. 23d
Schneckenberger Max, mason, 615 E. 155th
Schneckenburger Arnold, taxidermist, h 167 Second
Schneckenburger August, porter, h 449 W. 45th
Schneckenburger Jacob, carpenter, h 305 E. 46th
Schnecker John, cutter, h 882 Third av.
Schnecker Peter A. organist, h 235 E. 52d
Schneebert Sophia, wid. Charles, h 431 E. 17th
Schneefuss Charles, musician, h 287 E. 10th
Schneegas John, butter, 383 Hudson
Schneekloth Ernst, trucks, h 232½ E. 20th
Schneekloth Hans A. patternmkr. 530 W. 28th, h 326 W. 25th
Schneel John, driver, h 1001 First av.
Schneer Abraham, cutter, h 155 E. 48th
Schneer Benj. ribbons, 615 B'way, h 444 E. 118th
Schneer Isaac, shirts, 596 B'way, h 424 E. 119th
Schneer Leopold, shoes, 328 E. 56th
Schneer B. & Co. ribbons, 615 B'way
Schneeweis Henry, stationer, 220½ Broome
Schneeweiss Christian, heliographs, 19 Centre
Schneeweiss William, painter, h 318 W. 44th
Schneible Carl A. liquors, 241 Pleasant av. h 449 E. 113th
Schneidenbach Edward, embds. 333 E. 10th
Schneider Aaron, shoemkr. h 61 Clinton
Schneider Abraham, agent, 39 Worth, h 53 E. 65th
Schneider Abraham, painter, h 52 Ridge
Schneider Abraham, tailor, r 163 Chrystie, h 280 Broome
Schneider Abraham, tailor, h 8 Ludlow
Schneider Abraham, tailor, h 15 Suffolk
Schneider Abram, cloakmkr. h 98 Attorney
Schneider Ada, wid. Charles, h 211 W. 25th
Schneider Adam, produce, Manhattan mkt, h r 422 W. 46th
Schneider Adam T. feed, 791 Eleventh av. h 436 W. 56th
Schneider Adolf, clerk, h 316 E. 86th
Schneider Adolph, cigarmkr. h 235 Rivington
Schneider Adolph, driver, h 645 Hudson
Schneider Adolph, pianomkr. h 10 Grove Hill pl.
Schneider Adolph, tailor, h 288 Second
Schneider Albert, cabinetmkr. h 405 E. 58th
Schneider Albert, express, 451 W. 36th
Schneider Albert, plasterer, h 1197 First av.
Schneider Amelia, dressmkr. h 118 E. 53d
Schneider Amelia, wid. Gottlieb, h 38 First av.
Schneider Amelia, wid. Louis, h 104 Third
Schneider Andreas, plater, h 537 Sixth
Schneider Andrew, brewer, h 2474 Eighth av.
Schneider Andrew, furs, 1655 First av.
Schneider Anne, hairdresser, 431 W. 49th
Schneider Anne, wid. Jacob, h 148 Spring
Schneider Anthony, liquors, 2792 Third av.
Schneider Anton, cabinetmkr. h 161 Allen
Schneider Anton, framer, h 73 Lenox av.
Schneider Anton, instmkr. h 231 E. 127th
Schneider Arnold, cabinetmkr. h 1727 First av.
Schneider August, barber, h 207 W. 19th
Schneider August, beer, 140 E. Houston
Schneider August, clerk, h 461 W. 49th
Schneider August, cutter, h 200 Allen
Schneider August, driver, h 212 W. 50th
Schneider August, grocer, 488 Eighth av.

Weather Strips
BROWNE'S Metallic & other kinds
Booth's Theatre Building, 23d St. & 6th Av.
The Pat. Metallic Weather Strip Co.

Schneider August, laundry, 305 E. 61st, 1017 Sixth av. 157 E. 57th & 2535 Third av. h 515 E. 86th
Schneider August, meat, 2012 Second av.
Schneider August, police, h 446 W. 53d
Schneider August, tailor, h 325 E. 27th
Schneider August W. meat, 724 Eleventh av.
Schneider Augustin, wid. Frederick, h 558 W. 48th
Schneider Balthasar, caner, h r 244 W. 32d
Schneider Bartholomew, driver, h 131 Willett
Schneider Benjamin, eatingh. 60 Thomas
Schneider Benjamin, laundry, 305 E. 61st, 1017 Sixth av. 2535 Third av. & 157 E. 57th, h 827 Seventh av.
Schneider Bennett B. imp. 37 Park pl. h S. Orange, N. J.
Schneider Bernard, clerk, h 513 W. 52d
Schneider Bernard, packer, h 403 E. 87th
Schneider Bernhard, tailor, h 246 Fifth
Schneider Bertha, wid. Louis, h 46 E. 9th
Schneider Carl, driver, h 1899 Tenth av.
Schneider Carl, math. insts. 222 Centre, h 99 Fulton, B'klyn
Schneider Carl, musician, 239 E. 51st
Schneider Caroline, dressmkr. h 360 W. 45th
Schneider Caroline, wid. Edmund, h 1513 Second av.
Schneider Caspar, clerk, h 65 Cannon
Schneider Catharine, wid. Jacob, h 641 Fifth
Schneider Catharine, wid. Ludwig, h 3 G'wich av.
Schneider Catharine, wid. William, h 350 E. 54th
Schneider Charles, h 1515 Av. A
Schneider Charles, h 674 E. 143d
Schneider Charles, astrologer, h 98 E. Houston
Schneider Charles, barber, 136 E. Houston
Schneider Charles, beer, 503 Sixth
Schneider Charles, beer, 1018 Third av.
Schneider Charles, builder, h 257 W. 34th
Schneider Charles, carpenter, h 174 Forsyth
Schneider Charles, cigars, 426 West, h 210 W. 11th
Schneider Charles, cigars, 371 W. 52d
Schneider Charles, fixtures, 7 Union sq. W. & 20 E. 15th, h 235 E. 116th
Schneider Charles, machinist, h 413 E. 17th
Schneider Charles, molder, h 86 Third
Schneider Charles, painter, h 1658 Third av.
Schneider Charles, presser, h 19 Clinton
Schneider Charles, smith, h 272 Av. A
Schneider Charles, stationer, 1022 Sixth av. h 827 Seventh av.
Schneider Charles, tailor, h 401 W. 54th
Schneider Chas. A. wicks, 436 E. 17th, h 287 E. 10th
Schneider Charles C. barber, h 334 E. 42d
Schneider Charles C. civil eng. 35 B'way, h Paterson, N. J.
Schneider Charles E. cigars, 406 Sixth
Schneider Charles F. dep. sheriff, County C. H. h 182 Second av.
Schneider Charles G. grocer, 656 Eighth av.
Schneider Charles J. drugs, 2323 First av. h 354 E. 119th
Schneider Charles J. tobacco, 165 Water, h 316 E. 86th
Schneider Charles L. tailor, h 255 W. 27th
Schneider Charles P. sawyer, h 108 E. 113th
Schneider Christian, h 576 E. 159th
Schneider Christian, baker, h 312 E. 115th
Schneider Christian, barber, 103 E. 28th, h 456 W. 56th
Schneider Christian, cooper, h 65 Delancey
Schneider Christian, finisher, h 940 First av.
Schneider Christian, foreman, h 350 W. 21st
Schneider Christian, gardener, h Washn. av. c E. 174th
Schneider Christian, horses, h 908 Second av.
Schneider Christian, upholsterer, h 502 Sixth
Schneider Conrad, carver, h 232 Chrystie
Schneider Conrad, clerk, h 190 Stanton
Schneider Conrad, driver, h 247 E. 56th
Schneider Conrad, grocer, 111 Third
Schneider Conrad, laborer, h 300 E. 61st
Schneider Conrad jr. meat, 428 W. 42d
Schneider Daniel, beer, 103 St. Mark's pl.
Schneider Daniel, beer, 160 Third av.

STEAM AND HOT WATER HEATERS. Richardson & Morgan Co. 92 Beekman St.
See adv. pages 38 & 39 Pink Sheets Back of Book.

THOMAS L. JAMES, *Prest.*,
A. VAN SANTVOORD, *V. Prest.*,
WILLIAM T. CORNELL, *Cash.*

LINCOLN NATIONAL BANK,
32 EAST 42D ST.
Capital, - $800,000.

Personal & Family Accounts Solicited.
U. S. DEPOSITORY.

AIX-LA-CHAPELLE KAISER WATER
REFRESHING, DIETETIC TABLE WATER
BEST IN THE WORLD
Luyties Brothers
New York
Agents U. S. A.

Schneider Daniel, flowers, 48 Sullivan
Schneider Daniel, sawyer, h 50 Rivington
Schneider Daniel, smith, 99 Willett
Schneider Daniel, tailor, h 107 E. 4th
Schneider Daniel & Son, smiths, 99 Willett
Schneider David, driver, h 3463 Third av.
Schneider David, grocer, 77 Suffolk
Schneider David, laborer, h 350 E. 74th
Schneider David, tailor, h 89 Hester
Schneider Dederick, shoemkr. h 455 W. 42d
Schneider Edward, h 116 Bleecker
Schneider Edward, baker, h r 183 Hester
Schneider Edward, bellhgr. h 330 E. 70th
Schneider Edward, driver, h 431 W. 49th
Schneider Edward, tailor, h 424 E. 73d
Schneider Edward, varnisher, h 605 E. 11th
Schneider Edward C. miller, h 56 Gouverneur
Schneider Edward J. reporter, 303 Mulberry, h 286 Elizabeth
Schneider Eliza, dressmkr. 1080 Second av.
Schneider Elizabeth, h 254 E. Houston
Schneider Elizabeth, wid. August, h 609 E. 11th
Schneider Elizabeth, wid. Wm. h 368 W. 126th
Schneider Emil, clerk, h 656 Eighth av.
Schneider Ernest, butcher, h 437 W. 49th
Schneider Ernest H. grocer, 794 Seventh av.
Schneider Ernst E. W. architect, 48 Bible h., h 354 E. 119th
Schneider Evelyn, wid. George, h 238 W. 17th
Schneider Ferdinand, h 1179 Second av.
Schneider Ferdinand, furrier, h 341 E. 79th
Schneider Ferdinand, shoemkr. h 115 Willett
Schneider Frances, wid. Max J. h 316 E. 86th
Schneider Francis, carpetlayer, h 623 E. 15th
Schneider Francis, cigarmkr. h 224 Av. C
Schneider Francis, jeweler, 68 Bowery, h 120 E. 71st
Schneider Francis E. (Rev.) h 109 Second av.
Schneider Frank, h 26 Sullivan
Schneider Frank, dyer, h 128 First av.
Schneider Frank, smith, h 137 E. 110th
Schneider Frederick, h 364 W. 50th
Schneider Frederick, baker, 348 W. 37th
Schneider Frederick, baker, h 364 W. 50th
Schneider Frederick, cabinetmkr. h 170 Av. C
Schneider Frederick, cigarmkr. h 3014 Third av.
Schneider Frederick, fireman, h 217 W. 60th
Schneider Frederick, instmkr. h 568 E. 152d
Schneider Frederick, meat, 884 Eleventh av.
Schneider Frederick, painter, h 313 E. 39th
Schneider Frederick, shoes, 1613 Park av.
Schneider Frederick, smith, h 744 E. 145th
Schneider Fred. J. upholsterer, h 1460 Second av.
Schneider Frederick L. stationer, 598 Ninth av.
Schneider Frederick R. beer, 389 Second av.
Schneider George, baker, h 305 E. 103d
Schneider George, bkbinder, h 9 Goerck
Schneider George, boxmkr. h 616 Fifth
Schneider George, candymkr. h 240 E. 78th
Schneider George, carpenter, h 644 E. 11th
Schneider George, clerk, h 25 Christopher
Schneider George, clerk, h 43 Watts
Schneider George, cloaks, 87 Av. B
Schneider George, driver, h 222 E. 100th
Schneider George, eatingh. 270 Av. A
Schneider George, express, 229 S. 5th av.
Schneider George, janitor, h 105 Ludlow
Schneider George, laborer, h 714 E. 9th
Schneider George, liquors, 406 W. 38th
Schneider George, police, h 311 Hudson
Schneider George, real estate, h 110 Rivington
Schneider George, shoes, 239 W. 37th
Schneider George, smith, h 168 E. 74th
Schneider George, watchman, h 674 E. 153d
Schneider George, weaver, h 1065 Second av.
Schneider George H. clerk, h 167 W. 10th
Schneider Georgiana, wid. Henry, h 426 E. 15th
Schneider Gerhard, dancing, 220 Second
Schneider Gottfried, shoes, 259 W. 26th, h 218 W. 36th
Schneider Gotthelf, cutler, r 107 Rivington, h 201 E. Houston
Schneider Gottlieb, cutter, h 342 E. 21st
Schneider Gottlieb, musician, 352 E. 17th
Schneider Gustav, baker, 202 Broome
Schneider Gustav, cabinetmkr. h 258 Av. A
Schneider Gustav, carpenter, h 694 Elton av.
Schneider Harris, smith, h 663 E. 156th
Schneider Henrietta, wid. Traugott L. h 436 E. 17th
Schneider Henry, baker, 434 Pearl
Schneider Henry, baker, 325 W. 41st
Schneider Henry, baker, 429 W. 44th
Schneider Henry, baskets, 1 Duane
Schneider Henry, butcher, h 495 Tenth av.
Schneider Henry, cabinetmkr. h 197 E. 4th
Schneider Henry, cabinetmkr. h 201 E. 75th
Schneider Henry, carpenter, h 827 Seventh av.
Schneider Henry, cook, h 1080 Second av.
Schneider Henry, cutter, h 670 Courtlandt av.
Schneider Henry, cutter, h 241 E. 103d
Schneider Henry, engineer, h 336 W. 38th
Schneider Henry, laborer, h Tenth av. c W. 122d
Schneider Henry, machinist, h 3154 Third av.
Schneider Henry, milk, 402 E. 12th
Schneider Henry, packer, h 1103 Washn. av.
Schneider Henry, pedlar, h 312 Sixth
Schneider Henry, shoemkr. h 613 E. 11th
Schneider Henry, shoes, 442 E. 18th
Schneider Henry, tailor, h 502 E. 12th
Schneider Henry, toolmkr. h 723 Courtlandt av.
Schneider Henry, trucks, h 91 Sheriff
Schneider Henry C. grocer, 51 Columbia
Schneider Henry C. painter, 124 First av. h 84 Seventh
Schneider Henry C. produce, 98 Park pl.
Schneider Henry F. packer, h 722 E. 164th
Schnejder Henry V. porter, h 263 William
Schneider Herman, agent, 426 E. 17th
Schneider Herrmann, hosiery, 81 Franklin, h 923 President, B'klyn
Schneider Isaac, clerk, 82 Eldridge
Schneider Isaac, tailor, 62 E. B'way
Schneider Isaac, tailor, h 37 Ludlow
Schneider Isidor, fwdg. 311 E. 104th
Schneider Jacob, baker, h 279 Av. A
Schneider Jacob, baker, h 218 E. 103d
Schneider Jacob, bdgh. 94 E. 10th
Schneider Jacob, brewer, h 224 E. 56th
Schneider Jacob, butcher, h 539 W. 59th
Schneider Jacob, clerk, h 32 Rivington
Schneider Jacob, cooper, h 164 Ludlow
Schneider Jacob, cutter, h 118 Delancey
Schneider Jacob, cutter, h 277 Seventh av.
Schneider Jacob, hangings, r 557 W. 50th
Schneider Jacob, pktbkmkr. h 270 E. Houston
Schneider Jacob, shoemkr. h 1073 Tenth av.
Schneider Jacob, smith, 518 E. 15th, h 521 E. 16th
Schneider Jacob, tailor, h 646 E. 11th
Schneider Jacob, tailor, h 576 Ninth av.
Schneider Jacob, wheelwright, h 1428 First av.
Schneider Jacob A. driver, h 563 E. 135th
Schneider Jacob F. meat, 2215 Park av.
Schneider Jacob J. wines, 52 Warren, h 330 E. 43d
Schneider Joachim, baker, h 34 Macdougal
Schneider Joanna, wid. David, h 81 Allen
Schneider Joanna, wid. Henry, h 330 W. 44th
Schneider Joanna, wid. William, h 180 E. 80th
Schneider John, h 2344 Second av.
Schneider John, baker, 281 Broome
Schneider John, baker, 679 Ninth av. h 355 W. 47th
Schneider John, baker, 22 Prince
Schneider John, barber, 966 Second av.
Schneider John, beer, 98 Orchard
Schneider John, cabinetmkr. h 2133 Third av.
Schneider John, capmkr h 88 Suffolk
Schneider John, carpenter, h 522 W. 49th
Schneider John, chairmkr. h 353 W. 37th
Schneider John, cigars, Williamsbridge
Schneider John, clerk, h 174 Rivington
Schneider John, cutter, h 239 E. 93d
Schneider John, driver, h 146 E. 129th
Schneider John, electrician, h 117 E. 109th
Schneider John, janitor, h 1254 Lex. av.
Schneider John, jeweler, h 326 Sixth
Schneider John, laborer, h 340 E. 45th
Schneider John, laborer, h 533 W. 40th
Schneider John, liquors, 1207 First av.
Schneider John, mason, h 728 Ninth av.
Schneider John, painter, h 1507 Av. A
Schneider John, painter, h 502 E. 89th
Schneider John, pianomkr. h 1608 First av.

MERCHANTS EXCHANGE NAT. BANK OF THE CITY OF N. Y.
SOLICITS YOUR ACCOUNT. 257 Broadway.
PHINEAS C. LOUNSBURY, Prest. ALLEN S. APGAR, Cashier.

C. N. JORDAN, President. CHARLES J. CANDA, Vice-President. | THE WESTERN NATIONAL BANK, CAPITAL, $3,500,000. | F. BLANKENHORN, Cashier. H. A. SMITH, Asst. Cashier.

Schneider John, printer, h 118 Clinton pl.
Schneider John, shoemkr. h 211 E. 102d
Schneider John, shoes, 626 E. 9th
Schneider John, shoes, 25 E. 14th, h 53 Meeker av. B'klyn
Schneider John, shoes, 330 E. 60th
Schneider John, smith, 99 Willett
Schneider John, tailor, h 403 E. 29th
Schneider John, tailor, 3488 Third av.
Schneider John, turner, 140 Attorney, h 1277 Washn. av.
Schneider John jr. police, Williamsbridge
Schneider John C. grocer, 88 Sheriff
Schneider John G. imp. 747 B'way, h 103 E. 114th
Schneider John G. jr. clerk, h 103 E. 114th
Schneider John J. carpenter, h 653 E. 159th
Schneider John J. mason, h 1591 First av.
Schneider John J. porter, h 335 Fifth
Schneider John K. brewer, h 1873 Ninth av.
Schneider John W. clerk, h 126 Leroy
Schneider Joseph, h 445 E. 78th
Schneider Joseph, h 599 Eleventh av.
Schneider Joseph, h 255 William
Schneider Joseph, beer, 571 Third av.
Schneider Joseph, carpenter, h 318 W. 38th
Schneider Joseph, clerk, h 312 Sixth
Schneider Joseph, cutter, h 241 E. 103d
Schneider Jos. decorator, 26 Bond, h 177 Stanton
Schneider Joseph, driver, h 465 Eleventh av.
Schneider Joseph, laborer, h 1025 First av.
Schneider Joseph, machinist, h 144 Ludlow
Schneider Joseph, shoes, Boulevard c W. 125th
Schneider Joseph, smith, h 425 E. 86th
Schneider Joseph, tailor, h 177 Stanton
Schneider Joseph, tailor, h 437 W. 49th
Schneider Jos. A. tailor, 166 W. 44th, h 356 W.44th
Schneider Joseph C. conductor, h 164 E. 109th
Schneider Joseph H. carpenter, h 326 E. 33d
Schneider Julia, teacher, h 210 E. 19th
Schneider Julius, carver, h 744 E. 143d
Schneider Julius, cigarmkr. h 99 Orchard
Schneider Justus, baker, 391 E. 10th
Schneider Justus C. meat, 668 Courtlandt av.
Schneider L. builder, 1376 Third av. h 165 E. 105th
Schneider Lawrence, clerk, h 150 Forsyth
Schneider Lena, widow, h 423 Fifth
Schneider Leopold, beer, 160 Seventh
Schneider Louis, h 43 Marion
Schneider Louis, beer, 186 Second
Schneider Louis, beer, 508 W. 37th
Schneider Louis, cabinetmkr. h 95 St. Mark's pl.
Schneider Louis, cigars, 186 Ninth av.
Schneider Louis, flowers, 131 Spring
Schneider Louis, grocer, 157 Rivington
Schneider Louis, jeweler, 134 Spring
Schneider Louis, laborer, h 641 W. 42d
Schneider Louis, liquors, 490 Eighth av. h 458 Ninth av.
Schneider Louis, real estate, 3394 Third av. h 1147 Fulton av.
Schneider Louis, smith, 1012 Second av.
Schneider Louis, tailor, h 176 Clinton
Schneider Louis A. clerk, h 46 E. 9th
Schneider Louis F. clerk, h 3394 Third av.
Schneider Louis J. polisher, 610 W. 47th
Schneider Louisa, wid. Fred. h 2217 Eighth av.
Schneider Louisa, wid. Isaac, h 2152 Second av.
Schneider Louisa, wid. Julius, h 300 E. 113th
Schneider Ludwig, carpenter, h 604 Fifth
Schneider Magdalene, wid. George, h 157 E. 4th
Schneider Margaret, wid. Charles, h 1590 First av.
Schneider Margaret, wid. John, h 195 E. 4th
Schneider Margaret, wid. John, h 88 First av.
Schneider Margaret, wid. William, h 30 Carmine
Schneider Marie, wid. William, candy, 1008 Tremont av.
Schneider Martin, clerk, h 359 E. 62d
Schneider Martin, shoes, 244 Delancey, h 242 Delancey
Schneider Mary, sewing, h 303 E. 33d
Schneider Mary, wid. Anton, h 829 First av.
Schneider Mary, wid. Henry, h 400 Eighth
Schneider Mary, wid. Michael, h 608 W. 46th
Schneider Mary A. wid. Christian, dressmkr. r 352 W. 38th
Schneider Mary E. wid. Valentine, bdgh. 305 Elizabeth
Schneider Matilda T. corsets, 274 Sixth av.
Schneider Matthew, barber, 387 Sixth av.
Schneider Matthias, h 436 W. 56th
Schneider Matthias H. builder, 1376 Third av. h 59 E. 93d
Schneider Max F. clerk, h 316 E. 86th
Schneider Meyer, tailor, h 105 Norfolk
Schneider Michael, carpenter, h 102 Ludlow
Schneider Michael, laborer, h 789 E. 169th
Schneider Michael, roofer, h 2343 Third av.
Schneider Michael, tailor, 305 E. 70th
Schneider Michael G. smith, h 655 Water
Schneider Moritz, turner, 158 Elizabeth, h 347 First av.
Schneider Morris, clerk, h 352 E. 114th
Schneider Morris, tailor, 198 Henry
Schneider Morris, tailor, h 63 Norfolk
Schneider Nicholas, cabinetmkr. h 124 Stanton
Schneider Nicholas J. driver, h 629 E. 146th
Schneider Nicholas J. liquors, 7 Thompson
Schneider Oscar, engineer, h 120 Chrystie
Schneider Otto, imp. 190 Front
Schneider Otto, janitor, h 220 E. 4th
Schneider Otto, upholsterygds. 185 Canal, h 133 E. 92d
Schneider Paul, pianomkr. h 1074 Tenth av.
Schneider Paul G. clerk, h 356 W. 16th
Schneider Peter, h 507 Fifth
Schneider Peter, baker, h 41 First av.
Schneider Peter, barber, 99 Chrystie
Schneider Peter, cabinetmkr. h 232 E. 37th
Schneider Peter, cabinetmkr. h 232 E. 83d
Schneider Peter, liquors, 409 Second av.
Schneider Peter, shoes, 360 W. 45th
Schneider Peter, tailor, h 527 First av.
Schneider Peter, turner, h 176 Suffolk
Schneider Peter, wood, 541 E. 13th
Schneider Peter & Co. canes, 182 B'way
Schneider Peter, Sons & Co. upholsterygds. 185 Canal
Schneider Peter J. meat, 1328 Second av. h 233 E. 70th
Schneider Philip, baker, 402 W. 46th
Schneider Philip, beer, 1785 Third av.
Schneider Philip, butcher, h 90 Henry
Schneider Philip, clothing, h 211 E. 92d
Schneider Philip, polisher, h 507 Tenth av.
Schneider Philip, tailor, h 207 E. 29th
Schneider Philip, tailor, h 175 Ludlow
Schneider Philip H. baker, 40 E. 59th, h 351 E. 56th
Schneider Pius, brewer, h 1133 Washn. av.
Schneider Regina, dressmkr. 110 E. 87th
Schneider Reinhardt, police, h 11 State
Schneider Reuben, tailor, h 97 Orchard
Schneider Richard, cigars, 719 E. 165th
Schneider Robert, gilder, h 171 Forsyth
Schneider Robert, tailor, h 151 E. 59th
Schneider Rudolph, brewers' matls. 26 Frankfort, h 385 Manhattan av.
Schneider Rudolph, watchmkr. h 421 E. 117th
Schneider Samuel, trimmings, 25 Clinton
Schneider Saul, shoemkr. h 186 Ludlow
Schneider Sebastian, cigars, 285 Broome
Schneider Simon, cutter, h 223 E. 4th
Schneider Simon, tailor, h 27 Allen
Schneider Solomon, tailor, h 245 Broome
Schneider Solomon, tailor, h 146 Ridge
Schneider Sophia, bdgh. 261 Delancey
Schneider Sophia, dressmkr. 297 Seventh av.
Schneider Susan, wid. Charles, upholsterer, 641 Sixth av. h 451 W. 36th
Schneider Thaddeus, cabinetmkr. h 41 Sullivan
Schneider Theobald, engineer, h 425 W. 52d
Schneider Theodore, upholsterer, h 621 E. 154th
Schneider Theodore F. police, h 251 W. Houston
Schneider Thomas, eatingh. 1089 First av.
Schneider Thomas, painter, h 215 E. Houston
Schneider Thomas, shoes, 203 E. 127th, h 308 E. 126th
Schneider Valentine, barber, h 170 Elm
Schneider Valentine, cabinetmkr. h 39 Goerck
Schneider Valentine, cutter, h 223 Broome
Schneider Valentine, smith, h 615 E. 15th
Schneider Victor, clerk, h 31 Sutton pl.
Schneider Victor, gardener, h 144 E. 15th
Schneider Victoria, widow, h r 36 Sheriff
Schneider William, agent, h 142 Eldridge
Schneider William, baker, h 56 Ludlow
Schneider William, baker, 415 W. 50th
Schneider William, beer, 135 Av. A
Schneider William, carpenter, h 1595 Av. A
Schneider William, carpenter, h 609 E. 11th
Schneider William, carpenter, h 241 E. 59th
Schneider William, clerk, h 215 W. Houston
Schneider William, cook, h 114 Fourth av.
Schneider William, dyer, h 331 W. 38th
Schneider William, furniture, 126 Attorney, h 245 Eldridge

MADE FROM PURE CREAM. | HORTON'S ICE CREAM. | French, Italian and American.

PAID UP CAPITAL, $900,000. SURPLUS, $51,411.

TITLE GUARANTEE AND TRUST Co.

55 LIBERTY ST., New York. 26 COURT ST., Brooklyn.

SCH 1776 SCH

Schneider William, glazier, h 26 Allen
Schneider William, grocer, 55 Manhattan
Schneider William, laborer, h 543 Fifth
Schneider William, mason, h 775 Second av.
Schneider Wm. notary, 93 Nassau, h 26 Sullivan
Schneider William, painter, h 416 W. 40th
Schneider William, pedlar, h 838 First av.
Schneider William, police, h 444 W. 49th
Schneider William, polisher, 610 W. 47th
Schneider William, porter, h 202 E. 76th
Schneider William, shoes, 75 Pike, h 476 Water
Schneider William, tailor, 48 Church, h Schenectady av. n Fulton av. B'klyn
Schneider William, tailor, h 243 E. 55th
Schneider William, upholsterer, 641 Sixth av. h 317 W. 38th
Schneider William, watchmkr. h 568 E. 152d
Schneider William F. h 413 Bleecker
Schneider William F. real estate, 2095 Third av. h 182 Second av.
Schneider C. & Co. cigars, 426 West
Schneider J. G. & Co. woolens, 757 B'way
Schneider M. H. & Co. builders, 1376 Third av.
Schneider Brothers, laundry, 305 E. 61st, 157 E. 57th, 1017 Sixth av. & 2535 Third av.
Schneider & Herter, architects, 48 Bible h.
Schneider & Schramm, liquors, 490 Eighth av. & 458 Ninth av.
SCHNEIDER, CAMPBELL & CO., successors to **COX BROTHERS,** manufacturers of gas fixtures and importers of marble statuary, bronzes, clocks, faïences, &c. 7 & 9 Union sq. W. & 20 E. 15th, factory, 160, 162 & 164 W. 27th
Schneiderman Morris, tailor, h 85 Ludlow
Schneidt Frederick, h 289 E 10th
Schneidt Herman, cutter, h 301 E. 105th
Schneier Aaron, painter, 81 Hester
Schneier Albert, shoes, 1563 Third av. h 167 E. 85th
Schneier Margaret, wid. John, h 69 Clinton
Schneier Selma T. embds. 167 E. 85th
Schneiker George, fcygds. 97 E. 4th
Schneittacher Isaac, coal, ft. E. 63d, h 318 E. 51st
Schneittacher Israel, drygds. 883 Eighth av. h 885 Eighth av.
Schneittacher Jacob, embds. 444 Broome, h 318 E. 51st
Schneittacher Joseph, tailor, 435 E. Houston, h 415 E. Houston
Schneittacher Sigmund, mer. 36 White, h 105 E. 103d
Schnell Abraham, meat, 219 Broome
Schnell Agnes, wid. Carl, h 213 Third
Schnell Alexander, broker, 30 B'way, h Italy
Schnell August C. gilder, h r 104 Essex
Schnell Carl, shoes, 806 Sixth av. h 802 Sixth av.
Schnell Charles, clerk, h 346 E. 51st
Schnell Christopher, planer, h 534 W. 47th
Schnell Edward, bottler, h 182 Bleecker
Schnell Eliza, wid. Emil, dressmkr. 544½ E. 12th
Schnell Frederick, brewer, h 783 Eagle av.
Schnell Frederick, pianomkr. h 452 W. 33d
Schnell Henrietta, candy, 44 Fulton & 721 Sixth av. h 744 Sixth av.
Schnell Henry, clerk, h 346 E. 51st
Schnell John, clerk, h 41 Ridge
Schnell Louisa, wid. George, h 346 E. 51st
Schnell Ludwig, driver, h 3709 Third av.
Schnell Nicholas, bottler, 291 Broome
Schnell Peter, shoemkr. h 427 W. 45th
Schnell Rich. grocer, 1997 Lex. av. h 153 E. 121st
Schnell William, h 200 Chrystie
Schnell William, barber, 131 Pitt
Schnell William, cigarmkr. h 1535 Av. A
Schnell, Metzger & Co. brokers, 30 B'way
Schnelle Adolph, h 417 E. 78th
Schnelle Frederick, clerk, h 124 Allen
Schnelle William, liquors, 149 Essex
Schneller Bernhard, upholsterer. h 348 E. 12th
Schneller Charles, springs, 128 W. 3d, h Williamsbridge
Schneller Christopher, tailor, 73 Willett
Schneller Clara, teacher, h 123 W. 60th
Schneller Frederick, grocer, 1073 Tenth av.
Schneller Joanna, wid. John, h 768 Third av.
Schneller Joseph, artist, h 320 E. 77th
Schneller Sigmnnd, carpenter, h 245 E. 55th
Schneller Simon, agent, h 315 E. 77th
Schnepel Albert, clerk, h 350 Third av.
Schnepel Charles, grocer, 9 Cannon
Schnepel Charles, laborer, h 375 E. 4th
Schnepel Dederick, liquors, 468 G'wich, h 78 Watts
Schnepel Herman, liquors, 120 Water. h 265 W. 22d
Schnepel Mary, wid. John, h 78 Watts
Schnepf John, electrician, h 52 First av.
Schnepf John, shoemkr. h 3533 Third av.
Schnepp Bertha, wid. Charles, meat, 16 Batavia, h 70 Oliver
Schnepp George, cabinetmkr. h 703 E. 9th
Schnepp Henry, beer, 306 W. 40th
Schnepp John N. meat, 70 Oliver
Schnepp Leo, physician. 241 E. B'way
Schnepp Michael, ice, 436 E. 72d
Schnepp Philip, painter, h 586 Second av.
Schneppe Charles, printer, h 145 Madison
Schneppe Charles, tailor, h 194 Allen
Schneppe John, cabinetmkr. h r 125 Clinton
Schneppendahl Otto, beer, 45 First
Schnering William, h 173 E. 114th
Schnetter Joseph, physician, 13 E. 41st
Schnetz Emil, machinist, h 14 Forsyth
Schnetzer David, crockery, 67 Willett
Schnetzer Flora, wid. Joseph, h 164 E. 109th
Schnetzer Richard, smith, h 503 W. 54th
Schnetzler Gottfried, shoemkr. h 215 Seventh
Schnetzler Rudolph, conductor, h 122 Charlton
Schnewind Isaac, shoes, 104 Duane, h 25 W. 53d
Schnibbe John C. jr. stenographer, 120 B'way, h Tompkinsville, S. I.
Schniebs Alfred, curtains, 96 Spring, h 212 E. 11th
Schniebs & Fremerey, curtains, 96 Spring
Schnier Henry, grocer, 647 E. 16th
Schnier John, grocer, 121 E. 110th
Schnirring John, liquors, 84 West, h 147 G'wich
Schnitgen Edward, beer, 811 Third av.
Schnitgen Frank, carpenter, h 126 E. 113th
Schnitker Justina, wid. Fred. J. h 2291 First av.
Schnitker Albert F. grocer, 1047 Second av.
Schnitker Henry, grocer, 226 W. 28th
Schnittger Frederick, jeweler, 811 Eighth av. h 267 W. 50th
Schnittger Mary, wid. John, h 354 W. 12th
Schnittlinger Moritz barber, 197 Division
Schnittman Abraham, tailor, h 46 Allen
Schnittman Philip H. barber, 138 Division
Schnittman & Jacobson, barbers, 138 Division
Schnitzer Cordelia M. carpets, 1 Cedar
Schnitzer David, editor, 38 B'way, h 350 E. Houston
Schnitzer Elizabeth, wid. Christian, h 118 Seventh
Schnitzer George, mason, h 870 First av.
Schnitzer Herman, clothing, 74 Division, h 19 Pike
Schnitzer Hyman, broker, 112 Canal, h 131 E. 74th
Schnitzer Jacob, h 332 E. 84th
Schnitzer Jacob, carpets, 1 Cedar, h 112 E. 73d
Schnitzer John, meat, 311 W. 44th
Schnitzer Marcus, editor, 184 William, h 250 E. 105th
Schnitzlein August F. waiter, h 425 E. 14th
Schnitzlein Frank, clerk, h 428 E. 9th
Schnitzler Albert, tobacco, 147 Maiden la. h 202 E. 50th
Schnitzler Charles H. upholsterer, h 206 Av. B
Schnitzler Hanchen, tobacco, 147 Maiden la. h 202 E. 50th
Schnitzler Ignatz, trimmings, 458 Broome, h 342 E. 81st
Schnitzler Paul, beer, 221 Av. B
Schnitzler Rosa, trimmings, 639 B'way, & millinery, 13 Av. A. h 111 Second
Schnitzspahn Ferdinand, ins. 23 S. William
Schnoering John, agent, W. 124th n Eighth av. h 154 W. 105th
Schnoor Dederick, grocer, 854 Ninth av.
Schnoor George, shoes, 707 Sixth
Schnoor John W. cigars, 453 Tenth av.
Schnopp Francis, cigarmkr. h 517 E. 12th
Schnopp John, shoes, 502 E. 38th
Schnopp Joseph, shoes, 7 Harrison
Schnorr Andrew, cigars, 95 S. 5th av. h 17 Dominick
Schnorr Charlotte, wid. Frederick, h 1621 First av.
Schnorr Henry, meat, 495 Tenth av.
Schnorr Jacob, mason, h 159 Prince
Schnorr John H. seaman, h 354 W. 38th
Schnorr Otto, spinner, h 334 W. 37th
Schnoter Jacob C. trusses, 523 Sixth av. h 863 Lex. av.
Schnugg Francis J. real estate, 450 E. 79th & 179 E. 96th, h 9 E. 55th
Schnugg John, real estate, h 244 Fifth
Schnupp Matilda, provns. Union mkt, h 137 Essex
Schnur Abraham, buttonholemkr. h r 222 Seventh

Hartshorn's Shade Rollers. Notice name of Stewart Hartshorn in script on labels, and avoid being fooled.

HENRY W. CANNON, *Pres.*
WILLIAM H. PORTER, *Cash.*
WM. H. SHEPARD, *Notary.*

CHASE NATIONAL BANK,
Cor. Pine & Nassau Sts.

Capital, - $500,000.
Surplus and undivided profits, $528,560.25.

SCH 1777 SCH

Schnur Henry, pianomkr. h 488 Ninth av.
Schnur Jacob, pedlar, h 56 Sheriff
Schnurdreher Jacob, h 626 Sixth
Schnurer Jonas, agent, 203 E. 116th
Schnurer Moritz, smith, h 220 E. 76th
Schnurmacher Albert, meat, 1391 Av. A, 1214 First av. & 335 E. 54th, h 1431 First av.
Schnurmacher Joseph, meat, 335 E. 54th & 1214 & 1431 First av.
Schnurmacher Joseph, tailor, h 148 Eldridge
Schnurmacher Lippman, meat, 335 E. 54th & 1214 & 1431 First av.
Schnurmacher Marcus, meat, 1391 Av. A, 1214 First av. & 335 E. 54th, h 1431 First av.
Schnurmacher Michael, meat, 335 E. 54th & 1214 & 1431 First av.
Schnurmacher Samuel, meat, 1391 Av. A, 1214 First av. & 335 E. 54th, h 1431 First av.
Schnurmacher Brothers, meat, 1431 First av. 1391 Av. A, 335 E. 54th & 1214 First av.
Schnurman Nathan, cigarmkr. h 100 Columbia
Schnurmann Henry, nurse, h 175 Attorney
Schober Carl, beer, 73 Broome
Schober Ernst, tailor, h 245 Elizabeth
Schober Femma M. R. grocer, 432 W. 40th
Schober Joseph, butcher, h 404 E. 54th
Schober William, laborer, h 311 E. 45th
Schoch Albert E. woodware, 177 Washn. h E. Orange, N. J.
Schoch Arena, wid. Edward, h 353 E. 86th
Schoch Caroline, wid. Gottfried, h 51 First av.
Schoch Charles H. real estate, 243 B'way, h Newark, N. J.
Schoch Charles N. smith, h 404 W. 37th
Schoch Christian, collector, h 401 E. 55th
Schoch Edward, grocer, 66 Stanton
Schoch Emile, upholsterer, h 114 Lndlow
Schoch Henry, embdr. h 654 E. 157th
Schoch John G. jr. clerk, h 362 W. 36th
Schoch Leopold, machinist, h 561 W. 29th
Schock Charles, machinist, h 155 Tenth av.
Schock Gustave, machinist, 530 W. 20th, h 159 Tenth av.
Schock John, weaver, h 753 Elton av.
Schock Louis, beer, 724 Washn.
Schoder Anthony, real estate, 51 W. 125th, h Woodbridge, N. J.
Schoder Charles E. printer, h 223 E. 84th
Schoebel Robert, laundry, 65 W. Houston
Schoebel Frederick, cigarmkr. h 504 E. 55th
Schoeder Ida, wid. Henry, h 46 Watts
Schoeder Magnus, teacher, h 145 E. 48th
Schoeder Martin, janitor, h 17 E. 59th
Schoefer Charles, shoes, 2 University pl. h 2163 First av.
Schoefer Jacob, shoes, 1149 Second av. h 1596 Second av.
Schoeffel John B. theatre, 844 & 1220 B'way
Schoeffel Rose, wid. Louis, fruit, 86 Washn. mkt, h 35 Jay
Schoelkopf John, tailor, 57 E. B'way
Schoell Charles, police, h 415 Second av.
Schoell Frederick, h 434 Sixth
Schoeller Caroline, wid. Eberhard, h 439 W. 37th
Schoeller George, builder, h 209 E. 88th
Schoeller Jacob, baker, 611 Eighth av.
Schoelles Andrew, h 252 W. 65th
Schoelles Wm. drugs, 918 Sixth av. h 136 W. 53d
Schoellkopf Jacob F. pres. 3 Cedar, h Buffalo, N. Y.
Schoellkopf, Hartford & Maclagan (Ltd.) chemicals, 3 Cedar
Schoemann Abraham, mer. 24 Second av. h 307 E. 72d
Schoemer John, engraver, 14 John, h 709 President, B'klyn
Schoemmell Martin, baker, h r 317 E. 115th
Schoen Albert, painter, h 346 E. 118th
Schoen Barbara, wid. John, h 337 E. 12th
Schoen Barbara, wid. Sebastian, h 521 Fifth
Schoen Benjamin, cutter, h 113 E. 106th
Schoen Caroline, wid. August, h 634 E. 9th
Schoen Charles, plumber, 74 Allen, h 122 St. Mark's pl.
Schoen Daniel, cigars, 136 Varick
Schoen Emil, cutter, h 398 E. Houston
Schoen Frederick, grocer, 174 Essex
Schoen Geo. jerseys, 123 W. B'way, h 283 W. 115th
Schoen Godfrey, agent, h 152 E. 94th
Schoen Henry, designer, h 245 Seventh
Schoen Henry, shoes, 161 Norfolk
Schoen Isaac H. school, 287 E. 4th, h 266 Seventh
Schoen Jacob, cloaks, 163 Chrystie, h 234 Seventh

MEMORY.

Unlike artificial systems. Any book learned in one reading. Largest classes on record in the principal cities, colleges, etc.

Prospectus, Post Free, from

Prof. A. LOISETTE,
237 FIFTH AVENUE, N. Y.

Schoen John, shoemkr. h 160 Ridge
Schoen Joseph, h 122 E. 4th
Schoen Joseph, cigars, 244 Second
Schoen Joseph, furrier, h 158 E. 4th
Schoen Joseph, shoes, 520 Eleventh av.
Schoen Joseph, waiter, h 283 E. Houston
Schoen Louis, shoes, 72½ Essex
Schoen Mary, wid. Paul F. h 1644 Park av.
Schoen Max, meat, 120 Sheriff
Schoen Meyer, cabinetmkr. h 200 Second
Schoen Moritz, liquors, 176 Delancey
Schoen Nicholas, beer, 56 Av. D, h 803 Fifth
Schoen Philip F. tailor, h 215 Tenth av.
Schoen Samuel, pedlar, h 252 Stanton
Schoen Sigmund, furrier, h 168½ Attorney
Schoen Simon, shoes, 72½ Essex
Schoen Solomon, shoes, 371 E. Houston
Schoen S. & Son, shoes, 72½ Essex
Schoen & Lowenthal, school, 287 E. 4th
Schoenaner Isidor, real estate, 310 E. 4th
Schoenbach Emil, clerk, h 220 Sixth
Schoenberg Anna, h 116 Eldridge
Schoenberg Caroline, wid. Abram, h 800 Lex. av.
Schoenberg Charles, waiter, h 173 E. Houston
Schoenberg Herman, manager, 48 Bowery, h 264 W. 34th
Schoenberg Jacob, shoemkr. h 26 Willett
Schoenberg John, barber, h 36 Chrystie
Schoenberg Meyer, tailor, h 189 Rivington
Schoenberger Adolph, carpenter, h 156 Stanton
Schoenberger Adolph, tailor, 302 E. 55th, h 313 E. 55th
Schoenberger Benjamin, carpenter, h 83 Willett
Schoenberger George, tailor, h 453 W. 37th
Schoenberger Henry, laundry, r 254 E. 10th
Schoenberger John, finisher, h 102 Columbia
Schoenberger John G. shoes, 223 E. 80th,
Schoenberger Leopold, tailor, h 249 Stanton
Schoenberger Morris, designer, h 340 E. 82d
Schoenberger Morris, tailor, h 161 Ridge
Schoenberger Xavier, tailor, 196 Orchard
Schoenborn August E. barber, 1590 Second av.
Schoenbrun Adolph, cigars, 247 Second
Schoenbrun Adolph, tailor, h 283 E. Houston
Schoenbrun Bernard, tailor, 62 Clinton, h 165 Attorney
Schoenbrun Sigmund, teacher, h 903 Park av.
Schoenbrun & Marcowitz, cigars, 247 Second
Schoenchen Conrad, furrier, h 76 E. 4th
Schoenchen George, drugs, 622 Ninth av.
Schoenebeck Hugo, printer, h 172 E. 113th
Schoeneberg Franz, baker, h 49 Allen
Schoeneck Charles C. artist, 48 Beekman, h Flatbush, L. I.
Schoenefeld Conrad, drugs, 378 Seventh av. h 215 E. 82d
Schoenemann Adolph, clerk, h 108 First av.
Schoenemann Adolph, ins. h 114 E. 80th
Schoenemann Charles, carver, h 205 E. 57th
Schoenemann Charles, grocer, h 829 First av.
Schoenemann Chaeles P. R. physician, 240 Lex. av.
Schoenemann Emma, wid. August, h 70 Second av.
Schoenemann George, cigarmkr. h 406 Fifth
Schoenemann William, painter, 332 E. 70th
Schoenenberger Frederick, laborer, h 532 W. 49th
Schonenberger Jacob, cabinetmkr. h 218 W. 31st
Schoenenberger Jacob, furniture, r 133 Attorney, h 134 Goerck
Schoenenberger John C. ins. 1295 B'way, h 216 W. 31st
Schoener Christian, clerk, h 290 Seventh
Schoener Ernestine, umbrellas, 50 Fourth av.
Schoener Jacob, h 168 Forsyth
Schoener John, grocer, 762 Courtlandt av.
Schoener Joseph, clerk, h 124 Rivington
Schoener Louis, upholsterer, 56 Fourth av.
Schoenert Frederick, painter, h 648 Ninth av.
Schoenert Philip, sawyer, h 4 Columbia pl.
Schoeneweiss William, molder, h 44 Stanton

DEAN'S PATENT ARDENTER MUSTARD.

Established in London 1831.

361 & 363 Washington Street, and 84, 86 & 88 North Moore Street N. Y.

Richardson & Boynton Co.,
232-234 Water Street.
SCH 1778

PERFECT FURNACES,
HOT-WATER HEATERS,
RANGES.
SCH

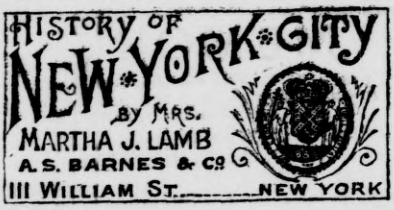

Schoenewerg Henrietta, wid. August, h 157 Orchard
Schoenewerg Herman E. cases, r 43 Centre, h 1 Second av.
Schoenewolf Henry, shoemkr. h 174 E. 4th
Schoenfeld Aaron, pedlar, h 44 Pike
Schoenfeld Abraham, tailor, h 126 Henry
Schoenfeld Abram, tailor, 322 E. 17th
Schoenfeld August D. baker, h 8 Carmine
Schoenfeld Bernhard, butcher, h 960 First av.
Schoenfeld Carl, liquors, 1334 Second av.
Schoenfeld Catharine, wid. Franz, h r 252 Third
Schoenfeld David, embds. 70 Franklin, h 228 E. 72d
Schoenfeld Elias, meat, 443 W. 17th, h 310 W. 16th
Schoenfeld Frances, wid. Joseph, h 159 Ridge
Schoenfeld Herman, baker, 84 Av. D
Schoenfeld Herman, hairdresser, 25 Av. D
Schoenfeld Ignatz, smith, h r 227 E. 29th
Schoenfeld Louis, real estate, 16 Sutton pl.
Schoenfeld Louis, servants, 18 G'wich, h B'klyn
Schoenfeld Louis & A. Harris, servants, 18 G'wich
Schoenfeld Marks, cigarmkr. h 329 Eighth
Schoenfeld Max, grocer, 107 Sheriff
Schoenfeld Max, imp. 70 Franklin, h Switzerland
Schoenfeld Max L. cloakmkr. h 303 E. 102d
Schoenfeld Simon, trimmings, 264 Canal, h 101 Forsyth
Schoenfeld & Wolff, trimmings, 264 Canal
Schoenfelder Anthony, marblewkr. h 342 W. 39th
Schoenfelder Anton, butcher, h 34 Jackson
Schoenfelder Frederick, variety, 347 W. 38th
Schoenfelder George, driver, h 617 Courtlandt av.
Schoenfelder George, machinist, h 403 W. 38th
Schoenfeldt Barbara, wid. Charles, h 167 W. 25th
Schoenfeldt Blucher, engineer, h 508 W. 42d
Schoenfeldt Henry, finisher, h 324 E. 39th
Schoenhals Jacob, binder, h 607 E. 12th
Schoenhals Paul, liquors, B'way c Lawrence
Schoenhardt Agatha, wid. Jacob, h 403 E. 29th
Schoenhardt Elizabeth, wid. Henry, costumes, h 325 Broome
Schoenhardt Frederick, h. furng. 480 E. Houston
Schoenhaus Anton, waiter, h 413 E. 81st
Schoenherr Albert, baker, 13 Rivington
Schoenherr August, clerk, h 93 Allen
Schoenherr August, eatingh. 345 E. 23d, h 305 E. 23d
Schoenhof Samuel, fancygds. 391 E. Houston
Schoenholtz Morris, grocer, 156 Ridge
Schoenholz John, machinist, h 2233 First av.
Schoenholz Joseph, presser, h 94 Goerck
Schoenholz Michael, engineer, h 62 Leroy
Schoenig Andrew, pedlar, h 98 Willett
Schoenig Henry, cutter, h 237 E. 81st
Schoenig Louis, liquors, 929 Second av.
Schoenijahn Herman, bristles, 217 Pearl, h 822 Union, B'klyn
Schoening Henry, pianomkr. h 218 Seventh
Schoening John, tailor, 332 E. 32d
Schoening Michael E. clerk, h 214 E. 70th
Schoeninger Gottlieben, wid. Frederick, h 26 Clinton
Schoeninger Herman, brewer, h 1060 First av.
Schoenjahn Albert M. broker, 8 Old sl. h. 45 E. 41st
Schoenland Eva, widow, h 1320 Second av.
Schoenlank Abraham, bedding, 132 Hester, h 247 E. 106th
Schoenlank Herman, fcygds. 1590 First av.
Schoenlank Robert, hats, 1451 Second av.
Schoenleber Emil, printer, h 1546 First av.
Schoenleber Frederick, tailor, 379 Fourth av.
Schoenlein Frederick, barber, 962 Ninth av. h 957 Tenth av.
Schoenmann Jacob, tailor, h 20 Ludlow
Schoenmann Leopold, printer, h 42 Clinton
Schoenmann William, cases, 143 Elm, h 142 Elm
Schoenmann & Rumpf, cases, 143 Elm
Schoennagel Frank, cooper, h 282 E. 10th
Schoennagel Frederick A. liquors, 251 Bowery
Schoenrich Frank, tailor, r 632 E. 12th
Schoenrock Eugene, jeweler, 547 Tenth av.
Schoenrock Ferdinand, drugs, 623 Second av. h 53 Av. B
Schoenrock & Kessler, drugs, 53 Av. B & 623 Second av.
Schoensiegel Adolph, meat, 650 Sixth
Schoensiegel Eugene, meat, 133 Av. C
Schoenstein Adam, bottler, 430 E. 92d
Schoenstein Jonas, clerk, h 248 Rivington
Schoenstein Moritz, cigarmkr. h 242 Second
Schoentag Christian, shoes, 1616 Third av.
Schoenthal Louis, baker, 166 Attorney
Schoenthal Max, hops, 31 Pearl, h 119 E. 54th
Schoenthaler Ludwig F. jeweler, h 148 Orchard
Schoenwald Abraham, tailor, h 25 Allen
Schoenwald Francis, machinist, h 199 Eldridge
Schoenwald Henry, h 140 E. 104th
Schoenwald Morris, cutter, h 66 Cannon
Schoenzeit Levi, meat, 84 Ludlow
Schoepf George, varnisher, h 121 Willett
Schoepflin Gustave, barber, h r 129 S. 5th av.
Schoepke Ernest, clerk, h 323 E. 80th
Schoepp Christian, shoes, 343 Third
Schoepp Edward, designer, h 56 Broome
Schoepp Frederick, polisher, h 617 E. 156th
Schoepp Louis, h 71 E. 4th
Schoeppe William J. tailor, h 240 E. 25th
Schoeppler Theodore, liquors, 2837 Third av. h 2835 Third av.
Schoeppner John, bkbinder, h 121 Clinton
Schoeppner John jr. cabinetmkr. 40 Spring, h 121 Clinton
Schoeps Herman, printer, h r 296 Delancey
Schoeps Samuel, barber, 1635 Av. A, h 1605 Av. A
Schoerlin John E. smith, h 173 Stanton
Schoerry H'y, photographs, 43 Av. A, h 191 Av. A
Schoerry Jacob, baker, 240 Ninth av.
Schoettle Gustave, driver, h 163 E. 85th
Schoettle William H. clerk, h 408 E. 84th
Schoff Arno H. woolens, 41 Worth, h 59 W. 85th
Schoff Henry G. butcher, h 431 E. 81st
Schoff Joseph, brushmkr. h 224 Second
Schoff, Fairchild & Co. woolens, 41 Worth
Schofield Charles L. engineer, h 924 Third av.
Schofield Delia, wid. George H. h Kingsbridge
Schofield Ezra B. jeweler, h 236 E. 26th
Schofield Francis, baker, 560 Grand, h B'klyn
Schofield Frederick, butter, 2315 Second av.
Schofield George, carpenter, h 454 Ninth av.
Schofield George, rags, 448 Pearl, h 241 E. 58th
Schofield George A. woolens, 107 Grand, h Englewood
Schofield James, stencils, Boulevard c Manhattan
Schofield John, prints, 29 Hubert
Schofield John M. u. s. a. Governor's Island
Schofield Joseph L. agent, h Kingsbridge rd. n Boston rd.
Schofield Luther, musician, h 7 Third
Schofield Simon R. h Kingsbridge rd. n Boston rd.
Schofield Thomas, engineer, h 129 Washn.
Schofield William H. agent, 170 B'way, h 121 Henry, B'klyn
Schofield William H. & Son, agents, 170 B'way
Schofield William H. jr. agent, 170 B'way, h 121 Henry, B'klyn
Scholars' Lesson Paper, 8 Bible h.
Scholefield James G. jeweler, 33 John, h 35 Prospect, J. C.
Scholem Ludwig, meat, 1726 Lex. av. h 1832 Third av.
Scholer Augusta, milliner, 235 Sixth av.
Scholer Frederica, wid. Jacob, h 309 E. 58th
Scholer Gustav, physician, 311 W. 48th, & dep. coroner, 67 Park row, h 235 Sixth av.
Scholer Robert L. conductor, h 989 Ninth av.
Scholermann Charles H. jeweler, 159 E. 125th
Scholes Cath. grocer, 631 Tenth av. h 434 W. 47th
Scholes Francis, grocer, 281 First av. 370 Ninth av. & 535 Hudson, h 230 E. 15th
Scholes Henry H. buttons, 699 B'way
Scholes Irving H. grocer, 281 First av. 370 Ninth av. & 535 Hudson, h 343 E. 19th
Scholes John, machinist, h 6 Columbia pl.
Scholes John, silk, 68 Greene & 213 E. 42d, h 134 E. 47th
Scholes Thomas, clerk, h 434 W. 47th
Scholes Thomas, grocer, 281 First av. 370 Ninth av. & 535 Hudson, h 434 W. 47th
Scholes Brothers, grocers, 281 First av. 370 Ninth av. & 535 Hudson
Scholfield J. M. broker, h 256 W. 43d
Scholkenbeck Nicholas M. ventilators, 153 Fulton, h 214 Van Horn, J. C.

FURS | F. BOOSS & BRO., *Established 1853.* 449 BROADWAY IMPORTERS AND MANUFACTURERS. | **FURS**

EST. 1819.
THE OLD STATEN ISLAND DYEING EST.
DRY CLEANSING BY OUR NEW PROCESS.
SCH 1779
98 Duane St., Principal Office
286 Fifth Avenue,
870 Broadway,
610 Sixth Avenue,
1474 Third Avenue.
SCH

Scholl Adam, laborer, h 1133 First av.
Scholl Adolph, tailor, h 98 Essex
Scholl Bruno, engraver, 337 E. 14th
Scholl Carl, packer, h 22 Av. D
Scholl Catharine, wid. Conrad, h 106 St. Mark's pl.
Scholl Charles, waiter, h 428 E. 9th
Scholl Christian, smith, h 766 Eleventh av.
Scholl Christopher, h 1152 Second av.
Scholl George, smith, h 207 E. 4th
Scholl Gottfried, driver, h ft. E. 119th
Scholl John, barber, 2 Park pl. h 413 E. 82d
Scholl John, plumber, h 324 E. 60th
Scholl John, tailor, h 172 Seventh
Scholl John H. operator, h 417 E. 114th
Scholl Joseph, butcher, h 318 E. 59th
Scholl Julia, wid. John, h r 71 Bank
Scholl Michael, mason, h 306 Eighth
Scholl Michael, shoes, 103 First av.
Scholl Peter, laborer, h 305 E. 44th
Scholl Peter J. agent, h r 69 Forsyth
Scholl Philip, beer, 582 E. 150th
Scholl William, carrier, h 1152 Second av.
Scholl William, chenille mkr. h 390 Bleecker
Scholl William E. school, 1509 B'way
Scholle Babette, wid. Abraham, h 16 E. 49th
Scholle George, tailor, 777 Eleventh av.
Scholle Jacob, broker, 33 Broad, h 21 E. 49th
Scholle William, broker, 33 Broad, h 13 E. 49th
Scholle Brothers, brokers, 33 Broad
Scholler Charles, surg. insts. 582 Hudson, h 436 W. 27th
Schollian Emma, hairdresser, h 1989 Third av.
Schöllkopf Charles, dyer, h 402 E. 24th
Scholtz Alfred D. agent, h 164 E. 90th
Scholtz August, tailor, 31 Clarke
Scholtz Carlos A. mer. 24 State, h Montclair, N. J.
Scholtz Dora, wid. Carl, bdgh. 116 Thompson
Scholtz Frederick, laborer, h 540 Canal
Scholtz Frederick, liquors, 526 Canal
Scholtz Henry, janitor, h 427 E. 71st
Scholtz Henry, mason, h 288 Av. A
Scholtz Kuno F. agent, h 528 E. 84th
Scholtz, Sanchez & Co. mers. 24 State
Scholz Alois, shoes, 92 Lawrence
Scholz Amelia, wid. John, h r 205 W. 36th
Scholz Anton, carpenter, h 208 E. 73d
Scholz August, wheelwright, h 276 E. Houston
Scholz Charles, hardware, 1988 Third av.
Scholz Charles, laborer, h 307 Av. C
Scholz Ernest, molder, h 500 E. 12th
Scholz G. A. Theodore, barber, 781 Seventh av. h 238 W. 28th
Scholz Gustav, tailor, 241 First av.
Scholz Gustav A. E. h 172 E. 90th
Scholz John, carpenter, r 230 Elizabeth
Scholz Joseph, sticks, 127 Worth, h 725 E. 143d
Scholz Joseph A. cooper, 548 W. 54th
Scholze Ernst, tailor, h 28 Second av.
Schomacher Henry, shoemkr. h 109 E. 9th
Schomber George, tailor, 212 Mulberry, h 236 Mulberry
Schomber Henrietta, wid. Conrad, h 10 Av. A
Schomber Henry, tailor, 228 Chrystie
Schomber Jacob, painter, 39 Gt. Jones, h 302 E. 84th
Schomber Leonard, porter, h 1335 Second av.
Schomberg George, baker, 104 E. 4th
Schomberg Julius, tailor, 56½ Third
Schomburg Frederick, cigars, 305 E. 84th
Schomburg George H. pianomkr. h 2308 First av.
Schomburg Henry, engineer, h 246 E. 104th
Schomburg Henry, pianomkr. h r 326 W. 38th
Schomburg Herman, baker, 60 James, h 65 James
Schom-yer Charles T. grocer, 26 Prince
Schon Elias, tailor, h 258 Delancey
Schon Israel, tailor, h 99 Orchard
Schon John, bartender, h 341 Pleasant av.
Schon John, cabinetmkr. h 215 Third
Schön Morris, tailor, h 211 Division
Schon Samuel, canes, 97 Elizabeth, h 42 Clinton
Schonat John, finisher, h 450 W. 53d
Schonbach Anton, carpenter, h r 602 Sixth
Schonbachler Dominick, gilder, 45 Ann, h 72 Troutman, B'klyn
Schönberg James, author, h Ninth av. n W. 101st
Schonberg Levi, cloth, 217 E. 78th
Schönberger Adolph, printer, h 82 Allen
Schonberger Barbara, wid. Lawrence, h 308 E. 105th
Schonberger Herman, cabinetmkr. h 513 E. 81st
Schonberger Herman, cigars, r 549 Pearl, h 1628 Tenth av.
Schonberger Louis, clerk, h 324 E. 70th



Schonberger Louis, printer, 27 Centre, h 36 H
Schonberger Samuel, slippermkr, h 218 Dela.
Schonberger Sophia, beer, 327 Broome
Schonborn Michael, hardware, 510 G'wich
Schonborn Peter, smith, 168 Varick
Schonceit Mayer J. meat, 11 Bayard
Schone Carl, cloakmkr. h 212 W. 33d
Schone Louis, grocer, 69 Sheriff
Schoneberger Adolph, waters, 18 Jackson, h 39 S. 6th B'klyn
Schoneberger Frederick, varnisher, 408 E. 23d, h 307 E. 10th
Schoneberger Frederick, waters, 18 Jackson, h 118 S. 2d, B'klyn
Schoneberger Brothers, waters, 18 Jackson
Schoneman Leon C. agent, 483 Broome, h 318 W. 46th
Schoneman Rosa B. wid. Raphael A. twine, 129 W. B'way, h Fort Washn.
Schonenberg Herman J. h 73 E. 86th
Schonenberg John J. jewelers' matls. 73 E. 86th
Schonenberger Henry, carriagemkr. h 208 W. 28th
Schoner Caspar, laborer, h 411 E. 46th
Schoner Frederick, varnisher, h 651 E. 152d
Schoner Jacob, shoemkr. h 125 Sheriff
Schoner Matthew, tailor, h 350 W. 38th
Schonewald Charles, meat, 91 Third av.
Schonewald Peter, shoemkr. h 213 W. 16th
Schoney Lazarus, physician, 68 E. 104th
Schonfarber Mina, wid. Jacob, h 253 E. 51st
Schonfarber Nathan, h 1543 Park av.
Schonfarber Simon, ins. 346 B'way, h 170 E. 90th
Schonfeld Abraham, shoes, 1073 Second av.
Schonfeld Lisette, men's furng. 12 Av. A
Schönfeld Louis, painter, h 366 E. 10th
Schongart Jacob, turner, h 417 W. 39th
Schonger Adolph H. physician, 67 Third
Schonger Oscar, smith, h 603 Fifth
Schonhaus Louis, tailor, h 2 Suffolk
Schöni Mary, wid. Peter, h 5 Manhattan
Schöning Adolph, bagmkr. h 84 Third
Schöning Amelia, dressmkr. h 84 Third
Schonlank Samuel, cigars, 71 Warren, h 417 E. 122d
Schonlank Theresa, cigars, 71 Warren
Schonmann Joseph, varnisher, h 533 E. 11th
Schonmann Julius, jeweler, h 413 E. 87th
Schonthaler John, clerk, h 410 Sixth
Schonthaler William, laborer, h 185 Hester
Schonwasser Gustav, cigarmkr. h 143 Thompson
Schonwetter Adolph, machinist, h 536 W. 47th
Schonwetter Solomon, cloakmkr. h 83 Suffolk
Schönzeit Abram, meat, 39 E. B'way
Schonzeit David, meat, 5 Essex
Schoof Anne, wid. William, h 26 Elizabeth
Schoof August, tailor, h 401 W. 40th
Schoof Frederick J. cigars, 2423 Second av.
School Cornelia, wid. Henry, h 533 E. 144th
School George, cooper, h 659 E. 154th
School Henry L. meat, 2770 Third av.
School Journal (periodical) 35 Clinton pl.
School of Design for Women, Cooper Union
*School of Electricity, Telegraphy, Stenography & Typewriting, 122 E. 26th
School of Industrial Art for Women, 120 W. 16th
School of Mines, Park av. c E. 50th
School of the Holy Innocents, 130 W. 37th
School Supply & Pub. Co. 36 Bond
Schooler Morris, shoemkr. h 176 Clinton
Schooley George W. clerk, 206 B'way, h Rockville Centre, L. I.
Schooley John C. h 1 E. 53d
Schooley Samuel L. meat, W. Washn. mkt. h 232 W. 124th
Schooley William H. lawyer, 22 B'way & 7 Beekman
Schoolfield Robert J. stencils, 280 Pearl, h 124 E. 16th
Schoolherr Louis, hats, 128 Greene, h 33 E. 64th
Schoolhof William B. artist, 324 E. 82d

DRUGGISTS' ALCOHOL | JAMES A. WEBB & SON, 165 Pearl St., N. Y.
Established 1835. Send for Quotations.

BROWN BROTHERS & Co.,
59 WALL STREET, N. Y.
Execute Orders for all Investment Securities on N. Y., Phila., and Balto. Stock Exchanges. Buy and Sell Bills of Exchange on Great Britain and Ireland, Europe, Australia and West Indies.

PARQUET FLOORS
NATIONAL WOOD MFG. Co
129 FIFTH AVE. NEAR 20TH ST.
EVERY KIND OF POLISHED FLOOR

Schoolhouse Charles, ribbons, 40 Walker, h 415 E. 50th
Schoolhouse Charles & Son, ribbons, 40 Walker
Schoolhouse Lewis, ribbons, 40 Walker, h 415 E. 50th
Schoolmeister Isaac, h 204 Av. A
Schoone Charles, marble, 336 E. 32d, h 327 E. 31st
Schooner Edward D. fireman, h Ogden av. c Wolf
Schoonhoven Alvin K. police, h W. 159th n Tenth av.
Schoonmaker Adrian O. broker, 158 William, h B'klyn
Schoonmaker Charles F. driver, h 303 W. 28th
Schoonmaker Daniel, builder, 200 E. 102d, h 110 E. 106th
Schoonmaker Edgar, h 88 Clinton pl.
Schoonmaker Edward C. agent, 104 Chambers, h 353 Lenox av.
Schoonmaker Edward T. designer, h Oliver av. n Railroad av.
Schoonmaker Elias, cigars, 1270 Second av.
Schoonmaker Elise, dressmkr. 47 Lex. av.
Schoonmaker Everett B. 353 B'way, h Yonkers, N. Y.
SCHOONMAKER FREDERICK W. drugs, 52 E. 42d & 821 Seventh av. h 346 W. 56th
Schoonmaker George, carpenter, 123 W. 49th, h 47 Lex. av.
Schoonmaker Henry, lawyer, 21 Cortlandt, h 170 W. 10th
Schoonmaker Hiram, bdgh. 164 W. 23d
Schoonmaker Hiram, shoes, 98 Chambers, h Kingston, N. Y.
Schoonmaker Jane, wid. Ellis, h r 448 W. 28th
Schoonmaker Jane, wid. Thomas, h 62 W. B'way
Schoonmaker Jefferson, cigars, 1270 Second av.
Schoonmaker John, fish, 620 Sixth av.
Schoonmaker John F. janitor, h 124 W. 36th
Schoonmaker John H. jr. ins. 163 B'way
Schoonmaker Lewis, clerk, h 111 W. 49th
Schoonmaker Louis jr. clerk, h 1697 Madison av.
Schoonmaker Lucas E. shoes, 98 Chambers, h Stone Ridge, N. Y.
Schoonmaker Maurice, carrier, h 82 G'wich av.
Schoonmaker Perry, physician, 2024 Lex. av.
Schoonmaker Peter P. weigher, 142 Maiden la. h 166 Clinton, B'klyn
Schoonmaker Samuel A. paints, 17 Chatham sq. & 8 Catharine, h 441 Sumner av. B'klyn
Schoonmaker William D. carpenter, h 415 W. 47th
Schoonmaker William G. driver, h 57 Leroy
Schoonmaker L. E. & Co. shoes, 98 Chambers & 28 Warren
Schoonmaker S. & Co. paints, 17 Chatham sq. & 8 Catharine
Schoonmaker Brothers, cigars, 1270 Second av.
Schoonmaker & Bainbridge, weighers, 142 Maiden la.
Schoonover Haines, conductor, h 2306 Eighth av.
Schoonover John, roofer, h 316 W. 49th
Schoonover Warren, physician, 115 E. 59th
Schopbach Charles, tailor, h 198 Allen
Schopbach Frederick, cook, h 436 E. 83d
Schopbach Henry, tailor, h 50 First
Schopbach Jacob, tailor, h 218 Chrystie
Schopbach Margaret, wid. Philip, h 513 Sixth
Schopen Henry, artist, 48 Seventh
Schopf Christopher, bartender, h 1972 Second av.
Schopf Frank, lithographer, h 85 Fourth av.
Schopf Henrietta, birds, 85 Fourth av.
Schopfer Samuel A. cabinetmkr. h 430 W. 45th
Schopflin Edward, beer, 204 Av. C
Schopher Frederick, express, 108 W. 33d
Schopke August, cigarmkr. h 522 W. 49th
Schopp Bernhard, h 565 W. 57th
Schopp Dora, wid. John P. h 692 E. 144th
Schopp Francis, smith, h 349 E. 31st
Schopp Frederick J. polisher, h 690 E. 144th
Schopp Jacob, printer, h 690 E. 144th
Schopp John, packer, h 308 Eighth
Schopp Julius C. tailor, h 534 E. 14th
Schopp Louis, liquors, 2040 Second av. h 337 E. 105th
Schopp Ludwig, baker, h 201 Av. B
Schopp Mary, wid. Francis P. h 509 E. 152d
Schopp William, porter, h 349 E. 31st
Schoppach Charles, tailor, h 697 Tenth av.
Schoppaul Christian, meat, 729 Courtlandt av. h 727 Courtlandt av.
Schoppe Eliphalet N. drugs, 2002 Third av. h 115 E. 116th
Schoppe Elizabeth A. wid. Louis, h 446 W. 58th
Schoppe Frederick, grainer, 222 E. 84th
Schoppe Henry A. foreman, h 446 W. 58th
Schopper Theodore, clerk, h 191 Spring
Schopperth Gerhard, brewer, h 161 E. 52d
Schoppmeier Joseph, janitor, h 1646 Ninth av.
Schoppner Albin, barber, 500 E ghth av. h 324 W. 38th
Schops Isaac, capmkr. h 148 Suffolk
Schops Louis, shoemkr. h 213 E. 110th
Schops Matthias, upholsterer, 119 G'wich av.
Schops Peter, grocer, 205 W. 10th h 27 Barrow
Schorbach John, grocer, 676 Tenth av. h 455 W. 48th
Schoreck Albertine, wid. Charles, h 122 E. 88th
Schorer Frank A. carpenter, 540 Sixth, h 603 E. 9th
Schorestene H'y, mer. 163 Greene, h 256 W. 34th
Schorestene Jacques, mer. 163 Greene, h 256 W. 34th
Schorestene Frères, imps. 163 Greene
Schork Charles A. engraver, 238 William, h W. 88th n Ninth av.
Schork Henry, liquors, 2 G'wich
Schork John, engraver, 17 Maiden la. h W. 88th n Ninth av.
Schork John J. laborer, h 1903 Tenth av.
Schork Leonhard, beer, 431 Pearl, h 33 New Chambers
Schorlemer Charles, furrier, h 60 First
Schorlemer William, furrier, h 112 E. 4th
Schorling George, grocer, 299 Seventh av.
Schorling John, h 427 E. 17th
Schorling Victor, grocer, 299 Seventh av.
Schorling Brothers, grocers, 299 Seventh av.
Schormann Herman, painter, 182 Chrys ie
Schorn Catharine, wid. Henry, h 120 First
Schorn Gustave, cigars, 610 Ninth av.
Schorna Charles, beer, 242 Third
Schorndorf Frederick C. tailor, 2422 Park av.
Schorr Catharine, wid. John, h 2312 First av.
Schorr Charles H. barber, 441 Hudson
Schorr Emma, wid. Ferdinand, h r 156 Forsyth
Schorr Helena, wid. Philip, h 186 Second
Schorr John, gilder, 10 Division, h 271 Delancey
Schorr Myer, presser, h 102 Forsyth
Schorsch Isaac, ambergds. 66 Nassau, h 1055 Third av.
Schorsch Isaac, toys, 6 Av. D
Schorsch Meyer, toys, 6 Av. D
Schorsch & Son, toys, 6 Av. D
Schorska Albert, clerk, h 1308 Washn. av.
Schorske Henry, police, h 635 E. 158th
Schortemeier Louis, liquors, 201 Pearl, h 765 G'wich
Schortemeier Louis H. clerk, h 163 W. 62d
Schots Peter N. candy, 733 Eleventh av.
Schott Adam, cooper, h 1023 Av. A
Schott Adolph, cigarmkr. h 1068 Third av.
Schott Alfred, hatter, h 146 E. 4th
Schott Andrew, carpenter, h 521 W. 42d
Schott Anne, wid. Christian, h 1716 Third av.
Schott August, carpenter, h 331 E. 14th
Schott Barbara, dressmkr. 1068 Third av.
Schott Charles, barber, 357 Third
Schott Charles, cooper, h r 128 Forsyth
Schott Charles, plasterer, h 598 E. 144th
Schott Charles A. fruit, 262 Washn.
Schott Charles A. mason, h 322 E. 125th
Schott Charles M. jr. broker, 66 B'way
Schott Christian, bricklayer, h 421 W. 48th
Schott Christopher, h 1803 Second av.
Schott David, agent, h 2083 Second av.
Schott Eliza, wid. Alexander, h 146 E. 4th
Schott Elizabeth, wid. Leopold, eatingh. 315 Canal, h 9 Waverley pl.
Schott Emanuel, foundry, 80 Elm, h 122 E. 109th
Schott Emil, baker, h 437 W. 49th
Schott Frank, driver, h 400 E. 47th
Schott George, tailor, h 1807 Third av.
Schott George H. plasterer, h 173 E. 74th
Schott Gustav, upholsterer, h 170 Chrystie
Schott Henry, carpenter, 142 E. 15th, h 24 Forsyth
Schott Henry, laborer, h 342 E. 32d
Schott Jacob, supt. h 19 Stanton

EAST RIVER STEAM KINDLING WOOD FACTORY
1104 First Avenue, cor. E. 61st St. Orders received through all American District and Western Union Telegraph Offices FREE. *Send for Price-List.* FRED. BUSE, Prop.

DIRECTORS: George G. Williams, James A. Roosevelt, | CHEMICAL NATIONAL BANK, 270 BROADWAY, Surplus, - $5,000,000. | Robert Goelet, Fred'c W. Stevens.

Schott James, sawyer, h 418 E. 120th
Schott Jane E. h 328 W. 48th
Schott John, tailor, h 564 E. 151st
Schott Joseph, shoemkr. h 200 Seventh
Schott Julius, music, 52 E. 4th, h 54 E. 4th
Schott Louis, smith, 366 E. Houston
Schott Louis, wholesale grocer, 61 Hudson, h 11 S. Oxford, B'klyn
Schott Margaret, wid. Frederick, drygds. 1515 First av.
Schott Mary, wid. Andrew, h 107 W. 26th
Schott Mary, wid. Julius F. h 1614 Third av.
Schott Peter, driver, h 343 W. 49th
Schott Robert, watchmkr. h 11 Stanton
Schott Robert J. stamps, 100 Fulton
Schott Rudolph, coal, 631 E. 11th
Schott Rudolph J. baker, 86 Rivington, h 144 Orchard
Schott Solomon, tailor, h 64 Division
Schott William E. upholsterer, h 203 E. 22d
Schott William H. clerk, Bathgate av. n E. 180th
Schott & Franke, fruit, 262 Washn.
Schotte Armin, musician, h 214 E. 107th
Schotte Marie, grocer, 169 Allen
Schotte Rosa A. wid. Edward G. eatingh. 205 Tenth av.
Schottenfels Julius, tobacco, 174 Water, h 151 E. 55th
Schottenfels Lena, wid. Morris, h 33 Beekman pl.
Schottky Alex. spinner, 89 Centre, h L. I. City
Schottky Ernst, physician, 56 E. 25th
Schottland Morris, tailor, h r 53 Orchard
Schottlander Emil, clerk, h 1838 Lex. av.
Schottler Barbara, wid. John, h 125 E. 4th
Schottler George, h 535 Fifth
Schottler Henry F. clerk, h r 126 Clinton pl.
Schottler John R. janitor, 307 Lenox av.
Schottler Louis, cutter, h 535 Fifth
Schotz Frederick, waiter, h 223 E. 78th
Schouler Charles, carpenter, h 220 W. 16th
Schouler Elizabeth, h 2003 Oostdorp av.
Schoureck Frank, hairgds. 18 W. 14th
Schoustal Philip, tailor, 326 E. 74th
Schouten John J. clerk, h 336 E. 83d
Schouten Leander, painter, h 336 E. 83d
Schouw Paul, agent, 21 B'way, h 183, 15th, B'klyn
Schoverling August, guns, 302 B'way, 84 Duane & 111 Chambers, h New Brighton, S. I.
Schoverling Herman, tobacco, 142 Water, h Tompkinsville, S. I.
Schoverling Rudolph, furs, 147 Spring, h 69 Lincoln pl. B'klyn
Schoverling H. & Co. tobacco, 142 Water
Schoverling, Daly & Gales, guns, 302 B'way & 84 Duane
Schoyer Cora, nurse, h 353 W. 59th
Schrack Christian H. plumber, 52 Carmine
Schrack Gotthelf, molder, h 31 Grand
Schradel John, clerk, h 517 E. 86th
Schrader Amelia, wid. August, h 320 E. 29th
Schrader August, porter, h 412 E. 17th
Schrader August, varnisher, h 400 E. 75th
Schrader August C. jeweler, h 420 E. 58th
Schrader Augustus, brassgds. 32 Rose, h 46 W. 128th
Schrader Charles, clerk, h 335 W. 135th
Schrader Charles, driver, h 439 W. 40th
Schrader Charles J. C. grocer, 349 Washn. h 153 W. 21st
Schrader Christian, musician, h r 250 Second
Schrader Edward, jeweler, 439 E. 9th
Schrader Edward, manager, 233 Grand, h 327 E. 10th
Schrader Eliza, wid. Theodore, h 1996 Second av.
Schrader Frank, printer, 312 Eighth, h 101½ Lewis
Schrader Frederick, h Woodlawn
Schrader Frederick, grocer, 313 E. 35th
Schrader Frederick, liquors, 1 State, h 221 W. 21st
Schrader Frederick, liquors, 130 West, h 116 First
Schrader Frederick jr. liquors, Woodlawn
Schrader Frederick W. grocer, 446 Willis av.
Schrader George, brassgds. 32 Rose, h 46 W. 128th
Schrader George, furrier, h 319 W. 67th
Schrader George H. beer, 1469 Second av.
Schrader Gustave, clerk, h 327 E. 88th
Schrader Gustavus, cigarmkr. h 3490 Third av.
Schrader Henry, canemkr. h 136 Chrystie
Schrader Henry, cigarmkr. h 223 W. 61st
Schrader Henry, collector, h 3063 Third av.
Schrader Henry, grocer, 129 E. 4th
Schrader Henry F. C. grocer, 349 Washn. h 310 W. 28th

Weather Strips
BROWNE'S Metallic & other kinds
Booth's Theatre Building, 23d St. & 6th Av.
The Pat. Metallic Weather Strip Co.

Schrader Herman, smith, 81 Centre, h 157 Park av. Hoboken
Schrader Herman C. meat, 642 E. 140th, h 637 E. 142d
Schrader Herman C. produce, 316 Washn. h 509 Madison, B'klyn
Schrader John, janitor, h 2700 Eighth av.
Schrader John, stables, Woodlawn, h Wakefield, N. Y.
Schrader John, waiter, h 329 E. 114th
Schrader John C. agent, 245 B'way, h Dover, N. J.
Schrader John W. grocer, 734 Washn. h 139 Bank
Schrader Leopold, tailor, h 109 Willett
Schrader Louis, tobacco, 134 Canal, h 169 Ludlow
Schrader Louis, waiter, h 1556 Av. A
Schrader Louisa, wid. John T. h Ninth av. n W. 67th
Schrader Mary, wid. Frederick, h 115 W. 62d
Schrader Robert W. dockbldr. h 8 Pitt
Schrader Rudolph, jeweler, 85 William & 35 Maiden la. h B'klyn
Schrader S. printer, 312 Eighth, h 621 Fifth
Schrader Sophia, wid. Charles, h 153 W. 21st
Schrader Stephen, grocer, 112 W. 15th
Schrader Theodore, clerk, h 103 E. 4th
Schrader Theodore, clerk, h 111 E. 119th
Schrader William, pedlar, h W. 110th n Tenth av.
Schrader William, pianomkr. h 347 E. 70th
Schrader A. & Son, brassgds. 32 Rose
Schrader & Vondohren, produce, 316 Washn.
Schradin Henry, upholsterer, h 536 E. 13th
Schrady William, clerk, h 118 Third
Schradzki Henry, furniture, 1958 Third av. h 168 E. 74th
Schradzki Michael, furniture, 1958 Third av.
Schradzki H. & M. furniture, 1958 Third av.
Schraeder Frederick, jeweler, h 645 E. 11th
Schraeder John, fireman, h 577 E. 153d
Schraeder Ludwig, cigarmkr. h r 519 E. 11th
Schraeder Magdalene, wid. John, h 352 E. 10th
Schraeder Paul, clerk, h 1047 Second av.
Schraeger Frederick, framer, h 333 E. 75th
Schrag Charles, baker, 694 Second av.
Schrag Charles A. baker, h 355 W. 42d
Schrag Charles A. jr. clerk, h 355 W. 42d
Schrag Rudolph, baker, 487 Ninth av.
Schrage Adolph W. clerk, h 324 E. 48th
Schrage August, grocer, 187 Varick
Schrage Bernard H. porter, h 636 E. 16th
Schrage Celestine, wid. Anton, h 1076 Third av.
Schrage Lena, wid. August, h 202 E. 63d
Schrage Richard B. bartender, h 872 Washn.
Schraiden Julius, bkbinder, h 156 Orchard
Schraidt Louis, collector, h 528 E. 120th
Schraidt Philip, h 532 Fifth
Schram Charles, baker, h 114 Stanton
Schram Chas. physician, 501 E. 84th, h 344 E. 33d
Schram Gottlieb, smith, h 532 E. 11th
Schram John, ostler, h 1023 Av. A
Schram John G. skins, 32 Frankfort & 511 W. 128th, h 62 W. 128th
Schram Louis B. lawyer, 170 B'way, h 18 E. 60th
Schram Nicholas, laborer, h W. 120th n Eighth av.
Schram Richard woolens, 713 B'way, h 22 W. 27th
Schram Simon, packer, h 440 E. 60th
Schram Watson D. clerk, h 417 St. Nicholas av.
Schrameck Wenzel, cigarmkr. h 224 Av. C
Schramer William, cigarmkr. h 403 E. 74th
Schramig Joseph, tailor, h 224 Third
Schramm Adam, engineer, h 402 E. 53d
Schramm Adam B. laborer, h r 108 Manhattan
Schramm Alexander, pedlar, h 117 Orchard
Schramm Arnold H. E. coffee, 95 Front, h 52 W. 84th
Schramm Bernard, blower, h 290 Tenth av.
Schramm Charles, carpenter, h 440 E. 13th
Schramm Charles, clerk, h 107 Essex
Schramm Charles, clerk, h 96 St. Mark's pl.
Schramm Charles, janitor, h 252 W. 34th
Schramm Charles, liquors, 490 Eighth av. & 458 Ninth av. h 503 Eighth av.
Schramm Christian, bartender, h 1616 Av. A
Schramm Christina, wid. Fred. candy, 214 E. 63d

FURNACES, RANGES, Fireplace Heaters. | Richardson & Morgan Co. | 92 Beekman St.
See adv. pages 38 & 39 Pink Sheets Back of Book.

WATER METERS AND GAS ENGINES. | NATIONAL METER CO., 252 BROADWAY.
SCH 1782 SCH

LARGEST ASSORTMENT OF FINE RYE WHISKIES.
DU VIVIER & CO., 49 Broad St., N. Y.

Schramm Conrad, shoemkr. h 647 Fifth
Schramm Francis, driver, h 304 W. 37th
Schramm Frederick, machinist, h 678 E. 152d
Schramm George, liquors, 1513 First av.
Schramm George, painter, h 538 E. 16th
Schramm George W. butcher, h 46 First
Schramm Gottfried, bedsteads, 49 Ridge, h 55 Ridge
Schramm Gottfried, shoemkr. h r 56 S. 5th av.
Schramm Henrietta, wid. George. h 319 E. 116th
Schramm Henry, gateman, h 148 W. 124th
Schramm Henry, smith, h 50 Pitt
Schramm Henry H. designer, h 683 E. 134th
Schramm Henry N. gateman, h 282 W. 128th
Schramm Henry N. grocer, 731 Tenth av.
Schramm Hugo, barber, 969 Second av.
Schramm Joanna, nurse, h 354 W. 40th
Schramm John, clerk, h 251 E. 10th
Schramm John, meat, 854 Eighth av.
Schramm John, painter, h 156 Forsyth
Schramm John, pedlar, h 740 E. 145th
Schramm John, sausagemkr. h 119 Lewis
Schramm John G. cabinetmkr. h 346 E. 10th
Schramm Louis, barber, 909 Second av.
Schramm Louis, broommkr. h 354 W. 40th
Schramm Louis, cigarmkr. h 343 E. 80th
Schramm Martin, h 427 E. 15th
Schramm Martin, laborer, h 219 E. 75th
Schramm Martin W. stoves, 1319 Third av.
Schramm Mary, wid. George h 425 E. 15th
Schramm Meyer, cigars, 109 Columbia
Schramm Otto, barber. 180 E. 78th
Schramm Peter, ice, 419 W. 54th
Schramm Raimund von Harrum, h Fort Washn.
Schramm Richard, carpenter, h 646 E. 11th
Schramm William, brewer, h 316 E. 47th
Schramm William, imp. 476 Broome, h 1425 B'way
Schramm William, meat, 179 Av. C, h 649 E. 11th
Schramm Brothers, barbers, 909 Second av.
Schramm & Biberthaler, bedsteads, 49 Ridge
Schramme Christian F. sec. 45 B'way, & treas. 25 William, h Audubon av. n W. 190th
Schramme Frederick L. weigher, h W. 143d n Eighth av.
Schramme Samuel, clerk, h 296 W. 142d
Schrammer John, tailor, h 39 First av.
Schramski Valentine, tailor, 243 Eldridge
Schrane Catharine, wid. Ludwig, h 123 Third
Schraner Jacob, driver, h 543 W. 44th
Schrank Adolph, beer, 351 E. 10th
Schrank Benjamin, shoemkr. h r 5 Norfolk
Schrank George, barber, 320 Canal, h 59 Marion
Schrank George, clerk, h 654 Sixth
Schrank George, grocer, 25 Grand
Schrank Henry, varnisher, h 26 Allen
Schrank Herman, tailor, h r 20 Clinton
Schrank Paul, shoes, 1616 Av. A
Schrank S. wid. Philip, h 47 Grand
Schrann William, turner, h 434 W. 18th
Schranner John, weaver, h r 581 Tenth av.
Schranz Richard, clerk, h 252 Third av.
Schratz Christopher, meat, 2633 Eighth av.
Schrätzmeyer Wilhelmina, wid. Jacob, h 321 E. Houston
Schrauer Louis, microscopes, 212 E. 34th
Schraumel Stephen, roofer, h r 504 W. 51st
Schraut Michael, carpenter, h 422 E. 9th
Schrauter Caspar, smith, h 128 Delancey
Schrauth Charles J. plumber, 200 W. 34th
Schreafer Henry, h 459 W. 50th
Schreck Andrew, cigars, 1260 Third av.
Schreck Caroline, wid. John, h 63 Charlton
Schreck Charles, cigarmkr. h 412 E. 73d
Schreck Dora, widow, h 635 E. 151st
Schreck Franz, brewer, h 976 First av.
Schreck John, driver, h r 621 E. 152d
Schreck Joseph, undertaker, 142 Second, h B'klyn
Schreck Martin, cigars, 756 E. 165th
Schreck Mary, dressmkr. 635 E. 151st
Schreck Matthias, carpenter, h 203 E. 4th
Schreck Pauline, wid. William, h 509 W. 48th
Schreck Peter, butcher, h 329 E. 46th
Schreck Stephen, liquors, 2062 First av.
Schreck William, driver, h 959 Tenth av.
Schrecke Dederick, liquors, 122 Chrystie, h 33 Stanton
Schrednetzki Alphonzo, painter, h 640 E. 13th
Schreiber Abraham, pedlar, h 88 Ludlow
Schreiber Adam, h 357 E. 58th
Schreiber Adam, smith, h 534 E. 14th
Schreiber Adolph, manager, 367 Bowery, h Baldwins, L. I.
Schreiber Albert, beer, 205 E. 9th
Schreiber Alfred, police, h 195 Monroe
Schreiber Anna, wid. George, h 327 E. 54th
Schreiber August, bellhgr. h 223 Seventh
Schreiber August W. boxmkr. h 109 Lewis
Schreiber Benedict, shoes, 315 E. 44th
Schreiber Carl, bdgh. 406 W. 13th
Schreiber Caroline, wid. Adam, h 257 Division
Schreiber Caroline, wid. Michael, h 193 Mott
Schreiber Catharine, wid. Morris, h 79 Ridge
Schreiber Charles, carpenter, h 307 Av. C
Schreiber Charles, clerk, h 716 Second av.
Schreiber Chas. desks, 107 William, h 534 E. 84th
Schreiber Charles, gardener, h E. 164th c Fleetwood av.
Schreiber Charles, painter, h 406 E. 63d
Schreiber Charles, printer, h 99 Henry
Schreiber Charles S. mer. 73 Pearl, h 358 Tenth, B'klyn
Schreiber David, presser, h 97 Willett
Schreiber David, tailor, h 141 E. B'way
Schreiber Dorothea, wid. John A. h 411 W. 57th
Schreiber Edward M. clerk, h 64 E. 106th
Schreiber Frank, h 90 Norfolk
Schreiber Frank, shoemkr. h 109 Lewis
Schreiber Franz, musician, h 310 E. 9th
Schreiber Frederick, clerk, h 234 E. 85th
Schreiber Geo. shoes, 410 W. 35th, h 481 Ninth av.
Schreiber Gottfried, broker, 68 Wall, h 105 E. 85th
Schreiber Gottlieb, machinist, h 438 W. 40th
Schreiber Gustave, cigarmkr. h 326 E. 60th
Schreiber Gustave A. clerk, h 257 Division
Schreiber Gustave A. drugs, 1562 Third av.
Schreiber Henrietta, wid. Henry. h 1197 First av.
Schreiber Henry, cabinetmkr. h 360 E. 10th
Schreiber Henry, eatingh. 34 John
Schreiber Henry, laborer, h 408 Fifth
Schreiber Henry J. beer, 3 Market
Schreiber Henry J. paints, 266 Av. A
Schreiber Herman, jeweler, 173 E. 108th
Schreiber Herman, trimmingmkr, h r 122 E. 4th
Schreiber Isaac, h 33 Canal
Schreiber Isaac, tailor, h 131 E. B'way
Schreiber J. prof. 15 W. 43d, h 1314 First av.
Schreiber Jacob, cabinetmkr. h 524 E. 16th
Schreiber Jacob, grocer, 222 Second
Schreiber Jacob, porter, h 127 First av.
Schreiber Jacob, smith, h 325 E. 106th
Schreiber Jacob, tailor, 2 Birmingham, h 131 E. B'way
Schreiber John, h Tinton av. n Home
Schreiber John, carpenter. h 416 E. 9th
Schreiber John, driver, h 166 Christopher
Schreiber John, grocer, 1598 Ninth av. h 72 W. 97th
Schreiber John, men's furng. 2 W. 24th, h 24 W. 24th
Schreiber John, shoemkr. h 108 Essex
Schreiber John, umbrellas, 183 Av. A
Schreiber John A. pedlar, h r 211 W. 29th
Schreiber John W. upholsterer, h 1166 Second av.
Schreiber Lawrence, carpenter, h 640 E. 11th
Schreiber Louis, h 57 E. 91st
Schreiber Louis, harness, 638 Eleventh av.
Schreiber Louis, police, h 646 Washn.
Schreiber Louis, woolens, 81 Worth, h Hoboken
Schreiber Ludwig, banker, 40 B'way, h 65 E. 121st
Schreiber Ludwig, chemist, 334 E. 9th
Schreiber Manuel, dressmkr. 96 Ridge
Schreiber Marcus, tailor, h 214 Third
Schreiber Meyer, tailor, h 86 Ludlow
Schreiber Morris, tailor, h 94 Goerck
Schreiber Peter, h 510 Second av.
Schreiber Peter, clerk, h 240 E. Houston
Schreiber Peter, grocer, 104½ E. 125th, h 2350 Park av.
Schreiber Peter L. officer, h 250 Third
Schreiber Rosa, wid. Isaac, h 162 E. 60th
Schreiber Samuel, drygds. 88 Hester
Schreiber Samuel, pianomkr. h 250 Av. B
Schreiber Solomon, presser, h 149 Broome

MERCHANTS EXCHANGE NAT. BANK OF THE CITY OF N. Y.
SOLICITS YOUR ACCOUNT. 257 Broadway.
PHINEAS C. LOUNSBURY, Prest. ALLEN S. APGAR, Cashier.

BUTTER DISHES AND ORANGE BOX SHOOKS. | Office, 333 Hudson Street. JOHN SPERRY MFG. CO., | VENEERS FOR CARS, CHAIR SEATINGS, BREWERS' CHIPS.
SCH

SCH

Schreiber Solomon J. clothing, 524 First av. h 101 Norfolk
Schreiber William, driver, h 291 Tenth av.
Schreiber William, police, 93 Attorney
Schreiber William, presser, h 91 Willett
Schreiber S. J. & Co. clothing, 524 First av.
Schreiber, Pollaichek & Son, bankers, 40 B'way
Schreider Frank, butcher, h 356 E. 10th
Schreier Henry, grocer, 1218 Third av.
Schreier Herman, clerk, h 1630 Railroad av.
Schreier Jacob, mason, h r 127 Clinton
Schreier John D. driver, h 342 E. 53d
Schreier Joseph, pedlar, h 437 Grand
Schreifer George, laborer, h 407 E. 74th
Schreiger Jacob, mason, h r 127 Clinton
Schrein Elizabeth, wid. Edward, h r 16 Baxter
Schreiner Adolph, beer, 150 Allen
Schreiner Albert, candymkr. h 204 Av. A
Schreiner Anton, janitor, h 142 E. 4th
Schreiner Arthur, steward, h 250 W. 35th
Schreiner Bartholomew, ironwkr. h 538 Ninth av.
Schreiner Bernhard, cases, 175 Park row, h Hoboken
Schreiner Charles, carpenter, h 524 E. 16th
Schreiner Charles, driver, h 200 E. 127th
Schreiner Charles B. cutter, h 258 E. 11th
Schreiner Donat, polisher, h r 152 Essex
Schreiner Edward M. jeweler, 21 Maiden la. h 1113 Lex. av.
Schreiner F. cigarmkr. h 300 E. 43d
Schreiner Francis, setter, 71 Nassau, h Fort Lee, N. J.
Schreiner Frank, pianomkr. h 445 E. 78th
Schreiner Frank, setter, h 332 E. 13th
Schreiner Frederick, clerk, h 50 Eldridge
Schreiner Frederick, smith, 302 W. 42d
Schreiner George, builder, 512 E. 84th
Schreiner Geo. scavenger, 295 Mott, h 516 E. 84th
Schreiner John, barber, 60 Whitehall, h 437 E. 15th
Schreiner John, laborer, h 540 Bergen av.
Schreiner John, scavenger, 295 Mott, h 417 Sixth
Schreiner John & Sons, scavengers, 295 Mott
Schreiner John jr. scavenger, 295 Mott, h 1843 Madison av.
Schreiner John C. express, 76 Cortlandt & 33 Lispenard, h 232 E. 126th
Schreiner Joseph, hardware, 299 E. Houston
Schreiner Joseph, scavenger, 295 Mott, h 109½ St. Mark's pl.
Schreiner Louis, barber, h 190 Ludlow
Schreiner Martin, butcher, h 355 E. 43d
Schreiner Martin, laborer, h 122 Pitt
Schreiner Martin, tailor, h 204 Eldridge
Schreiner Nicholas, butcher, h 347 E. 41st
Schreiner Nicholas, mason, h 612 E. 13th
Schreiner Osmond H. pres. 184 B'way
Schreiner Peter L. painter, 628 E. 144th
Schreiner Philip, cabinetmkr. h 122 W. 3d
Schreinheimer Martin, bartender, h r 331 W. 44th
Schreisbeis George E. clerk, 12 Peck sl. h 264 Humboldt, B'klyn
Schreiter John, painter, 76 Clinton, h 350 E. 10th
Schreitmiller Gustav, glass, 21 Murray, h 24 E. 126th
Schreitmuller Adolph, grocer, 348 Bleecker, h 207 W. 10th
Schreiver William, foreman, h 444 W. 35th
Schreker Frederick, glovemkr. h 18 St. Mark's pl.
Schremb Frank, barber, 282 Av. B
Schremen Peter, matmkr. h 162 W. 29th
Schremm Abraham, pedlar, h 65 Norfolk
Schremmer Joseph, tailor, h 1156 First av.
Schrempf Frederica, wid. William, h 111 E. 4th
Schrenk Gottfried, cabinetmkr. h 624 E. 154th
Schrenkeisen Anna C. wid. Henry, h 325 Lex. av.
Schrenkeisen Arthur I. furniture, 29 Elizabeth, h 325 Lex. av.
Schrenkeisen Frank E. furniture, h 325 Lex. av.
Schrenkeisen Henry G. furniture, 25 Elizabeth & 160 Monroe, h 597 Bedford av. B'klyn
Schrenkeisen Martin, furniture, 25 Elizabeth & 160 Monroe, h 309 E. 17th
Schrenkeisen M. & H. furnitnre, 25 Elizabeth & 160 Monroe
Schrenker John, driver, h 97 Pitt
Schrepfer George, shoes, 323 W. 37th
Schrepfinger Josephine, wid. Ernst, h 337 W. 43d
Schreppel Theodore, frames, 220 Grand, h 221 E. 41st
Schresser John, clerk, h 126 Third
Schretzelmeir Andrew, h 193 Mott
Schretzmann Francis C. tailor, r 84 Pitt, h 12 Morgan av. B'klyn
Schrey Christopher, millwright, h 558 First av.
Schreyer August, wagons, 1395 Av. A, h 307 E. 74th
Schreyer Benj. cigars, 4 Battery pl. h 90 G'wich
Schreyer Catharine, dressmkr. h 692 Ninth av.
Schreyer Ely, tailor, h 310 Second
Schreyer Frederick, flowermkr. h 91 Willett
Schreyer George, clerk, h 325 E. 42d
Schreyer John, baker, h 1075 Franklin av.
Schreyer John, real estate, 67 Liberty & 584 Ninth av. h 53 W. 83d
Schreyer John F. painter, 584 Ninth av. h 53 W. 83d
Schreyer Julius, clerk, h 303 W. 142d
Schreyer Julius, decorator, 27 Chrystie, h 94 Cannon
Schreyer Max, cigars, 9 B'way, h 90 G'wich
Schreyer Rudolph, drygds. 365 First av.
Schreyer William, printer, h 303 W. 142d
Schreyer Zadik, cigars, 4 Battery pl. h 8 G'wich
Schriber Alfred, painter, h 520 W. 50th
Schriber Frank, cigarmkr. h 443 E. 52d
Schriber Philip, driver, h 504 W. 125th
Schriby Julia, wid Frederick, h 46 Sixth av.
Schriby Julius, baker, h 46 Sixth av.
Schricker George, carpenter, h 517 W. 47th
Schrieber Abraham, presser, h r 92 Ridge
Schrieber August, trucks, 228 Fulton, h 164 Perry
Schrieber Charles, cigarmkr. h 106 St. Mark's pl.
Schrieber Charles, janitor, h 149 W. 41st
Schrieber George, cutter, h 203 Grand
Schrieber Herman, painter, h 1367 First av.
Schrieber Jacob, agent, h 231 E. 75th
Schrieber John, clerk, h B'way n W. 132d
Schrieber John, laborer, h 150 W. 62d
Schrieber Peter, h 250 Third
Schriefer Ann, wid. John, h 433 W. 54th
Schriefer Dederick, provns. 411 Third av.
Schriefer Frederick, grocer, 314 E. 25th
Schriefer Henry, driver, h 433 W. 54th
Schrieffer John, tailor, h 537 E. 11th
Schrieffer Michael, cigarmkr. h 537 E. 11th
Schrier Charles, cigarmkr. h 1550 First av.
Schrier Conrad, janitor, h 304 E. 89th
Schriesheim August, jeweler, 237 W. 47th
Schriesheim Benjamin F. h 66 W. 106th
Schriesheimer Rosa, wid. Max, h 603 Sixth
Schriever Augustus, gilder, h 2026 Second av.
Schriever John H. grocer, 238 W. 27th
Schriever William, cigars, 396 Tenth av.
Schriever William, cigars, 2317½ Third av.
Schrimmer Julius, meat, 121 Attorney
Schrimpe Conrad, grocer, 328 W. 26th
Schrimpe William, grocer, 445 E. 78th
Schrimpf John, brewer, h 163 Suffolk
Schrimpf Max, shoes, 112 E. 4th
Schriner Henry, carpenter, h 418 E. 16th
Schriner John, real estate, 1843 Madison av.
Schriver Barbara, dressmkr. 504 W. 141st
Schriver Henry, police, h 206 Henry
Schrock Michael, beer, 237 Third
Schrode Anna, wid. Joseph, h 518 Sixth
Schrode Frederick, baker, h r 411 E. 24th
Schrodel Jacob, tailor, h 429 E. 15th
Schroder Bernard, clerk, h 44 Stanton
Schroder Carl F. waiter, h 607 Second av.
Schroder Caroline, wid. Charles, h 763 Elton av.
Schroder Charles, carpenter, h 244 W. 16th
Schroder Charles, meat, 804 Sixth av.
Schroder Charles, tailor, 191 Canal
Schroder Emil, smith, h 103 Suffolk
Schroder Ernest, laborer, h 586 Eleventh av.
Schroder Ernestine, wid. George, fcygds. 11 Sixth av.
Schroder Francis, grocer, 637 First av.
Schroder Frederick, baker, h 80 Av. A
Schroder Frederick, grocer, 637 First av.
Schroder Frederick E. painter, h 156 E. 118th
Schroder George, driver, h 2863 Third av.
Schroder George, tailor, 191 Canal
Schroder Henry, beer, 228 Av. C
Schroder Henry, meat, 1714 First av.
Schroder Henry, painter, h r 212 W. 16th
Schroder Henry H. grocer, 429 W. 50th
Schroder Herman, clerk, h 36 Vandam
Schroder Jacob, baker, h 246 Av. A
Schroder John, bartender, h 315 Madison
Schroder John, clerk, h 109 Hudson
Schroder John, feed, 2853 Third av. h 2912 Third av.
Schroder John, grocer, 40 Clinton pl.
Schroder John jr. feed, 193 Stanton, h 192 Stanton
Schroder John F. driver, h 441 E. 148th
Schroder John F. grocer, 422 First av.

MADE FROM PURE CREAM. | HORTON'S ICE CREAM. | French, Italian and American.

ROBT. ROOSEVELT, *Pres.*
JOHN D. VERMEULE, *V.-Pres.*
GEO. W. VAN SICLEN, *Sec.*

HOLLAND TRUST CO.
7 WALL STREET.
Capital $500,000 paid-in in cash.

Acts as Executor, Guardian, Trustee, Transfer Agent. Takes charge of Real Estate. Rents, Coupons & Dividends.



Schroder John H. grocer, 637 First av.
Schroder Joseph, grocer, 1449 First av.
Schroder Josephine, fcygds, 11 Sixth av.
Schroder Julius, engineer, h 187 Eldridge
Schroder Laura, fcygds. 11 Sixth av.
Schroder Meta, eatingh, 61 Watts
Schroder Michael, baker, 1845 Tenth av.
Schroder Nicholas, boxes, 120 Wooster, h 382 Putnam av. B'klyn
Schroder Oscar, fcygds. 11 Sixth av.
Schroder Sophia, widow, h 223 E. 70th
Schroder Wilhelmina, wid. Frederick J. h 1642 Second av.
Schroder William, cigarmkr. h 96 Willett
Schroder William, cigarmkr. h 237 Third
Schroder William, finisher, h 365 Tenth av.
Schroder William, liquors, 1514 Av. A
Schroder E. & Co. fcygds. 11 Sixth av.
Schroder G. & Son, tailors, 191 Canal
Schroder Brothers, grocers, 637 First av.
Schroeck Joseph, barber, 274 Third
Schroeder Adam, h 753 Elton av.
Schroeder Adolph, liquors, 322 Fourth av. h 28 E. 24th
Schroeder Adolph, tailor, h r 249 W. 35th
Schroeder Agnes, cigars, 2332 Park av. h 71 E. 125th
Schroeder Albert, furniture, 216 Sixth
Schroeder Albert H. grocer, 131 First av. h 129 First av.
Schroeder Alvin, carpenter, h 2388 Second av.
Schroeder Amandus V. teas, 404 W. 14th, h 334 W. 47th
Schroeder Amelia, grocer, 622 Sixth
Schroeder Anna, wid. Carl, 51 W. 21st
Schroeder Anna, wid. Matthias H. h 245 E. 24th
Schroeder Anthony D. mer. 78 Worth
Schroeder August, barber, 509 Tenth av.
Schroeder August, beer, 258 Ninth av. h 255 Ninth av.
Schroeder August, cabinetmkr. h 301 E. 73d
Schroeder August, tailor, 153 Varick
Schroeder August, trimmer, h 446 E. 78th
Schroeder August, varnisher, 233 W. 32d
Schroeder August C. packer, h 249 E. 56th
Schroeder August T. wines, 144 E. 112th, h 1351 Lex. av.
Schroeder August W. baker, h 39 Carmine
Schroeder Barbara, wid. Jacob, h 108 St. Mark's pl.
Schroeder Benjamin, laborer, h 761 Elton av.
Schroeder Bernard, liquors, 229 Grand, h 122 Elizabeth
Schroeder Carl, cabinetmkr. h 90 Chrystie
Schroeder Carl, liquors, 534 Pearl
Schroeder Carl, waters, 326 Ninth av.
Schroeder Caroline, grocer, 911 Third av. & 983 Second av. h 299 E. 52d
Schroeder Caroline, tailor, 747 Sixth av. h 745 Sixth av.
Schroeder Catharine, wid. Frederick, h 316 E. 32d
Schroeder Charles, clerk, h 1278 Third av.
Schroeder Charles, clerk, h 257 W. 28th
Schroeder Charles, driver, h 1513 Av. A
Schroeder Charles, framer, h 904 First av.
Schroeder Charles, grinder, 4 City Hall pl.
Schroeder Charles, grocer, 32 Broome
Schroeder Charles, grocer, 332 E. 11th
Schroeder Charles, grocer, 911 Third av. & 983 Second av. h 299 E. 52d
Schroeder Charles, jeweler, h 745 Sixth av.
Schroeder Chas. meat. 419 W. 48th, h 804 Sixth av.
Schroeder Charles, milk, h 363 W. 52d
Schroeder Charles, pickles, W. 65th n Twelfth av.
Schroeder Charles, tailor, 300 W. 53d, h 348 W. 53d
Schroeder Charles, tobacco, 183 Water, h 136 Hancock, B'klyn
Schroeder Charles F. tailor, 336 Sixth av. h W. Hoboken, N. J.
Schroeder Charles J. drugs, 963 Tenth av.
Schroeder Charles J. glass, 16 Bond, h 525 E. 16th
Schroeder Christopher, bartender, h 12 Beach
Schroeder Claus H. butter, 32 Gansevoort, h 98 Garden, Hoboken
Schroeder Conrad, cabinetmkr. 3 First, h 285 Bleecker
Schroeder Cord H. beer, 257 Bleecker
Schroeder Dederick, grocer, 1436 Third av.
Schroeder Delia, wid. Amandus, h 334 W. 47th
Schroeder Dora, wid. Louis A. h 235 E. 75th
Schroeder Dorothea, wid. Charles, h 283 E. 4th
Schroeder Edmund, tailor, 319 Fifth
Schroeder Edward, h 622 Sixth
Schroeder Edward, smith, 40 Burling sl. h 191 Broome
Schroeder Edward C. detective, h 927 Tenth av.
Schroeder Edward C. janitor, h 33 W. 65th
Schroeder Edw'd F. sec. 98 William, h 133 W. 125th
Schroeder Edward G. liquors, 16 N. Moore, h 60 Beach
Schroeder Edwin A. tobacco, 178 Water, h 178 Fifth av.
Schroeder Elizabeth, wid. Henry, h 451 W. 52d
Schroeder Elizabeth, wid. Julius, h 48 Laight
Schroeder Emil, cabinetmkr. h 422 W. 26th
Schroeder Emil, finisher, h 68 Columbia
Schroeder Emil, finisher, h 314 Delancey
Schroeder Emil, waiter, h 25 Orchard
Schroeder Ernest, clerk, h 26 Second av.
Schroeder Ernst, trucks, 93 Essex, h 122 E. Houston
Schroeder Ernst A. musician, h r 231 Fifth
Schroeder Francis M. fish, 7 Centre mkt pl.
Schroeder Francis W. express, 91 Barclay & 85 Reade, h 65 Bloomfield, Hoboken
Schroeder Frank, cook, h 129 Seventh
Schroeder Frank, musician, h 145 E. 4th
Schroeder Frank, suits, 101½ Lewis
Schroeder Frank L. baker, 2495 Third av.
Schroeder Frederick, asst. sec. 32 Nassau, h 302 Carlton av. B'klyn
Schroeder Frederick, barber, 94 Forsyth
Schroeder Frederick, cigarmkr. h 761 Tenth av.
Schroeder Frederick, cigarmkr. h 560 W. 58th
Schroeder Frederick, clerk, h 45 First av.
Schroeder Frederick, cutter, h 508 W. 26th
Schroeder Frederick, fertilizers, 185 South, h 978 Myrtle av. B'klyn
Schroeder Frederick, framer, h 218 E. 89th
Schroeder Frederick, pedlar, h 123 Rivington
Schroeder Frederick, pianomkr. h 172 First av.
Schroeder Frederick, shoes, 814 Sixth
Schroeder Frederick, tailor, h 141 Forsyth
Schroeder Frederick A. tailor, 137 E. 110th
Schroeder Frederick A. tobacco, 178 Water, h 249 Clinton av. B'klyn
Schroeder Frederick J. tailor, h 519 Fifth
Schroeder Fred. W. express, 67 Maiden la. h B'klyn
Schroeder George, barber, 22 Av. C.
Schroeder George, butcher, h 427 E. 12th
Schroeder George, meat, 831 Second av. & 1520 Av. A. h 798 Second av.
Schroeder George, pickles, 9 Prince
Schroeder George C. cigarmkr. h 352 E. 81st
Schroeder George H. variety, 253 W. 125th
Schroeder George L. grocer, 836 Eighth av.
Schroeder Gerhard H. grocer, 244 Cherry
Schroeder Gesina, wid. Herman, h 57 Monroe
Schroeder Gesina, wid. John, h 417 W. 52d
Schroeder Gilliat, cotton, 36 Cotton Ex. h 130 E. 17th
Schroeder Gustav. cigarmkr. h 513 E. 16th
Schroeder Gustav, pianomkr. h 518 W. 49th
Schroeder Henrietta, dressmkr. 216 Sixth
Schroeder Henry, beer, 636 E. 12th
Schroeder Henry, butter, 32 Gansevoort, h 59 Park av. Hoboken
Schroeder Henry, cabinetmkr. h 140 Ludlow
Schroeder Henry, clerk, h 187 Forsyth
Schroeder Henry, conductor, h 460 W. 52d
Schroeder Henry, grocer, 388 Broome
Schroeder Henry, musician, h 316 E. 20th
Schroeder H'y, painter, 245 E. 83d, h 508 E. 84th
Schroeder Henry, printer, h 504 E. 118th
Schroeder Henry, roaster, h r 85 Varick
Schroeder Henry, tailor, h 524 Sixth
Schroeder Henry, tailor, 336 Sixth av. h W. Hoboken, N. J.
Schroeder Henry, watchman, h 123 Pitt
Schroeder Henry & Sons, painters, 245 E. 83d
Schroeder Henry G. photographer, h 1895 Franklin av.
Schroeder Henry H. h 246 W. 44th
Schroeder Henry H. physician, 202 W. 135th
Schroeder Henry L. printer, h 412 E. 81st

Hartshorn's Shade Rollers. **Notice name of Stewart Hartshorn in script on labels, and avoid being fooled.**

GAS FIXTURES AND ELECTROLIERS | THE MITCHELL VANCE CO. Successors to MITCHELL, VANCE & CO. | 836-838 Broadway.

Schroeder Henry W. bartender, h 2308 First av.
Schroeder Henry W. meat, 20 Centre mkt, h 45 Macdougal
Schroeder Herman, h 558 Broome
Schroeder Herman, bricklayer, h 106 G'wich
Schroeder Herman, gardener, h W. 112th n Tenth av.
Schroeder Herman, grocer, 122 Madison
Schroeder James H. driver, h 528 E. 84th
Schroeder Joanna, wid. Charles, h 233 Broome
Schroeder John, h 122 Elizabeth
Schroeder John, barber, 1571 First av.
Schroeder John, clerk, h 208 E. 75th
Schroeder John, driver, h 1278 Third av.
Schroeder John, grocer, 107 Division
Schroeder John, laborer, h 66 Pitt
Schroeder John, lamps, 520 Fifth
Schroeder John, publisher, 37 City Hall pl. h 39 Bond
Schroeder John, roofer, 1300 Third av. h 303 E. 81st
Schroeder John, trucks, 204 W. 50th
Schroeder John C. milk, h 308 W. 55th
Schroeder John F. h 164 E. 97th
Schroeder John G. liquors, 239 Washn. h 689 Quincy, B'klyn
Schroeder John H. h 308 W. 55th
Schroeder John H. clerk, h 996 Washn. av.
Schroeder John P. porter, h 13 Leonard
Schroeder John R. h 1 Third
Schroeder John W. grocer, 290 Broome
Schroeder Jules, liquors, 26½ E. 42d & 124 Park av. h 236 E. 42d
Schroeder Julius, clerk, h 326 E. 82d
Schroeder Julius, ruffings, 5 Laight
Schroeder Julius & Co. ruffings, 5 Laight
Schroeder Julius F. lithographer, h 187 Orchard
Schroeder Lucy, wid. Francis, h 27 E. 31st
Schroeder Marcus, agent, h 2091 Park av.
Schroeder Martin, barber, 146 Eldridge
Schroeder Martin, broker, 34½ Pine, h 285 Bloomfield, Hoboken
Schroeder Martina, wid. William, grocer, 535 Fifth
Schroeder Mary J. teacher, h 205 E. 74th
Schroeder Matthias, h 124 E. Houston
Schroeder Matthias, shoes, 173 E. 87th
Schroeder Max B. cigars, 12 Dutch, h 7 Essex
Schroeder Morris, driver, h 407 W. 30th
Schroeder Nicholas, grocer, 86 Oliver
Schroeder Oscar, bartender, h 39 Chrystie
Schroeder Otto, painter, h 553 First av.
Schroeder Peter, meat, 416 E. 11th, h 204 Av. A
Schroeder Peter, waiter, h 30½ W. 13th
Schroeder Philip, meat, 117 St. Mark's pl.
Schroeder Robert A. cigars, 12 Dutch, h 7 Essex
Schroeder Robert H. packer, h 108 E. 120th
Schroeder Rudolph, glass, 13 William
Schroeder Rudolph, produce, 173 Chambers, h 423 Bloomfield, Hoboken
Schroeder Rudolph, tiles, 209 Hudson
Schroeder Theodore, fireman, h 701 Tenth av.
Schroeder Theodore, laborer, h 439 First av.
Schroeder Theresa, wid. Frederick, h 222 E. 56th
Schroeder William, h 865 First av.
Schroeder William, baker, 735 Kingsbridge rd.
Schroeder William, butcher, h 156 Lewis
Schroeder William, carpenter, h 402 E. 54th
Schroeder William, clerk, h 730 Tenth av.
Schroeder William, cooper, h 405 E. Houston
Schroeder William, grocer, 309 E. 9th
Schroeder William, grocer, 79 Montgomery
Schroeder William, jeweler, h 1639 Av. A.
Schroeder William, liquors, 120 E. Houston
Schroeder William, meat, 831 Second av. & 1520 Av. A, h 798 Second av.
Schroeder William, molder, h 536 W. 47th
Schroeder Wm. painter, 245 E. 83d, h 528 E. 84th
Schroeder William, silks, 73 Mercer
Schroeder William, smith, h 322 E. 115th
Schroeder William, wagons, 138 Chrystie, h 62 Forsyth
Schroeder William & Co. silks, 73 Mercer
Schroeder William H. agent Fleischmann & Co.'s compressed yeast, 297 Willis av.
Schroeder G. & Co. cotton, 36 Cotton Ex.
Schroeder H. & Son, tailors, 336 Sixth av.
Schroeder Brothers, butter, 32 Gansevoort
Schroeder Brothers, cigars, 12 Dutch
Schroeder & Beck, wagons, 138 Chrystie
Schroeder & Bon, tobacco, 178 Water
Schroeder & Goldberger, grocers, 911 Third av. & 983 Second av.
Schroedler Joseph, clerk, h 84 Av. A
Schroeffel George, printer, h 235 E. 101st
Schroell Theodore, painter, h 176 E. 110th
Schroen August, clerk, h 77 Suffolk
Schroen Henry, shoes, 19 Bayard
Schroepfer Emile, cabinetmkr. h 45 Willett
Schroepfer Lorenz, laborer, h r 22 Clinton
Schroeter August, decorator, 1455 B'way, h 341½ W. 41st
Schroeter John, framer, h 246 E. 104th
Schroeter William A. jeweler, 198 Grand
Schroetter Herman, seaman, h 445 Washn.
Schroetter John, tailor, h 191 Orchard
Schroetter Louis, beer, 8 Rivington
Schroff Charles T. police, h 2299 Eighth av.
Schroff Max, architect, 23 Union sq. W. h 236 Spencer, B'klyn
Schroff Theodore, real estate, 404 E. 52d
Schroh Catharine, wid. John, h 139 Forsyth
Schroh Frank, laborer, h 420 Fifth
Schroh Peter, clerk, h r 240 Rivington
Schrom John, laborer, h 406 E. 63d
Schropp Charles F. meat, 1632 Tenth av.
Schropper Max, cigars, 416 E. 64th
Schroter Emilie, wid. Herman, ins. 19 Stuyvesant
Schroth Christopher, baker, h 964 Tenth av.
Schroth Ernest, police, h 146 Stanton
Schroth Henry, electrotyper, h 537 E. 85th
Schroth William H. bartender, h 337 W. 43d
Schroudner Rosina, wid. Frank, h 330 E. 83d
Schruefer George, tailor, h 265 E. 4th
Schrum Adolph, tailor, h 156 Attorney
Schrum Henry, tailor, h 46 Stanton
Schrumpf Charles, pianomkr. h 45 Gouverneur
Schrumpf Elizabeth, wid. Daniel, h 206 Av. B.
Schrumpf Gottfried, baker, h 446 W. 53d
Schrumpf Jacob, cabinetmk. h 2288 Second av.
Schrumpf Jacob, grocer, 208 Av. B
Schruth Charles E. upholsterer, h. 50 Stanton
Schruth Edward H. printer, h 50 Stanton
Schruth Francis E. ins. 50 Stanton
Schryver Augustus L. reflectors, 174 Mercer, h 269 W. 11th
Schryver Jacob, cutter, h 204 E. 73d
Schuart Mary, wid. Frederick, h 549 W. 41st
Schubach Gottlieb, cigarmkr. h 515 E. 13th
Schubach Henry, furrier, h 27 E. Houston
Schubach Joseph, cigars, 98 Ludlow
Schuback John, railings, 524 West, h 9 Charles
Schubart Aaron, tobacco, 160 Water, h 157 E. 80th
Schubart Charles, clerk, h 72 E. 4th
Schubart Henry, operator, h 222 E. 107th
Schubart Philippine, wid. Leonard, h r 138 Essex
Schubart Wm. tobacco, 160 Water, h 201 W. 125th
Schubart H. & Co. tobacco, 160 Water
Schubarth Caspar D. real estate, 94 Liberty, h 255 Hooper, B'klyn
Schubel Frank, chemicals, 54 Front, h 41 St. Mark's pl.
Schubert Ada, dressmkr. 2091 Second av.
Schubert Adam, carpenter, h 305 E 46th
Schubert Alexander, clerk, h 1081 Tenth av.
Schubert Alfred, mason, 604 E. 16th
Schubert Augustus A. porter, h 902 Third av.
Schubert Charles, buffer, h 434 W. 52d
Schubert Charles, mason, 203 W. 37th
Schubert Charles, waiter, h 1758 Second av.
Schubert Constantine, engraver, 12 First, h 504 Clinton, B'klyn
Schubert Edward, driver, h r 751 Ninth av.
Schubert Elizabeth, wid. Conrad, h 335 W. 17th
Schubert Elizabeth F. nurse, h 331 E. 16th
Schubert Emil, h 2091 Second av.
Schubert Emil, beer, 408 Fifth
Schubert Emil, railings, 513 W. 38th, h 2264 Eighth av.
Schubert Frank, embdr. h 260 W. 30th
Schubert Frank, varnisher, h 657 Water
Schubert Frederick, clerk, h 447 Canal
Schubert Frederick, clerk, h 331 E. 16th
Schubert George, driver, h 179 Greene
Schubert Gustav, roofer, h 220 Second
Schubert Henry, crockery, 130 St. Mark's pl.
Schubert Herman, carpenter, h 423 E. 15th
Schubert Herman, painter, h 957 First av.
Schubert Hugo, music, h 232 E. 78th
Schubert Jacob, mason, h 124 Goerck
Schubert John, agent, h 224 Chrystie
Schubert John, carpenter, h 1465 First av.
Schubert John, framer, h 411 E. 114th
Schubert John, framer, h 562 E. 163d
Schubert John, roofer, h 509 W. 54th
Schubert John, tailor, h 536 E. 11th
Schubert John, upholsterer, h 519 W. 111th

DEAN'S PATENT ARDENTER MUSTARD. | Established in London 1831. 361 & 363 Washington Street, and 84, 86 & 88 North Moore Street N. Y.

Richardson & Boynton Co.,
232-234 Water Street.
SCH 1786
PERFECT FURNACES,
HOT-WATER HEATERS,
RANGES.
SCH

USE



Schubert Joseph, shoemkr. h r 82 Willett
Schubert Mary, widow, h 42 Pitt
Schubert Moritz, painter, h 691 First av.
Schubert Otto, supt. h 95 Chrystie
Schubert Peter, janitor, h 901 Park av.
Schubert Philip, barber, h 305 E. 21st
Schubert Piano Co. 542 W. 40th
Schubert Reinhold, carpenter, h 309 E. 103d
Schubert Theresa, wid. Henry, h 2713 Eighth av.
Schubert C. & Co. engravers, 12 First
Schuberth Edward, music, 23 Union sq. W. h 402 E. 51st
SCHUBERTH EDWARD & CO. MUSIC, 23 Union sq. W.
Schuberth Elizabeth, wid. Conrad, h 335 W. 17th
Schuberth George, upholsterer, h 558 Seventh av.
Schuberth John, wagons, 661 Hudson & 12 Ninth av. h 628 Hudson
Schuberth Julius, clerk, h 402 E. 51st
Schuberth Robert, porter, h r 115 W. 30th
Schubiger Arnold, beer, 308 W. 37th
Schubiger Joseph L. plumber, 402 W. 38th, h 323 W. 41st
Schubinsky Elizabeth, wid. Elias, h r 117 Clinton
Schubkegel Cath. wid. Philip, h 7 Prospect pl.
Schubkegel Otto, supt. 814 Fifth, h 7 Prospect pl.
Schuch Edward, upholsterer, h 312 W. 47th
Schuch Frank, meat, 2403 Eighth av.
Schuch William, cigarmkr. h 328 E. 74th
Schucha Wenzel, beer, 437 E. 74th. h 435 E. 74th
Schuchard Henry, porter, h 95 E. 4th
Schuchard Peter, driver, h 68 Gansevoort
Schuchardt Christopher, shoemkr. h 605 E. 9th
Schuchardt Emil, engineer, h 240 E. 10th
Schuchardt Ernest H. barber, 321½ Tenth av. h 323 Tenth av.
Schuchardt Frederick, h 11 W. 34th
Schuchardt Frederick, laborer, h 431 W. 56th
Schuchardt Frederick W. finisher, h 336 E. 63d
Schuchardt Herman, tailor, 1580 Third av.
Schuchardt Otto, musician, h 223 E. 57th
Schuchert Henry, carpenter, r 328 Eighth
Schuchman George, wagons, 134 E. 41st, h 150 E. 40th
Schuchman John P. lawyer, 115 Nassau, h 183 Second av.
Schuchman Moritz, presser, h 38 Ludlow
Schuchmann Adam, coloring, 165 Stanton
Schuchmann Christian, shoer, h 765 Tenth av.
Schuchmann Frank, grocer, 168 Essex
Schuchmann John P. wines, 51 Beaver, h 79 St. Mark's pl.
Schuchmann Louise, wid. Charles E. h 318 W. 58th
Schuchmann Peter, chairmkr. h 133 Stanton
Schuchmann Philip, stable, 353 E. 4th, h 8 Av. D
Schuchmann William, paperhgr. h r 162 Second
Schucht Frederick, laborer, h 225 W. 61st
Schuck Adam, milk, E. 57th c First av. h 231 E. 54th
Schuck Adele, wid. Henry, h r 93 Suffolk
Schuck Adolph, cooper, h 2066 Second av.
Schuck Albert M. lawyer, 51 Chambers, h 62 St. Mark's pl.
Schuck Alfred I. clerk, h 537 E. 84th
Schuck Amelia, dressmkr. 422 W. 55th
Schuck Berthold, baker, 1568 Second av.
Schuck Charles, provns. 950 First av.
Schuck Charles, teacher, h 606 Fifth
Schuck Christian, cigarmkr. h 408 E. 54th
Schuck Daniel, h 356 W. 46th
Schuck Frederick, builder, h 451 E. 85th
Schuck Henry, h 217 E. 4th
Schuck Henry, brewer, h 671 Elton av.
Schuck Henry, fireman, h 128 W. 100th
Schuck Henry, laborer, h 185 W. 101st
Schuck Hugo, shademkr. h 110 Essex
Schuck Hugo, trucks, 436 E. 81st
Schuck John, beer, 437 W. 38th
Schuck John, shoes, W. 130th n Eighth av.
Schuck John B. driver, h 235 E. Houston
Schuck John G. chaser, 387 Third av. h 422 Third av.
Schuck Josephine, wid. John, h 1813 Second av.
Schuck Margaret, widow, h 98 Pitt
Schuck Paul, h 178 Seventh
Schuck Paul, h 146 W. 68th
Schuck Philip, carpenter, h 518 W. 50th
Schuck Simon, varnisher, h 945 Third av.
Schuckardt Herman L. architect, h 418 W. 53d
Schuckenburger Charles, beer, 313 Bleecker
Schücker August, laborer, h 34 Rector
Schuckle Christian, tailor, 132 Ninth av.
Schucklinder Isaac, clerk, h 228 Henry
Schuckman Frederick, carpenter, h 68 Goerck
Schuckmann Daniel, chairmkr. h 61 Eldridge
Schuckmann Frederick A. clerk, h 1297 First av.
Schue Christian, baker, h r 508 E. 11th
Schuebeler Frederick, butcher, h 486 College av.
Schuebelin Mary, wid. Christopher, h 50 First
Schuebler Frederick, meat, Brook av. c E. 144th, h 752 E. 144th
Schueffer John, plumber, h 916 Third av.
Schuehle Frederick, carpenter, h 138 Seventh
Schuehle John, cutter, h 152 Ludlow
Schuehlein Joseph, h 177 Forsyth
Schuel Jacob, upholsterer, h 1680 First av.
Schuele Joseph, painter, h 335 E. 10th
Schueler Caspar, beer, 183 Chrystie
Schueler Frederick, meat, 733 Second av.
Schueler Herman, tailor, h 207 E. 104th
Schueler Jacob, cabinetmkr. h 559 E. 151st
Schueler Solomon, carpenter, h 405 Fifth
Schueler William, bricklayer, h 434 Fifth
Schuelien Otto, baker, h 650 E. 12th
Schuenemann William, grocer, 124 Varick
Schuenémann William A. tailor, 169 William, h 403 E. 82d
Schuerer Joseph, tailor, 206 Waverley pl. h r 58 Charles
Schuerer & Lammer, tailors, 206 Waverley pl.
Schuerkes Anna, candy, 1216 First av.
Schuerkes Theodore, mason, h 1216 First av.
Schuesler William, brewer, h 179 Eldridge
Schuessel Adolph, teacher, h 355 E. 19th
Schuessler August, baker, 512 Fifth
Schuessler Ferdinand, boxes, 671 E. 146th
Schuessler Herman, clerk, h 137 Forsyth
Schuessler John O. brewer, h 333 E. 47th
Schuessler John V. h r 92 Pitt
Schuessler Maria R. wid. Chas. T. h 322 Second av.
Schuester Henrietta, wid. Philip, h 433 E. 82d
Schuette Henry, jeweler, 695 Eighth av.
Schuetz Anna, bdgh. 19 Av. C
Schuetz Carl, watchman, h 285 Av. C
Schuetz Charles, jeweler, 61 Nassau, h 61 Rose av. J. C.
Schuetz Francis, canes, 373 Broome, h 169 Mott
Schuetz George E. grocer, 257 Ninth av.
Schuetz John, tailor, h 112 E. 4th
Schuetz John A. bdgh. 309 E. 25th
Schuetz Louis, pres. 204 Greene, h 88 Clinton pl.
Schuetz William, butcher, h 43 First
Schuetze Edward, foreman, h 312 E. 81st
Schuetze Lena, wid. Ernest, h 313 E. 81st
Schuff Charles, laborer, r 641 E. 11th
Schuff Charles, porter, h 558 E. 141st
Schuff Jacob J. trunks, 46 Fourth av. 44 Union sq. E. & 44 E. 42d, h 101 Second av.
Schuff John, harness, 123 Chrystie, h 109 Ludlow
Schuff Philip, engineer, h 426 Hudson
Schuffler Herman, cutter, h 199 First av.
Schug Anthony, butcher, h 352 W. 39th
Schug George, plasterer, 258 Second, h 140 Third
Schug Lewis, pktbkmkr. h 62 First
Schug Michael, pants, 27 Clinton, h 25 Clinton
Schuga Stephen, framer, h r 104 Pitt
Schuger Heyman, pedlar, h 16 Suffolk
Schugmann Frederick, carver, h 220 E. 4th
Schuh Charles, liquors, 2446 Third av. h 138 Alexander av.
Schuh Conrad, foreman, h 230 E. 102d
Schuh David, baker, h 250 Av. A
Schuh Fred. liquors, 2446 Third av. h 837 E. 169th
Schuh George, porter, h 334 E. 9th
Schuh John, wines, 14 N. William, h 358 Sixth, B'klyn
Schuh John F. smith, h 106 E. 89th
Schuh John M. liquors, 58 Stanton, h 225 Eldridge
Schuh F. & Son, liquors, 2446 Third av.
Schuhbauer Joseph, cutter, h 258 W. 30th

FURS | **F. BOOSS & BRO.,** *Established 1853.* **449 BROADWAY** **IMPORTERS AND MANUFACTURERS.** | **FURS**

Schuhknecht Frederick, tailor, h 531 Fifth
Schuhle George, painter, h 645 Ninth av.
Schühle Gottlob, machinist, h 93 Essex
Schühle Theodore, machinist, h 307 E. 45th
Schuhmacher Ernest, beer, 2203 Morris av.
Schuhmacher Frank, printer, h 421 Fifth
Schuhmacher Minnie, dressmkr. h 152 E. 39th
Schuhmacher Nicholas, painter, h 1611 First av.
Schuhmann Adam, eatingh. 481 Ninth av. & meat, 412 W. 36th
Schuhmann Adam, laborer, h 14 Av. A
Schuhmann Frank, bartender, h r 140 Essex
Schuhmann Frederick, cutter, h 300 E. 111th
Schuhmann H. teacher, h 125 Forsyth
Schuhmann Matilda, neckwear, 158 Ridge, h 148 Ridge
Schuhmann Michael, beer, 28 Division
Schuhmann Morris, furs, 1607 B'way
Schuhmann Moses, beer, 148 Ridge
Schuhmann Rosa, servants, 1607 B'way
Schuhmann Simon, trucks, 162 Ridge
Schuhoff John, agent, h 251 Second
Schuhose Paul, plumber, Seventh av. n W. 117th
Schuhr Charles, barber, 54 E. 23d, h 142 E. 28th
Schuhriemen George, grocer, 195 E. 4th
Schuhriemen John, beer, 215 E. 59th
Schuhriemen Jos. beer, 216 E. 80th, h 315 E. 83d
Schuinick Bartholomew, ostler, h 511 W. 57th
Schuknecht Henry, printer, h 105½ St. Mark's pl.
Schukraft Charles T. carpenter, 168 Eldridge, h 177 Orchard
Schul Frank, baker, 39 First
Schulang Philip, furs, 508 Broome, h 173 Eldridge
Schulang P. & Co. furs, 508 Broome
Schulberg Hyman, pedlar, h r 90 Henry
Schuldenfrei Emanuel, men's furng. 1 Beaver, h 1 Sheriff
Schuldenfrei Esther, widow, h 1 Sheriff
Schuldenfrei Henry, men's furng. 1 Beaver, h 1 Sheriff
Schuldenfrei Solomon, neckwear, 112 Spring, h 156 E. 107th
Schuldenfrei Brothers, men's furng. 1 Beaver
Schuldenfrei & Fishel, neckwear, 112 Spring
Schuldt Anna C. wid. August N. h 23 Hubert
Schuldt August, ins. 271 B'way, h 23 Hubert
Schuldt Carl F. grocer, 74 W. B'way
Schuldt Christian, smith, h 342 W. 39th
Schuldt Louis, sausages, 260 Tenth av.
Schule Abraham, cloaks, r 13 Clinton, h 13 Suffolk
Schule Joseph, machinist, W. 130th c Tenth av.
Schulein Frederick, cigarmkr. h 219 E. 74th
Schuleman George, cabinetmkr. h 563 E. 148th
Schulemann Frederick, embds. 74 Grand, h 457 Sixth, B'klyn
Schulenberger Susan, wid. Fred. h r 353 W. 37th
Schulenburg Albert, milk, 420 E. 9th
Schulenburg Gustave, bartender, h 339 Sixth
Schulenburg John P. tailor, h 337 W. 40th
Schuler Albert, cabinetmkr. h 690 Tenth av.
Schuler Anton, h 409 E. 81st
Schuler August, barber, 171 Centre
Schuler Charles, oysters, 132 Essex
Schuler Charles, plumber, 15 Stuyvesant
Schuler Christine F. wid. Philip H. h 160 E. B'way
Schuler Edward, cook, h 604 Sixth av.
Schuler Ellen, dressmkr. 200 W. 26th
Schuler Ernest, carpenter, h B'way c Lawrence
Schuler Frederica C. wid. Valentine, tailor, 403 Grand
Schuler Frederick, pianos, 19 E. 14th, h 237 E. 36th
Schuler Frederick P. M. painter, 929 Third av. h 921 Third av.
Schuler Frederick W. machinist, h 54 Chrystie
Schuler George, beer, 319 Broome
Schuler George, clerk, h 108 Essex
Schuler Henry, janitor, h 2229 Second av.
Schuler Henry D. cutter, h 309 Delancey
Schuler Henry E. clerk, h 75 Second
Schüler Herman, engraver, h 246 E. 46th
Schuler Hugo, machinist, h 327 E. 88th
Schuler Jacob, carpenter, h 218 E. 81st
Schuler Jacob, driver, h 400 Grand
Schuler Jacob, laborer, h 174 Attorney
Schuler John, carpenter, h 331 W. 39th
Schuler John, frames, 1686 Third av.
Schuler John, molder, h 139 Suffolk
Schuler John, pianomkr. h 75 Second
Schuler Joseph, mason, h 539 E. 84th
Schuler Jos. meat, 282 Boulevard, h 1079 Tenth av.
Schuler Lorenz, liquors, 141 E. 110th
Schuler Louis, beer, 96 Third av.
Schuler Louis, cabinetmkr. h 388 First av.
Schuler Louis, clerk, h 322 Sixth
Schuler Louis, driver, h 276 Third
Schuler Louis, tailor, h 523 Second av.
Schuler Margaret B. grocer, 388 First av.
Schuler Martin, framer, h 144 Goerck
Schuler Mary D. wid. Lewis, cigars, 118 Lawrence
Schuler Michael, polisher, h 332 E. 11th
Schuler Oscar, fitter, h 434 W. 25th
Schuler Oscar, shoes, 184 E. 70th, h 206 E. 70th
Schuler Otto, candymkr. h r 68 Norfolk
Schuler Otto, clerk, h 231 W. 18th
Schuler Otto, machinist, h 327 E. 88th
Schuler Samuel, clerk, h 323 E. 54th
Schuler Simon, cooper, h 434 E. 15th
Schuler William J. engineer, h 620 E. 17th
Schuler & Fredlander, frames, 1686 Third av.
Schuler & Wibel, painters, 929 Third av.
Schulhafer Emanuel, grocer, 1231 Third av. h 1242 Third av.
Schulhafer Louisa, wid. Mayer, h 1325 Third av.
Schulhafer Samuel M. painter, h 98 E. 120th
Schulhafer Simon M. h 1047 Second av.
Schulhaus Daniel, butcher, h 302 E. 106th
Schulhaus Henry, h 629 Second av.
Schulhaus Maurice, jeweler, h 365 Eighth
Schulhof Anton, cigarmkr. h 101 Allen
Schulhof Caroline, dressmkr. 446 E. 72d
Schulhof Mary, dressmkr. 446 E. 72d
Schulhof Max, hair, 444 E. 75th, h 1321 Av. A
Schulhof Sigmund, bdgh. 1483 First av.
Schulhof Sigmund, hair, 444 E. 75th, h 1321 Av. A
Schulhof Sophia, dressmkr. 446 E. 72d
Schulhof Brothers, hair, 444 E. 75th
Schulhof Sisters, dressmkrs. 446 E. 72d
Schulhoff Henry, smith, h 214 Third
Schulich Bernhard, tailor, 767 Sixth av.
Schulin Frank E. cigars, 566 Second av.
Schulken Frederick, liquors, 83 Pine
Schulken John, grocer, 412 E. 11th
Schulker Simon, pedlar, h 165 Hester
Schulkind Isaac, painter, h 191 Rivington
Schull Adam, molder, h 657 E. 155th
Schull Frederick, smith, h 140 Lewis
Schull John G. tailor, 142 Fulton, h 561 E. 154th
Schull Lewis, agent, h 708 Fifth
Schuller Cornelius H. eatingh. 128 Clinton mkt, h 85 Vandam
Schuller Emil, laborer, h 511 W. 19th
Schuller Frederick, liquors, 132 Thompson
Schuller Frederick & Son, liquors, 132 Thompson
Schuller J. H. cloths, 658 B'way, h 191 Keap, B'klyn
Schuller John D. clerk, h 288 Spring
Schuller John D. engraver, 85 Nassau, h 140 Madison, B'klyn
Schuller Louis, driver, h 531 W. 48th
Schuller Octave L. flowers, 193 Mercer, h 224 Edgecombe av.
Schuller Otto T. imp. 82 Greene, h 215 E. 15th
Schullian Mary, wid. Conrad, h 139 Forsyth
Schüllinger Otto, lawyer, 206 B'way, h 238 E. 58th
Schullinger Rudolph, prof. h 238 E. 58th
Schulman Barnett, agent, h 115 Division
Schulman Bernard, tailor, h 3 Birmingham
Schulman David, tailor, h 98 Attorney
Schulman Harris, tailor, 45 Essex
Schulman Harris W. hats, 70 E. B'way, h 57 E. B'way
Schulman Joseph, cigars, 339 E. 80th
Schulman Louis, artist, h 115 Division
Schulmeier Peter, shoes, 1861 Railroad av.
Schulmereich Gertrude, wid. Jacob, h 1063 First av.
Schulok Nathan, carpenter, h 13 Forsyth
Schulpka Joseph, cook, h r 607 E. 9th
Schulster Joseph A. cutter, h 23 W. 132d
Schulster Julia, wid. John, h 25 W. 132d
Schulster Mary I. teacher, h 23 W. 132d
Schult Claus, insp. h 29 Hubert
Schult Dederick H. grocer, 601 Third av. h 203 E. 39th
Schult Herman, prof. h 138 E. 45th
Schult Herman D. porter, h 170 Franklin
Schult John M, grocer, 601 Third av. h 203 E. 39th
Schult Jurgen H. porter, h 82 W. B'way
Schult Magnus W. h r 10 Stanton
Schult Peter, liquors, 27 Cath. sl.
Schult Wm. teas, 1359 First av. h 765 B'way, B'klyn
Schult Wm. H. grocer, 601 Third av. h 203 E. 39th
Schult's D. H., Sons, grocers, 601 Third av.
Schulte Adam E. school, 723 Sixth av. h 669 Eighth av.
Schulte Albert, h 632 E. 147th

JAMES A. WEBB & SON, | 165 PEARL ST., NEW YORK.
DRUGGISTS' ALCOHOL AND COLOGNE SPIRIT.

Directors: CHAS. LANIER, JOHN W. ELLIS, WM. A. BOOTH, PARKER HANDY,

3d NATIONAL BANK, 20 NASSAU ST. Capital, - $1,000,000.

Directors: GEO. CHAPMAN, JOHN W. STERLING, A. H. WELSH, H. A. V. POST, GEO. A. MORRISON.

SCH 1788 SCH

SCARFS AND SUSPENDERS.

BEST WC&W MADE.

THE TRADE SUPPLIED BY
WELD, COLBURN, & WILCKENS,
593 Broadway, New York.

Schulte Albert M. butter, 204 E. 59th
Schulte Anthony, cigars, 63 Park row, h 403 Lex. av.
Schulte Arend, h 1465 First av.
Schulte August, hatter, h 201 Allen
Schulte August, plasterer, h 190 E. 4th
Schulte F. J. sec. 44 E. 14th, h Ill.
Schulte Frank, beer, 225 Grand
Schulte Frank, tailor, h 353 E. 17th
Schulte George, screenmkr. h 513 W. 49th
Schulte George A. (Rev.) h 45 St. Mark's pl.
Schulte George A. jr. sec. 5 Beekman, h 45 St. Mark's pl.
Schulte Henry, clerk, h 45 St. Mark's pl.
Schulte John, ins. 115 Stanton
Schulte Meta, wid. Henry, h 546 W. 54th
Schulte Theodore, tailor, h r 425 W. 39th
Schulte Theodore E. musician, h 45 St. Mark's pl.
Schulte & Gerberding, ins. 115 Stanton
Schulte & Werner, beer, 225 Grand
Schulten Hugo, jeweler, h r 149 Forsyth
Schulter William, ostler, h 125 E. 120th
Schultes Charles, clerk, h 167 W. 12th
Schultes Eugene, varnisher, h 632 E. 149th
Schultes Herman, railingmkr. h 306 E. 126th
Schultes Louis, butcher, h 488 Eleventh av.
Schultes William, driver, h r 127 Perry
Schultheis Adam, furs, 870 B'way, h 529 Sixth av.
Schultheis Alvin, painter, h 181 Av. A
Schultheis Charles, clerk, h 186 Rivington
Schultheis David, gardener, h 801 E. 169th
Schultheis Ferdinand, broker, 78 Broad, h 276 E. Houston
Schultheis George, brewer, h 327 E. 26th
Schultheis Gottleib, clerk, h 123 Forsyth
Schultheis Henry, frames, 64 Vesey, h 129 E. 4th
Schultheis Henry, grocer, 354 E. 53d
Schultheis Jacob, clerk, h 184 Third
Schultheis John F. liquors, Av. A c E. 69th
Schultheis Margaret, wid. Rudolph, h 437 W. 46th
Schultheis Martha, wid. Frederick, h 227 W. 105th
Schultheis Thomas H. watchman, h 507 W. 56th
Schultheis & Gebhardt, furs, 870 B'way
Schultheiss Adam, tailor, 66 W. 9th
Schultheiss Adolph, gilder, h 183 Chrystie
Schultheiss Charles, clerk, h 255 Av. B
Schultheiss Daniel, laborer, h 2428 First av.
Schultheiss Jacob, porter, h 199 Third
Schultke August H. h 19 Sixth av.
Schultman Charles, printer, h 618 E. 16th
Schults George A. ins. 110 E. 125th, h 710 E. 142d
Schults John, carpenter, h 68 G'wich
Schults Peter, laborer, h 12 G'wich
Schults Richard J. milk, 420 E. 15th
Schults William, candy, 201 Eighth av.
Schultz A. bartender, h r 549 W. 57th
Schultz Adam, carver, h 405 W. 40th
Schultz Adam, shoes, 208 Stanton
Schultz Adam J. painter, h 224 E. 81st
Schultz Adolph W smith, h 581 Eleventh av.
Schultz Albert, artist, h 96 Stanton
Schultz Albert, barber, h 1541 Av. A
Schultz Albert, barber, Morris av. c E. 146th, h 551 Morris av.
Schultz Albert, brewer, h 301 E. 93d
Schultz Albert, carriagemkr. h 557 W. 49th
Schultz Albert, laborer, h r 199 Second
Schultz Albert, oiler, h 270 Broome
Schultz Alfred L. engraver, 5 Beekman, h 48 Johnson, B'klyn
Schultz Alfred P. clerk, h 116 W. 131st
Schultz Anne, wid. Henry H. bdgh. 17 Renwick
Schultz Anne M. bdgh. 141 Waverley pl.
Schultz Anton, machinist, h 113 Allen
Schultz August, cigarmkr. h 200 Av. A
Schultz August, painter, h 430 E. 78th
Schultz August, waiter, h 647 E. 16th
Schultz Augustus, laborer, h 744 E. 9th
Schultz Bernard, tailor, h r 63 Norfolk
Schultz Bernhard, metals, 46 Cliff, h 118 E. 60th
Schultz Bernhard A. candy, 61 Chrystie
Schultz Bridget, wid. William, h 429 W. 40th
Schultz Carl, carpenter, h 355 W. 47th
Schultz Carl, cigarmkr. h 314 E. 60th
Schultz Carl, shoes, 82 E. 10th
SCHULTZ CARL H. waters, 76 University pl. & 436 First av. h W. 140th n Boulevard
Schultz Caroline, wid. Charles, milk, 111 Delancey
Schultz Catharine, widow, h r 347 E. 77th
Schultz Charles, beer, 182 Orchard
Schultz Charles, bdgh. 113 W. 31st
Schultz Charles, bricklayer, h 242 E. 94th
Schultz Charles, cigarmkr. h 340 E. 45th
Schultz Charles, cigarmkr. h 854 First av.
Schultz Charles, framer, h 504 Ninth av.
Schultz Charles, machinist, h 368 Madison
Schultz Charles, slippermkr. h 54 Av. A
Schultz Charles A. sec. 2 Irving pl. h Tompkinsville, S. I.
Schultz Charles C. tailor, 4 Eldridge
Schultz Charles E. tailor, 102 E. 90th
Schultz Charles F. janitor, h 1440 Lex. av.
Schultz Charles G. A. furniture, 820 Sixth av.
Schultz Charles H. h 62 W. 53d
Schultz Charles H. laborer, h 326 E. 25th
Schultz Christian, h 401 E. 53d
Schultz Christian, eatingh. 175 E. Houston, h 140 E. Houston
Schultz Christian H. mer. 23 S. William, h 62 W. 53d
Schultz Christian T. painter, h 334 Chrystie
Schultz Christopher, produce, 186 Duane, h 223 E. 115th
Schultz Conrad, toys, 1654 Third av.
Schultz Dederick, shoes, 45 Madison
Schultz Dora, wid. Clements, h 1199 Railroad av.
Schultz Edmund, clothing, 529 E. 84th
Schultz Edward, bartender, h 272 Cherry
Schultz Edward, gold leaf, 152 E. Houston, h 121 Danforth, J. C.
Schultz Edward G. upholsterer, h 219 Ninth av.
Schultz Eldor A. L. mer. 33 S. William, h Stevens h.
Schultz Elizabeth, milliner, 2026 Third av.
Schultz Elizabeth, wid. John, h 623 E. 159th
Schultz Emma, wid. William, h 319 E. 77th
Schultz Ernest, bartender, h 114 Charles
Schultz Ernest, hosiery, 486 B'way, h France
Schultz Ernst R. J. mer. 33 S. William
Schultz Eugene, wigmkr. h 344 E. 9th
Schultz Francis, cigarmkr. h 952 First av.
Schultz Frank, carpenter, h 181½ Allen
Schultz Frank, carver, h 655 Water
Schultz Frank, driver, h 224 Third
Schultz Franklin M. clerk, h 45 Clinton pl.
Schultz Frederica, wid. Charles, h 1217 Third av.
Schultz Frederick, h 15 W. 100th
Schultz Frederick, baker, h 1453 First av.
Schultz Frederick, barber, h Washn. av. n E. 181st
Schultz Frederick, bricklayer, h 1656 Av. B
Schultz Frederick, cigarmkr. h 309 E. 45th
Schultz Frederick, fitter, h 122 Tenth av.
Schultz Frederick, janitor, h W. 90th n Tenth av.
Schultz Frederick, laborer, h 514 W. 29th
Schultz Frederick, molder, h 431 W. 16th
Schultz Frederick, painter, h 332 E. 53d
Schultz Frederick, polisher, h 400 E. 20th
Schultz Frederick, shoes, 188 Grand, h 33 Bushwick av. B'klyn
Schultz Frederick A. laborer, h 66 Goerck
Schultz Frederick H. jeweler, 172½ Canal
Schultz Fred. J. eatingh. 21 Beaver, h 18 Bridge
Schultz George, driver, h 401 E. 61st
Schultz George, molder, h 307 W. 68th
Schultz George, police, h 402 E. 18th
Schultz Gerhardt, h. furng. 301 Bowery
Schultz Gottfried F. T. grocer, 760 Tremont av. h 1901 Bathgate av.
Schultz Gottlob, h 214 W. 62d
Schultz Gustav, bdgh. 39 Rivington
Schultz Gustav, cigarmkr. h 405 E. 29th
Schultz Gustav, cutter, h 218 E. B'way
Schultz Gustav, shoemkr. h r 101 Av. D
Schultz Gustav, shoes, 42 Bond
Schultz Gustav E. weaver, h 453 W. 50th
Schultz Henry, bartender, h 122 Bleecker
Schultz Henry, cabinetmkr. h r 227 Mulberry
Schultz Henry, carpenter, h 521 W. 42d
Schultz Henry, carpenter, h r 98 Willett
Schultz Henry, cigarmkr. h 319 E. 54th
Schultz Henry, eatingh. 49 W. 24th, h 264 W. 21st
Schultz Henry, gold leaf, 25 St. Mark's pl. h 100 E. 54th
Schultz Henry, liquors, 1438 First av. h 1440 First av.
Schultz Henry, machinist, h 115 Crosby

EAST RIVER STEAM KINDLING WOOD FACTORY
1104 First Avenue, cor. E. 61st St. } Orders received through all American District and Western Union Telegraph Offices FREE. *Send for Price-List.* FRED. BUSE, Prop.

Huyler's
FAMILY CHOCOLATE,
For Drinking and Cooking.
SOLD BY ALL GROCERS.

Schultz Henry, machinist, h 26 Thompson
Schultz Henry, machinist, h 302 W. 69th
Schultz Henry, musician, h 447 W. 46th
Schultz Henry, painter, h 741 Tenth av.
Schultz Henry, plumber, h 144 Ludlow
Schultz Henry, polisher, h 87 Second
Schultz Henry, sashmkr. h 710 Courtlandt av.
Schultz Henry, tailor, h 177 Stanton
Schultz H'y E. tailor, 426 Sixth av. h 230 E. 26th
Schultz Henry F. clerk, h r 9 Vandam
Schultz Henry J. machinist, h 113 E. 4th
Schultz Henry J. operator, h 17 Renwick
Schultz Herman, carpenter, h 725 Washn.
Schultz Herman, clerk, h 314 E. 62d
Schultz Herman, grocer, 333 E. 54th
Schultz Herman, musician, h 1893 Third av.
Schultz Herman, pedlar, h r 8 Franklin
Schultz Herman, pktbkmkr. h 174 Chrystie
Schultz Ignatz, stable, 166 E. 85th, h 340 E. 77th
Schultz Israel, tailor, h 256 Broome
Schultz Jackson S. hides, 111 Cliff, h 303 E. 17th
Schultz Jacob, baker, h 214 Broome
Schultz Jacob, driver, h 324 Sixth
Schultz Jacob, pianomkr. h 389 Seventh av.
Schultz Jacob, varnisher, h 434 E. 16th
Schultz Jacob A. smith, h 748 Ninth av.
Schultz Joanna, wid. Vincent, h r 187 Third
Schultz John, baker, h 618 E. 16th
Schultz John, cigarmkr. h 401 W. 56th
Schultz John, cutter, h 305 E. 46th
Schultz John, driver, h 129 First av.
Schultz John, grocer, 316 E. 12th
Schultz John, pedlar, h 40 Downing
Schultz John, police, h 325 E. 28th
Schultz John, sawyer, h 215 W. 38th
Schultz John, smith, h 643 Morris av.
Schultz John, smith, h 12 Watts
Schultz John, smith, h W. 66th n Eighth av
Schultz John, varnisher, h 631 W. 48th
Schultz John, watchman, h 222 E. 38th
Schultz John jr. lawyer, h 520 Fifth
Schultz John L. sec. 83 Chambers, h 75 Adelphi, B'klyn
Schultz Joseph, cigarmkr. h 417 Fifth
Schultz Joseph, clerk, h 632 E. 11th
Schultz Joseph, milk, 410 Fifth
Schultz Jos. strawgds. 119 Mercer, h 21 E. 126th
Schultz Joseph & Co. strawgds. 119 Mercer
Schultz Joseph S. trucks, 52 South, h 736 Bushwick av. B'klyn
Schultz Joseph W. variety, 537 E. 12th
Schultz Josephine, wid. Paul, toys, 371 Eighth av.
Schultz Julius, porter, h 96 First av.
Schultz Julius, tailor, h 299 E. 11th
Schultz Julius C. cabinetmkr. h 236 E. 42d
Schultz Louis, cabinetmkr. h 229 E. 101st
Schultz Louis, laborer, h 644 E. 11th
Schultz Louis H. leather, 111 Cliff, h Yonkers, N. Y.
Schultz Marcus, tailor, 201 E. 77th, h 401 E. 77th
Schultz Martin, shoemkr. h 271 Second
Schultz Martin B. real estate, 39 Barclay, h Hotel Bristol
Schultz Max, tailor, h 47 Attorney
Schultz Michael, designer, h 602 E. 11th
Schultz Michael, tailor, h 414 W. 42d
Schultz Michael jr. gold leaf, 152 E. Houston, h 119 Danforth av. J. C.
Schultz Michael F. varnisher, h 625 E. 11th
Schultz Moritz, beer, 138 Eldridge
Schultz Morris, tailor, 233 E. 75th
Schultz Nicholas, gold leaf, 25 St. Mark's pl. h 52 St. Mark's pl.
Schultz Norman, hides, 111 Cliff, h Summit, N. J.
Schultz Oliver S. manager, h 254 W. 55th
Schultz Olydia, wid. Adolph, h 129 Third
Schultz Oscar, clerk, h 865 Third av.
Schultz Otto, cigarmkr. h 431 E. 15th
Schultz Otto, printer, h 344 E. 46th
Schultz Otto J. furniture, 820 Sixth av. h 723 Eighth av.
Schultz Paul, h 444 W. 57th
Schultz Paul, painter, h 232 E. 107th
Schultz Peter, grocer, 329 W. 41st
Schultz Peter, liquors, 136 Beekman, h 310 Pearl
Schultz Peter, mason, h 1989 Second av.
Schultz Philip, barber, h 1035 First av.
Schultz Philip, tailor, h 121 Pitt
Schultz Philip H. smith, h 625 E. 11th
Schultz Powell, glovemkr. h 59 N. Moore
Schultz Reinhold, beer, 26 First, h 19 Second av.
Schultz Richard, machinist, h 1481 First av.
Schultz Robert, tailor, h 133 Monroe

Weather Strips
BROWNE'S Metallic & other kinds
Booth's Theatre Building, 234 St. & 6th Av.
The Pat Metallic Weather Strip Co.

Schultz Rob't B. express, 315 Spring, h 675 G'wich
Schultz Robert D. soap, 164 Franklin, h O.
Schultz Rudolph, carpenter, h 18 Eldridge
Schultz Sarah, wid. Jacob, h r 58 N. Moore
Schultz Theodore, h 161 E. 116th
Schultz Theodore, painter, h 164 W. 66th
Schultz Theodore, plumber, h 380 E. 10th
Schultz Theresa, wid. Frederick, h 112 E. 90th
Schultz Walter L. pilot, h 69 Downing
Schultz Wilhelmina, wid. Gustav. h 1334 First av.
Schultz William, cabinetmkr. h 219 Av. C
Schultz William, cabinetmkr. h r 81 Elizabeth
Schultz William, carpenter, h 414 W. 52d
Schultz William, framer, h 200 E. 100th
Schultz William, gold leaf, 25 St. Mark's pl. h 100 E. 54th
Schultz William, grocer, 539 Tremont av.
Schultz William, oysterman, h r 334 E. 29th
Schultz William, plasterer, h 532 E. 16th
Schultz William, police, h 180 E. 111th
Schultz William, real estate, h 180 Third
Schultz William A. janitor, h 325 E. 28th
Schultz William C. physician, 11 Clinton pl. h 121 E. 106th
Schultz William L. drugs, 1852 Second av.
Schultz E. & E. mers. 33 S. William
Schultz M. & Brother, goldleaf, 152 E. Houston
Schultz Brothers, furniture, 820 Sixth av.
Schultz & Co. goldleaf, 25 St. Mark's pl.
Schultz & Co. soap, 164 Franklin
Schultz & Weisskopf, stable, 166 E. 85th
Schultz, Innes & Co. hides, 111 Cliff
Schultz-Reynolds Victor, shirts, 1214 B'way, h 457 Bergen, B'klyn
SCHULTZ-REYNOLDS, VIDAL & FREISE, shirts, 1214 B'way
Schulze Bernard, mattressmkr. h 20 Renwick
Schultze Carl, photographs, 17 Chatham sq.
Schultze Carl E. L. watches, 977 Sixth av.
Schultze Charles, h 508 E. 11th
Schultze Charles, imp. 36 Beaver, h 21 Eleventh, Hoboken
Schultze Charles, jeweler, 1179 Third av.
Schultze Charles L. engraver, 22 Beekman, h 117 Madison
Schultze Charles W. police, h 771 Tremont av.
Schultze Christian, clerk, h 316 E. 80th
Schultze Christian, watches, 177 Sixth av. h 17 Bank
Schultze Christian F. driver, h 771 Tremont av.
Schultze Edward, painter, h 127 Rivington
Schultze Eliza, wid. Emil, h 622 E. 12th
Schultze Elizabeth, wid. Albert, beer, 116 E. 4th
Schultze Emil imp. 36 Beaver, h 213 Hudson, Hoboken
Schultze Emil & Co. imps. 36 Beaver
Schultze Emil jr. lawyer, 62 Wall, h 213 Hudson, Hoboken
Schultze F. cooper, h 326 W. 11th
Schultze Ferdinand, clerk, h 61 Av. A
Schultze Frederick, weaver, h 638 Fifth
Schultze Frederick W. liquors, 101 Av. A
Schultze Gustav, cigarmkr. h 222 Av. C
Schultze Henry F. framer, h 340 E. 81st
Schultze Herman, beer, 209 Fifth, h 208 Fifth
Schultze J. Theodore, liquors, 188 Madison, h 82 Pike
Schultze John S. pres. 59 Wall, h Manchester, N. J.
Schultze Joseph, porter, h 140 Elm
Schultze Louis W. physician, 63W. 127th, & Castle Garden
Schultze Max, beer, 85 E. 4th
Schultze William, mason, h 125 Sheriff
Schultze William, sec. 338 Broome, h B'klyn
Schultze William L. baker, h 390½ Broome
Schultze William L. upholsterer, 182 Sixth av.
Schultze & Peterson, beer, 209 Fifth
Schulum Joseph, cigars, 161 Clinton, h 9 Attorney
Schulum Lafay, police, h 93 Attorney
Schulum Raphael, cigars, 161 Clinton, h 93 Attorney
Schulum Selig, clerk, h 61 Pitt
Schulussmann Morris, grocer, 165 Attorney

VENTILATING GRATES, STOVES, AND HEATERS. | Richardson & Morgan Co. | 92 Beekman St.
See adv. pages 38 & 39 Pink Sheets Back of Book.

THOMAS L. JAMES, *Prest.*,
A. VAN SANTVOORD, *V. Prest.*,
JOHN R. VAN WORMER,
Sec'y and Gen. Man.

THE LINCOLN SAFE DEPOSIT CO.
FIRE-PROOF STORAGE WAREHOUSE.
32 TO 38 EAST 42D STREET.

Safes Rented. . . Plate stored under guarantee. Fire-proof storage for household effects.

AIX-LA-CHAPELLE
KAISER WATER
REFRESHING, DIETETIC TABLE WATER
BEST IN THE WORLD
Luyties Brothers
New York
Agents U.S.A.

Schulz Albert, lithographer, h 236 E. 10th
Schulz Anna, wid. Herman, cigars, 782 Second av.
Schulz August, cigarmkr. h 1338 Second av.
Schulz August, weaver, h 726 E. 165th
Schulz Bertha, drygds. 73 Ridge
Schulz Carl, tailor, 349 E. 14th
Schulz Caroline, wid. Philip, h 540 Sixth
Schulz Caspar, clerk, h 725 E. 164th
Schulz Charles, baker, h 426 E. 17th
Schulz Charles, baker, h 96 First av.
Schulz Charles C. stationer, 1000 Second av.
Schulz Charles H. cigars, 328 E. 48th
Schulz Charles M. carver, h 305 E. 104th
Schulz Christian, baker, h 401 E. 122d
Schulz Christian, tailor, h 236 E. 10th
Schulz Christian F. bootmkr. h 256 E. 125th
Schulz Christina, wid. Adam, grocer, 243 E. 121st
Schulz Dederick, trucks, 80 Chrystie, h 94 Chrystie
Schulz Emil, barber, 67 Oliver
Schulz Ernst L. C. mer. 83 Gold, h 80 Washn. sq. E.
Schulz Eugene, carpenter, r 214 Sixth, h 202 Sixth
Schulz Ferdinand J. G. embdr. h r 148 Essex
Schulz Frank, clerk, h 441 W. 53d
Schulz Frederick, carpenter, 270 Av. A
Schulz Frederick, tailor, h 337 Fifth
Schulz Frederick, tobacco, 224 Pearl, h 176 Hudson, Hoboken
Schulz Frederick F. banker, 29 William, h Germany
Schulz George, butcher, h 693 Tenth av.
Schulz Gottfried, baker, h 283 Av. B
Schulz Gustav, clerk, 444 E. 81st
Schulz Gustav O. pianomkr. h 455 W. 31st
Schulz Henry, cabinetmkr. h 78 Bedford
Schulz Herman, varnisher, h 286 Second
Schulz Hugo, carpenter, h 561 Courtlandt av.
Schulz Jacob, varnisher, h 637 E. 156th
Schulz John, milk, 414 W. 53d
Schulz John, pianomkr. h 412 W. 35th
Schulz John, tailor, h 271 Third av.
Schulz John, trucks, 80 Chrystie, h 94 Chrystie
Schulz John, waiter, h 222 E. 57th
Schulz John H. L. tailor, h 271 Third av.
Schulz Joseph, tailor, 201 E. 77th, h 401 E. 77th
Schulz Julius, cigars, 225 E. 74th
Schulz Julius, grocer, 323 E. 74th
Schulz Lorenz, beer, 3 E. 4th, h 231 Fifth
Schulz Louis, capmkr. h 141 Forsyth
Schulz Louis, drugs, 227 Av. A
Schulz Louis, grocer, 106 W. B'way
Schulz Ludwig, cigarmkr. h 166 Essex
Schulz Marcus, tailor, 201 E. 77th, h 401 E. 77th
Schulz Margaret, wid. Henry, h 1025 Second av.
Schulz Mary, cigars, 110 Hester
Schulz Mary, widow, h 512 E. 12th
Schulz Mary, wid. Charles, grocer, 441 W. 53d
Schulz Max, meat, 26 Rivington
Schulz Oscar, mason, h 122 E. 120th
Schulz Otto, polisher, h 221 E. 107th
Schulz Philip, barber, 37 First
Schulz Raimund, dressmkr. 324 E. 82d
Schulz Rose, wid. Anton, h r 431 W. 49th
Schulz Theodore H. diamonds, 24 John
Schulz William, clerk, h 224 Fifth
Schulz William, laborer, h 96 Ludlow
Schulz William, tailor, h 127 Seventh
Schulz William C. bellhgr. 404 Fifth
Schulz Wolf, pedlar, h 41 Essex
Schulz M. & Son, tailors, 201 E. 77th
Schulz & Ruckgaber, bankers, 29 William
Schulze Anne, wid. August, h 280 Broome
Schulze Anton, smith, 407 E. 17th
Schulze August, cigars, 152 Park row, h 991 Halsey, B'klyn
Schulze August, cook, h 410 E. 63d
Schulze August, mason, 161 E. 4th, h 190 E. 4th
Schulze August, tailor, h 422 E. 11th
Schulze August C. mason, h 2091 Second av.
Schulze Charles F. notary, 124 Second
Schulze Charlotte, school, 949 Third av.
Schulze Edward, eatingh. 23 William, h 129 Hudson, Hoboken
Schulze Emily, wid. Charles, h 272 Broome
Schulze Ferdinand H. agent, 91 Maiden la. h 110 W. 125th
Schulze Frederick, pianomkr. h 629 E. 149th
Schulze Frederick, tailor, h 949 Third av.
Schulze Frederick J. tailor, h 445 E. 58th
Schulze Gustav, grocer, 154 Tenth av. h 152 Tenth av.
Schulze Gustav, pianomkr. h 548 W. 35th
Schulze Hans I. F. rigger, h 211 E. 88th
Schulze Henry, barber, 301 Rivington
Schulze Henry, beer, 349 W. 52d, h 347 W. 52d
Schulze Henry, tuner, 187 Allen
Schulze Ida, wid. William, lodgings, 182 Park row, & laces, 178½ Mulberry
Schulze John V. fcygds. 428 E. 16th
Schulze Josephine, h 13 St. Mark's pl.
Schulze Kilian, cigars, 46 First av.
Schulze Simon, tailor, 86 Chrystie
Schulze Teresa, dressmkr. 949 Third av.
Schulze Walter, tailor, h 280 Broome
Schulze William G. mus. insts. 359 Bowery, h 680 Jefferson av. B'klyn
Schulze & Coors, lodgings, 182 Park row
Schulze-Berge Paul, imp. 75 Pine, h B'klyn
Schulze-Berge & Koechl, imps. 75 Pine
Schum Charles, liquors, 273 Elizabeth
Schum Charles, pianomkr. h 1471 Park av.
Schum Herman F. pianomkr. h 257 Ninth av.
Schum John, engineer, h 347 E. 59th
Schum Lawrence, stationer, 216 Third av. h 256 Third av.
Schum Oscar, cook, h 234 W. 28th
Schum Wendel, laborer, h 1293 First av.
Schum William, operator, h 159 E. 112th
Schumacher Albert, grocer, 436 Eighth av.
Schumacher Albert, grocer, 72 James
Schumacher Albert, meat, 355 E. 54th
Schumacher Albert, tackle, 450 W. 38th
Schumacher Amelia, wid. George, h 15 Cannon
Schumacher Andrew M. express, h 34 Columbia
Schumacher Anton, barber, 363 Third av.
Schumacher Anton, shoes, 197 Seventh
Schumacher August, mer. 17 S. William, h 900 Union, B'klyn
Schumacher August, painter, 437 W. 37th
Schumacher Charles, broker, 42 Exchange pl. h 31 E. 81st
Schumacher Charles, cigars, 426 Sixth
Schumacher Charles, eatingh. 46 Hudson
Schumacher Charles, janitor, h 2304 Second av.
Schumacher Charles, liquors, 194 South, h 22 Cath. sl.
Schumacher Charles, painter, 617 E. 12th
Schumacher Charles A. jewelry, 46 Eighth av.
Schumacher Charles H. conductor, h 220 E. 84th
Schumacher Christian, filer, h r 422 W. 40th
Schumacher Christian, wagons, 450 W. 40th, h 443 W. 40th
Schumacher D. h 2205 Park av.
Schumacher Edward, framer, h 172 Stanton
Schumacher Edward, imp. 256 Church, h Germany
Schumacher Edward & Co. drygds. 256 Church
Schumacher Elizabeth, wid. Casimir, h 154 W. 99th
Schumacher Ellen, wid. Henry W. fcygds. 667 Eleventh av.
Schumacher Emma, dressmkr. 131 E. 52d
Schumacher Frederick, h 81 Elizabeth
Schumacher Frederick, carpenter, h 233 E. 54th
Schumacher Frederick, driver, h 486 Tenth av.
Schumacher Frederick, shoemkr. h 171 Essex
Schumacher Frederick, smith, 415 E. 60th, h 437 E. 59th
Schumacher Frederick, tailor, h 106 Canal
Schumacher Frederick, waiter, h 189 Hester
Schumacher Frederick J. liquors, 234 Fourth av.
Schumacher George, grocer, 205 Eldridge
Schumacher George, wagons, 490 Canal & 525 Hudson, h 493 Canal
Schumacher George P. grocer, 164 E. 88th
Schumacher Gustav, stables, Riverdale av. n B'way
Schumacher Gustav T. pktbkmkr. h 316 E. 104th
Schumacher Henry, h 941 Second av.
Schumacher Henry, h 519 Third av.
Schumacher Henry, cigars, 57 Manhattan
Schumacher Henry, grocer, 205 Eldridge, h 117 Willett
Schumacher Henry, real estate, 381 Eighth
Schumacher H'y, wagons, 490 Canal & 525 Hudson
Schumacher Henry & Son, real estate, 381 Eighth

MERCHANTS EXCHANGE NAT. BANK OF THE CITY OF N. Y.
SOLICITS YOUR ACCOUNT. 257 Broadway.
PHINEAS C. LOUNSBURY, Prest. ALLEN S. APGAR, Cashier.

C. N. JORDAN, President. CHARLES J. CANDA, Vice-President.
THE WESTERN NATIONAL BANK, CAPITAL, $3,500,000.
F. BLANKENHORN, Cashier. H. A. SMITH, Asst. Cashier.

Schumacher Henry F. liquors, 56 College pl. h 50 King
Schumacher Henry J. real estate, 381 Eighth, h 379 Eighth
Schumacher Jacob, varnisher, h 419 W. 42d
Schumacher John, bartender, h 312 E. 83d
Schumacher John, beer, 172 E. 4th
Schumacher John, cutter, h 422 W. 40th
Schumacher John, liquors, 618 Grand
Schumacher John, mer. 25 William
Schumacher John, smith, 530 W. 55th
Schumacher John H. grocer, 55 Madison
Schumacher John H. meat, 227 Sullivan
Schumacher John J. clerk, h 173 E. 91st
Schumacher John L. clerk, h 852 Ninth av.
Schumacher John R. clerk, h 401 E. 55th
Schumacher Joseph, musician, h 129 E. 4th
Schumacher Leopold, lithographer, 34 Bleecker, h Mt. Vernon
Schumacher Louis, liquors, 2123 Second av.
Schumacher Mary, wid. Christian, h r 5 Av. B
Schumacher Mary, wid. Philip, h 1025 First av.
Schumacher Max, h 131 E. 52d
Schumacher Max, lithographer, 34 Bleecker, h 118 E. 66th
Schumacher Michael, meat, 1214 First av.
Schumacher Nicholas C. W. grocer, 118 Stanton, h 161 Essex
Schumacher Oscar, clerk, h 1412 Second av.
Schumacher Peter, laborer, h 103 W. B'way
Schumacher Peter G. trucks, 2262 Third av. h 658 E. 154th
Schumacher Samuel, asst. sec. 152 B'way, h 362 Eighth
Schumacher Simon, meat, 1431 First av.
Schumacher Spencer S. S. pedlar, h 354 E. 55th
Schumacher Theodore, carpenter, h 409 W. 37th
Schumacher Theodore, lithographer, 34 Bleecker, h 61 E. 66th
Schumacher Vincent, carpenter, 258 E. 74th
Schumacher William, h r 147 Forsyth
Schumacher William, carrier, h 128 E. 118th
Schumacher William, cutter, h 65 Spring
Schumacher William, painter, h 313 W. 38th
Schumacher William B. porter, h 382 Tenth av.
Schumacher William H. cashier, 239 Fifth av.
Schumacher William H. grocer, 138 W. 52d
Schumacher C. & Co. brokers, 42 Exchange pl.
Schumacher H. & G. wagons, 490 Canal & 525 Hudson
Schumacher Brothers, meat, 335 E. 54th & 1214 & 1431 First av.
Schumacher & Ettlinger, lithographers, 34 Bleecker
Schumaker Edward, butcher, h 1705 First av.
Schumaker John, cabinetmkr. h r 130 Ridge
Schumaker Julius, bdgh. 95 James
Schumaker Peter, varnisher, h 55 First av.
Schumaker Rebecca, wid. John, h 1667 Av. A
Schumaker William, clerk, h 147 W. 40th
Schuman Albert, liquors, 1853 Park av. h 214 E. 109th
Schuman Anthony, smith, h 84 Third
Schuman Arthur, clerk, h 2231 Park av.
Schuman Behr, pedlar, h 3 Forsyth
Schuman Caroline, washing, h 106 E. 119th
Schuman Conrad A. agent, 407 B'way, h 758 Bushwick av. B'klyn
Schuman Detlef, laster, h 2135 Second av.
SCHUMAN EMMA H. robes, 19 E. 46th
Schuman Frank, laborer, h r 207 W. 29th
Schuman George, clerk, h 2231 Park av.
Schuman Herman, h 19 E. 46th
Schuman Matthias, bkbinder, h 515½ Pearl
Schuman Otto, clerk, h 173 Bleecker
Schuman Samuel, tailor, h 53 Canal
Schuman William B. junk, 856 Second av.
Schumann Adam J. carpenter, r 365 E. Houston
Schumann Anna, florist, 13 Av. A
Schumann August, tailor, h r 539 E. 11th
Schumann Benjamin, tailor, h 27 Hester
Schumann Caroline, widow, h 252 Av. A
Schumann Charles W. diamonds, 24 John, 860 B'way & 27 E. 17th, h 113 E. 64th
Schumann Charles W. & Sons, diamonds, 24 John, 860 B'way & 27 E. 17th
Schumann Charles W. jr. diamonds, 24 John, 860 B'way & 27 E. 17th, h 260 W. 57th
Schumann Ernst, cigarmkr. h 732 E. 9th
Schumann Ernst L. notary, 115 B'way, h Stapleton, S. I.
Schumann Ferdinand, toolmkr. h 132 Third
Schumann Frank, waiter, h 435 E. 10th
Schumann Frederick, bricklayer, h r 96 E. Houston
Schumann Frederick, butcher, h 526 W. 30th
Schumann Frederick, fitter, h 521 E. 16th
Schumann Frederick, musician, h 1541 B'way
Schumann Fred. E. barber, 73 B'way, h 165 E. 103d
Schumann George, organbldr. h 221 E. 107th
Schumann George H. diamonds, 24 John, 860 B'way & 27 E. 17th, h 113 E. 64th
Schumann Gustav, eatingh. 18 Division
Schumann Henry J. clerk, h 258 Av. A
Schumann Herman, baker, 76 James, h 65 Kent av. B'klyn
Schumann Herman, canes, 676 B'way, h 43 W. 83d
Schumann Herman, watchman, h r 207 W. 29th
Schumann Hugo, vice pres. & sec. 179 B'way & 367 Bowery, h 229 Clinton, B'klyn
Schumann Jacob, h 562 E. 152d
Schumann John, grocer, 645 E. 9th
Schumann Louis, laborer, h 99 Hester
Schumann Meyer, tailor, h 29 Allen
Schumann Michael, carpenter, h 227 Second
Schumann Morris, tailor, h 89 Ridge
Schumann Peter, tailor, h 36 First av.
Schumann Sebastian, cabinetmkr. h 619 Morris av.
Schumann Solomon, teacher, h 205 Broome
Schumann Theodore, engraver, 88 John, h 337 Garden, Hoboken
Schumann Tobias, tailor, h r 18 Ludlow
Schumann William F. grocer, 286 Washn. h 288 Pavonia av. J. C.
Schumann W. F. & Co. grocers, 286 Washn.
Schumber Jacob, painter, 39 Gt. Jones, h 302 E. 84th
Schumer Max, shoemkr. h 402 Eighth
Schumeyer Catharine, wid. William, h r 132 Ridge
Schumm Albert, cigarmkr. h 2284 First av.
Schumm Elizabeth, wid. Edward, h 608 Ninth av.
Schumm Jacob, brewer, h 1014 First av.
Schumm Jacob, plumber, h 185 Third
Schumm Joseph, cigars, 756 First av. h 327 E. 47th
Schumm Joseph A. baker, 327 E. 47th
Schumm Kunigunde, wid. John, h 406 W. 38th
Schumm Michael, tailor, h 433 W. 40th
Schummel Albert, clerk, h 430 E. 9th
Schunemann Albert, machinist, h 2465 Eighth av.
Schunemann Charles, laborer, h 21 Morris
Schunemann Christopher, seeds, 82 Gansevoort, h 1986 Third av.
Schunemann Conrad H. brassgds. 2 Howard, h 216 E. 11th (see adv. page 5, P. G.)
Schunemann Gustave, shoes, 78 Eldridge
Schunemann Henry, beer, 1794 Third av.
Schuning Charles, carpenter, h 330 E. 112th
Schuning Ernest, carpenter, h 2163 First av.
Schuning Henry, carpenter, h 330 E. 112th
Schunk Charles, driver, h 887 Tenth av.
Schunk Henry, cabinetmkr. h 124 Third
Schunk Jacob, watchman, h 240 W. 10th
Schunka Frederick, smith, h W. 165th n Tenth av.
Schunke Alfred, candy, 796 Ninth av.
Schunke Gustave, upholsterer, 853 Third av.
Schünke Henry, carpenter, 161 Suffolk
Schunke John, upholsterer, h 237 E. 93d
Schunkel Margaret, wid. William, h 76 Chrystie
Schuon Mary, wid. John, grocer, 2353 First av.
Schupp Abraham, capmkr. h 44 Forsyth
Schupp Bernhard, molder, h 30 Carmine
Schupp Charles, finisher, h 629 E. 9th
Schupp Dominick, h 341 E. 121st
Schupp Frederick, carpenter, h 9 Sheriff
Schupp Gabriel, h 168 Ludlow
Schupp Peter, h 1709 Lex. av.
Schuppel Susan, wid. Jacob, h 424 W. 26th
Schuppert Frederick L. bdgh. 118 Forsyth
Schuppert George, janitor, h 110 E. 121st
Schur August, liquors, 1957 Third av.
Schur Carl, drugs, 125 Warren & 1098 Park av. h 1010 Third av.
Schur Catharine, wid. Herman, h 179 Varick
Schur Hugo, painter, h 116 Eldridge
Schur Joseph, tailor, 754 Sixth av. h 751 Sixth av.
Schur Julius, cabinetmkr. h 350 First av.
Schurath Henry, driver, h 324 E. 59th
Schurck Albert, plumber, h 406 E. 123d
Schurck Morris B. grocer, Jerome av. c E. 173d
Schureman Elizabeth A. wid. Michael, h 166 Perry
Schureman Melancthon F. moldings, 510 First av. & First av. c E. 100th, h 53 W. 92d
Schureman M. F. & Co. moldings, First av. c E. 100th
Schurer Louis, butter, h 260 Delancey
Schurheck Charles J. machinist, h 428 E. 122d
Schurheck Edward, smith, h 328 Henry
Schurig Frederick A. tailor, h 512 E. 12th

MADE FROM PURE CREAM. HORTON'S ICE CREAM. French, Italian and American.

Examines and Guarantees Titles to Real Estate. Fixed Charges which include "Disbursements." SCH

TITLE GUARANTEE AND TRUST Co. 1792

55 LIBERTY ST., New York. 26 COURT ST., Brooklyn. SCH

Schurmann Frederick, laborer, h 551 W. 54th
Schurmann Gustave, bkbinder, h 185 Forsyth
Schürmann Otto, h 105 Broad
Schurr Bernard L. liquors, 687 Ninth av.
Schurr George, grocer, 348 W. 38th
Schurr Henry, laborer, h 8 Albany
Schurr Joseph, tailor, h 419 W. 35th
Schurr Leonard, manager, 687 Ninth av.
Schurr Samuel, clerk, h 122 Norfolk
Schurter George, driver, h 181 E. Houston
Schurter Richard, liquors, 13 E. 134th
Schurter William, molder, h 564 E. 152d
Schurz Carl, pres. 280 B'way, h 175 W. 58th
Schuss Hyman, h r 93 Norfolk
Schuss Louis, barber, 210 Delancey, h 49 Pitt
Schuss Max, barber, 80½ Attorney, h 61 Clinton
Schuss Philip, barber, 85 Clinton
Schussel Edward M. notions, 30 W. 125th
Schussler August, shoes, 105 Duane, h 47 Third
Schussler Henry, carpenter, h r 85 Sheriff
Schussler John P. h 300 E. 29th
Schussler John P. jr. grocer, 514 Second av. h 300 E. 29th
Schussler Joseph, laborer, h 418 W. 32d
Schussler Louis, grocer, 210 Third av.
Schüssler Louis, turner, h r 267 Av. A
Schussler Martin, meat, 685 Ninth av.
Schussler Theodore, engraver, 12 Chambers, h Jamaica, L. I.
Schüssler Valentine, h 730 Tenth av.
Schussler & Weissmann, shoes, 105 Duane
Schust George J. molder, h 163 W. 66th
Schuster Aaron R. auction, h 257 W. 37th
Schuster Abraham, clerk, h 56 First av.
Schuster Alexander, smith, h 891 Second av.
Schuster Arnold D. h 233 E. 127th
Schuster August, engineer, h 120 E. 51st
Schuster August, varnisher, h 230 E. 108th
Schuster Benedict, h 257 W. 37th
Schuster Carl, grocer, 350 G'wich, h 34 Duncan av. J. C.
Schuster Carl, tailor, h 250 Av. A
Schuster Carl A. imp. 63 Maiden la. h 156 E. 62d
Schuster Charles, upholsterer, h 320 E. 59th
Schuster Charles, wines, 121 Av. A
Schuster Conrad, musician, h 546 Fifth
Schuster David K. lawyer, 261 B'way, h 170 E. 63d
Schuster Frederick, cooper, h 354 W. 45th
Schuster George, beer, 15 Chrystie, h 59 Forsyth
Schuster George, wines, 11 Av. A
Schuster George, wiremkr. h 433 W. 50th
Schuster Gottlieb, cook, h 406 E. 24th
Schuster Henry E. pedlar, h 354 E. 10th
Schuster Jacob, cabinetmkr. h 552 Ninth av.
Schuster Jacob, wines, 509 Second av.
Schuster John, painter, h 92 Pitt
Schuster John, tailor, 209 E. 85th
Schuster Jonas, real estate, 313 E. 79th
Schuster Joseph, tailor, 31 Depeyster
Schuster Julius, butcher, h 266 E. 10th
Schuster L. meat, 2132 Eighth av.
Schuster Ludwig D. h 414 E. 88th
Schuster Mandel, tailor, 80 Columbia, h 83 Sheriff
Schuster Matthias S. grocer, 247 W. 35th
Schuster Morris, stationer, 251 Second, h 127 Columbia
Schuster Robert, driver, h 416 W. 47th
Schuster Samuel, h 130 E. 107th
Schuster Susman, h 28 Beekman pl.
Schuster Thomas, smith, h r 104 Pitt
Schuster Valentine, liquors, 515 E. 11th
Schuster William, h 54 Leroy
Schuster William, mus. insts. 1104 Second av. h 1092 Second av.
Schuster William, wines, 11 Av. A
Schuster Brothers, wines, 11 Av. A
Schusterman Adolph, pedlar, h 154 Norfolk
Schusterman Joseph, shoemkr. h r 148 Ridge
Schusterman Solomon, clerk, h 3 Forsyth
Schuter Gustav, paver, h 238 E. 102d
Schuter Jacob, shoemkr. h 236 W. 20th
Schuthelm John, h 18 W. 21st
Schutland Louis, presser, h 54 Ridge
Schutt Arnold, liquors, 305 West, h 32 West
Schutt Edward, h 346 E. 86th
Schutt Emil, tailor, h 605 E. 9th
Schutt Frederick, meat, 409 Hudson
Schütt Frederick, tailor, h 173 Forsyth
Schutt George, laundry, 123 First av. h 121 First av.
Schutt Henry, liquors, 92 Washn.
Schutt Henry, porter, h 108 G'wich
Schutt Henry B. laborer, h 34 Macdougal
Schutt Herman, liquors, 164 South
Schutt John H. police, h 1 Abingdon sq.
Schutt Joseph, cigarmkr. h 158 Chrystie
Schutt Louis, liquors, 491 Washn. h West c Vestry
Schutt Nicholas H. W. lawyer, 243 B'way, h 109 Willow, Hoboken
Schutt Peter, liquors, 203 South
Schutt Valentine, pedlar, h 2310 First av.
Schütte August, driver, h 305 E. 83d
Schutte Christian C. upholsterer, 74 W. 55th
Schutte Edward W. clerk, h 407 Pleasant av.
Schutte George F. liquors, 55 Crosby, h 49 Crosby
Schutte Henry, h 210 W. 104th
Schutte Henry, collector, h 271 Spring
Schutte Henry, grocer, 1739 Tenth av.
Schutte Henry, musician, h 87 St. Mark's pl.
Schutte Henry F. liquors, 49 & 73 Centre, h 516 Pearl
Schutte Henry W. ostler, h 18 Jackson
Schutte Herman, h 148 E. 53d
Schutte Herman, liquors, 342 Canal
Schutte John, polisher, h 506 W. 36th
Schutte John C. h 324 E. 51st
Schutte John H. h 210 W. 104th
Schutte Louis F. collector, h 49 Crosby
Schutte Martha H. wid. Henry, grocer, Tenth av. n W. 100th
Schutte Richard, clerk, h 68 N. Moore
Schütte William, imp. 102 Greene
Schütte William & Co. imps. 102 Greene
Schuttenberg Frederick, shoes, 553 W. 43d
Schuttenberg George, grocer, 224 W. 20th
Schuttenberg Henry O. porter, h 19 Bedford
Schutter Adolph, machinist, h 423 W. 52d
Schutter Henry, varnisher, h 645 E. 12th
Schutter Martin, chairmkr. h 11 Dry Dock
Schutter William, driver, h 125 E. 120th
Schuttinger August, pedlar, h 180 Av. C
Schuttky Abram, tailor, h 721 Sixth
Schuttrick Minnie, wid. Oscar, h 317 E. 48th
Schutts George H. grocer, 2620 Third av.
Schutz A. Henry, cloaks, 476 B'way, h 129 E. 60th
Schütz Adolph, boxmkr. h r 291 E. Houston
Schutz Adolph C. pres. 1228 Second av. h 192 Rodney, B'klyn
Schutz Adolph H. musician, h 202 E. 104th
Schutz Alfred J. machinist, h 1095 Third av.
Schutz August, laborer, h 423 West
Schutz Bernhard, metals, 46 Cliff, & pres. 506 West, h 118 E. 60th
Schutz C. underwear, 19 Walker, h 165 E. 108th
Schutz Charles, butcher, h 216 E. 57th
Schutz Charles A. driver, h 512 E. 16th
Schutz Charlotte, wid. Adolph T. h 434 E. 11th
Schutz David, clerk, h 165 E. 108th
Schutz Frederick, fixtures, 234 South, h 74 Chrystie
Schutz Freida, dressmkr. 309 W. 42d
Schutz George, bricklayer, h 362 E. 72d
Schutz Henry, musician, h 109 First av.
Schutz Janet, wid. Louis, h 269 Seventh
Schutz John, clerk, h 139 Av. A
Schutz John, driver, h 800 E. 14th
Schutz John, notary, 238 E. 4th
Schutz Julius, cloaks, 476 B'way
Schutz Marie, hair, 236 Sixth av.
Schutz Peter, cigarmkr. h 220 E. Houston
Schutz Samuel, tailor, 1293 B'way, h 236 Sixth av.
Schutz Valentine, upholsterer, h 1325 Railroad av.
Schutz William, clerk, h 152 E. 52d
Schutz William, conductor, h 666 Tenth av.
Schutz Brothers & Blath, cloaks, 476 B'way
Schutze Frederick, tailor, 233 E. 45th
Schutzenan William, cigarmkr. h 401 E. 74th
Schutzer Deborah, wid. Marcus, h 26 Av. B
Schützer Samuel, printer, h 305 E. Houston
Schutzig Julia, widow, h r 339 Fifth
Schutzinger August, engraver, h 426 E. 87th
Schutzler August, meat, 1455 First av.
Schutzman Henry, tailor, h 93 Ridge
Schuyler Ackley C. h 14 E. 65th
Schuyler Arent H. clerk, 92 William, h Arlington, N. J.
Schuyler Charles, cook, h 215 E. 88th
Schuyler Charles E. ins. 32 Liberty & 1157 Ninth av. h 216 W. End av.
Schuyler Charles E. & Co. ins. 32 Liberty & 1157 Ninth av.
Schuyler Cornelius B. carpenter, Webster av. n Kingsbridge rd. h Fordham
Schuyler Cornelius V. A. grocer, 106 Front, h 323 W. 28th
Schuyler Elmer E. publisher, 37 Frankfort, h 102 W. 92d

Hartshorn's Shade Rollers. Notice name of Stewart Hartshorn in script on labels, and avoid being fooled.

HENRY W. CANNON, *Pres.*
WILLIAM H. PORTER, *Cash.*
WM. H. SHEPARD, *Notary.*

CHASE NATIONAL BANK,
Cor. Pine & Nassau Sts.

Capital, - $500,000.
Surplus and undivided profits, $528,560.25.

Schuyler Emily, wid. Abraham C. h Marion av. n Kingsbridge rd.
Schuyler Erwin H. teacher, h 101 W. 68th
Schuyler Ezra A. caterer, 116 W. 26th
Schuyler Frank D. detective, 120 B'way, h 102 W. 92d
Schuyler Garrett L. lumber, First av. c E. 98th, h 133 E. 60th
Schuyler George L. h 19 W. 31st
Schuyler Gerald, ins. 32 Liberty & 1157 Ninth av. h 133 E. 60th
Schuyler Hannah C. wid. Peter C. h 38 Stuyvesant
Schuyler Herman P. agent, 26 B'way, h 82 Decatur, B'klyn
Schuyler Jacob, clerk, h 408 W. 57th
Schuyler James E. lumber, First av. c E. 98th, h 252 E. 68th
Schuyler James M. laborer, h 92 Goerck
Schuyler Jesse, agent, h r 232 E. 76th
Schuyler John, civil eng. 63 William, h New Rochelle, N. Y.
Schuyler Lela R. wid. Roosevelt, h 40 E. 25th
Schuyler Louis F. builder, 216 E. 84th
Schuyler Louisa Lee, h 19 W. 31st
Schuyler M. Roosevelt, mer. 55 Beaver, h University bldg.
Schuyler Martin, fruit, Kingsbridge rd. n Webster av. h Decatur av. n Cole
Schuyler Montgomery, editor, 41 Park row, h 311 E. 86th
Schuyler Philip, h 18 Washn. sq. N.
Schuyler Philip, carpenter, 103 Barrow, h 426 W. 44th
Schuyler Samuel, pres. 15 South
Schuyler Sidney S. broker, 24 New, h Bloomfield, N. J.
Schuyler Spencer D. pres. 45 B'way, h 56 W. 38th
Schuyler Theophilus S. trucks, 115 Warren, h B'klyn
Schuyler Walter G. lumber, First av. c E. 98th, h 12 W. 51st
Schuyler William, carpenter, h 1808 Third av.
Schuyler William H. agent, 733 B'way, h 1008 Third av.
Schuyler G. L. & Co. lumber, First av. c E. 98th
Schuyler P. C. & Co. brokers, 93 Wall
*SCHUYLER'S DETECTIVE AGENCY, 120 B'way
Schuyler's Steam Towboat Line, 15 South
Schuylkill & Lehigh Valley R.R. Co. 1 B'way
Schvender Ernst, laborer, h 67 Third
Schvenn Rosanna, wid. Andrew, h 407 E. 29th
Schverlichovsky Jos. cigarmkr. h 1153 Third av.
Schwaab Adam, manufacturer of patent barber chairs, store, saloon and office fixtures a specialty, 228 Mercer, h 14 Varick pl.
Schwaab Cath. wid. Lawrence, h 452 Second av.
Schwaab Frances M. wid. Andrew, h 731 Eleventh av.
Schwaab John I. varnisher, h r 422 W. 37th
Schwaab Louis, tailor, 300 E. 72d, h 160 E. 108th
Schwaab & Landau, tailors, 300 E. 72d
Schwab Aaron, cloakmkr. h r 26 Montgomery
Schwab Abraham, cloaks, 37 Greene, h 100 E. 60th
Schwab Adam, grocer, 265 William
Schwab Alexander, milliner, 785 Eighth av.
Schwab Alois, baker, 363 First av.
Schwab Anthony, butcher, h 430 W. 49th
Schwab Anthony A. painter, 2053 Second av.
Schwab August, auction, 41 Bowery, h 97 Seventh
Schwab Benjamin, fitter, h 343 E. 77th
Schwab Benj. hdkfs. 46 Leonard, h 1067 Park av.
SCHWAB C. manufacturer of Misses and children's cloaks, 81 Greene, h 222 E. 104th
Schwab Caroline, wid. Emanuel, h 736 Lex. av.
Schwab Charles, bartender, h 39 First av.
Schwab Charles, boxmkr. h 538 Sixth
Schwab Charles, butcher, h 330 W. 37th
Schwab Charles, clerk, h 10 Barrow
Schwab Charles, laborer, h 326 W. 59th
Schwab Charles, packer, h 235 William
Schwab Charles, pktbkmkr. h 535 E. 17th
Schwab Charles J. musician, h 438 E. 56th
Schwab Christian, smith, h 348 E. 49th
Schwab Christina, wid. Frank, fcygds. 375 W. 125th
Schwab Delphine, wid. Sigmund, h 405 E. 14th
Schwab Edw'd, eatingh. 169 William, h 101 Madison
Schwab Elizabeth, wid. George, h 118 Spring
Schwab Emanuel, h 100 E. 81st
Schwab Emanuel (Rev.) h 321 E. 56th
Schwab Emil, meat, 96 Eighth av. h 314 E. 79th
Schwab Emil, stamping, 710 B'way, h 318 W. 26th
Schwab Ferdinand J. casemkr. h r 131 Av. B

MEMORY.
Poorest memories made better and best greatly improved.
Any book learned in one reading.
Testimonials by Colleges, Lawyers, Clergymen, Doctors, and all classes.
Prospectus, POST FREE, from
Prof. A. LOISETTE, 237 Fifth Ave., N. Y.

Schwab Frederick, carpenter, h 309 E. 101st
Schwab Frederick, eatingh. 272 Broome
Schwab Frederick, grocer, 614 Tinton av.
Schwab Frederick, pedlar, h 1400 Av. A
Schwab Frederick A. manager, h 24 E. 17th
Schwab Gabriel, cloaks, 37 Greene, h 947 Madison av.
Schwab George, laborer, h 620 E. 17th
Schwab George C. engineer, h 1318 Second av.
Schwab Gottlieb, pianomkr. h 515 E. 12th
Schwab Gustav, drugs, 74 Av. A
Schwab Gustav, mer. 2 Bowling gr. h Morris Dock
Schwab Gustav H. mer. 2 Bowling gr. & treas. 13 B'way, h 175 W. 58th
Schwab Gustave, driver, h 87 Vandam
Schwab Henry, bottler, h 47 Hamilton
Schwab Henry, gilder, h 135 Canal
Schwab Herman C. mer. 2 Bowling gr. h Morris Dock
Schwab Jacob, cloaks, h 222 E. 104th
Schwab Jacob, driver, h 358 E. 78th
Schwab Jacob, painter, h r 135 Perry
Schwab Jacob, porter, h 351 W. 39th
Schwab John, cigarmkr. h 1155 Third av.
Schwab John, laborer, h 611 E. 11th
Schwab John, painter, h 156 E. 118th
Schwab John F. sashmkr. h 111 Chrystie
Schwab John W. fcygds. 191 Worth, h 340 W. 47th
Schwab Joseph, janitor, h r 161 Lewis
Schwab Joseph, tuner, h 440 E. 85th
Schwab Julius, casemkr. h r 131 Av. B
Schwab Julius, pedlar, h 1656 Av. B
Schwab Justus H. beer, 50 First
Schwab Lawrence H. (Rev.) h 288 E. 10th
Schwab Leo, cigars, 79 Liberty, h 46 E. 74th
Schwab Leo L. cloaks, 37 Greene, h 100 E. 60th
Schwab Leon, clothing, h 1187 Madison av.
Schwab Leopold, optician, h 310 E. Houston
Schwab Leopold, velvets, 23 Gt. Jones, h 57 E. 76th
Schwab Louis, waiter, h 98 E. Houston
Schwab Louis J. poultry, W. Washn. mkt. h 662 Park av. B'klyn
Schwab Margaret, wid. John, candy, 208 E. 38th
Schwab Mary, janitress, h 326 W. 59th
Schwab Max, auction, 41 Bowery, h 97 Seventh
Schwab Max, musician, h 438 E. 56th
Schwab Max, novelties, 41 Greene, h 100 E. 60th
Schwab Michael, h 1067 Park av.
Schwab Moritz, meat, 606 Eighth av. h Brookline n Decatur av.
Schwab Moses, optician, 127 E. 73d
Schwab Nathan, cloaks, 37 Greene, h 100 E. 60th
Schwab Noah, hdkfs. 46 Leonard, h 1067 Park av.
Schwab Philip, barber, 746 Ninth av. h 734 Ninth av.
Schwab Reinhold, engraver, 1676 First av.
Schwab Robert, baker, 416 W. 49th
Schwab Rudolph, cigarmkr. h 1157 Third av.
Schwab Samuel, neckwear, 595 B'way, h 119 E. 65th
Schwab Samuel M. jr. hdkfs. 46 Leonard, h 8 E. 74th
Schwab Sigmund, clerk, h 427 W. 113th
Schwab Simon, clerk, h 1348 Lex. av.
Schwab Simon, supt. h 159 E. 55th
Schwab Solomon M. hosiery, 55 Walker
Schwab Veronica, wid. Nicholas, h 423 Fifth
Schwab Walter S. velvets, 23 Gt. Jones, h 57 E. 76th
Schwab William, baker, 164 E. 106th
Schwab William, beer, 2387 Third av.
Schwab William, boxes, 307 Water, h 210 E. 106th
Schwab William, laborer, h 50 Clinton
Schwab G. & Brothers, cloaks, 37 Greene
Schwab S. M. jr. & Co. hdkfs. 46 Leonard
Schwab Brothers, velvets, 23 Gt. Jones
Schwab & Co. auction, 41 Bowery
Schwab's Moritz, Son, meat, 96 Eighth av.
Schwabach Julius, jerseys, 326 Canal, h 576 Broome
Schwabach Siegfried, wines, h 317 E. 86th

113
DEAN'S PATENT ARDENTER MUSTARD.

Established in London 1831.
361 & 363 Washington Street, and 84, 86 & 88 North Moore Street, N. Y.

Richardson & Boynton Co.,
232-234 Water Street.
SCH 1794

PERFECT FURNACES,
HOT-WATER HEATERS,
RANGES.
SCH

"We all use"
BARNES' NATIONAL
Inks, Pens, and Mucilage
All stationers keep it.
A. S. Barnes & Co., Stat'rs, 111 Wm. St

Schwabacher Louis, mer. 117 Duane
Schwabacher Brothers, mers. 117 Duane & 32 Thomas
Schwabe Adolph, h 72 E. 104th
Schwabe Adolph, broker, 23 Park row, h 81 Seventh
Schwabe Albert, leather, 406 E. 50th
Schwabe Catharine, wid. Henry, h 332 W. 44th
Schwabe Edward, cooper, h r 72 Charlton
Schwabe Ernest, pedlar, h 450 E. 88th
Schwabe Frances, wid. Leopold, h 215 Seventh
Schwabe Henry, cabinetmkr. h 229 E. 45th
Schwabe Herman A. stenographer, 7 Warren, h 81 Seventh
Schwabe M. frames, 578 Eighth av.
Schwabe Robert, physician, 211 E. 57th
Schwabe William, laborer, h W. 143d n Eighth av.
Schwabedissen Frederick C. A. clerk, h 227 E. 70th
Schwabedissen Henry, provns. 626 W. 39th, h 497 Tenth av.
Schwabeland Geo. flour, 111 Broad, h 215 W. 24th
Schwabeland H'y, grocer, 157 West, h 321 W. 29th
Schwabeland John, drills, 112 Liberty, h 215 W. 24th
Schwabeland Martha A. wid. Geo. h 215 W. 24th
Schwabenhausen Frederick F. liquors, 112 E. 110th, h 121 E. 110th
Schwacheim Herman, machinist, h r 184 Av. A
Schwack Carl, pipemkr. h 194 Chrystie
Schwack Herman, liquors, 57 Thomas, h 66 Varick
Schwack John J. milk, 202 Broome
Schwacke Henry, driver, h 347 W. 11th
Schwacke Henry, grocer, 141 Mott
Schwacke John D. variety, 115 Charlton
Schwacofer Charles, broker, 63 Wall
Schwacofer Chas. E. editor, 148 Chambers, h B'klyn
Schwacofer Edward, real estate, 83 Cedar, & sec. 623 W. 38th, h 171 Madison, B'klyn
Schwaebisches Wochenblatt (periodical) 24 Beekman
Schwaegle August, painter, h 28 Clinton
Schwager August, tailor, 100 Nassau, h 252 E. 70th
Schwager August C. plumber, 1056 Tenth av. h 939 Tenth av.
Schwager Charles, mason, h 1213 First av.
Schwager Charles, real estate, h 342 E. 20th
Schwager George, tailor, h r 120 E. 4th
Schwager Margaret, wid. Richard, h 251 W. 17th
Schwager Mary, wid. Emil, h 509 W. 28th
Schwager Rudolph, boxmkr. h 157½ Stanton
Schwager William, driver, h W. 68th n Tenth av.
Schwagerl Adam, smith, 156 Norfolk
Schwagerl Louis, eatingh. 394 Eighth av.
Schwagerl Peter, clerk, h 255 W. 35th
Schwagerman George A. carpenter, h 254 W. 28th
Schwalkert John, plumber, 642 E. 9th, h 367 E. 10th
Schwake Ferdinand, grocer, 546 W. 51st
Schwalb Christopher, h 515 Sixth
Schwalb Herman, baker, h 151 Ridge
Schwalb Levy, candy, 12 Orchard, h 14 Orchard
Schwalb Robert, decorator, 73 Christopher, h W. 159th n Tenth av.
Schwalb William, printer, h 228 Seventh
Schwalb William, tuner, h W. 166th n Tenth av.
Schwalb & Page, decorators, 73 Christopher
Schwalbe Emil, cigarmkr. h 321 E. 38th
Schwalbe Herman, weaver, h 322 E. 59th
Schwalbe Julius, cutter, h 208 Broome
Schwalbe Louis, tailor, 131 Willett
Schwalbe Morris, cigarmkr. h 169 E. B'way
Schwalbe Morris, tailor, 1579 Third av.
Schwalbe William H. salvages, 21 Park row, & pres. 427 E. 25th, h 362 Tompkins av. B'klyn
Schwalbendorf Tobias, pedlar, h 5 Norfolk
Schwalenberg Henry, h 160 E. 113th
Schwallie Peter, barber, 106 W. 18th, h 151 W. 18th
Schwalm Anne, wid. Adam, h 506 Fifth
Schwalm Ernst, upholsterer, 256 W. 18th, h r 317 W. 20th
Schwalm Henry, pianomkr. h 461 W. 46th
Schwalm Henry F. barber, h 408 W. 38th
Schwalm Julius, waiter, h 238 William
Schwalm Richard, roofer, h 505 W. 44th
Schwamb Jacob, carpenter, h 533 E. 13th
Schwamb John, h 185 Av. A
Schwamberger Chas. barber, 203 Mott, h 205 Mott
Schwamberger Elizabeth, wid. John, h 11 Elm
Schwamberger Frank, tailor, h 155 Second
Schwamberger Jacob, carpenter, h 99 Orchard
Schwamborn Henry, shoes, 516 Fifth
Schwamborn John, cabinetmkr. h 43 First av.
Schwamle Jacob, tailor, h r 416 W. 35th
Schwamm Frederick, plater, h 347 E. 46th
Schwamm Samuel, ment, 111 Ridge
Schwamm Simon, shoes, 164 Ludlow
Schwan Frederick A. carpenter, h 50 First
Schwan Henry, smith, h 344 Sixth
Schwan Louis M. sec. 10 Wall, h The Alpine
Schwanberg Frederick, clerk, h 194 Monroe
Schwanberger Aquiline, painter, h 434 E. 75th
Schwander Charles, clerk, h Eighth av. n W. 96th
Schwanderle Thomas, janitor, h 421 E. 81st
Schwanemann Peter H. h 457 W. 30th
Schwanenfluegel Louis, brewer, 460 E. 57th & Av. A n E. 57th, h 339 E. 68th
Schwaner August, baker, h 214 Forsyth
Schwaner Elizabeth, wid. William, h r 401 First av.
Schwaner Henry, baker, h 276 Third
Schwaner Henry J. watchmkr. h 1624 Park av.
Schwaner John F. laborer, h r 401 First av.
Schwanewede Frederick, liquors, 438 G'wich, h 25 Henry
Schwanewedel Charles, driver, h 549 W. 44th
Schwanewedel John, laborer, h 28 Scammel
Schwanewedel William G. cigars, 791 Ninth av.
Schwanfelder Martin S. clerk, h 28 Av. B
Schwanhausser Ernest, pencils, 16 Warren, h 235 Harrison, B'klyn
Schwanhausser & Muller, pencils, 16 Warren
Schwaninger George, cutter, h 532 Grand
Schwaninger Joseph, mason, h 198 Av. A
Schwank Charles jr. plumber, h 459 W. 26th
Schwank Christian, brewer, h 1638 Third av.
Schwank George, porter, h 217 Av. C
Schwank Otto, cook, h 26 Division
Schwank Sigmund, cloakmkr. h 170 Ludlow
Schwanke Theodore H. cabinetmkr. h 205 E. 112th
Schwannecke Albert F. broker, 1066 Madison av. h E. 156th c Jackson av.
Schwannecke Henry J. physician, 1280 Fulton av.
Schwannecke A. F. & Co. real estate, 1066 Madison av.
Schwanwedel Henry, liquors, 93 Broad, h 344 Livingston, B'klyn
Schwanzberger Frank, butcher, h 331 E. 46th
Schwarb Theodore, weaver, h 214 W. 37th
Schwarb Theodore jr. barber, 336 W. 37th, h 214 W. 37th
Schwarm Chas. liquors, 58 Fulton, h 190 First av.
Schwarm & Prange, liquors, 58 Fulton
Schwarte Herman, h 372 Water
Schwarte John H. clerk, h 543 G'wich
Schwarthelm Ernst, tailor, h 144 Ludlow
Schwarting Charles, meat, 31 Marion
Schwarting Charles W. grocer, 1163 Ogden av.
Schwarting Henry, clerk, h 6 Columbia pl.
Schwarting John, grocer, 313 E. 35th
Schwarting & Schrader, grocers, 313 E. 35th
Schwartz Abraham, butcher, h 347 E. 52d
Schwartz Abraham, shoes, 56 Catharine
Schwartz Abraham, shoes, 674 Third av.
Schwartz Abraham, tailor, h 122 Attorney
Schwartz Abraham, tailor, h r 151 Attorney
Schwartz Abraham, tailor, h 22 Clinton
Schwartz Abraham, tailor, h 118 Delancey
Schwartz Abraham, tailor, r 29 Orchard
Schwartz Abraham, tailor, h 52 Ridge
Schwartz Abraham, tailor, h 14 Suffolk
Schwartz Abram, tailor, h 160 Attorney
Schwartz Adolph, barber, h 26 Clinton
Schwartz Adolph, buttonholes, 9 Henry, h 63 E. B'way
Schwartz Adolph, capmkr. h 146 Ridge
Schwartz Adolph, grocer, 1012 Av. A
Schwartz Adolph, stamping, 710 B'way, h 324 E. 125th
Schwartz Adolph, tailor, h 79 Goerck
Schwartz Adolph, tailor, h 124 Pitt
Schwartz Adolph, tailor, 2313 Second av.
Schwartz Adolph L. clerk, h 178 Third
Schwartz Albert G. phot. matls. 416 Sixth av. h 314 W. 19th

FURS | **F. BOOSS & BRO.,** *Established 1853.* 449 BROADWAY IMPORTERS AND MANUFACTURERS. | **FURS**

EST. 1819.
THE OLD STATEN ISLAND DYEING EST.
DRY CLEANSING BY OUR NEW PROCESS.
38 Duane St., Principal Office
286 Fifth Avenue,
870 Broadway,
610 Sixth Avenue,
1474 Third Avenue.

Schwartz Alois, cigarmkr. h 421 E. 72d
Schwartz Alois, shoes, 79 Lewis
Schwartz Alonzo, medals, 33 Barclay, h 313 Jefferson av. B'klyn
Schwartz Anna, wid. Joseph, h 1323 Av. A
Schwartz Anna, wid. Moritz, h r 178 Suffolk
Schwartz Anthony, cigarmkr. h 433 E. 71st
Schwartz Anton, supt. h W. 108th n Ninth av.
Schwartz August, musician, h 51 Seventh
Schwartz August, wheelwright, h 642 Courtlandt av.
Schwartz Bader, laborer, h 984 Forest av.
Schwartz Bendix G. hangings, 324 W. 4th, h 34 Eighth av.
Schwartz Benjamin, paints, 173 E. Houston, h 240 E. 71st
Schwartz Benjamin, pedlar, h 141 Goerck
Schwartz Benjamin, presser, h r 93 Pitt
Schwartz Benjamin, tailor, 122 Columbia, h 353 E. Houston
Schwartz Bernard, liquors, 152 E. 42d, h 309 E. 79th
Schwartz Bernard, signs, 171 First av. h 313 E. 57th
Schwartz Bernard, tailor, h 44 Av. B
Schwartz Bernhard, pedlar, h 232 Chrystie
Schwartz Bernhard, tailor, r 308 E. Houston, h 166 Suffolk
Schwartz Carl, men's furng. 2240 Third av. h 284 E. Houston
Schwartz Caroline, wid. Solomon, h 114 E. 84th
Schwartz Casimir, machinist, h 204 E. 48th
Schwartz Cecilia, wid. Leopold, h 332 E. 86th
Schwartz Charles, h 309 E. 57th
Schwartz Charles, butcher, h 437 W. 40th
Schwartz Charles, carpenter, h 40 Forsyth
Schwartz Charles, carpets, 108 Worth, h Pa.
Schwartz Charles, chopper, 173 Suffolk & 418 W. 27th, h 69 Suffolk
Schwartz Charles, clerk, h 334 E. 55th
Schwartz Charles, clothier, 24 Fourth av. h 228 E. 34th
Schwartz Charles, cook, h 231 Centre
Schwartz Charles, engineer, h 169 Suffolk
Schwartz Charles, furniture, 1487 First av.
Schwartz Charles, grocer, 197 Broome
Schwartz Charles, meat, 155 Norfolk, h 122 Pitt
Schwartz Charles, plasterer, h 125 Canal
Schwartz Chas. polisher, r 17 John, h 615 E. 11th
Schwartz Charles, shoes, 115 Essex
Schwartz Charles, tailor, h 150 E. 4th
Schwartz Charles, tailor, h 33 Pitt
Schwartz Charles, trunks, 52 Fourth av. 785 B'way & 40 W. 23d, h 272 Dean, B'klyn
Schwartz Christian, clerk, h 111 E. 53d
Schwartz Christian, machinist, h 509 Tenth av.
Schwartz Christian, tailor, h 687 Eleventh av.
Schwartz Christiana M. wid. Gustave, h 256 E. 125th
Schwartz Clara, caner, h r 70 Third
Schwartz Clara, copyist, 287 B'way, h 309 E. 79th
Schwartz Conrad, beer, 329 W. 38th
Schwartz Conrad, stationer, 183 Allen
Schwartz Daniel, carver, h 827 Tenth av.
Schwartz Daniel, cutter, h 113 Second
Schwartz David, cigarmkr. h 274 E. 4th
Schwartz David, news, h 258 W. 32d
Schwartz David, pedlar, h 96 Willett
Schwartz David, presser, h 235 Second
Schwartz David, tailor, h 75 Pitt
Schwartz David, tailor, h 67 Willett
Schwartz David, trunks, 17 Bible h. 40 W. 23d & 1189 B'way, h 272 Dean, B'klyn
Schwartz David P. boxes, White n Centre, h 109 E. 56th
Schwartz Davis, tailor, h 73 Suffolk
Schwartz Dominick, tailor, 215 W. 31st
Schwartz Edward, clerk, h 203 E. 35th
Schwartz Edward, tailor, h 90 Allen
Schwartz Edward, watchman, h 432 W. 39th
Schwartz Elias, eatingh. 123 Sheriff
Schwartz Elias, foreman, h 174 Suffolk
Schwartz Elias, tailor, h 22 Ridge
Schwartz Elias, tailor, r 176 Stanton, h 16 Clinton
Schwartz Elizabeth, wid. John, h 1831 Third av.
Schwartz Emannel, tailor, h 114 Sheriff
Schwartz Emanuel H. paints, 23 Av. A
Schwartz Emil, cutter, h 450 W. 41st
Schwartz Emil, poultry, 179 Rivington
Schwartz Frances, dressmkr. h 279 Third
Schwartz Francis, cabinetmkr. h 431 E. 15th
Schwartz Frank, shoemkr. h 30 Willett
Schwartz Franz B. hops, 40 Stone, h 148 W. 126th



Schwartz Frederick, gateman, h 719 Sixth
Schwartz Frederick, lamplighter, h 315 W. 67th
Schwartz Fred. meat, 1113 First av. h 355 E. 61st
Schwartz Frederick, varnisher, h 530 Sixth
Schwartz Frederick C. machines, 166 Av. A
Schwartz George, engineer, h 245 E. 44th
Schwartz George, ice, h 14 Jones
Schwartz Gustav, carpenter, h 314 E. 145th
Schwartz Hannah, wid. Bernard, h 393 Eighth
Schwartz Harris, beer, 97 Chrystie, h 60 Attorney
Schwartz Harris, tailor, h 996 First av.
Schwartz Henry, baker, h 1464 Second av.
Schwartz Henry, baker, 58 Sheriff
Schwartz Henry, butcher, h 346 E. 44th
Schwartz Henry, carpenter, h 29 Carmine
Schwartz Henry, clerk, h r 298 Rivington
Schwartz Henry, grocer, 88 Third
Schwartz Henry, oil, r 366 W. 52d
Schwartz Henry, shoes, 290 E. Houston
Schwartz Henry, tailor, 121½ E. 126th
Schwartz Herbert, meat, 1113 First av. h 355 E. 61st
Schwartz Herman, h 313 E. Houston
Schwartz Herman, cigarmkr. h 332 E. 73d
Schwartz Herman, cigars, 33 Sixth av.
Schwartz Herman, cloaks, r 155 Rivington, h 195 E. B'way
Schwartz Herman, finisher, h 323 Third
Schwartz Herman, laborer, h r 103 Av. D
Schwartz Herman, packer, h 401½ E. 70th
Schwartz Herman, smith, h 73 Mott
Schwartz Herman, tailor, h r 263 E. Houston
Schwartz Herman, tailor, h r 804 Fifth
Schwartz Herman, tailor, 183 S. 5th av.
Schwartz Herman, teacher, h r 194 Stanton
Schwartz Herman, weaver, h r 230 Stanton
Schwartz Hyman, agent, h 162 Orchard
Schwartz Ignatz, cigars, 22 Clinton
Schwartz Ignatz, furrier, h 225 Third
Schwartz Ignatz, laborer, h 216 Stanton
Schwartz Ignatz, men's furng. 68 Av. B
Schwartz Ignatz, pedlar, h r 23 Clinton
Schwartz Ignatz, presser, h 137 Pitt
Schwartz Ignatz, tailor, r 62 Columbia, h 64 Cannon
Schwartz Ignatz, tailor, h 305 E. Houston
Schwartz Ignatz, trimmings, 148 Attorney, h 133 Suffolk
Schwartz Isaac, butcher, h 323 E. 45th
Schwartz Isaac, corsets, 386 B'way, h 405 E. 118th
Schwartz Isaac, horses, h 157 E. 97th
Schwartz Isaac, shoes, 159 Attorney, h 164 Attorney
Schwartz Isaac, tailor, h 129 Seventh
Schwartz Isidor, presser, h 2 Jefferson
Schwartz Isidor, shirts, 598 B'way, h Pa.
Schwartz Israel, tailor, h 176 Delancey
Schwartz Israel, tailor, h 29 Orchard
Schwartz Israel, teacher, h 73 Suffolk
Schwartz Jacob, h 216 Henry
Schwartz Jacob, agent, 8 Warren, & artist, h 171 First av. h 313 E. 57th
Schwartz Jacob, cloaks, 108 E. B'way
Schwartz Jacob, dressmkr. h 326 E. Houston
Schwartz Jacob, eatingh. 784 First av.
Schwartz Jacob, grocer, 1494 Second av.
Schwartz Jacob, librarian, 18 E. 16th, h 14 W. 19th
Schwartz Jacob, liquors, 403 E. 80th
Schwartz Jacob, pedlar, h 217 Second
Schwartz Jacob, pktbks. 108 West, h 29 E. B'way
Schwartz Jacob, smith, h 102 Columbia
Schwartz Jacob, suspendermkr. h 8 Allen
Schwartz Jacob, tailor, 333 Grand
Schwartz Jacob, tailor, h 73 Norfolk
Schwartz Jacob, tailor, 342 Sixth, h 114 Second
Schwartz Jacob, waiter, h 346 E. 54th
Schwartz Jacob B. phot. matls. 416 Sixth av. h 314 W. 19th
Schwartz Jacob W. h 126 W. 130th
Schwartz John, driver, h 314 E. 43d

JAMES A. WEBB & SON,
165 Pearl St., New York.
ALCOHOL, COLOGNE SPIRITS
SPIRITS OF TURPENTINE, &c.

BROWN BROTHERS & CO., 59 WALL STREET, N. Y. } ISSUE COMMERCIAL AND TRAVELERS CREDITS AVAILABLE IN ANY PART OF THE WORLD. MAKE COLLECTIONS IN ALL FOREIGN COUNTRIES.

PARQUET FLOORS
NATIONAL WOOD MFG CO
129 FIFTH AVE NEAR 20TH ST
EVERY KIND OF POLISHED FLOOR

Schwartz John, driver, h 420 Fifth
Schwartz John, milk, W. 81st n W. End av.
Schwartz John, painter, h 541 Tenth av.
Schwartz John, shoemkr. h 256 Fulton
Schwartz John C. smith, h 344 E. 81st
Schwartz John G. h 331 Fifth
Schwartz John J. real estate, 59 Liberty, h 212 St. Nicholas av.
Schwartz Joseph, h 165 E. 78th
Schwartz Joseph, brewer, h 1358 Railroad av.
Schwartz Joseph, buttonholemkr. h r 152 Ridge
Schwartz Joseph, cabinetmkr. h 220 Delancey
Schwartz Joseph, carpenter, h 125 E. 110th
Schwartz Joseph, cigarmkr. h 128 Ridge
Schwartz Joseph, clerk, h 246 Rivington
Schwartz Joseph, cloakmkr. h 279 Third
Schwartz Joseph, fireman, h 124 Sheriff
Schwartz Joseph, grocer, 97 Cannon
Schwartz Joseph, grocer, 1626 Second av.
Schwartz Jos. meat, 1113 First av. h 355 E. 61st
Schwartz Joseph, pedlar, h 150 Ridge
Schwartz Jos. supplies, 215 Pearl, h 445 E. 80th
Schwartz Joseph, tailor, h r 183 Clinton
Schwartz Joseph, tailor, h 327 E. Houston
Schwartz Joseph, tailor, h 189 Rivington
Schwartz Josephine, wid. Michael, h 427 Sixth
Schwartz Julia, nurse, h 115 Essex
Schwartz Julia, wid. Maurice, h 165 E. 78th
Schwartz Julius, boxes, White n Centre, & editor, 42 Clinton, h 1385 Lex. av.
Schwartz Julius, painter, h 244 Stanton
Schwartz Julius, tailor, h 181 Clinton
Schwartz Julius, tailor, h 226 E. 102d
Schwartz L. furrier, h 131 Clinton
Schwartz L. J. carpenter, h 317 E. 85th
Schwartz Lena, shoes, 163 Attorney
Schwartz Leon, barber, h 161 Rivington
Schwartz Leopold, drugs, 700 Second av.
Schwartz Leopold, liquors, 313 W. 145th, h 330 W. 145th
Schwartz Leopold, painter, h 1979 Second av.
Schwartz Leopold, pedlar, h r 125 Columbia
Schwartz Leopold, tailor, h 723 Sixth
Schwartz Leopold, tailor, h 316 Stanton
Schwartz Levi, pedlar, h 148 Clinton
Schwartz Levy, h 7 Ludlow
Schwartz Louis, cigarmkr. h 431 E. 16th
Schwartz Louis, cigarmkr. h 87 Essex
Schwartz Louis, fireman, h 453 W. 42d
Schwartz Louis, framemkr. h 430 W. 26th
Schwartz Louis, glazier, h 83 Eldridge
Schwartz Louis, pedlar, h r 17 Orchard
Schwartz Louis, presser, h 27 Essex
Schwartz Louis, shoes, 14 Clinton
Schwartz Louis, tailor, h r 59 Pitt
Schwartz Louis F. feathers, 538 B'way, h 352 E. 124th
Schwartz Louis I. phot. matls. 416 Sixth av. h 314 W. 19th
Schwartz Louis L. clerk, Dr. Jaeger's Co. 827 & 829 B'way, h 30 Irving pl.
Schwartz Louisa, wid. Louis, h 146 Essex
Schwartz Louisa, wid. Valentine, h 92 Macdougal
Schwartz Ludwig, h 386 Third
Schwartz Ludwig, frames, 623 Sixth av. h 861 Sixth av.
Schwartz Magnus, insp. h 410 E. 82d
Schwartz Marcus, pedlar, h 169 Second
Schwartz Marcus, shoemkr. h 71 Eldridge
Schwartz Marcus, wines, 152 E. 42d, h 77 E. 111th
Schwartz Margaret, wid. George, h 97 Av. A
Schwartz Marks, clothing, 97 Baxter
Schwartz Marks, pedlar, h 105 Forsyth
Schwartz Martin, clerk, h 347 E. 78th
Schwartz Mary, wid. John, h 86 Clinton
Schwartz Mary, wid. Julius, h 238 E. 108th
Schwartz Mary, wid. Nicholas, pktbks. r 213 E. 4th, h 240 E. 4th
Schwartz Mary A. wid. Adam, h 459 W. 49th
Schwartz Matilda, milliner, 347 E. 53d, h 253 E. 48th
Schwartz Matilda, wid. Moritz, 1197 First av.
Schwartz Maurice L. cloaks, 1459 Third av. h 165 E. 78th
Schwartz Max, cigars, 313 E. Houston
Schwartz Max, clothing, 113 Baxter
Schwartz Max, h. furng. 157 Ridge
Schwartz Max, meat, 60 Attorney
Schwartz Mayer M. foil, 35 Bleecker, h 73 E. 61st
Schwartz Meyer, eatingh. 113 Hester
Schwartz Michael, pedlar, h 88 Columbia
Schwartz Michael, pedlar, h 337 E. 121st
Schwartz Michael, tailor, 139 E. 42d
Schwartz Moritz, barber, 40 Clinton
Schwartz Moritz, capmkr. h 94 Essex
Schwartz Moritz, tailor, h 292 Second
Schwartz Morris, clerk, h 238 Rivington
Schwartz Morris, furs, 11 Bond, h 193 E. 76th
Schwartz Morris, laborer, h 134 Willett
Schwartz Morris, pedlar, h 128 Hester
Schwartz Morris, pedlar, h r 102 Pitt
Schwartz Morris, roofer, h 249 Stanton
Schwartz Morris, rosettes, 45 Forsyth, h 26 Allen
Schwartz Morris, shoemkr. h 159 Attorney
Schwartz Morris, tailor, 58 Attorney, h 100 Attorney
Schwartz Morris, tailor, 22 Division
Schwartz Morris, tailor, h 304 Third
Schwartz Morris P. cigars, 4 Av. B
Schwartz Moses, butcher, h 817 Tenth av.
Schwartz Moses, tailor, h r 185 Clinton
Schwartz Moses, tailor, h 170 Division
Schwartz Moses, tailor, h 117 Norfolk
Schwartz Moses, toys, 396 E. Houston
Schwartz Moses L. gloves, 475 B'way, h 1185 Lex. av.
Schwartz Nathan, cutter, h r 23 Forsyth
Schwartz Nathan, waiter, h 6 Av. B
Schwartz Nicholas, shoes, 36 Eighth av.
Schwartz Ottomar, clerk, h 205 Seventh
Schwartz Paul, smith, h 109 E. 89th
Schwartz Peter, porter, h 333 E. 54th
Schwartz Philip, agent, h 899 Eighth av.
Schwartz Philip, boxes, White c Centre, h 126 Second av.
Schwartz Philip, carrier, h 1901 Tenth av.
Schwartz Philip, shoes, 202 E. 21st
Schwartz Philip, tailor, 53 Hester, h 60 Attorney
Schwartz Philip, tailor, 50 Suffolk
Schwartz Rachel, wid. Simon, h 252 W. 47th
Schwartz Regina, wid. Charles, h 301 E. 84th
Schwartz Reuben, cigarmkr. h 278 Stanton
Schwartz Robert, clerk, h 62 Third
Schwartz Rudolph, baker, h 183 Allen
Schwartz Rudolph, tailor, h 28 Clinton
Schwartz Samuel, capmkr. h r 183 Ludlow
Schwartz Samuel, cigarmkr. h 443 E. 52d
Schwartz Samuel, cigars, 338 E. Houston
Schwartz Samuel, clerk, h 202 E. 75th
Schwartz Samuel, cloakmkr. h r 232 E. 4th
Schwartz Samuel, laborer, h 126 Pitt
Schwartz Samuel, meat, 113 Lewis
Schwartz Samuel, presser, h 172 Delancey
Schwartz Sam'l, publisher, 94 Fulton, h 302 E. 50th
Schwartz Samuel, smith, h 159 Attorney
Schwartz Samuel, smith, h 16 Orchard
Schwartz Samuel, tailor, h 108 Allen
Schwartz Samuel, tailor, h 171 Attorney
Schwartz Samuel, tailor, h 62 Cannon
Schwartz Samuel, tailor, h 20 Clinton
Schwartz Samuel, tailor, h r 240 Delancey
Schwartz Samuel, tailor, 61 William & 470 Fourth av. h 328 E. 79th
Schwartz Samuel, upholsterer, h 117 Ridge
Schwartz Samuel, varnisher, h r 309 E. Houston
Schwartz Selig, tailor, h 60 Sheriff
Schwartz Simon, baker, 93 Ridge
Schwartz Simon, tailor, h 229 E. 107th
Schwartz Simon, upholsterer, h 112 Chrystie
Schwartz Simon, wines, 152 E. 42d, h 330 E. 57th
Schwartz Solomon, carpenter, h 145 Forsyth
Schwartz Solomon, mirrors, 621 Sixth av. h 861 Sixth av.
Schwartz Solomon, shirts, 71 Cannon
Schwartz Solomon, tailor, h 255 E. 4th
Schwartz Solomon L. fcygds. 673 Eighth av. h 675 Eighth av.
Schwartz Sophia, tailor, 61 William & 470 Fourth av. h 328 E. 79th
Schwartz Sophia, wid. Henry, h 1951 Third av.
Schwartz Susanna, wid. Henry, h 305 E. 93d
Schwartz Tobias, cigarmkr. h 303 E. 102d
Schwartz Valentine, pedlar, h r 124 Sheriff
Schwartz Valentine, tailor, h 432 E. 16th

EAST RIVER STEAM KINDLING WOOD FACTORY
1104 First Avenue, cor. E. 61st St. } Orders received through all American District and Western Union Telegraph Offices FREE. Send for Price-List. FRED. BUSE, Prop.

GEORGE G. WILLIAMS, *President.*
WILLIAM J. QUINLAN, *Cashier.*
CHEMICAL NATIONAL BANK, 270 BROADWAY. Capital, - $300,000.
DISCOUNT DAILY. *Notary.* R. G. ROBERTS.

Schwartz Victor, prof. h 434 E. 84th
Schwartz Victor, swivels, 33 Barclay, h Town of Union, N. J.
Schwartz Victor H. waiter, h 209 W. 32d
Schwartz Wilhelmina, wid. Richard, h 23 Seventh
Schwartz William, h 310 E. 114th
Schwartz William, baker, 2808 Tenth av.
Schwartz Wm. cloaks. 139 Madison, h 112 Monroe
Schwartz William, cutter, h 284 E. Houston
Schwartz William, driver, h 620 W. 46th
Schwartz William liquors, 77 Monroe. h 56 Pike
Schwartz William, mason, h 401 E. 87th
Schwartz William, presser, h 62 Sheriff
Schwartz William, tailor. h 196 Stanton
Schwartz William H. agent, h 348 W. 37th
Schwartz William H. milk, 218 Fifth
Schwartz Wolf, cloaks, 242 Grand
Schwartz J. & Co. sculptors, 171 First av.
Schwartz J. & Son, lumber, 416 Sixth av.
Schwartz J. B. & Sons, phot. matls. 416 Sixth av.
Schwartz S. & Son, tailors, 61 William & 470 Fourth av.
Schwartz V. & Co. swivels, 33 Barclay
Schwartz Brothers, boxes, White n Centre
Schwartz Brothers, meat, 1113 First av.
Schwartz Brothers, wines, 152 E. 42d
Schwartz & Andrews, agents, 8 Warren
Schwartz & Co. trunks, 40 W. 23d
Schwartz & Graff, carpets, 103 Worth
Schwartz & Herskowits, tailors, r 62 Columbia
Schwartz & Neumann, tailors, r 176 Stanton
Schwartz & Stoll, cloaks, 108 E. B'way
Schwartzberg H. pediar, h 138 Division
Schwartzberg Philip, shoemkr. h 340 Madison
Schwartzberg Samuel, smith, h 192 Delancey
Schwartzberg Simon, tailor, h 27 Suffolk
Schwartze Augusta, wid. Frederick, h 158 E. 88th
Schwartze Edmund, mer. 63 Pine, h Summit, N. J.
Schwartze Julius F. machinist, h 320 Broome
Schwartzen Isaac, cigarmkr. h 442 E. 78th
Schwartzman Henry, cigarmkr. 1400 Second av.
Schwartzman Joseph, h 1400 Second av.
Schwartzman Simon, shoemkr. h 1107 First av.
Schwartzmann Charles, clothing, 44 Av. D
Schwartzmann Joseph, grocer, 97 Forsyth
Schwartzmeyer George, jeweler, h 451 E. 13th
Schwartzmeyer Joseph, machinist, h 421 W. 56th
Schwarz Adam, liquors, 809 First av.
Schwarz Adam, liquors, 2817 Third av.
Schwarz Adolph, h 347 E. 50th
Schwarz Adolph, cigars, 78 Barclay, h 324 E. 125th
Schwarz Adolph, clerk, h 244 Rivington
Schwarz Adolph, shoes, 296 Stanton
Schwarz Adolph J. express, 1067 Third av.
Schwarz Albert, carpenter, h 339 E. 46th
Schwarz Albert, confectioner, r 226 E. 4th
Schwarz Alter, tailor, h 51 Allen
Schwarz Amelia, wid. Thomas, h r 276 First av.
Schwarz Andreas, shoemkr. h 191 Orchard
Schwarz Ann, wid. George, h 456 W. 47th
Schwarz Anna, wid. Christian L. h 1326 Fulton av.
Schwarz Anton, publisher, 200 Worth, h 104 Berkeley pl. B'klyn
Schwarz B. wid. Leopold, h 51 Allen
Schwarz Bernard, laundry, 558 W. 15th
Schwarz Bernard, tailor, h 78 Chrystie
Schwarz Caroline, wid. William, h 143 E. 58th
Schwarz Catharine, candy. 126 Norfolk
Schwarz Catharine, wid. Jacob, h 456 W. 45th
Schwarz Cath. wid. Leonard, candy, 728 Sixth
Schwarz Charles, clerk, h 169 E. 91st
Schwarz Charles, hotel, Tenth av. n W. 174th
Schwarz Charles, stamps, 128 E. 4th, h 8 Third
Schwarz Charles, upholsterer, 58 E. 64th & 49 E. 63d, h 302 E. 70th
Schwarz Christian, clerk, h 501 E. 55th
Schwarz Columbus U. eatingh. 28 Cortlandt, h 607 E. 11th
Schwarz Conrad, tailor, 25 Hudson, h Tompkinsville, S. I.
Schwarz Daniel, h 331 Fifth
Schwarz Daniel, baker, 170 Av. A
Schwarz Edmund F. toys, 42 E. 14th, h 100 W. 72d
Schwarz Edward, cigarmkr. h 411 E. 78th
Schwarz Edward, clerk, h 423 E. 117th
Schwarz Edward, h. furng. 217 E. Houston, h 173 E. Houston
Schwarz Ellen, wid. John, h 409 W. 44th
Schwarz Emil, agent, 92 Spring, h 415 E. 56th
Schwarz Ernest, collector, h 336 W. 48th
Schwarz Ernest F. dyer, 61½ E. 125th, h 160 E. 119th
Schwarz Ernest G. bellhgr. 633 Third av.

Weather Strips
BROWNE'S Metallic & other kinds
Booth's Theatre Building, 23d St. & 6th Av.
The Eat. Metallic Weather-Strip Co.

Schwarz Ernst, shoemkr. h 86 Ludlow
Schwarz F. caps, 109 Greene, h 341 E. 58th
Schwarz Frank, h 467 E. Houston
Schwarz Frank, grocer, 119½ Willett
Schwarz Frank, stationer, 1537 First av.
Schwarz Frederick, painter, h 438 W. 38th
Schwarz Frederick, plumber, 129 E. 4th
Schwarz Frederick, sec. 217 Canal, h 506 W. 53d
Schwarz Frederick A. O. toys, 42 E. 14th & 77 University pl. h 20 E. 61st
Schwarz Frederick H. waiter, h 63½ First
Schwarz George, driver, h 547 W. 39th
Schwarz George, tailor, 185 E. 79th
Schwarz Gottfried, janitor, h 1889 Third av.
Schwarz Gottlieb, h 615 E. 15th
Schwarz Gottlieb, butcher, h 131 Suffolk
Schwarz Gustav, agent, h 114 Ludlow
Schwarz Helena, men's furng. 137 Park row, h 122 Park row
Schwarz Henrietta, wid. Solomon, h 173 E. 78th
Schwarz Henry, barber, 130 B'way, h 421 W. 49th
Schwarz Henry, jeweler. h 632 Sixth
Schwarz Henry, shoes, 254 W. 38th
Schwarz Henry, tailor, h 314 Stanton
Schwarz Henry E. lithographer, 7 E. 19th, h 1942 Lex. av.
Schwarz Henry F. toys, 42 E. 14th. h 20 E. 61st
Schwarz Herman, clerk, h 207 E. 88th
Schwarz Herman, eatingh. 141 Norfolk
Schwarz Herman, furrier, h 181 Ludlow
Schwarz Herman, imp. 100 Greene, h 105 E. 79th
Schwarz Herman, tailor, h 40 Clinton
Schwarz Hyman, smith, h 178 Suffolk
Schwarz Ignatz, tailor, h 222 Second
Schwarz Isaac, capmkr. h 134 Eldridge
Schwarz Isaac, hosiery, 236 Church, h 150 E. 53d
Schwarz Isaac, packer, h 183 Orchard
Schwarz Isaac, trimmings, 404 B'way, h Pa.
Schwarz Jacob, h 171 E. 113th
Schwarz Jacob, cigars, 105 St. Mark's pl.
Schwarz Jacob, clerk, h 159 Attorney
Schwarz Jacob, dyer, h 431 W. 49th
Schwarz Jacob, tailor, h r 9 Ludlow
Schwarz Jacob A. h 175 E. 113th
Schwarz Joanna, wid. Baptiste, baker, 238 Av. A
Schwarz John, bartender, h 1571 First av.
Schwarz John, carpenter, h 146 Orchard
Schwarz John, driver, h 155 E. 59th
Schwarz John, driver. h 1592 Third av.
Schwarz John, dyer, h 617 Ninth av.
Schwarz John, engineer, h 426 W. 42d
Schwarz John, machinist, h 487 Ninth av.
Schwarz John, tailor, h 150 Forsyth
Schwarz Joseph, h 705 Sixth
Schwarz Joseph, carpenter, h 118 Forsyth
Schwarz Joseph, fcygds. 59 Vesey
Schwarz Joseph, janitor, h 357 W. 44th
Schwarz Joseph, polisher, h 286 Second
Schwarz Julius, carpenter, 755 Ninth av. h 449 W. 51st
Schwarz Julius, cigars, 78 Barclay, h 407 E. 116th
Schwarz Laura, wid. Israel, h 341 E. 58th
Schwarz Leon, instmkr. h 134 Eldridge
Schwarz Leonhard, cabinetmkr. h 289 First av.
Schwarz Leopold, butcher, h 332 W. 16th
Schwarz Leopold, embdr. h 142 Suffolk
Schwarz Lothar, clerk, 334 Fifth
Schwarz Louis, candy. 68 Fulton
Schwarz Louis, meat, 354 Cherry, h 25 Av. C
Schwarz Louis, smith, h 217 E. Houston
Schwarz Louis, tailor, h 48 Allen
Schwarz Louis, woolens, 144 Grand, h 177 E. 95th
Schwarz Louis I. smith. 187 S. 5th av. h 41 Marion
Schwarz Magdalene, wid. Jacob, h 338 First av.
Schwarz Marcus, clerk, h 54 Prospect pl.
Schwarz Martin, meat, 428 W. 46th
Schwarz Maurice, barber, 303 W. 41st
Schwarz Maurice, woolens, 127 Grand, h 335 E. 58th
Schwarz Max M. cloaks, 281 Church, h 332 E. 86th
Schwarz Moritz, glazier, h r 158 Rivington
Schwarz Morris, meat, 354 Cherry, h 25 Av. C
Schwarz Nathan, tailor, h 24 E. B'way

STEAM AND HOT WATER HEATERS. Richardson & Morgan Co. 92 Beekman St.
See adv. pages 38 & 39 Pink Sheets Back of Book.

WATER METERS AND GAS ENGINES.
SCH 1798
NATIONAL METER CO., 252 BROADWAY.
SCH

KINAHAN'S LL THE CREAM OF IRISH WHISKY.
DU VIVIER & CO., 49 Broad St., N. Y.

Schwarz Neumann, tailor, h r 84 Eldridge
Schwarz Nicholas, cases, 866 B'way & 199 Wooster, h 616 E. 158th
Schwarz Oscar, liquors, 100 Ludlow, h 80 Pitt
Schwarz Otto C. decorator, 34 W. 29th, h 429 E. 80th
Schwarz Paul, h 421 Fifth
Schwarz Paul, broker, 15 Broad, h 54 W. 22d
Schwarz Peter, bricklayer, h 821 Third av.
Schwarz Peter, framer, h 508 Fifth
Schwarz Philip, gilder, h 403 W. 13th
Schwarz Philip, shoemkr. h 51 Allen
Schwarz Reinhold, engraver, 14 Ann, h 2809 Third av.
Schwarz Richard, machinist, h 9 Sheriff
Schwarz Robert, cigarmkr. h 3021 Third av.
Schwarz Rose, sewing, h 985 Ninth av.
Schwarz Rosine, wid. Abraham, h 25 Av. C
Schwarz Rudolph, glass, h 741 E. 134th
Schwarz Rudolph, shoemkr. h r 250 Second
Schwarz Rudolph W. clerk, h 664 E. 138th
Schwarz Samuel, shoes, 1019 Tenth av.
Schwarz Selig, clothing, 94 G'wich
Schwarz Sigmund, agent, h 169 E. 91st
Schwarz Sigmund, caps, 318 Bleecker, h 342 E. 58th
Schwarz Solomon, pedlar, h 148 Eldridge
Schwarz Solomon, tobacco, 115 Maiden la. h 126 E. 52d
Schwarz Solomon, woolens, 144 Grand, h 177 E. 95th
Schwarz William, cabinetmkr. h 217 E. 107th
Schwarz William, cook, h 28 Second av.
Schwarz William, engraver, 63 Nassau, h 176 E. 109th
Schwarz William, hotel, W. 174th n Tenth av.
Schwarz William, ins. 20 Nassau
Schwarz William, meat, Boulevard n W. 110th
Schwarz William, painter, h 20 Broome
Schwarz William tailor, h 125 Seventh
Schwarz Wm. wagons, 255 E. 64th, h 407 E. 63d
Schwarz William, wheelwright, h 292 Cherry
Schwarz William G. machinist, h 711 Tenth av.
Schwarz William H. broker, 41 Platt, h B'klyn
Schwarz William H. clerk, h 12 Bedford
Schwarz William J. bartender, h 426 W. 42d
Schwarz Z. tailor, h 200 E. Houston
Schwarz Zerline, cigars, 230 E. 36th, h 54 Prospect pl.
Schwarz L. & Co. woolens, 144 Grand
Schwarz Brothers, cigars, 78 Barclay
Schwarz Brothers, meat, 354 Cherry
Schwarz & Co. caps, 109 Greene
Schwarzbart Adolph, metals, 232 Front, h 1 Sixth av.
Schwarzbaum Adolph, stationer, 3 Av. B
Schwarzbaum Charles, clerk, h 228 E. 126th
Schwarzbaum Isaac, cutter, h 337 E. 84th
Schwarzbaum Jacob L. clerk, h 336 E. 71st
Schwarzbaum Max, furrier, h 405 E. 84th
Schwarzbaum Moritz, cutter, h 3 Av. B
Schwarzburg Jacob, tailor, h r 18 Ludlow
Schwarze Frederick, cabinetmkr. h 183 Chrystie
Schwarze Frederick, shoes, 435 W. 32d
Schwarze Joanna, wid. Herman, h 323 E. 113th
Schwarze Julius, braids, 175 Prince, h 197 Prince
Schwarze Julius & Co. braids, 175 Prince
Schwarze Paul, machinist, h 323 E. 113th
Schwarze Paul H. G. clerk, h 140 Seventh
Schwarze Theresa, grocer, 490 Eleventh av.
Schwarzenbach Ann, wid. Peter, h 9 Cornelia
Schwarzenbach Elizabeth, wid. Philip, h 32 Chrystie
Schwarzenbach Wolf, pedlar, h 38 Rivington
Schwarzenbach, Huber & Co. (refused) 472 Broome
Schwarzenberg Frank, weaver, h 356 W. 39th
Schwarzer Albert R. finisher, h 1486 Second av.
Schwarzer Gottfried, machinist, h 21 Second av.
Schwarzer Herman C. upholsterer, 6 E. 60th, h 520 E. 84th
Schwarzkopf Benjamin, furniture, 607 Eighth av. & 2232 Third av. h 828 Lex. av.
Schwarzkopf Charles, beer, 231 E. 4th
Schwarzkopf Charles F. porter, h 504 E. 11th
Schwarzkopf Clemens, beer, 36 First av.
Schwarzkopf Dan & Co. furniture, 609 Eighth av.
Schwarzkopf Daniel, furniture, 2232 Third av. h 607 Eighth av.
Schwarzkopf Edward, clothier 58 Av. A, h 185 E. 4th
Schwarzkopf Isaac, h 828 Lex. av.
Schwarzkopf Isidor J. auction, 46 E. Houston, h 116 E. 105th
Schwarzkopf Jacob, jeweler, 202 B'way
Schwarzkopf Julius, ins. 9 Third av. h 420 Fifth
Schwarzkopf Leopold, h 253 E. 32d
Schwarzkopf Leopold, cigars, 1385 Av. A, h 306 E. 51st
Schwarzkopf Louis, porter, h 319 E. 71st
Schwarzkopf Morris, boxes, h 437 E. 123d
Schwarzkopf Morris, cigars, r 107 E. 4th
Schwarzkopf Sigmund, meat, 1289 First av.
Schwarzkopf Solomon, meat, 272 Spring
Schwarzkopf William, carpenter, h 634 E. 11th
Schwarzkopf L. & Co. cigars, 1385 Av. A
Schwarzkopf & Oppenheimer, clothing, 58 Av. A
Schwarzler August, smith, 401 W. 41st
Schwarzler Joseph, builder, 1073 Fifth av.
Schwarzlow Carl, h r 149 Forsyth
Schwarzmann Adolph, treas. 39 E. Houston
Schwarzmann Elizabeth, wid. Henry, candy, 512 W. 38th
Schwarzmann Herman J. h 173 E. 93d
Schwarzmann Nachmann, h 127 Broome
Schwarzmann Simon, cigars, 314 E. 22d, h 336 E. 30th
Schwarzott Catharine, wid. Martin, h 303 E. 33d
Schwarzott Maximilian M. artist, 91 W. 3d
Schwarzschild August, candy, 44 Barclay, h 121 W. 83d
Schwarzschild Elias, meat, W. Washn. mkt, h 1636 Madison av.
Schwarzschild Joseph, meat, W. Washn. mkt & 806 First av. & fat, 187 Washn. h 1030 Fifth av.
Schwarzschild Samuel, meat, 806 First av. h 115 E. 81st
Schwarzschild & Sulzberger, meat, 806 First av. & W. Washn. mkt, & fat, 187 Washn.
Schwarzschild & Sulzberger Refrigerating Co. (Ltd.) 808 First av. & W. Washn. mkt
Schwarzwaelder Christian, pres. 215 Bowery, h 17 W. 36th
Schwarzwaelder William, furniture, 259 Pearl, h 59 S. Portland av. B'klyn
Schwarzwaelder Wm. & Co. furniture, 259 Pearl
Schwarzwaelder William O. furniture, 259 Pearl, h Flatbush, L. I.
Schwarzwald Abraham, painter, 53 Carmine
Schwarzwald Abraham J. pedlar, h 71 Division
Schwarzwald Gustav, glue, 13 E. Houston, h 194 E. 76th
Schwarzwald Isaac, glass, 53 Carmine
Schwarzwald Siegfried, clerk, h 34 Chrystie
Schwarzwalder Albert, printer, h 14 First av.
Schwarzwalder Andrew, grocer, 160 Broome, h 46 Attorney
Schwarzwalder Elizabeth, wid. John, cooper, 637 W. 51st, h 310 W. 58th
Schwarzwalder Henry, cooper, 637 W. 51st, h 310 W. 58th
Schwarzwalder Martin, machinist, h 126 Allen
Schwarzwalder J. & Sons, coopers, 637 W. 51st
Schwatz Abraham, laborer, h 72 Mott
Schwatz Adam, baker, h 424 E. 11th
Schwatz Carl, tailor, h 308 Eighth
Schwatz Gertrude, wid. George, h 439 W. 53d
Schwatz Julius, clerk, h 112 Monroe
Schwatz Leopold, tailor, h 602 E. 11th
Schwatz William, packer, h 420 E. 78th
Schwatzenfeld Rachel, widow, h r 118 Sheriff
Schwears Theodore, painter, h 224 E. 111th
Schweb Gustave, barber, h 276 Seventh av.
Schwebel Eva, h 173 Spring
Schwebel George P. tailor, h 60 Division
Schwebel Philip, cabinetmkr. h 127 E. Houston
Schwebeneyer Louisa, dressmkr. h 97 E. 4th
Schweber Simon, tailor, h 153 Ridge
Schwebius Frank, varnisher, h 534 E. 153d
Schwebius George, foreman, h 576 E. 153d
Schwebius John, varnisher, h 669 Courtlandt av.
Schweck Wenzel, cigarmkr. h 531 Fifth
Schweckendick Henry, liquors, 322 Tenth av.

MERCHANTS EXCHANGE NAT. BANK OF THE CITY OF N. Y.
SOLICITS YOUR ACCOUNT. 257 Broadway.
PHINEAS C. LOUNSBURY, Prest. ALLEN S. APGAR, Cashier.

BUTTER DISHES AND ORANGE BOX SHOOKS. SCH | Office, 333 Hudson Street. JOHN SPERRY MFG. CO., 1799 | VENEERS FOR CARS, CHAIR SEATINGS, BREWERS' CHIPS. SCH

Schweckendieck William, mer. 1 Beaver
Schwed Charles, painter, h 28 Grand
Schwed Joseph, teacher, h 158 Second
Schwed Meyer, h 1036 Second av.
Schwed Philip, worstedgds. 20 Lispenard, h 1036 Second av.
Schwed Rosa, flannelgds. 308 Canal, h 90 E. 111th
Schwede Jacob, tailor, 193 Division
Schweder Mary, wid. Charles, h 6 Clinton
Schweller Edward F. physician, 155 W. 34th
Schween John, yeast, 238 Broome
Schweers Fred. liquors, 240 South, h 218 Henry
Schweers Frederick C. trucks, 267 Fulton, h 218 Henry
Schweers George, pianomkr. h r 102 St. Mark's pl.
Schweers Henry, sawyer, h 342 E. 11th
Schweers Herman, liquors, 240 South, h 158 Clinton
Schweers John, seaman, h r 526 W. 29th
Schweers John H. shoemkr. h 561 W. 37th
Schweers Margaret, wid. William, h 174 Elizabeth
Schweers Mary, wid. John, h 1557 Third av.
Schweers F. & H. liquors, 240 South
Schwegler George, h 1256 Franklin av.
Schwegler John, h 1254 Franklin av.
Schwegler John H. baker, 1560 Third av.
Schwegler John W. smith, h 500 Robbins av.
Schwegler Joseph, lithographer, 36 Beekman, h Hoboken
Schwegler Louisa, wid. Christian, h 2254 Seventh av.
Schwegler Thomas, baker, 1443 Third av.
Schwegler William, baker, 1443 Third av.
Schwegler Brothers, bakers, 1443 Third av.
Schwehm Jacob L. trucks, 10 Union sq. E. h 602 E. 17th
Schwehr Frederick, turner, h 161 Stanton
Schwehr William, baker, h 320 E. 44th
Schweickert Andrew, shoemkr. h 345 W. 54th
Schweickert August, brewer, h 17 E. 134th
Schweickert George, printer, 96 E. Houston
Schweickert Louis, maltster, h 1154 First av.
Schweickert Peter, plumber, h 472 E. 146th
Schweickhardt Henry, laborer, h r 451 E. Houston
Schweidt Christian F. artist, h 102 W. 95th
Schweig Ernest G. lawyer, 206 B'way, h 26 E. 20th
Schweig George M. manager, 132 Nassau, & physician, 214 E. 69th
Schweig Henrietta, wid. Henry, h 26 E. 20th
Schweig Henry, physician, h 26 E. 20th
Schweigart Augustus, foreman, h 244 Tenth av.
Schweigart John, finisher, h 403 Tenth av.
Schweiger Aaron J presser, h 69 Clinton
Schweiger George, porter, h 65 Delanccy
Schweigert Anna, wid. Edward, dressmkr. h 115 Stanton
Schweighöfer Henry, carpenter, h 442 E. 13th
Schweikart George, leather, 209 W. 32d, h 510 Eighth av.
Schweikart Jacob, operator, h 616 E. 11th
Schweikart Martin, waiter, h 531 E. 12th
Schweikert Andrew, cigarmkr. h r 238 E. 40th
Schweikert Catharine, h 216 E. 11th
Schweikert Charles, clerk, h 496 Second av.
Schweikert Frederick, carpenter, h 53 Henry
Schweikert Lena, wid. Charles, h 307 E. 88th
Schweikert Peter, shoemkr. h r 119½ Willett
Schweikert Peter jr. bottles, h r 119 Willett
Schweikert Wm. roofer, 858 Third av. h 511 E. 16th
Schweikhardt Carl, machinist, h 443 W. 56th
Schweiler John, frames, 173 G'wich, h 116 Pacific av. J. C.
Schwein Elizabeth, wid. George, grocer, 436 E. 9th
Schweinburg Emil, corsets, 81 Walker, h 137 E. 13th
Schweinburg Philip, auction, 118 E. 92d
Schweinfurth George E. clerk, h 240 E. 53d
Schweinfurth Philip J. h 240 E. 53d
Schweinler Anton, cooper, h 625 W. 51st
Schweinler Jacob, h 304 E. 105th
Schweir William, laborer, h 181 E. 115th
Schweis John, upholsterer, h 328 W. 16th
Schweisheimer Solomon, butcher, h 166 Seventh
Schweit Herman, tailor, h 217 Rivington
Schweithelm August, tailor, 176 Eldridge
Schweithelm Charles, finisher, h 146 Eldridge
Schweitz Morris, pedlar, h 117 Norfolk
Schweitzer Abraham, pedlar, h 37 Av. C
Schweitzer Adam, plumber, h 316 E. 40th
Schweitzer Andrew, barber, 15 Beaver, h 1487 Second av.
Schweitzer Benjamin, presser, h 134 Suffolk
Schweitzer Bernard J. architect, 84 W. B'way, h Newark, N. J.
Schweitzer Caroline, wid. Fred. h 1326 Third av.
Schweitzer Charles, lampmkr. h 354 W. 38th
Schweitzer Charles, mover, h 709 E. 12th
Schweitzer Charles F. laborer, h 202 E. 113th
Schweitzer Christopher, carpenter, h 214 E. 4th
Schweitzer Christopher, machinist, 21 Gold, h 205 E. 4th
Schweitzer Dora, wid. John, variety, 64 Willett
Schweitzer Elizabeth, wid. Martin, h 81 Sheriff
Schweitzer Eugene, beveler, 87 Crosby, h 336 E. 83d
Schweitzer Frank, mirrors, 87 Crosby, h 1164 First av.
Schweitzer Frederica A. wid. Ernest, h 142 Columbia
Schweitzer Frederick, butcher, h 125 Stanton
Schweitzer Frederick, smith, h 455 W. 16th
Schweitzer George, candy, 186 Wooster
Schweitzer George, laborer, h 468 Eleventh av.
Schweitzer George, shoemkr. h 549 Second av.
Schweitzer H'y, beveler, 87 Crosby, h 1027 First av.
Schweitzer Henry, drugs, h 492 Ninth av.
Schweitzer Henry, poultry, 375 Washn. mkt, h 277 G'wich
Schweitzer Henry W. h 317 E. 113th
Schweitzer Herman P. tailor, h 434 W. 53d
Schweitzer Isidor, tables, 508 E. 19th, h 37 Av. C
Schweitzer Jacob, h 33 Chrystie
Schweitzer Jacob, boilermkr. h 107 Clinton
Schweitzer Jacob, poultry, 403 Washn. mkt, h 317 E. 27th
Schweitzer John, brewer, h 316 E. 40th
Schweitzer John, driver, h 8 Prince
Schweitzer John, plater, h r 107 E. 4th
Schweitzer John, shoemkr. h 434 E. 11th
Schweitzer John T. framer, h 331 E. 117th
Schweitzer Joseph, news, 715 E. 167th
Schweitzer Louis, beveler, h 1033 First av.
Schweitzer Ludwig, carpenter, h 322 E. 58th
Schweitzer Marks, clothier, 431 Broome, h 224 E. 49th
Schweitzer Mary, wid. John, h 415 Seventh av.
Schweitzer Mendel B. butcher, h 134 Suffolk
Schweitzer Otto, engraver, h 76 First
Schweitzer Philip, grocer, 299 Av. C
Schweitzer Rosanna, wid. Christian F. h 326 W. 43d
Schweitzer Rudolph, h 216 Elizabeth
Schweitzer Samuel, clerk, h 317 E. 113th
Schweitzer Simon, barber, 124 Suffolk, h 88 Norfolk
Schweitzer William, clerk, h 525 E. 146th
Schweitzer William, fitter, h 110 Thompson
Schweitzer William, tailor, h 414 Fifth
Schweitzer William A. chairs, 14 Second av. h 33 Chrystie
Schweitzer Brothers, bevelers, 87 Crosby
Schweizer Adam J. watchman, h 550 W. 50th
Schweizer Adolph, watches, 417 Fifth
Schweizer Albert L. h 217 E. 17th
Schweizer Alfred, mer. 104 Broad, h France
Schweizer Anna, wid. George, h 3 Duane
Schweizer Anne, grocer, 635 E. 9th
Schweizer August, insp. h 540 E. 117th
Schweizer August, laborer, h r 523 E. 15th
Schweizer August, painter, h 420 E. 76th
Schweizer Charles, h 401 E. 50th
Schweizer Charles, weaver, h 557 W. 50th
Schweizer Christopher, express, 635 E. 9th
Schweizer Ernest, trucks, h 47 Downing
Schweizer Frederick W. meat, 854 Tenth av.
Schweizer George, bkbinder, h 3 Duane
Schweizer Gottlieb, butcher, h 516 W. 26th
Schweizer Gottlieb A. barber, 303 W. 32d, h 336 W. 32d
Schweizer Henry, cigars, 358 E. 10th
Schweizer Herman, painter, h r 50 Stanton
Schweizer Joanna, wid. Frederick, h 226 E. 10th
Schweizer John, clerk, h 517 E. 86th
Schweizer Joseph, manager, 11 Cliff, h 112 E. 76th
Schweizer Jules E. mer. 104 Broad, h 132 W. 36th
Schweizer Jules E. & Co. mers. 104 Broad
Schweizer Louis, mer. 513 Sixth av.
Schweizer Nicholas, tailor, h 430 E. 15th
Schweizer Samuel, clerk, h 351 E. 72d
Schweizer Theodore, carpenter, h 546 W. 39th
Schweizer & Landenberger, meat, 854 Tenth av.
Schweizerhof John C. driver, h 705 E. 12th
Schwell Max, tailor, h 111 Ridge
Schwell Rudolph, pedlar, h 419 E. 86th
Schwelle Adolph, artist, h 118 Allen
Schwelm Frederick, printer, h 142 Forsyth
Schwelm Jacob, pedlar, h 407 W. 41st

MADE FROM PURE CREAM. | HORTON'S ICE CREAM. | French, Italian and American.

ROBT. ROOSEVELT, Pres.
JOHN D. VERMEULE, V.-Pres.
GEO. W. VAN SICLEN, Sec.

HOLLAND TRUST CO.
7 WALL STREET.
Capital $500,000 paid-in in Cash.

Current Interest Allowed on Deposits.
Checks paid through the N. Y. Clearing House.



Schwemer William, painter, h 1761 Third av.
Schwemle Charles, shoes, 1667 Third av.
Schwenck Catharine, wid. John, h r 195 Third
Schwenck Frederick, tailor, h r 627 E. 12th
Schwenck Henry, shoes, 266 E. 4th
Schwenck Jacob, laborer, h 121 Bank
Schwencke Augusta, costumes, 124 Fourth av.
Schwencke Charles T. teacher, h 2078 Boston rd.
Schwencke Leonce, clerk, h 337 E. 10th
Schwencke Oscar, jeweler, 8 John, h 311 E. 10th
Schwencke Oscar L. lithographer, 33 Bleecker, h 50 St. Mark's pl.
Schwencke William badges, 8 John, h 311 E. 10th
Schwend Charles, weaver, h 655 Elton av.
Schwend Robert, h 817 E. 145th
Schwendemann Andrew, shoemkr. h 609 E. 14th
Schwendemann August, boxmkr. h 609 E. 14th
Schwendemann Charles, brewer, h 246 E. 90th
Schwendemann Matthias, tailor, h 153 E. 4th
Schwendemann Philip, clerk, h 609 E. 14th
Schwendemann Valentine, tailor, 153 Ridge
Schwender Ernst, furniture, 209 Third, h 87 Third
Schwender Louis, painter, h 100 Lawrence
Schwendinger Joseph, coal, 319 E. 64th
Schwendler Ernst, plasterer, h 15 Second
Schwendler Frederick, v. pres. 20 Nassau, h W. Orange, N. J.
Schwengels George, tailor, 170 E. 106th
Schwenger Augusta, wid. August, h 1809 Tenth av.
Schwenger George, cornicemkr. h 168 Lincoln av.
Schwenger Solomon, tailor, h 100 Attorney
Schwenk Charles, h 591 Ninth av.
Schwenk Charles, smith, h 377 E. 4th
Schwenk Christian, wheelwright, h 223 E. Houston
Schwenk George, beer, 608 Ninth av.
Schwenk George, tailor, 163 Allen
Schwenk Gretchen, liquors, 3397 Third av.
Schwenk Otto, clerk, h 3311 Third av.
Schwenk Samuel K. 80 B'way, h Plainfield, N. J.
Schwenk William, plumber, 96 E. Houston, h 3412 Third av.
Schwenke Lafranz, trucks, h 16 Watts
Schwenker Andrew, grocer, 2419 First av. h 2421 First av
Schwenker Anne, grocer, 255 E. 10th
Schwenker August, baker, h 165 W. Houston
Schwenker Henry, ostler, h 1451 First av.
Schwenker Joanna, grocer, 850 Eleventh av.
Schwenker William M. rubbergds. 105 John, h 137 E. 87th
Schwenn Emil, finisher, h 167 E. 4th
Schwenn John, barber, 1507 First av. h 412 E. 79th
Schwenn Julius, combmkr. h 156 E. 118th
Schwenniger Anthony B. (Rev.) h 425 W. 49th
Schwensen Martin, boatman, h 502 W. 22d
Schwensen William, trimmings, 596 B'way, h 331 E. 77th
Schwenzel Herman, meat, 57 Fulton mkt, h 722 Third av.
Schwenzner Gotthard, drugs, 803 Second av. h 219 E. 69th
Schwepf Leopold, beer, 504 E. 11th, h 47 Graham av. B'klyn
Schwepfinger Charles, cigars, 76 Varick, h 72 Varick
Schwepfinger Martin, shoemkr. h 419 Fifth
Schweppenhauser Carl, gardener, h E. 166th n Jerome av.
Schweppenhauser George, plumber, 2530 Eighth av. h 2512 Eighth av.
Schweppenhauser Matthew, beer, 2512 Eighth av.
Schwer Bertha, wid. Jacob, h 154 Second
Schwer George, painter, h 537 E. 12th
Schwerd Adolph, clerk, h 58 E. 112th
Schwerd Louise, wid. Maximilian, h 74 E. 110th
Schwerd Max J. physician, 58 E. 112th
Schwerdt George, grocer, 730 Second av.
Schwerdtfeger Albert, painter, h 507 E. 11th
Schwerdtfeger Carl, musician, h 407 Fifth
Schwerdtfeger Charles, painter, h 250 Av. A
Schwerdtfeger Christopher, boilermkr. h 415½ G'wich
Schwerdtfeger Eleanor, dressmkr. 31 Av. A
Schwerdtfeger Emil, painter, h 754 Sixth
Schwerdtfeger Henry, clerk, h 101 Forsyth
Schwerdtfeger Henry, shoes, 141 Sullivan
Schwere Francis, carpenter, h 403 E. 15th
Schwerin Adolph, clocks, 199 E. Houston, h 201 E. Houston
Schwerin Bernhard, cigars, 305 E. 71st, h 62 E. 91st
Schwerin Carl, fitter, h 605 E. 16th
Schwerin Caspar, conductor, h 407 E. 16th
Schwerin Gustav, h 181 Eldridge
Schwerin Herman, barber, 191 Franklin, h 25 N. Moore
Schwerin Herman, jeweler, h 75 Essex
Schwerin Hugo, nurse, h 236 E. 76th
Schwerin Ismar, pictures, 156 Third av. h 214 W. 32d
Schwerin Joseph, ins. h 132 E. 94th
Schwerin Joseph, waiter, h 503 E. 16th
Schwerin Julius, hangings, 124 Fulton, h 33 Columbia
Schwerin Leopold M. buttons, 16 Howard, h 158 E. 113th
Schwerin Morris, trunks, 543 B'way, h Newark, N. J.
Schwerin Philip, stamps, 60 Norfolk
Schwerkolt Adolph, liquors, Tenth av. c W. 125th, h 499 W. 125th
Schwersenski Simon, furs, 680 B'way, h 104 E. 106th
Schwert Joseph, painter, h 283 Broome
Schwerteg Simon, cigarmkr. h r 148 Essex
Schwertey Augustus, watchmkr. 44 Canal
Schwertl Cath. wid. Andrew, nurse, h 528 Sixth
Schwertz Edward, beer, 419 W. 35th
Schwertzer Adolph, cigarmkr. h 311 E. 37th
Schwertzer Ernest, brewer, h 427 E. 16th
Schwertzer John, flags, 627 E. 16th
Schwerzenberger Michael, cigarmkr. h r 184 Av. A
Schwesinger Bernard, shoemkr. h 308 E. 53d
Schwetje John, liquors, 654 W. 34th, h 415 W. 36th
Schwetje John jr. h 427 W. 48th
Schweyer Edw'd, malt, 596 Tenth av. h 125 E. 57th
Schweyer George, cook, h 218 W. 31st
Schweyer Magdalene, wid. George, h 432 W. 28th
Schwicardi Henry, musician, h 326 E. 57th
Schwicardi Henry A. cutter, h 1556 Second av.
Schwick Dederick, carpenter, h 420 E. 9th
Schwiebert Frederick, wagons, 124 E. 4th
Schwiebert Henry, candy, 325 Ninth av.
Schwiebert Henry, candy, 1512 Third av. h 177 E. 85th
Schwiebert Henry, cigarmkr. h 403 E. 83d
Schwieder Herman, grocer, 348 E. 43d
Schwieder H. & Miel, grocers, 348 E. 43d
Schwieger August, grocer, 439 W. 50th
Schwien Henry J. waiter, 132 E. Houston
Schwier William, tailor, h 402 E. 48th
Schwiers William F. h 333 W. 37th
Schwietering Bernard, h 827 Seventh av.
Schwietering Herman H. imp. 102 Grand, h 204 W. 45th
Schwietering John, grocer, Boulevard c W. 68th, h 143 W. 68th
Schwietering H. H. & Co. mers. 102 Grand
Schwimmer Leon, tailor, r 58 Attorney, h 135 E. 109th
Schwimmer Louis, smith, h 77 Eldridge
Schwimmer Martin, tailor, h 156 Ridge
Schwimmer Moses, h 176 Clinton
Schwimmer Nathan, h 131 Stanton
Schwimmer Nathan, necktiemkr h 8 Allen
Schwimmer Nathan, tailor, h r 94 Essex
Schwimmer Richard, tailor, h 67 Cannon
Schwimmer Rosa, dressmkr. 8 Allen
Schwind Anton, clerk, h 468 E. 149th
Schwind Edward J. barber, 441 Eleventh av.
Schwind George, bkbinder, h 280 E. Houston
Schwind George, machinist, h 424 E. 86th
Schwind George, ruler, h 153 E. 4th
Schwind Jacob, butcher, h 557 W. 40th
Schwind Joseph, clerk, h 298 Rivington
Schwind Michael, packer, h 523 W. 43d
Schwind Paul, tailor, h 103½ St. Mark's pl.
Schwind Philip, carpenter, h 1675 Av. A
Schwind William, costumer, 30 St. Mark's pl. (see adv. page 26, P. G.)
Schwind Wm. jr. sec. 51 John, h 30 St. Mark's pl.
Schwindel Francis J. butcher, h 441 Eleventh av.
Schwindt Christopher, clerk, h 120 Third

Hartshorn's Shade Rollers. Notice name of Stewart Hartshorn in script on labels, and avoid being fooled.

GAS FIXTURES AND ELECTROLIERS | THE MITCHELL VANCE CO. Successors to MITCHELL, VANCE & CO. | 836-838 Broadway.

Schwindt Henry, electrician, 435 Seventh av. h 237 W. 20th
Schwindt Peter, tailor, 1227 B'way, h 109 W. 33d
Schwing John J. painter, h 2028 First av.
Schwing Peter, framer, h 422 E. 11th
Schwing Theresa, wid. William, h 432 E. 17th
Schwing Walter E. lamps, 387 B'way, h 248 Steuben, B'klyn
Schwinge John, varnisher, h 331 E. 21st
Schwink Bernhard, glazier, h r 147 Chrystie
Schwinker Herman, tailor, h 189 Rivington
Schwinn George, painter, h 411 W. 54th
Schwinn Michael, tailor, h 124 Allen
Schwitkes Charles, grocer, 138 Eldridge
Schwitkes Joachim, pedlar, h 134 Eldridge
Schwitter Charles, cases, 3 Maiden la. & 380 Water, h 180 Amity, B'klyn
Schwitters Henry E. produce, 843 Washn. h 50 Beach
Schwitzkie Charles, tailor, h r 178 Essex
Schwob Adolphe, watches, 4 Maiden la. h 122 W. 86th
Schwobel Peter, barber, 1007 Ninth av.
Schwoebel William, carpenter, r 185 Seventh
Schweppe Gustavus, engraver, h 1319 Clinton av.
Schwoerer Anne, wid. George, h 174 Third
SCHWOERER ANTHONY, galvanized iron cornices, tin, slate and copper roofing, 120 Av. D, h 224 Henry
Schwoerer Conrad, bdgh. 93 Hudson
Schwoerer Dorothea, wid. Louis, h 183 Orchard
Schwoerer George, waiter, h 140 E. 4th
Schwoerer Jacob, roofer, 8 Second av. h 40 Second av.
Schwoerer Justina, wid. Jacob, h 117 Seventh
Schwoerer Louis, h 206 Av. A
Schwoerer Michael, laborer, h 1 Congress
Schwoon Henry, bags, 305 Eighth, h 59 Cannon
Schwope Edward, butcher, h 534 Tenth av.
Schworm Valentine, pianomkr. h 402 W. 38th
Schy Catharine, wid. George, h 306 W. 69th
Schychanowski Francis, painter, h 351 E. 35th
Schychatowyoz Max, shoes, 25 Willett
Schzwink Louisa, wid. John, h Brook av. n Third av.
Science (periodical) 47 Layfayette pl.
Science Co. publishers, 47 Lafayette pl.
SCIENTIFIC AMERICAN, 361 B'way, Munn & Co. publishers; Scientific American Supplement, Architects and Builders' edition of Scientific American, also agents for securing patents, American & Foreign
Scientific Pub. Co. 27 Park pl.
Scientific Times, 822 B'way
Sciortino Peter, imp. 12 Bridge, h 192 E. 76th
Scisco William D. insp. h 128 E. 47th
Sclater Anne, wid. Richard A. h 239 W. 45th
Scobie Andrew, clerk, h 251 W. 39th
Scoble Henry M. clerk, h 52 King
Scofield Albert, watchman, h 273 Stanton
Scofield Alexander, baker, h 9 Lewis
Scofield Alfred, baker, h 9 Lewis
Scofield Alfred H. dentist, 113 W. 47th, h Stamford, Ct.
Scofield Charles, roofer, h 622 E. 141st
Scofield Charles, shoemkr. h 633 Ninth av.
Scofield Charles F. clerk, h 355 E. 88th
Scofield Charles H. men's furng. 367 Bleecker, h 40 Charles
Scofield Cyrus, 747 B'way, h Colonnade h.
Scofield Daniel O. jewelry, 41 Maiden la. h B'klyn
Scofield Ebenezer, cashier, 2 Wall, h 58 E. 124th
Scofield Edmund J. cases, 22 John, h 185 Gates av. B'klyn
Scofield Edward H. meat, B'way n Kingsbridge rd. h Boston av. n Sedgwick av.
Scofield Francis, police, h 137 Broome
Scofield Frank M. sec. 17 E. 14th, h Greenwich, Ct.
Scofield George, pilot, 8 Coenties sl. h City Island, N. Y.
Scofield George, roofer, 454 E. 138th, h 201 Alexander av.
Scofield George C. plasterer, h 152 W. 124th
Scofield Geo. C. real estate, 206 B'way, h 78 E. 77th
Scofield George H. clerk, h 152 W. 124th
Scofield George H. fireman, h 623 Ninth av.
Scofield Geo. S. lawyer, 53 B'way, h Clifton, S. I.
Scofield Gerrit S. pres. 17 E. 14th, h Greenwich, Ct.
Scofield Hannah A. wid. George H. h Darke n Boston av.
Scofield Harriet M. fish, 1592 Ninth av. h 106 W. 92d
Scofield Harvey, insp. h 1905 W. Farms rd.
Scofield Henry, draughtsman, 187 West, h Rutherford, N. J.
Scofield James, machinist, h Boulevard c Manhattan
Scofield James H. driver, h 339 E. 30th
Scofield James M. sec. 45 William
Scofield James S. drugs, 400 W. 57th & 117 W. End av. h 128 W. End av.
Scofield James W. weaver, h 552 W. 39th
Scofield John, clerk, h 309 E. 13th
Scofield John, weaver, h 552 W. 39th
Scofield John C. mer. 76 Franklin, h Westminster h.
Scofield John H. broker, 72 B'way, h 78 E. 77th
Scofield Joseph S. h 155 E. 45th
Scofield Louis F. meat, B'way n Kingsbridge rd. h Bailey av. n Kingsbridge rd.
Scofield Mary, wid. Charles E. dressmkr. 107 W. 22d
Scofield Philo W. ins. 14 John, h B'klyn
Scofield Rachel, wid. Andrew, h 140 W. 19th
Scofield Robert B. h 23 W. 132d
Scofield Robert B. liquors, 81 Cedar, h Stamford, Ct.
Scofield Robert P. dectective, h 328 E. 52d
Scofield Sarah, h 903 Sixth av.
Scofield Sarah E. wid. Horace B. h 123 E. 121st
Scofield Sarah F. wid. Albert H. h Boston rd. c Ponus
Scofield Thomas P. clerk, h 45 E. 128th
Scofield William D. clerk, h 106 W. 92d
Scofield William J. driver, h 70 Barrow
Scofield G. S. & F. M. agents, 17 E. 14th
Scofield W. H. & Son, agents, 170 B'way
Scofield Brothers, meat, B'way n Kingsbridge rd.
Scofield & Gray, slates, 76 Franklin
Scoles William, cutter, h 21 Barrow
Scoles William, driver, h 8 Columbia pl.
Scollan Bridget, h 318 W. 49th
Scollan Patrick, trucks, 57 Mangin
Scollay George W. chemist, h 36 W. 10th
Scolly Charles, driver, h 222 E. 47th
Scommodau Richard, florist, 300 W. 34th, h 255 W. 36th
Scoreje Pasquale, mason, h 168 Mulberry
Scorzie Margaret, h 127 Charles
Scoria Mfg. Co. granite, 49 B'way
Scorti Giovanni, cook, h r 26 S. 5th av.
Scossa August, waiter, h 424 Second av.
Scotch Oats Essence Co. 160 Fulton
Scotford Louis K. pres. 22 Vesey, h Ill.
Scotford Mfg. Co. stamps, 22 Vesey
Scotford R. M. treas. 22 Vesey, h Mo.
Scotillo Sebastian, mason, h 420 E. 113th
Scott A. bdgh. 444 Madison av.
Scott A. F. publisher, 146 S. 5th av. & printer, 76 Park pl. h 102 E. 20th
Scott Agnes, wid. Robert, artist, 10 Willett
Scott Albert, clerk, h 288 Eighth av.
Scott Albert, laborer, h r 82 Mulberry
Scott Albert A. printer, h 109 W. 11th
Scott Albert E. broker, 74 B'way, h Flushing, L. I.
Scott Albert E. painter, 272 W. 125th, h 221 W. 123d
Scott Albert T. ice, 190 Eleventh av.
Scott Alexander, finisher, h 354 Tenth av.
Scott Alexander, grocer, 89 Park pl.
Scott Alexander, laborer, h 20 Minnetta la.
Scott Alexander, painter, h 467 Second av.
Scott Alexander, pilot, 40 Burling sl. h 53 Oak
Scott Alex. J. fwdg. 95 Wall, h 359 Pacific, B'klyn
Scott Alfred, painter, h 518 W. 50th
Scott Alfred, publisher, 11 Frankfort, h N. J.
Scott Alfred & Co. publishers, 11 Frankfort
Scott Alf'd B. chemist, 134 S. 5th av. h 152 W. 72d
Scott Alice, wid. Owen, h 311 E. 84th
Scott Alice M. dressmkr. 418 Sixth av.
Scott Andrew, printer, 15 Spruce, h 90 Vandam
Scott Ann, wid. James, h 388 Madison
Scott Anne, wid. James, h 214 E. 121st
Scott Anton, painter, h 328 E. 38th
Scott Archibald, clerk, h 228 W. 124th
Scott Archibald, ice, 190 Eleventh av. & 545 W. 21st, h Yonkers, N. Y.
Scott Archibald & Sons, ice, 190 Eleventh av. 545 W. 21st & ft. E. 19th
Scott Archibald T. ice, 545 W. 21st, h 410 W. 22d
Scott Benjamin, plater, 55 W. 16th, h Port Richmond, S. I.
Scott Caroline, wid. Charles, h 21 W. 13th
Scott Catharine, widow, dressmkr. h 74 Orchard
Scott Catharine, wid. James, h 252 Tenth av.
Scott Catharine, wid. James, h r 230 W. 16th

DEAN'S PATENT ARDENTER MUSTARD. | Established in London 1831. 361 & 363 Washington Street, and 84, 86 & 88 North Moore Street, N. Y.

Richardson & Boynton Co.,
232-234 Water Street.
SCO 1802
PERFECT FURNACES,
HOT-WATER HEATERS,
RANGES.
SCO

USE



Scott Catharine, wid. John C. h 522 W. 39th
Scott Catharine M. wid. James, h 532 Hudson
Scott Charles B. furniture, 260 Front, h Pa.
Scott Charles C. clerk, h 448 W. 48th
Scott Charles F. dentist, 105 E. 24th
Scott Charles H. h 110 E. 23d
Scott Charles N. agent, h 35 Bank
Scott Charles P. G. editor, 76 Fifth av. h 121 W. 28th
Scott Charles S. cabinetmkr. h 372 W. 126th
Scott Charles W. clerk, h 536 E. 16th
Scott David, 31 Pine, h 72 W. 106th
Scott David, fish, 1017 Third av.
Scott David, mason, h 356 Eighth
Scott David, trucks, 501 W. 50th, h 548 W. 50th
Scott David B. prof. 17 Lex. av. h 112 W. 122d
Scott Edmund, clerk, h 213 E. 73d
Scott Edward, laborer, h 625 G'wich
Scott Edward, laborer, h 217 W. 28th
Scott Edward H. clerk, h 224 W. 104th
Scott Edward J. clerk, h 307 E. 60th
Scott Edward T. laborer, h r 317 W. 41st
Scott Edward W. imp. 78 Franklin
Scott Edward W. v. pres. 120 B'way, h 201 W. End av.
Scott Edwin, coffee, 169 Reade, h 143 Hooper, B'klyn
Scott Edwin, plumber, 156 Water, h 201 Jackson, B'klyn
Scott Elijah, driver, h 1050 Third av.
Scott Eliza, wid. Edward, h 224 E. 35th
Scott Eliza, wid. James, h 294 Third av.
Scott Elizabeth, wid. Charles, h r 416 W. 35th
Scott Elizabeth J. wid. William C. h 306 W. 56th
Scott Ellen, wid. Horatio T. h 206 Sixth
Scott Ellen, wid. John, h 301 E. 116th
Scott Ellen, wid. Richard, grocer, 260 Monroe
Scott Ellen, wid. Walter, h 613 G'wich
Scott Emily M. h 97 Wooster
Scott Emma, wid. William, h r 217 Sullivan
Scott Emma M. wid. Augustus, h 321 E. 84th
Scott Ephraim, printer, 463 Hudson, h 104 W. 100th
Scott Faye, dressmkr. 65 E. 130th,
Scott Francis M. lawyer 84 Cotton Ex. & Tryon row & commr. 209 Stewart bldg. h 2 W. 37th
Scott Frank, painter, 70 University pl. h 215 E. 104th
Scott Frank, waiter, h 217 W. 20th
Scott Frank A. machinist, h 790 E. 145th
Scott Frank H. treas. 33 E. 17th, h Orange, N. J.
Scott Frederick W. carpenter, h 314 E. 62d
Scott Garrett F. liquors, 1275 B'way, h 103 W. 32d
Scott George, clerk, h 136 W. 63d
Scott George, drygds. 115 Worth, h Ill.
Scott George, express, 117 John, 31 Hudson, 313 Canal & 101 Mercer, h Paterson, N. J
Scott George, paper, 312 Water, h 102 Pulaski, B'klyn
Scott George, physician, 640 Madison av.
Scott George, stable, 406 W. 53d
Scott George A. belts, 842 B'way, h 80 E. 79th
Scott George A. ice, ft. E. 53d, h 500 E. 82d
Scott George B. supt. 16 Broad, h Lakewood, N. J.
Scott George D. plumber, 151 Ninth av. & pres. 23 Park row, h 315 W. 24th
Scott George E. clerk, h 127 W. 40th
Scott George H. real estate, 146 B'way, h 102 W. 57th
Scott George S. engineer, h 1058 Tenth av.
Scott George S. ins. 120 B'way, h 429 Washn. av. B'klyn
Scott George S. packer, h 524 E. 12th
Scott George S. pres. 2 Wall, h 28 W. 57th
Scott George W. agent, 7 Murray
Scott George W. examiner, 402 Washn.
Scott Geo. W. imp. 78 Franklin, h 640 Madison av.
Scott George W. notary, 194 Varick, h 268 W. 4th
Scott Gilbert C. rugs, 26 Church, h Elizabeth, N. J.
Scott Harshaw, printer, h 164 E. 107th
Scott Helen M. wid. Genio C. h 148 Ninth av.
Scott Henry, hatter, h 166 E. 107th
Scott Henry, packer, h 221 Varick
Scott Henry, waiter, h 155 W. 30th
Scott Henry E. driver, h 273 W. 146th
Scott Henry T. seaman, h 60 Monroe
Scott Henry W. printer, h 256 W. 47th
Scott Herbert, express, 229 B'way, h Eng.
Scott Horace, v. pres. 35 Wall, h Ky.
Scott Hugh, plasterer, h 625 E. 16th
Scott Isaac glazier, h 355 Third
Scott J. L. tailor, 105 South
Scott J. Seymour, broker, 74 B'way, h 301 Lex. av.
Scott James, barber, h 113 W. 24th
Scott James, beds, 62 Bowery, h 166 E. 105th
Scott James, boxmkr. h 210 Sullivan
Scott James, carpenter, h 654 E. 162d
Scott James, carpenter, h 675 E. 162d
Scott James, carrier, h 100 E. 52d
Scott James, clerk, h 137 Cherry
Scott James, frames, 125 Mott, h 163 E. 86th
Scott James, grocer, 441 E. 23d
Scott James, hangings, 112 E. 90th
Scott James, imp. 78 Franklin, h 640 Madison av.
Scott James, janitor, h 121 E. 23d
Scott James, laborer, h 648 E. 16th
Scott James, laborer, h 7 Harrison
Scott James, paver, h 1125 Second av.
Scott James, plasterer, h 881 Tenth av.
Scott James, plumber, h 1842 Ninth av.
Scott James, printer, h 303 W. 17th
Scott James, storage, 239 West & 77 Beach, & pres. 69 Wall, h 77 Lafayette av. B'klyn
Scott James, waiter, h 216 W. 29th
Scott James A. sec. h 238 W. 134th
Scott James B. carriagemkr. h 353 W. 11th
Scott James G. entingh. 1283 Third av.
Scott James G. supt. 71 B'way
Scott James J. laborer, h 166 W. 36th
Scott James T. jeweler, 4 Maiden la. h Plainfield, N. J.
Scott James W. carpenter, h 302 W. 129th
Scott James W. clerk, h 388 Madison
Scott James W. pres. 187 B'way, h St. James h.
Scott Jamison, tailor, h 14 Bethune
Scott Jane, wid. Frank, h 545 W. 26th
Scott Jane, wid. James W. h 131 E. 17th
Scott Jane, wid. Thomas, h 331 E. 22d
Scott John, h 509 E. 16th
Scott John, butcher, h 225 E. 121st
Scott John, carpenter, h 119 E. 84th
Scott John, carpenter, h Tenth av. c W. 130th
Scott John, carpenter, h 75 W. 98th
Scott John, carpenter, 60 University pl. h 136 E. 12th
Scott John, clerk, h 555 Eighth av.
Scott John, driver, h 313 Rivington
Scott John, driver, h 502 W. 30th
Scott John, ice, 509 W. 37th, h 336 St. Nicholas av.
Scott John, machinist, h 368 Madison
Scott John, pres. 34 Thomas, & cashier, 34 Union sq. E. h 244 First, J. C.
Scott John, printer, 15 Spruce, h 101 E. 20th
Scott John, shoer, h 113 Christopher
Scott John, smith, h 318 E. 61st
Scott John, watchman, h E. 151st n Harlem R.
Scott John A. builder, 207 E. 23d, h 1484 Third av.
Scott John B. cashier, 33 Nassau, h 258 W. 24th
Scott John F. broker, 80 B'way
Scott John F. coffee, 111 Wall, & treas. 141 Pearl, h 29 W. 55th
Scott John F. hops, 67 Broad, h Cooperstown, N. Y.
Scott John G. carpenter, h 321 W. 47th
Scott John I. machinist, h 522 W. 39th
Scott John M. clerk, h 972 Sixth av.
Scott John Philip, extinguishers, 23 Dey
Scott John R. agent, h 47 Christopher
Scott John R. hops, 67 Broad, h New Brighton, S. I.
Scott John R. lather, h 428 E 11th
Scott John R. mason, h 572 Ninth av.
Scott John R. upholsterer, h 422 W. 44th
Scott John R. & Co. hops, 67 Broad
Scott John S. builder, 81 E. 113th
Scott John T. fish, 142 Seventh av.
Scott John T. lithographer, 56 Worth, h 280 Keap, B'klyn
Scott John W. agent, h 206 E. 9th
Scott Joseph, carpenter, h 819 Sixth av.
Scott Joseph, coachman, h 28 E. 40th

FURS | F. BOOSS & BRO., *Established 1853.* 449 BROADWAY | FURS
IMPORTERS AND MANUFACTURERS.

Scott Joseph, driver, h 993 Tenth av.
Scott Joseph, grocer, 427 E. 18th
Scott Jos. painter, 64 University pl. h 252 E. 68th
Scott Joseph, smith, h 241 E. 27th
Scott Joseph B. porter, h 222 W. 41st
Scott Joseph F. ostler, h Sheridan av. n E. 169th
Scott Josephine, milliner, 649 Sixth av.
Scott Julius, pianomkr. h 565 E. 157th
Scott Julius, real estate, 1282 Third av. h 311 E. 74th
Scott L. h 379 Second av.
Scott Lewis L. clerk, h 439 E. 85th
Scott Louise, hairdresser, 365 Sixth av. h 457 Seventh av.
Scott Lucien, h The Berkeley
Scott Lydia, bleacher, 210 E. 22d
Scott M. J. h 224 W. 34th
Scott Madison, driver, h 1050 Third av.
Scott Margaret, wid. George, bdgh. 268 W. 4th
Scott Margaret, wid. James, h 500 E. 82d
Scott Margaret, wid. John, h 233 E. 59th
Scott Maria, wid. Samuel, h 11½ Vandam
Scott Maria, wid. William, h 166 W. 36th
Scott Maria E. h r 271 Elizabeth
Scott Mary, h 1120 First av.
Scott Mary, baker, 205 Bleecker
Scott Mary, widow, 70 W. 51st
Scott Mary, wid. James, h 273 W. 12th
Scott Mary, wid. John, h 457 Seventh av.
Scott Mary, wid. Patrick, h 232 W. 28th
Scott Mary, wid. Samuel, h 259 W. 35th
Scott Mary, wid. Walter, h 533 W. 35th
Scott Mary A. widow, h 122 E. 28th
Scott Mary A. wid. Daniel, h 66 W. 56th
Scott Mary E. dressmkr. 819 Sixth av.
Scott Mary J. wid. Edward, h 145 W. 32d
Scott Mason, clerk, h 166 E. 105th
Scott Michael, driver, h 103 Goerck
Scott Michael, molder, h 457 Seventh av.
Scott Michael R. painter, 557 W. 48th, h 529 W. 48th
Scott Nancy, wid. John D. h 24 W. 46th
Scott Niels S. cases, 448 Canal
Scott Patrick, laborer, h 601 W. 52d
Scott Patrick H. trucks, 86 Mercer. h 424 W. 18th
Scott Patrick J. driver, h 348 E. 56th
Scott Paul D. real estate, 25 Chambers, h 242 W. 123d
Scott Paul S. cases, 448 Canal
Scott Peter, driver, h 210 E. 59th
Scott Peter, rigger, 216 Franklin, h 257 Henry
Scott Rebecca, h 163 W. 24th
Scott Richard, laborer, h 668 Washn.
Scott Robert, carpenter, h 654 E. 162d
Scott Robert, cigars, 843 Tenth av.
Scott Robert, clerk, h 180 E. 109th
Scott Robert, driver, h 249 Seventh av.
Scott Robert, drygds. 115 Worth, h Ill.
Scott Robert, ice, ft. W. 34th, 509 W. 37th & ft. E. 136th, h 256 W. 36th
Scott Robert, organmkr. h 96 Grove
Scott Robert, seaman, h 75 Gouverneur
Scott Robert jr. molder, h 453 W. 30th
Scott Robert H. clerk, h 445 W. 54th
Scott Robert J. varnisher, h 310 E. 71st
Scott Rosina, wid. James R. h 677 E. 134th
Scott Rufus L. lawyer, 93 Nassau, h 523 Madison, B'klyn
Scott Samuel, h 21 E. 130th
Scott Samuel, laborer, h 1729 First av.
Scott Samuel C. jeweler, 4 Maiden la.
Scott Sarah, wid. James, h 451 W. 52d
Scott Sarah, wid. John, h 1563 Third av.
Scott Seaman, clerk, h 109 W. 62d
Scott Siegfried, glazier, h 355 Third
Scott Solomon, wines, 1259 Third av.
Scott Solomon F. carpenter, h 349 E. 119th
Scott Sophia, wid. Walter, h 122 E. 126th
Scott Stamp & Coin Co. (Ltd.) 721 B'way
Scott Stanley, driver, h 333 W. 38th
Scott Susan, wid. Charles, h 1252 Second av.
Scott Susan, wid. Stephen, h 254 W. 41st
Scott Thaddeus W. carpenter, 216 Franklin
Scott Theodore, clerk, h 24 W. 46th
Scott Thos. carpenter, h Audubon av. n W. 166th
Scott Thomas, clerk, h 438 E. 78th
Scott Thomas, clerk, h 14 Jones
Scott Thomas, foreman, h 216 E. 59th
Scott Thomas, mer. 85 Cotton Ex. h 2 W. 37th
Scott Thos. real estate, 1282 Third av. h 311 E. 74th
Scott Thomas, steward, h 165 Christopher
Scott Thomas, wool, 148 Duane
Scott Thomas & Co. wool, 148 Duane
Scott Thomas E. shoer, h 674 Third av.
Scott Victor J. clerk, h 57 W. 12th
Scott Walter, carpets, 66 White
Scott Walter, driver, h 429 W. 42d
Scott Walter, painter, 272 W. 125th, h 384 W. 125th
Scott Walter (Rev.) h 721 E. 141st
Scott Walter, strawgds. 156 Greene
Scott Walter & Co. painters, 272 W. 125th
Scott Walter E. ice, 190 Eleventh av. & 545 W. 21st, h 410 W. 22d
Scott Walter F. driver, h 397 Third av.
Scott Walter G. lawyer, 50 Wall, h Astoria, L. I.
Scott Walter W. drugs, cor. 14th & 7th av. h 159 W. 14th
Scott Walter W. express, h 301 E. 120th
Scott Walter W. mech. eng. 34 Park row, h 29 Ege av. J. C.
Scott William, h 110 E. 23d
Scott William, h 306 Sixth
Scott William, h 224 W. 34th
Scott William, agent, h 361 E. 62d
Scott William, agent, Pier 25 E. R. & printer, 709 B'way, h 57 W. 9th
Scott William, china, 25 Duane, h 245 W. 46th
Scott William, clerk, h 319 E. 73d
Scott William, cook, h 569 Ninth av.
Scott William, cutter, h 525 W. 51st
Scott William, driver, h 1905 Second av.
Scott William, ice, 509 W. 37th & ft. W. 34th, h 453 W. 43d
Scott William, liquors, 1177 Second av. h 319 E. 83d
Scott William, molder, h r 404 W. 29th
Scott William, novelties, 130 Fulton
Scott William, police, h 770 Washn.
Scott William, printer, h 26 N. Moore
Scott William, smith, h 357 First av.
Scott William, vet. surg. 146 Lewis
Scott William, v. pres. 189 Pearl
Scott William, wagons, 54 Vestry, h 100 Zabriskie, J. C.
Scott William A. ins. 45 William, h 232 W. 44th
Scott Wm. B. florist, 407 Fifth av. h 550 Third av.
Scott William C. driver, h 586 Grand
Scott William E. fcygds. 19 Lispenard
Scott William F. lawyer, 69 Wall
Scott William G. mer. 85 Cotton Ex. h 2 W. 37th
Scott William H. cook, 205 W. Houston
Scott William H. cook, h 209 W. 60th
Scott William H. lawyer, 111 B'way, h 46 W. 19th
Scott William H. physician, 238 W. 44th
Scott William H. tailor, 221 Varick
Scott William H. jr. hops, 30 Whitehall, h B'klyn
Scott William J. insp. h 556 E. 126th
Scott William L. h 307 E. 37th
Scott William M. h 48 E. 10th
Scott William M. glue, 67 Beekman, h Mass.
Scott William R. driver, h 948 First av.
Scott William R. driver, h 530 W. 30th
Scott William S. broker, 74 B'way, & treas. 26 Church, h Summit, N. J.
Scott William W. h 360 W. 52d
Scott William Wallace, miniatures, 841 B'way, h New Rochelle, N. Y.
Scott Winfield, h Glenham h.
Scott Winfield, clerk, h 489 E. 144th
Scott Winfield, eatingh. 100 Duane, h 218 Sterling pl. B'klyn
Scott Winfield C. springmkr. h 526 W. 30th
Scott A. & Co. publishers, 11 Frankfort
Scott A. & Sons, ice, 543 W. 21st & ft. W. 22d
Scott A. E. & Co. brokers, 74 B'way
Scott J. & W. ice, 509 W. 37th
Scott J. T. & Co. jewelers, 4 Maiden la.
Scott N. & P. cases, 448 Canal
Scott T. & Son, real estate, 1282 Third av.
SCOTT BROTHERS, importers and commission merchants, 78 Franklin and 61 Portland st. Manchester, Eng.
Scott & Bowne, chemists, 134 S. 5th av.
Scott & Coleman, fwdg. 95 Wall
Scott & Co. ice, 509 W. 37th, ft. W. 34th & ft. E. 136th (see adv. page 41, P. G.)
Scott & Erskine, wagons, 54 Vestry
Scott & Malleson, hops, 30 Whitehall
Scott & Myers, real estate, 146 B'way
Scott & Newman, plumbers, 151 Ninth av.
Scott & Reynolds, hairdressers, 365 Sixth av.
Scott & Talbot, ins. 45 William
Scott & Wills, plumbers, 156 Water
Scott's Thomas, Son & Co. leather, 31 Ferry
Scott's William, Son & Co. coffee, 111 Wall
Scott-Browne Daniel L. publisher, 251 W. 14th

JAMES A. WEBB & SON, 165 Pearl Street, New York.
ALCOHOL. Established 1835. COLOGNE SPIRIT

WM. A. BOOTH, *Prest.*,
G. L. HUTCHINGS, *Cash.*,
H. CHAPIN, JR., *Asst. Cash.*

3d **NATIONAL BANK,**
20 NASSAU ST.
Capital, - $1,000,000.

FOREIGN EXCHANGE
BOUGHT & SOLD.
Accounts Solicited.

CAREFUL ATTENTION TO THE INTERESTS OF DEPOSITORS GUARANTEED.

SCARFS AND SUSPENDERS.

BEST **WC&W** MADE.

THE TRADE SUPPLIED BY
WELD, COLBURN, & WILCKENS,
593 Broadway, New York.

Scotti Courtney, pianomkr. h 357 E. 71st
Scottish Am. Journal, 33 Rose
Scotto George, musician, h 697 Second av.
Scouch Martin, conductor, h 322 Tenth av.
Scout Morris C. engineer, h 167 E. 114th
Scovell John, fireman, h 279 W. 12th
Scovell Louis L. clerk, h 124 W. 61st
Scovell Mary, wid. F. J. h 1519 B'way
Scovill Hubert M. h 116 E.28th
SCOVILL MFG. CO. brass, german silver, buttons, lamp goods, photographic materials & brass butt hinges, 423 Broome
Scovill Thos. L. hardware, 25 Park pl. h 38 E. 62d
Scoville Amasa H. tobacco, 170 Water, & cigars, 190 Av. C, h 283 Clermont av. B'klyn
Scoville Delavan C. lawyer, 140 Nassau
Scoville Nathaniel C. h 2 E. 53d
Scoville A. H. & Co. tobacco, 170 Water
Scowcroft Edward T. carpenter, h 1610 Tenth av.
Scowcroft William J. cigars, 1610 Tenth av.
Scrafford Frederick A. builder, 330 W. 21st, h 324 W. 30th
Scrafford George E. machinist, h 252 W. 22d
Scrantom Isaac G. v. pres. 1286 B'way, h 138 E. 40th
Scranton Cuthbert, real estate, 128 B'way, h 432 Pleasant av.
Scranton James B. elevators, 112 Liberty, h New Haven, Ct.
Scranton James S. nails, 83 Washn. h Montclair, N. J.
Scranton Steel Co. 47 B'way
Scranton Walter, v. pres. 47 B'way, h E. Orange, N. J.
Scranton William W. pres. 47 B'way, h Pa.
Screder Charles R. mason, h 542 Eleventh av.
Screiber John, printer, h 154 E. Houston
Screw Dock Co. Pier, 39½ E. R.
Scriba Augustus M. cashier, 271 B'way, & treas. 89 Nassau, h Montrose, N. Y.
Scribner Arthur H. publisher, 743 B'way, h 12 E. 38th
Scribner Chas. publisher, 743 B'way, h 12 E. 38th
Scribner G. Hilton, pres. 789 Tenth av. h Yonkers, N. Y.
Scribner Guillaume A. teacher, 41 E. 49th, h Stapleton, S. I.
Scribner Jacob, hatter, h 1662 Third av.
Scribner John H. books, 743 B'way, h New Brighton, S. I.
Scribner John M. lawyer, 150 B'way, h 240 W. 56th
Scribner Lebaron, clerk, h 116 E. 53d
Scribner & Welford, books, 743 B'way
Scribner's Charles, Sons, publishers, 743 B'way
Scrimgeour James, paper, 70 Duane
Scripture Edward W. h 308 W. 29th
Scripture Frances E. dressmkr. 437 Fourth av.
Scripture Orrin M. broker, 19 Whitehall, h 308 W. 29th
Scrivani Angelo, fruit, h 24 Mott
Scriven Jeremiah A. shirts, 12 Washn. pl. h 170 W. 96th
Scriven John H. h 40 W. 39th
Scriven Marshall W. clerk, h 200 W. 100th
Scriven J. A. & Co. shirts, 12 Washn. pl.
Scroggins Henry, porter, h 119 E. 92d
Scroggins Philip, porter, h 161 W. 20th
Scroggins William H. *kalsominer*, h 233 W. 41st
Scron Louis, smith, h 340 E. 53d
Scruton Charles R. drugs, 46 Market
Scruton Frederick H. clerk, Dr. Jaeger's Co. 827 & 829 B'way, h 1061 Lex. av.
Scruton William, pat. meds. 46 Market, h 46 Gardner av. J. C.
Scrymgeour Charles, shoer, 512 W. 33d, h Suburban n Marion av.
Scrymser C. Howard, oils, 80 South, h 17 S. Elliott pl. B'klyn
Scrymser Clarence H. real estate, 15 Cortlandt, h 52 E. 57th
Scrymser James A. pres. 37 Wall. h 107 E. 21st
Scrymser W. Leslie, supt. 26 B'way
Scrymser Walden P. real estate, 15 Cortlandt, h Elizabeth, N. J.
Scudder Charles D. physician, 1 E. 33d
Scudder Edward M. lawyer, 66 Wall, h 21 E. 22d
Scudder Emma W. wid. Henry J. h 21 E. 22d
Scudder Ephraim, storage, 91 & 63 Front, 573 & 582 Water & 192 & 335 Cherry
Scudder Frederic P. drugs, 4 Cedar, h The Alpine
Scudder Hewlett, mer. 7 Greene, h Northport, L. I.
Scudder Mary T. teacher, h 1302 Second av.
Scudder Mulford M. ins. 171 B'way
Scudder Nancy, wid. Ephraim, h 365 W 20th
Scudder Samantha P. milliner, 101 W. 21st
Scudder Samuel V. drugs, 4 Cedar, h 124 Ft. Greene pl. B'klyn
Scudder S. V. & F. P. drugs, 4 Cedar
Scudderfield J. W. h 178 Willis av.
Scull Harris, tailor, h 41 Essex
Scull M. Albert, sec. 67 William, h 223 S. 9th, B'klyn
Scullen John, stoves, 324 E. 59th, & junk, 330 E. 59th, h 328 E. 59th
Scullen Michael, carpenter, h 404 W. 32d
Scullen Patrick, laborer, h 519 W. 28th
Scullen Rosanna, wid. John, h 50 G'wich av.
Scullen Thaddeus F. clerk, h 377 Second av.
Scullen William, molder, h 328 E. 40th
Sculley Thomas F. badges, 757 B'way, h 25 Seventh
Scullin Henry, laborer, h 112 Goerck
Scullin Margaret, wid. Francis, h 171 E. 65th
Scullin Mary, wid. Patrick, h 747 Tremont av.
Scullin Patrick, carpenter, 162 W. 21st
Scullin Thaddeus, watchman, h 344 E. 29th
Scullin & Kelly, carpenters, 162 W. 21st
Scullion James H. J. supt. h 119 Av. C
Scullion Jane, wid. William, candy, 15 Dry Dock
Scullion Thomas, police, h 449 W. 17th
Scullon Hugh, engineer, h 586 Grand
Scullon Thomas, laborer, h 452 W. 39th
Scully Albert M. physician, 208 Madison
Scully Andrew, laborer, h 52 Laight
Scully Arthur I. watchman, h 347 E. 119th
Scully Catharine, dressmkr. 237 E. 44th
Scully Catharine, wid. Charles, h 234 W. 30th
Scully Catharine, wid. George, h 1867 Second av.
Scully Daniel, laborer, h 292 Cherry
Scully Daniel, laborer, h 440 E. 69th
Scully Daniel J. clerk, h 36 Vandewater
Scully David, carrier, h 508 E. 73d
Scully Edward, bartender, h 401 W. 39th
Scully Edward, cutter, h 2026 Second av.
Scully Edward, teas, 173 Front, h 456 W. 51st
Scully Edward H. printer, h 516 Pearl
Scully Edward J. cutter, h 1732 Lex. av.
Scully Elizabeth, bdgh. 313 E. 12th
Scully Frank, clerk, h 24 Rutgers pl.
Scully Henry, wirewkr. h 528 Ninth av.
Scully Honora, wid. Thomas, h 417 W. 56th
Scully J. Joseph, notary, 220 B'way, h 249 E. 51st
Scully James, cutter, h 343 E. 48th
Scully James, police, h 544 W. 48th
Scully John, carpenter, h 339 E. 37th
Scully John, carpenter, h 163 E. 46th
Scully John, laborer, h 35 Attorney
Scully John, laborer, h 2148 Second av.
Scully John, loommkr. h 552 W. 46th
Scully John, painter, h 320 E. 53d
Scully John, shoes, 721 Eighth av.
Scully John C. carpenter, 154 Duane, h 6 Staple
Scully John H. stone, ft. E. 100th, h 349 E. 84th
Scully John J. clerk, h 32 Lewis
Scully John S. broker, 3 Battery pl. & Castle Garden, h 11 Grove
Scully Joseph F. butler, h 146 E. 29th
Scully Lawrence J. bricklayer, h 163 E. 110th
Scully Martin, laborer, h 56 Goerck
Scully Mary, wid. Jeremiah, h 508 E. 73d
Scully Mary E. wid. Michael, h 234 E. 41st
Scully Michael, currier, h 740 E. 9th
Scully Michael, laborer, h 610 E. 17th
Scully Michael J. driver, h 380 First av.
Scully Patrick, h 412 E. 18th
Scully Patrick, clerk, h 733 Tenth av.
Scully Patrick, laborer, h 37 Hamilton
Scully Patrick, laborer, h 236 Henry
Scully Patrick J. ins. 32 Lewis
Scully Patrick J. mason, h r 521 W. 37th
Scully Richard, porter, h Tenth av. n W. 161st
Scully Richard F. janitor, h 104 Wall
Scully Richard W. janitor, h 536 E. 12th
Scully Rudolph J. conductor, h 220 Cherry
Scully Thomas, laborer, h 305 E. 56th
Scully Thomas, laborer, h 148 Tenth av.
Scully Thomas, stamper, h 361 Madison

EAST RIVER STEAM KINDLING WOOD FACTORY
1104 First Avenue, cor. E. 61st St. Orders received through all American District and Western Union Telegraph Offices FREE. *Send for Price-List.* FRED. BUSE, Prop.

Huyler's COCOA FOR BREAKFAST AND SUPPER.
PURE! HEALTHFUL!!
Sold by all Grocers.

Scully Thomas, tailor, h 324 W. 40th
Scully Thomas, trucks, 560 W. 36th
Scully Thomas F. printer, h 335 E. 27th
Scully Timothy, clerk, h 126½ Madison
Scully William, carrier, h 427 W. 54th
Scully William, laborer, h 233 W. 26th
Scully William, machinist, h r 518 E. 14th
Scully William, ostler, h 318 E. 45th
Scully William, shoer, h 513 W. 29th
Scully William, smith, h 459 W. 18th
Scully & Devitt, brokers, 3 Battery pl. & Castle Garden
Scupp Isidor, tailor, h 156 Ridge
Scura Salvatore, barber, 217 Bowery, h 232 Chrystie
Scura S. & Co. barbers, 217 Bowery
Scurella Anna, wid. William, h 186 Third
Sea Island Chemical Co. 59 Wall
Seabecker Henry, barber, 145 Essex, h 148 Essex
Seaboard (periodical) 73 Park row
Seaboard Lumber Co. 12 B'way
SEABOARD NATIONAL BANK, 18 B'way
Seabold George, pianomkr. h 192 Av. C
Seabold George W. meat, 2284 Third av. h Williamsbridge
Seabold Jacob, dep. commr. 49 Chambers, h 688 E. 134th
Seabright Alexander, printer, h 30 Bleecker
Seabright Charles, smith, h 352 W. 12th
Seabright Herman, driver, h 245 E. 121st
Seabright Mary, wid. Alexander, h 30 Bleecker
Seabring Louis, paperhgr. h 412 W. 25th
Seabrook Henry H. physician, 1032 Lex. av.
Seabrook Hester, wid. Robert, h r 225 W. 29th
Seabrook James, porter, h 42 Sixth av.
Seabrook Sidney, clerk, h 420 W. 52d
Seabrook William, laborer, h 549 W. 57th
Seabrooke Thomas Q. actor, h 221 W. 40th
Seabury Charles B. agent, Pier 24 E. R. h 326 W. 51st
Seabury Charles L. v. pres. Morris Dock
Seabury Christina, wid. James L. h 431 W. 34th
Seabury Frederick C. broker, 5 Wall, h 414 Grand av. B'klyn
Seabury Gardiner T. h 139 W. 72d
Seabury George G. h 249 W. 74th
Seabury George J. pres. 21 Platt, h Orange, N. J.
Seabury James M. engineer, 18 Cortlandt, h 191 Macon, B'klyn
Seabury Robert J. sec. 21 Platt
Seabury William J. (Rev.) h 144 W. 14th
SEABURY & JOHNSON (Seabury's Pharmacal Laboratories) Manufacturers of india rubber, pharmacopœia & surgical plasters, antiseptic dressings & absorbents, 21 Platt
Seager Henry, carpenter, h 575 E. 149th
Seager John C. agent, 24 Stone, h New Utrecht, L. I.
Seager Mark, shipping, 24 Stone
Seager Robert, waiter, h 199 S. 5th av.
Seaglione Carmine, shoes, 397 Hudson
Seaglish George, h 563 W. 56th
Seagrave Clifford P. clerk, h 238 W. 134th
Seagrave Owen, pattern & modelmaker; machinery, heater & agricultural patterns, designs & working models for inventors, millwork & machines in wood. White n Centre, h Hawthorne, N. J.
Seagrave Patrick, watchman, h r 764 Eleventh av.
Seagrist Barbara, wid. Ellet, h r 510 W. 44th
Seagrist Francis W. h 227 E. 119th
Seagrist Francis W. jr. bldgmatls. 304 Av. B, h W. 141st n Boulevard
Seagrist Ignatz, butcher, h 441 W. 38th
Seagrist John, painter, h r 222 Seventh
Seagrist F. W. jr. & Co. bldgmatls. 304 Av. B
Seaich Joseph & Son, stables, 50 E. 32d
Seaich Maria, wid. Joseph, h 47 E. 31st
Seaich William H. stables, 50 E. 32d, h 490 Lex. av.
Seal Charles, driver, h E. 151st n Harlem R.
Seal William, laborer, h 202 E. Houston
Sealander Francis M. tailor, h 206 E. 41st
Sealander John, tailor, h 228 E. 42d
Seale Charles, jewelry, 18 John, h Clifton, S. I.
Sealer Anton, pianomkr. h 453 W. 52d
Sealey Benjamin H. sec. 171 B'way, h Ackerman n Riverdale av.
Sealey Benjamin T. 176 B'way, h Kingsbridge
Sealey Geo. B. real estate, 176 B'way, h Kingsbridge
Seals David F. storage, 62 Water, h 69 Third av. B'klyn
Seals Frank P. engineer, h 570 W. 34th
Seals D. & Co. storage, 62 Water

Weather Strips
BROWNE'S Metallic & other kinds
Booth's Theatre Building, 23d St. & 6th Av.
The Put Metallic Weather Strip Co.

Sealy Charles W. driver, h 335 E. 117th
Sealy John, smith, h 511 W. 44th
Sealy John R. manager, 353 Sixth av. h 362 Sixth av.
Sealy Margaret, wid. John, h r 158 W. 31st
Sealy William H. clerk, h 319 E. 9th
Seaman A. D. pres. 5 E. 19th, h Wis.
Seaman Albert W. lawyer, 63 Wall, h Ridgewood, L. I.
Seaman Alfred P. W. lawyer, 54 William, h 147 W. 87th
Seaman Allen R. engineer, 55 B'way, h Astoria, L. I.
Seaman Amos S. smith, h 559 W. 32d
Seaman Andrew, cook, h 348 E. 122d
Seaman Anne E. wid. George, h 163 E. 86th
Seaman Anson E. supt. h 361 W. 58th
Seaman Carey T. printer, h 446 W. 58th
Seaman Charles A. milk, 325 Delancey
Seaman Charles F. clerk, 21 Cortlandt
Seaman Charles T. milk, 95 Eighth av.
Seaman Charles W. watchman, h 102 Charlton
SEAMAN DANIEL M. auctioneer and real estate, 187 B'way, late of 2 Pine st.
Seaman Edward, h 15 W. 37th
Seaman Edward, clerk, h Audubon av. n W. 170th
Seaman Egbert B. stables, Park av. c E. 76th, h 126 E. 73d
Seaman Elizabeth, wid. John, h 691 Tenth av.
Seaman Elizabeth, wid. Walter, h 149 E. 51st
Seaman Emeline, wid. David, h 224 Hudson
Seaman Eunice, candy, 417 W. 35th
Seaman Frank, painter, h 224 E. 121st
Seaman Franklin S. clerk, h 302 E. B'way
Seaman Frederick A. jr. sec. 115 B'way, h Madison, N. J.
Seaman George C. T. examiner, 402 Washn. h Elizabeth, N. J.
Seaman Gilbert, trucks, 414 W. 17th, h 243 W. 128th
Seaman H. C., Parlor Frame Co. 5 E. 19th
Seaman Henry, meat, 331 E. 77th
Seaman Henry A. h 15 W. 37th
Seaman Henry H. foreman, h 1504 Second av.
Seaman James, h r 147 W. 52d
Seaman James, clerk, h 1906 Third av.
Seaman James, janitor, h 146 W. 60th
Seaman Jas. liquors, 114 Tenth av. h 98 Ninth av.
Seaman James A. lawyer, 45 B'way, h 108 W. 13th
Seaman James J. insp. h 353 Concord av.
Seaman James J. printer, h 98 Ninth av.
Seaman Jas. L. painter, 106 W. 32d, h 111 W. 44th
Seaman James M. builder, 168 Eldridge, h Mamaroneck, N. Y.
Seaman Jane, wid. Allen W. h 233 W. 29th
Seaman Jeremiah, presser, h r 69 Suffolk
Seaman John, cigarmkr. h 110 Suffolk
Seaman John, laborer, h r 125 Pitt
Seaman John F. embdr. h 191 Allen
Seaman John F. pat. meds. 1627 B'way
Seaman John F. pub. acct. 109 Prince, h 114 Cumberland, B'klyn
Seaman John G. h 241 W. 128th
Seaman John H. bldgmatls. ft. Horatio & 14 Vesey, h 225 W. 134th
Seaman John H. clerk, h r 74 Broome
Seaman John J. driver, h 92 Jane
Seaman John M. packer, h 2115 Third av.
Seaman John N. painter, h Kingsbridge
Seaman John T. h 226 W. 131st
Seaman Jordan L. h 256 Sixth av.
Seaman Joseph, clerk, h 346 E. 42d
Seaman Joseph, smith, h 11 Forsyth
Seaman Joseph G. h 102 Seventh av.
Seaman Josiah S. porter, h 101 W. 22d
Seaman Lloyd I. produce, 313 Washn. h 325 W. 57th
Seaman Lloyd I. & Co. produce, 313 Washn.
Seaman Louis L. physician, 18 W. 31st
Seaman Margaretta, grocer, 86 Cannon
Seaman Mary A. wid. Samuel, h 157 W. 48th
Seaman Mary A. wid. Thomas H. h 338 W. 51st
Seaman Percival V. express, 45 Church & 3 Hudson, h Bayonne, N. J.

FURNACES, RANGES, Fireplace Heaters. | Richardson & Morgan Co. | 92 Beekman St.
See adv. pages 38 & 39 Pink Sheets Back of Book.

THOMAS L. JAMES, *Prest.*,
A. VAN SANTVOORD, *V. Prest.*,
JOHN R. VAN WORMER,
Sec'y and Gen. Man.

THE LINCOLN SAFE DEPOSIT CO.
FIRE-PROOF STORAGE WAREHOUSE.
32 TO 38 EAST 42D STREET.

Safes Rented. . . . Plate stored under guarantee. Fire-proof storage for household effects.

AIX-LA-CHAPELLE
KAISER WATER
REFRESHING, DIETETIC TABLE WATER
BEST IN THE WORLD
Luyties Brothers
New York
Agents U.S.A.

Seaman Peter, liquors, 116 Centre, h 401 W. 19th
Seaman Peter G. clerk, h 223 E. 70th
Seaman Philip, clerk, h 721 Sixth
Seaman Robert, treas. 22 Cliff, h 15 W. 37th
Seaman Robert F. oil, 38 Burling sl.
Seaman Rudolph, clerk, h 58 King
Seaman Samuel, engineer, h 228 E. 120th
Seaman Samuel, painter, h 1576 Third av.
Seaman Samuel A. (Rev.) h 147 W. 87th
Seaman Samuel B. police, h 22 Vandam
Seaman Samuel E. teller, h 147 W. 87th
Seaman Samuel H. agent, Pier 9 N. R. h 114 Fort Greene pl. B'klyn
Seaman Selah D. stone, 2483 Second av. h 223 E. 124th
Seaman Susan, wid. Sylvester, h r 447 W. 27th
Seaman Susan W. wid. Willett, h 139 W. 14th
Seaman Treadwell, clerk, h 343 E. 125th
Seaman Tunis D. carpenter, h 340 W. 48th
Seaman Vernon, pres. 18 B'way
Seaman Victor, real estate, 157 E. 108th, h Pleasantville, N. Y.
Seaman Wallace, clerk, h 103 Varick
Seaman Walter C. plumber, 343 E. 125th
Seaman Walter S. milk, 95 Eighth av.
Seaman Willett, h 112 E. 18th
Seaman William, caps, 264 Spring
Seaman Wm. meat, 283 Washn. mkt, h 173 W. 10th
Seaman William, pedlar, h 1103 First av.
Seaman William A. express, 55 Harrison, h 311 W. 37th
Seaman William C. h 102 Seventh av.
Seaman William H. driver, h 97 E. 4th
Seaman William H. driver, h 242 Monroe
Seaman Wm. H. milk, 95 Eighth av. h 317 W. 16th
Seaman R. F. & Co. oils, 38 Burling sl.
Seaman Brothers, milk, 95 Eighth av.
Seaman & Conger, lawyers, 45 B'way
Seaman & Spader, lawyers, 54 William
*SEAMAN'S STABLES, Park av. c E. 76th, telephone 39th Street 380
Seamans Clarence W. machines, 327 B'way, h 17 McDonough, B'klyn
Seamans Wm. S. physician, 120 B'way, h 71 E. 55th
Seamen George W. agent, 942 B'way, h New Rochelle, N. Y.
Seamen John J. kalsominer, h 344 W. 16th
Seamen's Bank for Savings, 74 Wall
Seamen's Friend (periodical) 76 Wall
Seamon Prosper, trucks, 309 W. 67th
Seams Richard, laborer, h 429 E. 15th
Searfoss Frederick W. carpenter, h 2035 Second av.
Searight J. F. h The Benedick
Searing Alfred jr. broker, 45 South, h Springfield, L. I.
Searing Bond S. silks, 462 Broome, h Newark, N. J.
Searing Byron H. physician, 262 W. 25th, h 353 W. 28th
Searing Catharine M. dressmkr. 107 E. 110th
Searing Charles A. stationer, 40 Exchange pl. h Hempstead, L. I.
Searing Edward W. lawyer, 25 Chambers, h 189 Waverley pl.
Searing George W. ostler, h 107 E. 110th
Searing H. C. clerk, h 229 E. 128th
Searing Henry, mer. 61 Greene, h 505 Lafayette av. B'klyn
Searing Jas. E. supt. 5 Bond, h Mt. Vernon, N. Y.
Searing John J. jr. ins. 301 W. 14th, h Newark, N. J.
Searing Joseph C. engineer, h 706 E. 144th
Searing M. Munson, treas. 115 B'way
Searing Mary, widow, h 33 W. 83d
Searing Peter J. L. liquors, 69 Fulton, 9 Warren & 1158 B'way, h 212 W. 130th
Searing Priscilla A. wid. Francis A. nurse, h 819 Sixth av.
Searing Theodore W. inventor, h 109 E. 121st
Searing William F. h 117 E. 17th
Searing & Hyde, stationers, 40 Exchange pl.
Searle Anna, h 435 Eighth av.
Searle Caroline, eatingh. 752 Seventh av. h 172 W. 48th
Searle Charles, carpenter, h 149 W. 128th
Searle Charles R. draughtsman, 23 Murray
Searle Curtis, milk, 205 E. 27th, h 157 E. 31st
Searle Daniel P. h 1537 Third av.
Searle Dayton W. physician, 6 W. 127th
Searle Edward L. sawyer, h 226 E. 28th
Searle George D. clerk, h 163 E. 126th
Searle George M. (Rev.) h 415 W. 59th
Searle George N. milk, 40 Willett, h 214 Delancey
Searle George S. fireman, h 245 E. 127th
Searle Haskell A. strawgds. 602 B'way, h 142 W. 58th
Searle H'y H. strawgds. 600 B'way, h 32 W. 126th
Searle Hiram W. driver, h 350 E. 20th
Searle Irene B. wid. Henry, h 256 W. 43d
Searle Jane T. h 152 Varick
Searle John, bkbinder, 27 Park pl.
Searle John F. publisher, 62 Duane, h 118 Reid av. B'klyn
Searle L. Whitney, lawyer, 102 B'way, h Sing Sing, N. Y.
Searle Rebecca B. wid. Zetus S. h 669 E. 142d
Searle, Dailey & Co. strawgds. 602 B'way
Searles Albert R. sec. 46 W. 15th, h 1654 Bathgate av.
Searles Arthur C. drugs, 77 Av. B & 124 Av. C, h 128 E. 94th
Searles Charles, smith, h 174 W. 98th
Searles Dayton B. clerk, h 543 E. 142d
Searles Eugene, cutter, h 509 E. 85th
Searles Eugene, finisher, h 72 E. 115th
Searles Hamilton R. collector, h 155 W. 71st
Searles J. H. veneers, h 103 E. 86th
Searles John E. jr. treas. 112 Wall, h 810 St. Mark's av. B'klyn
Searles Louis R. clerk, h 416 W. 18th
Searles Robert N. pres. 112 Wall, h Ct.
Searles Samuel H. trucks, 83 Murray, h 407 W. 28th
Searles William N. (Rev.) h Tenth av. c W. 153d
Searls Charles A. clerk, h 1808 Lex. av.
Searls Whittlesey D. v. pres. 20 William, & treas. 19 Astor pl. h The Rutland
Searls William P. h 229 W. End av.
Sears Alanson T. ice, 444 W. 17th, h 306 W. 18th
Sears Alice G. wid. Frederick B. h 49 W. 16th
Sears Amelia C. h 124 W. 11th
Sears Benjamin C. milk, 177 Tenth av. h Bloomingdale, N. Y.
Sears Clarence A. lawyer, 167 B'way, h 124 W. 11th
Sears Commercial Co. (Ltd.) mers. 1 Hanover sq.
Sears David S. drugs, 35 Barclay, h 31 Lincoln, J. C.
Sears Edward J. barber, 200 W. 57th, h 308 W. 51st
Sears George H. plumber, 9 Ann, h 86 Ann
Sears Henry, produce, 348 G'wich, h 549 Broome
Sears Isabella, wid. James W. h 2119 Third av.
Sears James C. eatingh. 520 Third av.
Sears John, pianomkr. h 241 E. 111th
Sears Julia M. wid. Benjamin, dressmkr. 633 Eighth av.
Sears Richard F. v. pres. 1 Hanover sq. h Brazil
Sears William H. paper, 59 Duane, h Montclair, N. J.
*Sears & Cole, stationers, 1 William
Sears & Edgerley, real estate, 167 B'way
Sears & Howell, milk, 177 Tenth av.
Sease Letitia H. wid. Albert, h 636 Hudson
Seaside Library, 23 Vandewater
Seasongood Charles, h 6 W. 47th
Seath Alexander, painter, h 219 W. 60th
Seaton Harriet, wid. Wm. N. bdgh. 405 W. 57th
Seaton Mary L. S. bdgh. 411 W. 57th
Seaton Newbold B. agent, 229 B'way & bdgh. 410 W. 58th
Seaton Robert H. clerk, h 230 W. 59th
Seaton Schreiber M. L. bdgh. 411 W. 57th
Seaton Thomas E. carpenter, h 305 E. 41st
Seaton William, waiter, h 276 Seventh av.
Seattle Coal & Iron Co. 35 William
Seattle & Eastern Construction Co. 35 William
Seattle, Lake Shore & Eastern Railway Co. 35 William
Seaver Benjamin W. clerk, h 1957 Second av.
Seaver Charles, clerk, h 827 Seventh av.
Seaver David, surveyor, 245 B'way, h Coleman h.
Seaver Francis M. storage, 3 Bridge & 20 Washn. h 47 W. 127th
Seaver T. Mortimer, storage, 3 Bridge & 20 Washn. h 2036 Seventh av.

MERCHANTS EXCHANGE NAT. BANK OF THE CITY OF N. Y.
SOLICITS YOUR ACCOUNT. 257 Broadway.
PHINEAS C. LOUNSBURY, Prest. ALLEN S. APGAR, Cashier.

C. N. JORDAN, *President.*
CHARLES J. CANDA, *Vice-President.*
THE WESTERN NATIONAL BANK,
CAPITAL, $3,500,000.
F. BLANKENHORN, *Cashier.*
H. A. SMITH, *Asst. Cashier.*

Seaver Zachariah, broker, 31 South, h 186 Chauncey, B'klyn
Seaver & Co. storage, 3 Bridge & 20 Wash.
Seaverns Frank, mer. 228 Produce Ex. h 409 Classon av. B'klyn
Seaverns George W. drygds. 47 Leonard, h Rossmore h.
Seavey Joseph W. C. silks, 441 B'way, h Mass.
Seavey Lafayette W. artist, 216 E. 9th, h 107 W. 11th
Seavey, Foster & Bowman, silks, 441 B'way
Seawanhaka Corinthian Yacht Club, 7 E. 32d
Seaward Benjamin, sec. 132 Front
Seaward William M. carpenter, h 459 W. 35th
Seawood William B. steward, h 304 W. 126th
Sebacher August, tailor, h 323 W. 44th
Sebal Charles, smith, h 228 Third
Sebald Frederick, h 417 W. 46th
Sebald George, laborer, h 502 W. 47th
Sebald John, tailor, h r 265 Av. A
Sebald John C. h 123 Elizabeth
Sebald Julius, kalsominer, h r 448 W. 45th
Sebastian Adelbert, cigarmkr. h r 151 First av.
Sebastian Anton, painter, E. 107th n First av. h 301 W. 136th
Sebastian Anton, upholsterer, h 175 Seventh av.
Sebastian Caroline, dressmkr. 522 E. 12th
Sebastian Charles, cabinetmkr. h 418 W. 32d
Sebastian Jacob, driver, h 504 E. 16th
Sebastian John, painter, h 424 Sixth
Sebastian Mfg. Co. wagons, 223 E. 43d
Sebastian William F. pianomkr. h 1356 First av.
Sebastian's J., Son, painter, E. 107th n First av.
Sebastiani Baldwin, eatingh. 205 Forsyth
Sebek Frank, dressmkr. 436 E. 59th
Sebek John, cigarmkr. h 406 E. 63d
Sebel Jacob, pedlar, h 95 Chrystie
Sebellhammer Matthew, gardener, h 754 E. 163d
Sebelski Isaac, tailor, h 240 Delancey
Sebert Jacob, foreman, h 526 Tenth av.
Sebille Mina, wid. Rene, corsets, 61 E. 21st
Sebinger Louis, meat, 79 E. 109th
Sebiri Isidor, cigars, 402 W. 42d
Sebold Charles, laborer, h 340 E. 39th
Sebold J. Vincent, sec. 2 Cooper Union
Seborado Manuel, carbldr. h 214 Chrystie
Secathe Charles, crockery, 69 Eighth av.
Secathe Henry, clerk, h 448 E. 88th
Secchi Theobald, watchmkr. h 82 E. B'way
Seccomb Edward A. auction, 25 State, h 126 Willow, B'klyn
Seche Esmen, cook, h 115 Prince
Secherling John, varnisher, h 231 E. 46th
Seckel Abraham, feygds. 2236 Third av. h 249 E. 32d
Seckel Isaac M. jeweler, 45 Whitehall, h 338 W. 56th
Seckel Moritz, trimmings, 15 Mercer, h 154 E. 79th
Seckel William, clerk, h 28 Gouverneur
Seckel M. & Co. trimmings, 15 Mercer
Seckelman Charles J. h 62 E. 83d
Seckels Joseph, agent, h 63 E. 121st
Seckels Richard, leather, 33 Spruce, h 112 E. 128d
Seckendick William, carpenter, h 443 W. 17th
Seckendorf Emanuel A. buttons, 1228 Second av. h 440 E. 72d
Seckendorf Maurice, frames, 11 Bond, & plater, 137 Spring, h 266 W. 133d
Seckendorf M. & Co. platers, 137 Spring
Seckendorf & Co. frames, 11 Bond
Seckendorf, Levino & Co. hops, 31 Pearl
Seckendorff Max G. editor, 154 Nassau, h D. C.
Seckenger James, heels, 200 W. 28th
Secker Charles, tailor, h 122 E. 129th
Secker Jacob, laborer, h 2044 Second av.
Secker John, laborer, h 89 Sheriff
Seckerson Benjamin F. carrier, h 8 Bank
Seckerson George, h r 321 W. 41st
Seckerson James, meat, 439 W. 13th, h 410 W. 13th
Seckler Adam, shoes, 119 Sheriff
Seckler Louis, brushes, 347 E. 10th, h 420 E. 10th
Seco Sebastian M. grocer, 437 W. 39th
Secola Anton, clerk, h r 84 Av. B
Second Av. R R. Co. Second av. c E. 97th
Second Battery Armory, Seventh av. n W. 53d
Second District Police Court, 125 Sixth av.
Second Judicial District Court, Centre mkt
Second National Bank, 190 Fifth av.
Secor Catharine G. wid. John, h 119 W. 70th
Secor Charles, calker, h 1955 Third av.
Secor Charles, janitor, h 424 W. 27th
Secor Charles E. conductor, h 306 W. 135th
Secor Daniel, boilermkr. 284 Seventh
Secor Eveline, wid. Francis A. h 722 E. 9th
Secor Francis, police, h 861 Tinton av.
Secor George F. broker, 30 Pine
Secor Geo. H. clerk, 429 B'way, h Springfield, N. J
Secor Henry E. conductor, h 209 E. 116th
Secor Hester wid. Moses, h 234 W. 15th
Secor Horace, mason, h 416 W. 34th
Secor Horace jr. lawyer, 132 Nassau, h Freeport L. I.
Secor James A. engineer, h 139 E. 117th
Secor James D. trucks, 168 Chambers, h 343 W. 21st
Secor James F. civil eng. 156 B'way
Secor James F. jr. civil eng. 156 B'way
Secor John, clerk, h 138 E. 117th
Secor John A. sec. 69 Wall, h B'klyn
Secor John V. H. stairbldr. h 506 E. 84th
Secor Marine Propeller Co. 69 Wall
Secor Mary A. wid. Zeno, h 53 E. 34th
Secor Nelson, mer. 189 Duane, h 118 W. 44th
Secor Richard J. dentist, 348 W. 21st
Secor Sarah E. h 86 E. 10th
Secor Theodosius F. real estate, h 119 W. 70th
Secor Thomas E. lawyer, 156 B'way
Secor Thomas J. clerk, h 450 W. 42d
Secor Thomas P. baker, 181 Varick, h 3 King
Secor Urania, teacher, h 106 E. 46th
Secor Wm. H. lawyer, 15 Broad, h Flushing, L. I.
Secora Elizabeth, wid. John, h r 199 Second
Secord Ann M. wid. George, h 309 W. 140th
Secord Frederick R. L. dentist, 2015 Madison av.
Secord Warren D. carpenter, h 42 W. 133d
Secord William K. clerk, h 14 Vandam
Security Electric Signal Co. 201 B'way
Security Loan, Banking & Storage Co. 23 Union sq. W.
Security Mutual Benefit Soc. 233 B'way
Sedasky David, pedlar, h 5 Forsyth
Sedasky Joseph, tailor, h 31 Hester
Seddon Charles A. adjuster, 206 B'way
Seddon George B. machinery, 558 W. 34th, h 118 W. 100th
Seddon Thomas, pres. 2 Wall, h Ala.
Seddon & Rice, adjusters, 206 B'way
Sedelmeyer Charles, h Victoria h.
Sedena Charles, tailor, h r 218 W. 30th

Sedgwick Arthur G. lawyer, 115 B'way, h 8 E. 10th
Sedgwick Charles, carrier, h 45 Horatio
Sedgwick Charles F. driver, h 169 W. 4th
Sedgwick Clarence W. sec. 26 John, h 419 Clinton, B'klyn
Sedgwick Cyrus S. agent, 415 B'way, 12 W. 23d
Sedgwick Henry D. lawyer, 120 B'way, h 345 Fifth av.
Sedgwick H'y D. jr. lawyer, 32 Nassau, h 13 E. 22d
Sedgwick John, judge, County C. H. h 160 W. 59th
Sedgwick John, lawyer, 280 B'way, h Scarsdale, N. Y.
Sedgwick Laura B. h 129 E. 17th
Sedgwick Mary A. wid. William, bdgh. 25 W. 4th
Sedgwick Robert, ins. 28 Pine & 1271 B'way, h 29 Park av.
Sedlecka Anton, shoes, 1143 First av.
Sedley Henry, editor, h 68 W. 84th
Sedley Henry A. clerk, h 2358 Eighth av.
Sedlmayer Charles, machinist, h 169 E. 115th
Sedlmayer Joseph, h 210 Second av.
Sedore Charles H. mason, h 261 W. 22d
Sedore Conrad, carpenter, 79 Charlton, h 138 Perry
Sedorn George, plater, h r 140 Sullivan
Sedorn Jemima, wid. C. h r 140 Sullivan
Sedowsky Abraham, tailor, h 1 Ridge
See Abraham S. ins. 60 Liberty, h Plainfield, N. J.
See Abram W. supplies, 1288 B'way, h Arlington, N. J.
See Alanson, h 34 Bank
See Amos L. shovels, 1366 B'way, h 311 W. 47th
See Benjamin F. oysterman, h 305 W. 68th
See Catharine, wid. John, h 454 W. 50th
See Charles, carpenter, h 461 W. 43d
See Charles H. clerk, h 2179 Third av.
See Chas. H. trucks, 220 W. Houston, h 45 Charles
See Charles W. teacher, h 483 Eighth av.
See Christian, butcher, h 491 Tenth av.
See David, driver, h 439 Tenth av.
See Elijah C. machinist, h 962 Sixth av.
See Elizabeth, wid. William H. h 60 E. 124th
See Frederick, cutter, h 13 Seventh
See Frederick J. agent, h 316 W. 42d
See Frederick J. tailor, h 337 W. 37th
See George, mason, h Weeks n E. 174th
See George N. clerk h 108 E. 121st
See Hannah, wid. Thomas, laundry, 86 King

MADE FROM PURE CREAM. | HORTON'S ICE CREAM. | French, Italian and American.

PAID UP CAPITAL, $900,000. SURPLUS, $51,411.

TITLE GUARANTEE AND TRUST Co.

55 LIBERTY ST., New York. 26 COURT ST., Brooklyn.

SEE 1808 SEE

See Harrriet, wid. Carlton, h 121 E. 115th
See Henry, cutter, h 310 E. 114th
See Henry, laborer, h 124 Goerck
See Henry P. tailor. 7 Abingdon sq.
See Horace, pres. 280 B'way, h Pa.
See Isaiah B. driver, h 378 Bleecker
See J. Albert, produce, 320 Washn. h 605 Madison, B'klyn
See Jas. H. servants, 342 Fourth av. h 337 W. 30th
See John, h 164 Ludlow
See John jr. express, 117 Orchard
See Jos. W. express, 3 Hudson, h Sing Sing, N. Y.
See Lauren, driver, h 141 E. 42d
See Lorenz, pianomkr. h 483 Eighth av.
See Louis A. teacher, h 260 W. 36th
See Milton, architect, 111 B'way, h 481 Manhattan av.
See Philip, machinist, h 109 Second
See Samuel D. janitor, h 27 Pine
See Walter F. marble, 431 Eleventh av. h 60 E. 124th
See William, cutter, h 439 Tenth av.
See A. & Son, shovels, 1366 B'way
See A. W. & Co. supplies, 1288 B'way
See, Johnson & Depew, ins. 60 Liberty
Seebach Albert, barber, 243 E. 47th
Seebach Bertha, wid. Francis, bkbinder, 162 William, h 342 E. 81st
Seebach Charles, men's furng. 33 Whitehall, h Pamrapo, N. J.
Seebach Francis, bkbinder, 162 William, h 342 E. 81st
Seebach Frederick, carpenter, h 440 W. 45th
Seebach John, porter, h 550 Fifth
Seebach Joseph, ins. h 531 E. 84th
Seebach Michael, smith, h 218 E. 38th
Seebach Michael L. drygds. 267 Second
Seebacher Jacob, agent, h 393 Pleasant av.
Seeback William, carpenter, h 57 First av.
Seebald Adolph, upholsterer, 1060 Third av. h 1056 Third av.
Seebald Ludwig, shoemkr. h 1543 First av.
Seebeck Alfred, electrotyper, 121 Nassau, h 84 Devoe, B'klyn
Seebeck Cath. M. wid. John C. h 115 Charlton
Seebeck Charles, electrotyper, 121 Nassau, h 949½ Greene av. B'klyn
Seebeck Ernest, electrotyper, 121 Nassau, h 100 Heyward, B'klyn
Seebeck Frederick, grocer, 81 Goerck, h 320 Rivington
Seebeck George, laborer, h 416 W. 41st
Seebeck George F. liquors, 139 West, h 110 Vesey
Seebeck Henry, beer, 357 Pearl, h 409 Pearl
Seebeck Henry, liquors, 186 Thompson, h 3 Minetta pl.
Seebeck Henry, pedlar, h 1573 Park av.
Seebeck John H. electrotyper, 121 Nassau, h 142 Jackson, B'klyn
Seebeck Joseph R. grocer, 1598 Third av.
Seebeck Nicholas F. sec. 1 B'way, h 219 W. 104th
Seebeck William, grocer, 647 Third av.
Seebeck Brothers, electrotypers, 121 Nassau
Seeber George, barber, h 937 First av.
Seeber Henrietta, wid. Charles, h 409 E. 78th
Seeber Joseph, printer, h 25 Clinton
Seeber Lawrence, tailor, h 303 E. 46th
Seeberger Frank, barber, 672 Ninth av.
Seeberger Henry, barber, 200½ E. 28th
Seeberger Louis, imp. 468 Broome, h 52 E. 61st
Seeberger Margaret, wid. George, h 170 Av. A
Seeberger Meyer, h 121 E. 84th
Seeburger Jacob, cigarmkr. h r 207 W. 29th
Seeburger Philip, cigarmkr. h 209 E. 28th
Seed Jacob, clerk, h 195 Second
Seed John H. wool, 83 Reade, h 641 Greene av. B'klyn
Seed Joseph H. filters, r 43 Centre
Seed Robert, printer, 63 Fourth av.
Seed & Denby, wool, 83 Reade
Seedorf Catharine, matron, 139 Second av.
Seedorf Charles, grocer, 105 Av. C, h 228 Seventh
Seedorf John H. paper, 515 W. 43d
Seedorf John H. C. grocer, 74 Columbia, h 264 Rivington
Seedorf Margaret, wid. Engelke, h 31 Watts
Seedorf Martin H. liquors, 41 Seventh av. & 203 Tenth av. h 503 W. 22d
Seedorf Nicholas C. grocer, 1417 Second av. h 258 E. 74th
Seedorff Henry, engineer, h 1758 Second av.
Seefeld Frederick, smith, h 7 Allen
Seefried Philip, liquors, 352 Sixth av.
Seegar Alexander, shoes, 895 Eighth av.
Seegen Wilhelmina, wid. Dederick, h 536 E. 117th
Seeger Amelia, wid. Henry, h 687 Ninth av.
Seeger August, smith, h 528 Sixth
Seeger Bernhard, upholsterer, 440 W. 41st
Seeger Charles A. cabinetmkr. h 259 W. 17th
Seeger Charles L. mer. 7 Bowling gr. h 61 E. 73d
Seeger Ernst, musician, h 176 Orchard
Seeger Ferdinand A. physician, 718 Lex. av. & chemist, 38 Murray
Seeger Frederick, baker, 38 Jackson
Seeger Henry, painter, h r 22 S. 5th av.
Seeger Henry T. engraver, 155 Third, h 238 Sixth
Seeger Herman, h 672 Ninth av.
Seeger Jacob F. beer, 551 Hudson, h 109 Perry
Seeger John H. gilder, h 426 W. 25th
Seeger John W. barber, 506 Sixth av. h 504 Sixth av.
Seeger Margaret, wid. William, h 73½ Columbia
Seeger Max, clerk, h 119 W. 60th
Seeger & Guernsey, Co. mers. 7 Bowling gr.
Seegers Charles D. waters, 523 E. 15th
Seegers Frederick, clerk, h 512 E. 11th
Seegers Gustav A. packer, h 222 E. 109th
Seegers John F. cigars, 222 E. 109th, h 201 E. 108th
Seegers Louis H. packer, h 222 E. 109th
Seegers Victor H. cigarmkr. h 201 E. 108th
Seegers & Barre, waters, 523 E. 15th
Seegert William, bartender, h 427 W. 52d
Seegmuller Timothy, oil, 648 E. 154th, h 654 E. 154th
Seegott Susan, dressmkr. h 135 E. 115th
Seeh Carl, beer, 350 W. 39th
Seehaus Henrietta, wid. Herman, h 195 Allen
Seehof Charles, pktbkmkr. h 351 E. Houston
Seehof Jacob, clerk, h 612 Sixth
Seehusen Ernest H. jeweler, 65 Nassau, h W. New Brighton, S. I.
Seekamp Henry C. baker, 138 Tenth av.
Seekamp Herman, liquors, 142 Liberty, & coal, 67 Gouverneur, h 19 Washn. Hoboken
Seekamp John, liquors, 142 Liberty, & coal, 67 Gouverneur, h 19 Washn. Hoboken
Seekamp John, grocer, 627 First av. h 307 E. 9th
Seekamp Rich. grocer, 981 Second av. & liquors, 495 Second av. & 1631 First av. h 247 E. 52d
Seekamp Brothers, liquors, 142 Liberty, & coal, 67 Gouverneur
Seekamp & Meyerholz, grocers, 627 First av. & 307 E. 9th
Seeker Patrick, janitor, h 119 Mulberry
Seel Adelaide, wid. Martin, h 123 E. 84th
Seel August M. barber, 798 Seventh av. h 873 Eighth av.
Seel Charles, finisher, h 432 E. 15th
Seel Emil, barber, h 166 Eldridge
Seel Frederick, smith, h 436 E. 15th
Seel Henry, painter, h 437 E. 15th
Seeland Catharine, wid. Casimir, h 37 Jackson
Seelar Frank, police, h 92 Goerck
Seelaus Otto J. manager, 280 B'way, h Newark, N. J.
Seelbach Frederick, clerk, 70 First av.
Seelbach Gustavus, drugs, 173 Av. B, h 600 E. 11th
Seelback Catharine, wid. Philip, h 1142 First av.
Seelback Louis, painter, h 1140 First av.
Seele Charles E. mus. insts. h 403 E. 14th
Seele Henry, watchmkr. h 126 Essex
Seeler John D. supt. h Church n B'way (24th Ward)
Seeler Kort W. painter, 80 Pine
Seeley A. P. sec. 44 Beekman, h Palmyra, N. Y.
Seeley Andrew J. boats, Fordham heights
Seeley Charles A. h 315 E. 57th
Seeley Charles B. h 315 E. 57th
Seeley David, police, h 626 E. 144th
Seeley Edward H. stevedore, 12 Coenties sl. h 526 Pacific, B'klyn
Seeley Edward S. hats, 112 Greene, h 465 Bedford av. B'klyn
Seeley George, machinist, h 672 Water
Seeley George H. mer. 32 Burling sl. h 31 E. 39th
Seeley Isaac, agent, 145 B'way, h 62 Jones, J. C.
*Seeley Isaac B. trusses, 712 B'way
Seeley James, shoemkr. h 142 W. 30th
Seeley Jane, wid. Joseph, h 218 E. 81st
Seeley John, carpenter, h 159 W. 51st
Seeley Nathan, mer. 32 Burling sl. h 25 E. 39th
Seeley S. M. h 196 Fifth av.
Seeley Sarah C. wid. Abram, bdgh. 89 Seventh av.
Seeley William G. imp. 158 Water & Pier 14 E. R. h 1730 B'way
Seeley Brothers, mers. 32 Burling sl.

Hartshorn's Shade Rollers. Notice name of Stewart Hartshorn in script on labels, and avoid being fooled.

HENRY W. CANNON, *Pres.*
WILLIAM H. PORTER, *Cash.*
WM. H. SHEPARD, *Notary.*

CHASE NATIONAL BANK,
Cor. Pine & Nassau Sts.

Capital, - $500,000.
Surplus and undivided profits, $528,560.25.

Seelhofer Albert, waiter, h 304 E. 25th
Seelicke Frederick, musician, h 239 Av. A
Seelig Abram, cutter, h 348 E. 86th
Seelig Adolph, eatingh. 10 Second av. h 59 Second
Seelig Charles, h 241 E. 93d
Seelig Charles, cigars, 84 Third
Seelig Charles, clerk, h 232 E. 83d
Seelig Charles, music, 237 E. 80th, h 26 Orchard
Seelig Charles F. engineer, h 888 Forest av.
Seelig Ferdinand, flowers, 245 Bowery
Seelig Frederick, furrier, h 305 E. 72d
Seelig Fred. J. liquors, 375 Canal, & milk, 13 Allen
Seelig George, clerk, h r 98 Columbia
Seelig George, clerk, h 313 E. 72d
Seelig Gustav, milk, 72 Canal, h 13 Allen
Seelig Henry, clerk, h 234 E. 108th
Seelig H'y, jewelry, 233 & 297 Bowery, h 85 Allen
Seelig Henry, sponges, 109 John, h 18 W. 123d
Seelig Henry & Co. sponges, 109 John
Seelig Jacob, tailor, 203 E. 62d, h 349 E. 50th
Seelig Minnie, wid. Paul, h 132 E. 43d
Seelig Moritz, tailor, h 879 Third av.
Seelig Morris J. cutter, h 26 Orchard
Seelig Nathan, painter, 399 E. Houston
Seelig Oscar, tailor, h 349 E. 50th
Seelig Ritter, grocer, 134 Eldridge
Seelig Samuel, clerk, h 349 E. 69th
Seelig Seligman, harness, 797 First av. h 868 First av.
*Seelig M. J. & Co. statues, 115 to 121 Mauier, B'klyn (see adv. page 55, P. G.)
Seelig & Taylor, eatingh. 10 Second av.
Seeliger Emma, wid. August, h 336 E. 117th
Seeligman Abbott L. knitgds. 84 Leonard, h 110 E. 104th
Seeling John, h 707 E. 144th
Seeling William, tailor, h 417 E. 16th
Seelinger Michael, janitor, h 218 E. 89th
Seelinger Theobald, barber, 270 Broome
Seelinger Valentine, cigarmkr. h 404 E. 54th
Seelman Caroline, wid. Gustav, h 318 E. 84th
Seely Anna M. servants, 80 E. 54th
Seely Charles, oils, 126 Worth, h Yonkers, N. Y.
Seely Edward, stevedore, 38 Cornelia
Seely Edward H. lawyer, 187 G'wich, h 281 Hicks, B'klyn
Seely Edwin R. electrician, h 1550 Ninth av.
Seely Florence, artist, 788 B'way, h refused
Seely Frank, waters, 319 W. 15th, h 323 W. 15th
Seely Frederick W. printer, h 487 First av.
Seely George F. auditor, 34 Vesey
Seely George W. hay, 86 Market, h 88 Putnam av. B'klyn
Seely Henry W. patents, 40 Wall, h 106 W. 61st
Seely James T. driver, h r 119 Varick
Seely John A. electrician, 18 Cortlandt & 144 G'wich, h 312 Dean, B'klyn
Seely Lida, servants, 68 W. 22d, h Darien, Ct.
Seely Samuel W. h 164 W. 22d
Seely Selleck, produce, 194 Duane, h 80 E. 54th
Seely William C. agent, h 44 W. 23d
Seely Wilson L. painter, 230 Third av. h r 245 W. 29th
Seely & Griffen, hay, 86 Market
Seely's G. B., Son, waters, 319 W. 15th (see adv. page 54, P. G.)
Seeman Edward, cooper, h 208 W. 35th
Seeman George, notary, 243 B'way, h 229 Stanton
Seeman Jacob, framer, h 104 Pitt
Seeman Joseph, grocer, 333 G'wich, h 203 E. 60th
Seeman Siegel W. grocer, 333 G'wich, h 916 Garfield av. J. C.
Seeman Brothers & Doremus, grocers, 333 G'wich
Seemann Albert, watchman, h 434 Fifth
Seemann Alexander, cooper, h 240 E. 46th
Seemann Bruno, bartender, h 1747 First av.
Seemann Christian, cook, h 236 E. 10th
Seemann Herman, grocer, 1847 Ninth av.
Seemann John, carpenter, h 447 W. 39th
Seemann Richard, cooper, h 212 E. 89th
Seeplach August, h 6 Clinton
Seer Alfred S. printer, 19 E. 17th, h 215 W. 51st
Seer Charlotte V. h Seventh av. c W. 122d
Seerman Baruch, carpenter, h 172 Rivington
Seers Joseph, laborer, h r 145 W. 32d
Seers Mary, wid. Henry, h 312 E. 89th
Seers Michael, driver, h 187 Rivington
Seery Ann, wid. Patrick, h r W. 109th n Tenth av.
Seery Bernard, laborer, h r 613 E. 9th
Seery Bernard J. laborer, h 309 E. 26th
Seery Bridget, wid. Owen, h 19 Marion
Seery Edward, supt. h 22 Willett
Seery Elizabeth, wid. William, h 328 E. 39th

MEMORY.

Unlike artificial systems. Any book learned in one reading. Largest classes on record in the principal cities, colleges, etc.

Prospectus, POST FREE, from

Prof. A. LOISETTE,

237 FIFTH AVENUE, N. Y.

Seery Ellen, wid. John, h 337 E 25th
Seery Ellen, wid. Patrick W. candy, 323 E. 48th
Seery Henry, clerk, h 342 E. 19th
Seery James, brakeman, h 245 W. 60th
Seery James F. mech. eng. h Ackerman n Riverdale av.
Seery John, coachman, h 220 E. 41st
Seery John, driver, h 523 E. 16th
Seery John, janitor, h 61 William
Seery John, watchman, h 613 E. 9th
Seery John J. conductor, h 410 W. 49th
Seery John J. janitor, h 50 Wall
Seery John J. plumber, 105 W. 24th, h 211 W. 29th
Seery Joseph, rubber, h 204 E. 106th
Seery Mfg. Co. chains, 176 B'way
Seery Maria, dressmkr. 224 W. 31st
Seery Mary, h 39 Jefferson
Seery Mary, wid. James, janitress, h 41 Wall
Seery Mary, wid. John, h 241 E. 24th
Seery Mary A. wid. John, dressmkr. 214 W. 17th
Seery Matthew, driver, h 97 Division
Seery Matthew, laborer, h r 131 W. 19th
Seery Matthew F. agent, h 590 Third av.
Seery Michael, baker, h 117 W. 24th
Seery Michael, laborer, h 330 E. 115th
Seery Owen, carrier, h 310 E. 89th
Seery Peter, liquors, 578 Third av. & supt. 157 E. 67th, h 157 E. 38th
Seery Thomas B. trunkmkr. h 224 W. 31st
Seery William, mason, 152 Sixth av.
Seery William, saddler, h 320 E. 74th
Seery William, varnisher, h 420 First av.
Seery & Conlin, liquors, 578 Third av.
Sees Alexander, carver, h 190 Orchard
Sees Catharine, wid. Jacob, h 238 Second
Sees Egbert T. treas. 46 Bond, h Elizabeth, N. J.
Seesle Andrew, laborer, h r 244 W. 35th
Seessel Albert, physician, 60 W. 50th
Seessel Sarah, wid. Henry, h 58 E. 135d
Seeth George, pilot, 40 Burling sl. h 709 DeKalb av. B'klyn
Seewald Moses, skins, 96 Cliff, h 305 E. 116th
Seewaldt Adolph, beer, 10 Av. C.
Seff Kiwa, watches, 10 Franklin
Seff Myer, glazier, h 4 Birmingham
Sefferin Henry, engineer, h 409 W. 39th
Sefferin Peter, engineer, h 304 E. 89th
Seffers George, clerk, h 453 E. 86th
Sefflin Meyer, tailor, h 109 Orchard
Sefton George W. driver, h 515 E. 16th
Sefton William J. sec. 18 Cortlandt, h 978 Bedford av. B'klyn
Segal Eleazer, cigars, 167 E. 106th
Segal Goldschneider, shoes, 14 Baxter
Segal Heiman, grocer, 59 Baxter
Segal Jacob, jeweler, 114 Clinton, h 94 Attorney
Segal Max, beer, 24 Allen
Segal Moses M. tailor, h 16 Rutgers pl.
Segal Solomon, bkbinder, h 127 Henry
Segale John, liquors, 128 Thompson
Segall Charles, agent, h 27 Division
Segall David, grocer, 147 Eldridge, h 101 Stanton
Segall Gabriel, h 28 Market
Segall Jacob, neckwear, 456 B'way & 40 E. B'way, h 31 Pike
Segall Joseph, clothier, 594 B'way, h 310 E. 72d
Segall Marcus, drygds. 551 Tenth av.
Segall Michael, tailor, h 157 E. 103d
Segall Selig, waters, 47 Forsyth
Segall & Flatow, neckwear, 456 B'way & 40 E. B'way
Segall & Harris, clothing, 594 B'way
Segar Philip, tailor, h 83 Eldridge
Segarmakers' Progressive International Union Labor Bureau, 156 E. 4th
Segebrecht Louis, smith, h 26 Rivington
Segee Lewis M. clerk, h 81 W. 89th
Segel Mary, baker, 2241 First av.
Segelbaum Sander, tailor, h 268 Stanton
Segelken George F. grocer, 85 Water

DEAN'S PATENT ARDENTER MUSTARD.

Established in London 1831.

361 & 363 Washington Street, and 84, 86 & 88 North Moore Street, N. Y.

Richardson & Boynton Co.,
232-234 Water Street.
PERFECT FURNACES,
HOT-WATER HEATERS,
RANGES.

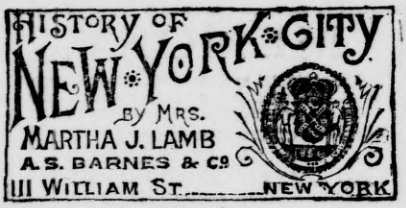

Segelken Henry, h 156 W. 21st
Segelken Henry, grocer, 803 Ninth av.
Segelken Julius, grocer, 166 Hudson
Segelman Soloman, pedlar, h 54 Orchard
Segelovitz Israel, meat, 179 Division
Seger Anton, porter, h 276 Delancey
Seger Frederick, h 442 W. 35th
Seger John, conductor, h 164 W. 50th
Seger John F. carpenter, h 143 Waverley pl.
Seggermann Frederick, coffee, 96 Front
Seggermann Henry, mer. 96 Front
Seggermann Victor A. coffee, 96 Front, h W. 117th c St. Nicholas av.
Seggermann Brothers, coffee, 96 Front
Seggie William, shoes, 1523 Third av. h 257 E. 86th
Seghetti Frank, framemkr. h 182 Spring
Segil Solomon, tailor, h 126 Delancey
Segman Emma, teacher, h 54 W. 125th
Segmiller Joanna, wid. John, h 431 E. 59th
Segnitz Bernard, physician, 149 E. 63d
Segonde Emily P. wid. Jos. embdr. h 215 Eldridge
Segrave James S. carpenter, 1021 Sixth av. h 446 W. 58th
Segrave Nicholas, carpenter, h 427 W. 54th
Segree Salvatore B. jeweler, 203 B'way, h 150 E. 92d
Segui Francis, mer. 125 Pearl
Seguin Anne, wid. Edward, h 154 W. 21st
Seguin Edward C. physician, 419 Madison av.
Seguin Elsie M. wid. Edouard, h 260 W. 54th
Seguine Anna S. wid. Stephen, h 335 W. 43d
Seguine Charles, oysterman, h 236 W. 65th
Seguine Columbus, h 324 W. 57th
Seguine Henry, pilot, 40 Burling sl. h Tompkinsville, S. I.
Seguine Henry jr. pilot, 40 Burling sl. h Edgewater, S. I.
Seguine Jacob, driver, h 410 W. 49th
Seguine Walter R. bartender, h 133 E. 124th
Segur Anson G. P. broker 71 B'way, h 89 Henry, B'klyn
Segur Henry G. clerk, h 244 E. 20th
Segur M. Louise, vocalist, h 244 E. 20th
Segur William T. machinist, h 548 E. 140th
Sehe Margaret, wid. John, h 334 Stanton
Seher Abram, upholsterer, h 3 Elizabeth
Seher Henry, upholsterer, h 268 First av.
Seher Julius, provns. 1913 Third av.
Sehlbach August, clerk, h 150 E. 107th
Sehlbach Ernst, colors, 48 Cedar, h 150 E. 107th
Sehlbach Gertrude, wid. August, h 150 E. 107th
Sehlbach E. & Co. colors, 48 Cedar
Sehlberg Regina, sewing, h 136 E. 28th
Sehm John, janitor, h 1010 First av.
Sehner William F. plumber, 249 Broome
Sehnholtz Charles, printer, h 360 E. 57th
Sehof Sigmund, painter, h 291 Seventh
Sehon George, agent, h 123 Bleecker
Sehr Selina, wid. Abram, h r 50 Forsyth
Sehringer Charles E. butcher, h 243 W. 10th
Seib Francis, clerk, h 146 E. Houston
Seib George, laborer, h 3389 Third av.
Seib George A. supt. 604 E. 143d
Seib George D. printer, 280 B'way
Seib Henry, hats, 102 Nassau, h 354 E. 69th
Seib Jacob, chandeliermkr. h 439 W. 25th
Seib Leonard, baker, h 305 E. 84th
Seib Mary, wid. Jacob, h 909 Third av.
Seib Matthew, crockery, 472 Tenth av.
Seib William, brewer, h 611 Bergen av.
Seibel Adam, bottler, h 506 W. 125th
Seibel Carl, tailor, h 191 Third
Seibel Charles, smith, h 310 W. 41st
Seibel Conrad, musician, h 152 E. 4th
Seibel Emil, baker, h 3455 Third av.
Seibel Frederick, barber, 496 Seventh av.
Seibel Frederick, meat, 113 Delancey, h 95 Essex
Seibel Frederick, painter, h 232 E. 83d
Seibel Frederick jr. h 95 Essex
Seibel Jacob, cooper, h 447 W. 48th
Seibel Julius, molder, h 729 Elton av.
Seibel Philip, barber, 496 Seventh av.
Seibel Brothers, barbers, 496 Seventh av.
Seiber Catharine, wid. Jacob, h 626 W. 52d
Seiber Frederick, brewer, h 1655 Third av.
Seiberle Joanna, widow, h 96 Pitt
Seibert Albert E. clerk, h 429 W. 57th
Seibert Alfred, clerk, h 156 W. 95th
Seibert August, driver, h 350 W. 39th
Seibert August, meat, 1056 Third av.
Seibert August G. physician, 122 E. 17th
Seibert Charles, baker, 5 Spring
Seibert Charles, lithographer, 12 Warren, h 151 Ross, B'klyn
Seibert Charles, molder, h r 81 Willett
Seibert Conrad, tailor, h 690 Sixth av.
Seibert Cylinder Oil Cup Co. 94 Liberty
Seibert Edward J. electrician, 10 E. 14th, h 429 W. 57th
Seibert Frank, candymkr. h 133 W. 62d
Seibert Frank, pianomkr. h 704 E. 144th
Seibert George, clerk, h 233 E. 73d
Seibert George, shoemkr. h 2480 Eighth av.
Seibert George C. (Rev.) editor, 150 Nassau
Seibert Henry, lithographer, 12 Warren, & v. pres. 13 Spruce, h 608 Bedford av. B'klyn
Seibert H'y & Brother, lithographers, 12 Warren
Seibert Jacob, cigars, 1425 Second av. h 253 E. 74th
Seibert Jacob jr. editor, 102 William, h 500 E. 121st
Seibert Joanna, wid. Frederick, h 720 E. 166th
Seibert John, barber, 504 Eleventh av.
Seibert John, kalsominer, h 534 W. 45th
Seibert John, lithographer, 12 Warren, h 206 Penn, B'klyn
Seibert Louis, musician, h 330 E. 52d
Seibert Ludwig, tailor, h 66 Ridge
Seibert M. W. agent, 10 E. 14th
Seibert Paul, cigarmkr. h 505 E. 12th
Seibert Sarah, wid. Frederick, h 327 E. 17th
Seibert Simon, agent, h r 515 E. 15th
Seibert Simon, cigarmkr. h 219 Second
Seibert William, butcher, h 230 E. 41st
Seibert William, painter, h 205 E. 88th
Seibertz John, cigars, 113 Roosevelt, h 98 Rapelyea, B'klyn
Seibold Christian, shoes, 335 E. 28th
Seibold Constantine, driver, h 206 W. 30th
Seibold Frank, supt. h 248 E. 114th
Seibold Frederick, cigarmkr. h 415 Fifth
Seibold Julius, brewer, h 41 E. 123d
Seibold Pankratz, grocer, 549 W. 30th
Seiboth George, tailor, h 627 E. 11th
Seibt Emil, clerk, h 148 E. 54th
Seickendick Charles H. decorator, h 208 W. 134th
Seide Abraham, printer, 107 Clinton, h 121 Henry
Seide Gumpert, men's furng. 828 Third av. h 130 E. 50th
Seide Heyman, men's furng. 632 Third av.
Seide Isaac, tailor, h 101 Allen
Seide Joseph, printer, 59 Columbia
Seide Louis, cutter, h 1767 Lex. av.
Seide Solomon, men's furng. 97 Eighth av.
Seidel Albert, tailor, h 149 Goerck
Seidel August, tailor, h 500 E. 12th
Seidel Augusta A. wid. Ernest, h 952 E. 161st
Seidel Bernhard, baker, 229 Third
Seidel Charles, liquors, 1071 Tenth av. h 201 W. 67th
Seidel Charles T. varnisher, h 1413 Second av.
Seidel Clara E. wid. Frederick W. h 98 Essex
Seidel Ernest A. carpenter, h 128 Cannon
Seidel Ferdinand, clerk, h 72 E. 89th
Seidel Frank, cigarmkr. h 222 E. 73d
Seidel Frederick A. machinist, h r 52 Suffolk
Seidel Gottheif, beer, 218 E. 111th
Seidel Gustav, cigarmkr. h 567 Seventh av.
Seidel Gustav, silk, 175 Prince, h Union Hill, N.J.
Seidel Henry, grocer, 217 E. 29th
Seidel Henry, smith, h 492 Ninth av.
Seidel Henry F. plumber, 470 Hudson
Seidel Herman, baker, h r 425 W. 54th
Seidel Herman, shoer, 373 W. 52d, h 424 W. 53d
Seidel John, liquors, 1352 First av.
Seidel John, tailor, r 620 Sixth
Seidel John N. embdr. h r 162 Orchard
Seidel Marcus, plumber, h 215 E. 73d
Seidel Margaret, wid. John, h 123 W. 60th
Seidel Michael, h r 31 Essex
Seidel Philip, tailor, h 1638 Third av.
Seidel Rudolph, jeweler, 65 Nassau, h 282 Fifth, J. C.

FURS | F. BOOSS & BRO., Established 1853. 449 BROADWAY IMPORTERS AND MANUFACTURERS. | FURS

EST. 1819.
THE OLD STATEN ISLAND DYEING EST.
DRY CLEANSING BY OUR NEW PROCESS.
SEI 1811 SEI
38 Duane St., Principal Office
286 Fifth Avenue,
870 Broadway,
610 Sixth Avenue,
1474 Third Avenue.

Seidel Valentine, butcher, h 679 Eleventh av.
Seidel Valentine, embdr. h 187 Division
Seidel William, ins. h 333 E. 97th
Seidel William H. iron, 183 Christopher, h 537 Greene av. B'klyn
Seidel & Hastings Co. iron, 183 Christopher
Seidelbach August, janitor, h 244 E. 20th
Seidelmann Julius, shoes, 281 Broome
Seideman John, pedlar, h 79 Stanton
Seideman Wolf, tailor, h 153 Forsyth
Seidemann Baruch, tailor, h 84 Chrystie
Seidemann Charles, tailor, 532 E. 14th
Seiden Barnet, presser, h 125 Suffolk
Seiden C. tailor, h 22 Ridge
Seiden Edward, driver, h 355 W. 45th
Seiden Frank, beer, 194 Rivington
Seiden Henry C. painter, h 355 W. 45th
Seiden Hyman, tailor, h 57 Ridge
Seiden Louis, tailor, h 105 Ridge
Seidenbaum Adolph L. barber, 102 Pitt, h 216 Stanton
Seidenberg Abraham, buttonholes, 11 Essex
Seidenberg Barnett, h 35 Essex
Seidenberg Charles, tailor, 213 Broome
Seidenberg Conrad, cigarmkr. h 68 Columbia
Seidenberg Emil, cigars, 1510 Av. A, h 6 E. 86th
Seidenberg John, porter, h 46 Hudson
Seidenberg Joseph, cigars, 327 E. 63d, h 46 E. 74th
Seidenberg Joseph, cigars, 143 Nassau & 238 E. 94th, h 6 E. 86th
Seidenberg Morris, tailor, 180 Rivington, h 294 Stanton
Seidenberg Samuel, cigars, 306 E. 59th, h 453 E. 57th
Seidenberg Simon, pedlar, h r 46 Forsyth
Seidenberg & Co. cigars, 327 E. 63d (see adv. page 21, P. G.)

We all smoke
SEIDENBERG & CO.'S
Key West, Havana & New York made
CIGARS,
Office and Salesroom: 327 E. 63d St.
NEW YORK.

Seidenberg & Stiefel, cigars, 143 Nassau & 238 E. 94th
Seidenfried Henry, h 176 Suffolk
Seidenman Joseph, grocer, 57 Forsyth
Seidenspinner Alois, perfumes, 71 Goerck, h 97 Pitt
Seidenspinner Christian, meat, 215 E. Houston
Seidenstahl Nicholas, porter, h 226 E. 97th
Seidenstock Moritz, liquors, 53 Second av. h 33 Third
Seidenwand Joseph, beer, 184 Third
Seider Frank, cooper, h 443 E. 75th
Seider Philip J. machinist, h 350 Third
Seidewitz Carl, tailor, 418½ E. 9th
Seidewitz Ferdinand, carpenter, h 418½ E. 9th
Seidl Charles, baker, h 320 E. 74th
Seidl Charles, tailor, Washn. av. c Elton av.
Seidl Joseph, brewer, h 241 E. 93d
Seidl Theodore, cigarmkr. h 412 E. 73d
Seidler Christina, wid. August, h 155 E. 52d
Seidler George, tailor, h 139 Av. A
Seidler Joseph, tailor, h 108 Allen
Seidler Louis, furrier, h 113 Av. A
Seidler Max, brewer, h 307 E. 45th
Seidler Melchior, cutter, h 616 Fifth
Seidler Moses, cigarmkr. h 208 E. 63d
Seidler Peter, clerk, h 450 W. 46th
Seidler Peter A. jeweler, h 172 E. 4th
Seidler Siegfried, news, 405 Fifth
Seidler William, smith, h 233 E. 82d
Seidman Frederick, tailor, h 113 Eldridge
Seidman Victor, jeweler, 340 Cherry
Seidmann Charles, tailor, h 55 Ridge
Seidmann Herman, tailor, 340 Stanton, h 104 Lewis
Seidmann Nathan, carpenter, h 340 E. Houston
Seidner Ferdinand, tailor, h 429 Fifth
Seidner Samuel, furrier, h r 195 Mott
Seidstein Charles, pedlar, h 45 Eldridge
Seif Samuel, capmkr. h r 53 Suffolk
Seifer Frederick, engineer, h 57 Manhattan
Seifer Isaac, pedlar, h 91 Ridge
Seiferd Charles, provns. 214 E. 86th, h 212 E. 86th
Seiferd Joseph, provns. 214 E. 86th, h 212 E. 86th



Seiferd Louis, provns. 214 E. 86th, h 217 E. 87th
Seiferd Brothers, provns. 214 E. 86th
Seiferling Frederick, cigars, 1686 Av. A
Seifermann Joseph, driver, h 184 Suffolk
Seifert Albert E. sec. 2 Irving pl. h 1352 Lex. av.
Seifert Anton, jeweler, 698 Third av.
Seifert August, cigars, 46 Grand
Seifert Carl, smith, h 519 First av.
Seifert Charles, machinist, h r 139 Eldridge
Seifert Charles, publisher, 48 University pl. h 422 W. 52d
Seifert Chas. F. carpenter, 45 Perry, h 249 W. 11th
Seifert Ernest, setter, 75 Nassau, h 219 Fifth
Seifert Frederick, framer, h 1692 Tenth av.
Seifert Geo. florist, 764 Third av. h 766 Third av.
Seifert George, painter, h B'way n W. 132d
Seifert Henry, polisher, h 469 E. 151st
Seifert Joseph, painter, h 629 Courtlandt av.
Seifert Julius, wheelwright, h 324 W. 38th
Seifert Louis F. W. drugs, 622 Third av. h 155 E. 40th
Seifert Mary, wid. Ferdinand, h 313 Fifth
Seifert Max, painter, h 117 E. 4th
Seifert Otto, drugs, 260 Seventh av. h 200 W. 25th
Seifert Peter, pedlar, h 88 Sheriff
Seifert William, machinist, h r 151 Forsyth
Seiferth Adam, musician, h 242 E. 46th
Seiferth Christian, musician, h 2283 First av.
Seiferz Martin, painter, h r 160 First av.
Seiffer Abraham, cutter, h 443 Pearl
Seiffer David I. machines, 139 Division
Seiffer Hannah, fcygds. 443 Pearl
Seiffert Abraham, eatingh. 1 Canal
Seiffert Charles, machinist, 511 Sixth av. h 630 E. 158th
Seiffert Christopher, h r 137 Pitt
Seiffert George, carpenter, h 106 Charles
Seiffert Oscar, musician, h 199 E. 4th
Seifken Anton, coal, 691 Tenth av. h 693 Tenth av.
Seifried Edward V. hardware, 118 Chambers, h New City, N. Y.
Seifried Frank, shoemkr. h 432 E. 11th
Seifried Frederick, painter, h 2 Suffolk
Seifried George, ostler, h r 253 W. 13th
Seifried John, tailor, h 519 Sixth
Seifritz Charles, crockery, 572 Second av.
Seifritz Franz, tailor, 95 E. 4th
Seifter Samuel, grocer, 90 Allen, h 7 Norfolk
Seifts Catharine, nurse, h 313 Bowery
Seifts Louis, cabinetmkr. h 313 Bowery
Seigel Catharine, wid. John, h r 211 W. 29th
Seigel Frederick, pianomkr. h 725 Tenth av.
Seigel Frederick, waiter, h 162 Attorney
Seigel Harris, tailor, h 294 Delancey
Seigel Isaac, tailor, h 108 Mott
Seigel Isaac, tailor, 18 Suffolk
Seigel Jacob, h 208 Av. B
Seigel Jacob, painter, h 92 Willett
Seigel Jacob H. pedlar, h 200 Henry
Seigel Marcus, tailor, h 204 W. 32d
Seigel Meyer, cloaks, 44 E. B'way
Seigel Philip, cigarmkr. h 346 E. 54th
Seiger Adolph, tailor, h 243 Delancey
Seiger Henry, tailor, h 121 Attorney
Seiger Solomon, tailor, h r 284 Grand
Seigert Gaston, slippermkr. h 134 Attorney
Seigert Mary, wid. Martin, h 279 Delancey
Seigle Caspar, laborer, h 38 G'wich
Seigle Henry, driver, h 106 G'wich
Seigle Solomon, clothing, 90 Baxter
Seigler August, carver, h 338 E 34th
Seigler George, brewer, h 317 E. 45th
Seigler George, gilder, h 257 Delancey
Seigler George, stevedore, h 99 St. Mark's pl.
Seigler Gottlieb, candy, 1677 Av A
Seigler Joseph, clerk, h 122 Third
Seiher Herman, presser, h 124 Attorney
Seikel Andrew, clerk, h 426 Sixth
Seikel Catharine, wid. Peter, h 42 Gouverneur

DRUGGISTS' ALCOHOL | JAMES A. WEBB & SON, 165 Pearl St., N. Y.
Established 1835. Send for Quotations.

BROWN BROTHERS & Co., 59 WALL STREET, N. Y. } ISSUE COMMERCIAL AND TRAVELERS CREDITS AVAILABLE IN ANY PART OF THE WORLD. MAKE COLLECTIONS IN ALL FOREIGN COUNTRIES.

PARQUET·FLOORS
NATIONAL·WOOD·MFG·Co
129·FIFTH·AVE··NEAR 20TH ST.
EVERY·KIND OF POLISHED·FLOOR

Seikel Geo. barber, 510 Tenth av. h 541 Tenth av.
Seikel Morris, clerk, h 336 E. 71st
Seil Charles, waiter, h 1110 Second av.
Seil Edward, supplies, 312 E. Houston, h 807 Fifth
Seile Frederick, porter, h 76 Third
Seile Mary, wid. Lawrence, dressmkr. 659 Bergen av.
Seiler Adolph, hats, 187 Bowery, h 196 Chrystie
Seiler August, carpenter, h 619 E. 15th
Seiler Balthasar, wagonmkr. h 283 Av. C
Seiler Barbara, florist, 89 Eighth av.
Seiler Bertha, wid. Benjamin, h r 66 Willett
Seiler Catharine, fcygds. 283 E. 4th
Seiler Charles, shoemkr. h r 62 Av. B
Seiler Christian, carver, h 617 First av.
Seiler Elizabeth, wid. George, grocer, 18 St. Mark's pl. h 22 St. Mark's pl.
Seiler Frederick W. lodgings, 310 Broome
Seiler George, cabinetmkr. h 246 Av. A
Seiler H'y F. express, 85 Reade, h 284 State, B'klyn
Seiler John, sexton, h 453 W. 45th
Seiler John, shoemkr. h 205 Forsyth
Seiler Joseph, watches, 89 Eighth av.
Seiler Louis, butcher, h 202 E. 119th
Seiler Martin, candymkr. h 283 E. 4th
Seiler Max, furrier, h 103 Ludlow
Seiler Peter, tailor, h 124 E. Houston
Seiler Rudolph, baker, h 167 First av.
Seiler Rudolph, shoemkr. h 114 Christopher
Seiler Theresa, wid. George, h 203 W. 19th
Seiler Thomas W. liquors, 50 Delancey
Seilmann Charles, horses, h 525 W. 14th
Seiniger Charles (Rev.) h 268 W. 39th
Seip Catharine, wid. John H. h 159 Tenth av.
Seip Frederick, laborer, h 266 Stanton
Seip Gottfried F. boxes, 179 Mott, h 118 Second
Seip Justus, tailor, h 172 Ludlow
Seip Rosina, wid. George, h r 199 Allen
Seipel Engelbert, laborer, h 135 Pitt
Seipel Fred. brassgds. 239 Centre, h 405 E. 12th
Seipel Joanna, wid. Henry, h 422 E. 15th
Seipel John, thermometers, 90 Park row, h 80 Division
Seipel Mary, wid. John, h 411 W. 40th
Seipel William, bartender, h 26 Rivington
Seipert Peter, cooper, h r 519 W. 52d
Seipp Jacob, carbldr. h 318 W. 36th
Seippel George, vests, 7 Gt. Jones
Seippel John, tailor, h 424 E. 9th
Seippel John G. vests, 7 Gt. Jones
Seischab John, tailor, h 170 E. 4th
Seise Herman, potter, h 279 E. 10th
Seisel Frank, cigarmkr. h 1389 Av. A
Seismann Claus H. sexton, h 543 Hudson
Seissenschmidt Charles F. grocer, 53 Oak
Seissenschmidt Frederick, produce, 874 Washn. h 101 Waverly, J. C.
Seissenschmidt Theodore, grocer, 32 W. 13th
Seiter Charles J. pottery, 52 W. 22d, h 110 E. 87th
Seiter Frederick, pianomkr. h r 407 W. 49th
Seiter Louis, clerk, h 305 Sixth
Seiter Philip J. produce, E. 47th c Lex. av. h 1019 Third av.
Seither Louis, drugs, 100 Columbia
Seither William, barber, h 335 Sixth
Seitz Adam, plasterer, h 213 Av. A
Seitz Adam, smith, h 453 E. 88th
Seitz Anselm, shoes, 214 Broome
Seitz August, candy, 166 Orchard
Seitz Catharine, widow, h r 254 Av. A
Seitz Charles, brewer, h 916 Third av.
Seitz Charles, cagemkr. h 124 Third
Seitz Charles, carpenter, h 1499 Av. A
Seitz Charles, painter, 449 W. 37th
Seitz Charles, tanner, h 650 Bergen av.
Seitz Charles, upholsterer, h 400 E. 59th
Seitz Charles E. mer. 90 Pine, h refused
Seitz Christian, barber, 274 W. 39th, h 322 W. 40th
Seitz Christina, wid. August, h 380 First av.
Seitz Conrad, painter, h 234 E. 83d
Seitz Conrad, polisher, h 355 W. 38th
Seitz Elizabeth, wid. Charles, h 18 Beekman pl.
Seitz Elizabeth, wid. John, h 332 E. 76th
Seitz Elizabeth, wid. Louis, h 569 Ninth av.
Seitz Emil, artist, h 317 E. 55th
Seitz Evertina, wid. Philip, h 458 Ninth av.
Seitz Francis, shoes, 184 Clinton
Seitz Frank A. builder, 315 E. 42d
Seitz Frederick, artist, h 156 Allen
Seitz Frederick, painter, h 335 E. 74th
Seitz Frederick, plumber, 159 W. 27th
Seitz Frederick, real estate, h 228 E. 114th
Seitz Gottlieb, tanner, r 650 Bergen av.
Seitz Henry, cigars, 2842 Third av.
Seitz Hugo, cigars, 536 Courtlandt av.
Seitz Hyman, pedlar, h 83 Allen
Seitz Jacob, baker, 123 Av. C
Seitz Jacob, brewer, h 264 W. 19th
Seitz Jacob, bricklayer, h 425 W. 54th
Seitz Jacob, painter, h 241 E. 45th
Seitz John, bottler, 74 Lewis, h 123 Av. C
Seitz John, tailor, h 340 E. 34th
Seitz Lawrence, butcher, h 346 E. 44th
Seitz Louis, meat, 339 E. 46th
Seitz Louis, meat, 967 E. 161st
Seitz Louis, molder, h 605 E. 14th
Seitz Louis F. real estate, 103 Second av.
Seitz Louis G. sundries, 74 Lewis, h 223 E. Houston
Seitz Louise, wid. William, h r 54 Av. A
Seitz Mary, wid. John, h 437 W. 49th
Seitz Mary A. h 760 Tenth av.
Seitz Max, h r 185 Hester
Seitz Peter, barber, 1619 First av.
Seitz Thomas, bottler, 74 Lewis, h 123 Av. C
Seitz William, waiter, h 28 Second av.
Seitz William E. waters, 310 E. 82d, h 308 E. 82d
Seitz J. & Brother, bottlers, 74 Lewis
Seitzinger Charles E. engraver, h 275 W. 12th
Seivers Henry, foreman, h 229 E. 75th
Seivers John, driver, h 618 E. 16th
Seiwert Matthias, liquors, 254 Seventh av.
Seixas Alfred M. mer. 70 Wall, h refused
Seixas Cipporah, h 334 W. 56th
Seixas Francis P. clerk, h 1655 Madison av.
Seixas Gershom A. lawyer, 254 B'way, h Greenwich, Ct.
Seixas Isaac, designer, h 206 W. 24th
Seixas Isaac C. bdgh. 206 W. 24th
Seixas Isaac C. clerk, h 340 E. 77th
Seixas Jacob L. drygds. 311 Church, h 112 W. 42d
Seixas Sarah, wid. Eugene, h 750 Ninth av.
Seiz Christian, tailor, h 406 E. 59th
Seiz Frank, varnisher, h 1464 First av.
Seiz Frederick, butcher, h 423 First av.
Seiz Jacob, tailor, h 242 Third
Seiz John B. agent, h 275 E. 4th
Seiz Theodore, frames, 27 W. 125th, h 245 E. 114th
Seizer John, clerk, h 204 Av. B
Sejalon Raphael, clerk, h 177 W. 93d
Sekler Anton, shoemkr. h 119 Sheriff
Sekles Simon, teacher, h 349 E. 52d
Sekosky Isaac, fixtures, 68 New Bowery & 231 Park row, h 29 Division
Sekosky Marx, fixtures, 68 New Bowery & 231 Park row, h 187 Division
Sekosky Brothers, fixtures and ice houses, 68 New Bowery & 231 Park row
Sekules William, mer. 96 Spring, h 66 Second av.
Sel Theresa, widow, h 615 Third av.
Selansky Abram, tailor, h 82 Willett
Selansky Davis, pedlar, h 44 Allen
Selb William, driver, h 109 Second
Selby Henry, coachman, h 138 W. 55th
Selby Henry W. packer, h 1790 Third av.
Selchow Elisha G. toys, 41 John, h 17 W. 124th
Selchow & Righter, toys, 41 John & 7 Dutch
Selcke George, painter, h 342 Sixth
Selden Joseph, agent, 486 B'way, h Norfolk, Ct.
Seldin Harris, photographs, 134 Park row
Seldis Peter, furrier, h 98 E. Houston
Seldner Henry, lawyer, 115 Nassau, h 157 E. 116th
Seldner Leopold, real estate, 115 Nassau, h 157 E. 116th
Seldner Louis, examiner, 398 Canal, h 122 E. 107th
Seldon John P. porter, h 208 E. 98th

*SELECTED NAMES DIRECTORY of N. Y. City & 25 miles round, 11 University pl. (see adv. page 71. P. G.)

Self George, stainer, h 399 Ninth av.
Self Hannah, nurse, h 399 Ninth av.
Self Jane, wid. Samuel, h 410 W. 28th
Self-Adjusting Corset Co. 120 Franklin
Self-Retaining Hair Pin Co. 36 W. 3d
Selfridge John J. rubberwkr. h 305 E. 97th

EAST RIVER STEAM KINDLING WOOD FACTORY
1104 First Avenue, cor. E. 61st St. } Orders received through all American District and Western Union Telegraph Offices FREE. *Send for Price-List.* FRED. BUSE, Prop.

GEORGE G. WILLIAMS, *President.*
WILLIAM J. QUINLAN, *Cashier.*
CHEMICAL NATIONAL BANK,
270 BROADWAY,
Capital, - $300,000.
DISCOUNT DAILY.
Notary,
R. G. ROBERTS.

Selfridge William, plumber, h 139 E. 110th
Selg Richard, h 401 E. 86th
Selga Pierre, laborer, h 417 E. 12th
Selick Charles H. chemist, 36 Whitehall & 39 Jay, h 315 Garden, Hoboken
Selick William, hatter, h 242 E. 77th
Selig Adam, tailor, 761 Washn.
Selig Antoinette, wid. Abraham, h 117 W. 48th
Selig George, clerk, h 771 Second av.
Selig Herman, tailor, 303 E. 10th
Selig Isaac, meat, 358 & 387 Hudson, h 102 Delancey
Selig Jacob, clerk, h 196 Henry
SELIG JACOB, meat, 222 Stanton, h 108 Seventh
Selig Levin, clerk, 87 Columbia
Selig Louis, h 57 W. 50th
Selig Louis, cutter, h 216 Henry
Selig Louis, police, h 114 Ludlow
Selig Louis N. fcygds. 44 Lispenard, h 852 Lafayette av. B'klyn
Selig Marcus, caps, 99 Spring, h 316 E. 79th
Selig Marcus, painter, 1580 First av.
Selig Max, butcher, h 87 Clinton
Selig Max, meat, 104 Third, h 314 E. 50th
Selig Mayer, shoemkr. h 140 Pitt
Selig Moritz, pedlar, h 329 E. 70th
Selig Moses, clerk, h 258 Rivington
Selig Moses, meat, 358 & 387 Hudson, h 102 Delancey
Selig Moses, meat, 104 Third, h 314 E. 50th
Selig Simon, butcher, h 203 Grand
Selig Simon, tailor, h 330 E. Houston
Selig M. & Son, meat, 104 Third
Selig & Son, meat, 102 Delancey, & 358 & 387 Hudson
Seliger Alfred E. manager, 7 Dutch, h W. Hoboken, N. J.
Seliger Frank jr. militarygds. 207 Centre, h 836 Madison, B'klyn
Seliger Franz, h 55 Seventh
Seligman Adolph, buttonholemkr. h 1437 Third av.
Seligman Adolph, clerk, h 173 E. Houston
Seligman Adolph, clerk, h 222 E. 71st
Seligman Alexander, clerk, h 33 Sutton pl.
Seligman Alfred L. banker, 21 Broad, h 26 W. 34th
Seligman Babette, wid. Joseph D. h 26 W. 34th
Seligman Barah, whalebone, 80 Duane, h 169 W. 72d
Seligman Caroline, wid. Isaac, h 118 E. 39th
Seligman David J. banker, 21 Broad, h 74 E. 55th
Seligman David T. lawyer, h 2 E. 46th
Seligman Davis, cutter, h 221 Division
Seligman DeWitt J. commr. 146 Grand, & pres. 36 Union sq. E. h 328 W. 58th
Seligman Edwin R. A. prof. 41 E. 49th, h 26 W. 34th
Seligman Eugene, lawyer, 15 Broad, h 14 E. 57th
Seligman Frances, wid. Moses, h 204 E. 29th
Seligman Gabriel, h 206 E. 85th
Seligman Geo. W. lawyer, 15 Broad, h 26 W. 34th
Seligman Henry, agent, h 1612 First av.
Seligman Henry, banker, 21 Broad, h 2 E. 46th
Seligman Irma, wid. Edward, h 26 Sutton pl.
Seligman Isaac J. clothing, 649 B'way, h 21 E. 76th
Seligman Isaac N. banker, 21 Broad, h 58 W. 54th
Seligman Jacob, banker, 21 Broad, h 128 E. 65th
Seligman Jacob, grocer, 62 Hester
Seligman Jacob, packer, h 2069 Second av.
Seligman Jacob R. agent, 498 Broome, h 230 E. 10th
Seligman James, banker, 21 Broad, h 14 E. 57th
Seligman Jefferson, banker, 21 Broad, h Langham h.
Seligman Jesse, banker, 21 Broad, h 2 E. 46th
Seligman Joseph, cloaks, 375 B'way, h Mass.
Seligman Joseph, shirtmkr. h 242 Monroe
Seligman Lena, wid. Hirsch, eatngh. 263 E. 4th
Seligman Leo B. gloves, 502 B'way
Seligman Louis, h 177 E. 60th
Seligman Moses, clerk, h 149 Essex
Seligman Moses, shirts, 40 Walker, h 434 E. 56th
Seligman Philip, cloaks, 375 B'way, h 48 E. 76th
Seligman Samuel, cabinetmkr. h 152 Ridge
Seligman Samuel, necktiemkr. h 438 E. 86th
Seligman Samuel, pedlar, h 47 Sheriff
Seligman Samuel A. clerk, h 951 Second av.
Seligman Selig, tailor, h 136 Suffolk
Seligman Sigmond, ins. h 2695 Eighth av.
Seligman Sigmund H. mer. 343 Canal

Weather Strips
BROWNE'S Metallic & other kinds
Booth's Theatre Building, 23d St. & 6th Av.
The Best Metallic Weather Strip

Seligman Sigmund J. cloaks, 375 B'way, h 46 W. 55th
Seligman Theodore, lawyer, 15 Broad, h 2 E. 46th
Seligman William, banker, 21 Broad, h France
Seligman Wolf, tailor, h 176 Delancey
Seligman Wolff, h 47 Eldridge
Seligman J. & W. & Co. bankers, 21 Broad
Seligman & Seligman, lawyers, 15 Broad
Seligman Brothers & Co. cloaks, 375 B'way
Seligman, May & Co. clothing, 649 B'way
Seligmann Adolph, agent, 130 G'wich, h 344 Cherry
Seligmann Albert, grocer, 248 Fulton, h 251 Seventh
Seligmann August, corsets, 92 Walker, h 176 E. 95th
Seligmann Benjamin, oils, 27 S. 5th av.
Seligmann Bernard, servants, 384 Fourth av. h 115 E. 14th
Seligmann Caroline, wid. Solomon, h 203 Seventh
Seligmann Charles, conductor, h 165 Second
Seligmann Charles, grocer, 248 Fulton, h 714 Fifth
Seligmann Clara, bustles, h 176 E. 95th
Seligmann David, horses, 150 E. 24th, h 147 E. 53d
Seligmann Ferdinand, embds. 64 Lispenard, h 120 E. 112th
Seligmann Maurice, broker, 51 Exchange pl. h 58 E. 68th
Seligmann Moses, agent, h 215 E. 106th
Seligmann Moses A. ins. 127 Grand, h 176 E. 95th
Seligmann Simon, agent, 7 Pearl, h 218 E. 75th
Seligmann Simon, dyer, 19 Eldridge
Seligmann Simon, gloves, 320 Church, h 31 E. 74th
Seligmann Simon, laborer, h 210 E. 75th
Seligmann Simon, meat, 2108 Second av.
Seligmann Solomon, meat, 131 Ninth av. & 659 Eleventh av. h 405 W. 18th
Seligmann Theodore, clerk, h 244 E. 80th
Seligmann S. & Co. agency, 7 Pearl
Seligmann Brothers, grocers, 248 Fulton
Seligsberg Abraham, broker, 5 New
Seligsberg Albert J. tobacco, 174 Front, h 48 E. 83d
Seligsberg Joseph, tobacco, 174 Front, h 48 E. 83d
Seligsberg Louis, mer. 144 Pearl, h 1517 Park av.
Seligsberg & Co. brokers, 5 New & 78 B'way
Seligshorn Lazarus, glazier, h 192 Henry
Seligson Dora, wid. Abraham, h 225 E. 118th
Seligson Herman, clerk, h 188 Clinton
Selikowitz Simon, drygds. 169 E. B'way, h 3 Rutgers pl.
Seliner Albert, sec. 523 W. 45th
Selinger Louis, tailor, h 342 E. Houston
Selinger Marcus, tailor, h 14 Rivington
Selinger Morris, men's furng. 199 First av.
Selinsky Jacob, tailor, h 122 Elizabeth
Selinsky Joseph, machinist, h 506 W. 27th
Selio Constantine, painter, h 137 W. 27th
Selirs Anna, wid. Henry, h 533 E. 12th
Selitzkey Louis, tailor, h 90 Henry
Selje Frederick A. grocer, 2849 Third av.
Selk Christopher, laborer, h 46 Allen
Selke Ernest, watchman, h 123 Clinton
Selke George, painter, h 342 Sixth
Selkin Alexander, agent, h 723 Fifth
Selkirk Alexander, laborer, h 451 W. 18th
Selkirk Henry, clerk, h 363 W. 15th
Selkowitch Gerson, tailor, h 111 Hester
Selkowitz Joseph, tailor, h 132 Suffolk
Selkowitz Samuel, pedlar, h 1 Forsyth
Sell Anna, sewing, h 817 Tenth av.
Sell Claus, carpenter, h 73 Goerck
Sell George, baker, h 115 E. 105th
Sell John, shoes, 310 E. 25th
Sell Louis, laborer, h 817 Tenth av.
Sell Philip, machinist, h 312 E. 105th
Selle Alfred, cook, h 419 E. 87th
Selle Gustav, baker, h 102 Av. C
Selleck Albert F. h 41 King
Selleck Alfred, driver, h 44½ Broome
SELLECK ALFRED DEFOREST, AGENCY CITIZENS' BANK OF LA. 87 Cotton Ex. bldg.
Selleck Ebenezer F. clerk, h 271 W. 39th

VENTILATING GRATES, STOVES, AND HEATERS. Richardson & Morgan Co. 92 Beekman St.
See adv. pages 38 & 39 Pink Sheets Back of Book.

WATER METERS AND GAS ENGINES.
SEL 1814
NATIONAL METER CO., 252 BROADWAY.
SEM



Selleck Edward, sec. 45 William, h 506 E. 87th
Selleck George W. h 66 W. 132d
Selleck George W. trucks, 335 Fourth av. h Popham n Fleetwood av.
Selleck James W. sec. 28 Burling sl. h 222 W. 23d
Selleck Mary, wid. William G. h 421 W. 57th
Selleck Victor A. carpenter, h Kingsbridge
Sellenthin Julius, cigars, 415 E. 9th
Seller Andrew, brewer, h 654 E. 155th
Seller Arthur, manager, h 317 E. 85th
Seller Carl, smith, h 1524 Av. A
Seller Frank, painter, h 310 E. 45th
Seller James, tailor, Kingsbridge rd. n Webster av.
Seller Solomon, baker, 110 Ridge
Seller Victor, tailor, h 60 Av. B
Seller Walter, tailor, 200 E. 115th, h Webster av. n Kingsbridge rd.
Sellers Benjamin, cutter, h 152 E. 39th
Sellers Catharine, wid. William, h 310 E. 27th
Sellers Charles B. clerk, h 156 W. 105th
Sellers Coleman, pres. 232 Stewart bldg.
Sellers Henry R. builder, 102 E. 107th
Sellers John, cutlery, 17 Dey, h Eng.
Sellers John & Sons, cutlery, 17 Dey
Sellers Joseph, barber, h 299 Eighth
Sellers Martin B. cooper, h 163 W. 60th
Sellers William B. cutlery, 17 Dey, h 465 Herkimer, B'klyn
Sellett Edward, designer, h Valentine av. c E.179th
Sellew Frederic S. physician, 61 E. 79th
Sellew Sarah, wid. Edward, h 42 Downing
Sellew Timothy G. desks, 111 Fulton & 58 Ann, h 53 E. 79th (see adv. page 27, P. G.)
Sellhast Alfred, barber, h 723 Fifth
Sellhast Amelia, wid. Herman A. h 341 E. 49th
Sellhast Otto, clerk, h 60 Columbia
Sellhast Paul, clerk, h 341 E. 49th
Sellheim Charles, plumber, h 223 Av. A
Sellheim George, smith, 81 Delancey
Sellheim Herman, drugs, 137 Clinton & 165 Rivington, h 180 Broome
Sellhorn John, driver, h 103 Willett
Sellick Emily, h 211 E. 35th
Sellinger Jane, stationer, 199 Av. B
Sellmaier Maximilian, publisher, 146 S. 5th av., h 346 E. 10th
Sellman John, h 1058 Second av.
Sellmann Charles J. H. cigarmkr. h 38 Clinton
Sellmeier Louis, bkbinder, h 213 Eldridge
Sellner August, blockmkr. h 134 Orchard
Sellner Augustus, clothing, 5 E. 4th, h 328 E. 81st
Sellner A. & Co. clothiers, 5 E. 4th
Sello Max, clerk, h 133 E. 128th
Sells Eliza, wid. John, h 313 E. 30th
Sells George, cutter, h 6 Clinton
Sellvry Charles, cutter, h Audubon av. n W. 171st
Selly Hugh, laborer, h Lane av. n S. Boulevard
Selman Alfred, h 421 Madison av.
Selman Herman, cabinetmkr. h 863 First av.
Selmann George, laborer, h 241 Third
Selmer Albert, pres. 523 W. 45th, h 522 W. 46th
Selmer Emil, bartender, h 81 E. 4th
Selmer William, civil eng. h 237 W. 13th
Selmes George, painter, h 266 W. 37th
Selmes John H. porter, h 431 E. 59th
Selmes Reeves E. clerk, 280 B'way, h 210 St. Mark's av. B'klyn
Selmitz Frank, cigarmkr. h r 504 E. 12th
Selmon Patrick, laborer, h 325 E. 42d
Selner Abraham, cutter, h 1566 Second av.
Selner Eva, wid. Herman, men's furng. 306 Bowery
Selner Louis, men's furng. 372½ Bowery
Selonick Edward, caps, 101 Mercer, h 334 E. 78th
Selonick Isaac, capmkr. h 55 Allen
Selonick Lewis, pedlar, h 55 Allen
Selonick Max, caps, 101 Mercer, h 334 E. 78th
Selonick Simon, caps, 101 Mercer, h 334 E. 78th
Selonick S. & Sons, caps, 101 Mercer
Selover Francis S. woodware, 213 Washn. h 230 W. 11th
Selover James M. broker, h 15 Boulevard
Selover John A. packer, h 34 Lewis
Selover Mary E. wid. John, h 26 W. 50th
Selover F. S. & Co. woodware, 213 Washn.
Selowsky Gustave, neckwear, 168 E. 4th, h 1908 Third av.
Selser Peter, maltster, h r 643 E. 11th
Selsing Christopher, shoemkr. h 128 E. Houston
Seltenreich Frederick P. painter, 517 E. 13th
Seltenreich George, varnisher, h 2221 Eighth av.
Seltenreich George jr. liquors, 2221 Eighth av.
Seltenreich George W. baker, h 80 Chariton
Seltenreich Gustav, meat, 842 Eleventh av.
Selter Albert, clerk, h 222 Bleecker
Selter Andrew N. broker, 63 Cotton Ex. h Hempstead, L. I.
Seltin Myer, tailor, h 192 Henry
Seltman Jacob, tailor, 754 Seventh av. h 218 E. 49th
Seltman Lewis, machinist, h 140 Norfolk
Seltman Rachel, wid. Simon, h r 167 Eldridge
Seltmann Edmund, foreman, h 283 Broome
Seltmann Henry, cigars, 287 Av. A
Seltmann Julius, smith, h r 50 Barrow
Seltmann William, grocer, 209 E. 41st
Seltner Henry, laborer, h 417 E. 63d
Seltzer Abraham, tailor, h 143 Eldridge
Seltzer David, glazier, h 3 Suffolk
Seltzer Isaac M. physician, 270 W. 39th
Seltzer Jacob, baker, h 107 Second
Seltzer Philip, tailor, h 82 Allen
Selvaggi Michael, shoes, 451 Eleventh av.
Selz Christian, carpenter, h 364 E. 72d
Selz Joseph, baker, h 364 E. 72d
Selz Lucien, leaves, 54 Bleecker, h 414 W. 28th
Selzam Francis, h 209 E. 105th
Selzem Louis, clerk, h 185 Orchard
Selzer Elizabeth, bustles, 35 E. 20th
Selzer George M. h 35 E. 20th
Selzer Harris, waters, 8 Suffolk, h 12 Suffolk
Selzer Henry, h 59 Pitt
Selzer Henry, express, 100 W. 13th, h 15 Carmine
Selzer Henry, laborer, h 332 Stanton
Selzer Philip, clerk, h 35 E. 20th
Selzer Simon, smith, h r 84 Eldridge
Selzle Frederick, carpenter, h 674 Courtlandt av.
Selzman Adolph, tailor, h r 146 Ridge
Semaine Joseph L. driver, h 501 W. 19th
Semann Charles, cigarmkr. h 517 E. 12th
Semann Georgia, wid. Joseph, h 517 E. 12th
Semansky Harris W. pedlar, h 61 Mott
Semansky Jacob, fish, 24 Ludlow, h 56 Eldridge
Sembler Adolph F. shoemkr. h r 413 W. 50th
Sembler George, engineer, h W. 157th c Tenth av.
Semel Frances, wid. Louis, h 316 E. 78th
Semel George, fcygds. 49 Walker, h 245 E. 57th
Semel George A. imp. 57 Broad, h 314 E. 78th
Semel Isaac, clerk, h 314 E. 78th
Semel Jacob H. imp. 403 B'way, h 264 W. 55th
Semel Louis J. fcygds. 49 Walker, h 264 W. 55th
Semel J. H. & Co. imps. 403 B'way
Semel Brothers, fcygds. 49 Walker
Semendinger Frank, carver, h 148 Ludlow
Semenza John, waiter, h 321 W. 25th
Semerad John J. packer, h 411 E. 72d
Semich Ernest, laborer, h 72 First av.
Semich Theodore, baker, h 22 Ridge
Seminger Roland, carpenter, h 781 Sixth av.
Semisch Louis, embdr. h 89 First av.
Semke John H. grocer, 185 Third av. h 200 E. 17th
Semken Charles, laborer, h r 506 W. 53d
Semken Frederick, liquors, 175 B'way & 23 Dey, h Bath Beach, L. I.
Semken Frederick, lodgings, 763 Sixth av.
Semken Frederick W. liquors, 23 Dey, h 20 Dey
Semken Henry, news, 402 Eighth av. h 245 W. 29th
Semken Richard, carpenter, h 354 E. 83d
Semken William, painter, h 143 Mulberry
Semle Jacob, brewer, h 1847 Ninth av.
Semle Louis, waiter, h 532 E. 12th
Semler Alexander, ostler, h 107 Monroe
Semler Catharine, wid. Conrad, h 77 Ridge
Semler George, mer. 425 Broome, h 96 W. 95th
Semler Joseph, laborer, h 1851 Tenth av.
Semler Julius, beer, 11 Seventh
Semler Max, pedlar, h 77 Eldridge
Semm Augusta, wid. Fred. R. candy, 165 E. 110th
Semm Conrad, milk, 424 E. 9th, h 226 E. 4th
Semm Hugo, liquors, 322 Eighth av. h 263 W. 26th
Semmal William, driver, h 56 Lawrence
Semmel Herman, clerk, h 501 E. 118th
Semmel Jacob, tailor, h 48 Clinton
Semmele Charles, h 99 Allen

MERCHANTS EXCHANGE NAT. BANK OF THE CITY OF N. Y.
SOLICITS YOUR ACCOUNT. 257 Broadway.
PHINEAS C. LOUNSBURY, Prest. ALLEN S. APGAR, Cashier.

BUTTER DISHES AND ORANGE BOX SHOOKS. | Office, 383 Hudson Street. JOHN SPERRY MFG. CO., | VENEERS FOR CARS, CHAIR SEATINGS, BREWERS' CHIPS.

Semmelrath Frederick, tailor, h 318 W. 38th
Semmelrath Herman, grocer, 234 Third
Semmelrath Julius, laborer, h 318 W. 38th
Semmen Conrad, milk, 148 Av. C
Semmer John P. pres. 14 Desbrosses, h 170 Third, J. C.
Semmer Philip, glass, 8 Desbrosses, h 153 W. 84th
Semmer Philip, tailor, h r 476 Ninth av.
Semmer Philip, Glass Co. (Ltd.) 14 Desbrosses
Semmig Anne, wid. Julius, h 140 Columbia
Semmig Gustav, printer, 113 Nassau, h Richmond, S. I.
Semmig Julius E. printer, 113 Nassau, h 213 Garden, Hoboken
Semmig Max, barber, h 142 Essex
Semmig Brothers, printers, 113 Nassau
Semmler Anne, wid. Christopher, h r 248 W. 28th
Semmler Emil, musician, h 193 E. 4th
Semmler Gustav, musician, h 322 Sixth
Semmler John, clerk, h 29 Delancey
Semnacher William M. prof. h 179 E. 64th
Semnack Frank W. painter, 124 Cedar
Semon Charles, mer. 628 B'way. h Eng.
Semon Charles & Co. mers. 628 B'way
Semon Gustave A. hatter, h 43 Downing
Semon James L. painter, 106 W. 32d, h 301 W. 44th
Semon John A. florist, 715 Eighth av. h 357 W. 44th
Semon John G. & Co. paints, 106 W. 32d
Semon Sigmund, ice, 108 E. 13th
Semon Wendell, tailor, 510 E. 13th
Semons Charles, cabinetmkr. h 415 W. 39th
Sempert Henry, news. h r 233 W. 18th
Semple Edward M. cigars, 32 Warren, h 260 W. 132d
Semple Eliza M. teacher, h 19 E. 16th
Semple George E. manager, h 260 W. 132d
Semple McKenzie, asst. dist. atty, 32 Chambers, h 129 E. 23d
Sempliner Louis, dresser, h 95 Pitt
Semsey Charles, h 312 E. 82d
Semsey Charles jr. clerk, h 312 E. 82d
Semsky Wolf, shoemkr. h r 137 Suffolk
Senac Regis, teacher, 1441 B'way, h 209 W. 40th
Senauer Coleman H. mer. 10 Cortlandt, h W. 155th n Tenth av.
Senberg John A. cigarmkr. h 92 St. Mark's pl.
Senbury Charles B. publisher, 106 Duane, h N. J.
Sender Catharine, wid. Daniel, h 431 E. 15th
Sender Elias, feed, 27 Clinton, h 25 Clinton
Sendler Louis, tailor, h 30 Orchard
Sendler Simon, fitter, h 51 Ludlow
Senegal Morris, coal, 222 Madison, h 7 Norfolk
Senewald Charles, h r 243 W. 41st
Senfelder Frederick, smith, h 172 Allen
Senff Charles H. sugar, 117 Wall
Senft Christian, baker, 1567 Second av. h 1565 Second av.
Senft Elias (Rev.) h 63 Attorney
Senft Henry, tailor, h 60 Attorney
Senft Israel, pedlar, h 60 Attorney
Senft Lawrence, police, h 121 E. 88th
Senft Paul, cabinetmkr. h 109 Second
Senft Paul, candy, 1628 Third av.
Senftenberg Abraham, h 31 Av. D
Senftenberg Adolph, drygds. 57 Walker, h Tex.
Senftenberg Leo, drygds. 57 Walker, h 1200 Lex. av.
Senftenberg Brothers & Co. drygds. 57 Walker
Senftner Robert, sec. 41 E. 49th
Seng August, cooper, h 77 Broome
Seng Caspar, pedlar, h 442 W. 53d
Seng Christian, baker, 443 Ninth av.
Seng Oscar J. cook, h 228 E. 26th
Sengar John, carpenter, h 560 First av.
Sengelin August, driver, h 401 E. 46th
Sengelin John, tailor, h 549 W. 54th
Sengelman Morris, shoes, 550 E. 16th
Sengenberger Matthias, clerk, h 328 Sixth
Sengens John A. clerk, h 75 Av. D
Sengens Joseph, h 155 E. 4th
Senger Emily, wid. Louis, h 130 E. 109th
Senger Francis A. coachman, h 339 W. 52d
Senger Jacob, undertaker, 732 Ninth av. & stable, 341 W. 52d, h 734 Ninth av.
Senger Louis, foreman, h 334 E. 123d
Senger Martin, undertaker, 732 Ninth av. & stable, 341 W. 52d, h 734 Ninth av.
Senger Martin & Sons, undertakers, 732 Ninth av. & stable, 341 W. 52d
Senger Martin jr. undertaker, 732 Ninth av. & stable, 341 W. 52d, h 734 Ninth av.
Senger Robert, cigars, 14 Cedar, h 423 E. 78th
Senger Rufus C. clerk, h 156 W. 22d
Senger Simon, clerk, h 113 Hester
Senges Adam, h 147 Av. B
Senges Louis, barber, h 413 E. 17th
Sengmeister Bernard, h 184 Chrystie
Sengstadt William, driver, h r 109 E. 4th
Sengstak Ernest P. E. mer. 59 William, h Fla.
Senis John N, musician, h 226 E. 26th
Senig Philip, laborer, h 429 E. 82d
Senigaglia Isidor, tailor, 401 Canal
Senio Abraham, cigarmkr. h 119 E. 84th
Senior Charles A. undertaker, h 160 E. 26th
SENIOR CLARENCE W. undertaker, 1269 B'way & 625 Madison av. h 244 W. 44th
SENIOR EDWARD M. UNDERTAKER, 1269 B'WAY & 625 MADISON AV. H 244 W. 44TH
Senior Henry, engraver, 10 Spruce, h 160 Hart, B'klyn
Senior Joseph, pedlar, h W. 89th n Ninth av.
Senior Leaf, 805 B'way
Senior Mendez D. mer. 4 Stone
Senior Quarterly, 9 Murray
Senior Theodore E. undertaker, W. 68th c Boulevard, h 202 W. 69th
Senior Thomas H. agent, 57 Beekman, h 544 Willoughby av. B'klyn
Senior Thomas H. clerk, h 96 Grove
Senior William A. undertaker, 79 Carmine, h 71 E. 121st
Senior William H. h 225 E. 82d
Senior H. & Co. engravers, 10 Spruce
Senins Max A. clerk, h 345 E. 104th
Senk Charles, tailor, 305 Fifth, h 317 Fifth
Senk George, carpenter, h 603 E. 11th
Senk George, grocer, 371 Eighth
Senk John, clerk, h 547 W. 48th
Senk John, spinner, h 822 Tenth av.
Senk & Prchal, tailors, 305 Fifth
Senke Henry F. tuner, h 219 W. 16th
Senkel Wilhelmina, wid. John, h 37 Eldridge
Senn Emil, driver, h 344 E. 54th
Senn Ferdinand, naturalist, 278 W. 11th
Senn Jacques, hotel, 9 Waverley pl.
Senn John, driver, h 158 W. 31st
Senn John, janitor, h 415 W. 47th
Senn John, weaver, h 520 W. 47th
Senn Otto, shoemkr. h 503 E. 18th
Senn Reinhart, painter, h 159 Second
Senner Frederick, clerk, h 125 E. 120th
Senner Frederick, tailor, h 246 First av.
Senner George, cabinetmkr. h r 153 Av. A
Senner Joseph H. editor, Tryon row, & treas. 280 B'way, h 421 W. 57th
Sennert Henry, cabinetmkr. 325 W. 39th, h 337 W. 41st
Sennet Benjamin F. clerk, h 1770 First av.
Sennet William, porter, h r 244 Cherry
Sennett James, laundry, 676 Ninth av. h 360 W. 47th
Sennett James B. clerk, h 709 E. 141st
Sennhauser Albert, machinist, h 537 Sixth
Sennhauser Bertha, wid. Jacob, shoes, 3523 Third av.
Senninger John P. liquors, 2 Murray, h 30 Seventh
Senno Louis, produce, 570 Ninth av. h 423 W. 41st
Senno M. h 128 Waverley pl.
Sense August, mason, h 422 E. 76th
Sentell Charles E. lawyer, 16 Exchange pl. h 270 Dean, B'klyn
Senten Charles, meat, 1925 Second av.
Senten Otto, meat, 1925 Second av.
Senten William, packer, h 1925 Second av.
Senten Brothers, meat, 1925 Second av.
Sentenne Edmund H. signs, 132 Nassau
Sentenne Margaret, wid. Charles, h 440 G'wich
Senter Christopher, laborer, h 425 E. 16th
Senter George, driver, h 344 W. 17th
Senter J. Herbert, 34 Lafayette pl. h 36 W. 10th
Senter Robert, laborer, h 80 Charles
Sentis Charles G. engraver, 65 Fulton, h U. S. h.
Sentis Seymour, clerk, h 778 Eiton av.
Sentry Catharine, wid. Patrick, h 401 W. 48th
Senzel George C. tailor, 258 Ninth av.
Seppenfeldt William, beer, 213 Wooster, h 15 E. Houston
Seppert Julius, express, 297 Delancey
Septier Gaston (Rev.) h 120 W. 24th
Septier Marie, prof. 37 E. 28th
Seranties Mary, dressmkr. h 89 Canal
Seran August H. carpenter, h 500 E. 17th
Serdobin Paul M. machinery, 115 B'way

MADE FROM PURE CREAM. | HORTON'S ICE CREAM. | French, Italian and American.

ROBT. ROOSEVELT, *Pres.*
JOHN D. VERMEULE, *V.-Pres.*
GEO. W. VAN SICLEN, *Sec.*

HOLLAND TRUST CO.
7 WALL STREET.
Capital $500,000 paid-in in Cash.

Current Interest Allowed on Deposits.
Checks paid through the N. Y. Clearing House.



Serena Frank, clerk, h 208 E. 38th
Serenbetz Leopold, carpenter, h 520 E. 16th
Serene James H. stone, 4 Peck sl. & 350 Pearl, h 334 Madison, B'klyn
Serf Nicholas, statues, 15 Thompson
Serfass Charles P. fitter, h 1706 Ninth av.
Sergansky Benjamin, h. furng. 27 Ludlow
Sergansky Chas. hardware, 30 Ludlow, h 50 Hester
Sergansky Harris, liquors, 24 Eldridge
Sergeant Alfred J. mer. 31 Pearl, h 38 Joralemon, B'klyn
Sergeant H'y C. pres. 289 Ninth av. h 318 W. 45th
Sergeant Herbert, waiter, h 274 Seventh av.
Sergeant Joseph R. supplies, 132 Nassau, h Spuyten Duyvil
Sergeant Rock Drill Co. 289 Ninth av.
Sergeant Wm. R. supplies, 132 Nassau, h 40 W. 59th
Sergeant Brothers, supplies, 132 Nassau
Serger Max, bkgh. 174 Mulberry
Sergison Henry, mason, h 440 W. 26th
Seriani Ralph, barber, 150 Prince, h 66 Sullivan
Seringhaus Fred. W. teacher, h 958 Eighth av.
Serini Henry, driver, h 535 W. 39th
Serini Philip J. vet. surg. h 190 Seventh
Serling Jacob, vet. surg. 104 W. 106th
Serpa Serapio, cigars, 90 Wall & 9 William, h 949 Lex. av.
Serpico Nicola, liquors, 70½ James
Serr Cæsar A. clerk, h 107 Essex
Serr Charles, clerk, h 319 E. 13th
Serr Charles, trucks, 341 Bleecker, h 283 Bleecker
Serr Franz, physician, 42 Second av.
Serrano Francis, tailor, h 336 E. 71st
Serrano Frank, waiter, h 153 W. 28th
Serrano John E. weigher, 76 William, h 711 Lex. av.
Serre John P. h 160 W. 10th
Serre Jules E. dentist, 18 W. 35th, h Yonkers, N.Y.
Serrell Alfred T. blinds, W. 58th c Eleventh av. h Yonkers, N. Y. [Yonkers, N. Y.
Serrell Alfred W. blinds, W. 58th c Eleventh av. h
Serrell Edw'd W. pres. 38 Wall, h 39 Gramercy pk.
Serrell Harold, patents, 140 Nassau, h Plainfield, N. J.
Serrell James E. city surveyor and civil engineer, 310 W. 51st
Serrell Lemuel W. patents, 140 Nassau, h Plainfield, N. J. (see adv. page 61, P. G.)
Serrell Robert A. surveyor, 310 W. 51st
Serrell Silk Reeling Co. 15 Broad
SERRELL A. T. & SON, moldings, Eleventh av. c W. 58th
Serro Michael, barber, 224 Elizabeth
Serth Philip, liquors, 161 E. 123d
Seruya Solomon, agent, h 226 E. 81st
Servay Mary, wid. William, h 378 W. 12th
Serveira John R. supt. 1 B'way
Serven David V. trucks, 306 Washn. h 362 W. 11th
SERVEN ISAAC, grates, 1479 B'way & 613 Seventh av. h 363 Greene av. B'klyn
Serven Susan, wid. Henry, h 332 W. 48th
Serven William, watchman, 812 G'wich
Service Charles, carpenter, h 117 W. 26th
Servida Alfredo, news, 207 West, h 44 Harrison
Servis George O. waiter, h 33 St. Mark's pl.
Servis Peter S. paper, 92 W. B'way, h Elizabeth, N. J.
Servoss Elias B. h 213 W. 129th
Servoss Elias B. jr. clerk, h 213 W. 129th
Servoss Robert D. engraver, 35 Beekman, h B'klyn
Sesitzky Bernhard, framemkr. h 125 Henry
Seslin Anne, wid. Peter, h 488 Eleventh av.
Sesnan John, baggagemaster, h 433 E. 79th
Sesnan Thomas J. meat, 25 Tomp. mkt, h 93½ Seventh
Sess Jacob, cigars, h 51 Eldridge
Sessa Vincenzo, barber, 244 Elizabeth
Sessel Nicholas, seaman, h 627 W. 51st
Sesselman Barbara, wid. Philip, h 43 First av.
Sessions Archibald L. lawyer, 140 Nassau, h Englewood, N. J.
Sessions George P. contractor, 666 E. 137th
Sessions John, lawyer, 30 Pine
Sessions Palmer, contractor, 532 E. 142d
Sessler George, cigars, 442 First av. h 324 E. 26th
Sessler Henry, setter, 32 John, h 322 E. 80th
Sessler Hyman, painter, h 6 Bayard
Sesso Henry, broker, 20 Exchange pl. h 459 E. 87th
Sester Mary M. dressmkr. h 415 Pearl
Sethmann Charles, grocer, 321 E. 26th
Seton Alfred jr. real estate, 79 Cedar, h Westchester, N. Y.
Seton & Wissmann, real estate & insurance, 79 Cedar
Settel Lyman L. lawyer, 140 Nassau, h 267 Macon, B'klyn
Settelmayer Peter, beer, 117 Pitt
Settgas William, cigarmkr. h 65 Cannon
Settig Ann, wid. Frederick, h 296 W. 10th
Settig John, waiter, h 406 Sixth
Settle Alfred, leathers, 159 Greene, h 817 Van Buren, B'klyn
Settle Clarence E. manager, 41 Maiden la. h 118 Macon, B'klyn
Settle Edward, leathers, 159 Greene, h 825 Willoughby av. B'klyn
Settle J. Arthur, leathers, 159 Greene, h 825 Willoughby av. B'klyn
Settle William, dyer, h 425 Tenth av.
Settle William, lawyer, 55 William, h 158 W. 128th
Settle Brothers & Co. leathers, 159 Greene
Setz John H. monuments, Woodlawn, h Mt. Vernon, N. Y.
Setz & Bianchi, monuments, Woodlawn
Setzer Gustav, cases, 3 Duane
Setzer Henry, h 635 Lex. av.
Setzkorn Frederick, cigars, 268 Broome
Seubel Philip, clerk, h 108 E. 91st
Seubert George, shoes, 244 Spring
Seufer Carl, carpenter, h 550 W. 29th
Seuferling Adam, tobacco, 505 W. 50th
Seufert Caspar, tailor, h 41 Lewis
Seufert Charles G. clerk, h 515 E. 152d
Seufert Jacob, baker, h 453 E. 88th
Seufert Jacob, upholsterer, 227 E. 35th
Seufert John, varnisher, h 534 E. 153d
Seufert Joseph, shoemkr. h 187 Forsyth
Seufert William, finisher, h 506 E. 13th
Seulberger Gustave, smith, h 81 W. 45th
Sevarese Frank, beer, 81 Crosby
Sevarro James, tailor, h 214 E. 29th
Sevecke Charles, grocer, 2066 Second av.
Sevecke Otto, plumber, 733 Third av. h 233 E. 45th
Sevenoak Frank, prof. h 42 G'wich av.
Seventh Judicial District Court, 151 E. 57th
Seventh National Bank, 184 B'way
Seventh Regiment Armory, Park av. c E. 67th
Seventy-first Regiment Armory, W. 35th c B'way
Sever Elizabeth, wid. Joel G. dressmkr. 154 E. 50th
Sever John R. reporter, h 154 E. 50th
Severance Edwin, driver, h 322 W. 44th
Severance Wales F. lawyer, 280 B'way, h 102 W. 92d
Severian Charles, liquors, 60 Oliver
Severin Andrew A. smith, 155 Seventh av.
Severin Anton, painter, h 173 Forsyth
Severin Conrad, pictures, h 506 First av.
Severin Henry T. bartender, h 148 W. 10th
Severin Herman, gilder, 118 E. 13th, h 310 E. 20th
Severin John, driver, h 503 E. 16th
Severin Louisa, wid. Augustus, h 1588 First av.
Severin Oscar, signs, 198 Chrystie
Severin Philip, clothier, h 125 E. 104th
Severin Theobald, painter, h 1588 First av.
Severin Thodi, feed, 90 Sheriff, h 85 Sheriff
Severin William, clerk, h 148 W. 10th
Severn William J. produce, Manhattan mkt, h Greenwich, N. Y.
Severs Adolph, painter, h 545 W. 46th
Severs John, cook, h r 234 W. 35th
Severyn Charles, teacher, h 312 E. 30th
Sevess George N. builder, 210 E. 65th
Sevestre August, builder, 121 E. 53d
Sevestre Louis A. teacher, 121 E. 53d
Sevestre Paul F. finisher, h 223 E. 117th
Sevin Herman, cutter, h 178 Chrystie
Sevin John J. cigars, 629 Ninth av.
Sevis Thomas, janitor, h 116 William
Sevorey Louis, clerk, h 207 Sullivan
Sewall Charles, ins. 48 Pine, h 62 E. 78th
Sewall Charles H. supplies, 56 Broad
Sewall Henry E. coal, 517 Hudson & ft. Bank, h 23 Eleventh, Hoboken

Hartshorn's Shade Rollers. Notice name of Stewart Hartshorn in script on labels, and avoid being fooled.

GAS FIXTURES AND ELECTROLIERS | THE MITCHELL VANCE CO. Successors to MITCHELL, VANCE & CO. | 836-838 Broadway.

Sewall Henry F h 955 Madison av.
Sewall Joan W. wid. John, h 102 W. 54th
Sewall Minott W. engineer, h 210 Waverley pl.
Sewall Safety Car Heating Co. 120 B'way
Sewall Samuel G. physician, 49 E. 129th
Seward Charles E. lawyer, 320 B'way, h 132 Calyer, B'klyn
Seward Charles R. seaman, h 60 Monroe
Seward Charles H. butter, 60 Jeff. mkt, h 5 Leroy
Seward Clarence, agent, 18 Cortlandt, h Cranford, N. J.
Seward Clarence A. lawyer, 29 Nassau, & sec. 59 B'way, h 143 Fifth av.
Seward Daniel coachman, h 157 W. 54th
Seward George F. v. pres. 216 B'way
Seward H'y Clay, in.s. 201 B'way, h Budd's Lake, N. J.
Seward Henry D. butter, 60 Jeff. mkt, h 5 Leroy
Seward James A. furniture, 6 E. 20th, h New Hackensack, N. Y.
Seward James B. hosiery, 71 Franklin, h 134 Hooper, B'klyn
Seward John, janitor, h 283 Monroe
Seward John R. painter, h 368 W. 52d
Seward Michael, carpenter, h 398 Tenth av.
Seward Patrick, driver, h 150 W. 28th
Seward Percy O. drygds. 365 B'way, h Gt. Neck, L. I.
Seward Samuel S (Rev.) h 185 Lex. av.
Seward Thomas, meat, 44 Clinton mkt, h 44 India, B'klyn
Seward Thomas, smith, h 60 Rutgers
Seward Wm. jr. cashier, 28 College pl. h 2 W. 32d
Seward William H. engineer, h 357 Eighth
Seward William H. ins. 196 B'way, h Chester, N. J.
Seward William H. porter, h 368 W. 52d
Seward & Son, butter, 60 Jeff. mkt
Seward & Tourtellot, hosiery, 71 Franklin
Seward, Dacosta & Guthrie, lawyers, 31 Nassau
Sewards Samuel D. lawyer, 280 B'way, h 1839 Madison av.
Sewell Arthur L. broker, 60 B'way, h Long Branch, N. J.
Sewell Caroline M. wid. William, h 320 Lex. av.
Sewell Edward H. pub. acct. 120 B'way, h 609 Carlton av. B'klyn
Sewell Eliza L. wid. Timothy R. h 100 W. 54th
Sewell Francis, kalsominer, h 206 E. 98th
Sewell Frederick B. architect, h 121 E. 78th
Sewell James, printer, h 421 E. 16th
Sewell John, carpenter, h 130 Christopher
Sewell John, waiter, h 14 Grand
Sewell Julia, wid. William H. h 118 E. 11th
Sewell Robert, lawyer, 32 Nassau, h 68 W. 45th
Sewell Robert V. V. artist, h 68 W. 45th
Sewell Walter D. physician, 320 Lex. av.
Sewell & Pierce, lawyers, 34 Nassau
Sewing Machine Journal, 73 Bible h.
Sewing Machine News, 10 Spruce
Sexauer Albert, brewer, h 1688 Third av.
Sexauer August, beer, 231 Sixth
Sexauer Frederick, cutter, h 92 Orchard
Sexauer Joseph, butcher, h 307 E. 34th
Sexauer William, cigarmkr. h 305 E. 26th
Sexton Alice, wid. John, h 425 E. 18th
Sexton Allan H. lawyer, h 80 Washn. sq. E.
Sexton Augustus W. jeweler, 41 & 100 Maiden la. h W. New Brighton, S. I.
Sexton Bernard, insp. h 640 E. 12th
Sexton Charles E. sec. 31 Nassau, h W. New Brighton, S. I.
Sexton Dennis, pedlar, h 7 Harrison
Sexton Eleanora, dressmkr. h 161 Hudson
Sexton Eugene S. bricklayer, h 2377 Eighth av.
Sexton Francis, h 586 Broome
Sexton James, laborer, h 161 Hudson
Sexton James B. mason, 100 W. 105th, h 101 W. 105th
Sexton James W. clerk, h 111 E. 119th
Sexton John, architect, 1456 B'way, h 637 Walton av.
Sexton John, bartender, h 551 Ninth av.
Sexton John, cigars, 434 Hudson
Sexton John, laborer, h 221 E. 58th
Sexton John, laborer, h 115 E. 105th
Sexton John, shoemkr. h r 180 Ludlow
Sexton John B. waters, 418 W. 54th, h 468 W. 55th
Sexton John B. under-sheriff, 3 County C. H. h 368 W. 55th
Sexton John T. clerk, h 2417 Eighth av.
Sexton Julius L. manager, 27 Gt. Jones, h 18 Washn. pl.
Sexton Lawrence E. lawyer, 45 William, h 80 Washn. sq. E.
Sexton Margaret, bdgh. 219 E. 78th
Sexton Margaret, candy, 1770 Tenth av.
Sexton Margaret, wid. John, h 465 E. 151st
Sexton Mary J. wid. James, h r 316 E. 60th
Sexton Michael, messenger, h 213 W. 46th
Sexton Michael, plumber, 1112 Third av.
Sexton Nicholas, driver, h 246 E. 94th
Sexton Patrick, h 368 W. 55th
Sexton Patrick, bdgh. Fordham heights
Sexton Patrick, laborer, h 1147 First av.
Sexton Patrick, laborer, h 340 W. 11th
Sexton Patrick, men's furng. 147 Madison
Sexton Patrick, pedlar, h 447 W. 39th
Sexton Patrick, smith, 46 Washn. h 45 Washn.
Sexton Samuel, physician, 12 W. 35th
Sexton Thomas, driver, h 223 W. 27th
Sexton Thomas F. liquors, 95 Washn. h 217 E. 47th
Sexton William, billiards, 1292 B'way
Sexton Wm. carpenter, 143 E. 39th, h 304 E. 39th
Sexton William, ice, h 666 G'wich
Sexton William, laborer, h 508 W. 49th
Sexton William, porter, h 163 W. 60th
Sexton William J. roofer, h 529 W. 40th
Sexton William L. jeweler, 41 & 100 Maiden la. & sec. 170 B'way, h W. New Brighton, S. I.
Sexton & Stedeker, billiards, 1292 B'way
Sexton Brothers & Washburn, jewelers, 41 & 100 Maiden la.
Sey Gordon, express, 45 Church
Seybel Clara, wid. Henry, h 406 E. 16th
Seybel Daniel E. lawyer, 97 Nassau, h 247 Fifth av.
Seybel Frederick W. millinery, 860 B'way & 291 W. 11th
Seybel Jacob, baker 113 Monroe
Seybel & Atchison, millinery, 860 B'way & 291 W. 11th
Seybold Ernst, framer, h 140 E. 4th
Seybolt Horace G. milk, h 122 E. 91st
Seybolt William T. h 328 E. 29th
Seyd Charles, baker, 24 Rivington
Seyd Emile, artist, h 453 E. 119th
Seyd Frederick W. baker, 62 First av.
Seyd Robert C. imp. 468 Broome, h 408½ Clinton, B'klyn
Seyfarth Charles, pedlar, h 134 Willett
Seyfarth Elizabeth, wid. Christian, h 206 E. 22d
Seyfarth Geo. C. meat, 282 Third av. h 206 E. 22d
Seyfarth William J. baker, h 555 W. 49th
Seyfert Ernest, cigars, 452 W. 37th
Seyfert Marian, cooper, h 161 W. 66th
Seyferth Franz, carpenter, 221 Third av. h 137 Third av.
Seyffart Rudolph, cigars, 345 Fifth
Seyffert Ignatz, canemkr. h 116 Eldridge
Seyffert Julius, agent, 324 W. 17th
Seyffert Otto, engraver, h 336 E. 20th
Seyfried Andrew, baker, h 120 G'wich av.
Seyfried Christian, cigarmkr. h 1014 Second av.
SEYFRIED EUGENE E. V. manufacturer of cigars, 49 Cortlandt & 166 G'wich, h Newark, N. J.
Seyfried John A. cigarmkr. h 330 E. 54th
Seyler Anna M. milliner, 23 Division
Seyler George, bartender, h 200 Av. A
Seyler George, clerk, h 98 Cannon
Seyler John, cabinetmkr. h 427 E. 81st
Seyler & Porges, milliners, 23 Division
Seymour Abram, upholsterer, h 240 E. 23d
Seymour Albert G. porter, h r 338 W. 38th
Seymour Albert V. clerk, h 208 W. 10th
Seymour Allen L. broker, 3 Exchange ct. h Orange, N. J.
Seymour Almira, wid. Joel P. h Riverdale av. n B'way
Seymour Anthony, baker, h r 220 W. 16th
Seymour Arthur, driver, h 239 E. 26th
Seymour Beatrice R. wid. Charles, h 52 W. 53d
Seymour Burrett G. elevators, 40 Wall, h 245 W. 49th
Seymour Cassius W. jewelry, 176 B'way, h 171 E. 115th
Seymour Catharine, wid. Edward, h 37 W. 65th
Seymour Charles, cigars, 184 Mercer, h 36 Newark av. J. C.
Seymour Charles A. real estate, 134 Park av. h 44 E. 79th
Seymour Charles A. & Co. real estate, 134 Park av.
Seymour Charles F. iron, 74 Tenth av. h 16 West Hamilton pl. J. C.
Seymour Charles T. tobacco, 188 Front, h 72 First pl. B'klyn
Seymour Charles W. lawyer, 60 B'way, h Yonkers, N. Y.

DEAN'S PATENT ARDENTER MUSTARD. | Established in London 1831. 361 & 363 Washington Street, and 84, 86 & 88 North Moore Street N. Y.

Richardson & Boynton Co.,
232-234 Water Street.
SEY 1818 SHA

PERFECT FURNACES,
HOT-WATER HEATERS,
RANGES.



Seymour Christina, wid. Patrick, h 1889 Third av.
Seymour Daniel, lawyer, 29 Wall, h 405 W. 22d
Seymour Daniel, police, h 1037 Second av.
Seymour Edward, pedlar, h 10 Corlears
Seymour Edward, repairer, 218 Hudson, h 260 Hudson
Seymour Edward A. broker, 218 Hudson, h 260 Hudson
Seymour Egbert, butter, 176 Chambers, h Bayonne, N. J.
Seymour Eliza, wid. James E. h 126 W. 35th
Seymour Ellis G. lawyer, 176 B'way, h 151 Warren, B'klyn
Seymour Erastus (Rev.) h 737 Sixth
Seymour Frank, broker, 171 B'way, h Ct.
Seymour Frank, fireman, h 50 Dominick
Seymour Frank, real estate, 71 B'way, h 737 Sixth
Seymour Frederick, lawyer, 31 Nassau, h E. Orange, N. J.
Seymour Frederick L. agent, h 126 W. 35th
Seymour George, cook, h r 353 W. 40th
Seymour George, driver, h 214 E. 97th
Seymour George, engineer, h 73 W. 96th
Seymour George B. wines, 53 B'way, h 351 Hoyt, B'klyn
Seymour George M. carpenter, h 191 E. 115th
Seymour Henry, builder, 1306 Second av.
Seymour Henry, engineer, h 128 Perry
Seymour Henry, ins. 44 Pine, h 42 W. 46th
Seymour Henry, pres. 84 Chambers, h 145 E. 21st
SEYMOUR HENRY, CUTLERY CO. manufacturers of shears, scissors & sheep shears, 84 Chambers
Seymour Henry F. clerk, h 28 Sixth av.
Seymour Henry J. police, h 141 Clinton
Seymour Ida B. dressmkr. 111 W. 56th
Seymour Ida M. wid. George W. h 190 W. 10th
Seymour Isabella, wid. Fielding A. h 7 Rutgers pl.
Seymour J. S. h 88 Washn. pl.
Seymour James, produce, E. 47th c Lex. av. h 2072 Madison av.
Seymour James A. clerk, h 132 E. 115th
Seymour James C. patternmkr. h 962 First av.
SEYMOUR JAMES H. butter & cheese, 159 Chambers, & pres. 478 Pearl, h Windsor Hotel
Seymour James H. physician, 5 Charlton
SEYMOUR JAMES H. & CO. butter & cheese, 159 Chambers
Seymour James M. broker, 3 Exchange ct. h Orange, N. J.
Seymour John, clerk, h 244 Tenth av.
Seymour John, driver, h 230 Sixth
Seymour John, driver, h 116 Stanton
Seymour John C. broker, h 139 Manhattan av.
Seymour John S. carpenter, h 504 E. 119th
Seymour Joseph L. shirts, 945 B'way, h B'klyn
Seymour Julius H. lawyer, 35 Wall, h 150 W. 59th
Seymour Lucius, clerk, h 26 Jane
Seymour Mfg. Co. hardware, 100 Chambers
Seymour Margaret, wid. George W. h 19 Charles
Seymour Maria L. wid. David L. h 13 E. 47th
Seymour Mary, nurse, h 132 W. 30th
Seymour Mary A. wid. John T. h 101 E. 91st
Seymour Mary F. stenographer, 120 & 239 B'way & 38 Park row, h 467 W. 23d
Seymour Norman, lawyer, 29 Wall, h 405 W. 22d
SEYMOUR PAPER CO. 45 John
Seymour Philip, engineer, h 2351 Tenth av.
Seymour Robert H. sec. 84 Chambers, h Mass.
Seymour Rosetta B. wid. Roderick, h 467 W. 23d
Seymour Samuel G. h 138 W. 16th
Seymour Sarah, widow, teacher, h 409 E. 72d
Seymour Silas, clerk, h 47 E. 112th
Seymour Theodore F. carpenter, h 12 Willett
Seymour Thomas N. supt. 449 First av. h 196 Third av.
Seymour William, laborer, h 463 E. 135th
Seymour William, machinist, h 171 E. 115th
Seymour William, pedlar, h r 36 Goerck
Seymour William M. furnaces, 208 Water, h 514 Monroe, B'klyn
Seymour William P. real estate, 171 B'way, h 101 W. 40th
Seymour & McDougall, iron, 74 Tenth av.
Seymour & Noe, butter, 176 Chambers
Seymour, Baker & Co. brokers, 3 Exchange ct. 198 Water & 671 B'way
Seywald George, treas. 4 Bond, h 7 Second av.
Sferra Henry, barber, 646 E. 9th
Sganga Chas. barber, 941 Sixth av. h 107 W. 53d
Sgobel Paul, mer. 24 State
Sgobel & Day, mers. 24 State
Sgoberg John, machinist, h 882 Third av.
Shaap Abram, auction, 78 Walker, h 129 E. 63d
Shachno Charles, shoes, 15 Wooster
Shack Abraham, tobacco, 178 Pearl, h 67 E. 78th
Shack Ferdinand, lawyer, 56 Wall, h 67 E. 78th
Shack Julius, tobacco, 178 Pearl, h 67 E. 78th
Shack Max, ties, 102 W. Houston
Shackelford John W. (Rev.) h 117 E. 82d
Shackell Francis, photographs, 828 Third av. h 830 Third av.
Shackell & Clause, photographs, 828 Third av.
Shackelton Oscar O. drygds. 78 Leonard, h Hackensack, N. J.
Shackford Charles, actor, h 11 W. 26th
Shackford Charles W. foreman, h 229 Ninth av.
Shackleford Jeremiah T. harness, 63 Barclay, h Newark, N. J.
Shackleton Benjamin, books, 60 Fulton, h 173 Ryerson, B'klyn
Shackleton George B. ins. 1441 B'way, h 425 E. 86th
Shackleton William J. express, 2461 Eighth av.
Shackleton & Co. books, 60 Fulton
Shackman Bertha, supplies, 39 W. 4th, h 87 E. 111th
Shackman David, imp. 39 W. 4th, h 87 E. 111th
Shackman Isaac, tailor, 152 Bowery, h 63 E. 90th
Shackman William M. treas. 32 Nassau
Shadbolt Robert J. lawyer, 132 Nassau, h 260 W. 34th
Shadbolt Sydney H. lumber, 3 Bowling gr. h Spring Lake, N. J.
Shade Charles, saddler, h 315 E. 83d
Shade Charles E. ins. 206 B'way, h 348 W. 32d
Shade William P. plumber, 200 E. 42d, h 318 E. 45th
Shadek Joseph H. weaver, h 538 W. 35th
Shadler Joseph F. clerk, h 301 W. 119th
Shady Elizabeth, widow, h 5 Jay
Shady James H. fish, 942 Sixth av.
Shady John, liquors, 94 Sixth av. h 138 Clinton pl.
Shady John A. h 138 Clinton pl.
Shady William F. clerk, h 363 W. 11th
Shaefeld Frank, grocer, 331 W. 38th
Shaefer Catharine, wid. William, h 536 E. 117th
Shaefer Emily, wid. Frederick, h 250 Av. A
Shaefer Peter, pianomkr. h 237 E. 9d
Shaefer William, pedlar, h 536 E. 117th
Shaeffer Charles, carpenter, h 515 E. 12th
Shaeffer Charles J. machinist, h 283 Tenth av.
Shaeffer Francis, machinist, h 122 Bleecker
Shaeffer George, laborer, h 619 E. 12th
Shaeffer Henry, driver, h 621 E. 12th
Shaen Harry B. imp. 294 Church, h 210 Berkeley pl. B'klyn
Shaen Robert F. agent, 38 Wooster
SHAEN H. B. & CO. drygds. 294 Church
Shafarman Louis, hats, 105 E. B'way
Shafarman Moses, hats, 87 E. B'way
Shafer Abraham, capmkr. h 44 Forsyth
Shafer Adam, laborer, h 1882 Bathgate av.
Shafer Adam, pedlar, h r 423 W. 41st
Shafer Benjamin, clerk, h 31 W. 26th
Shafer Bernard A. fish, 978 Eighth av. h 215 W. 58th
Shafer Charles, towing, 52 South, h 296 S. 4th, B'klyn
Shafer Charles, trucks, h 336 W. 11th
Shafer Conrad, porter, h 125 E. Houston
Shafer Ebenezer B. lawyer, 120 B'way (Lawyers' Club) h 103 W. 43d
Shafer Frederick, machinist, h 693 Third av.
Shafer George, tailor, h 1078 Second av.
Shafer I. Calvin, Co. (Ltd.) syrup, 86 Cortlandt
Shafer Ira, lawyer, 18 B'way, h Oakes, N. Y.
Shafer Jewett H. h 2142 Seventh av.
Shafer Joanna, wid. John E. h 3 Charles
Shafer John, cooper, h Highbridgeville
Shafer John, pedlar, h Creston av. n E. 188d

FURS | F. BOOSS & BRO., *Established 1853.* 449 BROADWAY IMPORTERS AND MANUFACTURERS. | **FURS**

Shafer Joseph H. jeweler, 3 Maiden la. h Newark, N. J.
Shafer Luther, lawyer, 291 B'way, h Rutherford, N. J.
Shafer Nathan B. broker, 224 Produce Ex. h 324 York, J. C.
Shafer & Douglas, jewelers, 3 Maiden la.
Shafer & Gottgetreu, lawyers, 291 B'way
Shaffer Ann, wid. William, h 400 E. 14th
Shaffer Chauncey, lawyer, 99 Nassau, h 334 E. 17th
Shaffer Christian, molder, h 431 W. 45th
Shaffer Geo. H. meat, 474 Fourth av. h 214 E. 32d
Shaffer George H. oysters, ft. Perry, & pres. 107 Murray, h 516 Van Buren, B'klyn
Shaffer George H. & Co. oysters, ft. Perry
Shaffer Henry, janitor, h 150 Canal
Shaffer Jacob, oysters, ft. Perry, & v. pres. 107 Murray, h 782 Greene av. B'klyn
Shaffer Joseph H. h 69 Division
Shaffer Lucy, h 177 W. 45th
Shaffer Moses, watches, 211 Division
Shaffer Newton M. physician, 28 E. 38th
Shaffer Onesimus P. v. pres. 2 Cortlandt & 525 E. 18th, & treas. 173 B'way, h 319 Lenox av.
Shaffer William, gardener, h Williamsbridge
Shaffer William F. broker, 45 B'way, h 35 W. 51st
Shaffner Philip J. h 70 W. 50th
Shafford George E. clerk, h 68 W. 106th
Shaffrey Catharine, wid. Philip, h 501 W. 40th
Shaffrey Michael, ostler, h 514 W. 49th
Shafter Margaret, wid. John, h 131 W. 19th
Shaide Bernard L. clerk, h Suburban n Decatur av.
Shailer Russell H. brass, 32 Warren, h Haddam, Ct.
Shailer & Knowles, brass, 32 Warren
Shain James T. electrician, h 101 W. 82d
Shainwald Ralph L. pres. 59 Maiden la. h 1054 Lex. av.
Shalek Fred. J. malt, 19 Whitehall, h 105 E. 116th
Shaler Charles, porter, h 513 W. 49th
Shaler Frederick, baker, h 413 First av.
Shaler Michael, laborer, h 116 William
Shallcross George W. produce, 113 Warren, h 305 W. 42d
Shallcross Jacob T. produce, 113 Warren, h 305 W. 42d
Shallcross G. W. & Co. produce, 113 Warren
Shaller Victoria, wid. John, h 1099 First av.
Shalvey Agnes, dressmkr. h 150 E. 27th
Shalvey Edward, police, h 193 Monroe
Shampanski Harris, liquors 42 E. B'way
Shanahan Bridget, wid. James, h 306 E. 78th
Shanahan Catharine, dressmkr. 69 Vandam
Shanahan Cornelius, laborer, h 28 Baxter
Shanahan Daniel, laborer, h 1363 First av.
Shanahan Dennis, h 22 Renwick
Shanahan Dennis, laborer, h r 52 Oliver
Shanahan Dennis, laborer, h 43 Washn.
Shanahan Francis, clerk, h 328 E. 28th
Shanahan James, sawyer, h 2395 First av.
Shanahan James M. & Co. supplies, 267 Bowery
Shanahan Jeremiah, laborer, h 1973 Third av.
Shanahan Joanna, wid. Jeremiah, h 22 West
Shanahan Joanna, wid. John, candy, 39 Cherry
Shanahan Joanna, wid. Michael, h 109 Washn.
Shanahan Joanna, wid. Thomas, h 128 Baxter
Shanahan John, clerk, h 301 E. 106th
Shanahan John, flagger, h 325 E. 60th
Shanahan John, laborer, h 414 E. 124th
Shanahan John, laborer, h 88 King
Shanahan John, ostler, h 210 E. 75th
Shanahan John, porter, h 93 Oliver
Shanahan John, teacher, h 342 E 53d
Shanahan John J. supplies, 267 Bowery, h 12 S. Oxford, B'klyn
Shanahan Margaret, widow, dressmkr. 615 Lex. av.
Shanahan Martin, laborer, h 217 E. 84th
Shanahan Mary, wid. Philip, h 205 Hester
Shanahan Michael, laborer, h 140 Washn.
Shanahan Michael, ostler, h 500 W. 28th
Shanahan Morris, laborer, h 200 E. 114th
Shanahan Patrick, laborer, h 439 E. 121st
Shanahan Patrick, laborer, h 139 Washn.
Shanahan Thomas, laborer, h 554 W. 45th
Shanahan Timothy, driver, h 67 Mott
Shanahan Timothy, laborer, h r 36 Cherry
Shand Arthur T. imp. 24 S. William, h W. New Brighton, S. I.
Shand Catharine, wid. Thomas, h 146 W. 95th
Shand Emma, widow, h 448 W. 58th
Shand James, liquors, 319 E. 35th
Shand Mary E. wid. Frank, h r 429 W. 39th
Shand Thomas, pedlar, h 410 Water
Shandley Anne, wid. Bernard, h 514 E. 18th
Shandley Charles, insp. h 349 E. 30th
Shandley Elizabeth, dressmkr. h 269 W. 38th
Shandley Frank, conductor, h 236 W. 32d
Shandley James H. fitter, h 1584 Park av.
Shandley John, carpenter, h 223 E. 70th
Shandley John B. machinist, h 345 E. 69th
Shandley Julia, h 170 E. 127th
Shandley Julia, wid. Thomas, h 163 W. 12th
Shandley Mary, wid. John, h 553 W. 45th
Shandley Michael, laborer, h 15 E. 134th
Shandley Michael, porter, h 27 Thames
Shandley Michael J. collector, h 127 E. B'way
Shandley Owen J. h 407 E. 19th
Shandley Patrick, laborer, h 332 E. 117th
Shandley Patrick, laborer, h 432 W. 39th
Shandley Peter, mason, h 334 Ninth av.
Shandley Thomas, stevedore, h 445 E. 19th
Shandley Thomas J. B. clerk, h 170 E. 127th
Shandley William, laborer, h 431 W. 56th
Shane Benjamin, clerk, h 416 Lenox av.
Shane Dennis, janitor, h E. 68th n Fourth av.
Shane James, laborer, h 235 E. 46th
Shane John E. clerk, h 3679 Third av.
Shane Nathaniel, ostler, h 608 Washn.
Shane Nicholas, h 166 Third
Shane Timothy, laborer, h 209 E. 43d
Shank Jacob, driver, h 521 W. 46th
Shanks Archibald, carpenter, h 467 W. 47th
Shanks David, carpenter, h 666 Tenth av.
Shanks James, h 511 W. 49th
Shanks Jas. carpenter, 1559 B'way, h 359 W. 47th
Shanks James, cutter, h 1533 Second av.
Shanks Robert, laborer, h 426 E. 9th
Shanks Sanders, treas. 26 Church, h 347 Ninth, B'klyn
Shanks William F. G. pres. 26 Church, h 347 Ninth, B'klyn
Shanks William J. painter, 63 Mangin, h 14 Broome
Shanley Andrew, liquors, 510 B'way, h 18 E. 11th
Shanley Bernard M. treas. 16 Exchange pl. & ft. W. 44th, h Newark, N. J.
Shanley Catharine, dressmkr. 968 Sixth av.
Shanley Edward, supt. h 166 W. 122d
Shanley Ellen, fcygds. 2068 Third av. h 158 E. 118th
Shanley Francis, plumber, h 233 E. 121st
Shanley Frank, liquors, 16 Beach, h 23 Varick
Shanley James, driver, h 110 Tenth av.
Shanley James, laborer, h 321 E. 114th
Shanley James, plumber, h 2403 Second av.
Shanley Julia, wid. Mark, h 533 Third av.
Shanley Mary, dressmkr. h 122 W. 26th
Shanley Mary, wid. John, h 656 Ninth av.
Shanley Mary E. dressmkr. h 320 W. 59th
Shanley Michael, laborer, h 1085 First av.
Shanley Michael, machinist, h 158 E. 118th
Shanley Michael J. clerk, h 462 Canal
Shanley Michael J. laborer, h Kingsbridge
Shanley Patrick, smith, h 829 Eleventh av.
Shanley Peter, waiter, h 533 Third av.
Shanley Thomas, conductor, h 738 Tenth av.
Shanley Thomas, laborer, h 703 E. 12th
Shanley Thomas, printer, h 95 W. 3d
Shanley Thomas, watchman, h 320 W. 59th
Shanley Thomas F. weigher, h 330 Av. A
Shanley William, clerk, h 331 E. 59th
Shanley William, laborer, h 818 Tenth av.
Shanney Patrick, junk, 48 Thirteenth av.
Shanno Andrew, laborer, h 333 E. 36th
Shanno Sidney, sawyer, h 1170 Second av.
Shannon Andrew, physician, 200 Second av.
Shannon Bernard, laborer, h r 60 N. Moore
Shannon Bridget, wid. James, h 306 E. 31st
Shannon Caroline S. hotel, 657 Fifth av. h Langham h.
Shannon Catharine, wid. John, h 2244 Second av.
Shannon Catharine, wid. Michael, h 2234 First av.
Shannon Charles, smith, h 41 W. 63d
Shannon Cyrus A. h 558 Lex. av.
Shannon Daniel, fireman, h 507 Washn.
Shannon Daniel, mason, 240 W. 66th, h 860 Tenth av.
Shannon Darby J. h. mover, h 532 E. 17th
Shannon David, meat, 611 W. 40th, h 528 W. 51st
Shannon David, plumber, h r 411 E. 12th
Shannon Dennis, laborer, h 204 E. 83d
Shannon Dennis, laborer, h 3 Mulberry
Shannon Dennis jr. bricklayer, h 204 E. 83d
Shannon Edward, laborer, h 2192 First av.
Shannon Edward, waiter, h 131 Monroe

JAMES A. WEBB & SON, | 165 PEARL ST., NEW YORK.
DRUGGISTS' ALCOHOL AND COLOGNE SPIRIT.

WM. A. BOOTH, *Prest.*,
G. L. HUTCHINGS, *Cash.*,
H. CHAPIN, JR., *Asst. Cash.*

3d NATIONAL BANK,
20 NASSAU ST.
Capital, - $1,000,000.

FOREIGN EXCHANGE
BOUGHT & SOLD.
Accounts Solicited.

CAREFUL ATTENTION TO THE INTERESTS OF DEPOSITORS GUARANTEED.

SHA 1820 SHA

SCARFS AND SUSPENDERS.

BEST WC&W MADE.

THE TRADE SUPPLIED BY
WELD, COLBURN, & WILCKENS,
593 Broadway, New York.

Shannon Elizabeth, wid. John, h 50 G'wich av.
Shannon Ellen, wid. Edward, h 575 Third av.
Shannon Ellen, wid. James, h 118 E. 88th
Shannon Ellen, wid. Michael, h 132 Cherry
Shannon Ellen, wid. Robert, h 166 E. 84th
Shannon George J. finisher, h 700 E. 13th
Shannon Henry, chairs, 638 G'wich
Shannon Henry, inventor, h 673 Eighth av.
Shannon Henry, laborer, h 429 E. 19th
Shannon Henry, plumber, h 118 Lincoln av.
Shannon Henry C. manager, h Langham h.
Shannon James, carpenter, h 1605 Lex. av.
Shannon James, driver, h 1909 Second av.
Shannon James, laborer, h r 36 Cherry
Shannon James, police, h 204 E. 83d
Shannon James, smith, h 291 Front
Shannon James M. auction, 205 Bowery, h 402 W. 51st
Shannon James P. electrician, h 315 E. 40th
Shannon Jas. R. plumber, 403 W. 51st, h 41 W. 63d
Shannon James W. h 923 Delmonico pl.
Shannon James W. laborer, h 541 W. 37th
Shannon Jeremiah, h 393 Eighth
Shannon Jeremiah, laborer, h 608 W. 37th
Shannon John, h 326 W. 34th
Shannon John, bartender, h 103 E. 106th
Shannon John, builder, h 340 W. 51st
Shannon John, coachman, h 300 W. 55th
Shannon John, driver, h 509 Washn.
Shannon John, eatingh. 249 Bowery, h 127 Chrystie
Shannon John, fireman, h 748 E. 170th
Shannon John, foreman, h Woodlawn
Shannon John, laborer, h 70 Baxter
Shannon John, laborer, h 306 E. 46th
Shannon John, plumber, h 234 E. 75th
Shannon John, shoemkr. h 324 Cherry
Shannon John, smith, h 744 E. 9th
Shannon John J. carpenter, 241 Thompson, h 233 Thompson
Shannon John J. driver, h 310 Tenth av.
Shannon John J. liquors, 57 Washn. sq. S.
Shannon John J. police, h 304 E. 89th
Shannon John P. clerk, h 162 W. 47th
Shannon Joseph, clerk, h 217 Mulberry
Shannon Joseph, poster, h 166 E. 110th
Shannon Joseph B. agent, h 421 W. 41st
Shannon Julia, wid. George, h 305 E. 21st
Shannon Julia, wid. John, h 535 W. 44th
Shannon Livingston A. militarygds. 46 Maiden la. h 246 Adelphi, B'klyn
Shannon Margaret, h 337 E. 36th
Shannon Margaret, washing, h 157 Forsyth
Shannon Margaret, wid. John, h 361 E. 19th
Shannon Margaret, wid. Ryan, h 252 W. 41st
Shannon Mary, h 10 Henry
Shannon Mary, candy, 530 W. 30th
Shannon Mary, wid. John, h 205 E. 38th
Shannon Matthew J. cooper, 42 South, h B'klyn
Shannon Matthias, laborer, h 614 E. 17th
Shannon Michael, asst. examiner, 120 B'way, h 836 Seventh av.
Shannon Michael, cooper, h 343 Cherry
Shannon Michael, cutter, h 415 Cherry
Shannon Michael, cutter, h 1975 Third av.
Shannon Michael, laborer, h 337 E. 121st
Shannon Michael, liquors, 32 Whitehall, 94 G'wich, 6 West & 915 Third av. h 29 State
Shannon Michael, plumber, h 346 E. 89th
Shannon Michael B. driver, h 349 E. 30th
Shannon Morris J. molder, h 627 W. 46th
Shannon Morris W. engineer, h 350 E. 13th
Shannon Patrick, brakeman, h Ogden av. n Union
Shannon Patrick, engineer, h 234 E. 75th
Shannon Patrick, lather, h 639 Tenth av.
Shannon Patrick, watchman, h Tenth av. n W. 159th
Shannon Patrick H. h 618 E. 17th
Shannon Peter, police, h 189 E. 64th
Shannon Peter J. driver, h 484 E. 74th
Shannon Richard, driver, h 455 W. 16th
Shannon Richard C. lawyer, 63 Wall
Shannon Rob't H. lawyer, 137 B'way, h Langham h
Shannon Robert W. engineer, h 1599 Lex. av.
Shannon Rosanna, wid. Patrick, h 235 E. 59th
Shannon Samuel, painter h 420 W. 48th
Shannon Thomas, agent, h 326 W. 34th
Shannon Thomas, baker, h 433 E. 17th
Shannon Thomas, builder, h 140 W. 66th
Shannon Thomas, cutter, h 410 W. 25th
Shannon Thomas, laborer, h 296 W. 10th
Shannon Thomas, pedlar, h 638 G'wich
Shannon Thomas, plumber, h 204 E. 83d
Shannon Thomas, tailor, h 31 Scammel
Shannon Thomas, tailor, h 575 Third av.
Shannon Thomas jr. tailor, h 31 Scammel
Shannon Timothy J. cooper, 42 South, h B'klyn
Shannon Walter P. mason, h 1710 Tenth av.
Shannon William, butcher, h 204 E. 83d
Shannon William, clerk, h 422 E. 79th
Shannon William, conductor, h 314 W. 36th
Shannon William, driver, h r 242 Cherry
Shannon William, laborer, h 451 W. 46th
Shannon William, painter, h 347 E. 61st
Shannon William, police, h 22 Rector
Shannon William, shoemkr. h 1398 Second av.
Shannon William J. engineer, h 234 Mulberry
Shannon William P. h Langham h.
Shannon William R. builder, h 158 E. 92d
Shannon William R. laborer, h 119 Cannon
Shannon Brothers, coopers, 42 South
Shannon & Hoye, eatingh. 249 Bowery
Shannon, Miller & Crane, militarygds. 46 Maiden la.
Shanny Andrew J. real estate, 311 W. 32d
Shanny Ann, wid. James, h 311 W. 32d
Shanny James F. undertaker, 387 Ninth av.
Shantz Charles R. manager, 527 W. 23d, h 359 W. 20th
Shaperer Henry, shoes, 171 E. 74th
Shapiro Abram, tailor, h 270 Broome
Shapiro Abram, tailor, h 132 Orchard
Shapiro Adolph, kalsominer, h 90 Pitt
Shapiro Asher, tailor, 20 E. B'way, h 88 E. B'way
Shapiro Barnett, meat, 78 Forsyth
Shapiro Benjamin, tailor, 158 Clinton, h 261 Madison
Shapiro Charles, cloakmkr. h 75 Division
Shapiro David, h 24 Orchard
Shapiro Frank, h. furng. 54 Mott
Shapiro Harris, cigarmkr. h r 45 Forsyth
Shapiro Harris, pedlar, h 69 Eldridge
Shapiro Harris, smith, 69 Bayard, h 74 Mott
Shapiro Herman, glazier, 1067 Second av.
Shapiro Hyman, pedlar, h 183 Broome
Shapiro Hyman, pedlar, h 116 Norfolk
Shapiro Isaac, baker, h 111 Orchard
Shapiro Isaac, smith, h 61 Clinton
Shapiro John B. pedlar, h 76 Ludlow
Shapiro Joseph, dyer, 2147 Second av.
Shapiro Joseph, teacher, h 52 E. B'way
Shapiro Lazarus, tailor, h 215 Broome
Shapiro Leon, pedlar, h 37 E. B'way
Shapiro Meyer, glazier, h 41 Ludlow
Shapiro Morris, boxes, 74 Wooster, h 101 Norfolk
Shapiro Morris, pedlar, h 11 Eldridge
Shapiro Morris, pedlar, h 54 Forsyth
Shapiro Morris, watchmkr. h 85 Orchard
Shapiro Philip, pedlar, h 52 E. B'way
Shapiro Philip, tailor, 41 E. B'way
Shapiro Rachel, wid. Solomon, h 30 Orchard
Shapiro Samuel, clerk, h 228 Henry
Shapiro Samuel, pedlar, h 69 Canal.
Shapiro Samuel, tailor, h r 22 Suffolk
Shapiro Sarah, trimmings, 178 Grand
Shapiro Simon, cloakmkr. h 60 Mott
Shapiro Simon, clothier, 54 & 100 Bowery, h 76 E. B'way
Shapiro M. &. Co. boxes, 74 Wooster
Shapland Albert G. fixtures, 201 E. 101st
Shapley Margaret, wid. George, h 25 Orchard
Shapter Lindley U. coal, 1 B'way, h 416 W. 20th
Shapter Mary, fcygds. 84 Lawrence
Sharbel Mansour. fcygds 57 Washn.
Shard George P. framer, h 517 W. 43d
Shard Thomas, driver, h 235 E. 46th
Shardlow Anna, wid. Samuel, h 134 E. 29th
Shardlow Jos. turner, 116 Fulton, h 20 Fifth av.
Share Henry P. printer, 6 E. 18th
Share William W. teacher, 41 E. 49th, h 336 Navy, B'klyn
Sharkey Ann, wid. Michael, h 352 W. 12th
Sharkey Anne, wid. Thomas, h 11 Ridge
Sharkey Catharine E. wid. John, h 101 Perry
Sharkey Charles, painter, h 710 E. 164th

EAST RIVER STEAM KINDLING WOOD FACTORY
1104 First Avenue, cor. E. 61st St. } Orders received through all American District and Western Union Telegraph Offices FREE. *Send for Price-List.* FRED. BUSE, Prop.

Huyler's COCOA FOR BREAKFAST AND SUPPER.
PURE! HEALTHFUL!!
Sold by all Grocers.

Sharkey Edward, engineer, h 778 Second av.
Sharkey Ellen, candy, 221 E. 74th
Sharkey Francis, driver, h 1122 First av.
Sharkey George F. laundry, 1418 B'way, h 202 W. 74th
Sharkey Jacob A. driver, h 128 Charles
Sharkey James, cutter, h 156 E. 106th
Sharkey James, driver, h r 126 W. 24th
Sharkey James, mason, h 167 W. 53d
Sharkey James, tailor, h 98 Essex
Sharkey James E. janitor, h 437 W. 59th
Sharkey John, cigarmkr. h 1534 Second av.
Sharkey John, starter, h 80 Av. D
Sharkey John, watchman, h 294 Henry
Sharkey John G. police, h 316 E. 73d
Sharkey John H. engineer, h 2373 Morris av.
Sharkey John M. clerk, h 201 Lex. av.
Sharkey Joseph, tailor, h 503 E. 19th
Sharkey Marcus L. rubber, 2 College pl.
Sharkey Margaret A. wid. Edward, dressmkr. h 239 W. 26th
Sharkey Mary, wid. Michael, h 410 W. 56th
Sharkey Michael, h r 511 E. 74th
Sharkey Michael, driver, h 507 W. 48th
Sharkey Michael, liquors, 1646 B'way, h Richfield, Ct.
Sharkey Michael, liquors, 340 W. 16th
Sharkey Michael T. lawyer, 335 B'way, h 44 Macdougal
*Sharkey Monument Works, Fifth av. & 23d & 24th sts. B'klyn (see adv. page 52, P. G.)
Sharkey Patrick, fitter, h 162 E. 88th
Sharkey Patrick, oysters, 481 E. Houston, h 143 Goerck
Sharkey Patrick, laborer, h 416 W. 40th
Sharkey Patrick, shoer, h 424 W. 46th
Sharkey Patrick, stable, 239 E. 20th, & undertaker, 351 Second av.
Sharkey Patrick J. grocer, 419 Eighth av. h 221 W. 31st
Sharkey Patrick J. liquors, 135 Fourth av. h 318 E. 53d
Sharkey Sarah J. wid. Jos. h 2022 Lafontaine av.
Sharkey Thomas, clerk, h 221 W. 31st
Sharkey Thomas, laborer, h 80 Horatio
Sharkey Thomas M. oils, 130 Maiden la. h 202 W. 74th
Sharkey William, h 1682 Bathgate av.
Sharkey William, finisher, h 437 W. 30th
Sharkey William, ostler, h 418 W. 49th
Sharkey & Tyler, liquors, 1646 B'way
Sharlow Abel, smith, 501 Eleventh av.
Sharon Catharine, wid. John, h 1236 Second av.
Sharon Christopher, driver, h 627 E. 16th
Sharon Eliza, wid. Michael, h 848 Third av.
Sharon Frederick W. h 13 Gramercy pk.
Sharp Abraham, cigarmkr. h 341 E. 70th
Sharp Abraham, cigars, 219 E. 109th
Sharp Adam, milk, W. 110th n Tenth av.
Sharp Alexander, h 354 E. 87th
Sharp Alexander, janitor, h 318 W. 26th
Sharp Alfred P. draughtsman, h 15 Prospect pl.
Sharp Anna, dressmkr. 410 Lex. av.
Sharp Aurelius, clerk, h 256 W. 43d
Sharp Benjamin P. clerk, h 261 Rivington
Sharp Benjamin P. hops, 19 Whitehall, h 370 Livingston, B'klyn
Sharp Benjamin W. laborer, h 531 W. 35th
Sharp Bridget, wid. James, h 210 W. 27th
Sharp Cornelia W. artist, 30 E. 14th
Sharp David, carpenter, h 544 W. 52d
Sharp David I. clerk, h 349 W. 45th
Sharp Edgar, clerk, h 8 Perry
Sharp Edwin H. plumber, h 580 E. 145th
Sharp George, h 19 Bank
Sharp George, laborer, h 315 E. 26th
Sharp George B. engraver, 13 Baxter, h 23 W. 134th
Sharp Geo. B. stable, 97 G'wich av. h 257 W. 25th
Sharp George D h 91 Lewis
Sharp George H. fireman, h 429 E. 121st
Sharp Henry, stainer, h 238 E. 30th
Sharp Isaac S. lawyer, 206 B'way, h Pa.
Sharp Isabella, wid. James, h 641 Eleventh av.
Sharp Jacob, kalsominer, 137 W. 33d
Sharp James, h 151 E. 81st
Sharp James B. suspenders, 236 Church & 230 W. 30th, h 19 Bank
Sharp James H. h 2155 Eighth av.
Sharp James L. stoves, 10 Murray, h 23 W. 12th
Sharp John, fitter, h 1932 Third av.
Sharp John, stables, 97 G'wich av. & grocer, 375 Washn. h 19 Bank
Sharp John A. pub. acct, 32 Nassau

Weather Strips
BROWNE'S Metallic & other kinds
Booth's Theatre Building, 23d St. & 6th Av.
The Pat. Metallic Weather Strip Co.

Sharp John C. dentist, 123 First av. h Stapleton, S. I.
Sharp John C. physician, 1822 Lex. av.
Sharp John E. weaver, h 641 Eleventh av.
Sharp John S. pres. 697 B'way, h 416 Lex. av.
Sharp Joseph W. collector, h 444 W. 47th
Sharp Martha W. wid. Rob't, dressmkr. 148 Charles
Sharp Mary E. wid. Thos. J. bdgh. 12 E. 28th
Sharp Michael, laborer, h 548 W. 26th
Sharp Preston, dentist, 27 E. 125th
Sharp Rachel, wid. Martin, h 553 First av.
Sharp Richard, agent, h 429 E. 121st
Sharp Robert G. clerk, h 251 W. 52d
Sharp Robert S. florist, h 2519 Eighth av.
Sharp S. W. treas. 194 Water
Sharp Sam'l P. dentist, 301 W. 12th, h 37 W. 124th
Sharp Sydney W. broker, 35 Broad
Sharp Thomas K. hops, 35 Pearl, h 344 Livingston, B'klyn
Sharp Thomas R. lawyer, 120 B'way
Sharp Wendel, gardener, h Railroad av. c E. 156th
Sharp William, carpenter, h 85 Charlton
Sharp William, conductor, h 58 E. 128th
Sharp William, driver, h 89 Cannon
Sharp William, printer, h 524 Courtlandt av.
Sharp Wm. jr. cashier, 31 Wall, h B'klyn
Sharp William E. machinist, h 529 W. 20th
Sharp William F. carpenter, h 151 E. 81st
Sharp William J. tablemkr. h r 629 Hudson
Sharp Winifred, wid. Michael, h 49 N. Moore
Sharp Brothers, stables, 99 G'wich av.
Sharp & Burke, dressmkrs. 410 Lex. av.
Sharp, Alleman & Hill, lawyers, 206 B'way
Sharp, Taylor & Perkins, grocers, 375 Washn. & 18 Jay
Sharpe Alfred, h. furng. 586 Ninth av. h 311 Grove, J. C.
Sharpe Clement, broker, 44 New
Sharpe George W. painter, h 363 W. 11th
Sharpe Isabella, wid. George, h 301 W. 129th
Sharpe John, express, h 301 W. 129th
Sharpe John, laborer, h 1394 Second av.
Sharpe Joseph, grocer, 306 E. 26th
Sharpe Joseph I. clerk, h 883 Eighth av.
Sharpe Joshua, polisher, h 438 W. 28th
Sharpe M. M. oils, 110 John, h 53 W. 11th
Sharpe Matthew, h 311 W. 54th
Sharpe Nicholas C. clerk, h 1158 Third av.
Sharpe Robert E. oil, 110 John, h 36 W. 18th
Sharpe Samuel, h 19 Jane
Sharpe Samuel, agent, h 33 Washn.
Sharpe Theodore F. broker, 30 Pine, h Yonkers, N. Y.
Sharpe Thomas J. clerk, h 131 W. 60th
Sharpe William A. dentist, 175 Sixth av.
Sharpe Wm. W. agent, 21 Park row, h 67 W. 130th
Sharpe W. W. & Co. agents, 21 Park row
Sharpe & Co. oils, 110 John
*Sharpless Brothers, wholesale dry goods, represented by A. T. Lane, 402 B'way
Sharpley Alice, wid. Frederick, h 234 E. 76th
Sharpley James W. musician, h r 432 E. 14th
Sharretts Charles J. physician, 425 E. 84th, h 337 E. 81st
Sharrot Mary, wid. Martin, h 147 E. 59th
Sharrot Seybert, taxidermist, 129 Hudson
Sharrott John, h 2285 Seventh av.
Sharrott William, H. janitor, h 150 E. 125th
Sharts Theodore, inventor, h 184 E. 93d
Shatta Louis, teacher, h 60 Mott
Shattuck Aaron D. artist, 51 W. 10th
Shattuck Alpheus G. rubbergds. 86 Nassau, h 555 Atlantic av. B'klyn
Shattuck C. F. supt. 225 W. 99th
Shattuck Edmund J. ink, 25 Rose, h Mass.
Shattuck Frank A. dentist, 252 W. 14th
Shattuck John W. cottongds. 51 Lispenard, h 352 W. 22d
Shattuck Morrison P. engineer, h 1570 Second av.
Shattuck Samuel, police, h 1523 Third av.
Shattuck Warren, clerk, h 116 Chrystie
Shattuck Warren S. findings, 20 Spruce. h 238 President, B'klyn

STEAM AND HOT WATER HEATERS. | Richardson & Morgan Co. | 92 Beekman St.
See adv. pages 38 & 39 Pink Sheets Back of Book.

THOMAS L. JAMES, *Prest.*,
A. VAN SANTVOORD, *V. Prest.*,
JOHN R. VAN WORMER,
Sec'y and Gen. Man.

THE LINCOLN SAFE DEPOSIT CO.
FIRE-PROOF STORAGE WAREHOUSE.
32 TO 38 EAST 42D STREET.

Safes Rented. . . . Plate stored under guarantee. Fire-proof storage for household effects.

AIX-LA-CHAPELLE
KAISER WATER
REFRESHING, DIETETIC TABLE WATER
BEST IN THE WORLD
Luyties Brothers
New York
Agents U. S. A.

Shattuck & Binger, findings, 20 Spruce
Shatz Nathan I. cigars, 74 Thompson
Shatz William, plumber, h 1590 Av. B
Shaub Elizabeth, wid. Ernest, h 403 E. 75th
Shaub Frederick, driver, h 841 Courtlandt av.
Shaughnessy Ann M. hair, 496 Ninth av.
Shaughnessy Bridget, wid. Jeremiah, h 211 Hester
Shaughnessy Cath. wid. Edw'd, h 807 First av.
Shaughnessy Daniel, bartender, h 56 E. 4th
Shaughhessy Daniel, painter, h 1298 Third av.
Shaughnessy Ellen, wid. George, h 292 W. 11th
Shaughnessy Helen, wid. Patrick, h 213 Av. A
Shaughnessy James, bkbinder, h 322 W. 43d
Shaughnessy James, candy, 522 Eleventh av.
Shaughnessy James, laborer, h 427 E. 19th
Shaughnessy John, driver, h 52 Gansevoort
Shaughnessy John, laborer, h 203 E. 44th
Shaughnessy John, laborer, h 537 W. 26th
Shaughnessy John, printer, h 587 Eleventh av.
Shaughnessy John, tanner, h 303 Elizabeth
Shaughnessy Margaret, wid. Michael, h 587 Eleventh av.
Shaughnessy Martin, h 418 E. 57th
Shaughnessy Martin, driver, h 235 W. 19th
Shaughnessy Martin, laborer, h 686 Eleventh av.
Shaughnessy Mary, h 2414 First av.
Shaughnessy Matthew, laborer, h 1503 Third av.
Shaughnessy Michael, bkbinder, h 517 W. 46th
Shaughnessy Michael F. laborer, h 315 E. 104th
Shaughnessy Nora, wid. Luke, h r 625 W. 46th
Shaughnessy P. J. tailor, h 544 W. 49th
Shaughnessy Patrick, engineer, h 3 Canal
Shaughnessy Patrick, laborer, h 294 Henry
Shaughnessy Sarah, h 337 W. 26th
Shaughnessy Simon, laborer, h Morris av. n E. 181st
Shaughnessy Stephen J. artist, h 256 W. 43d
Shaughnessy Thomas, laborer, h 124 White
Shaughnessy Thomas A. painter, h 318 First av.
Shaughnessy William, butcher, h 741 Eleventh av.
Shaughnessy William, packer, h 94 Christopher
Shaughnessy William, plasterer, h 1976 Park av.
Shave Edward, clerk, h 219 W. 16th
Shave George B. h 258 W. 54th
Shave John F. h 2435 Eighth av.
Shave John T. agent, 18 Burling sl.
Shaver Corporation, patents, 157 B'way
Shaver Geo. F. v. pres. 157 B'way, h Morris Dock
Shaver Jane, h 231 W. 17th
Shaver John, clerk, h 522 E. 141st
Shaw A. Frank, real estate, 61 W. 125th, h 60 W. 124th
Shaw A. Roland, manager, 2 Wall
Shaw Adelaide, wid. Samuel, h 103 W. 28th
Shaw Adolph, tailor, 326 Third av. h 320 Third av.
Shaw Albert E. clerk, h 552 E. 140th
Shaw Albert W. produce, 148 Reade, h Passaic, N.J.
Shaw Alexander, engineer, h 95 W. Houston
Shaw Alexander D. imp. 58 Broad, h New Brighton, S. I.
Shaw Alexander D. & Co. imps. 58 Broad (see adv. in front)
Shaw Ann, wid. John D. h 534 Third av.
Shaw Anne, wid. John, h r 248 W. 16th
Shaw B. D. wid. Frederick J. h 556 E. 143d
Shaw Benjamin, shoes, 447 W. 36th
Shaw Catharine, wid. Henry, h 391 Seventh av.
Shaw Catharine, wid. James, h 15 Lewis
Shaw Charles, clerk, h 303 E. 21st
Shaw Charles, driver, h 304 W. 135th
Shaw Charles, foreman, h 329 E. 22d
Shaw Charles, manager, 26 Beekman, h S. I.
Shaw Charles, waiter, h r 271 W. 12th
Shaw Charles A. asst. sec. 40 Nassau, h B'klyn
Shaw Charles D. h 325 E. 84th
Shaw Charles H. lawyer, 35 Wall, h W. 156th c St. Nicholas av.
Shaw Charles H. mer. 18 Cortlandt, h B'klyn
Shaw Charles P lawyer, 96 B'way, h 15 E. 19th
Shaw Charles R. clerk, h 114 W. 77th
Shaw Charles S. h 43 Barrow
Shaw Clara L. wid. Leander B. h 21 W. 58th
Shaw Cornelius R. guard, h 226 W. 124th
Shaw D. Lawrence jr. spices, 74 Warren, h Windsor h.
Shaw D. McLean, lawyer, 206 B'way, h 19 W. 53d
Shaw Daniel A. engineer, h 179 W. 101st
Shaw Daniel A. mer. 90 Pine, h 206 W. 54th
Shaw Daniel A. & Co. mers. 90 Pine
Shaw David, bleacher, 304 W. 16th
Shaw David, bkbinder, 124 E. 14th, h Glendale, L.I.
Shaw David B. paperhgr. h 73 W. 99th
Shaw Dorothy, variety, 523 E. 12th
Shaw Eben S. D. physician, office hours 10 A. M. to 1 P. M., 4 to 6 P. M. h 158 Madison av.
Shaw Edward, clerk, h 1439 Second av.
Shaw Edward B. glazier, h 117 E. 105th
Shaw Edward B. police, h 184 Varick
Shaw Edward F. janitor, h W. 59th c Tenth av.
Shaw Eliza E. wid. Hugh, h r 154 Forsyth
Shaw Elizabeth, scarfmkr. h 513 E. 85th
Shaw Elizabeth F. wid. William W. h 623 E. 144th
Shaw Ellwood, waiter, h 202 E. 44th
Shaw Eugene A. agent, h 723 E. 143d
Shaw Frances G. wid. Francis, h 118 E. 30th
Shaw Francis E. physician, 155 E. 90th
Shaw Frank, brewer, h 431 W. 25th
Shaw Frank, v. pres. 112 Liberty, h 102 W. 56th
Shaw Frank D. lawyer, 120 B'way, h The Dakota
Shaw Frank J. bagging, 170 Front, h 925 Kent av. B'klyn
Shaw Frederick, express, 70 Murray, 160 Maiden la. & 250 Canal, h 1051 Greene av. B'klyn
Shaw Frederick, rigger, h 196 South
Shaw Frederick W. insp. h 535 E. 118th
Shaw Frederick W. painter, 116 W. 59th, h Boulevard c W. 69th
Shaw Fred. W. silks, 524 B'way, h Madison, N. J.
Shaw George, boilermkr. h 73 Second
Shaw George, engineer, h 1887 Vyse
Shaw George, imp. 873 B'way, h J. C.
Shaw George, molder, h 559 E. 135th
Shaw George, porter, h 234 W. 16th
Shaw George A. editor, 220 B'way
Shaw George D. police, h Lind av. n Union
Shaw George E. police, h 401 Fifth
Shaw George H. photographs, 125 Fulton, h 328 Decatur, B'klyn
Shaw George Sidney, clerk, h 903 Park av.
Shaw George W. bartender, h 1388 Ninth av.
Shaw George W. carpenter, h 705 E. 149th
Shaw George W. clerk, h 301 E. 122d
Shaw Harriet E. fcygds. 456 Third av.
Shaw Henry, agent, h 845 Sixth av.
Shaw Henry, blankbks. 11 Warren, h 1128 Herkimer, B'klyn
Shaw Henry, boxes, 3 Dutch, h 35 Broome, B'klyn
Shaw Henry, copyist, 45 Pine
Shaw Henry, laborer, h 541 W. 44th
Shaw Henry B. physician, 21 E. 127th
Shaw Henry S. clerk, h 327 E. 21st
Shaw Henry T. sec. 120 E. 13th, h Ky.
Shaw Henry W. limbs, 1260 B'way, h Morris av. c E. 162d
Shaw Homer D. carpenter, h 624 W. 52d
Shaw Horace G. ink, 91 Fulton
Shaw Irving M. clerk, h 19 W. 53d
Shaw Isidor, clerk, h 40 Division
Shaw J. Angus, cashier, 31 Park row
Shaw J. B. paper, 16 W. Houston
Shaw J. G., Blank Book Co. 83 Duane
Shaw James, driver, h 232 W. 18th
Shaw James, driver, h 510 W. 28th
Shaw James, insurance & real estate broker, negotiator & purchasing agent, office 172 B'way
Shaw James, laborer, h r 76 Morton
Shaw James, plumber, h 173 Tenth av.
Shaw James C. agent, 120 B'way, h 39 E. 22d
Shaw James C. insp. h 2221 Eighth av.
Shaw James G. blankbks. 11 Warren
Shaw James G. engineer, h 250 E. 57th
Shaw James H. clerk, h 408 W. 46th
Shaw James K. crockery, 25 Duane & 108 Park row, h 259 W. 84th
Shaw James M. china, 25 Duane & 108 Park row, h 29 W. 73d
Shaw James M. & Co. china, 25 Duane & 108 Park row
Shaw James P. clerk, h 16 W. 125th
Shaw James T. printer, h 357 E. 113th
Shaw James W. salt, 146 B'way, h 131 DeKalb av. B'klyn
Shaw Jane, wid. Alfred, h 1077 Third av.

MERCHANTS EXCHANGE NAT. BANK OF THE CITY OF N. Y.
SOLICITS YOUR ACCOUNT. 257 Broadway.
PHINEAS C. LOUNSBURY, Prest. ALLEN S. APGAR, Cashier.

C. N. JORDAN, President. CHARLES J. CANDA, Vice-President. | THE WESTERN NATIONAL BANK, CAPITAL, $3,500,000. | F. BLANKENHORN, Cashier. H. A. SMITH, Asst. Cashier.

Shaw John, h 1645 Morris av.
Shaw John, engineer, h 869 Third av.
Shaw John, mason, h 593 Second av.
Shaw John, painter, h 310 E. 34th
Shaw John C. lawyer, 79 Cedar, h Finderne, N. J.
Shaw John F. engineer, h 156 E. 98th
Shaw John G. supt. h 239 W. 24th
Shaw John W. h Windsor h.
Shaw John W. engineer, h 324 E. 59th
Shaw John Z. foreman, h 183 E. 117th
Shaw Joseph, bartender, h 1043 Third av.
Shaw Joseph, fireman, h 311 E. 80th
Shaw Joseph, laborer, h 509 W. 29th
Shaw Joseph, tailor, h 68 Columbia
Shaw Joseph A. eatingh. 131 Clinton mkt, h 300 West
Shaw Joseph S. laces, 345 B'way, h St. Nicholas av. n W. 156th
Shaw Joshua B. broker, 96 B'way, h 15 E. 19th
Shaw Julia A. wid. James E. h 49 W. 57th
Shaw Louis, shoemkr. 112 W. 35th
Shaw Louis, tailor, 202 E. 21st, h 389 Second av.
Shaw Louise, hairgds. 54 W. 14th
Shaw Louise S. wid. Smith E. h 127 W. 94th
Shaw Luther F. conductor, h 649 W. 42d
Shaw Lydia K. cosmetics, 177 E. 122d
Shaw Margaret, wid. Christopher, h r 126 Stanton
Shaw Margaret, wid. Robert, h 224 E. 49th
Shaw Margaret A. wid. William, h 10 Lawrence
Shaw Mark, chandler, 27 Coenties sl. h 23 E. 79th
Shaw Marshall F. clerk, 152 Potter bldg. h 386 Greene av. B'klyn
Shaw Martha J. artist, 1155 B'way, h 1271 B'way
Shaw Mary, wid. Alexander, h 452 W. 14th
Shaw Mary, wid. Henry, h 204 W. 128th
Shaw Mary, wid. James, h 7 Morton
Shaw Mary, wid. John J. h 10 Delancey
Shaw Mary, wid. Matthew, h 136 Cherry
Shaw Mary, wid. Thomas, h 239 E. 53d
Shaw Mary E. school, 55 E. 122d
Shaw Matthew H. riveter, h 154 E. 88th
Shaw Michael, driver, h 48 Thirteenth av.
Shaw Michael, printer, h 2191 Second av.
Shaw Michael J. plumber, h 1518 First av.
Shaw Nicholas, painter, h 1962 Third av.
Shaw Nicholas, smith, h r 130 Ridge
Shaw Oscar F. lawyer, 79 Cedar, h 66 Downing, B'klyn
Shaw Oscar W. clerk, h 78 Jane
Shaw Patrick, h 125 W. 49th
Shaw Peter, molder, h 709 Tenth av.
Shaw Peter J. carpenter, h 444 W. 58th
Shaw Philander, sec. 195 B'way, h 60 First pl. B'klyn
Shaw Ralph, lawyer, 32 Nassau, h Paterson, N. J.
Shaw Robert, builder, 548 W. 52d
Shaw Robert, clerk, h 442 E. 122d
Shaw Robert, janitor, h E. 163d n Eagle av.
Shaw Robert, plumber, h 556 E. 143d
Shaw Robert, storage, 65 Water & 68 Front, h 298 Carlton av. B'klyn
Shaw Robert, watchman, h 605 W. 49th
Shaw Robert, woolens, 112 Worth, h Newark, N. J.
Shaw Robert E. clerk, h 442 E. 122d
Shaw Robert J. driver, h 234 E. 42d
Shaw Robert N. clerk, h 103 E. 86th
Shaw S. A. h 399 Lex. av.
Shaw Samuel, broker, 36 Pine, h Montclair, N. J.
Shaw Samuel, sashmkr. h 336 E. 106th
Shaw Samuel J. electrician, h 417 W. 30th
Shaw Samuel R. florist, 1023 Third av.
Shaw Sarah, wid. Robert L. h 38 W. 46th
Shaw Sarah A. wid. George, h 903 Park av.
Shaw Sarah A. wid. William, h 243 W. 29th
Shaw Seth P. painter, 366 W. 15th, h 357 W. 21st, (see adv. page 60, P. G.)
Shaw Sheldon B. broker, h 121 W. 63d
Shaw Simon, driver, h 48 Thirteenth av.
Shaw Smith, laborer, h 448 W. 42d
Shaw Theresa, wid. Thomas, h 1765 Lex. av.
Shaw Thomas, boilermkr. h 73 Second
Shaw Thomas, carpenter, h 348 E. 36th
Shaw Thomas, stationer, 37 Oliver
Shaw Thomas, F. painter, h 27 Tompkins
Shaw Thomas F. mer. 68 Leonard, h 31 W. 51st
Shaw Thomas H. clerk, h 10 Bank
Shaw Thomas R. tuner, h 417 W. 47th
Shaw Thorne, physician, 24 E. 68th
Shaw Truman A. painter, 2689 Third av. h 136 E. 127th
Shaw W. E. h 499 Fifth av.
Shaw Walter A. mus. insts. 278 Bleecker
Shaw Walter I. h St. Nicholas av. n W. 156th
Shaw Willard P. lawyer, 155 B'way, h Paterson, N. J.
Shaw William, h 252 W. 46th
Shaw William, boilermkr. h 551 W. 37th
Shaw William, carpenter, h 171 E. 92d
Shaw William, clerk, h 323 W. 26th
Shaw William, driver, h 90 Bedford
Shaw William, fireman, h 357 W. 17th
Shaw William, laborer, h 500 W. 45th
Shaw William, laborer, h 115 W. 62d
Shaw William, smith, h 489 Tenth av.
Shaw William A. china, 25 Duane & 108 Park row, h 29 W. 73d
Shaw William B. hassocks, 119 Leonard, h B'klyn
Shaw William C. bagging, 107 Broad, h 366 Sixth, B'klyn
Shaw William H. clerk, h 162 W. 122d
Shaw William J. clerk, h r 154 Forsyth
Shaw Wm. J. painter, 116 W. 39th, h 556 E. 143d
Shaw William M. painter, h 51 Bethune
Shaw William P. imp. 30 White, h B'klyn
Shaw J. G. & Co. blankbks. 11 Warren
Shaw & Co. real estate, 61 W. 125th
Shaw & Marsh. express, 160 Maiden la. 70 Murray & 250 Canal
Shaw & Morss, mers. 18 Cortlandt
Shaw & Thomas, spices, 74 Warren
Shaw's Frederick J., Sons, painters, 116 W. 39th
Shay Anne, wid. Robert, h 329 W. 15th
Shay Bridget, wid. James, h 116 Christopher
Shay Charles, sawyer, h r 218 Av. A
Shay Charles H. fireman, h 336 E. 118th
Shay Charles O. chief fire dept. 155 Mercer, h 28 Grove
Shay Daniel, laborer, h 896 Second av.
Shay Dennis, laborer, h 202 E. 98th
Shay Edgar, carpenter, h 15 Seventh
Shay James, laborer, h 2194 Morris av.
Shay James, laborer, h r 31 Park
Shay James F. cooper, 18 Fletcher, h 203 Penn, B'klyn
Shay James G. weigher, h 443 W. 48th
Shay James M. manager, 66 Fulton, h 168 Division av. B'klyn
Shay Jeremiah, bricklayer, h 1886 Second av.
Shay John, clerk, h 148 W. 17th
Shay John, cutter, h 1600 Third av.
Shay John, laborer, h 127 Mott
Shay John, police, h 175 E. 88th
Shay John, printer, h 105 Washn.
Shay John, sails, 170 South, h 73 Ryerson, B'klyn
Shay John J. candy, 56 Macdougal
Shay John J. clerk, h 74 E. 119th
Shay John J. printer, h 60 Jackson
Shay Joseph C. undertaker, 361 Madison, h 330 Monroe
Shay Louis F. furniture, 87 William, h 83 Elizabeth
Shay Luke, laborer, h 13 Bedford
Shay Margaret, nurse, h 559 Broome
Shay Margaret, wid. John, bdgh. 330 Monroe
Shay Maria, wid. John, dressmkr. h 102 Washn. pl.
Shay Mary, widow, h r 321 E. 24th
Shay Michael, laborer, h 61 Mott
Shay Oliver, clerk, h 123 Ninth av.
Shay Patrick, junk, 1 Batavia
Shay Patrick, laborer, h r 76 Mulberry
Shay Patrick, painter, 11 Canal, h 123 Henry
Shay Patrick H. upholsterer, h 70 Oliver
Shay Thomas, clerk, h 1091 Second av.
Shay Thomas F. clerk, h 307 E. 93d
Shay Timothy, laborer, h 417 E. 72d
Shay Timothy C. clerk, h 310 Henry
Shay Walter A. ins. 171 B'way
Shay William, clerk, h 627 E. 149th
Shay William, laborer, h 105 Washn.
Shayne Christopher C. furs, 103 Prince, h 814 W. 55th
Shea Ambrose, purser, h 54 W. 100th
Shea Andrew, police, h Riverdale
Shea Catharine, h 349 W. 45d
Shea Catharine, dressmkr. 115 E. 29th
Shea Catharine, wid. Daniel, h 252 W. 16th
Shea Catharine, wid. James, h 320 E. 119th
Shea Catharine, wid. Mortimer, h 396 Eighth
Shea Catharine, wid. Patrick, h 365 Pearl
Shea Charles O. h 529 Hudson
Shea Cornelius, carpenter, h r 111 Mott
Shea Cornelius, coachman, h Boulevard n W. 108th
Shea Daniel, h 76 Carmine
Shea Daniel, h r 512 E. 16th
Shea Daniel, clerk, h 47 Park
Shea Daniel, clerk, h 252 W. 16th

MADE FROM PURE CREAM. | HORTON'S ICE CREAM. | French, Italian and American.

PAID UP CAPITAL, $900,000. SURPLUS, $51,411.

TITLE GUARANTEE AND TRUST Co.

55 LIBERTY ST., New York. 26 COURT ST., Brooklyn.

Shea Daniel, driver, h 209 W. 13th
Shea Daniel, laborer, h 107 Bayard
Shea Daniel, laborer, h 191 Canal
Shea Daniel, machinist, h 328 E. 59th
Shea Daniel, porter, h 93 Madison
Shea Daniel, shoemkr. h 110 E. 120th
Shea Daniel, tailor, h 414 E. 17th
Shea Daniel, towing, 17 South, h 370 W. 32d
Shea Daniel, waiter, h 217 W. 32d
Shea Daniel F. laborer, h 205 W. 27th
Shea Dennis, h 72 Henry
Shea Dennis, h 452 W. 53d
Shea Dennis, bartender, h 17 Watts
Shea Dennis, clothier, 430 Broome, h 230 W. 24th
Shea Dennis, laborer, h 70 Barrow
Shea Dennis, laborer, h 238 Elizabeth
Shea Dennis, paper, 504 Pearl
Shea Dennis, tailor, h 417 Pearl
Shea Dennis, upholsterer, 348 Third av. h 219 E. 29th
Shea Dennis D. clerk, h 52 Spring
Shea Dennis D. laborer, h 434 Pearl
Shea Dennis J. cotton, 22 S William, h 365 Pearl
Shea Dennis J. driver, h 161 Mott
Shea Edward, bartender, h 12 Trinity pl.
Shea Edward, bricklayer, h 159 E. 110th
Shea Edward, laborer, h 418 E. 47th
Shea Edward, ostler, h 325 W. 17th
Shea Edward J. engineer, h 37 Spring
Shea Edward M. packer, h 250 Hudson
Shea Elizabeth, wid. John, h 690 E. 145th
Shea Elizabeth, wid. Timothy, h 16 Batavia
Shea Elizabeth, wid. Walter, h 127 E. 125th
Shea Ellen, wid. John, h 5 Batavia
Shea Ellen, wid. John, h 610 Tenth av.
Shea Ellen, wid. John, candy, 245 Cherry
Shea Ellen, wid. Patrick, h 87 Baxter
Shea Frank, fitter, h 800 E. 145th
Shea Frederick J. laborer, h 26 Cornelia
Shea George, lawyer, 2 Wall, h 205 W. 46th
Shea George jr. music, 205 W. 46th
Shea George E. clerk, h 2072 Second av.
Shea Hannah, wid. John, h r 437 W. 36th
Shea Henry, baker, h 1018 Tenth av.
Shea Henry, laborer, h 209 W. 32d
Shea Henry W. laborer, h 199 S. 5th av.
Shea Humphrey, foreman, h 312 Spring
Shea J. Irving, tailor, h 177 W. 93d
Shea James, h 75 Henry
Shea James, clerk, h 433 W. 25th
Shea James, engineer, h 173 Elizabeth
Shea James, fireman, h 531 E. 135th
Shea James, fitter, h 247 Mulberry
Shea James, laborer, h [illegible] E. 18th
Shea James, laborer, h [illegible] Morris av.
Shea James, mason, h [illegible] son
Shea James, police, h [illegible]
Shea James, stationer, [illegible], h 48 Dominick
Shea James, stovemkr, [illegible] rry
Shea James, tailor, h [illegible]
Shea James, tinware, r [illegible] yth & 99 Hester
Shea Jas. towing, 17 South, h 293 Adams, B'klyn
Shea James J. bartender, h 416 E. 81st
Shea Jane, wid. John, h 1073 First av.
Shea Jeremiah, laborer, h 474 Pearl
Shea Jeremiah, laborer, h 424 Second av.
Shea Jeremiah, shoemkr. h 62 Rutgers
Shea Joanna, wid. Daniel, h 173 Mulberry
Shea John, h 579 E. 156th
Shea John, butcher, 648 W. 39th, h 254 W. 76th
Shea John, clerk, h 1 Hamilton
Shea John, conductor, h 1533 Second av.
Shea John, cooper, h 416 W. 17th
Shea John, cutter, h 191 Canal
Shea John, finisher, h 130 Leonard
Shea John, laborer, h 314 E. 38th
Shea John, laborer, h 221 W. 61st
Shea John, painter, h 307 E. 31st
Shea John, painter, h 125 E. 119th
Shea John, porter, h 1018 Tenth av.
Shea John, printer, h 341 Cherry
Shea John, produce, 182½ Washn. h 57 Dey
Shea John & Co. produce, 182½ Washn.
Shea John jr. butcher, 648 W. 39th, h 254 W. 76th
Shea John B. jeweler, 23 Maiden la. h 33 Vandewater
Shea John B. surveyor, 735 Kingsbridge rd.
Shea John F. bricklayer, h 201 E. 81st
Shea John G. editor, 53 Park pl. h Elizabeth, N. J.
Shea John H. coachman, h 149 E. 35th
Shea John J. driver, h 26 Beach
Shea John J. eatingh. 762 B'way
Shea John J. liquors, 1843 Third av. h 1487 Third av.
Shea John J. mason, h 551 E. 136th
Shea John J. produce, W. Washn. mkt, h 292 First av.
Shea John L. broker, 45 William, h B'klyn
Shea John M. drygds. 2270 Third av.
Shea John P. laborer, h 42 Park
Shea Joseph, supt. h Marion av. n Cole
Shea Margaret, dressmkr. 401 Sixth av.
Shea Margaret, teacher, h Marion av. n Sherwood
Shea Margaret, wid. Cornelius, h r 79 Mulberry
Shea Margaret, wid. Dennis, h r 334 Pearl
Shea Margaret, wid. John, h 355 First av.
Shea Margaret, wid. John, h 511 Water
Shea Margaret, wid. John, milk, Madison av. c E. 94th
Shea Margaret, wid. Patrick, h 108 Mulberry
Shea Margaret, wid. Patrick, h 472 Pearl
Shea Margaret, wid. Timothy, h 221 E. 29th
Shea Martin, laborer, h 17 Bloomfield
Shea Mary, wid. Dennis, h r 33 Monroe
Shea Mary, wid. James, h 67 Park
Shea Mary, wid. John, h r 510 W. 33d
Shea Mary, wid. John, grocer. 67 Baxter
Shea Mary, wid. Michael, clothing, 37 Baxter
Shea Mary, wid. Patrick, h 152 E. 49th
Shea Mary, wid. Patrick, h 67 Oliver
Shea Mary, wid. Peter, grocer, 37 Park
Shea Mary, wid. Thomas, h 61 W. 44th
Shea Mary, wid. Timothy, h r 117 W. 24th
Shea Mary C. oysters, ft. Charles, h 689 G'wich
Shea Matthew, laborer, h 56 Allen
Shea Matthew, laborer, h 240 Mulberry
Shea Michael, carpenter, h 458 W. 32d
Shea Michael, cooper, h 231 Monroe
Shea Michael, driver, h 191 Canal
Shea Michael, driver, h 324 W. 40th
Shea Michael, laborer, h 1723 First av.
Shea Michael, laborer, h 387 Tenth av.
Shea Michael, smith, h 248 E. 118th
Shea Michael F. foreman, h 313 E. 37th
Shea Michael J. clerk, h Brevoort h.
Shea Michael J. junk, 505 W. 25th, h 225 Tenth av.
Shea Michael J. machinist, h 458 W. 32d
Shea Michael J. penmkr. h 1 Pike
Shea Michael J. police, h 298 W. 11th
Shea Mortimer, laborer, h 300 E. 46th
Shea Mortimer, laborer, h r 79 Elizabeth
Shea Mortimer, pedlar, h 128 Cherry
Shea Mortimer, tailor, h 65 Spring
Shea Mortimer F. clerk, h 213 E. 57th
Shea Mortimer H. painter, h 239 E. 42d
Shea Mortimer J. liquors, 105 Third av. h 319 E. 12th
Shea Nicholas, clerk, h 528 Henry
Shea Patrick, bartender, h 222 Madison
Shea Patrick, brewer, h 309 E. 45th
Shea Patrick, candy, 1887 First av.
Shea Patrick, driver, h 358 E. 81st
Shea Patrick, junk, 1 Monroe, h 10 Monroe
Shea Patrick, laborer, h 314 E. 38th
Shea Patrick, laborer, h 219 W. 61st
Shea Patrick, mason, h 240 Mulberry
Shea Patrick, news, 409 B'way, h 75 Baxter
Shea Patrick, police, h 22 Market
Shea Patrick, porter, h 87 Baxter
Shea Patrick, porter, h 28 Cherry
Shea Patrick, printer, h 166 Hudson
Shea Patrick, produce, W. Washn. mkt, h 292 First av.
Shea Patrick, trucks, 324 W. 40th
Shea Patrick, upholsterer, 358 Third av. h 313 E. 29th
Shea Patrick, waiter, h 97 St. Mark's pl.
Shea Patrick F. painter, h 223 E. 69th
Shea Patrick H. brushes, 313 W. 38th, h 518 Ninth av.
Shea Peter, seaman, h 79 Allen
Shea Richard, h 51 Macdougal
Shea Richard, eatingh. 762 B'way
Shea Richard, laborer, h r 442 W. 24th
Shea Richard & John J. eatingh. 762 B'way
Shea Robert F. meat, 728 Second av. h 244 W. 48th
Shea Samuel, meat, 728 Second av. h 244 W. 48th
Shea Terence R. liquors, 117 E. B'way, h 120 E. B'way
Shea Thomas, carrier, h 34 Cherry
Shea Thomas, conductor, h 117 Broome
Shea Thomas, driver, h 50 Pitt
Shea Thomas, fireman, h 954 Forest av.
Shea Thomas, laborer, h 179 E. 78th
Shea Thomas, laborer, h 330 E. 106th
Shea Thomas, yardmaster, h 437 W. 30th
Shea Thos. J. carriages, 143 W. 51st, h 133 W. 51st

Hartshorn's Shade Rollers. Notice name of Stewart Hartshorn in script on labels, and avoid being fooled.

HENRY W. CANNON, *Pres.*
WILLIAM H. PORTER, *Cash.*
WM. H. SHEPARD, *Notary.*

CHASE NATIONAL BANK,
Cor. Pine & Nassau Sts.

Capital, - $500,000.
Surplus and undivided profits, $528,560.95.

Shea Thomas P. painter, h 458 W. 32d
Shea Timothy, h 136 Broad
Shea Timothy, dockbldr. h 221 E. 29th
Shea Timothy, driver, h 428 E. 92d
Shea Timothy, laborer, h 25 Harrison
Shea Timothy, news, h 195 Hester
Shea Timothy, oysters, ft. Charles, h 689 G'wich
Shea Timothy, stationer, 33 Moore, h Tompkinsville, S. I.
Shea Timothy J. eatingh. 119 Third av.
Shea Timothy J. lawyer, 610 Tenth av.
Shea William, brushmkr. h 35 Monroe
Shea William, candy, 434 W. 32d
Shea William, clerk, h 65 King
Shea William, driver, h 56 N. Moore
Shea William, laborer, h 303 E. 81st
Shea William, laborer, h 303 W. Houston
Shea William, plasterer, h Rockfield n Marion av.
Shea William E. clerk, h 127 E. 125th
Shea William J. carpenter, h 1723 First av.
Shea William J. manager, h 421 E. 69th
Shea D. & J. towing, 17 South
Shea P. & Son, produce, W. Washn. mkt
Shea Brothers, meat, 728 Second av.
Shea & Payne, tinware, r 65 Forsyth & 99 Hester
Sheahan Catharine, h 343 E. 22d
Sheahan Cornelius F. plumber, 397 Ninth av.
Sheahan Daniel, conductor, h 1506 Railroad av.
Sheahan Dennis B. sculptor, 835 B'way, h 176 W. 95th
Sheahan Ellen, wid. James, h 358 Madison
Sheahan Jeremiah, shoemkr. h 355 Second av.
Sheahan John J. smith, h 346 E. 106th
Sheahan John M. clerk, h 434 W. 58th
Sheahan Joseph F. (Rev.) h 44 Second av.
Sheahan Margaret, wid. John, dressmkr. 339 W. 42d
Sheahan Michael, meat, 229 W. 27th
Sheahan Michael, shoes, 336 E. 31st
Sheahan Patrick, laborer, h 303 E. 65th
Sheahan Patrick, laborer, h 322 Henry
Sheahan Patrick, liquors, 345 E. 70th
Sheak Adelaide M. teacher, h 73 E. 130th
Shean C. Morgan, artist, 19 E. 14th, h 449 Van Buren, B'klyn
Shean John, carpenter, h 250 W. 35th
Shear Edward R. clerk, h 30 King
Shear George H. trucks, 181 Canal, h 20 King
Shear Herbert C. trucks, 232 Canal, h 309 Hudson
Shear Margaret J. wid. Andrew C. h 30 King
Shear Simon, meat, 149 Broome
Shear Theodore R. lawyer, 3 Broad, h 331 W. 28th
Sheard Titus, pres. 83 Reade, h Little Falls, N. Y.
Shearer Agnes, wid. John, h 50 Bedford
Shearer David, carpenter, h 364 E. 72d
Shearer Donald, setter, h 271 W. 22d
Shearer Edgar Y. drugs, 1185 Third av.
Shearer George, carpenter, h 436 E. 86th
Shearer George L. (Rev.) sec. 150 Nassau, h 117 E. 54th
Shearer Mary W. wid. John, h 123 E. 119th
Shearer Thomas, boxmkr. h 525 W. 51st
Shearman Francis, h 405 W. 46th
Shearman Thomas G. lawyer, 45 William, h 176 Columbia heights, B'klyn
Shearman William P. commr. 280 B'way
Shearman & Sterling, lawyers, 45 William
Shears William, builder, 128 E. 45th
Sheath George, jeweler, h 203 W. 16th
Sheble & Klemm, ag. impits. 79 Chambers
Shedd Clarence A. agent, 335 B'way, h 25 Seventh av.
Shedd John M. lawyer, 67 Wall, h 148 E. 38th
Shedd Thomas, painter, h 317 W. 44th
Shedd William G. T. (Rev.) h 148 E. 38th
Shedd William J. architect, h 223 E. 70th
Shedd William T. drygds. h 104 E. 36th
Shedden Elizabeth F. bdgh. 48 E. 21st
Shedden William F. leather, 94 Gold, h Montclair, N. J.
Shedel Charles, candy, 518 Eleventh av.
Shedlinsky Harris, furs, 550 B'way, h 166 E. 61st
Shedlinsky Moses, furs, 550 B'way, h 305 E. 57th
Shedlinsky, Shweitzer & Co. furs, 550 B'way & 56 Rutgers
Shedlock Alfred, mech. eng. 39 B'way, h 79 Orient av. J. C.
Shedlock John D. lawyer, 32 Nassau, h 260 Eleventh, B'klyn
Sheedy Daniel, laborer, h 236 E. 42d
Sheedy Daniel, tailor, h 120 Seventh av.
Sheedy John, bricklayer, h 1331 Railroad av.
Sheedy John, laborer, h 518 G'wich

MEMORY.

Poorest memories made better and best greatly improved.
Any book learned in one reading.
Testimonials by Colleges, Lawyers, Clergymen, Doctors, and all classes.
Prospectus, POST FREE, from
Prof. A. LOISETTE, 237 Fifth Ave., N. Y.

Sheedy John, mason, h 310 E. 44th
Sheedy John D. trucks, 630 W. 46th
Sheedy Julia, wid. John, h 1277 Third av.
Sheedy Mary, wid. John, h 15 City Hall pl.
Sheedy Matthew, driver, h 260 W. 144th
Sheedy Michael, laborer, h 501 G'wich
Sheedy Patrick J. painter, h 7 White's pl.
Sheedy Peter E. fireman, h 272 Mercer
Sheedy William, h 561 W. 42d
Sheehan Ann, wid. John, h 410 Water
Sheehan Ann A. wid. Thomas, h 219 E. 26th
Sheehan Anne, drygds. 51 Vesey
Sheehan Benjamin, laborer, h 328 E. 22d
Sheehan Benjamin, tailor, h 414 E. 17th
Sheehan Bridget, h 41 First
Sheehan Bridget, wid. John, h 269 Spring
Sheehan Bridget, wid. Thomas, h 401 E. 115th
Sheehan Catharine, dressmkr. h 425 W. 18th
Sheehan Catharine, teacher, h 246 E. 83d
Sheehan Catharine, wid. Daniel, h 542 E. 15th
Sheehan Catharine, wid. Daniel, h 3541 Third av.
Sheehan Catharine, wid. William, h 26 Thompson
Sheehan Catharine C. wid. Richard F. h 477 Pearl
Sheehan Charles, waiter, h 332 E. 40th
Sheehan Cornelius, laborer, h 302 E. 38th
Sheehan Cornelius D. clerk, h 342 E. 21st
Sheehan Cornelius D. laborer, h 635 First av.
Sheehan Daniel, boxmkr. h 326 Tenth av.
Sheehan Daniel, fireman, h 526 Pearl
Sheehan Daniel, laborer, h 70 Baxter
Sheehan Daniel, laborer, h 502 W. 47th
Sheehan Daniel A. insp. h 229 E. 82d
Sheehan Dan'l F. painter, 333 Hudson, h 401 W. 53d
Sheehan Daniel J. fireman, h 344 E. 60th
Sheehan David, clerk, h 1219 Third av.
Sheehan David, laborer, h 89 Christopher
Sheehan David, laborer, h 390 First av.
Sheehan David, paver, h 539 W. 49th
Sheehan David, plasterer, h 519 W. 48th
Sheehan Dennis, driver, h 122 Gansevoort
Sheehan Dennis, engineer, h 342 E. 49th
Sheehan Dennis, laborer, h 615 E. 14th
Sheehan Dennis, laborer, h 446 W. 33d
Sheehan Edmond P. cutter, h 208 E. 37th
Sheehan Edward, conductor, h 67 W. End av.
Sheehan Edward, driver, h 336 Stanton
Sheehan Edward B. foreman, h 432 W. 35th
Sheehan Eliza, widow, h 1469 Second av.
Sheehan Elizabeth, wid. Dennis, h 243 E. 59th
Sheehan Ellen, wid. Jeremiah, h 132 Leonard
Sheehan Eugene P. contractor, 317 E. 64th
Sheehan Garrett, laborer, h r 66 Market
Sheehan Godfrey, machinist, h 206 Eighth av.
Sheehan Hannah, wid. Dennis, janitress, h 46 Beaver
Sheehan Henry, laborer, h 776 Tenth av.
Sheehan Honora, wid. Cornelius, h 249 Clinton
Sheehan James, fireman, h 518 W. 49th
Sheehan James, laborer, h 128 Cherry
Sheehan James, laborer, h 703 E. 12th
Sheehan James, upholsterer, h 106 Charles
Sheehan James A. machinist, h 61 Leroy
Sheehan Jeremiah, carpenter, h 362 W. 36th
Sheehan Jeremiah, driver, h 332 E. 40th
Sheehan Jeremiah, express, 216 Canal
Sheehan Jeremiah, laborer, h 338 E. 66th
Sheehan Jeremiah, laborer, h 211 Mulberry
Sheehan Jeremiah, liquors, 750 Second av.
Sheehan Jeremiah, painter, h 323 E. 39th
Sheehan Joanna, wid. David, h 305 E. 36th
Sheehan Joanna, wid. David, grocer, 136 Cherry
Sheehan John, actor, h 327 E. 117th
Sheehan John, agent, h 70 E. 112th
Sheehan John, bricklayer, h B'way n W. 132d
Sheehan John, butcher, h 348 E. 46th
Sheehan John, butcher, h 549 Tenth av.
Sheehan John, butcher, h 521 W. 43d
Sheehan John, clerk, h 227 E. 76th
Sheehan John, clerk, h 412 E. 118th
Sheehan John, clerk, h 202 Madison

116
DEAN'S PATENT ARDENTER MUSTARD.

Established in London 1831.
361 & 363 Washington Street, and 84, 86 & 88 North Moore Street, N. Y.

Richardson & Boynton Co.,
232-234 Water Street.
SHE 1826

PERFECT FURNACES,
HOT-WATER HEATERS,
RANGES.
SHE

"We all use"
BARNES' NATIONAL
Inks, Pens, and Mucilage
All stationers keep it.
A. S. Barnes & Co., Stat'rs, 111 Wm. St.

Sheehan John, clerk, h 1812 Third av.
Sheehan John, clerk, h 425 W. 18th
Sheehan John, driver, h 330 W. 38th
Sheehan John, electrotyper, h 443 E. 85th
Sheehan John, engineer, h 336 Cherry
Sheehan John, fitter, h 245 E. 103d
Sheehan John, foreman, h 1490 Railroad av.
Sheehan John, laborer, h 133 Baxter
Sheehan John, laborer, h 613 W. 130th
Sheehan John, machinist, h 415 E. 15th
Sheehan John, ostler, h 1729 First av.
Sheehan John, presser, h 420 W. 48th
Sheehan John, shoer, 3666 Third av. h 3663 Third av.
Sheehan John, smith, h 1888 Second av.
Sheehan John, wire, 206 E. 29th, h 326 E. 33d
Sheehan John C. sec. 280 B'way, h 159 W. 23d
Sheehan John J. driver, h 536 W. 50th
Sheehan John J. insp. h 245 E. 36th
Sheehan John J. printer, h 342 E. 21st
Sheehan Joseph, laborer, h 1020 Tenth av.
Sheehan Joseph H. clerk, h 1544 Ninth av.
Sheehan Julia, milliner, 102 W. 103d
Sheehan Julia, wid. Daniel, h 402 E. 21st
Sheehan Margaret, coal, 1324 Third av. h 1326 Third av.
Sheehan Margaret, wid. Patrick, h 647 E. 16th
Sheehan Martin, laborer, h 306 E. 49th
Sheehan Martin, lather, h 1553 Av. A
Sheehan Martin A. (Rev.) h 869 Lex. av.
Sheehan Mary, wid. Cornelius, h 198 Madison
Sheehan Mary, wid. Eugene, h 1169 Second av.
Sheehan Mary, wid. James, h 317 E. 75th
Sheehan Mary, wid. Jeremiah, h 55 Baxter
Sheehan Mary, wid. John, h 177 E. 78th
Sheehan Mary, wid. William, h 202 Madison
Sheehan Mary A. wid. James, boats, ft. E. 109th, h 108 E. 110th
Sheehan Matthew, machinist, h 510 W. 27th
Sheehan Maurice, police, h 204 E. 63d
Sheehan Michael, h 358 E. 47th
Sheehan Michael, h r 114 E. 120th
Sheehan Michael, clerk, h 672 Water
Sheehan Michael, laborer, h 83 Cherry
Sheehan Michael, laborer, h r 38 Downing
Sheehan Michael, liquors, 41 Park
Sheehan Michael, porter, h 48 E. B'way
Sheehan Michael, porter, h 13 St. Mark's pl.
Sheehan Michael (Rev.) h 234 S. 5th av.
Sheehan Michael H. aprons, 731 B'way, h 116 E. 90th
Sheehan Michael L. jeweler, 785 Eighth av.
Sheehan Morris, h 115 W. 33d
Sheehan Morris, driver, h 272 Cherry
Sheehan Patrick, beer, 113 Monroe
Sheehan Patrick, butcher, h 323 E. 45th
Sheehan Patrick, carpenter, h 451 W. 33d
Sheehan Patrick, clerk, h 423 E. 16th
Sheehan Patrick, engineer, h 735 E. 143d
Sheehan Patrick, foreman, h 32 G'wich
Sheehan Patrick, laborer, h 716 E. 9th
Sheehan Patrick, laborer, h 60 N. Moore
Sheehan Patrick, produce, 12 Manhattan mkt, h Troy, N. Y.
Sheehan Patrick, shoemkr. h 232 E. 83d
Sheehan Patrick J. paver, h 250 W. 128th
Sheehan Patrick J. plasterer, h Stebbins av. n E. 165th
Sheehan Peter, laborer, h 11 Elm
Sheehan Peter J. waiter, h 220 Second
Sheehan Richard, carpenter, h 12 Carmine
Sheehan Robert, laborer, h 16 Pelham
Sheehan Sarah, wid. Thomas, h 24 Mulberry
Sheehan Simon, scalemkr. h 115 Broome
Sheehan Thomas, clerk, h 1701 Third av.
Sheehan Thomas, engineer, h 82 Henry
Sheehan Thomas, fireman, h 79 Chrystie
Sheehan Thomas, fireman, h 625 W. 42d
Sheehan Thomas, liquors, 326 E. 40th
Sheehan Thomas, police, h 3640 Third av.
Sheehan Thomas A. bricklayer, h 1683 First av.
Sheehan Thomas, J. laborer, h 244 E. 87th
Sheehan Timothy, baker, h 451 W. 46th
Sheehan Timothy, conductor, h 341 E. 85th
Sheehan Timothy, fitter, h 228 Mott
Sheehan Timothy, laborer, h 233½ Gouverneur
Sheehan Timothy, painter, h 145 E. 50th
Sheehan Timothy S. gilder, h 243 E. 25th
Sheehan William, baker, h 8 Prince
Sheehan William, clerk, h 67 Monroe
Sheehan William, laborer, h 1326 Third av.
Sheehan William, laborer, h 50 Vestry
Sheehan William, mason, h 332 E. 40th
Sheehan William, pedlar, h 142 Cherry
Sheehan William, pedlar, h 634 W. 150th
Sheehan Wm. plumber, 220 Centre, h 199 Mulberry
Sheehan William, produce, ft. W. 129th, h Twelfth av. n W. 132d
Sheehan William J. painter, h 255 William
Sheehan William J. waiter, h 245 Elizabeth
Sheehan Winifred, wid. Patrick, h 347 E. 60th
Sheehan M. H. & Co. aprons, 731 B'way
Sheehy Catharine, wid. John, h 210 E. 44th
Sheehy Daniel F. agent, 522 E. 84th
Sheehy Edward C. real estate, 170 B'way, & emery, 428 E. 62d, h 411 E. 88th
Sheehy Eliza, wid. John, h 416 G'wich
Sheehy James, laborer, h 348 Hudson
Sheehy James, publisher, 83 Murray
Sheehy James, watchman, h 440 W. 25th
Sheehy Jeremiah, waiter, h 237 Madison
Sheehy John, carpenter, h 411 E. 29th
Sheehy John, contractor, h 98 E. 120th
Sheehy John, grocer, 563 Eleventh av.
Sheehy John, grocer, 101 Madison, & stable, 16 James sl.
Sheehy John, laborer, h r 727 Seventh av.
Sheehy John, mason, h 208 E. 76th
Sheehy Manus, police, h 1605 Second av.
Sheehy Margaret, wid. Michael, h 238 Av. A
Sheehy Margaret, wid. Patrick, paper, 9 Walker, h 23 N. Moore
Sheehy Margaretta, wid. John, h 302 E. 116th
Sheehy Mary, widow, h r 36 Cherry
Sheehy Michael, agent, h 317 E. 23d
Sheehy Patrick, bartender, h 213 E. 40th
Sheehy Patrick, cooper, h 420 W. 39th
Sheehy Patrick, real estate, 170 B'way, emery, 428 E. 62d & liquors, 1601 Second av. h 146 E. 87th
Sheehy Patrick, watchman, h 419 E. 15th
Sheehy Peter, painter, h 318 Spring
Sheehy Richard, liquors, 148 W. 17th
Sheehy Robert J. electrician, 45 B'way & 24 West, h 222 W. 34th
Sheehy Thomas, clerk, h 716 E. 134th
Sheehy Thomas F. trucks, h 334 W. 11th
Sheehy Timothy W. clerk, h 1564 First av.
Sheehy William, agent, h 302 E. 12th
Sheehy William, laborer, h 1012 Tenth av.
Sheehy William H. carpets, 115 Worth
Sheehy William P. police, h 81 Carmine
Sheehy Brothers, real estate, 170 B'way, & emery 428 E. 62d
Sheely Margaret, wid. William C. h 231 Tenth av.
Sheenan Patrick, mason, h r 1489 First av.
Sheer Henry, butcher, h 1641 Av. A
Sheeran Bartholomew, laborer, h 124 Gansevoort
Sheeran Charles, baker, h 848 Second av.
Sheeran Daniel, driver, h 326 E. 37th
Sheeran David, seaman, h 240 E. 90th
Sheeran David F. driver, h 206 E. 26th
Sheeran James, beer, 905 E. 149th.
Sheeran James, laborer, h 555 G'wich
Sheeran James, mason, 202 E. 21st, h 524 E. 74th
Sheeran Jeremiah, laborer, h r 435 Hudson
Sheeran John, agent, h 413 W. 27th
Sheeran John, laborer, h 650 E. 11th
Sheeran John, trimmer, h 330 E. 110th
Sheeran John A. liquors, 37 University pl. h 478 W. 22d
Sheeran John H. clerk, h 239 Sixth
Sheeran John J. bricklayer, h 397 First av.
Sheeran Julia, wid. David, h r 236 W. 35th
Sheeran Margaret, h r 443 E. 13th
Sheeran Margaret, wid. John, h 258 Elizabeth
Sheeran Patrick F. foreman, h 225 Spring
Sheeran Thomas, mason, h 29 Oliver
Sheeran Thomas, mason, h 415 W. 25th
Sheeran William, driver, h 25 Manhattan
Sheerin Dennis M. clerk, h 242 E. 87th
Sheerin James, h 259 W. 26th
Sheerin John, laborer, h 551 E. 11th
Sheerin Joseph, watchman, h 452 Washn.

FURS | F. BOOSS & BRO., *Established 1853.* 449 BROADWAY IMPORTERS AND MANUFACTURERS. | **FURS**

EST. 1819.
THE OLD STATEN ISLAND DYEING EST.
DRY CLEANSING BY OUR NEW PROCESS.
98 Duane St., Principal Office
286 Fifth Avenue,
870 Broadway,
610 Sixth Avenue,
1474 Third Avenue.

Sheerin Margaret, wid. Thomas, h 245 E. 36th
Sheerin Richard J. clerk, h 354 Eighth
Sheevers John, engineer, h 450 W. 54th
Sheffer Barbara, wid. Martin, h W. 67th n Eighth av.
Sheffer Charles, clerk, h 207 E. 120th
Sheffer Emanuel B. agent, 21 Cortlandt
Sheffield Frederick, engraver, 80 Beekman, h Flushing, L. I.
Sheffield George V. machinist, h 581 Hudson
Sheffield Harvey, h 924 Sixth av.
Sheffield James C. lawyer, 145 B'way, & pat. meds. 11 Varick, h 175 Heyward, B'klyn
Sheffield Lucius T. dentist, 26 W. 32d
Sheffield Nelson M. advertising, 154 Nassau, h 123 W. 39th
Sheffield Sarah A. wid. Harvey, h 915 Sixth av.
*Sheffield Steel Works, 377 Broome St. importers, exporters and manufacturers of steel rods, sheet steel, steel wire, corset & crinoline wire, bustle springs, patent attachable corset clasps, corset sides, corset backs, substitute for whalebone, whalebone & dress extender casing, and all kinds of machinery used in the manufacture of the same.
Sheffield Theodore A. teas, 92 Front, h B'klyn
Sheffield William, candy, 1355 Second av.
Sheffield William, engineer, h 103 Third
Sheffield T. A. & Co. teas, 92 Front
Sheffield & Balestier, engravers, 80 Beekman
Sheffler Eugene, machinist, 90 Park row, h 74 Hoyt, B klyn
Shefflin Daniel, undertaker, 2059 Second av. & 2211 First av. & stable 112 E. 106th, h 114 E. 106th
Shefflin Daniel & Son, undertakers, 2059 Second av. & 2211 First av. & stable 112 E. 106th
Shefflin Daniel jr. undertaker, 2059 Second av. & 2211 First av. & stable, 112 E. 106th
Shefflin Michael, driver, h 508 W. 16th
Shefflin Peter, laborer, h r 344 W. 39th
Shefflin Susan, wid. Henry, h 536 E. 16th
Sheftel Caroline, wid. Alexander, h 204 E. 11th
Shehan Patrick, laborer, h 10 Washn.
Sheid Charles, waters, h 441 First av.
Sheid John, pedlar, h r 245 E. 28th
Sheider Philip, dyer, h 106 Delancey
Sheierman Charles, baker, h r 511 E. 12th
Sheierman John, molder, h r 511 E. 12th
Sheifer Noah S. teacher, 758 B'way, h 102 E. B'way
Sheifner Emil, waiter, h 408 W. 42d
Sheik Christopher, shoes, 415 W. 41st, h 401 W. 41st
Sheil Andrew, watchman, h 370 E. 10th
Sheil Ann, dressmkr. 922 Third av.
Sheil Eliza, wid. James, h 234 E. 102d
Sheil John M. R. clerk, h 522 E. 136th
Sheil Lucy, wid. Lawrence, h 323 E. 77th
Sheil Mary, wid. William, h 61 Montgomery
Sheil Nicholas, painter, 239 Madison, h 345 Cherry
Sheil Patrick D. C. sec. 921 B'way & 151 Fifth av. h 370 W. 35th
Sheil Terence, laborer, h r 654 Water
Sheils Bridget, wid. Patrick, h 417 W. 56th
Sheils Ellen, wid. William, h 73 Division
Sheils James jr. clerk, h 457 Ninth av.
Sheils James H. agent, h 234 Clinton
Sheils John, driver, h 786 Third av.
Sheils John, police, h 531 W. 152d
Sheils John, shipwright, h 298 Delancey
Sheils Mary, janitress, h r 178 Madison
Sheils Patrick, painter, h 352 Madison
Sheils Patrick J. clerk, h 515 W. 47th
Sheils Thomas, liquors, 73 & 219 E. B'way, h 55 Pike
SHEINDELMAN MORRIS, hosiery, 15 Eldridge
Sheinhorn Philip, driver, h 609 E. 16th
Sheinkriet Abraham, tailor, h 69 Norfolk
Sheirs Joseph, shoes, 323 E. 35th
Shekelton Ann C. wid. William H. candy, 134 W. 128th
Shekt Louis, cigarmkr. h 44 Delancey
Shelbert Anthony, shoemkr. h 411 W. 25th
Shelbourne (apartments) 256 W. 55th
Shelbourne James C. laborer, h 113 W. Houston
Shelbourne Thomas, hatter, h 72 S. 5th av.
Shelby Christopher C. bustles, 348 Canal, h Paterson, N. J.
Sheld Louis, glass, 800 Second av. h 329 E. 43d
Sheld Max, glass, 2328 Second av.
Shelden Allan & Co. drygds. 56 Worth
Sheldon Adeline, wid. James, h 404 W. 57th
Sheldon Alexander E. publisher, 724 B'way, h 1374 Pacific, B'klyn



Sheldon Alexander I. imp. 109 Front, h 124 Pierrepont, B'klyn
Sheldon Alfred H. manager, 169 Bowery, h 95 E. 10th
Sheldon Anna, wid. Henry, h 242 W. 12th
Sheldon Anna B. h 114 W. 125th
Sheldon Augustus, publisher, 115 Worth, h 76 W. 131st
Sheldon Benjamin A. tutor, 17 Lex. av. h 48 Morton, B'klyn
Sheldon Charles F. imp. 109 Front, h 40 W. 59th
Sheldon Charles O. police, h 266 Henry
Sheldon Clarence D. publisher, 115 Worth, h Yonkers, N. Y.
Sheldon Clarence W. physician, 7 W. 15th
Sheldon De Les Dernier, physician, 261 W. 16th
Sheldon Edward W. lawyer, 49 Wall, h 80 Washn. sq. E.
Sheldon Frank A. conductor, h 15 Manhattan
Sheldon Frederick, h 193 Madison av.
Sheldon George O. foreman, h 139 E. 42d
Sheldon George P. pres. 195 B'way, & sec. 1 B'way, h Greenwich, Ct.
Sheldon George R. banker, 4 Wall, h 17 E. 63d
Sheldon Geo. R. mer. 116 Wall, h 57 Clark, B'klyn
Sheldon George W. broker, 81 New, h Ill.
Sheldon Hannah, bdgh. 16 E. 22d
Sheldon Harriet E. wid. Hervey, h 158 Madison av.
Sheldon Henry, imp. 109 Front, h 124 Pierrepont, B'klyn
Sheldon Henry & Co. imps. 109 Front
Sheldon Henry B. jr. clerk, 96 Maiden la. h Bloomfield, N. J.
Sheldon Hiram R. janitor, h 63 B'way
Sheldon Isaac E. publisher, 724 B'way, h 17 W. 50th
Sheldon James, h 37 Fifth av.
Sheldon James J. cooper, 69 Tenth av. h B'klyn
Sheldon James O. 71 Wall, h 12 E. 40th
Sheldon Lucius M. jr. ins. 280 B'way, h 123 Montague, B'klyn
Sheldon Mfg. Co. stoves, 18 W. 23d
Sheldon Margaret, wid. Harvey, dressmkr. h 221 W. 35th
Sheldon Mary A. widow, h 59 W. 53d
Sheldon Nicholas, treas. 154 Chambers, h R. I.
Sheldon Philip, laborer, h 76 E. 131st
Sheldon Rachel, wid. Gaylor, h 2322 Eighth av.
Sheldon Richard K. treas. 77 Liberty, h 31 E. 24th
Sheldon Samuel G. police, h 2030 Bathgate av.
Sheldon Thaddeus A. candy, 447 W. 18th
Sheldon Thomas M. h 939 Sixth av.
Sheldon William, laborer, h 423 E. 22d
Sheldon William C. banker, 4 Wall, h 44 Remsen, B'klyn
Sheldon Wm. C. & Co. bankers, 4 Wall & 90 B'way
Sheldon William C. jr. 4 Wall, h 39 Pierrepont, B'klyn
Sheldon William D. publisher, 724 B'way
Sheldon William R. broker, 5½ Pine, h 112 Hicks, B'klyn
Sheldon G. W. & Co. brokers, 81 New
Sheldon J. D. & Co. publishers, 115 Worth
Sheldon & Co. publishers, 724 B'way
Sheldon's Daily Special Reports, 115 Worth
Sheldon's Weekly Dry Goods Price List, 115 Worth
Sheldrick Joseph, fish, 367 Ninth av.
Sheldrick Robert, driver, h 643 Hudson
Sheldrick Thomas, insp. h 629 Hudson
Sheldrick Thomas H. clerk, h B'way n W. 131st
Shellard Catharine, wid. Orlando, h 340 W. 11th
Sheller John, drygds. 335 B'way
Shelley Anne M. wid. George E. h 58 E. 128th
Shelley Charles C. printer, 12 College pl. & 66 Park pl. h 139 Lafayette av. B'klyn
Shelley Dennis, driver, h 322 W. 16th
Shelley Dennis J. h 176 E. 88th
Shelley Edward J. lawyer, 159 E. 86th
Shelley Frank, butcher, h 1429 Av. A

JAMES A. WEBB & SON,
165 Pearl St., New York.
ALCOHOL, COLOGNE SPIRIT,
SPIRITS OF TURPENTINE, &c.

BROWN BROTHERS & Co.,
59 WALL STREET, N. Y.
Execute Orders for all Investment Securities on N. Y., Phila., and Balto. Stock Exchanges. Buy and Sell Bills of Exchange on Great Britain and Ireland, Europe, Australia and West Indies.

PARQUET FLOORS
NATIONAL WOOD MFG CO
129 FIFTH AVE NEAR 20TH ST
EVERY KIND OF POLISHED FLOOR

Shelley Frank, plumber, h 217 W. 60th
Shelley Henry A. physician, 319 E. 120th, h 352 St. Nicholas av.
Shelley James, plasterer, h 203 W. 61st
Shelley John, laborer, h 618 W. 48th
Shelley John J. smith, h 176 E. 88th
Shelley Julia, wid. Michael, h 988 Tenth av.
Shelley Margaret J. wid. John J. h 401 E. 114th
Shelley Michael. h 22 Oliver
Shelley Michael, cutter, h 81 King
Shelley Patrick, ostler, h 1629 B'way
Shelley Peter J. trimmer, h 541 W. 28th
Shelley Philip H. clerk, h 319 E. 120th
Shelley Thos. gardener, h Jerome av. c St. James
Shelley William F. treas. 239 B'way, h Mo.
Shelley William H. fireman, h 77 W. 95th
Shellhase Alfred, clerk, h 62 First av.
Shells James, mason, h 150 E. 84th
Shelly Charles H. h 222 W. 23d
Shelly Daniel, cooper, h 300 W. Houston
Shelly George, driver, h 20 E. 134th
Shelly George G. h 83 Orchard
Shelly John F. clerk, h 144 Hester
Shelly Mary, wid. Henry, h 20 E. 134th
Shelly William, gardener, h 2216 Ryer av.
Shelp William H. sec. 47 Leonard, h Passaic, N. J.
Shelter Island Park (office) 573 B'way
Sheltering Arms, 504 W. 129th
Shelton Ann, wid. James, h 100 Fourth av.
Shelton Benjamin, laborer, h 55 Bethune
Shelton Bernard, engineer, h 879 Forest av.
Shelton Charles C. lawyer, 15 Broad, h 19 W. 17th
Shelton Edward De F. pres. 25 Maiden la. h Birmingham, Ct.
Shelton George F. artist, 70 University bldg. h 19 W. 17th
Shelton George G. physician, 251 Madison av.
Shelton Henrietta M. sec. 38 Bible h.
SHELTON JAMES, flour, feed, hay & straw, 111 E. 11th near Fourth av. h 100 Fourth av.
Shelton John J. sexton, h 52 Macdougal
Shelton John C. clerk, h 1293 B'way
Shelton Richard C. swivels, 33 Barclay, h Union Hill, N. J.
Shelton Samuel, baggagemaster, h 320 Tenth av.
Shelton Theodore B. h 19 W. 17th
Shelton William A. real estate, 221 W. 125th
Shem David, cutter, h 186 Allen
Shemak John, tailor, h 343 E. 54th
Shemansky Abraham, tailor, h 80 Suffolk
Shemansky Israel, pedlar, h r 59 Mott
Shemansky Leah, wid. Barnet, h r 59 Mott
Shenessy William, editor, 822 B'way, h 250 E. 50th
Shenfield Abraham, h 331 E. 57th
Shenfield Jacob, webbing, 314 E. 63d, h 907 E. 57th
Shenstone Archibald C. lawyer, 280 B'way, h 226 Cumberland, B'klyn
Shepard Ashbury B. janitor, h r 116 W. 20th
Shepard Augustus D. v. pres. 86 Trinity pl. h Fanwood, N. J.
Shepard Augustus T. exporter, 188 Chambers, h Newtown, L. I.
Shepard Benj. drygds. 72 Worth, h E. Orange, N.J.
Shepard Caroline M. wid. Wm. A. h 448 W. 57th
Shepard Charles D. liquors, 1243 B'way, v. pres. 45 B'way, & treas. 10 W. 23d, h 349 W. 58th
Shepard Charles F. v. pres. 30 Warren, h Mass.
Shepard Charles S. metalgds. 58 Centre, h 413 Washn. av. B'klyn
Shepard Edward A. h 256 W. 57th
Shepard Edward D. cashier, 146 B'way, h S. Orange, N. J.
Shepard Edward E. driver, h 60 Gansevoort
Shepard Edward M. lawyer, 31 Nassau, h 172 Congress, B'klyn
Shepard Edwin, publisher, 20 Astor pl. h Newark, N. J.
Shepard Edwin & A. B. Guilford, publishers, 20 Astor pl.
Shepard Elliott F. publisher, 23 Park row, & lawyer, 501 Fifth av. h 2 W. 53d
Shepard Frances S. wid. Francis N. h 18 W. 37th
Shepard Frank, sec. 103 Potter bldg. h 120 E 23d
Shepard Frederick M. pres. 487 B'way & 57 Maiden la. h E. Orange, N. J.
Shepard George L. agent, h 132 W. 126th
Shepard Gilbert R. engineer, h 320 E. 24th
Shepard Grove B. h 308 W. 47th
Shepard Henry B. real estate, 35 Wall
Shepard Henry W. pres. 22 Cliff, h 416 Grand av. B'klyn
Shepard Horace S. treas. 82 Wall, h Mass.
Shepard J. Woolsey, lawyer, 51 Chambers, & sec. 2 W. 14th, h 235a Madison, B'klyn
Shepard John E. jeweler, 1¾ Maiden la. h 272 Lafayette av. B'klyn
Shepard John F. broker, h 24 E. 55th
Shepard Marshall, mer. 62 Leonard, h E. Orange, N. J.
Shepard Mary, wid. John, h 356 Tenth av.
Shepard Mary I. wid. Samuel, h 410 W. 57th
Shepard Mary N. h 124 E. 38th
Shepard Nelson M. jeweler, 85 Nassau, h 18 Sidney pl. B'klyn
Shepard Otis, pres. 82 Wall, h Mass.
Shepard Richard, engineer, h 537 W. 49th
Shepard Samuel S. exporter, 188 Chambers, h Newtown, L. I.
Shepard Sarah, wid. Aaron, h 22 Vandam
Shepard William A. mining eng. h 448 W. 57th
Shepard Wm. E. broker, 68 Reade, h Tenafly, N.J.
Shepard William H. disinfectants, 156 Maiden la. h Tenafly, N. J.
Shepard William H. lawyer, 15 Broad, h 55 W. 33d
Shepard William J. smith, h 107 E. 106th
Shepard A. T. & Co. exporters, 188 Chambers
Shepard & Co. lectures, 685 B'way
Shepard & Dudley, surg. insts. 150 William
Shepard & Morse Lumber Co. 82 Wall
Shepard & Osborne, lawyers, 15 Broad
Shepardson John, jeweler, 10 Maiden la. h Mass.
Shephard Elizabeth, wid. Frank, h 444 W. 54th
Shephard G. H. h Colonnade h.
Shephard Henry F. wagons, 99 Market, h 42 Hamilton
Shephard James A. wagons, 99 Market, h 42 Hamilton
Shephard John, h 341 E. 64th
Shephard John, laborer, h 23 Lewis
Shephard John H. janitor, h 82 Nassau
Shephard Nicholas, finisher, h 241 Eldridge
Shephard Richard, painter, h 406 W. 56th
Shephard Susan, dressmkr. and costumer, 370 W. 31st
Shephard J. A. & Son, wagons, 99 Market
Shepherd Alexander, carpenter, h 174 E. 91st
Shepherd Benjamin, clerk, h 757 Washn.
Shepherd C. D. v. pres. 50 W. 31st
Shepherd Caleb W. mer. 224 Produce Ex. h 85 Macon, B'klyn
Shepherd Caroline, wid. Robert, h 207 E. 83d
Shepherd Charles F. mason, h 765 Tenth av.
Shepherd Charles H. dentist, 52 W. 21st
Shepherd Coulson, printer, 6 Reade, h 48 Cedar, B'klyn
Shepherd Frances, wid. Henry, h r 243 W. 32d
Shepherd Frances S. h 253 W. 128th
Shepherd Frank, h 608 W. 38th
Shepherd Frank A. stable, 206 Seventh av. h 266 W. 23d
Shepherd George, h 322 W. 22d
Shepherd George, engineer, h 638 Sixth av.
Shepherd George, shoemkr. h 62 Goerck
Shepherd Henry B. mason, 146 E. 16th, h 334 W. 47th
Shepherd James, h 334 Second av.
Shepherd James B. fcygds. 927 B'way, h 205 W. 56th
Shepherd John, boatbldr. h E. 135th n Park av.
Shepherd John, butcher, h 837 Courtlandt av.
Shepherd John, smith, h 232 E. 46th
Shepherd John L. manager, 12 Maiden la. h 311 Lafayette av. B'klyn
Shepherd John S. sec. 7 Beekman, h 113 Remsen, B'klyn
Shepherd John T. ovenbldr. h 254 W. 16th
Shepherd Joseph, grain, 304 Produce Ex. h 159 W. 44th
Shepherd Margaret, dressmkr. 48 Vandam
Shepherd Mary, widow, h 2515 Eighth av.
Shepherd Mary, wid. George, h 232 E. 46th
Shepherd Mary, wid. John, h 432 W. 38th
Shepherd Oliver L. h ft. W. 141st
Shepherd Reuben, japanner, 93 E. 4th, h 101 E. 4th

EAST RIVER STEAM KINDLING WOOD FACTORY
1104 First Avenue, cor. E. 61st St.
Orders received through all American District and Western Union Telegraph Offices FREE. *Send for Price-List.* FRED. BUSE, Prop.

GEORGE G. WILLIAMS, President. WILLIAM J. QUINLAN, Cashier. | CHEMICAL NATIONAL BANK, 270 BROADWAY, Capital, - $300,000. | DISCOUNT DAILY. Notary, R. G. ROBERTS.

Shepherd Robert, collector, h 254 W. 16th
Shepherd Robert, warper, h 213 E. 43d
Shepherd Robert F. (estate of) theatre, 1285 B'way
Shepherd Samuel, treas. 26 B'way, h Pa.
Shepherd Sidney, agent, 1512 B'way, h 163 W. 44th
Shepherd T. S. real estate, 176 B'way
Shepherd Walter, printer, h 317 E. 73d
Shepherd Walter S. clerk, h 248 W. 15th
Shepherd William, decalcomanie, 93 E. 4th, h Bridgeport, Ct.
Shepherd William, clerk, h 262 W. 43d
Shepherd William, machinist, h 2425 First av.
Shepherd William, mason, h 237 W. 15th
Shepherd William & Co. decalcomanie, 93 E. 4th
Shepherd William C. printer, 6 Reade, h 48 Cedar, B'klyn
Shepley George W. conductor, h 2033 Third av.
Sheppard Dennis V. L. lighters, 112 Broad, h 350 W. 56th
Sheppard Edmund G. broker, 37 Wall, h 180 Garfield pl. B'klyn
Sheppard Elizabeth, bdgh. 255 Fourth av.
Sheppard Frank, driver, h 824 Union av.
Sheppard Henry, physician, 215 E. 10th
Sheppard Henry, porter, h 12 Minetta
Sheppard Jacob W. agent, Pier 15 N. R. h Elizabeth, N. J.
Sheppard James, laborer, h 2 Congress pl.
Sheppard John, ostler, h 457 W. 17th
Sheppard Josiah, coal, 49 South, h B'klyn
Sheppard Julius, waiter, h 1894 Third av.
Sheppard Lewis, clerk, h 188 First av.
Sheppard Margaret, wid.Wm. H. h 2360 Third av.
Sheppard Mary, h 218 W. 29th
Sheppard Thomas, laborer, h 557 W. 51st
Sheppard Thomas, shoemkr. h 321 Seventh av.
Sheppard William, bartender, h 520 W. 37th
Sheppard William H. smith. h 441 W. 30th
Shepperd Alston L. gilder, 46 Centre, h 816 Hancock, B'klyn
Shepperd Francis, h. furng. 686 Kingsbridge rd.
Shepperd Frederick, driver, h 1019 Sixth av.
Shepperd George S. plumber, 680 Kingsbridge rd. h 2450 Tiebout av.
Shepperd Jacob, tailor, h 413 Grand
Shepperd John T. gilder, 46 Centre, h Eastern Parkway n Classon av. B'klyn
Shepperd Robert N. tinware, 2028 Boston rd.
Shepperd J. T. & Son, gilders, 46 Centre
Shepperson Alfred B. publisher, 31 Cotton Ex. h 176 Warren, B'klyn
Shepsky Jacob, liquors, 19 Ludlow
Shera George M. clerk, h 237 E. 28th
Sheran James, lather, h 554 Tinton av.
Sheran Michael A. bartender, h 336 First av.
Sherard David, trucks, 158 Front, h 513 W. 24th
Sherard Thomas J. chandeliermkr. h 513 W. 24th
Sherburne Charles W. sec. 304 Canal & 940 B'way, h Mass.
Sherburne Henry C. pres. 304 Canal & 940 B'way, h Mass.
Sherburne William A. painter, h r 19 Marion
Sherer Edward, chemist, 122 Front, h Garden City, L. I.
Sherer Ellis, tailor, h 636 E. 16th
Sherer Frank, pedlar, h 425 E. 72d
Sherer George, stable, 335 W. 49th
Sherer Isaac, laborer, h 969 First av.
Sherer Jacob, fireman, h 229 E. 107th
Sherer John, cabinetmkr. h 813 First av.
Sherer John A. chemist, 122 Front, h 41 Remsen B'klyn
Sherer John H. blankbks. 10 Reade, h Rowayton, Ct.
Sherer Peter, pedlar, h r 128 Norfolk
Sherer Wm. cashier, 28 Wall, h 1203 Dean, B'klyn
Sherer Brothers, chemists, 122 Front
Sherff John C. smith, h 82 Jane
Sherick Mark, furs, 95 Bleecker, h 158 E. 70th
Sherick & Turk, furs, 95 Bleecker
Sheridan Agnes, h 1434 Lex. av.
Sheridan Albert D. mer. 21 Bridge, h 39 Madison, B'klyn
Sheridan Alfred E. fireman, h 347 E. 41st
Sheridan Alice, wid. John, h 15 Tompkins
Sheridan Ann, wid. Charles, h 253 W. 35th
Sheridan Ann. wid. John, h 235 E. 32d
Sheridan Anne, dressmkr. 313 Seventh av.
Sheridan Anne, wid. Thomas, h 557 W. 16th
Sheridan Arthur, engineer, h 302 W. 40th
Sheridan Bartholomew P. butcher, h 245 E. 30th
Sheridan Bernard, clerk, h 50 Rivington
Sheridan Bernard, contractor, 953 Tenth av.

Weather Strips
BROWNE'S Metallic & other kinds
Booth's Theatre Building, 23d St. & 9th Av.
The Pat. Metallic Weather Strip Co.

Sheridan Bernard, mason, 21 E. 12th, h 226 E. 86th
Sheridan Bernard F. plumber, h 158 E. 118th
Sheridan Bridget, h 187 Monroe
Sheridan Bridget, bdgh. 803 Washn.
Sheridan Bridget, dressmkr. h 557 Broome
Sheridan Bridget, wid. Thomas, h ft. W. 58th
Sheridan Catharine, h 203 E. 40th
Sheridan Catharine, h 453 Tenth av.
Sheridan Catharine, drygds. 1608 Third av.
Sheridan Catharine, eatingh. 690 Third av. h 688 Third av.
Sheridan Catharine, wid. Edward, h 425 Canal
Sheridan Catharine, wid. Edward, h 344 E. 13th
Sheridan Catharine, wid. Joseph, h 608 Second av.
Sheridan Catharine, wid. Michael, h 435 W. 38th
Sheridan Catharine, wid. Peter, h r 417 W. 53d
Sheridan Charles, police, h 803 Washn.
Sheridan Charles B. machinery, 25 Centre & 6 Reade, h Orange, N. J.
Sheridan Charles P. police, h 393 Eighth
Sheridan Christopher, laborer, h 1972 Third av.
Sheridan Cornelius, laborer, h 230 E. 22d
Sheridan Daniel, laborer, h 304 E. 106th
Sheridan Daniel J. undertaker, 425 Third av. h 421 Third av.
Sheridan Daniel T. manager, 990 Sixth av. h 207 E. 83d
Sheridan Douglas, stenographer, County C. H. h 317 Lenox av.
Sheridan Edmund, clerk, h 217 E. 84th
Sheridan Edward, cook, h 31 Montgomery
Sheridan Edward, driver, h 211 E. 43d
Sheridan Edward, engineer. h 330 E. 37th
Sheridan Edward, fireman, h 21 Downing
Sheridan Edward, mason, h 708 Ninth av.
Sheridan Edward, porter, h 536 E. 16th
Sheridan Edward, printer, h 356 Madison
Sheridan Edward, shoer, h 419 E. 14th
Sheridan Edward F. teacher, h 170 W. 96th
Sheridan Edward J. laborer. h 505 W. 29th
Sheridan Eliza, dressmkr. 163 W. 48th
Sheridan Elizabeth, h 142 W. 28th
Sheridan Elizabeth, wid. Dennis, janitress, h 27 State
Sheridan Ellen, dressmkr. 231 E. 32d
Sheridan Ellen, fcygds. 1608 Third av.
Sheridan Ellen, wid. Bernard, h 500 W. 28th
Sheridan Ellen, wid. John, h 5 Extra pl.
Sheridan Ellen, wid. John, h 7 Oak
Sheridan Ellen, wid. Michael, h Tenth av. c W. 159th
Sheridan Ellen, wid. Thomas, h 243 E. 93d
Sheridan Eugene, porter, h 258 W. 31st
Sheridan Farrell, laborer, h 205 E. 88th
Sheridan Farrell, porter, h 322 E. 26th
Sheridan Francis, plumber, 67 Centre, h 150 Prospect, B'klyn
Sheridan Frank, carpenter, h 2412 First av.
Sheridan Frank, laborer. h r 823 Seventh av.
Sheridan George, clerk, h 1972 Third av.
Sheridan Greenleaf K. mer. 68 Thomas, h 30 W. 61st
Sheridan Harriet, wid. Thomas, h 1830 Second av.
Sheridan House, 159 Canal
Sheridan Hugh, carpenter, h 230 W. 47th
Sheridan Hugh, express, 541 W. 52d
Sheridan Hugh, smith, 405 E. 17th
Sheridan James, builder, r 482 Pearl, h 158 N. 5th, B'klyn
Sheridan James, carpenter, h 393 Eighth
Sheridan James, caterer, h 207 E. 88th
Sheridan James, clerk, h 1704 Third av.
Sheridan James, driver, h 147 E. 40th
Sheridan James, driver, h 253 E. 62d
Sheridan James, laborer, h 609 E. 15th
Sheridan James, laborer, h 997 Tenth av.
Sheridan James, ostler, h 164 W. 53d
Sheridan James, painter, h 433 W. 54th
Sheridan James, police, h 136 E. 12th
Sheridan James, smith, h 399 Eighth
Sheridan James, smith, h 125 Elizabeth
Sheridan Jas. tailor, 160 W. 49th, h 800 Tenth av.

FURNACES, RANGES, Fireplace Heaters. | Richardson & Morgan Co. | 92 Beekman St. See adv. pages 38 & 39 Pink Sheets Back of Book.

WATER METERS AND GAS ENGINES. | NATIONAL METER CO., 252 BROADWAY.
SHE 1830 SHE

FINE TABLE
CLARETS & SHERRIES
DU VIVIER & CO., 49 Broad St., N. Y.

Sheridan James B. lawyer, 140 Nassau, h 317 Lenox av.
Sheridan James F. plumber, 876 Eighth av. h 308 W. 51st
Sheridan James P. h 93 Suffolk
Sheridan Jas. W. grates, 317 E. 93d, h 440 E. 88th
Sheridan Joanna, wid. William, h r 347 W. 37th
Sheridan John, h 925 Eighth av.
Sheridan John, beer, 1405 Tenth av.
Sheridan John, bkbinder, h 245 E. 30th
Sheridan John, builder, h 117 E. 89th
Sheridan John, carpenter, h 412 E. 19th
Sheridan John, carpenter, h 143 Hudson
Sheridan John, clerk, h 513 E. 75th
Sheridan John, clerk, h 341 E. 97th
Sheridan John, coachman, h 23 W. 55th
Sheridan John, cutter, h 280 Mulberry
Sheridan John, cutter, h 381 Second av.
Sheridan John, driver, h 312 Third
Sheridan John, foreman, h 742 E. 143d
Sheridan John, hardware, 2059 Second av.
Sheridan John, janitor, h 332 E. 25th
Sheridan John, laborer, h 183 Clinton
Sheridan John, laborer, h 1991 Second av.
Sheridan John, liquors, 574 Grand
Sheridan John, machinist, h r 319 E. 25th
Sheridan John, ostler, h 1886 Second av.
Sheridan John, painter, h 206 W. 27th
Sheridan John, plasterer, h 1208 Second av.
Sheridan John, police, h 317 E. 38th
Sheridan John, police, h 311 E. 78th
Sheridan John, printer, h 356 Madison
Sheridan John, tailor, 800 Tenth av.
Sheridan John B. h 249 W. 26th
Sheridan John B. laborer, h 25 W. 61st
Sheridan John F. clerk, h 509 E. 85th
Sheridan John H. plumber, 502 W. 28th, h 519 W. 28th
Sheridan John J. clerk, h 172 E. 118th
Sheridan John J. engineer, h 215 E. 110th
Sheridan John J. printer, h 1571 Av. A
Sheridan John P. janitor, h 414 E. 26th
Sheridan Joseph, bartender, h 2359 Third av.
Sheridan Joseph, butter, 420 W. 53d, h 424 W. 49th
Sheridan Joseph P. engraver, 72 Murray, h 318 Hart, B'klyn
Sheridan Lawrence, carpenter, r 482 Pearl, h 209 E. 83d
Sheridan Louise A. wid. Patrick, h 440 E. 88th
Sheridan Madeline M. dressmkr. 816 Sixth av.
Sheridan Margaret, h r 428 E. 13th
Sheridan Margaret, wid. James, h 500 W. 39th
Sheridan Margaret, wid. William, h 319 E. 22d
Sheridan Maria, wid. Charles, h 176 E. 87th
Sheridan Mary, h 409 W. 39th
Sheridan Mary, dressmkr. 231 E. 32d
Sheridan Mary, grocer, 223 W. 60th
Sheridan Mary, widow, h 417 W. 52d
Sheridan Mary, widow, h 107 W. 67th
Sheridan Mary, wid. Edward, h 1035 Third av.
Sheridan Mary, wid. John, h 125 Av. D
Sheridan Mary, wid. John, h 40 E. 32d
Sheridan Mary, wid. John, h 224 E. 37th
Sheridan Mary, wid. John, h 531 W. 50th
Sheridan Mary, wid. Michael, h W. 65th c W. End av.
Sheridan Mary, wid. Patrick, h 654 E. 16th
Sheridan Mary, wid. Peter, h 440 W. 40th
Sheridan Mary, wid. Thomas, h 250 E. 43d
Sheridan Mary J. furniture, 2171 Third av. h 172 E. 118th
Sheridan Matthew, carpenter, h 2151 Second av.
Sheridan Matthew R. oysterman, h 438 W. 52d
Sheridan Michael, carpenter, h 347 E. 34th
Sheridan Michael, contractor, W. 64th n Tenth av. h 213 W. 60th
Sheridan Michael, eatingh. 740 Second av.
Sheridan Michael, laborer, h 235 E. 69th
Sheridan Michael, laborer, h 258 W. 41st
Sheridan Michael F. fireman, h 224 W. 124th
Sheridan Nicholas, liquors, 349 E. 12th, h 319 E. 12th
Sheridan Nicholas, painter, h 405 E. 17th
Sheridan Owen, printer, h 206 Madison
Sheridan Patrick, carpenter, h 154 E. 44th
Sheridan Patrick, conductor, h 445 W. 54th
Sheridan Patrick, laborer, h 406 E. 66th
Sheridan Patrick, laborer, h 428 W. 54th
Sheridan Patrick, ostler, h r 502 W. 26th
Sheridan Patrick, plumber, h 527 W. 48th
Sheridan Patrick, porter, h 145 W. 24th
Sheridan Patrick, watchman, h 1263 Third av.
Sheridan Paul, clerk, h 75 W. 12th
Sheridan Peter, h Simpson n Home
Sheridan Peter, clerk, h 419 E. 16th
Sheridan Peter, teas, h 98 Clinton
Sheridan Philip, bags, 102 Park pl. h 60 Dey
Sheridan Philip, driver, h 419 W. 16th
Sheridan Philip, laborer, h 345 E. 35th
Sheridan Philip, laborer, h 213 W. 60th
Sheridan Philip, liquors, 84 Eighth av.
Sheridan Philip, ostler, h College av. n Hoffman
Sheridan Philip, tailor, h r 437 W. 33d
Sheridan Richard, bricklayer, h 1298 Third av.
Sheridan Richard, clerk, h 1400 Third av.
Sheridan Richard, tailor, h 1 Eldridge
Sheridan Richard M. shoes, 30 Broad, h Flushing, L. I.
Sheridan Robert, liquors, 574 Grand
Sheridan Sarah, wid. Peter, h 201 Clinton
Sheridan Terence, finisher, h 157 E. 109th
Sheridan Terence, laborer, h 441 W. 26th
Sheridan Terence, trucks, h 654 E. 16th
Sheridan Terence F. trucks, h 625 Second av.
Sheridan Theodore W. machinery, 25 Centre & 6 Reade, h 294 Adelphi, B'klyn
Sheridan Thomas, fireman, h 230 E. 22d
Sheridan Thomas, laborer, h 503 E. 16th
Sheridan Thomas, laborer, h 309 E. 26th
Sheridan Thomas, mason, h 214 E. 36th
Sheridan Thomas, photographs, W. 116th c Seventh av. h 264 W. 117th
Sheridan Thomas B. clerk, h r 58 Willett
Sheridan Thomas F. police, h 213 W. 60th
Sheridan Thomas J. carpenter, 145 E. 67th, h 1623 First av.
Sheridan Thomas J. carpenter, h 789 G'wich
Sheridan Thomas P. bkbinder, h 78 S. 5th av.
Sheridan Thomas P. liquors, 994 Sixth av. h 934 Sixth av.
Sheridan Thomas W. liquors, 1009 & 1250 Third av. h 155 E. 72d
Sheridan Walter F. florist, 721 Sixth av. h 427 W. 51st
Sheridan William, bartender, h 117 E. 88th
Sheridan William, clerk, h 163 W. 48th
Sheridan William, driver, h 179 Madison
Sheridan William, electrician, h 455 W. 52d
Sheridan William, laborer, h 632 E. 162d
Sheridan William, oysters, 521 First av.
Sheridan William, printer, h 185 Madison
Sheridan William A. clerk, h 355 W. 15th
Sheridan William A. porter, h 229 Hudson
Sheridan William F. plumber, h 109 E. 108th
Sheridan William J. grocer, 2308 First av.
Sheridan William P. engravings, 469 Canal, h 330 W. 42d
Sheridan William P. molder, h 330 W. 42d
Sheridan E. & K. feygds. 1608 Third av.
Sheridan E. & M. dressmkrs. 231 E. 32d
Sheridan G. K. & Co. mers. 68 Thomas
Sheridan J. & L. builders, r 482 Pearl
Sheridan J. W. & Co. grates, 317 E. 93d
SHERIDAN T. W. & C. B. bookbinders' machinery, 25 Centre & 6 Reade
Sheridan Brothers, liquors, 574 Grand
Sheriff Allan G. mer. 2 Stone
Sheriff Thos. provns. 145 Ninth av. h 20 W. 47th
Sheriff's office, 3 County C. H.
Sherin Eliza C. wid. John, h 16 E. 13th
Sherin Lawrence, folder, h 240 Clinton
Sherin Michael, tailor, h 78 Monroe
Sherin William, mason, h 133 E. Houston
Sherk Jacob, tailor, h 175 Attorney
Sherk Thomas, barber, 96 Vesey, h 216 E. 29th
Sherlock Alice, wid. John, h 635 W. 46th
Sherlock Andrew C. harnessmkr. h 413 W. 34th
Sherlock Edward, h 156 Allen
Sherlock Edward, driver, h r 339 W. 41st
Sherlock George, molder, h 457 W. 30th
Sherlock Hannah, wid. John, h 335 E. 16th
Sherlock James, laborer, h r 187 Hester
Sherlock James, police, h 161 W. 41st

MERCHANTS EXCHANGE NAT. BANK OF THE CITY OF N. Y.
SOLICITS YOUR ACCOUNT. 257 Broadway.
PHINEAS C. LOUNSBURY, Prest. ALLEN S. APGAR, Cashier.

BUTTER DISHES AND ORANGE BOX SHOOKS. | Office, 383 Hudson Street. JOHN SPERRY MFG. CO., | VENEERS FOR CARS, CHAIR SEATINGS, BREWERS' CHIPS.

Sherlock John, smith, h 618 E. 16th
Sherlock John T. fitter, h 355 W. 39th
Sherlock Richard, conductor, h 435 W. 46th
Sherlock Robert J. h 109 E. 75th
Sherlock Thomas J. express, h 395 Hudson
Sherlock William J. clerk, h 1338 Second av.
Sherman Abram, tailor, h 407 E. 22d
Sherman Adam, baker, h 137 Thompson
Sherman Adelaide, flowers, 50 W. 14th
Sherman Alexander, clerk, h 359 W. 45th
Sherman Alex. C. liquors, 859 Third av. h 201 E. 52d
Sherman Amanda D. engraver, 7 W. 14th, h Flushing, L. I.
Sherman Arthur G. hardware, 100 Chambers, h Newark, N. J.
Sherman Arthur O. clerk, 32 Nassau, h Rye, N. Y.
Sherman Arthur W. cashier, 36 Wall, h 1195 Tenth av.
Sherman August, cutter, h 307 E. 9th
Sherman Augustus F. clerk, h 80 Perry
Sherman B. F. h 7 W. 26th
Sherman Benjamin, driver, h 203 W. 27th
Sherman Benjamin F. v. pres. 120 B'way, h Hastings, N. Y.
Sherman Benjamin L. h 108 W. 131st
Sherman Birdsey L. ins. 285 B'way
Sherman Catharine, h W. 111th n Boulevard
Sherman Catharine, wid. Edmund R. h 30 E. 29th
Sherman Cath. M. wid. Elijah T. h 114 W. 44th
Sherman Cath. M. wid. Walter R. h 129 Lex. av.
Sherman Charles, physician, 145 Clinton
Sherman Charles A. mer. 96 Wall, h 32 W. 20th
Sherman Charles F. laborer, h 342 E. 61st
Sherman Charles H. photographs, 11 E. 42d, h Demarest, N. J.
Sherman Charles S. plumber, 218 Centre
Sherman Cornelia M. wid. Benj. B. h 16 W. 20th
Sherman Daniel D. lawyer, 39 Nassau
Sherman Daniel W. mason, h 428 W. 35th
Sherman David, painter, h 309 Seventh av.
Sherman Edward, clerk, h 429 Seventh av.
Sherman Edward, clerk, h. 114 W. 61st
Sherman Edwin, cannedgds. 116 Wall & 100 Murray, h 243 Jefferson av. B'klyn
Sherman Egbert h. mover, 2039 Third av. h 1991 Park av.
Sherman Elizabeth, wid. Isaac, h 18 W. 20th
Sherman Erick, varnisher, h 350 W. 38th
Sherman Evan G. cashier, 1 B'way, h 67 W. 73d
Sherman Frank, shoemkr. h r 324 Eighth
Sherman Frank D. teacher, 41 E. 49th, h Peekskill, N. Y.
Sherman Frederick, foreman, h 18 Marion
Sherman Frederick J. clerk, h 751 E. 175th
Sherman Frederick R. lawyer, 53 B'way, h University bldg.
Sherman Frederick T. coffee, 99 Wall, h 291 State, B'klyn
Sherman Frederick W. cigars, 235 E. 26th
Sherman Gardiner, broker, 71 Wall, h 214 W. End av.
Sherman George, clerk, h 22 Manhattan
Sherman George, v. pres. 54 Wall, h 16 W. 20th
Sherman George D. iron, 40 Wall, h Port Henry, N. Y.
Sherman George E. clerk, h 185 Thompson
Sherman George H. brass, 296 B'way, h E. Orange, N. J.
Sherman Geo. L. lighters, 29 Beaver, h 13 E. 59th
Sherman George R. iron, 40 Wall, h Port Henry, N. Y.
Sherman George W. stamps, 91 Duane, h Passaic, N. J.
Sherman George W. & Co. stamps, 91 Duane
Sherman Gordon E. lawyer, 32 Nassau, h Morristown, N. J.
Sherman Helen R. h 104 E. 81st
Sherman Henry, h 443 W. 34th
Sherman Henry, smith, h 340 Eighth
Sherman Henry H. stenographer, 6 City Hall, h 80 Perry
Sherman Herbert A. real estate, 73 Liberty
Sherman Isaac, tailor, 14 Grand
Sherman Israel A. h 288 Lenox av.
Sherman Jacob, dressmkr. h 239 Henry
Sherman Jacob A. publisher, 294 B'way, h Freehold, N. J.
Sherman James A. lawyer, 170 B'way
Sherman Jas. H. shoes, 23 E. 15th, h 26 G'wich av.
Sherman John, h 132 W. 15th
Sherman John, brass, 296 B'way, h Bloomfield, N. J.
Sherman John, carpenter, h 431 E. 81st
Sherman John, clerk, h r 748 Ninth av.
Sherman John, cutter, h 238 E. 75th
Sherman John, driver, h 859 Eighth av.
Sherman John, laborer, h 509 W. 19th
Sherman John B. h 454 W. 57th
Sherman John D. W. mer. 43 Water, h 105 Halsey, B'klyn
Sherman John F. physician, 64 Third
Sherman John J. police, h 1634 Tenth av.
Sherman John O. safes, 251 B'way, h Norwich, Ct.
Sherman John T. imp. 64 Leonard, h 35 Remsen, B'klyn
Sherman John T. lawyer, 33 Wall, h 553 Fifth av.
Sherman Joseph, bkbinder, h 324 W. 17th
Sherman Joseph, musician, h 99 Norfolk
Sherman Julia, wid. John, h 132 E. 27th
Sherman Leander B. driver, h 333 E. 52d
Sherman Louis I. tailor, h 1685 Lex. av.
Sherman Margaret, wid. Edward, h 338 E. 86th
Sherman Mary, h 132 W. 15th
Sherman Mary A. h 316 Madison av.
Sherman Max, barber, h 2284 First av.
Sherman Michael, operator, h Cosmopolitan h.
Sherman Oliver, bartender, h 142 W. 33d
Sherman Peter, clerk, h 16½ Hamilton
Sherman Porter, h 30 E. 22d
Sherman Reginald P. mer. 62 William, h Rye, N.Y.
Sherman Robert T. imp. 64 Leonard, h Brick Church, N. J.
Sherman Roger M. lawyer, 140 Nassau, h 180 Madison, B'klyn
Sherman Samuel, tailor, 180 Rivington, h 140 Suffolk
Sherman Thomas Parish, lawyer, 154 Nassau
Sherman Thomas T. lawyer, 52 Wall, h Rye, N. Y.
Sherman V. M. clerk, h 101 W. 76th
Sherman William, clerk, h 147 Madison
Sherman William, driver, h 621 W. 54th
Sherman Wm. A. cashier, 2 B'way, h 40 W. 59th
Sherman William F. foreman, h 221 W. 69th
Sherman William F. dentist, 28 W. 26th
Sherman William H. mer. 62 Leonard, h Mass.
Sherman William H. porter, h r 205 W. Houston
Sherman William P. brushes, 260 Pearl, & awnings, 946 B'way, h 381 Jefferson av. B'klyn
Sherman William P. & Co. awnings, 946 B'way
Sherman William T. manager, 176 B'way, h R. I.
Sherman William T. u. s. a. 33 W. Houston, h Fifth av. h.
Sherman Wm. W. cashier, 27 Nassau, h 102 E. 25th
Sherman & Fearing, hardware, 100 Chambers
Sherman & LaBree, publishers, 294 B'way
Sherman & McHugh, photographs, 11 E. 42d
Sherman, Cecil & Co. imps. 64 Leonard
Shermann Franz, baker, 50 Ridge
Sherock Matilda, wid. Joseph, h 403 E. 29th
Sheron Charles, bricklayer, h 163 Prince
Sheron Richard, driver, h 212 Av. B
Sherpsteen Mary, widow, h 21 E. 60th
Sherran Mary E. dressmkr. 2006 Park av.
Sherran William, bkbinder, h 2006 Park av.
Sherraus Martin, smith, h 2495 Third av.
Sherrer Adolph, sculptor, 205 E. 104th
Sherrer John, engineer, h 602 E. 137th
Sherrick Anna, wid. Solomon, h 2093 Third av.
Sherrick Bernard S. hatter, h 221 E. 122d
Sherrick Joseph, fireman, h 333 W. 37th
Sherrick Rebecca, wid. Abraham, h 623 Tenth av.
Sherrick Robert, clerk, h 623 Tenth av.
Sherrill Andrew M. chemicals, 383 West, h 23 Perry
Sherrill George, coffee, 156 Chambers, h 126 Mercer, J. C.
Sherrill Horace D. jeweler, 3 Maiden la. h 1689 Park av.
Sherrill Platt, agent, 202 W. 43d, h 343 W. 20th
Sherrill Rush, h 343 W. 20th
Sherrin John, fitter, h 116 King
Sherron Hiram, clerk, h 215 Ninth av.
Sherron William J. laborer, h 457 W. 18th
Sherry Catharine, h 406 E. 18th
Sherry Catharine, wid. Thomas, h 349 E. 65th
Sherry Frank M. agent, h 2495 Eighth av.
Sherry Jacob, varnisher, h r 189 Av. A
Sherry Jane, wid. Michael, candy, 423 E. 16th
Sherry John, clerk, h 74 Allen
Sherry John, driver, h 526 W. 42d
Sherry John F. actor, h 693 First av.
Sherry Louis, candy, 669 Sixth av.
Sherry Margaret, wid. Patrick, h 66 E. 115th
Sherry Mary, wid. John, h 530 W. 34th
Sherry Mary, wid. Owen, h 508 W. 55th

MADE FROM PURE CREAM. | HORTON'S ICE CREAM. | French, Italian and American.

ROBT. ROOSEVELT, *Pres.*
JOHN D. VERMEULE, *V.-Pres.*
GEO. W. VAN SICLEN, *Sec.*

HOLLAND TRUST CO.
7 WALL STREET.
Capital $600.000 paid-in in cash.

Acts as Executor, Guardian, Trustee, Transfer Agent. Takes charge of Real Estate, Rents, Coupons & Dividends.



Sherry Mary, wid. Patrick, grocer, 424 E. 16th
Sherry Mary A. wid. John G. h 351 E. 69th
Sherry Mary E. wid. Peter, h 498 Second av.
Sherry Patrick, driver, h 145 W. 49th
Sherry Patrick, janitor, h 306 W. 18th
Sherry Patrick, laborer, h 535 E. 11th
Sherry Patrick, laborer, h 314 E. 82d
Sherry Patrick C. liquors, 549 G'wich
Sherry Peter, produce, 306 G'wich, h 314 Third, J. C.
Sherry Susan, h 140 W. 52d
Sherry Thomas, driver, h 203 E. 43d
Sherry Thomas, shoes, 1 Cortlandt, h 437 E. 85th
Sherry Thomas A. plumber, h 1989 Second av.
Sherry Thomas H. fireman, h 139 Christopher
Sherward John, carpenter, h 319 E. 75d
Sherwin Henry A. pres. 178 Fulton, h O.
Sherwin M. K. supt. W. 143d c Boulevard
Sherwin Michael, laborer, h 23 Washn.
Sherwin-Williams Co. paints, 178 Fulton
Sherwood Abbott N. clerk, h 595 E. 140th
Sherwood Abraham G. printer, 47 Lafayette pl. h Tarrytown, N. Y.
Sherwood Alphonso S. hardware, 1557 B'way, h E. Orange, N. J.
Sherwood B. M. lighters, 112 Broad, h 334 Union, B'klyn
Sherwood Catharine M. bdgh. 13 W. 20th
Sherwood Charles, painter, h 178 Seventh av.
Sherwood Charles E. clerk, h 238 W. 126th
Sherwood Charles H. contractor, 132 Christopher
Sherwood Charles H. popcorn, 78 Cortlandt, h 4 Spencer pl.
Sherwood Charles H & Co, popcorn, 78 Cortlandt
Sherwood Charles K. pickles, 141 Franklin, h 103 Greene av. B'klyn
Sherwood Daniel D. ag. implts. 195 Water, h U. S. h.
Sherwood David, clerk, h Morris av. c E. 144th
Sherwood Edgar F. insp. h 454 W. 49th
Sherwood Edward, conductor, h 1735 Lex. av.
Sherwood Elizabeth A. wid. Horatio N. h 212 W. 121st
Sherwood Emily, wid. George, h 146 W. 23d
Sherwood Frank M. produce, 530 W. 34th, h Troy, N. Y.
Sherwood George, driver, h 306 E. 43d
Sherwood George E. real estate, 3473 Third av. h 883 E. 169th
Sherwood George L. engineer, h 328 Hudson
Sherwood George T. ins. 3473 Third av. h 1398 Fulton av.
Sherwood George Z. engraver, 47 Lafayette pl. h 230 E. 114th
Sherwood Gilbert P. carpenter, h 250 W. 38th
Sherwood Gilbert P. sec. 20 Pine, h 129 E. 78th
Sherwood Harvey, bdgh, 13 W. 20th
Sherwood Henry, janitor, h 2 Stone
Sherwood Henry A. stables, 1307 Washn. av. & carpenter, 1337 Washn. av. h 1341 Washn. av.
Sherwood Henry K. agent, h 300 W. 12th
Sherwood House, 531 Fifth av.
Sherwood Isaac, carpenter, h 331 W. Houston
Sherwood James, mason, h 326 E. 53d
Sherwood James D. real estate, 1078 Third av. h Peekskill, N. Y.
Sherwood James H. woodware, 86 Park pl. h 368 Lewis av. B'klyn
Sherwood James K. O. broker, 115 B'way
Sherwood James T. h 304 E. B'way
Sherwood Jane, wid. William, h 295 Spring
Sherwood John, beer, 68 Spring
Sherwood John, cotton, 60 Stone, h Eng.
Sherwood John, driver, h 615 Eighth av.
Sherwood John, lawyer, 16 Exchange pl. h 18 W. 32d
Sherwood John, mason, h 766 Ninth av.
Sherwood John, shipwright, 70 South, h 333, Twelfth, B'klyn
Sherwood John & Co. cotton, 60 Stone & 97 Pearl
Sherwood John C. produce, 867 Washn. & 363 South, h Washington, Ct.
Sherwood John M. h 55 E. 132d
Sherwood John M. cutter, h 740 E. 142d
Sherwood John N. h 740 E. 142d
Sherwood John W. jewelry, 48 Maiden la. & 35 Liberty, h 2441 Eighth av.
Sherwood Jonah, clerk, h 257 E. 73d
Sherwood Laura B. wid. William, h 132 W. 15th
Sherwood Luman, janitor, h 267 W. 125th
Sherwood Margaret, wid. John, liquors, 67 Madison
Sherwood Mary, teacher, 31 Vestry, h 302½ Fourth, J. C.
Sherwood Milton H. leather, 29 Perry, h 1105 Lex. av.
Sherwood Morgan B. conductor, h Tenth av. n W. 125th
Sherwood Myron O. driver, h 76 Charles
Sherwood N. L. wid. John H. h 100 Lenox av.
Sherwood Nathan B. police, h 236 E. 25th
Sherwood Nelson E. bkbinder, h 450 E. 123d
Sherwood Robert, h 2003 Oostdorp av.
Sherwood Robert, pres. 44 B'way, h 224 E. 18th
Sherwood Robert O. flour, 224 Produce Ex. h 335 Lafayette av. B'klyn
Sherwood Robert R. h 224 E. 18th
Sherwood Samuel, broker, h 18 W. 32d
Sherwood Samuel, stable, 136 E. 41st. h 306 E. 41st
Sherwood Samuel J. carpenter, h 650 E. 158th
Sherwood Sam'l S. sec. 62 John, h Paterson, N. J.
Sherwood Sarah J. wid. George, dressmkr. 8 Bank
Sherwood Sassacus C. sec. 10 W. 23d, h 153 E. 103d

SHERWOOD SCOTT R. lawyer, Morse Building, 140 Nassau, h 214 W. 123d

Sherwood Sidney, lawyer, 10 Wall, h 53 Lex. av.
Sherwood Silas F. h 675 Second av.
Sherwood Stephen, agent, h 454 W. 49th
Sherwood Stephen S. h 2 E. 130th
Sherwood Susan A. wid. Samuel J. h Mott av. n E. 161st
Sherwood Susan T. h 211 E. 85th
Sherwood T. P. ins. 32 Liberty, h J. C.
Sherwood Thomas, janitor, h 304 Pleasant av.
Sherwood Thomas, mason, h 2095 Park av.
Sherwood Warner, clerk, h 2301 Seventh av.
Sherwood William, bartender, h r 74 Barrow
Sherwood William, carpenter, h 428 W. 25th
Sherwood William, clerk, h 350 E. 42d
Sherwood William, clerk, h 683 E. 160th
Sherwood William, leather, 31 Ferry, h White Plains, N. Y.
Sherwood William, liquors, 1264 Mechanic
Sherwood William, smith, 1048 Third av. h 2223 First av.
Sherwood William H. h 174 W. 96th
Sherwood William J. real estate, 1389 B'way
Sherwood William M. carpenter, 36 Lex. av.
Sherwood A. G. & Co. printers, 47 Lafayette pl.
Sherwood J. C. & Co. produce, 867 Washn. 363 South & 91 Montgomery
Sherwood & Prockert, produce, 530 W. 34th
Sherwood & Trahan, jewelry, 48 Maiden la. & 35 Liberty
Sherwood & Waldron, real estate, 1078 Third av.
Shethar Edwin H. hats, 737 B'way, h 127 W. 73d
Shethar Samuel, merchant, 737 B'way, 13 W. 36th st., residence Mt. Kisco, N. Y.
Shettle William, artist, h 713 Sixth av.
Shevelovitz Adolph, actor, h 102 E. B'way
Shevill James B. O. supplies, 46 Dey, h 43 Hancock, B'klyn
Shevland Peter, auction, 2376 Third av.
Shevland & Crain, auction, 2376 Third av.
Shevlen Philip, liquors, 1584 Second av. h 301 E. 82d
Shevlin Agnes, wid. Terence, dressmkr. 467 Second av.
Shevlin Dennis, h 423 W. 26th
Shevlin Dennis, driver, h 541 W. 37th
Shevlin Edward, laborer, h 323 E. 97th
Shevlin Frank H. drygds. 54 Worth
Shevlin George J. fish, 717 Washn. h 304 W. 11th
Shevlin James, boilermkr. h r 415 Cherry
Shevlin James, smith, h 1162 First av.
Shevlin James H. fireman, h 26 Watts
Shevlin James P. laborer, h 504 W. 16th
Shevlin John, laborer, h 2700 Eighth av.
Shevlin John, ostler, h 236 Mulberry
Shevlin John J. lithographer, h 263 Delancey
Shevlin Mary, wid. Peter, h 714 Second av.

Hartshorn's Shade Rollers. Notice name of Stewart Hartshorn in script on labels, and avoid being fooled.

GAS FIXTURES AND ELECTROLIERS | THE MITCHELL VANCE CO. Successors to MITCHELL, VANCE & CO. | 836-838 Broadway.

Shevlin Patrick, laborer, h 238 Mulberry
Shevlin Patrick, molder, h 154 First av.
Shevlin Peter, polisher, h 342 E. 31st
Shevlin Rose, wid. James, h 291 Henry
Shevlin Thomas, bottler, h 210 E. 57th
Shevlin Thomas, laborer, h 324 E. 35th
Shevlin Thomas, stable, 224 Monroe, h 222 Monroe
Shevlin William, clerk, h 333 E. 97th
Shevlin William, plater, h 324 E. 35th
Shevlin William, police, h 455 W. 18th
Shevsky Isidor, jeweler, h 193 Madison
Shewan James, shipwright, Pier 62 E. R. h 70 Hooper, B'klyn
Shewell Thomas R. publisher, 16 Astor pl. h Mass.
Sheyer Jacob S. tailor, 254 Bowery, h 65 Second av.
Sheyer Solomon, tailor, 254 Bowery, h 65 Second av.
Sheyer S. & Son, tailors, 254 Bowery
Shickel Joseph, clerk, h 228 E. 45th
Shide Charles, h 514 E. 12th
Shide Chas. jr. harness, 514 E. 12th, h 1515 Av. A
Shidlovsky Isaac, cloaks, 17 Catharine, h 252 E. B'way
Shidlovsky Morris, cloaks, 17 Catharine
Shidlovsky M. & Brother, cloaks, 17 Catharine
Shieble David, wirewkr. h 338 E. 12th
Shiebler Andrew K. cases, 20 Maiden la. h 278 Berkeley pl. B'klyn
Shiebler George W. silverware, 8 Liberty pl. h 483 Washn. av. B'klyn
Shiel John, carpenter, 1393 Fulton av.
Shiel John, laborer, h 223 Av. C
Shiel Mary, dressmkr. 678 Washn.
Shiel Patrick, liquors, 650 Washn. h 678 Washn.
Shields Alexander, police, h 250 W. 28th
Shields Alexander J. liquors, 127 Ninth av. & 144 Tenth av. h 91 Ninth av.
Shields Almeda, wid. George, h 8 Cannon
Shields Andrew, lawyer, 2121 Fifth av.
Shields Ann, wid. Patrick, h 266 Elizabeth
Shields Anne, wid. Frank J. h 351 E. 82d
Shields Annette, wid. John, h 238 E. 10th
Shields Bridget, wid. Terence, h 652 Washn.
Shields Catharine, dressmkr. 315 E. 37th
Shields Catharine, wid. Henry, h 2121 Fifth av.
Shields Catharine, wid. Patrick, h 802 Sixth
Shields Charles, h 514 E. 18th
Shields Charles J. finisher, h 501 W. 35th
Shields Daniel, fitter, h 441 W. 31st
Shields Dennis, coal, 330 West
Shields Edward, engineer, h 212 Sixth
Shields Edward, tailor, 335 E. 13th
Shields Edward P. notary, 56 Wall, h 578 Broome
Shields Elizabeth M. wid. John J. h 743 Third av.
Shields Ellen, wid. Owen, h 326 E. 26th
Shields Emanuel, clerk, h 838 First av.
Shields Frank, laborer, h 243 E. 59th
Shields George W. trucks, 298 Washn. h 97 Charlton
Shields Henry, h 310 E. 35th
Shields Henry, waiter, h 138 W. 26th
Shields Henry F. liquors, 679 G'wich, 330 West & 298 Hudson, h 586 Broome
Shields Herman T. carpenter, h 1355 Second av.
Shields Hugh, cooper, h 415 E. 63d
Shields James, baker, h 163 E. 106th
Shields James, clerk, h 326 Bleecker
Shields James, driver, h 418 E. 11th
Shields James, fitter, h 222 E. 65th
Shields James, laborer, h 308 E. 39th
Shields James, molder, h 432 W. 45th
Shields James, smith, h 317 E. 34th
Shields James B. clerk, h 1156 Third av.
Shields James H. pipes, 143 Worth, h Ill.
Shields James J. driver, h 952 E. 149th
Shields James J. news, 504 E. 13th, h 506 E. 13th
Shields John, carpenter, h 79 E. 113th
Shields John, janitor, h 233 W. 24th
Shields John, police, h 206 Henry
Shields John, police, h 121 W. 100th
Shields John, wood, 301 E. 36th, h 315 E. 37th
Shields John A. clerk, 78 P. O. bldg. h 300 Schermerhorn, B'klyn
Shields John C. mason, h 24 Jane
Shields John H. lawyer, 237 B'way
Shields John H. porter, h 231 Mott
Shields Joseph I. manager, h 5½ Jane
Shields Margaret, wid. John, h 341 W. 36th
Shields Margaret, wid. William, h 435 E. 117th
Shields Mary, wid. Joseph, h 829 Third av.
Shields Mary M. wid. Charles, h 18 E. 83d
Shields Matthew T. carpenter, h 419 W. 36th
Shields Michael, clerk, h 512 Tenth av.
Shields Michael, driver, h 48 Roosevelt
Shields Michael, laborer, h 202 E. 108th
Shields Michael, laborer, h r 504 W. 28th
Shields Michael, painter, h 238 Henry
Shields Michael, tailor, h 83 Third
Shields Owen, laborer, h 31 Willett
Shields Patrick, cooper, h 218 W. 57th
Shields Patrick, fitter, h 99 St. Mark's pl.
Shields Patrick, insp. 285 B'way, h 197 Halliday, J. C.
Shields Patrick, laborer, h 238 E. 109th
Shields Patrick, molder, h 341 E. 35th
Shields Patrick, printer, h 335 E. 43d
Shields Patrick, printer, h Eighth av. n W. 96th
Shields Patrick, wirewkr. h 2036 Second av.
Shields Peter, driver, h 303 E. 63d
Shields Peter, smith, h 564½ Broome
Shields Peter A. lather, h 406 W. 50th
Shields Peter B. gateman, h 407 W. 48th
Shields Robert G. clerk, h 353 E. 82d
Shields Sarah, h 8 Varick pl.
Shields Sarah, wid. John, dressmkr. 433 W. 50th
Shields Terence M. cooper, h 83 Jane
Shields Thomas, driver, h Anderson av. n Orchard
Shields Thomas, furniture, 796 Tenth av.
Shields Thomas, ostler, h 450 W. 54th
Shields Thomas, pilot, 40 Burling sl. h 204 Henry
Shields Thomas E. fireman, h Riverdale
Shields Thomas F. mer. 437 Produce Ex. h 2121 Fifth av.
Shields Thomas J. bricklayer, h 337 E. 77th
Shields Thomas W. artist, 106 W. 55th
Shields Timothy J. driver, h 309 W. 13th
Shields Walter S. plumber, h 24 Jane
Shields William, laborer, h 148 W. 24th
Shields William C. hardware, 168 Church, h Newark, N. J.
Shields William J. chemist, 222 E. 59th, h 358 E. 69th
Shields William J. clerk, 78 William, h New Brighton, S. I.
Shields Wilmer, pilot, 104 South, h 226 Clinton
Shields & Brown Co. pipes, 143 Worth

Shields & Keegan, liquors, 127 Ninth av. & 144 Tenth av.
Shiells Catharine M. cocoanuts, 194 Front, h 92 Henry, B'klyn
Shiels Cornelius, laborer, h 354 E. 77th
Shiels Elizabeth, wid. Charles, h 2414 First av.
Shiels George E. drugs, 821 B'way
Shiels Henry, bkbinder, h r 32 Columbia
Shiels John J. police, h 228 W. 10th
Shiels Joseph H. printer, h 167 Second
Shiels Michael J. police, h 254 E. 77th
Shiels Patrick, baker, h 452 W. 37th
Shiels William L. porter, h 103 W. B'way
Shier Bernard, jeweler, h 176 Rivington
Shier John, smith, h r 228 W. 28th
Shiers Adolph, h 206 E. 93d
Shiers Benj. jeweler, 52 Maiden la. h 206 E. 93d
Shiers Louisa, wid. Andrew M. h 300 E. 126th
Shiland Andrew (Rev.) h 49 W. 82d
Shiland Andrew jr. lawyer, 3 Broad, h Hotel St. George, B'klyn
Shiland James L. physician, 49 W. 82d
Shilansky Max, hosiery, 128 E. B'way, h 148 E. B'way
Shilansky Moses L. drygds. 128 E. B'way, h 199 Division
Shilansky M. L. & Son, hosiery, 128 E. B'way
Shill Henry A. police, h 233 W. 39th
Shillaber William, clerk, h 1427 Washn. av.
Shillburg Frank, painter, h 140 Third
Shiller Frank, roofer, 224 W. 36th, h 214 W. 36th
Shilling M. C. wid. John, h 133 E. 56th
Shilling Nicholas, liquors, 227 South, h 23 Gouverneur
Shillington James, clerk, h 14 Watts
Shillington William H. driver, h 37 Mott
Shillito Thomas H. insp. h 431 W. 30th
Shillito Wallace, drygds. 41 Thomas, h 8 W. 34th
Shiloh Charles, waiter, h 86 Sullivan
Shiloh Joseph H. driver, h 1703 Third av.
Shiloh Martha M. wid. Joseph, h 87 Sullivan
Shilstone Henry, clerk, h 152 W. 17th
Shiltong Isaac, tailor, 2360 Eighth av.
Shiman Isaac, jeweler, 3 Maiden la. h Astor h.
Shiman Marcus, h 88 Hester
Shimburger Joseph, driver, h 498 W. 55th
Shimeall Richard C. cashier, 15 Cortlandt, h 266 Classon av. B'klyn

DEAN'S PATENT ARDENTER MUSTARD. | Established in London 1831. 361 & 363 Washington Street, and 84, 86 & 88 North Moore Street, N. Y.

Richardson & Boynton Co.,
232-234 Water Street.
SHI 1834 SHO

PERFECT FURNACES,
HOT-WATER HEATERS,
RANGES.

USE



Shimer Harry C. produce, 176 Reade, h 70 Halsey, B'klyn
Shimer Robert B. produce, 176 Reade, h 70 Halsey, B'klyn
Shimer R. B. & Co. produce, 176 Reade & 300 Washn.
Shimmel August, real estate, 150 B'way
Shimmin Frances N. widow, h 18 W. 37th
Shimmin Harriet, asst. matron, h Tenth av. c W. 104th
Shimmin James, plasterer, h 450 W. 55th
Shindhelm Magdalena, hair, 109 Chrystie
Shindler Charles, hatter, h 155 W. 33d
Shindler Henry, driver, h r 24 Clinton
Shindler James, mer. 432 Canal, h 54 W. 56th
Shine Abraham, pedlar, h 29 Chrystie
Shine Daniel, laborer, h 1212 First av.
Shine David, laborer, h r 639 Washn.
Shine George, driver, h r 420 W. 40th
Shine Ignatz, tailor, h 62 Cannon
Shine Jeremiah, news, 31 Third av. h 61 Fourth av.
Shine Jeremiah J. liquors, 1166 Second av.
Shine John, driver, h 442 W. 48th
Shine John J. h 126 Mott
Shine Joseph F. pianomkr. h 327 E. 52d
Shine Lawrence, driver, h 751 Ninth av.
Shine Michael, poster, 40 Rose & 162 E. 126th, h 335 E. 113th
Shine Michael, printer, h 433 W. 30th
Shine Michael B. printer, 1272 B'way, h Yonkers, N. Y.
Shine Patrick, liquors, 326 E. 60th
Shine Patrick, produce, 504 E. 71st
Shine Patrick, shoemkr. h 426 E. 20th
Shine Thomas, carpenter, h 313 E. 21st
Shine Thomas, hatter, h 527 W. 33d
Shine Wilham, cigarmkr. h 401½ E. 70th
Shine William, clerk, h 356 W. 43d
Shine William, driver, h 233 First av.
Shine & Hart, printers, 1272 B'way
Shinedling Moses I. clerk, h 127 Henry
Shiner Alexander W. shirts, 614 B'way, h B'klyn
Shinkman Pauline, eatingh. 34 Canal
Shinkman Samuel, eatingh. 34 Canal
Shinkman S. & P. eatingh. 34 Canal
Shinn Luther E. pres. 120 B'way, h Tenafly, N. J.
Shinn William P. pres. 16 Broad & Pier 40 (old) N. R. & v. pres. 36 Wall. h Mass.
Shinnecock Inn & Cottage Co. (Ltd.) 115 B'way
Shinnick Eliza, wid. Michael, h 200 E. 63d
Shinnick Patrick, driver, h 462 Washn.
Shinnick William H. fish, 1604 First av. h 1603 First av.
Shinsky Ann, fcygds. 340 Madison
Shintog Louis, shoes, 86 & 98 Sixth av. h 192 Broome
Shinton Thomas F. molder, h 58 Jane
Ship News Office Associated Press, ft. Whitehall
Shipherd Jacob R. lawyer, 35 B'way, h Richmond Hill, L. I.
Shipley Frederick, painter, h W. 110th c Boulevard
Shipley George G. janitor, h 67 William
Shipley John C. barber, h 47 Gouverneur
Shipman Andrew J. architect, h 100 E. 17th
Shipman Anson G. builder, 157 E. 125th, h 221 E. 123d
Shipman Asa L. bkbinder, 195 Fulton, h Ocean Grove, N. J.
Shipman Calvin W. collector, h 229 E. 112th
Shipman Charles M. woodware, 177 Washn. h 15 Suydam av. J. C.
Shipman David H. executor, 666 Hudson, h 104 W. 81st
Shipman Edward D. real estate, 60 Liberty, h 820 Quincy, B'klyn
Shipman Edward L. stationer, 10 Murray, h 1 W. 128th
Shipman Elizabeth R. books, 47 Murray
Shipman George, agent, h 200 W. 34th
Shipman Hamilton W. real estate, 137 B'way, h 104 W. 81st
Shipman Henry, h Windsor h.
Shipman Henry, tailor, 279 G'wich, h Englewood, N. J.
Shipman Herbert A. lawyer, 5 Beekman, h 166 Montague, B'klyn
Shipman Jacob S. (Rev.) 269 Fifth av. h Yonkers, N. Y.
Shipman James, carpenter, 61 E. 126th, h 2116 Lex. av.
Shipman James D. stationer, 10 Murray, h 20 W. 128th
Shipman James W. mech. eng. 154 Nassau, h 71 Grand, J. C.
Shipman John, painter, 416 E. 11th
Shipman Mary D. music, h The Gorham
Shipman Nathaniel, judge, 43 P. O. bldg. h Hartford, Ct.
Shipman Orlando E. steel, 83 John, h 164 Prospect pl. B'klyn
Shipman William D. lawyer, 35 William, h L. I. City
Shipman William E. clerk, h 883 Sixth av.
Shipman William H. jewelry, 4 Maiden la. h Newark, N. J.
Shipman & Acker, lawyers, 5 Beekman
Shipman & Co. books, 47 Murray
Shipman, Barlow, Larocque & Choate, lawyers, 35 William
Shipman's Asa L., Sons, stationers, 10 Murray
Shipping & Commercial List & N. Y. Price Current. 59 William
Shipps John H. agent, h 1548 Ninth av.
Shippy Henry L. manager, 117 Liberty, h 181 DeKalb av. B'klyn
Shipsey George W. clerk, h 333 E. 86th
Shipsey Jacob, broker, 52½ Bowery, h 64 Lex. av.
Shipsey & Co. agents 1249 B'way
Shipsky Abraham, presser, h 94 Monroe
Shipsky Jacob, tailor, h 101 E. B'way
Shipton Jane, wid. Thomas, h 58 Gt. Jones
Shipway Benjamin, collector, h 973 First av.
Shipway Henry J. clerk, 15 W. 27th, h 23 First pl. B'klyn
Shire Jacob, shirts, 626 B'way, h 109 E. 61st
Shires George, engineer, h 466 W. 146th
Shirlaw Hugh, laborer, h 634 E. 158th
Shirlaw James C. carpenter, 68 Crosby, h 77 Bank
Shirlaw Thomas, stairbldr. h 2394 First av.
Shirlaw Walter, artist, 3 Washn sq. N.
Shirley Charles A. driver, h 253 W. 47th
Shirley Frederick, barber, h 567 Broome
Shirley George, weaver, h 678 E. 163d
Shirley Henry S. real estate, 44 Rutgers, h 2013 Madison av.
Shirley James R. journalist, 25 Park row, h 171 W. 64th
Shirley John, real estate, 176 B'way, h 222 E. 112th
Shirley John H. h 401 W. 53d
Shirley John H. clerk, h 208 E. 36th
Shirley John L. lawyer, 176 B'way, h 222 E. 112th
Shirley Wm. F. broker, 64 B'way, h 14 E. 49th
Shirmer Charles D. lawyer, h 359 W. 42d
Shirmer George P. physician, 359 W. 42d
Shirmer Richard, cook, h 508 Sixth
Shirn Albert, baker, h 409 E. 12th
Shively Andrew J. lawyer, 328 B'way, h 10 S. Oxford, B'klyn
Shively Henry L. physician, E. 70th n Park av.
Shiverick Nathaniel, ins. 21 Park row & 257 W. 42d, h 254 W. 42d
Shivler Charles S. sec. 8 Dey, & treas. 201 B'way, h B'klyn
Shivnan John, smith, h 428 Second av.
Shlanowsky Bernhard, cloaks, 95 Division
Shlanowsky Isaac, cloaks, 95 Division
Shlanowsky Moses, carpets, 130 E. B'way, h 66 Monroe
Shlanowsky Brothers, cloaks, 95 Division
Shlanowsky & Rosenzweig, carpets, 130 E. B'way
Shlehner William, baker, h 427 E. 81st
Shlener John, agent, h 72 Av. B
Shlosberg Elias, furs, 44 Bond
Shlosberg & Bernfus, furs, 44 Bond
Shoaff Thomas B. carpets, 107 Worth, h 14 E. 28th
Shoaff T. B. & Co. carpets, 107 Worth
Shoards Clayton P. h 36 W. 27th
Shoars Whitefield S. machinist, h 2662 Eighth av.
Shober Pauline, dressmkr. 54 E. 11th
Shobitz Samuel, tailor, h 90 Henry

FURS | F. BOOSS & BRO., *Established 1853.* 449 BROADWAY IMPORTERS AND MANUFACTURERS. | FURS

Shoch Frederick L. elbows, 18 Cliff, h Pa.
Shoch & Kraft, elbows, 18 Cliff
Shock Ellen E. wid. Nathaniel, h 260 W. 43d
Shoe & Leather Reporter, 17 Spruce
Shoeck George, cutter, h 85 E. 113th
Shoemacher Emil, laborer, h r 513 E. 12th
Shoemacher Frederick, butcher, h 544 W. 37th
Shoemaker Henry F. broker, 10 Wall, h 22 E. 46th
Shoemaker James V. jeweler, 4 Maiden la. h 112 E. 64th
Shoemaker Louisa, wid. Isaac, h 2499 Eighth av.
Shoemaker Mary, wid. Nelson, h W. 155th n Tenth av.
Shoemaker Richard, ruler, h 105 Allen
Shoenberg Joseph E. men's furg. 691 B'way, h 141 E. 83d
Shoenberg, Freeman & Oberndorfer, men's furng. 691 B'way & 254 Mercer
Shoenberger Adolph, tailor, 302 E. 55th, h 313 E. 55th
Shoenberger John H. h 43 W. 57th
Shoenblum Isaac, pedlar, h r 40 Forsyth
Shoener William, carpenter, h 417 W. 35th
Shoenfeld Benjamin P. woolens, 329 B'way, h 1192 Lex. av.
Shoenfeld Jacob, portraits, 30 E. 14th, h 159 Ridge
Shoenfeld Louis, feed, 331 E. 79th
Shoenrich Frank, tailor, h 615 E. 12th
Shoettel Charles, clerk, h 1642 Av. A
Sholes John, machinist, h Tenth av. n W. 129th
Sholl Charles A. operator, h 416 E. 119th
Sholl William, school, 1509 B'way
Sholz Ferdinand, mason, h 316 E. 83d
Shonberg Levi, teacher, h 60 E. 105th
Shonberg Moses, caps, r 494 Broome, h 62 Canal
Shone Charles T. broker, 29 Harrison, h 72 Monticello av. J. C.
Shonette Jane, h 54 W. 28th
Shongood Chas. notary, 21 Catharine, h 334 E. 43d
Shongood Jos. auction, 21 Catharine, h 334 E. 43d
Shongood Solomon, h 334 E. 43d
Shongut William, laborer, h 210 E. 75th
Shonk George W. coal, 1 B'way
Shonk John J. coal, 1 B'way, h Pa.
Shonk John J. & Son, coal, 1 B'way
Shonolowitz Rudolph, barber, 61 G'wich
Shook Arthur, supt. 1661 B'way, h 441 W. 57th
Shook David, clerk, h 98 E. Houston
Shook Henry, butcher, h 904 Third av.
Shook Herman H. lawyer, 132 Nassau
Shook Peter, laborer, h 48 Monroe
Shook Philip D. baker, 385 Fourth av. h 261 W. 125th
Shook Sheridan, brewer, 671 Washn. h Morton h.
Shook & Everard, brewers, 671 Washn
Shooks John, pilot, 40 Burling sl. h 380 Madison, B'klyn
Shoolhof Richard L. uppers, 7 Third, h 433 E. 79th
Shope Julian B. lawyer, 56 Wall, h 55 W. 33d
Shopland John C. insp. h 465 Second av.
Shopp Benjamin R. examiner, 398 Canal
Shopp Charles E. h 2518 Eighth av.
Shopp Edward, clerk, h 237 W. 131st
Shopp John E. meat, 185 Washn. mkt, h 697 Communipaw av. J. C.
Shoppe Michael, painter, h 14 Av. D
Shoppe Michael, shoes, h 616 E. 9th
Shoppell Robert W. pres. 63 B'way, h The Grosvenor
Shorb Delilah L. wid. George F. artist, 106W. 50th
Shordon Charles, fireman, h 128 W. 100th
Shore Frederick K. instmkr. h 17 Clinton
Shore John, gardener, h Riverdale
Shore Sarah, wid. Samuel, h 405 W. 40th
Shore Thomas E. porter, h 557 Ninth av.
Shores Levi, cigars, 229 E. 120th, h 112 W. 23d
Shores Patrick H. boatman, h 659 E. 159th
Shorey Charles A. agent, h 244 W. 124th
Shorey Charles O. shoes, 152 E. 125th, h 155 E. 125th
Shorey Lyman M. stables, 393 Fourth av. & 77 E. 52d, h 68 Madison av.
Shorkley George, u. s. a. h 332 E. 77th
Shormann Herman, painter, 182 Chrystie
Shorr David, pedlar, h 176 Ludlow
Shorrock Ralph, photographs, 19 Centre, h 142 Jay, B'klyn
Short Amelia, dressmkr. 68 Leroy
Short Ann M. wid. Arthur, h 42 Spring
Short Arthur, stables, 531 W. 42d, h 524 W. 42d
Short Augustus, printer, h 504 W. 42d
Short Bernard, smith, h 534 E. 11th
Short Catharine, wid. James, h 1262 Third av.
Short Charles, gilder, h 312 W. 135th
Short Daniel, cutter, h 225 Seventh
Short Daniel W. molder, h 262 W. 47th
Short David, carver, h 200 E. 72d
Short Dora, wid. Michael, h 507 W. 42d
Short Edward Lyman, lawyer, 32 Nassau, h 20 W. 37th
Short Edwin T. tailor, 1286 B'way, h 173 W. 82d
Short Elizabeth, wid. Thomas, h 412 W. 52d
Short Ellen, wid. William, h E. 161st n Elton av.
Short Felix, watchman, h 305 Seventh
Short George W. shoer, h 606 Ninth av.
Short H. Martyn, cashier, h 348 E. 42d
Short Helen, artist, 52 E. 12th, h Woodlawn
Short Henry, bartender, h 332 Bleecker
Short Henry, machinist, h 339 W. 15th
Short Henry A. teacher, 41 E. 49th, h 11 E. 29th
Short James, cigars, 553 W. 57th
Short James, clerk, h 305 E. 41st
Short James J. h 57 Pearl
Short John, stainer, h 320 W. 36th
Short John, watchman, h 28 Minetta la.
Short John C. pres. 96 B'way, h 1700 B'way
Short John H. tailor, h 66 W. 106th
Short Joseph, driver, h 557 W. 48th
Short Margaret, wid. Edward, h 468 W. 33d
Short Michael, frames, 200 E. 44th
Short Michael, laborer, h St. Nicholas av. n W. 159th
Short Oscar S. sec. 96 B'way, h 1700 B'way
Short Owen, boilermkr. h 34 Desbrosses
Short Patrick, shirts, 62 Washn. sq. S.
Short Peter H. h 71 E. 125th
Short Robert, ostler, h r 226 E. 22d
Short Sarah, wid. Edward, sashes, 556 W. 24th, h 651 Ninth av.
Short Theodore, clerk, h 109 E. 119th
Short Thomas, driver, h 648 First av.
Short Thomas, express, h 401 E. 47th
Short Thomas H. clerk, h 116 E. 91st
Short William, laborer, h 439 W. 56th
Short William B. frames, 52 E. 12th, h Woodlawn
Short William G. hardware, 27 Warren, h Montclair, N. J.
Short William G. & Co. hardware, 27 Warren
SHORT, NERNEY & Co. jewelers, 237 B'way
Shortag Herman, cigarmkr. h 79 Suffolk
Shortall John, police, h 309 E. 41st
Shortall John F. bartender, h 50 Laight
Shortan Benjamin, carpenter, h 229 E. 89th
Shortell Catharine, wid. Patrick, h 22 King
Shortell John, waiter, h 610 Second av.
Shortell Michael, laborer, h 231 W. 27th
Shortell Patrick, brewer, h 296 W. 10th
Shortell Thomas, clerk, h 240 E. 79th
Shorten Frances, wid. John, h 331 E. 12th
Shorten James, stable, 426 E. 14th, h 331 E. 12th
Shorten Michael, laborer, h 228 E. 45th
Shorter James H. physician, 18 W. 50th, office hours 9 to 11, & 109 E. 12th, 11.30 to 12.30 & 4.30 to 6.
Shorter Robert, porter, h r 133 W. 30th
Shortill Bridget, wid. John, h 406 E. 15th
Shortland John, cigarmkr. h 362 W. 43d
Shortland Stephen F. lighters, 108 Wall, h 86 Lefferts pl. Bk'lyn
Shortland Thomas F. lighters, 108 Wall, h 29 S. Elliott pl. B'klyn
Shortland Thomas S. lighters, 108 Wall, h 243 Clermont av. B'klyn
Shortland Brothers & Co. lighters, 108 Wall
Shortliff Thomas, liquors, 161 E. B'way, h 3 Canal
Shortmeier Charles, painter, 430 Eleventh av. h 262 W. 31st
Shortmeier Frederick, h 346 W. 35th
Shortmeier Frederick jr. clerk, h 218 W. 36th
Shortmeier William, painter, h 500 W. 35th
Shortridge George E. h 200 W. 56th
Shortt William A. lawyer, 35 B'way, h 12 E. 29th
Shostak Joseph, shirts, 16 Prince
Shotenstein Isaac, pedlar, h 77 Henry
Shott Christian, tailor, h 184 Third
Shott Louis, butcher, h 964 Tenth av.
Shotter John P. printer, 85 Warren, & treas. 426 E. 14th
Shotwell Byron A. cigars, 282 Ninth av. h 101 W. 52d
Shotwell Doctor A. h 220 E. 48th
Shotwell George M. stenographer, 21 Cliff, h 155 E. 34th
Shotwell Hugh W. mer. 2 South, h Hempstead, L. I.
Shotwell Joseph D. teller, 130 Bowery, h Rahway, N. J.

JAMES A. WEBB & SON, 165 Pearl Street, New York.
ALCOHOL. Established 1835. COLOGNE SPIRIT

Directors: CHAS. LANIER, JOHN W. ELLIS, WM. A. BOOTH, PARKER HANDY,

3d NATIONAL BANK, 20 NASSAU ST. Capital, - $1,000,000. 1836

Directors. GEO. CHAPMAN, JOHN W. STERLING, A. H. WELSH, H. A. V. POST, GEO. A. MORRISON.

SHO SHU

SCARFS AND SUSPENDERS.

BEST WC&W MADE.

THE TRADE SUPPLIED BY
WELD, COLBURN, & WILCKENS,
593 Broadway, New York.

Shotwell Theodore, drygds. 112 Leonard
Shotwell Theodore, grocer, 946 Tenth av. h 185 W. 63d
Shotwell Townsend W. real estate, 2263 Seventh av. h 2023 Seventh av.
Shotwell William W. lawyer, 112 Leonard
Shotwell & Burrall, grocers, 946 Tenth av.
Shotwell, Cleribew & Lothmann, drygds. 112 Leonard
Shoudy Joseph A. lawyer, 45 William, h 194 McDonough, B'klyn
Shoule John, harnessmkr. h 60 Charlton
Shoup James C. v. pres. 293 B'way, h New Brighton, S. I.
Shove John, grocer, 2430 First av.
Shove Oliver P. machinist, h 3047 Third av.
Shove Wm. S. potash, 545 W. 22d. h 204 W. 29th
Shovel Frederick, cabinetmkr. h 2131 Third av.
Shovelin Ellen, washing, h 234 W. 18th
Showell Arthur W. bdgh. 244 W. 24th
Showers Ambrose, waiter, h 206 E. 103d
Showler Frederick C. clerk, h 522 E. 87th
Shoyer Daniel W. knitgds. 404 B'way, h 207 W. 48th
Shoyer Rebecca A. wid. William L. h 207 W. 48th
Shoyer William L. trimmings, 404 B'way, h 207 W. 48th
Shrady George, h Boston av. c Bailey av.
Shrady George F. physician, 247 Lex. av.
Shrady George F. jr. insp. h 247 Lex. av.
Shrady Jacob, lawyer, 194 B'way, h 2046 Madison av.
Shrady John, physician (office hours until 10 A. M. 6 to 8 P. M.) 66 W. 126th
Shrady Martha M. h 239 Lex. av.
Shrady William, lawyer, 194 B'way, h 2046 Madison av.
Shrady J. & W. lawyers, 194 B'way
Shrank David, pianomkr. h 246 E. 94th
Shreen Edward, finisher, h 888 Jackson av.
Shremp Frank, barber, 282 Av. B
Shreve Elizabeth, dressmkr. 457 Grand
Shreve George H. mer. 86 Leonard. h 136 E. 62d
Shreve Harold, ins. 54 Pine, h 1244 B'way
Shreve James K. engineer. h r 646 Hudson
Shreve John D. driver, h 457 Grand
Shreve Sophia H. wid. Samuel H. h 1244 B'way
Shreve & Adams, mers. 86 Leonard
Shriber Edward, candy, 95 First av.
Shrieber Theodore, clerk, h 228 E. 126th
Shrier Adelia, cook, h 86 Ridge
Shrier Henry, clothing, 656 B'way, h 136 E. 79th
Shrier Herman, laborer, h 547 W. 39th
Shrier Morris, clothing, 656 B'way, h 136 E. 79th
Shrier Morris E. h 172 E. 94th
Shrier Brothers & Co. clothing, 656 B'way
Shriever Herman, bartender, h 175 Eldridge
Shrine William, janitor, h 148 E. 30th
Shriver Charles, waiter, h 445 Washn.
Shriver Edward J. sec. 234 Pearl, h 406 W. 57th
Shriver Mary, wid. John, h 445 Washn.
Shriver Sarah M. crape. 27 Union sq. W.
Shriver Walter, iron, 333 E. 56th, h 1186 Park av.
Shriver Walter C. H. broker, 34 New
Shriver T. & Co. foundry, 333 E. 56th & 21 Park row (see advs. pages 25, 42 & 62, P. G.)

Shriver T. & Co.
IRON FOUNDERS,
333 EAST FIFTY SIXTH ST.
Piano Plates, and Copying Presses.
Fine Castings for Dies.
IRON CASTINGS of all kinds TO ORDER.

Shriver & Co. crape. 27 Union sq. W.
Shroh Francis, plumber, 97 Mercer, h 139 Forsyth
Shroud (periodical) 247 Bowery
Shryock Lee R. pres. 45 B'way, h 39 W. 12th
Shuart David E. h 230 W. 126th
Shuart Helen, wid. Isaac, h 413 W. 48th
Shuart Mary, wid. Christian, h 250 W. 10th
Shubel Christian, laborer, h 362 W. 50th
Shubert Felix, painter, h 140 Cherry
Shuberth Mary, wid. George W. h 220 E. 74th
SHUCK DAVID P. commission merchant, remnants and seconds, 348 Canal, h Cosmopolitan h.
Shuck John, mason, h 325 E. 48th
Shuck Paul, h 146 W. 68th
Shudamski Morris, pedlar, h 204 E. B'way
Shudowsky Louis, pedlar, h 18 Norfolk
Shudtz Charles P. lumber, 54 S. 5th av. h 9 Varick pl.
Shue Donald, h 452 W. 36th
Shue Henry, meat, 456 W. 37th, h 449 W. 36th
Shufeldt Edwin, milk, h 365 W. 36th
Shufeldt Elizabeth, wid. Eugene, h 414 W. 29th
Shufeldt George H. lawyer, 38 Park row
Shufeldt John B. produce, Manhattan mkt, h 2126 Eighth av.
Shufelt George W. carpenter, h 442 W. 48th
Shufelt William A. physician, 250 W. 11th
Shufflebotham Frank, express, 90 & 91 Barclay, h 64 Jewett av. J. C.
Shufflin James H plasterer, h 164 E. 104th
Shufro Abraham, cigarmkr. h r 39 E. B'way
Shugg Proctor R. engraver, h 44 G'wich av.
Shugrue Mary, wid. Cornelius, h 118 Perry
Shugio Hiromich, japangds. 456 & 865 B'way, h 304 Second av.
Shuit Louisa, wid. William, h 356 W. 18th
Shuler-Shutz Louis P. imp. 32 White, h 23 E. 77th
Shuler-Shutz & Co. imps. 32 White
Shulinger John, cigarmkr. h 434 E. 75th
Shulka John, cigarmkr. h 309 E. 71st
Shulman Alexander, physician, 319 E. 10th
Shulman Benjamin H. clothier, 208 Bowery, h 319 E. 10th
Shulman Charles H. clothier, 83 Canal
Shulman Joseph, watchmkr. h 36 Henry
Shulman Levi, h 319 E. 10th
Shulman Morris, shoemkr. h 166½ Leonard
Shulman Samuel, beer. 17 Orchard
Shulman Yetta, clothier, 83 Canal
Shulman & Son, clothing, 83 Canal
Shult Henry, clerk, h 28 Hubert
Shultis Montgomery, foreman, h 249 W. 49th
Shultis Walter, engineer, h 563 W. 37th
Shults Catharine D. clerk, h 30 W. 9th
Shults John, driver, h 594 Grand
Shults Peter J. grocer, 649 Washn. h 109 Bedford
Shultz David, tailor, h 614 Courtlandt av.
Shultz Ferdinand, varnisher, h 181 Av. A
Shultz George S. brick, 313 Eleventh av. & 12 Dey, h 320 W. 125th
Shultz Henry, cabinetmkr. h 245 Av. A
Shultz Henry, printer, h 24 Allen
Shultz Henry A. milk, 942 First av. h 333 E. 52d
Shultz J. h 712 G'wich
Shultz Reuben C. physician, 178 E. 76th, h 1636 Av. B
Shultz Simon, h 212 E. 77th
Shulz Frank, grocer, 619 Robbins av.
Shulze William F. musician, 317 E. 12th
Shuman George, laborer, h 140 Columbia
Shuman Morris, agent, h 133 E. 128th
Shuman Seymour, clerk, h 133 E. 128th
Shumann Bennett M. janitor, h 106 E. 102d
Shumann William, mason, h 135 Goerck
Shumway Albert, strawgds. 593 B'way, h 351 W. 56th
Shumway Albert & Son, strawgds. 593 B'way
Shumway Albert jr. strawgds. 593 B'way, h 351 W. 56th
Shumway Francis S. feathers, 100 Bleecker, h 563 Putnam av. B'klyn
Shumway Franklin P. agent, 120 Franklin, h 266 W. 40th
Shumway Isaac O. plumber, 392 Fourth av.
Shumway Louis E. ice, 415 W. 13th, h 331 W. 13th
Shumway Sarah A. h 412 W. 25th
Shunk Albert, physician, 341 W. 23d
Shunk Charles, clerk, h 231 E. 58th
Shunk William Findlay, civil eng. 60 B'way
Shunk & Bryson, civil engs. 60 B'way
Shupe Pembroke T. agent, h 312 E. 89th
Shupe Walter H. trustee, 17 B'way, h 212 St. Nicholas av.

EAST RIVER STEAM KINDLING WOOD FACTORY
1104 First Avenue, cor. E. 61st St. } Orders received through all American District and Western Union Telegraph Offices FREE. *Send for Price-List.* FRED. BUSE, PROP.

Huyler's BONBONS AND CHOCOLATES, 863 Broadway, Bet. 17th and 18th Sts. 150 Broadway, Cor. Liberty St., N. Y.

Shupp Martin, pktbkmkr. h 14 Av. A
Shuppell Henry, carpenter, h 321 W. 37th
Shurmur Mary, wid. Joseph W. h 21 Ninth av.
Shurmur William H. carpenter, h 117 Charles
Shurr John J. cement, 329 E. 10th
Shurragar Christopher G. real estate, 204 W. 20th, h 359 W. 47th
Shurtleff Edward S. seaman, h 318 E. 123d
Shurts A. eatingh. Lincoln av. n S. Boulevard
Shute Albert L. driver, h 1282 Tenth av.
Shute Elizabeth, wid. William H. dressmkr. 414 Eighth av.
Shute John H. police, h 1 Abingdon sq.
Shute John C. fruit, 227 Washn. h 154 Bond, B'klyn
Shute Martha A. wid. William, h 354 W. 19th
Shute Noah B. ice, 16 Ninth av. h 18 Bethune
Shute Oscar, milk, 107 W. 127th & 1282 Tenth av. h 222 E. 46th
Shute Thomas W. insp. h 317 W. 54th
Shuter Michael, clerk, h 207 Madison
Shutes Samuel E. sec. 251 Centre, h 138 W. 124th
Shutter Martin, h 645 E. 12th
Shutts Charles F. pres. 87 Warren, h 52 W. 38th
Shutts Christopher F. beer, 378 Water, h 93 Oliver
Shutts Clarence W. sec. 87 Warren. h 424 W. 51st
Shutz John, machinist, h 449 W. 37th
Shwartz Samuel J. millinery, 281 Sixth av.
Shweitzer Isidor, furs, 550 B'way, h 237 E. B'way
Shweitzer Julius, furs, 550 B'way, h 171 Henry
Shwitzer Henry, pawnbroker, 103 W. 31st
Shydecker A. jeweler, 194 B'way, h Mass.
Siamese Consulate, 58 W. 36th
Sibbald David, h 400 E. 82d
Sibbald George, plumber, 207 E. 81st, h 400 E. 82d
Sibbald George & Co. plumbers, 207 E. 81st
Sibbald John G. steel, 146 B'way, h Hotel Royal
Sibbald John W. hardware, 2635 Eighth av.
Sibbel Joseph, sculptor, 214 E. 26th, h 111 Noble, B'klyn
Sibbel William, cutter, h 162 E. 110th
Sibberns August, liquors, Jerome av. n E. 174th
Sibbert Henry C. carpenter, 131 Beekman
Sibell Frederick, supt. h 126 E. 57th
Sibell Sarah A. wid. Benjamin B. h 7 W. 123d
Sibell Sarah E. wid. William E. h 126 E. 57th
Sibell William E. mer. 76 Broad, h 126 E. 57th
Sibenmann Marie U. wid. Frederick A. h 150 W. 129th
Sibeth Charles F. h 255 E. 122d
Sibeth Conrad, clerk, h r 282 Third
Sibeth Otto, civil eng. 25 Chambers, h 219 E. 115th
Sibley Albert, publisher, 18 Rose, & real estate, 60 Liberty, h 389 Jefferson av. B'klyn
Sibley Ann, wid. Martin, h 281 Av. C
Sibley Charles D. printer, 18 Rose, h 440 Pulaski, B'klyn
Sibley Charles H. W. pub. acct, 38 Park row, h Elizabeth, N. J.
Sibley Clarence C. manager, 14 Reade
Sibley Ebenezer K. banker, 160 B'way, h 987 Madison av.
Sibley Frederick, supt. ft. W. 13th, h 306 W. 14th
Sibley Geo. E. lawyer, 261 B'way, h Elizabeth, N.J.
Sibley Hiram W. pres. 48 Wall
Sibley Leonard, builder, r 94 Vandam, h 31 Vandam
Sibley Richard C. agent, 31 B'way
Sibley William, janitor, h 37 Wall
Sibolt Joseph, waiter, h 101 Monroe
Sica Alexander, shoes, 126 Bleecker
Sica Angelo, shoemkr. h 34 Laight
Sica Fidele, shoes, 2722 Third av.
Sica Joseph, beer, 426 E. 113th
Sicardi Salvatore, cigars, 89 Broad, h 167 Hooper, B'klyn
Siccardi Henry, hair, 169 Wooster
Sice Louis J. trimmings, 104 W. 42d, h 666 Sixth av.
Sichart Bernhard, janitor, h 500 W. 34th
Sichel Abraham, jeweler, h 346 E. 82d
Sichel Albert, foil, 35 Bleecker, h 154 E. 81st
Sichel Armand L. clerk, h Woodlawn
Sichel Eugene, collector, h 520 E. 84th
Sichel Jonas, shoes, 1647 First av.
Sichel Joseph, bdgh. 380 Grand
Sichel Joseph R. ins. h 1738 Lex. av.
Sichel Lena, wid. Moses, nurse, h 906 Second av.
Sichel Leopold, boxmkr. h 222 E. 76th
Sichel Marcus, dentist, 114 E. 56th
Sichel Moses, shoes, 82 Warren, h 35 Av. C
Sichel Moses & Co. shoes, 35 Av. C
Sichel Moses M. clerk, h 985 Third av.

Weather Strips
BROWNE'S Metallic & other kinds
Booth's Theatre Building, 23d St. & 6th Av.
The Browne Metallic Weather Strip Co.

Sichel Simon, clerk, h 1433 Lex. av.
Sichelmann Ignatz, waiter, h 229 E. 101st
Sicher David E. underwear, 50 Howard & 16 Mercer, h 777 Lex. av.
Sicher Henry, liquors, 521 Fifth
Sicher Leopold, clerk, h 421 E. 56th
Sicherman Louis, meat, 52 Sheriff
Sichler Jacob, carpenter, h 301 E. 101st
Sichling Mary, wid. Philip, h 673 Elton av.
Sick Children's Mission, 287 E. B'way
Sick Christian, clerk, h 110 St. Mark's pl.
Sickels Charles, clerk, h 130 E. B'way
Sickels Charles E. agent, 280 B'way, h 821 Bergen, B'klyn
Sickels Daniel, pres. 280 B'way, h 821 Bergen, B'klyn
Sickels David B. sec. 160 B'way, & v. pres. 2771 Third av. h 148 W. 125th
Sickels Henry, broker, 216 Church, h Nyack, N. Y.
Sickels Henry D. real estate, 234 B'way, h 103 W. 103d
Sickels Ivin, tutor, 17 Lex. av. h 353 N. Y. av. J. C.
Sicken Anna, wid. Charles, h r 256 E. Houston
Sickenberger Anton, provns, 258 Av. B
Sickinger Joseph, jeweler, h 126 Orchard
Sickle Isaac, h 1074 Lex. av.
Sickler Charles, plasterer, h r 298 Delancey
Sickler Joseph, waiter, h 688 Sixth av.
Sickles Adam, driver, h 144 Charles
Sickles Barbara, wid. David, h 218 E. 108th
Sickles Caroline V. wid. Allen, h 112 E. 89th
Sickles Charles R. broker, 110 Front
Sickles Daniel, driver, h 121 Manhattan
Sickles Daniel E. lawyer, 79 Nassau, h 22 Fifth av.
Sickles Elias W. h 301 W. 13th
Sickles Emily, wid. Morris, h 212 W. 129th
Sickles Frederick, laborer, h 121 Manhattan
Sickles George G. (estate of) 79 Nassau
Sickles George G. weigher, 180 Pearl, h 1016 Lafayette av. B'klyn
Sicley John J. ice, 709 Washn.
Sidan David, framemkr. h 225 Delancey
Siddell Frank, clerk, h 462 W. 43d
Sidden Dederick, eatingh. 279 West, h 105 Watts
Siddons Curtis, carpenter, h 73 W. 82d
Siddons Mary A. wid. Joachim H. h 28 E. 111th
Sidel Otto, candymkr. h 431 E. 17th
Sidell Charles B. sec. 146 B'way
Sidell Cornelius V. pres. 146 B'way, h Summit, N. J.
Sidell E. A. widow, h 9 W. 21st
Sidell Margaret, wid. John, h 413 W. 38th
Sidell William H. sec. 101 Warren
Sideman Benjamin J. cigars, 619 B'way, h Cal.
Sideman Hannah, drygds. 65 Sullivan
Sideman Morris, carpenter, 80 Chrystie, h 72 Henry
Sideman, Lachman & Co. cigars, 619 B'way
Sidenberg Charles, collars, 49 Mercer, h 321 W. 48th
Sidenberg Gustavus, laces, 49 Mercer, h 48 W. 56th
Sidenberg Henrietta, wid. William, h 155 W. 57th
Sidenberg Henry, imp. 49 Mercer, h 14 W. 51st
Sidenberg Richard, imp. 49 Mercer, h 157 W. 57th
SIDENBERG G. & CO. collars, 49 Mercer, & laundry, 136 Mulberry
Sidenfried Jacob, tailor, h 302 E. 71st
Sider Jacob, pedlar, h 74 Mott
Sides Charles O. clothier, 126 Bowery, h 243 Monroe, B'klyn
Sidman John E. builder, 147 E. 116th
Sidman Mary F. h 147 E. 116th
Sidney (apartments) 225 W. 52d
Sidney Edward, pedlar, h 99 Orchard
Sidore Conrad, carpenter, 77 Charlton, h 138 Perry
Sidway Jonathan, h 1233 Lex. av.
Sieb Henry G. harness, 243 Cherry
Siebe John, meat, 312 E. 32d
Siebeck Otto, clerk, h 12 Beach
Siebecker Caroline, wid. Jacob, h 404 First av.
Siebecker Henry, carpenter, h 331 E. 29th
Siebel Eliza, fcygds. 644 E. 9th
Siebel Rudolph, tailor, h r 255 W. 26th
Siebels Christopher, carpenter, h 223 Sullivan

VENTILATING GRATES, STOVES, AND HEATERS. Richardson & Morgan Co. 92 Beekman St.
See adv. pages 38 & 39 Pink Sheets Book of Book.

THOMAS L. JAMES, *Prest.*,
A. VAN SANTVOORD, *V. Prest.*,
WILLIAM T. CORNELL, *Cash.*

LINCOLN NATIONAL BANK,
32 EAST 42D ST.
Capital, - $800,000.

Personal & Family
Accounts Solicited.
U. S. DEPOSITORY.

AIX-LA-CHAPELLE
KAISER WATER
REFRESHING DIETETIC TABLE WATER
BEST IN THE WORLD
Luyties Brothers
New York
Agents U.S.A.

Siebelt Gustavus, police, h W. 127th n Ninth av.
Siebelt Henry, cutter, h 382 Eighth
Sieben Andrew, cutter, h 98 E. 4th
Sieben George, meat, 2229 Second av.
Siebenborn Henry A. drugs, 1325 Second av.
Siebenelchen August, engraver, h 68 Christopher
Siebenelchen Hugo, engraver, h 7 Grove Hill pl.
Siebenkas Louis, carpenter, h 408 E. 54th
Siebens Levinus, cutter, h 106 E. 50th
Siebenthal John D. waiter, h 235 W. 35th
Sieber Anthony, cabinetmkr. h 29 Sheriff
Sieber Charles, shoes, 562 Tenth av.
Sieber Charles A. agent, 367 Bowery, h Guttenberg, N. J.
Sieber Eugene T. clerk, 114 Worth
Sieber Ferdinand, cigarmkr. h 323 E. 26th
Sieber Francis, carpenter, 409 E. 18th
Sieber Frederick, varnisher, h 1652 Third av.
Sieber George, brewer, h 2994 Third av.
Sieber George, clerk, h r 26 W. 13th
Sieber John A. driver, h 300 E. 77th
Sieber Joseph, musician, h r 193 Third
Sieber Louis, cigarmkr. h 1402 Lex. av.
Sieber Norbert, laundry, 1931 Washn. av.
Sieber William, cigarmkr. h 552 E. 12th
Sieberg August, frames, 102 Muloerry
Sieberg Bartholomew, cigarmkr. h 120 E. 4th
Sieberg Charles, plumber, 1224 Second av. & 1616 Third av.
Sieberg Hugh, u. s. a. 33 W. Houston
Sieberg William H. J. h 158 E. 124th
Siebern Henry W. grocer, 46 Av. B
Siebern Peter H. grocer, 56 Av. A. h 190 E. 4th
Siebert Adolph, shoemkr. h r 73 Goerck
Siebert Albert Z. printer, 74 University pl. h 48 Seventh
Siebert Anna, wid. Albert, h 235 E. 73d
Siebert Anne, wid. Charles, h 516 W. 55th
Siebert Arthur, h 56 Jackson
Siebert August C. plumber, 3400 Third av.
Siebert Augusta, wid. Augustus, h 674 Eighth av.
Siebert Caroline, widow, h 79 Sheriff
Siebert Catharine, wid. Peter, h 48 Grand
Siebert Charles, baker, 364 Seventh av. h 201 W. 30th
Siebert Charles, clerk, h 79 Sheriff
Siebert Charles, flowers, 523 Broome
Siebert Charles, tailor, h 324 W. 41st
Siebert Charles A. engraver, h 47 First
Siebert Charles K. fitter, 215 E. 28th
Siebert Charles W. agent, h 573 Ninth av.
Siebert Christian, agent, h 76 First
Siebert Daniel, baker, h 241 W. 30th
Siebert Dederick, smith, h 447 W. 40th
Siebert Edward, artist, 835 B'way
Siebert Edward, brewer, h 173 E. 91st
Siebert Erhardt, brewer, h 97 W. End av.
Siebert Frank, meat, 303 Delancey, h 44 Lewis
Siebert Frank, tailor, h 141 Orchard
Siebert Frederick, butcher, h 116 E. 115th
Siebert Gustave, harness, 65 Stanton
Siebert Helena, wid. Charles, dressmkr. 37 Ludlow
Siebert Henry, h 333 E. 52d
Siebert Henry, baker, h r 69 Gansevoort
Siebert Henry, butcher, h 323 Eighth
Siebert Henry, butcher, h 301 W. 136th
Siebert Henry, liquors, 1393 Ninth av.
Siebert Henry, tobacco, 78 Broad, h 61 Livingston, B'klyn
Siebert Henry W. tailor, h 205 W. 41st
Siebert Jacob, beer, 74 Suffolk
Siebert Jacob, carpenter, h 18 Stanton
Siebert Jacob, police, h 28 E. 131st
Siebert Jane, h 324 E. 85th
Siebert John, driver, h 43 W. 98th
Siebert John, finisher, h 198 Seventh
Siebert John, meat, W. Washn. mkt, h 602 Pacific, B'klyn
Siebert John, tailor, 155 Essex, h 217 E. 4th
Siebert John P. shoemkr. h 128 Delancey
Siebert Joseph, tailor, 155 Essex, h 217 E. 4th
Siebert Joseph W. skins, h 56 Lewis
Siebert Lawrence, collector, h 713 E. 145th
Siebert Lewis, h 25 Washn. sq. N.
Siebert Louis, musician, h 330 E. 52d
Siebert Louisa, wid. Julius, h 115 Ludlow
Siebert Margaret, wid. Martin, h 736 Tenth av.
Siebert Martin, provns. 714 Ninth av.
Siebert Mary, wid. Charles, h r 302 E. 11th
Siebert Nicholas, h r 125 Goerck
Siebert Peter, upholsterer, h 293 Second
Siebert Wolf, tailor, h 79 Ridge
Siebert Brothers, tailors, 155 Essex
Siebert & Lloyd, plumbers, 3400 Third av.
Siebler Peter, beer, 169 Essex
Siebold Andrew, men's furng. 95 Av. B
Siebold Frank, driver, h r 123 Forsyth
Siebold Frederick, porter, h r 39 Attorney
Siebold George, fitter, h 440 W. 53d
Siebold Gottlieb, C. carpenter, h 630 E. 17th
Siebold Henry F. smith, 212½ E. 47th, h 714 Leonard, B'klyn
Siebold James, clerk, h 1022 Tenth av.
Siebold Louisa, h 332 E. 32d
Siebold Mary, wid. Henry, colors, 44 Vesey, h 356 Garden, Hoboken
Siebold Matthias, tailor, h 342 W. 37th
Siebrecht Fred. L. supt. 45 W. 42d, h 101 W. 76th
Siebrecht Henry A. florist, 409 Fifth av. h New Rochelle, N. Y.
Siebrecht William, eatingh. 106 E. Houston
Siebrecht & Wadley, florists, 409 Fifth av.
Siebrich Henry, painter, h r 168 Third
Siebs John, carver, h Bergen av. c E. 150th
Sieburg Charles, cabinetmkr. h 101 W. 96th
Sieburg Geo. fixtures, 211 Wooster, h 1 S. 5th av.
Sieburg Hannah, wid. Christian, h 128 Pitt
Siech Ernst, smith, h 200 E. 76th
Siech Ida, dressmkr. 1329 Third av. h 200 E. 76th
Sieck Ernst, h. furng. 252 Av. A
Siecke Charles A. cigars, 212 Pearl, & grocer, 1580 First av.
Siecke John, packer, h 421 E. 76th
Sieckenberger Giovanni, designer, h 59 E. 11th
Siede Gustav A. furs, 35 Gt. Jones
Siede H'y, furs, 14 W. 14th, h 277 Gates av. B'klyn
Siedel Minnie, wid. Frank, h 300 E. 104th
Siedenburg Albert H. grocer, 164 E. 33d
Siedenburg Dederick, cigars, 516 E. 13th
Siedenburg Dederick, real estate, 1623 Av. B
Siedenburg Henry, trucks, 2120 Third av. h 2119 Third av.
Siedenburg Ratje, mer. 16 Exchange pl. h 308 E. 15th
Siedenburg Reinhard, mer. 16 Exchange pl. h Tompkinsville, S. I.
Siedenburg Rnd. & Co. mers. 16 Exchange pl.
Siedle Edward, h 140 W. 33d
Siedler Albertus, cigars, 169 W. 25th
Siedler Anna, wid. Charles, h 344 E. 17th
Siedler Charles, engineer, h r 512 W. 44th
Siedler Charles, pres. 261 B'way
Siedler George, starter, h 256 Av. A
Siedler Ottilie, wid. William, h 314 Fifth
Siefers George, molder, h 488 Eleventh av.
Siefert Edmund, upholsterer, h 1158 Third av.
Siefert Frederick, framer, h r 65 Av. B
Sieffert August, musician, h 54 Seventh
Sieffert Bridget, wid. William, h 137 Mott
Sieffert Gerson, tailor, h 13 Suffolk
Siefke Frederick, h 104 Sullivan
Siefke George, bartender, h 1162 Third av.
Siefke Henry, h 307 W. 26th
Siefke Herman, h 201 E. 77th
Siefke Herman jr. clerk, h 104 Sullivan
Siefke John W. h 1355 Third av.
Sieg Bernhard, pedlar, h r 50 Forsyth
Sieg Rudolph C. cook, h 1470 First av.
Siegbert Louis, clerk, h 324 W. 57th
Siegbert Mary, wid. Henry, h 322 W. 57th
Siegel Aaron, dyer, 64 Clinton, h 354 E. Houston
Siegel Aaron, pedlar, h 235 Henry
Siegel Abraham, h 1532 Madison av.
Siegel Abraham, cigars, 200 Grand
Siegel Abraham, tailor, 152 Nassau & 560 Third av. h 222 E. 35th
Siegel Adolph, leather, 362 Canal, h 112 E. 56th
Siegel August, tailor, 152 Nassau & 560 Third av. h 132 E. 43d
Siegel August L. butcher, h 448 W. 50th
Siegel Barnet, pedlar, h r 57 Mott
Siegel Benj. underwear, 65 Wooster, h 54 E. 61st
Siegel Charles, shoes, 612 E. 11th

MERCHANTS EXCHANGE NAT. BANK OF THE CITY OF N. Y.
SOLICITS YOUR ACCOUNT. 257 Broadway.
PHINEAS C. LOUNSBURY, Prest. ALLEN S. APGAR, Cashier.

C. N. JORDAN, President. CHARLES J. CANDA, Vice-President. | THE WESTERN NATIONAL BANK, CAPITAL, $3,500,000. | F. BLANKENHORN, Cashier. H. A. SMITH, Asst. Cashier.

Siegel Charles, tailor, 152 Nassau & 560 Third av. h 138 E. 43d
Siegel Charles G. carpenter, h 230 E. 107th
Siegel Christian E. cream, ft. W. 23d, h 223 Tenth av.
Siegel David, drygds. 3 Hester
Siegel Davis, furrier, 51 Allen
Siegel Emil, trimmings, h 192 E. 4th
Siegel Ferdinand, clerk, h 228 E. 56th
Siegel Franz, laborer, h 329 W. 39th
Siegel Frederick A. clerk, h 171 E. 111th
Siegel Frederick L. sportinggds. 74 W. 125th
Siegel Gabriel, drygds. 1342 Third av.
Siegel George, baker, 2154 Third av.
Siegel George, furniture, 40 E. 23d, h 246 E. 62d
Siegel Gerson, underwear, 65 Wooster, h 60 E. 75th
Siegel Hannah, wid. David, h 49 Forsyth
Siegel Harris, tailor, h 52 Ludlow
Siegel Henry, pedlar, h 58 Division
Siegel Henry, tailor, h 179 E. B'way
Siegel Henry, tailor, h 714 Second av.
Siegel Herman, grocer, 81 Bayard
Siegel Herman, pedlar, h 111 Ridge
Siegel Isaac, conductor, h 250 Second
Siegel Isaac, tailor, h 131 E. B'way
Siegel J. A. drygds. 1342 Third av.
Siegel Jacob, baker, h 1697 Third av.
Siegel Jacob, beer, 63 Pitt
Siegel Jacob, meat, 15 Hester
Siegel Jacob, pedlar, h 139 E. B'way
Siegel Jacob, treas. 3582 Third av. h 3584 Third av.
Siegel Jacob B. tailor, 152 Nassau & 560 Third av. h 140 E. 43d
Siegel Joseph, liquors, 59 Elizabeth
Siegel Joseph, sexton, h 38 Henry
Siegel Joseph, tailor, h 85 Clinton
Siegel Joseph, tailor, h 67 Norfolk
Siegel Joshua (Rev.) h 31 Norfolk
Siegel Kalman, cigarmkr. h 217 Broome
Siegel Leah, drygds. 50 Ludlow
Siegel Leopold, h 170 E. 94th
Siegel Levy, dressmkr, h 17 Ludlow
Siegel Lewis, wines, 1 Warren, h 55 E. 78th
Siegel Louis, glazier, h 174 Rivington
Siegel Louis, pedlar, h 215 E. B'way
Siegel Louis, pedlar, h 145 Madison
Siegel Max, frames, h 138 Eldridge
Siegel Max, pedlar, h r 7 Norfolk
Siegel Mayer, laborer, h 318 E. Houston
Siegel Mendel, agent, h 628 E. 11th
Siegel Michael H. cigarmkr. h 305 E. 33d
Siegel Moritz, pedlar, h 3 Bayard
Siegel Morris, shoes, 264 Seventh av.
Siegel Moses, clerk, h 119 E. 106th
Siegel Moses, pedlar, h 49 Forsyth
Siegel Moses I. pedlar, h 139 E. B'way
Siegel Nathan, clerk, h 29 Chrystie
Siegel Neuman, tailor, 204 Broome
Siegel Peyser, carpenter, h 332 E. 63d
Siegel Philip, trucks, h 267 Spring
Siegel Reuben, pedlar, h 221 Division
Siegel Sam'l, tailor, r 248 Division, h 234 Division
Siegel Simon, scourer, h 42 Allen
Siegel Simon, shoes, 251 Broome
Siegel Simon, tinware, 86 Essex
Siegel Solomon, tailor, h 28 Orchard
Siegel Valentine F. glass, 165 Essex
Siegel William, broker, 63 B'way, h 92 E. 111th
Siegel A. & Sons, tailors, 152 Nassau & 560 Third av.
Siegel Brothers, underwear, 65 Wooster
Siegel & Co. drygds, 1342 Third av.
Siegele August, liquors, 7 Chambers, h 114 E 81st
Siegele Henry, clerk, h 307 E. 39th
Siegelin Catharine, wid. Henry, h 166 Suffolk
Siegelman Adolph, clerk, h 154 Rivington
Siegelman Marous, cigars, 237 Delancey
Siegelmann Mark, shoes, 550 E. 16th
Siegelmann Morris, shoes, 309 E. Houston, h r 311 E. Houston
Siegelmann Samuel, clerk, h 605 E. 11th
Siegelmeier Adolph, joiner, h 444 W. 46th
Siegelmuller Louis, shoemkr. h 96 Pitt
Sieger Frank, tailor, 50 Allen
Sieger Henry, eatingh. 632 Tenth av. h 630 Tenth av.
Sieger William F. upholsterer, h 144 E. Houston
Sieger & Allen, eatingh. 632 Tenth av.
Siegert Edward, tailor, h 310 W. 39th
Siegert Edward O. pianomkr. h 533 W. 39th
Siegert Louis, tailor, h 229 E. 31st
Siegert Oscar, lampmkr. h 413 W. 35th
Siegfried Addison H. manager, 154 Nassau, h Montclair, N. J.
Siegfried Ascher, tailor, h 18 Clinton
Siegfried Charles, meat, 515 Courtlandt av. h Courtlandt av. n E. 156th
Siegfried Frederick W. painter, h 2215 Eighth av.
Siegfried Henry, meat, 44 Sullivan, h 39 Sullivan
Siegfried Max, tailor, h 239 Second
Siegfried Samuel, cloakmkr. h r 92 Attorney
Siegfried Samuel P. engineer, h 230 E. 42d
Siegfried William, laborer, h r 610 E. 9th
Sieghardt Ferdinand A. carpenter, 713 Fifth
Sieghortner August L. eatingh. 32 Lafayette pl.
Sieghortner August L. jr. civil eng. 319 B'way, h Pa.
Sieghortner John G. provns. 177 Fulton mkt, h 614 W. 48th
Sieglar Charles, framer, h 526 W. 49th
Siegle Charles, upholsterer, h 418 Fifth
Siegle Gottlieb, shoemkr. h 12 G'wich
Siegle Solomon, clothing, 90 Baxter
Siegler Andrew, varnisher, h 124 Willett
Siegler Carl, painter, h 358 E. 78th
Siegler Frederick, cigarmkr. h 245 W. 64th
Siegler George, safemkr. h 331 E. 10th
Siegler George E. janitor, h 1970 Second av.
Siegler Gustav, clerk, h 39 First av.
Siegler Hirsch, neckties, 64 Hester
Siegler Samuel, carpenter, h 630 E. 162d
Siegler Simon E. clerk, h 1173 Second av.
Siegler Solomon, agent, h 316 E. 77th
Sieglin Frederick, clerk, h r 67 Forsyth
Sieglin Mary, h 283 Broome
Siegling J. George, tailor, 87 Liberty, h 1202 Tenth av.
Siegling Moritz, tailor, h 232 E. 9th
Sieglock Frederick, cigarmkr. h 204 Av. B
Siegman Alfred, buttons, 41 White, h 116 E. 62d
Siegman Charles, tailor, h 357 E. 10th
Siegman Edward, yarns, 447 B'way & 24 Mercer, h 116 E. 62d
Siegman Henry, buttons, 41 White, h 116 E. 62d
Siegman Jacob, imp. 41 White
Siegman Louis L. fireman, h 659 Ninth av.
Siegman Michael, buttons, 41 White, h 116 E. 62d
Siegman Richard, buttons, 41 White, h 116 E. 62d
Siegman Brothers, imps. 41 White
Siegmann Cohn, printer, h 545 Sixth
Siegmann Dederick H. grocer, 304 W. 38th
Siegmann Joseph, cabinetmkr. h 11 Seventh
Siegmann Otto, grocer, 430 W. 36th, h 420 W. 36th
Siegmann Philip, janitor, h 251 W. 28th
Siegmund Christopher C. h 2004 Ninth av.
Siegmund George K. h 136 Third
Siegmund William, finisher, h 409 Fifth
Siegrist Charles, butcher, h 223 E. 22d
Siegrist Frederick G. W. driver, h 2016 Second av.
Siegrist Henry, builder, 14 St Mark's pl.
Siegrist Henry, framer, h 533 W. 44th
Siegrist Jacob, shoes, 237 Canal, h 14 St. Mark's pl.
Siegrist Marietta, actress, h 22 Charlton
Siegrist Wm. shoes, 237 Canal, h 14 St. Mark's pl.
Siegrist William, weaver, h 415 Willis av.
Siegrist Brothers, shoes, 237 Canal
Siegwart Henry, clerk, h 404 W. 50th
Siehler George, butcher, h 229 Monroe
Siek Ann, wid. Anthony, h 218 Stanton
Sieke Anthony, drugs, 1678 Av. A
Sieker John H. (Rev.) h 146 Elizabeth
Sieker Louis, broommkr. h 152 Broome
Sielaff Frank, engineer, h 803 E. 170th
Sieler Gottlieb, carver, 151 Eleventh av. h 303 Seventh av.
Sieling Henry, crackers, 253 Monroe
Sieling Herman F. grocer, 1310 Third av.
Sieling Philip, beer, 414 E. 16th
Sielke Leo, painter, h 450 W. 146th
Sielken John A. furniture, 376 Alexander av. h Railroad av. c E. 166th
Sielken William F. clerk, h 217 Tenth av.
Siemann Henry, grocer, 843 Second av. h 251 E. 45th
Siemens Frederick R. glassware, 42 Beaver, h Germany
Siemens-Lungren Gas Lamp Co. 733 B'way
Siemer Frederick jr. meat, 38 Chrystie
Siemer George, wood, 628 W. 30th, h 310 W. 30th
Siemer John, clerk, h 284 Third
Siemer John H. milk, h 309 Delancey
Siemer John W. meat, 38 Chrystie, h 31 Division
Siemer Madeline, wid. William, h r 214 Av. A
Siemer Brothers, meat, 38 Chrystie
Siemering August, grocer, 1 Congress pl.

MADE FROM PURE CREAM. | HORTON'S ICE CREAM. | French, Italian and American.

PAID UP CAPITAL, $900,000. SURPLUS, $51,411.

TITLE GUARANTEE AND TRUST Co.

55 LIBERTY ST., New York. 26 COURT ST., Brooklyn.

Siemering Henry, liquors, 542 Third av. h 158 E. 45th
Siemering John, cigarmkr. h 341 E. 73d
Siemering John, grocer, 511 E. 153d
Siemers Albert H. grocer, 1641 Ninth av. h 101 W. 95th
Siemers Charles, stevedore, Pier 26 (new) N. R. h 258 West
Siemers Frederick, liquors, 195 West
Siemers Frederick C. liquors, 57 Thomas
Siemers George J. liquors, 313 Canal, h 98 Taylor, B'klyn
Siemers Julius, musician, h 73 Second
Siemers G. J. & Co. liquors, 313 Canal
Siemers & Schwack, liquors, 57 Thomas
Siemes John L. meat, Union n Ogden av.
Siemon Amelia, wid. George, liquors, 175 E. 4th
Siemon Andrew, milk, 655 E. 153d
Siemon Conrad, h 69 E. 130th
Siemon George, liquors, 606 St. Ann's av.
Siemon George, real estate, 634 Ninth av. h 357 W. 43d
Siemon George W. notary, 634 Ninth av. h 809 Courtlandt av.
Siemon Henry, trimmer, h 189 Mulberry
Siemon Henry D. broker, h 37 W. 65th
Siemon John, h 429 E. 84th
Siemon Philip, cooper, h 102 Seventh
Siemon Samuel, pedlar, h 150 Broome
Siemon William F. beer, 148 S. 5th av.
Siems Christopher, grocer, 99 Washn. h 35 Washn.
Siems Dederick, grocer, 339 Fifth
Siems Henrietta, wid. Charles, h 1217 Third av.
Siems Henry, trucks, 31 Mangin
Siems John, grocer, 443 E. 13th
Siems John, police, h 9 Watts
Siems John H. liquors, 533 G'wich, h 101 Vandam
Siems Louis, grocer, 210 Seventh
Siems Nicholas, gardener, W. 134th n Sixth av.
Siems & Gatje, grocers, 35 & 99 Washn.
Siener Francis J. upholsterer, h 434 E. 15th
Siener John G. shoes, 400 W. 24th, h 402 W. 24th
Siener Louis P. liquors, 3339 Third av.
Siep Henry, laborer, h 56 Goerck
Siepp Charles, glassmkr. h 176 Av. A
Siepp Charles, slippers, 2 Manhattan
Sier Charles, harness, 354 Seventh av.
Sier Louis, carriages, 408 W. 52d, h 766 Ninth av.
Sieradzki Herman, tailor, h 175 E. B'way
Sieradzki Julius, underwear, 348 Canal, h 143 E. 26th
Sierck Carsten, sugar, 90 Wall, h 112 Hudson, Hoboken
Sierck Carsten W. sec. 90 Wall, h 262 Hudson, Hoboken
Sierck Frederica, wid. William, h 3606 Third av.
Sierichs Henry, beer, 152 Orchard
Sierichs Henry, bottler, 159 Elizabeth, h 334 Fifth
SIERICHS HENRY & CO. beer, 159 Elizabeth
Sierichs John, finisher, h 625 W. 48th
Sierichs Julius, bottler, 68 E. 85th, h 1516 Park av.
Sierichs William, waters, 421 E. 12th, h 428 E. 17th
Siering Ferdinand, cabinetmkr. r 59 Ann, h 163 E. 74th
Siering John, engraver, 81 Allen
Siering Wiegand, tailor, h 641 E. 159th
Siering & Hilbrand, cabinetmkrs. r 47 & r 59 Ann & 94 Clinton
Sierk Christian, fcygds. 255 William
Sierk Mary, wid. William, h 285 Broome
Sierra Rafael, cigars, 2062 Third av.
Siers Frank M. electrician, h 42 Stanton
Siers James R. lineman, h 227 Eldridge
Sies George G. engineer, h r 346 W. 39th
Sies Michael, butcher, h 1156 Third av.
Siesel Amanda, wid. Simon M. h 164 E. 64th
Siesfeld Isidor, iron, 2420 Park av. h Madison av. n E. 86th
Siesfeld Max L. cooper, 438 E. 59th, h 1185 Madison av.
Siesholz Anton, shoes, 156 Rivington
Siess Albert, laborer, h 300 E. 58th
Siessenbuettel Henry, liquors, 415 West, h 163 Charles
Siessenbyttle Henry, grocer, 681 Second av. h 246 E. 37th
Siessenbyttle H. & Co. grocers, 681 Second av.
Sietas Ferdinand, laborer, h r 332 W. 44th
Sietas Herman, driver, h 557 W. 40th
Sietel Wolff, pedlar, h 86 Chrystie
Sietz Frederick, smith, h r 448 W. 41st
Sietz Henry J. cabinetmkr. h 301 E. 82d
Siever John, express, 23 & 36 Church, h Clifton, S. I.
Sievers August H. liquors, Fourth av. c E. 14th, h 202 E. 13th
Sievers Charles C. grocer, 641 Second av. h 252 E. 35th
Sievers Charles D. h 446 E. 79th
Sievers Edward, clerk, h 128 Cannon
Sievers George C. photographs, 279 Sixth av. h 331 Bloomfield, Hoboken
Sievers Henry C. F. grocer, 1338 First av.
Sievers Henry D. conductor, h 2357 Third av.
Sievers Herman, tailor, h 330 E. 24th
Sievers John, h 430 W. 36th
Sievers John H. milk, 27 Scammel
Sievers Lena, h 204 E. 70th
Sievers Martha, wid. Emil, h 1620 First av.
Sievers Otto, janitor, h 314 E. 15th
Sievert Carl, cigarmkr. h 619 E. 149th
Sievert Rudolph, painter, h 355 E. 88th
Sievert Simon, carpenter, h 7 Hester
Sieverts Christian, painter, 162 Orchard
Sievertsen Henry, clerk, h 375 Broome
Siewert Ann, wid. Albert nurse, h 1156 Second av.
Siewert William, h 228 E. 71st
Siewerts Henry, cook, h 233 E. 59th
Siezberger Bernard, tailor, h r 248 Stanton
Siff Julius, barber, 352 E. 12th
Siff Philip, stationer, 58 Chrystie, h 164 Henry
Siffert Charles, flowers, 16 W. 3d
Siffert Frank S. shoes, 346 E. 92d
Sifke George, beer, 344 Water
Sifredo Antonio, clerk, h 222 E. 104th
Sifristo Giuseppe, shoes, 639 Hudson
Sigal Charles, printer, h 207 E. 73d
Sigalove Charles, painter, h 418 E. 76th
Sigel Caroline, wid. John, candy, 140 W. 30th
Sigel Christina, wid. Henry, h 132 Pitt
Sigel Emil, designer, 2 New Chambers
Sigel Franz, agent, 396 Canal, h 563 Mott av.
Sigel Herman, pedlar, h 176 Madison
Sigel Morris, liquors, 29 Chrystie
Sigel Paul, clerk, h 232 W. 124th
Sigel Robert, clerk, h Walton av. n E. 150th
Sigel Rudolph F. civil eng. h 583 E. 136th
Sigel Samuel, carpenter, h 97 Sheriff
Sigel Simon, tailor, 105 E. B'way
Sigelowsky Michael, pedlar, h 77 Suffolk
Sigenberg Mary, wid. Leo, h r 96 Columbia
Sigesmond Bertha R. wid. Samuel B. h 321 W. 59th
Siggins William, plumber, h 296 Seventh av.
Siggins Wm. smith, 105 W. 24th, h 471 Sixth av.
Sigismund William, n. s. n. h 174 Hudson
Sigle John, liquors, 167 Allen
Sigler Elias, molder, h 334 W. 26th
Sigler George, laborer, h 780 Washn.
Sigler George, porter, h 238 E. 103d
Sigler Horace V. framemkr. h 549 Tremont av.
Sigler John, framemkr. h 1677 Fordham av.
Sigler John, varnisher, h r 410 E. 17th
Sigler M. furs, 48 Bleecker, h 13 Delancey
Sigler Watson R. framemkr. h 726 E. 144th
Sigler William, bdgh. 119 E. 4th
Sigler William E. framemkr. h 15 Eighth av.
Sigler William H. framemkr. h 254 W. 33d
Siglinger Charles, provns. 284 First av.
Siglock Louis, drygds. 837 First av.
Sigma Phi Club, 9 E. 27th
Sigman John, tailor, h 244 Spring
Sigmon Otto, plumber, 1730 Ninth av. h 101 W. 98th
Sigmund Abraham, pedlar, h 18 Pitt
Sigmund Albert, hatter, 69 Eldridge
Sigmund Augusta, dressmkr. 257 E. 76th
Sigmund Joseph, tailor, h r 95 Henry
Sigmund Louis, painter, h 171 Clinton
Signal Benjamin, janitor, h 227 E. B'way
Signal Pauline, dressmkr. 220 Division
Signer Jacob, tailor, h 148 Eldridge
Signer William H. fireman, h 160 E. 50th
Signoriello John, shoemkr. h 391 Cherry
Sigod Celestine, mender, 37 E. 28th
Sigon Antonius, interpreter, h 492 Grand
Sigrist Barbara, wid. Theodore, h 360 E. 4th
Sigrist Emile, cook, h 43 Sixth av.
Sigrist Frederick, h 64 E. 104th
Sigrist Josephine, dressmkr. 156 W. 24th
Sigrist Nicholas, broker, 313 W. 42d, h 230 W. 48th
Sigwald Anna, wid. James, sewing, h 50 Allen
Sigward Frank, painter, h 408 E. 78th
Sihler Ernest G. prof. h 62 E. 125th
Sihler Hugo, barber, h 640 E. 9th

Hartshorn's Shade Rollers. Notice name of Stewart Hartshorn in script on labels, and avoid being fooled.

HENRY W. CANNON, *Pres.*
WILLIAM H. PORTER, *Cash.*
WM. H. SHEPARD, *Notary.*

CHASE NATIONAL BANK,
Cor. Pine & Nassau Sts.

Capital, - $500,000.
Surplus and undivided profits, $528,560.25.

Sihler Peter, framer, h 2773 Eighth av.
Sihler William, barber, 25 B'way, h 438½ Fifth
Sikorski Anne, dressmkr. 201 E. Houston
Sikorski Joseph B. carrier, h 201 E. Houston
Silbarski Hyman, coal, 262 Broome, h 4 Birmingham
Silber Abraham, shoes, 374 Seventh av.
Silber Charles, harnessmkr. h 218 E. 81st
Silber Harris, teacher, h 27½ Essex
Silber Herman, clerk, h 206 Rivington
Silber Hyman, canemkr. h 49 Clinton
Silber Ignatz, presser, h 77 Ridge
Silber Israel, slippermkr. h 24 Orchard
Silber Louis, mus. insts. 151 Clinton
Silber M. Augustus, safes, 90 S. 5th av. h 216 W. 33d
Silber Michael M. agent, h 486 Grand
Silber Morris, tailor, h r 234 Stanton
Silber Norina, sewing, h r 12 Stanton
Silber Solomon, tailor, h 102 Pitt
Silber William B. teacher, h 2111 Fifth av.
Silber William H. clerk, h 1668 Second av.
Silberbach Morris, baker, h 232 Stanton
Silberbauer Charles L. printer, 25 Frankfort, h 1641 First av.
Silberberg Caroline, wid. Gustave J. h 46 E. 112th
Silberberg David, ruffles, 53 Greene, h 349 W. 55th
Silberberg Henrietta, wid. Alex. h 1523 First av.
Silberberg Israel, jeweler, h 73 Norfolk
Silberberg Jacob, eatingh. 155 Elizabeth, h 3 Forsyth
Silberberg Jacob, tobacco, 148 E. 4th, h 211 Seventh
Silberberg Louis, cigarmkr. h 320 E. 83d
Silberberg Marx, pedlar, h 156 Ridge
Silberberg Max, ruffles, 53 Greene, h 256 W. 46th
Silberberg Moritz, news, h 100 Second
Silberberg Siegfried, ruffles, 53 Greene, h 4 W. 131st
Silberberg Solomon, hatter, h 189 Division
Silberberg Brothers, ruffles, 53 Greene
Silberberg & Rotoli, eatingh. 155 Elizabeth
Silberblatt Morris, tailor, r 77 Essex, h 99 Norfolk
Silbereis George, organbldr. h 12 King
Silbereis Theodore W. police, h 417 Hudson
Silbereisen Adolph C. barber, 172 E. 89th
Silbereisen Henry, cigars, h 184 E. 88th
Silbereisen William L. engineer, h 205 E. 93d
Silberer Jonas. waiter, h 141 Attorney
Silberger Morris, presser, h 66 Goerck
Silberger Selig, pedlar, h r 40 Pitt
Silberhorn Charles T. provns. 94 Chrystie, h 92 Chrystie
Silberhorn George W. provns. 94 Chrystie, & stable, 89 Chrystie, h 137 E. 59th
Silberhorn Henry C. h 749 Lex. av.
Silberhorn Brothers, provns. 94 Chrystie
Silberling John C. baker, h 174 Eldridge
Silberlust Joseph, furs, 51 Bleecker, h 134 Suffolk
Silberlust Morris, furrier, h 134 Suffolk
Silberman Abraham, cigars, 13 Essex
Silberman Abraham, tailor, h 7 Ludlow
Silberman Abram, tailor, h 120 Orchard
Silberman Alexander, porter, h 36 Essex
Silberman Anne, wid. Harris, h 72 Norfolk
Silberman Barnett (Rev.) h 23 Chrystie
Silberman Charles, clerk, h 1380 Third av.
Silberman David, printer, h 117 Norfolk
Silberman Davis, shoemkr. h 137 Ludlow
Silberman Elizabeth, widow, h 105 Allen
Silberman Emil, varnisher, 122 E. 87th
Silberman Harris, clothier, 79 Canal
Silberman Harris, teacher, h r 62 Essex
Silberman Henry, underwear, 99 Franklin
Silberman Hillel, pedlar, h 49 Essex
Silberman Ignatz, smith, h 90 Pitt
Silberman Isaac, glazier, h 194 Henry
Silberman Jacob, cloaks, 442 B'way, h 261 Madison
Silberman Jacob, clothing, 64 Mulberry
Silberman Jacob, presser, h 211 Division
Silberman Jacob, tailor, 127 Elm, h 47 Forsyth
Silberman Jonas, tailor, h r 94 Essex
Silberman Joseph, capmkr. h 77 Henry
Silberman Joseph, smith, h 137 Ludlow
Silberman Joseph, tailor, h 55 Clinton
Silberman Joseph, tailor, h 55 Suffolk
Silberman Joseph, underwear, 99 Franklin, h 2036 Seventh av.
Silberman Julius, shoemkr. h 73 Mott
Silberman Kalman, clerk, h 203 Division
Silberman Levi, broker, 15 Wall, h 48 E. 75th
Silberman Max, tailor, h r 113 Chrystie
Silberman Mendel, pedlar, h 78 Suffolk
Silberman Meyer, shoes, 111 Allen
Silberman Michael, presser, h r 24 Ridge

MEMORY.
Unlike artificial systems. Any book learned in one reading. Largest classes on record in the principal cities, colleges, etc.
Prospectus, POST FREE, from
Prof. A. LOISETTE,
237 FIFTH AVENUE, N. Y.

Silberman Moritz, cutter, h 83 Sheriff
Silberman Morris, cloaks, 442 B'way, h 184 Henry
Silberman Morris, printer, h 98 Orchard
Silberman Morris, tailor, 47 Elizabeth
Silberman Morris, tailor, h 32 Hester
Silberman Moses, theatre, 113 Bowery
Silberman Nathan, tailor, h 88 Ridge
Silberman Nathaniel, tailor, h r 144 Norfolk
Silberman Philip, jeweler, 14 Ann, h 311 Broome
Silberman Samuel, tailor, 30 Essex
Silberman Samuel J. clothier, 79 Canal, h 278 E. B'way
Silberman Solomon, chopper, 175 Hester, h 35 Essex
Silberman Solomon, grocer, 184 Division
Silberman H. & Son, clothing, 79 Canal
Silberman J. & Brother, suits, 442 B'way
Silberman Brothers, underwear, 99 Franklin
Silberman & Joseph, brokers, 15 Wall
Silbermann Adolph, waiter, h 156 Delancey
Silbermann Alter, tailor, h 142 Chrystie
Silbermann Antoinette, dressmkr. 788 Third av.
Silbermann Arthur, silks, 35 Mercer & 456 Tenth av. h 10 E. 45th
Silbermann Barnet, h. furng. 94 Ludlow
Silbermann Heiman, cloakmkr. h 123 Division
Silbermann Hirsch, drygds. 40 Ludlow
Silbermann Hyman, tailor, h 330 E. 60th
Silbermann Isaac, pedlar, h 82 Eldridge
Silbermann Isaac, tailor, h 47 Orchard
Silbermann Jacob, silks, 35 Mercer & 456 Tenth av. & pres. 10 E. 45th
Silbermann Joseph, clothier, r 48 Ludlow
Silbermann Joseph, pedlar, h 102 Hester
Silbermann Louis, cutter, h 102 Orchard
Silbermann Ludwig, sec. 79 Duane, h 10 E. 45th
Silbermann Mayer, tailor, h r 78 Eldridge
Silbermann Morris, finisher, h r 174 Division
Silbermann Moses, pedlar, h 16 Chrystie
Silbermann Peiser, hair, 27 Allen
Silbermann Rachel, wid. Max, h 25 Ludlow
Silbermann Samuel, cigarmkr. h 234 Second
Silbermann Samuel, pedlar, h 108 Allen
Silbermann Sarah, wid. Simon, grocer, 242 Division
Silbermann Simon, tailor, h r 22 Suffolk
Silbermann Winifred, wid. Jacob, h 166 Eldridge
Silbermann Wolf, tailor, h 87 Clinton
Silbermann J. & Co. silks, 35 Mercer & 456 Tenth av.
Silbernagel Caroline, wid. Adam, h 128 Willett
Silbernagel John, agent, h 411 E. 63d
Silbernagel John, smith, h 128 Willett
Silberqueit Peter, news, 83 Canal, h 340 Cherry
Silberschmidt Louis, cook, h 1113 Tenth av.
Silbersky Hyman, coal, 262 Broome
Silberson Reuben, carpenter, h 110 Suffolk
Silberstaedter Leo, hosiery, 315 Canal, h 313 E. 109th
Silberstaedter & Pollak, hosiery, 315 Canal
Silberstein Abraham, clerk, h 138 Crosby
Silberstein Abraham, pedlar, h 220 E. Houston
Silberstein Abraham, tailor, 1213 Third av.
Silberstein Abram, shoes, 163½ Division, h 49 Essex
Silberstein Abram, tailor, h 21 Allen
Silberstein Adolph, clerk, h 156 E. 87th
Silberstein Adolph, sec. 23 Second av.
Silberstein Alexander J. clerk, h 523 E. 84th
Silberstein Barnett, operator, h 35 Essex
Silberstein Benjamin, clothier, 424 Grand
Silberstein Bernard, shoes, 627 Second av.
Silberstein Bernard, tailor, 2 Birmingham, h 109 Madison
Silberstein Bernard, tailor, h 73 Norfolk
Silberstein Bernhard, capmkr. h 132 Orchard
Silberstein Bernhard, tailor, h 17 Rutgers pl.
Silberstein David, capmkr. h 142 Chrystie
Silberstein David, pawnbroker, 10 Sixth av. h 449 Lenox av.

DEAN'S PATENT
ARDENTER MUSTARD.

Established in London 1831.
361 & 363 Washington Street, and
84, 86 & 88 North Moore Street, N. Y.

Richardson & Boynton Co.,
232-234 Water Street.
SIL 1842

PERFECT FURNACES,
HOT-WATER HEATERS,
RANGES.
SIL

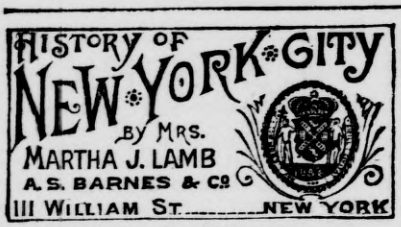

Silberstein Davis, tailor, 450 Grand
Silberstein Emanuel, tailor, h 74 Willett
Silberstein Ephraim, cigars, 192 Henry
Silberstein Ephraim, glazier, h 20 Ludlow
Silberstein Harris, cloakmkr. h 72 Norfolk
Silberstein Harris, pedlar, h 59 Bayard
Silberstein Harris, tailor, h 165 Eldridge
Silberstein H'y, lawyer, 155 E. 57th, h 407 W. 41st
Silberstein Hyman, cloaks, 190 Delancey
Silberstein Isaac, tailor, h 318 Fifth
Silberstein Isaac, tailor, 58 Mott
Silberstein Isaac J. pawnbroker, 10 Sixth av. h 442 Lenox av.
Silberstein Isidor, tailor, h 44 Hester
Silberstein Jacob, cloaks, r 116 Mulberry, h 144 Hester
Silberstein Jacob, clothing, 31 Ludlow, h 75 Norfolk
Silberstein Jacob, pedlar, h 8 Bayard
Silberstein Jacob, pedlar, h 163 Stanton
Silberstein John, clerk, h 119 W. 81st
Silberstein Joseph, candy, h 8 Pitt
Silberstein Joseph, tailor, h 40 Attorney
Silberstein Julius, cutter, h 423 E. 79th
Silberstein Louis, cloakmkr. h 7 Hester
Silberstein Louis, pedlar, h 48 Forsyth
Silberstein Louis, tailor, h r 122 Mott
Silberstein Louis, tailor, 21 Suffolk, h 172 Delancey
Silberstein Louis, tailor, h 407 W. 41st
Silberstein M. hatter, h r 50 Ridge
Silberstein Max, capmkr. h 24 Orchard
Silberstein Max, h 1051 Lex. av.

Silberstein Moritz, eatingh. 407 Broome
Silberstein Moritz N. clerk, h 1699 Lex. av.
Silberstein Morris, h 192 Madison
Silberstein Morris, trimmings, 113 Mercer, h 55 E. 123d
Silberstein Moses, carpenter, 71 Attorney, h 82 Attorney
Silberstein Samuel, h 19 Essex
Silberstein Samuel, furrier, h 151 Norfolk
Silberstein Sam'l, manager, 349 Grand, h 10 Suffolk
Silberstein Samuel, shoes, 235 Division
Silberstein Samuel, tailor, h 57 Hester
Silberstein Samuel, trimmings, 113 Mercer, h 55 E. 123d
Silberstein Simon, buttonholemkr. h 231 E. 109th
Silberstein Simon, caps, r 81 Wooster, h 378 Grand
Silberstein Simon, prof. h 23 Second av.
Silberstein Simon, tailor, h 190 Henry
Silberstein Simon, tailor, h r 7 Norfolk
Silberstein Sindel, tailor, h 185 Clinton
Silberstein Solomon, shoes, 608 Second av.
Silberstein Solomon, tailor, h r 53 Bayard
Silberstein Solomon, tailor, h 20 Chrystie
Silberstein Victor, pedlar, h 174 Ludlow
Silberstein D. & Son, pawnbrokers, 10 Sixth av.
Silberstein & Blumenfeld, caps, r 81 Wooster
Silberstein & Son, trimmings, 113 Mercer
Silberstone Louis, shoemkr. h r 66 Mott
Silbert Joseph, cigars, 50 Division
Silberzweig Benjamin, tailor, h 196 Worth
Silbiger Jacob, tailor, r 318 Eighth, h 800 E. 9th
Silbo Martin, clerk, h 314 E. 105th
Silbon Cornelius, actor, h 227 E. 69th
Siler Samuel D. books, 83 Chambers, h 349 W. 34th
Silia Anthony, shoes, 253 E. 118th
Silia James, grocer, 334 E. 115th
Silinsky Caroline, wid. Joseph, h 402 W. 44th
Silk Adolph, clerk, h 273 W. 38th
Silk Assn. of America, 446 Broome
Silk Bridget, h r 146 W. 19th
Silk Bridget, wid. Patrick, h 86 Charlton
Silk Catharine, clothing, 307 Hudson
Silk Dora, drygds. 551 Eighth av. h 273 W. 38th
Silk John, laborer, h 349 E. 35th
Silk Joseph, books, 147 Sixth av.
Silk Joseph, produce, 375 G'wich
Silk Louisa, produce, 375 G'wich
Silk Matthew, laborer, h 356 W. 11th
Silk Michael laborer, h r 292 W. Houston
Silk L. & Co. produce, 375 G'wich
Silkman Frank W. minerals, 153 Maiden la. h 343 E. 119th
Silkman Theodore, clerk, h 316 W. 43d
Silkman Theodore H. lawyer, 97 Nassau, h Yonkers, N. Y.
Silkworth George, jewelry, 458 B'way, h B'klyn
Silkworth Julia, wid. Elisha, nurse, h 547 W. 59th
Silkworth Mary E. wire, 414 Fourth av. (see adv. page 84, P. G.)
Sill Benjamin A. pat. meds. h 1084 Park av.
Sill Charles, dentist, 301 W. 12th
Sill Charles E. dentist, 301 W. 12th
Sill Edward E. ins. 120 B'way, h Newark, N. J.
Sill Henry, carpenter, h 447 W. 44th
Sill Thomas H. (Rev.) h 204 W. 39th
Silla Louis, cigarmkr. h 400 E. 54th
Sillcock Peter M. broker, 131 Pearl
Sillcocks Anna, wid. Valentine, h 256 W. 132d
Sillcocks Charles W. H. celluloidgds. 325 B'way, h Newark, N. J.
Sillcocks James, celluloidgds. 325 B'way, h Newark, N. J.
Sillcocks Theodore W. extracts, 144 Chambers, h 23 S. Portland av. B'klyn
Sillcocks Warren S. pres. 313 B'way, h 23 S. Portland av. B'klyn
Sillcocks Brothers, celluloidgds. 325 B'way
Sillcox George W. ag. implts. 60 Barclay, h 13 Seventh av. B'klyn
Silleck Adelia, wid. John B. h 404 W. 55th
Silleck Daniel C. jr. supt. 190 Fifth av. h 230 Monroe, B'klyn
Silleck George H. linens, 118 Franklin, h 198 Ross, B'klyn
Silleck Henry G. lumber, E. 138th c Mott av. h 5 W. 126th
Silleck Jefferds E. bricklayer, h 341 W. 54th
Silleck John S. men's furng. 297 B'way
Silleck Susan, wid. Henry G. h 700 Madison av.
Silleck Theodore, h 700 Madison av.
Silleck W. Frederick, men's furng. 297 B'way, h 234 Adelphi, B'klyn
Silleck Walter P. broker, 52 B'way, h 1999 Madison av.
Silleck Wilhelmina F. men's furng. 98 Fulton, h 234 Adelphi, B'klyn
Silleck Brothers, men's furng. 297 B'way
Silleck & Co. men's furng. 98 Fulton
Sillen Conrad, laborer, h 330 E. 47th
Siller Edward, watchman, h 1813 Third av.
Siller Herman, brewer, h 292 E. 91st
Siller John, carpenter, h 2994 Third av.
Sillery Charles, laborer, h 519 W. 36th
Sillery George, watchman, h 323 Church
Sillery Henry, laborer, h 9 Morton
Sillery Robert, baker, 221 First av.
Silles James F. agent, h 145 Hudson
Silliman Benjamin D. lawyer, 31 Nassau, h 56 Clinton, B'klyn
Silliman Charles A. lawyer, 19 Whitehall, h 218 W. 53d
Silliman Chauncey H. clerk, h 307 W. 134th
Silliman George, h 221 E. 70th
Silliman Jasper, boatman, h 404 W. 33d
Silliman Joseph, clerk, h 424 Lenox av.
Sillinger Frederick, wid. John, grocer, 610 E. 12th
Sillivan Jane, dressmkr. 115 W. 53d
Sillman Robert H. supt. h W. 131st c Tenth av.
Sillman Sarah, grocer, 86 Bayard
Sillman William, cabinetmkr. h 304 Av. A
Sills Edward K. clerk, h 223 W. 132d
Sills John S. grocer, 750 Eighth av. h 240 W. 45th
Silm Adolph, musician, h 165 E. 4th
Silo James P. auction, 43 Liberty, h 56 W. 84th
Silossy Anton, meat, 222 Third
Silsbe Charles W. electrician, h 147 W. 16th
Silsbe Edward F. oysters, 203 Sixth av. h 38 Ormond pl, B'klyn
Silsbe John N. jr. oysters, 203 Sixth av. h 593 Willoughby av. B'klyn
Silsbe Sarah L. wid. John N. eatingh. 203 Sixth av. h 38 Ormond pl. B'klyn
Silsbe & Son, oysters, 203 Sixth av.
Silsbee Edwin C. stereotyper, h 231 E. 82d
Silsbee Samuel, physician, 60 Liberty, h B'klyn
Silsby Jerome B. express, 93 Warren, h 342 E. 59th
Silsby John, clerk, 6 Park pl. h 383 St. Mark's pl. B'klyn
Silsby Mfg. Co. engines, 51 John
Silsdorf Adolph, shoemkr. h 108 E. 109th

FURS | **F. BOOSS & BRO.,** *Established 1858.* **449 BROADWAY** **IMPORTERS AND MANUFACTURERS.** | **FURS**

EST. 1819.
THE OLD STATEN ISLAND DYEING EST.
DRY CLEANSING BY OUR NEW PROCESS.
98 Duane St., Principal Office
286 Fifth Avenue,
870 Broadway,
610 Sixth Avenue,
1474 Third Avenue.
SIL 1843 SIL

Silaz Christopher, toys, 203 Allen
Silva Antonio, laborer, h 255 E. 125th
Silva Francis, painter, h 18 Gay
Silva Francisco A. de, consul, 18 B'way, h 114 W. 14th
Silva Frederick, boatman, h 621 First av.
Silva George, feathers, 142 Greene, h 38 Seventh
Silva George & Co. feathers, 142 Greene
Silva Hester, wid. Francis J. h 214 W. 43d
Silva James, candy, 155 Tenth av.
Silva Jesse, painter, h 414 E. 88th
Silva Jesse P. shoemkr. h 148 Ninth av.
Silva John, meat, 206 Sullivan
Silva Joseph, cutter, h r 225 Fifth
Silva Joseph, trucks, 146 Front, & feed, 18 Hester
Silva Leonida, wid. Pedro, h 224 Ninth av.
Silva Lewis S. pumps, 95 Liberty
Silva Theodore, feathers, 22 W. 4th, h 38 Seventh
Silva Theodore V. clothing, 151 E. 125th, h 201 E. 31st
Silva William J. finisher, h 4 Clarkson
Silva William S. cabinetmkr. h r 227 E. 81st
Silvan Catharine A. wid. Peter, h 7 Sixth av.
Silvea Thos. manager, 101 Mercer, h 148 Ninth av.
Silveira Eliza, h 14 King
Silver Abraham, tailor, h 46 Delancey
Silver Abraham, teacher, h r 242 Rivington
Silver Abram, butcher, h 507 E. 11th
Silver Daniel, dentist, h 411 W. 32d
Silver David, shoes, 76 Reade, h Tarrytown, N. Y.
Silver David M. clerk, h 228 E. 107th
Silver Geo. shoes, 76 Reade, h Tarrytown, N. Y.
Silver H. N. painter, 2521 Eighth av. h 439 W. 43d
Silver Harris, tailor, h 109 Broome
Silver Henry, baker, h 240 E. 108th
Silver Henry, clerk, h 118 E. 89th
Silver Henry M. physician, 8 Third
Silver Isaac, h 94 Ludlow
Silver Isidor, tailor, 116 Norfolk
Silver Islet Consolidated Mining & Lands Co. 52 B'way
Silver Jacob, clerk, h 119 E. 46th
Silver John S. hardware, 13 Barclay, h 135 W. 76th
Silver Jonas, trimmings, 603 B'way, h 76 E. 81st
Silver Joseph, jeweler, h 227 E. 70th
Silver Joseph, pedlar, h 50 Allen
Silver Joseph A. clerk, h 316 W. 44th
Silver Julia, wid. John, h 232 W. 16th
Silver Leaf Mining Co. 31 Broad
Silver Louise, widow, h 72 Fifth av.
Silver M. J. boxes, 144 Chambers
Silver Marks, drygds. 90 Bayard
Silver Max, pedlar, h 89 Ludlow
Silver Morris, cloaks, 225 Clinton, h 13 Jefferson
Silver Morris, cook, h 155 E. 107th
Silver Morris, driver, h 71 Norfolk
Silver Nathan, drygds. 507 E. 12th
Silver Nelson, painter, 2125 Ninth av. h 439 W. 43d
Silver Pius, tailor, h 928 E. 151st
Silver Queen Mining Co. 52 B'way
Silver Simon, drygds. 90 Bayard
Silver Simon, pedlar, h 105 Norfolk
Silver Springs, Ocala & Gulf R.R. Co. 56 Wall
Silver Springs Park Florida Land Co. 179 B'way
Silver State Consolidated Mining Co. 115 B'way
Silver William H. h. furng. 56 Warren
Silver William S. 13 Barclay, h 249 W. 75th
Silver William W. photographs, 196 Worth
Silver G. & D. shoes, 76 Reade
Silver S. & M. drygds. 90 Bayard
Silver & Co. h. furng. 56 Warren
Silver & Woodward, painters, 2521 Eighth av.
Silver, Burdette & Co. publishers, 740 B'way
Silvera Herbert A. indexer, 12 Bible h., h 400 W. 17th
Silverbach Abram, glass, h 67 E. 110th
Silverberg Benj. glass, 130 Worth, h 356 W. 53d
Silverberg Bertha, wid. Jos. drygds. 873 First av.
Silverberg Francis, architect, W. 73d n W. End av. h 1683 Ninth av.
Silverberg G. manager, 9 Murray
Silverberg Isaac, clerk, h 47 Bedford
Silverberg Jacob, drygds. 490 Pearl
Silverberg Jacob, pedlar, h 13 Forsyth
Silverberg Leopold, driver, h 25 Columbia
Silverberg Louis, designer, h 86 E. B'way
Silverberg Marks, h 408 E. 52d
Silverberg Marks, cutter, h 9 Forsyth
Silverberg Moses, clerk, h 338 E. 117th
Silverberg Neuman, clerk, h 119 First av.
Silverberg Robert, foreman, h 206 Eighth av.
Silverberg Sarah, drygds. 490 Pearl
Silverberg Simon, tailor, r 171 Broome



Silverberg Simon, tailor, 2476 Eighth av.
Silverberg Solomon, h 716 Lex. av.
Silverberg William, cigarmkr. h 90 Attorney
Silverberg J. & Co. drygds. 490 Pearl
Silverblatt Abram, pedlar, h 51 Forsyth
Silverblatt Bernard, real estate, 119 E. 112th
Silverblatt Isaac, real estate, 119 E. 112th
Silverblatt Myer, pedlar, h 169 E. B'way
Silverblum Bernhard, furrier, h 42 Essex
Silvergleit Philip, shoes, 226 Seventh av. h 157 W. 27th
Silverman Aaron, clothing, 1365 Av. A
Silverman Abram, paper, 69 Bayard
Silverman Alexander J. clerk, h 1210 Third av.
Silverman Bernard, pedlar, h 78 Bayard
Silverman Bernard, tailor, h 105 Norfolk
Silverman Christian M. caps, 13 Wooster, h 202 W. 124th
Silverman David, clerk, h 588 Grand
Silverman Davis, candy, 202 Madison
Silverman Emil, perfumer, 331 W. 41st, h 332 W. 41st
Silverman Ernestine, wid. Henry M. h 352 W. 23d
Silverman Ernestine, wid. Marcus, h 564 Lex. av.
Silverman Harris, cloakmkr. h 71 Bayard
Silverman Isaac, leather, 438 W. 42d, h 38 Eldridge
Silverman Isaac, pedlar, h 17 Forsyth
SILVERMAN ISIDOR, shades, 260 Canal, h 361 W. 46th
Silverman Jacob, h 122 E. B'way
Silverman Jacob, pedlar, h 3 Forsyth
Silverman Janet, wid. Bernard, h 221 Seventh
Silverman Joseph, meat, 70 Mott
Silverman Joseph, tailor, 48 Ludlow, h 114 Division
Silverman Julius, pedlar, h 60 Henry
Silverman Julius, shoes, 341 E. 22d
Silverman Kalman, whitegds. 151 Broome
Silverman Leon, painter, h 77 Forsyth
Silverman Levi, tailor, h 128 Monroe
Silverman Levi, tailor, h 197 Rivington
Silverman Louis, carpenter, h 95 Forsyth
Silverman Louis, tailor, h 130½ Monroe
Silverman Marcus, cutter, h 296 Third
Silverman Matilda, wid. Barnet, h 11 Market
Silverman Nathan, pedlar, h 131 E. B'way
Silverman Oscar, clerk, h 438 W. 47th
Silverman Robert H. furs, 12 E. 18th, h 25 E. 83d
Silverman Simon, pedlar, h 53 Allen
Silverman Simon, pedlar, h 98 Suffolk
Silverman Solomon, cigarmkr. h 138 Division
Silverman Solomon, tailor, h 50 Forsyth
Silverman William, tailor, h r 32 Norfolk
Silverman Wolf, clothing, 94 Spring, h 14 Mitchell pl.
Silverman Zipporah, wid. Hosea, h 48 Essex
Silverman H. M. & Co. furs, 12 E. 18th
Silverman & Lipsich, uppers, 438 W. 42d
Silvermann Aaron, frames, 140 E. B'way, h 123 Division
Silvermann Abraham, tailor, h 179 E. B'way
Silvermann Barnet, fruit, 347 Madison
Silvermann Herman, pedlar, h 112 E. B'way
Silvermann Isaac, pedlar, h 211 Madison
Silvermann Israel, frames, 140 E. B'way, h 118 Division
Silvermann Israel & Bro. frames, 140 E. B'way
Silvermann Jacob, tailor, h 261 Madison
Silvermann Julius, waiter, h 233 E. 93d
Silvermann Maurice, laborer, h 31 Canal
Silvermann Moritz, tailor, h 5 Hester
Silvermann Samuel, cigarmkr. h 22 Chrystie
Silvermann Sarah, wid. Harris, h 149 Ludlow
Silvermann Solomon, grocer, 5 Hester
Silvernagel Frank, printer, h 113 Lewis
Silvers Isaac, grocer, 2088 Park av. h 87 E. 114th
Silverstein Abraham, canemkr. h 39 Ludlow
Silverstein Abraham, clerk, h 140 Crosby

DRUGGISTS' ALCOHOL | JAMES A. WEBB & SON, 165 Pearl St., N. Y.
Established 1835. Send for Quotations.

BROWN BROTHERS & Co., 59 WALL STREET, N. Y. ISSUE COMMERCIAL AND TRAVELERS CREDITS AVAILABLE IN ANY PART OF THE WORLD. MAKE COLLECTIONS IN ALL FOREIGN COUNTRIES.

PARQUET FLOORS
NATIONAL WOOD MFG CO
129 FIFTH AVE NEAR 20TH ST
EVERY KIND OF POLISHED FLOOR

Silverstein Abraham, clothing, 42 Baxter, h 41 Baxter
Silverstein Abraham, tailor, h r 80 Henry
Silverstein Bernard, tailor, 59 Bayard
Silverstein David, tailor, h r 102 Bayard
Silverstein David, tailor, h 22 Norfolk
Silverstein Harris, cutter, h 17 Attorney
Silverstein Hyman, tailor, h 22 Suffolk
Silverstein Isaac, capmkr. h 97 Norfolk
Silverstein Isaac, cutter, h 140 Suffolk
Silverstein Jacob, clerk, h 441 E. 85th
Silverstein Jacob, clothing, 91 Baxter
Silverstein Joseph, clothier, 596 B'way
Silverstein Levy, pedlar, h 24 Eldridge
Silverstein Louis, pedlar, h 302 Cherry
Silverstein Louis, presser, h 64 Forsyth
Silverstein Louis, tailor, h 17 Chrystie
Silverstein Louis, tailor, h 35 Division
Silverstein Max, glazier, h 329 E. 114th
Silverstein Michael, h 152 Henry
Silverstein Morris, clothing, 97½ Baxter
Silverstein Morris, laborer, h 65 Forsyth
Silverstein Morris, notions, 342 Madison
Silverstein Morris, shoes, 58 & 70 Baxter, h 83 Bayard
Silverstein Morris, tailor, h r 232 Division
Silverstein Nathan, tailor, h 157 Attorney
Silverstein Nathan, tailor, h 79 Mulberry
Silverstein Paul, clerk, h 122 Rivington
Silverstein Rachel, wid. Jacob, h r 123 Forsyth
Silverstein Raphael, tailor, h 140 Delancey
Silverstein Rebecca, clothing, 42 Baxter, h 41 Baxter
Silverstein Reuben, tailor, h 17 Chrystie
Silverstein Samuel, actor, h 146 Forsyth
Silverstein Simon, pedlar, h 3 Attorney
Silverstein Simon, pedlar, h 165 E. 103d
Silverstein William, shoes, 990 Second av.
Silverstern Martin, tailor, 124 W. 25th
Silverstine Abraham, men's furng. 526 B'way, h 116 E. 79th
Silverstine Nathan, 526 B'way, h 116 E. 79th
Silverstone A. Frederick, lawyer, 181 B'way, h 228 Clinton
Silverstone Abraham, cigars, 283 Bowery, h 241 E. 78th
Silverstone Isaac, h 380 Grand
Silverstone Joseph, lawyer, 25 Chambers, h 167 Rivington
Silverstone Louis, clothing, 176 & 188 Park row & 8 Baxter, h 196 Worth
Silverstone Meyer, cigars, 283 Bowery, h 241 E. 78th
Silverstone Michael, jeweler, 210 E. 59th
Silverstone Nathan, conductor, h 229 E. 127th
Silverstone Tobias, pawnbroker, 318 Broome, h 228 Clinton
Silverstone Brothers, cigars, 283 Bowery
Silverthau Abraham, cigars, 305 E. 71st, h 67 E. 90th
Silverthau Mary, wid. Leopold, h 220 E. 61st
Silverthau Max, cigars, 305 E. 71st, h 220 E. 61st
Silverthau M. & Co. cigars, 305 E. 71st
Silvester Charles A. clerk, h 163 E. 108th
Silvestri Marina, servants, 903 Third av.
Silvey Catharine, janitress, h 6 S. William
Silvey James A. sec. 115 B'way, h Orange, N. J.
Silvey John, driver, h 519 W. 42d
Silvie George, clerk, h 1465 Third av.
Silvy Catharine, wid. Francis M. h 139 W. 62d
Silz Adolph, porter, h 89 First av.
Sim John R. tutor, 17 Lex. av. h New Rochelle, N. Y.
Sim William, fireman, h 2033 Third av.
Sima Francis, cigarmkr. h 226 E. 73d
Simandl Simon, dressmkr. 347 E. 72d
Simar Albert, liquors, 480 Eighth av. h 587 Eighth av.
Simberg Dan'l, grocer, 72 Bayard, h 131 E. B'way
Simberg Philip, grocer, 135 Suffolk
Simberlund Jacob H. carpenter, r 217 E. 30th, h 206 E. 34th
Simbler John, cigarmkr. h 414 E. 64th
Simbly John, driver, h 530 W. 45th
Simcox David, trucks, 84 Gold, h 32 Pike
Sime Andrew S. printer, h 308 W. 4th
Simek John, h 169 Second
Simek Joseph, cigarmkr. h 226 Av. C
Simeker Joseph, cutter, h 328 E. 71st
Simeker Michael, cutter, h 328 E. 71st
Simendinger Gertrude, wid. Matthias, h Tenth av. n W. 158th
Simendinger Louis, beer, 201 Seventh
Simeo Giovanni, laborer, h 76 Mulberry
Simer Jacob, carver, h 260 Av. B
Simerman Joseph, cigars, 172 Suffolk
Simermeyer Frank, butcher, h 509 W. 54th
Simermeyer Frederick, printer, 218 E. 9th, h 509 W. 54th
Simermeyer Jacob, h 509 W. 54th
Simermeyer John, fcygds. 21 Orchard, h 37 Eldridge
Simers George W. broker, 30 Vesey, h 164 E. 125th
Simes Edmund T. clerk, h 447 E. 118th
Simes Edwin J. gardener, h Kingsbridge rd. n W. 175th
Simes Jerome, seaman, h 26 Varick
Simes Warner, clerk, h 146 W. 25th
Simiansky Morris, trimmings, 60 Hester
Simile Anthony, tailor, h 181 Mott
Simile Joseph, tailor, h 183 Mott
Simington Joseph, painter, h 337 E. 31st
Simington Sarah, widow, h 325 E. 38th
Simington William, watchman, h 137 W. 27th
Siminiski Joseph, pedlar, h 20 Norfolk
Siminton Frank, h 41 W. 65th
Simis Cæsar, hats, 34 B'way & 173 & 463 Sixth av.
Simis William, hats, 51 Church, h Far Rockaway, L. I.
Simis A. & Son, hats, 51 Church
Simkins Daniel, driver, h 81 Willett
Simlack Abraham, trucks, 41 Essex
Simm Abraham, liquors, 307 E 54th, h 320 E. 57th
Simm Anthony, machinist, h 8 Centre mkt pl.
Simm George W. clerk, h 333 E. 57th
Simm Isaac A. clothier, 2295 Third av. h 11 E. 126th
Simm Solomon, liquors, 1068 Second av. h 333 E. 57th
Simmen Henry, trunks, 33 Av. A, h 511 Sixth
Simmer Louis, brewer, h 318 W. 39th
Simmering Ludwig, laborer, h 184 Monroe
Simmerlein Charles, musician, h 126 First av.
Simmert Edwin A. carriagemkr. h 551 E. 144th
Simmington Wm. trucks, 95 Broad, h 319 W. 13th
Simmins Margaret, wid. Isaac, bdgh. W. 161st n Tenth av.
Simmon Jacob F. smith, h r 182 Av. A
Simmon Sigmund, furrier, h 223 Fifth
Simmonds Alexander H. mer. 18 B'way, h Eng.
Simmonds Herman, coffee, 103 Front
Simmonds John, manager, 106 Wall, h B'klyn
Simmonds John C. jeweler, 20 John, h J. C.
Simmonds Louis, laborer, h r 514 W. 44th
Simmonds Mary, wid. Thomas, h 70 Charles
Simmonds Mina, wid. George, h 246 W. 47th
Simmonds Morris, agent, 1166 B'way, h 175 W. 82d
Simmonds Philip R. mer. 18 B'way, h Flushing, L. I.
Simmonds Richard, stairbldr. h 2091 Third av.
Simmonds William D. driver, h 2369 Third av.
Simmonds & Brown, agents, 1166 B'way
Simmonds & Gildemeister, mers. 18 B'way
Simmonds & Newton, coffee, 103 Front
Simmons Aaron, clerk, h 151 E. 112th
Simmons Abraham, cigars, 319 E. 72d
Simmons Adam, ice, 56 Ninth av.
Simmons Albert, clerk, h 112 Lewis
Simmons Alice, bdgh. 222 Spring
Simmons Andrew, clerk, h 556 W. 43d
Simmons Andrew J. bartender, h 154 W. 31st
Simmons Andrew J. engineer, h 223 W. 126th
Simmons Ann, wid. Henry, h 216 E. 56th
Simmons Anne A. washing, h 232 W. 20th
Simmons Asher J. clerk, h 312 W. 27th
Simmons Augustus, printer, h 155 W. 62d
Simmons Bernard, tailor, h 242 Delancey
Simmons Catharine, wid. John, h 256 W. 132d
Simmons Charles, clerk, h 127 Third av.
Simmons Charles, cutter, h 156 Perry
Simmons Charles, furrier, h 164 Delancey
Simmons Charles, police, h 281 Madison

EAST RIVER STEAM KINDLING WOOD FACTORY
1104 First Avenue, cor. E. 61st St. Orders received through all American District and Western Union Telegraph Offices FREE. *Send for Price-List.* FRED. BUSE, Prop.

GEORGE G. WILLIAMS, *President.*
WILLIAM J. QUINLAN, *Cashier.*
CHEMICAL NATIONAL BANK,
270 BROADWAY,
Capital, - $300,000.
DISCOUNT DAILY.
Notary.
R. G. ROBERTS.

Simmons Charles C. eatingh. 47 Baxter
Simmons Charles E. commr. 66 Third av. & physician, 742 Lex. av.
Simmons Charles H. grocer, 31 W. 4th, h Flushing, L. I.
Simmons Charles H. sec. 317 B'way, h 1 N. Y. av. B'klyn
Simmons Charles S. painter, 207 E. 120th
Simmons Deborah, wid. George, h 168 E. 108th
Simmons Edgar A. h 167 Lex. av.
Simmons Edward, h 240 E. 87th
Simmons Edward, clerk, h 388 Eighth
Simmons Edwin P. clerk, h 179 E. 110th
Simmons Emanuel, laborer, h 513 W. 29th
Simmons Emily L. h 25 Madison av.
Simmons Eugene, fireman, h 303 Seventh av.
Simmons Flora, wid. Samuel, G. h 130 E. 94th
Simmons Frances M. washing, h 219 W. 35th
Simmons Francis R. watches, 31 Maiden la. h 260 Union, B'klyn
Simmons Frank, engineer, h 437 W. 52d
Simmons Frank, laborer, h 242 W. 60th
Simmons Frank, painter, h 741 Tenth av.
Simmons George, h 115 W. 60th
Simmons George, clerk, h 130 E. 94th
Simmons George, pedlar, h 422 W. 41st
Simmons George M. carpenter, h 2775 Eighth av.
Simmons Gilbert (Rev.) h 415 W. 59th
Simmons Henry, clerk, h 779 Eighth av.
Simmons Henry, eatingh. 71 Murray
Simmons Henry, fireman, h 176 Hester
Simmons Henry A. 18 S. William, h 37 E. 9th
Simmons Henry E. v. pres. 150 Nassau, h Summit, N. J.
Simmons H'y G. printer, 131 William, h 432 W. 25th
Simmons Howard P. sec. 15 Cortlandt, h West minster h.
Simmons Howell P. manager, 280 B'way, h 23 Gramercy pk.
Simmons Hyman, agent, h 3 Suffolk
Simmons J. Edward, pres. 14 Nassau & 146 Grand, h 28 W. 52d
Simmons Jacob, hats, 92 Greene, h 12 E. 85th
Simmons James, cutter, h 76 S. 5th av.
Simmons Jas. A. broker, 45 B'way, h 256 W. 57th
Simmons James B. (Rev.) h 129 E. 59th
Simmons James E. real estate, h 1263 B'way
Simmons Jane, wid. Henry, dressmkr. 125 W. 20th
Simmons John, cigarmkr. h 218 E. 107th
Simmons John, eatingh. 242 W. 47th
Simmons John, supplies, 106 Centre, & pres. 317 B'way, h 179 N. Y. av. B'klyn
Simmons John A. conductor, h 219 E. 120th
Simmons John E. h 120 W. 129th
Simmons Joseph, clerk, h 128 W. 63d
Simmons Joseph E. clerk, h 22 Cornelia
Simmons Joshua R. contractor, h 19 W. 49th
Simmons Julius, cigars, 146 E. 125th, h 74 E. 124th
Simmons Laura, wid. Stephen, h 224 W. 30th
Simmons Laura W. milliner, 1263 B'way
Simmons Louis, laborer, h 446 Ninth av.
Simmons Louis, tailor, h 261 Rivington
Simmons Maria, bdgh. 126 W. 27th
Simmons Martin, steward, h 329 E. 72d
Simmons Mary, dressmkr. h 435 W. 30th
Simmons Mary A. wid. Richard, h 149 W. 26th
Simmons Matilda, wid. John. h 327 W. 18th
Simmons Parker P. agent, 24 State, h 337 Lafayette av. B'klyn
Simmons Patrick, fish, Centre mkt. h 401 Third av.
Simmons Peter, gilder, h 222 Spring
Simmons Philip T. plumber, 3 Vandam
Simmons Rachel, wid. Stephen, beer, Kingsbridge
Simmons Rachel C. plating, 29 Rose, h 74 Morton, B'klyn
Simmons Raymond A. liquors, Kingsbridge
Simmons Richard, porter, h 650 E. 16th
Simmons Robert F. jewelry, 41 Maiden la.
SIMMONS ROBERT S. physician, 129 E. 59th
Simmons Romeo, laborer, h 202 W. 27th
Simmons S. B. widow, h 127 W. 21st
Simmons Samuel, agent, h 168 E. 108th
Simmons Samuel, furs, 146 Bleecker, h 344 E. 70th
Simmons Samuel, tailor, 256 Delancey
Simmons Sarah J. h 244 W. 53d
Simmons Simon, painter, h 79 Mott
Simmons Thomas, bricklayer, h 440 E. 81st
Simmons Thomas, cutter, h 301 E. 107th
Simmons William, driver, h r 639 Washn.
Simmons William, pedlar, h 434 W. 53d
Simmons William, printer, h r 42 Henry
Simmons William A. mer. 280 B'way, & pres. 15 Cortlandt, h Mass.

Weather Strips
BROWNE'S Metallic & other kinds
Booth's Theatre Building, 23d St. & 6th Av.
The Par Metallic Weather Strip Co.

Simmons William C. prof. 6 E. 44th
Simmons William E. carver, h 157 E. 97th
Simmons William E. manager, 73 Park row, h 165 E. 66th
Simmons William G. clerk, h 119 E. 92d
Simmons William H. ice, 234 W. 10th
Simmons William H. & Co. ice, 234 W. 10th & ft. W. 15th
Simmons R. F. & Co. jewelry, 41 Maiden la.
Simmons W. A. & Co. mers. 280 B'way
Simms Agnes, bdgh. 261 W. 42d
Simms Caleb A. painter, 350 Sixth av. h r 115 W. 25th
Simms Charles E. tripe, 63 Clinton mkt, h 144 St. Ann's av.
Simms Charles E. jr. lawyer, 335 B'way, h 144 St. Ann's av.
Simms Charles H. broker, 61 Pine, h 140 W. 79th
Simms Edward, brakeman, h 2219 Eighth av.
Simms Edward P. lawyer, 137 B'way, h 187 Park pl. B'klyn
Simms Emma R. wid. George, h r 263 W. 47th
Simms Frederick, plumber, h 310 E. 73d
Simms George, driver, h 1830 Third av.
Simms George, packer, h 661 Washn.
Simms George A. cook, h 16 Minetta la.
Simms George R. hats, 5 W. B'way
Simms George W. penciller, h 429 W. 16th
Simms Harriet, wid. William, h 212 E. 34th
Simms Jacob H. lawyer, 107 W. 10th, & servants, 115 W. 25th
Simms James, driver, h 212 Waverley pl.
Simms James A. laborer, h 321 E. 24th
Simms James H. tailor, h r 263 W. 47th
Simms Jane S. wid. David, h 70 Horatio
Simms John, machinist, h 448 W. 47th
Simms John E. butcher, h 200 E. 42d
Simms John M. stationer, 740 G'wich
Simms Peter, clerk, h 363 Seventh av.
Simms Robert B. roofer, h 2272 Second av.
Simms Samuel, cutter, h 329 E. 31st
Simms Sarah, dressmkr. h 171 E. 92d
Simms Sophia, wid. Herman, h 324 W. Houston
Simms William, h 2 E. 41st
Simms William, mason, h 635 W. 52d
Simms William, plumber, h 425 W. 33d
Simms William H. messenger, h 605 E. 156th
Simnor Robert, cutter, h 525 W. 51st
Simon Aaron, milk, 340 E. 80th
Simon Abraham, bottles, 208 Seventh, h 207 Seventh
Simon Abraham, cloaks, 164 Eldridge & 163 Chrystie, h 166 Eldridge
Simon Abraham, furrier, 48 Essex, h 245 Broome
Simon Abraham, janitor, h 429 E. 86th
Simon Abraham, shoes, 727 B'way, h 165 E. 91st
Simon Abraham, tailor, h r 95 Henry
Simon Abraham, tailor, h 122 Ridge
Simon Abraham, tailor, 545 Second av.
Simon Adam, liquors, 236 Rivington, h 76 Willett
Simon Adolph, umbrellas, 195 E. Houston, h 248 Bowery
Simon Albert, laborer, h 1389 Av. A
Simon Alexander, pedlar, h 207 Broome
Simon Alex. B. clothing, 690 B'way, h 3 W. 124th
Simon America, wid. Isidor, bdgh. 732 Lex. av.
Simon Anne, wid. Harris, barber, 304 E. 35th
Simon August, cigars, 259 West & 91 W. Houston, h 60 St. Mark's pl.
Simon Augusta, dressmkr. 229 E. 76th
Simon Augustus, silks, 71 Greene, h 150 E. 71st
Simon Barnett, baker, h 221 Division
Simon Barnett, embds. 4 Rutgers
Simon Barnett, pedlar, h 77 Suffolk
Simon Benjamin, feathers, 12 Bond, h 59 E. 11th
Simon Bernard, cigarmkr. h 379 E. 38th
Simon Bernhard, architect, 45 Bible h. h 135 E. 18th
Simon Caroline, wid. Charles, h 112 E. 90th
Simon Catharine, wid. Philip, h 123 Rivington
Simon Charles, cigars, 374½ Grand, h 381 Grand
Simon Charles, clerk, h 17 Norfolk
Simon Charles, finisher, h 22 Stanton
Simon Charles, harnessmkr. h 433 W. 41st

STEAM AND HOT WATER HEATERS. Richardson & Morgan Co. 92 Beekman St.
See adv. pages 38 & 39 Pink Sheets Back of Book.

BROWN'S METER METERS AND ENGINES. | NATIONAL METER CO.,
59 SIM 1846 | 252 BROADWAY. SIM

LARGEST ASSORTMENT OF FINE RYE WHISKIES.
DU VIVIER & CO., 49 Broad St., N. Y.

Simon Charles, hosiery, 343 Canal, h 349 E. 55th
Simon Charles, pedlar, h r 11 Market
Simon Charles, polisher, h 348 E. 42d
Simon Charles, wool, 622 W. 47th, h 438 W. 43d
Simon Charles & Son, hosiery, 343 Canal
Simon Charles A. carpenter, h 787 Forest av.
Simon Charles W. clerk, h 443 W. 30th
Simon Charlotte, dressmkr. 270 Broome
Simon Christian, barber, 1169 B'way, h 254 W. 33d
Simon Christian, cutter, h 428 Sixth
Simon Conrad, shoes, 1726 Ninth av.
Simon D. dressmkr. 179 Bowery
Simon David E. imp. 71 Greene, h 58 E. 66th
Simon Edw'd, trunks, 543 B'way, h Newark, N. J.
Simon Edward & Brothers, trunks, 543 B'way & 114 Mercer
Simon Edward B. h 40 E. 76th
Simon Edward F. driver, h 163 E. 54th
Simon Edward S. rubbergds. 52 Leonard, h 338 E. 120th
Simon Elias, tailor, h 87 Clinton
Simon Elias L. clerk, h 1515 Third av.
Simon Elizabeth, dressmkr. 66½ W. 10th
Simon Elizabeth, wid. Ernest, h 36 Lewis
Simon Emanuel, clerk, h 345 E. 23d
Simon Emanuel, clerk, h 341 E. 58th
Simon Emanuel, glovemkr. h 134 Suffolk
Simon Emanuel, pedlar, h 29 Norfolk
Simon Emil, cigarmkr. h 1012 First av.
Simon Emily, fcygds. 1970 Third av.
Simon Ernest B. trimmings, 27 Barclay, h 2129 Second av.
Simon Ernst, cigarmkr, h 170 Ludlow
Simon Esther, clothing, 38 E. B'way
Simon Falk, frames, 173 Park row, h 76 E. B'way
Simon Felix, cutter, h 340 Eighth
Simon Felix, jeweler, 1346 First av.
Simon Ferdinand, barber, 291 Seventh av. h 231 W. 26th
Simon Ferdinand, carpenter, h r 542 Sixth
Simon Ferdinand E. clerk, h 57 Eldridge
Simon Flora, wid. Hyman, h 81 Allen
Simon Frances, dressmkr. 1515 Third av.
Simon Frances, wid. Abram, dressmkr. 319 E. 72d
Simon Frances S. wid. Morris, h 422 E. 117th
Simon Franz, barber, 2655 Eighth av.
Simon Frederick, carpenter, h 370 E. 76th
Simon Frederick, cigarmkr. h 136 E. 94th
Simon Frederick, drugs, 654 Tenth av.
Simon Frederick W. shoemkr. h 230 E. 46th
Simon George, cooper, h 401 E. 51st
Simon George, imp. 97 Prince, h Germany
Simon George, polisher, h 322 E. 59th
Simon George A. liquors, 236 Rivington, h 76 Willett
Simon George G. meat, 208 E. 122d, h 444 E. 122d
Simon Goodman, tailor, 164 Eldridge, h 103 Essex
Simon Gustav, driver, h 220 Monroe
Simon Gustav, grinder, 7 Bayard, h 131 Division
Simon Gustave, cigarmkr. h 440 E. 60th
Simon Gustave, cigars, 13 Third av.
Simon Gustave, lace, h 114 E. 56th
Simon Gustave F. imp. 71 Greene, h 150 E. 71st
Simon Harris, glazier, h r 59 Mott
Simon Harris, pedlar, h 139 E. B'way
Simon Harris, pedlar, h 194 Madison
Simon Harris, tailor, 175 Delancey
Simon Helen, h 138 Clinton pl.
Simon Henrietta, wid. Louis, h 64 Av. C
Simon Henry, h 381 Grand
Simon Henry, h 1135 Madison av.
Simon Henry, brewer, h 864 Second av.
Simon Henry, cigarmkr. h r 25 Av. C
Simon Henry, hosiery, 343 Canal, h 349 E. 55th
Simon Henry, meat, 34 Jones, h 29 Jones
Simon Henry, packer, h 41 Sutton pl.
Simon Henry, shoes, 34 Cedar, h 216 Montgomery, J. C.
Simon Henry, tailor, h 376 Eighth
Simon Herman, h 381 Grand
Simon Herman, caps, 34 Orchard
Simon Herman, clerk, h 331 E. 79th
Simon Herman, upholsterer, 319 W. 41st
Simon Hyman, tailor, h 132 Monroe
Simon Isaac, capmkr. h 90 Pitt
Simon Isaac, clerk, h 7 Allen
Simon Isaac, clerk, h 1970 Third av.
Simon Isaac, glazier, h 132 Columbia
Simon Isaac, grocer, 52 Mott, h 55 Mott
Simon Isaac, pedlar, h 21 Catharine
Simon Isaac, shoemkr. h r 26 Ludlow
Simon Isaac, tailor, h 210 Delancey
Simon Isaac, tailor, h r 173 Monroe
Simon Isaac L. cigarmkr. h 43 Eldridge
Simon Isidor, h 232 Henry
Simon Isidor, auction, 138 Columbia
Simon Isidor, capmkr. h 112 Sheriff
Simon Isidor, cutter, h 85 Av. B
Simon Israel, presser, h 165 Attorney
Simon Israel, tailor, h 27 Allen
Simon Jacob, capmkr. h 325 E. Houston
Simon Jacob, carpenter, h 83 Bayard
Simon Jacob, carpenter, 23 Orchard
Simon Jacob, cigarmkr. h 1334 Second av.
Simon Jacob, clerk, h 229 E. 85th
Simon Jacob, dressmkr. h 53 Canal
Simon Jacob, drygds. 69 Bowery, h 320 E. 19th
Simon Jacob, men's furng. 272 Canal, h 238 E. B'way
Simon Jacob, painter, h r 309 E. Houston
Simon Jacob, pedlar, h 59 Henry
Simon Jacob, shoemkr. h 166 Orchard
Simon Jacques R. imp. 71 Greene, h 58 E. 66th
Simon Japhet, pedlar, h 16 Chrystie
Simon Joanna, dressmkr. h 122 Third
Simon John, barber, 995 First av.
Simon John, cooper, h 604 Sixth
Simon John, foreman, h 142 E. 49th
Simon John, physician, 136 Chrystie
Simon John, shoemkr. h 64 Goerck
Simon John, stationer, 85 Bleecker, h 320 W. 20th
Simon John, tailor, 435 E. 14th
Simon John & Co. stationers, 85 Bleecker
Simon John C. W. janitor, h 57 Eldridge
Simon John P. L. chemist, h 175 E. 109th
Simon John R. jeweler, 86 Ann, h 538 Lex. av. B'klyn
Simon Joseph, agent, h 189 Division
Simon Joseph, candy, 214 Monroe
Simon Joseph, clerk, h 51 Division
Simon Joseph, foreman, h 218 E. 102d
Simon Joseph, laborer, h 1867 Ninth av.
Simon Joseph, meat, 76 Bayard, h 55 Mott
Simon Joseph, shoemkr. h 564 First av.
Simon Joseph, shoemkr. h 439 W. 53d
Simon Joseph, tailor, h 105 Clinton
Simon Joseph R. h 451 E. 84th
Simon Josephine, wid. Leopold B. h 403 E. 86th
Simon Juliette, cigars, 141 W. 3d
Simon Julius, h 222 E. 13th
Simon Julius, cigars, 56 Rivington
Simon Julius, clerk, h 319 E. 72d
Simon Julius, shirts, 454 B'way, h 25 W. 60th
Simon Julius, smith, h 642 E. 9th
Simon Justine, h 97 W. Houston
Simon Kaufman, h 177 Macdougal
Simon Leon, embds. 146 S. 5th av.
Simon Leon, engraver, h 138 Clinton pl.
Simon Leopold, meat, 1035 First av.
Simon Lewis, tailor, h 103 Goerck
Simon Louis, cigars, 400 Canal, h 160 W. B'way
Simon Louis, cigars, 13 Third av.
Simon Louis, cigars, 259 West & 91 W. Houston, h 60 St. Mark's pl.
Simon Louis, clothing, 131 E. B'way, h 38 E. B'way
Simon Louis, neckwear, 272 Canal, h 232 Henry
Simon Louis, packer, h 281 Seventh
Simon Louis, pawnbroker, 185 Varick
Simon Louis, sausagemkr. h 133 Goerck
Simon Louis, tailor, h 16 Suffolk
Simon Louis, teacher, h 101 W. 49th
Simon Mamlock, pawnbroker, 2216 Second av. h 155 E. 116th
Simon Marcus, cigars, 259 West & 91 W. Houston, h 60 St. Mark's pl.
Simon Marcus, clerk, h 130 E. 107th
Simon Marcus, tailor, h 224 Third
Simon Margaret, wid. Louis, h 119 E. 108th
Simon Maria, wid. Joseph F. h 353 W. 24th
Simon Marks, tailor, h 19 Rutgers pl.
Simon Mary, wid. Charles, h 324 E. 9th
Simon Mary, wid. Louis, h 211 Division
Simon Max, cigarmkr. h 401 E. 83d
Simon Max, h. furng. 807 Eighth av.

MERCHANTS EXCHANGE NAT. BANK OF THE CITY OF N. Y.
SOLICITS YOUR ACCOUNT. 257 Broadway.
PHINEAS C. LOUNSBURY, Prest. ALLEN S. APGAR, Cashier.

Simon Maximilian, clerk, h 150 Clinton
Simon Maxwell P. drugs, 858 Second av. h 1621 Second av.
Simon Meyer, furrier, h 184 Ludlow
Simon Meyer, shirts, 454 B'way, h 115 E. 26th
Simon Michael, driver, h 293 Rivington
Simon Michael, laborer, h 395 West
Simon Michael, painter, 167 E. B'way
Simon Minerva, wid. Philip, h 1621 Second av.
Simon Monroe L. tobacco, 211 Pearl, h 270 W. 70th
Simon Moritz, h 440 W. 22d
Simon Morris, cutter, h 87 Clinton
Simon Morris, neckwear, 512 B'way, h 174 E. 95th
Simon Morris, pedlar, h 47 Orchard
Simon Morris, shoes, 92 Catharine
Simon Morris, trimmings, 50 W. Houston, h 223 Av. A
Simon Morris, trimmings, 96 Wooster, h 274 E. B'way
Simon Moses, clerk, h 434 E. 58th
Simon Moses, tinware, 12 Elizabeth
Simon Nathan, h 333 Sixth
Simon Nathan, meat, 1312 Third av.
Simon Nathan, men's furnig. 242 Bowery
Simon Nathan, tailor, h 156 Ridge
Simon Paul, upholsterer, h r 339 Fifth
Simon Pauline, wid. Louis, h 100 Forsyth
Simon Peter, h 140 Allen
Simon Peter, beer, 711 Fifth
Simon Peter, express, 109 S. 5th av. h 91 W. 3d
Simon Peter, mason, h 252 Elizabeth
Simon Philip, capmkr. h 219 Broome
Simon Philip, furs, 490 Broome, h 238 E. 86th
Simon Philip, painter, h 208 E. 84th
Simon Philip, pedlar, h 43 Eldridge
Simon Philip, strawgds. 137 Greene, h 136 E. 94th
Simon Philip, tailor, h 9 Essex
Simon Reuben, h 192 Division
Simon Rudolph, butcher, h 240 E. 108th
Simon Rudolph, clerk, h 367 W. 48th
Simon Rudolph F. undertaker, 936 First av. & stable, 231 E. 51st, h 451 E. 84th
Simon S. lacegds. h 114 E. 56th
Simon Sali, h 568 Lex. av.
Simon Samson, h. furng. 435 Canal
Simon Samuel, cigars, 259 West & 91 W. Houston, h 60 St. Mark's pl.
Simon Samuel, cutter, h 246 E. 104th
Simon Samuel, dentist, 222 E. 13th
Simon Samuel, drygds. 543 B'way, h 2107 Fifth av.
Simon Samuel, neckwear, 272 Canal, h 232 Henry
Simon Samuel, pedlar, h 7 Forsyth
Simon Samuel jr. imp. 71 Greene, h 58 E. 66th
Simon Sigmund, clerk, h 175 E. 108th
Simon Sigmund, clothing, 17 E. 4th, h 12 W. 131st
Simon Simeon, clothing, 577 B'way, h 420 E. 117th
Simon Simon, h 238 W. 33d
Simon Simon, bottles, 208 Seventh, h 207 Seventh
Simon Simon, clerk, h 6 Sutton pl.
Simon Simon, glazier, h 410 Sixth
Simon Simon, meat, 613 W. 39th, h 206 E. 72d
Simon Simon, tailor, 245 Mercer
Simon Simon, tailor, h 336 W. 25th
Simon Simon, trimmings, 35 E. B'way, h 39 E. B'way
Simon Solomon, cigars, 736 E. 9th
Simon Solomon, cigars, 13 Third av.
Simon Solomon, clothing, 38 E. B'way
Simon Solomon, furs, 490 Broome, h 166 Henry
Simon Solomon, pedlar, h 179 E. B'way
Simon Solomon, tailor, h 38 Essex
Simon Solomon, tailor, 209 W. 31st
Simon Theodore, drugs, 1470 Third av. h 175 E. 83d
Simon Theodore, vet. surg. 142 E. 59th, h 141 E. 59th
Simon Tobias, flowers, 12 Bond
Simon Ulrich, silk, 71 Greene, h 58 E. 66th
Simon William, furs, 37 W. 4th
Simon William, jeweler, h 154 E. B'way
Simon William, meat, Manhattan mkt & 360 Produce Ex. h 183 W. 63d
Simon William, porter, h 39 Thompson
Simon William, tailor, h 244 Delancey
Simon Wolf, h 123 Rivington
Simon Wolf, glazier, h 37 Jefferson
Simon A. & Son, bottles, 208 Seventh
Simon A. & Son, liquors, 236 Rivington
Simon B. & Co. feathers, 12 Bond
Simon H. T., Gregory & Co. drygds. 115 Worth
Simon J. R. & Co. imps. 71 Greene
Simon L. & Co. neckwear, 272 Canal
Simon M. & Sons, cigars, 259 West & 91 W. Houston
Simon S. & Sons, cigars, 13 Third av.
Simon & Kaufmann, wool, 622 W. 47th

Simon, Israel & Co. imps. 97 Prince
Simond Henry, h 445 E. 119th
Simonds Alex. B. lawyer, 49 Wall, h 147 E. 34th
Simonds Francis M. teacher, 41 E. 49th, h 147 E. 34th
Simonds Frederick W. mer. 18 S. William, h 147 E. 34th
Simonds Henry A. mer. 18 S. William, h 37 E. 9th
Simonds Jefferson A. hosiery, 532 E. 134th, h 335 E. 119th
Simonds John, agent, h 257 W. 21st
Simonds Joseph, furrier, h 8 Jones
SIMONDS MFG. CO. furnaces, ranges, registers & ventilation, 50 Cliff
Simonds Samuel E. agent, 254 Canal
Simonds Soap Co. 623 W. 38th
Simonds William B. wines, 18 S. William, h Short Hills, N. J.
Simonds William F. architect, 884 Park av. h 1653 Ninth av.
Simonds F. W. & Son, mers. 18 S. William
Simone Emanuel, clerk, h 170 Elizabeth
Simone Francesca, tailor, h 26 Mulberry
Simone Philip, barber, 1707 Third av.
Simonek Joseph, tailor, h 424 E. 76th
Simonelly Frank, waiter, h 255 Av. B
Simonet August, clerk, h 333 E. 30th
Simonetti Alexander, grocer, 33 Baxter
Simonetti James, carpenter, h 199 Forsyth
Simoni Joseph, glass, 139 Elm, h 176 Hester
Simoni Pacifica, bdgh. 313 W. 21st
Simonin Emile, cook, h 212 W. 32d
Simonin Louis, glass, 139 Elm. h 176 Hester
Simonin L. & Co. glass, 139 Elm
Simonis Sigmund, manager, 78 E. 10th, h 80 E. 10th
Simonovits Joseph, tailor, h 385 E. Houston
Simonovitz Nathan, shoemkr, h 316 Stanton
Simons Abraham E. stationer, 833 B'way, h 135 W. 56th
Simons Alfred, clerk, h 342 E. 80th
Simons Charles, bartender, h 339 E. 24th
Simons Edwin A. h 161 E. 123d
Simons Edwin S. jewelry, 20 Maiden la. h 1285 Park av.
Simons Elizabeth T. wid. Dwight, h 75 Carmine
Simons Emanuel, h 163 E. 49th
Simons Frank M. cigars, 412 E. 124th, h 205 E. 72d
Simons Frank, fruit, h 512 W. 46th
Simons Frank G. beer, 308 Sixth
Simons Frederick M. jeweler, 20 Maiden la. h Pa.
Simons Frederick W. undertaker, h 415 W. 32d
Simons George E. h 230 W. 124th
Simons George W. carrier, h 301 E. 125th
Simons Henry, ins. 127 Grand, h 330 E. 50th
Simons Henry F. butter, 78 Warren, h 87 Lefferts pl. B'klyn
Simons Henry F. & Co. butter, 78 Warren
Simons Jacob, foreman, h 132 E. B'way
Simons James, laborer, h 425 W. 25th
Simons James D. broker, 52 B'way, h 241 Seventh J. C.
Simons James S. designer, 317 B'way, h 668 Gates av. B'klyn
Simons John, liquors, 33 Downing
Simons John F. jeweler, 20 Maiden la. h Pa.
Simons John W. editor, 11 Frankfort, h Central Valley, N. Y.
Simons Joseph, h 734 Lex. av.
Simons Joseph, cigars, 490 Sixth av.
Simons Joseph, upholsterer, h 341 E. 77th
Simons Julius, cigars, 126 E. 125th, h 74 E. 124th
Simons L. S. novelties, 114 Centre
Simons Leopold, cigars, 309 Bowery, h 141 W. 131st
Simons Louis, examiner, h 207 E. 107th
Simons Louis, tailor, h 194 Henry
Simons Louis D. clerk, h W. 132d n Tenth av.
Simons Martin, cigars, h 5 E. 130th
Simons Mary, wid. Michael, h 244 W. 30th
Simons Mary E. wid. William B. h 161 E. 123d
Simons Morris, h 163 E. 49th
Simons Nathan, cigarmkr. h 342 E. Houston
Simons Nathan, clothing, 858 First av.
Simons Patrick, fish, 54 Centre mkt, h 401 Third av.
Simons Robert, pedlar, h r 613 E. 9th
Simons Sanford, supplies, 628 B'way, h 163 E. 49th
Simons Simon, liquors, 73 Ludlow, h 75 Ludlow
Simons Theodore, painter, h 429 E. 86th

ROBT. ROOSEVELT, *Pres.*
JOHN D. VERMEULE, *V.-Pres.*
GEO. W. VAN SICLEN, *Sec.*

HOLLAND TRUST CO.
7 WALL STREET.
Capital $500,000 paid-in in Cash.

Current Interest Allowed on Deposits.
Checks paid through the N. Y. Clearing House



Simons William B. clerk, h 60 Carmine
Simons Wolf, pedlar, h 121 Attorney
Simons & Co. fish, 54 Centre mkt
Simons, Brother & Co. jewelers, 20 Maiden la.
Simonsfeld Joseph, h 336 W. 51st
Simonson Abigail J. wid. Isaac, h 407 W. 48th
Simonson Albert, cigarmkr. h 115 Av. B
Simonson Albert, hair, 34 E. 14th, h 100 E. 64th
Simonson Alfred L. trustee, 222 Potter bldg. h 243 Washn. av. B'klyn
Simonson Arthur, notary, 16 Exchange pl. h 144 S. Portland av. B'klyn
Simonson Arthur R. insp. h 378 Eighth
Simonson Daniel, clerk, h 407 W. 48th
Simonson Egbert C. lawyer, 146 B'way, h 23 Gramercy pk.
Simonson Elias, pedlar, h 11 Forsyth
Simonson Eliza, h 115 W. 22d
Simonson Elizabeth, wid. Samuel, h 90 Eldridge
Simonson Eugenia, teacher, h 322 W. 52d
Simonson George, broker, 2290 Park av.
Simonson George L. lawyer, 132 Nassau, h 451 Greene av. B'klyn
Simonson George M. packer, 38 W. B'way, h 119 E. 70th
Simonson George P. jr. liquors, 16 S. William, h Bergen Point, N. J.
Simonson Georgiana, dressmkr. 313 W. 31st
Simonson Gustave, clerk, h 131 E. 59th
Simonson Harris, tailor, h 29 Ludlow
Simonson Henry C. broker, 72 Cotton Ex.
Simonson Henry C. weigher, 2 Gouverneur la. h B'klyn
Simonson Hugo, printer, h 6 E. 85th
Simonson Isaac J. seeds, 63 Barclay, h New Springville, S. I.
Simonson Isaac P. ins. 145 B'way, h 204 Macon, B'klyn
Simonson John H. grocer, 2327 Second av.
Simonson Joseph, driver, h 806 Sixth
Simonson Julius, clerk, h 6 E. 85th
Simonson Lewis, eatingh. 663 Hudson, h 408 W. 25th
Simonson Lott, laundry, 767 Sixth av. h 324 W. 15th
Simonson Louis, clothing, 61 E. B'way
Simonson Louis G. cigars, 468 Eighth av.
Simonson Margaret, dressmkr. 115 Av. B
Simonson Margaretta, h 466 W. 23d
Simonson Martin H. polisher, h 416 W. 48th
Simonson Michaelis, cloaks, 467 B'way, h 244 E. 58th
Simonson Morris, tailor, 11 Essex
Simonson Mulford D. cashier, 171 B'way, h W. New Brighton, S. I.
Simonson Otto, furrier, h 278 Grand
Simonson Phebe, wid. William, h 316 W. 44th
Simonson Philip, feathers, 94 Prince, h 432 E. 117th
Simonson Philip, tailor, h 113 Eldridge
Simonson Robert, shipping, 112 Wall
Simonson Sali, hats, 72 Greene, h 134 E. 76th
Simonson Sarah C. wid. Richard L. h 191 W. 10th
Simonson Sigmund, clerk, h 2520 Third av.
Simonson Simon, h 36 Clarkson
Simonson Solomon, tailor, 420 First av.
Simonson Stephen D. ins. 51 Liberty, h W. Brighton, S. I.
Simonson Stephen N. real estate, 864 Eighth av. h 308 W. 48th
Simonson William, laborer, h 307 W. 39th
Simonson William, meat, 52 Fulton mkt, h 630 Baltic, B'klyn
Simonson Wm. oysters, ft. Charles, h 445 W. 24th
Simonson Wm. H. lumber, ft. E. 100th, h 61 E. 83d
Simonson William J. awnings, 971 Tenth av.
Simonson T. H. & Son, lumber, ft. E. 100th
Simonson & Carroll, eatingh. 663 Hudson
Simonson & Oppenheimer, flowers, 94 Prince
Simonson & Weiss, cloaks, 467 B'way
Simonton James, h 10 Pitt
Simonton John E. carpenter, h 440 E 59th
Simonton Robert P. furniture, h 206 W. 14th
Simonwitz Joseph, tailor, h 219 Second
Simpfendorfer William, baker, 215 Delancey
Simpkin Dederick H. porter, h 363 Third av.
Simpkin Emily, wid. Adam McL. h 363 Third av.
Simpkin Henry, driver, h 245 W. 29th
Simpkins Charles S. lawyer, 38 Park row, h 1290 Dean, B'klyn
Simpkins Nathaniel S. h 26 W. 53d
Simpkins Ruth, h 26 W. 53d
Simpson Abraham, printer, 91 William, h 825 Bedford av. B'klyn
Simpson Agnes, wid. John, h 529 W. 45th
Simpson Albert B. (Rev.) 347 Madison av. h 911 Seventh av.
Simpson Alexander, carpenter, h 425 W. 56th
Simpson Alex. flowers, 83 Bleecker, h 227 E. 46th
Simpson Alexander, furrier, h 73 E. 109th
Simpson Alex. plumber, 200 E. 25th, h refused
Simpson Alexander & Co. flowers, 83 Bleecker
Simpson Alfred H. contractor, 35 B'way, h B'klyn
Simpson Alf'd L. imp. 69 Cortlandt, h 72 Fifth av
Simpson Alice, wid. Robert, h 233 W. 18th
Simpson Andrew, butcher, h 827 First av.
Simpson Angel J. lawyer, 181 B'way, h 2051 Seventh av.
Simpson Ann, widow, h 635 E. 159th
Simpson Anna M. sewing, h 745 Third av.
Simpson Archibald, finisher, h 242 E. 35th
Simpson Archibald M. clerk, h 437 W. 34th
Simpson Catharine, wid. Albert, h 1805 Second av.
Simpson Catharine, wid. Charles, h 1075 Third av.
Simpson Charles, h 218 W. 50th
Simpson Charles, broker, h 8 Dominick
Simpson Charles, real estate, 48 W. 4th, h 163 E. 49th
Simpson Charles, tuner, h 323 W. 54th
Simpson Charles H. architect, 160 B'way
Simpson Charles H. pawnbroker, 225 Park row, h 244 Jefferson av. B'klyn
Simpson Charles S. stationer, 35 Bond, h Yonkers, N. Y.
Simpson Charles W. stationer, 69 Centre
Simpson Charlotte M. dressmkr. 182 Sixth av.
Simpson Clarence, carriagemkr. h 2006 Park av.
Simpson Clifton, printer, h 90 Macdougal
Simpson Colin Campbell, h 115 E. 76th
Simpson Cyrus G. clerk, h 102 E. 124th
Simpson David, awnings, 61 Carmine, & emery, 229 W. 12th
Simpson David, mason, h 447 W. 17th
Simpson David, plasterer, h 448 W. 16th
Simpson David B. lawyer, 97 Nassau, h 435 Fifth av.
Simpson David T. tailor, 199½ Seventh av.
Simpson David W. butcher, h 92 E. B'way
Simpson David W. carpenter, h 1657 First av.
Simpson Edward, broker, 54 Pine, h 34 Downing, B'klyn
Simpson Edward, plumber, h 301 E. 82d
Simpson Edward M. waiter, h 738 Second av.
Simpson Edwin, porter, h 114 W. 26th
Simpson Eli, porter, h 115 Sullivan
Simpson Elijah T. keeper, h 257 W. 12th
Simpson Elizabeth, dressmkr. h 448 W. 55th
Simpson Elizabeth, wid. Thomas, h 170 W. 96th
Simpson Elizabeth A. wid. Robert R. h 269 W. 84th
Simpson Ellen L. widow, dressmkr. 133 W. 23d
Simpson Emery, clerk, h 31 Hancock pl.
Simpson Emma H. widow, h 107 W. 54th
Simpson Ernest L. broker, 78 Broad, h 71a Monroe, B'klyn
Simpson Frederick, cutter, h 452 E. 121st
Simpson Frederick, watchman, h 31 N. Moore
Simpson Frederick H. cutter, h 324 E. 29th
Simpson George, carpenter, h 218 E. 45th
Simpson George, insts. 1255 Boston rd.
Simpson Geo. trucks, 511 W. 36th, h 437 W. 34th
Simpson George A. printer, 91 William, h 825 Bedford av. B'klyn
Simpson George D. tailor, 148 W. 52d
Simpson George E. banker, 102 B'way, h Orange, N. J.
Simpson George E. painter, 203 Monroe
Simpson George H. paper, 194 William, h Portchester, N. Y.
Simpson George H. plumber, 109 Bleecker, h 417 W. 18th
Simpson George J. butcher, h 4 Mott's la.
Simpson George L. physician, 288 Alexander av.

Hartshorn's Shade Rollers. **Notice name of Stewart Hartshorn in script on labels, and avoid being fooled.**

Simpson George W. conductor, h 2111 Third av.
Simpson George W. hangings, 244 W. 29th
Simpson Hannah, wid. Henry, h 114 W. 17th
Simpson Hannah M. wid. Francis, h 305 W. 24th
Simpson Harris, pedlar, h 47 Eldridge
Simpson Harry W. lawyer, 120 B'way, h 213 E. 15th
Simpson Henry, sexton, undertaker & real estate, 302 Bleecker
Simpson Henry J. clerk, h 310 W. 21st
Simpson Herman, driver, h 31 Mangin
Simpson Isidor, smith, h 14 Market
Simpson J. C. publisher, 48 University pl. h Pa.
Simpson James, bricklayer, h 222 E. 75th
Simpson James, cutter, h 159 E. 123d
Simpson James, driver, h 735 Second av.
Simpson James, drygds. 318 B'way, h Pa.
Simpson James, drygds. 311 Sixth av. h 158 W. 73d
Simpson James, painter, 205 E. 102d, h 1804 Third av.
Simpson James, painter, h 829 G'wich
Simpson James, pedlar, h 480 E. 74th
Simpson James, roofer, h 360 W. 52d
Simpson James, setter, h 365 W. 50th
Simpson James, silk, 32 Mercer, h Paterson, N. J.
Simpson James & Co. silk, 32 Mercer
Simpson James A. mer. 27 Coenties sl. h Westfield, N. J.
Simpson Joseph C. mer. 129 Broad, h 157 S. Oxford, B'klyn
Simpson James E. docks, 35 B'way
Simpson Jas. E. jr. contractor, 35 B'way, h B'klyn
Simpson James H. baker, h 426 W. 53d
Simpson James M. clerk, h 609 Ninth av.
Simpson James M. shoes, 265 W. 21st, h 256 W. 26th
Simpson Jane, wid. Robert, h 315 W. 35th
Simpson John, h 214 E. 62d
Simpson John, cigars, 341 E. 124th
Simpson John, driver, h 472 W. 19th
Simpson John, drygds. 725 Sixth av. h 115 W. 78th
Simpson John, h. furng. 769 Ninth av.
Simpson John, laborer, h 532 Tenth av.
Simpson John, laborer, h 561 W. 42d
Simpson John, paperhgr. h 251 W. 30th
Simpson John, pawnbroker, 171 Bowery, h 2084 Fifth av.
Simpson John, plumber, h 513 W. 20th
Simpson John, printer, 139 Fourth av. h B'klyn
Simpson John A. F. spices, 167 Hudson, h Fanwood, N. J.
Simpson John B. h 18 E. 62d
Simpson John B. h S. Boulevard c Westchester av.
Simpson John B. jr. pianos, 5 E. 14th & S. Boulevard c Lincoln av. h 12 W. 139th
Simpson John C. tailor, 132 Fulton, h 58 Pulaski, B'klyn
Simpson John E. lawyer, 21 Park row, h Flatbush, L. I.
Simpson John E. painter, h 127 E. 108th
Simpson John E. plumber, 302 E. 81st, h 345 E. 82d
Simpson John F. pawnbroker, 225 Park row, h Peekskill, N. Y.
Simpson John H. conductor, h 456 W. 37th
Simpson John H. porter, h 214 E. 97th
Simpson John J. h 42 Suffolk
Simpson John J. painter, h 337 W. 38th
Simpson John R. coal, 219 W. 125th, h 45 W. 126th
Simpson John R. engineer, h 1140 First av.
Simpson John R. laborer, h 466 W. 26th
Simpson John W. farmer, h Hunt's Point rd. n Drake
Simpson John W. lawyer, 10 Wall, h 21 W. 36th
Simpson Joseph H. eatingh. 958 B'way, 55 W. 16th & 54 W. 23d, h 227 W. 38th
Simpson Josephine, wid. Andrew, h 473 Fourth av.
Simpson Julia A. wid. Naphtali, h 340 W. 47th
Simpson Julius, cutter, h 211 E. 107th
Simpson Margaret, teacher, h 1229 Tenth av.
Simpson Margaret, wid. William, h r 346 W. 26th
Simpson Margaret C. wid. Frank, h 201 W. 135th
Simpson Maria, bdgh. 256 W. 26th
Simpson Mary A. wid. William, h W. 166th n Tenth av.
Simpson Mary E. cigars, h 2694 Third av.
Simpson Norman A. engineer, h 2707 Eighth av.
Simpson Restaurant Co. 958 B'way
Simpson Robert, clerk, h 1101 Tenth av.
Simpson Robert, pawnbroker, 195 Bowery, h 2040 Fifth av.
Simpson Samuel, clerk, h 423 W. 42d
Simpson Samuel, driver, h 401 E. 47th
Simpson Samuel, plasterer, h 97 Ninth av.
Simpson Samuel, pres. 36 E. 14th, h Wallingford, Ct.
Simpson Samuel, printer, 825 Sixth av. h 437 W. 34th
Simpson Samuel S. h 317 W. 58th
Simpson Sarah, laundry, 120 W. 33d
Simpson Simon, dressmkr. 112 Essex
Simpson Solomon L. banker, 66 B'way, h 72 Fifth av.
Simpson Sophia S. wid. Samuel M. teacher, h 671 E. 134th
Simpson Stuart, laborer, h 356 W. 43d
Simpson Thomas, driver, h 251 E. 113th
Simpson Thomas, engineer. h 2170 Second av.
Simpson Thomas, laborer, h 449 W. 45th
Simpson Thomas, pawnbroker, 195 Bowery, h 2040 Fifth av.
Simpson Thomas, pres. 15 Bond
Simpson Thomas I. hardware, 94 John, h 340 Putnam av. B'klyn
Simpson Thomas J. physician, 41 Bond, h 117 E. 92d
Simpson Walter, express, 76 Cortlandt, h Hackensack, N. J.
Simpson Walter S. publisher, 37 College pl. h 269 W. 84th
Simpson William, blocks, 27 Coenties sl. h 32 Sterling pl. B'klyn
Simpson William, carpets, 332 B'way, h 1200 Tenth av.
Simpson William, clerk, h 458 W. 24th
Simpson William, grocer, 422 Fourth av. h 146 E. 30th
Simpson William, machinist, h 400 E. 25th
Simpson William, painter, h 519 W. 50th
Simpson William, pawnbroker, 91 Park row & 181 Bowery, h S. Boulevard c Westchester av.

The First Loan Office in America.

WILLIAM SIMPSON,

PAWNBROKER

Established A. D. 1822.

91 Park Row, cor. N. William Street,

(Changed from 51 Chatham Street,)

One Block above Brooklyn Bridge.

Loans to any amount on personal property.

Simpson William, porter, h 22 Perry
Simpson William, rigger, h 30 Pitt
Simpson William, seaman, h 130 W. 62d
Simpson William & Co. pawnbrokers, 181 Bowery

WILLIAM SIMPSON & CO.,

PAWNBROKERS,

Established A. D. 1836.

181 Bowery, cor. Delancey St.

Liberal loans to any amount on personal property of every description.

Simpson William, Sons & Co. drygds. 318 B'way
Simpson William jr. chandler, 27 Coenties sl.
Simpson William jr. drygds. 318 B'way, h Pa.
Simpson William A. lineman, h 2033 Third av.
Simpson William C. clerk, h 314 E. 109th
Simpson William E. contractor, 35 B'way, h B'klyn
Simpson William H. coachman, h 119 W. 51st
Simpson William H. engineer, h 339 E. 37th
Simpson William J. butcher, h 118 Centre
Simpson William K. physician, 175 E. 71st
Simpson William L. agent, 18 Cortlandt, h Pa.
Simpson William R. storage, 264 South
Simpson William S. books, 37 College pl.
Simpson Wm. T. auditor, 241 B'way, h 57 W. 10th
Simpson William V. lawyer, 254 B'way, h Matawan, N. J.
Simpson William W. sec. 27 Coenties sl. h 15 Monroe pl. B'klyn
Simpson E. & Co. imps. 38 Murray
Simpson J. & Co. pawnbrokers, 225 Park row & 62 New Bowery
Simpson J. E. & Co. docks, 35 B'way

DEAN'S PATENT ARDENTER MUSTARD.

Established in London 1831.

361 & 363 Washington Street, and 84, 86 & 88 North Moore Street, N. Y.

Richardson & Boynton Co.,
232-234 Water Street.
SIM 1850

PERFECT FURNACES,
HOT-WATER HEATERS,
RANGES.
SIN

USE



*Simpson J. S. & G. F. mills, 26 to 36 Rodney, B'klyn (see adv. pages 42 & 54, P. G.)
Simpson R. & Co. pawnbrokers, 195 Bowery
Simpson & Beers, brokers, 54 Pine
Simpson & Bostrom, awnings, 61 Carmine
Simpson & Co. insts. 1255 Boston rd.
Simpson & Labarre, printers, 139 Fourth av.
Simpson & Macauley, grocers, 422 Fourth av.
Simpson & Proddow, pianos, 5 E. 14th
Simpson & Shaw, chandlers, 27 Coenties sl.
Simpson & Werner, lawyers, 181 B'way
Simpson, Clapp & Co. mers. 129 Broad
Simpson, Crawford & Simpson, drygds. 311 Sixth av.
Simpson, Hall, Miller & Co. silverware, 36 E. 14th

SIMPSON, HALL, MILLER & CO.,
MANUFACTURERS OF
FINE SILVER PLATED WARE,
36 E. 14th St., cor. University Place.

Simpson, Spence & Young, brokers, 78 Broad
Simpson, Thacher & Barnum, lawyers, 10 Wall
Simrell William W. foreman, h 301 W. 130th
Simrock Joseph. physician, 64 E. 12th
Sims Alfred, insp. 115 B'way
Sims Cicero I. machinist, h 357 W. 11th
Sims Edward S. operator, h 606 E. 143d
Sims Elizabeth T. wid. J. Marion, h 267 Madison av.
Sims Frederick G. steward, h 231 E. 56th
Sims Gardner C. h 1386 B'way
Sims George V. treas. 150 B'way, h 647 Lex. av.
Sims H. Marion, physician, 122 E. 37th, h 267 Madison av.
Sims Henry S. clerk, h 13 Grove
Sims James, painter, h r 539 W. 46th
Sims James, porter, h 38 Cornelia
Sims James E. hangings, 170 Bowery
Sims John, engineer, h 336 W. 21st
Sims John C. clerk, h 263 W. 47th
Sims John C jr. sec. 8 B'way
Sims John R. hats, 5 W. B'way, h 29 Sixth av.
Sims John W. painter, h 144 W. 129th
Sims Orin H. police, h 443 W. 45th
Sims Richard, laborer, h 142 W. 81st
Sims Robert J. plumber, h 431 E. 87th
Sims Samuel M. cutter, h 854 Eighth av.
Sims Thomas B. manager, 71 B'way, h 292 Clifton pl. B'klyn
Sims William, police, h 232 E. 21st
Sims William, stevedore, 30 Old sl. h 329 Water
Simson Bernard, cigars, 2075 Second av. h 234 E. 48th
Simson Daniel, china, 63 Murray, h 330 E. 18th
Simson Daniel, imp. h 114 E. 72d
Simson James, pub. acct. 43 Exchange pl. h 61 W. 15th
Simson Louis M. ruffles, 42 Greene, h 114 E. 72d
Simson Max, clerk, h 158 E. 109th
Simson Nicholas, underwear, 19½ Bayard
Simson Simon, cutter, h 38 First av.
Simson, Greenebaum & Rosenthal, ruffles, 42 Greene
Simunek Anton, beer, 285 Second
Simunek Emile, cigarmkr. h 285 Second
Simunek Joseph, tailor, h r 543 Fifth
Simura Noziat, shoes, 649 Water
Sinaberg Ignatz, barber, h 326 E. Houston
Sinai Sarah, wid. Julius, h 170 E. 74th
Sinansky Jacob, tailor, h 78 Suffolk
Sinauer Herman, imp. 596 B'way, h 959 Madison av.
Sinclair Albert, clerk, h 993 Tenth av.
Sinclair Alexander, stenographer, 120 B'way
Sinclair Alexander P. upholsterer, h 452 W. 32d
Sinclair Ann, wid. John, h 507 E. 55th
Sinclair Benjamin, carpenter, h 416 W. 48th
Sinclair Charles, caterer, h 21 Minetta la.
Sinclair Charles, polisher, h 238 William
Sinclair Charles, printer, h 51 W. 21st
Sinclair Charles G. clerk, h 43 W. 126th
Sinclair Charles H. carpenter, h 632 W. 131st
Sinclair Daniel, carpenter, h 60 Eighth av.
Sinclair E. W. wid. James, h 425 W. 57th
Sinclair Edwin H. carpenter, h 228 Clinton
Sinclair Frances, widow, h 174 Waverley pl.
Sinclair Frances, wid. Daniel, h 446 W. 58th
Sinclair Frances A. wid. John H. h 20 W. 61st
Sinclair Frank, pedlar, h 54 Goerck
Sinclair Frank, waiter, h 151 W. 26th
Sinclair Frederick, insp. h 155 E 76th
Sinclair George, junk, h 604 W. 55th
Sinclair George J. roofer, h 306 W. 39th
Sinclair George T. paper, 319 B'way
Sinclair George W. clerk, h 140 W. 129th
Sinclair Hector, h 368 Mott av.
Sinclair Hector jr. plasterer, 327 Seventh av. h 210 W. 15th
Sinclair Helena, wid. Engene, h 452 E. 58th
Sinclair Henry B. clerk, h 425 W. 44th
Sinclair House, 754 B'way
Sinclair James, laborer, h 337 W. 20th
Sinclair James, lineman, h 173 E. 103d
Sinclair James, liquors, 6 Thomas, h Morristown, N. J.
Sinclair James, pres. 413 E. 29th & ft. E. 30th, h 2 E. 63d
Sinclair Jas. & Co. stone, 413 E. 29th & ft. E. 30th
Sinclair James jr. stone, 413 E. 29th, h 62 E. 77th
Sinclair James D. lawyer, 137 B'way, h 33 Nassau
Sinclair James G. lawyer, 685 Lex. av.
Sinclair James M. plasterer, 327 Seventh av. h 209 E. 58th
Sinclair James M. printer, 441 E. 80th
Sinclair Jessie N. dressmkr. 548 E. 87th
Sinclair John, carpenter, h 436 Ninth av.
Sinclair John, mer. 1 B'way, h 521 Madison av.
Sinclair John, police, h 534 W. 46th
Sinclair John & Co. mers. 1 B'way
Sinclair John A. carpenter, 236 Mott, h B'klyn
Sinclair John J. stone, 413 E. 29th, & treas. ft. E. 30th, h 6 E. 63d
Sinclair Joseph, laborer, h 453 W. 52d
Sinclair Joseph, porter, h 19 Monroe
Sinclair Margaret, wid. Wm, grocer, 2433 First av.
Sinclair Marie, h 400 W. 52d
Sinclair Mary J. wid. William E. h 43 W. 126th
Sinclair Morton, printer, h 61 E. 132d
Sinclair Napoleon B. stevedore, 45 South, h B'klyn
Sinclair Robert A. baker, 1991 Seventh av.
Sinclair Robert H. supt. h 429 W. 43d
Sinclair Robert J. cutter, h 1101 Tenth av.
Sinclair Robert S. cement, 16 Exchange pl. h 1110 Dean, B'klyn
Sinclair Samuel, smith, 1827 Ninth av. h 317 W. 101st
Sinclair Sarah J. fcygds. 2157 Seventh av.
Sinclair Selina C. wid. David, h 1280 Franklin av.
Sinclair Walter S. rubber, 133 William, h 158 W. 120th
Sinclair Wm. builder, 307 E. 122d, h 308 E. 122d
Sinclair William, cleaner, h 2704 Eighth av.
Sinclair William, glassmkr. h r 188 Hester
Sinclair William, laborer, h 352 E. 125th
Sinclair William, lawyer, 318 B'way, h 685 Lex. av.
Sinclair William, printer, h r 39 Park
Sinclair William B. woolens, 133 Mercer, h 406 W. 58th
Sinclair & Babson, cement, 16 Exchange pl.
Sinclair & Co. rubbergds. 133 William
Sinclair's H., Sons, plasterers, 327 Seventh av.
Sinclaire Francis S. pres. 99 Maiden la.
Sinclaire Rectifying Machine Co. 99 Maiden la.
Sinclaire Thomas R. agent, 99 Maiden la.
Sindel Moritz, tailor, h 96 Ludlow
Sindel Sigmund, tailor, 212 Eldridge
Sindelar Martin, cooper, h 333 E 38th
Sinder John, police, h 193 Orchard
Sindic Edouard, ornaments, 17 W. 3d
Sindic Louisa, clothing, 72 Sixth av.
Sindlinger Henry, carver, h 515 E. 11th
Sinenberg Nathan, pedlar, h 195 Henry
Sing Charles T. agent, h 2722 Third av.
Sing Edward, h 40 E. 25th
Sing Isaac, kalsominer, h 231 W. 41st

FURS | **F. BOOSS & BRO.,** *Established 1853.* 449 BROADWAY IMPORTERS AND MANUFACTURERS. | **FURS**

Sing James, cigars, 96 Park
Sing James & Co. cigars, 96 Park
Sing Yuet, imp. 10 Chatham sq.
Sing Yuet & Co. imps. 10 Chatham sq.
Singe Edward C. upholsterer, 1147 Ninth av. h 1113 Tenth av.
Singen John, ostler, h 218 W. 61st
Singer Aaron, tailor, h 15 Suffolk
Singer Abraham, cigarmkr. h 40 Delancey
Singer Abraham, dressmkr. h 168 Delancy
Singer Abraham, tailor, h 101 E. B'way
Singer Adolph (Rev.) h 309 E. 81st
Singer Alexander, agent, h 168 Suffolk
Singer Alexander, cutter, h 416 E. 86th
Singer Alphonse J. bartender, h 849 Second av.
Singer Andrew, smith, h 390 E. 4th
Singer Anna, wid. Herman, h 119 E. 89th
Singer Barbara, wid. Charles, h 434 E. 75th
Singer Benjamin, liquors, 33 Canal, h 16 Norfolk
Singer Berthold, patents, 141 B'way, h 686 E. 134th
Singer Caroline, dressmkr. r 224 Grand
Singer Catharine, widow, h 10 Pitt
Singer Catharine, wid. Jacob, h 430 Sixth
Singer Charles, cigarmkr. h 28 Oliver
Singer Charles, tailor, h 191 Rivington
Singer Charles, waiter, h 321 E. 23d
Singer Charlotte, dressmkr. r 224 Grand
Singer David, tailor, h 35 Norfolk
Singer David, umbrellas, 44 Essex
Singer Edwin L. painter, h 317 E. 43d
Singer Elias, beer, 47 Essex, h 16 Norfolk
Singer Ernestine, dressmkr. 168 Delancey
Singer Frances, fcygds. 85 Canal
Singer Francis X. upholsterer, 881 Third av. h 1007 Second av.
Singer Fred. agent, 25 Chambers, h 442 E. 88th
Singer Fridolin, ostler, h 23 Av. D
Singer George, baker, 416 W. 40th
Singer Gustave, tailor, h r 129 Pitt
Singer Harris, shoes, 44 Forsyth
Singer Harris, teacher, h 72 Suffolk
Singer Henrietta, wid. Lewis, h 343 E. 9th
Singer Henry, cutter, h 303 E. 79th
Singer Henry, pedlar, h r 51 Eldridge
Singer Herman, baker, h 62 Attorney
Singer Herman, embdr. h 194 Second
Singer Herman, fringemkr. h 21 Av. B
Singer Herman, pedlar, h 67 Norfolk
Singer Ignatius, h. furng. 500 Ninth av. h 354 W. 38th
Singer Ignatz, h 63 Willett
Singer Ignatz, smith, 500 Ninth av. h 354 W. 38th
Singer Isaac, clothing, 176 Seventh av.
Singer Isaac A. h 752 Fifth av.
Singer Isaac L. pianomkr. h 193 E. 4th
Singer Israel, furs, 41 Bond
Singer Jacob, clerk, h 155 Ridge
Singer Jacob, jeweler, h 315 E. Houston
Singer Jacob, meat, 20 Jefferson, h 90 Ludlow
Singer Jacob, stoves, 1605 Av. A
Singer Jasper H. toys, 213 W. 31st
Singer John, h 91 W. 3d
Singer John, laborer, h 151 Third
Singer John, smith, h 350 E. 10th
Singer John, smith, h 89 Willett
Singer John A. beer, Tenth av. c W. 79th
Singer Joseph, h 179 E. 123d
Singer Joseph, cigars, 334 B'way, h 430 E. 118th
Singer Joseph, pedlar, h 11 Market
Singer Joseph, trimmings, 36 Orchard
Singer Julius, beer, 1003 Third av.
Singer Lebe, slippermkr. h 186 Ludlow
Singer Louis, h 37 Ludlow
Singer Louis, packer, h 343 E. 9th
Singer Louis, tailor, h 41 Ludlow
Singer Mandel, h 25 Hester
SINGER MFG. CO. machines, 34 Union sq. E., 376 Grand, 704 Eighth av. & 2317 Third av.
Singer Marcus, brasswkr. h 248 Second
Singer Marcus, jeweler, 343 E. Houston
Singer Maria, wid. Browne E. h 234 W. 43d
Singer Max, tailor, h r 17 Ludlow
Singer Mendel, furniture, 191 Delancey, h 131 Clinton
Singer Morris, stoves, 712 Second av.
Singer Morris, tailor, h 39 Eldridge
Singer Morris, tailor, h 1 Ridge
Singer Morris, underwear, 53 Walker, h 1269 Lex. av.
Singer Moses, grocer, 121 Norfolk
Singer Moses, stamps, 206 Rivington
Singer Moses, tailor, h 86 Chrystie
Singer Paul, carpenter, h 230 E. 56th
Singer Reuben, tailor, h r 84 Eldridge
Singer Rudolph, carver, h 87 First av.
Singer Rudolph F. sculptor, h 307 E. 10th
Singer S. Z. teacher, h 144 E. 84th
Singer Samuel, agent, 34 Greene, h 235 E. 19th
Singer Samuel, tailor, h 172 Delancey
Singer Samuel, tailor, 442 E. 88th
Singer Sigismund, silk, 34 Greene, h 326 E. 19th
Singer Simon, grocer, 245 Broome
Singer Solomon, shirtmkr. h r 185 Chrystie
Singer Wolf, cloakmkr. h 116 Norfolk
Singer Wolf, pedlar, h 26 Norfolk
Singer & Ebner, patents, 141 B'way
Singer & Wyman, agents, 25 Chambers
Singer's Journal, 90 Park row
Singerman Jacob, tailor, 148 Madison, h 60 Orchard
Singermann William C. h 332 E. 85th
Single Christian F. laborer, h 43 Av. B
Single Movement Hose Coupling Co. 63 Murray
Singlehurst Ann, wid. Joseph, h r 228 W. 18th
Singlehurst Robert, mer. 112 Pearl, h Eng
Singler Benedict, grocer, 95 Pitt
Singler Reinhardt, butcher, h 167 Ridge
Singleton Anderson, seaman, h 193 S. 5th av.
Singleton Cuthbert, v. consul, 24 State
Singleton Honora, wid. Jeremiah, h 225 W. 20th
Singleton Honora, wid. Michael, grocer, 367 Cherry
Singleton Horace L. (Rev.) h 50 W. 24th
Singleton James, driver, h 142 Tenth av.
Singleton John, clerk, h 757 G'wich
Singleton John V. clothing, 185 Eighth av. h 401 W. 22d
Singleton Joseph L. collector, h 161 W. 10th
Singleton Michael, h r 172 Mulberry
Singleton Patrick, cooper, 105 & 178 Mercer, h 78 Bleecker
Singleton Philip, laborer, h 334 Cherry
Singleton Samuel, spinner, h 531 W. 49th
Singleton Samuel D. janitor, h 302 W. 24th
Singraf Louis, foreman, h 91 Pitt
Sinhauser Frank, plater, h 417 W. 36th
Sink Anthony, tailor, r 470 Eighth av.
Sink Henry, baker, h 76 First
Sink Hieronymus, carpenter, r 23 First av. h 60 Av. D
Sink Isaac L. lawyer, 176 B'way, h 206 W. 43d
Sink Philip, h 207 E. 25th
Sinker Alfred T. broker, 33 B'way, h 142 W. 103d
Sinkow Ernst H. L. carpenter, h 264 E. 10th
Sinmann Isaac, grocer, 172 Delancey
Sinn Edward, clerk, h 136 W. 63d
Sinn Louis, h 2158 Second av.
Sinn Louis, baths, ft. E. 87th, h 602 E. 84th
Sinn Louis, fruit, h 238 W. 32d
Sinn Samuel, broker, 50 New & 3 Thomas, h 171 E. 70th
Sinn William E. manager, 23 E. 14th
Sinn William H. laundry, 587 Lex. av.
Sinner Frederick E. h 91 W. 3d
Sinnerup Wm. pants, 230 W. 30th, h 384 Eighth av.
Sinnett John P. clerk, h 1664 Third av.
Sinnhold Rudolph, vocalist, h 99 E. 4th
Sinnigen Louisa, wid. John, h 462 W. 52d
Sinniger Louis, cutter, h 274 E. 4th
Sinniger Louis C. weaver, h 503 W. 47th
Sinnock William P. jeweler, 3 Maiden la. h Newark, N. J.
Sinnock & Sherrill, jewelers, 3 Maiden la.
Sinnott Amelia, wid. Nicholas, h 649 Tenth av.
Sinnott Catharine, wid. Richard, h 16½ Downing
Sinnott Daniel, driver, h 337 E. 104th
Sinnott Edward, boxes, h 448 W. 32d
Sinnott Edward J. tailor, 645 Third av.
Sinnott Edward L. driver, h 227 E. 89th
Sinnott Elizabeth, h 177 W. 12th
Sinnott Elizabeth, wid. Peter, h 6 Staple
Sinnott James, clerk, h r 120 Cannon
Sinnott James, junk, 721½ Washn.
Sinnott James, trunkmkr. h r 326 W. 40th
Sinnott John, junk, 403 W. 37th
Sinnott John, laborer, h Spuyten Duyvil
Sinnott John, shoemkr. h 645 Third av.
Sinnott Joseph F. liquors, 62 Broad, h Pa.
Sinnott Louisa, wid. Walter, h 688 Tenth av.
Sinnott Maria, wid. James P. h 133 E. 125th
Sinnott Mary, eatingh. 388 Fourth av. h 394 Fourth av.
Sinnott Mary J. music, h 235 E. 12th
Sinnott Matthew, liquors, 30 Whitehall, 94 G'wich, 6 West & 915 Third av. h 111 Carroll, B'klyn
Sinnott Michael, smith, h 552 W. 44th
Sinnott Nicholas, agent, 77 Water, h 418 W. 47th

JAMES A. WEBB & SON, 165 PEARL ST., NEW YORK.
DRUGGISTS' ALCOHOL AND COLOGNE SPIRIT.

WM. A. BOOTH, *Prest.*,
G. L. HUTCHINGS, *Cash.*,
H. CHAPIN, JR., *Asst. Cash.*

3d NATIONAL BANK,
20 NASSAU ST.
Capital, - $1,000,000.

FOREIGN EXCHANGE
BOUGHT & SOLD.
Accounts Solicited.

CAREFUL ATTENTION TO THE INTERESTS OF DEPOSITORS GUARANTEED.

SCARFS AND SUSPENDERS.

BEST WC&W MADE.

THE TRADE SUPPLIED BY
WELD, COLBURN, & WILCKENS,
593 Broadway, New York.

Sinnott Patrick J. plasterer, h 1664 First av.
Sinnott Philip, carpenter, h 439 E. 88th
Sinnott Philip J. clerk, h 143 Ninth av.
Sinnott Richard J. carpenter, h 206 E. 30th
Sinnott Solomon, tailor, h r 25 Pitt
Sinnott William, engineer, h 125 E. 108th
Sinnott William, engineer, h 228 W. 19th
Sinnott William H. clerk, h 439 E. 88th
Sinnott & Shannon, liquors, 30 Whitehall, 94 G'wich, 6 West & 915 Third av.
Sinott Amos, clerk, h 375 Broome
Sinott James, laborer, h 180 Monroe
Sinott Mary, h 444 W. 42d
Sinram Charles, upholsterer, 1955 Third av.
Sinram George H. meat, 138 Essex & 263 E. Houston, h 115 Norfolk
Sinram & Schmidt, meat, 138 Essex & 263 E. Houston
Sinramm William, waiter, h 26 Division
Sinsabaugh Charles H. conductor, h 314 W. 59th
Sinsabaugh Henry, sec. 37 Dey, h Goshen, N. Y.
Sinsabaugh James A. physician, 668 Second av.
Sinsheimer Abraham L. clothier, 3421 Third av.
Sinsheimer Adolph, real estate, 23 Park row, h 223 E. 79th
Sinsheimer Henrietta, wid. Isaac, h 181 E. 120th
Sinsheimer Jacob, clothier, 2641 Third av.
Sinsheimer Jacob, underwear, 21 Walker, h 57 E. 127th
Sinsheimer Jos. tobacco, 169 Water, h 97 E. 111th
Sinsheimer Julius C. tailor, 2435 Eighth av.
Sinsheimer Leopold, clothier, 548 B'way, & cigars, 202 E. 100th, h 13 E. 80th
Sinsheimer Martha, wid. Sigmund, h 142 E. 58th
Sinsheimer Morris, tobacco, 169 Water, h 97 E. 111th
Sinsheimer Regina, clothing, 3421 Third av.
Sinsheimer Samuel W. tobacco, 169 Water, h 97 E. 111th
Sinsheimer J. & Sons, tobacco, 169 Water
Sinsheimer R. & Son, clothiers, 3421 Third av.
Sinsheimer, Levenson & Co. clothing, 548 B'way
Sinsi August, mason, h 565 W. 57th
Sinski Bruno, cigars, 2356 Eighth av.
Sint George, bottler, h 2127 Second av.
Sintef Christopher, turner, 11 Baxter, h 172 Tillary, B'klyn
Sintef Frank, turner, 11 Baxter, h 172 Tillary, B'klyn
Sintef Frank jr. turner, 11 Baxter, h 172 Tillary, B'klyn
Sintef Henry, turner, 11 Baxter, h 258 Gold, B'klyn
Sintef Joseph, turner, 11 Baxter, h 86 Debevoise, B'klyn
Sintef Victor, turner, 11 Baxter, h 172 Tillary, B'klyn
Sintef's F., Sons, turners, 11 Baxter
Sinteff Michael, turner, 13 Baxter, h 103 Sherman av. J. C.
Sinteff & Klumpp, turners, 13 Baxter
Sinton William H. clerk, h 1903 Tenth av.
Sinzel Adam, porter, h 199 Second
Sinzer Frederick, clerk, h 183 Delancey
Sinzinger Frederick, butcher, h 216 E. 120th
Sior Martin J. wagons, 447 W. 52d
Sior & Treusch, wagons, 447 W. 52d
Siperi Simon, dyer, 108 Bayard, h 46 Mott
Siperly Edwin C. books, 34 Rende
Sipp Benjamin F. waiter, h 199 E. 99th
Sipp Benjamin L. waiter, h 105 W. 24th
Sipp Christina, wid. Peter, h 144 W. 10th
Sipp Frank, laborer, h r 343 W. 36th
Sipp Frank, ostler, h 107 E. 44th
Sipp George, engineer, h 1393 Ninth av.
Sipp George A. hatter, h 244 W. 22d
Sipp J. Henry, broker, 61 Front, h Paterson, N. J.
Sipp John P. smith, h 248 E. 118th
Sipp Mary E. dressmkr. h 244 W. 22d
Sipp Mary E. wid. Benjamin, dressmkr. 105 W. 24th
Sippel Henry, sausages, 821 Ninth av.
Sippel John, pianomkr. h 522 E. 152d
Sippel John O. tanner, h 429 E. 86th
Sippel Louis, coachman, h 169 Suffolk
Sipperly Fulton, engineer, h 345½ W. 17th
Sipperly James, engineer, h 345½ W. 17th
Sipperly Norman, engineer, h 345½ W. 17th
Sippili Isaac, buttons, 88 Walker h 47 E. 65th
Sipple Benjamin, cook, h r 312 W. 21st
Sipple Josephine, wid. William, h 656 E. 153d
Sipple Maria L. wid. William C. h 141 Orchard
Siracusa Francis, barber, 401 Lex. av. h 331 E. 43d
SIRE ALBERT I. lawyer, 99 Nassau, h 210 W. 59th
Sire Benjamin, real estate, 183 B'way & 160 W. 28th, h 210 W. 59th
Sire Charles, real estate, 183 B'way & 160 W. 28th, h refused
Sire Daniel, real estate, 183 B'way & 160 W. 28th, h refused
Sire Lawrence, real estate, 183 B'way & 160 W. 28th, h 210 W. 59th
Sire Meyer L. real estate, 183 B'way & 160 W. 28th, h 210 W. 59th
Sire P. real estate, 183 B'way, h refused
Sire & Sons, real estate, 183 B'way & 160 W. 28th
Siren Hugh, laborer, h 1883 First av.
Siren Thomas, laborer, h 428 W. 17th
Siricos Andrew, fruit, 51 Cortlandt
Sirinek Frank, cigarmkr. h 508 Fifth
Sirinek John, tailor, 209 E. 103d
Sirois Albert, waiter, h 346 Seventh av.
Sirois Arthur, watches, 66 Nassau
Siron Bridget, wid. John, h 1702 First av.
Sirona Samuel, printer, h 124 E. Houston
Sirovich Jacob (Rev.) h 113 Ridge
Sirrine Arthur, driver, h W. 131st n Twelfth av.
Sirrine Charles H. furrier, h 236 E. 42d
Sirrine Harvey, carpenter, h W. 131st n Twelfth av.
Sirrine James, porter, h 177 Seventh av.
Sirvent Jose, cigars, 80 Eighth av.
Siry Charles, baker, 173 First av.
Siry Jacques, baker, h 264 Av. A
Sisco George H. pilot, 40 Burling sl. h 34 Park pl. B'klyn
Sisco John E. driver, h 145 W. 52d
Sisco William, porter, h r 312 W. 39th
Sisco William D. agent, h 128 E. 47th
Sise Horace F. hardware, 100 Chambers, h 230 W. 42d
Sise, Gibson & Co. hardware, 100 Chambers
Sisenwain Morris D. linings, 138 Spring, h 73 Eldridge
Sisenwain & Israel, linings, 138 Spring
Sisenwein Florence, wid. Abram, h 74 Norfolk
Sisk John, laborer, h 526 W. 42d
Sisk John, painter, h 321 E. 78th
Sisk Margaret, wid. Martin, h 435 W. 34th
Sisk Thomas, painter, h 347 E. 65th
Siskey Valentine, shoemkr. h 140 Essex
Siskin Elias, fruit, 56 Ridge
Siskind Barnet, fish, 46 Hester
Siskind Isaac J. collector, h 347 W. 35th
Siskind Solomon M. (Rev.) h 58 Eldridge
Sismann Charles, framer, h 558 Eleventh av.
Sismilich Ferdinand, cigars, 41 Second av. h 55 First av.
Sissa Frederick, cabinetmkr, h 34 Sutton pl.
Sissenberger Frederick, upholsterer, h 179 E. 4th
Sisserson William, engraver, 277 W. 23d, h 337 W. 30th
Sissler Charles, waiter, h 738 Second av.
Sissler Emil, cook, h 433 E. 16th
Sissler Joseph, waiter, h 239 E. 26th
Sissman Aaron, cigarmkr. h 204 Delancey
Sisson Clara, wid. George, grocer, 203 E. 31st
Sisson Dan'l W. drygds. 45 Leonard, h 380 W. 32d
Sisson Eliza, wid. Joseph, h 32 Spring
Sisson Frank H. police, h 516 W. 153d
Sisson George H. manager, 160 B'way, h 2 E. 15th
Sisson Henry H. dentist, 234 W. 25th
Sisson John W. manager, 21 Park pl. h 228 W. 42d
Sisson Mary, wid. Alexander, h 264 Eighth av.
Sisson Oscar, driver, h 82 Washn. pl.
Sisson Stephen M. supt. 118 E. 42d, h 102 E. 124th
Sista Franklin, watchman, h r 188 Hester
Sistare Frederick S. painter, h 229 E. 82d
Sistare Margaret G. wid. George K. h 241 W. 75th
Sistare William H. M. banker, 16 Broad & 45 E. 125th, h 30 E. 60th
Sistare's George K., Sons, bankers, 16 Broad, & 45 E. 125th
Sisterhood of the Good Shepard, 191 Ninth av.
Sisters of Bon Secours, 152 E. 66th
Sisters of Charity, 32 Prince, 229 E. B'way, Madison av. n E. 53d & E. 68th n Lex. av.

EAST RIVER STEAM KINDLING WOOD FACTORY
1104 First Avenue, cor. E. 61st St. } Orders received through all American District and Western Union Telegraph Offices FREE. *Send for Price-List.* FRED. BUSE, Prop.

Huyler's COCOA FOR BREAKFAST AND SUPPER.
PURE! HEALTHFUL!!
Sold by all Grocers.

Sisters of Charity of Mt. St. Vincent, 304 E. 78th
Sisters of Christian Charity, 627 E. 150th
Sisters of Notre Dame, 218 E. 4th & 429 W. 49th
Sisters of St. Agnes, 225 E. 112th
Sisters of St. Dominic, 213 W. 30th
Sisters of St. Francis, 2 Lafayette pl.
Sisters of St. John the Baptist, 206 E. 16th
Sisters of St. Mary, 209 Fulton
Sisters of the Holy Communion, 154 W. 15th
Sisters of the Poor of St. Francis, 328 E. 109th
Sisters of the Stranger, 258 Greene
Sisti Camillo, barber, 629 Hudson
Sisti Joseph, barber, 70 Mulberry, h 87 Mulberry
Sisti Michael, tailor, h 141 Sullivan
Siter Frederick, varnisher, h 1706 Second av.
Sitgreaves J. A. editor, 13 Park row, h 73 W. 12th
Sitjar John B. tailor, 220 E. 25th
Sitt George, painter, h 302 E. 106th
Sittenham William, artist, 40 E. 23d, h 43 W. 24th
Sittermann Francis W. conductor, h 521 W. 48th
Sittig Charles A. cabinetmkr. h 41 Leroy
Sittig Frank, grocer, 58 Hudson, h 394 Putnam av. B'klyn
Sittig George M. clerk, h 1572 Second av.
Sittig Henry, carpenter, h 568 Eleventh av.
Sittig Maurice L. cigars, 361 Broome, h 369 Broome
Sittig William H. carver, h 978 Third av.
Sittler John, tailor, h 75 Av. C
Sittner Joseph, rubber, h 112 Seventh
Sittner Louis, clerk, h 226 E. 71st
Sittner Siegfried, watches, 23 Maiden la. h 226 E. 71st
Sitzer Anton, tailor, h 619 Sixth
Sitzler Leonard, shoemkr. h 2252 Third av.
Sitzman Andrew, clerk, h 432 Sixth
Sitzman George, jeweler, h r 316 Rivington
Sitzmann John, eatingh. 143 Forsyth
Sius Rudolph, cutter, h 543 W. 57th
Sivade Victor, cook, h r 142 W. 26th
Siver Frederick, carpenter, h 300 E. 59th
Sivin Samuel, tailor, 117 Bowery, h 191 Madison
Sivin & Lubitz, tailors, 117 Bowery
Sivori Antonio, bdgh. Spuyten Duyvil
Sixsmith Thomas, painter, 102 Duane & 188 S. 5th av. h 46 E. 57th
Sixt Paul, clerk, h r 205 Eldridge
Sixth Av. Hotel, 777 Sixth av.
Sixth Av. R.R. Co. 756 Sixth av.
Sixth District Police Court, Third av. c E. 158th
Sixth Judicial District Court, 61 Union pl.
Sixth National Bank, 1282 B'way
Sixty-ninth Regiment Armory, Sixth c Third av.
Size William, cabinetmkr. h 332 E. 24th
Sizeland Thomas, waiter, h 156 W. 28th
Sizer Gottlieb, brewer, h 324 E. 26th
Sizer Nelson, v. pres. 775 B'way, h 336 Greene av. B'klyn
Sjogren Andrew J. tailor, h 245 E. 37th
Sjoselius Albert, tailor, h 206 E. 46th
Sjostrom Olof A. agent, 27 State, h 214 Bergen, B'klyn
Skaats Bartholomew, lawyer, 145 B'way, h 137 W. 34th
Skaats William L. painter, h 445 W. 56th
Skachell William, cutter, h 1184 Second av.
Skage John H. carpenter, h 257 Eighth av.
Skahall John, laborer, h 534 W. 45th
Skahan Anna, wid. John, h 137 E. 29th
Skahan James, laborer, h 18 West
Skahan James M. marble, Jerome av. n Disbrow, h Williamsbridge
Skahan Thomas F. plumber, 627 Sixth av. h 318 E. 53d
Skahill Timothy, grocer, 978 Ninth av. h 620 Eleventh av.
Skala Emanuel, machinist, h 281 Broome
Skallon John, painter, h 447½ W. 17th
Skallon Patrick, plumber, h 521 W. 51st
Skalmer Henry, prof. h 320 E. 78th
Skalmer Simon, cigarmkr. h 308 E. 83d
Skalnic Meyer, tailor, h 27 Hester
Skalob Anna, dressmkr. h 220 Third
Skalsky Joseph, barber, 425 E. 14th
Skar Ferdinand, driver, h 333 E. 38th
Skarka John, dentist, 331 E. 38th
Skarka Mary, nurse, h 331 E. 38th
Skarning Ole, shoemkr. h 234 W. 35th
Skeat Charles, machinist, h 355 W. 16th
Skeel Almet, real estate, h 155 W. 58th
Skeel Frank D. physician, 361 Mott av.
Skeel Roswell, 42 Pine, h Irvington, N. Y.
Skeel Roswell jr. clerk, 42 Pine, h Irvington, N. Y.

Weather Strips
BROWNE'S Metallic & other kinds
Booth's Theatre Building, 23d St. & 6th Av.
The Put Metallic Weather Strip Co.

Skeele Frank H. pres. 45 B'way, h B'klyn
Skeggs Rachel, wid. James, h 71 King
Skehan Ellen, bdgh. 142 E. 16th
Skehan James B. sec. 432 Fifth av. & 16 Broad, h Montclair, N. J.
Skehan John, liquors, 2449 Second av, h 304 E. 125th
Skehan John, porter, h 86 G'wich
Skelding Joseph, driver, h 127 W. 28th
Skell Charles, surveyor, h 1320 Second av.
Skellen Geo. W. agent, 38 Park row, h 216 W. 22d
Skellen Susan, h 216 W. 22d
Skelley James, ostler, h 223 E. 44th
Skelling Matthew, police, h 454 W. 31st
Skelly Andrew, watchman, h 112 W. Houston
Skelly Bernard, laborer, h r 405 E. 15th
Skelly Francis, hatter, h 218 Mulberry
Skelly Henry, setter, h 280 W. 117th
Skelly Hugh H. janitor, h 106 B'way
Skelly James, coachman, h 1081 Park av.
Skelly James, driver, h 605 E. 15th
Skelly James J. drugs, 339 E. 14th
Skelly James R. nurse, h 202 W. 31st
Skelly John, clerk, h 518 E. 84th
Skelly John, driver, h 317 E. 38th
Skelly John, driver, h 961 First av.
Skelly John, mason, h 401 E. 118th
Skelly Mary, h 1558 Third av.
Skelly Mary A. wid. Thomas, h 143 G'wich
Skelly Mary E. wid. Charles A. express, 51 Essex, h 59 Norfolk
Skelly Matthew, framer, h 463 W. 33d
Skelly Michael, laborer, h 26 Beach
Skelly Michael, laborer, h 510 E. 13th
Skelly Nicholas, porter, h 152 Wash.
Skelly Patrick, h 343 E. 31st
Skelly Patrick, cigars, 842 G'wich
Skelly Patrick, driver, h 423 W. 26th
Skelly Patrick, foreman, h 317 E. 38th
Skelly Patrick, laborer, h 521 First av.
Skelly Patrick, laborer, h 23 Goerck
Skelly Patrick, storage, 390 Hudson, brewer, 409 W. 14th, rectifier, 21 Ninth av. & 205 W. 19th, & liquors, 23 G'wich av. & 305 Spring, h 137 W. 15th
Skelly Peter, driver, h 1873 Second av.
Skelly Peter laborer, h 518 E. 84th
Skelly Peter, porter, h 347 E. 24th
Skelly Thomas, coachman, h 47 E. 52d
Skelly Thomas, driver, h 333 E. 39th
Skelly Thomas F. fireman, h 336 E. 13th
Skelly Timothy, laborer, h Barry n Lane av.
Skelly William, contractor, h 105 W. 68th
Skelly William J. police, h 2 Pitt
Skelton Daniel, insp. h 111 E. B'way
Skelton Frederick, awnings, 1325 B'way, h 166 Monroe, B'klyn
Skelton Frederick, engineer, h 143 E. 13th
Skelton John, gardener, h 220 E. 108th
Skelton Robert P. drygds, 338 B'way, h 205 W. 44th
Skenda Joseph, varnisher, h 242 Delancey
Skerritt Charles D. machinist, h 499 Canal
Skerritt John, carrier, h 328 E. 84th
Skerritt William H. manager, 530 Canal, h 128 Hutton, J. C.
Skerry Amory T. yarns, 29 Greene, h 84 Willow, B'klyn
Skerry Amory T. jr. yarns, 29 Greene, h 655 Park pl. B'klyn
Skerry Catharine, bdgh. 310 W. 14th
Skerry William H. carpenter, h 310 W. 14th
Skerry, Rockwell & Co. yarns, 29 Greene
Skesansky Samuel, tanner, h 27 Orchard
Sketchley Charles H. conductor, h 214 W. 50th
Sketchley Edward, trucks, 296 Washn. h 5 St. Luke's pl.
Skotchley John, cooper, 431 Washn. h 65 Vandam
Skiddy Elizabeth, wid. John R. h 112 Washn. pl.
Skiddy Hannah, hair, 204 E. 30th
Skiddy Morgan J. clerk, h 204 E. 30th
Skiddy William W. pres. 157 Maiden la. h Stamford, Ct.
Skiddy, Minford & Co. brokers, 101 Wall
Skidmore Anna H. wid. Joseph R. h 32 E. 38th

FURNACES, RANGES, Fireplace Heaters. | Richardson & Morgan Co. | 92 Beekman St.
See adv. pages 38 & 39 Pink Sheets Back of Book.

THOMAS L. JAMES, *Prest.*,
A. VAN SANTVOORD, *V. Prest.*,
JOHN R. VAN WORMER,
Sec'y and Gen. Man.

THE LINCOLN SAFE DEPOSIT CO.
FIRE-PROOF STORAGE WAREHOUSE.
32 TO 38 EAST 42D STREET.

Safes Rented. . . . Plate stored under guarantee. Fire-proof storage for household effects.

AIX-LA-CHAPELLE KAISER WATER
REFRESHING, DIETETIC TABLE WATER
BEST IN THE WORLD
Luyties Brothers
New York
Agents U.S.A.

Skidmore Burtis, broker, 51 Exchange pl. h 49 W. 52d
Skidmore Charles H. mer. 75 Broad & ft. W. 60th, h 21 Brevoort pl. B'klyn
Skidmore Edward M. jr. broker, Custom h., h 116½ E. 124th
Skidmore Edwin M. engineer, h 183 E. 104th
Skidmore Elizabeth, candy, 207 E. 76th
Skidmore George W. janitor, h 1 Beaver
Skidmore Harriet B. wid. William B. h 230 W. 59th
Skidmore Isaac W. weigher, 97 Pine, h B'klyn
Skidmore James H. real estate, h 100 W. 87th
Skidmore John D. lawyer, 18 Liberty, h 71 W. 50th
Skidmore Joseph, potter, h 433 W. 28th
Skidmore Lemuel, lawyer, 93 Nassau, h 230 W. 59th
Skidmore R. E h B'way h.
Skidmore Samuel T. fish, 142 Beekman
Skidmore William, liquors, 636 W. 52d
Skidmore William, plasters, r 636 W. 52d
Skidmore William B. lawyer, 93 Nassau, h Morristown, N. J.
Skidmore William L. h 49 W. 52d
Skidmore William L. coal, 7 Broad, 137 Fourth av. ft. E. 18th & ft. E. 35th, h 800 Madison av.
Skidmore Woodhull, shoes, 178 B'way, h Amityville, L. I.
Skidmore L. & William B. lawyers, 93 Nassau
Skidmore & Co. boxes, 85 John
Skidmore's Jeremiah, Sons, coal, 7 Broad, 137 Fourth av. ft. E. 18th & ft. E. 35th
Skiff George Varnum, physician, 313 W. 54th
Skiff Mary, wid. Henry M. h 151 E. 20th
Skiff William, produce, 379 Washn. mkt
Skiffington Alexander, engineer, h 5 E. 72d
Skiffington Edward F. liquors, 390 E. 10th, h 401 E. 10th
Skiffington Eugene, laborer, h 439 E. 19th
Skiffington Maurice, machinist, h 774 Ninth av.
Skillin Edward, cashier, 320 B'way, h Orange, N.J.
Skillin James, painter, h 94 Jane
Skillin James L. lawyer, 111 B'way, & sec. 160 Fulton, h 60 W. 38th
Skillin Robert, porter, h 70 New Chambers
Skilling Henry, h 208 E. 127th
Skillman Archibald, coal, 174 E. 124th, h 175 E. 123d
Skillman Edward, coal, 174 E. 124th, h 175 E. 123d
Skillman Edward V. D. sec. 18 Warren, h Trenton, N. J.
Skillman Frederick, V. D. supt. 29 Murray, h J. C.
Skillman George W. 113 Fulton, h 244 E. 112th
Skillman John, bartender, h 251 W. 29th
Skillman Joseph P. mer. 350 B'way, h 56 E. 49th
Skillman Robert E. laborer, h 96 E. 114th
Skillman Sarah V. wid. John E. h 96 E. 114th
Skilton Charles C. boards, 153 South, h B'klyn
Skilton Harry I. mer. 31 B'way, h 371 Fulton, B'klyn
Skilton James A. lawyer, 115 B'way, h 498 Clinton av. B'klyn
Skilton Julius A. mer. 31 B'way, h 371 Fulton, B'klyn
Skilton & Son, brokers, 31 B'way
Skinker Edward H. broker, 38 Cotton Ex.
Skinkle George W. janitor, h 38 Morton
Skinkle John S. porter, h r 34 Vandam
Skinkle Thomas S. driver, h 34 Renwick
Skinnell Daniel A. plater, 151 W. 29th, h Whitestone, L. I.
Skinner Albert jr. clerk, h 163 W. 10th
Skinner And'w J. lawyer, 137 B'way, h 199 W. 99th
Skinner Benjamin W. ins. 51 Liberty, h 138½ Kosciusko, B'klyn
Skinner Cecilia, h 6 Clinton ct.
Skinner Charles, h 330 E. 124th
Skinner Charles, engraver, h 459 Lenox av.
Skinner Charles C. chemist, 13 Dey, h 139 W. 42d
Skinner Charles G. sexton, h 334 W. 49th
Skinner Clark J. mason h 387 Lenox av.
Skinner David, laborer, h 1019 Tenth av.
Skinner Edw'd V. agent, 337 B'way, h 1187 Lex. av.
Skinner Elizabeth B. wid. Oscar, bdgh. 131 W. 29th
Skinner Elizabeth S. wid. Ford C. h 139 Perry
Skinner Frances, wid. Sydney, h 216 W. 29th
Skinner Frank W. architect, h 104 E. 124th
Skinner Frederick E. conductor, h 123 E. 113th
Skinner George, h 234 E. 112th
Skinner George A. drygds. 212 Church, h Mass.
Skinner Geo. B. agent, 98 Greene, h Yonkers, N. Y.
Skinner George H. driver, h 790 E. 145th
Skinner George M. detective, 95 Liberty
Skinner H. C. agent, 12 B'way
Skinner Harriet, washing, h 147 W. 26th
Skinner Horace N. stationer, 281 G'wich, h 8 Arlington pl. B'klyn
Skinner James, h E. 168th n Fulton av.
Skinner James, watchman, h r 106 W. 63d
Skinner James A. painter, h 341 E. 77th
Skinner James E. ins. 165 B'way, h 613 Bergen av. J. C.
Skinner James E. produce, 23 South
Skinner James H. barber, 38 Cornelia
Skinner James R. ins. 51 Liberty
Skinner John, smith, h 696 Water
Skinner John T. broker, 80 B'way, h 147 Lefferts pl. B'klyn
Skinner John W. supt. 24 St. Mark's pl. h Yonkers, N. Y.
Skinner Joseph A. silks, 508 B'way, h Mass.
Skinner Joseph M. printer, h 51 Leroy
Skinner Leslie, milk, 148 E. 49th, h 139 E. 50th
Skinner Nancy W. wid. William, h 272 W. 25th
Skinner P. M. h 241 W. 43d
Skinner Peter, riveter, h 417 W. 35th
Skinner Ralph B. valet, h 101 Macdougal
Skinner Reuben, real estate, h 50 W. 50th
Skinner Robert, mason, h 346 E. 89th
Skinner Robert W. paper, 131 William, h 70 Greene av. B'klyn
Skinner Samuel P. suits, 440 B'way, h 42 E. 80th
Skinner Sam'l S. woolens, 490 B'way, h 40 E. 66th
Skinner Sarah, wid. James H. h 65 W. 132d
Skinner Sarah A. wid. Nathaniel, matron, h W. 93d c Boulevard
Skinner William, mason, h 310 E. 89th
Skinner William, painter, h 202 E. 96th
Skinner William, silks, 508 B'way, h Mass.
Skinner William & Sons, silks, 508 B'way
Skinner William jr. silks, 508 B'way, h Murray Hill h.
Skinner William B. clerk, h 657 Sixth av.
Skinner William H. 161 Clinton
Skinner William H. carpenter, h 97 St. Mark's pl.
Skinner William R. grain, 107 West, h 43 Crescent av. J. C.
Skinner & Sutherland, cloaks, 440 B'way
Skipp Joseph, h 305 E. 24th
Skipper Thomas E. printer, h 301 E. 102d
Skitt Alfred, supt. 483 Fourth av. h 47 E. 44th
Skivington Bridget, wid. Patrick, h 1140 First av.
Skivington Lawrence, laborer, h Spuyten Duyvil
Sklamberg Hyman, grocer, 14 Norfolk
Sklarek Albert, furniture, 87 Bowery, h 168 E. 74th
Sklarek Simon, shoes, 1812 Third av. h 159 E. 75th
Sklarz William S. agent, h 169 Bowery
Sklatter Jacob, tailor, h 29 Hester
Sklower Louis, butcher, h 1737 Lex. av.
Sklower Zachariah, h 163 E. 108th
Skobie Nicholas, laborer, h 241 W. 61st
Skoda Joseph, cigarmkr. h 418 E. 64th
Skolnick Harris, tailor, h r 7 Ludlow
Skolsky Jacob, trimmings, 85 Hester
Skopec Alois, barber, 418 Fifth
Skorsetz Gustave, hatter, h 114 Third
Skorvan Adam, brushes, 191 Third
Skott Stephen, joiner, h r 162 Second
Skotzky Jacob, tailor, 1629 B'way
Skranzky George, shoes, 141 E. 4th
Skube Jacob, beer, 820 Courtlandt av.
Skully James, police, h 544 W. 48th
Skuse Samuel, mason, h Rockfield n Marion av.
Slabb Thomas A. carrier, h 347 E. 119th
Slack Almon, engineer, h 309 W. 68th
Slack Elias, insp. h 309 W. 68th
Slack Frederick, conductor, h 101 E. 122d
Slack George A. dyestuffs, 466 Cherry, h Tompkinsville, S. I.
Slack John, hoops, 164 Maiden la. h 305a Tenth, B'klyn
Slack Margaret, wid. John, h 323 E. 35th
Slack William, dyestuffs, 466 Cherry, h Tompkinsville, S. I.
Slack William, fitter, 626 W. 38th, h 521 W. 39th

MERCHANTS EXCHANGE NAT. BANK OF THE CITY OF N. Y.
SOLICITS YOUR ACCOUNT. 257 Broadway.
PHINEAS C. LOUNSBURY, Prest. ALLEN S. APGAR, Cashier.

C. N. JORDAN, *President.*
CHARLES J. CANDA, *Vice-President.*
THE WESTERN NATIONAL BANK,
CAPITAL, $3,500,000.
F. BLANKENHORN, *Cashier.*
H. A. SMITH, *Asst. Cashier.*

Slack William & Sons, dyestuffs, 466 Cherry
Slack William E. dyestuffs, 466 Cherry, h Stapleton, S. I.
Slade Charles C. asst. cashier, 15 Nassau, h 588 Franklin av. B'klyn
Slade Charles M. broker, 260 Church, h Montclair, N. J.
Slade Frank, bdgh. 163 W. 21st
Slade Frank P. lawyer, 115 B'way, h 25 Monroe, B'klyn
Slade Fred. J. treas. 17 Burling sl. h Trenton, N. J.
Slade George P. treas. 110 Leonard, h 11 W. 10th
Slade H'y Lewis, drygds. 86 Worth, h 11 W. 10th
Slade Henry W. clerk, h 179 E. 115th
Slade Howard, ins. 243 B'way, h Mass.
Slade Jacob, driver, h 141 E. 13th
Slade James F. jeweler, 110 & 333 Fourth av. h 105 E. 18th
Slade Jarvis, 110 Leonard, h 11 W. 10th
Slade Jesse B. tailor, h 517 E. 13th
Slade John, mer. 84 W. B'way
Slade Laura H. wid. J. Morgan, h 285 Lex. av.
Slade Marshall P. h 11 W. 10th
Slade Wm. G. builder, 93 Duane, h Fairview, N. J.
Slade C. M. & Co. brokers, 260 Church
Sladeck William, carpenter, h 619 Ninth av.
Sladewsky Siman, tailor, h 82 Ludlow
Sladkus Sigmund, boxes, 430 E. 10th, h 263 Seventh
Sladovnik Wensel, cigarmkr. h 405 E. 46th
Slagen William, driver, h 271 W. 10th
Slager Ellen, wid. Alexander, h 70 New Chambers
Slager Louis, carpenter, h 253 W. 29th
Slaght Henry L. pres. 86 Fifth av. h 430 Clermont av. B'klyn
Slaght James E. broker, 44 South
Slaght & Bailey, brokers, 44 South
Slaight Abraham, painter, 625 Washn. h 92 Morton
Slaight Isaac B. express, 167 Washn. h 340 Wythe av. B'klyn
Slaight James W. editor, 32 B'way
Slamer Joseph, cigarmkr. h 426 E. 59th
Slamm Anna E. wid. Joseph, h 244 Delancey
Slanas August, upholsterer, h 326 E. 71st
Slane Andrew, painter, h 129 W. 60th
Slane Patrick, waiter, h 219 W. 61st
Slane Patrick F. crockery, 60 Vesey, h 306 W. 126th
Slaner Charles, driver, h 72 Av. B
Slaney Henry C. mech. eng. h 446 E. 116th
Slate Charles, trucks, 119 Perry
Slate Henry H. liquors, 36 W. 30th
Slate Rebecca, wid. Lawrence, h 40 E. 51st
Slater Ann, h 136 E. 43d
Slater Arthur, clerk, h 203 W. 19th
Slater August, clerk, h 328 E. 18th
Slater Charles, driver, h 446 Third av.
Slater Charles I. broker, 58 Wall, h 12 W. 83d
Slater Edward, clerk, h 177 E. 82d
Slater Edward, commr. 151 E. 57th, h 1450 Third av.
Slater Edw'd. laborer, h W. Mosholu av. n B'way
Slater Effingham, shoes, 104 Duane, h 433 W. 19th
Slater Eliza J. clerk, h 310 W. 127th
Slater Ephraim D. printer, 155 Fulton, h 75 E. 61st
Slater Frank, printer, h 176 E. 85th
Slater Frederick, finisher, h 47 Bedford
Slater George, sec. 120 Nassau
Slater Horatio N. drygds. 44 Leonard, h Mass.
Slater Horatio N. jr. drygds. 44 Leonard, h Mass.
Slater Iona, wid. George, h 402 E. 54th
Slater Isaac M. clerk, h 7 Cannon
Slater Jacob S. cement, 18 B'way, h 362 Jay, B'klyn
Slater James, hotel, 20 Fifth av.
Slater James, shoes, 1185 B'way, h 247 W. 44th
Slater James, upholsterer, 3 W. 42d
Slater James W. clerk, h 219 W. 20th
Slater Jasper N. ice, h 251 Ninth av.
Slater John, coachman, h 115 W. 53d
Slater John, janitor, h 104 E. 81st
Slater John, shoes, 1185 B'way, h 47 W. 55th
Slater John J. notary, 291 B'way, h 455 Hicks, B'klyn
Slater Joseph, laborer, h 543 W. 26th
Slater Julius, plumber, 81 Watts
Slater Mary A. wid. James, h 182 E. 123d
Slater Michael, clerk, h 227 E. 28th
Slater Moses, mus. instr. 42 Cortlandt, h 145 E. 55th
Slater Moses, porter, h 169 Thompson
Slater Patrick, coachman, h 111 W. 30th
Slater Patrick, smith, 626 Third av. h 336 E. 55th
Slater Patrick J. laborer, h 12 Broome
Slater Peter, ice, h 251 Ninth av.
Slater Samuel M. police, h 310 W. 127th
Slater Samuel S. clerk, h 310 W. 127th
Slater Sidney P. broker, 58 Wall, h 12 W. 83d
Slater Sidney P. & Co. brokers, 58 Wall
Slater Susan S. wid. Joseph, h 24 Leroy
Slater Thomas, plumber, h 500½ E. 80th
Slater Thomas E. beer, 526 E. 14th, h 339 E. 15th
Slater William C. driver, h 2496 Second av.
Slater William F. clerk, h 1830 Lex. av.
Slater J. & J. shoes, 1185 B'way
Slater S. & Sons, drygds. 44 Leonard
Slator John, surveyor, 23 Dey, h 410 E. 114th
Slator Thomas, surveyor, 23 Dey & 403 E. 114th, h W. New Brighton, S. I.
Slator T. & J. surveyors, 23 Dey & 403 E. 114th
Slattery Adelia, bdgh. 112 W. 20th
Slattery Andrew, trucks, h 34 W. 65th
Slattery Anne, wid. Timothy, h 123 W. 60th
Slattery Bridget, wid. Michael, h 224 W. 16th
Slattery Catharine, wid. Thomas, h 240 E. 30th
Slattery Daniel, clerk, h 177 Varick
Slattery Dennis, laborer, h 4 Albany
Slattery Dennis, laborer, h 50 Vestry
Slattery Dennis J. painter, h 409 E. 65th
Slattery Donald, butcher, h 131 E. 50th
Slattery Edward, boatman, h 335 E. 43d
Slattery Edward F. (Rev.) h 506 W. 153d
Slattery Ellen, bdgh. 919 Third av.
Slattery Ellen, wid. Martin, h 414 E. 119th
Slattery Ellen, wid. Thomas, h 740 Second av.
Slattery Emma, wid. James, h 505 W. 36th
Slattery James, carpenter, h 532 W. 46th
Slattery James, contractor, 218 W. 57th, h 320 W. 84th
Slattery James, driver, h 502 E. 15th
Slattery James, foreman, h 231 E. 45th
Slattery James, waiter, h 656 Second av.
Slattery James W. h 133 W. 14th
Slattery Jeremiah, butcher, h 919 Third av.
Slattery Jeremiah, driver, h 814 E. 145th
Slattery John, catingh. 527 Sixth av.
Slattery John, gardener, h 13 Union ct.
Slattery John, laborer, h 751 Third av.
Slattery John, mason, h 236 E. 75th
Slattery John, molder, h 330 E. 29th
Slattery John, operator, h 53 Rose
Slattery John, police, h W. 168th n Tenth av.
Slattery John, signs, 252 E. 52d, h 300 E. 52d
Slattery John, tailor, h 336 Pearl
Slattery Louise, widow, h 28 Chrystie
Slattery Margaret, wid. Patrick H. h 681 E. 135th
Slattery Margaret M. teacher, h 210 E. 65th
Slattery Martha, wid. Edward, h 352 Madison
Slattery Mary, dressmkr. 230 E. 126th
Slattery Mary, wid. John, h 48 Charlton
Slattery Mary, wid. Timothy, grocer, 1735 Av. A
Slattery Mary, wid. William, h 224 E. 81st
Slattery Matthew, laborer, h 346 E. 112th
Slattery Matthew, liquors, 11 Third av. h 251 E. 10th
Slattery Michael, laborer, h 435 W. 16th
Slattery Michael, ostler, h 241 W. 27th
Slattery Michael, printer, h 1666 Third av.
Slattery Michael P. tailor, h 31 Hamilton
Slattery Patrick, bartender, h 203 E. 102d
Slattery Patrick, coachman, h 235 W. 19th
Slattery Patrick, laborer, h 311 E. 35th
Slattery Patrick, laborer, h 2432 First av.
Slattery Pierce, coachman, h 38 E. 40th
Slattery Robert, pedlar, h 507 E. 74th
Slattery Stephen, laborer, h 528 Tenth av.
Slattery Thomas, laborer, h 502 W. 26th
Slattery Thomas R. bartender, h 200 E. 113th
Slattery Vincent J. coal, 12 Roosevelt, h 134 E. 47th
Slattery William, smith, h 335 E. 86th
Slattery William, smith, h 352 Madison
Slattery William J. driver, h 1735 Av. A
Slattery William S. clerk, h 236 W. 19th
Slattery & Hanley, liquors, 11 Third av.
Slaughter Charles, driver, h 125 W. 49th
Slaughter Joseph, laborer, h 428 W. 27th
Slauson Albert, confectioner, 32 Dey, h 116 W. 71st
Slauson Austin M. confectioner, 32 Dey, h 238 W. 75th
Slauson Edgar S. police, h 209 E. 126th
Slauson Henry B. carriagemkr. h 541 W. 50th
Slauson A. & Co. confectioners, 32 Dey
Slaven Christopher, h 169 E. 115th
Slaven Daniel, h 2768 Third av.
Slaven Ellen A. wid. Moses A. h 889 St. Nicholas av.

MADE FROM PURE CREAM. | HORTON'S ICE CREAM. | French, Italian and American.

PAID UP CAPITAL, $900,000. SURPLUS, $51,411.

TITLE GUARANTEE AND TRUST Co.

55 LIBERTY ST., New York. 26 COURT ST., Brooklyn.

SLA 1856 SLO

Slaven Eugene, driver, h 750 E. 168th
Slaven Henry B. pres. 47 Exchange pl. h 889 St. Nicholas av.
Slavicky Michael, shoes, 196 Third
Slavik Frank, laborer, h 286 Second
Slavik Frank, snuff, 1430 First av.
Slavik Joseph, shoemkr. h 237 Second
Slavin Anthony, laborer, h 241 W. 25th
Slavin Bridget, wid. John, h 317 E. 99th
Slavin Charlotte, bdgh. 17 W. 13th
Slavin Edward, h 34 Hudson
Slavin Hugh, laborer, h 334 E. 33d
Slavin James, machinist, h 447 W. 16th
Slavin James, watchman, h 220 E. 70th
Slavin John, boxmkr. h 277 Mott
Slavin Margaret, wid. Thomas, h 216 W. 17th
Slavin Mary, wid. James, h 6 Clarkson
Slavin Michael, driver, h 20 Rector
Slavin Michael, junk, h 486 E. 74th
Slavin Michael, smith, h 645 Morris av.
Slavin Patrick, candy, 1516 Av. A
Slavin Robert, driver, h 416 W. 40th
Slavin Thomas, laborer, h 1073 First av.
Slavin Thomas E. clerk, h 336 E. 54th
Slavin William, mason, h 191 Varick
Slawek Abert, cigarmkr. h 315 E. 71st
Slawson Daniel S. milk, 226 E. 46th, 107 W. 127th & 1282 Tenth av. h 355 Lex. av.
Slawson Sayer J. milk, 74 W. 124th, h 284 Lenox av.
Slawson William B. driver, h 67 Bedford

SLAWSON BROTHERS,

milk, 226 E. 46th, 107 W. 127th & 1282 Tenth av.

Slayback Edward F. banker, 15 Broad, h 416 Madison av.
Slayback Ephraim L. engineer, h 136 Alexander av.
Slayback John D. banker, 15 Broad, & treas. 35 Wall, h 416 Madison av.
Slayton Emil, trimmings, 32 Greene, h 251 E. 122d
Slayton Frederick E. driver, h 95 W. End av.
Slebeck George J. driver, h 216 Cherry
Slebeck Joseph, laborer, h r 77½ Norfolk
Sledge Louis, h 80 E. 56th
Slee John G. neckwear, 13 E. 17th, h 409 St. Nicholas av.
Slee Samuel, lawyer, 110 E. 125th, h 61 E. 122d
Sleeman Girard, smith, h 319 E. 88th
Sleeman James B. clerk, h 104 E. 107th
Sleight Bridget, wid. John, h r 230 W. 28th
Sleight Charles H. real estate, 237 B'way, h Roseville, N. J.
Sleight Jacob T. eatingh. 421 Eleventh av.
Sleight James, agent, h 118 Christopher
Sleight James H. driver, h 202 W. 4th
Sleight John H. roofer, h 439 W. 34th
Sleight Margaret, wid. William, h 424 W. 18th
Sleight William J. clerk, h 203 Av. B
Sleight Wm. P. ins. 27 Pine, h Mt. Vernon, N. Y.
Slemmer Henry, liquors, 69 Third av.
Slensby William P. thimbles, 176 B'way, h 39 Reid av. B'klyn
Sleszynski Stanislaus, cigars, 72 Division
Slevin Ann, wid. Edward N. h 710 Third av.
Slevin Bridget, wid. John, h 339 W. 39th
Slevin Bridget, wid. William, h 31 Attorney
Slevin Catharine, h 564 W. 42d
Slevin Charles E. driver, h 710 Third av.
Slevin Edward, fireman, h 21 Batavia
Slevin Edward, police, h 129 W. 10th
Slevin Edward, stationer, 324 Madison
Slevin Edward P. flour, 205 & 265 Cherry, h Orange, N. J.
Slevin Emma, men's furng. 423 Canal
Slevin Francis, produce, 26 Little W. 12th, h 18 Gansevoort
Slevin Hugh, liquors, 138 & 211 Bleecker & 41 Macdougal, h 213 Bleecker
Slevin James, liquors, 462 G'wich, h 222 W. 37th
Slevin James, mason, 222 Cherry
Slevin James, mason, h 753 Ninth av.
Slevin James painter, h 414 W. 46th
Slevin James F. builder, 29 Oliver
Slevin James J. bartender, h 997 Tenth av.
Slevin James J. register, Hall of Records, undertaker, 25 Spring, & stable, 216 Mott, h 143 E. 44th
Slevin James T. trucks, h 550 E. 16th
Slevin John, clerk, h 423 Canal
Slevin John, driver, h 113 Washn.
Slevin John A. searcher, Hall of Records, h B'klyn
Slevin John J. insp. h 309 W. 39th
Slevin Joseph, h r 243 W. 41st
Slevin Joseph, clerk, h 324 Madison
Slevin Joseph, laborer, h 31 Orchard
Slevin Joseph, real estate, 32 Warren
Slevin Joseph, stable, 164 Washn. h B'klyn
Slevin Mary, h r 344 E 59th
Slevin Mary, wid. Charles, h E. 93d n Fifth av.
Slevin Mary A. wid. John, h 323 E. 16th
Slevin Mary T. wid. James, h 139 E. 63d
Slevin Michael, driver, h 312 E. 32d
Slevin Michael, laborer, h 66 E. B'way
Slevin Michael, liquors, 107 Washn. h 109 Washn.
Slevin Michael, printer, h 4 Chestnut
Slevin Michael, trucks, 305 E. 115th
Slevin Michael H. fireman, h 181 Mott
Slevin Patrick, h 217 G'wich
Slevin Patrick, laborer, h 514 E. 15th
Slevin Patrick, ostler, h 446 W. 46th
Slevin Patrick, painter, 667 E. 162d
Slevin Patrick H. contractor, h 692 E. 146th
Slevin Peter F. clerk, h 449 W. 43d
Slevin Thomas, laborer, h 1073 First av.
Slevin Timothy, driver, h 116 Lawrence
Slevin William, driver, h 416 E. 16th
Slevin & Keagan, liquors, 41 Macdougal
Slevin & Kelly, liquors, 138 Bleecker
Slevin & Sheeran, builders, 29 Oliver
Slezak Henry, beer, 449 E. 78th
Slezefsky George, liquors, 35 Lewis
Slickers Rudolph, waiter, h 331 E. 30th
Slifft Eda, wid. Harris, h 1908 Third av.
Slimmon Robert, earthenware, 12 College pl. h E. Orange, N. J.
Sliney Ann, bdgh. 227 E. 12th
Sliney Elizabeth, wid. John, h 34 Henry
Sliney Richard, laborer, h 8 Monroe
Sliney Thomas, grocer, 141 Cherry
Sling Robert J. fireman, h 1506 Second av.
Slingerland Eliza A. wid. John, 230 E. 126th
Slingerland Geo. W. supt. 145 B'way, h 270 W. 43d
Slingerland John D. carpenter, h 2299 Eighth av.
Slingerland John T. clerk, h 7 Ridge pl.
Slingerland William A. broker, 45 Broad, h 286 St. Nicholas av.
Slingwater Frederick L. tailor, 40 Cortlandt, h 45 Rush, B'klyn
Slink Frank, upholsterer, h 9 Lawrence
Slinn Frederick, clerk, h 134 E. 40th
Slipner Nicholas, clerk, h 703 G'wich
Slirling Ellen, wid. James, h 350 W. 12th
Sliter Cornelia, wid. Watson B. h 402 E. 57th
Slitt John, laborer, h 427 W. 39th
Sloan Alexander, roofer, h 312 E. 71st
Sloan Alfred P. grocer, 44 W. B'way & 82 Thomas, h 115 St. John's pl. B'klyn
Sloan Augustus K. jeweler, 15 Maiden la. h 275 Washn. av. B'klyn
Sloan C. A. shirts, 775 B'way
Sloan David, laborer, h 75 Carmine
Sloan E. L. shirts, 775 B'way, h L. I. City
Sloan Francis H. drugs, 86 William, h 14 Virginia av. J. C.
Sloan George jr. manager, 775 B'way, h refused
Sloan Henry, agent, Pier 8 E. R. h J. C.
Sloan Henry P. varnisher, h 1 Pike
Sloan James A. police, h 552 Ninth av.
Sloan James F. driver, h 453 W. 39th
Sloan John, carpenter, h 339 W. 39th
Sloan John, laborer, h 419 E. 18th
Sloan John, laborer, h 171 Perry
Sloan John, pilot, h 341 W. 36th
Sloan John T. fitter, 157 Elm, h 106 W. 63d
Sloan John W. lather, h 1020 Av. A
*Sloan Mfg. Co. shirts, 775 B'way
Sloan Mary, widow, h W. 171st n Eleventh av.
Sloan Paul, bartender, h 1675 Third av.
Sloan Peter, fireman, h 602 E. 137th
Sloan Robert, smith, h 655 Hudson
Sloan Rob't I. pres. 60 B'way, h Asbury pk. N. J.
Sloan Samuel, pres. 26 Exchange pl. h 7 E. 38th
Sloan Samuel, real estate, 165 B'way
Sloan Samuel, undertaker, 235 E. 30th
Sloan Thos. E. cashier, 145 B'way, h 140 W. 78th
Sloan William, engineer, h 349 W. 49th
Sloan William H. lawyer, 243 B'way, h 98 Eleventh, B'klyn
Sloan William S. agent, 26 Exchange pl. h 27 Irving pl.
Sloan E. L. & C. A. shirts, 775 B'way
Sloan & Martin, fitters, 157 Elm
Sloane (apartments) 49 W. 32d
Sloane B. M. wid. William, h 100 W. 54th

Hartshorn's Shade Rollers. Notice name of Stewart Hartshorn in script on labels, and avoid being fooled.

HENRY W. CANNON, *Pres.*
WILLIAM H. PORTER, *Cash.*
WM. H. SHEPARD, *Notary.*

CHASE NATIONAL BANK,
Cor. Pine & Nassau Sts.

Capital, - $500,000.
Surplus and undivided profits, $528,560.25.

Sloane Charles, cigarmkr. h 826 Elton av.
Sloane Charles W. lawyer, 111 B'way, h 60 Park av.
Sloane Eliza M. wid. Christian S. h 60 Park av.
Sloane Franklin H. mats, 2068 Bronx, h Bronxdale, N. Y.
Sloane George, hosiery, 56 Worth
Sloane George H. h 49 W. 32d
Sloane Henry T. carpets, 884 B'way, h 46 W. 54th
Sloane James, carpenter, h 51 Goerck
Sloane James, mats, 2068 Bronx, h 2083 Bronx
Sloane John, carpets, 882 B'way, h 883 Fifth av.
Sloane John, pres. 65 Duane, h 260 W. 127th
Sloane John A. carpenter, h 343 E. 109th
Sloane John A. foreman, h 411 W. 50th
Sloane Lawrence, clerk, h 204 E. 45th
Sloane Lawrence, driver, h 530 E. 17th
Sloane Margaret B. wid. William, h 64 W. 53d
Sloane Maternity Hospital, W. 59th c Tenth av.
Sloane Matilda, wid. George, h 43 W. 34th
Sloane Robert, clerk, h 1351 Second av.
Sloane Robert F. hosiery, 56 Worth
Sloane Sarah A. h 250 W. 52d
Sloane T. O'Connor, chemist, 361 B'way, h Orange, N. J.
Sloane Theophilus, mats, 2068 Bronx, h 2057 Bronx
Sloane Thomas C. carpets, 884 B'way, & v. pres. 75 W. 23d, h 17 W. 51st
Sloane Wm. carpenter, 151 W. 28th, h 222 W. 58th
Sloane Wm. stationer, 974 Sixth av. h 305 W. 46th
Sloane William D. carpets, 884 B'way, & treas. W. 59th c Tenth av. h 642 Fifth av.
Sloane William J. laborer, h 829 Eleventh av.
Sloane R. F. & G. hosiery, 56 Worth
Sloane W. & J. carpets, 884 B'way
Sloane's James, Sons, mats, 2068 Bronx
Sloat Benjamin F. clerk, h W. 156th n Tenth av.
Sloat Frank D. manager, 115 B'way, h Mt. Vernon, N. Y.
Sloat George V. supt. h 515 Tinton av.
Sloat Harriet, bdgh. 251 W. 23d
Sloat L. H. produce, 20 Jay, h 15 W. 20th
Sloat Martha, wid. Franklin, h 442 Pleasant av.
Sloat William, finisher, h 709 E. 11th
Sloat William A. apothecary, h 17 W. 54th
Sloate George B. supt. Pier 26 (new) N. R.
Sloben John E. candy, 120 E. 84th, h 142 E. 84th
Slockbower John W. milk, 11 Morton
Slocomb Edward M. agent, h 206 E. 36th
Slocovich George, broker, 2 Stone, h 75 Columbia heights, B'klyn
Slocovich Matthew, laborer, h 551 W. 57th
Slocovich & Co. brokers, 4 Stone
Slocum Edwin H. ins. 301 W. 14th, h 324 W. 27th
Slocum Frances R. wid. Frank, h 210 W. 104th
Slocum George, agent, h 262 W. 34th
Slocum Henry W. pres. 32 Nassau
Slocum Jos. J. sec. 45 & 160 B'way, h 37 E. 65th
Slocum Joshua G. mer. 187 West, h 554 Jersey av. J. C.
Slocum Lewis M. dentist, 19 Cooper Union, h 121 W. 15th
Slocum Lewis M. jr. dentist, 105 E. 24th, h 121 W. 15th
Slocum Rebecca, wid. Alfred T. h 515 Grand
Slocum Thomas, laborer, h 344 E. 22d
Slocum Thomas A. chemist, 181 Pearl
Slocum William H. pres. 3 Chambers, h 312 Carlton av. B'klyn
Slocum Winfield, drugs, 52 Vesey
Slocum & Blaisdell, drugs. 52 Vesey
Slomka Jacob, printer, h 2057 Second av.
Slomka Solomon, bags, 57 Eldridge
Slomon Samuel, badges, 402 Grand
Slonem Louisa, dressmkr. 217 Broome
Sloney Anthony, eatingh. 181 Church, 154 Allen
Sloney John M. engineer, h 246 E. 114th
Sloper Byron, engineer, h 180 E. 76th
Sloper John F. engineer, h 600 E. 143d
Slosson Edwin A. broker, 35 Wall, h White Plains, N. Y.
Slosson Nathan, conductor, h 779 Second av.
Slosson & Berdan, brokers, 35 Wall
SLOTE ALONZO, clothing, 275 B'way, h 219 Clermont av. B'klyn
Slote Daniel & Co. blankbks. 119 William
Slote Edgar A. clothier, 748 B'way, h 324 E. 124th
Slote Edward, pianomkr. h 915 E. 149th
Slote George, brewer, h 400 E. 47th
Slote H'y L. stationer, 140 Nassau, h 324 E. 124th
SLOTE JOHN, shoes, 8 Astor pl. h Huntington, L. I.
Slote Samuel, foygds. 259 Hudson, h 257 Hudson

MEMORY.

Poorest memories made better and best greatly improved.
Any book learned in one reading.
Testimonials by Colleges, Lawyers, Clergymen, Doctors, and all classes.
Prospectus, POST FREE, from
Prof. A. LOISETTE, 237 Fifth Ave., N. Y.

Slote Sarah R. blankbks. 119 William, h 279 Clifton pl. B'klyn
Slote & Janes, stationers, 140 Nassau
Sloteman Ann, wid. George, h 75 W. 128th
Sloteman George, carpenter, h 77 W. 128th
Slotkin Meyer, machinist, 189 Clinton
Slotkin Morris, tailor, 45 Forsyth
Slotkin Nathan, pedlar, h 128 Cannon
Slotkin M. & Co. machinists, 189 Clinton
Sloup Adolph, cabinetmkr. h r 131 Third
Slover Warren G. F. chandler, 47 South, h 320 E. 86th
SLOVER & TYLER, chandlers, 47 South (see adv. page 24, P. G.)
Slow Walter H. physician, h 41 E. 28th
Slowey Michael, tailor, 57 Eighth av. h 55 Eighth av.
Slowey Thomas F. grocer, 70 Ninth av.
Sluk Anton, smith, h 304 Eighth
Sluka Florian, tailor, h 300 E. 42d
Slumasky Rachel, wid. Samuel, h 65 E. 80th
Slupsky Louis, cigarmkr. h 215¼ Seventh
Sluyter William R. clerk, h 2064 Madison av.
Sly John, h 9 St. Luke's pl.
Sly John W. engineer, h 13 Laight
Sly Norman, police. h 206 Henry
Slyman James C. h 109 E. 108th
Slyman Julia, wid. Michael, h 854 Second av.
Smack George F. clerk, h 226 E. 39th
Smack Robert, founder, 237 Cherry & 502 Water, h 333 Gates av. B'klyn
Smack Robert & Co. iron, 237 Cherry & 502 Water
Smadbeck Louis, broker, 165 B'way
Smager Paul, clerk, h 318 E. 43d
Smagg D. Palmer, physician, 142 W. 17th
Smahl Julius, bartender, h 104 Allen
Smaidman Benjamin, h 109 W. 33d
Smail Henry, mats, 177 Water, h 621 Willoughby av, B'klyn
Smail James, printer, h 12 Jay
Smakowski Casimir, drugs, 103 Stanton, h 186 Ludlow
Smalbach Adolph E. stationer, 614 Hudson
Smalbach Isaiah, h. furng. 1478 Third av.
Smalberger Frederick, clerk, h 245 E. 103d
Smale William P. plumber, 306 E. 80th, h 404 E. 79th
Small Abel C. carpenter, 330 Robbins av.
Small Abigail A. wid. Wilson, h 266 Henry
Small Ann, widow, h 175 E. 74th
Small Arthur K. clerk, h W. 122d c Eighth av.
Small Benjamin, carrier, h 250 W. 17th
Small Catharine, bdgh. 368 W. 27th
Small Catharine, bdgh. 302 W. 46th
Small Charles, manager, h 201 W. 124th
Small Charles H. broker, 48 Exchange pl. h Murray Hill h.
Small Charles S. H. asst. supt. 16 Broad, h 589 Halsey, B'klyn
Small Charles T. broker, 48 Exchange pl. h 410 Grand av. B'klyn
Small Cora, teacher, h 138 E. 40th
Small Cyrus K. coffee, 97 Front, h 309 Carlton av. B'klyn
Small Edward, kalsominer, h 101 Macdougal
Small Edward, laborer, h r 384 Grand
Small Eliza, embds. 87 Franklin, h 217 E. 68th
Small F. L. manager, 245 B'way
Small Frank, coachman, h 53 W. 18th
Small Frederick A. hatter, h 340 E. 87th
Small George G. editor, 44 Hudson, h 966½ Bergen, B'klyn
Small George S. agent, 245 B'way, h 410 Grand av. B'klyn
Small George S. jr. broker, 48 Exchange pl. h 410 Grand av. B'klyn
Small Henry W. rufflings, 463 Broome, h 199 Second av.
Small Hopes Cons. Mining Co. 1 B'way
Small Jacob, clerk, h 202 E. 57th

DEAN'S PATENT ARDENTER MUSTARD.

Established in London 1881.
361 & 363 Washington Street, and 84, 86 & 88 North Moore Street, N. Y.

Richardson & Boynton Co.,
232-234 Water Street.
SMA 1858

PERFECT FURNACES,
HOT-WATER HEATERS,
RANGES.
SMI

"We all use"
BARNES' NATIONAL
Inks, Pens, and Mucilage
All stationers keep it.
A. S. Barnes & Co., Stat'rs, 111 Wm. St.

Small James, cooper, h 178 Madison
Small James R. printer, h 632 E. 159th
Small John, insp. h 2660 Eighth av.
Small John C. clerk, h 57 Spring
Small John H. agent, 21 Cortlandt, h 970 Dean, B'klyn
Small John P. painter, h 336 E. 76th
Small John W. physician. 122 Park av.
Small Joseph, molder, h 641 First av.
Small Joseph L. carpenter, h 867 E. 169th
Small Julius, h 62 E. 81st
Small Julius U. plumber, 214 Mercer, h 199 Second av.
Small Leander C. clerk, h 529 W. 20th
Small Louis C. lumber, 127 Water, h 256 W. 21st
Small Margaret, wid. Michael, h 370 Tenth av.
Small Martin, woolens, 96 Franklin, h 62 E. 81st
Small Michael, smith, h 752 Second av.
Small Orange F. woodware, 553 G'wich
Small Patrick H. carpenter, h 546 W. 44th
Small Peter F. laborer, h 235 E. 54th
Small Philip, plumber, 113 Clinton pl. h 199 Second av.
Small Richard F. manager, 76 Franklin, h 979 Dekalb av. B'klyn
Small Robert E. pianos, 462 E. 136th, h 554 Mott av.
Small Rufus, ins. 13 Park row, h 970 Dean, B'klyn
Small Sarah, wid. Louis, h 199 Second av.
Small Silas, clerk, h 217 Rivington
Small Simon, h 217 E. 68th
Small William, bartender, h 154 Duane
Small William, clerk, h 426 G'wich
Small William H. H. h 202 W. 74th
Small Wilson, rests, 697 B'way
Small & Bancroft, brokers, 48 Exchange pl.
Small & Noerdlinger, embds. 87 Franklin
Small & Schrader, agents, 245 B'way
Small, Dasey & Co. ruffings, 463 Broome
Smallberger Jacob, finisher, h r 425 E. 12th
Smallberger John, butcher, h 867 First av.
Smallen Cornelius, plasterer, h 868 Washn. av.
Smallen Hugh, h 352 College av.
Smallen Joseph, fireman, h 305 W. 13th
Smalley Abbott H. clerk, h 1632 First av.
Smalley Emma, dressmkr. 327 Hudson
Smalley Frederick, painter, h 49 Christopher
Smalley George H. driver, h 51 Sullivan
Smalley George W. painter, 309 Spring
Smalley George Y. insp. h 418 E. 53d
Smalley James E. cigars, 229½ Ninth av. h Penn's Grove, N. J.
Smalley Vernon, cutter, h 327 Hudson
Smalley William, laborer, h 445 W. 31st
Smallman Robert, clerk, h 79 Second av.
Smalls Jacob, shoes, 46 Fulton, h 320 Cherry
Smalls John, beer, 326 Delancey
Smalls John E. cooper, h 96 Monroe
Smalls Joseph, h 320 Cherry
Smalls Louis, clerk, h 320 W. 40th
Smalls Sabina, h 250 W. 17th
Smallwood Charles, porter, h 344 W. 16th
Smallwood George W. physician, 509 W. 49th
Smallwood Herman V. broker, 56 Wall, h 497 Third, B'klyn
Smallwood Marion F. wid. Geo. h 494 Seventh av.
Smallwood Mary, wid. John, h 147 W. 52d
Smallwood Wm. M. broker, 56 Wall, h 123 E. 62d
Smallwood W. M. & Co. brokers, 56 Wall
Smart Alexander, shoer, h 352 W. 12th
Smart Angelina, wid. John, h 85 E. 113th
Smart Charles W. painter, h 1280 Fulton av
Smart Francis M. cutter, h 429 E. 81st
Smart Frederick, smith, h 2020 Park av.
Smart Frederick R. pres. 48 Cliff, h Flushing, L. I.
Smart George, machinist, h 315 Henry
Smart James, mason, h 516 W. 28th
Smart John, painter, 15 Crosby, h 510 Halsey, B'klyn
Smart Margaret, wid. James, h 524 W. 28th
Smart Theodore B. strawgds. 613 B'way, h Stamford, Ct.
Smart Thos. L. engraver, 96 Fulton, h Fifth av. h.
Smart Thomas W. carpenter, h Ogden av. n Wolf
Smart William, cabinetmkr. h 435 W. 35th
Smart William, carrier, h 408 E. 25th
Smart William F. molder, h 306 Third
Smart William G. agent, h 70 E. 121st
Smart William H. clerk, h 111 Bedford
Smart, Patterson & Rice, strawgds. 613 B'way
Smead Albert R. paper, h 286 St. Nicholas av.
Smead Melville L. clerk, h 286 St. Nicholas av.
Smeallie James A. poles, 378 Canal & 45 Bethune, h 345 W. 21st
Smeallie John K. poles, 378 Canal & 45 Bethune, h 368 W. 23d
Smeallie J. K. & Co. poles, 378 Canal & 45 Bethune
Smedberg Adolphus, treas. 45 B'way, h 20 W. 21st
Smedberg Harriet, wid. James G. h 67 W. 73d
Smedberg William, ice, 424 W. 13th, h 125 Sixth av.
Smedel Frederick W. laborer, h 1971 Third av.
Smedes Levi K. foreman, h 120 E. 89th
Smedick John, fish, 880 Tenth av. h 535 W. 44th
Smedick Sarah, wid. James, h 535 W. 44th
Smedley Bridget, wid. Benjamin, h 176 Spring
Smedley Frederic G. lawyer, 237 B'way, h 152 W. 47th
Smedley George, clerk, h 258 W. 43d
Smedley John S. quilter, 147 S. 5th av.
Smedley Matilda, millinery, 328 Fifth av. h 126 W. 36th
Smellie Helen N. dressmkr. h 502 W. 47th
Smellie Robert, clerk, h 394 Ninth av.
Smeltzer Anna, wid. Philip, janitress, h 185 W. 79th
Smeltzer Thomas, printer, h 421 Grand
Smelzer John, cigarmkr. h 344 E. 59th
Smerden John, cutter, h 108 Barrow
Smerling Philip, grocer, 16 Forsyth
Smert Louise, wid. Matthew, h 411 W. 52d
Smetana John, cigarmkr. h 224 Third
Smettenger John, brewer, h 174 E. 91st
Smidt Charles M. clerk, h 281 Tenth av.
Smidt Edward, clerk, h 79 E. B'way
Smidt Frederick, bdgh. 61 Elizabeth
Smidt George, cabinetmkr. h r 232 Third
Smidt Henry, carpenter, 983 Washn av.
Smidt Henry, cigarmkr. h 475 Tenth av.
Smidt Jacob, painter, h 417 E. 72d
Smidt Jane A. wid. John C. T. h 406 W. 57th
Smidt John, laborer, h r 612 E. 13th
Smidt John, machinist, h 527 W. 26th
Smidt Michael, cooper, h r 280 Third
Smidt William H. teas, 121 Liberty, h 400 W. 57th
Smigiel Thomas, beer, 179 Eldridge
Smilensky Nathan, bkbinder, h 114 Suffolk
Smiles Thomas, tailor, h 455 Sixth av.
Smiley Alexander, printer, h 68 Henry
Smiley Ann M. wid. Charles H. h 345 W. 15th
Smiley Charles E. agent, ft. W. 22d, h B'klyn
Smiley Frank H. lawyer, 95 Nassau, h 345 W. 15th
Smiley George, h r 631 W. 46th
Smiley James, clerk, h 118 E. 113th
Smiley James, tools, 612 W. 55th. h 554 W. 52d
Smiley Randolph M. stationer, 98 Spring, h Middletown, N. Y.
Smiley Thomas S. teacher, h 982 Eighth av.
Smiley William J. fcygds. 568 Eleventh av.
Smillie Anna C. treas. 137 Centre, h 110 E. 38th
Smillie Charles F. mer. 62 Wall, h 280 Madison av.
Smillie George H. artist, 337 Fourth av. h 126 E. 28th
Smillie Helen S. J. artist, 337 Fourth av. h 126 E. 28th
Smillie James D. artist, 337 Fourth av. h 110 E. 28th
Smillie Josephine, bdgh. 263 W. 11th
Smillie Josephine B. wid. William M. h 43 W. 73d
Smillie Robert, plasterer, h 144 E. 84th
Smillie William, smith, h 493 Washn.
Sminker Elizabeth, wid. Herman, h 161 Washn.
Smirke James, clerk, h 319 E. 9th
Smith A. Alexander, physician, 40 W. 47th
Smith A. Burdette, manager, 1193 B'way, h 347 Lenox av.
Smith A. Cary, artist, 51 W. 10th
Smith A. Dalton, physician, 316 W. 23d
Smith A. K. u. s. a. 33 W. Houston, h N. Y. h.
Smith A. L. stenographer, 140 Nassau
Smith A. Lathen, lawyer, 189 Sixth av. h 159 W. 128th
Smith Aaron, engineer, h 1614 Second av.
Smith Aaron R. v. pres. 430 W. 14th, h 51 W. 38th

FURS | **F. BOOSS & BRO.,** *Established 1853.* **449 BROADWAY** **IMPORTERS AND MANUFACTURERS.** | **FURS**

EST. 1819.
THE OLD STATEN ISLAND DYEING EST.
DRY CLEANSING BY OUR NEW PROCESS.
SMI 1859 SMI
98 Duane St., Principal Office
286 Fifth Avenue,
870 Broadway,
610 Sixth Avenue,
1474 Third Avenue.

Smith Aaron T. sec. 120 B'way, h Orange, N. J.
Smith Abraham, engineer, h 827 Seventh av.
Smith Abraham, tailor, h 294 Delancey
Smith Abraham H. kalsominer, h 115 Sullivan
Smith Abraham J. clothing, 101 Sixth av.
Smith Abram S. storage, 11 N.Y. & B'klyn bridge, h Nyack, N. Y.
Smith Abram S. & Co. storage, 11 N. Y. & B'klyn bridge
Smith Adam, patternmkr. h 627 Ninth av.
Smith Addison jr. produce, ft. E. 130th, h Mt. Vernon, N. Y.
Smith Addison P. real estate, 1475 B'way, h 202 W. 122d
Smith Adelaide, wid. Samuel, h 33 W. 20th
Smith Adolph T. electrician, 6 W. 14th, h 418 E. 85th
Smith Adon, 10 Bridge, h 109 E. 72d
Smith Agnes, wid. Nathan H. h 129 E. 55th
Smith Albert, boilers, 479 Eleventh av. h,509 Ninth av.
Smith Albert, clerk, h 58 Beach
Smith Albert, clerk, h 339 Bowery
Smith Albert, seaman, h 447 W. 27th
Smith Albert & Son, boilers, 479 Eleventh av.
Smith Albert C. brushes, 172 Fulton, h 212 Carroll, B'klyn
Smith Albert D. drygds. 58 Worth, h Orange, N. J.
Smith Albert E. agent, 154 Nassau
Smith Albert E. builder, 311 W. 127th
Smith Albert H. banker, 96 B'way, h 204 Washn. pk. B'klyn
Smith Albert H. clerk, h 147 Madison
Smith Albert H. cigars, 229 E. 41st
Smith Albert J. diamonds, 52 Maiden la. h R. I.
Smith Albert L. examiner, 402 Washn.
Smith Albert M. supt. ft. W. 18th, h 345 W. 32d
Smith Albert R. plumber, 302 E. 55th, h 348 E. 55th
Smith Albert V. sec. 11 Pine
Smith Albertina, wid. Matthew, h r 71 Norfolk
Smith Albridge C. lawyer, 280 B'way, h Orange, N. J.
Smith Alethea, wid. Dewitt C. h 201 E. 82d
Smith Alexander, carpenter, h 1694 Tenth av.
Smith Alexander, carpenter, h 218 W. 16th
Smith Alexander, coachman, h 107 E. 39th
Smith Alexander, cutter, h 175 E. 117th
Smith Alexander, driver, h 238 W. 27th
Smith Alexander, junk, 417 W. 53d
Smith Alexander, porter, h 41 Park
Smith Alexander, tailor, h 676 E. 152d
Smith Alexander M. h 170 Alexander av.
Smith Alexis C. lawyer, 132 Nassau, h 224 Monroe, B'klyn
Smith Alfred, ice, h Gerard av. n E. 158th
Smith Alfred, meat, 248 Washn. mkt, h 167 E. 90th
Smith Alfred, smith, h 342 W. 48th
Smith Alfred, teacher, h 669 E. 152d
Smith Alfred & Co. meat, 248 Washn. mkt
Smith Alfred C. sec. 179 B'way, h Elizabeth, N. J.
Smith Alfred C. R. real estate, 1434 Third av. & 164 E. 23d, h 69 E. 84th
Smith Alfred D. bartender, h 454 W. 38th
Smith Alfred D. blankbks. 228 Pearl
Smith Alfred E. paperhgr. h 452 W. 47th
Smith Alfred F. h Gilsey h.
Smith Alfred F. clerk, h 212 St. Nicholas av.
Smith Alfred H. brushes, 107 Chambers & 91 Reade, h 159 W. 71st
Smith Alfred H. diamonds, 182 B'way
Smith Alfred H. & Co. diamonds, 182 B'way
Smith Alfred K. ins. h 53 W. 12th
Smith Alfred L. driver, h 260 W. 38th
Smith Alfred L. plumber, 513 Grand
Smith Alfred M. grocer, 277 Eighth av. h 337 W. 27th
Smith Alfred O. pres. 62 John, h Middletown, Ct.
Smith Alice, dressmkr. 264 W. 39th
Smith Alice, wid. Evans, h r 313 E. 26th
Smith Alice M. h 7 W. 19th
Smith Allen C. mer. 7 Bowling gr. h 94 Second pl. B'klyn
Smith Allen R. carpenter, h 411 W. 24th
Smith Almira G. wid. Stillman, h 7 W 19th
Smith Alonzo, smith, h 448 W. 32d
Smith Alonzo C. clerk, 748 B'way, h 357a Clinton, B'klyn
Smith Alonzo C. produce, 20 Little W. 12th, h 224 W. 20th
Smith Alpheus H. clerk, h 35 W. 35th
Smith Alva M. agent, Pier 49 E. R. h 598 E. 135th
Smith Ambrose, driver, h 731 E. 146th



Smith Amelia, wid. Charles, h 2010 Lex. av.
Smith Amelia, wid. Frederick, h 242 E. 109th
Smith Amos A. broker, 25 William, h 147 Ross, B'klyn
Smith Andrew, butcher, h 449 W. 46th
Smith Andrew, carpenter, h 1671 Lex. av.
Smith Andrew, clerk, h 275 Seventh av.
Smith Andrew, clerk, h 239 Thompson
Smith Andrew, cutter, h 742 Eleventh av.
Smith Andrew, driver, h 815 Second av.
Smith Andrew, laborer, h 226 E. 45th
Smith Andrew, laborer, h 417 W. 56th
Smith Andrew, liquors, 120 E. 130th
Smith Andrew, machinist, h 558 W. 48th
Smith Andrew, ostler, h 22 Cornelia
Smith Andrew, plumber, h r 455 W. 44th
Smith Andrew, police, h 350 W. 35th
Smith Andrew, printer, h r 32 Cherry
Smith Andrew, seaman, h 172 Madison
Smith Andrew, stairbldr. h 200 E. 43d
Smith Andrew jr. cutter, h 45 Renwick
Smith Andrew A. builder, h 442 E. 84th
Smith Andrew B. polisher, h 28 Columbia
Smith Andrew C. gateman, h 129 W. 60th
Smith Andrew H. carpenter, h 448 W. 58th
Smith Andrew H. physician, 22 E. 42d
Smith Andrew J. brakeman, h 288 Madison
Smith Andrew J. mer. 68 Dey, h B'klyn
Smith Andrew J. shades, 23 W. 42d, h Cornwall, N. Y.
Smith Andrew Jackson, cards, 436 B'way, h 478 Grand, B'klyn
Smith Andrew W. broker, 30 Broad, h 33 W. 20th
Smith Angeline M. wid. George, h 25 Lawrence
Smith Ann, h 29 Manhattan
Smith Ann, h 225 Monroe
Smith Ann, cigars, 112 Prince
Smith Ann, dressmkr. 237 W. 41st
Smith Ann, widow, bdgh. r 123 Prince
Smith Ann, wid. Alexander, nurse, h 348 W. 18th
Smith Ann, wid. Bernard, h 118 W. 17th
Smith Ann, wid. Charles, h 1323 Second av.
Smith Ann, wid. David, h 312 W. 80th
Smith Ann, wid. George, h 421 W. 54th
Smith Ann, wid. James, h 240 E. 41st
Smith Ann, wid. James, h 233 E. 113th
Smith Ann, wid. James, beer, 1857 Railroad av.
Smith Ann, wid. John, h 764 Ninth av.
Smith Ann, wid. Matthew, h W. 159th n St. Nicholas av.
Smith Ann, wid. Michael, h 171 E. 86th
Smith Ann, wid. Michael, h 206 W. 26th
Smith Ann, wid. Patrick, h 390 Madison
Smith Ann, wid. Peter, h 179 E. 78th
Smith Ann, wid. Peter, h 314 W. 54th
Smith Ann, wid. Thomas, h 491 G'wich
Smith Anna, wid. John, h 109 Forsyth
Smith Anna, wid. John, h 2405 Second av.
Smith Anna, wid. Robert, h 29 E. 18th
Smith Anna, wid. William, h 559 Second av.
Smith Anna M. bdgh. 120 E. 26th
Smith Anna M. wid. Patrick, h 390 W. 16th
Smith Anne, bdgh. 140 W. 32d
Smith Anne, wid. Andrew, h 538 W. 55th
Smith Anne, wid. Edward, h 246 W. 20th
Smith Anne, wid. Frank, h 596 Robbins av.
Smith Anne, wid. Frank, h 1907 Third av.
Smith Anne, wid. James, h 303 E. 101st
Smith Anne, wid. John, h 309 E. 70th
Smith Anne, wid. Patrick, h 206 W. 20th
Smith Anne, wid. Samuel, h 144 W. 30th
Smith Anne, wid. Thomas, h 435 W. 16th
Smith Anne E. h 402½ W. 48th
Smith Anne H. wid. Ira, h 2040 Madison av.
Smith Anne M. h r 161 Lewis
Smith Anne M. wid. Charles, h 2254 Third av.
Smith Anthony, agent, 169 Bowery
Smith Anthony, laborer, h 305 W. 68th
Smith Anthony, porter, h 250 W. 41st

JAMES A. WEBB & SON,
165 Pearl St., New York.
ALCOHOL, COLOGNE SPIRIT,
SPIRITS OF TURPENTINE, &c.

BROWN BROTHERS & Co., 59 WALL STREET, N. Y.
Execute Orders for all Investment Securities on N. Y., Phila., and Balto. Stock Exchanges. Buy and Sell Bills of Exchange on Great Britain and Ireland, Europe, Australia and West Indies.
SMI 1860 SMI

PARQUET·FLOORS
NATIONAL·WOOD·MFG·CO
129·FIFTH·AVE·NEAR 20TH ST.
EVERY·KIND·OF·POLISHED·FLOOR

Smith Archibald, engineer, h 719 E. 167th
Smith Archibald, supt. h 1 Prospect pl.
Smith Archibald C. clerk, h 234 E. 76th
Smith Archibald H. broker, 23 Broad, h Stamford, Ct.
Smith Archibald J. carpenter, h 328 W. 17th
Smith Arden R. manager, h 252 E. 68th
Smith Arnett G. wines, 14 Fulton, h 219 W. 4th
Smith Artemas B. lawyer, 38 Park row, h 187 Quincy, B'klyn
Smith Arthur, h 637 Ninth av.
Smith Arthur A. engineer, h 22 E. 134th
Smith Arthur E. plumber, 158 Maiden la. h Roselle, N. J.
Smith Arthur H. lawyer, 120 B'way, h 885 Lafayette av. B'klyn
Smith Arthur J. starter, h 313 W. 127th
Smith Arthur L. J. sec. 16 Dey, h L. I. City
Smith Arthur M. stevedore, 31 South, h 383 Nostrand av. B'klyn
Smith Asa F. lawyer, 71 Wall, h 151 Hull, B'klyn
Smith August, brushes, 172 Fulton, h 212 Carroll, B'klyn
Smith August, clerk, h 29 E. 10th
Smith August, cook, h 182 Chrystie
Smith August, gardener, h 1953 Third av.
Smith August, machinist, h 332 W. 16th
Smith August, plumber, h 2030 First av.
Smith August E. agent, h 150 E. 121st
Smith Augustine, paper, 110 Nassau, & v. pres. 9 Beekman, h 4 E. 16th
SMITH AUGUSTINE & CO. paper, 110 Nassau
Smith Augustus, clerk, h 376 Tenth av.
Smith Augustus, ribbons, 73 Grand & 525 W. 54th, h 317 E. 86th
Smith Augustus, smith, h 433 W. 54th
Smith Austin A. janitor, h 178 E. 77th
Smith B. Drake, 115 B'way
SMITH B. FRANK, insurance, real estate & mortgages, 74 Pine, h 148 W. 47th
Smith Ballard, editor, 32 Park row, h University bldg.
Smith Barnes E. clerk, h 1829 Lex. av.
Smith Bartholomew J. clerk, h 651 Fifth
Smith Bartlett, carpenter, 220 W. 29th, h 142 W. 122d
Smith Benjamin, carpenter, h r 202 Wooster
Smith Benjamin, coal, 1 B'way
Smith Benjamin, coremkr. h 334 E. 29th
Smith Benjamin, jeweler, h 96 E. Houston
Smith Benjamin, oysters, 407 Bleecker
Smith Benjamin, watchman, h 226 W. 124th
Smith Benjamin B. engineer, h 1355 Second av.
Smith Benjamin C. supplies, 90 Beekman, h 120 St. Mark's av. B'klyn
Smith Benjamin E. manager, 33 E. 17th, h B'klyn
Smith Benjamin F. butter, 123 Washn. mkt, h 822 Monroe, B'klyn
Smith Benjamin G. editor, 55 Park pl. h B'klyn
Smith Benj. W. dentist, 45 E. 23d, h 279 W. 127th
Smith Bernard, h 339 E. 31st
Smith Bernard, dep. sheriff, h 1962 Third av.
Smith Bernard, driver, h 206 W. 20th
Smith Bernard, h. furng. 23 Ludlow, h 53 Canal
Smith Bernard, laborer, h 305 E. 26th
Smith Bernard, laborer, h 66 Leroy
Smith Bernard, molder, h 5 Columbia pl.
Smith Bernard, ostler, h 430 W. 53d
Smith Bernard, police, h W. 168th n Tenth av.
Smith Bernard, sawyer, h 531 W. 35th
Smith Bernard, trucks, 516 E. 71st
Smith Bernard, watchman, h 545 W. 26th
Smith Bernard H. shoes, 311 Elizabeth
Smith Bernard N. legs, 516 W. 24th
Smith Bernard P. plumber, h 307 E. 104th
Smith Bridget, wid. Bernard, h r 424 W. 37th
Smith Bridget, wid. James, h 502 W. 55th
Smith Bridget, wid. Michael, h 239 Elizabeth
Smith Bridget, wid. Patrick, h 514 Courtlandt av.
Smith Bridget, wid. Patrick, h r 108 E. 4th
Smith Bridget, wid. Philip, h 327 E. 26th
Smith Bridget, wid. William, h 16 Trinity pl.
Smith Bridget, wid. William, h 239 W. 37th
Smith Bryan H. woolens, 62 Worth, h 79 Pierrepont, B'klyn
Smith Bldg. (offices) 15 Cortlandt
Smith Burton, hangings, 548 Hudson, h 136 Christopher
Smith C. A. agent, 21 State
Smith C. Bainbridge, lawyer, 94 Liberty
Smith C. Howden, sec. 32 Liberty, h Port Richmond, S. I.
Smith C. M. bottles, 203 Lewis, h Westfield, N. J.
Smith C. M. clerk, h 110 E. 121st
SMITH C. PECK, physician, 240 W. 34th
Smith C. Sydney, jeweler, 14 John, h R. I.
Smith C. Vandevoort, h 171 W. 94th
Smith Calvin A. sec. 113 Liberty
Smith Calvin I. painter, h 223 Alexander av.
Smith Calvin Rae, tutor, 17 Lex. av. h 58 W. 57th
Smith Carll, mer. 18 East & Pier 58 E. R. h 173 Hooper, B'klyn
Smith Carll & Son, feed, 18 East & Pier 58 E. R.
Smith Carll V. mer. 18 East & Pier 58 E. R. h 189 S. 5th, B'klyn
Smith Carman T. clerk, h 208 W. 130th
Smith Caroline, wid. Alfred, h 337 W. 36th
Smith Caroline, wid. Edward B. h 225 W. 42d
Smith Caroline, wid. George, h 168 Forsyth
Smith Caroline, wid. James, h 300 First av.
Smith Caroline, wid. Joseph, dressmkr. h 144 W. 10th
Smith Caspar, driver, h 240 W. 10th
Smith Catharine, h 311 W. 19th
Smith Catharine, dressmkr. 317 E. 37th
Smith Catharine, drugs, 1959 Madison av.
Smith Catharine, wid. Charles, h 772 Tenth av.
Smith Catharine, wid. Daniel, h 430 W. 32d
Smith Catharine, wid. Edward, h 195 Allen
Smith Catharine, wid. Edward, h 225 E. 50th
Smith Catharine, wid. Frank, h 522 Eleventh av.
Smith Catharine, wid. George P. h 328 E. 74th
Smith Catharine, wid. Henry, h 89 Pitt
Smith Catharine, wid. James B. h 335 W. 52d
Smith Catharine, wid. John, h 55 Cherry
Smith Catharine, wid. John, h 527 E. 16th
Smith Catharine, wid. John, h 1156 Third av.
Smith Catharine, wid. John, grocer, 133 Cannon
Smith Catharine, wid. Michael, h 530 E. 17th
Smith Catharine, wid. Patrick, h 3731 Third av.
Smith Catharine, wid. Peter, h 420 W. 52d
Smith Catharine, wid. Philip, janitress, h 1725 First av.
Smith Catharine, wid. Thomas, h 224 E. 59th
Smith Catharine, wid. Walter, h 290 Bleecker
Smith Catharine, wid. William, h Spuyten Duyvil
Smith Catharine A. wid. Joseph, h 313 E. 26th
Smith Catharine A. N. photographs, 840 B'way, h Westfield, N. J.
Smith Cath. E. wid. Garrett, bdgh. 129 Chrystie
Smith Catharine P. agent, h 426 W. 34th
Smith Catharine, T. matron, h 310 E. 26th
Smith Cecilia, wid. George, fcygds. 28 Catharine
Smith Celestine L. wid. William C. h 221 W. 21st
Smith Charles, h 309 E. 73d
Smith Charles, artist, h r 457 W. 33d
Smith Charles, baker, h 428 E. 75th
Smith Charles, baker, h 117 Monroe
Smith Charles, beer, 83 Allen
Smith Charles, broker, 73 Nassau, h J. C.
Smith Charles, candy, 16 Batavia
Smith Charles, carpenter, r 97 Forsyth
Smith Chas. carpenter, 114 Maiden la. h 640 Water
Smith Charles, carpenter, h 1577 Third av.
Smith Charles, carriagemkr. h 215 E. 37th
Smith Charles, clerk, h 112 E. 41st
Smith Charles, clerk, h 141 W. 15th
Smith Charles, clerk, h 163 W. 104th
Smith Charles, driver, h 694 Courtlandt av.
Smith Charles, engineer, h 422 Hudson
Smith Charles, fish, 500½ W. 50th, h 422 W. 55th
Smith Charles, fruit, 58 Liberty, & baths, 7 E. 46th, h 285 Quincy, B'klyn
Smith Charles, gardener, h 67 Carmine
Smith Charles, horses, h 312 W. 24th
Smith Charles, janitor, h 230 E. 29th
Smith Charles, laborer, h 2097 Third av.
Smith Charles, liquors, 64 Essex, h 250 Broome
Smith Charles, machinist, h 1883 Second av.
Smith Charles, mason, h 1612 Second av.
Smith Charles, mason, h 140 W. 101st
Smith Charles, meat, 66 Monroe
Smith Charles, meat, 1627 Ninth av.
Smith Chas. meat, 212 Washn. mkt, h 199 Washn

EAST RIVER STEAM KINDLING WOOD FACTORY
1104 First Avenue, cor. E. 61st St. } Orders received through all American District and Western Union Telegraph Offices FREE. *Send for Price-List.* FRED. BUSH, Prop.

GEORGE G. WILLIAMS, *President.*
WILLIAM J. QUINLAN, *Cashier.*
CHEMICAL NATIONAL BANK,
270 BROADWAY,
Capital, - $300,000.
DISCOUNT DAILY.
Notary,
R. G. ROBERTS.

Smith Charles, painter, h 45 First
Smith Charles, pianomkr. h 2053 First av.
Smith Charles, plasterer, h 211 W. 67th
Smith Charles, plumber, 54 Chrystie, h 40 Division
Smith Charles, plumber, h 625 E. 155th
Smith Charles, porter, h 424 W. 41st
Smith Charles, printer, h 156 Mott
Smith Charles, produce, 68 Dey, h B'klyn
Smith Charles, real estate, 1434 Third av. & 164 E. 23d, h 69 E. 84th
Smith Charles, smith, h 425 W. 42d
Smith Charles, steward, 229 W. 26th
Smith Charles, surveyor, h 413 E. 59th
Smith Charles, tailor, h 211 Madison
Smith Charles, waiter, h 322 E. 61st
Smith Charles, watchman, h 57 Sullivan
Smith Charles & Son, real estate, 1434 Third av. & 164 E. 23d
Smith Charles A. driver, h 93 Pitt
Smith Charles A. foreman, h 8 Jones
Smith Charles A. laborer, h 116 E. 125th
Smith Charles A. meat, W. Washn. mkt
Smith Charles A. trucks, 24 College pl, 149 E. 30th
Smith Charles A. waiter, h 128 W. 26th
Smith Chas. A. worsteds, 407 B'way, h 121 Fifth av.
Smith Charles B. clerk, h 205 W. 21st
Smith Chas. B. harness, 40 Warren, h Hartford, Ct.
Smith Charles B. printer, h 102 W. 95th
Smith Charles C. candy, 369 Sixth av. h 188 Livingston, B'klyn
Smith Charles C. clerk, h 188 E. 76th
Smith Charles C. engineer, h 350 E. 60th
Smith Charles C. lawyer, 3 Chambers, h B'klyn
Smith Charles Carroll, coal, 1 B'way, h B'klyn
Smith Charles D. physician, 31 W. 19th
Smith Charles D. police, h 525 W. 20th
Smith Charles E. auction, h 84 Seventh
Smith Charles E. insp. h 35 Av. A
Smith Charles E. pres. 42 Wall & 39 Pine, h 33 W. 123d
Smith Charles E. ruler, 51 Maiden la. h 371 Sackett, B'klyn
Smith Charles E. stable, 169 E. 86th, h 140 E. 87th
Smith Chas. E. uphholsterygds. 869 B'way, h Eng.
Smith Charles E. wirewkr. h 151 Seventh av.
Smith Charles F. h 28 W. 128th
Smith Charles F. builder, 12 B'way, h 127 W. 121st
Smith Charles F. clerk, h 334 E. 4th
Smith Charles F. clerk, h 235 William
Smith Charles F. engineer, h 123 E. 88th
Smith Charles F. engineer, h 1585 First av.
Smith Charles F. janitor, h 100 E. 81st
Smith Charles F. jeweler, h 2028 Second av.
Smith Charles G. h 1517 B'way
Smith Charles G. manager, 350 Pearl, h 102 Lewis av. B'klyn
Smith Charles H. architect, 106 B'way, h Plainfield, N. J.
Smith Charles H. butter, 469 Grand
Smith Charles H. clerk, h 221 Tenth av.
Smith Charles H. clerk, h 2069 Third av.
Smith Charles H. driver, h 348 W. 4th
Smith Charles H. engineer, h 536 W. 58th
Smith Charles H. fruit, 223 Washn. h 51 Leroy
Smith Charles H. heaters, 81 W. Houston, h Montclair, N. J.
Smith Charles H. lampblack, 17 Platt, h 625 E. 136th
Smith Charles H. lawyer, h 448 W. 51st
Smith Charles H. painter, h 1050 Third av.
Smith Charles H. photographs, 303 B'way, h Bloomfield, N. J.
Smith Charles H. printer, 15 Spruce, h 143 Wilson, B'klyn
Smith Charles H. trucks, 252 Washn. h 348 W. 4th
SMITH CHARLES H. L. porcelain, 46 Murray, h Green Point, N. Y.
Smith Charles I. clerk, h 72 Horatio
Smith Charles J. beer, 181 Av. C, h 183 Av. C
Smith Charles J. conductor, h 924 Third av.
Smith Chas. J. publisher, 32 Nassau, h 245 E. 19th
Smith Charles J. supt. 168 E. 60th, h 176 E. 60th
Smith Charles J. watchman, h 95 G'wich
Smith Charles K. eatingh. 207 First av.
Smith Charles L. clerk, h 400 E. 83d
Smith Charles L. clerk, h 1657 Madison av.
Smith Charles L. clerk, h 41 W. 25th
Smith Charles L. fireman, h 1714 Third av.
Smith Charles M. flowers, 27 G'wich av.
Smith Charles M. news, 271 West, h 281 Tenth av.
Smith Charles N. bkbinder, 12 Cliff, h 162 Hart, B'klyn
Smith Charles O. driver, h 533 W. 35th

Weather Strips
BROWNE'S Metallic & other kinds
Booth's Theatre Building, 23d St. & 6th Av.
The Par Metallic Weather Strip Co

Smith Charles P. clerk, h 679 E. 141st
Smith Charles P. painter, 121 W. 30th, h 635 Ninth av.
Smith Charles R. meat, 348 E. 32d
Smith Charles R. plumber, 190 Seventh av.
Smith Charles R. stamps, 318 B'way, h 151 E. 27th
Smith Charles R. watchman, h 223 E. 70th
Smith Charles Robinson, lawyer, 49 B'way
Smith Charles S. clerk, h 234 W. 38th
Smith Charles S. machinist, h 729 Third av.
Smith Charles S. mer. 115 Worth, h 25 W. 47th
Smith Charles S. painter, h 456 W. 37th
Smith Charles S. patterns, 119 Fulton, h 28 Fairfax, B'klyn
Smith Charles S. pres. 32 Nassau
Smith Charles S. prof. 41 E. 49th
Smith Charles S. stenographer, h 338 W. 59th
Smith Charles W. carpenter, h 241 E. 77th
Smith Charles W. carpenter, h 310 W. 69th
Smith Charles W. express, 90 Rivington, h 223 Rivington
Smith Charles W. extracts, 127 Reade, h 445 W. 43d
Smith Charles W. men's furng. 9 Beaver, h 207 W. 124th
Smith Charles W. men's furng. 169 B'way, h 46 Eighth av. B'klyn
Smith Charles W. painter, 166 Bleecker
Smith Charles W. printer, 76 William, h 428 Carlton av. B'klyn
Smith Charles W. police, h Jerome av. n W. 165th
Smith Charles W. salt, 205 Duane, h 18 Vigelius, B'klyn
SMITH CHARLES W. soap, 121 Elizabeth, h 24 E. 23d
Smith Chas. Wilson, lawyer, 56 Wall, h 316 W. 23d
Smith Charlotte A. butter, 85 Broad
Smith Charlotte E. wid. Jacob O. jr. h 2809 Third av.
Smith Charlotte F. h 539 E. 86th
Smith Chauncey A. meat, W. Washn. mkt, h J. C.
Smith Chester H. carpenter, h 2809 Third av.
Smith Chester M. teas, 129 Water
Smith Chester T. driver, h 532 W. 35th
Smith Christian, h 168 E. 32d
Smith Christian, baker, h 802 Ninth av.
Smith Christian, molder, h 214 W. 61st
Smith Christian, musician, h 235 E. 24th
Smith Christiana, wid. William, h 798 Sixth av.
Smith Christine, wid. William, h 129 E. 82d
Smith Christopher, baker, h 26 Lewis
Smith Christopher, insp. h 436 W. 36th
Smith Christopher, smith, h 2053 Second av.
Smith Christopher, police, h 38 Lewis
Smith Clara, physician, 5 Livingston pl.
Smith Clara, wid. Christian, janitress, h 2307 Second av.
Smith Clarence, clerk, h 321 E. 59th
Smith Clarence, milk, h 672 E. 143d
Smith Clarence A. carrier, h Church n B'way (24th Ward)
Smith Clarence B. supt. h 361 W. 51st
Smith Clarence D. driver, h 1244 Second av.
Smith Clarence E. clerk, h 107 E. 59th
Smith Clarence H. ice, h 303 E. 10th
Smith Clarence L. contractor, 18 B'way, h Fordham
Smith Clarence M. lawyer, 243 B'way, h Stapleton, S. I.
Smith Clarence W. architect, 30 Broad, h Fanwood, N. J.
Smith Clemence, meat, 611 Ninth av.
Smith Clifford E. hardware, 77 Bowery, h 13 Lex. av.
Smith Clifton O. clerk, h 361 W. 22d
Smith Clinton H. asst. sec. 51 Chambers, h 222 W. 128th
Smith Clinton H. shirts, 260 Church, h Bedford pk.
Smith Conklin, hats, 121 Fulton & 154 E. 125th, h 547 E. 154th
Smith Conrad, driver, h 120 Lawrence
Smith Cora, stenographer, 71 B'way, h 142 W. 103d

VENTILATING GRATES, STOVES, AND HEATERS. Richardson & Morgan Co. 92 Beekman St.
See adv. pages 38 & 39 Pink Sheets Back of Book.

WATER METERS AND GAS ENGINES.
SMI 1862

NATIONAL METER CO.,
252 BROADWAY.
SMI

KINAHAN'S LL THE CREAM OF IRISH WHISKY.

DU VIVIER & CO., 49 Broad St., N. Y.

Smith Cornelius, laborer, h 381 First av.
Smith Cornelius A. clerk, h 786 Washn.
Smith Cornelius B. (Rev.) h 101 E. 69th
Smith Cornelius V. lawyer, 18 B'way, h 63 W. 35th
Smith Cyrus P. woolens, 62 Worth, h 173 Carroll, B'klyn
Smith D. C. agent, 160 B'way
Smith D. Henry, broker, 24 Broad, h 41 W. 47th
Smith D. Lowber, dep. commr. 31 Chambers, h 70 W. 83d
Smith Dan B. broker, 74 Warren, h Grand Union h.
Smith Daniel, carpenter, h 339 E. 113th
Smith Daniel, clerk, h 225 Sullivan
Smith Daniel, driver, h 330 E. 75th
Smith Daniel, mason, h 176 E. 77th
Smith Daniel, milk, 819 Sixth av. h 322 W. 46th
Smith Daniel, printer, h 1637 Av. A
Smith Dan'l, stevedore, 20 Coenties sl. h 34 Willett
Smith Daniel, watchman, h 424 W. 47th
Smith Daniel A. builder, h 2084 Boston rd.
Smith Daniel A. ins. 145 B'way
Smith Daniel E. clerk, h 344 E. 59th
Smith Daniel E. ostler, h 559 Eleventh av.
Smith Daniel H. physician, 227 W. 34th
Smith Daniel N. fruit, Tomp. mkt, h 306 E. 116th
Smith Daniel T. laborer, h 114 Thompson
Smith Daniel W. trucks, 129 Charles, h 129 Perry
Smith Darius T. beer, 52 Vestry
Smith David, clerk, h 266 W. 10th
Smith David, engineer, h 30 W. 3d
Smith David, supt. h 162 W. 10th
Smith David D. treas. 49 Warren, h Newark, N. J.
Smith David E. physician, 189 B'way, h Bronxville, N. Y.
Smith David H. clerk, 854 Eighth av.
Smith David M. carpenter, 68 Trinity pl. h B'klyn
Smith David N. glass, 1376 B'way, h Hull av. c Suburban
Smith David P. bkbinder, h 68 Broome
Smith David T. milk, 22 Gansevoort
Smith David W. agent, h 16 Irving pl.
Smith David W. janitor, h 290 Pleasant av.
Smith Delia, h 10 Vandam
Smith Delia, wid. Matthew, h 200 W. 36th
Smith Delia B. wid. Jonathan, h 147 E. 61st
Smith Delia M. wid. William H. h 149 W. 24th
Smith Deming B. umbrellas, 928 B'way, h 231 E. 11th
Smith Dennis, real estate, 506 E. 13th, h 131 E. 65th
Smith Denton & Co. china, 17 W. 17th
Smith Dewitt, smith, h r 444 W. 54th
Smith Dexter A. pres. 18 Cortlandt, h Auburn, N. Y.
Smith Dorothea, wid. Charles, h 451 E. 80th
Smith DuBois, lawyer, 55 Liberty, h Smithtown, L. I.
Smith Duke, clerk, h 160 E. 109th
Smith Duncan, lawyer, 7 Nassau, h Yonkers, N.Y.
SMITH DWIGHT, dentist, 3 E. 47th
Smith Dwight B. collars, 734 B'way
Smith E. B. crockery, 465 Eighth av. h refused
Smith E. Louis, pres. 19 E. 16th, h Clifton, N. J.
Smith E. Munro, prof. 41 E. 49th, h 43 E. 33d
Smith E. Reuel, h 144 W. 73d
Smith Earle H. patents, 265 B'way
Smith Ebenezer D. shirts, 16 Thomas, h 502 Monroe, B'klyn
Smith Edgar, fireman, h 43 Av. D
Smith Edgar H. carpenter, h 690 Ninth av.
Smith Edgar J. sec. 68 Centre, h 397 Nostrand av. B'klyn
Smith Edgar M. agent, 280 B'way, h Yonkers, N. Y.
Smith Edgar M. & Son, agents, 280 B'way
Smith Edmund, clerk, h 170 E. 87th
Smith Edmund A. treas. 432 Canal, h Montclair, N. J.
Smith Edmund C. pres. 265 B'way
Smith Edward, h 237 W. 41st
Smith Edward, boilermkr. h 541 W. 37th
Smith Edward, bricklayer, h 115 W. End av.
Smith Edward, carpenter, h 418 E. 119th
Smith Edward, carpenter, h Kingsbridge rd. n Webster av.
Smith Edward, cigars, 52 Pitt
Smith Edward, clerk, h 1621 Av. B
Smith Edward, confectioner. 154 G'wich & 71 Cortlandt (see adv. page 23, P. G.)
Smith Edward, cook, h 204 E. 98th
Smith Edward, driver, h 68 Leroy
Smith Edward, express, h 456 Second av.
Smith Edward, florist, h 360 E. 72d
Smith Edward, fireman, h 827 Third av.
Smith Edward, grocer, 90 Hudson, h 198 Alexander av.
Smith Edward, grocer, 506 W. 29th
Smith Edward, laborer, h 420 E. 20th
Smith Edward, laborer, h 770 Tenth av.
Smith Edward, machinist, 90 Park row, h 1685 Third av.
Smith Edward, molder, h 629 Tenth av.
Smith Edward, musician, h r 323 E. 21st
Smith Edward, oils, 313 West, h 80 W. 132d
Smith Edward, ostler, h 22 Little W. 12th
Smith Edward, painter, h 913 Eighth av.
Smith Edward, painter, h 1342 Third av.
Smith Edward, printer, h 143 Madison
Smith Edward, trucks, 440 Fourth av.
Smith Edward, waiter, h 9 Minetta
SMITH EDWARD & CO. varnishes & coach colors, 158 William
Smith Edward A. fruit, 196 Fulton mkt, h L. I. City
Smith Edward A. physician, 105 E. 18th
Smith Edward B. printer, 225 E. 37th
Smith Edward C. dentist, 50 W. 35th, h 200 W. 83d
Smith Edward C. engineer, h 460 Sixth av.
Smith Edward C. laborer, h 426 W. 48th
Smith Edward C. oil, 146 Front, h 484 Henry, B'klyn
Smith Edward C. plumber, 247 E. 41st
Smith Edward C. sec. 79 Cedar, h 162 Adelphi, B'klyn
Smith Edward C. watchman, h 257 W. Houston
Smith Edward D. machinist, h r 241 W. 22d
Smith Edward E. carpenter, 10 Christopher, h 6 Charles
Smith Edward E. painter, h 661 E. 151st
Smith Edward F. examiner, Hall of Records, h 130½ Mulberry
Smith Edward F. fish, 388 Sixth av. h 301 W. 22d
Smith Edward G. collector, h 547 E. 150th
Smith Edward G. dentist, 78 Third av.
Smith Edward H. clerk, h 110 E. 82d
Smith Edward J. police, h 311 W. 44th
Smith Edward L. teas, 63 Lewis
Smith Edward L. undertaker, 1190 Third av.
Smith Edward M. stationer, 16 Beaver & 8 Old sl. h 26 Tompkins pl. B'klyn
Smith Edward R. butter, 70 Clinton mkt, h Bayonne, N. J.
Smith Edward R. smith, h 712 Ninth av.
Smith Edward R. umbrellas, 104 B'way
Smith Edward S. h 66 W. 46th
Smith Edw'd S. jeweler, 182 B'way, h 149 W. 126th
Smith Edward S. paper, 26 Beekman, h Mass.
Smith Edwin, foreman, h 614 W. 52d
Smith Edwin A. supt. 826 B'way, h Yonkers, N. Y.
Smith Edwin B. lawyer, 120 B'way, h The Kenmore
Smith Edwin D. physician, 2 E. 14th
Smith Edwin D. jr. h 1618 Park av.
Smith Edwin F. conductor, h 241 E. 113th
Smith Edwin H. clerk, h 169 E. 127th
Smith Edwin P. jr. real estate, 266 W. 23d, h 324 W. 19th
Smith Edwin S. agent, 62 W. 125th
Smith Edwin W. janitor, h 21 Beekman
Smith Elbert O. police, h W. 159th n Tenth av.
Smith Eleanor, wid. Terence, h 1274 Third av.
Smith Eli, shirts, 16 Thomas, h 28 W. 125th
Smith Elias, candy, 432 E. 11th
Smith Elias D. agent, Pier 14 N. R. & heaters, 81 W. Houston, h Elizabeth, N. J.
Smith Elijah, pres. Mills bldg.
Smith Elijah P. drygds. 43 Worth, h 68 E. 34th
Smith Elijah R. clerk, h 144 W. 17th
Smith Eliza, wid. John, h 343 E. 11th
Smith Eliza, wid. Joseph, h 105 W. 70th
Smith Eliza, wid. Philip, h r 492 Second av.
Smith Eliza, wid. Thomas, h 336 E. 49th

MERCHANTS EXCHANGE NAT. BANK OF THE CITY OF N. Y.
SOLICITS YOUR ACCOUNT. 257 Broadway.
PHINEAS C. LOUNSBURY, Prest. ALLEN S. APGAR, Cashier

BUTTER DISHES AND ORANGE BOX SHOOKS. | Office, 333 Hudson Street. JOHN SPERRY MFG. CO., | VENEERS FOR CARS, CHAIR SEATINGS, BREWERS' CHIPS.

Smith Eliza J. dressmkr. 127 G'wich av.
Smith Elizabeth, h 1060 Park av.
Smith Elizabeth, dressmkr. h 330 E. 36th
Smith Elizabeth, dressmkr. h 188 E. 64th
Smith Elizabeth, washing, h 215 E. 88th
Smith Elizabeth, wid. Arthur, h 403 W. 42d
Smith Elizabeth, wid. Benjamin, h 10 Clarkson
Smith Elizabeth, wid. Frank, grocer, 434 W. 39th
Smith Elizabeth, wid. Frederick H. h 144 E. 119th
Smith Elizabeth, wid. Freeman. h 50 Dominick
Smith Elizabeth, wid. John, h 424 W. 24th
Smith Elizabeth, wid. John, h 140 W. 28th
Smith Elizabeth, wid. Patrick, h 348 E. 20th
Smith Elizabeth, wid. Samuel, h 251 W. 55th
Smith Elizabeth, wid. William, h 344 W. 41st
Smith Elizabeth A. wid. John J. janitress, h 23 Bond
Smith Elizabeth C. dressmkr. 301 W. 43d
Smith Elizabeth D. eatingh. 35 Thompson
Smith Elizabeth J. bric-a-brac, 346 Sixth av. h 222 W. 15th
Smith Elizabeth S. wid. William W. teacher, h 1247 Lex. av.
Smith Elizabeth W. washing, h 25 Minetta la.
Smith Ellen, widow, dressmkr. 407 W. 23d
Smith Ellen, wid. Frederick, h 547 W. 26th
Smith Ellen, wid. Henry, h 130 W. 19th
Smith Ellen, wid. John, h 228 E. 34th
Smith Ellen, wid. Lawrence, h 306 E. 24th
Smith Ellen, wid. Michael, h 216 Elizabeth
Smith Ellen, wid. Patrick, h 532 E. 17th
Smith Ellen, wid. Patrick, h 1583 First av.
Smith Ellen, wid. Robert, h 604 W. 45th
Smith Ellen, wid. Thomas, h 1320 Second av.
Smith Ellen E. wid. Horace M. h 57 E. 129th
Smith Ellen J. wid. John W. h 409 E. 72d
Smith Ellen L. wid. Hamilton, h 154 E. 38th
Smith Elliot, lawyer, 59 Wall
Smith Elliot & S. Sidney, lawyers, 59 Wall
SMITH ELWARD, carpenter, r 47 Ann & 116 W. 39th, h 1757 W. Farms rd.
Smith Emeline, wid. John, h 263 W. 14th
Smith Emil F. grocer, 321 Bleecker, h 119 Christopher
Smith Emilie M. h 1618 Park av.
Smith Emily, wid. Christopher, h 316 W. 44th
Smith Emily A. wid. Edmund A. h 226 Madison av.
Smith Emily L. wid. Stephen, dressmkr. 111 W. 15th
Smith Emma, h 209 W. 60th
Smith Emma L. wid. Frank M. h 494 Seventh av.
Smith Emmet H. plumber, 513 Grand, h 176 Taylor, B'klyn
Smith Emmet H. & Son, plumbers, 513 Grand
Smith Enos B. hangings, 56 W. B'way, h 348 W. 23d
Smith Erastus A. builder, 178 E. 116th, h 209 W. 129th
Smith Ernest, clerk, h 180 W. 74th
Smith Ernest, plumber, h r 160 Third
Smith Esther, dressmkr. 429 W. 57th
Smith Ethelbert M. teas, 121 Front, h 304 Lex. av.
Smith Eugene, conductor, h 161 Ninth av.
Smith Eugene, lawyer, 33 Pine, h 23 E. 44th
Smith Eugene (Rev.) h 343 W. 25th
Smith Eugene F. express, 23 Church & 183 E. 119th, h 301 E. 120th
Smith Eugene J. clerk, h 123 E. 126th
Smith Eugene R. (Rev.) editor, 805 B'way, h Ocean Grove, N. J.
Smith Evan F. physician, 265 B'way, h 177 Putnam av. B'klyn
Smith Evelyn W. caterer, 15 Thames, h 21 Beekman
Smith Everett W. phot. matls. 42 John
Smith F. butter, 546 Ninth av.
Smith F. C. printer, 92 White
Smith F. DeLysle, lawyer, 18 Cortlandt, h 698 Vanburen, B'klyn
Smith F. Hopkinson, pres. 16 Exchange pl. & artist, 150 E. 34th
Smith Farrell, express, h 88 Horatio
Smith Ferdinand, cosmetics, 58 Goerck
Smith Fitch W. broker, 46 Exchange pl. h 36 W. 36th
Smith Fitzhugh, rubbergds 60 Cortlandt, h Locust Valley, L. I.
Smith Fleming, h 11 E. 35th
Smith Florence, dressmkr. h 434 W. 29th
Smith Floyd, sexton, h 1588 Park av.
Smith Floyd T. sec. Tryon row, h 309 W. 14th
Smith Frances, h 455 W. 43d
Smith Frances M. wid. Alfred C. h 359 W. 58th
Smith Francis, baker, h 241 E. 121st
Smith Francis, barber, 81 Mott, h 59 Bayard
Smith Francis, driver, h 25 Mangin
Smith Francis, laborer, h 450 W. 17th
Smith Francis, mech. eng. h 7 Perry
Smith Francis, painter, h r 421 E. 13th
SMITH FRANCIS B. dentist, 50 E. 23d
Smith Francis E. cutter, h 2026 E. Vanderbilt av.
Smith Francis H. clerk, h 6 Commerce
Smith Francis H. clerk, h 41 E. 22d
Smith Francis H. trucks, 21 Barclay, h 317 Front
Smith Francis H. (firm of) contractors, 16 Exchange pl.
Smith Francis J. clerk, h 397 Madison
Smith Francis J. hatter, h 211 Mulberry
Smith Francis M. painter, 159 E. 22d, h 512 E. 176th
Smith Francis V. lumber, h 67 W. 131st
Smith Frank, carpenter, h 11 St. Mark's pl.
Smith Frank, carver, h 418 G'wich
Smith Frank, cigarmkr. h 406 E. 75th
Smith Frank, clerk, h 24 Montgomery
Smith Frank, clerk, h Tenth av. c W. 165th
Smith Frank, cutter, h 311 E. 106th
Smith Frank, driver, h 519 Second av.
Smith Frank, horses, Kingsbridge rd. c Cambreling av.
Smith Frank, laborer, h 417 W. 56th
Smith Frank, ostler, h 484 Willis av.
Smith Frank, porter, h 224 E. 47th
Smith Frank, printer, h 96 Bayard
Smith Frank, printer, h 350 W. 25th
Smith Frank, shoemkr. h 975 Tenth av,
Smith Frank, shoes, 60 Market
Smith Frank, smith, h 374 Bowery
Smith Frank A. carpenter, h 316 E. 57th
Smith Frank A. milk, 1385 Ninth av.
Smith Frank B. agent, 45 Dey, h Fort Washn.
Smith Frank C. bartender, h 402 E. 72d
Smith Frank C. cigars, 2223 Third av. h 2269 Second av.
Smith Frank C. waiter, h 152 Allen
Smith Frank D. engineer, h 524 W. 21st
Smith Frank E. builder, 150 B'way & 206 E. 56th, h 954 E. 138th
Smith Frank E. lawyer, 21 Cortlandt, h 42 E. 21st
Smith Frank E. sec. 280 B'way, h Orange, N. J.
Smith Frank F. ladders, 108 W. 127th, h 310 W. 129th
Smith Frank H. news, 178 Eighth av.
Smith Frank J. sec. 137 Elm, h B'klyn
Smith Frank M. clerk, h 200 W. 134th
Smith Frank P. broker, 72 Beaver, h 161 Skillman, B'klyn
Smith Frank P. clerk, h 714 E. 134th
Smith Frank Sullivan, lawyer, 48 Wall
Smith Frank W. shoes, 231 Sixth av. h 217 W. 34th
Smith Franklin, physician, 180 Grand
Smith Frederica, wid. William, h 446 W. 40th
Smith Frederick, bartender, h 629 E. 146th
Smith Frederick, bottler, h 253 W. 15th
Smith Frederick, bricklayer, h 227 E. 101st
Smith Frederick, cigars, 956 B'way h 340 W. 47th
Smith Frederick, clerk, h 180 E. 116th
Smith Frederick, cutter, h 133 W. 100th
Smith Frederick, driver, h 444 W. 54th
Smith Frederick, fireman, h 63 Spring
Smith Frederick, janitor, h 210 E. 10th
Smith Frederick, laborer, h 16 E. 134th
Smith Frederick, laborer, h 226 W. 124th
Smith Frederick, machines, 137 W. B'way, h 164 E. 108th
Smith Frederick, mason, h 2077 Third av.
Smith Frederick, police, h 194 E. 4th
Smith Frederick, seaman, h 243 E. 110th
Smith Frederick, tailor, 161 E. 26th
Smith Frederick, waiter, h 149 W. 4th
Smith Frederick B. engraver, 96 Fulton
Smith Frederick C. grocer, 2143 Third av. h 145 E. 116th
Smith Fred. H. broker, 20 Broad, h Arverne, L. I.
Smith Frederick H. driver, h 407 E. 82d
Smith Frederick I. pres. 597 Sixth av. h 127 Clifton pl. B'klyn
Smith Frederick L. broker, 52 Wall, h L. I. City
Smith Frederick M. dentist, 66 E. 127th
Smith Frederick M. sails, 28 South, h 703 Union, B'klyn
Smith Frederick P. lawyer, 23 Chambers, h 332 W. 26th
Smith Frederick T. plumber, h 434 E. 58th
Smith Frederick W. cabinetmkr. h 886 Tinton av.
Smith Frederick W. tailor, 413 Eighth av.

MADE FROM PURE CREAM. | HORTON'S ICE CREAM. | French, Italian and American.

ROBT. ROOSEVELT, *Pres.*
JOHN D. VERMEULE, *V.-Pres.*
GEO. W. VAN SICLEN, *Sec.*

HOLLAND TRUST CO.
7 WALL STREET.
Capital $500.000 paid-in in cash.

Acts as Executor, Guardian, Trustee, Transfer Agent.
Takes charge of Real Estate, Rents, Coupons & Dividends.

SMI 1864 SMI



Smith Freeborn G. pianos, 95 Fifth av. h 395 Washn. av. B'klyn
Smith Freeborn J. watchman, h 446 W. 48th
Smith Freling H. lawyer, 115 B'way, h 125 McDonough, B'klyn
Smith Friend W. pres. 16 E. 14th, h Bridgeport, Ct.
Smith G. Buckingham, physician, 35 E. 28th
Smith G. Waldo, grocer, 750 Eighth av. h 313 W. 46th
Smith G. Washbourne, lawyer, 7 Murray, h 151 W. 48th
Smith Gaston D. insp. h 348 W. 48th
Smith George, h 182 Franklin
Smith George, h 237 W. 124th
Smith George, h 272 W. 131st
Smith George, baker, h 762 Tenth av.
Smith George, bricklayer, h 331 E. 117th
Smith George, butcher, h 230 E. 22d
Smith George, candy, 121 Cherry
Smith George, carpenter, h 400 Grand
Smith George, carpenter, h 867 Ninth av.
Smith George, carpenter, h 1814 Third av.
Smith George, carriagemkr. h 375 W. 46th
Smith George, clerk, h 115 Charlton
Smith George, clerk, h 451 E. 80th
Smith George, clerk, h 1206 Fulton av.
Smith George, coachman, h 166 W. 32d
Smith George, driver, h 214 E. 63d
Smith George, fireman, h 564 Lex. av.
Smith George, grain, 1 B'way, h Ill.
Smith George, guns, 82 Park row, h 36 Prospect, B'klyn
Smith George, laborer, h 19 Morton
Smith George, laborer, h 355 W. 45th
Smith George, milk, 329 E. 93d
Smith George, painter, h 440 W. 47th
Smith George, plasterer, h 164 E. 88th
Smith George, porter, h 23 Cornelia
Smith George, printer, h 207 E. 76th
Smith George, printer, h 226 E. 110th
Smith George, roofer, 411 Second av. h 34 Oakland, B'klyn
Smith George, sec. 618 Water, h E. Orange, N. J.
Smith George, shoemkr. h 1285 Mechanic
Smith George, smith, h 1601 Bathgate av.
Smith George, stables, 160 E. 24th
Smith George, sweep, 255 W. 28th
Smith George, tailor, 5 Morton
Smith George, umbrellas, 227 W. 61st
Smith George, waiter, h 78 Henry
Smith George, weaver, h 531 W. 35th
Smith George, wheelwright, 543 W. 27th, h 426 W. 27th
Smith George & Son, plumbers, 601 E. 144th
Smith George A. brushes, 172 Fulton, h 212 Carroll, B'klyn
Smith George A. clerk, h 325 Eighth av.
Smith George A. clerk, h 974 Sixth av.
Smith George A. drugs, 51 Bank, h 302 W. 4th
Smith George A. notary, 12 Chambers, h 149 E. 124th
Smith George C. agent, h 42 W. 128th
Smith George C. broker, 96 B'way, h E. Orange, N. J.
Smith George C. carpenter, h 128 Alexander av.
Smith George C. publisher, 31 Rose
Smith George D. barber, h 157 W. 30th
Smith George D. driver, h 2583 Third av.
Smith George D. eatingh. 44 E. 14th
Smith George Deforest, physician, 134 E. 18th, & insp. 301 Mott
Smith George Drake, pres. 341 B'way, h Suburban r. Hull av.
Smith George Drake & Co. (Ltd). mers. 341 B'way
Smith George E. engineer, h 333 W. 26th
Smith Geo. E. trunks, 65 W. 14th, h 37 Seventh av.
Smith George F. clerk, h 65 W. 132d
Smith George F. insp. h 240 E. 123d
Smith George F. painter, h 223 E. 70th
Smith George F. painter, h 206 E. 87th
Smith George F. police, h 65 Carmine
Smith George F. switchman, h 718 E. 167th
Smith George F. teacher, h 123 W. 60th
Smith George G. grocer, 2062 Seventh av. h 83 Forrest, J. C.
Smith George H. bricks, 624 W. 30th
Smith George H. clerk, h 108 E. 108th
Smith Geo. H. ins. 26 Pine, h 423 Washn. B'klyn
Smith George H. plumber, 354 W. 38th, h 321 W. 37th
Smith George H. & Hicks, ins. 26 Pine
Smith George Hawthorne, h 68 W. 131st
Smith George I. clerk, h 304 E. 75th
Smith George J. bkbinder, 80 John, h 312 Fifth av. B'klyn
Smith George J. cigars, 1228 Second av. h 129 E. 76th
Smith George J. lawyer, 12 Chambers, & marshal, 2053 Lex. av. h 149 E. 124th
Smith George L. gratebars, 206 West, h 50 Sidney pl. B'klyn
Smith George M. agent, Pier 24 E. R. h 104 Washn. av. B'klyn
Smith George M. broker, 45 South, h 78 Gates av. B'klyn
Smith George M. clerk, h 432 E. 120th
Smith George M. stables, 183 Prince, h 31 Morton
Smith George Moore, bldgmatls. ft. E. 26th, ft E. 53d. ft. E. 62d, h 58 W. 132d
Smith George N. police, h 543 Tenth av.
Smith George O. express, 76 Cortlandt, h Orange, N. J.
Smith George P. lawyer, 115 B'way, h 117 W. 34th
Smith George P. v. pres. 173 B'way, h Tonawanda, N. Y.
Smith Geo. R. cashier, 432 Canal, h Yonkers, N.Y.
Smith George R. clerk, h 144 W. 17th
Smith George R. driver, h 310 W. 25th
Smith George R. eatingh. 28½ Catharine, h 28 Catharine
Smith George R. meat, 293 Washn. mkt & 910 Eighth av. h 356 Ninth av.
Smith George R. K. soap, 470 Washn. h 104 River, Hoboken
Smith George T. agent, 435 B'way, h 35 Glenwood av. J. C.
Smith George V. manager, 104 Reade, h Victoria h.
Smith George W. books, 114 Nassau
Smith George W. builder, h 310 W. 128th
Smith George W. butcher, h 99 Henry
Smith George W. clerk, h 348 Bleecker
Smith George W. clerk, h 327 E. 120th
Smith George W. clerk, h 715 E. 143d
Smith George W. fireman, h 335 E. 35th
Smith George W. janitor, h 627 W. 52d
Smith George W. laborer, h 486 E. 74th
Smith George W. lawyer, h 1 Gramercy pk.
Smith George W. liquors, 2256 First av. h 2253 First av.
Smith George W. manager, 28 Union sq. E.
Smith George W. mason, h 718 E. 144th
Smith Geo. W. mer. 215 Produce Ex. h 39 W. 37th
Smith George W. plumber, 2 Rector, h 311 Tenth, B'klyn
Smith George W. police, h 703 Second av.
Smith George W. & Co. mers. 215 Produce Ex.
*SMITH GEORGE WILLIAM, city surveyor, succeeded by Amerman & Ford, 5 James
Smith Georgiana, wid. Frederick, h 1576 Third av.
Smith Gerrit, lawyer, 33 Wall, h 711 President, B'klyn
Smith Gerritt, electrician, 195 B'way, h L. I. City
Smith Gertrude A. wid. Harvey K. h 339 E. 114th
Smith Gideon M. mer. 60 Leonard, h Orange, N.J.
Smith Gilbert L. eatingh. 402 Fourth av. & milk, 62 W. 33d, h 1730 B'way
Smith Gilmer P. lawyer, 335 B'way, h 132½ E. 19th
Smith Gottlieb, mason, h 2319 First av.
Smith Gouverneur M. physician, 14 E. 17th
Smith Granville B. sec. 68 William, h 19 W. 16th
Smith Gregory, bricklayer, h 36 Bethune
Smith Gustav, boxmkr. h 226 Chrystie
Smith Gustave B. drygds. 338 B'way, h 672 President, B'klyn
Smith Gustavus W. h 10 Perry
Smith Guy Loring, ins. 18 Cortlandt, h Peekskill, N. Y.
*Smith H. B., Co. heating apparatus, 137 Centre (see adv. page 74, P. G.)
Smith Haldion, wid. John H. h 377 Eighth
Smith Halsey K. provns. h 61 W. 128th
Smith Hamilton E. pres. 36 Dey, h 117 York, J. C.

Hartshorn's Shade Rollers. Notice name of Stewart Hartshorn in script on labels, and avoid being fooled.

GAS FIXTURES AND ELECTROLIERS | THE MITCHELL VANCE CO. Successors to MITCHELL, VANCE & CO. | 836-838 Broadway.
SMI 1865 SMI

Smith Hanbury, waters, 33 Union sq. W. 309 B'way & 39 W. 4th, h 104 W. 61st
Smith Hannah, wid. Isaac, h 453 W. 44th
Smith Hannah, wid. John, h 33 Thompson
Smith Hannah, wid. Thomas, h 112 E. 107th
Smith Hannah A. wid. Silas B. bdgh. 323 W. 23d
Smith Hannah C. wid. Edward, h 231 W. 83d
Smith Hans P. barber, 573 W. 34th, h 538 W. 35th
Smith Harlan P. h 269 W. 52d
Smith Harold Morgan, lawyer, 120 B'way, h Shrewsbury, N. J.
Smith Harriet L. h 317 W. 58th
Smith Harris K. banker, 17 Broad, h 204 Berkeley pl. B'klyn
Smith Harrison B. diamonds, 182 B'way, h Eng.
Smith Harrison J. supt. 255 Pearl, h 54 Rush, B'klyn
Smith Harvey, painter, h 339 E. 121st
Smith Harvey H. candymkr. h 370 Pleasant av.
Smith Havilah M. & Son, carpenters & builders, 35 N. Moore (see adv. page 9, P. G.)
Smith Helen, wid. Frederick, h 340 W. 36th
Smith Helen, wid. Volney, h 360 W. 33d
Smith Helen L. wid. Charles, h 364 W. 53d
Smith Henrietta, h 133 E. 111th
Smith Henrietta, wid. Charles L. h r 217 W. 35th
Smith Henrietta, wid. William, h 8 Forsyth
Smith Henrietta, wid. William, h 340 W. 41st
Smith Henry, bdgh. 119 Canal
Smith Henry, bdgh. 52 Market
Smith Henry, clerk, h 325 E. 16th
Smith Henry, clerk, h 226 E. 75th
Smith Henry, clerk, h 54 E. 129th
Smith Henry, coal, 607 Third av. h 332 W. 40th
Smith Henry, collector, h 2390 First av.
Smith Henry, conductor, h 426 W. 49th
Smith Henry, cutter, h 677 Ninth av.
Smith Henry, driver, h 2061 Boston rd.
Smith Henry, driver, h 460 W. 42d
Smith Henry, engineer, 1072 Second av.
Smith Henry, goldbeater, h 1285 Franklin av.
Smith Henry, glass, E. 150th n Harlem R. h 274 Humboldt, B'klyn
Smith Henry, hats, 404 Broome
Smith Henry, imp. 53 Leonard
Smith Henry, janitor, h 248 W. 14th
Smith Henry, jeweler, h 500 W. 48th
Smith Henry, liquors, 2 Trinity pl. h 49 G'wich
Smith Henry, machinist, h 351 E. 118th
Smith Henry, musician, h 167 First av.
Smith Henry, painter, h 411 E. 115th
Smith Henry, painter, 138 W. 26th
Smith Henry, pedlar, h 235 Rivington
Smith Henry, presses, 106 B'way
Smith Henry, printer, h 213 E. 73d
Smith Henry, sec. 59 William, h Stamford, Ct.
Smith Henry, shoes, 627½ Eleventh av.
Smith Henry, straps, 16 Nassau, h 235½ E. 40th
Smith Henry, tailor, h 75 Chrystie
Smith Henry, trucks, 118 Varick, h 43 Charlton
Smith Henry, varnisher, h 189 Allen
Smith Henry, waiter, h 128 W. 26th
Smith Henry A. h 460 W. 44th
Smith Henry A. asst. cashier, 120 B'way, h Yonkers, N. Y.
Smith Henry A. bkbinder, h 135 E. 111th
Smith Henry A. clerk, h 519 Lex. av.
Smith Henry A. ostler, h 4 W. 44th
Smith H'y A. woolens, 252 Canal, h Yonkers, N.Y.
Smith Henry B. paper, 1475 B'way, h 221 W. 122d
Smith Henry C. agent, 56 Warren
Smith Henry C. broker, 76 Beaver
Smith Henry C. carpenter, 589 Third av. h 239 E. 39th
Smith Henry C. clothing, 273 Eighth av. h 323 W. 32d
Smith Henry C. doors, 8 Howard, h 161 W. 34th
Smith Henry C. pres. 23 Dey, h B'klyn
Smith Henry C. printer, h 69 W. 96th
Smith Henry D. real estate, 60 Liberty, h 32 Greene av. B'klyn
Smith Henry E. stable, 85 Jane, h 52 W. 22d
Smith Henry E. trucks, 506 W. 30th
Smith Henry F. h 937 Madison av.
Smith Henry F. director, 19 E. 14th, h 127 S. 2d, B'klyn
Smith Henry G. stenographer, 45 William, h 363 W. 51st
Smith Henry J. clerk, h 325 W. 42d
Smith Henry J. collector, h 394 Ninth av.
Smith Henry J. driver, h 141 Bank
Smith Henry L. books, 743 B'way, h 305 W. 56th
Smith Henry L. carpenter, h 1666 Third av.
Smith Henry L. jeweler, 38 Maiden la. h 500 W. 48th
Smith Henry L. lawyer, 149 B'way, h 162 W. 123d
Smith Henry M. bdgh. 607 W. 49th
Smith Henry M. ins. h 261 W. 29th
Smith Henry M. porter, h 10 Minetta
Smith Henry M. physician, 61 Fifth av. h Spuyten Duyvil
Smith Henry Milford & Son, hotel, 1236 B'way
Smith Henry P. artist, 11 E. 14th, h 210 E. 20th
Smith Henry P. clerk, h 501 W. 49th
Smith Henry R. clerk, h 327 E. 20th
Smith Henry R. harnessmkr. h 237 W. 10th
Smith Henry R. laundry, 169 Bleecker & 115 Prince, h 427 Eighth, B'klyn
Smith Henry T. h 58 E. 64th
Smith Henry W. engraver, 84 Carmine
Smith Henry W. lawyer, h 244 W. 36th
Smith Henry W. real estate, h 1132 Ninth av
Smith Herbert, clerk, h 814 G'wich
Smith Herbert, conductor, h 859 Ninth av.
Smith Herbert, driver, h 203 E. 105th
Smith Herbert A. exporter, 49 B'way & 25 Trinity pl. h 376 Grand av. B'klyn
Smith Herbert E. treas. 62 John, h Middletown, Ct.
Smith Herbert H. h 44 Hamilton
Smith Herbert M. printer, h 55 Cannon
Smith Herbert S. carriages, 102 William, h 121 Schermerhorn, B'klyn
Smith Herman, lampblack, 17 Platt & 261 South, h 611 E. 136th
Smith Herman, tailor, 412 W. 26th
Smith Higbie, oils, 143 Front, h Orange, N. J.
Smith Higbie & Co. butter, 85 Broad
Smith Hiram, lawyer, 54 William, h 119 E. 21st
Smith Hiram, toys, 2283 First av.
Smith Hiram G. stables, Jerome av. c E. 168th
Smith Hiram R. flour, 129 Broad, h Freeport, L. I.
Smith Horace H. produce, 304 G'wich, h 296 Willis av.
Smith Horace M. pens, 83 Nassau, h 218 W. 4th
Smith Howard Irving, editor, h 36 E. 21st
Smith Howell, sec. 44 B'way, h 224 Keap, B'klyn
Smith Hubbard, lawyer, 62 Liberty
Smith Hugh, h 48 W. 34th
Smith Hugh, carpenter, h 539 W. 49th
Smith Hugh, clerk, h 434 W. 38th
Smith Hugh, conductor, h 626 E. 137th
Smith Hugh, driver, h 340 E. 39th
Smith Hugh, laborer, h 230 E. 22d
Smith Hugh, liquors, 309 Av. C, h 654 E. 18th
Smith Hugh, liquors, 534 Eighth av. & 631 Sixth av. h 260 W. 37th
Smith Hugh, undertaker, 157 E. B'way, h 163 Henry
Smith Hugh, watchman, h 336 Av. A
Smith Hugh D. stevedore, 20 Coenties sl. h 363 Madison
Smith Hyman A. shoes, 53 Av. C, h 297 E. 4th
Smith Hyman R. capmkr. h 116 Bowery
Smith I. N. h 153 W. 126th
Smith Ida, wid. George, h 215 W. 27th
Smith Ira, poultry, 163 Fulton mkt, h 234 Carlton av. B'klyn
Smith Ira K. pedlar, h 127 G'wich av.
Smith Ira L. h 331 W. 34th
Smith Irvin, packer, h 131 E. 124th
Smith Irving, clerk, h 2040 Madison av.
Smith Isaac, actor, h 61 First
Smith Isaac, broker, 4 Cedar & 446 Broome, h 354 Putnam av. B'klyn
Smith Isaac, clerk, h 138 Christopher
Smith Isaac, laborer, h 400 E. 125th
Smith Isaac, laborer, h 458 W. 28th
Smith Isaac, liquors, 26 Ludlow, h 179 Clinton
Smith Isaac, lithographer, 84 S. 5th av. h 40 W. 59th
Smith Isaac, porter, h 150 E. 84th
Smith Isaac, umbrellas, 104 B'way & 20 Stone
Smith Isaac E. h 468 W. 23d
Smith Isaac K. waiter, h 101 Wooster
Smith Isaac L. real estate, 2 Nassau, h 136 E. 94th
Smith Isaac M. clerk, h 1837 Lex. av.
Smith Isaac N. clerk, 69 Duane, h 61 Clifton pl. B'klyn
Smith Isaac P. mer. 63 Leonard
Smith Isaac T. consul, 58 W. 36th
Smith Isabel E. artist, 36 E. 23d
Smith Isabella, servants, 57 W. 21st, h 203 W. 22d
Smith Isabella, wid. Patrick, h 245 E. 121st
Smith Isabella, wid. Robert, h 608 W. 45th
Smith Isabella, wid. William, h 432 W. 26th

DEAN'S PATENT ARDENTER MUSTARD. | Established in London 1881. 361 & 363 Washington Street, and 84, 86 & 88 North Moore Street, N. Y.

Richardson & Boynton Co.,
232-234 Water Street.
SMI 1866 SMI

PERFECT FURNACES,
HOT-WATER HEATERS,
RANGES.

USE



Smith Isaiah, carpenter, h 820 Tinton av.
Smith Isidor, clerk, h 2½ Macdougal
Smith Isidor, ribbons, 615 B'way, h 219 E. 60th
Smith J. Bolles, agent, 363 B'way
Smith J. Boyce, builder, 501 E. 70th, h 299 Alexander av.
Smith J. C. phot. matls. 42 John, h 323 Jefferson av. B'klyn
Smith J. C. B. treas. 2 Wall, h S. C.
Smith J. Colcord, carriages, 503 Fifth av. & 145 E. 25th, h Mt. Vernon, N. Y.
Smith J. Dimon, broker, 24 New, h Elizabeth, N. J.
Smith J. Elliott, supt. 157 E. 67th, h 122 W. 73d
Smith J. Elnathan, sec. 15 Broad, h New Brighton, S. I.
Smith J. Eugene, broker, h 1733 Second av.
Smith J. Finley, brushes, 107 Chambers & 91 Reade, h 346 W. 31st
Smith J. Galt, linens, 44 White, h 145 E. 73d
Smith J. Galt & Co. linens, 44 White
Smith J. Harry, supt. 19 Cliff
Smith J. Henning, grocer, 31 W. 4th, h 219 Washn. av. B'klyn
Smith J. Henry, hosiery, 22 Thomas, h 105 St. James' pl. B'klyn
Smith J. Lawrence, lawyer, 280 B'way, h 537 Fifth av.
Smith J. Lee & Co. paints, 59 Frankfort & 19 Jacob

J. LEE SMITH & CO.,
English White Lead,
PAINTS,
BEES-WAX,
59 Frankfort St., opp. Brooklyn Bridge.

Smith J. Lewis, physician, 64 W. 56th
Smith J. Lewis jr. physician, 64 W. 56th
Smith J. McIntyre, civil eng. 93 Nassau
SMITH J. O., MFG. CO. manufacturers of stationers' tinware, Japan & Japanned tin & iron plate for signs & wood enamelers, 62 John
Smith J. Raymond, ins. 75 Beaver, h New Rochelle, N. Y.
Smith J. Telfair, ins. 71 Wall, h New Rochelle, N. Y.
Smith J. Trumbull, ins. 40 Warren, & sec. 19 Astor pl. h 2011 Fifth av.
Smith J. VanNess, ins. 18 Cortlandt, h Peekskill, N. Y.
Smith J. Wesley, ice, 238 W. 30th, & drugs, 1461 B'way, h 366 W. 30th
Smith Jacob, h 128 E. 127th
Smith Jacob, h 330 W. 20th
Smith Jacob, bdgh. 207 E. 55th
Smith Jacob, driver, h 240 Second
Smith Jacob, engrosser, 59 Liberty, h 93 Clinton av. B'klyn
Smith Jacob, laborer, h 159 W. 20th
Smith Jacob, tailor, 17 Crosby, h 219 Grand
Smith Jacob, tailor, h 228 E. 81st
Smith Jacob, trucks, 160 Orchard
Smith Jacob, varnisher, h 1746 Ninth av.
Smith Jacob, watchman, h 233 E. 45th
Smith Jacob jr. engrosser, 59 Liberty, h 93 Clinton av. B'klyn
Smith Jacob A. conductor, h 520 Tremont av.
Smith Jacob A. produce, W. Washn. mkt, h 34 Waverly, J. C.
Smith Jacob O. clerk, h 207 E. 118th
Smith Jacob R. fitter, h 162 E. 97th
Smith Jacob W. fixtures, 220 W. 29th, h 111 W. 121st
Smith James, h 191 Broome
Smith James, h 132 W. 50th
Smith James, barber, 170 W. 32d
Smith James, bartender, h 20 N. Moore
Smith James. boxmkr. h 6 Forsyth
Smith James, builder, h 420 W. 51st
Smith James, candy, 248 W. 29th
Smith James, carpenter, h 208 E. 88th
Smith James, chiropodist, 6 Cornelia
Smith James, clerk, h 337 E. 13th
Smith James, clerk, h 439 W. 25th
Smith James, clerk, h 442 W. 58th
Smith James, clerk, h 204 W. 135th
Smith James, coachman, h 49 E. 52d
Smith James, collector, h 156 E. 110th
Smith James, cutter, h 29 Manhattan
Smith James, dockbldr. h 550 W. 39th
Smith James, doorman, h 312 E. 39th
Smith James, driver, h 317 E. 44th
Smith James, driver, h 358 W. 38th
Smith James. engineer, h 232 W. 61st
Smith James, finisher, h 150 Av. C
Smith James, fireman, h 348 Third
Smith James, foreman, h 322 E. 51st
Smith James, foreman, h 2519 Eighth av.
Smith James, gilder, 127 Elm, h 82 Cedar, B'klyn
Smith James, jeweler, 143 Eighth av.
Smith James, laborer, h 235 E. 44th
Smith James, laborer, h 403 W. 56th
Smith James, liquors, 402 Second av.
Smith James, liquors, 1890 Second av.
Smith James, liquors. 508 W. 39th
Smith James, ostler, h 233 E. 45th
Smith James, painter, h 309 E. 38th
Smith James, painter. h 64 Leroy
Smith Jas. painter, 1570 Third av. h 102 E. 90th
Smith James, pilot, 40 Burling sl. h 336 E. 114th
Smith James, plasterer, h 1063 First av.
Smith Jas. plumber, 1475 Park av. h 301 E. 112th
Smith James, plumber, h 301 W. 47th
Smith James, porter, h 45 Grove
Smith James, printer. h 329 E. 72d
Smith James, printer, h 228 E. 102d
Smith James, roofer, 25 E. 12th, h 334 E. 121st
Smith James, seaman. h 534 W. 47th
Smith James, shoer, 195 Stanton, h 185 Stanton
Smith James, shoes, 1633 Ninth av.
Smith James, smith, h 401 W. 42d
Smith James, storage. 29 Moore. h 68 Leroy
Smith James, trucks, 103 Chambers
Smith James, trucks, 516 E. 71st
Smith James, waiter, h 173 E. 83d
Smith James, watchman, h 343 E. 78th
Smith James, watchman, h 553 W. 26th
Smith James, weigher, h 137 Cherry
Smith James jr. h 132 W. 50th
Smith James A. clerk, h 169 E. 69th
Smith James A. clerk, h 73 W. 105th
Smith Jas. A. cloaks, 360 B'way, h Roseville, N. J.
Smith James A. jeweler, 10 Maiden la. & 26 Liberty, h Tarrytown, N. Y.
Smith James A. laborer, h 256 W. 47th
Smith James A. physician, 207 E. 69th
Smith James B. h 1022 Third av.
Smith James B. architect, 13 Park row, h 329 Pleasant av.
Smith James B. builder, 18 B'way, h 251 W. 71st
Smith James B. casemkr. h 30 Goerck
Smith James B. engineer, h 2699 Third av.
Smith James B. teas, 359 Washn.
Smith James B. undertaker, 510 Eighth av. h 353 W. 31st
Smith James B. F. lawyer, County C. H. h 104 E. 56th
Smith James C. lawyer, 280 B'way, h 537 Fifth av.
Smith James D. broker, 23 Broad, h Stamford, Ct,
Smith James D. clerk, h 314 W. 49th
Smith James D. laborer, h 1880 Third av.
Smith James D. liquors, 573 Hudson
Smith James E. carpenter, h 152 E. 53d
Smith James E. driver, h 337 E. 117th
Smith James E. lineman, h 315 E. 44th
Smith James E. printer, h 335 E. 79th
Smith James E. waiter, h 114 W. 26th
Smith James F. carrier, h 223 E. 44th
Smith James F. cook, h 465 Second av.
Smith James F. express, 98 Worth, h 541 Putnam av. B'klyn
Smith James F. gilder, h 204 E. 13th
Smith James F. mason, h 522 W. 47th
Smith James F. molder, h 896 Second av.
Smith James F. paper stock, 36 Peck sl. h 318 E. 125th

FURS | **F. BOOSS & BRO.,** *Established 1853.* 449 BROADWAY IMPORTERS AND MANUFACTURERS. | **FURS**

Smith James G. electrician, 171 & 853 B'way, h 251 W. 127th
Smith James H. carpenter, h 185 E. 93d
Smith James H. carpenter, h 320 E. 115th
Smith James H. clerk, h 82 Henry
Smith James H. collector, h 218 E. 122d
Smith James H. foreman, h 304 E. 38th
Smith James H. fruit, W. Washn. mkt, h 824 Lafayette av. B'klyn
Smith James H. pres. 40 Whitehall, h Bath Beach, L. I.
Smith Jas. H. v. pres. 49 Wall, & agent, 31 Nassau
Smith James Henry, v. pres. 117 Duane
Smith James J. bartender, h 174 E. 65th
Smith James J. beer, 34 Jackson
Smith James J. clerk, h 221 E. 59th
Smith James J. clerk, h 453 W. 28th
Smith James J. driver, h 160 Thompson
Smith James J. drygds. 276 Church, h 37 Sterling pl. B'klyn
Smith James J. eatingh. 2 Goerck, h 15 Tompkins
Smith James J. laborer, h 340 E. 24th
Smith James J. milk, 666 Ninth av.
Smith James J. ornaments, 195 Wooster, h 81 Macdougal
Smith James J. real estate, 106 B'way & 663 Fifth av. h 709 Madison av.
Smith James J. treas. 161 B'way, h 171 N. 4th, B'klyn
Smith James J. watchman, h Pelham av. n Washn. av.
Smith James L. finisher, h 320 E. 31st
Smith James M. h 739 G'wich
Smith James M. clerk, h 226 E. 41st
Smith James M. clerk, h 205 W. 124th
Smith James M. lawyer, 280 B'way, h 71 E. 56th
Smith James M. ornamental glass works, 89 & 91 Charles, h 312 W. 84th
Smith James M. printer, 312 Rivington
Smith James McG. lawyer, 71 B'way, h 409 W. 47th
Smith James N. clerk, h 725 Washn.
Smith James N. contractor, 61 B'way, h 265 Clinton av. B'klyn
Smith James P. grocer, 45 Park pl.
Smith James P. physician, 107 E. 59th
Smith James P. produce, 336 Washn. h 484 Canal
Smith James P. shoer, h 144 E. 129th
Smith James P. smith, h 415 E. 59th
Smith James R. h 1443 Lex. av.
Smith James R. manager, h 217 W. 40th
Smith James Rufus, real estate, 79 Cedar, h 47 W. 39th
Smith James S. badges, 15 Dutch, h 140 Clinton, B'klyn
Smith Jas. S. builder, 947 Sixth av. h 254 W. 51st
Smith James S. clerk, h 425 Tenth av.
Smith James S. contractor, 61 B'way, h 325 Washn. av. B'klyn
Smith James S. & Son, masons, 947 Sixth av.
Smith James T. carrier, h 301 E. 26th
Smith James T. clerk, h 620 E. 16th
Smith James T. police, h 864 Eighth av.
Smith James T. umbrellas, 29, 104 & 928 B'way, h 224 E. 11th
Smith James W. cutter, h 247 W. 11th
Smith James W. engineer, h 781 Washn.
Smith James W. mer. h 57 St. Mark's pl.
Smith James W. pedlar, h 322 E. 40th
Smith James W. pres. 4 Irving pl. h 467 Bedford av. B'klyn
Smith James Z. engineer, h 409 E. 72d
Smith Jane, h 404 Lex. av.
Smith Jane, bdgh. 306 E. 13th
Smith Jane, embdr. h 24 Laight
Smith Jane, widow, h 329 E. 28th
Smith Jane, wid. Augustus, h 222 W. 18th
Smith Jane, wid. Farrell, h 151 E. 121st
Smith Jane, wid. Geo. dressmkr. 22 New Chambers
Smith Jane, wid. Henry, h 222 E. 33d
Smith Jane, wid. Isaac, h 155 W. 68th
Smith Jane, wid. John, h 1126 Second av.
Smith Jane, wid. Patrick, h 223 E. 102d
Smith Jane, wid. Patrick, h 2519 Eighth av.
Smith Jane, wid. Thomas, h 413 Pleasant av.
Smith Jane, wid. Thomas H. h 610 E. 145th
Smith Jane, wid. William, h 1293 Third av.
Smith Jane R. wid. Ralph, h 521 W. 20th
Smith Janet, wid. William, h 54 Tenth av.
Smith Jarvis B. doors, 178 E. 116th, h 211 W. 129th
Smith Jay C. drygds. 214 Church, & treas. 4 W. 14th, h Utica, N. Y.
Smith Jay L. clerk, h 48 W. 128th
Smith Jay L. paints, 59 Frankfort & 19 Jacob, h Orange, N. J.
Smith Jeannette K. stenographer, 45 B'way
Smith Jefferson P. trucks, 52 Corlears, h 625 Willoughby av. B'klyn
Smith Jeremiah, clerk, h 357 W. 14th
Smith Jeremiah, clerk, h 535 W. 51st
Smith Jeremiah, contractor, h 196 W. 108th
Smith Jeremiah T. builder, 11 Pine, h 304 W. 14th
Smith Jeremiah T. fireman, h 2690 Eighth av.

Smith Jesse D. clerk, h 54 E. 129th
Smith Jessie, wid. George, h 1236 Fulton av.
Smith Joanna, widow, h 217 W. 46th
Smith Joel, tailor, h 161 Suffolk
Smith Joel T. real estate, 18 B'way, h 2149 Seventh av.
Smith John, h 114 E. 25th
Smith John, h 246 E. 41st
Smith John, h 324 E 62d
Smith John, h 511 Robbins av.
Smith John, h 109 Washn.
Smith John, h 242 W. 31st
Smith John, h 419 W. 45th
Smith John, agent, h 193 Third av.
Smith John, beer, 321 E. 122d
Smith John, blankbks. 88 Maiden la. h 1516 Fulton av. B'klyn
Smith John, brewer, h 420 E. 123d
Smith John, brewer, h 504 W. 24th
Smith John, bricklayer, h 220 E. 103d
Smith John, cabinetmkr. h 231 Av. A
Smith John, carpenter, h 400 E. 53d
Smith John, carpenter, h 327 W. 36th
Smith John, cigarmkr. h 609 E. 151st
Smith John, clerk, h 223 Av. C
Smith John, clerk, h 1712 First av.
Smith John, clerk, h 930 Second av.
Smith John, clerk, h 348 W. 18th
Smith John, coal, 664 Tenth av. h 659 Tenth av.
Smith John, currier, h 428 W. 51st
Smith John, cutter, h 300 E. 111th
Smith John, cutter, h 239 W. 27th
Smith John, driver, h 246 E. 90th
Smith John, driver, h 370 W. 52d
Smith John, drygds. 925 Tenth av.
Smith John, dyer, h 82 Watts
Smith John, electrician, h 332 E. 22d
Smith John, engineer, h 551 Ninth av.
Smith John, express, 6 White, h B'klyn
Smith John, fireman, h 69 Third av.
Smith John, fitter, h 311 E. 29th
Smith John, foreman, h 346 E. 16th
Smith John, fruit, 78 Broome
Smith John, furrier, 41 Bond, h 537 E. 84th
Smith John, gardener, h 698 E. 145th
Smith John, glass, E. 150th n Harlem R. h 274 Humboldt, B'klyn
Smith John, grocer, 27 Columbia
Smith John, grocer, 213 E. 74th
Smith John, guard, h 402 W. 56th
Smith John, insp. h 688 Second av.
Smith John, janitor, h 1864 Third av.
Smith John, laborer, h E. 148th n Brook av.
Smith John, laborer, h 111 W. 15th
Smith John, lather, h 153 W. 25th
Smith John, liquors, 640 & 791 Eighth av. & 682 Ninth av. h 311 W. 50th
Smith John, liquors, 446 Eleventh av.
Smith John, liquors, 225 Monroe & 2319 Third av. h 200 E. 126th
Smith John, mason, 247 E. 41st
Smith John, mason, h 444 W. 37th
Smith John, milk, 449 E. 146th
Smith John, milk, 684 E 163d
Smith John, molder, h 532 W. 35th
Smith John, organbldr. h 315 E. 52d
Smith John, ostler, h 1483 Park av.
Smith John, painter, h 233 E. 62d
Smith John, painter, h 456 W. 49th
Smith John, pedlar, h 1335 Av. A
Smith John, pedlar, h W. 109th n Tenth av.
Smith John, plasterer, h 865 Second av.
Smith John, plumber, 244 Division
Smith John, plumber, 1571 Third av. h 1630 Park av.
Smith John, pktbkmkr. h 164 E. 109th
Smith John, police, h 45 Horatio
Smith John, police, h 413 Pleasant av.
Smith John, polisher, h 18 Stanton
Smith John, porter, h 324 E. 33d
Smith John, porter, h 306 E. 126th

JAMES A. WEBB & SON, 165 Pearl Street, New York.
ALCOHOL. Established 1835. COLOGNE SPIRIT

Directors: CHAS. LANIER, JOHN W. ELLIS, WM. A. BOOTH, PARKER HANDY,

3d NATIONAL BANK, 20 NASSAU ST.

Capital, - $1,000,000.

Directors. GEO. CHAPMAN, JOHN W. STERLING, A. H. WELSH, H. A. V. POST, GEO. A. MORRISON.

SMI 1868 SMI

SCARFS AND SUSPENDERS.

BEST WC&W MADE.

THE TRADE SUPPLIED BY

WELD, COLBURN, & WILCKENS,

593 Broadway, New York.

Smith John, printer, h 530 W. 45th
Smith John, safemkr. h 548 W. 39th
Smith John, shoemkr. h 439 E. 12th
Smith John, shoes, 338 W. 16th
Smith John, smith, h 334 Fifth
Smith John, smith, h 106 Ludlow
Smith John, stenographer, 50 Wall, h 127 E. 124th
Smith John, supt. 45 B'way
Smith John, waiter, h 119 W. 27th
Smith John, watchman, h 339 Bowery
Smith John, watchman, h 157 W. 51st
Smith John, wirewkr. h 91 Christopher
Smith John A. boilers, 479 Eleventh av. h 509 Ninth av.
Smith John A. carpenter, h 149 E. 59th
Smith John A. mer. 297 Washn. h 8 E. 58th
Smith John A. milk, h Tenth av. n W. 125th
Smith John A. trainer, h 331 E. 24th
Smith John A. & Brother, mers. 297 Washn.
Smith John A. L. driver, h Beach av. c E. 149th
Smith John B. grainer, h 223 W. 36th
Smith John B. mer. 87 Franklin, h Mass.
Smith John B. milk 383 Madison, h 7 Cannon
Smith John B. plumber, 158 Maiden la. h Roselle, N. J.
Smith John B. real estate, 2 Nassau & 212 E. 99th, h 14 E. 75th
Smith John C. h 1588 Third av.
Smith John C. baker, h 68 Av. A
Smith John C. buttons, 48 Howard
Smith John C. driver, h 242 E. 79th
Smith John C. milk, 735 E. 142d, h 672 E. 143d
Smith John C. painter, r 409 Broome
Smith John C. smith, h 639 E. 155th
Smith John C. trucks, S. Boulevard c E. 145th
Smith John D. clerk, h 97 Perry
Smith John D. coal, 1546 Second av. h 1413 Lex. av.
Smith John D. eatingh. 1561 Third av. h 200 E. 88th
Smith John E. bkbinder, h 363 Eighth
Smith John E. butter, 70 Clinton mkt, h Bayonne, N. J.
Smith John E. clerk, h 2421 Eighth av.
Smith John E. plumber, h 211 W. 35th
Smith John E. police, h 13 N. Moore
Smith John E. produce, 236 Washn. h Matteawan, N. J.
Smith John E. waters, 524 W. 36th
Smith John E. & Son, butter, 70 Clinton mkt
Smith John E. L. broker, 52 Beaver, h 161 Wilson, B'klyn
Smith John F. bartender, h 346 W. 45th
Smith John F. express, 5 Platt, h 26 Sutton pl.
Smith John F. lawyer, 712 B'way, h 111 E. 124th
Smith John F. printer, h 656 Water
Smith John G. contractor, 511 W. 57th, h 329 W. 48th
Smith John G. trucks, 33 Beekman, h 630 Pacific, B'klyn
Smith John Gardner, physician, 222 Bowery, h 18 E. 24th
Smith John H. h 49 E. 129th
Smith John H. carpenter, h 947 First av.
Smith John H. clerk, h 184 E. 75th
Smith John H. detective, h 450 E. 117th
Smith John H. hatter, h 156 Clinton
Smith John H. janitor, h 73 William
Smith John H. painter, 715 G'wich
Smith John H. painter, h 174 W. 65th
Smith John H. pianomkr. h 293 First av.
Smith John H. polisher, h 643 E. 12th
Smith John J. bricklayer, h 2008 Ninth av.
Smith John J. clerk, h 448 W. 35th
Smith John J. cutter, h 346 E. 20th
Smith John J. driver, h 203 E. 62d
Smith John J. heaters, 31 W. Houston, h 362 W. 57th
Smith John J. liquors, 861 Ninth av. & 1698 Tenth av. h 1694 Tenth av.
Smith John J. machinist, h 410 Second av.
Smith John J. plumber, h 999 Tenth av.
Smith John J. plumber, h 438 W. 32d
Smith John J. real estate, h 124 W. End av.
Smith John J. smith, h 1409 Second av.
Smith John J. student, h 434 W. 58th
Smith John J. trucks, 21 Barclay, h 317 Front
Smith John J. waiter, h 343 E. 104th
Smith John K. printer, h 108 Lawrence
Smith John L. cook, h 342 W. 41st
Smith John L. painter, 456 W. 14th, h 452 W. 14th
Smith John L. produce, 186 Chambers, h 316 G'wich
Smith John L. wood, ft. W. 130th, h 159 W. 128th
Smith John M. h 425 E. 57th
Smith John M. bartender, h 2215 Eighth av.
Smith John M. cans, 10 Peck sl. h 11 Charlton
Smith John M. clerk, h 163 Mott
Smith John M. driver, h 176 E. 116th
Smith John M. electrician, 2 University pl. h 67 Franklin, J. C.
Smith John M. liquors, Tenth av. n W. 158th
Smith John M. mer. 43 Exchange pl. h 143 W. 67th
Smith John M. painter, h 1843 Ninth av.
Smith John M. sashmkr. h 2093 Park av.
Smith John N. seaman, h 2 Clarkson
Smith John P. contractor, h 143 E. 33d
Smith John P. knitgds. 84 W. B'way, h 221 W. 21st
Smith John P. setter, h 316 E. 9th
Smith John P. wirewkr. h 2214 First av.
Smith John R. carpetcleaner, 37 W. 125th, h 2391 Eighth av.
Smith John R. exporter, 4 Stone, h 493 Fourth av. B'klyn
Smith John R. ins. 229 B'way
Smith John R. lawyer, 3 Broad, h 28 Catharine
Smith John R. manager, 6 Harrison, h 307 W. 51st
Smith John R. pres. 91 Maiden la.
Smith John R. stone, ft. E. 103d, h 329 E. 18th
Smith John R. watchmkr. 36 Maiden la. h 179 Frost, B'klyn
Smith John S. h 26 W. 61st
Smith John S. caterer, 415 W. 39th
Smith John S. lawyer, 45 William, h 39 W. 32d
Smith John S. supt. h 147 W. 10th
Smith John S. waiter, h 284 Mulberry
Smith John T. boats, 159 South, h 393 Dean, B'klyn
Smith John T. clerk, h 332 W. 11th
Smith John T. conductor, h 342 W. 48th
Smith John T. eatingh. 324 Third av. h 330 E. 25th
Smith John T. engineer, h 400 E. 72d
Smith John T. fruit, 266 Washn. h 54 Bank
Smith John T. furniture, 375 Pearl, h 171 Halsey, B'klyn
Smith John T. molder, h 422 W. 26th
Smith John T. pedlar, h 548 Broome
Smith John V. agent, h 189 Delancey
Smith John W. builder, 51 W. 134th
Smith John W. buttonmkr. h 502 E. 12th
Smith John W. carpenter, h 429 Hudson
Smith John W. coal, 2393 Park av. h 68 E. 129th
Smith John W. contractor, h Fordham
Smith John W. eatingh. 110 West
Smith John W. liquors, 6 Front, h 18 Moore
Smith John W. real estate, 311 B'way, h 68 Prospect pl.
Smith John W. shoes, 130 W. 24th, h 130 Whitehall, B'klyn
Smith John W. smith, h 63 W. End av.
Smith Joline B. artist, 28 E. 14th
Smith Jonas & Co. mers. 66 South
Smith Joseph, h 105 W. 70th
Smith Joseph, agent, h 2269 Second av.
Smith Joseph, baker, h 292 Cherry
Smith Joseph, cabinetmkr. h 1394 Second av.
Smith Joseph, carpenter, h 1018 Av. A
Smith Joseph, carpenter, h 177 E. 85th
Smith Joseph, clerk, h 50 Clarkson
Smith Joseph, clerk, h 301 W. 130th
Smith Joseph, driver, h 117 Lenox av.
Smith Joseph, engineer, h 420 W. 56th
Smith Joseph, frames, 1 Fourth av.
Smith Joseph, laborer, h 473 E. 149th
Smith Joseph, laborer, h 547 W. 39th
Smith Joseph, ladders, 647 W. 50th, h 514 W. 48th
Smith Joseph, liquors, 45 W. 125th, h 301 W. 119th
Smith Joseph, mason, h Woodlawn
Smith Joseph, painter, h E. 169th n Union av.
Smith Joseph, pedlar, h 434 W. 39th
Smith Joseph, plumber, h 430 W. 42d
Smith Joseph, porter, h 434 Fifth
Smith Joseph, printer, h 301 W. 119th
Smith Jos. sculptor, 156 E. 25th, h Yonkers, N. Y.

EAST RIVER STEAM KINDLING WOOD FACTORY

1104 First Avenue, cor. E. 61st St. } Orders received through all American District and Western Union } Telegraph Offices FREE. *Send for Price-List.* FRED. BUSH, Prop.

Stauffer's BONBONS AND CHOCOLATES, SMI 1869 | 863 Broadway, Bet. 17th and 18th Sts. 150 Broadway, Cor. Liberty St., N. Y. SMI

Smith Joseph, tailor, h 137 Thompson
Smith Joseph, waiter, h 300 W. 69th
Smith Joseph, watchman, h 18 Batavia
Smith Joseph A. broker, h 46 E. 60th
Smith Joseph A. clerk, 3 Cliff, h Inwood
Smith Joseph A. clerk, h 60 E. 9th
Smith Joseph A. driver, h 94 Monroe
Smith Joseph A. mason, 947 Sixth av.
Smith Joseph A. patterns, 14 W. 14th
Smith Joseph A. pres. 128 Pearl, h B'klyn
Smith Joseph B. carpenter, Inwood
Smith Joseph E. cutter, h 346 Lenox av.
Smith Joseph F. cutter, h 1993 Second av.
Smith Joseph F. undertaker, 1477 Third av.
Smith Joseph H. clerk, h 224 Sixth
Smith Joseph H. engineer, h 1728 Ninth av.
Smith Joseph H. waiter, h 142 W. 27th
Smith Joseph J. supt. 11 Frankfort
Smith Joseph L. mason, h 275 W. 23d
Smith Joseph L. surveyor, 170 E. 62d, h Syosset, L. I.
Smith Joseph M. silks, 477 Broome
Smith Joseph P. fish, 208 First av. h 228 Monroe
Smith Joseph R. clerk, h 47 E. 112th
Smith Jos. R. lawyer, 35 B'way, h 8 University pl.
Smith Joseph R. printer, 82 Beekman, h 606 Carlton av. B'klyn
Smith Joseph R. sec. 48 Howard, h Waterbury, Ct.
Smith Joseph T. clerk, h 223 E. 124th
Smith Joseph T. express, 117 John, h Flatbush, L. I.
Smith Joseph W. drygds. 66 E. B'way
Smith Joseph W. laundry, 134 Broad
Smith Josephine, wid. Henry, h 305 E. 31st
Smith Josephine D. lamps, 350 Pearl, h B'klyn
Smith Joshua, cutter, h 157 E. 110th
Smith Josiah, watchman, h 65 W. 11th
Smith Judson N. h Albemarle h.
Smith Julia, sewing, h 141 Goerck
Smith Julia, wid. Charles E. h 144 W. 30th
Smith Julia, wid. James, h 96 Ninth av.
Smith Julia, wid. Joseph, h 73 Carmine
Smith Julia, wid. Nicholas, h 331 E. 13th
Smith Julia A. bdgh. 307 Pearl
Smith Julia C. wid. Walter W. h 336 W. 15th
Smith Juliet C. h 22 E. 42d
Smith Julius, carpenter, h 1728 Lex. av.
Smith Julius, mounts, h 71 Second av.
Smith Julius P. supt. Pier 25 E. R. h 11 St. Mark's pl.
Smith Justus J. builder, h 1113 Ninth av.
Smith Justus W. lawyer, 31 Nassau, h Windsor ter. L. I.
Smith L. B., Rubber Co. 36 Park pl.
Smith L. Bayard, 77 William, h 44 W. 39th
Smith L. Dinwiddie, hotel, 1236 B'way, h 36 W. 31st
Smith L. H. jr. dep. collector, 724 E. 167th
Smith L. Jaquelin, ins. 36 Cedar
Smith Landline, mer. 297 Washn. h 1703 B'way
Smith Lara T. carpenter, h 58 E. 87th
Smith Lavinia, wid. Bernard, h 152 E. 84th
Smith Lawrence, laborer, h 237 W. 60th
Smith Lawrence, stable, 125 W. 17th
Smith Lenox, broker, 31 Pine, h 453 W. 21st
Smith Leonard, clerk, h 2315 Second av.
Smith Leonard, laborer, h 585 Third av.
Smith Leonard, porter, h 217 Fifth
Smith Leonard A. janitor. h 102 E. 31st
Smith Leonard B. mer. 265 Washn. 103 Warren & 121 Front, h St. Nicholas pl. n W. 151st
Smith Leonard K. woolens, 252 Canal, h 142 E. 55th
Smith Leonard K. & Co. woolens, 252 Canal
Smith Leonhard, brewer, h 335 E. 54th
Smith Leopold, carpenter, h 314 E. 83d
Smith Letitia M. wid. Havilah M. h 71 Perry
Smith Levi, jeweler, h 205 E. 15th
Smith Lewis, laborer, h 139 W. 25th
Smith Lewis, printer, 9 Spruce, h 87 S. 3d, B'klyn
Smith Lewis H. pres. 18 B'way
Smith Lewis R. clerk, h 233 Lenox av.
Smith Lillian, bdgh. 111 W. 32d
Smith Lincoln E. carpenter, h 1578 Washn. av.
Smith Lloyd Logan, h The Benedick
Smith Louis, carpenter, h 529 W. 20th
Smith Louis, engineer, h 77 W. 44th
Smith Louis, laborer, h 503 W. 36th
Smith Louis, paperhgr. h 248 W. 30th
Smith Louis, varnisher, h 2689 Eighth av.
Smith Louis, watchman, h 733 St. Ann's av.
Smith Louisa, widow, h 24 W. 60th
Smith Louisa, wid. George, h 357 W. 45th

Weather Strips
BROWNE'S Metallic & other kinds
Booth's Theatre Building, 23d St. & 6th Av.
The Pat. Metallic Weather Strip Co.

Smith Louisa, wid. John, sewing, h 149 W. 26th
Smith Louisa, wid. Lewis, h 310 E. 81st
Smith Louisa, wid. Richard, h 24 W. 60th
Smith Lloyd, janitor, h 138 W. 124th
Smith Lucius, agent, 5 Vanderbilt av.
Smith Lucius Hopkins, cotton, 52 Cotton Ex. h 5 E. 44th
Smith Lucy, wid. James, h 398 Third av.
Smith Lucy, wid. William, h r 176 Thompson
Smith Luther W. clerk, h 506 W. 43d
Smith Lydia, h 167 E. 127th
Smith Madeleine S. wid. William, h 254 E. 33d
Smith Malcolm H. bustles, 85 Franklin, h Montclair, N. J.
Smith Mapes M. men's furng. 2254 Third av. h 369 E. 123d
Smith Marcellus G. carpenter, h 774 Ninth av.
Smith Marcus, h 540 E. 148th
Smith Margaret, h 331 E. 32d
Smith Margaret, variety, 223 Mott
Smith Margaret, wid. Andrew, h 38 Jackson
Smith Margaret, wid. Charles A. h 602 E. 15th
Smith Margaret, wid. Christopher, h 561 W. 132d
Smith Margaret, wid. George W. janitress, h 451 E. 86th
Smith Margaret, wid. Gustav, h r 119 Christopher
Smith Margaret, wid. Joseph, h 305 E. 36th
Smith Margaret, wid. Lawrence, h 320 E. 31st
Smith Margaret, wid. Peter, h 356 Cherry
Smith Margaret, wid. Robert, h 219 E. 60th
Smith Margaret, wid. Thomas, h 300 W. 54th
Smith Margaret, wid. William, h 431 W. 38th
Smith Margaret E. wid. George, h 426 Sixth av.
Smith Margaret E. wid. Samuel J. h 146 W. 126th
Smith Margaret J. wid. James, bdgh. 47 W. 25th
Smith Margaret M. wid. James W. h 111 Bank
Smith Maria, h 730 Second av.
Smith Maria, widow, h 87 Second
Smith Maria, wid. John, h 896 Second av.
Smith Maria, wid. John, bdgh. 16 Cottage pl.
Smith Maria, wid. Richard, h 729 Eighth av.
Smith Maria L. wid. Thomas, h 200 E. 39th
Smith Marianna, milliner, 156 E. 56th
Smith Marianne, dressmkr. h 140 E. 28th
Smith Marion, wid. William, h 112 Lewis
Smith Mark, fireman, h W. 156th n Tenth av.
Smith Martha, milliner, 532 Third av.
Smith Martha, sewing, h 450 W. 37th
Smith Martha, wid. William, h 213 E. 127th
Smith Martin, candy, 31 Hamilton
Smith Martin, cutter, h 532 E. 12th
Smith Martin, grocer, 73 Mulberry, h 136 Sullivan
Smith Martin, laborer, h 443 W. 30th
Smith Martin F. fitter, h 406 W. 36th
Smith Martin H. agent, h 270 W. 43d
Smith Martin J. beer, 52 Vestry
Smith Martin V. B. pres. 96 Reade
Smith Mary, bdgh. 202 E. 113th
Smith Mary, bdgh. 317 Second av.
Smith Mary, bdgh. 303 Spring
Smith Mary, drygds. 860 Tenth av.
Smith Mary, milliner, 1701 Madison av.
Smith Mary, widow, h 212 Sullivan
Smith Mary, widow, h 2316 Third av.
Smith Mary, wid. Alfred, h 814 G'wich
Smith Mary, wid. Andrew, h 420 W. 17th
Smith Mary, wid. Charles, h 2067 Second av.
Smith Mary, wid. Charles S. bdgh. 89 Cherry
Smith Mary, wid. Cornelius, h 489 Second av.
Smith Mary, wid. Henry, h 357 Third
Smith Mary, wid. Hugh, h 455 W. 46th
Smith Mary, wid. Isaac, h 246 W. 47th
Smith Mary, wid. James, h 411 E. 18th
Smith Mary, wid. James, h 336 W. 30th
Smith Mary, wid. James, candy, 662 Water
Smith Mary, wid. John, h 521 E. 16th
Smith Mary, wid. John, h 550 E. 150th
Smith Mary, wid. John, h 64 Leroy
Smith Mary, wid. John, h 214 W. 27th
Smith Mary, wid. John L. h 17 Clarkson
Smith Mary, wid. Lawrence, h 216 W. 27th
Smith Mary, wid. Matthew, sewing, h 427 Canal
Smith Mary, wid. Michael, h 551 W. 44th

STEAM AND HOT WATER HEATERS. | Richardson & Morgan Co. | 92 Beekman St. See adv. pages 38 & 39 Pink Sheets Back of Book.

THOMAS L. JAMES, *Prest.*,
A. VAN SANTVOORD, *V. Prest.*,
WILLIAM T. CORNELL, *Cash.*

LINCOLN NATIONAL BANK,
32 EAST 42D ST.
Capital, - $800,000.

Personal & Family Accounts Solicited.
U. S. DEPOSITORY.

AIX-LA-CHAPELLE KAISER WATER
REFRESHING, DIETETIC TABLE WATER
BEST IN THE WORLD
Luyties Brothers
New York
Agents U.S.A.

Smith Mary, wid. Owen, h 1526 Av. A
Smith Mary, wid. Patrick, h 834 Eighth av.
Smith Mary, wid. Peter, h 98 Hester
Smith Mary, wid. Philip, h 639 E. 9th
Smith Mary, wid. Philip, h 124 E. 120th
Smith Mary, wid. Philip, h 727 Third av.
Smith Mary, wid. Samuel, h 401 E. 47th
Smith Mary, wid. Thomas, h 532 E. 16th
Smith Mary, wid. Thomas, h 785 Eleventh av.
Smith Mary, wid. William, h 184 E. 73d
Smith Mary, wid. William, h 106 E. 119th
Smith Mary, wid. William, h 488 Second av.
Smith Mary, wid. William, h 543 Tenth av.
Smith Mary A. h 162 E. 25th
Smith Mary A. h 436 W. 42d
Smith Mary A. dressmkr. h 334 E. 66th
Smith Mary A. dressmkr. h 23 Seventh
Smith Mary A. dressmkr. 225 Tenth av.
Smith Mary A. wid. Alonzo, h 415 First av.
Smith Mary A. wid. Andrew, h 83 Ninth av.
Smith Mary A. wid. Charles, bdgh. 15 Hamilton
Smith Mary A. wid. Colville, h Church n B'way (24th Ward)
Smith Mary A. wid. Henry, h 126 W. 48th
Smith Mary A. wid. Henry, dressmkr. r 229 Mulberry
Smith Mary A. wid. Lewis L. h 14 E 125th
Smith Mary A. wid. William, h 437 First av.
Smith Mary B. wid. Adon, h 305 W. 78th
Smith Mary C. bdgh. 249 W. 25th
Smith Mary C. dressmkr. 169 E. 88th
Smith Mary E. h 59 W. 27th
Smith Mary E. wid. Andrew, h 117 W. 30th
Smith Mary E. wid. Oliver A. h 422 W. 19th
Smith Mary E. wid. Terence, h 195 Mott
Smith Mary E. wid. William, h 442 W. 53d
Smith Mary F. ladders, 108 W. 127th, h 310 W. 128th
Smith Mary H. widow, teacher, h 187 W. 79th
Smith Mary H. wid. Joseph, h 70 E. 112th
Smith Mary J. dressmkr. 2390 Park av. h 36 W. 135th
Smith Mary J. dressmkr. 376 Second av.
Smith Mary J. waste, 247 Front, h 179 Eleventh, B'klyn
Smith Mary J. wid. William J. h 435 W. 43d
Smith Mary L. wid. Jeremiah, h 211 W. 19th
Smith Mary M. artist, h 114 W. 16th
Smith Mary M. wid. Jacob, candy, 660 Eleventh av.
Smith Mary R. h 116 Fifth av.
Smith Matilda, sewing, 128 E. 129th
Smith Matilda, wid. Benjamin, h 415 Pearl
Smith Matilda, wid. Franklin, h 93 First
Smith Matilda, wid. Robert, h 398 Third av.
Smith Matilda E. wid. Joseph E. janitress, h 64 College pl.
Smith Matthew, h 316 W. 37th
Smith Matthew, driver, h 328 W. 26th
Smith Matthew, express, 98 Worth, h 555 Putnam av. B'klyn
Smith Matthew, furniture, 2313 Third av. h 205 Hoboken av. J. C.
Smith Matthew, laborer, h 3 Christopher
Smith Matthew, laborer, h 403 E. 48th
Smith Matthew, liquors, 1091 Third av. & 1880 Second av. h 201 E. 64th
Smith Matthew, machinist, h 159 W. 31st
Smith Matthew, police, h Fairmount pl. W. n Franklin av.
Smith Matthew, stable, 341 E. 21st
Smith Matthew P. printer, h 17 Pike
Smith Matthias, painter, h 154 E. 41st
Smith Matthias B. 171 B'way, h 692 Madison av.
Smith Matthias M. real estate, 71 B'way, h Nyack, N. Y.
Smith Max, liquors, 197 Lewis
Smith Maximilian, barber, h 249 W. 31st
Smith Maximilian J. cutter, h 328 E. 73d
Smith Maxwell, men's furng, 640 B'way, h 184 W. 80th
Smith May P. h 217 W. 40th
Smith May V. cigars, 348 E. 92d
Smith Melbourn P. mer. 31 South, h 73 Herkimer, B'klyn
Smith Melville C. v. pres. 115 B'way, h Westminster h.
Smith Merritt H. h 326 Lenox av.
Smith Merritt H. jr. engineer, h 326 Lenox av.
Smith Meyers, ostler, h 127 W. 25th
Smith Michael, h 342 E. 52d
Smith Michael, h 1443 Park av.
Smith Michael, h 447 W. 28th
Smith Michael, bricklayer, h Audubon av. n W. 169th
Smith Michael, bricklayer, h 301 E 76th
Smith Michael, carpenter, h 27 Goerck
Smith Michael, clerk, h 150 Delancey
Smith Michael, cutter, h 528 E. 84th
Smith Michael, dockbldr. h 435 W. 16th
Smith Michael, driver, h 101 Charles
Smith Michael, driver, h 343 E. 23d
Smith Michael, grocer, 434 E. 58th
Smith Michael, laborer, h 226 E. 57th
Smith Michael, laborer, h 129 W. 33d
Smith Michael, mer. 35 White, h 116 E. 71st
Smith Michael, ostler, h 338 E. 40th
Smith Michael, pipe, 611 W. 51st, h 428 W. 51st
Smith Michael, plumber, 61 Bleecker
Smith Michael, smith, First av. n E. 103d, h 320 E. 114th
Smith Michael, stable, 243 E. 20th
Smith Michael, watchman, h 1445 Second av.
Smith Michael C. builder, h 990 E. 169th
Smith Michael C. clerk, h 322 W. 17th
Smith Michael F. penmkr. h 111 Bedford
Smith Michael H. clerk, h 163 W. 10th
Smith Michael H. sec. 305 Pearl
Smith Michael J. h 265 W. 25th
Smith Michael J. liquors, 534 Eighth av. & 631 Sixth av. h 260 W. 36th
Smith Michael J. smith, h 20 Norfolk
Smith Michael P. (Rev.) h 415 W. 59th
Smith Millie L. wid. William D. h 216 W. 43d
Smith Milton, clerk, h 1069 Second av.
Smith Milton, upholsterer, h 1482 Third av.
Smith Milton H. v. pres. 52 Exchange pl. h Ky.
Smith Milton R. sec. 45 B'way, h 139 Ashland pl. B'klyn
Smith Milton W. engineer, h 158 E. 115th
Smith Mina, wid. Jacob, h 160 E. 79th
Smith Minnie, h 41 W. 43d
Smith Minor, seaman, h 242 W. 60th
Smith Mitchell, rigger, 52 South, h 169 Madison, B'klyn
Smith Montague M. cloaks, 360 B'way, h 363 Flatbush av. B'klyn
Smith Moody B. lawyer, 19 Park pl. h Metuchen, N. J.
Smith Morris, cigarmkr. h 224 E. 73d
Smith Morris H. broker, 44 Broad, h 26 Fourth pl. B'klyn
Smith Mortimer, appraiser, 145 B'way
Smith Morton B. metals, 68 Mangin & 68 Wall, h 153 Keap, B'klyn
Smith Moses, glazier, h 735 E. 9th
Smith Moses, ins. 50 Wall
Smith Moses G. liquors, 1689 Ninth av. h 101 W. 98th
Smith N. Denton, china, 17 W. 17th
Smith Nathaniel, machinist, h 318 Delancey
Smith Nathaniel H. clerk, h 501 W. 51st
Smith Nathaniel S. lawyer, 95 Nassau, h 110 E. 16th
Smith Nelson, lawyer, 7 Murray, h 151 W. 48th
Smith Nelson jr. physician, 151 W. 48th
Smith Nelson B. jeweler, h 138 Christopher
Smith Nicholas, barber, h 213 E. 121st
Smith Nicholas, driver, h 606 E. 12th
Smith Nicholas, laborer, h 230 E. 95th
Smith Nicholas A. plumber, 807 Fifth, h 23 Seventh
Smith Nicholas J. awnings, 420 Eighth av. h 422 Eighth av.
Smith Niles F. eatingh. 1162 B'way, h Purdy's Sta. N. Y.
Smith Norah, wid. James, h 348 E. 60th
Smith Norman, sails, 28 South, h 718 Van Buren, B'klyn
Smith Norman & Son, sails, 28 South
Smith Norman H. toys, 2035 Second av.
Smith Norman J. clerk, h 301 W. 127th
Smith Olin, fitter, h 177 E. 107th
Smith Oliver, h 353 W. 57th

MERCHANTS EXCHANGE NAT. BANK OF THE CITY OF N. Y.
SOLICITS YOUR ACCOUNT. 257 Broadway.
PHINEAS C. LOUNSBURY, Prest. ALLEN S. APGAR, Cashier.

C. N. JORDAN, *President.*
CHARLES J. CANDA, *Vice-President.*
THE WESTERN NATIONAL BANK,
CAPITAL, $3,500,000.
F. BLANKENHORN, *Cashier.*
H. A. SMITH, *Asst. Cashier.*

Smith Oliver C. milk, 29 Jones & 2468 Eighth av. h 2234 Seventh av.
Smith Oliver Drake, lawyer, 115 B'way
Smith Oliver S. driver, h 609 Hudson
Smith Orison B. paints, 59 Frankfort & 19 Jacob, h 3 E. 124th
Smith Orlando, butter, 85 Broad, h E. Orange, N. J.
Smith Orlando J. pres. 32 Vesey, h Irvington, N. Y.
Smith Orlando P. clerk, h 441 W. 57th
Smith Ormond G. publisher, 31 Rose
Smith Oscar, janitor, h 1342 Third av.
Smith Oscar B. broker, 37 Broad
Smith Oscar D. clerk, h 443 W. 24th
Smith Oscar F. photographs, 29 W. 26th
Smith Oscar G. physician, 130 Washn. pl.
Smith Oscar L. clerk, h 240 Av. A
Smith Owen, h 310 E. 80th
Smith Owen, dresser, h 542 W. 48th
Smith Owen, laborer, h 1322 Third av.
Smith Owen, shoer, h 52 Jefferson
Smith Owen, supplies, 543 W. 22d, h 245 Tenth av.
Smith P. Minturn, iron, 45 B'way, h Plainfield, N. J.
Smith Patrick, clerk, h 307 E. 21st
Smith Patrick, conductor, h 419 W. 56th
Smith Patrick, cutter, h 1096 Third av.
Smith Patrick, driver, h 200 E. 109th
Smith Patrick, driver, h 128 W. 50th
Smith Patrick, foreman, h W. 130th n Twelfth av.
Smith Patrick, janitor, h 1570 Second av.
Smith Patrick, laborer, h 306 E. 115th
Smith Patrick, laborer, h W. 109th n Tenth av.
Smith Patrick, liquors, 1313 Second av. h 225 Delancey
Smith Patrick, liquors, 79 White, h 104 E. 56th
Smith Patrick, ostler, h 271 W. 43d
Smith Patrick, painter, h 243 E. 46th
Smith Patrick, pickles, 722 E. 11th
Smith Patrick, police, h 234 E. 122d
Smith Patrick, police, h 13 Seventh
Smith Patrick, shoer, h 758 Seventh av.
Smith Patrick, shoes, 217 E. 102d
Smith Patrick, stainer, h 520 W. 37th
Smith Patrick, tailor, h 416 E. 17th
Smith Patrick, trucks, 21 Barclay, h 317 Front
Smith Patrick, trucks, W. 35th c B'way, h 306 W. 39th
Smith Patrick, waiter, h 147 E. 32d
Smith Patrick, watchman, h 540 W. 45th
Smith Patrick Edward, actor, h 416 W. 48th
Smith Patrick J. clerk, h 22 City Hall pl.
Smith Patrick J. driver, h 1689 Third av.
Smith Patrick S. sparmkr. h 67 Columbia
Smith Paul G. clerk, h 305 W. 35th
Smith Pauline, widow, bdgh. 213 E. 21st
Smith Peter, h 117 E. 89th
Smith Peter, clerk, h 48 Dominick
Smith Peter, cooper, 49 South, h 334 Dekalb av. B'klyn
Smith Peter, cutter, h 137 E. 110th
Smith Peter, cutter, h 974 Ninth av.
Smith Peter, driver, h 1626 Third av.
Smith Peter, driver, h 525 W. 48th
Smith Peter, fireman, h 190 Broome
Smith Peter, janitor, h 217 W. 19th
Smith Peter, janitor, h 307 W. 41st
Smith Peter, laborer, h 332 E. 36th
Smith Peter, laborer, h 143 W. 49th
Smith Peter, ruler, 54 Beekman, h 304 E. 50th
Smith Peter, smith, h 457 W. 16th
Smith Peter H. grocer, 213 W. 18th
Smith Peter H. A. clerk, h 69 Third av.
Smith Peter J. clerk, h 202 W. 108th
Smith Peter J. laborer, h 134 E. 119th
Smith Peter J. plasterer, h 103 W. 105th
Smith Peter R. clerk, h 725 Eighth av.
Smith Peter S. butcher, h 354 E. 81st
Smith Peter W. contractor, h 514 W. 153d
Smith Peter W. fireman, h Darke n Boston av.
Smith Phebe A. wid. Oscar, h 55 W. 26th
Smith Phebe F. candy, 774 Ninth av.
Smith Philemon H. agent, Pier 24 E. R. h 415 W. 22d
Smith Philetus jr. flour, 19 Whitehall
Smith Philip, h 1992 Lex. av.
Smith Philip, baker, h 2347 Second av.
Smith Philip, bkbinder, h 154 E. 32d
Smith Philip, brewer, h 1573 Second av.
Smith Philip, carpenter, h 19 Third
Smith Philip, express, 947 Eighth av. h 545 W. 51st
Smith Philip, liquors, 1495 First av. h 444 E. 78th
Smith Philip, men's furng. 373 Third av. & 377 Fourth av.
Smith Philip, molder, h 325 E. 30th
Smith Philip, painter, h 408 E. 20th
Smith Philip, plumber, 2d E. 74th, h 181 Sixth av.
Smith Philip, police, h 117 W. 124th
Smith Philip, produce, W. Washn. mkt, h 248 Whiton, J. C.
Smith Philip, smith, h 449 W. 37th
Smith Philip, tailor, h 332 Cherry
Smith Philip A. h B'way n Church (24th Ward)
Smith Philip C. sec. 137 Centre, h Mass.
Smith Philip F. clerk, h 217 E. 51st
Smith Philip H. laborer, h 539 W. 50th
Smith Philip H. police, h 404 Pleasant av.
Smith Philip H. stone, 203 E. 100th, h 1804 Third av.
Smith Philip M. liquors, 123 Worth, h 746 Lex. av.
Smith Philip W. pedlar, h 322 First av.
Smith Phineas, hardware, 102 Chambers
Smith Phineas M. contractor, 1 B'way, h B'klyn
Smith Pierre J. mer. 113 Water, h 274 W. 73d
Smith Prosper W. treas. Mills bldg. h Mass.
Smith R. B. cashier, 12 W. 23d
Smith R. E. patterns, 14 W. 14th
Smith R. Earle, treas. 13 Park row, h Westfield, N. J.
Smith R. Harmer, printer, 82 Beekman, h 606 Carlton av. B'klyn
Smith R. Harmer & Sons, electrotypers, 82 Beekman
Smith R. M. pres. 194 Water, h 130 Dekalb av. B'klyn [S. I.
Smith R. Penn, coal, 1 B'way, h W. New Brighton,
Smith R. Penn & Co. coal, 1 B'way
Smith R. W. treas. 160 B'way, h Pa.
Smith Rachel, wid. James, h 401 W. 19th
Smith Rachel L. wid. George G. h 69 Barrow
Smith Ralph F. ins. 32 Nassau, h B'klyn
Smith Randolph N. carpenter, h 52 W. 128th
Smith Rebecca A. wid. Samuel E. h 50 Vandam
Smith Regina, wid. Francis, h 151 E. 59th
Smith Rest Fenner, canes, 701 B'way, h E. Orange, N. J.
Smith Rest Fenner & Co. canes, 701 B'way & 20 Pell

Rest Fenner Smith & Co.,
Makers and Importers of
WALKING STICKS & UMBRELLAS,
701 Broadway, New York.
Rest Fenner Smith. Spencer C. Smith.

Smith Reuben, janitor, h 150 W. 52d
Smith Reuben, physician, 305 E. 18th
Smith Reuben R. drugs, 198 Ninth av. h 239 W. 21st
Smith Richard, clerk, h 4 Minetta pl.
Smith Richard, express, 504 Canal, h 4 Renwick
Smith Richard, molder, h 398 Third av.
Smith Richard, polisher, h 321 E. 35th
Smith Richard, shoes, 712 B'way, h 157 E. 124th
Smith Richard, stable, 33 Perry, h 348 W. 53d
Smith Richard C. wire, 16 Cliff, h B'klyn
Smith Richard H. clerk, h 216 W. 30th
Smith Richard H. lawyer, Tryon row & 261 W. 14th, h 309 W. 14th
Smith Richard T. agent, 1140 B'way, h 132 W. 62d
Smith Richmond M. prof. 41 E. 49th, h 144 Columbia heights, B'klyn
Smith Robert, h 154 Mott
Smith Robert, bkbinder, h 506 E. 13th
Smith Robert, carpenter, h 125 E. 76th
Smith Robert, carrier, h 672 E. 152d
Smith Robert, cigarmkr. h 169 Madison
Smith Robert, cloaks, 385 Broome, h 125 Delancey
Smith Robert, coachman, h 142 E. 49th
Smith Robert, driver, h 445 W. 46th
Smith Robert, express, 340 E. 35th
Smith Robert, finisher, h 534 W. 45th
Smith Robert, fireman, h Rider av. n E. 141st
Smith Robert, foreman, h 364 W. 18th
Smith Robert, gardener, h 451 W. 56th
Smith Robert, laborer, h 208 E. 88th
Smith Robert, ostler, h 400 E. 48th
Smith Robert, painter, h 743 Fifth

MADE FROM PURE CREAM. **HORTON'S ICE CREAM.** French, Italian and American.

PAID UP CAPITAL, $900,000. SURPLUS, $51,411.

TITLE GUARANTEE AND TRUST Co.

55 LIBERTY ST., New York. 26 COURT ST., Brooklyn.

SMI 1872 SMI

Smith Robert, police, h 6 First av.
Smith Robert, porter, h 213 E. 103d
Smith Robert, smith, 177 Boulevard, h 1055 Tenth av.
Smith Robert, teas, 149 Ninth av. h 364 W. 18th
Smith Robert A. C. v. pres. 40 Wall, h 388 Clinton, B'klyn
Smith Robert B. pub. acct. h 104 W. 74th
Smith Robert B. printer, 82 Beekman, h 606 Carlton av. B'klyn
Smith Robert C. conductor, h 904 Third av.
Smith Robert C. paperhgr. h 326 E. 82d
Smith Robert C. stable, 217 Lex. av. & 4 W. 38th, h 201 E. 68th
Smith Robert E. carpenter, 446 Water, h 347 Sixth, B'klyn
Smith Robert F. men's furng. 523½ Sixth av. h 441 E. 116th
Smith Robert H. real estate, 339 E. 121st
Smith Robert Hobart, banker, 70 B'way, h 2 E. 84th
Smith Robert J. machinist, h 547 W. 47th
Smith Robert L. clerk, h 715 Tenth av.
Smith Robert R. h 345 W. 14th
Smith Robert W. pianos, 235 E. 21st, h 410 Madison, B'klyn
Smith Robert W. pres. 207 E. 12th, h 25 W. 129th
Smith Roderick H. heating, 19 Whitehall, h 1099 Bergen, B'klyn
Smith Rodney, examiner, h 135 Waverley pl.
Smith Rolla O. engineer, h 28 Market
Smith Romain H. clerk, h 210 W. 135th
Smith Rosa, wid. Andrew, h 2232 First av.
Smith Rosa, wid. Charles, h r 5½ Dominick
Smith Rose, toys, 220 Mott
Smith Rose, wid. John, h 224 Sullivan
Smith Rose, wid. Philip, h 802 Ninth av.
Smith Rosetta, wid. Willis, h 261 W. 47th
Smith Roswell, pres. 33 E. 17th, h 24 E. 51st
Smith Roswell D. physician, 131 E. 86th
Smith Rowland A. clerk, h 178 Second av.
Smith Rudd, journalist, 41 Park row
Smith Rudolph C. civil eng. 1 B'way, h Yonkers, N. Y.
Smith Rufus, men's furng. 36 Broad, h 361 W. 51st
Smith Rufus & Co. men's furng. 36 Broad
Smith Rufus E. men's furng. 36 Broad, h 693 Ninth av.
Smith Russell D. teller, 658 Eighth av. h 285 Lenox av.
Smith S. H. sec. 197 B'way
Smith S. Sidney, lawyer, 59 Wall, h 105 E. 38th
Smith St. Clair, physician, 8 W. 38th
Smith Samuel, h 358 W. 11th
Smith Samuel, clerk, 80 Beaver
Smith Samuel, clerk, h 304 E. 50th
Smith Samuel, clerk, h 120 E. 53d
Smith Samuel, clerk, h 301 E. 58th
Smith Samuel, driver, h 129 E. 50th
Smith Samuel, plumber, 601 E. 144th
Smith Samuel, riveter, h 518 E. 18th
Smith Samuel, smith, h 2210 Park av.
Smith Samuel, switchman, h 528 W. 51st
Smith Samuel, wagons, 420 E. 76th, h 321 E. 77th
Smith Samuel B. clerk, h 348 Lenox av.
Smith Samuel C. clerk, h 568 E. 145th
Smith Samuel H. manager, h 42 W. 34th
Smith Samuel J. police, h 344 E. 65th
Smith Samuel M. broker, 4 Broad, h 261 W. 52d
Smith Samuel M. drygds. 340 B'way, h 43 W. 49th
Smith Samuel M. trucks, h 414 W. 18th
Smith Samuel S. h 17 W. 18th
Smith Samuel Tro, lawyer, 132 Nassau, h 316 W. 23d
Smith Samuel W. broker, 20 Broad, h 145 Herkimer, B'klyn
Smith Samuel W. physician, 24 W. 30th
Smith Samuel W. steward, h 33 W. 42d
Smith Sarah, teacher, h 336 E. 124th
Smith Sarah, wid. Giles W. h 151 W. 21st
Smith Sarah, wid. Henry, h 340 W. 25th
Smith Sarah, wid. Joseph M. h 345 W. 38th
Smith Sarah, wid. Philip, h 205 Boulevard
Smith Sarah, wid. William A. h 70 Bank
Smith Sarah A. hotel, Jerome av. c E. 165th
Smith Sarah A. wid. Elias, h 21 Commerce
Smith Sarah A. wid. Jacob P. h 327 E. 120th
Smith Sarah B. widow, h 34 Gramercy pk.
Smith Sarah B. wid. Jehiel, h 364 Mott av.
Smith Sarah B. wid. Thomas H. h 443 W. 22d
Smith Sarah C. wid. James A. h 1495 B'way
Smith Sarah D. wid. William, h 236 E. 123d
Smith Sarah J. h 120 E. 38th
Smith Sarah J. milliner, 27 G'wich av.
Smith Sarah L. wid. Horace, h 119 E. 84th
Smith Sarah L. wid. Isaac N. h 1837 Lex. av.
Smith Sarah M. wid. Andrew J. h 318 W. 59th
Smith Sarah N. physician, 125 W. 34th
Smith Scudder, agent, 280 B'way, h Yonkers, N. Y.
Smith Selina, wid. Vankeuren, h 159 W. 10th
Smith Seneca E. clerk, 394 B'way
Smith Seymour G. teas, 129 Water, h Plainfield, N. J.
Smith Seymour S. teas, 125 Front, h 117 Lincoln pl. B'klyn
Smith Sheldon, h 55 E. 64th
Smith Sibblia, dressmkr. 959 Sixth av.
Smith Sidney, h 574 Madison av.
Smith Sidney, conductor, h 55 W. 125th
Smith Sidney, driver, h 117 E. 84th
Smith Sidney E. supplies, 75 Fulton, h B'klyn
Smith Sidney T. wines, h 251 W. 55th
Smith Silas, clerk, h 101 W. 76th
Smith Simon, grocer, 124 Attorney
Smith Simon, pedlar, h 110 Suffolk
Smith Simon, smith, h 1784 Tenth av.
Smith Simon G. agent, Pier 24 E. R. h 1092 Bushwick av. B'klyn
Smith Simon L. clerk, h 219 W. 40th
Smith Sinclair, paints, 59 Frankfort & 19 Jacob, h L. I. City
Smith Solomon, clerk, h 317 E. 86th
Smith Solon B. judge, h 232 E. 50th
Smith Sophia, wid. William, h 457 W. 27th
Smith Spencer A. clerk, h 1388 Ninth av.
Smith Spencer C. canes, 701 B'way, h E. Orange, N. J.
Smith Stephen, designer, 317 B'way, h J. C.
Smith Stephen, foreman, h 176 E. 116th
Smith Stephen, physician, 574 Madison av.
Smith Stephen, waiter, h 15 Cornelia
Smith Stephen S. milk, h 418 W. 49th
Smith Stephen T. stationer, 14 Park pl. h 476 Greene av. B'klyn
Smith Stewart W. drygds. 115 Worth, h 25 W. 47th
Smith Susan, wid. Hugh, h 114 W. 17th
Smith Susan, wid. Jacob, h 162 Elm
Smith Susan, wid. John, h 163 W. 104th
Smith Sutherland D. lawyer, 55 Liberty, h 46 E. 21st
Smith Sven, cabinetmkr. h 36 Sutton pl.
Smith Sydney, coal, 1 B'way, h 219 W. 104th
Smith Sydney, pub. acct. 113 Fulton
Smith T. Eugene jr. lawyer, 35 William, h 101 W. 53d
Smith T. Franklin, physician, 264 Lenox av. & treas. 61 Fifth av.
Smith T. L. clerk, h 352 W. 21st
Smith Terence, driver, h 116 E. 88th
Smith Terence, laborer, h 407 W. 44th
Smith Terence, plumber, 776 Seventh av. h 154 E. 40th
Smith Terence A. contractor, h 162 E. 36th
Smith Terence J. laces, h 246 Seventh
Smith Terence P. liquors, 251 Rivington & 66 Broome, h 24 Cannon
Smith Thaddeus, asst. sec. 99 Chambers, h 174 Macon, B'klyn
Smith Theodore, h 536 E. 120th
Smith Theodore, carpenter, h 165 Forsyth
Smith Theodore, clerk, h 1838 Lex. av.
Smith Theodore, printer, h 225 Second
Smith Theodore E. clerk, h 101 W. 53d
Smith Theodore E. engineer, h 723 E. 134th
Smith Theodore M. carpenter, h 501 Canal
Smith Theodore P. smith, h 718 E. 9th
Smith Theodore V. stationer, 62 John, h Glenbrook, Ct.
Smith Theophilus G. brick, 111 B'way, h 1237 Franklin av.
Smith Theresa, wid. Andrew, h 112 Essex
Smith Theron I. jeweler, 10 Maiden la. h Mass.
Smith Thomas, h 229 E. 89th
Smith Thomas, h 370 W. 31st
Smith Thomas, agent, 106 West, h 156 G'wich
Smith Thomas, baker, h 330 Henry
Smith Thomas, bellhgr. 256 W. 32d, h 161 W. 33d
Smith Thomas, bricklayer, h 525 W. 51st
Smith Thomas, builder, h 162 E. 84th
Smith Thomas, builder, 1704 First av.
Smith Thomas, carpenter, h 321 E. 37th
Smith Thomas, carpenter, h 1173 Second av.
Smith Thomas, carpenter, h 438 Tenth av.
Smith Thomas, clerk, h 52 E. 32d
Smith Thomas, clerk, h 24 G'wich av.
Smith Thomas, clerk, h 1992 Lex. av.
Smith Thomas, clerk, h 1431 Park av.

Hartshorn's Shade Rollers. Notice name of Stewart Hartshorn in script on labels, and avoid being fooled.

HENRY W. CANNON, *Pres.*
WILLIAM H. PORTER, *Cash.*
WM. H. SHEPARD, *Notary.*

CHASE NATIONAL BANK,
Cor. Pine & Nassau Sts.

Capital, - $500,000.
Surplus and undivided profits, $528,560.25.

SMI 1873 SMI

Smith Thomas, driver, h 290 E. 22d
Smith Thomas, fish, 24 Fulton & 310 Washn. mkt, h 621 W. 47th
Smith Thomas, grocer, 229 E. 103d
Smith Thomas, laborer, h 318 E. 40th
Smith Thomas, laborer, h 417 W. 56th
Smith Thomas, lamps, 42 S. 5th av. h 71 W. 131st
Smith Thomas, liquors, 188 Hester, h 181 Hester
Smith Thos. liquors, 737 Tenth av. h 363 W. 51st
Smith Thomas, ostler, h 318 E. 66th
Smith Thomas, plasterer, h 508 W. 49th
Smith Thomas, plumber, h 248 E. 44th
Smith Thomas, produce, 442 Washn. mkt, h 182 West
Smith Thomas, rags, 75 Pike & 30 Hester, h 266 Stuyvesant av. B'klyn
Smith Thomas, smith, h 234 E. 55th
Smith Thomas, smith, Railroad av. n E. 151st, h 476 E. 152d
Smith Thomas, steward, h 116 E. 22d
Smith Thomas, stringmkr. h 452 Eleventh av.
Smith Thomas, supt. 265 B'way. h 981 Third av.
Smith Thomas, tailor, h 86 E. B'way
Smith Thomas, tailor, r 139 Bowery
Smith Thomas, trucks, 315 Front, h 317 Front
Smith Thomas, watchman, h 213 E. 41st
Smith Thomas jr. safes, 220 Centre, h 178 Hester
Smith Thomas A. drugs, 640 Madison av. h 798 Sixth av.
Smith Thomas A. laborer, h 224 E. 100th
Smith Thomas A. musician, h 163 E. 122d
Smith Thomas A. sec. 69 William
Smith Thomas B. (Rev.) h 62 E. 127th
Smith Thomas B. teas, 31 Vesey, h 243 Madison, B'klyn
Smith Thomas C. clerk, h 36 W. 27th
Smith Thomas C. ins. 40 Warren, h 2011 Fifth av.
SMITH THOMAS C. porcelain, 46 Murray, & pres. 201 E. 23d, h Green Point, N. Y.
Smith Thomas C. real estate, 111 B'way, h 57 E. 76th
Smith Thomas D. broker, 179 B'way, h 341 W. 34th
Smith Thomas E. 115 B'way, h 432 W. 20th
Smith Thomas E. V. lawyer, 15 W. 56th
Smith Thomas F. bellhgr. h 235 W. 24th
Smith Thomas F. cutter, h 424 W. 26th
Smith Thomas F. driver, h 334 W. 25th
Smith Thomas F. laborer, h 687 First av.
Smith Thomas F. lawyer, 52 B'way, h 704 Dean, B'klyn
Smith Thomas F. trucks, 14 Cedar & 448 W. 28th, h 453 W. 28th
Smith Thomas G. supt. h 645 E. 9th
Smith Thomas H. clerk, h 336 E. 54th
Smith Thomas H. collector, h 127 E. 108th
Smith Thomas H. driver, h 331 E. 114th
Smith Thomas H. driver, h 619 Hudson
Smith Thomas H. fitter, 96 John
Smith Thomas H. janitor, h 65 Wall
Smith Thomas H. lawyer, 115 B'way, h 43 Barrow
Smith Thomas H. mason, h 330 E. 60th
Smith Thomas H. smith, h 277 Ninth av.
Smith Thomas H. waiter, h 221 W. 28th
Smith Thomas J. carpenter, h 287 Mott
Smith Thomas J. carpenter, 157½ W. 41st, h 547 W. 50th
Smith Thomas J. engineer, h 128 W. 19th
Smith Thomas J. painter, h 355 E. 113th
Smith Thomas J. plumber, 22 Ann, h 2 Allen
Smith Thomas J. porter, h 113 W. 25th
Smith Thomas O. milk, 877 Sixth av. h Troy Hills, N. J.
Smith Thomas R. clerk, h 433 Pleasant av.
Smith Thomas S. treas. 115 B'way, h Fordham
Smith Thomas W. clerk, h Popham n Morris av.
Smith Thomas W. clerk, h 423 W. 16th
Smith Thomas W. clerk, h 229 W. 130th
Smith Thomas W. lawyer, 229 B'way, h 417 Seventh av. B'klyn
Smith Thomas W. lawyer, 54 William, h 131 E. 65th
Smith Timothy, driver, h 406 W. 42d
Smith Titus, railings, 447 Pleasant av.
Smith Titus K. stenographer, h 240 Fourth av.
Smith Tobias, gardener, h 1592 Third av.
Smith Tunstall, drygds. 88 Leonard, h Md.
Smith Uriah, porter, h 227 W. 15th
Smith Ursaline P. caterer, 28 Cedar, h 48 Wall
Smith Valentine, janitor, h 181 B'way
Smith Valentine, police, h 101 W. 98th
Smith Van W. insp. 40 Whitehall. h Morton h.
Smith Victor, reporter, 154 Nassau
Smith Victor C. (Rev.) h 841 E. 165th
Smith Virginia, h 11 W. 26th

DEAN'S PATENT
ARDENTER MUSTARD.

MEMORY.

Unlike artificial systems. Any book learned in one reading. Largest classes on record in the principal cities, colleges, etc.

Prospectus, POST FREE, from

Prof. A. LOISETTE,
237 FIFTH AVENUE, N. Y.

Smith W. Dean, manager, 309 E. 27th, h 1108 Dean, B'klyn
Smith W. Hart, broker, 52 B'way, h 20 Fifth av.
Smith W. Holman, architect, 28 W. 23d, h 186 W. 80th
Smith W. Stebbins, lawyer, 743 E. 167th, h Brook av. n E. 163d
Smith W. Wheeler, architect, 7 Wall, h 247 Fifth av.
Smith Walker B. h 25 Irving pl.
Smith Wallace B. banker, 44 B'way, h 46 W. 9th
Smith Wallace B. trucks, 52 Corlears, h Tappan, N. Y.
Smith Walter, porter, h 9 James
Smith Walter, waiter, h 475 Seventh av.
Smith Walter F. candymkr. h 544 E. 11th
Smith Walter F. stationer, 1629 Ninth av. h 101 W. 94th
Smith Walter M. drygds. 115 Worth, h Stamford, Ct.
Smith Walter O. agent, Pier 14 N. R. h Elizabeth, N. J.
Smith Walter R. printer, 172 Fulton, h 212 Carroll, B'klyn
Smith Warren B. produce, 228 Fulton, h Yonkers, N. Y.
Smith Warren E. clothing, 60 W. 23d, h B'klyn
Smith Warren E. engineer, h 1712 Tenth av.
Smith Warren G. jeweler, 170 B'way. h B'klyn
Smith Washington E. plumber, h 277 Ninth av.
Smith Wentworth L. cabinetmkr. h 26 Rutgers pl.
Smith Wesley F. meat, W. Washin. mkt, h 340 W. 56th
Smith Wesley J. conductor, h 543 E. 144th
Smith Wilbur F. mer. h 57 St. Mark's pl.
Smith Wilbur F. notary, 682 B'way, h 219 W. 128th
Smith Wildey F. printer, 23 Dey
Smith Wilfred, stoneware, 38 Peck sl. h 260 Madison. B'klyn
Smith Wilhelmina, sewing, h 90 Rivington
Smith Willard E. ostler, h 605 Second av.
Smith Willard F. manager, 47 Dey, h B'klyn
Smith Willett M. driver, h 193 Eighth av.
Smith William, h 76 Third
Smith William, h 272 W. 38th
Smith William, h 258 W. 43d
Smith William, h 127 W. 56th
Smith William, actor, h 282 W. 25th
Smith William, baker, h 301 E. 53d
Smith Wm. barber, 2704 Third av. h 624 E. 142d
Smith William, boilermkr. h 319 E. 106th
Smith William, builder, h 531 E. 84th
Smith William, builder, h 142 W. 122d
Smith William, carpenter, h 205 W. 67th
Smith William, casemkr. h 154 E. 88th
Smith William, cigarmkr. h 715 Westchester av.
Smith William, cigars, 487 Sixth av. h 22 Renwick
Smith William, clerk, h 132 E. 93d
Smith William, clerk, h 2219 Eighth av.
Smith William, clerk, h 1339 Third av.
Smith William, clerk, h 369 W. 51st
Smith William, clerk, h 141 W. 60th
Smith William, coachman, h 335 E. 38th
Smith William, conductor, h 458 W. 19th
Smith William, driver, h 436 E. 58th
Smith William, driver, h 117 W. 46th
Smith William, eatingh. 12 Dover
Smith William, engineer, h 463 E. 144th
Smith William, engineer, h 314 W. 39th
Smith William, finisher, h 65 Cannon
Smith William, fitter, h 218 E. 82d
Smith Wm. fixtures, 439 W. 39th, h 637 Ninth av.
Smith William, fruit, h 228 E. 36th
Smith William, glass, E. 150th n Harlem R. h 274 Humboldt, B'klyn
Smith William, harnessmkr. h 317 Second av.
Smith William, insp. h 151 W. 94th
Smith William, jeweler, 33 Maiden la. h 1030 Bedford av. B'klyn
Smith William, laborer, h 241 E. 93d

Established in London 1831.

361 & 363 Washington Street, and
84, 86 & 88 North Moore Street, N. Y.

Richardson & Boynton Co.,
232-234 Water Street.
SMI 1874
PERFECT FURNACES,
HOT-WATER HEATERS,
RANGES.
SMI

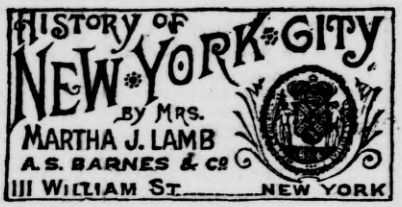

Smith William, laborer, h 436 W. 42d
Smith William, laundry, 205 W. 31st
Smith William, lawyer, 261 B'way, h 67 Bleecker, B'klyn
Smith William, lithographer, h 145 Franklin
Smith William, machinist, h 83 E. 113th
Smith William, meat, 40 Market
Smith William, musician, h 262 W. 47th
Smith William, painter, h 616 Courtlandt av.
Smith William, painter, h 425 Seventh av.
Smith William, painter, h 745 Third av.
Smith William, pedlar, h 444 W. 52d
Smith William, pilot, 40 Burling sl. h 373 Bergen, B'klyn
Smith William, plumber, h 142 Seventh av.
Smith William, police, h 345 E. 113th
Smith William, porter, h 119 E. 84th
Smith William, provns. 121 Madison
Smith William, real estate, 2758 Eighth av. h 874 Lex. av.
Smith William, seaman, h 66 Pike
Smith William, sexton, h 144 W. 14th
Smith William, shoes, 2021 Boston rd.
Smith William, waiter, h 189 Greene
Smith William & Co. jewelers, 33 Maiden la.
Smith William A. h 219 W. 40th
Smith William A. agent, h 156 E. 127th
Smith William A. agent, h 322 W. 17th
Smith William A. conductor, h 224 W. 17th
Smith William A. mason, h 294 Pleasant av.
Smith William A. painter, h 243 E. 93d
Smith William A. police, h Kingsbridge
Smith William Adrian, musician, h 318 W. 126th
Smith William Alexander, banker, 70 B'way, h 412 Madison av.
Smith William Alexander & Co. bankers, 70 B'way & 15 New
Smith William Allen, pres. 17 Broad
Smith Wm. B. agent, 235 B'way, h Summit, N. J.
Smith William B. broker, 45 South, h 78 Gates av. B'klyn
Smith William B. cases, 220 W. 29th, h 142 W. 122d
Smith William B. driver, h 225 Tenth av.
Smith William B. news, 464 E. Houston
Smith William B. silk, 243 B'way
Smith William B. trucks, 30 Stuyvesant, h 225 Tenth av.
Smith William B. upholsterygds. 869 B'way, h 18 Schermerhorn, B'klyn
Smith William Bro. lawyer, 320 B'way, h Arlington, N. J.
Smith William C. artist, 140 Nassau, h Tarrytown N. Y.
Smith William C. builder, 35 N. Moore, h 71 Perry
Smith William C. driver, h 378 W. 125th
Smith William C. janitor, h 109 Water
Smith Wm. C. produce, 329 Washn. h 410 W. 19th
Smith William C. (Rev.) h 430 W. 35th
Smith William C. ruler, 51 Maiden la. h 371 Sackett, B'klyn
Smith William C. shoemkr. h 15 Sheriff
Smith Wm. D. jerseys, 72 Walker, h Pearsalls, L.I.
Smith William D. musician, h 200 Varick
Smith William E. h 266 W. 23d
Smith William E. awnings, 350 Eighth av. h 348 Eighth av.
Smith William E. clerk, h 538 E. 117th
Smith William E. jeweler, 11 Maiden la. h Mass.
Smith William E. machinist, h 2124 Second av.
Smith William E. produce, 300 G'wich, h 134 Sixth av. B'klyn
Smith William E. waiter, h 496 Seventh av.
Smith William E. & Co. produce, 300 G'wich
Smith Wm. E. F. clerk, 111 Cliff, h 136 Madison av.
Smith William Everitt, clerk, h E. 184th n Sedgwick av.
Smith William F. h 7½ Jane
Smith William F. h 357 W. 22d
Smith William F. chairs, 304 Pearl, h B'klyn
Smith William F. notary, 89 Centre
Smith William F. sec. 91 Maiden la. h B'klyn
Smith William G. 411 W. 51st
Smith William G. carpenter, h 428 W. 48th
Smith William G. produce, W. Washn. mkt. h W. Hoboken, N. J.
Smith William H. agent, 99 Franklin, h Mamaroneck, N. Y.
Smith Wm. H. brushmkr. h Boulevard n W. 77th
Smith Wm. H. butter, 85 Broad, h E. Orange, N. J.
Smith William H. butter, 37 Centre mkt, h 9 Hart, B'klyn
Smith William H. butter, 232 E. 125th, h 2252 Seventh av.
Smith William H carpenter, 48 Gold, h E. 168th n Boston rd.
Smith William H. caterer, 28 Cedar, h 48 Wall
Smith William H. clerk, h 430 E. 85th
Smith William H. clerk, h 156 E. 112th
Smith William H. clerk, h 874 Lex. av.
Smith William H. clerk, h 350 W. 56th
Smith William H. cook, h 1603 Third av.
Smith William H. driver, h 477 Seventh av.
Smith William H. engineer, h 1716 Third av.
Smith William H. engineer, h 334 W. 56th
Smith William H. fireman, h 102 E. 120th
Smith William H. h. furng. 338 & 945 B'way & 173 Fifth av. h Stamford, Ct.
Smith William H. janitor, h 147 Hudson
Smith William H. janitor, h 205 W. 31st
Smith William H. laborer, h 317 E. 65th
Smith William H. laborer, h 343 W. 52d
Smith Wm. H. manager, 509 W. 31st, h 206 W. 30th
Smith William H. mason, h 67 Forsyth
Smith William H. mirrors, 9 Bond, h Mass.
Smith Wm. H. painter, 456 W. 14th, h 808 G'wich
Smith William H. pedlar, h 1020 Av. A
Smith William H. police, h 87 Madison
Smith William H. real estate, 422 Eighth av. h 259 W. 21st
Smith William H. sand, 517 W. 15th, h 33 Bank
Smith William H. seaman, 534 W. 45th
Smith William H. signs, 485 Eighth av.
Smith William H. waiter, h 130 W. 27th
Smith Wm. H. jr. ins. 142 B'way, h 306 W. 30th
Smith William H. H. carpenter, h 381 Eighth
Smith William H. H. storage, 84 Pearl, h Sewaren, N. J.
Smith William Henry, news, 195 B'way, h Montclair, N. J.
Smith William J. carpenter, h 401 E. 65th
Smith William J. clerk, h 276 E. 123d
Smith William J. clerk, h 550 E. 140th
Smith William J. ins. 51 Wall, h 556 Palisade av. J. C.
Smith William J. painter, 128 Broad, h 132 Jackson av. J. C.
Smith William J. painter, 823 Third av.
Smith William J. printer, h 579 Grand
Smith William J. printer, h 307 Pearl
Smith William J. (Rev.) h 120 W. 24th
Smith Wm. J. stevedore, 20 Coenties sl. h B'klyn
Smith William J. upholsterer, h 1314 Tenth av.
Smith William L. ice, Pier 55 E. R. h 620 Grand
Smith William M. engineer, h 117 E. 120th
Smith William M. florist, 816 Sixth av. h 959 Sixth av.
Smith Wm. P. broker, 96 B'way, h Plainfield, N. J.
Smith William P. clerk, h 232 E. 84th
Smith William R. architect, 103 E. 105th
Smith William R. clerk, h 2369 Eighth av.
Smith William R. engraver, h 940 Eighth av.
Smith William R. shoemkr. h 208 W. 26th
Smith William R. trucks, h 43 Oak
Smith Wm. R. jr. imp. 33 E. 17th, h The Dakota
Smith Wm. S. engraver, 6 College pl. h L. I. City
Smith William Sooy, v. pres. 2 Nassau, h 640 Madison av.
Smith William T. clerk, h 1837 Lex. av.
Smith William T. hardware, 139 Duane, h 123 Pierrepont, B'klyn
Smith William T. messenger, 78 P. O. bldg. h 989 DeKalb av. B'klyn
Smith William V. surveyor, 99 Nassau
Smith William Vermilye, broker, 5 Wall
Smith William W. produce, W. Washn. mkt, h B'klyn
Smith William Wickham, asst. u. s. dist. atty. 50 P. O. bldg. h 97 McDonough, B'klyn
Smith Wilmot H. grocer, 2143 Third av. h 313 W. 46th
Smith Wilson S. collector, h 76 E. 113th
Smith Winchester B. mer. 4 Stone, h Glen Ridge, N. J.

FURS | F. BOOSS & BRO., Established 1853. 449 BROADWAY IMPORTERS AND MANUFACTURERS. | FURS

98 Duane St., Principal Office
258 Fifth Avenue,
870 Broadway,
610 Sixth Avenue,
1474 Third Avenue.

Smith Winfield S. eatingh. 110 West
Smith A. & Sons, brushes, 172 Fulton
Smith B. & W. B. fixtures, 220 W. 29th (see adv. page 71, P. G.)
Smith B. H. & Co. woolens, 62 Worth
Smith D. & Son, stevedores, 20 Coenties sl.
Smith E. A. & Bros. Morocco Mfg. Co. 96 Reade
Smith E. D. & Brother, shirts, 16 Thomas
Smith E. W. & Co. phot. matls. 42 John
Smith F. B. & Horst, engravers, 96 Fulton
Smith F. C. & Co. grocers, 2143 Third av.
Smith F. C. & Co. printers, 92 White
Smith F. F. & Co. ladders, 108 W. 127th
Smith F. H. & Co. mers. 31 South
Smith H. M. & Co. pens, 83 Nassau
Smith J. B. & Son, plumbers, 158 Maiden la.
Smith J. G. & Co. trucks, 33 Beekman
Smith J. W. & Son, eatingh. 110 West
Smith M. & J. F. express, 98 Worth
Smith M. J. & H. liquors, 534 Eighth av. & 631 Sixth av.
Smith R. & Co. cloaks, 385 Broome
Smith R. C. & Co. elevators, 1 B'way
Smith S. G. & Brother, packers, 129 Water
Smith T. I. & Co. jewelers, 10 Maiden la.
Smith W. & C. fruit, 58 Liberty
Smith W. C. & Co. produce, 329 Washn.
Smith W. C. & Son, rulers, 51 Maiden la.
Smith W. H. & Co. caterers, 28 Cedar
Smith W. O. & Co. mers. 43 Exchange pl.
Smith W. R. & Co. printers, 172 Fulton
Smith Brothers, beer, 52 Vestry
Smith Brothers, glass, E. 150th n Harlem R.
Smith Brothers, ladders, Manhattan n Boulevard
Smith Brothers, trucks, 21 Barclay & 315 Front
Smith & Angell, hosiery, 22 Thomas
Smith & Barton, stamps, 318 B'way
Smith & Bateman, plumbers, 1475 Park av.
Smith & Bell, carpenters, 505 E. 70th
Smith & Bowman, lawyers, 38 Park row
Smith & Brother, surveyors, 99 Nassau
Smith & Darling, liquors, 573 Hudson
Smith & Dougherty, lawyers, 7 Nassau
Smith & Dowling, plumbers, 2 Rector
Smith & Egge Mfg. Co. attachments, 16 E. 14th
Smith & Esterbrook, millinery, 156 E. 56th
Smith & Finck, designers, 317 B'way
Smith & Hansen, servants, 2 Trinity pl.
Smith & Hatred, blankbks. 88 Maiden la.
Smith & Haverstick, drugs, 640 Madison av.
Smith & Heath, sculptors, 156 E. 25th
Smith & Inston, pub. accts, 113 Fulton
Smith & Kaufmann, ribbons, 73 Grand & 533 W. 54th
Smith & Knapp, jewelry, 182 B'way
Smith & Lockwood, brokers, 76 Beaver
Smith & Lowe, patterns, 119 Fulton
Smith & McCormack, men's furng. 373 Third av.
Smith & McKeever, cans, 10 Peck sl.
Smith & McNell, hotel, 199 Washn. & 198 G'wich
Smith & Miller, tools, 441 W. 39th
Smith & Mohr, stationers, 16 Beaver, & printers, 8 Old sl.
Smith & Nichols, oils, 143 Front
Smith & Pound, clothing, 273 Eighth av
Smith & Raymond, butter, 232 E. 125th
Smith & Ripley, contractors, 61 B'way
Smith & Rosenthal, cloaks, 360 B'way
Smith & Sanford, drygds. 214 Church
Smith & Sayre Mfg. Co. machinery, 245 B'way
Smith & Schipper, mers. 113 Water
Smith & Sills, grocers, 750 Eighth av.
Smith & Stevens Mfg. Co. plates, 83 Murray
Smith & Sturgess, jewelers, 38 Maiden la.
Smith & Twele, milk, 1385 Ninth av.
SMITH & VAILE CO. (THE) steam pumps. M. M. Moore, N. Y. manager, 112 Liberty
Smith & Vosburgh, lawyers, 35 William
Smith & Weeden, stenographers, 45 B'way
*Smith & Wesson, agency, 79 Chambers (M. W. Robinson, agent)
Smith & White, lawyers, 280 B'way
*Smith Brothers & Co. La Belle Steel Works, 115 Liberty
Smith, Baker & Co. teas, 54 Wall
Smith, Hogg & Gardner, drygds. 115 Worth
Smith, Leigh & Co. baths, 7 E. 46th
Smith, Leonard & Co. teas, 359 Washn.
Smith, Lyon & Field, hardware, 139 Duane & 62 Thomas
Smith, McLagan & Co. exporters, 4 Stone
Smith, Oakman & Ryan, brokers, 31 Pine
Smith, Woodward & Buckley, lawyers, 171 B'way



SMITH, WORTHINGTON & CO. harness, 40 Warren
Smith's Homœopathic Pharmacy, 61 Fifth av.
Smith's Isaac, Son & Co. umbrellas, 928 B'way
Smith's J. Trumbull, Son, ins. 40 Warren
Smith's James, Son, florist, 816 Sixth av.
Smith's John, Son, oil, 146 Front
Smith's Mfg. Co. chocolate, 61 Fifth av.
Smith's W. B., Sons, trucks, ft. Corlears
Smith-Clement & Co. (Ltd.) lithographers, 229 B'way
Smithers Charles H. broker, 3 Broad, h 269 Berkeley pl. B'klyn
Smithers Francis S. broker, 44 Wall, h 507 Madison av.
Smithers James, mer. 39 S. William, h 11 E. 59th
Smithers John, broker, 3 Broad, h 47 Herkimer, B'klyn
Smithers Margaret M. wax, 404 W. 47th
Smithers Santiago (of W. Loaiza) mer. 39 S. William, h 11 E. 59th
Smithers William G. supplies, 60 Park pl.
Smithers C. H. & Co. brokers, 3 Broad
Smithies David, supt. Boulevard n W. 129th
Smiths & Bender, publishers, 91 Maiden la.
Smithson Helen, h 17 W. 45th
Smithson James, molder, h 454 W. 42d
Smithson Job, cutter, h 433 W. 25th
Smithson Peter H. carpenter, h 323 E. 59th
Smithson Philip, h 131 W. 13th
Smithson Zara, wid. William H. P. h 347 E. 69th
Smits Victor, laundry, 2677 Eighth av.
Smitser Jacob, meat, 370 Third av.
Smitt Lorenz, barber, 183 Hester
Smock Daniel P. h 337 Fifth av.
Smock George S. police, h 352 E. 86th
Smock Marcellus, clerk, h 313 W. 127th
Smock William C. carpenter, h 317 W. 44th
Smola John, express, 327 E. 71st
Smolek Josephine, wid. Michael, 608 E. 11th
Smolenski John, carpenter, h 442 E. 9th
Smoley Morris, shoes, 896 Second av.
Smolick Michael, cigars, 111 First av.
Smolinski Julius, milliner, 405 Grand, h 411 Grand
Smolinsky Charles, pedlar, h 49 Eldridge
Smolinsky Isaac L. cigars, 175½ Division, h 29 Norfolk
Smolinsky Jacob, cigarmkr. h 18 Norfolk
Smolinsky Louis, trucks, 11 Essex
Smolinsky Samuel, laborer, h 51 Hester
Smolinsky Samuel, pedlar, h 175½ Division
Smolinsky Simon, shoes, 78 Baxter, h 60 Mott
Smollen Ann, wid. Patrick, h 1565 Park av.
Smollen Jeremiah, keeper, h 516 Ninth av.
Smollen John J. operator, h 127 W. 60th
Smollen Patrick, h 127 W. 60th
Smollen Peter, coachman, h 592 Third av.
Smoller Simon, clerk, h 268 E. B'way
Smollon Hugh, clerk, h 271 W. 38th
Smoot James S. clerk, h 347 W. 27th
Smoot Philip H. porter, h 209 W. 60th
Smoot Samuel H. porter, h 213 E. 88th
Smothers Charles, laborer, h r 66 Bayard
Smothers Ellen, wid. Abram, h 68 Sixth av.
Smrkovsky Frank, hardware, 1132 First av.
Smull Jacob B. broker, 4 Stone, h 232 E. 61st
Smullen Evelyn E. wid. William G. h 515 W. 43d
Smullen John, carrier, h 311 E. 121st
Smullen Lawrence, smith, 2332 First av. h 2314 First av.
Smullen Robert, sorter, h 311 E. 121st
Smullen William, driver, h 424 W. 48th
Smullen William B. polisher, h 377 E. 4th
Smullen & Burke, smiths, 2332 First av.
Smuller Amelia H. wid. Henry W. school, 2123 Fifth av.
Smusch Benjamin, barber, 5 Canal
Smyer William, lodgings, 35 Bowery, & laundry, 401 E. 23d, h 116 E. 87th

DRUGGISTS' ALCOHOL | JAMES A. WEBB & SON, 165 Pearl St., N. Y.
Established 1835. Send for Quotations.

BROWN BROTHERS & Co.,
59 WALL STREET, N. Y.
Execute Orders for all Investment Securities on N. Y., Phila., and Balto. Stock Exchanges. Buy and Sell Bills of Exchange on Great Britain and Ireland, Europe, Australia and West Indies.

PARQUET·FLOORS
NATIONAL·WOOD·MFG·Co
129·FIFTH·AVE·NEAR 20TH ST.
EVERY·KIND OF POLISHED FLOOR

Smylie Samuel, fireman, h 360 E. 10th
Smyth Adam, carrier, h 131 W. 100th
Smyth Albert, bkbinder, h 408 W. 51st
Smyth Alfred J. jeweler, h 448 W. 51st
Smyth Anne, wid. Hugh D. h 143 E. 29th
Smyth Anthony, builder, h 153 W. 122d
Smyth Bartholomew, clerk, h 1509 Second av.
Smyth Bernard, real estate, 59 Liberty, h 3 E. 65th
Smyth Bernard L. broker, 42 Exchange pl.
Smyth Caroline F. teacher, h 314 W. 84th
Smyth Charles, police, h 228 E. 114th
Smyth Charles B. (Rev.) teacher, h 61 E. 86th
Smyth Clement B. pres. 11 Pine, h Del.
Smyth Conrad M. clerk, h 1433 B'way
Smyth David, clerk, h 329 E. 16th
Smyth Douglas, architect, 48 Exchange pl. h 32 W. 130th
Smyth Edward J. florist, Boulevard c W. 93d, h Boulevard c W. 94th
Smyth Ellen, dressmkr. 100 W. 50th
Smyth Emma H. wid. Frederick, h 112 E. 47th
Smyth Felix, laborer, h 222 E. 102d
Smyth Frederick, recorder, 32 Chambers, & lawyer, 38 Park row, h 15 W. 46th
Smyth Frederick J. brasswkr. h 403 First av.
Smyth George H. (Rev.) h 269 Lenox av.
Smyth George McB. printer, h 853 E. 169th
Smyth James, bartender, h 45 Henry
Smyth James, carpenter, h 307 E. 23d
Smyth James, painter, h 315 Av. A
Smyth James, shoemkr. h 241 W. 124th
Smyth James D. agent, 335 B'way
Smyth Jane P. h 205 E. 19th
Smyth John, baker, 226 W. 27th
Smyth John B. real estate, h 364 Lex. av.
SMYTH JOHN F. B. real estate auctioneer and broker, 69 Liberty, h 103 W. 63d
Smyth John J. pedlar, h 975 Tenth av.
Smyth John W. h 149 E. 38th
Smyth Joseph, conductor, h 356 W. 43d
Smyth Joseph D. real estate, 69 Liberty, h 364 Lex. av.
Smyth Joseph P. broker, 76 Beaver, h 411 Eighth, B'klyn
Smyth Lucy, wid. John, h 352 E. 77th
Smyth Marcus N. mer. 853 B'way, h 17 W. 27th
Smyth Margaret, wid. Thomas P. h 273 Mott
Smyth Martha, wid. John S. h 121 E. 82d
Smyth Mary, wid. George, h 107 Lex. av.
Smyth Mary, wid. John, h 543 W. 44th
Smyth Mary A. wraps, 128 E. 26th
Smyth Michael, h 430 W. 29th
Smyth Michael, driver, h 442 Ninth av.
Smyth Michael G. clerk, h 348 E. 87th
Smyth Owen, bartender, h 325 E. 23d
Smyth Owen, engineer, h 245 Tenth av.
Smyth Owen, smith, h 243 Madison
Smyth Philip A. real estate, 70 Liberty, h 143 E. 29th
Smyth Samuel, carpenter, 405 E. 61st
Smyth Samuel H. physician, 100 Second av.
Smyth Sidney L. broker, 42 Exchange pl.
Smyth Sophia, wid. Samuel, h 320 W. 27th
Smyth Theresa B. dressmkr. 334 Sixth av.
Smyth Thomas, adjuster, 115 B'way, h College Point, L. I.
Smyth Thomas, janitor, h 488 Sixth av.
Smyth Thomas, laborer, h 350 W. 37th
Smyth Thomas H. real estate, 1162 Ninth av. h 1697 B'way
Smyth Thomas P. machinist, h 313 Delancey
Smyth William, janitor, 507 W. 49th
Smyth B. L. & Co. brokers, 42 Exchange pl.
Smyth M. A. & Co. wraps, 128 E. 26th
Smyth & Cook, mers. 853 B'way
SMYTH & RYAN, real estate brokers & auctioneers, 70 Liberty, cor. B'way
Smythe Albert W. driver, h 764 Second av.
Smythe David H. cigars, 341 Spring, h 34 Lewis
Smythe Edward D. clerk, h 426 W. 19th
Smythe Ellen, h 105 E. 83d
Smythe Frederick W. ins. 152 B'way
Smythe Henry, broker, 54 Pine
Smythe James W. agent, Pier 26 (new) N. R. h Orange, N. J.
Smythe Joseph K. pres. 20 Cooper Union, h 435 E. 116th
Smythe Mary, wid. Edward, h 232 E. 39th
Smythe Mary, wid. William, h 110 W. 26th
Smythe Mary A. wid. Geo. dressmkr. 37 E. 10th
Smythe Mary F. wid. Henry A. h 108 E. 40th
Smythe Robert E. clerk, h 301 E. 41st
Smythe Robert T. sculptor, h 63 W. 11th
Smythe Roland M. banker, 44 B'way, h B'klyn
Smythe William G. hardware, 45 Chambers, h 61 E. 78th
Snackenberg Lewis O. produce, 98 Murray, h 326, 12th, B'klyn
Snackenberg L. O. & Co. produce, 98 Murray
Snagg Frederick, machinist, h 105 St. Mark's pl.
Snagg John H. conductor, h 46 Prospect pl
Snansky Samuel, agent, h 11 Eldridge
Snape Thomas, builder, h 340 E. 85th
Snead R. B. treas. 2 Wall, h Va.
Sneath Kearney N. engineer, h 30 Sutton pl.
Sneckner Nathaniel B. B. clerk, h 253 W. 21st
Sneckner Wm. broker, 30 Old sl. h 328 W. 57th
Sneckner William H. produce, 180 Chambers, h 53 W. 82d
Snedaker Charles A. clerk, h 443 W. 57th
Snedaker Helen M. wid. Lyman, h 443 W. 57th
Snedden James, printer, 201 Centre, h 209 Union av. B'klyn
Snedden Julia S. millinery, 183 Fifth av. & 953 B'way, h 238 Fifth av.
Snedden Peter C. laborer, h 515 W. 52d
Snedecor Abraham, poultry, 255 Washn. mkt, h 100 Brooklyn av. B'klyn
Snedecor Eliphalet, poultry, 255 Washn. mkt, h 98 Brooklyn av. B'klyn
Snedecor John, pictures, 110 W. 18th, h 176 Fifth av.
Snedecor Jordan L. poultry, 255 Washn. mkt, h 98 Brooklyn av. B'klyn
Snedecor Luther O. produce, 197 Duane
Snedecor William V. clerk, h 110 W. 18th
Snedecor J. L. & Sons, poultry, 255 Washn. mkt
Snedeker Benson L. lather, h 997 Washn. av.
Snedeker Catharine, wid. Herman, h 524 W. 46th
Snedeker Charles T. agent, h 543 E. 85th
Snedeker Edward F. carpenter, h 550 E. 16th
Snedeker Harry H. lawyer, 32 Nassau, h Asbury pk. N. J.
Snedeker Herman, driver, h 524 W. 46th
Snedeker Isaac, ferrymaster, h 405 Ninth av.
Snedeker James T. engineer, h 555 Broome
Snedeker John S. pres. 58 Front, h 17 Lafayette av. B'klyn
Snedeker John W. sec. 18 Cortlandt, h Bloomfield, N. J.
Snedeker Luke S. h 724 E. 164th
Snedeker Michael, builder, 92 Laight, h 430 Fairmount av. J. C.
Snedeker Thomas C. pres. 116 Franklin, h 141 Adelphi, B'klyn
Snedeker Tunis, carpenter, h E. 147th n S. Boulevard
Snedeker Valentine, clothier, 516 B'way, h 55 S. Portland av. B'klyn
Snedeker Walter N. carpenter, h Morris Dock
Snedeker William, butcher, h 724 E. 164th
Snedeker William H. driver, h 42 Horatio
Snedeker & Boynton, clothing, 516 B'way
Sneden Charles L. agent, Pier 24 E. R. h Orange, N. J.
Sneden George W. h 120 W. 57th
Sneden John M. carpenter, h 107 E. 85th
Sneden Lawrence A. sec. 13 Park row, h Spring Valley, N. Y.
Sneden Robert K. civil eng. 72 Beaver
Sneden S. Warren, pres. 1 Third av. h 131 Prospect pl. B'klyn
Snee James, fitter, h 310 E. 28th
Snee John, laborer, h 430 E. 15th
Sneider Charles, inventor, h 603 E. 142d
Sneider Frank, h 222 W. 13th
Sneider Henry, candy, 198 Varick
Sneider Peter, butcher, h 1008 Av. A
Sncider Philip, porter, h 1 Goerck
Sneider Robert, stationer, 96 Fulton, h 241 Penn, B'klyn
Snell Charles, carpenter, h 427 W. 46th
Snell Charles, cook, h 241 W. 31st
Snell David L. engineer, h 233 E. 56th

EAST RIVER STEAM KINDLING WOOD FACTORY
1104 First Avenue, cor. E. 61st St. } Orders received through all American District and Western Union Telegraph Offices FREE. *Send for Price-List.* FRED. BUSE, Prop.

GEORGE G. WILLIAMS, *President.*
WILLIAM J. QUINLAN, *Cashier.*
CHEMICAL NATIONAL BANK,
270 BROADWAY,
Capital, - $300,000.
DISCOUNT DAILY.
Notary,
R. G. ROBERTS.

Snell Edward F. painter, h 98 S. 5th av.
Snell Ellen, wid. Thomas, h 754 E. 163d
Snell George S. artist, 822 B'way, h 258 W. 36th
Snell Jacob, painter, h 532 Ninth av.
Snell Jacob R. clerk, h 340 E. 53d
Snell James H. carpenter, h 1870 Third av.
Snell Jane, wid. Thomas, h 129 E. 38th
Snell John, driver, h 596 Eleventh av.
Snell John J. H. clerk, h 522 W. 21st
Snell Joseph, laborer, h 423 W. 16th
Snell Louisa, washing, h 428 W. 42d
Snell Mary J. wid. Lansing D. h 310 W. 128th
Snell Otto, driver, h 358 E. 72d
Snell Robert, grocer, 423 W. 16th
Snell Thomas, painter, 110 Fourth av.
Snell Thomas S. laborer, h 132 Varick
Snell William, h 25 Stanton
Snell William, pianomkr. h 2058 Third av.
Snell William F. clerk, h 173 E. 77th
Snell William F. painter, h 150 E. 49th
Snellback Henry, cigars, 146 Park row
Snellback John J. cigars, 422 Grand
Snellgrove William H. setter, 37 Maiden la. h Newark, N. J.
Snelling Harriet, wid. John, h 344 E. 42d
Snelling J. Greenwood, treas. 5 Beekman, h Stamford, Ct.
Snelling John D. mer. h 124 W. 35th
Snelling John H. fixtures, 158 South, h Passaic Bridge, N. J.
Snelling Joseph P. chandler, 158 South
Snelling Verner, smith, h 540 E. 84th
Snelling William F. janitor, h 53 E. 30th
Snevily Mansfield B. treas. 29 Water, h 81 Macon, B'klyn
Snider Andrew, tailor, h 656 E. 151st
Snider Anna, wid. Abraham, h 433 W. 52d
Snider Tremont D. teacher, h 27 W. 26th
Snider John V. printer, h 668 E. 137th
Sniderman Anna, wid. John, h 87 Christopher
Sniderman William, chairs, 87 Christopher,
Sniffen Alfred C. clerk, h 742 G'wich
Sniffen Creighton K. h. furng. 1113 Ninth av. h 31 E. 22d
Sniffen Culver C. u. s. a. 33 W. Houston, h 31 E. 22d
Sniffen Elizabeth, wid. William, h r 45 Marion
Sniffen George W. clerk, h 335 E. 119th
Sniffen John H. ins. 258 W. 125th, h 79 W. 128th
Sniffen John J. shoes, 129 Duane, h 2147 Seventh av.
Sniffen John R. L. notary, 504 B'way, h Spring Valley, N. Y.
Sniffen Samuel F. general plumbing supplies, 118 W. 39th, h East Orange. N. J.
Sniffen Theodore, express, 67 Maiden la. h 300 W. 133d
Sniffin Catharine, wid. John, h 5 E. 42d
Sniffin Charles E. architect, 55 E. 41st, h 5 E. 42d
SNIFFIN ELISHA, architect, 317 B'way, h 144 Hooper, B'klyn
Sniffin George W. mason, h 421 E. 117th
Sniffin Isaac B. h 5 E. 42d
Sniffin John A. architect, 55 E. 41st, h 5 E. 42d
Snitkin Isaac, shoes, 39 Chrystie
Snively John H. h 156 E. 107th
Snizek Anton, grocer, 426 E. 59th, h 360 E. 63d
Snodgrass Eliza, wid. James, h 262 W. 11th
SNODGRASS JAMES, hay, straw, grain, etc. 403 West, h 235 W. 134th
Snodgrass Robert, laundry, 39 Clinton pl.
Snook Charles W. mer. 24 State, h 241 W. 12th
Snook Charlotte, wid. Elisha H. h W. 156th n Tenth av.
Snook David, beer, 40 E. 32d
Snook George, driver, h 35 E. 32d
Snook George, painter, W. 157th n Tenth av. h W. 165th n Tenth av.
Snook James H. architect, 12 Chambers, h 106 S. 5th, B'klyn
Snook John B. architect, 12 Chambers, h 158 S. 8th, B'klyn
Snook John B. & Sons, architects, 12 Chambers
Snook Samuel B. architect, 12 Chambers, h 185 Tompkins av. B'klyn
Snook Thomas E. architect, 12 Chambers
Snook & Halbe, mers. 24 State
Snooks Andrew, clerk h 241 W. 12th
Snover Joseph, printer, h 162 Madison
Snow A. Barker, agent, 3 Maiden la.
Snow Alfred D. mer. 66 South, h 471 Bedford av. B'klyn
Snow Ambrose, designer, h 2399 Third av.

Weather Strips
BROWNE'S Metallic & other kinds
Booth's Theatre Building, 23d St. & 6th Av.
The Best Metallic Weather Strip

Snow Ambrose, mer. 66 South, & pres. 55 Liberty & 40 Burling sl. h 471 Bedford av. B'klyn
Snow Anton, laborer, h 418 E. 64th
Snow Daniel W. h 360 W. 22d
Snow David G. driver, h 249 E. 52d
Snow Dennis, engineer, h 204 W. 61st
Snow Edward L. sec. 150 Nassau, h 123 Cambridge pl. B'klyn
Snow Edward L. treas. 413 Washn. h 114 Lafayette av. B'klyn
Snow Edward P. h 264 Sixth av.
Snow Elbridge G. jr. v. pres. 119 B'way & 9 Cooper Union, h 155 W. 58th
Snow Eli M. clerk, h 164 E. 104th
Snow Frances M. wid. George M. h 74 Madison av.
Snow Frederick A. lawyer, 120 B'way
Snow Frederick M. candy, 38 Fulton & 61 Park row, h 173 Putnam av. B'klyn
Snow George, driver, h 844 G'wich
Snow George A. publisher, 19 Park pl. h Orange, N. J.
Snow George H. dentist, 264 Sixth av.
Snow Hannah W. wid. George, h 734 Eighth av.
Snow Henry B. clerk, h 259 W. 122d
Snow Henry H. candy, 38 Fulton & 61 Park row, h 173 Putnam av. B'klyn
Snow Henry Sanger, lawyer, 66 Wall, & sec. 413 Washn. h 55 Pineapple, B'klyn
Snow Homer V. strawgds. 562 B'way, h Mass.
Snow Isaac F. h 775 Lex. av.
Snow James P. jeweler, 3 Maiden la. h Elizabeth, N. J.
Snow John F. pres. 265 B'way, h 116 E. 23d
Snow Joseph J. clerk, h 2072 Seventh av.
Snow Joseph W. asst. auditor, Grand Central depot, h White Plains, N. Y.
Snow Louis, mer. h 307 E. 74th
Snow Marcus L. pres. 17 Dey, h Cal.
Snow Mary, bdgh. 33 Bayard
Snow Michael, pres. 413 Washn. h 114 Lafayette av. B'klyn
Snow Nathan J. seaman, h 257 W. 122d
Snow Oliver N. clerk, h 332 W. 48th
Snow Pauline, widow, h r 115 W. 30th
Snow Robert B. waiter, h 5 Morton
Snow Sarah E. fcygds. 2285 Seventh av.
Snow Tristam B. wool, 144 Duane, h 529½ Quincy, B'klyn
Snow Walter H. physician, 41 E. 28th
Snow Whiting G. pres. 2 Wall, h Montclair, N. J.
Snow William D. lawyer, 38 Wall, h Rivervale, N. J.
Snow William F. butcher, h 425 W. 45th
Snow William W. manager, 115 B'way
Snow H. H. & Son, candy, 38 Fulton & 61 Park row
Snow & Burgess, mers. 66 South
Snow, Bassett & Co. strawgds. 562 B'way
SNOW, CHURCH & CO. collections, 265 B'way
Snow's U. S. Sample Express Co. (Ltd.) 413 Washn.
Snowden Edward E. porter, h r 349 W. 37th
Snowden Eveline, washing, h r 66 Bayard
Snowden Forman S. dectective, h 870 Lex. av.
Snowden Frank, porter, h 68 W. 42d
Snowden James J. driver, h 446 Ninth av.
Snowden John S. clerk, h 690 Ninth av.
Snowden John W. waiter, h 217 W. 20th
Snowden Robert E. printer, h 141 E. 40th
Snowden Roberta, dressmkr. 217 W. 20th
Snowden William, shoemkr. h 255 W. 12th
Snowdon Margaret, wid. Charles, h 240 E. 10th
Snure Thomas J. gilder, h 325 Second av.
Snydecker Martin, drygds. 547 Grand
Snyder Albanus H. mer. 59 Greene, h 526 W. 157th
Snyder Albert, clerk, h W. 142d n Eighth av.
Snyder Andrew J. driver, h 733 Third av.
Snyder Ann, wid. John, h 525 W. 46th
Snyder Ann, wid. Louis, h 542 W. 54th
Snyder Anna E. wid. Gustave, h 430 College av.
Snyder Anton, butcher, h 201 E. 108th
Snyder Anton, pedlar, h W. 69th n Eighth av.
Snyder Benjamin, driver, h 119½ Willett

FURNACES, RANGES, Fireplace Heaters. Richardson & Morgan Co. 92 Beekman St.
See adv. pages 38 & 39 Pink Sheets Back of Book.

WATER METERS AND GAS ENGINES. | NATIONAL METER CO., 252 BROADWAY.

PERRIER JOUËT CHAMPAGNES. MEDIUM-DRY, & SPECIAL DU VIVIER & CO. 49 BROAD ST. N-Y.

Snyder Catharine, wid. Mattheus, h 339 E. 32d
Snyder Charles, carrier, h 1144 Second av.
Snyder Charles, starter, h 78 W. 83d
Snyder Charles B. J. architect, 15 E. 14th, h New Rochelle, N. Y.
Snyder Charles E. driver, h 581 Hudson
Snyder Charles H. painter, h 348 E. 9th
Snyder Charles L. pres. 126 Chambers, h 235 Clifton pl. B'klyn
Snyder Chas. N. produce, W. Washn. mkt, h J. C.
Snyder Charles S. carpenter, h 10 G'wich
Snyder Charles W. baker, 112 Hester
Snyder Christian, candy, 864 First av.
Snyder Christopher, candy, 352 Pleasant av.
Snyder Deforest, supt. h 37 W. 3d
Snyder Dewitt J. porter, h 211 W. 60th
Snyder Dominick, beer, 206 E. 34th
Snyder Edward, h 211 E. 57th
Snyder Edward, framemkr. h 348 E. 9th
Snyder Edward L. imp. 131 Front, h B'klyn
Snyder Edward N. weigher, 181 Pearl, h B'klyn
Snyder Edward S. driver, h 434 W. 19th
Snyder Edw'd W. clerk, 71 Wall, h Bayonne, N. J.
Snyder Edwin F. insp. h 456 W. 58th
Snyder Elizabeth, wid. Thomas G. h 342 W. 16th
Snyder Esther, wid. C. Brown, h 807 Madison av.
Snyder Francis, carriages, 816 Fifth, h 811 Fifth
Snyder Frank, clerk, h 130 W. 83d
Snyder Frank, driver, h 335 W. 53d
Snyder Frank, fireman, h 230 W. 28th
Snyder Frank, stables, r 268 E. Houston, h 266 E. Houston
Snyder Frank & Son, stables, r 268 E. Houston
Snyder Frank jr. stables, r 268 E. Houston, h 14 Av. A
Snyder Frank A. foreman, h 1019 E. 136th
Snyder Fred. cigars, 71 W. B'way, h 27 E. 73d
Snyder Frederick, coal, 279 Av. B
Snyder Frederick, driver, h 217 Av. C
Snyder George, clerk, h 1365 Park av.
Snyder George, driver, h 55 Mangin
Snyder Geo. liquors, 20 Chambers, h 132 E. 121st
Snyder George, lithographer, 92 William, & pres. 127 William, h 227 Clermont av. B'klyn
Snyder George A. driver, h r 442 W. 53d
Snyder George M. produce, W. Washn. mkt, & pres. Pier 33 (old) N. R. h W. Hoboken, N. J.
Snyder George W. driver, h r 41 Clarkson
Snyder Gottfried, laborer, h Audubon av. n W. 168th
Snyder Harvey H. driver, h 141 Perry
Snyder Henry, baker, 134 G'wich av.
Snyder Henry, driver, h 135 Washn. pl.
Snyder Henry, eatingh. 783 Seventh av. h 422 W. 52d
Snyder Henry, janitor, h 14 Pine
Snyder Henry C. agent, h 947 Tenth av.
Snyder Hiram, sec. 229 B'way, h 383 Madison, B'klyn
Snyder Irving, waiter, h 531 W. 44th
Snyder Isaac, printer, h 2274 Second av.
Snyder J. Edward, manager, 9 Lispenard, h 430 College av.
Snyder Jacob, painter, h 309 E. 65th
Snyder Jacob H. provns. 95 Washn. mkt, h 545 Pavonia av. J. C.
Snyder James, driver, h 167 Av. C
Snyder James H. produce, 313 Washn. h 1152 Lafayette av. B'klyn
Snyder James J. waiter, h 521 Lex. av.
Snyder James P. alarms, 96 Fulton, h B'klyn
Snyder Janet F. wid. Nicholas E. B. h 165 First av.
Snyder John, h 111 E. 54th
Snyder John, h 358 W. 48th
Snyder John, bricklayer, h 445 W. 49th
Snyder John, fish, 2706 Eighth av. h 244 W. 144th
Snyder John, pianomkr. h 425 E. 114th
Snyder John, smith, h 227 W. 32d
Snyder John H. barber, h 215 E. 73d
Snyder John H. clerk, h 55 Watts
Snyder John H. grocer, 1166 Second av.
Snyder John I. eatingh. 305 Seventh av. h 190 Eighth av.
Snyder Joseph, casemkr. h 277 E. 4th
Snyder Joseph, molder, h 357 E. 53d
Snyder Joseph H. broker, 128 Pearl, h Bayonne, N. J.
Snyder Leroy, police, h 212 E. 76th
Snyder Louis, trimmings, 585 Grand, h 30 Wall, B'klyn
Snyder Maria, wid. John, h 5 Sullivan
Snyder Mary, dressmkr. 111 E. 54th
Snyder Mary, wid. John D. h 12 Bank
Snyder Michael, pedlar, h Ninth av. c W. 67th
Snyder Millard, fireman, h 1605 Lex. av.
Snyder Nicholas H. provns. 95 Washn. mkt, h 348 W. 47th
Snyder Oscar, manager, 38 E. 14th
Snyder Otto, clerk, h 319 W. 13th
Snyder Peter, cashier, 1183 Ninth av. h 115 E. 82d
Snyder Peter H. driver, h 177 E. 117th
Snyder Peter J. varnisher, h 575 Tenth av.
Snyder Peter S. cashier, 1183 Ninth av. h 115 E. 82d
Snyder Philip G. brushes, 251 Pearl, h East Orange, N. J.
Snyder Ransom M. carpenter, 1385 B'way, h 249 Eighth av.
Snyder Russell J. W. glassware, 63 Murray, h 9 Winthrop pl.
Snyder Theodore A. broker, 181 Pearl, h 348 E. 72d
Snyder Thomas E. mer. 55 White, h 112 St. James' pl. B'klyn
Snyder Thomas H. carpenter, h Kingsbridge rd. n Webster av.
Snyder Thomas K. police, h 165 First av.
Snyder Valentine P. examiner, 16 Exchange pl. h 45 W. 97th
Snyder W. Frederick, pres. 32 Liberty, h Pa.
Snyder W. Irving, sportinggds. 126 Nassau, h 28 W. 60th
Snyder Weston L. produce, W. Washn. mkt, h W. Hoboken, N. J.
Snyder Wilhelmina, teacher, h 149 W. 22d
Snyder Willard P. artist, 4 W. 14th, h S. Orange, N. J.
Snyder William, butcher, h 321 E. 54th
Snyder William, carpenter, h 251 W. 33d
Snyder William, fish, 22 Fulton, h 51 E. Houston
Snyder William, fish, 305 Seventh av.
Snyder William, hatter, h 707 E. 9th
Snyder William, pianomkr. h 332 E. 29th
Snyder William B. stationer, 78 Duane, h 290 Jefferson av. B'klyn
Snyder William H. trucks, W. Washn. mkt, h 136 Charles
Snyder William J. glassware, 63 Murray, h 9 Winthrop pl.
Snyder Wm J. & Brother, glassware, 63 Murray
Snyder Wm. L. lawyer, 5 Beekman, h 119 W. 87th
Snyder William R. v. pres. 307 E. 61st
Snyder C. B. & Co. drygds. 51 Leonard
Snyder G. M. & Co. produce, W. Washn. mkt
Snyder N. H. & Brother, provns. 95 Washn. mkt
Snyder & Black, lithographers, 92 William
Snyder & Wheeler, brokers, 128 Pearl
Soaden Patrick J. operator, h 245 E. 30th
Soaries John, barber, 562 Ninth av.
Sobbe Barbara, dressmkr. 402 Fifth
Sobbe Charles, tailor, h 402 Fifth
Sobek Frederick, laborer, h 309 First av.
Sobel Cecilia, pawnbroker, 110 First av. h 86 Barrow
Sobel Elias, clothing, 185 G'wich, h 148 Henry
Sobel Elias & Brother, clothing, 185 G'wich
Sobel Frederick, clothing, 475 B'way, h 248 E. 51st
Sobel Isidor, tailor, h r 52 Pitt
Sobel Jacob, cigarmkr. h 407 E. 78th
Sobel Joseph, tailor, h r 151 Attorney
Sobel Julia, wid. Henry, cloaks, r 30 Ridge, h 278 Delancey
Sobel Leon, notions, 170 Delancey
Sobel Leopold, tailor, 35 Centre, h 113 Norfolk
Sobel Levy, mer. 151 Clinton
Sobel Levy, turner, h 72 Norfolk
Sobel Lonis, pedlar, h r 280 Third
Sobel Maximilian, tailor, h r 20 Clinton
Sobel Nathan, caps, 145 Wooster, h 17 Watts
Sobel Philip, clothing, 185 G'wich, h 208 E. 48th
Sobel Victor, cloakmkr. h 47 Forsyth

MERCHANTS EXCHANGE NAT. BANK OF THE CITY OF N. Y.
SOLICITS YOUR ACCOUNT. 257 Broadway.
PHINEAS C. LOUNSBURY, Prest. ALLEN S. APGAR, Cashier.

BUTTER DISHES AND ORANGE BOX SHOOKS. | Office, 388 Hudson Street. JOHN SPERRY MFG. CO., | VENEERS FOR CARS, CHAIR SEATINGS, BREWERS' CHIPS.

Sobischek Emanuel, agent, h 956 E. 161st
Socarras Agnes, wid. Giatana, h 266 W. 42d
Socarras Rudolph de, physician, h 266 W. 42d
Sochor Henry, cigarmkr. h 228 E. 73d
Sochurek John, tailor, h 137 Third
Sochurek Joseph, grocer, 429 E. 59th
Social Register Assn. publishers, 35 Liberty
Socialistic Co-operative Pub. Assn. 184 William
Socias Frank, painter, 30 Sullivan, h 418 Wythe av. B'klyn
Socias John, tailor, h 407 E. 71st
Soc. for Instruction in First Aid to the Injured, 21 University pl.
Soc. for Promoting the Gospel Among Seamen in the port of N. Y. 46 Catharine
Soc. for the Prevention of Crime, 47 Warren
Soc. for the Relief of the Destitute Blind, Tenth av. c W. 104th
Soc. Francaise de Bienfaisance, 131 W. 14th
Soc. Hygienique Alimentaire, oil, 1 Water
Soc. List Pub. Co. 96 B'way
Soc. of Amateur Photographers, 122 W. 36th
Soc. of Decorative Art, 28 E. 21st
Soc. of St. Martha, 34 W. 22d
Soc. of the New York Hospital, 8 W. 16th
Soc. to Befriend Working Girls, 356 W. 33d
Sodemann Charles, framer, h 233 E. 103d
Soden Bernard, driver, h 422 W. 45th
Soden David H. fireman, h 40 Columbia
Soden James, beer, 219 W. 32d
Soden James, driver, h 1990 Third av.
Soden John, porter, h 530 W. 46th
Soden Peter, driver, h 230 E. 29th
Soden Thomas, driver, h 446 W. 38th
Soder Charles A. weaver, h 506 W. 46th
Soder John, candy, 515 E. 16th
Soder William M. planing, 580 Washn. & 70 Clarkson, h 7 Stanhope, B'klyn
Soder & Carpenter, planing, 580 Washn. & 70 Clarkson
Soderholm Frederick, tailor, 231 W. 26th
Sodersten Hjalmar M. grocer, 2549 Eighth av.
Soderstrom August, springmkr. h 225 E. 25th
Soderstrom Erick, mason, h 541 E. 150th
Sodler John, meat, h 117 E. 124th
Soebbeler Antoinette, wid. Wm. h 6 St. Mark's pl.
Soebbeler Cath. wid. Nicholas, h 103 Second av.
Soeder Anton, h 534 Sixth
Soeder Joseph A. printer, h 534 Sixth
Soehl Claus H. grocer, 191 Hester, h 187 Hester
Soehl Ernest, waiter, h 413 E. 78th
Soehl John, grocer, 1887 Third av.
Soehl John, liquors, 69 Grand
Soerensen Andrew, pianomkr. h 254 E. 53d
Soerensen John, clerk, h 175 Tenth av.
Soerensen Mary, nurse, h 254 E. 53d
Soesman Isaiah J. clerk, h 564 E. 145th
Soffe Henry, brass, 179 Grand, h 148 W. 15th
Soffel August, grocer, 256 Third
Soffel Charles, horses, h 532 E. 12th
Soffel Jacob, pedlar, h 622 E. 11th
Soffel John, cigarmkr. h 85 First av.
Soffel John, pedlar, h 534 E. 12th
Soffel John E. tailor, h 214 Stanton
Soffel Louis, grocer, 430 E. 11th
Soffer Berthold, pedlar, h 272 Broome
Soffietti Joseph, jeweler, h 125 E. Houston
Sofield Elizabeth, wid. Abraham, h 247 W. 29th
Sofield John Y. laborer, h 367 Ninth av.
Sofield William H. express, h 49 W. 63d
Sofka Frank, cigars, 640 E. 16th
Sofsky Morris, tailor, h 111 Orchard
Sofsky Solomon, tailor, h 72 Division
Softye Arndt, brass, 12 Jacob, h 51 Beach
Softyes Arthur, jeweler, h 1908 Third av.
Soher William, h 62 W. 72d
Sohl Charles, liquors, 51 Cherry
Sohl Frank, watchmkr. h r 220 W. 32d
Sohl George, printer, h 27 Sutton pl.
Sohl Henry, carpenter, h 716 E. 9th
Sohl Henry, meat, 140 Columbia
Sohl Henry A. bags, 211 E. 51st, h 130 E. 50th
Sohl Hyman, weaver, h 26 Norfolk
Sohl John, machinist, h 386 Third
Sohl John, smith, h 96 Sheriff
Sohl Martin, laborer, h 243 E. 121st
Sohl Valentine, smith, Highbridge rd. n Kingsbridge rd.
Sohl William, shoemkr. h 2215 Park av.
Sohler Marquard, cabinetmkr. h 25 Carmine
Sohlke Amelia, wid. George, h 78 Henry
Sohlke Augusta, wid. John, teacher, h 497 Third av.
Sohlker Charles, printer, h 682 Courtlandt av.
Sohm J. F. editor, 34 Vesey
Sohmer Catharine, wid Paul, h 1704 Second av.
Sohmer Frederick, laborer, h 400 E. 55th
Sohmer Hugo, pianos, 149 E. 14th, h 61 E. 90th
Sohmer Isaac, tailor, h 96 Goerck
Sohmer Jacob, tailor, 91 Orchard, h 345 Broome
Sohmer William, manager, 9 Third av.
Sohmer William G. baker, h 161 Chrystie
Sohmer & Co. pianos, 149 E. 14th

THE CELEBRATED
SOHMER
PIANOS
Are Preferred by Leading Artists.
149 to 155 E. 14th St., N. Y.

Sohn Frank, grocer, 54 Carmine
Sohn Henry, clerk, h 77 E. 117th
Sohn Henry, plasterer, h 526 W. 44th
Sohn Henry S. pants, 510 B'way, h 314 E. 121st
Sohn Jacob, driver, h 119 Third
Sohn Janet, wid. Louis, h 58 E. 78th
Sohn John, janitor, h 213 E. 43d
Sohn John, meat, 46 Rivington
Sohn John, potter, h 622 St. Ann's av.
Sohn Joseph, printer, h 227 E. 28th
Sohn Louis L. h 206 Alexander av.
Sohn Louisa, wid. William, h 3 Second av.
Sohn Wilhelmina, wid. Louis, h 314 E. 80th
Sohn William, clerk, h 119 Suffolk
Sohn William C. clerk, h 28 Pitt
Sohn & Oppenheimer, pants, 510 B'way
Sohne Augustus C. lawyer, h 616 Lex. av.
Sohne Peter, h 850 Third av.
Sohns Edward, exporter, 81 New, h 440 W. 57th
Sohns George, cabinetmkr. r 209 E. 40th
Sohns Herman, cigarmkr. h 112 E. 119th
Sohns J. H'y, grocer, 191 Tenth av. h 465 W. 21st
Sohns John, grocer, 191 Tenth av. h 430 W. 57th
Sohns Brothers, grocers, 191 Tenth av.
Sohr Anna, wid. Herman, h 507 E. 4th
Sohr Otto, waiter, h 344 E. 9th
Sohst Adolph, musician, h 47 Third
Sohst Charles, musician, h 45 Third
Soich Raymond J. clerk, h 502 E. 118th
Soine August, baker, h 136 Goerck
Soine Louis, painter, h 131 Third
Soine William, pianomkr. h 570 Courtlandt av.
Sokall William, clerk, h 171 Essex
Sokol H. books, 20 Hester
Sokol Sophia, wid. Charles A. h 182 Essex
Sokell John W. engineer, h 204 W. 65th
Sokoliansky Joseph, watchmkr. 80 Spring
Sola Pasquale, mason, h 66 Mulberry
Solar Antonio del, supplies, 45 B'way, h 409 Tenth, B'klyn
Solari Catharine, widow, h 50 Grand
Solari John, h 76 S. 5th av.
Solari John, imp. 93 Pearl, h 137 President, B'klyn
Solari Joseph F. eatingh. 44 University pl.
Solch John, clerk, h 221 Rivington
Solch John H. boxmkr. h 221 Rivington
Soldin Joseph S. cigarmkr. h 312 E. 84th
Soldin Rudolph, h 17 Watts
Soldin Simon, worstedgds. 293 Church, h 1213 Lex. av.
Soldin S. & Co. underwear, 293 Church
Soldner Philip, carpenter, h 377 E. 4th
Soldwedel Charles, pianomkr. h 496 E. 148th
Soldwedel Claus, carpenter, h 97 Attorney
Sole Jacob, gardener, h Sheridan av. n E. 167th
Solellac Maria, wid. Augustus, h 44 E. 49th
Solenzio Michael, grocer, 195 Elizabeth
Soles Charles, barber, 325 Third av.
Soles Frances L. wid. John, h 2340 Park av.
Soles John T. organbldr. h 712 E. 143d
Solesky Arnold, cutter, h 732 E. 9th
Solid Link Chain Mfg. Co. 2 Dutch
Solidity Co-operative Clothing Co. 132 Canal
Solier Frederick, cook, h 254 W. 41st
Soling Christian, furniture, 473 Second av.
Soling Ludwig, shoemkr. h r 102 Cannon
Soling Mandel, furniture, 332 First av.
Soling Nathan, teacher, h 14 Suffolk
Solinger David, butcher, ft. E. 44th
Solinger David J. clerk, h 462 W. 44th
Solinger Fernando, lawyer, 32 Nassau, h 74 Morton, B'klyn

MADE FROM PURE CREAM. | HORTON'S ICE CREAM. | French, Italian and American.



Solinger Isaac, meat, 131 Clinton
Solinger Jacob, manager, 196 B'way, h 211 E. 69th
Solinger Julius, h 211 E. 69th
Solinger Leopold, linens, 112 Franklin
Solinger Minnie, wid. David, meat, ft. E. 44th, h 247 E. 57th
Solinger Moritz, baker, 42 Delancey
Solinger Moses, cutter, h 224 Sixth
Solinger Moses, meat, 107 W. 15th
Solinsky Levy, pedlar, h 123 Division
Solinsky Marks, pedlar, h 27 Suffolk
Solis Jacob F. D. lawyer, 170 B'way, h Popham n Morris av.
Solis John H. plumber, h 407 W. 50th
Solky Edward A. engraver, h 109 First av.
Söll William, machines, 390 Grand, h 31 Av. B
Sollace Frederick A. mer. h 475 W. 22d
Sollender Isaac, cigars, 187 Clinton, h r 185 Clinton
Sollender Max, presser, h 80½ Attorney
Soller Carl, jeweler, 424 W. 40th
Soller Mary A. wid. John, h 136 E. 109th
Soller Samuel, brushmkr. h 346 E. Houston
Sollfrey Moses, h 1650 Lex. av.
Sollfrey Samuel, shoes, 98 Chambers, h 1450 Lex. av.
Sollheim Eva, wid. Theodore, candy, 335 E. 117th
Solms Elizabeth, wid. Anton, baker, 151 Leonard
Solms Henry, h 514 E. 14th
Solms Peter, liquors, 1702 Second av.
Solmson Julius, clerk, h 110 E. 111th
Solmson Robert, broker, 52 New, h 244 W. 34th
Solner John, upholsterer, h 413 E. 59th
Solomon A. manager, 154 Nassau
Solomon A. L. agent, h 210 E. 82d
Solomon Aaron, painter, h 211 E. 102d
Solomon Aaron, tailor, 201 E. 17th
Solomon Aaron, tailor, h 29 Ludlow
Solomon Aaron, tailor, r 19 Orchard
Solomon Abraham, agent, 101 Ludlow
Solomon Abraham, baker, h r 183 Clinton
Solomon Abraham, cutter, h 277 Rivington
Solomon Abraham, feygds. 103 Division
Solomon Abraham, pedlar, h 79 Eldridge
Solomon Abraham, shoes, 32½ Bowery
Solomon Abraham, shoes, 180 Park row, h 28 Oliver
Solomon Abraham, tailor, 41 E. B'way
Solomon Abram, tailor, h 98 Attorney
Solomon Abram, tailor, h 78 Broome
Solomon Abram, tailor, h 319 W. 41st
Solomon Adelaide, wid. Alfred, h 380 Eighth
Solomon Adolph, clerk, h 201 E. 14th
Solomon Adolph A. agent, 21 Beaver, h Pa.
Solomon Alexander, supt. h 1848 Lex. av.
Solomon Anne, dressmkr. 171 E. B'way
Solomon Anne, wid. James, h 140 W. 19th
Solomon August, h 17 First
Solomon Barnet L. h 24 W. 45th
Solomon Benjamin, meat, 63 Bayard
Solomon Bernard, barber, 221 Broome
Solomon Bernard, furs, 125 Bleecker, h 251 Broome
Solomon Bernard, tailor, h 198 Henry
Solomon Bertha, milliner, 71 W. 125th, h 937 Second av.
Solomon Caroline, wid. Joseph, h 242 E. 68th
Solomon Chas. hats, 28 W. 125th, h 256 W. 124th
Solomon Charles J. clerk, h 428 E. 92d
Solomon David, h 1204 Second av.
Solomon David, furniture, 51 Orchard
Solomon David, laborer, h 77 Eldridge
Solomon David, shoes, 239 Av. B
Solomon David, tailor, h 29 Orchard
Solomon David J. neckwear, 501 B'way, h 59 E. 61st
Solomon Dennis, h 163 E. 75th
Solomon Edward, agent, h 84 E. 108th
Solomon Edward, artist, 149 E. 125th, h 158 E. 127th
Solomon Edward, cutter, h 324 Sixth
Solomon Eliza R. wid. Wm. L. h 2065 Madison av.
Solomon Emil, h 324 Eighth
Solomon Emil, feygds. 119 Lewis
Solomon Emil, printer, h 437 E. 9th
Solomon Ephraim, clothing, 627 B'way
Solomon Esther, wid. Solomon, h 185 Clinton
Solomon Evan, painter, 2206 Second av.
Solomon Finck, embds. 384 Canal, h 310 E. 86th
Solomon Fred. broker, 41 Broad, h 448 W. 57th
Solomon Frederick, furrier, h 732 Fifth
Solomon George, clerk, h 274 W. 128th
Solomon George, hats, 1592 Second av.
Solomon George, mer. 78 Bowery, h 1630 Av. A
Solomon Hannah, embdr. 384 Canal, h 310 E. 86th
Solomon Hannah, wid. Israel, h 155 Ridge
Solomon Harris, h 459 W. 23d
Solomon Harris, capmkr. h 45 Allen
Solomon Harris, cloakmkr. h 162 Division
Solomon Harris, shoemkr. h 135 Orchard
Solomon Harris, tailor, h 114 Suffolk
Solomon Henrietta, wid. Louis, h 204 Rivington
Solomon Henry, feathers, 501 B'way, h 58 E. 65th
Solomon Henry J. teas, 163 E. 105th
Solomon Herman, hats, 1675 Second av.
Solomon Herman, meat, 397 Seventh av.
Solomon Herman, shoes, 122 Park row, h 258 Henry
Solomon Howard, laborer, h r 216 W. 30th
Solomon Hyman, clerk, h 413 E. 118th
Solomon Hyman, tailor, 164 Eldridge, h 97 Orchard
Solomon Isaac, baker, h 61 Willett
Solomon Isaac, buttonholemkr. h 14 Norfolk
Solomon Isaac, clerk, h 12 Forsyth
Solomon Isaac, grocer, 54 Chrystie
Solomon Isaac, painter, h 375 E. 4th
Solomon Isaac, tailor, h r 130 Forsyth
Solomon Isaac H. refiner, 48 Centre & 40 Park pl. h 170 E. 111th
Solomon Isaac S. ins. 120 B'way, h 59 E. 111th
Solomon Israel, bartender, h 211 E. 102d
Solomon Israel, drygds. 54 Ludlow, h 56 Ludlow
Solomon Jacob, agent, h 25 Orchard
Solomon Jacob, cutter, h 110 Av. C
Solomon Jacob, laborer, h 135 Goerck
Solomon Jacob, pedlar, h 17 Attorney
Solomon Jacob, pedlar, h r 206 Delancey
Solomon Jacob, pedlar, h 151 E. B'way
Solomon Jacob, shoemkr. h 223 Broome
Solomon Jacob, shoemkr. h 50 Forsyth
Solomon Jacob F. clerk, h 242 E. 68th
Solomon Jacob P. lawyer, 335 B'way, & pres. 338 B'way, h 248 E. 68th
Solomon James, jeweler, h 345 E. 16th
Solomon Jane, baker, 39 Eldridge
Solomon John, agent, 391 Grand, h 32 Suffolk
Solomon John Z. clothing, 685 Third av.
Solomon Joseph, h 11 W. 18th
Solomon Joseph, clothing, 51 E. B'way
Solomon Joseph, real estate, 315 E. 121st
Solomon Joseph, tailor, h 166 Attorney
Solomon Joseph, tailor, 527 Canal
Solomon Joseph, tailor, 150 E. 20th, h 268 Third av.
Solomon Joseph, tailor, h 97 Orchard
Solomon Joseph, tailor, r 180 Stanton
Solomon Joseph, tailor, h r 28 Suffolk
Solomon Joseph, tailor, h 91 Willett
Solomon Josiah, h 59 E. 61st
Solomon Judah, h 2168 Third av.
Solomon Judah H. upholstery, 29 Union sq. W. h France
Solomon Julius, clerk, h 234 E. 30th
Solomon Lachman, furrier, h 251 Broome
Solomon Lazarus, tailor, h 200 Broome
Solomon Lehman, clerk, h 176 E. 80th
Solomon Leopold, cloaks, 59 Grand, h 424 E. 57th
Solomon Lewis, tailor, h 70 Orchard
Solomon Lionel, watches, 47 Maiden la. h L. I.
Solomon Lippman, junk, 197 Greene, h 245 Mulberry
Solomon Louis, clerk, h 405 E. 78th
Solomon Louis, drygds. 88 E. B'way, h 55 Ludlow
Solomon Louis, glazier, h r 53 Eldridge
Solomon Louis, grocer, 93 Hester
Solomon Louis, pedlar, h 52 Allen
Solomon Louis, pedlar, h 202 Broome
Solomon Louis, tailor, h 305 E. 70th
Solomon Louis, tailor, h 45 Forsyth
Solomon Louis, vests, 101 Mangin, h 124 Rivington
Solomon Louisa, clerk, h 67 Mott
Solomon Lydia, h 896 Second av.
Solomon Marcus, broker, 204 Stanton
Solomon Marcus, clerk, h 136 Attorney
Solomon Marcus, tailor, h 153 E. 80th

Hartshorn's Shade Rollers. **Notice name of Stewart Hartshorn in script on labels, and avoid being fooled.**

GAS FIXTURES AND ELECTROLIERS | THE MITCHELL VANCE CO. Successors to MITCHELL, VANCE & CO. | 836-838 Broadway.

Solomon Margaret, h 1919 Second av.
Solomon Marks, carpenter, h 102 Forsyth
Solomon Martin, clerk, h 2078 Lex. av.
Solomon Marx, h 161 Henry
Solomon Marx, decorator, h 157 Rivington
Solomon Maurice, h 226 E. 59th
Solomon Max, pedlar, h 2 Suffolk
Solomon Max, tailor, h 3 Allen
Solomon Max, tailor, h r 18 Ludlow
Solomon Meyer, h 242 Division
Solomon Meyer, baths, 32 Orchard
Solomon Meyer, cloaks, 67 Suffolk, h 77 Suffolk
Solomon Meyer, tailor, h 252 Third
Solomon Michael, h 302 E. 122d
Solomon Michael, clothier, 103 Park row
Solomon Michael, tailor, h 79 Ridge
Solomon Moritz, tailor, h 24 Ludlow
Solomon Morris, carpenter, h 115 Division
Solomon Morris, real estate, 259 Henry
Solomon Morris, tailor, 22½ Laight
Solomon Morris, tailor, 101 Mangin, h 166 Suffolk
Solomon Morris, tailor, 861 Third av.
Solomon Morris D. cigars, 126 Ridge
Solomon Moses, h 404 E. 82d
Solomon Moses, h 937 Second av.
Solomon Moses, clerk, h 648 Sixth av.
Solomon Nathan, carpenter, h 211 E. 104th
Solomon Nathan, pedlar, h 27 Orchard
Solomon Nathan, pedlar, h 139 Orchard
Solomon Nicholas, laborer, h 236 Stanton
Solomon Oscar, shoes, 272 Third av. h 148 E. 21st
Solomon Pauline, wid. Morris, h 222 Second
Solomon Philip, fcygds, 164 Attorney
Solomon Philliner, wid. Marcus, hats, 1675 Second av. h 159 E. 106th
Solomon Reuben, tailor, h 77 Henry
Solomon Robert I. cigarmkr. h 55 Av. C
Solomon Rosa, milliner, 71 W. 125th, h 937 Second av.
Solomon Rosa, widow, h 224 Delancey
Solomon Rubin, painter, 1483 Second av.
Solomon Ruth, wid. Louis, h 319 E. 119th
Solomon S. cutter, h 412 E. 81st
Solomon Samuel, cigars, 226 E. 107th
Solomon Samuel, clerk, h 18 E. B'way
Solomon Samuel, glazier, h 20 Clinton
Solomon Samuel, painter, h 221 Delancey
Solomon Samuel, pedlar, h 71 Eldridge
Solomon Samuel, shoemkr. h 51 Pitt
Solomon Samuel, upholsterer, h 6 Bayard
Solomon Sarah, h 60 Attorney
Solomon Sarah, wid. Isaac, h 105 Division
Solomon Selig, clerk, h 43 Eldridge
Solomon Selig, shoes, 80 Allen
Solomon Simeon B. upholstery, 29 Union sq. W. h 205 W. 57th
Solomon Simon, cigarmkr. h 430 E. 73d
Solomon Simon, tailor, h 80 Attorney
Solomon Simon, tailor, 73 Cannon
Solomon Simon, tailor, h 294 Rivington
Solomon Simon S. tailor, 13 Clinton, h 177 Rivington
Solomon Solomon, clerk, h 302 E. 122d
Solomon Solomon, imp. 68 Water, h refused
Solomon Solomon B. upholstery, 29 Union sq. W. h 205 W. 57th
Solomon Sophia, wid. Charles, h 17 Clinton
Solomon William, clothing, 49 Canal
Solomon Wolf, coaches, 224 E. B'way, h 22 Attorney
Solomon Wolf, tailor, 43 Orchard
Solomon B. & R. milliners, 71 W. 125th
Solomon L. & Co. cloaks, 59 Grand
Solomon R. & Co. painters, 1483 Second av.
Solomon & Strassburger, furs, 125 Bleecker
Solomon, Kantrowitz & Esberg, lawyers, 335 B'way
Solomon's B. L., Sons, upholstery, 29 Union sq. W.
Solomons Abby G. wid. Mordecai, h 105 E. 65th
Solomons Adolphus S. pres. 75 John, & sec. 39 B'way. h D. C.
Solomons Bernhard, cigarmkr. h 29 Av. C
Solomons Simon, cigarmkr. h 301 E. 70th
Solomonson Alexander, cigars, 407 E. 59th
Solon Thomas, laborer, h 548 W. 49th
Solt Josephine, dressmkr. 109 Delancey
Soltau Charles, candymkr. h 962 Third av.
Soltau Ernest, ins. 3394 Third av. h 720 E. 166th
Soltau Robert, rubber, 15 Cedar, h 155 W. 131st
Soltau Theodore, beer, 503 Grand
Solte Henry, eatingh. 2454 Second av.
Solte Isidor, machinist, h 74 Allen
Solter George, waiter, h 352 E. 65th
Solter Israel, glazier, h 61 Mott
Soltes Alexander, laborer, h 56 Goerck
SOLTMANN EDWARD G. dealer in drawing materials, very large sizes of tracings copied on blue process papers, 119 Fulton, h 422 E. 53d
Soltmann Emil, engraver, 557 E. 143d
Soltmann Gustave, drawing matls. 422 E. 53d
Soltmann Henry, musician, 557 E. 143d
Solz Philip, cabinetmkr. h 2032 Second av.
Soman Abraham, cigars, 346 E. 70th
Soman Alfred, jeweler, 500½ E. 80th
Soman Daniel, cigars, h 401 E. 79th
Soman Levin, cigarmkr. h 346 E. 70th
Somberg Edward, ostler, h 18 Cornelia
Somborn Edward W. h Hoffman h.
Somborn Julius, imp. 67 Broad, h 8 E. 86th
Somborn Maurice, cigars, 29 Maiden la. h 68 W. 49th
Somborn L. & Co. imps. 67 Broad
Sombrerete Mining Co. 18 Wall
Somer Carl, h 332 E. Houston
Somerby Charles P. manager, 28 Lafayette pl. h 316 W. 15th
Somerfeld Oswald, shoes, 437 W. 41st
Someriba Ernest, trucks, 4 Doyers, h 128 Leonard
Somerindyke Jacob W. E. h 37 E. 87th
Somerindyke John R. sailmkr. h 76 Stanton
Somers Andrew, h 432 E. 15th
Somers Clare F. wid. Rufus, h 464 W. 20th
Somers Daniel M. h 337 E. 31st
Somers Ella, wid. William, h 172 W. 4th
Somers Elmont W. clerk, h 274 W. 128th
Somers Fred. D. sec. 165 G'wich, h Montclair, N.J.
Somers Frederick M. editor, 42 W. 23d
Somers George, produce, W. Washn. mkt, h 58 Chrystie
Somers Henry, laborer, h 119 E. 105th
Somers Jacob J. jewelry, 196 B'way, h B'klyn
Somers James, bricklayer, h 985 E. 163d
Somers John, cigars, 127 Mott
Somers John, clerk, h 1034 First av.
Somers John, crockery, 977 Tenth av.
Somers John, mason, h 445 E. 80th
Somers John E. paints, 281 Pearl, h 209½ Wyckoff, B'klyn
Somers Joseph L. machinist, h Webster av. n Kingsbridge rd.
Somers Mary, wid. John, h 2031 Third av.
Somers Peter, builder, h 158 E. 82d
Somers, Lindeman & Co. paints, 281 Pearl
Somerset (apartments) 2150 Seventh av.
Somerset Distilling Co. 701 Washn.
Somerset Mfg. Co. woolens, 16 White
Somerset Ranche & Cattle Co. 18 B'way
Somerset Rosina, wid. George, h 222 Sullivan
Somerset William, musician, h 83 E. 4th
Somerville C. Stuart, sec. 287 B'way, h 233 W. 74th
Somerville Ellen, wid. Samuel, express, 214 Hudson, h 590 Broome
Somerville George, plumber, 73 Varick, h 527 W. 20th
Somerville James, carpenter, h Orchard n Anderson av.
Somerville Jane, h 349 Second av.
Somerville John, machinist, 27½ Clark, h 159 Christopher
Somerville John A. bkbinder, 43 Centre, h 344 W. 86th
Somerville Richard, clerk, h Boulevard n W. 130th
Somerville Robert, auction, 366 Fifth av. h 10 W. 13th
Somerville Thomas, molder, h r 416 W. 29th
Somerville Thomas A. butter, 164 Chambers
Somerville William, builder, 216 E. 119th, h 172 E. 120th
Somerville William B. supt. 195 B'way
Sommer Adam, cigars, 439 W. 40th
Sommer Adam, fireman, h 801 First av.
Sommer Anton, beer, 210 Fifth, h 214 Fifth
Sommer Bernard, butcher, h 333 E. 48th
Sommer Bernhard, meat, 242 E. 107th
Sommer Berthold, stenographer, Pier A, N. R. h 422 E. 50th
Sommer Charles J. fireman, h 1608 Third av.
Sommer Charles P. sec. 307 E. 115th
Sommer Christian, eatingh. 159 Av. B, h 347 E. 10th
Sommer Christian F. smith, h 19 Bloomfield
Sommer Christopher, clerk, h 415 E. 9th
Sommer Conrad, musician, h 338 Sixth
Sommer D. pianomkr. h 552 E. 155th
Sommer David, cigarmkr. h 216 E. 73d
Sommer Dominick A. painter, h 61 Mott
Sommer Elizabeth, wid. Tobias, h 8 Second

DEAN'S PATENT ARDENTER MUSTARD. | Established in London 1831. 361 & 363 Washington Street, and 84, 86 & 88 North Moore Street, N. Y.

Richardson & Boynton Co.,
232-234 Water Street.
SOM 1882 SON
PERFECT FURNACES,
HOT-WATER HEATERS,
RANGES.



Sommer Ernestine, wid. Marcus, h 165 Ludlow
Sommer Frances, wid. Michael, bdgh. 38 Clinton
Sommer Frederick, h 467 W. 46th
Sommer Frederick, butcher, h 832 First av.
Sommer Gabriel, stables, 164 W. 56th, h 879 Seventh av.
Sommer George, cooper, h 846 Eleventh av.
Sommer George, mason, h 341 E. 104th
Sommer George, polisher, h 404 E. 59th
Sommer Gottlob, cook, h 418 W. 47th
Sommer Henry, carpenter, h 602 E. 144th
Sommer Henry, pianomkr. h 2384 Second av.
Sommer Henry, tailor, h 413 E. 87th
Sommer Herman, clerk, h r 49 Norfolk
Sommer Hirsch, butcher, h 345 E. 53d
Sommer Jacob, baker, 423 E. 15th
Sommer Jacob, barber, 187 Clinton
Sommer Jacob, tailor, h 245 Broome
Sommer Jacob H. imp. 13 Laight
Sommer John, baker, h 164 Seventh
Sommer John, butcher, h 838 First av.
Sommer John, cooper, h 327 W. 41st
Sommer John, engineer, h 541 W. 44th
Sommer Joseph, meat, 164 Seventh av.
Sommer Joseph, tailor, h 74 Suffolk
Sommer Leo, physician, 45 E. 20th
Sommer Leopold, clerk, h 2028 First av.
Sommer Louis, bkbinder, h 687 E. 144th
Sommer Louis, meat, 910 Sixth av. h 901 Eighth av
Sommer Maria, wid. Joseph, h 407 Fifth
Sommer Mary, candy, 541 W. 44th
Sommer Mayer, tailor, h 110 Suffolk
Sommer Minna, wid. Moritz, h 119 Second
Sommer Moritz, woolens, 118 W. B'way, h 422 E. 50th
Sommer Otto, furrier, 78 E. Houston
Sommer Paul, musician, h 1291 First av.
Sommer Reuben, carpenter, h 424 E. 73d
Sommer Rudolph, woolens, 20 Walker, h 430 E. 57th
Sommer Sebastian, h 319 W. 14th
Sommer Solomon, tailor, 22 Watts
Sommer Susan, wid. Joseph, h 1037 Second av.
Sommer William, clerk, 8 Second av.
Sommer William, meat, 910 Sixth av. h 112 W. 53d
Sommer William, shoes, 119 Park row
Sommer Wm. L. toys, 403 Sixth av. h 217 E. 13th
Sommer Brothers, meat, 910 Sixth av.
Sommerer John, turner, h 404 W. 37th
Sommerfeld Abraham, baker, h 142 Eldridge
Sommerfeld Charles F. shoes, 375 Tenth av.
Sommerfeld Davis, clerk, h 115 Allen
Sommerfeld Ernestine, wid. Charles, h 349 E. 85th
Sommerfeld Hugo, h 358 W. 55th
Sommerfeld Jacob, tailor, 127 Delancey
Sommerfeld Joanna, cigars, 235 E. Houston
Sommerfeld Morris, meat, 139 Delancey
Sommerfield Isidor, shoes, 154 E. 23d, h 61 E. 121st
Sommerfield Julius, clerk, h 965 Second av.
Sommerfield Rose, milliner, 965 Second av.
Sommergrad Joseph, machinist, h 131 E. B'way
Sommerhoff Hans, broker, 52 Exchange pl.
Sommerich Jos. mer. 97 Franklin, h 1070 Park av.
Sommerich Milton S. clerk, h 136 E. 71st
Sommerich Rosa, infants' wear, 38 E. Houston, h 136 E. 71st
Sommerich Solomon, infants' wear, 38 E. Houston, h 136 E. 71st
Sommerich & Co. infants' wear, 38 E. Houston
Sommerkamp Eliza, wid. Henry, h 351 E. 51st
Sommerkamp Frederick, clerk, h 351 E. 51st
Sommerkamp Herman H. grocer, 747 Tenth av.
Sommerkorn Augusta, bdgh. 226 W. 13th
Sommerkorn Edward R. agent, 883 Delmonico pl. h 252 W. 26th
Sommerlot Margaret, wid. Philip, h 47 Second av.
Sommers Edward, printer, h 312 E. 89th
Sommers Edward, roofer, h 324 E. 36th
Sommers Edwin, driver, h 367 Pearl
Sommers Elias, tailor, 601 Sixth
Sommers Ellen, wid. Charles, h r 123 Clinton
Sommers Frank, actor, h 123 Clinton
Sommers Frank, fitter, h 229 E. 73d
Sommers Henry, porter, h 23 N. Moore
Sommers Henry C. lawyer, 189 B'way, h 43 W. 36th
Sommers Isaac, liquors, 12 Vesey, h 165 E. 62d
Sommers Isaac & Co. liquors, 12 Vesey
Sommers Jacob, painter, h 2700 Eighth av.
Sommers John, clerk, h 337 E. 85th
Sommers John, clerk, h 310 W. 47th
Sommers John T. lather, h 330 E. 117th
Sommers Joseph, meat, 164 Seventh av.
Sommers Lawrence, driver, h 171 Tenth av.
Sommers Lee, clerk, h 717 E. 141st
Sommers Louis, carpenter, h 724 E. 144th
Sommers Louis, teacher, h 1 Mitchell pl.
Sommers Mary H. wid. Thomas, h 247 W. 32d
Sommers Mina, meat, 166 E. 110th
Sommers Nich las, fitter, 163 E. 4th
Sommers Rose, wid. Maurice, h 441 E. 86th
Sommers Sigmund, trimmings, 513 B'way, h 131 E. 94th
Sommers William, clerk, h 2583 Third av.
Sommers William, painter, h 778 Tenth av.
Sommerville Rob't (Rev.) h 126 W. 45th
Somoff John L. electrician, 1 Ann
Son John P. paper, 78 Barclay
Son Louis A. teacher, h 225 E. 57th
Soncy (apartments) 51 W. 57th
Sondell Thomas, shoes, 270 E. 103d
Sondern Abraham, imp. 472 Broome, h 329 Clinton av. B'klyn
Sondern Caspar F. butcher, 196 Fulton, h Boonton, N. J.
Sondheim Anton, ins. 39 Nassau
Sondheim Anton & Son, ins. 39 Nassau
Sondheim Asher, men's furng. 244 Bowery
Sondheim Bernard, h 14 W. 125th
Sondheim Henrietta, wid. Simon, h 235 E. 49th
Sondheim Henry P. broker, 70 Broad, h 153 W. 72d
Sondheim Julius, ins. 39 Nassau
Sondheim Leopold, lawyer, 247 B'way, h 14 W. 125th
Sondheim Lewis H. jeweler, 12 Maiden la. h St. Cloud h.
Sondheim Louis P. clerk, h 14 W. 125th
Sondheim Myer, colors, 54 Maiden la. h 335 E. 116th
Sondheim Philip, men's furng. 2130 Third av. h 218 E. 117th
Sondheim Phineas, clerk, h 14 W. 125th
Sondheim Rosa, wid. Isaac, h 335 E. 4th
Sondheim Samuel, underwear, 329 Grand, h 450 E. 84th
Sondheim Samuel S. broker, 70 Broad, h 281 Fifth av.
Sondheim Brothers, brokers, 70 Broad
SONDHEIM, ALSBERG & CO. colors, 54 Maiden la.
Sondheimer Anton, cabinetmkr. h 360 W. 36th
Sondheimer Frederick A. supplies, 103 Mercer, h 360 W. 36th
Sondheimer Julius, laces, 54 White, h 245 E. 126th
Sondheimer Moses, agent, h 83 Av. A
Sondhelm Amelia, wid. Simon, h 1639 Av. A
Sondhelm Isaac, clerk, h 1639 Av. A
Sone Louis V. pres. 26 B'way, h 59 E. 54th
Sone & Fleming, Mfg. Co. (Ltd.) petroleum, 26 B'way
Sonenschein Ignatz, clerk, h 224 Sixth
Sonius James, marble, 63 W. 44th, h 401 W. 42d
Sonius Peter C. marble, 63 W. 44th, h 401 W. 42d
Sonius P. C. & Co. marble, 63 W. 44th
Sonksen Paul, liquors, 1632 Av. A
Sonn Abraham, butcher, h 29 Sutton pl.
Sonn Abraham H. feed, 760 First av. h 337 E. 42d
Sonn Adolph H. neckwear, 29 Howard
Sonn Anson L. pearlwkr. 177 Grand
Sonn Frederick, pianomkr. h r 446 W. 41st
Sonn Gustav, cabinetmkr. h 337 W. 41st
Sonn Henry, grocer, 367 Washn. h 163 E. 60th
Sonn Hyman, grocer, 367 Washn. h 163 E. 60th
Sonn Isaac, boxes, 142 Mulberry, h 311 E. 79th
Sonn Julius, rufflings, 8 Greene, h 160 E. 89d
Sonn Leopold, boxes, 142 Mulberry, h 322 E. 79th
Sonn Leopold & Brother, boxes, 142 Mulberry
Sonn Louis, advertising, 3 Chambers
Sonn Brothers, grocers, 367 Washn. & 384 G'wich
Sonn & Pollitz, pearlwkrs. 177 Grand
Sonnberger Charles, laborer, h 241 Third
Sonne Adolph C. nurse, h 304 W. 36th

FURS | **F. BOOSS & BRO.,** *Established 1853.* 449 BROADWAY IMPORTERS AND MANUFACTURERS. | **FURS**

Sonneberg Harris, seaman, h 174 Division
Sonneberg Nathan, h 96 E. 111th
Sonneborn Christopher, cabinetmkr. h 775 Tinton av.
Sonneborn Eugene E. rubber, 12 White, h 117 E. 69th
Sonneborn Ferdinand W. printer, 8 Warren, h 220 E. 32d
Sonneborn Geo. H. notary, 237 B'way, h 107 W. 62d
Sonneborn Gerhard, cabinetmkr. h 94½ Essex
Sonneborn Henry, clothing, 524 B'way, h Md.
Sonneborn Jonas, novelties, 81 Spring, h 333 W. 58th
Sonneborn Leo, novelties, 81 Spring, h 333 W. 58th
Sonneborn Morton, novelties, 81 Spring, h 333 W. 58th
Sonneborn Rubber Comb & Novelty Co. 12 White
Sonneborn Solomon S. pres. 12 White, h 117 E. 69th
Sonneborn, Loew & Co. novelties, 81 Spring & 9 Marion
Sonneck Jacob, molder, h 951 E. 150th
Sonneck Peter, cutter, h 386 Third
Sonnek Joseph, tailor, r 365 Eighth
Sonnemann Frederica, wid. Julius, h 1174 Second av.
Sonnemann Henry, shoes, 18 Eldridge
Sonnemann Otto, butcher, h 97 E. 4th
Sonnemayer Wilhelmina, wid H'y, h r 421 W. 48th
Sonnenberg Bernard, h 95 Madison
Sonnenberg Harris, tailor, h 123 Ridge
Sonnenberg Herman, cigarmkr. h 1677 Av. A
Sonnenberg Isaac, broker, 30 Broad, h 85 E. 111th
Sonnenberg Levy, tailor, h 66 Willett
Sonnenberg Moses, real estate, h 422 E. 82d
Sonnenberg Samuel, jewelry, 80 Nassau, h 422 E. 82d
Sonnenburg Emil, potter, h 687 E. 146th
Sonnenburg Frederick, tailor, 1031 Third av. h 1402 Lex. av.
Sonnenburg & Liebel, tailors, 1031 Third av.
Sonnenfeld Gabriel, tailor, 26½ E. 42d, h 513 Third av.
Sonnenfeld Maurice, shoemkr. h 68 Lewis
Sonnenfeld Max, diamonds, 26½ E. 42d, h 513 Third av.
Sonnenfeld Simon B. ins. h 513 Third av.
Sonnenschein Adolph, furs, 49 Wooster, h 324 E. 85th
Sonnenschein Gustav, pedlar, h 301 E. Houston
Sonnenschein Henry, clerk, h 40 Clinton
Sonnenschein Henry, clerk, h 151 Norfolk
Sonnenschein Joseph L. cigars, 114 Cannon, h 247 E. 105th
Sonnenschein Morris, clerk, h 1717 Lex. av.
Sonnenschein Morris, tailor, h 245 Rivington
Sonnenschmidt Christian H. h 330 E. 29th
Sonnenshine Isaac, grocer, 388 E. Houston
Sonnenshine Joseph, pedlar, h r 85 Columbia
Sonnenstrahl Abraham, poultry, Washn. mkt, h 317 E. 27th
Sonner Joseph jr. molder, h 398 Eighth
Sonner Owen, driver, h 206 W. 20th
Sonnet John, molder, h 575 E. 158th
Sonnick Philip, pianomkr. h E. 147th n S. Boulevard
Sonntag Catharine, beer, 436 E. 13th
Sonntag Eugene, butcher, h 19 W. 100th
Sonntag Eugene, carpenter, h 504 Sixth
Sonntag Henry, mattressmkr. h r 522 E. 11th
Sonntag Herman, mus. insts. 12 Park pl. h Tompkinsville, S. I.
Sonntag John, h W. 68th n Tenth av.
Sonntag Joseph, butcher, h 616 E. 11th
Sonntag Martin, printer, h 301 E. 118th
Sonntag Otto B. bricklayer, h 431 First av.
Sonntag Paul, furs, 498 B'way, h 217 Second av.
Sonntag William, tailor, h 530 E. 11th
Sonntag William L. artist, 120 E. 22d
Sonntag William L. jr. artist, 120 E. 22d
Sonntag & Beyer, furs, 498 B'way
*Sonoma Wine & Brandy Co. 1 & 3 Front
Sons Joseph, furniture, 203 E. 58th
Sons & Cunningham, furniture, 203 E. 58th
Sontag Elizabeth, wid. Martin, h 510 W. 43d
Sontag Frederick, baker, h r 478 Ninth av.
Sontag George, driver, h 81 Ninth av.
Sontague Mary, astrologist, h 850 Ninth av.
Sonthall Morris C. refiner, 58 Ann, h 115 Hudson av. B'klyn
Sontheimer David, manager, h 331 E. 77th
Sontheimer John, h 126 E. 4th
Sontheimer William, clerk, h 331 E. 77th
Soossen John F. shoes, 1562 Second av.
Soosten Dederick von, h 181 E. 94th
Sooysmith Charles, pres. 2 Nassau
Sooysmith & Co. contractors, 2 Nassau
Soper Alfred, farmer, h 2230 First av.
Soper Arthur W. pres. 160 B'way, h 175 W. 58th
Soper Charles A. h 242 W. 24th
Soper Elizabeth R. G. wid. George F. mer. 30 E. 14th
Soper Fred. D. sec. 72 Wall, h 244 Fourth, J. C.
Soper George, clerk, h 419 E. 22d
Soper James W. supplies, 26 Warren, h 251 Fourth, J. C.
Soper John N. jeweler, 16 Beach
Soper Philo O. inventor, 49 Bleecker
Soper Randolph F. pedlar, 423 E. 114th
Soper Thomas P. butcher, h 1424 Third av.
Soper William R. fertilizers, 185 South, h 263 Macon, B'klyn
Soper W. R. & Co. fertilizers, 185 South
Soper & Co. mers. 30 E. 14th
Sopher Drake, boatbldr. 224 South, h 220 Wilson, B'klyn
Sopher J. A. real estate, 62 Liberty
Sopher William J. driver, 309 E. 49th
Sopher & Parshall, real estate, 62 Liberty
Sopp Henry, grocer, 240 E. 41st
Soppett Ernest A. W. eatingh. 28 Duane, h 92 Nassau, B'klyn
Soracco Giovanni, h 434 E. 113th
Soracco Louis, laborer, h 15 Mott
Sorbey John, clerk, h 118 Centre
Sorby Hugh, plasterer, h 445 W. 46th
Sorby James, plasterer, h 528 W. 45th
Sorby T. Harold R. ins. 120 B'way, h Clifton, S. I.
Soren George W. lawyer, h University bldg.
Soren Sarah, wid. James, h 502 W. 33d
Sorensen A. V. trusses, 4 W. 14th
Sorensen Christian A. carpenter, h 214 E. 88th
Sorensen Edward, builder, 507 W. 27th
Sorensen Gabriel, tailor, h 248 E. 39th
Sorensen Joseph, seaman, h 499 Canal
Sorensen Nils, smith, h 110 Essex
Sorensen Sine, wid. Adolf, h r 315 W. 41st
Sorensen Sven, smith, h 292 Elizabeth
Sorensen William C. waiter, h r 209 Fifth
Soressi Anthony, musician, h 345 E. 16th
Sorey William F. mer. 74 Wall, h 31 W. 61st
Sorg Catharine, wid. George, h 647 Eleventh av.
Sorg Catharine, wid. John, h 111 Av. B
Sorg Charles, clerk, h 45 First av.
Sorg Charles, printer, h 319 W. 47th
Sorg Henry, carpenter, h 581 E. 154th
Sorg Henry, laborer, h 208 Rivington
Sorg Henry, painter, h 339 W. 38th
Sorg John, mineral waters, 647 Eleventh av.
Sorg Paul, waters, 10 Striker's la.
Sorg Pauline, wid. Louis, h 163 E. 86th
Sorgan Otto, bobbins, 508 Pearl, h 133 Stanton
Sorgan & Co. bobbins, 508 Pearl
Sorge August, cabinetmkr. h 98 Willett
Sorge George, waiter, h r 156 Forsyth
Sorger Elizabeth, teacher, h 248 E. 23d
Sorger Frederick, clerk, h 51 Norfolk
Sorger Frederick, framer, h 233 E. 107th
Sorger Frederick J. cigars, 66 Attorney
Sorger Philip, liquors, 6 Clinton
Soria Abraham F. dyer, 158 Greene & 34 Commerce, h J. C.
Soriero Antonio, barber, 376 Hudson
Sorley Charles H. clerk, h 13 Sixth av.
Sorley John, h 122 E. 74th
Sorley William, coffee, 93 Wall, h 122 E. 74th
Sorlie Anthony, musician, h 233 Sixth
Sorst Christian, fcygds. 997 Forest av.
Sorzano Francisco, lawyer, 33 B'way, h Pierrepont h. B'klyn
Sorzano Julio F. civil eng. 33 B'way
Sosnowski Isaac, cigars, 491½ Sixth av.
Sossau John, bricklayer, h 425 W. 41st
Sossau John, furniture, 936 Sixth av. h 328 E. 77th
Sossi Cæsar, smith, h 142 Sullivan
Sosto Francis, cook, h 130 W. 20th
Soth Julius, barber, 2126 Second av.
Sothen Emil L. clerk, h 158 E. 92d
Sotheren John S. hose, 232 West, h 328 W. Houston
Soto Marco A. h 854 Fifth av.
Sotolongo Aquilla, dressmkr. 141 W. 45th
Sotscheck Carl, upholsterer, 9 E. 19th, h 311 Willis av.
Sottoland Carman, barber, 430 Canal, h 613 G'wich
Sottong Charles, pianomkr. h 122 Third

JAMES A. WEBB & SON, 165 PEARL ST., NEW YORK.
DRUGGISTS' ALCOHOL AND COLOGNE SPIRIT.

Directors:
CHAS. LANIER,
JOHN W. ELLIS,
WM. A. BOOTH,
PARKER HANDY,

3d NATIONAL BANK,
20 NASSAU ST.
Capital, - $1,000,000.

Directors.
GEO. CRAPMAN,
JOHN W. STERLING,
A. H. WELSH,
H. A. V. POST,
GEO. A. MORRISON.

SOT 1884 SOU

SCARFS AND SUSPENDERS.

BEST WC&W MADE.

THE TRADE SUPPLIED BY
WELD, COLBURN, & WILCKENS,
593 Broadway, New York.

Sottong George, driver, h 128 Third
Sottong Henry, h 434 Fifth
Sottong Jacob, boxmkr. h 122 Third
Soubirous Andrew, real estate, 294 Sixth av. h Orange, N. J.
Soucis Francis, plasterer, Seventh av. n W. 117th. h 1590 Second av.
Souder Adelaide, wid. James H. h 211 W. 25th
Souder Charles, mason, h 531 W. 44th
Souder James R. clerk, h 29 Christopher
Soudern C. jr. h 199 Washn.
Souhrada Franz, cigarmkr. h 322 E. 73d
Souhrada John, cigarmkr. h 444 E. 10th
Soukup Joseph, meat, 1361 First av. h 355 E. 73d
Soukup M. cigarmkr. h 315 E. 74th
Soula Wm. A. vet. surg. 15 E. 28th. h 127 Lex. av.
Soulard Andrew L. pres. 32 Nassau & 242 E. 122d, & v. pres. 15 Cortlandt, h Audubon pk.
Soule Charles A. waiter, h 237 E. 45th
Soule Geo. H. jeweler, 36 Maiden la. h 244 E. 84th
Soule George H. jr. clerk, h 344 E. 84th
Soule George T. clerk, h 441 W. 34th
Soulé George W. h 1495 B'way
Soule H'y H. editor, 88 Fifth av. h Rahway, N. J.
Soule James S. clerk, h 1 E. 111th
Soule Jane, wid. Elwin, h 403 E. 80th
Soule Jeanne E. robes, 305 Fifth av.
Soule Luman A. h 2512 Eighth av.
Soule Orin G. carpenter, h 1393 Ninth av.
Soule Rufus A. shoes, 128 Duane
Soule Thomas, barber, 24 Desbrosses
Soule Ullman B. books, 23 Clinton pl.
Soule, Ensworth & Co. books, 23 Clinton pl.
Souls Anne, wid. John, h 21 Broome
Souls John W. ice, 330 Delancey, h 21 Broome
Souls Wm. wool, 392 Hudson, h Mt. Vernon, N. Y.
Soumin Charles, carpenter, h 67 Market
Sounden Charles G. driver, h 48 Horatio
Sounding James T. smith, h 36 Eighth av.
Souper Geo. E. cashier, 287 G'wich. h Newark, N.J.
Sourbet Clementine, wid. Eugene, wines, 141 Fourth av.
Souren Michael J. liquors, 697 First av.
Sousa Joseph, porter, h 555 W. 26th
Soussman Josephine M. h 366 Grand
Soutar Eliza, wid. William, h 425 W. 41st
Soutar David, clerk, h 1718 Second av.
Soutar Peter, laborer, h Popham c Fleetwood av.
Souter Conrad, shoemkr. h 352 E. 54th
Souter John, molder, h 538 W. 55th
South (periodical) 76 Park pl.
South Brooklyn Ferry, ft. Whitehall
South Brooklyn R.R. & Terminal Co. ft. Whitehall
*South Carolina Railway Co. 68 William
South Ferry Hotel, 6 South
South Florida R.R. Co. 261 B'way
South George W. sashmkr. h 421 W. 48th
South Hannah, wid. Edward, h r 408 W. 53d
South Kensington (apartments) 931 Park av.
South Pub. Co. 76 Park pl.
South Western Land & Cattle Co. 757 B'way
South Western Lumber Co. (Ltd.) 10 W. 23d
South Yuba Water & Mining Co. 120 B'way
South & North American Lloyds, ins. 33 Liberty
Southack Eugene, h 121 Madison av.
Southack Frederick, real estate, 111 & 401 B'way
Southack J. W. (estate of) 194 B'way
Southard Abel, mason, h 2055 First av.
Southard Alonzo, police, h 217 Delancey
Southard Bertha, h 34 W. 25th
Southard Charles B. sec. 38 Park row, h Mass.
Southard Charles C. lumber, 18 B'way, h 147 Willow, B'klyn
Southard Charles H. bldgmatls. 14 Vesey, 59 Ninth av. & 413 W. 14th, h Baldwins, L. I.
Southard Francis E. lumber, 18 B'way, h 300 Lafayette av. B'klyn
Southard George H. lumber, 18 B'way, h 15 Monroe pl. B'klyn
Southard Greene M. oysters, ft. W. 11th
Southard Hannah E. milliner, 106 Waverley pl.
Southard James D. h 34 W. 25th
Southard Milton I. lawyer, 155 B'way, h 611 Carlton av. B'klyn
Southard Sarah, h 203 W. 21st
Southard Theodore, operator, h 376 W. 125th
Southard William D. stoves, 257 Water & 21 Peck sl. h Peekskill, N. Y.
Southard & Bohde, oysters, ft. W. 11th
Southard & Co. lumber, 18 B'way
Southard, Robertson & Co. stoves, 257 Water & 21 Peck sl.
Souther Charles E. lawyer, 120 B'way, h Orange, N. J.
Souther & Stedman, lawyers, 120 B'way
Southerland Charles R. painter, h 162 W. 20th
Southerland David, switchman, h 6 Charles
Southerland John P. ins. 280 B'way
Southern Abram, sawmkr. h 42 Scammel
Southern Bell Telephone & Telegraph Co. 195 B'way
Southern Charles, h 157 E. 106th
Southern Cotton Oil Co. 78 Broad
Southern Development Co. 23 Broad
Southern Express Co. 12 W. 23d, 684 B'way & 309 Canal
Southern Natural Gas & Oil Co. 44 B'way
Southern Pacific Co. 15 Broad, 1 & 339 B'way & Piers 36 (old) & 46 (new) N. R.
Southern Pacific R.R. Co. Mills bldg.
Southern Pascal T. lawyer, 335 B'way, h 178 St. James' pl. B'klyn
Southern Thomas, mason, h r 416 W. 32d
Southerton Daniel A. carpenter, h 2162 First av.
Southerton Fred. T. carpenter, h 2363 Park av.
Southerton Frederick W. carpenter, h 345 E. 121st
Southerton George W. liquors, 446 E. Houston
Southerton Henry, h 241 E. 127th
Southerton Henry A. carpenter, 221 E. 117th
Southfield Branch R. R. Co. 45 William
Southgate Richard H. hotel, 225 Fifth av. h Saratoga, N. Y.
Southmayd Chas. F. lawyer, 52 Wall. h 13 W. 47th
Southmayd Frederick A. lumber, 189 Washn. h E. Orange, N. J.
Southward Alfred G. painter, 44 Watts, h 104 Christopher
Southward Emily T. clerk, h 171 E. 73d
Southwell Annette, wid. James, h 443 Second av.
Southwell Frank J. stationer, 117 John
Southwell Thomas, currier, h 325 W. 43d
Southwick Arthur Q. supplies, 4 Cedar
Southwick Bridget, widow, h 322 E. 28th
Southwick Charles, waiter, h 213 E. 84th
Southwick Edmund B. naturalist, h 156 W. 83d
Southwick Emuel, broker, h 12 E. 130th
Southwick Francis H. woolens, 22 White, h 31 Pierrepont, B'klyn
Southwick George W. supplies, 4 Cedar, h Stamford, Ct.
Southwick Henry K. sec. 20 Nassau, h 69 E. 55th
Southwick John C. h 16 W. 50th
Southwick Lawson H. v. pres. 18 B'way, h 213 W. 13th
Southwick Maria, widow, h 135 E. 50th
Southwick Reuben J. plumber, h 1840 Lex. av.
SOUTHWICK ROYAL K. broker, 126 Front, h 276 Clinton, B'klyn
Southwick Sophia A. wid. George W. servants, 250 W. 125th
Southwick Walter, rubbergds. 129 Duane, h B'klyn
Southwick N. & Son, rubbergds. 129 Duane
Southwick Brothers, supplies, 4 Cedar
Southworth E. J. B. lighters, 108 Wall, h 86 Lefferts pl. B'klyn
Southworth Charles H. painter, h 402 E. 53d
Southworth Edwin S. carpenter, h 307 W. 127th
Southworth Ellen, wid. John, h 20 Christopher
Southworth F. treas. 627 E. 15th, h 125 E. 16th
Southworth Henry C. examiner, 402 Washn. h 109 E. 46th
Southworth James H. lawyer, 71 B'way, h 227 W. 20th
Southworth John H. pres. 658 B'way, h Masa.
Southworth Lydia C. dressmkr. 227 W. 20th
Southworth Thomas S. physician, 17 W. 54th
Southworth Walter M. clerk, h 240 W. 131st
Southworth William, machinist, h 440 E. 13th
Southworth & Manahan, lawyers, 71 B'way
Souto Baldomero, chairs, 138 Front, h 1748 B'way
Souto B. & Co. chairs, 138 Front
Soutter Agnes G. wid. James T. h 27 W. 25th
Soutter Charles B. mer. 1 B'way, h Iowa
Soutter Julia E. wid. James T. h 52 Park av.

EAST RIVER STEAM KINDLING WOOD FACTORY
1104 First Avenue, cor. E. 61st St. { Orders received through all American District and Western Union Telegraph Offices **FREE.** *Send for Price-List.* FRED. BUSE, Prop.

Hoyler's BONBONS AND CHOCOLATES, 863 Broadway, Bet. 17th and 18th Sts. 150 Broadway, Cor. Liberty St., N. Y.

Soutter William K. broker, 11 Wall, h 5 E. 17th
Souvay Joseph, perfumes, 97 S. 5th av.
Souweine Adolph, mirrors, 210 Canal, h 438 Bedford av. B'klyn
Souweine Adrian, engraver, 36 Beekman, h 349 S. 2d, B'klyn
Souweine Emanuel, engraver, 210 Canal, h 438 Bedford av. B'klyn
Souweine Felix, upholsterer, 571 Ninth av.
Souweine & Co. mirrors, 210 Canal
Souza Charles, baker, h r 425 W. 26th
Souza Joseph, smith, h 322 E. 86th
Souza Raymond, hatter, h 39 Perry
Sova Vincent, shoemkr. h 416 E. 73d
Sovek Joseph, cigarmkr. h 422 E. 73d
Sowa Alois, grocer, 511 Fifth
Sowaal Charles E. framemkr. h 354 W. 11th
Sowaal John, clerk, h 205 W. 11th
Sowade Henry W. clerk, h 28 Jones
Sowade William J. tailor, h 143 Mott
Sowall Charles, clerk, h 189 W. 101st
Sowall John clerk, h 205 W. 11th
Sowarby Charlotte, h Kingsbridge rd. n W. 193d
Sowarby Frank A. clerk, 402 Washn. h 246 Madison
Sowarby Henry F. engineer, h 2484 Second av.
Sowdon Augusta W. patterns, 304 Grand, h 225 E. 115th
Sowdon George H. furs, 738 B'way, h 102 Hewes, B'klyn
SOWDON & BLOCH, MANUFACTURING FURRIERS, 738 B'way
Sower & Mission Monthly, 26 Reade
Sowerby James, trucks, 34 South, h 246 Madison
Sowter George J. clerk, h 338 E. 121st
Sowter Robert, coachman, h 17 E. 39th
Soyax William Thos. boatman, h r 127 W. 32d
Soyer Ernest, painter, h 1878 Franklin av.
Sozialist Der (periodical) 25 E. 4th
Spaar Elizabeth, wid. Henry, warper, h r 420 W. 36th
Space Richard D. milk, 489 Pearl
Spacek John, cigarmkr. h 1432 First av.
Spacek Joseph, cutter, h 1434 Av. A
Spachmann Joseph, carpenter, h 526 W. 47th
Spachmann Ottmar, carpenter, Lilian pl. n Woodruff
Spackman William, v. pres. 19 W. 44th, & treas. 32 Nassau, h 820 Madison av.
Spackmann Leo, cabinetmkr. h 520 E. 153d
Spader Charles, builder, 116 S. 5th av.
Spader Louis, clerk, h 199 Washn.
Spader Solomon, pedlar, h 245 Broome
Spader Timothy J. laborer, h 110 Macdougal
Spader Vanderbilt, lawyer, 54 William, h 42 W. 9th
Spader William, cooper, h 242 Third
Spadone Alfred A. brass, 107 E. 13th
Spadone Amadee, pres. 35 Warren, h Larchmont, N. Y
Spadone Henry E. v. pres. 35 Warren, h 397 Bergen av. J. C.
Spadone & Cabaret, brass, 107 E. 13th
Spae Margaret, wid. F. candy, Boulevard n W. 109th
Spaeth Anne E. shades, 721 E. 166th
Spaeth Anton, smith, h 351 E. 54th
Spaeth George, stairbldr. h 302 E. 107th
Spaeth Gustave, janitor, h 186 Franklin
Spaeth John L. h 721 E. 166th
Spaeth William, h 89 Sheriff
Spaeth William, cigarmkr. h 2409 Second av.
Spafford Dewitt C. clerk, h 48 Seventh
Spagna Francesco, laborer, h 170 Mulberry
Spagna Giuseppe, beer, 170 Mulberry
Spahn Charles, laborer, h 36 Bethune
Spahn Henry, driver, h 251 E. 43d
Spahn Henry G. hats, 17 W. Houston, h 1912 Third av.
Spahn Herman, silks, 476 Broome, h W. 152d n Boulevard
Spahn Jacob, janitor, h 419 E. 86th
Spahn John, laborer, h 206 Av. C
Spahn John, laborer, h 444 W. 27th
Spahn Valentine, tailor, h 1912 Third av.
Spahr Charles B. editor, 30 Lafayette pl.
Spahr Christian, bartender, h 1988 Second av.
Spahr David, cooper, h 114 Stanton
Spahr Frederick, cutter, h 513 W. 45th
Spahr John, clerk, h 301 W. 43d
Spahr John D. cooper, h 154 Essex
Spahr William, baker, h 433 W. 36th
Spain Eliza, wid. James, h 123 W. 54th
Spain Patrick, laborer, h 1991 Park av.
Spain Peter, shoes, 783 Seventh av. h 161 W. 51st

Weather Strips
BROWNE'S Metallic & other kinds
Booth's Theatre Building, 23d St. & 6th Av.
The Pat. Metallic Weather Strip Co.

Spain Thomas, laborer, h 535 W. 35th
Spain William, grocer, 330 E. 24th
Spaine James P. ostler, h 259 W. 131st
Spaine Mary, wid. James J. h 335 W. 40th
Spalding Albert M. physician, 3 E. 125th
Spalding Charles D. manager, 140 Nassau, h Elizabeth, N. J.
Spalding Edward S. electrician, h 427 W. 48th
Spalding Ely P. broker, 18 William, h B'klyn
Spalding Frank B. sec. 430 W. 14th & 99 Nassau, h Elizabeth, N. J.
Spalding George A. physician, 3 E. 125th
Spalding Henry, carrier, h 300 Stanton
Spalding Henry A. conductor, h 1795 Lex. av.
Spalding James W. sportinggds. 241 B'way, h 170 W. 59th
Spalding Matilda, wid. Charles, h 85 W. 104th
Spalding A. G. & Brothers, sportinggds. 241 B'way
Spalding E. P. & Co. brokers, 18 William
Spall Julius, conductor, h 604 E. 15th
Spall Ulric, tailor, h 1974 Park av.
Spallholtz Maximilian J. C. bartender, h 338 E. 25th
Spalt Michael J. porter, h 139 Wooster
Spalthoff William A. hardware, 1447 Second av.
Spameni Antonio, shoes, 82 Third av. h 400 E. 12th
Spamer Charles, butcher, h 642 E. 9th
Spamer Christian, meat, 95 E. 4th
Spamer Christopher, butcher, h 429 Fifth
Spamer Eliza, dressmkr. 95 E. 4th
Spamer George, photographer, h 95 E. 4th
Spamer John, shoes, 25 Goerck
Spampinato Giuseppe, shoes, 437 E. 73d
Span Anthony, driver, h 459 W. 39th
Spanagel Nicholas, shirtmkr, h 98 Willett
Spanar Andrew, laborer, h r. 502 E. 71st
Spandau Herman, clothing, 51 Ridge, h 141 Clinton
Spandau Isaac, meat, 170 E. 106th
Spandau Samuel, tailor, 2277 Eighth av.
Spandau Simon, cutter, h 1568 Second av.
Spandau Simon, tailor, 233 Third av.
Spandau Solomon, clothing, 51 Ridge, h 446 Grand
Spandau Brothers, clothing, 51 Ridge
Spaneo Jacob, barber, h 38 Elizabeth
Spang Paul, mason, h 38 Stanton
Spangehl Charles J. blankbks. 66 Duane, h 183 Penn. B'klyn
Spangehl Francisca, fcygds. 183½ Division
Spangehl Frederick A. blankbks. 66 Duane, h 183 Penn. B'klyn
Spangehl Louis W. blankbks. 66 Duane, h 183 Penn, B'klyn
Spangehl William E. blankbks. 66 Duane, h 183 Penn, B'klyn
Spangehl W. E. & Sons, blankbks. 66 Duane
Spangenberg Adolph, painter, h 219 Av. A
Spangenberg Barthold, carpenter, h 2459 Eighth av.
Spangenberg Ferdinand, h 158 E. 110th
Spangenberg Ferdinand, drugs, 699 Sixth av. h 205 E. 124th
Spangenberg Ivan, clerk, h 205 E. 124th
Spangenberg Jacob, baker, h 236 E. 24th
Spangenberg Jacob, mason, h 2950 Third av.
Spangenberg Leonard, stamps, 194 B'way & stationer, 60 Liberty, h Plainfield, N. J.
Spangenberg Mary, wid. Richard, h 215½ Seventh
Spangenberg Theodore, clerk, h 205 E. 124th
Spangenberg & Bishop, stationers, 60 Liberty
Spangenmacher Paul, cabinetmkr. h 329 W. 38th
Spangerberg Charles, carpenter, h 354 W. 26th
Spangler Frederick, butcher, h 32 Spring
Spangler Jacob, driver, h 159 E. 52d
Spanhoff Ernest, grocer, 19 Bayard
Spanie Jacob, baker, h 127 Suffolk
Spanier Charles J. fitter, h 416 E. 15th
Spanier Pincus, tailor, r 252 Delancey, h 185 Rivington
Spanier Regina, wid. Carl, h 222 Av. A
Spanier Samuel, tailor, h 262 Stanton
Spaniol Jacob, pedlar, h 103 Lewis
Spanish Am. Light & Power Co. 40 Wall

VENTILATING GRATES, STOVES, AND HEATERS. Richardson & Morgan Co. 92 Beekman St.
See adv. pages 38 & 39 Pink Sheets Back of Book.

THOMAS L. JAMES, *Prest.*,
A. VAN SANTVOORD, *V. Prest.*,
WILLIAM T. CORNELL, *Cash.*

LINCOLN NATIONAL BANK,
32 EAST 42D ST.
Capital, - $800,000.

Personal & Family Accounts Solicited.
U. S. DEPOSITORY.

AIX-LA-CHAPELLE KAISER WATER
REFRESHING DIETETIC TABLE WATER
BEST IN THE WORLD
Luyties Brothers
New York
Agents U. S. A.

Spanish Am. Soc. 43 Bible h.
Spanish Consulate, 30 B'way
Spanknebel Conrad, carpenter, h 602 E. 11th
Spanknebel Franz, barber, 407 Broome, h 352 E. 15th
Spanknebel Jacob, barber, h 124 Forsyth
Spanknebel John, beer, 417 Fifth
Spankuch Adam, casemkr. h r 114 Essex
Spankuch Edward, pianomkr. h 317 Fifth
Spankuch Philip, upholsterer, h 202 E. 26th
Spann James H. *physician*, 18 E. 47th
Spannagel Carl, mer. 42 Wooster
Spanner Leopold F. findings, 61 Carmine
Spanner Michael, findings, 61 Carmine
Spanner Michael & Son, findings, 61 Carmine
Spanneut Charles B. A. h 231 E. 81st
Spannhake John, wagons, 206 E. 47th
Spannhake Louis, physician, 129 E. 17th; office hours 8 to 10 A.M. & 5 to 6 P.M.
Spano Battiota G. shoes, 46 Manhattan
Spanton John W. mer. 140 Pearl, h Fordham
Sparak Elias, h. furng. 85 Ludlow
Sparandeo V. beer, 278 Mott
Sparenberg Edward J. pawnbroker, 76 Canal
Sparenberg Mary, bdgh. 9 Jane
Sparenda Andres, baker, 278 Mott
Spargur Horace G. musician, h 7 Third
Sparhuber John, sawyer, h 639 E. 12th
Sparing William, bricklayer, h 606 W. 54th
Sparkman James T. mer. 24 State, h 100 E. 123d
Sparks Alfred A. crockery, 12 Barclay, h Port Richmond, S. I.
Sparks Alfred M. crockery, 12 Barclay, h Port Richmond, S. I.
Sparks Alice, wid. Godfrey J. h 324 W. 34th
Sparks Andrew J. dep. collector, 153 Fourth av. h 438 Lex. av.
Sparks Andrew J. men's furng. 39 Liberty, h 226 E. 124th
Sparks Ann, wid. Joseph, h 310 E. 39th
Sparks Benjamin C. h 302 E. 62d
Sparks C. K. h Seventh av. n W. 124th
Sparks Charles L. driver, h 1069 Second av.
Sparks Dora R. dressmkr. 425 Fourth av.
Sparks Edward G. pres. 46 Cortlandt, h 257 Macon, B'klyn
Sparks Eliza, wid. Sylvester, h 135 E. 122d
Sparks Henry, sailmkr. h 309 Madison
Sparks Hervey V. B. lawyer, 35 Liberty, h 68 W. 56th
Sparks James, h 772 Ninth av.
Sparks James W. trucks, h 354 W. 26th
Sparks John, lawyer & clerk, General Sessions & Oyer & Ter. 32 Chambers, h Clarendon h.
Sparks John, machinist, h 115 Chrystie
Sparks John G. actor, h 324 W. 34th
Sparks Jonas, coal & wood, 174 to 182 Bank, h 311 W. 54th
Sparks Joseph M. actor, h 74 W. 49th
Sparks Mfg. Co. paper, 46 Cortlandt
Sparks Mary E. organist, h 1640 Av. B
Sparks Patrick, laborer, h 315 E. 39th
Sparks Peter B. piano & organ teacher, h 159 W. 63d
Sparks Robert, clerk, h 425 Fourth av.
Sparks Robert D. drygds. 56 Worth
Sparks Samuel J. fireman, h 135 W. 124th
Sparks Sylvester, clerk, h 1275 Lex. av.
Sparks Thomas, plasterer, h 770 Second av.
Sparks Thomas F. lithographer, h 31 Monroe
Sparks Walter, clerk, 34 Cortlandt, h 228 B'way, B'klyn
Sparks William, printer, h 161 Mott
Sparks William H. agent, h 64 E. 53d
Sparks William H. clerk, h 230 E. 114th
Sparks William J. trucks, Pier 10 E. R. h 98 Summit, B'klyn
Sparks A. M. & Son, crockery, 12 Barclay
Sparling Franklin, trucks, 236 Washn. h 93 Vandam
Sparling Jeremiah, trucks, 256 Washn. h 313 W. Houston
Sparling Thomas, broker, 2 Wall, h 304 E. 123d
Sparman Charles, h 304 Third av.
Sparmann Gustave E. furniture, 109 Seventh av. h 221 W. 15th
Sparmann & Stienen, furniture, 109 Seventh av. & 154 W. 17th
Sparnecht Frederick, grocer, 212 Chrystie
Sparo Juan, carpenter, 330 E. 104th, h 333 E. 104th
Sparrenberger John, clerk, h 265 Rivington
Sparrett Rachel, wid. Jacob, h 270 William
Sparrow David D. clerk, 145 Greene, h S. Orange, N. J.
Sparrow William, porter, h 225 E. 102d
Sparter Charles, machinist, h 405 E. 29th
Spasary Ernest, *designer*, h 229 Fifth
Spasciani Enrico, imp. 52 Greene, h refused
Spath Charles, turner, h 27 Frankfort
Spath Frederick, tailor, h 220 W. 32d
Spath George, cabinetmkr. h 1117 Washn. av.
Spath George, varnisher, h 119½ Willett
Spath Jacob, mason, h Lane av. n Leggett av.
Spath Joseph, carpenter, h 500 E. 81st
Spatkoffski Haskell, meat, 218 Rivington
Spatschil Charles, pktbks. 599 B'way, h 263 Old Bergen rd. J. C.
Spatz Henry, baker, h 308 Henry
Spatz Jacob, carpenter, h 124 Lewis
Spatz John, saddler, h 432 Sixth
Spatz Julia, wid. Ludwig, h 84 Av. A
Spatz Leonhard, pedlar, h 522 Sixth
Spatz Leonhard, tailor, h r 242 W. 32d
Spatz Louis, clerk, h 200 E. 129th
Spatz Thomas, porter, h 166 Madison
Spaulding Alexander, brushmkr. h 1 Dominick
Spaulding Alfred S. broker, h 308 W. 29th
Spaulding Andrew, eatingh. 303 Eighth av.
Spaulding Bernard, builder, 158 E. 46th
Spaulding Charles W. lawyer, 407 B'way, h Asbury pk. N. J.
Spaulding Clara, wid. Ira, h 29 W. 17th
Spaulding Doliver S. jeweler, 28 Liberty, h Mass.
Spaulding Edward S. laundry, 321 Lenox av. h 427 W. 48th
Spaulding Gilman W. provns. 256 W. 29th, h 310 W. 29th
Spaulding Henry, stable, 207 W. 19th
Spaulding Henry F. commr. 32 Nassau, h 628 Fifth av.
Spaulding Henry K. teacher, h 102 W. 93d
Spaulding Hiram, produce, 304 G'wich, h 77 Seventh av.
Spaulding Isaac D. clothier, 740 B'way, h Elizabeth, N. J.
Spaulding James H. painter, h 302 E. 26th
Spaulding James J. builder, 37 E. 50th
Spaulding John (Rev.) h 346 W. 28th
Spaulding M. Eliza, wid. Marquis, h 244 W. 38th
Spaulding Mary, wid. Loughlin, h 247 W. 30th
Spaulding Patrick, laborer, h 343 E. 21st
Spaulding Thomas, shoes, 446 W. 32d
Spaulding William, laborer, h 447 W. 32d
Spaulding William B. cutter, h 200 E. 114th
Spaulding William G. carpenter, h 40 Dominick
Spaulding & Tewksbury, strawboards, 7 N. Y. & B'klyn bridge
Spaulding, Miller & Stein, lawyers, 407 B'way
Spault *Christian, engineer*, h 165 *Christopher*
Spaus Anthony, h 441 W. 52d
Spaus-Burki John N. liquors, 24 Trinity pl.
Spaviento Mary, wid. Marcio, h 420 E. 113th
Spazzali M. R. h 361 W. 58th
Speaight George W. chemist, 101 William, h 210, S. 5th. B'klyn
Speaight William A. blankbks. 101 William, h 93 Wilson, B'klyn
Speakman Howard D. physician, 22 E. 35th
Spear Albert W. H. agent, 115 B'way, h B'klyn
Spear Alfred W. refiner, 160 Fulton, h 312 W. 34th
Spear Asa A. lawyer, 80 Wall, h 627 Lafayette av. B'klyn
Spear Bernard, plumber, h 17 Downing
Spear Charles & Co. mers. 81 New
Spear Charles jr. mer. 81 New, h 159 W. 131st
Spear Charles A. h 307 Lex. av.
Spear Charles W. clerk, h 692 E. 142d
Spear Edwin C. chandler, 85 West, h 2032 Fifth av.
Spear Emily S. candy, 1355 Ninth av.
Spear Eugene, clerk, h 250 W. 43d
Spear Frederick A. agent, 23 E. 14th & r 205 E. 22d, h Mass.

MERCHANTS EXCHANGE NAT. BANK OF THE CITY OF N. Y.
SOLICITS YOUR ACCOUNT. 257 Broadway.
PHINEAS C. LOUNSBURY, Prest. ALLEN S. APGAR, Cashier

C. N. JORDAN, President. CHARLES J. CANDA, Vice-President. | THE WESTERN NATIONAL BANK, CAPITAL, $3,500,000. | F. BLANKENHORN, Cashier. H. A. SMITH, Asst. Cashier.

Spear Frederick E. music, h 42 E. 30th
Spear Homer B. bandages, 78 Warren, h 107 Oak, J. C.
Spear Howard, mer. 85 West, h 54 E. 133d
Spear John A. carpenter, h 355 W. 11th
Spear Levi, tobacco, 184 Water, h 158 E. 81st
Spear Margaret M. wid. Charles, h 2032 Fifth av.
Spear Michael M. h 128 W. 53d
Spear Myron, tobacco, h 115 E. 60th
Spear Regina, wid. Levi. h 65 E. 124th
Spear Samuel T. (Rev.) editor, 251 B'way, h 126 Lincoln pl. B'klyn
Spear Theodore A. drugs, 280 W. 125th
Spear William, carpenter, h 351 E. 58th
Spear William M. h 11 Waverley pl.
Spear L. & Co. tobacco, 184 Water
Spear & Co. bandages, 78 Warren
Spear & Hogan, chandlers, 85 West
Speare Charles, poster, 202 William, h 300 E. 120th
Spearing Hugh J. mason, h 2307 Second av.
Spearing James J. builder, 54 W. 29th, h 511 W. 25th
Spearing William, bricklayer, h 3 Mott's la.
Spearing William, builder. h 528 W. 42d
Spearleng Philip, cloakmkr. h 84 E. B'way
Spearman George W. shirts, 225 E. 26th
Spears George M. hats, 419 Canal
Spears Henry A. mining eng. h 222 W. 128th
Spears Henry D. broker, 44 Beaver
Spears John P. builder, h 347 E. 119th
Spears Joseph, builder, 2281 Third av. h 443 E. 118th
Spears Peter, poster, h 2356 First av.
Spears William C. builder, 2281 Third av. h 200 E. 124th
Spears J. & W. C. builders, 2281 Third av.
Spechner Sebastian, cutter, h r 119½ Willett
Specht Albert, clerk, h 155 W. 26th
Specht Anna, wid. John, h 371 E. Houston
Specht Bernard J. smith, h 95 E. 4th
Specht Charles, baker, 153 First av.
Specht Charles, barber, 1702 Ninth av. h 107 W. 98th
Specht Charles, printer, 59 Maiden la. h 51 Third
Specht Dorothea, wid. Ernst, h 100 Ludlow
Specht Elsie, wid. Henry, h 135 Macdougal
Specht Francis P. provns. 187 E. Houston, h 183 Rivington
Specht Frank, laborer, h 632 E. 156th
Specht Frederick W. clerk, h 132 E. 47th
Specht George, trucks, 70 Beekman, h 44 First
Specht Hartman, carver, h 133 Pitt
Specht Henry F. real estate, 229 E 52d
Specht Herman, barber, h 335 W. 39th
Specht Louis, jeweler, h 203 Eldridge
Specht Margaret, widow, h 125 Thompson
Specht Martin, tailor, 1287 First av.
Specht Philip, driver, h 116 Stanton
Specht Rudolph W. lawyer, 2 Wall, h 1507 First av.
Specht Sophia, wid. John, h r 329 W. 39th
Specht Theodore W. imp. 68 Greene, h 211 W. 17th
Specht William, carver, h r 690 Eleventh av.
Specht William, grocer, 669 Ninth av.
Specht William, painter, h 349 E. 69th
Speciale Joseph, fruit, 90 Park pl. h 70 New Chambers
Speciale Joseph & Co. fruit, 90 Park pl.
Speck Adolph, music, h 967 Washn. av.
Speck Albert, boatman, h 622 W. 54th
Speck Charles, express, 332 Water, h 70 First
Speck Christian, fish, 130 Clinton, h 78 Clinton
Speck Cornelius J. musician, h 324 E. 123d
Speck Elizabeth, wid. Leo, h 331 E. 24th
Speck Frank G. mer. 16 Exchange pl. h 328 First, B'klyn
Speck Gregor, teacher, h 324 E. 123d
Speck Jacob, shoes, 135 E. 65th, h 1070 Third av.
Speck Lena, wid. George, h 78 Clinton
Speck Margaret, wid. Abram, h 212 Waverley pl.
Speck Margaret, wid. Victor, h 835 Second av.
Speck Nicholas, baker, h 333 W. 38th
Speck Richard, designer, h 538 E. 84th
Speck Ursula, wid. John, h 78 S. 5th av.
Speck William, fireman, h 6 Albany
Speck William, smith, 180 Grand, h 78 Clinton
Speckel Gustave F. cigars, 1127 B'way, h J. C.
Specker Jacob, machinist, h 792 Courtlandt av.
Specker Jacob, shoes, 130 Essex
Specker Reinhold, cabinetmkr. h 354 Seventh av.
Specker William, engineer, h 792 Courtlandt av.
Specketer Henry, liquors, 274 Broome
Speckhardt Charles, baker, h 47½ First
Speckhardt Margaret, widow, h 47½ First
Speckhardt William, lithographer, h 177 E. 94th
Speckles Bernard, bdgh. 17 Washn.
Speckman Jas. E. news, 744 B'way, h 428 E. 15th
Speckman John, beer, 61 Oliver, h 116 Thompson
Speckman Thomas, laborer, h 81 Carmine
Speckman William J. stationer, 744 B'way, h 411 E. 17th
Speckmann Henry, liquors, 44 Goerck
Speckmann Henry, tailor, 5 Columbia pl.
Speckmann Herman, beer, 336 Av. A
Spectator (periodical) 16 Dey
Spectator Co. publishers, 16 Dey
Specth Lawrence, carver, h 367 W. 36th
Spector Joseph, machines, 136 Orchard
Spedden Susan, wid. Edgar, h 136 E. 22d
Spedding William H. stenographer, 298 South, h 34 W. 24th
Spedick Charles A. supplies, 3 Worth, h B'klyn
Spedon Samuel M. artist, 317 B'way
Speed A. M. printer, 52 Dey, h Sea Cliff, L. I.
Speed Ann, wid. Oscar, h 509 W. 54th
Speed George, cutter, h 2016 First av.
Speed H'y B. sec. 154 Nassau & 54 Warren, h Ill.
Speed James R. hatter, h 93 Clinton pl.
Speed Leslie, ice, 504 W. 30th, h 341 Tenth av.
Speed Roland P. printer, 52 Dey, h Sea Cliff, L. I.
Speed A. M. & Co. lithographers, 52 Dey
Speeden Thomas C. steward, h 452 Second av.
Speedling William H. driver, h 328 W. 17th
Speelman Louis, shoemkr. h 57 Spring
Speen William, pianomkr. h 440 W. 39th
Speer Alfred, pres. 16 Warren, h Passaic, N. J.
Speer Elias B. h 59 Scammel
Speer Emil, bartender, h 2464 Eighth av.
Speer George B. ins. h 201 W. 13th
Speer Helen M. bdgh. 201 W. 13th
Speer Henry G. clerk, h 2390 Second av.
Speer Herman, liquors, 580 Eighth av.
Speer John J. h 22 E. 134th
Speer Jos. T. manager, 16 Warren, h Passaic, N. J.
Speer Matilda, dressmkr. 2464 Eighth av.
Speer New Jersey Wine Co. 16 Warren
Speer William, laborer, h 475 E. 135th
Speer William, laborer, h 544 W. 50th
Speer William H. mer. 63 B'way
Speer William H. sec. 16 Warren, h Passaic, N. J.
Speers Anna C. dressmkr. 155 E. 48th
Speers Anne, wid. Thomas, h 163 E. 103d
Speers Elizabeth, h 349 W. 17th
Speers Elizabeth, wid. Samuel, h 155 E. 48th
Speers James M. linen, 64 W. 23d, h 40 E. 9th
Speers Lena, wid. Alexander, h 543 E. 84th
Speers Renwick M. hides, 9 Ferry, h B'klyn
Speers Samuel, clerk, h 349 W. 17th
Spegler Julius, laborer, h 246 Av. B
Speh Charles, tailor, 340 Sixth
Speh Dederick, liquors, 1565 Av. A. h 451 E. 83d
Spehner August, clerk, h 229 W. 20th
Speich Abraham, editor, Tryon row, h 75 St. Mark's pl.
Speich Otto, musician, h 75 St. Mark's pl.
Speich Rudolph, designer, h 327 W. 38th
Speidel Benedict, brewer, h 1050 First av.
Speidel Elizabeth, wid. Jacob. h 412 W. 38th
Speidel Fidelis (Rev.) h 234 S. 5th av.
Speidel Frederick, h 507 Fifth
Speidel Frederick J. tuner, h 448 W. 50th
Speidel John, driver, h 428 W. 49th
Speidel Tobias, furrier, h 1668 Third av.
Speidel Wilhelmina, wid. Gregor, h 428 W. 39th
Speidel William, stable, 418 W. 50th
Speier Gerson, baker, 213 Seventh
Speier Solomon, clerk, h 1541 Av. A
Speigel Abraham, clothing, 470 Seventh av.
Speigel Edward, baker, h 181 Av. A
Speigel Herman, presser, h r 146 Ridge
Speigel Jacob, ironer, h 93 Ridge
Speigel Marcus, shoes, 42 Attorney
Speight Allen, engineer, h 225 E. 121st
Speight David, grocer, 232 E. 121st
Speight Jeremiah, laborer, h 2315 Second av.
Speilman Philip, carpenter, h 775 Eleventh av.
Speilmann Wendelin, shoes, 1559 Av. A
Speir Archibald W. lawyer, 26 Broad, h 9 E. 34th
Speir Francis, cutlery, 135 Duane, h S. Orange, N. J.
Speir Francis jr. lawyer, 50 Pine, h S. Orange, N. J.
Speir George G. clerk, h 36 E. 9th
Speir George H. D. cooper, 18 Fletcher, h 464 Halsey, B'klyn
Speir Gilbert M. lawyer, 62 Wall, h 9 E. 34th
Speir Gilbert M. jr. lawyer, 62 Wall, h 9 E. 34th

MADE FROM PURE CREAM. | HORTON'S ICE CREAM. | French, Italian and American.

PAID UP CAPITAL, $900,000. SURPLUS, $51,411.

TITLE GUARANTEE AND TRUST Co.

55 LIBERTY ST., New York. 26 COURT ST., Brooklyn.

Speir John, cooper, 18 Fletcher, h 464 Halsey, B'klyn
Speir John & Son, coopers, 18 Fletcher
Speir Louis C. clerk, h 300 W. 129th
Speir Oswald, manager, 18 Cortlandt, h 261 Sixth av. B'klyn
Speirs Agnes G. wid. Robert, h 1243 Lex. av.
Speirs Charles E. clerk, h 161 E. 91st
Speirs James, clerk, h 344 W. 12th
Speirs Joseph, mason, h 321 E. 115th
Speirs Marion, wid. Rob't, dressmkr. 137 Third av.
Speirs William J. h 210 W. 57th
Speis Abraham, tailor, h 15 Ludlow
Speiser Marcus, teacher, h 323 E. Houston
Speiser Max, cigars, 164 Ridge, h 330 E. Houston
Speishandler Wolf, carpenter, h r 92 Essex
Speitel Henry, clerk, h 234 E. 55th
Spek Dederick, liquors, 1565 Av. A
Spektorsky Abraham, dusters, 257 Canal, h 111 E. B'way
Spektorsky Hyman, dusters, 257 Canal, h 150 Henry
Spektorsky Joseph, dusters, 257 Canal, h 18 Pike
Spektorsky Nathan, cider, 67 Ludlow
Spektorsky A. & Son, dusters, 257 Canal
Spelchaus Henry, bartender, h 174 E. 91st
Speling Moritz, pedlar, h 93 Sheriff
Spell Charles, butcher, h 871 First av.
Spell Ferdinard, smith, h r 406 W. 29th
Spell John, harnessmkr. h 257 W. 39th
Spell Mary, wid. Adam, h 257 W. 39th
Spellenke Jacob, tailor, h 22 Ridge
Speller Mary, wid. Maurice, h 18 Marion
Spellissy Dennis A. lawyer, 154 Nassau, h 412 W. 57th
Spellissy John, engineer, h Kingsbridge rd. n W. 185th
Spellissy Michael, driver, h 78 Pike
Spellman Abraham, rags, 147 Eldridge
Spellman Bridget, wid. Bernard, h 451 W. 52d
Spellman Daniel, roofer, h 400 First av.
Spellman Edmond R. agent, h 69 Macdougal
Spellman Emanuel Livines, wines, 5 N.Y.& B'klyn bridge, h 68 W. 119th
Spellman George, machinist, h 27 Lewis
Spellman George, ostler, h 1774 Second av.
Spellman Henry, capmkr. h 852 Second av.
Spellman Israel, cloakmkr. h 72 Norfolk
Spellman James H. liquors, Wolf c Union, h Wolf c Lind av.
Spellman John, carpenter, h 673 E. 142d
Spellman John, clerk, h 328 E. 20th
Spellman John, harnessmkr. h 555 Second av.
Spellman John, harnessmkr. h 230 W. 16th
Spellman John, machinist, h 3 Monroe
Spellman John H. hats, 109 Park row, h Clarendon h.
Spellman Margaret, wid. Marcus, h 216 Elizabeth
Spellman Mary, wid. Joseph, h 338 E. 20th
Spellman Michael, polisher, h 323 E. 38th
Spellman Michael, presser, h 28 Norfolk
Spellman Michael, roofer, h 537 E. 15th
Spellman Patrick, h 16 Dry Dock
Spellman Patrick J. driver, h r 10 Jones
Spellman Timothy, paver, h 528 W. 27th
Spellmann David, tailor, h 16 Forsyth
Spellmann Henry, tailor, h 478 Cherry
Spellmann Max, grocer, 164 Cherry
Spellmeyer Charles, liquors, 206 West, h 53 Eleventh, Hoboken
Spelman Charles, builder, 200 E. 19th, h 201 E. 21st
Spelman H'y H. lawyer, 93 Nassau, h 101 E. 123d
Spelman Martin H. builder, 200 E. 19th, h 201 E. 21st
Spelman Patrick H. builder, 200 E. 19th, h 201 E. 21st
Spelman Timothy M. fcygds. 361 B'way, h 189 Cumberland, B'klyn
Spelman Wm. builder, 200 E. 19th, h 201 E. 21st
Spelman William (Rev.) h 70 Grove
Spelman William A. fcygds. 361 B'way, h 135 Seventh av.
Spelman William C. fcygds. 361 B'way, h 121 Willow, B'klyn
Spelman Brothers, fcygds. 361 B'way
Spelman's P. H., Sons, builders, 200 E. 19th
Spelter Herman, laborer, h r 246 Second
Spence Alexander, salt, 77 Front & 397 Eighth
Spence Andrew, architect, 2294 Third av. h 23 W. 135th
Spence Andrew jr. hominy, 137 Reade, h 13 W. 119th
Spence Anne, teacher, h 23 W. 135th
Spence Arnot, fireman, h 48 King
Spence Arnot, physician, 947 Second av.
Spence Charles, clerk, h 312 E. 115th
Spence David R. watchman, h 506 W. 50th
Spence Enoch A. shoes, 274 W. 125th, h 267 W. 124th
Spence George, mason, h 519 Grand
Spence Henry, police, h 243 E. 19th
Spence Jas. W. hominy, 137 Reade, h 426 E. 122d
Spence Jane B. wid. Oscar, h 440 W. 58th
Spence John, carpenter, 131 E. 18th, h 300 E. 20th
Spence John, plumber, 9 & 2204 Seventh av. h 77 Jane
Spence John F. supt. 177 Eighth av. h 338 W. 19th
Spence John H. engineer, h 263 W. 25th
Spence Joseph, stoves, 13 Clinton pl. h 102 Concord, B'klyn
Spence Joseph & Co. stoves, 13 Clinton pl.
Spence Lewis H. broker, 78 Broad, h The Ariston
Spence Matthew, laborer, h 53 Cherry
Spence Payton physician, E. 163d c Fleetwood av.
Spence Payton & Co. bluing, E. 163d c Fleetwood av.
Spence Robert, h 2415 Eighth av.
Spence Robert, laborer, h 54 Cherry
Spence Samuel, cutter, h r W. 112th n Tenth av.
Spence Thomas, clerk, h 109 E. 86th
Spence William, h 111 E. 69th
Spence William, h 333 W. 32d
Spence William, clerk, h 173 E. 107th
Spence William, detective, h 77 Roosevelt
Spence William, driver, h 130 W. 18th
Spence William, fireman, h 833 Tenth av.
Spence William H. mer. Produce Ex. h B'klyn
Spence Brothers, hominy, 137 Reade
Spencer Abraham, h 201 Second av.
Spencer Agnes, widow, h 77 W. 3d
Spencer Albert, insp. 19 Whitehall, h 127 Willoughby av. B'klyn
Spencer Albert C. clerk, Board of Underwriters, 51 Wall, h Stamford, Ct.
Spencer Albert F. h 150 E. 44th
Spencer Albert G. umbrellas, 276 Sixth av.
Spencer Alexander, waiter, h 232 W. 41st
Spencer Alfred, clerk, h 201 E. 43d
Spencer Alice F. supplies, 163 G'wich, h 236 W. 49th
Spencer Anna, wid. Thomas S. h 103 E. 11th
Spencer Bird W. receiver, 60 B'way, & treas. 35 Wall, h Passaic, N. J.
Spencer Catharine, wid. Albert, h 2204 Seventh av.
Spencer Catharine, wid. Peter, h r 333 W. 39th
Spencer Catharine, wid. Samuel, h 351 W. 43d
Spencer Charles, h 500 Madison av.
Spencer Charles, bkbinder, h 259 W. 28th
Spencer Charles, clerk, h 118 E. 31st
Spencer Charles, janitor, h 233 E. 77th
Spencer Charles, porter, h 1343 B'way
Spencer Charles B. engineer, h 95 Tenth av.
Spencer Charles D. v. pres. 257 B'way, h Clifton, N. J.
Spencer Charles E. meat, W. Washn. mkt, h 494 Vanburen, B'klyn
Spencer Charles E. v. pres. 398 Broome, h 341 E. 124th
Spencer Charles F. insp. h 235 E. 126th
Spencer Charles H. carpenter, h 1 Corlears
Spencer Charles J. catingh. Produce Ex. h Bergen Point, N. J.
Spencer Edward, broker, h 240 Fifth av.
Spencer Edward, painter, h 435 E. 10th
Spencer Edward E. findings, 34 Warren, h 242 W. 75th
Spencer Edward E. & Co. findings, 34 Warren
Spencer Edward L. lawyer, 45 B'way, h 59 Gates av. B'klyn
Spencer Eliza F. wid. Alfred K. h 101 E. 89th
Spencer Elizabeth, wid. George, h 207 Tenth av.
Spencer Elizabeth, wid. George, h 2060 Third av.
Spencer Elizabeth J. wid. George W. h 342 E. 74th
Spencer Ella, washing, h 157 W. 24th
Spencer Ellen, grocer, 1½ Minetta
Spencer Ellen, wid. John, h 151 E. 26th
Spencer Emma, h Boulevard n W. 80th
Spencer Erastus S. sec. 269 Eighth av.
Spencer Etta A. wid. George, h 2148 Seventh av.
Spencer Frances, h Tenth av. c W. 92d
Spencer Frank, porter, h 209 E. 103d
Spencer Frank A. clerk, h 295 Broome
Spencer Frank J. clerk, h 323 E. 117th
Spencer Frederick, driver, h 634 E. 159th
Spencer Frederick, driver, h 140 W. 10th

Hartshorn's Shade Rollers. Notice name of Stewart Hartshorn in script on labels, and avoid being fooled.

HENRY W. CANNON, *Pres.*
WILLIAM H. PORTER, *Cash.*
WM. H. SHEPARD, *Notary.*
CHASE NATIONAL BANK,
Cor. Pine & Nassau Sts.
Capital, - $500,000.
Surplus and undivided profits, $528,500.25.

Spencer Frederick G. grocer, 303 G'wich, h 23 Cambridge pl. B'klyn
Spencer George F. manager, 551 Pearl, h Newark, N. J.
Spencer George H. drugs, 51 Eighth av. & 612 Tenth av. h 434 W. 47th
Spencer George H. treas. 444 Pearl, h Mass.
Spencer George M. news, 2351 Second av. h 2433 First av.
Spencer George W. jr. tile layer, h 342 E. 74th
Spencer Grace, wid. Eleazer, h 165 W. Houston
Spencer Harold, ostler, h 403 W. 54th
Spencer Harrison, printer, h 234 E. 81st
Spencer Harvey A. school, 110 E. 125th & 161 W. 125th
Spencer Henry, h 10 First
Spencer Inez L. artist, 118 E. 54th
Spencer James, laborer, h 162 E. 33d
Spencer James, saddles, 1595 B'way
Spencer Jas. C. commr. 280 B'way, h 155 W. 58th
Spencer James E. pres. 15 Maiden la. h Mansion h. B'klyn
Spencer James G. watchman, h 226 W. 28th
Spencer James H. imp. 163 G'wich, h 236 W. 49th
Spencer James S. journalist, 23 Park row & 234 B'way, h Nutley, N. J.
Spencer Jared, steward, h Tenth av. n W. 128th
Spencer John, clerk, h 503 W. 47th
Spencer John, conductor, h 345 E. 113th
Spencer John, laborer, h 150 Wooster
Spencer John, porter, h 664 E. 158th
Spencer John, waiter, h 20 Bayard
Spencer John A. meat, W. Washn. mkt.
Spencer John C. eatingh. 53 Cedar, h 128 E. Houston
Spencer John C. v. pres. 532 Washn. h 139 W. 61st
Spencer John R. police, h 305 E. 27th
Spencer John S. sec. 15 Maiden la. h 69 W. 85th
Spencer Joseph, folder, h 332 Cherry
Spencer Joseph W. 11 S. William, h 236 W. 49th
Spencer Josephine, wid. Edwin, h 74 King
Spencer Leonard B. ins. 120 B'way, h 225 W. 133d
Spencer Lewis, engineer, h 104 W. 46th
Spencer Louisa, h 538 E. 86th
Spencer Lucius F. sec. 150 B'way, h Passaic, N. J.
Spencer Marcus C. manager, 257 Grand, h 21 Madison, B'klyn
Spencer Margaret, wid. George, h 331 E. 113th
Spencer Maria, wid. Louis, h 326 E. 115th
Spencer Mary, h 48 Washn. sq. S.
Spencer Mary, wid. William, h 1298 Third av.
Spencer Mary, wid. William H. h 334 W. 47th
Spencer Mary A. wid. Alpheus, h r 227 E. 81st
Spencer Mary C. wid. Augustus, h 152 W. 57th
Spencer Mary L. h 345 W. 48th
Spencer Maurice, laborer, h 454 Washn.
Spencer Minnie, clerk, Dr. Jaeger's Co. 827 & 829 B'way, h 15 Perry
Spencer Munson, brakeman, h 975 Tenth av.
Spencer Nelson S. lawyer, 31 Nassau, h 152 W. 57th
Spencer Optical Mfg. Co. 15 Maiden la.
Spencer Oscar, paperhgr. h Boulevard n W. 80th
Spencer Peter, liquors, 93 Bowery, h 165 E. 111th
Spencer Peter R. janitor, h 1894 Third av.
Spencer Philip, kalsominer, h 342 W. 16th
Spencer R. McDee, treas. 532 Washn. h 139 W. 61st
Spencer Richard, ostler, h 449 W. 52d
Spencer Richard H. lawyer, 7 Nassau, & sec. 64 B'way, h 42 E. 19th
Spencer Robert, waiter, h 51 Thompson
Spencer Robert, watchman, h 438 W. 32d
Spencer Robert G. electrician, h 353 W. 45th
Spencer Robert H. h r 402 W. 41st
Spencer Samuel, driver, h 246 First av.
Spencer Samuel, pres. 415 B'way
Spencer Sarah, wid. William G. h 28 W. 128th
*Spencer Stephen A. carpets, with Sheppard Knapp and Company, 159 Sixth av. h Morris Plains, N. J.
Spencer Sylvanus V. meat, 313½ Washn. mkt, h E. 122d n Lex. av.
Spencer Sylvester, express, 23 Church & 76 Cortlandt, h 36 B'klyn av. B'klyn
Spencer Theodore, porter, h 429 E. 80th
Spencer Theodore, printer, 19 Murray, h 1207 B'way, B'klyn
Spencer Thomas, clogs, r 110 Ninth av.
Spencer Thomas, grocer, 17 Stone
Spencer Thomas P. clerk, h 258 W. 55th
Spencer Wallace, clerk, h 89 W. 134th
Spencer Willard, author, h Grand h.
Spencer William, agent, 76 Wall, h Mich.
Spencer William, express, 1½ Minetta

MEMORY.
Poorest memories made better and best greatly improved.
Any book learned in one reading.
Testimonials by Colleges, Lawyers, Clergymen, Doctors, and all classes.
Prospectus, POST FREE, from
Prof. A. LOISETTE, 237 Fifth Ave., N. Y.

Spencer William, feltmkr. h 340 Cherry
Spencer William, fitter, h 203 E. 42d
Spencer William & Son, coopers, 16 S. William
Spencer William A. driver, h 2264 Eighth av.
Spencer William B. clerk, h 268 W. 19th
Spencer William C. h 222 W. 23d
Spencer William E. carriagemkr. h 237 W. 46th
Spencer William E. waiter, h 156 W. 30th
Spencer William F. pat. meds. 3 Park row
Spencer William H. manager, h 261 W. 29th
Spencer William H. v. pres. 17 Moore
Spencer William H. waiter, h 494 Seventh av.
Spencer William T. jr. cooper, 16 S. William, h Bloomfield, N. J.
Spencer C. E. & J. A. meat, W. Washn. mkt
SPENCER & CO. imps. 163 G'wich
Spendley Charles F. police, h 257 W. 11th
Spendlove Alfred A. stenographer, 36 Wall, h 111 Myrtle av. B'klyn
Spenell Joseph, junk, r 336 E. 104th
Spener Frederick C. brushmkr. h 81 E. 4th
Spengeman Amelia, wid Fred. h 1786 Tenth av.
Spengeman Conrad, real estate, h 412 E. 57th
Spengemann Henrietta, eatingh. 351 Spring, h 546 G'wich
Spengemen Julius Z. clerk, h 417 E. 84th
Spengler Albert, clerk, h 86 Madison
Spengler Andrew, carpenter, h 206 Delancey
Spengler Charles, beer, 415 E. 106th
Spengler Charles, florist, 137 Av. A
Spengler Christopher, clerk, h 391 Seventh av.
Spengler Frank, engraver, h 189 E. Houston
Spengler Frederick J. cigarmkr. h 319 E. 77th
Spengler Gottlieb, framer, h 226 W. 124th
Spengler Helena, wid. Jacob, h 586 Robbins av.
Spengler Henry, feeder, h 129 Mulberry
Spengler Jacob, brewer, h 750 E. 169th
Spengler Margaret, wid. Henry, dressmkr. h 139 E. 4th
Spengler Micäael, cigarmkr. h r 300 Delancey
Spengler Philip, meat, 935 Tenth av.
Spengler William, stone, 1625 Av. B, h 1517 Av.
Spenker William G. cigarmkr. h 1539 Av. A.
Spenncke August, liquors, 74 E. Houston
Spenner Ferdinand, upholsterer, h 305 E. 25th
Spenner Frederick, machinist, h 451 W. 40th
Spera Anthony, tailor, h 218 Delancey
Spera Giovanni, liquors, 333 E. 104th
Sperando Ciotti, bricklayer, h 98 Thompson
Speranza Charles L. teacher, 41 E. 49th, h 214 E. 65th
Sperb William, manager, 334 W. 39th, h 445 W. 43d
Sperb William jr. meat, 624 Sixth av. & 175 W. 48th, h 143 W. 53d
Sperbeck Charles W. clerk, h 326 Spring
Sperbeck Nathaniel, fruit, 322 Spring, h 329 Spring
Sperber Barbara, wid. John, h 223 Rivington
Sperber Edward, butcher, h 461 W. 46th
Sperber Eva, wid. Gustav, h 86 Clinton
Sperber Ferdinand, shoemkr. h 456 Eleventh av.
Sperber George, currier, h 748 Ninth av.
Sperber John, sawyer, h 452 W. 52d
Sperber John, shoemkr. h 535 Sixth
Sperber Leopold, cabinetmkr. h 1603 Park av.
Sperber Mary, dressmkr. h 1603 Park av.
Sperber Philip, tailor, h 124 Attorney
Sperber Rachel, h 138 Attorney
Sperber Sigmund, pedlar, h 66 Attorney
Sperber Valentine, cigarmkr. h 518 Sixth
Sperco Constantine, prof. h 237 W. 26th
Spergel Davis, shoes, 207 Delancey
Sperl Anton, smith, h 190 Third
Sperl Barbara, wid. Charles, h 513 Second av.
Sperl Joseph, butcher, h 212 E. 74th
Sperl Louis, tailor, h 14 First av.
Sperle William, machinist, h 746 Ninth av.
Sperling Albert F. willowware, 354 Third av. h 202 E. 26th
Sperling Elias M. labels, 389 Broome, h 211 W. 45th

119
DEAN'S PATENT ARDENTER MUSTARD.
Established in London 1831.
361 & 363 Washington Street, and 84, 86 & 88 North Moore Street N. Y.

Richardson & Boynton Co.,
232-234 Water Street.
SPE 1890

PERFECT FURNACES,
HOT-WATER HEATERS,
RANGES.
SPI

"We all use"
BARNES' NATIONAL
Inks, Pens, and Mucilage
All stationers keep it.
A. S. Barnes & Co., Stat'rs, 111 Wm. St.

Sperling Frederica, wid. Lewis, h 409 E. 116th
Sperling Gustav, dentist, h 79 Norfolk
Sperling Herman, wagons, 237 E. 92d
Sperling Isidor, cloaks, 38 Walker, h 238 E. 49th
Sperling Jacob E. labels, 389 Broome, h 211 W. 45th
Sperling Margaret, wid. George, h 238 W. 20th
Sperling Perry, furrier, h 110 Suffolk
Sperling Randolph A. driver, h 641 Hudson
Sperling Solomon, tailor, h 100 Forsyth
Sperling Thomas, clerk, h 407 E. 88th
Sperling Ulrica, wid. William, stationer, 2065 Second av,
Sperling William, willowware, 354 Third av. h 324 E. 26th
Sperling Brothers, willowware, 354 Third av.
Sperlozza Alphonso, barber, 117 W. 26th, h 107 W. 26th
Sperman Patrick, laborer, h W. 165th n Tenth av.
Spero Albert, pedlar, h 42 Clinton
Spero Andrew, finisher, h 12 Forsyth
Spero Charles, mer. h 87 Division
Spero David, flowers, 606 B'way, h 125 E. 81st
Spero Gabriel, tailor, h 108 Allen
Spero Gabriel, tailor, 70 & 141 Fulton, h 167 E. 75th
Spero Herman, grocer, 39 Willett
Spero Herman, tailor, h 20 Ridge
Spero Julius M. pawnbroker, 367 Third av. h 1622 Lex. av.
Spero Lipman, pedlar, h r 154 Ridge
Spero Louis, tailor, 61 Nassau & 1193 B'way, h 167 E. 75th
Spero Morris, tailor, h 1 Attorney
Spero Rose, shoes, 2105 Third av. h 304 E. 117th
Spero Samuel, liquors, 28 E. B'way
Spero Theresa, wid. Adolph, h 12 Forsyth
Sperona Louis, laborer, h r 12 Roosevelt
Sperr Ann, wid. John, h W. 98th n Boulevard
Sperry E. P. h The Benedick
Sperry Frank, lawyer, 33 Pine, h 192 Keap, B'klyn
Sperry Frederick, h 346 Seventh av.
Sperry Henry V. seeds, 264 W. 125th
Sperry Howard A. lawyer, 322 B'way, h Douglaston, L. I.
Sperry John, liquors, 92 Ninth av.
Sperry John, painter, h 629 Courtlandt av.
Sperry John, veneers, 333 Hudson, h 65 Morton
Sperry John, Co. veneers, 333 Hudson (see top lines)
Sperry John J. coal, 222 E. 125th, 2332 Park av. & 264 W. 125th. & pres. 180 E. 125th & 104 W. 125th, h 23 W. 127th
Sperry Lavinia, h 105 E. 85th
Sperry Mark L. sec. 423 Broome, h Waterbury, Ct.
Sperry Reginald T. artist, 62 College pl.
Sperry Reuben, trucks, h 537 W. 50th
Sperry Timothy S. cushions, 83 White, h 644 Marcy av. B'klyn
Sperry William S. clocks, 25 Murray, h 214 Macon, B'klyn
Sperry & Beale, cushions, 83 White
Spers James, engineer, h 502 Second av.
Sperzel Alois, painter, h 94 Willett
Sperzel Andrew, clerk, h 239 E. 79th
Sperzel Conrad, painter, 78 First av. h 117 Third
Speta Matthias, cutter, h 190 Third
Speth August C. lithographer, 61 Maiden la. h 1097 Herkimer, B'klyn
Speth Charles H. lithographer, 61 Maiden la. h B'klyn
Speth Dennis, butcher, h 71 Willett
Speth Frederica, wid. Andrew, h 137 E. 110th
Speth Henry, lithographer, 61 Maiden la, h 27 Second
Speth & Co. lithographers, 61 Maiden la.
Spethmann Charles A. R. machinist, h 326 Second av.
Spettel Jacob, butter, 29 Harrison, h 898 Lafayette av. B'klyn
Spettel Joseph, h 329 E. 122d
Spettell Joseph jr. clerk, h 329 E. 122d
Speta Abram, pedlar, h 83 Willett
Speyer Abraham, mer. 12 Wooster, h 318 W. 31st
Speyer Daniel, broker, 64 B'way, h 73 E. 66th
Speyer Elias, ins. 672 B'way, h 112 E. 71st
Speyer Frederick, h 207 E. 57th
Speyer Frederick, bkbinder, h 347 Fifth
Speyer Henry, cigarmkr. h 380 Eighth
Speyer James, banker, 11 Broad, h 281 Fifth av.
Speyer John G. printer, h 355 E. 77th
Speyer Leo, banker, 26 Nassau, h 50 E. 76th
Speyer Max, cigarmkr. h 380 Eighth
Speyer Meyer J. undertakers' matls. 101 Bowery, h 300 E. 50th
Speyer Noah J. undertakers' matls. 101 Bowery, h Ky.
Speyer Oscar, clerk, h 519 W. 51st
Speyer Samuel V. lawyer, 171 B'way, h 207 E. 57th
Speyer Brothers undertakers' matls. 101 Bowery
SPEYER & CO. bankers, 11 Broad
Speyers Albert G. P. broker, 46 Exchange pl. h 415 W. 23d
Speyers Arthur B. u. s. n. h 415 W. 23d
Speyers Frances, wid. James, h 415 W. 23d
Spicer Charles, driver, h 95 Sullivan
Spicer Elihu, mer. Pier 20 E. R. h 7 S. Oxford, B'klyn
Spicer Francis, h 162 E. 122d
Spicer Henry T. janitor, h 236 W. 134th
Spicer J. Lindley (Rev.) manager, 8 Bible h. h 574 Lex. av.
Spicer Jane, wid. George, h 47 E. Houston
Spicer Joshua, janitor, h 31 E. 27th
Spicer Victor C. cook, h 24 Minetta la.
Spicer William H. milk, 205 E. 118th
Spicher Edward F. carpenter, h 2014 First av.
Spicher Frederick, carpenter, h 2014 First av.
Spicker Max, teacher, h 323 E. 18th
Spickerman Charles E. laborer, h 323 W. 17th
Spickins Mark, printer, h 326 E. 16th
Spiedinger Frederick, h 555 W. 44th
Spiegel Adelbert, musician, h r 165 Allen
Spiegel Adolph, barber, h 733 Ninth av.
Spiegel Alfred, h 317 E. 30th
Spiegel Anna, embds. 327 E. 58th
Spiegel Bertha, embds. 327 E. 58th
Spiegel Caspar, shoes, 713 G'wich
Spiegel Charles, smith, h 544 W. 37th
Spiegel Charles, wines, 378 Pearl, h 1454 Lex. av.
Spiegel Charles E. beer, 1030 First av.
Spiegel Chas. F. L. frames, 76 Murray, h 484 Grand
Spiegel Christian, smith, h 138 Orchard
Spiegel David, clerk, h r 242 Rivington
Spiegel Emily, embds. 327 E. 58th
Spiegel Frances, wid. Frederick, h 70 First
Spiegel Herman, driver, h 540 E. 84th
Spiegel Herman, shirts, 388 Second av. h 151 Av. B
Spiegel Hyman, feygds. 29 Essex, h 46 Allen
Spiegel Isidor, pedlar, h 8 Allen
Spiegel Jacob, h 948 First av.
Spiegel John, fireman, h 432 W. 46th
Spiegel Joseph, clerk, h 176 Rivington
Spiegel Leopold L. barber, 2290 Second av.
Spiegel Louis, butcher, h 529 W. 35th
Spiegel Louis, liquors, 101 Broad, h 123 E. 85th
Spiegel Margaret, wid. August, h r 230 E. 4th
Spiegel Margaret, wid. Chas. grocer, 518 Ninth av.
Spiegel Morris, cigars, 276 Bowery, h 253 E. 14th
Spiegel Morris, dressmkr. h 243 Delancey
Spiegel Morris, wines, 103 Broad, h 317 E. 30th
Spiegel Nathan, milliner, 13 Division
Spiegel Oscar, bottler, 101 Stanton
Spiegel Rosalie, wid. Solomon, h 166 Allen
Spiegel Samuel, clerk, h 130 Norfolk
Spiegel Samuel, cutter, h 345 E. 51st
Spiegel Samuel, laborer, h 1195 First av.
Spiegel Saul, milliner, 39½ Division
Spiegel William G. novelties, 141 Eighth, h Pa.
Spiegel M. & Co. wines, 103 Broad
Spiegel Sisters, embds. 327 E. 58th
Spiegel & Isenburger, wines, 378 Pearl
Spiegel & Prehs, feygds. 29 Essex
Spiegel, Marckhoff & Co. frames, 76 Murray
Spiegelberg Charles S. imp. 462 Broome, h 156 W. 44th
Spiegelberg Eliza, wid. Charles, h 123 Pitt
Spiegelberg Emanuel, h 26 W. 34th
Spiegelberg Fred. lawyer, 21 Broad, h 120 W. 41st
Spiegelberg Frederick, weaver, h 123 Pitt
Spiegelberg Levi, imp. 462 Broome, h 156 W. 44th
Spiegelberg William, clerk, h 156 W. 44th
Spiegelberg L. & Sons, imps. 462 Broome

FURS | **F. BOOSS & BRO.,** *Established 1853.* 449 BROADWAY IMPORTERS AND MANUFACTURERS. | **FURS**

EST. 1819.
THE OLD STATEN ISLAND DYEING EST.
DRY CLEANSING BY OUR NEW PROCESS.
SPI 1891 SPI
96 Duane St., Principal Office
286 Fifth Avenue,
870 Broadway,
610 Sixth Avenue,
1474 Third Avenue.

Spiegelhalter Jacob, smith, h 1663 Av. A
Spiegler Agnes, wid. Leonard, h 140 Chrystie
Spiegler Frank, clerk, h 222 Sixth
Spiegler Jacob H. candy, 420 Fifth
Spiehler Anthony, liquors, 174 E. 119th, h 2643 Third av.
Spiehler Anthony & Son, liquors, 174 E. 119th
Spiehler George J. liquors, 174 E. 119th
Spiehs Jacob, machinist, h 617 E. 148th
Spieker Frederick, grocer, 341 Av. A, h 444 E. 21st
Spieker William, meat, 183 Third av.
Spiel Gustav, carpenter, h r 804 Fifth
Spiel Otto, painter, h 818 Forest av.
Spielberg John, furniture, 176 Wooster, h 111 Macdougal
Spielberger Jacob, painter, h 248 Stanton
Spielberger Jacob, safemkr. h r 49 Pitt
Spielberger John B. carriagemkr. h 375 W. 46th
Spielberger Moritz, pedlar, h r 73 Av. C
Spielberger Moritz, tailor, h 866 Second av.
Spielberger Samuel, tailor, r 266 E. Houston, h 40 Clinton
Spielberger Simon, porter, h r 421 W. 48th
Spieldock Adolph J. tailor, h 743 Third av.
Spieldock Philip H. tailor, 743 Third av.
Spieler Christopher, oils, 333 E. 46th
Spieler Conrad, tailor, h 200 Broome
Spieler Francis J. notary, 283 E. Houston
Spieler Frank, porter, h 281 Stanton
Spieler Joseph, buttonholemkr. h 25 Hester
Spieler Joseph, cigarmkr. h 202 E. 36th
Spieler Philip, liquors, 899 Third av. h 230 E. 47th
Spieler Sebastian, liquors, 899 Third av. h 230 E. 47th
Spieler S. & Son, liquors, 899 Third av.
Spielholz Hirsch, furrier, h 71 Ridge
Spielmann Aaron, tailor, h 118 Orchard
Spielmann Adolph, grocer, 433 W. 37th
Spielmann Anton, h 226 First av.
Spielmann Anton, beer, 723 E. 9th
Spielmann Catharine, wid. Joseph, h 160 Second
Spielmann Charles, mer. 45 Greene & 42 Wooster, h 25 E. 74th
Spielmann Franz, cigars, 369 Bleecker
Spielmann George, upholsterer, 201 W. 45th, h 205 W. 45th
Spielmann Gottfried, cigars, 369 Bleecker
Spielmann Henry, imp. 45 Greene & 42 Wooster, h N. J.
Spielmann Henry, liquors, Av. A c E. 63d, h 419 E. 63d
Spielmann Joseph, tailor, 752 Eleventh av.
Spielmann Justina, wid. Adam, uppers, 151 E. 4th
Spielmann Peter, foreman, h 209 E. 93d
Spielmann Philip, carpenter, h 601 W. 54th
Spielmann Valentine, brewer, h 246 E. 94th
Spielmann Wendelin, shoes, 163 E. 4th
Spielmann Brothers, cigars, 369 Bleecker
Spielmann & Co. imps. 45 Greene & 42 Wooster
Spier Alexander, photographer, h 315 E. 77th
Spier Benjamin, commr. 25 Chambers, h 310 E. 4th
Spier Benjamin, jewelry, 41 Maiden la.
Spier Benjamin & Co. jewelry, 41 Maiden la.
Spier Charles, clerk, h 231 E. 85th
Spier Elias W. clerk, h 429 W. 51st
Spier Frances, wid. David, h 85 Norfolk
Spier Frederick, meat, h 401 E. 83d
Spier Henry, agent, h 231 E. 85th
Spier Henry, baskets, 140 Norfolk
Spier John, h 23 W. 9th
Spier Julia, wid. Emanuel, h 230 E. 124th
Spier Laura A. bdgh. 23 W. 9th
Spier Liebmann, h 1156 Second av.
Spier Morris, variety, 405 E. 34th
Spier Nathan, clerk, h 43 Sutton pl.
Spier Philip, men's furng. 2271 Third av.
Spier Samuel, painter, h 208 E. 84th
Spier Simon H. h 226 W. 25th
Spier Simon P. men's furng. 685 Eighth av. h 743 Eighth av.
Spier Wm. E. v. pres. 9 E. 4th, h Glen's Falls, N. Y.
Spiero Isaac, adjuster, 199 Centre, h 157 E. 104th
Spiero Victor, tailor, h 149 Ridge
Spiero & Fleck, adjusters, 199 Centre
Spiers Charles W. cutter, h 1635 Lex. av.
Spiers Frederick, electrician, h 1585 Second av.
Spies Adam, pianomkr. h 736 Tenth av.
Spies Adam W. h 50 E. 21st
Spies August J. painter, h 78 First
Spies Barbara, wid. Henry, h 434 E. Houston
Spies Caspar, brewer, h 448 W. 46th
Spies Catharine, wid. Michael, h 521 E. 11th
Spies Charles, cutter, h 500 E. 55th



Spies Doris, wid. Caspar, milliner, 236 E. 57th
Spies Ferdinand, jeweler, 20 Lispenard, h 34 Sutton pl.
Spies Francis, mer. 36 B'way, h 64 E. 55th
Spies Henry, furniture, 275 Bowery, h 308 E. 86th
Spies Henry H. men's furng. 31 Wall, h Montclair, N. J.
Spies J. J. agent, 145 Fifth av.
Spies Jacob, h 133 W. 100th
Spies Jacob, carpets, 1524 Third av. h 346 E. 86th
Spies Jacob, cigars, 120 St. Mark's pl.
Spies Jacob, polisher, 250 E. 104th, h 1996 Second av.
Spies James, cashier, 2084 Third av. h 322 E. 124th
Spies John, h 166 E. 86th
Spies John, brewer, h 909 Third av.
Spies John, driver, h 515 E. 152d
Spies John, engineer, h 301 E. 70th
Spies John jr. furniture, 1526 Third av.
Spies John R. h 322 E. 124th
Spies Louisa, wid. Adolph, h 56 Av. C
Spies Martin, cutter, h 353 E. 52d
Spies Mary, wid. Nicholas, h 230 E. 10th
Spies Michael, waiter, h 2035 Second av.
Spies Paul, eatingh. 2 Bond, h 55 Third
Spies Peter, eatingh. 110 Fulton, h 166 E. Houston
Spies Peter, wines, 26 Division
Spies William, furniture, 1526 Third av.
Spies William A. imp. 479 Broome, h 138 Clinton, B'klyn
Spies Brothers, furniture, 1526 Third av.
Spies & Long, men's furng. 31 Wall
Spiess August, canes, 172 Centre, h 222 S. 3d, B'klyn
Spiess Carl F. eatingh. 2 Bond, h 55 Third
Spiess Fred. machinist, 224 E. 42d, h 339 E. 42d
Spiess Frederick & Son, machinists, 339 E. 42d
Spiess Jacob, driver, h r 97 Cannon
Spiess John C. machinist, 224 E. 42d, h 339 E. 42d
Spiess Julius, eatingh. 2 Bond, h 13 Av. A
Spiess Max, liquors, 1336 Third av.
Spiess Peter, driver, h 317 Stanton
Spiess William, photographs, 13 Av. A
Spiess Brothers, eatingh. 2 Bond
Spiess & Co. canes, 172 Centre
Spietaler Andrew, clerk, h 1683 Third av.
Spigal Julius, cloakmkr. h 416 E. 86th
Spigler Abraham, tailor, h 196 Orchard
Spikins Charles W. foreman, h 332 E. 85th
Spilborghs Henry, actions, 175 Hester, h 221 Varick
Spilcker Henry F. h 437 W. 23d
Spiles Margaret A. wid. Robert, dressmkr. h 26 Christopher
Spilger Herman, spikemkr. h 546 E. 15th
Spilka Morris, tailor, r 91 Ridge, h 38 Sheriff
Spilker Catharine, wid. Francis, h 2612 Third av.
Spilker Charles, carpenter, h 525 W. 48th
Spilker Francis, meat, 605 Sixth av.
Spilker William, driver, h 2446 Third av.
Spillane Catharine, wid. James, h 103 Monroe
Spillane Charles, bartender, h 357 Grand
Spillane Cornelius, smith, h 327 W. 43d
Spillane Daniel, police, h 316 E. 31st
Spillane Daniel, tuner, h 263 W. 40th
Spillane Edward, laborer, h 333 E. 75th
Spillane James, laborer, h 87 Baxter
Spillane John F. butcher, h 564 Eleventh av.
Spillane John J. cutter, h 1490 Second av.
Spillane Joseph, clerk, 267 W. 125th, h 83 E. 108th
Spillane Joseph, laborer, h 1338 First av.
Spillane Josephine, umbrellamkr. h 75 Division
Spillane Margaret, wid. Patrick, h 42 Oliver
Spillane Mary, wid. Michael, bdgh. 301 E. 79th
Spillane Maurice, h 1326 Lex. av.
Spillane Maurice, laborer, h 447 W. 16th
Spillane Maurice, notary, 35 William, h 335 E. 77th
Spillane Michael, laborer, h 628 Tenth av.
Spillberger Louis, painter, h 639 Tenth av.

JAMES A. WEBB & SON,
165 Pearl St., New York.
ALCOHOL, COLOGNE SPIRIT,
SPIRITS OF TURPENTINE, &c.

BROWN BROTHERS & Co., 59 WALL STREET, N. Y. } Execute Orders for all Investment Securities on N. Y., Phila., and Balto. Stock Exchanges. Buy and Sell Bills of Exchange on Great Britain and Ireland, Europe, Australia and West Indies.

PARQUET FLOORS
NATIONAL WOOD MFG CO
129 FIFTH AVE NEAR 20TH ST
EVERY KIND OF POLISHED FLOOR

Spille Henry, grocer, 297 Madison
Spille Jacob, pedlar, h 98 Monroe
Spillenger Jacob, physician, 136 Stanton, h 154 E. 119th
Spilliert Gustav, furrier, h 190 Henry
Spilling John polisher, h 236 E. 4th
Spillinger Elias, grocer, 80 Lewis
Spillman Frederick, boots, 217 William
Spillmann Max, musician, h 27 Essex
Spillner Charles, finisher, h 607 E. 11th
Spillner Charles, shoes, 524 Courtlandt av.
Spilman Emile, cooper, h 19 Morris
Spiltoir Gustav, engraver, 184 William
Spiltoir Laura, wid. Francis E. fcygds. 184 William
Spin Balser, turner, h 124 Attorney
Spina Carmine, tailor, h 117 Mulberry
Spina Charles F. meat, 158 W. 100th
Spindler Antoinette, wid. Joseph, h 333 E. 4th
Spindler August, weaver, h 713 E. 169th
Spindler Ernestina, wid. Matthias, h 209 E. 4th
Spindler Frederick, varnisher, h r 161 Lewis
Spindler George, meat, 414 First av.
Spindler Gustave, grocer, 180 Av. A
Spindler Herman H. civil eng. 32 Liberty, h 1656 Av. B
Spindler Hubert, h. furng. 116 Av. C, h 333 E. 4th
Spindler John, tailor, h 335 E. 34th
Spindler John M. carrier, h 356 Eighth
Spinelli Michael, mason, 161 Elizabeth
Spinelli Michael & Brother, masons, 161 Elizabeth
Spinelli Nagel, mason, 161 Elizabeth
Spinelli Samuel, laborer, h 3 Mulberry
Spinetta Frank, grocer, 88 Sullivan
Spinetti Elbano, hotel, 15 Irving pl.
Spinetto John, watchmkr. h 74 Thompson
Spinetto Jos. optician, 81 Nassau, h 273 Hudson
Spinetto Louis, h r 539 Broome
Spinetto Peter, hats, 8 Watts & r 535 Broome
Spinetto P. & Co. hats, 8 Watts & r 535 Broome
Spingarn Aaron S. jeweler, 147 G'wich, h 161 G'wich
Spingarn Elias, tobacco, 5 Burling sl. h 118 E. 58th
Spingarn Esther, h 255 E. 61st
Spingarn Israel, milliner, 31 Division
Spingarn Samuel H. tobacco, 5 Burling sl.
Spingarn Solomon, flowers, 585 B'way, h 255 E. 61st
Spingarn E. & Co. tobacco, 5 Burling sl.
Spingler Albert, barber, h 792 Second av.
Spingler George, tailor, h 362 E. 10th
Spingler House, 38 E. 14th
Spingler Morris, clerk, h 326 E. 83d
Spink Alvi, driver, h 1138 First av.
Spink Benjamin F. jeweler, 177 B'way & 359 Sixth av. h 348 W. 23d
Spink Erwin I. lawyer, 38 Park row
Spink Frederick, liquors, 2217 Second av.
Spink Henry, porter, h 253 E. 83d
Spink Henry J. liquors, 144 W. 26th, h 17 Downing
Spink Joseph, driver, h 322 E. 83d
Spink Robert, h 323 E. 13th
Spink & Martin, lawyers, 38 Park row
Spinka Franz, tailor, h 242 Second
Spinken Herman, milk, 540 W. 49th
Spinks Mary, wid. James R. nurse, h 55 Downing
Spinner Eva, wid. William, h r 38 Cornelia
Spinner Franz, liquors, 198 Eighth av. h 157 Sixth av.
Spinner Henry, janitor, h 309 E. 88th
Spinner Israel, tailor, h 152 Attorney
Spinner Margaret, wid. Fred. E. h 1573 First av.
Spinner Sebastian, tailor, 246 E. 45th
Spinney Jos. S. mer. 66½ Pine, h Gt. Neck, L. I.
Spinney William D. janitor, h 334 E. 17th
Spinning Charles H. dyer, h 104 E. 107th
Spinning John, paperhgr. h 269 W. 124th
Spinning Joseph C. clerk, h 83 Morton
Spino James, tailor, h 517 Broome
Spinola Ella, widow, h 460 E. 115th
Spinola Francis B. pres. 173 B'way, h Westminster h.
Spinose Carmel, laborer, h 168 Elizabeth
Spinrad Hyman, painter, h r 104 Essex
Spinrad Max, dressmkr. 192 Delancey
Spiosi Henry, engineer, h r 250 Mott
Spira Frank, grocer, 2121 First av.
Spira Herman, presser, h 97 Lewis
Spira Samuel, grocer, 144 Lewis
Spires Walter W. fish, 2251 Third av.
Spiridon Ludovic, pictures, 30 W. 23d
Spiridon L. & Co. pictures, 30 W. 23d
Spirit of Missions, 22 Bible h.
Spirit of the Times, 101 Chambers
Spiro Carl, agent, h 80 E. 10th
Spiro Charles, clerk, h 238 E. 9th
Spiro Charles, lawyer, 280 B'way, & typewriters, 129 Crosby, h 211 E. 115th
Spiro David, tailor, h 159 Ridge
Spiro Emanuel, teacher, h 300 W. 31st
Spiro Jacob, florist, 295 Second, h 404 E. Houston
Spiro James, pedlar, h 49 Pitt
Spiro Jefferson J. h 255 W. 134th
Spiro John, waiter, h 223 Third
Spiro Julius, pedlar, h r 210 Seventh
Spiro Leib, cloakmkr. h r 174 Division
Spiro Leopold, clothing, 20 Baxter
Spiro Lewis, printer, 442 E. 78th
Spiro Michael, smith, h r 312 E. Houston
Spiro Nicholas, waiter, h 263 W. 32d
Spiro Robert, clerk, h 96 E. 10th
Spiro Solomon, clerk, h 462 E. 80th
Spitaler Frank F. ostler, h 240 E. 90th
Spitaler Philip, pipemkr. h r 326 E. 22d
Spithoff John, laborer, h 508 W. 27th
Spitsen Joachim, janitor, h 43 First av.
Spitsen John H. h 184 Bleecker
Spittell Jacob, cutter, h 429 W. 26th
Spittle Spencer B. machinist, h 133 G'wich
Spittler Bernhard, harness, 364 Tenth av.
Spittler Charles J. conductor, h 182 E. 108th
Spitz Albert, glass, 172 Seventh av.
Spitz Amelia, nurse, h 65 Av. B
Spitz Carl, smith, h 714 E. 12th
Spitz Carl F. jeweler, 59 Nassau, h 605 E. 142d
Spitz Catharine, h 379 E. 10th
Spitz Charles W. cutter, h 34 Lewis
Spitz Daniel, h 65 Av. B
Spitz Ernestine, wid. Henry, nurse, h 623 Fifth
Spitz Felix, foreman, h 1062 Av. A
Spitz Frederick, shades, 57 Division, h 346 Madison
Spitz Henry, driver, h 223 Third
Spitz Henry, engineer, h 233 Stanton
Spitz Henry, express, 23 Church, 1 Hudson & 101 Mercer, h B'klyn
Spitz Herman, driver, h 277 Second
Spitz Ignatz, trimmings, 246 Canal, h 520 E. 82d
Spitz Isidor, finisher, h 291 E. Houston
Spitz Joseph, laborer, h 437 W. 49th
Spitz Nathan, tailor, r 31 Norfolk
Spitz Reinhold J. hammers, 309 E. 22d, h Whitestone, L. I.
Spitz Richard, smith, h 201 E. 121st
Spitz Robert, ins. 9 Third av. h 125 Orchard
Spitz Rudolph, baker, h 241 E. 127th
Spitz Samuel, tanner, h 194 Stanton
Spitz Samuel B. hats, 122 Greene, h 125 Orchard
Spitz Simon, pedlar, h 226 Second
Spitz S. B. & Co. hats, 122 Greene
Spitz & Henschel, glass, 172 Seventh av.
Spitzbart Adolph, butcher, h 446 W. 35th
Spitzbarth Charles, cigarmkr. h 976 E. 162d
Spitzbarth Charles E. butcher, h 407 E. 87th
Spitzen Herman, tailor, h 172 Chrystie
Spitzenberg Philip, siphons, Franklin c Centre, h 422, 17th, B'klyn
Spitzenberger John, laborer, h 74 Chrystie
Spitzer Adelaide, wid. Louis, h 1840 Third av.
Spitzer Alexander, buttonholes, 198 Division
Spitzer Carlotta, nurse, h 117 E. 105th
Spitzer Davis, clerk, h 130½ Monroe
Spitzer Emanuel, cloaks, 52 White, h 332 E. 78th
Spitzer Emil, clerk, h 75 St. Mark's pl.
Spitzer Geo. W. designer, 4 Walker, h 306 E. 116th
Spitzer Henry, clerk, h 1840 Third av.
Spitzer Henry, physician, 265 E. 78th
Spitzer Jacob, collector, h 304 Third
Spitzer Joseph, clerk, h 213 E. 57th
Spitzer Leopold, clerk, h 323 E. 113th
Spitzer Leopold, spinner, 89 Centre, h 265 E. 78th
Spitzer Maurice, pipemkr. h 349 E. 61st
Spitzer Morris, jeweler, h 323 E. 113th
Spitzer Morris, smith, h r 527 Ninth av.
Spitzer Nathan, tailor, h 96 Attorney
Spitzer Oscar L. real estate, 1376 Third av. h 525 E. 84th

EAST RIVER STEAM KINDLING WOOD FACTORY
1104 First Avenue, cor. E. 61st St. } Orders received through all American District and Western Union Telegraph Offices FREE. Send for Price-List. FRED. BUSE, Prop.

GEORGE G. WILLIAMS, *President.*
WILLIAM J. QUINLAN, *Cashier.*
CHEMICAL NATIONAL BANK,
270 BROADWAY,
Capital, - $300,000.
DISCOUNT DAILY.
Notary.
R. G. ROBERTS.

Spitzer Regina, nurse, h 129 Pitt
Spitzer Sigmund, smith, h 428 W. 46th
Spitzer Victor, adjuster, h 231 E. 79th
Spitzhoff Louis, beer, 295 Av. A, h 297 Av. A
Spitzig Lucas, cooper, h 325 E. 54th
Spitzka Charles, h 722 Third av.
Spitzka Edward C. physician, 712 Lex. av.
Spitzka Henry F. jeweler, 750 Third av.
Spitzley Ferdinand, baker, 446 W. 40th
Spitznagel Anton, shoes, 430 W. 42d
Spitzner Charles H. tobacco, 128 Water, h 12 E. 74th
Spitzner Charles H. jr. tobacco. 128 Water, h 12 E. 74th
Spitzner George W. tobacco, 128 Water, h 12 E. 74th
Spitzner C. H. & Son, tobacco, 128 Water
Spivack Ludwig, liquors, 115 Hester
Spivaco Joseph, cigarmkr. h 85 Essex
Spivey Joseph, foreman, h 1266 Railroad av.
Spiwack Burich, beer, 104 Hester
Spiwakovsky Jacob, artist, h 114 Ludlow
Splain Mary, wid. John, h 237 E. 29th
Splain Thomas, laborer, h 529 W. 32d
Splain William, clerk, h 174 E. 102d
Splaine Frank, decorator, h 226 E. 117th
Splaine Jeremiah, laborer, h 86 Vandam
Splan Edward G. varnisher, h 693 First av.
Splan John, laborer, h 234 E. 97th
Splane James, laborer, h 493 Washn.
Splane Martha, dressmkr. 114 E. 53d
Splane Richard, reporter, h 402 W. 32d
Splint John H. teas, 722 Second av. h 49 Prospect pl.
Splint Thomas G. teas. 579 Ninth av.
Splitdorf Henry, electrician, h 355 E. 19th
SPLITDORF WIRE CO. 14 Reade
Spoalsco William, police, h 444 W. 58th
Spodoh Joseph, cigarmkr. h 410 E. 64th
Spoehrer Herman, brewer, 472 Second av.
Spoerle Rudolph, miller, h 89 St Mark's pl.
Spoerry Charles C. notary, 223 E. 125th
Spoerry Charles R. machinist, h 1361 Washn. av.
Spof Frederick, cabinetmkr. h 211 E. 106th
Spofford Charles, machinist, Franklin c Elm
Spofford Charles A. 15 Broad, h 218 W. 50th
Spofford Edward C. mer. 27 State, h Hunt's Point rd. n Leggett av.
Spofford Joseph L. mer. 27 State, h Hunt's Point rd. n Leggett av.
Spofford Paul N. mer. 27 State, h Hunt's Point rd. n Leggett av.
Spofford Thomas, clerk, h 102 E. 78th
Spofford Brothers & Co. mers. 27 State
Spohn Andrew, upholsterer, 132 Eighth av.
Spohn Joseph, upholsterer, 132 Eighth av.
Spohn Joseph & Son, upholsterers, 132 Eighth av.
Spohn Samuel, clerk, h r 228 Rivington
Spohn William, brewer, h 222 E. 88th
Spohnheimer Peter, shoemkr. h 9 Essex
Spohr Charles, cabinetmkr. h 149 W. 31st
Spohr Edward, cook, h 9 Stanton
Spohr George, grocer, 443 W. 52d
Spohr Henry, finisher, h 412 W. 36th
Spohr John, pianomkr. h r 537 W. 43d
Spohr Martin, crackers, 513 W. 55th
Spohrer Hans, painter, h 240 E. 46th
Spohrer Joseph, kalsominer, h r 9 Ludlow
Spon Edward, books, 12 Cortlandt
Spon Francis N. books, 12 Cortlandt
Spon E. & F. N. books, 12 Cortlandt
Sponagel Philip, butcher, h 534 Ninth av.
Spong Ann, wid. John, h 144 W. 10th
Sponheimer Peter, mason, h 1184 Railroad av.
Sponlein Martin, gardener, W. 137th c Edgecombe av.
Sponza Michael, diver, h 408 College av.
Spooner Allen N. civil eng. Pier A, N. R. h 586 Jersey av. J. C.
Spooner Charles W. lawyer, 99 Nassau, h Decatur av. n Suburban
Spooner Ebenezer, pres. 252 W. 27th, h 326 W. 28th
Spooner Edward A. sec. 252 W. 27th, h 326 W. 28th
Spooner Frank B. manager, 36 Beaver, h Westfield, N. J.
Spooner Frank C. sec. 53 Cedar, h Long Branch, N. J.
Spooner Frederick B. h 2035 Seventh av.
Spooner Jermain A. treas. 71 Liberty & 1300 B'way
Spooner John, laborer, h 338 E. 121st
Spooner John, smith, h r 315 W. 20th
Spooner John A. broker, 52 B'way

Weather Strips
BROWNE'S Metallic & other kinds
Booth's Theatre Building, 23d St. & 6th Av.
The Pat. Metallic Weather Strip Co.

SPOONER MFG. CO. paper boxes, 252 W. 27th & 51 Lispenard

"SPOONER M'F'G CO."
Manufacturers of
Paper Boxes, and Printers,
Fine Plush, Morocco, Leatherette, and Combination Set Cases for Jewelry, Silverware, etc.
244 to 252 W. 27th St., New York.
Branch Office, 51 Lispenard Street.

Spooner Samuel C. dentist, 243 W. 14th
Spooner Sarah C. wid Joseph, h 326 W. 28th
Spooner Thomas C. insp. h 206 E. 112th
Spooner W. R. lawyer, 99 Nassau, h 436 E. 117th
Spooner Walter W. editor, 18 Astor pl. h 106 Waverley pl.
Spor George D. drugs, 972 First av. & physician, 347 E. 52d
Spor George G. bkbinder, h 267 Division
Spor John, finisher, h 421 W. 16th
Spore Elizabeth, wid. Julius, h 133 W. 60th
Sporer Frederick, porter, h 1138 First av.
Sporer Morris, grocer, 242 Delancey
Sporer Wilhelmina, grocer. 1138 First av.
Sporgee Nicholas, janitor, h 89 Walker
Sporhase Charles, trucks, h 230 E. 108th
Sporhase George, grocer, 230 E. 108th
Sporl George, carpenter, h 531 Fifth
Sporn Wolf, capmkr. h 73 Norfolk
Sporting Times, 73 Park row
Sporting Times Pub. Co. 73 Park row
Sporting World, 16 Spruce
Spoth William, butcher, h 347 Fifth
Spotsey Philip, porter, h 107 E. 44th
Spotsey Sarah E. wid. James, h 216 W. 28th
Spotsman Robert, carrier, h 137 W. 25th
Spott Gottfried, meat, 657 Elton av.
Spott & Metz, meat, 657 Elton av.
Spotte Julius, weaver, h 542 W. 37th
Spottel Joseph, millwright, h 323 E. 72d
Spotten Henry, operator, h 446 E. 88th
Spotten William, laborer, h 436 W. 26th [J. C.
Spotts Andrew, cashier, 160 B'way, h 237 Fourth,
Spousta Pedro, cigarmkr. h 309 E. 71st
Spowers John J. manager, 98 John, h 101 Pierrepont, B'klyn
Spowers William H. treas. 334 E. 28th, h 101 Pierrepont, B'klyn
Spraan Carl, pedlar, h 215 E. 80th
Sprague Anna L. h 2011 Madison av.
Sprague Benjamin F. h 196 E. 75th
Sprague Benjamin F. joiner, h 8 Leroy
Sprague Chas. hotel, 671 B'way, h Grand Central h.
Sprague Charles A. pedlar, h 337 E. 86th
Sprague Charles D. h 70 W. 84th
Sprague Charles E. pres. University bldg. & sec. 54 W. 32d, h 1271 B'way
Sprague Charles H. pres. 177 B'way, h Mass.
Sprague Charles W. cabinetmkr. h 270 E. 10th
Sprague Christopher C. physician, h 333 W. 145th
Sprague Daniel J. hotel, 1412 B'way
Sprague Edward, stainer, h r 326 W. 40th
Sprague Edward E. lawyer, 115 B'way, h Flushing, L. I.
Sprague Edward N. eatingh. 203 E. 87th
Sprague Electric Railway & Motor Co. 16 Broad & 510 W. 30th
Sprague Emma D. wid. William W. h 28 Downing
Sprague Frank J. v. pres. 16 Broad & 510 W. 30th, h The Dakota
Sprague Frederick A. physician, 149 E. 90th
Sprague George, clerk, h 246 E. 87th
Sprague H. M. clerk, h 556 G'wich
Sprague Henrietta P. wid. John H. h 155 W. 58th
Sprague Henry, laborer, h 219 E. 107th
Sprague Henry E. mer. 25 Front, h 257 W. 74th
Sprague Henry L. lawyer, 146 B'way, & commr. 146 Grand, h 330 W. 23d
Sprague Homer B. physician, h 305 E. 86th

STEAM AND HOT WATER HEATERS. | Richardson & Morgan Co. | 92 Beekman St.
See adv. pages 38 & 39 Pink Sheets Back of Book.

WATER METERS AND GAS ENGINES.
SPR 1894
NATIONAL METER CO., 252 BROADWAY.
SPR

FINE TABLE
CLARETS & SHERRIES
DU VIVIER & CO., 49 Broad St., N. Y.

Sprague Irvin A. coffee, 97 Wall, h 77 Willow, B'klyn
Sprague Isaac B. teacher, h 227 W. 127th
Sprague Jacob, laborer, h 496 Water
Sprague James J. broker, 24 Liberty, h B'klyn
Sprague James R. carpenter, h 190 Madison
Sprague John, boatman, h 219 E. 107th
Sprague John, clerk, h 167 Mulberry
Sprague John, driver, h 449 W. 54th
Sprague John H. v. pres. 25 Cliff, h E. Orange, N. J.
Sprague John J. builder, h 230 E. 86th
Sprague John W. ice, h 1580 Third av.
Sprague Joshua M. manager, 2336 Third av. h 127 E. 127th
Sprague Josiah, police, h 667 E. 154th
Sprague Lawrence E. tailor, r 238 E. 30th, h 242 E. 30th
Sprague Mary, wid. George, dressmkr. 548 W. 48th
Sprague Mary, wid. Welcome, h 149 E. 90th
Sprague Mortimer, broker, h 140 W. 36th
Sprague Oliver C. machinist, 618 Water, h Edgewater, N. J.
Sprague Richard E. clerk, h 323 W. 43d
Sprague Richard T. mer. 72 Beaver
Sprague Samuel, pilot, h 219 E. 107th
Sprague T. W. sec. 132 Nassau, h Ill.
Sprague Thaddeus, driver, h 307 E. 106th
Sprague William, h 320 E. 71st
Sprague William, clerk, h 595 G'wich
Sprague William, laborer, h 219 E. 107th
Sprague William N. pres. 388 Pearl
Sprague's Bad Debt Collecting Agency, 132 Nassau
Spraker James D. chandler, 93 West, h 62 W. 45th
Spranger Edward, cigars, 1613 Park av.
Spranger Herman, tailor, 326 E. 53d
Spratley Ann, wid. Henry, h 1189 Franklin av.
Spratley Henry, pres. 115 B'way & Third av. n E. 170th, h 242 Lenox av.
Spratt George B. butter, 449 W. 21st
Spratt James K. broker, 293 B'way, h 449 W. 21st
Spratt Julia A. wid. Nelson, h 229 E. 40th
Spratt M. Brakeley, stenographer, 22 Park pl. h 449 W. 21st
Spratt Michael, clerk, h 352 E. 66th
Spratt William F. laborer, h W. 137th n Fifth av.
Spratt William N. clerk, h 710 Third av.
Spratt's Patent (America) (Ltd.) dog cakes, 239 E. 56th
Sprauer Charles, smith, h 432 W. 40th
Sprauer John, boxmkr. h 198 Elm
Spreadbury John, painter, h 304 W. 21st
Spreaten Robert, contractor, h 333 Fifth
Sprebach Theodore, tailor, h 118 St. Mark's pl.
Spreckels Charles, liquors, 4 Bleecker, h 6 Bleecker
Spreckelsen Anna, wid. Adolph, h 83 Second av.
Spree Hugo, machinist, h 250 Eldridge
Spreen Charles, grocer, 127 E. 88th
Spreen Louisa, wid. Jacob, h 2156 Second av.
Spreidler Frederica, wid. Henry, h 31 Second av.
Spreng Justus J. physician, 162 W. 29th, h 143 W. 22d
Spreng Peter, beer, 193 Lewis
Sprengel Lewis, grocer, 683½ First
Sprenger Charles, clerk, h 428 W. 40th
Sprenger Frederick, insp. 301 Mott, h 328 E. 123d
Sprenger Rudolph, bottler, 203 E. 92d, h 1351 Lex. av.
Sprenger William, cigars, 1428 Av. A
Spretter Frank, clerk, h 330 Sixth
Spretter John, carpenter, h 508 Sixth
Sprewitz Chas. cabinetmkr. h Boulevard n W. 80th
Sprick Charles, grocer, 138 W. 10th
Sprick Herman, grocer, 157 Madison
Sprieser Henry, bartender, h 502 E. 81st
Spriestersbach Charles, beer, 197 Delancey
Sprigg Carroll, lawyer, 96 B'way, h 157 Madison av.
Sprigin Mary, wid. John, h 317 E. 61st
Spriggs Robert H. liquors, 12 Grand
Spring Alva L. clerk, h 301 W. 136th
Spring Amasa, provns. 635 W. 40th, h White Plains, N. Y.
Spring Andrew, meat, W. Washn. mkt
Spring Carl, cabinetmkr. 402 E. 30th, h 167 E. 73d
Spring Catharine, h 731 Courtlandt av.
Spring Charles, beer, 144 W. 25th
Spring Charles, furrier, h 168 Ludlow
Spring Edward, laborer, h 90 Laight
Spring Elizabeth S. wid. Marshall, h 308 W. 51st
Spring Frederica E. dressmkr. h 12 W. 44th
Spring Frederick, driver, h 323 W. 17th
Spring Frederick, switchman, h 12 W. 44th
Spring George, clerk, h 409 W. 48th
Spring Geo. H. editor, 52 John, h 2369 Eighth av.
Spring Harris H. meat, 78 Orchard
*Spring Hill Poultry Yard, W. 142d n Lenox av.
Spring Isaac, tailor, h 15 Ludlow
Spring James, agent, 3148 Third av. h 12 Grove Hill pl.
Spring John, laborer, h 334 W. 11th
Spring John B. meat, W. Washn. mkt, h 199 Washn.
Spring John J. designer, h High Bridge n E. 173d
Spring Marcus Herbert, teacher, 4 E. 14th
Spring Michael, bartender, h 639 Courtlandt av.
Spring Philip, express, 262 E. Houston
Spring Rudolph, cigars, 214 E. Houston
Spring Samuel, gilder, h 123 Essex
Spring Simon, tailor, h 308 E. Houston
Spring Susan B. private school, 121 E. 76th
Spring M. & Haynes, meat, W. Washn. mkt
Springer Albert, clerk, h 149 E. 63d
Springer Alfred, fcygds. 32 Chrystie
Springer Alfred, pres. 92 Reade, h O.
Springer Arnold, clerk, h 128 E. 58th
Springer Bernard, tailor, h 226 Second
Springer Bernhard, shoes, 449 E. Houston
Springer Bernhard, shoes, 455 W. 53d
Springer Cath. wid. Paul, underwear, 37 Av. A
Springer Charles, clerk, h 44 Lewis
Springer Charles H. musician, h 49 First av.
Springer Charles J. F. W. clerk, h 102 E. 89th
Springer Chas. L. manger. 241 Grand, h 26 E. 23d
Springer Daniel, agent, 425 E. 34th
Springer David, clerk, h 419 E. 58th
Springer Fred. E. broker, 7 Nassau, h 131 W. 42d
Springer George W. clerk, h 159 E. 91st
Springer Gustav, machinist, h 600 E. 17th
Springer Henry, laborer, h 452 W. 17th
Springer Herman, clerk, h 120 E. 117th
Springer Herman, laborer, h 482 Cherry
Springer Isaac, pedlar, h 1425 Second av.
Springer Jacob, cutter, h 187 Ludlow
Springer Jacob, mason, h 3 Norfolk
Springer Jacob, meat, 1315 Second av.
Springer Jacob, shoemkr. h 98 Sullivan
Springer Jacob, skins, 3 Columbia pl.
Springer Jacob, underwear, 363 Canal, h 360 E. 10th
Springer Jacob M. yarns, 458 Broome, h 408 E. 85th
Springer James A. carpenter, 6 Gansevoort, h 278 W. 11th
Springer John, h 108 Ludlow
Springer John, caps, 148 Wooster, h 160 Sullivan
Springer John, clerk, h 177 Av. A
Springer John, driver, h 425 W. 38th
SPRINGER JOHN H. manager, The Central Litho. & Eng. Co. 1147 B'way, h Westminster h.
Springer John J. weaver, h 242 E. 41st
Springer Joseph, h 315 W. 54th
Springer Joseph, pedlar, h 85 Goerck
Springer Joseph J. banker, 60 B'way & 75 Leonard, h 131 W. 42d
Springer Julius, agent, h 358 W. 17th
Springer Louisa, wid. Jacob, h r 84 Cannon
Springer Mary, wid. Raphael, h 228 E. 62d
Springer Max, banker, 60 B'way & 75 Leonard, h 131 W. 42d
Springer Max S. treas. 481 B'way, h 135 E. 117th
Springer Michael, builder, h 40 University pl.
Springer Michael, h 122 Park row
Springer Michael, meat, 93 E. 10th, h 242 Fifth
Springer Robert, silk, 458 Broome, h 408 E. 85th
Springer Solomon, school, 683½ Orchard, h 1425 Second av.
Springer Torsion Balance Co. 92 Reade
Springer William, news, 360 E. 10th
Springer William J. meat, 57 University pl. h 242 Fifth
Springer J. & Co. underwear, 363 Canal

MERCHANTS EXCHANGE NAT. BANK OF THE CITY OF N. Y.
SOLICITS YOUR ACCOUNT. 257 Broadway.
PHINEAS C. LOUNSBURY, Prest. ALLEN S. APGAR, Cashier.

BUTTER DISHES AND ORANGE BOX SHOOKS. | Office, 333 Hudson Street. JOHN SPERRY MFG. CO., | VENEERS FOR CARS, CHAIR SEATINGS, BREWERS' CHIPS.

Springer R. & Co. silk, 458 Broome
Springer & Co. bankers, 60 B'way & 75 Leonard
Springett Howard A. clerk, h 101 Ninth av.
Springett John, watchman, h 410 E. 11th
*SPRINGFIELD GAS MACHINES, 75 Maiden la.
Springfield Silk Mills Co. 402 B'way
Springgate Horace C. clerk, h 71 Macdougal
Springhorn August, painter, h Kingsbridge rd. n Jerome av.
Springhorn Charles C. clerk, h 297 W. Houston
Springhorn Henry, wagons, 767 E. 166th, & hangings, 3389 Third av.
Springklee August, machinist, h 536 Sixth
Springman August, laborer, h r 119½ Willett
Springman George, smith, h 211 E. 88th
Springmann Catharine, wid. Ferdinand, h 409 E. Houston
Springmeyer Alfred, grocer, 330 E. 77th
Springmeyer Edward, grocer, 330 E. 77th
Springmeyer Edward H. brewer, 522 E. 119th
Springmeyer George, driver, h 416 W. 40th
Springmeyer William, grocer, 330 E. 77th
Springmeyer William H. conductor, h 246 E. 128th
Springmeyer E. & Co. brewers, 522 E. 119th
Springmeyer Brothers, grocers, 330 E. 77th
Springs Richard A. lawyer, 55 Liberty
Springs William H. paperhgr. h r 241 W. 29th
Springstead Calvin, driver, h 381 Bleecker
Springstead David, h 381 Bleecker
Springstead David, physician, 145 W. 58th
Springstead Erastus, driver, h 196 W. 10th
Springstead Theodore, driver, h 1708 Ninth av.
Springstead William H. spinner, h 318 Monroe
Springsted George W. builder, 106 W. 37th, h 1350 Franklin av.
Springsted James C. builder, 435 W. 24th
Springsted & Mockabee, builders, 106 W. 37th
Springsteed Gamaliel T. iron, 261 Tenth av. h 319 W. 19th
Springsteed Warren, iron, 276 W. 25th, h 321 W. 19th
Springsteel Daniel C. engineer, h 185 W. 63d
Springsteel George, dispatcher, h 172 E. 118th
Springsteen Ann, wid. Jacob, h 202 Seventh
Springsteen Henry L. engineer, h 100 W. 100th
Springsteen Henry M. driver, h 77 Forsyth
Springsteen Joseph, mason, h 132 Charles
Springsteen Levi, clerk, h 313 W. 20th
Springsteen Louis, carpenter, h 693 Tenth av.
Springsteen Mary J. wid. Abram, h 188 E. 76th
Springsteen Richard V. H. driver, h 785 Sixth av.
Springsteen Sophia, wid. William, h 77 Forsyth
Springuy Charles, clerk, h 517 Sixth av.
Springwaller Christian, dyer, h 238 W. 15th
Sprinkle Frederick, clerk, h 354 Front
Sprinz Henry, tailor, h 226 Chrystie
Sprinz Rudolph, tailor, 225 E. 76th
Sprinz Simon, capmkr. h 132 Allen
Sprinz Solomon, clerk, h 143 Forsyth
Spritz Simon, cigars, 420 First av.
Sproat Charles D. clerk, h 355 W. 39th
Sproatt Mary, wid. William C. h 972 Sixth av.
Sprock Marius M. grocer, 81 E. 4th
Sproesser Edward, cabinetmkr. h 537 W. 57th
Sproesser Edward, upholsterer, h 363 W. 25th
Sproesser William F. pianomkr. h 2401 Eighth av.
Sproessig Charles H. carpenter, Stebbins av. n Boston rd.
Sproson Mary A. wid. John, h 620 E. 145th
Spross Philip, gardener, h W. 89th n Eighth av.
Sprott Hugh, umbrellas, 257 W. 30th
Sprott William, h 238 E. 83d
Sprotto Columbus, broker, 183 Water, h 194 W. 131st
Sproul James W. clerk, h 309 E. 116th
Sproul Mary, wid. John, h 213 W. 24th
Sproule Robert, clerk, h 158 E. 66th
Sproull Henry, editor, 32 B'way
Sproull John C. dentist, 667 Madison av.
SPROULL JOHN J. general agent, I. C. R.R. Co. 339 B'way, h 328 W. 23d
Sproull Thomas, clerk, h 121 W. 16th
Sprouls George, cooper, h 200 Madison
Sprouls Richard, plater, h 200 Madison
Sprout Eden, lawyer, 63 Wall, h Rockville Centre, L. I.
Spruance Harmon, broker, 44 B'way
Spruck August A. brewer, h 245 E. 47th
Spruck Henry, books, 96 Pitt
Spruck Joseph, sausages, 211 Delancey
Spruder Frederick, porter, h 507 W. 48th
Spruhan Edmund C. ins. 52 Stewart bldg.
Sprung August, toys, 1177 Third av.
Sprung David, pedlar, h 87 Clinton
Sprung Henry, cigarmkr. h 1515 Av. A
Sprung Isaac, trimmings, 40 Walker, h 105 Forsyth
Sprungel Jacob, painter, h r 445 W. 38th
Sprungmann Henry, cigars, 814 Second av.
Sprunkel Frank, h 87 Sheriff
Sprunkel Henry, painter, h 44 First av.
Sprunt Anne C. teacher, h 945 Lex. av.
Sprunt Helen, dressmkr. h 130 E. 111th
Sprunt Hugh P. clerk, h 301 W. 40th
Sprunt Isabella, teacher, h 945 Lex. av.
Sprute Herman, carpenter, h 403 E. 106th
Spude Julius, furniture, 178 Mott, h 318 Fifth
Spuhler Catharine, wid. George, h 555 W. 54th
Spuhler Fred. baker, 611 E. 14th, h 548 E. 13th
Spublingen William, baker, h 207 E. 80th
Spuler Frederick, beer, 331 E. 46th
Spuller Conrad, engineer, h 560 Tenth av.
Spurgeon George, clothing, 479 Eighth av. h 417 W. 27th
Spurlock Charles, porter, h 211 E. 103d
Spurn Charles, furrier, h 235 Broome
Spurn Hyman, pedlar, h 75 Ridge
Spurn Levy, ironer, h 71 Ridge
Spurr Albert M. h 170 E. 74th
Spurr Charles W. pres. 465 E. 10th, h Mass.
Spurr Charles W., Co. veneers, 465 E. 10th
Spuyten Duyvil & Port Morris R.R. Co. Grand Central depot
Spyer Frederick F. books, 17 Murray, h 516 Classon av. B'klyn
Spyer Laura, wid. Benjamin, h 1910 Third av.
Spyer F. F. & Co. books, 17 Murray
Spyr Charles, clerk, h 76 E. 115th
Squibb Catharine, wid. Richard D. h 208 W. 33d
Squier Albert C. builder, 146 B'way & 171 W. 97th, h 221 Ninth, B'klyn
Squier Chas. B. zinc, 111 Liberty, h Rahway, N. J.
Squier Charles R. miller, h Woodruff n S. Boulevard
Squier Edwin M. zinc, 111 Liberty, h Rahway, N. J.
Squier Elias R. watchman, h 1201 Woodruff
Squier Frank, paper, 66 Duane, h 310 Lafayette av. B'klyn
Squier Frederick C. sec. 195 Water, h 202 W. 44th
Squier George L. pres. 195 Water, h Buffalo, N. Y.
Squier George L., Mfg. Co. machinery, 195 Water
Squier Geo. P. treas. 195 Water, h Buffalo, N. Y.
Squier Hamilton R. lawyer, 206 B'way, h 111 E. 26th
Squier J. Bentley, builder, 21 E. 79th
Squier Lucien B. oils, 159 Front
Squier Samuel, clerk, h 2177 Third av.
Squier Stuart C. zinc, 111 Liberty, h Rahway, N. J.
Squier Theodore A. builder, h 121 E. 92d
Squier Wm. C. zinc, 111 Liberty, h Rahway, N. J.
Squier & Whipple, builders, 146 B'way & 171 W. 97th
Squire Eben H. P. lawyer, 56 Wall, h White Plains, N. Y.
Squire Francis J. jeweler, 97 Fulton, h 282 Monroe, B'klyn
Squire George H. jeweler, 97 Fulton, h 88 Hancock, B'klyn
Squire Hilon D. h 332 W. 12th
Squire Horatio N. jeweler, 97 Fulton, h Newtown, L. I.
Squire J. N. h 215 E. 105th
Squire Mary A. wid. Jesse, h 19 W. 52d
Squire Newton, sec. 14 Pine, h 333 E. 87th
Squire Rachel, wid. Herman, h r 124 Ridge
Squire Sarah, wid. Francisco, h 439 E. 83d
Squire Seth P. h 33 E. 31st
Squire Sidney W. clerk, h 440 Hudson
Squire William, clerk, h 340 W. 59th
Squire William C. T. agent, h 215 E. 105th
Squire William W. 322 W. 29th
Squire H. N. & Sons, jewelers, 97 Fulton
Squires Abraham, h 2215 Park av.
Squires Alexander, roofer, h r 149 Elizabeth
Squires Alfred C. varnishes, 126 Maiden la.
Squires Arthur C. supt. h 1955 Second av.
Squires David, conductor, h 763 E. 165th
Squires Elizabeth, wid. William, h 155 E. 103d
Squires Flavius S. shades, 2256 Third av. h 208 E. 122d
Squires George B. clerk, h 391 Seventh
Squires George P. winches, 91 Wall, h 151 Lefferts pl. B'klyn
Squires Grant, lawyer, 82 Nassau
Squires H'y C. guns, 178 B'way, h Plainfield, N. J.

MADE FROM PURE CREAM. | HORTON'S ICE CREAM. | French, Italian and American.

ROBT. ROOSEVELT, *Pres.*
JOHN D. VERMEULE, *V.-Pres.*
GEO. W. VAN SICLEN, *Sec.*

HOLLAND TRUST CO.
7 WALL STREET.
Capital $500,000 paid-in in cash.

Acts as Executor, Guardian, Trustee, Transfer Agent.
Takes charge of Real Estate, Rents, Coupons & Dividends.



Squires Herbert W. shades, 2256 Third av. h 156 E. 122d
Squires James D. lawyer, 120 B'way, h 57 E. 76th
Squires John, foreman, h 274 Ninth av.
Squires Thomas F. clerk, h 531 W. 152d
Squires William H. engineer, h 586 E. 134th
Squires William J. pres. 10 W. 23d, h B'klyn
Squires William W. engineer, h 144 Forsyth
Squires Brothers, shades, 2256 Third av.
Staab A. h 670 E. 151st
Staab Adam, driver, h 328 E. 55th
Staab Andrew, cutter, h 419 E. 106th
Staab Charles, bartender, h 284 W. 127th
Staab Charles P. artists' matls. 108 & 110 Duane, h 79 Bloomfield, Hoboken
Staab Frances, wid. Zachariah, h 38 E. 75th
Staab George, painter, h 723 E. 146th
Staab Jacob, baker, h r 139 Forsyth
Staab John, porter, h 204 Eighth av.
Staab John, tailor, h 220 Delancey
Staab John A. laborer, h 624 E. 17th
Staab John J. pktbkmkr. h 613 E. 149th
Staab Julius A. laborer, h 1109 First av.
Staab Ludwig, baker, 422 E. 10th
Staab Wm. liquors, 1 State, h 381 Eighth, B'klyn.
STAAB C. P. & CO. importers & mfrs. of artists' matls. & brushes, office & warehouse 108 & 110 Duane
Staade Christina, wid. Albert, candy, 237 E. 46th
Staaden Leonard, cigars, 2384 Second av.
Staak Henry, fireman, h 179 Second
Staaks Francis H. plumber, 212 E. 111th
Staats Conrad, barber, 665 Hudson, h 22 Ganseveort
Staats Fred. meat, 1265 Ninth av. h 151 E. 53d
Staats Frederick, shoes, 414 Canal
Staats Frederick A. cook, h 423 W. 46th
STAATS FREDERICK B. painter, 35 Third av. h 73 Third av.
Staats Harriet, wid. William, h 405 E. 72d
Staats Henry, grocer, 721 Second av. h 248 E. 39th
Staats Henry C. civil eng. h 29 W. 61st
Staats Henry D. conductor, h 242 W. 4th
Staats Henry P. liquors, 730 Washn. h New Brunswick, N. J.
Staats J. H'y, contractor, 35 B'way, h 29 W. 61st
Staats John G. treas. 72 Wall, h 49 Madison av. J. C.
Staats John H. hotel, 1390 B'way, h Hotel Normandie
Staats John P. janitor, h W. 129th n Tenth av.
Staats Maria, wid. August, h 726 Lex. av.
Staats Pine Liniment Co. 58 Wall
Staats Richard H. h 201 E. 71st
Staats Robert P. contractor, 35 B'way, h 352 W. 15th
Staats Virgil, engineer, h 167 Varick
Staats William H. machinist, h 71 E. 114th
Staats William W. engineer, h 782 G'wich
Staats R. P. & J. H. contractors, 35 B'way
Staats & Reuning, meat, 1265 Ninth av.
Stabb Nicholas S. mer. 18 B'way, h Short Hills, N. J.
Stabe Adolph, brushmkr. h 419 Fifth
Stabel Ferdinand, meat, 1316 Tenth av.
Stabenhagen Edward, clerk, h 319 E. 123d
Staber George, cotton, Cotton Ex. h 360 Clinton, B'klyn
Staberoth Frederick, carpenter, h 328 E. 73d
Stabile Domenico, carpenter, 2198 First av.
Stabler Bernard, porter, h 118 Norfolk
Stabler Charles M. lawyer, 31 Nassau, h 37 Willow, B'klyn
Stabler Edward L. teacher, 41 E. 49th, h 135 Willow, B'klyn
Stabler George, carpetlayer, h 239 W. 30th
Stabler Gottlieb, cutter, h 726 Courtlandt av.
Stabler John, tailor, h 220 Delancey
Stabler Norman, notary, 19 Park pl. h 37 Willow, B'klyn
Stabler Walter, agent, 19 Park pl. h 37 Willow, B'klyn
Stabli Antonio, laborer, h 4 Jersey
Stabolz Samuel, cutter, h 410 E. 120th
Stacey George, laborer, h 80 Little W. 12th
Stacey James, carpetlayer, h r 41 Spring
Stacey John, builder, 104 E. 15th, h 2432 Second av.
Stacey Laura, dressmkr. h 202 E. 35th
Stachel Louis, tailor, h 114 Suffolk
Stachelberg Michael, cigars, 161 S. 5th av. h 2005 Fifth av.
Stachelberg M. & Co. cigars, 161 S. 5th av.
Stachelin Albert, smith, 175 E. 127th
Stachelin Rudolph, bellhgr. 175 E. 127th, h Westchester, N. Y.
Stacht William, gardener, h 305 E. 97th
Stachteck Alois, cigarmkr. h 872 Washn. av.
Stachurski Florian, tailor, h 167 Orchard
Stacini Hannah, wid. Martin, h 343 E. 11th
Stack Catharine, wid. Michael, h 177 E. 74th
Stack Catharine, wid. Nicholas, h 746 Tenth av.
Stack Charles L. trimmer, h 309 E. 10th
Stack Cornelius W. carpenter, 729 Tremont av.
Stack Daniel, tailor, h 423 E. 14th
Stack Dennis J. driver, h 190 Monroe
Stack Edward, fireman, h 128 Rivington
Stack Edward, janitor, h 23 West
Stack Edward J. plumber, 1447 & 1524 Third av. h 127 E. 83d
Stack Ellen, h 231 E. 73d
Stack Florence, laborer, h 438 W. 26th
Stack Frank, laborer, h 428 Water
Stack George, driver, h 539 E. 117th
Stack George, laborer, h 56 N. Moore
Stack H. M. teacher, h 101 W. 21st
Stack Jacob, porter, h 560 W. 44th
Stack John, bartender, h 249 E. 119th
Stack John, carpenter, h 511 W. 48th
Stack John, driver, h 310 W. 40th
Stack John, porter, h 89 Baxter
Stack Margaret, candy, 196 W. 108th
Stack Martin, cutter, h 420 E. 66th
Stack Maurice, h 301 E. 52d
Stack Maurice, liquors, 18 West, h 6 Temple
Stack Maurice jr. police, h 301 E. 52d
Stack Maurice J. express, 79 E. B'way, h 95 Henry
Stack Michael, laborer, h 511 Pearl
Stack Michael, tailor, 225 E. 36th, h 697 E. 143d
Stack Michael R. driller, h 165 E. 110th
Stack Patrick, h 571 Washn.
Stack Patrick, junk, 536 E. 149th
Stack Richard, toolmkr. h 245 E. 29th
Stack Robert, driver, h 141 Mott
Stack Robert, fitter, h 196 W. 108th
Stack Robert, porter, h 123 Worth
Stack Robert, watchman, h 259 Monroe
Stack Thomas, h 111 Canal
Stack Thomas, h 2307 Second av.
Stack Thomas, h 405 W. 50th
Stack Thomas, porter, h 115 W. 30th
Stack Thomas, shoer, 627 E. 153d
Stack Thomas, watchman, h 444 Cherry
Stack Thomas E. police, h 225 Madison
Stack Timothy J. painter, h 271 Delancey
Stack William, laborer, h r 28 Madison
Stack William G. clerk, h 123 E. 112th
Stack William H. driver, h 126 Bank
Stacker George, butcher, h 450 W. 46th
Stackhammer Michael A. watchman, h 222 E. 38th
Stackhammer William, butcher, h 222 E. 38th
Stackhouse George E. printer, 116 Nassau, & reporter, 154 Nassau, h 648 Union, B'klyn
Stackhouse H. h 140 W. 33d
Stackhouse N. A. treas. 122 Duane, h Andover, N. J.
Stackhouse William, h 351 Fifth av.
Stackhouse Wm. barber, 147 W. 52d, h 68 W. 43d
Stackpole Patricius, engraver, h 250 W. 15th
Stackpole Paul, carver, h 314 Cherry
Stackpole Robert, engineer, h 416 Tenth av.
Stackpole William math. insts. 41 Fulton, h 210 St. John's pl. B'klyn
Stackpole & Brother, math. insts. 41 Fulton
Stacom John, lawyer, 116 Centre
Stacom Mary, wid. John, h 14 W. 24th
Stacom Thomas, furniture, 2279 Third av.
Stacom William, builder, h 208 E. 82d
Stacpoole R. Augustine, lawyer, 50 Wall, h 165 W. 47th
Stacpoole Richard, lawyer, 50 Wall, h 165 W. 47th
Stacy George, finisher, h 125 E. 85th
Stacy James O. guard, h 2715 Eighth av.

Hartshorn's Shade Rollers. **Notice name of Stewart Hartshorn in script on labels, and avoid being fooled.**

GAS FIXTURES AND ELECTROLIERS | THE MITCHELL VANCE CO. Successors to MITCHELL, VANCE & CO. | 836-838 Broadway.

Stacy Mary, wid. John, h 491 Tenth av.
Stacy Richard P. buffer, h 312 E. 85th
Stacy William H. shoes, 142 Duane, h Mass.
Stacy, Adams & Co. shoes, 142 Duane
Stade August, cigars, 637 E. 11th
Stadecker Frederick, hats, 14 W. Houston, h 239 E. 104th
Stadecker Leopold, frames, 31 E. Houston, h 239 E. 104th
Stadecker Samuel, clerk, h 18 First av.
Stadecker & Emsheimer, frames, 31 E. Houston
Stadeker Barbara, wid. Isaac, h 219 E. 79th
Stadeker Ralph, cigars, h 27 W. 133d
Stadelberger Eleanor, wid. Francis, h 104 W. 63d
Stadelberger Frank, liquors, 13 W. 44th
Stadelmann John, laborer, h 1023 Av. A
Stadelmann Joseph, laborer, h 345 E. 51st
Stadelmeyer Margaret, wid. Andrew, h 668 Third av.
Stader Michael G. liquors, 782 Ninth av. h 364 W. 52d
Stadie Charles, pianomkr. h 237 E. 107th
Stadie Gustave, mouldings, 40 Spring, h 156 E. 118th
Stadl Ludwig, tailor, h 265 E. 10th
Stadler A. Lincoln, cutter, 461 B'way & 619 Eighth av. h 17 W. 34th
Stadler Benjamin, tailor, h 86 Suffolk
Stadler Charles A. malt, 406 E. 47th & ft. E. 64th, pres. 223 E. 43d & 269 Eighth av. & senator, h 237 E. 53d
Stadler Conrad, bdgh. 538 W. 43d
Stadler Emanuel M. clothier, 461 B'way & 619 Eighth av. h 17 W. 34th
Stadler Henry, cigarmkr. h 336 E. 70th
Stadler Henry A. plumber, 892 Third av. h 335 E. 55th
Stadler Henry C. clerk, h 268 Seventh
Stadler Henry M. clothier, 461 B'way & 619 Eighth av. h 17 W. 34th
Stadler Isidor, grocer, 334 E. 29th
Stadler John, pianomkr. h 445 E. 77th
Stadler Max, clothier, 461 B'way & 619 Eighth av. h 17 W. 34th
Stadler Max & Co. clothing, 461 B'way & 619 Eighth av.
Stadler Rose, wid. Frederick, h 128 Washn. pl.
Stadley Felix, molder, h 771 Courtlandt av.
Stadley Gottlieb, molder, h 773 Courtlandt av.
Stadlmair Henry, mer. 150 Pearl, & treas. 14 Beaver, h 42 S. Oxford, B'klyn
Stadr John, framer, h r 364 W. 52d
Stadta Martin, cabinetmkr. h 417 W. 38th
Stadter George, smith, 207 W. 29th
Stadtfeld Robert V. express, 207 E. 86th, h 158 E. 85th
Stadtlander Henry J. ice, 725 Eleventh av.
Stadtlander Louis, finisher, h 380 E. 10th
Stadtlander Nicholas, clerk, h 254 Spring
Stadtmann Margaret, wid. Adolph, h 418 E. 15th
Stadtmeller Sebastian, driver, h 1722 Second av.
Stadts Frederick, clerk, h W. 127th n Ninth av.
Staebener John W. commr. h 213 E. 123d
Staedter Ernestine, wid. William, h 313 E. 109th
Staeger Henry, baker, h 261 W. 124th
Staeher Lawrence, shoes, 1 E. 116th
Staehle Charles, machinist, h 211 E. 108th
Staehle Thaddeus, smith, 165 E. 77th, h 1349 Third av.
Staehlen Pauline, wid. Edward, h 1920 Lex. av.
Staehlen William jr. spinner, 141 Elm, h 321½ Humboldt, B'klyn
Staehler Frank, barber, 172½ E. 107th, h 2060 Second av.
Staehli Benedict, waters, 439 W. 42d, h 428 W. 42d
Staehr Paul, brewer, h 41 E. 133d
Staeke Max, h 109 W. 33d
Staelin Richard A. clerk, h 213 E. 82d
Staer John, laborer, h r 154 Ridge
Staesel Andrew, brewer, h 330 E. 48th
Staeven Peter, barber, h 392 Broome
Stafek Barbara, wid. Frank, h 237 E. 38th
Staff Andrew, foreman, h 164 E. 106th
Staff Cecilia, wid. George, h 37 Hamilton
Staff Charles, pianomkr. h 605 E. 143d
Staff Eliza, bdgh. 8 Stuyvesant
Staff Elizabeth, wid. Frederick, h 300 Third
Staff John, clerk, h 242 W. 35th
Staff Michael, shoemkr. h 8 Stuyvesant
Staff Susan A. wid. John J. h 2516 Eighth av.
Staffa Antonio, baker, 116 Mulberry, & grocer, 121 Mulberry
Stafford Ann, wid. Walter, bdgh. 457 W. 31st
Stafford Arthur, stamps, 33 Beekman, h 123 Lafayette av. B'klyn
Stafford Arthur F. chandler, 12 Coenties sl. h B'klyn
Stafford Benjamin, laborer, h 705 E. 142d
Stafford Benjamin, machinist, h 106 E. 102d
Stafford Benjamin F. corsets, 255 Greene, h 16 Wierfield, B'klyn
Stafford Catharine, wid. John, h r 244 W. 35th
Stafford Charles A. foreman, h 153 E. 85th
Stafford Charles A. machinist, h 135 E. 115th
Stafford Charles M. lawyer, 206 B'way, h 294 Halsey, B'klyn
Stafford Colville, finisher, h 631 E. 144th
Stafford Dewitt, lawyer, 53 B'way, h Port Richmond, S. I.
Stafford Eleanor, matron, h 189 W. 10th
Stafford Elizabeth, dressmkr. 586 Seventh av.
Stafford Frederick R. clerk, h 134½ W. 33d
Stafford Harlow H. clerk, h 225 W. 126th
Stafford Henry, carpenter, 119 Worth
Stafford James, driller, h 1843 Ninth av.
Stafford James, foreman, h 551 W. 44th
Stafford James, laborer, h 326 E. 75d
Stafford James, painter, h 2507 Eighth av.
Stafford James, sails, 69 Pearl, h 125 Prospect pl. B'klyn
Stafford James E. broker, 66 New
Stafford James L. h 149 W. 41st
Stafford James S. eatingh. 1867 Second av.
Stafford John, bartender, h 100 Broad
Stafford John, boatman, h 60 Clarkson
Stafford John, driver, h 156 E. 26th
Stafford Joseph, porter, h 64 Cannon
Stafford Marshal B. ins. 89 Liberty & 13 Park row, h 216 W. 135th
Stafford Marshall P. lawyer, 140 Nassau, h 136 E. 15th
Stafford Mary, wid. Francis, bdgh. 339 W. 32d
Stafford Mary, wid. Maurice, h 157 W. 63d
Stafford Mary J. h 332 W. 20th
Stafford Michael, driller, h Tenth av. n W. 161st
Stafford Miles A. broker, 177 B'way
STAFFORD NELSON, badges, checks, stencil plates, rubber stamps, indelible ink, &c. 66 Fulton
Stafford Patrick, laborer, h 979 Tenth av.
Stafford Richard, h 208 E. 19th
Stafford Richard, laborer, h 506 W. 16th
Stafford Robert, driver, h r 407 W. 44th
Stafford Robert, shoemkr. h 50 Spring
Stafford Robert D. h r 408 E. 71st
Stafford Samuel S. inks, 605 Washn. h 13 W. 73d
Stafford Stephen F. builder, 615 Walton av.
Stafford Thomas, laborer, h 823 Tenth av.
Stafford Walter, engineer, h 374 Tenth av.
Stafford Walter S. carriagemkr. h 717 Tenth av.
Stafford Wm. A. H. ink, 605 Washn. h 17 W. 73d
Stafford William B. pres. 474 Eighth av. h 320 W. 29th
Stafford William F. broker, Mills bldg. h refused
Staff rd William J. clerk, h 397 Madison
Stafford William J. plasterer, h 313 E. 121st
Stafford's Ventilating Co. 89 Liberty
Stage Benjamin F. milk, 117 E. 51st
Stage James P. driver, h 434 W. 27th
Stage Joseph F. stationer, 1223 Lex. av. h 149 E. 84th
Stage Rob't, trucks, 82 Charles, h 9 Abingdon sq.
Stagel Louis, laborer, h r 422 W. 53d
Stager Charity, wid. Abraham, h 6 Patchin pl.
Stager Isaac R. drugs, 28 Whitehall
Stager James, painter, h 342 E. 36th
Stager John, carpenter, h 167 Ridge
Stager Joseph, driver, h 1129 Second av.
Stager Louis, cigarmkr. h 155 W. 27th
Stager William, clerk, h 429 W. 41st
Stagg Abram R. ins. 140 B'way, h 243 W. 45th
Stagg Charles T. h 16 E. 53d
Stagg Cornelia, wid. Peter M. h 2201 Park av.
Stagg Edmund R. clerk, h 587 E. 140th
Stagg Edward, hardware, 27 Park row, h Leonia, N. J.
Stagg Elizabeth, wid. David, h 6 St. Luke's pl.
Stagg Frederick S. driver, h 2201 Park av.
Stagg James H. janitor, h 155 W. 48th
Stagg John, h 346 W. 12th
Stagg John, painter, h 243 E. 31st
Stagg Martin V. carpenter, h 123 Bank
Stagg Stedifford, broker, h 55 W. 33d
Stagg William A. mer. 32 Beaver, h 233 Fifth av. B'klyn

• DEAN'S PATENT ARDENTER MUSTARD. | Established in London 1831. 361 & 363 Washington Street, and 84, 86 & 88 North Moore Street, N. Y.

Richardson & Boynton Co.,
232-234 Water Street.
PERFECT FURNACES,
HOT-WATER HEATERS,
RANGES.

USE



Stagg William B. carpenter, h 374 Seventh av.
Stagg William E. fruit, h 269 W. 132d
Stagg Zachariah T. h 372 W. 126th
Stagner Theodore, polisher, h 444 W. 31st
Stahel Edward P. trimmings, 513 B'way, h Hotel Eschbach
Stahl Abraham M. suits, 91 Grand, h N. H.
Stahl Adam, barber, 953 Tenth av.
Stahl Adam, meat, 1597 Av. A
Stahl Andrew, cigars, 719 Sixth
Stahl Balthasar, milk, 381 Pleasant av.
Stahl Bernard, cutter, h 270 E. Houston
Stahl Bernard, liquors, 37 B'way, h Elizabeth, N. J.
Stahl Bruno, physician, 130 Forsyth
Stahl Carl, jewelry, 579 Courtlandt av.
Stahl Caroline, wid. John, h 224 E. 83d
Stahl Caspar, driver, h 614 Fifth
Stahl Catharine, cigars, 321 Bowery, h 57 Second
Stahl Charles, vestmkr. 2 Stanton, h 12 Bowery
Stahl Charles, driver, h 3085 Third av.
Stahl Charles, lithographer, 134 Mulberry, h 1650 Av. B
Stahl Charles, meat, 377 W. 125th
Stahl Charles, tailor, 228 Third
Stahl Christian, printer, h 106 Allen
Stahl Detlef, grocer, 140 Washn. h 127 Cedar
Stahl Edward, molder, h r 431 W. 39th
Stahl Elizabeth, widow, h r 115 Sheriff
Stahl Elma A. h 209 E. 10th
Stahl Emil, baker, h r 135 Eldridge
Stahl Emil, engraver, h 54 Av. C
Stahl Emma, wid. Eugene, h 517 Grand
Stahl Emma C. wid. Lorenzo, h 104 W. 40th
Stahl Ernest, packer, h 167 Second
Stahl Frank, baker, h 261 Av. B
Stahl Frederick, butcher, h 1599 Av. A
Stahl Frederick, butcher, h 639 W. 42d
Stahl Frederick, cigars, 321 Bowery, h 57 Second
Stahl Frederick, clerk, h 294 Av. A
Stahl Frederick L. meat, 320 Eighth
Stahl George, laborer, h 446 W. 40th
Stahl George, meat, 240 E. 76th, h 241 E. 73d
Stahl George, waiter, h r 70 Third
Stahl George W. agent, 26 B'way, h E. Orange, N. J.
Stahl George W. clerk, h 832 E. 169th
Stahl Gustav, watchmkr. h 315 E. 75th
Stahl Gustave, butcher, h 331 E. 48th
Stahl Henry, barber, 953 Tenth av.
Stahl Henry, cigarmkr. h 1074 First av.
Stahl Herman, tailor, 158 W. 36th, h 428 W. 40th
Stahl Hyman, cigars, 257 W. 35th
Stahl Hyman, suits, 91 Grand, h 1062 Av. A
Stahl Isaac, provns. 64 Forsyth
Stahl Jacob, cigars, 3489 Third av. h 1273 Franklin av.
Stahl Jacob, feygds. 308 Bleecker
Stahl Jacob, tailor, h 38 Ludlow
Stahl Jacob jr. cigars, 3489 Third av. h 1273 Franklin av.
Stahl Jacob jr. & Co cigars, 3489 Third av.
Stahl John, meat, 258 W. Houston
Stahl John, shoes, 258 Rivington
Stahl John H. liquors, 771 Ninth av.
Stahl Joseph, cigarmkr. h 421 E. 63d
Stahl Louis, bartender, h 190 Spring
Stahl Mary, wid. Louis, h 229 W. 40th
Stahl Mary, wid. Valentine, h 340 Eighth
Stahl Maurice, tailor, h 117 Orchard
Stahl Nicholas, driver, h 368 W. 126th
Stahl P. furniture, 170 Delancey
Stahl Pauline, wid. George, h 1210 First av.
Stahl Peter, janitor, h 232 E. 83d
Stahl Philip, painter, h 669 E. 152d
Stahl Richard C. clerk, h 60 First
Stahl Robert, jeweler, 1 Maiden la. h 17 W. 125th
Stahl Samuel, h 305 Hudson
Stahl Samuel, capmkr. h 151 Broome
Stahl Samuel, cigars, 278 West, h 454 W. 58th
Stahl Susan, wid. William, h 212 Forsyth
Stahl Theodore L. drugs, 388 W. 125th, h 24 Manhattan
Stahl William, barber, 953 Tenth av.
Stahl William, laborer, h 516 E. 12th
Stahl William H. grocer, 3495 Third av.
Stahl & Jaeger, lithographers, 132 Mulberry
Stahl Brothers & Levin, suits, 91 Grand
Stahlberg Adolph, clerk, h 195 Forsyth
Stahlberg Frederick, stevedore, 39 South, h 172, 17th, B'klyn
Stahlbock Ferdinand, cigarmkr. h 435 E. 52d
Stahle Charles, cigarmkr. h 248 E. 77th
Stahle Frederick, marshal, h 46 Third
Stahle Jacob, cabinetmkr. h 155 Chrystie
Stahle Joanna, wid. William, h 74 Thompson
Stahle Joseph, engineer, h 430 W. 28th
Stahler Margaret, eatingh. 6 W. 4th, h 9 Washn. pl.
Stahler & Glogau, eatingh. 6 W. 4th
Stahlhut Frederick, cigarmkr. h 519 Fifth
Stahlhut Henry, meat, 1506 Av. A
Stahlnecker Oliver, provns. ft. W. 41st, h Yonkers, N. Y.
Stahlnecker William G. provns. ft. W. 41st, h Yonkers, N. Y.
Stahlnecker O. & Son, provns. ft. W. 41st
Stahlschmidt Adam, watchman, h W. 95th n Boulevard
Stahlschmidt Charles R. clerk, h 49 Leroy
Stahlschmidt Jacob, shoes, Boulevard n W. 105th
Stahmann Albert, ice, 505 West, h 440 W. 14th
Stahmann Albert, tailor, h 35 Lewis
Stahmann Anne D. wid. Louis, h 310 E. 86th
Stahmer John E. h 341 E. 31st
Stahnke Frederick, cabinetmkr. 127 Macdougal
Stai Adam, shoes, 79 Ludlow
Staib John G. lithographer, 22 Vesey, h 1124 Lafayette av. B'klyn
Staib Michael, carver, h Bergen av. c E. 149th
Staib Philip, clerk, h 502 W. 49th
Staib Victor, clerk, h 504 W. 49th
Staib, Gaul & Arbogast, lithographers, 22 Vesey
Staiger Charles C. carpenter, 170 Allen, h 89 First
Staiger Frederick, carriagemkr. h 483 Willis av.
Staiger George, carver, h 121 Pitt
Staiger Gottfried, shoemkr, h r 41 Spring
Staiger Gustav, builder, 174 Forsyth, h 45 Seventh
Staiger Jacob J. pedlar, h 533 W. 40th
Staiger Lena, dressmkr. 121 Pitt
Staiger Otto C. butcher, h 84 Seventh
Staiger Paul, machinist, h 267 Tenth av.
Staines Charles T. finisher, h 133 Perry
Staines Thomas K. agent, h 133 Perry
Stainkamp Henry, police, h 753 Third av.
Stainton Anne E. teacher, h 125 E. 111th
Stainton Elizabeth, wid. George F. h 125 E. 111th
Stainton George F. clerk, h 125 E. 111th
Stainton William, lawyer, 71 Second av.
Stair Edward D. floors, 7 W. 14th, h 310 E. 83d
Staisral Joseph, cigarmkr. h 443 E. 52d
Stajer Louis, cigars, 413 Sixth av. h 155 W. 27th
Stake George W. ins. 150 B'way, h Stapleton, S. I.
Stake J. Edward, cigars, 1420 Av. A, h Stapleton, S. I.
Stake William, ins. 52 Beaver, h Stapleton, S. I.
Stalb George, painter, h 352 E. 52d
Stalb Jacob, carpenter, h 267 E 10th
Stalder Constant, mus. boxes, h 221 Wooster
Stalder Joseph, dyer, h 407 W. 41st
Stalhuth John, boxmkr. h 26 Second av.
Stalker Alexander, plasterer, h 1751 Av. A
Stalker Frederick, shoemkr. h 447 W. 41st
Stalker John J. laborer, h 2 Cannon
Stall Alexander, polisher, h 64 S. 5th av.
Stall Anne, dressmkr. h 279 E. 10th
Stall Catharine, typewriter, 309 B'way
Stall Charles S. driver, h 29 Jackson
Stall Charles W. clerk, h 521 W. 50th
Stall Ernest, pianomkr. h 169 W. 18th
Stall Harriet, wid. Jackson, h 328 W. 47th
Stall Isaac, h 523 W. 50th
Stall Joseph, waiter, h 39 Chrystie
Stall Mary, wid. Henry, h 403 W. 49th
Stallings Joseph, agent, 202 Hudson
Stallknecht Frederick, publisher, 11 Bond, h Orange, N. J.
Stallknecht Harry S. lawyer, 5 Beekman, h 498 Greene av. B'klyn
Stallknecht & Coudert, lawyers, 5 Beekman
Stallman John H. drugs, 10 Gold, h Yonkers, N. Y.
Stallman & Fulton, drugs, 10 Gold

FURS | F. BOOSS & BRO., *Established 1853.* 449 BROADWAY IMPORTERS AND MANUFACTURERS. | FURS

Stallmann George, tailor, h 301 E. 83d
Stallmann William, dep. sheriff, h 113 Stanton
Stallo Edmund K. pres. 88 Centre, h O.
Stalliowitz Hyman, capmkr. h 22 Chrystie
Stalp Ferdinand, h 2317 First av.
Stalp Gustav, beer, 2325 Second av. h 202 E. 119th
Stalp Theodore, rubbergds. 2622 Marion av.
Stalter Ignace, cabinetmkr. h 350 E. 83d
Stalzer Charles, tailor, 58 W. 4th, h 246 E. 27th
Stam Abraham, capmkr. h 9 Forsyth
Stamberg Henry, printer, h 164 Ludlow
Stamberger Charles, carpenter, h 111 Stanton
Stamberger John E. butcher, h 526 W. 41th
Stambridge William, mason, h 178 Bleecker
Stambrough Rufus G. physician, 1 B'way, h 167 W. 129th
Stamford Henry P. notary, 346 B'way, h Grand View, N. Y.
Stamford Henry S. h 300 E. 86th
Stamford James, h 351 W. 37th
STAMFORD MFG. CO. dyestuffs, licorice, &c. 157 Maiden la.
Staminger Frederick, ironwkr. h 238 Eighth
Staminger George, clerk, h 214 Broome
Stamler Charles, shoemkr. h 259 W. 30th
Stamler Charlotte A. h 210 W. 25th
Stamler Jacob C. chandler, 169 South, h 22 E. 125th
Stamler John C. clerk, h 1828 Lex. av.
Stamm August, clerk, h 324 E. 52d
Stamm Charles P. bdgh. 70 Eldridge
Stamm Clement, porter, h 1 Patchin pl.
Stamm Frederick, liquors, 439 E. 76th
Stamm Gustav, carpenter, h 102 E. 102d
Stamm Gustav, musician, h 337 E. 9th
Stamm Jacob, painter, h 524 W. 49th
Stamm Martin, painter, 318 W. 38th
Stamm Samuel, shades, 91 Canal
Stamm William, grocer, 75 Forsyth
Stamm William, laborer, h 427 E. 76th
Stamm William A. stationer, 1054 Tenth av.
Stammel Joseph, artist, h 94 St. Mark's pl.
Stammers Henry E. electrician, 1424 B'way, h 324 W. 47th
Stammers Walter, carpenter, h 221 E. 35th
Stamp Louise, wid. Peter, dressmkr. Wolf n Lind av.
Stamper Benjamin, cigarmkr. h 307 E. 81st
Stamper Benjamin J. shoes, 62 Catharine, h 165 Henry
Stamper Bertha, wid. Julius, h 165 Henry
Stamper Jacob, cigarmkr. h 2291 Second av.
Stamper Joseph, cigars, 220 Division
Stamper Joseph, knitter, h 419 W. 30th
Stamper Louis, milliner, 509 Sixth av.
Stamper Philip, tailor, h 240 E. 86th
Stampfer William, eatingh. 156 Second av.
Stanaland John M. broker, 79 Cedar, h Elizabeth, N. J.
Stanandought Isaac, carver, h 119 Clinton
Stanard William, driver, h 246 W. 47th
Stanbridge Frederick, janitor, h 206 E. 42d
Stanbrough Joseph H. clerk, h 805 W. 46th
Stanbrough Lyman T. lawyer, 35 Wall, h Windsor h.
Stanbrough Rufus G. dentist, 1 B'way, h 167 W. 129th
Stanbury Daniel, h 19 E. 81st
Stansbury Charles H. clerk, h 316 W. 19th
Stansbury Maria, widow, h 35 W. 24th
Stancliff George, supt. h 110 W. 12th
Stancliffe Elizabeth J. wid. Noah A. h 353 W. 28th
Standard (periodical) 12 Union sq. E.
Standard Brush Co. 400 Broome
Standard Chemical Co. 71 Wall
Standard Collar Co. 21 Mercer
Standard Electric Light Co. 211 Centre
Standard Explosives Co. (Ltd.) powder, 45 B'way
Standard Fashion Co. 8 & 59 W. 14th
STANDARD FIRE INS. CO. 52 Wall & 100 Fourth av.
Standard Folding Bed Co. 39 W. 14th & 227 Front
Standard Gas Light Co. 2 Cortlandt, 515 E. 115th & 19 W. 125th
Standard Index & Register Co. 138 Fulton
Standard Metal Tie & Construction Co. 155 B'way
Standard Mineral Co. 153 Maiden la. & ft. E. 139th
Standard Multiplex Telegraph Co. 34 B'way
Standard Oil Co. of N. Y. 26 B'way
Standard Oil Trust, 26 B'way
Standard Paint Co. 59 Maiden la.
Standard Pencil Co. 3 Coenties sl.
*Standard Perfumery Works, 18 Mercer
Standard Pump Mfg. Co. 143 Elm
Standard Scouring Mill Co. 102 Reade
Standard Shade Cloth Co. 115 Worth
Standard Theatre, 1287 B'way
Standard Thread Co. 21 Mercer
Standard Underground Cable Co. 18 Cortlandt
Standard Varnish Works, D. Rosenberg & Sons, 207 Av. D.
Stande Henry, police, h 158 Stanton
Standen Henry, smith, h 2503 Eighth av.
Standen William T. actuary, 261 B'way, h Pelhamville, N. Y.
Stander Anna, wid. Samuel, cigars, 1214 First av.
Stander Peter, bartender, h 104 Clinton
Standerwick William, potash, 97 Water, h 240 Flatbush av. B'klyn
Standish David H. clerk, h 10 E. 58th
Standish George W. carpenter, h 163 W. 10th
Standish James A. janitor, h 142 E. 13th
Standish Mary C. wid. Edward W. music, h 2 Pitt
Standish Miles W. collector, h 323 W. 11th
Standish Myles, 35 B'way
Standner John, cutter, h 303 E. 97th
Stanfield George O. rubbergds. 28 E. 14th, h Victoria h.
Stanfield Hope, wid. Otis, h 43 E. 76th
Stanfield Mark M. hotel, 230 Fifth av. & rubber, 28 E. 14th, h Victoria h.
Stanford Catharine, wid. Edward, h 626 W. 52d
Stanford Edward, engineer, h Sedgwick av. n Morris la.
Stanford James E. clerk, h 700 E. 135th
Stanford Joseph, express, 84 Cortlandt, h Belleville, N. J.
Stanford Joseph M. gloves, 859 B'way, h Perth Amboy, N. J.
Stanford Leland, pres. Mills bldg.
Stanford Maria, wid. Patrick, h 405 W. 49th
Stanford Philip, broker, h 409 W. 47th
Stanford Theodore F. butter, 69 Warren, h Elizabeth, N. J.
Stanford William H. pres. 11 Pine & Pier 26 (new) N. R. & v. pres. 235 West, h 156 Belmont av. J. C.
Stang Frederick, varnisher, h 1031 Second av.
Stang Frederick, wigs, 641 Sixth av.
Stang Frederick L. shoes, 916 Eighth av. h 925 Eighth av.
Stang Gustav F. barber, h 1689 Third av.
Stang Henry, barber, 85 Reade, h 228 First av.
Stang John, mason, 2055 First av.
Stang Joseph, tailor, 41 Hester, h r 83 Ridge
Stang Michael, carpenter, h 156 Ludlow
Stang Philip F. cigars, 31 John, h 641 Sixth av.
Stange Charles, printer, h 454 Ninth av.
Stange Ernest, sticks, 140 Attorney, h 214 Cambridge av. J. C.
Stange Frederick, papermkr. h 402 W. 36th
Stange George, machinist, h 78 Pike
Stange Hans, bdgh. 61 Market
Stange Henry, engineer, h 430 E. 92d
Stange Joseph, clerk, h 32 Sutton pl.
Stange Lina, fcygds. 731 Courtlandt av.
Stange Marx, tuner, h 205 E. 74th
Stange Theresa, wid. Leopold, h 226 E. B'way
Stanger Caroline, wid. Jacob, h 76 First av.
Stanger Christine, wid. Gottlob, h 279 Av. B
Stanger George, grocer, 76 First av. h 28 Third
Stanger Isaac N. (Rev.) h 16 W. 126th
Stanhope (refused) actor, h 240 W. 34th
Stanhope George W. manager, h 224 E. 126th
Stanhope Mary, wid. Philip, h 224 E. 126th
Staniford William H. artist, 184 E. 123d
Stanikowsky Michael, carpenter, h 172 Ludlow
Stanion Charles, butcher, h 540 W. 42d
Stanion Joseph E. sec. 30 Gt. Jones, h 55 W. 17th
Stanion Mary A. wid. Stephen, h 450 W. 48th
Stanislaw Dominick, cigars, 771 E. 179th
Stanislaw John, tailor, h r 83 Ridge
Stanje John, operator, h 102 James
Stank Mendel, tailor, h 57 Ridge
Stank Joseph, buttonholemkr. h r 83 Ridge
Stankard Edward, coachman, h r 222 W. 32d
Stankler John H. grocer, 3023 Third av.
Stankoewitz Alexander, barber, 350 E. 9th, h 114 Second av.
Stanley Albert E. musician, h 101 W. 60th
Stanley Arthur F. electrician, 32 Frankfort
Stanley Clarkson S. h 223 W. 38th
Stanley Corrugated Fireproof Lathing Co. 713 First av.
Stanley Delia A. dressmkr. 303 W. Houston
Stanley Edward (Rev.) h 2020 Vyse

JAMES A. WEBB & SON, 165 Pearl Street, New York.
ALCOHOL. Established 1835. COLOGNE SPIRIT

Directors: CHAS. LANIER, JOHN W. ELLIS, WM. A. BOOTH, PARKER HANDY,

3d NATIONAL BANK, 20 NASSAU ST. Capital, - $1,000,000.

Directors. GEO. CHAPMAN, JOHN W. STERLING, A. H. WELSH, H. A. V. POST, GEO. A. MORRISON.

STA 1900 STA

SCARFS AND SUSPENDERS.

BEST WC&W MADE.

THE TRADE SUPPLIED BY
WELD, COLBURN, & WILCKENS,
593 Broadway, New York.

Stanley Edward G. cooper 166 Duane, h 303 W. Houston
Stanley Eliza C. wid. Mark C. h 925 Park av.
Stanley Elizabeth, wid. O. dressmkr. h 116 E. 4th
Stanley Ellen, wid. Richard H. h 242 W. 25th
Stanley Ellen P. wid. James E. h 256 W. 37th
Stanley Emma, wid. Marcus C. h 34 Gramercy pk.
Stanley Francis C. painter, h 172 E. 106th
Stanley Frank, architect, 176 B'way, h 72 Hooper, B'klyn
Stanley Frank, clerk, h 247 W. 13th
Stanley Frederick G. h 124 W. 79th
Stanley Frederick N., sec. 29 Chambers, h New Britain, Ct.
Stanley George, dyer, h 327 W. 53d
Stanley George, eatingh. 1751 Av. A
Stanley George L. wagons, 511 E. 74th
Stanley George S. painter, h 609 Eighth av.
Stanley Henry, ostler, h 555 W. 43d
Stanley Henry A. actor, h 71 W. 127th
Stanley Henry L. organbldr. h 395 Ninth av.
Stanley Henry M. clerk, h 229 E. 76th
Stanley James, builder, h 1 Lincoln pl.
Stanley James, clerk, h 327 E. 72d
Stanley James, driver, h 506 W. 22d
Stanley James, express, 1 Hudson
Stanley James W. driver, h 190 Monroe
Stanley James W. smith, h 344 Third
Stanley John, laborer, h 405 W. 33d
Stanley John H. clerk, h 348 Third
Stanley John J. cooper, 65 Laight & 415 & 427 G'wich, h 303 W. Houston
Stanley John P. dentist, 260 Bowery
Stanley John T. soap, 525 W. 15th, h 250 W. 21st
Stanley Lawrence, grocer, 87 Christopher
Stanley Margaret, wid. John, h 4 Clarkson
Stanley Martin, clerk, h 179 W. 63d
Stanley Mary, dressmkr. 332 E. 30th
Stanley Michael, collector, h 328 E. 49th
Stanley Millard, driller, h 685 Eleventh av.
Stanley Oliver, sec. 26 Murray
Stanley Philip, produce, 406 Washn. mkt, h 82 Vesey
Stanley Robert, cook, h 121 E. Houston
Stanley Robert E. watchman, h Madison av. n E. 96th
STANLEY RULE & LEVEL CO. 29 Chambers
Stanley Sarah, h 2056 Seventh av.
Stanley Thomas C. clerk, h 322 Henry
Stanley Thomas E. flour, 24 State, h Little Falls, N. J.
Stanley Walter, carpenter, 346 E. 76th
Stanley William, carpenter, h 414 E. 120th
Stanley William, janitor, h 50 E. 70th
Stanley William, laborer, h 236 Henry
Stanley Wm. lawyer, 120 B'way,h Englewood,N.J.
Stanley William F. casks, 65 Laight & 415 & 427 G'wich, h 303 W. Houston
Stanley William H. liquors, 183 E. 108th, h 168 E. 107th
Stanley William J. dentist, 451 Grand
Stanley William P. feed, 233 E. 20th
Stanley J. & W. dealers in casks & barrels, 65 Laight & 415 G'wich
Stanley, Clarke & Smith, lawyers, 120 B'way
Stannard Charles E. clerk, h 956 Eighth av.
Stannard Frederick, laborer, h 603 Tenth av.
Stannard Louisa, wid. Samuel, h 118 W. 3d
Stannard William E. clerk, h 262 W. 123d
Stannard & Tiebout, brokers, 94 Wall
Stanner Joseph, clerk, h 108 W. 16th
Stannert Edward, baker, h 428 W. 46th
Stansbury Charles H. cashier, h 316 W. 19th
Stansbury James W. cutler, h 56 W. 106th
Stansbury Mary B. wid. Wm. G. h 222 W. 39th
Stansbury Robert, laborer, h r 214 W. 30th
Stansfield Solomon, h 215 E. 71st
Stanskey Charles, painter, h r 363 W. 50th
Stanskey Gottlieb, butcher, h 1428 Av. A
Stantial John W. hardware, 1390 Third av. h 125 E. 79th
Stantial Peter H. driver, h Tenth av. n W. 129th
Stantial Robert, express, 141 Reade & 1390 Third av. h 170 E. 87th
Stanton Amelia P. wid. H'y. machines, 6 Cannon
Stanton Benjamin H. foreman, h 121 W. 60th
Stanton Bridget, wid. Michael, h 313 W. 47th
Stanton Bridget, wid. Patrick, h 551 W. 45th
Stanton Catharine, wid. James, h 378 First av.
Stanton Catharine, wid. Michael, h 2706 Eighth av.
Stanton Catharine S. physician, 626 Madison av.
Stanton Christopher, h 80 Horatio
Stanton Daniel N. contractor, 52 B'way, h Yonkers, N. Y.
Stanton Dennis, cutter, h 63 E. 87th
Stanton Dennis, laborer, h r 509 W. 29th
Stanton Edmund C. sec. 1423 B'way, h 125 E. 40th
Stanton Edward F. u. s. n. h 422 W. 47th
Stanton Elizabeth, wid. Edward, h 413 E. 62d
Stanton Ellen, wid. Patrick, h 98 Division
Stanton Ellen A. agent, 33 Park row
Stanton Frank, bricklayer, h 98 Seventh av.
Stanton Frank McM. mining eng. 76 Wall, h 419 W. 23d
Stanton Frederick W. shoes, h 227 W. 28th
Stanton George, agent, 24 Stone
Stanton George, carpenter, 119 Worth
Stanton George A. ins. & vice president, 155 B'way, h 270 Henry, B'klyn
Stanton George E. molder, h Kingsbridge
Stanton George F. express, 153 W. B'way, 36 Church, 312 Canal, 97 & 202 Mercer, 10 Fulton & 32 Lispenard, h 414 Grove, J. C.
Stanton Geo. I. fruit, 82 Park pl. h Bayonne, N.J.
Stanton George L. driver, h 260 Monroe
Stanton George W. agent, h 529 W. 42d
Stanton Gerald N. fcygds. 410 B'way, h 30 E. 54th
Stanton Henry, h 536 Fifth av.
Stanton Henry, lawyer, 15 Broad, h 43 W. 36th
Stanton Henry W. machines, 6 Cannon
Stanton James C. awnings, 318 E. 24th
Stanton James H. clerk, h 162 E. 109th
Stanton Jane V. physician, 444 E. 116th
Stanton John, bottler, h 328 E. 22d
Stanton John, clerk, h 313 W. 47th
Stanton John, conductor, h 1992 Second av.
Stanton John, express, 683 Sixth av. h 606 Eighth av.
Stanton John, fruit, 590 Second av. h 229 E. 34th
Stanton John, laborer, h 238 Elizabeth
Stanton John, mason, h 314 E. 115th
Stanton John, painter, 286 Eighth av.
Stanton John, pedlar, h r 82 Mulberry
Stanton John, plumber, h 183 W. Houston
Stanton John, rigger, h 64 Gouverneur
Stanton John, seaman, h 527 Canal
Stanton John C. manager, 35 B'way, h Mansion h. B'klyn
Stanton John G. fruit, 100 Barclay, h 259 Quincy, B'klyn
Stanton John H. engineer, h 228 E. 36th
Stanton John J. driver, h 260 Monroe
Stanton John R. sec. 76 Wall, h 419 W. 23d
STANTON JOHN S. broker, 60 B'way, room 209, h 54 S. Portland av. B'klyn
Stanton John W. pilot, 40 Burling sl. h 163 Havemeyer, B'klyn
Stanton Joseph, bricklayer, h 98 Seventh av.
Stanton Joseph F. bricklayer, h 314 E. 115th
Stanton Joseph L. contractor, 132 W. 127th
Stanton Joseph P. contractor, 132 W. 127th
Stanton Louis (Rev.) h 135 W. 31st
Stanton Louis L. iron, 32 Cliff, h 119 E. 38th
Stanton Louise, wid. Edmund D. h 26 E. 64th
Stanton Lucius M. neckwear, 458 B'way, h 120 W. 61st
Stanton Maria, wid. John, h 12 Beach
Stanton Martin, laborer, h r 220 W. 18th
Stanton Mary, wid. Michael, h 547 W. 30th
Stanton Mary, wid. Thomas, h 409 W. 26th
Stanton Michael, laborer, h 2199 Second av.
Stanton Michael, pianomkr. h 307 E. 46th
Stanton Michael, shoer, h 163 E. 54th
Stanton Michael B. clerk, h 1903 Tenth av.
Stanton Michael J. clerk, h 245 E. 34th
Stanton Nicholas, grocer, 460 W. 41st
Stanton Patrick, driver, h 132 W. 20th
Stanton Patrick, laborer, h 107 Madison
Stanton Patrick, laborer, h 553 W. 49th
Stanton Patrick, plumber, Kingsbridge
Stanton Peter, h 219 E. 47th
Stanton Peter B. builder, 73 W. 82d, h 418 E. 84th
Stanton Philip, clerk, h 501 W. 40th
Stanton Richard J. physician, 249 E. 106th
Stanton Robert, fitter, h 143 Bleecker

EAST RIVER STEAM KINDLING WOOD FACTORY
1104 First Avenue, cor. E. 61st St. } Orders received through all American District and Western Union Telegraph Offices FREE. *Send for Price-List.* FRED. BUSE, Prop.

Huyler's BONBONS AND CHOCOLATES, STA 1901 863 Broadway, Bet. 17th and 18th Sts. 150 Broadway, Cor. Liberty St., N. Y. STA

Stanton Robert F. clerk, h r 135 Ninth av.
Stanton Robert L. lawyer, 15 Broad, h 43 W. 36th
Stanton S. Franklin, broker, 80 B'way, h 145 E. 36th
Stanton Sarah J. teacher, h 12 Beach
Stanton Stephen K. h 330 E. 17th
Stanton Stiles J. h 357 W. 31st
Stanton Thomas, cutter, h 1537 Third av.
Stanton Thomas, fireman, h 139 Hudson
Stanton Thomas, laborer, h 306 E. 49th
Stanton Thomas, laborer, h 218 E. 111th
Stanton Thomas, pedlar, h 40 James
Stanton Thomas G. neckwear, 458 B'way, h 27 Madison av.
Stanton Walter, banker, 80 B'way, h 103 W. 76th
Stanton Walter, drygds. 83 Worth, h 112 W. 55th
Stanton William, driver, h 434 W. 38th
Stanton William, porter, h 652 E. 161st
Stanton William A. silks, 455 B'way, h Ill.
Stanton William B. police, h 115 E. 120th
Stanton William J. clerk, h 139 Hudson
Stanton William J. fowls, 29 Church, h 485 Palisade av. J. C.
Stanton Brothers, neckwear, 458 B'way
Stanton & Hogan, express, 153 W. B'way & 97 & 202 Mercer
Stanwood Alida, asst. supt. h 58 Second av.
Stanwood David T. stenographer, 140 Nassau, h 69 E. 86th
Stanwood Eben C. treas. 2 Wall, h Mass.
Stanz Henry, machinist, h 434 W. 38th
Stanze Carl, cigars, 1503 Third av.
Stanzig Frederick, h 258 Seventh av.
Stanzur Dominick, barber, 502 E. 16th
Staplefeldt August, gardener, h Jennings n Bristow
Stapenhorst Frederick, grocer, 178 E. 85th
Stapenhorst Jacob, liquors, 105 Broad, h 26 Water
Stapf Caspar, cooper, h 459 W. 46th
Stapf Catharine, wid. William, h 223 E. 69th
Stapf Louisa, wid. Henry, h 846 First av.
Stapf Theodore, janitor, h 159 E. 104th
Stapfeld Henry, farmer, h Eighth av. c W. 117th
Stapfer Eugene, eatingh. 14 Prince, h 12 Prince
Stapfer John J. silks, 57 Greene, h 27 Eleventh, Hoboken
Stapler Henry B. B. lawyer, 11 Pine, h Pelham Manor, N. Y.
Stapler John, driver, h 337 W. 41st
Stapler & Wood, lawyers, 11 Pine
Staples Charles F. provns, 36 Whitehall, h 20 Reservoir av. J. C.
Staples Ernest, h 437 Fifth av.
Staples George E. driver, h 24 Broome
Staples George H. carpenter, h 326 E. 73d
Staples George M. shoer, h 759 Seventh av,
Staples George P. carpets, 113 Worth, h Mass.
Staples Isabella M. wid. Clarence, clerk, h 280 E. 10th
Staples Jos. jr. real estate, 112 E. 4th, h 4 E. 80th
Staples Julius T. mer. h 1532 Park av.
Staples Markham E. agent, 187 West, h 140 Magnolia av. J. C.
Staples Theodore L. eatingh. 1094½ Second av. h 451 W. 54th
Staples Willard R. varnish, 429 E. 148th, h 518 Willis av.
Staples William, waiter, h 140 W. 28th
Staples William J. seaman, h 143 Madison
Staples William W. driver, h 24 Broome
Stapleton Alexander F. books, 506 E. 14th
Stapleton Andrew, laborer, h 433 W. 16th
Stapleton Catharine, wid. Richard, h 528 E. 135th
Stapleton Catharine I. milliner, 1524 Third av. h 168 E. 82d
Stapleton Edward J. clerk, h 213 E. 11th
Stapleton Eliza, drygds. 792 E. 145th
Stapleton Elizabeth, wid. Patrick, h 98 King
Stapleton Ellen, wid. John, h r 415 W. 32d
Stapleton James, carpenter, h 167 E. 112th
Stapleton James, coachman, h 215 W. 61st
Stapleton James, laborer, h 56 Cherry
Stapleton James, ostler, h 400 E. 125th
Stapleton James, porter, h 45 Monroe
Stapleton James, trucks, h 214 Monroe
Stapleton James, waiter, h 156 E. 40th
Stapleton James S. switchman, h 1660 Third av.
Stapleton John, laborer, h 328 E. 40th
Stapleton John C. machinist, h 411 E. 29th
Stapleton John P. storage, 16 Pearl, h 392 Degraw, B'klyn
Stapleton John R. fireman, h 345 E. 23d
Stapleton Joseph J. clerk, h 14 Monroe
Stapleton Margaret, wid. John, h 1 E. 17th

Weather Strips
BROWNE'S Metallic & other kinds
Booth's Theatre Building, 23d St. & 6th Av.
The Pat Metallic Weather Strip Co.

Stapleton Mary, wid. Patrick, grocer, Williamsbridge
Stapleton Mary, wid. Thomas, h 308 E. 12th
Stapleton Michael, h 168 E. 82d
Stapleton Michael, driver, h 303 E. 65th
Stapleton Michael, laborer, h 434 W. 26th
Stapleton Michael, liquors, 105 Park row, h 21 City Hall pl.
Stapleton Michael J. painter, h r 185 Seventh
Stapleton Richard, laborer, h 55 Downing
Stapleton Thomas, ostler, h 32 E. 40th
Stapleton Thomas, police, h 214 Madison
Stapleton Thomas F. carpenter, h 216 E. 74th
Stapleton Thomas F. driver, h Ackerman n Riverdale av.
Stapleton Thomas J. bartender, h 255 William
Stapleton Thomas P. waiter, h 160 E. 26th
Stapleton Tobias W. insp. h 257 Henry
Stapleton William, carpenter, h 88 F. 109th
Stapleton William, laborer, h 349 W. 38th
Stapleton William, mason, h 387 First av.
Stapleton William, watchman, h 308 E. 12th
Stapleton William H. storage, 16 Pearl, h 460 Hart, B'klyn
Stapleton's P., Sons, storage, 16 Pearl
Stappers Francis, liquors, 144 Seventh
Stappers Peter G. liquors, 338 Eighth av. h 336 Eighth av.
Star (The) 239 B'way
*Star Carpet Cleaning Works, 157 W. 32d (see adv. page 14, P. O.)
Star Fire Ins. Co. 5½ Pine
*Star Lyceum Bureau, Alonzo Foster, manager, 89 Tribune Bldg.
*Star Perfumery Works, Rich & Manheimer, Props. Mfrs. & impts. of popular perfumery, 81 Grand
Star Pub. Co. 239 B'way
Star Roofing Co. 15 State
*Star Rubber Co, 83 Chambers
Star Theatre, 844 B'way
Star Union Line, fwdg. 8 B'way, 1 Astor h. 76 Wall & Piers 4 & 27 (new) N. R.
Starace Achille, mer. 23 S. William, h 67 Jefferson av. B'klyn
Starace Emanuel, barber, 212 E. 34th
Starace Luigi, barber, 897 Third av.
Starace Pasquale, grocer, 215 Mulberry
Starbird Frances, wid. John R. h 1337 Tremont av.
Starbuck Charles A. jeweler, h 247 W. 43d
Starbuck George H. supervisor, 152 P. O. bldg.
Starbuck Henry P. lawyer, 62 Wall, h Orange, N. J.
Starbuck M. E. h 247 W. 43d
Starbuck Sarah E. wid. George F. h 87 Clinton pl.
Starbuck Sidney, mer. 1 B'way, h 44 Gates av. B'klyn
Starbuck William, H. paints, 390 Broome, h 60 E. 78th
Starbuck William H. pres. 1 B'way, 56 Wall & Pier 49 E. R. h 8 E. 64th
Starck Charles, driver, h 93 Canal
Starck Edward, clerk, h 706 E. 144th
Starck Elizabeth, wid. Conrad, h 108 Delancey
Starck Frederick, teacher, h 220 E. 20th
Starck Henry, gardener, h 320 E. 83d
Starck John C. plumber, 1225 Second av.
Starck Joseph A. upholsterer, 1567 Park av.
Starck William, painter, h 346 E. 81st
Starger William, finisher, h 1353 Boston rd.
Starin Delancy D. produce, 98 Park pl.
Starin Edward F. insp. h 121 W. 49th
Starin Frank, candy, 354 W. 59th, h 923 Tenth av.
Starin Ida, wid. Charles F. h 149 W. 41st
Starin James, laborer, h 301 E. 59th
Starin John H. pres. Pier 18 N. R. house Fultonville, N. Y. & 9 W. 38th
Starin John H. jr. contractor, h 121 W. 49th
Starin Louis, candy, 354 W. 59th, h 923 Tenth av.
Starin Louis L. produce, 98 Park pl. h N. J.
Starin Myndert W. produce, 98 Park pl. h N. J.
Starin Brothers, fruit, 923 Tenth av. & 354 W. 59th
Starin & Co. produce, 98 Park pl.

FURNACES, RANGES, Fireplace Heaters. Richardson & Morgan Co. 92 Beekman St. See adv. pages 38 & 39 Pink Sheets Back of Book.

THOMAS L. JAMES, *Prest.*,
A. VAN SANTVOORD, *V. Prest.*,
WILLIAM T. CORNELL, *Cash.*

LINCOLN NATIONAL BANK,
32 EAST 42D ST.
Capital, - $800,000.

Personal & Family Accounts Solicited.
U. S. DEPOSITORY.

AIX-LA-CHAPELLE
KAISER WATER
REFRESHING, DIETETIC TABLE WATER
BEST IN THE WORLD
Luyties Brothers
New York
Agents U.S.A.

Starin's City, River & Harbor Transportation Co.
Pier 18 N. R.

STARIN'S

City, River, and Harbor Transportation Co.,
Office, Pier 18, N. R., foot Cortlandt St.

Consignments of Freight forwarded (as directed) to any part of the World. Through Rates given and Bills of Lading procured. Delaware, Lackawanna and Western R. R. Transfer and Foreign Freight Departments, New Haven Transportation Line. The International Express, between New York and all points East. City Transfer and Delivery. Sea and Harbor Towing. River and Harbor Lighterage. Excursion Boats and Groves to Charter, etc.

STARIN'S GLEN ISLAND,
America's Day Summer Resort.
The Starin Shipyard, Port Richmond, S. I.

Stark Adolph, glazier, 1957 Third av. h 208 E. 108th
Stark Anton, beer, 317 Fifth
Stark Carl, beer, 142 Seventh
Stark Caroline, wid. Jacob, h 242 Rivington
Stark Catharine, wid. Henry, h 101 Sheriff
Stark Charles, cook, h 418 E. 78th
Stark Charles, liquors, 453 Washn. h 165 Wythe av. B'klyn
Stark Christian, h 2948 Third av.
Stark Christian, clerk. h 120 E. 91st
Stark David, cigars, 705 E. 9th
Stark Edward, embds. 96 First
Stark Edward J. clothier, 640 B'way, h 1054 Av. A
Stark Eliza, dressmkr. 1434 Third av.
Stark Ferdinand, artist, h 1434 Third av.
Stark Fintan, mason, h 203 Av. C
Stark Frank, cutter, h 431 Eighth av.
Stark Frank, molder, h 234 W. 28th
Stark Frank, painter, 330 E. 85th
Stark Frank G. pres. 84 Stewart bldg. h Mo.
Stark Frederick, meat. 65 Vesey, h 217 G'wich
Stark Frederick W. fwdg. 33 Coenties sl. h 951 Park av.
Stark George, supt. h 448 E. 58th
Stark George N. jr. barber, 417 G'wich
Stark Godfrey J. grocer, 121 Manhattan
Stark Gustav, clothier, 640 B'way, h 313 E. 57th
Stark Henry, bartender, h 434 Pearl
Stark Henry, joiner, h r 83 Allen
Stark Henry, printer, h 120 Suffolk
Stark Henry S. physician, 270 Seventh
Stark Herman, driver, h 110 Delancey
Stark Isaac, drygds. 11 Av. C, h 257 Second
Stark Isaac, grocer, 212 Third
Stark Isidor, clothier, 640 B'way, h 433 E. 57th
Stark Isidor & Brothers, clothing, 640 B'way
Stark J. E. doors, 102 Chambers, h Gramercy pk. h.
Stark J. Philip, sec. 165 B'way, h 789 Bedford av. B'klyn
Stark Jacob, barber, 153 Waverley pl. h 151 Waverley pl.
Stark James, carrier, h 338 E. 23d
Stark James F. woolens, 29 W. 23d, h Gramercy pk. h.
Stark James H. neckwear, 416 B'way, 75 E. 124th
Stark Jane, wid. George, h 338 E. 23d
Stark John, barber, h 223 Fifth
Stark John, butcher, h 95 Hudson
Stark John, eatingh. 211 Eighth av. h r 221 E. 21st
Stark John, porter, h 620 Fifth
Stark John, shoes, 50 Bond, h 108 Essex
Stark John C. baker, 2948 Third av.
Stark John T. heels, 240 W. 27th, h 341 Seventh av.
Stark Joseph, h 313 E. 57th
Stark Joseph, tailor, h 322 E. 34th
Stark Joseph A. architect, 12 Chambers, h Orange, N. J.
Stark Leopold, pedlar, h 230 Second
Stark Levi, cloakmkr. h 78 Suffolk
Stark Louis, cigars, 705 E. 9th
Stark Louis, clothier, h 322 W. 58th
Stark Louisa, wid. Charles, h 344 E. 9th
Stark Lucius J. N. commr. Pier A, N. R. & pres. 33 Coenties sl. h 951 Park av.
Stark M. Louis, cigars, 705 E. 9th
Stark Mary, wid. Henry, h 144 Eldridge
Stark Matthew, foreman, h 260 W. 33d
Stark Morris, neckwear, 416 B'way, h 75 E. 124th
Stark Nut-Lock Co. 280 B'way
Stark Otto, artist, 52 E. 23d, h 11 W. 60th
Stark Otto, clerk, h 338 E. 53d
Stark Otto, mus. insts. 155 Third
Stark Peter, candymkr. h 308 Henry
Stark Peter, driver, h 28 Lewis
Stark Philip, butcher, h 185 Delancey
Stark Philip, carpenter, 62 Spring, h 158 Clinton
Stark Philip, clerk, h 94 Goerck
Stark Philip, pedlar, h 351½ Bowery
Stark Pincus, tailor, h 203 Seventh
Stark Solomon, h 270 Seventh
Stark Thomas J. grocer, 121 Manhattan
Stark Tobias, smith, 2821 Third av. h 477 Willis av.
Stark William, baker, h r 244 W. 10th
Stark William, barber, h 112 First av.
Stark William, driver, h 274 Spring
Stark William, janitor, h 224 E. 15th
Stark William, painter, h 703 E. 9th
Stark L. & Co. cigars, r 705 E. 9th
Stark M. & Co. neckwear, 416 B'way
Stark Brothers, grocers, 121 Manhattan
Starke Adolph, spikes, 441 E. 10th, h Hollis, L. I.
Starke Caspar, harness, 624 E. 146th
Starke Edward, h 1393 Franklin av.
Starke Gustave, sec. 589 Hudson, h 1393 Franklin av.
Starke Henry, porter, h 232 W. 28th
Starke Louis H. electrician, 158 E. 112th
Starke Mary, nurse, 117 Sullivan
Starke Otto, clerk, h 1395 Franklin av.
Starke Patrick, h 117 Sullivan
Starke Paul, cabinetmkr. h 107 E. 108th
Starke Rudolph, pianomkr. h 627 E. 151st
Starker John J. smith, h 293 Seventh
Starkey Clinton W. pres. 122 Bowery, h 603 Bedford av. B'klyn
Starkey John W. machinist, h 404 W. 48th
Starkey Joseph W. G. finisher, h 165 E. 87th
Starkey Lewellyn H. engraver, h 282 Eighth av.
Starkey Robert, driver, h 544 W. 43d
Starkey Sarah Z. wid. David J. h 879 Park av.
Starkey Thomas L. driver, h 161 W. 10th
Starkie Clement, clerk, h 209 E. 109th
Starkie James, oil, h 407 E. 82d
Starkie John, waiter, h r 52 Forsyth
Starkie Thomas M. clerk, h 429 E. 79th
Starkins John C. carpenter, h 27 Willett
Starkmann Charles, teacher, h 131 Third
Starkowsky Samuel, clerk, h 102 Hester
Starks J. W. h 613 Fifth av.
Starks William J. editor, 218 B'way
Starks William M. clerk, h 439 E. 120th
Starkweather L. Jeanette, teacher, h 140 E. 28th
Starkweather Marcia G. clerk, h 1695 Madison av.
Starkweather & Co. mers. 20 S. William
Starlasky Joseph, teacher, h 13 Forsyth
Starle Eugene, brewer, h 218 E. 59th
Starlight Emanuel, cigars, 230 Pearl, h 256 E. 104th
Starlight Marcus, cigars, 230 Pearl
Starlight Brothers, cigars, 230 Pearl
Starling Arthur, coachman, h 109 W. 53d
Starling Samuel, trucks, 43 Liberty, h 319 W. 27th
Starling & Clayton, trucks, 43 Liberty & 23 Warren
Starn Abner W. pickles, 82 Vesey, h 1422 Third av.
Starn Isaac, meat, 1588 Third av. h 332 E. 86th
Staroselsky Hyman, knitgds. 136 Centre, h 247 Monroe
Staroselsky Moses, knitgds. 136 Centre, h 3 Rutgers pl.
Starost Julius, cabinetmkr. h 204 E. 45th
Starr Alfred R. dentist, 164 E. 91st
Starr Charles, butcher, h r 21 Cherry
Starr Cortlandt W. jeweler, 251 Fifth av. h Pelham Manor, N. Y.
Starr Daniel E. h 241 W. 42d
Starr Edward W. stenographer, 31 Nassau, h 151 Monroe, B klyn
Starr Egbert, drygds. 365 B'way, h 22 W. 48th
Starr Eliza, wid. William, h r 24 City Hall pl.
Starr Ella, editress, 38 Park row, h 420 E. 118th
Starr Frank, laborer, h 120 Manhattan

MERCHANTS EXCHANGE NAT. BANK OF THE CITY OF N. Y.
SOLICITS YOUR ACCOUNT. 257 Broadway.
PHINEAS C. LOUNSBURY, Prest. ALLEN S. APGAR, Cashier.

C. N. JORDAN, *President.*
CHARLES J. CANDA, *Vice-President.*
THE WESTERN NATIONAL BANK,
CAPITAL, $3,500,000.
F. BLANKENHORN, *Cashier.*
H. A. SMITH, *Asst. Cashier.*

Starr Frederick J. dentist, 325 Eighth av. h Mt. Vernon, N. Y.
Starr George, clerk, h 121 E. 77th
Starr George, commr. Castle Garden, & pres. 56 Sixth av. h 118 W. 12th
Starr George, dyer, h 331 E. 43d
Starr George, pianomkr. h 534 W. 50th
Starr Geo. H. lawyer, 156 B'way, h Yonkers, N. Y.
Starr Hannah, wid. Simon, h 409 W. 41st
Starr Harriet, actress, h 48 W. 100th
Starr Ira, dentist, 164 E. 91st
Starr Ira & Son, dentists, 164 E. 91st
Starr James, conductor, h 465 W. 46th
Starr James H. belting, 232 West, h Newark, N.J.
Starr Jas. H. meat, 53 Jeff. mkt, h 332 E. 125th
Starr Jane, wid. Henry, h 114 Sullivan
Starr John J. clerk, h 1088 Park av.
Starr Lemuel W. printer, 181 William, h 473 Lafayette av. B'klyn
Starr Livingston J. painter, h 67 E. 113th
Starr Louise A. cigars, 66 Market
Starr M. Allen, physician, 22 W. 48th
Starr Margaret, wid. John, h 439 W. 46th
Starr Michael, contractor, h Riverside av. n W. 116th
Starr Patrick, pawnbroker, 983 Third av.
Starr Peter, lawyer, 120 B'way
Starr Reginald (Rev.) h 353 W. 57th
Starr Samuel R. clerk, h 1701 Madison av.
Starr Susan A. wid. Joseph A. h 420 E. 118th

STARR THEODORE B. jeweler, 206 Fifth av. & 1126 B'way, h France

Starr Thomas, clerk, h 107 E. 110th
Starr Thomas, driver, h 2333 Second av.
Starr Thomas, drugs, 317 Ninth av. h 343 W. 27th
Starr Walter D. lumber, 518 W. 15th & 507 W. 14th, h 101 W. 78th
Starr Walter S. h 418 W. 57th
Starr William, clerk, h 531 W. 49th
Starr William, furs, 341 E. 78th
Starr Winthrop O. teacher, h 165 E. 49th
Starr & Ruggles, lawyers, 120 B'way
Starrett George, stoves, 227 Water, h 60 Hancock, B'klyn
Starrett Henry J. news, 114 Sixth av. h 7 Patchin pl.
Starrett Heydon, physician, 333 W. 24th
Starrett William, machinist, 59 Duane, h 125 Forrest, J. C.
Starritt William, insp. h 76 Fifth av.
Starrs Bernard, clerk, h 202 W. 60th
Starrs Jane, milliner, 339 E. 113th
Start Barbara, wid. John, h 29 Grand
Start Charles B. calker, h 679 Water
Start Elmira A. wid. Solomon, h 546 E. 140th
Start Frank, boatman, h 546 E. 140th
Start James, fish, h 418 E. 53d
Start Joseph L. lawyer, h 115 Henry
Start William, seaman, h 1596 Second av.
Stary Dorothea, wid. John, h 223 Seventh
Stasio Anthony, tailor, h 131 Mott
Stasio Charles, barber, 747 First av.
Stasio Joseph, shoemkr. h 131 Mott
Staska John, carpenter, h 431 E. 71st
Stastny John, baker, h r 185 Seventh
Stastny Peter, liquors, 1341 Av. A
State Charities Aid Assn. 21 University pl.
*STATE MUTUAL LIFE ASSURANCE CO. (WORCESTER, MASS.) C. W. ANDERSON, GENERAL AGENT, 189 B'way
State Safe Deposit Vault, 35 William
STATE STEAMSHIP LINE, N. Y. & Glasgow, via Belfast, Austin Baldwin & Co. agents, 53 B'way
Statelback Antoine, dressmkr. 316 Hudson
Statelberg Eleanor, wid. Francis, h 104 W. 63d
Statemann Louis, clerk, h 401 E. 86th
S. I. Amusement Co. 322 B'way

STATEN ISLAND DYEING & PRINTING ESTABLISHMENT, 98 Duane, 870 B'way, 610 Sixth av. 286 Fifth av. & 1474 Third av.

S. I. Ferry, ft. Whitehall
S. I. Rapid Transit Railroad Co. ft. Whitehall
S. I. Telephone Co. 18 Cortlandt
States James, engineer, h 415 Pearl
States William G. physician, 38 W. 27th
Stationary Engineer (periodical) 181 B'way
Stationers' Board of Trade, 99 Nassau
Staton John, laborer, h 497 Pearl
Stattmann Frederick C. beer, 608 E. 17th
Statts Homer E. upholsterer, h 515 E. 81st
Statts Margaret E. wid. Everett B. h 515 E. 81st
Statz Charles, shoemkr. h r 44 First
Statz Joseph, waiter, h 177 Av. A
Statzell Harry C. collars, 838 B'way
Staub David, tailor, h 91 Willett
Staub Frederica, wid. August, h 170 Forsyth
Staub Jacob, porter, h r 221 William
Staub John, harness, 1221 Lex. av. h 163 E. 81st
Staub John, tailor, h 629 E. 11th
Staub Joseph, tailor, h 613 E. 153d
Staub Max, waiter, h 78 Orchard
Staub William, driver, h 347 E. 10th
Staubach Baldwin, machinery, 652 E. 12th, h 1652 Av. A
Staubach Charles, h 884 Eleventh av.
Staubach Henry, janitor, h 84 Grove
Staube Herman, polisher, h 117 Third
Stauber Charles, bartender, h 178 Chrystie
Stauber Gabriel, tailor, h 147 Ridge
Stauber John, printer, h 506 W. 46th
Stauber Nicholas, cabinetmkr, h 76 Av. A
Staubits Robert, driver, h 177 Stanton
Staubitz Robert, cigarmkr. h 20 Av. A
Staubsandt Eugene, painter, 122 Park av. h 61 E. 41st
Staubuch Joseph, driver, h 305 E. 44th
Stauch Adolph, foreman, h 652 Robbins av.
Stauch August, cabinetmkr. h 631 W. 48th
Stauch Henry, gilder, h 113 W. Houston
Stauch Maria, wid. Francis, h 311 E. 10th
Stauch Martin, painter, h 106 Av. A
Staucher Abraham, packer, h 857 First av.
Staud Adolph, cigarmkr. h 199 Stanton
Staud Ferdinand H. tilemkr. h 227 E. 105th
Staudacher Matthew, bdgh. 311 E. 13th
Staudenbaur Henry, drugs, 157 Prince
Staudenbaur Robert, engraver, h 253 Third
Staudenmeier William E. waiter, h r 92 First
Stauder C. (Rev.) 307 Mulberry, h Woodside, L. I.
Stauder Frank, carpenter, h 2140 Third av.
Staudinger Andrew, glass, Boulevard n W. 84th
Staudinger August L. teas, 52 Water, h 459 Henry, B'klyn
Staudinger Charles R. teas, 124 Pearl & 88 Water, h B'klyn
Staudinger Frederick, jeweler, 44 Nassau, h 243 Kesp, B'klyn
Staudinger Jacob W. engineer, h 219 Fifth
Staudinger John, shoes, 342 Hudson
Staudinger Mary A. wid. Rudolph A. h 8 W. 128th
Staudinger Rudolph, teas, 52 Water, h 341 Union, B'klyn
Staudinger Rudolph G. bottler, 26 Vesey, h 459 Henry, B'klyn
Staudinger William, molder, h 538 W. 47th
Staudinger William, smith, 86 Av. C, h 1411 Second av.
Staudinger R. & A. teas, 52 Water
Staudt Frederick, cabinetmkr. h 71 First av.
Staudt George, cigarmkr. h 999 First av.
Staudt George, coal, 642 E. 12th
Staudt Michael, driver, h 526 W. 30th
Staudt Peter, beer, 306 E. Houston, h 304 E. Houston
Staudt Rosanna, wid. John P. h 266 E. B'way
Stauf Andrew, agent, h 84 First
Stauf Eliza, wid. Frederick, h 1434 Second av.
Stauf Eva, dressmkr. h 874 Lex. av.
Stauf John, baker, 23 Av. C
Stauf William H. notary, 84 First
Stauff Henry, cooper, h r 433 W. 50th
Stauff William, shoes, 877 Tenth av.
Stauffenberg Elizabeth, wid. Wm. h 501 E. 12th
Stauffenberg William V. clerk, h 711 Fifth
Stauffer David McN. sec. 154 Nassau
Stauffer Elise, robes, 1440 B'way
Stauffer Emil, cutter, h 303 E. 103d
Stauffer William, carpenter, h 341 E. 87th
*Stauffer, Eshleman & Co. hardware, 103 Chambers
Staugler John, beer, 509 Fifth
Staunton Edward, liquors, 44 New Bowery, h 8 Roosevelt
Staunton James N. artist, h 237 W. 39th
Staunton William (Rev.) h 111 E. 34th
Staup Mary, wid. Joseph, h 124 E. Houston
Stauring Charles D. manager, h 1665 First av.
Stauss Agnes, wid. Louis, h 239 E. 109th
Stauss Esther, wid. Felix, h 130 Suffolk
Stauss James, barber, h 1463 Av. A

MADE FROM PURE CREAM. | HORTON'S ICE CREAM. | French, Italian and American.

PAID UP CAPITAL, $900,000. SURPLUS, $51,411.

TITLE GUARANTEE AND TRUST Co.

55 LIBERTY ST., New York. 26 COURT ST., Brooklyn.

Stauss Louis H. clerk, h 2213 Park av.
Stautz Louisa, wid. Conrad, h 402 W. 38th
Staveley Robert H. toys, 927 Sixth av.
Stavers George E. stenographer, 120 B'way
Stavey Ernest B. clerk, 100 G'wich av.
Stawitz John, cigars, 197 Eldridge
Stawte Susan, wid. Daniel, h 321 W. 36th
Stayert Julius, engraver, 92 Fulton
Stayner George H. pres. 76 B'way, h 333 Clinton av. B'klyn
Stayner Lucien M. paper, 57 Beekman, h 105 Henry, B'klyn
Steacy John G. contractor, 2810 Tenth av.
Stead Boiler Mfg. Co. 149 B'way
Stead Charles M. h 13 W. 58th
Stead Frank D. broker, h 237 W. 40th
Stead James G. agent, 41 Cortlandt
Stead James U. photographs, 383 Sixth av.
Stead Wm. D. carpetcleaner, 310 E. 75th, h Pa.
Stead William H. clerk, h 545 E. 142d
Stead William T. upholsterer, h 383 Sixth av.
Stead & Co. carpetcleaning, 312 E. 75th
Steadman Anne, wid. James, h 416 E. 18th
Steadman George H. stationer, 78 Duane, h Passaic, N. J.
Steadman George H. & Co. stationers, 78 Duane
Steam Gauge & Lantern Co. 23 Murray
Steam Vessel Inspectors, 109 P. O. bldg.
Stean Herman, smith, h 444 E. 15th
Stear Charles, beltmkr. h 507 E. 12th
Stearl August, clerk, h 517 E. 13th
Stearn Anna, wid. Frederick, h 114 E. 81st
Stearn Bertha, h 1936 Lex. av.
Stearns Benjamin, millinerygds. 585 B'way, h New Rochelle, N. Y.
Stearns Benjamin F. pres. 133 Water
Stearns Charles G. mech. eng. 20 Platt, h 1695 Bathgate av.
Stearns Charlotte, supt. h 25 Madison av.
Stearns Edward, lighters, 91 Wall, h 24 Willow, B'klyn
Stearns Eliza C. wid. Joseph K. h 113 E. 61st
Stearns Emily, wid. Henry, h 1216 Third av.
Stearns Fertilizer Co. 133 Water
Stearns Francis B. treas. 47 Cortlandt, h 106 W. 23d
Stearns Franklin A. teacher, h 230 E. 50th
Stearns George T. pres. 53 B'way
Stearns George W. jr. pub. acct. 335 B'way, h 1497 Herkimer, B'klyn
Stearns H. K. 140 Nassau, h 149 St. James' pl. B'klyn
Stearns Henry S. physician, 21 E. 44th
Stearns Herman, ornaments, 619 B'way, h 157 E. 105th
Stearns Herman & Co. ornaments, 619 B'way
Stearns J. Thomas, real estate, 59 Liberty, h 1755 Bathgate av.
Stearns Jacob, eatingh. 78 Forsyth
Stearns James H. rubber, 229 South & 449 Water, h 229 Schermerhorn, B'klyn
Stearns James S. lawyer, 45 William, h 100 Gates av. B'klyn
Stearns Joel W. stationer, 155 Fulton, h 64 First pl. B'klyn
Stearns John G. architect, 45 B'way
Stearns John N. sec. 58 Reade, h 141 Noble, B'klyn
Stearns John N. silk, 68 Greene & 213 E. 42d, & publisher, 95 Nassau, h 10 W. 58th
Stearns John N. & Co. silk, 68 Greene & 213 E. 42d
Stearns John N. jr. silks, 68 Greene & 213 E. 42d, h 10 W. 58th
Stearns Louis, smith, h 483 E. Houston
Stearns Mary, wid. John, h 1154 Third av.
Stearns Nathan, carriagemkr. h 308 Locust av.
Stearns Oscar H. fertilizers, 133 Water, h B'klyn
Stearns Oscar S. pres. 176 B'way & supt. 2 Wall
Stearns Railway Improvement Co. 176 B'way
Stearns Richard H. pres. 853 B'way, h 441 W. 57th
Stearns Samuel, painter, h 1589 Park av.
Stearns Thomas G. real estate, 265 B'way, h 89 Pierrepont, B'klyn
Stearns William W. supt. 119 Liberty, h Elizabeth, N. J.
STEARNS & BEALE, stationers, 155 Fulton
Stearns & Co. winches, 91 Wall
Stearns & Curtis, lawyers, 45 William
Stearns & Spingarn, flowers, 585 B'way & 154 Mercer
Stears William L. B. baker, 555 Grand, & ins. 120 B'way
Steatly Sebastian, carpenter, h r 406 E. 16th
Stebbins Alfred jr. civil eng. 187 West
Stebbins Anderson M. police, h 313 E. 119th
Stebbins August H. millinerygds. 635 B'way, h 19 Sixth av.
Stebbins Charles A. painter, 253 W. 28th, h 209 W. 36th
Stebbins Charles H. broker, 60 B'way, h 60 E. 34th
Stebbins Charles J. nails, 103 Reade, h 169 Livingston, B'klyn
Stebbins Elizabeth, dressmkr. 910 Sixth av.
Stebbins Emory, insp. h 203 E. 46th
Stebbins Franklin, towing, 7 South, h 608 Henry, B'klyn
Stebbins Geo. L. mer. Produce Ex. h 499 Fifth av.
Stebbins George N. ins. 21 Cortlandt, h 445 W. 21st
Stebbins George T. clerk, 10 Maiden la. h 205 Washn. pk. B'klyn
Stebbins James H. h 20 E. 37th
Stebbins James H. jr. chemist, 114 Pearl, h 20 E. 37th
Stebbins Joshua P. clerk, h 910 Sixth av.
Stebbins Margaret B. wid. Henry, dressmkr. 101 W. 21st, h 258 W. 15th
Stebbins Nicholas L. insp. h 1683 Lex. av.
Stebbins Roswell O. dentist, 111 W. 34th
Stebbins Russell jr. cereals, 83 Murray, h 958 Madison av.
Stebbins Samuel N. actuary, 156 B'way, h 34 S. Oxford, B'klyn
Stebbins Walter A. grocer, 1695 Madison av. h 985 Madison av.
Stebbins William N. ins. 156 B'way, h 347 Adelphi, B'klyn
Stebbler Sophia, h 236 Third
Stebel Conrad, mason, h 864 First av.
Stebling John, clerk, h r 13 Willett
Stech John, cigars, 544 E. 12th
Stecher Catharine, wid. Ignatz, h 116 Norfolk
Stecher Frank, cigarmkr. h 130 E. 87th
Stecher Harris, tailor, h 36 Clinton
Stecher Max, cabinetmkr. h 430 E. 80th
Stecher Morris, tailor, h 174 Suffolk
Stecher Sigmund, finisher, h 93 Ridge
STECHERT GUSTAV E. German bookseller, 828 B'way, h 7 Second pl. B'klyn
Steck Caroline, wid. Bernhard, h 645 E. 9th
Steck Charles E. oils, 233 South, h 367 Bridge, B'klyn
Steck Frederick G. oils, 233 South, h 452 Baltic, B'klyn
Steck George, h 1066 Av. A
Steck Geo. & Co. pianos, 11 E. 14th & 520 W. 48th

STECK
PIANOS,
Steck Hall, 11 East 14th Street.

Steck Martin, tailor, h 225 Third
Steck & Co. oils, 233 South
Steckel Arthur L. butter, 2091 Third av.
Steckel Edgar B. butter, 1571 Third av.
Steckel Edwin G. laborer, h 66 Gansevoort
Steckel Isidor, tailor, 524 E. 12th
Steckel Morris, tailor, 205 Worth, h 31 Orchard
Steckel Nathan, tailor, h 112 Sheriff
Steckel William H. machinist, h 6 Striker's la.
Stecker Arnold L. painter, h 321 E. 117th
Stecker Charles H. cutter, h 321 E. 117th
Stecker Charles H. pat. meds. 1278 B'way, h Mt. Vernon, N. Y.
Stecker Charles H. printer, h 2 Grove Hill pl.
Stecker Conrad, pianomkr. h 352 E. 52d
Stecker Frank, foreman, h 253 W. 60th
Stecker Harris, tailor, h 322 E. Houston
Stecker John, beer, 65 Sheriff
Stecker Max, cloaks, r 108 Delancey, h 171 Eldridge
Stecker Otto, waiter, h 240 E. 107th
Stecker Paul, painter, h 500 E. 12th
Stecker Peter, h W. 64th n Boulevard
Stecker Peter, finisher, h 85 First av.
Stecking Henry, eatingh. 300 Broome
Steckle John, cigars, 1994 Second av.
Stecklein Michael, pianomkr. h 503 W. 43d
Stecklein Peter, laborer, h 770 Eleventh av.

Hartshorn's Shade Rollers. Notice name of Stewart Hartshorn in script on labels, and avoid being fooled.

Steckler Alfred, judge, 30 First, & lawyer, 47 Centre, h 34 Seventh
Steckler Bernhard, tailor, h 252 E. Houston
Steckler Caspar, painter, h 1517 Av. A
Steckler Charles, lawyer, 47 Centre, h 66 Seventh
Steckler Frederick, paints, 604 E. 13th
Steckler H'y, meat, 1403 Second av. h 313 E. 72d
Steckler Isaac E. clerk, h 104 E. 92d
Steckler Joseph E. real estate, 153 Bowery, h 132 E. 94th
Steckler Louis, lawyer, 120 B'way, h 323 Lafayette av. B'klyn
Steckler Louis, lawyer, 47 Centre, h 66 Seventh
Steckler Rosa, wid. Isaac E. h 104 E. 92d
Steckler Samuel B. clerk, h 104 E. 92d
Steckler William, clerk, h 71 First av.
Steckler & Steckler, lawyers, 47 Centre
Steckman Emil, candymkr. h 441 E. 9th
Steckmann Albert, waiter, h 1160 Third av.
Steckmann Henry, driver, h 121 Lewis
Steckmest Charles, produce, W. Washn. mkt, h 227 S. 1st, B'klyn
Steckneyer George, porter, h 97 Hudson
Stedden George, h 447 W. 39th
Stede Edward, polisher, h 2035 Second av.
Stedeker Henry H. frames, 11 Bond, & billiards, 1292 B'way, h 147 E. 53d
Stedeker Leon, broker, h 229 E. 30th
Stederoth Frederick, tailor, 278 Fourth av.
Stederoth Peter, liquors, 383 Third av.
Stederoth William, tailor, 411 Fourth av.
Stedie Gustav, moldings, 40 Spring, h 156 E. 118th
Stedman Edmund C. broker, 66 B'way, h 44 E. 26th
Stedman Eliza, wid. James, h 678 E. 157th
Stedman Ernest G. lawyer, 120 B'way, h 20 Fifth av.
Stedman George A. engineer, h 209 E. 73d
Stedman Geo. E. drygds. 238 Church, h 48 W. 59th
Stedman Henry, laborer, h 318 Cherry
Stedman Mark, pianomkr. h 2245 First av.
Stedman Mary, wid. Franklin, h 234 W. 19th
Stedman Michael, plasterer, h E. 108th n Fifth av.
Stedman Robert S. physician, 134 E. 55th
Stedman Thomas L. physician, 53 E. 57th
Stedman & Co. drygds. 21 Wooster
Stedt Louisa, wid. Conrad, h r 16 Gansevoort
Stedtner George, conductor, h 500 W. 125th
Stedwell George H. machines, 380 Canal, h 280 E. 10th
Steeb Fred. mer. 106 Grand, h 276 Gates av. B'klyn
Steed James W. h 514 W. 48th
Steed William H. carpenter, h 1766 Tenth av.
Steedman James, clerk, h 166 W. 34th
Steeg Adolph, imp. 484 B'way, h 333 E. 50th
Steeg Christina, wid. Bernard, h 154 Ridge
Steeg Frederick E. mover, h 1955 Third av.
Steeg John, h 212 Stanton
Steeg Philippina, wid. Jacob, h 138 Seventh
Steeger Adolph, waiter, h 1649 First av.
Steeger Charles, carpenter, h 449 W. 37th
Steeger Edward, plumber, 9 First
Steeger H'y, coppersmith, 143 E. 31st, h 141 E. 31st (see adv. page 25, P. G.)
Steeger Margaret, wid. Henry, h 238 E. 68th
Steel Bernard, cigars, 27 Beaver, h 146 Forsyth
Steel Car Co. 69 Liberty
Steel Christopher, laborer, h 105 Washn.
Steel George, foreman, h 230 E. 121st
Steel George E. physician, 7 W. 15th
Steel Geo. H. clerk, 563 G'wich, h 302 Hart, B'klyn
Steel Isabella H. wid. William R. h 234 Eighth av.
Steel James, hotel, 316 G'wich
Steel John G. cigars, 138 Nassau, h 201 B'way, B'klyn
Steel John H. engineer, h 190 W. 10th
Steel Robert, modelmkr. h 335 Eighth
Steel Robert E. clerk, h 120 E. 92d
Steel William, engineer, h 778 G'wich
Steel Wm. R. grocer, 266 W. 22d, h 234 Eighth av.
Steel William S. goldbeater, h 630 W. 131st
Steele (refused) h 1672 B'way
Steele Adam, builder, 228 W. 10th, h 50 W. 27th
Steele Albert, engineer, h 944 Tenth av.
Steele Alex. carpenter, 56 Grove, h E. Orange, N. J.
Steele Alexander, engraver, 44 W. 14th, h Woodburg, L. I.
Steele Bertram, furniture, 248 E. 48th, h 96 Grove
Steele Bryan C. pres. 100 Maiden la. h Ocean Grove, N. J.
Steele Charles, lawyer, 21 Cortlandt, h 15 W. 51st
Steele Clarence T. music, 819 B'way, h 133 E. 93d
Steele Constance, teacher, h 137 W. 67th

MEMORY.
Unlike artificial systems. Any book learned in one reading. Largest classes on record in the principal cities, colleges, etc.
Prospectus, POST FREE, from
Prof. A. LOISETTE,
237 FIFTH AVENUE, N. Y.

Steele David, surveyor, 135 Pearl, h 140 Columbia heights, B'klyn
Steele Dudley S. supplies, 145 B'way
Steele Edward A. h 214 Stanton
Steele Edward G. physician, 183 E. 93d
Steele Elizabeth, wid. Manaing, h 33 Horatio
Steele Elizabeth, wid. Silas J. h 7 E. 67th
Steele Elizabeth J. dressmkr. 127 G'wich av.
Steele Frederick A. printer, h 237 E. 81st
Steele George, h 202 W. 105th
Steele George, laborer, h 237 E. 121st
Steele George, plumber, 2592 Third av.
Steele George, treas. 19 Whitehall
Steele George & Sons, plumbers, 2592 Third av.
Steele George jr. plumber, 2592 Third av.
Steele George B. news, 2441 Third av.
Steele Hannah A. wid. Nelson, h 353 W. 30th
Steele Henry, carpenter, h 1443 First av.
Steele Henry, plumber, h 626 E. 142d
Steele Henry F. printer, h 331 E. 43d
Steele Henry M. stenographer, h 18 E. 11th
Steele Henry S. broker, 60 B'way, h 53 E. 88d
Steele Henry W. buttons, 423 Broome, h Montclair, N. J.
Steele James, police, h 155 W. 62d
Steele James H. waiter, h 150 W. 27th
Steele Jas. W. grocer, 704 Ninth av. h 696 Ninth av.
Steele Jane, wid. James, h 285 Broome
Steele Jane, wid. John, h 27 Thames
Steele John, laborer, h 338 W. 26th
Steele John, plumber, 2592 Third av.
Steele John, porter, h 133 S. 5th av.
Steele John A. K. lawyer, 16 Exchange pl. h 474 Putnam, av. B'klyn
Steele John E. brushmkr. h 405 Pearl
Steele John R. bottler, 160 S. 5th av. h 168 W. 128th
Steele Joseph, plumber, 13 G'wich, h 627 Hudson
Steele Joseph M. clerk, h 186 E. 80th
Steele Julius M. carpets, 804 E. B'way, h 785½ Halsey, B'klyn
Steele Loraine, artist, 28 W. 4th
Steele Louis, artist, 28 W. 4th
Steele Margaret, wid. Richard, h 154 E. 33d
Steele Marshall, artist, 28 W. 4th, h Paterson, N. J.
Steele Mary A. wid. William, h 1569 Ninth av.
Steele Mary C. stationer, 113 Hudson
Steele Max, clerk, h 312 E. 114th
Steele Phebe, wid. Martin, h 113 W. 60th
Steele Richard, plumber, h 1732 Lex. av.
Steele Samuel W. driver, h 116 Bank
Steele Sanford H. lawyer, 229 B'way, h 68 Greene av. B'klyn
Steele Theodore B. lawyer, 45 B'way, h Huguenot, S. I.
Steele Theophilus, physician, 45 B'way, h Annadale, S. I.
Steele Thomas, designer, h 251 W. 48th
Steele Thomas, ostler, h 157 W. 51st
Steele Thomas A. fitter, h 317 W. 44th
Steele Walter D. painter, h 1073 Tenth av.
Steele William D. teas, 132 Front, h 118 Montague, B'klyn
Steele William J. grocer, 527 Ninth av. h 535 Ninth av.
Steele William R. clerk, h 312 E. 46th
Steele Wilmer, fitter, h 57 Dey
Steele Brothers, artists, 28 W. 4th
Steele & Costigan, builders, 228 W. 10th
Steele & McDowell, grocers, 704 Ninth av.
Steeman Catharine, wid. Henry, h 167 W. 31st
Steemer Louis, pedlar, h r 70 Bayard
Steen Alphonso C. molder, h 2124 Second av.
Steen Ellen, wid. William, J. h 637 Eleventh av.
Steen Frederick, beer, 60 Stanton, h 226 Eldridge
Steen Jacob, h 230 E. 45th
Steen Jacob A. E. marshal, 39 Nassau
Steen James, janitor, h 39 E. 50th
Steen John, candy, 1323 Second av.

120
DEAN'S PATENT ARDENTER MUSTARD.
Established in London 1831.
361 & 363 Washington Street, and 84, 86 & 88 North Moore Street N. Y.

Richardson & Boynton Co.,
232-234 Water Street.
STE 1906

PERFECT FURNACES,
HOT-WATER HEATERS,
RANGES.
STE

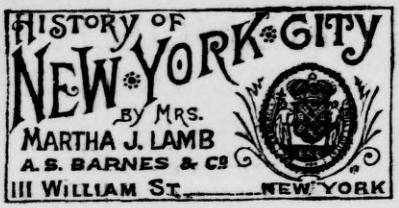

Steen John F. (Rev.) h 261 W. 42d
Steen Rose, wid. Robert, h 97 King
Steenburg Henry, cigars, 1564 Second av.
Steencken Christian, bottler, 26 New Bowery, h 19 Oliver
Steencken Julia P. stenographer, 11 Pine, h 81 Clinton av. B'klyn
Steencken William, waters, 26 New Bowery, h 50 Madison
Steencken William & Christian, waters, 26 New Bowery
Steeneck Frederick, grocer, 436 W. 32d
Steeneck Henry, grocer, 1571 Av. A
Steengrafe Adolph, shipwright, 230 South, h 18 Strong pl. B'klyn
Steengrafe Claus, mer. 60 New, h B'klyn
Steengrafe A. & Co. shipwrights, 230 South
Steenken John E. broker, 25 William, h B'klyn
Steenken John G. mer. 163 Front, h 209 Washn. pk. B'klyn
Steenwerckx Henry, porcelain, 159 Seventh av. h 262 W. 31st
Steep Peter, laborer, h 82 Oliver
Steepman Robert, tuner, h 622 Walton av.
Steer Anton, cigars, 1463 First av.
Steer Frederick T. smith, h 487 Tenth av.
Steer Henry, cigarmkr. h 611 W. 54th
Steer Isaac E. dispatcher, h 409 E. 117th
Steer Magdalena, bdgh. 229 Tenth av.
Steer Margaret, wid. Andrew, h 103 Charlton
Steer Sophia, wid. Stephen, h 781 Eleventh av.
Steers A. J. teacher, h 153 W. 70th
Steers Abraham, lumber, ft. E. 125th, h 16 W. 123d

ABRAHAM STEERS,
Wholesale and Retail Dealer in
LUMBER & TIMBER,
Yellow Pine Flooring, Ceiling and Step Planks, Manufacturer of Sash, Blinds, Doors, and Mouldings: large assortment kept on hand. Also Dealer in Window Glass.
MILL, SALESROOM, AND YARD,
124th to 125th Sts., Harlem River.

Steers Alphonso J. real estate, 39 Nassau, h 8 W. 127th
Steers Catharine E. wid. William D. liquors, W. Washn. mkt. h 148 E. B'way
Steers Cecilia, h 261 W. 39th
Steers Charles, janitor, h 156 E. 88th
Steers Charles H. civil eng. h 1691 Bathgate av.
Steers Edward G. polisher, h 326 W. 41st
Steers Edw'd P. pres. 153 E. 125th, h 2067 Fifth av.
Steers H'y, meat, W. Washn. mkt, h 321 W. 85th
Steers Henry, pres. 147 Av. D, h 10 E. 88th
Steers Henry V. insp. 300 Mulberry, h 470 W. 153d
Steers James R. jr. lawyer, 55 Liberty
Steers Margaret E. school, 153 W. 70th
Steers Susanna A. school, 153 W. 70th
Steers Thomas, engineer, h 419 E. 114th
Steers Thomas B. clerk, h 410 E. 125th
Steers Thomas H. physician, 153 W. 42d
Steers Wm. A. lumber, ft. E. 125th, h 153 W. 70th
Steers A. J. & Co. real estate, 39 Nassau
Steers S. A. & M. E. school, 153 W. 70th
Steers & Menke, meat, W. Washn. mkt
Steets Louis, h. furng. 492 Ninth av.
Steeves John F. manager, h 621 Walton av.
Stefan George, cigarmkr. h 444 E. 10th
Stefan Henry, cigarmkr. h r.85 Chrystie
Stefan Julien, tailor, h 242 Monroe
Stefane Anton, supplies, 122 Park av.
Stefani Cesare, liquors, 148 Bleecker, h 177 W. Houston
Stefano Bartolo D. cigars, 502 E. 23d, h 173 E. 11th
Stefano Castilano, shoes, 461 W. 32d
Stefek Thomas, cigarmkr. h 1359 First av.
Stefek William, laborer, h 550 E. 16th
Steff Andrew, dressmkr. 157 W. 31st
Steffan Dora, wid. Valentine, h 239 E. 42d
Steffan Jacobina, wid. Julius, h 178 Clinton
Steffan Lena, meat, 492 Hudson
Steffan William, clerk, h 80 Allen
Steffano Giovanni, h 234 Mulberry
Steffano Matthew, musician, h 530½ Broome
Steffany Rosa, wid. Anthony, h 409 W. 36th
Steffen August, clerk, h 2219 Eighth av.
Steffen Frank, cabinetmkr. h 523 W. 43d
Steffen Fred. C. lawyer, 215 Bowery, h 446 E. 116th
Steffen George, grocer, 323 W. 41st
Steffen Henry, carver, h 206 Av. B
Steffen H'y, liquors, 67 Maiden la. h 69 Maiden la.
Steffen Henry, porter, h 139 Thompson
Steffen Henry J. liquors, 1 Barclay, h B'klyn
Steffen John, cabinetmkr. h 333 Av. A
Steffen John, grocer, 278 Spring
Steffen Peter F. cabinetmkr. h 608 E. 84th
Steffen Philip, h 272 Third
Steffenone Luigi, sec. 24 State, h 47 E. 19th
Steffens Amandus E. N. h 2091 Third av.
Steffens Andrew, liquors, 16 Vesey, h 344 Park av. Hoboken
Steffens August, laborer, h 81 Montgomery
Steffens August H. liquors, 651 Tenth av. h 500 W 46th
Steffens August H. jr. grocer, 394 G'wich
Steffens Christian H. D. grocer, 255 Bleecker, h 42 Cornelia
Steffens Christopher, grocer, 890 Ninth av. h 370 W. 58th
Steffens Christopher. turner, h 347 E. 65th
Steffens Dederick, driver, h 105 Monroe
Steffens Emil, lithographer, 61 Beekman, h 354 E. 50th
Steffens Emil, taxidermist, 335 E. 21st
Steffens Frederick, laborer, h 2081 Second av.
Steffens Frederick, painter, 160 E. 59th & 987 Third av. h 114 E. 51st

F. STEFFENS,
(ESTABLISHED 1867,)
Decorative Painter and Designer,
Store and Office,
160 EAST 59th STREET,
Branch, 987 Third Avenue.
Plain and Ornamental Sign Painting a Specialty.

Steffens Frederick, trucks, 180 West, h 369 Hudson
Steffens Henrietta J. dressmkr. 172 E. 104th
Steffens Henry, carpenter, h 314 E. 40th
Steffens Henry, grocer, 58 Prince
Steffens Herman, hats, 143 Hester, h 112 Hester
Steffens Herman, liquors, 67 South
Steffens Jacob, grocer, 1813 Second av.
Steffens John, engineer, h 1661 Av. A
Steffens John, liquors, 207 West, h 154 Charles
Steffens John D. milk, 572 G'wich, h 545 G'wich
Steffens John G. cigarmkr. h 172 E. 104th
Steffens Julius, h 303 Broome
Steffens Nicholas, wire, 335 E. 21st
Steffik Martin, watches, 518 E. 12th
Steffler Jacob, laborer, h 423 W. 56th
Steffman Henry, packer, h 1438 First av.
Steffter William, tailor, 328 E. 53d
Steg Henry, mason, r 179 Third
Steg Nathan, cutter, h 48 Clinton
Stege August E. smith, 545 Fifth
Stege Emma M. wid. Frederick, h 17 Bank
Stege George H. mer. 259 Washn. h 17 Bank
Stege & Behrman, mers. 259 Washn.
Stegeland Dederick, grocer, 681 Eleventh av. h 600 W. 49th
Stegelmann Arent, cigars, 507 W. 36th
Stegelmann Matthias, barber, 344 Broome, h 25 Spring
Stegeman John H. janitor, h 911 Seventh av.
Stegeman Joseph, smith, h 354 Eighth av.
Stegeman Otto, cigarmkr. h 308 E. 26th
Stegemann Claus M. laborer, h 79 Suffolk
Stegemann Gustav, clerk, h 330 E. 78th
Stegemann Gustav, oil, 417 E. 78th
Stegemann John, driver, h 16 Lewis
Stegen William F. foreman, h r 136 W. 19th
Steger Frank, clerk, h 139 Forsyth
Steger Frank, upholsterer, 180 Av. A, h 220 Seventh
Steger Joseph, boxmkr. h 119½ Willett
Steger Joseph, clerk, h 347 E. 34th
Steger Julia, wid. Joseph, h 109 Norfolk
Steger Julius, collector, h 408 E. 117th
Steger Mary, wid. Martin, h 347 E. 34th

FURS | F. BOOSS & BRO., *Established 1853.* 449 BROADWAY IMPORTERS AND MANUFACTURERS. | FURS

EST. 1819.
THE OLD STATEN ISLAND DYEING EST.
DRY CLEANSING BY OUR NEW PROCESS.
STE 1907 STE
198 Duane St., Principal Office
286 Fifth Avenue,
870 Broadway,
610 Sixth Avenue,
1474 Third Avenue.

Steger William, bartender, h 441 E. 87th
Steger William, butcher, h 951 First av.
Steggels John, steward, h 99 Henry
Stegler Herman, shoes, r 122 Sheriff
Stegler Lawrence, candymkr. h 818 Forest av.
Steglich August, painter, h 241 E. 76th
Steglich Julius, broker, 76 William, h 247 E. 119th
Steglich William, clerk, h 247 E. 119th
Steglich & Baese, brokers, 76 William
Stegman Anne, wid. Henry, h 614 Water
Stegman Bernhard, tailor, 11 Essex
Stegman Catharine, nurse, h 786 Courtlandt av.
Stegman Frank, h 786 Courtlandt av.
Stegman Frederick, millwright, h 301 E. 82d
Stegman Henry, laborer, h 314 Stanton
Stegman Joseph, carpenter, h 882 Forest av.
Stegman Mary M. wid. John H. h 37 W. 11th
Stegman Robert, laborer, h 558 W. 24th
Stegmann Charles H. ostler, h 712 Ninth av.
Stegmann Conrad, mer. 246 Washn. h 302 E. 25th
Stegmann George C. produce, 246 Washn. h 302 E. 25th
Stegmann John, laborer, h 383 Third
Stegmann's C., Son & Co. mers. 246 Washn.
Stegmayer Joseph, builder, 1634 Second av.
Stegmeier Ernestine, wid. Maurice, bdgh. 208 E. 75th
Stegmuller Anton, sawyer, h 510 E. 12th
Stegmuller August, harness, 454 W. 38th, h 460 W. 38th
Stegmüller Charles, shoemkr. h 165 Ludlow
Stegmuller Jacob, driver, h 3494 Third av.
Stegner Adam, buttonholes, 415 W. 41st
Stegner Catharine, wid. Ernest, h 79 Willett
Stegner Elizabeth, wid. Christian, h 235 Stanton
Stegner John C. beer, 99 Thompson
Stegner William, lithographer, h 321 E. 9th
Stehl Edward R. painter, h 261 Av. A
Stehl George C. h 439 E. 16th
Stehl Wilhelmina, milk, 261 Av. A
Stehle Adolph, liquors, 5 Morris
Stehle Christian, h 340 W. 48th
Stehle Clemence, varnisher, h 320 E. 40th
Stehle Conrad, laborer, h 357 W. 39th
Stehle Eugene, cutter, h 341 E. 106th
Stehle Frank J. grocer, 131 Pitt
Stehle Frank S. feed, 112 Willett, h 98 Pitt
Stehle Marcus, shoes, 123 Elizabeth
Stehle Morris, h 400 E. 53d
Stehler Christian, butcher, h 249 W. 33d
Stehli Edward, h 917 Seventh av.
Stehlik Frank, tailor, 435 E. 73d
Stehlik John, cigarmkr. h 1405 Av. A
Stehlik Joseph, cigarmkr. h 715 Second av.
Stehlik William, cigarmkr. h 715 Second av.
Stehlik William, tailor, h 237 Second
Stehlin Charles V. grain, 200 E. 47th, h 144 E. 92d
Stehlin Daniel, h 142 E. 92d
Stehlin Joseph, grain, 200 E. 47th, h 142 E. 92d
Stehlin Brothers, grain, 200 E. 47th
Stehling Eva, wid. James, beer, 375 Eighth
Stehling John M. C. fish, 75 Ninth av.
Stehlinger Christian, sawyer, h 402 E. 10th
Stehmann Alexis B. florist, 565 Madison av. h 171 E. 61st
Stehmann Frederick, engineer, h 228 W. 124th
Stehn Anton, cigars, 612 E. 9th
Stehnken Frederick, laborer, h 411 W. 41st
Stehr Bernhard, machinist, h 163 Eldridge
Stehr Carl, pipes, 347 Broome, h 206 E. 15th
Stehr Gustav, pipes, 347 Broome, h 1563 Park av.
Stehr Rudolph A. watchmkr. h 343 Fifth
Stehrbach John, smith, h 94 Goerck
Steib Bartholomew, carver, h r 112 Madison
Steibel Wolf, tailor, r 138 Delancey
Steiber Adam, mason, h 871 Second av.
Steiber Charles, h 456 W. 19th
Steiber Joseph, jeweler, h 347 E. 9th
Steiber Julius, necktiemkr. h 170 E. 104th
Steiber Mary, dressmkr. 871 Second av.
Steidel Henry, conductor, h 330 Av. A
Steidel Jacob, butcher, h 527 Sixth
Steidel John, mason, h 417 W. 39th
Steidler Balthasar, barber, 132 Prince, h 141 Thompson
Steiel Dederick, produce, 95 Murray, h 67 Bloomfield, Hoboken
Steier Emily, wid. Julius, h 562 Eleventh av.
Steier Engelbert, tailor, 543 E. 15th
Steier Jacob, pedlar, h 148 Suffolk
Steier Samuel, pedlar, h 134 Attorney
Steiermann Ferdinand, baker, 1895 Third av.
Steiermann Jacques, grocer, 75 Eldridge



Steiermann Simon, grocer, 930 Second av.
Steiert Joanna, wid. Edmund, h 342 E. 21st
Steiert Jos. bricklayer, h W. 170th n Eleventh av.
Steifel Anna, wid. Abraham, h 141 Attorney
Steifel George, mason, h 728 Courtlandt av.
Steiff Herman, pedlar, h 57 Ridge
Steiff Jacob, agent, h 1204 Tenth av.
Steiffer Leopold, clerk, h 214 Third
Steig Frank, carpenter, h 638 Morris av.
Steigelmann August, plumber, 8 Spring, h 158 Chrystie
Steigelmann Jacob, h. furng. 17 Spring
Steiger Andrew, eatingh. 308 Canal & 55 Lispenard, h 191 Allen
Steiger Charles, cabinetmkr. h 157 Rivington
Steiger Charles, meat, 452 Hudson
Steiger Chas. K. tailor, 229 Division, h 324 Henry
Steiger Eliza, wid. Alexander, h 319 E. 14th
Steiger Emil, teacher, h 231 E. 33d
Steiger Ernest, pres. 25 Park pl. & news, 22 Frankfort, h 715 Lex. av.
Steiger Frank, framer, h 172 Av. B
Steiger Frederick, grocer, 554 Ninth av.
Steiger Hildebert, cabinetmkr. h 503 Ninth av.
Steiger John, pedlar, h 157 Rivington
Steiger John, varnisher, h 550 E. 16th
Steiger Leonhard, grocer, 127 E. Houston
Steiger Louis, smith, h 257 Av. B
Steiger Sebastian, tailor, h 231 E. 33d
Steiger Solomon, tailor, h r 5 Sheriff
Steiger Sophia, wid. Wm. grocer, 2194 Second av.
Steiger Victor E. sec. 146 B'way, h 36 Prospect pl. B'klyn
Steiger William A. finisher, 403 E. 113th, h 2215 First av.
STEIGER E. & CO. PUBLISHERS & IMPORTERS OF GERMAN BOOKS AND PERIODICALS, 25 Park pl. (see adv. page 4, P. G.)
Steigert Leonhard, tripe, Union mkt, h 618 W. 48th
Steigerwald Andrew, driver, h 345 E. 104th
Steigerwald Bertha, wid. Simon, cigars, 1542 First av.
Steigerwald George, clerk, h 409 E. 9th
Steigerwald Isaac, meat, 223 & 346 First av. h 177 Second av.
Steigerwald Jacob, tackle, 154 Suffolk
Steigerwald Louis, clerk, h 347 Third av.
Steigerwald Matthew, carpenter, h 761 Tenth av.
Steigerwald Meyer, meat, 719 Second av. h 687 Second av.
Steigerwald Philip, baker, h 547 E. 12th
Steigerwald William J. framemkr. h 76 Stanton
Steigerwald I. & Sons, meat, 223 & 346 First av.
Steigleder Nicholas J. grocer, 112 E. 41st
Steigler John, carpenter, h r 354 W. 43d
Steigmiller Andrew, maltster, h 421 E. 72d
Steil Bernhard, cigars, 155 South, h 146 Forsyth
Steil Bernhard, presser, h 231 Second
Steil Dederick, produce, 165 Reade, h 323 Second av.
Steil Frederick, clerk, h 61 E. 127th
Steil George H. clerk, h 705 E. 141st
Steil Jacob, h 332 E. 19th
Steil Peter, musician, h 64 First
Steil Peter, tailor, h 126 St. Mark's pl.
Steil William, tailor, h 360 Third
Steile John F. grocer, 247 Seventh av.
Steilen Ernest A. ice, 741 Washn.
Steilen John H. driver, h 741 Washn.
Steimbach Charles, upholsterer, 54 Lawrence
Steimecke Theodore, cutter, h 149 E. 4th
Steimer George, brewer, h 243 E. 93d
Steimer Matilda, wid. Louis, dressmkr. h 214 Stanton
Steimer William, clerk, h 441 W. 53d
Steimke Luther A. cigars, 128 Broome
Steimle Gottlob, mason, h 147 Ludlow
Steimle Michael, varnisher, h 517 E. 16th
Stein Abe & Co. hides, 97 Gold

DRUGGISTS' ALCOHOL | JAMES A. WEBB & SON, 165 Pearl St., N. Y.
Established 1835. Send for Quotations.

BROWN BROTHERS & Co.,
59 WALL STREET, N. Y.
Execute Orders for all Investment Securities on N. Y., Phila., and Balto. Stock Exchanges. Buy and Sell Bills of Exchange on Great Britain and Ireland, Europe, Australia and West Indies.

PARQUET·FLOORS
NATIONAL·WOOD·MFG·Co
129·FIFTH·AVE· NEAR 20TH ST.
EVERY·KIND OF POLISHED·FLOOR

Stein Abraham, h 213 E. 62d
Stein Abraham, hides, 97 Gold, h 49 E. 65th
Stein Abraham, jeweler, 18 W. 4th, h 5 Mitchell pl.
Stein Abraham, shoemkr. h 119 Norfolk
Stein Abraham, tailor, h 103 Cannon
Stein Abraham N. clothing, 658 B'way, h 34 Fifth av.
Stein Adam, baker, 2700 Third av.
Stein Adolph, cutter, h 2927 Third av.
Stein Adolph, manager, 23 Vandewater, h 339 E. 79th
Stein Adolph, tailor, h 29 Hester
Stein Albert, flowers, 581 B'way, h 450 Bloomfield, Hoboken
Stein Albert, varnisher, h 420 E. 10th
Stein Albert A. printer, 207 E. 110th, h 342 E. 116th
Stein Alexander, lawyer, 407 B'way, h 239 E. 10th
Stein Alexander I. h 71 E. 110th
Stein Alexander W. physician, 30 W. 15th, & treas. 245 E. 23d
Stein Alfred, baker, 1479 Av. A
Stein Amelia, wid. Charles, h 509 W. 21st
Stein Anna, wid. Ignatius, h 71 E. 110th
Stein Anne, wid. William, h Morris Dock
Stein Anthony, cutter, h 19 First av.
Stein Anthony, jeweler, h 169 Rivington
Stein August, bkbinder, h r 266 Second
Stein August, broker, 60 B'way, h 125 Hudson, Hoboken
Stein Augustus F. laundry, 15 University pl. (see adv. page 44, P. G.)
Stein Benjamin, cigarmkr. h 63 Sheriff
Stein Bernard, tailor, 53 Allen
Stein Bernard, tailor, h 84 Stanton
Stein Bertha, h 78 Delancey
Stein Bridget, wid. Alexander, h 357 E. 10th
Stein C. hdkfs. 277 Church, h 214 E. 58th
Stein C. Alexander, lawyer, 407 B'way, h 239 E. 10th
Stein Caspar, carpenter, h 2317 First av.
Stein Cecilia, wid. Albert, h 137 E. 27th
Stein Charles, agent, h 409 E. 85th
Stein Charles, beer, 976 E. 163d
Stein Charles, brewer, h 301 E. 46th
Stein Charles, meat, 2495 Third av.
Stein Charles, photographs, 54 W. 14th
Stein Charles, physician, 33 Rivington
Stein Charles A. real estate, 191 Second av. h 211 W. 58th
Stein Charles W. feathers, 169 Crosby, h 276 Garden, Hoboken
Stein Christina, h r 312 E. 4th
Stein Conrad, brewer, 520 W. 57th, h 521 W. 57th
Stein Conrad, cigars, 113 Elm, h 108 Av. A
Stein Daniel A. printer, h 508 E. 16th
Stein David, cigars, 942 First av. h 254 E. 112th
Stein David, photographer, h 1563 First av.
Stein David J. h. furng. 185 Second, h 181 Second
Stein Davis, buttonholes, 243 Delancey
Stein Dora, wid. Alexander, h 239 E. 10th
Stein Edward, mus. insts. 43 First
Stein Edward, teacher, h 167 E. 92d
Stein Elizabeth wid. Jacob, h 332 W. 53d
Stein Elizabeth D. wid. Frank, h 68 Essex
Stein Emanuel, cigarmkr, h 223 Second
Stein Emanuel W. hdkfs. 277 Church, h 214 E. 58th
Stein Emil, liquors, 2163 Second av.
Stein Emil, waiter, h 831 Second av.
Stein Emil E. plumber, h 73 W. 98th
Stein Emil H. tailor, h 2 Hall pl.
Stein Ernst, beer, 725 First av.
Stein Eugene, printer, h 60 Cannon
Stein Frances, wid. Henry, h 413 E. 9th
Stein Francis, engineer, h 435 W. 28th
Stein Francis J. hats, 447 W. 45th, h 426 W. 45th
Stein Frank, grocer, 2980 Third av.
Stein Franz, upholsterer, h 615 E. 155th
Stein Frederick, agent, h 525 Sixth
Stein Frederick, pianomkr. h 850 Second av.
Stein George, cigarmkr. h 645 E. 9th
Stein George, editor, 25 Park row, h 229 Fifth
Stein George, laborer, h 10 W. 64th
Stein George, pianomkr. h 981 E. 161st
Stein George A. tailor, h 19 First av.
Stein Gerson, printer, 244 Canal, h 320 E. 41st
Stein Gottlieb, tailor, h 136 First av.
Stein Gustav, clerk, h 101 Clinton pl.
Stein Gustav, editor, Tryon row, h 50 St. Mark's pl.
Stein Henry, h 615 Eighth av.
Stein Henry, beer, 807 First av.
Stein Henry, cigarmkr. h 125 Stanton
Stein Henry, engineer, h 396 Second av.
Stein Henry, signs, 115 Essex
Stein Henry P. H. upholsterer, 954 Eighth av. h 956 Eighth av.
Stein Herbert, photographer, h 232 E. 34th
Stein Herman, bartender, h 55 E. 122d
Stein Herman, clerk, h 427 E. 80th
Stein Herman, cook, h 333 First av.
Stein Herman, shirts, 233 E. 41st, h 221 E. 10th
Stein Herman, tobacco, 211 Pearl, h 237 E. 61st
Stein Ignatz, notions, 398 E. Houston, h 394 E. Houston
Stein Isaac, paper, 1484 First av.
Stein Isaac, shoes, 60 Attorney
Stein Israel, jeweler, 63 Nassau, h 202 E. 52d
Stein Jacob, h 237 E. 62d
Stein Jacob, cigarmkr. h 192 Delancey
Stein Jacob, clerk, h 224 Seventh
Stein Jacob, cutter, h 227 E. 84th
Stein Jacob, driver, h 784 Ninth av.
Stein Jacob, fireman, h r 426 W. 40th
Stein Jacob, ins. 207 E. 110th, h 342 E. 116th
Stein Jacob, machinist, h r 443 W. 54th
Stein Jacob, millinery, 256 Bleecker
Stein Jacob, pedlar, h 50 Chrystie
Stein Jacob, tailor, h 552 W. 54th
Stein Jacob A. feathers, 18 W. 4th, h 5 Mitchell pl.
Stein Joachim, tailor, 54 Union sq. E. & hair, 68 E. 12th
Stein John, bricklayer, h 537 E. 153d
Stein John, cooper, h 230 E. 47th
Stein John, driver, h 516 E. 16th
Stein John, driver, 1646 Third av.
Stein John, h. furng. 185 Second
Stein John, laborer, h 589 First av.
Stein John, laborer, h 1871 Second av.
Stein John, meat, 439 E. 59th
Stein John, rubberwkr. h 16 E. 134th
Stein John B. cooper, h 624 W. 52d
Stein John C. lawyer, 3 Chambers, h 19 First av.
Stein Joseph, agent, h 155 E. 85th
Stein Joseph, beer, 410 E. 64th
Stein Joseph, cigarmkr. h r 335 Fifth
Stein Joseph, clerk, h 348 E. 70th
Stein Joseph, cloaks, 110 Ridge, h 85 Clinton
Stein Joseph, meat, 834 Third av. h 357 E. 50th
Stein Joseph, paper, 1484 First av.
Stein Joseph, pedlar, h 161 Ridge
Stein Joseph, shoemkr. h 5 Norfolk
Stein Joseph, tailor, h r 150 Ridge
Stein Joseph, trimmer, h 88 Third
Stein Jules, v. pres. 13 Bond
Stein Julius, physician, 338 E. 4th
Stein Julius C. clerk, h 129 Cannon
Stein Leo, clerk, h 433 E. 52d
Stein Leo, conductor, h 197 Second
Stein Leo, pres. 13 Bond, h Rochester, N. Y.
Stein Leopold, h 1431 Lex. av.
Stein Lewis, supporters, 178 Centre, h New Brighton, S. I.
Stein Lisette, dressmkr. 227 E. 84th
Stein Louis, cigarmkr. h 339 E. 38th
Stein Louis, embdr. h 168 Suffolk
Stein Louis, pedlar, h 296 E. 4th
Stein Louis, pianomkr. h 444 W. 54th
Stein Louis, tailor, h 165 Attorney
Stein Louis, tailor, h 323 Third
Stein Louis, wrappers, 10 Walker, h 71 E. 110th
Stein Louis H. stable, 156 E. 25th & fertilizers, ft. W. 46th, h 419 E. 51st
Stein Louis N. clothing, 658 B'way, h Rochester, N. Y.
Stein Louisa, wid. Philip, h 759 Elton av.
Stein Madeline, wid. Francis, h 642 Third av.
Stein Mfg. Co. coffins, 13 Bond
Stein Margaret M. wid. Michael, h 9 Lawrence
Stein Martha, wid. George, h r 139 Av. A
Stein Mary, wid. William, h r 154 Rivington
Stein Max, drugs, 446 Sixth av.
Stein Max, tailor, h 83 Bayard
Stein Max, waiter, h 160 W. 28th
Stein Max, weaver, h 325 E. 43d
Stein Michael, pedlar, h 63 Chrystie

EAST RIVER STEAM KINDLING WOOD FACTORY
1104 First Avenue, cor. E. 61st St. Orders received through all American District and Western Union Telegraph Offices FREE. *Send for Price-List.* FRED. BUSE, Prop.

DIRECTORS: George G. Williams, James A. Roosevelt, STE

CHEMICAL NATIONAL BANK, 270 BROADWAY, Surplus, - $5,000,000. 1909

Robert Goelet, Fred'c W. Stevens, STE

Stein Michael J. carpenter, h 224 E. 75th
Stein Moritz, packer, h 25 Sutton pl.
Stein Moritz, presser, h r 804 Fifth
Stein Morris, h 156 Ridge
Stein Morris, carpenter, h r 44 Suffolk
Stein Morris, shoemkr. h 87 Norfolk
Stein Myer J. lawyer, 280 B'way, h 202 E. 52d
Stein Nathan, clothing, 658 B'way, h Rochester, N. Y.
Stein Nathan, cutter, 536 E. 13th
Stein Nicholas, watchman, h 215 E. 47th
Stein Oscar, auction, 184 Chrystie
Stein Paul, clerk, h 174 Rivington
Stein Peter, clerk, h 352 Third
Stein Peter, florist, 123 First av. h 51 First av.
Stein Peter, plumber, 1160 Third av. h 109 E. 89th
Stein Peter N. painter, h 447 E. 74th
Stein Philip, driver, h 155 Forsyth
Stein Philip, liquors, 2046 Third av. h 162 E. 113th
Stein Philip, painter, h 241 E. 93d
Stein Philip, pedlar, h 91 Ridge
Stein Rachel, wid. Leon, h 113 Eldridge
Stein Richard, physician, 172 E. 60th
Stein Rudolph, cigarmkr. h 513 E. 16th
Stein Samuel, h 150 E. 163d
Stein Samuel, bartender, h 244 E. 78th
Stein Samuel, beer, 2058 Second av.
Stein Samuel, broker, 164 Water, h 254 E. 112th
Stein Samuel, cigars, 256 Rivington
Stein Samuel, clerk, h 225 E. B'way
Stein Samuel, hatter, h 304 Second
Stein Samuel, shoes, 73 W. 9th
Stein Samuel, smith, h 215 Eldridge
Stein Samuel, tailor, h 151 Norfolk
Stein Sigmund, h 70 Essex
Stein Sigmund, clerk, h 153 E. 106th
Stein Simon, tailor, h 83 Bayard
Stein Simon, tailor, h r 73 Goerck
Stein Simon, woolens, h 35 W. 49th
Stein Solomon, clerk, h 224 E. 75th
Stein Solomon, clothing, 692 B'way, h 35 W. 49th
Stein Solomon, meat, 175 W. 48th, h 173 Bergen, J. C.
Stein Solomon, pedlar, h 125 Norfolk
Stein Sophia, milliner, 2927 Third av.
Stein Sophia A. h 5 Mitchell pl.
Stein Stephen, trucks, h 439 E. 11th
Stein T. J. hats, 447 W. 45th, h 426 W. 45th
Stein Theodore, shoes, 434 W. 29th
Stein Theodore G. architect, 2 W. 14th, h 1280 Park av.
Stein Valentine, carpenter, h 433 E. 83d
Stein Victor, beer, 3468 Third av.
Stein Wm. cabinetmkr. r 241 E. 47th, h 333 E. 42d
Stein William, cigarmkr. h 435 E. 59th
Stein William, laborer, h 301 E. 75th
Stein William, ostler, h r 301½ Elizabeth
Stein William, painter, E. 83d n Second av. h 554 E. 85th
Stein William E. hdkfs. 277 Church, h 214 E. 58th
Stein J. & Co. h. furng. 185 Second
Stein S. & Co. clothing, 692 B'way
Stein & Brother, paper, 1484 First av.
Stein & Co. hdkfs. 277 Church
Stein & Heilbrun, flowers, 581 B'way & 152 Mercer
Stein & Huemmer, cigars, 113 Elm
Stein & Hyman, tailors, 54 Union sq. E. & hair, 68 E. 12th
Stein & Koester, hops, 42 Beaver
Stein & Simon, tobacco, 211 Pearl
Stein, Bloch & Co. clothing, 658 B'way
Steinach Adelrich, physician, 188 Second av.
Steinacker Peter, h 2346 First av.
Steinam Abraham, cottongds. 501 B'way & 72 Mercer, h 344 W. 58th
Steinam Nathan, h 31 W. 95th
Steinam Simon, knitgds. h 324 W. 57th
Steinart Louis, engineer, h 292 W. Houston
Steinau Henry, h 325 W. 19th
Steinau Henry jr. candy, 40 W. 125th
Steinau Issac, h 147 E. 61st
Steinau Jacob A. clothier, 142 Greene, h 226 W. 25th
Steinbach Anton, turner, h r 141 W. 50th
Steinbach Charles, cigars, 498 Ninth av.
Steinbach Elias, cigarmkr. h 532 E. 84th
Steinbach Emil, waiter, h 1883 Second av.
Steinbach Emily, wid. Christian, h 228 W. 126th
Steinbach Engelhardt, cutter, h r 443 W. 49th
Steinbach Frederick, manufacturer of satin novelties & valentines, 140 E. Houston
Steinbach Frederick F. drygds. 1782 Tenth av.
Steinbach Gustave, cigarmkr. h 537 Sixth

Weather Strips
BROWNE'S Metallic & other kinds
Booth's Theatre Building, 23d St. & 6th Av.
The Pat. Metallic Weather Strip Co.

Steinbach John, painter, h r 42 Henry
Steinbach John, pianomkr. h 679 Courtlandt av.
Steinbach Joseph, cooper, h 1008 Av. A
Steinbach Louis, pedlar, h r 146 Clinton
Steinbach Ludwig G. embdr. h r 146 Essex
Steinbach Otto, confectioner, h 84 Second
Steinback Erwin, publisher, 52 Barclay, h 354 Clinton, B'klyn
Steinback Margaret, wid. Joseph, h 219 E. 102d
Steinbauer Michael, stretchers, 9 Baxter, h 429 E. 79th
Steinbeck Charles, cigarmkr. h 404 W. 38th
Steinbeck Charles, driver, h 241 E. 103d
Steinbeck William A. beer, 59 Warren, h 1381 Third av.
Steinberg Abraham, tailor, h 33 E. B'way
Steinberg Adolph, h 204 E. 70th
Steinberg Adolph, capmkr. h r 133 Clinton
Steinberg Adolph, pedlar, h 64 Norfolk
Steinberg Amelia, wid. Herman, eatingh. 14 Centre, h 78 W. B'way
Steinberg Andrew A. shoemkr. h 2687 Eighth av.
Steinberg Benjamin, clerk, h 173 E. Houston
Steinberg Bernard, tailor, h 149 Norfolk
Steinberg Bernhard, fcygds. 190 West
Steinberg Bertha, wid. David, garments, 26 Howard, h 138 E. 59th
Steinberg Charles, bellhgr. 71 Third av.
Steinberg Charles, eatingh. h 228 E. 50th
Steinberg David, cutter, h 11 Stanton
Steinberg Ernest, clerk, h 201 E. 110th
Steinberg Frederick, machinist. h r 51 Av. A
Steinberg Frida, dressmkr. 78 W. B'way
Steinberg George, waiter, h 324 W. 42d
Steinberg Harris, tailor, 303 W. 47th
Steinberg Henry, clerk, h 301 E. 107th
Steinberg Henry, pedlar, h 225 Division
Steinberg Henry T. W. h 432 E. 11th
Steinberg Herman E. smith, h 339 E. 47th
Steinberg Hyman, tailor, 31 Norfolk, h 15 Norfolk
Steinberg Isaac, artist, 207 E. 106th
Steinberg Isaac, mer. 135 E. 104th
Steinberg Isaac, pedlar, h 18 Rutgers pl.
Steinberg Isidor, pedlar, h 10 Rutgers pl.
Steinberg Jacob, tailor, 26 Rector
Steinberg Jacob, tailor, h 16 Suffolk
Steinberg Jacob H. h 136 E. 104th
Steinberg Joanna, wid. Philip, h 98 E. Houston
Steinberg John, driver, h 238 Henry
Steinberg John F. liquors, 969 Third av. h 200 E. 58th
Steinberg Joseph, h 1611 Second av.
Steinberg Joseph, carpenter, h 20 Essex
Steinberg Julia, h 213 Lex. av.
Steinberg Julius, packer, h 222 E. 71st
Steinberg Julius, tailor, h 331 E. Houston
Steinberg Leopold, shoes, 778½ Eighth av.
Steinberg Levy, tailor, h 27 Allen
Steinberg Louis, packer, h 418 E. 78th
Steinberg Louis, tailor, h r 82 Essex
Steinberg Mark, artist, 207 E. 106th
Steinberg Max, cloakmkr. h 92 Essex
Steinberg Max, clothing, 60 Canal, h 424 E. 117th
Steinberg Max, glovemkr. h 121 Allen
Steinberg Max, pedlar, h 56 Ludlow
Steinberg Mendel, h 37 Ludlow
Steinberg Meyer, shoes, 307 Third
Steinberg Moritz, tailor, 7 Seventh av.
Steinberg Morris A. clothier, 734 B'way, h 204 E. 70th
Steinberg Morris P. clerk, h 120 Orchard
Steinberg Myer, dyer, 40 E. B'way. h 80 Divison
Steinberg Nathan, cigarmkr. h 428 E. 81st
Steinberg Philip, clerk, h 1643 Av. A
Steinberg Rebecca, wid. Jas. baker, 1611 Second av.
Steinberg Richard W. driver, h 102 Bank
Steinberg Samuel, laborer, h 230 E. 104th
Steinberg Sarah, wid. Charles, h 896 Third av.
Steinberg Solomon, pedlar. h 184 Ludlow
Steinberg Solomon, tailor. h 182 E. B'way
Steinberg Victor C. clothing, 60 Canal, h 424 E. 117th
Steinberg William, turner, h 154 Mott

VENTILATING GRATES, STOVES, AND HEATERS. Richardson & Morgan Co. 92 Beekman St.
See adv. pages 38 & 39 Pink Sheets Back of Book.

WATER METERS AND GAS ENGINES.
STE 1910
NATIONAL METER CO., 252 BROADWAY.
STE

LARGEST ASSORTMENT OF FINE RYE WHISKIES.
DU VIVIER & CO., 49 Broad St., N. Y.

Steinberg B. & Co. garments, 26 Howard
Steinberg I. & M. artists, 207 E. 106th
Steinberg & Kuming, dyers, 40 E. B'way
Steinberger Adolph, hats, 31 E. Houston, h 107 E. 59th
Steinberger Frank, shoes, 107 Washn.
Steinberger Frederick, molder, h 33 Park
Steinberger Herman, gloves, 502 B'way, & pres. 448 Broome & 402 E. 104th, h 153 E. 61st
Steinberger Isidor, cigarmkr. h 251 Second
Steinberger Isidor, cigars, 212 Thompson
Steinberger Jacob, gloves, 502 B'way, h 153 E. 61st
Steinberger Jacob, laborer, h 511 W. 50th
Steinberger Margaret, wid. Louis, h 381 E. 10th
Steinberger Maria, wid. Matthias, h r 44 Av. A
Steinberger Matthias, smith, h 338 E. Houston
Steinberger Meyer J. h 145 E. 61st
Steinberger Nathan, hats, 31 E. Houston, h Cal.
Steinberger Oscar, shirtmkr. h 71 Bayard
Steinberger Sigmund, dressmkr. 52 E. 30th
Steinbock August, shoes, 210 E. Houston
Steinbock Charles, bartender, h 82 Oliver
Steinbock Morris, liquors, 838 Second av. h 7 Mitchell pl.
Steinbock Saul, tiemkr. h 131 Eldridge
Steinborn Paul, engineer, h 328 E. 60th
Steinbrecher Charles, driver, h 313 E. 48th
Steinbrecher Charles, painter, h 102 E. 113th
Steinbrecher Frank J. barber, 177 E. 77th, h 192 E. 76th
Steinbrecher Jacob, cabinetmkr. h 729 Ninth av.
Steinbrecher Walter, h 1807 Third av.
Steinbrenner Frank, clerk, h 316 E. 9th
Steinbrenner Herman, liquors, 90 Bleecker, h 310 E. 25th
Steinbrenner Leopold, bartender, h 316 E. 9th
Steinbrenner Louis, brewer, h 1807 Second av.
Steinbrickner John, butcher, h 710 Eleventh av.
Steinbring Francis, fcygds. 477 Sixth av.
Steinbrink Bernard B. toys, 1566 Third av.
Steinbrugge Edward, mer. 4 Bowling gr. h 34 W. 47th
Steinbrunner Frederick, clerk, h 411 W. 25th
Steinbuch Charles, glass, 18 Platt, h 644 Kosciusco, B'klyn
Steinbuch Frederick, glass, 18 Platt, h 646 Kosciusko, B'klyn
Steinbuch Julius, bkbinder, h 3495 Third av.
Steinbuch Louis, packer, h 3495 Third av.
Steinbuch F. & Sons, glass, 18 Platt
Steinbuehler Theodore, cigarmkr. h 192 Allen
Steinbugler John jr. furniture, 206 Av. A
Steincamp Anna, wid. Henry, cigars, 523 Pearl
Steindler Isaac S. paints, 2067 Third av. h 723 Third av.
Steindler Jos. neckwear, 530 B'way. h 125 E. 61st
Steindler Simon, furrier, h 112 Willett
Steindler & Hahn, paints, 2067 Third av.
Steindorf Moritz, pedlar, h 28 E. B'way
Steindorff Paul, musician, h 31 Sutton pl.
Steinebeck John W. milk, 815 Elton av.
Steinebrunner Michael, macaroni, r 263 Rivington
Steinecke Reinhold, cigars, 16 Seventh, h 180 W. 59th
Steinecke William, coal, h 639 Sixth
Steinecke Wm. D. winder, r 17 Crosby, h 639 Sixth
Steinecke & Kerr, cigars, 16 Seventh
Steinecker George, clerk, h 200 Third
Steinecker Joseph, tailor, h 331 E. 117th
Steineger Herman, engraver, h 1420 Franklin av.
Steinel John, fireman, h 521 W. 27th
Steinemann Henry, toys, 220 E. 41st
Steiner Adam, agent, h 931 Sixth av.
Steiner Adam, baker, 593 Ninth av.
Steiner Adolph, drygds. 205 Av. B
Steiner Adolph, furs, 91 Mercer, h 304 E. 116th
Steiner Adolph, tailor, h 239 E. 75th
Steiner Albert, clerk, h 2026 Second av.
Steiner Albert, metals, 12 Cliff, h 200 Clinton, B'klyn
Steiner Albert T. shirts, h 48 E. 124th
Steiner Alfred, clerk, h 508 E. 85th
Steiner Anna, nurse, h 403 Fifth
Steiner Anna, wid. Solomon, h 1027 Third av.
Steiner Antoine, pedlar, h 234 E. 42d
Steiner August, driver, h 138 Seventh
Steiner Bernard, driver, h 332 E. 70th
Steiner Bernard D. tailor, h 239 E. 75th
Steiner Bernhard, teacher, h 328 E. 73d
Steiner Barbara, wid. John, h 333 E. 47th
Steiner Catharine, wid. David, h 2067 Third av.
Steiner Charles, cigarmkr. h 212 E. 75th
Steiner Charles, meat, 322 E. 71st
Steiner Charles, weaver, h 557 W. 50th
Steiner Clarence S. shirts, h 48 E. 124th
Steiner David, h 333 E. 58th
Steiner David, furs, 91 Mercer, h 125 E. 78th
Steiner Edmund E. clerk, h 234 E. 10th
Steiner Edwin J. shirts, 515 B'way
Steiner Eliza, servants, 931 Sixth av.
Steiner Emanuel, cutter, h 351 E. 52d
Steiner Emanuel, shirts, 515 B'way, h 48 E. 124th
Steiner Ferdinand, hats, 181 Essex
Steiner Frederick, metals, 12 Cliff, h 50 St. Mark's av. B'klyn
Steiner George, h 344 Sixth
Steiner George, watchmkr. h 23 Chrystie
Steiner George J. printer, h 403 Fifth
Steiner Gustave, cashier, h 220 W. 42d
Steiner Hannah, wid. Moses, h 343 E. Houston
Steiner Henry, brassgds. 83 Spring, h 34 E. 84th
Steiner Henry, meat, 174 Ludlow
Steiner Henry, polisher, h 244 W. 60th
Steiner Henry, printer, 8 Murray, h 421 E. 50th
Steiner Ignace, furniture, 50 E. 59th
Steiner Ignatz, cigarmkr. h 364 E. 66th
Steiner Ignatz, liquors, 328 E. 70th
Steiner Israel, cigars, 388 Pearl, h 160 E. 81st
Steiner Jacob, cigars, 1605 First av.
Steiner Jacob, laborer, h 191 First av.
Steiner Jean, engraver, 36 Maiden la. h 301 W. 127th
Steiner John, carpenter, h 255 W. 29th
Steiner John J. bartender, h 1974 Second av.
Steiner Joseph, cigarmkr. h 145 Norfolk
Steiner Joseph, furs, 91 Mercer, h 304 E. 116th
Steiner Joseph, meat, 415 E. 59th
Steiner Joseph, notary, 47 Centre, h 277 E. 10th
Steiner Joseph, painter, h 405 E. 74th
Steiner Joseph & Brothers, furs, 91 Mercer
Steiner Lena, wid. Morris, h 208 E. 49th
Steiner Lewis H. laborer, h 711 Fifth
Steiner Louis, clerk, h 2239 Second av.
Steiner Louis, fcygds. 561 B'way, h 56 E. 66th
Steiner Margaret, wid. Wenzel, bdgh. r 541 Fifth
Steiner Mary, wid. Anton, h 482 E. 74th
Steiner Max, teacher, h r 181 Clinton
Steiner Michael, pedlar, h 310 Sixth
Steiner Mina, wid. Solomon, h 324 E. 77th
Steiner Peter J. ins. 29 Harrison, h 186 Second av.
Steiner Philip, brassgds. 83 Spring, h 34 E. 84th
Steiner Philip, cook, h 614 Second av.
Steiner Richard, presser, h 821 Tenth av.
Steiner Samuel, clerk, h 188 Third
Steiner Samuel, fcygds. 246 Bleecker
Steiner Samuel, furrier, h 291 E. Houston
Steiner Sarah, widow, h 339 E. 80th
Steiner Siegfried E. cigars, 138 E. Houston
Steiner Sigmund, supt. h 244 E. 114th
Steiner Simon, shirts, 709 E. 9th
Steiner Victor, eatingh. 105 Delancey
Steiner Victor, furniture, 239 Delancey, h 252 Delancey
Steiner William, bartender, h 305 Av. A
Steiner Wm. lithographer, 8 Murray, h 327 E. 42d
Steiner William, upholsterer, h 108 Third
Steiner William B. tags, 431 Broome, h 348 E. 45th
Steiner William H. glassware, 37 Barclay, h 337 W. 58th
Steiner William H. & Co. glassware, 37 Barclay
Steiner J. & Co. engravers, 36 Maiden la.
Steiner & Co. cigars, 388 Pearl
Steiner & Hirschfeld, furniture, 50 E. 59th
Steiner & Rosenthal, lithographers, 8 Murray
Steiner & Son, shirts, 515 B'way & 84 Mercer
Steiner, Kahn & Co. fcygds. 561 B'way
Steinert Alexander, tailor, h 334 Rivington
Steinert Andrew, driver, h 400 W. 41st
Steinert Ann, wid. Jacob, h 333 W. 50th
Steinert Charles H. driver, h 236 W. 40th
Steinert Frederick, cigarmkr. h 435 E. 15th
Steinert George, packer, h 304 E. 38th
Steinert George, physician, 148 E. 127th
Steinert George, sashmkr. h 809 Courtlandt av.

MERCHANTS EXCHANGE NAT. BANK OF THE CITY OF N. Y.
SOLICITS YOUR ACCOUNT. 257 Broadway.
PHINEAS C. LOUNSBURY, Prest. ALLEN S. APGAR, Cashier.

BUTTER DISHES AND ORANGE BOX SHOOKS. | Office, 333 Hudson Street. JOHN SPERRY MFG. CO., | VENEERS FOR CARS, CHAIR SEATINGS, BREWERS' CHIPS.

Steinert George R. broker, 120 W. 42d, h Flushing, L. I.
Steinert Henry, lawyer, 155 E. 57th, h 221 E. 53d
Steinert Herman, lawyer, 241 E. 53d
Steinert Howard, insp. h 292 Willis av.
Steinert John, h 408 W. 36th
Steinert John T. carver, h 765 Tenth av.
Steinert Joseph, dyer, h 126 Broome
Steinert Jos. lawyer, 155 E. 57th, h Hicksville, L.I.
Steinert Mary A. wid. Kilian, h 809 Courtlandt av.
Steinert Max, lawyer, 155 E. 57th, h 320 E. 58th
Steinert Nanette, milk, 203 E. 62d
Steinfeld Alexander, agent, 79 Duane
Steinfeld Alexander, knitgds, 445 W. 20th, h 1201 Lex. av.
Steinfeld David, ins. 171 B'way & 319 E. 82d, h 342 E. 82d
Steinfeld Henry, driver, h 300 E. 23d
Steinfeld Isaac, manager, 126 W. 41st & 1448 B'way, h Hotel Vendome
Steinfeld Julius, agent, h 1113 Second av.
Steinfeld Matthew, bottles, 13 Sheriff, h 15 Sheriff
Steinfeld Morris, h 475 W. 57th
Steinfeld Rose, wid. David, h 87 Norfolk
Steinfeld Samuel, clerk, h 350 E. 120th
Steinfeld Sarah, wid. Simon, h 203 Seventh
Steinfeld Solomon, embds. 64 Lispenard, h 313 E. 116th
Steinfeld Solomon, pedlar, h 72 Goerck
Steinfeld S. & Co. embds. 64 Lispenard
Steinfelder Samuel, ribbons, 588 B'way, h 221 E. 49th
Steinfelder Samuel & Co. ribbons, 588 B'way
Steinfelder Simon, clerk, h 334 E. 86th
Steinfeldt Antonia, teacher, h 244 Av. A
Steinfeldt Herman, rags, 10 Wooster, h 348 E.70th
Steinfels Herman, clerk, h 1914 Third av.
Steinfelz Louis, tripe, h r 203 Av. B
Steinfurth Charles, barber, h 423 W. 52d
Steingester John, pres. 540 Grand & 5 Cannon, h 210 Hooper, B'klyn
Steingester Nicholas, liquors, 258 Washn. h 192 Washn.
Steingraber Charles, framer, h 421 W. 41st
Steingraber Theodore, laborer, h 450 W. 38th
Steingraeber Charles, pianomkr. h 555 E. 155th
Steingut Simon, real estate, 31 Second av.
Steingut & Co. agents, 31 Second av.
Steinhagen A. Theodore, bdgh. 77 E. 10th
Steinhard Samuel W. clothier, 23 E. Houston, h 247 E. 61st
Steinhard William, h 250 E. 49th
Steinhardt Abraham, imp. 354 B'way, h 225 E. 68th
Steinhardt Abram, trimmings, 147 Wooster, h 202 E. 70th
Steinhardt Amelia, wid. Max, h 1640 Lex. av.
Steinhardt Benjamin, h 749 E. 169th
Steinhardt Benjamin, clerk, h 650 Madison av.
Steinhardt Benj. lawyer, 89 Centre, h 30 W. 59th
Steinhardt Bernard, laborer, h r 114 Willett
Steinhardt Bernard T. cook, h 157 E. 76th
Steinhardt Bertha, wid. Ephraim, h 410 E. 88th
Steinhardt Charles J. clerk, h 317 E. 123d
Steinhardt David J liquors, 456 G'wich, 93 Hudson & 2304 Park av. h 72 E. 124th
Steinhardt Edward, imp. 354 B'way, h 180 Cumberland, B'klyn
Steinhardt George, beer, 133 Orchard, h 1535 Third av.
Steinhardt Gustav, meat, 3547 Third av.
Steinhardt Henry, h 134 Suffolk
Steinhardt Henry, liquors, 456 G'wich & 315 Bowery, h 72 E. 124th
Steinhardt Henry, upholsterer, h 336 E. 87th
Steinhardt Isaac, laborer, h 336 E. 87th
Steinhardt Jacob, lawyer, 11 Pine
Steinhardt Julius L. silk, 552 W. 50th, h 406 W. 57th
Steinhardt Lesser, ribbons, 552 W. 50th, & real estate, 356 W. 56th, h 345 W. 58th
Steinhardt Lewis, liquors, 315 Bowery, 456 G'wich & 93 Hudson, h 244 E. 82d
Steinhardt Mary A. wid. Michael, h 439 W. 37th
Steinhardt Michael, silk, 445 W. 45th & 552 W. 50th, h 354 W. 56th
Steinhardt Morris, cigars, 2091 Second av.
Steinhardt Morris, liquors, 315 Bowery, 456 G'wich & 93 Hudson, h 242 E. 82d
Steinhardt Morris, real estate, 11 Pine, h 648 Madison av.
Steinhardt Morris, tailor, 71 Willett
Steinhardt Otto, clerk, h 238 E. 92d
Steinhardt Samuel, h 72 E. 124th
Steinhardt Samuel, cutter, h 350 E. Houston
Steinhardt Samuel, fcygds. 301 Rivington
Steinhardt Selig, h 650 Madison av.
Steinhardt Seligmann, h 2101 Third av.
Steinhardt Simon, meat, 3547 Third av.
Steinhardt A. & Brother, imps. 354 B'way
Steinhardt Brothers, meat, 3547 Third av.
Steinhardt & Knittel, beer, 133 Orchard
Steinhardt Brothers & Co. liquors, 315 Bowery
Steinhart Calman, cutter, h 21 Seventh
Steinhart Herman, h 225 W. 33d
Steinhart Israel, clothier, 314 B'way, h 783 Madison av.
Steinhart Louis H. baker, 231 E. 64th & 1863 E. 64th, h 735 Lex. av.
Steinhart William, clothier, 314 B'way, h Cal.
Steinhart, Adler & Co. clothing, 314 B'way
Steinhauer Henry T. paints, 458 Canal, h 449 W. 48th
Steinhauer Jacob, butcher, h 523 First av.
Steinhauer Joseph, conductor, h 550 Third av.
Steinhauer Martin, barber, h 163 Eldridge
Steinhaus Augustus W. musician, h 203 E. 74th
Steinhauser Edward, supt. Bronx c Samuel, h 1249 Clover
Steinhauser Frederick, driver, h 812 Third av.
Steinhauser Frederick, musician, h 638 Fifth
Steinhauser George, brewer, h 3411 Third av.
Steinhauser Gertrude, wid. William, dressmkr. 111 W. 15th
Steinhauser Henry W. imp. 23 Greene, h 175 Congress, B'klyn
Steinhauser John, wood, 355 E. 77th
Steinheimer Elias, clerk, h 307 E. 79th
Steinheimer George, laborer, h 1695 First av.
Steinheimer John, brewer, h 878 Eleventh av.
Steinheimer Morris, meat, 501 Second av. h 148 E. 30th
Steinheimer Simon, notary, 92 Spring & 527 B'way, h 328 E. 80th
Steinhoff Albert, bartender, h 294 Third av.
Steinhoff Charles, real estate, 1046 Third av.
Steinhoff Henry C. butcher, h 1463 First av.
Steinhoff Henry D. clerk, h 1472 First av.
Steinhoff Herman, butcher, h 13 Manhattan
Steinhoff Jane, hair, 1046 Third av.
Steinhoff John F. milk, 66 Jackson
Steinhoff Lena, wid. Bernhard, h 232 Chrystie
Steinhoff William, cutter, h 397 E. 52d
Steiniger Frank, tailor, h 37 Jackson
Steiniger Leopold, cigarmkr. h 332 E. 81st
Steiniger Stephen, wigs, 301 Canal, h 37 Jackson
Steiniger Valentine, eatingh. 106 E. 4th, h 219 E. 4th
Steininger Julius, mer. 250 Canal, h 174 E. 79th
Steininger William, driver, h 131 Third
Steinitz Louis S. broker, h 312 W. 46th
Steinkamp Christopher H. h 243 E. 46th
Steinkamp Frederick, cigarmkr. h 1695 First av.
Steinkamp John H. grocer, 863 Second av. h 243 E. 46th
Steinkamp William H. grocer, 863 Second av. h 243 E. 46th
Steinkamp Brothers, grocers, 863 Second av.
Steinke Alexander, beer, 309 Broome
Steinke August, roofer, 826 Elton av.
Steinke Charles, agent, h 1407 Third av.
Steinke Eva, dressmkr. 1407 Third av.
Steinkopf John, smith, h 65 Cannon
Steinlauf Harris, presser, h r 206 Delancey
Steinle Edward, engineer, h 186 Second
Steinle Franz, carver, h 567 Courtlandt av.
Steinle Frederick jr. grocer, 771 Sixth av. h 228 W. 105th
Steinle Henry, packer, h 425 E. 71st
Steinle Jane, dressmkr. 20 Forsyth
Steinle Martin J. cases, 66 Nassau, h J. C.
Steinlein Levi, h 515 E. 117th
Steinlein Max, painter, h 714 E. 9th
Steinman Carl, clothing, 689 B'way, h 421 Madison av.
Steinman Jacob, kalsominer, 7 Ludlow
Steinman Philip, painter, h 133 Division
Steinman Siegfried, h 421 Madison av.
Steinmann Adam, milk, 172 E. 113th
Steinmann Augusta A. A. wid. Charles, h. furng. 1280 Third av.
Steinmann Charles, carpenter, 414 Sixth
Steinmann Charles, milk, 172 E. 113th, h 2075 Third av.
Steinmann Conrad, driver, h 2075 Third av.
Steinmann Henry, watchman, h 26 Av. A

MADE FROM PURE CREAM. | HORTON'S ICE CREAM. | French, Italian and American.



Steinmann Jacob, painter, h 73 Norfolk
Steinmann Jacob, varnisher, h 185 Third
Steinmann John, cook, h 180 E. 78th
Steinmann Joseph, tailor, 1499 Park av.
Steinmann Moritz, collector, h 265 Rivington
Steinmann Sigmund B. banker, 853 B'way, h 63 E. 121st
Steinmann Stephen V. driver, h 458 W. 19th
Steinmann Susanna, sewing, h 418 Sixth
Steinmann William, cigarmkr. h r 329 W. 17th
Steinmann William, laborer, h 441 W. 53d
Steinmann S. B. & Co. bankers, 853 B'way
Steinmetz Alexander, carver, h 447 W. 24th
Steinmetz August, musician, h 305 First av.
Steinmetz Bernhard, grocer, 231 Second
Steinmetz Caroline C. wid. John M. h 1450 Third av.
Steinmetz Caspar, carpenter, h 4 First av.
Steinmetz Catharine, wid. Adam, baker, 2032 Boston rd.
Steinmetz Charles M. mer. 280 B'way, h 387 Manhattan av.
Steinmetz Conrad F. upholsterer, h 656 Tenth av.
Steinmetz Conrad H. men's furng. 1183 Third av. h 645 Lex. av.
Steinmetz Eliza, h 328 E. 66th
Steinmetz Frederick, beer, 99½ St. Mark'e pl.
Steinmetz Frederick, cooper, h 18 Av. A
Steinmetz George, polisher, h 17 Seventh
Steinmetz Henry, butcher, h 42 Horatio
Steinmetz Henry, cooper, h 52 First
Steinmetz Henry, gardener, h 1428 First av.
Steinmetz Henry, laborer, h 471 St. Ann's av.
Steinmetz Ignatz, musician, h 327 Fifth
Steinmetz Jacob, stoves, 175 Allen
Steinmetz John, polisher, h 354 W. 37th
Steinmetz John H. builder, h 26 W. 85th
Steinmetz John W. h. furng. 298 Spring
Steinmetz Leonard, baker, h 2007 Oostdorp av.
Steinmetz Louis, clerk, h 455 W. 53d
Steinmetz Louis, cutter, h 770 Eleventh av.
Steinmetz Ludwig, musician, h 78 Division
Steinmetz Martin V. B. pres. 115 B'way, h 57 W. 92d
Steinmetz Paul, grocer, 157 E. 4th
Steinmetz Peter, framer, h 69 First av.
Steinmetz Philip, brewer, h 553 Ninth av.
Steinmetz Thomas, upholsterer, 1062 Third av.
Steinmetz Wihelmina, wid. Valentine, grocer, 300 Spring
Steinmetz William, barber, 102 Varick
Steinmetz William G. civil eng. 280 B'way, h 387 Manhattan av.
Steinmetz C. M. & Co. laths, 280 B'way
Steinmeyer Charles, grocer, 516 E. 117th, & express, 340 G'wich
Steinmeyer Frederick, carpenter, h 720 E. 9th
Steinmeyer Louis, cigars, 241 Broome
Steinmeyer Louisa, wid. John, liquors, 212 Monroe, h 56 Gouverneur
Steinmeyer William, gilder, h 310 E. 35th
Steinmueller Anna, wid. John, h 90 First
Steinmueller Anton, tailor, h r 206 E. 38th
Steinmueller Joseph, brewer, h 606 W. 46th
Steinmüller Andrew, real estate, 92 Seventh
Steinmuller George A. lawyer, 92 Seventh
Steinnauer Carl, jeweler, 320 Sixth
Steinreich Jacob, brickmkr. h 646 E. 16th
Steinreich Samuel, clothier, 740 B'way, h 123 E. 64th
Steinreich Simon, meat, W. Washn. mkt, h 447 E. 123d
Steinruck Charles, foreman, h 44 Charlton
Steins Edward, laborer, h 1444 Second av.
Steins Henry, laborer, h 163 W. 66th
Steins Oscar R. clerk, h 139 E. 16th
Steinschneider Moritz, umbrellas, 118 E. 4th, h 116 E. 4th
Steinthal Francis, clerk, h 233 E. 10th
Steinthal Herman, clerk, h 510 E. 85th
Steinthal Isaac, milliner, 500 E. 89th
Steinthal Martin, binder, 139 W. B'way, h 42 E. 4th
Steinthal Mendel, agent, h 78 E. 4th
Steinthal Raphael, meat, 18 Clinton
STEINTHAL M. & CO. binders, cloth samples cut, bound and pressed by steam power, 139 W. B'way
STEINWAY C. F. THEODORE, pianos, 109 E. 14th, h Germany
STEINWAY CHARLES H. pianos, 109 E. 14th
STEINWAY GEORGE A. pianos, 109 E. 14th, h Astoria, L. I.
STEINWAY HALL, 109 & 111 E. 14th. EXTENDING THROUGH TO E. 15th
Steinway Henrietta, wid. Solomon, h 5 Mitchell pl.
Steinway Louisa R. h 36 E. 35th
STEINWAY WILLIAM, pianos, 109 E. 14th, h 26 Gramercy pk.
Steinway & Sons, pianos, 109 E. 14th (see adv. front cover)

STEINWAY & SONS,

PIANO-FORTES

Steinway Hall,

And Warerooms, 109 & 111 E. 14th St.

A few doors East of Union Square,

FACTORY, FOURTH AVENUE,

East 52d and 53d Streets,

AND LONG ISLAND CITY.

Steinweg Abraham, h 166 E. 51st
Steinweg Charles, painter, h 223 Fifth
Steinweg Hannah, wid. Levy, h 253 E. 49th
Steinweg P. auction, 1916 Third av. h 104 E. 103d
Steinweg Samuel, manager, 1916 Third av. h 104 E. 103d
Steinweg Sarah, dressmkr. 166 E. 51st
Steinweiss A. frames, 203 Forsyth
Steinwender Julius, coffee, 130 Front, h 203 Palisade av. J. C.
Steinwender, Stoffregen & Co. coffee, 130 Front
Steir Anton, framer, h 1690 Tenth av.
Steir Joseph, brickmkr. h 646 E. 16th
Steirowitz Frederick W. liquors, 211 Seventh
Steisnay John, cigars, 214 E. 42d
Steitler A. boxmkr. h 224 E. 41st
Steitz Jacob, cabinetmkr. h 534 E. 16th
Steitz John J. agent, h 346 W. 37th
Steitz Margaret, liquors, 64 Catharine
Steitz William, carpenter, h 60 First av.
Stekl Vincent, cigars, 3309 Third av.
Stelandt Henry, engineer, h 235 E. 106th
Stelford Frederick, clerk, h 298 Rivington
Steljés John H. hardware, 1874 Third av. h 306 Washn. Hoboken
Steljés Martin, liquors, 104 South and 140 West, h 306 Washn. Hoboken
Steljés & Felter, hardware, 1874 Third av.
Stellauf Isaac, tailor, h r 12 Essex
Stelle C. B. dentist, 53 W. 33d
Stelle Charles J. broker, 51 Exchange pl. h B'klyn
Stelle Morton B. broker, 24 State, h 53 Pineapple, B'klyn
Stellenwerf Amos, broker, 161 B'way
Stellenwerf Harry, real estate, 140 Nassau, h Babylon, L. I.
Steller Alphonse, jockey, h 162 W. 61st
Steller Jacob, porter, h 41 Av. B
Steller John, cigars, 293 Rivington
Steller John, shoes, 301 E. 70th
Steller Lena, wid. Valentine, h 124 Attorney
Steller Samuel, tailor, h r 154 Broome
Stellig Maria, wid. John, h 224 Third
Stelling August W. driver, h 553 W. 57th
Stelling Dederick, liquors, 2239 First av.
Stelling George, grocer, 1851 Tenth av.
Stelling Henry C. carpenter, h 268 Broome
Stelling John C. cigars, 303 E. 26th
Stelling Joseph, shoemkr. h 433 W. 33d
Stellmacher August, shoemkr. h 46 Thompson
Stellman Henry, baker, 154 Lincoln av.
Stellmann Charles, grocer, 1891 Third av.
Stellmann Charles H. bartender, h 2071 Third av.
Stellmann Henry, milk, 305 E. 123d

Hartshorn's Shade Rollers. **Notice name of Stewart Hartshorn in script on labels, and avoid being fooled.**

GAS FIXTURES AND ELECTROLIERS | THE MITCHELL VANCE CO. Successors to MITCHELL, VANCE & CO. | 836-838 Broadway.

Stellmann William F. millwright, h 337 E. 43d
Stellpflug August, baker, 411 W. 41st
Stellpflug I. jeweler, h 421 Willis av.
Stellwag Frederick G. clerk, h 25 Columbia
Stellwag John, tailor, h 194 Chrystie
Stellwagen John, carpenter, h 211 E. 4th
Stellwagen Philip, carpenter, h 749 E. 174th
Stellwagen William, cooper, h 201 E. 52d
Stelter Bernhard, grocer, 341 E. 14th
Stelter Edward, liquors, 1591 Second av.
Stelter Henry, liquors, 418 W. 25th
Steltmann Charles A. whalebone, 90 Walker, h 550½ Jersey av. J. C.
Steltmann Frederica, wid. Henry, h 103 Essex
Steltmann Frederick, clerk, h 169 Suffolk
Steltz Aaron S. (Rev.) h 314 W. 52d
Stelz Charles, cigarmkr. h 412 E. 10th
Stelz Charles, driver, h 625 E. 11th
Stelz John, crockery, 175 Av. C
Stelz John, driver, h 637 E. 9th
Stelz John A. h 502 W. 44th
Stelz Philip, cigars, 68 Jackson
Stelz William, cooper, h 242 E. 90th
Stelzel Adelheid, wid. Philip, h r 643 Fifth
Stelzer Bernard, pedlar, h 151 Ridge
Stelzer Cath. wid. August, beer, 303 E. Houston
Stelzer Frederick, harness, h 566 E. 157th
Stelzer John, meat, 166 Suffolk
Stelzer Philip, grocer, 213 E. 28th
Stelzle Dora, wid. John, h 4 Av. D
Stelzle Leonard, grocer, 790 Second av.
Stelzner Charles, smith, h 345 E. 47th
Stelzner Emil, pianomkr. h 970 First av.
Stelzner Julius, eatingh. 254 Canal, h 10 First
Stelzner Louis, cooper, h 125 Elizabeth
Stembach Bernard, clerk, h 176 Rivington
Stembach Jacob, jeweler, h 456 W. 57th
Stember Abram, shoes, 187 Forsyth
Stember John, leathergds. 143 Orchard
Stemler Edward, clerk, h 510 E. 116th
Stemler Mary, wid. John, h r 111 Eldridge
Stemm Frederick, carpenter, h 42 Eighth av.
Stemme Henry, liquors, 13 Bowery, h 313 E. 20th
Stemme John, liquors, 13 Bowery, h 323 Second av.
Stemme John & Co. liquors, 13 Bowery
Stemmel Morris, capmkr. h 132 Orchard
Stemmer Franz, h 169 Second
Stemmer Frederick, brewer, h 327 E. 47th
Stemmerman Henry, liquors, 514 Water, h 48a Vernon av. B'klyn
Stemmermann Nicholas, grocer, 1496 First av. h 399 E. 78th
Stemmler Bertha, wid. Frank, h 1618 Third av.
Stemmler Bertha, wid. John, h 141 E. 57th
Stemmler Theodore W. mer. 435 B'way, h 14 E. 73d
Stemmler William, shoemkr. h 92 Orchard
Stemmler William, upholsterer, 1287 Lex av.
STEMMLER T. W. & CO. sole agents for the genuine Jouvin Vve Xavier kid gloves, 435 B'way

T. W. STEMMLER & CO.
SOLE AGENTS FOR THE
JOUVIN GLOVES,
INVENTED BY XAVIER JOUVIN, ALSO
Chas. Mackintosh & Co. Rubber Goods,
Waterproof Goods, etc., and also for HENRY HEATH'S (Paris) Fine Shoes.
435 BROADWAY.

Stempel Frank, cigarmkr. h 1321 Av. A
Stempel George, barber, 1390½ Second av. h 314 E. 71st
Stempel Hannah, wid. Solomon, h 175 Attorney
Stempel Marcus, stamps, 45 Forsyth
Stempel Mary, wid. John h 1762 Third av.
Stempel Philip, tailor, h 187 Forsyth
Stemper George, printer, h 246 E. 35th
Stemshorn Ferdinand H. beer. 639 Hudson
Stemsky Charles, cutter, h 108 Essex
Stendenbach Edward, finisher, h 513 W. 26th
Stendenbach Joseph, h 293 Tenth av.
Stender Andrew, porter, h 443 E. 78th
Stender Ernest A. clerk, h 1513 Av. A
Stender Henry, liquors, 1779 Third av.
Stender Henry, pianomkr. h 449 W. 38th
Stender Louis, clerk, h 322 Sixth
Stendicke Richard A. optician, 232 Third av.
Stendorff John, barber, 1355 Second av.
Steneck George, butcher, h 791 Eleventh av.
Steneck John, liquors, 52 Jefferson
Steneck John R. hardware, 107 Chambers, h 423 State, B'klyn
Steneck Wenzel, tailor, h 78 First
Stenger Abraham, laborer, h 170 Essex
Stenger Charles, tailor, h r 253 W. 37th
Stengel Frederick, smith, h 346 E. 9th
Stengel Henry, eatingh. 229 E. 29th
Stengel Henry, frames, 710 B'way, h 245 E. 31st
Stengel Margaret, wid. Caspar, h 398 Ninth av.
Stengel Peter, waiter, h 376 Seventh av.
Stengelin John, clerk, h 186 Rivington
Stenger Edward, barber, h 43 First
Stenger Elizabeth, wid. Peter, h 422 E. 114th
Stenger Frank, h 127 White
Stenger James, eatingh. 2077 Third av.
Stenger John, waiter, h 151 E. 26th
Stenger Joseph, clerk, h 2077 Third av.
Stenger Louis, mason, h 2057 First av.
Stenger Michael, meat, 195 Eldridge
Stenger Peter, provns. 1475 First av.
Stenglein John, painter, h 7 Striker's la.
Stengler Max, candy, 36 G'wich
Stenhouse John B. carpenter, h 419 E. 69th
Stenhouse Robert, clerk, h 216 E. 70th
Stenika Joseph, h 153 Second
Steninger Albert, cigarmkr. h 450 E. 79th
Stennes Henry, baker, h 77 Cannon
Stennett Susan J. wid. Richard, h 343 Lenox av.
Stens William, h 18 Lafayette pl.
Stenson Patrick J. bottler, h 32 Vandam
Stenson Samuel, grain, 110 Produce Ex. h 1187 Dean, B'klyn
Stenson Timothy, driver, h 444 E. 21st
Stenson William H. guard, h Riverdale
Stenstrom Frank, tailor, h 302 E. 38th
Stent Edward J. N. decorator, 10 W. 23d, h Bergen Point, N. J.
Stent Thos. architect, 48 Wall, h Yonkers, N. Y.
Stentiford John, painter, 2177 Third av.
Stenton Louisa M. wid. Robert S. author, h 2464 Washn. av.
Stenz A. h 446 W. 49th
Stenz Andrew, clerk, h 128 Cannon
Stenz Hilarius, candy, 335 W. 53d
Stenz Jacob, cabinetmkr. h 305 W. 39th
Stenz John T. heels, 240 W. 27th, h 431 Seventh av.
Stenz William H. liquors, 1728 Tenth av.
Stenzel Edward, lodgings, 25 Second av.
Stenzel Selma, school, 25 Second av.
Steo Nicola, liquors, 175 Mulberry
Stepanek Frank, driver, h 1332 Second av.
Stepanek Joseph, cigars, 840 Eagle av.
Stepath Frances, wid. Charles, h 154 W. 122d
Stepbach Gustav. cabinetmkr. h 500 E. 119th
Stepbach Sophia, variety, 500 E. 119th
Stepczynski Anton, shoes, 2266 Eighth av.
Stepczynski Joseph, liquors, 19 Manhattan, h 2375 Eighth av.
Stepenski Hyman, pedlar, h r 71 Mott
Stepenski Louis, shirts, 39 Allen
Stephan Adam, tailor, 1861 Lex. av.
Stephan Arnold, machinist, h 24 Clinton
Stephan August, mason, h 993 Ninth av.
Stephan Charles, tailor, h 645 W. 42d
Stephan Charles P. barber, 15 First av.
Stephan Christian, h 164 W. 35th
Stephan Daniel, cabinetmkr. h 15 First av.
Stephan Emily M. wid. Louis, h 125 Second av.
Stephan Frederick W. shoes, 1656 Third av.
Stephan George P. h 408 W. 46th
Stephan Henry, h 154 Ludlow
Stephan Jacob, laborer, h r 254 Second
Stephan Jacob, watchman, h r 419 W. 37th
Stephan John, tailor, h 230 Av. A
Stephan John, waiter, h r 179 Ludlow
Stephan Leo, casemkr. h 581 Grand
Stephan Louis, barber, 202 E. 22d, h 212 E. 22d
Stephan Louis, grocer, 517 W. 43d
Stephani Alphonse, imp. 126 Cedar, h 166 W. 55th
Stephani Lena, milliner, 829 Third av.
Stephani Mary, milliner, 525 Sixth av.
STEPHANI A. & CO. Nos. 136 & 138 Cedar Street, importers of wines, brandies, olive oil, prunes, sardines, peas, truffles, mushrooms, macaroni, cork, etc.
Stephany Emil, clerk, h 34 Sutton pl.
Stephany Henry, candy, 2138 Third av.
Stephany Hilmar, perfumer, 323 B'way, h 214 E. 18th
Stephen Alexander J. tailor, h 124 Leroy
Stephen August, cabinetmkr. h 149 Av. A
Stephen Charles, laborer, h 7 Clarke

DEAN'S PATENT ARDENTER MUSTARD. | Established In London 1831.
361 & 363 Washington Street, and 84, 86 & 88 North Moore Street, N. Y.

Richardson & Boynton Co.,
232-234 Water Street.
STE 1914

PERFECT FURNACES,
HOT-WATER HEATERS,
RANGES.
STE

USE

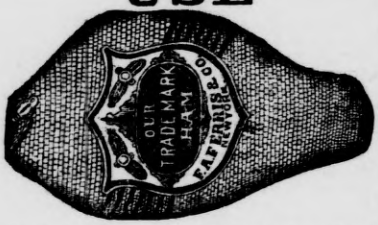

Stephen Ellsworth S. teas, 43 Harrison, h 845 Eighth av.
Stephen Margaret, wid. Jacob, h E. 116th n Fifth av.
Stephen Thomas C. trucks, 111 Broad, h B'klyn
Stephens Albert T. tobacco, 168 Water, h B'klyn
Stephens Ann M. wid. Henry, h 15 Leroy
Stephens Ann T. wid. Bartholomew, h 306 Madison
Stephens Anna L. wid. Ichabod P. h 128 E. 35th
Stephens Bartholomew T. clerk, h 306 Madison
Stephens Benj. broker, 51 Exchange pl. h 28 E. 54th
Stephens Catharine, wid. Samuel, h 12 E. 131st
Stephens Catharine L. wid. John, h 401 Ninth av.
Stephens Charles E. police, h 126 Broome
Stephens Charles J. clerk, h 199 W. 134th
Stephens Clarence, pres. 626 W. 24th, h 336 Washn. B'klyn
Stephens Cornelius, h 204 W. 58th
Stephens David, h 418 W. 24th
Stephens David A. lawyer, 113 Sixth av. h Nordhoff, N. J.
Stephens Deakin, h 51 Suffolk
Stephens Edward, lawyer, 5 Beekman, h 38 E. 63d
Stephens Edward C. fitter, 33 Church, h Arlington, N. J.
Stephens Edward D. clerk, h Glenham h.
Stephens Edward F. civil eng. 31 Chambers
Stephens Frank, boilermkr. h 189 Av. C
Stephens Frank E. silks & tailor trimmings, 732 B'way, h 179 E. 70th
Stephens George, broker, 56 Wall
Stephens George, plumber, h 413 W. 48th
Stephens George W. lawyer, 132 Nassau, h Kingsbridge
Stephens H. Clay, lawyer, 40 Vesey
Stephens Henry, bartender, h 141 Broome
Stephens Henry, tailor, h 79 Eldridge
Stephens Henry B. clerk, h 1039 Third av.
Stephens Hiram F. auditor, 18 Cortlandt, h 181 Joralemon, B'klyn
Stephens Hugh H. grocer, 292 Tenth av. h 448 W. 25th
Stephens Jacob, clerk, h 200 E. 43d
Stephens James, h 421 St. Nicholas av.
Stephens James, broker, h 314 W. 15th
Stephens James, clerk, h 2129 Second av.
Stephens James, coal, 444 E. 138th, h E. 146th c Walton av.
Stephens James & Son, coal, 444 E. 138th
Stephens James A. coachman, h 219 E. 88th
Stephens James P. agent, 176 Fulton, h 198 S. 3d, B'klyn
Stephens John, express, 144 Nassau
Stephens John, porter, h 319 E. 43d
Stephens John H. clerk, h 2444 Tiebout av.
Stephens John J. draughtsman, h 1662 Third av.
Stephens John L. paperhgr. h 305 E. 78th
Stephens John T. janitor, h 1426 Av. A
Stephens Joseph, h 179 E. 70th
Stephens Joseph S. driver, h 339 W. 11th
Stephens Marian, widow, h 598 E. 134th
Stephens Mary, wid. James, h 302 Henry
Stephens Mary, wid. John, h 111 W. 46th
Stephens Mary J. wid. Charles, h 422 W. 52d
Stephens Melvin, vises, 41 Dey, & sec. 626 W. 24th, h 336 Washn. av. B'klyn
Stephens Olin J. coal, 444 E. 138th, h 637 Walton av.
Stephens Patrick, grocer, 459 W. 30th
Stephens Peter J. h 106 E. 52d
Stephens Richard, h 206 W. 28th
Stephens Richard S. boilermkr. h 234 E. 70th
Stephens Richard W. carpenter, 5 B'way al. h 401 E. 15th
Stephens Rosalie, wid. Charles, h 414 Sixth
Stephens Samuel, stationer, 562 Hudson
Stephens Stephen D. lawyer, 52 B'way
Stephens Thomas, clerk, h 324 Stanton
Stephens Thomas, fitter, h 526 Tenth av.
Stephens Thomas, watchman, h 236 W. 54th
Stephens William, bartender, h 78 W. 3d
Stephens William, bricklayer, h 214 E. 81st
Stephens William, cutter, h 1699 Madison av.
Stephens William, driver, h 250 W. 41st
Stephens William, laborer, h 117 W. 46th
Stephens William, porter, h 92 Bedford
Stephens William A. 32 Nassau, h Brevoort h.
Stephens William D. eatingh. 1324 Third av. h 232 E. 76th
Stephens William D. grocer, 292 Tenth av. h 459 W. 26th
Stephens William J. pedlar, h 183 E. 111th
Stephens William M. h 191 Alexander av.
Stephens A. T. & Co. tobacco, 168 Water
Stephens H. H. & Brother, grocers, 292 Tenth av.
*Stephens & Co. rules, 80 Chambers
Stephens & Condit, Transp. Co. Pier 33 (old) N.R.
Stephenson Anthony, fireman, h 200 First av.
Stephenson Edmund, pres. 303 W. 42d, & commr. Castle Garden, h 215 E. 62d
Stephenson Edward I. driver, h r 408 Second av.
Stephenson Ella, wid. Thomas, h 244 W. 19th
Stephenson Francis W. strawgds. 602 B'way, h Montclair, N. J.
Stephenson Frank, collars, h 595 Eleventh av.
Stephenson Frank, driver, h 128 W. 27th
Stephenson Frederick W. clerk, 435 B'way, h Bayonne, N. J.
Stephenson George H. police, h 1442 Second av.
Stephenson George W. plater, 210 Grand, h 163 Elm
Stephenson Henry E. conductor, h 244 E. 30th
Stephenson Henry J. clerk, h 222 E. 10th
Stephenson Isabella, wid. Henry, h 148 E. 49th
Stephenson James, bkbinder, 15 Spruce, h Montclair, N. J.
Stephenson James, laborer, h 320 E. 26th
Stephenson James, police, h 244 E. 30th
Stephenson James H. gloves, 459 B'way, h 222 E. 10th
Stephenson John, chandler, 22 South, h 327 Sackett, B'klyn
Stephenson John, clerk, h 336 E. 39th
Stephenson John, pres. 47 E. 27th, h New Rochelle, N. Y.
Stephenson John, Co. (Ltd.) carbldrs. 47 E. 27th

JOHN STEPHENSON COMPANY,
(LIMITED.)
STREET CARS,
—AND—
OMNIBUSES,
47 East 27th Street,
NEW YORK.

Stephenson Joseph B. cars, 47 E. 27th, h New Rochelle, N. Y.
Stephenson Mary, wid. John, h 5 Extra pl.
Stephenson P. B. clerk, h 232 E. 123d
Stephenson Quincy A. broker, 18 B'way, h 272 W. 74th
Stephenson Robert S. architect, 7 Beekman, h E. Orange, N. J.
Stephenson Sidney, janitor, h 422 E. 14th
Stephenson Stuart A. cars, 47 E. 27th, h New Rochelle, N. Y.
Stephenson T. drygds. 1444 Second av.
Stephenson William, h 22 Bank
Stephenson William, bartender, h 419 Third av.
Stephenson William, clerk, h 1270 B'way
Stephenson William, packer, h 8 Forsyth
Stephenson William J. clerk, h 249 Waverley pl.
Stephenson William W. lawyer, 38 Park row, h 216 Clermont av. B'klyn
Stephenson F. W. & Co. strawgds. 602 B'way
Stepina Vincent, tailor, h 529 Fifth
Stepney John, musician, h 7 Third
Steppe Frank, machinist, h 460 W. 38th
Stepper Amelia, wid. Marcus, h 136 E. 94th
Stepper Christian, butcher, h 835 First av.
Stepper Martin, police, h 546 E. 153d
Steppler Joseph, shoemkr. h 321 E. 35th
Steps Anna, wid. Adolph, stationer, 519 Sixth
Steps Louis, news, 519 Sixth
Ster Elizabeth, wid. John, h 230 Stanton
Ster Wenzel, shoes, 148 E. 84th
Sterbeczky Christina, wid. Edw'd, h 211 W. 125th

FURS | F. BOOSS & BRO., *Established 1853.* 449 BROADWAY | **FURS**
IMPORTERS AND MANUFACTURERS.

Sterbeczky Greta, furs, 211 W. 125th
Sterbeczky Thomas E. furrier, 33 Bond
Sterbinski John, varnisher, h r 100 Pitt
Sterett Samuel H. h 37 Fifth av.
Steritz George, carpenter, h 334 W. 37th
Sterk Henry, carpenter, h 228 E. 47th
Sterk Rudolph, butcher, h 35 First
Sterling Aaron D. insp. 126 Produce Ex. h Hotel St. George, B'klyn
Sterling Baking Powder Co. 12 Spruce
Sterling Charles, barber, Kingsbridge rd. n W. Vanderbilt av. h Webster av. n E. 187th
Sterling Charles A. pres. 55 B'way, h Orange, N. J.
Sterling Co. pianos, 103 E. 14th
Sterling Edward, barber, h 360 W. 43d
Sterling Edward C. real estate, 71 B'way, h Clifton, S. I.
STERLING EMERY WHEEL CO. 17 Dey
Sterling Erasmus, broker, 95 Gold, h Port Richmond, S. I.
Sterling Ezra J. machines, 57 Park, h 156 Keap, B'klyn
Sterling Fire Ins. Co. 167 B'way
Sterling George B. cashier, 52 Dey
Sterling George C. china, 21 Murray, h Allendale, N. J.
Sterling George L. lawyer, Tryon row
Sterling Geo. W. produce, 20 Jay, 109½ Cole, J. C.
Sterling Gilbert H. (Rev.) 90 Trinity pl. h B'klyn
Sterling Hannah M. school, 599 E. 140th
Steriing Harris, tailor, h 2 Suffolk
Sterling Iron & Railway Co. 45 William
Sterling Isaac, clerk, h 133 Orchard
Sterling Jane, wid. John, h 170 W. 54th
Sterling John, ostler, h 316 E. 36th
Sterling John W. lawyer, 45 William, h 21 E. 47th
Sterling Joseph A. broker, 30 Broad, h 57 W. 97th
Sterling Joseph H. broker, 30 Broad, h 5 E. 77th
Sterling K. L. physician, 97 Lex. av.
Sterling Lead & Zinc Co. 52 B'way
Sterling Louisa, wid. Robert, h 155 E. 103d
Sterling Margaret S. school, 599 E. 140th
Sterling Marion, widow, h 120 E. 32d
Sterling Mountain Railway Co. 45 William
Sterling Oil Co. 176 B'way
Sterling Richard, broker, 40 Broad, h 599 E. 140th
Sterling Samuel, barber, 1092 Second av.
Sterling Sam'l, produce, 20 Jay, h 105 Sussex, J.C.
Sterling Sherman, grates, 40 Vesey, h Norwood, N. J.
Sterling Theophilus, cook, h r 261 W. 47th
Sterling William F. operater, h 253 E. 62d
Sterling William G. lawyer, 22 Pine, h Mass.
Sterling Willis B. lawyer, 55 Liberty, h 501 Fifth av.
Sterling H. M. & M. S. school, 599 E. 140th
Sterling J. H. & Co. brokers, 30 Broad
Sterling & Kingsbury, produce, 20 Jay
Stern Aaron, bustles, 32 Howard, h 320 E. 51st
Stern Aaron, clerk, h 305 E. 4th
Stern Aaron, drygds. 37 Av. C, h 71 Av. D
Stern Aaron, jeweler, 11 Maiden la. h 73 E. 21st
Stern Aaron, printer, h 316 E. 62d
Stern Aaron J. optician, h 401 E. 78th
Stern Abraham, h 154 Attorney
Stern Abraham, butcher, h 411 E. 52d
Stern Abraham, butcher, h 729 Eighth av.
Stern Abraham, drover, h 304 E. 44th
Stern Abraham, lawyer, 122 Bowery, h 460 Grand
Stern Abraham, liquors, 40 Dey, h 122 E. 57th
Stern Abram F. shirts, 521 B'way, h 229 W. 42d
Stern Adolph, agent, h 197 Stanton
Stern Adolph, barber, 61 Clinton
Stern Adolph, carpenter, h 79 Sheriff
Stern Adolph, clerk, h 8 Allen
Stern Adolph, clerk, h 239 E. 112th
Stern Adolph, hairdresser, h r 217 Third
Stern Adolph, jeweler, 1424 Third av.
Stern Adolph, painter, 107 Av. D
Stern Adolph, tailor, 80 Columbia, h 90 Pitt
Stern Adolph, tailor, h 49 Eldridge
Stern Adolph, tinware, h 122 Sheriff
Stern Albert, trimmings, 399 Fourth av. h 100 E. 28th
Stern Amelia, wid. Abraham, h 68 E. 83d
Stern Amelia, wid. Albert, h 246 E. 115th
Stern Amelia, wid. Herman, h 64 Goerck
Stern Annette, meat, 1405 Second av.
Stern August, driver, h 112 Charlton
Stern August, drygds. 359 Canal, h 359 Pleasant av.
Stern Babette, wid. Meyer, h 152 E. 112th
Stern Barbara, wid. Bernard, h 108 W. 17th
Stern Baruch, h 112 W. 64th
Stern Bene, varnisher, h 710 Sixth
Stern Benjamin, drygds. 32 W. 23d & 28 W. 22d, h 16 E. 56th
Stern Benj. meat, 1175 Second av. h 252 E. 62d
Stern Benjamin, meat, W. Washn. mkt, h 1133 Madison av.
Stern Bernhard, baker, h 408 E. 78th
Stern Bernhard, clerk, h 169 Av. B
Stern Bernhard, news, 3 Av. D, h 427 E. Houston
Stern Bernhard, tailor, h 65 Delancey
Stern Bernhard, tailor, 456 Grand, h 460 Grand
Stern Bertha, widow, h 2075 Third av.
Stern Berthold, cabinetmkr. h 107 Lewis
Stern Caroline, grocer, 1680 Third av.
Stern Caroline, wid. Herman, h 142 E. 57th
Stern Charles, broker, 42 Exchange pl.
Stern Charles, clothier, 513 B'way, h Ill.
Stern Charles, dressmkr. 221 E. Houston
Stern Charles, grocer, 1673 B'way, h 140 W. 52d
Stern Charles, meat, 115 Columbia
Stern Charles, meat, 1410 Second av.
Stern Charles, neckwear, 325 Church, h 116 St. Mark's pl.
Stern Charles, pedlar, h 179 E. B'way
Stern Charles, wines, 14 Vesey, h 130 E. 72d
Stern Charles A. millinery, h 163 E. 74th
Stern Charlotte, bdgh. 104 W. 33d
Stern Charlotte, wid. Henry, h 173 E. 75th
Stern Daniel M. wines, 91 Cliff, h 252 W. 131st
Stern David, h 72 E. 92d
Stern David, cigars, 242 E. 38th
Stern David, cloaks, 42 Greene, h Pa.
Stern David, clothier, 513 B'way, h Ill.
Stern David, clothing, 460 Grand
Stern David, liquors, h 221 E. 86th
Stern David, statuary, 327 Fifth av. h 147 E. 60th
Stern Dinah, wid. Joseph, jeweler, 13 Maiden la. h 44 W. 126th
Stern Edward, imp. h 5 E. 132d
Stern Edward A. agent, h 76 E. 54th
Stern Edward B. clerk, h 215 E. 49th
Stern Elias, hosiery, 22 Lispenard, h 333 E. 50th
Stern Elias, presser, h r 145 Ridge
Stern Elizabeth, widow, h 358 E. 4th
Stern Emanuel, cigars, h 652 Sixth
Stern Emanuel, clothing, 646 B'way, h 266 Lenox av.
Stern Emanuel, shirts, 89 Mercer, h 433 E. 56th
Stern Emanuel, treas. 653 B'way, h 105 E. 80th
Stern Emanuel A. coal, 428 Ninth av. h 314 W. 59th
Stern Emil, liquors, 34 Front, h 236 E. 50th
Stern Esther, wid. Levy, h 549 E. 12th
Stern Esther, wid. Morris, h 59 Pitt
Stern Ferdinand, waters, 162 Division, h 29 Canal
Stern Frances, fcygds. 8 Allen
Stern Frances, wid. Moses, h 165 Broome
Stern Frances, wid. William, h 330 W. 42d
Stern Francis, liquors, 82 Delancey
Stern Frank, shoes, 6 Av. C
Stern Frederick, clerk, h 449 W. 46th
Stern G. treas. 148 Baxter
Stern George, clerk, h 329 Sixth
Stern George M. polisher, h r 84 Sheriff
Stern Geo. W. broker, 44 Exchange pl. h 147 E.60th
Stern Hannah, wid. Louis, fcygds. 303 E. 83d
Stern Hannah, wid. Philip, h 225 E. 128th
Stern Heli, h 246 E. 87th
Stern Henrietta, wid. Henry, h 119 E. 77th
Stern Henry, broker, 25 Broad, h 55 W. 26th
Stern Henry, cigars, 13 Bowery, h 132 E. 74th
Stern Henry, cigars, 1671 Third av.
Stern Henry, clerk, h 2099 Third av.
Stern Henry, clothier, 545 B'way, h 49 W. 97th
Stern Henry, grocer, 1673 B'way, h 140 W. 52d
Stern Henry, insp. h 219 Seventh
Stern Henry, jeweler, 113 Nassau, h 436 E. 85th
Stern Henry, physician, 314 E. 81st
Stern Henry, produce, h 246 E. 57th
Stern Henry, watches, 331 Eighth
Stern Herman, h 1034 Lex. av.
Stern Herman, butcher, h 340 E. 53d
Stern Herman, clerk, h 333 E. 79th
Stern Herman, clerk, h 111 Sheriff
Stern Herman, dressmkr. 183 Orchard
Stern Herman, meat, 115 Columbia
Stern Herman, metals, 155 South, h 320 E. 58th
Stern Herman, tailor, 3 Allen
Stern Herman, waters, h 162 Ridge
Stern Herman & Son, meat, 115 Columbia
Stern Hyman, pawnbroker, 56 W. 31st
Stern Hyman B. clothier, 545 B'way, h 1469 Lex. av.

JAMES A. WEBB & SON, 165 PEARL ST., NEW YORK.
DRUGGISTS' ALCOHOL AND COLOGNE SPIRIT.

Directors:
CHAS. LANIER,
JOHN W. ELLIS,
WM. A. BOOTH,
PARKER HANDY,

3d NATIONAL BANK,
20 NASSAU ST.
Capital, - $1,000,000.

Directors:
GEO. CHAPMAN,
JOHN W. STERLING,
A. H. WELSH,
H. A. V. POST,
GEO. A. MORRISON.

STE 1916 STE

SCARFS AND SUSPENDERS.

BEST WC&W MADE.

THE TRADE SUPPLIED BY
WELD, COLBURN, & WILCKENS,
593 Broadway, New York.

Stern Ignace, cutter, h 2289 First av.
Stern Ignatius, ironer, h 74 Lewis
Stern Ignatz, tailor, h 189 Chrystie
Stern Ignatz, tailor, h 338 E. Houston
Stern Isaac, clerk, h 1718 Lex. av.
Stern Isaac, clerk, h 216 Seventh
Stern Isaac, driver, h 247 Second
Stern Isaac, drygds. 32 W. 23d & 23 W. 22d, h 835 Madison av.
Stern Isaac, imp. 327 Church, h 239 E. 57th
Stern Isaac, jeweler, h 59 Suffolk
Stern Isaac, mer. 70 Pine, h 2133 Fifth av.
Stern Isaac, ribbons, 41 Greene, h 106 E. 81st
Stern Isaac, tailor, h 145 Ridge
Stern Isaac, tailor, h 55 Suffolk
Stern Isaac, tanner, h 63 Willett
Stern Isaac J. clerk, h 181 E. 80th
Stern Isaac N. clothier, 649 B'way, h Yonkers, N. Y.
Stern Isidor, jeweler, 30 Maiden la. h 101 W. 150th
Stern Isidor, treas. 204 E. 43d, h 34 W. 61st
Stern Israel, jeweler, h 85 E. B'way
Stern Jacob, agent, h 40 Clinton
Stern Jacob, clerk, h 1358 Third av.
Stern Jacob, clerk, h 1396 Third av.
Stern Jacob, cloakmkr. h 231 Broome
Stern Jacob, cloth, 515 B'way, h 163 W. 72d
Stern Jacob, jeweler, 13 Maiden la. h 235 E. 49th
Stern Jacob, liquors, 32 Water, h 78 E. 108th
Stern Jacob, pedlar, h 433 E. 59th
Stern Jacob, pedlar, h 343 E. 80th
Stern Jacob, pedlar, h 187 Seventh
Stern Jacob, pres. 204 E. 43d, h 34 W. 61st
Stern Jacob, provns. h 225 E. 128th
Stern Jacob E. cigarmkr. h 309 E. 106th
Stern Jacob J. clerk, h 181 E. 80th
Stern James, mer. 97 Prince, h 61 E. 59th
Stern Janet, h 713 E. 9th
Stern Janet, meat, 1069 Second av.
Stern John, tobacco, 22 Beaver, h 4 Sutton pl.
Stern Jonah, h 206 Stanton
Stern Joseph, h 316 E. 80th
Stern Joseph, agent, h 444 E. 85th
Stern Joseph, chiropodist, 226 E. 83d
Stern Joseph, cigars, 13 Bowery, h 132 E. 74th
Stern Joseph, clerk, h 311 E. 52d
Stern Joseph, clerk, h 309 E. 72d
Stern Joseph, cloaks, 165 Eldridge, h 45 Delancey
Stern Joseph, clothier, 513 B'way, h 150 E. 74th
Stern Joseph, clothing, 96 Canal, h 15 Eldridge
Stern Joseph, eatingh. 118 Pitt
Stern Jos. infants' wear, 496 Broome, h 215 E. 77th
Stern Joseph, ins. 181 B'way, h 729 Eighth av.
Stern Joseph, meat, 616 W. 40th, & fat, 634 W. 40th, h 55 W. 50th
Stern Joseph, men's furng. 239 Hudson
Stern Joseph, notary, h 186 E. B'way
Stern Joseph, pedlar, h 413 E. 80th
Stern Joseph, pedlar, h 97 Pitt
Stern Joseph, real estate, 181 E. 80th
Stern Joseph, shirts, 376 Canal, h 370 Canal
Stern Joseph & Sons, clothing, 513 B'way
Stern Julius, candy, 489 Eighth av. h 448 W. 43d
Stern Julius, cigars, 1231 Third av. h 208 E. 73d
Stern Julius, clerk, h 127 E. 93d
Stern Julius, mason, h 300 E. 111th
Stern Julius S. laces, 20 E. 21st. h 310 E. 58th
Stern Koppelman, teacher, h 294 Third
Stern Lassar, physician, 164 E. 81st
Stern Lazarus, liquors, 58 Spring, h 308 E. 51st
Stern Leo, shirts, 89 Mercer, h 433 E. 56th
Stern Leo & Brother, shirts, 89 Mercer
Stern Leopold, carrier, h 446 E. 119th
Stern Leopold, eatingh. 48 Essex
Stern Leopold, jeweler, 30 & 37 Maiden la. h 120 E. 73d
Stern Leopold, laborer, h 627 W. 42d
Stern Leopold, laundry, 863 Sixth av.
Stern Leopold, men's furng. 560 B'way, h 127 E. 103d
Stern Leopold, plater, 25 William
Stern Levi, sausages, r 90 Columbia
Stern Levy, h 169 E. 108th
Stern Lippman, drygds. 294 E. Houston, h 2 Av. B
Stern Loeb, cigars, 80 Av. B
Stern Louis, caps, 100 S. 5th av. h 1542 Madison av.
Stern Louis, cigarmkr. h 102 Av. B
Stern Louis, clerk, h 1378 Third av.
Stern Louis, drygds. 32 W. 23d & 23 W. 22d, h 993 Fifth av.
Stern Louis, jeweler, 130 Nassau, h 436 E. 85th
Stern Louis, meat, 226 E. 76th
Stern Louis, meat, 1085 First av.
Stern Louis, meat, 175 Madison
Stern Louis, mer. 70 Pine, h Mass.
Stern Louis, real estate, 327 E. 79th
Stern Louis, shirts, 101 Franklin, h 328 E. 42d
Stern Louis, shoes, 1502 First av.
Stern Louis, tailor, h 133 Clinton
Stern Louis, tailor, 456 Grand, h 460 Grand
Stern Louis, teacher, h 101 E. 78th
Stern Louis E. cigars, 1877 Third av.
Stern Louis S. men's furng. 560 B'way, h 55 W. 97th
Stern Marc, engraver, 41 Maiden la. h 313 Third
Stern Marcus, tailor, h 84 Sheriff
Stern Marcus, vinegar, 327 E. 80th
Stern Marcus, watches, 491 Sixth av.
Stern Matilda A. shoes, 1357 Third av.
Stern Max, cigars, 707 Third av. h 155 E. 48th
Stern Max, clerk, h 35 E. 23d
Stern Max, clerk, h 432 W. 52d
Stern Max, clerk, h 228 W. 126th
Stern Max, jeweler, r 80 Nassau, h 341 E. 70th
Stern Max, lawyer, 24 Pine, h 74 W. 132d
Stern Max, suspendermkr. h 327 E. Houston
Stern Max D. liquors, 32 Water & 49 Whitehall, h 128 W. 95th
Stern Max M. hats, 539 B'way, h 105 E. 78th
Stern Maximilian, distiller, h 87 Av. B
Stern Menco, school, 27 E. 44th
Stern Meyer, clerk, h 309 E. 74th
Stern Michael, butcher, h 2289 First av.
Stern Michael, h. furng. 2135 Third av. h 160 E. 108th
Stern Moritz, carpenter, 132 E. 32d, h 209 E. 29th
Stern Moritz, pedlar, h 2 Suffolk
Stern Morris, cigars, r 707 Third av. h 155 E. 48th
Stern Morris, tailor, h 326 E. Houston
Stern Morris H. shoes, 5 Astor h., h 132 E. 80th
Stern Moses, brassgds. 212 Centre, h 246 E. 115th
Stern Moses, clerk, h 312 E. 69th
Stern Moses, clerk, h 166 Suffolk
Stern Moses, grocer, 1673 B'way, h 140 W. 52d
Stern Moses, jerseys, 40 Lispenard, h 169 E. 95th
Stern Moses, laces, 27 Lispenard, h 326 E. 79th
Stern Moses, pedlar, h 8 Allen
Stern Moses, pedlar, h 36 Henry
Stern Meyer, furs, 4 Bond, h 76 E. 54th
Stern Nathan, candy, 489 Eighth av. h 543 Eighth av.
Stern Nathan, cigars, 286 Second
Stern Nathan, clerk, h 1627 Av. A
Stern Nathan, pedlar, h 300 E. 76th
Stern Nathan, real estate, 246 E. 118th, h 2285 First av.
Stern Philip, h 161 E. 74th
Stern Philip, baker, h r 194 Orchard
Stern Philip, liquors, 58 Spring, h 167 E. 63d
Stern Raphael, cloakmkr. h 82 Attorney
Stern Raphael, shoemkr. h 156 Attorney
Stern Richard, clerk, h 175 E. 108th
Stern Rob't N. real estate, 174 E. 83d, h 336 E. 78th
Stern Rosa, wid. Bernard, h 155 E. 48th
Stern Rosa, wid. Moses, h 135 Pitt
Stern Rosalie, cigars, 413 Fourth av.
Stern Rose, furs, 44 Bond
Stern Rose, wid. Adolph, h 313 W. 38th
Stern Samuel, h 163 E. 74th
Stern Samuel, carpenter, h r 77 Av. C
Stern Samuel, cigarmkr, h 146 Ridge
Stern Samuel, clerk h 329 E. 82d
Stern Samuel, clerk, h 155 E. 124th
Stern Samuel, coal, 154½ Norfolk
Stern Samuel, cutter, h 93 Columbia
Stern Samuel, drygds. 359 E. Houston, h 142 Pitt
Stern Samuel, foreman, h 1667 Av. A
Stern Samuel, furrier, h 217 Third
Stern Samuel, meat, 40 Rutgers, h 166 Henry
Stern Samuel, men's furng. 560 B'way, h 51 W. 97th
Stern Samuel, tailor, h 296 Stanton
Stern Samuel E. h 308 W. 56th
Stern Samuel J. driver, h 434 W. 36th
Stern Senter, smith, h r 156 Rivington
Stern Sigmond M. school, 27 E. 44th

EAST RIVER STEAM KINDLING WOOD FACTORY
1104 First Avenue, cor. E. 61st St. } Orders received through all American District and Western Union Telegraph Offices FREE. *Send for Price-List.* FRED. BUSE, Prop.

Huyler's
FAMILY CHOCOLATE,
For Drinking and Cooking.
SOLD BY ALL GROCERS.
STE 1917 STE

Stern Sigmund, jeweler, 52 Maiden la. h 313 E. 57th
Stern Simon, h 163 E. 74th
Stern Simon, bags, 16 Warren, h 1712 Lex. av.
Stern Simon, brewer, h 112 E. 103d
Stern Simon, jeweler, 13 Maiden la. h 44 W. 126th
Stern Simon, shoemkr. h 83 E. B'way
Stern Simon H. lawyer, 40 Wall, h 46 E. 78th
Stern Simon S. ribbons, 41 Greene, h 202 E. 52d
Stern Solomon, h 137 E. 109th
Stern Solomon, furniture, 706 Ninth av. h 334 W. 47th
Stern Solomon, jerseys, 40 Lispenard, h 162 E. 95th
Stern Solomon, packer, h 45 Av. D.
Stern Solomon, waters, 238 Division, h 189 Clintou
Stern Solomon W. jeweler, h 401 E. 78th
Stern Sylvan, h 1655 Madison av.
Stern Theodore, optician, h 109 E. 85th
Stern Theresa, printer, 25 Ann, h 316 E. 62d
Stern Theresa, wid. h 376 E. 4th
Stern Theresa, wid. Jacob, nurse, h r 218 E. 59th
Stern Veit, tailor, 399 Fourth av.
Stern Walter, liquors, 139 Thompson
Stern William, h 1608 Second av.
Stern William, cotton, 522 B'way, h 110 E. 71st
Stern William E. mer. 88 Walker, h Panama
Stern Wolf, cigars, 213 E. 109th
Stern Yetta, wid. David, h 132 E. 74th
Stern Zachariah, h 217 E. 77th
Stern Zachariah, shirts, 101 Franklin, h 328 E. 42d
Stern A. & Co. wrappers, 359 Canal
Stern B. & Son, tailors, 456 & 460 Grand
Stern C. & Co. neckwear, 325 Church
Stern J. & Co. imps. 22 Beaver
Stern J. & H. cigars, 13 Bowery
Stern L. & Co. caps, 100 S. 5th av.
Stern L. & Co. shirts, 101 Franklin
Stern M. & Sons, grocers, 1673 B'way
Stern S. & Brother, ribbons, 41 Greene
Stern S. & M. & Co. knitgds. 40 Lispenard
Stern Brothers, cigars, 707 Third av.
Stern Brothers, drygds. 52 W. 23d & 23 W. 22d
Stern & Co. men's furng. 560 B'way
Stern & Co. printers, 25 Ann
Stern & Dettelbach, real estate, 246 E. 118th
Stern & Gillis, real estate, 174 E. 83d
Stern & Myers, lawyers, 40 Wall
Stern & Schloss, bustles, 32 Howard
Stern & Shiers, jewelers, 52 Maiden la.
Stern & Stern, jewelry, 13 Maiden la.
Stern Brothers & Co. candy, 489 Eighth av.
Stern Brothers & Co. jewelers, 30 Maiden la.
Stern, Falk & Co. clothing, 545 B'way & 116 Mercer
Stern, Loeb & Co. drygds. 353 Canal
Sternack Charles, tailor, h 403 Sixth
Sternau Henry, h 113 E. 114th
Sternbach Charles, drygds. 476 B'way, h 129 E. 69th
Sternbach Lewis, h 219 E. 68th
Sternbach Morris, woolens, 474 B'way, h 129 E. 69th
Sternberg Abraham, pedlar, h 211 Second
Sternberg Francis C. teacher, h 291 Lenox av.
Sternberg Herman, cigars, 243 Bowery, h 54 E. Houston
Sternberg Jacob, clerk, h 109 E. 85th
Sternberg Lazarus, meat, 137 E. B'way, h 316 E. 9th
Sternberg Lazarus, sausages, 408 E. 71st & 1256 Third av. h 402 E. 71st
Sternberg Louis H. clerk, h 62 Av. A
Sternberg Max, segars, 243 Bowery, h 51 E. Houston
Sternberg Meyer, coal, h 168 Madison
Sternberg Moritz, boxes, 234 E. 44th, h 352 E. 51st
Sternberg Morris, tailor, h 243 Eldridge
Sternberg Paul, journalist, h 39 Av. C
Sternberg Rifka, wid. Isaac, h r 150 Ridge
Sternberg Simon, drygds. 2010 Third av. h 105 E. 112th
STERNBERG & GERZOG, sausages, 408 E. 71st & 1256 Third av.
Sternberg & Son, cigars, 243 Bowery
Sternberg & Unger, boxes, 234 E. 44th
Sternberger Bertha, wid. Herman, h 110 Orchard
Sternberger Clarence S. broker, 49 New, h 43 E. 60th
Sternberger Edward, tailor, h 77 Broome
Sternberger Henrietta, wid. Meyer, h 31 E. 65th
Sternberger Julian, broker, 49 New & 96 Spring, h 43 E. 60th
Sternberger Leon (Rev.) h 137 E. 74th
Sternberger Louis, broker, 49 New & 96 Spring, h 35 W. 49th

Weather Strips
BROWNE'S Metallic & other kinds
Booth's Theatre Building, 23d St. & 6th Av.
The Pat. Metallic Weather Strip Co.

Sternberger Maurice M. broker, 50 New & 3 Thomas, h 115 W. 55th
Sternberger Max, presser, h 134 Attorney
Sternberger Morris S. h 43 E. 60th
Sternberger Simon. 96 Spring, h 43 E. 60th
Sternberger L. & Co. brokers, 49 New & 96 Spring
Sternberger M. & S. 96 Spring
Sternberger, Fuld & Sinn, brokers, 50 New & 3 Thomas
Sterne Abraham L. dentist, 308 E. 124th
Sterne Mary, wid. Adolph, h 200 W. 43d
Sterne Morris E. real estate, 12 E. 14th, h 355 E. 116th
Sterne Samuel A. clerk, h 322 E. 58th
Sterne Simon, pres. 29 William, h W. 118th n Seventh av.
Sterne Solomon, ins. 346 B'way, h 111 W. 78th
Sterne Theodore, grocer, 87 Hudson, h 31½ W. 30th
Sternecker George, grocer, 220 Seventh
Sternecker John, stationer, 228 Delancey, h 213 Delancey
Sterneckert Frederick, eatingh. 116 Fourth av. h 101 E. 11th
Sterneckert George, gilder, h 509 E. 149th
Sterneckert Lena, fcygds. 509 E. 149th
Sternefeld Samuel, pedlar, h 154 E. 118th
Sterneman John, engineer, h 436 E. 73d
Sternemann Peter, clerk, h 401 E. 11th
Sternenberg Henry R. painter, 175 W. Houston
Sterner Jacob A. stenographer, 280 B'way, h 86 Storm av. J. C.
Sternfeld Adolph, imp. 125 Greene, h 114 E. 57th
Sternfeld Jacob, tailor, h 70 Orchard
Sternfeld Julius, designer, 38 E. 19th
Sternfeld Morris, imp. 125 Greene, h Cal.
Sternfeld Brothers & Co. imps. 125 Greene
Sternfels Abraham, clerk, 54 Exchange pl. h 309 E. 57th
Sternfels Bernard, fertilizers, 182 Front, h 134 E. 112th
Sternfels Bernard, liquors. 1532 Second av.
Sternfels Joseph, liquors, 1357 First av.
Sternfels Michael, liquors, 2068 Second av.
Sternfels Simon, fertilizers, h 160 E. 48th
Sternfels Simon M. liquors, 1408 Second av. h 1504 First av.
Sternfield Morris, pedlar, h 327 W. 36th
Sternglanz Cecelia, eatingh. 23 Frankfort
Sternglanz Jacob, shirts, 24 White, h 213 E. 115th
Sternglanz Marcus, h 230 E. 107th
Sternglanz Max, suspenders, 19 Walker, h 79 Canal
Sternglanz J. & Co. shirts, 24 White
Sternglanz & Loeb, eatingh. 23 Frankfort
Sternheim Ida, corsets, 385 Eighth av.
Sternheim Isidor, bartender, h r 435 E. 9th
Sternheimer Augusta, wid. Moses, h 9 W. 125th
Sternkopf William N. builder, 96 Suffolk, h 177 Rivington
Sternman Jacob, janitor, h 251 E. 10th
Sterns Elise, wid. Joseph, h 3 E. 27th
Sterns Emerson E. editor, 23 Union sq. W. h 506 E. 85th
Sterns Jacob, artist, 744 B'way
Sterns James, h 16 E. 32d
Sterns Moses W. ins. 243 B'way, h 244 E. 20th
Sterns Simon, underwear, 19 White, h 60 W. 45th
Sterns Simon & Co. underwear, 19 White
Sternschuss Caroline, milliner, 291 Third
Sternschuss Jacob, painter, 291 Third
Sterret George W. h 255 W. 129th
Sterrett Charles N. silks, 33 Greene
Sterrett William, conductor, h 208 E. 88th
Sterritt Robert M. clerk, h 456 W. 50th
Sterry Anna, wid. F. W. h 92 W. 68th
Sterry George E. pres, 79 Pine & 166 Pearl, h 239 Madison av.
Sterry George E. jr. 79 Pine, h 239 Madison av.
Sterry John A. v. pres. 79 Pine & 166 Pearl, h Mansion h. B'klyn
Sterry William D. 79 Pine, h 239 Madison av.
Sterz Joseph, clerk, h 268 E. Houston
Sterzbach William, polisher, h 116 E. 107th

STEAM AND HOT WATER HEATERS. | Richardson & Morgan Co. | 92 Beekman St.
See adv. pages 38 & 39 Pink Sheets Back of Book.

THOMAS L. JAMES, *Prest.*,
A. VAN SANTVOORD, *V. Prest.*,
JOHN R. VAN WORMER,
Sec'y and Gen. Man.

THE LINCOLN SAFE DEPOSIT CO.
FIRE-PROOF STORAGE WAREHOUSE.
32 TO 38 EAST 42D STREET.

Safes Rented. . . . Plate stored under guarantee. Fire-proof storage for household effects.

AIX-LA-CHAPELLE
KAISER WATER
REFRESHING, DIETETIC TABLE WATER
BEST IN THE WORLD
Luyties Brothers
New York
Agents U. S. A.

Sterzer George, pianomkr. h 666 Ninth av
Stetefeldt Carl A. mining eng. 18 B'way
Stetig Edward, driver, h r 252 W. 28th
Stetina Jos. tailor, 632 E. 12th, h 819 Tinton av.
Stetler Charles W. butcher, h r 647 Fifth
Stetler Frederick M. storage, 52 & 288 West, 529 Washn. & 75 Beach, h 15 Palisade av. J. C.
Stetler George F. storage, 52 West & 86 Washn. h Rutherford, N. J.
Stetler Henry L. storage, 529 Washn. h 575 Newark av. J. C.
Stetler F. M. & Co. storage, 52 West & 84 Washn.
Stetler F. M. & Son, storage, 529 Washn. &75 Beach
Stetler & Engle, storage, 288 West
Stetson Anna P. wid. Lewis W. h 125 E. 127th
Stetson Francis Lynde, lawyer, 45 William, h 576 Madison av.
Stetson George H. clerk, h 188 Eighth av.
Stetson George H. ins. 120 Pearl, h 166 W. 128th
Stetson George W. pres. 5 Wall, & iron, 69 Wall, h 26 E. 45th
Stetson George W. & Co. iron, 69 Wall
Stetson Harriet, widow, h 128 E. 28th
Stetson Harvey J. receiver, h 506 W. 43d
Stetson Henrietta L. wid. H'y, h 282 Pleasant av.
Stetson H'y C. trustee, 28 Park row, h 212 W. 44th
Stetson John B. hats, 546 B'way, h Pa.
Stetson John B. & Co. hats, 546 B'way
Stetson John H. clerk, h 123 E. 13th
Stetson Mary L. wid. John C. dressmkr. 130 Washn. pl.
STETSON THOMAS DREW, expert & patent solicitor, 23 Murray, h Mt. Vernon, N. Y. (see adv. page 61, P. G.)
Stetten Joseph, broker, 21 & 24 State, h 228 E. 123d
Stettenheim Isidor M. ins. 32 Nassau, h 17 E. 46th
Stetter Adam, tailor, 9½ Frankfort, h 48 Roosevelt
Stetter David, tailor, h 159 Rivington
Stetter Jacob, cook, h 1114 Second av.
Stetter Mary, wid. Jonas, h 320 Sixth
Stettheimer Adolph, machinist, h 142 E. 83d
Stettheimer Albert, broker, 58 Exchange pl. h 48 E. 60th
Stettheimer Charles J. collars, 99 Greene, h 120 W. 49th
Stettheimer Geo. collars, 99 Greene, h 120 W. 49th
Stettheimer Jacob, ins. 62 Liberty, h 148 E. 81st
Stettheimer Jacob jr. bustles, 177 Prince, & collars, 99 Greene, h 120 W. 49th
Stettheimer Joseph, broker, 18 B'way, h 131 E. 61st
Stettheimer Leopold, clerk, 394 B'way, h 148 E. 80th
Stettheimer J. & Co. oils, 18 B'way
Stettheimer J. jr. & Co. bustles, 177 Prince, & collars, 99 Greene
Stettheimer & Bettman, brokers, 18 B'way
Stettiner Julia, wid. Moritz, h 448 E. 121st
Stettiner Louis, printer, 26 Reade, h 283 Pleasant av.
Stettiner Martin, clerk, h 412 E. 116th
Stettiner, Lambert & Co. printers, 26 Reade
Stetting Henry, framer, h 313 E. 103d
Stettler Wilson, candy, 2443 Eighth av.
Stettmeier Alois, machinist, h 154 Eldridge
Stettnisch Emil, framer, h 405 Fifth
Stetzel Marcus, tailor, h 86 Ludlow
Stetzer Liborius, wire, r 134 Chrystie
Stetzer William, shoes, 129 W. 33d
Steuart Jas. L. lawyer, 5 Beekman, h 150 Lex. av.
Steubenrauch George, laborer, h 401 E. 61st
Steuber Joseph, janitor, h 438 W. 40th
Steuber Louis, upholsterer, h 55 Willett
Steubing Henry, h 162 E. 56th
Steubler Theodore, foreman, h 314 E. 4th
Steude Otto, laborer, h r 182 Ludlow
Steudel Bernhard H. meat, 526 Pearl
Steuding George, dyer, h 537 W. 54th
Steuer Aaron, paper, 20 Clinton, h 132 Columbia
Steuer Jacob, beer, 325 E. 48th
Steuer John A. grocer, 105 Essex
Steuer John C. milk, 340 E. 21st
Steuer Joseph, tailor, h 323 E. Houston
Steuernagel Adam, tailor, h 228 E. 47th
Steuernagel Amelia T. dressmkr. 213 W. 11th
Steuernagel John, wines, 478 Ninth av.
Steuernagel Margaret, wid. Henry, h 35 Second
Steuernagel Philip, meat, 1339 First av.
Steuernagel Theresa, wid. William, h 213 W. 11th
Steuerwald Charles A painter, 1124 Third av. h 225 E. 70th
Steuerwald Charles J agent, h 264 W. 57th
Steuerwald Jacob, nurse, h 501 E. 84th
Steuerwald Margaret, wid. Peter, h 402 E. 57th
Steuerwald Peter, carpenter, h 4 Horatio
Steuerwalt Henry, molder, h 230 E. 59th
Steuhl Jacob, painter, 1 Perry, h 3 Charles
Steul George, engineer, h 204 E. 84th
Steul Henry, barber, 305 W. 10th, h 110 Bedford
Steup Henry C. (Rev.) h 172 E. 117th
Steup Louisa, wid. August, h 242 E. 90th
Steurer Catharine, wid. Jacob, h 114 W. 19th
Steurer Catharine, wid. John, h 125 Ludlow
Steurer Charles, dyer, 133 Hester
Steurer Charles D. publisher, 25 Park pl. h 621 E. 148th
Steurer Elizabeth, wid. David, h r 621 E. 148th
Steurer George, driver, h 313 W. 38th
Steurer John, smith, 70 Chrystie, h 125 Ludlow
Steurer John A. physician, 114 W. 19th, h 78 W. 47th
Steurer Philip G. tailor, h 16 Clinton
Steussing Charles, clerk, h 233 W. 27th
Steutel William, printer, h 445 W. 52d
Stevane Albert, candy, 52 Division
Steven John R. teas, 109 Wall, h B'klyn
Stevenazzi Vincent, jeweler, h 152 Bleecker
Stevens A. G. lawyer, h Gedney h.
Stevens Albion T. engineer, h 1698 Third av.
Stevens Alexander, h 97 Charlton
Stevens Alexander H. 62 Wall, & v. pres. 36 Wall, h Lawrence, L. I.
Stevens Alfred L. painter, h 40 Spring
Stevens Alfred T. sec. ft. Delancey, h 147 Pulaski, B'klyn
Stevens Andrew, h 1697 Bathgate av.
Stevens Andrew, sec. 115 B'way
Stevens Andrew, trucks, 39 Worth & 13 Elizabeth, h 313 W. 16th
Stevens Anna C. R. physician, 401 W. 41st, h 124 W. 42d
Stevens Anne J. wid. Frederick H. h 357 W. 45th
Stevens Austin, sec. 32 Liberty, h 151 Sixth av. B'klyn
Stevens Barlow Co. oilcloth, 144 Duane
Stevens Benjamin, ins. 32 Park pl. h 179 Forsyth
Stevens Benjamin L. attendant, h 17 Minetta
Stevens Byron K. h 33 W. 32d
Stevens C. Amory, real estate, 60 Broad, h St. Cloud h.
Stevens C Ellis (Rev.)sec. 37 Bible h. h 236 Greene av. B'klyn
Stevens C. W. actress, h 251 W. 33d
Stevens Calvin, lumber, ft. W. 47th, h 233 W. 51st
Stevens Catharine, widow, h 154 W. 16th.
Stevens Charles, h Fordham av. n E. 178th
Stevens Charles, foreman, h 1212 First av.
Stevens Charles, fwdg. 120 Front, h 629 E. 139th
Stevens Charles, laborer, h 1891 Second av.
Stevens Charles A. engineer, h 1606 Third av.
Stevens Charles B. clerk, h 25 Morton
Stevens Charles D. clerk, h 311 W. 24th.
Stevens Charles E. pilot, h 1023 E. 136th
Stevens Charles H. clerk, h 45 Grove
Stevens Charles H. shoes, 263 B'way, h 129½ Palisade av. J. C.
Stevens Charles J. agent, 7 Bowling gr. h Tompkinsville, S. I.
Stevens Charles W. meat, 47 James
Stevens Charles W. police, h 16 Jones
Stevens Chauncey, lumber, 78 Tenth av. h 333 W. 14th
Stevens Cornelia E. wid. Henry M. h 154 E. 89th
Stevens Cyrus A. asst. appraiser, 402 Washn. h 144 W. 103d
Stevens Daniel L. mer. 140 Pearl, h S. A.
Stevens Daniel T. hides, 103 Gold, h 73 W. 50th
Stevens David, bartender, h 56 Oak
Stevens David D. physician, 228 W. 44th
Stevens David D. waiter, h 143 Hudson
Stevens Edward, janitor, h 83 Clinton pl.
Stevens Edward, laborer, h 433 W. 30th
Stevens Edward C. drygds. 115 Worth

MERCHANTS EXCHANGE NAT. BANK OF THE CITY OF N. Y.
SOLICITS YOUR ACCOUNT. 257 Broadway.
PHINEAS C. LOUNSBURY, Prest. ALLEN S. APGAR, Cashier.

C. N. JORDAN, *President.*
CHARLES J. CANDA, *Vice-President.*
THE WESTERN NATIONAL BANK,
CAPITAL, $3,500,000.
F. BLANKENHORN, *Cashier.*
H. A. SMITH, *Asst. Cashier.*

Stevens Edwin A. pres. ft. Barclay, h Castle Point, Hoboken
Stevens Eliza J. wid. Jeremiah S. h 1685 Lex. av.
Stevens Elizabeth, wid. Geo. L. h 1971 Third av.
Stevens Elizabeth, wid. Lucius F. drugs, 426 E. Houston
Stevens Elizabeth, wid. Patrick, h 447 Seventh av.
Stevens Elizabeth D. wid. William H. h 19 Christopher
Stevens Ellen, h 2430 First av.
Stevens Ellen, hotel, 113 West
Stevens Francis, waiter, h 204 E. 97th
Stevens Francis A. clerk, h 157 W. 84th
Stevens Francis H. provns. 20 Pearl & 65 Beach, h 225 W. 29th
Stevens Francis P. candy, 120 E. 108th
Stevens Frank M. clerk, h 247 W. 11th
Stevens Frank S. wines, 51 B'way
Stevens Frederic W. lawyer, 62 Wall, h 33 W. 35th
Stevens Frederick, express, 160 Rivington, h 178 Stanton
Stevens George, carpenter, 128 Broad
Stevens George A. supt. 50 Cliff, h 780a Van Buren, B'klyn
Stevens George H. clerk, h 2545 Eighth av.
Stevens George O. agent, 142 Reade
Stevens George T. oculist, 33 W. 33d
Stevens George W. carrier, h 8 Cannon
Stevens George W. dentist, 663 Eighth av.
Stevens George W. shoes, 112 E. 14th, h 1216 Lex. av.
Stevens Harriet, wid. John F. h r 509 E. 12th
Stevens Hatfield, driver, h Woodlawn
Stevens Henry, carpenter, h 306 E. 114th
Stevens Henry, carpenter, h 970 Tenth av.
Stevens Henry, shipping, 64 Pearl, h Amityville, L. I.
Stevens Henry, shoemkr. h 615 E. 11th
Stevens Henry, shoemkr. h 420 W. 39th
Stevens H'y E. lumber, ft. W. 47th, h 240 W. 55th
Stevens Henry G. porter, h 248 W. 47th
Stevens Henry G. rigger, h 444 First av.
Stevens Hiram J. jeweler, 176 B'way
Stevens Horace H. broker, 60 B'way, h 228 Union, B'klyn
Stevens House, 27 B'way
Stevens Hugh L. C. engraver, 24 Cortlandt, h Newark, N. J.
Stevens Isaac, builder, h 24 W. 129th
Stevens James, laborer, h 304 Henry
Stevens Jas. C. sec. 153 B'way, h Montclair, N. J.
Stevens James G. police, h 357 E. 87th
Stevens James H. clerk, h 34 E. 12th
Stevens James M. laborer, h 1673 Lex. av.
Stevens James W. fireman, h 360 Washn.
Stevens Jane, dressmkr. h 1697 Bathgate av.
Stevens Jane, school, 148 W. 62d
Stevens Jane, wid. Alfred, h 347 E. 87th
Stevens Jane, wid. William, h 388 Eighth av.
Stevens Jane, wid. William H. h 120 E. 51st
Stevens Joel O. dep. sheriff, 4 County C. H. h 313 W. 83d
Stevens John, brewer, h 360 E. 57th
Stevens John, bricklayer, h 1608 Second av.
Stevens John, cigarmkr. h 338 E. 38th
Stevens John, clerk, h 155 E. 107th
Stevens John, eatingh. 260 Delancey, h 169 Hester
Stevens John, grocer, 436 W. 45th
Stevens John, lawyer, 150 B'way, h 106 W. 48th
Stevens John, mason, h 913 Eighth av.
Stevens John, shoemkr. h r 161 Lewis
Stevens John, smith, h 53 Goerck
Stevens John A. manager, 23 E. 14th
Stevens John B. lawyer, 65 Wall, h 49 W. 55th
Stevens John Bright, lawyer, 7 Nassau, h 49 W. 55th
Stevens John D. supt. ft. Bethune
Stevens John E. mason, h 227 E. 82d
Stevens John G. agent, h 117 E. 119th
Stevens John H. clerk, h 294 Third av.
Stevens John H. waiter, h 269 Elizabeth
Stevens John O. clerk, h 41 W. 25th
Stevens John O. sec. 1 B'way, h Plainfield, N. J.
Stevens John Q. platedware, 16 Cortlandt, h 12 Fifth av.
Stevens John R. h 20 W. 39th
Stevens John R. fruit, 230 Washn. h 490 Bloomfield, Hoboken
Stevens John W. brackets, 1586 B'way, h 171 W. 83d
Stevens John W. clerk, h 61 W. 13th
Stevens John W. real estate, 1596 Ninth av. h 148 W. 99th
Stevens Joseph, hotel, 91 Cortlandt
Stevens Joseph E. driver, h 633 W. 42d
Stevens Julia A. h 128 E. 24th
Stevens Junius M. physician, 211 E. 10th
Stevens Laura M. stationer, 2407 Second av.
Stevens Leroy, police, h 448 W. 43d
Stevens Levi jr. manager, 176 B'way, h Fishkill Landing, N. Y.
Stevens Linden D. real estate, 81 New, h 211 E. 10th
Stevens Louis, barber, h 212 E. 22d
Stevens Louis F. finisher, h 301 W. 136th
Stevens Lucius, clerk, h 2.5 E. 102d
Stevens Lydia C. wid. Charles, h Popham n Fleetwood av.
Stevens Lyndon H. sec. Mills bldg. h 140 W. 83d
Stevens Margaret A. h 58 W. 36th
Stevens Marietta R. wid. Paran, h 244 Fifth av.
Stevens Mark S. builder, h 419 Pleasant av.
Stevens Martin, candy, 44½ Columbia
Stevens Martin, laborer, h 301 W. 147th
Stevens Martin H. produce, 8 Manhattan mkt, h Shushan, N. Y.
Stevens Martin P. produce, 8 Manhattan mkt, h Shushan, N. Y.
Stevens Mary, wid. James, h 118 E. 120th
Stevens Mary, wid. John, h 2137 Second av.
Stevens Mary, wid. William, h 123 Bank
Stevens Mary E. wid. William, h 134 E. 43d
Stevens Mary J. wid. Henry J. h 185 W. 82d
Stevens Michael, carpenter, h 511 W. 43d
Stevens Michael, clerk, h 328 E. 71st
Stevens Miriam C. wid. Edward, h 39 E. 50th
Stevens Morris D. hides, 103 Gold, & flour, 6 Harrison, h 73 W. 50th
Stevens Mortimer, clerk, h 260 W. 43d
Stevens Noah B. carpenter, 246 E. 118th, h W. 177th n Jerome av.
Stevens Ogden, actor, h 477 Fourth av.
Stevens Orange H. journalist, 53 B'way, h 82 Christopher
Stevens Oscar, electrician, h 305 E. 10th
Stevens Owen, laborer, h 92 Lewis
Stevens Ozias D. fwdg. 14 South, h 335 E. 17th
Stevens P. S. h 332 E. 121st
Stevens Peter A. bricklayer, h 1424 Second av.
Stevens Pierre, bric-a-brac, 341 Fifth av.
Stevens Plowdon, mill, ft. W. 48th, h 150 W. 99th
Stevens Rebecca, wid. Henry, h 323 E. 39th
Stevens Robert, waiter, h r 686 Eighth av.
Stevens Robert, waiter, h 95 W. Houston
Stevens Sarah J. wid. Asa, h 44 E. 53d
Stevens Simon, lawyer, 61 B'way, h 37 E. 20th
Stevens T. Henry, lawyer, 120 B'way, h 10 Spencer pl. B'klyn
Stevens Theodore F. ins. 32 Nassau, h 26 King
Stevens Theodosius F. lawyer, 71 Wall, h Bergen Point, N. J.
Stevens Thomas, clerk, h 56 W. 12th
Stevens Thomas, laborer, h 121 Bank
Stevens Thomas F. driver, h 511 Second av.
Stevens Thomas H. dentist, 264 W. 43d
Stevens Thomas H. pres. 140 Nassau, h D. C.
Stevens Thomas J. broker, 34 New, h Roseville, N. J.
Stevens W. B. h 431 W. 57th
Stevens Walter B. leathergds. 114 Chambers, h Newark, N. J.
Stevens Wilhelmina, h 142 W. 33d
Stevens William, carpenter, 130 E. 86th
Stevens William, carpenter, h 334 W. 15th
Stevens William, carpenter, 81 W. 125th
Stevens William, engineer, h 131 W. 53d
Stevens William, laborer, h 489 Pearl
Stevens William, laborer, h 19 Washn.
Stevens William, laborer, h 140 W. 19th
Stevens William, machinist, h 278 Stanton
Stevens William, physician, 35 W. 38th
Stevens William, porter, h 68 Grove
Stevens William, waiter, h 310 W. 49th
Stevens William C. rigger, h 199 Clinton
Stevens William E. sec. 120 B'way, h 24 Halsey, B'klyn
Stevens William F. laborer, h r 10 Downing
Stevens William H. boilermkr. h 570 Grand
Stevens William H. porter, h 215 E. 88th
Stevens William H. treas. 169 Front, & pres. 388 B'way, h 134 Columbia heights, B'klyn
Stevens William J. baker, h 226 E. 81st
Stevens William J. brushes, 299½ B'way, h 302 W. 137th
Stevens William J. manager, h 2407 Second av.

MADE FROM PURE CREAM. | HORTON'S ICE CREAM. | French, Italian and American.

Examines and Guarantees Titles to Real Estate. Fixed Charges which include "Disbursements."
STE

TITLE GUARANTEE AND TRUST Co.
1920

55 LIBERTY ST., New York.
26 COURT ST., Brooklyn.
STE

Stevens William L. watchman, h 333 E. 24th
Stevens D. T. & Son, hides, 103 Gold
Stevens J. & Co. hotel, 91 Cortlandt
Stevens M. P. & Son, produce, 8 Manhattan mkt
Stevens W. J. & Co. brushes, 299½ B'way
Stevens & Benedict, provns. 20 Pearl & 65 Beach
Stevens & Conlan, carpenters, 128 Broad
Stevens & Morris, engravers, 24 Cortlandt
Stevens & Palmstrom, shipping, 64 Pearl
Stevens, Corwin & Co. mers. 140 Pearl
STEVENS' PAINT SPECIALTY CO. ft. Delancey
Stevenson Alexander, carpetcleaner, 12 E. 84th
Stevenson Ann, wid. David, h 118 E. 120th
Stevenson Ann M. wid. Andrew, h 305 W. 46th
Stevenson Anna L. wid. Vernon, h 9 E. 67th
Stevenson Catharine, wid. Thomas, h 255 W. 24th
Stevenson Charles A. manager, 23 E. 14th
Stevenson Charles A. teacher, h 273 Eighth av.
Stevenson Charles C. pub. acct. 55 Liberty, h Elizabeth, N. J.
Stevenson Charles G. clerk, 3 Broad, h Spuyten Duyvil
Stevenson Christian, painter, h 325 W. 25th
Stevenson Columbus S. insp. h 233 E. 126th
Stevenson David, brewer, 501 W. 39th, h 7 E. 26th
Stevenson David R. h 213 E. 69th
Stevenson Dorothea, wid. Thomas, h 301 E. 76th
Stevenson Ebenezer, clerk, h 1005 Washn. av.
Stevenson Edward, ostler, h 2264 Second av.
Stevenson Edward I. editor, 251 B'way
Stevenson Edward S. sec. 195 Water
Stevenson Elizabeth, h 227 E. 70th
Stevenson Francis, clerk, h 78 W. 3d
Stevenson Francis A. surveyor, h 77 Macdougal
Stevenson Frederick G. carpetcleaner, 12 E. 84th
Stevenson George, clerk, h 2099 Third av.
Stevenson George, driver, h 425 W. 32d
Stevenson George, fireman, h 340 E. 21st
Stevenson George, machinist, h 105 E. 4th
Stevenson George H. clerk, h 2071 Seventh av.
Stevenson George H. sec. 113 Worth, h Troy, N.Y.
Stevenson George L. register, 30 Wall, h Spuyten Duyvil
Stevenson George W. printer, h 2368 Second av.
Stevenson Gilbert L. cutter, h 55 Christopher
Stevenson Henry, driver, h 68 W. 43d
Stevenson Henry E. clerk, h 1522 First av.
Stevenson Henry P. sec. 115 B'way, h Roselle, N. J.
Stevenson Henry S. liquors, 1265 B'way, h 229 Seventh av.
Stevenson Hugh, lawyer, 180 Temple ct h St. Ann's av. n E. 146th
Stevenson J. h 239 E. 57th
Stevenson James, broker, 34 New, h New Brighton, S. I.
Stevenson James, engineer, h 233 E. 107th
Stevenson James, engineer, h 443 W. 30th
Stevenson James, painter, h 489 Tenth av.
Stevenson James, printer, h r 140 Cherry
Stevenson James D. clerk, h 415 W. 33d
Stevenson James E. supplies, 61 B'way, h B'klyn
Stevenson James P. bricklayer, h 237 E. 59th
Stevenson John, driver, h 186 E. 73d
Stevenson John, engineer, h 216 W. 20th
Stevenson John, laborer, h 312 E. 104th
Stevenson John, printer, h 93 Charles
Stevenson John, teacher, h 1060 First av.
Stevenson John J. driver, h 81 Sullivan
Stevenson John J. prof. h 308 W. 45th
Stevenson John M. cigars, 46 Delancey, & candy, 197 Bowery
Stevenson John M. ins. 38 Park row, h B'klyn
Stevenson John M. (Rev.) sec. 150 Nassau, h Hawthorne, N. J.
Stevenson John R. weigher, 12 Bridge, h 39 Second, B'klyn
Stevenson John W. porter, h 111 W. 62d
Stevenson Jonathan B. police, h 511 W. 36th
Stevenson Joseph, coal, 136 Fourth av. & Rider av. c E. 136th, h 127 E. 122d
Stevenson Margaret A. wid. Thomas E. h 715 E. 143d
Stevenson Margaret S. wid. Henry, h 155 E. 73d
Stevenson Morgan E. presser, h 30 Cornelia
Stevenson Moses W. printer, h 249 W. 13th
Stevenson Ninian, treas. 623 W. 38th, h 316 W. 84th
Stevenson Preston, lawyer, 33 Nassau, h Ridgewood, N. J.
Stevenson Richard, waiter, h 128 G'wich
Stevenson Richard W. lawyer, 15 Broad, h New Rochelle, N. Y.
Stevenson Robert, coal, Rider av. c E. 136th, h 127 E. 122d
Stevenson Robert, plasterer, h r 10 Jones
Stevenson Robert & Son, coal, Rider av. c 136th
Stevenson Robert A. marble, 427 W. 14th, h 445 W. 24th
Stevenson Robert G. insp. 346 B'way, h 741 Eighth av.
Stevenson Samuel M. agent, 303 B'way, h Tuckahoe, N. Y.
Stevenson Samuel M. carpenter, h 774 Ninth av.
Stevenson Stanley D. clerk, h 356 W. 23d
Stevenson Thomas, agent, h 2371 Eighth av.
Stevenson Thomas, bkbinder, h 59 Eldridge
Stevenson Thomas, carpenter, h 401 E. 51st
Stevenson Thomas, clerk, h 334 Second av.
Stevenson Thomas, lawyer, Boulevard n W. 111th
Stevenson Thomas, physician, 295 Henry
Stevenson Vernon K. real estate, 106 B'way & 663 Fifth av. h Demarest, N. J.
Stevenson Walter, hides, 4 Jacob, h 346 W. 29th
Stevenson William, agent, h 345 Madison
Stevenson William, driver, h 315 E. 37th
Stevenson William, molder, h 75 Allen
Stevenson William, stevedore, 42 South, h 471 Putnam av. B'klyn
Stevenson William F. shoes, 617 Ninth av. h Flushing, L. I.
Stevenson William H. mer. h 117 W. 19th
Stevenson William N. umbrellas, 10 Thomas
Stevenson A. & Son, carpetcleaners, 12 E. 84th
Stevenson J. & Co. brokers, 34 New
Stevenson V. K. & Co. real estate, 106 B'way & 663 Fifth av.
Stevenson & Blew, marble, 427 W. 14th
Stevenson & Tucker, stevedores, 42 South
Stevenson, Wood & Co. bkbinders, 15 Spruce
Stever Arthur J. architect, 206 B'way, h Red Bank, N. J.
Stever Augustus, milk, h 346 E. 49th
Stever Conrad, cigarmkr. h 445 E. 52d
Stever Henry H. driver, h 220 E. 52d
Stever Irvin S. milk, h 164 E. 57th
Stever Mary J. wid. David O. h 254 E. 53d
Steves Elbert O. manager, 101 W. 14th, h 14 E. 127th
Stevler Solomon, cutter, h 86 Willett
Steward Alexander, cutter, h 514 W. 20th
Steward Ann, wid. David, h 320 E. 22d
Steward Archibald, clerk, h 146 W. 99th
Steward Arthur C. janitor, h 265 W. 25th
Steward Daniel J. h 10 Gramercy pk.
Steward Geo. W. cigars, 500 W. 52d. h 111 W. 60th
Steward Harriet R. wid. Isaac H. h 314 W. 54th
Steward Ira W. sec. 319 B'way, h 9 W. 32d
Steward John, 96 B'way, h 13 W. 21st
Steward Margaret, washing, h 9 Minetta
Stewart A. artist, h 9 Abingdon sq.
Stewart Albert A. manager, 1155 B'way, h Hoffman h.
Stewart Albert P. artist, h 156 W. 53d
Stewart Albert P. clerk, h 223 E. 58th
Stewart Alexander, carpenter, h 265 W. 41st
Stewart Alexander, driver, h r 217 Varick
Stewart Alex. eatingh. 132 Third av. h 233 E. 14th
Stewart Alexander, laborer, h 404 E. 29th
Stewart Alexander T. waiter, h r 261 W. 47th
Stewart Alice, wid. John T. h 555 W. 36th
Stewart Alice, wid. Patrick, h 40 Sheriff
Stewart Alonzo C. clerk, h 22 E. 131st
Stewart And'w, clerk, 946 B'way, h 1659 Ninth av.
Stewart Andrew, fitter, h 422 E. 16th
Stewart Andrew, lawyer, h 221 W. 42d
Stewart Andrew, shoemkr. h 405 W. 40th
Stewart Andrew C. mason, h 315 E. 104th
Stewart Andrew J. artist, h 105 E. 106th
Stewart Ann, wid. James, h 551 W. 51st
Stewart Ann E. wid. Daniel W. h 146 W. 13th
Stewart Anna, wid. Robert, matron, E. 49th c Lex. av.
Stewart Anson Beebe, lawyer, 64 B'way, h 221 W. 42d
Stewart Archibald C. clerk, h 301 E. 122d
Stewart Archibald M. editor, 33 Rose, h 466 W. 22d
Stewart Arthur, carpenter, h 334 W. 16th
Stewart Asa B. cereals, 83 Murray, h 211 W. 44th
Stewart Berne B. h 446 W. 34th
Stewart Bldg. (offices) 280 B'way
Stewart Caroline, wid. James, h 219 E. 88th
Stewart Charles, bricklayer, h 1685 Ninth av.
Stewart Charles, carpenter, h 330 E. 85th
Stewart Charles, driver, h 256 W. Houston
Stewart Charles, printer, h 56 W. 132d

Hartshorn's Shade Rollers. Notice name of Stewart Hartshorn in script on labels, and avoid being fooled.

HENRY W. CANNON, *Pres.*
WILLIAM H. PORTER, *Cash.*
WM. H. SHEPARD, *Notary.*

CHASE NATIONAL BANK,
Cor. Pine & Nassau Sts.

Capital, - $500,000.
Surplus and undivided profits, $528,560.25.

Stewart Charles, real estate, 561 Hudson
Stewart Charles, strawgds. 598 B'way, h Mass.
Stewart Charles, supt. h 40 E. Houston
Stewart Charles A. engineer, h 323 E. 86th
Stewart Charles B. drygds. 62 Leonard, h Mass.
Stewart Charles H. dentist, 301 W. 12th
Stewart Charles J. waiter, h 231 W. 40th
Stewart Charles L. mats, 37 College pl.
Stewart Charles W. clerk, h 180 E. 109th
Stewart Charlotte, wid. Richard, dressmkr. h 290 W. 11th
Stewart Clarence, clerk, h 57 E. 76th
Stewart Clark, bdgh. 29 Cottage pl.
Stewart Clinton, clerk, h 51 Washn. sq. S.
Stewart Colin, fireman, h 301 W. 147th
Stewart Cordelia M. wid. Jacob, h 109 W. 40th
Stewart Daniel, clerk, h 608 Sixth av.
Stewart Daniel, engraver, h 426 W. 48th
Stewart Daniel, machinist, h 1775 Third av.
Stewart Daniel, molder, h 449 E. 58th
Stewart David, h 322 Fifth av.
Stewart David, carpenter, h r 241 W. 33d
Stewart Douglas H. physician, 450 W. 57th
Stewart Duncan J. ins. h 1404 Ninth av.
Stewart Edgar T. clerk, h 446 W. 34th
Stewart Edmund P. novelties, 404 W. 58th
Stewart Edward, laborer, h 228 W. 29th
Stewart Edw'd J. boxes, 382 Hudson, h 349 W. 4th
Stewart Edward W. waiter, h r 196 S. 5th av.
Stewart Edwin, insp. 280 B'way, h Orange, N. J.
Stewart Edwin, pat. meds. 205 W. 24th
Stewart Edwin H. carpenter, h 253 W. 30th
Stewart Elevia, dressmkr. 48 Lex. av.
Stewart Eliza, wid. James L. h 374½ Grand
Stewart Eliza, wid. Robert, h 422 E. 16th
Stewart Elizabeth, wid. Charles, h 12 Willett
Stewart Elizabeth, wid. James, h 235 E. 56th
Stewart Elizabeth, wid. Leonard C. h 334 E. 31st
Stewart Elizabeth A. h 269 W. 34th
Stewart Ella M. artist, 317 W. 28th
Stewart Emily E. wid. William, h 677 Ninth av.
Stewart Enoch, painter, h 153 E. Houston
Stewart Eugene, ostler, h 2 W. 44th
Stewart Frances, wid. Thomas, h 153 W. 24th
Stewart Francis E. driver, h 28 E. 32d
Stewart Frank, bricklayer, h 307 E. 125th
Stewart Frank, engineer, h r 241 W. 18th
Stewart Frederic B. imp. 294 Church, h 236 Greene av. B'klyn
Stewart Frederick, setter, h 287 Bleecker
Stewart G. W. h Morton h.
Stewart Gardiner, brooms, 313 G'wich, h 196 Third av.
Stewart George, engineer, h 317 Broome
Stewart George, ostler, h r 211 W. 28th
Stewart George, packer, h 1 Thompson
Stewart George, pedlar, h 145 Cherry
Stewart Geo. plumber, 1389 B'way, h 223 W. 40th
Stewart George, tailor, h 92 Ninth av.
Stewart George jr. imp. h 323 E. 30th
Stewart George A. foreman, h 92 Jane
Stewart George C. clerk, h 416 E. 23d
Stewart George H. clerk, h 117 E. 77th
Stewart George H. engineer, h 430 E. 66th
Stewart George H. insp. h 201 Lex. av.
Stewart George P. ins. 171 B'way, h 282 St. Nicholas av.
Stewart George S. clerk, h 359 W. 11th
Stewart George T. h 828 G'wich
Stewart George W. clerk, h 516 Hudson
Stewart Grace, wid. William, h 131 W. 127th
Stewart Guy, coachman, h 40 W. 10th
Stewart H. C. 80 Maiden la. h 57 E. 76th
Stewart Harriet, bdgh. 23 W. 10th
Stewart Harriet, wid. Christopher, sewing, h 211 W. 26th
Stewart Henrietta, wid. John C. h 280 W. 128th
Stewart Henry, adjuster, 60 New
Stewart Henry, cooper, h 58 Grand
Stewart Henry, driver, h 337 E. 54th
Stewart H'y, grocer, 436 Ninth av. h 438 W. 38th
Stewart Henry, mason, h 200 E. 110th
Stewart Henry A. fcygds. 1292 Third av.
Stewart Henry C. conductor, h 309 W. 42d
Stewart Horace E. roofing, 74 Cortlandt, h 946 Fulton, B'klyn
Stewart Hugh, engineer, h 121 Henry
Stewart Ira B. lawyer, 51 Chambers, h 139 W. 49th
Stewart Isabella, washing, h 125 W. 25th
Stewart Isabella, wid. Isaac, h 528 Sixth av.
Stewart Isabella, wid. Jos. janitress, h 95 Liberty
Stewart J. Franklin, clerk, 154 Nassau, h 376 Clermont av. B'klyn

121
DEAN'S PATENT
ARDENTER MUSTARD.

MEMORY.
Poorest memories made better and best greatly improved.
Any book learned in one reading.
Testimonials by Colleges, Lawyers, Clergymen, Doctors, and all classes.
Prospectus, POST FREE, from
Prof. A. LOISETTE, 237 Fifth Ave., N. Y.

Stewart Jacob, meat, 32 Washn. mkt, h 210 E. 73d
Stewart Jacob P. carpet cleaner, 29 Sixth av.
Stewart James, h 2272 Second av.
Stewart James, baker, h 452 Second av.
Stewart James, carpenter, 93 Duane & 788 Seventh av. h 322 W. 47th
Stewart James, carpenter, h 1993 Second av.
Stewart James, carpenter, h 330 W. 31st
Stewart James, carpenter, h 425 W. 42d
Stewart James, clerk, h 2403 Eighth av.
Stewart James, clerk, h 306 W. 47th
Stewart James, driver, h 423 Seventh av.
Stewart James, drugs, 223 Grand, h 269 W. 39th
Stewart James, fitter, h 100 Charlton
Stewart James, laborer, h 2081 Arthur av.
Stewart James, laborer, h 530 W. 45th
Stewart James, mason, 230 E. 80th
Stewart James, mason, h 166 E. 109th
Stewart James, painter, h 101 Cannon
Stewart Jas. painter, 462 Eighth av. h 478 W. 34th
Stewart James, painter, h 703 Second av.
Stewart James, printer, h 7 Bethune
Stewart James, sec. 159 Front
Stewart James, trainer, h 842 Eighth av.
Stewart James, trucks, 80 Gold, h 123 W. 11th
Stewart Jas. E. liquors, 44 Elizabeth, h 5 Attorney
Stewart James H. builder, h 2457 Eighth av.
Stewart James L. ins. 158 B'way, h 320 E. 15th
Stewart James R. clerk, h 22 E. 131st
Stewart James T. laborer, h 510 W. 26th
Stewart James W. clerk, h 67 W. 127th
Stewart Jane, h r 416 W. 36th
Stewart Jeremiah, porter, h 227 W. 30th
Stewart Jessie L. copyist, h 438 W. 23d
Stewart John, h 1388 Washn. av.
Stewart John, h 227 W. 16th
Stewart John, clerk, h 2218 First av.
Stewart John, clerk, h 511 Hudson
Stewart John, clerk, h 552 W. 43d
Stewart John, conductor, h 551 W. 44th
Stewart John, driver, h 24 E. 37th
Stewart John, driver, h 709 G'wich
Stewart John, fitter, h 649 E. 9th
Stewart John, grocer, 38 Lewis
Stewart John, liquors, 85 Nassau, h 41 Rutgers
Stewart John, machines, 374 Canal, h 319 W. 18th
Stewart John, mason, h 236 E. 80th
Stewart John, notary, 1125 Third av. h 211 E. 58th
Stewart John, pipe, 312 Pearl, 530 W. 18th & 540 W. 19th, h 472 W. 24th
Stewart John, porter, h 1552 Ninth av.
Stewart John, printer, h 1685 Lex. av.
Stewart John, publisher, 48 University pl. h Pa.
Stewart John, real estate, 958 Eighth av. h 221 W. 15th
Stewart John, rigger, h 150 Tenth av.
Stewart John, waiter, h 346 W. 16th
Stewart John A. pres. 49 Wall, h 125 E. 37th
Stewart John A. jr. lawyer, 49 Wall, h 125 E. 37th
Stewart John B. h 152 W. 57th
Stewart John E. stationer, 29 Howard, h Plainfield, N. J.
Stewart John H. machinist, h 490 Second av.
Stewart John H. J. ins. 51 Wall, h Cold Spring Harbor, L. I.
Stewart John J. flagger, h 484 E. 74th
Stewart John M. clerk, h 212 W. 107th
Stewart John N. builder, h 1225 Tenth av.
Stewart John R. laborer, h 436 Ninth av.
Stewart John W. sawyer, h 98 Christopher
Stewart Joseph, steward, h 111 W. 27th
Stewart Joseph W. turner, h 40 Marion
Stewart Josephine, dressmkr. 169 Clinton, h 823 Lafayette av. B'klyn
Stewart Leonard D. clerk, h 592 E. 135th
Stewart Lispenard, lawyer, 54 William, & trustee, 155 W. 14th, h 6 Fifth av.
Stewart Margaret, h 235 E. 29th
Stewart Margaret, wid. George, h 121 Lewis

Established in London 1831.
361 & 363 Washington Street, and
84, 86 & 88 North Moore Street, N. Y.

Richardson & Boynton Co.,
232-234 Water Street.
STE 1922

PERFECT FURNACES,
HOT-WATER HEATERS,
RANGES.
STE

1863. 1889.

T. M. STEWART,

STEAM CARPET CLEANSING WORKS

326 SEVENTH AVE., N. Y.

Cartage Free in New York and Brooklyn.

SEND FOR CIRCULAR.

See Page 13, Purchasers' Guide. *Telephone Call, 126, 21st.*

"We all use"
BARNES' NATIONAL
Inks, Pens, and Mucilage
All stationers keep it.
A. S. Barnes & Co., Stat'rs, 111 Wm. St.

Stewart Mary, dressmkr. 2272 Second av.
Stewart Mary, wid. Daniel, h 1134 First av.
Stewart Mary, wid. Edward, h 550 W. 48th
Stewart Mary, wid. John, h 48 Lex. av.
Stewart Mary, wid. John, h 205 W. 67th
Stewart Mary, wid. Oliver V. h 335 E. 9th
Stewart Mary A. wid. George, h 74 Horatio
Stewart Mary L. widow, h 2134 Seventh av.
Stewart Mary M. wid. William R. h 811 Fifth av.
Stewart Mary R. wid. Lispenard, h 6 Fifth av.
Stewart Matthew, fruit, 362 G'wich, h 307 E. 37th
Stewart Matthew C. painter, 236 E. 80th
Stewart Merritt L. clerk, h 279 W. 127th
Stewart Nelson H. h 258 W. 55th
Stewart Orlando F. lawyer, 45 B'way, h 63 W. 49th
Stewart Patrick, boilermkr. h 15 Morris
Stewart Patrick H. asst. surveyor, 157 E. 67th, h 121 Henry
Stewart Perez M. mantels, 157 W. 32d, & builder, 1594 Ninth av.
Stewart Peter, h 134 E. 124th
Stewart Rebecca, wid. David, h 557 W. 48th
Stewart Rebecca W. dressmkr. 30 E. 125th
Stewart William, carpenter, h 628 E. 9th
Stewart Richard, porter, h r 214 W. 30th
Stewart Richard F. grocer, 335 E. 86th, h 312 E. 86th
Stewart Robert, h 46 Watts
Stewart Robert, h W. 152d n St. Nicholas av.
Stewart Robert, fireman, h Forest av. c E. 163d
Stewart Robert, laborer, h 509 W. 54th
Stewart Robert, molder, h 724 E. 9th
Stewart Robert, physician, 221 W. 42d
Stewart Robert, real estate, 1191 Tenth av.
Stewart Robert, stone, 504 W. 13th, h 412 W. 13th
Stewart Robert, towing, 140 Broad, h 4 Third pl. B'klyn
Stewart Robert jr. broker, 64 B'way, h 221 W. 42d
Stewart Robert A. engraver, 201 B'way, h 591 E. 141st
Stewart Robert B. broker, h 342 St. Nicholas av.
Stewart Robert C. clerk, h 259 Seventh
Stewart Robert D. molder, h 819 Fifth
Stewart Robert E. starter, h 352 W. 48th
Stewart Robert J. trucks, 416 W. 17th, h 427 W. 17th
Stewart Robert S. fireman, h Forest av. c E. 163d
Stewart Rudolph F. grocer, 335 E. 86th, h 1637 Av. A
Stewart Samuel, coal, ft. E. 28th, h 235 W. 49th
Stewart Samuel, smith, h 336 W. 47th
Stewart Samuel, watchman, h 656 Eleventh av.
Stewart Samuel S. woolens, 52 White, h 283 W. End av.
Stewart Stephen, supt. h 338 W. 35th
Stewart T. McCants, lawyer, 58 Cedar, h 81 Adelphi, B'klyn

STEWART THEODORE (FIRM OF) (Maximilian Cook, George H. A. Kohler & Eugene Hauck, proprietors), importers of Wines & Cigars, 4, 6 & 8 John & 8 Warren
Stewart Thomas, agent, 628 B'way
Stewart Thomas, clerk, h 324 W. 49th
Stewart Thomas, driver, h 525 W. 39th
Stewart Thomas, laborer, h 332 E. 36th
Stewart Thomas, mason, h 153 E. 109th
Stewart Thomas, printer, h 508 W. 27th
Stewart Thomas A. clerk, h 519 E. 119th
Stewart Thomas B. mantels, 21 E. 17th h 127 W. 61st
Stewart Thos. E. lawyer, 181 B'way, h 149 W. 41st
Stewart Thomas H. men's furng. 277 G'wich, h Flatbush, L. I.
Stewart Thomas H. plumber, 200 W. 60th, h 641 Eleventh av.
Stewart Thomas J. machinist, h 409 W. 40th
Stewart Thomas James, carpet cleaner, 1554 B'way, h 255 Fifth, J. C. (see adv. page 12, P. G.)

THOS. JAMES STEWART,
CARPET CLEANING,
Machinery and Compounds, Patented in the United States and Europe.
Only New York Office, 1554 Broadway,
(2d door above 46th Street,)
And Erie and 5th Streets, Jersey City.
Telephone Connection. Extensive Facilities.

Stewart Thomas M. carpet cleaner, 326 Seventh av. h 146 W. 58th (see adv. top of this page, also page 13, P. G.)
Stewart Walter, bricklayer, h 1685 Ninth av.
Stewart Walter E. agent, 31 Pine, h Plainfield, N.J.
Stewart Walter H. lawyer, 93 Nassau, h 223 W. 40th
Stewart Warren M. carpet cleaner, 71 Fourth av. h 353 Bleecker
Stewart William, h 74 W. 119th
Stewart William, beer, 520 W. 39th, h 531 W. 39th
Stewart William, bricklayer, h 436 E. 73d
Stewart William, carpenter, h r 217 Varick
Stewart Wm. carpenter, 120 W. 25th, h 226 W. 22d
Stewart William, driver, h r 153 Baxter
Stewart William, driver, h 242 W. 47th
Stewart William, laborer, h 628 E. 9th
Stewart William, laborer, h 317 E. 21st
Stewart William, mason, h 1668 Third av.
Stewart William, pianomkr. h 435 W. 34th
Stewart William, polisher, h 308 W. 125th
Stewart William, porter, h 338 W. 37th
Stewart William, tailor, h 360 W. 49th
Stewart Wm. A. agent, 330 Pearl, h 1890 Washn. av
Stewart William A. harnessmkr. h 214 W. 30th
Stewart William A. W. lawyer, 49 Wall, & sec. 120 B'way. h 271 Lex. av.
Stewart William B. printer, h 158 E. 107th
Stewart William C. clerk, h 221 E. 40th
Stewart William C. lawyer, h Topping n Gray
Stewart Wm. Clarke, lawyer, 45 B'way, h 55 W. 26th
Stewart William D. pipe, 540 W. 19th & 312 Pearl, h 987 Dean, B'klyn
Stewart Wm. E. lawyer, 111 B'way, h 212 W. 107th
Stewart William H. clerk, h 509 E. 82d
Stewart William H. roofing, 74 Cortlandt, h 74 Downing, B'klyn

FURS | **F. BOOSS & BRO.,** *Established 1853.* **449 BROADWAY** **IMPORTERS AND MANUFACTURERS.** | **FURS**

EST. 1819.
THE OLD STATEN ISLAND DYEING EST.
DRY CLEANSING BY OUR NEW PROCESS.
98 Duane St., Principal Office
286 Fifth Avenue,
870 Broadway,
610 Sixth Avenue,
1474 Third Avenue.

Stewart William J. h 438 W. 23d
Stewart William J. clerk, h 225 Sullivan
Stewart William J. cutter, h 458 W. 18th
Stewart William J. dentist, 362 W. 23d
Stewart William J. mason, h 238 E. 9th
Stewart William J. timekeeper, h 116 W. 100th
Stewart William J. jr. clerk, h 2095 Third av.
Stewart William M. dentist, 405 Eighth av.
Stewart William M. mer. h 74 Horatio
Stewart William R. lawyer, 54 William, & v. pres. 212 W. 41st, h 17 Washn. sq. N
Stewart William T. driver, h 337 W. 36th
Stewart Wm. T. sec. 58 Beekman, h 200 E. 116th
Stewart William W. conductor, h 422 E. 66th
Stewart William W. pens, 198 B'way, h 15 Monroe pl. B'klyn
Stewart Wilson G. clerk, h 346 E. 77th
STEWART E. & SON, Dr. Stewart's "Equa Wejeke An" or Indian Cordial and Moneka pills, 205 W. 24th near 7th av.
Stewart & Co. engravers, 201 B'way
Stewart & Co. pottery, 540 W. 19th & 312 Pearl

STEWART & CO.,
Manhattan Pottery,
DRAIN AND SEWER PIPE,
TERRA COTTA GARDEN VASES,
Chimney Tops, Etc.
Works, Foot W. 18th & 19th Streets.
Office, 540 W. 19th Street. Down-town Depot, 312 Pearl Street, cor. Peck Slip.

Stewart & Coyle, painters, 462 Eighth av.
Stewart & Howk, boxes, 382 Hudson
Stewart & Parker, adjusters, 60 New
Stewart & Sharp, dentists, 301 W. 12th
Stewart & Sheldon, lawyers, 49 Wall
Stewart & Todd, drugs, 223 Grand
Stewart & Toll, brooms, 313 G'wich
Stewart, Warren & Co. stationers, 29 Howard
Stewoner John, tailor, h r 256 E. 10th
Stey Frank, liquors, 647 Morris av. & carpenter, 642 Morris av.
Steyer Carl. cabinetmkr. h 921 Third av.
Steyer Jacob, grocer, 1102 Lex. av. h 1104 Lex. av.
Steyh Peter J. meat, 843 Courtlandt av.
Stezmann Frederica, wid. Charles, h 337 E. 9th
Stiasny Albert E. manager, 826 B'way, h Hoboken
Stiassny Jacob, drygds. 97 Franklin, h 1424 Franklin av.
Stiassny William, h 72 W. 50th
Stiassny J. & Co. drygds, 97 Franklin
Stibbs Mary S. sec. 463 W. 22d, h Woodside pk. N. J.
Stibe Josephine, wid. Matthew, h r 412 W. 35th
Stiber William, shoemkr. h 122 Third
Stiburger Joseph, molder, h 167 Second
Stick Abraham, printer, h 23 Allen
Stich Edward, hats, 17 E. 4th, h 669 Lex. av.
Stich Frances, wid. Julius, h 146 W. 54th
Stich Harris, hats, 17 E. 4th, h 669 Lex. av.
Stich John, engraver, h 557 E. 151st
Stich John, pawnbroker, 1416 Second av.
Stich Julius H. hats, 17 E. 4th, h 669 Lex. av.
Stich Louis J. hats, 15 E. 4th, h 669 Lex. av.
Stich Rachel, wid. Newman, h 1053 Lex. av.
Stich Samuel, painter, h r 49 Ludlow
Stich William, lodgings, 94 Delancey
Stich Brothers, hats, 17 E. 4th
Sticher Stephen, cook, h 129 First av.
Stichler Edward, carpenter, 551 E. 154th
Stichler Rebecca, wid. John, h E. 144th n Railroad av.
Stichmeyer August, tailor, h 154 Attorney
Stichnoth Charles, h 1371 Park av.
Stichnoth Gustav, instmkr. h 41 Attorney
Stichnoth Louis, roofer, 90 Rivington
Stichnoth Maria, drygds. 90 Rivington
Sticht John, clerk, h 74 First av.
Sticht John, wood, 2027 Second av.
Sticht John H. grocer, 703 E. 12th
Sticht William, driver, h 317 Stanton
Stichter Caspar, laborer, h 2379 First av.
Stichternath William, tailor, h 341 E. 10th
Stichweh Fred. meat, 233 W. 4th, h 152 W. 10th
Stichweh Henry, grocer, 89 Sullivan, h 200 Spring
Stickel Adam, carpenter, h 316 Rivington
Stickel Chas. jeweler, 79 Nassau, h 1594 Second av.
Stickel Christian, machinist, h 434 E. 15th
Stickel Emma, fcygds. 166 Suffolk



Stickel Frederick, jeweler, 79 Nassau, h 1594 Second av.
Stickel Ida P. tailor, 2342 Park av.
Stickel Lewis O. mer. h 550 E. 86th
Stickel Peter, tailor, 2342 Park av.
Stickel I. P. & Co. tailors, 2342 Park av.
Stickel Brothers, jewelers, 79 Nassau
Stickelberger John, dyer, h 315 E. 70th
Sticker William, roofer, 280 E. 4th
Stickfort Herman, gardener, h W. 140th n Eighth av.
Stickland Henry, clerk, h 1715 Lex. av.
Stickle Albert, tailor. h 429 E. 86th
Stickle George W. pres. 3 E. 14th, h Rocknway, N. J.
Stickle Peter, bartender, h 167 Ridge
Stickle William J. limbs, 658 B'way (see adv. page 1. P. G.)
Stickler Albert, foreman, h 94 Chrystie
Stickler George, grocer, 290 Second
Stickler Helena, washing, h r 251 W. 31st
Stickles Richard, mason, h 300 W. 37th
Stickles Walter F. architect, h 420 E. 79th
Stickley Joseph, carpenter, 705 Third av. h 165 E. 31st
Stickney A. B. pres. 40 Wall, h Minn.
Stickney Albert, lawyer, 31 Nassau, h 120 W. 55th
Stickney Albert G. trimmer, h 563 E. 135th
Stickney Austin, h 35 W. 17th
Stickney Charles L. mustard, 257 Bowery, h 49 E. 127th
Stickney Joseph, coal, 1 B'way, h 40 W. 57th
Stickney Joseph L. editor, h 44 E. 79th
Stickney Rudolph, clerk, h 309 W. 134th
Stickney Thomas F. carpenter, h 203 E. 77th
Stickney & Shepard, lawyers, 31 Nassau
Stickney, Conyngham & Co. coal, 1 B'way
Sticksel Frederick, driver, h 553 W. 55th
Stida Frederick, shoes, 2002 Second av.
Stiddig Aurora, dressmkr. 858 Eighth av.
Stidla John, carpenter, h 2047 First av.
Stidle Charles, shoer, h 220 E. 108th
Stidworthy John, engineer, h 447 Second av.
Stieb John, barber, h 2330 Second av.
Stieb Peter, barber, 2354 Second av.
Stiebeck Charles, painter, 1026 Second av. & 331 E. 60th, h 1637 Lex. av.
Stiebel Caroline, meat, 41 Thompson
Stiebel Isaac J. chinesegds. 519 B'way
Stiebel Joseph, tailor, h 161 Rivington
Stiebel Solomon, presser, h 292 Delancey
Stiebeling Alfred H. physician, 138 Second
Stiebeling George C. physician, 71 St. Mark's pl.
Stiebig Louis, laborer, h 11 Lawrence
Stiebitz Jacob, bricklayer, h 429 Fifth
Stiebritz Frederick, tailor, h 403 E. 83d
Stief Christian, carpenter, h 295 Av. C
Stiefbold Ernestine, wid. Jacob, h 265 E. 4th
Stiefel Adolph, cigars, 143 Nassau & 238 E. 94th, h 6 E. 86th
Stiefel Adolph S. sec. 21 Rose, h 686 Lex. av.
Stiefel August, baker, h 89 Orchard
Stiefel Catharine, wid. Jacob, h 756 Elton av.
Stiefel Edward, sec. 222 E. 37th, h 164 E. 79th
Stiefel Emil, engraver, h 317 E. 105th
Stiefel Ernst, hosiery, 127 Crosby, h 215 Fifth
Stiefel Gottlieb, baker, h 570 Courtlandt av.
Stiefel Herman, lawyer, 49 Beekman, h 752 Sixth
Stiefel Herman, skirts, 483 Broome, h 465 W. 57th
Stiefel Isaac, meat, 400 E. 44th, h 333 E. 49th
Stiefel Jacob K. laces, 461 Broome, h 245 E. 72d
Stiefel Leopold, cutter, h 721 Sixth
Stiefel Louis, drygds. 18 Walker, h 36 E. 60th
Stiefel Michael, molder, h 620 E. 152d
Stiefel Philip, furniture, 155 Av. C, h 117 Av. C
Stiefel Solomon, h 124 E. 81st
Stiefel Theresa, cigars, h 164 E. 79th
Stiefel William, smith, h 756 Elton av.
Stiefel J. K. & Co. lace, 461 Broome

JAMES A. WEBB & SON,
165 Pearl St., New York.
ALCOHOL, COLOGNE SPIRIT,
SPIRITS OF TURPENTINE, &c.

BROWN BROTHERS & Co., 59 WALL STREET, N. Y.
ISSUE COMMERCIAL AND TRAVELERS CREDITS AVAILABLE IN ANY PART OF THE WORLD. MAKE COLLECTIONS IN ALL FOREIGN COUNTRIES.

PARQUET·FLOORS
NATIONAL·WOOD·MFG·CO
129·FIFTH·AVE· NEAR 20TH ST.
EVERY·KIND OF POLISHED·FLOOR

Stiefel & Adelsdorfer, meat, 400 E. 44th
Stiefel & Cohen, overalls, 69 Leonard
Stiefel, Sachs & Co. drygds. 18 Walker
Stieffater George, wire, r 257 W. 35th
Stieffel Francis, dyer, h 536 W. 55th
Stieffel Louis, florist, 1932 Third av.
Stieg William, h 411 W. 25th
Stiegler Andrew, tailor, h 116 E. 4th
Stiegler William, tailor, h 154 Allen
Stieglitz Albert, imp. 47 Mercer, h 9 W. 131st
Stieglitz August, mustard, 719 Fifth, h 706 Fifth
Stieglitz Edward, eatingh. 107 First av.
Stieglitz Edward, physician, 112 W. 133d
Stieglitz Edw'd, woolens, 96 Franklin, h 14 E. 60th
Stieglitz Joanna, wid. August, mustard, 719 Fifth, h 706 Fifth
Stieglitz Louis, imp. 47 Mercer, h Tenth av c W. 170th
Stieglitz Marcus L. imp. 47 Mercer, h W. 178th c Tenth av.
Stieglitz Sigmund, machinist, 69 Wooster
Stieglitz M. L. & Sons, imps. 47 Mercer
Stieh Bernhard, shoes, 168 Chrystie
Stiehl Gustav H. caps, 104 Greene, h 427 E. 116th
Stiehl Henry, flour, 348 E. 23d, h 389 First av.
Stiehl Mary, wid. George, h r 215 E. 4th
Stiehl Philip, flour, 348 E. 23d, h 350 E. 23d
Stiehl & Nissen, caps, 104 Greene
Stiehl's A., Sons, flour, 348 E. 23d
Stiebler Henry, meat, 138½ Cherry
Stiehn Daniel, milk, 316 W. 39th
Stiehn Elizabeth, grocer, 316 W. 39th
Stiel William, h 2246 Second av.
Stiemer Henry, carriagemkr. h 110 Vesey
Stiemhilper Bernhard, smith, h 105 E. 84th
Stienen Julius, furniture, r 109 Seventh av. h 54 W. 106th
Stienes Ludwig, h 522 Sixth
Stiep Jeannette, wid. John, h 620 E. 152d
Stiepevich Vincent G. artist, 1193 B'way, h 707 President, B'klyn
Stiepler Maximilian, clerk, h r 405 W. 44th
Stier Adam, pianomkr. h 136 Ridge
Stier Alois, brewer, h 1051 First av.
Stier Anne, wid. William, h 1381 Third av.
Stier Charles, pianomkr. h 339 E. 82d
Stier Ernst, mason, h 209 E. 4th
Stier George, tailor, h 116 Norfolk
Stier John, sawyer, h 239 E. 93d
Stier John, wagons, 265 Elizabeth, h 331 E. 41st
Stier John & Son, wagons, 265 Elizabeth
Stier John G. wagons, 265 Elizabeth, h 26 Third
Stier Joseph F. lawyer, 3 Broad, h 185 Lafayette av. B'klyn
Stier Louisa, wid. Otto, beer, 954 First av.
Stiering John, h 300 Tenth av.
Stieringer Luther, electrician, h 188 E. 75th
Stierle Elizabeth, wid. William, h 60 Spring
Sties Charles E. waiter, h 202 E. 99th
Stiesi Simon, supt. h 89 Jane
Stiess Daniel, grain, h 2413 Eighth av.
Stietz Frederick C. hotel, h 282 E. 10th
Stietz Otto, signs, 344 Broome, h 69 Seventh
Stietz Otto, N. Y. Glass Letter Co. 344 Broome
Stievermann Bernard A. grocer, 530 W. 47th
Stifell Nathan, h 403 E. 82d
Stiffsonn Samuel J. upholsterygds. 145 Fifth av. & 913 B'way, h 180 E. 95th
Stift Lavinia, wid. Charles, h 424 E. 73d
Stigeler Emil, stable, 153 Norfolk, h 54 St. Mark's pl.
Stiger David M. & Co. drugs, 58 Barclay
Stiger Oliver M. drugs, 58 Barclay, h Bergen Point, N. J.
Stiger Sigler, stationer, 6 Walker, h 61 Pulaski, B'klyn
Stiger William E. lawyer, 155 B'way, h 138 W. 73d
Stigerwald George, clerk, h 409 E. 9th
Stigler Columbus, h 54 St. Mark's pl.
Stigler Otto, musician, h 162 E. 97th
Stigler Rudolph, clerk, h 40 Rivington
Stiglitz Adolph, tailor, r 56 Ridge
Stikel Barbara, wid. Christian, h 756 Second av.
Stikeman Henry, banker, 52 Wall, h Orange, N. J.
Stikeman Henry W. bkbinder, 124 E. 14th
Stikeman James, lawyer, 18 B way, h 291 Clermont av. B'klyn
Stikeman Richard S. engineer, h 344 E. 42d
Stikeman & Co. bkbinders, 124 E. 14th
Stilbuzesker John, grocer, 566 Robbins av.
Stileman William, h 350 E. 65th
Stiles Aaron K. manager, 45 B'way
Stiles Abner P. trunks, 218 Third av.
Stiles Charles A. printer, h 27 Bethune
Stiles Doras A. pres. 207 Centre, h Durham, Ct.
Stiles Edwin N. broker, 60 B'way, h 220 W. 15th
Stiles Frank A. agent, 785 B'way
Stiles Frank G. teller, 644 B'way, h New Rochelle, N. Y.
Stiles Frank H. underwear, 99 Franklin
Stiles Georgo W. ins. 33 Liberty, h 412 Grove, J. C.
Stiles Gilbert C. H. trimmings, 123 W. B'way, h 160 Monroe, B'klyn
Stiles John, police, h 14 Moore
Stiles Kimball H. treas. 62 Tenth av. h N. J.
Stiles Laura, wid. William, h 47 Bedford
Stiles Marquis D. artist, h 36 E. 52d
Stiles Norman C. treas. 207 Centre
Stiles Sigmund, pedlar, h 228 W. 16th
Stiles Sumner B. lawyer, 71 B'way
Stiles Theodore F. carpenter, h 509 E. 146th
Stiles Thomas W. iron, 130 Water
Stiles Thomas W. & Co. iron, 130 Water
Stiles W. Edward, h 1648 Tenth av.
Stiles William, pat. meds. 158 William
Stiles William A. editor, 154 Nassau, h 241 Tonnele av. J. C.
Stiles William H. mer. 34 Thomas, h Mamaroneck, N. Y.
Stiles & Co. trimmings, 123 W. B'way
Stiles & Parker Press Co. 207 Centre
Stilgenbauer George, carpenter, h 1392 Ninth av.
Stilgenbauer Louis, watchman, h 580 E. 151st
Stilgenbauer Peter, carpenter, h 208 Rivington
Stilger John W. wagons, 137 W. 62d
Stilger Maria, wid. Jacob, h 201 W. 67th
Still Adolphus V. cook, h 444 W. 31st
Still Catharine, wid. George, h 176 Thompson
Still Edward B. carpenter, h Tenth av. n W. 158th
Still George H. molder, h 218 W. 60th
Still George M. oysters, ft. W. 10th, h 195 Third av.
Still James, driver, h r 33 Willett
Still James H. porter, h 349 W. 39th
Still John A. sulphur, 143 Maiden la. h 8 Third, B'klyn
Still Josiah H. oysters, ft. W. 10th & 195 Third av. h 314 E. 15th
Still Martha B. dressmkr. h 349 W. 37th
Still Mary, wid. Charles E. h 701 Tenth av.
Still Mary E. bdgh. 608 E. 137th
Still Nancy, h 149 W. 16th
Still Sidney A. manager, h 195 Third av.
Still Stephen C. molder, h 608 E. 137th
Still J. H. & Co. oysters, ft. W. 10th
Still J. H. & Son, eatingh. 195 Third av.
Stille Horace, caterer, h 225 E. 102d
Stille J. Ellsworth, musician, h 100 W. 71st
Stillebacher Franz, grocer, 1027 First av.
Stiller Aaron, tailor, h 102 Allen
Stiller Charles, smith, h 558 First av.
Stiller David, tailor, h 57 Ridge
Stiller Herman C. furs, 471 Sixth av.
Stiller Jacob, beer, 231 Broome, h 85 Ludlow
Stiller Louis, tailor, 435 Second av. h 436 Second av.
Stiller Paul, carpenter, h 116 Rivington
Stiller Solomon, capmkr. h 11 Av. B
Stilley George, machinist, h 536 W. 40th
Stillgebauer H'y, meat, 2089 Third av. h 71 E. 113th
Stillgebauer Louis, baker, 719 Seventh av. h 172 W. 48th
Stillgebauer Louis J. butcher, h 71 E. 113th
Stillger William F. jeweler, h 132 Allen
Stilling Joanna, wid. Jacob J. h W. 159th n St. Nicholas av.
Stilling John H. cigars, 254 Eighth av. h 82 Ogden av.
Stillings Isaac I. harness, 1566 B'way
Stillings James R. police, h Tenth av. n W. 157th
Stillings John B. harness, 1566 B'way
Stillings Wm. E. lawyer, 280 B'way, h 510 W. 153d
Stillman Allan W. h 222 W. 23d
Stillman Ambrose, clerk, h 409 E. 16th
Stillman Charles, h 100 E. 39th

EAST·RIVER STEAM KINDLING WOOD FACTORY
1104 First Avenue, cor. E. 61st St. } Orders received through all American District and Western Union Telegraph Offices FREE. *Send for Price-List.* FRED. BUSE, Prop.

DIRECTORS: George G. Williams, James A. Roosevelt.
CHEMICAL NATIONAL BANK, 270 BROADWAY, Surplus, - $5,000,000.
Robert Goelet, Fred'c W. Stevens.

Stillman Charles F. physician, 142 B'way & 109 E. 18th
Stillman Chauncey, broker, 42 Exchange pl. h 82 Second pl. B'klyn
Stillman Elizabeth P. wid. Charles, h 100 E. 39th
Stillman Francis H. machinist, 210 E. 43d, h 70 Division av. B'klyn
Stillman Franklin W. ins. 22 Pine & 54 William, h Elizabeth, N. J.
Stillman Granville S. P. lawyer, 111 B'way, h 167 W. 34th
Stillman Henry, h 48 Morton
Stillman Henry, fixtures, h 16 E. 32d
Stillman Henry, laborer, h 415 E. 65th
Stillman Henry, upholsterer, h 2286 Second av.
Stillman Horace E. fish, 4 Fulton fish mkt, 227 First av. & 123 E. 42d, h 1 Hart, B'klyn
Stillman Howard Y. lawyer, 184 Potter bldg, h 353 Fifth av.
Stillman James, artist, h 152 Mott
Stillman James, mer. 16 Exchange pl. h 7 E. 40th
Stillman James, shoes, 54 Eighth av. h 975 Eighth av.
Stillman James A. engineer, h 210 E. 85th
Stillman John F. clerk, h 239 E. 79th
Stillman Mary L. wid. George, h 128 E. 57th
*Stillman Remedies Co. 58 W. 55th
Stillman Sarah, wid. Albert E. h 10 E. 43d
Stillman Thomas, shoes, 224 G'wich, h 177 Prospect pl. B'klyn
Stillman Thomas B. chemist, 40 B'way
Stillman Thomas E. lawyer, 54 Wall, h 95 Joralemon, B'klyn
Stillman Walter, brass, 296 B'way, h Closter, N. J.
Stillson Louise, wid. N. h 113 Madison av.
Stillwagon Emma, clerk, h 263 Bleecker
Stillwell Charles, notary, 5 Beekman, h 236 Halsey, B'klyn
Stillwell Charles M. chemist, 55 Fulton, h 165 St. John's pl. B'klyn
Stillwell Elizabeth, wid. Absalom W. h 464 Second av.
Stillwell George, painter, h 478 Willis av.
Stillwell Henry, engineer, h 7 Ridge
Stillwell Henry, printer, h 399 First av.
Stillwell Isaac, painter, h 875 Forest av.
Stillwell James S. express, 25 Beekman & 188 Chambers, h Weeks n Gray
Stillwell Louise B. wid. J. Oscar, h 462 W. 23d
Stillwell Lydia A. wid. William E. h 25 E. 31st
Stillwell Sarah A. wid. Joseph, h 40 E. 28th
Stillwell Warren H. electrician, h 327 E. 109th
Stillwell William H. feed, 492 S. Boulevard, h New Rochelle, N. Y.
Stillwell & Gladding, chemists, 55 Fulton
Stilson Henry, driver, h 99 Ninth av.
Stilwell Albert, machinist, h Stebbins av. n E. 167th
Stilwell Arthur A. drugs, 103 William, h 129 W. 127th
Stilwell August, express, 32 W. B'way
Stilwell Benjamin M. lawyer, 11 Chambers, h 214 W. 34th
Stilwell Charles R. h 151 E. 83d
Stilwell G. Gifford, h 67 W. 71st
Stilwell Garrett, driver, h 522 W. 47th
Stilwell George W. jr. manager, 111 Broad & Pier 3 E. R. h 424 Third, B'klyn
Stilwell Harriet L. wid. Richard E. h 129 W. 43d
Stilwell Jeremiah, milk, 1894 Bathgate av. h 1683 Railroad av.
Stilwell John C. slippers, 132 Duane, h Yonkers, N. Y.
Stilwell John E. physician, 150 E. 21st
Stilwell John W. stables, 142 E. 24th, h 308 E. 23d
Stilwell Joseph B. printer, 20 Cliff, h 227 Monroe, B'klyn
Stilwell Joseph B. & Co. printers, 20 Cliff
Stilwell Randolph W. manager, 120 Franklin
Stilwell Rickason, manager, 171 Sixth av. h 626 E. 135th
Stilwell Silas M. lawyer, 111 B'way, h 6 E. 42d
Stilwell Vanmater, lawyer, 132 Nassau, h 422 Vanderbilt av. B'klyn
Stilwell William M. treas. 50 W. Houston, h 127 W. 127th
Stilwell & Swain, lawyers, 11 Chambers
Stimis A. A. electrician, 7 Park pl. h Newark, N. J.
Stimis William A. eatingh. 191 William
Stimle David, cutter, h 933 E. 150th
Stimmel August, liquors, 56 Rutgers
Stimmel Edward, butcher, h 233 E. 74th
Stimmel Isaac, slippermkr. h 35 Pitt

Weather Strips
BROWNE'S Metallic & other kinds
Booth's Theatre Building, 23d St. & 6th Av.
The Pat. Metallic Weather Strip C

Stimmel John, liquors, 291 Bowery, & meat, 255 E. 74th
Stimmel Nathan, tailor, h 177 Clinton
Stimpson Edwin B. machinery, 31 Spruce
Stimpson Edwin B. jr. machinery, 31 Spruce
Stimpson George A. copyist, 32 Nassau
Stimpson E. B. & Son, machinery, 31 Spruce
Stimson Charles W. physician, 68 W. 40th
Stimson Daniel M. physician, 11 W. 17th
Stimson Fred. J. lawyer, 55 Liberty, h 14 W. 48th
Stimson Henry C. h 14 W. 48th
Stimson John W. artist, h 100 E. 83d
Stimson Lewis A. physician, 34 E. 33d
Stimson & Williams, lawyers, 55 Liberty
Stine Jacob M. mer. 54 Stone, h 21 E. 81st
Stine Jacob R. belting, 8 Ferry, h 133 Monroe, B'klyn
Stine John R. ag. implts. 187 Water, h 133 Monroe, B'klyn
Stine Marcus, lawyer, 30 Broad, h 21 E. 81st
Stine Thomas S. h 162 W. 64th
Stine & Calman, lawyers, 30 Broad
Stinebaker John, laborer, h 258 Av. B
Stiner Benjamin, tailor, h 1687 Lex. av.
Stiner David, grocer, 84 Clinton
Stiner Ellen, bdgh. 26 Clinton pl.
Stiner Frederick, cigarmkr. h 240 E. 47th
Stiner Henry, potter, h 2998 Third av.
Stiner Henry, tailor, 125 W. 30th, h 228 W. 29th
Stiner Jacob, clerk, h 105 E. 62d
Stiner John, trimmer, h 122 Sullivan
Stiner Joseph, clerk, h 322 W. 27th
Stiner Joseph, fireman, h 81 Oliver
Stiner Jos. teas, 36 Vesey, h Dobbs Ferry, N. Y.
STINER JOSEPH & CO. teas, 36 & 71 Vesey, 301 Hudson, 196 Bowery, 423 & 558 Grand, 67 First av. 314 Second, 543 & 1063 Second av. 2322 Third av. & 663 Ninth av.
Stiner Jos. H. lawyer, 125 W. 10th, h 217 W. 44th
Stiner Joseph H. painter, h 330 E. 53d
Stiner Joseph P. clerk, h 105 E. 62d
Stiner Joseph S. oysters, 359 Washn. mkt, h 323 W. 27th
Stiner Louis, machinist, h 1018 Tenth av.
Stiner Martin E. broker, 60 William, h 108 E. 57th
Stiner Max, liquors, 180 Prince, h 16 Sutton pl.
Stiner Max & Co. liquors, 180 Prince
Stiner Philip, ins. 120 B'way, h 105 E. 62d
Stiner Sam'l, clothier, 23 E. Houston, h 103 E. 65th
Stiner Samuel, tailor, 44 Third av.
Stiner Simon, oysters, 359 Washn. mkt, h 180, 55th, B'klyn
Stiner Simon & Co. oysters. 359 Washn. mkt
Stiner Simon L. candymkr. h 308 W. 127th
Stiner Wm. H. broker. 60 William, h 470 W. 34th
Stiner William H. & Son, brokers, 60 William
Stiner & Katzmann, tailors, 44 Third av.
Stines Christopher, gardener, h Riverdale
Stines Jacob C. sec. 132 Nassau, h 61 W. 9th
Stines Martin, gateman, h 1654 Ninth av.
Stingel Henry, cook, h 121 Chrystie
Stingl John, toys, 428 E. 14th
Stinner Frederick A. birds, 3487 Third av.
Stinson Caroline, wid. Thomas, h 49 E. 126th
Stinson Cecilia, copyist, h 1613 Park av.
Stinson Daniel, h 122 W. 13th
Stinson Frank T. sec. 470 & 178 B'way, h 70 Lefferts pl. B'klyn
Stinson George, engineer, h 216 Chrystie
Stinson Joseph W. clerk, h 16 W. 125th
Stinson Susan, dressmkr. 412 W. 29th
Stinson Thomas, journalist, h 1613 Park av.
Stintzi Joseph, shoes, 109 Sullivan
Stinus Leopold, smith, h 240 E. Houston
Stinzendorfer Conrad, driver, h 87 First av.
Stipek Frank, cigarmkr. h 482 E. 74th
Stipek John, cigarmkr. h 343 E. 48th
Stipek Joseph, cigarmkr. h 480 E. 73d
Stipold John, smith, h 615 E. 11th
Stippins Henry, barber, h 247 E. 106th
Stiquel Desire, clerk, h 161 Seventh av.

FURNACES, RANGES, Fireplace Heaters. Richardson & Morgan Co. 92 Beekman St.
See adv. pages 38 & 39 Pink Sheets Back of Book.

MEAD REGENERATIVE GAS LAMP, TYPEWRITERS, COPYGRAPHS, ETC.
National Meter Co.
252 Broadway.

KINAHAN'S LL THE CREAM OF IRISH WHISKY.
DU VIVIER & CO., 49 Broad St., N. Y.

Stiritz John, tailor, h 55 E. Houston
Stirling Catharine, wid. John, h 241 E. 77th
Stirling James, police, h 182 E. 108th
Stirling James jr. plumber, h 182 E. 108th
Stirling Walter A. (Rev.) sec. 426 E. 14th, h 170 Spring
Stirn Bernhard, h 125 E. 69th
Stirn Carl P. toys, 20 Park pl. h B'klyn
Stirn Christopher, feed, 552 W. 47th, h 640 Eleventh av.
Stirn Conrad, clerk, h 82 Second av.
Stirn Emil, paints, 227 Av. B
Stirn Gottlob, bkbinder, h 80 Second
Stirn Jacob, milk, W. 110th c Boulevard
Stirn John, tailor, h 666 Eighth av.
Stirn Samuel, h 125 E. 69th
Stirn & Lyon, toys, 20 Park pl.
Stirner Frederick P. organbldr. h 206 W. 19th
Stiro Joseph, shoemkr. h 405 E. 29th
Stirrat Samuel, watchman, h 548 W. 46th
Stirratt D. Robb, silk, 93 Duane, h 23 Madison, B'klyn
Stirrup George, japanner, 90 Ann, h 168 Garfield pl. B'klyn
Stitch Morris, capmkr. h 47 Orchard
Stites Charles, janitor, h 203 Rivington
Stites Charles F. cigars, 55 Columbia
Stites Daniel G. jeweler, 51 Nassau, h 322 Tompkins av. B'klyn
Stites Daniel H. jeweler, 51 Nassau, h 523 Gates av. B'klyn
Stites Joseph, physician, 203 Rivington
Stites Mortimer L. jeweler, 14 John, h Newark, N. J.
Stites D. H. & Son, jewelers, 51 Nassau
Stitt Adam, smith, h 309 E. 35th
Stitt Charles H. broker, 64 B'way, h 107 W. 87th
Stitt Charles J. clerk, h 230 W. 104th
Stitt Edward W. teacher, h 230 W. 104th
Stitt Francis, smith, h 309 E. 35th
Stitt Geo. S. lawyer, 113 Fulton, h 31 Beekman pl.
Stitt J. Alexander, lawyer, 120 B'way, h 31 Beekman pl.
Stitt James S. clerk, h 230 W. 104th
Stitt John, engineer, h 137 E. 17th
Stitt John H. lawyer, 113 Fulton, h 249 Macon, B'klyn
Stitt John R. mattressmkr. h 15 Spring
Stitt W. C. sec. 76 Wall
Stitt William J. gloves, 471 B'way, h 230 W. 104th
Stitt William J. & Co. coffee, 156 Chambers
Stitt G. S. & J. H. lawyers, 113 Fulton
Stivala Salvatore, shoes, 822 Sixth av.
Stiven Augustus, h 219 W. 27th
Stivens Elizabeth, wid. James N. h 157 E. 125th
Stivers George E. W. carriages, 150 E. 31st, h 142 E. 31st
Stivers George W. notions, 124 Canal, h 16 New Chambers
Stivers Henry, clerk, h 310 E. 89th
Stivers John W. clerk, h 76 E. 125th
Stivers Rufus M. carriages, 150 E. 31st, h 142 E. 31st
Stix Charles L. underwear, 61 Wooster, h 122 W. 70th
Stix H'y. plater, 75 Fulton, h 177 Newark av. J. C.
Stix Louis, drygds. 69 Franklin, h 246 W. 14th
Stix Louis & Co. drygds. 69 Franklin
Stix Otto, drygds. 69 Franklin, h 246 W. 14th
Stix Robert L. h 278 W. 127th
Stizel Henry, tailor, h 187 Forsyth
Stobaeus John B. chemist, 194 Worth, h Newark, N. J.
Stobbe Frederick, books, 120 Seventh
Stobbe Louisa, wid. Alphonse, h 835 Eleventh av.
Stober Herman, broker, 49 Exchange pl. h B'klyn
Stoble Dominico, carpenter, 418 E. 113th
Stobo Robert F. agent, 235 B'way
Stocek Anton, cigarmkr. h 424 E. 76th
Stocek Mary, nurse, 224 Av. C
Stochl Franz, cigarmkr. h 337 E. 69th
Stock Albert, painter, h 541 E. 12th
Stock Alfred, brasswkr. h r 126 Clinton pl.
Stock Anne, wid. Henry, h 445 E. 80th
Stock Bernhard, iron, 680 First av. h 695 Morris av.
Stock Caspar A. hardware, 118 Wooster, h 51 W. 3d
Stock Charles, provns. 1526 Av. A
Stock Christian, tailor, h 277 Av. A
Stock Edward, clerk, h 729 Fifth
Stock Edward, tailor, h 178½ Chrystie
Stock Elizabeth, wid Jacob, h 107 Clinton
Stock Feibel, h 143 Eldridge
Stock Frank, shoes, 4 Av. D
Stock Frederick, h 351 E. 53d
Stock Frederick, clerk, h 1733 Second av.
Stock Frederick A. wheelwright, h 61 Carmine
Stock Frida, nurse, h 1733 Second av.
Stock George, beer, 415 W. 36th
Stock Henry, h 349 Seventh av.
Stock Herman, grocer, 239 Stanton, h 103 Willett
Stock Jens F. jeweler, 1416 Third av.
Stock John, h 4 Av. D
Stock John, phot. matls. 179 Chrystie, h 168 Chrystie
Stock John P. stationer, 35 Broad
Stock Joseph, cutter, h 118 E. 109th
Stock Lawrence, printer, h 618 E. 9th
Stock Leopold, sponges, h 366 W. 55th
Stock Louis, bartender, h 518 W. 47th
Stock Louis, beer, 382 College av.
Stock Louis A. painter, h 325 E. 27th
Stock Philip, tailor, 25 Allen
Stock Quotation Telegraph Co. 49 Cedar
Stock Samuel, tailor, 365 W. 50th
Stock William, butcher, h 516 Eleventh av.
Stock C. A. & Co. hardware, 118 Wooster
Stockbauer Francis, driver, h 401 W. 45th
Stockbridge George H. patents, 38 Park row, h 202 W. 74th
Stockbridge James, smith, h 324 W. 47th
Stockburger Matthias, mason, h 1109 First av.
Stockdale Edward, driver, h 335 E. 33d
Stockdale George, fireman, h 2731 Third av.
Stockdale Henry M. clerk, h 35 W. 65th
Stockdale Thomas, h 1616 Av. A
Stockdale Thomas, pedlar, h 508 E. 151st
Stockel Gottfried, molder, h 265 Second
Stockel Robert, matmkr. h 152 W. 124th
Stockel Samuel, tailor, h 114 Sheriff
Stockem Eliza, wid. Eleazer, h 804 Elton av.
Stockenberg Joanna, wid. Henry, h 1218 First av.
Stocker Bernard, framer, h 312 W. 38th
Stocker Charles J. machinist, h 180 E. 117th
Stocker Frank polisher, h 552 W. 54th
Stocker John E. clerk, h 180 E. 117th
Stocker Louisa, wid. Jacob, h 134 Liberty
Stocker Paul, laborer, h 455 W. 16th
Stocker William, cabinetmkr. h 516 W. 47th
Stockert Herman C. printer, h 1639 First av.
Stockfisch Henry, driver, h 524 E. 12th
Stockfisch John G. porter, h 167 W. 10th
Stockfisch John M. grocer, 128 Hudson, h 131 Hudson
Stockhamer Anton, driver, h 585 Lex. av.
Stockhammer Nicholas, butcher, h 610 Ninth av.
Stockheimer Caspar, h 242 E. 85th
Stockheimer John, barber, 202 Prince
Stockholder (periodical) 12 Frankfort
Stockhousen Leonora, wid. Matthew, h 2107 Second av.
Stockigt Louis, musician, h 76 Av. A
Stocking Henry E. agent, 13 W. 11th
Stocking Jane, wid. Samuel, h 63 E. 86th
Stocking John B. h 111 W. 11th
Stocking Louise, artist, h 63 E. 86th
Stocking Sabura S. furniture, 345 Fifth av. h 127 W. 16th
Stockinger Andrew, cutter, h 30 Sutton pl.
Stockinger Andrew, driver, h 411 E. 63d
Stockinger Emily, wid. Christian, h 2303 Second av.
Stockinger Jacob, stone, 430 E. 62d, h 34 Sutton pl.
Stockle Alexander, laborer, h 314 E. 34th
Stockley George W. pres. 26 Union sq. E. h O.
Stöcklin Ernst, machinist, h 443 W. 40th
Stocklinsky Morris, hatter, h 5 Ludlow
Stockman Henry, laborer, h r 629 Hudson
Stockman James, driver, h 549 E. 16th
Stockman John J. smith, h 1006 Av. A
Stockman Rudolph, carpenter, h 122 Goerck
Stockman William J. printer, h 549 E 16th
Stockmann Frank, painter, h 986 Third av.

MERCHANTS EXCHANGE NAT. BANK OF THE CITY OF N. Y.
SOLICITS YOUR ACCOUNT. 257 Broadway.
PHINEAS C. LOUNSBURY, Prest. ALLEN S. APGAR, Cashier.

BUTTER DISHES AND ORANGE BOX SHOOKS. | Office, 883 Hudson Street. JOHN SPERRY MFG. CO., | VENEERS FOR CARS, CHAIR SEATINGS, BREWERS' CHIPS.
STO 1927 STO

Stockmann Gustav, harness, 54 Warren, h 318 E. 82d
Stockmann Jacob, cooper, h 1652 Third av.
Stockmar Alexander, machinist, h 96 First av.
Stockmar Emil, cigarmkr. h 677 E. 158th
Stockmar Oscar, musician, h 83 Third
Stocksdale J. P. lumber, 80 Wall, h 34 S. Portland av. B'klyn
Stockton Bertrand, clerk, h 416 W. 47th
Stockton Mary J. wid. Edward D. h 337 W. 23d
Stockton William, cigars, 1554 First av.
Stockton & Co. brokers, 56 New
Stockvis Herman A. drygds, 115 Av. C
Stockvis Samuel, journalist, h 209 Waverley pl.
Stockwell Alden B. broker, h 20 E. 27th
Stockwell Charles B. sec. 15 Union sq. W. h 10 W. 30th
Stockwell Edward R. jeweler, 19 John, h Sing Sing, N. Y.
Stockwell George P. drygds. 61 Worth, h 37 Remsen, B'klyn
Stockwell Henry E. paper stock, 51 Ann, h 38 Vansicklen av. B'klyn
Stockwell Leander W. paper, 30 Beekman, h 380 Washn. av. B'klyn
Stockwell Mary S. wid. William H. h 205 W. 57th
Stockwell Stephen, watchman, h 2687 Third av.
Stockwell William H. lawyer, 55 Liberty, h 205 W. 57th
Stocky Chas. h. furng. 541 Third av. h 200 E. 36th
Stocky Peter V. sec. 309 E. 47th, h 15 E. 130th
Stoddard Albert J. treas. 10 Wall
Stoddard Ann, bdgh. 99 Clinton pl.
Stoddard Cath. L. wid. Bernstein, h 95 Lex. av.
Stoddard Charles A. (Rev.) editor, 37 Park row, h 42 W. 57th
Stoddard E. H. widow, h 330 W. 59th
Stoddard Edward, mason, h 1353 Second av.
Stoddard Everett R. broker, 279 Washn. h Marion, N. J.
Stoddard Henry L. journalist, h 99 Clinton pl.
Stoddard Isaac T. pres. 160 B'way, h 419 St. Nicholas av.
Stoddard John M. clerk, h 213 E. 80th
Stoddard Rhoda E. widow, bdgh. 126 E. 10th & 35 Stuyvesant
Stoddard Richard H. editor, 23 Park row, h 329 E. 15th
Stoddard, Lovering & Co. imps. 8 Thomas
Stoddart Alexander, ins. 32 Nassau, h 136 W. 122d
Stoddart Catharine, wid. James, h 648 Second av.
Stoddart Charles H. publisher, h 413 Lex. av.
Stoddart Curtis G. broker, 18 B'way, h 165 W. 72d
Stoddart David, police, h 87 Washn pl.
Stoddart George B. lawyer, 140 Nassau, h 90 Taylor, B'klyn
*Stoddart J. M., Co. (Ltd.) publishers, 69 University pl.
Stoddart James, machinist, h 1 Lewis
Stoddart John, tailor, h 310 W. 25th
Stoddart John A. mason, h 818 Tenth av.
Stoddart John H. agent, 32 Nassau, h 216 W. 131st
Stoddart Mary J. h 413 Lex. av
Stoddart Ralph, clerk, h Monroe pl. c Columbine av.
Stoddart Robert, stables, 600 G'wich, h 329 W. Houston
Stoddart Samuel W. driver, h r 30 Pitt
Stoddart Sarah, wid. Alexander, h 216 W. 131st
Stoddart Wm. lawyer, 280 B'way, h 21 Scammel
Stoddart C. G. & Co. brokers, 18 B'way
Stoddart's Monthly, 23 Dey
Stodder Samuel, stereotyper, 42 Dey, h Spring Valley, N. Y.
Stodel Abraham, cigarmkr. h 128 Cannon
Stodola Joseph, drygds, 180 First av. h 400 E. 11th
Stodolo Babetta, wid. Henry, h 421 E. 52d
Stoebe Herman, musician, h 225 E. 84th
Stoeber Henry, grocer, 719 Ninth av.
Stoeber John G. plumber, 828 Courtlandt av.
Stöber & Brophey, plumbers, 828 Courtlandt av.
Stoekel Andrew, h 372 Mott av.
Stoeckel Gustav M. physician, 361 W. 42d
Stoeckel Robert, setter, 33 John, h 19 Ditmars, B'klyn
Stoeckl Rudolph E. h 446 E. 120th
Stoecke Adolf, silk, 25 Mercer, h 318 W. 33d
Stoecke Adolph, carpenter, 1450 Third av. h 177 E. 8[illegible]
Stoecker George, shoes, 319 W. 42d
Stoecker John, foreman, h 8 Jackson
Stoecker John P. real estate, 2202 Seventh av. h 27 W. 57th
Stoecker Pius, pianomkr. h 2265 Second av.
Stoecker & Gwalter, silk, 25 Mercer
Stoecker, Peary & Co. real estate, 2202 Seventh av.
Stoecklein A. wines, 41 Bowery, h Bay Ridge, L. I.
Stoecklein Henry, shoemkr. h 173 Ludlow
Stoeckler Catharine, barber, 1483 Second av.
Stoeckler Charles, barber, 2251 First av. h 1483 Second av.
Stoeckler George, frames, 101 Bowery, h 2431 Eighth av.
Stoeckler Josephine, weaver, h 464 W. 35th
Stoefer Louis, carpenter, h 182 Chrystie
Stoeffel Catharine, wid. Philip, h 62 Av. B
Stoeffler August, clerk, h 107 W. 62d
Stoegemann Arthur, clerk, h 582 E. 150th
Stoegemann Edmund, barber, 505 W. 19th
Stoehr Christian, meat, 710 Second av. h 301 E. 38th
Stoehr Christina, wid. Henry, h 331 Broome
Stoehr Frank, machinist, h 844 G'wich
Stoehr Henry, shoes, 198 Third av.
Stoehr Henry, wood, 76 Allen, h 74 Allen
Stoehr Julius, porter, h 315 E. 60th
Stoehr Lawrence, shoes, 3 E. 116th
Stoehr Martin, millwright, h 201 Eldridge
Stoelting Gustav, jeweler, h 402 E. 83d
Stoelzel Wm. barber, 356 W. 40th, h 361 W. 40th
Stoeppler Charles, beer, 67 Av. C
Stoeppler John, machinist, h 512 W. 46th
Stoerckel Catharine, baker, 475 Fourth av.
Stoerger Henry, meat, 776 Second av.
Stoerk Herman, express, 808 Washn.
Stoerzbach Henry, lacegds. 121 Clinton
Stoerzer Charles, cigars, 49 Third av.
Stoerzer Henry, manager, h 188 E. 64th
Stoerzer Henry A. teacher, h 987 Third av.
Stoeser Mary, dyer, 738 Ninth av.
Stoesi Antonio, laborer, h 312 E. 11th
Stoess August, h 242 E. 38th
Stoess Ferdinand A. bows, 118 E. 4th
Stoessel Adolph, baker, 314 W. 38th
Stoessel Charles, ironwkr. h 508 W. 37th
Stoessel Emil, publisher, 23 Vandewater, h 331 E. 79th
Stoessel Ferdinand, beer, 151 E. 26th
Stoessel Ferdinand jr. clerk, h 353 W. 45th
Stoetcel David, barber, 563 W. 23d
Stoetzel George, varnisher, h 312 W. 38th
Stoetzel Henry, meat, 332 W. 38th
Stoetzel Mary, wid. Jacob, h 315 W. 38th
Stoetzel Theodore, cigars, 368 W. 41st, h 340 W. 38th
Stoevesandt Dederick, bottles, 67 Murray
Stoevesandt Herman, bottles, 67 Murray, h Germany
Stoevesandt & Co. bottles, 67 Murray
Stoff Louis, drugs, 1180 Second av. h 244 E. 62d
Stoffel Augustus, smith, 156 E. 35th, h 174 E. 88th
Stoffels William, jeweler, 409 W. 37th
Stoffers Herman, molder, h 431 E. 16th
Stoffers John, carpenter, h 173 E. 4th
Stoffregen Charles, coffee, 130 Front, h Mo.
Stoffregen Eliza, wid. August, grocer, 198 Allen
Stoffren William, birds, 126 Fourth av.
Stoffreiden Oscar, pilot, 40 Burling sl. h Stapleton, S. I.
Stofft Charles, shoes, 242 E. 10th, h 240 E. 10th
Stohl Mary, wid. John, h 609 E. 12th
Stohl Peter, framer, h 515 E. 12th
Stohldreier Christopher, grocer, 1675 Av. A
Stohlmann Charles F. surg. insts. 107 Park row & 107 E. 28th, h 305 Carlton av. B'klyn
Stohlmann Frederick, butcher, h 641 Fifth
Stohlmann Frederick A. surg. insts. 107 Park row & 107 E. 28th, h 295 Carlton av. B'klyn
Stohlmann J. Edward, publisher, 150 Park row, h 264 Cumberland, B'klyn
Stohlmann William T. drugs, 30 Second av. h 123 Second av.
Stohlmann, Pfarre & Co. surg. insts. 107 E. 28th
Stohr Charles, polisher, h 15 Sheriff
Stöhr Jacob, gardener, h Boston rd. opp. Jefferson
Stohr John J. gilder, h 2072 Seventh av.
Stohr Peter C. agent, 323 B'way, h J. C.
Stohr Samuel E. agent, 409 B'way, h Ridgefield, N. J.
Stohr William, brewer, h 3547 Third av.
Stohrer John, tailor, h 341 E. 14th
Stohrer John A. cigars, 543 Hudson
Stoht Frederick, carpenter, h r 542 Sixth
Stoiber Adolphus H. lawyer, 1 Nassau, h 154 E. 70th
Stoiber Felix, h 154 E. 70th

MADE FROM PURE CREAM. | HORTON'S ICE CREAM. | French, Italian and American.

ROBT. ROOSEVELT, Pres.
JOHN D. VERMEULE, V.-Pres.
GEO. W. VAN SIGLEN, Sec.
STO

HOLLAND TRUST CO.
7 WALL STREET.
Capital $500,000 paid-in in Cash.

Current Interest Allowed on Deposits.
Checks paid through the N. Y. Clearing House.
STO



Stoiber Jacob, tailor, 2156 Second av.
Stoiber Louis, knitgds. 132 Essex, h 490 Monroe, B'klyn
Stoicklin William, shoemkr. h 711 E. 9th
Stokely Elizabeth, wid. Henry, h 256 W. 47th
Stokely Hannah, wid. Peter, h r 552 Seventh av.
Stokely Samuel J. clerk, h r 153 Baxter
Stokem Elizabeth, wid. Elisha, h 804 Elton av.
Stokem Lilian, servants, 192 E. 125th, h 804 Elton av.
Stokem Willard C. molder, h Boulevard n W. 129th
Stoker Anna, wid. Frank, h 378 W. 12th
Stoker Anna, wid. Michael, h 2334 Second av.
Stoker Charles A. meat. 1003 Forest av.
Stoker George, agent, 63 Beaver, h 1127 Dean, B'klyn
Stoker John, clerk, h 898 E. 161st
Stoker Richard, hides, E. 162d c Elton av. h 834 E. 164th
Stoker Richard, laborer, h 508 W. 37th
Stokes Anson Phelps, 54 Wall, h 19 E. 34th
Stokes Charles, banker, 11 Wall, h 79 E. 56th
Stokes Charles F. physician, 79 E. 56th
Stokes Edward, builder, 250 W. 43d
Stokes Edward, driver, h 226 E. 100th
Stokes Edward S. eatingh. 7 Beaver, & hotel, 1111 B'way, & pres. 55 B'way, h Hoffman h.
Stokes Frances V. h 214 E. 14th
Stokes Fred. A. lawyer, 32 Nassau, h Roseville, N. J.
Stokes Frederick A. stationer, 182 Fifth av. h 420 Mott av.
Stokes Fred. A. & Bro. stationers, 182 Fifth av.
Stokes Frederick J. notary, 57 Cotton Ex. h 178 Clermont av. B'klyn
Stokes George W. fruit, 63 Murray, h 131 Manhattan av.
Stokes Hannah E. wid. Patrick J. h 139 E. 42d
Stokes Henry B. v. pres. 156 B'way, h New Rochelle, N. Y.
Stokes Horace, h 43 W. 58th
Stokes Horace S. stationer, 182 Fifth av. h New Haven, Ct.
Stokes James, 59 Liberty, h 14 E. 37th
Stokes James, driver, h 444 W. 54th
Stokes James R. vet. surg. 159 E. 32d
Stokes James S. agent, 24 State
Stokes Jane, wid. Stephen, h 35 Second
Stokes Jeannette, wid. William, h 343 E. 75th
Stokes Jeremiah, driver, h 1333 Second av.
Stokes John, laborer, h 109 Broome
Stokes John, trucks, 322 E. 110th
Stokes John R. clerk, h 211 E. 81st
Stokes John S. broker, h 524 Madison av.
Stokes Joseph T. clerk, h 9 Cornelia
Stokes Margaret, h 49 Gouverneur
Stokes Margaret, wid. John, h 340 E. 53d
Stokes Martin V. fireman, h 347 E. 33d
Stokes Mary, h r 227 W. 30th
Stokes Mary, wid. Nicholas, h 146 E. 53d
Stokes Mary E. wid. Henry, h 534 Madison av.
Stokes Moses, reporter, h 168 E. 106th
Stokes Nancy, wid. Edward, h 43 W. 58th
Stokes O. dressmkr. 587 Lex. av.
Stokes Peter, laborer, h r 444 W. 28th
Stokes Philip, cutter, h 241 E. 121st
Stokes Samuel H. clerk, h 457 W. 35th
Stokes Thomas, coal, 428 & 1195 Ninth av. 373 & 804 Tenth av. ft. W. 29th & ft. W. 55th, h 418 W. 34th
Stokes Thomas, laborer, h 309 E. 121st
Stokes Thomas, laborer, h 449 W. 27th
Stokes Thomas, provns. 264 Washn. h 66 St. John's pl. B'klyn
Stokes Walter C. broker, 66 B'way, h 28 E. 58th
Stokes Walter C. & Co. brokers, 66 B'way, 19 New & 501 Fifth av.
STOKES WILLIAM, smoked meats & provns. 150 & 152 Christopher, h 2023 Seventh av.
Stokes William, waiter, h 128 W. 27th
Stokes William A. woodware, 79 Reade, h 203 S. Oxford, B'klyn
Stokes William A. & Co. woodware, 79 Reade
Stokes William E. D. 146 B'way, h 37 Madison av.
Stokes & Parrish Machine Co. 18 Cortlandt

Stokes & Parrish Machine Co.,

18 Cortlandt St.,

(30th and Chestnut Sts., Philadelphia.)

ELEVATORS,

Passenger and Freight.

W. H. LEMON, Agent.

Stokes & Thedford, coal, ft. W. 29th & ft. W. 55th
Stokes, Thompson & Co. drygds. 51 Leonard
Stokey Henry, cigarmkr. h r 141 Goerck
Stokey Henry C. clerk, h 257 W. 21st
Stokey John, builder, h r 101 Orchard
Stoklinsky Moritz, hatter, h 15 Hester
Stolba John, undertaker, 325 E. 54th
Stolba Vincent, cigarmkr. h 190 Third
Stolbach Frank, cigarmkr. h r 541 Fifth
Stolberg Oscar, clerk, h 302 Av. A
Stolbrand Charles J. h 207 E. 14th
Stolbrand Ida F. wid. George, h 1177 Third av.
Stoldt Henry, carpenter, h 1653 Ninth av.
Stoldt John, driver, h 24 Renwick
Stole John J. cigars, 113 Elm, h 961 E. 149th
Stoll Albert, smith, h 302 W. 40th
Stoll Barbara, wid. George, h 741 Sixth
Stoll Charles, carpenter, h 858 Second av.
Stoll Charles, laborer, h 547 W. 54th
Stoll Charles, painter, r 372 Canal
Stoll Charles, waiter, h 247 W. 29th
Stoll Christian, mason, h 609 E. 14th
Stoll Emil, carriagemkr. h 113 Av. A
Stoll Francis, patternmkr. h 686 Ninth av.
Stoll Frank, boxes, 38 S. 5th av. h 1263 Franklin av.
Stoll Frank, glazier, h 160 Norfolk
Stoll Frederick, carpenter, h E. 151st n Harlem R.
Stoll Frederick, musician, h 117 W. 26th
Stoll Frederick, smith, h 326 Delancey
Stoll George, beer, 185 Mott
Stoll George, notary, 501 Fifth av. h 428 W. 45th
Stoll Harris, cloaks, 108 E. B'way
Stoll Harris, tailor, h 67 Ludlow
Stoll Henry, h 541 W. 54th
Stoll Henry, foreman, h 255 Av. B
Stoll Henry, musician, h 116 St. Mark's pl.
Stoll Henry, tailor, h r 178 Second
Stoll John, machinist, h 237 W. 16th
Stoll Joseph, shoemkr. h 238 E. 55th
Stoll Leopold, cutter, h r 130 E. Houston
Stoll Leopold, tailor, 223 E. 117th
Stoll Louis, fish, 242 E. 108th, h 228 E. 108th
Stoll Robert, jeweler, 19 John, h 116 St. Mark's pl.
Stoll Theodore, turner, h 532 E. 11th
Stoll & Ward, boxes, 38 S. 5th av.
Stollberg Babetta, wid. Robert, h 417 W. 54th
Stollberg Carl F. P. pedlar, h 421 E. 19th
Stollberg Francis A. eatingh. 115 Broad
Stollberg John, painter, h 515 E. 12th
Stolle Julius, tailor, h 342 E. 9th
Stolle William, h 101 W. 25th
Stoller Jacob, shoemkr. h 34 Ludlow
Stoller John J. clerk, h 578 E. 152d
Stollmer Gustave, driver, h 557 W. 35th
Stollmeyer Francis, h 201 W. 24th
Stollmeyer Julius, clerk, h 225 Seventh
Stollwerk Joseph, costumes, 20 St. Mark's pl
Stolowitz Abraham, tailor, h r 232 Division
Stolpa Frank, weaver, h 1239 Fulton av.
Stolpe Frank R. collector, h 397 Eighth
Stolpe Paul, beer, 108 Chrystie, h 113 Chrystie
Stolpe Robert, cabinetmkr. h 413 E. 81st
Stolpp Albert T. provns. 19 Whitehall, h 259 McDonough, B'klyn
Stolpp Gustave A. polish, 335 Sixth
Stolt Theodore, tailor, h 418 E. 16th
Stolte Charles, shoemkr. h 122 E. 88th

Hartshorn's Shade Rollers. Notice name of Stewart Hartshorn in script on labels, and avoid being fooled.

Stolte Edward, beer, 144 Park row
Stolte Henry J. grocer, 352 Third av. h 153 E. 26th
Stolte Herman, h 205 E. 46th
Stoltenberg Henry, awningmkr. h 410 W. 17th
Stoltenberg Paul, carver, h 49 Allen
Stoltenow Frederica, wid. Frederick, h 349 E. 23d
Stolts Abraham, supt. 227 Bowery, h 326 E. 69th
Stolts Jonas, coffins, 227 Bowery & 193 Chrystie, & stables, 205 Elizabeth, h 328 E. 50th

JONAS STOLTS,
Coffin and Casket Manufacturer,
Copper, Zinc, and Metallic Caskets,
Undertakers' Supplies.
Office and Warerooms, 227 Bowery.
Hearses, Coaches and Stables, 205 & 207 Elizabeth St.
Factory, 193 & 195 Chrystie St.
TELEPHONE CALL, "255 SPRING."

Stolts Julius W. undertakers' gds. 227 Bowery, h 41 E. 123d
Stolts J. W. & Co. coffins, 227 Bowery
Stoltz Edmund, presser, h 68 Goerck
Stoltz Frederick, shoemkr. h 261 Ninth av.
Stoltz John L. h 421 First av.
Stoltz Julius, cooper, h 845 Tenth av.
Stoltz Sarah, wid. Isaac, h 176 Suffolk
Stoltz Theodore, pedlar, h 66 Goerck
Stoltze William, eggs, 202 E. 85th, h 222 E. 82d
Stoltzenberg Frans, statuary, 51 Barclay
Stoltzenberg Frederick H. clerk, h 199 E. 100th
Stoltzenberg & Co. statuary, 51 & 56 Barclay
Stoltzing George, coal, 214 Third
Stolz Carl, tailor, h 225 Fifth
Stolz Elizabeth, wid. William, h 209 E. 4th
Stolz Florence G. plumber, h 2958 Third av.
Stolz Francis, h. furng. 2942 Third av.
Stolz George, fitter, 2966 Third av.
Stolz George, pedlar, h 195 Second
Stolz Gerhard, candy, 514 W. 44th
Stolz Julius, brewer, h 334 E. 40th
Stolz Julius, painter, 318 E. 85th
Stolz Louis, cutter, h 246 Clinton
Stolz Martin, publisher, 21 Barclay
Stolz Nicholas, shoes, 661 Tenth av.
Stolz M. & Co. publishers, 21 Barclay
Stolze Gustav H. D. shoemkr. h 411 Fifth
Stolzenberg Alexander, clerk, h 2233 Second av.
Stolzenberg Arthur H. actor, h 228 Eldridge
Stolzenberg Fred. grocer, 64 First av. h 138 E. 4th
Stolzenberg Joseph, grocer, 64 First av. h 138 E. 4th
Stolzenberg Wm. grocer, 64 First av. h 138 E. 4th
Stolzenberg Brothers, grocers, 64 First av.
Stolzenbergen Charles, clerk, h 303 E. 10th
Stolzenberger Ambrose, undertaker, 82 Stanton
Stolzenberger Frank, grocer, 422 E. 9th
Stolzenberger John R. barber, 818 Courtlandt av.
Stolzenberger Joseph, butcher, h 30 Clinton
Stolzenberger Joseph, butcher, h 509 Sixth
Stolzenborg William, laborer, h 544 W. 48th
Stolzenburg Charles, painter, h 177 E. 4th
Stolzenburg George C. P. drugs, 984 Second av. h 299 E. 52d
Stolzenthaler John, bottler, h 224 Second
Stolzman Herman, hats, 109 Mercer, h 355 E. 72d
Stomann Charles, waiter, h 112 Chrystie
Stompp Christian, baker, h 2158 Second av.
Stone A. Judson, clerk, h 247 W. 43d
Stone Aaron, h 342 E. 50th
Stone Abraham L. fcygds. 91 Bayard
Stone Adam, hatter, h 259 Rivington
Stone Albert, clerk, h Woodlawn
Stone Albert F. mer. 81 New, h 224 W. 11th
Stone Albert H. mer. 88 Reade, h 136 W. 36th
Stone Alfred E. plasterer, 202 W. 40th, h 211 W. 40th
Stone Alfred G. dressmkr. 343 Fifth av. h B'klyn
Stone Alice, artist, 1512 B'way
Stone Allen, conductor, h 255 W. 53d
Stone Alma, wid. Warren, dressmkr. h 110 E. 41st
Stone Alvah C. agent, 51 Leonard, h Hotel St. George, B'klyn
Stone Alvin, engineer, h 213 E. 106th
Stone Ambrose E. prof. h 1515 B'way
Stone Andros B. pres. Mills bldg. 38 Wall & 69 Liberty, h The Valencia
Stone Ann B. wid. Thomas, h 881 Jackson av.
Stone Anna J. wid. Edward, h 2315 Second av.
Stone Arthur S. fruit, 87 Barclay, h Elizabeth, N. J.
Stone Augustine, widow, h 64 Park av.
Stone Barnet, tailor, h 16 Suffolk
Stone Bartel, glazier, 15 New Bowery, h 14 Rutgers pl.
Stone Benjamin F. h 224 W. 11th
Stone Bernard, tailor, h 214 Stanton
Stone Brick Co. 9 South
Stone Burritt S. lawyer, 60 B'way, h 384 Halsey, B'klyn
Stone C. Francis, lawyer, 15 Broad, h Audubon pk.
Stone Caroline L. dressmkr. 349 W. 59th
Stone Catharine, wid. Thomas, h 536 W. 29th
Stone Catharine C. wid. John O. h 25 E. 45th
Stone Charles, cigarmkr. h 236 W. 16th
Stone Charles, clerk, h 215 Broome
Stone Charles, clerk, h 226 E. 111th
Stone Chas. B. machinist, 28 White, h 337 W. 19th
Stone Charles E. conductor, h 116 E. 32d
Stone Charles H. pres. 11 Pine, h 112 W. 34th
Stone Charles J. trucks, 35 Jane
Stone Charles S. prof. Cooper Union
Stone Charlotte F. wid. Charles, h 1806 Lex. av.
Stone Chauncey G. h 508 W. 159th
Stone Daniel, driver, h 177 Varick
Stone David, jewelry, 535 B'way, h 211 W. 122d
Stone David M. editor in chief of the Journal of Commerce, 76 Beaver, h 482 Franklin av. B'klyn
Stone Dexter L. pktbks. h 18 E. 28th
Stone Edmund, dressmkr. 215 Sixth av.
Stone Edward, men's furng. 238 Bleecker, h 139 W. Houston
Stone Edward, music, 230 W. 10th
Stone Edward, printer, h 206 W. 20th
Stone Edward, tailor, h 233 E. 47th
Stone Edwin, janitor, h 272 W. 10th
Stone Edwin, mer. 58 Pine, h 380 Clinton av. B'klyn
Stone Elias, pawnbroker, 239 Third av.
Stone Elkan, jeweler, h 169 E. 108th
Stone Emma, dressmkr. 130 W. 17th
Stone Eric, tailor, h 306 W. 135th
Stone Florence, hotel, 1793 B'way, h Hotel Gladstone
Stone Francis, cutter, h 1634 Av. B
Stone Francis F. asst. cashier, 184 B'way, h 438 W. 57th
Stone Fred & Co. valves, 62 Gold
Stone Frederick, valves, 62 Gold, h 294 Cumberland, B'klyn
Stone Frederick J. lawyer, 32 Liberty
Stone Frederick W. real estate, h 217 W. 40th
Stone George, builder, Bathgate av. n E. 174th
Stone George, plasterer, 202 W. 40th
Stone George, tailor, 42 W. 23d, h Orange, N. J.
Stone George & Brothers, tailors, 42 W. 23d
Stone George & Sons, plasterers, 202 W. 40th
Stone George A. civil eng. h 46 W. 62d
Stone George B. h 105 W. 124th
Stone George B. clerk,,h 332 W. 48th
Stone George C. provns. 447 Produce Ex. h 1085 Lex. av.
Stone George E. h 146 Lex. av.
Stone George F. metals, 37 Wall, h 38 E. 39th
Stone George M. clerk, h 344 W. 45th
Stone George R. mason, 202 W. 40th, h 529 W. 51st
Stone George R. real estate, 137 B'way, h B'klyn
Stone George W. ruler, 159 William, h 555 Monroe, B'klyn
Stone Harriet E. h 239 E. 12th
Stone Helen E. wid. Charles G. h 204 E. 11th
Stone Henry, h 145 E. 56th
Stone Henry, carver, h 316 E. 62d
Stone H'y, models, 90 Fulton, h 142 Smith, B'klyn
Stone Henry, tailor, 350 E. 12th, h 365 Broome
Stone Henry L. clerk, h Riverdale
Stone Herbert G. jr. clerk, h 349 W. 59th
Stone Herman, cook, h 165 Av. A
Stone Homer, clerk, h 430 W. 34th
Stone Horace, treas. 11 Cliff
Stone Howard C. architect, 111 B'way, h Hackensack, N. J.
Stone Howard L. shoes, 134 Grand, h 57 E. 76th
Stone Hubbard G. jeweler, 3 Boulevard
Stone Hyman, tailor, 183 E. B'way
Stone Isaac C. M. photographer, h 244 W. 22d
Stone Isabel, vocalist, h 214 W. 42d
Stone Israel, pedlar, h 302 Cherry
Stone Israel, tailor, 264 G'wich, h 53 E. 127th
Stone James, agent, Pier 6 N. R. h 32 Grove
Stone James, clerk, h 53 W. 53d
Stone James H. laborer, h 805 Third av.
Stone John, clerk, h 235 E. 61st
Stone John, engineer, h 653 Washn.

DEAN'S PATENT ARDENTER MUSTARD.
Established in London 1831.
361 & 363 Washington Street, and 84, 86 & 88 North Moore Street, N. Y.

Richardson & Boynton Co.,
232-234 Water Street.
STO 1930 STO
PERFECT FURNACES,
HOT-WATER HEATERS,
RANGES.

USE



Stone John, fireman, h 538 E. 142d
Stone John, laborer, h 417 E. 25th
Stone John, tailor, 457 Eighth av. & 2086 Third av. h 300 W. 33d
Stone John & Co. tailors, 457 Eighth av. & 2086 Third av.
Stone John A. carpenter, h 410 E. 73d
Stone John H. trimmings, 524 B'way, h Bath Beach, L. I.
Stone Jonas J. clerk, h 227 W. 132d
Stone Julius, glass, 534 Third av.
Stone Kilborn H. agent, 23 Park row, h 130 Reid av. B'klyn
Stone Lawrence F. express, 252 Eighth av. h 360 W. 25th
Stone Leander, lumber, 424 E. 53d & 410 E. 54th, h 30 E. 74th
Stone Louis, claims, 21 Beekman
Stone Louis, tailor, 1 Ann. h 427 E. 120th
Stone Louis T. candy, 45 Marion
Stone Lyman S. publisher, 23 Park row, h 288 Pleasant av.
Stone M. A. h 405 Lex. av.
Stone Maria, wid. Albert, h 205 E. 27th
Stone Mary, h 966 Tenth av.
Stone Mary A. dressmkr. 215 Sixth av.
Stone Mary L. wid. John C. h 15 W. 9th
Stone Mary S. treas. 41 Bible h.
Stone Mason A. sec. 161 B'way, h 20 E. 66th
Stone Max, tailor, 19 Fulton
Stone Mead E. sec. 36 Wall, h Tompkinsville, S. I.
Stone Medad W. v. pres. 50 Cotton Ex. h Tompkinsville, S. I.
Stone Morris, agent, h 328 Ninth av.
Stone Morris, agent, h 176 Suffolk
Stone Morris, clothing, 38 G'wich, h 40 G'wich
Stone Morris, tailor, h 64 Attorney
Stone Oscar F. clerk, 771 B'way, h 34 Edgecombe av.
Stone Patrick, machinist, h 561 Eleventh av.
Stone Reuben R. milk, 434 Sixth av. & 305 W. 125th, h 549 Manhattan av.
Stone Richard, gardener, h 880 Forest av.
Stone Robert, carpenter, h 369 W. 51st
Stone Robert, laborer, h 388 First av.
Stone S. Wm. fruit, 187 Washn. h Stapleton, S. I.
Stone Samuel, h 234 E. 85th
Stone Samuel, butter, h 171 Eldridge
Stone Sam'l M. editor, 76 Beaver, h 73 Second av.
Stone Sarah, dressmkr. 130 W. 17th
Stone Sarah A. wid. Edward, treas. 29 E. 29th, h 42 W. 36th
Stone Sumner R. mer. 58 Pine, h Ossining, N. Y.
Stone Susanna, wid. James W. h 1634 Av. B
Stone Thomas, finisher, h 1889 Third av.
Stone Thomas, laborer, h 639 Tenth av.
Stone Thomas, mason, h 435 W. 48th
Stone Thomas, physician, 249 W. 25th
Stone Thomas, polisher, h 253 W. 26th
Stone Thomas B. conductor, h 502 W. 47th
Stone Thomas C. ostler, h 309 E. 61st
Stone William, h 931 Forest av.
Stone William, artist, 1512 B'way
Stone William, cutter, h 229 E. 127th
Stone William, jewelry, 535 B'way, h 102 W. 61st
Stone William, laborer, h 774 Tenth av.
Stone William, lawyer, 243 B'way, h 100 E. 17th
Stone William, porter, h 334 E. 24th
Stone William B. manager, 59 University pl. h 48 W. 24th
Stone William B. police, h 165 E. 112th
Stone William C. physician, 16 E. 35th
Stone William E. architect, 24 State, h 146 Lex. av.
Stone William F. engines. 34 Dey, h New Brighton, S. I.
Stone William H. cigars, 457 Sixth av.
Stone William H. collector, h 439 W. 30th
Stone William S. fruit, 187 Washn.
Stone William T. bartender, h 1409 Second av.
Stone M. A. & Brother, dressmkrs. 215 Sixth av.
Stone Brothers, jewelry, 535 B'way
Stone & Deforesta, dressmkrs. 343 Fifth av.
Stone & Firth, trimmings, 524 B'way
Stone & Treiford, men's furng. 238 Bleecker
Stone, Timiew, & Co. mers. 88 Reade
Stoneback William, slate, 502 West, h 820 G'wich (see adv. page 71, P.G.)
Stonebridge Charles, clerk, h 2301 Monroe pl.
Stonebridge Charles F. meat, 45 Tomp. mkt, h 236 Sixth
Stonebridge Charles H. grocer, 2405 Eighth av.
Stonebridge George E. grocer, 2405 Eighth av.
Stonebridge George H. receiver, 178 B'way, h 72 E. 83d
Stonebridge James W. clerk, h 322 W. 11th
Stonebridge John H. clerk, h 259 E. 10th
Stonebridge Brothers, grocers, 2405 Eighth av.
Stonebrink William, cutter, h 86 Monroe
Stoneham Edward J. lumber, 147 E. 26th, h Rockaway, L. I.
Stoneham Horace, shoemkr. h 1209 First av.
Stoneham John, upholsterer, 124 Sixth av. h 129 W. 100th
Stonehill Charles, h 223 E. 57th
Stonehill Sigmund H. h 138 W. 48th
Stonemetz Printers' Machinery Co. 150 Nassau
Stoner Clark, driver, h r 491 Tenth av.
Stoney Wesley, mer. 345 B'way, h Cherry Hill, N.J.
Stoney William A. insp. h 239 W. 126th
Stonington Line, Pier 36 (new) N. R.
Stono Louis, lawyer, 21 Beekman, h 128 W. 104th
Stookey Madison T. pres. 32 Nassau
Stoops Mary, wid. George, h 229 E. 79th
Stoothoff Harriet M. teacher, 857 Ninth av.
Stoothoff Henry A. tobacco, 195 Pearl, h Mt. Vernon, N. Y.
Stoothoff Henry C. printer, 72 John, h 267 Dean, B'klyn
Stoothoff James A. drugs, 3 Platt, h N. J.
Stoothoff James H. artist, h 857 Ninth av.
Stoothoff James L. laborer, h 248 W. 18th
Stoothoff John, h 15 Vandam
Stopenhagen Ernst C. h 379 Second av.
Stopenhagen Frederick W. drygds. 2407 Eighth av.
Stoperan Frederick, musician, h 118 St. Mark's pl.
Stopff Charles F. shoes, 92 E. Houston
Stophele Charles, baker, h 37 First av.
Stopok Paul, barber, 348 W. 39th
Stopp John, candy, 9 Clinton
Stopp John, grocer, 259 E. 10th
Stoppel Emil A. broker, 24 Beaver, h 379 Garden, Hoboken
Stoppelbein William, varnisher, h 604 E. 15th
Stoppelkam Augustus, cigars, 240 Grand, h 376 Grand
Stoppenbeck John, boxmkr. h 140 Essex
Stopponi Charles F. broker, h 114 W. 29th
Stops Peter, waiter, h 127 Forsyth
Storan Matthew, laborer, h r 232 Mulberry
Storand Frederick, pianomkr. h 323 W. 17th
Store William, driver, h 1031 First av.
Storch Christopher F. framer, h 236 E. 121st
Storch Frederick, carpenter, h 153 Forsyth
Storch Henry, h 94 Allen
Storch Peter L. manager, 51 Leonard, h 52 E. 11th
Storck Catharine, wid. Gustav, h 1431 Second av.
Storck Ferdinand, baker, 2152 Second av.
Storck Ferdinand, clerk, h 2297 First av.
Storck Frank, teacher, h 251 E. 109th
Storck Frederick, baker, 2168 Second av.
Storck Herman, baker, h r 400 Eighth
Storck John, clerk, h 76 Charles
Storck John, sawyer, h 1486 First av.
Storck John jr. baker, 1224 Third av. h 218 E. 73d
Storck Julius, eatingh. 190 Fulton, h 48 Church
Storck Nicholas, candy, 617 Ninth av.
Storck Philip, painter, h 633 E. 12th
Storck Robert H. cook, h 421 E. 69th
Storen Michael J. bricklayer, h 402 Second av.
Storer Albert, h 9 E. 32d
Storer Albert H. publisher, 59 William, h 245 W. 133d
Storer David A. lawyer, 187 W. 80th
Storer E. Gilman, h 181 W. 97th
Storer Eben, stationer, 87 Centre, h 202 Clermont av. B'klyn
Storer Isabella, h 175 E. 78th
Storer Jacob J. lawyer, 206 B'way
Storer John, janitor, h 96 B'way
Storer John W. carpenter, h 632 E. 17th
Storer Mary I. h 215 W. 40th

FURS | **F. BOOSS & BRO.,** *Established 1853.* **449 BROADWAY** **IMPORTERS AND MANUFACTURERS.** | **FURS**

Storer Samuel L. fish, 16 Fulton fish mkt & 228 Front
Storer S. L. & Co. fish, 16 Fulton fish mkt & 228 Front
Storey Charles J. clerk, h 215 W. 16th
Storey Edward A. mer. 24 Stone, h 37 E. 29th
Storey Edwin A. supplies, 113 Sixth av. h Newark, N. J.
Storey Frances, wid. Robert, h 1879 Prospect av.
Storey Henry S. carpenter, h 1746 Ninth av.
Storey James, plasterer, h 1844 Second av.
Storey Jane, h 556 Second av.
Storey Lawrence, carpenter, h 221 E. 102d
Storey Mary, wid. Robert, h 440 W. 47th
Storey Robert, driver, h 325 E. 88th
Storey Thomas F. carpenter, h 245 E. 106th
Storey & Wilson, supplies, 113 Sixth av.
Storff Frederick W. waiter, h 405 E. 15th
Stork Amelia, widow, h 363 E. 62d
Stork Charles, smith, h 214 E. 111th
Stork Charles, smith, h 107 Sullivan
Stork Christian T. sec. 82 Beekman, h 99 North, J. C.
Stork Conrad, grocer, 331 W. 39th
Stork Emil, cigars, 194 G'wich, h 253 W. 122d
Stork George, express, 854 First av.
Stork James M. clerk, h 49 W. 82d
Stork John, jeweler, 142 Fulton, h 406 Palisade av. J. C.
Stork Mark, clothing, 87 Baxter
Stork Martin, cigarmkr. h 236 E. 107th
Stork Philip, painter, h 516 E. 16th
Stork Theodore, smith, h 214 Broome
Storkan Catharine, wid. Ferdinand, h r 129 Pitt
Storke Henry L. sec. 18 Cortlandt, h Auburn, N. Y.
Storkey Geo. junk, 302 Seventh av. h 342 W. 41st
Storkey Geo. junk, 183 W. Houston, h 182 S. 5th av.
Storkley Isaac T. kalsominer, h Eighth av. c W. 70th
Storle Frank, brewer, h 325 E. 59th
Storm Anthony, refiner, h 122 Willett
Storm Azariah S. teas, 133 Front, h Elizabeth, N. J.
Storm Catharine, wid. John E. h 27 Barrow
Storm Charles, h 1730 B'way
Storm Charles, furrier, h 121 Essex
Storm David, tailor, 247 Third
Storm Emma, candy, 653 Ninth av.
Storm Frances M. wid. John J. h 125 W. 16th
Storm Frederick, weaver, h 653 Ninth av.
Storm Geo, cigars, 204 E. 27th, h 602 Madison av.
Storm George H. cook, h 908 Second av.
Storm George R. clerk, h 214 W. 135th
Storm Harmin V. bdgh. 217 W. 38th
Storm Henry, cigars, 204 E. 27th, h 1730 B'way
Storm Henry, manager, 167 Greene, h 27 Barrow
Storm Isaac P. real estate, 5 Beekman, h 982 Myrtle av. B'klyn
Storm Louis, pedlar, h 251 Division
Storm Louis, smith, h 247 E. 111th
Storm Walton, alderman, City Hall, & lawyer, 120 B'way, h 49 W. 57th
Storm William, bkbinder, 33 E. 17th, h 16 Henry, J. C.
Storm William, framer, r 347 E. 77th
Storman Wolf, tailor, h r 232 Division
Stormer Leopold, smith, 217 Division
Stormes Delia, wid. Isaac, h 271 Spring
Storminger George, meat, 516 Courtlandt av.
Storminger Jacob, butcher, h 513 E. 15th
Storms A. S. clerk, h 683 E. 134th
Storms Ada, h 149 W. 49th
Storms Alfred, hotel, 76 Park row & 10 Centre, h 120 W. 78th
Storms Catharine, wid. Joseph H. h 354 E. 116th
Storms Christian, clerk, h 322 W. 44th
Storms Eliza, wid. William W. h 405 Pleasant av.
Storms Frank, carpenter, h 246 W. 18th
Storms Frederick, eatingh. 211 West, h Bloomfield, N. J.
Storms Furman S. express, 57 Worth, h B'klyn
Storms Isaac H. fireman, h 309 E. 121st
Storms Jacob, h 251 W. 12th
Storms Jacob, driver, h 190 Broome
Storms Jacob H. operator, h 300 E. 89th
Storms James F. driver, h 14 Jones
Storms John, carpenter, h 449 W. 19th
Storms John, laborer, h 109 Cherry
Storms John S. painter, 229 W. 36th, h 426 W. 33d
Storms Louis, clerk, h 346 E. 112th
Storms Margaret, wid. Peter, h r 193 Mott
Storms Sylvester L. teas, 91 Wall
Storms Thomas, h 41 W. 81st
Storms William, driver, h 1867 Second av.
Storms S. L. & Co. teas, 91 Wall
Storne Patrick, porter, h 188 Mulberry
Storner George, h 118 Suffolk
Storp Joseph, notary, 154 Clinton
Storp Theodore M. clerk, h 556 E. 82d
Storpe Joseph, janitor, h 14 Jones
Storr Carl, coachman, h 1334 Third av.
Storrer Albert, smith, h r 349 W. 41st
Storrer Henry, machinist, h 222 Broome
Storrs Frank, lawyer, 15 Broad, h Lawrence, L. I.
Storrs George, h 20 W. 12th
Storrs Henry J. clerk, 289 B'way, h 36 E. 30th
Storrs John, porter, h 124 Leonard
Storrs John J. stairbldr. h 410 W. 18th
Storrs Lucinda H. h 144 W. 34th
Storrs Richard A. dep. comptroller, 280 B'way, h 115 Lex. av.
Storrs Richard S. (Rev.) pres. 39 Bible h., h 80 Pierrepont, B'klyn
Storrs Samuel J. lawyer, 120 B'way, h 69 Lex. av.
Storrs William H. teacher, h 119 E. 89th
Stort Martin, carpenter, h 229 E. 89th
Storti Anton, machinist, h 15 Sheriff
Storts J. Burnett, repairer, 950 Sixth av. h 686 Sixth av.
Stortz Andrew, laborer, h 335 E. 11th
Stortz John, liquors, 179 Clinton
Stortz Landelin, h 749 E. 169th
Stortz Valentine, mer. 76 Pine, h 38 Duryea, B'klyn
Story Alfred, tailor, h 155 W. 27th
Story Andrew, cooper, h 259 Hudson
Story Charles, h 1983 Madison av.
Story Edward, h 229 E. 49th
Story Emma, widow, bdgh. 39 W. 20th
Story Frank C. publisher, 120 B'way
Story Frederick, clerk, h 1726 Washn. av.
Story George F. h 69 E. 110th
Story George H. artist, h 230 W. 59th
Story George H. storage, 542 Washn.
Story Jacob, h 24 W. 132d
Story Jacob jr. reporter, h 93 Seventh av.
Story Jas. B. cashier, 953 Third av. h 201 E. 68th
Story Louis B. laundry, 59 Washn. sq. S.
Story Marion, broker, 24 Broad & 67 Exchange pl. h Westchester, N. Y.
Story Oliver, express, 36 Church, h Elizabethport, N. J.
Story Robert K. manager, 81 John, h Pa.
Story Rowland, storage, 542 Washn. h 445 Greene av. B'klyn
Story Rufus (estate of) spices, 7 Front
Story Rupert G. teas, 110 Water, h 228 Jefferson av. B'klyn
Story Sara A. stenographer, 111 B'way, h 69 E. 110th
Story Sarah M. treas, 72 Bible h., h Paterson, N. J.
Story Thomas H. grain, 1 Beaver
Story William C. mer. 60 Leonard
Story William J. machinist, h 210 W. 17th
Story F. C. & Co. publishers, 120 B'way
Story R. G. & Co. teas, 110 Water
Story W. H. & Co. grain, 1 Beaver
Story & Co. storage, 542 Washn.
Story & Smith, woolens, 60 Leonard
*Story's Legal Digest & Directory of Lawyers, 120 B'way
Storz Charles, barber, 1322 Third av.
Storz John, clerk, h 93 Seventh
Storz Matthias, beer, 700 G'wich, h 266 W. 10th
Stossel George, brewer, h 3485 Third av.
Stosser Frederick, printer, h 975 Tenth av.
Stotes James E. janitor, h 60 Cedar
Stotesbury Edward T. banker, 23 Wall, h Pa.
Stothel Agnes, wid. John, h 418 W. 29th
Stothers John, milk, 723 E. 142d
Stott Charles E. asst. appraiser, 402 Washn. h 578 Monroe, B'klyn
Stott Clement J. clerk, h 124 W. 36th
Stott Frank H. sec. 45 B'way, h Stottville, N. Y.
Stott Frank L. drygds, 75 Worth, h The Broadway
Stott George W. h 114 E. 53d
Stott James, butler, h 301 W. 46th
Stott James, real estate, r 533 Third av.
Stott John, clerk, h 172 W. 130th
Stott Mary, widow, h 200 W. 41st
Stott Thomas, h 124 W. 36th
Stott Thomas W. plumber, h 347 W. 59th
Stotz August, editor, h 531 W. 51st
Stotz Charles, carpenter, h 347 E. 114th
Stotzer Nanette, dressmkr. 47 Delancey
Stouch Louis, h 502 W. 36th
Stoudinger Anton, cutter, h 609 E. 160th

JAMES A. WEBB & SON, 165 Pearl Street, New York.
ALCOHOL. Established 1835. COLOGNE SPIRIT

WM. A. BOOTH, *Prest.*,
G. L. HUTCHINGS, *Cash.*,
H. CHAPIN, JR., *Asst. Cash.*

3d NATIONAL BANK,
20 NASSAU ST.
Capital, - $1,000,000.

FOREIGN EXCHANGE
BOUGHT & SOLD.
Accounts Solicited.

CAREFUL ATTENTION TO THE INTERESTS OF DEPOSITORS GUARANTEED.

SCARFS AND SUSPENDERS.

BEST WC&W MADE.

THE TRADE SUPPLIED BY
WELD, COLBURN, & WILCKENS,
593 Broadway, New York.

Stoudt Mary, wid. Jacob, h 355 W. 41st
Stoughton Charles, h 1665 Washn. av.
Stoughton Edward P. hardware, 93 Reade, h 510 Classon av. B'klyn
Stoughton Norman M. clerk, h 111 W. 62d
Stoup Joseph, cook, h 301 E. 38th
Stout Abigail H. wid. Richard, h 51 W. 130th
Stout Almira, wid. Andrew V. h 260 Madison av.
Stout Ann T. wid. Thos. J. physician, 202 W. 27th
Stout Anne G. wid. George, h 21 E. 9th
Stout Catharine, wid. John, h r 507 W. 51st
Stout Charles, h 28 W. 128th
Stout Charles D. sec. 69 William
Stout Chas. H. asst. cashier, 2 Wall, h 28 W. 128th
Stout Charles H. butcher, h 122 E. 120th
Stout Charles W. plasterer, h 303 E. 70th
Stout Charlotte, wid. Frederick, h 127 G'wich av.
Stout Coal Co. 1 B'way
Stout Dewitt C. h r 192 Rivington
Stout Edmund C. civil eng. 29 B'way, & sec. 35 B'way, h New Brunswick, N. J.
Stout Elizabeth, wid. Theobald, h 246 W. 32d
Stout Francis A. imp. 50 Lispenard, h 155 W. 13th
Stout Francis A. lawyer, 18 Wall, pres. 36 Wall, & v. pres. 414 W. 22d, h 11 W. 16th
Stout Frank, molder, h 20 Jane
Stout G. Lee, coal, 1 B'way, h Bloomfield, N. J.
Stout George, clerk, h 210 E. 49th
Stout George H. hides, 37 Spruce, h Cal.
Stout Henry W. cooper, h r 64 Oliver
Stout Jacob, broker, 38 Broad, h 135 E. 21st
Stout James D. produce, 81 Warren, h Hohokus, N. J.
Stout Jas. H. produce, 81 Warren, h Hohokus, N. J.
Stout James N. fretwork, 74 W. 23d
Stout John, h 21 Seventh
Stout John, agent, h 266 E. B'way
Stout John, cigarmkr. h 239 E. 42d
Stout John, ironwkr. h 102 Pitt
Stout John, porter, h 1590 Third av.
Stout John, produce, 329 Washn. h Plainfield, N. J.
Stout John T. real estate, 37 Crosby, h 217 Stuyvesant av. B'klyn
Stout John W. cannedgds. 96 Barclay
Stout John W. produce, 162 Chambers, h 537 Bramhall av. J. C.
Stout John W. jr. broker, 73 Gold
Stout Joseph, produce, 186 Washn. h 354 Webster av. J. C.
Stout Joseph S. broker, 25 Broad, h 35 E. 67th
Stout Lewis A. produce, 81 Warren, h Hohokus, N. J.
Stout Mary, wid. Frank, h 60 E. 113th
Stout Oliver B. reporter, h 255 W. 4th
Stout Oliver B. jr. engineer, h 88 Charles
Stout Richard, clerk, h 100 W. 73d
Stout Rich. hides, 37 Spruce, h Bloomfield, N. J.
Stout Robert, cutter, h 694 Tenth av.
Stout Theodore R. clerk, h 445 Ninth av.
Stout William, laborer, h r 135 W. 3d
Stout William H. h 155 W. 13th
Stout William H. coachman, h 215 E. 88th
Stout William M. grocer, 303 G'wich
Stout William R. cannedgds. 102 Warren, h 428 Lex. av. B'klyn
Stout William T. cutter, h 81 Bedford
Stout William V. grocer, 303 G'wich
Stout Wright C. broker, 60 B'way, h Bloomfield, N. J.
Stout J. D. & Co. produce, 81 Warren
Stout W. & R. & Brother, hides, 37 Spruce
Stout & Co. brokers, 25 Broad
Stout & Thayer, brokers, 38 Broad
Stout, Spencer & Co. grocers, 303 G'wich
Stoutenborough Xenophon, h. furng. 270 Pearl, h 175 Prospect pl. B'klyn
Stoutenburgh Francis A. broker, 88 Wall, h 131 E. 43d
Stoutenburgh John H. lawyer, 115 Nassau, h 75 W. 54th
Stoutenburgh Mary, wid. John A. h 131 E. 43d
Stoutenburgh William, weigher, 33 S. William
Stoutenburgh William A. h 545 E. 139th
Stoutenburgh William F. h 444 W. 27th
Stoutenburgh & Degroff, weighers, 33 S. William
Stouter Mary, wid. John, h 62 Goerck
Stouvenal Frank, h 236 W. 127th
Stovbel Jacob, cutter, h 410 E. 63d
Stove Frederick L. jeweler, 2224 Third av. h 235 E. 121st
Stover Amelia, wid. Sylvester, h 783 Eighth av.
Stover Constance P. h 158 E. 26th
Stover Frances, wid. Henry, h 104 W. 53d
Stover George, clerk, h 118 Jane
Stover George H. manager, 97 Liberty, h 227 Greene av. B'klyn
Stover Gustav, musician, h 434 E. 78th
Stover Herbert W. ins. 60 Cedar, h Plainfield, N.J.
Stover John, clerk, h 773 Eighth av.
Stover Joseph W. pres. 1½ Barclay, h B'klyn
Stover Rowland M. lawyer, 56 Wall, h Plainfield, N. J.
Stover & Myers, ins. 60 Cedar
Stow Emma G. h 218 E. 10th
Stow Enos E. pres. 27 Chambers, h Plantsville, Ct.
Stow George G. h 218 E. 10th
Stow Sarah M. photographs, 91 White, h Middletown, Ct.
Stow William L. broker, 74 B'way, h 12 W. 18th
Stowasser Carl, teacher, h 136 E. 65th
Stowbridge John, driver, h 64 Downing
Stowbridge Martha, widow, h 421 E. 16th
Stowbridge Robert, painter, h 10 Clarkson
Stowe George, ins. 51 Wall, h B'klyn
Stowe John, clerk, h 473 Fourth av.
Stowe Oscar A. carpenter, h 152 E. 123d
Stowe William E. treas. 80 B'way, h Mass.
Stowe William P. jewelry, 176 B'way
Stowell Charles S. ice, 19 Ninth av. h 311 W. 4th
Stowell Edward W. springs, 37 Church
Stowell Eliza, wid. Thomas J. h 431 W. 38th
Stowell James H. clerk, h 234 W. 50th
Stowell Lorenzo B. ice, 424 W. 13th, h 35 Horatio
Stowell William L. physician, 136 E. 18th
Stowesand D. William, coal, 69 Ninth av. h 149 W. B'way
Stowesand Sophia, wid. Dederick, grocer, 149 W. B'way
Stown Michael, laborer, h 533 E. 12th
Strabben Margaret, wid. Emil, candy, 349 E. 60th
Strabel Charles, mason, h 346 W. 45th
Strachan A. shawls, 120 Franklin
Strachan Alexander R. physician, 25 E. 30th
Strachan James, agent, 120 Franklin
Strachan James, machinist, h B'way n Church (24th Ward)
Strachan James, real estate, 200 B'way, h 322 Madison, B'klyn
Strachan John L. baker, h 1039 Third av.
Strachan Robert W. hardware, 355 Eighth av.
Strache Louis, carpenter, h 222 E. 102d
Strack Adam, cabinetmkr. h 141 Thompson
Strack Catharine, dressmkr. h 321 W. 45th
Strack George, smith, h 99 Norfolk
Strack Henry J. baggagemaster, h 2551 Third av.
Strack Herman P. cigars, 34 Church
Strack Joseph P. baker, h 437 W. 46th
Strack William, teacher, h 146 E. 54th
Strackbein Louis, h 85 Seventh
Stracke Emma, wid. Ernst, h 113 Lawrence
Stracke Joseph, tailor, h 903 Third av.
Strackerjan Uffo, eatingh. 1 Liberty, h 76 Malden la.
Strada John, candymkr. h 472 Pearl
Strade Frederick, provns. 606 E. 13th
Strade Henry, laborer, h 236 E. 54th
Stradella Louis, cook, h 233 W. 39th
Strader Elizabeth, wid. John, h r 325 Seventh av.
Stradinger Mary, wid. John, h Bergen av. c E. 149th
Stradinger Robert, hatter, h 4 First av.
Stradinger Valentine, beer 122 Norfolk
Stradley Charles K. stationer, 72 John
Stradtmann Ernest, cigars, 91 Barclay, h 342 E. 43d
Stradtmann & Co. cigars, 91 Barclay
Straebel Nicholas, framer, h 70 Goerck
Straeffer Edward, draughtsman, 7 Murray, h B'klyn
Straehl Joseph, fireman, h 428 W. 32d
Straehle Frederick, laborer, h 628 E. 13th
Straehle Jacob, beer, 72 G'wich
Straetcher Eliza, wid. Fred. candy, 30 Thompson
Straffler Paul, carver, h 847 Second av.

EAST RIVER STEAM KINDLING WOOD FACTORY
1104 First Avenue, cor. E. 61st St. } Orders received through all American District and Western Union Telegraph Offices FREE. *Send for Price-List.* FRED. BUSE, Prop.

Huyler's COCOA FOR BREAKFAST AND SUPPER.
PURE! HEALTHFUL!!
Sold by all Grocers.

Strafford William, butcher, h 608 W. 46th
Strahan J. Lewis, lawyer, 154 Nassau, h 241 W. 126th
Strahan James C. dep. commr. Tryon row, h 241 W. 126th
Strahan John H. lawyer, 154 Nassau, h 15 E. 53d
Strahan Richard, laborer, h 2270 Eighth av.
Strahan Rose, wid. William, h 300 E. 73d
Strahan William, sculptor, 337 E. 93d h L. I. City
Strahan William H. mason, h 159 E. 123d
Strahl Anne, wid. Henry, h 90 Willett
Strahl George, boxmkr. h 90 Willett
Strahl Jacob, capmkr. h 345 Fifth
Strahl Robert, tailor, h r 48 Clinton
Strahl Rudolph, liquors, 157 Fulton, h 184 Second av.
Strahle Charles, clerk, h 214 Av. A
Strahle Henry, meat, 634 E. 12th
Strahle John jr. roofer, h 2491 Third av.
Strahlmann Frederick J. brewer, h 316 E. 47th
Strahmann Christian H. liquors, 1209 Lex. av.
Strahmann John, liquors, 1209 Lex. av. h 150 E. 82d
Strahmann John & Sons, liquors, 1209 Lex. av.
Strahmann John jr. liquors, 71 Roosevelt, h 266 W. 19th
Strahmann Richard, bartender, h 71 Roosevelt
Strahmann & Plate, liquors, 71 Roosevelt
Strahn William G. smith, h 1912 Third av.
Straight Edward, musician, h 24 E. 4th
Straight George, driver, h 141 W. 67th
Straight George A. painter, h 360 Sixth av.
Straight Louisa A. dressmkr. 360 Sixth av.
Straike Joseph, tailor, h 903 Third av.
Strail Orinda J. wid. Isaac, h 38 E. 26th
Strain David, mason, h Park av. c E. 107th
Strain James, laborer, h 800 E. 11th
Strain Patrick H. examiner, 402 Washn. h 225 W. 123d
Strain Ralph, clerk, h 923 Third av.
Strain Robert, bkbinder, h 636 E. 9th
Strain Samuel, pedlar, h 259 W. 41st
Strain Sarah, wid. John, h 121 Baxter
Straining John, clerk, h 1 Patchin pl.
Strait Edwin, carpenter, h 531 E. 148th
Straiton John, v. pres. 233 B'way, & treas. W. 128th n Tenth av. h 222 W. 23d
Straiton Wallace, cigars, 42 Beaver, h 349 W. 58th
Straiton & Storm, cigars, 206 E. 27th
Straits George, laborer, h 625 E. 163d
Straka Hynek, meat, 236 Third
Straka Joseph, cigarmkr. h 324 E. 63d
Straka Michael, cigarmkr. h 328 E. 63d
Strakan Philip, coal, 126 Norfolk
Straker Edward G. mer. 26 Church, & candy, 125 E. 110th
Strakosch Carl, manager, h 100 E. 17th
Strakosch Max, manager, h 605 E. 83d
Strakova Magdalena, wid. Albert, h 222 Third
Straley John A. lawyer, 280 B'way, h 1320 Herkimer, B'klyn
Stralman August, porter, h 235 William
Stralucke Carl, tailor, 10 First av.
Stramberg Olivia, h 30 E. 30th
Stran Abraham, meat, 299 Washn. mkt, h 335 W. 21st
Stranack Ernest J. clerk, 132 Nassau, h 224 Adams, B'klyn
Stranahan Charles W. clerk, h 40 Morton
Stranahan Fitch J. storage, 361 Produce Ex. h 269 Union, B'klyn
Stranahan Frank, clerk, h 47 W. 12th
Stranberg John H. carpenter, h 473 St. Ann's av.
Strand Carl, carpenter, h 65 St. Mark's pl.
Strand Charles A. laborer, h 562 G'wich
Strand James, driver, h 1837 Third av.
Strandt John, cook, h r 414 E. 11th
Strandt Theodore, cigarmkr. h 349 E. 61st
Strandt Theodore, seaman, h 57 Madison
Straney Robert J. driver, h r 337 W. 20th
Strang Adolph, cigarmkr, h 167 First av.
Strang Ann E. bdgh. 253 W. 20th
Strang Charles, driver, h 676 G'wich
Strang Frederick A. coal, 322 Front, h 247 E. 126th
Strang George W. waiter, h 86 Sullivan
Strang Hester, h 253 W. 20th
Strang James R. clerk, h 148 St. Ann's av.
Strang John, clerk, h 974 Ninth av.
Strang John, lather, h 522 W. 45th
Strang John C. gauger, 40 South
Strang John G. police, h 464 W. 44th
Strang Samuel A. banker, 30 Pine, h 27 W. 26th
Strang Sarah, wid. Shubael, h 344 E. 38th

Weather Strips
BROWNE'S Metallic & other kinds
Booth's Theatre Building, 23d St. & 6th Av.
The Pat. Metallic Weather Strip Co.

Strang Sophia, wid. John, h 2969 Third av.
Strang Theodore P. lather, h 1484 Second av.
Strang William, clerk, h 820 G'wich
Strang Wm. B. ins. 5¼ Pine, h Yonkers, N. Y.
Strange Andrew, vet. surg. 322 W. 15th
Strange Frank, produce, 767 Eighth av.
Strange John, driver, h 1086 Second av.
Strange Joseph H. sec. 675 Hudson, h 141 W. 62d
Strange Josiah W. liquors, 126 W. 14th, h 270 W. 12th
Strange Martin, h r 217 W. 19th
Strange Mary, wid. James, h 200 E. 50th
Strange Patrick, keeper, h 739 Second av.
Strange Preston, waiter, h 141 W. 30th
Strange Robert G. driver, h 322 W. 15th
Strange Theodore A. imp. 70 Greene, h Irvington, N. Y.
Strange William, supt. h 124 W. 20th
Strange William T. A. silks, 96 Prince, h Paterson, N. J.
Strange & Brother, silks, 96 Prince
Strange, Kelly & Bennett, imps. 70 Greene
Strangeway Marian W. wid. Thomas, h 2070 Seventh av.
Strangfeld Julius, waiter, h 116 Chrystie
Strangline Eliza, dressmkr. 160 Stanton
Strann Janet, hair, 439 Grand
Stransky Emanuel, jewelry, 178 Second
Stransky Matthias, h 230 E. 124th
Strantz Max, supt. h 204 E. 45th
Stranz George, varnisher, h 78 Lewis
Stranzki Ladislav, clerk, h 529 Fifth
Strapp Philip, driver, h 232 E. 22d
Strasberg Isaac, tailor, h 30 Orchard
Strasberg Simon, real estate, 200 B'way
Strasberger John J. painter, h 162 E. 88th
Strasbourger Edward N. news, 641 First av.
Strasbourger Henry, pkrbks, 72 Orchard
Strasburger Alvin L. diamonds, 16 Maiden la. h 128 W. 77th
Strasburger Byron L. watches, 15 Maiden la. h 68 W. 54th
Strasburger Byron L. & Co. watches, 15 Maiden la.
Strasburger Jacob, cigarmkr. h 8 Av. C
Strasburger Joseph, baker, 152 Attorney
Strasburger Louis, watches, 15 Maiden la. & diamonds, 16 Maiden la. h 68 W. 54th
Strasburger Louis & Co. diamonds, 16 Maiden la.
Strasburger Mortimer L. diamonds, 16 Maiden la. h France
Strasburger Moses, h 135 W. 53d
Strasburger Moses, clerk, h 240 W. 24th
Strasburger Myer, men's furng. 1359 B'way, h 143 W. 36th
Strasburger Terese, novelties, 289 Sixth av. h 137 W. 53d
Strascher Joseph, turner, h 445 E. 9th
Strass Bernard, baker, h r 745 Sixth
Strass Jacob E. worsted goods, 20 Lispenard, h 128 E. 107th
Strass Max, pedlar, h 92 Willett
Strassberger Bernard, jeweler, h 16 Stanton
Strassberger Reinhard W. sec. 127 Spring, h Hoboken
Strassburg August, hops, 73 Broad, h 160 E. 93d
Strassburg Herman, tailor, 216 Chrystie
Strassburger Adolph, furs, 125 Bleecker, h 214 E. 58th
Strassburger Charles E. clerk, h 53 First
Strassburger Conrad, collector, h 185 Third
Strassburger Henry, meat, 219 E. 59th
Strassel Elizabeth, wid. Jacob, h 63 Av. C
Strassenmeyer Carl, bkbinder, h 78 King
Strasser Adolph, laborer, h Manhattan av. n W. 122d
Strasser August, upholsterer, h 1215 Third av.
Strasser Catharine, cook, h 118 Allen
Strasser Charles, clerk, 39 Broad, h 807 Willoughby av. B'klyn
Strasser Charles, shoemkr. h r 74 Chrystie
Strasser Conrad, janitor, h 1080 First av.
Strasser Edward, liquors, 235 W. 35th

VENTILATING GRATES, STOVES, AND HEATERS. Richardson & Morgan Co. 92 Beekman St.
See adv. pages 38 & 39 Pink Sheets Back of Book.

THOMAS L. JA...S, Prest.,
A. VAN SANTVOORD, V. Prest.,
JOHN H. VA... FORMER,
Sec'y ... Man.

THE LINCOLN SAFE DEPOSIT CO.
FIRE-PROOF STORAGE WAREHOUSE.
32 TO 38 EAST 42D STREET.

Safes Rented. . . Plate stored under guarantee. Fire-proof storage for household effects.

AIX-LA-CHAPELLE
KAISER WATER
REFRESHING, DIETETIC TABLE WATER
BEST IN THE WORLD
Luyties Brothers
New York
Agents U.S.A.

Strasser George, grocer, 963 E. 163d
Strasser Henry, baker, 2093 Third av.
Strasser Henry, shoes, 635 E. 12th
Strasser Herman A. drugs, 1667 Third av.
Strasser Jacob, shoes, 329 E. 72d
Strasser John, cabinetmkr. h 85 Ridge
Strasser Wm. liquors, 1697 Lex. av. h 64 E. 114th
Strassmann Henry A. W. cabinetmkr. h 332 E. 70th
Strassner George, stenographer, 45 Pine, & 181 Potter bldg. h 339 E. 15th
Strassner Solomon, hats, 183 Park row, h 168 Washn.
Strasuner Davis, tailor, r 300 Second, h 253 Stanton
Straswimer Charles, engraver, h 321 E. 71st
Strate Henry, moldings, 4 Rivington, h 157 Forsyth
Stratford George, oakum, 66 South, h J. C.
Stratford Thomas, h 408 Seventh av.
Stratford William, prof. 17 Lex. av. & physician, 245 W. 52d
Strath Robert, clerk, h 110 E. 102d
Strathern Anne W. teacher. h 345 E. 19th
Strathern Sarah, furs, 10 Watts
Strathmore (apartments) 1672 B'way
Stratmann Ernest, cutlery, 100 Chambers, h 145, 22d, B'klyn
Stratmann Fridolin, smith, h 32 Division
Strattle George, plasterer, h 554 Second av.
Strattman Frederick, candy, 147 Av. A
Strattner Charles, liquors, 42 E. 92d
Stratton Agnes, wid. Daniel, h 343 E. 87th
Stratton Alexander D. teacher, h 158 E. 127th
Stratton Alfred H. clerk, h 101 W. 76th
Stratton Amos B. flour, 5 South, h 103 E. 62d
Stratton Benjamin, eatingh, 80 E. 9th
Stratton Byron F. cloaks, 112 Greene, h Gilsey h.
Stratton Charles H. carpenter, h Webster av. c E. 180th
Stratton Charles M. hosiery, h 103 Lex. av.
Stratton E. Platt, pres. 32 Cortlandt, h College Point, L. I.
Stratton Eugene, shoemkr. h Webster av. c E. 180th
Stratton Frederick A. clerk, h 309 W. 42d
Stratton John C. cloaks, 112 Greene, h 175 W. 47th
Stratton John F. mus. insts. 49 Maiden la. h 68 Third pl. B'klyn
Stratton Margaret, wid. Andrew, dressmkr. 613 Washn.
Stratton Mary, wid. John h 200 W. 28th
Stratton Nathaniel, carpenter, h 293 E. 4th
Stratton Pamelia C. wid. Henry D. h 128 W. 58th
Stratton Robert, engineer, h 26 Gouverneur
Stratton Samuel H. publisher, 26 Church
Stratton Sarah A. h 871 Fifth av.
Stratton Separator Co. 32 Cortlandt
Stratton Sidney V. architect, 57 B'way, h 55 W. 33d
Stratton Thomas C. pat. meds. 48 Vesey, h 117 W. 86th
Stratton William A. bkbinder, 70 Pine, h 28 Third pl. B'klyn
Stratton William D. contractor, 71 B'way, h Thompsonville, N. Y.
Stratton J. C. & Co. cloaks, 112 Greene
Stratton & Hudson, publishers, 26 Church
Straub Adam, h 173 Allen
Straub Adam, butcher, h 342 E. 45th
Straub Adam, imp. h 71 E. 59th
Straub Anthony, shoes, 621 E. 155th
Straub Anton, grocer, 646 E. 11th
Straub Aquilino, beer, 340 E. 46th
Straub Christian, laborer, h 457 W. 31st
Straub Eliza, wid. John, h 173 Essex
Straub Elizabeth, wid. Franz, liquors, 99 Second av.
Straub Engelbert, carpenter, h 516 Fifth
Straub Ferdinand, clerk, h 130 Third
Straub Frank, tailor, h r 216 Second
Straub Frederick, baker, 739 Tenth av.
Straub George, lithographer, h 1710 Second av.
Straub George, meat, 701 Tenth av.
Straub Gottlieb, h 740 Eleventh av.
Straub Gustav, cigars, 70 Orchard
Straub Henry, painter, h 1610 Second av.
Straub Herman, musician, h 239 Sixth
Straub Isidor, clerk, h 18 Rutgers pl.
Straub Joanna, h 121 Third
Straub John, barber, h 409 W. 41st
Straub John, paintmkr. h r 270 Delancey
Straub John, shoes, 55 Nassau, h 283 Park av. Hoboken
Straub Joseph, driver, h 323 W. 38th
Straub Lawrence, steward, h 100 King
Straub Louis, bartender, h 594 Grand
Straub Louis, clerk, h 240 W. 16th
Straub Louis C. engineer, h 248 E. 111th
Straub Michael, baker, 1118 First av.
Straub Minnie, wid. Nicholas, h 111 Delancey
Straub Oscar, smith, h 170 Third
Straub Otto, meat, 172 W. 4th, h 8 Jones
Straub Philip, cigars, r 420 E. 17th
Straub Philip, laborer, h 350 E. 112th
Straub Philip, wines, 92 E. 4th
Straub Philip & Son, wines, 92 E. 4th
Straub Philip jr. wines, 92 E. 4th
Straube Adam, upholsterer, h 228 E. 41st
Straube Frederick, painter, 217 Hester
Straube Henry, beer, 191 E. Houston
Straubel Charles, cabinetmkr. h 127 Rivington
Straubel Herman, tuner, h 420 E. 85th
Straubel Richard, optician, 125 Fulton, h 16 Stuyvesant av. B'klyn
Straubenmueller John jr. beer, 7 Rivington
Straubenmuller Antonio, stationer, 52 Maiden la. h 46 Attorney
Straubenmuller Gustav, teacher, h 67 Third
Straubenmuller John, teacher, h 67 Third
Strauber Charles, porter, h 518 E. 16th
Strauch Albert, barber, 455 W. 48th, h 701 Tenth av.
Strauch August G. cook, h 328 E. 125th
Strauch Conrad, shoemkr. h 233 E. 54th
Strauch Ernest, laundry, 282 Third
Strauch George, cigarmkr. h 701 Tenth av.
Strauch George M. cigarmkr. h 699 Tenth av.
Strauch Jacob, tailor, h 61 Sheriff
Strauch Peter D. actions, 26 Tenth av. h 342 W. 15th
Strauch Wm. actions, 26 Tenth av. h 431 W. 18th
Strauch William, cabinetmkr. 148 W. 20th
Strauch William, pianomkr. h 328 W. 18th
Strauch Brothers, actions, 26 Tenth av.
Straum Joseph, tailor, h 3 Hester
Straumann Arnold, weaver, h 541 W. 44th
Straup George, driver, h 415 E 106th
Straus Abraham, cigarmkr. h 330 E. 71st
Straus Abraham, tailor, 37 Park row, h 139 W. 123d
Straus Adolph D. mer. 15 B'way, h 130 E. 66th
Straus Alexander, h 94 Columbia
Straus Alexander, clerk, h 512 E. 89th
Straus Benjamin F. carrier, h 146 W. 124th
Straus Bertha, widow, h 249 E. 28th
Straus Bruno, baker, h 216 Elizabeth
Straus Charles L. manager, 21 Mercer, h 8 E. 75th
Straus David, cigarmkr. h 132 E. 109th
Straus David, horses, h 344 E. 58th
Straus Elias, candy, 914 Second av.
Straus Emanuel, h 243 E. 76th
Straus Ferdinand, agent, 2 Stone, h 126 W. 95th
Straus Ferdinand A. yarns, 76 Greene; h 105 E. 81st
Straus Frederick, clerk, h 260 William
Straus Gustav, smith, h 1546 First av.
Straus Hannah, news, 914 Second av.
Straus Henry, auction, h 106 E. 112th
Straus Henry, barber, 1204 B'way, h 205 W. 30th
Straus Henry, clerk, h 130 E. Houston
Straus Isaac, liquors, 55 Grand, h 323 E. 84th
Straus Isaac, stable, 161 E. 24th, h 331 Second av.
Straus Isidor, china, 42 Warren, drygds. 60 W. 14th, & pres. 61 Park pl. h Boulevard c W. 105th
Straus Jacob, h 139 W. 123d
Straus Jacob, clerk, h 312 E. 30th
Straus Jacob, liquors, 331 E. 10th
Straus Jacob, milk, 305 E. 81st
Straus Jane, wid. Meier, barber, 320 E. Houston
Straus John, trimmer, h 621 Tenth av.
Straus Jos. jeweler, 44 Columbia, h 18 Columbia
Straus Lazarus, china, 42 Warren, h 23 W. 56th
Straus Leopold, cigars, 187 Av. C
Straus Louis, mer. 81 New, h 127 E. 71st

MERCHANTS EXCHANGE NAT. BANK OF THE CITY OF N. Y.
SOLICITS YOUR ACCOUNT. 257 Broadway.
PHINEAS C. LOUNSBURY, Prest. ALLEN S. APGAR, Cashier.

C. N. JORDAN, President. CHARLES J. CANDA, Vice-President. | THE WESTERN NATIONAL BANK, CAPITAL, $3,500,000. | F. BLANKENHORN, Cashier. H. A. SMITH, Asst. Cashier.

Straus Louis, shoes, 158 G'wich, h 154 G'wich
Straus Louis & Co. imps. 81 New
Straus Ludwig, physician, 211 E. 13th
Straus Marx, clothier, 76 Reade, h Cal.
Straus Max, bdgh. 84 G'wich
Straus Max H. mer. 90 Franklin, h 107 E. 64th
Straus Mina, wid. David, h 354 E. 78th
Straus Nathan, china, 42 Warren, & drygds. 60 W. 14th, h 346 W. 57th
Straus Oscar S. china, 42 Warren, h 20 W. 46th
Straus Philip, liquors, 36 Beaver, h 120 E. 55th
Straus Rachel, widow, h 8 E. 75th
Straus Rosa W. physician, 127 E. 71st
Straus Rudolph, machinist, h 238 William
Straus Samuel, broker, 34½ Bowery, 1891 Lex. av.
Straus Samuel, agent, 9 E. 128th
Straus Samuel, cigars, 74 William, h 409 E. 58th
Straus Simon, 15 B'way, h 449 E. 84th
Straus Simon, bdgh. 84 G'wich
Straus Simon, cloaks, 310 Canal & 53 Lispenard, h 211 E. 71st
Straus Solomon H. cloaks, 104 E. B'way, h 14 Market
Straus Valentine, liquors, 619 E. 11th
Straus A. D. & Co. mers. 15 B'way

STRAUS L. & SONS, importers of china, pottery & glassware, clocks and bronzes, 42, 44, 46 & 48 Warren

Straus S. & Son, bdgh. 84 G'wich
Straus & Immen, stable, 161 E. 24th
Straus & Levy, clothing, 76 Reade
Straus, Legg & Co. flowers, 109 Spring & 107 Mercer
Strausberg Louis, tailor, 12 Hester, h 193 Division
Strause Charles, clerk, h 311 E. 88th
Strause George, meat, 402 E. 45th, h 132 E. 43d
Strause Max, butcher, h 311 E. 88th
Strausman Franz J. glazier, h 70 Pitt
Strauss Aaron, cigars, 612 Sixth
Strauss Abraham, cutter, h 335 E. 85th
Strauss Abraham, meat, 788 First av. h 413 E. 52d
Strauss Abraham, printer, 292 E. 4th
Strauss Abraham, tailor, 71 Essex
Strauss Adam, cigarmkr. h 1355 Av. A
Strauss Adelbert, grocer, 633 Ninth av.
Strauss Adolph, fcygds. 444 B'way, h 50 E. 49th
Strauss Adolph, leather, 72 Reade, h France
Strauss Adolph, meat, 622 W. 40th & 623 W. 39th, h 457 W. 43d
Strauss Amelia, wid. James, h 1196 Lex. av.
Strauss Anthony, barber, h 57 Broome
Strauss Anton, beer, 216 Stanton
Strauss Anton, cutter, h 1632 First av.
Strauss Arnold, veneers, h 96 St. Mark's pl.
Strauss August, musician, h 255 W. 39th
Strauss Babetta, wid. Samuel, h 344 E. 74th
Strauss Barbara, wid. Andrew, h Boston rd. c Tremont av.
Strauss Benjamin, clerk, h 357 E. 49th
Strauss Benjamin, meat, 34 First & 148 Tenth av. h 786 Seventh av.
Strauss Benjamin, shirts, 236 E. 76th
Strauss Benjamin H. cigarmkr. h 174 Waverley pl.
Strauss Benjamin M. real estate, 92 Spring
Strauss Bernard, h 212 Third
Strauss Bernhard, h 968 Second av.
Strauss Bernhard, h 174 Waverley pl.
Strauss Bernhard, laborer, h 229 E. 75th
Strauss Bertha, wid. Herman, h 125 E. 59th
Strauss Carl, imp. 355 B'way
Strauss Caroline, wid. Reuben, h 256 Seventh
Strauss Caspar, waiter, h 39 Ludlow
Strauss Celia, fcygds. 1300 Third av.
Strauss Charles, baker, h 152 Ludlow
Strauss Charles, clerk, h 444 E. 78th
Strauss Charles, grocer, 633 Ninth av.
Strauss Charles, lawyer, 237 B'way
Strauss Chas. plumber, 158 Greene, h 217 Bleecker
Strauss Charles, pres. 15 Broad
Strauss Chas. T. curtains, 26 Greene, h 66 W. 52d
Strauss Charles T. & Brother, curtains, 26 Greene
Strauss Christian, h 900 Third av.
Strauss Christian, cutter, h 523 W. 41st
Strauss Clara, wid. Benedict, h 345 E. 72d
Strauss Daniel, mer. Washn. mkt. h 433 E. 83d
Strauss Daniel, police, h 108 W. 17th
Strauss David, clerk, h 1024 Av. A
Strauss David, clerk, h 350 E. 86th
Strauss David, fitter, h 134 Pitt
Strauss David, foreman, h 218 E. 102d
Strauss David, nurse, h 172 Attorney
Strauss Edward, h 1506 Second av.
Strauss Edward, mer. h 151 E. 74th
Strauss Edward H. driver, h 96 Broome
Strauss Elias, tailor, h 58 Ridge
Strauss Emanuel, cigars, 27 Beaver, h 77 E. 10th
Strauss Emanuel, fixtures, 1367 Av. A, h 440 E. 76th
Strauss Emanuel, horses, 506 E. 71st, h 476 E. 76th
Strauss Emanuel, meat, 375 Seventh av. h 320 W. 31st
Strauss Emanuel, veneers, 214 Centre, h 16 Beekman pl.
Strauss Emil, cigarmkr. h 434 E. 58th
Strauss Emil, lithographer, h 1638 Av. B
Strauss Ernest, leather, 72 Reade, h 114 E. 62d
Strauss Esther, shoes, 2109 Second av. & men's furng. 2099 Second av.
Strauss Ferdinand, h 340 Eighth
Strauss Fernand, critic, h 17 Clinton pl.
Strauss Frank V. printer, 120 Walker, h 52 E. 61st. Publisher & advertising agent, sole proprietor of programmes of following theatres, Madison Square, Niblo's Garden, Academy of Music, Third av., Harlem Theatre Comique, Amphion Academy, Lee av. Academy, B'klyn, Grand Opera House, B'klyn, Academy of Music, J. C., Grand Opera House, Newark, Grand Opera House, Paterson, & Newport Casino,
Strauss Frederick, cabinetmkr. h 346 E. 105th
Strauss Frederick, driver, h 521 E. 12th
Strauss Frederick, ins. 4 Stone
Strauss Frederick, shoemkr. h 99 First
Strauss Gabriel, leathergds. 317 Canal, h 554 E. 143d
Strauss George, clerk, h 77 St. Mark's pl.
Strauss Gustav, v. pres. 352 Water
Strauss Gustavus E. curtains, 26 Greene, h 59 E. 60th
Strauss Hannah, wid. Louis, h 1504 Second av.
Strauss Henrietta, dressmkr. 108 W. 17th
Strauss Henrietta, wid. Abraham, h 348 E. 58th
Strauss Henrietta, wid. David, h 120 E. 55th
Strauss Henrietta, wid. Isaac, h 170 E. 61st
Strauss Henry, h 258 E. Houston
Strauss Henry, drygds. 7 Av. B
Strauss Henry, laborer, h 621 E. 16th
Strauss Henry, liquors, 57 Av. C, h 729 Fifth
Strauss Henry, meat, 23 Rector, h 328 Eighth
Strauss Henry, meat, 215 Third
Strauss H'y S. corsets, 372 B'way, h 155 W. 57th
Strauss Henry W. clerk, h 5 E. 17th
Strauss Herman, h 15 Stanton
Strauss Herman, laborer, h 1355 Av. A
Strauss Herman, meat, 1193 Ninth av. h 1078 Park av.
Strauss Hugo, cigarmkr. h 403 E. 83d
Strauss Hugo, clerk, h 346 E. 12th
Strauss Ignatz, fans, 96 Spring, h 104 E. 58th
Strauss Isaac, cigars, 1526 Second av. h 327 E. 79th
Strauss Isaac, clerk, h 7 Av. B
Strauss Isaac, clerk, h 26 Av. D
Strauss Isaac, clerk, h 313 W. 22d
Strauss Isaac, collector, h 239 Seventh
Strauss Isaac, corsets, 394 B'way, h 162 E. 70th
Strauss Isaac, hats, 111 Spring, h 239 E. 112th
Strauss Isaac, pedlar, h 184 Second
Strauss Isaac, tailor, 83 Spring, h 329 E. 58th
Strauss Isaac, tailor, 117 W. 27th
Strauss Isidor, hatter, h 83 Suffolk
Strauss Jacob, h 530 E. 120th
Strauss Jacob, h 267 W. 127th
Strauss Jacob, butcher, ft. E. 44th, h 340 E. 58th
Strauss Jacob, butcher, 778 First av. h 522 E. 86th
Strauss Jacob, cigars, 215 Broome, h 197 Division
Strauss Jacob, clerk, h 11 Av. B
Strauss Jacob, clerk, h 128 E. 107th
Strauss Jacob, diamonds, 44½ Maiden la. h 71 E. 111th
Strauss Jacob, horses, h 401 E. 74th
Strauss Jacob, imp. 355 B'way
Strauss Jacob, laborer, h 351 E. 53d
Strauss Jacob, meat, 130 E. 123d, h 2004 Lex. av.
Strauss Jacob, pedlar, h 202 Seventh
Strauss Jacob, presser, h 49 Clinton
Strauss Jacob S. barber, h 530 Ninth av.
Strauss Joanna, wid. Isaac, h 180 E. 80th
Strauss John, cigarmkr. h 174 Attorney
Strauss John, driver, h 429 E. 16th
Strauss John H. grocer, 1635 Park av. h 101 E. 91st
Strauss John N. grocer, 1556 First av.
Strauss Joseph, h 351 E. 4th
Strauss Joseph, boxmkr. h 706 Fifth
Strauss Joseph, butter, 68 Vesey, h 433 E. 83d

MADE FROM PURE CREAM. | HORTON'S ICE CREAM. | French, Italian and American.

Examines and Guarantees Titles to Real Estate. Fixed Charges which include "Disbursements."

TITLE GUARANTEE AND TRUST Co.

55 LIBERTY ST., New York. 26 COURT ST., Brooklyn.

Strauss Joseph, drygds. 469 Broome, h 218 W. 25th
Strauss Joseph, liquors, 107 Hester
Strauss Joseph, machinist, h r 238 Second
Strauss Joseph, meat, 34 First & 786 Seventh av. h 148 Tenth av.
Strauss Joseph, news, h 215½ Seventh
Strauss Joseph, stationer, 355 First av.
Strauss Joseph, tailor, h 102 Allen
Strauss Joseph, wines, 181 E. 93d
Strauss Joseph H. dyer, 12 Desbrosses, h 111 First pl. B'klyn
Strauss Joseph H. & Co. dyers, 12 Desbrosses
Strauss Joseph L. manager, 481 B'way, h 432 Fifth, B'klyn
Strauss Julius, h 231 W. 34th
Strauss Julius, leather, 72 Reade, h France
Strauss Julius, meat, First av. n E. 44th, h 522 E. 86th
Strauss Julius, meat, W. Washn. mkt, h 231 W. 34th
Strauss Julius, printer, h 1586 First av.
Strauss Julius, trimmings, 508 B'way, h 351 W. 40th
Strauss Julius H. drygds. 469 Broome, h 218 W. 25th
Strauss Leah, drygds. 1571 Second av.
Strauss Lemuel, clerk, h 267 W. 127th
Strauss Leopold, candy, 132 Orchard
Strauss Leopold, clerk, h 239 E. 112th
Strauss Leopold, printer, 292 E. 4th, h 397 Eighth
Strauss Leopold, supplies, 233 First av.
Strauss Levi & Co. drygds. 88 W. B'way
Strauss Lewis, cigars, 1485 First av.
Strauss Louis, clerk, h 340 E. 52d
Strauss Louis, clerk, h 319 Third
Strauss Louis, crockery, 1237 Third av.
Strauss Louis, easels, 292 Elizabeth
Strauss Louis, liquors, 256 E. Houston, h 145 Ridge
Strauss Louis, painter, h r 139 Pitt
Strauss Louis, pedlar, h 128 Av. C
Strauss Louise, wid. Jacob, h 214 Stanton
Strauss Margaret, wid. Frederick, h 109 Orchard
Strauss Maximilian, meat, 254 W. 41st
Strauss Meyer, cigars, 1603 Av. A
Strauss Michael, cigars, 14 Av. B, h 9 Av. A
Strauss Michael, jeweler, 12 Maiden la. h 115 E. 56th
Strauss Moritz, clerk, h 152 E. 112th
Strauss Moritz, tailor, h r 49 Willett
Strauss Morris, barber, 1453 Second av.
Strauss Morris, cigars, 57 William, h 284 Myrtle av. B'klyn
Strauss Morris, fcygds. 444 B'way, h Germany
Strauss Morris, waiter, h 450 Seventh av.
Strauss Morris H. clerk, h 152 E. 112th
Strauss Moses, h 97 Cannon
Strauss Moses, bdgh. 11 Second
Strauss Moses, clerk, h 524 E. 119th
Strauss Moses, cutter, h 128 E. 109th
Strauss Moses, meat, W. Washn. mkt, h 55 W. 50th
Strauss Moses, sexton, h 8 Clinton
Strauss Moses, supt. h 1050 Second av.
Strauss Moses, trimmings, 508 B'way, h 351 W. 40th
Strauss Nathan, drygds. 88 W. B'way, h 200 W. 57th
Strauss Nathan F. pipes, 129 Grand, h 1196 Lex. av.
Strauss Peter, pktbks. 36 Bond
Strauss Philip L. printer, 53 Wooster, h 415 E. 51st
Strauss Rika, wid. Solomon, h 46 E. 75th
Strauss Rosa, wid. Samuel, shoes, 97 Av. B, h 269 Seventh
Strauss Rosa, wid. Seigel, h 175 Attorney
Strauss Rudolph, pedlar, h 184 Rivington
Strauss S. meat, 730 Ninth av.
Strauss Samuel, butcher, h 332 E. 53d
Strauss Samuel, cigarmkr. h 213 E. 106th
Strauss Samuel, corsets, 372 B'way, h 46 E. 75th
Strauss Samuel, meat, 1690 Av. A
Strauss Samuel, tailor, h 165 Second
Strauss Siegfried, clerk, h 8 Prospect pl.
Strauss Siegfried, printer, 249 Canal, h 952 Ninth av.
Strauss Sigismund, clerk, h 530 E. 120th
Strauss Sigmund, cigarmkr. h 438 E. 81st
Strauss Silas, produce, 1446 First av.
Strauss Simon, boxes, 181 Lewis, h 720 Fifth
Strauss Simon, meat, ft. E. 44th, h 1058 Av. A
Strauss Simon, meat, 79 Montgomery, h 343 Cherry
Strauss Simon S. clerk, h 330 E. 52d
Strauss Solomon, meat, 730 Ninth av. h 342 Ninth av.
Strauss Solomon, silk, 96 Spring, h 207 E. 112th
Strauss Sophia, wid. Jonas, h 205 W. 14th
Strauss William, clerk, h 2008 Lex. av.
Strauss William, imp. 77 Duane, h 58 E. 123d
Strauss William, lawyer, 20 Nassau, h 20 E. 74th
Strauss William, liquors, 2231 Second av. h 2233 Second av.
Strauss William, police, h 157 Orchard
Strauss William, smith, h 137 Thompson
Strauss Zadock, h 229 E. 48th
Strauss Zerline, wid Julius, h 165 E. 85th
Strauss A. & Son, printers, 292 E. 4th
Strauss E. & Co. cigars, 27 Beaver
Strauss M. & Son, trimmings, 508 B'way & 351 W. 40th
Strauss Brothers, grocers, 633 Ninth av.
Strauss Brothers, meat, 34 First, 148 Tenth av. & 786 Seventh av.
Strauss & Green, ins. 4 Stone
Strauss & Knopp, silk, 4 Stone
Strauss & Lipke, cigars, 215 Broome
Strauss & Ronan, horses, 506 E. 71st
Strauss Brothers & Co. leather, 72 Reade
Strauss, Blumenthal & Co. fcygds. 444 B'way
Strauss, Kupfer & Co. drygds. 469 Broome
Strausser Elias, laborer, h 978 First av.
Straussner Anton, police, h 628 E. 17th
Straut Jacob, ice, h 343 E. 85th
Straut John, driver, h 443 W. 17th
Strawbridge & Clothier, drygds. 56 Worth
Strawinski Clarence, printer, 1628 Tenth av.
Strawn William H. asst. cashier, 196 B'way
Streahler William, finisher, h 1639 Av. A
Stream Bertha, bdgh. 314 W. 24th
Stream Frances, wid. Morris, clothing, 150 G'wich
Stream Joseph, clothing, 150 G'wich, h 161 G'wich
Stream F. & Son, clothing, 150 G'wich
Streat George, h 126 W. 124th
Streat Herbert G. sec. 163 E. 84th, ft. E. 119th & 281 W. 128th, h 257 W. 128th
Streat James, mer. 62 Leonard, h 1730 B'way
Streatback John, architect, h 746 Fifth
Strebe Caroline, nurse, h 252 Av. A
Strebe Charles E. mus. insts. 2609 Third av. h 3223 Third av.
Strebe Frederick, instmkr. h 3223 Third av.
Strebe Henry F. mus. insts. 3223 Third av. h 2609 Third av.
Strebe William, saddler, h 252 Av. A
Strebe Brothers, mus. insts. 2609 & 3223 Third av.
Strebeigh Lefferts, lawyer, 3 Broad, h 7 E. 45th
Strebeigh Robert M. h 7 E. 45th
Strebel Jeanette, wid. John, h 211 Fifth
Strebel Leonhardt, cook, h r 179 Eldridge
Strebel Peter, eatingh. 65 Division
Strebel Valentine, laundry, 1655 B'way
Strebinecky Joseph, shoes, 341 Cherry
Strebinger Louis, furrier, h 303 E. 83d
Strebler Emil, pianomkr. h 729 E. 143d
Streck Catharine, teacher, 30 Vandewater, h 393 Sackett, B'klyn
Streck Charles, barber, 62 W. 26th
Streck Christian, clerk, h 33 Av. A
Streck John, cooper, h 104 Pitt
Streck John V. cigarmkr. h 215 E. Houston
Streck Louis J. bartender, h 260 William
Strecker Ernst, baker, h 1467 First av.
Strecker George, h 188 E. 117th
Strecker William, shoemkr. h 237 Second
Streckert Richard, caps, r 116 S. 5th av.
Streckfus John, cigarmkr. h 662 E. 160th
Streckfuss Balthasar, h 332 W. 36th
Streckfuss Henry, cigarmkr. h 205 Division
Streckland Thomas E. jeweler, h 1473 First av.
Streckler Alfred, engineer, h 504 W. 43d
Stredicke Frederick, musician, h 220 E. 34th
Streene Louis E. clerk, h 91 Columbia
Streep Louis S. printer, 76 Beekman, h B'klyn
Streep Robert, clerk, h 225 W. 12th
Streep Samuel L. clothing, 422 Seventh av.
Strees Herman, contractor, h 518 Willis av.
Streesman John F. pedlar, h 233 W. 36th
Street Alfred M. h 11 W. 22d
Street C. Frederick, pub. acct. 83 Cedar, h Ridgewood, N. J.
Street Charles F. broker 80 B'way, h 134 W. 132d
Street Charles G. treas. 13 Dey, h 236 Gates av. B'klyn
Street Edward G. men's furng. 650 Ninth av. h 423 W. 47th
Street George, cutter, h 405 E. 65th
Street George, painter, h 594 E. 144th
Street George H. miller, h Ponus n Boston rd.

Hartshorn's Shade Rollers. Notice name of Stewart Hartshorn in script on labels, and avoid being fooled.

HENRY W. CANNON, *Pres.*
WILLIAM H. PORTER, *Cash.*
WM. H. SHEPARD, *Notary.*
CHASE NATIONAL BANK,
Cor. Pine & Nassau Sts.
Capital, - $500,000.
Surplus and undivided profits, $528,560.25.

Street George O. jeweler, 15 John, h 375 Union, B'klyn
Street George O. & Sons, jewelers, 15 John
Street George W. jeweler, 15 John, h 31 Strong pl. B'klyn
Street H. L. jeweler, 15 John, h 506 Clinton av. B'klyn
Street Herman E. ins. 15 State, h Freeport, L. I.
Street James, laborer, h 4 Minetta
Street Matilda R. h 39 Grove
Street Railway Gazette, 181 B'way
Street Robert R. dyestuffs, 21 Cedar, h 4 First pl. B'klyn
Street Warwick W. ins. 145 B'way, h 1627 Park av.
Street William A. mer. 23 S. William, 44 W. 19th & Pier 9 E. R. h Seabright, N. J.
Street William C. agent, 122 Chambers, h S. Norwalk, Ct.
Street William E. sec. 1 B'way, h Darien, Ct.

STREET & AVENUE DIRECTORY (WILSON'S) 11 UNIVERSITY PL.

Street & Smith, publishers, 31 Rose
Streeter George W. lawyer, 68 Wall, h 11 Broome, B'klyn
Streeter James M. painter, 949 Sixth av. h 942 Sixth av.
Streeter James P. drygds. 76 Franklin, h Summit, N. J.
Streeter Martin V. B. agent, h 310 Mercer
Streeter Noyes jr. broker, h 100 W. 71st
Streeter Ransel M. physician, 27 W. 38th
Streeter Solomon T. lawyer, h 260 W. 133d
Streeter Warren F. laborer, h 240 E. 109th
Streeter William H. real estate, 177 B'way, h 222 W. 23d
Streeton John B. real estate, 149 B'way
Streetor W. Day, artist, 25 E. 14th
Streets Vincent A. painter, h r 319 W. 41st
Strehan Albert, moldings, 105 E. 13th, h 326 E. 32d
Strehl Alfred, cigarmkr. h 419 E. 15th
Strehl Charles, cigarmkr. h r 322 E. 22d
Strehl Gustave, cigarmkr. h 433 E. 16th
Strehler John B. tailor, h 44 Jackson
Strehm John, porter, h 16 Stanton
Strehmann Henry, shoemkr. h 73½ Columbia
Strehmel Henry, baker, h 189 Allen
Streib Bernhard, findings, 127 Stanton
Streib Bernhard, shoemkr. h 155 Norfolk
Streib Charles, bkbinder, h 250 E. 82d
Streib Henry, liquors, ft. W. 130th
Streiber Frederick, tailor, h 617 E. 9th
Streibich George, waiter, h 543 Sixth
Streich Albert, smith, h r 435 E. 9th
Streich Louis, laborer, h 132 Chrystie
Streich Nathan, cigarmkr. h 8 Lewis
Streicher Frank F. foreman, h 159 Prince
Streicher John, brewer, h 244 E. 90th
Streicher Leopold, grocer, 534 Eleventh av.
Streifer Henry, clerk, h 49 Forsyth
Streiger Samuel, tailor, h r 602 Sixth
Streile Catharine, wid. Christopher, h 1002 Av. A
Streit Adolph, pktbkmkr. h 341 E. 122d
Streit Alice, wid. Michael, h 513 W. 49th
Streit Charles, candy, 217 E. 38th
Streit Herman, baker, 432 E. 11th
Streit Lewis A. imp. 31 Liberty, h 28 Sidney pl. B'klyn
Streit Nicholas, carpenter, h 2835 Third av.
Streit Samuel, imp. 31 Liberty, h Newark, N. J.
Streit Samuel & Co. imps. 31 Liberty
Streithorst August, tailor, h r 236 Av. A
Streithorst William, clerk, h 205 Forsyth
Strelitz Harris, tailor, h 75 Willett
Strelitz Max, buttonholes, r 138 Delancey, h 52 Cannon
Strelitzer Julius, drygds. 88 Walker, h 256 W. 129th
Stremel Louis, fcygds. 743 Tenth av.
Stremel Louis, tailor, h 88 Av. A
Stremel Philip, foreman, h 446 W. 50th
Stremme Charles W. beer, 2840 Third av.
Strempel Carl, beer, 409 E. 14th
Strempel William, bricklayer, h 328 W. 83d
Strenger Albert, wines, 235 Grand, h 229 Grand
Strenger Carl, framer, h 210 E. 88th
Strenger Charles, h 2035 Second av.
Strenger Dorothea, wid. Albert, h 235 E. 89th
Strenger Gottlob, beer, 121 Walker
Strengnart Mary, wid. Pierre, h r 110 W. 33d
Strenz Adolph, C. drygds. 249 Grand
Strenz Cæsar, drygds. 249 Grand
Strenz Robert, drygds. 249 Grand
Strenz A. C. & Sons, drygds. 249 Grand

MEMORY.

Unlike artificial systems. Any book learned in one reading. Largest classes on record in the principal cities, colleges, etc.
Prospectus, POST FREE, from
Prof. A. LOISETTE,
237 FIFTH AVENUE, N. Y.

Strepe Louis, brewer, h 435 W. 41st
Streppone Gerard, meat, 407 E. 112th
Stretch James, bartender, h 99 Charlton
Stretch Joseph S. tailor, 365 W. 26th
Stretch Joseph T. tailor, 365 W. 26th
Stretch William G. grocer, 122 Ninth av.
Stretch J. T. & Son, tailors, 365 W. 26th
Strettmatter Charles, bartender, h 167 Elm
Stretz Andrew, sponger, 100 Centre, h 138 Clinton, Hoboken
Stretz Frank, grocer, 165 Second
Streubel Frederick, shoemkr. h 260 W. 31st
Streuli H. Alfred, ribbons, 57 Greene, h Plainfield, N. J.
Streuli Henry, shoes, 402 W. 44th
Strever Lewis S. grocer, 1511 Second av. h 1434 Second av.
Strever Monroe, grocer, 1434 Second av. h 1511 Second av.
Strever Brothers, grocers, 1434 & 1511 Second av.
Strew William W. physician, 213 E. 77th
Striani Louis, tailor, h 356 Broome
Stribeck Albert, roller, h 326 Broome
Stribel Charles C. cook, h r 162 Orchard
Striby Julius, baker, 552 Ninth av.
Striby Louis, baker, 552 Ninth av.
Striby Louis & Co. bakers, 552 Ninth av.
Strich Gotthardt, teacher, h 162 E. 46th
Strich Samuel, fcygds. 89 Third av.
Strich Theodore B. cigars, 402 Third av.
Stricker Charles, grocer, 139 Stanton
Stricker Charles F. beer, 35 First av.
Stricker Fred. fruit, 212 Washn. h 1618 First av.
Stricker George, painter, h 340 E. 43d
Stricker Henry, grocer, 134 Norfolk, h 511 Quincy, B'klyn
Stricker Herman, beer, 88 Essex
Stricker John, carpenter, h 149 Forsyth
Stricker Robert, draughtsman, 146 Grand, h 230 E. 13th
Stricker Samuel, fruit, 212 Washn. h 1618 First av.
Stricker William, carpenter, h 2023 Arthur av.
Stricker C. & Brother, grocers, 134 Norfolk
Strickland Elizabeth W. wid. Franklin B. h 939 Park av.
Strickland George W. agent, 36 Beekman, h 406 W. 22d
Strickland Jonathan, smith, h 646 E. 162d
Strickland Shalor S. cigars, 93 Warren, h Bound Brook, N. J.
Strickland William S. foreman, h 447 W. 50th
Strickler Adam, shoes, 166 Mulberry, h 164 Mulberry
Strickler Alonzo, lamplighter, h 626 E. 12th
Strickler Max, tailor, h r 93 Suffolk
Strickler Michael, tailor, h 53 Orchard
Strickler Minnie, widow, h 2095 Third av.
Strickler Philip, grocer, 246 W. 30th
Stricknan James, waiter, h 144 W. 26th
Strickroth John, tailor, h 409 W. 39th
Striebeck Charles A. shades, 200 E. 100th, h 1712 Second av.
Striebeck Gustave, u. s. a. 33 W. Houston
Strieby Michael E. (Rev.) sec. 56 Reade, h Maplewood, N. J.
Strieder Anton J. porter, h 4 Clarkson
Strief Rose, wid. Loeb, h 49 Forsyth
Strieffler Adam, carpenter, h 323 E. 88th
Striegel Ferdinand, tailor, h 95 Pitt
Striem Benjamin, cigarmkr. h 314 W. 24th
Striem Bernard, h 164 E. 32d
Striem Bertha, milliner, 43 Division, h 314 W. 24th
Striem Jacob, cutter, h 884 Third av.
Striethorst Henry, cigars, 271 E. 10th
Striffler Christian, hardware, 674 Ninth av. h Riverdale, N. J.
Striffler Frederick N. printer, h 230 E. 4th
Striffler George A. h 80 Av. A
Striffler Jacob, builder, h 2698 Eighth av.
Striffler John, meat, 232 E. 4th, h 230 E. 4th

DEAN'S PATENT ARDENTER MUSTARD.

Established in London 1831.
361 & 363 Washington Street, and 94, 96 & 98 North Moore Street, N. Y.

Richardson & Boynton Co.,
232-234 Water Street.
PERFECT FURNACES,
HOT-WATER HEATERS,
RANGES.

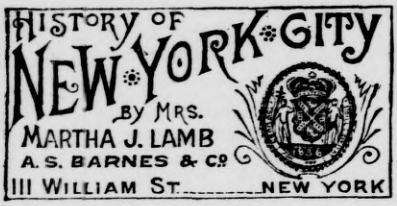

Striffler Joseph jr. clerk, 137 E. 117th
Striffler C. & Co. hardware, 674 Ninth av.
Strigel Herman, clerk, h 46 Rose
STRIKER ELSWORTH L. real estate, 737 Ninth av. & v. pres. 922 Ninth av. h 40 W. 72d
Striker Geo. W. soap, 119 Elizabeth, h 84 Lex. av.
Striker James A. real estate, 308 W. 52d, h 229 W. 51st
Striker Lincoln I. eatingh. 186 South, h B'klyn
Striker Louisa, wid. Elias, h 13 Watts
Striker Theodore, laborer, h r 21 Minetta la.
Striker William, pedlar, h 882 Eleventh av.
Striker William E. smelter, 118 Gansevoort, & hair, 120 Gansevoort, h L. I. City
Striker & Co. smelters, 118 Gansevoort
Strikewald John, laborer, h r 537 W. 43d
Strine Samuel, presser, h 6 Norfolk
String Heyman, tailor, h 9 Forsyth
String James, driver, h 154 E. 98th
String John, driver, h 520 W. 38th
String Theodore, steward, h 147 W. 24th
Stringer Alexander, packer, h 162 Bleecker
Stringer Charles, laborer, h 430 E. 17th
Stringer Edward, laborer, h 818 Sixth
Stringer Jacob, presser, h r 92 Ridge
Stringer James, carpenter, h 505 E. 55th
Stringer James, laborer, h 324 E. 36th
Stringer John, h 211 E. 57th
Stringer John, clerk, h 471 E. Houston
Stringer John, laborer, h r 39 Sheriff
Stringer John, pat. meds. 577 Lex. av.
Stringer John J. photographer, h 246 E. 39th
Stringer Rosa, wid. Patrick, h 739 E. 9th
Stringer William, janitor, h 17 Downing
Stringer William H. drygds. 14 Thomas, h 180 Nostrand av. B'klyn
Stringer Winifred, wid. James, h 225 W. 16th
Stringfellow William, broker, h 145 W. 22d
Stringfield George P. h 109 E. 83d
Stringfield George S. treas. 352 Water
Stringham David H. supplies, 22 Vesey, h 66 Washn. pl.
Stringham George, foreman, h 209 Waverley pl.
Stringham Henry D. clerk, h 120 E. 87th
Stringham Margaret, wid. John, h 292 Rivington
Stringham Winfield, oysters, ft. W. 10th, h Bergen Point, N. J.
Stripling Charles H. fireman, h 144 E. Houston
Stripling George, painter, h 701 E. 162d
Stripling George A. agent, h 3426 Third av.
Stripling William A. gateman, h 3426 Third av.
Stripp Charles, coal, 143 Liberty
Stripp John, clerk, h 95 Washn.
Stripp Matthew, coal, 143 Liberty
Stripp Philip, boxmkr. h 187 Third
Stripp Philip, cooper, h 88 Horatio
Stripp William, driver, h 806 Washn.
Stripp M. & Son, coal, 143 Liberty
Strippel Adam, furniture, 107 W. 29th
Strippel Christian, tailor, h 99 St. Mark's pl.
Strippel Henry, liquors, 341 E. 92d
Strippel John, furniture, 107 W. 29th
Strippel & Son, furniture, 107 W. 29th
Stripping & Booking Co. 1228 Second av.
Stritch Richard, laborer, h r 38 Cherry
Stritter Charles F. carriagemkr. h 481 E. 148th
Stritter Joseph, actor, h 257 E. 10th
Stritter William, carpenter, h 140 Essex
Strittmatter Albert, clerk, h 585 Tenth av.
Strittmatter August, engineer, 46 W. 118th
Strittmatter Frederick, waiter, h r 20 Spring
Strittmatter Fridolin, carpenter, h 121 Orchard
Strittmatter Herman, saddler, h 200 Av. A
Strittmatter Jacob, barber, 200 Allen, h 1614 First av.
Strittmatter John, liquors, 35 Exchange pl. h 182 E. 93d
Strittmatter John, machinist, h 442 E. Houston
Strittmatter Joseph C. asst. manager, 22 Union sq. E. h 234 E. 18th
Strittmatter Maurice W. eatingh. 102 Bowery, h 52 Spring
Strittmatter William, brewer, h 349 E. 54th
Stritzinger Daniel, oysterman, h 350 W. 11th
Stritzky Valentine, smith, 243 Third
Strnad Martin, grocer, 353 E. 76th
Strob Caroline, wid. Frederick, h r 625 E. 12th
Strobach Joseph, tailor, 1214 Third av.
Strobel C. William, tailor, 2310 First av.
Strobel Caspar, mason, h 179 Ludlow
Strobel Charles, clerk, h 418 Fifth
Strobel Charles, painter, h 161 Chrystie
Strobel Charles, painter, h 317 Fifth
Strobel Charles, trunkmkr. h 80 First av.
Strobel Emil, furniture, 53 Elizabeth, h 23 E. 127th
Strobel Emil, pres. 443 B'way, h 164 W. 105th
Strobel Frederick, candymkr. h 316 E. 49th
Strobel Frederick, upholsterer, h 56 E. 4th
Strobel George, beer, 2035 Second av.
Strobel George J. gardener, h Eighth av. n W. 70th
Strobel Gustav, dyer, 240 E. 10th
Strobel Herman C. furniture, 53 Elizabeth, h 171 E. 79th
Strobel Jacob, janitor, h 9 Chambers
Strobel John, h 330 W. 48th
Strobel John, brewer, h 143 Christopher
Strobel Joseph, carpenter, h 211 E. 104th
Strobel Margaret, wid. Jacob, h E. 120th n Madison av.
Strobel Otto F. furniture, 53 Elizabeth, h 1181 Third av.
Strobel Philip, furniture, 53 Elizabeth, h 23 E. 127th
Strobel Philip, machinist, h 172 Suffolk
Strobel Philip & Sons, furniture, 53 Elizabeth
Strobel Wilhelmina, wid. Gottlieb, h r 324 Eighth
STROBEL & WILKEN CO. toys, 443 B'way & 20 Mercer
Strober William, printer, h 338 E. 83d
Strobridge Gilbert, painter, h 615 G'wich
Strobridge Hines, pres, 1155 B'way, h O.
Strobridge J. M. sec. 1155 B'way, h O.
Strobridge Lithographing Co. 1155 B'way
Strockbine Henry, bartender, h 376 Bleecker
Strodl Edward, clerk, h 169 Clinton
Strodl John H. mus. insts. 190 Grand
Strodthoff Bernard, bartender, h 866 Washn.
Strodthoff John, liquors, 111 South
Strodtmann Henry F. liquors, 324 Church
Strodtmann Louise, h 506 W. 23d
Stroebel Charles, cutter, h 178 Forsyth
Stroebel Frank, beer, 90 Chrystie
Stroebel John M. broker, 3 State
Stroehlein Nicholas, eatingh. 5 N. William, h 361 Pearl
Stroehler Adolph, upholsterer, h 244 Delancey
Stroessner William, shoes, 248 W. 28th
Stroetzel Otto E. collector, h 1510 Second av.
Stroh Andrew, butcher, h 333 E. 38th
Stroh August, eatingh. 383 Sixth av.
Stroh Henry, beer, 224 Rivington, h 121 Willett
Stroh John, butcher, h 623 E. 15th
Stroh Louis, h 248 Seventh av.
Stroh Louis, plumber, 541 W. 50th, h 456 W. 47th
Stroh Mary, wid. William, h 279 Seventh av.
Stroh Michael, bartender, h Tenth av. c W. 169th
Stroh Mina, dressmkr. 279 Seventh av.
Stroh Peter, beer, 121 Willett
Stroh Peter jr. beer, 263 Stanton
Stroh Philip, beer, 420 E. 16th
Stroh Simon, beer, 1636 Third av.
Stroh Simon J. meat, 1607 Park av.
Stroh & Armstrong, dressmkrs. 279 Seventh av.
Strohaecker August, iron, 227 Sixth, h 333 Sixth
Strohcim Julius, upholsterygds. 209 Canal, h 237 E. 18th
Strohcim Salo, upholsterygds. 209 Canal, h 237 E. 18th
STROHEIM J. & CO. upholsterygds. 209 Canal
Strohhecker Henry, pianomkr. h 447 W. 50th
Strohhecker Jacob A. pianomkr. h 248 W. 41st
Strohhoefer J. William, tailor, 64 Beaver
Strohhoefer Kilian, tailor, 64 Beaver, h J. C.
Strohhoefer K. & Son, tailors, 64 Beaver
Strohl Jacob, h 369 Eighth
Strohm Charles, driver, h 724 E. 165th
Strohm John B. h 1546 First av.
Strohm Martin, pickles, 272 Henry
Strohm Sophia, wid. Louis, h 514 W. 153d
Strohmaier Anne K. dressmkr. 262 E. 113th
Strohmaier John P. painter, h 202 E. 113th
Strohman August, clerk, h 8 Centre mkt pl.
Strohmberg Albert, clerk, h 318 E. 80th

FURS | F. BOOSS & BRO., Established 1853. 449 BROADWAY IMPORTERS AND MANUFACTURERS. | FURS

EST. 1819.
THE OLD STATEN ISLAND DYEING EST.
DRY CLEANSING BY OUR NEW PROCESS.
STR 1939 STR
98 Duane St., Principal Office
286 Fifth Avenue,
870 Broadway,
610 Sixth Avenue,
1474 Third Avenue.

Strohmenger Catharine, wid. August, wines, 187 Bowery
Strohmenger Charles L. pianist, h 137 Suffolk
Strohmenger Euphrosene, wid. Joseph, 137 Suffolk
Strohmenger Joseph, h 303 E. 84th
Strohmenger Matthias, carpenter, h 327 E. 88th
Strohmer Barbara, wid. John, h r 505 W. 51st
Strohmeyer Frederick, tailor, h 216 Third
Strohmeyer Frederick G. mer. 122 Water
Strohmeyer Joseph J. dentist, 231 Lex. av.
Strohmeyer F. G. & Co. mers. 122 Water
Strohmiedel John, tailor, h 349 E. 92d
Strohn Adolph A. tobacco, 176 Front, h 229 Baltic, B'klyn
Strohrmann William, laundry, 87 Third
Strohsahl Henry F. produce, W. Washn. mkt, h Hoboken
Strohte Christian, steward, h 89 Market
Stroka Rosalind, wid. Bonaventure, h 502 E. 84th
Stroker Henry F. artist, h 70 E. 112th
Stroltz Charles, clerk, h 43 Av. B
Strom Andrew W. laborer, h 524 First av.
Strom Barbara, wid. Michael, h 437 W. 41st
Strom Ehrick, carpepter, h r 431 W. 35th
Strom Elias, painter, 323 Eighth, h 320 Eighth
Strom Gustave, lithographer, h 292 Willis av.
Strom Herman, furniture, 36 Madison, h 380 Grand
Strom Jacob, pedlar, h 111 Ridge
Strom John A. cabinetmkr. h 327 E. 117th
Strom Nathan, furniture, 45 James, h 79 Oliver
Stromat Matthias, beer, 191 Cherry
Stromberg Adolph, carpenter, h 224 E. 24th
Stromberg Alfred, clerk, h 201 W. 61st
Stromberg Charles, smith, h 208 Seventh
Stromberg Charles H. clerk, h 32 Rivington
Stromberg Gustav, shoemkr. h r 67 Forsyth
Stromberg John, bdgh. 127 Cherry
Stromberger Cath. wid. Geo. H. milk, 103 E. 4th
Strome George, cabinetmkr. h 46 Eighth av.
Strome John J. imp. 19 E. 21st
Stromeyer Frederick, h 164 E. 94th
Stromeyer, Wm. A. furniture, 4 E. 9th, h 204 E. 52d
Stromlauf Wolf, painter, h 226 Second
Stromwasser Samuel, tailor, h 84 Eldridge
Stronach James Watson, physician, 265 W. 52d
Stronczer Stephen, beer, 197 Third
Strong Alexander, physician, 186 Second av.
Strong Benj. sec. 54 William, h Montclair, N. J.
Strong Benj. W. lawyer, 60 Wall, h Newtown, L. I.
Strong Braddock E. sec. 52 B'way
Strong Charles, driver, h 68 W. 43d
Strong Charles, painter, h 317 W. 20th
Strong Charles E. lawyer, 36 Wall, h 20 Fifth av.
Strong Charles E. signs, 152 Grand, h 224 Bergen, B'klyn
Strong Charles E. treas. 10 Spruce, h Ill.
Strong Charles H. driver, h 309 W. 15th
Strong Edward, 120 B'way, h 33 E. 75th
Strong Elizabeth J. wid. Seymour J. h 52 W. 45th
Strong Eno O. engineer, h 2415 Eighth av.
Strong Frank L. butter, 108 Canal
Strong Frederick V. broker, 181 Pearl
Strong George A. lawyer, 50 Wall, h 34 W. 48th
Strong George W. butter, 108 Canal
Strong George W. fireman, h 159 W. 62d
Strong Harris, cigarmakr. h 404 E. 33d
Strong Henry H. mer. 24 State
Strong Henry M. ins. 73 Gold
Strong James H. h 144 E. 35th
Strong James R. electrician, 59 Liberty, h 52 W. 32d
Strong John, conductor, h 203 E. 37th
Strong John, watchman, h 232 E. 26th
Strong John A. cigarmkr. h 415 W. 26th
Strong John C. trucks, 544 Pearl, h B'klyn
Strong Joseph P. driver, h 107 W. 127th
Strong Josiah (Rev.) sec. 42 Bible h. h 811 Marcy av. B'klyn
Strong Leonard V. pants, 713 B'way, h 263 Sixth av. B'klyn
Strong Locomotive Co. 45 B'way
Strong Louise W. stenographer, 60 B'way, h 207 Schermerhorn, B'klyn
Strong Lydia A. wid. William M. bdgh. 20 E. 20th
Strong Mark, porter, h 488 Second av.
Strong Nathan, clerk, h 420 W. 48th
Strong Patrick, liquors, 1907 Second av.
Strong Philip C. engraver, 113 Fulton, h 662 Monroe, B'klyn
Strong Robert, printer, h 294 W. 12th
Strong Robert M. ins. 50 Pine, h 52 Lefferts pl. B'klyn



Strong Samuel F. broker, 60 B'way, h 26 W. 25th
Strong Seth C. clerk, h 367 W. 23d
Strong Seymour, grocer, 206 E. 14th
Strong Theron G. lawyer, 45 William, h 38 W. 52d
Strong Thomas, h 1495 B'way
Strong Thomas J. chemicals, 89 Fulton, h Pierrepont, h B'klyn
Strong Thomas S. lawyer, 80 Wall, h 113 W. 49th
Strong Thomas W. mer. 18 Beaver, h 230 W. 42d
Strong Thomas W. 25 John, h Metuchen, N. J.
Strong William, pres. 8 Bible h., h Pa.
Strong William, pres. 150 Nassau, h D. C.
Strong William E. broker, 36 Broad, h 10 W. 53d
Strong William G. tailor, h 908 E. 149th
Strong William H. painter, h 125 W. 60th
Strong William J. clerk, h 221 W. 20th
Strong William J. porter, h 316 E. 62d
Strong William L. drygds. 75 Worth, pres. 208 Elizabeth, & v. pres. 320 B'way, h 12 W. 57th
Strong William O. auction, 64 White, h 263 Sixth av. B'klyn
Strong William T. brass, 138 Wooster, h 131 Washn. pl.
Strong W. L. & Co. drygds. 75 Worth
Strong Brothers, butter, 108 Canal
Strong & Brinsley, engravers, 113 Fulton
Strong & Cadwalader, lawyers, 36 Wall
Strong & Spears, lawyers, 80 Wall
Strong & Trowbridge, mers. 24 State
Stroock Louis S. felt, 62 Walker, h 1458 Lex. av.
Stroock Mariana, wid. Samuel, felt, 62 Walker, h 173 E. 95th
Stroock Mark E. felt, 62 Walker, h 173 E. 95th
Stroock S. & Co. felt, 62 Walker
Strope Ezra D. police, h 311 W. 13th
Stropp Clara, wid. Otto, h 522 E. 84th
Stroppel Edward, gilder, h 290 Seventh
Stroppel Herman, beer, 140 Seventh
Strössenreuther Christopher, smith, h 283 E. Houston
Strot Henry, carpenter, h 537 Courtlandt av.
Strothkamp Frederick, laborer, h 2 E. 110th
Strothmann Frederick, eatingh. 48 Hudson
Stroub George W. clerk, h 315 E. 121st
Stroub Henry, cook, h B'way n W. 132d
Stroub John L. eatingh. 93 Canal & ft. W. 130th, h 2369 Third av.
Stroub & Bartz, eatingh. ft. W. 130th
Strouble Mary, wid. John, h 640 W. 130th
Stroud Edmund H. metals, 104 John, h 172 Carroll, B'klyn
Stroud Edward, baker, Webster av. n Kingsbridge rd.
Stroud Edw'd, supt. 123 Seventh av. h 321 W. 19th
Stroud Frank J. electrician, h 208 W. 60th
Stroud Jas. architect, 1267 B'way, h 156 W. 105th
Stroud James, clerk, h 347 W. 49th
Stroud James, hardware, 1263 B'way & 528 Sixth av. h 124 W. 36th
Stroud John, smith, h 2219 Eighth av.
Stroud Robert G. pianomkr. h 135 Ninth av.
Stroud William L. metal, 104 John, h 172 Carroll, B'klyn
Stroud & Co. metals, 104 John
Strouse Abraham, corsets, 412 B'way, h 108 E. 57th
Strouse Alexander H. trimmings, 97 Franklin, h 175 E. 95th
Strouse Augustus, h 353 W. 29th
Strouse Benjamin, clothing, 650 B'way, h Md.
Strouse Caroline, wid. Morris, h 74 E. 81st
Strouse Edward, broker, 54 Exchange pl. h 18 E. 74th
Strouse Edward, maltster, 19 Whitehall, h 11 E. 49th
Strouse Frederick, clerk, h 100 W. 74th
Strouse George P. h 104 E. 90th
Strouse Henry, janitor, h 412 E. 73d
Strouse Henry, mer. 297 Church, h 793 Lex. av.
Strouse Isaac, clothing, 650 B'way, h Md.

DRUGGISTS' ALCOHOL | JAMES A. WEBB & SON, 165 Pearl St., N. Y.
Established 1835. Send for Quotations.

BROWN BROTHERS & Co., 59 WALL STREET, N. Y.
ISSUE COMMERCIAL AND TRAVELERS CREDITS AVAILABLE IN ANY PART OF THE WORLD. MAKE COLLECTIONS IN ALL FOREIGN COUNTRIES.

PARQUET FLOORS
NATIONAL WOOD MFG CO
129 FIFTH AVE NEAR 20TH ST
EVERY KIND OF POLISHED FLOOR

Strouse Joseph, maltster, 19 Whitehall, h 11 E. 49th
Strouse Joseph & Son, maltsters, 19 Whitehall
Strouse Lemen K. publisher, 95 Nassau, h 389 Lewis av. B'klyn
Strouse Leopold, clothing, 650 B'way, h Md.
Strouse Lewis, clerk, h 108 E. 57th
Strouse Lewis H. broker, 54 Exchange pl. h 18 E. 74th
Strouse Mary, widow, h 369 W. 23d
Strouse Morris, mer. 78 Reade & 177 Church, h 120 E. 85th
Strouse Morris & Co. mers. 78 Reade & 177 Church
Strouse Nathan, banker, 54 Exchange pl. h 18 E. 74th
Strouse Samuel, clerk, h 313 W. 22d
Strouse Samuel, clothing, 650 B'way, h Md.
Strouse Seligman H. h 18 E. 74th
Strouse L. K. & Co. publishers, 95 Nassau & 90 Ann
Strouse & Brothers, clothing, 650 B'way
Strout Albion P. mer. 123 Pearl & 76 Beaver, h 366 Carlton av. B'klyn
Strout Jacob, safemkr. h 149 W. 30th
Strout Michael, h 352 W. 37th
Strout Michael, fireman, h 208 W. 32d
Strout William, fireman, h 217 E. 37th
Strow John, barber, h 237 W. 46th
Strowbridge William, watchman, h 659 Washn.
Strowe Henry, laborer, h 161 Mott
Strowl Thomas, engineer, h 534 W. 46th
Strub Charles, liquors, 461 Third av.
Strub John G. clerk, h 503 W. 47th
Strub Joseph, dyer, h 140 W. 101st
Strub Mary, wid. Ferdinand, h 211 E. 104th
Strubbe Frederick W. liquors, 991 Ninth av.
Strubbe Henry, baker, 357 Willis av.
Strubbe James, fireman, h 428 W. 53d
Strubbe Matilda, wid. Ignatz, h 424 Fifth
Strubbe Wm. eatingh. 27 Frankfort, h 26 Rose
Strube Caroline, grocer, 20 Stanton
Strube Charles, clerk, h 863 First av.
Strube Chas. F. pickles, 20 Stanton, h 215 Eldridge
Strube Conrad, cabinetmkr, h 513 E. 16th
Strube Gardiner A. musician, h 223 W. 28th
Strube Henry, clerk, h 707 Seventh av.
Strube Joseph F. laborer, h r 164 Essex
Strube R. A. dressmkr. r 256 W. 38th
Strube William, h 71 Second av.
Strubel Adolph, smith, h 315 Rivington
Strubel Jacob baker, 1629 First av.
Strubin Albert, wirewkr. h 2388 First av.
Strubing Gustave, barber, h 339 E. 25th
Strubing Philip, cottongds. 106 Franklin, h Pa.
Struble Sarah J. wid. William V. h 23 Barrow
Struble William P. driver, h 319 W. 25th
Struck Andrew, laborer, h 207 Av. B
Struck August, liquors, 18 State
Struck Charles E. painter, h 756 Elton av.
Struck Cornelius W. stables, 279 W. 125th, h W. 127th n Ninth av.
Struck Jacob W. furrier, h 106 E. 4th
Struck John, watchman, h 90 Ridge
Struck John F. liquors, 18 State
Struck Lina, grocer, 1495 Av. A
Struck Rudolph furrier, h 45 First av.
Struckhansen Henry, agent, h 439 E. 82d
Struckmann John, grocer, 719 Courtlandt av.
Struckmann John, sweater, h 334 E. 66th
Struckmeyer H'y C. brushmkr. h 1645 Second av.
Strucknever Herman, grocer, 414 E. 17th
Struebing Anna, wid. Carl, h 401 Fifth
Struensee Conrad, slippers, 145 Lewis
Struever Louis, liquors, 922 B'way, h 281 Eighth av.
Strugantz Frances, wid. David, h 239 Monroe
Strugs Emanuel, waiter, h 128 W. 27th
Strughers William, upholsterer, 315 E. 34th
Struhe Charles, carpenter, h 1511 Second av.
Struller Ricardo, mer. 41 S. William, h 185 Dean, B'klyn
Struller & Julia, mers. 41 S. William
Strulowitch Hyman, shoemkr. h 3 Bayard
Strumber John, bdgh. 127 Cherry
Strumfeld Jacob, tailor, h 123 Norfolk
Strumlauf Abraham, jeweler, 176 Suffolk
Strumpf Isaac, agent, h 159 E. 110th
Strumpf Isidor, capmkr, h 178 Orchard
Strumpf Louis, caps, 176 S. 5th av.
Strumpf Max, rags, h 54 Ridge
Strumpf Selig, laborer, h 27 Suffolk
Strunck Dederick, grocer, 387 Madison
Strunck Henry, h 2477 Eighth av.
Strunck H'y W. gardener, E. 154th c S. Boulevard
Strunck Herman, grocer, 826 Second av.
Strunck Willis I. trucks, h 433 W. 36th
Strung Gustav, packer, h r 140 Essex
Strunz Adolph, carpenter, h 372 W. 46th
Strup Andrew, finisher, h 351 E. 77th
Strup John, butcher, h 439 W. 39th
Strupel Adam, laborer, h E. 115th n Fifth av.
Strupel Rose, wid. Joseph, h 133 Monroe
Strupl John, cigars, 183 Orchard
Strupp Joseph J. music, h 230 W. 37th
Struse Otto F. lawyer, 35 B'way, h 64 Grand, B'klyn
Struss August, liquors, 814 Washington
Struss Henry W. imp. 110 Grand, & treas. 179 B'way, h 126 W. 73d
Struss Herman, wagon matls. 1260 Second av. h 322 E. 80th
Struss Joanna H. dressmkr. h 424 W. 46th
Struss & Koenig, wagon matls. 1260 Second av.
Struth Gustave, cabinetmkr. h 542 W. 55th
Struth Michael, finisher, h 301 E. 118th
Struthers James, broker, h 125 E. 57th
Struthers Joseph, engraver, 24 New Chambers, h 334 E. 84th
Struthers Joseph, paints, 101 Fulton, h 624 E. 136th
Struthers Joseph jr. teacher, 41 E. 49th, h 624 E. 136th
Struthers Robert, h 195 W. 135th
Struthers Robert W. ins. 32 Nassau, h J. C.
Struthers & Co. engravers, 24 New Chambers & 50 Rose
Struve Conrad, boxes, r 58 Clinton
Struve Detlef, grocer, 1162 Third av.
*Struve Henry, turner, 129 & 131 Ellery, B'klyn (see adv. page 80, P. G.)
Struve Jurgen C. wines, 20 First av.
Struve Marcus, butter, 85 Av. A, 215 Av. B, 149 & 214 First av. & 747 & 2011 Third av. h 210 E. 10th
Struve Paul, butter, 85 Av. A, 215 Av. B, 149 First av. & 747 Third av. h 2011 Third av.
Struve & Brother, butter, 149 First av. 85 Av. A, 215 Av. B & 747 & 2011 Third av.
Struve & Kuhl, grocers, 214 First av.
Struver Carl, real estate, 73 Third
Struvy Ernest, painter, h 342 E. 30th
Strybos Julienne R. wid. Arthur, artist, 61½ E. 125th
Stryker Alonzo, agent, 23 Park row, h 80 W. 91st
Stryker Charles S. operator, h 161 E. 102d
Stryker Elias, trucks, h 365 W. 11th
Stryker Elizabeth M. teacher, h 382 W. 125th
Stryker Frederick R. printer, h 378 W. 125th
Stryker Mary A. wid. Christopher, h 895 Tenth av.
Stryker Mary D. wid. William S. h Boston rd. c Union av.
Stryker Richard A. laborer, h 169 Thompson
Stryker Samuel D. clerk, 76 Leonard, h Roseville, N. J.
Stryker Susanna, wid. Richard, h 112 E. 89th
Stryker Tobias B. clerk, h 987 Madison av.
Strype Herbert F. clerk, h 518 E. 119th
Stuart Alexander, h 319 Av. A
Stuart Alexander, h 147 E. 120th
Stuart Antoinette D. widow, h Valentine av. n E. 179th
Stuart Carl W. civil eng. 31 Broad
Stuart Cath. wid. John G. dressmkr. 181 E. 78th
Stuart Charles, laborer, h 180 Av. B
Stuart Chas. plumber, 174 E. 74th, h 1818 Lex. av.
Stuart Charles J. tailor, 20 Gansevoort
Stuart Edmund A. artist, h 172 E. 90th
Stuart Edward, waiter, h 128 W. 27th
Stuart Edwin, h 27 W. 26th
Stuart Eliza W. wid. William, h r 44 Av. A
Stuart Elizabeth, h 62 W. 35th
Stuart Eugene T. lawyer, 88 Nassau
Stuart Ferris L. organbldr. h 597 Walton av.
Stuart Francis E. printer, h 25 Seventh
Stuart George E. notary, 177 B'way, h 231 E. 122d
Stuart George H. v. pres. 137 B'way, h Pa.
Stuart George W. h 50 W. 12th

EAST RIVER STEAM KINDLING WOOD FACTORY
1104 First Avenue, cor. E. 61st St. Orders received through all American District and Western Union Telegraph Offices FREE. Send for Price-List. FRED. BUSE, Prop.

GEORGE G. WILLIAMS, *President.*
WILLIAM J. QUINLAN, *Cashier.*
CHEMICAL NATIONAL BANK,
270 BROADWAY,
Capital, - $300,000.
DISCOUNT DAILY.
Notary,
R. G. ROBERTS.

Stuart Henry B. clerk, h 177 Tenth av.
Stuart Henry T. decorator, h 502 W. 28th
Stuart Inglis, lawyer, 280 B'way, h 23 W. 10th
Stuart James, baker, h 574 Second av.
Stuart James, conductor, h 339 W. 17th
Stuart James E. artist, 9 Abingdon sq.
Stuart James H. hotel, 50 E. 10th
Stuart James O. bleacher, 268 William, h 10 Cannon
Stuart James R. driver, h 517 E. 16th
Stuart Jeannette H. wid. E. V. h 134 W. 37th
Stuart John, police, h 105 W. 17th
Stuart John J. broker, 49 Wall, h 125 E. 37th
Stuart John J. fitter, h 518 W. 50th
Stuart John S. mason, h 153 E. 53d
Stuart Joseph, banker, 33 Nassau, h 120 E. 36th
Stuart Lavinia, h Windsor h.
Stuart Levi U. organs, h 597 Walton av.
Stuart Lincoln A. notary, 4 Park pl. h 147 E. 120th
Stuart Louis E. dentist, 715 Sixth av. h 597 Walton av.
Stuart Marcus J. disinfectants, 113 Maiden la
Stuart Mary, dressmkr. h 101 Canal
Stuart Mary, wid. Robert L. h 871 Fifth av.
Stuart Mary, wid. William, h 161 E. 106th
Stuart Mary J. disinfectants, 113 Maiden la. h 42 Vigelius, B'klyn
Stuart Mary L. wid. Henry L. h 99 Clinton pl.
Stuart Oliver J. engraver, 8 Madison
Stuart Robert, carriages, 502 W. 130th, h 559 E. 135th
Stuart Robert, laborer, h 157 Chrystie
Stuart Robert G. laborer, h 273 W. 146th
Stuart Robert W. banker, 33 Nassau, h 85 Park av.
Stuart Sarah, h 220 E. 111th
Stuart Sidney B. lawyer, 93 Nassau, h 425 Clinton av. B'klyn
Stuart Sidney H. lawyer, 60 B'way, h 9 Sutton pl.
Stuart Silas, jeweler, 2 Maiden la. h Montclair, N. J.
Stuart Sinclair, surveyor, 50 Wall & 37 William, h Plainfield, N. J.
Stuart Thomas, police, h 152 Seventh av.
Stuart William, h 252 W. 38th
Stuart William, clerk, h 1751 Av. A
Stuart William, clerk, h 327 E. 27th
Stuart William, shoemkr. h 328 W. 37th
Stuart William, smith, h 424 W. 27th
Stuart William A. tailor, 208 Fifth av. h B'klyn
Stuart William A. & Co. tailors, 208 Fifth av.
Stuart William C. pres. 76 Wall, h 131 W. 70th
Stuart William H. broker, 34 Pine
Stuart William H. tailor, 208 Fifth av.
Stuart William H. teacher, 41 E. 49th, h 425 Clinton av. B'klyn
Stuart William W. agent, h 421 W. 47th
Stuart J. & J. & Co. bankers, 33 Nassau
Stuart M. J. & Co. disinfectants, 113 Maiden la.
STUB CONRAD W. music furnished, 8 E. 17th, h 202 Eighth av.
Stubbe Carl, musician, h 77 Seventh
Stubbe Frederick H. machinist, 528 Morris av. h 519 Morris av.
Stubbings John H. clerk, h 350 Brook av.
Stubbs Alfred, agent, 22 Gold, h 1171 Herkimer, B'klyn
Stubbs E. V. bdgh. 613 Fifth av.
Stubbs Eveline O. wid. Arthur H. h 142 E. 84th
Stubbs Frank, printer, h 242 E. 10th
Stubbs G. Edward, organist, h Fordham heights
Stubbs William S. carpenter, 157 Elm, h 177 Taylor, B'klyn
Stube Henry, feed, 403 W. 45th, h 415 W. 45th
Stube Wm. liquors, 643 Ninth av. h 415 W. 45th
Stubeck Joseph, cigarmkr. h 1379 Av. A
Stubel Philippine, grocer, 348 W. 39th
Stubel William, cabinetmkr. h 348 W. 39th
Stubenbord Charles, eatingh. 133 Reade, h 403 E. 86th
Stubenbord Michael, h 261 W. 35th
Stubenbord Michael, clerk, h 113 E. B'way
Stubenbord William, physician, 319 W. 37th
Stubenvoll Philip, framer, h 264 E. 78th
Stuber Daniel, butcher, h 560 First av.
Stuber Elizabeth, wid. Christian, h 69 Clinton
Stuber Henry, laborer, h r 56 Jackson
Stuber Otto, brewer, h 761 Elton av.
Stuber Theresa, wid. John, h 221 E. 85th
Stubert Charles, tailor, h 210 Av. B
Stubing Charles, miller, h 506 Sixth
Stubing Ernest, engineer, h 329 E. 70th
Stubing William E. carpenter, h 428 Sixth
Stubington George, driver, h 523 W. 43d

Weather Strips
BROWNE'S Metallic & other kinds
Booth's Theatre Building, 23d St. & 6th Av.
The Fay Metallic Weather Strip Co.

Stubner William, grocer, 670 Hudson, h 202, 17th, B'klyn
Stuck Isaac, capmkr. h 41 Division
Stuckardt August G. F. machinist, h 2379 Park av.
Stuckardt Henry L. machinist, h 230 E. 126th
Stuckart Meier, cigars, 738 Kingsbridge rd.
Stucke Charles D. smith, h 532 E. 16th
Stucke George, express, 1194 Railroad av.
Stucke George, wood, 38 Pitt
Stucke Henry, grocer, 42 Grand
Stucke Joseph J. cigarmkr. h 715 Seventh av.
Stucke Louis H. carpenter, h 326 Broome
Stucke William, express, 1194 Railroad av.
Stucke W. & G. express, 1194 Railroad av.
Stuckel Amelia, dressmkr. h 311 E. 10th
Stuckel Frederick, clerk, h 440 E. 17th
Stucken George, waiter, h 158 Chrystie
Stuckenberg Amandus, hardware, 2385 First av. h 1397 Fulton av.
Stuckenholz Mary E. wid. William, dressmkr. 126 E. 17th
Stuckenschmidt Dederick, grocer, 681 Ninth av. & 420 G'wich, h 671 Ninth av.
Stuckert Anton, harnessmkr. h 338 E. Houston
Stuckey Christian, driver, h 1640 Third av.
Stuckey Elizabeth, wid. Philip, h 306 E. 73d
Stuckey William, upholsterer, h 359 E. 71st
Stuckey William H. carpenter, h 762 Third av.
Stuckey William H. jr. feed, 204 E. 101st, h 54 E. 104th
Stuckgold Solomon, clerk, h r 74 Forsyth
Stucki Charles, weaver, h r 403 W. 40th
Stückle Angelica, wid. Ferdinand W. h 9 Riverview ter.
Stuckle Frederick, carpenter, h 1489 Av. A
Stuckoff Abraham, weaver, h 9 Forsyth
Stuckoff Herman, gardener, Boulevard, n W. 109th
Studdiford William V. broker, 141 B'way
Stude Catharine, wid. Charles, h r 605 E. 9th
Stude Frederick, bdgh. 293 Elizabeth
Students' Journal, 744 B'way
Studer Jacob H. author, 103 W. 14th
Studer John, butcher, h 675 Eleventh av.
Studinski Abraham, grocer, 234 Division
Studinski Max, poultry, W. Washn. mkt, h 337 W. 50th
Studio (periodical) 864 B'way
Studio Pub. Co. 864 B'way
Studley Charles A. paver, h 105 Willis av.
Studley Edwin B. carpenter, h 201 W. 82d
Studley George, carpenter, h 416 E. 18th
Studley George B. patents, h 66 Madison av.
Studley James H. carpenter, 119 W. 30th, h 365 W. 32d
Studley James H. jr, painter, 155 W. 28th
Studley John J. clerk, h 232 E. 83d
Studley Theodore E. manager, 57 Maiden la. h 125 E. 58th
Studley William H. watchman, h 751 Third av.
Studt Emil, clerk, h r 24 Rivington
Studt Henry, mason, h 106 Ludlow
Studwell Alexander, leather, 154 Nassau, h 41 Monroe pl. B'klyn
Studwell Augustus, express, 3 Hudson, 32 W. B'way & 101 Mercer, h 8 Russell pl. B'klyn
Studwell Charles A. towing, 31 South, h B'klyn
Studwell Dwight, real estate, 32 Liberty, h 136 State, B'klyn
Studwell Edward F. agent, Pier 41 E. R.
Studwell Edward L. insp. h 218 W. 24th
Studwell Edwin A. pres. 32 Liberty, h Tarrytown, N. Y.
Studwell Frederick B. mer. 15 Broad
Studwell George H. hides, 32 Spruce & 246 Cherry, h 37 W. 51st
Studwell George S. leather, 154 Nassau, h 55 Clark, B'klyn
Studwell Harvey, engineer, h B'way n Church (24th Ward)
Studwell Henry A. leather, 154 Nassau, h 41 Monroe pl. B'klyn
Studwell Leander M. mer. 15 Broad
Studwell Wilbur S. carpenter, h 1587 Washn av.

STEAM AND HOT WATER HEATERS.
Richardson & Morgan Co.
92 Beekman St.
See adv. pages 38 & 39 Pink Sheets Back of Book.

WATER METERS AND GAS ENGINES.
STU 1942
NATIONAL METER CO.,
252 BROADWAY.
STU

PERRIER JOUET
CHAMPAGNES.
MEDIUM-DRY, & SPECIAL
DU VIVIER & CO. 49 BROAD ST. N-Y.

Studwell William J. leather, 154 Nassau, h 41 Monroe pl. B'klyn
Studwell A. & Co. leather, 154 Nassau
Studwell & Deveau, express, 3 Hudson, 32 W. B'way & 101 Mercer
Studwell, Sanger & Co. leather, 32 Spruce & 246 Cherry
Study (periodical) 805 B'way
Stuebe Gustav A. clerk, h 108 Essex
Stueber Francis, baker, 606 Second av.
Stueber Herman, furrier, h 436 E. 76th
Stuebinger William, teacher, h 507 Fifth
Stueck Charles, carpenter, h 279 Av. C
Stueck Henry, meat, 265 Washn. mkt, h 8 Hancock av. J. C.
Stueck & Baedecker, meat, 265 Washn. mkt
Stueder George, tailor, 185 Bleecker
Stuehmer Otto, baker, 76 Orchard, h 99 Orchard
Stuehringer Frederick, machinist, h 224 Rivington
Stueke John, barber, h 325 E. 72d
Stueler Rudolph, architect, 159 Front, h 347 E. 120th
Stuerenburg Caspar, editor, Tryon row
Stuerhof John, laborer, h 402 E. 72d
Stuerhof John G. beer, 129 Suffolk
Stuermann Abraham, dyer, 63 Prince, h 59 Marion
Stuermer Herman, bartender, h 232 Eldridge
Stuermer John, brewer, h 934 First av.
Stuermer Joseph, bdgh. 113 Forsyth
Stuesse Henry, waiter, h 411 E. 29th
Stuetzler Felicitas, wid. Anton, h 106 Seventh
Stueven Jacob, laborer, h 411 W. 50th
Stuewinger George E. meat, 316 Washn. mkt
Stugard Chas. grocer, 340 Hudson, h 327 Hudson
Stugart Emil, laborer, h 329 E. 24th
Stuhl George, bartender, h 325 Broome
Stuhl John, liquors, 2545 Third av. h 550 E. 126th
Stuhl Nicholas, liquors, 122 Greene, h 347 W. 26th
Stuhlmiller Frederick, brewer, h 1708 Second av.
Stuhlmiller John, painter, h 233 Av. A
Stuhlmuller Eberhard, brewer, h 1737 Second av.
Stuhlmuller Max, brewer, h 1671 Third av.
Stuhm Andrew, tailor, h r 51 Norfolk
Stuhr Herman, tuner, 6 Fourth av. h 209 E. 106th
Stuhrmann Ahlert, grocer, 536 E. 13th
Stuhrmann Henry, express, 85 Murray
Stuke Henry C. carpenter, h 52 E. 4th
Stuke William, cutter, h r 519 E. 11th
Stukhart Bertha, wid. John, h 370 Eighth
Stukhart Michael, cutter, h 276 E. 4th
Stuki Sebastian, dentist, h 70 Third
Stükle Julius, tailor, h 83 Sheriff
Stulken John, seaman, h 4 Chestnut
Stull William, brakeman, h 527 E. 135th
Stulte Henry L. feed, 218 Cherry
Stults Frank E. fruit, 105 Barclay
Stults Walter, clerk, h 476 Courtlandt av.
Stultz Frederick, cook, h 197 Eldridge
Stultz Henry, pianos, 338 E. 31st, h 606 E. 84th
Stultz Theodore, carriagemkr. h 618 E. 135th
Stultz & Bauer, pianos, 338 E. 31st
Stulz Charles T. clerk, h 525 St. Ann's av.
Stulz Frederick, shoemkr. h 237 W. 35th
Stulz Henry, pianomkr. h 456 E. Houston
Stumm Andrew, carpenter, h 346 E. 54th
Stumm Elizabeth, wid. Adam, h 96 Orchard
Stumm Ernst, boxmkr. h 103½ St. Mark's pl.
Stumm Ferdinand, baker, h 258 Av. B
Stumm Lena, janitress, h 72 E. 89th
Stumme Gustave, smith, h 334 W. 40th
Stump Charles, driver, h 467 Second av.
Stump Clarence E. manager, 38 Park row, h 316 Sumner av. B'klyn
Stump Daniel, upholsterer, 430 Seventh av. h 317 E. 119th
Stump George, h 408 Fifth
Stump George W. smith, 460 G'wich, h 177 Heyward, B'klyn
Stumpf Adam, h Ninth av. n W. 66th
Stumpf Anthony, publisher, 25 Park pl. h 531 E. 151st
Stumpf Anthony & Co. publishers, 25 Park pl.
Stumpf Bartholomew, baker, h 457 E. 146th
Stumpf Bartholomew, engineer, h 332 E. 25th
Stumpf Caroline, wid. Henry, h 116 Sheriff
Stumpf Caspar, printer, h 651 Courtlandt av.
Stumpf Caspar, tailor, h 362 E. 10th
Stumpf Caspar V. h 539 Fifth
Stumpf Charles, grocer, 350 W. 45th
Stumpf Charles & Son, grocers, 350 W. 45th
Stumpf Christopher, smith, h 448 E. 148th
Stumpf Eliza, milliner, 941 Second av.
Stumpf Frank J. conductor, h 146 E. 129th
Stumpf George, shoes, 224 E. 34th
Stumpf George, trucks, 67 W. End av.
Stumpf Gottlieb, shoemkr. h 97 Seventh
Stumpf Henry, clerk, h r 166 Third
Stumpf Jacob, chaser, h 733 Eleventh av.
Stumpf Jacob, driver, h 382 First av.
Stumpf John, agent, h 506 E. 16th
Stumpf John, baker, h 650 Fifth
Stumpf John, smith, W. 67th n Twelfth av. h 317 W. 67th
Stumpf Joseph, engineer, h 649 E. 152d
Stumpf Joseph J. safes, 79 Duane, h 38 Dodworth, B'klyn
Stumpf Joseph O. fireman, h 500 Brook av.
Stumpf Louis, beer, 631 Fifth, h 629 Fifth
Stumpf Louis, carpenter, h r 643 E. 12th
Stumpf Oscar J. porter, h r 269 Elizabeth
Stumpf Peter, grocer, 350 W. 45th
Stumpf Peter, painter, h 129 E. 50th
Stumpf Peter J. baker, 3375 Third av.
Stumpf Sophia, nurse, h 539 Fifth
Stumpf Theodore F. drygds. 115 Worth, h 119 River, Hoboken
Stumpf Valentine, smith, h r 410 W. 29th
Stumpf William, beer, 631 Fifth, h 629 Fifth
Stumpf William, carpenter, h 711 Courtlandt av.
Stumpf William, laborer, h r 428 W. 55th
Stumpf William, lodgings, 72 G'wich
Stumpf William, tailor, h 625 E. 11th
Stumpf Brothers, beer, 631 Fifth
Stumpfel Theodore G. F. barber, Grand Central depot, h 152 E. 50th
Stumpff Adolph, beer, 33 Stanton
Stumpp August, machinist, h 106 Lewis
Stumpp August, mer. 127 Water, h New Brighton, S. I.
Stumpp George M. florist, 611 Madison av. h 613 Madison av.
Stumpp John, tailor, h r 202 Seventh
Stumpp Otto, mer. 127 Water, h New Brighton, S.I.
Stumpp Otto, seeds, 88 Gansevoort, h 487 Spring, Hoboken
Stumpp & Durr, seeds, 88 Gansevoort
Stumps Eliza, dressmkr. 440 Third av.
Stumvoll Edward, butter, 223 Av. A
Stunker Clemens C. liquors, 103 John, h 6 Cliff
Stuntz Robert, carpets, 615 W. 52d
Stuntz & Bollentin, carpets, 615 W. 52d
Stunz Christian, grocer, 142 W. 100th
Stupp Eva, wid. Philip, h r 70 Willett
Stupp John V. cabinetmkr. h 525 Sixth
Stupp Peter, clerk, h 2260 First av.
Sturcke Claus H. milk, 211 W. 41st
Sturcke George H. clerk, h 2206 Seventh av.
Sturcke Henry, grocer, 166 W. 125th
Sturcke Henry A. grocer, 200 W. 135th, h 2296 Seventh av.
Sturcke Herman, grocer, 307 Av. A, h 439 E. 19th
Sturcke Herman, grocer, 1538 Park av. h 1693 Third av.
Sturcke Herman, police, h 163 Madison
Sturcke Herman H. trucks, h 104 Perry
Sturcke John N. L. grocer, 220 W. 16th, h 152 Bleecker
Sturcke Martin L. N. grocer, 152 Bleecker, h 220 W. 16th
Sturcke Peter, meat, 402 W. 50th, h 411 W. 50th
Sturcke Richard, butter, 24 Harrison, h 104 Perry
Sturcke Brothers, grocers, 152 Bleecker & 220 W. 16th
Sturcken Charles, bartender, h 3 Stanton pl.
Sturdevant Harry S. teas, 91 Wall, h 195 Greene av. B'klyn
Sturgeon Jane, wid. James, h 26 W. 128th
Sturgeon Margaret, wid. Samuel, h 312 E. 20th
Sturgeon Thomas E. real estate, 245 B'way, h 219 W. 122d
Sturges Arthur D. oil, 192 West, h Norwood, N. J.
Sturges Benjamin, clerk, h 70 Seventh av.

MERCHANTS EXCHANGE NAT. BANK OF THE CITY OF N. Y.
SOLICITS YOUR ACCOUNT. 257 Broadway.
PHINEAS C. LOUNSBURY, Prest. ALLEN S. APGAR, Cashier.

BUTTER DISHES AND ORANGE BOX SHOOKS. | Office, 333 Hudson Street. JOHN SPERRY MFG. CO., | VENEERS FOR CARS, CHAIR SEATINGS, BREWERS' CHIPS.

Sturges Benjamin, real estate, 55 Liberty, h 507 Quincy, B'klyn
Sturges Benjamin J. real estate, 55 Liberty, h 507 Quincy, B'klyn
Sturges Benjamin M. waiter, h 70 Sullivan
Sturges Catharine C. h 282 Fourth av.
Sturges Charles W. printer, 1651 Second av. h 1627 First av.
Sturges Daniel, paints, E. 150th n Harlem R. h 519 E. 86th
Sturges David C. asst. appraiser, 402 Washn. h 201 W. 55th
Sturges Edward, h 34 Park av.
Sturges Edwin C. 30 B'way, h 141 E. 18th
Sturges Frank D. lawyer, 71 Wall, h 37 W. 20th
Sturges Frank S. ropemkr. h E. 149th n Harlem R.
Sturges Frederick, 76 Wall, h 36 Park av.
Sturges George, fish, 18 Carmine, h 20 Grove
Sturges George W. meat, 295 Washn. mkt, h 311 W. 35th
Sturges Henry B. watchman. h 2758 Eighth av.
Sturges Isabelle, widow, h 1495 B'way
Sturges James S. engineer, h 219 W. 67th
Sturges Jane, wid. George, washing, h 35 Washn.
Sturges Joseph, oysters, 423 West, h B'klyn
Sturges Lewis B. liquors, 429 Sixth av. h 101 W. 26th
Sturges Macfarland J. meat, 295 Washn. mkt, h 311 W. 35th
Sturges Mary P. wid. Jonathan, h 40 E. 36th
Sturges Mary U. wid. Josiah R. h 328 E. 123d
Sturges S. Perry, lawyer, 55 Liberty, h 305 Washn. av. B'klyn
Sturges Susan, wid. Thomas T. h 509 Fifth av.
Sturges Theodore, treas. 52 Wall & 61 Maiden la. h 333 Henry, B'klyn
Sturges Thos. L. rope, ft. E. 50th, h 661 E. 138th
Sturges Thomas T. sec. h 509 Fifth av.
Sturges William B. foreman, h 166 E. 90th
Sturges William C. pres, 74 Wall, h 37 W. 20th
Sturges William E. h 428 W. 47th
Sturges William T. h 56 E. 130th
Sturges Winfield S. printer, 1651 Second av. h L. I. City
Sturges B. J. & Son, real estate, 55 Liberty
Sturges M. J. & G. W. meat, 295 Washn. mkt
Sturges & Roby, lawyers, 55 Liberty
Sturges & Westcott, oil, 192 West
Sturgess Charles J. electrician, h 338 E. 25th
Sturgess Maria, teacher, 85 Roosevelt, h 635 Baltic, B'klyn
Sturgess William D. jeweler, 38 Maiden la. h 62 E. 113th
Sturgis Appleton, h 90 E. 10th
Sturgis Charles, boatman, h 234 W. 61st
Sturgis Esther F. h 358 E. 57th
Sturgis Frank K. broker, 36 Broad, h 13 W. 33d
Sturgis Frederick R. physician, 16 W. 32d
Sturgis Henry, clerk, h 318 W. 27th
Sturgis John T. clerk, 1 B'way, h 27 S. Oxford, B'klyn
Sturgis Josephine H. wid. Almon, h 309 W. 55th
Sturgis Margaret, wid. Benjamin, h 347 W. 49th
Sturgis Nathan, h 17 E. 126th
Sturgis Robert, lawyer, 36 Wall, h 34 E. 28th
Sturgis Robert H. steward, h 87 Bedford
Sturgis Russell, architect, 55 W. 33d, h 307 E. 17th
Sturgis Thomas, h 11 W. 58th
Sturgis William, h 145 E. 39th
Sturk John H. stone, 154 E. 86th
Sturken George F. candy, 2170 Third av.
Sturken John H. h 199 Bleecker
Sturm August, machinist, 213 Centre, h 1628 Av. B
Sturm Charles, mason, h 85 Norfolk
Sturm Conrad, tailor, h 543 E. 13th
Sturm Frank, boxmkr. h 47 Norfolk
Sturm Franz, cigarmkr. h 1308 First av.
Sturm George, upholsterer, 111 Fourth av.
Sturm Henry, packer, h 306 E. 44th
Sturm John, cutter, h 42 Av. D
Sturm Michael, carpenter, h 478 Tenth av.
Sturm Michael, pianomkr. h 299 Av. C
Sturm Quirin, finisher, h 508 E. 151st
Sturm Samuel S. glazier, h 23 Forsyth
Sturm Simon, cloaks, 43 Suffolk, h 40 Suffolk
Sturm William, tanner, h 75 Columbia
Sturm William F. engraver, 82 Nassau, h 87 First, Hoboken
Sturm & Ackermann, cloaks, 43 Suffolk
Sturman Barnett, clothier, 519 B'way, h 222 E. 49th
Sturman Hannah, wid. Israel, h 1725 Lex. av.
Sturman Harris, tailor, h 74 Ridge
Sturman Henry, tailor, h 123 Norfolk
Sturman Raphael, clothier, 519 B'way, h 245 E. 53d
Sturman Wolf, clerk, h 118 E. 84th
Sturman B. & Son, clothing, 519 B'way & 92 Mercer
Sturmann Lesser, tailor, h 98 Attorney
Sturmdorf Arnold, physician, 245 E. 13th
Sturmdorf Bertha, men's furng. 114 Division, h 138 Henry
Sturmdorf Leon, clerk, h 138 Henry
Sturmer Louis, machines, 412 Eighth av.
Sturmer Wilhelmina, wid. John, h 937 First av.
Sturmer William, beer, 436 W. 38th
Sturmwald Raphael, boxes, 83 Wooster, h 329 N. Y. av. J. C.
Sturmwald & Poppe, boxes, 83 Wooster
Sturn Ferdinand, smith, h 92 Pitt
Sturn William E. carver, h 80 Eldridge
Sturnman John E. upholsterer. h 244 E. 71st
Sturr Richard, clerk, h W. 122d n Eighth av.
Stursberg Carl, braider, h 65 Delancey
Stursberg Hermann, mer. 81 New, h New Brighton, S. I.
Stursberg Hermann & Co. mers. 81 New
Stursberg Hermann jr. woolens, 69 Worth, h Mass.
Stursberg Julius A. sec. 110 Wall
Stursberg William, woolens, 69 Worth, h New Brighton, S. I.
Stursberg William L. manager, 7 W. 42d, h 228 Garden, Hoboken
Stursberg W. & Co. woolens, 69 Worth
*Sturtevant B. F. blowers, 115 Liberty
Sturtevant Charles F. h 2115 Fifth av.
Sturtevant Edgar F. hay, ft. W. 34th, h 32 W. 32d
Sturtevant Edward D. jewelry, 41 Maiden la.
Sturtevant Henry, express, 76 Cortlandt, h Coney Island, N. Y.
Sturtevant Henry McA. lawyer, 280 B'way, h Rutherford, N. J.
Sturtevant House, 1186 B'way
Sturtevant John T. agent, h 415 W. 18th
Sturtz Elizabeth, clothing, 482 Grand
Sturtz Harris, tailor, 252 Delancey
Sturtz Henry, grocer, 1676 Ninth av.
Sturtz John C. plater, h 443 E. 52d
Sturtz Marks, manager, 482 Grand, h 1 Willett
Sturtz Minnie, wid. Carl, h 235 E. 101st
Sturtz Morris, tailor, 158 Broome
Sturtzkober Charles, architect, 139 First av.
Sturtzkober Elizabeth, wid. Gustav, h 334 E. 22d
Sturz Arthur L. pianos, 142 Lincoln av. h 609 E. 143d
Sturz Baruch, h 344 E. Houston
Sturz Catharine, meat, 175 Suffolk, h 344 E. Houston
Sturz Christopher, pianos, 142 Lincoln av. h 609 E. 143d
Sturz Frederick, shoes, 41 Warren, h 108 Second
Sturz Henry, h 108 Second
Sturz Hugo, pianos, 142 Lincoln av. h 609 E. 143d
Sturz Louis, trimmings, 80 Wooster, h 109 Orchard
Sturz Max, teacher, h 150 Attorney
Sturz Otto, pianos, 142 Lincoln av. h 609 E. 143d
Sturz & Sons, pianos, 142 Lincoln av.
Sturz & Bernstein, trimmings, 80 Wooster
Sturzenegger David, h E. 163d c Morris av.
Sturzenegger Edmund, embds. 96 Spring, & stable, 552 E. 157th, h 554 E. 157th
Sturzenegger Gustave J. clerk, h 329 E. 30th
Sturzenegger John, barber, h 101 S. 5th av.
Stutsman Jane M. wid. Jacob, h 47 W. 12th
Stutt Archibald, janitor, h 333 E. 86th
Stutt William H. police h 333 E. 86th
Stutter Elizabeth, wid. Louis, h 801 Elton av.
Stutter Julia, wid. Charles, h 415 E. 80th
Stutterheim Paul, cutter, h 1169 Second av.
Stutterheim Robert, framemkr. h 1182 Second av.
Stutterheim Robert, painter, h 230 Eldridge
Stutts Conrad C. glassware, 12 College pl. h 325 Schermerhorn, B'klyn
Stütz Adolph, jeweler, h 522 Fifth
Stutz Albert, architect, 357 W. 50th
Stutz Albert, baker, 942 Eighth av.
Stutz Andrew, tailor, 1 Duane
Stutz Bernard, tailor, h 169 Delancey
Stutz Charles, express, 256 Canal, h 125 Ludlow
Stutz Ernst G. sausages, 432 Pearl
Stutz Ferdinand, cigarmkr. h 341 Sixth
Stutz Frederick, engineer, h 327 E. 72d
Stutz Henry, carpenter, h r 149 Forsyth
Stutz Jacob, tailor, h r 58 Sheriff
Stutz John, beer, 7 Jackson

MADE FROM PURE CREAM. | HORTON'S ICE CREAM. | French, Italian and American.

ROBT. ROOSEVELT, *Pres.*
JOHN D. VERMEULE, *V.-Pres.*
GEO. W. VAN SICLEN, *Sec.*

HOLLAND TRUST CO.
7 WALL STREET.
Capital $500,000 paid-in in Cash.

Current Interest Allowed on Deposits.
Checks paid through the N. Y. Clearing House.



Stutz Martin, brewer, h 341 E. 45th
Stutz Philip, clerk, h 166 Attorney
Stutzbach Moritz, cigarmkr. h 123 Lewis
Stutzbach Morris, roofer, h 205 Delancey
Stutzer Emil T. physician, 78 St. Mark's pl.
Stutzer Herman, grain, 115 Produce Ex. h 25 First pl. B'klyn
Stutzer Herman & Co. grain, 115 Produce Ex.
Stutzer Herman jr. grain, 115 Produce Ex. h 25 First pl. B'klyn
Stutzman Henrietta, wid. Geo. P. h 1636 Second av.
Stutzman John M. engraver, 181 William, h Westfield, N. J.
Stutzmann Valentine, barber, 151 South
Stuve Dederick, grocer, 124½ W. B'way, h 124 W. B'way
Stuve Henry, h 338 E. 65th
Stuve Henry, carpenter, h 226 W. 124th
Stuve Henry, driver, h 447 W. 46th
Stuyvesant (apartments) 238 E. 18th
Stuyvesant (apartments) 142 E. 18th
Stuyvesant Fire Ins. Co. 157 B'way
Stuyvesant Peter J. lawyer, 93 Nassau, h 683 E. 135th
Stuyvesant Piano Co. 206 E. 107th
Stuyvesant Robert R. 40 Wall
Stuyvesant Rutherfurd, 16 Exchange pl. h 246 E. 15th
Stuyvesant Safe Deposit Co. 1 Third av.
Styers James W. janitor, h 30 Lafayette pl.
Style (periodical) 853 B'way
Styles Alice S. h 111 E. 76th
Styles Charles E. engineer, h 100 Perry
Styles Charles H. undertaker, Fifth av. c W. 29th, h 1419 Lex av.
Styles Frederick, laborer, h 409 W. 35th
Styles Frederick W. real estate, h 263 W. 134th
Styles Jacob, mason, h 228 W. 16th
Styles James E. carpenter, h 158 E. 102d
Styles John, painter, 42 Hudson
Styles John H. builder, h 156 E. 86th
Styles Samuel D. printer, 77 Eighth av. h 219 W. 14th
Styles Sidney C. fireman, h 86 Horatio
Styles & Cash, printers, 77 Eighth av. & 302 W. 14th
Stymus Isaac, driver, h 329 W. 12th
Stymus Margaret, wid. Edward, h r 109 E. 4th
Stymus William, carpenter, h 46 Laight
Stymus William P. jr. v. pres. 489 Fifth av. & 2 E. 14th, h The Dalhousie
Suarez Antonio, printer, h 312 W. 48th
Suarez Charles, foreman, h 327 Cherry
Suarez Francisco, tobacco, 134 Water, h B'klyn
Suarez Manuel, cigars, 2176 Third av. h 68 E. 123d
Suarez Miguel, consul, 30 B'way, h 38 W. 19th
Suarez Victor, cigars, 2158 Third av. h 2176 Third av.
Suau George M. mer. 129 Broad, h 170 W. 96th
Suau Henry F. h 531 W. 152d
Suau Peter, cashier, 922 Ninth av. h 142 W. 71st
Subinsky David, grocer, 156 Attorney, h 21 Forsyth
Subinsky Pauline, grocer, 21 Forsyth, h 104 Stanton
Sub-Silver Metal Co. 176 B'way
Subscription News Co. 47 Dey
***SUBURBAN DIRECTORY** of 114,000 desirable residents in N. Y. City & 25 miles round, 11 University pl. (see adv. page 76, P. G.)
Suburban Rapid Transit Co. 40 Wall, 39 Pine & 612 E. 134th
Such Benjamin J. broker, 52 B'way
Sucharsky Joseph, clothier, 28 Ludlow
Sucher Edward, agent, h 242 Delancey
Suchlick Justin B. cement, 4 Stone, h 47 W. 36th
Suchlick J. B. & Co. cement, 4 Stone
Suchmann Joseph, laborer, h 55 Orchard
Suchy Frank, baker, 235 E. 4th
Suchy Frank, shoes, 177 E. 4th
Suchy Joseph, cigarmkr. h 223 Av. C
Suchy Mary, wid. Joseph, h 223 Av. C
Suchy Matthew, shoes, 304 W. 18th
Suckau Christian H. imp. 60 Greene, h Stapleton, S. I.
Sucker August C. cigarmkr. h 441 E. 121st
Sucker Christiana, stationer, 121 E. Houston
Sucker Julius, cigarmkr. h 121 E. Houston
Suckerman Max, shoemkr. h 97 Willett
Suckley Robert B. real estate, 17 Cortlandt & lawyer, 93 Nassau, h Orange, N. J.
Suda Frank, cigarmkr. h 412 E. 64th
Suda Joseph, cigarmkr. h 1281 Av. A
Sudbury Edward B. hosiery, 112 Leonard
Sudbury E. B. & Co. hosiery, 112 Leonard
Sudder Rudolph, cook, h 8 Jones
Sudek Francis, cigarmkr. h 329 E. 71st
Suder Frederick, wines, 217 Sixth
Suder Peter, shoemkr. h 173 Second
Suderberg John A. porter, h 220 E. 111th
Sudhaus Auguste, printer, 74 Fulton, h 380 Washn. Hoboken
Sudhaus Herman, printer, 74 Fulton, h 380 Washn. Hoboken
Sudhaus & Erlenkotter, printers, 74 Fulton
Sudhoff Sophia, wid. Otto, janitress, h 102 Forsyth
Sudlow Caroline M. wid. William, h 453 Lenox av.
Sudlow Clement, polisher, h 323 E. 71st
Sudlow Henry W. (Rev.) h 352 W. 56th
Sudow Ferdinand J. agent, 229 Eighth av.
Sudsburg Joseph, carver, h 191 Third
Suender Louis, painter, 451 W. 40th
Suenkel Frederick, stationer, 978 First av.
Sues Eliza, grocer, 400 E. 73d, h 304 E. 73d
Sues John, laborer, h 618 Fifth
Suess Jacob, beer, 325 Hudson
Suess John L. n. s. a. 33 W. Houston
Suesskind Davis, tailor, h 113 Orchard
Suesskind Julius, tailor, h 78 Suffolk
Suffel John, turner, h 174 Second
Suffel Louis, printer, h 103 Sheriff
Suffel Philip, beer, 403 Fifth
Suffel Philip, flagmkr. h 130 Willett
Suffern John W. prof. h 215 E. 17th
Suffern Thomas, laborer, h 382 G'wich
Suffes Reuben, candy, 208½ Broome
Suffolk County Water Co. 52 B'way
Suffolk Edward, fireman, h 431 W. 52d
Suffolk Rebecca, wid. Thomas, h 146 Lewis
*Suffolk Suspender Co. 393 Canal
Sufner Jacob, h 184 Chrystie
Sufner Louis, real estate, 6 City Hall pl. h 1008 Washn. av.
Sugar Joseph, porter, h 729 Third av.
Sugar Nathan, trunks, 296 & 302 Grand, h 309 E. 49th
Sugar Nicholas, gardener, h W. 89th c Tenth av.
Sugarman Abraham, grocer, 63 Lewis
Sugarman Benjamin S. cutter, r 17 John, h 215 E. 69th
Sugarman Joseph, clothier, 326 Bowery
Sugarman Lewis, tailor, 128½ Monroe
Sugden Albert, clerk, h r 5 Mangin
Sugden Eben, shawls, 204 Church, h 116 E. 24th
Sugden John W. cutter, h 10½ Grove
Sugden Nicholas, h 111 E. 73d
Sugenheimer Frances, wid. Jacob, h 338 E. 86th
Sugmann Max, cigarmkr. h 75 Forsyth
Sugrue Cornelius, laborer, h 330 Cherry
Sugrue Daniel, laborer, h 33 Park
Sugrue James, carpenter, 207 E. 47th
Sugrue John, carpenter, h 1099 First av.
Sugrue Michael, beer, 44 Oliver
Sugrue Nicholas F. carpenter, 207 E. 47th, h 220 E. 82d
Sugrue Brothers, carpenters, 207 E. 47th
Suhr August, cutter, h 81 Av. C
Suhr Catharine, wid. Herman, h 23 First
Suhr Christian, clerk, h 212 E. 81st
Suhr Emil, brassgds. 180 Centre, h 1504 Second av.
Suhr Henry, beer, 160 First av.
Suhr I. carpenter, h 501 E. 16th
Suhr John, eatingh. 90 Duane, h 516 Pearl
Suhr John, liquors, 284 Greenwich, h 273 E. B'way
Suhr John H. grocer, 216 Mulberry, h 40 Spring
Suhr William, h 548 Courtlandt av.
Suhr William M. felting, 96 John & 66 Cortlandt (see adv. page 34, P. G.)
Suhr & Dierks, grocers, 216 Mulberry
Suhre John A. eatingh. 336 E. 26th

Hartshorn's Shade Rollers. Notice name of Stewart Hartshorn in script on labels, and avoid being fooled.

GAS FIXTURES AND ELECTROLIERS | THE MITCHELL VANCE CO. Successors to MITCHELL, VANCE & CO. | 836-838 Broadway.

Suhre John W. carrier, h 382 E. 10th
Suhre William, molder, h 669 E. 153d
Suhren Henry, h 515 E. 13th
Suhrer Eugene, florist, 16 Cannon
Suhrig August, grocer, 490 Seventh av.
Suhrig H'y, grocer, 490 Seventh av. h 258 W. 35th
Suhrig A. & Brother, grocers, 490 Seventh av.
Suhs Marie, h 343 E. 58th
Suino Giacinto, cigars, 58 G'wich av.
Suiter Edward, waiter, h 1603 Third av.
Suiter John, trucks, h 403 E. 14th
Suitterlin Alvira E. wid. Jacob, bdgh. 103 Waverley pl.
Sukar Henry, liquors, 41 Essex
Suker Charles, upholsterer, h 613 E. 154th
Suker Joanna, wid. Henry, h 2101 Third av.
Suker Max, presser, h 51 Willett
Sulger Frederick, laborer, h 722 Tenth av.
Sulina Mateo, cigars, 3 James sl.
Suling Charles A. fireman, h 300 E. 117th
Suling Christopher F. clerk, h 11 Vandam
Suling George W. machinist, h 2685 Third av.
Suling Horace J. clerk, h 467 E. 146th
Suling Jasper J. painter, h 2026 Third av.
Suling Mary S. wid. August D. h 88 Morton
Sulkey Jacob, hats, 400 Third av.
Sulkey Samuel, clothier, 400 Third av.
Sullivan Abigail, wid. John, h r 10 Washn.
Sullivan Agnes, dressmkr. 75 W. 44th
Sullivan Alice, wid. James, h 126 Cherry
Sullivan Alice, wid. John, h 1535 Second av.
Sullivan Ambrose, h r 113 Mott
Sullivan Andrew, laborer, h 245 E. 80th
Sullivan Andrew, police, h 858 Second av.
Sullivan Ann, wid. Edward, h 444 Cherry
Sullivan Ann, wid. John B. bdgh. 142 Henry
Sullivan Ann, wid. Patrick, h 537 E. 118th
Sullivan Ann, wid. Patrick, h 1331 Second av.
Sullivan Ann, wid. Thomas, h 64 Madison
Sullivan Anna, wid. Dennis, h 335 E. 4th
Sullivan Anna E. candy, 1412 Second av.
Sullivan Anne, wid. John, h 345 E. 35th
Sullivan Anne, wid. Michael, h 446 W. 28th
Sullivan Anne, wid. Samuel, h 168 E. 79th
Sullivan Arthur T. mer. 329 B'way, h 40 E. 57th
Sullivan Bartholomew, carpenter, h 833 Tenth av.
Sullivan Bartholomew, laborer, h r 83 Baxter
Sullivan Bartholomew, laborer, h 175 E. 87th
Sullivan Bartholomew, puller, h 403 E. 42d
Sullivan Benjamin J. painter, h 521 W. 129th
Sullivan Bernard, laborer, h r 17 Lispenard
Sullivan Bernard, laborer, h 458 W. 16th
Sullivan Bridget, bdgh. 540 Canal
Sullivan Bridget, washing, h 397 Pearl
Sullivan Bridget, wid. James, h 228 W. 18th
Sullivan Bridget, wid. John, h 128 Baxter
Sullivan Bridget, wid. John, h r 815 First av.
Sullivan Bridget, wid. Thomas, h 830 W. 16th
Sullivan Bridget, wid. Thomas, h 444 W. 42d
Sullivan Bridget, wid. Timothy, h 613 G'wich
Sullivan C. C. h 2519 Eighth av.
Sullivan Catharine, h r 213 W. 28th
Sullivan Catharine, dressmkr. h 47 Park
Sullivan Catharine, grocer, 24 James
Sullivan Catharine, washing, h 117 W. 24th
Sullivan Catharine, widow, h 336 Cherry
Sullivan Catharine, wid. Bernard, h 106 E. 119th
Sullivan Catharine, wid. Daniel, h 1548 First av.
Sullivan Catharine, wid. Daniel, h 64 Leroy
Sullivan Catharine, wid. Daniel, h 3 Peck sl.
Sullivan Catharine, wid. Daniel, h 1691 Third av.
Sullivan Catharine, wid. Dennis, h 512 E. 151st
Sullivan Catharine, wid. Dennis, h 121 Henry
Sullivan Catharine, wid. Edward, h 378 W. 12th
Sullivan Catharine, wid. Jeremiah, h 104 Bayard
Sullivan Catharine, wid. Jeremiah, h 334 E. 34th
Sullivan Catharine, wid. John, h Audubon av. n W. 169th
Sullivan Catharine, wid. Joseph, h 330 E. 115th
Sullivan Catharine, wid. Michael, h 484 Pearl
Sullivan Catharine, wid. Michael, h 551 W. 48th
Sullivan Catharine, wid. Patrick, h 167 Mulberry
Sullivan Catharine, wid. Thomas, h 232 Monroe
Sullivan Catharine, wid. Timothy O. h 238 E. 54th
Sullivan Cath. A. wid. James, h 121 Madison av.
Sullivan Charles, cutter, h 121 E. 108th
Sullivan Charles, driver, h 601 Water
Sullivan Charles, laborer, h 53 E. Houston
Sullivan Charles, steamships, 18 B'way, h 128 W. 123d
Sullivan Charles E. laborer, h 57 Watts
Sullivan Charles F. clerk, h 150 W. 128th
Sullivan Charles W. clerk, h 420 W. 29th
Sullivan Christopher, laborer, h 408 E. 23d
Sullivan Christopher J. liquors, 570 & 666 Eleventh av. h 831 Ninth av.
Sullivan Clara, wid. Daniel, h 67 Oak
Sullivan Cornelius, cigarmkr. h 31 Hamilton
Sullivan Cornelius, clerk, h 155 Cherry
Sullivan Cornelius, driver, h r 114 W. 20th
Sullivan Cornelius, driver, h 433 W. 38th
Sullivan Cornelius, hardware, 494 Tenth av.
Sullivan Cornelius, hats, 1309 & 1293 B'way, h 153 W. 36th
Sullivan Cornelius, hosiery, 61 Walker, h 292 Clermont av. B'klyn
Sullivan Cornelius, laborer, h 409 E. 63d
Sullivan Cornelius, paver, h 363 Cherry
Sullivan Cornelius, porter, h 53 Elm
Sullivan Cornelius, seaman, h r 185 Seventh
Sullivan Cornelius, shoemkr. h 48 Rutgers
Sullivan Cornelius C. laborer, h 161 Mott
Sullivan Cornelius D. laborer, h 605 Water
Sullivan Cornelius D. stereotyper, h 357 E. 72d
Sullivan Cornelius J. h 116 W. 29th
Sullivan Cornelius J. waiter, h 698 Third av.
Sullivan Cornelius M. liquors, 89 Baxter
Sullivan County R.R. Co. 45 B'way
Sullivan Daniel, h r 179 E. 104th
Sullivan Daniel, beer, 27 Oak, h 36 Oak
Sullivan Daniel, boatman, h 72 Oliver
Sullivan Daniel, clerk, h 428 E. 80th
Sullivan Daniel, clerk, h 2028 Lex. av.
Sullivan Daniel, clerk, h 79 Madison
Sullivan Daniel, clerk, h 2095 Third av.
Sullivan Daniel, cooper, h 300 W. Houston
Sullivan Daniel, cutter, h 434 E. 76th
Sullivan Daniel, driver, h 87 Baxter
Sullivan Daniel, driver, h 58 Rutgers
Sullivan Daniel, eatingh. 174 Manhattan
Sullivan Daniel, fireman, h 447 W. 37th
Sullivan Daniel, grocer, 1134 First av.
Sullivan Daniel, insp. h 51 Second
Sullivan Daniel, laborer, h 233 E. 45th
Sullivan Daniel, laborer, h 540 W. 27th
Sullivan Daniel, machinist, h 340 W. 16th
Sullivan Daniel, mason, h 2806 Third av.
Sullivan Daniel, nailer, h r 210 W. 16th
Sullivan Daniel, plumber, h 6 Jones
Sullivan Daniel, police, h 510 W. 20th
Sullivan Daniel, shoemkr. h 142 Cherry
Sullivan Daniel, smith, h 257 Mott
Sullivan Daniel, smith, h 113 W. 60th
Sullivan Daniel, trucks, 62 John & 54 Beekman, h 63 Montgomery
Sullivan Daniel B. express, 277 W. 36th, h 423 W. 36th
Sullivan Daniel C. plasterer, h 1970 Second av.
Sullivan Daniel D. produce, Gansevoort mkt, h 48 Thirteenth av.
Sullivan Daniel D. tailor, h 162 Mott
Sullivan Daniel D. umbrellas, 39 Hamilton
Sullivan Daniel E. mason, h 416 E. 78th
Sullivan Daniel H. seaman, h 34 G'wich
Sullivan Daniel J. carrier, h 275 Hudson
Sullivan Daniel J. clerk, h 145 Hudson
Sullivan Daniel J. clerk, h 1 Rutgers pl.
Sullivan Daniel J. finisher, h 24 City Hall pl
Sullivan Daniel J. grocer, 429 E. 17th
Sullivan Daniel J. laborer, h 46 Macdougal
Sullivan Daniel P. gateman, h 215 W. 83d
Sullivan Daniel W. police, h 446 E. 87th
Sullivan David, carpenter, h 1793 Washn. av.
Sullivan David, driver, h 323 W. 47th
Sullivan David, plumber, h 227 E. 83d
Sullivan David, police, h 1716 Lex. av.
Sullivan David, sampler, h 305 E. 41st
Sullivan David A. lawyer, 160 B'way, h 1716 Lex. av.
Sullivan Dennis, h 521 Grand
Sullivan Dennis, driver, h 229 E. 127th
Sullivan Dennis, engineer, h 50 Trinity pl.
Sullivan Dennis, laborer, h 493 E. 138th
Sullivan Dennis, laborer, h 123 White
Sullivan Dennis, liquors, 290 Front
Sullivan Dennis, liquors, 406 Grand, h 159 Clinton
Sullivan Dennis, liquors, 540 W. 27th
Sullivan Dennis, mason, 313 Third av. h 331 E. 30th
Sullivan Dennis, operator, h 421 W. 45th
Sullivan Dennis, pedlar, h 12 Hamilton
Sullivan Dennis, plasterer, h 305 E. 101st
Sullivan Dennis, porter, h 5 Batavia
Sullivan Dennis, printer, h 26 Rector
Sullivan Dennis, printer, h 41 Rutgers
Sullivan Dennis, shoemkr. h 350 E. 65th
Sullivan Dennis F. smith, h 804 Washn.

DEAN'S PATENT ARDENTER MUSTARD. | Established in London 1831. 361 & 363 Washington Street, and 84, 86 & 88 North Moore Street N. Y.

Richardson & Boynton Co.,
232-234 Water Street.
SUL 1946
PERFECT FURNACES,
HOT-WATER HEATERS,
RANGES.
SUL

USE



Sullivan Dennis J. engraver, 23 Dey
Sullivan Dennis J. trucks, 5 Barclay, h 19 City Hall pl.
Sullivan Dennis L. painter, 221 E. 58th, h 36 Sutton pl.
Sullivan Dennis W. polisher, h 155 Elizabeth
Sullivan E. M. sec. 20 Astor pl. h Mass.
Sullivan Edward, driver, h 286 Broome
Sullivan Edward, grocer, 1995 Boston rd.
Sullivan Edward, harnessmkr. h 504 E. 55th
Sullivan Edward, laborer, h 242 E. 121st
Sullivan Edward, police, h 164 Madison
Sullivan Edward, waiter, h 347 E 34th
Sullivan Edward J. clerk, h 63 Monroe
Sullivan Edward R. machines, 12 E. 14th, h 664 Tenth av.
Sullivan Eliza, washing, h 423 G'wich
Sullivan Eliza, wid. Cornelius, h 485 E. 146th
Sullivan Eliza, wid. Daniel, h 404 E. 17th
Sullivan Eliza, wid. Eugene, h 9 Pell
Sullivan Eliza, wid. Thomas, h 423 W. 26th
Sullivan Eliza A. R. wid. Thos. teacher, h 27 Ridge
Sullivan Eliza D. dressmkr. 30 E. 30th
Sullivan Elizabeth, dressmkr. h 403 E. 48th
Sullivan Elizabeth, milliner, 56 E. 10th
Sullivan Elizabeth, wid. Dennis C. h 470 Pearl
Sullivan Elizabeth, wid. Edmund, h 151 E. 81st
Sullivan Elizabeth, wid. Michael, h 12 Varick pl.
Sullivan Elizabeth M. wid. John, dressmkr. h 22 Cornelia
Sullivan Ellen, h 53 Oak
Sullivan Ellen, h 47 Park
Sullivan Ellen, cutter, h 79 Baxter
Sullivan Ellen, sewing, h 141 Forsyth
Sullivan Ellen, shirts, 300 E. B'way, h 30 Sheriff
Sullivan Ellen, wid. Chas. janitress, h 81 Beaver
Sullivan Ellen, wid. Dennis, h r 158 W. 18th
Sullivan Ellen, wid. James, h 34 Lewis
Sullivan Ellen, wid. James, h 235 W. 24th
Sullivan Ellen, wid. Jeremiah, h 304 W. 10th
Sullivan Ellen, wid. John, h 56 Cherry
Sullivan Ellen, wid. John, h 1532 Ninth av.
Sullivan Ellen, wid. Matthew, h 21 Monroe
Sullivan Eugene, builder, 240 E. 38th
Sullivan Eugene, collarmkr. h 311 E. 106th
Sullivan Eugene, driver, h 403 E. 48th
Sullivan Eugene, driver, h 142 W. 128th
Sullivan Eugene, foreman, h 2190 First av.
Sullivan Eugene, h. mover, h 516 E. 18th
Sullivan Eugene, insp. h 229 E. 28th
Sullivan Eugene, laborer, h 75 Carmine
Sullivan Eugene, laborer, h 243 E. 121st
Sullivan Eugene, stevedore, h 555 E. 135th
Sullivan Eugene E. beer, 388 Pearl, h 498 Pearl
Sullivan Felix A. lecturer, h 356 E. 57th
Sullivan Florence, laborer, h r 133 Mott
Sullivan Florence J. liquors, 14 Church, h 71 Mulberry
Sullivan Florence J. watchman, h 95 Vandam
Sullivan Frances, wid. Joseph, h 70 Goerck
Sullivan Francis, driver, h r 111 Mott
Sullivan Francis, janitor, h 200 E. 96th
Sullivan Francis, mason, h 411 E. 81st
Sullivan Frank, artist, 224 Sixth av. h 216 Ninth av.
Sullivan George, driver, h 16 Batavia
Sullivan George, driver, h 401 E. 19th
Sullivan George A. painter, h 88 Charles
Sullivan George F. laborer, h 647 W. 42d
Sullivan George F. painter, 2309 Third av. & 445 E. 121st, h 2092 Lex. av.
Sullivan George Hammond, lawyer, 3 Broad, h 16 W. 11th
Sullivan George L. clerk, h 82 W. 90th
Sullivan Hannah, widow, h 1527 Second av.
Sullivan Hannah, wid. Daniel, h 7 Pitt
Sullivan Hannah, wid. Dennis, h 59 Horatio
Sullivan Hannah, wid. James, h 526 Pearl
Sullivan Hannah, wid. John, h 15 Cherry
Sullivan Hannah, wid. John, candy, 136 Mott
Sullivan Hannah, wid. Owen, h 445 W. 40th
Sullivan Helen, wid. Patrick, h 329 E. 43d
Sullivan Herman, clerk, h r 28 Second av.
Sullivan Honora, wid. Cornelius, h 142 E. B'way
Sullivan Honora, wid. John, h 113 Clinton pl.
Sullivan Honora, wid. Matthew, h 231 Monroe
Sullivan Honora, wid. Patrick, h 168 Monroe
Sullivan Honora, wid. Terence, cigars, 208 Fulton mkt, h 11 York, B'klyn
Sullivan Hugh, harnessmkr. h 344 E. 33d
Sullivan Hugh, laborer, h 26 Gouverneur
Sullivan Isabella, wid. John, h 122 E. 88th
Sullivan James, h r 195 Mott
Sullivan James, h 2152 Second av.
Sullivan James, bartender, h 380 Cherry
Sullivan James, books, 86 Nassau, h 318 E. 78th
Sullivan James, bricklayer, h 609 W. 49th
Sullivan James, clerk, h 119 E. 85th
Sullivan James, clerk, h 370 Madison
Sullivan James, clerk, h 340 Second av.
Sullivan James, cutter, h 305 E. 97th
Sullivan James, driver, h 174 Cherry
Sullivan James, driver, h 439 E. 79th
Sullivan James, driver, h r 169 Perry
Sullivan James, finisher, h 335 E. 37th
Sullivan James, fireman, h 172 E. 89th
Sullivan James, fitter, h 321 Eighth
Sullivan James, folder, h 69 Park
Sullivan James, janitor, h 17 Washn.
Sullivan James, laborer, h 550 E. 16th
Sullivan James, laborer, h 1760 Third av.
Sullivan James, laundry, 59 Henry, h 135 Madison
Sullivan James, lineman, h 237 E. 81st
Sullivan James, mason, h 337 First av.
Sullivan James, painter, h 209 E. 104th
Sullivan James, painter, h 308 W. 44th
Sullivan James, police, h 414 Second av.
Sullivan James, printer, h 894 Second av.
Sullivan James, shoemkr. h r 144 Cherry
Sullivan Jas. shoemkr. h W. 175th n Eleventh av.
Sullivan James, smith, h 1219 Third av.
Sullivan James, watchman, h 37 Hamilton
Sullivan James A. laborer, h 213 E. 84th
Sullivan James C. laborer, h 515 W. 20th
Sullivan James E. h 129 E. 124th
Sullivan James F. laborer, h 740 E. 143d
Sullivan James F. smith, h 491 Seventh av.
Sullivan Jas. F. stables, 72 E. 76th, h 167 E. 78th
Sullivan James F. watchman, h r 639 Washn.
Sullivan James H. contractor, h 1275 Franklin av.
Sullivan James H. driver, h 26 Varick
Sullivan James J. driver, h 282 W. 25th
Sullivan James J. fireman, h 228 Seventh
Sullivan James J. police, h 266 Division
Sullivan James J. police, h 335 E. 37th
Sullivan James M. police, h 232 Monroe
Sullivan James P. bartender, h 1 Hubert
Sullivan James P. driver, h 491 First av.
Sullivan James W. driver, h 233 E. 56th
Sullivan Jeremiah, h r 21 Cherry
Sullivan Jeremiah, h 240 Mulberry
Sullivan Jeremiah, agent, h 51 Second
Sullivan Jeremiah, agent, h 507 Tenth av.
Sullivan Jeremiah, bkbinder, h 170 Elm
Sullivan Jeremiah, carpenter, h 440 W. 29th
Sullivan Jeremiah, caterer 69 Leonard, h 168 E. 102d
Sullivan Jeremiah, clerk, h 163 E. 46th
Sullivan Jeremiah, driver, h 301 E. 60th
Sullivan Jeremiah, driver, h r 805 Third av.
Sullivan Jeremiah, grocer, 316 E. 27th
Sullivan Jeremiah, hatter, h 15 Monroe
Sullivan Jeremiah, laborer, h 232 E. 54th
Sullivan Jeremiah, laborer, h 68 Gansevoort
Sullivan Jeremiah, liquors, 43 Baxter, h 128 Leonard
Sullivan Jeremiah, lithographer, h 2060 Boulevard
Sullivan Jeremiah, milk, 474 Pearl
Sullivan Jeremiah, police, h 74 New Chambers
Sullivan Jeremiah, roofer, h 354 Madison
Sullivan Jeremiah, shoemkr. h 311 Water
Sullivan Jeremiah, smith, h 232 E. 30th
Sullivan Jeremiah, switchman, h 219 E. 47th
Sullivan Jeremiah, tackle, h 67 Market
Sullivan Jeremiah, watchman, h 236 E. 70th
Sullivan Jeremiah D. clerk, h 28 Beach
Sullivan Jeremiah D. laborer, h 22 Clarkson
Sullivan Jeremiah D. molder, h 529 W. 51st
Sullivan Jeremiah F. engraver, 271 B'way, h 633 Lorimer, B'klyn

FURS | **F. BOOSS & BRO.,** *Established 1853.* 449 BROADWAY
IMPORTERS AND MANUFACTURERS. | **FURS**

Sullivan Jeremiah J. clerk, h 168 Monroe
Sullivan Jeremiah J. clerk, h 276 Mulberry
Sullivan Jeremiah J. liquors, 71 Chrystie, h 149 Leonard
Sullivan Joanna, h 345 Spring
Sullivan Joanna, bdgh. 500 W. 21st
Sullivan Joanna, widow, h r 29 Sheriff
Sullivan Joanna, wid. Daniel, h 530 Pearl
Sullivan Joanna, wid. John, h 333 E. 115th
Sullivan Joanna, wid. Miles, h 276 E. B'way
Sullivan John, h 88 King
Sullivan John, h 34 Madison
Sullivan John, h 355 W. 123d
Sullivan John, awnings, 95 Hudson, h 60 W. B'way
Sullivan John, bartender, h 444 W. 42d
Sullivan John, beer, Kingsbridge rd. n W. 171st
Sullivan John, bkbinder, h 247 Clinton
Sullivan John, bkbinder, h 15 Oak
Sullivan John, bricklayer, h 646 Tenth av.
Sullivan John, builder, h 1365 Lex. av.
Sullivan John, calker, h 270 Cherry
Sullivan John, carpenter, h 198 E. 58th
Sullivan John, carpenter, h 422 E. 115th
Sullivan John, carpenter, h 1405 Second av.
Sullivan John, clerk, h 111 Cherry
Sullivan John, clerk, h 249 E. 31st
Sullivan John, clerk, h 154 Mott
Sullivan John, clerk, h 244 Rivington
Sullivan John, clerk, h 199 Washn.
Sullivan John, clerk, h 436 W. 34th
Sullivan John, cooper, h 10½ Oak
Sullivan John, cutter, h 32 G'wich
Sullivan John, driver, h 884 Courtlandt av.
Sullivan John, driver, h 409 W. 39th
Sullivan John, engineer, h 145 Varick
Sullivan John, fireman, h 2017 Ninth av.
Sullivan John, fireman, h 17 West
Sullivan John, fish, 208 Fulton mkt, h 72 Beaver
Sullivan John, janitor, h 410 E. 82d
Sullivan John, laborer, h 1740 Bathgate av.
Sullivan John, laborer, h 220 W. 60th
Sullivan John, machinist, h 300 W. 44th
Sullivan John, mason, r 6 Elizabeth, h B'klyn
Sullivan John, ostler, h 318 E. 34th
Sullivan John, oysterman, h 2 Broome
Sullivan John, packer, h 85 James
Sullivan John, painter, 221 E. 15th, h 141 E. 15th
Sullivan John, painter, h 304 E. 80th
Sullivan John, paver, h 117 Monroe
Sullivan John, pedlar, h r 83 Baxter
Sullivan John, plumber, h 81 Oliver
Sullivan John, porter, h 191 Canal
Sullivan John, printer, h 10 Hamilton
Sullivan John, produce, h 809 Washn.
Sullivan John, sampler, h 324 Cherry
Sullivan John, shoemkr. h 5 Carlisle
Sullivan John, shoemkr. h 440 E. 13th
Sullivan John, shoemkr. h 77 Henry
Sullivan John, shoes, 496 Third av.
Sullivan John, smith, h r 154 W. 28th
Sullivan John, watchman, h 84 G'wich av.
Sullivan John, weigher, h 42 Oak
Sullivan John, wire, 183 E. 124th, h 531 E. 150th
Sullivan John A. collector, 5 Beekman, h 141 W. 47th
Sullivan John A. dyer, h 449 W. 43d
Sullivan John A. laborer, h 761 Washn.
Sullivan John D. h 30 E. 30th
Sullivan John D. h 680 G'wich
Sullivan John D. cooper, h 431 W. 25th
Sullivan John D. police, h 309 E. 65th
Sullivan John D. sawyer, h 344 E. 40th
Sullivan John E. coachman, h 139 W. 51st
Sullivan John E. plumber, h 222 E. 84th
Sullivan John E. stairbldr. h 1570 Second av.
Sullivan John F. laborer, h 321 E. 60th
Sullivan John F. laborer, h 163 Mott
Sullivan John F. liquors, 43 Baxter, h 128 Leonard
Sullivan John F. liquors, 32 Hamilton
Sullivan John F. painter, h 337 E. 35th
Sullivan John F. police, h 231 Hudson
Sullivan John F. waiter, h 706 Third av.
Sullivan John G. clerk, h 1714 Lex. av.
Sullivan John G. engineer, h 409 W. 16th
Sullivan John J. bartender, h 2756 Eighth av.
Sullivan John J. bartender, h 793 First av.
Sullivan John J. carpenter, h 383 Cherry
Sullivan John J. carpenter, h 460 W. 58th
Sullivan John J. clerk, h 228 E. 80th
Sullivan John J. cook, h r 111 Mott
Sullivan John J. detective, h 235 E. 127th
Sullivan John J. drygds. 1984 Third av. h 103 E. 113th
Sullivan John J. fireman, h 543½ Sixth
Sullivan John J. laborer, h 253 Clinton
Sullivan John J. laborer, h 314 W. 41st
Sullivan John J. lawyer, 122 Bowery, h 250 Rodney, B'klyn
Sullivan John J. liquors, 107 Bayard, h 90 Baxter
Sullivan John J. liquors, 125 Canal
Sullivan John J. physician, h 135 W. 35th
Sullivan John J. plumber, 105 W. 41st, h 103 W. 41st
Sullivan John J. printer, h 186 Madison
Sullivan John J. springmkr. h 357 E. 36th
Sullivan John J. watchman, h 232 Monroe
Sullivan John K. contractor, h 542 W. 51st
Sullivan John K. grocer, 772 Tenth av.
Sullivan John L. builder, 405 Pearl, h 88 E. B'way
Sullivan John L. shoer, h 47 E. 133d
Sullivan John L. trucks, 256 Washn. h 8 Caroline
Sullivan John M. beltmkr. h r 129 Mott
Sullivan John M. police, h 258 W. 65th
Sullivan John O. laborer, h 231 Mott
Sullivan John P. clerk, h 134 Liberty
Sullivan John P. cooper, h 798 Eleventh av.
Sullivan John P. printer, h 432 Pearl
Sullivan John W. driver, h 2135 Third av.
Sullivan John W. engines, 385 South, h 165 Heyward, B'klyn
Sullivan John W. plumber, h 846 Union av.
Sullivan John W. varnisher, h 426 W. 45th
Sullivan Joseph, driver, h 1842 Ninth av.
Sullivan Joseph, ironer, h 54 Division
Sullivan Joseph, laborer, h 313 E. 75th
Sullivan Joseph, police, h W. 128th n Tenth av.
Sullivan Joseph F. clerk, h 433 W. 46th
Sullivan Joseph J. actor, h 82 Beach
Sullivan Joseph J. lawyer, 160 B'way, h 180 Eleventh, B'klyn
Sullivan Joseph L. stationer, 2588 Third av.
Sullivan Julia, dressmkr. 210 E. 70th
Sullivan Julia, wid. Cornelius, h 196 Cherry
Sullivan Julia, wid. Daniel, h r 805 Third av.
Sullivan Julia, wid. John, h 449 Grand
Sullivan Julia, wid. Matthew, h 226 E. 35th
Sullivan Julia, wid. Patrick, h r 5 Batavia
Sullivan Julia, wid. William, dressmkr. 42 Horatio
Sullivan Keady, conductor, h 295 Pleasant av.
Sullivan Lawrence, junk, h 144 Cherry
Sullivan Lawrence, laborer, h 247 E. 124th
Sullivan Lewis, grocer, 150 W. 17th
Sullivan Lucy, wid. John, h 427 E. 14th
Sullivan Luke, plasterer, h 324 E. 39th
Sullivan Lydia, dressmkr. 116 W. 29th
Sullivan Marcella, wid. Dennis, 102 Monroe
Sullivan Marcus W. metals, 254 South, h 736 De Kalb av. B'klyn
Sullivan Margaret, h 8 New Bowery
Sullivan Margaret, candy, 308 E. 31st
Sullivan Margaret, candy, 320 E. 66th
Sullivan Margaret, candy, 42 Oak
Sullivan Margaret, dressmkr. 211 E. 58th
Sullivan Margaret, widow, h 224 E. 57th
Sullivan Margaret, wid. Daniel, h 311 Water
Sullivan Margaret, wid. Dennis, h 518 Third av.
Sullivan Margaret, wid. James, h 51 Park
Sullivan Margaret, wid. James, h 69 Park
Sullivan Margaret, wid. John, h 24 City Hall pl.
Sullivan Margaret, wid. John, h 258 W. 47th
Sullivan Margaret, wid. Joseph, h 353 W. 16th
Sullivan Margaret, wid. Michael, h 280 W. 117th
Sullivan Margaret, wid. Patrick, h 214 E. 25th
Sullivan Margaret, wid. Patrick, h 247 W. 60th
Sullivan Margaret, wid. Timothy, h r 83 Baxter
Sullivan Maria, wid. Patrick, h 503 W. 56th
Sullivan Martha, h 333 First av.
Sullivan Martin, foreman, h 1366 Av. A
Sullivan Martin, shoemkr. h 215 Mott
Sullivan Martin, stationer, 7 West
Sullivan Martin, watchman, h 198 E. 100th
Sullivan Mary, h 425 E. 19th
Sullivan Mary, h 200 E. 109th
Sullivan Mary, bdgh. 109 E. 53d
Sullivan Mary, candy, 354 Madison
Sullivan Mary, candy, 43 Market
Sullivan Mary, dressmkr. 243 E. 24th
Sullivan Mary, dressmkr. 230 E. 46th
Sullivan Mary, dressmkr. 159 Lewis
Sullivan Mary, grocer, 41 Goerck
Sullivan Mary, robes, 345 Fifth av.
Sullivan Mary, widow, bdgh. 4 E. 42d
Sullivan Mary, wid. Daniel, h 92 Horatio
Sullivan Mary, wid. Daniel, h r 31 Roosevelt
Sullivan Mary, wid. Daniel, h 1321 Second av.
Sullivan Mary, wid. Daniel, h 26 Willett

JAMES A. WEBB & SON, 165 PEARL ST., NEW YORK.
DRUGGISTS' ALCOHOL AND COLOGNE SPIRIT.

WM. A. BOOTH, *Prest.*,
G. L. HUTCHINGS, *Cash.*,
H. CHAPIN, JR., *Asst. Cash.*

3d NATIONAL BANK,
20 NASSAU ST.
Capital, - $1,000,000.

FOREIGN EXCHANGE
BOUGHT & SOLD.
Accounts Solicited.

CAREFUL ATTENTION TO THE INTERESTS OF DEPOSITORS GUARANTEED.

SCARFS AND SUSPENDERS.

BEST WC&W MADE.

THE TRADE SUPPLIED BY
WELD, COLBURN, & WILCKENS,
593 Broadway, New York.

Sullivan Mary, wid. Dennis, h 78 Bedford
Sullivan Mary, wid. Dennis, h 242 Mulberry
Sullivan Mary, wid. Dennis, grocer, 122 Lawrence
Sullivan Mary, wid. Edward, h 869 Second av.
Sullivan Mary, wid. Frank, h 32 Cherry
Sullivan Mary, wid. George, h 1565 Park av.
Sullivan Mary, wid. James, h 236 Henry
Sullivan Mary, wid. James, h 498 Pearl
Sullivan Mary, wid. James, h 69 Varick
Sullivan Mary, wid. James, h 552 W. 45th
Sullivan Mary, wid. James, h 358 W. 49th
Sullivan Mary, wid. Jeremiah, h 28 Beach
Sullivan Mary, wid. Jeremiah, h 148 Leonard
Sullivan Mary, wid. Jeremiah, h 625 Ninth av.
Sullivan Mary, wid. Jeremiah, h 23 West
Sullivan Mary, wid. Jeremiah, h 428 W. 45th
Sullivan Mary, wid. John, h 294 Henry
Sullivan Mary, wid. John, h 217 Hester
Sullivan Mary, wid. Matthew, h 37 Cherry
Sullivan Mary, wid. Maurice, h 323 E. 60th
Sullivan Mary, wid. Michael, h 245 E. 59th
Sullivan Mary, wid. Owen, h 154 Leonard
Sullivan Mary, wid. Patrick, h 1207 First av.
Sullivan Mary, wid. Patrick, bdgh. 193 Hudson
Sullivan Mary, wid. Patrick, waters, 64 Vandam, h 66 Vandam
Sullivan Mary, wid. Patrick J. h 55 Park
Sullivan Mary, wid. Thomas, h 221 W. 61st
Sullivan Mary, wid. Timothy, h 2053 First av.
Sullivan Mary, wid. Timothy, h 423 W. 17th
Sullivan Mary, wid. Timothy, h 540 W. 29th
Sullivan Mary, wid. William, h 692 Tenth av.
Sullivan Mary A. wid. James, janitress, h 36 Union sq. E.
Sullivan Mary A. wid. John, h 150 W. 28th
Sullivan Mary C. wid. Patrick, h 316 W. 39th
Sullivan Mary E. wid. John, dressmkr. 279 Sixth av.
Sullivan Mary F. wid. George, h 166 W. 74th
Sullivan Mary M. wid. Patrick, h 3668 Third av.
Sullivan Matthew, clerk, h 281 W. 12th
Sullivan Matthew, janitor, h r 5 Batavia
Sullivan Matthew, laborer, h 148 Cherry
Sullivan Matthew, laborer, h 71 Pearl
Sullivan Matthew, mason, h 540 Morris av.
Sullivan Maurice, laborer, h 28 Washn.
Sullivan Maurice, stable, 192 E. 75th, h 167 E. 78th
Sullivan Maurice A. clerk, h 216 Canal
Sullivan Maurice F. sec. 150 B'way, h 2290 First av.
Sullivan Maurice J. feed, 68 Seventh av.
Sullivan Maurice J. plumber, 90 & 126 William, h 124 E. 109th
Sullivan Maurice W. clerk, h 42 Oliver
Sullivan Michael, bartender, h 309 Madison
Sullivan Michael, beer, 363 Cherry
Sullivan Michael, beer, 513 E. 151st
Sullivan Michael, bkbinder, 81 Ann & 51 Beekman, h 135 E. 119th
Sullivan Michael, clerk, h 301 Rivington
Sullivan Michael, driver, h 241 E. 127th
Sullivan Michael, driver, h 343 W. 17th
Sullivan Michael, fireman, h 33 W. 44th
Sullivan Michael, foreman, h Kingsbridge rd. n W. 208th
Sullivan Michael, guns, 300 B'way
Sullivan Michael, laborer, h 501 W. 40th
Sullivan Michael, liquors, 421 West
Sullivan Michael, mason, h 302 W. 69th
Sullivan Michael, molder, h 245 E. 121st
Sullivan Michael, officer, h 211 E. 17th
Sullivan Michael, oysters, 189 Worth & 21 Mulberry, h 39 Mott
Sullivan Michael, packer, h 6 Forsyth
Sullivan Michael, pilot, 40 Burling sl. h 130 Madison
Sullivan Michael, police, h 78 Henry
Sullivan Michael, police, h 65 Monroe
Sullivan Michael, porter, h 1391 Av. A
Sullivan Michael, porter, h 426 E. 9th
Sullivan Michael, porter, h 112 E. 41st
Sullivan Michael, porter, h 405 W. 50th
Sullivan Michael, sawyer, h 426 Eleventh av.
Sullivan Michael, shoemkr. h 40 Cherry
Sullivan Michael, shoemkr. h 315 Madison
Sullivan Michael, shoes, 246 E. 46th
Sullivan Michael, watchman, h 336 E. 47th
Sullivan Michael, watchman, h 123 Liberty
Sullivan Michael, watchman, h 454 Washn.
Sullivan Michael, wines, 12 Barclay
Sullivan Michael jr. roofer, h 172 E. 89th
Sullivan Michael C. grocer, 528 W. 29th
Sullivan Michael D. clerk, h 436 E. 114th
Sullivan Michael D. stonesetter, 218 E. 74th
Sullivan Michael F. beveler, h 129 Mott
Sullivan Michael F. laborer, h r 186 Hester
Sullivan Michael J. h 187 W. Houston
Sullivan Michael J. advertising, 154 Nassau, h 2024 Lex. av.
Sullivan Michael J. cutter, h 309 E. 55th
Sullivan Michael J. machinist, h 78 Pike
Sullivan Michael J. printer, h 423 E. 114th
Sullivan Mildred, wid. Algern n S. h 16 W. 11th
Sullivan Morris, laborer, h 842 G'wich
Sullivan Morris, laborer, h 140 W. 128th
Sullivan Mortimer, laborer, h r 5 Batavia
Sullivan Mortimer, laborer, h 447 Washn.
Sullivan Mortimer, liquors, 489 West, h 16 Bethune
Sullivan Mortimer, porter, h 2433 Second av.
Sullivan Mortimer, smith, 258 W. 125th, h 260 W. 125th
Sullivan Mortimer J. eatingh. 33 Spring
Sullivan Neal V. clerk, h 521 Grand
Sullivan Nora, wid. Owen, h 424 E. 66th
Sullivan Owen, cooper, h 70 Mangin
Sullivan Owen, laborer, h 329 E. 75th
Sullivan Owen, porter, h 209 W. 19th
Sullivan Patrick, h 312 E. 12th
Sullivan Patrick, h Tenth av. n W. 161st
Sullivan Patrick, candy, 173 Perry
Sullivan Patrick, clerk, h 444 G'wich
Sullivan Patrick, clerk, h 412 W. 53d
Sullivan Patrick, cooper, 29 Moore, h 107 E. 120th
Sullivan Patrick, driver, h 164 Christopher
Sullivan Patrick, driver, h 326 E. 22d
Sullivan Patrick, fireman, h 2384 First av.
Sullivan Patrick, foreman, h 1644 Av. A
Sullivan Patrick, grocer, 144 Baxter
Sullivan Patrick, grocer, 241 Mulberry
Sullivan Patrick, hats, 112 Park row, h 90 Elm
Sullivan Patrick, junk, Pier 11 E. R. h 81 Oliver
Sullivan Patrick, laborer, h 145 E. 22d
Sullivan Patrick, laborer, h 615 W. 130th
Sullivan Patrick, liquors, 553 Eleventh av. h 601 W. 42d
Sullivan Patrick, plasterer, h 674 Third av.
Sullivan Patrick, porter, h 216 E. 36th
Sullivan Patrick, porter, h 130 E. 41st
Sullivan Patrick, printer, h 287 Front
Sullivan Patrick, printer, h 113 Monroe
Sullivan Patrick, shoemkr. h 19 Spring
Sullivan Patrick, trucks, 71 Pike, h B'klyn
Sullivan Patrick F. driver, h 684 E. 146th
Sullivan Patrick F. operator, h 424 E. 87th
Sullivan Patrick H. clerk, h 46 Ridge
Sullivan Patrick H. horses, h 308 E. 24th
Sullivan Patrick H. liquors, 125 Third av. h 201 E. 14th
Sullivan Patrick J. insp. h 2282 First av.
Sullivan Patrick J. laborer, h 477 Pearl
Sullivan Patrick J. police, h 214 E. 25th
Sullivan Patrick M. laborer, h 155 E. 54th
Sullivan Patrick M. laborer, h 377 Second av.
Sullivan Peter, felting, 377 West, h 101 King
Sullivan Peter, machinist, h 101 Allen
Sullivan Peter, molder, h 159 Lewis
Sullivan Peter, supt. h 27 Vestry
Sullivan Peter G. fitter, h 1979 Third av.
Sullivan Philip, laborer, h 208 E. 88th
Sullivan Philip, oysterman, h 162 W. 28th
Sullivan Richard, laborer, h 503 E. 19th
Sullivan Richard, laborer, h 552 W. 44th
Sullivan Richard, police, h 124 E. 86th
Sullivan Richard J. alderman, 8 City Hall, h 222 W. 31st
Sullivan Richard T. copyist, h 846 Union av.
Sullivan Robert, metal, 254 South, h 736 Dekalb av. B'klyn
Sullivan Robert D. metal, 254 South, h 736 Dekalb av. B'klyn
Sullivan Roger, brewer, h 844 G'wich
Sullivan Sarah, bdgh. 116 E. 53d
Sullivan Sarah, wid. Michael, h 218 W. 62d

EAST RIVER STEAM KINDLING WOOD FACTORY
1104 First Avenue, cor. E. 61st St. } Orders received through all American District and Western Union } Telegraph Offices FREE. *Send for Price-List.* FRED. BUSK, Prop.

Huyler's COCOA FOR BREAKFAST AND SUPPER.
PURE! HEALTHFUL!!
Sold by all Grocers.

Sullivan Sarah, wid. William, h 337 E. 115th
Sullivan Sophia, wid. John, h r 331 W. 39th
Sullivan Stephen, oysterman, h r 28 Washn.
Sullivan Susan, dressmkr. 1386 Third av.
Sullivan Sylvester, mason, h 1529 Second av.
Sullivan Terence, clerk, h 436 W. 58th
Sullivan Thaddeus, laborer, h 218 W. 27th
Sullivan Theodore, driver, h 511 W. 28th
Sullivan Thomas, awningmkr. h 79 Thomas
Sullivan Thomas, bartender, h 20 Bayard
Sullivan Thomas, bartender, h 128 Hudson
Sullivan Thomas, clerk, h r 131 Mott
Sullivan Thomas, clerk, h 73 Roosevelt
Sullivan Thomas, clerk, h 284 Spring
Sullivan Thomas, cook, h 131½ Washn. pl.
Sullivan Thomas, driver, h 12 Morris
Sullivan Thomas, driver, h 473 Third av.
Sullivan Thomas, fireman, h 41 Third av.
Sullivan Thomas, foreman, h 323 W. 12th
Sullivan Thomas, furniture, 50 Prince
Sullivan Thomas, laborer, h 416 E. 18th
Sullivan Thomas, laborer, h 463 W. 25th
Sullivan Thomas, liquors, 189 Madison
Sullivan Thomas, millinery, 600 B'way, h 43 Brevoort pl. B'klyn
Sullivan Thos. painter, 221 E. 58th, h 200 E. 82d
Sullivan Thomas, police, h 239 E. 77th
Sullivan Thomas, porter, h 335 E. 25th
Sullivan Thomas, porter, h 227 E. 29th
Sullivan Thomas, printer, h 2½ Macdougal
Sullivan Thomas, trucks, h 432 Grand
Sullivan Thomas F. clerk, h 11 Harrison
Sullivan Thomas F. painter, h 118 E. 119th
Sullivan Thomas F. smith, h B'way n W. 132d
Sullivan Thomas J. carpenter, h 171 E. 92d
Sullivan Thomas J. lawyer, 71 Centre, h 29 Oliver
Sullivan Thomas J. police, h 126 E. 109th
Sullivan Thomas O. clerk, h 275 Hudson
Sullivan Thomas R. clerk, h 20 Cottage pl.
Sullivan Timber Co. 18 Exchange pl.
Sullivan Timothy, h 35 Baxter
Sullivan Timothy, boatbldr. h 2588 Third av.
Sullivan Timothy, candy, 16½ Hamilton
Sullivan Timothy, carpenter, h 410 E. 19th
Sullivan Timothy, carrier, h 68 Gansevoort
Sullivan Timothy, clerk, h 137 Baxter
Sullivan Timothy, clerk, h 421 G'wich
Sullivan Timothy, engineer, h 230 E. 47th
Sullivan Timothy, fireman, h 195 Monroe
Sullivan Timothy, laborer, h 428 E. 16th
Sullivan Timothy, laborer, h 468 E. 151st
Sullivan Timothy, liquors, 125 Washn.
Sullivan Timothy, paver, h 293½ Stanton
Sullivan Timothy, plumber, 455 Fourth av.
Sullivan Timothy, porter, h 40 Scammel
Sullivan Timothy, printer, h 24 Pitt
Sullivan Timothy, produce, W. Washn. mkt, h 342 Communipaw av. J. C.
Sullivan Timothy, sexton, h 2664 Eighth av.
Sullivan Timothy, waiter, h 206 W. 20th
Sullivan Timothy, watchman, h 70 Gansevoort
Sullivan Timothy D. assemblyman, h 149 Leonard
Sullivan Timothy E. clerk, h 405 W. 41st
Sullivan Timothy J. driver, h 24 James
Sullivan Timothy M. driver, h 484 Pearl
Sullivan Timothy T. produce, 182½ Washn. h 57 Dey
Sullivan Walter H. clerk, h 103 E. 106th
Sullivan William, bartender, h 7 Attorney
Sullivan William, clerk, h 890 Boulevard
Sullivan William, cook, h 110 South
Sullivan William, cooper, h 453 W. 37th
Sullivan William, driver, h 245 E. 93d
Sullivan William, driver, h 226 E. 99th
Sullivan William, fireman, h r 26 Cherry
Sullivan William, janitor, h 56 Pine
Sullivan William, laborer, h 349 E. 65th
Sullivan William, laborer, h 70 Murray
Sullivan William, music, h 94 Chrystie
Sullivan William, painter, 259 W. 33d, h 220 W. 33d (see adv. page 60, P. G.)
Sullivan William, paver, h 318 Cherry
Sullivan William, printer, h 113 Monroe
Sullivan William, printer, h 1711 Ninth av.
Sullivan William, shoemkr. h 2101 Second av.
Sullivan William C. tailor, h 174 E. 107th
Sullivan William J. bricklayer, h 421 W. 36th
Sullivan William J. civil eng. h 2086 Third av.
Sullivan William J. clerk, h 692 Tenth av.
Sullivan William J. laborer, h 37 Cherry
Sullivan William M. police, h 40 Horatio
Sullivan William W. police, h 64 E. 106th
Sullivan E. & Co. milliners, 56 E. 10th

Weather Strips
BROWNE'S Metallic & other kinds
Booth's Theatre Building, 23d St. & 6th Av.
The Bay Metallic Weather Strip Co.

Sullivan J. F. & Co. engravers, 271 B'way
Sullivan Brothers, painters, 221 E. 58th
Sullivan & Cromwell, lawyers, 3 Broad
Sullivan & Gorman, plumbers, 90 & 126 William
Sullivan & Pierson, hosiery, 61 Walker
Sullivan & Twomey, drygds. 1984 Third av.
Sullivan, Drew & Co. millinery, 600 B'way
Sullivan, Lowery & Co. produce, W. Washn. mkt
SULLIVAN, VAIL & CO. woolens, 329 B'way
Sully Alfred, pres. 115 B'way
Sully Edward P. agent, Pier 44 (new) N. R. h 303 W. 12th
Sully John, insp. 214 B'way
Sully Wilberforce, sec. 115 B'way
Sultan Emil, cigars, 1459 B'way
Sultan Simon, lawyer, 95 Nassau, h 1626 Lex. av.
Sultzer Joseph B. shields, 822 B'way
Sultzer Julius, burnisher, h r 439 W. 36th
Sultzer Rebecca H. h 203 W. 134th
Sultzer J. B. & Co. shields, 822 B'way
Sulyewsky John, painter, 513 E. 81st
Sulz Charles H. beer, 455 Pearl, & publisher, 37 Frankfort
Sulzbach Carl W. candy, 155 Av. B
Sulzbach Frank, molder, h 535 E. 118th
Sulzbach Michael, clerk, h 211 E. 10th
Sulzbach Michael, clerk, h 666 E. 146th
Sulzbacher Bertha, wid. Louis, h 167 E. 63d
Sulzbacher Isaac, boxes, 546 Pearl, h 128 E. 65th
Sulzbacher Joseph, h 102 E. 60th
Sulzbacher Joseph H. imp. 557 B'way, h 69 W. 52d
Sulzbacher M. the great American spavin cure & little angel healing balm. 1477 Lex. av.
Sulzbacher William, imp. 557 B'way, h 69 W. 52d
Sulzbacher, Gitterman & Wedeles, imps. 557 B'way & 128 Mercer
Sulzberger Cyrus L. imp. 453 Broome
Sulzberger Ferdinand, meat, W. Washn. mkt & 806 First av. & hides 187 Wash. h 307 E. 50th
Sulzberger Jacob, cabinetmkr. h 524 W. 49th
Sulzberger Joseph, treas. 132 Nassau, h 184 E. 72d
Sulzberger Moses, drygds. 35 Av. D, h 242 Seventh
Sulzberger Simon, butcher, 806 First av. h 307 E. 50th
Sulzberger Solomon, refiner, r 17 John, h 207 E. 72d
Sulze Henry J. painter, h 18 Eldridge
Sulzer Adolph, clerk, h 3013 Third av.
Sulzer Alfred, coal, 307 E. 127th, h 303 E. 127th
Sulzer Augustus, produce, 1314 First av.
Sulzer Bernard, tailor, h 89 Bayard
Sulzer Charles L. janitor, h 101 E. 30th
Sulzer David, painter, h 1314 First av.
Sulzer Ernst, liquors, 40 Peck sl. h 219 E. 128th
Sulzer Herman, beer, 2472 Second av.
Sulzer Jacob, cigarmkr. h r 431 W. 39th
Sulzer Leopold, tailor, h 153 E. Houston
Sulzer Mary, wid. Philip, h 1660 Ninth av.
Sulzer Simon, furrier, 39 Henry
Sulzer William, lawyer, 19 Barclay
Sume Joseph, grocer, 4 York
Sumek Joseph, baker, h 424 E. 73d
Summ George, cooper, h 353 E. 61st
Summer Anthony, grocer, 314 Seventh av.
Summer Charles, cigars, 305 E. 85th
Summer Frank, turner, h 159 Stanton
Summer Harry, conductor, h 117 Chrystie
Summer Matthew, carpenter, h 473 St. Ann's av.
Summerfield John B. broker, 63 Wall
Summerfield Marcus, shoes, 47 Warren, h 416 E. 115th
Summerfield J. B. & Co. brokers, 63 Wall
Summerhayes John H. mason, h 225 E. 109th
Summers Charles H. clerk, h 532 Grand
Summers Enos, foreman, h 3 Minetta la.
Summers Frances, wid. Chas. dressmkr. 532 Grand
Summers George, fruit, Washn. mkt, & candy, 58 Chrystie
Summers George, laborer, h 237 E. 111th
Summers John, clerk, h 192 Waverley pl.
Summers John, pianomkr. h 201 E. 45th
Summers John, police, h 252 Division
Summers John E. painter, h 319 E. 78th

FURNACES, RANGES, Fireplace Heaters. Richardson & Morgan Co. 92 Beekman St.
See adv. pages 38 & 39 Pink Sheets Back of Book.

THOMAS L. JAMES, *Prest.*,
A. VAN SANTVOORD, *V. Prest.*,
JOHN R. VAN WORMER,
Sec'y and Gen. Man.

THE LINCOLN SAFE DEPOSIT CO.
FIRE-PROOF STORAGE WAREHOUSE.
32 TO 38 EAST 42D STREET.

Safes Rented. . . . Plate stored under guarantee. Fire-proof storage for household effects.

AIX-LA-CHAPELLE
KAISER WATER
REFRESHING, DIETETIC TABLE WATER
BEST IN THE WORLD
Luyties Brothers
New York
Agents U.S.A.

Summers Lawrence, laborer, h 129 Mulberry
Summers Patrick, meat, 56 G'wich av.
Summers Patrick, plasterer, h 305 E. 29th
Summers Pauline, wid. Henry G. h 80 Lex. av.
Summers Thomas E. liquors, 33 Cherry
Summerville Elizabeth, wid. Alex. h 348 W. 27th
Summerville James, boilermkr. h 515 W. 26th
Summerville Jas. laborer, h Boulevard n W. 77th
Summerville James jr. laborer, h 307 W. 68th
Summerville John, carpenter, h 159 Christopher
Summerville William, auditor, 195 B'way, h 144 Lex. av.
Summerville William, builder, 213 E. 119th, h 170 E. 120th
Summit Hotel, 65 Bowery
Sumner Alanson A. pres. 12 B'way, h Bayonne, N. J.
Sumner Arthur E. clerk, h 231 W. 133d
Sumner Chas. P. mer. 18 B'way, h Elizabeth, N. J.
Sumner Charles P. mer. 45 B'way, h 51 W. 19th
Sumner Charles P. & Co. mers. 18 B'way
Sumner Edwin D. painter, 2345 Park av.
Sumner Eliza, widow, h 48 W. 45th
Sumner Frederick, engineer, h 233 E. 107th
Sumner George A. drygds. 113 Worth, h Haledon, N. J.
Sumner Harriet A. poultry, 385 Washn. mkt, h 468 Classon av. B'klyn
Sumner James, supt. h 216 E. 10th
Sumner Linnaeus, drugs, 88 Wall, h 205 Henry
Sumner Perrin H. real estate, 72 B'way, h 231 W. 133d
Sumner Thomas G. hats, 259 William, h 685 Hancock, B'klyn
Sumner William, smith, h 203 E. 116th
Sumter Meyer, cigarmkr. h 112 Rivington
Sumter Samuel, clerk, h 155 Broome
Sun (The) 170 Nassau
Sun Fire Office, 30 Nassau
Sun Gas Lamp Co. 334 E. 28th
Sun Light Co. 52 B'way
*Sun Mutual Ins. Co. (New Orleans) T. J. Temple & Co. agents, 155 B'way
Sun Printing & Pub. Assn. 170 Nassau
*Sun Type Writer Co. 319 B'way, entrance on Thomas st.
Sunday Advertiser, 207 E. 110th
Sunday at Home, 8 Bible h.
Sunday Carl. clerk, h 2355 Third av.
Sunday Courier, 23 E. 14th
Sunday Courier Co. publishers, 23 E. 14th
Sunday Democrat, 21 Park row
Sunday Hour, 8 Bible h.
Sunday Mercury, 3 Park row
Sunday School Advocate, 805 B'way
Sunday School Classmate, 805 B'way
Sunday School Journal, 805 B'way
Sunday School Union M. E. Church, 805 B'way
Sunday School World, 8 Bible h.
Sunday Tablet, 25 Ann
Sunday Times & Noah's Weekly Messenger, 21 Ann
Sunday Union & Catholic Times, 7 Barclay
Sundberg Charles A. K. carrier, h 169 E. 127th
Sundberg Frederick, shoes, 63 Fourth av. h 307 Seventh av.
Sundberg Henry, upholsterer, h r 143 W. 27th
Sundberg John, shoemkr. h 230 E. 29th
Sundel Elek liquors, 30 Ludlow, h 52 Hester
Sunderer George, tailor, 57 Fourth av. h 6 Clinton
Sunderer William, tailor, h 164 Stanton
Sunderland David, clerk, h 1277 Third av.
Sunderland George V. clerk, h 235 W. 16th
Sunderland John C. printer, h 236 W. 126th
Sunderland John P. pres. 39 B'way, h 426 Greene av. B'klyn
Sunderland Telephone Co. 39 B'way
Sunderland Thomas, stationer, 433 Eighth av.
Sunderland William, sec. 39 B'way, h 426 Greene av. B'klyn
Sundermann John, grocer, 639 E. 11th
Sundermann John H. wood, 70 Rutgers, h 68 Rutgers
Sundermann Louis, painter, h 231 E. 73d
Sundheim Fred. liquors, 153 Centre, h refused
Sundheimer Henry, cabinetmkr. 528 E. 14th
Sundheimer Henry, laborer, h 616 Water
Sundheimer Ignatz, trimmings, 93 Greene, h 57 E. 121st
Sundheimer Max, trimmings, 93 Greene, h 217 E. 86th
Sundheimer Yetta, wid. Isaac, h 871 First av.
Sundheimer Brothers, trimmings, 93 Greene
Sundin Matthias N. tailor, h 213 E. 26th
Sundius Gustave M. clerk, h 66 E. 109th
Sundmacher Mary S. wid. Geo. A. h 510 W. 153d
Sundstrom Charles, cabinetmkr. h 437 W. 25th
Sundstrom Gustav, teacher, h 1014 Tenth av.
Sundstrom Olof, manager, 9 W. 14th, h 161 W. 71st
Sundwall Frederick, shoemkr. h 1814 Third av.
Sunkenberg John, mixer, h 319 W. 28th
Sunlight (periodical) 9 Murray
Sunnyside (periodical) 155 W. B'way
Sunnyside Day Nursery, 51 Prospect pl.
Sunnyside Distilling Co. 33 B'way
Sunshine Davis, tailor, h 111 Delancey
Sunshine Max, milk, 78 Henry, h 220 Chrystie
Super Anna, wid. Morris, h r 171 Allen
Super Simon, cigarmkr. h 413 E. 118th
Supt. of Repairs of U. S. bldgs. 104 P. O. bldg.
Superior Court, County C. H.
Supernow Louis, watchman, h 120 Seventh av.
Suplee Mary, wid. Lawrence, h 431 W. 28th
Supot August, flowers, 136 Wooster
Supp Christian, beer, 143 Essex
Supp Henry, cook, h 35 First
Supp Jacob, carpenter, h 29 Hester
Supp Victoria, wid. August, h 421 E. 9th
Suppan Chas. turner, 88 Clinton, h 137½ Norfolk
Suppan Gottfried, turner, 88 Clinton, h 137½ Norfolk
Suppan Wm. turner, 88 Clinton, h 137½ Norfolk
Suppan W. & C. turners, 88 Clinton
Supper Christian, brewer, h 345 E. 54th
Supper Robert, waiter, h 155 W. 26th
Supper William, finisher, h 173 Forsyth
Suppes George, cleaning, h 516 W. 43d
Suppes John C. barber, 615 Tenth av. h 625 Ninth av.
Suppes Wilhelmina, wid. Christian, h 516 W. 43d
Supple Deborah, wid. Frank, h 416 E. 11th
Supple Edmond, butcher, h 816 Second av.
Supple Francis, laborer, h r 240 Cherry
Supple James, waiter, h 2393 First av.
Supple John M. agent, h 386 Fourth av.
Supple Michael, bottler, h 869 First av.
Supple Michael, tailor, h 168 E. 102d
Supple Robert, carpenter, h 214 E. 49th
Supreme Court, County C. H.
Sura Victor, painter, 252 Fourth av. h 418 E. 81st
Surat Elias, caps, 262 Broome, h 28 Orchard
Surand Louis, fitter, 66½ Vesey, h 52½ Carmine
Surbeck Henning, liquors, 241 South, h 253 Clinton
Surber William, clerk, h 229 W. 40th
Surbrug Charles F. detective, h 79 Division
Surbrug John W. cigars, 159 Fulton, telephone 741 Nassau, h Montclair, N. J.
Surburg Henry W. grocer, 629 E. 9th
Surdez Arnold, waiter, h 362 Third av.
Surdez Edward, cook, h 362 Third av.
Surdez Leon, cook, h 362 W. 49th
Surdez Octavie, wid. Eugene, h 201 E. 26th
Surhoff Augusta, wid. Frederick, h 449 W. 56th
Surin John jr. broker, 16 Exchange pl.
Surman Frederick, engineer, h 2406 Eighth av.
Surpless James, hardware, 97 Chambers, h 270 Throop av. B'klyn
Surprise Mining & Milling Co. 167 B'way
Surre Joseph E. police, h 415 W. 18th
Surre Milton S. clerk, h 310 W. 129th
Surridge John H. eatingh. 2663 Third av. h 2661 Third av.
Surrogate's Office, County C. H.
Sury Paul, imp. 14 Dey, h J. C.
Suse Frederick E. imp. 25 William, h 149 E. 55th
Süseman Joseph, tailor, h 69 Forsyth
Susemihl Theodore, clerk, h 104 E. 104th
Susicki John, grocer, 214 Division, h 4 Hester
Susini Joseph de, mer. 103 W. 14th
Susini Justus de, teacher, h 103 W. 14th
Susman Aaron, tailor, h 5 Ludlow
Susman Abraham, tailor, h 14 Pitt

MERCHANTS EXCHANGE NAT. BANK OF THE CITY OF N. Y.
SOLICITS YOUR ACCOUNT. 257 Broadway.
PHINEAS C. LOUNSBURY, Prest. ALLEN S. APGAR, Cashier.

C. N. JORDAN, President. CHARLES J. CANDA, Vice-President. | THE WESTERN NATIONAL BANK, CAPITAL, $3,500,000. | F. BLANKENHORN, Cashier. H. A. SMITH, Asst. Cashier.

Susman Gustav, shoemkr. h r 336 E. Houston
Susman Harris, uppers, 100 Gold
Susman Morris, tailor, h 118 Norfolk
Susman Samuel, jeweler, h 342 Cherry
Susmann George, pianomkr. h 348 W. 38th
Susquehanna Water Power & Paper Co. 38 Park row
Suss Herman, furrier, h 128 First av.
Sussdorf William C. waiter, h 4 First av.
Sussdorff Louis A. mer. 4 Cedar, h Newtown, L. I.
Sussdorff L. A. &. Co. mers. 4 Cedar
Susse Ernst, millwright, h 165 Allen
Susse Jacob, men's furng. 156 G'wich
Susefeld Louis, opticalgds. 13 Maiden la. & mer. 428 Broome, h France
Sussfeld, Lorsch & Co. opticalgds. 13 Maiden la. & mers. 428 Broome
Sussholz Samuel, toys, 1837 Third av.
Sussieck Wm. T. beer, 41 Columbia, h 356 Front
Sussillo John, beer, 244 W. 60th
Susskind Adolph, capmkr. h 160 Norfolk
Susskind Alexander S. milliner, h 270 W. 37th
Susskind Jacob, carpenter, h 231 Broome
Susskind Joseph, agent, 140 Canal, h 121 E. 81st
Susskind Max, cigarmkr. h 336 E. 49th
Susskind Morris, cook, h 321 E. 74th
Susskind J. & Co. agents, 140 Canal
Sussman David, cigars, 208 Third av.
Sussman Felix, embdr. h 348 E. 70th
Sussman Frederick, baker, h r 80 Sheriff
Sussman Harris, presser, h 46 Orchard
Sussman Jacob, glazier, 208 Third av.
Sussman Louis, conductor, h 174 E. 112th
Sussman Morris, pedlar, h 78 Suffolk
Sussman Nathan, upholsterer, h r 71 Eldridge
Sussman Samuel, selector, h 419 E. 72d
Sussman Thomas, cigars, 208 Third av.
Sussman Brothers, cigars, 208 Third av.
Sussmann Adolph, artists' matls. 262 Sixth av. h 258 Sixth av.
Sussmann Amelia, wid. Isaac, h 203 Forsyth
Sussmann Charles O. uppers, r 140 Columbia, h B'klyn
Sussmann Frances, wid. Maurice, h 325 E. 53d
Sussmann George, insp. h 601 E. 9th
Sussmann Gustave, laborer, h 203 Forsyth
Sussmann Herman, ornaments, 67½ Bleecker
Sussmann Louis, eatingh. 317 Canal, h 1303 Third av.
Sussmann Louis, machinist, h 66 Stanton
Sussmann Max, tailor, 80 Columbia, h 281 Stanton
Sussmann Meyer, tailor, h 54 Chrystie
Süssmann Ottilia, wid. Nicholas, h 434 E. 17th
Sussmann Sigmund, boxmkr. h 639 Sixth
Sussmann Thompson, cigars, 170 Suffolk
Sussmeier Baptist, painter, h 318 W. 134th
Sussner Louis, tailor, h 174 Division
Susstrong Albert, cases, 14 Maiden la. h Newark, N. J.
Sustmann Anna, wid. George, h 323 E. 26th
Sustmann Conrad, grocer, 347 E. 17th, h 345 E. 17th
Sustmann John G. tailor, 221 E. 26th
Sutcliff Harrison, maltster, h 500 Grand
Sutcliff Robert F. foreman, h 218 E. 27th
Sutcliff Walter, maltster, 11 Pitt, h 200 W. 100th
Sutcliffe Anne, wid. George, h Summit n Bainbridge av.
Sutcliffe Heaton, carpenter, h 81 E. 113th
Sutcliffe John, ins. 103 E. 86th
Sutcliffe Joseph, hats, 31 Centre, h 109 Bergen, B'klyn
Sutcliffe William, hats, 31 Centre, h 109 Bergen, B'klyn
Sutcliffe William H. engineer, h 166 E. 109th
Sutcliffe Brothers, hats, 31 Centre
Suter August, bartender, h 2138 Third av.
Suter Frank, waiter, h 320 E. 61st
Suter Genevieve, wid. Frederick, h r 413 W. 35th
Suter Gottfried, driver, h 725 Washn.
Suter Jacob, laborer, h 527 W. 50th
Suter Jacob, smith, h 325 E 48th
Suter Mary, dressmkr. 527 W. 50th
Suter Robert, pianomkr. h 405 W. 38th
Suter Rudolph, painter, h 103 Second
Suter William M. clerk, 6 Harrison, h 392 Monroe, B'klyn
Sutherland (apartments) 709 Madison av.
Sutherland A. F. h 260 Madison av.
Sutherland Adam, smith, 217 Centre, h W. Hoboken, N. J.
Sutherland Alexander, painter, h 433 W. 30th
Sutherland Andrew M. beer, 88 Cherry
Sutherland Antoinette D. wid. William H. h 137 Ninth av.
Sutherland Benjamin, h 324 W. 18th
Sutherland Benjamin D. L. teacher, h 203 E. 71st
Sutherland Charles, beer, 110 Cherry
Sutherland Charles, u. s. a. Governor's Island
Sutherland Charles W. editor, 79 John
Sutherland David, cutter, h 974 Ninth av.
Sutherland Dora, restorer, 18 W. 14th
Sutherland Erastus R. printer, h 57 W. 11th
Sutherland Eugene, fruit, 211 Duane, h 21 Madison av. J. C.
Sutherland Eugene, manager, 182 Front, h B'klyn
Sutherland Grace, restorer, 18 W. 14th
Sutherland Henry, liquors, 92 Cherry
Sutherland Hugh, notary, 426 E. 14th
Sutherland Isabella, restorer, 18 W. 14th
Sutherland J. P. ins. 280 B'way, h 4 Downing pl. B'klyn
Sutherland James, carpenter, h 340 W. 37th
Sutherland John, h 350 E. 89th
Sutherland John, eatingh. 64 Liberty
Sutherland John, shoes, 324 Ninth av.
Sutherland John L. lawyer, 71 Wall, h 17 W. 37th
Sutherland Joseph, weigher, h 504 W. 43d
Sutherland Mary, restorer, 18 W. 14th
Sutherland Mary A. dressmkr. 172 Sixth av.
Sutherland Mosher A. civil eng. 32 Liberty, h 121 Fourth av.
Sutherland Naomi, restorer, 18 W. 14th
Sutherland Orlando, h 50 W. 26th
Sutherland Robert, cloaks, 440 B'way, h 42 E. 80th
Sutherland Samuel J. mer. 29 Beaver
Sutherland Sarah, restorer, 18 W. 14th
Sutherland Thomas, driver, h r 16 Gansevoort
Sutherland Victoria, restorer, 18 W. 14th
Sutherland Walter J. manager, 110 E. 125th, h 122 E 123d
Sutherland William, clerk, h 362 W. 15th
Sutherland William, laborer, h 420 W. 49th
Sutherland William, manager, 13 Dey, h J. C.
Sutherland William, trucks, 75 Dey
Sutherland William B. gripman, h 120 Lawrence
Sutherland William J. lawyer, 7 Nassau
Sutherland Sisters restorer, 18 W. 14th
Sutherland & Scott, lawyers, 84 Cotton Ex.
Sutherland, Innes & Co. mers. 29 Beaver
Suthers Catharine, h 17 Charles
Sutkamp August, eatingh. 148 Spring, h 152 Spring
Sutliff John, pres. 225 Canal, h Meriden, Ct.
Sutliff John C. h 14 Hester
Sutliff John R. supt. 225 Canal, h Meriden, Ct.
Sutliff Thomas, shoemkr. h 593 E. 139th
Sutliff William, clerk, h 47 W. 44th
Sutliffe Henry E. waiter, h 246 E. 119th
Sutliffe Margaret, wid. Robert J. h 275 Rivington
Sutliffe Robert S. clerk, h 177 W. 12th
Sutor Emile, butcher, h 164 Ludlow
Sutor Otto, brewer, h 313 W. 38th
Sutor Terese, wid. Peter, h 78 W. 12th
Sutorius Alexander, u. s. a. 33 W. Houston
Sutorius Elizabeth, grocer, 176 E. 77th
Sutorius Paul, imp. 45 Murray, h 972 Dean, B'klyn
Sutphen C. Edgar, pres. 75 Greene, h Newark, N. J.
Sutphen C. Edgar, Co. shirts, 75 Greene
Sutphen Clinton, lawyer, 45 B'way, h 218 W. 129th
Sutphen J. J. sec. 75 Greene, h Newark, N. J.
Sutphen Jacob L. supt. 1295 Second av. h 37 Gramercy pk.
Sutphen John S. 55 Liberty, h 160 W. 72d
Sutphen John S. jr. glass, 11 Desbrosses & 36 Vestry, h 160 W. 72d
Sutphen John W. carpenter, h 319 W. 54th
Sutphen Melville, fish, 29 Eighth av. h 40 Jane
Sutphen William, lawyer, 45 B'way, h 218 W. 129th
Sutphen & Myer, glass, 34 Vestry & 11 Desbrosses
Sutphen & Sutphen, lawyers, 45 B'way
Sutphin Joseph H. paper, 53 Beekman, h 194 President, B'klyn
Sutro Emanuel S. cigars, 1399 Second av. h 60 W. 49th
Sutro Leonard B. lawyer, 206 B'way, h 248 E. 61st
Sutro Lionel, trimmings, 654 B'way, h 171 E. 71st
Sutro Ludwig, pres. 127 Spring & 406 W. 27th, h 430 Lenox av.
Sutro Pauline, wid. Bernard, h 248 E. 61st
Sutro Richard, trimmings, 654 B'way, h 248 E. 61st
SUTRO THEODORE, lawyer & pres. 3 Broad, Drexel bldg. h 292 Fifth av.
Sutro Tunnel Co. 123 Produce Ex.
Sutro & Newmark, cigars, 1399 Second av.
Sutro Brothers Braid Co. 127 Spring & 406 W. 27th
Sutro Brothers & Hirsch, trimmings, 654 B'way

MADE FROM PURE CREAM. | HORTON'S ICE CREAM. | French, Italian and American.

PAID UP CAPITAL, $900,000. SURPLUS, $51,411.

TITLE GUARANTEE AND TRUST Co.

55 LIBERTY ST., New York. 26 COURT ST., Brooklyn.

Sutten Charles, barber, 97 Park row, h 552 E. 143d
Sutten Charles, undertaker, h 123½ Chrystie
Sutter Albert, janitor, h 442 E. 82d
Sutter Alexander, meat, 32 Washn. mkt, h 63 Second av.
Sutter Barbara, embdr. h r 100 Pitt
Sutter Charles, clerk, h 640 E. 13th
Sutter Charles, painter, 2308 First av.
Sutter Christian, cutter, h 168 Av. C
Sutter Christian, driver, h 239 E. 54th
Sutter Erhard, dyer, h 450 W. 46th
Sutter Frank, cigarmkr. h 162 Attorney
Sutter Fritz, waiter, h 152 W. 31st
Sutter John, cigars, 2257 Tenth av.
Sutter Mary, laundry, 2308 First av.
Sutter Peter, upholsterer, h 420 E. 10th
Sutter Reinhard, harnessmkr. h 513 W. 43d
Sutter William, plasters, 147 E. 23d, h College Point, L. I.
Sutterle John H. manager, 67 Cliff, h 28 Halsey, B'klyn
Suttheimer Otto, clerk, h 1714 First av.
Suttheimer William, clerk, h 957 First av.
Suttie George L. police, h 130 E. 128th
Suttie Thomas, clerk, h 1363 Park av.
Sutton Andrew H. clerk, h 232 E. 26th
Sutton Anne H. h 607 Lex. av.
Sutton Benjamin F. rubber, 229 South & 449 Water, h 51 N. Y. av. B'klyn
Sutton Catharine, wid. Owen, h 342 E. 31st
Sutton Charles J. liquors, 2418 Third av.
Sutton Charles T. pianos, 828 Seventh av. h Pleasantville, N. Y.
Sutton Charles T. real estate, h 220 E. 82d
Sutton David A. reporter, 32 Park row
Sutton Edgar B. clerk, h 313 W. 22d
Sutton Effingham B. mer. 82 South & Pier 19 E. R. h 54 E. 54th
Sutton Eugene M. clerk, h 123 E. 108th
Sutton Frank A. editor, 239 B'way, & sec. 115 B'way
Sutton Frank W. h 317 E. 72d
Sutton Frederick, h 875 Eighth av,
Sutton Frederick G. turner, h 453 W. 27th
Sutton George H. drygds. 216 Church, & treas. 28 White, h 119 W. 126th
Sutton George W. imp. 320 Church, h New Rochelle, N. Y.
Sutton Gregory, h 27 W. 35th
Sutton Henry K. laces, 61 Leonard
Sutton Isaiah, clerk, h 40 W. 67th
Sutton J. Ford (Rev.) h 103 E. 40th
Sutton James F. frames, 335 Fourth av. & 222 E. 24th, & pres. 6 E. 23d. h Bedford pk.
Sutton James R. mer. 82 South & Pier 19 E. R.
Sutton Jesse P. chronometers, 39 South, h 126 Berkeley pl. B'klyn
Sutton John, carpenter, h 1633 Lex. av.
Sutton John, driver, h 409 W. 25th
Sutton John, grocer, 1707 First av. h 1705 First av.
Sutton John, joiner, h 104 Allen
Sutton John J. physician, 347 E. 87th
Sutton John J. real estate, 74 Fulton, h Rye, N. Y.
Sutton John R. agent, 193 Beekman, h 402 Dean, B'klyn
Sutton John S. driver, h 536 Ninth av.
Sutton John W. mech. eng. 155 W. 29th, h 21 Christopher
Sutton Josephine, bdgh. 43 E. 19th
Sutton Lyman W. dentist, 160 W. 14th, h Gt. Neck, L. I.
Sutton Martin, laborer, h 35 Attorney
Sutton Martin J. engraver, 473 Third av.
Sutton Mary, wid. Edward, h 249 W. 61st
Sutton Mary J. h 43 W. 58th
Sutton Nicholas J. laborer, h 312 E. 46th
Sutton Oscar, shoemkr. h 519 W. 41st
Sutton Patrick, laborer, h 337 E. 47th
Sutton Patrick H. laborer, h 239 E. 33d
Sutton Richard J. mason, h 1503 Av. A
Sutton Robert W. clerk, h 343 E. 41st
Sutton Rose, wid. Henry, h 442 Ninth av.
Sutton Sophia, wid. Edward, dressmkr. 4 Vandam
Sutton Stephen O. clerk, h 1202 Fulton av.
Sutton Theodore D. mer. 82 South, & Pier 19 E. R. h Pa.
Sutton Thomas H. operator, h 317 E. 72d
Sutton Thomas J. smith, 2528 Eighth av.
Sutton Walter, gardener, h 695 Third av.
Sutton Walter T. storage, 21 Worth
Sutton William, gilder, h 607 E. 11th
Sutton William, laborer, h 345 E. 18th
Sutton William A. skates, 260 Eleventh av. h 350 W. 23d
Sutton William H. agent, 280 B'way, h 27 Clinton av. J. C.
Sutton William H. musician, h 332 E. 11th
Sutton William J. pianos, 828 Seventh av. h 407 W. 28th
Sutton Woodruff, mer. 82 South & Pier 19 E. R. h 1072 Madison av.
Sutton & Co. mers. 82 South & Pier 19 E. R.
Sutton & Co.'s Dispatch Line, fwdg. 82 South & Pier 19 E. R.
Sutton & Dunn, storage, 15 Worth
Suva Martin, servants, 130 E. 32d
Suwalsky Abram, tailor, h 143 E. B'way
Suwalsky David, pedlar, h 92 Ludlow
Suwalsky Levi, driver, h 523 E. 13th
Suydam Abraham, lawyer, 38 Park row, h 57 Morton
Suydam Andrew James, watchman, h 22 Cornelia
Suydam Benjamin H. agent, 381 B'way, h B'klyn
Suydam Charles, printer, 114 Warren
Suydam Charles C. lawyer, 206 B'way, h Elizabeth, N. J.
Suydam Daniel R. ins. 18 Liberty, h 322 W. 30th
Suydam Henry, h 51 W. 22d
Suydam Henry, clerk, h 326 W. 11th
Suydam James, real estate, 163 B'way
Suydam James G. h 125 W. 48th
Suydam James G. fruit, 244 Washn. h 216 Lincoln pl. B'klyn
Suydam James S. sec. 39 William, h 216 Lincoln pl. B'klyn
Suydam James V. N. ins. 18 Liberty, h 90 State, B'klyn
Suydam John R. h 14 E. 41st
Suydam John F. broker, h 347 W. 46th
Suydam John H. manager, 134 Cedar, h 14 E. 131st
Suydam Lambert, 163 B'way
Suydam Lambert V. smith, h Weeks n Gray
Suydam Louisa, h 25 W. 32d
Suydam Peter M. h 163 W. 57th
Suydam Samuel A. stoves, 527 & 550 Hudson, h 220 W. 10th (see adv. page 76, P. G.)
Suydam Sarah, wid. James A. h 414 E. 119th
Suydam Walter L. h 43 E. 22d
Suydam William, sportinggds. 22 Union sq. E.
Suydam William F. silks, 33 Greene
Suzarte Eduardo Q. mer. 81 New, h 395 Union, B'klyn
Suzarte & Whitney, mers. 81 New
Svanderlik John, cigarmkr. h 953 Tinton av.
Svanderlik Joseph, cigars, Delmonico pl. n E. 161st
Svendsen John, teacher, h 247 E. 10th
Svendsen R. janitor, h 412 E. 123d
Svenson Amelia, widow, h 332 E. 41st
Svenson Christian, glazier, h 401 E. 17th
Svenson Herman, printer, h 204 W. 60th
Svenson S. P. tailor, 239 E. 36th
Svensson Olof, tailor, h 421 W. 26th
Syerson Jacob, tailor, h 105 Allen
Svimbersky Louisa, nurse, h 1350 First av.
Svoboda Anna, wid. William, h 112 Third
Svoboda Anton, cigarmkr. h 220 E. 73d
Svoboda Bohumil, beer, 524 Fifth
Svoboda Charles, painter, h r 244 Second
Svoboda Frank, cigarmkr. h 336 E. 73d
Svoboda John, dressmkr. h 1379 Av. A
Svoboda Joseph, beer, 231 Third
Svoboda Vincent, meat, 213 Third
Swackhamer Elijah, dyer, r 353 W. 26th
Swackhamer Frank R. thread, 438½ B'way, h Cranford, N. J.
Swager Edward, stenographer, 150 Canal, h 131 Barrow
Swager Frederick, rigger, ft. E. 9th, h 628 E. 11th
Swain Edgar, lawyer, 11 Chambers
Swain Edward, coal, 1 B'way, h Pa.
Swain Edward A. 32 Nassau, h 39 W. 17th
Swain Edwin, mer. 26 Burling sl. h 143 Clinton, B'klyn
Swain Frank E. clerk, h 316 E. 19th
Swain Frederick O. clerk, h 175 Lex. av.
Swain George, steward, h 122 Cherry
Swain George E. artist, h 322 W. 48th
Swain George F. pres. 15 Park pl. & treas. 245 B'way, h Passaic, N. J.
Swain Henry C. furniture, 319 Pearl, h B'klyn
Swain James P. jr. cattle, 18 Jacob, h Bronxville, N. Y.
Swain Joseph B. chairs, 319 Pearl, h 111 Clymer, B'klyn
Swain Joseph W. coal, 1 B'way, h Pa.

Hartshorn's Shade Rollers. Notice name of Stewart Hartshorn in script on labels, and avoid being fooled.

HENRY W. CANNON, *Pres.*
WILLIAM H. PORTER, *Cash.*
WM. H. SHEPARD, *Notary.*
CHASE NATIONAL BANK,
Cor. Pine & Nassau Sts.
Capital, - $500,000.
Surplus and undivided profits, $528,560.25.

Swain Mary E. milliner, 1045 Third av.
Swain Oscar H. machinist, h 26 E. 4th
Swain Philip S. 52 B'way
Swain Thomas, plumber, 4 E. 17th, h 255 W. 21st
Swain William, police, h 177 W. 101st
Swain Brothers, coal, 1 B'way
Swainske Jacob, framer, h 214 W. 32d
Swainson Arthur, cooper, h 1549 Park av.
Swainson David Y. real estate, 41 Liberty, h 65 W. 73d
Swainson George R. clerk, h 125 W. 60th
Swainson Joseph L. h 1181 Third av.
Swainson Robert A. milk, 1304 Second av.
Swallow Charles F. u. s. a. 126 Wooster, h Woodlawn
Swallow George S. liquors, 3 Barclay
Swallow James A. real estate, 3341 Third av.
Swalm Henry, meat, 838 Tenth av. h 404 W. 55th
Swalm Herman, clerk, h 331 E. 19th
Swan Alanson, driver, h 409 W. 30th
Swan Albert T. physician, 317 E. 18th
Swan Alden S. oils, 151 Maiden la. h 189 Columbia heights, B'klyn
Swan Alf'd F. roofing matls. 38 Dey, h 111 W. 60th
Swan Benjamin L. h 5 W. 20th
Swan Cecilia, wid. Samuel, h 326 E. 31st
Swan Charles F. mer. 108 Broad
Swan Charles H. sec. 1 B'way
Swan Christopher, painter, h 516 W. 27th
Swan E. Frank, paper, 38 Dey, h 111 W. 60th
Swan Elizabeth, wid. Daniel, h 961 E. 149th
Swan Frank C. candy, 1149 B'way, h 186 Sixth av. B'klyn
Swan Frederick G. h 2 E. 15th
Swan George, clerk, h 1837 Third av.
Swan George P. plumber, h 646 Ninth av.
Swan Gideon W. clerk, h 384 W. 32d
Swan Gustavus, agent, 225 B'way
Swan Harmonus, broker, 66 South, h 407 Madison, B'klyn
Swan Henry, clerk, h 350 W. 53d
Swan Hugh, fitter, h 1838 Third av.
Swan James, machinist, h 1485 Second av.
Swan James, porter, h 375 Seventh av.
Swan Jas. A. treas. 120 Franklin, h Passaic, N. J.
Swan James S. ins. 50 Pine, h 147 Sixth av. B'klyn
Swan Jane, wid. Joseph, h 419 W. 47th
Swan John, bartender, h 184 Chrystie
Swan John, driver, h 397 Pearl
Swan John, hardware, 33 Fulton
Swan John, laborer, h 961 E. 149th
Swan John, mer. 66 South, h 711 Lafayette av. B'klyn
Swan John, molder, h 515 W. 39th
Swan John & Co. hardware, 33 Fulton
Swan John jr. broker, 66 South, h 293 Jefferson av. B'klyn
Swan John F. sec. 78 Reade, h Rochester, N. Y.
Swan John L. eatingh. 287½ Bowery, h 850 E. 164th
Swan Joseph, broker, 51 New, h B'klyn
Swan Joseph, ribbons, 587 B'way, h 33 E. 60th
Swan Joseph H. stables, Jerome av. n E. 169th
Swan Julia A. bdgh. 124 Madison av.
Swan Julius, ostler, h 1901 Second av.
Swan Lyndon M. banker, 31 Pine, h Scotch Plains, N. J.
Swan Mary, h 209 E. 116th
Swan Mary, dressmkr. r 225 E. 26th
Swan Michael, h 97 Av. B
Swan Robert, porter, h 179 W. 12th
Swan Robert, trucks, 203 West, h 638½ Hudson
Swan Rob't H. clerk, 55 Liberty, h Roseville, N. J.
Swan Samuel, physician, 13 W. 38th
Swan Simon L. linens, 277 Church, h 317 E. 18th
Swan Siskind, linens, 277 Church, h 317 E. 18th
Swan Siskind & Son, linens, 277 Church
Swan Stephen, trunkmkr. h 627 Eleventh av.
Swan Theodore A. lawyer, 36 Wall
Swan Thomas W. clerk, h 17 St. Luke's pl.
Swan Walter, clerk, h 366 Eighth
Swan Walter, mason, h 613 W. 52d
Swan Warren, vet. surg. 393 E. 10th, h 1181 Third av.
Swan Warren T. eatingh. 168 Av. C, h 366 Eighth
Swan William, seaman, h 174 Cherry
Swan William, waiter, h 221 E. 44th
Swan Wm. B. surveyor, 280 B'way, h 592 E. 141st
Swan William H. chandler, 66 South, h 458 Putnam av. B'klyn
Swan William J. ins. h 13 W. 38th
Swan & Finch, oils, 151 Maiden la.
Swan & Lewis, agents, 225 B'way

123
DEAN'S PATENT ARDENTER MUSTARD.

MEMORY.
Poorest memories made better and best greatly improved.
Any book learned in one reading.
Testimonials by Colleges, Lawyers, Clergymen, Doctors, and all classes.
Prospectus, POST FREE, from
Prof. A. LOISETTE, 237 Fifth Ave., N. Y.

Swan & Son, mers. 66 South
Swanberg Charles F. clerk, h 59 Second av.
Swanberg Edmund F. clerk, h 59 Second av.
Swanick Charles W. cutter, h 1548 Ninth av.
Swann Edw'd, lawyer, 5 Beekman, h 102 W. 48th
Swann James, cotton, 11 Cotton Ex. h 33 W. 52d
Swann Patrick, laborer, h 250 W. 33d
Swann Thomas sec. 422 Produce Ex. h Eng.
Swanofsky Reuben, tailor, h 96 Attorney
Swansen Matilda, bdgh. 122 Cherry
Swanson Alexander, carpenter, h 364 W. 50th
Swanson Alexander, mason, h 351 W. 47th
Swanson Charles, driver, h 212 E. 127th
Swanson David, setter, h 944 Tenth av.
Swanson James, cutter, h 1593 Second av.
Swanson John, carpenter, 144 Varick, h 196 Varick
Swanson John, clerk, h Kingsbridge rd. n Marion av.
Swanson John, cotton, 65 Cotton Ex. h Eng.
Swanson John, laborer, h 210 E. 127th
Swanson Mary, wid. Lewis J. h 337 E. 24th
Swanson Nelson, carpenter, h 341 E. 65th
Swanson Olof, guard, h 172 E. 106th
Swanson Swan, liquors, h 32 Desbrosses
Swanson William, porter, h 36 Grove
Swanson, Grierson & Co. cotton, 65 Cotton Ex.
Swanstrom J. Edward, lawyer, 20 Nassau, h 780 Quincy, B'klyn
Swanton Catharine L. wid. Richard, h 249 E. 31st
Swanton Jas. F. lawyer, 132 Nassau, h 302 Madison
Swanton Jane, h 605 Water
Swanton Richard, police, h 202 E. 43d
Swanton Suspender Co. 795 B'way
Swanton William A. clerk, h 302 Madison
Swany A. Frank, teas, 71 South, h 390 Bergen, B'klyn
Swany A. Frank & Co. teas, 71 South
Swany Andrew F. clerk, h 349 E. 19th
Swany Charles S. teas, 71 South, h 299 Baltic, B'klyn
Swanzey Albert, 340 B'way, h Grand Central h.
Swanzie Catharine, dressmkr. 1546 B'way
Swanzie James, clerk, h 1546 B'way
Swapp Charles W. designer, h 966 Washn. av.
Swarberg George, clerk, h 404 W. 48th
Swarsenski Siegfried, furs, 70 Greene
Swarsensky Max, grocer, 14 Ludlow
Swart Abraham, meat, Washn. mkt, h 301 Mulberry
Swart David, h 152 Clinton
Swart Henrietta, wid. Emanuel M. caps, 289 Church, h 332 E. 79th
Swart James G. cigarmkr. h 187 Delancey
Swart John H. carpenter, h 1654 Ninth av.
Swart Samuel A. supt. 658 B'way, h Mt. Vernon, N. Y.
Swarthout Chas. A. coal, 111 B'way, h 415 E. 88th
Swarthout Maria, wid. John, h 101 Barrow
Swarting Bernhard, driver, h 27 Jackson
Swartout William A. agent, h 5 Manhattan
Swarts Margaret A. wid. Aaron, h 1990 Lex. av.
Swartwout Emma J. wid. John, corsets, 150 Nassau, h 270 W. 43d
Swartwout Frank G. real estate, 157 E. 125th & 247 W. 125th, h 2024 Lex. av.
Swartwout F. G. & Co. real estate, 157 E. 125th & 247 W. 125th
Swartz Adolph, stationer, 178 Stanton, h 172 Stanton
Swartz Balser, express, 862 Third av. h 851 Third av.
Swartz Benjamin, butcher, h 321 E. 43d
Swartz David, clerk, h 899 First av.
Swartz Edwin S. operator, h 2154 Lex. av.
Swartz Frank, driver, h 327 Fifth
Swartz George, driver, h 659 Washn.
Swartz George, gardener, h 102 E. 121st
Swartz Henry, shoes, 290 E. Houston, h 288 E. Houston
Swartz Henry M. clerk, h 2157 Seventh av.

Established in London 1831.
361 & 363 Washington Street, and 84, 86 & 88 North Moore Street N. Y.

Richardson & Boynton Co.,
232-234 Water Street.
SWA 1954

PERFECT FURNACES,
HOT-WATER HEATERS,
RANGES.
SWE

"We all use"
BARNES' NATIONAL
Inks, Pens, and Mucilage
All stationers keep it.
A. S. Barnes & Co., Stat'rs, 111 Wm. St.

Swartz Herman, pedlar, h r 174 Madison
Swartz Herman, shoes, 290 E. Houston, h 288 E. Houston
Swartz Ignatz, shoes, 159 Attorney, h 164 Attorney
Swartz Isaac, cigarmkr. h 121 Columbia
Swartz Isidor, capmkr. h 109 Delancey
Swartz Isidor, pedlar, h 212 Third
Swartz Joseph, cigarmkr. h 1508 Second av.
Swartz Lena, wid. Bernard, h 341½ W. 41st
Swartz Louis, h 18 Manhattan
Swartz Louis, clothing, 6 Bend, h 185 E. 93d
Swartz Louis jr. clerk, h 1630 Park av.
Swartz M. Frank, clerk, h 211 W. 58th
Swartz Mahlon E. drugs, 866 Sixth av. & 700 Eighth av. h 74 W. 49th
Swartz Mary, school, W. 155th n Tenth av. h 510 W. 153d
Swartz Mary J. bdgh. 268 W. 36th
Swartz Maurice, shoes, 290 E. Houston, h 288 E. Houston
Swartz Max, musician, h 8 Third
Swartz Max, painter, h 1597 Av. A
Swartz Morris, printer, h 1835 Third av.
Swartz Samuel S. awnings, 57 Spring
Swartz Sam'l S. findings, 125 Duane, h 308 E. 58th
Swartz Silas, buttons, 256 Canal, h 485 W. 145th
Swartz Solomon M. clothing, 560 B'way, h 12 E. 76th
Swartz H. & Sons, shoes, 290 E. Houston
Swartz M. E. &. Co. drugs, 866 Sixth av. & 700 Eighth av.
Swartz & Jerkowski, clothing, 562 B'way & 102 Crosby
Swasey Edward, physician, 134 Manhattan av.
Swasey John B. mer. 18 B'way
Swasey John H. physician, 34 E. 28th
Swasey Samuel L. coffee, 109 Front, h Orange Valley, N. J.
Swatton Henry, waiter, h 446 Fourth av.
Swayne Edward C. publisher, 31 W. 23d, h 9 E. 129th
Swayne George J. stationer, 227 Fulton mkt, h 106 Pineapple, B'klyn
Swayne Wager, lawyer, 195 B'way, h 12 Gramercy pk.
Swayze Edgar L. printer, h 1599 Av. A
Swayze Milton R. clerk, h 267 W. 38th
Swayze Robert F. drygds. 45 Lispenard, h 311 Halsey, B'klyn
Swayze Whitfield H. clerk, h 267 W. 38th
Swazey Arelius J. h 226 W. 59th
Swears John, molder, h 513½ W. 29th
Sweasy J. F. banker, 20 Nassau, h Newark, N. J.
Sweasy William B. hardware, 90 Chambers, h Newark, N. J.
Swedish & Norwegian Consulate, 41 Broad
Swedowsky Bernard, tailor, h 247 Eldridge
Swedowsky Peter H. slippers, r 218 Bowery
Sweedy Charles, dentist, 263 W. 21st
Sweeney Albert H. stairbldr. 431 E. 121st
Sweeney Alexander, painter, h 679 Ninth av.
Sweeney Alex. T. agent, 10 E. 14th, h 430 W. 52d
Sweeney Ann, wid. Cornelius, h 17 Seventh
Sweeney Ann, wid. James, h 222 E. 37th
Sweeney Ann, wid. William, bdgh. 264 W. Houston
Sweeney Bartholomew J. agent, h 305 E. 11th
Sweeney Bernard, finisher, h 339 E. 24th
Sweeney Bernard, laborer, h 219 E. 38th
Sweeney Bernard, police, h 301½ E. 79th
Sweeney Bernard M. insp. h 53 E. 10th
Sweeney Bridget, wid. Dennis, h 465 W. 51st
Sweeney Bryan D. liquors, 1597 Second av. h 250 E. 83d
Sweeney Catharine, wid. John, bdgh. 232 E. 128th
Sweeney Catharine, wid. Michael, h 405 W. 54th
Sweeney Catharine, wid. Thomas, h 202 E. 44th
Sweeney Charles, laborer, h 426 E. 9th
Sweeney Charles B. h 400 W. 57th
Sweeney Charles E. insp. h 162 Christopher
Sweeney Cornelius, clerk, h 54 G'wich av.
Sweeney Cornelius, driver, h 634 W. 48th
Sweeney Daniel, laborer, h 26 Cherry
Sweeney Daniel, liquors, 506 S. Boulevard
Sweeney Dennis, laborer, h 204 E. 44th
Sweeney Dennis, plasterer, h 1081 First av.
Sweeney Dennis, stevedore, h 60 Monroe
Sweeney Edmond, painter, h 34 W. 128th
Sweeney Edward, brass, 4 Duane, h 27 Division (see adv. page 5, P. G.)
Sweeney Edward, driver, h 20 Morris
Sweeney Edward, feed, 351 E. 32d
Sweeney Edward, janitor, h 78 Nassau
Sweeney Edward, laborer, h 232 E. 121st
Sweeney Edward, laborer, h 93 Monroe
Sweeney Edward, painter, h 1706 Third av.
Sweeney Edward J. driver, h 422 E. 123d
Sweeney Edwin M. (Rev.) h 413 E. 79th
Sweeney Elizabeth, stone, 229 B'way, h Kingston, N. Y.
Sweeney Elizabeth, wid. Edward, millinery, 115 E. 17th
Sweeney Elizabeth M. dressmkr. 571 Hudson
Sweeney Eugene, laborer, h 33 Washn.
Sweeney Eugene, lawyer, 134 E. 125th, h 247 W. 125th
Sweeney Eugene, poster, h 2141 Lex. av.
Sweeney Florence, laborer, h 28 Washn.
Sweeney George, driver, h 310 E. 115th
Sweeney George, laborer, h 460 W. 31st
Sweeney George J. bartender, h r 19 Marion
Sweeney Gillespie, fcygds. 2268 First av.
Sweeney Henry, driver, h 206 W. 26th
Sweeney Hugh, laborer, h 752 Tenth av.
Sweeney Hugh, waiter, h 38 Laight
Sweeney James, coachman, h 130 W. 52d
Sweeney James, driver, h 339 E. 39th
Sweeney James, driver, h r 234 W. 30th
Sweeney James, laborer, h 227 E. 111th
Sweeney James, laborer, h 358 W. 25th
Sweeney James, liquors, 244 Third av. h 232 Third av.
Sweeney James, mason, h 315 E. 81st
Sweeney James, pedlar, h 239 Delancey
Sweeney James, treas. 240 Water, h 255 Steuben, B'klyn
Sweeney James J. eatingh. 41 Maiden la. h 51 Concord, B'klyn
Sweeney Jas. J. stone, 229 B'way, h Wilbur, N. Y.
Sweeney John, h 219 E. 82d
Sweeney John, carpenter, 529 E. 16th, h 264 Av. A
Sweeney John, clerk, h 300½ E. 20th
Sweeney John, driver, h 224 W. 17th
Sweeney John, framemkr. h 295 Mott
Sweeney John, furniture, 17 Prince, h 229 Elizabeth
Sweeney John, gateman, h 44 Grand
Sweeney John, hames, Franklin n Elm, h 10 Madison
Sweeney John, laborer, h 216 E. 81st
Sweeney John, laborer, h 436 W. 31st
Sweeney John, pedlar, h 65 Monroe
Sweeney John, smith, h 83 Carmine
Sweeney John B. agent, 56 Lafayette pl. h 121 E. 116th
Sweeney John C. ins. 323 Church, h Flushing, L.I.
Sweeney John F. eatingh. 41 Maiden la. h 65 Duffield, B'klyn
Sweeney John F. police, h 228 First av.
Sweeney John H. designer, h 21 Barrow
Sweeney John J. liquors, 273 Tenth av.
Sweeney John V. physician, 147 G'wich
Sweeney Jos. liquors, 219 First av. h 349 E. 13th
Sweeney Joseph, mason, h 394 Second av.
Sweeney Joseph F. builder, h 2100 Third av.
Sweeney Joseph F. meat, 132 E. 40th, h 38 Willett
Sweeney Joseph J. engineer, h 324 E. 84th
Sweeney Joseph T. h 314 E. 36th
Sweeney Julia, wid. John, fcygds. 637 Washn.
Sweeney Margaret, wid. Patrick, h 21 Morris
Sweeney Margaret, wid. Thomas, h 162 W. 26th
Sweeney Martin, carpenter, h 401 E. 17th
Sweeney Mary, h 332 E. 22d
Sweeney Mary, dressmkr. h 225 W. 16th
Sweeney Mary, wid. Henry, h 431 W. 30th
Sweeney Mary, wid. John, h 28 Sullivan
Sweeney Mary, wid. John, dressmkr. h 8 Pitt
Sweeney Mary, wid. Robert, h 416 W. 47th
Sweeney Mary A. dressmkr. 227 W. 20th
Sweeney Mary A. milliner, 115 E. 17th
Sweeney Mary A. produce, h 59 Vesey
Sweeney Michael, carpenter, h 247 W. 16th
Sweeney Michael, drygds. 204 E. 89th
Sweeney Michael, hotel, 30 Bowery, h 308 W. 47th

FURS | **F. BOOSS & BRO.,** *Established 1853.* 449 BROADWAY **IMPORTERS AND MANUFACTURERS.** | **FURS**

EST. 1819.
THE OLD STATEN ISLAND DYEING EST.
DRY CLEANSING BY OUR NEW PROCESS.
SWE 1955 SWE
66 Duane St., Principal Office
286 Fifth Avenue,
870 Broadway,
610 Sixth Avenue,
1474 Third Avenue.

Sweeney Michael, laborer, h 426 E. 11th
Sweeney Michael, laborer, h 454 W. 16th
Sweeney Michael, liquors, 219 First av. h 349 E. 13th
Sweeney Michael, liquors, 355 Third av. h 205 E. 26th
Sweeney Michael, pedlar, h 24 Cannon
Sweeney Michael, porter, h 392 Second av.
Sweeney Michael, tailor, h 162 Elm
Sweeney Michael A. plumber, 577 Grand, h 310 Delancey
Sweeney Michael J. police, h 123 E. 129th
Sweeney Michael P. police, h 970 Tenth av.
Sweeney Miles, driver, h 561 W. 42d
Sweeney Miles, laborer, h r 333 E. 59th
Sweeney Miles, ostler, h 428 W. 54th
Sweeney Nicholas, seaman, h 29 Rector
Sweeney Nora, wid. Michael, h r 36 Cherry
Sweeney Owen, cutter, h 1639 Av. A
Sweeney Owen, laborer, h 339 E. 70th
Sweeney Patrick, bartender, h 319 E. 32d
Sweeney Patrick, boatman, h 554 W. 47th
Sweeney Patrick, driver, h 646 Water
Sweeney Patrick, laborer, h 120 Chrystie
Sweeney Patrick, laborer, h 73 W. 82d
Sweeney Patrick, pedlar, h 334 E. 40th
Sweeney Patrick, smith, h 387 First av.
Sweeney Patrick, waiter, h 53 Rutgers
Sweeney Patrick, waiter, h 227 W. 20th
Sweeney Peter, laborer, h 291 Front
Sweeney Peter B. driver, h 346 W. 52d
Sweeney Ralph, clerk, h 223 Av. C
Sweeney Richard, driver, h 365 W. 35th
Sweeney Robert, clerk, h 966 Sixth av.
Sweeney Roger, cutter, h 50 Gansevoort
Sweeney Stephen E, liquors, 1765 Third av. h 218 E. 102d
Sweeney Thomas, bricklayer, h 2249 Second av.
Sweeney Thomas, clerk, h 633 E. 134th
Sweeney Thomas, laborer, h 17 Bloomfield
Sweeney Thomas, laborer, h 152 W. 124th
Sweeney Thos. F. feed, 46 Ludlow, h 39 Chrystie
Sweeney Thomas W. mason, h 410 E. 79th
Sweeney Timothy, h 334 E. 40th
Sweeney Timothy, conductor, h 220 E. 70th
Sweeney Timothy, engineer, h 327 E. 24th
Sweeney Timothy, laborer, h 146 Cherry
Sweeney Timothy, laborer, h Spuyten Duyvil
Sweeney Timothy M. trucks, 328 W. 27th
Sweeney W. H., Mfg. Co. tin, 240 Water
Sweeney William, clerk, h 76 Henry
Sweeney William, janitor, h 15 Rector
Sweeney William, laborer, h 299 Eighth
Sweeney William, stairbldr. h 358 Ninth av.
Sweeney William, tailor, h 327 W. 26th
Sweeney William A. stone, 229 B'way, h 118 McDonough, B'klyn
Sweeney Wm. H. pres. 240 Water, h 191 Second av.
Sweeney E. & Sons, stone, 229 B'way
Sweeney J. & Barrett, brass, 3 Dutch
Sweeney J. F. & J. J. & Co. eatingh. 41 Maiden la.
Sweeney Brothers, liquors, 219 First av.
*Sweeney Brothers, stone, Bedford av. c Flushing av. B'klyn (see adv. page 75, P. G.)
Sweeney & Hatfield, hotel, 30 Bowery
Sweeny Alexander, driver, h 311 E. 35th
Sweeny Anna, dressmkr. 163 E. 46th
Sweeny Avis, wid. John, h 325 E. 28th
Sweeny Charles, h 178 Waverley pl.
Sweeny Charles T. hotel, 23 Duane, h Sweeny's h.
Sweeny Daniel, hotel, 23 Duane, h Sweeny's h.
Sweeny Daniel, laborer, h 113 Mott
Sweeny Dan'l, teas, 91 & 100 Water, h 256 E. B'way
Sweeny Dennis, h. mover, 465 & 480 Eleventh av. h 463 Eleventh av.
Sweeny Edward, clerk, h 1884 Third av.
Sweeny Edward, liquors, 159 E. 35th
Sweeny Edward J. ins. 4 Stone, h 14 Cheever pl B'klyn
Sweeny Edward J. produce, 752 Ninth av. h 609 Ninth av.
Sweeny Ellen, wid. Jeremiah, h 140 Cherry
Sweeny Francis, produce, 752 Ninth av. h 609 Ninth av.
Sweeny George, laborer, h 431 W. 31st
Sweeny George W. dentist, 6 E. 14th, h 65 E. 86th
Sweeny James, driver, h 1731 Av. A
Sweeny John, laborer, h 12 Trinity pl.
Sweeny John, laborer, h 420 W. 49th
Sweeny John, shoemkr. h 739 E. 9th
Sweeny John E. seaman, h 4 Dominick
Sweeny John H. hotel, 23 Duane, h Sweeny's h.
Sweeny John J. machinist, h 419 W. 35th



Sweeny Margaret, wid. Edward, h 188 E. 64th
Sweeny Maria J. teacher, h 321 E. 49th
Sweeny Mary, wid. James, h 694 Second av.
Sweeny Michael, carpenter, 186 Reade, h 163 E. 113th
Sweeny Miles, laborer, h 303 E. 97th
Sweeny Patrick, driver, h r 231 Mulberry
Sweeny Patrick, waiter, h 53 Rutgers
Sweeny Peter, civil eng. h 65 E. 86th
Sweeny Peter J. clerk, h 163 E. 112th
Sweeny Terence, laborer, h 357 Madison
Sweeny William, clerk, h 236 Henry
Sweeny E. J. & F. produce, 752 Ninth av.
Sweeny's D., Sons, hotel, 23 Duane
Sweeny's Hotel, 23 Duane & 106 Park row
Sweeny's Morgan J., Brother, teas, 91 & 100 Water
Sweet Abraham M. eatingh. 4 Fulton, h 380 Wasnn. av. B'klyn
Sweet Alexander E. editor, 240 B'way, h 1677 Madison av.
Sweet Charles C. mer. 4 South
Sweet Clayton E. overalls, 115 Worth, h Newburgh, N. Y.
Sweet Clinton W. overalls, 115 Worth, men's furng. 9 Marion, & publisher, 191 B'way, h Yonkers, N. Y.
Sweet Edward & Co. brokers, 38 Broad
Sweet Edwin A. eatingh. 4 Fulton, h 105 Cambridge pl. B'klyn
Sweet Edwin G. B. ice, 167 Ninth av.
Sweet Edwin S. hardware, 33 Chambers, h 142 Keap, B'klyn
Sweet Eliza, bdgh. 341 E. 97th
Sweet Emmett, clerk, h 566 Seventh av.
Sweet George, clerk, h 165 E. 103d
Sweet Georgiana, servants, 152 Sixth av.
Sweet Henry C. clerk, h 265 W. 129th
Sweet James M. engraver, 866 B'way, h 49 E. 21st
Sweet Joseph, h r 156 Sullivan
Sweet Joseph, laborer, h 166 E. 110th
Sweet Leonard W. manager, 178 B'way, h 782 Sixth av.
Sweet Lorenzo, agent, h 29 W. 26th
Sweet Peter, stone, ft. E. 109th, h 171 E. 109th
Sweet Stephen, real estate, 21 Park row, h 695 Madison, B'klyn
Sweet Stephen H. musician, h 333 W. 29th
Sweet William, h 223 W. 20th
Sweet William H. h. furng. 1246 Second av.
Sweet William L. mer. 4 South, h Waterloo, N. Y.
Sweet A. M. & Son, eatingh. 4 Fulton
Sweet C. C. & Co. mers. 4 South
Sweet & Comfort, real estate, 21 Park row
Sweet, Fletcher & Co. jewelers, 200 B'way
Sweet, Orr & Co. overalls, 115 Worth, & men's furng. 9 Marion
Sweeten Alexander, papermkr. h 514 W. 55th
Sweeten Andrew C. carpets, 108 Worth, h 350a Quincy, Brooklyn
Sweeten & Thatcher, carpets, 108 Worth
Sweeting Ann, wid. Joseph, h 397 Seventh av.
Sweeting Joseph, clerk, h 187 Orchard
Sweetland Oscar A. printer, h 678 Kingsbridge rd.
Sweetman John, cooper, h 403 W. 54th
Sweetman Julia, wid. Michael, h 445 W. 48th
Sweetman Susanna, candy, 267 Elizabeth
Sweetnam Harris, candy, 676 Water
Sweetser Edw'd R. drygds. 56 Worth, h 212 W. 62d
Sweetser George, chronometers, 60 South, h Wood-side, L. I.
Sweetser Geo. D. drygds. 376 B'way, h 234 W. 45th
Sweetser Horatio, decorator, 212 W. 124th
Sweetser Howard P. drygds. 376 B'way, h 33 W. 58th
Sweetser John H. drygds. 376 B'way, h 33 W. 58th
Sweetser William A. lawyer, 38 Park row, h 101 W. 69th
Sweetser, Pembrook & Co. drygds. 376 B'way
Sweezy Rich. L. lawyer, 31 Nassau, h 62 E. 131st

JAMES A. WEBB & SON,
165 Pearl St., New York.
ALCOHOL, COLOGNE SPIRIT,
SPIRITS OF TURPENTINE, &c.

BROWN BROTHERS & Co., 59 WALL STREET, N. Y.
Execute Orders for all Investment Securities on N. Y., Phila., and Balto. Stock Exchanges. Buy and Sell Bills of Exchange on Great Britain and Ireland, Europe, Australia and West Indies.

PARQUET·FLOORS
NATIONAL·WOOD·MFG·Co
129·FIFTH·AVE·NEAR 20TH ST.
EVERY·KIND OF POLISHED·FLOOR

Swehr George, upholsterer, h 1077 Tenth av.
Sweigler August, bartender, h 321 W. 44th
Sweitz Albert, carpenter, h 555 E. 152d
Sweitzer John, butler, h 2069 Third av.
Sweitzer Moritz, shoes, 68½ Baxter, h r 3 Franklin
Sweitzer Morris K. clerk, h 359 W. 47th
Swenarton John H. painter, h 429 E. 123d
Swenarton Robert, h 441 E. 123d
Swenarton Seman A. mer. 104 Franklin, h Montclair, N. J.
Swenarton & Keiser, mers. 104 Franklin
Sweney George M. supt. 160 B'way
Sweney Ralph, clerk, h 223 Av. C
Swensen Hans, framer, h 150 W. 105th
Swensen Oscar, clerk, h 963 Tenth av.
Swenson Andrew, laborer, h 121 E. 119th
Swenson Andrew, machinist, h 402 E. 29th
Swenson Cath. wid. Andrew, h 739 Second av.
Swenson Charles, dockbldr. h 366 Ninth av.
Swenson Charles, shoes, 25 Cottage pl.
Swenson Charles J. carpenter, h r 511 W. 37th
Swenson Eric P. banker, 216 B'way, h 20 E. 69th
Swenson Francis J. cornicemkr. h 116 Tenth av.
Swenson John, laborer, h 247 E. 124th
Swenson Nicholas, operator, h 438 W. 53d
Swenson Peter, carpenter, h 31 Cherry
Swenson S. Albin. banker, 216 B'way, h 20 E. 69th
Swenson Svante M. banker, 216 B'way, h 20 E. 69th
Swenson Sven A. shoes, 239 E. 28th
Swenson Swen, beer, 518 Canal
Swenson Swen A. pianomkr. h 587 Lex. av.
Swenson S. M. & Sons, bankers, 216 B'way
Swenson Brothers, ranches, 216 B'way
Swentzel John B. L. dentist, 258 Grand, h 933 Eighth av.
Sweny William H. lawyer, 140 Nassau, h Yonkers, N. Y.
Swenzer John, porter, h 367 Eighth
Swermann Adam, bricklayer, h 231 E. 103d
Swernofsky Harris, tailor, h 142 Forsyth
Swetland Horace M. treas. 113 Liberty, h 44 Central pl. B'klyn
Swett Andrew W. agent, 40 E. 42d, h 612 Lex. av.
Swett Donald L. clerk, h 1914 Third av.
Swett Frederick, carpenter, h 2387 Second av.
Swett George W. drugs, 29 Park row, h Mass.
Swezey Christopher, flour, 176 South, h 73 Lefferts pl. B'klyn
Swezey Isaac R. cigars, 103 Beekman, h Huntington, L. I.
Swezey Joseph G. notary, 69 William, h 318 Carlton av. B'klyn
Swezey Noah T. flour, 176 South, h 54 E. 55th
Swezey Samuel W. treas. 28 Barclay, h 318 Carlton av. B'klyn
Swezey William L. printer, h 239 E. 79th
Swezey's N. T., Son & Co. flour, 176 South
Swezy Frank P. boxes, 54 Crosby
Swick Charles L. proofreader, h 254 W. 37th
Swick John J. pianos, 408 Sixth av. h Paterson, N. J.
Swick Michael, h 387 Seventh av.
Swickert John, conductor, h 1766 Tenth av.
Swickert Theodore, carriagemkr. h 751 Ninth av.
Swift Alfred, mer. 140 Pearl, h Clifton, S. I.
Swift Alida Fitzhugh, h 46 W. 9th
Swift Amanda, wid. Charles, h 55 W. 127th
Swift Arthur L. dentist, 373 W. 23d
Swift Benjamin S. 160 B'way, h 1440 Lex. av.
Swift Bridget, wid. Michael, h 428 Cherry
Swift Catharine, wid. Patrick, h 576 Second av.
Swift Charles, chairmkr. h 337 E. 106th
Swift Charles, printer, h 118 E. 119th
Swift Charles, treas. 115 Chambers, h Elizabeth, N. J.
Swift Charles A. h 41 W. 35th
Swift Charles F. curtains, 359 B'way
Swift Charles N. pres. 115 Chambers
Swift Charles N., Mfg. Co, boxes, 115 Chambers
Swift Edgar D. agent, h 109 E. 75th
Swift Edward, clerk, h 125½ Forsyth
Swift Edward W. oil, 29 Ferry & 426 Water, h 58 W. 57th
Swift Edwin C. meat, W. Washn mkt, Centre mkt, Essex mkt, E. 127th c First av, & 518 Willis av. h Mass.
Swift Edwin E. physician, Murray Hill h.
Swift Edwin H. machinery, 174 Fulton, h 503 Vanderbilt av. B'klyn
Swift Elizabeth M. dressmkr. 71 W. 44th
Swift Frank B. clerk, h 107 Bedford
Swift Frederick B. lawyer, 79 Nassau
Swift Frederick T. hardware, 45 Chambers
Swift George F. driver, h 448 W. 52d
Swift George M. physician, 29 E. 31st
Swift Gertrude A. dressmkr. 588 E. 144th
Swift Gustavus F. meat, W. Washn. mkt, Centre mkt, Essex mkt, E. 127th c First av. & 518 Willis av. h Ill.
Swift Henry J. clerk, h 106 W. 74th
Swift Humphrey H. mer. 140 Pearl, h 886 St. Nicholas av.
Swift J. B. treas. 100 Maiden la. h Ill.
Swift James T. woolens, 59 Worth, h 16 W. 31st
SWIFT JAMES T. & CO. woolens, 59 Worth
Swift Jeremiah B. carpenter, h 557 E. 140th
Swift John, fitter, h 72 Market
Swift John, laborer, h 536 E. 16th
Swift John, ostler, h 248 W. 28th
Swift John, plumber, 904 Eighth av.
Swift John A. agent, 187 West, h 406 W. 39th
Swift John J. printer, h 132 G'wich av.
Swift Joseph, engineer, h 7 E. 72d
Swift Jos. v. pres. 157 Duane, h Roseville, N. J.
Swift Joshua E. smith, 173 Christopher, h E. Orange, N. J.
*Swift Mfg. Co. (The) Samuel F. Randolph, President, 97 Chambers
Swift Mary, wid. Thomas, h 315 E. 32d
Swift Patrick, watchman, h 224 E. 35th
Swift Philip, contractor, h 200 E. 99th
Swift Richard, driver, h 267 Tenth av.
Swift Richard, painter, h 11 Seventh av.
Swift Specific Co. pat. meds. 756 B'way
Swift Stephen W. ins. 18 Ann, h 8 Charles
Swift Thomas, watchman, h 428 Cherry
Swift William F. sec. 36 Union sq. E.
Swift William H. pres. 157 Duane, h Del.
Swift William H. undertaker, 608 E. 145th, h 557 E. 140th
Swift William J. physician, 40 E. 30th
Swift Winfield S. fireman, h 1700 Third av.
Swift G. F. & E. C. meat, W. Washn. mkt, Centre mkt, Essex mkt, ft. E. 31st, 625 E. 86th, ft. E. 127th, Manhattan mkt, ft. W. 39th & 518 Willis av.
Swigert Francis, publisher, 822 B'way, h Taylor's h.
Swimmer Robert, engraver, h 324 E. 77th
Swinarton James H. supt. h 146 E. 48th
Swinburne George K. physician, 836 Seventh av.
Swinburne John, machinist, h r 409 W. 36th
Swinburne Ralph E. physician. Office hours, 8.30 to 1. 6.30 to 7.30, 128 W. 126th
Swinburne Richard H. h 128 W. 126th
Swindell Charles A. grocer, 622 Hudson, h 264 W. 12th
Swing August, waiter, h 125 Canal
Swinger John, meat, 17 Broome
Swinghammer Louis, cook, h 427 W. 45th
Swingmann Christopher J. beer, 736 Ninth av.
Swinnerton Samuel A. seaman, h 441 W. 34th
Swinney Edward G. jeweler, 373 Sixth av. h 467 W. 22d
Swinsen Eliza, wid. Emanuel, h 303 W. 12th
Swinson Charles, boatman, h 523 E. 12th
Swinton Alfred, engraver, 338 B'way
Swinton Herbert, engraver, 338 B'way
Swinton John, editor, h 151 E. 48th
Swinton Ralph W. E. broker, 60 B'way, h 292 Jefferson av. B'klyn
Swinton Theresa A. wid. Frederick, h 63 W. 11th
Swinton William jr. broker, 60 B'way, h 292 Jefferson av. B'klyn
Swinton William J. physician, 2041 Seventh av.
Swinton Brothers, brokers, 60 B'way
Swinton & Swinton, engravers, 338 B'way
Swinyard George, h 109 W. 33d
Swinyard Thomas, pres. 16 Exchange pl. h Gilbertsville, N. Y.
Swisher Charles C. lawyer, 56 Wall, h 24 W. 32d
Swiss Benevolent Soc. 108 Second av.
Swiss Consulate, 18 Exchange pl.
Swiss Cross (periodical) 47 Lafayette pl.

EAST RIVER STEAM KINDLING WOOD FACTORY
1104 First Avenue, cor. E. 61st St. } Orders received through all American District and Western Union Telegraph Offices FREE. *Send for Price-List.* FRED. BUSH, Prop.

GEORGE G. WILLIAMS, President.
WILLIAM J. QUINLAN, Cashier.
CHEMICAL NATIONAL BANK, 270 BROADWAY, Capital, - $300,000.
DISCOUNT DAILY. Notary, R. G. ROBERTS.

Swiss Harris, cigarmkr. h 282 E. Houston
Swiss Home, 108 Second av.
Swiss Jacob, laborer, h r 158 Orchard
Swissler Philip, cigarmkr. h 124 Lewis
Swits David jr. lawyer, 176 B'way, h Mt. Vernon, N. Y.
Swits James, lawyer, 176 B'way, h Mt. Vernon, N. Y.
Switz John, h 347 E. 76th
Switzer Caroline, wid. Andrew, h 159 E. 123d
Switzer Dewitt H. printer, h 204 E. 11th
Switzer Frederick E. notions, 30 W. 125th, h 111 W. 127th
Switzer Helen H. boxes, 12 Dutch, h 793 Herkimer, B'klyn
Switzer Irene, wid. Frederick, h 539 E. 84th
Switzer Isidor, clerk, h 8 Sutton pl.
Switzer James, decorator, 202 E. 84th, h 433 E. 83d
Switzer John, billiards, 944 Ninth av. h 943 Ninth av.
Switzer Joseph G. stenographer, 120 B'way, h 101 E. 20th
Switzer Joseph W. boxes, 21 Gold, h 530 Pacific, B'klyn
Switzer Joseph W. & Co. boxes, 21 Gold
SWITZER MARGARET, importer & dressmkr. 424 Fifth av.
Switzer Martin, plumber, h 415 E. 10th
Switzer Mary A. wid. Henry, boxes, 21 Gold, h 530 Pacific, B'klyn
Switzer Michael, janitor, h 435 W. 52d
Switzer Welcome J. clerk, h 119 E. 53d
Switzer & Miller, painters, 202 E. 84th
Switzer & Schussel, notions, 30 W. 125th
*SWITZERLAND MARINE INS. CO. OF ZURICH, 18 Exchange pl.
Swivel Jacob, treas. 231 B'way
Swoboda Albert, cigarmkr. h 843 Courtlandt av.
Swoboda Carl, apothecary, h 112 E. 77th
Swoboda Ernest, cigarmkr. h 314 E. 54th
Swoboda Frank, laborer, h 525 Fifth
Swoboda John, cigarmkr. h 717 Second av.
Swope Benedict W. clerk, h Albemarle h.
Swope Cornelius (Rev.) h 5 W. 30th
Swords Albert S. coal, 1 B'way, h Stamford, Ct.
Swords Charles, screwmkr. h 402 Second av.
Swords Chas. H. sec. 216 B'way, h 1927 Washn. av.
Swords Charlotte A. wid. General Thomas Swords, u. s. a. h 115 E. 38th
Swords Edward J. agent, 317 B'way, h 10 E. 130th
Swords Emma J. wid. William H. h 113 W. 124th
Swords Henry Cotheal, broker, 18 Wall, h 62 W. 36th
Swords Patrick J. machinist, h 516 E. 14th
Swords William, bricklayer, h 317 E. 43d
Swords William H. jeweler, h 243 E. 33d
Swords A. S. & Co. coal, 1 B'way
Sy Caroline, wid. Charles W. h 142 E. 87th
Sydney Albert, upholsterer, h 1113 Tenth av.
Sydow Siegfried, real estate, h 541 Broome
Syers William H. conductor, h 1799 Washn. av.
Sygelfarb Morris, cutter, h 415 Grand
Syker Lawrence, carver, h 321 E. 88th
Syker Mary, wid. Lawrence, h 321 E. 88th
Sykes Benj. L. ins. 24 State, h Bay Ridge, L. I.
Sykes Charles, clothing, 626 B'way, h 36 W. 52d
Sykes Charles, driver, h 320 Henry
Sykes Charles A. manager, 30 E. 14th, h Fort Hamilton, L. I.
Sykes Chester W. carpenter, ft. E. 76th
Sykes Edward S. clothing, 626 B'way, h 1279 Park av.
Sykes Helen, wid. Samuel, clothier, 626 B'way, h 36 W. 52d
Sykes Jane, wid. George, matron, h 414 W. 22d
Sykes Lavinia, wid. George, h r 319 W. 41st
Sykes McCready, clerk, 57 Cotton Ex. h Scotch Plains, N. J.
Sykes Martin L. v. pres. 52 Wall, h Mt. Vernon, N. Y.
Sykes Sabina, fcygds. 143 E. 42d
Sykes Thomas Francis, advertising, 38 Park row, h 100 E. 17th
Sykes Walter F. dyestuffs, 21 Cedar, h Fort Hamilton, L. I.
Sykes William F. clothing, 626 B'way, h 36 W. 52d
Sykes S. & Co, clothing, 626 B'way
Sykes & Street, dyestuffs, 21 Cedar
Sykora Antonio, baker, 1479 Av. A, h 445 E. 78th
Sykora Francis, smith, h 513 E. 15th
Sykora Louis, baker, 1479 Av. A, h 445 E. 78th
Sykora Manuel, cigarmkr. h 444 E. 10th
Sylvan Mary, wid. Charles, h 33 Thompson
Sylvander Charles A. beer, 639 W. 47th

Weather Strips
BROWNE'S Metallic & other kinds
Booth's Theatre Building, 23d St. & 8th Av.
The Fat Metallic Weather Strip Co.

Sylvester Alphonso L. tobacco, 139 Maiden la. h 928 Park av.
Sylvester Benjamin H. machinist, h 205 E. 40th
Sylvester Charles, h 10 E. 24th
Sylvester Daniel, smith, 65 Park, h 63 Park
Sylvester Decaro C. tailor, 237 Elizabeth
Sylvester Edward, tailor, h 178½ Chrystie
Sylvester Elizabeth G. wid. Jas. H. h 212 W. 53d
Sylvester Francis, waiter, h 120 Seventh av.
Sylvester Frank E. physician, 1137 First av.
Sylvester Frederick, buttonholes, 296 Grand, h 210 Madison
Sylvester Henry, agent, h 214 E. 108th
Sylvester Horace C. drygds. 784 B'way, h 121 Madison av.
Sylvester Hyman, hats, 77 Greene, h 121 W. 47th
Sylvester Isaiah W. asst. assayer, 30 Wall, h Passaic, N. J.
Sylvester James S. driver, h 134 W. 30th
Sylvester John, tailor, h 218 Canal
Sylvester Joseph, laborer, h 97 Bayard
Sylvester Lewis, tobacco, 139 Maiden la. h 928 Park av.
Sylvester Lewis, Son & Co., tobacco, 139 Maiden la.
Sylvester Mitchell, h 34 W. 128th
Sylvester Mitchell, clerk, h 128 W. 63d
Sylvester Peter, bkbinder, h 1479 Av. A
Sylvester Robert G. pilot, 104 South, h 307 Hicks, B'klyn
Sylvester Rosanna, dressmkr. 134 W. 30th
Sylvester, Hilton & Co. drygds. B'way, Fourth av. Ninth & Tenth sts.
Sylvester, Levacher & Co. hats, 77 Greene
Syme F. J. clerk, h 284 St. Nicholas av.
Syme John, drygds. h Gilsey h.
Syme Robert W. carpenter, h 321 W. 47th
Syme William R. lawyer, 170 B'way, h 48 Greene av. B'klyn
Symes Charles R. foreman, h 200 Spring
Symes Cornelius, driver, h 90 Bank
Symes David, printer, h 79 Carmine
Symes Elizabeth, wid. John, dressmkr. 254 W. 14th
Symes George H. h 53 Leroy
Symes John T. clerk, h 254 W. 14th
Symes Margaret A. wid. Cornelius, h 88 Bedford
Symes William A. supt. h 774 G'wich
Symes William H. driver, h 208 Waverley pl.
Symington Albert, lawyer, 35 Wall, h 332 Lex. av.
Symington James, contractor, 16 Exchange pl. treas. 51 W. 10th, & artist, 58 W. 57th
Symington Robert, painter, h 672 Third av.
Symington William, carpenter, h 635 W. 52d
Symington Wm. N. mining eng. 18 B'way, h B'klyn
Symmers Jas. mer. 128 Pearl, h Mansion h. B'klyn
Symmers Robert, cutter, h 333 E. 106th
Symmers William, cutter, h 214 E. 120th
Symmes Charles R. notary, 18 B'way
Symmes Frederick, liquors, 195 West
Symmes William B. drygds. 75 Worth, h Barrett h.
Symmes William J. machinery, 10 James sl. h 151 Quincy, B'klyn
Symmes & Donaldson, machinery, 10 James sl.
Symmons Ephraim J. clerk, h 247 W. 15th
Symmons Ernest E. h 21 E. 21st
Symmons Jacob H. printer, h 34 Sutton pl.
Symmons Louis, cook, h 220 E. 56th
Symonds Brandreth, physician, 345 W. 56th
Symonds Frederick B. broker, h 259 W. 134th
Symonds Joseph P. switchman, h 1723 Lex. av.
Symons Claribel B. wid. John, h 204 E. 84th
Symons Emma, wid. James, h 112 W. 63d
Symons Harry, cigars, 316 Eighth av.
Symons Isaac H. h 224 Clinton
Symons John C. treas. 145 B'way
Syms George N. drugs, 144 Spring, h W. Hoboken, N. J.
Syms John J. painter, 34 Church
Syms Parker, physician, 69 W. 36th
Syms William J. 183 B'way, h 477 Fifth av.
Syndicate Trading Co. 120 Franklin
Synix Charles A. R. steward, h 14 Christopher
Sypher Charles L. carpenter, h 505 W. 48th
Sypher Frances, wid. Theodore, h 236 E. 21st

VENTILATING GRATES, STOVES, AND HEATERS. Richardson & Morgan Co. 92 Beekman St.
See adv. pages 38 & 39 Pink Sheets Back of Book.

WATER METERS AND GAS ENGINES. | NATIONAL METER CO., 252 BROADWAY.
SYP 1958 TAF

FINE TABLE
CLARETS & SHERRIES
DU VIVIER & CO., 49 Broad St., N. Y.

Sypher John, carpenter, h 2156 Third av.
Sypher John D. jeweler, 42 Fulton, h L. I. City
Sypher Louis, butcher, h 532 W. 45th
Sypher Obadiah L. furniture, 860 B'way, h The Chelsea
Sypher & Co. furniture, 860 B'way & 324 Av. A
Syracuse Frank, barber, 137 E. 42d, h 331 E. 43d
Syracuse, Geneva & Corning R.R. Co. Grand Central depot
Syracuse, Ontario & N. Y. Railway Co. 5 Vanderbilt av.
Syreen Charles, smith, 117 Walker, h 46 Eleventh, B'klyn
Syring Ernst, beer, 267 W. 33d
Syring Frank E. weaver, h 710 Eleventh av.
Syring William, beer, 313 W. 44th
Syrop Isaac, grocer, 1797 Third av.
Syruczek Adolph, editor, 98 Christopher
Syska Adolph G. jr. meat, 2286 Eighth av.
Syska William F. beer, Stebbins av. c E. 167th
Syska William F. jr. meat, 2215 Eighth av.
Sythes William, insp. h 1059 First av.
Szabo Andreas, shoes, 1 Goerck
Szabo Leopold, tailor, h 130 E. 4th
Szczepansky Carl, paints, 1031 First av.
Szerlip Hirsch, clothing, 53 Mulberry, h 63 Mulberry
Szigethy Alexander, turner, r 107 Rivington, h 73 Third
Szigethy Francis, organist, h 319 E. 65th
Szigethy Frank, turner, r 107 Rivington
Szigethy Gabrielle, teacher, h 260 E. 4th
Szigethy Stephen, turner, r 107 Rivington, h 400 Grand
Szigethy Brothers, turners, r 107 Rivington
Sziraky Frank, agent, h 321 E. 114th
Szomasko Julius, liquors, 213 E. 22d, h 225 E. 22d
Szondrovitz Bernhard, bottler, 353 Third
Szumski Caroline, cigars, 110 Canal
Szumski Charles, cutter, h 564 E. 150th
Szumski John, tailor, 564 E. 150th
Szumski Mary, dressmkr. 564 E. 150th

T

Taaffe John, laborer, h 234 E. 107th
Taaffe John P. R. civil eng. h 508 Eighth av.
Taaffe Matthew J. manager, 423 Grand, h 6 Columbia
Taaffe Patrick, porter, h 243 E. 25th
Taaffe Peter J. clerk, h 40 Gouverneur
Taaffe Rose, wid. John, bdgh. 795 Seventh av.
Taaffe William, carpenter, h 487 Tenth av.
Taaffe William, collector, h 515 E. 86th
Taaffe Wm. mason, 359 Ninth av. h 344 W. 26th
Taake Frederick, cigarmkr. h 414 E. 73d
Tabb John, porter, h 242 W. 47th
Tabbert Peter, coachman, h 113 W. 37th
Tabel Frederick, carpenter, h 303 E. 101st
Tabele Jane, wid. William, h 254 E. 122d
Tabele Maria M. meat, 2309 Third av. h 136 E. 127th
Tabell Geo. G. lawyer, 25 Chambers, h 214 E. 33d
*Taber Charles & Co. pictures, 28 Bond
Taber Charles C. h 22 E. 67th
Taber Charles M. frames, 28 Bond, h Mass.
Taber David S. books, 56 Lafayette pl. h 131 E. 46th
Taber Edmund B. editor, 41 Park row
Taber Edw'd L. butter, 90 Warren, h 150 W. 125th
Taber Frederick, frames, 28 Bond, h Mass.
Taber George, rubber, h 2409 First av.
Taber Geo. H. painter, 303 W. 21st, h 167 Eighth av.
Taber Harriet, h 257 W. 84th
Taber Henry M. cotton, 141 Pearl, h 42 W. 12th
Taber Henry M. & Co. cotton, 141 Pearl
Taber Horace M. coal, 1 B'way, h 108 Madison av.
Taber John R. marble, 714 Water, h 348 Lex. av.
Taber Lydia, wid. John A. h 227 W. 25th
Taber Thaddeus V. ins. h 845 E. 165th
Taber W. Scott, agent, 737 Ninth av.
Taber William, candy, 2601 Third av.
Taber William C. treas. 70 Warren
Taber William C. jr. frames, 28 Bond, h Mass.
Taber William P. cotton, 141 Pearl, h 42 W. 12th
Taber & Co. marble, 714 Water & 412 Front
Taber & Delano, painters, 303 W. 21st
Tabernacle Sermons (periodical) 347 Madison av.
Tabing Ludwig, broker, 89 Wall, h 348 Union, B'klyn
Tabisky Marks, meat, 5 Forsyth
Table Abraham, baker, h 114 Suffolk
Table Harris, baker, h 91 Clinton
Tableporter John, cigarmkr. h 1908 Third av.
Tableporter Joseph, cigars, 1520 Third av. h 1522 Third av.
TABLET & TICKET CO. (THE) Willson's gummed letters & figures, advertising stickers, &c. 99 Franklin & 260 Church
Tabolsky John, cigarmkr. h 400 E. 54th
Tabor Ernest W. treas. 179 B'way, h 123 W. 39th
Tabor Mfg. Co. engines, 111 Liberty
Tabouret Victor, carpenter, h 323 W. 47th
Taburat Eugene, musician, h 218 W. 30th
Taccola Clotilde, nurse, h 52 Sullivan
Tachard Andre, civil eng. 17 B'way, h Tompkinsville, S. I.
Tachman Morris, capmkr. h 116 Norfolk
Tachmosky Joseph, grocer, 107 Mott
Tachna Leib, trimmings, 58 Ridge
Tack Frank, oil, 18 B'way, h Victoria h.
Tack Lawrence P. broker, 18 B'way
Tack Theodore E. sec. 18 B'way, h 118 W. 82d
Tackaberry John A. cars, 47 E. 27th, h 1921 Madison av.
Tackaberry Sarah L. wid. John, h 238 E. 77th
Tacke August jr. tailor, h 14 Suffolk
Tackel Manheim, tailor, 117 E. 4th
Tackenberg Englebert J. cigarmkr. h 187 Chystie
Tackney James, carpenter, h r 430 W. 36th
Tackney James, driver, h 222 W. 17th
Tackney John S. clerk, h 424 W. 33d
Tackney Mary, wid. Michael, h 159 E. 26th
Tackney Michael, driver, h 851 Second av.
Tacoma (apartments) 1185 Lex. av.
Taddiken John G. C. h 332 W. 46th
Tadman Henry A. meat, 44 Stanton, h 164 Forsyth
Taeg John, furrier, h 224 Third
Taege Max A. printer, h 137 Third av.
Taeger Christian, mason, h r 511 E. 12th
Taeker Gustav, cabinetmkr. h 426 W. 46th
Taelman Adolph, cigarmkr. h 343 E. 12th
Taelman Edgar, cigarmkr. h 403 E. 11th
Taeterow Charles, eatingh. 346 W. 38th, h 368 West
Taetzsch August, shoemkr. h 417 W. 39th
Tafel Adolph J. drugs, 145 Grand & 7 W. 42d, h Pa.
Tafel Caroline, wid. August C. h 411 W. 40th
Taff Alfred, manager, 96 Spring, h New Rochelle, N. Y.
Taff Joanna, wid. William, h 439 W. 25th
Taff Mary, wid. Michael, h 521 E. 15th
Taffe Frank, cutter, h 198 E. 10th
Taffe John, mason, 158 E. 31st, h 313 E. 29th
Taffe Mary, wid. Lawrence, h 504 Second av.
Taffe Michael, watchman, h 445 W. 53d
Taffe Owen, driver, h 337 W. 17th
Taffe Stephen, roofer, h 259 W. 19th
Taffe Thomas, laborer, h 587 Eleventh av.
Taffe Thomas, smith, h 531 W. 48th
Taffel Joseph, ironer, h 57 Ridge
Taffler Max, cigars, 308 E. 105th
Taffner Joseph P. tailor, h 532 Sixth
Taffner Peter, butcher, h 162 Essex
Taffner Peter, varnisher, h 504 Sixth
Taft Alfred A. broker, 44 Cedar, h Plainfield, N.J.
Taft Andrew C. agent, 82 Wall, h Mass.
Taft Charles H. broker, 78 William, h 410 Monroe, B'klyn
Taft Edward P. sec. Pier 36 (new) N. R. h R. I.
Taft Elizabeth L. wid. William, h 40 Horatio
Taft Enos N. lawyer, 74 Wall, h 134 St. James pl. B'klyn
Taft Frances, wid. Edward, h 354 E. 112th
Taft Francis H. broker, 44 Cedar, h 99 Gates av. B'klyn
Taft Henry W. lawyer, 45 William, h Pelham Manor, N. Y.
Taft James H. broker, 78 William
Taft James H. jr. broker, 78 William, h 369 Grand av. B'klyn
Taft John, driver, h 1235 Second av.
Taft Joseph H. architect, 146 B'way, h 304 Madison, B'klyn

MERCHANTS EXCHANGE NAT. BANK OF THE CITY OF N. Y.
SOLICITS YOUR ACCOUNT. 257 Broadway.
PHINEAS C. LOUNSBURY, Prest. ALLEN S. APGAR, Cashier.

BUTTER DISHES AND ORANGE BOX SHOOKS. | Office, 333 Hudson Street. JOHN SPERRY MFG. CO., | VENEERS FOR CARS, CHAIR SEATINGS, BREWERS' CHIPS.

Taft Max, cigars, 163 Bleecker, h 77 Macdougal
Taft Patrick, laborer, h 237 W. 60th
Taft Theodore M. clerk, 74 Wall, h 134 St. James pl. B'klyn
Taft Brothers, brokers, 44 Cedar
Taft, Hogins & Co. brokers, 78 William
Tafuri Jose, tailor, h 413 E. 14th
Tafuri Thomas, musician, h 189 First av.
Tag Albert, tobacco, 29 Broad
Tag Casimir, tobacco, 29 Broad, h 146 Lafayette av. B'klyn
Tag Charles F. pres. 29 Broad, & v. pres. 32 Nassau, h Weehawken, N. J.
Tag Charles F. & Son. tobacco, 29 Broad
Tag Henry, grocer, 83 Third
Tag Louis, treas. 150 Nassau, h 124 E. 87th
Tag Peter, provns. 107 Washn. mkt, h 160 E. 56th
Tag Peter & Son, provns. 107 Washn. mkt
Tag Rob't, provns. 107 Washn. mkt, h 160 E. 56th
Tage John, carriagemkr. h 772 Washn.
Tagg Frederick, plumber, h 188 Ninth av.
Tagg William H. bartender, h 188 Ninth av.
Taggard Edw'd T. lawyer, 280 B'way, h 84 E.109th
Taggard John J. h 69 Market
Taggard Josephine, wid. David, h 512 W. 39th
Taggard William C. auction, 152 Canal, h B'klyn
Taggart Arthur, driver, h 767 Ninth av.
Taggart Bridget, wid. John, h 161 Hudson
Taggart Daniel, clerk, h 527 E. 135th
Taggart Francis, rubber, h 2212 First av.
Taggart Helen, wid. Henry, h 269 W. 45th
Taggart Henry J. fireman, h 174 Suffolk
Taggart Henry R. clerk, h 148 W. 99th
Taggart Hugh, tailor, 467 Pearl
Taggart James, machinist, h 516 E. 11th
Taggart James, police, h 14 Beach
Taggart James J. produce, h 3 Bethune
Taggart John, miller, h 2273 Second av.
Taggart Joseph, molder, h 344 W. 25th
Taggart Mary, dressmkr. 3 Bethune
Taggart Mary, wid. John, n 136 Columbia
Taggart Michael, bricklayer, h 218 E. 38th
Taggart Patrick, milk, 411 W. 56th
Taggart Rebecca J. wid. William, h 2266 Second av.
Taggart Richmond F. supt. 187 Fulton, h 15 Clarkson
Taggart Robert, storage, 593 Hudson, h 591 Hudson, (see adv. in front)
Taggart Rush, lawyer, 195 B'way, h 185 Lefferts pl. B'klyn
Taggart Thomas, clerk, h 148 W. 52d
Taggart William, carpenter, h 442 W. 29th
Taggert Daniel, bartender, h 406 W. 31st
Taggert Samuel, laborer, h 242 E. 87th
Tagley Joseph, machinist, h 318 Stanton
Tagliabue Charles J. math. insts. 51 Fulton, h 339 Grand av. B'klyn
Tagliabue Frank, teacher, h 12 Prospect pl.
Tagliabue Giuseppe, thermometers, 302 Pearl, h 1096 Dean, B'klyn
TAGLIABUE JOHN, thermometers, 66 Fulton, h 12 Prospect pl.
Taglieber John, shoes, 138 Seventh
Taglioni Joseph, pedlar, h 26 Prince
Tague Bridget, wid. Terence, h 165 E. 113th
Tagner John C. manager, 407 B'way, h 94 N. 9th, B'klyn
Tahl Isidor, pres. 21 Rose, h 415 St. Nicholas av.
Taigel Charles F. h 176 Orchard
Tailer Edw'd N. imp. 45 White, h 11 Washn. sq. N.
Tailer Robert W. 58 Pine, h 12 E. 10th
Tailer Sophia C. wid. Henry A. h 2 E. 12th
Tailer William H. imp. 45 White, h 22 W. 33d
Tailer E. N. & W. H. & Co. imps. 45 White
Tailliard Paul, lodgings, h 230 Thompson
Tailof Ivan, silks, 54 Worth
Tailors' Review, 9 W. 13th & 40 E. 14th
Tainter Charles B. broker, 71 Cotton Ex. h 161 Congress, B'klyn
Tainter Charles E. cashier, 109 Prince, h Flushing, L. I.
Tainter Horace H. clerk, h 326 E. 87th
Taintor Charles N. publisher, 18 Astor pl. & commr. Castle Garden, h 205 W. 57th
Taintor Giles E. broker, 11 Wall, h 128 W. 57th
TAINTOR HENRY F. Westminster brand English cliffstone, Paris white & Whiting, 281 Pearl, h 230 W. 59th
Taintor Judah L. publisher, 20 Astor pl. h 205 W. 57th
Taintor & Holt, brokers, 11 Wall
Taintor Brothers & Co. publishers, 20 Astor pl.
Tait Adam, machinist, h 3 Bethune
Tait Arthur F. artist, 107 E. 75th
Tait George, waiter, h 425 E. 10th
Tait James, carpenter, h 459 W. 35th
Tait James S. banker, 57 B'way, h 215 W. 51st
Tait John, setter, h 19 W. 100th
Tait John G. roofer, h 94 Barrow
Tait Mary, wid. William, h 200 E. 80th
Tait Mary A. wid. James, h 625 E. 156th
Tait Sarah, wid. John, h 560 E. 136th
Tait Sylvester, porter, h 343 W. 44th
Tait William, alderman, 8 City Hall, & liquors, 498 E. 10th, h 291 Seventh
Tait William, engineer, h 107 E. 106th
Tait William O. draughtsman, h 2020 Park av.
Taite Francis, paperhgr. h 115 Mott
Taite William, laborer, h 448 W. 49th
Tajonera Joseph, clerk, h 217 E. 106th
Takaki Samro, mer. 46 Howard, h Japan
Takaki Teisaku, agent, 7 Warren, h 306 Sumner av. B'klyn
Takeyenegi James T. imp. 865 B'way
Talamini Antonio, candymkr. h 163 Prince
Talant Patrick, plumber, h 203 Henry
Talaska Joseph, cigarmkr. h 1369 First av.
Talasko Joseph, tailor, h 343 E. 48th
Talbert Benj. G. broker, 10 Wall, h 132 W. 123d
Talbert Stephen, builder, 227 E. 126th
Talbett Thomas, Mfg. Co. furniture, 109 Suffolk
Talbot Alida B. wid. Bower, artist, 239 E. 79th
Talbot Augustus, grain, 4 Stone
Talbot Chas. N. lawyer, 111 B'way, h 62 Fifth av.
Talbot Charlotte, wid. Charles N. h 62 Fifth av.
Talbot D. Olyphant, agent, h 174 W. 96th
Talbot Frederick, carpets, 337 B'way, h Pa.
Talbot George W. coal, 1 B'way
Talbot James, laborer, h 547 W. 26th
Talbot John, brewer, h 240 W. 10th
Talbot John, engineer, h 208 Greene
Talbot John, laborer, h 495 E. 139th
Talbot John, laborer, h 450 W. 17th
Talbot John A. cook, h 101 Macdougal
Talbot John M. ins. 45 William, h L. I. City,
Talbot Lowell, mer. 30 South
Talbot Marcus H. broker, 42 New, h 25 E. 48th
Talbot Mary, teacher, h 307 E. 12th
Talbot Mary, wid. Joseph, h 216 Seventh av.
Talbot Robert, conductor, h 317 Ninth av.
Talbot Robert B. physician, 102 W. 54th
Talbot Simeon H. leather, 35 Frankfort, h 240 Clermont av. B'klyn
Talbot Stephen C. mer. 30 South
Talbot Theodore B. pres. 39 Broad, h 127 First pl. B'klyn
Talbot Thomas, driver, h 542 W. 27th
Talbot & Forfar, leather, 35 Frankfort
Talbot & Phillips, coal, 1 B'way
Talbott Charles E. sec. 206 B'way, h 51 Joralemon, B'klyn
Talbott Elisha H. pres. 45 B'way, h Ill.
Talbott Joseph, laborer, h 7 Harrison
Talbott William, porter, h 228 W. 27th
Talcott Clark A. bdgh. 29 E. 22d
Talcott Edward B. broker, 18 Broad, h 166 W. 47th
Talcott James, drygds. 108 Franklin, h 7 W. 57th
Talcott John B. treas. 108 Franklin, h New Britain, Ct.
Talcott Marshall D. sec. 150 Canal, h Ill.
Talcott Richard H. civil eng. 33 W. Houston, h 174 W. 58th
Talcott Thos. eatingh. 958 B'way, h 973 Sixth av.
Talcott Thomas H. broker, 124 Front
Talcott Wm. lawyer, 57 B'way, h Paterson, N. J.
Talcott & Meyer, lawyers, 57 B'way
Talcowsky Barnet, tailor, h 130 Suffolk
Talen Nicholas, h Tenth av. n W. 125th
Taliaferro Whitnell T. clothing, 685 B'way, h St. Denis h.
Taliaferro William F. manager, 51 Leonard, h 46 E. 10th
Talkenstein John B. engineer, h 602 E. 11th
Tallack John, h 446 Seventh av.
Tallack William P. clerk, h 446 Seventh av.
Tallem Nicholas, h Tenth av. n W. 125th
Tallen Edward, watchman, h 453 E. 86th
Tallent Miles, molder, h 32 Lewis
Taller Charles, clerk, h 377 W. 125th
Taller Jane, sewing, h 172 Thompson
Talley Alexander S. clerk, h 1395 Ninth av.
Talley Charles E. glass, 1011 Ninth av. h 103 W. 67th
Talley Felix, driver, h 435 W. 54th
Talley James D. driver, h 30 Horatio
Talley John J. liquors, 225 Seventh av.

MADE FROM PURE CREAM. | HORTON'S ICE CREAM. | French, Italian and American.

ROBT. ROOSEVELT, *Pres.*
JOHN D. VERMEULE, *V.-Pres.*
GEO. W. VAN SICLEN, *Sec.*

HOLLAND TRUST CO.
7 WALL STREET.
Capital $500,000 paid-in in cash.

Acts as Executor, Guardian, Trustee, Transfer Agent.
Takes charge of Real Estate, Rents, Coupons & Dividends.



Talley Patrick W. liquors, 501 Sixth av.
Talley Peter C. liquors, 501 Sixth av. & 1801 Lex. av. h 45 W. 30th
Tallis Frederick, painter, h 200 E. 37th
Tallmadge Albert V. clerk, h 214 W. 104th
Tallmadge Daniel W. stationer, 64 Broad, h 189 Joralemon, B'klyn
Tallmadge Fred. S. lawyer, 165 B'way, h 20 W. 17th
Tallmadge Henry O. mer. 19 Whitehall, h Yonkers, N. Y.
Tallmadge Hiram E. lawyer, 54 Stone, h 2144 Seventh av.
Tallmadge Lucy M. wid. Waldemar, h 1668 Third av.
Tallmadge Margaret L. h 69 Ludlow
Tallmadge William H. hotel, 1463 B'way, & liquors, 67 Washn, h Stamford, Ct.
Tallmadge & Martin, stationers, 64 Broad
Tallmadge & Parker, lawyers, 165 B'way
Tallmadge & Waggaman, hotel, 1463 B'way
Tallman Aaron W. carpenter, h 140 W. 28th
Tallman Alfred A. signs, 15 Bible h. h Arlington, N. J.
Tallman Automatic Car Brake Co. 171 B'way
Tallman Charles, clerk, h 102 E. 54th
Tallman Charles D. lawyer, 247 B'way
Tallman Cornelius H. builder, 49 W. 57th, h 341 W. 18th
Tallman George D. toys, 389 W. 12th, & fireworks, 41 Barclay & 46 Park pl. h Shrewsbury, N. J.
Tallman Georgiana S. wid. John, h 214 W. 104th
Tallman John H. builder, h 1208 Tenth av.
Tallman Marcius M. handles, 324 Stanton, h 276 First av.
Tallman Martin V. B. conductor, h 51 Morton
Tallman Randall A. driver, h 1867 Tenth av.
Tallman Rebecca M. wid. Charles, h 13 W. 53d
Tallman Stephen P. pres. 171 B'way, h Dunellen, N. J.
Tallman Stephen S. toys, 391 W. 12th, & fireworks, 41 Barclay & 46 Park pl. h Roselle, N. J.
Tallman Walter B. clerk, h 452 W. 24th
Tallman William, agent, 245 E. 56th
Tallman & Co. signs, 15 Bible h.
Tallmann Charles L. driver, h 52½ Carmine
Tallmann Robert, driver, h 415 Second av.
Tallon Anna, candy, 233 E. 29th
Tallon Catharine, wid. John, h r 208 W. 32d
Tallon Catharine, wid. Patrick, h 139 Leroy
Tallon Edward, express, 207 E. 86th, h 1603 Second av.
Tallon George J. smith, h 158 W. 61st
Tallon James, police, h 527 Robbins av.
Tallon James, smith, ft. W. 56th, h 943 Tenth av.
Tallon John, laborer, h 1456 Third av.
Tallon John H. beer, 942 E. 149th
Tallon John J. detective, h r 208 W. 32d
Tallon Lawrence J. bartender, h 360 W. 25th
Tallon Michael, engineer, h 401 E. 79th
Tallon Michael F. liquors, 355 Bowery & 875 Third av. h 158 E. 50th
Tallon Patrick, h 40 Vandewater
Tallon Patrick, carpenter, h 208 W. 32d
Tallon Patrick J. waiter, h 254 W. 30th
Tallon Richard J. milk, 69 New Chambers, h 7 Batavia
Tallon Samuel, shoes, 407 W. 54th
Tallon Thomas, h 9 Cottage pl.
Tallon & Grant, liquors, 355 Bowery & 875 Third av.
Tallon & Stadtfeld, express, 207 E. 86th
Tallowitz Frank, waiter, h 117 First av.
Tally Philip, cutter, h 411 Fifth
Talmadge Henry, banker, 68 William, h 538 Madison av.
Talmadge Henry & Co. bankers, 68 William
Talmadge Henry P. banker, 68 William, h Netherwood, N. J.
Talmadge Henry S. grocer, 1225 Washn. av.
Talmadge William H. sec. 105 Broad
Talmage Charles H. mer. 45 Beaver, h 80 E. 55th
Talmage Dan, rice, 115 Wall, h 20 S. Oxford B'klyn
Talmage David, rice 115 Wall, h Leonia, N. J.
Talmage George, h 80 E. 55th
Talmage John B. lawyer, 322 B'way, h 294 Willis av.
Talmage John F. rice, 115 Wall, h 45 S. Portland av. B'klyn
Talmage Tunis V. P. coal, 1 B'way, h B'klyn
Talmage's Dan, Sons, rice, 115 Wall & 506 West
Talman Catharine, h 327 W. 58th
Talman Delia, h W. 152d n Boulevard
Talman John, baker, h 9 Cornelia
Talman Pierre C. lawyer, 101 W. 21st, h Franklin, N. J.
Talman Sarah, wid. George H. h 73 E. 55th
Talmon John A. barber, 615 Second av. h 592 Second av.
Talpey Charles W. cashier, 28 Union sq. E. h 50 St. Mark's av. B'klyn
Talson George W. physician, 47 Seventh av.
Talson Joseph F. drugs, 481 Sixth av.
Talt Christopher, laborer, h 323 E. 24th
Talt Lawrence, driver, h 33 W. 44th
Taltavall John B. publisher, 5 Dey, h Pearsalls, L. I.
Taltavall William A. physician, 277 W. 127th
Tamagni Anthony, cook, h 159 Mott
Tamagni Charles A. cook, h 719 Second av.
Tamagno Oscar, broker, 82 Broad, h 394 Clinton, B'klyn
Tamargo Domingo, cigars, 2070 Third av. h 245 E. 114th
Tamarini Joseph, laborer, h 156 Prince
Tamaro Joseph, teacher, h 242 E. 19th
Tamblyn Emeline, wid. Thos. J. h 1807 Tenth av.
Tames Alfonso, cigars, 436 W. 42d
Tamisier Alfred, dyer, h 118 S. 5th av.
Tamke Daniel, porter, h 80 Oliver
Tamke Henry, waiter, h 38 Clarkson
Tamke Louis, tailor, h 200 Av. A
Tamlyn Emily I. wid. Frederick, h 335 W. 11th
Tamm H'y W. liquors, 803 First av. h 344 E. 45th
Tammany Agnes A. dressmkr. h 367 W. 30th
Tammany Charles, cook, h 216 E. 29th
Tammany Hall, 147 E. 14th
Tammany Henry O. smith, E. 113th n Pleasant av. h 2209 First av.
Tammany Mary, dressmkr. 332 W. 15th
Tammany Patrick, h 1165 Second av.
Tammany Patrick, bricklayer, h 367 W. 30th
Tammany Patrick, laborer, h 504 First av.
Tammany Sarah, wid. Samuel, h 241 E. 59th
Tamney John, mason, h 216 E. 76th
Tamor Abraham, pedlar, h 67 Norfolk
Tamor Mendel, pedlar, h r 82 Allen
Tams Arthur W. musician, h 416 W. 28th
Tams J. Frederic, broker, 46 Exchange pl.
Tams & Cromwell, brokers, 46 Exchange pl.
TAMSEN EDWARD J. H. importer, bookseller, stationer, passage and forwarding business, 52 Av. A, & commr. 146 Grand, h 331 E. 18th
Tanck Herman, beer, 150 Eldridge
Tanco Joseph, clerk, h 113 E. 89th
Tancred Michael, engineer, h 249 W. Houston
Tandler Joseph, dressmkr 317 E. 52d
Tandlich Henry, cigars, 258 E. Houston
Tandy Bridget, wid. Thomas, h 400 First av.
Tandy James S. laborer, h 400 First av.
Tandy Margaret, wid. John, 341 E. 19th
Tanenbaum Abraham, shoemkr. h 76 Ridge
Tanenbaum Isaac, ins. 94 Liberty, & 392 B'way, h 3 E. 84th
Tanenbaum Leon, real estate, 92 Spring, h 1064 Park av.
Tanenbaum Morris D. jeweler, h 64 E. 106th
Tanenbaum Moses, ins. 94 Liberty, h 1062 Park av.
Tanenbaum Samuel, pedlar, h 97 Sheriff
Tanenbaum I., Son & Co. ins. 94 Liberty
Tanenholz Louis, h 97 Norfolk
Tanfield Albert, pedlar, h 174 W. 65th
Tanfield Charles, carpenter, h 557 W. 51st
Tangeman George P. v. pres. 63 Wiliam, h 236 Berkeley pl. B'klyn
Tangemann Jacob, cutter, h 42 Stanton
Tangemann John H. produce, 189 Washn. h 349 Bloomfield, Hoboken
Tangemann Margaret, wid. Gustav, dressmkr. 37 Chrystie
Tangermann Maximilian, laborer, h 127 S. 5th av.
Tangermann Thomas, liquors, 53 Nassau
Tangney Patrick J. liquors, 56 Market, h 60 Monroe

Hartshorn's Shade Rollers. **Notice name of Stewart Hartshorn in script on labels, and avoid being fooled.**

GAS FIXTURES AND ELECTROLIERS | THE MITCHELL VANCE CO. Successors to MITCHELL, VANCE & CO. | 836-838 Broadway.

Tangney Robert, laborer, h 44 Monroe
Tanguay Joseph, painter, h 1024 E. 137th
Tankard Joseph, clerk, h 333 W. 27th
Tankard William, weaver, 752 Ninth av. h 237 W. 29th
Tankersley Charles W. pres. 18 B'way
Tannahill Frank H. jr. actor, h 34 W. 66th
Tannahill Robert & Co. cotton, 29 Cotton Ex.
Tannahill Robert M. cotton, 29 Cotton Ex. h 44 E. 65th
Tannahill William T. cotton, 29 Cotton Ex. h 44 E. 65th
Tannebaum David, barber, h 50 Ridge
Tannebaum Morris, rags, 154 Stanton, h 22 Catharine
Tannebaum & Nagler, rags, 154 Stanton
Tanneberger Herman C. carpenter, 416 E. 14th, h 429 E. 14th
Tanneberger Morris, painter, h 527 E. 84th
Tannenbaum Abner, clerk, h 110 Suffolk
Tannenbaum Abraham, shoemkr. h 45 Ludlow
Tannenbaum Adolph, diamonds, 65 Nassau, h 43 E. 123d
Tannenbaum Adolph, meat, 144 Ridge
Tannenbaum Charles, meat, 143 Cedar, h 118 G'wich
Tannenbaum Davis, pedlar, h 21 Essex
Tannenbaum Edward, laborer, h 299 Third
Tannenbaum Esther, dressmkr. 144 Ridge
Tannenbaum Herman, tailor, h r 126 Broome
Tannenbaum Julius, dressmkr. 40 Attorney
Tannenbaum Lewis, tailor, h 47 Allen
Tannenbaum Lippman, diamonds, 65 Nassau, h 43 E. 123d
Tannenbaum Louis, h 214 Third
Tannenbaum Louis, shirts, h 400 E. 52d
Tannenbaum Max, liquors, 107 Ridge, h 105 Ridge
Tannenbaum Morris, laborer, h 346 E. 32d
Tannenbaum Nathan, butcher, h 249 E. 77th
Tannenbaum Samuel, tailor, h 312 E. Houston
Tannenbaum Solomon, clerk, h 47 E. Houston
Tannenbaum Wolf, milk, 93 Ridge
Tannenbaum L. & Co. diamonds, 65 Nassau
Tannenholz David B. clerk, h 45 Catharine
Tannenholz Hannah, jeweler, 45 Catharine
Tannenholz Herman, clerk, h 157 E. 107th
Tannenholz Isaac, clerk, h 157 E. 107th
Tannenholz Jacob, clerk, h 164 E. 107th
Tanner Ambrose, dockbldr. h 1803 Third av.
Tanner August, patternmkr. h 37 W. 99th
Tanner C. H. carver, 300 W. 48th
Tanner Eliza, embdr. h 234 Av. A
Tanner Henry, barber, h 217 E. Houston
Tanner Henry, engineer, h 1023 Second av.
Tanner John, trunkmkr. h 201 E. 116th
Tanner Joseph S. physician, 7 Allen
Tanner Mary A. wid. Hart, h 155 W. 81st
Tanner Reuben, rags, 95 Delancey, h 16 Ludlow
Tanner Robert, shoemkr. h 461 W. 46th
Tanner Valentine, cabinetmkr. h 659 E. 152d
Tanners Gustav, cigarmkr. h 978 First av.
Tannert Charles, gloves, 432 Broome, h 507 E. 84th
Tannhaus Theodore, clerk, h 331 E. Houston
Tannitelli Lucca, barber, 200 Av. C
Tanoff Myer, capmkr. h 142 Forsyth
Tanora Carmine, grocer, 209 Mulberry
Tansey James, produce, h 1046 Third av.
Tansey John, driver, h 488 Sixth av.
Tansey John, laborer, h 492 First av.
Tansey Patrick, laborer, h 308 W. 16th
Tansey Rose, bdgh. 213 W. 36th
Tansey Terence, laborer, h 86 Tenth av.
Tansey Timothy J. bartender, h 1188 Second av.
Tansley Charles A. clerk, h 408 W. 25th
Tansley J. Oscroft, oculist, 28 W. 43d
Tantalo Pasquale, barber, 1905 Second av.
Tantum Samuel B. agent, 631 B'way
Tanzer Arnold, trunks, 473 B'way, h S. Orange, N. J.
Tanzer Jacob, tailor, 388 E. 10th, h 452 E. 118th
Tanzer Teresa, wid. Jonas, trimmings, 499 Broome, h 711 Madison av.
Tanzy Thomas, laborer, h 533 W. 29th
Tapalardo Ellen, grocer, 173 Mulberry
Tape George W. carpenter, 201 E. 63d, h 311 E. 65th
Tape Robert M. laborer, h 1596 Bathgate av.
Tape Susan M. wid. Thomas, carpenter, 203 E. 58th. h 764 Third av.
Tapfer Henry, smith, h r 51 Norfolk
Taphouse Alfred C. smith, h 330 E. 33d
Tapking Adolph, bartender, h 91 Wooster
Tapleman Dederick, driver, h r 444 W. 42d
Tapley Daniel J. publisher, 60 Liberty, h Bowery Bay, L. I.
Tapley J. Fellows, bkbinder, 49 Lafayette pl. h 319 E. 57th
Tapley John, porter, h 325 W. 39th
Tapp Edward W. jr. cooper, 15 Burling sl. h Jamaica, L. I.
Tapp E. W. & Son, coopers, 15 Burling sl.
Tappan Herman, perfumery, 112 Duane & 70 Reade, h 80 Washn. sq. E.
Tappan J. Sewell, broker, 15 Broad, h 337 Lex. av.
Tappan John B. C. lawyer, 5 Beekman
Tappan John S. h 239 E. 17th
Tappan Mary P. widow, h 337 Lex. av.
Tappan Michael, laborer, h 341 E. 122d
Tappan & Wilkinson, lawyers, 5 Beekman
Tappay William H. blindmkr. h 418 E. 114th
Tappe Herman, watchman, h 17 Stone
Tappe Herman E. clerk, h 41 Rose
Tappel William, seaman, h 4 Pacific pl.
Tappen Abraham B. lawyer, 97 Nassau, h 533 Kingsbridge rd.
Tappen Abram A. produce, 97 Park pl. h 551½ Bramhall av. J. C.
Tappen Charles B. h 49 E. 68th
Tappen David J. express, h 989 Sixth av.
Tappen Edward M. driver, h 93 Eighth av.
Tappen Euphemia, wid. Jacob R. bdgh. 273 Eighth av.
Tappen Frank M. produce, 97 Park pl. h 551½ Bramhall av. J. C.
Tappen Frederick D. pres. 36 Wall, h 49 E. 68th
Tappen Henry R. clerk, h 36 E. 32d
Tappen John, police, h 13 Oak
Tappen Shepard, sec. 137 B'way, h Troy, N. Y.
Tappen Silas C. conductor, h 51 W. 98th
Tappen Thomas B. real estate, 2281 Third av. h 348 E. 120th
Tappen William, bartender, h 674 Third av.
Tappenden George E. clerk, h 437 W. 57th
Tapper Charles T. bartender, h 412 W. 28th
Tapper James C. S. varnisher, h 343 E. 77th
Tapper William, clerk, h 301 W. 26th
Tapperitz John, machinist, h 530 W. 45th
Tappin Charles L. oils, 80 South, h 132 W. 34th
Tappin Henry A. broker, 64 B'way, h 132 W. 34th
Tappin James W. imp. 80 Beaver, h 558 Fifth av.
Tappin Jane L. wid. John, h 132 W. 34th
Tappin John C. broker, 66 B'way, h 307 Lex. av.
Tappy Christopher F. carpenter, h 2007 Second av.
Tapscott George L. mer. 83 South
Tapscott James J. mer. 83 South
Tapscott John F. lawyer, 88 Nassau, h 136 Park pl. B'klyn
Tapscott William, mer. 83 South
Tapscott & Hibberd, tools, 24 Cliff
Tapscott Brothers & Co. mers. 83 South
Tarallo Antonio, beer, 54 Thompson
Tarallo & Cassa, beer, 54 Thompson
Tarantino Peter, barber, Spuyten Duyvil
Tarasco Andrew, laborer, h 460 W. 38th
Tarateta Francis, barber, 271 Elizabeth
Tarauletti John, shoes, 458 W. 31st
Tarbell Charles W. iron, 180 Water, h Plainfield, N. J.
Tarbell John J. supt. h 158 E. 84th
Tarbell Virginia, artist, 12 E. 23d
Tarbos Max, tailor, h 161 Attorney
Tarbox Charles W. real estate, 1884 Vanderbilt av. h 1883 Washn. av.
Tarbox Eugene L. pres. 100 Nassau, h 593 Putnam av. B'klyn
Tarbox George W. produce, 140 Reade, h 99 W. 131st
Tarbox Henry L. sec. 100 Nassau, h 274 Throop av. B'klyn
Tarbox Hiram, jeweler, 1884 Railroad av. h 1883 Washn. av.
Tarbox William, clerk, h 318 W. 44th
Tarbox & Crandall, produce, 140 Reade
Tarchini Michael, pianomkr. h 433 W. 28th
Tardio Louis, beer, 2164 First av.
Tardit Joseph O. carpenter, h 439 E. 79th
Tardo Joseph, smith, h 99 W. Houston
Tarfess John, clerk, h 238 Av. A
Targett George, carpenter, h 303 E. 83d
Tarkelsen Christian, tailor, h 181 First av.
Tarkelsen Louis, tailor, h 181 First av.
Tarkowski Albert, tailor, h 187 Forsyth
Tarler George, mer. 35 B'way, h 425 E. 116th
Tarlow Charles, machinist, h r 17 Pitt
Tarlow Frederica, wid. Samuel, h 166 Allen

DEAN'S PATENT ARDENTER MUSTARD. | Established in London 1831. 361 & 363 Washington Street, and 84, 86 & 88 North Moore Street, N. Y.

Richardson & Boynton Co.,
232-234 Water Street.

PERFECT FURNACES,
HOT-WATER HEATERS,
RANGES.

USE



Tarlow Jacob, worstedgds. 34 Walker, h 79 W. 124th
Tarlow & Baum, worstedgds. 34 Walker
Tarlton John J. grocer, 622 Hudson, h 321 W. 13th
Tarlton John J. & Co. grocers, 622 Hudson
Tarlton John R. janitor, h 67 Wall
Tarlton Walter H. jeweler, 196 B'way, h 93 Seventh av.
Tarmark Morris, cloaks, r 30 Ridge, h 94 Willett
Tarpey Bridget, wid. Lawrence, h r 109 Mott
Tarpey Catharine, wid. Thomas, h 218 Canal
Tarpey Michael, liquors, 99 Madison
Tarpey Patrick, shoemkr. h 66 Goerck
Tarpey Thomas, laborer, h 2137 Second av.
Tarpy Bridget, wid. Thomas, h 526 W. 49th
Tarpy John, driver, h 43 Carmine
Tarpy Michael W. police, h 225 Alexander av.
Tarpy Peter E. pres. 2420 Third av. h 134 Alexander av.
Tarr Edwin S. actor, h 158 W. 20th
Tarr George H. clerk, h 238 W. 15th
Tarr Samuel, coachman, h 115 W. 51st
*TARR & WONSON, paints, 23 South (see adv. page 61, P. G.)
Tarrant Joanna, wid. John, h 304 E. 73d
Tarrant Michael J. h 304 E. 73d
Tarrant Thomas, ostler, h 29 Jones
Tarrant & Co. drugs, 278 G'wich
Tartt Joseph J. bricklayer, h 126 E. 117th
Tartter Frederick, cutlery, 654 Sixth av. h 742 Sixth av.
Tarver Charles T. h E. 158th n Gerard av.
Tasch Daniel, carpenter, h 127 E. Houston
Tasch George, smith, h 122 Seventh
Tasch Harris (Rev.) h r 44 Forsyth
Tasch Nicholas, laborer, h 127 E. Houston
Tasch Wolf, cutter, h 212 E. B'way
Tasche George F. agent, 1 Beaver
Tasche Henry, trimmings, 398 Hudson
Taschenberger Arthur F. bdgh. 203 E. 85th
Taschman Goodman, hatter, h 307 W. 134th
Taschman Harris, packer, h 37 E. B'way
Taschmoski Morris, tailor, 73 Hester
Tasker Alexander, clerk, h 311 W. 13th
Tasker John, janitor, h 8 Horatio
Tasker John A. brakeman, h 147 Bleecker
Tasker Walter, liquors, 595 Hudson
Tasker William, shoemkr. h 505 W. 48th
Tassi Raphael, baker, 147 Sullivan
Tataręzyk Joseph, machines, 881 Third av. h 1026 Third av.
Tate Alfred O. sec. 40 Wall, & treas. 19 Dey, h Orange, N. J.
Tate Daniel, laborer, h 547 G'wich
Tate Edgar, notary, h 114 W. 48th
Tate George, lineman, h 426 W. 125th
Tate Henry M. pub. acct. 99 Nassau, h 215 Gates av. B'klyn
Tate James, carpenter, h 556 E. 136th
Tate James, driver, h 520 W. 40th
Tate James E. mer. 107 Produce Ex. h Md.
Tate James R. cooper, 113 W. B'way & 113 Elm, h 19 N. Moore
Tate John, clerk, h 343 E. 11th
Tate John M. stationer, 166 William
Tate John W. h 115 W. 71st
Tate Jos. broker, 11 Pine, h Tompkinsville, S. I.
Tate Lewis A. leather, 186 William, h Gloversville, N. Y.
Tate Mary, wid. Joseph, h 311 Seventh av.
Tate Mary, wid. Thomas, h 126 E. 123d
Tate Mary E. teacher, h 466 W. 23d
Tate Robert, foreman, h 428 Pleasant av.
Tate Robert J. engineer, h 234 E. 29th
Tate Thomas, police, h 426 W. 125th
Tate Thomas D. sampler, h 117 W. 60th
Tate William, janitor, h 890 Boulevard
Tate, Muller & Co. mers. 107 Produce Ex.
Tatem William R. carpenter, h 508 E. 84th
Tatham Charles, pres. 291 B'way
Tatham Charles B. lead, 82 Beekman, h 291 Clinton av. B'klyn
Tatham George N. lead, 82 Beekman, h Pa.
Tatham Henry B. lead, 82 Beekman, h Pa.
Tatham Matilda, wid. Joseph, teacher, h 841 Sixth av.
Tatham Rebecca C. wid. Benjamin, h 302 Lex. av.
Tatham William P. lead, 82 Beekman, h Pa.
Tatham & Brothers, lead, 82 Beekman
Tatje Henry, meat, 143 Cedar, h 118 G'wich
Tatje Henry & Co. meat, 143 Cedar
Tatsapaugh Edwin F. paperhgr. h 102 E. 102d
Tattam George J. music, h 354 W. 18th
Tatter Andrew, carpenter, h 208 E. 34th
Tattersall Henry J. conductor, Ogden av. n Devoe
Tattersall Richard, molder, h 500 E. 143d
Tatum Charles A. glass, 46 Barclay, h ft. W. 176th
Tatum Daniel O. drygds, 40 Leonard, h 362 Adelphi, B'klyn
Tatum Mary T. wid. Edward, h 244 E. 15th
Tatz John, cabinetmkr. h 1364 Av. A
Taub Benjamin, shoes, 972 First av.
Taub Emanuel, pedlar, h 68 Columbia
Taub Israel, tailor, h r 82 Essex
Taub Jacob, finisher, h 218 Seventh
Taub Joseph, cutter, h 308 E. 112th
Taub Louis, findings, 219 Rivington
Taub Rachel, dressmkr. h 259 E. 4th
Taub Simon, teacher, h 259 E. 4th
Taub Thomas, jeweler, h 63 Sheriff
Taube Henning G. broker, 111 Water, h New Brighton, S. I.
Taube R. clerk, h 78 Forsyth
Taubenberger Philip, cigarmkr. h 1409 Second av.
Taubenschlag Charles, suspendermkr. h 384 E. Houston
Tauber Abraham, tailor, h 130 Attorney
Tauber Joseph, express, 279 Third
Tauberson Getzel, pedlar, h 60 Henry
Taubert Albert, railings, 201 Boulevard
Taubert Charles, cigarmkr. h 1407 Second av.
Taubert Emanuel, agent, h 259 E. 4th
Taubert William H. cabinetmkr. 501 S. Boulevard, h 148 Alexander av.
Taubles Joseph, clerk, h 204 E. 76th
Tauby Charles, bartender, h 503 Sixth
Taucher Anne, fcygds. 122 G'wich av.
Taucher August, meat, 11 Albany, h 125 Washn.
Taucher Maximilian, pedlar, h r 16 Clinton
Taufmann George, brewer, h r 517 W. 32d
Taufstein Moritz, cigars, 610 Fifth
Tauger Bernard, tailor, h 288 Second
Taulman Daniel W. engineer, h 113 W. 20th
Taulman Jacob O. engineer, h 2245 Second av.
Taunay Edward, h. furng. 210 Spring
Taunt Charles M. trucks, 214 E. 45th
Taunton Copper Mfg. Co. 232 South
Taurozzi Pasquale, barber, 8 Roosevelt
Taus Joseph clerk, h 186 Rivington
Tauscher Walter, artist, h 328 E. 84th
Tauscher de Sieghardt Otto L. cigars, 350 Eighth av.
Tauschwitz William J. bkbinder, h 62 Broome
Tausend Felix, candy, 112 Ridge
Tausend Selig, pedlar, h r 167 Eldridge
Tausick David, cutter, h 351 E. 72d
Tausig Rudolph, cloaks, r 116 Mulberry, h 29 Norfolk
Taussig Adolph, buttonholemkr. h 304 E. 79th
Taussig Berthold, cigarmkr. h 310 Eighth
Taussig Edwin F. liquors, 9 Delancey, h 1655 Madison av.
Taussig Felix, syrup, 55 Washn. h 128 E. 58th
Taussig Gustave F. carpenter, 257 W. 27th, h 63 E. 61st
Taussig Joseph, cigarmkr. h r 177 Essex
Taussig Joseph, porter, h 218 E. 73d
Taussig Joseph, smith, 202 E. 72d, h 1266 Third av.
Taussig Joseph S. agent, 408 E. 51st
Taussig Leontine, wid. Joseph, liquors, 9 Delancey, h 63 E. 61st
Taussig Mary, wid. John, h 1996 Second av.
Taussig Maurice, teacher, h 435 E. 86th
Taussig Noah W. molasses, 55 Washn.
Taussig Rudolph, grocer, 315 E. 71st, h 340 E. 63d
Taussig Walter M. treas. 84 Chambers, h 5 E. 84th
Taussig G. F. & Co. carpenters, 257 W. 27th (see adv. page 9, P. G.)
Taussig N. W. & Co. molasses, 55 Washn.
Taussig & Pick, grocers, 315 E. 71st
Taussky Herman (Rev.) h 69 Third

FURS | **F. BOOSS & BRO.,** *Established 1853.* **449 BROADWAY** | **FURS**
IMPORTERS AND MANUFACTURERS.

Tauszig Nicholas, drugs, 297 E. Houston, h 2 Clinton
Tauthoeus Eleanor, wid. August, h 54 W. 100th
Tautsch Leopold, clerk, h 61 Av. D
Tauxier Frances, dressmkr. 123 Clinton pl.
Tavares Ellen, h 248 W. 22d
Tavenor Thomas, clerk, h 574 Lex. av.
Tavono Antonio, laborer, h 104 Mott
Tavshanjian Hovhannes S. imp. 252 B'way, h 314 W. 15th
Tax Commissioners, Tryon row
Taxter Henry, h 190 W. 10th
Taxtheimer John, tailor, h 612 E. 13th
Tayleure Rowland L. clerk, h 310 W. 128th
Taylor A. P. laundry, 860 Ninth av.
Taylor Aaron, laborer, h 120 Clinton pl.
Taylor Abigail, nurse, h 241 W. 22d
Taylor Agnes, wid. William E. dressmkr. 158 W. 25th
Taylor Albert E. clerk, h 328 W. 48th
Taylor Albert E. collector, h r 436 W. 36th
Taylor Albert O. clerk, h 304 E. 113th
Taylor Alexander, stevedore, ft. King, h 299 W. Houston
Taylor Alexander jr. banker, 56 B'way
Taylor Alfred, clerk, h 711 E. 9th
Taylor Alfred, lawyer, 38 Park row, h Hotel Vendome
Taylor Alfred, machinist, h 1702 Third av.
Taylor Alfred, supt. 391 W. 12th, h 109 W. 106th
Taylor Alfred E. painter, h 333 E. 117th
Taylor Alfred H. architect, h 16 W. 133d
Taylor Alfred J. lawyer, 257 B'way, h 10 W. 30th
Taylor Alice, wid. Aaron, h 308 W. 38th
Taylor Alonzo, eatingh. 312 Lenox av.
Taylor Alva B. jr. machinist, 3 Hague, h Roseville, N. J.
Taylor Andrew, driver, h r 174 Third
Taylor Andrew L. treas. 814 B'way & 312 W. 16th, h 274 Clinton, B'klyn
Taylor Andrew O. h 209 E. 20th
Taylor Andrew S. news, Everett h. h 146 E. 16th
Taylor Ann, wid. John, h 58 W. 15th
Taylor Ann E. wid. Charles, jeweler, 434 Grand
Taylor Anna, neckwear, 118 Chrystie
Taylor Anne F, wid. John, h 203 W. 17th
Taylor Archibald, dentist, 713 Eighth av.
Taylor Archibald, laborer, h 542 W. 44th
Taylor Arthur, engineer, h 139 W. 60th
Taylor Arthur, shoemkr. h 10½ Oak
Taylor Arthur D. springmkr. h 419 W. 36th
Taylor Arthur E. 280 B'way, h 209 Livingston, B'klyn
Taylor Arthur S. glass, 584 Hudson, h 120 Washn. pl. (see adv. page 36, P. G.)
Taylor Augustus, driver, h 336 E. 73d
Taylor B. Frank, pres. 36 Bond, h Mt. Vernon, N. Y.
Taylor Barnet, tailor, h 63 Chrystie
Taylor Benjamin F. manager, 189 Lewis, h 144 E. 20th
Taylor Benjamin S. hardware, 102 Chambers, h 187 Eighth, B'klyn
Taylor Blanche, h 25 Jefferson
Taylor Brewing & Malting Co. 644 W. 34th
Taylor Burnie G. ice, 410 E. 71st, h 403 E. 69th
Taylor Caroline, wid. John, h 300 E. 83d
Taylor Catharine, wid. Moses, h 122 Fifth av.
Taylor Catharine, wid. William, h 186 Henry
Taylor Catharine E. eatingh. 189 Park row
Taylor Charles, attorney at law, notary public & commissioner for other States; office, Mills Building, 3d floor, room 29, 15 Broad & 35 Wall; evening office, 226 W. 40th
Taylor Charles, builder, h 104 E. 120th
Taylor Charles, engineer, h 1378 Third av.
Taylor Charles, pedlar, h 441 W. 30th
Taylor Charles, steward, h 5 Carmine
Taylor Charles E. carpenter, 1628 B'way, h 237 W. 39th
Taylor Charles E. machinist, h 718 E. 167th
Taylor Charles F. agent, h 391 Second av.
Taylor Charles F. clerk, h 300 Elizabeth
Taylor Charles F. physician, 201 W. 54th
Taylor Charles G. mer. 123 Franklin
Taylor Charles H. cashier, Custom h.
Taylor Charles H. charts, 5 Union sq. W. h Orange, N. J.
Taylor Charles H. clerk, h 74 Third av.
Taylor Charles H. machinist, h 500 Brook av.
Taylor Charles J. C. clerk, h 20 W. 125th
Taylor Charles M. clerk, h 351 W. 17th
Taylor Charles W. clerk, h 562 Third av.
Taylor Clarence B. tailor, h 1992 Second av.
Taylor Clarence J. fish, 200½ E. 99th, h 212 E. 97th
Taylor Clarence M. carpenter, h 237 W. 39th
Taylor Clarence O. physician, 1449 Lex. av.
Taylor Clark W. jr. glass, 59 Park pl.
Taylor Cora M. teacher, h 67 W. 38th
Taylor Cornelia H. h 161 E. 72d
Taylor Cortlandt E. broker, 52 B'way, h Flushing, L. I.
Taylor Cortlandt M. broker, 44 New
Taylor Daniel, laborer, h r 127 W. 32d
Taylor Daniel B. real estate, 79 Nassau, h Ridgefield, N. J.
Taylor David, clerk, h W. 105th n Riverside av.
Taylor David, fwdg. 14 South, h 294 Henry, B'klyn
Taylor David C. pawnbroker, 59 Bowery, h 5 E. 130th
Taylor David E. sec. 66 New, h B'klyn
Taylor David H. police, h Kingsbridge
Taylor David K. clerk, h 439 Pearl
Taylor Dorothea, wid. George H. h 245 W. 128th
TAYLOR DOUGLAS, book, job & law printer, 89 Nassau c Fulton, h 26 W. 11th
Taylor E. M. physician, h The Gorham
Taylor E. Wiley jr. manager, 84 Leonard, h 557 Lafayette av. B'klyn
Taylor Edgar D. clerk, h 35 W. 9th
Taylor Edmund, h 180 W. 64th
Taylor Edmund, bellhgr. h 330 E. 70th
Taylor Edward, h 319 W. 58th
Taylor Edward, barber, h 2695 Eighth av.
Taylor Edward, carpenter, h 942 Tenth av.
Taylor Edward, clerk, h 526 E. 84th
Taylor Edward, clerk, h 434 W. 27th
Taylor Edward, driver, h 301 E. 111th
Taylor Edward, plumber, 545 Hudson
TAYLOR EDWARD, printer, 207 E. 12th, h 776 Lafayette av. B'klyn
Taylor Edward, trucks, 455 W. 47th
Taylor Edward, trunkmkr. h 240 W. 10th
Taylor Edward A. h. furng. 437 Hudson, h 545 Hudson
Taylor Edward C. brakeman, h 1943 Fordham av.
Taylor Edward R. manager, 42 Wall, 39 Pine & 55 Liberty, h L. I. City
Taylor Edward W. painter, 104 Maiden la. h 339 Dean, B'klyn
Taylor Edwin, h 48 Barrow
Taylor Edwin, stationer, 1692 Tenth av.
Taylor Edwin I. real estate, 71 B'way, h B'klyn
Taylor Edwin M. grocer, 377 Washn.
Taylor Edwin W. smith, h 396 Seventh av.
Taylor Egbert, janitor, h 349 E. 72d
Taylor Eliza, 1 Minetta pl.
Taylor Eliza, wid. Benjamin, h 1269 Clover
Taylor Eliza, wid. Robert H. h 163 W. 27th
Taylor Elizabeth, h 130 E. 58th
Taylor Elizabeth, bdgh. 358 W. 42d
Taylor Elizabeth, wid. Eli, h 280 E. 10th
Taylor Elizabeth, wid. George W. matron, h 884 Lex. av.
Taylor Elizabeth, wid. John, h r 415 E. 114th
Taylor Elizabeth, wid. Thomas, h 230 Seventh av.
Taylor Elizabeth N. wid. John, h 205 W. 57th
Taylor Ellen, wid. Charles, h 72 Columbia
Taylor Ellen, wid. John, h 548 W. 39th
Taylor Ellen, wid. Thomas, bdgh. 79 Macdougal
Taylor Ellen, wid. Thomas, h r 421 W. 32d
Taylor Ellen B. h 44 W. 25th
Taylor Emily, sec. 128 B'way, h Queens, L. I.
Taylor Emma, wid. George, h 373 W. 23d
Taylor Emma V. teacher, h 373 W. 23d
Taylor Everett, clerk, h 36 Dominick
Taylor Finley M. publisher, 74 E. 9th, h Summit, N. J.
Taylor Fleming, bottler, h 261 W. 47th
Taylor Frances, dressmkr. 236 E. 24th
Taylor Frances L. wid. Hiram, h 308 Mercer
Taylor Francis, pianos, 8 E. 18th, h 94 Keap, B'klyn
Taylor Francis B. 150 B'way
Taylor Francis C. ins. 201 E. 126th, h 150 E. 43d
Taylor Francis S. clerk, h 852 Ninth av.
Taylor Frank, rubbermkr. h 93 Oliver
Taylor Frank, sec. 14 Dey, h Del.
Taylor Frank, trucks, 219 Duane, h 10 Vandam
Taylor Frank B. real estate, 788 Sixth av. h 836 Seventh av.
Taylor Frank E. supt. h 506 W. 20th
Taylor Frank H. clerk, h 370 W. End av.
Taylor Frank R. supplies, 406 E. 71st
Taylor Frank R. coffins, 163 Bowery & 162 W. 56th, h Mt. Vernon, N. Y.

JAMES A. WEBB & SON, 165 Pearl Street, New York.
ALCOHOL. Established 1835. COLOGNE SPIRIT

Directors: CHAS. LANIER, JOHN W. ELLIS, WM. A. BOOTH, PARKER HANDY,

3d NATIONAL BANK, 20 NASSAU ST. Capital, - $1,000,000.

Directors. GEO. CHAPMAN, JOHN W. STERLING, A. H. WELSH, H. A. V. POST, GEO. A. MORRISON.

TAY 1964 TAY

SCARFS AND SUSPENDERS.

BEST WC&W MADE.

THE TRADE SUPPLIED BY
WELD, COLBURN, & WILCKENS,
593 Broadway, New York.

Taylor Franklin E. drygds. 314 B'way, h 44 Pierrepont, B'klyn
Taylor Franklin G. paper, 58 John, h Greenwich, Ct.
Taylor Franklin P. agent, h 175 E. 75th
Taylor Frederic, broker, 84 B'way, h 47 W. 73d
Taylor Frederic & Co. brokers, 84 B'way
Taylor Frederick, fitter, h 52 James
Taylor Frederick B. lawyer, 280 B'way, h 169 Belmont av. J. C.
Taylor Frederick C. real estate, 62 B'way, h Stamford, Ct.
Taylor Frederick J. meat, W. Washn. mkt, h Rye, N. Y.
Taylor George, h 245 E. 44th
Taylor George, brass, 60 Duane
Taylor Geo. broker, 60 Liberty, h Yonkers, N. Y.
Taylor Geo. broker, 111 Water, h Plainfield, N. J.
Taylor George, cigars, 134 Hester
Taylor George, clerk, h 303 W. 19th
Taylor George, clerk, h 373 W. 23d
Taylor George, engineer, h 422 W. 29th
Taylor George, express, 244 Seventh
Taylor George, imp. 873 B'way, h 8 W. 126th
Taylor George, laborer, h 212 E. 84th
Taylor George, plumber, h 97 Norfolk
Taylor George, weaver, h 552 W. 39th
Taylor George B. reporter, 301 Mulberry, h 203 E. 13th
Taylor George B. stainer, h 1916 Third av.
Taylor George C. dentist, 111 E. 24th
Taylor George C. imp. 860 B'way, h W. New Brighton, S. I.
Taylor George F. mer. 134 Water, h 409 Quincy, B'klyn
Taylor George H. carpenter, h 548 St. Ann's av.
Taylor George H. clerk, h 821 E. 138th
Taylor George H. lawyer, 31 Nassau, h 73 E. 52d
Taylor George H. physician, 41 E. 59th, h Madison av. h.
Taylor George J. coachman, h 409 W. 44th
Taylor George J. dentist, 1674 Third av.
Taylor Geo. J. journalist, 218 B'way, h 384 W. 32d
Taylor George J. S. clerk, h 671 E. 134th
Taylor Geo. P. eatingh. 35 Nassau, h 426 E. 85th
Taylor George R. decorator, 1273 Ninth av. h 137 E. 129d
Taylor George V. yarns, 39 Worth, h 817 Lafayette av. B'klyn
Taylor George W. h 1699 Madison av.
Taylor George W. baker, 140 Varick, h 13 Clifton pl. B'klyn
Taylor George W. coal, h 293 Lenox av.
Taylor George W. express, 199 Greene
Taylor George W. jeweler, h 386 E. 4th
Taylor George W. K. brassgds. 82 Fulton, h 114 Rodney, B'klyn
Taylor George W. T. baker, 43 Av. D, h 972 Lafayette av. B'klyn
Taylor Georgiana, wid. John, cutting, 103 W. 14th
Taylor Gertrude A. wid. John G. h 504 W. 26th
Taylor Gilbert, watchman, h 4 Cannon
Taylor Godfrey, bartender, h 154 Mott
Taylor Gustave, machinist, h 262 Delancey
Taylor Harriet, bdgh. 204 W. 40th
Taylor Harriet C. hardware, 300 First av.
Taylor Henry, bricklayer, h 222 E. 75th
Taylor Henry, carver, h 116 Charles
Taylor Henry, jeweler, 907 B'way, h 332 Tenth, B'klyn
Taylor Henry, laborer, h r 66 Monroe
Taylor Henry, laborer, h 91 W. End av.
Taylor Henry, oysterman, h 53 Leroy
Taylor Henry, pawnbroker, 59 Bowery, h 1051 Lex. av.
Taylor Henry, waiter, h 71 Thomas
Taylor Henry A. agent, 323 B'way, h B'klyn
Taylor Henry A. broker, 10 Wall
Taylor Henry A. clerk, h 203 W. 20th
Taylor Henry C. clerk, h 32 Laight
Taylor H'y C. manager, 36 Wall, h Yonkers, N. Y.
Taylor Henry C. printer, h 392 Bleecker
Taylor Henry C. real estate, 79 Nassau, h Ridgefield, N. J.
Taylor Henry E. driver, h 552 Broome
Taylor Henry E. undertakers' gds. 163 Bowery, h 149 Keap, B'klyn
Taylor Henry F. broker, Produce Ex. h 65 W. 90th
Taylor Henry G. editor, 88 Centre, h Allendale, N. J.
Taylor Henry J. h 50 W. 34th
Taylor Henry J. engineer, h 455 W. 30th
Taylor Henry L. lawyer, h 40 E. 30th
Taylor Henry L. physician, 201 W. 54th
Taylor Henry S. agent, 23 E. 14th, h 116 Hart, B'klyn
Taylor Henry S. organs, 229 Park row
Taylor H'y W. milliner, 1155 B'way, h 49 W. 57th
Taylor Henry W. tonics, 23 E. 20th
Taylor Herbert H. lawyer, 71 B'way, & sec. 189 B'way, h 152 Penn, B'klyn
TAYLOR HORACE (estate of) paper, 58 John
Taylor Howard A. lawyer, 280 B'way, h Westchester, N. Y.
Taylor Hubert W. ins. 165 B'way, h 138 Hewes, B'klyn
Taylor Hugh, h 36 Dominick
Taylor Hugh M. plumber, 41 S. William
Taylor Ida L. wid. Francis M. h 13 E. 130th
Taylor Ira, police, h Spuyten Duyvil
Taylor Iron Works, 91 Liberty
Taylor Irving K. surveyor, Pier A, N. R. h Orange, N. J.
Taylor Isaac jr. trucks, 33 Leonard & 53 Greene, h 344 W. 31st
Taylor Isaac O. candy, 371 & 935 Eighth av. h 358 W. 42d
Taylor J. Brainerd, broker, Custom h. h Fairview, N. J.
Taylor J. Monroe, soda, 113 Water, h 38 Gramercy pk.
Taylor Jacob M. carpenter, h 200 E. 107th
Taylor Jacob W. cutter, h 415 E. 79th
Taylor James, h Tenth av. c W. 125th
Taylor James, h 146 Waverley pl.
Taylor James, h 333 W. Houston
Taylor James, candy, 358 Cherry
Taylor James, carpenter, h 1720 Third av.
Taylor James, driver, h 307 E. 21st
Taylor James, driver, h 110 E. 102d
Taylor James, drugs, 20 Cedar, h Rockaway, L. I.
Taylor James, express, 23 Church & 84 Cortlandt, h 1618 B'way
Taylor James, fish, 154 Beekman, h 13 Peck sl.
Taylor James, laborer, h r 332 W. 11th
Taylor James, laborer, h 262 W. 18th
Taylor Jas. lawyer. 322 B'way, h 26 Court, B'klyn
Taylor James, machinist, h 113 Washn.
Taylor James, pedlar, h 231 E. 73d
Taylor James, porter, h 155 W. 31st
Taylor James, smith, 202 Greene, h 44 W. 95th
Taylor James, stevedore, h 15 Abingdon sq.
Taylor James, watchman, h W. 161st n Tenth av.
Taylor James B. driver, h 199 Mulberry
Taylor James B. lumber, Eleventh av. c W. 27th, h 520 W. 153d
Taylor James D. sec. Vanderbilt av. c E. 44th, h 352 Madison av.
Taylor James E. artist, h 1449 Lex. av.
Taylor James F. painter, h 265 Brook av.
Taylor James G. sec. 100 Maiden la. h O.
Taylor James H. coffee, 91 Wall, h 34 E. 126th
Taylor James H. mer. 32 Burling sl. h 56 Second pl. B'klyn
Taylor Jas. H. news, 184 S. 5th av. h 509 Broome
Taylor James H. packer, h 1600 Third av.
Taylor James H. & Co. coffee, 91 Wall
Taylor James H. jr. engineer, h 509 Broome
Taylor James L. ins. 971 Third av. h L. I. City
Taylor James M. tailor, h 159 W. 27th
Taylor James O. clerk, h 1279 Franklin av.
Taylor James R. physician, 254 E. 12th
Taylor James S. carpenter, h 521 W. 51st
TAYLOR JAMES W. dentist, 133 E. 59th
Taylor James W. real estate, 79 Cedar
Taylor Jane, h 130 E. 58th
Taylor Jane, wid. Cornelius, h 140 W. 27th
Taylor Jane, wid. George, h 52 Varick
Taylor Jane, wid. George, nurse, h 432 W. 53d
Taylor Jane, wid. Thomas, liquors, 327 W. 25th
Taylor Janet, wid. William, h 238 W. 21st
Taylor Jeannette E. stenographer, 45 B'way, h 371 Lenox av.
Taylor Jerome, hats, 112 Greene, h Newark, N. J.
Taylor Jesse, driver, h 222 W. 35th

EAST RIVER STEAM KINDLING WOOD FACTORY
1104 First Avenue, cor. E. 61st St. Orders received through all American District and Western Union Telegraph Offices FREE. *Send for Price-List.* FRED. BUSE, Prop.

Huyler's BONBONS AND CHOCOLATES, 863 Broadway, Bet. 17th and 18th Sts. 150 Broadway, Cor. Liberty St., N. Y.

Taylor Jesse I. eatingh. 102 Nassau, h Bloomfield, N. J.
Taylor Joel W. electrotyper, 15 Vandewater, h 66 W. 4th
Taylor John, h 29 W. 46th
Taylor John, baker, h 104 Av. B
Taylor John, bricklayer, h 308 E. 12th
Taylor John, carriages, 155 E. 23d, h Mt. Vernon, N. Y.
Taylor John, clerk, h 324 E. 85th
Taylor John, driver, h 426 W. 27th
Taylor John, engineer, h 117 Leroy
Taylor John, jeweler, 907 B'way, h Monsey, N. Y.
Taylor John, laborer, h 87 Christopher
Taylor John, laborer, h 695 First av.
Taylor John, machinist, h 417 Cherry
Taylor John, milk, 309 W. 134th
Taylor John, painter, h Boulevard c W. 100th
Taylor John, pedlar, h 518 E. 18th
Taylor John, pedlar, h 326 E. 36th
Taylor John, pilot, 40 Burling sl. h Sing Sing, N. Y.
Taylor John, police, 709 Washn.
Taylor John, printer, 6 Whitehall, h 200 Putnam av. B'klyn
Taylor John, provns. 19 Whitehall & treas. 6 College pl. h Trenton, N. J.
Taylor John, waters, 64 N. Moore, h 240 W. 124th
Taylor John & Co. provns. 19 Whitehall
Taylor John A. builder, 103 S. 5th av. h 72 W. 126th
Taylor John A. carpenter, h 235 W. 39th
Taylor John A. engineer, h 512 W. 29th
Taylor John A. lawyer, 111 B'way, h 159 S. Oxford, B'klyn
Taylor John A. pianos, 8 E. 18th, h 255 Hooper, B'klyn
Taylor John B. supplies, 246 Canal, h 780 Greene av. B'klyn
Taylor John B. & Co. supplies, 246 Canal
Taylor John C. broker, 101 Reade, h 364 W. 58th
Taylor John C. carpenter, r 26 Attorney, h 58 Scammell
Taylor John C. jeweler, h 458 W. 43d
Taylor John D. decorator, 1054 Third av. h 111 W. 122d
Taylor John D. lawyer, 145 B'way
Taylor John D. machinist, h 300 E. 83d
Taylor John G. carpenter, h 508 W. 28th
Taylor John G. police, h 68 Charles
Taylor John H. clerk, h 262 W. 23d
Taylor John H. eatingh. 10 Second av. h 132 E. Houston
Taylor John J. express, h 51 E. Houston
Taylor John J. police, h 255 W. 122d
Taylor John L. supplies, 140 Nassau, h Mt. Vernon, N. Y.
Taylor John M. driver, h 791 Second av.
Taylor John R. clerk, h 129 E. 86th
Taylor John S. broker, h 5 W. 35th
Taylor John V. printer, h 313 Seventh av.
Taylor John W. baker, 371 Lenox av.
Taylor John W. clerk, h 158 Clinton
Taylor John W. police, h 244 E. 30th
Taylor Jonah, plaster, 187 E. 73d, h 1274 Third av.
Taylor Joseph, clerk, h 161 W. 129th
Taylor Joseph, laborer, h 751 Third av.
Taylor Joseph, liquors, 162 Canal, h 30 Elizabeth
Taylor Joseph, painter, 187 E. 73d, h 1274 Third av.
Taylor Joseph, painter, h 202 W. 60th
Taylor Joseph, shoemkr. h 315 Bowery
Taylor Joseph A. iron, 46 Cliff, h Flatbush, L. I.
Taylor Joseph D. galvanizer, 54 Cliff & 491 Cherry, h J. C.
Taylor Joseph R. laborer, h 443 Tenth av.
Taylor Jos. S. fish, 436 Seventh av. h 237 W. 39th
Taylor Joseph S. teacher, h 44 W. 133d
Taylor Joseph W. fireman, h 1731 W. Farms rd.
Taylor Joseph W. manager, 69 Leonard, h refused
Taylor Joseph W. plumber, 45 Pearl & 32 Bridge
Taylor Josephine, wid. John, h 169 E. 114th
Taylor Josephine A. wid. Anson B. h 71 E. 121st
Taylor Josephine D. wid. George H. h 26 W. 53d
Taylor Josephine S. dressmkr. 2368 First av.
Taylor Josiah W. real estate, 176 B'way, h Rahway, N. J.
Taylor Julius, shoes, 10½ Oak
Taylor Kinchen R. physician, 245 W. 43d
Taylor Lavinia A. wid. John A. h 96 E. 114th
Taylor Leonard, operator, 16 Exchange pl. h 221 Fourth, J. C.
Taylor Letitia, dressmkr. 344 W. 45th
Taylor Letitia, wid. James, h 633 W. 42d

Weather Strips
BROWNE'S Metallic & other kinds
Booth's Theatre Building, 23d St. & 6th Av.
The Flat Metallic Weather Strip

Taylor Levi, h 114 E. 53d
Taylor Lewis H. pres. 91 Liberty, h Highbridge, N. J.
Taylor Louis, laborer, h 138 Chrystie
Taylor Louis, porter, h 664 E. 158th
Taylor Louisa, wid. Arthur, h 440 W. 47th
Taylor Lowell L. driver, h 239 W. 31st
Taylor M. widow, h 109 W. 31st
Taylor Malcolm, printer, h 234 E. 46th
Taylor Manning, meat, 253 Washn. mkt, h 26 Paterson Plank Road, J. C.
Taylor Margaret, wid. Jas. bdgh. 122 Madison av.
Taylor Margaret, wid. William, h 209 E. 26th
Taylor Margaret E. wid. William, h 118 Macdougal
Taylor Maria L. wid. Alexander, h 43 W. 57th
Taylor Marks, tailor, 150 Av. C
Taylor Martin N. painter, 1 Vandewater, h 421 Union, B'klyn
Taylor Mary, h 331 E. 36th
Taylor Mary, embdr. h 28 Thompson
Taylor Mary, widow, h 235 W. 124th
Taylor Mary, wid. George, h Tenth av. n W. 157th
Taylor Mary, wid. John, h 1661 Ninth av.
Taylor Mary, wid. John, h 225 Sullivan
Taylor Mary, wid. John, h 237 W. 30th
Taylor Mary, wid. John, dressmkr. 167 W. 13th
Taylor Mary A. dressmkr. 27 E 16th, h 509 Communipaw av. J. C.
Taylor Mary A. wid. Orson, h 1449 Lex. av.
Taylor Mary A. wid. Robert, h 13 E. 130th
Taylor Mary A. wid. William, candy, 152 Perry
Taylor Mary B. teacher, h 55 E. 122d
Taylor Mary E. h 39 E. 18th
Taylor Mary G. wid. Ezra B. h 111 W. 106th
Taylor Mary J. wid. Augustus C. h 23 E. 69th
Taylor Matt, pres. 15 State, 143 Horatio & 604 W. 36th, h Stapleton, S. I.
Taylor Matt, Paving Co. 15 State, 143 Horatio & 604 W. 36th
Taylor Matthew, lawyer, 257 B'way, h 69 W. 11th
Taylor Matthew A. (Rev.) h 1117 Tenth av.
Taylor Michael, laborer, h 1482 Third av.
Taylor Minthorne B. broker, 2 Nassau, h 596 Franklin av. B'klyn
Taylor Morris, h 1051 Lex. av.
Taylor Morton J. feathers, 84 Wooster, h 210 W. 124th
Taylor Moses & Co. mers. 52 Wall
Taylor Nelson jr. sec. 740 B'way, h S. Norwalk, Ct.
Taylor Nicholas B. pres. 644 W. 34th, h Albany, N. Y.
Taylor Oliver H. machinery, 85 Pike & 480 Water, h 242 S. 5th, B'klyn
Taylor Olivia M. wid. James, h 469 W. 34th
Taylor Patrick, porter, h 77 Carmine
Taylor Patrick J. watchman, h 16 Roosevelt
Taylor Peter, manager, 342 G'wich, h 56 Second pl. B'klyn
Taylor Preston G. produce, 331 Washn. h 64 Astor pl. J. C.
Taylor Rebecca, wid. James, h r 15 Monroe
Taylor Richard, h 13 Peck sl.
Taylor Richard, h 517 W. 42d
Taylor Richard, decorator, 117 W. 38th, h 59 W. 126th
Taylor Richard, porter, h 1014 Tenth av.
Taylor Richard E. gilder, h 165 Mott
Taylor Richard H. surveyor, 158 B'way, h 138 W. 93d
Taylor Robert, h 35 W. 9th
Taylor Robert, barber, h 233 E. 46th
Taylor Robert, frames, 106 Clinton pl.
Taylor Robert, machinist, h r 29 Second
Taylor Robert, physician, 58 Lex. av. & 104 W. 40th, h Mount Vernon, N. Y.
Taylor Robert, plasterer, h 218 E. 103d
Taylor Robert, shoemkr. h 434 W. 19th
Taylor Robert, smith, h 995 Tenth av.
Taylor Robert, waiter, h 248 W. 47th
Taylor Rob't C. lawyer, 195 B'way, h 305 Fifth av
Taylor Robert H. carpenter, h 109 W. 106th
Taylor Robert M. furniture, 47 W. 14th, & pres. 45 B'way, h 39 W. 39th

STEAM AND HOT WATER HEATERS. Richardson & Morgan Co. 92 Beekman St.
See adv. pages 38 & 39 Pink Sheets Back of Book.

THOMAS L. JAMES, *Prest.*,
A. VAN SANTVOORD, *V. Prest.*,
WILLIAM T. CORNELL, *Cash.*

LINCOLN NATIONAL BANK,
32 EAST 42D ST.
Capital, - $300,000.

Personal & Family Accounts Solicited.
U. S. DEPOSITORY.

AIX-LA-CHAPELLE KAISER WATER
REFRESHING DIETETIC TABLE WATER
BEST IN THE WORLD
Luyties Brothers
New York
Agents U.S.A.

Taylor Robert S. clerk, h 307 Delancey
Taylor Robert W. physician, 40 W. 21st
Taylor Ronald, treas. 15 State, 143 Horatio & 604 W. 36th, h 316 Clifton pl. B'klyn
Taylor S. T. (firm of) patterns, 930 B'way
Taylor Sam'l, painter, h Honeywell av. c Daly av.
Taylor Samuel, porter, h 73 Washn.
Taylor Samuel J. wool, 609 W. 48th, h S. I.
Taylor Samuel M. auditor, 195 B'way, h Brick Church, N. J.
Taylor Samuel R. lawyer, 120 B'way, h Rutherford, N. J.
Taylor Samuel W. journalist, h 161 E. 49th
Taylor Sanford A. builder, 47 S. 5th av. h 165 W. 129th
Taylor Sarah, wid. Joseph, h 6 Jones
Taylor Sarah, wid. Joseph, h 436 W. 23d
Taylor Sarah, wid. Robert, h 183 E. 79th
Taylor Sarah, wid. Thomas, h 747 E. 9th
Taylor Sarah A. wid. Frederick A. candy, 1921 Washn. av.
Taylor Sarah A. wid. Isaac, h 324 Bleecker
Taylor Sarah E. L. hotel, 616 Madison av.
Taylor Silas W. shirts, 19 Beekman
Taylor Sophia, wid. George F. 671 E. 134th
Taylor Stephen, molder, h 466 Eleventh av.
Taylor Stephen, paints, 16 Platt, h O.
Taylor Stevenson, v. pres. 266 West, h 326 W. 57th
Taylor Susan, wid. William, h 1274 Third av.
Taylor Susan E. costumes, 119 Fourth av.
Taylor Susanna, wid. James P. h 271 W. 39th
Taylor Sutherland G. plumber, 1548 Ninth av. h 170 W. 96th
Taylor Theo. B. broker, 30 Pine, h 586 Franklin av. B'klyn (see adv. page 34, P. G.)
Taylor Theodore, agent, h r 232 E. 29th
Taylor Theodore, clerk, h 46 W. 62d
Taylor Theodore L. painter, 705 Sixth av. h 218 W. 104th
Taylor Thomas, candlemkr. h 532 W. 39th
Taylor Thomas, clerk, h 200 W. 41st
Taylor Thomas, cutlery, 81 Chambers, h 1376 Pacific, B'klyn
Taylor Thomas, driver, h 30 Goerck
Taylor Thomas, eatingh. 352 Bleecker
Taylor Thomas, porter, h 133 W. 31st
Taylor Thomas, shoemkr. h 300 W. 28th
Taylor Thomas, smith, h 235 E. 121st
Taylor Thomas A. polisher, h 208 E 76th
Taylor Thomas B. meat, W. Washn. mkt, h 115 E. 54th
Taylor Thomas C. physician, 235 W. 127th
Taylor Thomas Fenton, lawyer, 31 Nassau, h Orange, N. J.
Taylor Thomas G. trucks, 34 Beekman, h 37 Charles
Taylor Thomas H. earthenware, 24 College pl. h Bloomfield, N. J.
Taylor Thos. H. fruits, Washn. mkt, h 482 Hudson
Taylor Thos. J, cigars, 202½ William, h 351 E. 72d
Taylor Thos. J. jewelry, 275 Canal, h 108 E. 121st
Taylor Thomas J. laborer, h 526 W. 39th
Taylor Thomas L. junk, 107 S. 5th av.
Taylor Thomas M. coffins, 163 Bowery & 162 W. 56th, h Mt. Vernon, N. Y.
Taylor Thomas R. produce, 187 Reade, h 97 Division av. B'klyn
Taylor Timothy M. ice, 410 E. 71st, h 317 E. 72d
Taylor W. Edward, real estate, 788 Sixth av. h 38 W. 50th
Taylor Wallace B. sec. 104 Washn. h Bayonne N.J.
Taylor Walter, driver, h 819 Ninth av.
Taylor Walter, laborer, h 690 G'wich
Taylor Warren, driver, h 231 E. 103d
Taylor Warren S. carpenter, h 237 W. 39th
Taylor Washington H. eatingh. 128 Park row, h 372 W. 33d
Taylor William, boilermkr. h 603 W. 47th
Taylor William, carpenter, h 242 E. 87th
Taylor William, carpenter, h 2231 Park av.
Taylor William, carpenter, h 710 Ninth av.
Taylor William, carriagemkr. h 230 E. 121st
Taylor William, clerk, h 701 E. 138th
Taylor William, clerk, h 198 W. 4th
Taylor William, clerk, h 149 W. 10th
Taylor William, clerk, h 204 W. 61st
Taylor William, driver, h 76 King
Taylor William, driver, h 503 W. 56th
Taylor William, engineer, h 754 Sixth
Taylor William, hotel, 799 B'way, h 80 E. 11th
Taylor William, imp. 104 Franklin, h Pa.
Taylor William, laborer, h 833 Eleventh av.
Taylor William, laborer, h 54 Watts
Taylor William, painter, h 1986 W. Farms rd.
Taylor William, real estate, 71 B'way, h 331 Pacific, B'klyn
Taylor William, waiter, h r 429 W. 39th
Taylor William & Co. imps. 104 Franklin
Taylor William A. broker, 17 Wall, h Orange, N. J.
Taylor William A. painter, 104 Maiden la. h 338 Hudson av. B'klyn
Taylor William A. rubber, 79 Centre, h 159a Hull, B'klyn
Taylor William B. broker, h 36 W. 27th
Taylor William B. clerk, h 2322 Eighth av.
Taylor William B. clerk, h 138 W. 126th
Taylor William B. real estate, 788 Sixth av. h 38 W. 50th
Taylor William C. clerk, h 109 W. 24th
Taylor William C. stenographer, 5 Vanderbilt av.
Taylor William F. carrier, h 532 Broome
Taylor William F. coffins, 163 Bowery & 162 W. 56th, h 398 Putnam av. B'klyn
Taylor William H. banker, 55 Liberty, h 26 W. 52d
Taylor William H. broker, 55 B'way, h 548 E. 87th
Taylor William H. carpenter, h Woodlawn
Taylor William H. clerk, h 243 Bleecker
Taylor William H. clerk, h 263 W. 47th
Taylor William H. contractor, 345 E. 16th, & ft. E. 21st, h 343 E. 16th
Taylor William H. cutter, h 1498 Av. A
Taylor William H. driver, h 88 Broome
Taylor William H. driver, h 489 First av.
Taylor William H. engineer, h 168 E. 108th
Taylor William H. police, h Church n B'way (24th ward)
Taylor William H. waiter, h 342 W. 41st
Taylor William J. painter, h 1078 Third av.
Taylor William K. machinist, h 864 First av.
Taylor William L. broker, 17 Wall, h Orange, N. J.
Taylor William L. clerk, h 26 W. 11th
Taylor William M. clerk, h 1268 Second av.
Taylor William M. (Rev.) pres. 56 Reade, h 5 W. 35th
Taylor William O. clerk, h 26 W. 125th
Taylor Wm. P. pat. meds. 66 University pl. h Mass.
Taylor William S. butter, 98 Seventh av. h 51 Jane
Taylor William S. felt, 8 Thomas, h 104 Fort Greene pl. B'klyn
Taylor William S. physician, 58 Lex. av. h Mount Vernon, N. Y.
Taylor William T. driver, h 506 W. 28th
Taylor William T. mer. 34 Beaver
Taylor William W. clerk, h 159 E. 105th
Taylor William W. furniture, 118 E. 125th, h 732 Westchester av.
Taylor William W. suspenders, 52 Howard & 16 Mercer, h 200 W. 56th
Taylor Wilson, agent, 64 College pl. h Lyndhurst, N. J.
Taylor Zachariah, teacher, h 115 E. 120th
Taylor Zachary, sec. 305 Pearl, h 814 Quincy, B'klyn
TAYLOR H. E. & CO. undertakers' gds. 163 Bowery
Taylor H. W. & Co. tonics, 23 E. 20th
Taylor M. J. & Co. feathers, 84 Wooster
Taylor W. B. & Sons, real estate, 788 Sixth av.
Taylor W. S. & Bloodgood jr. felt, 8 Thomas
Taylor Brothers, brokers, 17 Wall
Taylor Brothers, painters, 104 Maiden la.
Taylor Brothers, pawnbrokers, 59 Bowery
Taylor & Brother, imps. 860 B'way
Taylor & Burck, candy, 371 & 935 Eighth av.
Taylor & Co. coffins, 163 Bowery, 131 Chrystie & 162 W. 56th
Taylor & Co. decorators, 117 W. 38th
Taylor & Ferris, lawyers, 111 B'way
Taylor & Littlewood, cloth, 530 B'way
Taylor & Parker, lawyers, 38 Park row
Taylor & Seeley, hats, 112 Greene
Taylor & Son, jewelers, 907 B'way
Taylor & Son, pianos, 8 E. 18th

MERCHANTS EXCHANGE NAT. BANK OF THE CITY OF N. Y.
SOLICITS YOUR ACCOUNT. 257 Broadway.
PHINEAS C. LOUNSBURY, Prest. ALLEN S. APGAR, Cashier.

C. N. JORDAN, President. CHARLES J. CANDA, Vice-President.
THE WESTERN NATIONAL BANK, CAPITAL, $3,500,000.
F. BLANKENHORN, Cashier. H. A. SMITH, Asst. Cashier.

Established 1837.
Old House, Read, Taylor & Co.
TAYLOR & BROTHER,
Importers of
Diamonds, Watches, Clocks,
BRONZES AND RICH FANCY GOODS,
No. 860 Broadway,
Cor. 17th St., Union Square, NEW YORK.
Sole Agents for Jacques Lecoultre Razors.

Taylor & Taube, brokers, 111 Water
Taylor & Wallace, produce, 187 Reade
Taylor & Wells, produce, 331 Washn.
*Taylor & Young's Pioneer Yeast Powder & Bread Preparation, 182 Front
Tayntor Albert I. granite, 239 B'way, h 154 Carroll, B'klyn
Tayntor Charles E. granite, 239 B'way, & treas. 137 B'way, h 154 Carroll, B'klyn
Tayntor Emma J. granite, 239 B'way, h 376 Clinton, B'klyn
Tayntor John W. milk, 20 N. Moore, & sec. 6 Harrison, h 242 W. 132d
Tayntor Reuben N. granite, 239 B'way, h 376 Clinton, B'klyn
TAYNTOR C. E. & CO. granite monuments, statuary & vaults, 239 B'way
Tazewell George, laborer, h 25 W. 131st
Tazewell William, porter, h 246 W. 47th
Tazewell William A. janitor, h 25 W. 131st
Teachers' Assistant (periodical) 2 Bible h.
Teachers' Institute & Practical Teacher (periodical) 25 Clinton pl.
Teackle Arthur P. h 1552 Ninth av.
Teady Carl, tailor, h 141 Third
Teahan John J. driver, h 225 Mott
Teahan William, lawyer, 45 B'way
Teal Benjamin, h Gedney h.
Teal Elizabeth, h 339 W. 44th
Teal George, h r 249 W. 11th
Teal Henry, fireman, h 352 E. 84th
Teal John, cutter, h 667 E. 156th
Teale George W. pictures, 1158 B'way, h Paterson, N. J.
Teale Oscar S. architect, 247 B'way, h Plainfield, N. J.
Tealing John, clerk, h 420 E. 76th
Teall Oliver S. cattle, 120 B'way, h 2 E. 15th
Teaney David, coachman, h 341 E. 36th
Teaney Margaret A. wid. Hugh, stables, 39 W. 44th, h 34 W. 44th
Teare Alfred, fireman, h 635 G'wich
Teare Robert (Rev.) ins. 62 Gansevoort
Teare Thomas H. clerk, h 373 W. 23d
Teas Samuel, canvasser, h 412 W. 13th
Teas William, stable, 413 W. 13th, h 106 Bank
Teasdale Adeline, h 282 W. 132d
Teasdale Charles, carpenter, h 59 Monroe
Teasdale Charles E. blocks, 93 Elizabeth, h Morganville, N. J.
Teasdale Cornelia, wid. Robert, h 282 W. 132d
Teasdale George, smith, E. 189th n Kingsbridge rd. h 2563 Marion av.
Teasdale William C. blockmkr. h 1163 Fulton av.
Teasdale & Harrington, blocks, 93 Elizabeth
Teator Lewis A. butter, 261 First av. 1359 Third av. 1631 Second av. & 268 Av. B, h 410 Second av.
Teator Nicholas, waiter, h 647 Elton av.
Teator William, butter, 487 Third av.
Teator William H. produce, E. 47th c Lex. av. h 2243 Park av.
Teator & Stall, butter, 318 First av.
Teats Elwood S. machinist, h 648 Ninth av.
Teaugh William, mason, h 62 King
Tebbetts William C. drygds. 75 Worth, h Mass.
Tebbetts, Harrison & Robins, drygds. 75 Worth
Teber Edmond, reporter, h 203 E. 13th
Tebo William M. dredging, 23 South
Tebrich Isaac, cigars, 242 E. 45th, h 220 E. 49th
Teche Charles, shoemkr. h r 231 E. 28th
Techner Charles, trimmings, 404 B'way, h Pa.
Techner & Frank, knitgds. 404 B'way
Technics Pub. Co. 16 Dey
Tecklenburg Francis, h 185 Elizabeth
Tedcastle Charles B. broker, 62 B'way
Tedford Stephen J. trucks, 176 Lewis, h 312 Third
Tedie Frida, wid. Frederick, h 400 E. 77th
Tee Mary, h 212 E. 84th
Teed Edgar, h 2307 Second av.
Teed George W. stamps, 17 Fulton, h 377 Monroe, B'klyn
Teed William M. printer, h 22 Hubert
Teeds Henry, painter, h 37 Division
Teedy Henry, packer, h 12 Forsyth
Teehan Daniel, junk, h 157 Mott
Teehan William, laborer, h 31 Washn.
Teeling Margaret, wid. Michael, h 404 W. 26th
Teeling Peter, butcher, h 403 W. 37th
Teeling William J. cabinetmkr. h 1683 Ninth av.
Teemer Cæsar, janitor, h 334 W. 124th
Teemer John, carpenter, h 212 E. 63d
Teemer Joseph, driver, h Tenth av. c W. 125th
Teepe John C. woodware, 403 Eighth, h 545 Third av.
Teeple Andrew H. leatheroid, 38 Reade, h 1080 Bushwick av. B'klyn
Teeple Theodore H. driver, h 29 Clinton pl.
Teesedale Wm. watches, 172 E. 63d, h 221 E. 79th
Teets A. Alonzo, builder, 505 Manhattan av.
Teets Albert, h. furng. 605 Eighth av. h 242 W. 38th
Teets Anna, wid. Ralph, h 265 W. 23d
Teets Chas. E. physician, 41 Leroy, h 347 W. 34th
Teets David, h. furng. 507 Eighth av. h 332 W. 31st
Teets David H. plumber, 69 W. B'way, h 231 W. 77th
Teets Edward, clerk, h 605 Eighth av.
Teets Joseph W. builder, 505 Manhattan av.
Teets Mary J. wid. Alexander, h 329 E. 122d
Teets Philip, builder, 501 Manhattan av. h 505 Manhattan av.
Teets Theodore F. sawyer, h 304 E. 126th
Teets A. & Co. h. furng. 605 Eighth av.
Teets J. W. & A. A. builders, 505 Manhattan av.
Teets & Throckmorton, tailors, 112 Fulton
Teetsel Alfred, oils, 61 Water, h Newark, N. J.
Teevan Catharine, wid. Patrick, h 2327 First av.
Teevan James, laborer, h 762 Tenth av.
Teevan James, machinist, h 328 Henry
Teevan Mary, wid. Francis, h 744 G'wich
Teevan Mary, wid. Michael, h r 33 Park
Teevan Rose, wid. John, h 547 W. 57th
Teevis Anne, teacher, h 1495 B'way
Teffe Rose, wid. James, h 401 E. 65th
Teffeau Louis E. driver, h 663 G'wich
Tefft David C. ins. 59 Liberty, h Fordham
Tefft Erastus T. drygds. 330 B'way, h The Dakota
Tefft F. Griswold, drygds. 330 B'way, h The Dakota
Tefft Pope C. mer. 1 B'way, h 614 Carlton av. B'klyn
Tefft Whitman, h 671 Cole
Tefft William E. drygds. 330 B'way, h 22 E. 64th
Tefft, Weller & Co. drygds. 330 B'way
Tegeler Henry, shoes, 44 Whitehall, h 1 State
Tegetmeier Alfred, broker, 57 Greene, h 1698 Lex. av.
Tegetmeier August, wagons, 322 E. 44th, h 339 E. 43d
Tegetmeier Frederick W. tailor, 354 E. 17th
Tegetmeier & Riepe, wagons, 322 E. 44th
Tegetmeyer George, barber, h 343 E. 121st
Tegetmeyer Henry, machinist, h 152 Forsyth
Teggin Andrew, artist, h 58 E. 13th
Tegner Naomi, wid. Ludwig, h 360 W. 33d
Tehan Edward, driver, h 532 W. 40th
Tehan Patrick, laborer, h 441 W. 26th
Tehan Timothy, junk, 105 Bayard, h 91 Baxter
Tehan William, laborer, h 793 Washn.
Tehling Martha, dressmkr. 405 E. 12th
Tehral Catharine, widow, h 422 E. 19th
Tehuantepec Inter-Ocean R.R. Co. 52 B'way
Teichholz Solomon, laborer, h 47 Forsyth
Teichman Frances, wid. Isaac, h 236 E. 72d
Teichman Jos. I. cigars, 222 G'wich, h 236 E. 72d
Teichman Louis M. cigars, 222 G'wich, h 236 E. 72d
Teichman Max, engraver, h 402 E. 84th
Teichman Robert G. dentist, 1 Gt. Jones, h 9 Suydam av. J. C.
Teichman's Isaac, Sons, cigars, 222 G'wich
Teichner Jacob, wood, 356 E. Houston, h 384 E. Houston
Teichner John, tailor, 205 B'way, h 468 Tenth av.
Teichner John, tailor, h 218 W. 30th
Teichner & Happy, tailors, 205 B'way
Teidelbaum Abraham, cigarmkr. h 46 Delancey
Teidermann Henry, driver, h 328 Henry
Teigeler Charles F. h 448 W. 57th

MADE FROM PURE CREAM. **HORTON'S ICE CREAM.** French, Italian and American.

PAID UP CAPITAL, $900,000. SURPLUS, $51,411.

TITLE GUARANTEE AND TRUST Co.

55 LIBERTY ST., New York. 26 COURT ST., Brooklyn.

Teiley Mary, wid. John, h 238 E. 10th
Teilse Rudolph, painter, 53 Eldridge, h 56 Eldridge
Tein Anne, wid. Timothy, h 328 W. 17th
Teipel Caspar, tailor, h 895 Second av.
Teiser Gustav, purses, 313 Canal, h 361 Madison, B'klyn
Teitelbaum Abraham, buttonholemkr. h 166 Essex
Teitelbaum Emanuel, tailor, h 365 E. Houston
Teitelbaum Herman, baker, 166 Ridge
Teitelbaum Isaac, meat, 64 Attorney
Teitelbaum Jacob, tailor, h 216 Third
Teitelbaum Moritz, candy, 53 Cannon
Teitelbaum Morris, furrier, h 103 Willett
Teitelbaum Rachel, wid. Joseph, h r 39 Attorney
Teitelbaum Samuel, tailor, 451 Sixth av.
Teitelbaum Solomon, tailor, h 245 Third
Teitle Hannah, purses, 254 Rivington
Teitle Samuel, pktbks, 254 Rivington
Tejeda Joseph, h 304½ E. 38th
Tekulski Louis, millinery, 2218 Third av. h 240 E. 123d
Tekulsky John S. liquors, 39 Oak, 33 & 173 Monroe & 868 Second av. h 205 E. 124th
Tekulsky Louis, liquors, 39 Oak, 33 & 173 Monroe & 868 Second av. h 205 E. 124th
Tekulsky Morris, liquors, 33 & 173 Monroe & 868 Second av. h 39 Oak
Tekulsky Nathan, liquors, 256 Fulton, 39 Oak, 33 & 173 Monroe & 868 Second av. h 203 E. 124th
Tekulsky Samuel, liquors, 868 Second av. 33 & 173 Monroe & 39 Oak, h 203 E. 124th
Tekulsky Brothers, liquors, 39 Oak, 33 & 173 Monroe & 868 Second av.
Telegraphers' Mutual Benefit Assn. 195 B'way
Telegraphic Time Co. 53 Cedar
Telemeter Co. of N. Y. elect. insts. 293 B'way
Telesca Angelo, laborer, h 430 E. 113th
Teleseme Electric Mfg. Co. 30 Broad & 24 West
TELFAIR JACOB R. adjuster, 56 Wall, h New Brighton, S. I.
Telfair William G. physician, 313 W. 127th
Telfer David J. fitter, h 506 First av.
Telfer E. stationer, 104 Third av.
Telfer Geo. carpenter, 58 Harrison, h 446 W. 31st
Telfer Robert, carpenter, h 1847 Ninth av.
Telfer & Lane, stationers, 104 Third av.
Telford Dan'l D. looms, 540 W. 23d, h 301 W. 46th
Telford George A. silks, 32 Mercer
Telford John, clerk, h 148 W. 13th
Telford John M. clerk, h 132 W. 61st
Telford William, engineer, h 336 E. 31st
Telgheder Catharine, wid. Henry, liquors, 132 Church, h 382 Washn.
Telhow William, cigarmkr. h 216 E. 89th
Tell George H. meat, 494 Tenth av. h 448 W. 37th
Tell Peter, laborer, h W. 88th n Eighth av.
Tell Robert, butcher, h 534 W. 35th
Tell William, pedlar, h W. 89th n Eighth av.
Tellado Joaquin, mer. 118 Wall, h Cuba
Tellado, Giberga & Co. mers. 118 Wall
Telle Hamilton C. carpenter, h 301 W. 119th
Teller Abraham, tailor, h 51 Orchard
Teller Alexander H. meat, 175 Washn. mkt, h 30 College pl.
Teller Conrad, carpenter, h 129 Stanton
Teller Daniel J. painter, h 600 E. 134th
Teller Edward, stables, 126 E. 126th
Teller George A. clerk, h 1302 Second av.
Teller Herman, upholsterer, 310 W. 40th, h 626 Eighth av.
Teller Isaac, upholsterer, 684 Eighth av. h 707 Eighth av.
Teller James M. h 33 Horatio
Teller James R. h 211 E. 123d
Teller Julius, waiter, h 2057 Second av.
Teller Louisa, wid. Seligman, h 306 W. 33d
Teller Miron, treas. Pier 34 (old) N. R. h Kingston, N. Y.
Teller Richard H. clerk, h 600 E. 134th
Teller Robert, lithographer, 84 W. 3d, h College Point, L. I.
Teller William, laborer, h 532 W. 50th
Teller William P. sashmkr. h 318 W. 19th
Telley David A. police, h 62 Macdougal
Tellier Ellen, dressmkr. h 305 E. 78th
Tellmann Charles, h 140 E. 58th
Tellone Angelo, barber, 263 W. 32d
Telmanyi Stephen, clerk, h r 154 Rivington
Telschow John, baker, 98 Norfolk
Telschow John, smith, h 115 Essex
Telser Guttman, painter, h 21 Forsyth
Tembrook Benjamin, h. cleaner, 26 G'wich av. h 251 W. 27th
Tembrook Theodore, h. cleaner, 26 G'wich av. h 9 Christopher
Tembrook Brothers, h. cleaners, 26 G'wich av.
Temke Frederick, smith, h 83 Thomas
Temm Theodore, clerk, h 133 Eldridge
Temme Arthur, news, 181 E. 107th
Temme Charles, liquors, 524 E. 13th
Tempel George, barber, 1390¼ Second av. h 314 E. 71st
Tempel Louis, cutter, h 283 E. 4th
*Temple (Mrs.) Charles A. carpetcleaner & renovator, 38 E. 19th & 257 W. 27th (see adv. page 14, P. G.)
Temple Court (offices) 5 Beekman
Temple Edward A. steel, 12 Platt, h Montclair, N. J.
Temple Elizabeth, wid. Charles A. carpetcleaner, 38 E. 19th & 257 W. 27th, h 199 E. 17th
Temple Henry, insp. h Ogden av. n Union
Temple Hugh A. janitor, h 408 E. 11th
Temple Isabella, wid. William, h 537 W. 49th
Temple Isidor, clerk, h 118 Norfolk
Temple James H. broker, 45 & 700 B'way, h Huntington, L. I.
Temple John H. cigarmkr. h 486 E. 74th
Temple Levi D. (Rev.) h 66 W. 92d
Temple Thomas J. ins. 155 B'way, & sec. 371 B'way, h Tarrytown, N. Y.
Temple Timothy, porter, h 247 W. 32d
Temple Uriah, driver, h 581 G'wich
Temple William, h 139 W. 63d
Temple William, painter, h 5 Ninth av.
Temple William, printer, h 124 Madison
Temple William C. v. pres. 35 E. 58th, h 16 E. 47th
Temple William H. agent, 158 Bleecker, h 48 Commerce
Temple William H. carpenter, h 22 Manhattan
Temple William H. manager, 5 Beekman
Temple William S. broker, 134 Reade, h 56 W. 22d
Temple T. J. & Co. ins. 155 B'way
Temple & Lockwood, steel, 12 Platt
Temple, Fox & Co. brokers, 43 & 700 B'way
Templeman Frank, collector, 5 Beekman, h 150 Lex. av.
Templeman & Steuart, collectors, 5 Beekman
Templen Reinhold, smith, h 282 E. 4th
Templer Henry, hardware, 549 Ninth av.
Templeton Alexander, molder, h 505 W. 48th
Templeton Benjamin G. mer. 81 New
Templeton Charles, varnisher, h 146 W. 124th
Templeton David P. pres. 54 Warren, h 181 Berkeley pl. B'klyn
Templeton Hamilton, baker, h 325 E. 28th
Templeton Henry, clerk, h 325 E. 28th
Templeton James A. shoes, 36 Exchange pl. h 35 Prospect pl. B'klyn
Templeton John, eatingh. 984 Sixth av. h 406 W. 46th
Templeton John, laborer, h 25 Spring
Templeton Mary J. candy, 1377 B'way
Templeton Robert E. baker, h 323 E. 48th
Templeton Robert W. shoemkr. h 161 E. 31st
Templeton William, printer, h 548 W. 45th
Templeton William, smith, h 356 W. 16th
Templeton William B. sec. 72 William, h 350 W. 56th
Temporary Home for Women, 84 Second av.
Tenbrink Maurice, drugs, 199 Av. C
Tenbroeck Charles, printer, h 27 Rutgers
Tenbroeck Elizabeth, dressmkr. h 120 W. 27th
Tenbroeck Isabella, wid. Henry, h 291 G'wich
Tenbroeck Rensselaer, agent, 287 B'way, h Ocean Grove, N. J.
Tenbroeck Robert H. lighters, 45 South, h Bergen Point, N. J.
Tenbroeck Robert H. jr. lighters, 45 South, h Bergen Point, N. J.
Tenbroeck Theodore R. supt. 300 Fourth av. h 214 E. 20th
Tenbroeck & Co. lighters, 45 South
Tenbrook John, h 949 Sixth av.
Tenbrook John, waiter, h 154 W. 18th
Tenckhaff Theresa, laundry, 397 First av.
Tencoorn Ephraim, clothing, 91 Av. C
Teneick Cornelius, hardware, 1555 B'way, h 81 E. 111th
Teneick & Kent, hardware, 1555 B'way
Teneyck Blanche, h 115 W. 62d
Teneyck C. Hasbrouck, physician, 28 Mott
Teneyck Catharine, wid. Joseph, h 109 Macdougal
Teneyck Charles N. ins. 346 B'way
Teneyck Elisha E. Y. broker, 14 Bible h., h 120 E. 76th

Hartshorn's Shade Rollers. Notice name of Stewart Hartshorn in script on labels, and avoid being fooled.

HENRY W. CANNON, *Pres.*
WILLIAM H. PORTER, *Cash.*
WM. H. SHEPARD, *Notary.*

CHASE NATIONAL BANK,
Cor. Pine & Nassau Sts.

Capital, - $500,000.
Surplus and undivided profits, $528,560.25.

Teneyck Henry, h 172 Alexander av.
Teneyck Herbert B. copyist, 66 Pine, h 306 Bainbridge, B'klyn
Teneyck J. H. sec. 44 Church, h Albany, N. Y.
Teneyck Jacob, engineer, h 1780 Tenth av.
Teneyck John A. agent, Pier 35 E. R. h 183 E. 71st
Teneyck John A. jr. physician, 183 E. 71st
Teneyck John C. lawyer, 37 Wall, h Yonkers, N. Y.
Teneyck Richard, engraver, 69 Nassau, h 104 Rutledge, B'klyn
Teneyck Sandford R. lawyer, 271 B'way, h Arno h.
Teneyck Stephen V. physician, 66 W. 92d
Teneyck W. C. ins. 30 Nassau, h 47 W. 29th
Teneyck William G. oils, 91 Maiden la. h 889½ Gates av. B'klyn
Teneyck William H. notary, City Hall, h 172 Alexander av.
TENEYCK & REMINGTON, lawyers, 271 B'way
Tengeler Henry, cigarmkr. h 288 Seventh av.
Tenisa Louis, janitor, h 190 Bleecker
TENISON WILLIAM D. dentist, 169 W. 126th; at branch office, 167 W. 22d, Mondays & Tuesdays
Tenka Joseph, ostler, h 232 E. 54th
Tennant James, insp. h 1625 Av. B
Tennant John, sec. 90 Walker, h B'klyn
Tennant John H. jr. carpenter, 4 Seventh av. h 205 W. 13th (see adv. page 10, P. G.)
Tennant Sarah, dressmkr. h 213 E. 37th
Tennenberg Max, pedlar, h 115 Canal
Tennenberg Wolf, glass, r 42 Forsyth, h 40 Forsyth
Tennent John, laborer, h 62 Monroe
Tenner John, harnessmkr. h 57 Sullivan
Tenner Louis, chains, 180 B'way, h 212 E. 118th
Tenner & Baum, chains, 180 B'way
Tenney Amos, 11 Pine, h 87 Madison av.
Tenney Asa W. lawyer, 206 B'way, h 190 Washn. pk. B'klyn
Tenney Catharine, wid. John, h 2307 Seventh av.
Tenney Charles H. hats, 612 B'way, h 2 W. 56th
Tenney Charles P. driver, h 829 Second av.
Tenney Cornelius, hardware, 134 Park row, h 134 Hull, B'klyn
Tenney Dudley, dentist, 44 W. 52d
Tenney Ellen, wid. James, h 463 Eleventh av.
Tenney Francis P. h 114 W. 85th
Tenney Henry F. trucks, 235 Pearl, h Bayonne, N. J.
Tenney Herman J. candy, 40 Beaver, h B'klyn
Tenney John M. strawgds. 611 B'way, h Mass.
Tenney Levi S. lawyer, 7 Nassau, h 101 W. 52d
Tenney Patrick, laborer, h 2 Congress pl.
Tenney Sutherland, lawyer, 11 Pine, h 87 Madison av.
Tenney Vernon L. soap, 23 Pearl, h 1100 Bergen, B'klyn
Tenney William, driver, h 456 W. 29th
Tenney C. H. & Co. hats, 612 B'way
Tenney & Dupee, strawgds. 614 B'way
Tennie Alfred C. carver, h 240 W. 32d
Tennie Anton, tailor, h 240 W. 32d
Tennille William A. cotton, 66 Cotton Ex. h 116 W. 48th
Tennis Augustus H. machines, 26 Union sq. E. h 115 W. 34th
Tennis Building Assn. 212 W. 41st
Tennis Hannah, wid. John, h 429 W. 56th
Tennis Henry J. express, 804 & 916½ Ninth av. h 429 W. 56th
Tennis & Co. express, 804 & 916½ Ninth av.
Tenny Adrian W. clerk, h 180 Varick
Tenny Emeline P. widow, h 503 Fifth av.
Tenny H. Allen, h 503 Fifth av.
Tenny Samuel E. trucks, 78 Beekman
Tennyson (apartments) 131 E. 43d
Tennyson John H. machinist, h 84 Sullivan
Tennyson Sydney, h 135 W. 56th
Tenopir Joseph, tailor, 220 E. 4th
Tenpenny Ellen, wid. Michael, h 44 Eighth av.
*Tension Envelope Co. 550 Pearl
Tenterden (apartments) 261 W. 25th
Tenth Judicial District Court, Third av. c E. 158th
Tenu Adrien, cook, h 318 W. 26th
Teodor Bernhard, mer. 85 Pearl, h refused
Teodorski Mary, wid. Adam, barber, 316 E. 39th
Tepel William, imp. 38 Spruce, h 236 Hudson, Hoboken
Tepfer Samuel, spinner, h 77 Suffolk
Tepper Bernhard C. barber, 203 E. 48th, h 942 Third av,
Tepper M. fireman, h 2153 Second av.

MEMORY.
Unlike artificial systems. Any book learned in one reading. Largest classes on record in the principal cities, colleges, etc.
Prospectus, POST FREE, from
Prof. A. LOISETTE,
237 FIFTH AVENUE, N. Y.

Tepper William, agent, h 119 Delancey
Tepperwein Ernest, baker, 260 First av.
Tepperwin Charles, weaver, h 248 Second
Tepperwin Henry, milk, 538 Ninth av.
Teran Ygnacio, h 166 E. 67th
Terbell Henry S. h 38 W. 20th
Terbrueggen Henry, butcher, h 101 First
Terbuscovich Anton, beer, 894 Eleventh av.
Teresco Generoso, barber, h 125 Elizabeth
Terhune Abraham V. tools, 180 Centre, h 92 S. 2d, B'klyn
Terhune Abram B. broker, 4 B'way, h Paterson, N. J.
Terhune Albert, drygds. 867 Eighth av. h 935 Eighth av.
Terhune Albert H. drygds, 867 Eighth av.
Terhune Arthur, cases, 249 Canal, h 168 Franklin av, B'klyn
Terhune Charles F. gas, 766 B'way, h 132 W. 73d
Terhune David, jeweler, h 331 W. 11th
Terhune Edward L. saws, 126 Worth
Terhune Edward S. sec. 139 B'way, h 221 W. 131st
Terhune Frederick, cooper, 12 Front
Terhune George W. driver, h 202 E. 40th
Terhune Henry, clerk, h 110 E. 91st
Terhune Henry, clocks, 25 Murray, h 58 E. 125th
Terhune Henry & Son, clocks, 25 Murray
Terhune Henry V. sec. 26 Maiden la.
Terhune John E. architect, 695 B'way, h Demarest, N. J.
Terhune John H. mason, h 769 G'wich
Terhune John H. stairbldr. h 2631 Eighth av.
Terhune John R. layer, h W. 150th n Tenth av.
Terhune John W. carpenter, 198 Mercer, h 237 W. 4th
Terhune Nicholas, cashier, 40 Wall, h 331 E. 118th
Terhune Peter S. carriages, 155 E. 23d, h 313 W. 36th
Terhune R. Winfield, ins. 44 Pine, h Ridgewood, N. J.
Terhune Richard, carpenter, h 77 Jane
Terhune Richard S. janitor, h 1440 B'way
Terhune Samuel L. caterer, 176 W. 10th
Terhune Sarah J. wid. Abraham, h 202 E. 40th
Terhune Stephen, watchman, h 506 Second av.
Terhune William, coal, 179 Wooster, h 322 W. 12th
Terhune William H. clocks, 25 Murray, h 319 Lenox av.
Terhune A. & Son, drygds. 867 Eighth av.
Terk Joseph, cigarmkr. h 307 E. 71st
Terknile Jacob, express & steamship agent, 31 B'way, h B'klyn
Termansen Lawrence, painter, 223 W. 42d, h Stony Point, N. Y.
Ternan Laurence, plasterer, h 222 W. 16th
Ternan Walter A. electrician, 95 Liberty, h 166 E. 104th
Terns John, engineer, h 2056 Second av.
Terpenning Absalom A. clerk, h 210 E. 70th
Terpenning Effie, dressmkr. 210 E. 70th
Terpenning Francis A. police, h 423 E. 85th
Terpenning John L. eatingh. 157 Fulton mkt, h 26 St. Andrew's pl. B'klyn
Terpenning Minnie, dressmkr. 423 E. 85th
Terpenning & Payne, eatingh. 214 Fulton mkt
Terpenny Henry, police. h 344 E. 65th
Terra Joseph, express, 308 E. 35th, h 306 E. 35th
Terray Ludwig, grocer, 311 E. 45th
Terre Haute & Peoria R.R. Co. 115 B'way
Terrel Nathaniel C. storage, 41 Water, h 595 Halsey, B'klyn
Terrel Nathaniel L. storage, 41 Water, h 453 State, B'klyn
Terrel N. L. & Son, storage, 41 Water
Terrell Eliza, wid. Edward, h 502 W. 32d
Terrell Herbert L. lawyer, 34 Wall, h 16 E. 50th
Terrell Hiram, engineer, h 199 E. 100th
Terrell Isaac H. hardware, 368 Eighth av. & 261 W. 27th
Terrell Laurinda, h 126 Charles

- DEAN'S PATENT ARDENTER MUSTARD.

Established in London 1831.
361 & 363 Washington Street, and 84, 86 & 88 North Moore Street N. Y.

Richardson & Boynton Co.,
232-234 Water Street.
TER 1970

PERFECT FURNACES,
HOT-WATER HEATERS,
RANGES.
TEU



Terrell Sarah E. wid. Nathaniel B. h 131 W. 10th
Terrell Theodore, blocks, 153 S. 5th av. h Yonkers, N. Y.
Terrell & Travis, blocks, 153 S. 5th av.
TERRELL & VROOM, hardware, tools, doors, sashes, blinds, mouldings, etc. 368 Eighth av. & 261 W. 27th
Terriault Anthony, carpenter, h 216 E. 74th
Terriberry Joseph, physician. 311 W. 48th
Terriberry Whitfield, lawyer, 243 B'way, h 24 Charles
Terrill Catharine, wid. Michael, h 707 E. 12th
Terrill Edward B. clerk, h Sheridan av. n E. 165th
Terrill Emma D. dressmkr. 131 W. 10th
Terrill Moses W. treas. 32 Cortlandt, h Middlefield, Ct.
Terrill Thomas S. artist, 625 Washn. h J. C.
Terrington Caroline, dressmkr. 682 Sixth av.
Terrington Henry C. photographer, h 682 Sixth av.
Terris George, painter, Tenth av. n W. 148th
Terrot Theo, artist, h 247 W. 11th
Terry Adeline H. wid. Orrin, h 455 W. 23d
Terry Albert, pres. 3 Coenties sl. h Rondout, N.Y.
Terry Bridget, wid. Walter, h 535 Canal
Terry Catharine, widow, h 52 W. 56th
Terry Charles A. lawyer, 11 Wall, h 69 W. 48th
Terry Charles H. porter, h 199 E. 99th
Terry Charles W. clerk, h 203 E. 77th
Terry Clock Co. 50 Maiden la.
Terry Cornelia T. wid. Lucien B. h 453 W. 23d
Terry Daniel, dep. sheriff, h 225 E. 93d
Terry Edmund, coachman, h 56 E. 41st
Terry Edmund, lawyer, 68 Wall, h 12 Remsen, B'klyn
Terry Edmund R. lawyer, 68 Wall, h 12 Remsen, B'klyn
Terry Edward S. lawyer, 293 B'way, h 183 W. 73d
Terry Edwin, treas. 3 Coenties sl. h B'klyn
Terry Edwin R. shipping, 49 South
Terry Eugene, jeweler, h 18 Howard
Terry Ezra A. clerk, h 344 E. 85th
Terry Frances, wid. Vanrensselaer, h 29 Hancock pl.
Terry Fred C. agent, 71 B'way, h E. Orange, N. J.
Terry George, agent, h 335 E. 19th
Terry George, supt. 621 W. 23d. h 601 W. 23d
Terry George E. clerk, h 5 W. 22d
Terry George L. lawyer, 11 Chambers, h 138 E. 22d
Terry George W. agent, h 335 W. 29th
Terry George W. reporter, 1 William
Terry Georgiana C. bdgh. 5 W. 22d
Terry Helen, dressmkr. 335 W. 29th
Terry Henry C. reporter, 154 Nassau & 303 Mulberry
Terry Henry T. lawyer, 156 B'way, h 515 Sixth av.
Terry John, clerk, h 94 G'wich
Terry John, tobacco, 54 Pine, h 711 Eighth av.
Terry John L. clerk, h 5 W. 22d
Terry John R. hats, 955 Sixth av. h 101 W. 54th
Terry John T. mer. 54 Exchange pl. h Tarrytown, N. Y.
Terry John T. jr. iron, 130 Water, h 12 W. 18th
Terry John W. h 542 E. 87th
Terry Margaret, wid. John, h r 321 W. 42d
Terry Mary, wid. Edward G. h 10 Goerck
Terry Mary A. wid. Charles, h 19 E. 127th
Terry Michael, laborer, h 544 W. 49th
Terry Nicholas, cabinetmkr. h 180 Av. B
Terry Noah, clerk, h 206 E. 19th
Terry Oliver L. clerk, h 112 W. 17th
Terry Robert, laborer, h 148 Tenth av.
Terry Roderick G. (Rev.) h 169 Madison av.
Terry Samuel H. h 174 W. 96th
Terry Seth S. lawyer, 45 William
Terry Stanley D. physician, 14 W. 34th
Terry Thomas H. real estate, 44 B'way, h 113 Montague, B'klyn
Terry William D. police, h Kingsbridge
Terry J. & Co. tobacco, 54 Pine
Terwilliger Benjamin F. baths, 18 Lafayette pl. h 28 St. Mark's pl.
Terwilliger Cornelius R. builder, Tenth av. n W. 156th, h W. 157th n Tenth av.
Terwilliger Edgar D. carpenter, h 2288 Second av.
Terwilliger Eliza, widow, lacemkr. h 157 W. Houston
Terwilliger Gilbert S. conductor, h 455 W. 44th
Terwilliger Hannah C. wid. Frederick R. h 217 W. 31st
Terwilliger Ira W. clerk, h 456 W. 47th
Terwilliger Irwin, carpenter, h 456 W. 47th
Terwilliger J. Grover, clerk, h 151 E. 93d
Terwilliger James, sec. 853 B'way, h 137 E. 16th
Terwilliger Lafevre, printer, 37 W. 14th, h 144 W. 105th
Terwilliger Lorenzo, floors, 3 W. 23d, h 217 W. 31st
Terwilliger Selah T. milk, h 47 E. 133d
Terwilliger William, safes, 251 B'way, h Mt. Vernon, N. Y.
*Terwilliger & Co. safes, 251 B'way
Terwilliger & Peck, printers, 37 W. 14th
*Terwilliger's Safes & Repairs, 72 Maiden la.
Terzo Benedetto, tailor, 229 Third av.
Tesar Alois, tailor, h r 350 E. 76th
Tesar Vincent, cigarmkr. h 444 E. 10th
Tesasa Michael, cigarmkr. h 130 E. 87th
Tesch Charles, brewer, h 218 E. 89th
Tesche Frederick, polisher, h 38 Forsyth
Teschendorff Paul, mer. 4 Stone, h 514 E. 89th
Teschmacher Aaron H. D. driver, h 310 E. 116th
Teschmacher Martin, grocer, 112 G'wich av. h 234 W. 13th
Teschmacher William, milk, 304 Tenth av.
Teschner Camillo, findings, 263 W. 30th, h 328 W. 34th
Teschner Frederick, clerk, h 69 E. 113th
Teschner Gabriel W. physician, 66 Rivington
Teschner Isaac, cigars, 1046 Third av.
Teschner Isidor W. underwear, 250 Canal, h 238 E. 62d
Teschner Jacob, physician, 120 E. 55th
Teschner Solomon, shoes, 819 Sixth av. h 688 Eighth av.
Teschner William, h 138 Rivington
Teschner Wolfgang, underwear, 250 Canal, 98 Walker & 105 Elm, h 233 E. 62d
Teschnow Wolf, trimmer, h r 115 Essex
Tesiny George, beer, 196 Second
Tesio Louis J. actor, h r 256 W. 38th
Tesler George, bartender, h 426 E. 9th
Tesmann Albert R. porter, h 21 Albany
Tesoviere Giovanni, fruit, 398 Eighth av. h 330 W. 26th
Tessaro Benjamin, detective, h 100 E. 107th
Tesse Samuel, tailor, h 148 Eldridge
Tessier Ellen, dressmkr. 423 Third av.
Tessier Louis, h 423 Third av.
Tessitoni Angelo, jeweler. h 407 E. 16th
Tessmann Louisa, wid. William, h 511 Fifth
Tessmer Herman, engineer, h 57 Horatio
Tesson Louis, publisher, 168 Pearl, h 52 Prince
Tesson L. & Co. publishers, 168 Pearl
Testa Alexander L. engraver, h 340 E. 17th
Testar Ricardo, artist, h 111 W. 62d
Testevuide Julia, costumes, 10 E. 22d
Testler John, milk, 2056 Second av.
Teta Michael, shoes, 5 Henry, h 471 Pearl
Tetart Eugene, printer, h 158 Sullivan
Tetaz Charles A. chemicals, 6 Cedar, h Tompkinsville, S. I.
Tetedoux Clement, artist, 2 E. 14th, h 196 Third av.
Tetenbaum Louis, barber, 142 Forsyth
Tetley Thomas R. clerk, h 14 Barrow
Tetoffsky Nathan, furrier, h 105 Allen
Tetreau Frederick (Rev.) h 159 E. 76th
Tetsch William, candymkr. h 176 Av. A
Tetscher Maria, widow, h 256 E. 4th
Tettamanti Lodovico, featherwkr. h 55 Thompson
Tetu Alfred L. clerk, h 425 W. 24th
Tetye Henry, driver, h 527 Hudson
Tetzlaff David, h 1307 Fulton av.
Tetzleff Albert, ostler, h 115 W. 60th
Tetzner Herman, porter, h 103½ St. Mark's pl.
Teubert Charles, tailor, h r 161 Chrystie
Teubner Alfred, painter, 2988 Third av. h 632 St. Ann's av.
Teubner Catharine, drygds. 1355 First av.
Teubner Eliza, dressmkr. 2914 Third av.
Teubner Eliza M. dressmkr. h 632 St. Ann's av.
Teubner Louisa, dressmkr. 632 St. Ann's av.
Teubner Mary, dressmkr. 632 St. Ann's av.
Teubner & Fuhst, painters, 2988 Third av.
Teuchtler Robert F. baker, 152 Allen, h 265 E. 4th

FURS | **F. BOOSS & BRO.,** *Established 1853.* 449 BROADWAY IMPORTERS AND MANUFACTURERS. | **FURS**

EST. 1819.
THE OLD STATEN ISLAND DYEING EST.
DRY CLEANSING BY OUR NEW PROCESS.
98 Duane St., Principal Office
286 Fifth Avenue,
870 Broadway,
610 Sixth Avenue,
1474 Third Avenue.
TEU 1971 THA

Teuchtler & Maier, bakers, 152 Allen
Teufel George, baker, 948 First av.
Teufel Henry, pedlar, h r 54 Av. A
Teufel Joseph, h 351 E. 113th
Teufel Paul, cabinetmkr. h 240 W. 32d
Teurl Luigi, bricklayer, h r 326 E. 11th
Teuscher Frank, baker, 443 W. 36th
Teuscher Gottfried, janitor, h 38 W. 59th
Teuscher Lena, wid. Albert C. h 167 E. 75th
Teuscher & Gernsheimer, cigars, 104 Chambers
Teutsch William J. carver, h 723 Tenth av.
Teutschler Jacob, liquors, 340 E. 24th
Teven Louis, clerk, h 145 Norfolk
Tevis Lloyd, pres. 63 B'way, h Cal.
Tevlin Agnes, wid. Michael, h 411 W. 26th
Tevlin James A. smith, h 165 E. 110th
Tevlin Sarah, wid. Thomas, h 352 E. 77th
Tevlin William, springmkr. h 413 W. 26th
Tevren Julia, wid. Oliver, h 71 Second av.
Tew Jane, nurse, h r 110 Ninth av.
Tewers John, liquors, 1638 Second av. h 304 E. 85th
Tewes Catharine, wid. Albert, h 561 W. 48th
Tewes Eide H. produce, 357 G'wich, h 332 G'wich
Tewes Henry, driver, h 113 Charlton
Tewes Herman, ostler, h 440 E. Houston
Tewes Michael, engineer, h r 443 E. 13th
Tewes Theodore, drugs, 136 Stanton
Tewes William (Rev.) h 234 S. 5th av.
Tewksbury Lewis G. broker, 44 B'way, h 437 Fifth av.
Tewksbury William M. broker, 11 Wall & 1215 B'way, h 218 Fifth av.
Tews August, clerk, h 205 E. 77th
Texas Loan Agency, 102 B'way
Texas Siftings, 240 B'way
Texas Siftings Pub. Co. 240 B'way
Texas & New Orleans R.R. Co. Mills bldg.
Texas & Pacific Railway Co. 195 & 409 B'way
Texas, Topolobampo & Pacific R.R. & Telegraph Co. 32 Nassau
Texier Hippolyte, gloves, 449 Canal
Texiere William, waiter, h r 31 Attorney
Textor Anna, wid. Frederick, h 312 W. 14th
Textor Conrad, brewer, h 431 W. 38th
Textor Frederick, butcher, h 313 E. 29th
Textor Paul, cook, h 781 Sixth av.
Textor Reynold, ins. 120 B'way, h 411 Pleasant av.
Thacher Alfred B. lawyer, 120 B'way. h 50 W. 40th
Thacher Arthur, mining eng. 61 B'way, h Pierrepont h. B'klyn
Thacher John S, physician, 50 W. 40th
Thacher Thomas, lawyer, 10 Wall, h 143 E. 37th
Thacher Thomas, receiver, 61 B'way
Thacher William M. lawyer, 170 B'way, h 473 Fourth av.
Thackray Richard, mer. 44 Exchange pl. h 391 Clermont av. B'klyn
Thackray Walter, mer. 44 Exchange pl. h 346 Lafayette av. B'klyn
Thackray & Co. mers. 44 Exchange pl.
Thackston Charles A. h 118 W. 13th
Thaden John W. grocer, 668 Tenth av. h 468 W. 47th
Thadewald Frederick, printer, h 86 Jackson
Thain Alexander, driver, h 2303 Eighth av.
Thain Alexander, lawyer, 38 Park row, h 20 E. 83d
Thain John, real estate, 1464 Third av. h 112 E. 84th
Thain John & Co. real estate, 1464 Third av.
Thaiss Christian, carpenter, h 197 Forsyth
Thal Herman, porter, h 417 E. 14th
Thalberg Moses, candy, 324 Sixth
Thalensky John, h 406 Eighth
Thaler Charles, tailor, h 152 Ridge
Thaler George, driver, h 3611 Third av.
Thaler Hyman, h 35 Essex
Thaler Lewis, operator, h 203 E. 107th
Thaler William, clerk, h r 194 Second
Thalheim Julius, soap, 76 Beekman, h 366 Union, B'klyn
Thalheim J. & Co. soap, 76 Beekman
Thalheimer David, stationer, 337 E. 10th, h 70 Av. A
Thalheimer Henry, buttons, 26 Howard, h Newark, N. J.
Thalheimer Sarah, wid. Michael, h 116 Lewis
Thalheimer Brothers, buttons, 26 Howard
Thalia Theatre, 48 Bowery
Thall Elizabeth, wid. Louis, h 96 Willett
Thallon John, produce, 75 Warren, h 904 St. Mark's av. B'klyn
Thalman Ferdinand, painter, h 174 Ludlow
Thalman Samuel, agent, 12 Vesey, h 165 E. 62d



Thalmann Carl, banker, 50 Exchange pl.
Thalmann Ernest, banker, 48 Exchange pl.
Thalmann Henry, grocer, 240 W. 10th
Thalmann Louis, engineer, h 206 E. 45th
Thalmann Nicholas, clerk, h 432 W. 40th
Thalmann Nicholas, waterer, h 432 W. 40th
Thalmann Nicholas jr. weaver, h 403 W. 40th
Thalmessinger Eugene, stationer, 389 B'way, h 241 E. 60th
Thalmessinger Meyer, pres. 153 Bowery, h 241 E. 60th
THALMESSINGER & MENDHAM, stationers, 389 B'way
Thames Joseph, clerk, h 1079 First av.
*THAMES & MERSEY MARINE INS CO. (Ltd.) A. J. Macdonald, manager, U. S. Branch, 69 Wall
Thamm Amand E. carpenter, h 144 E. 15th
Thams John, carpenter, h 217 E. 104th
Thamske Alfred, modeler, h 320 E. 61st
Thannhauser Alexander M. clerk, h 1605 Av. A
Tharp George, news, 200 E. 19th
Tharp John H. hardware, 1078 Second av.
Tharp William, lawyer, 160 B'way, h 115 State, B'klyn
Thatcher Arthur, engineer, h 29 Sixth av.
Thatcher Charles L. clerk, h 331 W. End av.
Thatcher Charles L. jr. clerk, h 331 W. End av.
Thatcher Charles P. painter, h 202 E. 35th
Thatcher Don C. h 1385 Ninth av.
Thatcher Edward, dancing, 498 Third av.
Thatcher Edward C. driver, h 234 E. 59th
Thatcher Edward C. paper, 150 Nassau, h Mt. Vernon, N. Y.
Thatcher George G. h 218 W. 35th
Thatcher Isaac N. stoves, 254 Water, h 34 S. Oxford, B'klyn
Thatcher James, clerk, h 300 E. 77th
Thatcher James, plumber, 61 Centre, h 275 Bridge, B'klyn
Thatcher James, steward, h 5 E. 27th
Thatcher James B. carpets, 108 Worth, h Plainfield, N. J.
Thatcher John, mason, 61 Centre, h N. Elliott pl. c Park av. B'klyn
Thatcher John M. furnaces, 244 Water, h 787 President, B'klyn
Thatcher Samuel C. A. engineer, h 1700 B'way
Thatcher Sarah, wid. Samuel, h 57 Columbia
Thau George, instmkr. h 1525 First av.
Thau Henry, elec. insts. 130 Fulton, h 211 E. 122d
Thauer John, musician, h 165 Second
Thaule Maria C. wid. George, h 2 Macdougal
Thaxter Samuel, coal, 1 B'way, h 20 W. 25th
Thayer Abbott H. artist, 3 Washn. sq. N.
Thayer Albert S. lawyer, 62 Wall, h Flushing, L. I.
Thayer Andrew T. teas, 222 Waverley pl.
Thayer Anson P. patents, 38 Park row
Thayer Arnold, linseed crusher, 89 Maiden la. h Roslyn, L. I.
Thayer Benj. C. lawyer, 115 B'way, h The Navarro
Thayer Charles F. agent, 104 Chambers, h 967 Madison av.
Thayer Charles T. agent, 683 B'way, h Westwood, N. J.
Thayer David M. pres. 82 Nassau
Thayer David N. manager, 9 Spruce, h 69 W. 11th
Thayer Edward S. neckwear, 250 Canal, h 270 W. 42d
Thayer Elizabeth, wid. Henry S. h 2180 Fifth av.
Thayer Eugene, teacher, h 1429 Park av.
Thayer F. Porter, pres. 104 Chambers, h 967 Madison av.
Thayer F. Porter & Son, agents, 104 Chambers
Thayer Francis A. lawyer, 38 Park row, h St. Nicholas av. n W. 157th
Thayer Frank, clerk, h 471 E. 148th
Thayer Frederick N. commr. 2 Abingdon sq.

DRUGGISTS' ALCOHOL | JAMES A. WEBB & SON, 165 Pearl St., N. Y.
Established 1835. Send for Quotations.

BROWN BROTHERS & Co.,
59 WALL STREET, N. Y.

Execute Orders for all Investment Securities on N. Y., Phila., and Balto. Stock Exchanges. Buy and Sell Bills of Exchange on Great Britain and Ireland, Europe, Australia and West Indies.

PARQUET FLOORS
NATIONAL WOOD MFG CO
129 FIFTH AVE NEAR 20TH ST
EVERY KIND OF POLISHED FLOOR

Thayer Frederick P. architect, 67 Liberty, h 432 W. 20th
Thayer George, clerk, h 122 E. 129th
Thayer George A. linseed crusher, 89 Maiden la. h 103 Pierrepont, B'klyn
Thayer Henry A. foreman, h 2221 Eighth av.
Thayer Henry B. manager, 70 Trinity pl. h 100 W. 89th
Thayer Herbert W. strawgds. 598 B'way, h Mass.
Thayer Hiram H. h 270 W. 42d
Thayer Horace H. ins. 123 Produce Ex. h Yonkers, N. Y.
Thayer Horatio W. clerk, h 123 W. 55th
Thayer James M. h 512 E. 119th
Thayer John V. B. clerk, 73 B'way, h 46 S. Oxford, B'klyn
Thayer Joseph H. police, h r W. 150th n St. Nicholas av.
Thayer Joseph S. provns. 201 Produce Ex. h 137 St. James' pl. B'klyn
Thayer Mary B. wid. Elson, h 1645 Park av.
Thayer N. Townsend, broker, 36 New & 1300 B'way, h 37 S. Portland av. B'klyn.
Thayer Nathaniel W. h Buckingham h.
Thayer Orris E. clerk, 41 Dey, h 120 St. Felix, B'klyn
Thayer Stephen H. broker, 38 Broad, h Tarrytown, N. Y.
Thayer Stephen H. lawyer, 150 Nassau, h Yonkers, N. Y.
Thayer William H. agent, 1313 B'way, h Franklin, N. J.
Thayer William M. sec. 146 B'way
Thayer William W. printer, 64 College pl.
Thayer Winifred, wid. Charles, h 126 W. 44th
Thayer & Robinson, architects, 67 Liberty

The American Watchman's Time Detector,

Approved by all the Mutual and Standard Insurance Companies. Every other kind of Time Detectors in stock at cut prices.

Office, 234 Broadway.

J. S. MORSE, Supt.

*THE BEST TONIC. 28 College pl.
*The Fechteler Decorating Co. 1961 Fourth av., down town office, 304 B'way
*The Hoffman Press, 330 Pearl
The Neighborhood Guild, 146 Forsyth
Theall Benjamin F. auction, h 1667 Morris av.
Theall Elizabeth, wid. Richard, h 1274 Lex. av.
Theall Horace, engines, 65 Bethune, h 113 W. 21st

HORACE THEALL,
Successor to COBANKS & THEALL,
N. Y. IRON WORKS,
Steam Engines and Boilers,
FT. BETHUNE STREET, N. R.

Theall James, miller, h r 62 Gouverneur
Theall John, lawyer, 41 Wall, h 152 E. 85th
Theall Susan, h 117 W. 33d
Theall & Beam, lawyers, 41 Wall
Theatre Comique, 162 E. 125th
Theatre Programme (periodical) 120 Walker
Theban Theodore A clerk, h 2110 Third av.
Thebaud Delphin E. mer. 87 Broad, h Madison, N. J.
Thebaud Edward V. mer. 87 Broad, h Madison, N. J.
Thebaud Paul L. mer. 87 Broad, h 119 E. 34th
Thebaud Brothers, mers. 87 Broad
Thebes Henry, beer, 630 W. 48th
Thedford George W. coal, 223 W. 42d & 434 W. 41st, h 129 W. 87th
Thedford James, manager, 628 W. 29th, h 331 W. 27th
Thedford Robert, coal, 834 Tenth av. & ft. W. 55th, h Yonkers, N. Y.
Thedford Thomas, coal, 295 Ninth av. 628 W. 29th, 1369 B'way, 1216 Third av. & ft. E. 74th, h 319 Pleasant av.
Thees George, wines, 287 Third av.
Thees Herman D. grocer, 75 W. 125th, h 159 E. 114th
Thees John D. tailor, 2314 Third av
Thees Oscar D. tailor, 2314 Third av.
Thees J. & Son, tailors, 2314 Third av.
Theesfeld Herman, carpenter, h 686 E. 156th
Theil Catharine, wid. Trangood, h r 158 Orchard
Theile Henry, clerk, h 106 E. 123d
Theile Henry, driver, h W. 100th n Boulevard
Theile John G. porter, h 64 Cannon
Theiling Daniel P. engraver, h 604 E. 137th
Theiling Edward, upholsterer, h 82 Jane
Theilke Ludwig, tailor, h 192 Av. B
Theilmann Henry, milk, 34 First av. h 153 Third
Theimann Hyman, shoemkr. h 24 E. B'way
Theime Rudolph, upholsterer, 1477 Park av. h 304 E. 82d
Thein Matthias, porter, h 88 Hester
Thein Michael, carpenter, h 305 E. Houston
Theinert Charles, furs, 5 Clinton pl.
Theinert Maria, widow, h 104 E. 4th
Theinhardt Clara, wid. Alfred, robes, 130 W. 53d
Theirak Barbara, wid. Joseph, h 220 Third
Theis Charles, glass, h 336 E. 52d
Theis Charles A. carpenter, 623 W. 48th
Theis Christian G. carriagemkr. h 510 W. 50th
Theis Clara, wid. John, h 535 Washn.
Theis David, painter, h 212 E. 84th
Theis Frederick, pedlar, h 203 W. 67th
Theis George, bricklayer, h 430 W. 39th
Theis Henry, clerk, h 90 Rivington
Theis Henry, painter, h 223 Third
Theis Jacob, driver, h 1689 Third av.
Theis Joseph H. pianomkr. h 1680 Av. A
Theis Lorenz, tailor, h 455 W. 40th
Theis Peter, marble, 336 E. 28th, h 336 E. 52d
Theis Rudolph, drugs, 1135 Second av.
Theis William, h 29 Sutton pl.
Theise Benedict, manufacturer of calico wear, 1570 Third av. h 162 E. 90th
Theise David, agent, h 1575 Third av.
Theise Henry, machinist, h 425 W. 36th
Theise Isaac, drygds. 450 Second av.
Theisen Peter, tailor, h 220 E. 4th
Theisen Valentine, glazier, h 514 Fifth
Theisinger Jacob, painter, h 539 E. 11th
Theiss Adam, barber, 32 Church, h 129 Liberty
Theiss Andrew, boxmkr. h r 102 St. Mark's pl.
Theiss Elizabeth, wid. Jacob, h 410 E. 125th
Theiss George, liquors, 134 E. 14th
Theiss Geo. J. meat, 641 Third av. h 410 E. 125th
Theiss Henry, clerk, h 86 W. 126th
Theiss Henry, insp. h 2203 Second av.
Theiss Jacob, laborer, h 567 E. 144th
Theiss Jacob, meat, 819 Third av.
Theiss John, h 57 Manhattan
Theiss John, h 323 W. 35th
Theiss John, baker, h 12 E. 134th
Theiss John, butcher, h 159 Lincoln av.
Theiss John, interpreter, 150 E. 125th, h 318 E. 125th
Theiss John, varnisher, h 576 E. 153d
Theiss John I. clerk, h 318 E. 125th
Theiss Louis, porter, h 169 Chambers
Theiss Solomon, tailor, h 29 Hester
Theiss William, tailor, h 140 Third
Theiss J. & Co. meat, 819 Third av.
Theissing Herman W. beer, 25 Monroe
Theissinger Peter, meat, 1770 Tenth av.
Theisz John W. real estate, 49 First av. h 136 Hooper, B'klyn
Theisz William, carpenter, h 448 W. 46th
Thelberg John, physician, 13 E. 30th
Thelen Charles J. foreman, h 2715 Eighth av.
Thelen John, teacher, h 312 E. 47th
Theller Arnold, liquors, 30 Vesey, h 42 G'wich av.
Theller Cornell, liquors, 30 Vesey, h 46 G'wich av.
Theller A. & Son, liquors, 30 Vesey
Thellusson Mary J. A. wid. Charles A. h 167 Mott
Themann Margaret, wid. Henry, h 315 W. 35th
Themann Mendel, teacher, h r 88 Attorney
Themans David, pedlar, h 64 Forsyth
Thenn Henry, carpenter, h 448 E. 78th

EAST RIVER STEAM KINDLING WOOD FACTORY
1104 First Avenue, cor. E. 61st St. } Orders received through all American District and Western Union Telegraph Offices FREE. *Send for Price-List.* FRED. BUSE, Prop.

DIRECTORS:
George G. Williams,
James A. Roosevelt,

CHEMICAL NATIONAL BANK,
270 BROADWAY,
Surplus, - $5,000,000.

Robert Goelet,
Fred'c W. Stevens.

Thenn Michael, shoes, 542 E. 153d
Thennen Gustave, mason, h 333 E. 104th
Theo Raphael, feathers, 22 W. 4th, h 38 Seventh
Theo R. & Co. feathers, 22 W. 4th
Theobald Ferdinand J. cigars, 273 W. 125th
Theobald Henry, hides, 96 Gold
Theobald Horace, treas. 1 W. 25th
Theobald Jacob, hides, 100 Gold, h 317 E. 51st
Theobald John, porter, h 33 Cannon
Theobald Mary, wid. Christian, h 19 Stanton
Theobald Max J. clerk, h 231 E. 79th
Theobald Valentine, cigarmkr. h 615 E. 15th
Theobald William, driver, h 409 Second av.
Theobold Charles, cigarmkr. h 225 E. 117th
Theobold William H. clerk, h 307 E. 58th
Therasson Louis F. lawyer, 5 Dey, h 28 E. 74th
Therry Geo. E. lawyer, 58 Liberty, h 323 W. 59th
Therry Mary, wid. Stephen, h 316 E. 14th
Thesieres Ernest, waiter, h 214 W. 32d
Thessen Frederick, cigars, 194 Av. A
Thessen Peter, dyer, h 2393 Eighth av.
Theuer Christian, harnessmkr. h 418 First av.
Theuer Mary, h 149 Av. B
Theumen John, carpenter, h 428 W. 39th
Theune Herman, mus. insts. 2343 Third av. h 449 Eighth av.
Theuner Robert, carpenter, h 510 E. 11th
Theurer Adolph, produce, 30 Little W. 12th, h W. Hoboken, N. J.
Theurer William, machinist, h 159 Delancey
Theurer William, tailor, h 425 E. 81st
Theuret Pauline, wid. Claude, h r 334 W. 11th
Theurkauf Albert, waiter, h 425 E. 15th
Theurkauf Otto A. clerk, h 326 E. 13th
Theuther Margaret, wid. Robert, h 423 Fifth
Thevenon Louis, tailor, 97 S. 5th av.
Thewes Herman, h 129 Washn. pl.
They Ferdinand, agent, 319 E. 78th
They Maria, dressmkr. 319 E. 78th
Theyson Henrietta, wid. Francis, h 333 E. 10th
Thibaud Josephine dressmkr, h 209 W. 16th
Thibault Celine G. dyer, 398 Fifth av. h 263 Fulton, B'klyn
Thibaut Emil A. varnishes, 163 Pearl, h 226 E. 49th
Thibaut Ernest, tailor, h 444 W. 36th
Thibaut Richard E. hangings, 23 Gt. Jones, h 132 E. 85th
Thibaut R. A. & Co. varnishes, 163 Pearl
Thibeaudo William L. printer, h 2507 Third av.
Thibert Marcel, express, 201 Bleecker
Thickstun Charles E. fixtures, h 101 W. 95th
Thickstun Matilda T. wid. William, h 348 W. 45th
Thie Otto, jeweler, r 17 John, h Union Hill, N. J.
Thie & Levy, jewelers, r 17 John
Thiebaud John, clerk, h 569 E. 152d
Thiebaud Joseph, clerk, h 569 E. 157th
Thiebaut John, driver, h 94 Ludlow
Thiebaut Joseph, engraver, h 419 E. 16th
Thiebauth Charles, h 415 E. 24th
Thiebes Frank, cigars, 411 E. 15th
Thiebes Joanna, hairdresser, 411 E. 15th
Thiede August, cabinetmkr. h 325 Henry
Thiede August, carver, h 579 Ninth av.
Thiede Frederick, carpenter, 695 Elton av. h 555 St. Ann's av.
Thiek Leonhard, clerk, h r 234 Third
Thieke Charles, cigarmkr. h 422 E. 73d
Thieke Henry, cigars, 28 Eighth av.
Thieke Henry, mason, h 83 Rivington
Thiel Charles, carpenter, h 79 E. 113th
Thiel Charles, grocer, 1309 Lex. av. h 109 E. 87th
Thiel Charles, painter, h 418 E. 9th
Thiel Frank, baker, h 334 E. 59th
Thiel Frederick, h 328 E. 77th
Thiel Gustav H. detective, 82 Nassau, h Mo.
Thiel Henry, painter, h 371 W. 52d
Thiel Herman, cigarmkr. h 619 E. 12th
Thiel Jacob, tailor, 50 Grove
Thiel John, barber, 1875 Second av.
Thiel John, porter, h r 98½ First
Thiel Louis, painter, 1027 Second av. h 1022 Second av.
Thiel Louis, shoes, 55 Av. B. h 245 E. 4th
Thiel Matthias, painter, 1027 Second av. h 301 E. 54th
Thiel Nicholas, laborer, h 527 Broome
Thiel Nicholas, tailor, 2754 Third av.
Thiel Peter, laborer, h 420 Sixth
Thiel Valentine, painter, h 524 Sixth
Thiel William, driver, h r 171 Essex
Thiel Wm. F. grocer, 136 W. 49th, h 125 W. 49th
Thiel M. & Son, painters, 1027 Second av.

Weather Strips
BROWNE'S Metallic & other kinds
Booth's Theatre Building, 23d St. & 6th Av.
The Par. Metallic Weather Strip Co.

Thielbahr Dederick, grocer, 121 Bleecker, h 196 Wooster
Thiele Augusta, dressmkr. 419 E. 73d
Thiele Bruno, engraver, h 129 E. 4th
Thiele Caroline, wid. Otto, h 1557 Av. A
Thiele Catharine, dressmkr. 404 W. 38th
Thiele Emile, mer. 78 William, h New Brighton, S. I.
Thiele Ferdinand, laborer, h 517 E. 16th
Thiele Frederick G. cabinetmkr. 159 W. 31st, h 503 W. 23d
Thiele Gustav, fireman, h 404 W. 38th
Thiele John, cigars, 433 E. 18th
Thiele John, pianomkr. h 3595 Third av.
Thiele John, smith, 215 Cherry, h 78 Ludlow
Thiele John jr. pianomkr. h 1276 Washn. av.
Thiele Louis, cigarmkr. h 419 E. 72d
Thiele Mary, wid. Conrad, h 170 Forsyth
Thiele Otto, tailor, h 347 Sixth
Thiele Paul, jeweler, h 162 E. 97th
Thiele Paul H. collector, h 1322 Second av.
Thiele Richard L. candymkr. h 60 First
Thiele Robert, upholsterer, h 78 Ludlow
Thiele Robert L. painter, h 62 Stanton
Thiele Valentine, baker, h 644 E. 13th
Thiele William H. setter, h 1508 Second av.
Thieleman H'y, tailor, 178 E. 118th, h 156 E. 118th
Thielens Edward A. watchmkr. h 82 W. 91st
Thieling Henry A. h 289 W. 4th
Thieling Maria E. wid. John H. h 195 Alexander av.
Thielke William, mason, h 205 E. 104th
Thielke William, news, h 625 Sixth
Thielsch Frederick A. beer, 326 Eighth
Thiem Mendel, tailor, 101 Essex
Thiemann George C. cement, 232 William, h 76 Ivy, B'klyn
Thiemann Hannah, wid. Charles, h 340 E. 66th
Thiemann Henry, driver, h 317 W. 35th
Thiemann John, florist, 7 E. 105th
Thiemann Madeline, wid. Gottlieb, h 7 E. 105th
Thiemann Paul, waiter, h 2353 Second av.
Thieme Alfred B. painter, h 236 Henry
Thieme Joanna, h 425 E. 9th
Thieme Rudolph, upholsterer, 1477 Park av. h 304 E. 89d
Thiemer Adolph, drygds. 67 Av. A, h 107 Seventh
Thiemer John, carpenter, h 916 Third av.
Thiemon Herman, shoes, 382 G'wich
Thien Reinhard N. eatingh. 13 New, h 299 Bergen, B'klyn
Thierat Joseph, cabinetmkr. h 264 Av. B
Thierbach George J. actionmkr. h 701 Tenth av.
Thierek Franz, clerk, h r 234 Third
Thierer Francis, janitor, h 54 E. 41st
Thierer John, janitor, h 107 E. 53d
Thierfelder Albert, shoes, 417 Broome, h 333 E. 52d
Thierfelder Charles, shoes, 417 Broome, h 333 E. 52d
Thierfelder Charles jr. shoes, 417 Broome, h 346 Ocean av. J. C.
Thierfelder's C., Sons, shoes, 417 Broome
Thierfeldt Hugh, tailor, h 323 E. 26th
Thierheimer Ferdinand, cutter, h 160 Orchard
Thieriot Albert, mer. 59 Liberty
Thiero Margaret, wid. John, h 433 E. 121st
Thiers William, bartender, h 593 E. 142d
Thierstein Christian, watches, 511 E. 15th
Thiery August, glass, 29 Murray, h 79 W. 71st
Thiery Louis, butcher, h 422 W. 39th
Thiery Theodore, pktbks. 120 Second
Thies Albert G. prof. h 187 E. 16th
Thies Anna, wid. Herman, h 75 E. 4th
Thies August, cigarmkr. h 124 St. Mark's pl.
Thies Carl jr. sec. 4 Bond, h 311 E. 13th
Thies Henry, painter, h 155 E. 110th
Thies James H. h 244 E. 113th
Thies Louise, wid. August, h r 514 E. 13th
Thies Magdalene, wid. William, h 307 E. 32d
Thies Susan C. wid. James H. bdgh. 224 E. 116th
Thiese William, clerk, h 326 E. 89d
Thiess Adam, pianomkr. h r 534 W. 47th

FURNACES, RANGES, Fireplace Heaters.
Richardson & Morgan Co.
92 Beekman St.
See adv. pages 38 & 39 Pink Sheets Back of Book.

WATER METERS AND GAS ENGINES.
THI 1974
NATIONAL METER CO., 252 BROADWAY.
THO

LARGEST ASSORTMENT OF FINE RYE WHISKIES.
DU VIVIER & CO., 49 Broad St., N. Y.

Thiess John, candy, 782 Second av.
Thiess Joseph, porter, h r 341 W. 39th
Thiessen Caroline, dressmkr. 115 E. 17th
Thiessen Christian, clerk, h 204 Sixth
Thiessen Mary, dressmkr. h 78 W. 48th
Thiessing Howard L. broker, h 161 E. 103d
Thiessler Caroline, wid. Henry, h r 172 Third
Thiet Elizabeth, wid. August, lodgings, 205 Greene
Thilemann Frederick, contractor, 521 E. 121st, h 119 E. 122d
Thilemann Frederick jr. contractor, 521 E. 121st, h 119 E. 122d
Thilemann William, scalemkr, h 70 Sheriff
Thiler August, cabinetmkr. h 455 W. 50th
Thill Martin, cigarmkr. h 118 Eldridge
Thim Manuel, tailor, 518 Fifth
Thimble Aaron, tailor, h 144 Forsyth
Thimm John H. tailor, 345 E. 18th
Thimme Edward J. reporter, h 111 E. 119th
Thimmel Adam, cigarmkr. h 50 Allen
Thimmel John, carpenter, h 508 Sixth
Thimmel Martin, laborer, h 357 Eighth
Thingvalla S. S. Co. 13 State & 27 S. William
Thirbech William, h 460 W. 46th
Third Av. R.R Co. 1119 Third av. & 115 B'way
Third Avenue Theatre, 443 Third av.
Third District Police Court, 69 Essex
Third Judicial District Court, 125 Sixth av.
Third National Bank, 20 Nassau (see top lines)
Thiriet Charlotte, dressmkr. 22 Sixth av.
Thiriet Nicholas, smith, h 608 E. 17th
Thirion Cecilie, bdgh. 166 Washn.
Thirll Charles J. barber, 132 W. 30th, h 159 W. 61st
Thirty-fourth Street Ferry & Eleventh Av. R.R. Co. 45 William
Thiry Alexander, furrier, h r 164 Third
Thiry Delia, dressmkr. 165 E. 53d
Thiry Joseph, upholsterer. h 165 E. 53d
Thiry Raphael J. books, 282 Canal, h 106 Macdougal
Thiry Theodore (Rev.) h 39 W. 15th
Thistle Dixon, agent, h 156 E. 112th
Thistle Edward, heaters, 254 W. 14th, h W. Hoboken, N. J.
Thistle John, clerk, h W. 157th n Tenth av.
Thistle Margaret, wid. Samuel, h 352 W. 40th
Thistle Robert, porter, h 67 Carmine
Thistleton Frederick, trucks, 2051 Second av.
Thitchener Susan O. wid. George, h 14 Bank
Thitchener W. Henry, notary, 45 William, h 100 W. 69th
Thives Catharine, wid. John, fcygds. 717 G'wich
Thobaben Dederick, grocer, 303 Rivington
Thode John H. grocer, 52 Perry, h 46 Perry
Thode William H. grocer, 190 Varick
Thoden Joanna, wid. William, h 31 Vandewater
Thoden John, police, h 21 Charlton
Thoden William, grocer, Boulevard c W. 81st
Thoede Henry, musician, h 334 Sixth
Thoener Charles, artist, h 307 W. 125th
Thoericht Florian, painter, h 342 W. 36th
Thoericht Mary, milliner, 495 Sixth av. h 233 W. 38th
Thoerm Herman, tailor, h 144 Ludlow
Thoesen Henry, furniture, 253 First av. 791 Third av. & 607 Ninth av. h 224 E. 49th
Thoesen Jacob, machinist, h 604 Ninth av.
Thoesen John, laborer, h 204 W. 19th
Thoesen Peter, carpenter, h 229 E. 46th
Thoesen & Uhl, furniture, 253 First av 791 Third av. & 607 Ninth av.
Thoet Hugo, smith, h 128 Charles
Thofel Wm. barber, 836 Sixth av. h 124 W. 49th
Thogode Henry, engineer, h 531 W. 45th
Tholander Peter, winder, h 8 Downing
Thole Henry G. shades, 460 Pearl, h 55 Charles
Thole Lawrence A. plumber, 148 E. 19th, h 330 E. 19th
Tholey Charles, pedlar, h 631 Fifth
Tholke John G. liquors, 130 Tenth av. h 465 W. 18th
Thom Adam, laborer, h 626 E. 11th
Thom Arthur M. architect, 1267 B'way
Thom Charles, clerk, h 506 W. 43d
Thom Chas. A. brassgds. 151 W. 29th, h 437 Ninth av.
Thom Charles F. carpenter, h 37 First
Thom Charles H. brakeman, h 387 Ninth av.
Thom Charles W. hats, 164 Greene, h 17 W. 125th
Thom David, carpenter, h 678 Tenth av.
Thom David, grocer, 308 W. 44th
Thom David, insp. h 558 W. 44th
Thom David R. agent, h ft. W. 206th
Thom David R. jr. eatingh. 31 Maiden la. h. Inwood
Thom Ellen, wid. Alexander, h 239 E. 36th
Thom James C. jr. frames, 54 New, h Old Bridge, N. J.
Thom William B. hats, 162 Greene, h 126 W. 58th
Thom & Bayley, hats, 162 Greene
Thom & Payne, brassgds, 151 W. 29th
Thom & Wilson, architects, 1267 B'way
Thoma Andreas, provns. 206 Rivington
Thoma August C. engraver, h 693 Tenth av.
Thoma Bartholomew, driver, h 325 E. 47th
Thoma Eliza, dressmkr. h 223 E. 69th
Thoma Ernest, diamonds, 83 Nassau
Thoma Jacob, eatingh. 976 Eighth av.
Thoma Jacob, smith, 343 Fifth
Thoma John, cooper, h 343 Fifth
Thoma Joseph, cabinetmkr. h 275 E. 4th
Thoma Joseph, tailor, h 479 E. 151st
Thoma Leonard, driver, h 158 E. 53d
Thoma Martin, driver, h 107 E. 84th
Thoma Matthew, carpenter, h 605 E. 11th
Thoma Nicholas L. editor, 118 William, h 81 Madison
Thoma Philip, jeweler, 15 Maiden la. h Maywood, N. J.
Thoma William, carpenter, h 415 E. 18th
Thomae Gustav, shoemkr. h 1660 Ninth av.
Thomae Ludwig, cutter, h 1366 Av. A
Thomalen Ernest A. clerk, h 233 E. 126th
Thoman Eberhard, carpenter, h 146 Forsyth
Thoman Henry, shoemkr. h 240 E. 22d
Thoman Jacob, cabinetmkr. h 50 Marion
Thoman Jacob R. meat, 457 Seventh av. h 220 W. 35th
Thomann Andreas, shoemkr h 715 E. 149th
Thomann Francis A. turner, 262 W. 28th, h 213 W. 28th
Thomann Gallus, sec. 2 Irving pl.
Thomann Henry, cabinetmkr. h 301 E. 92d
Thomann Henry, grocer, 317 E. 45th
Thomann Jacob, cabinetmkr. r 190 Hester, h 390½ Broome
Thomann Michael, cabinetmkr. h 301 E. 92d
Thomann Peter, meat, 324 W. 38th
Thomann William, baker, 1125 Ninth av. h 992 Tenth av.
Thomann William, laundry, 302 Eighth av.
Thomann & Glattle, bakers, 1125 Ninth av.
Thomas A. S. shoes, h 128 E. 24th
Thomas Aaron, machinist, h 752 G'wich
Thomas Aaron, pres. 20 Murray, h Thomaston, Ct.
Thomas Abner C. lawyer, 10 Wall, h 135 E. 56th
Thomas Abram C. clerk, h 116 Bank
Thomas Adam, pianomkr. h 475 Tenth av.
Thomas Akin T. sec. ft. W. 61st, & treas. ft W. 60th, h Franklin pk. N. J.
Thomas Albert, bkbinder, h r 150 Forsyth
Thomas Alexander, fruit, Fulton mkt, h r 455 W. 44th
Thomas Alexander, watches, 743 Eleventh av.
Thomas Alfred, clockmkr. h 498 E. 142d
Thomas Alfred J. cloaks, 50 Walker, h 425 Garden, Hoboken
Thomas Ambrose L. advertising, 154 Nassau, h Ill.
Thomas Amelia, dressmkr. 310 W. 15th
Thomas Andrew J. broker, h 123 W 40th
Thomas Angeline, wid. Frank, h 189 Greene
Thomas Anne, school, 32 W. 26th
Thomas Anson A. plumber, h 1934 Third av.
Thomas Anthony J. receiver, 3 Broad, h 531 Fifth av.
Thomas Asa K. porter, h 212 Waverley pl.
Thomas August, h 237 W. 27th
Thomas August, janitor, h 2478 Eighth av.
Thomas August, plasterer, h 323 E. 115th
Thomas Austin, driver, h r 334 E. 29th

MERCHANTS EXCHANGE NAT. BANK OF THE CITY OF N. Y.
SOLICITS YOUR ACCOUNT. 257 Broadway.
PHINEAS C. LOUNSBURY, Prest. ALLEN S. APGAR, Cashier.

BUTTER DISHES AND ORANGE BOX SHOOKS. | Office, 333 Hudson Street. JOHN SPERRY MFG. CO., | VENEERS FOR CARS, CHAIR SEATINGS, BREWERS' CHIPS.

Thomas B. Frank, physician, 69 Bank
Thomas Barbara, wid. Ferdinand, h 742 Courtlandt av.
Thomas Benjamin, waiter, h 220 Sullivan
Thomas Benjamin H. porter, h 143 W. 32d
Thomas Benjamin L. painter, h B'way n W. 132d
Thomas Charles, candy, 117 Chrystie
Thomas Charles, carpenter, 257 W. 27th, h r 243 W. 26th
Thomas Charles, clerk, h 141 W. 27th
Thomas Charles, ostler, h 119 W. 3d
Thomas Charles, printer, h 20 Ridge
Thomas Charles, undertaker, h 27 Charles
Thomas Charles A. harnessmkr. h 227 E. 84th
Thomas Charles C. metals, 292 Pearl, h 185 Ocean av. J. C.
Thomas Charles D. baker, 1191 Ninth av.
Thomas Charles F. driver, h 2190 First av.
Thomas Charles F. engineer, h 241 E. 106th
Thomas Charles G. M. lawyer, 229 B'way, h Pleasantville, N. Y.
Thomas Charles H. biscuits, 427 W. 15th & 428 W. 16th, h 201 W. 55th
Thomas Charles H. fitter, h r 210 E. 26th
Thomas Charles H. laborer, h 126 W. 27th
Thomas Charles J. engineer, h 302 W. 128th
Thomas Charles N. imp. 87 Greene, h 131 E. 16th
Thomas Charles R. clerk, h 786½ Eleventh av.
Thomas Christian, baker, h 424 E. 73d
Thomas Christian G. grocer, 119 Second av. h 25 Seventh
Thomas Christopher, clerk, h 31 Marion
Thomas Christopher, watchman, h 424 W. 29th
Thomas Dagobert J. & Co. machines, 1 B'way
Thomas Dagobert J. machines, 1 B'way, & artist, 1227 B'way, h 133 W. 52d
Thomas Daniel, trucks, W. 66th n W. End av.
Thomas David, h 223 W. 14th
Thomas David, laborer, h r 240 W. 65th
Thomas David P. real estate, 42 Pine
Thomas Edgar A. agent, h r 169 Allen
Thomas Edward, clerk, h 423 E. 12th
Thomas Edward, cook, h 321 E. 12th
Thomas Edward, driver, h 266 W. 19th
Thomas Edward, watchman, h 125 W. 30th
Thomas Edward B. lawyer, 115 B'way, h 140 Remsen, B'klyn
Thomas Edwin, tattooer, 40 South
Thomas Edwin J. packer, h 1618 Third av.
Thomas Edwin W. agent, 38 Park row, h 309 W. 14th
Thomas Eleanor, wid. Charles, h 208 E. 108th
Thomas Eleanor, wid. Thomas J. h 363 W. 17th
Thomas Eliza, wid. John, h r 50 Third
Thomas Eliza B. h 62 Lex. av.
Thomas Eliza J. wid. Daniel W. h 240 E. 119th
Thomas Eliza M. wid. Robert H. h 59 E. 91st
Thomas Elizabeth, wid. Benjamin, h 343 E. 13th
Thomas Elizabeth, wid. Charles, h 103 W. 98th
Thomas Elizabeth, wid. John, h 296 Seventh
Thomas Elizabeth, wid. Thomas, h 502 W. 38th
Thomas Elizabeth, wid. William, washing, h r 336 W. 53d
Thomas Elizabeth H. fcygds. Kingsbridge rd. n E. 189th
Thomas Elizabeth M. h 123 W. 40th
Thomas Ellen F. widow, h 209 W. 34th
Thomas Ellen F. wid. James, dressmkr. h 634 Eighth av.
Thomas Emeline L. wid. H. h 149 E. 84th
Thomas Emil, cloaks, 50 Walker
Thomas Emily, widow, 77 W. 50th
Thomas Emma, wid. James, h 63 W. 55th
Thomas Emma F. teacher, h 105 W. 3d
Thomas Eugenie, wid. Robert, h 213 E. 84th
Thomas Evan, flour, 426 Produce Ex. h 1700 B'way
Thomas Evan, milk, 207 E. 36th
Thomas Evan & Co. flour, 426 Produce Ex.
Thomas Evan R. publisher, 150 Nassau, h 1239 Herkimer, B'klyn
Thomas Frances E. h 41 W. 60th
Thomas Francis, cooper, h 1577 Second av.
Thomas Francis, foreman, h 180 W. 64th
Thomas Francis A. physician, 114 E. 85th
Thomas Frank, leather, h 233 E. 82d
Thomas Frank B. printer, h 296 Seventh
Thomas Frank E. carpenter, h 101 E. 88th
Thomas Frank L. clerk, h 161 E. 106th
Thomas Frank S. auction, 132 Front, h Ill.
Thomas Frederick, laborer, h 114 E. 120th
Thomas Frederick, painter, h 742 Courtlandt av.
Thomas Frederick D. artist, h 133 W. 52d
Thomas Frederick G. h 63 W. 55th
Thomas George, h 532 W. 35th
Thomas George, cabinetmkr. h 868 Third av.
Thomas George, clerk, h 1394 Ninth av.
Thomas George, driver, h 447 W. 32d
Thomas George, finisher, h 246 W. 20th
Thomas George, grocer, 119 Second av. h 25 Seventh
Thomas George, sexton, h 155 W. 24th
Thomas George, smith, h 419 Fifth
Thomas George C. banker, 23 Wall, h Pa.
Thomas George C. broker, 50 Exchange pl. h 43 W. 128th
Thomas George C. clerk, h 70 E. 113th
Thomas George C. lawyer, 55 Liberty, h Elizabeth, N. J.
Thomas George E. rigger, h r 169 Mulberry
Thomas George H. plumber, h 213 W. 127th
Thomas Geo. J. drugs, 533 Hudson, h 575 Hudson
Thomas George L. agent, 317 B'way, h 55 S. Elliott pl. B'klyn
Thomas George M. h 151 W. 21st
Thomas George R. candy, 42 Allen
Thomas George S. supt. h 453 W. 43d
Thomas George W. porter, h 21 Cornelia
Thomas Gilbert W. broker, 62 B'way, h Sing Sing, N. Y.
Thomas Grant M. printer, 120 William, h 18 Ocean av. J. C.
Thomas Hannah, wid. Charles, h 641 Third av.
Thomas Hannah E. matron, h 127 W. 30th
Thomas Harold L. machinist, h 446 E. 81st
Thomas Harriet C. h 6 W. 44th
Thomas Harry, clerk, 214 B'way, h 228, 46th, B'klyn
Thomas Henry, biscuits, 122 Chambers, h 308 Tompkins av. B'klyn
Thomas Henry, carpenter, 243 W. 26th
Thomas Henry, clerk, h 1236 Third av.
Thomas Henry, kalsominer, h r 343 W. 36th
Thomas Henry, leather, 1593 Second av.
Thomas Henry, manager, 427 W. 15th, h 11 Waverley pl.
Thomas Henry, real estate, 127 Bank
Thomas Henry, tailor, h 241 E. 28th
Thomas Henry A. agent, 36 B'way, h 213 W. 127th
Thomas Henry A. lithographer, 7 E. 19th, h 164 Division av. B'klyn
Thomas Henry A. stenographer, h 346 E. 42d
Thomas Henry E. waiter, h 794 Second av.
Thomas Henry H. syrups, 325 W. 35th
Thomas Henry J. printer, h 47 Lafayette pl.
Thomas Henry L. books, 181 Bleecker, h 103 Macdougal
Thomas Henry T. publisher, h 241 E. 17th
Thomas Herman, bkbinder, h 253 E. 77th
Thomas Herman, cigars, 134 E. 13th
Thomas Herman A. laborer, h 480 E. 74th
Thomas Hiram S. caterer, 726 B'way, & lodgings, 105 W. 3d
Thomas Howard, setter, 178 B'way, h Arlington, N. J.
Thomas Hugh, painter, h 188 Broome
Thomas Ida E. toys, 778 Eleventh av. h 786 Eleventh av.
Thomas Ignatius, fireman, h 12 Cornelia
Thomas Iron Co. 52 Wall
Thomas Isaac, carpenter, 138 W. 38th
Thomas Isaac D. clerk, h 356 W. 15th
Thomas J. Clarke, physician, 107 W. 47th
Thomas J. M. milk, 257 W. 27th, h 243 W. 26th
Thomas J. Metcalfe, real estate, 59 Liberty, h 600 Madison av.
Thomas Jacob (Rev.) books, 181 Bleecker, h 117 E. 84th
Thomas Jacob A. driver, h 341 W. 11th
Thomas James, h 40 Third
Thomas James, h 4 W. 37th
Thomas James, clerk, h 53 E. 110th
Thomas James, clerk, h 49 W. 9th
Thomas James, clerk, h 25 W. 44th
Thomas James, junk, 543 W. 38th
Thomas James, laces, 639 B'way, h 588 Seventh av.
Thomas James, messenger, h 686 E. 158th
Thomas James, seaman, h 330 E. 71st
Thomas James A. clerk, h 355 E. 69th
Thomas James A. clerk, h 2499 Eighth av.
Thomas James A. police, h 355 E. 69th
Thomas James B. clerk, h 73 W. 82d
Thomas James F. mason, 974 Ninth av. h 361 W. 36th
Thomas James H. printer, h 113 W. 27th
Thomas James J. trucks, 144 Front, h 244 W. 21st
Thomas James R. clerk, h 588 Seventh av.

MADE FROM PURE CREAM. | HORTON'S ICE CREAM. | French, Italian and American.

ROBT. ROOSEVELT, *Pres.*
JOHN D. VERMEULE, *V.-Pres.*
GEO. W. VAN SICLEN, *Sec.*

HOLLAND TRUST CO.
7 WALL STREET.
Capital $500,000 paid-in in cash.

Acts as Executor, Guardian, Trustee, Transfer Agent.
Takes charge of Real Estate, Rents, Coupons & Dividends.



Thomas Jane, h 607 Third av.
Thomas Jane, h 161 W. 15th
Thomas Jane, wid. David, h 985 Madison av.
Thomas Jane, wid. John, h 115 Washn. pl.
Thomas Jerome, ostler, h 336 W. 59th
Thomas Jethro, mason, 644 Hudson
Thomas John, h 169 Allen
Thomas John, bkbinder, 346 B'way
Thomas John, carpenter, h 321 W. 47th
Thomas John, carpenter, h 220 W. 60th
Thomas John, cigarmkr. h 65 Sheriff
Thomas John, driver, h r 32 Cornelia
Thomas John, driver, h r 351 W. 40th
Thomas John, engineer, h 412 W. 42d
Thomas John, laborer, h 817 Tenth av.
Thomas John, porter, h 118 W. 3d
Thomas John, varnisher, h 121 Lewis
Thomas John A. sparmkr. h 134 Goerck
Thomas John B. pres. 33 Peck sl. h 54 Lee av. B'klyn
Thomas John H. clerk, h 19 King
Thomas John J. broker, 35 Wall, h 125 E. 73d
Thomas John J. painter, h 104 W. Houston
Thomas John Lloyd, sec. 32 E. 14th, h 110 E. 82d
Thomas John M. cook, h 17 Cornelia
Thomas John R. architect, 160 B'way, h 531 Madison av.
Thomas John R. composer, h 114 E. 52d
Thomas John T. driver, h 121 E. 109th
Thomas John T. seaman, h 811 Second av.
Thomas John W. coachman, h 314 W. 54th
Thomas Joseph, foreman, h 397 Third
Thomas Joseph, laborer, h 21 Morris
Thomas Joseph, laborer, h 81 W. 3d
Thomas Joseph, stenographer, 170 B'way, h Paterson, N. J.
Thomas Joseph B. cabinets, 24½ Grove, h 588 Marcy av. B'klyn
Thomas Joseph C. (Rev.) clerk, 805 B'way, h 22 Seventh
Thomas Joseph N. bartender, h 504 W. 50th
Thomas Jos. R. publisher, 42 Pine, h 138 E. 79th
Thomas Jules, tailor, h 186 W. 4th
Thomas Julia M. school, 32 W. 26th
Thomas Julius, clerk, h 253 E. 31st
Thomas L. P. jr. cigars, 665 First av. h Ga.
Thomas Leon, imp. 220 Fifth av. h 147 E. 55th
Thomas Louis A. pilot, 40 Burling sl. h 207 E.116th
Thomas Louisa, dressmkr. 130 E. 123d
Thomas Louisa M. wid. Abner, h Webster av. n E. 187th
Thomas Ludlow, broker, 34 Pine, h 127 Willow, B'klyn
Thomas M. Adele, artist, h 117 W. 56th
Thomas Margaret, wid. Isaac, h 14 Cornelia
Thomas Margaret J. wid. Cornelius W. h 117 W. 56th
Thomas Mark R. painter, h 235 Ninth av.
Thomas Mary, bdgh. 8 Pell
Thomas Mary A. widow, h 417 W. 22d
Thomas Mary M. wid. William, hotel, 55 W. 12th
Thomas Matthew, shoes, r 494 Pearl
Thomas Moses, waiter, h 4 Minetta
Thomas N. Spencer, dyes, 103 William, h Elmira, N. Y.
Thomas Nathaniel, barber, 1789 Third av.
Thomas Olliffe W. coffee, 167 Hudson, h 39 Bainbridge, B'klyn
Thomas Orlando F. sec. 23 John
Thomas Orrin T. artist, 44 W. 23d
Thomas Oscar, cigarmkr. h 239 E. 103d
Thomas Otto, laborer, h 506 Eleventh av.
Thomas Otto, musician, h 33½ Stanton
Thomas Otto, shoemkr. h 480 E. 74th
Thomas Otto, upholsterer, h 84 Second
Thomas P. H. physician, 159 E. 105th
Thomas Patrick, bdgh. 100 Oliver
Thomas Paul, manager, 174 Pearl, h 268 W. 11th
Thomas Percy L. broker, notes and bank stocks, 51 Exchange pl.
Thomas Peter, machinist, 343 Ninth av. h 69 Main, Hoboken
Thomas Peter P, laborer, h 130 W. 27th
Thomas Philip, conductor, h 41 Christopher
Thomas Philip, diesinker, r 17 John, h Astoria, L. I.
Thomas Philip, tackle, 504 E. 17th
Thomas Potter J. broker, 62 B'way, h 268 McDonough, B'klyn
Thomas Ransom H. broker, 68 B'way
Thomas Reginald R. lawyer, 35 William, h 344 Quincy, B'klyn
Thomas Richard, finisher, h 249 E. 52d
Thomas Richard, molder, h 439 E. 9th
Thomas Richard, wheels, 60 Cliff, h 804 G'wich
Thomas Robert, h 199 Washn.
Thomas Robert, boatman, h 418 W. 48th
Thomas Robert, clerk, h 502 W. 34th
Thomas Robert, drugs, 2659 Eighth av.
Thomas Robert B. hardware, 90 Chambers
Thomas Robert G. indigo, 123 Maiden la. & coffee, 164 Duane, h Glen Ridge, N. J.
Thomas Robert H. machinery, 42 Cortlandt, h 370 Madison, B'klyn
Thomas Rolla, spices, 74 Warren, h 368 W. 46th
Thomas Ronald, broker, 50 Exchange pl. h 59 W. 45th
Thomas Ross, laundry, 529 G'wich
Thomas Rupert B. plumber, 329 Fourth av. h 67 Lee av. B'klyn
Thomas Samuel, contractor, 20 Nassau
Thomas Samuel, laborer, h Boulevard c W. 126th
Thomas Samuel, lawyer, h 37 W. 27th
Thomas Samuel, pres. 10 Wall, h 17 W. 57th
Thomas Samuel, seaman, h 208 E. 97th
Thomas Samuel A. photographs, 717 Sixth av. h 476 Mott av.
Thomas Samuel B. baker, h 427 W. 59th
Thomas Samuel M. porter, h 554 Morris av.
Thomas Samuel S. ice, E. 111th n Fifth av. h 110 E. 115th
Thomas Samuel S. lawyer, 280 B'way
Thomas Samuel W. clerk, h 338 Bleecker
Thomas Samuel W. imp. 25 Beaver, h Bay Ridge, L. I.
Thomas Sarah, dressmkr. 310 W. 49th
Thomas Sarah L. wid. Joseph, h 961 Sixth av.
Thomas Seth, Clock Co. 20 Murray
Thomas Seth E. treas. 20 Murray, h 8 W. 20th
Thomas Seth W. porter, h r 351 W. 40th
Thomas Seymour P. manager, 49 William, h 307 E. 57th
Thomas Solomon, towing, 49 South, h 26 Fillmore pl. B'klyn
Thomas Sophia R. widow, bdgh. 53 W. 22d
Thomas Susan, wid. John, h 282 W. 11th
Thomas T. Frederic, h 26 E. 41st
Thomas T. Gaillard, physician, 600 Madison av. & sanitarium, 596 Lex. av.
Thomas Theodore, h 20 Fifth av.
Thomas Theodore, manager, h 108 E. 17th
Thomas Thomas, carpenter, h 454 W. 47th
Thomas Thomas, clerk, h 553 E. 136th
Thomas Thomas, fitter, h 162 Mott
Thomas Thomas, japanner, h 115 W. 53d
Thomas Thomas, packer, h 423 W. 13th
Thomas Thomas E. liquors, h 216 E. 27th
Thomas Thomas H. imp. 25 Beaver, & v. pres, 55 Beaver, h Bay Ridge, L. I.
Thomas Walter, basketmkr. h 31 Second av.
Thomas Walter H. engineer, h 166 E. 102d
Thomas Wethered B. flour, 426 Produce Ex. h Tompkinsville, S. I.
Thomas Wilbur W. stamps, 114 Nassau, h refused
Thomas William, boilermkr. h 2124 Eighth av.
Thomas William, carpenter, h 33½ Stanton
Thomas William, cigarmkr. h 689 E. 156th
Thomas William, fitter, h 342 E. 9th
Thomas William, laborer, h r 204 Sixth
Thomas William A. manager, 33 Pine, h 570 Walton av.
Thomas William E. editor, 76 Beaver, h B'klyn
Thomas William G. biscuits, 427 W. 15th, h Norwalk, Ct.
Thomas William H. asst. cashier, 350 B'way, h Stamford, Ct.
Thomas William H. driver, h 166 E. 69th
Thomas Wm. H. gauger, 12 Whitehall, h 508 E. 84th
Thomas William H. imp. 25 Beaver, & pres. 55 Beaver, h Bay Ridge, L. I.
Thomas William H. meat, 1205 Ninth av. h 123 W. 87th
homas William H. ostler, h 213 W. 19th

T

Hartshorn's Shade Rollers. **Notice name of Stewart Hartshorn in script on labels, and avoid being fooled.**

GAS FIXTURES AND ELECTROLIERS | THE MITCHELL VANCE CO. Successors to MITCHELL, VANCE & CO. | 836-838 Broadway.

Thomas William H. printer, 120 William, h Johnson av. c Pine, J. C.
Thomas William H. trucks, 98 Front & 231 Division, h Westport, Ct.
Thomas William M. real estate, 35 W. 30th, & stable, 305 W. 59th, h 460 W. 34th
Thomas William P. broker, 25 William, h Elizabeth, N. J.
Thomas William R. sec. 160 B'way, h 470 Putnam av. B'klyn
Thomas Wm. R. stairbldr. 100 Elm, h 313 W. 27th
Thomas William T. printer, h 457 Canal
Thomas William W. broker, 25 William, h Elizabeth, N. J.
Thomas William W. fireman, h 626 E. 144th
Thomas William W. mech. eng. 33 Liberty, h 8 Dey, J. C.
Thomas William W. stevedore, 20 Coenties sl.
Thomas William W. & Co. brokers, 25 William
Thomas H. A. & Wylie, lithographers, 7 E. 19th
Thomas J. & Son, books, 183 Bleecker
Thomas L. P. jr. & Co. cigars, 665 First av.
Thomas W. H. & Brother, imps. 25 Beaver
Thomas W. H. & Son, printers, 120 William
Thomas Brothers, cloaks, 50 Walker
Thomas & Boyd, agents, 36 B'way
Thomas & Chambers, sanitarium, 596 Lex. av.
Thomas & Co. brokers, 62 B'way
Thomas & Eckerson, real estate, 35 W. 30th
Thomas & Fernald, towing, 49 South
Thomas & Harper, drygds. 87 Greene
Thomas & O'Dell, brokers, 68 B'way & 17 New
Thomas & Post, stairbldrs. 100 Elm
Thomasch Paul, waiter, h 242 W. 33d
Thomasmeyer Louis, grocer, 437 W. 28th
Thomason Sophia, wid. Thomas, h 238 E. 109th
Thomass Frederica, wid. John J. dressmkr. 63 St. Mark's pl.
Thomassen F. h 154 W. 20th
Thomassen George N. (Rev.) h 440 E. 116th
Thomassen Henry, clerk, h 444 W. 57th
Thomasson John J. lawyer, 320 B'way, h 120 W. 129th
Thomasville, Tallahassee & Gulf R.R. Co. 2 Wall
Thomre Alexander S. clerk, h 326 W. 21st
Thomesen Tinus, stationer, 1849 Tenth av.
Thomey Amelia, wid. August, h 55 Attorney
Thomeyer Caroline, wid. Joseph, h 544 W. 39th
Thomforde Henry, liquors, 309 E. 39th
Thommen Albert, silks, 462 Tenth av. h 451 W. 35th
Thommen Emil, silks, 462 Tenth av. h 451 W. 35th
Thommen John, ribbons, 55 Mercer & 521 W. 45th, h 515 W. 45th
Thommen Gustav, silks, 462 Tenth av. h 409 W. 35th
Thommen Louis, butcher, h 336 First av.
THOMMEN'S ALBERT, SONS, ribbons, 462 Tenth av.
Thompson Aaron, waiter, h 222 E. 97th
Thompson Abbey S. wid. Samuel C. h 297 Madison av.
Thompson Adam J. umbrellas, 2391 Second av.
Thompson Adeline, wid. Philip, h 228 W. 30th
Thompson Adolph, baker, 306 W. 37th
Thompson Adolphine W. wid. James, bdgh. 133 W Houston
Thompson Albert C. plumber, 369 Lenox av. h 109 W. 128th
Thompson Albert K. hosiery, 51 Leonard
Thompson Albert L. ice, 513 W. 42d, h 301 W. 57th
Thompson Alburtis, coachman, h 215 E. 88th
Thompson Alexander, agent, 65 Fifth av. h 138 Fifth av.
THOMPSON ALEXANDER, carpenter & builder, 135 & 137 Rivington, h 103 Diamond, Greenpoint. B'klyn
Thompson Alexander, coachman, h 427 W. 56th
Thompson Alexander, driver, h 416 W. 49th
Thompson Alexander, porter, h 220 E. 97th
Thompson Alfred, h 1160 B'way
Thompson Alfred G. driver, h 60 Third av.
Thompson Alfred J. shoemkr. h 344 E. 74th
Thompson Alice C. bdgh. 159 E. 28th
Thompson Almira P. wid. Harrison, h 326 W. 59th
Thompson Alonzo R. advertising, 38 Park row, h 382 Adelphi, B'klyn
Thompson Amos R. watches, 85 Nassau, h Plainfield, N. J.
Thompson Andrew, baker, h 451 W. 42d
Thompson Andrew, cashier, 300 Third av.
Thompson Andrew, clerk, h 248 W. 21st
Thompson Andrew, driver, h 533 W. 29th
Thompson Andrew, laborer, h 640 E. 9th
Thompson Andrew J. clerk, h 117 W. 16th
Thompson Andrew J. police, h 206 W. 14th
Thompson Andrew J. waiter, h 224 E. 45th
Thompson Andrew T. steward, h 449 Fourth av.
Thompson Angeline, wid. Daniel, h 62 W. 93d
Thompson Angus J. penmkr. h 345 W. 49th
Thompson Ann, variety, 353 W. 41st
Thompson Ann, washing, h r 32 Cornelia
Thompson Ann, wid. James, h 396 Second av.
Thompson Ann, wid. Richard, h 1014 Tenth av.
Thompson Anna, wid. Samuel, h 178 Spring
Thompson Anna, wid. William F. h 203 W. 57th
Thompson Anna K. school, 32 E. 57th
Thompson Anne, wid. John, h 207 E. 38th
Thompson Anne, wid. Thomas, nurse, h 220 W. 32d
Thompson Anne I. laundry, 1626 Tenth av.
Thompson Antoinette, washing, h 9 Minetta
Thompson Archibald B. agent, h 105 Lewis
Thompson Arthur, carpenter, h 117 G'wich av.
Thompson Arthur, clerk, h 166 W. 123d
Thompson Arthur A. manager, 84 Beekman, h 270 Hicks, B'klyn
Thompson Arthur G. specialties, 51 Leonard, h 10 E. 130th
Thompson Austin D. eatingh. 292 B'way & 36 Reade, h 47 W. 36th
Thompson Benjamin, janitor, h 465 W. 47th
Thompson Benjamin, porter, h 159 W. 61st
Thompson Benjamin, M. janitor, h 241 E. 127th
Thompson Bernard C. builder, h 631 E. 136th
Thompson C. A. sec. 157 B'way
Thompson C. Newton, physician, 958 Ninth av.
Thompson Carl, clerk, h 196 E. 75th
Thompson Caroline, wid. George, h 680 E. 165th
Thompson Catharine, wid. Charles, dressmkr. 544 E. 140th
Thompson Catharine, wid. Floyd, h 38 Eighth av.
Thompson Catharine, wid. James, h 95 Allen
Thompson Catharine, wid. M. L. h 213 W. 14th
Thompson Catharine, wid. Michael, h 145 Broome
Thompson Cesarine, wid. Charles, h 213 E. 117th
Thompson Charles, agent, h 189 Madison
Thompson Charles, butcher, h 311 E. 27th
Thompson Charles, carpenter, h 115 Crosby
Thompson Charles, carpenter, h 332 E. 33d
Thompson Charles, carpenter, h 98 Monroe
Thompson Charles, cigars, 73 Market
Thompson Charles, clerk, h 310 E. 13th
Thompson Charles, driver, h 25 Jones
Thompson Charles, imp. 112 Franklin, h New Brighton, S. I.
Thompson Charles, laborer, h 4 Clinton ct.
Thompson Charles, laborer, h 64 Leroy
Thompson Charles, pilot, 40 Burling sl. h 263 Sackett, B'klyn
Thompson Charles, rigger, h 455 W. 13th
Thompson Charles, trucks, 112 W. 30th
Thompson Charles, waiter, h 169 Thompson
Thompson Charles jr. cloaks, 413 Broome, h E. 161st c Morris av.
Thompson Charles B. suits, 413 Broome, h Morris av. c E. 161st
Thompson Charles C. agent, h 285 Lenox av.
Thompson Charles E. eatingh. 2513 W. Vanderbilt av.
Thompson Charles E. printer, h 79 Bank
Thompson Charles F. painter, 309 Spring, h 35 Charlton
Thompson Charles F. & Co. painters, 309 Spring
Thompson Charles G. hair, 224 Fifth av. h 59 W. 104th
Thompson Charles H. dockmaster, 33 Coenties sl. h B'klyn
Thompson Charles H. engineer, h E. 147th n St. Ann's av.
Thompson Charles H. fireman, h 133 W. Houston
Thompson Charles H. packer, h 1808 Third av.
Thompson Charles O. clerk, h 319 W. 30th
Thompson Christopher, laborer, h 544 Eleventh av.
Thompson Christopher, mason, h 964 Tenth av.
Thompson Clifford H. treas. 45 B'way
Thompson Columbia, widow, h 206 E. 97th
Thompson Cora, teacher, h 239 E. 12th
Thompson Curtiss E. electrician, 2304 Park av.
Thompson D. M. pres. 83 John
Thompson Daniel B. v. pres. 86 Fifth av. h B'klyn
Thompson Daniel G. lawyer, 35 Wall, h 245 W. 129th
Thompson David, carpenter, h 233 W. 17th
Thompson David, clerk, h 482 G'wich
Thompson David, cutter, h 1923 Second av.
Thompson David, driver, 114 E. 66th

DEAN'S PATENT ARDENTER MUSTARD. | Established in London 1831. 361 & 363 Washington Street, and 84, 86 & 88 North Moore Street N. Y.

Richardson & Boynton Co.,
232-234 Water Street.
PERFECT FURNACES,
HOT-WATER HEATERS,
RANGES.
THO 1978 THO

USE



Thompson David, engineer, h 41 Eighth av.
Thompson David, laborer, h r 144 Cherry
Thompson David, laborer, h 640 E. 9th
Thompson David, lawyer, h Hotel Brunswick
Thompson David, plumber, 369 Lenox av. h 109 W. 128th
Thompson David C. drugs, 1193 B'way
Thompson David H. cutter, h 698 E. 134th
Thompson David H. milk, 572 G'wich, h Campbell Hall, N. Y.
Thompson David N. h 240 W. 10th
Thompson David R. porter, h 682 E. 153d
Thompson David W. h 107 W. 93d
Thompson Duncan, roofer, 103 Lewis, h 371 E. 4th
Thompson E. B. painter, 59 Warren
Thompson Eber, printer, h 234 W. 16th
Thompson Edgar L. carpenter, h 435 W. 28th
Thompson Edmund, broker, 37 Spruce, h Bay Shore, L. I.
Thompson Edmund P. agent, h 425 E. 15th
Thompson Edward D. driver, h 565 Third av.
Thompson Edward G. lawyer, 35 Liberty, h S. I.
Thompson Edward J. clerk, h 736 E. 134th
Thompson Edward P. patents, 5 Beekman, h Elizabeth, N. J.
Thompson Edward W. physician, 215 Henry
Thompson Edward W. shoes, 131 Duane, h 118 W. 25d
Thompson Edward W. smith, h 137 Mott
Thompson Edwin K. trucks, 80 Laight, h 161 Washn. av. B'klyn
Thompson Eliza, h 249 E. 43d
Thompson Eliza, dressmkr. h 310 W. 20th
Thompson Eliza, nurse, h 306 W. 36th
Thompson Eliza, wid. William, h 413 W. 39th
Thompson Eliza H. wid. James, h 234 W. 104th
Thompson Elizabeth, bdgh. 132 W. 32d
Thompson Elizabeth, candy, Boulevard n W. 77th
Thompson Elizabeth, wid. Jonathan, h 1001 E. 144th
Thompson Elizabeth, wid. Mitchell, h 420 W. 48th
Thompson Ella, widow, clerk, h 262 W. 58th
Thompson Ellen, wid. Michael, h 33 Barrow
Thompson Ellen, wid. William, h 502 Eleventh av.
Thompson Ellen L. h 325 W. 38th
Thompson Emil, painter, h 859 Ninth av.
Thompson Emma, corsets, 7 W. 14th
Thompson Ethan O. tailor, 245 B'way, h Pa.
Thompson Ethan O. jr. tailor, 245 B'way, h Grand Central h.
Thompson Eugene, liquors, 988 Eighth av. h 246 W. 58th
Thompson Eugene A. cloaks, 413 Broome
Thompson Ezekiel R. grocer, 353 W. 41st, h 610 Ninth av.
Thompson Ezekiel R. jr. lawyer, 181 B'way & 864 Eighth av. h Marion av. n Cole
Thompson Frances, wid. Andrew, h 250 W. 45th
Thompson Frances, wid. Joseph, h 41 Marion
Thompson Francis, driver, h 148 E. 124th
Thompson Francis J. clerk, h 405 E. 15th
Thompson Francis J. naturalist, r 411 E. 65th
Thompson Frank, driver, h 445 W. 26th
Thompson Frank, machinist, 178 Centre, h 54 W. 126th
Thompson Frank D. police, h 63 Macdougal
Thompson Frank E. agent, 421 E. 34th, h 105 E. 28th
Thompson Frank E. manager, 66 University pl.
Thompson Frank E. treas. 153 Maiden la. h 131 First pl. B'klyn
Thompson Frank H. hardware, 29 Chambers, h B'klyn
Thompson Frank P. driver, h 85 Lewis
Thompson Frank S. shoes, 131 Duane, h 118 W. 23d
Thompson Frederick, clerk, h 403 W. 51st
Thompson Frederick, engineer, h 242 E. 30th
Thompson Frederick, painter, h 516 E. 152d
Thompson Frederick A. furniture, 138 Front, h L. I. City
Thompson Frederick F. banker, 2 Wall, h 283 Madison av.
Thompson Frederick P. surveyor, Pier A, N. R. h Etna, N. J.
Thompson George, bricklayer, h 200 E. 98th
Thompson George, carpenter, h 136 Goerck
Thompson George, carrier, h 595 Eleventh av.
Thompson George, drugs, 243 Av. B, & physician, 339 E. 20th
Thompson George, fish, 150 Eighth av.
Thompson George, laborer, h 655 E. 159th
Thompson George, mason, h 201 E. 34th
Thompson George, rigger, h 111 Monroe
Thompson George, u. s. a. 33 W. Houston
Thompson George, waiter, h 993 Ninth av.
Thompson George B. boatman, h 1894 Third av.
Thompson George D. leather, 147 E. 23d, h 232 E. 23d
Thompson George E. janitor, h 226 E. 15th
Thompson George H. school, 20 Fourth av. h B'klyn
Thompson George K. architect, 26½ E. 42d, h New Rochelle, N. Y.
Thompson George R. treas. 45 B'way
Thompson George S. physician, 70 W. 93d
Thompson George W. h 312 W. 21st
Thompson George W. actor, h 594 Third av.
Thompson George W. cigars, 169 E. 125th, h 130 E. 124th
Thompson George W. clerk, h 550 Hudson
Thompson George W. driver, h 261 W. 47th
Thompson George W. drugs, 324 First av.
Thompson George W. machinist, h 160 E. 105th
Thompson George W. sec. 44 Murray
Thompson Gertrude, wid. William, h 431 W. 34th
Thompson Gouverneur M. lawyer, 146 B'way, h 12 E. 28th
Thompson Grove S. clerk, h 2304 Park av.
Thompson H. Grant, specialties, 51 Leonard, h New Haven, Ct.
Thompson Harvey H. musician, 317 W. 22d
Thompson Henry, agent, 24 State, h 212 Throop av. B'klyn
Thompson Henry, butcher, h 116 W. 40th
Thompson Henry, carpenter, 144 W. 128th, h 235 W. 124th
Thompson Henry, clerk, h 112 E. 41st
Thompson Henry, clerk, h 49 Lex. av.
Thompson Henry, driver, h 211 W. 26th
Thompson Henry, laborer, h 334 Cherry
Thompson Henry, laborer, h 160 Christopher
Thompson Henry, lawyer, 2 Wall, h 244 E. 86th
Thompson Henry, porter, h 338 E. 9th
Thompson Henry, pres. 415 E. 10th & 761 Seventh av. h 40 W. 59th
Thompson Henry, upholsterer, h 167 Orchard
Thompson Henry B. agent, 685 B'way, h 400 W. 57th
Thompson Henry B. manager, 1267 B'way, h Suffern, N. Y.
Thompson Henry C. porter, h 160 W. 55th
Thompson Henry C. supt. h 346 E. 124th
Thompson Henry G. specialties, 51 Leonard, h Milford, Ct.
THOMPSON HENRY G. & SONS, wire stitching machinery, pat. flexible-back hack, band & meat saws, pat. pin-tickets, 51 Leonard
Thompson Henry H. manager, 270 W. 23d, h 308 W. 28th
Thompson Henry H. woolens, 260 Canal
Thompson Henry M. h 73 E. 54th
Thompson Henry M. conductor, h 558 E. 136th
Thompson Henry R. weigher, 6 Old sl. h Annex h. B'klyn
Thompson Herbert H. eatingh. 2431 First av.
Thompson Herman, butcher, h 515 W. 36th
Thompson Hopkins, h 116 E. 90th
Thompson Howard E. drugs, 1461 Ninth av. h 159 Madison av.
Thompson Hugh, boilermkr. h 577 E. 158th
Thompson Hugh, laborer, h 447 W. 19th
Thompson Ida, wid. Charles, bdgh. 75 Elizabeth
Thompson Isaac, tailor, h 178 E. 77th
Thompson Isabella, h 402 E. 117th
Thompson Isabella, wid. Rob't, nurse, h 121 Varick
Thompson J. h 2221 Eighth av.
Thompson J. F. h 500 W. 48th
Thompson J. Walter, advertising, 38 Park row, & mus. insts. 292 B'way, h The Osborne
Thompson Jacob, barber, h 25 Sullivan

FURS | F. BOOSS & BRO., *Established 1853.* 449 BROADWAY IMPORTERS AND MANUFACTURERS. | **FURS**

Thompson Jacob, carpenter, h Delmonico pl. n Grove Hill pl.
Thompson Jacob, pilot, h Ogden av. n Union
Thompson Jacob H. editor, 41 Park row
Thompson Jacob J. waiter, h 410 W. 42d
Thompson James, actor, h 38 Delancey
Thompson James, agent, 671 Washn. h 215 Seventh av.
Thompson James, cabinetmkr. h 9 Sullivan
Thompson James, carpenter, h 400 W. 43d
Thompson James, clerk, h 665 Eighth av.
Thompson James, clerk, h r 334 Pearl
Thompson James, clerk, h 101 W. 37th
Thompson James, clerk, h 422 W. 47th
Thompson James, coachman, h 874 Park av.
Thompson James, driver, h 784 G'wich
Thompson James, driver, h 162 Jane
Thompson James, engineer, h 10 Pitt
Thompson James, grocer, 445 Tenth av.
Thompson James, imp. 112 Franklin, h New Brighton, S. I.
Thompson James, kalsominer, h r 168 Elm
Thompson James, laborer, h 343 E. 33d
Thompson James, laborer, h 146 W. B'way
Thompson James, liquors, Jerome av. c Welch
Thompson James, machinist, h 27 Thames
Thompson James, machinist, h 530 W. 39th
Thompson James, twines, 129 W. B'way
Thompson James & Co. imps. 112 Franklin
Thompson James & Co. twines, 129 W. B'way
Thompson James A. driver, h 412 W. 53d
Thompson James A. porter, h 254 W. 41st
Thompson James D. carpenter, h 2093 Third av.
Thompson James F. agent, h 1646 Third av.
Thompson James H. barber, 155 W. 30th, h 132 W. 30th
Thompson James H. clerk, h 229 W. 133d
Thompson Jas. H. kalsominer, h r 205 W. Houston
Thompson James H. patternmkr. h 1536 Ninth av.
Thompson James J. clerk, h 304 E. 75th
Thompson James L. carpenter, h 75 Broome
Thompson James L. clerk, h 2777 Eighth av.
Thompson James S. actor, h 156 E. 98th
Thompson James W. h 1834 Lex. av.
Thompson James W. painter, h 159 E. 28th
Thompson James W. sec. 45 B'way, h 343 W. 23d
Thompson James W. supt. 923 B'way
Thompson Jane, h Kingsbridge
Thompson Jane, candy, 357 W. 25th
Thompson Jane, widow, h 259 W. 23d
Thompson Jane, wid. Bernard, h 657 Hudson
Thompson Jane, wid. James, h 403 W. 54th
Thompson Jane B. lodgings, 99½ W. 3d
Thompson Jeremiah, laborer, h 653 E. 160th
Thompson Jerusha, dressmkr. 252 W. 18th
Thompson Joanna, wid. Francis W. h 550 W. 42d
Thompson Joanna, wid. Peter, h 309 E. 55th
Thompson Joanna A. washing, 717 Seventh av.
Thompson John, h 306 E. 113th
Thompson John, h 455 E. 114th
Thompson John, h 250 W. 26th
Thompson John, h 249 W. 35th
Thompson John, actor, h 354 W. 16th
Thompson John, bartender, h 447 W. 48th
Thompson John, builder, 753 Seventh av. h 316 W. 53d
Thompson John, clerk, h 271 Spring
Thompson John, clerk, h 456 W. 47th
Thompson John, cutter, h 347 W. 52d
Thompson John, driver, h 2285 Second av.
Thompson John, driver, h 425 W. 52d
Thompson John, grocer, 441 W. 33d
Thompson John, imp, 39 B'way, h 24 W. 85th
Thompson John, janitor, h 241 B'way
Thompson John, kalsominer, h 9 Clarke
Thompson John, laborer, h r 16½ Downing
Thompson John, laborer, h 116 E. 119th
Thompson John, liquors, 38 New
Thompson John, machinist, h 336 W. 16th
Thompson John, mer. 585 B'way, h 13 W. 84th
Thompson John, milk, W. 136th n Fifth av.
Thompson John, musician, h 604 E. 9th
Thompson John, plumber, 54 E. 41st, h 342 W. 18th
Thompson John, plumber, h 922 Third av.
Thompson John, plumber, h 261 W. 124th
Thompson John, porter, h 407 E. 14th
Thompson John, porter, h r 340 W. 41st
Thompson John, presses, 143 Nassau & 9 Spruce
Thompson John, printer, h 352 E. 119th
Thompson John, printer, h 70 New Chambers
Thompson John, smith, h 286 W. 142d
Thompson John, stationer, 282 W. 19th
Thompson John, stenographer, h 525 W. 49th
Thompson John, stevedore, 61 West, h 125 Washn.
Thompson John, tailor, 62 W. 15th
Thompson John, trainer, h Railroad av. c S. Boulevard
Thompson John, v. pres. 11 Nassau, h 295 Madison av.
Thompson John jr. trainer, h Railroad av. c S. Boulevard
Thompson John A. clerk, h 320 E. 20th
Thompson John A. clerk, h 80 W. B'way
Thompson John A. oysterman, h 2443 Eighth av.
Thompson John B. clerk, h 246 W. 12th
Thompson John B. millinery, 294 Fifth av.
Thompson John C. builder, Lorillard pl. n E.188th
Thompson John C. carpenter, h 2653 Tenth av.
Thompson John C. jr. physician, 1830 Lex. av. h Fordham
Thompson John E. iron, 98 William
Thompson John F. asst. cashier, 18 B'way, h 211 E. 57th
Thompson John F. sec. 154 Nassau, h 480 Pacific, B'klyn
Thompson John F. teas, 315 Hudson
Thompson John H. clerk, h 100 Varick
Thompson John H. meat, 99 Cherry, h 87 Oliver
Thompson John H. police, h 240 E. 28th
Thompson John H. printer, 14 E. 14th, h Clifton, S. I.
Thompson John H. seaman, h 34 Oak
Thompson John H. surgeon, 36 E. 30th
Thompson John H. tailor, 825 B'way, h 414 Pacific, B'klyn
Thompson John J. police, h 59 Clinton pl.
Thompson John L. electrician, 194 B'way
Thompson John P. physician, 30 E. 14th
Thompson John R. clerk, h 22 Morton
Thompson John R. ins. 300 Third av. h L. I. City
Thompson John R. (Rev.) h 133 W. 4th
Thompson John S. printer, h 214 Elizabeth
Thompson Joseph, blocks, 77 South, h 237 Heywood, B'klyn
Thompson Joseph, bdgh. 75 Washn.
Thompson Joseph, bricklayer, h 237 E. 102d
Thompson Joseph, builder, 256 W. 52d
Thompson Joseph, carpenter, h 31 Montgomery
Thompson Joseph, cutter, h 229 E. 101st
Thompson Joseph, driver, h 332 W. 49th
Thompson Joseph, kalsominer, r 320 W. 21st
Thompson Joseph, laborer, h 535 E. 17th
Thompson Jos. liquors, 228 West, h 71 N. Moore
Thompson Joseph A. janitor, h 225 W. 40th
Thompson Joseph A. lawyer, 140 Nassau
Thompson Joseph H. agent, 337 B'way, h 431 Jersey av. J. C.
Thompson Joseph H. tobacco, 83 Front, h 77 Hancock, B'klyn
Thompson Joseph L. driver, h 422 E. 58th
Thompson Joseph L. engraver, h 88 Charles
Thompson Joseph R. H. lumber, 43 & 46 Tenth av. h 60 W. 17th
Thompson Joseph S. sawyer, 2373 Eighth av.
Thompson Joseph T. broker, 15 Broad h 147 E. 36th
Thompson Joseph T. & Co. brokers, 15 Broad
Thompson Joshua, mason, h 892 Eleventh av.
Thompson Josiah, fitter, h 305 W. 116th
Thompson Josiah A. carpenter, h 747 E. 138th
Thompson Josiah M. mason, h 305 W. 116th
Thompson Josiah W. notary, 49 G'wich, h 303 E. 65th
Thompson Josiah W. jr. real estate, 401 B'way, h 180 E. 72d
Thompson Lachlan, cooper, h 34 Rector
Thompson Launcelot, painter, 650 Eighth av. h 624 Eighth av.
Thompson Launt, sculptor, 176 Fifth av.
Thompson Lena, h 304 W. 38th
Thompson Lewis, cashier, 202 Fifth av. h Elizabeth, N. J.
Thompson Lewis H. tailor, 852 B'way, h refused
Thompson Lewis M. lawyer, 18 Wall, h 156 Reid av. B'klyn
Thompson Lorenzo D. engraver, h 106 E. 113th
Thompson Louis, h 467 W. 42d
Thompson Louis, porter, h 150 E. 98th
Thompson Louis M. clerk, h 685 G'wich
Thompson Louise, millinery, 294 Fifth av.
Thompson Lucas, editor, h 313 E. 57th
Thompson Lucas, linens, 40 Lispenard, h 14 Irving pl. B'klyn
Thompson Lucas & Co. linens, 40 Lispenard
Thompson Luther S. clerk, h 428 W. 47th
Thompson Lynde C. produce, 18 Little W. 12th

JAMES A. WEBB & SON, | 165 PEARL ST., NEW YORK.
DRUGGISTS' ALCOHOL AND COLOGNE SPIRIT.

Directors:
CHAS. LANIER,
JOHN W. ELLIS,
WM. A. BOOTH,
PARKER HANDY,

3d NATIONAL BANK,
20 NASSAU ST.
Capital, - $1,000,000.

Directors:
GEO. CHAPMAN,
JOHN W. STERLING,
A. H. WELSH,
H. A. V. POST,
GEO. A. MORRISON.

THO 1980 THO

SCARFS AND SUSPENDERS.

BEST WC&W MADE.

THE TRADE SUPPLIED BY
WELD, COLBURN, & WILCKENS,
593 Broadway, New York.

Thompson Lysander, artist, 28 W. 4th
Thompson M. Sibley, compressors, 419 Eighth, h 500 E. 116th
Thompson Margaret, bdgh. 359 Water
Thompson Margaret, wid. Asa, h 106 Lewis
Thompson Margaret, wid. George, h 433 W. 43d
Thompson Margaret, wid. Peter, h 126 E. 84th
Thompson Margaret, wid. Thomas, h 28 Varick
Thompson Margaret, wid. William, h 458 W. 33d
Thompson Margaret M. wid. Jas. B. h 150 Monroe
Thompson Margaret S. wid. Smith, h 223 E. 30th
Thompson Maria T. wid. John, bdgh. 113 W. 34th
Thompson Martha J. wid. James F. h 226 Seventh av.
Thompson Mary toys, 2738 Tenth av.
Thompson Mary, widow, h 1438 Lex. av.
Thompson Mary, wid. James, h 335 W. 28th
Thompson Mary, wid. Robert, corsets, 17 E. 15th
Thompson Mary, wid. William, h 747 E. 9th
Thompson Mary, wid. William, h 430 Pleasant av.
Thompson Mary A. wid. John, h 222 E. 23d
Thompson Mary Anne, wid. Joseph, h 22 Pitt
Thompson Mary K. h 102 W. 92d
Thompson Mary V. wid. William, h 262 W. 43d
Thompson Matthew, plumbef, 508 Canal, h 33 Charlton
Thompson Matthew H. bricklayer, h 530 W. 50th
Thompson Maude, bdgh. 23 Bayard
Thompson Melvina, wid. Isaac, h 141 W. 50th
Thompson Michael, actor, h 90 Watts
Thompson Michael, gardener, h 244 W. 33d
Thompson Minnie C. wid. Jerome, artist, 52 E. 23d
Thompson Morris S. lawyer, 140 Nassau, h 250 W. 45th
Thompson N. D., Pub. Co. 757 B'way
Thompson Napoleon, printer, 53 Maiden la. h Bayonne, N. J.
Thompson Napoleon & Co. printers, 53 Maiden la.
Thompson Nathan B. clerk, h 2403 Second av.
Thompson Nathaniel B. (Rev.) h 2957 Church (24th Ward.)
Thompson Nicholas, cigars, h 52 Chrystie
Thompson Nicholas, laborer, h 31 Monroe
Thompson Noble, stable, 142 W. 39th, h 643 Sixth av.
Thompson Norman F. clerk, 206 B'way, h 27 Pierrepont, B'klyn
Thompson Olive, elocutionist, h 25 Seventh av.
Thompson Otto, bdgh. 107 E. 23d
Thompson Otto, porter, h 426 W. 45th
Thompson Owen, express, 395 Bowery, h 315 Fifth
Thompson Owen S. seaman, h 111 Canal
Thompson Patrick, plumber, h 352 W. 50th
Thompson Patrick J. mason, h 868 Eleventh av.
Thompson Peter, h 130 W. 17th
Thompson Peter, carpenter, h 1384 Third av.
Thompson Peter, laborer, h 1225 Third av.
Thompson Peter, seaman, h 359 Madison
Thompson Peter F. driver h 402 W. 31st
Thompson Peter L. clerk, 147 W. 62d
Thompson Philip, driver, h 403 E. 16th
Thompson R. A. jeweler, 14 John, h 261 Fifth
J. C.
Thompson R. L. clerk, h 33 Stuyvesant
Thompson Rebecca, teacher, h Lorillard pl. n E. 188th
Thompson Rebecca, wid. George J. h 118 Varick
Thompson Richard, h 121 W. 27th
Thompson Richard, grate bars, 120 Liberty
Thompson Richard, laborer, h 15½ Sullivan
Thompson Richard, nails, 105 Chambers, h 264 Rodney, B'klyn
Thompson Richard, painter, h 327 E. 16th
Thompson Richard, painter, h 344 Eighth av.
Thompson Richard, smith, h 1548 Ninth av.
Thompson Richard J. v. pres. 128 Pearl & 92 Water, h 47 E. 67th
Thompson Richard W. chairman, 15 Broad, h Ind.
Thompson Robert, clerk, h 318 Monroe
Thompson Robert, clerk, h r 519 W. 37th
Thompson Robert, clerk, h 300 W. 70th
Thompson Robert, conductor, h 2361 Park av.
Thompson Robert, driver, h 341 E. 121st
Thompson Robert, fcygds. h 38 W. 60th
Thompson Robert, laborer, h 212 W. 65th
Thompson Robert, printer, h r 66 Bayard
Thompson Robert, smith, 169 William, h Richmond n Fulton av. B'klyn
Thompson Robert, supt. h 321 W. 17th
Thompson Robert, tin, 143 Sullivan
Thompson Robert, waiter, h 125 W. 25th
Thompson Robert G. cutter, h 736 E. 134th
Thompson Robert H. imp. 39 B'way, h B'klyn
Thompson Robert J. h 321 E. 123d
Thompson Robert J. driver, h 878 Third av.
Thompson Robert K. pres. 96 Bowery, h 219 Rutledge, B'klyn
Thompson Robert M. pres. 37 Wall, h 45 W. 45th
Thompson Robert N. teas, 135 Front
Thompson Robert W. feed, 231 W. 97th, h 229 W. 97th
Thompson Samuel, coal, E. 138th n Railroad av. & 2936 Third av. h 159 E. 115th
Thompson Samuel, driver, h 348 W. 18th
Thompson Samuel, kalsominer. 51 E. 112th
Thompson Samuel, laborer, h 15 Laight
Thompson Samuel, shoemkr. h 434 W. 46th
Thompson Samuel A. liquors, 1488 Third av. h 166 E. 84th
Thompson Samuel C. civil eng. 2775 Third av. h 832 E. 161st
Thompson Samuel E. express, 100 Pearl, h B'klyn
Thompson Samuel H. boxmkr. h r 281 Mott
Thompson Samuel J. cigars, 342 Bleecker, h Flushing, L. I.
Thompson Samuel M. h 511 Hudson
Thompson Samuel W. agent, h 89 Cherry
Thompson Samuel W. drygds. 74 W. 23d, h 319 W. 14th
Thofnpson Sarah, wid. David, h r 16½ Downing
Thompson Sarah, wid. William, h 306 W. 44th
Thompson Sarah D. wid. David, h 25 Lafayette pl.
Thompson Sarah L. washing, h r 218 W. 29th
Thompson Sidney C. novelties, 122 Nassau
Thompson Sophia, wid. William, h 1298 Third av.
Thompson Stephen, engineer, h 638 Eleventh av.
Thompson Susan, h 249 E. 43d
Thompson Susan, wid. Asa F. h 526 E. 120th
Thompson Susan, wid. William, h r 34 Sheriff
Thompson Susanna R. h W. 125th c Tenth av.
Thompson T. laborer, h 334 E. 39th
Thompson Theodore, seaman. h Ogden av. n Union
Thompson Theodore, smith, h 243 E. 54th
Thompson Theodore B. clerk, 441 B'way, h 405 E. 116th
Thompson Thomas, bartender, h 231 Broome
Thompson Thomas, carpenter, h 339 E. 11th
Thompson Thomas, carpenter, h 236 E. 41st
Thompson Thomas, carpenter, h 250 E. 104th
Thompson Thomas, clerk, h 243 E. 46th
Thompson Thomas, conductor, h 422 W. 45th
Thompson Thomas, driver, h 33 Barrow
Thompson Thomas, laborer, h 203 Av. C
Thompson Thomas, planer, h r 244 W. 30th
Thompson Thomas, porter, h 344 W. 16th
Thompson Thomas D. eatingh. 320 E. 11th
Thompson Thomas F. police, h 236 W. 16th
Thompson Thomas F. waiter, h r 140 W. 19th
Thompson Thomas H. clerk, h 1537 First av.
Thompson Thomas H. grocer, 3471 Third av. & 1902 Washn. av. h 1252 Fulton av.
Thompson Thomas H. kalsominer, h 314 W. 54th
Thompson Thomas H. waiter, h 28 Cornelia
Thompson Thomas J. bdgh. 55 W. 12th
Thompson Thomas J. builder, 47 Ann, h 111 E. 82d
Thompson Thomas J. finisher, h 110 E. 107th
Thompson Thomas M. lawyer, 99 Maiden la. h 102 E. 92d
Thompson Thomas R. engineer, h 304 W. 135th
Thompson Thos. W. printer, h 1310 Franklin av.
Thompson Varno, dressmkr. 8 W. 13th
Thompson Virgil, physician, 161 W. 13th
Thompson Von Beverhout, physician, 111 W. 43d
Thompson Wadsworth, artist, 52 E. 23d
Thompson Walter, bric-a-brac, h 3 Washn. sq. N.
Thompson Walter, laborer, h 553 W. 26th
Thompson Walter C. sundries, 19 Mercer, h 409 Madison, B'klyn
Thompson Walter L. lawyer, 245 B'way, h New Rochelle N. Y.
Thompson Walter L. police, h 804 Cauldwell av.
Thompson Walter L. jr. lawyer, 154 Nassau, h 804 Cauldwell av.

EAST RIVER STEAM KINDLING WOOD FACTORY
1104 First Avenue, cor. E. 61st St. } Orders received through all American District and Western Union Telegraph Offices FREE. *Send for Price-List.* FRED. BUSE, Prop.

Huyler's FAMILY CHOCOLATE,
For Drinking and Cooking.
SOLD BY ALL GROCERS.

Thompson Ward A. agent, h 355 W. 24th
Thompson Wilbur H. clerk, 19 Cliff
Thompson William, h 40 W. 27th
Thompson William, boxmkr. h 115 W. Houston
Thompson William, bricklayer, h 142 E. 119th
Thompson William, broker, 79 Wall, h 473 Franklin av. B'klyn
Thompson William, butcher, h 74 Allen
Thompson William, carpenter, h 464 W. 18th
Thompson William, coffee, 96 Front, h Plainfield, N. J.
Thompson William, cutter, h 330 E. 106th
Thompson William, cutter, h 212 E. 108th
Thompson William, cutter, h 449 W. 31st
Thompson William, driver, h 62½ Carmine
Thompson William, driver, h r 520 W. 29th
Thompson William, fireman, h 156 E. 98th
Thompson William, laborer, h 56 Gouverneur
Thompson William, laborer, h r 409 W. 44th
Thompson William, machinist, h 1 Eldridge
Thompson William, manager, 74 Irving pl.
Thompson William, mer. 19 Whitehall, pres. 82 Sullivan & v. pres. 86 Cortlandt, h 872 Newark av. J. C.
Thompson William, oysters, 130 First av. h 344 E. 13th
Thompson William, painter, 144 Varick, h r 224 W. 17th
Thompson William, painter, h 458 W. 18th
Thompson William, plumber, h 18 Watts
Thompson William, police, h 9 E. 130th
Thompson William, porter, h 448 W. 146th
Thompson William, pres, 38 Park pl.
Thompson William, printer, h 225 E. 69th
Thompson William, printer, h r 125 Monroe
Thompson William, sec. 218 Church, h Bloomfield, N. J.
Thompson Wm. trucks, 101 Mercer, h 450 W. 29th
Thompson William & Bowers, coffee 96 Front
Thompson William A. engineer, h 2143 Eighth av.
Thompson William A. police, h 537 E. 139th
Thompson William A. polisher, h 339 W. 35th
Thompson William A. pres. 82 Nassau, h Pa.
Thompson William D. laborer, h Kingsbridge
Thompson William F. frames, 2328 Park av. h Williamsbridge
Thompson William F. keeper, h 412 E. 114th
Thompson William F. plumber, 56 Sullivan, h 75 Sullivan
Thompson William G. physician. 49 E. 30th
Thompson William G. stairbldr. h 2337 First av.
Thompson William H. agent, 120 B'way, h B'klyn
Thompson William H. butler, h 72 Sullivan
Thompson William H. pilot, h 221 E. 122d
Thompson William J. clerk h 25 Scammel
Thompson William J. clerk, h 413 W. 39th
Thompson William J. smith, h 306 E. 105th
Thompson William J. undertaker, 802 Ninth av. h 347 W. 54th
Thompson William J. T. printer, h 2095 Third av.
Thompson William L. janitor, h 24 Christopher
Thompson William L. painter, h 282 Broome
Thompson William M. liquors, 22 College pl. h 322 E. 15th
Thompson William M. reporter, 822 B'way
Thompson William N. pres. 16 Beaver
Thompson William R. produce, 87 Warren, h 10 Beach
Thompson William S. clerk, h r 273 Elizabeth
Thompson William S. laborer, h 49 Leroy
Thompson William W. broker, 168 Pearl
Thompson William W. broker, 55 W. 33d
Thompson William W. engineer, h 650 Ninth av.
Thompson Wm. W. treas. 52 Exchange pl. h Ky.
Thompson Wilmot O. sexton, h r 221 E. 117th
Thompson Winfield S. color mixer, h 2358 Eighth av.
Thompson A. L. & Co. ice, 513 W. 42d
Thompson D. C. & Co. drugs, 1193 B'way
Thompson H. H. & Co. woolens, 260 Canal
Thompson R. N. & Co. teas, 135 Front
Thompson & Batts, barbers, 155 W. 30th
Thompson & Bedford Co. (Ltd.) oil, 128 Pearl & 92 Water
Thompson & Bushnell, bars, 120 Liberty
Thompson & Co. cloaks, 413 Broome
Thompson & Davies, coffee, 79 Wall
Thompson & Greenros, carpenters, 144 W. 128th
THOMPSON & KOSS, lawyers, 140 Nassau
Thompson & Krause, painters, 59 Warren
Thompson & Layley, corsets, 7 W. 14th
Thompson & McEathron, grocers, 3471 Third av. & 1902 Washn. av.

Weather Strips
BROWNE'S Metallic & other kinds
Booth's Theatre Building, 23d St. & 6th Av.
The Best Metallic Weather Strip

Thompson & Mickens, builders, 753 Seventh av.
Thompson & Son, plumbers, 369 Lenox av.
Thompson & Steffens, milk, 572 G'wich
Thompson Brothers & Co. shoes, 131 Duane
Thompson, Ackley & Kaufman, 35 Wall
Thompson, Culbert & Co. imps. 39 B'way
*Thompson, Langdon & Co. corsets, 345 & 347 B'way
Thompson, Moore & Co. tobacco, 83 Front
Thompson, Stewart & Co. millinery, 530 B'way
Thompson's Samuel, Nephew, coal, 32 Gold
Thompson's Sam'l, Nephew & Co. wool, 142 Duane
Thoms Archibald S. fitter, 137 Charlton, h 309 W. 37th
Thoms Christian J. boatbldr. 439 West, h 159 Charles
Thoms Francis, plumber, 168 E. 106th
Thoms Frederick, gilder, h 1 Eldridge
Thoms Henry, eatingh. Ninth av. c W. 80th
Thoms Henry, grocer, 406 G'wich
Thoms Isabella, wid. Wm. teacher, h 92 Madison
Thoms William F. physician, 92 Madison
Thoms William M. editor, 23 Union sq. W. h 341 E. 19th
Thoms Wm. M. & Co. publishers, 23 Union sq. W.
Thomsen Charles, glazier, h 221 E. 26th
Thomsen Christian de, mer. 87 Wall, h 6 W. 21st
Thomsen Emil, foreman, h 2 Broome
Thomsen H. A. mer. h 56 W. 21st
Thomsen Hans P. barber, 453 Grand
Thomsen Matilda M. dressmkr. 204 E. 58th
Thomsen Minnie, wid. Charles, h 50 Clinton
Thomsen Olaf, clerk, h 2221 Eighth av.
Thomsen Theodore, cigarmkr. h 1515 Av. A
Thomsen & Co. mers. 87 Wall
Thomson Alexander, patternmkr, h 742 Washn.
Thomson Alex. pipes, 346 Sixth av. h 76 Sixth av.
Thomson Alexander jr. cigars, 269 W. 4th
Thomson Alex. A. metals, 215 Water. h 28 E. 33d
Thomson Andrew L. plumber, 617 Madison av. h 238 E. 86th
Thomson Ann M. wid. William M. h 442 W. 47th
Thomson Arthur, broker, 72 Cotton Ex. h Morristown, N. J.
Thomson Arthur S. furniture, 343 Fifth av.
Thomson Axel, florist, 1269 B'way, h 357 E. 71st
Thomson Catharine, wid. Michael, h 357 W. 15th
Thomson Cath. wid. Thomas, h 1107 First av.
Thomson Catharine A. wid. Samuel h 61 E. 91st
Thomson Charles, musician, h r 16½ Downing
Thomson Charles D. carrier, h B'way n Church, (24th Ward)
Thomson Clifford, editor, 189 B'way, & sec. 16 Dey, h E. Orange, N. J.
Thomson David, dressmkr. 265 Sixth av.
Thomson David, lawyer, 52 Wall, h Hotel Brunswick
Thomson David, metals, 215 Water, h 148 E. 36th
Thomson David & Co. metals, 215 Water
Thomson Dewitt S. clerk, h 347 W. 20th
Thomson Edw'd, express, 32 W. B'way, h B'klyn
Thomson Edw'd S. wines, 44 Beaver, h 71 W. 36th
Thomson Elihu, treas. 115 B'way, h Mass.
Thomson Ellen A. wid. William A. h 251 W 35th
Thomson Ellen L. wid. Wm. h 298 Madison av
Thomson Eugene, broker, 18 Wall, h 29 W. 46th
Thomson Ferdinand A. lawyer, 265 B'way, h 236 W. 134th
Thomson Francis J. clerk, h 342 E. 125th
Thomson Frederick S. publisher, h 451 W. 22d
Thomson Geo. eatingh. 43 Broad, h 207 W. 24th
Thomson Geo. meat, 175 W. 48th, h 253 W. 69th
Thomson George D. clerk, h 161 E. 123d
Thomson George H. civil eng. Grand Central depot, h Sing Sing, N. Y.
Thomson Geo. M. lawyer, 52 Wall, h 68 Park av.
Thomson George S. mason, h 406 W. 39th
Thomson Giraud F. lawyer, 52 Wall, h 68 Park av.
Thomson Hugh B. strawgds. 605 B'way, h 115 E. 35th
Thomson J. Raymond, lawyer, 206 B'way
Thomson James, carpenter, h 216 W. 60th
Thomson James, clerk, h 165 E. 49th

VENTILATING GRATES, STOVES, AND HEATERS. Richardson & Morgan Co. 92 Beekman St.
See adv. pages 38 & 39 Pink Sheets Back of Book.

THOMAS L. JAMES, *Prest.*,
A. VAN SANTVOORD, *V. Prest.*,
JOHN H. VAN WORMER,
Sec'y and Gen. Man.

THE LINCOLN SAFE DEPOSIT CO.
FIRE-PROOF STORAGE WAREHOUSE.
32 TO 38 EAST 42D STREET.

Safes Rented. . . Plate stored under guarantee. Fire-proof storage for household effects.

AIX-LA-CHAPELLE
KAISER WATER
REFRESHING, DIETETIC, TABLE WATER
BEST IN THE WORLD
Luyties Brothers
New York
Agents U.S.A.

Thomson James, driver, h 304 E. 38th
Thomson James, lawyer, 52 Wall, h 68 Park av.
Thomson James, plasterer, 511 W. 55th, h 347 W. 58th
Thomson James, sec. 54 William, h Orange, N. J.
Thomson James jr. h 68 Park av.
Thomson James J. lawyer, 146 B'way, h 309 W. 35th
Thomson James R. printer, 55 Dey, h 2060 Boulevard
Thomson James W. physician, 114 W. 16th
Thomson Jane, wid. Robert, h 161 E. 123d
Thomson John, clerk, h 453 E. 78th
Thomson John, fitter, h 153 First av.
Thomson John, presses, 143 Nassau, h 190 Carlton av. B'klyn
Thomson John F. broker, 66 B'way, h Yonkers, N. Y.
Thomson Joseph M. E. h Kingsbridge rd. n W. 222d
Thomson Joseph M. E. jr. broker, h Kingsbridge rd. n W. 222d
Thomson Martha, wid. Samuel, h 326 W. 33d
Thomson Mary, wid. Richard, h 1252 Third av.
Thomson Mason, physician, 168 Lex. av.
Thomson Maximilian L. lighters, 62 Water, h 232 Sixth av. B'klyn
Thomson Peter, mason, h 422 W. 53d
Thomson Peter, stenographer, h W. 143d n Eighth av.
Thomson Peter H. treas. 57 Murray, h 20 Virginia av. J. C.
Thomson Pierre M. clerk, h 134 E. 30th
Thomson Polydore S. collector, h 308 W. 42d
Thomson Richard K. smith, h 80 Charlton
Thomson Robert, pianomkr. h 552 W. 35th
Thomson Robert W. produce, 2345 Anthony av. h Valentine av. n E. 184th
Thomson Samuel S. grocer, Woodlawn
Thomson Susan, wid. Alexander, h 309 W. 35th
Thomson Theodore E. architect, h 1779 Washn. av.
Thomson Thomas, driver, h 445 W. 26th
Thomson Thomas, mason, h 343 E. 70th
Thomson William, h 438 W. 42d
Thomson William, cigars, 269 W. 4th
Thomson William A. metals, 213 Water
Thomson Wm. A. v. pres. 257 B'way. h 122 W. 23d
Thomson William H. physician, 7 W. 56th
Thomson William S. cutters, 420 W. 27th, h Church n B'way (24th Ward)
Thomson A. A. & Co. metals, 213 Water
Thomson & Co. plumbers, 617 Madison av. & heating, 763 Fifth av.
Thomson & Co. printers, 55 Dey
Thomson & Foote, brokers, 72 Cotton Ex.
THOMSON, LANGDON & CO. CORSETS & STEELS, 345 & 347 B'way
Thomson-Houston Electric Co. 115 B'way
Thomssen George N. (Rev.) h 440 E. 116th
Thomsuhn Ferdinand, clerk, h 2401 Eighth av.
Thon Adam, cigarmkr. h 524 Sixth
Thon William, drugs, 108 Varick
Thon William, ins. 215 E. 107th
Thonau William, cigarmkr. h 25 Rivington
Thone Elizabeth, wid. John, h 324 W. 42d
Thone Frederick W. butter, 44 Centre mkt, h 4 Centre mkt pl.
Thone Henry, grocer, 421 W. 32d
Thone Henry, janitor, h 169 E. 108th
Thone & Plumer, butter, 44 Centre mkt
Thonet Brothers, furniture, 826 B'way
Thoney Peter, waiter, h 138 W. 25th
Thonger Frank V. painter, 514 E. 82d
Thönges Conrad, baker, 151 Forsyth
Thonning Jacob, tailor, h r 418 First av.
Thonsen John R. liquors, 1111 First av. h 352 E. 61st
Thor Frederick, tailor, h 103 Third
Thorade Adolph, agent, h 436 E. 83d
Thorburn Bethiah, h 300 E. 43d
Thorburn Charles E. broker, 51 Exchange pl.
Thorburn Cowper J. civil eng. h 203 E. 117th
Thorburn Donald, mill, 484 E. 139th, h 246 E. 119th
Thorburn Edwin B. engraver, 835 B'way, h Nyack, N. Y.
Thorburn George, shipwright, 740 Water, h 272 Driggs, B'klyn
Thorburn George & Co. shipwrights, 738 & 740 Water (see adv. page 71, P. G.)
Thorburn James M. seeds, 15 John, h 117 E. 10th
Thorburn James M. & Co. seeds, 15 John

JAMES M. THORBURN & CO.,
ESTABLISHED IN 1802.
GARDEN SEEDS,
The largest collection of all other Seeds in the World,
No. 15 JOHN STREET.

Thorburn William J. clerk, h 231 E. 109th
Thoret John W. butcher, h 2342 First av.
Thorin Robert, porter, h 340 E. 20th
Thorley J. E. florist, 1175 B'way, h 575 Central av. B'klyn
Thorley Mary J. wid. Theseus, h 104 Lex. av.
Thorman Henry, drygds. 47 Eighth av.
Thorman Jacob, clerk, h 97 Av. C
Thorman Mary, wid. Albert, tailor, 192½ Franklin
Thorman Philip, carriagemkr. h 415 E. 58th
Thorman Samuel, baker, 43 Essex, h 37 Pitt
Thormann Charles, agent, h 497 Third av.
Thorn Charles, waiter, h 1877 Third av.
Thorn Condé R. h 23 W. 16th
Thorn Edwin T. trucks, W. Mosholu av. n Riverdale la.
Thorn Emily A. wid. William K. h 13 W. 16th
Thorn Frances, h 308 E. 85th
Thorn Francis H. carpenter, Riverdale la. n B'way
Thorn George, carpenter, h 348 W. 39th
Thorn George, tailor, 33 Second
Thorn Gilbert M. cutter, h 326 E. 84th
Thorn Henry T. h 314 W. 36th
Thorn Ira, clerk, h 156 W. 13th
Thorn Jacob, carpenter, h 42 Clinton
Thorn John H. coal, Kingsbridge, h Riverdale
Thorn John R. supt. h 109 Eighth av.
Thorn Joseph E. jr. clerk, h 402 E. 52d
Thorn Jos. S. wagons, 196 W. Houston, h 2 King
Thorn L. Mortimer, h 23 W. 16th
Thorn L. Mortimer jr. lawyer, 49 B'way, h 23 W. 16th
Thorn Leander H. caskets, 333 Bowery, h 111 E. 10th
Thorn Lippman, cigars, 108 G'wich, h 240 E. B'way
Thorn Lucy, wid. Charles H. h 55 E. 128th
Thorn Mary J. wid. Asa, h 759 Washn.
Thorn Max, furs, 59 Bleecker, h 318 E. 80th
Thorn Oscar, coal, 524 Second av. 1094 First av. & 1013 Third av. h 222 W. 49th
Thorn Richard, smith, h 320 W. 17th
Thorn Richard H. fruit, W. Washn. mkt, h 233 W. 13th
Thorn Samuel T. driver, h 447 W. 56th
Thorn Theobald H. police, h 344 Sixth
Thorn Theodore M. notary, 48 Wall, h 32 Auburn pl. B'klyn
Thorn Thomas E. coal, Riverdale av. n B'way, h Riverdale
Thorn Thomas H. coal, 524 Second av. 1094 First av. & 1013 Third av.
Thorn William E. coal, Riverdele av. n B'way, h Riverdale
Thorn Wm. E. drygds. 10 Worth, h Cohoes, N. Y.
Thorn William F. coal, Riverdale av. n B'way, h Riverdale
Thorn William H. driver, h 726 Washn.
Thorn William K. lawyer, 102 B'way, h 13 W. 16th
Thorn J. S. & Co. wagons, 196 W. Houston (see adv. page 83, P. G.)
Thorn T. & W. & Co. coal, Riverdale av. n B'way & Riverdale
Thorn T. H. & Co. coal, 524 Second av. 1094 First av. & 1013 Third av.
Thorn & Arrowsmith Brothers, caskets and undertakers' supplies, 333 Bowery
Thorn & Co. fruits, W. Washn. mkt
Thornall Clarence E. lawyer, 120 B'way, h 1133 Lex. av.

MERCHANTS EXCHANGE NAT. BANK OF THE CITY OF N. Y.
SOLICITS YOUR ACCOUNT. 257 Broadway.
PHINEAS C. LOUNSBURY, Prest. ALLEN S. APGAR, Cashier.

C. N. JORDAN, *President.*
CHARLES J. CANDA, *Vice-President.*
THE WESTERN NATIONAL BANK,
CAPITAL, $3,500,000.
F. BLANKENHORN, *Cashier.*
H. A. SMITH, *Asst. Cashier.*

Thornall Edward V. lawyer, 120 B'way, h 1133 Lex. av.
Thornall Sarah V. wid. Benj. C. h 1133 Lex. av.
Thornall, Squires & Constant, lawyers, 120 B'way
Thornberry William, lamplighter, h 350 W. 11th
Thornbury Frederick G. jeweler, 200 B'way, h 150 E. 48th
Thornbury Henry B. clerk, h 200 E. 72d
Thornbury Mary J. wid. Fred. C. h 150 E. 48th
Thornbury Thomas, drugs, 652 Second av. h 348 E. 42d
Thornby George W. liquors, h 76 Christopher
Thorndike Henrietta D. h 37 W. 17th
Thorndike Mfg. Co. suspenders, 62 White
Thorne A. Charles, treas. 81 New
Thorne Albert, agent, h 204 E. 39th
Thorne Charles F. h 202 E. 36th
Thorne Charles T. rails, 45 B'way, h 51 W. 19th
Thorne Cornelia, wid. Richard V.W. h 168 W. 95th
Thorne Edwin, broker, 15 Broad
Thorne Edwin C. milk, 193 Varick, h 103 Christopher
Thorne Eliza A. h 375 Fifth av.
Thorne Eliza F. wid. Jonathan, h 8 W. 33d
Thorne Ellen V. wid. John, h 98 Perry
Thorne Elwood E. h 120 W. 123d
Thorne Frank, engineer, h 428 E. 66th
Thorne George, driver, h 451 W. 48th
Thorne George W. clerk, h 116 E. 23d
Thorne George W. vender, h 411 W. 18th
Thorne Jacob, cigars, 154 Christopher
Thorne Jacob, liquors, 226 W. 125th
Thorne James H. lawyer, 309 B'way, h Paterson, N. J.
Thorne Jane, wid. Edwin, h 101 W. 38th
Thorne John, framer, h 1870 Third av.
Thorne John J. milk, 193 Varick, h Flanders, N. J.
Thorne John W. trunks, 53 Fulton, h B'klyn
Thorne Jonathan, conductor, h 1500 Second av.
Thorne Jonathan jr. leather, 76 Gold, h 247 Fifth av.
Thorne Levi E. editor, h 552 E. 87th
Thorne Margaret, wid. Thos. W. O. h 461 W. 35th
Thorne Maurice C. printer, h 218 E. 21st
Thorne Nancy, wid. Daniel, h 791 Madison av.
Thorne Newberry D. broker, 30 Broad, h New Rochelle, N. Y.
Thorne Peter J. broker, 2 Bridge, h B'klyn
Thorne Phebe A. h 558 Madison av.
Thorne Samuel. 71 Wall. h 8 E. 55th
Thorne Sarah W. h 127 W. 15th
Thorne Thomas C. pres. 280 B'way, h 155 Monroe, B'klyn
Thorne Thomas P. h 8 W. 33d
Thorne Thomas W. broker, 30 Broad, h New Rochelle, N. Y.
Thorne Walter T. stable, 6 W. 35th & 105 W. 31st, h 531 Sixth av.
Thorne William, artist, 52 E. 23d, h 35 E. 23d
Thorne William, leather, 76 Gold, h 32 W. 53d
Thorne William A. teacher, h 1500 Second av.
Thorne William H. hosiery, 372 B'way, h Yonkers, N. Y.
Thorne J. & W. leather, 76 Gold
Thorne T. W. & Co. brokers, 30 Broad
Thorne & Phipard, lighters, 62 Water
Thorne, Carroll & Co. hosiery, 372 B'way
Thornell Henry L. sec. 49 Wall, h 51 W. 73d
Thornell Rebecca C. widow, h 1730 B'way
Thornell Wm. R. sec. 35 William, h Washn. Ter.
Thorner Albert, tailor, 293 Seventh
Thorner David, tailor, h 93 Suffolk
Thorner Hyman, laborer, h 123 Allen
Thorner Isidor, clothing, 238 E. Houston
Thorner Joseph, trimmings, 238 Clinton
Thornig Henry, engineer, h 184 Franklin
Thornley James J. lawyer, 29 Park row, h 156 E. 86th
Thornley James J. jr. lawyer, 80 B'way, h 18 Manhasset pl. B'klyn
Thorns Frederick D. real estate, 62 Liberty, h 142 Jefferson av. B'klyn
Thorns Henry, carpenter, h 150 Orchard
Thornthwaite Isaac, cutter, h 154 E. 50th
Thornton Ann, wid. Bernard, h r 535 W. 46th
Thornton Bernard, builder, 158 E. 107th
Thornton Charles H. painter, 913 Sixth av. h 853 Seventh av.
Thornton Daniel, laborer, h 496 E. 148th
Thornton David, lawyer, 38 Park row, h 307 Monroe, B'klyn
Thornton David J. porter, h 2416 Park av.
Thornton Edward A. painter, 913 Sixth av. h 853 Seventh av.
Thornton Frank, clerk, h 424 Second av.
Thornton Frank, laborer, h 34 Laight
Thornton Frank J. eatingh. 2310 Third av. h 125 E. 128th
Thornton Fred. tuner, 867 B'way, h 471 W. 22d
Thornton George F. plumber, 51 W. 125th, h 202 Alexander av.
Thornton George F. jr. plumber, 51 W. 125th, h 202 Alexander av.
Thornton H'y, foreman, Honeywell av. n Samuel
Thornton Henry L. clerk, h 72 E. 89th
Thornton Henry W. machines, 88 Nassau, h 41 W. 25th
Thornton Hugh, watchman, h 138 W. 101st
Thornton James D. clerk, h 1109 Ninth av.
Thornton John, beer, 1905 Second av.
Thornton John, buttons, 345 B'way, h Pa.
Thornton John, driver, h 71 Mangin
Thornton John, engineer, h 1263 Third av.
Thornton John, laborer, h 3079 Third av.
Thornton John, trackman, h W. 165th n Tenth av.
Thornton John & Co. buttons, 345 B'way
Thornton John jr. supplies, 223 Canal, h 137 Ft. Greene pl. B'klyn
Thornton John E. clerk, h 510 W. 23d
Thornton John F. laborer, h 302 E. 83d
Thornton John L. awnings, 520 Eighth av. h 493 Eighth av.
Thornton Joseph, painter, h 663 Eighth av.
Thornton Joseph, watchman, h 486 Hudson
Thornton Joseph E. printer, h 340 Madison
Thornton Lucy, wid. Henry, h 124 W. 26th
Thornton Martin, laborer, h 206 Forsyth
Thornton Mary, h 617 E. 15th
Thornton Mary, wid. Matthew, h 425 Canal
Thornton Mary E. wid. Abram, h 1261 Third av.
Thornton Mary E. wid. George F. h r 145 W. 32d
Thornton Mary I. wid. Anthony, h 1109 Ninth av.
Thornton Matthew, clerk, h 524 W. 45th
Thornton Mitchell, porter, h 213 E. 103d
Thornton Rachel, wid. Hugh, h 523 W. 51st
Thornton Rebecca, wid. Thomas, h 715 E. 9th
Thornton Robert, painter, h 503 W. 57th
Thornton Thomas, laborer, h 243 Eldridge
Thornton Thomas J. plumber, h 210 W. 104th
Thornton Wm. builder, E. 100th n Madison av.
Thornton William, painter, h 308 W. 49th
Thornton William & Son, builders, E. 100th n Madison av.
Thornton William C. h 1874 Third av.
Thornton William J. mason, h 1689 Lex. av.
Thornton Wm. M. builder, E. 100th n Madison av.
Thornton William S. machinist, h 523 W. 27th
Thornton E. B. & Co. jewelers, 200 B'way
Thornton Brothers, painters, 913 Sixth av.
Thornton, Earle & Kiendl. lawyers, 38 Park row
Thoron Casimir, broker, 23 S. William
Thoron Joseph, mer. 23 S. William, h 144 W. 36th
Thorosky Stephen, varnisher, h r 280 Third
Thorp Alfred H. architect, 31 Union sq. W.
Thorp Andrew, stationer, 321 W. 4th, h 609 Hudson
Thorp Charles, mason, h 417 E. 88th
Thorp Christopher, disinfectants, 7 Duane, h Plainfield, N. J.
Thorp Edmund A. mason, h 417 E. 88th
Thorp Edw'd, furniture, 19 Lex. av. h 243 E. 36th
Thorp Elizabeth B. wid. Frederick, h 214 E. 77th
Thorp Elliott G. pres. 30 Gt. Jones
Thorp Frank, reporter, h 2143 Seventh av.
Thorp Frank, u. s. a. Governor's Island
Thorp George H. eatingh. 48 Harrison
Thorp Gould H. h 40 E. 63d
Thorp Henry, driver, h 601 W. 38th
Thorp Henry, molder, h 675 E. 154th
Thorp Henry W. eatingh. 212 B'way, & liquors, 2378 Third av.
Thorp J. Greenleaf, architect, 7 Beekman, h E. Orange, N. J.
Thorp James H. imp. 429 Broome, h 379 Washn. av. B'klyn
Thorp James P. h 598 E. 135th
Thorp Japhet M. builder, h 514 E. 87th
Thorp John R. h 103 W. 71st
Thorp Julia, wid. Samuel S. sails, 157 South, h 413 E. 51st
Thorp Moses, clerk, h 243 E. 36th
Thorp Patrick, soap, 611 W. 38th, h 601 W. 38th
Thorp Samuel B. manager, 8 Thomas
Thorp Samuel S. & Co. sails, 157 South
Thorp Sarah, wid. Gould, h 40 E. 63d

MADE FROM PURE CREAM. | HORTON'S ICE CREAM. | French, Italian and American.

Examines and Guarantees Titles to Real Estate. Fixed Charges which include "Disbursements."

TITLE GUARANTEE AND TRUST Co.

55 LIBERTY ST., New York. 26 COURT ST., Brooklyn.

Thorp Thomas, driver, h 512 W. 39th
Thorp Thomas, grocer, 721 Seventh av. h 1595 B'way
Thorp W. Edwin, imp. 429 Broome, h 88 St. James' pl. B'klyn
Thorp Walter R. h 413 E. 51st
Thorp William W. driver, h 118 Jane
Thorp Zephaniah T. stationer, 515 G'wich
Thorp J. H. & Co. imps. 429 Broome
Thorpe Andrew S. h 97 Fifth av.
Thorpe C. M. sec. 40 E. 23d
Thorpe Charles S. engineer, h 118 Madison
Thorpe Chauncey N. clerk, h 313 W. 127th
Thorpe David A. packer, h 2331 Third av.
Thorpe Edward E. cosmetics, 78 Cortlandt, h 142 W. 105th
Thorpe Ellen, h 433 W. 38th
Thorpe Fred. B. coal, 253 Bleecker, h 13 Cornelia
Thorpe Henry, books, 98 Nassau, h 454 Sackett, B'klyn
Thorpe James, laborer, h 323 E. 37th
Thorpe John, agent, 5 Beekman, h B'klyn
Thorpe John, filer, 432 W. 54th
Thorpe John B. eatingh. 1281 B'way
Thorpe Luke, machinist, h 613 W. 52d
Thorpe Mary, h 113 W. 95th
Thorpe Mary, wid. John, h 447 W. 56th
Thorpe Michael, clerk, 609 Hudson
Thorpe Robert, cutter, h 521 W. 49th
Thorpe Samuel, stainer, h 438 W. 37th
Thorpe William, pres. 18 Exchange pl. & 42 New, h W. 159th n Tenth av.
Thorpe William H. stable, 128 W. 20th, 149 Sullivan & 49 Vandam
Thorpe & Co. sundries, 78 Cortlandt
Thorpy John, watchman, h 464 W. 44th
Thorsch Leopold, silk, 121 S. 5th av. h 126 E. 107th
Thorsch Victor, silk, 121 S. 5th av. h 126 E. 107th
Thorsch L. & Son, silk, 121 S. 5th av.
Thorschmidt Ernest, machinist, h 203 Av. A
Thorsen Thos. shoes, 402 W. 26th, h 267 Ninth av.
Thorstensen Charles, barber, 54 Pearl
Thorstensen John, pianomkr. h 1859 Third av.
Thorstensen Rudolph F. painter, h 321 E. 88th
Thorstensen Thorval, painter, h 322 E. 88th
Thorwardt George, baker, h 418 Fifth
Thorwardt Martin, boxmkr. h 223 Rivington
Thorwirth John, grocer, 112 Third
Thoubboron James, printer, 28 Cedar, h 453 Fourth av. B'klyn
Thoubboron William, eatingh. 28 Cedar, h 97 Bond, B'klyn
Thouluc Philip, finisher, h 9 Jane
Thouron Hannah, widow, h 142 E. 18th
Thouvard Joanna F. wid. Frank, h 234 E. 10th
Thozo Antonio, rags, 519 Broome
THRALL EDWIN A. jobber in watches, diamonds, jewelry &c. 3 Maiden la.
Thrall William H. v. pres. 112 Wall, h O.
Thramann Henry W. liquors, 2341 Third av. h 201 E. 127th
Thresher Henry G. jeweler, 178 B'way, h R. I.
Thring Frederick, machinist, h 2379 Eighth av.
Throckmorton Alfred, driver, h 86 Ludlow
Throckmorton Bogart R. butter, 20 Gansevoort, h B'klyn
Throckmorton Edward, clerk, h 47 Seventh
Throckmorton James S. sec. Pier 35 (old) N. R. h Red Bank, N. J.
Throckmorton Job, tailor, 112 Fulton, h 146 Taylor, B'klyn
Throckmorton Samuel M. mason, h 415 W. 24th
Throckmorton Walter E. plasterer, h 426 W. 27th
Thron Edward, clerk, h 350 E. 77th
Thron Mary, wid. John, h 350 E. 77th
Thron Michael, porter, h 158 W. 19th
Throop Adelbert B. carpenter, h 319 W. 12th
Throop Enos T. treas. 51 Lafayette pl. h 361 W. 57th
Throop George E. sec. 171 B'way
Throop Theodore, refrigerators, 130 W. 23d
Throp Samuel W. manager, 74 Walker, h Elizabeth, N. J.
Thropp Emma L. wid. Isaiah, h 140 W. 29th
Thrower Charles, vocalist, h 320 E. 81st
Thrush Robert, engineer, h 115 Lewis
Thrush Robert J. machinist, h 318 Stanton
Thulin Emil G. tailor, h 136 E. 28th
Thulstrup Thure de, artist, 153 Fourth av. h 244 E. 13th
Thum George A. J. drugs, 402 Broome
Thum Herman W. clerk, h 545 E. 84th
Thum Joseph, liquors, 401 G'wich
Thuma Joseph F. cigarmkr. h 983 E. 163d
Thuman Frederick, police, h Bathgate av. n Columbine av.
Thumann Bernhard, florist, h 302 E. 22d
Thumann Ernst, waiter, h 408 E. 73d
Thumann Jacob, stables, 92 Gansevoort, & eatingh. 96 Gansevoort
Thumann John, driver, h 1221 Washn. av.
Thumann John, florist, 252 W. 23d, h Union Hill, N. J.
Thumler Bernard, laborer, h 56 Vestry
Thumler Otto M. protectors, 92 Chambers
Thumler & Co. protectors, 92 Chambers
Thumm Chas. F. broker, 60 B'way, h 101 E. 123d
Thumm George, varnisher, h r 771 Ninth av.
Thumm George W. engravings, 296 Fifth av. h Far Rockaway, L. I.
Thumm Jefferson E. brewer, h 150 Charles
Thumm William, cigars, 986 Second av.
Thummler Robert, cabinetmkr. h 178 Chrystie
Thurauf Dorothea, wid. John, h 326 W. 41st
Thurauf George, molder, h 424 W. 46th
Thurber Elliot B. mer. 227 Produce Ex.
Thurber Francis B. grocer, 116 Reade, h 49 W. 25th
Thurber George W. h 288 St. Nicholas av.
Thurber Gorham, treas. 889 B'way
Thurber Harrison, laborer, h 1093 First av.
THURBER HORACE K. grocer, 116 Reade, & pres. 11 University pl. h 146 W. 12th
Thurber James K. meat, 217 Washn. mkt, h 126 Rutledge, B'klyn
Thurber William H. clerk, h 504 Hudson
Thurber, Whyland & Co. grocers, 116 Reade
Thuringer David, eatingh. 150 Ludlow
Thuriot Alexis, tailor, 104 W. 24th
Thurkauf Virgil, dyer, r 13 Crosby, h 342 E. 43d
Thurlow Belcher T. chandler, 38 South, h 290 Greene av. B'klyn
Thurlow Lewis K. chandler, 38 South, h 152 Gates av. B'klyn
Thurlow B. T. & Son, chandlers, 38 South
Thurm Gustav, bkbinder, h 238 E. 55th
Thurm Herman, clerk, h 298 Elizabeth
Thurm Mendel, ironer, h 57 Ridge
Thurm Wilhelmina, wid. Frederick, dressmkr. 452 W. 37th
Thurman Bridget, h 79 Baxter
Thurman William, physician, 517 Madison av.
*THURN L. (Madame) imp. 288 Fifth av.
Thurn Louis, drugs, 41 Av. C
Thurnall Henry, stenographer, h 412 Lenox av.
Thurnau Frederick, cigarmkr. h 184 Seventh
Thurnauer Adeline, widow, h 52 E. 61st
Thurnauer Carl, baskets, 138 Grand, h 851 Lex. av.
Thurnauer Felix, baskets, 138 Grand, h 851 Lex. av.
THURNAUER GUSTAV M. importer of toys, fancy goods, etc. Sole agent for the "Stadelmann" lava gas burners, 66 Reade, h 121 W. 47th
Thurner Emil, carver, h 635 E. 156th
Thurnherr Leon, janitor, h 328 E. 84th
Thurow Augusta, dressmkr. 23 Second av.
Thurow Ernest, baker, h 23 Second av.
Thurow Herman, carpenter, h 165 Av. C
Thursby Emma, h 34 Gramercy pk.
Thursby Joseph, carpenter, h 440 E. 9th
Thursby Sidney, cannedgds. 116 Wall & 100 Murray, h 412 Jefferson av. B'klyn
Thursch Reinhold, shoes, 156 Ludlow
Thurstans William, clerk, h 1772 Tenth av.
Thurston Charles B. pres. 160 B'way, h Sip av. c Rutherford av. J. C.
Thurston Charlotte A. wid. David, h 143 E. 46th
Thurston Daniel L. grocer, 20 G'wich av. h 315 W. 26th
Thurston Edward D. marble, 714 Water, h 113 E. 29th
Thurston Frances, h 215 W. 58th
Thurston Franklin, builder, 62 E. 133d
Thurston Henry, candy, 205 Av. C
Thurston James S. sec. 115 B'way, & treas. 1 B'way, h Hotel St. Stephen
Thurston John, clerk, h 248 Mott
Thurston John, watchman, h 620 E. 16th
Thurston Joseph, janitor, h 101 Pearl
Thurston Laura, wid. George, h 265 W. 41st
Thurston Laura, wid. Nathaniel, h 468 Fourth av.
Thurston Louis V. meat, W. Washn. mkt, h J. C.
Thurston Matilda T. embds. 362 Sixth av.

Hartshorn's Shade Rollers. Notice name of Stewart Hartshorn in script on labels, and avoid being fooled.

HENRY W. CANNON, *Pres.*
WILLIAM H. PORTER, *Cash.*
WM. H. SHEPARD, *Notary.*

CHASE NATIONAL BANK,
Cor. Pine & Nassau Sts.

Capital, - $500,000.
Surplus and undivided profits, $528,500.25.

Thurston Nathaniel, h 603 Lex. av.
Thurston Nathaniel B. clerk, h 113 W. 62d
Thurston William, cutter, h 128 Baxter
Thurston Wm. R. drugs, 372 Pearl, h 236 E. 15th
Thurston William R. jr. drugs, 130 William, h Morristown, N. J.
Thurston & Braidich, drugs, 130 William
Thusz Maria, wid. August, h 347 Fifth
Thwaite Albert D. S. milk, 458 W. 49th
Thwaite Henry L. milk, 312 E. 125th
Thwaite John, h 458 W. 49th
Thwaites George, stoves, 28 Old sl. h 248 Roebling, B'klyn
Thwaites George & Co. plumbers, 28 Old sl.
Thwaites Joseph, photographs, 1 Chambers
Thwing Clarence, physician, 135 E. 42d
Thyng Charles H. sec. 138 Mulberry
Thyrolf Louis, brewer, h E. 133d c Park av.
Thys Constant, artist, h Ninth av. n W. 101st
Thyson Charles, h 114 Second
Thyson Jacob, h 114 Second
Tibbals Book Co. 26 Warren
Tibbals Charles P. broker, 56 B'way, h 122 E. 79th
Tibbals Cyrus F. supplies, 83 Nassau, h Arlington, N. J.
Tibbals Edward P. hats, 176 Mercer, h 3 Montague ter, B'klyn
Tibbals H. F. pres. 26 Warren, h 143 Gates av. B'klyn
Tibbals John A. J. books, 26 Warren, h 57 Downing, B'klyn
Tibbals Lewis P. 820 B'way, & lodgings, 52 S. 5th av. & 4 Rivington, h 11 E. 17th
Tibbals Marion H. sec. 26 Warren, h 57 Downing, B'klyn
Tibbals Nathan, books, 26 Warren, h 143 Gates av. B'klyn
Tibbets John J. machinist, h 157 Mott
Tibbetts Charles A. carpenter, 121½ W. 37th, h 503 W. 42d
Tibbetts Clarence E. clerk, h 456 W. 43d
Tibbetts Willard M. h 400 W. 57th
Tibbetts William A. painter, h 330 E. 73d
Tibbits Robert E. broker, 60 William, h Gt. Neck, L. I.
Tibbs Emma J. bdgh. 118 E. 23d
Tibbs Horace S. clerk, h 110 E. 41st
Tibbs Joseph P. h 118 E. 23d
Tibbutt Samuel, musician, h 2322 Eighth av.
Tibesar Joseph, eatingh. 6 W. 28th
Tibken Claus, grocer, 2702 Eighth av.
Tibken Joachim, grocer, 258 W. 41st
Ticantio Michael, grocer, 102 Mott
Tice Addison P. grocer, 2729 Third av. h 549 E. 143d
Tice Amelia C. wid. John L. bdgh. 251 W. 14th
Tice C. Raymond, carrier, h 237 E. 81st
Tice Charles H. gateman, h 769 Second av.
Tice Charles W. shoes, 252 Bleecker, h 9 Morton
Tice Daniel, butler, h 139 W. 50th
Tice George W. broker, 34½ Pine, & tiles, 510 Pearl, h Westfield, N. J.
Tice Geo. W. grocer, 1439 Third av, h 211 E. 81st
Tice H'y, storage, 113 Water, h 1700 Washn. av.
Tice John, sawyer, h 126 Lewis
Tice John P. carpenter, h 337 W. 43d
Tice M. L. h 41 W. 9th
Tice Martha B. wid. Matthew B. h 238 E. 42d
Tice Michael, laborer, h 631 E. 152d
Tice Nelson, carpenter, h 741 Fifth
Tice Samuel, h 105 Lewis
Tice Thomas S. asst. appraiser, 402 Washn. h 127 Dekalb av. B'klyn
Tice Walter J. towing, 1 B'way, h 176 Fourth, J. C.
Tice William, eatingh. 59 E. 4th
Tice William H. butter, 175 W. 48th, h 474 Putnam av. B'klyn
Tice William H. shoes, 252 Bleecker, h 53 Bedford
Tice & Jacobs, tiles, 510 Pearl
Tice & Lynch, brokers, 34½ Pine
Tichborne James, real estate, 1013 Third av. h Mt. Vernon, N. Y.
Tichborne & Melrose, real estate, 1013 Third av.
Tichenor Edmund J. pianos, 315 E. 83d
Tichenor Frank M. lawyer, 132 Nassau, h 315 E. 83d
Tichenor William J. clerk, h 313 E. 123d
Tichmann Robert, clerk, h 414 E. 64th
Tichner Abraham, clerk, h 155 Delancey
Tichner Samuel, men's furng. 400 Grand, h 155 Delancey

MEMORY.
Poorest memories made better and best greatly improved.
Any book learned in one reading.
Testimonials by Colleges, Lawyers, Clergymen, Doctors, and all classes.
Prospectus, POST FREE, from
Prof. A. LOISETTE, 237 Fifth Ave., N. Y.

Tichner & Leon. men's furng. 400 Grand
Ticho William H. police, h 326 E. 16th
Tichy Ferdinand, butcher, h 162 Seventh
Tichy Frances, dressmkr. 162 Seventh
Tickell Samuel, pres. 115 B'way
Tickner Alfred P. gold leaf, 53 New Chambers, h 1057 Bedford av. B'klyn
Ticknor Charles H. foreman, h 155 E. 112th
Tidball William Lynn, lawyer, 62 Liberty, h 47 W. 66th
Tide Water Pipe Co. (Ltd.) petroleum, 12 B'way
Tide Water Steel Works, 40 B'way
Tidey George E. clerk, h 423 W. 35th
Tieber Levi, shoemkr. h r 126 Mott
Tiebold Frank, jeweler, h 2986 Third av.
Tiebout David C. cashier, 401 B'way, h 468 Franklin av. B'klyn
Tiebout John, hardware, 16 Chambers & 337 Stanton, h 358 Greene av. B'klyn
Tiebout William T. broker, 94 Wall, h 380 Greene av. B'klyn
Tiebout W. & J. hardware, 16 Chambers & 337 Stanton
Tiedeman Ann, wid. Henry, h 115 E. 129th
Tiedeman Charles, polisher, h 115 E. 129th
Tiedeman John A. clerk, h 617 E. 148th
Tiedeman Margaret, wid. Henry, h 819 Tenth av.
Tiedemann Adolph C. plumbers' matls. 81 Beekman & 481 E. 136th
Tiedemann Andrew, driver, h 557 W. 40th
Tiedemann Bernhard, grocer, 2403 Second av.
Tiedemann Charles, h 536 Courtlandt av.
Tiedemann Claus, bdgh. 103 Washn.
Tiedemann Ferdinand, bartender, h 103 Bank
Tiedemann Frederick, clerk, h 976 Third av.
Tiedemann Frederick, grocer, 1593 First av.
Tiedemann Frederick, undertakers' gds. 35 Wooster, h St. George, S. I.
Tiedemann George, framer, h 594 Grand
Tiedemann George, grocer, 227 W. 19th
Tiedemann Gustave, produce, 127 Broad, h 118 E. 104th
Tiedemann Hans P. C. porter, h 20 Hubert
Tiedemann Henry, driver, h 117 Norfolk
Tiedemann Henry, grocer, 858 First av.
Tiedemann Henry A. beer, 11 Coenties sl.
Tiedemann John, candy, 967 Second av.
Tiedemann John, grocer, 462 W. 52d, h 522 W. 51st
Tiedemann John H. h 69 E. 113th
Tiedemann Mary, wid. Frederick, h 65 W. 82d
Tiedemann Peter, candy, 2286 Third av. h 2354 Third av.
Tiedemann Peter, liquors, 15 Leonard
Tiedemann Theodore, undertakers' gds. 35 Wooster, h 62 E. 53d
TIEDEMANN THEODORE & BROTHER, importers & mfrs. of undertakers' supplies, spongers & refinishers of woolens, 35 Wooster
Tiedemann William, candy, 712 Ninth av.
Tiedge Frederick, express, 10 Fulton, h Bath Beach, L. I.
Tiedge Frederick C. janitor, h 161 B'way
Tiedgens Henry, sexton, h 356 W. 45th
Tiedt Charles H. engineer, h 158 E. Houston
Tiedt Doris, wid. Charles, h 70 First av.
Tiedt Louis W. furniture, 520 W. 24th, h 497 Wythe av. B'klyn
Tiedt Rudolph, tailor, h 223 Av. A
Tiefels George, liquors, 25 Mt. Morris av.
Tiefenbrun Robert, barber, 236 Stanton
Tiefenthal Charles, broker, 199 Eldridge, h 302 E. 73d
Tiefenthaler Charles, printer, h 545 Fifth
Tieger Adolph, smith, h 174 Attorney
Tielborger Charles, smith, h 437 E. 59th
Tielemann Bernard, h 1713 Ninth av.
Tielenius Charles, beer, 115 Elm, & eatingh. 2 Tryon row, 275 B'way, & 49 Beaver

DEAN'S PATENT ARDENTER MUSTARD.

Established in London 1831.
361 & 363 Washington Street, and 84, 86 & 88 North Moore Street N. Y.

Richardson & Boynton Co.,
232-234 Water Street.
TIE 1986 TIE
PERFECT FURNACES,
HOT-WATER HEATERS,
RANGES.

"We all use"
BARNES' NATIONAL
Inks, Pens, and Mucilage
All stationers keep it.
A. S. Barnes & Co., Stat'rs, 111 Wm. St.

Tielsch Frederick, hardware, 155 Forsyth
Tieman Albert, driver, h 98 Allen
Tieman Frederick, waiter, h 29 First av.
Tieman Isabella, wid. David, h 805 Second av.
Tieman John C. h E. 163d n Morris av.
Tieman Julius H. editor, 218 B'way
Tieman William A. clerk, h 115 W. 62d
Tieman William H. smith, 4 Liberty pl. h 126 Java, B'klyn
Tiemann August, laborer, h 1727 Second av.
Tiemann Carl G. grocer, 183 Ninth av. h 193 Tenth av.
Tiemann Charles H. cigarmkr. h 534 W. 50th
Tiemann Daniel F. paints, 16 Murray & W. 129th c Twelfth av. h W. 127th n Riverside av.
Tiemann Daniel F. jr. paints, 16 Murray & W. 129th c Twelfth av. h W. 129th c Manhattan
Tiemann Edward L. h W. 155th n Boulevard
Tiemann Frederick W. painter, h 539 W. 59th
Tiemann George & Co. surg. insts. 107 Park row
Tiemann Henry, agent, h 233 E. 101st
Tiemann Henry E. driver, h 818 E. 146th
Tiemann Horatio A. drugs, 2453 Third av.
Tiemann Isaac, shoemkr. h 26 Sixth av.
Tiemann Julius W. paints, 16 Murray, h 125 W. 43d
Tiemann Mary, provns. 146 Washn. mkt, h 855 Eleventh av.
Tiemann Nicholas S. h 611 E. 139th
Tiemann Paul, physician, St. Nicholas av. n W. 155th
Tiemann Peter C. paints, 16 Murray & W. 129th c Twelfth av. h W. 127th n Riverside av.
Tiemann William F. paints, 16 Murray, h 173 Dean, B'klyn
Tiemann D. F. & Co. paints, 16 Murray, 19 Park pl. & W. 129th c Twelfth av.
Tiemeier William, shoes, 622 W. 47th
Tiemeyer Gerhard H. produce, 59 Little W. 12th, & grocer, 1192 Tenth av. h 1204 Tenth av.
Tiemeyer Henry, cigars, 76 Clinton
Tiemeyer John, janitor, h 148 W. 10th
Tiemeyer John H. liquors, 1714 Second av. h 302 E. 89th
Tiemeyer John H. produce, 59 Little W. 12th, & grocer, 1192 Tenth av. h 1204 Tenth av.
Tiemeyer G. H. & Son, produce, 59 Little W. 12th, & grocers, 1192 Tenth av.
Tiencken Henry, grocer, 230 Sullivan
Tiencken John D. h 400 E. 77th
Tiencken John F. grocer, 1478 First av. h 400 E. 77th
Tiencken William, packer, h 1140 First av.
Tienken Claus W. grocer, 297 Mott
Tienken Henry M. shades, 27 Barclay, h 170 Herkimer, B'klyn
Tienken John C. liquors, 1149 First av. h 346 E. 63d
Tienken John C. trucks, 79 Leonard, h 13 Charles
Tienken John H. broker, 52 B'way, h Flatbush, L. I.
Tienken John H. milk, 533 E. 146th
Tienken John H. jr. smith, h 533 E. 146th
Tienken Louis J. clerk, h 306 W. 4th
Tienken Martin, smith, h 14 Morton
Tienken William, produce, 90 Murray, h 322 S. 4th, B'klyn
Tiensch Charles J. publisher, 58 Centre, h 985 Halsey, B'klyn
Tier Charles A. florist, Woodlawn, h Mt. Vernon, N. Y.
Tier Jeremiah M. baker, 213 Spring
Tier William S. paperhgr. 1820 Prospect av.
Tierce Leonce, millinery, 326 Fifth av.
Tiere Sarah, wid. Wm. h Prospect av. c E. 175th
Tiernan Alice, h 304 W. 135th
Tiernan Benjamin, steward, h 335 W. 38th
Tiernan Bernard, mason, h 226 E. 81st
Tiernan Catharine, wid. Owen, h 105 First
Tiernan Charles, police, h 302 E. 31st
Tiernan Charles, sawyer, h 337 E. 125th
Tiernan Christopher, seaman, h 332 E. 37th
Tiernan Edward, lithographer, h 216 E. 84th
Tiernan Francis, h 201 E. 26th
Tiernan Frank, clerk, h 283 Broome
Tiernan Hugh, h 416 W. 57th
Tiernan James, bricklayer, h 886 Tenth av.
Tiernan James, driver, h 258 Madison
Tiernan James, laborer, h 70 Bayard
Tiernan John, h 91 Ninth av.
Tiernan John, laborer, h 233 E. 80th
Tiernan John, machinist, h 529 W. 44th
Tiernan John, milk, 433 Third av.
Tiernan John, printer, h 118 Mott
Tiernan Joseph, conductor, h 411 W. 49th
Tiernan Lawrence G. conductor, h 803 Washn.
Tiernan Mark, laborer, h 511 W. 44th
Tiernan Mary, wid. John, h 58 Broome
Tiernan Mary, wid. John, h 207 W. 21st
Tiernan Michael, milk, 2147 Ryer av.
Tiernan Michael J. boatman, h 1489 First av.
Tiernan Owen, laborer, h 892 Eleventh av.
Tiernan Patrick, driver, h 501 W. 40th
Tiernan Patrick J. contractor, 2216 Second av. h 172 E. 104th
Tiernan Peter, laborer, h 508 W. 44th
Tiernan Thomas, clerk, h 116 Clinton pl.
Tiernan William, stables, 278 Madison, & milk, 42 Rutgers
Tierney Andrew, fitter, 1038 Third av. h 1054 Third av.
Tierney Ann, bdgh. 141 Goerck
Tierney Ann, wid. Anthony, h 304 W. 69th
Tierney Ann, wid. John, h 494 Ninth av.
Tierney Ann, wid. John, h 183 W. Houston
Tierney Anthony, express, 95 Roosevelt
Tierney Bernard, h 202 E. 70th
Tierney Bridget, wid. Dennis, h 413 E. 18th
Tierney Bridget, wid. Matthew, h 2416 First av.
Tierney Catharine, fcygds. 1526 Av. A
Tierney Catharine, wid. Joseph, h 236 E. 36th
Tierney Catharine, wid. Thomas, h 66 Leroy
Tierney Daniel, laborer, h 423 W. 45th
Tierney Edward E. clerk, h 238 Seventh
Tierney Edward J. butcher, h 331 E. 43d
Tierney Elizabeth, wid. Edward, h Morris av. n Burnside av.
Tierney Francis, laborer, h 401 E. 10th
Tierney Francis F. liquors, 326 E. 24th
Tierney Frank, plumber, h 2687 Eighth av.
Tierney Henry, cutter, h 532 W. 50th
Tierney Hugh, laborer, h 433 W. 56th
Tierney James, boilermkr. h 335 E. 12th
Tierney James, driver, h 78 Oliver
Tierney James, fireman, h 289 Tenth av.
Tierney James, fruit, W. Washn. mkt, h 64 Canal, J. C.
Tierney James, laborer, h 550 G'wich
Tierney James, laborer, h 227 Seventh
Tierney James, plumber, h 337 E. 52d
Tierney James, plumber, h 345 E. 76th
Tierney James, shoer, h 396 Seventh av.
Tierney James F. clerk, h 310 E. 25th
Tierney James F. clerk, h 657 E. 159th
Tierney James M. painter, 174 Varick, h 203 E. B'way
Tierney Jane, h 159 W. 51st
Tierney Jane, dressmkr. 510 Second av.
Tierney Jessie, wid. John, h 820 B'way
Tierney John, calker, h 53 Rutgers
Tierney John, candy, 86 Mulberry
Tierney John, clerk, h 67 E. 113th
Tierney John, driver, h 631 Eleventh av.
Tierney John, laborer, h 407 W. 54th
Tierney John, liquors, 227 Park row & 64 New Bowery, h 175 Henry
Tierney John, ostler, h 401 E. 42d
Tierney John, ostler, h 458 W. 40th
Tierney John, plasterer, h 541 E. 152d
Tierney John, smith, h 2124 Second av.
Tierney John, steward, h 27 N. Moore
Tierney John, tailor, h 78 Division
Tierney John H. police, h 46 Charlton
Tierney John J. painter, 174 Varick, h 206 Henry
Tierney John M. lawyer, 132 Nassau, h 1172 Ogden av.
Tierney Joseph, driver, h 414 W. 53d
Tierney Launcelot J. clerk, h Ogden av. n Union
Tierney Lawrence, porter, h 336 E. 21st
Tierney Luke, stonerubber, h 2108 Second av.
Tierney Margaret, wid. James, h 229 W. 20th
Tierney Mary, h 401 E. 10th

FURS | **F. BOOSS & BRO.,** *Established 1853.* 449 BROADWAY IMPORTERS AND MANUFACTURERS. | **FURS**

EST. 1819.
THE OLD STATEN ISLAND DYEING EST.
DRY CLEANSING BY OUR NEW PROCESS.
98 Duane St., Principal Office
286 Fifth Avenue,
870 Broadway,
610 Sixth Avenue,
1474 Third Avenue.

Tierney Mary, wid. James, h 301 Mulberry
Tierney Mary, wid. Michael, h 242 Mulberry
Tierney Mary, wid. Patrick, h 121 Charlton
Tierney Mary, wid. Thomas, h 506 W. 26th
Tierney Matthew, h 186 Prince
Tierney Michael, beer, 242 W. 47th
Tierney Michael, laborer, h 493 E. 138th
Tierney Michael, laborer, h 2208 First av.
Tierney Michael, ostler, h 426 W. 53d
Tierney Michael, police, h 114 E. 32d
Tierney Michael J. clerk, h 251 William
Tierney Myles, contractor, h 361 W. 123d
Tierney Patrick, h 510 Second av.
Tierney Patrick, h 644 Third av.
Tierney Patrick, driver, h 246 E. 44th
Tierney Patrick, driver, h 424 W. 53d
Tierney Patrick, laborer, h 517 E. 15th
Tierney Patrick, laborer, h 29 Henry
Tierney Patrick, smith, 431 E. 54th, h 357 E. 53d
Tierney Patrick, tailor, h 243 E. 59th
Tierney Patrick H. laborer, h 500 W. 25th
Tierney Paul, carpenter, h 551 E. 11th
Tierney Sarah, wid. John, h 427 W. 42d
Tierney Stephen, cooper, 42 Stone & 54 Pearl, h 235 E. 35th
Tierney Thomas, laborer, h r 277 Mott
Tierney Thomas, laborer, h 433 W. 26th
Tierney Thomas F. cooper, h 825 Washn.
Tierney Thomas J. driver, h 155 Tenth av.
Tierney Thomas L. E. h 95 Roosevelt
Tierney Timothy, bkbinder, h 387 First av.
Tierney William, bkbinder, 480 Pearl, h 449 Halsey, B'klyn
Tierney William, laborer, h 311 E. 32d
Tierney J. M. & J. J. painters, 174 Varick
Tierney &. Co. fruit, W. Washn. mkt
Tiers Alex. H. ins. 60 B'way, h Madison, N. J.
Tiers Cornelius, sec. 60 B'way, h Orange, N. J.
Tiers J. Ridgway, lawyer, 140 Nassau, h 8 Ridge pl.
Tiers Montgomery C. artist, h 8 Ridge pl.
Tiers & Co. ins. 60 B'way
Tietgen Carl, pianomkr. h 1325 Third av.
Tietgen John, violins, 321 E. 9th
Tietig Frederick, infants' wear, 12 Wooster, h 574 Broome
Tietjen Albert, coal, 205 E. 47th, h 417 E. 52d
Tietjen Anna R. wid. John G. h 532 W. 51st
Tietjen C. O. h 419 W. 50th
Tietjen Carsten, eatingh. 163 Eleventh av.
Tietjen Charles, hay, 353 E. 119th, h 355 E. 119th
Tietjen Charles, meat, 2352 Eighth av.
Tietjen Christian F. refiner, 441 Produce Ex. & 656 W. 34th, h Yonkers, N. Y.
Tietjen Claus, driver, h r 302 E. 11th
Tietjen George, clerk, h 310 E. 63d
Tietjen George, meat, 1068 Third av.
Tietjen George H. news, 62 Canal
Tietjen Gerhard, candy, 1661 Second av. h 1068 Third av.
Tietjen Henry, boxes, 96 Norfolk
Tietjen Henry, carpenter, 8 Lafayette pl. h 55 Morton
Tietjen Henry, driver, h 84 Tenth av.
Tietjen Henry, laborer, h 2988 Third av.
Tietjen Herman, bartender, h 60 Sixth av.
Tietjen Herman, candy, 2157 Eighth av.
Tietjen Herman, ice, 148 W. 29th, h 329 Seventh av.
Tietjen Herman, liquors, 47 Sullivan
Tietjen John, driver, h 659 E. 160th
Tietjen John, laborer, h 62 Canal
Tietjen John, liquors, 1559 Park av. h 173 E. 103d
Tietjen John, liquors, 425 West. h 395 West
Tietjen John, ostler, h 26 Cornelia
Tietjen John F. beer, 431 Seventh av.
Tietjen John H. grocer, 62 Jackson
Tietjen John H. real estate, 473 Tenth av.
Tietjen Martin, variety, 189 Franklin
Tietjen Mary, wid. Henry, h 134 Tenth av.
Tietjen Nicholas, grocer, 203 E. 40th
Tietjen Paul, carpenter, h 202 E. 113th
Tietjen Richard, grocer, 180 Madison
Tietjen Robert F. smith, h 242 E. 90th
Tietjen & Hamje, liquors, 425 West
Tietjen & Mitchell, lard, 441 Produce Ex. & 654 W. 34th
Tietke Henry, grocer, 23 Lewis, h 54 Broome
Tietsche Frank, butcher, h r 445 W. 38th
Tietz David G. tailor, 56 Reade, h 95 Second av.
Tietz George, toys, 334 Stanton
Tietz George F. carpenter, h 2029 Second av.
Tietz Theodore, ribbons, 48 Greene



Tietze Oscar, trusses, 144 Essex
Tietze Reinhold, cigarmkr. h 1543 Third av.
Tietze Richard G. engraver, 58 Ann, h 1058 Lafayette av. B'klyn
Tietze William, canes, 4 Liberty pl. h 71 Stanton
Tietze & Meyer, canes, 4 Liberty pl.
Tietzel Ernest, broker, 3 Hanover & 460 Broome, h 225 Harrison, B'klyn
Tietzel E. & Co. brokers, 3 Hanover & 460 Broome
Tietzsch Robert, engraver, 12 Chambers
Tiffany Charles C. (Rev.) h 37 E. 39th
Tiffany Charles L. jeweler, 15 Union sq. W. h 255 Madison av.
Tiffany Chemical Co. 21 Spruce
Tiffany George, lawyer, 229 B'way, h 541 Lafayette av. B'klyn
Tiffany Glass Co. 335 Fourth av.
Tiffany Henry D. h Westchester av. n S. Boulevard
Tiffany John, printer, h 76 Morton
Tiffany Joseph B. decorator, 20 E. 21st, & sec. 21 Spruce, h W. 152d n Boulevard
Tiffany Louis C. pres. 335 Fourth av. h 7 E. 72d
Tiffany O. H. (Rev.) h 1981 Madison av.
Tiffany Patrick, porter, h 21 Chrystie
Tiffany Thomas, driver, h 559 W. 37th
Tiffany Walton C. chemist, 21 Spruce, h Newburgh, N. Y.
TIFFANY J. B. & CO. decorators, 20 E. 21st
Tiffany & Co. jewelers, 15 Union sq. W. & 53 Prince
Tifft Henry N. lawyer, 36 Wall, h 135 W. 58th
Tifft Henry R. broker, Produce Ex. h B'klyn
Tifft Irving H. lawyer, 271 B'way, h 35 E. 62d
Tifverman Charles J. carpenter, h 416 E. 123d
Tiggs John, butcher, h 1562 Third av.
Tighe Charles, conductor, h 351 W. 45th
Tighe Elizabeth M. h 93 Henry
Tighe Honora, wid. Patrick, h 72 Mulberry
Tighe Hugh, fitter, h 21 Mott
Tighe James F. h 585 Lex. av.
Tighe John, laborer, h 334 W. 37th
Tighe John, plumber, h 170 Cherry
Tighe John C. clerk, h 444 E. 122d
Tighe John F. clerk, h 307 E. 125th
Tighe John J. liquors, 271 Hudson
Tighe Joseph H. plumber, h 213 W. 18th
Tighe Lawrence F. finisher, h 124 E. 51st
Tighe Margaret A. wid. John, h 416 E. 10th
Tighe Mark F. laborer, h 322 E. 115th
Tighe Mary, wid. John, h 429 Second av.
Tighe Mary, wid. John, candy, Spuyten Duyvil
Tighe Michael, eatingh. 999 Tenth av. h 201 W. 63d
Tighe Michael, gardener, h Riverdale
Tighe Michael, laborer, h r 330 E. 24th
Tighe Owen F. clerk, h 153 W. 62d
Tighe Patrick, cutter, h 2028 First av.
Tighe Patrick, laborer, h 1996 Second av.
Tighe Patrick, pedlar, h 86 Mulberry
Tighe Patrick, porter, h 2151 Second av.
Tighe Peter, notary, h 182 Mulberry
Tighe Richard, h 32 Union sq. E.
Tighe Richard P. bdgh. 62 Cherry
Tighe Robert A. police, h 327 E. 14th
Tighe Robert H. ostler, h 149 E. 32d
Tighe Robert T. janitor, h 15 Broad
Tighe Thomas, janitor, h r 431 W. 49th
Tighe William, laborer, h 18 Pelham
Tigner Elkan, h 436 E. 57th
Tigner Frances, wid. Adolph, h 28 Division
Tigney William H. publisher, 767 B'way, h Continental h.
Tilch William, coal, 73 First av.
Tilden Clarence S. agent, 401 B'way, h 100 W. 69th
Tilden George H. chemist, 24 Liberty, h New Lebanon, N. Y.
Tilden John, laborer, h 53 Oak
Tilden Marmaduke, collector, Pier 20 (new) N. R. h 654 Jersey av. J. C.

JAMES A. WEBB & SON,
165 Pearl St., New York.
ALCOHOL, COLOGNE SPIRIT,
SPIRITS OF TURPENTINE, &c.

BROWN BROTHERS & Co.,
59 WALL STREET, N. Y.
Execute Orders for all Investment Securities on N. Y., Phila. and Balto. Stock Exchanges. Buy and Sell Bills of Exchange on Great Britain and Ireland, Europe, Australia and West Indies.
TIL 1988 TIM

PARQUET·FLOORS
NATIONAL·WOOD·MFG·CO
129·FIFTH·AVE· NEAR 20TH ST.
EVERY·KIND·OF·POLISHED·FLOOR

Tilden Samuel J. chemist, 24 Liberty, h New Lebanon, N. Y.
Tilden Samuel J. (estate of) 15 Gramercy pk.
Tilden Thomas, machinist, h 831 Second av.
Tilden William D. pres. 19 Park pl. h 110 W. 48th
Tilden & Co. chemists, 24 Liberty
Tileston Anne M. wid. Charles H. h 368 W. 58th
Tileston Augusta, stenographer, 5 Beekman
Tileston Henry, broker, h 166 W. 55th
Tileston Thomas, broker, 45 Exchange pl. h 166 W. 55th
Tilford Caleb, carpenter, h 304 W. 128th
Tilford Chas. E. grocer, 120 Sixth av. h 139 W. 21st
Tilford Frank, grocer, 658 Sixth av. & v. pres. 1434 B'way, h 19 W. 50th
Tilford Geo. E. iron, 230 W. 30th, h Newark, N. J.
Tilford Henry, cooper, h 154 E. Houston
Tilford Henry, engraver, h 347 E. 86th
Tilford Henry A. v. pres. 26 B'way, h 150 E. 37th
Tilford John, h 214 W. 32d
Tilford John M. grocer, 917 B'way, 120 & 658 Sixth av. & 789 Fifth av. h 8 W. 47th
Tilford Theodore, driver, h 224 E. 46th
Tilford Thomas, laborer, h 1129 First av.
Tilford Wesley H. pres. 26 B'way. h 1886 B'way
Tilge George E. plushes, 106 Greene, h E. Orange, N. J.
Tilge George E. & Co. plushes, 106 Greene
Tilge Henry & Co. furs, 106 Greene
Tilgen Jean B. laborer, h 152 Wooster
Tilghman Charles, laborer, h r 314 Mott
Tilghman Elite Mfg. Co. dressing, 2227 Eighth av.
Tilghman Francis, waiter, h 20 Sixth av.
Tilghman Frederick B. broker, 54 Exchange pl. h 929 Madison av.
Tilghman Henry E. clerk, h 229 W. 26th
Tilghman Sidell, broker, 54 Exchange pl.
Tilghman Susan M. treas. 2237 Eighth av.
Tilghman, Rowland & Co. brokers, 54 Exchange pl. & 1 B'way
Tilgner August, dyer, h 519 W. 47th
Tilgner Richard P. waiter, h 351 W. 45th
Till Emma, wid. Julius, h 57 Eldridge
Till Joseph, shades, 212 Centre, h 233 E. 121st
Tillack Hermann, ranges, 100 Centre, h 133 Henry (see adv. page 65, P. G.)
Tillard John W. clothing, 739 B'way, h Newark, N. J.
Tiller David, laborer, 204 E. 98th
Tilles Max, capmkr, h 8 Suffolk
Tilley Edwin H. builder, h 202 E. 96th
Tilley Emma C. grocer, 98 Ninth av. h 351 W. 17th
Tilley George H. sec. 12 W. 23d
Tilley James L. ice, h 46 Jane
Tilley James P. ice, ft. W. 15th, h 351 W. 17th
Tilley John C. clerk, h 425 Pleasant av.
Tilley William, carpenter, h 523 W. 27th
Tilley & Littlefield, ice, ft. W. 15th
Tillford Charles J. baker, 101 W. 10th
Tilli Francis, tailor, h r 187 Mott
Tilli Vincent, tailor, 89 Walker
Tillinghast Harriet, wid. Henry, bdgh. 310 W. 24th
Tillinghast James, v. pres. 99 Nassau & Grand Central depot, h Buffalo, N. Y.
Tillinghast Mary, decorator, 3 Washn. sq. N.
Tillinghast William E. broker, 66 B'way, h N. J.
Tillinghast Wm. H. pres. 160 B'way, h 26 E. 64th
Tillis Samuel, tailor, 62 E. 10th, h 61 Clinton
Tillisch Paul, porter, h 108 Canal
Tillison Delia, wid. Lyman, h 315 Bowery
Tillison Lyman, machinist, h 315 Bowery
Tillman Dora, wid. Joseph, dressmkr. 246 W. 47th
Tillman Frank, shoemkr. h 163 Lewis
Tillman Hugo, fireman, h r 34 W. 13th
Tillman John, bartender, h 306 E. 100th
Tillman John V. conductor, h 1733 Second av.
Tillman Julia A. purveyor, h 203 Mulberry
Tillman Mary A. dressmkr. 118 W. 3d
Tillman Matilda, wid. Joseph, h r 145 W. 32d
Tillman Richard, candy, 303 Rivington
Tillmann Charles jr. grinder, 51 Ann
Tillmann Henry, clerk, h 85 Norfolk
Tillmann H'y J. tailor, 139 Bowery, h 1674 First av.
Tillmann Herman, cigars, 173 Ludlow
Tillmann Ida, wid. Richard, h 225 E. 107th
Tillmann John, clerk, h 439 E. 17th
Tillmann Louis, furrier, h 206 E. 98th
Tillmann William, driver, h Home n Stebbins av.
Tillmann William F. shoemkr. h 447 E. 87th
Tillmann & Hansgen, platers, 91 Elizabeth
Tillmann & Herder, grinders, 51 Ann
Tillotson Charles H. notary, 59 Liberty, h 263 Fourth av.
Tillotson Emma A. wid. Luther G. h 19 E. 49th
Tillotson Etta S. dressmkr. 15 Sixth av.
Tillotson Frederick L. examiner, 402 Washn. h 71 Macdougal
Tillotson Gouverneur, lawyer, 59 Liberty, h 263 Fourth av.
Tillotson Helen J. wid. Jacob N. h 282 Eighth av.
Tillotson Henry B. builder, h 156 E. 112th
Tillotson Jacob A. h 1877 Second av.
Tillotson Margaret M. h 108 E. 31st
Tillotson Winthrop R. clerk, h 288 E. 123d
Tillotson & Kent, lawyers, 59 Liberty
Tillou Edward, lawyer, 55 Liberty, h 43 W. 29th
Tillou & Buck, lawyers, 55 Liberty
Tillson Robert H. paper, 110 Nassau, h 360 W. 51st
Tillson William E. h 227 E. 39th
Tillston Thomas, h 170 W. 59th
Tilly Alexander R. carpenter, h 134 Bank
Tilmann Ernest, grocer, 957 Forest av.
Tilney Joseph, 59 Liberty, h Plainfield, N. J.
Tilson George, painter, h 242 W. 57th
Tilson Hilma, dressmkr. 53 W. 12th
Tilson James, grocer, 1058 Park av. h 1066 Park av.
Tilson Letitia, notions, 355 W. 38th
Tilson Margaret J. wid. George H. h 73 W. 130th
Tilson Thomas, cutter, h 7 Barrow
Tilson Zachariah, shoes, 635 Sixth av. h 101 W. 37th
Tilt Albert, silk, 20 Greene, h Paterson, N. J.
Tilton Amos A. provns. 34 Harrison, h 210 Franklin av. B'klyn
Tilton Ann, wid. John, h 1511 Second av.
Tilton Benjamin M. janitor, h 289 G'wich
Tilton Edgar, treas. 232 Fulton, h 235 Clinton pl. B'klyn
Tilton Edwin N. clerk, h 251 W. 126th
Tilton Elizabeth, wid. Francis, h 411 W. 37th
Tilton Frank, cabinetmkr. h 437 Hudson
Tilton George F. clerk, h 238 W. 20th
Tilton George H. builder, 1207 Ninth av. h W. 152d n Tenth av.
Tilton James L. sec. 54 Wall, h 1088 Bedford av. B'klyn
Tilton Joseph, carriages, 150 E. 31st. h 106 E. 123d
Tilton Ralph, drygds. 115 Worth, h 1403 Pacific, B'klyn
Tilton Thomas S. agent, 737 Sixth av.
Tilton William H. provns. 34 Harrison, h 210 Franklin av. B'klyn
Tilton William P. iron, h 118 W. 129th
Tilton & Co. provns. 34 Harrison
Tilyou Minnie, dressmkr. h 320 Bleecker
Tim David, lawyer, 280 B'way, h 836 Lex. av.
Tim Louis, collars, 87 Franklin, h 836 Lex. av.
Tim Solomon, collars, 87 Franklin, h 847 Lex. av.
Tim & Co. collars, 87 Franklin
Tim, Wallerstein & Co. shirts, 87 Franklin
Timayenis Telemaque T. publisher, 10 W. 23d, h 406 W. 57th
Timayenis & Dickson, publishers, 10 W. 23d
Timbelback Charles, grocer, 157 Mott
Timberg Israel, barber, 247 E. Houston h 141 Norfolk
Timberger Samuel, tailor, h 196 Second
Timberlake Martin H. mer. 466 B'way, h 354 W. 48th
Timberman John M. news, 352 E. 53d, h 902 First av
Timberman William B. lodgings, 53 & 92 Bowery, h 246 E. 117th
Time (periodical) 14 Vesey
*Time Detectors, "The American Watchman's," J. S. Morse, supt. 234 B'way, formerly at 31 Astor House
Times of Refreshing (periodical) 354 Fourth av.
Timke Dederick H. grocer, 404 E. 17th
Timke Frederick H. grocer. 2213 Park av.
Timke Philip, grocer, 187 Tenth av.
Timke & Waltemade, grocers, 2213 Park av.
Timko Joseph, furrier, h 29 Av. C
Timlin Martin, laborer, h 351 W. 4th
Timlin Michael, conductor, h 309 E. 191st
Timlin Michael, poster, h r 83 King

EAST RIVER STEAM KINDLING WOOD FACTORY
1104 First Avenue, cor. E. 61st St. Orders received through all American District and Western Union Telegraph Offices FREE. *Send for Price-List.* FRED. BUSE, Prop.

GEORGE G. WILLIAMS, *President.*
WILLIAM J. QUINLAN, *Cashier.*

CHEMICAL NATIONAL BANK,
270 BROADWAY,
Capital, - $300,000.

DISCOUNT DAILY.
Notary.
R. G. ROBERTS.

Timlow Wm. F. mer. 88 Reade, h Orange, N. J.
Timm Charles, clerk, h 90 Rivington
Timm Charles J. cigarmkr. h 1587 First av.
Timm Edward, cutter, h r 219 Mott
Timm Ernest, cooper, h 287 Elizabeth
Timm Frederick, machinist, h 41 First av.
Timm George, pilot, h 66 James
Timm Henry, laborer, h 344 E. 47th
Timm Henry C. ostler, h r 263 E. 10th
Timm Henry C. physician, 32 Third
Timm Joachim, carpenter, h 106 E. 108th
Timm John H. h 85 Perry
Timm Peter, beer, 288 Av. A
Timm Simon H. physician, 32 Third
Timme August, printer, h 608 E. 14th
Timme Edward F. upholsterygds. 187 Bowery, h 118 E. 114th
Timme Frederick, police, h 229 E. 4th
Timmer Ernest, produce, 86 Dey, h 258 Second, J. C.
Timmer & Vossbrinck, produce, 86 Dey
Timmerman Charles F. meat, 234 E. 42d
Timmerman Frederick A. foreman, h 30 Grand
Timmerman John, upholsterer, h W. 69th n Eighth av.
Timmerman John H. paymaster, 33 Reade, h 305 E. 53d
Timmerman Marie V. wid. Louis, teacher, h 139 W. 62d
Timmermann Frederick A. wood, 70 Rutgers, h 508 Water
Timmermann Henry, driver, h 39 Eldridge
Timmermann Henry, grocer, 50 Av. C, h 48 Av. C
Timmermann & Sundermann, wood, 70 Rutgers
Timmers Anton, painter, 323 E. 78th
Timmins Anna, h 228 E. 35th
Timmins Edward, laborer, h 15 Cherry
Timmins Edward M. sec. 127 Produce Ex. h 258 W. 124th
Timmins Eliza, wid. John, h 258 W. 124th
Timmins James H. h r 313 E. 115th
Timmins John, laborer, h 613 Eleventh av.
Timmins John J. storage, 300 W. 124th, h 250 W. 124th
Timmins Joseph, burnisher, h 304 E. 83d
Timmins Joseph, molder, h 15 Cherry
Timmins Lawrence, engraver, h 18 Hamilton
Timmins Maria, wid. Michael, h 529 E. 135th
Timmins Patrick, bartender, h 442 W. 54th
Timmins Patrick, laborer, h 15 Cherry
Timmins Paul, mason, h 1755 First av.
Timmins Thomas F. liquors, 2349 Eighth av.
Timmins William, laborer, h 305 E. 92d
Timmons Edward J. produce, 860 Washn. h 798 Washn.
Timmons Henry, clerk, h 219 E. 29th
Timmons James, cutter, h 178 Chrystie
Timmons James, detective, h 672 Eleventh av.
Timmons John, roofer, 184 Seventh av. h 431 W. 27th
Timmons John E. carpenter, h 5 W. 71st
Timmons Joseph, laborer, h 7 Extra pl.
Timmons Mary, wid. John, h 5 W. 71st
Timmons Nicholas, engineer, h 300 W. 40th
Timmons Patrick, roofer, h 412 E. 86th
Timmons Patrick J. clerk, h 249 E. 77th
Timmons William B. waiter, h r 327 E. 27th
Timms Charles, brakeman, h 228 W. 61st
Timms Margaret, wid. Ottiwell, h 241 E. 42d
Timms Patrick, driver, h 232 E. 22d
Timms Robert H. brakeman, h 226 W. 61st
Timms William, clerk, h 502 W. 36th
Timms William, meat, 224 Washn. mkt, h 301 W. 133d
Timms William J. brakeman, h 207 W. 67th
Timolat Jas. G. dyes, 59 S. 5th av. h 200 W. 105th
Timon Catharine, wid. John, h 717 E. 165th
Timon Charles, laborer, h 321 E. 117th
Timon Thomas, bricklayer, h 321 E. 117th
Timoney Bridget, wid. Michael, h 188 Mulberry
Timoney Catharine, wid. James, h 1003 Second av.
Timoney Francis, grocer, 304 First av. h 252 First av.
Timoney James, bartender, h 252 First av.
Timoney James, police, h 313 E. 9th
Timoney John H. liquors, 429 E. 18th, h 252 First av.
Timoney Patrick C. laundry, 9 Gt. Jones
Timoney Wm. operator, h Riverdale la. n B'way
Timpe H'y, meat, 31 Centre mkt, h 124 Second av.
Timpe Theodore W. meat, 31 Centre mkt, h 44 Dominick
Timpe & Apffel, meat, 31 Centre mkt

Weather Strips
BROWNE'S Metallic & other kinds
Booth's Theatre Building, 23d St. & 6th Av.
The Best Metallic Weather Strip

Timper John, shoes, 1227 Franklin av.
Timpone Dominick, musician, h 154 Mott
Timpson Adele, wid. Francis, h 179 E. 93d
Timpson Alfred H. cashier, 7 Nassau, h 165 E. 79th
Timpson Arthur T. agent, 429 B'way, h 213 W. 125th
Timpson Cornelius F. broker, 52 New, h Stapleton, S. I.
Timpson Edward, real estate, 800 Eighth av. h Elizabeth, N. J.
Timpson Edwin W. broker, 26 Broad, h Orange, N. J.
Timpson Franklin, clerk, h 852 Eighth av.
Timpson George H. undertaker, 163 Bowery, h 204 E. 10th
Timpson George T. agent, 751 B'way
Timpson Jared A. clerk, h 48 W. 129th
Timpson Jeremiah A. commr. 29 Park row
Timpson Mary H. wid. John H. h 307 Lenox av.
Timpson Philip F. clerk, 26 Broad, h Orange, N. J.
Timpson Sarah M. wid. Thomas W. h 1251 Franklin av.
Timpson Theodore, 60 B'way, h Red Hook, N. Y.
Timpson Thos. S. agent, 287 B'way, h 307 Lenox av.
Timpson Thomas W. clerk, h 1251 Franklin av.
Timpson William, coachman, h 125 W. 50th
Timpson William A. broker, 52 New, h 2297 Seventh av.
Tims David, painter, h 259 W. 26th
Tims Frank, clerk, h 1910 Third av.
Tims Hubert, clerk, h 75 Henry
Tims Mary J. h 40 Spring
Tims Oliver, police, h 365 W. 24th
Tims Patrick, bartender, h 169 Hester
Timson James, laborer, h 247 E. 37th
Timson James R. laborer, h 203 W. 27th
Timson John W. clerk, h 25 Barrow
Tin Plate Decorating Co. 110 John
Tinagero Joseph F. mer. 10 Old sl. h Williamsbridge
Tinagero Ramon, mer. 10 Old sl.
Tinagero J. F. & Co. mers. 10 Old sl.
Tindale Edward H. hats, 348 Third av. h Far Rockaway, L. I.
Tindale George W. collector, h 235 E. 123d
Tindale John J. clerk, h 165 E. 66th
Tindale Robert, sexton, h 202 E. 73d
Tindall George W. clerk, h 168 E. 38th
Tindall Lewis J. porter, h 1617 Av. B
Tindall Richard B. dusters, 103 Chambers, h Passaic, N. J.
Tindall Robert C. driver, h 276 W. 10th
Tindall Robert E. clerk, h 242 E. 48th
Tindall R. B. & Co. dusters, 103 Chambers
Tines Godfrey, steward, h 103 Macdougal
Tinger Miloslav, beer, 217 Av. C
Tingley David J. hardware, 27 Park row, h B'klyn
Tingley Sarah P. agent, h 223 Av. C
Tingue William J. woolens, 58 Reade, h Portchester, N. Y.
Tingue, House & Co. woolens, 58 Reade
Tinkelstein Gabriel, teacher, h 49 Eldridge
Tinken John H. laborer, h 391 Av. A
Tinker Charles, driver, h r 220 W. 13th
Tinker Charles A. physician, 302 Alexander av. h 148 W. 125th
Tinker Charles A. supt. 195 B'way, & v. pres. 8 Dey
Tinker Edward G. h 29 E. 57th
Tinker Franklin H. publisher, 154 Nassau, & treas. 72 William, h Short Hills, N. J.
Tinker Henry C. broker, 52 B'way, h 933 Park av.
Tinker Horace A. physician, 1257 Washn av.
Tinker Julian H. smith, 560 E. 143d
Tinker & Weston, brokers, 52 B'way
Tinkey Isaac, carpenter, h 55 Jane
Tinkham Charles F. stenographer, 59 Liberty, h 257 W. 128th
Tinkham Charles L. engineer, h 422 Pleasant av.
Tinkham Frank J. pres. 309 B'way, h 251 W. 51st
Tinkham Julian R. cashier, 49 B'way
Tinkham Sarah A. wid. Orlando, h 463 W. 21st.
Tinkler Mary, wid. John, h 244 Mulberry

STEAM AND HOT WATER HEATERS. | Richardson & Morgan Co. | 92 Beekman St.
See adv. pages 38 & 39 Pink Sheets Back of Book.

WATER METERS AND GAS ENGINES.
TIN 1990 TIT

NATIONAL METER CO.,
252 BROADWAY.

KINAHAN'S LL THE CREAM OF IRISH WHISKY.

DU VIVIER & CO., 49 Broad St., N. Y.

Tinkler William H. clerk, h 413 W. 30th
Tinnerholm August, electrician, h 159 W. 83d
Tinney Bernhard J. lawyer, 21 Park row, h 74 E. 112th
Tinney George, waiter, h 21 Minnetta la.
Tinóco Federico, clerk, h 172 E. 80th
Tinoco Rafael, mer. 41 Beaver, h 172 E. 80th
Tins William, framer, h 2164 Second av.
Tinsdale Edmund J. lawyer, 132 Nassau, h 67 Bank
Tinsdale George W. printer, h r 245 Spring
Tinsdale Jane, wid. John, h r 220 W. 18th
Tinsdale Thomas, printer, h 619 Hudson
Tinsdale William, barber, 619 Hudson
Tinsley Ada, washing, h 139 W. 33d
Tinsley Elizabeth, wid. James, notions, 13 King
Tinsley Francis B. coal, ft. E. 122d & 95 E. 120th, h 3002 Third av.
Tinsley Gervase J. coal, ft. E. 122d & 95 E. 120th, h 3002 Third av.
Tinsley Henry, fireman, h E. 169th Jerome av.
Tinsley James H. printer, 372 Pearl, h 286 Keap, B'klyn
Tinsley John L. janitor, h 242 W. 4th
Tinsley Peter, laborer, h r 243 E. 77th
Tinsley Peter A. janitor, h 328 E. 77th
Tinsley Walter W. coal, ft. E. 122d, & 95 E. 120th, h 3002 Third av.
Tinsley William A. waiter, h 141 W. 50th
Tinsley Brothers, coal, ft. E. 122d, 95 E. 120th & 3002 Third av.
Tinsmore John, janitor, h 52 University pl.
Tinson Frederick, clerk, h 106 W. 129th
Tinterer William, cigarmkr. h 631 E. 11th
Tintner Moritz (Rev.) h 158 E. 109th
Tinto John, machinist, h 440 W. 14th
Tipaldi Dominique, musician, h 244 Sixth av.
Tipaldi Giovanni, barber, 131 Third av. h 322 E. 11th
Tiplady John, molder, h Church n B'way (24th Ward)
Tippel Charles, tailor, h 161 Second
Tippel Joseph, carpenter, h 2933 Third av.
Tipper August C. smith, 186 William, h 91 Hope, B'klyn
Tipper Theresa, wid. Thomas, h 132 Elm
Tipping Anne, wid. John, h 698 Tenth av.
Tippmann John, cigarmkr. h 155 First av.
Tirmus Abraham, clothing, 162 Worth, h 217 E. 84th
Tirmus Tidroch, clothing, 162 Worth, h 73 Park
Tirmus & Son, clothing, 162 Worth
Tirney Catharine E. dressmkr. h 114 W. 22d
Tirrill Oakes, machines, 39 Dey, h 324 State, B'klyn
Tisch Anton, gardener, h 764 Tremont av.
Tisch Arnold, jeweler, 21 John, h 196 President, B'klyn
Tisch Charles, furniture, 14 E. 15th & 164 Mott, h 327 E. 84th
Tisch Conrad, beer, 450 Willis av.
Tisch Herman, tailor, 94 Essex
Tisch Isidor, cigarmkr. h 180 Essex
Tisch Louis, machinist, White n Elm, h 44 Hudson, Hoboken
Tisch Max, pedlar, h 300 Broome
Tisch Moses, tailor, h r 53 Norfolk
Tisch Moses, tailor, 81 W. 125th, h 59 W. 125th
Tisch Samuel, tailor, h r 53 Norfolk
Tischbein Baptiste, engineer, h 714 G'wich
Tischel John, tailor, h r 22 Clinton
Tischer George J. produce, h 347 W. 30th
Tischer John S. shoes, 347 Seventh av.
Tischer Philip, machinist, h 351 E. 81st
Tischer Sarah, fcygds, 902 Union av.
Tischler Charles, capmkr. h 116 Eldridge
Tischler David, drygds. 715 Second av.
Tischler Dora, dressmkr. 520 E. 86th
Tischler Henry C. pictures, h 520 E. 86th
Tischler Hyman, tailor, h 171 Delancey
Tischler Louis, woolens, 79 Grand, h 705 Fifth
Tischler Maximilian, tailor, 37 Lewis
Tischmacher Joseph, shoemkr. h 100 Stanton
Tischmann Herman, tailor, 125 W. 24th
Tischner Charles, musician, h 59 Seventh
Tischner Herman, barber, 218 Madison
Tischner Jacob, baker, 346 W. 44th
Tisdale George N. machinist, h 173 E. 91st
Tisdale Henrietta E. h 75 W. 46th
Tisdale John H. h 358 E. 18th
Tisdale John N. cattle, h 75 W. 46th
Tisdale Robert, paver, h 289 Av. C
Tisdale Robert B. fwdg. 13 Moore, h L. I. City
Tisdale Robert S. waiter, h 216 W. 29th
Tisdale William S. pres. 31 B'way, h Pleasantville, N. Y.
Tisdale W. S. & Co. publishers, 31 B'way
Tisdall Fitzgerald, prof. 17 Lex. av. h 222 W. 23d
Tisdell Abner G. phot. matls. 130 Fulton, h 701 Monroe, B'klyn
Tisdell & Whittelsey, phot. matls. 130 Fulton
Tisdelle Alfred, carpenter, h 362 E. 72d
Tish August, carpenter, h 1857 Railroad av.
Tishler Charles, cook, h 49 Allen
Tisi Rocco, cigars, 35 Mulberry
Tison Alexander, lawyer, 45 William
Tisserand Constant H. h 474 Sixth av.
Tisserand Jules G. painter, h 231 E. 54th
Tissier Marc, baker, 254 W. 30th
Tissot Charles, barber, h 141 E. 13th
Tissot Henry, cases, 15 Maiden la. h 214 Guernsey, B'klyn
Tissot John H. jr. cases, 78 Barclay
Tistell Maria, wid. David, h 242 Mulberry
Titcomb Benjamin B. engineer, h 2264 Eighth av.
Titcomb James, carpenter, h 78 W. 83d
Titelbaum Samuel, tailor, h 644 Fifth
Titford Frederick, sec. 56 Pine, h 333 E. 51st
Titgen Albert, baker, h 550 E. 82d
Titherington Richard, printer, h 48 Perry
Titlar Jeremiah S. carpenter, h 545 E. 139th
Title Guarantee & Trust Co. 55 Liberty (see top lines)
Titman George S. jeweler, 604 Grand
Titmann Catharine L. hair, 1487 B'way
Titmus Charles, h 223 E. 23d
Titmus Charles, bricklayer, h 463 E. 135th
Titmus Elizabeth, wid. George, h 225 E. 25th
Titmus James, plasterer, h 453 E. 135th
Titsank Alfred G. fixtures, 330 Seventh av. h 189 Hutton, J. C.
Titsank & Eising, fixtures, 330 Seventh av.
Titscher Joseph, varnisher, h 621 E. 12th
Titsworth Arthur L. clothing, 300 Canal, h Plainfield, N. J.
Titsworth John D. drugs, 71 William
Titsworth Joseph M. presses, 12 Spruce, h Plainfield, N. J.
Titsworth Rudolph M. clothing, 300 Canal, h Plainfield, N. J.
Tittel & Krueger, yarns, 10 Lispenard
Tittelfitz Charles, beer, 314 W. 37th
Tittelfitz Frederick, fireman h 3 Weehawken
Tittels Anthony, decorator, 142 Lex. av.
Titterington Isabella, wid. Rich. h 2228 First av.
Titterington Thomas, carpenter, h 213 W. 50th
Titterton Frank H. conductor, h 2553 Eighth av.
Titterton William H. porter, h 244 Spring
Tittmann Herman, collector, h 447 W. 38th
Titus Amos N. jr. clerk, h 100 W. 132d
Titus Andrew R. produce, 154 West, h 80 S. Portland av. B'klyn
Titus Charity, wid. George, h 314 W. 54th
Titus Charles S. clerk, h 316 W. 23d
Titus Charles T. lawyer, Grand Central depot, h Scarborough, N. Y.
Titus Cornelia, wid. Martin, h 257 W. 19th
Titus Edmund, 442 Produce Ex. h Irvington, N.Y.
Titus Edward C. physician, 153 W. 10th
Titus Eliza A. wid. William, H. h 375 Fifth av.
Titus Erastus, 71 Watts, h 10 E. 70th
Titus Erastus jr. 71 Watts, h 10 E. 70th
Titus Eugene, machinist, h Fort Washn. Ridge rd. n W. 187th
Titus Francis M. mason, h 245 E. 121st
Titus George F. police, h 243 W. 10th
Titus Harold C. clerk, h 29 W. 132d
Titus Henry, carpenter, h 2178 Fleetwood av.
Titus Henry B. jr. manager, 122 Chambers, h 501 Vanderbilt av. B'klyn
Titus Henry E. broker, 4 Broad
Titus Henry N. h 127 E. 93d
Titus Herbert B. lawyer, 22 Pine, h 108 Henry, B'klyn

MERCHANTS EXCHANGE NAT. BANK OF THE CITY OF N. Y.
SOLICITS YOUR ACCOUNT: 257 Broadway.
PHINEAS C. LOUNSBURY, Prest. ALLEN S. APGAR, Cashier.

BUTTER DISHES AND ORANGE BOX SHOOKS. | Office, 333 Hudson Street. JOHN SPERRY MFG. CO., | VENEERS FOR CARS, CHAIR SEATINGS, BREWERS' CHIPS.

Titus Isaac C. stationer, 124 Pearl, h Westbury, L. I.
Titus James L. produce, 154 West, h 191 Lefferts pl. B'klyn
Titus John H. clerk, h 161 E. 126th
Titus Joseph R. h 129 E. 82d
Titus Keturah, wid. Peter S. h 220 E. 11th
Titus Lewis T. mer. 133 Front, h Flatbush, L. I.
Titus Lewis T. & Co. mers. 133 Front
Titus Michael, laborer, h 468 E. 135th
Titus Oliver C. hardware, 534 Sixth av. h 40 W. 34th
Titus Orrin S. drygds. 376 B'way, h 29 W. 132d
Titus R. L. manager, 219 Washn.
Titus Samuel, flour, 133 Roosevelt, h 447 Classon av. B'klyn
Titus Sarah, wid. Frederick, h Westchester av. n S. Boulevard
Titus Theodore S. W. notary, h 219 E. 88th
Titus Thomas F. stationer, 47 Broad
Titus Thomas J. asst. librarian, 19 Astor pl. h 172 E. 90th
Titus William, pres. 34 Park pl. h Newark, N. J.
Titus William M. corsets, 260 Church, h 2037 Seventh av.
Titus William Q. lawyer, 280 B'way
Titus William S. clerk, h 37 E. 50th
Titus H. E. & Co. brokers, 4 Broad
Titus Brothers, produce, 154 West
Titus & Dowling, lawyers, 280 B'way
Titus, Wells & Willets, flour, 133 Roosevelt
Titusville Refining Co. 75 Maiden la.
Tivers Thomas, liquors, 95 Tenth av.
Tivy Lawrence, heating, 71 John, h 308 Park av. Hoboken (see adv. page 74, P. G.)
Tjardes William, grocer, 2668 Eighth av.
Toal David D. candy, 324 Bowery
Toal David D. drugs, 194 Av. B, & physician, 151 Av. B
Toal John T. clerk, 67 Park row, h 167 Henry
Toal Peter, clerk, h 151 E. 114th
Toale Mary, wid. John, h 146 W. 52d
Toaspern Herman, artist, 271 B'way, h 258 Sumner av. B'klyn
Tobaben Charles, grocer, 379 Second av.
Tobaben John, grocer, 18 Rivington
Tobacco (periodical) 102 Chambers
Tobacco Leaf (periodical) 105 Maiden la.
Tobacco Leaf Pub. Co. 105 Maiden la.
Tobelman R. C. turner, 456 E. Houston, h 348 Macon, B'klyn
Tobenpfleger Sarah, grocer, 258 Delancey
Tobey Enoch G. chandler, h 426 Lenox av.
Tobey Gustavus B. clerk, 125 Greene, h 293 Clermont av. B'klyn
Tobey Harry G. broker, 4 Broad, h Mamaroneck, N. Y.
Tobey Mary T. h 26 Montgomery
Tobey Salathiel H. broker, 4 Broad, h 217 W. 45th
Tobey & Kirk, brokers, 4 Broad
Tobias Abraham, grocer, 162 Orchard
Tobias Abram, clerk, h 313 E. 119th
Tobias Albert, embds. 444 Broome, h 114 E. 129th
Tobias Blume, clerk, h 345 E. 62d
Tobias Charles, broker, 33 Broad, h 132 E. 45th
Tobias Charles O. cashier, h 166 Bowery
Tobias Charles R. clerk, h 406 E. 82d
Tobias Christian, broker, 49 Beaver, h 232 Hudson, Hoboken
Tobias David, clerk, h 152 W. 63d
Tobias David, tailor, h 48 Clinton
Tobias Florian, h 12 E. 48th
Tobias Francis J. agent, 3 Chambers, h 114 E. 40th
Tobias George H. broker, 96 Wall, h Islip, L. I.
Tobias George W. physician, 254 W. 133d
Tobias Harris, tailor, h 67 Pitt
Tobias Herman, furrier, h 152 Ludlow
Tobias Hermione, wid. Alfred. h 12 E. 48th
Tobias Isaac L. clerk, h 212 W. 33d
Tobias James, clerk, h 107 E. 86th
Tobias John, pedlar, h 219 E. 120th
Tobias John, waiter, h 228 E. 97th
Tobias Joseph M. cloaks, h 172 E. 60th
Tobias Julius, cutter, h 73 Forsyth
Tobias Julius, tailor, h 92 Attorney
Tobias Louis, watches, 166 Bowery
Tobias Max, tobacco, 54 Tompkins, h 60 Cannon
Tobias Michael, clerk, h 233 E. 93d
Tobias Mina, wid. Philip, h 17 Gt. Jones
Tobias Morris, presser, h 81 Norfolk
Tobias Newman, watchmkr. h 684 Eighth av.
Tobias Philip, beer, 149 Ludlow, h 168 Ludlow
Tobias Philip, clerk, h 321 E. 52d
Tobias Raphael, notary, 362 E. Houston
Tobias Rosalie, h 212 W. 33d
Tobias Samuel, h 213 Broome
Tobias Samuel, cigars, 32 Rivington
Tobias Samuel, tailor, 158 Bowery
Tobias Simon, presser, h 100 Attorney
Tobias Sophia, h 30 E. 9th
Tobias T. J. wid. Jefferson, h 132 E. 45th
Tobias Thomas, clerk, h r 85 Ridge
Tobias Thomas, driver, h 29 Carmine
Tobias Wellington, waiter, h 228 E. 97th
Tobias C. & Co. brokers, 49 Beaver
Tobias Brothers, agents, 3 Chambers
Tobias & Schneittacher, embds. 441 Broome
Tobin Alice G. h 7 E. 30th
Tobin Angelo, clerk, h 324 W. 44th
Tobin Ann, wid. John, janitress, h 35 Nassau
Tobin Bridget, wid. John, h 64 Leroy
Tobin Catharine, variety, 627 W. 46th
Tobin Catharine, wid. Nicholas, h 1219 Third av.
Tobin Christian, porter, h 23 Monroe
Tobin Cornelius, laborer, h 29 Cherry
Tobin Daniel, laborer, h 344 E. 22d
Tobin Daniel J. carrier, h 319 E. 66th
Tobin David H. bricklayer, h 509 W. 29th
Tobin Edward, laborer, h 623 W. 46th
Tobin Edward H. fireman, h 653 Ninth av.
Tobin Eliza, wid. James, h 443 E. 14th
Tobin Elizabeth, wid. Henry, h 147 Sullivan
Tobin Ellen, wid. Cornelius, h 579 Second av.
Tobin Ellen, wid. Edward, h 238 E. 21st
Tobin Ellen, wid. Edward, h 2783 Third av.
Tobin Ellen, wid. Richard, h 38 Washn.
Tobin Honora, wid. Patrick, h 252 W. Houston
Tobin James, driver, h 8 Caroline
Tobin James, driver, h 45 Market
Tobin James, fireman, h 24 Charlton
Tobin James, gardener, h E. 141st n St. Ann's av.
Tobin James, laborer, h 113 King
Tobin James, laborer, h 494 Ninth av.
Tobin James, meat, 1 Essex mkt, h 220 E 30th
Tobin James, pilot, h 450 W. 34th
Tobin James, plumber, h 493 Washn.
Tobin James H. laborer, h 2317 First av.
Tobin Jas. L. syrups, 65 Barclay, h Newark, N. J.
Tobin Joanna, wid. Richard, junk, 80 West, h 7 Rutgers
Tobin Joanna, wid. Thomas, h 1156 First av.
Tobin John, bartender, h 96 E. 4th
Tobin John, butcher, h 29 St. Mark's pl.
Tobin John, clerk, h 412 W. 53d
Tobin John, cutter, h 301 E. 106th
Tobin John, driver, h 409 E. 106th
Tobin John, harnessmkr. h 355 Cherry
Tobin John, laborer, h 1339 Third av.
Tobin John, liquors, 155 E. 57th, h 118 President, B'klyn
Tobin John, ostler, h 308 E. 46th
Tobin John, ostler, h 4 Jackson
Tobin John, stenographer, h 39 W. 12th
Tobin John, tailor, h 56 Spring
Tobin John, trimmings, 29 Howard
Tobin John F. janitor, h 85 Beaver
Tobin John G. foreman, h 410 W. 56th
Tobin John J. undertaker, 227 Bowery, h 43 Rutgers
Tobin Jos. F. whalehone, 82 Duane, h 19 W. 11th
Tobin Louisa, wid. James, h 324 W. 44th
Tobin Margaret, h 529 W. 30th
Tobin Margaret, dressmkr. h 326 W. 59th
Tobin Margaret, wid. John, h 118 Hudson
Tobin Margaret, wid. William, h r 240 Cherry
Tobin Mary, dressmkr. 1244 Second av.
Tobin Mary, wid. George, h 943 Third av.
Tobin Mary, wid. Patrick, candy, 57 Washn.
Tobin Mary, wid. Robert, h 200 W. 36th
Tobin Matthew, paperhgr. h r 230 W. 18th
Tobin Matthew J. stainer, h 241 W. 41st
Tobin Michael, carpenter, h 201 E. 107th
Tobin Michael, cutter, h 334 E. 71st
Tobin Michael, driver, h 514 W. 52d
Tobin Michael, laborer, h 529 W. 30th
Tobin Michael, laborer, h 444 W. 36th
Tobin Michael, mason, h 1528 Second av.
Tobin Michael, stevedore, h 351 W. 32d
Tobin Michael F. cutter, h 449 E. 78th
Tobin Michael F. novelties, 299 B'way
Tobin Michael J. painter, h 619 E. 15th
Tobin Nicholas, ostler, h r 340 W. 39th
Tobin Patrick, gilder, h 367 Third av.
Tobin Patrick, liquors, 3267 Third av.
Tobin Patrick J. baker, h 465 Water
Tobin Patrick J. porter, h 2362 Eighth av.

MADE FROM PURE CREAM. | HORTON'S ICE CREAM. | French, Italian and American.

ROBT. ROOSEVELT, *Pres.*
JOHN D. VERMEULE, *V.-Pres.*
GEO. W. VAN SICLEN, *Sec.*

HOLLAND TRUST CO.
7 WALL STREET.
Capital $500.000 paid-in in cash.

Acts as Executor, Guardian, Trustee, Transfer Agent.
Takes charge of Real Estate, Rents, Coupons & Dividends.



Tobin Richard, janitor, h 226 E. 27th
Tobin Richard, laborer, h 319 Second av.
Tobin Richard, laborer, h 493 Washn.
Tobin Richard, mason, h 76 Morton
Tobin Richard, news, h 217 Av. A
Tobin Richard, police, h Denman pl. n Union av.
Tobin Richard, smith, h 160 Leroy
Tobin Richard & Son, junk, 80 West
Tobin Richard A. foreman, h 247 E. 104th
Tobin Rich. H. paperstock, 80 West, h 7 Rutgers
Tobin Thomas, bricklayer, h 523 W. 51st
Tobin Thomas, conductor, h 1244 Second av
Tobin Thomas, driver, h 255 W. 30th
Tobin Thomas, grocer, 312 E. 11th
Tobin Thomas, laborer, h 1143 First av.
Tobin Thomas, laborer, h 690 G'wich
Tobin Thomas, painter, h 1006 Second av.
Tobin Thomas J. real estate, 137 B'way, h 411 St. Nicholas av.
Tobin William, hats, 455 Sixth av. h 100 W. 27th
Tobin William, polisher, h 389 First av.
Tobin William C. cutter, h 202 E. 73d
Tobin William H. laborer, h 737 Tenth av.
Tobin & Paddock, real estate, 137 B'way
Tobish Joseph, pedlar, h 228 Henry
Tobitt Henry M. printer, 150 Nassau, h B'klyn
Tobler Charlotte, h 352 W. 23d
Tobler Eugene, painter, h 1557 Second av.
Toby H. H. drygds. h 1933 Madison av.
Toby Simon, shoemkr. h 230 Broome
Tobyhanna & Lehigh Lumber Co. 72 Wall
Tocaben Marie L. G. school, 208 W. 21st, h 461 W. 21st
Tocci Felice, banker, 22 Centre, h 17 Roosevelt
Tocci George, barber, 465 Pearl, h 129 Cherry
Toch Caroline, wid. Moses, h 106 E. 62d
Toch Henry M. paints, 35 Bowery, h 105 E. 60th
Toch Jacob B. liquors, 293 E. 10th
Toch Jacob L. glue, 85 Pearl, h 327 E. 18th
Toch Joseph, glue, 85 Pearl, h 327 E. 18th
Toch Joseph, provns, 28 Av. C, h 312 E. 4th
Toch Lucas, paints, 35 Bowery, h 295 E. 10th
Toch Mary L. wid. Leopold, h 327 E. 18th
Toch Maxmilian, paints, 35 Bowery, h 106 E. 62d
Toch J. L. & J. glue, 85 Pearl
Toch Brothers, paints, 35 Bowery
Toche Geo. shoes, 274 Sixth av. h 1652 Ninth av.
Tocher William, carpenter, h 218 W. 16th
Tochtermann Andrew E. fitter, h 306 W. 25th
Tochtermann Joanna, wid. Christian, beer, 89 Orchard
Tochtermann Louis, bartender, h 89 Orchard
Tockeson Andrew S. cigars, 82 Bleecker, h 190 Prince
Tod George, lawyer, 54 Wall, h 25 Madison av.
Tod J. Kennedy, banker, 63 William, h 20 Washn. sq. N.
Tod J. Kennedy & Co. bankers, 63 William
Tod William Stewart, banker, 63 William, h 25 Madison av.
Todd Albert U. mer. 58 Leonard, & chemicals, 191 Fulton, h Closter, N. J.
Todd Andrew J. lawyer, 261 B'way, h 36 W. 38th
Todd Angus, carpenter, h 534 W. 49th
Todd Anna E. wid. Henry B. h 341 Mott av.
Todd Arthur C. h 452 W. 57th
Todd Arthur C. milk, 148 E. 49th
Todd Augustus F. broker, 67 William, h Bergen Point, N. J.
Todd Charles, carpenter, h 311 E. 73d
Todd Charles H. broker, 17 William, h 503 Fifth av.
Todd Charles J. plumber, 551 Courtlandt av. h 341 Mott av.
Todd Daniel, driver, h 62 Leroy
Todd Edmund K. printer, 15 Spruce, h 32 Park pl. B'klyn
Todd Edward, pens, 44 E. 14th
Todd Edward & Co. pens, 44 E. 14th
Todd Edward jr. pens, 44 E. 14th, h 102 W. 93d
Todd Edward Farnham, lawyer, 145 B'way, h 400 W. 57th
Todd Elbert, dentist, 47 E. 29th
Todd Elliott W. broker, 46 Broad
Todd Frances F. plumber, 551 Courtlandt av. h 341 Mott av.
Todd George, plumber, 355 W. 59th, h 415 W. 54th
Todd Geo. E. grain, 200 E. 47th, h Katonah, N. Y.
Todd Geo. V. printer, 55 Fulton, h Newtown, L. I.
Todd George W. clerk, h 1501 B'way
Todd Geo. W. oils, 64 Dey, h New Brighton, S. I.
Todd George W. v. pres. 11 Pine, h Del.
Todd Henry, carpenter, h 112 E. 102d
Todd Henry H. pens, 198 B'way, h 196 Willoughby av. B'klyn
Todd James, h 153 E. 105th
Todd James, h 236 W. 126th
Todd James B. brakeman, h 333 E. 81st
Todd James D. carpenter, h 341 W. 37th
Todd James H. steward, h 400 E. 78th
Todd James W. ins. 20 Maiden la. h New Rochelle, N. Y.
Todd John, boxes, 150 Baxter, h 60 E. 87th
Todd John, laborer, h 550 W. 37th
Todd John, mason, h 204 E. 65th
Todd John H. steward, h 585 Lex. av.
Todd John N. upholsterer, h 399 Third av.
Todd Jos. C. machinery, 36 Dey, h Paterson, N. J.
Todd Louis H. sec. h 168 E. 74th
Todd Louisa, wid. John B. h 303 W. 78th
Todd Margaretta, bdgh. 55 W. 35th
Todd Mary, wid. Arthur, h 452 W. 57th
Todd Mary, wid. George, h 405 W. 30th
Todd Mary, wid. Henry, h 554 W. 50th
Todd Paul P. lawyer, 145 B'way, h 400 W. 57th
Todd Perry C. salt, 77 Front & 397 Eighth, h Bedford pk.
Todd Philip, laborer, h 627 W. 52d
Todd Richard S. clerk, h 160 W. 73d
Todd Robert, carpenter, h 587 Eighth av.
Todd Robert, cutter, h 534 W. 49th
Todd Robert W. lawyer, 229 B'way, h 26 E. 78th
Todd Roosevelt D. clerk, h 118 E. 26th
Todd Rufus L. agent, 29 Greene, h 718 Madison av.
Todd Samuel, express, 531 W. 30th
Todd Samuel, painter, h 201 E. 31st
Todd Samuel P. clerk, h 439 E. 85th
Todd Sarah E. h 352 W. 56th
Todd Theodore S. broker, 67 William, h Bergen Point, N. J.
Todd Theodore W. salt, 77 Front & 397 Eighth, h 118 E. 26th
Todd Thomas, boxmkr. h 501 E. 79th
Todd Thomas G. manager, 89 Worth, h Mass.
Todd William, carpenter, h 348 W. 47th
Todd William, machinist, h 1503 First av.
Todd William, pianomkr. h 777 Eighth av.
Todd William E. drugs, 223 Grand
Todd William R. treas. 52 B'way, h Morristown, N. J.
Todd E. W. & Co. brokers, 46 Broad
Todd T. S. & Co. brokers, 67 William
Todd & Co. plumbers, 551 Courtlandt av.
Todd & Co. salt, 77 Front & 397 Eighth
Todd, Murphy & Co. mers. 58 Leonard
Toddings William L. printer, h 402 W. 56th
Tode Adolph, grocer, 272 Bowery, h Monroe, N. Y.
Tode Ernst, grocer, 68 Clinton
Tode Julius, grocer, 77 Delancey
Tode Wolf, pedlar, h 44 Sheriff
Tode Brothers, grocers, 272 Bowery
Todman Nathan, tailor, h 165 Ludlow
Todtenburg Lena, cigars, 28 Second av.
Todtenhaupt Albert, eatingh. 1534 Ninth av.
Todtenhaupt Frederick A. clerk, h 1466 First av.
Todtmann Nathan, carpenter, h 92 Attorney
Toebing William, liquors, 959 First av.
Toebke Louis, carpenter, h 375 Broome
Toedt Theodore J. h 34 Gramercy pk.
Toedter Otto, eatingh. 85 Stanton
Toefield Eliza, wid. William, h 333 E. 106th
Toegel John G. mer. 59 Pearl & 24 Stone, h 403 Clinton, B'klyn
Toel Everard G. mer. 17 S. William, h 48 W. 59th
Toel William, mer. 70 Broad, h 20 E. 67th
Toel & Wipperling, mers. 17 S. William
Toelia John, candy, 555 W. 32d
Toense Rudolph, supt. h 550 E. 155th
Toepfer Adam, baker, 873 First av.
Toepfer Caspar, milk, Boulevard c W. 124th
Toepfer Ernest, baker, h 303 E. 101st
Toepfer William, jeweler, 31 Bond
Toeplitz Louis, h 166 E. 102d

Hartshorn's Shade Rollers. **Notice name of Stewart Hartshorn in script on labels, and avoid being fooled.**

Toerner August H. police, h Denman pl. n Tinton av.
Toff Maurice, trimmings, 51 Greene & 143 Elm, h 320 E. 120th
Toffey Daniel, meat, W. Washn. mkt
Toffey Daniel & Co. meat, W. Washn. mkt
Toffler Alexander, h 228 Second
Toffler Samuel, wood, h 152 Attorney
Toffler Simon, mats, 211 E. 22d, h 240 E. 104th
Toffler Simon, shoemkr. h 156 Suffolk
Toffler Victor, clerk, h 188 Seventh
Toft Christian, tailor, 112 Cedar
Tofts Alexander, painter, h 248 W. 20th
Tofts Henry, printer, h r 263 Monroe
Tofts Robert, printer, h 248 W. 20th
Togni Joseph, cook, h 226 W. 28th
Tognielli Jos. meat, 218 Mulberry. h 165 Elizabeth
Toher James, engineer, h 310 E. 35th
Toher James, fireman. h 13 St. Mark's pl.
Toher Jas. librarian, 17 Lex. av. h 1653 Ninth av.
TOJETTI VIRGILIO, artist, 1440 B'way, h New Rochelle, N. Y.
Tokarski John, shoes, 203 W. 27th
Tokayer Bertha, wid. Philip, dressmkr. h 344 E. Houston
Toker Malie, nurse, h 129 Clinton
Toklas Max, drygds. 359 B'way, h 23 E. 83d
Tolan Patrick, washer, h r 423 W. 48th
Tolan Simpson, lumber, 199 Eleventh av. h 318 W. 27th
Toland Augustus F. bartender, h 174 W. 10th
Toland Hugh, stables, 159 E. 32d. h 477 Third av.
Tolar John R. mer. 149 Front, h 185 St. John's pl. B'klyn
Tolar & Hart, mers. 149 Front
Tolbert Evan, laborer, h r 241 W. 22d
Tolck David H. h 244 W. 11th
Tole William H. (Rev.) h 14 E. 29th
Toledano Philip H. clerk, h 159 E. 107th
Toledo Fermin, teacher, 423 W. 23d
Toledo John, cigars, 370 Eighth av. h 423 W. 23d
Toledo Manuel V. dentist, 113 E. 18th
Toledo, Ann Arbor & N. Michigan Railway Co. 150 B'way
Toledo, St. Louis & Kansas City R.R. Co. 40 Wall
Toler Anne, wid. James, h 348 E. 36th
Toler Devereux, ins. 72 Beaver
Toler Henry P. broker, 56 B'way, h Short Hills, N. J.
Toler Hugh A. wines, 26 S. William, h Nutley, N. J.
Toler Hugh K. broker, 56 B'way, h 9 W. 28th
Toler James B. broker, 64 B'way, h 7 W. 21st
Toler Wm. P. lawyer, 49 B'way, h Newark, N. J.
Toler Bros. brokers, 56 B'way & 7 Exchange ct.
Toler & Jenkins, ins. 72 Beaver
Tolford Joseph M. tailor, 387 Eighth av.
Tolfree James E. u. s. n. h 3 E. 42d
Tolhurst Charles E. engrosser, 67 Wall, h Rutherford, N. J.
Tolk Moritz, waters, 194 Clinton, h 228 Division
Tolkamp Albert E. woolens, 269 Canal, h 282 Carroll, B'klyn
Tolkamp & Dodman, woolens, 269 Canal
Tolken Conrad, grocer, 471 G'wich
Toll Charles, eatingh. 33 Dey, h 200 E. 48th
Toll Isaac H. asst. supt. 14 P. O. bldg. h B'klyn
Toll Wilson H. brooms, 313 G'wich, h 334 Monroe, B'klyn
Toll & Dickhaut, eatingh. 33 Dey
Tolland James, shoemkr. h 263 W. 70th
Tolles Emil, driver, h 376 Tenth av.
Tolles Sophia M. artist, 101 E. 59th
Tolliver Edward, porter, h 181 Thompson
Tolliver James H. porter, h 19 Commerce
Tollman Caroline, h 34 W. 27th
Tollmann Peter, tailor, 447 E. 80th
Tollner Bertha, wid. John L. h r 129 Pitt
Tollner Charles, carpenter, h 440 E. 110th
Tollner Charles jr. frames, 79 Chambers, h 297 Waverly av. B'klyn
Tollner Hugo, frames, 79 Chambers, h B'klyn
Tolman Edward W. photographer, h 509 E. 85th
Tolmie George, cutter, h 399 Third av.
Tolosa (apartments) 145 W. 58th
Tom Moore Mining Co. 22 Spruce
Toma Domenico, liquors, 228 Thompson
Toma Domenico & Co. liquors, 228 Thompson
Toma Nicholas, laborer, h r 196 Mott
Tomack Isaac, tailor, h 4 Hester
Toman Alexander, artist, h r 135 Pitt
Toman Edward, liquors, 2511 Eighth av.
Toman Frank, tailor, h 634 E. 159th
Toman Frank J. porter, h 240 W. 19th
Tomas Antonio, drugs, 1621 Ninth av. h 101 W. 93d
Tomas & Co. drugs, 1621 Ninth av.
Tomaselli Lorenzo G. eatingh. 137 Bleecker, h 65 Penn, B'klyn
Tomblin William, opener, h r 51 Franklin
Tombo Rudolf, prof. h 116 E. 110th
Tombrink Anthony, cigarmkr. h 290 Delancey
Tombs The, 97 Franklin
Tomer Andrew, tailor, h r 623 E. 151st
Tomer Conrad, fireman, h 623 E. 151st
Tomes A. F. weigher, 77 South
Tomes Francis, h 136 E. 30th
Tomiczek Catharine, wid. Charles, h 315 Fifth
Tomkins Calvin, bldg. matls. 150 B'way & 387 South, h 8 W. 29th
Tomkins Cornelius T. h 1667 Second av.
Tomkins Frederick L. shoemkr. h 150 E. Houston
Tomkins Geo. W. agent, 486 B'way, h 533 Greene av. B'klyn
Tomkins Henry, bkbinder, 51 Lafayette pl. h 724 Marcy av. B'klyn
Tomkins John S. clerk, 59 Wall, h Boonton, N. J.
Tomkins Luther A. clerk, h 430 E. 9th
Tomkins Maria, wid. George W. h 67 Norfolk
Tomkins Michael, driver, h 305 E. 63d
Tomkins William, fireman, h 434 E. 58th
Tomkins Winfield S. packer, h 434 E. 58th
Tomkins, McIndoe & Co. bkbinders, 51 Lafayette pl.
Tomlin James A. clerk, h 546 W. 51st
Tomlin John, driver, h 242 E. 80th
Tomlinson Albert E. laborer, h r 241 W. 22d
Tomlinson Arthur J. clerk, h 316 W. 19th
Tomlinson Arthur W. clerk, h 52 W. 38th
Tomlinson Charles G. drugs, 1734 & 1779 Tenth av. h 200 W. 102d
Tomlinson David, lawyer, 140 Nassau, h 28 W. 130th
Tomlinson Edgar M. insp. h 334 W. 47th
Tomlinson Edwin E. bkbinder, 17 Vandewater, h 90½ Ross, B'klyn
Tomlinson Everett S. pres. 712 B'way
Tomlinson Fred. C. sec. 2 Dutch, h Closter, N. J.
Tomlinson Frederick W. paints, 1734 Tenth av.
Tomlinson Henrietta, wid. Archibald, h 102 E. 78th
Tomlinson Henry, actor, h 31 Carmine
Tomlinson Henry, letterer, h 166 E. 109th
Tomlinson John C. lawyer, 40 Wall, h 228 W. 44th
Tomlinson Maria, wid. William R. h 35 Charles
Tomlinson Marie, dressmkr. 851 Seventh av.
Tomlinson Mary, wid. Henry, h 31 Carmine
Tomlinson Theodore E. jr. lawyer, 39 B'way, h 28 W. 130th
Tomlinson Thomas, carpenter, 89 Walker, h 334 Nassau av. B'klyn
Tomlinson Thomas, foil, h 60 Charlton
Tomlinson Thomas, laborer, h 345 W. 16th
Tomlinson William T. fish, 1319 Second av.
Tomlinson William W. electrician. h 610 E. 137th
Tommins Francis J. P. agent, 26 Warren, h 136 E. 31st
Tommins Mary A. wid. Patrick A. h 164 W. 20th
Tommins Nicholas J. engraver, h 242 W. 16th
Tommins Vincent P. manager, 116 Chambers, h 335 E. 58th
Tomney Francis P. molder, h 435 W. 36th
Tomney James, sec. 518 B'way. h 125 E. 10th
Tomney John, bartender, h 456 W. 35th
Tompkins Abraham W. physician, 44 Washn. sq. S.
Tompkins Agnes, wid. Henry, h 138 W. 49th
Tompkins Albert W. saddler, h 133 W. 42d
Tompkins Amelia, wid. Roswell, h 457 W. 49th
Tompkins Arthur M. clerk, h 69 E. 114th
Tompkins Benjamin, clerk, h 323 E. 114th
Tompkins Byron V. physician, 102 W. 61st
Tompkins Caleb, trucks, h 328 W. 11th
Tompkins Catharine, wid. Nicholas, h 404 E. 17th
Tompkins Charles, clerk, h 143 W. 15th
Tompkins Chas. paper, 170 Fulton, h 153 E. 49th
Tompkins Charles E. express, h 338 W. 53d
Tompkins Charles H. drugs, 90 Maiden la. h Swartzwood, N. J.
Tompkins Charles H. pres. 15 Cortlandt, h New Brighton, S. I.
Tompkins Charles H. printer, h 112 E. 118th
Tompkins Charles H. u. s. a. Governor's Island
Tompkins Charles L. sec. 5 Beekman, h 61 Fort Greene pl. B'klyn
Tompkins Charles W. wool, 88 Reade
Tompkins Clarence, carpenter, h 1797 Lex. av.
Tompkins Daniel D. clerk, h 216 E. 126th
Tompkins Daniel D. v. pres. 152 Duane, h 133 Halsey, B'klyn

DEAN'S PATENT ARDENTER MUSTARD.

Established In London 1831.

361 & 363 Washington Street, and 84, 86 & 88 North Moore Street, N. Y.

WATER METERS AND GAS ENGINES.
TIN 1990 TIT

NATIONAL METER CO.,
252 BROADWAY.
TIT

KINAHAN'S LL THE CREAM OF IRISH WHISKY.

DU VIVIER & CO., 49 Broad St., N. Y.

Tinkler William H. clerk, h 413 W. 30th
Tinnerholm August, electrician, h 159 W. 83d
Tinney Bernhard J. lawyer, 21 Park row, h 74 E. 112th
Tinney George, waiter, h 21 Minnetta la.
Tinóco Federico, clerk, h 172 E. 80th
Tinoco Rafael, mer. 41 Beaver, h 172 E. 80th
Tins William, framer, h 2164 Second av.
Tinsdale Edmund J. lawyer, 132 Nassau, h 67 Bank
Tinsdale George W. printer, h r 245 Spring
Tinsdale Jane, wid. John, h r 220 W. 18th
Tinsdale Thomas, printer, h 619 Hudson
Tinsdale William, barber, 619 Hudson
Tinsley Ada, washing, h 139 W. 33d
Tinsley Elizabeth, wid. James, notions, 13 King
Tinsley Francis B. coal, ft. E. 122d & 95 E. 120th, h 3002 Third av.
Tinsley Gervase J. coal, ft. E. 122d & 95 E. 120th, h 3002 Third av.
Tinsley Henry, fireman, h E. 169th Jerome av.
Tinsley James H. printer, 372 Pearl, h 286 Keap, B'klyn
Tinsley John L. janitor, h 242 W. 4th
Tinsley Peter, laborer, h r 243 E. 77th
Tinsley Peter A. janitor, h 328 E. 77th
Tinsley Walter W. coal, ft. E. 122d, & 95 E. 120th, h 3002 Third av.
Tinsley William A. waiter, h 141 W. 50th
Tinsley Brothers, coal, ft. E. 122d, 95 E. 120th & 3002 Third av.
Tinsmore John, janitor, h 52 University pl.
Tinson Frederick, clerk, h 106 W. 129th
Tinterer William, cigarmkr. h 631 E. 11th
Tintner Moritz (Rev.) h 158 E. 109th
Tinto John, machinist, h 440 W. 14th
Tipaldi Dominique, musician, h 244 Sixth av.
Tipaldi Giovanni, barber, 131 Third av. h 322 E. 11th
Tiplady John, molder, h Church n B'way (24th Ward)
Tippel Charles, tailor, h 161 Second
Tippel Joseph, carpenter, h 2033 Third av.
Tipper August C. smith, 186 William, h 91 Hope, B'klyn
Tipper Theresa, wid. Thomas, h 132 Elm
Tipping Anne, wid. John, h 698 Tenth av.
Tippmann John, cigarmkr. h 155 First av.
Tirmus Abraham, clothing, 162 Worth, h 217 E. 84th
Tirmus Tidroch, clothing, 162 Worth, h 73 Park
Tirmus & Son, clothing, 162 Worth
Tirney Catharine E. dressmkr. h 114 W. 22d
Tirrill Oakes, machines, 39 Dey, h 324 State, B'klyn
Tisch Anton, gardener, h 764 Tremont av.
Tisch Arnold, jeweler, 21 John, h 196 President, B'klyn
Tisch Charles, furniture, 14 E. 15th & 164 Mott, h 327 E. 84th
Tisch Conrad, beer, 450 Willis av.
Tisch Herman, tailor, 94 Essex
Tisch Isidor, cigarmkr. h 180 Essex
Tisch Louis, machinist, White n Elm, h 44 Hudson, Hoboken
Tisch Max, pedlar, h 300 Broome
Tisch Moses, tailor, h r 53 Norfolk
Tisch Moses, tailor, 81 W. 125th, h 59 W. 125th
Tisch Samuel, tailor, h r 53 Norfolk
Tischbein Baptiste, engineer, h 714 G'wich
Tischel John, tailor, h r 22 Clinton
Tischer George J. produce, h 347 W. 30th
Tischer John S. shoes, 347 Seventh av.
Tischer Philip, machinist, h 351 E. 81st
Tischer Sarah, fcygds, 902 Union av.
Tischler Charles, capmkr. h 116 Eldridge
Tischler David, drygds. 715 Second av.
Tischler Dora, dressmkr. 520 E. 86th
Tischler Henry C. pictures, h 520 E. 86th
Tischler Hyman, tailor, h 171 Delancey
Tischler Louis, woolens, 79 Grand, h 705 Fifth
Tischler Maximilian, tailor, 37 Lewis
Tischmacher Joseph, shoemkr. h 100 Stanton
Tischmann Herman, tailor, 125 W. 24th
Tischner Charles, musician, h 59 Seventh
Tischner Herman, barber, 218 Madison
Tischner Jacob, baker, 346 W. 44th
Tisdale George N. machinist, h 173 E. 91st
Tisdale Henrietta E. h 75 W. 46th
Tisdale John H. h 358 E. 18th
Tisdale John N. cattle, h 75 W. 46th
Tisdale Robert, paver, h 289 Av. C
Tisdale Robert B. fwdg. 13 Moore, h L. I. City
Tisdale Robert S. waiter, h 216 W. 29th
Tisdale William S. pres. 31 B'way, h Pleasantville, N. Y.
Tisdale W. S. & Co. publishers, 31 B'way
Tisdall Fitzgerald, prof. 17 Lex. av. h 222 W. 23d
Tisdell Abner G. phot. matls. 130 Fulton, h 701 Monroe, B'klyn
Tisdell & Whittelsey, phot. matls. 130 Fulton
Tisdelle Alfred, carpenter, h 362 E. 72d
Tish August, carpenter, h 1857 Railroad av.
Tishler Charles, cook, h 49 Allen
Tisi Rocco, cigars, 35 Mulberry
Tison Alexander, lawyer, 45 William
Tisserand Constant H. h 474 Sixth av.
Tisserand Jules G. painter, h 231 E. 54th
Tissier Marc, baker, 254 W. 30th
Tissot Charles, barber, h 141 E. 13th
Tissot Henry, cases, 15 Maiden la. h 214 Guernsey, B'klyn
Tissot John H. jr. cases, 78 Barclay
Tistell Maria, wid. David, h 242 Mulberry
Titcomb Benjamin B. engineer, h 2264 Eighth av.
Titcomb James, carpenter, h 78 W. 83d
Titelbaum Samuel, tailor, h 644 Fifth
Titford Frederick, sec. 56 Pine, h 333 E. 51st
Titgen Albert, baker, h 550 E. 82d
Titherington Richard, printer, h 48 Perry
Titlar Jeremiah S. carpenter, h 545 E. 139th
Title Guarantee & Trust Co. 55 Liberty (see top lines)
Titman George S. jeweler, 604 Grand
Titmann Catharine L. hair, 1487 B'way
Titmus Charles, h 223 E. 23d
Titmus Charles, bricklayer, h 463 E. 135th
Titmus Elizabeth, wid. George, h 225 E. 25th
Titmus James, plasterer, h 453 E. 135th
Titsank Alfred G. fixtures, 330 Seventh av. h 189 Hutton, J. C.
Titsank & Eising, fixtures, 330 Seventh av.
Titscher Joseph, varnisher, h 621 E. 12th
Titsworth Arthur L. clothing, 300 Canal, h Plainfield, N. J.
Titsworth John D. drugs, 71 William
Titsworth Joseph M. presses, 12 Spruce, h Plainfield, N. J.
Titsworth Rudolph M. clothing, 300 Canal, h Plainfield, N. J.
Tittel & Krueger, yarns, 10 Lispenard
Tittelfitz Charles, beer, 314 W. 37th
Tittelfitz Frederick, fireman h 3 Weehawken
Tittels Anthony, decorator, 142 Lex. av.
Titterington Isabella, wid. Rich. h 2228 First av.
Titterington Thomas, carpenter, h 213 W. 50th
Titterton Frank H. conductor, h 2553 Eighth av.
Titterton William H. porter, h 244 Spring
Tittmann Herman, collector, h 447 W. 38th
Titus Amos N. jr. clerk, h 100 W. 132d
Titus Andrew R. produce, 154 West, h 80 S. Portland av. B'klyn
Titus Charity, wid. George, h 314 W. 54th
Titus Charles S. clerk, h 316 W. 23d
Titus Charles T. lawyer, Grand Central depot, h Scarborough, N. Y.
Titus Cornelia, wid. Martin, h 257 W. 19th
Titus Edmund, 442 Produce Ex. h Irvington, N.Y.
Titus Edward C. physician, 153 W. 10th
Titus Eliza A. wid. William. H. h 375 Fifth av.
Titus Erastus, 71 Watts, h 10 E. 70th
Titus Erastus jr. 71 Watts, h 10 E. 70th
Titus Eugene, machinist, h Fort Washn. Ridge rd. n W. 187th
Titus Francis M. mason, h 245 E. 121st
Titus George F. police, h 243 W. 10th
Titus Harold C. clerk, h 29 W. 132d
Titus Henry, carpenter, h 2178 Fleetwood av.
Titus Henry B. jr. manager, 122 Chambers, h 501 Vanderbilt av. B'klyn
Titus Henry E. broker, 4 Broad
Titus Henry N. h 127 E. 93d
Titus Herbert B. lawyer, 22 Pine, h 108 Henry, B'klyn

MERCHANTS EXCHANGE NAT. BANK OF THE CITY OF N. Y.
SOLICITS YOUR ACCOUNT: 257 Broadway.
PHINEAS C. LOUNSBURY, Prest. ALLEN S. APGAR, Cashier.

BUTTER DISHES AND ORANGE BOX SHOOKS. | Office, 383 Hudson Street. JOHN SPERRY MFG. CO., | VENEERS FOR CARS, CHAIR SEATINGS, BREWERS' CHIPS.

Titus Isaac C. stationer, 124 Pearl, h Westbury, L. I.
Titus James L. produce, 154 West, h 191 Lefferts pl. B'klyn
Titus John H. clerk, h 161 E. 126th
Titus Joseph R. h 129 E. 82d
Titus Keturah, wid. Peter S. h 220 E. 11th
Titus Lewis T. mer. 133 Front, h Flatbush, L. I.
Titus Lewis T. & Co. mers. 133 Front
Titus Michael, laborer, h 468 E. 135th
Titus Oliver C. hardware, 534 Sixth av. h 40 W. 34th
Titus Orrin S. drygds. 376 B'way, h 29 W. 132d
Titus R. L. manager, 219 Washn.
Titus Samuel, flour, 133 Roosevelt, h 447 Classon av. B'klyn
Titus Sarah, wid. Frederick, h Westchester av. n S. Boulevard
Titus Theodore S. W. notary, h 219 E. 88th
Titus Thomas F. stationer, 47 Broad
Titus Thomas J. asst. librarian, 19 Astor pl. h 172 E. 90th
Titus William, pres. 34 Park pl. h Newark, N. J.
Titus William M. corsets, 260 Church, h 2037 Seventh av.
Titus William Q. lawyer, 280 B'way
Titus William S. clerk, h 37 E. 50th
Titus H. E. & Co. brokers, 4 Broad
Titus Brothers, produce, 154 West
Titus & Dowling, lawyers, 280 B'way
Titus, Wells & Willets, flour, 133 Roosevelt
Titusville Refining Co. 75 Maiden la.
Tivers Thomas, liquors, 95 Tenth av.
Tivy Lawrence, heating, 71 John, h 308 Park av. Hoboken (see adv. page 72. P. G.)
Tjardes William, grocer, 2665 Eighth av.
Toal David D. candy, 324 Bowery
Toal David D. drugs, 194 Av. B, & physician, 151 Av. B
Toal John T. clerk, 67 Park row, h 167 Henry
Toal Peter, clerk, h 151 E. 114th
Toale Mary, wid. John, h 146 W. 52d
Toaspern Herman, artist, 271 B'way, h 258 Sumner av. B'klyn
Tobaben Charles, grocer, 379 Second av.
Tobaben John, grocer, 18 Rivington
Tobacco (periodical) 102 Chambers
Tobacco Leaf (periodical) 105 Maiden la.
Tobacco Leaf Pub. Co. 105 Maiden la.
Tobelman R. C. turner, 456 E. Houston, h 348 Macon, B'klyn
Tobenpfieger Sarah, grocer, 258 Delancey
Tobey Enoch G. chandler, h 426 Lenox av.
Tobey Gustavus B. clerk, 125 Greene, h 293 Clermont av. B'klyn
Tobey Harry G. broker, 4 Broad, h Mamaroneck, N. Y.
Tobey Mary T. h 26 Montgomery
Tobey Salathiel H. broker, 4 Broad, h 217 W. 45th
Tobey & Kirk, brokers, 4 Broad
Tobias Abraham, grocer, 162 Orchard
Tobias Abram, clerk, h 313 E. 119th
Tobias Albert, embds. 444 Broome, h 114 E. 129th
Tobias Blume, clerk, h 345 E. 62d
Tobias Charles, broker, 33 Broad, h 132 E. 45th
Tobias Charles O. cashier, h 166 Bowery
Tobias Charles R. clerk, h 406 E. 82d
Tobias Christian, broker, 49 Beaver, h 232 Hudson, Hoboken
Tobias David, clerk, h 152 W. 63d
Tobias David, tailor, h 48 Clinton
Tobias Florian, h 12 E. 48th
Tobias Francis J. agent, 3 Chambers, h 114 E. 40th
Tobias George H. broker, 96 Wall, h Islip, L. I.
Tobias George W. physician, 254 W. 133d
Tobias Harris, tailor, h 67 Pitt
Tobias Herman, furrier, h 152 Ludlow
Tobias Hermione, wid. Alfred. h 12 E. 48th
Tobias Isaac L. clerk, h 212 W. 33d
Tobias James, clerk, h 107 E. 86th
Tobias John, pedlar, h 219 E. 120th
Tobias John, waiter, h 228 E. 97th
Tobias Joseph M. cloaks, h 172 E. 60th
Tobias Julius, cutter, h 73 Forsyth
Tobias Julius, tailor, h 92 Attorney
Tobias Louis, watches, 166 Bowery
Tobias Max, tobacco, 54 Tompkins, h 60 Cannon
Tobias Michael, clerk, h 233 E. 93d
Tobias Mina, wid. Philip, h 17 Gt. Jones
Tobias Morris, presser, h 81 Norfolk
Tobias Newman, watchmkr. h 684 Eighth av.
Tobias Philip, beer, 149 Ludlow, h 168 Ludlow
Tobias Philip, clerk, h 321 E. 52d
Tobias Raphael, notary, 382 E. Houston
Tobias Rosalie, h 212 W. 35d
Tobias Samuel, h 213 Broome
Tobias Samuel, cigars, 32 Rivington
Tobias Samuel, tailor, 158 Bowery
Tobias Simon, presser, h 100 Attorney
Tobias Sophia, h 30 E. 9th
Tobias T. J. wid. Jefferson, h 132 E. 45th
Tobias Thomas, clerk, h r 85 Ridge
Tobias Thomas, driver, h 29 Carmine
Tobias Wellington, waiter, h 228 E. 97th
Tobias C. & Co. brokers, 49 Beaver
Tobias Brothers, agents, 3 Chambers
Tobias & Schneittacher, embds. 444 Broome
Tobin Alice G. h 7 E. 30th
Tobin Angelo, clerk, h 324 W. 44th
Tobin Ann, wid. John, janitress, h 35 Nassau
Tobin Bridget, wid. John, h 64 Leroy
Tobin Catharine, variety, 627 W. 46th
Tobin Catharine, wid. Nicholas, h 1219 Third av.
Tobin Christian, porter, h 23 Monroe
Tobin Cornelius, laborer, h 29 Cherry
Tobin Daniel, laborer, h 344 E. 22d
Tobin Daniel J. carrier, h 319 E. 56th
Tobin David H. bricklayer, h 509 W. 29th
Tobin Edward, laborer, h 623 W. 46th
Tobin Edward H. fireman, h 653 Ninth av.
Tobin Eliza, wid. James, h 443 E. 14th
Tobin Elizabeth, wid. Henry, h 147 Sullivan
Tobin Ellen, wid. Cornelius, h 579 Second av.
Tobin Ellen, wid. Edward, h 228 E. 21st
Tobin Ellen, wid. Edward, h 2783 Third av.
Tobin Ellen, wid. Richard, h 38 Washn.
Tobin Honora, wid. Patrick, h 252 W. Houston
Tobin James, driver, h 8 Caroline
Tobin James, driver, h 45 Market
Tobin James, fireman, h 24 Charlton
Tobin James, gardener, h E. 141st n St. Ann's av.
Tobin James, laborer, h 113 King
Tobin James, laborer, h 494 Ninth av.
Tobin James, meat, 1 Essex mkt, h 220 E 30th
Tobin James, pilot, h 450 W. 34th
Tobin James, plumber, h 493 Washn.
Tobin James H. laborer, h 2317 First av.
Tobin Jas. L. syrups, 65 Barclay, h Newark, N. J.
Tobin Joanna, wid. Richard, junk, 80 West, h 7 Rutgers
Tobin Joanna, wid. Thomas, h 1156 First av.
Tobin John, bartender, h 96 E. 4th
Tobin John, butcher, h 29 St. Mark's pl.
Tobin John, clerk, h 412 W. 53d
Tobin John, cutter, h 301 E. 106th
Tobin John, driver, h 409 E. 106th
Tobin John, harnessmkr. h 355 Cherry
Tobin John, laborer, h 1339 Third av.
Tobin John, liquors, 155 E. 57th, h 118 President, B'klyn
Tobin John, ostler, h 308 E. 46th
Tobin John, ostler, h 4 Jackson
Tobin John, stenographer, h 39 W. 12th
Tobin John, tailor, h 56 Spring
Tobin John, trimmings, 29 Howard
Tobin John F. janitor, h 85 Beaver
Tobin John G. foreman, h 410 W. 56th
Tobin John J. undertaker, 227 Bowery, h 43 Rutgers
Tobin Jos. F. whalehone, 82 Duane, h 19 W. 11th
Tobin Louisa, wid. James, h 324 W. 44th
Tobin Margaret, h 529 W. 30th
Tobin Margaret, dressmkr. h 326 W. 59th
Tobin Margaret, wid. John, h 118 Hudson
Tobin Margaret, wid. William, h r 240 Cherry
Tobin Mary, dressmkr. 1244 Second av.
Tobin Mary, wid. George, h 943 Third av.
Tobin Mary, wid. Patrick, candy, 57 Washn.
Tobin Mary, wid. Robert, h 200 W. 36th
Tobin Matthew, paperhgr. h r 230 W. 18th
Tobin Matthew J. stainer, h 241 W. 41st
Tobin Michael, carpenter, h 201 E. 107th
Tobin Michael, cutter, h 334 E. 71st
Tobin Michael, driver, h 514 W. 52d
Tobin Michael, laborer, h 529 W. 30th
Tobin Michael, laborer, h 444 W. 36th
Tobin Michael, mason, h 1528 Second av.
Tobin Michael, stevedore, h 351 W. 32d
Tobin Michael F. cutter, h 449 E. 78th
Tobin Michael F. novelties, 299 B'way
Tobin Michael J. painter, h 619 E. 15th
Tobin Nicholas, ostler, h r 340 W. 39th
Tobin Patrick, gilder, h 367 Third av.
Tobin Patrick, liquors, 3267 Third av.
Tobin Patrick J. baker, h 465 Water
Tobin Patrick J. porter, h 2362 Eighth av.

MADE FROM PURE CREAM. | HORTON'S ICE CREAM. | French, Italian and American.

ROBT. ROOSEVELT, *Pres.*
JOHN D. VERMEULE, *V.-Pres.*
GEO. W. VAN SICLEN, *Sec.*

HOLLAND TRUST CO.
7 WALL STREET.
Capital $500.000 paid-in in cash.

Acts as Executor, Guardian, Trustee, Transfer Agent.
Takes charge of Real Estate, Rents, Coupons & Dividends.



Tobin Richard, janitor, h 226 E. 27th
Tobin Richard, laborer, h 819 Second av.
Tobin Richard, laborer, h 493 Washn.
Tobin Richard, mason, h 76 Morton
Tobin Richard, news, h 217 Av. A
Tobin Richard, police, h Denman pl. n Union av.
Tobin Richard, smith, h 160 Leroy
Tobin Richard & Son, junk, 80 West
Tobin Richard A. foreman, h 247 E. 104th
Tobin Rich. H. paperstock, 80 West, h 7 Rutgers
Tobin Thomas, bricklayer, h 523 W. 51st
Tobin Thomas, conductor, h 1244 Second av
Tobin Thomas, driver, h 255 W. 30th
Tobin Thomas, grocer, 312 E. 11th
Tobin Thomas, laborer, h 1143 First av.
Tobin Thomas, laborer, h 690 G'wich
Tobin Thomas, painter, h 1006 Second av.
Tobin Thomas J. real estate, 137 B'way, h 411 St. Nicholas av.
Tobin William, hats, 455 Sixth av. h 100 W. 27th
Tobin William, polisher, h 389 First av.
Tobin William C. cutter, h 202 E. 73d
Tobin William H. laborer, h 737 Tenth av.
Tobin & Paddock, real estate, 137 B'way
Tobish Joseph, pedlar, h 228 Henry
Tobitt Henry M. printer, 150 Nassau, h B'klyn
Tobler Charlotte, h 352 W. 23d
Tobler Eugene, painter, h 1557 Second av.
Toby H. H. drygds. h 1933 Madison av.
Toby Simon, shoemkr. h 230 Broome
Tobyhanna & Lehigh Lumber Co. 72 Wall
Tocaben Marie L. G. school, 208 W. 21st, h 461 W. 21st
Tocci Felice, banker, 22 Centre, h 17 Roosevelt
Tocci George, barber, 465 Pearl, h 129 Cherry
Toch Caroline, wid. Moses, h 106 E. 62d
Toch Henry M. paints, 35 Bowery, h 105 E. 60th
Toch Jacob B. liquors, 293 E. 10th
Toch Jacob L. glue, 85 Pearl, h 327 E. 18th
Toch Joseph, glue, 85 Pearl, h 327 E. 18th
Toch Joseph, provns. 28 Av. C, h 312 E. 4th
Toch Lucas, paints, 35 Bowery, h 295 E. 10th
Toch Mary L. wid. Leopold, h 327 E. 18th
Toch Maxmilian, paints, 35 Bowery, h 106 E. 62d
Toch J. L. & J. glue, 85 Pearl
Toch Brothers, paints, 35 Bowery
Toche Geo. shoes, 274 Sixth av. h 1652 Ninth av.
Tocher William, carpenter, h 218 W. 16th
Tochtermann Andrew E. fitter, h 306 W. 25th
Tochtermann Joanna, wid. Christian, beer, 89 Orchard
Tochtermann Louis, bartender, h 89 Orchard
Tockeson Andrew S. cigars, 82 Bleecker, h 190 Prince
Tod George, lawyer, 54 Wall, h 25 Madison av.
Tod J. Kennedy, banker, 63 William, h 20 Washn. sq. N.
Tod J. Kennedy & Co. bankers, 63 William
Tod William Stewart, banker, 63 William, h 25 Madison av.
Todd Albert U. mer. 58 Leonard, & chemicals, 191 Fulton, h Closter, N. J.
Todd Andrew J. lawyer, 261 B'way, h 36 W. 38th
Todd Angus, carpenter, h 534 W. 49th
Todd Anna E. wid. Henry B. h 341 Mott av.
Todd Arthur C. h 452 W. 57th
Todd Arthur C. milk, 148 E. 49th
Todd Augustus F. broker, 67 William, h Bergen Point, N. J.
Todd Charles, carpenter, h 311 E. 73d
Todd Charles H. broker, 17 William, h 503 Fifth av.
Todd Charles J. plumber, 551 Courtlandt av. h 341 Mott av.
Todd Daniel, driver, h 62 Leroy
Todd Edmund K. printer, 15 Spruce, h 32 Park pl. B'klyn
Todd Edward, pens, 44 E. 14th
Todd Edward & Co. pens, 44 E. 14th
Todd Edward jr. pens, 44 E. 14th, h 102 W. 93d
Todd Edward Farnham, lawyer, 145 B'way, h 400 W. 57th
Todd Elbert, dentist, 47 E. 29th
Todd Elliott W. broker, 46 Broad
Todd Frances F. plumber, 551 Courtlandt av. h 341 Mott av.
Todd George, plumber, 355 W. 59th, h 415 W. 54th
Todd Geo. E. grain, 200 E. 47th, h Katonah, N. Y.
Todd Geo. V. printer, 55 Fulton, h Newtown, L. I.
Todd George W. clerk, h 1501 B'way
Todd Geo. W. oils, 64 Dey, h New Brighton, S. I.
Todd George W. v. pres. 11 Pine, h Del.
Todd Henry, carpenter, h 112 E. 102d
Todd Henry H. pens, 198 B'way, h 196 Willoughby av. B'klyn
Todd James, h 153 E. 105th
Todd James, h 236 W. 126th
Todd James B. brakeman, h 333 E. 81st
Todd James D. carpenter, h 341 W. 37th
Todd James H. steward, h 400 E. 78th
Todd James W. ins. 20 Maiden la. h New Rochelle, N. Y.
Todd John, boxes, 150 Baxter, h 60 E. 87th
Todd John, laborer, h 550 W. 37th
Todd John, mason, h 204 E. 65th
Todd John H. steward, h 585 Lex. av.
Todd John N. upholsterer, h 399 Third av.
Todd Jos. C. machinery, 36 Dey, h Paterson, N. J.
Todd Louis H. sec. h 168 E. 74th
Todd Louisa, wid. John B. h 303 W. 78th
Todd Margaretta, bdgh. 55 W. 35th
Todd Mary, wid. Arthur, h 452 W. 57th
Todd Mary, wid. George, h 405 W. 30th
Todd Mary, wid. Henry, h 554 W. 50th
Todd Paul P. lawyer, 145 B'way, h 400 W. 57th
Todd Perry C. salt, 77 Front & 397 Eighth, h Bedford pk.
Todd Philip, laborer, h 627 W. 52d
Todd Richard S. clerk, h 160 W. 73d
Todd Robert, carpenter, h 587 Eighth av.
Todd Robert, cutter, h 534 W. 49th
Todd Robert W. lawyer, 229 B'way, h 26 E. 78th
Todd Roosevelt D. clerk, h 118 E. 26th
Todd Rufus L. agent, 29 Greene, h 718 Madison av.
Todd Samuel, express, 531 W. 30th
Todd Samuel, painter, h 201 E. 31st
Todd Samuel P. clerk, h 439 E. 85th
Todd Sarah E. h 352 W. 56th
Todd Theodore S. broker, 67 William, h Bergen Point, N. J.
Todd Theodore W. salt, 77 Front & 397 Eighth, h 118 E. 26th
Todd Thomas, boxmkr. h 501 E. 79th
Todd Thomas G. manager, 89 Worth, h Mass.
Todd William, carpenter, h 348 W. 47th
Todd William, machinist, h 1503 First av.
Todd William, pianomkr. h 777 Eighth av.
Todd William E. drugs, 223 Grand
Todd William R. treas. 52 B'way, h Morristown, N. J.
Todd E. W. & Co. brokers, 46 Broad
Todd T. S. & Co. brokers, 67 William
Todd & Co. plumbers, 551 Courtlandt av.
Todd & Co. salt, 77 Front & 397 Eighth
Todd, Murphy & Co. mers. 58 Leonard
Toddings William L. printer, h 402 W. 56th
Tode Adolph, grocer, 272 Bowery, h Monroe, N. Y.
Tode Ernst, grocer, 68 Clinton
Tode Julius, grocer, 77 Delancey
Tode Wolf, pedlar, h 44 Sheriff
Tode Brothers, grocers, 272 Bowery
Todman Nathan, tailor, h 165 Ludlow
Todtenburg Lena, cigars, 28 Second av.
Todtenhaupt Albert, eatingh. 1534 Ninth av.
Todtenhaupt Frederick A. clerk, h 1466 First av.
Todtmann Nathan, carpenter, h 92 Attorney
Toebing William, liquors, 959 First av.
Toebke Louis, carpenter, h 375 Broome
Toedt Theodore J. h 34 Gramercy pk.
Toedter Otto, eatingh. 85 Stanton
Toefield Eliza, wid. William, h 333 E. 106th
Toegel John G. mer. 59 Pearl & 24 Stone, h 403 Clinton, B'klyn
Toel Everard G. mer. 17 S. William, h 48 W. 59th
Toel William, mer. 70 Broad, h 20 E. 67th
Toel & Wipperling, mers. 17 S. William
Toelia John, candy, 555 W. 32d
Toense Rudolph, supt. h 550 E. 155th
Toepfer Adam, baker, 873 First av.
Toepfer Caspar, milk, Boulevard c W. 124th
Toepfer Ernest, baker, h 303 E. 101st
Toepfer William, jeweler, 31 Bond
Toeplitz Louis, h 166 E. 102d

Hartshorn's Shade Rollers. Notice name of Stewart Hartshorn in script on labels, and avoid being fooled.

GAS FIXTURES AND ELECTROLIERS | THE MITCHELL VANCE CO. Successors to MITCHELL, VANCE & CO. | 836-838 Broadway.

Toerner August H. police, h Denman pl. n Tinton av.
Toff Maurice, trimmings, 51 Greene & 143 Elm, h 320 E. 120th
Toffey Daniel, meat, W. Washn. mkt
Toffey Daniel & Co. meat, W. Washn. mkt
Toffler Alexander, h 228 Second
Toffler Samuel, wood, h 152 Attorney
Toffler Simon, mats, 211 E. 22d, h 240 E. 104th
Toffler Simon, shoemkr. h 156 Suffolk
Toffler Victor, clerk, h 188 Seventh
Toft Christian, tailor, 112 Cedar
Tofts Alexander, painter, h 248 W. 20th
Tofts Henry, printer, h r 263 Monroe
Tofts Robert, printer, h 248 W. 20th
Togni Joseph, cook, h 226 W. 28th
Tognielli Jos. meat, 218 Mulberry, h 165 Elizabeth
Toher James, engineer, h 310 E. 35th
Toher James, fireman, h 13 St. Mark's pl.
Toher Jas. librarian, 17 Lex. av. h 1653 Ninth av.
TOJETTI VIRGILIO, artist, 1440 B'way, h New Rochelle, N. Y.
Tokarski John, shoes, 203 W. 27th
Tokayer Bertha, wid. Philip, dressmkr. h 344 E. Houston
Toker Malie, nurse, h 129 Clinton
Toklas Max, drygds. 359 B'way, h 23 E. 83d
Tolan Patrick, washer, h r 423 W. 48th
Tolan Simpson, lumber, 199 Eleventh av. h 318 W. 27th
Toland Augustus F. bartender, h 174 W. 10th
Toland Hugh, stables, 159 E. 32d, h 477 Third av.
Tolar John R. mer. 149 Front, h 185 St. John's pl. B'klyn
Tolar & Hart, mers. 149 Front
Tolbert Evan, laborer, h r 241 W. 22d
Tolck David H. h 244 W. 11th
Tole William H. (Rev.) h 14 E. 29th
Toledano Philip H. clerk, h 159 E. 107th
Toledo Fermin, teacher, 423 W. 23d
Toledo John, cigars, 370 Eighth av. h 423 W. 23d
Toledo Manuel V. dentist, 113 E. 18th
Toledo, Ann Arbor & N. Michigan Railway Co. 150 B'way
Toledo, St. Louis & Kansas City R.R. Co. 40 Wall
Toler Anne, wid. James, h 348 E. 36th
Toler Devereux, ins. 72 Beaver
Toler Henry P. broker, 56 B'way, h Short Hills, N. J.
Toler Hugh A. wines, 26 S. William, h Nutley, N. J.
Toler Hugh K. broker, 56 B'way, h 9 W. 28th
Toler James B. broker, 64 B'way, h 7 W. 21st
Toler Wm. P. lawyer, 49 B'way, h Newark, N. J.
Toler Bros. brokers, 56 B'way & 7 Exchange ct.
Toler & Jenkins, ins. 72 Beaver
Tolford Joseph M. tailor, 387 Eighth av.
Tolfree James E. u. s. n. h 3 E. 42d
Tolhurst Charles E. engrosser, 67 Wall, h Rutherford, N. J.
Tolk Moritz, waters, 194 Clinton, h 228 Division
Tolkamp Albert E. woolens, 269 Canal, h 282 Carroll, B'klyn
Tolkamp & Dodman, woolens, 269 Canal
Tolken Conrad, grocer, 471 G'wich
Toll Charles, eatingh. 33 Dey, h 200 E. 48th
Toll Isaac H. asst. supt. 14 P. O. bldg. h B'klyn
Toll Wilson H. brooms, 313 G'wich, h 334 Monroe, B'klyn
Toll & Dickhaut, eatingh. 33 Dey
Tolland James, shoemkr. h 263 W. 70th
Tolles Emil, driver, h 376 Tenth av.
Tolles Sophia M. artist, 101 E. 59th
Tolliver Edward, porter, h 181 Thompson
Tolliver James H. porter, h 19 Commerce
Tollman Caroline, h 34 W. 27th
Tollmann Peter, tailor, 447 E. 80th
Tollner Bertha, wid. John L. h r 129 Pitt
Tollner Charles, carpenter, h 440 E. 110th
Tollner Charles jr. frames, 79 Chambers, h 297 Waverly av. B'klyn
Tollner Hugo, frames, 79 Chambers, h B'klyn
Tolman Edward W. photographer, h 509 E. 85th
Tolmie George, cutter, h 399 Third av.
Tolosa (apartments) 145 W. 58th
Tom Moore Mining Co. 22 Spruce
Toma Domenico, liquors, 228 Thompson
Toma Domenico & Co. liquors, 228 Thompson
Toma Nicholas, laborer, h r 196 Mott
Tomack Isaac, tailor, h 4 Hester
Toman Alexander, artist, h r 135 Pitt
Toman Edward, liquors, 2511 Eighth av.
Toman Frank, tailor, h 634 E. 159th
Toman Frank J. porter, h 240 W. 19th
Tomas Antonio, drugs, 1621 Ninth av. h 101 W. 93d
Tomas & Co. drugs, 1621 Ninth av.
Tomaselli Lorenzo G. eatingh. 137 Bleecker, h 65 Penn, B'klyn
Tomblin William, opener, h r 51 Franklin
Tombo Rudolf, prof. h 116 E. 110th
Tombrink Anthony, cigarmkr. h 290 Delancey
Tombs The, 97 Franklin
Tomer Andrew, tailor, h r 623 E. 151st
Tomer Conrad, fireman, h 623 E. 151st
Tomes A. F. weigher, 77 South
Tomes Francis, h 136 E. 30th
Tomiczek Catharine, wid. Charles, h 315 Fifth
Tomkins Calvin, bldg. matls. 150 B'way & 387 South, h 8 W. 29th
Tomkins Cornelius T. h 1667 Second av.
Tomkins Frederick L. shoemkr. h 150 E. Houston
Tomkins Geo. W. agent, 486 B'way, h 533 Greene av. B'klyn
Tomkins Henry, bkbinder, 51 Lafayette pl. h 724 Marcy av. B'klyn
Tomkins John S. clerk, 59 Wall, h Boonton, N. J.
Tomkins Luther A. clerk, h 430 E. 9th
Tomkins Maria, wid. George W. h 67 Norfolk
Tomkins Michael, driver, h 305 E. 63d
Tomkins William, fireman, h 434 E. 58th
Tomkins Winfield S. packer, h 434 E. 58th
Tomkins, McIndoe & Co. bkbinders, 51 Lafayette pl.
Tomlin James A. clerk, h 546 W. 51st
Tomlin John, driver, h 242 E. 80th
Tomlinson Albert E. laborer, h r 241 W. 22d
Tomlinson Arthur J. clerk, h 316 W. 19th
Tomlinson Arthur W. clerk, h 52 W. 38th
Tomlinson Charles G. drugs, 1734 & 1779 Tenth av. h 200 W. 102d
Tomlinson David, lawyer, 140 Nassau, h 28 W. 130th
Tomlinson Edgar M. insp. h 334 W. 47th
Tomlinson Edwin E. bkbinder, 17 Vandewater, h 90½ Ross, B'klyn
Tomlinson Everett S. pres. 712 B'way
Tomlinson Fred. C. sec. 2 Dutch, h Closter, N. J.
Tomlinson Frederick W. paints, 1734 Tenth av.
Tomlinson Henrietta, wid. Archibald, h 102 E. 78th
Tomlinson Henry, actor, h 31 Carmine
Tomlinson Henry, letterer, h 166 E. 109th
Tomlinson John C. lawyer, 40 Wall, h 228 W. 44th
Tomlinson Maria, wid. William R. h 35 Charles
Tomlinson Marie, dressmkr. 851 Seventh av.
Tomlinson Mary, wid. Henry, h 31 Carmine
Tomlinson Theodore E. jr. lawyer, 39 B'way, h 28 W. 130th
Tomlinson Thomas, carpenter, 89 Walker, h 334 Nassau av. B'klyn
Tomlinson Thomas, foll, h 60 Charlton
Tomlinson Thomas, laborer, h 345 W. 16th
Tomlinson William T. fish, 1319 Second av.
Tomlinson William W. electrician, h 610 E. 137th
Tommins Francis J. P. agent, 26 Warren, h 136 E. 31st
Tommins Mary A. wid. Patrick A. h 164 W. 20th
Tommins Nicholas J. engraver, h 242 W. 16th
Tommins Vincent P. manager, 116 Chambers, h 235 E. 58th
Tomney Francis P. molder, h 435 W. 36th
Tomney James, sec. 518 B'way, h 125 E. 10th
Tomney John, bartender, h 456 W. 35th
Tompkins Abraham W. physician, 44 Washn. sq. S.
Tompkins Agnes, wid. Henry, h 138 W. 49th
Tompkins Albert W. saddler, h 133 W. 42d
Tompkins Amelia, wid. Roswell, h 457 W. 49th
Tompkins Arthur M. clerk, h 69 E. 114th
Tompkins Benjamin, clerk, h 323 E. 114th
Tompkins Byron V. physician, 102 W. 61st
Tompkins Caleb, trucks, h 328 W. 11th
Tompkins Catharine, wid. Nicholas, h 404 E. 17th
Tompkins Charles, clerk, h 143 W. 15th
Tompkins Chas. paper, 170 Fulton, h 153 E. 49th
Tompkins Charles E. express, h 338 W. 53d
Tompkins Charles H. drugs, 90 Maiden la. h Swartzwood, N. J.
Tompkins Charles H. pres. 15 Cortlandt, h New Brighton, S. I.
Tompkins Charles H. printer, h 112 E. 118th
Tompkins Charles H. u. s. a. Governor's Island
Tompkins Charles L. sec. 5 Beekman, h 61 Fort Greene pl. B'klyn
Tompkins Charles W. wool, 88 Reade
Tompkins Clarence, carpenter, h 1797 Lex. av.
Tompkins Daniel D. clerk, h 216 E. 126th
Tompkins Daniel D. v. pres. 152 Duane, h 133 Halsey, B'klyn

DEAN'S PATENT ARDENTER MUSTARD. | Established in London 1831. 361 & 363 Washington Street, and 84, 86 & 88 North Moore Street, N. Y.

Richardson & Boynton Co.,
232-234 Water Street.
TOM 1994

PERFECT FURNACES,
HOT-WATER HEATERS,
RANGES.
TON

USE



Tompkins Daniel J. sec. 111 B'way, h 177 Waverly av. B'klyn
Tompkins Edgar W. boilermkr. h 500 W. 34th
Tompkins Edmund L. physician, 102 W. 54th, h 125 W. 53d
Tompkins Edward, clerk, h 1565 Ninth av.
Tompkins Edward, express, 151 E. 59th
Tompkins Edward, manager, 52 Broad
Tompkins Elias S. pat. meds. 552 W. 45th
Tompkins Elihu L. clerk, h 332 E. 123d
Tompkins Emory V. weigher, h 84 Morton
Tompkins Eugene, theatre, 1187 B'way & 2 Irving pl. h Mass.
Tompkins F. Bianchi, broker, 62 B'way
Tompkins Frank, barber, 50 E. Houston
Tompkins George, clerk, h 107 E. 113th
Tompkins George, sawyer, h 414 W. 25th
Tompkins George V. metals, 26 Burling sl. h 96 Wilson, B'klyn
Tompkins George W. carpenter, Fordham av. n Kingsbridge rd. h Cole n Marion av.
Tompkins George W. clerk, h 82 E. 109th
Tompkins Gilbert, broker, 416 Produce Ex. h 153 W. 79th
Tompkins Hamilton B. lawyer, 229 B'way, h Grand h.
Tompkins Henry, lawyer, 10 E. 14th, h 39 W. 26th
Tompkins Henry, shoemkr. h 403 Fifth
Tompkins Herbert M. police, h 500 E. 82d
Tompkins Howard V. agent, 287 B'way, h J. C.
Tompkins Isaac, sawdust, 541 W. 27th, h 319 W. 26th
Tompkins James, h. furng. 2543 Third av. h 313 Willis av.
Tompkins James E. reporter, h 75 Jane
Tompkins John, grocer, 2214 Park av.
Tompkins John D. treas. 38 Park row, h Brainard, N. Y.
Tompkins John J. bkbinder, h 114 King
Tompkins Joseph B. grocer, 130 Eighth av. h 261 W. 16th
Tompkins Kilbourne, stationer, 49 Liberty, h Westfield, N. J.
Tompkins M. A. h 168 W. 125th
Tompkins Market, Third av. c Sixth
Tompkins Martha, dressmkr. 143 E. 127th
Tompkins Mary C. wid. Minthorne, h 5 E. 54th
Tompkins Mathilde, wid. Eliab H. h 67 W. 71st
Tompkins Matthew B. produce, 20 Little W. 12th, h 104 G'wich av.
Tompkins Millard F. grocer, 183 & 197 Spring, 396 Eighth av. 522 Ninth av. 70 S. 5th av. & 286 Bleecker, h 1 S. 5th av.
Tompkins Moses J. insp. h 465 W. 49th
Tompkins Nathaniel O. h Franklin av. n E. 170th
Tompkins Paper Stock Co. 38 Park row
Tompkins Rhinelander C. clerk, h 308 W. 42d
Tompkins Stephen B. police, h Ackerman n Riverdale av.
Tompkins Susan M. wid. Minthorne, h 217 W. 22d
Tompkins Thaddeus C. h 222 W. 23d
Tompkins Theodore, clerk, h Woodlawn
Tompkins Theresa, wid. David, h 576 E. 145th
Tompkins Uriah W. lawyer, 261 B'way, h 211 E. 58th
Tompkins Walter, cement, 14 Vesey, h Newark, N. J.
Tompkins Walter H. fireman, h 157 E. 106th
Tompkins Warren P. builder, 110 W. 106th
Tompkins William, driver, h 407 W. 17th
Tompkins William A. broker, 15 Cortlandt, h Rutherford, N. J.
Tompkins William A. carpenter, h 384 W. 125th
Tompkins William B. real estate, 36 E. 19th
Tompkins William G. real estate, 36 E. 19th
Tompkins William H. h 143 E. 127th
Tompkins William M. carpenter, h 62 E. 113th
Tompkins William P. carpenter, h 313 Willis av.
Tompkins William S. fwdg. Pier 42 (old) N. R. h Peekskill, N. Y.
Tompkins William W. clerk, h 112 E. 123d
Tompkins William W. lawyer, 49 Exchange pl. h 68 Fifth av.
Tompkins M. B. & Co. produce, 20 Little W. 12th
Tompkins M. F. & Co. grocers, 197 Spring, 286 Bleecker, 396 Eighth av. & 522 Ninth av.
Tompkins & Co. real estate, 36 E. 19th
Toms William H. clerk, h 301 E. 53d
Tomsuden John, liquors, 228 West, h 71 N. Moore
Tomworden Christian D. grocer, 129 Ninth av. h 401 W. 18th
Tonak Charles H. h 383 Cherry
Toncar Anthony, buttonholemkr. h 415 E. 79th
Tondorf Julius C. liquors, 1481 Second av. h 253 E. 77th
Tone Frances E. wid. Wm. H. h W. 131st c B'way
Tone Frederick A. treas. 305 Pearl
Tone Henry, h W. 114th n Tenth av.
Tone John W. clerk, h 47 Bedford
Tone Margaret C. dressmkr. h 56 Lawrence
Tone Mary, wid. John, h 47 Bedford
Tone Theodore F. coal, 2316 Eighth av. ft. W. 130th & W. 155th n Tenth av. h 245 W. 126th
Tone Theodore W. h 34 W. 49th
Tone William J. bricklayer, h 2257 Tenth av.
Toner Bernard, hatter, h 40 Broome
Toner Bernard, polisher, h 501 W. 48th
Toner Bernard, railings, 166 W. 18th, h 167 W. 18th
Toner Edward, plasterer, h 355 E. 113th
Toner Edward A. railings, 166 W. 18th, h 167 W. 18th
Toner Francis, driver, h 163 Madison
Toner Francis, oysters, 75 Centre mkt, h 155 Grand
Toner Gilbert, meat, 250 Mulberry
Toner Henry, driver, h 588 Water
Toner James J. driver, h 512 Second av.
Toner James P. railings, 317 W. 64th, h 986 Tenth av.
Toner John, driver, h 343 W. 52d
Toner John, laborer, h 317 E. 59th
Toner John, ostler, h 634 Eighth av.
Toner John B. bartender, h 402 W. 30th
Toner John B. lawyer, 96 B'way, h 167 W. 18th
Toner Joseph, stable, 322 Madison, h 125 Madison
Toner Margaret, h 329 E. 36th
Toner Patrick, liquors, 930 Eighth av. h 259 W. 55th
Toner Patrick H. contractor, 247 E. 43d
Toner Patrick S. undertaker, 105 Madison
Toner Thomas J. milk, h 508 W. 34th
Toner & McIver, liquors, 930 Eighth av.
Toney Antonio R. pickles, 58 Vesey, h 88 Park
Tong Alfred R. sec. 29 W. 26th, h 28 Grove pl. B'klyn
Tong Charles, cigars, 347 Water
Tongue Emeline, wid. Henry, h 352 W. 12th
Tongue John, mason, h 354 W. 12th
Tongue Walter B. drugs, 1402 Lex. av.
Tonissen J. S. produce, 63 Gansevoort, h 95 Beacon av. J. C.
Tonjes Dederick, grocer, 112 Clinton pl.
Tonjes Dederick H. grocer, 1787 B'way & 740 Eighth av.
Tonjes George F. W. drygds. 2020 Third av.
Tonjes Henry, grocer, 338 Sixth, h 326 Sixth
Tonjes H'y, waters, 334 E. 31st, h Woodside, L. I.
Tonjes Henry & Co. waters, 334 E. 31st
Tonjes Henry H. candy, 842 G'wich
Tonjes Herman, grocer, 100 E. 112th, h 2005 Park av.
Tonjes John H. grocer, 217 E. 59th, h 201 E. 59th
Tonjes John N. candy, 333 Eighth av.
Tonjes Louisa, wid. Henry, h 567 Third av.
Tonjes Wm. grocer, 1787 B'way & 740 Eighth av.
Tonjes Bros. grocers, 1787 B'way & 740 Eighth av.
Tonk Charles J. mus. insts. 26 Warren, h 2080 Lex. av.
Tonk William E. mus. insts. 26 Warren, h 18 W. 126th
Tonk William & Brother, mus. insts. 26 Warren
Tonkin Samuel, plumber, 20 Norfolk
Tonkonogy Israel, furs, 21 Bond, h 105 Stanton
Tonks John F. cutter, h 2159 Eighth av.
Tonks Joshua A. driver, h 361 Madison
Tonks William H. clerk, 307 W. 16th
Tonn Catharine E. dressmkr. 201 W. 31st
Tonn Emil, fireman, h 201 W. 31st
Tonne Gustav, grocer, 856 Second av.
Tonnele John L. treas. W. 156th c Tenth av. h 48 E. 68th

FURS | **F. BOOSS & BRO.,** *Established 1853.* 449 BROADWAY IMPORTERS AND MANUFACTURERS. | **FURS**

Tonnele John N. lawyer, 229 B'way, h 48 E. 68th
Tonnele Walter, phot. matls. 18 Clinton pl. h 48 E. 68th
Tonnele & Wellcome, phot. matls. 18 Clinton pl.
Tonner Adam F. (Rev.) h 525 E. 17th
Tonner John, tailor, h 699 E. 150th
Tonner John A. h 149 Fifth av.
Tonner Julius A. beer, 349 E. 14th
Tonner Nicholas, h 634 Courtlandt av.
Tonner Nicholas J. baker, 634 Courtlandt av.
Tonnie Abraham, tailor, 225 Sixth
Tonolla Caroline, wid. George, h 518 E. 84th
Tonolla George C. hardware, 172 Grand, h 206 E. 83d
Tonolla Henry A. tuner, h 233 E. 79th
Tonry Catharine, h 198 E. 58th
Tonry Edward C. police, h 353 E. 18th
Tonry Ellen, dressmkr. 80 E. 54th
Tonry Margaret, dressmkr. 49 E. 129th
Tonsing Henry A. tailor, 290 Third av.
Tonsing & Heine, tailors, 290 Third av.
Tonsmann George, grocer, 245 W. 33d
Tonsor John P. barber, 125 Grand, h 488 Broome
Tonyann Bernard, grocer, 243 W. 29th
Tonyes John, mer. 357 G'wich, h 238 E. 112th
Tonyes John & Co. mers. 357 G'wich
Tonyes John H. grocer, 119 Christopher
Tooher Daniel, plumber, 1598 Ninth av. h 243 E. 44th
Toohey Michael, porter, h 83 Baxter
Toohey Patrick, paver, h 343 E. 21st
Toohig Dennis jr. bricklayer, h 347 E. 81st
Toohig Timothy, ostler, h 179 E. 78th
Toohill Daniel, police, h 41 Vandewater
Toohill Edward, portwarden, 17 South, h 89 Carroll, B'klyn
Tooker Alfred, clerk, h 418 W. 57th
Tooker Charles, driver, h 125 Perry
Tooker Charles B. feed, 2380 Third av. & coal, 205 E. 128th, h 10 E. 130th
Tooker Emma, wid. Charles P. stationer, 123 William, h 128 E. 64th
Tooker Frank H. mer. 78 Worth, h Montclair, N.J.
Tooker George A. notary, 32 South
Tooker George W. crockery, 48 Murray, h 107 E. 70th
Tooker Jacob, police, h 30 Sutton pl.
Tooker John, gilder, h 51 Mangin
Tooker John B. clerk, h 204 E. 113th
Tooker John W. jeweler, 150 Bowery, h 119 Division av. B'klyn
Tooker Joseph H. printer, 38 Vesey, h 133 E. 116th
Tooker Joseph H. jr. ins. 38 Vesey, h 133 E. 116th
Tooker Lucretia A. teacher, h 318 E. 118th
Tooker Reuben, h 38 W. 12th
Tooker Samuel B. silks, 413 B'way, h 106 S. Elliott pl. B'klyn
Tooker Thomas J. tailor, h 408 E. 20th
Tooker William A. machinist, h 86 Columbia
Tooker William M. fish, 23 South, h 627 E. 140th
Tooker William T. wood, ft. E. 37th, h Garden City, L. I.
Toole Alfred, carrier, h 130 St. Mark's pl.
Toole Anne, wid. John, h 413 E. 19th
Toole Ellen J. wid. Peter, h 181 Mott
Toole Eugene F. clerk, h 5 Lewis
Toole Hannah, wid. Michael, h 226 W. 61st
Toole Henry, engineer, h 64 Leroy
Toole James, driver, h 186 Ninth av.
Toole James, molder, h 407 Tenth av.
Toole John J. clerk, h 417 W. 51st
Toole Sarah J. wid. Jeremiah, h 347 W. 45th
Tooley Lawrence, actor, h 331 E. 86th
Tooley Michael, plasterer, h 257 Av. C
Tooley Thomas, h 512 E. 18th
Toombs Samuel S. pumps, 10 Peck sl. h 184 Washn. av. B'klyn
Toomey Andrew J. mer. 19 Whitehall, h 154 Carroll, B'klyn
Toomey David, tailor, h 510 E. 14th
Toomey James, laborer, h 154 W. 18th
Toomey James, police, h 2736 Tenth av.
Toomey James, smith, h 620 E. 16th
Toomey Jeremiah, painter, h 260 Monroe
Toomey John, mason, h 323 E 60th
Toomey John, tailor, h 221 E. 74th
Toomey Joseph, shoemkr. h 218 Chrystie
Toomey Mary, wid. Daniel, h 115 Mott
Toomey Mary, wid. Michael, h 502 E. 12th
Toomey Matthew, carver, h 200 Madison
Toomey Thomas, shoes, 76 Marion, h 241 Elizabeth
Toomey Thomas F. shoemkr. h 267 Elizabeth
Toomey William, driver, h 508 E. 14th
Toomey William P. smith, h 46 Rutgers
Toon Edward M. painter, h 507 E. 85th
Toon John R. driver, h 380 Bleecker
Toon Susanna W. wid. John, h 263 W. 126th
Toone George G. clerk, h 77 Perry
Toone John, h 230 E. 97th
Toone John R. produce, 65 Gansevoort, h 386 Bleecker
Toone Joseph A. teacher, h 151 E. 121st
Toone Samuel, fireman, h 448 W. 35th
Toop George H. iron, 400 E. 91st, h 316 E. 87th
Toothe William, v. pres. 92 Liberty, h 222 W. End av.
Toothill Daniel J. metal, 233 South, h 367 Bridge, B'klyn
Toothill Michael L. metal, 233 South, h 1381 B'way, B'klyn
Toothill Brothers, metal, 233 South
Topf Charles F. pianomkr. h 513 W. 47th
Topferwein Leo, smith, h 365 E. 88th
Topfstedt George A. tailor, h 517 Fifth
Topham Charles R. F. agent, 19 Whitehall, h 471 Henry, B'klyn
Topka William, cigarmkr. h 715 Second av.
Topken Melchior, imp. 32 Greene, h 251 E. 122d
Toplitz Augusta, wid. Mark, h 164 E. 56th
Toplitz Fabian, millinerygds. 125 Bleecker
Toplitz Henry L. caps, 100 Greene, h 47 E. 68th
Toplitz Lippman, imp. 100 Greene, h 47 E. 68th
Toplitz Solomon B. h 47 E. 68th
Toplitz F. & Co. milliners, 125 Bleecker
Toplitz L. & Co.imps. 100 Greene
Topor Frank H. dressmkr. 122 Second av.
Topp Alexander, grocer, 105 First av.
Topp Daniel H. porter, h 45 Morton
Topp Elizabeth, wid. Joseph, h 541 W. 29th
Topp Ernest, cabinetmkr. 258 W. 28th & 259 W. 27th, h 528 E. 155th
Topp Henry C. brushmkr. h 56 Leroy
Topp Julius A. cabinetmkr. 541 E. 151st, h 530 E. 155th
Toppan Frank W. u. s. n. h 102 W. 61st
Topper Herman, presser, h 87 Norfolk
Topper Marcus, meat, 47 Ludlow
Topper Newman, tailor, h 46 Essex
Topper Philip, tailor, h 24 Orchard
Toppin Charles, caterer, h 11 Gay
Toppin Daniel, cook, h 217 W. 28th
Toppin William H. finisher, h 113 W. 30th
Topping Abijah H. hats, 677 B'way, h B'klyn
Topping Adeltah P. broker, 111 Water, h 276 Classon av. B'klyn
Topping Charles W. express, 12 Fulton, h 58½ Kosciusko, B'klyn
Topping Frank, cutter, h 154 E. 106th
Topping Frederick, hardware, 96 Chambers, h E. Rockaway, L. I.
Topping George, brooms, 190 Chambers
Topping Henry, undertaker, 54 W. 15th, h 345 W. 4th
Topping Henry, wood, 1868 Third av. h 273 W. 22d
Topping Henry F. physician, 86 Stanton
Topping Henry S. auction, 80 White, h 53 W. 84th
Topping Joseph P. hardware, 96 Chambers, h E. Rockaway, L. I.
Topping Josephine S. wid. William, h 53 W. 84th
Topping M. Howell, lawyer, 7 Murray, h 33 Ormond pl. B'klyn
Topping Philip G. clerk, h 220 E. 19th
Topping Robert E. lawyer, 7 Murray, h 369 Franklin av. B'klyn
Topping Schuyler, machinist, h 1197 First av.
Topping Susan F. wid. John H. h 286 Ninth av.
Topping Thomas H. malt, 45 Pearl, h 171 E. 75th
Topping William & Co. auction, 80 White
Topping Wm. A. auction, 80 White, h 53 W. 84th
Topping William A. laborer, h 1689 Third av.
Topping & Fox, hardware, 96 Chambers
Topping, Maynard & Hobron, hats, 677 B'way
Toquet Benjamin H. artist, 788 B'way
Torbeck George, actor, h 1503 Third av.
Torbeck Wm. signs, 387 Bowery, h 130 Elizabeth
Torbett Francis, shoemkr. h 526 E. 14th
Torbett Ollie, musician, 55 W. 11th
Torborg Henry C. grocer, 85 G'wich av. h 83 G'wich av.
Torborg Wm. gardener, h W. 120th n Ninth av.
Torchia Pasquale, barber, 26 Oak
Torck Christian, feygds. 111 First av.
Tordoff Charlotte S. wid. Edward, feygds. 2406 Park av.
Toreck Franz, physician, 112 E. 77th
Torek Albert A. teacher, h 546 Third av.

ALCOHOL. JAMES A. WEBB & SON, 165 Pearl Street, New York. Established 1835. COLOGNE SPIRIT

Directors:
CHAS. LANIER,
JOHN W. ELLIS,
WM. A. BOOTH,
PARKER HANDY,

3d NATIONAL BANK,
20 NASSAU ST.
Capital, - $1,000,000.

Directors.
GEO. CHAPMAN,
JOHN W. STERLING,
A. H. WELSH,
H. A. V. POST,
GEO. A. MORRISON.

SCARFS AND SUSPENDERS.

BEST WC&W MADE.

THE TRADE SUPPLIED BY
WELD, COLBURN, & WILCKENS,
593 Broadway, New York.

Toriani Angelo, teacher, h 58 Clinton pl.
Toris Mary, wid. James, h 427 W. 39th
Torkington John, clerk, h 400 E. 52d
Torkington Samuel J. plumber, h 400 E. 52d
Tormann Arthur, janitor, h 331 Second av.
Tormey Anne, h 529 W. 39th
Tormey John, laborer, h 539 W. 28th
Tormey Julia, wid. Christopher, h 47 Pitt
Tormey Mary, wid. Dennis, h 340 E. 40th
Tormey Walter, upholsterer, h 502 First av.
Tormey William E. brakeman, h 587 Eleventh av.
Tornblom Emil, liquors, 381 Canal
Torney Andrew, laborer, h 249 Monroe
Torney Eliza J. wid. Nicholas, dressmkr. 320 W. 18th
Torney Henry, driver, h 1032 First av.
Torney John, clerk, h 431 W. 34th
Torney Otto F. candy, 443 W. 50th
Torniten Charles, tailor, 2350 Park av.
Tornos Civilo de, powder, 324 W. 47th
TORNOS MANUEL DE, Teacher, and translator of the Spanish language, Lawyer and Notary Public, 30 B'way, h 344 W. 47th
Torpey Catharine, wid. Hugh, h 2177 Third av.
Torpey Daniel, clerk, h 2216 First av.
Torpey Delia, wid. Edward, notions, 142 Lawrence
Torpey John, bricklayer, h 430 E. 73d
Torpey John, watchman, h 464 W. 44th
Torpey Joseph, clerk, h 2175 Third av.
Torpey Julia, wid. Thomas, h 133 W. 16th
Torpey Michael, laborer, h 416 E. 20th
Torpey Michael, fruit, 61 Bowery, h 32 Chrystie
Torpey Patrick, milk, 449 E. 54th
Torpey Thomas, paver, h 446 E. 20th
Torphy Julia, washing, h 155 W. 25th
Torpie Alice, wid. William, janitress, h 34 Pine
Torpie Robert, cooper, h 242 E. 47th
Torpy Ann, grocer, 327 E. 38th
Torpy Mary, wid. John, h 215 W. 60th
Torpy Thomas, shoer, 329 E. 38th, h 327 E. 38th
Torraca Pasquale, shoes, 313 Water
Torrance Clark, engineer, h 150 W. 62d
Torrance Henry, pres. 18 B'way, h Canada
Torrance James R. lawyer, 38 Park row, h 698 President, B'klyn
Torrance Mary, h 379 Fifth av.
Torrance Sophia J. widow, h 379 Fifth av.
Torrens James, clerk, h 107 W. 129th
Torrens William, clerk, h 435 Pleasant av.
Torres Joseph, corks, 439 E. 12th
Torres Nicholas, painter, h 246 E. 31st
Torrey Albert, printer, h 341 E. 25th
Torrey Botanical Club, 41 E. 49th
Torrey Charles, clerk, h 70 E. 112th
Torrey David M. banker, 105 Nassau, h 404 Putnam av. B'klyn
Torrey Eliza S. h 148 E. 34th
Torrey Franklin B. broker, 62 B'way, h 103 Second pl. B'klyn
Torrey Herbert, v. pres. 152 Front, h Mass.
Torrey Herbert G. assayer, 30 Wall, h Sterling, N. J.
Torrey Hiram, real estate, 124 W. 23d
Torrey James, printer, h 2480 Eighth av.
Torrey John, real estate, 20 Nassau, h Long Branch, N. J.
Torrey John, tailor, h 61 E. 9th
Torrey Rebecca, matron, h 110 Second av.
Torrey Samuel W. 30 Pine, h 260 W. 57th
Torrey William A. mer. 102 Chambers
Torrey William A. & Co. mers. 102 Chambers
Torrey William L. boxes, 90 Walker, h 103 Second pl. B'klyn
*TORREY'S WEATHER STRIPS, 164 Fulton
Torstrich Louisa, wid. H'y, dressmkr. 109 E. 27th
Tortilita Gold & Silver Mining Co. 57 B'way
Tortoni Francisco, musician, h 536 E. 17th
Tortorelli Domenico, shoes, 51 Park
Torzewski John, shoes, 135 W. 28th
Tosi John, grocer, 192 Wooster
Tosi Philip, clerk, h r 20 Mulberry
Tostevin Henry M. builder, 122 Bowery, h 234 E. 18th
Tostevin Peter L. P. builder, 122 Bowery, h 218 W. 128th
Tostevin Rachel, pktbks. 50 Nassau, h 341 Dean, B'klyn
Tostevin William P. express, 85 Chambers & 67 Reade, h 234 E. 18th
Tostevin & Co. pktbks. 50 Nassau
Tostevin's Peter, Sons, builders, 122 Bowery
Total Wreck Mining & Milling Co. 18 B'way
Totans Emma, wid. Peter, ivory, 89 Fulton, h 41 Elm, B'klyn
Totans & Schmidt, ivory, 89 Fulton
Toth Louis, carpenter, h 136 Seventh
Toth Pauline, wid. John, h 136 Seventh
Tothill Doris A. candy, 119½ Charles
Tothill Thomas, seaman, h 119½ Charles
Totschek Henry, butcher, h 1515 First av.
Totten Arthur, h 159 W. 12th
Totten Charles, h. furng, 229 Third av. h Central pk. L. I.
Totten Ellsworth, librarian, h 329 E. 41st
Totten Francis E. plater, 20 Jacob, h Newark, N. J.
Totten George H. clerk, h 40 W. 25th
Totten Gilbert T. clerk, h 234 Sixth
Totten Harriet S. wid. Henry, h 67 W. 73d
Totten Harrison, foreman, h 152 E. 27th
Totten Harrison J. coal, 1 B'way, h 159 W. 12th
Totten Henry, driver, h 658 G'wich
Totten Henry, fitter, h 74½ Carmine
Totten James, janitor, h 348 W. 48th
Totten John, builder, 240 W. 49th
Totten John A. clerk, h 280 W. 117th
Totten Joseph O. wines, 24 Dey, h 280 Fourth, J. C.
Totten Mary, wid. Isaac, h 2226 Second av.
Totten Phebe L. wid. James D. h 159 W. 12th
Totten Richard, provns, 425 Washn. mkt
Totten Samuel B. clerk, h 163 W. 48th
Totten Samuel B. jr. police, h 419 W. 47th
Totten Silas, carriagemkr. h 313 W. 50th
Totten Sineus E. librarian, 1 E. 39th
Totten Starr V. supt. h 106 E. 41st
Totten Thomas, driver, h Hudson pk.
Totten Thomas & Co. jewelers, 196 B'way
Totten William, engineer, h W. 176th n Tenth av.
Totten William, sexton, h 1861 Lilian pl.
Totten William H. B. mer. 291 Washn. h 17 W. 73d
Totten William J. sexton, h Riverdale
Toub Benjamin, drygds. 11 Forsyth
Toub Jacob, tinware, 18 Chrystie
Toucey Donald B. lawyer, 5 Vanderbilt av. h 200 W. 57th
Toucey John M. supt. Grand Central depot, h Garrisons, N. Y.
Toucey Walter B. clerk, h 337 W. 23d
Touhey John, driver, h 347 E. 104th
Touhey John M. printer, h 157 E. 97th
Toulmin Hector, builder, h 324 Second av.
Toumey Anne, wid. Edward, bdgh. 579 Eagle av.
Toumey Bridget, wid. Patrick, h r 21 Cherry
Toumey Cornelius, carpenter, h 322 E. 59th
Toumey David F. lawyer, 55 B'way, h 703 E. 138th
Toumey Dennis, foreman, h 345 E. 109th
Toumey Dennis, laborer, h 2123 Second av.
Toumey Dennis J. molder, h 196 South
Toumey James, laborer, h 301 Elizabeth
Toumey Jeremiah, finisher, h 787 Second av.
Toumey John, insp. h 311 E. 65th
Toumey John, plumber, 124 Park av. h 152 E. 45th
Toumey Michael, carpenter, h 453 W. 16th
Toumey Samuel J. jeweler, h 246 W. 30th
Toupet George W. ins. h 112 E. 115th
Touplick Mary, wid. Matthew, h 1792 Third av.
Toups Charles E. fireman, h 430 E. 9th
Tourelle Frederick, officer, h 95 Hudson
Tourjee William, painter, h 271 Rivington
Tournade Jules G. mer. 25 S. William, h 118 Willow, B'klyn
Tournier Apollinaire, lapidary, 71 Nassau, h 54 Hague, J. C.
Tourtellot James E. hosiery, 71 Franklin, h 134 Hooper, B'klyn
Tourtellotte Albert D. stationer, 1215 B'way, h 37 W. 31st
Tourtellotte Edward F. mech. eng. 21 Park row, h 674 Fulton, B'klyn
Tousey Amanda, wid. Sinclair, h 14 E. 46th
Tousey Frank, publisher, 34 N. Moore, h 338 W. 56th
Tousey Louis, bdgh. 245 W. 22d
Tousey Mary H. widow, h 207 E. 14th
Tousey William, h 14 E. 46th

EAST RIVER STEAM KINDLING WOOD FACTORY
1104 First Avenue, cor. E. 61st St. } Orders received through all American District and Western Union Telegraph Offices FREE. *Send for Price-List.* FRED. BUSE, Prop.

Keyler's BONBONS AND CHOCOLATES, 863 Broadway, Bet. 17th and 18th Sts. 150 Broadway, Cor. Liberty St., N. Y.

Toussaint Charles T. eatingh. 21 Little W. 12th, h 778 G'wich
Toussaint Emily, fcygds. 268 Av. B
Toussaint Frederick, chemist, 394 E. 144th, h 384 Mott av.
Toussaint J. Otto, broker, 25 William, h 120 E. 41st
Toussaint Julius F. clerk, h S. Boulevard c Webster av.
Toussaint & Meumann, chemists, 394 E. 144th
Touwsma Henry H. gateman, h 42 Oak
Tovey Alfred E. J. publisher, 24 Park pl. h 157 W. 48th
Tovote Otto, upholsterer, h 115 Allen
Towanda Coal Co. 21 Cortlandt
Towar Thomas H. broker, 52 B'way, h J. C.
Towart Catharine, widow, h 244 W. 36th
Towart William, fireman, h 1306 Fulton av.
Towell John B. florist, 576 Fifth av. h Inwood
Towell John H. carpenter, h 690 Sixth av.
Towell Jos. florist, 576 Fifth av. h Paterson, N. J.
Towell Brothers, florists, 576 Fifth av.
Towen William C. dep. collector, 280 B'way, h 323 W. 36th
Tower Abner J. treas. 452 B'way, h Mass.
Tower Albert, mer. 69 Wall, h Po'keepsie, N. Y.
Tower Augustus C. broker, 38 Broad, h Lawrence, L. I.
Tower Clara A. children's clothing, 107 W. 16th
Tower David A. treas. 306 B'way, h 350 E. 50th
Tower Dewitt C. broker, 384 West, h 627 Hancock, B'klyn
Tower Emmet M. broker, 54 New, h 139 E. 42d
Tower Frederick E. clerk, h 426 E. Houston
Tower George B. N. mech. eng. 79 John
Tower George E. u. s. n. h 1836 Lex. av.
Tower George H. engineer, h 1550 Ninth av.
Tower George N. storage, 281 West, h 37 Third pl. B'klyn
Tower George W. clerk, h 107 W. 16th
TOWER HOWARD F. physician, 267 W. 84th
Tower Isaac, clerk, h 148 E. 27th
Tower James E. operator, h 139 E. 42d
Tower James M. pres. 1569 Ninth av. h Cornwall, N. Y.
Tower John J. hardware, 95 Chambers, h 190 W. Baltic, B'klyn
Tower Levi L. pres. 206 B'way, h Mass.
Tower Mfg. Co. stationers, 306 B'way
Tower Samuel F. engineer, h 203 E. 54th
Tower Z. B. h Glenham h.
Tower & Lyon, hardware, 95 Chambers & 77 Reade
Towers Elizabeth, wid. Martin, h 501 E. 79th
Towey Ann, wid. John, h 76 Henry
Towey Michael, h r 446 W. 28th
Towl Theodore M. civil eng. 26 B'way, h 241 President, B'klyn
Towl William H. supt. 26 B'way, h 337 President, B'klyn
Towle Charles J. janitor, h 2 W. 14th
Towle Daniel, cans, 56 Fulton
Towle Eliza, wid. John, h 214 E. 49th
Towle Felix S. cans, 56 Fulton, h 217 E. 62d
TOWLE FRANK E. city surveyor, 25 Chambers, & treas. 13 W. 125th, h 7 W. 123d
Towle Isabella, h 421 E. 61st
Towle Joseph H. steward, h 91 Division
Towle Robert J. engineer, h 545 E. 16th
Towle Stevenson, commr. 49 Chambers, & civil eng. 25 Chambers, h 421 E. 61st
Town Chauncey W. lawyer, 38 Wall, h 66 W. 84th
Town Edward, spinner, h 181 E. 94th
Town Edward W. gilder, h 2268 Second av.
Town Richard G. spinner, h 222 E. 99th
Town Topics, 945 B'way & 173 Fifth av.
Town Topics Pub. Co. 945 B'way & 173 Fifth av.
Town William M. spinner, h 1680 Third av.
Towne C. C. pat. meds. 3 Howard, h Elizabeth, N. J.
Towne Frank B. treas. 76 Duane, h Mass.
Towne George C. operator, h 2213 Eighth av.
Towne Henry R. pres. 160 B'way & 62 Reade, h Stamford, Ct.
Towne James W. paper, 140 Nassau, h E. Orange, N. J.
Towne Paul A. journalist, 113 Liberty, h 158 E. 127th
Towne William P. plumbers' matls. 16 W. 4th, h Orange, N. J.
Towner Abigail, wid. Fred. R. bdgh. 326 W. 14th
Towner Norman S. manager, 1260 B'way
Towner William A. clerk, h 45 Marion

Weather Strips
BROWNE'S Metallic & other kinds
Booth's Theatre Building, 23d St. & 6th Av.
The Pat. Metallic Weather Strip Co.

Townley Charles, express, 68 Murray & 11 Lispenard, h Newark, N. J.
Townley George E. paper, 458 Pearl, h 303 Cumberland, B'klyn
Townley William H. lawyer, 154 Nassau, h 277 Henry
Townsend Albert, clerk, h 472 Ninth av.
Townsend Alfred M. banker, 50 Wall, h 48 W. 59th
Townsend Amelia, washing, h 127 W. 25th
Townsend Arthur B. clerk, h 131 Fifth av.
Townsend Arthur R. milk, 104 Bedford, h 23 Grove
Townsend Benjamin B. h 174 W. 58th
Townsend Benjamin C. ins. 100 B'way, h Bay Ridge, L. I.
Townsend Bridget, wid. James, h 409 W. 25th
Townsend Charles, glue, 276 Pearl, h Elizabeth, N. J.
Townsend Charles A. v. pres. 254 B'way, h 137 Remsen, B'klyn
Townsend Charles DeKay, lawyer, 51 Liberty, h 28 E. 61st
Townsend Charles E. pub. acct. 31 Nassau, h Clifton, S. I.
Townsend Charles H. broker, 125 Pearl, h 929 Butler, B'klyn
Townsend Chas. H. mer. 48 Vesey, h 19 W. 125th
Townsend Charles H. staves, 46 Beaver, h 2001 Fifth av.
Townsend Charles J. broker, 6 Wall, h 51 W. 84th
Townsend Charlotte M. wid. James B., h 14 E. 34th
Townsend Clarence D. h 67 E. 54th
Townsend Conrad, h 78 Fourth av.
Townsend Dwight, sec. 55 B'way, h 48 W. 59th
Townsend E. DeKay, lawyer, 120 Nassau, h 19 Park av.
Townsend Edward, cashier, 247 B'way, h 26 W. 130th
Townsend Edward J. baker, h 202 E. 108th
Townsend Edward M. drygds. 345 B'way, h Oyster Bay, L. I.
Townsend Edward N. coal, 537 W. 22d, h Garden City, L. I.
Townsend Edwin S. clerk, h W. 152d n Boulevard
Townsend Eliza A. wid. Jacob S. h 23 Grove
Townsend Elizabeth, widow, h 16 W. 60th
Townsend Elizabeth L. wid. Thomas J. h 104 E. 19th
Townsend Emily A. wid. Joseph L. h 11 E. 16th
Townsend Erastus R. driver, h 465 Third av.
Townsend Everett, trimmings, 27 W. Houston, h E. Orange, N. J.
Townsend Francis M. hops, 136 Reade, h 10 E. 131st
Townsend Frederick M. physician, 42 W. 21st
Townsend Frederick R. woolens, 73 Worth, h Babylon, L. I.
Townsend George, clerk, h 115 E. 17th
Townsend George, clerk, h 356 W. 43d
Townsend George, police, h W. 161st n Tenth av.
Townsend George, weigher, h r 460 Washn.
Townsend George A. author, h 361 W. 34th
Townsend George L. clerk, h 705 E. 144th
Townsend George M. clothier, 2292 Third av. h 37 W. 124th
Townsend George P. broker, 52 B'way, h Orange, N. J.
Townsend George W. carpenter, h 1626 Tenth av.
Townsend H. Nottingham, ins. 69 Wall, h New Brighton, S. I.
Townsend Helen M. wid. Charles A. machines, 218 Eighth av.
Townsend Henry, fitter, h W. 65th n Twelfth av.
Townsend Henry C. lawyer, 5 Beekman, h 354 W. 123d
Townsend Henry E. porter, h 16 Minetta la.
Townsend Henry E. pres. 31 B'way, h Mass.
Townsend Henry E. supplies, 28 West, h 159 Bergen, B'klyn
Townsend Henry P. lawyer, 13 Chambers, h 306 Madison av.
Townsend Howard, lawyer, 32 Nassau, h 37 W. 37th

FURNACES, RANGES, Fireplace Heaters. Richardson & Morgan Co. 92 Beekman St.
See adv. pages 38 & 39 Pink Sheets Back of Book.

THOMAS L. JAMES, *Prest.*,
A. VAN SANTVOORD, *V. Prest.*,
WILLIAM T. CORNELL, *Cash.*

LINCOLN NATIONAL BANK,
32 EAST 42D ST.
Capital, - $800,000.

Personal & Family Accounts Solicited.
U. S. DEPOSITORY.

AIX-LA-CHAPELLE
KAISER WATER
REFRESHING, DIETETIC TABLE WATER
BEST IN THE WORLD
Luyties Brothers
New York
Agents U.S.A.

Townsend Isaac, h 9 W. 25th
Townsend J. Allen, lawyer, 10 Wall, h 237 Madison av.
Townsend Jas. carpenter, h Ritter pl. n Union av.
Townsend James, carpenter, 270 W. 132d, h 201 W. 130th
Townsend James A. shipwright, 66 New
Townsend James B. editor, 13 Park row, h 108 E. 29th
Townsend James H. h 92 Bank
Townsend James M. lawyer, 111 B'way, h Pelham Manor, N. Y.
Townsend James M. jr. lawyer, 111 B'way, h Pelham Manor, N. Y.
Townsend James N. agent, h 152 W. 49th
Townsend James R. mer. 69 Pine, & pres. 281 Pearl, h 4 E. 34th
Townsend James R. & Co. mers. 69 Pine
Townsend John, police, h 241 W. 10th
Townsend John D. lawyer, 49 Chambers, h 343 W. 34th
Townsend John J. lawyer, 76 Wall, h 131 Fifth av.
Townsend John J. jr. lawyer, Tryon row, h 131 Fifth av.
Townsend John O. clerk, h 462 Ninth av.
Townsend John P. v. pres. 128 Bowery, h 53 E. 54th
Townsend John W. clerk, h 244 W. 22d
Townsend Justine V. R wid, Howard, h 37 W. 37th
Townsend Laura, wid. Daniel, h 13 Perry
Townsend Malcolm, agent, Pier 28 (new) N. R. h 111 E. 28th
Townsend Martin L. lawyer, 167 B'way, h 34 W. 45th
Townsend Mary P. dressmkr. h 605 E. 158th
Townsend Mortimer M. painter, h 760 Second av.
Townsend Oliver H. P. h 686 E. 135th
Townsend Oscar, engineer, h 345 E. 122d
Townsend Paint Co. 281 Pearl
Townsend Philip S. clerk, 170 B'way, h B'klyn
Townsend R. G. treas. ft. Bethune, h Rondout, N.Y.
Townsend Rachel P. bdgh. 28 W. 9th
Townsend Ralph, builder, 200 W. 101st, h 150 W. 103d
Townsend Ralph S. architect, 200 W. 101st, h 172 W. 105th
Townsend Randolph W. lawyer, 247 B'way, h 18 E. 73d
Townsend Rebecca A. wid. William, bdgh. 16 E. 32d
Townsend Richard E. physician, 399 Lex. av.
Townsend Richard E. treas. 76 John, h 178 Lefferts pl. B'klyn
Townsend Richard H. L. h 237 Madison av.
Townsend Robert D. editor, 30 Lafayette pl.
Townsend S. VanRensselaer, lawyer, 71 Wall, h 37 W. 37th
Townsend Samuel, pres. 111 B'way, h L. I.
Townsend Samuel, real estate, 158 W. 15th
Townsend Sarah, wid. Jacob, h 345 E. 122d
Townsend Sarah, wid. John, h 252 W. 45th
Townsend Sarah A. wid. William Hawxhurst, h 77 Park av.
Townsend Sarah E. wid. Rich. h 248 Seventh av.
Townsend Solomon S. coal, Boulevard n W. 81st, h Oyster Bay, L. I.
Townsend Sylvanus S. machinery, 22 Cortlandt, h 172 Clinton, B'klyn
Townsend Thomas, ins. h 513 E. 86th
Townsend Thomas, supplies, 210 Centre, h 15 Somers, B'klyn
Townsend Thomas & Co. supplies, 210 Centre
Townsend Thomas C. plumber, 151 Fourth av. h 215 W. 13th
Townsend Thomas H. clerk, h 324 W. Houston
Townsend Thomas S. author, h 206 W. 52d
Townsend Volckert P. D. drugs, 193 G'wich, h 19 Park av.
Townsend W. A., Pub. Co. 153 B'way
Townsend Walton, agent, 29 Clinton pl.
Townsend Wilbur H. oils, 153 Maiden la. h Gedney h.
Townsend William, baker, h 202 E. 108th
Townsend William, coachman, h 355 W. 54th
Townsend William, janitor, h 424 W. 47th
Townsend William, printer, h 5 Jay
Townsend William, seaman, h 12 Gay
Townsend William A. pres. 153 B'way
Townsend William C. marble, 516 W. 20th, h O.
Townsend William H. examiner, 402 Washn.
Townsend William H. hardware, 85 Chambers, h 535 Greene av. B'klyn
Townsend William H. woolens, 729 B'way, h 26 W. 47th
Townsend William J. lawyer, 206 B'way, h Tarrytown, N. Y.
Townsend William K. baths, 970 Sixth av.
Townsend Wisner H. broker, 66 B'way, h 165 E. 49th
Townsend F. R. & Co. woolens, 73 Worth
Townsend & Co. coal, 537 W. 22d & B'way n W. 81st
Townsend & Edgett, shipwrights, 66 New
Townsend & Macarthur, lawyers, 5 Beekman
Townsend & Mahan, lawyers, 13 Chambers
Townsend & Montant, auction, 81 Leonard
Townsend & Plumer, drugs, 193 G'wich
Townsend & Washburn, brokers, 6 Wall
Townsend & Yale, drygds. 345 B'way
Townsend, Dyett & Einstein, lawyers, 247 B'way
Townshend Arthur B. physician, 47 E. 30th
Townshend John, lawyer, 93 Nassau, h 22 W. 52d
Tows Coe D. h 619 Fifth av.
Tows Francis H. 13 William, h 619 Fifth av.
Towse James R. editor, 206 B'way, h 987 Bergen, B'klyn
Towt Louis W. hardware, 56 Beekman, h 308 State, B'klyn
Toy Laura A. wid. Thomas, h 325 W. 57th
Toy William H. coachman, h 247 E. 39th
TOYE FLORENCE, nurse & midwife, 239 E. 34th
Toye John, h 305 E. 73d
Trabant Adeline, dressmkr. 418 W. 39th
Trabant Albert, shoemkr. h 743 Tenth av.
Trabant George, shoemkr. h 418 W. 39th
Trabaud Charles, laundry, 791 Sixth av. h 73 W. 44th
Traber Anthony, carpenter, h 341 E. 75th
Traber Eliza G. wid. Jacob, h 439 W. 34th
Traber John H. manager, ft. W. 60th, h 516 Ninth av.
Trabert Anton, jeweler, 305 Bleecker
Trabert Bonaventura, cabinetmkr. h 322 E. 28th
Trabert John C. driver, h 1691 Third av.
Trabert Louisa, wid. Henry, candy, 215 Av. D
Trabold Adam, liquors, 1377 Av. A, h 434 E. 73d
Trabold Aquilin, driver, h 708 E. 13th
Trabold George, liquors, 19 Lawrence, h 17 Lawrence
Trace William J. agent, 140 Nassau
Tracey Edward, shoer, 136 W. 38th, h 456 W. 37th
Tracey George, fireman, h 9 Second av.
Tracey Hugh, laborer, h 517 Canal
Tracey James, fireman, h 714 E. 12th
Tracey James, shoer, h B'way n W. 131st
Tracey Joanna, washing, h r 21 Morton
Tracey John, clerk, Third av. c E. 158th, h Bavenswood, L. I.
Tracey John, laborer, h 1020 Tenth av.
Tracey John, liquors, 225 E. 35th
Tracey Margaret, h 221 W. 29th
Tracey Mary, h 232 Eighth av.
Tracey Mary, wid. John, h r 690 Second av.
Tracey Michael, boilermkr. h 110 King
Tracey Michael, laborer, h 442 G'wich
Tracey Michael, printer, h 533 E. 17th
Tracey Patrick, laborer, h 34 Gansevoort
Tracey Patrick, roofer, h 134 Cherry
Tracey Peter, clerk, h 740 G'wich
Tracey Richard, engineer, h 260 Elizabeth
Tracey Roger, bricklayer, h 467 W. 46th
Tracey William, fruit, 75 Roosevelt
Tracey William, laborer, h 110 E. 108th
Tracey William, liquors, 33 W. 29th, h 40 University pl.
Tracey William, supt. h 311 E. 40th
Tracey William C. plasterer, h 1219 Third av.
Tracey & Collins, shoers, 136 W. 38th
Trachman Julius, framer, h 5 Forsyth
Tract Soc. of the M. E. Church, 805 B'way
Tracy Andrew, agent, h 398 Tenth av.
Tracy Andrew, clerk, h Park av. c E. 108th
Tracy Andrew J. manager, 189 Water, h Pamrapo, N. J.
Tracy Angeline, h 227 E. 45th

MERCHANTS EXCHANGE NAT. BANK OF THE CITY OF N. Y.
SOLICITS YOUR ACCOUNT. 257 Broadway.
PHINEAS C. LOUNSBURY, Prest. ALLEN S. APGAR, Cashier.

C. N. JORDAN, President. CHARLES J. CANDA, Vice-President. | THE WESTERN NATIONAL BANK, CAPITAL, $3,500,000. | F. BLANKENHORN, Cashier. H. A. SMITH, Asst. Cashier.

Tracy Anne, wid. James, h 463 W. 26th
Tracy Benjamin F. lawyer, 38 Park row, h B'klyn
Tracy Bernard, fireman, h 704 E. 13th
Tracy Bridget, wid. Andrew J. h 240 E. 123d
Tracy Bridget, wid. James, h 134 W. 61st
Tracy Bridget, wid. John, h 318 E. 31st
Tracy Catharine, h 573 Third av.
Tracy Catharine, dressmkr. 102 W. 52d
Tracy Catharine, wid. Edward, h 314 E. 12th
Tracy Catharine, wid. Nicholas, flowers, 621 E. 9th
Tracy Charles Edward, lawyer, 45 William, h 86 Lex. av.
Tracy Chas. H. operator, h Riverdale av. n B'way
Tracy Clark D. h 30 E. 126th
Tracy Cornelius, laborer, h 322 E. 33d
Tracy Daniel M. clerk, h 79 W. 127th
Tracy Delia, wid. Edward, h 459 Canal
Tracy Dennis, driver, h 258 W. 47th
Tracy Dwight, supplies, 46 Murray, h 332 W. 28th
Tracy E. Clark, physician, 30 E. 126th
Tracy Edward, h r 215 E. 35th
Tracy Edward, brewer, 71 G'wich av. h Lansingburgh, N. Y.
Tracy Edward, clerk, h 314 E. 12th
Tracy Edward, laborer, h 411 W. 25th
Tracy Edward, plasterer, h Tenth av. n W. 159th
Tracy Edward F. clerk, h 356 W. 43d
Tracy Edward F. ins. 19 Whitehall, h 64 E. 84th
Tracy Edwin J. driver, h 501 E. 144th
Tracy Elizabeth, wid. Frederick, h 34 W. 27th
Tracy Elizabeth, wid. John, h 104 E. 108th
Tracy Emily L. h 205 E. 32d
Tracy F. K. sec. 10 Spruce, h Ill.
Tracy Frances, wid. James, h 163 W. 20th
Tracy Francis R. clerk, h 10 Perry
Tracy George, driver, h 613 W. 49th
Tracy Henry, smith, h 504 E. 16th
Tracy J. Evarts, lawyer, 52 Wall, h Plainfield, N. J.
Tracy James, cutter, h 2017 Park av.
Tracy James, laborer, h 212 W. 62d
Tracy James H. liquors, Riverdale
Tracy James T. laborer, h 40 Hamilton
Tracy Jane L. wid. Augustus, h 73 W. 99th
Tracy Joanna, wid. James, h 345 W. 38th
Tracy Joanna, wid. Michael, men's furng. 137 Christopher
Tracy John, h 754 E. 143d
Tracy John, bartender, h 738 E. 9th
Tracy John, butcher, h 406 E. 76th
Tracy John, clerk, h 113 W. Houston
Tracy John, laborer, h 212 Waverley pl.
Tracy John, police, h 444 W. 47th
Tracy John, watchman, h 511 W. 43d
Tracy John F. carpenter, h 208 W. 61st
Tracy John H. conductor, h 423 W. 42d
Tracy John J. laborer, h 117 Bank
Tracy John J. lawyer, 38 Park row, h 1960 Madison av.
TRACY JOHN M. stable, 47 E. 62d & Madison av. c E. 65th, h 1070 Park av.
Tracy Joseph Charles, mer. 39 Broad, h 65 W. 85th
Tracy Julia, wid. John, h 407 E. 16th
Tracy Leonard F. agent, 31 B'way
Tracy Lewis W. h 221½ E. 105th
Tracy Margaret, wid. Michael, h 687 First av.
Tracy Maria, wid. James A. h r 182 Ludlow
Tracy Martin, clerk, h 435 E. 79th
Tracy Mary, widow, h 26 Chrystie
Tracy Mary, wid. James, h 54 E. 4th
Tracy Mary, wid. John, h 226 E. 56th
Tracy Mary, wid. John, h 21 Morris
Tracy Michael, laborer, h 504 W. 30th
Tracy Michael, rags, 108 Charlton, h 1 Congress
Tracy Michael, trucks, 205 W. 37th, h 414 Seventh av.
Tracy Michael J. bartender, h 531 Third av.
Tracy Michael J. clerk, h 216 E. 30th
Tracy Patrick, laborer, h 1105 First av.
Tracy Patrick, porter, h 60 N. Moore
Tracy Patrick, shoer, h 210 Av. A
Tracy Patrick, smith, h 341 E. 97th
Tracy Patrick F. molder, 540 E. 150th
Tracy Patrick W. express, Washn. mkt, h 310 E. 24th
Tracy Peter, eatingh. 12 West
Tracy Peter, mason, h 405 W. 44th
Tracy Peter, meat, 14 Morris, h 104 President, B'klyn
Tracy Peter J. ins. 13 Park row, h 1177 B'way, B'klyn
Tracy Philip, clerk, h 221 Sixth
Tracy Roger S. physician, 63 W. 37th
Tracy Rollin, lawyer, 99 Nassau, h 159 W. 129th
Tracy Thomas, bartender, h 26 Lewis
Tracy Thomas, clerk, h 164 Madison
Tracy Thomas, driver, h W. 142d n Eighth av.
Tracy Thomas, laborer, h 130 W. 52d
Tracy Thomas, plasterer, h 1857 Third av.
Tracy Timothy, lineman, h 333 W. 26th
Tracy William F. painter, h 519 W. 51st
Tracy William H. gateman, h 492 E. 139th
Tracy & Russell, brewers, 71 G'wich av.
Trade Bureau (periodical) 150 Canal & 49 W. B'way
Trade List Annual, 330 Pearl
*TRADE LISTS SUPPLIED for any business & in any section of the U. S. & Canada, 11 University pl. (see adv. page 78, P. G.)
Trade Mark Record, 50 Exchange pl.
Traders' Despatch, fwdg. 235 B'way & Pier 2 N. R.
Traders' & Travelers' Accident Co. 287 B'way
Traders' & Travelers' Union, 287 B'way
Tradesmen's National Bank, 291 B'way
Traendly Francis, packer, h 330 W. 16th
Traenkle Frederick, h 208 W. 27th
Traenkle Sylvester, carpenter, 406 E. 59th, h 240 E. 87th
Trafford Cecilia M. wid. Benjamin L. h 120 E. 90th
Trafford John, laborer, h 39 Columbia
Trafton William H. jr. publisher, 42 Stone
Trageser Adam, engineer, h 302 W. 35th
Trageser Albert F. supt. 449 W. 26th, h 449 W. 24th
Trageser John, copper, 447 W. 26th & 35 Ferry, h 237 W. 71st
Trageser John, Steam Copper Works, 447 W. 26th & 35 Ferry (see adv. page 25, P. G.)
Trageser Michael, interpreter, h 366 W. 50th
Trageser Peter, upholsterer, h r 237 W. 35th
Trageser Valentine, varnisher, h 510 W. 50th
Trageser William C. copper, 447 W. 26th, h 441 W. 24th
Tragheim Henry, pedlar, h E. 150th n Third av.
Tragman Dederick, plumber, 2369 Eighth av. h 68 Grand, B'klyn
Trahan Noe, jewelry, 48 Maiden la. & 35 Liberty, h 160 W. 16th
Train Bernard, waiter, h 200 W. 28th
Train Frederick C. lawyer, 97 Nassau, h 150 Henry, B'klyn
Train George Francis, h Continental h.
Train George Francis jr. h 111 W. 43d
Train Samuel P. paper, 36 Beekman, h Mass.
Train William, clerk, h 77 W. 127th
Train, Smith & Co. paper, 36 Beekman
Traina Bartolo, fruit, 78 E. 125th, h 229 E. 127th
Traine Philip, food, 32 Liberty, h 102 E. 90th
Training School for Nurses, 163 E. 36th
Trainor Ann, wid. James, h 802 Ninth av.
Trainor Ann, wid. Patrick, h 517 W. 38th
Trainor Anne, wid. Patrick, h 68 Leroy
Trainor Bernard, laborer, h 424 E. 11th
Trainor Bernard, pickles, 527 G'wich
Trainor Catharine, wid. John, h 335 E. 27th
Trainor Charles H. clerk, h 384 Washn.
Trainor David W. clerk, h Rossmore h.
Trainor Ellen, wid. John, h 153 Alexander av.
Trainor Ellen, wid. Patrick, h 618 E. 13th
Trainor Francis, laborer, h 245 E. 111th
Trainor Frank, h 115 W. 29th
Trainor Hugh, driver, h 506 W. 49th
Trainor James, engineer, h 314 E. 24th
Trainor James, feed, 610 E. 16th, h 653 E. 16th
Trainor James, fireman, h 224 Spring
Trainor James, grocer, 10 Washn.
Trainor James, grocer, 554 W. 50th
Trainor James, laborer, h 120 E. 108th
Trainor James, liquors, 1291 B'way
Trainor James, polisher, h 601 W. 37th
Trainor James, trucks, 1905 Lilian pl.
Trainor John, h 208 W. 17th
Trainor John, conductor, h 221 E. 40th
Trainor John, fireman, h 339 Willis av.
Trainor John, fruit, 1489½ B'way
Trainor John, laborer, h 2242 Creston av.
Trainor John, stevedore, h 261 Seventh
Trainor John P. clerk, h 206 E. 45th
Trainor John P. clerk, h 217 E. 47th
Trainor Joseph, bricklayer, h 403 E. 42d
Trainor Joseph, driver, h 376 Seventh av.
Trainor Luke, liquors, 612 E. 16th, h 610 E. 16th
Trainor Margaret, wid. James, h r 58 N. Moore
Trainor Mary A. wid. Thomas, h 1237 Third av.
Trainor Michael, h 312 E. 37th
Trainor Michael, bartender, h 239 E. 103d
Trainor Michael, carpenter, h 60 Broome

MADE FROM PURE CREAM. | HORTON'S ICE CREAM. | French, Italian and American.

PAID UP CAPITAL, $900,000. SURPLUS, $51,411.

TITLE GUARANTEE AND TRUST Co.

55 LIBERTY ST., New York. 26 COURT ST., Brooklyn.

Trainor Michael B. agent, h 136 E. 114th
Trainor Patrick, h 342 E. 40th
Trainor Patrick, bartender, h 448 Canal
Trainor Patrick, laborer, h 550 W. 45th
Trainor Patrick, painter, h 234 E. 24th
Trainor Patrick, waiter, h 757 Third av.
Trainor Peter, trucks, Pier 60 E. R. h 53 Sheriff
Trainor Rose, wid. Michael, h r 76 Henry
Trainor Teresa, wid. Patrick, h 342 E. 124th
Trainor Thomas, clerk, h 115 W. 53d
Trainor Thomas, driver, h 401 W. 55th
Trainor Thomas F. beer, 242 Spring, h 224 Spring
Trainor William, plasterer, h 1105 First av.
Trainor & Connolly, pickles, 527 G'wich
Traitel Benj. D. jewelry, 49 Maiden la. h 23 E. 130th
Traitel Bernard P. jewelry, 49 Maiden la. h 522 W. 58th
Traitel Bernard W. lawyer, 280 B'way, h 107 E. 116th
Traitel Brothers, jewelry, 49 Maiden la.
Trailteur Chas. H. lawyer, 79 Cedar, h 115 E. 28th
Trakiner Samuel, eatingh. 78 Chrystie
Tramonti Nicholas, barber, 1269 B'way, h 226 W. 27th
Tramonti Nicholas & Co. barbers, 1269 B'way
Tranberg Louis A. sec. 89 Cliff, h B'klyn
Tranchant Louise, wid. August, cleaner, 946 Sixth av.
Tranchell Eliza J. wid. Charles, h 44 E. 129th
Trankler Henry A. roofer, 67 Barclay, h 66 Adams, Hoboken
*Transatlantic Express, 31 B'way
*Transatlantic Fire Ins. Co. (Hamburg) 62 Liberty
Transcontinental Transp. Co. 1 B'way
Transfiguration School, 29 Mott
Trant James F. physician, 28 E. 20th
Tranter Rowland J. h 426 E. 122d
Tranter William P. manager, h 426 E. 122d
Trantum Charles, oils, 119 South, h 72 Second pl. B'klyn
Trapani Charles, barber, 271 Tenth av.
Trapani Gaspari, shoes, 369 E. 76th
Trapani Joseph, shoes, 250 Tenth av.
Traphagen Edward D. milk, 117 E. 51st
Traphagen William C. lawyer, 99 Nassau, h 14 E. 63d
Traphagen William H. actor, h 419 W. 44th
Trapina Joseph, express, 441 W. 52d
Trapp Benedict, cook, h 158 W. 31st
Trapp Charles, butcher, h 312 E. 46th
Trapp Cornelius, upholsterer, h 317 W. 35th
Trapp Edw'd, express, 213 Bowery, h 18 Rivington
Trapp Francis A. fish, 559 Grand, & express, 403 Madison
Trapp Herman, carpenter, h 221 E. 107th
Trapp Ida, wid. Louis, h 51 Jackson
Trapp James, coal, 545 E. 19th & 402 E. 62d
Trapp James & Son, coal, 545 E. 19th & 402 E. 62d
Trapp Max, smith, 10 Rivington, h 339 E. 10th
Trapp Theodore A. cashier, h 338 W. 15th
Trapp William J. coal, 545 E. 19th & 402 E. 62d
Trappe Herman, barber, h 439 Fifth
Trappe Lucy A. wid. George F. h 323 E. 35th
Trappler Gustave, hair, 238 Fifth av. h 239 Sixth av.
Trappler Louise, hair, 238 Fifth av. h 239 Sixth av.
Trask Benjamin I. H. 44 B'way, h 15 E. 77th
Trask Charles H. mer. 74 Wall, h 110 E. 39th
Trask Charles W. mer. 320 Produce Ex. h. Bergen Point, N. J.
Trask Elizabeth A. wid. Chas. H. h 16 Abingdon sq.
Trask George G. ins. 54 Pine, h 36 W. 17th
Trask Gustavus D. S. treas. 51 Wall, h S. I.
Trask Henry, heaters, 80 Centre, h 85 Adelphi, B'klyn
Trask Leland, agent, 64 Cedar
Trask Nathaniel W. mer. 320 Produce Ex. h Bergen Point, N. J.
Trask Spencer, broker, 16 Broad, h 146 Remsen, B'klyn
Trask Spencer & Co. brokers, 16 Broad
Trask W. W. sec. 52 Wall
Trask Wayland, broker, 18 Wall, h 214 Adelphi, B'klyn
Trask Wayland & Co. brokers, 18 Wall
Trask L. & Co. agents, 64 Cedar
Trask & Carmichael, heaters, 80 Centre
Trask's James W., Sons, mers. 320 Produce Ex.
Trass Henry G. police, h 79 Av. A
Traub Anne, glassware, 209 Seventh
Traub Charles, clerk, h 138 Essex
Traub Charles D. lawyer, 280 B'way, h 394 S. 3d, B'klyn
Traub Charlotte A. wid. Adolph, cigars. 75 E. 125th
Traub Christian, driver, h r 85 Sheriff
Traub Elias, liquors, 1381 Third av. h 236 W. 124th
Traub Eliza, wid. Charles, h 985 Third av.
Traub Frederick, liquors, 5 Third
Traub Frederick, seaman, h 180 Prince
Traub Harris, cigars, r 150 Forsyth, h 29 First av.
Traub Henry, cutter, h 2197 Second av.
Traub Ignatius, agent, h 415 W. 38th
Traub Isaac, clerk, h 106 E. 105th
Traub Jacob S. cigars, 1698 Third av.
Traub James, meat, 1057 Lex. av. h 180 E. 75th
Traub John B. barber, h 341 W. 38th
Traub Jordan, glassware, 209 Seventh
Traub Solomon, cashier, h 134 E. 74th
Traub Solomon, hats, 12 Bleecker, h 65 Canal
Traub William, clerk, h 338 E. 17th
*Traub & Co. fans, 96 Spring
Traub & Co. liquors, 1381 Third av.
Traube Adolph, banker, 11 E. Houston
Traube Charles, butter, 20 Harrison, 35 Essex & 49 Clinton, h 149 Tompkins av. B'klyn
Traube Henry, banker, 11 E. Houston, h 1080 Second av.
Traube Jacob, banker, 17 Bond, h 423 E. 52d
Traube Ludwig, pktbks. 343 Canal, h 80 E. 90th
Traube Morris, cigars, 116 Maiden la. h 305 E. 51st
Traube Brothers, bankers, 11 E. Houston
Traube & Kaplan, butter, 20 Harrison
Traubman Josephine, eatingh. 204 Delancey
Traubmann Jacob, baker, 80 Division
Traubmann Moritz, broker, 42 Broad, h 321 E. 19th
Traubmann Samuel, drygds. 7 Hester
Traud Ferdinand, commr. 146 Grand, h 1371 Franklin av.
Traud William T. teacher, h 1371 Franklin av.
Traudt Alexander, clerk, h 535 W. 57th
Traudt Valentine, pianomkr. h 555 W. 40th
Traugott Edward R. tailor, 243 W. 50th
Traugott Emanuel, cooper, h 225 Seventh
Traugott John & Son, tailors, 243 W. 50th
Traugott John J. tailor, 243 W. 50th
Traulsen Charles B. shoemkr. h 60 First
Traulsen Christian, musician, h 119 Av. A
Traum Albert H. cutter, h 323 E. 77th
Traum Joseph, cutter, h 621 Fifth
Traum William J. upholsterer, h 621 Fifth
Traumer Carl, carpenter, h 10 Av. A
Traumuller Charles, grocer, 122 First av.
Traumuller Henry, grocer, 627 Ninth av.
Traupe Christian, shoemkr. h 135 Cannon
Traut Joseph, barber, 270 W. 36th
Traut Margaret, wid. Adam, h 32 Division
Trautfeld Rosa, wid. Louis, h 4 Av. B
Trauth Henry, butcher, h 175 Second
Trautman Edward H. carver, 212 Centre, h 111 Third
Trautman John, pedlar, h 204 Stanton
Trautman Louis, h 1201 Boston rd.
Trautman Peter, smith, 120 W. 33d, h 411 W. 35th
Trautman Peter, tailor, h Delmonico pl. n Grove Hill pl.
Trautman William, wagons, r 120 W. 33d, h 411 W. 35th
Trautman & Co. wagons, r 120 W. 33d
Trautmann Franklin P. lawyer, 132 Nassau, h 185 Heyward, B'klyn
Trautmann Henry, cook, h 187 Forsyth
Trautmann John, brewer, h 565 Eleventh av.
Trautmann Matthias, meat, 193 Av. C
Trautmann Ralph, lithographer, 312 B'way, h 27 Beekman pl.
Trautmann William, bottler, h 407 W. 41st
Trautmann, Bailey & Blampey, lithographers, 312 B'way & 538 Pearl
Trautner Conrad, painter, h 241 Third
Trautner John, jeweler, 417 Broome, h 326 E. 24th
Trautschelt Theodore, dyer, h 424 E. 11th
Trautscholt Henry, clerk, h 201 Seventh
Trautwein Albert, cabinetmkr. h 245 E. 47th
Trautwein Barbara, wid. Philip, h 70 Cannon
Trautwein Eugene C. cook, h 437 First av.
Trautwein Frederick, upholsterer, h 516 E. 12th
Trautwein George, bartender, h 400 W. 17th
Trautwein Henry C. barber, h 109 Second
Trautwein John, meat, 65 Cannon, h 70 Cannon
Trautwein Louis, meat, 126 Cherry, h 187 Heyward, B'klyn
Trautwein Philip, barber, 400 E. 10th
Trautwein Philip, furs, 12 E. 18th, h 295 Bloomfield, Hoboken

Hartshorn's Shade Rollers. Notice name of Stewart Hartshorn in script on labels, and avoid being fooled.

HENRY W. CANNON, *Pres.*
WILLIAM H. PORTER, *Cash.*
WM. H. SHEPARD, *Notary.*

CHASE NATIONAL BANK,
Cor. Pine & Nassau Sts.

Capital, - $500,000.
Surplus and undivided profits, $528,560.25.

Trautwein William F. baker, 273 G'wich, h Kingsland, N. J.
Trautwein William J. meat, 308 W. 41st
Trautz Adam, cooper, 168 Orchard, h 200 E. Houston
Trautz Margaret, wid. Ernst, h 61 Eldridge
*TRAVELERS' LIFE & ACCIDENT INS. CO. (HARTFORD) 140 B'way
Travelers' Official Railway Guide, 46 Bond
Travelers' Pub. Co. 265 B'way
Traver Charles E. detective, 171 B'way, h 1227 Tenth av.
Traver John P. real estate, 23 Park row, h 23 E. 17th
Traver Philip A. carpenter, h 344 Ninth av.
Traver J. P. & Co. real estate, 23 Park row
Travers Adam, butcher, h 330 E. 121st
Travers Adeline, twine, 46 Beekman, h 378 Quincy, B'klyn
Travers Ambrose F. twines, 107 Duane & 556 W. 52d, h 321 W. 51st
Travers Andrew, gilder, h 546 W. 42d
Travers Andrew K. manager, 661 Eighth av. h 355 W. 42d
Travers Catharine, wid. John, h 515 W. 111th
Travers Dennis, laborer, h 347 E. 60th
Travers Edward, police, h 36 Division
Travers Francis C. twines, 107 Duane & 556 W. 52d, h Oyster Bay, L. I.
Travers George W. carriages, 146 Chambers, h 270 Washn. Hoboken
Travers George W. collector, h 3415 Third av.
Travers Hugh, plasterer, h 455 W. 53d
Travers James, cutter, h 785 Eleventh av.
Travers James, laborer, h 110 E. 119th
Travers John, cutter, h 781 Eleventh av.
Travers John, ice, r 317 E. 24th
Travers John, laborer, h 427 E. 19th
Travers John, plumber, 356 E. 81st
Travers John, waiter, h 154 W. 28th
Travers John J. bartender, h 789 Second av.
Travers Luke, liquors, 116 Madison
Travers Maria L. wid. William R. h 3 W. 38th
Travers Mary, wid. Michael, h 216 E. 31st
Travers Michael, driver, h 498 W. 55th
Travers Patrick, laborer, h 222 W. 61st
Travers Patrick, liquors, 561 Seventh av. h 149 W. 40th
Travers Peter, driver, h 123 W. 24th
Travers Reverdy J. h 3 W. 38th
Travers Thomas, ostler, h 37 W. 55th
Travers Valentine, twine, 46 Beekman, h 518 Quincy, B'klyn
Travers Vincent De P. twine, 107 Duane & 556 W. 52d, h 34 W. 60th
Travers William H. plumber, 178 E. 119th, h 218 E. 120th
Travers William R. boxmkr. h 526 W. 20th
Travers William T. engineer, h 334 E. 77th
Travers J. P. & Son. twine, 46 Beekman
TRAVERS BROTHERS, MANUFACTURERS TWINES, SASH CORDS, BRAIDED EDGE MEXICAN HAMMOCKS, SPREADERS, ROPES, ETC., 107 Duane, 16 Thomas & 556 W. 52d
Travers & Brady, liquors, 116 Madison
Traverson Dominick, express, r 14 Macdougal
Travis Abraham L. stenographer, 21 Cortlandt, h 224 Driggs, B'klyn
Travis Benjamin, waiter, h 332 E. 39th
Travis David, ins. 5½ Pine, h Bedford, N. Y.
Travis David, painter, h 419 W. 16th
Travis Dennis, laborer, h 509 W. 48th
Travis Edw'd M. broker, 2 Wall, h Flushing, L. I.
Travis Elias W. designer, h 509 W. 50th
Travis Ellen, wid. William R. h 445 Ninth av.
Travis Ellen E. wid. Nathaniel, h 474 W. 22d
Travis Eugene M. fruit, 77 Barclay, h 403 Dean, B'klyn
Travis Eugene M. & Co. fruit, 77 Barclay
Travis Frank, driver, h 28 Lewis
Travis Frank, miller, h 200 E. 102d
Travis George C. printer, 10 Astor pl. h 320 Adelphi, B'klyn
Travis George H. carpenter, h r 48 Vandam
Travis Harry R. cigars, 23 E. 15th, h 114 E. 83d
Travis Henry, cook, h 334 Pearl
Travis Howard, mason, h 1578 Third av.
Travis Ira U. blocks, 153 S. 5th av. h Flushing, L. I.
Travis J. Fowler, mer. 51 Lispenard, h 292 Hicks, B'klyn
Travis J. Harvey, stationer, 93 Maiden la.

126
DEAN'S PATENT ARDENTER MUSTARD.

MEMORY.
Unlike artificial systems. Any book learned in one reading. Largest classes on record in the principal cities, colleges, etc.
Prospectus, POST FREE, from
Prof. A. LOISETTE,
237 FIFTH AVENUE, N. Y.

Travis James M. fruit, 77 Barclay, h 135 Clifton pl. B'klyn
Travis Jane, cards, 20 N. William
Travis Jane, wid. Charles A. h 586 Grand
Travis John, clerk, h 222 E. 76th
Travis John H. (Rev.) h 411 E. 119th
Travis John J. builder, h 313 W. 84th
Travis Leonard H. towing, 38 South, h 5 Poplar, B'klyn
Travis Mabbett, produce, 92 Barclay, h 156 S. Portland av. B'klyn
Travis Margaret, wid. George, h 1835 Third av.
Travis Margaret, wid. Richard, h 369 First av.
Travis Martin V. B. lawyer, 55 Liberty, h 101 W. 52d
Travis Matthew S. clerk, h 340 E. 41st
Travis Robert P. builder, r 212 W. 29th
Travis Sarah, wid. Michael, h 761 Washn.
Travis Walter J. hardware, 52 New, h 12 Fifth av.
Travis Wright S. grain, 4 South, h 202 Decatur, B'klyn
Trayer Joseph M. drugs, 81 Maiden la. h 2177 Third av.
Traylor George M. cigars, 423 E. 63d, h Ga.
Traylor George M. & Co. cigars, 423 E. 63d
Traylor Jeremiah R. cigars, 423 E. 63d, h Ga.
Traynor Anne, wid. Arthur, h 397 Third av.
Traynor Bernard, fcygds. 988 Tenth av.
Traynor Catharine, wid. William, h 455 W. 27th
Traynor Hugh, carrier, h 10 Patchin pl.
Traynor James, driver, h 187 Lewis
Traynor James, laborer, h 326 Delancey
Traynor James, seaman, h 19 Albany
Traynor James J. supt. 495 Madison av. h 350 Second av.
Traynor John, cutter, h 218 E. 111th
Traynor John, ostler, h 241 W. 124th
Traynor Matthew, laborer, h 549 W. 37th
Traynor Michael, driver, h 232 W. 58th
Traynor Patrick, cutter, h 337 E. 113th
Traynor Patrick, oysterman, h 345 E. 37th
Traynor Patrick, tailor, h 401 E. 15th
Traynor Philip, driver, h 397 Third av.
Traynor Robert, plasterer, h 147 E. 59th
Traynor Thomas, machinist, h 344 E. 36th
Traynor Thomas R. potter, h 427 W. 16th
Traynor William, plasterer, h 1105 First av.
Trayo Anne, wid. Edwin T. h 129 Charles
Treacy Daniel F. piano matls. 444 W. 16th, h 402 W. 43d
Treacy Ellen, wid. Matthew, grocer, 17 Washn.
Treacy John, conductor, h 337 W. 49th
Treacy Julia, wid. Martin, h 1426 Second av.
Treacy Michael, builder, h 239 W. 129th
Treacy Michael J. coal, 429 E. 25th
Treacy Patrick, grocer, 334 E. 9th
Treacy Patrick S. real estate, 1005 Ninth av. h 263 W. 42d
Treacy Richard H. builder, h 239 W. 129th
Treacy Richard S. real estate, 265 W. 42d, h 415 W. 43d
Treacy Thomas F. builder, h 239 W. 129th
Treacy Walter, driver, h 433 W. 54th
Treadwell Anna, wid. Alfred M. h 939 Park av.
Treadwell Augustus, hosiery, 457 Broome, h B'klyn
Treadwell Charles W. boatbldr. ft. Mott's la. h 635 W. 52d
Treadwell E. Prentice, decorator, 74 W. 23d
Treadwell Eugene, lawyer, 335 B'way
Treadwell Frank, waiter, h 110 W. 26th
Treadwell Geo. H. furs, 676 B'way, h Albany, N. Y.
Treadwell George P. h 834 Seventh av.
Treadwell Harry H. storage, 37 Vestry
Treadwell Henry, furs, 676 B'way, h 351 Washn. av. B'klyn
Treadwell Henry H. clerk, h 1784 Madison av.
Treadwell H'y R. antiques, 860 B'way, h 222 W. 23d
Treadwell James W. lawyer, 115 B'way, h Flushing, L. I.
Treadwell John D. grocer, 116 Reade, h 154 W. 83d

Established in London 1831.
361 & 363 Washington Street, and
84, 86 & 88 North Moore Street, N. Y.

Richardson & Boynton Co.,
232-234 Water Street.
TRE 2002

PERFECT FURNACES,
HOT-WATER HEATERS,
RANGES.
TRE

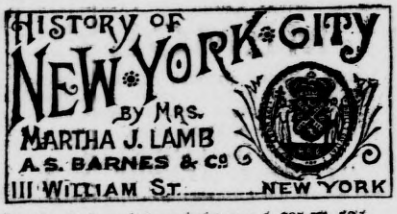

Treadwell Joseph S. upholsterer, h 635 W. 52d
Treadwell Leman B. lawyer, 24 Park pl. h Kingsbridge
Treadwell Mary A. wid. Augustus, h r 340 W. 38th
Treadwell Smith R. ink, 32 Frankfort, h B'klyn
Treadwell Stephen, clerk, h 305 W. 127th
Treadwell William D. clerk, h 20 Manhattan
Treadwell William E. crackers, 244 Front & 265 & 299 Water, h 156 W. 11th
Treadwell & Co. furs, 676 B'way
TREADWELL & HARRIS BAKING CO. (Ltd.) 244 Front, 265 & 299 Water
Treankle Sylvester, carpenter, 406 E. 59th, h 246 E. 87th
Treanor Agnes M. dressmkr. 123 W. 16th
Treanor Anne, wid. John F. h 265 Tenth av.
Treanor Bridget, wid. Arthur, h 123 W. 16th
Treanor Catharine, sewing, h 354 Madison
Treanor Catharine, wid. Thomas, h 112 E. 89th
Treanor Edward, driver, h 148 W. 20th
Treanor Edward J. mason, h r 435 Hudson
Treanor Frederick P. stone, 547 W. 45th, h Yonkers, N. Y.
Treanor James, clerk, h 513 W. 19th
Treanor James, coal, 144 Barrow, h 396 Hudson
Treanor James, watchman, h 463 E. 135th
Treanor James J. stone, 14 Vesey & 547 W. 45th, h Hastings, N. Y.
Treanor John, driver, h 439 W. 53d
Treanor John, mason, h 1740 Bathgate av.
Treanor Joseph H. coal, 515 W. 51st, h 318 W. 53d
Treanor Joseph P. smith, h 90 Cannon
Treanor Owen, pickles, 5 Clarke, h L. I. City
Treanor Patrick, pickles, 5 Clarke, h 539 Broome
Treanor Philip, plumber, 129 W. 19th, h Hastings, N. Y.
Treanor William, clerk, h 29 W. 4th
Treanor Brothers, pickles, 5 Clarke
Treasure Trove (periodical) 25 Clinton pl.
Treasury (periodical) 771 B'way
Treat Charles H. plumber, 1521 B'way, h 168 W. 46th
Treat Charles R. (Rev.) h 169 W. 97th
Treat Edward A. drygds. 79 Worth, h 153 W. 87th
Treat Emile A. shoemkr. h 2268 Second av.
Treat Erastus B. publisher, 771 B'way, h 942 St. Nicholas av.
Treat Hiram, pilot, 104 South, h 341 Tompkins av. B'klyn
Treat Joseph, real estate, 191 B'way, h 440 Jefferson av. B'klyn
Treat Joseph, real estate, 191 B'way, h 440 Jefferson av. B'klyn
Trebing August J. designer, h 506 E. 84th
Trecartin James W. stevedore, 33 South
Trecartin & Turner, stevedores, 33 South
Trecknann Henry, clerk, h 333 E. 55th
Treckmann John, cutter, h 219 Grand
Trede George C. plumber, 501 W. 54th
Tredwell Alanson, clothier, 275 B'way, h 540 Franklin av. B'klyn
Tredwell Alanson jr. clothier, 275 B'way, h 546 Franklin av. B'klyn
Tredwell E. A. advertising, 154 Nassau
Tredwell George, h Mosholu
Tredwell Phebe E. h 29 E. 4th
Tredwell Richard G. clerk, h 206 Waverley pl.

TREDWELL, SLOTE & CO. tailors, clothiers and gents' furnishing goods, 275 & 277 B'way, cor. Chambers

Tree Edw'd O. (Rev.) h Kingsbridge rd. n Samuel
Tree Lambert E. glass, 40 Murray, h 222 Cumberland, B'klyn
Trefcer Mary, wid. Frederick, h 67 Eighth av.
Treffenberg Robert W. architect, h 162 W. 99th
Treffenberg William A. broker, h 162 W. 99th
Treffhorn Caroline, wid. Conrad, h r 280 Mulberry
Treffz Robert, baker, 140 Orchard, h 53 Canal
Trefz Christian, baker, 170 Elm
Trefz George M. h 34 Willett
Trefzger Joseph, cigars, 24 Av. A
Tregarthen James, shipwright, 52 South & Pier 52 E. R. h 42 S. 3d, B'klyn
Tregaskis Herbert, driver, h 160 W. 16th
Tregaskis John, publisher, 767 B'way, h 1077 Bushwick av. B'klyn
Tregaskis & Co. publishers, 767 B'way
Tregenzer Philip, upholsterer, 505 E. 11th, h 638 E. 11th
Trego William H. manager, 415 B'way
Tregoning Charles, plumber, h 486 Ninth av.
Tregoning Sarah A. wid. Richard J. h 501 W. 40th
Treharne Caroline, wid. Richard, h 16 E. 128th
Treher Henry H. printer, h 430 E. 66th
Treiber Andrew, meat, 225 W. 32d
Treiber Herman D. beer, 196 Centre
Treiber Michael, carpenter, h 1557 Av. A
Treiber William, baker, h 332 E. 76th
Treibus John, machinist, h 190 E. Houston
Treichel Charles, h 319 Fifth av.
Treier Benjamin, waiter, h 106 G'wich
Treier Julius, tailor, h 422 E. 11th
Treiling Adelaide, wid. Frank, h 414 W. 33d
Treimund Henry, cigars, 67 Lndlow
Treiss Louis P. baker, 367 Grand & 525 Third av. h 201 E. 35th
Treiss Rudolph, baker, 525 Third av. h 367 Grand
Treiss Bros. bakers, 367 Grand & 525 Third av.
Trelde William, paperhgr. h 377 Second av.
Trelease Francis A. butter, 22 Jay, h 145 Hooper, B'klyn
Trelease & Underhill, butter, 22 Jay
Trelford Henry J. men's furng. 238 Bleecker, h 139 W. Houston
Trelford John F. fruit, Washn. mkt, h 139 W. Houston
Treloar Jos. adviser, 26 Pine, h 247, 13th, B'klyn
Treloar Thomas W. miner, h 2762 Eighth av.
Tremain Hobart L. u. s. n. h 45 E. 30th
TREMAIN HENRY EDWIN, lawyer, 167 B'way, h 105 E. 18th
TREMAIN & TYLER, lawyers, 167 B'way
Tremaine Alice P. fcygds. 1853 Ninth av.
Tremaine Anne, baths, 118 E. 22d
Tremaine Frank, foreman, h 1853 Ninth av.
Tremaine Scott, treas. 320 Pearl, h Clifton, S. I.
Tremaine William B. orgninettes, 831 B'way, h 917 Seventh av.
Trembath Dionysius W. carpenter, 1612 Tenth av.
Tremberger Michael, grocer, 1430 Second av.
Tremberger Michael jr. produce, 30 Litttle W. 12th, h 60 Prospect, J. C.
Tremberger Valentine, carpenter, h 1105 First av.
Tremble Archibald, carpenter, h 429 W. 25th
Tremble Margaret, wid. John, h 524 W. 39th
Tremble Mary, dressmkr. 41 W. 20th
Trembley George E. clerk, 27 Warren, h 31 Gramercy pk.
Trembley Gertrude M. clerk, h 31 Gramercy pk.
Tremborg Henry G. painter, 2473 Third av. h 2858 Third av.
Tremborg & Amundson, painters, 2473 Third av.
Tremer Andrew, barber, 442 W. 38th
Tremere Charles A. shoes, 1796 Third av.
Tremere William T. real estate, 140 Nassau, h 780 Eighth av.
Tremmel Frederick, printer, h 137½ Norfolk
Tremmel Mary T. laundry, 318 Eighth av. h 308 W. 26th
Tremmel Matthias, milk, 275 Elizabeth
Tremont Building & Loan Assn. 1887 Railroad av.
Tremont Hotel, 665 B'way
Tremper Clara A. F. wid. Geo. W. h 31 W. 125th
Tremper Clarence S. clerk, h 226 E. 27th
Tremper George R. ice, Grand av. n Vancortlandt av.
Tremper George W. driver, h 94 Christopher
Tremper Jacob H. pres. Pier 34 (old) N. R. h Kingston, N. Y.
Tremper Mary E. dressmkr. 347 E. 14th
Tremper Robert A. clerk, h 1641 Madison av.
Tremper Sarah A. matron, 401 W. 36th
Trenbath Robert C. manager, 31 Church, h Somerville, N. J.
Trench Charles, gilder, h 779 Second av.
Trench Charles S. metals, 54 Cliff, h Orange, N. J.
Trench Charles S. & Co. metals, 54 Cliff
Trench Delia, wid. James, h 415 E. 17th
Trench Edwin D. treas. 143 E. 23d
Trenck Antoine, eatingh. 200 E. 27th, h 345 Third av.
Trenkmann Robert, musician, h 14 St. Mark's pl.
Trenkmann William, shellgds. 219 Centre, h 946 Bushwick av. B'klyn

FURS | **F. BOOSS & BRO.,** *Established 1853.* 449 BROADWAY IMPORTERS AND MANUFACTURERS. | **FURS**

EST. 1819.
THE OLD STATEN ISLAND DYEING EST.
DRY CLEANSING BY OUR NEW PROCESS.
98 Duane St., Principal Office
286 Fifth Avenue,
870 Broadway,
610 Sixth Avenue,
1474 Third Avenue.
TRE 2003 TRI

Trenly John F. carpenter, h 313 W. 47th
Trenne Henry, baker, h 165 E. 31st
Trenner Frederick, painter, h 307 E. 84th
Trenner George B. carpenter, h 311 E. 85th
Trenner James, h 62 Lewis
Trenner Mary, wid. Nicholas, h 307 E. 84th
Trenor Henry H. supplies, 122 Chambers
Trenor James, porter, h 120 Seventh av.
Trenor John H. school, 1266 B'way
Trenor John J. D. mer. 181 Front, h 142 E. 62d
Trent Jeremiah, printer, h 79 Thomas
Trent Joseph, engraver, 63 Fulton, h 126 Storm av. J. C.
Trenton Iron Co. 17 Burling sl.
Treppenhower Paul E. clerk, h 428 E. 85th
Treppke Charles, janitor, h 822 B'way
Tresal Arsene, gilder, r 158 Wooster
Tresch John, h 409 W. 50th
Tresch John F. J. artist, 1267 B'way, h 409 W. 50th
Trescott Edward W. clerk, h 243 W. 46th
TRESIDDER JOHN R. lawyer, 245 B'way, h Windsor h.
Treskatis Gustav, physician, 103 Norfolk
Treskow Arnold, clerk, h 183 E. 104th
Treskow Hans, physician, 822 B'way, h 137 E. 48th
Tress George, tailor, 162 Av. B
Tressel George H. liquors, 782 Courtlandt av.
Tressider Samuel W. furrier, h 1559 Av. A
Tressler William, baker, 7 Cornelia
Trested Margaret, eatingh. 39 Beekman, h 650 Ocean av. J. C.
Trested Richard H. jr. manager, 200 B'way, h J.C.
Trester Francis, jeweler, 25 Rivington
Trester Richard, jewelry, 25 Rivington
Tretau John, coal, 1008 Second av. h 397 E. 52d
Tretbar Charles F. sec. 109 E. 14th, h Irvington, N. Y.
Treu John, clerk, h 383 E. 10th
Treu John J. tailor, h 530 Second av.
Treu Lawrence, tailor, h 329 E. 10th
Treubert Anna, wid. John, h 783 Elton av.
Treuhaft Michael, cigars, 271 Second
Treuleben Adolph A. carpenter, h 585 Tenth av.
Treuleben Albert, grocer, 53 Park
Treuler Josephine, wid. Charles, h 143 Third av.
Treumann Emanuel, musician, h 156 Stanton
Treumann Maximilian, teacher, h 1427 Park av.
Treusch John, shoemkr. h 64 Forsyth
Treusch John, wagons, 447 W. 52d
Treusch Sebastian, baker, h 754 Tenth av.
Treutler Paul, 2438 Second av.
Trever Frederick, hangings, 210 W. 43d
Trevett Caroline A. furniture, 71 University pl. h 42 W. 24th
Trevett Samuel R. drygds. 2407 Eighth av. h Clifton, N. J.
Trevett Wilbur F. furniture, 71 University pl. h 42 W. 24th
Trevett & Stopenhagen, drygds. 2407 Eighth av.
Trevigne Joseph, shoes, 255 Elizabeth
Trevisanello Charles, drugs, 40 Grand, & physician, 215 Spring
Trevithick John H. grain, 403 Produce Ex.
Trevor John B. broker, 36 Wall, h Yonkers, N. Y.
Trevor William, neckwear, 695 B'way, h 226 E. 15th
Trewen Ellen, dressmkr. 234 E. 83d
Trewhella John, smith, h 536 Eleventh av.
Treynor James, laundry, h 508 E. 11th
Triacca Carl J. drygds. h 48 E. 26th
Tribune Assn. publishers, 154 Nassau
Tribune Bldg. (offices) 154 Nassau
Tribut Louis, tailor, 48 Prince
Trick William, express, 183 Rivington
Trickel Lorenz, machinist, h 451 W. 40th
Trickett Charles E. cutter, h 86 G'wich av.
Trickett Henry, mason, h 776 Ninth av.
Tricomi Charles, imp. 12 Bridge, h 244 W. 45th
Tricomo Casimir, barber, 61 South, h 60 Summit, B'klyn
Triebe Moritz, shoes, 187 E. 76th
Triebner Charles, portraits, 38 Gt. Jones
Trieling Adolph, waiter, h 330 E. 11th
Trieling Peter, barber, h 74 Eighth av.
Trieper Bernhard, bdgh. 91 Suffolk
Trieper Henry, clerk, h 65 Delancey
Trier Abraham, supt. 301 Sixth av. h 131 W. 23d
Trier Abraham S. cards, 190 William, h 1084 Lex. av.
Trier Ann, wid. Leopold, h 24 Av. C
Trier David A. clerk, h 338 E. 119th
Trier Edward, jewelry, 15 Maiden la. h 703 Madison, B'klyn



Trier Frederica, wid. Christian, h 149 E. 4th
Trier George, laborer, h 504 Ninth av.
Trier Gustav, tailor, h 142 Eldridge
Trier Ludwig, agent, 81 Broad & 886 Second av. h 1060 Av. A
Trier Peter, clerk, h 345 E. 119th
Trier Rose, dressmkr. 24 Av. C
Trier Seligman, boards, 190 William, h 221 E. 82d
Trier Valentine, ins. 142 B'way, h 109 E. 80th
Trier William, jewelry, 15 Maiden la. h 703 Madison, B'klyn
Trier S. & Son, cards, 190 William
Trier Brothers, jewelry, 15 Maiden la.
Triest Bernhard, hats, 31 E. Houston, h Cal.
Triest Felix, editor, 7 Frankfort
Triest Hans, cement, 49 Cedar, h B'klyn
Triest Julius S. hats, 31 E. Houston, h 37 E. 74th
Triest & Co. hats, 31 E. Houston
Trigg George P. 6 Harrison, h 106 W. 126th
Trigg H'y S. physician, 333 E. 63d, h 106 W. 126th
Trigge John, brassgds. 35 Gt. Jones, h Mt. Vernon, N. Y.
Trigge J. & Co. brassgds. 35 Gt. Jones
Trigler Charles F. painter, 2370 Second av.
Trillard Eugene M. tailor, 253 Fourth av.
Trillard Jane, renovator, 403 Fifth av.
Trillich Adam, pickles, 57 Willett, h 77 St. Mark's pl.
Trillich Charles H. grocer, 335 E. 10th
Trillich Henry, h. furng. 103 Av. D
Trilling Abraham, bkbinder, h 52 E. B'way
Trilling Abram, agent, h 263 Broome
Trilling Herman, caps, 135 Division
Trilling Solomon, teacher, h 81 Mott
Triloff Frederick, musician, h 313 Fifth
Trilsch Albert, hatter, h 222 E. 45th
Trilsch Max, upholsterer, h 98 St. Mark's pl.
Trilsch Oscar, cases, 86 Nassau, h 219 E. 76th
Trilsch William, clerk, h 98 St. Mark's pl.
Trim Frederick, waiter, h 475 Seventh av.
Trim Georgiana J. h 125 E. 28th
Trimble Alexander, laborer, h 426 Eleventh av.
Trimble Alexander, laborer, h 664 G'wich
Trimble Anna, candy, 222 W. 18th
Trimble Anne, wid. James, h 206 E. 21st
Trimble Charles B. contractor, 151 Alexander av.
Trimble Cornelia, h 53 E. 25th
Trimble Frank, cigars, 207 W. 29th, h 327 W. 43d
Trimble George R. sec. 202 Eleventh av.
Trimble Henry, clerk, h 347 E. 13th
Trimble James, cigars, 222 W. 18th
Trimble James, driver, h 89 W. End av.
Trimble James, laborer, h 102 Charlton
Trimble James A. moldings, 222 E. 28th, h 216 E. 70th
Trimble James D. supt. 202 Eleventh av. h 161 W. 130th
Trimble Joseph R. sec. Mills bldg. h Pa.
Trimble Maria, dressmkr. 347 E. 13th
Trimble Merritt, pres. 67 Bleecker, & treas. 169 B'way, h 59 E. 25th
Trimble Mill & Lumber Co. (Ltd.) 202 Eleventh av.
Trimble Richard, h 59 E. 25th
Trimble Robert, clerk, h 90 Clinton pl.
Trimble Sarah J. wid. William, h 90 Clinton pl.
Trimble Susan, h 141 E. 44th
Trimble Susanna, h 146 Essex
Trimble Thomas, coachman, h 161 E. 69th
Trimble Thomas, stable, 114 W. 52d, h 116 W. 49th
Trimble Walter, lawyer, 160 B'way, h 59 E. 25th
Trimble William J. clerk, h 128 E. 83d
Trimble William J. printer, h 979 Tenth av.
Trimble Zachary T. clerk, h 7 Patchin pl.
Trimmel Frank, coal, 210 E. Houston, h 434 Sixth
Trimmer John W. agent, 435 B'way, h 244 W. 4th
Trimpe Henry, gardener, h W. End av. c W. 89th
Trimpe Jacob, laborer, h 244 E. 94th
Triner John, painter, 158 Perry, h 415 Bleecker

DRUGGISTS' ALCOHOL | JAMES A. WEBB & SON, 165 Pearl St., N. Y.
Established 1835. Send for Quotations.

BROWN BROTHERS & Co.,
59 WALL STREET, N. Y.
Execute Orders for all Investment Securities on N. Y., Phila., and Balto. Stock Exchanges. Buy and Sell Bills of Exchange on Great Britain and Ireland, Europe, Australia and West Indies.

PARQUET·FLOORS
NATIONAL·WOOD·MFG·Co
129·FIFTH·AVE· NEAR 20TH ST.
EVERY·KIND OF POLISHED·FLOOR

Tringham Charlotte, wid. John W. bdgh. 231 E. 14th
Trinity Bldg. (offices) 111 B'way
Trinity Cemetery (office) 187 Fulton
Trinity Chapel Home for Aged Women, 207 W. 27th
Trinity Chapel School, 13 W. 25th
Trinity Church Corporation, 187 Fulton
Trinity Church House, 90 Trinity pl.
Trinity Church School for Boys, 90 Trinity pl.
Trinity Church Vestry Office, 187 Fulton
Trinity Dispensary, 209 Fulton
Trinity Hospital, 50 Varick
Trinity Mission House, 211 Fulton
Trinity School, 1517 B'way
Trinka Frank, h 132 Third
Trinka William, barber, 407 E. 71st
Trinkaus Henry, safemkr. h 438 W. 38th
Trinkaus Jacob, tailor, h 279 E. 10th
Trinkaus John, baker, 67 Forsyth
Trinkaus Peter, molder, h 393 E. 10th
Trinkaus William, h 246 E. 55th
Trinkel Louis L. barber, 164 Ridge
Trinkler William, smith, h 151 Forsyth
Trinkner Edward, laborer, h 500 E. 115th
Trinks Agnes, h 409 W. 54th
Trinks Christopher, ins. 62 Liberty & 367 W. 51st, h 531 W. 152d
Trinks Emma, wid. Reinhard, h 304 E. 83d
Trinks Frederick, laborer, h r 354 W. 53d
Trinks Richard W. clerk, h 304 E. 83d
Triolo Giovanni, shoes, 400 E. 78th
Triolo John, barber, 1494 First av.
Triolo Joseph, barber, 1575 Third av.
Triolo Peter, barber, 230 E. 76th
Triple Thermic Motor Co. 38 Park row
Tripler Chas. E. painter, h W. End av. n W. 104th
Tripler Edward L. men's furng. 36 Park row, h B'klyn
Tripler Jane, wid. Archer, h 20 E. 32d
Tripler John H. bldgmatls. 301 Av. B, h 225 E. 14th
Tripler John H. shirts, 18 Pike, h 312 Madison, B'klyn
TRIPLER THOMAS E. bldgmatls. 301 Av. B, from 17th to 18th st. Telephone call (474, 21st st.) h 233 E. 18th (see adv. page 48, P. G.)
Tripler Thomas E. jr. bldgmatls. 301 Av. B, h 233 E. 18th
Tripp Caroline S. H. wid. Ervin H. h 201 E. 48th
Tripp Charles jr. printer, 47 Av. D
Tripp Frances, h 450 W. 49th
Tripp Henry, beer, 2321 Park av.
Tripp Howard, printer, h 147 Stanton
Tripp Jacob P. carpenter, h 2108 Second av.
Tripp John H. C. printer, 21 Spruce, h 340 Pearl
Tripp Joseph, v. pres. 67 Park pl.
Tripp Mary A. wid. Joseph C. milliner, 55 Division
Tripp Mary E. servants, 133 W. 23d
Tripp Smiten V. grain, ft. W. 34th, h Po'keepsie, N. Y.
Tripp Thomas A. treas. 20 Maiden la. h Mass.
Tripp William H. manager, 20 Maiden la. h 240 Gates av. B'klyn
Tripp William J. physician, Boulevard n W. 142d
Tripp William M. machinist, h 201 E. 115th
Tripp S. V. & Co. grain, ft. W. 34th
Trippe Fred. W. supplies, 72 Park pl. h 128 W. 71st
Triquit John B. h 23 S. 5th av.
Trischet Samuel, embosser, 90 Walker, h 622 Lex. av.
Trischka John, stencils, 223 E. 59th, h 880 E. 161st
Trischka Joseph, cigarmkr. h 331 E. 38th
Trisdorfer Abraham, clerk, h 602 E. 84th
Trisdorfer Henry, steels, 52 Leonard, h 215 E. 52d
Trisdorfer Isaac, drygds. 98 Bowery, h 123 E. 65th
Trisdorfer & Lion, drygds. 98 Bowery
Trister Anna, wid. Ignatz, h 328 E. 73d
Tristram Jas. J. jr. wiregds. 195 Water, h B'klyn
Tristram James T. janitor, h 166 W. 55th
Tristram Samuel A. shoes, 104 E. 108th
Tristram William, clerk, h 1500 First av.
Tritch Benjamin, grocer, 506 W. 39th
Tritchler Maurice, vet. surg. 141 W. 54th
Tritenbach Theodore, carpenter, 151 E. 4th, h 419 Sixth av.
Tritsch Joseph, shoes, 66 Forsyth
Tritsch Leo, agent, 3 Chambers, h 39 Gramercy pk.
Tritschler Theodore, upholsterer, 228 E. 74th
Trittel William, grocer, 1697 Third av.
Trittenback Jos. J. upholsterygds. 523 Eighth av.
Tritton Ellen, wid. Edward, h 601 First av.
Tritton Richard, baker, h 18 Clarke
Trobusch Eugene, elec. instmkr. h 1029 E. 136th
Trockel Clement, tailor, h 424 E. 59th
Trockel Frank X. segars, 207 E. 80th
Trockel Joseph, tailor, h 2150 Third av.
Tricollo Matteo, barber, 176 Sixth av.
Troebner William, fruit, 116 Warren, h 404 Bloomfield, Hoboken
Troeger August, machinist, h 420 E. 9th
Troell Emil, beer, 3 First av.
Troeller Frederick, carpenter, h 320 E. 40th
Troeller Henry, cabinetmkr. h 669 E. 158th
Troemel Paul, smith, h 149 Av. B
Troemel Susan, wid. Barnet, h 298 Mott
Troesch Victor, painter, h 548 Ninth av.
Troescher Anthony F. sec. 860 B'way, 233 E. 42d & 110 Worth, h 233 E. 60th
Troescher August, cases, 69 Nassau, h 118 Bleecker, J. C.
Troescher Charles P. barber, 140 First av.
Troescher A. & Co. cases, 69 Nassau
Troest Rudolph, agent, h 1131 Lex. av.
Troger Henry, beer, 64 W. B'way
Troger Herman, bartender, h 260 Water
Troger Margaret, wid. Conrad, h 555 Eleventh av.
Troiano Giuseppe, barber, 248 E. 114th, h 434 E. 113th
Troiano Pasquale, barber, 4 Franklin, h 50 Mulberry
Troiel Albert, bdgh. 78 Oliver
Troja Luigi, banker, 2129 First av.
Trojahn William, carpenter, h r 346 W. 39th
Trojano Joseph A. barber, 131 Mott, h 117 Baxter
Trojar Nicholas, carpenter, h 248 Av. A
Trolan Dennis J. driver, h 515 W. 19th
Trolan John, watchman, h 613 W. 20th
Trolan John J. driver, h 142 Tenth av.
Trolan Peter F. clerk, h 515 W. 19th
Trolan William, driver, h 613 W. 20th
Troll Jacob J. laborer, h 2414 First av.
Troll Mary, wid. Charles, h r 688 Eleventh av.
Troll Simon, carpenter, h 530 W. 45th
Troller Frederick, varnisher, h 712 Courtlandt av.
Trom Aaron, tailor, r 89 Ridge, h r 87 Ridge
Trom David, tailor, r 34 Attorney, h 157 Rivington
Trom Michael, laborer, h 244 E. Houston
Trombetta Philip, grocer, 273 Mott
Tromel Catharine, baker, 347 E. 46th
Troncoso Adrian, mer. h 116 W. 14th
Tronsor John, h 342 E. 43d
Tronsor Peter, builder, 82 Av. A, h 439 Fifth
Tropaner Abraham, barber, 455 W. 38th, h 118 Ridge
Tropaner Morris, meat, 56 Sheriff
Tropauer Nathan, butcher, h 118 Ridge
Trope Frank, driver, h 114 Goerck
Trope Fred. grocer, 461 Seventh av. h 168 W. 35th
Trope William, clerk, h 114 Madison
Tropea Nicholas, barber, 1299 Third av.
Tropp Bernard, elec. insts. 404 E. 24th, h 129 Third av.
Tropp Henry, cooper, h 192 First av.
Tropp Isaac, pedlar, h 100 Forsyth
Tropp Wolf, tailor, h 79 Suffolk
Trosback Charles, cooper, h W. 112th n Tenth av.
Troska Thaddeus M. clerk, h 158 E. 4th
Trossen James J. clerk, h 222 E. 84th
Trost Christian, shoes, 22 Perry
Trost Frank J. carpenter, h 230 E. 34th
Trost Frederick M. jeweler, 424 Sixth
Trost Herman, musician, h 248 E. 33d
Trost Jacob, bartender, h r 149 Forsyth
Trost John, cigarmkr, h 153 E. 109th
Trost Mary, h 406 E. 15th
Trost Matthias, painter, h 314 W. 52d
Trost Philip, mason, h 86 Av. A
Trost Wm. express, 835 Third av. h 944 Third av.
Troster Meta, wid. Louis, h 119 E. 88th
Trostler Moritz, cloakmkr. h 284 E. Houston
Trostler Moritz W. cigarmkr. h 201 E. 77th
Troth George A. engineer, h 1729 Lex. av.
Trotschack Frederick W. shoemkr. h r 515 E. 15th

EAST RIVER STEAM KINDLING WOOD FACTORY
1104 First Avenue, cor. E. 61st St. Orders received through all American District and Western Union Telegraph Offices FREE. *Send for Price-List.* FRED. BUSE, Prop.

Trotsky Reuben, shirts, 185½ Division
Trott Eli, agent, 24 St. Mark's pl. h Mt. Vernon. N. Y.
Trott Henry, liquors, 2879 Third av. h 732 Courtland av.
Trott Valentine, eatingh. 183 G'wich, h 144 Liberty
Trotta Antonio, barber, 224 First av.
Trotter Adam, painter, h 48 Downing
Trotter Alfred W. civil. eng. 146 B'way, h 112 E. 127th
Trotter Charles E. cashier, 241 W. 125th, h 13 W. 129th
Trotter George J. cigarmkr. h 579 E. 150th
Trotter Henry, painter, h 236 Elizabeth
Trotter James R. carpenter. h 398 Third av.
Trotter Joseph, baker, h 301 E. 38th
Trotter Mary L. wid. George, h 11 E. 55th
Trotter Sarah H. widow. h 124 E. 30th
Trotter Theodore V. h 11 E. 55th
Trotter Thomas, chaser, r 83 Bleecker, h 609 Hudson
Trotter William A. carpenter, h 918 Ninth av.
Trotter Wm. E. notary, 40 Wall, h 26 E. 126th
Trottman Benjamin F. clerk, h 157 W. 24th
Troubat Thomas, wines, 61 S. 5th av.
Troup Charles A. provns. 352 Washn. & pres. 1248 Third av. h 121 W. 130th
Troup Charles A. & Co. provns. 352 Washn.
Troupiansky Benjamin, jeweler, h 19 Forsyth
Troutman Henry, pants, 16 Bond, h 10 E. 85th
Troutman Sophia, wid. David, pants, 16 Bond, h 10 E. 85th
Troutman William D. clerk, h 10 E. 85th
Troutman & Co. pants, 16 Bond
Trouton Edmund, imp. 24 S. William, h Orange, N. J.
Trow Catharine S. wid. John F. h 216 E. 16th
TROW CITY DIRECTORY CO. 11 UNIVERSITY PL. (see advs. pages 1, 7, 22, 24, 26, 29, 33, 46, 47, 48, 71, 76, 78 & 84, P. G.)
Trow Frederick W. h 457 W. 37th
Trow Joseph, clerk, h 233 E. 56th
Trow Mutual Benefit Assn. 207 E. 12th
TROW'S N. Y. CITY DIRECTORY OFFICE, 11 UNIVERSITY PL.
TROW'S PRINTING & BOOKBINDING CO. 201 to 213 E. 12th
Trowbridge Alvah, cashier, 44 Wall, h Hackensack, N. J.
Trowbridge Austin C. drygds. 108 Franklin, h E. Orange, N. J.
Trowbridge Benjamin A. provns. 199 Fulton mkt, h 192 Monroe, B'klyn
Trowbridge Chas A. sec. 52 B'way, h 252 Fifth av.
Trowbridge Edwin D. banker, 16 Nassau, h 123 E. 39th
Trowbridge Francis E. banker. 290 B'way
Trowbridge Frederick K. banker, 16 Nassau, h 115 E. 37th
Trowbridge Geo. F. mer. 32 State, h 202 W. 74th
Trowbridge George T. manager, 231 Fourth av. h 34 Eighth av.
Trowbridge Grace, h 212 W. 34th
Trowbridge Henry, real estate, 33 Howard, h L. I. City
Trowbridge Henry W. mer. h 126 W. 63d
Trowbridge I. Walter, mer. 24 State, h 180 W. 74th
Trowbridge James A. banker, 16 Nassau, h 57 E. 34th
Trowbridge Julia, wid. Amos, h 35 W. 25th
Trowbridge Margaret A. wid. John P. bdgh. 405 W. 23d
Trowbridge Samuel R. lawyer, h 3 W. 46th
Trowbridge William P. prof. 41 E. 49th, h New Haven, Ct.
Trown George A. driver, h 315 E. 25th
Trown John H. driver, h 437 First av.
Troxell Armand, clerk, h 72 W. 97th
Troxell Johnson M. printer, 1398 B'way, h Mt. Vernon, N. Y.
Troy Anne, dressmkr. 139 Broome
Troy Bridget, wid. Patrick. h 443 W. 39th
Troy Catharine, wid. Robert. h 204 Mott
Troy Daniel, police, h 545 W. 57th
Troy David, boatman. h 64 Willett
Troy Edward, supt. h 350 E. 56th
Troy Eliza, wid. Thomas. h 417 W. 36th
Troy Harriet M. wid. John, h 144 E. 52d
Troy Henry W. designer, 150 Nassau
Troy James, baker, h 342 E. 49th
Troy James, plasterer, h 410 W. 26th

Weather Strips
BROWNE'S Metallic & other kinds
Booth's Theatre Building, 23d St. & 6th Av.
The Pat. Metallic Weather Strip Co.

Troy James J. machinist, h 301 Seventh
Troy John, engineer, h 311 E. 70th
Troy John, laborer, h 337 E. 59th
Troy John, laborer, h 602 W. 37th
Troy John, ostler, h 126 W. 18th
Troy John, porter, h 46 G'wich
Troy John J. laborer, h 557 E. 141st
TROY LAUNDRY MACHINERY CO. (LTD.) 44 Church & 32 Dey
Troy Margaret, wid. George, h 2256 Third av.
Troy Martin, clerk, h 508 E. 13th
Troy Mary, wid. William. h 446 W. 28th
Troy Michael, driver, h 85 Horatio
Troy Michael, driver, h 123 Manhattan
Troy Michael F. laborer, h r 441 W. 13th
Troy Patrick, gardener, h Riverdale
Troy Patrick, laborer, h 316 E. 66th
Troy Patrick J. bricks, ft. E. 111th, h 17 E. 130th
Troy Philip, driver, h 602 W. 37th
Troy Richard P. clerk, h 81 Henry
Troy Steel & Iron Co. 26 B'way
Troy Thomas, laborer, h 327 W. 26th
Troy Thomas, porter, h 46 G'wich
Troy William, cutter, h 15 Seventh
Troy William, laborer, h 109 E. 120th
Troy William, laborer, h 435 W. 32d
Troy William, pedlar, h 120 Mulberry
Troy William H. plumber, h 446 W. 28th
Troys Theresa, wid. Michael. h 437 W. 25th
Truax Charles H. judge, County C. H. h 1992 Madison av.
Truax Chauncey S. lawyer, 93 Nassau, h 2054 Fifth av.
Truax Eleanor A. wid. William, h 608 E. 137th
Truax John G. physician, 17 E. 127th
Trube Adolph, real estate, 1885 Third av. h 168 E. 94th
Trube Carl, mer. 18 B'way, h 159 Schermerhorn, B'klyn
Trube Frederick, machinist, h 306 E. 44th
Trube Frederick A. smith, h 1665 Third av.
Truberg Delia, wid. August, h 188 Ludlow
Truberg Henry, painter, 162 E. Houston
Trubig John, setter, h 163 Av. B
Truc Peter M. gilder, h 204 E. 25th
Truchsess Charlotte F. wid. James, h 88 Lawrence
Truchsess Gottlieb, h r 219 Thompson
TRUCHSESS PHILIPPINE DIEFFENBACH, dentist, 162 W. 23d
Truckenbrodt Chas. upholsterer, h 942 Washn. av.
Truckenbrodt Frederick, driver, h 728 E. 165th
Truckenbrodt Frederick, painter, h 226 E. 75th
Truckenbrodt George, pianomkr. h 949 Washn. av.
Truckenbrodt Margaretta, wid. Christian, h 728 E. 165th
Truckenbrodt Martin, express, 705 E. 165th
Trudeau Edward, stairbuilder, 473 E. 135th, h 1211 Franklin av.
Trudeau Henry, carpenter, h 555 E. 139th
True Chas. L. real estate, 32 Liberty, h 19 E. 21st
True Henry, eatingh. 1100 Third av.
True Herbert H. clerk, h 22 E. 20th
True Loren W. mer. 622 B'way, h 139 W. 111th
True Mark, hatter, h 232 E. 25th
True R. B. v. pres. 103 Chambers, h Syracuse, N. Y.
True Richard, pianos, 449 W. 38th, h 334 W. 48th
True William D. agent, 685 B'way, h 229 Keap, B'klyn
Trueg Charles, clerk, h 17 Sixth av.
Trueg Louis, glass, 124 W. 23d
Truelsen Frederick, baker, 277 First av.
Truelson Christian, supplies, 1268 Second av. h Mamaroneck, N. Y.
Trueman Agnes, wid. Joseph, h r 756 Eighth av.
Trueman Chas. trucks, 350 Grand, h 210 Henry
Truesdell Janet, wid. Alonzo, h 170 E. 116th
Truesdell John P. grain, 1 B'way, h Sing Sing, N. Y.
Truesdell Samuel, 18 B'way, h 259 Clifton pl. B'klyn
Truesdell Titus B. pickles, 370 Washn. h Cold Spring, N. Y.

VENTILATING GRATES, STOVES, AND HEATERS. Richardson & Morgan Co. 92 Beekman St.
See adv. pages 38 & 39 Pink Sheets Back of Book.

WATER METERS AND GAS ENGINES.
TRU 2006 TUC
NATIONAL METER CO., 252 BROADWAY.



Truex Charles R. asst. manager, 44 B'way, h Montclair, N. J.
Truex Charles S. driver, h 323 W. 4th
Truex Edw'd H. drugs, 298 Pearl, h Jamaica, L. I.
Truex Eliza, wid. Peter, h 309 W. 17th
Truex Joseph A. lather, h 2716 Third av.
Truex Mary E. wid. Jacob, h 633 E. 140th
Truex Peter G. painter, h 507 W. 22d
Truex Richard A. weighmaster, h 449 W. 43d
Truhe August, tailor, h 629 E. 149th
Truhe Bernard, sawyer, h 632 E. 149th
Truhe John, molder, h 731 E. 146th
Truhe John, tailor, h 425 Sixth
Truitt Henry A. knitgds. 22 Thomas
Truitt Henry A. & Co. knitgds. 22 Thomas
Trujillo Angelo M. clerk, h 150 E. 50th
Trujillo Blas, cigars, 89 Park row & 105 Maiden la. h 204 E. 11th
Trujillo Diego L. cigars, 90 Wall, h Fla.
Trujillo Enrique, mer. 40 B'way, h 446 W. 57th
Trujillo Jose M. cigarmkr. h 85 E. B'way
Trujillo D. L. & Sons, cigars, 90 Wall & 119 Water
Truka John, cigarmkr. h 1207 First av.
Truka Edwin, cigarmkr. h 1123 First av.
Trull Anton P. corks, 328 Sixth
Trull John H. dentist, 265 W. 42d, h 21 Clinton, B'klyn
Trull William C. lawyer, 206 B'way, h 20 Fifth av.
Trull William E. manager, 16 E. 14th, h 147 Grand av. J. C.
Truman H'y H. broker, 40 Wall, h Orange, N. J.
Truman Mumford M. broker, 72 B'way
Truman Ralph, laborer, h 247 E. 114th
Truman Samuel J. W. h 48 W. 39th
Truman William H. receipts, 501 Produce Ex.
Trümbach Charles, beer, 162 Ridge. h 157 Ridge
Trumbach Conrad, carpenter, 112 Norfolk, h 157 Ridge
Trumble Alfred, editor, 945 B'way & 173 Fifth av. h 24 E. 17th
Trumble John, express, 255 W. 30th
Trumbull Anna, hats, 292 Fifth av.
Trumbull Clark R. engraver & printer, 48 Bond, h 147 E. 84th
Trumm Henry, carpenter, h 406 E. 82d
Trump Augustus, sec. 115 B'way, h Pa.
Trump Charles, pedlar, h r 120 E. 4th
Trumper Charles, smith, 115 First, h 303 Av. C
Trumper Clay H. lawyer, h 517 W. 146th
Trumper Frederick, clerk, h 847 Second av.
Trumper Peter, carpenter, h 420 E. 114th
Trumpler Charles, laborer, h 334 E. 9th
Trumpler Frederick, cigars, 123 Rivington
Trumpler Peter, varnisher, h 276 Stanton
Trumpy Benjamin F. real estate and insurance, 336 Broome, h High Bridge rd. n Tiebout av.
Trundy Andrew S. sails, 26 South, h 489 Clinton, B'klyn
Trundy David T. shipwright, 38 South, h B'klyn
Trundy & Bennett, sails, 26 South
Trundy & Murphy, shipwrights, 38 South
Trunick George W. dentist, 32 Eighth av.
Trunk Gustav, cabinetmkr. h 490 Second av.
Trunk Herman, printer, 137 William, h 273 Second
Trunk James, police, h 1 Perry
Trunk John, printer, 137 William, h 273 Second
Trunk Joseph F. clerk, h 437 E. 77th
Trunk Lawrence, engineer, h 932 First av.
Trunk Line Assn. 346 B'way
Trunk Mary, wid. Peter, h 1 Perry
Trunk Brothers, printers, 137 William
Trucg Rudolfo, clerk, h 1608 Third av.
Trupiansky Wolf, ties, r 185 Clinton, h r 115 Clinton
Trupiansky & Salk, ties, r 185 Clinton
Truppner William, shoes, 551 E. 16th
Trusdell Samuel G. teas, 50 Watts. h 38 Dominick
Truskawa Otto, clerk, h 404 E. 76th
Truslow Anne F. wid. Samuel W. h 110 E. 57th
Truslow Charles W. lawyer, 35 Wall, h 110 E. 57th
Truslow James L. corks, 219 Pearl, h 783 St. Mark's av. B'klyn
Truslow James L. jr. corks, 219 Pearl, h Summit, N. J.
Truslow William, ins. 54 E. 23d, h 36 E. 49th
Truslow & Co. corks, 219 Pearl & 6 Platt
Truss Hiram jr. liquors, 138 Eighth av.
Trussi Alberto, statues, h r 55 Rose
Trust Charles, framer, h 864 Courtlandt av.
Trust Conrad, h 452 E. 17th
Trust Constance C. h 221 Second av.
Trust Louis, cabinetmkr. h 518 E. 16th
Truston Hubert, lather, h 613 Eighth av.
Trusty James H. porter, h 201 W. 34th
Trusty Mary J. wid. John H. eatingh. 375 Bowery
Trusty Sarah, h 142 W. 19th
Truth (periodical) 18 W. 23d
Truth Seeker (periodical) 28 Lafayette pl.
Truth Seeker Co. books, 28 Lafayette pl.
Truxtun George S. broker, 51 Exchange pl.
Tryon Andrew J. carpenter, 30 Old sl. h Westfield, N. J.
Tryon Andrew T. pianomkr. h 141 W. 34th
Tryon Caroline, h 1754 Ninth av.
Tryon Dwight W. artist, h 226 W. 59th
Tryon Edmund J. clerk, h 403 W. 55th
Tryon Elijah, carpenter, 87 Goerck
Tryon John, printer, h 51 Mangin
Tryon Thomas, architect, 39 Union sq. W. h 173 Fifth av.
Tschaler Andrew, cook, h 240 E. 30th
Tschan Emil, baker, h 352 W. 45th
Tschan Jacob, laborer, h 611 W. 130th
Tschechtelin Elizabeth, wid. Francis, h 116 Hester
Tscheiller Adelaide, china, 120½ First av.
Tschenett Joseph, shoes, 173 Forsyth
Tschentscher William, eatingh. 171 Allen
Tscheulin Frederick, beer, 548 W. 41st
Tscheulin George, machinist, h 457 W. 49th
Tscheulin Wilhelmina, midwife, h 457 W. 49th
Tschiember Xavier, grocer, 354 W. 25th
Tschirhart Joseph, liquors, 532 W. 40th
Tschirky Oscar, waiter, h 321 E. 32d
Tschoertner Agnes, wid. Oscar, dressmkr. h 72 First
Tschopik Bernhard, feathers, 21 Bond, h 146 Spring
Tschopp Emil, foreman, h 2655 Tenth av.
Tschudy Edward, clerk, h 209 E. 45th
Tschudy Theodore, artist, h 548 E. 161st
Tsheppe Adolphus, chemist, 125 Warren, & drugs. 1010 Third av. & 1098 Park av. h 165 E. 66th
Tsheppe & Schnr, drugs, 1098 Park av. & 1010 Third av.
Tubbs Catharine, wid. William, h 1341 Third av.
Tubbs Clarence B. real estate, 5 Beekman, h Montclair, N. J.
Tubbs Edward, mus. insts. 374 Bowery
Tubbs Frank H. teacher, 3 E. 14th, h 108 W. 61st
Tubbs G. Waite, lawyer, 102 B'way, h 225 W. 23d
Tubbs John, stables, 325 W. Houston, h 185 Hudson
Tubbs John, violins, 383 Bowery
Tubbs Nelson H. teacher, h W. 176th n Tenth av.
Tubbs Samuel W. 31 Beekman, h Montclair, N. J.
Tubbs Wm. broker, 70 Cotton Ex. h 136 W. 70th
Tubbs William J. driver, h 116 Christopher
Tubby Josiah T. leather, 87 Gold, h 50 Willow, B'klyn
Tubby Josiah T. & Co. leather, 87 Gold
Tubby William B. architect, 155 B'way, h 50 Willow, B'klyn
Tube Well Co. of America, 15 Cortlandt
Tuberty Edward, driver, h 350 W. 11th
Tubman William, cigars, 257 Av. C
Tubman William, laborer, h 657 E. 16th
Tubridy John, plumber, h 218 E. 120th
Tubridy Patrick, laborer, h 72 Beach
Tubridy William, plumber, 204 E. 119th. n 203 E. 119th
Tubular Barrow & Machine Co. 212 West
Tuch Anna, widow, h 171 Ludlow
Tuch Anton, cigarmkr. h 423 E. 72d
Tuch Benjamin, caps, 70 Greene, h 1429 Park av.
Tuch Charles, cook, h 519 Fifth
Tuch Charlotte, wid. Isaac, h 100 Allen
Tuch Jacob, express, 375 G'wich, h 79 Broome
Tuch Joanna, wid. Nelson, h 79 Broome
Tuch Joseph, driver, h 171 Ludlow
Tuch Meyer, notions, h 510 E. 84th
Tuch Morris, notions, 77 Second
Tuch Morris, shoemkr. h 73 Orchard
Tuch Nathan, cigarmkr. h 100 Allen
Tuch Samuel, trucks, 80½ Attorney

MERCHANTS EXCHANGE NAT. BANK OF THE CITY OF N. Y.
SOLICITS YOUR ACCOUNT. 257 Broadway.
PHINEAS C. LOUNSBURY, Prest. ALLEN S. APGAR, Cashier.

BUTTER DISHES AND ORANGE BOX SHOOKS. | Office, 333 Hudson Street. JOHN SPERRY MFG. CO., | VENEERS FOR CARS, CHAIR SEATINGS, BREWERS' CHIPS.

Tuch Simon, caps, 70 Greene, h 1429 Park av.
Tuch Simon, cigarmkr. h 100 Allen
Tuch Brothers, caps, 70 Greene
Tuchen Frederick, cook, h 294 Elizabeth
Tuchfeld Samuel, paperhgr. h 80 Clinton
Tuchfeld Solomon, tailor, h 48 Clinton
Tuchler Herman, grocer, 1324 Second av.
Tuchman Levy, jeweler, 115 Ridge
Tuchman Mayer, tailor, h 104 Allen
Tuchmann Abraham, tailor, 19 Allen
Tuchmann Leon, clothing, 16 Walker, h 91 Canal
Tuchmann & Cohen, clothing, 16 Walker
Tuchten Esther, wid. Baruch, h 23 Allen
Tuchten Israel, barber, 19 Allen, h 47 Forsyth
Tuck Adolph, publisher, 298 B'way, h Eng.
Tuck Edward, treas, 10 Wall, h 7 E. 61st
Tuck George, cutter, h 110 Lewis
Tuck Gustave, publisher, 298 B'way, h Eng.
Tuck Henry, pres. 346 B'way, & physician, 442 Madison av.
Tuck Herman, publisher, 298 B'way, h Eng.
Tuck High, grocer, 19 Mott
Tuck High & Co. teas, 19 Mott
Tuck Isaac, printer, 5 Pearl, h 331 Henry, B'klyn
Tuck Jacob, shoes, 570 Grand, h 110 Lewis
Tuck Jas. stationer, 37 Eighth av. h 33 Eighth av.
Tuck Matthew, engineer, h 111 E. 106th
Tuck Raphael, publisher, 298 B'way, h Eng.
TUCK RAPHAEL & SONS, artistic publications, Christmas cards, etc. 298 B'way
Tuck Somerville P. lawyer, 35 Wall, h New Brighton, S. I.
Tuckahoe Marble Co. ft. E. 30th
Tucker Abraham, tailor, h 20 Ludlow
Tucker Alanson, drygds. 29 Thomas, h Mass.
Tucker Alfred, physician, 116 W. 22d
Tucker Ann, wid. John, h 528 Pearl
Tucker Anna E. wid. Moses, h 9 W. 37th
Tucker Arthur C. 15 Cortlandt, h Nyack, N. Y.
Tucker Bernard, watchman, h 314 E. 12th
Tucker Burr, pres, 18 Murray
Tucker Carlos P. physician, 43 W. 26th
Tucker Chas, plumber, 45 E. 11th, h 246 W. 132d
Tucker Charles A. contractor, 35 B'way & 15 Cortlandt, h Islip, L. I.
Tucker Charles H. wood, 135 Centre, h 667 E. 138th
Tucker Charles P. ins. 189 B'way, h 317 McDonough, B'klyn
Tucker Charles R. jr. treas. 31 B'way, h Mass.
Tucker Clarence, 15 Cortlandt, h Islip, L. I.
Tucker Cornelius E. waiter, h 133 W. 31st
Tucker Cummings H. builder, 52 W. 104th
Tucker Cummings H. jr. tools, 126 Liberty, h 718 Madison av.
Tucker Cummings H. jr. & Bro. tools, 126 Liberty
Tucker Daniel N. tailor, 183 B'way, h Kensico, N. Y.
Tucker David B. engineer, h 233 E. 70th
Tucker Delia, widow, h 319 E. 73d
Tucker Dorinda, wid. John, h 649 E. 9th
Tucker Edgar, real estate, 79 Cedar, h 52 W. 33d
Tucker Edward, porter, h 244 W. 47th
Tucker Edwin, builder, 37 W. 12th, h 134 W. 83d
Tucker Edwin, painter, 188 S. 5th av. h 180 S. 4th, B'klyn
Tucker Edwin B. lawyer, 115 B'way, h 52 W. 104th
Tucker Electrical Mfg. Co. contractors, 35 B'way
Tucker Eli A. stamps, 100 Fulton, h Brick Church, N. J.
Tucker Elihu G. asst. cashier, 124 Bowery, h 224 W. 52d
Tucker Eliza, wid. John, h 245 Av. B
Tucker Elizabeth R. wid. William H. h 243 W. 21st
Tucker Ellen, h 207 E. 39th
Tucker Ernest, physician, 49 E. 30th
Tucker Francis C. tools, 126 Liberty, h 673 E. 138th
Tucker Frank, cook, h 75 Eldridge
Tucker George, carpenter, h 306 W. 25th
Tucker Geo. supt. 90 Pearl, h 202 Wyckoff, B'klyn
Tucker George, waiter, h 15 Gay
Tucker George D. stationer, 51 Nassau
Tucker George E. packer, h 188 Broome
Tucker George H. clerk, h 2301 Seventh av.
Tucker George W. stevedore, 42 South, h 483 Putnam av. B'klyn
Tucker Gideon J. h 339 Second av.
Tucker Gilman H. sec. 30 Lafayette pl. h 1193 Tenth av.
Tucker Harrison, eatingh. 118 W. 30th, h 139 W. 50th
Tucker Henry, h 60 W. 126th
Tucker Henry, driver, h 151 E. 103d
Tucker Henry, driver, h W. 141st n Fifth av.
Tucker H'y, perfumery, 48 Murray, h Orange, N. J.
Tucker Henry C. agent, Pier 32, E. R. h Newark, N. J.
Tucker Henry H. printer, h 57 E. 11th
Tucker Hugh, clerk, h 246 W. 15th
Tucker James, driver, h 22½ Laight
Tucker James, fireman, h 428 W. 53d
Tucker Jas. plumber, 2345 Park av. h 330 E. 117th
Tucker James P. police, h 482 Pearl
Tucker James S. broker, 49 Whitehall, h Elizabeth, N. J.
Tucker James W. clerk, h 106 E. 120th
Tucker Jane, sewing, h 406 W. 26th
Tucker Janet, dressmkr. h 70 W. 37th
Tucker John, bricklayer, h 1362 Av. A.
Tucker John, carpenter, h 70 W. 37th
Tucker John, handles, 429 Cherry
Tucker John, laborer, h 110 Monroe
Tucker John, mason, h 902 Eighth av.
Tucker John, plasterer, h 99 E. 4th
Tucker John, plumber, 253 Fourth av. h 132 E. 43d
Tucker John A. treas. 98 Pine, h 101 Willow, B'klyn
Tucker John C. h 34 W. 50th
Tucker John J. pres. 115 B'way, & commr. 209 Stewart bldg. h 37 W. 12th
Tucker John P. paper, 55 Franklin, h 313 E. 41st
Tucker John T. plater, h 148 W. 10th
Tucker Joseph, laborer, h 121 W. 3d
Tucker Joseph C. physician, 59 E. 11th
Tucker Letter & Document File Co. 28 Barclay
Tucker Luther P. h 139 Waverley pl.
Tucker Margaret F. dressmkr. 258 W. 23d
Tucker Margaret J. wid. John, h 902 Eighth av.
Tucker Martha, twister, h 697 Tenth av.
Tucker Mary, h 313 E. 41st
Tucker Mary A. h 65 W. 45th
Tucker Mary A. wid. Michael S. h 697 Tenth av.
Tucker Mary E. wid. William, h 243 Av. B
Tucker Mary S. dressmkr. 902 Eighth av.
Tucker Michael, fitter, h 421 E. 15th
Tucker Owen, laborer, h 492 Pearl
Tucker Patrick, carpenter, h Union av. n Boston rd.
Tucker Patrick, laborer, h 432 Second av.
Tucker Paul F. C. lawyer, 3 Beekman, h 339 Second av.
Tucker Peter, clerk, h 246 W. 15th
Tucker Peter J. police, h 528 Pearl
Tucker Preble, lawyer, 5 Beekman
Tucker Richard, carpenter, h 639 E. 142d
Tucker Rhodes G. manager, 200 B'way
Tucker Robert, agent, h 207 E. 39th
Tucker Robert, driver, h 413 E. 14th
Tucker Robert, liquors, 484 Third av.
Tucker Robert, mason, h 210 W. 61st
Tucker Robert, plumber, h 447 W. 54th
Tucker Robert A. fruit, 179 Reade, h D. C.
Tucker Robert C. roofer, 60 Gansevoort
Tucker Robert Schuyler, sec. 145 E. 25th & 503 Fifth av. h Flushing, L. I.
Tucker Samuel L. pat. meds. h 232 W. 50th
Tucker Sarah A. wid. Charles, h 600 W. 46th
Tucker Selah, carpenter, 88 Thomas
Tucker Sophia, wid. John, produce, 57 Centre mkt, h 375 Broome
Tucker Stanton, painter, 188 S. 5th av. h 180 S. 4th, B'klyn
Tucker Stephen D. machinery, 29 Gold & 504 Grand, h 109 E. 16th
Tucker Thomas, h 112 W. 26th
Tucker Thomas, barber, Tenth av. n W. 155th, h 498 W. 153d
Tucker Thomas B. collector, 234 B'way, h 412 Cumberland, B'klyn
Tucker Victoria A. wid. Francis H. h 202 W. End av.
Tucker William, clerk, h 109 Charles
Tucker William, driver, h 169 Second
Tucker William, seaman, h 53 Cherry
Tucker William, trucks, 319 W. 53d
Tucker William A. iron, h 317 W. 45th
Tucker William G. cement, ft. E. 116th, h 451 E. 119th
Tucker William W. h 1033 Fifth av.
Tucker Winifred, wid. Joseph, h 242 Third av.
Tucker Brothers, painters, 188 S. 5th av.
Tucker & Carter Cordage Co. 98 Pine
Tucker & Co. stationers, 51 Nassau
Tucker & Connor, carpenters, 88 Thomas
Tucker & Schott, stamps, 100 Fulton
Tuckerman Arthur L. architect, 31 Broad, h 250 Fifth av.
Tuckerman Bayard, h 106 E. 26th

MADE FROM PURE CREAM. | HORTON'S ICE CREAM. | French, Italian and American.

ROBT. ROOSEVELT, *Pres.*
JOHN D. VERMEULE, *V.-Pres.*
GEO. W. VAN SICLEN, *Sec.*

HOLLAND TRUST CO.
7 WALL STREET.
Capital $500,000 paid-in in cash.

Acts as Executor, Guardian, Trustee, Transfer Agent.
Takes charge of Real Estate.
Rents, Coupons & Dividends.



Tuckerman Fleming, lawyer, 120 B'way
Tuckerman Gustavus, broker, 72 Beaver, h 50 W. 45th
Tuckerman Henry G. machines, 276 E. Houston
Tuckerman Lucius, 2 Wall, h 22 Washn. pl.
Tuckerman Paul, mer. 2 Wall, h Morristown, N. J.
Tuckerman Walter C. iron, 2 Wall, h Oyster Bay, L. I.
Tucksen Jane, dressmkr. 52 Sixth av.
Tuckson Thomas, driver, h 137 W. 25th
Tudor Fred. machines, 473 Fourth av. h Mass.
Tudor George, musician, h 54 Seventh
Tuelff Hans, starter, h 321 E. 88th
Tuensmann Frank, cigarmkr. h 1435 First av.
Tuerk Andrew, tailor, h 117 Ridge
*Tuerk Hydraulic Power Co. 12 Cortlandt
Tuerlingx James, jeweler, 421 G'wich
Tuero Laureano, cigars, 2362 Eighth av.
Tuers Herman, varnisher, h 201 E. 110th
Tuers John, machinist, h 543 W. 37th
Tuers John J. C. lather, h 240 E. 78th
Tuers Sylvester, clerk, h 223 E. 124th
Tuers William H. clerk, h 197 Monroe
Tuffs Edward G. physician, 15 Oliver
Tufts Henry C. painter, 93 & 127 Elm, h 209 Elm
Tufts Henry C. treas. 55 E. 9th, h Mass.
Tufts James W. apparatus, 68 Park pl. h Mass.
Tufts John M. jr. desks, 131 Fulton, h Rahway, N. J.
Tufts John M. jr. & Co. desks, 131 Fulton (see adv. page 28, P. G.)
Tufts Louis C. moldings, 119 Elm & 84 Walker, h 131 E. 83d
Tufts Walter B. h 203 W. 52d
Tufts William E. weigher, 131 Pearl, h B'klyn
Tufts William F. mer. 70 Park pl. h 1429 Park av.
Tufts L. C. & Co. moldings, 119 Elm & 84 Walker
Tugendreich Emil, corks, 36 Maiden la. h 825 W. 43d
Tugwell Elizabeth, dressmkr. h 219 E. 21st
Tugwell Mary E. wid. Noah, h 219 W. 21st
Tuhrig Adolph, barber, 10 Chrystie, h 176 E. B'way
Tuite Ann, dressmkr. 366 W. 26th
Tuite Benjamin J. clerk, h 332 E. 71st
Tuite Edward, ostler, h 241 E. 44th
Tuite Francis, driver, h 2348 Park av.
Tuite James, clerk, h 11 Norfolk
Tuite James J. police, h 5 Water
Tuite John J. cooper, 75 Beach, h 122 Manhattan
Tuite Margaret, boxmkr. h 196 Clinton
Tuite Michael, driver, h 351 First av.
Tuite Michael, plumber, h 751 Tenth av.
Tuite Philip, laborer, h 410 E. 68d
Tuite Thomas, coachman, h 32 E. 40th
Tuite Wm. liquors, 2168 Eighth av. h 280 W. 117th
Tuite William H. fireman, h 341 E. 69th
Tulipan Isaac H. paints, 1467 Second av.
Tull George W. produce, 96 Park pl. h 185 West
Tull Lucien F. clerk, Pier 15 N.R. h Elizabeth, N.J.
Tull Samuel, cook, h 8 James sl.
Tuller Jacob, smith, hr 562 Tenth av.
Tuller John C. ins. 247 W. 125th, h 523 W. 129th
Tuller Lee A. painter, h 333 Alexander av.
Tuller Loren W. ins. 173 B'way & 227 W. 125th, h 220 W. 130th
Tuller Samuel J. clerk, h 156 E. 55th
Tuller & Hewins, ins. 173 B'way
Tullis-Louis, painter, h 636 Morris av.
Tullis William B. lawyer, 335 B'way, h 22 W. 15th
Tullius Frederick, smith, h 118 Wooster
Tullius Julius, conductor, h 2697 Eighth av.
Tulloch David, stone, 246 E. 108th, h 1635 Av. A
Tulloch Walter C. cutter, h 115 E. 106th
Tully Andrew, ostler, h 86 Irving pl.
Tully Ann, wid. Michael, h 551 W. 42d
Tully Ann, wid. Thomas, h 2160 Park av.
Tully Anne T. wid. Michael F. eatingh. 74 Tomp. mkt, h 103 Third av.
Tully Bernard, fireman, h 169 Madison
Tully Bertha I. florist, 300 W. 51st & 1166 Ninth av. h 1229 Tenth av.
Tully Bridget, wid. Patrick, h 256 Seventh av.
Tully Charles, printer, h 201 Madison
Tully Edward J. h 392 Bleecker
Tully Francis, coachman, h 238 W. 35th
Tully George, police, h 32 Bethune
Tully James, clerk, h 896 Third av.
Tully James, clerk, h 228 W. 20th
Tully James, laborer, h 229 W. 60th
Tully James, mason, h 778 Second av.
Tully James, plumber, h 2464 Park av.
Tully James B. collector, h 2312 Park av.
Tully Jas. M. lawyer, 247 B'way, h 1320 Tenth av.
Tully James S. liquors, 164 G'wich
Tully John, beer, 81 Carmine, h 88 Carmine
Tully John, carpenter, h 346 E. 65th
Tully John, carpenter, 168 W. B'way, h 90 James
Tully John, driver, h 325 E. 47th
Tully John, driver, h 225 Lex. av.
Tully John, grocer, 1878 Third av. h 155 E. 105th
Tully John, janitor, h 218 E. 56th
Tully John, laborer, h 445 E. 54th
Tully John, lawyer, 32 Nassau, h 72 W. 50th
Tully John, painter, 641 B'way & 80 Bleecker, h 211 W. 131st
Tully John, painter, h 1763 Tenth av.
Tully John E. machinist, h 39 W. 65th
Tully John F. florist, 815 Eighth av. h 67 Eighth av.
Tully John T. h 315 E. 86th
Tully John T. janitor, 36 G'wich av.
Tully Julia, wid. Andrew, h 677 E. 134th
Tully Marcus E. physician, 326 Lex. av.
Tully Margaret, wid. Patrick, h 220 E. 65th
Tully Maria, wid. Thomas, h 143 Hudson
Tully Marion, wid. Alexander, h 134 Bank
Tully Martin, carpenter, h 734 E. 145th
Tully Martin, driver, h 600 W. 21st
Tully Mary, h 230 Varick
Tully Mary, notions, 1763 Tenth av.
Tully Mary, wid. Joseph B. h 66 W. 119th
Tully Mary, wid. Michael, h 126 Seventh av.
Tully Mary, wid. Patrick, h 414 E. 9th
Tully Mary L. wid. Joseph B. h r 115 Mott
Tully Michael, butcher, h 475 Tenth av.
Tully Michael, contractor, 335 E. 92d
Tully Michael, driver, h 593 Second av.
Tully Michael, laborer, h 614 E. 16th
Tully Michael, police, h 424 W. 58th
Tully Michael J. fireman, h 539 Tenth av.
Tully Patrick, cook, h 100 E. 31st
Tully Patrick, laborer, h 416 E. 18th
Tully Patrick, laborer, h 749 Third av.
Tully Peter, driver, h 429 W. 54th
Tully Peter, laborer, h 401 E. 83d
Tully Peter, laborer, h 665 Tenth av.
Tully Philip, driver, h 475 Tenth av.
Tully Philip J. mason, h 427 W. 40th
Tully Robert, miller, h 141 Cherry
Tully Robert C. laborer, h 492 Water
Tully Rosanna, wid. Patrick P. h 309 W. 40th
Tully Thomas, laborer, h 502 W. 47th
Tully Thomas, laborer, h 237 W. 60th
Tully Thomas, shoemkr. h r 318 E. 11th
Tully Thomas, stable, 544 E. 86th, h 548 E. 86th
Tully Thomas F. printer, h 143 Hudson
Tully Thomas J. laborer, h 236 W. 32d
Tully William H. clerk, h 46 Gt. Jones
Tully William M. A. printer, h 12 Forsyth
Tulp Herman, waiter, h 227 W. 32d
Tulp Peter, watchman, h 338 W. 40th
Tuma Joseph, cigarmkr. h 941 E. 161st
Tuma Matthew, cigarmkr. h 3493 Third av.
Tuma Vincent, cigarmkr. h 426 E. 59th
Tumalty Henry, shoes, 28 Clarke
Tumalty Matthew, mason, h 496 Tenth av.
Tumelty James F. bartender, h 241 E. 73d
Tumminia Natale, shoes, 947 Washn. av.
Tunick Abram, watchmkr. 245 Broome
Tunicliffe Sarah, wid. William, h 562 W. 52d
Tunis N. Louis, broker, 2 Wall, h 360 W. 20th
Tunis Nehemiah, h 360 W. 20th
Tunis Stanley D. clerk, h 223 W. 14th
Tunis Walter H. lumber, 149 B'way, h New Rochelle, N. Y.
Tunis William A. h The Strathmore
Tunison Charles E. artist, 21 E. 15th, h Somerville, N. J.
Tunison Garret B. supt. h 59 W. 92d
Tunison Henry C. maps, 84 Warren. h Ill.
Tunison P. G. auditor, 12 B'way, h Pamrapo, N. J.
Tunison Samuel, porter, h 193 S. 5th av.

Hartshorn's Shade Rollers. Notice name of Stewart Hartshorn in script on labels, and avoid being fooled.

GAS FIXTURES AND ELECTROLIERS | THE MITCHELL VANCE CO. Successors to MITCHELL, VANCE & CO. | 836-838 Broadway.

Tunison Thomas H. clerk, 342 G'wich, h Newark, N. J.
Tunison William C. clerk, h 409 W. 35th
Tunne Joseph, barber, 507 Third av. h 337 E. 34th
Tunnell John E. seaman, h 2703 Eighth av.
Tunnell Joseph, porter, h 968 First av.
Tunney Mary, wid. John, h 537 E. 84th
Tunney Michael, laborer, h 78 Little W. 12th
Tunney Patrick P. clerk, h 72 W. 106th
Tunny Alice, h 2468 Park av.
Tunstall Elizabeth, wid. Robert, h 300 E. 25th
Tunstall Pierre, carpenter, h 203 W. 18th
Tunstall William, manager, 3 Hudson, h Flatbush, L. I.
Tuohey David, fireman, h 545 W. 43d
Tuohey George, janitor, h W. 155th n Tenth av.
Tuohey James, candy, 109 Cherry
Tuohey Jeremiah, carriages, 610 Grand, h 218 Lorimer, B'klyn
Tuohey John, laborer, h 316 E. 38th
Tuohey Martin, junk, 80 James
Tuohey Michael J. driver, h 301 E. 62d
Tuohy Ann, wid. Thomas, h 535 W. 44th
Tuohy Anne, wid. John, bdgh. 52 Dominick
Tuohy Catharine, widow, h 506 Fifth
Tuohy John C. fitter, h 1004 Av. A
Tuohy John J. painter, h 137 E. 110th
Tuohy Joseph. tailor, h 506 Fifth
Tuomey Cornelius, lodgings, 157 Leonard
Tuomey John, boatman, h 82 Watts
Tuomey John, mason, h 304 E. 81st
Tuomey John N. clerk, h 22 Barrow
Tuomey Joseph, laborer, h 302 E. 35th
Tuomey Mary, dressmkr. 590 E. 125th
Tuomey Mary, wid. Cornelius, h 434 Pearl
Tuomey Matthew J. h 233 E. 82d
Tuomey Michael, express, 22 Carmine, h 45 Carmine
Tuomey Patrick, ice, h 2454 Park av.
Tuomey Sam'l R. liquors, 19 S. William & 49 Stone
Tuomey Thomas J. plumber, 1238 Third av. h 304 E. 81st
Tuomey William, engineer, h 590 E. 135th
Tuozzo Donato, liquors, 37 Mulberry
Tupe Dennis W. cleaner, 2271 Eighth av. h 2239 Eighth av.
Tupe D. W. & Co. cleaners, 2239 & 2275 Eighth av.
Tupper Amanda, wid. Hiram M. h 692 Madison av.
Tupper Charles. eatingh. 228 Eighth av.
Tupper Charles L. engineer, h 115 E. 119th
Tupper Herbert L. clerk, h 156 E. 122d
Tupper John L. prof. h 136 W. 29th
Tupper John P. clerk, h 156 E. 122d
Tupper Jonas C. H. grates, 206 West. h 1501 B'way
Tupper K. I. fruit, 16 Little W. 12th, h 356 W. 14th
Tupper Warren F. H. h 1501 B'way
Tupper William V. shipping, 116 Wall
Tupper William W. gratebars, 206 West, h 222 W. 105th
TUPPER W. W. & CO. gratebars, 206 West (see adv. page 37, P. G.)
Tupper & Beattie, shipping, 116 Wall
Turchi Edward S. manager, 147 E. 14th, h 263 First av.
Turchin Israel, agent, h 56 Forsyth
Turchin Max, operator, h 69 Forsyth
Turck Charles, tailor, h 147 Ludlow
Turck Charles L. cooper, h 372 Eighth av.
Turck Christian, drygds. 111 First av.
Turck Francis K. jeweler, h 318 E. 73d
Turck Henry, carpenter, h 6 Clinton
Turck Julius, baker, h 2230 Bathgate av.
Turck Marius, liqnors, 860 Ninth av.
Turck Solomon, pres. 29 Murray, h 22 E. 61st
Turco Baptista, junk, 203 Greene
Turco Janet, dressmkr. h 346 E. 21st
Tureck Frederick R. tailor, h 325 E. 24th
Tureck Stephen, carpenter, h 96 Pitt
Turek Alois, liqnors, 426 E. 59th
Turek Anton, shoes, 315 E. 73d
Turek Frank, cigarmkr. h 1123 First av.
Turek Henry, clerk, h 812 Third av.
Turek John, baker, 404 E. 73d
Turek Michael, varnisher, h 342 E. 39th
Turf, Field & Farm, 251 B'way
Turgis John, publisher, 39 Barclay
Turgis J. & Co. publishers. 39 Barclay
Turise Caroline, wid. George T. h 570 Grand
Turk Barbette, wid. Gabriel, h 419 Grand
Turk Charles R. prof. 418 W. 46th, h 358 W. 46th
Turk Christopher, pedlar, h 2152 Second av.
Turk Edwin S. trucks, 3 Bond, h 512 W. 21st
Turk Harry M. notary, 229 B'way, h 165 E. 66th
Turk Herman, laborer, h 547 W. 39th
Turk Jacob, clerk, h 330 W. 48th
Turk James, lawyer, h 165 E. 66th
Turk Leopold, lawyer, 25 Chambers, h 227 E. 79th
Turk Leopold, pawnbroker, 419 Grand
Turk Louis E. clerk, h 330 W. 48th
Turk Mary, wid. William, h 524 W. 44th
Türk Nathan, tailor, h 44 Essex
Turk Pinkus, real estate, 122 E. 93d
Turk Samuel, furs, 95 Bleecker, h 106 E. 71st
Turk Sarah, wid. Louis, h 307 W. 39th
Turk William, laborer, h 524 W. 44th
Turk William, police, h 109 E. 85th
Turk William B. prof. 418 W. 46th
Turk Brothers, showmen, 418 W. 46th
Turkeltaub Louis, brooms, 31 Canal, h 146 Suffolk
Turkenkopf Anne, wid. Abraham, h 36 Norfolk
Turkish Consulate, 132 B'way
Turkman Elizabeth, wid. George, h 224 E. 34th
Turkus Otto, packer, h 426 E. 86th
Turl John, iron, 534 W. 28th & ft. W. 27th, h 143 W. 94th
Turl John & Sons, iron, 534 W. 28th & ft. W. 27th
Turl Joseph H. iron, 534 W. 28th & ft. W. 27th, h 143 W. 94th
Turl Samuel R. iron, h 115 E. 116th
Turl William J. iron, 534 W. 28th & ft. W. 27th, h 143 W. 94th
Turle Robert H. mer. 352 Produce Ex. h 65 Clark, B'klyn
Turley David, mason, 392 Ninth av. h 350 W. 42d
Turley Felix, trucks, 334 E. 38th
Turley Frances, grocer, E. 118th n Madison av.
Turley James, driver, h 332 E. 38th
Turley James, riveter, h 422 W. 16th
Turley Michael, laborer, h 549 E. 149th
Turley Patrick, liquors, E. 118th n Madison av.
Turley Patrick, liquors, 15 Washn. & 42 & 134 G'wich, h refused
Turley Richard, laborer, h 332 E. 38th
Turley Robert, h 240 E. 35th
Turley Robert, laborer, h 419 W. 16th
Turley Robert, smith, h 43 Thompson
Turnau Theodore, pianomkr. h 2328 Second av.
Turnbull Agnes, books, h 346 W. 29th
Turnbull Cornelia P. wid. Robert, h 113 E. 39th
Turnbull Eleanor R. wid. Chas. S. h 216 W. 135th
Turnbull George, linens, 74 Franklin, h 141 W. 22d
Turnbull George & Co. linens, 74 Franklin
Turnbull George R. teas, 296 Pearl, & treas. 33 Mercer, h 42 Strong pl. B'klyn
Turnbull George R. & Co. teas, 296 Pearl
Turnbull James A. lawyer, 243 B'way, h Newark, N. J.
Turnbull James E. trimmings, 102 Greene
Turnbull John, agent, h 115 W. 15th
Turnbull John G. teas, 296 Pearl, h 220 Park pl. B'klyn
Turnbull Margaret, wid. Andrew, h 346 W. 29th
Turnbull Matthew, artist, h 822 Tinton av.
Turnbull Ogden P. h 216 W. 135th
Turnbull Peter J. machinist, h 938 Third av.
Turnbull Robert K. editor, 1209 B'way, h 202 W. 81st
Turnbull Samuel, bricklayer, h 1412 Second av.
Turnbull Sarah A. wid. Thomas, h 115 W. 15th
Turnbull William, h Gilsey h.
Turnbull William, drygds. 57 Worth, & pres. 319 B'way, h 5 W. 16th
Turnbull William, painter, h 28 Horatio
Turnbull William & Co. drygds. 57 Worth
Turnbull William jr. woolens, 57 Worth, h 5 W. 16th
Turnbull William C. porter, h 1194 Tremont av.
Turnbull William C. jr. porter, h 1194 Tremont av.
Turnbull, Klein & Vonbernuth, trimmings, 102 Greene
Turnburger Louis, machinist, h 343 E. 114th
Turner Abraham, tailor, h r 89 Clinton
Turner Albert, treas, 775 B'way, hPassaic, N. J.
Turner Albert E. ins. 36 Nassau
Turner Albert L. physician, 12 W. 38th
Turner Alfred M. artist, 61 University bldg.
Turner Alfred W. carpenter, h 302 E 104th
Turner Alice, wid. James, h r 277 Mott
Turner Almond, paperhgr. h 2014 Second av.
Turner Andrew, h 485 Second av.
Turner Andrew, janitor, h 400 E. 115th
Turner Ann M. wid. James, h 305 E. 112th
Turner Anthony, framer, h 131 Willett
Turner Archibald, broker, 35 Wall, & pres. 270 W. 42d, h The Osborne

DEAN'S PATENT ARDENTER MUSTARD. | Established in London 1831. 361 & 363 Washington Street, and 84, 86 & 88 North Moore Street N. Y.

Richardson & Boynton Co.,
232-234 Water Street.
TUR 2010

PERFECT FURNACES,
HOT-WATER HEATERS,
RANGES.
TUR



Turner August D. artist, 2 W. 14th, h 64 Clinton pl.
Turner Austin G. mer. 168 Chambers, h 115 S. Elliott pl. B'klyn
Turner Benjamin, agent, h 1853 Park av.
Turner Bernard, pedlar, h 30 Lewis
Turner Bridget, wid. John, h 44 Monroe
Turner Caleb R. pres. 137 Elm, h B'klyn
Turner Catharine E. ribbons, 88 Prince, h Turnerville, Ct.
Turner Charles, h 472 W. 150th
Turner Charles, basketmkr. h 95 Orchard
Turner Charles, butcher, h 555 W. 40th
Turner Charles, driver, h 312 Front
Turner Charles, painter, h 135 W. 27th
Turner Charles, real estate, 176 B'way
Turner Charles H. carpenter, h 724 E. 146th
Turner Charles O. coal, 120 Clinton pl, h 122 Clinton pl.
Turner Charles W. broker, 30 Broad, h 105 E. 83d
Turner Charles W. & Co. brokers, 30 Broad
Turner Charles Y. artist, 35 W. 14th
Turner Chauncey N. plumber, 438 Third av. h 485 Second av.
Turner Christina, wid. Michael, h 95 Allen
Turner Coll J. broker, 16 Broad, h 79 St. Mark's av. B'klyn
Turner Coll J. jr. broker, 16 Broad, h 79 St. Mark's av. B'klyn
Turner Cornelius, watchman, h 187 E. 117th
Turner Daniel, clerk, h 165 Seventh av.
Turner Daniel C. porter, h 456 W. 37th
Turner Daniel G. agent, Pier 41 (old) N. R. h Brewster, N. Y.
Turner Daniel H. clerk, h 109 E. 87th
Turner David, bartender, h 341 E. 41st
Turner David D. janitor, h 101 W. 78th
Turner Edward, butter, 1359 Third av. h 346 E. 125th
Turner Edward, painter, h 1005 Second av.
Turner Edward A. sec. 49 Dey, h Ill.
Turner Edward B. physician, 30 State
Turner Edward C. treas, 93 Liberty, h Mass.
Turner Elisha, pres. 79 Chambers
Turner Elizabeth, wid. William, h r 555 W. 44th
Turner Emma, wid. John, h 879 Eighth av.
Turner Francis J. clerk, h 173 Eldridge
Turner Francis S. lawyer, 45 B'way, h Elizabeth, N. J.
Turner Frank, porter, h 115 W. 32d
Turner Frank, tailor, h 214 E. 20th
Turner Frank H. copyist, 21 Cortlandt, h 332 W. 37th
Turner Franklin, driver, h 56 Leroy
Turner Frederick, h 621 E. 145th
Turner Frederick, laborer, h 211 E. 101st
Turner Frederick W. drugs, 91 Lawrence
Turner George, barber, h 126 W. 27th
Turner George, boatman, h 609 Ninth av.
Turner George, cigars, 27 Minetta la. h 13 Carmine
Turner George, driver, h 27 Morton
Turner George, janitor, h 354 W. 56th
Turner George, kalsominer, 137 W. 33d
Turner George, watchmkr. h 367 W. 49th
Turner George A. clerk, h 323 E. 124th
Turner George D. coal, 516 W. 34th, h 402 W. 29th
Turner George G. banker, 35 Wall, h 205 W. 57th
Turner George H. actor, h 710 Third av.
Turner Geo. L. trucks, 100 Park pl. h 45 Downing
Turner George V. stenographer, 120 B'way, h 114 Lex. av.
Turner George W. manager, 32 Park row
Turner Gilbert H. cottongds. 109 Duane, h Yonkers, N. Y.
Turner Hamilton F. clerk, h 152 E. 39th
Turner Henry, express, 1 Hudson, h Tremont
Turner Henry, mason, h 1452 Second av.
Turner Henry, shoes, Tenth av. n W. 158th, h Tenth av. c W. 157th
Turner Henry B. coal, 1 B'way & ft. E. 23d, h 446 Madison av.

HENRY B. TURNER,
COAL DEALER,
Yard, Foot East 23d Street,
Branch Office, 1 Broadway.
Pittston, Wilkesbarre, Old Company's Lehigh, Red Ash, English Cannel and Kanawha Splint Coal.
PINE, OAK & HICKORY WOOD,
Sawed and Split by Steam Power.
WHOLESALE AND RETAIL.

Turner Henry F. thread, 88 Prince, h 147 E. 114th
Turner Henry J. clerk, h 309 W. 13th
Turner Herbert, bricklayer, h 328 E. 48th
Turner Herbert B. lawyer, 20 Nassau, h Englewood, N. J.
Turner Herman J. driver, h 17 First
Turner Howard E. real estate, 58 Liberty, h 222 Monroe, B'klyn
Turner Hugh, painter, h 413 W. 28th
Turner Ida B. wid. Joseph, h 128 W. 27th
Turner Isaac W. lodgings, 53 & 92 Bowery
Turner J. Spencer, cottongds. 109 Duane, h 57 Remsen, B'klyn
Turner James, clerk, h 628 E. 136th
Turner James, coal, 516 W. 34th, h 402 W. 29th
Turner James, cutter, h 411 E. 106th
Turner James, laborer, h 444 W. 28th
Turner James & Son, coal, 516 W. 34th
Turner James jr. clerk, h 400 W. 29th
Turner James H. servants, 166 W. 36th
Turner James K. clerk, 112 Fourth av. h 674 Lorimer, B'klyn
Turner James L. physician, 233 W. 48th
Turner James M. journalist, h 8 Downing
Turner James M. pres. 17 Hudson, h Mich.
Turner James M. tea, 199 Chambers, h L. I. City
Turner James R. mer. 5 State, h 266 Barrow, J. C.
Turner James S. clerk, h 985 E. 169th
Turner James S. express, 148 W. 27th
Turner James W. photographer, h 246 E. 120th
Turner Jarvis R. stenographer, 7 Nassau, h 114 Lex. av.
Turner Jennie, stenographer, 32 Nassau, h 441 State, B'klyn
Turner Jeremiah P. (Rev.) h 869 Lex. av.
Turner John, h 9 W. 126th
Turner John, carbldr. h 1015 Boston rd.
Turner John, carpenter, h 323 E. 38th
Turner John, carpenter, h 226 Madison
Turner John, clerk, h 359 E. 69th
Turner John, clerk, h 188 E. 76th
Turner John, clerk, h 400 W. 29th
Turner John, engineer, h 448 W. 57th
Turner John, fireman, h 127 Cedar
Turner John, mason, h 1447 Second av.
Turner John, painter, h 349 W. 41st
Turner John, plumber, h 157 E. Houston
Turner John A. clerk, h 348 Pleasant av.
Turner John C. 41 Liberty, h Noroton, Ct.
Turner John M. banjos, 1263 B'way
Turner John P. rods, 49 Cortlandt, h 354 E. 114th
Turner John S. clerk, h 355 W. 58th
Turner John T. broker, 120 Front, h 435 Clinton, B'klyn
Turner John T. insp. 301 Mott, h 257 Henry
Turner John W. waiter, h r 217 Sullivan
Turner Joseph, barber, 201 E. 34th, h 337 E. 34th
Turner Joseph, dyer, h 337 W. 49th
Turner Joseph, laborer, h 66 Thompson
Turner Joseph, shoemkr. h 452 E. 58th
Turner Joseph, waiter, h 128 W. 24th
Turner Joseph A. dentist, 101 W. 24th, h Passaic, N. J.
Turner Joseph A. waiter, h 215 W. 27th
Turner Joseph B. broker, 120 Front, h Elizabeth, N. J.
Turner Joseph E. boatman, h 89 Market
Turner Juliette A. wid. Daniel H. h 325 Fifth av.
Turner L. G. sec. 79 Chambers
Turner Leonard, furniture, 220 W. 14th, h 322 W. 44th
Turner Leopold, cutter, h 167 Rivington

FURS | F. BOOSS & BRO., *Established 1853.* 449 BROADWAY IMPORTERS AND MANUFACTURERS. | **FURS**

Turner Leopold, tailor, h 25 Allen
Turner M. waiter, h 200 Prince
Turner Marcus W. coal, 17 B'way, h Rahway, N. J.
Turner Margaret, h Boulevard n W. 129th
Turner Martha, widow, h 1530 Park av.
Turner Martha, wid. John H. h r 136 W. 17th
Turner Martin, tailor, h 424 W. 49th
Turner Mary, h 213 E. 25th
Turner Mary, h 145 E. 27th
Turner Mary, wid. John, h r 321 E. 24th
Turner Mary E. widow, h 122 Clinton pl.
Turner Minerva M. wid. Matthew W. h 276 W. 4th
Turner Minnie, h 76 E. 131st
Turner Myron D. broker, 56 Wall, h 154 W. 130th
Turner Percy L. pres. 62 William, h 163 N. 6th, B'klyn
Turner Peter, driver, h 326 E. 29th
Turner Peter, tailor, h 348 E. Houston
Turner Peter B. clerk, h 8 Jones
Turner Peter F. casings, 491 Eleventh av. h 341 W. 46th
Turner Peter T. packer, h 145 Madison
Turner Philip, laborer, h 567 W. 48th
Turner Philip T. manager, 139 W. 23d, h 137 W. 23d
Turner Phineas W. ribbons, 88 Prince, h Turnerville, Ct.
Turner Reese V. fcygds. 439 Tenth av.
Turner Richard, laborer, h Riverdale
Turner Richard A. express, 313 Canal, 25 Beekman, 76 Cortlandt, 31 Hudson, 186 Washn. & Tremont av. c E. Vanderbilt av. h 1925 W. Vanderbilt av.
Turner Richard W. stationer, 349 Fourth av. h 129 E. 29th
Turner Robert, carrier, h 426 W. 29th
Turner Robert, mason, h 2057 First av.
Turner Robert G. carpenter, h 663 E. 141st
Turner Robert G. roofer, h 236 W. 16th
Turner S. C. furniture, 220 W. 14th. h 401 W. 48th
Turner Samuel E. diamonds, 24 Maiden la. h 84 Cambridge pl. B'klyn
Turner Sarah, h 138 E. 50th
Turner Solon E. stevedore, 33 Sonth
Turner Stephen R. painter, h 39 First
Turner Susan, dressmkr. 290 Third av.
Turner Susan G. wid. David B. h 1031 Fifth av.
Turner Thomas, h 112 W. 13th
Turner Thomas J. janitor, h 43 Exchange pl.
Turner Thomas L. toolmkr. h 71 E. 115th
Turner Thomas M. cottongds. 109 Duane, h Yonkers, N. Y.
Turner Walter E. engraver, 46 We 23d
Turner Wesley, clerk, h 221½ E. 105th
Turner Willard S. collector, h 424 W. 47th
Turner William, h 307 Lenox av.
Turner William, agent, h 2020 Third av.
Turner William, baker, h 367 Cherry
Turner William, baker, h 536 E. 16th
Turner William, clerk, h 512 E. 15th
Turner William, clerk, h 219 E. 77th
Turner William, clerk, h 1216 Third av.
Turner William, cook, h 112 W. 26th
Turner William, cutter, h 137 E. 110th
Turner William, driver, h 424 W. 54th
Turner William, grocer, 426 E. 16th
Turner William, laborer, h 1677 Av. A
Turner William, laborer, h 322 E. 59th
Turner William, printer, 363 Washn. h 191 Jackson av. J. C.
Turner William, smith, h 104 E. 102d
Turner William, waiter, h r 319 W. 42d
Turner William A. sec. 13 Dey, h 658 Greene av. B'klyn
Turner William C. coal, ft. E. 23d, h 234 E. 26th
Turner William C. driver, h 527 W. 39th
Turner William E. broker, 112 Front
Turner William E. clerk, h 419 W. 47th
Turner William H. clerk, h 290 Third av.
Turner William H. cottongds. 86 Leonard
Turner William H. paperhgr. h 72 E. 112th
Turner William H. supt. Grand Central depot
Turner William J. fitter, h 709 Washn.
Turner William J. metals, 215 Water, h 112 W. 13th
Turner William J. pub. acct. 30 Nassau, h 300 Degraw, B'klyn
Turner William L. lawyer, 35 Wall & 2 Tyron row, h 39 W. 59th
Turner William W. clerk, h 327 W. 27th
Turner C. J. & Son, brokers, 16 Broad
Turner P. W. & Co. ribbons, 88 Prince
Turner Brothers, brokers, 120 Front
Turner & Seymour Mfg. Co. brassgds. 79 Chambers
Turner & Timberman, lodgings, 53 & 92 Bowery
*Turner, Day & Woolworth Mfg. Co. handles, 82 Chambers
Turner, McClure & Rolston, lawyers, 20 Nassau
Turner, Manuel & Co. brokers, 35 Wall
Turney Charles H. meat, 297 Washn. mkt, h 135 40th, B'klyn
Turney Frances C. teacher, h 574 E. 159th
Turney Georgh M. h 121 Chrystie
Turney Henry, h 152 E. 47th
Turney Hugh, jeweler, 25 Maiden la. h 107 Bloomfield, Hoboken
Turney Jane, wid. William H. h 574 E. 159th
Turney John, clerk, h 414 E. 119th
Turney John, painter, h 422 W. 48th
Turney Sarah, wid. William, h 142 Forsyth
Turnier Andrew G. collector, h 2296 First av.
Turnier Andrew J. clerk, h 309 E. 113th
Turnier Frederick R. driver, h 106 E. 121st
Turnier John H. jr. express, h 238 E. 106th
Turnier Robert R. ice, h 2452 Second av.
Turnier Samuel H. driver, h 2396 First av.
Turno Charles H. glass, 12 Marion, h 100 W. 106th
Turno Henry, roofer, 2292 Second av.
Turnor Thomas, iron, 21 Cortlandt
Turnour Hephzibah, wid. Thomas, h 142 E. 14th
Turnour Thomas, corks, 293 First av.
Turnowky Robert, stationer, h 114 E. 72d
Turnure Arthur B. editor, 74 W. 23d, h 12 E. 36th
Turnure David M. sugar, 113 Front & 105 Wall, h 12 E. 36th
Turnure Eben W, pilot, 40 Burling sl. h 1776 Lex. av.
Turnure Lawrence, mer. 52 Wall, h 417 Fifth av.
Turnure Lawrence jr. banker, 52 Wall, h 417 Fifth av.
Turnure Peter J. plasterer, h 2469 Eighth av.
Turnure Sarah, wid. Harvey, h 1773 Crane pl.
Turpen John, grocer, 437 E. 10th
Turpin Cecilia, widow, h 206 E. 98th
Turpin Ernest, candy, 334 Fifth, h 315 Fifth
Turpin Ernestine E. clerk, h 334 Fifth
Turpin Henry, porter, h 672 E. 155th
Turpin Junius, carpenter, h 1567 Park av.
Turpin Mann S. bartender, h 30 Cornelia
Turquet William D. clerk, h 66 E. 109th
Turrell Charles H. molder, h 447 Tenth av.
Turrell Edgar A. lawyer, 170 B'way, h 107 E. 35th
Turrell Henry, molder, h 514 Tenth av.
Turrell John C. supt. 104 W. 125th & 180 E. 125th, h 59 E. 122d
Turrell William H. h 447 W. 23d
Turrell William H. paper, 60 Duane, h S. Orange, N. J.
Turro Charles, grocer, 204 Hester
Turro Giovanni, candy, 134 Mott
Turtill John, shoes, 84 B'way, h 15 Jackson pl. J. C.
Turtle John W. mer. 194 Front, h 299 Quincy, B'klyn
Turton Edgar S. rosin, 133 Maiden la. h Flushing, L. I.
Turton George L. pub. acct. 30 Cotton Ex. h 249 Kosciusko, B'klyn
Turton John, rosin, 133 Maiden la.
Turton William C. operator, h 332 E. 36th
Turton G. L. & Co. pub. accts. 30 Cotton Ex.
Turton's John, Sons, rosin, 133 Maiden la.
Tuscani Antonio, beveler, h 163 Prince
Tuscano Wm. platedware, 71 John, 665 E. 162d
Tusch Frederick W. shoes, 522 E. 85th
Tusek Joseph, cigarmkr. h 1381 Av. A
Tuska Alonzo L. japangds. 25 Warren, h 181 E. 95th
Tuska David S. broker, 2 Wall, h 121 E. 71st
Tuska Elise, wid. Adolph, h 223 E. 18th
Tuska Irving M. fertilizers, 67 Pearl, h 121 E. 71st
Tuska Jonas, h 121 E. 71st
Tuska Morris, h 121 E. 71st
Tuska Philip H. h 54 E. 81st
Tute Anne, widow, h 36 Sheriff
Tuthill Albert B. carpenter, h 423 W. 30th
Tuthill Annette L. wid. Edgar M. h 343 W. 23d
Tuthill Augustus F. hotel, 112 Bleecker, & broker, 60 B'way
Tuthill Benjamin F. produce, 191 Duane
Tuthill Benjamin H. hotel, 112 Bleecker, & broker, 60 B'way, h 303 E. 79th
Tuthill Charles H. collector, 287 G'wich
Tuthill Elizabeth, wid. Michael H. h 212 E. 46th
Tuthill Enoch R. shoes, 130 Duane, h 13 E. 128th
Tuthill George, broker, 52 B'way

JAMES A. WEBB & SON, 165 PEARL ST., NEW YORK.
DRUGGISTS' ALCOHOL AND COLOGNE SPIRIT.

Directors:
CHAS. LANIER,
JOHN W. ELLIS,
WM. A. BOOTH,
PARKER HANDY,

3d NATIONAL BANK,
20 NASSAU ST.
Capital, - $1,000,000.

Directors:
GEO. CHAPMAN,
JOHN W. STERLING,
A. H. WELSH,
H. A. V. POST,
GEO. A. MORRISON.

SCARFS AND SUSPENDERS.

BEST WC&W MADE.

THE TRADE SUPPLIED BY
WELD, COLBURN, & WILCKENS,
593 Broadway, New York.

Tuthill Gilbert H. eggs, 406 W. 45th, h 414 W. 44th
Tuthill Henry E. cotton, 125 Pearl
Tuthill Horace S. produce, h 125 E. 50th
Tuthill Ira H. lawyer, 39 Nassau, h U. S. h.
Tuthill James, clerk, h 139 W. 62d
Tuthill James H. grocer, 1435 Second av.
Tuthill Jesse, clerk, 376 B'way
Tuthill John H. beer, 1559 Third av.
Tuthill Mary C. h 203 E. 47th
Tuthill Stephen S. stenographer, 10 Wall, h 224 Schermerhorn, B'klyn
Tuthill Theodore K. physician, 319 W. 18th
Tuthill Thomas J. milk, 210 E. 51st, h 224 E. 51st
Tuthill Wm. B. architect, 52 B'way, h 1285 Park av.
Tuthill William L. agent, h Woodlawn
Tuthill B. F. & Co. produce, 191 Duane
Tuthill Brothers, brokers, 60 B'way
Tuthill & Waycott, stenographers, 10 Wall
Tutino Giacomo, drygds. 246 Elizabeth
Tutino Rafael, barber, 427 E. 112th
Tuton Sarah C. wid. William, h 434 W. 51st
Tutor George, framer, h 283 Av. C
Tutt James P. driver, h 438 Ninth av.
Tutt William H. pat. meds. 44 Murray
Tuttle Addison B. broker, 206 B'way, h 614 Lex. av.
Tuttle Ann, wid. Henry, h St. Nicholas av. n W. 150th
Tuttle Austin S. h 50 W. 25th
Tuttle Chas. P. trucks, 104 E. 13th, h 316 W. 21st
Tuttle Chesterfield C. men's furng. 238 Fifth av. h 108 W. 130th
Tuttle Christopher, driver, h 165 W. 19th
Tuttle David H. engraver, 21 Beekman
Tuttle E. C. editor, 32 Park row
Tuttle Edward A. h 131 Lex. av.
Tuttle Emmet, smith, h 1491 Park av.
Tuttle Ezra A. lawyer, 5 Beekman, h 271 W. 132d
Tuttle F. W. h 7 W. 26th
Tuttle Frances M. wid. Edmund B. h 261 W. 15th
Tuttle Frank W. printer, 188 W. Houston, h 404 W. 56th
Tuttle Franklin, artist, 145 W. 55th
Tuttle Geo. H. cotton, 66 Cotton Ex. h 116 W. 48th
Tuttle George M. physician, 48 W. 38th
Tuttle Isaac H. (Rev.) h 218 W. 46th
Tuttle James, driver, h 463 W. 52d
Tuttle Jas. P. physician, 136 W. 41st, h 27 E. 81st
Tuttle Jason H. publisher, 78 Nassau, h 80 Hancock, B'klyn
Tuttle Jeremiah, mason, h 214 Elizabeth
Tuttle John, clerk, h 445 W. 36th
Tuttle John F. coffins, 27 Gt. Jones, h Oneida, N. Y.
Tuttle John S. h 50 W. 25th
Tuttle Joseph C. ostler, h 283 W. 132d
Tuttle Joseph N. notary, 155 B'way
Tuttle Lena, widow, h 796 Courtlandt av.
Tuttle Maria, wid. Kilburn, h 453 W. 19th
Tuttle Mary E. h Franklin av. c E. 173d
Tuttle Moses, switchman, h 148 W. 124th
Tuttle Nancy, h 142 W. 19th
Tuttle Nathaniel, cashier, 154 Nassau, h Croton, N. Y.
Tuttle Patrick, fireman, h 672 Water
Tuttle Patrick, mason, h 638 E. 16th
Tuttle Patrick, molder, h 825 Seventh av.
Tuttle S. G. h 1137 Madison av.
Tuttle Silas, treas. 83 Beekman, h 243 Clinton av. B'klyn
Tuttle Thomas, fireman, h r 544 W. 51st
Tuttle Thomas, laborer, h 618 E. 16th
Tuttle Wilbur S. conductor, h 316 E. 114th
Tuttle William, h Williamsbridge
Tuttle William L. physician, 165 E 124th
Tuttle & Bailey Mfg. Co. registers, 83 Beekman
Tuttle & Downing, brokers, 206 B'way
Tuttle & Haley, engravers, 21 Beekman
Tuttle & Wakefield, cotton, 66 Cotton Ex.
Tuttle, Goodell & Brooks, lawyers, 5 Beekman
Tuve Eugene, clerk, h 20 Grand
Tuxedo Park Assn. 59 Liberty
Tuxhorn Charles E. carpenter, h 598 Morris av.
Tuxson Mark, carpenter, h 466 E. 151st
Tuzo Benjamin, broker, 46 Exchange pl. h N. J.
Tvelia John, laborer, h 555 W. 32d
Tvelia Mary J. grocer, 555 W. 32d
Tvrdik Ferdinand, beer, 406 E. 73d
Twaddell Elijah, conductor, h 169 E. 127th
Twaddle James, stainer, h 134 W. 28th
Tway William F. pianos, 44 E. 14th, h 397 Madison, B'klyn
Tweddle Thomas C. florist, h 614 Lex. av.
Tweddle William D. maltster, ft. E. 48th
Tweed Anderson, bricklayer, h 179 Prince
Tweed Charles H. lawyer, Mills bldg. h 9 E. 33d
Tweed Frank, supt. h 236 Ninth av.
Tweed James, mason, h 636 G'wich
Tweed Jessie B. manicure, 52 W. 14th
Tweedy Edgar, photographer, h 161 E. 114th
Tweedy Edmund, hats, 159 Greene, h Danbury, Ct.
Tweedy Edward S. broker, 60 B'way, h 466 Lex. av.
Tweedy James F. broker, 2 Wall, h 130 W. 95th
Tweedy John A. drygds. 267 Canal & 23 Howard, h 179 Joralemon, B'klyn
Tweedy John H. jr. broker, 2 Wall
Tweedy William H. h 466 Lex. av.
Tweedy William J. laborer, h 445 W. 28th
Tweedy & Co. hats, 159 Greene
Tweedy Brothers & Co. 2 Wall
Tweitmann Henry, pickles, 434 W. 45th
Twele George A. butter, 1385 Ninth av. h 321 W. 85th
Twelfth Regiment Armory, Ninth av. c W. 60th
Twelfth Ward Bank, 153 E. 125th
Twelvetrees Henry, carpenter, h 843 Ninth av.
Twenty-eighth & Twenty-ninth Sts. R.R. Co. 5 Beekman
Twenty-second Regiment Armory, 127 W. 14th
Twenty-third St. Theatre, 141 W. 23d
Twenty-third St. District Railway Co. 120 B'way
Twenty-third St. Railway Co. 621 W. 23d
*Twenty-third St. Turkish Baths, 131 W. 23d
Twenty-third Ward Bank, 2771 Third av.
Twenty-third & Twenty-fourth Ward Dispensary, 702 Westchester av.
Twhig Michael, cutter, h 1971 Third av.
Twible Benjamin, machinist, h 10 W. 135th
Twibles Joseph, keeper, h 20 Chrystie
Twidy George, tea, 133 Front
Twigg Charles, plasterer, h 241 E. 121st
Twigg Charles W. builder, 152 E. 126th
Twigg Dennis J. cooper, h 334 Madison
Twigg Ellen, wid. Charles, h 74 Montgomery
Twigg Mary, h 345 Spring
Twiggs Cornelius L. engineer, h Railroad av. c E. 158th
Twiggs Henry L. weigher, 2 Gouverneur la. h Eltingville, S. I.
Twiggs James, clerk, h 257 Henry
Twiggs John, laborer, h 143 Mulberry
Twillman Bernard, laborer, h 182 Av. B
Twillman Dederick, porter, h 510 W. 44th
Twine George H. police, h 130 W. 100th
Twing Catharine J. wid. Charles, h 145 W. 61st
Twining E. H. u. s. a. 33 W. Houston
Twining Kinsley (Rev.) editor, 251 B'way, h Morristown, N. J.
Twiss Charles V. manager, h 152 E. 89th
Twiss Franklin C. physician, 26 E. 49th
Twiss George, shoemkr. h 39 Monroe
Twiss George C. h 233 W. 15th
Twiss M. F. manager, h 340 W. 18th
Twist Charles H. sec. 1 B'way, h 22 Sutton pl.
Twist Dinah, wid. John, h 159 Prince
Twist William, shoemkr. h 135 Crosby
Twisted Wire Box Strap Co. 451 G'wich
Twistern William, liquors, 12 South
Twistern & Co. liquors, 12 South
Twitchin James F. meat, 192 Wooster
Twitchin Robert, painter, h 17 E. 86th
Two Hemispheres (periodical) 26 Church
Twogood Eli, carpenter, 173 Christopher, h 642 Washn.
Twogood Henry G. ice, h 154 Ninth av.
Twohey Joanna, wid. Patrick, h 126 G'wich
Twohey John J. driver, h 240 W. 10th
Twohig Patrick, mason, 1817 Franklin av.
Twohig William J. carpenter, h 544 W. 49th
Twohy Jas. clerk, 90 Franklin, h E. Orange, N. J.
Twombly Arthur B. broker, h 27 E. 55th
Twombly Susan C. wid. John F. h 212 W. 59th
Twombly Hamilton McK. 15 Broad, h 684 Fifth av.
Twombly Henry B. clerk, h 28 W. 9th

EAST RIVER STEAM KINDLING WOOD FACTORY
1104 First Avenue, } Orders received through all American District and Western Union
cor. E. 61st St. } Telegraph Offices FREE. *Send for Price-List.* FRED. BUSE, Prop.

Huyler's FAMILY CHOCOLATE,
For Drinking and Cooking.
SOLD BY ALL GROCERS.

Twombly Horatio N. pres. 36 Burling sl. & 167 Greene, h 418 E. 51st
Twombly Peter, clerk, h 639 Walton av.
Twombly Phebe J. widow, h 418 E. 51st
Twomey Anne, h 5 Extra pl.
Twomey Catharine M. wid. John W. teacher, h 171 E. 86th
Twomey Edward, clerk, h 605 Hudson
Twomey Ellen, wid. Nicholas, h 452 W. 32d
Twomey Francis J. clerk, 8 City Hall, h 576 E. 154th
Twomey James, laborer, h Tenth av. c W. 121st
Twomey Joanna, wid. Thomas, h 217 W. 19th
Twomey John, driver, h 674 Water
Twomey John, laborer, h 327 E. 54th
Twomey John, laborer, h 315 E. 70th
Twomey John, plumber, h 158 W. 52d
Twomey John F. real estate, 337 Alexander av.
Twomey John J. engineer, h 445 W. 50th
Twomey Mary, dressmkr. 32 Oak
Twomey Mary, wid. Henry, h 32 Oak
Twomey Patrick, laborer, h 331 E. 114th
Twomey Patrick, laborer, h 555 G'wich
Twomey Patrick, stevedore. 50 South, h B'klyn
Twomey Thomas, carpenter, h 574 Water
Twomey Thomas, insp. h 721 Ninth av.
Twomey Thomas, pedlar, h 58 Rutgers
Twomey Timothy M. drygds. 1984 Third av. h 103 E. 113th
Twomey William, machinist, h 709 E. 12th
Twyeffort Emile, tailor, 253 Fifth av. h 71 W. 90th
Twyeffort Louis P. mer. 425 Broome, h 67 Hancock, B'klyn
Twyford Martin, clerk, h 716 Sixth
Twyford William S. steward, h 200 E. 39th
Tydeman Adolph F. W. adjuster, 68 Wall, h 236 Duffield, B'klyn
Tydeman Stephen, oil, 26 B'way, h E. Orange, N. J.
Tydings Catharine, wid. John, h 270 Spring
Tyer Patrick, laborer, h 334 E. 48th
Tyers Richard R. teas, 54 Wall
Tyler Adrian J. eatingh. 199 Chambers, h 332 Monroe, B'klyn
Tyler Arthur W. dean, 9 University pl. h Plainfield, N. J.
Tyler Batting & Warp Mfg. Co. 74 Franklin
Tyler Bayard H. artist, 51 W. 10th, h Yonkers, N. Y.
Tyler Benjamin B. (Rev.) h 358 W. 58th
Tyler Charles A. engineer, h 2519 Eighth av.
Tyler Chas. C. mer. 74 Franklin, h 1935 Madison av.
Tyler Charles Converse, lawyer, 54 William, h Yonkers, N. Y.
Tyler Charles V. bellhgr. 945 Sixth av. h 326 W. 49th
Tyler Corydon E. drugs, 54 Cedar, h Plainfield, N. J.
Tyler Eliphalet W. lawyer, 111 B'way, h 241 W. 43d
Tyler Frank, agent, h 234 E. 56th
Tyler Frank J. molder, h 432 W. 26th
Tyler George, waiter, h 339 E. 10th
Tyler George H. driver, h 800 Sixth av.
Tyler Harry C. clerk, h 388 Sixth av.
Tyler Henry C. medals, 561 Tenth av.
Tyler Henry W. clerk, h 1202 Tenth av.
Tyler Jane, wid. John, laundry, 328 W. 25th
Tyler John, carpenter, 22 Minetta la.
Tyler John, stables, 103 Charles, h 2 Vannest pl.
Tyler John R. meat, 205 E. 81st, h 422 E. 85th
Tyler John W. engineer, h 145 W. 60th
Tyler Joseph, waiter, h 12 Forsyth
Tyler Joseph D. clerk, h 277 W. 12th
Tyler Joseph H. clerk, h 434 W. 18th
Tyler Mason W. lawyer, 167 B'way, h Plainfield, N. J.
Tyler Minnie B. servants, 388 Sixth av.
Tyler Owen, chandler, 47 South, h Pierrepont h. B'klyn
Tyler Philip W. carpenter, 547 W. 52d, h 501 W. 57th
Tyler R. meat, 205 E. 81st, h 422 E. 85th
Tyler Robert jr. h 125 Lex. av.
Tyler Rodney, liquors, 1646 B'way
Tyler Samuel E. clerk, h 638 E. 141st
TYLER SAMUEL J. general furnishing undertaker & embalmer, 203 E. 19th
Tyler Stanley B. cotton, 123 Pearl, h 39 E. 10th
Tyler Willard C. publisher, 189 B'way, h Mass.
TYLER WILLIAM A. imp. 112 Broad, h 1314 Pacific, B'klyn
Tyler William H. drugs, 678 Second av. h 670 Second av.

Weather Strips
BROWNE'S Metallic & other kinds
Booth's Theatre Building, 23d St. & 6th Av.
The Pat. Metallic Weather Strip Co.

Tyler Willis M. lawyer, 4 Hanover, h 464 Putnam av. B'klyn
Tyler & Finch, drugs, 54 Cedar
Tyler, Myers & Co. mers. 74 Franklin
Tynan Anne, h 423 W. 16th
Tynan Daniel, h 554 W. 50th
Tynan Ellen, dressmkr. 250 E. 34th
Tynan Frances, dressmkr. 250 E. 34th
Tynan James, laborer, h 2211 First av.
Tynan Jane, wid. Thomas, h 625 W. 42d
Tynan John, coachman, h 159 W. 51st
Tynan John, laborer, h 342 E. 115th
Tynan John H. supt. h 1550 Ninth av.
Tynan Julia, wid. William, h 577 E. 149th
Tynan Laughlin, liquors, 383 Av. A, h 445 E. 23d
Tynan Lawrence, operator, h 22 Stone
Tynan Martin, plasterer, h 242 E. 77th
Tynan Michael, liquors, 520 Broome, h 31 King
Tynan Patrick, baker, h 201 E. 70th
Tynan Patrick J. journalist, h 17 Sylvan ter
Tynan Patrick J. operator, h 885 Courtlandt av.
Tynan Sarah, dressmkr. 450 W. 50th
Tynan Thomas F. J. upholsterygds. 167 Canal
Tynan Timothy, driver, h 518 E. 18th
Tynberg Leonore, wid. David, h 321 E. 42d
Tynberg Louis, clerk, h 321 E. 42d
Tynberg Morris A. men's furng. 645 B'way, h 238 E. 15th
Tynberg Sieg jr. men's furng. 645 B'way, h 238 E. 15th
Tynberg Sigmund, physician, 321 E. 42d
Tynberg's M. A., Son, men's furng. 645 B'way
Tyndale Benj. S. fish, 1415 Third av. h 166 E. 82d
Tyndale Hector H. lawyer, 3 Broad, h The Benedick
Tyndale Hilgard, physician, 58 Second av.
Tyndall George W. broker, 290 B'way
Tyndall Georgiana, dressmkr. 241 E. 10th
Tyndall William, driver, h 326 E. 115th
Tyne Thomas, laborer, h 303 E. 35th
Tynen John, butler, h 151 W. 51st
Tyner Jeremiah, clerk, h 82 Barrow
Tyner Ralph, driver, h 275 W. 4th
Tynes Isaac, laborer, h 215 Greene
Tyng Stephen H. (Rev.) h 47 E. 44th
Tyng Thomas M. lawyer, 128 B'way
Typond Yip, teas, 350 Hudson
Typothetæ (The) 19 Park pl.
Tyree Edward, conductor, h 457 W. 57th
Tyrell James, laborer, h 423 West
Tyrell John, bricklayer, h 243 E. 103d
Tyrell John, gardener, h 890 Forest av.
Tyrell Richard, clerk, h 345 E. 23d
Tyrell Thomas, driver, h 243 E. 103d
Tyrer James, clerk, h 331 W. 38th
Tyrie James R. painter, h 139 Av. C
Tyroler Adolph, cigars, 2267 First av.
Tyroler James, clerk, h 447 E. 117th
Tyroler Lena, dressmkr. 415 Grand
Tyroler Moritz, cloaks, 415 Grand
Tyroler Simon, packer, h 423 E. 116th
Tyrolf Minna, wid. Francis, h r 205 Av. A
Tyrrel Benjamin H. printer, 74 Malden la. h 117 Bergen, B'klyn
Tyrrel Daniel, builder, 76 Wooster, h 29 Barrow
Tyrrel Frank A. painter, 76 Wooster, h 341 E. 65th
TYRREL WILLIAM, builder, 76 Wooster, h 95 Dean, B'klyn
Tyrrell Edward, butcher, h 361 E. 50th
Tyrrell Edward, gateman, h 219 E. 37th
Tyrrell Gerald, shoemkr. h 204 Mott
Tyrrell Henry, editor, 53 Park pl.
Tyrrell James, shoemkr. h 185 E. 117th
Tyrrell John, grocer, 411 Av. A
Tyrrell John, police, h 400 W. 17th
Tyrrell John, roofer, 245 Thompson, h 96 G'wich av.
Tyrrell John F. meal, 6 Harrison, h 70 W. 11th
Tyrrell John J. laborer, h 1168 Second av.
Tyrrell Margaret, wid. James, h 168 Lincoln av.
Tyrrell Mary, wid. Edmund, h 414 W. 25th
Tyrrell Matthew, liquors, 486 S. Boulevard
Tyrrell Michael, h 428 E. 16th

STEAM AND HOT WATER HEATERS. | Richardson & Morgan Co. | 92 Beekman St.
See adv. pages 38 & 39 Pink Sheets Back of Book.

THOMAS L. JAMES, *Prest.*,
A. VAN SANTVOORD, *V. Prest.*,
JOHN R. VAN WORMER,
Sec'y and Gen. Man.

THE LINCOLN SAFE DEPOSIT CO.
FIRE-PROOF STORAGE WAREHOUSE.
32 TO 38 EAST 42D STREET.

Safes Rented. . . Plate stored under guarantee. Fire-proof storage for household effects.

AIX-LA-CHAPELLE
KAISER WATER
REFRESHING, DIETETIC TABLE WATER
BEST IN THE WORLD
Luyties Brothers
New York
Agents U. S. A.

Tyrrell Oliver, agent, 41 Old sl. h refused
Tyrrell Patrick, laborer, h 204 E. 44th
Tyrrell Richard M. musician, h 238 Sixth
Tyrrell Thomas, laborer, h 400 W. 17th
Tyrrell Thomas, plasterer, h 329 E. 32d
Tyrrell Thomas, plasterer, h 202 E. 73d
Tyrrell William G. conductor, h 184 W. 10th
Tyrrell J. F. & Co. oatmeal, 6 Harrison
Tysen Edward P. wines, 24 Dey, h New Dorp, S. I.
Tysen & Totten, wines, 24 Dey
Tyson Abraham H. builder, 418 W. 55th
Tyson Caroline A. wid. George W. h 310 W. 23d
Tyson Chas. W. books, 571 Fifth av. h 226 W. 49th
Tyson Cornelius C. carpenter, h 305 W. 27th
Tyson David, collector, h 237 W. 31st
Tyson Emma, h 722 Courtlandt av.
Tyson Frank, laborer, h r 84 Suffolk
Tyson George, clerk, h 1520 Tenth av.
Tyson George, engineer, h 459 E. 146th
Tyson George I. news, 119 Nassau, 1111, 1133, 1186, 1202 & 1414 B'way, 196, 229 & 571 Fifth av. 112 & 121 Park av. & 482 Fourth av. h 13 E. 73d
Tyson George G. news, 119 Nassau, 1111, 1133, 1186, 1202 & 1414 B'way, 196, 229 & 571 Fifth av. 112 & 121 Park av. & 482 Fourth av. h 986 Lex. av.
Tyson Henry H. meat, 529 Fifth av. h 47 W. 51st
Tyson Henry H. jr. physician, 47 W. 51st
Tyson Horace G. clerk, h 33 W. 134th
Tyson Isaac C. police, h 1797 Lex. av.
Tyson John, h 53 W. 11th
Tyson John H. eatingh. 2524 Eighth av.
Tyson Noble P. h. furng. 1108 Tenth av. & plasterer, 629 Ninth av.
Tyson Peter J. clerk, h 1260 Third av.
Tyson Robert F. h 288 Madison av.
Tyson Washington L. 39 Nassau, h Seabright, N. J.
Tyson Winifred, h 101 W. 52d
Tyson & Brother, books, 571 Fifth av.
Tyson & Co. news, 196, 225 & 571 Fifth av. 1111, 1414, 1133, 1186 & 1200 B'way, 482 Fourth av. & 112 Park av.
Tytler George E. physician, 113 W. 126th
Tytler James M. jeweler, 730 Third av.
Tytler James M. C. h 113 W. 126th
Tytler Mary, patterns, 730 Third av.

U

Ubel Conrad, tailor, h 617 E. 159th
Ubel John, brewer, h 2472 Eighth av.
Ubel John, cabinetmkr. h 236 Second
Ubel John, carpenter, h 245 Second
Ubelhor John, tailor, 649 E. 161st
Uber Adolphus G. drugs, 540 Tenth av.
Uber Mary A. wid. August, h r 416 E. 17th
Uberfeld Paul, waiter, h 317 E. 9th
Uberick Frederick, cooper, h 198 Av. A
Ubert Harvey J. billiards, 111 B'way, h 359 W. 47th
Ubert Peter, smith, h 48 First
Ubl John, cabinetmkr. 1584 First av. h 1502 First av.
Ubl Valentine, dyer, 945 Third av.
Ucci John, barber, 144 Varick
Uchtmann Egbert, hops, 17 B'way, h 21 Reservoir av. J. C.
Uchtmann Elizabeth, wid. Bernard, dressmkr. 26 Hubert
Uckele Minnie, milliner, 1956 Third av.
Uckele William H. weigher, 7 Bridge, h 101 Prospect pl. B'klyn
Uckele & Rieken, milliners, 1956 Third av.
Ude Charles, barber, 276 Third av.
Udell Charles A. stationer, 82 Bleecker, h Red Bank, N. J.
Udell Margaret, wid. Peter, h 15 Abingdon sq.
Udell William D. lawyer, 99 Nassau, h 15 Abingdon sq.
Uden Kuno, drugs, 45 Washn. h 42 Washn.
Udet August, drugs, 883 E. 161st
Udvarhelyi Ludwig, beer, 227 Third
Uebelacker August, weaver, h W. 165th n Tenth av.
Uebelacker Christian, turner, r 341 W. 37th, h W. 165th n Tenth av.
Uebelacker George, pianomkr. h W. 169th n Audubon av.
Uebelhoer Gottlieb, printer, h 406 E. 82d
Uecker Henrietta, wid. Charles, h 78 Columbia
Uelfinger Christian, packer, h 504 E. 56th
Uehlein Louis, baker, h 178 Second
Uehlein Otto, meat, 408 Sixth
Ueker Barbara, wid. Marcus, h 120 Seventh
Ueker Joseph, weaver, h 120 Seventh
Uelhof Henry, shoes, 592 Tenth av.
Uelhof Henry S. (Rev.) h 405 W. 125th
Ueltz August, shoes, 227 W. 61st
Ueltzen Adolph T. cigarmkr. h 330 Eighth
Ueltzen Henry W. grocer, 2758 Eighth av. & cigars, 2754 Eighth av.
Ueltzen Rudolph, jeweler, 544 Hudson, h 739 G'wich
Ueltzen & Co, cigars, 2754 Eighth av.
Ufer Frederick, butcher, h 754 Tenth av.
Ufer John W. crockery, 65 E. Houston, h 69 E. Houston
Uffelman William, driver, h 54 Lawrence
Uffelmann Anne, wid. Julius, dressmkr. 24 Norfolk
Uffelmann Charles H. fireman, h 121 Henry
Uffelmann Christian D. grocer, 12 Lawrence
Uffelmann Christina, wid. George, h 636 E. 153d
Uffelmann John H. butter, 645 Hudson, h 317 W. 4th
Uffelmann Richard, grocer, 17 N. Moore
Uffelmann Richard, produce, 645 Hudson, h 317 W. 4th
Ufferfilge Frederick, grocer, 206 W. 36th
Ufferfilge William, grocer, 303 W. 24th
Uffner Adolph, tailor, h 122 Attorney
Uffreduzi Wuffredo, imp. 228 Pearl, h 113 W. 56th
Ufhiel Joseph, mason, h 236 E. 106th
Ufland Abraham, hats, 367 Grand, h 20 Norfolk
Ufland Sarah, milliner, 367 Grand, h 20 Norfolk
Ughetta John B. baker, 525 W. 4th
Uhden John, grocer, 41 Ridge, h 146 Broome
Uhe Louis, buttonholes, 52 Warren, h 49 Stanton
Uher Anton, cigarmkr. h 197 Third
Uher Frances, wid. John, h 1467 First av.
Uher Francis, cigarmkr. h 403 E. 70th
Uhink Helen, wid. Theodore, h 420 E. 15th
Uhink Jacob, gardener, h 578 E. 149th
Uhl Adam, driver, h 2 Broome
Uhl Adam, meat, 621 Morris av.
Uhl August, liquors, 139 Canal
Uhl August, pianomkr. h 646 E. 152d
Uhl August J. artist, 822 B'way, h 343 Manhattan av. B'klyn
Uhl Christian, mason, h 139 Av. A
Uhl Christian J. furniture, 253 First av. 791 Third av. & 607 Ninth av., & beer, 513 E. 16th
Uhl Conrad, baker, 519 Ninth av.
Uhl Conrad, clerk, h 86 Third
Uhl Edward, v. pres. Tryon row, h 7 E. 17th
Uhl Elizabeth, wid. William, grocer, 638 Fifth
Uhl Erskine, sec. 40 E. 23d, h 339 W. 23d
Uhl Eugene, poster, 172 Chrystie
Uhl Eva, wid. Charles, h 66 Attorney
Uhl Felix, harnessmkr. h r 449 W. 49th
Uhl Frank, smith, h 1655 Third av.
Uhl Frank jr. smith, h 403 E. 83d
Uhl Frederick, beer, 2854 Third av. h E. 149th c Third av.
Uhl Frederick, driver, h 1336 Second av.
Uhl George, h 170 Essex
Uhl George, h 224 Grand
Uhl George, machinist, h 201 E. 52d
Uhl George F. meat, 447 W. 16th
Uhl Henry, boxes, 45 Ann, h 709 E. 146th
Uhl Henry, laborer, h 657 E. 16th
Uhl Jacob, shoes, 2409 First av.
Uhl Jacob, watchman, h 3531 Third av.
Uhl Jacob G. watchmkr. h 126 St. Mark's pl.
Uhl Jane M. wid. Herman A. h 113 E. 60th
Uhl John, painter, 175 Third, h 177 Third
Uhl John, tailor, h 122 Norfolk
Uhl John H. mer. 62 Worth, h 256 Fourth av.
Uhl Joseph, bartender, h 245 E. 59th
Uhl Joseph, brewer, h 540 W. 54th
Uhl Joseph, pianomkr. h 513 W. 43d
Uhl Joshua F. boilermkr. h 530 W. 39th
Uhl Leopold, grocer, 705 E. 12th

MERCHANTS EXCHANGE NAT. BANK OF THE CITY OF N. Y.
SOLICITS YOUR ACCOUNT. 257 Broadway.
PHINEAS C. LOUNSBURY, Prest. ALLEN S. APGAR, Cashier.

C. N. JORDAN, *President.*
CHARLES J. CANDA, *Vice-President.*
THE WESTERN NATIONAL BANK,
CAPITAL, $3,500,000.
F. BLANKENHORN, *Cashier.*
H. A. SMITH, *Asst. Cashier.*

Uhl Louis, fireman, h r 139 Av. A
Uhl Moritz, h 646 E. 152d
Uhl Nicholas, brewer, h 246 E. 90th
Uhl Otto, smith, h 99 St. Mark's pl.
Uhl Peter, candy, 92 Ludlow
Uhl Peter, police, h 87 Columbia
Uhl Wendelin, pianomkr. h 621 E. 154th
Uhl William, tailor, h 151 Forsyth
Uhl H. & Co. wood, 45 Ann
Uhl & Bruns, paints, 175 Third
Uhl & Ziegler, liquors, 139 Canal
Uhle Frederick, wagons, 87 Manhattan
Uhle Frederick J. pedlar, h 512 E. 12th
Uhlenbrock Charles, liquors, 311 E. 45th
Uhlendorf Charles, lineman, h 251 E. 105th
Uhlendorf Justus, polisher, h 44 Delancey
Uhlendorff Louis, liquors, 234 Seventh av.
Uhlenhaut Frederick, eatingh. 197 Pearl
Uhlenkamp Herman, restorer, 767 B'way
Uhler Harris H. clerk, h 23 W. 123d
Uhler J. Clement, pub. acct. 29 B'way, h 209 W. 43d
Uhler Jacob, musician, h 106 Third
Uhler William P. clerk, h 62 W. 127th
Uhlfelder Abraham, pedlar, h 363 E. Houston
Uhlfelder Arnold, mer. 135 William, h 102 E. 64th
Uhlfelder Jacob, agent, h 353 E. 69th
Uhlfelder Max, clerk, h 233 Seventh
Uhlfelder Samuel, h 74 W. 48th
Uhlfelder Simon, corsets, 318 Church h 363 E. Houston
Uhlich Christiana, wid. Dederick, h r 214 Av. A
Uhlig Charles, woolens, 244 William, h 147 St. Mark's av. B'klyn
Uhlig Edward, musician, h 229 E. 12th
Uhlig Frederick W. trimmings, h 500 E. 89th
Uhlig Henry, tailor, h 448 E. 13th
Uhlig Henry G. woolens, 244 William, h 176 St. Mark's av. B'klyn
Uhlig Oswald, cigarmkr. h 382 E. 115th
Uhlig Otto W. lacegds. 82 Franklin, h 394 Garden, Hoboken
Uhlig & Co. woolens, 244 William
Uhlman Isaac, tailor, r 114 Mulberry, h 74 Mott
Uhlman Lewis, smith, h 144 Norfolk
Uhlman William, packer, h 422 E. 16th
Uhlmann Augustus, barber, 356 Bleecker
Uhlmann Frederick, cigarmkr. h 341 E. 38th
Uhlmann Frederick, hops, 69 Broad, h Hotel Royal
Uhlmann Rich. liquors, 1095 First av. h 352 E. 60th
Uhlmann Simon, hops, 69 Broad, h Hotel Royal
Uhlmann William, hops, 69 Broad, h 112 E. 56th
Uhlmann William, tailor, h 179 Second
Uhlmann William & Co. hops, 69 Broad
Uhlmann S. & F. hops, 69 Broad
Uhlrich John, cabinetmkr. h 292 Third
Uhlrich Philip, dyer, h 126 Third
Uhlrich William, varnisher, h 2379 Park av.
Uhlstein Frederick, cigars, 676 Eleventh av.
Uhr Joseph, pedlar, h r 64 Willett
Uhri George, insp. 424 W. 40th
Uhrich Peter, beer, 199 E. 58th
Uhrig John W. M. neckwear, 521 B'way, h 160 E. 79th
Uhrig, Herman & Co. neckwear, 521 B'way
Uhse Albert, jeweler, 43 Third av. h 336 E. 20th
Uibel George, jeweler, 39 Vesey, h 206 W. 105th
Uibel & Barber, jewelers, 39 Vesey
Uihlein Chas. cabinetmkr. W. 111th n Tenth av.
Uihlein Chas. jr. cabinetmkr. h W. 111th n Tenth av.
Uihlein Francis A. builder, 355 E. 87th
Uihlein George, butcher, h 76 Lewis
Uihlein Henry, meat, 78 Lewis, h 76 Lewis
Uihlein Jacob, h 1708 First av.
Uihlein Jacob, meat, 78 Lewis, h 317 Rivington
Uihlein Joseph, driver, h 77 Lewis
Uihlein Louis, driver, h 80 Lewis
Uihlein Peter J. h 355 E. 87th
Uihlein H. & Brother, meat, 78 Lewis
Uihlinger Bertha, widow, h 304 Fifth
Uinta Coal Co. 29 William
Ujast Noah, shoes, 127 Forsyth
Ujlaky Adolf, jeweler, 1314 First av.
Ukena John, eatingh. 107 Barclay, h 168 Washn.
Ulbach Nicholas, baker, h 520 E. 11th
Ulbig Frank S. clerk, 46 Leonard
Ulbrecht Richard, cigarmkr. h 144 Ludlow
Ulbrich Constantin, machinist, h 428 E. 11th
Ulbrich Emanuel, engraver, h 412 E. 15th
Ulbricht Gustav, stenographer, 15 Broad, h 80 Clinton pl.
Ulbricht Leopold, engraver, h 145 Ludlow
Ulbricht Richard, fireman, h 517 First av.
Ule Giuseppe, shoes, 172 Mulberry, h 242 Elizabeth
Ulen Nicholas G. violins, 1660 Third av.
Ulendorff Herman, spinner, h 176 Hester
Ulson Ole, painter, h 308 W. 68th
Ulfelder Henry, cutter, h 335 E. 65th
Ulfelder Lester, clothier, 83 Spring, h 335 E. 65th
Ulfelder Oscar, clothier, 83 Spring, h 335 E. 65th
Ulfelder Brothers, clothing, 83 Spring
Ulich George, laborer, h 1860 Bathgate av.
Ulich John, pedlar, h 655 Courtlandt av.
Ulich John P. clerk, h 34 King
Ulich William, painter, h 245 W. 33d
Uline Andrew B. v. pres. 18 Cortlandt, h Albany, N. Y.
Uline Charles E. driver, h 130 Christopher
Ulings Christina S. dressmkr. h 356 W. 48th
Ulip Anton, cigarmkr. h 429 E. 63d
Ulip Charles, meat, 324 E. 59th
Ulip Maria, wid. Anton, h 231 Third
Ullan William, liquors, 142 W. 28th
Ulland Carl, jeweler, h 2035 Second av.
Ullberg Sven, tailor, h 439 E. 121st
Ulle Mary, dressmkr. 258 W. 43d
Ullerich Leopold, cooper, h 550 W. 49th
Ulley Charles J. painter, h 244 E. 25th
Ullfoos Charles, rigger, h 313 E. 21st
Ullman Adolph, clerk, h 250 E. 60th
Ullman Adolph, tailor, r 518 E. 12th, h 243 Stanton
Ullman Alexander, h 165 E. 108th
Ullman Ascher, men's furng. 644 Third av.
Ullman Caspar, plumber, h 419 E. 48th
Ullman David, marshal, 154 Clinton, h 155 Clinton
Ullman Gebhard L. pres. 84 Warren, h Albany, N. Y.
Ullman Harriet, wid. Daniel, h 141 W. 41st
Ullman Isaac, clothing, 657 B'way, h 152 E. 81st
Ullman Israel, h 149 E. 73d
Ullman Jacob, baskets, 17 Park pl. h 239 E. 50th
Ullman Joseph, lawyer, 38 Park row, h 149 E. 73d
Ullman Loopold, men's furng. 644 Third av. h 954 Second av.
Ullman Louis, tailor, h 360 E. 50th
Ullman Max J. baskets, 17 Park pl. h 239 E. 50th
Ullman Nathan, artist, 847 B'way, h 239 E. 50th
Ullman Percival G. lawyer, 1 State, h Huguenot, S. I.
Ullman Philip, trucks, h 312 E. 63d
Ullman Robert, tailor, h 71 Attorney
Ullman Sabbati E. treas. 84 Warren, h 200 W. 102d
Ullman Sam'l, meat, 133 Seventh av. h 725 G'wich
Ullman Sarah, wid. Emanuel, milliner, 39 Av. C
Ullman Sigmund, ink, 51 Maiden la. h 129 E. 73d
Ullman A. & Brother, men's furng. 644 Third av.
Ullman J. & Son, baskets, 17 Park pl.
Ullmann Aaron, clerk, h 712 Fifth
Ullmann Aaron, real estate, 1009 Second av.
Ullmann Benjamin, liquors, 1027 Second av. h 242 E. 54th
Ullmann Carl, hops, 17 Park pl.
Ullmann Carl & Co. hops, 17 Park pl.
Ullmann Caroline, wid. Frank, h 237 Sixth
Ullmann Charles, auction, 246 Eighth av. h 314 E. 42d
Ullmann Christian, ins. h 520 E. 12th
Ullmann Edw'd, barber, 202 E. 26th, h 324 E. 26th
Ullmann Emanuel S. furs, 165 Mercer, h 1007 Madison av.
Ullmann Flora, wid. Bernard, h 124 Allen
Ullmann Harry, shoes, 87 Reade, h 115 E. 112th
Ullmann Henrietta, wid. August, h 115 E. 112th
Ullmann Henry, liquors, 1027 Second av. h 242 E. 54th
Ullmann Ignatz, cigars, 1321 Second av.
Ullmann Jacob, butcher, h 1050 Second av.
Ullmann Joseph, furs, 165 Mercer, h Germany
Ullmann Leopold, tailor, h 605 Sixth
Ullmann Louis, auction, 78 Walker, h 159 E. 72d
Ullmann Louis, clerk, h 152 Allen
Ullmann Louis, hops, 17 Park pl.
Ullmann Louis H. decorator, 190 Clinton
Ullmann Max, shoes, 87 Reade, h 115 E. 112th
Ullmann Meyer, milk, 348 E. 76th
Ullmann Nathan, leather, 109 Ridge
Ullmann Rachel, cigars, 8 Av. D
Ullmann Samuel, driver, h 423 E. 114th
Ullmann Samuel, furs, 165 Mercer, h 1007 Madison av.
Ullmann Seligman, milk, 348 E. 76th
Ullmann Sigmund, hops, 17 Park pl.
Ullmann Solomon, h 354 E. 51st
Ullmann Solomon, h 1009 Second av.
Ullmann L. & Co. auction, 78 Walker

MADE FROM PURE CREAM. | HORTON'S ICE CREAM. | French, Italian and American.

Examines and Guarantees Titles to Real Estate. Fixed Charges which include "Disbursements."
ULL
TITLE GUARANTEE AND TRUST Co.
2016
55 LIBERTY ST., New York.
26 COURT ST., Brooklyn.
UML

Ullmann Brothers, shoes, 87 Reade
Ullmer Frederick, baker, 1993 Second av.
Ullmer Jacob, clerk, h 443 E. 16th
Ullmer John, tailor, h 430 Sixth
Ullmer Joseph, carpenter, h 610 E. 14th
Ullmer Joseph, cook, h 450 E. 79th
Ullmer Julius, jeweler, h 316 E. 9th
Ullmer Peter, clerk, h 443 E. 16th
Ullmo Leopold, driver, h 425 W. 45th
Ullner William, flowers, 603 B'way, h 155 W. 15th
Ullnick Benjamin, cigars, 16 Orchard
Ullo Lorenzo, lawyer, 95 Cotton Ex. h 397 Union, B'klyn
Ullo, Ruebsamen & Hubbe, lawyers, 95 Cotton Ex.
Ullrich Adolph, driver, h 518 W. 52d
Ullrich Adolph, shoes, 301 E. 33d, & beer, 318 E. 33d
Ullrich Alexander, cardmkr. h 270 E. 10th
Ullrich Andrew, baker, h 97 Pitt
Ullrich Anne, wid. Philip, h 127 Columbia
Ullrich Barbara, wid. Jacob, h 20 Av. A
Ullrich Charles, cutter, h r 84 Av. B
Ullrich Charles, finisher, h 778 Elton av.
Ullrich Chas. A. eggs, 379 G'wich, h 121 W. B'way
Ullrich Charles L. conductor, h 97 W. End av.
Ullrich Emily, wid. Bruno, h 706 Fifth
Ullrich George, grocer, 564 Eleventh av.
Ullrich Henry, laborer, h 319 Broome
Ullrich Herman, clerk, h 124 Ludlow
Ullrich John, trucks, 522 E. 18th, h 503 E. 18th
Ullrich Joseph, jeweler, h r 209 Fifth
Ullrich Joseph, laborer, h 553 W. 40th
Ullrich Joseph, pens, 108 Liberty, h 62 Washn. Hoboken
Ullrich Richard, kalsominer, h r 152 Rivington
Ullrich Robert E. carver, h 116 E. 53d
Ullrich Walburga, wid. John, h 133 Pitt
Ullrich J. & Co. pens, 108 Liberty
Ullyett John J. eatingh. 738 Eighth av.
Ulm Henry, cigars, 252 Seventh av.
Ulman Abbott M. searcher, Hall of Records, h 1329 Washn. av.
Ulman Leon, broker, 243 B'way, h 204 E. 51st
Ulman Nathan A. lawyer, 271 B'way, h 119 W. 123d
Ulmann Albert, publisher, 41 Maiden la. h 148 E. 53d
Ulmann Alexander, meat, 359 Second av.
Ulmann Bernhard, imp. 109 Grand

ULMANN BERNHARD & CO. 109, 111 & 113 Grand st. & 169 S. 5th av. importers & manufacturers of worsted yarns, embroidery materials & linens

Ulmann David, meat, 359 Second av.
Ulmann Edward, flowers, 34 W. 3d, h 148 E. 53d
Ulmann Joe S. glass, 443 G'wich, h 66 W. 39th
Ulmann Leo P. cattle, 1027 Second av. h 242 E. 54th
Ulmann Ludwig, embds. 109 Grand, h 103 W. 54th
Ulmann Nathan, tailor, h 140 Suffolk
Ulmann Solomon B. glass, 443 G'wich, h 66 W. 39th
Ulmar Alfred, meat, 107 Seventh av. h 242 E. 4th
Ulmar Henry, meat, 107 Seventh av. h 242 E. 4th
Ulmar Jacob, hats, 54 Av. B, h 244 E. 4th
Ulmar Samuel, hats, 54 Av. B
Ulmar Brothers, meat, 107 Seventh av.
Ulmer Charles, embdr. h 632 E. 159th
Ulmer Emil, clerk, h 161 E. 105th
Ulmer Gottlieb, tailor, 79 Allen
Ulmer Herman, cigarmkr. h 344 W. 37th
Ulmer Lena, wid. Jacob, h 309 E. 103d
Ulmer Mary, wid. Henry, h r 316 Rivington
Ulmer Melchior, meat, 261 W. 30th, h 239 W. 30th
Ulmer Melchior jr. packer, h 159 W. B'way
Ulmer Robert, cigars, 35 Park row & 476 Canal, h 443 Canal
Ulmer Robert & Co. cigars, 35 Park row & 476 Canal
Ulmer William, painter, h 417 Fifth
Ulmes Henry, bartender, h 217 W. 31st
Ulmschneider Sebastian, shoes, 1322 Av. A
Uloth George J. smith, h 203 E. 104th
Ulrich Adam, varnisher, h 847 Tenth av.
Ulrich Albert, musician, h 331 E. 13th
Ulrich Albert, packer, h 407 E. 74th
Ulrich Alois, beer, 183 Wooster
Ulrich Andrew, butcher, h 432 W. 39th
Ulrich Andrew, finisher, h 513 Fifth
Ulrich August, beer, 146 Eldridge
Ulrich Augusta, dressmkr. 244 E. 79th
Ulrich Barbara, wid. John, h 122 W. 49th
Ulrich Charles, h 122 W. 49th
Ulrich Charles, cigarmkr. h 240 Av. A
Ulrich Charles F. commr. Castle Garden, h Poughkeepsie, N. Y.
Ulrich Chas. M. hogs, 662 W. 39th, h 424 W. 44th
Ulrich Conrad, porter, h 231 E. 4th
Ulrich Conrad, tailor, h 406 E. 23d
Ulrich Constance, grocer, 445 W. 39th
Ulrich Daniel, cloth, 102 St. Mark's pl.
Ulrich Edward, liquors, 122 W. 49th
Ulrich Elizabeth, carpenter, 11 Prince, h 79 Stanton
Ulrich Ferdinand, shoes, 216 E. 89th
Ulrich Franz E. beer, 225 E. 10th, 226 E. 10th
Ulrich Frederick, cigarmkr. h 336 E. 49th
Ulrich Frederick, photographs, 156 Bowery
Ulrich Frederick, waiter, h 179 Eldridge
Ulrich George, beer, 1605 First av.
Ulrich George, cooper, h 439 W. 38th
Ulrich George, laborer, h 887 Tenth av.
Ulrich George W. teacher, h 76 E. 121st
Ulrich Henry, coal, 64 Av. C, h 65 Av. C
Ulrich Henry, engineer, h 1295 Washn. av.
Ulrich Henry, varnisher, h r 353 W. 43d
Ulrich Henry A. h 227 E. 59th
Ulrich Herman, grocer, E. 155th n Leggett av.
Ulrich Herman L. broker, 46 New, h 313 St. Mark's pl. B'klyn
Ulrich Ida, wid. Nathan, h 101 E. 110th
Ulrich Jacob, cigarmkr. h 127 Sheriff
Ulrich Jacob, engineer, h r 350 W. 38th
Ulrich Jacob, lithographer, h 1447 Third av.
Ulrich Jacob, printer, h 96 First av.
Ulrich Jacob S. clerk, h 35 Essex
Ulrich John, carpenter, h 273 W. 146th
Ulrich John, grocer, 342 E. 49th
Ulrich John, laborer, h r 509 W. 52d
Ulrich John, painter, 110 E. 113th
Ulrich John B. beer, 249 E. 4th
Ulrich Lorenz, h 116 Essex
Ulrich Louis, meat, 1295 Washn. av.
Ulrich Louis, pianomkr. h 432 W. 39th
Ulrich Louise M. meat, 61 E. Houston, h 291 Mott
Ulrich Ludwig W. clerk, h 45 Seventh
Ulrich Mary A. wid. William, h 208 E. 93d
Ulrich Michael, laborer, h 247 Third
Ulrich Mitchell, men's furng. 2204 Third av. h 110 E. 123d
Ulrich Morris, tailor, h 219 Broome
Ulrich Nicholas, brewer, h 1673 Third av.
Ulrich Oscar, plumber, h 870 Second av.
Ulrich Otto, h 1693 Lex. av.
Ulrich Pauline, wid. August, h 240 Av. A
Ulrich Solomon, tailor, h 173 Clinton
Ulrich Theresa, wid. Jacob, janitress, h 50 Bond
Ulrich William, beer, 9 First
Ulrich William, tailor, h 433 E. 14th
Ulrici Catharine, wid. Frederick, h 207 Forsyth
Ulsamer John, barber, 9 First av.
Ulsamer Libor, barber, 2095 Third av. h 1602 Av. A
Ulsen Anton, painter, h 1137 Second av.
Ulses Anne, wid. John A. baker, 511 E. 11th
Ulses Joseph, mason, h 300 W. 40th
Ulshoefer Christiana, wid. John, dressmkr. h 65 Av. C
Ulshoeffer William G. lawyer, 160 B'way, h 264 Fifth av.
Ulson Hans, framer, h 528 W. 39th
Ulster Lead Co. 163 Front
Ulyett George A. laborer, h 406 W. 54th
Ulzheimer Engelbert, tailor, h 92 Pitt
Ulzheimer John, ice, 180 Third
Umbach August, safemkr. h 170 Suffolk
Umbach Charles, pktbkmkr. h 98 Norfolk
Umbach Emanuel, architect, 18 Cortlandt, h Newark, N. J.
Umbach Henry, grocer, 1065 Second av.
Umbach Julius, machinist, h 1514 Tenth av.
Umbach Sandor, h 312 E. 71st
Umbach William, grocer, 315 E. 60th
Umbach & Crompton, architects, 18 Cortlandt
Umberfield Charles N. carpenter, h 243 E. 113th
Umberfield John C. bldgmatls. 409 E. 53d, h 216 E. 61st
Umbstaetter Robert J. curtains, 359 B'way
Umbstaetter, Russell & Swift, curtains, 359 B'way
Umek Alois, cigars, 1727 Second av.
Umhauer Remy, tailor, r 624 E. 12th
Umhey Charles P. engineer, h 884 Tenth av.
Umla Charles, liquors, 1027 Av. A, h 444 E. 56th
Umla Franz, brewer, h 444 E. 56th
Umland William, pianomkr. h 721 Eleventh av.

Hartshorn's Shade Rollers. Notice name of Stewart Hartshorn in script on labels, and avoid being fooled.

HENRY W. CANNON, *Pres.*
WILLIAM H. PORTER, *Cash.*
WM. H. SHEPARD, *Notary.*

CHASE NATIONAL BANK,
Cor. Pine & Nassau Sts.

Capital, - $500,000.
Surplus and undivided profits, $528,560.25.

Umland William, waiter, h 323 E. 74th
Umlandt Peter, framer, h 894 Delmonico pl.
Umlauf August, printer, h 44 Sheriff
Umlauf Gustav, florist, Seventh av. c W. 125th
Ummelmann Henry, cigarmkr. h 1444 Second av.
Ummerle Gustave H. dyer, 164 E. 4th
Umminger Martin, watchman, h 1569 First av.
Umphred Joseph W. h. furng. 2314 Second av. h 125 E. 119th
Umphred & Ferguson, furniture, 2314 Second av.
Umpleby Joseph G. 115 Park row, h 432 Berry, B'klyn
Umscheid Charles, cigars, 448 W. 42d
Umscheid Mary, h 444 W. 47th
Umstatter Peter, finisher, h 269 W. 12th
Umsted James S. H. reporter, h 149 E. 44th
Una Gotthold, clerk, h 420 E. 81st
Unangst Charles, lawyer, 165 B'way & 32 Nassau, h 10 E. 33d
Unbehagen Charles, tailor, 527 Hudson
Unbehagen Sophia, sewing, h 527 Hudson
Unbekant Gottfried, mason, h 212 Eldridge
Unckles Thomas H. paints, 106 Fulton, h 292 De-Kalb av. B'klyn
Unckrich Mary, wid. Philip, h 203 Lex. av.
Underground Railway Construction Co. 120 B'way
Underhill Abram S. lawyer, 100 B'way, h Sing Sing, N. Y.
Underhill Alfred, collector, h 1573 Park av.
Underhill And'w M. mer. 35 B'way, h 39 W. 126th
Underhill Archer W. brakeman, h 450 W. 19th
Underhill Benj. T. grain, 65 Dey, h 13 W. 127th
Underhill Catharine, wid. Solomon, h 342 E. 31st
Underhill Charles, driver, h 701 E. 9th
Underhill Charles, driver, h 354 W. 12th
UNDERHILL CHARLES F. elocutionist, 206 B'way, h 510 Willoughby av. B'klyn. Telephone calls 329 John & 708 Williamsburgh
Underhill Cornelia, h 18 E. 63d
Underhill Daniel, pres. 72 Wall, h 232 W. 37th
Underhill Daniel O. clerk, h 1063 Washn. av.
Underhill David R. grocer, 187 Bleecker, h 100 Macdougal
Underhill Edgar, hardware, 94 Chambers, h 170 W. 76th
Underhill Edward, brewer, 197 Chambers, & v. pres. 24 Park pl. h Yonkers, N. Y.
Underhill Edward, driver, h 311 Madison
Underhill Edw'd C. lawyer, 70 Wall, h 166 W. 95th
Underhill Edward F. lithographer, 22 Spruce, & stenographer, County C. H. h 203 E. 13th
Underhill Edward M. collector, h 664 E. 145th
Underhill Edward T. clerk, h 304 W. 28th
Underhill Elias H. h 235 E. 27th
Underhill Elizabeth B. wid. William S. h 292 Madison av.
Underhill Eugene, agent, 18 Cortlandt, h 262 W. 25th
Underhill Eugene, sec. 140 Nassau, h Caldwell, N. J.
Underhill Evelyn T. lithographer, 22 Spruce, h 203 E. 13th
Underhill Francis K. trimmings, 127 Spring, h 501 Eighth, B'klyn
Underhill Francis M. bdgh. 43 Lafayette pl.
Underhill Frederick L. ins. h 45 Lafayette pl.
Underhill Francis M. glass, 46 Barclay, h B'klyn
Underhill Gardiner F. clerk, h Morris av. c Buckhout
Underhill Geo. lawyer, 70 Wall, h 2053 Seventh av.
Underhill George S. mer. 29 South
Underhill George W. sexton, h 347 Seventh av.
Underhill H. Louisa, bdgh. 43 Lafayette pl.
Underhill Hannah W. wid. Samuel, h 115 W. 48th
Underhill Harry C. clerk, h 150 E. 23d
Underhill Harvey J. mer. 35 B'way, h 39 W. 128th
Underhill Henry M. coffee, 197 Chambers, h 165 W. 129th
Underhill Jeronimus S. 50 Broad, h 428 Lafayette av. B'klyn
Underhill John, driver, h 342 E. 31st
Underhill John B. sec. Second av. c E. 96th, h 842 E. 165th
Underhill John M. teas, 133 Front, h Newburgh, N. Y.
Underhill John Q. sec. 27 Pine, h New Rochelle, N. Y.
Underhill John T. manager, 96 Maiden la. h 264 McDonough, B'klyn
Underhill L. C. shirts, 169 Greene, h 432 Berry, B'klyn
Underhill Lorenzo C. publisher, 46 Murray
Underhill Martha, fcygds. 102 Macdougal

127
DEAN'S PATENT ARDENTER MUSTARD.

MEMORY.

Poorest memories made better and best greatly improved.
Any book learned in one reading.
Testimonials by Colleges, Lawyers, Clergymen, Doctors, and all classes.
Prospectus, POST FREE, from
Prof. A. LOISETTE, 237 Fifth Ave., N. Y.

Underhill Mary A. teacher, h 233 E. 30th
Underhill Mary K. wid. Bailey, h 262 W. 25th
Underhill Mary L. h 13 W. 127th
Underhill Norman L. printer, h 243 W. 31st
Underhill Philip R. h 33 E. 75th
Underhill Reuben H. lawyer, 39 Nassau, h 19 S. Elliott pl. B'klyn
Underhill Richard W. fruit, 252 Washn. h 115 W. 48th
Underhill Robert, clerk, h 130 W. 43d
Underhill Robert, clerk, h 478 W. 150th
Underhill Robert T. flour, 47 Water, h E. Orange, N. J.
Underhill Rosetta G. wid. Aaron G. h 62 E. 124th
Underhill Stephen, produce, 197 West, h 84 Third pl. B'klyn
Underhill Thos. B. clothier, 748 B'way, h 88 E. 10th
Underhill Townsend, auction, 7 Greene, h 64 W. 48th
Underhill W. Wilson, pres. 172 B'way, h Montclair, N. J.
Underhill William H. driver, h 542 W. 27th
Underhill William H. flowers, 639 B'way
Underhill Wm. J. butter, 22 Jay, h Yonkers, N.Y.
Underhill William K. h 168 W. 130th
Underhill William P. blankets, 338 B'way, h 73 Clifton pl. J. C.
Underhill William W. pres. 296 South, h 192 S. Oxford, B'klyn
Underhill A. M. & Co. mers. 35 B'way & Pier 38 (new) N. R.
Underhill E. T. & Co. lithographers, 22 Spruce
Underhill F. M. & H. L. bdgh. 43 Lafayette pl.
Underhill R. W. & Co. fruit, 252 Washn.
Underhill & Scudder, auction & commission merchants, 7 Greene
Underhill, Clinch & Co. hardware, 94 Chambers
UNDERHILL, SLOTE & CORNELL, clothiers, 748 B'way
Underhill's E., Son, brewer, 197 Chambers
Underndorfer Henry, cigarmkr. h 382 Eighth
Underndorfer Sarah, wid. Isaac, cigars, 371 Bowery
Underriner Lawrence, carpenter, h 217½ Seventh
Underwood Abraham F. drugs, 672 Sixth av. h 263 W. 38th
Underwood Alfred, stainer, h 669 Third av.
Underwood Benjamin, iron, 102 Chambers, h 402 W. 22d
Underwood Benjamin F. physician, 257 B'way
Underwood Charles, carver, h 429 Seventh av.
Underwood Charles, cutter, h 2162 First av.
Underwood Charles C. clerk, h 226 E. 57th
Underwood Ellen, wid. William, h 669 Third av.
Underwood Frederick W. chemist, 30 Vesey, h 99 St. James' pl. B'klyn
Underwood H'y C. boxes, 44 Barclay, h 33 W. 65th
Underwood Isabella, wid. John, grocer, 2339 Bathgate av.
Underwood James, mason, h 2163 First av.
UNDERWOOD JOHN & CO. chemists, manufacturers of Underwood's patent copying, writing and printing inks, typewriter and caligraph ribbons and carbon papers, 30 Vesey street
Underwood John T. chemist, 30 Vesey, h 99 St. James' pl. B'klyn
Underwood Judson B. pres. 44 Park pl. h New Haven, Ct.
Underwood Mfg. Co. belting, 82 John
Underwood Mary, wid. James, h 827 Seventh av.
Underwood Patrick, smith, h 454 W. 27th
Underwood Richard, painter, 246 Henry, h 254 Henry
Underwood Richard J. painter, h 1643 Ninth av.
Underwood William J. fwdg. 24 Old sl. h refused
Underwood William J. lawyer, 170 B'way, h 162 W. 48th
Underwood Wm. J. machinist, h 810 Railroad av.
Underwood's Counterfeit Reporter (periodical) 25 Park pl.
Underwriter Printing & Pub. Co. 15 Cortlandt

Established in London 1831.

361 & 363 Washington Street, and 84, 86 & 88 North Moore Street, N. Y.

Richardson & Boynton Co.,
232-234 Water Street.
UND 2018 LNI

PERFECT FURNACES,
HOT-WATER HEATERS,
RANGES.

"We all use"
BARNES' NATIONAL
Inks, Pens, and Mucilage
All stationers keep it.
A. S. Barnes & Co., Stat'rs, 111 Wm. St.

Underwriters' Protective Assn. 137 B'way
Undt Henry, roofer, h 2049 Second av.
Undutsch John, liquors, 2 Broome
Unexcelled Fireworks Co. 11 Park pl.
Unfricht Adam, paints, 150 Second, h 305 E. 88th
Unfricht Andrew J. masseur, h 1004 Av. A
Unfricht Frederick, painter, h 1004 Av. A
Unfricht Philip, grocer, 306 Eighth
Unfricht & Palm, paints, 150 Second
Ungar Abraham, tailor, h 240 Rivington
Ungar Emil, porter, h 197 Stanton
Ungar Frances, h 188 Suffolk
Ungar Ignatz, eatingh. 164 Attorney
Ungar Joseph, waters, 68 E. 104th
Ungar Lena, wid. Jonas, h 164 Attorney
Ungar Moritz, carpenter, 72 Clinton, h 130 Columbia
Ungar Peter, upholsterer, h 153 Ridge
Ungar Samuel, eatingh. 164 Attorney
Ungar Brothers, eatingh. 164 Attorney
Ungaretto Aurelio, smith, h r 230 W. 28th
Ungaro Frank, grocer, 212 Elizabeth
Ungaro Joseph, musician, h 245 Bowery
Ungelter Hugo von, supt. 407 W. 36th, h 151 W. 62d
Ungelter Robert, printer, h 332 E. 11th
Ungemach Seibert, printer, 25 Ann, h 350 E. 62d
Unger Abraham, h 74 Eldridge
Unger Adam E. painter, h 12 Lawrence
Unger Adolph, drygds. 60 Pitt
Unger Adolph, furs, 20 W. 3d, h 143 Norfolk
Unger Adolph, grocer, 230 E. 121st
Unger Adolph, machinist, h 376¼ Eighth
Unger Adolph S. candy, 1056 Second av. h 345 E. 53d
Unger Ann, wid. Henry, h 7 Harrison
Unger Arnold, cigarmkr. h 359 E. 81st
Unger Benjamin, lamps, 53 Warren, h 313 E. 57th
Unger Catharine, wid. August, h 258 Rivington
Unger Cath. wid. Ferdinand C. h 106 W. 128th
Unger Charles, blower, h 345 Fifth
Unger Charles, broker, 44 Wall
Unger Charles, driver, h 34 Bethune
Unger Charles, janitor, h 999 Tenth av.
Unger Edward A. clerk, h 310 E. 58th
Unger Eliza, wid. Henry, h 188 Allen
Unger Emil, painter, h 436 E. 81st
Unger Emil, wines, 50 Park pl. h 239 E. 19th
Unger Emil & Co. wines, 50 Park pl.
Unger Ernest F. h. furng. 686 Sixth av.
Unger Eugene, jeweler, 9 Maiden la. h Newark, N. J.
Unger Ferdinand, ins. 2 W. 14th
Unger Franz J. smith, 85 Av. A
Unger Frederick, cigarmkr. h 534 E. 16th
Unger Frederick, clerk, h 188 Allen
Unger Frederick, driver, h 126 Seventh av.
Unger George, bartender, h 402 E. 71st
Unger George, carriagemkr. h 534 W. 50th
Unger George, laborer, h Tenth av. c W. 115th
Unger George, pedlar, h r 82 Suffolk
Unger Guido, bleacher, 179 Essex
Unger Henry, bricklayer, h 729 Eleventh av.
Unger Henry, dressmkr. h 723 Fifth
Unger Henry, stationer, 74 Orchard
Unger Henry W. lawyer, 115 B'way, h 310 E. 58th
Unger Herman, h 423 W. 22d
Unger Herman, foreman, h 404 E. 123d
Unger Herman, jeweler, 9 Maiden la. h Newark, N. J.
Unger Herman J. woolens, 115 Worth, h 323 E. 65th
Unger Hyman, presser, h r 52 Pitt
Unger Jacob, setter, h 66 Mott
Unger Jacob, tailor, 2253 Third av.
Unger John, carpenter, h 2450 Second av.
Unger John, painter, 356 W. 50th, h 324 W. 52d
Unger John, printer, h 109 Lewis
Unger Joseph, boxes, 232 E. 44th, h 348 E. 51st
Unger Joseph, cigars, 807 Fifth
Unger Joseph, furrier, h 60 Attorney
Unger Joseph, grocer, 14 Pitt
Unger Joseph, liquors, 112 G'wich
Unger Joseph, smith, h 186 Av. A
Unger Joseph, toys, 1469 Second av.
Unger Joseph L. hatter, h 1632 Tenth av.
Unger L. tailor, h 171 Attorney
Unger Leopold, cigars, 88 Delancey
Unger Levy, capmkr. h 126 Rivington
Unger Louis, cigars, 716 Second av.
Unger Ludwig, machinist, h r 728 E. 9th
Unger Maria, wid. Julius, h r 605 E. 9th
Unger Mary, wid. Charles, h 1587 Second av.
Unger Morris, cigarmkr. h 308 E. 83d
Unger Morris, glazier, h 29 Chrystie
Unger Morris, tailor, 193 Delancey, h 224 Rivington
Unger Morris, tailor, 301½ E. 79th
Unger Philip, cigarmkr. h 391 E. Houston
Unger Philip, driver, h 421 E. 19th
Unger Philip W. cigarmkr. h 357 E. 78th
Unger Richard, barber, h r 468 Eighth av.
Unger Samuel, clothing, 115 Worth, h 323 E. 65th
Unger Samuel, cutter, h 2289 First av.
Unger Samuel, tailor, 252 Stanton
Unger Sigmund, leather, 11 Market, h 161 E. 106th
Unger Solomon, h 310 E. 58th
Unger Solomon, capmkr. h 79 Sheriff
Unger Solomon A. mer. 358 B'way, h 121 E. 63d
Unger Sophia F. physician 24 Beekman pl.
Unger Theodore, molder, h 557 W. 29th
Unger William, painter, h 2278 Eighth av.
Unger William, publisher, 310 B'way, h 310 E. 58th
Unger William, tailor, h 195 Allen
Unger William, varnisher, h 144 Eldridge
Unger William A. clerk, h 157 E. 105th
Unger William F. painter, h 505 E. 55th
Unger Brothers, jewelry, 9 Maiden la.
Unger & Popper, leather, 11 Market
Ungef. Smithers & Co. brokers, 44 Wall
Ungerer August, carpenter, h 314 E. 105th
Ungerer Barbara, wid. Frederick, h 545 W. 48th
Ungerer Christian, butcher, h 280 E. 10th
Ungerer Ellen, wid. John, h 185 Seventh
Ungerer Henry, perfumer, h 243 E. 106th
Ungerer Jacob, pedlar, h 89 First av.
Ungerleider Aaron, capmkr. h 54 Sheriff
Ungerleider Joseph, tailor, h 242 Stanton
Ungerleider Michael, clerk, h r 262 Rivington
Ungerleider Nathan, tailor, h 73½ Columbia
Ungerman Frederick, laborer, h r 216 Av. A
Unghero Domenico, barber, 311 Bowery, h 191 Elizabeth
Unglauber Ernst, carpenter, h 1179 Second av.
Ungrich Christina, wid. John, h 837 First av.
Ungrich Henry, h 107 W. 124th
Ungrich Henry, provns. 369 Seventh av.
Ungrich Henry jr. clerk, h 107 W. 124th
Ungrich L. Kossuth, builder, 160 W. 33d
Ungrich Louis, builder, 160 W. 33d
Ungrich Louisa, wid. Martin, h 160 W. 33d
Ungrich M. Louis, architect, 257 W. 42d
Ungrich L. & K. builders, 160 W. 33d
Unholtz Louis, upholsterer, h 265 Av. A
Uniack Michael, fireman, h 223 E. 21st
Union (periodical) 608 E. 148th
Union Bank, 747 Fifth av.
Union Blue Stone Co. 280 B'way

S. D. COYKENDALL, Prest. SAM'L COLES, Treas.

Union Blue Stone Co.,

Sole Agents for the Sale of North River & Pennsylvania
BLUE STONE,
Stewart Building, 280 Broadway, N. Y.

Representing the following Wholesale Dealers:

Bigelow Blue Stone Co., Malden, N. Y.
Burhans & Brainard, Saugerties, " "
Wellington Porter, " "
John Maxwell's Sons, " "
Hewitt Boice, Rondout, N. Y.
E. Sweeney & Sons, Wilbur, N. Y.
Julius Osterhoudt, " "
Daniel E. Donovan, " "
James V. Cummings, " "
Chas. Hommell, " "
A. Bigelow Kellogg, " "
Frank L. Rogers & Co., " "
(Successsors to Wm. B. Fitch.)
T. N. Briggs, Coeymans, N. Y.
Watson Crawford, West Camp, N. Y.
M. W. Staples, Catskill, N. Y.

FURS | **F. BOOSS & BRO.,** *Established 1853.* 449 BROADWAY **IMPORTERS AND MANUFACTURERS.** | **FURS**

EST. 1819.
THE OLD STATEN ISLAND DYEING EST.
DRY CLEANSING BY OUR NEW PROCESS.
UNI 2019
98 Duane St., Principal Office
286 Fifth Avenue,
870 Broadway,
610 Sixth Avenue,
1474 Third Avenue.
UNI

Union Boat Club, E. 131st c Fourth av.
Union Bottling Co. 240 E. 20th & 119 E. 124th
*Union Bridge Co. 1 B'way
Union Bldg. (offices) 54 William
Union Central Life Ins. Co. 18 Cortlandt
Union Chemical Works, 49 Cedar
Union Club, 1 W. 21st
*UNION COAL CO. 212 South, 413 Water & 209 Grand
Union Contract Co. 32 Nassau
Union Dime Savings Institution, 54 W. 32d
Union Dredging Co. 34 Pine
Union Enameling Co. (Ltd.) 122 Fulton
Union Ferry Co. ft. Whitehall, ft. Wall, ft. Fulton & ft. Catharine
Union Fire Alarm Co. 145 B'way
*Union Hardware Co. 95 Chambers
Union Heat & Light Co. 5 Beekman
Union India Rubber Co. 487 B'way & Park av. c E. 132d
Union Indurated Fibre Co. 37 Barclay
*Union Ins. Co. of Phila. 16 Exchange pl.
*Union Japanning & Decorating Works, 102 Centre
Union Knitting Co. 260 Church
Union League Club, 1 E. 39th
Union Line, Pier 28 (new) N. R. & 36 South
Union Mfg. Co. pumps, 103 Chambers
Union Market, E. Houston c Columbia
Union Mutual Investment Co. 70 South
Union Mutual Life Ins. Co. 96 B'way
Union National Gas Saving Co. 744 B'way (see adv. on map)

UNION NATIONAL GAS SAVING CO.,
EXCLUSIVE MANUFACTURERS OF
The National Automatic Gas Saving Governors,
15 to 40 per cent. Saving Guaranteed.
744 Broadway, corner Astor Place.

Union News Co. 15 Park pl. Pier 20 (new) N. R. & Grand Central depot
Union Nut Co. hardware, 99 Chambers
Union Pacific Railway Co. 40 Wall & 287 B'way
Union Paper Box Co. 430 W. 14th
Union Paper Co. 430 W. 14th
*Union Paste & Sizing Co. 197 Chrystie
Union Pharmaceutical Co. drugs, 18 Platt
Union Phosphate Mining & Land Co. 280 B'way
Union Playing Card Co. 79 Duane & 300 Monroe
*Union Porcelain Works, Green Point, N. Y.
Union Pottery Co. 6 College pl.
Union Press Exchange, news, 73 Park row
Union Printer (periodical) 37 Frankfort
Union Printing Co. 15 Vandewater
Union Pub. House 126 Chambers
Union Rattan Mfg. Co. 125 Chambers
Union Saw Co. 337 B'way
*UNION SCHOOL OF STENOGRAPHY & TYPE WRITING, 38 Park row, 120 & 239 B'way, & 467 W. 23d
Union Special Sewing Machine Co. 47 Leonard
Union Square Hotel & Hotel Dam, 18 Union sq. E.
Union Square Panorama Co. Fourth av. c E. 19th
Union Square Printing Co. 36 E. 14th
Union Square Theatre, 56 E. 14th
*Union Stamp Works, 67 Park row
Union Steamboat Co. 120 Front & Pier 7 E. R.
Union Stock Yard Hotel, ft. W. 61st
Union Stock Yard & Market Co. ft W. 61st
Union Stone Co. wheels, 36 John
Union Stove Works, 70 Beekman & 66 Gold
Union Straw Board Co. 280 B'way
Union Switch & Signal Co. 15 Cortlandt
Union Tank Line, 26 B'way
Union Theological Seminary, 1200 Park av.
UNION TRANSFER & STORAGE CO. Gurney Express & Storage Co. 121, 123 & 125 E. 22d st. branch offices 261 Broadway cor. Warren & 467 Fourth av. Trunks transferred to and from rooms for 25 cents and stored for 1 cent per day (see adv. page F. at back)
UNION TRUST CO. OF N. Y. 73 B'way
Union Tubing Co. 487 B'way
UNION WADDING CO. 49 Leonard
Union White Lead Mfg. Co. 26 Burling sl.
Union Wire Mattress Co. 3 W. 14th



Union Transfer & Storage Co.,
(Gurney Express.)
Office & Warehouses, 121, 123 & 125 E. 22d St.,
Branch Offices, 261 B'way & 467 Fourth Ave.
TRUNKS STORED 1 CENT PER DAY.
Baggage transferred for 25 cts. per trunk, *delivered to room.* **Furniture stored and moved.**
TELEPHONE "199, 21st."

United Bank Bldg. (offices) 2 Wall
United Brass Co. 79 Fulton
United Confectioners' Assn. 33 Jay
United Envelope & Paper Co. 89 Nassau
United Fire Re-Insurance Co. (Ltd.) 32 Nassau
United Growers Co. wines, 39 S. William & 29 Stone
United Hebrew Charities, 58 St. Mark's pl.
United Ins. League, 153 Bowery
United Irishmen (The) 25 Beekman
United Labor Party, 28 Cooper Union
United Life & Accident Ins. Assn. 44 B'way
United Lines Telegraph Co. 187, 1, 55 & 1111 B'way, 234 Pearl, 58 Bowery, 96 Spring & Third av. c E. 136th
United Mfg. Co. collars, 21 Mercer & 307 E. 53d
United Natural Gas Co. 26 B'way
United N. J. R.R. & Canal Co. 160 B'way
United Petroleum Farms Assn. 32 Liberty
United Press, 187 B'way
United Refiners Export Oil Co. 18 Beaver
*United Relief Works of the S. for E. C., school building 109 W. 54th, Treasurer, 16 Exchange pl.
United Soap Stone Works, 90 Ann
U. S. Army Bldg, 33 W. Houston
U. S. Army Purveyor's Depot, 126 Wooster
U. S. Army Visitor (periodical) 82 Nassau
U. S. Assay Office, 30 Wall
U. S. Axle Lubricator Co. axles, 1541 B'way
U. S. Barge Office, ft. Whitehall
U. S. Bottle Packing Co. 15 Jay
U. S. Bottling Co. r 108 Delancey
U. S. Brewers Assn. 2 Irving pl.
U. S. Bureau of Animal Industry, 1512 B'way
U. S. Cement Co. 17 Broad
U. S. Circuit Court, 43 P. O. bldg
U. S. Cocoanut Co. 169 Chambers
U. S. Comb Co. 9 Mercer [B'way
U. S. Commercial Agency & Collecting Co. 206
U. S. Commercial & Trading Co. 18 B'way
*U. S. Costume & Embroidery Co. 23 St. Mark's pl. (see adv. page 26, P. G.)
U. S. Cremation Co. (Ltd.) 140 Nassau
U. S. Customs' Bureau, 107 P. O. bldg.
U. S. District Court, 40 P. O. bldg.
U. S. Dynamite Co. 38 Platt
U. S. Dynamite Projectile Co. 44 B'way
U. S. Economist & Dry Goods Reporter, 3 Beach
U. S. Electric Lighting Co. 120 B'way
U. S. Equitable Gas Co. 16 Exchange pl.
U. S. Export Almanac Pub. Co. 280 B'way
U. S. Express Co. 82, 683, 946 & 1313 B'way, 294 Canal, 11 E. 14th, 142 West & ft. Christopher

UNITED STATES EXPRESS CO.,
General Office, 82 Broadway,
Branch Offices: 415, 683, 946, 1313 Broadway; 11 East 14th; 296 Canal; 142 West St.; Foot Christopher St., New York; D. L. & W. R. R. Depot, Hoboken, N. J.; 66 Montgomery St., Jersey City, and 333 Washington St.; 19 Bergen St.; 730 Fulton St., and 398 Bedford Avenue, Brooklyn.

U. S. Farm Assn. 32 Liberty
U. S. Finance, Development & Trust Co. 35 Wall
U. S. Fire Ins. Co. 172 B'way

JAMES A. WEBB & SON,
165 Pearl St., New York.
ALCOHOL, COLOGNE SPIRIT, SPIRITS OF TURPENTINE, &c.

BROWN BROTHERS & Co., 59 WALL STREET, N. Y. } ISSUE COMMERCIAL AND TRAVELERS CREDITS AVAILABLE IN ANY PART OF THE WORLD. MAKE COLLECTIONS IN ALL FOREIGN COUNTRIES.

PARQUET FLOORS
NATIONAL WOOD MFG CO
129 FIFTH AVE NEAR 20TH ST
EVERY KIND OF POLISHED FLOOR

U. S. Home Industrial Assn. 779 B'way
U. S. Hotel, 198 Water
*U. S. Hydroleine Co. sanitary soap powder, 24 W. 4th
U. S. Illuminating Co. 59 Liberty, 206 Fulton, 36 Stanton & 416 E. 29th
U. S. Indian Department, 65 Wooster
U. S. Laboratory, 402 Washn.
U. S. Land & Investment Co. 44 B'way
U. S. Law Assn. 271 B'way
U. S. Life Ins. Co. 261 B'way & 15 Broad (see outside front edge)
U. S. Life Saving Service, 1 Pearl
U. S. Lighting & Ventilating Co. 24 W. 4th
*U. S. LLOYDS, marine ins. 50 Wall. A. F. Higgins, Jas. F. Cox & J. D. Barrett, attorneys
U. S. Loan Commissioners, 32 Nassau
U. S. Local Inspectors of Steam Vessels, 156 P. O. bldg.
U. S. Machine & Inventions Co. 24 Hudson
U. S. Manufacturers' Export Co. 96 Maiden la.
U. S. Marine Corps Recruiting Rendezvous, 2 Chambers
U. S. Marine Hospital (office of) ft. Whitehall
U. S. Matting Co. 15 B'way
U. S. Measuring Faucet Co. 309 B'way
U. S. Medicine Co. 12 Washn. pl.
U. S. MERCANTILE PROTECTIVE ASSN. 154 Nassau
U. S. Mercantile Reporting Co. 325 B'way
U. S. Mercantile Reporting & Collecting Assn. (Ltd.) 206 B'way
U. S. Mineral Wool Co. 175 B'way & 2 Cortlandt
U. S. Mortgage Co. 32 Nassau
U. S. Mutual Accident Assn. 320 B'way
U. S. National Bank, 1 B'way
U. S. Naval Office, 20 Exchange pl.
U. S. Navy Pay Office, 280 B'way
U. S. Net & Twine Co. 199 & 210 Fulton
U. S. Official Postal Guide, 114 Washn. pl.
U. S. Ordnance Agency, Governor's Island
U. S. Ore Separating Co. 32 B'way
U. S. Paper Maker (newspaper) 29 Park row
U. S. Pension Agency, 398 Canal
U. S. Pianoforte Co. 443 W. 34th & 423 Eleventh av.
U. S. Pneumatic Co. 171 B'way
U. S. Printing Co. 114 Nassau
U. S. Public Stores, 402 Washn.
U. S. R.R. Construction Co. 45 B'way
U. S. Recruiting Office, 146 Park row & 56 West
U. S. Rocking Grate Bar Co. 393 Canal
U. S. Rolling Stock Co. 35 Wall
U. S. Sample Office, 252 West
U. S. Sealed Postal Card Co. 290 B'way
U. S. Secret Service, 127 P. O. bldg.
U. S. Sewing Machine Times, 14 E. 14th
*U. S. Sign Co. 61 Park row
U. S. Signal Service Bureau, 120 B'way & 14 Beaver
*U. S. Size & Paste Co. 563 Ninth av. & 401 W. 41st
U. S. Standard Railway Time Co. 1 B'way
U. S. Stationer (periodical) 141 Eighth
U. S. Sub Treasury, 28 Wall
U. S. Supt. of Repairs of U. S. bldgs. 104 P. O. bldg.
U. S. Supply Co. (Ltd.) 51 John
U. S. Textile Directory, 322 B'way
U. S. Tobacco Journal, 2 Burling sl.
U. S. Traction Co. 99 Nassau
U. S. Trade Mark Assn. 137 B'way
U. S. Treasury Counterfeit Detector, 31 Broad
U. S. TRUST CO. OF NEW YORK, 49 Wall
U. S. Ventilator Co. 45 B'way
U. S. Waterproofing Fibre Co. (Ltd.) 56 South
U. S. Wenham Patent Gas Lamp Co. 18 W. 23d
U. S. Wood Vulcanizing Co. ft. E. 19th
U. S. & Brazil Mail S. S. Co. 15 Broad
United Verde Copper Co. 158 Temple ct.
United Water Works Co. (Ltd.) 2 Wall
United Zylonite Co. 361 B'way
Univers Illustre, 19 Barclay
Universal Automatic Lubricator Co. 18 B'way
Universal Beer Keg Co. 27 State
Universal Fashion Co. 40 E. 12th
Universal Fashion Monthly, 40 E. 12th
Universal Inter-Oceanic Panama Canal Co. Mills bldg. & 18 B'way
*UNIVERSAL MARINE INS. CO. (LTD.) OF LONDON, James Lawson, attorney, 4 Hanover
Universal Rubber Co. 49 Rose
Universal Supply Co. repairs, 305 Pearl
Universal Tinker & Amateurs' Assistant, 294 B'way
University Bldg. Washn. sq. E. c Waverley pl.
University Club, 34 E. 26th
University Law School, 41 University bldg.
University Medical College, 410 E. 26th
University of the City of New York, Washn. sq. E. c Waverley pl.
*University Piano & Organ Co. 235 E. 21st
University Pub. Co. 19 Murray
Unkel Charles H. baker, 484 Seventh av.
Unkel Francesca, wid. Charles, h 143 E. 4th
Unkelbach Christina, wid. Jacob, h 1929 Third av.
Unkelbach Joseph, clerk, h 234 Sixth
Unkelbach Peter, trimmings, 119 S. 5th av.
Unkles Abraham, silverware, 16 Cortlandt
Unkles Edward H. clerk, h 201 W. 25th
Unkles Jane, wid. Edward, h 846 First av.
Unkles S. J. clerk, h 21 Watts
Unkles William, laborer, h 1453 Second av.
Unlandherm Christopher, wagons, 339 E. 48th, h 325 E. 49th
Unlandherm Frederick, wagons, 339 E. 48th, h 891 First av.
Unlandherm & Brother, wagons, 339 E. 48th
Unmuth Nicholas, liquors, 7 Gt. Jones
Unnever John G. h 13 Bond
Unold Elizabeth, meat, 300 E. 104th, h 307 E. 104th
Unold Franz, tailor, h r 158 Third
Unrein Andrew, shoes, 307 W. 68th
Unrein Franz, smith, 56 W. 28th
Unruh Moritz, h 132 E. 12th
Unseld Benjamin C. musician, h 302 E. 14th
Unser Ellen, wid. William, h 326 E. 70th
Unser John, barber, h r 433 W. 50th
Unser Louis, tailor, h 189 E. Houston
Unsold George, hardware, 604 Ninth av. h 310 W. 43d
Unsold John, h 238 E. 107th
Unstetter Philip, police, h 1811 Second av.
Unterberg Abraham, pedlar, h r 102 Bayard
Unterberg Israel, shirts, 313 Church, h 427 E. 51st
Unterberg Max, shoes, 57 Pitt
Unterberg Simon, tailor, h 67 Forsyth
Unterberger Aaron, tailor, h 161 Ridge
Unterberger Emanuel, shoemkr. h r 102 Pitt
Unterberger Herman, tailor, h r 192 Stanton
Unterberger Samuel, presser, h 150 Ridge
Untereiner Henry, tailor, h 415 First av.
Unterhülcner George, janitor, h 2493 Third av.
Unterlander Abraham, drover, h 224 E. 76th
Unterman Soloman, cigars, 23 Canal, h 203 Broome
Untermeyer David, jeweler, 9 Maiden la. h 102 E. 79th
Untermeyer Emanuel, jeweler, 9 Maiden la. h 133 E. 84th
Untermeyer Henry, jeweler, 9 Maiden la. h 145 E. 63d
Untermeyer Julius, clerk, h 318 E. Houston
Untermyer Isaac, lawyer, 280 B'way & 908 Third av. h 9 E. 92d
Untermyer Maurice, lawyer, 5 Beekman, h 1185 Madison av.
Untermyer Samuel, lawyer, 280 B'way & 908 Third av. h 9 E. 92d
Unterweiser, Paul, weaver, h 268 Stanton
Untied Henry W. driver, h 311 F. 70th
Unverzagt Frederick J. smith, h 258 E. 125th
Unverzagt Gustav, machinist, h 413 Seventh av.
Unverzagt Mary A. wid. Andrew, h 338 E. 20th
Unverzagt Rosa, dressmkr. 258 E. 125th
Unverzagt William, barber, 100 W. 46th, h 115 W. 46th
Unverzagt William, carrier, h 73 Rivington
Unwin William, h 324 E. 41st
Unz Ignatz, h 418 W. 51st
Unz Oscar, stationer, 1 Bowling gr. & printer, 25 Pearl, h 169 W. 83d
UNZ & CO. stationers, 1 Bowling gr. & printers, 25 Pearl
Updike David S. lawyer, 29 Wall, h 1553 Madison av.

EAST RIVER STEAM KINDLING WOOD FACTORY
1104 First Avenue, cor. E. 61st St. } Orders received through all American District and Western Union Telegraph Offices FREE. *Send for Price-List.* FRED. BUSE, Prop.

GEORGE G. WILLIAMS, *President.*
WILLIAM J. QUINLAN, *Cashier.*
CHEMICAL NATIONAL BANK,
270 BROADWAY,
Capital, - $300,000.
DISCOUNT DAILY.
Notary,
R. G. ROBERTS.

Updike Emeline, wid. Louis, h 357 W. 43d
Updike Louis C. engraver, h 357 W. 43d
Upham Alfred, physician, 39 E. 4th
Upham Charles W. medicines, 39 E. 4th
Upham Francis W. h 44 W. 35th
Upham George, h 32 W. 32d
Upham George P. jr. drygds. 29 Thomas, h Mass.
Upham Harriet J. wid. Nelson C. h 316 E. 57th
Upham Henry H. painter, 641 B'way & 231 Mercer, h 259 W. 127th
Upham J. Baxter, v. pres. 56 Wall
Upham Samuel, shoemkr. h 342 W. 26th
Upham H. H. & Co. painters, 641 B'way & 231 Mercer

Established 1858.

H. H. UPHAM & CO.,

House, Sign, and Decorative Painters,

Engraved Metal and Brass Signs,

641 Broadway,

Workrooms: 231 Mercer Street.

Uphoff Frederick, laborer, h 619 Sixth
Upjohn Richard M. architect, 111 B'way, h 84 Woodhull, B'klyn
Upmann Carl, cigars, 406 E. 59th, h 73 W. 71st
Uppercu Jesse W. lawyer, 132 Nassau, h Whitestone, L. I.
Upperman Charles, asst. observer, 120 B'way, h 19 Cranberry, B'klyn
Upright Henry C. asst. supt. W. 130th n Twelfth av. h Boulevard n W. 130th
Upsher Charles, cook, h r 250 W. 17th
Upsher John M. driver, h r 143 Chrystie
Upshire Rich. express, 487 Sixth av. h 136 W. 30th
Upson Andrew S. pres. 90 Chambers, h Unionville, Ct.
Upson Charles, clerk, h 622 Walton av.
Upson Charles M. sec. 185 Eighth av. h Waterbury, Ct.
Upson Wm. Ford, lawyer, 137 B'way, h 325 W. 56th
Upson William R. engineer, h 349 E. 41st
Upson, Singleton & Co. clothing, 185 Eighth av.
Uptegrove Jerome P. mahogany, 465 E. 10th & 810 E. 11th, h 168 Hewes, B'klyn
Uptegrove William E. mahogany, 465 E. 10th & 810 E. 11th, h 1180 Dean, B'klyn
Uptegrove William E. & Brother, mahogany, 465 E. 10th & 810 E. 11th
Uptjhur Charles, bdgh. 42 Baxter
Upton A. F. treas. 109 Liberty
Upton Bartholomew, shoemkr. h 9 James
Upton Charles, clerk, h 1561 Park av.
Upton Charles S. pres. 125 Warren, & lamps, 1201 B'way, h 139 W. 42d
Upton Francis R. v. pres. 293 B'way, h Newark, N. J.
Upton Honora, wid. John, candy, 302 Cherry
Upton James, laborer, h 523 W. 27th
Upton John, machinist, h 310 Bleecker
Upton William H. chemist, h 311 E. 123d
Uptown Press, 2345 Eighth av.
Uptown World, 239 E. 127th
Urann Ruggles H. h 505 E. 104th
Urann Ruggles H. jr. fireman, h 305 E. 104th
Uransky Abraham, glazier, h 3 Forsyth
Uransky Sarah, drygds. 13 Forsyth
Urbach Charles, janitor, h 236 E. 122d
Urbach Moritz, packer, h 339 E. 69th
Urbach William, beer, 28 Av. A & 3690 Third av. h E. 170th c Third av.
Urbach & Bender, beer, 28 Av. A
Urban Adolph, drugs, 497 Tenth av.
Urban August, commr. 319 Ninth av.
Urban Charles, furniture, 101 Mott, h 280 Broome
Urban Charles, machinist, h 221 E. 76th
Urban Charles, packer, h 235 E. 75th
Urban Christopher, bricklayer, h 1996 Second av.
Urban Ernst W. engineer, h 32 First
Urban John, pedlar, h 540 E. 11th
Urban John, tailor, h 523 Fifth
Urban Joseph, h 430 E. 85th
Urban Joseph, cigarmkr. h 883 Delmonico pl.
Urban Joseph, tailor, 430 E. 85th
Urban Julius, eatingh. 476 Tenth av.
Urban Julius J. h 125 E. 93d
Urban Peter, meat, 149 E. 4th
Urban Philip, cabinetmkr. h 272 Seventh av.
Urban William, cigars, 62 Av. A

Weather Strips

BROWNE'S Metallic & other kinds

Booth's Theatre Building, 23d St. & 6th Av.

The Par Metallic Weather Strip Co.

Urban William, clerk, h 108 E. 113th
Urbani Theodore, blocks, 123 Crosby
Urbaniak Martin, hair, 202 Rivington
Urbanowicz Alphonso, eatingh. 350½ E. 33d
Urbanski Theophilus, cigars, 671 Second av. h 322 E. 37th
Urbansky Berthold, frames, 64 Vesey, h 1676 Ninth av.
Urbansky & Co. frames, 64 Vesey
Urbitano Joseph, shoes, 1654 Second av.
Urbrock Herman P. clerk, h 186 W. 80th
Urchs Ernest, clerk, h 171 E. 75th
Urchs Francis C. h 171 E. 75th
Urdank Simon, plumber, h r 137 Ludlow
Ure Andrew, cutter, h 1751 Av. A
Ure Christiana, infants' wear, 409 Fifth av.
Ure Wm. H. hardware, 35 Warren, h 439 W. 36th
Urell Catharine, wid. Thomas, h 249 Seventh
Urell Francis, driver, h 50 E. Houston
Urell Joseph H. cutter, h 513 W. 19th
Urell Mary V. dressmkr. 5 Spring
Uren Christina, wid. John, h 365 Brook av.
Ureth Barbara, wid. Baruch, h 130 Norfolk
Urfer Gottlieb, carver, h 346 E. 49th
Uri Bernhard, baker, h 238 E. 42d
Urianek Maria, dressmkr. h 179 Second
Uribe Maurice, imp. 749 Sixth av. h 17 W. 42d
Urich Levy, tailor, h 54 Orchard
Urie Phebe, wid. Herman, cigars, 183 Seventh
Urig Joseph, packer, h 47 Sheriff
Urig Philip, carver, h 20 Av. A
Urisarri Sophia, wid. Carlos M. h 164 E. 90th
Urlaub Charles, cook, h 518 Fifth
Urlish Wenzel, packer, h 616 Fifth
Urmy Henry C. carpenter, 2399 Eighth av. h 335 W. 32d
Urmy Maria L. bdgh. 335 W. 32d
Urmy Pauline, bdgh. 335 W. 32d
Urmy Sarah, wid. Joachim, h 335 W. 32d
Urner Benjamin, pres. 70 Warren
Urner Frank G. sec. 70 Warren
Urner John R. lawyer, 80 B'way, h 39 W. 16th
Urner Pub. Co. 70 Warren
Urnstein Otto, liquors, 78 Beaver, h 106 Canal
Urquhart Alexander, clerk, h 328 W. 37th
Urquhart George, machinist, h 487 Tenth av.
Urquhart Isabella, vocalist, h 1418 B'way
Urquhart John S. supplies, 46 Cortlandt, h 992 Halsey, B'klyn
Urquhart Margaret, wid. Duncan, h 651 Ninth av.
Urquhart William W. hotel, 17 Lafayette pl.
Urschel Michael, h 1696 Fleetwood av.
Urso Emma, sewing, h 228 E. 36th
Ursprung Valentine, pianomkr. h 1675 Av. A
Urssitto Enrico, tailor, 113 Elizabeth
Urstadt Elizabeth, wid. Henry, h 675 E. 152d
Urstadt George, grocer, 2968 Third av.
Urstadt John G. h 670 E. 153d
Urstadt Peter, shoes, 671 Elton av.
Ursuline Academy, Tiebout av. n E. 184th
Ursuline Convent, Westchester av. n St. Ann's av.
Urt Josephine, wid. Nicholas, h 406 Fifth
Uruguay (Consulate of) 120 Front
Urvan Charles jr. clerk, h 45 E. 112th
Urwitz Elizabeth, wid. Nathan, h 142 E. B'way
Urwitz Jacob, tailor, 70 E. B'way, h 5 Allen
Urwitz Julius, pedlar, h 93 Orchard
Urwitz Lewis, clerk, h r 84 Eldridge
Ury Felix, baker, 766 Second av. h 300 E. 41st
Usbeck John M. machinist, h 207 Av. A
Usener Charles F. optician, 130 Fulton, h 383 Pearl, B'klyn
Usher Bloomfield jr. clerk, h 348 E. 72d
Usher Charles M. driver, h 521 W. 50th
Usher Eliza, wid. William, h r 447 W. 27th
Usher George, glazier, h 119 G'wich av.
Usher George M. ins. 183 B'way, h W. New Brighton, S. I.
Usher Georgiana, h 124 E. 16th
Usher Ida, artist, 150 W. 124th
Usher James, boilermkr. h 2237 Second av.
Usher James, lawyer, 9 Murray
Usher James, liquors, 2696 Eighth av.

FURNACES, RANGES, Fireplace Heaters. **Richardson & Morgan Co.** **92 Beekman St.**

See adv. pages 38 & 39 Pink Sheets Back of Book.

WATER METERS AND GAS ENGINES.
USH 2022
NATIONAL METER CO.,
252 BROADWAY.
VAI

FINE TABLE
CLARETS & SHERRIES
DU VIVIER & CO., 49 Broad St., N. Y.

Usher John, h 314 W. 52d
Usher Thomas, laborer, h 241 E. 55th
Usher Thomas F. clerk, h 836 G'wich
Usher Thomas F. musician, h 241 E. 55th
Usher William J. clerk, h 105 W. 104th
Usinger William. grocer, 165 Suffolk
Uslaner Jonas, barber, 5 Ludlow, h 3 Ludlow
Uslaner Simon, watchmkr. h 15 Canal
Usterman Louis, waiter, h 237 E. 73d
Ustick Elizabeth, wid. Richard, h 756 Tenth av.
Ustick Thomas E. eatingh. 268 G'wich
Utaph Herman, polisher, h 616 W. 48th
Utard Emile, manager, 19 Whitehall, h 144 W. 54th
Utrecht Herman. grocer, 636 E. 11th
Uterhart Emma J. wid. Henry, h 4 Macdougal
Utermohlen John, tailor, h 83 Second
Utermohlen Paul, cutter, h 249 Av. A
Uterstaedt George J. h 177 E 85th
Uterstaedt John, cooper, 214 E. 4th
Uterstaedt Nicholas, wagons, 229 Division, h 181 Clinton
Utes George, boxmkr h r 119½ Willett
Uthe George F. eatingh. 194 First av.
Uthoff Christian, music, h 325 E. 13th
Uthoff Louis, tobacco, 188 Pearl, h 463 W. 47th
Uthoff Robert B. florist, h 325 E. 13th
Uthoff Theodore, artist, 325 E. 13th
Utility Co. h. furng. 71 Warren
Utilze Oscar, clerk, h 418 W. 46th
Utitz Herman, clerk, h 349 E. 52d
Utjer Henry, trucks, Eighth av. c W. 127th, & grocer, 2631 Eighth av.
Utley Eugene O. drugs, 142 Eighth av. h 315 W. 18th
Utley Perry B. drugs, 142 Eighth av. h 315 W. 18th
Utley Thomas G. broker, 7 Wall, h 180 Gates av. B'klyn
Utley William R. pres. & banker, 7 Wall, h 180 Gates av. B'klyn
Utley Brothers, drugs, 142 Eighth av.
Utman James T. conductor, h 350 E. 42d
Utrecht Henry, cigarmkr. h r 100 First
Utrecht John, cigarmkr. h 247 E. 124th
Utsinger Charles E. carpenter, h 447 W. 50th
Utter Francis A. physician, 103 W. 71st
Utter Gould E. butcher, h 80 E. 109th
Utter Ida I. dressmkr. 411 W. 45th
Utter Jessie L. teacher, h 113 Perry
Utter John L. stoves, 113 Beekman, h 53 Pineapple, B'klyn
Utter Jonathan M. clerk, h 351 W. 47th
Utter Oscar, laborer, h 356 W. 49th
Utter Samuel S. stoves, 113 Beekman, h Mansion h. B'klyn
Utter Wesley W. W. fwdg. 28 Platt, 775 Washn. & 361 W. 12th, h 195 W. 10th
Utter William E. agent, 72 W. 125th, h 399 St. Nicholas av.
Utter William E. smith, 734 Eighth av. h 264 W. 47th
Utterson John, coachman, h 301 E. 40th
Uttley Isaac, miller, h 101 E. 87th
Uttrich Mary, wid. Jacob, h 100 W. 97th
Utz Caroline, wid. Ferdinand, h 233 E. 45th
Utz George, laborer, h 624 E. 17th
Utz George jr. laborer, h 167 Essex
Utz George F. clerk, h 336 E. 42d
Utz Jacob, tailor, h 223 Av. B
Utz Joanna, wid. Peter, candy, 517 Second av.
Utz John, clerk, h 201 E. 60th
Utz Lorenz, shoes, 97 First
Utz Louis J. butter, 133 Washn. mkt, h 303 E. 69th
Utz Philip, refiner, h 96 Willett
Utz Thomas, wagons, 312 W. 43d
Utz William, butcher, h 466 Eleventh av.
Utzinger John, tailor, h 236 Second
Utzinger Solomon, plumber, h 11 Stanton
Uven Jacob R. H. clerk, h 1568 Second av.

V

Vaas Edward, clerk, h 109 Ludlow
Vaas Magdalena, wid. John, h 154 W. B'way
Vaast Amedee J. lamps, 1368 & 1376 B'way, h 606 Sixth av.
Vaast Charles L. cards, 28 W. Houston
Vaast Eleanor, h 604 Sixth av.
Vabarro J. Anna, wid. Joseph, h 409 E. 63d
Vacarezza Antonio, dyer, h 33 Sullivan
Vacarezza Dominic, grocer, 22 Grand, h 33 Sullivan
Vaccaro John, tailor, h 15 Laight
Vaccheri Maria T. produce, 699 Hudson & 22 Ninth av. h 30 Second, B'klyn
Vache Alexander F. broker, 403 Washn. h B'klyn
Vache Thomas, real estate, h 110 E. 91st
Vacik Joseph, cigarmkr. h 1153 Third av.
Vacinelli Frank, shoes, 506 Courtlandt av.
Vackiner Charles, tailor, h 697 Tenth av.
Vacontuna Arthur N. tailor, 26 Baxter, h 71 Park.
Vacquerel Paul E. ornaments, 3 W. 13th, h France
Vacuum Oil Co. 96 Water
Vader Everett, h 409 W. 35th
Vader Henry, pianomkr. h 1144 Second av.
Vaelling Emil, clerk, h 400 E. 72d
Vaeltine Joseph, brewer, h 904 Third av.
Vaeth William, janitor, h 331 E. 77th
Vagt Charles & Co. china, 60 Murray
Vagt Charles F. E. china, 60 Murray, h New Brighton, S. I.
Vagt Charles J.H. china, 60 Murray, h New Brighton, S. I.
Vagt George, grocer, 202 W. 60th
Vagts Charles, grocer, 93 Fourth av. & 1001 Ninth av. h 159 W. 63d
Vagts Christopher, milk. 39 Chrystie
Vagts Cord, tailor, 187 E. 93d, h 1660 Third av.
Vagts Fred. grocer, 1397 Ninth av. h 155 W. 83d
Vagts Jacob, mer. 235 Fulton, h 81 Sterling pl. B'klyn
Vagts John, candy, 1390 Ninth av.
Vagts John, grocer, 338 E. 48th
Vagts John, mer. 235 Fulton, h 379 Bloomfield, Hoboken
Vagts William, driver, h 67 Broome
Vagts J. & J. butter, 235 Fulton
Vahjen Herman, candy, 1552 First av.
Vahlbruch Arno, cigars, 320 E. 104th
Vahle Christopher, tailor, h 4 Bleecker
Vahlen August, frames, 436 Pearl, h N. J.
Vaiden Isabella, h 795 B'way
Vail ——, h 170 W. 22d
Vail A. K. skins, 3 Ferry
Vail Alsop G. butter, 564 Ninth av.
Vail Amelia, sewing, h 178 E. 117th
Vail Anna, wid. David, h 107 E. 54th
Vail Anthony C. laundry, 773 B'way, h Plainfield, N. J.
Vail B. Franklin, eatingh. 327 Eighth av.
Vail Catharine, widow, h 79 Sheriff
Vail Catharine, wid. Michael, h 16 Sutton pl.
Vail Charles L. eatingh. 1389 B'way, h 177 W. 94th
Vail Charles M. butter, 168 Chambers, h 173 Congress, B'klyn
Vail Charles R. clerk, h 260 W. 34th
Vail Daniel S. flour, 410 Produce Ex.
Vail Edward, h 1495 B'way
Vail Edward S. lawyer, 171 B'way, h New Brunswick, N. J.
Vail Egbert S. clerk, h 934 Ninth av.
Vail Elizabeth, h Seventh av. n W. 124th
Vail George, h 203 Washn.
Vail George, clerk, h 41 Oliver
Vail George A. leather, 26 Ferry, h Orange, N. J.
Vail George E. butcher, h 155 E. 76th
Vail George F. pres. 3 E. 14th, h 203 W. 23d
Vail Howell, tailor, h 215 E. 120th
Vail Isaac M. eatingh. 415 Sixth av. h 270 W. 43d
Vail J. Henry, publisher, 21 Astor pl. h Tarrytown, N. Y.
Vail James, clerk, h 161 W. 128th
Vail James C. asst. treas. 18 Cortlandt, h Newark, N. J.
Vail James E. broker, 60 B'way, h Stamford, Ct.
Vail James E. jr. mer. 62 White, h Stamford, Ct.
Vail James E. jr. & Co. agents, 62 White
Vail James J. clerk, h 60 Henry
Vail James J. porter, h 118 Christopher
Vail John, driver, h 94 Roosevelt
Vail John J. treas. 280 B'way, h B'klyn
Vail John R. clerk, h 449 E. 88th
Vail Jonathan H. supt. 16 Broad, h 150 W. 79th
Vail Judson R. clerk, h 2463 Eighth av.

MERCHANTS EXCHANGE NAT. BANK OF THE CITY OF N. Y.
SOLICITS YOUR ACCOUNT. 257 Broadway.
PHINEAS C. LOUNSBURY, Prest. ALLEN S. APGAR, Cashier.

BUTTER DISHES AND ORANGE BOX SHOOKS. | Office, 333 Hudson Street. JOHN SPERRY MFG. CO., | VENEERS FOR CARS, CHAIR SEATINGS, BREWERS' CHIPS.

Vail Julia, h 88 Charles
Vail Lamont B. clerk, h 1657 First av.
Vail Margaret, wid. Michael, h 24 Hamilton
Vail Mary L. laundry, 165 Fulton & 773 B'way, h Plainfield, N. J.
Vail Mary L. wid. Alexander, h 301 E. 119th
Vail Michael, clerk, h 16 Sutton pl.
Vail Moses M. lawyer, 151 E. 61st
Vail Oliver, police, h 449 E. 83d
Vail Oliver E. clerk, 129 E. 42d, h 2075 Seventh av.
Vail Oscar V. broker, 60 B'way, h B'klyn
Vail Philetus W. broker, 64 B'way, h Newark, N. J.
Vail Robert, police, h 16 Sutton pl.
Vail Samuel A. butcher, h 368 E. 123d
Vail Samuel J. clerk, h 346 E. 125th
Vail Samuel S. cutter, h 333 E. 119th
Vail Stephen, treas. 140 Nassau, h Morristown, N. J.
Vail Theodore F. mer. 329 B'way, h 43 E. 78th
Vail Theodore N. pres. 44 B'way & 18 Cortlandt, h Mass.
Vail Thomas, crockery, 612 Eleventh av. h 614 Eleventh av.
Vail Thomas, cutter, h 1365 First av.
Vail Thomas, starter, h 1529 Second av.
Vail Walter N. advertising, 154 Nassau, h Orange, N. J.
Vail Walter R. dentist, 262 W. 52d
Vail Wellington J. weigher, h 442 W. 48th
Vail William, plumber, 64 University pl. h 311 W. 83d (see adv. page 64, P. G.)
Vail William A. carpenter, h 531 E. 117th
Vail William A. supt. 18 Cortlandt, h 485 Putnam av. B'klyn
Vail William F. ink, 56 Vesey, h 101 Waverley pl.
Vail William F. meat, 227 Washn. mkt, h 420 Herkimer, B'klyn
Vail William H. laundry, 2847 Eighth av.
Vail William H. meat, 193 Washn. mkt, h 420 Herkimer, B'klyn
Vail J. H. & Co. publishers, 21 Astor pl. & 142 Eighth
Vail, Stebbins & Co. brokers, 60 B'way
Vaillant Anthony, lithographer, h 451 E. 80th
Vaillant George, physician, 141 E. 15th
Vaillant George H. manager, 21 Cortlandt, h 53 W. 73d
Vailliant Mary, wid. William, h r 94 Henry
Vainey George, laborer, h 715 Courtlandt av.
Vakay George, carpenter, h 617 E. 144th
Vala Amelia, bdgh. 327 W. 29th
Vala Frank, tailor, h 322 E. 54th
Valazzo Giovanni, shoes, 73 Spring
Valcourt Vermont de, h 72 Fifth av.
Valde Rudolph, operator, h r 199 Prince
Valder John, tailor, h 187 Forsyth
Valdes Feliciano, dentist, 525 E. 81st
Valdes Joseph, cigarmkr. h 218 E. 56th
Valdes Philip, cigarmkr. h 160 Second av.
Valdi James, plumber, h 72 Third
Valdine James, waiter, h 149 Cherry
Valdini Pietro, laborer, h r 167 Wooster
Vale James S. agent, 14 E. 14th, h 142 E. 86th
Vale Thomas, h r 319 E. 59th
Valencia (apartments) 150 W. 59th
Valencia Jacob, cigarmkr. h 752 Fifth
Valencia Mica Co. 115 B'way
Valenotti Pasquale, shoemkr. h 68 Sullivan
Valensky Henry, cigarmkr. h 319 E. 54th
Valenstein Julius, dusters, 351 B'way, h 161 Worth
Valenstein Morris, dusters, 351 B'way, h 52 Pike
Valenstein Brothers, dusters, 351 B'way
Valent Ephraim, upholsterer, h 76 Ludlow
Valenta Frank, cigarmkr. h 426 E. 59th
Valenta Lorenz, cigarmkr. h 424 E. 73d
Valente Antonio, h 200 E. 69th
Valente David, flowermkr. h 90 W. Houston
Valente Frank, grocer, 127 W. Houston, h 155 Thompson
Valente John, laborer, h 10 Roosevelt
Valente Joseph, laborer, h 428 E. 113th
Valente Michael, barber, 195 Worth
Valenti Daniel, beer, 71 Park, h 105 Park
Valenti Ernst, barber, h 133 E. 4th
Valenti Orizio, painter, 749 Third av. h 201 E. 53d
Valenti & Priore, painters, 749 Third av.
Valentine Abraham B. towing, ft Bethune, h 10 E. 41st (see adv. page 78, P. G.)
Valentine Alfred A. h 101 E. 57th
Valentine Alfred T. woolens, 97 Franklin, h 605 Madison av.
Valentine Anna B. wid. George W. h Fleetwood av. n E. 182d
Valentine Anne E. wid. Morris, h 213 W. 131st
Valentine Benjamin B. painter, 2112 Boston rd.
Valentine Benjamin C. roofer, 227 Greene
Valentine Benjamin T. ins. 5½ Pine, h 179 Vernon av. B'klyn
Valentine C. h 222 W. 23d
Valentine Carleton C. underwear, 260 Church, h Yonkers, N. Y.
Valentine Charles F. builder, 443 E. 88th
Valentine Charles H. roofer, 117 W. 10th
Valentine Charlotte, wid. Cornelius, h 28 Goerck
Valentine Christian, laborer, h 1437 Third av.
Valentine Clarence K. ins. 33 Pine, h 325 Madison, B'klyn
Valentine D. watches, 3 Maiden la.
Valentine Daniel, h 833 E. 169th
Valentine Daniel, h 2713 Webster av.
Valentine Daniel A. produce, W. Washn. mkt, h 86 Carlton av. B'klyn
Valentine David, carpenter, h 368 Seventh av.
Valentine David, clerk, 340 B'way, h Islip, L. I.
Valentine David, engineer, h 67 Mott
Valentine David jr. silks, 1 Greene, h 55 W. 33d
Valentine David H. produce, 173 West, h 342 Gates av. B'klyn
Valentine Dennis, h Kingsbridge rd. n Jerome av.
Valentine Ebenezer, h Sherwood n Marion av.
Valentine Edward, clerk, h 306 E. 122d
Valentine Edwin, carpenter, h Webster av. n E. 187th
Valentine Edwin F. printer, h 13 Barrow
Valentine Edwin J. hardware, 107 Chambers, h 42 Cottage, J. C.
Valentine Elizabeth, fcygds. 647 Tenth av. h 327 W. 38th
Valentine Elizabeth H. wid. Samuel M. h 177 Madison av.
Valentine Ellen, wid. George, h 57 Eldridge
Valentine Emil, carpenter, h 1704 Second av.
Valentine Emily N. h 28 W. 12th
Valentine Eugene R. produce, 173 West, h 627 Douglass, B'klyn
Valentine Ferdinand, tailor, h 544 E. 150th
Valentine Ferdinand C. physician, 215 W. 48th, & sec. 349 Produce Ex.
Valentine Frederick C. lawyer, 132 Nassau, h 147 Henry, B'klyn
Valentine George F. M. roofer, 227 Greene, h 201 W. 104th
Valentine Gerardus, real estate, h 236 E. 79th
Valentine Gustav, agent, h r 7 Carmine
Valentine Henry, cabinetmkr. h 327 W. 38th
Valentine Henry C. pres. 245 B'way, & treas. 47 E. 27th, h 13 E. 36th
Valentine Herbert, lawyer, 206 B'way, h 177 Madison av.
Valentine Isaac S. clerk, h 1640 Madison av.
Valentine Jacob H. architect, 39 Nassau, h 58 E. 115th
Valentine James, smith, h E. 183d n Bathgate av.
Valentine James S. insp. h 365 W. 19th
Valentine John, h 106 E. 12th
Valentine John, butcher, h 901 E. 161st
Valentine John, cabinetmkr. h r 51 Lewis
Valentine John, driver, h 810 G'wich
Valentine John, machinist, h 445 E. 9th
Valentine John, real estate, 236 E. 79th
Valentine John C. bkbinder, 3 Mission pl. h 173 Henry
Valentine John J. v. pres. 63 B'way, h Cal.
Valentine John W. mer. 32 Howard, h Essex, Ct.
Valentine Johnson L. sec. 789 Tenth av. h 46 E. 126th
Valentine Joseph, h 51 W. 3d
Valentine Joseph M. clothing, 97 Franklin, h 605 Madison av.
Valentine Josephine, wid. David, h 105 Bank
Valentine Josiah, farmer, Valentine av. n Kingsbridge rd.
Valentine Lawrence, laborer, h 231 E. 73d
Valentine Lawson, varnish, 30 Lafayette pl. & publisher, 11 E. 17th, h 155 W. 58th
Valentine Lawson, Co. varnish, 30 Lafayette pl.
Valentine Lemuel S. frames, 200 Worth
Valentine Lincoln, mer. 345 Produce Ex. h 209 W. 48th
Valentine Louis, painter, h 118 Forsyth
Valentine Luther C. weigher, 83 Pine, h 228, 12th, B'klyn
Valentine Margaret, wid. Thomas, h 225 E. 26th

MADE FROM PURE CREAM. | HORTON'S ICE CREAM. | French, Italian and American.

ROBT. ROOSEVELT, *Pres.*
JOHN D. VERMEULE, *V.-Pres.*
GEO. W. VAN SICLEN, *Sec.*

HOLLAND TRUST CO.
7 WALL STREET.
Capital $500,000 paid-in in Cash.

Current Interest Allowed on Deposits.
Checks paid through the N. Y. Clearing House.



Valentine Mary, wid. Isaac, h 2271 Ryer av.
Valentine Michael, laundry, 52 Thompson
Valentine Moses M. pants, 102 Prince, h 214 E. B'way
Valentine Nancy, wid. Guy W. h 319 E. 25th
Valentine Patrick, baker, h r 332 E. 48th
Valentine Richard C. clerk, h 2557 Marion av.
Valentine Richard D. C. musician, h r 384 Grand
Valentine Robert, harnessmkr. h 20 Mangin
Valentine Robert B. ins. 156 B'way, h 561 Atlantic av. B'klyn
Valentine Samuel A. carpenter, 2121 Boston rd.
Valentine Samuel H. 206 B'way
Valentine Samuel T. flour, 171 Cherry, h 154 Clinton, B'klyn
Valentine Samuel W. lawyer, 206 B'way
Valentine Sarah A. h 2430 First av.
Valentine Sarah A. wid. Jacob, h 214 E. 126th
Valentine Susan, wid. Benjamin, h Williamsbridge
*Valentine Theodore D. pension claims, 12 Centre, Wm. H. Lusk, successor
Valentine Thomas F. h Fordham
Valentine Thos. W. liquors, 46 Third av. h 98 E. 10th
Valentine Timothy, waiter, h 51 Thompson
Valentine Washington S. supt. 347 Produce Ex.
Valentine William, mer. 42 White, h 25 W. 130th
Valentine William, sec. 156 B'way, h 328 Monroe, B'klyn
Valentine William A. physician, 50 W. 32d
Valentine William C. janitor, h 2455 Eighth av.
Valentine William C. specialties, 26 Peck sl. h Flushing, L. I.
Valentine William H. grocer, 682 Kingsbridge rd.
Valentine William H. meat, 52 Washn. mkt, h 223 W. 129th
Valentine William J. treas. 322 B'way, h 530 Highbridge rd.
Valentine William S. carpenter, 403 W. 14th, h 60 Garden, Hoboken
Valentine B. C. & Co. roofers, 227 Greene
Valentine E. R. & Brother, produce, 173 West
Valentine J. M. & Co. drygds. 97 Franklin
Valentine R. B. & Son, ins. 156 B'way
Valentine Brothers, mers. 345 Produce Ex.
VALENTINE & COMPANY, varnishes, 245 B'way
Valentine & Gildersleeve, produce, W. Washn. mkt
Valentine & Mallory, underwear, 260 Church
Valentine & Rabinowitz, pants, 102 Prince
Valentine's S., Sons, flour, 169 Cherry
Valentinelli Domenico, cutter, h 242 E. 94th
Valentini Philip J. J. teacher, h 157 Ninth av.
Valentsky Abraham, pktbkmkr. h 52 Ludlow
Valerio Dominick, shoemkr. h 433 W. 16th
Valerio Edmund, foreman, h 57 E. Houston
Valerius Charles C. tailor, 335 E. 77th
Valette Louis, bdgh. 164 Wooster
Valette Wesley D. collector, h 400 W. 57th
Valetti Andrea, waiter, h 102 Wooster
Valfer Solomon, cases, 66 Nassau, h 71 E. 61st
Valfer S. & Co. cases, 66 Nassau
Valiant John, police, h 46 Horatio
Valinoto Joseph, junk, 2 York, h 35 Sullivan
Valinoto & Velege, junk, 2 York
Valiquet Alice, wid. Louis, h 70 E. 121st
Valk Arthur L. architect, 154 Nassau, h N. Hempstead, L. I.
Valk Edward, broker, 67 Pearl, h 73 W. 36th
Valk Francis, physician, 163 E. 37th
Valk Henry, clerk, 6 Murray, h Richmond Hill, L. I.
Valk Jas. R. collection, 60 William, h 163 E. 37th
Valk James S. grocer, 325 G'wich, h 1519 Park av.
Valk Lawrence B. architect, 154 Nassau, h N. Hempstead, L. I.
Valk L. B. & Son, architects, 154 Nassau
Valkenburgh David, importer of cigars, wines & liquors, 1109 B'way, h 108 E. 24th
Valker Madeline, dressmkr. 196 Clinton
Vallance Paul E. carpenter, h 968 Tremont av.
Vallance Zelié, candy, 968 Tremont av.
Vallandigham Edward N. editor, 23 Park row, h 32 W. 28th
Vallard William W. novelties, 874 Park av. h Elmira, N. Y.
Vallauri Victor, tobacco, 1157 B'way, h 1155 B'way
Valleau Charles L. awnings, 790 Eighth av.
Valleau Isaiah, h 47 Bedford
Valleau Samuel, carpenter, 7 Rector, h 51 W. 82d
Valleau Thomas M. felting, 206 West, h B'klyn
VALLEAU WILLIAM JR. goldleaf, 506 Broome, (see adv. page 36, P. G.)
Valleau William M. driver, h 206 W. 33d
Valleise Charles, silverer, h 228 E. 84th
Vallely Arthur, ostler, h 500 W. 26th
Vallely James, liquors, 127 Av. C & 1982 Third av. h 1988 Third av.
Vallely James & Brother, liquors, 127 Av.C & 1982 Third av.
Vallely James F. police, h 404 W. 29th
Vallely John P. (Rev.) h 869 Lex. av.
Vallely Michael, pedlar, h 248 Mulberry
Vallely Patrick, driver, h 329 W. 11th
Vallely Patrick W. desks, 65 Nassau, h 348 W. 16th
Vallely Thomas, bricklayer, h 636 E. 9th
Vallely William, liquors, 127 Av. C & 1982 Third av. h 1988 Third av.
Vallender Charles, h 555 E. 161st
Vallente James, laborer, h 10 Roosevelt
Vallente Peter, fruit, h 146 Bleecker
Vallentin Theodore, baker, h 319 E 88th
Vallentine Benjamin B. editor, h 106 W. 45th
Vallentine Isaac, colorer, 6 Liberty pl.
Vallery Daniel, mason, h 277 Av. B
Vallery John, pedlar, h 277 Av. B
Valles James, watchman, h 100 E. 120th
Valles James M. librarian, 2 Tryon row, h 105 E. 123d
Vallette Victor, cigars, 229 E. 41st, h Newark, N. J.
Valley Joseph, cigarmkr. h 147 Hudson
Valliano George, pedlar, h 95 Forsyth
Valliere Helen, h 145 E. Houston
Valliere Isaac, barber, h 327 E. 88th
Vallin Joseph, h 74 Barrow
Vallotton James L. h 1 E. 39th
Valois Caroline, dressmkr, 80 Allen
Valois Edward, artist, h 586 E. 159th
Valois Julius F. mus. insts. 2661 Third av. h 586 E. 159th
Valory Eugenie A. wid. Pierre, h 142 E. 30th
Valory Victor H. music, h 142 E. 30th
Valter Elizabeth, wid. Adrian, dressmkr. 250 E. 90th
Valter Mary, bdgh. 241 Wooster
Valtz William, shoemkr. h 515 Sixth
Valtzer George, carpenter, h 1570 Third av.
Valuet Rosalie, laundry, 193 Bleecker
Valz Jacob, butcher, h 851 First av.
Van Eliza, h r 340 W. 41st
Van Jane E. wid. James E. h 316 W. 44th
Vanahsen Henry, ice, h 2026 First av.
Vanaken Baron G. clerk, h 244 W. 22d
Vanaken Charles H. mason, h 333 W. 43d
Vanallen George B. molder, h Inwood n Kingsbridge rd.
Vanallen George W. machinist, r 59 Ann & 19 Rose, h 242 E. 34th
Vanallen Lucas L. lawyer, 318 B'way, h 9 W. 21st
Vanallen Mary, wid Jacob, h 161 W. 20th
Vanallen William H. machinist, r 59 Ann & 19 Rose, h 137 E. 55th
Vanallens & Boughton, machinists, r 59 Ann & 19 Rose
Vanalst John I. h 14 Commerce
Vanalst John M. sashes, 6 Sullivan, h 201 Greene av. B'klyn
Vanalst Marshall W. clerk, h 59 Jane
Vanalstein Levy, bartender, h 112 Chrystie
Vanalstyne Andrew, mer. 4 Stone, h Chatham Centre, N. Y.
Vanalstyne Philip, lawyer, 12 Bridge, h Spring Valley, N. Y.
Vanalstyne Pierre, treas. 77 Chambers, h Newark, N. J.
Vanalstyne Wm. mer. 4 Stone, h Plainfield, N. J.
Vanalstyne & Co. mers. 4 Stone
Vanamburgh Walter, janitor, h 18 E. 16th
Vanamringe J. Howard, prof. 41 E. 49th, h 115 W. 44th
Vanamringe Theodore emery, 306 Pearl, h Mamaroneck, N. Y.
Vananden Richard, carriagemkr. h 133 E. 26th
Vananden William, h 967 Madison av.

Hartshorn's Shade Rollers. Notice name of Stewart Hartshorn in script on labels, and avoid being fooled.

Vanantwerp Henry P. clerk, h 752 Ninth av.
Vanantwerp James, driver, h 160 W. Houston
*Vanantwerp, Bragg & Co. publishers, 28 Bond
Vanappel Henry, musician, h 505 Fifth
Vanarnam Frank, clerk, h 208 W. 52d
Vanarsdale Alanson A. milk, 155 W. 30th, h 285 Tenth av.
Vanarsdale Benjamin, h 148 Second av.
Vanarsdale Charles H. polisher, h 410 W. 25th
Vanarsdale Elias S. agent, 60 White, h Rutherford, N. J.
Vanarsdale Henry, imp. 115 Worth, h 12 W. 10th
Vanarsdale Henry, physician, 53 Seventh
Vanarsdale Janet, wid. David, h 440 E. 84th
Vanarsdale Joseph, carpenter, h 190 Hudson
Vanarsdale Nathaniel H. (Rev.) editor, 4 Warren, h Paterson, N. J.
Vanarsdale Peter B. h 148 Second av.
Vanarsdale Robert M. publisher, 140 Nassau, h 276 W. 71st
Vanarsdale Stephen T. produce, 150 West
Vanarsdale Washington, driver, h 2184 Second av.
Vanarsdale William J. clerk, h 110 Bank
Vanarsdale William W. physician, 267 W. 56th
Vanasperan John E. bottles, 165 Christopher, h 412 W. 52d
Vanauken Barret H. jr. h 421 Fifth av.
Vanauken Catharine M. h 421 Fifth av.
Vanauken Edwin B. sec. 37 Frankfort, h Clifton Springs, N. Y.
Vanauken Edwin E. lawyer, 18 Wall
Vanauken Elmore P. packer, h 350 W. 42d
Vanauken Frank E. real estate, 71 B'way, h 36 Prospect pl. B'klyn
Vanauken Harry C. real estate, 71 B'way, h 216 Degraw, B'klyn
Vanauken Henry, h 140 E. 12th
Vanauken Herbert D. pres. 37 Frankfort
Vanauken J. Henry, engravings, 18 E. 14th, 46 W. 14th, & 54 W. 23d, h Mass.
Vanauken James A. real estate, 71 B'way, h 216 Degraw, B'klyn
Vanauken J. A. & Co. real estate, 71 B'way
Vanaxen George, eatingh. 78½ Delancey
Vanaxte Frederick, real estate, 2423 Eighth av. h 232 W. 130th
Vanaxte Louis, h 349 W. 47th
Vanaxte & Haaren, real estate, 2423 Eighth av.
Vanbaar Rudolph, sec. 19 E. 16th
Vanbeek Engel C, polisher, h r 423 E. 12th
Vanbenschoten Caroline, wid. William H. h 227 E. 81st
Vanbenschoten Fred. A. printer, h 117 E. 112th
Vanbenschoten George, actor, h 605 S. Boulevard
Vanbenschoten Harry B. architect, 1272 B'way, h 1296 Union av.
Vanbenschoten Isaac, clerk, h 1296 Union av.
Vanbenschoten James, h 107 W. 87th
Vanbenschoten Moses A. broker, 133 Front, h 223 W. 44th
Vanbenschoten Samuel, rice, 110 Water
Vanbenthuysen Everett A. cutter, h 528 W. 51st
Vanbenthuysen Frank, books, 64 College pl.
Vanbenthuysen James, printer, h 82 Macdougal
Vanbenthuysen William F. grocer, 29 Perry
Vanbergen Alexander, waiter, h 205 W. 10th
Vanbergen Anna, dressmkr. 566 E. 156th
Vanbergen Cornelius, cigars, 202 Madison
Vanbergen Henry, wines, 42 Murray, h 135 Pacific, B'klyn
Vanbergen John, h 170 W. 73d
Vanbergen William C. clerk, h 148 W. 17th
Vanbergen A. & Co. drygds. 361 B'way
Vanbergen, Matz & Co. drugs, 130 Third
Vanbeurden Henry N. carriages, 432 W. 37th, h 428 W. 37th
Vanbeuren Alfred, poster, 40 Rose & 162 E. 126th, h 224 E. 123d
Vanbeuren Ann, h 717 G'wich
Vanbeuren Edward M. h 1916 Lex. av.
Vanbeuren Egbert K. lawyer, 7 Nassau, h 185 Franklin av. B'klyn
Vanbeuren Gerardus A. C. h 413 W. 19th
Vanbeuren Henry S. pres. 11 Wall
Vanbeuren John I. carpenter, h 253 W. Houston
Vanbeuren Mary, wid. David, h 233 W. 11th
Vanbeuren Mary S. wid. Michael M. h 21 W. 14th
Vanbeuren Rachel A. wid. Beekman, dressmkr. 15 Bedford
Vanbeuren Theodore, clerk, h 12 St. Luke's pl.
Vanbeuren A. & Co. posters, 40 Rose & 162 E. 126th
VANBLANKENSTEYN & HENNINGS, imps. of embroidery materials, 108 Grand
Vanblarcom Christian, painter, 202 W. 100th, h 240 E. 123d
Vanblarcom Daniel, carpenter, h 139 W. 67th
Vanblarcom Garret, builder, h 322 W. 30th
Vanblarcom Paul, builder, h 306 W. 25th
Vanblarcom Thomas, carpenter, h 506 Eleventh av.
Vanblarcom Thomas F. smith, h 74 Madison
Vanblarcom Watts C. spices, 9 James sl. h Binghamton, N. Y.
Vanblaricom Millard, grain, 1 Gansevoort, h 53 Vandam
Vanblaricom & Bradley, grain, 1 Gansevoort & 330 W. 13th
Vanblerkom Moses, cigars, 1097 Second av.
Vanblerkom Zachariah, cigarmkr. h 322 E. 71st
VAN BOKKELEN SPENCER D. C. public accountant & auditor, 71 B'way, h 108 Gates av. B'klyn
Vanbokkelen William K. broker, 155 B'way, h 504 Clinton av. B'klyn
Vanbokkelen William L. clerk, h 346 E. 65th
Vanbomel Isaac A. milk, 226 E. 46th, 107 W. 127th & 1282 Tenth av. h 780 Third av.
Vanbooven Christian F. seaman, h 233 E. 28th
Vanboskerck Cornelius, broker, 52 B'way, h Hackensack, N. J.
Vanboskerck Francis S. lawyer, 5 Beekman, h Elizabeth, N. J.
Vanboskerck Georgia C. dressmkr. 132 W. 21st
Vanboskerck John D. clerk, h 669 Second av.
Vanboskerck Josephine, wid. John W. h 314 Madison av.
Vanboskerck Lucas J. broker, 52 B'way, h Hackensack, N. J.
Vanboskerck Maria, wid. Abraham, h 669 Second av.
Vanboskerck Richard T. lawyer, 280 B'way, h 414 W. 20th
Vanboskerck Robert T. v. pres. 589 Hudson
Vanboskerck Robert W. artist, 58 W. 57th
Vanboskerck L. J. & Co. brokers, 52 B'way
Vanboskerck & Wilson, dressmkrs. 132 W. 21st
Vanbrakle Alfred, clerk, h 155 W. 128th
Vanbramer Alonzo, insp. h 329 W. 43d
Vanbramer John M. candy, 316 W. 37th
Vanbrimmer Joshua, hotel, 17 Park row
Vanbrimmer J. & Co. hotel, 17 Park row
Vanbrink Moses, furniture, 422 & 434 E. 14th, h 354 E. 41st
Vanbroeck Frank, clothing, 325 E. 34th
Vanbrunt Arthur Hoffman, architect, 10 E. 14th, h 27 W. 30th
Vanbrunt Charles, clerk, h 223 W. 61st
Vanbrunt Chas. H. judge, County C.H. h 21 E. 46th
Vanbrunt Cornelius, machinery, 62 College pl. h 319 E. 57th
Vanbrunt Elisha, fireman, h 115 Third av.
Vanbrunt Ellen M. underwear. 39 E. 19th
Vanbrunt Gardner, patrol, h 155 E. 93d
Vanbrunt George E. clerk, h 974 Eighth av.
Vanbrunt George F. refiner, h 535 W. 26th
Vanbrunt Henry, pres. 16 Exchange pl. & ft. W. 44th, h Pa.
Vanbrunt J. produce, 871 Washn.
Vanbrunt James A. mer. 75 South, h 435 Seventh, B'klyn
Vanbrunt James A. treas. 1 B'way
Vanbrunt James K. clerk, h Sedgwick av. n Morris la.
Vanbrunt John, clerk, h 227 W. 40th
Vanbrunt John, driver, h 837 Eighth av.
Vanbrunt Mary, wid. George, h 222 E. 57th
Vanbrunt Robert W. fruit, 254 G'wich
Vanbrunt Stephen, broker, 59 Beaver, h Hackensack. N. J.
Vanbrunt Thomas, h 215 W. 51st
Vanbrunt William H. sec. 14 Beaver
Vanbrunt & Bennett, produce, 871 Washn.
Vanburen Albert N. real estate, 239 E. 127th
Vanburen Benjamin B. cigars, h 415 Bleecker
Vanburen Catharine G. h 48 W. 20th
Vanburen Charles H. oil, 22 Beaver, h 237 S. 1st, B'klyn
Vanburen Charles N. meat, 49 Washn. mkt, h Elizabeth, N. J.
Vanburen Chas. T. upholsterer, h 2464 Eighth av.
Vanburen Edward A. smith, h 2 Bethune
Vanburen Effingham M. meat, 36 Washn. mkt, h 114 W. 13th
Vanburen Emmet, printer, 48 Beaver, h Elizabeth, N. J.

DEAN'S PATENT ARDENTER MUSTARD. | Established in London 1831.
361 & 363 Washington Street, and 84, 86 & 88 North Moore Street N. Y.

Richardson & Boynton Co.,
232-234 Water Street.
VAN 2026

PERFECT FURNACES,
HOT-WATER HEATERS,
RANGES.
VAN

USE



Vanburen Estelle, wid. Dewitt C. h 831 E. 170th
Vanburen Francis W. men's furng. 7 Vanderbilt, av.
Vanburen Frank, publisher, 239 E. 127th
Vanburen Henry, h 31 W. 14th
Vanburen Henry C. driver, h 410 W. 17th
Vanburen Hewlett G. clerk, h 227 E. 83d
Vanburen James, meat, 54 Washn. mkt, h Elizabeth, N. J.
Vanburen Jane F. wid. Philip H. h 413 E. 15th
Vanburen John D. mason, h 353 W. 43d
Vanburen Martin, engineer, h 6 Horatio
Vanburen Mary, dressmkr. 761 Sixth av.
Vanburen Mary L. wid. James, h 151 E. 37th
Vanburen Susan M. h 48 W. 20th
Vanburen Travis C. h 28 W. 21st
Vanburen William, carver, h 448 W. 35th
Vanburen A. & Co. publishers, 239 E. 127th
Vanbuskirk Alvin, foreman, h 232 E. 52d
Vanbuskirk Daniel, h 522 W. 42d
Vanbuskirk De Witt, lawyer, 120 B'way, h Bayonne, N. J.
Vanbuskirk Edward, engineer, h 585 Tenth av.
Vanbuskirk George, pianomkr. h 415 W. 49th
Vanbuskirk George W. ins. 254 B'way, h 347 Monroe, B'klyn
Vanbuskirk Henry, carpenter, h 788 G'wich
Vanbuskirk James, clerk, h 328 W. 51st
Vanbuskirk James, pianomkr. h 242 W. 49th
Vanbuskirk John, clerk, h 526 Hudson
Vanbuskirk John, mixer, h r 350 W. 39th
Vanbuskirk John, printer, h 10 Carmine
Vanbuskirk John R. clerk, h 517 W. 146th
Vanbuskirk Louisa J. wid. Wm. H. h 132 E. 78th
Vanbuskirk William, h 431 W. 44th
Vanbussum George M. jeweler, 39 Maiden la. h 118 Bowers, J. C.
Vancamp George W. clerk, h 459 W. 25th
Vancamp John G. carpenter, 259 W. 14th
Vancamp & Brennan, carpenters, 259 W. 14th
Vancampen Eugene, specialties, 326 Pearl
Vancampen Henry, grocer, 17 Jay, h 542 Bedford av. B'klyn
Vancampen J. R. clerk, h 12 Fifth av.
Vancampen Mary R. widow, h 12 Fifth av.
Vancampen Otto W. grocer, 17 Jay, h 95 Taylor, B'klyn
Vancampen S. R. jr. lawyer, 150 B'way, h 12 Fifth av.
Vancampen Savillion, specialties, 326 Pearl
Vancampen O. W. & Son, grocers, 17 Jay
Vancampen Brothers & Co. engravers, 326 Pearl
Vancauteren Eugene H. asst. sec. 15 Broad, h 329 Marcy av. B'klyn
Vance Boyd S. clerk, h 936 Tenth av.
Vance Charles, conductor, h 533 W. 51st
Vance Charles E. clerk, h 205 E. 88th
Vance George, cigarmkr. h 416 E. 23d
Vance James E. milk, 103 E. 112th
Vance James M. roofer, 8 Wooster, h B'klyn (see adv. page 68, P. G.)
Vance John, builder, r 1292 First av. h 1290 First av.
Vance John B. clerk, h 936 Tenth av.
Vance John J. clerk, h 1008 Second av.
Vance John P. bartender, h 10 Prince
Vance Julia B. wid. William H. h 214 E. 97th
Vance Peter D. waiter, h 151 E. 41st
Vance Samuel B. H. v. pres., gas fixtures, Tenth av. c W. 24th & 836 B'way, h 11 E. 56th
Vance Thomas, gardener, h 750 E. 167th
Vance William, actor, h 144 W. 17th
Vance William, carpenter, h 232 E. 121st
Vance William, laborer, h 1136 First av.
Vance William F. carrier, h 212 W. 18th
Vance William H. engineer, h 330 E. 4th
Vance William J. fitter, h 559 First av.
Vance William J. grocer, 243 Elizabeth
Vancise Joel G. asst. actuary, 120 B'way, h Summit, N. J.
Vancl Carl, h 188 Third
Vancleaf John C. h 13 W. 125th
Vancleaf William, shipping, 104 West
Vancleef Augustus, editor, 220 B'way, h 115½ Waverley pl.
Vancleef Cornelius, lawyer, 194 B'way, h 121 E. 115th
Vancleef Samuel, cigarmkr. 138 Pitt
Vancleft Charles, h 111 E. 75th
Vancleft Charles H. painter, h 111 E. 75th
Vancleve Diana, h r 210 W. 30th
Vancleve Garret, builder, 588 Mott av.
Vancleve Henry H. clerk, h 1699 Lex. av.
Vancleve John A. carpenter, h 100 W. 132d
Vanclief Daniel, fish, 529½ Broome, h 529 Broome
Vanclief George W. driver, h 218 E. 81st
Vancook Louis, bartender, h 211 E. 110th
Vancook William, grocer, 1921 W. Farms rd.
Vancorleur (apartments) 201 W. 55th & 200 W. 56th
Vancortlandt Augustus, h B'way c Vancortlandt av.
Vancortlandt Augustus jr. h Kingsbridge
Vancortlandt Henry W. h Kingsbridge
Vancortlandt Robert B. broker, 80 B'way, h 267 Fifth av.
Vancott Alexander H. lawyer, 45 William, h 188 Henry, B'klyn
Vancott Benjamin J. produce, 2435 Eighth av. h 877 Eighth av.
Vancott Charles, cook, h 414 E. 64th
Vancott Charles, police, h 60 E. 109th
Vancott Cornelia, h 1861 Madison av.
Vancott Cornelius, ins. 120 B'way, & senator, h 59 Clinton pl.
Vancott Daniel M. lawyer, 174 E. 125th, h 37 W. 128th
Vancott Edward F. h 402 W. 30th
Vancott Emily, wid. Elbert, furniture, 23 Pitt, h 1411 Park av.
Vancott Gabriel, conductor, h 243 E. 31st
Vancott Gabriel, stables, 114 Clinton pl. h 208 W. 39th
Vancott George, express, h 694 Washn.
Vancott Isabella, wid. John, h 123 E. 73d
Vancott Joshua M. lawyer, 45 William, h 188 Henry, B'klyn
Vancott Miles, pedlar, h r 428 W. 36th
Vancott Richard, stable, 114 Clinton pl. h 77 Washn, pl.
Vancott Whitfield, coal, 179 Wooster, h 52 W. 3d
Vancott William, boatman, h 2494 Second av.
Vancott William H. lawyer, 174 E. 125th, h 37 W. 128th
Vancott William H. stable, 223 W. 58th, h 147 E. 165th
Vancott William H. jr. foreman, h 215 W. 58th
Vancott William H. jr. teacher, h 158 W. 83d
Vancott G. & R. stable, 114 Clinton pl.
Vancott W. H. & D. M. lawyers, 174 E. 125th
Vancott & Terhune, coal, 179 Wooster
Vancourt Fred. K. fitter, 431 W. 42d, h 73 W. 83d
Vancourt John H. stamps, 58 Fulton, h 81a Hull, B'klyn
Vancura Anton, painter, h 221 Second
Vandahl Henry, manager, h 238 E. 10th
Vandalinda James A. clerk, h 318 W. 11th
Vandalinda James R. watchman, h 318 W. 11th
Vandall Eliza, h 143 E. 58th
Vandall James H. clerk, h 143 E. 58th
Vandam Aaron G. cigarmkr. h 227 E. 74th
Vandam Michael, cigarmkr. h 1 Columbia pl.
Vandame Adelaide, dressmkr. 156 Prince
Vandame Adolph, smith, h 156 Prince
Vandamm Edward, packer, h 408 E. 84th
Vandamm Raphael, lawyer, 34 Park row & 130 Sixth av. h 116 E. 107th
Vandamme Charles, h 36 S. William
Vandebogert George O. lawyer, 102 B'way, h 22 Lefferts pl. B'klyn
Vandecarr John E. h 60 W. 131st
Vandegrift George M. physician, 277 Henry
Vandegrift Jacob J. pres. 26 B'way, h Pa.
Vandegrift Theodore W. clerk, h 952 Sixth av.
Vandekamp Henry (Rev.) h 628 E. 151st
Vandelehr John, smith, h 526 Fifth
Vandemark Andrew E. carpenter, h 106 W. 63d
Vandemark Henry, agent, h 342 W. 30th
Vandemark Henry S. real estate, 223 E. 125th, h Mt. Vernon, N. Y.
Vandemark Henry S. stenographer, 111 B'way, h 342 W. 30th

FURS | F. BOOSS & BRO., *Established 1853.* 449 BROADWAY IMPORTERS AND MANUFACTURERS. | FURS

Vandemark John C. machinist, h 439 W. 37th
Vandemark John W. real estate, 2053 Lex. av. h 78 W. 126th
Vandemark & Palmer, stenographers, 111 B'way
Vandenberg Abraham, cigars, 46 Av. D
Vandenberg Louis, dressmkr. 101 W. 41st
Vandenberg Rosalie, dressmkr. 101 W. 41st
Vandenberg L. & Co. dressmkrs. 101 W. 41st
Vandenbergen Charles, musician, h 489 First av.
Vandenbergen William, barber, 489 First av.
Vandenbergh Robert G. dentist, 451 Grand
Vandenbergh Smith, carpenter, h 1860 Lex. av.
Vandenburg Peter T. broker, 19 Whitehall, h 285 Clinton. B'klyn
Vandenburgh Albert A. collector, h 353 W. 34th
Vandenburgh Christina, wid. George W. h 300 W. 35th
Vandenburgh Origen, lawyer, 120 B'way, h 62 W. 55th
Vandenhenden Richard, drugs, 755 Ninth av. h 402 W. 51st
Vandenhouten William F. printer, 45 Liberty & 254 Pearl
Vandenhouten & Co. printers, 45 Liberty & 254 Pearl
Vandenhove Guillaume, tallow, 31 Produce Ex. h 131 E. 55th
Vandennyden Michael, tailor, 102 W. 11th, h r 14 Barrow
Vandentoorn William H. agent, 25 S. William, h 516 Bergen av. J. C.
Vandepoele Electric Mfg. Co. 45 B'way
Vanderbeck Abraham, meat, W. Washn. mkt & 404 E. 45th, h 151 E. 82d
Vanderbeck Adam, barber, 352 Pleasant av.
Vanderbeck Albert, clerk, h 236 E. 109th
Vanderbeck George, driver, h 226 E. 100th
Vanderbeck Geo. J. conductor, h 2480 Eighth av.
Vanderbeck George W. leather, 216 W. 37th, h 378 W. 35th
Vanderbeck James, h 201 E. 100th
Vanderbeck James, laborer, h Macombs la. n W. 151st
Vanderbeck John, clerk, h 174 E. 102d
Vanderbeck John, smith, h 150 E. 123d
Vanderbeck John H. upholsterer, h 180 E. 87th
Vanderbeck John W. painter, h 171 E. 117th
Vanderbeck Lilian L. V. wid. Albert J. dressmkr. 409 W. 46th
Vanderbeck Wallace, fireman, h 314 E. 62d
Vanderbeck William, leather, 216 W. 37th, h 406 W. 39th
Vanderbeck William H. foreman, h 1938 Lex av.
Vanderbeck William H. painter, 301 W. 42d
Vanderbeck & Brother, leather, 216 W. 37th
Vanderbeek Abraham, h 123 E. 70th
Vanderbeek Calvin, clerk, h 750 Ninth av.
Vanderbeek Demarest, carpenter, h 666 Ninth av.
Vanderbeek George W. painter, h 791 G'wich
Vanderbeek John P. painter, h 791 G'wich
Vanderberg Frederick, painter, h 437 E. 79th
Vanderbeugle Henry E. clerk, h 320 E. 72d
Vanderbeugle John, clerk, h 117 E. 76th
Vanderbeugle Sarah, wid. Emanuel, h 320 E. 72d
Vanderbeugle Solomon, yarns, 402 B'way, h 164 E. 105th
Vanderbilt Aaron, supt. 113 Wall, h New Brighton, S. I.
Vanderbilt Abram, trucks, 118 Franklin, h 435 W. 51st
Vanderbilt Bldg. (offices) 132 Nassau
Vanderbilt Cornelius, pres. Grand Central depot, h 1 W. 57th
Vanderbilt Edgar, teacher, h 334 W. 124th
Vanderbilt Edward, fitter, h 109 W. 62d
Vanderbilt Edward W. lumber, 120 Liberty, h 197 Waverley av. B'klyn
Vanderbilt Elizabeth, wid. James E. h 438 W. 48th
Vanderbilt Frances E. wid. Wm. T. h 59 Bedford
Vanderbilt Francis, clerk, h 417 E. 80th
Vanderbilt Frank, engraver, h 165 W. 11th
Vanderbilt Frederick, painter, h 533 W. 42d
Vanderbilt Frederick W. sec. Grand Central depot, h 459 Fifth av.
Vanderbilt Garrett G. h 120 W. 57th
Vanderbilt George, contractor, 71 B'way, h 182 W. 76th
Vanderbilt George, seeds, 47 Cortlandt, h White Plains, N. Y.
Vanderbilt George F. painter, h 503 E. 116th
Vanderbilt George W. h 640 Fifth av.
Vanderbilt Henrietta K. wid. Peter T. h 326 W. 21st
Vanderbilt Hotel, 395 Lex. av.
Vanderbilt Isaac T. mer. 97 Spring, h 111 St. John's pl. B'klyn
Vanderbilt Jacob G. h 710 Washn.
Vanderbilt John, h 29 W. 48th
Vanderbilt John A. foreman, h 216 E. 117th
Vanderbilt Louise, wid. William H. h 640 Fifth av.
Vanderbilt Oliver de G. novelties, 7 Lispenard, h Brick Church, N. J.
Vanderbilt William, painter, h 174 Waverley pl.
Vanderbilt William K. chairman, Grand Central depot, h 660 Fifth av.
Vanderbilt & Hopkins, lumber, 120 Liberty
Vanderbilt & Reynolds, novelties, 7 Lispenard
Vanderboget Ella C. wid. Allen, h 33 W. 127th
Vanderburg Adelaide, wid. Henry, h B'way n W. Mosholu av.
Vanderburg John, fixtures, 50 New Bowery, h r 9 James
Vanderburgh Alexander, printers' matls. 18 Dutch, h Hastings, N. Y.
Vanderburgh Elizabeth, wid. Charles, h 44 Rutgers
Vanderburgh Herman, clerk, h 316 E. 79th
Vanderburgh John B. clerk, h 316 E. 79th
Vanderburgh, Wells & Co. printers' matls. 18 Dutch
Vandercook Cornelius, adjuster, 10 South, h B'klyn
Vandercop Carl, h 160 W. 20th
Vanderemde Henry, drugs, 2063 Third av.
Vanderemde Reinhold, drugs, 323 Bowery, h 40 Second av.
Vanderer David, pktbkmkr. h 90 Allen
Vanderheide Robert, clerk, h 26 Rivington
Vanderheyde August, clerk, h 323 E. 9th
Vanderheyde August, tailor, h 417 Fourth av.
Vanderheyden John A. bricklayer, h 177 E. 85th
Vanderhoef Cornelius, carpenter, h 882 Eighth av.
Vanderhoef Frank, h Sherwood h.
Vanderhoef George W. coffee, 111 Wall, h 29 W. 48th
Vanderhoef Harmon B. strawgds. 628 B'way
Vanderhoef Henry C. hats, 129 Greene, h New Brighton, S. I.
Vanderhoef N. Wyck, strawgds. 628 B'way
Vanderhoef Nathaniel S. W. strawgds. 628 B'way, h Sherwood h.
Vanderhoef Philip H. laundry, 838 Eighth av.
Vanderhoef & Co. strawgds. 628 B'way
Vanderhoff Charles W. watchman, h 335 E. 25th
Vanderhoof Abraham A. painter, h 2211 Second av.
Vanderhoof Charles A. artist, 21 Park av.
Vanderhoof Cornelius H. broker, 164 E. 23d, h E. Orange, N. J.
Vanderhoof Edward, painter, h 339 E. 14th
Vanderhoof Hervey B. clerk, h 2254 Seventh av.
Vanderhoof Jacob T. coal, 8 Stuyvesant, h 42 E. 9th
Vanderhoof John J. pencilmkr. h 67 Eighth av.
Vanderhoof Nelson R. sec. 18 B'way, h J. C.
Vanderhoof Peter, waiter, h 347 Seventh av.
Vanderhoof William A. builder, 59 W. 18th, h 323 E. 150th
Vanderhoof William M. imp. 158 Water & Pier 14 E. R.
Vanderhorst J. W. 5½ Pine
Vanderhoven Byron, lawyer, 293 B'way, h Lake View, N. J.
Vanderhoven Louis, journalist, h 290 E. B'way
Vanderhyde Christian, smith, 234 E. 102d
Vanderkar Lester P. sundries, 113 Sixth av.
Vanderlip Edward C. staves, 84 Beaver
Vanderlip Perry, signs, 82 Park row, h Pamrapo, N. J.
Vandermark David V. driver, h 107 W. 127th
Vandermünden William, cutter, h 170 Seventh
Vandernoot Abraham, laborer, h 302 Second
Vandernoot Louis, conductor, h 302 Second
Vandernoth Peter, furniture, r 133 Attorney, h 295 Third
Vandernoth & Schoenenberger, furniture, r 133 Attorney
Vanderoeff Ernest F. clerk, h 437 E. 120th
Vanderpoel A. Ernest, 176 B'way, h 114 E. 16th
Vanderpoel Augustus G. lawyer, 99 Nassau, h 309 E. 20th
Vanderpoel Augustus H. lawyer, 2 Wall, h 23 E. 77th
Vanderpoel Edward, physician, 228 E. 68th
Vanderpoel Ellen, wid. Aaron, h 114 E. 16th
Vanderpoel Emily N. wid. John A. h 224 Madison av.
Vanderpoel Frederick S. h 32 W. 25th
Vanderpoel Gertrude L. W. wid. Samuel O. h 36 W. 39th

JAMES A. WEBB & SON, 165 Pearl Street, New York.
ALCOHOL. Established 1835. COLOGNE SPIRIT

WM. A. BOOTH, *Prest.*,
G. L. HUTCHINGS, *Cash.*,
H. CHAPIN, JR., *Asst. Cash.*

3d NATIONAL BANK,
20 NASSAU ST.
Capital, - $1,000,000.

FOREIGN EXCHANGE
BOUGHT & SOLD.
Accounts Solicited.

CAREFUL ATTENTION TO THE INTERESTS OF DEPOSITORS GUARANTEED.

SCARFS AND SUSPENDERS.

BEST WC&W MADE.

THE TRADE SUPPLIED BY
WELD, COLBURN, & WILCKENS,
593 Broadway, New York.

Vanderpoel Herman W. lawyer, 71 B'way, h 36 W. 39th
Vanderpoel John, physician, 36 W. 39th
Vanderpoel Samuel O. jr. physician, 47 E. 25th
Vanderpoel Waldron B. physician, 106 E. 24th
Vanderpoel, Cuming & Goodwin, lawyers, 2 Wall
Vanderpool James A. carpenter, h 501 W. 49th
Vanderpool John, fireman, h 5 Attorney
Vanderpool John E. carpenter, h 302 E. 118th
Vanderpool Matilda, wid. Fred. B. h 704 G'wich
Vanderpool Walter F. carpenter, h 441 W. 34th
Vanderpoorten Abraham, cigars, 250 E. 116th
Vanderpoorten Simon, cigarmkr. h 205 E. 107th
Vanderpotendyk Anne, dressmkr. 206 W. 13th
Vanderroest John, feathers, 52 W. Houston, h Mt. Vernon, N. Y.
Vanderroest William, feathers, 52 W. Houston, h Mt. Vernon, N. Y.
Vanderroest Brothers, feathers, 52 W. Houston
Vandersmissen Gilbert, drugs, 1388 Third av. & 2038 Second av. h 52 E. 108th
Vanderstucken Frank, musician, h 108 W. 128th
Vanderveer Benjamin B. sec. 58 Vesey & 396 Washn. h 165 W. 83d
Vanderveer David G. engineer, h 305 W. 125th
Vanderveer Elizabeth, wid. Joseph, h 139 W. 33d
Vanderveer Frank F. lawyer, 120 B'way, h 18 W. 19th
Vanderveer Garrett W. clerk, h 448 W. 57th
Vanderveer Jerome, laborer, h r 340 W. 48th
Vanderveer John, clerk, h 280 Delancey
Vanderveer John R. pres. 58 Vesey & 396 Washn. h 318 W. 29th
Vanderveer Theodore, tailor, 790 Seventh av.
Vanderveer Tristram D. joiner, 131 Av. D, h 76 Meserole av. B'klyn
Vanderveer William, conductor, h 343 E. 37th
Vanderveer William, ins. 189 B'way, h S. Orange, N. J.
Vanderveer & Holmes Biscuit Co. 396 Washn. & 58 Vesey
Vandervelten Aaron, agent, h 142 Eldridge
Vanderven Henry, painter, h Topping c Walnut
Vanderven John B. painter, h 138 E. 31st
Vandervoort Charles, mason, h 222 E. 102d
Vandervoort Charles M. cement, ft. E. 116th, & roofer, 239 E. 121st, h 341 E. 120th
Vandervoort Charles N. clerk, h 338 E. 20th
Vandervoort David, candy, 3123 Third av.
Vandervoort Devereaux, porter, h 116 E. 108th
Vandervoort Edwin, clerk, h 310 E. 121st
Vandervoort Ernest, dyer, 35 W. 3d
Vandervoort Harriet G. desks, 131 Fulton, h 131 W. 93d
Vandervoort James, h 113 E. 35th
Vandervoort John L. physician, 139 W. 11th
Vandervoort John P. casemkr. h 877 Eighth av.
Vandervoort John W. cutter, h r 143 W. 28th
Vandervoort Joseph C. h 113 E. 35th
Vandervoort Mary F. teacher, h 353 W. 24th
Vandervoort Matilda, h 416 W. 47th
Vandervoort Peter H. S. desks, 131 Fulton, h 131 W. 93d
Vandervoort Thomas, printer, h 319 E. 106th
Vandervoort William, machinist, h 116 E. 108th
Vandervoort Wm. L. drygds. 3 Mercer, h The Alpine
Vanderwart Hiram, pedlar, h r 73 Goerck
Vanderwelden Elizabeth, wid. Jacob, h 604 Sixth
Vanderweyde Nicholas J. civil eng. Pier A, N. R. h 344 W. 32d
Vanderweyde P. H., M. D. electrician & chemist, American Institute, 19 Astor pl. h 236 Duffield, B'klyn
Vanderwilligen Peter, grain, 444 Produce Ex. h 365 Fifth, B'klyn
Vanderwillen Samuel, clerk, h 35 Third av.
Vanderwort George H. trucks, 85 John
Vanderwyk H'y, liquors, 204 South, h 263 Broome
Vanderzee Henry, h 724 G'wich
Vanderzee John, gilder, 81 Centre, h 181 Powers, B'klyn
Vanderzee John, painter, h 335 E. 106th
Vanderzee John H. painter, h 2031 Second av.
Vanderzee William L. lawyer, 165 B'way, h 961 Summit av. J. C.
Vandesand Joseph, tailor, h 351 E. 41st
Vandeursel Henry, bartender, h 208 E. 70th
Vandeusen Alonzo, pres. 30 Warren, h 137 W. 47th
Vandeusen Antoinette, dressmkr. Railroad av. n E. 176th
Vandeusen Clarence R. whips, 90 Chambers, h Passaic, N. J.
Vandeusen Lansing, drugs, Tenth av. n W. 154th h 514 W. 153d
Vandeusen Lansing & Co. drugs, Tenth av. n W. 154th
Vandeusen Lydia, wid. Robert D. h 37 W. 52d
Vandeusen Merritt, treas. 30 Warren, h Mass.
Vandeusen Merwin, laborer, h Railroad av. n E. 176th
Vandeusen Sandford, drugs, Tenth av. n W. 154th, h W. 153d n Boulevard
Vandeusen & Burns, whips, 90 Chambers
Vandevelde Frank, engraver, 100 Nassau, h 105 W. 11th
Vandeventer C. C. sec. 96 B'way, h Kan.
Vandeventer Charles H. broker, 72 B'way, h 60 W. 53d
Vandeventer George M. agent, 10 Cortlandt, h 98 Park pl. B'klyn
Vandeventer William H. ins. 63 Pine
Vandevort Charles H. clerk, h 80 Morton
Vandewart David. coffee, 195 E. Houston
Vandewater Catharine H. wid. Richard B. h 450 W. 153d
Vandewater Charles B. desks, 43 Liberty, h Franklin, N. J.
Vandewater Charles L. lawyer, 26 Pine, h Flushing, L. I.
Vandewater Edwin, supplies, 114 Hudson, h 826 Quincy, B'klyn
Vandewater Frank C. supplies, 114 Hudson, h 826 Quincy, B'klyn
Vandewater George M. sec. 112 Water, h Hackensack, N. J.
Vandewater George R. (Rev.) h 34 W. 130th
Vandewater John W. furniture, 43 Liberty, h 144 Taylor, B'klyn
Vandewater Joseph E. real estate, 115 Nassau, h 323 Hancock, B'klyn
Vandewater Mary H. stationer, 141 B'way, h Rutherford, N. J.
Vandewater Richard, clerk, h 427 E. 86th
Vandewater Samuel H. real estate, 67 Liberty, h 50 E. 74th
Vandewater Silas T. foreman, h 1086 Park av.
Vandewater Stephen, supplies, 114 Hudson, h 826 Quincy, B'klyn
Vandewater Wm. B. mer. 76 Pine, h 213 W. 23d
Vandewater William C. locks, 393 Bleecker, h 754 G'wich
Vandewater William G. h 60 Horatio
Vandewater S. & Co. supplies, 114 Hudson
Vandewiele John B. u. s. a. h 21 E. 133d
Vandien Garrett C. clerk, h 528 Third av.
Vandien Garrett H. grocer, 1040 Tenth av. h 149 W. 67th
Vandolsen Abraham, builder, 409 B'way
Vandolsen Isabella, wid. John, h 36 W. 128th
Vandolsen John, builder, h 323 E. 86th
Vandolsen William I. builder, 409 B'way, h 122 W. 130th
Vandolsen A. & Son, builders, 409 B'way
Vandom Samuel, clerk, h 304 E. 73d
Vandoorn Edwin H. printer, 79 Wooster, h 349 W. 34th
Vandoorn Wallace, builder, 229 W. 36th, h 51 W. 119th
Vandoren Abraham, clerk, h 113 W. 56th
Vandoren Anna W. wid. Chas. A. h 2743 Third av.
Vandoren Charles W. real estate, 44 B'way, h 426 E. 116th
Vandoren Edward, h 161 W. 126th
Vandoren Garrett V. real estate, 176 B'way, h Somerville, N. J.
Vandoren Jonathan E. manager, 154 Nassau, h 161 W. 126th
Vandoren Julia, wid. Louis, h 80 Lewis
Vandoren Louis O. lawyer, 120 B'way, h 2743 Third av.
Vandoren Mary J. wid. Matthew D. h 274 Fifth av.
Vandorn James W. machinist, 4 Liberty pl. h 37 Kossuth pl. B'klyn
Vandorn Jane, wid. William C. h 366 W. 36th

EAST RIVER STEAM KINDLING WOOD FACTORY
1104 First Avenue, cor. E. 61st St. } Orders received through all American District and Western Union Telegraph Offices FREE. *Send for Price-List.* FRED. BUSE, Prop.

Snyder's COCOA FOR BREAKFAST AND SUPPER.
PURE! HEALTHFUL!!
Sold by all Grocers.

Vandorn John, waiter, h 169 Thompson
Vandroskey Benj. photographer, h 72 First av.
Vandross Amos, kalsominer, h 253 W. 47th
Vandusen Abram B. builder, h 239 Lenox av.
Vandusen Almeda, costumes, 62 W. 46th
Vandusen Andrew, watchman, h 74 Jackson
Vandusen Charles H. police, h 2958 Third av.
Vandusen Edwin R. driver, h 352 W. 27th
Vandusen George T. clerk, h 142 E. 54th
Vandusen Gottlieb, pianomkr. h 323 E. 59th
Vandusen Herman, real estate, 2406½ First av.
Vandusen Hiram, h 142 E. 54th
Vandusen James R. varnisher, h 2475 Eighth av.
Vandusen Samuel B. metals, 29 Cliff, & sec. 73 Sixth av. h 65 W. 36th
Vandusen Samuel C. metals, 29 Cliff, h 1849 Madison av.
Vandusen Sarah G. treas. h 65 W. 36th
Vandusen Stewart A. broker, 69 Liberty, h Mich.
Vandusen William H. builder, 131 W. 124th, h 135 W. 124th
Vanduser William E. clerk, h 32 W. 23d
Vanduzen Byron M. clerk, h 229 W. 83d
Vanduzen James R. cooper, h 300 Delancey
Vanduzen Susan, wid. James, h 92 Cannon
Vanduzen Virginia. wid. Joseph. h 177 E. 117th
Vanduzer Ellen R. bdgh. 50 E. 29th
Vanduzer H'y S. lawyer, 31 Nassau, h 261 Fifth av.
Vanduzer James, plumber, 428 E. Houston, h 92 Cannon
Vanduzer Jane, bdgh. 34 Third
Vanduzer Jane, wid. Samuel H. h 34 Third
Vanduzer John J. bdgh. 145 E. 16th
Vanduzer John M. mason, h 316 W. 35th
Vanduzer Margaret R. h 126 E. 10th
Vanduzer Russell, watchman, h 159 Varick
Vanduzer Sarah E. h 259 W. 38th
Vanduzer Selah, drugs, 35 Barclay, h Newburgh, N. Y.
Vanduzer William, h 206 E. 53d
VANDUZER & CO. drugs, 35 Barclay & 40 Park pl.
Vanduzer & Taylor, lawyers, 31 Nassau
Vandwingelo Max, collector, h 334 Bleecker
Vandyck Vedder, lawyer, 181 B'way, h Bayonne, N. J.
Vandyck & Williams, brokers, Mills bldg.
Vandyk Francis C. silk, 32 Mercer, h Paterson, N. J.
Vandyke (refused) photographs, 1234 Third av.
Vandyke Albert, conductor, h 2400 Park av.
Vandyke Arthur, broker, 48 Broad & 46 New, h 228 Degraw, B'klyn
Vandyke Edward, clerk, h 238 W. 20th
Vandyke Edwin, driver, h 409 Seventh av.
Vandyke Elizabeth, wid. Thomas, h 422 E. 119th
Vandyke George, laborer, h 434 W. 54th
Vandyke Henrietta, wid. Robert J. h 102 E. 123d
Vandyke Henry (Rev.) h 105 E. 39th
Vandyke Henry C. clerk, h 239 E. 106th
Vandyke Herbert, lawyer, 234 B'way, h 355 W. 23d
Vandyke House, 28 Bowery
Vandyke Howard B. lawyer, 234 B'way
Vandyke James O. ins. 42 Wall, h 107 Lefferts pl. B'klyn
Vandyke Jane, h r 412 Seventh av.
Vandyke Mary M. wid. John. h 104 E. 117th
Vandyke Robert M. clerk, h 437 Third av.
Vandyke Thomas W. waiter, h 6 Minetta
Vandyne Henry A. fish, 331 Washn. mkt, h 249 Putnam av. B'klyn
Vanecek Frank, baker, 618 Fifth
Vanecek William, cigars, 3277 Third av.
Vaneider William, baker, h 258 Av. B
Vanella Michael, waters, 32 Clinton
Vaneiten Kruseman, artist, 51 W. 10th, h 1179 Third av.
Vanemburg George L. lumber, 144 Eleventh av. h 129 W. 126th
Vanemburgh David B. broker, 17 Broad & 10 W. 23d, h 3 W. 47th
Vanemburgh & Atterbury, brokers, 17 Broad & 10 W. 23d
Vanepps Herman, clerk, h 225 W. 15th
Vanepps Jacob, painter, h 1390 Second av.
Vanerom Albert, h. furng. 188 Allen
Vanessen George, artist, h 444 E. 82d
Vanetten Alonzo, trucks, h 42 Bank
Vanetten Charles, stables. 30 Jane, h 42 Bank
Vanetten Ezra P. machinist, h 82 E. 109th
Vanetten James, h 42 Bank
Vanetten Lydia, wid. Hudson, h 210 E. 88th
Vanetten Margaret, wid. Byron, h 360 G'wich

Weather Strips
BROWNE'S Metallic & other kinds
Booth's Theatre Building, 23d St. & 6th Av.
The Par. Metallic Weather Strip Co.

Vanetten Sarah A. wid. Peter, h 16 Commerce
Vaneupen Theodore, dentist, 307 Bowery
Vanevera Juliet P. physician, 210 W. 104th
Vanevera Rynear N. clerk, h 210 W. 104th
Vaneveren Philip F. supplies, 116 Nassau, h 841 Jefferson av. B'klyn
Vaneverie J. H. author, h Colonnade h.
Vanevery John B. v. pres. 195 B'way, h 87 St. James' pl. B'klyn
Vanfleet Frank, physician, 124 E. 81st
Vanfleet Henry S. printer, 88 Centre, h Tinton av. n E. 166th
Vanfleet Rich. W. printer. 88 Centre. h 146 E. 81st
Vanfossen Geo. W. lawyer. 19 B'way, h 242 W. 43d
Vangedde Ove, sec. 18 Cliff, h B'klyn
Vangelder Abraham, cigars, 55 Cannon
Vangelder Charles, agent, 174 S. 5th av. h Elizabeth, N. J.
Vangelder Franklin, sweatbands, 499 Broome, h 181 S. 5th av.
Vangelder George jr. clerk, h 2687 Eighth av.
Vangelder Henry, leather, 97 Spring, h 23 Mandeville av. J. C.
Vangelder John S. printer, 136 Greene, h 224 W. 127th
Vangelder Louis, cigars, 403 E. Houston
Vangelder Rachel C. h 1019 Sixth av.
Vangelder & Co. printers, 136 Greene
Vangelderen Jacob, butcher, h 430 W. 49th
Vangestel Frederick, watchmkr. h 159 Essex
Vangieson David B. carrier, h 234 E. 10th
Vangieson John B. broker, 4 Broad, h Hackensack, N. J.
Vangieson Martha J. nurse, h 1627 Park av.
Vangieson Peter, driver, h 402 E. 73d
Vangilden Abram, clerk, h 215 E. 110th
Vangilder Bertha, wid. John. h 325 E. 70th
Vangilder William, clerk, h 144 W. 28th
Vangilluwe Louis F. grocer, 2334 Park av. h 158 E. 122d
Vanglann Edward C. hardware, 15 Chatham sq.
Vanhaberbeke Jules, tailor, 171 Wooster
Vanhagen Arnold, cutter, h 253 W. 37th
Vanhagen Catharine, fcygds. 1752 Ninth av.
Vanhagen Charles, painter, h 1766 Third av.
Vanhagen Ellen, wid. John, h 816 Sixth
Vanhagen Jacob H. painter, 305 W. 127th
Vanhagen John, laborer, h r 116 E. 11th
Vanhamm Henry, broker, h 325 W. 25th
Vanharler Moore, cook, h 28 Minetta la.
Vanhecke Joseph, mus. insts. 160 Bleecker
Vanhees Charles, cigarmkr. h 326 E. 60th
Vanhennick Cornelius, watchman, h 103 Bedford
Vanhise C. H. real estate, 31 Nassau, h Toms River, N. J.
Vanhoesen Abram, engineer, h 973 Tenth av.
Vanhoesen Benjamin G. carpenter, 4 B'way al. h 1937 Third av.
Vanhoesen Caspar, draughtsman, h 117 E. 88th
Vanhoesen Charles R. watchman, 67 South, h B'klyn
Vanhoesen Frank, engineer. h 611 W. 20th
Vanhoesen George M. judge, County C. H. h 62 W. 47th
Vanhoesen Henry L. clerk, h 60 W. 47th
Vanhoesen John W. lawyer, 97 Nassau, h Madison av. h.
Vanhoesen & Brother, watchmen, 67 South
Vanhoevenberg James D. lawyer, 79 Cedar, h Tompkinsville, S. I.
Vanhoff John, cabinetmkr. h 315 E. 44th
Vanhoffs Frank, modeler, h 603 E. 14th
Vanhold Caroline, h 48 Av. C
Vanholland Charles, clerk, h 349 E. 83d
Vanholland Henry, warden, h 217 E. 83d
Vanhorn Alfred, drugs, 117 Park av. h 62 Park av.
Vanhorn Anne E. wid. Curtis, dressmkr. 439 Fourth av.
Vanhorn Edward, broker, h 165 E. 49th
Vanhorn Edward, stairbldr. h 306 W. 25th
Vanhorn Edward W. carpenter, h 1092 Washn. av.
Vanhorn Frederick S. hardware, 54 Warren, h Rutherford, N. J.

VENTILATING GRATES, STOVES, AND HEATERS. Richardson & Morgan Co. 92 Beekman St.
See adv. pages 38 & 39 Pink Sheets Back of Book.

THOMAS L. JAMES, *Prest.*,
A. VAN SANTVOORD, *V. Prest.*,
JOHN H. VAN WORMER,
Sec'y and Gen. Man.

THE LINCOLN SAFE DEPOSIT CO.
FIRE-PROOF STORAGE WAREHOUSE.
32 TO 38 EAST 42D STREET.

Safes Rented. . . . Plate stored under guarantee. Fire-proof storage for household effects.

AIX-LA-CHAPELLE
KAISER WATER
REFRESHING, DIETETIC TABLE WATER
BEST IN THE WORLD
Luyties Brothers
New York
Agents U. S. A.

Vanhorn Garret C. produce, W. Washn. mkt, h Closter, N. J.
Vanhorn George A. machinist, h 134 Orchard
Vanhorn J. C. police, h 199 Washn.
Vanhorn Jacob C. broker, 171 B'way, h Marksboro, N. J.
Vanhorn Jane, copyist, 132 Nassau, h Washington, N. J.
Vanhorn John G. clerk, h 1092 Washn. av.
Vanhorn Margaret, wid. Abraham, h 852 Eighth av.
Vanhorn Martin L. decorations, 104 W. 29th, h Fairfield, Ct.
Vanhorn Phebe M. wid. Cornelius, h 315 E. 121st
Vanhorn Rose, wid. Tunis, h r 32 G'wich av.
Vanhorn Sarah, wid. Smith, h 266 Henry
Vanhorn Sarah W. patterns, 304 Grand, h 106 W. 29th
Vanhorn Sterling, stenographer, 1200 B'way, h 140 W. 29th
Vanhorn Thomas, fireman, h 754 G'wich
Vanhorn William, cutter, h 512 E. 119th
Vanhorn William F. fireman, h 728 E. 134th
Vanhorn F. S. & Co. hardware, 54 Warren
VANHORN & ELLISON, drugs, 117 Park av.
Vanhorn & Sowdon, patterns, 304 Grand
Vanhorne Charles W. glass, 135 Franklin, h Elizabeth, N. J.
Vanhorne Daniel A. glass, 135 Franklin, h Orange, N. J.
Vanhorne Herman E. dentist, 444 Sixth av.
Vanhorne John, v. pres. 195 B'way, h St. George h. B'klyn
Vanhorne John G. civil eng. 15 Cortlandt, h 437 Communipaw av. J. C.
Vanhorne Stephen, agent, 91 Wall
Vanhorne & Jackson, civil engs. 15 Cortlandt
VANHORNE, GRIFFEN & CO. glass, 133 Franklin (see adv. page 36, P. G.)
Vanhorsen Mary, wid. John M. h 227 W. 133d
Vanhoult Henry, painter, h Popham c Fleetwood av.
Vanhousen Albert, painter, h 973 Tenth av.
Vanhousen Leonard, candymkr. h 229 Sullivan
Vanhouten Aaron, publisher, r 43 Centre
Vanhouten Alfred, mason, h 130 Charles
Vanhouten Cornelius, pres. 300 Fourth av.
Vanhouten Cornelius H. h 343 W. 32d
Vanhouten Dan'l B. ins. h Seventh av. n W. 124th
Vanhouten Edwin, grocer, 1223 Lex. av. h 110 E. 87th
Vanhouten Emily, wid. Edwin L. h 108 Essex
Vanhouten Erskine, builder, h 102 W. 93d
Vanhouten Erskine J. S. agent, 18 College pl.
Vanhouten Irvin M. clerk, h 139 Perry
Vanhouten Isaac, clerk, h 209 W. 25th
Vanhouten Jacob H. trucks, h 2 King
Vanhouten John, carpenter, h 449 W. 36th
Vanhouten John H. mason, h 121 W. 28th
Vanhouten Margaret, wid. John R. h 509 W. 44th
Vanhouten Margaret, wid. Wm. beer, 232 W. 59th
Vanhouten Mary, widow, h 336 W. 59th
Vanhouten Mary J. wid. Arthur, photographs, 8 Bowery, h 461 Fulton, B'klyn
Vanhouten Rachel A. wid. Henry J. h 139 Perry
Vanhouten Walter, clerk, h 317 W. 11th
Vanhouten Williard B. sec. 300 Fourth av.
Vanhouten William, publisher, r 43 Centre
Vanhouten William B. manager, 1300 B'way, h 220 Willoughby av. B'klyn
Vanhoven John H. H. signs, 10 Clinton pl. h 276 Roebling, B'klyn
Vanhoven Richard D. signs, 10 Clinton pl. h 276 Roebling, B'klyn
Vanhovenberg Alfred A. lawyer, 44 Exchange pl. & treas. 304 B'way, h Paterson, N. J.
Vanhovenberg J. Jacob, manager, 304 B'way, h 2220 Second av
Vanhovenberg Martin, lawyer, 304 B'way, h 410 W. 44th
Vanhovenberg Martin H. R. lawyer, 309 B'way, h Paterson, N.J.
Vanhovenberg Robert E. sec. 304 B'way, h Paterson, N. J.
Vaniderstine Garrett, engineer, h 348 St. Nicholas av.
Vaniderstine Isaac, sexton, h 131 E. 110th
Vanier Louise, laces, 253 Fourth av.
Vanimp August, corks, 20½ W. 13th h 98 Morton
Vaningen Dudley W. drygds. 216 Church, h 135 Henry, B'klyn
Vaningen Edward H. woolens, 490 B'way, h 122 Remsen, B'klyn
Vaningen William, hardware, 68 Beaver, h Jamaica, L. I.
Vaningen E. H. & Co. woolens, 490 B'way
Vankan Herman J. upholsterer, 218 E. 57th
Vankeller Alvina, wid. Herman, h 353 W. 57th
Vankeuren Andrew J. lawyer, 32 Nassau, h L. I. City
Vankeuren Cornelius, physician, 53 Jane
Vankeuren Edward, carpenter, h 1189 Washn av.
Vankeuren Edward B. insp. 10 W. 23d
Vankeuren Edward D. clerk, h Ash n Anthony av.
Vankeuren Frederick F. 120 B'way, h 40 W. 84th
Vankeuren Lambert, calker, h 216 W. 60th
Vankeuren Sarah, dressmkr. 1189 Washn. av.
Vankeuren William, engineer, h 308 W. 128th
Vankirk L. widow, h 148 W. 43d
Vankirk Seymour S. drygds. 14 Thomas
Vankleeck Hiram, driver, h 516 W. 44th
Vankleeck William H. grocer, 94 Hudson, h 235 W. 45th
Vankuyck Henry, chaser, 237 Centre, h 215 Mulberry
Vankuyck Henry & Son, chasers, 237 Centre
Vankuyck Henry jr. chaser, 237 Centre, h 215 Mulberry
Vanlear Isaac, bartender, h 15 Ludlow
Vanlear Morris, cigarmkr. h 106 Av. D
Vanleeuwen Benjamin, cigars, 139 Av. D
Vanleeuwen Moses, cigars, 552 Tenth av.
Vanleeuwen Phebe L. wid. Henry C. h 43 King
Vanlennep Fred. broker, 38 Broad, h 100 E. 17th
Vanliew Henry A. silk, 1 Greene & 615 W. 52d, h 63 W. 82d
Vanliew Henry P. teacher, h 57 E. 122d
Vanliew & Deforest, silk, 1 Greene & 615 W. 52d
Vanlinda David R. h 2521 Eighth av.
Vanlinda Elizabeth, wid. Samuel, h 140 E. 87th
Vanloan Andrew B. clerk, h 30 W. 123d
Vanloan Frank, clerk, h 230 W. 27th
Vanloan George W. h 2520 Eighth av.
Vanloan Henry F. broker, 70 B'way, h 254 Keap, B'klyn
Vanloan John, h 155 E. 76th
Vanloan John, music, 21 E. 14th, h 58 Bank
Vanloan Rosetta, bdgh. h 138 W. 34th
Vanloan Sarah A. wid. Isaac N. h 58 Bank
Vanloan Thomas, coffee, 156 Chambers, h 140 Berkeley pl. B'klyn
Vanloan Zelah, sec. 18 Exchange pl. h 58 Bank
Vanloan J. & Co. music, 21 E. 14th
Vanloon John C. lawyer, 132 Nassau, h 275 W. 71st
Vanloon John F. stone, 504 E. 23d & 368 Av. A, h 104 E. 127th
Vanmarter Martha, editress, h 140 W. 16th
Vanmellert Mary, dressmkr. 133 W. 16th
Vanmeter Witham K. lawyer, 261 B'way, h 18 E. 13th
Vanmillingen Orledge H. agent, 737 Ninth av.
Vanmoppes D. L. diamonds, 182 B'way, h France
Vanmoppes Moses, clerk, h 205 E. 76th
Vanmoppes Simon, diamonds, 182 B'way
Vann Mary C. servants, 157 W. 33d
Vann Thomas, cook, h 313 E. 122d
Vanname Caleb H. real estate, 105 Washn. h Mariner's Harbor, S. I.
Vanname Calvin D. lawyer, 39 Nassau, h Port Richmond, S. I.
Vanname Charles R. oysters, 106 South, h 1237 Bedford av. B'klyn
Vanname David, laborer, h 687 Washn.
Vanname David M. butter, 354 Washn. mkt, h Port Richmond, S. I.
Vanname Jacob, oysters, ft. W. 10th, h W. Port Richmond, S. I.
Vanname John R. oysters, 106 South, h 840 Gates av. B'klyn
Vanname Joshua D. oysters, ft. Perry
Vanname Martha A. wid. Joshua M. h 342 E. 77th
Vanname Peter, oysters, ft. W. 10th, h W. Port Richmond, S. I.

MERCHANTS EXCHANGE NAT. BANK OF THE CITY OF N. Y.
SOLICITS YOUR ACCOUNT. 257 Broadway.
PHINEAS C. LOUNSBURY, Prest. ALLEN S. APGAR, Cashier.

C. N. JORDAN, *President.*
CHARLES J. CANDA, *Vice-President.*
THE WESTERN NATIONAL BANK,
CAPITAL, $3,500,000.
F. BLANKENHORN, *Cashier.*
H. A. SMITH, *Asst. Cashier.*

Vanname Theodore C. foreman, h 417 E. 123d
Vanname William H. oysters, ft. W. 10th, h W. Port Richmond, S. I.
Vanname Brothers, oysters, ft. W. 10th
Vanname & Co. oysters, 106 South
Vannatter Peter, h 60 Horatio
Vannecker Frederick, bartender, h 226 E. 59th
Vanneman C. Howard, clerk, h 1597 B'way
Vanneman Charles P. clerk, h 1597 B'way
Vanness Ada, wid. Frederick, h 152 E. 112th
Vanness Alida, wid. Henry A. furniture, 852 Third av. & 412 Second av. h Mt. Vernon, N. Y.
Vanness Clarissa, wid. Sherman, h 200 W. 69th
Vanness Cornelius, h 319 Lenox av.
Vanness Edward, jeweler, 142 Fulton
Vanness Edward, lawyer, 115 B'way, h 2 E. 58th
Vanness Frederick, mounter, 159 Ludlow, h 1516 Tenth av.
Vanness George, mahogany, 538 W. 30th, h 226 Garden, Hoboken
Vanness Henry, physician, 271 W. 126th
Vanness Henry L. cigars, 93 Warren, h 90 Charles
Vanness Isaac M. engraver, 317 B'way, h Little Falls, N. J.
Vanness James, clerk, h 222 W. 19th
Vanness Jessie, wid. Daniel, h 543 W. 46th
Vanness John, supt. h 933 Eighth av.
Vanness John K. lawyer, 7 Beekman, h 10 Lafayette pl.
Vanness Joseph C. broker, h 407 W. 43d
Vanness Louis F. fcygds. 51 Lispenard, h 490 Willoughby av. B'klyn
Vanness Mary, dressmkr. 1586 Park av.
Vanness Sherman, physician, 91 Madison av. h 200 W. 69th
Vanness William H. clerk, h 207 E. 107th
Vannest Abraham R. jr. (Rev.) h 208 Fifth av.
Vannest Alexander T. hardware, 120 Chambers, h 16 E. 43d
Vannest Charles, laborer, h 531 W. 26th
Vannest G. Willett, lawyer, 62 Wall, h 208 Fifth av.
Vannest John, 59 William, h 205 W. 57th
Vannest Mary, wid. Abraham R. h 39 W. 34th
Vannest Rynier, physician, 208 Fifth av.
Vannest William L. agent, 337 B'way
Vannest A. R. & Co. hardware, 120 Chambers & 50 Warren
Vanneste John L. poultry, 329 Washn. h Plainfield, N. J.
Vannett David F. tailor, 633 Ninth av.
Vannett Edward, clerk, h 979 Second av.
Vannett James M. undertaker, 652 Eighth av.
Vannett James W. wire, 548 W. 46th, h 550 W. 46th
Vannett John, plasterer, 620 Eighth av. h 455 W. 43d
Vannett William P. undertaker, 652 Eighth av.
Vannett J. M. & Son, undertakers, 652 Eighth av.
Vanni Nicholas, mason, h r 229 William
Vanni Santo F. cigars, 25 S. 5th av.
Vannier Desire, shoes, 102 W. 24th
Vannier Edward, clerk, h 252 W. 99th
Vannolle John, mason, h 413 W. 39th
Vannorden Charles L. corsets, 402 B'way
Vannorden Elias H. builder, 341 E. 123d
Vannorden Jay H. architect, 1262 B'way, h 151 W. 53d
Vannorden John J. police, h 1361 Park av.
Vannorden Martha J. h 104 E. 127th
Vannorden Warren, pres. 120 B'way, h 16 W. 48th
Vannorman Amelia, school, 2 W. 62d
Vannorman Edwin M. clerk, h 1324 Franklin av.
Vannort George M. h 58 W. 25th
Vannortwick Cornelia A. wrappers, 28 Walker, h refused
Vannosdall John G. police, h 10 Bank
Vannostrand Alfred S. painter, 232 E. 114th. h E. 176th n Jerome av.
Vannostrand Burtis, h 165 E. 86th
Vannostrand Chas. trucks, 72 Duane, h 511 Grand
Vannostrand Charles B. clerk, 31 Pine, h 22 Strong pl. B'klyn
Vannostrand Charles H. sec. 419 Eighth, h 345 Adelphi, B'klyn
Vannostrand Daniel R. poultry, 216 Washn. & storage, 120 West, h 682 Nostrand av. B'klyn
Vannostrand David (estate of) books, 23 Murray & 27 Warren
Vannostrand Elizabeth, widow, bdgh. 130 W. 45th
Vannostrand Ellen, wid. Eugene, bdgh. 146 Mulberry
Vannostrand George W. driver, h 214 E. 121st
Vannostrand Henry D. grocer, 307 G'wich
Vannostrand John E. lawyer, 206 B'way, h Ridgewood, L. I.
Vannostrand Joseph, coal, 1 B'way, h 345 Adelphi, B'klyn
Vannostrand Marshall R. lawyer, 22 Pine, h 120 W. Jersey, J. C.
Vannostrand Mary wid. Theodore, h 255 First av.
Vannostrand Philip, pedlar, h 3 E. 116th
Vannostrand Sarah A. wid David, h 28 W. 20th
Vannostrand Stephen, h 116 E. 114th
Vannostrand Stephen H. pilot, h 116 E. 114th
Vannostrand H. & Co. grocers, 307 G'wich
Vannote William M. setter, h 1726 Ninth av.
Vannucchi Joseph, foreman, h 1863 Ninth av.
Vanohlen William C. driver, h 334 Rivington
Vanohlsen Louis F. h 237 W. 4th
Vanolinda Garret M. liquors, 18 Harrison, h 120 Park pl. B'klyn
Vanolinda Priscilla, wid. Peter, h 345 W. 4th
Vanoni John, stereotyper, h 337 E. 69th
Vanoordt Myndert P. plumber, 302 W. 33d, h 368 W. 31st
Vanoppen Julia, wid Edward, h 247 W. 53d
Vanopstal Alfred, liquors, 408 Madison, h 4 Lewis
Vanopstal Andrew, liquors, 408 Madison, h 4 Lewis
Vanopstal John, liquors, 408 Madison, h 4 Lewis
Vanopstal & Co. liquors, 408 Madison
Vanorden Abraham, h 863 Cauldwell av.
Vanorden Annetta J. wid. Jacob R. h 268 Eighth av.
Vanorden Archibald S. clerk, h 606 E. 136th
Vanorden Charles, cashier, 4 Wall, h Tarrytown, N. Y.
Vanorden Charles, clerk, h 268 Eighth av.
Vanorden Charles H. drygds. 1674 First av. h 339 E. 88th
Vanorden Edward, fish, 2401 Third av. h 559 E. 136th
Vanorden Edward, pres. 21 Park av.
VAN ORDEN EDWARD & CO. Sole manfrs of Van Orden's Asphalt plastic Slate and Roofing & Paving materials. Walls, vaults, cellars, stable floors, etc. made permanently secure against dampness, tide water or springs, 72 Maiden lane & 7 Liberty
Vanorden Elizabeth P. h 259 W. 4th
Vanorden Franklin C. oysters, ft. Perry, h 694 E. 135th
Vanorden Hannah J. wid. William, h 119 Bank
Vanorden Henry, clerk, h 165 E. 63d
Vanorden Henry C. police, h 2866 Third av.
Vanorden Henry D. lawyer, 187 G'wich, h 105 Hicks, B'klyn
Vanorden Henry S. carpenter, h 416 E. 89th
Vanorden James L. mason, h 950 Ninth av.
Vanorden John, h 412 Lenox av.
Vanorden John, laborer, h 208 E. 103d
Vanorden John M. corsets, 22 Clinton pl.
Vanorden Walter, clerk, h 666 E. 137th
Vanorden William, h 696 E. 135th
Vanorden William, clerk, h 135 Perry
Vanorden Brothers, oysters, ft. Perry
Vanouterstep Frank, clerk, h 143 E. 58th
Vanoutryve Baptiste, shoemkr. h 56 W. 28th
Vanpatten A. bdgh. 9 Winthrop pl.
Vanpelt Abraham, pilot, 40 Burling sl. h Stapleton, S. I.
Vanpelt Alice, wid. Charles, h 14 Jones
Vanpelt Charlotte, wid. Samuel, h 488 Eleventh av.
Vanpelt David, roofer, h 422 E. 20th
Vanpelt Eliza, h 545 W. 39th
Vanpelt Francis P. pilot, 40 Burling sl. h Edgewater, S. I.
Vanpelt Garrett P. eatingh. 631 Washn. h 428 E. 66th
Vanpelt George, carpenter, h 177 W. 4th
Vanpelt Gilbert S. lawyer, 71 B'way, h 123 E. 69th
Vanpelt Hopkins L. clerk, h 911 Park av.
Vanpelt Jacob, driver, h 420 W. 33d
Vanpelt James, h 443 W. 43d
Vanpelt Johnson S. clerk, h 410 Sixth
Vanpelt Julia J. wid. John, h 417 E. 58th
Vanpelt Lavinia, wid. William H. h 232 W. 20th
Vanpelt Leonard, clerk, h 2365 Third av.
Vanpelt Mary J. wid. Peter, h r 327 W. 11th
Vanpelt Moses D. physician, 348 Willis av.
Vanpelt Robert, printer, h 538 E. 16th
Vanpelt William C. clerk, h 417 E. 58th
Vanpelt Wm. F. sec. 15 Broad, h 80 Washn. sq. E.
Vanpelt William H. porter, h 417 E. 15th
Vanpoppel John, tailor, h 236 Mulberry
Vanprag Adolph, glass, 130 Worth, h 54 W. 124th
Vanprnag David J. mer. 32 South, h B'klyn

MADE FROM PURE CREAM. | HORTON'S ICE CREAM. | French, Italian and American.

Vanpraag David J. & Co. mers. 32 South
Vanpraag Emanuel, clothing, 566 First av.
Vanpraag Leon, smith, h 77 Lewis
Vanpraag Leonidas A. gloves, 13 Desbrosses, h 228 W. 130th
Vanpraag Marcus, cigars, 373 Eighth av.
Vanpraag Sam'l, shipping, 33 B'way, h 101 W. 78th
Vanpraag Solomon, cigarmkr. h 67 Norfolk
Vanpraag A. & Co. glass, 130 Worth
Vanquirk William, police, h 636 Washn.
Vanraalte Jacob, h 191 E. 76th
Vanraalte Julia, wid. Benjamin J. h 366 E. 123d
Vanraalte Moses, cigarmkr. h 301 E. 70th
Vanraden Augustus M. grocer, 30 Spring, h 20 King
Vanraden Theodore, butter, 312 Washn. h 49 W. 11th
Vanraden A. M. & Co. grocers, 30 Spring
Vanramthun Franklin, painter, h 324 E. 48th
Vanranst Edward, h 131 E. 16th
Vanranst Horace E. police, h 1698 Third av.
Vanreed Gardner, agent, h 63 W. 124th
Vanreed Jacob H. h 321 Lex. av.
VanRensselaer Ann F. wid. Jeremiah, h 227 W. 23d
VanRensselaer Cortlandt S. lawyer, 48 Wall, h 386 Fifth av.
VanRensselaer Elizabeth, h 202 W. 14th
VanRensselaer Elizabeth R. wid. Henry, h 39 E. 9th
VanRensselaer Henry D. h 359 W. 22d
VanRensselaer James Tallmadge, lawyer, 206 B'way, h 18 W. 35th
VanRensselaer John K. pres. 167 B'way, h 102 Lex. av.
VanRensselaer Kiliaen, broker, 56 Wall, h 134 W. 79th
VanRensselaer Louise, wid. Alex. h 12 E. 37th
VanRensselaer Maunsell (Rev.) h 22 St. Nicholas pl.
VanRensselaer Maunsell jr. treas. 240 W. 18th, h 54 W. 130th
VanRensselaer Stephen, mer. 21 S. William, h Orange, N. J.
Vanrhyn Anna, teacher, h 129 White
Vanriper Abner B. clerk, h 531 W. 152d
Vanriper Anne, wid. Abram, dressmkr. 218 W. 19th
Vanriper Bernard, tailor, r 439 W. 44th
Vanriper Charles, printer, 78 Duane & roofer, 155 E. 126th, h 693 E. 143d
Vanriper Charles & Co. skylights, 155 E. 126th
Vanriper Charles C. clerk, h 25 W. 125th
Vanriper Charles G. carpetlayer, h 12 Carmine
Vanriper Eliza, h 203 W. 52d
Vanriper Eva, janitor, h 301 W. 136th
Vanriper Fred. sec. 18 William, h 489 W. 145th
Vanriper George, machinist, h 241 E. 31st
Vanriper Jacob S. watchman, h 414 W. 48th
Vanriper James H. mech. eng. h 342 W. 145th
Vanriper Jasper, carpenter, h 544 W. 50th
Vanriper Jeremiah, builder, 33 E. 32d, h 126 E. 93d
Vanriper Josiah P. roofer, 157 E. 126th, h 688 E. 144th
Vanriper Louis P. real estate, 422 Eighth av. h 259 W. 21st
Vanriper Maria A. wid. John G. bdgh. 101 Waverley pl.
Vanriper Mary, wid. Walter, h 64 Charlton
Vanriper Richard, packer, 46 Water, h 75 Rodney, B'klyn
Vanriper Romaine V. chairs, 436 Canal & 8 Vestry, h 32 Seventh av.
Vanriper Silas, seaman, h 94 Morton
Vanriper Thomas, express, h 340 W. 49th
Vanriper Thomas D. engineer, h 118 Christopher
Vanroden Cornelius, undertaker, 224 E. 50th
Vanroden Henry E. clerk, h 224 E. 50th
Vanroden Thomas H. S. lawyer, 12 Centre, h Newark, N. J.
Vanroden William D. agent, h 224 E. 50th
Vans Jas. R. stable, 249 W. 124th, h 201 W. 130th
Vansands Horace, wire, 16 Dey, h Mass.
Vansanten Cornelius C. notary, 32 Nassau, h 55 Douglass, B'klyn
Vansantvoord Abraham, lawyer, 55 B'way, h 10 W. 11th
Vansantvoord Alfred, pres. Pier 39 (old) N. R. & v. pres. 32 E. 42d, h 38 W. 39th
Vansantvoord Charles T. manager, Pier 39 (old) N. R. h 38 W. 39th
Vansantvoord Cornelius, lawyer, 55 B'way, h 10 W. 11th
Vansantvoord John, lawyer, 140 Nassau, h Mt. Vernon, N. Y.
Vansantvoord Richard, physician, 106 W. 122d
Vansantvoord C. & Abm. lawyers, 55 B'way
Vansantvoord & Hauff, lawyers, 140 Nassau
Vansaun Albert, h 76 W. 127th
Vansaun Charles B. ins. h 162 E. 66th
Vansaun John, watchman, h 207 E. 109th
Vansaun John A. h 76 W. 127th
Vansaun John F. clerk, h 318 W. 18th
Vansaun Peter D. engraver, 14 John, h Cranford, N. J.
Vansaun William J. driver, h r 525 W. 36th
Vansaun & Zeltner, engravers, 14 John
Vanschaack George W. hollowware, 97 Beekman, h 248 W. 21st
Vanschaick Alida, h 59 W. 48th
Vanschaick Anna, wid. Dominick L. h 566 E. 156th
Vanschaick Dunnelle, 257 B'way, h 64 W. 93d
Vanschaick Edward H. jeweler, 302 Third av. h 161 E. 23d
Vanschaick Elizabeth, wid. Elbridge G. h 531 Sixth av.
Vanschaick Eugene, lawyer, 5 Beekman, h 40 W. 34th
Vanschaick George, laborer, h 338 W. 11th
Vanschaick Geo. G. physician, 40 & 228 W. 34th
Vanschaick Henry, lawyer, 1 Nassau, h 40 W. 34th
Vanschaick Jenkins, broker, 32 Broad, h 29 Waverley pl.
Vanschaick Lucinda W. wid. Stephen D. h 133 E. 55th
Vanschaick S. W. artist, 106 W. 55th
Vanschaick W. h 211 E. 57th
Vanschaick & Co. brokers, 32 Broad
Vanschaick, Gillender & Stoiber, lawyers, 1 Nassau
Vanschassen John, janitor, h 282 W. 132d
Vanschoick Howard S. clerk, h 328 W. 59th
Vansciver Charles, agent, 418 E. 18th
Vanscoy William, smith, h 636 E. 16th
Vanselow Albert, tailor, h 1073 Second av.
Vanselow Charles, laborer, h 525 W. 40th
Vanselow William, furrier, h 170 Elm
Vansickle John K. cashier, 52 B'way, h Elizabeth, N. J.
Vansickle John T. agent, Pier 37 N. R. h 111 W. 11th
Vansicklen Elfrida, wid. Edw'd, h 354 Seventh av.
Vansicklen William H. laborer, h 301 W. 144th
Vansickles Sarah, wid. William, h 1337 Third av.
Vansiclen Augustus, carpenter, h 109 St. Nicholas av.
Vansiclen Charles M. clerk, h 413 W. 21st
Vansiclen George W. lawyer, 146 B'way, & sec. 7 Wall, h 460 W. 23d
VANSICLEN HENRY K., BIBLIOPOLE, No. 95 Fifth av., entrance No. 2 E. 17th, h 259 W. 44th
Vansinderen Adrian, lawyer, 61 Cotton Ex. h 178 Columbia heights, B'klyn
Vansinderen Howard, lawyer, 45 William, h 178 Columbia heights, B'klyn
Vansinderen William L. ins. 155 B'way, h 55 Pineapple, B'klyn
Vansise Charles, driver, h 323 E. 38th
Vansise Sarah, wid. John, h 325 E. 38th
Vanslingerlandt Garrett J. carpenter, h 1903 Tenth av.
Vanslooten William, civil eng. 74 Wall
Vanslyck George W. lawyer, 120 B'way, h Buckingham h.
Vanslyck John, painter, 255 W. 33d
Vanslyck William H. drygds. 51 Leonard, h Plainfield, N. Y.
Vanslyck & Reilly, painters, 255 W. 33d
Vanslyk Ellen, wid. Edward, h 54 Varick
Vanslyke Benjamin, sparring, 1215 B'way, h 116 E. 129th
Vanslyke Frank, engineer, h 311 W. 127th
Vanslyke John, driver, h 328 W. 27th
Vanslyke William, driver, h 503 W. 47th
Vansteenberg Adolphus, clerk, h 434 W. 35th
Vansteenberg Ellen, wid. Abraham H. h 434 W. 35th
Vansteenberg John, carpenter, h 1606 Av. A
Vansteenbergh B. contractor, 53 B'way, h Goshen, N. Y.
Vansteenburgh Frederick J. machinist, h 328 E. 70th
Vansteenburgh John A. janitor, h 357 Fourth av.
Vansteenburgh John H. smith, h 16 Bedford
Vansteenburgh Weldon J. cigars, 69 Columbia
Vanston William, oysterman, h 82 Horatio
Vansyckel Benjamin M. physician, 274 Lenox av.
Vansyckle Horatio D. h 116 W. 127th

Hartshorn's Shade Rollers. Notice name of Stewart Hartshorn in script on labels, and avoid being fooled.

HENRY W. CANNON, *Pres.*
WILLIAM H. PORTER, *Cash.*
WM. H. SHEPARD, *Notary.*

CHASE NATIONAL BANK,
Cor. Pine & Nassau Sts.

Capital, - $500,000.
Surplus and undivided profits, $523,500.25.

Vansyckle John H. bkbinder, 80 John, h 151 Fifth, B'klyn
Vansyckle J. H. & Co. bkbinders, 80 John
Vant Charles, laborer, h 87 Tenth av.
Vant Ellen, h 221 W. 40th
Vantambacht A. clerk, 59 Liberty, h Bayonne, N. J.
Vantassel Benj. farmer, h Grand av. n Disbrow
Vantassel Chas. farmer, h B'way n Riverdale av.
Vantassel Charles E. builder, h 215 E. 122d
Vantassel Emery M. feed, pier 39 (old) N. R. h Windsor h.
Vantassel Hartwig, porter, h 242 E. 121st
Vantassel Henry C. mason, h 2660 Eighth av.
Vantassel Isaac G. builder, 217 E. 122d, h 311 E. 150th
Vantassel John H. engineer, h 217 E. 122d
Vantassel Joshua E. supt. h 100 W. 39th
Vantassel William, molder, h 442 Eighth av.
Vantassel William H. iron, 553 W. 33d, h 3 Bank
Vantassel L. G. & Son, real estate, 217 E. 122d
Vantassell Benjamin A. cooper, h 150 E. 124th
Vantassell Charles W. teacher, h W. 162d c Eleventh av.
Vantassell Frank L. teller, 21 Cortlandt, h Allendale, N. J.
Vantassell George H. despatcher, h 330 W. 47th
Vantassell George W. clerk, h 485 E. 141st
Vantassell Susan, wid. David, h r 326 W. 11th
Vantassell William, auction, 109 & 110 E. 13th, h 28 Irving pl.
Vantassell William, insp. h r 326 W. 11th
Vantassell & Kearney, auction, 109 & 110 E. 13th
Vanthele Charles, prof. h 46 Sixth av.
Vanthoff Joanna, wid. Isaac, h 340 Ninth av.
Vanthun John F. fireman, h 181 E. 111th
Vantier John, cook, h r 117 W. 24th
Vantine Albert C. tailor, 77 Chambers, h refused
Vantine Ann E. wid. Samuel, h 14 E. 129th
Vantine Ashley A. h 153 W. 57th
Vantine Colin, grocer, 37 Spring, h 171 Elm
Vantine Elizabeth, h 411 W. 22d
Vantine Isaac, laborer, h 112 Goerck
Vantine John, boatman, h 385 Washn.
Vantine John H. plumber, 110 W. 125th, h 105 W. 124th
Vantine Josephine, wid. Archibald, h 122 W. 124th
Vantine Martin L. produce, 334 G'wich, h 141 Division av. B'klyn
VANTINE THOMAS H. plumber, 79 Sixth av. h 127 W. 11th
Vantine William H. stable, 413 E. 10th, h 214 Second av.
Vantine A. A. & Co. imps. 879 B'way
Vantine A. C. & Co. tailors, 77 Chambers
Vantine & Wehrman, grocers, 37 Spring
Vantronk Herman B. lawyer, 125 Park row, h 39 Christopher
Vantwistern Mary, wid. Henry W. h 448 E. 78th
Vantwoud Victor C. rubbergds. 54 Duane, h 240 Lex. av. B'klyn
Vanuta Joseph, barber, 345 Willis av.
Vanvalen Catharine E. bdgh. 50 E. 125th
Vanvalen Edward J. driver, h r 77 Lewis
Vanvalen John H. h 50 E. 125th
Vanvalen Joseph R. bldgmatls. 284 South, & v. pres. 14 Vesey, h Newark, N. J.
Vanvalen Morris B. ins. 161 B'way
Vanvaler William H. tailor, 254 Eighth av. h 326 W. 20th
Vanvalkenburg Jacob A. clerk, h 531 W. 49th
Vanvalkenburg John, waiter, h 212 Sullivan
Vanvalkenburgh Benjamin F. produce, 288 G'wich, h 113 Clermont av. B'klyn
Vanvalkenburgh Calvin C. clerk, h 246 W. 23d
Vanvalkenburgh Jeremiah, h 135 W. 10th
Vanvalkenburgh Joseph D. jr. manager, 71 Wall, h 36 Ormond pl. B'klyn
Vanvalkenburgh John, mer. 262 South
Vanvalkenburgh Mary, wid. John, h 245 W. 25th
Vanvalkenburgh Ransom, contractor, h 82 Jane
Vanvalkenburgh Romeyn, perfumer, 106 Duane, h 200 Hooper, B'klyn
Vanvalkenburgh William, h 82 Jane
Vanvalkenburgh William L. drugs, 166 Eighth av.
Vanvalkenburgh Willis, stenographer, 35 Wall, h 418 Seventh, B'klyn
Vanvalkenburgh & Ronk, produce, 288 G'wich
Vanvalzah William W. physician, 40 E. 25th
VANVECHTEN ABRAHAM V. W. lawyer, 55 William, n. w. cor. Pine, h Windsor h.
Vanvechten Francis H. lawyer, 99 Nassau, h Hollis, L. I.

MEMORY.

Unlike artificial systems. Any book learned in one reading. Largest classes on record in the principal cities, colleges, etc.

Prospectus, POST FREE, from

Prof. A. LOISETTE,
237 FIFTH AVENUE, N. Y.

Vanvechten Henry C. lawyer, 99 Nassau, h 396 Putnam av. B'klyn
Vanvechten Jane, dressmkr. 55 Madison
Vanveen Benjamin, painter, 27 Wooster, h 254 W. 129th
Vanveen Jane L. drygds. 279 Division
Vanveen Simon, cigars, 186 E. 104th
Vanvelsor George, express, 111 Wooster, h 144 Wooster
Vanvelzen Solomon, tailor, h 130 Av. C
Vanvleck Emily, h 264 Sixth av.
Vanvleck Frederick B. lawyer, 40 Wall, h Rockville Centre, L. I.
Vanvleck Henry B. metals, 64 Cliff, h 76 State, B'klyn
Vanvleck Joseph, mer. 11 Cliff, & sec. 52 William, h Montclair, N. J.
Vanvleck Maria, bdgh. 24 University pl.
Vanvleck Robert B. mer. 104 Wall, h 149 Sterling pl. B'klyn
Vanvleck Volkert, dentist, 173 Sixth av.
Vanvleck W. D. asst cashier, 271 B'way, h Montclair, N. J.
Vanvleck Walter, dentist, 173 Sixth av. h 241 W. 22d
Vanvleck & Co. mers. 104 Wall & Pier 14 E. R.
Vanvleet Angelina, sewing, h 3 Columbia pl.
Vanvleet Richard L. clerk, h 326 E. 83d
Vanvleuten Jacob G. engraver, h 520 E. 82d
Vanvliet Benjamin F. pres. 1193 B'way, h Vt.
Vanvliet Deuse M. grain, 21 Bridge, h Plainfield, N. J.
Vanvliet Frederick G. malt, 402 Produce Ex. & ft. E. 24th, h 37 W. 52d
Vanvliet Isaac N. malt, 402 Produce Ex. & ft. E. 24th, h 82 E. 55th
Vanvliet John R. h 1244 B'way
Vanvliet Leon, cigars, 117 Av. D
Vanvliet Purdy, lawyer, 55 Liberty, h 68 E. 49th
Vanvliet William C. malt, 402 Produce Ex. & ft. E. 24th, h 37 W. 52d
Vanvliet D. M. & Co. grain, 21 Bridge
Vanvliet F. G. & I. N. malt, 402 Produce Ex. & ft. E. 24th
Vanvolkenburgh Edward, drygds. 62 Worth, h 818 Madison av.
Vanvolkenburgh John, carpenter, 57 Duane, h 190 W. 10th
Vanvolkenburgh Philip, drygds. 62 Worth, & v. pres. 73 Sixth av. h 508 Fifth av.
Vanvolkenburgh Philip jr. lawyer, 120 B'way, h 508 Fifth av.
Vanvolkenburgh Thomas S. lawyer, 120 B'way, h 46 W. 50th
Vanvolkenburgh P. & Co. drygds. 62 Worth & 31 Thomas
Vanvoorhis Abraham, clerk, h 27 Desbrosses
Vanvoorhis Andrew, clerk, h 156 E. 126th
Vanvoorhis Bartow W. jr. iron, 69 Wall, h Murray Hill h.
Vanvoorhis Cornelius W. notary, 22 Duane, h 31 W. 127th
Vanvoorhis Elias W. lawyer, 132 Nassau, h 129 E. 36th
Vanvoorhis John F. trucks, 27 Depeyster, h Richmond n Jamaica Plank rd. B'klyn
Vanvoorhis Maria L. wid. Elias W. h 129 E. 36th
Vanvoorhis William W. iron, 69 Wall, & treas. ft. W. 143d, h 141 E. 36th
Vanvorst Amanda, wid. Thomas, h 101 Christopher
Vanvorst Ella, millinery, 43 W. 28th
Vanvorst Frederick B. lawyer, 18 Wall, h 811 Madison av.
Vanvorst George E. hay, 601 W. 33d, h 244 W. 34th
Vanvorst Hooper C. lawyer, 18 Wall, h 811 Madison av.
Vanvorst James, h 101 Christopher
Vanvorst John, plumber, 172 W. B'way
Vanvorst Robert, laborer, h 422 E. 66th

128

DEAN'S PATENT ARDENTER MUSTARD.

Established in London 1831.

361 & 363 Washington Street, and 84, 86 & 88 North Moore Street, N. Y.

Richardson & Boynton Co.,
232-234 Water Street.
PERFECT FURNACES,
HOT-WATER HEATERS,
RANGES.

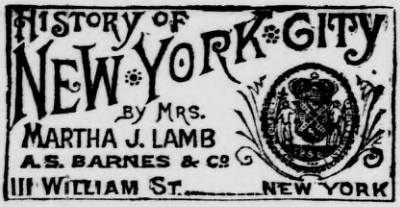

Vanvorst E. & Co. millinery, 43 W. 28th
Vanvorst & Co. hay, 601 W. 33d
Vanvredenburgh C. L. artist, 1300 B'way
Vanvredenburgh William T. physician, 346 B'way
Vanwagenen Bleecker, publisher, 753 B'way, h S. Orange, N. J.
Vanwagenen Charles, patternmkr. h 455 W. 24th
Vanwagenen Cornelius D. h 39 W. 19th
Vanwagenen Daniel, patternmkr. h 102 W. 98th
Vanwagenen George, engineers' supplies & ship chandler, 233 West, h 147 E. 78th
Vanwagenen Hubert, refolder, 159 Duane, h 36 E. 53d
Vanwagenen James F. clerk, h 322 E. 53d
Vanwagenen James L. janitor, h 348 W. 23d
Vanwagenen John B. clothier, 422 B'way, h Orange, N. J.
Vanwagenen Mary, wid. Hubert, h 164 W. 73d
Vanwagenen Mary L. h 219 W. 105th
Vanwagenen William M. broker, 30 B'way, h 222 E. 22d
Vanwagner Abraham, carpenter, h 974 Eighth av.
Vanwagner Anna L. dressmkr. 328 W. 47th
Vanwagner Frederick, bricklayer, h 237 W. 13th
Vanwagner George E. painter, h 2274 Second av.
Vanwagner James, mason, h 318 E. 121st
Vanwagner Samuel S. h 23 Macdougal
Vanwagner Sarah, wid. Joshua, h 407 E. 77th
Vanwagner Thomas J. trucks, 137 Franklin, h 45 King
Vanwagoner Charles, seaman, h 310 W. 20th
Vanwagoner Cornelius S. pres. 82 Beekman, h 190 Warren, B'klyn
Vanwagoner Peter H. flour, 124 Warren, h Paterson, N. J.
Vanwagoner & Williams Co. hardware, 82 Beekman
Vanwalraven William, cutter, h 7 Perry
Vanwart Alexander, clerk, h 54 Carmine
Vanwart Amos, h 20 E. 48th
Vanwart Charles, driver, h r 352 W. 45th
Vanwart Charles A. clerk, 26 B'way, h 109½ Oak, J. C.
Vanwart Charles E. machinist, h 295 Seventh
Vanwart Daniel, mason, h 233 W. 18th
Vanwart Edgar, h 485 Eighth av.
Vanwart Frank, engineer, h 64 E. 109th
Vanwart John L. police, h 69 Barrow
Vanwart Lawrence M. h 312 W. 56th
Vanwart Margaret, wid. Samuel, h 409 E. 87th
Vanwart Mason, cutter, h 620 Hudson
Vanwart W. Irving, lawyer, 79 Cedar, h Sands Point, L. I.
Vanwart William, butcher, h 164 E. 70th
Vanwart Wm. fruit, Washn. mkt. h 256 W. 15th
Vanwart William H. printer, 480 Pearl, h 345 Monroe, B'klyn
Vanwart William S. h 35 City Hall pl.
Vanwelde Arthur, cigars, 98 Chambers, h 244 E. 106th
Vanwert Charles, physician, 181 W. 97th
Vanwickle Augustus S. coal, 1 B'way, h Morristown, N. J.
Vanwickle Isaac, trackman, h 2459 Eighth av.
Vanwickle, Stout & Co. coal, 1 B'way
Vanwie Justus H. towing, 52 South
Vanwie Susan, wid. Garrett S. h 115 E. 76th
Vanwinkle Abraham, chemicals, 94 Liberty, h Newark, N. J.
Vanwinkle Albert W. lawyer, 3 Broad, h 229 W. 45th
Vanwinkle Anne D. wid. John, h 810 G'wich
Vanwinkle Anthony, liquors, 52 Union sq. E. h 54 Union sq. E.
Vanwinkle Charles F. guard, h 1862 Third av.
Vanwinkle David J. clerk, Fleetwood av. n E. 162d
Vanwinkle Edgar R. 202 B'way, h 117 E. 70th
Vanwinkle Edward H. physician, 25 W. 9th
Vanwinkle Edward H. jr. (Rev.) h 25 W. 9th
Vanwinkle Francis J. smith, h 313 E. 81st
Vanwinkle Franklin, mech. eng. 91 Liberty, h Paterson, N. J.
Vanwinkle George W. clerk, h 222 W. 37th
Vanwinkle Harrison, floors, 129 Fifth av. h Passaic, N. J.
Vanwinkle John, milk, 366 W. 26th, h 426 W. 33d
Vanwinkle Matthew A. broker, 62 B'way, h Yonkers, N. Y.
Vanwinkle Nathaniel H. lounges, 244 Canal, & springs, 102 Walker, h 62 Suydam, B'klyn
Vanwoert Andrew B. produce, 9 Ninth av. h 19 Elysian pl. Hoboken
Vanwoert Francis G. leather, 36 Ferry, h 48 E. 25th
Vanwoert James B. leather, 36 Ferry, h 48 E. 25th
Vanwoert John V. jr. leather, 36 Ferry, h 48 E. 25th
Vanwoert William A. produce, 9 Ninth av. h 236 W. 15th
Vanwoert A. B. & Brother, produce, 9 Ninth av.
Vanwoert J. V. & Co. leather, 36 Ferry
Vanwormer John R. sec. 32 & 38 E. 42d, h 139 W. 42d
Vanwyck Augustus, lawyer, 71 B'way, h 172 Hancock, B'klyn
Vanwyck B. L. h 12 W. 60th
Vanwyck Charles B. h 216 W. 21st
Vanwyck Frederick, sec. 54 Frankfort, h Scarsdale, N. Y.
Vanwyck Hewlett, clerk, h 216 W. 21st
Vanwyck Jacob S. lawyer, 120 B'way
Vanwyck Jacob T. cottongds. 109 Duane
Vanwyck John H. h 216 W. 21st
Vanwyck Lawrence, civil eng. h 216 W. 21st
Vanwyck Philip V. R. lawyer, 160 B'way
Vanwyck Rob't A. lawyer, 71 B'way, h 141 E. 44th
Vanwyck Samuel, pres. 165 B'way, h 65 N. Y. av. B'klyn
Vanwyck Theodorus, notary, 346 B'way, h Mt. Vernon, N. Y.
Vanwyck William E. paper, 36 Beekman, h 216 W. 21st
Vanwyck William H. physician, 210 W. 38th
VanWyke David, manager, h 2147 Eighth av.
Vanzandt Charlotte, wid. Louis, h 402 W. 23d
Vanzandt Clarence A. engineer, h 106 E. 118th
Vanzandt Emily S. widow, h 42 E. 21st
Vanzandt Eugene, clerk, h 1109 Ninth av.
Vanzandt Eugene, ins. 171 B'way, h Sing Sing, N. Y.
Vanzandt Ferdinand, pres. 43 Exchange pl. h Montana
Vanzandt Frederick C. hardware, 27 Park row, h B'klyn
Vanzandt George D. dentist, 300 E. 50th
Vanzandt Henry, h 2610 Third av.
Vanzandt Jacob H. agent, 40 Hudson, h 402 W. 23d
Vanzandt Jacob L. h 84 Bedford
Vanzandt Lewis S. mer. 368 B'way, h 518 Tremont av.
Vanzandt Mary A. wid. Jacob, bdgh. 402 W. 23d
Vanzandt Mary E. wid. Clarence, h 26 E. 126th
Vanzandt Mary S. wid. Hobart, bdgh. 593 Lex. av.
Vanzandt Milton B. clerk, h 122 E. 82d
Vanzandt Peter G. meat, Washn. mkt, h 294 Varick, J. C.
Vanzandt Reginald R. clerk, h 107 E. 84th
Vanzandt Sigourney, notary, 407 B'way, h Suburban n Decatur av.
Vanzandt William T. real estate, 169 William, h Yonkers, N. Y.
Vanzandt & Haley, ins. 171 B'way
Vanzeil Lawrence, pilot, h 57 Watts
Vanzermer Theodore, barber, 475 Tenth av. h 455 W. 36th
Vanzile Amos, sawyer, h 129 Charles
Vanzile Edw'd S. editor, 32 Park row, h 245 W. 43d
Vanzile George, carver, 580 Hudson, h 22 Third, B'klyn
Vanzile Harvey T. carpenter, h 317 E. 58th
Vanzile Lester G. hardware, 238 Grand, n 129 Charles
Vanzile Thomas, clerk, h 283 Bleecker
Vanzile William P. collars, 8 Greene, h Troy, N. Y.
Varallo Salvatore, barber, 1432 Av. A
Varblensky Meyer, pedlar, h 12 Rutgers pl.
Varcoe William F. clerk, h 334 W. 15th
Varcoe William R. cigars, 106 Pitt, h r 104 Pitt
Vardo Michael, junk, h 340 E. 110th
Varè Sigmund U. teacher, h 219 E. 79th
Varet Elvina, h 147 W. 11th
Vari Tomasso, laborer, h 26 Mulberry
Varia Francis, barber, 421 E. 18th
Varian Ann, wid. George, h 729 Eighth av.

FURS | F. BOOSS & BRO., Established 1853. 440 BROADWAY IMPORTERS AND MANUFACTURERS. | FURS

EST. 1819.
THE OLD STATEN ISLAND DYEING EST.
DRY CLEANSING BY OUR NEW PROCESS.
98 Duane St., Principal Office
286 Fifth Avenue,
870 Broadway,
610 Sixth Avenue,
1474 Third Avenue.

Varian Cornell, h 620 E. 141st
Varian Emma, h 325 E. 124th
Varian George, driver, h 353 W. 25th
Varian George W. builder, Boston av. n Sedgwich av.
Varian Huron B. painter, Woodlawn
Varian Isaac, insp. h 540 Broome
Varian Jacob, liquors, 34 Park row & Av. A n E. 92d, h 35 Sutton pl.
Varian Jacob, meat, 248 Bleecker, h 22 Leroy
Varian James, mason, 3005 B'way (24th Ward)
Varian Jesse, farmer, Williamsbridge
Varian John P. liquors, Riverdale av. n B'way, h Boston av. n Sedgwick av.
Varian Joshua M. chief of ordnance, 463 Seventh av. h 24 W. 60th
Varian Laura, h 670 E. 140th
Varian Wm. A. physician, 3007 B'way (24th Ward)
Varian William H. clerk, h 333 E. 43d
Varian William H. ostler, h 351 W. 25th
Varian & O'Brien, liquors, Av. A n E. 92d
Varian & Ward, meat, 248 Bleecker
Varick Daniel, porter, h 223 W. 29th
Varick Evelyn, dressmkr. 122 W. 26th
Varick John L. pres. 83 Reade & asst. treas. 99 Chambers, h 184 W. 80th
Varick Theodore R. jr. supplies, 5 Rector, h 285 Varick, J. C.
Variczka Louisa, wid. John, h 292 Second
Varker Thomas, h 131 E. 60th
Varker William R. sec. 146 B'way
Varley Jane, wid. William H. h 265 W. 24th
Varley Thomas, h 183 E. 123d
Varna Giuseppe, laborer, h r 51 Franklin
Varnakeng Henry, gardener, h W. 151st n St. Nicholas av.
Varnecke Adolph, tailor, h 432 Sixth
Varner George W. physician, 135 E. 42d
Varnett Thomas, butcher, h 544 W. 37th
Varni John, laborer, h 22 Mulberry
Varno Auguste J. clerk, 25 S. William, h Upper Montclair, N. J.
Varnofski Harris, pedlar, h r 71 Mott
Varnum James M. lawyer, 31 Nassau, h 34 Gramercy pk.
Varnum & Harison, lawyers, 31 Nassau
Varona Adolfo, supplies, 86 John, h 135 W. 44th
Varons Frank, grocer, 1380 First av.
Varran John C. engineer, h 301 E. 121st
Varran William J. P. upholsterer, h 301 E. 121st
Varrells Frederick, tiler, h 300 W. 69th
Varrelman George, mus. insts. 680 B'way, h New Rochelle, N. Y.
Varsall Cecilia, wid. Richard, h 133 W. 31st
Varsall Charles, porter, h 133 W. 31st
Varsi Thomas, images, 13 Thompson, h 46 Grand
Varter G. cigarmakr. h 425 E. 72d
Varth John, shoemkr. h 72 Varick
Varvara Anthony, cigarmkr. h 228 Av. C
Vary John H. painter, h 147 E. 30th
Vasa John, cigarmkr. h 428 E. 59th
Vasalotto Salvadore, tailor, h 83 Elizabeth
Vasdiaz Asher, pedlar, h 540 Sixth
Vaseley John, cigarmkr. h 331 E. 71st
Vaserios Goni, eatingh. 97 Bayard
Vaslet Clarence M. manager, 178 B'way, h R. I.
Vaslet Fayette N. manager, 200 B'way, h Greenville, N. J.
Vasold Jacob, pianomkr. h 508 E. 16th
Vasold Sebastian, shoes, 158 E. 39th
Vasquez Joseph M. mer. 176 B'way, h 450 W. 57th
Vass Alfred E. supt. 380 South, h 74 Macon, B'klyn
Vass Charles, machinist, h 119 E. 113th
Vass George, clerk, h 66 Av. B
Vassar Burglar Alarm Co. 853 B'way
Vassar Charles, mason, h 131 Monroe
Vassar Geo. builder, r 133 Monroe, h 486 Hudson
Vassar George & Son, builders, r 133 Monroe
Vassar George jr. builder, r 133 Monroe, h 232 Madison
Vassar John G .brewer, 485 G'wich, h Po'keepsie, N. Y.
Vassar Maria, widow, h 54 E. 4th
Vassar Robert G. pres. 853 B'way, h 140 W. 43d
Vassar Rufus B. broker, 260 W. 46th
Vassar Thomas, mason, h 44 Sheriff
Vassar William J. architect, 133 Monroe, h 232 Madison
Vassar M. & Co. brewers, 485 G'wich
Vasse Paul L. h 58 W. 3d
Vassett William R manager, 108 Worth, h McComb's dam rd. n Kingsbridge rd.



Vassie Thomas, carpenter, h r 515 W. 29th
Vassiliades Alexander D. stamping, 34 E. Houston, h 55 W. 19th
Vassiliades Basil D. stamping, 34 E. Houston
Vassiliades Constantine, stamping, 34 E. Houston
Vassiliades Brothers, stamping, 34 E. Houston
Vassmer Frederick W. butter, 183 First av.
Vassmer John H. grocer, 79 Av. A
Vassmer Margaret, butter, 183 First av.
Vassmer M. & Co. butter, 183 First av.
Vastel Alphonse, engineer, h 215 W. 26th
Vastine William, mason, h 1567 Park av.
Vastoli Carmine, barber, 15 Rector
Vastoli Lorenzo, barber, 15 Rector
Vastoli Brothers, barbers, 15 Rector
Vatable Auguste, mer. 89 Water, h 17 W. 36th
Vatable Emile, mer. 89 Water, h 231 W. 45th
Vatable Jules, mer. 89 Water, h 225 W. 45th
Vatable H. A. & Son, mers. 89 Water
Vater Herman, carver, h r 666 E. 146th
Vatet Oscar W. clerk, h 739 E. 141st
Vath Catharine, candy, 168 Av. B
Vath Charles, painter, h 804 W. 134th
Vath Charles L. liquors, 20 Dey
Vath Edward, driver, h 186 Mulberry
Vath Frederick B. tailor, h 121 E. 110th
Vath James, bartender, h 6 Cliff
Vath Leopold, hardware, 2941 Third av.
Vath Ludwig, quiltmkr. h 87 First av.
Vath Theodore, tailor, h 6 Cliff
Vathauer Henry, beer, 89 First av.
Vatican Library, 13 Barclay
Vatican Library Co. publishers, 13 Barclay
Vatsky Morris, cigarmkr. h 86 Clinton
Vatteroth Elizabeth, wid. Joseph, h 1936 Park av.
Vaubel Adam butter, 121 Washn. mkt, h 87 S. 4th, B'klyn
Vaubel Constantine, gardener, E. 158th c River av.
Vaubel Henry, barber, h 25 Charles
Vaubel John, tailor, h 126 Third
Vaudry Joseph, groom, h 363 E. 71st
Vauerka Anton, cigarmkr. h 959 Forest av.
Vaughan Anne, sewing, h 423 E. 16th
Vaughan Bernard, physician, 17 W. 54th
Vaughan Bernard, polisher, h 327 E. 39th
Vaughan Charles B. mer. 85 Leonard, h Elizabeth, N. J.
Vaughan Charles W. clerk, h 585 Broome
Vaughan Christopher, laborer, h 137 Washn
Vaughan Edmund A. iron, 103 Maiden la. & sec. 14 Vesey, h 29 Madison, B'klyn
Vaughan Edward, tailor, 116 B'way, h Bergen Point, N. J.
Vaughan Eleazar S. pres. 103 Maiden la. h Flushing, L. I.
Vaughan Elizabeth, wid. George, h 228 E. 27th
Vaughan Ellen, sewing, h 423 E. 16th
Vaughan Eugene, carpenter, h r 29 Second
Vaughan Frank E. reporter, h 209 E. 14th
Vaughan Frederick A. iron, 103 Maiden la. h Flushing, L. I.
Vaughan Geo. cashier, 338 Washn. h Roselle, N. J.
Vaughan George A. machinist, h 133 Leroy
Vaughan Henry, clerk, h 219 E. 128th
Vaughan Henry, news, 200 E. 33d, h 520 Third av.
Vaughan H'y B. leather, 18 Ferry, hElizabeth, N.J.
Vaughan Henry E. adjuster, 145 B'way & 147 E. 23d, h 1422 Second av.
Vaughan J. Walter, sec. 103 Maiden la. h Flushing, L. I.
Vaughan James, carpenter, h 205 Division
Vaughan James, wheelwright, h 183 Varick
Vaughan Jane E. wid. Amariah B. h 176 E. 85th
Vaughan John, carpenter, 42 Broad, h B'klyn
Vaughan John, hats, 112 Park row, h 42 Catharine
Vaughan John, lineman, h 245 Mulberry
Vaughan John C. carpenter, h 142 W
Vaughan John J. cigars, 345 E.
Vaughan John W. grocer, 41

DRUGGISTS' ALCOHOL | JAMES A. WEBB & SON
Established 1835.

BROWN BROTHERS & Co.,
59 WALL STREET, N. Y.
Execute Orders for all Investment Securities on N. Y., Phila., and Balto. Stock Exchanges. Buy and Sell Bills of Exchange on Great Britain and Ireland, Europe, Australia and West Indies.
VAU 2036 VEI

PARQUET FLOORS
NATIONAL WOOD MFG CO
129 FIFTH AVE NEAR 20TH ST
EVERY KIND OF POLISHED FLOOR

Vaughan Louis, conductor, h 110 Bedford
Vaughan Martin, insp. h 220 E. 56th
Vaughan Mary, wid. James, h 453 W. 39th
Vaughan Mary, wid. Thomas, h 267 Elizabeth
Vaughan Michael, cigars, 345 E. 9th, h 274 Av. B
Vaughan Michael, galvanizer, h 316 W. 16th
Vaughan Patrick, police, h Bathgate av. n Colmbine av.
Vaughan Paul T. cotton, 44 Cotton Ex. h Ala.
Vaughan Stephen, teas, 664 Second av. h 251 E. 35th
Vaughan Thomas, bartender, h 205 Division
Vaughan Thomas, carpenter, h 358 W. 49th
Vaughan William, laborer, h Walnut av. n E. 138th
Vaughan William, smith, h 318 W. 49th
Vaugham William H. janitor, h 136 E. 18th
Vaughan William J. engineer, h 405 Lex. av.
Vaughan William R. waiter, h r 219 W. 35th
Vaughan E. S. & Sons, iron, 103 Maiden la.
Vaughan Brothers, cigars 345 E. 9th
Vaughn Charles J. coachman, h 314 E. 44th
Vaughn Elizabeth J. dressmkr. 322 W. 43d
Vaughn Emilie, asst. sec. 170 B'way, h W. New Brighton, S. I.
Vaughn Esther, sewing, h 354 Eighth
Vaughn George W. waiter, h 24 W. 127th
Vaughn John, h 354 W. 25th
Vaughn John R. fireman, h 352 E. 81st
Vaughn Margaret, wid. John, h 274 Av. B
Vaughn Martha, h 312 W. 41st
Vaughn Patrick, laborer, h 66 Leroy
Vaughn Thomas, laborer, h 27 Jones
Vaughn Thomas, laborer, h 410 W. 25th
Vaughn Thomas, lithographer, h 107 E. 89th
Vaughn William W. stenographer, Chambers c Centre, h 40 Irving pl.
Vaukan Francis, candymkr. h 246 W. 33d
Vault Jacob, tailor, h 98 Allen
Vaupel Adam, pianos, 440 Seventh av. & 333 W. 36th, h 338 W. 32d
Vaupel Charles, baker, 150 Eldridge
Vaupel Frederick, pianomkr. h 581 E. 154th
Vaupel Henry, cabinetmkr. h 453 Tenth av.
Vaupel Herman M. photographer, 989 Third av. h 1087 Second av
Vaupel John A. butcher, h 1655 Third av.
Vaupel Peter F. liquors, 694 Courtlandt av.
Vaupel William C. plumber, h r 345 E. 113th
Vaupel William F. C. tailor, h 227 E. 82d
Vause Charles H. clerk, h 204 W. 105th
Vause George L. awnings, 379 Bowery, h 202 Fifth
Vause John J. lawyer, 156 B'way
VAUSE JOHN T. the cheapest awning manufacturer in the city, r 218 Bowery, h 21 Prince
Vause Louis N. awnings, 1254 B'way, h 3 Manhasset pl. B'klyn
Vause William F. awnings, 1254 B'way, h 3 Manhasset pl. B'klyn
Vause L. N. & Son, awnings, 1254 B'way
Vautier Philip, clerk, h 30 Grove
Vautilburgh Henry, packer, h 1432 First av.
Vaux Calvert, architect, 76 Bible h. h 142 E. 18th
Vaux Calvert B. editor, h 142 E. 18th
Vaux Downing, architect, 76 Bible h. h 142 E. 18th
Vaux & Co. landscape architects, 76 Bible h.
Vaux & Radford, architects, 76 Bible h.
Vavra William, carpenter, h 312 E. 80th
Vay Julius, carpenter, h 509 E. 11th
Vay Michael, beer, 601 Sixth
Vazal Joseph, tailor, h 243 Third
Vazlawk Joseph, cigarmkr. h 243 Third
Vazquez Enrique, h 37 E. 50th
Vazquez Isabella R. h 37 E. 50th
Vazzoni Catharine, wid. Joseph, h Woodlawn
Veach Mary F. h 739 E. 9th
Veal Jacob, carver, h 174 Forsyth
Veal Samuel, hotel, 91 Cortlandt
[illegible] Barrel & Package Co. 330 Washn. combina[illegible]ess barrels, packages, bags, &c. coachman, h 236 E. 29th [illegible]ith, h 174 E. 109th
Veber James W. de, h 448 W. 57th
Veburt Alexander, cutter, h 103 Sullivan
Vecchio Gerardo, shoes, 106 E. 119th
Vecchio Joseph, agent, h 7 Spring
Vecci Jose, laborer, h 168 Elizabeth
Vechio Domenico, barber, 401 E. 118th, h 254 E. 125th
Vecker Andrew, laborer, h r 529 E. 11th
Vedder Albert C. h. furng. 21 Fulton, h 269 Dean, B'klyn
Vedder Albert F. dentist, 101 W. 21st
Vedder Frank, pedlar, h 44 Thompson
Vedder Henry C. editor, 38 Park row, & manager, 9 Murray, h 443 W. 57th
Vedder H'y N. hay, ft. W. 131st, h 6 Convent hill
VEDDER MAUS R. physician, 690 Madison av. at home until 10 A. M. from 1 to 2 & 6 to 7:30 P. M. Sundays, 9 to 10:30 A. M.
Vedder Simon V. h 690 Madison av.
Vedder & Harris, h. furng. 21 Fulton
Veder Anthony, cigarmkr. h 256 W. 47th
Veder Peter, express, 130 W. 30th
Veeck William, beer, 15 Stanton
Veeck William, clerk, h 20 Sutton pl.
Veeder John B. h 2024 Lex. av.
Veeder Thomas B. insp. h Mosholu
Veeder Peter W. clerk, h 601 W. 20th
Veenur Anton, cigarmkr. h E. 14th c Av. C
Veerhoff Otto, h 320 E. 14th
Veervers Thomas, carpenter, h 690 Ninth av.
Vega Jose, cigars, 178½ Water, h 109 Madison
Vega Joseph A. tobacco, 187 Pearl, h 116 Park pl. B'klyn
Vega, Morton & Co. tobacco, 187 Pearl
Vegelante Albert, tailor, 192 First av.
Vegelante A. & Co. tailors, 192 First av.
Veggiano Antonio, barber, 466 Pearl & 156 Park row, h 13 Roosevelt
Vegman Thomas, tailor, h 245 E. 93d
Vegner Carl, carpenter, h r 260 E. Houston
Vehlow Bernhard, brewer, h 1702 Second av.
Vehon Abraham, cards, 256 Canal, h 1545 Madison av.
Vehrle Martin, weaver, h 538 E. 11th
Vehslage H'y, grocer, 242 Tenth av. h 463 W. 24th
Vehslage J. Henry, coal, 69 Ninth av. & 72 N. Moore, h 320 W. 15th
Vehslage John H. clerk, h 71 Cannon
Vehslage John H. G. coal, 69 Ninth av. h 72 N. Moore
Vehslage Samuel H. physician, 313 E. 18th
Vehslage Brothers, coal, 69 Ninth av. & 72 N. Moore
Vehstedt Henry, builder, h 2157 Eighth av.
Vehstedt Henry, grocer, 280 Pleasant av.
Veibel Simon, tailor, h 112 Sheriff
Veidt Herman, smith, 94 G'wich. h 88 G'wich
Veigel George, wheelwright, h 224 E. 104th
Veigel Joseph, polisher, h r 412 E. 11th
Veihardt John, bartender, h 156 Prince
Veil Jacob H. hardware, 116 Chambers, h 91 Harman, B'klyn
Veil Julius F. hardware, 116 Chambers, h 500 E. 121st
Veil Brothers, hardware, 116 Chambers
Veile John, clerk, h 114 E. 41st
Veiling Philip, brewer, h 556 W. 38th
Veillard Eugenie, dressmkr. 63 W. 11th
Veiller L. novelties, 767 B'way
Veiller Philip B. broker, 51 New
Veinstein Samuel, tailor, h 124 Delancey
Veira Francis, steward, h 228 Cherry
Veit Anton, shoes, 328 E. 74th
Veit Bernard, imp. 596 B'way, & pres. 56 Murray, h 55 E. 61st
Veit Charles, bartender, h 401 E. 122d
Veit Christian S. baker, 121 Suffolk
Veit Daniel, jeweler, 89 Nassau, h 232 E. 71st
Veit Edward, driver, h r 284 Third
Veit Ferdinand, painter, h 623 E. 9th
Veit Gustave, buttons, 426 Broome, h 232 E. 71st
Veit Henry B. engraver, r 75 Nassau, h 390 E. Houston
Veit Isaac, bkbinder, 390 E. Houston
Veit Maurice, imp. 596 B'way, h 55 E. 61st
Veit Richard C. manager, 26 B'way, h 136 W. 48th
Veit Roman, carpenter, h 553 W. 44th
Veit Sigmund, jeweler, 67 Nassau, h 339 E. 62d
Veit & Co. imps. 92 Spring
Veit, Son & Co. imps. 596 B'way
Veitch Charles, clerk, h 20 Clarkson
Veitch David S. lawyer, 101 Centre
Veitch Douglas, umbrellamkr. h 609 Washn.

STEAM KINDLING WOOD FACTORY
Orders received through all American District and Western Union Telegraph Offices FREE. *Send for Price-List.* FRED. BUSH, Prop.

GEORGE G. WILLIAMS, *President.*
WILLIAM J. QUINLAN, *Cashier.*
CHEMICAL NATIONAL BANK,
270 BROADWAY,
Capital, - $300,000.
DISCOUNT DAILY.
Notary,
R. G. ROBERTS.

Veitch Francis A. undertaker. 8 Sixth av.
Veitch James, harness, Kingsbridge rd. n W. 162d, h W. 161st n Tenth av.
Veitch James, news, h 360 W. 45th
Veitch Jane, eatingh. 2344 Eighth av. h 377 W. 125th
Veitch John, clerk, h 172 W. 96th
Veitch John, gilder, h 305 E. 24th
Veitch John F. clerk, h 282 Lenox av.
Veitch John J. clerk, h 161 W. 10th
Veitch Robert, grocer, ft. W. 206th, h W. 206th n Kingsbridge rd.
Veitch Thomas, ostler, h 320 W. 49th
Veitch Thomas G. (Rev.) h 91 Attorney
Veitch Will R. stenographer, 363 B'way, h 2344 Eighth av.
Veitenheimer William, clerk, h 124 Goerck
Veitenheimer William B. ins. 152 B'way
Veith Albert, millinery, 625 B'way, h 1385 Park av.
Veith Catharine, wid. Jacob, h 86 Willett
Veith Charles A. spinner, h 341 W. 54th
Veith Euphemia, wid. John, h 323 E. 114th
Veith Ferdinand, embds. 80 Wooster, h 118 Prince
Veith Frank, polisher, h 214 E. 88th
Veith Gustav F. diamonds, 35 Maiden la. h 138 E. 72d
Veith Henry F. diamonds, 35 Maiden la. h 2 E. 66th
Veith Hugo G. millinery, 625 B'way, h 62 E. 61st
Veith Jacob, grocer, 284 Broome
Veith James, elevators, 319 Produce Ex.
Veith John, beer, 295 Third
Veith John, cabinetmkr. h 349 E. 54th
Veith Joseph, clerk, h 36 Seventh
Veith Martin, beer, 433 W. 49th
Veith Martin, marble, 413 E. 71st, h 311 E. 73d
Veith Michael, cigarmkr. h 400 E. 54th
Veith Otto, packer, h 327 E. 54th
Veith Paul F. painter, 1021 Sixth av. h 100 W. 106th
Veith Rudolph, trucks, 580 Ninth av. h 424 W. 40th
Veith Simon, tailor, h 198 Henry
Veith William, machinist, h 454 W. 16th
Veith William H. gilder, h 520 E. 85th
Veith A. & H. millinery. 625 B'way
Veitling Joseph, umbrellas. 420 Fifth
Veits C. Henry, smith. h 66 Monroe
Veitshaus Adolph, h 328 E. 83d
Veitzman Herman, basketmkr. h 67 Norfolk
Vela Barbara, washing, h 453 W. 16th
Velard Alexander, beer, 227 William
Velaro Edith, widow, cosmetics, 414 W. 47th
Velasco Francisco Perez de, mer. 61 William, h 141 E. 60th
Velasco Mary de, widow, h Hoffman h.
Velbinger Charles, h 214 W. 16th
Velbinger Charles, driver, h 21 Thompson
Velbinger Gustavus, birds, 38 Division
Velden Charles, cigars, 10 Av. A
Velden Tobias, supplies, 117 Clinton, h r 164 Second
Velders Peter, h 332 E. 123d
Veldren Thomas, h 216 E. 51st
Velece Donato, rags, 2 York, h 66 Sullivan
Velek Anton, cigarmkr. h 318 E. 73d
Velie Francis, collector, h 437 Fourth av.
Velinzky Aaron, tailor, 27 Allen
Velker Martin, carpenter, h 424 E. 9th
Velleau Charles, police, h 1768 Tenth av.
Vellenoweth Thomas, foreman, h 292 Ninth av.
Vellman George, clerk, h 355 E. 72d
Velloque Antonio, fruit, 2399 Third av. h 112 E. 124th
Velner William, bartender, h 96 E. Houston
Velsen Dederick, baker, h 64 Cannon
Velsor George E. sawyer, h 228 E. 107th
Velsor Joseph A. drugs, 9 Gold, h 97 McDonough, B'klyn
Velsor William, molder, h 2124 Second av.
Velte Christian, carpenter, h 105 E. 84th
Velte George, mason, h 405 E. 22d
Velten Adam, furrier, h 125 Stanton
Velten Eva, wid. Peter, h 521 W. 39th
Velten Gabriel, meat, 825 Second av.
Velten Henry J. engraver, 1560 Av. A
Velten Jacob, porter, h 75 Vandam
Velten Joseph G. clerk, h 2475 Eighth av.
Velter Henry, cigarmkr. h 14 Market
Veltfort Ernst, mats, 252 Bowery. h 183 Forsyth
Velthaus August, machinist, r 530 W. 50th, h 819 Tenth av.
Velthaus Joseph, driver, h 1687 Third av.
Veltin Louise, school, 175 W. 73d
Veltn Jacob, carpenter, h 430 W. 32d

Weather Strips
BROWNE'S Metallic & other kinds
Booth's Theatre Building, 23d St. & 6th Av.
The Par. Metallic Weather Strip Co.

Velton Frederick, laborer, h 163 Hudson
Veltri Frank, tailor, 118 Third av. h 98 Third av.
Veltung Frank, mason, h 236 Seventh
Veltung Frank, upholsterer, h 203 Chrystie
Veltung Jacob, shoes, 205 Franklin, h r 63 Laight
Velvine Hannah C. bdgh. 136 W. 37th
Velz Michael, butcher, h 354 E. 54th
Venable George W. liquors, 22 Reade, h Watsessing, N. J.
Venable & Heyman. liquors, 22 Reade
Venard Victor, tailor, 207 W. 40th
Venasky Lazarus, tailor, h 83 Eldridge
Venaxte Louis, h 349 W. 47th
Vendettuoli Filomeno, grocer, 225 E. 25th
Venditto Angel, laborer, h 420 E. 113th
Vendome Hotel, 1448 B'way & 136 W. 41st
Vendt Frederick H. A. h 134 E. 56th
Vendt Lucy, hairdresser, 134 E. 56th
Vendt Mary, hairdresser, 134 E. 56th
Vendt M. & L. hairdressers, 134 E. 56th
Venduliere Pasquale, eatingh. 63 Mulberry
Vene John, pedlar, h 260 Elizabeth
Venedey Frederick, barber, 148 Orchard
VENETIAN BLIND CO. manufacturers of Hill's patent inside sliding and improved venetian blinds, wire window screens, &c. 1193 B'way
Venetiania Hyman, teacher, h 166 Rivington
Venezia Luigi, laborer, h 104 Mott
Venezuelan Consulate, 18 B'way
Venger Herman, tailor, h r 129 Pitt
Vengoechea Juan, clerk, 61 Liberty, h 638 Throop av. B'klyn
Venhof John, cutter, h r 146 Ludlow
Venice (apartments) 408 W. 57th
Venino Albert, teacher, 744 B'way, h Union Hill, N. J.
Venino Otto, artist, 744 B'way, h Union Hill, N. J.
Venino Joseph, braswkr. h 403 W. 50th
Venitta Frank, actor, h 25 Spring
Venn Jane, wid. John, h 110 W. 19th
Vennard Wm. L. drugs, 91 Fulton, h 170 W. 59th
Vennewald Herman F. cigars, 1537 Third av.
Vennigherholz C. L. v. pres. 956 B'way, h Hotel Bartholdi
Venning William H. fitter, h 207 W. 67th
Vent William, clerk, h 131 W. 45th
Venten David, driver, h r 41 Clarkson
Venter Catharine, wid. Frederick, h 347 E. 30th
Venter Philip, grocer, 859 First av.
*Ventilators, Protective & Revolving, 153 Fulton
Vento Gaetano, shoes, 146 Cherry
Ventralla Carlo, laborer, h 22 Spring
Ventrice Gaetano, shoes, 453 Hudson
Ventrice Joseph, shoes, 53 Third av.
Ventrice Nelson, shoes, 562 Hudson
Venturi Francis, h 513 Broome
Venvill William, lawyer, 14 John, h Mott av. c E. 165th
Veola Antonio, laborer, h 325 E. 115th
Veranes Luis, mer. 81 New, h 188 St. John's pl. B'klyn
Verbelusky Isaac, pedlar, h 83 Eldridge
Verbelusky Walter, pedlar, h 43 Eldridge
Verbouwens Emile, liquors, 75 W. Houston
Verbryck Joseph, painter, h 317 E. 114th
Verdenal Dominique F. sec. 45 B'way, h The Dakota
Verdenhalven Daniel, grocer, 281 Lenox av. h 105 W. 124th
Verdery Marion J. journalist, h 349 W. 58th
Verdier Alexis C. h 377 Sixth av.
Verdier Gaston, hosiery, 486 B'way, h France
Verdier Peter, tailor, h 117 S. 5th av.
Verdier & Schultz, hosiery, 486 B'way
Verdon Alexander, engineer, h 322 E. 82d
Verdon Bridget, milk, 241 E. 28th
Verdon Ellen, wid. John, h 118 Christopher
Verdon James, laborer, h 500 Washn.
Verdon & Knapp, plumbers, 988 Sixth av. & 2754 Eighth av.
Veres Ramon, editor, 29 Ann, h 54 W. 24th
Vereinigte Staaten Orden und Vereins Revue (periodical) 508 Pearl

STEAM AND HOT WATER HEATERS. | Richardson & Morgan Co. | 92 Beekman St.
See adv. pages 38 & 39 Pink Sheets Back of Book.

WATER METERS AND GAS ENGINES.
VER 2038
NATIONAL METER CO., 252 BROADWAY.
VER

LARGEST ASSORTMENT OF FINE RYE WHISKIES.
DU VIVIER & CO., 49 Broad St., N. Y.

Verhaaren Theodore, covers, 338 E. 14th
Verhaegen Louis, marble, Woodlawn, h Mt. Vernon, N. Y.
Verhaegen Louis A. h 72 E. 115th
Verhaeren George, cook, h 131 W. 16th
Verhaeren Mary, dressmkr. 131 W. 16th
Verhaeven Peter M. W. agent, h 237 W. 33d
Verhagen Henry, packer, h 409 E. 87th
Verhas Ida, wid. Anthony, h 107 E. 89th
Verhas William, draughtsman, 55 B'way, h 169 E. 92d
Verheyen Cornelius, cigars, 620 Hudson
Verhoeff Anne M. widow, h 334 E. 4th
Verhoeff Nathaniel J. clerk, h 334 E. 4th
Vering Frederick, clerk, h 155 E. 85th
Verity Francis, clerk, h 324 W. 49th
Veritzan George N. plumber, 223 Bowery, h 122 E. 54th
Verkruzen Henry A. fcygds. 137 W. B'way
VERKRUZEN THEODORE B. stamped goods for art embroidery, 45 Lispenard, h Port Richmond, S. I.
Verlander Philip W. h 1419 Franklin av.
Verlein John, h 155 Thompson
Verlin Martin, ostler, h 171 W. 18th
Vermanten Anton, tailor, h 325 E. 36th
Vermette John T. builder, 257 W. 27th, h 368 Eighth av.
Vermeule Albert, plumber, h 343 W. 49th
Vermeule Albert W. stationer, West Farms
Vermeule Edward A. smith, h 157 E. 123d
Vermeule John D. pres. 503 B'way, h 9 W. 47th
Vermilya Allen G. N. lawyer, 5 Beekman, h 33½ W. 131st
Vermilya George W. printer, h 11 Monroe
Vermilya Irving, watches, 41 Maiden la.
Vermilya John, grocer, 76 Bedford, h 36 Bedford
Vermilya Peter B. lawyer, 5 Beekman, h 33½ W. 131st
Vermilya R. Willard, grocer, 1598 Ninth av. h 102 W. 92d
Vermilya & Co. watches, 41 Maiden la.
Vermilya & Schreiber, grocers, 1598 Ninth av.
Vermilye Catharine, wid. Isaac, h 173 W. 4th
Vermilye Edward L. plumber, 75½ E. 125th
Vermilye Hobart P. real estate, 234 B'way, h Col.
Vermilye Jacob D. pres. 42 Wall, commr. 146 Grand, & treas. 340 Third av. h 4 W. 51st
Vermilye Oscar E. typewriter, 816 B'way
Vermilye Robert, mech. eng. h 339 E. 13th
Vermilye Theodore C. lawyer, 120 B'way, h Tompkinsville, S. I.
Vermilye Thomas E. manager, 853 B'way, h Orange, N. J.
Vermilye Thomas E. (Rev.) h 15 W. 56th
Vermilye W. Romeyn, treas. 60 B'way, h Elizabeth, N. J.
Vermilye William G. treas. 487 B'way & Park av. c E. 132d, h Englewood, N. J.
Vermilye William H. physician, 49 W. 127th
Vermilye William H. real estate, 234 B'way
Vermilye W. H. & H. P. real estate, 234 B'way
Vermilye & Co. bankers, 16 Nassau
Vermilyea Eugene, carpenter, 126 E. 84th
Vermilyea Francis H. carpenter, 229 W. 50th, h 635 Ninth av.
Vermilyea Herbert M. coal, 644 First av. h 675 Second av. (see adv. page 22, P. G.)
Vermilyea Isaac S. h 126 E. 84th
Vermilyea John A. driver, h 248 E. 39th
Vermilyea Mary, wid. William, h 696 G'wich
Vermilyea Mary A. wid. Isaac R. h 305 E. 23d
Vermont E. de V. publisher, 744 B'way, h 72 Fifth av.
Vermont Marble Co. 35 Hancock pl.
Vermont Valley R.R. Co. 45 B'way
Vermulen John, machinist, h 300 E. 75th
Vermylen Arthur, imp. 84 Greene, h 206 Dean, B'klyn
Vernam Albert H. broker, 34 New, h Morristown, N. J.
Vernam Charles E. hotel, 858 B'way, h Morton h.
Vernam Remington, lawyer, 32 Nassau, & v. pres. 3 E. 14th, h Arverne by the Sea, L. I.
Vernam William S. broker, 60 B'way
Vernam & Co. brokers, 34 New
Vernengo Michael, barber, 478 Third av. h 246 E. 27th
Verner Francis, brewer, h 11 Weehawken
Verner John, laborer, h r 321 W. 20th
Verner Lewis, smith, h 324 E. 82d
Verner Robert, laborer, h 415 W. 52d
Vernet Burt H. printer, h 539 E. 84th
Vernet William L. crackers, 60 E. 128th
Vernier August, porter, h 131 W. 28th
Vernier Sylvanus J. clerk, h 25 W. 44th
Vernon Abigail G. h 152 W. 129th
Vernon Alexander, cutter, h 115 E. 105th
Vernon Alfred M. v. pres. 744 B'way, h 10 E. 15th
Vernon Charles E. agent, 165 E. 127th
Vernon Edward, h 156 E. 94th
Vernon Edward, laborer, h 553 W. 29th
Vernon Frank T. cards, 46 Beekman, h 141 Division av. B'klyn
Vernon George R. paper, 67 Duane, h 274 Ryerson, B'klyn
Vernon Harold, lawyer, 33 Pine, h 199 Lafayette av. B'klyn
Vernon John, insp. h 521 W. 20th
Vernon Joseph, laborer, h 207 W. 13th
Vernon Joseph, massage, 2107 Third av.
Vernon Mary J. dressmkr. 521 W. 20th
Vernon Michael, ostler, h 189 Elizabeth
Vernon Miles, blankbks. 542 Pearl, h 27 S. Oxford, B'klyn
Vernon P. Harwood, lawyer, 171 B'way, h Summit, N. J.
Vernon Samuel E. blankbks. 542 Pearl, h 201 Lafayette av. B'klyn
Vernon T. Alfred, paper, 67 Duane, h 199 Lafayette av. B'klyn
Vernon Thomas, paper, 67 Duane, h 199 Lafayette av. B'klyn
Vernon Thomas P. agent, 534 Pearl, h 163 Cumberland, B'klyn
Vernon William B. clerk, 21 Cortlandt, h Morristown, N. J.
Vernon William D. broker, 61 B'way
Vernon William H. clerk, 57 Beekman, h 1 Garabrant, J. C.
Vernon S. E. & M. blankbks. 542 Pearl
Vernon Brothers & Co. paper, 67 Duane
Vernooy William G. agent, h 1482 Third av.
Vernotico Anthony, barber, 2304 Second av.
Vero Mary J. dressmkr. 309 E. 121st
Vero Thomas, fitter, h 309 E. 121st
Vero William, shoemkr. h 538 W. 47th
Veroi Ferdinand, flowers, 146 Bleecker
Verona Pito, tailor, h 225 E. 25th
Verpillier Emil, jeweler, 19 John, h Newark, N. J.
Verplanck Philip, 61 Pine, h Yonkers, N. Y.
Verplanck Philip B. harness, 92 Chambers, h 129 W. 14th
Verplanck William E. lawyer, 92 Liberty
Verplanck Wm. G. lawyer, 36 Wall, h 386 Fifth av.
Verplanck William M. harness, 92 Chambers, h 31 W. 15th
Verplanck Brothers, harness, 92 Chambers
Verra Joseph, tailor, h 135 W. 27th
Verralls Henry, sawyer, h 366 W. 26th
Verrault Dominick, clerk, h 568 E. 151st
Verre Francisco, jeweler, 167 Elizabeth
Verre Giovanni, jeweler, 167 Elizabeth
Verre John, jeweler, 167 Elizabeth, h 145 Hester
Verre Michel, jeweler, 167 Elizabeth
Verre Michel & Sons, jewelers, 167 Elizabeth
Verrell Bainbridge, clerk, h 324 W. 37th
VERREN THOMAS, lawyer, 52 New, h 304, 15th, B'klyn
Verri Giovanni, barber, h 170 Mulberry
Verrinder Arnold G. h. furng. 1 & 17 Cooper Union, h B'klyn
Verrinder William jr. h. furng. 1 & 17 Cooper Union, h 183 Claremont av. J. C.
Verrinder & Derbyshire, h. furng. 1 & 17 Cooper Union
Verrmann Eleanor, wid. Ernest, h 207 E. 76th
Verrmann William, clerk, h 188 Broome
Verry Charles W. clerk, h 140 Allen
Verry Guy C. clerk, h 140 Allen
Verry John J. fireman, h 5 Allen
Verry Leon, bronzes, 218 Thompson
Verschleiser Maximilian, pedlar, h r 146 Clinton
Verschuur Justus, imp. 45 Murray, h 71 Eighth

MERCHANTS EXCHANGE NAT. BANK OF THE CITY OF N. Y.
SOLICITS YOUR ACCOUNT. 257 Broadway.
PHINEAS C. LOUNSBURY, Prest. ALLEN S. APGAR, Cashier.

BUTTER DISHES AND ORANGE BOX SHOOKS. | Office, 333 Hudson Street. JOHN SPERRY MFG. CO., | VENEERS FOR CARS, CHAIR SEATINGS, BREWERS' CHIPS.

Versfelt Henry P. clerk, h 172 Sixth av.
Versfelt Isaac H. trucks, 51 B'way, h B'klyn
Versfelt John, framer, h 301 E. 120th
Verstraelen Michael, eatingh. 82 Third av.
Vertein Mary, wid. Louis, h 83 Third
Vertical Tube Boiler Co. 2225 Third av.
Vertullo Carmine, tailor, h 543 E. 15th
Verunach William, beer, 1380 First av.
Veruto Antonio, grocer, 120 Mulberry
Vervalen Daniel, shoer, 536 W. 44th, h 438 W. 48th
Vervalen Earl, h 532 E. 136th
Vervenne Henry, confectioner, h 76 Suffolk
Vervier August, cutter, h 39 First av.
Vervloet Edeline, h 650 Fifth
Vervoort William, carpenter, h 1710 Lex. av.
Verwey William J. painter, 226 E. 35th
Vesoelius Aaron H. solicitor, 3 Broad, h N. J.
Vescovi Antonio, fruit, h 112 E. 124th
Vesell Meyer, cloaks, 59 Division, h 221 Henry
Vesely Frank, driver, h 401 E. 56th
Vesely John, cigarmkr. h 236 Third
Vesely Joseph, cigarmkr. h 1395 Second av.
Vesely Leopold, shoemkr. h 180 Av. A
Veser Dorothea, wid. Ferdinand, dressmkr. h 63 Lex. av.
Vesey Ann A. dressmkr. 171 E. 62d
Vesey Ann A. & Catharine, dressmkrs. 171 E. 62d
Vesey Catharine, dressmkr. 171 E. 62d
Vesey Catharine, wid. Patrick, h 1206 Second av.
Vesey James, h 100 Barrow
Vesey John, stone, 1125 First av. 241 E. 82d
Vesey Lucy J. wid. James, bdgh. 1349 Third av.
Vesey Michael, coachman, h 221 E. 76th
Vesey Samuel, smith, h 354 Tenth av.
*Vesey William H. pub. acct. 31 Nassau, h 64 W. 92d (see Veysey)
Vesge John, driver, h 60 Leroy
Veskoeil Francis, cigarmkr. h 405 E. 70th
Vespoli Louis, junk, h 317 E. 111th
Vessel Owners' & Captains' National Assn. 1 B'way
Vessie David J. printer, 115 Broad, h B'klyn
Vessie & Bowers, printers, 115 Broad
Vest Lorenzo, tailor, h 116 Eldridge
Vest Michael, bootblack, h 283 Mott
Vester Mary, wid. Otto, h 423 E. 73d
Vestner Bertha, h 327 E. 29th
Vestner George J. lawyer, 320 B'way, h 655 Washn.
Vet William, varnisher, h 6 Clinton
Vetcher Simon, tailor, h 156 Ridge
Veteran Fireman's Assn. 53 E. 10th
Vetere Vincent, carpenter, 51 Park, h 48 Park
Veterinary Medicine Supply Co. 18 B'way
Veth Anna, meat, 1223 Third av.
Veth Christian, driver, h 542 E. 11th
Veth Eva, wid. George, h 632 E. 153d
Veth John, beer, 629 E. 153d
Vetow Anthony, carrier, h 139 Christopher
Vetsburg A. mer. 117 Duane, h Ga.
Vett Gustav A. liquors, 331 W. 4th, h 34 Jane
Vett John, engineer, h 578 E. 153d
Vett John jr. varnisher, h 578 E. 153d
Vettal Frederick, cigarmkr. h 1469 Second av.
Vette Bernhard C. produce, 86 Murray, h 350 Park av. Hoboken
Vette William G. clerk, h 26½ Hubert
Vettel Frank, meat, 285 Av. A
Vettel Frank jr. clerk, h 285 Av. A
Vetter Adam, driver, h 94 Pitt
Vetter Adam, wine, 166 Third, h 178 Third
Vetter Adolph J. whalebone, 161 Duane, h 243 W. 126th
Vetter Albert, coal, h 164 Third
Vetter Albert, smith, h 370 E. 76th
Vetter Alexander F. elect. insts. 214 E. 47th, h 333 E. 46th
Vetter Anne, wid. Adam, h 1507 Park av.
Vetter Anthony, cigarmkr. h 133 Cannon
Vetter August, cook, h 155 Third
Vetter Balthasar, shoemkr. h 332 W. 39th
Vetter Carl E. drugs, 1620 Third av.
Vetter Caroline, wid. Joseph, h 172 Allen
Vetter Charles, buttonmkr. h 1483 Second av.
Vetter Charles, dentist, 152 Second
Vetter Charles A. polisher, h 2475 Eighth av.
Vetter Charlotte, wid. Rheinhard, h 76 Seventh
Vetter Clemens, shoes, 152 Orchard
Vetter Constantin, brewer, h 916 Third av.
Vetter Elizabeth, wid. Emile, h r 238 E. 46th
Vetter Elizabeth, wid. Gottlob, h 122 Seventh
Vetter Elizabeth, wid. John, h 230 Av. A
Vetter Ertmana, shoemkr. h 122 E. 11th
Vetter Francis J. painter, h 817 Sixth av.
Vetter Frank, toolmkr. h 601 Courtlandt av.
Vetter Frank, undertaker, 502 E. 17th
Vetter Frank jr. undertaker, 502 E. 17th
Vetter Frederick, furniture, 399 Sixth av. h 317 Hudson
Vetter Frederick, laborer, h r 813 Sixth
Vetter Frederick, varnisher, h 177 Third
Vetter Frederick, waiter, h r 519 E. 11th
Vetter Fred. V. harness, 410 W. 45th, h 503 W. 45th
Vetter George, laborer, h 56 Goerck
Vetter George, ostler, h 400 E. 20th
Vetter George, upholsterer, h 117 Third
Vetter George F. carpets, 1475 Third av.
Vetter George F. furniture, 399 Sixth av. h 317 Hudson
Vetter George F. & Sons, furniture, 399 Sixth av.
Vetter George F. jr. furniture, 399 Sixth av. h 317 Hudson
Vetter Gustave, cigarmkr. h 558 First av.
Vetter Hannah, nurse, h 166 Third
Vetter Henry, baker, 17 W. 100th
Vetter Henry, driver, h 127 E. 4th
Vetter H'y, furniture, 399 Sixth av. h 317 Hudson
Vetter Herman, baker, h r 326 W. 38th
Vetter Herman, meat, 696 Tenth av.
Vetter Hyman, furrier, h 26 Norfolk
Vetter Jacob, mason, h 1627 Av. A
Vetter Jacob, polisher, h 501 W. 43d
Vetter Jacob, shoes, 82½ Barrow
Vetter Jacob, smith, h 160 Seventh
Vetter Jacob, trucks, 174 William, h 730 Sixth
Vetter John, undertaker, 502 E. 17th
Vetter Joseph, cigarmkr. h 1378 First av.
Vetter Joseph, cigarmkr. h 112 Seventh
Vetter Joseph, cleaver, 178 Allen, h 78 Stanton
Vetter Joseph, turner, h 32 Division
Vetter Joseph, watchman, h 612 E. 13th
Vetter Joseph C. elec. insts. 214 E. 47th
Vetter Joseph P. machinist, h 84 Stanton
Vetter Louis, furrier, h 164 E. 97th
Vetter Louis, harnessmkr. h 421 W. 45th
Vetter Louis, smith, h 244 Tenth av.
Vetter Maria K. wid. John, h 817 Sixth av.
Vetter Maurice, baker, h 325 E. 75th
Vetter Michael, contractor, 575 E. 149th
Vetter Morris, tailor, h 26 Norfolk
Vetter Otto, driver, h 122 Seventh
Vetter Otto, machinist, h 155 Third
Vetter Philip, pedlar, h 57 Hester
Vetter Stephen, cutlery, 174 Allen, h 78 Stanton
Vetter Stephen, furniture, 2028 Third av. h 2386 Second av.
Vetter William, cabinetmkr. h 133 Suffolk
Vetter William, machinist, h 420 E. 9th
Vetter William, ostler, h r 169 Allen
Vetter J. C. & Co. elec. insts. 214 E. 47th
Vetter & Sons, undertakers, 502 E. 17th
Vetterlein Bernhard, tobacco, 181 Pearl, h Roseville, N. J
Vetterlein Bernhard T. lawyer, 206 B'way, h W. Hoboken, N. J.
Vetterling William, urns, 221 Centre
Vettermann Charles, bartender, h 455 Eighth av.
Veverka Frank, tailor, 155 E. 123d
Veyer Catharine E. wid. Edmund, h 143 E. 114th
Veyrac Victor L. h 251 W. 16th
Veyrassat Eugene, jeweler, 75 Nassau, h 50 Jewett av. J. C.
Veysey Walter H. P. pub. acct. 31 Nassau, h 64 W. 92d
Veysey William H. pub. acct. 31 Nassau, & treas. 120 B'way, h 64 W. 92d
Veysey & Veysey, pub. accts. 31 Nassau
Vezin Charles, clerk, h 406 W. 20th
Vezina John, plumber, 19 Sixth av.
Viadero Ciraco, v. pres. 132 Nassau,
Viadero Sarah, bdgh. 132 E. 12th
Vial Stephen B. contractor, 613 E. 136th
Viala John P. leaves, 69 W. Houston
Viane Paul, trucks, 41 Elm, h 37 Cherry
Vianest Francis, eatingh. 87 Fulton
Vianest Frank A. eatingh. 87 Fulton, h 100 W. 106th
Viano Antonio, eatingh. 43 E. 18th
Viau Stanislas, baker, 60 E. 125th
Vibbard Chauncey, pres. 1 & 52 B'way, h Barrett h.
Vibert August, glass, White n Elm, h 115 W. Houston
Vibert Constant, glass, 410 Bleecker
Vicarino Edouard J. prof. h 334 W. 18th
Vicat Fennimore C. mer. 14 S. William, h 42 W. 40th
Vicat S. cigars, 139 Sixth av.

MADE FROM PURE CREAM. | HORTON'S ICE CREAM. | French, Italian and American.

ROBT. ROOSEVELT, *Pres.*
JOHN D. VERMEULE, *V.-Pres.*
GEO. W. VAN SICLEN, *Sec.*

HOLLAND TRUST CO.
7 WALL STREET.
Capital $500.000 paid-in in cash.

Acts as Executor, Guardian, Trustee, Transfer Agent. Takes charge of Real Estate, Rents, Coupons & Dividends.

VIC 2040 VIL



Vicat William, laborer, h 118 Centre
Viccaro Andrew, shoes, 218 Thompson
Vice George, machinist, Franklin n Elm, h Hackensack, N. J.
Vichot Celestino, cigarmkr. h 134 Broome
Vicini Juan B. mer. 91 Wall, h W. I.
Vicini J. B. & Co. mers. 91 Wall
Vick Theodore, porter, h 209 E. 103d
Vickbrandt John H. laborer, h 29 N. Moore
Vickere William, h 360 W. 45th
Vickerman John, patternmkr. h 78 Horatio
Vickers John V. cattle, 130 Water, h Arizona
Vickers Sumner P. teas, 91 Wall & 130 Water, h 568 Henry, B'klyn
Vickers Thomas, potter, h 722 Tenth av.
Vickers Thomas L. teas, 91 Wall & 130 Water, h 568 Henry, B'klyn
Vickers' Paxson, Sons, teas, 130 Water
Vickery Thomas, lawyer, 287 B'way, h 109 E. 51st
Vicklund Regina, bdgh. 222 E. 34th
Vickman Joseph, shoemkr. h 230 Third
Vicksburg & Meridian R.R. Co. 54 Wall
Vicksburg, Shreveport & Pacific R.R. Co. 54 Wall
Vicque Edward, cook, h 228 W. 31st
Victor Benjamin, furrier, h 271 Madison
Victor Benjamin, grocer, 99 Third av.
Victor Bernhard, hatter, h 55 Orchard
Victor Caloric Engine Co. 5 Beekman
Victor Elizabeth, dressmkr. 3387 Third av.
Victor Henry, pedlar, h 91 Sheriff
Victor Isaac, clerk, h 105 Division
Victor Isaac jr. tailor, 295 G'wich
Victor Jacob, tailor, h 165 W. 31st
Victor Leopold, laborer, h r 325 E. Houston
Victor Ludwig, agent, h 759 E. 173d
Victor Max, tailor, h 212 W. 37th
Victor Orville J. publisher, 98 William, h Hohokus, N. J.
Victor Pierre, tailor, h 238 W. 52d
Victoria Gold Mining Co. 16 Broad
Victoria Hotel, 54 W. 27th & 230 Fifth av.
Victorin Francis, cabinetmkr. h 319 E. 71st
Victorius Morris, tobacco, 159 Water, h 243 E. 61st
Victorson Oscar, tailor, h 12 Suffolk
Victory Catharine, bdgh. 59 Beach
Victory Edward, laborer, h 292 Av. A
Victory Fergus, mason, h 614 Second av.
Victory James P. carpenter, 171 E. 112th
Victory John, carrier, h 344 E. 9th
Victory John, machinist, h 516 W. 51st
Victory Mary, wid. Thomas, h 482 E. Houston
Victory Michael, h 505 W. 49th
Victory Samuel, laborer, h 300 E. 29th
Victory Simon, laborer, h r 78 W. 126th
Victory Thomas, cigars, 578 Eleventh av.
Vidal Etienne C. physician, 240 E. 61st
Vidal Felix, handles, 89 Centre, h 203 Grand
Vidal J. Bantio, 80 Wall, h 218 E. 14th
Vidal John, shirts, 1214 B'way, h 301 W. 36th
Vidal Joseph E. physician, 329 W. 45th
Vidal L. flowers, 77 Bleecker, h 16 Douglass, B'klyn
Vidal Peter M. cashier, 292 B'way, h 47 W. 36th
Vidal William F. mer. 2 Stone, h 2511 Third av.
Vidal William R. stationer, 34 Broad, h 157 Belmont av. J. C.
Vidallovitz Eberhard, cabinetmkr. h 242 W. 32d
Vidallovitz Magdalena, wid. Gustav, h 242 W. 32d
Vidan Joseph, h 302 E. 82d
Videto Alfred, fish, 2403 Third av. h 504 E. 146th
Videto George A. trucks, 110 Front
Vidler Richard, waiter, h 322 E. 39th
Vidler Thomas, waiter, h 200 W. 62d
Vidsens Francis, molder, h 456 W. 39th
Viduna Anton, tailor, h 133 Pitt
Viebrock Jacob, grocer, 34 Rector
Viebrock & Kamps, grocers, 34 Rector
Vieck Jonathan, laborer, h 31 Av. A
Viehmann George, tailor, h 418 W. 39th
Viele Charles N. u. s. a. h 146 Park row
Viele Egbert L. civil eng. 120 B'way, h Riverside av. c W. 88th
Viele John J. clerk, h 1113 Ninth av.
Viele Kenyon G. nails, 55 West, & storage, 90 Washn. h 314 W. 137th
Viele Martha, widow, h 1996 Lex. av.
Viele Philip L. D. cigars, 362 Tenth av.
Viemeister Frederick, driver, h 2029 Second av.
Viemeister Frederick A. h 543 Broome
Viemeister George A. setter, h 55 Henry
Viemeister Henry, beer, 415 E. 34th
Viemeister John B. polisher, h 55 Henry
Viemeister Louis H. liquors, 146 West, h 55 Henry
Vien Charles, carpenter, h 356 E. 77th
Vienar Morris, tailor, r 30 Market
Viener John, suspendermkr. h r 218 Av. A
Vienna (apartments) 341 W. 23d
*Vienna Model Bakery, Fleischmann, B'way N. E. cor Tenth
Vienna Pressed Yeast Co. 309 E. 27th
Vienot Jacob, liquors, 178 Christopher
Vienot Jules P. machinist, h 523 Grand
Vienot Louis F. pianomkr. h 553 E. 152d
Viens Robert, framer, h 1381 Av. A
Vienzo Lopiano, shoes, 304 E. 27th, h 326 E. 11th
Viereck Herman, hardware, 421 Third av.
Vierjutz Charles, grocer, 24 Av. D
Vierke Joanna, wid. August, h 376 Seventh av.
Vierke Otto, pedlar, h 163 Suffolk
Vierley Arthur, h 347 W. 25th
Vierling George, cooper, h 834 First av.
Vierling Henry, brewer, h 845 Tenth av.
Vierne Louis C. jeweler, 2213 Second av.
Vierne Sophia, dressmkr. h 2215 Second av.
Vierow Victor, towing, 426 West, h 258 W. 12th
Vierow William, laborer, h 192 Orchard
Vierow V. & Co. towing, 426 West
Viertel Guido, baker, 203 Seventh
Viertel John, varnisher, h 105 Stanton
Viertel Joseph M. clerk, h 151 Madison
Viesendanger Ida, laundry, 1320 Tenth av.
Vieser Arthur, clerk, h 193 E. Houston
Vieser Edward, clerk, h 117 Third
Vieser Louise, wid. William, h 117 Third
Vieser William F. clerk, h 117 Third
Viess Otto, upholsterer, h 1162 Third av.
Vietch Charles, clerk, h Tenth av. n W. 157th
Vietje August, baker, 513 E. 15th
Vietor Adolph, mer. 51 Broad
Vietor Carl, imp. 66 Leonard, h 56 E. 56th
Vietor Charles, engraver, h 57 E. Houston
Vietor Frederick & Achelis, drygds. 66 Leonard
Vietor George F. imp. 66 Leonard, h 28 W. 53d
Vietor Herman, ins. 32 Liberty, h Elizabeth, N. J.
Vietor Theodore G. broker, 24 State, h 90 Remsen, B'klyn
Vietsch Charles, shoes, 530 Ninth av.
Vietze Charles, frames, 76 Murray, h 410 Sixth
Vieu Henry A. lawyer, 317 B'way, h 207 E. 10th
Vieweg F. Frederick, teas, 89 Fulton, h 240 Quincy, B'klyn
Vieweg Otto, bustles, 350 Canal, h 26 Varick
Vigelius Carl, shellac, 445 Water, h 214 Washn. J. C.
Vigelius William, tobacco, 175 Pearl, h 102 E. 57th
Vigdor Isaac, tailor, h 155 Delancey
Vigenzi Jean, glassmkr. h 110 Eighth av.
Viggiano Antonio, tailor, h 315 E. 54th
Viggiano Pasquale, laborer, h 434 E. 113th
Vigil Cesareo, tobacco, 138 Maiden la. h 203 E. 13th
Vignal Charles, cook, h 28 Second av.
Vigne Ferdinand, clerk, h 1043 Prospect av.
Vignot Alfred, wines, 13 S. 5th av. h 60 W. 3d
Vignot Marie, milliner, h 80 Clinton pl.
Vigo Ann, wid. Andrew, h 342 E. 65th
Vigo Ella, dressmkr. 342 E. 65th
Vigo John, carpenter, h 605 E. 15th
Vigon Alexander, printer, 94 W. Houston
Vigorelli Charles, chairs, 163 Worth, h 67 Park
Vigorita Enrico, boxmkr. h 408 E. 11th
Vigouroux Amelia R. wid. Vincent, imp. 15 E. 17th
Vigouroux Emile V. embds. 701 Sixth av. h 893 Lafayette av. B'klyn
Vigouroux Vincent, embds. 15 E. 17th
Vigraux Margaret, h 119 W. 71st
Viguers Mary A. wid. John, h 976 Third av.
Vila Lugardo, cigars, 2098 Third av. h 222 E. 114th
Vilain Peter, designer, 432 E. 86th
Vilanova Ranieri R. prof. h 234 W. 55th
Vilas Charles N. hotel, 196 Fifth av.
Vilas George H sec. 26 B'way, h Orange, N. J.

Hartshorn's Shade Rollers. Notice name of Stewart Hartshorn in script on labels, and avoid being fooled.

GAS FIXTURES AND ELECTROLIERS | THE MITCHELL VANCE CO. Successors to MITCHELL, VANCE & CO. | 836-838 Broadway.

Vilas Henry L. lawyer, 280 B'way, h 242 E. 13th
Vilas Royal C. v. pres. 115 B'way, h 833 President, B'klyn
Vildibil Cecilia F. wid. Pierre, h 732 Third av.
Viles Albert H. auction, 9 Murray, h 136 W. 44th
Viles Frances M. milliner, 951 B'way & 181 Fifth av. h 136 W. 44th
Vilhauer Charles, cigars, 161 Stanton
Vilipi Anton, cigarmkr. h 329 E. 71st
Vilk Israel, pedlar, h r 152 Ridge
Vill John, smith, h 319 W. 42d
Villa Charles, teacher, h 999 Sixth av.
Villa Maria Academy, 139 E. 79th
Villanyi Ida, h 221 W. 31st
Villard Henry, 15 Broad, h 7 E. 72d
Villaret August, hatter, h 275 W. 12th
Villaret Hippolite, waiter, h 106 Waverley pl.
Villari Giuseppe, mer. 55 Beaver, h B'klyn
Villaverde Cirilo, editor, 4 Cedar, h 147 W. 23d
Villaverde Narciso, lawyer, 4 Cedar, h 147 W. 23d
Villee Harry L. supt. 3 E. 14th, h 113 E. 119th
Villeges John, eatingh. 106 Clinton pl.
Villeneuve Casimir, supt. 415 Broome
Viller Bayard P. broker, h 48 W. 59th
Viller Marie, school, 155 Prince
Villier Joanna, wid. Laurent, h 55 Av. C
Villiger Caspar, mason, h 1092 Washn. av.
Villiger H. barber, h r 441 W. 13th
Villiger Robert, painter, h 347 Fifth
Villing Adam, beer, 420 Sixth
Villinger Sophia, nurse, 233 W. 35th
Villmo Francis, shoes, 101½ W. 49th, h 123 W. 54th
Villon Charles, tailor, h 80 Av. B
Villot Elise, dressmkr. 4 W. 13th
Villue Casimir, h 228 W. 21st
Vilmar Louisa N. wid. Fred. hair, 784 Sixth av.
Vilms Felix, polisher, h 96 S. 5th av.
Vilo Louis, tailor, h 340 E. 63d
Vilonio Frank, rags, 76 Wooster, h r 79 Sullivan
Viltard Emile, buttons, 713 B'way, h France
Viltard Victor, buttons, 713 B'way, h 254 W. 15th
Viltard Brothers, buttons, 713 B'way
Vilter Paul, porter, h 225 E. 103d
Vimont Edward, bartender, h 180 Bleecker
Vince Joseph, cigarmkr. h 55 Av. D
Vincelette Catharine, wid. Edward, h 335 W. 37th
Vincence Granito, fruit, 1277 Sixth av. h r 219 W. 32d
Vincent Alfred, finisher, h 214 E. 36th
Vincent Catharine, wid. William, h r 365 W. 35th
Vincent Charles, agent, h 235 W. 10th
Vincent Charles, furrier, h 229 Stanton
Vincent Charles F. clerk, h 319 E. 88th
VINCENT CHARLES R. 74 W. 23d c Sixth av. h Tarrytown, patentees' and manufacturers' agent
Vincent Edward, clerk, h 210 E. 34th
Vincent Edward, porter, h 234 E. 121st
Vincent Edwin, driver, h 544 W. 50th
Vincent Elizabeth, wid. William, h 835 Eighth av.
Vincent Ellen, wid. Joseph, h 424 E. 14th
Vincent Elmer H. sec. 37 Frankfort
Vincent Emerett L. wid. Andrew, h 172 E. 126th
Vincent George, porter, h 345 W. 49th
Vincent George W. carpenter, h 769 Ninth av.
Vincent Gibson N. clothing, 465 Hudson, h Roseville, N. J.
Vincent Harvey, laborer, h r 135 W. 3d
Vincent Henry, carpenter, h 425 W. 45th
Vincent Henry, grocer, 415 E. 106th
Vincent Ida, servants, 202 W. 16th
Vincent Jacob, barber, 343 E. 36th
Vincent Jacob T. h 62 Bedford
Vincent James, actor, h 316 W. 40th
Vincent James G. fitter, h 770 Second av.
Vincent John, carpenter, h 123 Elizabeth
Vincent John, lawyer, 32 Nassau, h Rockville Centre, L. I.
Vincent John, liquors, 1561 Second av. h 247 E. 81st
Vincent John D. printer, 207 E. 12th, h 300 Cumberland, B'klyn
Vincent John H. (Rev.) editor, 805 B'way, h Plainfield, N. J.
Vincent John W. clerk, h 296 Delancey
Vincent Joshua, express, h 296 Delancey
Vincent Julia, candy, 181 W. Houston
Vincent Leon J. manager, h 238 Sixth av.
Vincent Louis, plumber, h 101 W. 105th
Vincent Ludger C. physician, 52 W. 26th
Vincent Margaret A. wid. Henry, h 23 Charles
Vincent Marvin R. (Rev.) prof. 1200 Park av. h 37 E. 35th
Vincent Mary J. wid. Daniel, h 614 Ninth av.
Vincent Matthew R. driver, h 425 W. 45th
Vincent Oliver, clerk, h 161 W. 97th
Vincent Patrick, laborer, h 413 W. 32d
Vincent Peter, beer, 27 First av. h 65 First
Vincent Rachel, wid. Thomas, h r 420 W. 32d
Vincent Robert J. painter, h 317 Ninth av.
Vincent Robert J. steward, h 147 W. 24th
Vincent Sarah C. h r 420 W. 32d
Vincent William E. D. roofer, 445 W. 45th, h 309 W. 136th (see adv. page 68, P. G.)
Vincent William H. pianomkr. h 413 W. 48th
Vincent William J. decorator, h 19 W. 42d
Vincent William N. driver, h 419 G'wich
Vincenze Pepe, barber, 150 E. 14th. h 419 E. 13th
Vincenzo Antonio, porter, h r 199 Prince
Vincenzo Marribella, shoes, 1487 Av. A, h First av. c E. 76th
Vincenzo Salvatore, rags, 514 Broome
Vinci B. shoes, 1572 Third av.
Vincie John, tailor, h 252 Elizabeth
Vindacar Franz, real estate, 245 E. 111th
Vindwald Charles F. driver, h r 74 Barrow
Vine John T. (Rev.) h 238 W. 51st
Vineberg Hiram N. physician, 229 E. 60th
Vineer Robert, pilot, 40 Burling sl. h 130 Taylor, B'klyn
Viner Charles M. painter, h 414 W. 56th
Vines George L. finisher, h 310 W. 135th
Vinet Charles, clerk, h 142 W. 33d
*Vineta Paper Mills, 349 Broome
Viney Charles, h 363 Lex. av.
Viney Charles B. cutter, h 363 Lex. av.
Viney Walter, clerk, h 268 W. 133d
Vingut George T. h 46 W. 34th
Vinick Philip, pedlar, h 80 Henry
Viniello Sebastian, laborer, h 66 Thompson
Vining Harrison S. surveyor, 51 Wall, h 189 Sixth av. B'klyn
Vinis Jane, widow, h 272 Cherry
Vinney Francis, clerk, h 313 Seventh av.
Vino Israel, hatter, h 182 Madison
Vinot & Twyeffort, tailors, 253 Fifth av.
Vint John, bkbinder, h 56 New Chambers
Vint Robert, porter, h 75 Henry
Vint Robert, rigger, h 241 Clinton
Vinten Frederick W. artist, h 249 E. 33d
Vinten Letitia M. wid. Charles J. h 441 E. 120th
Vinten Spire P. h 245 E. 127th
Vinten Walter, printer, 100 Nassau, h 53 Bloomfield, Hoboken
Vinter Frederick A. artist, h 158 E. 107th
Vinti Edward, barber, 48 Prince
Vinton Arthur Dudley, lawyer, 233 W. 11th
Vinton Cadwalader C. physician, 302 E. B'way
Vinton Lewin, builder, h 281 W. 114th
Vinton Lindley, lawyer, 36 Wall, h 127 E. 13th
Vinton Maria, physician, 151 E. 114th
Vinton Sarah E. wid. James, h 301 W. 57th
Vintschger Gustave, imp. 148 Worth, h 352 Hudson, Hoboken
Vinturo Nicholas, barber, h r 10 Roosevelt
Viohl Albert, baker, 89 Ninth av.
Viol Amadeus, drugs, 1396 Second av.
Violet Desire, grocer, 64 S. 5th av.
Violo Masso, meat, 2121 First av.
Vion Joseph, furrier, h 521 E. 151st
Vionnet Louis A. mer. 132 Pearl, h Cuba
Vionnet, Armor & Co. mers. 132 Pearl
Virden George S. manager, 21 Wooster, h Bergen Point, N. J.
Viren Ola, carver, h 328 W. 37th
Virges William B. drugs, 974 Tenth av.
Virgana Gaetano, fruit, 200 W. 43d
Virgien Alexander E. mer. 15 S. William, h 381 Sixth, B'klyn
Virgil Almon K. perfected practice clavier, 18 E. 17th, h 229 E. 11th
Virgin Amelia, wid. Bernard, h r 364 E. 76th
Virgin Samuel H. (Rev.) h 16 E. 125th
Virginia Buffalo Lithia Springs Co. 1 B'way
Virginia Day Nursery, 632 Fifth
Virginia Electric Light & Power Co. 63 Wall
Virginia Midland Railway Co. 2 Wall
Virginia Mining & Improvement Co. 45 B'way
*Virginia, Tennessee & Georgia Air Line, 303 B'way
Virion Augusta, dressmkr. 184 E. 70th
Virtue Alexander, laborer, h 342 Eighth av.
Virtue Chas. E. imp. 112 Pearl, h Bath Beach, L.I.
Visaggi Vincenzo, shoes, 120 Mulberry
Viscardi Frank, shoemkr. 202 E. 33d
Visco Louis, grocer, 121 Baxter
Visco Michael, shoemkr. h 164 E. 110th

DEAN'S PATENT ARDENTER MUSTARD. | Established in London 1831. 361 & 363 Washington Street, and 84, 86 & 88 North Moore Street, N. Y.

Richardson & Boynton Co.,
232-234 Water Street.
VIS 2042

PERFECT FURNACES,
HOT-WATER HEATERS,
RANGES.
VOG



Visco Pasquale, fruit, 101 E. 14th, h 333 E. 11th
Visconti Giuseppe, broker, h 78 Thompson
Visconti John, gilder, h 185 Mott
Viser William C. trucks, 94 Murray, h 57 E. 122d
Vismara Luigi, laborer, h 213 E. 102d
Visonneau Louis, cook, h 450 W. 33d
Vissani Charles A. (Rev.) h 309 W. 52d
Vissman Charlotte, dressmkr. 425 W. 30th
Vistaino Orazio, shoes, 35 Mulberry
Vitacchi Rocco, grocer, 173 Elizabeth, h 195 Elizabeth
Vitale Angelo, eatingh. 202 Elizabeth
Vitale Hippolyte, shoes, 336 E. 63d
Vitale Vincenzo, beer, 198 Mott, h 200 Mott
Vitali Angelo, eatingh. 8 St. Mark's pl. h 275 E. 10th
Vitan Julia, dressmkr. h 305 E. 78th
Vitelli Bruno, pedlar, h r 11 Crosby
Vitelli Giovanni B. produce, 699 Hudson & 22 Ninth av. h 30 Second, B'klyn
Vitelli & Vaccheri, produce, 699 Hudson & 22 Ninth av.
Vitello Pasquale, barber, h 260 Mott
Vitofsky Morris, tailor, h 16 Suffolk
Vitolo Mariano, grocer, 242 Elizabeth
Vitra Frank, shoes, 82 Oliver
Vitrite & Luminoid Co. 132 Nassau
Vitt Francis, express, h 244 W. 52d
Vitt William J. printer, h 72 E. 113th
Vitta James, seaman, h 301½ Elizabeth
Vitter Mary, bdgh. 30 Bayard
Vittozzi Carlo, musician, h 209 Fifth
Vitzthum John, engraver, h 62 Goerck
Vivarttas Aloha, architect, 75 South, h W. Hoboken, N. J.
Vivian Arthur H. sec. 128 E. 17th
Vivien Alfred J. printer, h 555 E. 152d
Vivien Mary A. wid. John, dressmkr. 448 W. 19th
Vix Edward, butcher, h 326 E. 66th
Vix George, builder, 920 Ninth av. h St. Nicholas n W. 150th
Vix George, flour, 10 Front, h Union Hill, N. J.
Vix Jacob, bricklayer, h 451 W. 46th
Vix Jacob, builder, 920 Ninth av. h 394 St. Nicholas av.
Vix Jacob & Son, builders, 920 Ninth av.
Vix Michael, engineer, h 80 Clinton
Vix William, grocer, 977 First av.
Vixby William, clerk, h 48 Perry
Vizard James, laborer, h 166 E. 110th
Vizcaino Henry, h 124 W. 104th
Vize Mary, wid. Phineas, h 421 W. 47th
*Vizet V. plate holders & easels; Residence park, New Rochelle, N. Y. (see adv. page 17, P. G.)
Vizethann Henry, engineer, h 361 W. 52d
Vlach Emil V. carrier, h 334 E. 73d
Vlach Michael, cigarmkr. h 1121 First av.
Vlasek James, cigarmkr. h 401½ E. 70th
Vlastnik John, cigarmkr. h 328 E. 73d
Vlastnik William, cigarmkr. h 229 E. 73d
Vlasto Solon J. grain, 4 Stone, h 212 W. 104th
Vlastos Emanuel, shoes, 47 Monroe
Vliet John, stationer, 17 Rose, h B'klyn
Vobis Hubert, cigarmkr. h 354 E. 54th
Vobornik Catharine, wid. Matthew, h 423 E. 73d
Vock Balthasar, laborer, h r 554 W. 51st
Vock John, candy, 162 Essex
Vock John G. trucks, 84 Chambers, h 29 Sixth av.
Vock John L. gardener, h 1514 Park av.
Vock Joseph, trucks, 185 Bank, h 545 Hudson
Vocke Emil, carpenter, h 630 E. 11th
Vocke Fred. tobacco, 172 Front, h 357 E. 116th
Vocke Henry F. designer, h 151 E. 47th
Vocke Herman H. F. liquors, 117 W. B'way, h 1 White
Vodel Carl, embdr. h 210 Av. A
Voege Christian, h 219 E. 87th
Vogeler, Son & Co. perfumery, 73 Leonard
Voegelin Frederick, costumes, 224 E. Houston, h 119 First
Voegtle Charles, engineer, h 441 E. 9th
Voegtle Jacob, smith, h 885 Third av.
Voehl Charles, baker, h 1645 Second av.
Voehl John J. clerk, h 40 Pitt
Voehringer Louis, porter, h 3 Av. B
Voeker Adam, butcher, h 437 W. 38th
Voelckel George, pewterer, h 522 Sixth
Voelckel John, pianomkr. h 559 W. 52d
Voelckel Margaret, wid. Frederick C. h 407 W. 49th
Voelcker August, barber, 87 Essex
Voelcker Conrad, printer, 122 Park row h 87 Essex
Voelcker Francis, smith, h 2416 First av.
Voelcker Gustav, printer, 122 Park row, h 87 Essex
Voelcker Brothers, printers, 122 Park row
Voelkel John F. wagons, 406 W. 41st, h 572 Ninth av.
Voelkel & Baechle, wagons, 406 W. 41st
Voelker Anthony, physician, 286 Hudson, h 22 Desbrosses
Voelker Catharine, wid. John, h 1054 Union av.
Voelker Charles, cigarmkr. h 311 E. 71st
Voelker Charles T. jeweler, 15 Maiden la. h 460 Fifth, B'klyn
Voelker Frank, barber, 46 Bayard, h 20 Chrystie
Voelker Henry, barber, h 391 Second av.
Voelker Henry, cigarmkr, h 1448 First av.
Voelker John A. carver, h 365 Brook av.
Voelker John P. designer, h 978 Third av.
Voelker Joseph, liquors, 43 Thompson
Voelker Louis, h. furng. 357 Seventh av.
Voelker Louis, milk, 174 Av. C
Voelker Martin, laborer, h 63 Mangin
Voelker Mary, wid. Henry, h 210 E. 84th
Voelker Matilda, wid. Frederick, h 15 Chrystie
Voelker William, machinist, h 512 W. 46th
Voelkle John, beer, 107 Essex
Voelmy Albert, machinist, h r 452 Ninth av.
Voelmy Henry, machinist, h r 452 Ninth av.
Voelmy Henry jr. machinist, h r 452 Ninth av.
Voels Frederick, shoemkr. h 404 E. 16th
Voelz Frank, liquors, 5 Laight
Voessing Clementina, wid. Ignatz, h 628 E. 150th
Voetke Frederick W. carpenter, h 90 Allen
Voetsch Amelia, nurse, h 46 Norfolk
Voetsch Charles, barber, h 103 Delancey
Voetsch John, barber, 46 Norfolk
Vogan Martha, wid. James, h 404 W. 53d
Vogdes Dederick H. shoemkr. h 861 Third av.
Vogel Abraham, pedlar, h Union av. n Boston rd.
Vogel Adolph, finisher, h r 431 W. 36th
Vogel Albert, pianomkr. h 343 E. 80th
Vogel Albert D. meat, 144 Clinton, h 168 Clinton
Vogel Andrew, brewer, h 1663 Third av.
Vogel Anselm, bottler, h 136 E. Houston
Vogel Anton, barber, 103 Second, h 100 Second
Vogel Astraea C. wid. Frederick J. h 326 E. 121st
Vogel August, barber, h 700 E. 11th
Vogel August, butcher, h 228 E. 47th
Vogel August, tailor, h 448 W. 36th
Vogel Bernard, jeweler, 17½ Maiden la. h 140 Prospect pl. B'klyn
Vogel Bernhard, laborer, h 347 Madison
Vogel Bernhard, shoes, 61 Av. A
Vogel Charles, agent, 256 Av. A, h 991 First av.
Vogel Charles, agent, 96 Spring
Vogel Charles, baker, 114 Sheriff
Vogel Charles, barber, h r 345 W. 35th
Vogel Charles, grocer, 561 W. 132d
Vogel Charles P. cloaks, 31 Greene, h 244 W. 26th
Vogel Chaskel, caner, h 53 Allen
Vogel Christiana E. wid. Andrew, h 405 E. 87th
Vogel Christina, wid. Christian, h 45 Gouverneur
Vogel Conrad, h 218 E. 41st
Vogel Curt, watchmkr. h 160 E. 56th
Vogel David, driver, h 439 W. 28th
Vogel E. shoes, 345 Canal
Vogel Edward, painter, h 85 Columbia
Vogel Edw'd, plumber, 461 Sixth av. h 219 W. 28th
Vogel Edward C. clerk, h 704 E. 175th
Vogel Edward W. roofer, 105 Essex
Vogel Elizabeth, wid. Andrew, h 202 E. 26th
Vogel Emil, shoemkr. h 300 E. 59th
Vogel Erasmus M. machinist, h 349 E. 92d
Vogel Ernst, casemkr. h 281 E. 4th
Vogel Eugene, clerk, h 426 E. 83d
Vogel Frank, machinist, h 456 W. 45th
Vogel Frank, shoemkr. h 491 Ninth av.
Vogel Frederick, barber, 39 Burling sl. h 7 Sumner av. B'klyn

FURS | **F. BOOSS & BRO.,** *Established 1853.* 449 BROADWAY IMPORTERS AND MANUFACTURERS. | **FURS**

Vogel Frederick, driver, h r 248 W. 28th
Vogel Frederick, framer, h 290 Third
Vogel Frederick, furniture, 84 Bowery & 224 E. 37th, h 311 E. 42d
Vogel Frederick, machinist, h 226 E. 59th
Vogel Frederick, upholsterer, 283 W. 46th
Vogel Frederick E. meat, Manhattan mkt, h Ill.
Vogel George, baker, h 1036 First av.
Vogel George, baker, h 847 Kingsbridge rd.
Vogel George, driver, h 406 E. 76th
Vogel George, gilder, h 173 Essex
Vogel George, laborer, h 527 W. 45th
Vogel George, mason, h 230 Third
Vogel George F. jr. cabinetmkr. 208 W. 17th, h 218 W. 20th
Vogel Gottfried, beer, 30 Rivington
Vogel Gustav, engineer, h 511 W. 37th
Vogel Helena, dressmkr. h 48 Allen
Vogel Henry, h 63 E. B'way
Vogel Henry, h 2110 Second av.
Vogel Henry, barber, h 323 W. 47th
Vogel Henry, carpenter, h 2290 Second av.
Vogel Henry, clothier, 800 & 2260 Third av. h 157 E. 49th
Vogel Henry, fixtures, 311 Bowery & 3 Extra pl. h 338 E. 52d
Vogel Henry, smith, h 195 Spring
Vogel Henry, tailor, h 290 Third
Vogel Henry, tools, 451 E. Houston, & benches, 162 Lewis
Vogel Henry W. civil eng. 2638 Marion av.
Vogel Herman, lawyer, 18 Wall, h 60 Taylor, B'klyn
Vogel Heyman, clothier, 607 B'way, 20 Av. A & 653 Eighth av. h 56 E. 80th
Vogel Hugo, cigarmkr. h 173 Ludlow
Vogel Hyman, pedlar, h 74 Ridge
Vogel Ignatz, express, 723 Sixth
Vogel Isaac, h 166 Eldridge
Vogel Isaac, tailor, h 211 E. 109th
Vogel Jacob, clothier, 607 B'way, 20 Av. A & 653 Eighth av. h 111 E. 80th
Vogel Jacob, meat, 2167 Third av.
Vogel Jacob, tailor, h 111 Hester
Vogel John, h 426 W. 55th
Vogel John, grocer, 979 Third av.
Vogel John, laborer, h 1526 Av. A
Vogel John, machinist, h 418 E. 9th
Vogel John, painter, h 330 E. 74th
Vogel John, painter, h 445 W. 36th
Vogel John, painter, h 422 W. 45th
Vogel John, plumber, h 211 Third
Vogel Joseph, baker, 2209 Second av.
Vogel Joseph, barber, h 2202 Second av.
Vogel Joseph, laborer, h 132 Goerck
Vogel Joseph, patterns, 146 E. 15th
Vogel Joshua V. sec. 443 B'way, h O.
Vogel Leopold, meat, 731 Third av.
Vogel Levy, tailor, h 153 Ridge
Vogel Louis, clerk, h 135 Clinton
Vogel Louis, clothier, 607 B'way, 20 Av. A & 653 Eighth av. h 136 E. 79th
Vogel Louis, foreman, h 224 E. 41st
Vogel Louise, h 99 Third
Vogel Max, tailor, r 254 Delancey, h 219 Rivington
Vogel Meta, grocer, 1673 Third av.
Vogel Michael, cook, h 341 W. 36th
Vogel Moritz, cigars, 310 Third
Vogel Morris, manager, 391 B'way, h 9 Waverley pl.
Vogel Oscar, varnisher, h 428 W. 45th
Vogel Otto, mason, h 622 Sixth
Vogel Paul, baker, h 1458 First av.
Vogel Peter, cook, h 248 W. 32d
Vogel Peter, driver, h 846 Eleventh av.
Vogel Philip, framer, h r 199 Second
Vogel Quirin, shoes, 507 Eighth av. h 458 Ninth av.
Vogel Robert, clerk, h 218 E. 41st
Vogel Robert, painter, h 1969 Third av.
Vogel Samuel, brio-a-brac, 237 Sixth av. h 211 E. 109th
Vogel Samuel, drygds. 1400 Second av.
Vogel Sam'l M. liquors, 453 W. 39th, h 407 W. 37th
Vogel Sebastian, sec. h 614 E. 9th
Vogel Sophia, wid. Charles, h 158 Stanton
Vogel Stephen, grocer, 442 E. 13th
Vogel Stephen, shoemkr. h 344 E. 21st
Vogel Theodore, barber, h 481 Ninth av.
Vogel Theresa, wid. Ernest, h 443 W. 53d
Vogel Walter J. painter, h 443 W. 53d
Vogel William, cigarmkr. h 46 Forsyth
Vogel William, cigarmkr. h 816 Second av.
Vogel William, clothier, 607 B'way, 20 Av. A & 653 Eighth av. h 44 W. 50th
Vogel William, machinist, h 310 E. 115th
Vogel William, molder, h 2354 First av.
Vogel William, pedlar, h r 90 Sheriff
Vogel William, tailor, 318 E. 35th
Vogel William, teacher, h 129 E. 113th
Vogel William F. grocer, 739 Second av.
Vogel William H. cages, 447 Canal
Vogel William H. clothing, h 157 E. 124th
Vogel William H. produce, 104 Park pl. h 28 Zebriskie, J. C.
Vogel F. & Co. furniture, 226 E. 37th
Vogel S. & Co. bric-a-brac, 237 Sixth av.
Vogel Brothers, clothing, 607 B'way, 20 Av. A & 653 Eighth av.
Vogel & Brantigam, produce, 104 Park pl.
Vogel & Whelan Cable Railway Co. 120 B'way
Vogele Jacob, cigarmkr. h 614 E. 9th
Vogele Madeline, wid. William, h 217 E. 38th
Vogele Michael, tailor, h r 220 E. 25th
Vogeler Alfred, clerk, h 1389 Second av.
Vogeler Frederick, cigarmkr. h r 199 Second
Vogeler George, engineer, h 4 4½ E. 75th
Vogeley Alexander, glass, Franklin c Elm, h 287 Division av. B'klyn
Vogeley Herman, clerk, h 66 E. 113th
Vogeley Julius, clerk, h 116 E. 110th
Vogelfrey Moses, clerk, h 57 Suffolk
Vogelhofer Henry, tailor, h 110 Charlton
Vogelie Godfrey, smith, h 530 W. 49th
Vogelius Andrew, clerk, h 516 Hudson
Vogelpacker Theresa, wid. Adolph, h 319 E. 73d
Vogelsang Charles, cooper, h 1803 Second av.
Vogelsang George, driver, h 261 W. 47th
Vogelsang John, porter, h 116 Macdougal
Vogelsang Margaretta, wid. Edward, h 243 Second
Vogelsang Richard, imp. 85 Grand
Vogelsang's I., Sons, glass, 90 Warren
Vogelsberger Francis L. clerk, h 305 E. 59th
Vogelsgesang Catharine, dressmkr. 872 Second av.
Vogelsgesang Peter, clerk, h 311 E. 45th
Vogelsgesang Rosa, wid. Charles, h r 611 E. 9th
Vogelson Henry, h 528 W. 44th
Vogeney Frederick, carpenter, h 215 Av. C
Vogeney Pauline, wid. John, h 421 E. 48th
Voger Anna, wid. Dederick, sewing, h r 16 Forsyth
Voges Fred. frames, 125 Crosby, h Flushing, L. I.
Voges Gustav, baker, 308 Sixth
Voges Justus, re-sweater, 61 Front, h 220 Bergen, B'klyn
Voges Louis, clerk, h 123 Allen
Voges F. & Co. frames, 125 Crosby
Vogler Bernard, fcygds. 2162 First av.
Vogler Charles, tailor, 949 Sixth av. h 101 W. 69th
Vogler Conrad, baker, 276 Third
Vogler George, beer, 456 E. 173d
Vogler Henry, brewer, h 1655 Third av.
Vogler Jacob, shoes, 758 Tenth av.
Vogler John, driver, h 222 W. 17th
Vogler Lawrence, carpenter, h 2026 Second av.
Vogler Louis, pianomkr. h 840 Forest av.
Vogler Louis J. carpenter, h 840 Forest av.
Vogler Otto, laborer, h 620 W. 46th
Vogler Peter, cigars, 341 E. 10th
Vogler Waldemar F. smith, h 459 W. 50th
Vogt Andrew, smith, h 122 Sullivan
Vogt Anton, jeweler, 25 Maiden la. h 318 E. 121st
Vogt Anton, weaver, h 444 W. 42d
Vogt Arnold, beer, 100 W. 3d, h 236 Sullivan
Vogt August, cabinetmkr. h r 118 St. Mark's pl.
Vogt August, cook, h r 186 Forsyth
Vogt August, laborer, h 431 First av.
Vogt August, metalgds. 220 Centre, h 526 Sixth
Vogt August, tailor, 260½ Mercer
Vogt Augustus, driver, h 634 E. 16th
Vogt Carl, tobacco, 153 Canal, h 833 B'way, B'klyn
Vogt Carl & Son, tobacco, 153 Canal
Vogt Caroline, wid. John, h 383 Second av.
Vogt Catharine, wid. Henry, h 156 Third
Vogt Charles, printer, 132 Church, h 225 E. 14th
Vogt Charles, watchman, h 236 W. 65th
Vogt Charles & Co. printers, 132 Church
Vogt Charles jr. tobacco, 153 Canal, h 833 B'way, B'klyn
Vogt Charles E. printer, 132 Church, h 225 E. 14th
Vogt Charles F. barber, h 201½ E. 62d
Vogt Charles J. barber, h 453 W. 46th
Vogt Charles W. engraver, 194 William, h 631 Park av. B'klyn
Vogt Christian, engraver, 194 William, h 696 Park av. B'klyn
Vogt Elizabeth, wid. Albert, h 31 Lewis
Vogt Ferdinand, engraver, h 129 Seventh
Vogt Francis, cutter, h 186 Suffolk

JAMES A. WEBB & SON, 165 PEARL ST., NEW YORK.
DRUGGISTS' ALCOHOL AND COLOGNE SPIRIT.

Directors: CHAS. LANIER, JOHN W. ELLIS, WM. A. BOOTH, PARKER HANDY.

3d NATIONAL BANK, 20 NASSAU ST. Capital, - $1,000,000.

Directors. GEO. CHAPMAN, JOHN W. STERLING, A. H. WELSH, H. A. V. POST, GEO. A. MORRISON.

SCARFS AND SUSPENDERS.

BEST WC&W MADE,

THE TRADE SUPPLIED BY

WELD, COLBURN, & WILCKENS,

593 Broadway, New York.

Vogt Frank, gardener, h 42 First av.
Vogt Frederick, barber, h 465 W. 51st
Vogt Frederick, carpenter, h 193 E. 4th
Vogt Frederick, liquors, 100 W. 3d, h 236 Sullivan
Vogt Frederick, smith, h 1451 First av.
Vogt Frederick, wagons, 476 Water
Vogt George, carpenter, h 335 W. 53d
Vogt George, meat, 377 Hudson
Vogt George, tailor, h 224 Chrystie
Vogt George, tailor, h W. 170th n Tenth av.
Vogt Gustave, photographs, 194 William, h 319 Fifth
Vogt Helen, bdgh. 127 Allen
Vogt Henry, h 365 College av.
Vogt Henry, grocer, 129 Henry
Vogt Henry, molder, h 223 Sullivan
Vogt Henry, painter, h 200 E. Houston
Vogt Henry, toys, 316 W. 39th
Vogt Herman, butcher, h 240 E. 29th
Vogt Herman, grocer, 354 Fourth av. h 356 Fourth av.
Vogt Jacob, h 323 W. 37th
Vogt Jacob, butcher, h 685 Eleventh av.
Vogt Jacob, pedlar, h 458 W. 47th
Vogt John, h 27 Pitt
Vogt John, clerk, h 627 E. 151st
Vogt John, engraver, 194 William, h 626 Park av. B'klyn
Vogt John, laborer, h 51 Attorney
Vogt John, laborer, h 281 Stanton
Vogt John, pianomkr. h 525 W. 36th
Vogt John, shoes, 35 Carmine
Vogt John, teacher, h 135 Second
Vogt John jr. printer, h 348 E. 86th
Vogt John A. smith, h 427 E. 14th
Vogt John E. butcher, h 747 First av.
Vogt John H. meat, 377 Hudson
Vogt John Henry, braids, 270 Bowery, h 333 E. 20th (see adv. page 30, P. G.)
Vogt John M. liquors, 143 Park row
Vogt Joseph, cigarmkr. h 611 E. 9th
Vogt Joseph S. fcygds. 323 E. 115th
Vogt Julia, wid. John, baker, 71 Henry
Vogt Julius P. plasterer, h 322 Robbins av.
Vogt Louis, waiter, h 88 Murray
Vogt Maria, wid. Jacob, h 106 Av. A
Vogt Matthew, molder, h 634 Morris av.
Vogt Michael, police, h Tenth av. c W. 159th
Vogt Oscar, packer, h 136 Allen
Vogt Paul, shoes, 118 G'wich av. h 11 Clinton pl.
Vogt Paul & Co. shoes, 118 G'wich av. & 240 W. 13th
Vogt Peter, painter, h 223 E. 70th
Vogt Rudolph, cigarmkr. h 408 E. 9th
Vogt Sigmund, shoemkr. h r 416 W. 35th
Vogt Valentine, cigarmkr. h 171 Av. B
Vogt Vincent, carpenter, h 136 Av. C
Vogt William, cigarmkr. h 339 E. 54th
Vogt William, waiter, h 101 E. 4th
Vogt William A. L. broker, 45 William, h 99 Henry, B'klyn
Vogt William G. music, 19 E. 14th
Vogt J. H. & Brother, meat, 377 Hudson
Vogt Brothers, engravers, 194 William
Vogt & Dose, china, 43 Barclay
Vogtle August, fireman, h 365 First av.
Vogtmann Alfonso, machinist, h 181 Forsyth
Vogts William A. express, 107 W. 17th
Vohdin Philip, cabinetmkr. S. Boulevard n E. 178th
Vohl Jacob, tailor, 405 W. 42d
Vohl John, foreman, h 434 W. 18th
Vohl Philip, polisher, h 91 Ninth av.
Vohlandt Carl, clerk, h 125 E. Houston
Vohlgemuth Adolph, gilder, h 154 Norfolk
Vohmann Charles, mer. 62 Broad, h 306 E. 18th
Vohr Louis, brewer, h 52 E. 134th
Vohrer Ann, wid. August, h 391 Seventh av.
Vohrer Daniel, carpenter, h 344 Seventh av.
Vohrer William, cooper, h 745 Tenth av.
Voice (periodical) 48 University pl.
Voidicka Emanuel, cigarmkr. h 315 E. 71st
Voige Herman, baker, 1455 Av. A
Voight Albert, waiter, h 115 W. Houston
Voignier Constant, ostler, h 17 E. 34th
Voignier Frederick, driver, h 216 E. 89th
Voigt A. L. h 227 E. 82d
Voigt Adolph, birds, 131 Division
Voigt Bernhard C. laborer, h 142 Orchard
Voigt Carl, woolens, 83 Worth, h 1033 Lex. av.
Voigt Charles, pickles, 1469 Av. A, h 452 E. 78th
Voigt Emil, jewelery, 782 Courtlandt av.
Voigt Frederick, printer, h 444 E. 122d
Voigt Frederick A. cigarmkr. h 323 E. 88th
Voigt Frederick J. fireman, h 233 Ninth av.
Voigt George, cabinetmkr. h 226 Seventh av.
Voigt George, roofer, 484 Ninth av. h 540 W. 50th
Voigt Gustav, foreman, h 678 Third av.
Voigt Gustav, painter, Westchester av. c E. 150th, h 670 Courtlandt av.
Voigt Gustave, bkbinder, h r 197 Allen
Voigt Gustave F. packer, h 1688 Av. A
Voigt Henry, pedlar, h 1614 Third av.
Voigt Henry, safemkr. h r 180 Ludlow
Voigt Henry E. F. printer, 242 Canal, h 148 Lee av. B'klyn
Voigt Herman, waiter, h 222 E. 57th
Voigt John, tailor, h 511 E. 16th
Voigt Joseph, bagmkr. h 137 Third
Voigt Louisa, h 346 E. 19th
Voigt Max G. milk, 514 E. 12th, h 204 Av. A
Voigt Moritz, locks, 422 W. 17th
Voigt Pauline, wid. Edward, h 606 E. 16th
Voigt Philip, cigarmkr. h 22 Clinton
Voigt Theodore, clerk, h 302 E. 72d
Voigt Robert, manager, 115 Worth, h 404 E. 17th
Voigt William, cigarmkr. h 511 E. 16th
Voigt William, clerk, h 367 W. 11th
Voigt William, engraver, h 165 Ludlow
Voigt William, pedlar, h 1476 First av.
Voigt William, polisher, h 492 E. 142d
Voigt & Miller, roofers, 484 Ninth av.
Voilard Peter, cook, h 99 W. Houston
Voile (refused) licorice, 151 Crosby
Voile & Wortley, licorice, 151 Crosby
Voilin August, clerk, h 319 W. 35th
Voilin Joanna E. dressmkr. 319 W 35th
Voiner John, jeweler, h 438 E. 18th
Voisin John, shoemkr. h 3 Union ct.
Voisin Joseph, liquors, 107 W. 26th
Voislawsky Selig P. hardware, 178 Av. B, h 72 St. Mark's pl.
Voit Joseph, porter, h 511 Fifth
Voit Meyer, furniture, 107 Walker, h 85 Stanton
Voit Michael, tailor, h 87 First av.
Voit Selig, furniture, 107 Walker, h 150 Clinton
Voit Thomas, pianomkr. h 405 W. 25th
Voit Brothers, furniture, 107 Walker
Voitek John S. machinist, 53 Ann, h 104 Pitt
Vojacek John, h 220 Third
Vokal Anna, wid. Frank, grocer, 531 Fifth
Vokolek Joseph, cigarmkr. h 317 E. 71st
Volaski Abram, clerk, h 208 E. 70th
Volck George, shoemkr. h 945 E 161st
Volck George L. weigher, 33 S. William, h B'klyn
Volck John, clerk, h 77 Second
Volckens William, mer. 27 S. William, h Holland
Volcker William E. manager, h 227 E. 76th
Volckhausen Charles L. hardware, 38 W. 3d, h 169 E. 73d
Volckhausen C. L. & Co. hardware, 38 W. 3d
Volckmann Nicholas, clerk, h 533 E. 118th
Volckmer Orlando F. baker, 840 Third av. h 246 E. 50th
Volckmer Otto, bkbinder, 22 Frankfort, h 9 Jackson pl. B'klyn
Volckmer & Co. bkbinders, 22 Frankfort
Voldeck George, polisher, h 325 E. 71st
Voldman Edward, clerk, h 216 E. 73d
Volgenau Adolph, beer, 80 E. Houston, h 119 Seventh
Volgenau Chas. A. ins. 367 Bowery, h 119 Seventh
Volgenar Ernst, engineer, h 2184 Park av.
Volger Bernard G. polish, 83 William, h 74 E. 124th
Volger John, butcher, h 231 E. 45th
Volger Joseph, laborer, h 418 E. 64th
Volger Julius, pianomkr. h 1012 Second av.
Volger William B. pads, 83 William, h 336 W. 30th
Volhard Peter, shoes, 296 Church, h 409 Canal
Volini Camillo, drugs, 25 Prince
Volino Giuseppe, tailor, 51 Crosby
Volino Pietro, tailor, 51 Crosby
Volino & Son, tailors, 51 Crosby
Volinsky Isaac, tailor, h 39 Essex
Volinsky Julius, cloaks, 139 Madison, h 277 Madison
Volk Adam, shoes, 2127 Second av.

EAST RIVER STEAM KINDLING WOOD FACTORY

1104 First Avenue, cor. E. 61st St. } Orders received through all American District and Western Union Telegraph Offices FREE. *Send for Price-List.* FRED. BUSE, Prop.

Huyler's BONBONS AND CHOCOLATES, 863 Broadway, Bet. 17th and 18th Sts. 150 Broadway, Cor. Liberty St., N. Y.

Volk Albert, wheelwright, h 320 E. 45th
Volk Andrew, cabinetmkr. h 1936 Park av.
Volk Charles, clerk, h 166 Third
Volk Eberhard, eatingh. 15 Dutch, h 41 Rose
Volk Elizabeth, wid. John, h 144 Seventh
Volk Emil, engraver, 32 John, h 445 W. 50th
Volk Ernestine, wid. Christian, h 638 Fifth
Volk Eugene, tailor, h 244 E. 28th
Volk Francis L. carver, h 1156 Third av.
Volk Francis L. jr. bartender, h 1156 Third av.
Volk Henry, carpenter, h 2075 Third av.
Volk Henry, tailor, h 713 Courtlandt av.
Volk Hieronymus E. machinist, 32 John, h 362 Ninth av.
Volk John, carpenter, h 234 E. 76th
Volk John, pianomkr. h 1695 First av.
Volk John, tailor, h 614 E. 155th
Volk Joseph, collector, h 162 W. Houston
Volk Joseph, meat, 104 Hester
Volk Maria, widow, h r 27 Sheriff
Volk Martin, carpenter, h 348 E. 49th
Volk Nicholas, eatingh. 17 Stanton, h 19 Stanton
Volk Peter, shoemkr. h 119 Clinton
Volk Philip, cigars, 204 E. 92d
Volk Theodore C. clerk, h 164 Seventh
Volk Wilhelmina, wid. Jacob, h 223 Broome
Volk William, eatingh. 152 E. Houston, h 150 E. Houston
Volkamer Joseph, shoes, 1396 Third av.
Volkart Adolph, shoemkr. h 128 Seventh
Volke Frederick, joiner, h 178 Suffolk
Volke Gustav, eatingh. 406-W. 14th, h 443 W. 13th
Volkel Emil R. furs, 436 Sixth av. h 358 W. 15th
Volkel George L. cabinetmkr. h 709 E. 9th
Volkel William, clerk, h 709 E. 9th
Volkenberg Albert, physician, 64 Rivington
Volkening Bertha, marble, 232 E. 44th, h 48 E. 60th
Volkening H'y, marble, 232 E. 44th, h 48 E. 60th
Volkening Otto, marble, 232 E. 44th, h 48 E. 60th
Volkening & Co. marble, 232 E. 44th
Volkens Charles, laborer, h 149 Goerck
Volker Charles, shoemkr. h r 217 Av. A
Volker Frank, embdr. h 187 Hester
Volker Henry, clerk, h 54 E. 4th
Volker Henry, machinist, h 130 Mulberry
Volker Henry, plumber, h 234 Third
Volker Philip, grocer, 364 E. Houston
Volkers Frances, wid. Edward, h 453 E. 88th
Volkes Thomas, packer, h 1608 Third av.
Volkhardt Adolph, printer, 160 Av. A, h 169 Av. A
Volkhardt Otto, painter, h 622 E. 11th
Volkhardt Rosamunde, wid. Anthony, h 9 Eldridge
Volkhart George, cigarmkr. h 247 Av. A
Volkland Rosanna, wid. Wm. h 168 Rivington
Volkland William, janitor, h 132 Norfolk
Volkmann Anna, wid. Charles, h 1667 Third av.
Volkmann Christopher, watchman, h r 251 W. 35th
Volkmann Ernst, h 414 E. 51st
Volkmann Ernst, laborer, h r 217 Av. A
Volkmann George F. chocolate, 5 Worth, h Cal.
Volkmann Hulda, wid. Chas. dressmkr. 308 E. 80th
Volkmann John H. chocolate, 5 Worth, h 410 W. 23d
Volkmann Joseph, pedlar, h 24 Av. B
Volkmann Meta, agent, 140 Nassau, h 1186 Lex. av.
Volkmann Peter, brewer, h 1572 Third av.
Volkmar Charles, artist, h 2223 Bathgate av.
Volkmar Henry, express, 330 E. 76th
Volkmar Henry G. liquors, Seventh av. c W. 131st
Volkmar William F. signs, 985 Woodruff, h Fairmount pl. W. n Franklin av.
Volkmar & Josephi, pottery, 2223 Bathgate av.
Volkmer Anna, wid. Henry, h 92 Av. A
Volkstadt William, laundry, 353 E. 81st
Voll Christian, cabinetmkr. h 221 Rivington
Voll John, h 402 W. 37th
Voll Joseph, mason, h 18 Willett
Voll Justus, laborer, h r 204 Broome
Voll Louis, tailor, h 502 E. 11th
Voll Nicholas, tailor, 194 Allen
Volland Frederick, meat, 734 Eleventh av.
Volland John W. varnisher, h 345 E. 51st
Vollars Charles T. clerk, h 237 Ninth av.
Vollat Geo. harness, 120 Canal, h 164 Butler, B'klyn
Vollbracht Emil, cabinetmkr. h 173 E. 87th
Vollbracht Henry, architect, 23 E. 14th, h 438 E. 56th
Vollbracht Robert, shoes, 201 Canal, h 333 Alexander av.
Vollbrecht August, cabinetmkr. h 161 Ludlow

Weather Strips
BROWNE'S Metallic & other kinds
Booth's Theatre Building, 23d St. & 6th Av.
The Par. Metallic Weather Strip Co.

Volle John, beer, 1612 Third av.
Volle John, pktbks. 83 Suffolk
Vollel Frederick, laborer, h 235 E. 93d
Vollenhoven Joseph, cigarmkr. h 642 Fifth
Vollenhover Samuel, cigarmkr. h 340 Eighth
Vollenhower Bernhard, conductor, h 638 Fifth
Voller Jacob, cabinetmkr. h 328 Delancey
Vollers Frederick, shoes, 82 Seventh av.
Vollers George H. h 232 E. 109th
Vollers Henry, carpenter, h 1 Cannon
Vollers Joseph E. printer, h 232 E. 109th
Vollertsen Mary, wid. August, liquors, 1333 Av. A, h 439 E. 71st
Vollertson James P. grocer, 2217 Eighth av.
Vollet Charles, shoemkr. h 97 E. 4th
Vollhart Rosina, wid. John, h 165 W. Houston
Vollkommer Andrew, liquors, 74 Lewis
Vollkommer Sigmund, h 673 E. 142d
Vollman Benjamin, sponges, 69 William, h 165 E. 111th
Vollman Clara, dressmkr. 237 E. 10th
Vollman Frank J. pianos, h 404 Sixth
Vollman Frederick, tailor, 321 G'wich
Vollman Isidor, candy, 44 First
Vollman Morris, sponges, 174 Pearl, h 329 E. 56th
Vollman Samuel, sponges, 174 Pearl, h Grand Union h.
Vollman S. & Co sponges, 174 Pearl
Vollman & Gulke, tailors, 321 G'wich
Vollmar Charles, meat, 550 W. 50th
Vollmar Dorothea P. grocer, 2312 First av.
Vollmar Frederick, h 1589 First av.
Vollmar Frederick H. P. clerk, h 2312 First av.
Vollmar Henry H. clerk, h 2312 First av.
Vollmar Peter, real estate, 415 E. 14th
Vollmar William, beer, 279 E. 10th
Vollmeke Francis, painter, h 418 E. 88th
Vollmer Adolph, tailor, h 349 E. 14th
Vollmer August P. h 8 Carmine
Vollmer Barbara, wid. Joseph P. h 49 Av. A
Vollmer Celestine, fcygds. 1198 Third av.
Vollmer Charles, candy, 2935 Third av.
Vollmer Charles, cigarmkr. h 533 E. 85th
Vollmer Charles, shoemkr. h 435 Fifth
Vollmer Christian, tailor, 484 Eighth av.
Vollmer Conrad, framer, h 1524 Av. A
Vollmer Edward R. lawyer, 229 B'way, h B'klyn
Vollmer Elizabeth, wid. Christian, h 21 Seventh
Vollmer Frederick, clerk, h 236 Third
Vollmer Frederick, liquors, 826 First av. h 1035 Second av.
Vollmer George, baker, h 1807 Second av.
Vollmer John, laborer, h r 215 W. 31st
Vollmer Joseph, waiter, h 192 Orchard
Vollmer Louis, carpenter, h 1434 Av. A
Vollmer Matthias, turner, 171 Suffolk, h 69 Av. A
Vollmer Peter, h 527 E. 118th
Vollmer Peter, h 191 Orchard
Vollmer William, driver, h 1025 Av. A
Vollmer William, meat, 1558 Second av.
Vollmer William G. cutter, h 103 E. 4th
Vollmers Henry E. drygds. 464 Hudson, h 480 Hudson
Vollmers William D. H. tailor, h 91 Sixth av.
Vollock Ferdinand, smith, h 305 Av. A
Vollweiler Herman, boxes, 820 Fifth, h 419 E. 117th
Vollweiler Jacob, cutter, h 1677 Av. A
Volm Erasmus, bdgh. 41 Clinton
Volm Urban, provns. 170 E. Houston
Volman Malwine, candy, 544 E. 12th
Volmar Henry, clerk, h 338 Broome
Volmer Anne, wid. Joseph, dressmkr. 745 E. 9th
Volmer Catharine, wid. John, h 158 E. 44th
Volmer Isidor, clerk, h 184 E. 80th
Volmer Mary, wid. Rich. stationer, 1315 First av.
Volmer William, watchman, h 279 Seventh
Volner Max, shoes, 731 Third av.
Volone Dominick, carpenter, 280 Mott, h 21 Spring
Volontino Achille, tailor, h 104 Mott
Volopesky Albert, cigarmkr. h 328 E. 71st
Volp Louis, meat, 156 W. 23d
Volpa Michael, barber, 340 E. 45th
Volpe Domenico, grocer, 70 Mulberry

FURNACES, RANGES, Fireplace Heaters. Richardson & Morgan Co. 92 Beekman St.
See adv. pages 38 & 39 Pink Sheets Back of Book.

THOMAS L. JAMES, *Prest.*,
A. VAN SANTVOORD, *V. Prest.*,
WILLIAM T. CORNELL, *Cash.*

LINCOLN NATIONAL BANK,
32 EAST 42D ST.
Capital, - $800,000.

Personal & Family Accounts Solicited.
U. S. DEPOSITORY.

AIX-LA-CHAPELLE KAISER WATER
REFRESHING, DIETETIC TABLE WATER
BEST IN THE WORLD
Luyties Brothers
New York
Agents U.S.A.

Volpe Francisco, jeweler, 56 Mulberry
Volpe Francisco & Co. jewelers, 56 Mulberry
Volpe Pasquale, barber, 229 Rivington
Volpe Sebastiano, grocer, 82 Mulberry
Volpe Vincenzo, beer, 55 Mulberry, h 66 Mulberry
Volpi Louis, cabinetmkr. h 50 Grand
Volpp John, carpenter, h 627 W. 48th
Volpp John, shoemkr. h 138 Third
Vols Benjamin, pedlar, h 118 Norfolk
Volter Frederick, janitor, h 1670 Third av.
Volunteer Exempt & Veteran Firemen's Sons Assn. 143 Eighth
Volunteer Firemen's Assn. of the City of N. Y. 143 Eighth
Volz Adam, carpenter, r 109 Eldridge, h 119 Clinton
Volz Adam, cigarmkr. h 633 E. 12th
Volz Catharine, wid. Henry, h r 214 Av. A
Volz Charles, clerk, h 340 E. 87th
Volz Charles jr. h 340 E. 87th
Volz Christian, cigarmkr. h 865 First av.
Volz Christian, finisher, h 248 Tenth av.
Volz Christina, produce, 60 Dey, h 12 Wiley, J. C.
Volz Edward, meat, 829 Second av.
Volz Frank, beer, 8 Goerck, h r 3 Goerck
Volz Frank, meat, 829 Second av.
Volz Frederick, baker, h 149 W. 4th
Volz Frederick, chandeliermkr. h 517 W. 24th
Volz Frederick, harness, 433 E. 76th, h 436 E. 76th
Volz Frederick N. cutter, h 306 E. 73d
Volz Gottlieb, pianomkr. h 660 E. 145th
Volz Henry, h 829 Second av.
Volz Henry, barber, 223 B'way, h 125 Seventh
Volz Henry, painter, 1716 First av. h 323 E. 88th
Volz Herman, painter, h 660 E. 145th
Volz Ignatz, baker, h 1520 Av. A
Volz Jacob, cigarmkr. h 306 E. 59th
Volz Jacob, cutter, h 101 Suffolk
Volz John, meat, 1631 Second av.
Volz John F. ins. h 134 Rivington
Volz Jonas, laborer, h 817 E. 145th
Volz Julius, printer, h 604 E. 9th
Volz Leonhard, shoes, 329 W. 40th
Volz Louisa, wid. Edmond H. h 432 Sixth
Volz Matthias, butcher, h 304 E. 32d
Volz Michael, clerk, h 410 Sixth
Volz Philip, cigarmkr. h 614 E. 9th
Volz Philip, oil, 621 E. 11th
Volz Theodora, wid. William, h 128 St. Mark's pl.
Volz William, bkbinder, h r 119 Clinton
Volz Brothers, meat, 829 Second av.
Volze George, liquors, Kingsbridge
Volze Mary, wid. John, h 510 E. 12th
Volzenlugel Jacob, cabinetmkr. h 816 Tenth av.
Volzing Christian, real estate, 953 Third av. & 189 E. 93d, h 135 E. 57th
Volzing Christian & Son, real estate, 953 Third av. & 189 E. 93d
Volzing Frederick, real estate, 953 Third av. & 189 E. 93d, h 335 E. 58th
Vombaur Chas. M. imp. 93 Greene, h 12 W. 130th
Vomcleff Robert, hardware, 105 Duane, h 973 Summit av. J. C.
Vomcleff & Co. hardware, 105 Duane
Vomdorp August, cutlery, 94 Duane, h 336 W. 55th
Vomhofe Edward, tackle, 97 Fulton, h 270 Hooper, B'klyn
Vomhofe Frederick, engraver, 45 College pl. h 316 S. 4th, B'klyn
Vomhofe Richard, h 417 St. Nicholas av.
Vompola Joseph, cigarmkr. h 340 E. 63d
Vonachen Catharine, wid. Anton, h 199 E. 4th
Vonachen John, beer, 201 E. 4th
Vonaesch Eliza, wid. Joseph, h 19 Sixth av.
Vonahrens Anna, grocer, 642 Morris av.
Vonalt George, tailor, 34 G'wich av.
Vonaltenhain Catharine, wid. Edw'd, h 73 E. 114th
Vonapel Philip, clerk, h 58 First av.
Vonarnim Otto F. drygds. 51 Leonard, h Summit, N. J.
Vonarx Joseph, weaver, h 454 W. 35th
Vonarx Julius C. publisher, 16 Murray, h 582 Halsey, B'klyn
Vonarx Rudolph, butcher, h 333 E. 48th
Vonauw Iwan, blankbks. 50 Franklin, h 47 E. 75th
Vonberg Henry, cigars, 2312 Second av.
Vonbergen Christopher, liquors, 2276 First av. h 401 E. 117th
Vonbergen Henry, crackers, r 334 E. 112th
Vonbergen William, beer, 26 Coenties sl.
Vonbernuth Frederick A. drygds. 62 Greene, & v. pres. 430 W. 14th, h 11 W. 33d
Vonbernuth Rudolph, trimmings, 102 Greene, h 29 E. 129th
Vonbeust Theophile, cashier, Tryon row, h N. J.
Vonblumberg Ernest, agent, h r 288 E. Houston
Vonborries Otto, eatingh. 49 Bowery
Vonbramer Alonzo, insp. h 329 W. 43d
Vonbremen Anna Marie, wid. William, bdgh. 314 E. 13th
Vonbremen Daniel, grocer, 279 Seventh av.
Vonbremen Dederick, liquors, 96 E. 120th, h 2205 Park av.
Vonbremen H'y, grocer, 339 G'wich, h 102 W. 93d
Vonbremen John, grocer, 195 Eighth av. h 300 W. 20th
Vonbremsen Theodore, lawyer, 21 Park row, h 115 E. 14th
Vonbrennerberg William, upholsterer, 114 E. 125th
Vonbriel Francis, jeweler, h 424 E. 15th
Vonbuhren Carl, broker, 59 William
Vonbuhren Geo. glass, 11 Baxter, h 317 Rivington
Vonburen Edward, mer. 18 Beaver, h S. I.
Voncolln Emil, liquors, 493 Eleventh av.
Voncort Charlotte A. wid. C. I. h 839 E. 168th
Vondannenberg Carl, wines, 20 Vesey, h Clifton, S. I.
Vondannenberg C. & Co. wines, 20 Vesey
Vonde John, grocer, 331 E. 34th
Vondehsen Charles H. grocer, 2181 Third av. & 2149 Eighth av. h 300 W. 116th
Vondehsen & Brase, grocers, 2181 Third av. & 2149 Eighth av.
Vondeilen George H. liquors, 26 Cortlandt
Vondelancken August, teacher, h 8 First
Vonderau William, clerk, h 86 Second
Vonderbank Christian, clerk, h 46 Rivington
Vonderbent Jacob, civil eng. h 54 Seventh
Vonderborn John, grocer, 151 Seventh av.
Vonderbruck Charles, waters, 11 Barclay, h 417 E. 84th
Vonderburg August, sec. 329 G'wich, h 82 E. 90th
Vondergoltz Erich A. physician, 75 Rivington, office hours, 8 to 9 A. M. 1 to 2 & 6 to 8 P. M.
Vonderheide Henrietta, wid. August, h 236 E. 45th
Vonderheide Henry H. porter, h 7 Rivington
Vonderheide Margaret, wid. John H. news, 240 E. 10th
Vonderheide Peter, h 556 E. 82d
Vonderheyde Frederick, shoes, 373 G'wich
Vonderheyde Martin, baker, h 209 Third
Vonderlehr Charles, feed, 233 W. 30th, h 1306 Second av.
Vonderlehr Frederick, machinist, 193 Worth, h 102 E. 118th
Vonderlieth Charles, conductor, h 223 E. 46th
Vonderlieth Henry, grocer, 388 Ninth av. h 388 W. 32d
Vonderlin Charles, pedlar, h 620 E. 13th
Vonderlin John, tailor, h 618 Fifth
Vonderlind Christian, baker, 229 Av. B
Vonderlinden Frances, fcygds. 530 Ninth av.
Vondermühll Alfred, drygds. 339 Canal, h 211 W. 43d
Vonderosten John, horses, h 141 W. 19th
Vonderp Theodore, porter, h 176 Orchard
Vonderschaer Elizabeth, h r 124 Pitt
Vonderschmidt Peter, cabinetmkr. h 317 E. 114th
Vondersmith Frank W. china, 25 Duane, h 313 E. 17th
Vondersmith Samuel P. physician, 233 Alexander av.
Vonderstroyck Edward, liquors, 470 West, h 306 W. 11th
Vonderwall Julius H. candy, 699 Tenth av.
Vondivingelo Otto, foreman, h 662 E. 162d
Vondohlen Adolph, gardener, h Mott av. n E. 164th
Vondohlen Allrich, manager, 183 Franklin, h 29 Downing
Vondohlen Anne M. wid. Christopher, candy, 334 Bleecker
Vondohlen Frederick C. grocer, 348 W. 36th
Vondohlen Frederick H. keeper, h 113 E. 120th

MERCHANTS EXCHANGE NAT. BANK OF THE CITY OF N. Y.
SOLICITS YOUR ACCOUNT. 257 Broadway.
PHINEAS C. LOUNSBURY, Prest. ALLEN S. APGAR, Cashier

C. N. JORDAN, President. CHARLES J. CANDA, Vice-President. | THE WESTERN NATIONAL BANK, CAPITAL, $3,500,000. | F. BLANKENHORN, Cashier. H. A. SMITH, Asst. Cashier.

Vondohlen George H. h 620 W. 39th
Vondohlen John F. janitor, h 177 E. 74th
Vondohlen John H. grocer, 59 Horatio, h 736 Washn.
Vondohlen Theodore, hats, 64 Mercer
Vondohlen & Old, hats, 64 Mercer
Vondohren Herman, produce, 45 Little W. 12th, h 13 Little W. 12th
Vondohren M. Frederick, produce, 316 Washn. h 3 N. Moore
Vondosken Claus C. clerk, h 222 St. Nicholas av.
Vondrack John, cooper, h 416 E. 73d
Vondrahenburg John, cigarmkr. h 494 E. 74th
Vondrahn Michael, candy, 83 Clinton
Vondran Henry, cornicemkr. h 441 W. 48th
Vondran John, grocer, 24 Delancey
Vonduering Adolph, physician, 610 E. 153d
Vondy Thomas D. pkttbks. 76 E. 9th, h 350 Fairmount av. J. C.
Voneiff Charles, liquors, 1 First av.
Voneiff George, baker, 347 G'wich
Voneiff G. & W. Vonscheele, bakers, 347 G'wich
Vonelm Adolph, grocer, 1498 Second av. h 301 E. 78th
Vonelm H'y, grocer, 2257 First av. h 360 E. 116th
Voneschen John, cook, h 127 E. 120th
Vonessen August, grocer, 552 W. 39th, h 550 W. 39th
Vonette Frederick C. teacher, h 1068 Second av.
Vonfaber Gustav, laces, 395 B'way, h 106 E. 109th
Vonfelde Sophia C. wid. George, beer, 70 Cliff
Vonfelde William, liquors, 70 Cliff
Vonfielitz Minnie, dressmkr. 297 Bowery
Vonfielitz Nicholas, photographer, h 297 Bowery
Vonfintel Ernst, architect, h 779 E. 173d
Vonfliedner Leo A. M. liquors, 333 Ninth av. h 417 W. 42d
Vonfranz Franz, mer. 66 New
Vongerichten Frederick, meat, 28 Clinton mkt, h 28 Macdougal
Vongerichten Henry, meat, 36 Clinton mkt, h 297 W. Houston
Vongerichten Jacob, detective, h 293 W. Houston
Vongerichten John, meat, 29 Clinton mkt, h 59 Vandam
Vongerichten Michael, wagons, 2821 Third av. h 483 Willis av.
Vongerichten Theodore, carriages, 610 Bergen av.
Vongerichten William, butcher, h 448 W. 55th
Vongerichten William H. clerk, h 31 Dominick
Vongerichten & Stark, wagons, 2821 Third av.
Vongilsa Augusta, wid. Leopold, bdgh. 92 Fifth av.
Vonglahn Charles, teas, 103 Water
Vonglahn Charlotte, h 1 W. 45th
Vonglahn Christopher, grocer, 182 Spring
Vonglahn Dederick H. liquors, 781 Seventh av. h 167 W. 53d
Vonglahn Gesina, wid. Nicholas, h r 818 Tenth av.
Vonglahn Gustav, liquors, 133 Grand, h 939 Tenth av.
Vonglahn John, commr. 54 Bond, h Windsor h.
Vonglahn John, driver, h r 818 Tenth av.
Vonglahn John H. D. liquors, 223 Tenth av.
Vonglahn Marcus, laborer, h 407 E. 74th
Vonglahn William, grocer, 174 W. 4th
Vonglahn William, liquors, 322 Washn. h 37 Dominick
Vongoesseln Gustav, baker, 2984 Third av.
Vongraberg Ferdinand C. hops, 40 Whitehall, h 237 W. 128th
Vongraff Paul, porter, h 645 Fifth
Vongunthon Caroline, wid. Rudolph, h 332 W. 36th
Vonhagen Ferdinand, meat, 120 Cedar
Vonhagen Ferdinand & Co meat, 120 Cedar
Vonhagn Christian, roofer, 1068 Third av. h 246 E. 106th
Vonhalle Francisca, wid. John, h 128 W. 101st
Vonhargen Philip, cutter, h 61 Delancey
Vonharten Henry, grocer, 659 Second av.
Vonhatten Frederick, operator, h 560 E. 157th
Vonhatten Mary, dressmkr. h 275 E. 4th
Vonhauerbeke Louis, tailor, h 101 W. Houston
Vonhaus Emma, tailor, 11 E. 14th
Vonhaus Lorenz H. grocer, 1094 Park av.
Vonhaus Louisa, tailor, 11 E. 14th
Vonhaus Nicholas, tailor, 11 E. 14th, h 112 Clinton pl.
Vonhaus & Co. tailors, 11 E. 14th
Vonhausen Andrew, tailor, h r 430 E. 17th
Vonhausen Frederick, carpenter, h 262 E. 10th
Vonhausen Theodore, baker, h 437 E. 9th
Vonhave Elizabeth, wid. William, h 524 Sixth
Vonhein Otto, imp, 25 Mercer, h Montclair, N. J.
Vonhein Richard, grocer, 98 Lewis
Vonhesse Christian, h 222 W. 23d
Vonheyn Henry, liquors, 10 Battery pl.
Vonhinken Henry, bottler, 938 Eighth av. h 852 Ninth av.
Vonhof Charles, milk, 71 Forsyth
Vonhof Frederick, shoemkr. h 146 Ludlow
Vonhof Gustav, machinist, h 1507 Av. A.
Vonhofe Frederick, carpenter, h 120 E. 88th
Vonhofe George D. printer, h Park av. c E. 107th
Vonhofe John G. carpenter, h W. 176th n Tenth av.
Vonhoff Daniel, h 258 Henry
Vonhoff Herman, smith, 161 Delancey, h 159 Delancey
Vonhoffmann Louis A. banker, 50 Wall, h Ridgewater, S. I.
Vonhoffmann L. & Co. bankers, 50 Wall
Vonholtern John F. laborer, h 208 First av.
Vonhorn William D. L. cigarmkr. h 1448 Second av.
Vonhuben Adolph, pianomkr. h 530 W. 49th
Vonhutton Max, clerk, h 218 W. 33d
Voninten Ferdinand, prof. h 148 E. 65th
Vonkampen Charles, h 432 Hudson
Vonkessler Adolph W. imp. 33 Greene, h France
Vonkleist Charles, express, 90 Barclay, h 151 E.81st
Vonkohlen Herman, clothing, 189 Elizabeth
Vonkrafft Alfred B. cooper, h 105 Essex
Vonkremzow Frank, printer, h 69 First av.
Vonkromer George, teacher, h 1277 First av.
Vonlehe Henry, express, 22 Beaver, h 112 Suffolk
Vonlehe Henry. ice, 1118 Forest av.
Vonlengerke Justus, guns, 8 Murray, h W. Hoboken, N. J.
Vonlengerke & Detmold, guns, 8 Murray
Vonlora Leopold, baker, h 176 Second
Vonlossberg Henry, notary, 501 Fifth av.
Vonlubcke Frederick, grocer, 2122 Second av. h 301 E. 109th
Vonlubken Henry, grocer, 1294 Washn. av.
Vonminden Henry P. C. alderman, City Hall, & liquors, 24 Av. h 118 Second
Vonmorstein Frederica, wid. Reinhardt, h 511 E. 117th
Vonmuller Alexander, teacher, h 327 E. 75th
Vonn M. A. artist, 335 B'way
Vonnatzmer Herman, physician, 270 Grand
Vonneidschutz Henry A. printer, 51 Vesey, h B'klyn
Vonoesen John, grocer, 450 Ninth av.h 362 W.35th
Vonoetinger Mary, wid. Gustave, h 112 E. 45th
Vonpape Ernest, baker, 25 Jackson, h 332 Broome
Vonpfister Eleanor M. h 187 W. 74th
Vonpost Herman C. mer. 2 Bowling gr. h 32 W. 57th
Vonpreif Adolph, jeweler, 213 Grand, h 1402 Bushwick av. B'klyn
Vonpueckler Wenzel G. ins. 74 Potter bldg. h 415 E. 51st
Vonramdohr Caesar A. physician, 105 Seventh
Vonreisdorff Oscar, bdgh. 147 E. 15th
Vonrentz James, police, h 453 Grand
Vonrunnen Henry, grocer, 1394 B'way, h 114 W. 40th
Vonrunnen John, grocer, 1394 B'way, h 114 W. 40th
Vorunnen J. & H. grocers, 1394 B'way
Vonsachs Julius H. broker, 138 Pearl, h The Dakota
Vonsachs Wm. broker, 138 Pearl, h The Dakota
Vonsachs Wm. jr. broker, 138 Pearl, h The Dakota
Vonsachs W. & Sons, brokers, 138 Pearl
Vonsalzen Herman H. carpenter, h 341 W. 43d
Vonsaun John F. clerk, h 318 W. 19th
Vonschack George, clerk, h 79 E. 124th
Vonscheele William, baker, 347 G'wich
Vonseggern Henry, h 2465 Eighth av.
Vonseggern Herman H. milk, 343 Sixth
Vonslomski Frank S. clerk, n 180 Allen
Vonsparr Carl, agent, h 313 E. 43d
Vonstade Fred. W. imp. 75 William. h 36 E. 36th
Vonstaden Frederick, porter, h 25 Harrison
Vonstandt Adolph, finisher, h 80 Morton
Vonstein Ernest (Rev.) h 405 W. 125th
Vontaube Gustav, school, h 25 E. 21st
Vontaube Natalie, school, 25 E. 21st
Vonthaden Claus, grocer, 179 Allen. h 72 Stanton
Vonthaden Herman, meat, 644 Ninth av.
Vonthaden Herman, polisher, h 152 Allen
Vonthum Henry J. driver, h 56 Jackson

MADE FROM PURE CREAM. | HORTON'S ICE CREAM. | French, Italian and American.

PAID UP CAPITAL, $900,000. SURPLUS, $51,411.

TITLE GUARANTEE AND TRUST Co.

55 LIBERTY ST., New York. 26 COURT ST., Brooklyn.

Vontwistern Peter, cigars, 127 Roosevelt, h 181 Park row
Vontwistern William, liquors, 552 Eleventh av. h 570 W. 42d
Vontwistern & Fischer, liquors, 552 Eleventh av.
Vonwaber Frank, porter, h r 557 W. 44th
Vonwintel Ernst, architect, h 182 E. 175th
Vonwitzleben Curt, patterns, 930 B'way, h 1071 Park av.
Voorhees Annette, wid. Atwood, h 487 Eighth av.
Voorhees Augustus, h 215 E. 84th
Voorhees Augustus, carpenter, h 16 Grove
Voorhees Charles H. broker, 42 Pine, h 59 E. 75th
Voorhees Daniel S. clerk, 115 B'way, h Woodsburg, N. J.
Voorhees Edward M. v. pres. 81 Eighth av.
Voorhees Elizabeth B. h 51 W. 42d
Voorhees Frederick L. real estate, 603 Hudson, h 320 W. 12th
Voorhees George W. cigars, 603 Hudson, h 320 W. 12th
Voorhees Harvey C. carpenter, h 707 Tenth av.
Voorhees Isaac W. carpenter, 168 E. 119th
Voorhees Jacob L. contractor, 238 W. 50th, h 435 W. 44th
Voorhees John, carpenter, h 267 W. 124th
Voorhees John G. broker, 56 Wall, h 18 W. 34th
Voorhees John N. produce, 298 Washn.
Voorhees Luther C. treas. 85 White, h 51 W. 42d
Voorhees Philip R. lawyer, 32 Nassau, h 70 Fifth av.
Voorhees Theodore, asst. supt. Grand Central depot, h Spuyten Duyvil
Voorhees Victor W. broker, h 144 Macdougal
Voorhees William D. broker 2 Wall, h Bergen Point, N. J.
Voorhees William J. produce, 94 Perk pl. h 418 First, B'klyn
Voorhees & Weston, brokers, 2 Wall
Voorhies Francis S. drugs, 309 Fourth av. h 256 W. 22d
Voorhies Henry, carpenter, h 985 Sixth av.
Voorhies Richard, laborer, h 206 E. 98th
Voorhis Albert P. carpenter, 249 W. 28th, h 509 W. 23d
Voorhis Andrew, h 153 E. 48th
Voorhis Ann, wid. George, dressmkr. 296 Seventh
Voorhis George W. stairbldr. 4 Bethune
Voorhis Graham C. clerk, h 683 E. 134th
Voorhis Jacob, stone, 14 Vesey & 403 E. 42d, h Greenwich, Ct.
Voorhis James, teas, 104 Water & 138 Pearl, h 452 W. 22d
Voorhis James H. fruit, 258 Washn. h Hackensack, N. J.
Voorhis John R. stairbldr. 4 Bethune, & commr. 300 Mulberry, h 786 G'wich
Voorhis Philip, watchman, h 249 W. 29th
Voorhis William W. L. books, 66 Nassau, h 2099 Fifth av.
Voorhis & Vreeland, fruit, 258 Washn.
Voos Caspar, clerk, h 546 W. 51st
Voos Charles, laborer, h 338 E. 34th
Voos Edward, h 157 First av.
Voos Joanna, wid. Joseph, h 450 E. 84th
Voos Martin, shoes, 772 Tenth av.
Vooth Herman C. liquors, 145 Third av. h 200 E. 15th
Vopat Wenzel, tailor, h 418 E. 15th
Vopelak Barbara, wid. John, h 1391 Av. A
Vopelak Joseph, liquors, 1393 Av. A
Vopper Henry, tailor, h 150 Third
Vorbach Conrad, hogs, 660 W. 39th, h Madison, N. J.
Vorbach Frank, machinist, h 110 Delancey
Vorbach Harriet, nurse, h 110 Delancey
Vorck Augustus, tailor, 17 Gt. Jones
Vorck Frederick, furrier, h 966 Denman pl.
Vorck William F. plumber, h 17 Gt. Jones
Vordenbaumen William, cigars, 986 Eighth av.
Vordermeier Frederick, h 528 E. 162d
Vorel Frank, tailor, h 330 E. 73d
Vores Mary, wid. Victor, notions, 255 W. 33d
Vores Wildey, real estate, 2469 Eighth av. & 344 Lenox av. h 58 E. 131st
Vorhaus Jacob, jeweler, h 189 Henry
Vorisek Anton, tailor, h 440 E. 12th
Vorkamp Henry, shoes, r 135 Ninth av.
Vorlichek Frank J. cabinetmkr. h 228 E. 74th
Vorm Frederick, pianomkr. h 341 E. 31st
Vormann Jacob, tailor, h 74 Eldridge
Vormbaum John A. barber, 723 Courtlandt av.
Vorndran Christian, beer, 626 E. 150th
Vornoff Martin, shoes, 235 Third av.
Vorrath August, grocer, 232 E. 109th
Vorrath Henry, liquors, 87 E. 110th, h 1996 Park av.
Vorrath Peter, grocer, 81 E. 109th, h 1627 Lex. av.
Vorzimmer Adolph, agent, h 172 Rivington
Vos Abraham, clerk, h 184 Seventh
Vosatka John F. notary, 61 B'way, h 716 E. 164th
Vosberger Frederick, shoes, 407 Fifth
Vosbrinck George, liquors, 46 Fulton
Vosbrinck John H. liquors, 200 Spring, & grocer 1402 Ninth av. h 192 Spring
Vosbrinck & Russell, grocers, 1402 Ninth av.
Vosbrink Henry, driver, h 422 E. 9th
Vosburgh Abram, police, h 504 W. 141st
Vosburgh Benjamin F. physician, 257 W. 11th
Vosburgh Charles L. janitor, h 2337 First av.
Vosburgh Francis W. towing, 15 South
Vosburgh George, laborer, h 410 Sixth
Vosburgh Imogene, wid. Abram S. h Popham n Morris av.
Vosburgh Milton, clerk, h 381 Bleecker
Vosburgh Myndert A. lawyer, 35 William, h 140 W. 64th
Vosburgh William, cigarmkr. h 174 E. 107th
Vosco Anton, fruit, 2401 Third av. h 112 E. 124th
Vose George H. sec. 140 B'way, h 48 W. 59th
Vose Richard, pres. 13 Barclay, h Nyack, N. Y.
Vosecek Frank, tailor, h 406 E. 59th
Voselotti Aurilio, tailor, h 211 Mott
Voser Joseph, h 325 E. 47th
Voska Joseph, cigarmkr. h 317 E. 54th
Voska William, pianomkr. h 415 E. 72d
Voskamp Margaret, wid. John, h 221 E. 70th
Voskewitch Anne, wid. Abraham, h 81 Lewis
Voskuyl Hessel, carver, h 431 W. 34th
Voskuyl John H. carver, h 422 W. 26th
Vosl John, pickles, 123 Delancey
Vosler George, printer, h 301 E. 111th
Vosler Louise, dressmkr. 458 W. 58th
Vosler Rosa, wid. George, h 458 W. 58th
VOSS ADELBERT, artistic decorative painter, 787 Sixth av. h 208 W. 35th
Voss Alice, wid. John, h Daly av. n Kingsbridge rd.
Voss Alphonse E. men's furng. 526 B'way, h 338 W. 30th
Voss Andreas, h 305 E. 79th
Voss Augusta, wid. Louis, h 542 W. 41st
Voss Charles, carpenter, h 115 Norfolk
Voss Charles, miller, h 1341 Second av.
Voss Charles, smith, h 414 W. 33d
Voss Charles G. laborer, h 23 Hubert
Voss Christian, tailor, 411 E. 14th
Voss Dederick, tailor, 430 E. 15th
Voss Edwin, machinist, h 326 E. 83d
Voss Emil, clerk, h 326 E. 83d
Voss Ferdinand, police, h 24 Av. D
Voss Frederick, h 136 E. 123d
Voss Frederick, driver, h 2049 Third av.
Voss Frederick, tailor, h 118 Seventh
Voss Frederick A. cigarmkr. h 1481 First av.
Voss Gerhard, tailor, h 118 Seventh
Voss Helen, wid. Charles, h 40 Leroy
Voss Helma, wid. Gustav. cigars, 63 First
Voss Henry, grocer, 351 E. 41st
Voss Henry, laborer, h 287 A. B.
Voss Henry, liquors, 1887 First av.
Voss Henry, machinist, h 175 E. Houston
Voss Herman, clerk, h 11 Stanton
Voss James D. electrican h 2241 Park av
Voss John, beer, 232 E. 37th
Voss John, cigars, 2352 Third av.
Voss John, cook, h 184 Seventh
Voss John, pedlar, h r 140 Cherry
Voss John G. pianomkr. h 136 Chrystie
Voss John H. h E. 167th n Franklin av.
Voss John W. plumber, h 185 Mott
Voss Joseph H. bellhgr. h 2243 Park av.
Voss Mary, wid. Henry, h 687 Courtlandt av.
Voss Mary, wid. Herman, h 12 Delancey
Voss Mary A. teacher, h 1994 Third av.
Voss Nicholas, clerk, h 26 Leroy
Voss Nicholas, B. clerk, h 206 E. 54th
Voss Otto, carpenter, h 525 W. 40th
Voss Otto, weaver, h 2810 Tenth av.
Voss Otto H. upholsterer, 156 W. 43d, h 670 Ninth av.
Voss Peter, h 1605 Park av.
Voss Philip, imp. 327 Church, h 50 St. Mark's pl.
Voss Rosa, wid. Charles, h 224 Broome
Voss Rudolph, tailor, h 281 Broome
Voss William, brewer, h 211 E. 92d

Hartshorn's Shade Rollers. Notice name of Stewart Hartshorn in script on labels, and avoid being fooled.

HENRY W. CANNON, *Pres.*
WILLIAM H. PORTER, *Cash.*
WM. H. SHEPARD, *Notary.*

CHASE NATIONAL BANK,
Cor. Pine & Nassau Sts.

Capital, - $500,000.
Surplus and undivided profits, $528,560.25.

Voss William, clerk, h 313 E. 73d
Voss William, ins. 24 Pine, h Rockaway, L. I.
Voss William C. agent, 135 Essex
Voss William F. baker, 289 Seventh av.
Voss & Stern, laces, 327 Church
Vossbrink Hy, produce, 86 Dey, h 44 Henry, J. C.
Vosseberger Barnett, capmkr. h 62 Attorney
Vossel Anthony, wood, 339 E. 54th, h 330 E. 54th
Vosseler Jacob, laborer, h 442 W. 41st
Vosseler Jacob, tailor, h 108 St. Mark's pl.
Vosseler Matthias, h 274 E. 10th
Vosseler William, tailor, h 217 Third
Vosser Margaret, washing, h 149 W. 51st
Vossler John J. jeweler, 58 W. 26th
Vossnack Frederick E. clerk, h 85 W. 104th
Vossnack Herman, printer, h 74 W. 101st
Vost Morris, tailor, h 213 Broome
Vosteen Henry F. produce, 93 Park pl. h 63 Hudson, Hoboken
Vosteen John, painter, 497 Broome, h 74 Grove
Voswinkel Herman, painter, h 400 E. 83d
Votapka John, cigarmkr. h 353 E. 54th
Votapka Joseph, cigarmkr. h 1485 Av. A
Votassa Joseph, painter, h 155 Second
Voth Richard C. clerk, 120 B'way, h 92 Degraw, B'klyn
Votical Barbara, wid. John, h 121 Pitt
Votion Alexander, upholsterer, 115 E. 17th
Votion Louise, dressmkr. 38 E. 20th
Votocil Frank, h 223 E. 76th
Votruba Vincent C. cigarmkr. h 342 E. 39th
Vottava Frank, cabinetmkr. h 338 E. 73d
Vottava Joseph, cigarmkr. 1797 Third av.
Votava Joseph, sculptor, h 331 E. 38th
Vottel Max, shirtmkr. h 190 Henry
Votteler Albert, smith, h 78 Little W. 12th
Votteler William, lithographer, 194 West, h Hoboken
Vouga Charles, publisher, 69 Duane, h 13 W. 23d
Vough Jacob, clerk, h 56 E. 130th
Vough William C. tuner, h 56 E. 130th
Vought Charles, printer, h 354 W. 48th
Vought Cornelius, boatbldr. h 699 E. 144th
Vought Eliza, wid. Samuel L. h 347 W. 27th
Vought Henry H. carpenter, 159 E. 54th, h Kingsbridge
Vought Isaac S. iron, 193 West, h 461 Washn. av. B'klyn
Vought Nathan F. elevators, 159 E. 54th, h Kingsbridge
Vought Peter, boatbldr. h W. 137th n Fifth av.
Vought Rich. R. broker, 59 Wall, h Elizabeth, N. J.
Vought Thomas W. clerk, h 246 E. 117th
Vought William H. pianomkr. h 242 E. 71st
Vought & Brother, carpenters, 159 E. 54th
Vought & Williams, iron, 193 West
Vouglez James, pedlar, h 7 Pell
Vouney Jane, wid. John, dressmkr. 13 E. 16th
Vowden George, driver, h r 443 E. 13th
Vowdy Everett, driver, h 127 W. 100th
Voxley James, laborer, h 252 W. 31st
Voydi Leo, barber, h 15 Sullivan
Voytits Caroline, school, 25 Horatio
Vrana Charles, tailor, 1485½ B'way, h 333 W. 41st
Vraner George, tailor, h 224 Third
Vrasda Ignace, carpenter, 231 W. 50th
Vrbsky Vaclav, cigarmkr. h 305 E. 71st
Vredenburgh Alfred, dep. receiver, 57 Chambers, h Leggett's h.
Vredenburgh Christopher, driver, h 147 E. 32d
Vredenburgh J. Trowbridge, dentist, 109 E. 40th
Vredenburgh Jacob, h 153 E. 127th
Vredenburgh Jacob, h 428 W. 43d
Vredenburgh Orrin S. plasterer, Monroe pl. c Columbine av.
Vredenburgh Peters, tailor, 164 Fifth av. h 361 W. 28th
Vredenburgh Samuel M. agent, h 172 E. 127th
Vredenburgh Theodore, mason, h Fordham
Vredenburgh Watson, police, h 153 E. 49th
Vredenburgh & Brooks, tailors, 164 Fifth av.
Vreeland Charles W. carpenter, h 2500 Tiebout av.
Vreeland David, smith, 407 W. 37th, h 434 W. 42d
Vreeland Edward, builder, 229 W. 36th, h 1810 Lex. av.
Vreeland Enoch, h 2500 Tiebout av.
Vreeland Enoch jr. asst. sec. 157 E. 67th, h 2500 Tiebout av.
Vreeland Enoch H. fruit, 258 Washn. h Hackensack, N. J.
Vreeland Frank, carpenter, h 345 Ninth av.
Vreeland George, printer, h 679 Ninth av.
Vreeland George A. iron, 1364 B'way, h 1804 Lex. av. (see adv. page 43, P. G.)

MEMORY.

Poorest memories made better and best greatly improved.
Any book learned in one reading.
Testimonials by Colleges, Lawyers, Clergymen, Doctors, and all classes.
Prospectus, POST FREE, from
Prof. A. LOISETTE, 237 Fifth Ave., N. Y.

Vreeland Jacob C. builder, 336 W. 24th, h 339 W. 27th
Vreeland James N. foreman, h 414 W. 17th
Vreeland John J. builder, 745 Tremont av. h 1978 Bathgate av.
Vreeland Mary E. wid. James M. h 145 E 17th
Vreeland Stephen S. sec. 2 Wall, h Tompkinsville, S. I.
Vreeland Wallace N. stenographer, 55 Liberty, h 383 Ocean av. J. C.
Vreeland Wm. H. sec. 222 Front, h Bayonne, N. J.
Vreeland & Van Doorn, builders, 229 W. 36th
Vrelio Gissanno, furrier, h 103 Park
Vriest Gustav, wheelwright, h 402 E. 34th
Vrindten Gilbert, sawdust, 160 Christopher
Vrindten Mary A. wid. Gilbert, h 160 Christopher
Vroman Peter, hay, 601 W. 33d
Vroman Sanford, mer. 601 W. 33d, h 86 Wilson, B'klyn
Vroman S. & Co. hay, 601 W. 33d
Vroom George A. morocco, 18 Spruce, h Hackensack, N. J.
Vroom Henry S. hardware, 368 Eighth av. & 261 W. 27th, h 105 W. 105th
Vroom John H. driver, h 271 Tenth av.
Vroom Robert D. broker, 52 New, h Port Richmond, S. I.
Vrooman Caroline, wid. Henry S. h 314 W. 19th
Vuillemin Eliza, glovemkr. h 413 E. 15th
Vuillemot Joseph, carpenter, h 456 W. 35th
Vuillermet Louis, cook, h 219 W. 28th
Vulcanized Fibre Co. 14 Dey
Vulk Joseph, tailor, h 429 E. 15th
Vulte Herman S. prof. 41 E. 49th, h New Rochelle, N. Y.
VULTEE GEORGE W. (with Hoadly, Lauterbach & Johnson, counselors at law) NOTARY PUBLIC, U. S. PASSPORTS procured, legal papers served & chattel mortgages foreclosed, room 62, 6th floor Equitable bldg. 120 B'way, New York, h 241 W. 20th, 1st floor
Vultee Henry V. sec. 52 Wall
Vulz Philip, cigarmkr. h 203 Eldridge
Vundenberg August, machinist, h 229 Sullivan
Vurgason Franklin A. ins. 237 B'way, h 196, 12th, B'klyn
Vurnakis Nicholas, eatingh. 192 Park row
Vyse Arthur F. broker, 60 B'way, h New Brighton, S. I.
Vyse Jacob, janitor, h 311 E. 21st
Vyse Thomas A. real estate, 66 Liberty, h New Brighton, S. I.
Vyse Thomas A. jr. broker, 60 B'way, h 40 W. 9th
Vyse William E. D. broker, 66 Liberty, h Morristown, N. J.
Vyse Brothers, brokers, 60 B'way
Vyskocel Joseph, baker, 1479 Av. A

W

Waage Anna, wid. Joseph, h 116 Ludlow
Waas George, cigars, 225 E. 107th
Waas George, meat, 852 Ninth av.
Waas Jacob M. cigars, 2036 Second av.
Waas Moses, cigarmkr. h 109 Lewis
Wabash Western Railway Co. 195 & 323 B'way
Wabe Philip, candymkr. h 103 Sheriff
Wabnitz Herman, tailor, h 621 E. 11th
Wabst Emil, carpenter, h 1330 Second av.
Wacek Joseph, cigarmkr. h 315 E. 71st
Wach William, paints, 177 Park row, h 320 Quincy, B'klyn
Wache Charles, clerk, h 217 E. 40th
Wacheck Louisa, h r 69 Av. A
Wacheler Magdalene, wid. George, h 613 E. 159th
Wacheman Margaret, wid. Adam, h r 158 Stanton
Wachenfeld Charles, engineer, h 347 E. 36th
Wachenfeld Frederick, machinist, h 450 W. 36th
Wachenheim Emanuel, clerk, h 176 E. 117th

DEAN'S PATENT ARDENTER MUSTARD.

Established in London 1831.
361 & 363 Washington Street, and 84, 86 & 88 North Moore Street, N. Y.

Richardson & Boynton Co.,
232-23[illegible] Water Street.
WAC 2050

PERFECT FURNACES,
HOT-WATER HEATERS,
RANGES.
WAD

"We all use"
BARNES' NATIONAL
Inks, Pens, and Mucilage
All stationers keep it.
A. S. Barnes & Co., Stat'rs, 111 Wm. St.

Wachenheim Leopold, ins. 32 Liberty, h 38 E. 126th
Wachenheimer Edward, barber, 77 Grand
Wachenheimer Ferdinand, smith, 1069 Third av. h 1033 Third av.
Wachenheimer Isaac, meat, 687 Third av. & 201 E. 47th, h 595 Third av.
Wachenheimer Julius C. liquors, 2304 Park av. h 133 W. 125th
Wachenheimer & Steinhardt, liquors, 2304 Park av.
Wacher John, express, h 267 E. 10th
Wachner Isaac, cutter, h 159 Orchard
Wachowski Adam, carpenter, 2035 Second av.
Wachrek Otto, carver, h 212 E. 88th
Wachs Augustus F. photographer, h 118 Eldridge
Wachs Siegmund, smith, h 243 Second
Wachsman Emanuel, eatingh. 301 Canal, h 319 E. 57th
Wachsman Henry, hats, 210 Av. B
Wachsman Sigmund, waists, 22 Walker, h 61 Garfield pl. B'klyn
Wachsman William, h 319 E. 57th
Wachsman & Pollak, waists, 22 Walker
Wachsmann Louis, pedlar, h 34 Ludlow
Wachsmuth Anna, wid. Charles, h 150 Orchard
Wachtel Abraham, eatingh. 12 Bowery
Wachtel Frederick, cigars, 275 E. 10th
Wachtel Joseph, actor, h 14 Market
Wachtel Josephine, wid. Max, h 311 E. 125th
Wachtel Marcus, driver h r 146 Ridge
Wachtel Meyer, hats, 161 Park row
Wachtel Michael, cigars, 1109 Second av.
Wachtel Morris, buttonholemkr. h 87 Clinton
Wachtel Samuel, pedlar, h r 33 Essex
Wachtel Sigmund, clerk, h 233 E. 75th
Wachter A. clerk, h 1934 Third av.
Wachter Adam, meat, 646 Third av
Wachter Albert, boxes, r 117 Allen, h 183 Allen
Wachter Andrew, tailor, h 32 Thompson
Wachter Charles, painter, h 861 Tinton av.
Wachter Charles A. meat, 330 W. 145th
Wachter Ernst, notary, 86 Second
Wachter Francis, wid. Jacob, h 432 W. 45th
Wachter Frederick, furrier. h 48 Spring
Wachter George, beer, 2423 First av.
Wachter John, h 603 W. 48th
Wachter John, weaver, h r 448 W. 45th
Wachter Joseph, butcher, h 129 W. 33d
Wachter Morris, cigarmkr. h 314 E. 80th
Wachter Peter, tailor, h 635 Fifth
Wachter William, painter, h 595 Courtlandt av.
Wachterhauser Margaret, widow, h 334 E. 9th
Wachtershauser Otto H. machinist, h r 111 Eldridge
Wachtle Magdalene, wid. William, h 320 E. 54th
Wachtler Louis, smith, h 396 E. 71st
Wachusett Shirt Co. 21 Wooster
Wack Adam, bottler, 242 E. 54th
Wack August, pktbkmkr. h 145 Stanton
Wack Conrad, candy, 46 Rivington
Wack Garrett C. driver, h 695 Tenth av.
Wack George, h 234 E. 49th
Wack George, pedlar, h r 146 Ludlow
Wack Henry, musician, h 1258 Third av.
Wack Julius, smith, 12 Chambers, h 26 Cath sl.
Wacker August, tables, 317 W. 40th, h 313 W. 38th
Wacker Charles, dentist, 388 Bowery
Wacker Charles, painter, h 619 E. 157th
Wacker Franz, watches, 158 Bowery
Wacker George, jeweler, 772 Second av.
Wacker Henry, laborer, h 462 W. 52d
Wacker Herman, carpenter, h 314 E. 104th
Wacker John, cutter, h 419 E. 10th
Wacker John G. h 1306 Second av.
Wacker John H. cigars, 229 E. 74th
Wacker Killian, shoemkr. h 218 E. 38th
Wacker Margaret, wid. Peter, h 100 Forsyth
Wacker Paul, framer, h 1071 First av.
Wacker William, carpenter, h 190 Allen
Wacker William, grocer, 134 W. 28th
Wacker William, upholsterer, h 116 E. 90th
Wacker & Kruegel, tables, 317 W. 40th
Wackerbarth Henry J. physician, 74 Second av.
Wackerberg Catharine, wid. Julius G. h 144 Essex
Wackermann Michael, baker, h 1428 Av. A
Wackett Charles E. leathergds. 64 Nassau, h 449 Seventh, B'klyn
Wackett Henry, willowware, 166 E. 4th, h 325 W. 17th
Wadde George, driver, h Park av. c E. 113th
WADDELL JAMES, accountant, 137 B'way, h 230 W. 42d (The Percival)
Waddell James, carpenter, 1307 Park av. h 1289 Park av.
Waddell James E. carpenter, h 234 E. 105th
Waddell Jane B. dressmkr. 135 W. 20th
Waddell John A. butter, 184 Washn. h 5 Hart, B'klyn
Waddell John B. porter, h 454 Seventh av.
Waddell Lloyd D. real estate, 171 B'way
Waddell Rob't J. colors, 52 Beekman, h 56 W. 48th
Waddell Seabrook, clerk, h 199 Washn.
Waddell William, pub. acct. 55 Beaver, h The Percival, 230 W. 42d

WILLIAM WADDELL,
Public Accountant and Auditor,
55 Beaver St. (Telephone, "Pearl 463.")
Twenty years' practical experience as an expert accountant.
Assisted by competent staff of 12 expert bookkeepers. Experts supplied at low terms per day.

Waddell R. J. & Co. colors, 52 Beekman
Wadding Francis, laborer, h 142 Perry
Waddington Geo. lawyer, 120 B'way, h 39 E. 9th
Waddock Eliza, wid. Thomas, h 110 Canal
Waddock Thomas F. engraver, h 110 Canal
Wadds William, mason, h 221 W. 61st
Waddy Mary, wid. Bennett, h 225 W. 29th
Wade Adolph, clerk, h 145 W. 62d
Wade Alexander, painter, h 1075 Third av.
Wade Amelia, wid. John, dressmkr. 354 W. 48th
Wade Anastasia, wid. William, grocer, 503 W. 38th, h 501 W. 38th
Wade Andrew J. engineer, h 54 W. 106th
Wade Anna A. wid. Curtis, h 115 E. 90th
Wade Anna L. wid. William A. h 215 W. 40th
Wade Anne, wid. Charles, h 297 Mott
Wade Benjamin, stable, 193 Delancey, h 190 Delancey
Wade Bernard, h 319 E. 18th
Wade Bernard, police, h 225 E. 69th
Wade Bridget, wid. James, h 421 W. 32d
Wade Bridget, wid. John, h 555 W. 42d
*Wade Button Co. 207 Centre
Wade C. H. pub. acct. 120 B'way, h Eng.
Wade Charles, clerk, h 524 W. 42d
Wade Charles C. clerk, h 147 E. 30th
Wade Charles G. police, h 630 E. 17th
Wade Charles R. engineer, h 1710 Second av.
Wade Charles S. pianomkr. h 342 E. 118th
Wade Clara, bdgh. 19 W. 21st
Wade Dan'l T. mer. 220 Produce Ex. h 149 E. 46th
Wade Francis, laborer, h 435 E. 18th
Wade Frederick E. police, h 514 E. 121st
Wade George A. buttons, 207 Centre, h 165 Elm
Wade George W. janitor, h 104 Sheriff
Wade George W. plumber, h 67 Av. D
Wade Henry, driver, h 347 W. 39th
Wade J. M., Mosaic-Inlay Co. 170 Fulton
Wade Jacob S. painter, h 30 Carmine
Wade James, police, h 527 E. 16th
Wade James, shoemkr. h 6 Goerck
Wade James W. fish, 130 West, h 101 Perry
Wade Jane, dressmkr. 119 W. 124th
Wade Joanna, wid. James, h 342 E. 118th
Wade John, ostler, h r 251 W. 31st
Wade John C. engraver, 48 Nassau, h Rutherford, N. J.
Wade John E. clerk, h 291 W. Houston
Wade Joseph, shoemkr. h 246 Tenth av.
Wade Joseph M. pres. 170 Fulton
Wade Julia A. wid. Richard E. h 350 Brook av.
Wade Margaret, h 425 W. 42d
Wade Maria P. wid. George, h 319 W. 58th
Wade Michael, laborer, h 1782 Tenth av.
Wade Michael, laborer, h 413 W. 32d
Wade Michael J. liquors, 10 Carmine, h 81 King
Wade Oliver, agent, 71 B'way, h 387 Dean, B'klyn
Wade Patrick, h 3 Franklin

FURS | F. BOOSS & BRO., *Established 1853.* 449 BROADWAY IMPORTERS AND MANUFACTURERS. | FURS

EST. 1819.
THE OLD STATEN ISLAND DYEING EST.
DRY CLEANSING BY OUR NEW PROCESS.
98 Duane St., Principal Office
286 Fifth Avenue,
870 Broadway,
610 Sixth Avenue,
1474 Third Avenue.

Wade Patrick, ostler, h r 313 E. 24th
Wade Richard J. ribbons, h 852 E. 161st
Wade Robert M. agent, h 531 W. 152d
Wade Stephen, laborer, h 81 King
Wade Thomas, laborer, h 53 Park
Wade Thomas F. police, h 292 Pleasant av.
Wade William, h 219 W. 23d
Wade William, clerk, h 296 W. Houston
Wade William, keeper, h 427 W. 45th
Wade William, porter, h 22 Rector
Wade William, v. pres. 474 Eighth av.
Wade William D. ink, 117 Fulton, h 447 Clinton av. B'klyn
WADE H. D. & CO. ink, 117 Fulton
Wade & Curtis, buttons, 207 Centre
Wadelton Thomas D. architect, 932 B'way, h 125 E. 86th
Wadenpfuhl Antoinette, wid. Edward, nurse, h 63½ First
Waderwitz Ernest, framer, h 317 E. 114th
Wadetz Otto, cook, h 205 Forsyth
Wadhams Ann, wid. Burr, h 1517 Third av.
Wadhams Helen L. h 40 E. 26th
Wadhams Nathan J. engineer, h 311 E. 85th
Wadie Jas. upholsterer, 1345 B'way, h 130 E. 117th
Wadleigh Lydia F. supt. E. 69th c Lex. av. h 791 Madison av.
Wadleigh Mary L. h 158 W. 22d
Wadley Albert, florist, 409 Fifth av. h New Rochelle, N. Y.
Wadley Mary E. nurse, h 116 E. 22d
Wadlin Henry W. ice, 672 Ninth av.
Wadlow Edward A. treas. 112 E. 14th, h J. C.
Wadman Ernest, h 15 Perry
Wadman George, architect, h 26 E. 4th
Wadman Walter, lacegds. 461 Broome, h 51 Wash. sq. S.
Wadruska William, cigarmkr. h 303 E. 71st
Wadsley William, engineer, h 246 E. 87th
Wadsworth Bridget, bdgh. r 253 W. 35th
Wadsworth Charles D. broker, 44 New, h Plainfield, N. J.
Wadsworth Charles H. fruit, W. Washn. mkt, h Miller av. n Liberty av. B'klyn
Wadsworth Cornelia, wid. Julius, h 17 E. 41st
Wadsworth Edward, contractor, h 100 W. 99th
Wadsworth Elbert E. jeweler, 14 John, h Englewood, N. J.
Wadsworth Emily L. wid. William, h 5 W. 58th
Wadsworth Francis, musician, h 346 E. 43d
Wadsworth Frederick J. designer, h 164 E. 53d
Wadsworth Frederick S. smith, 357 West, h 205 Pacific av. J. C.
Wadsworth Hannah, widow, h 31 E. 28th
Wadsworth Henry B. treas. 63 B'way, h Cal.
Wadsworth James, lawyer, 229 B'way
Wadsworth John H. mer. 216 Church, h 31 E. 28th
Wadsworth Theodore A. dentist, 159 W. 34th
Wadsworth William B. broker, 44 New, h Plainfield, N. J.
Wadsworth William H. manager, h 76 E. 115th
Wadsworth William P. h 25 E. 30th
Waechter Charles, physician, 220 E. 10th
Waechter Ernest, notary, 86 Second, h 214 Forsyth
Waechter Lotta, h 158 Ludlow
Waechter Louis, meat, 306 Sixth
Waefelaer Louis, supplies, 54 Beekman, h 422 Garden, Hoboken
Waegele Herman, painter, h 2715 Eighth av.
Waegele Jacob, liquors, E. 169th n Jerome av.
Waegener Frederick, h 93 Delancey
Waeger Max W. laborer, h 212 E. 44th
Waehner Louis C. lawyer, 120 B'way, h 157 E. 82d
Waehner Robert, driver, h 345 E. 70th
Waehner William H. police, h 404 E. 9th
Wael Marks, clerk, h 206 E. 41st
Waelde Christian, clockmkr. h 170 Elm
Waeldele Matthew, turner, h 263 Rivington
Waeldner Frederick W. boxes, 93 E. 4th, h 74 First av.
Waentig Charles R. linens, 112 Franklin, h 389 Seventh, B'klyn
Waentig, Solinger & Co. linens, 112 Franklin
Waernly Herman, cook, h 1537 Av. A
Waesemann Mary, news, 2297 First av.
Waeterling August C. stenographer, 179 B'way, h 449 E. 84th
Waeterling Otto C. tailor, h 449 E. 84th
Wafer Edward, drygds. 2678 Eighth av.
Waffenschmidt Martin, carpenter, h 429 E. 81st
Waffle George T. teacher, h W. 176th n Tenth av.
Wag Caspar, brushes, 294 Henry



Wagar Mortimer H. mer. 210 Produce Ex. h Avon, N. Y.
Wagar Reginald N. driver, h 56 Jane
Wagar, Martin & Co. mers. 210 Produce Ex.
Wageck Conrad, clerk, h 246 W. 35th
Wageck George A. clerk, h 329 W. 38th
Wageman Xavier, boxmkr. h 79 Sheriff
Wagemann Louis W. laborer, h 154 Orchard
Wagenar James W. hosiery, 115 Worth, h 245 Sumner av. B'klyn
Wagenbrenner Anne M. wid. Nicholas, h 612 E. 9th
Wagenbrenner George, mason, 149 Ludlow, h 612 E. 9th
Wagener August P. lawyer, 59 Second av.
Wagener Charles, cigars, 205 Seventh
Wagener Frederick, barber, 58 Dey, h 359 Garden, Hoboken
Wagener Jacob, carpenter, h 79 Sheriff
Wagener Jephtha A. fertilizers, 189 Water, h Holtsville, L. I.
Wagener Lena, wid. Charles, h 934 Ninth av.
Wagenfohr Charles, engraver, 44 W. B'way, h 819 Van Buren, B'klyn
Wagenheim Joanna, wid. Sigmund, h 208 Av. C
Wagenmuller Jos. driver, h Tenth av. n W. 130th
Wager Benjamin, barber, 2330 Park av. h 315 E. 146th
Wager Charles R. clerk, h 1438 Lex. av.
Wager Frederick M. milk, h 110 E. 54th
Wager George W. lawyer, 287 B'way, h 463 Classon av. B'klyn
Wager Harley, driver, h 513 W. 20th
Wager John, rigger, h 89 First av.
Wager Merritt N. driver, h 275 W. 10th
Wager Philip W. driver, h 153 Varick
Wager Wm. T. rigger, 28 E. Houston, h 49 First
Wager William T. jr. rigger, h 124 E. 4th
Wager & Acker, lawyers, 287 B'way
Wagerlik Henry, laborer, h 652 E. 161st
Waggaman John F. hotel, 1463 B'way, h D. C.
Waggeman Adam, grinder, h 126 Norfolk
Waggoner Ralph H. advertising, 40 Vesey, h 57 McDonough, B'klyn
Wagler John, porter, h 428 E. 73d
Wagler John A. trimmings, 175 Prince, h 140 Sullivan
Waglin Charles, pianomkr. h 446 Ninth av.
Wagman Frederick, keeper, h 242 W. 10th
Wagnalls Adam W. publisher, 18 Astor pl. h 216 E. 10th
Wagner Adam, carpenter, h 501 E. Houston
Wagner Adam, engineer, h 236 W. 33d
Wagner Adam, iron, 22 Eldridge, h 172 E. 93d
Wagner Adam, laborer, h r 6 Goerck
Wagner Adam, painter, 89 Ludlow, h 95 Forsyth
Wagner Adam, police, h 28 Sixth av.
Wagner Adolph, printer, 122 Elizabeth, h 188 Second
Wagner Albert, architect, 67 University pl. h 76 E. 92d
Wagner Albert, liquors, 88 Fourth av.
Wagner Albert, machinist, h 180 Prince
Wagner Albert, pianomkr. h 491 Eighth av.
Wagner Albert, pianomkr. h 1445 Second av.
Wagner Albert D. sec. 61 B'way, h 337 Greene av. B'klyn
Wagner Albrecht, wines, 535 Second av.
Wagner Alfred, actor, h 184 Av. A
Wagner Alfred, dentist, 167 E. 87th
Wagner Andrew, cooper, h 435 W. 41st
Wagner Andrew, liquors, 232 W. 28th
Wagner Andrew, marshal, 919 Eighth av. h 360 W. 45th
Wagner Andrew, mason, h 652 E. 158th
Wagner Ann, wid. Michael H. h 101 W. 52d
Wagner Anna, wid. William, h 603 E. 11th
Wagner Anna M. wid. Harmon, h 363 W. 57th
Wagner Anthony, finisher, h 790 E. 145th
Wagner Anthony, painter, h 496 Tenth av.

JAMES A. WEBB & SON,
165 Pearl St., New York.
ALCOHOL, COLOGNE SPIRIT,
SPIRITS OF TURPENTINE, &c.

BROWN BROTHERS & Co., 59 WALL STREET, N. Y. } ISSUE COMMERCIAL AND TRAVELERS CREDITS AVAILABLE IN ANY PART OF THE WORLD. MAKE COLLECTIONS IN ALL FOREIGN COUNTRIES.

PARQUET·FLOORS
NATIONAL·WOOD·MFG·Co
129·FIFTH·AVE· NEAR 20TH ST.
EVERY·KIND OF POLISHED·FLOOR

Wagner Anthony, paster, h 423 E. 81st
Wagner Anton, beer, 88 Rivington
Wagner Arbogast, tailor, h 315 Fifth
Wagner Arnold H. lawyer, 202 B'way, h 432 Lewis av. B'klyn
Wagner August, cigars, 160 Essex
Wagner Barbara, wid. Joseph, h 2022 Third av.
Wagner Bartholomew, carpenter, h 60 First av.
Wagner Bernard, jeweler, h 49 Eldridge
Wagner Carl, clerk, h 8 Sutton pl.
Wagner Carl, fireman, h 237 E. 93d
Wagner Carl, musician, h 6 First av.
Wagner Caroline, wid. Benedict, h 441 W. 49th
Wagner Caroline, wid. Henry, h 232 Eldridge
Wagner Caspar, painter, h 447 E. 78th
Wagner Catharine, wid. John, h 85 Willett
Wagner Catharine, wid. John W. h r 352 W. 45th
Wagner Catharine, wid. William, h r 267 William
Wagner Cath. E. wid. James H. bdgh. 106 E. 10th
Wagner Charles, h 78 Carmine
Wagner Charles, h 327 E. 65th
Wagner Charles, baker, h 323 E. 115th
Wagner Charles, baker, h 1099 First av.
Wagner Charles, cigarmkr. h 103 Sullivan
Wagner Charles, clerk, h 189 Tenth av.
Wagner Charles, driver, h 446 E. 87th
Wagner Charles, driver, h 2493 Second av.
Wagner Charles, dyer, 19 First av.
Wagner Charles, fitter, h Tenth av. n W. 158th
Wagner Charles, fruit, 233 Delancey
Wagner Charles, laborer, h 24 Allen
Wagner Charles, machinist, h 135 Crosby
Wagner Charles, music, 408 W. 42d
Wagner Charles, musician, h 30 E. 28th
Wagner Charles, pianomkr. h 219 E. 22d
Wagner Charles, pianomkr. h 100 E. 87th
Wagner Charles, plumber, 1657 Third av. h 1664 Third av.
Wagner Charles, shoemkr. h 155 Chrystie
Wagner Charles, shoes, 123 W. 100th
Wagner Charles, smith, h 720 E. 11th
Wagner Charles, waiter, h 67 Ludlow
Wagner Charles, watchman, h 1845 Ninth av.
Wagner Charles A. bartender, h 302 E. 84th
Wagner Charles F. barber, 1 Gt. Jones, h 1216 First av.
Wagner Charles J. clerk, h 110 W. 61st
Wagner Charles K. grocer, 74 Murray, h Newark, N. J.
Wagner Charles L. meat, 441 W. 40th
Wagner Charles T. laborer, h 360 E. 72d
Wagner Charles T. sec. 204 Greene, h College Point, L. I.
Wagner Charles V. mer. 353 Canal, h 795 Lex. av.
Wagner Charles W. clerk, h 520 E. 84th
Wagner Christian, h 144 E. Houston
Wagner Christian, baker, 65 Delancey
Wagner Christina, dressmkr. h 30 E. 28th
Wagner Christina, wid. Jacob, h 129 Av. C
Wagner Christina, wid. Leonhard, h 216 W. 61st
Wagner Christopher, clerk, h W. 94th n Riverside av.
Wagner Clinton, physician, 107 Madison av. & supt. 351 W. 34th, h Riverdale
Wagner Conrad, cigars, 154 First av.
Wagner Conrad, conductor, h 643 E. 156th
Wagner Conrad, conductor, h 1647 Second av.
Wagner Conrad, grocer, 201 Av. C
Wagner Conrad, laborer, h 159 Forsyth
Wagner Conrad, meat, 825 Tenth av.
Wagner Daniel, baker, 583 Courtlandt av.
Wagner David, carrier, h W. 159th n Tenth av.
Wagner David M. meat, 1988 Second av.
Wagner Edward, cigars, 202 E. 59th
Wagner Edward D. engraver, 4 New Chambers
Wagner Eleanor, wid. Jacob, h 627 E. 16th
Wagner Elizabeth, h 7 Prospect pl.
Wagner Elizabeth, wid. August, h 116 E. 120th
Wagner Elizabeth, wid. Charles, h 428 W. 41st
Wagner Emma, brushes, 28 College pl. h 1658 Park av.
Wagner Erhard, cutter, h 137 Essex
Wagner Ernest G. h 516 E. 155th
Wagner Eva, wid. John, h 571 Ninth av.
Wagner Eva, wid. William, h 208 E. 37th
Wagner F. h 415 Fifth
Wagner Francis, clothier, 936 B'way, h 82 Irving pl.
Wagner Francis, painter, h 1040 First av.
Wagner Francis, wagons, 323 E. 29th
Wagner Francis X. machinist, 331 Rivington
Wagner Frank, butcher, h 413 First av.
Wagner Frank, dyer, h r 525 W. 46th
Wagner Frank, shoemkr. h 2081 Second av.
Wagner Frank, smith, h 52 Third
Wagner Frederic C. dep. tax commr. Staats Zeitung bldg. 1 Centre h 136 E. 44th
Wagner Frederick, h 370 E. 10th
Wagner Frederick, h 1612 First av.
Wagner Frederick, clerk, h 104 E. 102d
Wagner Frederick, coal, 385 Third & 800 E. 14th, h 326 E. 4th
Wagner Frederick, driver, h 801 E. 169th
Wagner Frederick, jeweler, 145 E. Houston
Wagner Frederick, machinist, h 174 E. 77th
Wagner Fred. machinist, h 91 Fairmount pl. W.
Wagner Frederick, pianomkr. h 353 E. 85th
Wagner Frederick, waiter, h 136 W. 33d
Wagner Frederick G. desks, 107 William & 35 John, h 63 Nassau
Wagner Frederick G. & Son, desks, 35 John
Wagner Frederick W. beer, 515 W. 45th
Wagner G. h The Benedick
Wagner George, h 51 Allen
Wagner George, h B'way n W. 132d
Wagner George, beer, 671 E. 153d
Wagner George, butcher, 403 W. 35th
Wagner George, candy, 1147 First av.
Wagner George, candymkr. h 626 E. 155th
Wagner George, carpenter, h 55 W. Houston
Wagner George, carpenter, h 89 Willett
Wagner George, coal, 119 Allen, h 179 Eldridge
Wagner George, fcygds. 544 Eighth av.
Wagner George, grocer, 854 First av.
Wagner George, janitor, h 257 W. 113th
Wagner George, musician, h 1019 Sixth av.
Wagner George, porter, h 238 W. 32d
Wagner George, sculptor, 41 W. 4th, h 55 Grove
Wagner George, tailor, 325 Eighth, h 637 E. 9th
Wagner George, weaver, h 747 E. 168th
Wagner George jr. bartender, h 51 Allen
Wagner George D. upholsterygds. 134 Grand, h 36 E. 67th
Wagner George D. & Co. imps. 134 Grand
Wagner George H. coremkr. h 325 E. 117th
Wagner George L. barber, h 10 Franklin
Wagner Gerhardt, h 7 Prospect pl.
Wagner Gustav, h 437 E. 14th
Wagner Gustav, clerk, h 603 E. 11th
Wagner Gustav A. barber, 319 G'wich, h J. C.
Wagner Harriet, dressmkr. h 119 E. 90th
Wagner Henry, barber, h 1614 Av. A
Wagner Henry, barber, 169 E. 126th, h 2384 Second av.
Wagner Henry, barber, h 67 G'wich
Wagner H'y, barber, 864 Tenth av. h 446 W. 53d
Wagner Henry, butcher, h 515 Sixth
Wagner Henry, caner, h r 510 W. 44th
Wagner Henry, carpenter, h 429 E. 76th
Wagner Henry, carpenter, h 1784 Tenth av.
Wagner Henry, carriagemkr. h 402 Fifth
Wagner Henry, clerk, h 221 E. 24th
Wagner Henry, conductor, h 172 W. 48th
Wagner Henry, cooper, 429 Fifth, h 422 Fifth
Wagner Henry, cutter, 327 W. 38th
Wagner Henry, driver, h 631 W. 48th
Wagner Henry, grocer, 645 Fifth
Wagner Henry, liquors, Woodlawn
Wagner Henry, machinist, h 1071 First av.
Wagner Henry, milk, Tenth av. c W. 121st
Wagner Henry, packer, h 1293 Third av.
Wagner Henry, polisher, h 347 E. 104th
Wagner Henry, polisher, h 1071 First av.
Wagner Henry, printer, h 511 Third av.
Wagner Henry, ropemkr. h 540 W. 55th
Wagner Henry, shoes, 407 E. 14th
Wagner Henry, shoes, 329 Spring, h 328 Spring
Wagner Henry, shoes, 238 W. 32d
Wagner Henry, tables, 359 Bowery, h 114 St. Mark's pl.
Wagner Henry, tailor, h 237 Av. A
Wagner Henry, wagonmkr. h 68 S. 5th av.
Wagner Henry F. meat, 1780 Tenth av.
Wagner Herman, bandagemkr. h 262 Av. A

EAST RIVER STEAM KINDLING WOOD FACTORY
1104 First Avenue, cor. E. 61st St. } Orders received through all American District and Western Union Telegraph Offices FREE. *Send for Price-List.* FRED. BUSE, Prop.

DIRECTORS: George G. Williams, James A. Roosevelt,
CHEMICAL NATIONAL BANK, 270 BROADWAY, Surplus, - $5,000,000.
Robert Goelet, Fred'c W. Stevens.

Wagner Herman, cigarmkr. h 2334 Second av.
Wagner Herman, clerk, h 442 E. 56th
Wagner Herman, police, h 1707 Ninth av.
Wagner Herman, tailor, h r 527 Ninth av.
Wagner Ignatz, tailor, h 209 Av. C
Wagner Irving W. conductor, h 172 W. 48th
Wagner Isaac, cigars, 984 Third av. h 215 E. 57th
Wagner Israel, tailor, h 60 E. B'way
Wagner Jacob, barber, 86 E. Houston
Wagner Jacob, brewer, h r 217 W. 19th
Wagner Jacob, butcher, h 549 Ninth av.
Wagner Jacob, butcher, h 430 W. 49th
Wagner Jacob, butcher, h 301 W. 136th
Wagner Jacob, cigars, 318 Eighth
Wagner Jacob, clerk, h 294 Rivington
Wagner Jacob, machinist, h 649 Courtlandt av.
Wagner Jacob, meat, 225 Washn. mkt, h 121 Manhattan
Wagner Jacob, painter, h 97 W. Houston
Wagner Jacob, roofer, h 13 Market
Wagner Jacob, tailor, h 5 Hester
Wagner Jacob, weaver, h 708 Eleventh av.
Wagner Jacob H. smith, 36 Eighth av.
Wagner James, clerk, h 175 W. 95th
Wagner Janet, wid. Conrad, dressmkr. h 152 Broome
Wagner John, 43 Liberty, h 296 Lex. av.
Wagner John, baker, h 2933 Third av.
Wagner John, barber, 753 E. 166th, h 735 E. 166th
Wagner John, barber, h 111 St. Mark's pl.
Wagner John, beer, 94 Essex
Wagner John, brewer, h 245 E. 93d
Wagner John, brewer, h 847 Tenth av.
Wagner John, bricklayer, h 537 W. 54th
Wagner John, cook, h 204 E. 25th
Wagner John, driver, h 551 E. 16th
Wagner John, driver, h 337 Fifth
Wagner John, florist, h 436 W. 45th
Wagner John, laborer, h 342 E. 12th
Wagner John, liquors, 147 W. 31st
Wagner John, pianomkr. h W. 94th n Riverside av.
Wagner John, smith, h 123 Clinton
Wagner John, tailor, h 619 E. 15th
Wagner John, tailor, 17 Fulton, h 51 Allen
Wagner John, trapmkr. h 444 W. 33d
Wagner John A. beer, 176 Orchard
Wagner John F. lithographer, 75 Murray, h 822 Gates av. B'klyn
Wagner John H. cigars, 1176 Second av.
Wagner John J. pianomkr. h 580 E. 156th
Wagner John N. barber, 339 Water
Wagner John O. grocer, 1348 First av.
Wagner Joseph, baker, 409 E. Houston
Wagner Joseph, barber, h 154 Forsyth
Wagner Joseph, carpenter, h 136 Goerck
Wagner Joseph, machinist, h 335 E. 9th
Wagner Joseph, meat, Elton av. c E. 154th
Wagner Joseph, painter, h 235 E. 106th
Wagner Joseph, pianomkr. h 568 E. 155th
Wagner Joseph, sand, 427 W. 38th
Wagner Joseph, smith, 372 Seventh av. h 219 W. 32d
Wagner Joseph, weaver, h 647 Elton av.
Wagner Joseph F. fireman, h 1853 Ninth av.
Wagner Joseph H. springmkr. h 146 Eldridge
Wagner Josephine, wid. Jacob, h 42 First av.
Wagner Josephine N. L. wid. Norman, h 29 E. 44th
Wagner Julius, clerk, h 81 Sixth av.
Wagner Julius, cutter, h 427 W. 56th
Wagner Julius, liquors, 1257 Third av.
Wagner Julius, milliner, 2174 Third av. h 78 E. 119th
Wagner Julius, painter, 627 Sixth av. h 310 E. 85th
Wagner Julius, turner, h 136 Goerck
Wagner Julius T. manager, 108 Chambers, h Chatham, N. J.
Wagner Leger, tailor, h 115 G'wich av.
Wagner Leonhard, beer, 301 E. 81st
Wagner Leonhard, laborer, h 235 E. 111th
Wagner Leopold, carpenter, h 204 Av. C
Wagner Louis, barber, 348 E. 92d, h L. I. City
Wagner Louis, boxes, 383 Canal, h 108 W. 16th
Wagner Louis, carrier, h 215 Mulberry
Wagner Louis, casemkr. h 1612 First av.
Wagner Louis, cigars, 984 & 1908 Third av. h 215 E. 57th
Wagner Louis, cook, h 153 W. 26th
Wagner Louis, meat, 169 E. 104th
Wagner Louis, prof. h 99 E. 19th
Wagner Louis A. lawyer, 5 Beekman, h 822 Gates av. B'klyn
Wagner Louis C. pictures, 79 Duane, h 1633 Park av.

Weather Strips
BROWNE'S Metallic & other kinds
Booth's Theatre Building, 23d St. & 6th Av.
The Pat. Metallic Weather Strip Co.

Wagner Louis C. & Co. pictures, 79 Duane
Wagner Louisa, dressmkr. h 200 E. 41st
Wagner Louise, embrdr. h 219 Fifth
Wagner Marcus, cigars, 233 First av.
Wagner Margaret, wid. Frederick, h 206 E. 54th
Wagner Margaret, wid. Gustav, h 324 E. 39th
Wagner Margaret, wid. John, h 612 Sixth
Wagner Margaret, wid. Louis, h 230 E. 76th
Wagner Margaret, wid. Peter, dressmkr. 51 Beach
Wagner Margaret, wid. Philip, h 30 E. 28th
Wagner Martin, laborer, h 446 W. 19th
Wagner Mary, h 1656 Third av.
Wagner Mary, meat, E. 154th c Elton av.
Wagner Mary, wid. Frederick, h 147 E. 59th
Wagner Mary, wid. Herman, h 224 E. 122d
Wagner Mary, wid. John, h r 103 Forsyth
Wagner Mary, wid. Joseph, h 257 E. 10th
Wagner Mary E. wid. George E. h 1853 Ninth av.
Wagner Max, cabinetmkr. h 103 E. 4th
Wagner Max, shirtmkr. h 242 Monroe
Wagner Michael, driver, h 480 E. 152d
Wagner Michael, meat, 1780 Tenth av. h 304 W. 135th
Wagner Morris, shoes, 53 Norfolk
Wagner Nicholas, cigarmkr. h 344 E. 39th
Wagner Nicholas, driver, h r 504 W. 130th
Wagner Nicholas, janitor, h 53 Broome
Wagner Nicholas, laborer, h 64 Goerck
Wagner Otto, barber, h 944 Third av.
Wagner Otto, feathers, 111 W. 28th
Wagner Otto, framer, h 1844 Ninth av.
Wagner Otto, furs, 90 Prince, h 817 E. 187th
Wagner Palace Car Co. Vanderbilt av. c E. 44th
Wagner Paul H. laborer, h 789 Westchester av.
Wagner Paul H. organbldr. h 336 E. 53d
Wagner Pauline, wid. Bernard, h 206 Clinton
Wagner Peter, barber, 32 Fulton, h 145 Concord, B'klyn
Wagner Peter, carpenter, h 2133 Second av.
Wagner Peter, jeweler, h 201 E. 121st
Wagner Peter, mason, 910 Ninth av. h 363 W. 58th
Wagner Peter, miller, h 267 E. 10th
Wagner Peter, tailor, r 206 Forsyth, h 160 Second
Wagner Peter, varnisher, h 406 Fifth
Wagner Philip, brushes, 28 College pl. h 1658 Park av.
Wagner Philip, clerk, h 323 W. 44th
Wagner Philip, meat, 451 Ninth av. h 403 W. 35th
Wagner Philip, meat, 76 Watts, h 80 Watts
Wagner Philip, music, 1591 Second av. h 405 E. 87th
Wagner Philip, stable, 304 E. 11th, & undertaker, 342 E. 9th
Wagner Philip, turner, h 441 W. 30th
Wagner Philip & Co. brushes, 28 College pl.
Wagner Philip H. buttons, 9 Bond, h 101 Grove, B'klyn
Wagner Philip H. clerk, h 517 Sixth
Wagner Philip H. supplies, 127 Attorney, h 130 Attorney
Wagner Reinhard, dyer, h 2184 Park av.
Wagner Richard, barber h 9 Rector
Wagner Richard, ins. 200 E. 14th, h 407 E. 14th
Wagner Robert, carpenter, h 219 Fifth
Wagner Robert, cigars, r 55 Eldridge, h 99 Ellery, B'klyn
Wagner Romelius, wheelwright, h 321 E. 32d
Wagner Rudolph, artist, h 144 Ludlow
Wagner Rudolph, pedlar, h 319 E. 64th
Wagner Rudolph A. boxes, 184 S. 5th av. h 520 E. 84th
Wagner Samuel, tailor, h r 125 Monroe
Wagner Samuel V. driver, h 2368 Second av.
Wagner Sarah H. h 250 Eighth av.
Wagner Sophia, wid. Herman, h 168 W. 100th
Wagner Theodore, bkbinder, h 422 E. 58th
Wagner Thomas, fitter, h 1805 Third av.
Wagner Valentine J. brakeman, h 308 W. 135th
Wagner Watson H. builder, W. 159th n Tenth av.
Wagner Wilhelmina, wid. August, h 261 Broome
Wagner William, h 187 Allen
Wagner William, h 968 Tenth av.
Wagner William, baker, 40 First av.

VENTILATING GRATES, STOVES, AND HEATERS. Richardson & Morgan Co. 92 Beekman St.
See adv. pages 38 & 39 Pink Sheets Back of Book.

MEAD REGENERATIVE GAS LAMP, TYPEWRITERS, COPYGRAPHS, ETC.

National Meter Co. 252 Broadway.

KINAHAN'S LL THE CREAM OF IRISH WHISKY.

DU VIVIER & CO., 49 Broad St., N. Y.

Wagner William, baker, h r 52 Suffolk
Wagner Wm. boxes, r 122 Elizabeth, h 624 Sixth
Wagner William, cabinetmkr. h 758 Tenth av.
Wagner William, cutter, h 103 St. Mark's pl.
Wagner William, driver, h 720 E. 11th
Wagner William, driver, h 1873 Second av.
Wagner William, grocer, 345 E. 35th
Wagner William, laborer, h 444 E. 20th
Wagner William, laborer, h 1702 Second av.
Wagner William, mason, h 207 W. 61st
Wagner William, mason, h W. 112th n Tenth av.
Wagner William, pianomkr. h 345 E. 51st
Wagner William, polisher, h 97 W. Houston
Wagner Wm. sec. 45 William, & treas. 32 Nassau
Wagner William, tackle, h 444 First av.
Wagner William jr. musician, h 187 Allen
Wagner William C. police, h 744 Tenth av.
Wagner William F. steel, 91 John, h Newark, N. J.
Wagner William G. meat, 573 First av.
Wagner William H. grocer, 419 W. 48th
Wagner Winfield S. electrician, h 116 E. 120th
WAGNER H. & CO. tables, 359 Bowery
Wagner L. & Brother, cigars, 984 Third av.
Wagner M. & Brother, meat, 1780 Tenth av.
Wagner & Bleier, cigars, r 55 Eldridge
Wagner & Lopard, barbers, 1 Gt. Jones
Wagner & Schreiber, desks, 107 William
Wagner, Kellam & Co. grocers, 74 Murray
Wagoner Aaron J. driver, h 458 W. 19th
Wagstaff Alfred, lawyer, 120 B'way, h 23 W. 21st
Wagstaff James C. drugs, 91 Fulton
Wagstaff Mary, wid. James, h r 207 Fifth
Wagstaff Thomas C. h 415 E. 24th
Wagstaff Thomas H. lawyer, 18 B'way, h B'klyn
Wagstaff Thomas H. jr. lawyer, 18 B'way, h B'klyn
Wagstaff Walter H. books, 106 Fourth av. h 317 E. 12th
Wah Hung, grocer, 15 Mott
Wahl August, laborer, h 540 W. 45th
Wahl Caroline, wid. Fred, nurse, h 546 W. 50th
Wahl Charles A. liquors, 317 Front
Wahl Frederick C. machinist, h 766 Eleventh av.
Wahl Gottlieb, baker, h 215 E. 107th
Wahl Herman, h 668 Lex. av.
Wahl Herman, grocer, 865 First av.
Wahl Jacob, cooper, h 130 E. 4th
Wahl Jacob, spices, 710 Sixth, h 618 Sixth av, B'klyn
Wahl John, teacher, h 992 Second av.
Wahl M. L. h 230 W. 36th
Wahl Margaret, wid. Peter, h 281 Av. C
Wahl Richard, glassware, 28 E. Houston, h 57 Second av.
Wahl & Wolf, spices, 710 Sixth
Wahlberg August, carpenter, h 157 E. 87th
Wahle Charles G. F. shoes, 400 E. 18th
Wahle Charles G. F. jr. lawyer, 120 B'way, h 400 E. 18th
Wahle Frederick, musician, h 212 Forsyth
Wahle Herman C. musician, h 212 Forsyth
Wahlenmeier Julius, pianomkr. h 681 Courtlandt av.
Wahler Albert, shoemkr. h 273 E. Houston
Wahlers Charles, patents, 83 Nassau, h 330 E. 125th
Wahlers Frederick, dyer, h 23 First av.
Wahlers Herman D. liquors, 56 West & 251 Church, h 38 Clarkson
Wahlers John F. liquors, 12 Christopher
Wahlers Louisa, wid. Charles D. h 346 E. 52d
Wahlers Richard, liquors, 116 Gansevoort
Wahlers & Cordes, liquors, 56 West & 251 Church
Wahlig Charles, clerk, h 121 Seventh
Wahlig Chas. F. tobacco, 14 Second av. h 317 E. 42d
Wahlig Frank, h 47 Prospect pl.
Wahlig Michael, cabinetmkr. h 163 Lewis
Wahling Mary, widow, h r 228 W. 29th
Wahlqvist Ditlof E. grocer, 266 Av. A
Wahlstrom Charles, tailor, h 234 E. 88th
Wahlter Anne M. wid. John, h 670 Eleventh av.
Wahn Charles, painter, 218 E. 20th
Wahn Elizabeth, wid. Charles, h 204 E. 11th
Wahner Frank, tailor, h 440 E. 13th
Wahrenberger Frances, wid. Jacob, h 51 Jane
Wahrenberger Herman, ribbons, 427 E. 144th, h 3373 Third av.
Wahrli Joseph, pianomkr. h 445 W. 38th
Wahrmann Jacob, h 154 Attorney
Wahrmann M. h 431 Fifth
Waibel George, baker, h 210 E. 88th
Waibel Henrietta, widow, h 359 E. 20th
Waibel Martin, carpenter, h 77 E. 109th
Waiblinger Charlotte, wid. Charles, h 159 Norfolk
Waiblinger Christian, furrier, h 113 Elizabeth
Waiger Hymen, painter, h 21 Forsyth
Waihner Emilie, wid. Henry, bdgh. 534 Fifth
Wainer Elizabeth, wid. Henry, h 315 E. 43d
Wainewright Arnold F. cigars, h 121 E. 27th
Wainright David, liquors, 1428 & 1432 B'way & 740 Third av. h 456 W. 24th
Wainright Edwin, h 218 W. 15th
Wainright Ellen J. dressmkr. 456 W. 24th
Wainwright Abraham, carpenter, h 122 W. 17th
Wainwright Catharine, wid. Ephraim B. h Summit n Bainbridge av.
Wainwright Charles, carpenter, h 323 E. 114th
Wainwright Clement H. clerk, h Rockfield n Bainbridge av.
Wainwright Ira, coachman, h r 210 W. 10th
Wainwright J. Mayhew, lawyer, 5 Beekman, h Rye, N. Y.
Wainwright John H. chemist, 402 Washn. h 130 E. 36th
Wainwright John T. clerk, h 108 E. 31st
Wainwright Minnie, wid. Cornelius, h 217 E. 84th
Wainwright Seraphie, dressmkr. 122 W. 17th
Wainwright Stuyvesant, sec. 39 Wall, h 343 Madison av.
Wainwright Walter J. hotel, 11 W. 26th
Wainwright William P. h 23 E. 28th
Waissenmüller George, tailor, 432 W. 46th
Wait Abigail A. wid. Joseph, h 674 E. 157th
Wait Frederick S. lawyer, 10 Wall, h 598 Sixth av.
Wait Howard St. Clair, lawyer, 18 William, h Rahway, N. J.
Wait Richard, mason, 5 Sullivan, h 430 E. 124th
Wait Thomas G. dentist, 45 E. 23d
Wait William B. supt. h 412 Ninth av.
Wait Wm. G. portwarden, 17 South, h 114 E. 71st
WAIT, CREIGHTON & MORRISON, brokers, 87 Wall
Waite Clive B. laundry, 1368 B'way, h Metuchen, N. J.
Waite Eliza, widow, h 347 E. 82d
Waite George, painter, h 111 Sheriff
Waite George H. broker, 1475 Third av. h 319 E. 86th
Waite H'y E. physician, 143 E. 23d, h 142 E. 28th
Waite Henry R. sec. 120 B'way
Waite Herschel N. physician, 219 E. 74th
Waite I. S. h 345 W. 21st
Waite James, beer, 327 Third av.
Waite James B. jeweler, 178 B'way, h R. I.
Waite Jane E. wid. Harvey, h 50 Bank
Waite John H. printer, h 101 Allen
Waite Joseph, clerk, h 75 Rivington
Waite Josephine, h 3 E. 54th
Waite Maria L. wid. William, h 134 W. 27th
Waite Mary B. wid. James T. h 309 W. 17th
Waite Robert N. lawyer, 25 Chambers, h Sheepshead Bay, L. I.
Waite Robert N. jr. clerk, h 332 E. 79th
Waite Valentine, cigarmkr. h 330 W. 49th
Waite William, manager, 530 B'way
Waite William E. clerk, h r 28 Second av.
Waite William M. shades, 147 Duane, h 26 Vandam
Waite & Bartlett, electricians, 143 E. 23d
Waite & Henderson, laundry, 1368 B'way
Waite, Thresher & Co. jewelry, 178 B'way
Waithman James, shoes, 162 Elm
Waitz Chas. shoes, 996 Sixth av. h 825 Seventh av.
Waitz John, cigars, 914 Eighth av.
Waitz Joseph, clerk, h 9 Morton
Waitzfelder Edward, physician, 129 E. 56th
Waitzfelder Frances, wid. Elkan, h 143 W. 11th
Waitzfelder Jos. sundries, 14 Warren, h 60 W. 52d
Waitzfelder Leopold, mer. 58 Leonard, h 224 W. 49th
Waitzfelder Mary, wid. Ezekiel, h 143 W. 11th
Waitzfelder Rebecca, wid. Michael, h 60 W. 52d
Waixel Charles, h 636 Fifth
Waixel David, cattle, 216 E. 58th
Waizmann Ignatius F. painter, h 113 E. 106th
Waizmann Ignatz, h 279 E. 4th

MERCHANTS EXCHANGE NAT. BANK OF THE CITY OF N. Y.
SOLICITS YOUR ACCOUNT. 257 Broadway.
PHINEAS C. LOUNSBURY, Prest. ALLEN S. APGAR, Cashier.

BUTTER DISHES AND ORANGE BOX SHOOKS. | Office, 883 Hudson Street. JOHN SPERRY MFG. CO., | VENEERS FOR CARS, CHAIR SEATINGS, BREWERS' CHIPS.
WAI 2055 WAL

Waizmann Max, clerk, h 125 E. 85th
Wakefield Charles E. h 95 G'wich
Wakefield George, boatman, h 1 Dry Dock
*Wakefield Rattan Co. furniture, 8 Park pl. & 924 B'way
Wakefield Thomas, smith, h 51 Spring
Wakefield William A. clerk, h 189 Waverley pl.
Wakefield William L. hosiery, 105 Franklin, h Yonkers, N. Y.
Wakeham Frank E. coachman, h 9 W. 44th
Wakeham Frederick W. shoes, 407 Sixth av. h 202 W. 25th
Wakeham William, watchman, h 331 E. 35th
Wakeling Henry, florist, 959 Union av. h 946 Tinton av.
Wakeling Joseph W. florist, h 967 Union av.
Wakely James, liquors, 736 Sixth av. h 61 W. 42d
Wakeman Abram, lawyer, 93 Nassau, h 46 E. 20th
Wakeman Abram jr. coffee, 102 Front, h 709 Madison av.
Wakeman H. T. lanterns, 78 Cortlandt, h B'klyn
Wakeman James, lawyer, 93 Nassau, h 455 Berry, B'klyn
Wakeman John, beans, 65 Broad, h 68 W. 52d
Wakeman John, laborer, h 138 E. 4th
Wakeman John & Co. beans, 65 Broad
Wakeman Joseph, tailor, h 337 E. 37th
Wakeman Mary, wid. Ebenezer, bdgh. 220 W. 43d
Wakeman Stephen H. beans, 65 Broad, h 68 W. 52d
Wakeman Thaddeus B. lawyer, 93 Nassau, h Stamford, Ct.
Wakeman & Campbell, lawyers, 93 Nassau
Walbank John W. painter, h 303 W. 39th
Walbaum Richard, grocer, 75 New Chambers
Walber John, boatman, h 66 Cannon
Walberg Adeline, wid. Frederick, h 158 First av.
Walbridge Arnold, conductor, h 52 Varick
Walbridge Augustus C. builder, 120 B'way, h 50 Irving pl. B'klyn
Walbridge Daniel M. treas. 10 Broad
Walbridge George O. pres. 23 Vandewater
Walbridge John H. notions, 76 Leonard, h 71 Downing, B'klyn
Walbridge Nelson, h 316 E. 65th
Walbridge Olin G. fcygds. 410 B'way, & v. pres. 470 B'way, h 71 Downing, B'klyn
Walbridge William DeL. pres. 1 B'way, h 399 Tenth, B'klyn
Walc Louis, cabinetmkr. h 336 E. 83d
Walc Louis, hats, 400 Canal, h 92 Macdougal
Walch Charles, beer, 205 W. 29th
Walch John, cigarmkr. h 313 E. 71st
Walcott Alfred F. h 46 E. 26th
Walcott Benjamin S. pres. 40 Nassau, h 5 E. 43d
Walcott Elbridge, varnisher, 326 Pearl, h 221 W. 24th
Walcott Francis E. clerk, h 2256 Seventh av.
Walcott Joseph C. banker, 24 Pine, & pres. 3 Bowling gr. h 1 E. 39th
Walcott J. C. & Co. bankers, 24 Pine
Wald Adolph, pants, 733 B'way, h 864 Lex. av.
Wald Charles, driver, h 96 Sheriff
Wald David, clerk, h 10 Henry
Wald Henry, physician, 66 Second av.
Wald Joseph (Rev.) h 213 Stanton
Wald Joseph, tailor, 233 Hudson
Wald Max, tailor, 75 W. Houston
Wald Nathan, tailor, h 191 Seventh
Waldbauer John G. shoes, 978 Washn. av.
Waldburger John C. laces, 58 Worth, h 125 W. 73d
Walde Gustav, carpenter, h 229 Broome
Waldeck Conrad, milk, h 64 Pitt
Waldeck Conrad H. shoemkr. h 516 E. 16th
Waldeck Edward, watchman, h 203 W. 61st
Waldeck Elizabeth, beer, 146 Seventh av.
Waldeck Eva D. meat, 320 Henry
Walbeck George, clerk, h 325 E. 10th
Waldeck George, engineer, h 118 Ninth av
Waldeck George, fireman, h 64 Pitt
Waldeck Henry, liquors, 87 Cortlandt
Waldeck John, laborer, h 77 Sheriff
Waldeck John H. painter, h 351 E. 60th
Waldeck Joseph, ins. 36 Nassau, h 93 St. Mark's pl.
Waldeck William, provns. 230 Rivington, h 232 Rivington
Waldecker Martin, tailor, h 532 W. 43d
Waldecker Max, pianomkr. h 148 E. 14th
Walden Charles C. publisher, 29 Park row, h Mass.
Walden Daniel T. lawyer, 32 Liberty, h 32 Putnam av. B'klyn
Walden Daniel T. jr. ins. 32 Liberty, h 32 Putnam av. B'klyn
Walden Howard T. law clerk, 402 Washn. & lawyer, 32 Liberty, h 37 Putnam av. B'klyn
Walden James H. oils, 29 Hubert, h Hotel St. George, B'klyn
Walden John, plumber, 51 Fulton, h L. I. City
Walden Joseph, awningmkr. h 326 W. 41st
Walden Patrick, foreman, h 356 W. 52d
Walden Robert F. awnings, 2016 Third av. h 229 E. 111th
Walden Russell, lawyer, 29 Wall, h 169a Jefferson av. B'klyn
Walden Schuyler, broker, 30 Broad, h 397 Clinton av. B'klyn
Walden Thomas, engineer, h 16 Jane
Walden Thomas, publisher, 29 Park row, h 10 Seventh av. B'klyn
Walden William A. clerk, h 68 E. 112th
Walden C. C. & Co. publishers, 29 Park row
Walden's Pocket A B C Guide, 29 Park row
Waldenberger Emil, leather, 22 Frankfort, h 153 E. 27th
Waldenberger Madeline, dressmkr. 153 E. 27th
Waldenburg William, sec. 22 Frankfort, h 876 Bushwick av. B'klyn
Walder August, brewer, h 2480 Eighth av.
Walder Charles, driver, h 616 E. 16th
Walder David L. lawyer, 320 B'way, h 179 E. 80th
Walder George, clerk, h 517 E. 11th
Walder George, driver, h 1572 Third av.
Walder Gustav, clerk, h 74 Norfolk
Walder Henrietta, wid. Frederick, h 503 E. 16th
Walder Jacob, bartender, h 237 W. 10th
Walder Leo, laborer, h 689 First av.
Walder Louis, ostler, h 125 W. 60th
Walder Peter, weaver, h 506 W. 51st
Waldeyer Clemens, grocer, 26 E. 85th
Waldeyer Edward, driver, h 565 First av.
Waldeyer Henry, meat, 555 W. 57th
Waldeyer Lucy, dressmkr. 141 Sixth av.
Waldeyer William, jeweler, h 222 E. 40th
Waldheim Albert, clerk, h 195 E. 100th
Waldheim Dederick, tailor, h 517 Sixth
Waldheim Philip, leather, 75 Gold, h 368 Garden, Hoboken
Waldheim William, cigarmkr. h 829 Second av.
Waldheimer Philip, clothing, 497 B'way, h 102 E. 92d
Waldhelm Henry, oil, W. 68th n Eighth av. h 305 W. 67th
Waldhelm Nicholas jr. oil, W. 68th n Eighth av. h 436 W. 53d
Waldherr Wm. iron, r 533 E. 15th, h 415 E. 15th
Waldie David, carpenter, h 200 W. 64th
Waldie George, pilot, 40 Burling sl. h 365 Macon, B'klyn
Waldie James, laces, 447 B'way & 24 Mercer, h 250 W. 133d
Waldman Abraham, clerk, h 215 E. 118th
Waldman Adelaide, wid. Henry, h 343 E. Houston
Waldman Adolph, cigarmkr. h 54 Sheriff
Waldman Alexander J. clerk, h 165 E. 105th
Waldman Benjamin, cigars, 168 Rivington
Waldman Catharine, wid. Michael, h 131 Sullivan
Waldman Charles, shirts, 115 Elizabeth
Waldman Charles W. hats, 625 Tenth av. h 627 Tenth av.
Waldman David, tailor, h 14 Pitt
Waldman Flora, wid. Isaiah, h 417 E. 79th
Waldman Frank, smith, h 315 E. 73d
Waldman George J. wagons, 117 Barrow, h 131 Sullivan
Waldman Henry P. baker, h 11 Cannon
Waldman Joseph, crockery, 301 Bleecker, h r 251 Broome
Waldman Louis, painter, h 97 Sheriff
Waldman Marx, furrier, r 49 Willett
Waldman Morris, agent, 1285 B'way, h 215 W. 60th
Waldman Nathan, carpenter, 63 Willett
Waldman Samuel, tailor, h r 58 Eldridge
Waldman, Burke & Ogden, wagons, 117 Barrow
Waldmann Aaron, buttons, 442 B'way, h 432 Pleasant av.
Waldmann Frederick, cook, h 621 Sixth
Waldmann George C. driver, h 521 E. 151st
Waldmann Henry, hops, 11 Stone, h 14 Irving pl.
Waldmann Ignatz, cigarmkr. h 341 E. 73d
Waldmann Jacob, smith, h 115 Ridge
Waldmann John R. cigars, 629 Hudson
Waldmann Louis, buttonholemkr. h 64 Attorney
Waldmann Mary, h 159 Attorney
Waldmann Max, tailor, h 162 Ridge
Waldmann Simon, tailor, h 151 Attorney

MADE FROM PURE CREAM. | HORTON'S ICE CREAM. | French, Italian and American.



Waldmann Solomon, pedlar, h 150 Chrystie
Waldmann Tobias, servants, 19 Essex
Waldmann William, carpenter, h 259 Stanton
Waldmeier Edwin, liquors, 2639 Eighth av.
Waldner David, painter, h 94 Willett
Waldner Frederick, upholsterer, h 431 W. 54th
Waldner Ignatz, painter, h r 88 Pitt
Waldo Charles A. agent, 19 Carmine
Waldo Francis S. inventor, h 152 E. 27th
Waldo George C. oil, 10 Peck sl. & pres. 118 E. 23d, h Grand View, N. Y.
Waldo Howard, militarygds. 141 Grand, h 461 W. 23d
Waldo Howell, clerk, h 303 E. 93d
Waldo Isabel V. artist, 788 B'way
Waldo Ralph, physician, 215 W. 23d
Waldo Roger W. cotton, 114 Pearl, h 1103 Bergen, B'klyn
Waldo Thomas, clerk, h 115 W. 53d
Waldorf Edmund, broker, 125 Pearl
Waldorf John F. trucks, 253 Washn. h 131 Charles
Waldroff Mary, dressmkr. 1078 Third av.
Waldron Alexander, plumbers' matls. 84 Marion, h Orange, N. J.
Waldron Anna, wid. Charles, h 215 W. 18th
Waldron Anne, h 322 E. 33d
Waldron Arthur V. electrician, h 162 E. 48th
Waldron Benjamin, agent, 175 E. 112th, h 122 E. 113th
Waldron Charles F. hardware, 54 Cliff, h Mass.
Waldron Charles P. clerk, h 341 E. 124th
Waldron Daniel C. artist, h 83 Macdougal
Waldron Fred. E. civil eng. 324 St. Nicholas av.
Waldron Henry, real estate, 1078 Third av. h 225 E. 60th
Waldron Hugh, cigars, 225 B'way, h 351 E. 84th
Waldron James, clerk, h 284 W. 4th
Waldron James, fixturemkr. h 253 Tenth av.
Waldron James A. receiver, h 312 W. 47th
Waldron John C. roofer, h 182 Essex
Waldron Joseph, h 404 E. 18th
Waldron Michael, driver, h 238 Ninth av.
Waldron Montague, porter, h 242 W. 47th
Waldron Patrick, laborer, h 332 E. 115th
Waldron Samuel J. clerk, h 122 E. 113th
Waldron Samuel W. builder, h 105 E. 86th
Waldron Sarah P. wid. David, h 241 W. 45th
Waldron Thomas, engineer, h 122 Leonard
Waldron Thomas, foreman, h 2700 Eighth av.
Waldron Walter H. real estate, 1078 Third av. h 225 E. 60th
Waldron William, clerk, h 445 Fourth av.
Waldron William, shoemkr. h 1058 Tenth av.
Waldron William B. broker, 40 New, h 549a Halsey, B'klyn
Waldron William P. clerk, h 2317 Third av.
Waldron J. V. & Brother, hardware, 54 Cliff
Waldschmidt Joseph, cutter, h 418 Fifth
Waldschmitt Franz, trunks, 129 Bowery, h 122 Forsyth
Waldstein Henry, barber, 51 Nassau, h 225 E. 76th
Waldstein Henry, optician, 41 Union sq. W. h 450 Madison av.
Waldstein Louis, physician, 179 W. 74th, h 450 Madison av.
Waldstein Martin E. chemicals, 81 G'wich & 44 Trinity pl. h 40 E. 35th
Walduck Ruth, wid. Robert M. h 968 Ninth av.
Waldvogel Charles, driver, h 423 E. 15th
Waldvogel Eva, wid. Charles, h 642 Fifth
Waldvogel Hugo, cutter, h 279 E. 4th
Waldvogel Hyman, tailor, h r 51 Norfolk
Waldvogel John, fish, 1085 Second av.
Wale Christian S. painter, h 416 W. 56th
Walenta Anton, grocer, 404 E. 73d
Wales Clara, wid. John, dressmkr. h 302 W. 52d
Wales Edward H. broker, 74 B'way, h 122 E. 39th
Wales Frank, kalsominer, h 128 W. 27th
Wales Hannah, wid. Henry, h 153 W. 24th
Wales Harry G. optician, 53 Nassau, h Leonia, N. J.
Wales Ira W. shoemkr. h W. 176th n Tenth av.
Wales John, laborer, h 516 W. 33d
Wales John, laborer, h 314 W. 54th
Wales Salem H. 74 B'way, h 25 E. 55th
Wales Stephen, driver, h 15 Minetta
WALES WILLIAM, mfr. of first class microscope objectives, sole agent for Joseph Zentmayer's microscopes, cameras, photo. supplies, &c. 53 Nassau, h Leonia, N. J.
Wales William A. jeweler, h 136 W. 12th
Wales William H. plasterer, h 462 E. 144th
Wales E. H. & Co. brokers, 74 B'way
Walfal George, carpenter, h 404 E. 24th
Walfish Abraham, cigars, 64 Madison
Walford Daniel, mason, 102 Christopher
Walford Richard, ins. 125 Pearl
Walford Robert M. G. chandler, 51 South, h 321 President, B'klyn
Walger Henry, meat, 1569 Second av. h 1770 Tenth av.
Walgering Emily, wid. Joseph, h 7 Jay
Walgering Frank J. grocer, 610 Eleventh av. h 561 W. 45th
Walgrove George M. architect, 160 Fulton, h 447 E. 118th
Walgrove George W. h 317 E. 84th
Walheim Frederick, framer, h 246 E. 55th
Walheim Magdalene, wid. William, h 417 E. 87th
Walhizer John, hats, 158 Greene, h 172 Duffield, B'klyn
Waliant Elizabeth E. wid. Theodore, h 76 Charles
Walk Aaron, shirts, 304 Cherry
Walk John S. cigarmkr. h r 263 Monroe
Walkamp Elizabeth, wid. William, h 575 Third av.
Walkamp John, baker, h 501 E. 55th
Walker A. M. widow, h 81 E. 108th
Walker A. Howard, publisher, 120 Walker, h 223 E. 14th
Walker Abram, glazier, h 346 E. 70th
Walker Abram, novelties, 274 Grand, h 55 W. 11th
Walker Adam, clipper, 213 W. 50th, h 340 W. 48th
Walker Adam, real estate, 176 B'way, h 258 W. 40th
Walker Addison W. sec. 84 G'wich, h Pa.
Walker Adeline M. copyist, h 208 E. 84th
Walker Albert G. driver, h 18 Morton
Walker Albert H. patternmkr. h 433 W. 24th
Walker Alexander, builder, 144 W. 103d
Walker Alexander, clerk, h 229 W. 18th
Walker Alexander, engineer, h 447 W. 48th
Walker Alfred H. painter, h 435 E. 117th
Walker Alfred I. lawyer, 140 Nassau, h 83 Lex. av.
Walker Alonzo S. tailor, 66 E. 12th, h 48 Seventh
Walker Alva S. hotel, Seventh av. n W. 124th, h 157 W. 122d
Walker Alvin, h Church n Riverdale av.
Walker Anderson, porter, h 124 W. 127th
Walker Andrew, laborer, h 332 First av.
Walker Ann, wid. Charles, h 435 Washn.
Walker Ann J. A. teacher, h 350 E. 9th
Walker Anna, wid. Charles, h 117 E. B'way
Walker Anne, dressmkr. 362 W. 36th
Walker Anson, laundry, 27 Clinton pl.
Walker Anthony, beer, 177 Wooster
Walker Artemus S. grocer, 2062 Seventh av. h Kingston, N. Y.
Walker Arthur, butcher, h 530 W. 39th
Walker Arthur L. manager, 87 Franklin
Walker August, maltster, h 1140 First av.
Walker Benjamin, calker, h 73 Jackson
Walker Benjamin, driver, h 136 E. 12th
Walker Benjamin F. janitor, h 111 W. 124th
Walker Bertha, laundry, 1681 Ninth av. h 221 W. 104th
Walker Catharine, h 277 Elizabeth
Walker Catharine E. glass, 143 Elm, h 85 Seventh
Walker Charles, h 443 E. 16th
Walker Charles, agent, 51 Leonard, h 316 W. 137th
Walker Charles, agent, h 27 Tompkins
Walker Charles, casemkr. h r 140 Essex
Walker Charles, cigars, 506 Tenth av.
Walker Charles, printer, h 78 Charles
Walker Charles, spinner, h 87 Elizabeth
Walker Charles A. h 342 W. 22d
Walker Charles A. brushes, 656 Ninth av. h Little Falls, N. J.
Walker Charles A. clerk, h 213 E. 112th
Walker Charles D. barber, 19 Crosby, h 247 Mulberry
Walker Charles F. clerk, h 83 W. 90th
Walker Charles H. clerk, h 1831 Third av.
Walker Charles H. leather, 147 E. 23d, h 704 Pacific, B'klyn
Walker Charles J. bartender, h 227 E. 111th

Hartshorn's Shade Rollers. Notice name of Stewart Hartshorn in script on labels, and avoid being fooled.

GAS FIXTURES AND ELECTROLIERS | THE MITCHELL VANCE CO. Successors to MITCHELL, VANCE & CO. | 836-838 Broadway.
WAL 2057 WAL

Walker Chas. L. ins. 243 B'way, h Plainfield, N. J.
Walker Charles P. machinist, h 165 E. 112th
Walker Charles S. mer. 1 B'way
Walker Charlotte, vocalist, h 60 E. 133d
Walker Charlotte, wid. Francis, h 642 Tenth av.
Walker Christian, cabinetmkr. h 577 E. 10th
Walker Clement, mer. 76 Broad
Walker Daniel B. plumber, h 349 E. 82d
Walker David, clerk, h 469 W. 22d
Walker David, sexton, h 1037 Third av.
Walker David B. h 332 W. 17th
Walker David L. wines, 152 W. 28th
Walker Dexter H. adjuster, 63 Wall, h 260 W. 57th
Walker E. Robbins, broker, 15 Broad, h 289 Fifth av.
Walker Edward, bkbinder, h 546 Grand
Walker Edward, clerk, h 492 Grand
Walker Edward, driver, h 123 Elm
Walker Edward, machinist, 170 Fulton, h 462 E. 148th
Walker Edw'd C. editor, 38 Park row, h 205 W. 16th
Walker Edward V. grocer, 2062 Seventh av. h Kingston, N. Y.
Walker Edwin, laborer, h 1598 Railroad av.
Walker Eliza, wid. William, h 1060 Park av.
Walker Eliza J. wid. Charles W. h 118 W. 44th
Walker Elizabeth, teacher, h 407 E. 9th
Walker Elizabeth, wid. John, h 1456 Third av.
Walker Elizabeth J. wid. Adam, h 258 W. 49th
Walker Ellen, wid. John, h 32 Oak
Walker Elmira, widow, h 214 E. 98th
Walker Emily, wid. John, h r 403 W. 29th
Walker Emma, widow, h 59 Marion
Walker Emma H. h 492 Grand
Walker Ephraim, carpenter, h 43 Carmine
Walker Ernest, physician, h 309 W. 30th
Walker Fernando R. paper, 16 Reade, h 11 E. 83d
Walker Francis, clerk, h 360 W. 45th
Walker Francis L. real estate, 83 Cedar, h 178 Clermont av. B'klyn
Walker Frank H. sec. 157 B'way, h Sedgwick av. n E. 178th
Walker Frank P. painter, h 305 E. 85th
Walker Fred. auction, 94 Pearl, h Eltingville, S. I.
Walker Frederick, machinist, h 567 E. 143d
Walker Frederick, porter, h 130 W. 27th
Walker Frederick, silver, 14 Maiden la. h 486 Classon av. B'klyn
Walker Frederick D. driver, h r 13 Cornelia
Walker George, brushes, 656 Ninth av. h Little Falls, N. J.
Walker George, driver, h 345 E. 37th
Walker George, driver, h 530 G'wich
Walker George, laborer, h 239 W. 27th
Walker George, liquors, 2423 First av.
Walker George, painter, h 231 W. 30th
Walker George, painter, h 424 W. 31st
Walker George, police, h 40 Thompson
Walker George, watchman, h 616 Second av.
Walker George & Sons, brushes, 656 Ninth av.
Walker George E. ins. 137 B'way, h Rockaway Beach, L. I.
Walker George H. clerk, h 268 W. 19th
Walker George H. mahogany, 174 Centre, h 2372 Second av.
Walker George J. carrier, h 633 Second av.
Walker George L. h 18 E. 10th
Walker George L. h 159 E. 110th
Walker George L. liquors, 523 Canal
Walker George O. plumber, h 321 W. 47th
Walker George W. grocer, 266 W. 34th, h 890 Boulevard
Walker Gilbert, h r 109 Mott
*Walker Gum Co. 164 Front, Gilbert, Potter & Co. agents
Walker H. Melville, lawyer, 191 B'way, h 78 E. 91st
Walker Helena, wid. William, h 229 W. 27th
Walker Henry, bartender, h 220 E. 84th
Walker Henry, dep. sheriff, h 628 E. 17th
Walker Henry, fitter, h r 39 King
Walker Henry, janitor, h 337 W. 43d
Walker Henry, mason, h 414 E. 124th
Walker Henry, mer. 340 B'way, h 406 E. 52d
Walker Henry, painter, h 484 E. 146th
Walker Henry, porter, h 126 W. 26th
Walker Henry B. carver, h 349 E. 82d
Walker Henry C. drugs, 442 Seventh av. h 231 W. 34th
Walker Henry F. physician, 8 E. 30th
Walker Henry H. banker, 52 B'way, h Morristown, N. J.
Walker Henry O. artist, 253 W. 42d
Walker Henry S. h 175 W. 12th
Walker Herbert H. lawyer, 291 B'way, h Rutherford, N. J.
Walker Herman, clerk, h 41 Madison
Walker Howard E. eatingh. 159 E. 110th, h 171 E. 110th
Walker Irene, washing, h r 324 W. 21st
Walker Isaac, carpenter, r 247 Spring, h 83 Charlton
Walker Isaac, tailor, 275 Fifth av.
Walker Isaac H. cashier, 29 Wall, h Oyster Bay, L. I.
Walker Isaac P. clerk, h 208 W. 60th
Walker Isabella, widow, h 18 E. 10th
Walker James, beer, 656 E. 16th, h 269 Av. C
Walker James, bricklayer, h 330 E. 115th
Walker James, carpenter, h 213 W. 60th
Walker James, liquors, 323 Av. A
Walker James, liquors, 325 E. 115th & 2246 First av. h 327 E. 115th
Walker James, mason, h 1216 First av.
Walker James, painter, h 220 E. 111th
Walker James, painter, 1599 W. Farms rd.
Walker Jas. plumber, 112 Cedar, h 1205 Lex. av.
Walker James, printer, h 100 Charlton
Walker James, real estate, 299½ B'way
Walker James, tables, 30 Cedar & W. 155th c Ninth av. h 196 Clinton
Walker James, waiter, h 210 Thompson
Walker James E. bkbinder, 20 Jacob, h 85 S. Portland av. B'klyn
Walker James E. & Co. chemists, 13 Dey
Walker James F. clerk, h 270 W. 11th
Walker James H. driver, h 154 E. 98th
*WALKER JAMES H. & CO. drygoods, Chicago. N. Y. Office, 99 Franklin
Walker James K. C. physician, 88 G'wich
Walker James T. clerk, h 142 Perry
Walker James V. clothing, 329 W. 26th
Walker James W. mason, h 977 Tenth av.
Walker Jane, dressmkr. 362 W. 36th
Walker Jane G. school, 148 Madison av.
Walker Jeremiah, grocer, 310 E. 35th
Walker Jessie, music, h 60 E. 133d
Walker John, builder, 2237 Second av. h 233 E. 113th
Walker John, cashier, 52 Wall, h 252 Madison av.
Walker John, clerk, h 423 W. 34th
Walker John, clerk, h 69 W. 96th
Walker John, driver, h r 141 Chrystie
Walker John, fish, 798 Sixth av.
Walker John, hatter, h 271 W. 38th
Walker John, laborer, h 421 G'wich
Walker John, laborer, h 2304 Second av.
Walker John, machinist, h 115 Stanton
Walker John, machinist, h 435 Washn.
Walker John, machinist, h 428 W. 52d
Walker John, painter, h 557 E. 143d
Walker John, painter, h 143 W. 31st
Walker John, porter, h 92 Orchard
Walker John, printer, h 212 Elizabeth
Walker John, real estate, 299½ B'way
Walker John, stables, 58 W. 15th
Walker John, turner, h 847 Tenth av.
Walker John A. builder, Eighth av. n W. 127th, h 35 Hancock pl.
Walker John A. sec. 68 Reade
Walker John B. manager, 253 Fifth av. h 1066 Madison av.
Walker John C. upholsterer, h 115 W. 53d
Walker John E. gilder, 237 Centre, h 162 W. 36th
Walker John E. sawyer, h 119 First
Walker John H. fireman, h 17 Morton
Walker John H. paper, 16 Reade, h 37 E. 83d
Walker John H. supplies, 1288 B'way, h B'klyn
Walker John J. printer, h 427 W. 42d
Walker John R. lawyer, 10 Old sl. h 400 W. 57th
Walker John R. linens, 121 Spring, h 50 St. John's pl. B'klyn
Walker John S. h 100 Charlton
Walker John S. lawyer, 401 B'way
Walker John T. silk, 81 Pine, h 3 Lafayette pl. B'klyn
Walker John T., Son & Co. silks, 81 Pine
Walker John W. clerk, h 1634 Av. B
Walker John W. janitor, h 221 W. 28th
Walker Jonathan, beer, 197 Forsyth
Walker Joseph, h 82 Wooster
Walker Joseph, broker, 15 Broad, h 289 Fifth av.
Walker Jos. contractor, 244 E. 113th, h 241 E. 112th
Walker Jos. linens, 104 Franklin, h Irvington, N. J.
Walker Joseph, painter, h 335 E. 106th
Walker Joseph, silks, 81 Pine, h 31 Lafayette pl. B'klyn

DEAN'S PATENT ARDENTER MUSTARD. | Established in London 1831. 361 & 363 Washington Street, and 84, 86 & 88 North Moore Street, N. Y.

Richardson & Boynton Co.,
232-234 Water Street.
WAL 2058

PERFECT FURNACES,
HOT-WATER HEATERS,
RANGES.
WAL

USE



Walker Joseph & Co. linens, 104 Franklin
Walker Joseph & Sons, brokers, 15 Broad
Walker Joseph jr. broker, 15 Broad, h 112 E. 37th
Walker Joseph B. cook, h r 127 W. 32d
Walker Joseph B. real estate, h 99 E. 111th
Walker Joshua, calker, h 14 Montgomery
Walker Josiah, charcoal, 513 W. 35th, h 354 W. 27th
Walker Julia, nurse, h 411 E. 71st
Walker Leroy P. physician, 25 E. 24th
Walker Lorin A. physician, 325 E. 84th
Walker Louis, h 248 W. 17th
Walker Louis, laborer, h 524 E. 11th
Walker Lydia, wid. William, h 102 Varick
Walker Margaret, widow, h 204 E. 97th
Walker Margaret, wid. Jacob, drygds. 397 Pearl
Walker Margaret J. wid. Francis L. h 58 Gt. Jones
Walker Marian, sewing, h 238 E. 36th
Walker Mary, wid. James, h 253 W. 27th
Walker Mary, wid. James, h 362 W. 36th
Walker Mary, wid. John, h 220 Seventh
Walker Mary, wid. John, h 202 W. 16th
Walker Mary A. dressmkr. 882 Third av.
Walker Mary A. wid. Alois, h 525 First av.
Walker Mary A. wid. David F. h r 106 Orchard
Walker Mary H. E. wid. Thomas, h 103 E. 86th
Walker Mary L. h 179 Madison av.
Walker Michael, police, h r 47 King
Walker Michael, tailor, 208 Fifth
Walker Minnie, wid. Henry, h r 128 Forsyth
Walker Myron P. h 180 W. 59th
Walker Olive M. wid. Thomas, h 610 E. 140th
Walker Otto, sawyer, h 317 W. 67th
Walker Patrick, h 92 Horatio
Walker Paul, cutter, h 417 E. 9th
Walker Peter B. clerk, h 915 Third av.
Walker R. St. George, supt. 141 Pearl, h New Brighton, S. I.
Walker Randolph J. barber, h 428 E. 13th
Walker Richard, mason, h 1394 Tenth av.
Walker Richard, painter, h 433 W. 46th
Walker Rich. H. agency, 335 B'way, h 681 E. 141st
Walker Richard L. agent, 317 B'way & Pier 35 (new) N. R. h 52 Cambridge pl. B'klyn (see adv. page 75, P. G.)
Walker Richard P. engineer, h 176 E. 85th
Walker Robert, machinist, h 264 W. 47th
Walker Robert, news, 1216 B'way, h 132 W. 30th
Walker Robert, pedlar, h 1210 First av.
Walker Robert, seaman, h r 10 Hamilton
Walker Robert, watchman, h 349 W. 45th
Walker Robert J. (Rev.) h 34 Pike
Walker Robert S. treas. 146 B'way, h Flatbush, L.I.
Walker Robert T. tailor, 155 E. 125th, h 60 E. 133d
Walker Samuel, h 413 W. 46th
Walker Samuel, carpenter, h 628 E. 142d
Walker Samuel, pedlar, h r 60 Gouverneur
Walker Samuel, stevedore, h 137 W. 33d
Walker Samuel J. h 5 E. 35th
Walker Samuel P. h Gedney h.
Walker Samuel Y. real estate, 2271 Eighth av. h 267 W. 122d
Walker Sarah, wid. Frank, h 337 E. 16th
Walker Sarah E. wid. Charles E. h 247 W. 16th
Walker Sarah E. wid. Robert T. h 101 Ninth av.
Walker Sophia, wid. Charles, h 857 Second av.
Walker Spencer, machinist, h 435 Washn.
Walker Stephen A. u. s. dist. atty. 50 P. O. bldg. & lawyer, 120 B'way, h 8 E. 30th
Walker Stillman R. supplies, 203 William, & pres. 15 Frankfort, h B'klyn
Walker Stuart S. real estate, 1977 Third av. h 158 W. 122d
Walker Susan F. wid. John, bdgh. 334 W. 20th
Walker Susanna, h Popham n Jerome av.
Walker Sylvia, wid. Stephen, h 218 Thompson
Walker Thomas, h 142 Perry
Walker Thomas, clerk, h 1632 Tenth av.
Walker Thomas, gateman, h 220 Seventh
Walker Thomas, hats, 156 Greene, h Orange, N. J.
Walker Thomas, pedlar, h 96 Bayard
Walker Thos. smith, 821 Ninth av. h 415 W. 54th
Walker Thomas & Co. hats, 156 Greene
Walker Thomas H. clerk, h 349 E. 82d
Walker Thomas M. trucks, 82 Wooster
Walker Thomas S. real estate, 171 B'way, h Plainfield, N. J.
Walker Walter J. asst. manager, 32 Nassau, h 144 Madison av.
Walker Wm. agent, 401 B'way, h 432 Madison av.
Walker William, buyer, h 247 W. 26th
Walker William, carpenter, h 11 Lewis
Walker William, clerk, h 341 E. 9th
Walker William, driver, h 22 Hubert
Walker William, driver, h r 104 Seventh av.
Walker William, laborer, h 214 E. 23d
Walker William, laborer, h 25 W. 131st
Walker William, machinist, h 144 E. 43d
Walker William, real estate, 299½ B'way
Walker William, shoer, h 847 Tenth av.
Walker William, smith, h 3642 Third av.
Walker William, tailor, h 356 Cherry
Walker Wm. A. adjuster, 63 Wall, h Nyack, N. Y.
Walker William A. diesinker, h 410 E. 120th
Walker William A. physician, 104 W. 92d
Walker William D. clerk, h 414 Second av.
Walker William F. porter, h 126 W. 26th
Walker William G. brushes, 656 Ninth av. h Little Falls, N. J.
Walker William H. alderman, 8 City Hall, & builder, r 108 Leroy, h 110 Leroy
Walker William H. porter, h 429 W. 39th
Walker William H. waiter, h 138 Chrystie
Walker Wm I. soda, 11 Old sl. h 33 Mt. Morris av.
Walker William W. dentist, 67 W. 9th
Walker F. R. & Son, paper, 16 Reade
Walker & Armstrong, real estate, 1977 Third av.
Walker & Beman, real estate, 2271 Eighth av.
Walker & Bresnan, printers' matls. 203 William
Walker & Co. novelties, 274 Grand
Walker & Hughes, adjusters, 63 Wall
Walker & Roon, brokers, 110 Leroy
Walker & Thompson, leather, 147 E. 23d
Walker, Son & Co. grocers, 2062 Seventh av.
Walker's E. Son, bkbinder, 20 Jacob
WALKER'S WILLIAM C., SONS. real estate, store property a specialty, 299½ B'way
Walkinshaw John S. police, h 464 W. 146th
Walkinshaw & Voigt, woolens, 83 Worth
Walkley George, driver, h Honeywell av. n Samuel
Walkley Lucius V. sec. 10 Wall, h Plantsville, Ct.
Walkley Stephen, treas. 27 Chambers, h Southington, Ct.
Walkley Webster R. hardware, 27 Chambers, h 578 Washn. av. B'klyn
Walkley William E. lawyer, 206 B'way, & pres. 142 Fulton
Walkley Winfield D. hardware, 27 Chambers
Walkup James L. artist, 2 W. 14th, h Ill.
Wall Adam, baker, h 100 Pitt
Wall Albert, waiter, h 445 W. 41st
Wall Alice, sewing, h 123 Forsyth
Wall Alonzo C. ins. 38 Park row
Wall Ann, wid. John, h 744 Second av.
Wall Anna, sewing, h 303 W. 54th
Wall Anne, washing, h 507 E. 16th
Wall Arnold, h 499 W. 125th
Wall Catharine, wid. Francis, h 1676 Ninth av.
Wall Catharine, wid. John, grocer, 444 W. 36th
Wall Charles, laborer, h r 66 Market
Wall Charles, mason, 201 E. 126th
Wall Clara A. wid. Augustus, h 434 E. 58th
Wall Daniel, clerk, h 857 Tenth av.
Wall Daniel, police, h 229 E. 82d
Wall David, liquors, 11 Park row
Wall David, mason, h 37 Spring
Wall E. Berry, h 7 W. 26th
Wall Edward, architect, 265 B'way, h 155 E. 103d
Wall Edward, driver, h 320 W. 21st
Wall Edwin, drugs, 48 Grand
Wall Edward M. watchman, h 618 E. 135th
Wall Elijah, carpenter, h 453 E. 88th
Wall Elijah W. grainer, 244 W. 12th
Wall Eliza A. wid. Charles, h 43 Park av.
Wall Ellen, wid. John, h r 24 City Hall pl.
Wall Ellen, wid. John, h 261 W. 19th
Wall Ellen E. wid. John, bdgh. 308 E. 14th
Wall Fernando M. h 111 E. 61st
Wall Francis, pedlar, h 583 First av.
Wall Francis, wheelwright, h Ninth av. n W. 69th
Wall Francis H. electrician, 59 Liberty, h 234 W. 14th

FURS | **F. BOOSS & BRO.,** *Established 1853.* **449 BROADWAY** **IMPORTERS AND MANUFACTURERS.** | **FURS**

Wall Frank T. cordage, 113 Wall, & pres. 56 South, h 20 W. 58th
Wall Franklin J. treas. 167 B'way, h 154 E. 127th
Wall Frederick A. decorator, 41 W. 125th, h 111 W. 127th
Wall Garrett, laborer, h r 26 Cherry
Wall George, police, h Boston rd. n 8. Boulevard
Wall George A. candy, Boulevard n W. 80th, h W. 84th c Riverside av.
Wall George A. clerk, h 347 Concord av.
Wall Henry B. clerk, h 496 E. 142d
Wall J. G. ins. 6 Wall, h 311 President, B'klyn
Wall Jacob, baker, 338 Sixth av. h 64 W. 21st
Wall Jacob, cigarmkr. h 849 Second av.
Wall James, driver, h 424 W. 53d
Wall James, laborer, h 56 Columbia
Wall James, liquors, 919 Sixth, h 262 W. 31st
Wall James, printer, h 123 Roosevelt
Wall Jas. F. fish, 115 Seventh av. h 68 Seventh av.
Wall James F. laborer, h 222 E. 70th
Wall James H. driver, h 420 W. 53d
Wall James J. upholsterer. h 681 E. 134th
Wall James M. reporter, 154 Nassau
Wall Jane, wid. Patrick, h 2168 Park av.
Wall John, agent, h 180 E. 72d
Wall John, carpenter, h 827 Tenth av.
Wall John, driver, h 158 E. 53d
Wall John, furniture, 235 Sullivan
Wall John, laborer, h 241 E. 29th
Wall John, laborer, h 460 W. 32d
Wall John, varnisher. h 959 Third av.
Wall John L. baker, 338 Sixth av. h 64 W. 21st
Wall John P. clerk, h 230 E. 12th
Wall John R. mason, h 536 Ninth av.
Wall John T. real estate, 235 E. 97th, h 1685 Third av.
Wall Joseph, cigarmkr. h 96 Jane
Wall Joseph, clerk, h 163 Hester
Wall Joseph H. plasterer, h 308 E. 74th
Wall Josephine, wid. Patrick N. h 119 E. 24th
Wall Louis H. painter, h 142 Essex
Wall Louis J. pres. 13 Desbrosses, h Mo.
Wall Margaret, wid. Henry P. h r 51 Jackson
Wall Margaret, wid. Richard, h 236 W. 35th
Wall Mary, wid. Michael, h 62 W. B'way
Wall Mary F. wid. Thomas H. h 371 Brook av.
Wall Matilda, wid. Thomas, h 249 W. 52d
Wall Matthew J. lace, 275 Canal, h 249 E. 122d
Wall Michael, driver, h 401 E. 47th
Wall Michael, fireman, h 46 Gt. Jones
Wall Michael, laborer, h 441 E. 13th
Wall Michael, watchman, h 234 Mulberry
Wall P. T. pres. 265 B'way, h Hoffman h.
Wall Patrick, coachman, h 590 Third av.
Wall Patrick, goldbeater, h 26 Rutgers
Wall Patrick, machinist, h 326 E. 36th
Wall Patrick, ostler, h 429 W. 45th
Wall Patrick, stevedore, h 86 G'wich
Wall Peter, dockbldr. 155 E. 126th, h 541 E. 135th
Wall Rose, washing, h 332 E. 24th
Wall Sarah, wid. Thomas, h 274 Spring
Wall Simon, cigarmkr. h 230 E. 76th
Wall Stephen, porter, h 303 W. 54th
Wall Street Bureau Associated Press, 10 Wall
WALL STREET DAILY NEWS (THE) E. Martin Black editor and publisher, 49 Exchange pl.
Wall Street Weekly Atlas (periodical) 108 Broad
Wall Theodore M. painter, h 214 E. 89th
Wall Theodere M. stenographer, h 238 E. 105th
Wall Thomas, cutter, h 350 E. 42d
Wall Thomas, mason, h 305 E. 70th
Wall Thomas. police, h 315 E. 43d
Wall Thomas F. laborer, h 159 Lincoln av.
Wall Thomas G. (Rev.) supt. h E. 70th c Madison av.

W. W. WALL,
Baker, Confectioner & Caterer
792 Sixth Ave., S. E. cor. 45th St.
Parties, Weddings, and Receptions furnished entire.
To Loan—China, Glass, Silverware, Awnings, Druggets, and all other articles pertaining to the business.

Wall William, h 249 E. 122d
Wall William, bkbinder, h 374 W. 46th
Wall William, driver, h 199½ E. 58th
Wall William, driver, h 261 W. 19th
Wall William, mason, h 147 Av. A
Wall William E. cottongds. 69 Worth
Wall William F. cordage, 113 Wall, h 28 W. 56th
Wall William H. clerk, h 105 E. 121st
Wall William H., milk, h 93 G'wich av.
Wall William H. smith, 394 Fourth av.
Wall J. & Son, bakers, 338 Sixth av.

Established in 1827.

J. WALL & SON,
Bread and Cake Bakers.
AMERICAN, FRENCH
AND
VIENNA BREAD AND ROLLS,
WEDDING CAKE.
Sixth Avenue, cor. 21st Street.

Wall's William, Sons, cordage, 113 Wall & 56 South (see adv. in front)

WILLIAM WALL'S SONS,
Manufacturers of
Cordage and Oakum,
AND DEALERS IN HEMP,
Office, 113 Wall Street.

Wallace (refused) h 129 W. 53d
Wallace Ada L. teacher, h 55 Bank
Wallace Alexander, lumber, 168 Pearl, h Fla.
Wallace Alexander H. builder, 343 E. 120th
Wallace Alfred J. actor, h 1956 Third av.
Wallace Alphonse M. physician, 143 E. 49th
Wallace Andrew, baker, h 351 E. 41st
Wallace Andrew B. sec. 120 Franklin, h Mass.
Wallace Ann P. wid. William, h 220 W. 33d
Wallace Ann T. wid. Alexander, h 24 King
Wallace Anna, h 312 E. 12th
Wallace Anna, wid. John, h 233 E. 35th
Wallace Anna, wid. William, candy, 327 E. 47th
Wallace Annetta L. h 275 W. 38th
Wallace Bartholomew, laborer, h 239 E. 42d
Wallace Benjamin L. clerk, h 1149 B'way
Wallace Benjamin M. fish, 10 Fulton fish mkt, h 59 Morton, B'klyn
Wallace Bryant W. paperhgr. h 96 E. 122d
Wallace Catharine, h 50 Irving pl.
Wallace Catharine, h 72 Market
Wallace Catharine, wid. John M. h 437 Ninth av.
Wallace Cath. wid. Patrick, grocer, 426 W. 25th
Wallace Charles J. musician, h 447 W. 28th
Wallace Charles K. treas, 52 B'way, h 200 Lefferts pl. B'klyn
Wallace Christina F. wid. Thomas, h 120 W. 63d
Wallace Christopher D. grocer, 50 E. 43d, h Murray Hill h.
Wallace Daniel, carpenter, h 310 E. 27th
Wallace Daniel, clerk, h 252 E. 68th
Wallace David L. mer. 18 B'way, h Orange, N. J.
Wallace Edward A. meat, W. Washn. mkt, h E. Orange, N. J.
Wallace Edward C. iron, 131 Washn. h 548 Bedford av. B'klyn
Wallace Edward H. builder, 129 E. 23d, h 432 E. 84th
Wallace Edward H. umbrellamkr. h 41 Spring
Wallace Edwin, shoes, 118 Duane, h N. H.
Wallace Elizabeth, h r 427 W. 39th
Wallace Elizabeth, wid. Andrew, h 574 Second av.
Wallace Ellen, h 120 W. 20th
Wallace Ellen, widow, h Railroad av. n E. 158th
Wallace Emma, wid. Michael, h 317 W. 38th
Wallace Ernest, engraver, 41 Ann, h 331 E. 22d
Wallace F. B. publisher, h 199 Washn.
Wallace Francis, clerk, h 306 W. 20th
Wallace Frank A. supt. 21 Park pl. h Wallingford, Ct.
Wallace Frank E. clerk, h 108 E. 91st
Wallace Frank L. broker, 84 Broad

JAMES A. WEBB & SON, 165 Pearl Street, New York.
ALCOHOL. Established 1835. **COLOGNE SPIRIT**

WM. A. BOOTH, *Prest.*,
G. L. HUTCHINGS, *Cash.*,
H. CHAPIN, JR., *Asst. Cash.*

31 NATIONAL BANK,
20 NASSAU ST.
Capital, - $1,000,000.

FOREIGN EXCHANGE
BOUGHT & SOLD.
Accounts Solicited.

CAREFUL ATTENTION TO THE INTERESTS OF DEPOSITORS GUARANTEED.

SCARFS AND SUSPENDERS.

BEST **WC&W** MADE.

THE TRADE SUPPLIED BY
WELD, COLBURN, & WILCKENS,
593 Broadway, New York.

Wallace Frank W. tilelayer, h 111 E. 109th
Wallace Frederick M. carpenter, h 111 E. 109th
Wallace George, clerk, h 296 Pleasant av.
Wallace George, clerk, h 306 W. 15th
Wallace George, engineer, h 601 E. 83d
Wallace George, upholsterer, 346 Eighth av. h 2750 Eighth av.
Wallace George H. musician, h 55 Bank
Wallace George W. clerk, City Hall, h 533 Manhattan av.
WALLACE GEORGE W. prof. of dancing & department, 261 W. 126th
Wallace Henry, agent, h 185 Eldridge
Wallace Henry, bricklayer, h 319 E. 56th
Wallace Henry, clerk, h 313 Broome
Wallace Henry, driver, h 406 E. 63d
Wallace Henry, laborer, h 57 Laight
Wallace Henry, packer, h 224 E. 111th
Wallace Henry, waiter, h 261 W. 47th
Wallace Henry E. editor, 19 New
Wallace Henry S. hotel, 395 Bowery, h 318 E. 9th
Wallace Homer H. (Rev.) h 426 W. 44th
Wallace Howard T. asst. sec. 11 Pine, h Del.
Wallace Hugh, liquors, 243 Third av. h 200 E. 20th
Wallace Hugh S. clerk, h 103 E. 86th
Wallace J. S. (Rev.) u. s. n. h 11 W. 22d
Wallace Jackson, lawyer, 102 B'way, h 327 Clinton, B'klyn
Wallace Jacob W. mer. 280 B'way, h 110 E. 74th
Wallace James, baker, h 421 First av.
Wallace James, brewer, 394 Cherry, h 55 W. 38th
Wallace James, carpenter, h 336 E. 77th
Wallace James, carpenter, h 1895 Lex. av.
Wallace James, carver, h 268 Elizabeth
Wallace James, clerk, h 837 Eighth av.
Wallace James, driver, h 590 Second av.
Wallace James, engineer, h 43 Park
Wallace James, laborer, h 428 W. 53d
Wallace James, molder, h 154 W. 4th
Wallace James, ostler, h 302 W. 40th
Wallace James, plasterer, h 15 Manhattan
Wallace James, plumber, 1376 B'way, h 108 W. 39th
Wallace James, starter, h 1465 Second av.
Wallace James & Son, brewers, 394 Cherry
Wallace James B. broker, 176 B'way, h 724 Lex. av.
Wallace James C. musician, h 261 Av. B
Wallace James G. builder, h 234 E. 52d
Wallace James H. driver, h 557 W. 44th
Wallace James H. liquors, 10 Hamilton, h 22 Hamilton
Wallace James L. grocer, 43 Park
Wallace James L. plumber, 446 Eighth av. h Freehold, N. J.
Wallace Jas. P. liquors, 85 Carmine, h 36 Sixth av.
Wallace James P. pres. 52 B'way, h 14 Schermerhorn, B'klyn
Wallace Jane, wid. John, h 121 Eighth av.
Wallace Joanna, wid. John, h r 207 E. 44th
Wallace Joanna M. dressmkr. 233 E. 74th
Wallace John, h 148 E. 52d
Wallace John, bartender, h 592 Third av.
Wallace John, broker, 56 B'way
Wallace John, carpenter, h 137 W. 35th
Wallace John, clerk, h 721 E. 145th
Wallace John, clerk, h 20 N. Moore
Wallace John, clerk, h 9 Sullivan
Wallace John, driver, h 214 Seventh av.
Wallace John, driver, h 430 W. 56th
Wallace John, laborer, h 538 E. 14th
Wallace John, laborer, h 550 E. 150th
Wallace John, painter, h 211 E. 80th
Wallace John, painter, h 476 E. 155th
Wallace John, shoemkr. h 326 Cherry
Wallace John, taxidermist, 16 N. William, h Paterson, N. J.
Wallace John, varnisher, h r 30 Pitt
Wallace John, watchman, h 12 State
Wallace John A. clerk, h 135 E. 110th
Wallace John A. liquors, 2389 Third av. h 2456 Park av.
Wallace John B. sec. 89 Chambers
Wallace John C. vet. surg. 148 E. 52d, h 230 E. 45th
Wallace John F. eatingh. 121 Fifth av. h 50 Irving pl.
Wallace John H. driver, h 210 E. 59th
Wallace John H. express, 86 Wooster, h 25 Fairmount av. J. C.
Wallace John H. publisher, 280 B'way, h 199 Washn.
Wallace John J. carpenter, h 969 E. 161st
Wallace John J. driver, h 429 W. 50th
Wallace John P. hats, 100 Spring, h Bloomfield, N. J.
Wallace John W. h 131 E. 83d
Wallace Joseph, insp. h 202 Wooster
Wallace Lewis, grocer, 126 Franklin, h 175 W. 58th
Wallace Luke, carpenter, h Tenth av. c Manhattan
Wallace Margaret, wid. James, h r 244 W. 35th
Wallace Margaret, wid. Michael, h 172 E. 87th
Wallace Margaret, wid. Stephen, h 246 W. 10th
Wallace Margaret C. wid. Francis B. h 21 E. 38th
Wallace Margaret J. wid. William, h 536 W. 47th
Wallace Margaretta, wid. Thomas, h 9 Cannon
Wallace Martin, h 225 E. 127th
Wallace Mary E. wid. Edward, h 289 First av.
Wallace Mary E. wid. William, h 219 W. 42d
Wallace Mary J. wid. James H. h 400 W. 55th
Wallace Mary T. wid. Maurice, h 242 E. 121st
Wallace Matilda M. wid. Thomas, h 133 E. 118th
Wallace Michael, smith, h 516 E. 14th
Wallace Patrick, carpenter, h 334 E. 82d
Wallace Patrick, laborer, h 1873 Ninth av.
Wallace Pauline, widow, h r 92 E. 4th
Wallace Pierce, laborer, h 716 Washn.
Wallace Richard, driver, h 618 E. 153d
Wallace Richard, ice, h 2456 Park av.
Wallace Richard D. clerk, h 634 E. 16th
Wallace Richard W. h 256 W. 47th
Wallace Robert, h 927 Delmonico pl.
Wallace Robert, candy, 53 Monroe
Wallace Robert, painter, 945 Sixth av. h 112 W. 53d
Wallace Rob't, plumber, 201 E. 58th, h 318 E. 58th
Wallace Rob't, pres. 21 Park pl. h Wallingford, Ct.
Wallace Robert, shoer, 62 Roosevelt & 205 Franklin, h 104 Zabriski, J. C.
Wallace Robert I. police, Morris av. n E. 162d
Wallace Samuel, h 157 E. 112th
Wallace Samuel, caterer, h 248 W. 18th
Wallace Samuel, driver, h 219 Monroe
Wallace Sterling, electrician, 139 Nassau, h 143 W. 61st
Wallace Theodore C. iron, 85 Elm, h Montclair, N. J.
Wallace Thomas, bartender, h 127 E. 110th
Wallace Thomas, clerk, h 413 W. 45th
Wallace Thomas, cutter, h 32 Spring
Wallace Thomas, cutter, h 575 W. 52d
Wallace Thomas, driver, h 608 Second av.
Wallace Thomas, driver, h 466 W. 41st
Wallace Thomas, laborer, h 233 E. 99th
Wallace Thomas, operator, h 90 Henry
Wallace Thomas, police, h 1623 First av.
Wallace Thomas, porter, h 414 E. 124th
Wallace Thos. treas. 89 Chambers, h Ansonia, Ct.
Wallace Thomas C. baker, h W. 152d c Boulevard
Wallace Thomas H. treas. 3 Broad, h Pa.
Wallace Thomas J. insp. h 881 Jackson av.
Wallace Thomas J. liquors, 36 Sixth av. & 85 Carmine, h 154 W. 4th
Wallace Thomas M. waiter, h 330 First av.
Wallace Thomas P. brewer, 394 Cherry, h 55 W. 38th
Wallace Thomas P. molder, h r 36 Cherry
Wallace Thomas P. produce, 187 Reade, h 519 Monroe, B'klyn
Wallace Thomas R. boatman, h 245 Monroe
Wallace Walter W. plumber, 101 W. 40th, h Kingsbridge
Wallace Willard F. sec. 510 E. 20th, h 1279 Park av.
Wallace William, h 237 E. 84th
Wallace William, h 2327 First av.
Wallace William, bricklayer, h 2376 Second av.
Wallace William, carpenter, h 1325 Second av.
Wallace William, carpenter, h 351 W. 17th
Wallace William, clerk, h 358 E. 54th
Wallace William, clerk, h 46 W. 100th
Wallace William, driver, h 315 W. 41st
Wallace William, express, 47 Vesey, h 212 E. 29th
Wallace William, fireman, h 548 St. Ann's av.
Wallace Wm. furniture, 121 W. 23d, h 238 W. 48th
Wallace William, laborer, h 1132 Second av.
Wallace Wm. meat, Washn. mkt, h 210 E. 114th
Wallace Wm. pres. 89 Chambers, h Ansonia, Ct.
Wallace William, taxidermist, h 265 William
Wallace William, upholsterer, h 190 E. 104th

EAST RIVER STEAM KINDLING WOOD FACTORY
1104 First Avenue, cor. E. 61st St. } Orders received through all American District and Western Union Telegraph Offices FREE. *Send for Price-List.* FRED. BUSE, Prop.

Huyler's COCOA FOR BREAKFAST AND SUPPER.
PURE! HEALTHFUL!!
Sold by all Grocers.

Wallace William A. fish, h 221 E. 101st
Wallace Wm. A. pres. Grand Central depot, h Pa.
Wallace Willam B. physician, 143 E. 49th
Wallace William B. stairbldr. h 1628 Second av.
Wallace William C. lawyer, 18 Wall, h 68 Gates av. B'klyn
Wallace William F. broker, 60 B'way, 200 Water & 4 College pl. h Bloomfield, N. J.
Wallace William H. grain, 203 Produce Ex.
Wallace William H. iron, 131 Washn. & v. pres. 51 Liberty, h 451 Clinton av. B'klyn

WALLACE WILLIAM H. & CO. IRON MERCHANTS, iron & steel boiler plates, steel tyres, sheet iron of all grades; Burden's boiler rivets, horse & mule shoes, merchant bars, &c., solid wrought iron beams and channel bars of all sizes; angles, tees, shafting, small rails, fish joints, &c. lapweld boiler flues in stock and to order; cut nails and spikes, railroad spikes, &c., &c., 131 Washn. & 10, 12 & 14 Albany street

Wallace William J. judge, 43 P. O. bldg. h Syracuse, N. Y.
Wallace William K. waiter, h 85 Crosby
Wallace William L. candy, 29 Cortlandt & 1149 B'way, h N. Tarrytown, N. Y.
Wallace William P. h 446 W. 57th
Wallace William P. carpenter, h 425 Second av.
Wallace William S. h 22 E. 56th
Wallace Winifred, dressmkr. 22 Hamilton
Wallace F. B. & Co. brokers, 44 Broad
Wallace R. & Sons Mfg. Co. silverware, 21 Park pl.
Wallace Brothers, liquors, 36 Sixth av. & 85 Carmine
Wallace Brothers, mers. 280 B'way
Wallace & Co. candy, 29 Cortlandt & 1149 B'way
Wallace & Keeney, fish, 10 Fulton fish mkt

WALLACE & SONS, brass, 89 Chambers & 71 Reade

Wallace, Elliott & Co. shoes, 118 Duane
Wallace's Monthly, 280 B'way
Wallach Abraham, cigars, 241 Elizabeth
Wallach Abraham, clerk, h 1682 Lex. av.
Wallach Abraham, mer. 442 B'way, h 359 W. 55th
Wallach Adolph, h 12 E. 63d
Wallach Adolph, laundry, 106 Seventh av. 916 Ninth av. 167 Third av. 408, 420 & 821 Sixth av. 157 W. 23d & 2 W. 14th, h 221 W. 14th
Wallach Benedict, agent, h 546 Fifth
Wallach Carl M. real estate, 222 E. 79th
Wallach Caroline, wid. Jacob, h 417 E. 56th
Wallach Edward, h 359 W. 55th
Wallach Emanuel, cigarmkr. h r 284 Mulberry
Wallach Emanuel, shirts, 38 Thomas, h 124 E. 60th
Wallach Frances, h 428 E. 58th
Wallach George J. waiter, h 204 E. 25th
Wallach Hirsh S. cigars, h 217 E. 61st
Wallach Hyman, candles, 150 Rivington, h 91 Ridge
Wallach Isaac, clerk, h 428 E. 58th
Wallach Isaac, shirts, 38 Thomas & 335 E. 53d, h 12 E. 62d
Wallach Isabella, wid. Philip, h 154 E. 52d
Wallach Isidor, leathergds. 442 B'way, h 359 W. 55th
Wallach Jacob, hats, 244 Bowery, h 428 E. 58th
Wallach Jonas, cigars, 128 Third av. h 344 E. 17th
Wallach Jonas, clerk, h 1431 Lex. av.
Wallach Joseph, leathergds. h 359 W. 55th
Wallach Joseph, packer, h 429 E. 53d
Wallach Joseph G. physician, 159 E. 62d
Wallach Joseph G. shirts, 38 Thomas & 335 E. 53d, & laundry, 703 Sixth av. h 212 E. 61st
Wallach Jos. M. lawyer, 290 B'way, h 437 E. 116th
Wallach Joseph R. clerk, h 1682 Lex. av.
Wallach Julius, shirts, 38 Thomas & 335 E. 53d, h 212 E. 61st
Wallach Leopold, lawyer, 150 B'way, h 10 E. 80th
Wallach Meyer, hats, 244 Bowery, h 416 E. 57th
Wallach Moses, h 1682 Lex. av.
Wallach Moses, clothier, 597 B'way, h 175 E. 80th
Wallach Nathan, jeweler, 7 Maiden la. & 72 Spring, h Lakewood, N. J.
Waliach Nathan, tailor, h 300 Third
Wallach Philip, h. furng. 1684 Third av.
Wallach Regina, wid. Kaufman, h 217 E. 61st
Waliach Samson, h 124 E. 60th
Wallach Samson, real estate, 234 E. 86th
Wallach Samuel, hats, 244 Bowery, h 428 E. 58th
Wallach Samuel, jeweler, 7 Maiden la. & 72 Spring, h 136 E. 78th

Weather Strips
BROWNE'S Metallic & other kinds
Booth's Theatre Building, 23d St. & 6th Av.
The Par Metallic Weather Strip Co.

Wallach Samuel, presser, h r 9 Pitt
Wallach Samuel, teas, h 407 E. 85th
Wallach Willy, mer. 231 B'way, h 165 W. 130th
Wallach Brothers, hats, 244 Bowery
Wallach & Cohen, laundry, 106 Seventh av. 860 Ninth av. 276 Eighth av. 167 Third av. 408, 420, 731 & 821 Sixth av. & 157 W. 23d
Wallach's A., Nephews, jewelers, 7 Maiden la. & 72 Spring
Wallach's H., Sons, shirts, 38 Thomas, 204 Church & 335 E. 53d
Wallack Anthony, h 12 E. 63d
Wallack Arthur, 1220 B'way, h 213 W. 34th
Wallack Charles E. ins. 47 Liberty, h 247 W. 74th
Wallack J. Lester, 1220 B'way, h 213 W. 34th
Wallack Moses, butcher, h 435 Third av.
Wallack's Theatre, 1222 B'way
Wallander Adolph W. tailor, 398 Fifth av. h Mt. Vernon, N. Y.
Wallau Leopold, bronze, 197 Pearl, h 68 E. 80th
Wallau Margaret, widow, h 102 Av. A
Wallbeck Christian, varnisher, h 185 Av. B
Wallberg Charles A. shoes, 60 Nassau, h 345 St. Mark's pl. B'klyn
Wallberg George W. printer, h 342 E. 82d
Wallberg Lawrence, driver, h 210 E. 88th
WALLBOTT HENRY, pearlgds, 180 Centre, h 126 E. 84th
Wallbridge Thomas, plasterer, h 154 E. 85th
Wallbrook Margaret, wid. Robert, h 100 W. 46th
Wallder John, agent, h 311 E. 114th
Walldorf Peter, h 1799 Lex. av.
Wallen George S. broker, 126 Front, h 125 E. 57th
Wallen William, laborer, h 725 Washn.
Wallender William, cigarmkr. h 717 Second av.
Wallenstein Abraham, pedlar, h 72 Forsyth
Wallenstein Amelia, fcygds. 51 Av. A
Wallenstein Henry, meat, 7 Goerck, h 336 E. 4th
Wallenstein Jacob J. clerk, h 328 E. 120th
Wallenstein Louis, feathermkr. h 29 E. B'way
Wallenstein Max, clerk, h 418 E. 78th
Wallenstein Moses, h 251 E. 53d
Wallenstein Peter, grocer, 717 Second av.
Wallenstein Philip H. meat, 491 Third av.
Wallenstein Samuel B. cigars, h 251 E. 53d
Wallenstein Simon, h 98 Av. C
Wallenstein Simon, tailor, 21 E. B'way
Wallenstein Solomon, leather, h 1433 Lex. av.
Waller A. S. Canning, artist, 8 Broad, h 31 W. 15th
Waller Charles O. carpenter, h 234 E. 107th
Waller Elizabeth, wid. Jacob, h 70 Second av.
Waller Elwyn, prof. 41 E. 49th, h 33 W. 15th
Waller Emma, wid. Daniel W. h 261 W. 21st
Waller Frank, architect, 31 Broad, h 31 W. 15th
Waller Frank K. v. pres. 31 Broad, h Nyack, N. Y.
Waller Frederick, photographs, 125 S. 5th av. h 24 Willow. B'klyn
Waller James F. beer, 47 E. Houston
Waller James T. drygds. 84 W. B'way, h White Plains, N. Y.
Waller John, clerk, h 249 Monroe
Waller Joseph, tailor, h 181 Chrystie
Waller Joseph C. eatingh. 141 Eighth
WALLER JOSIAH A. agent for the London & Manchester Plate Glass Co. (Limited) 73 & 75 Wooster & 155 & 157 S. 5th av. h 12 E. 126th
Waller Martha, wid. Joseph F. h 33 W. 15th
Waller Maurice D. cleaning, 350 Sixth av. & 1126 Lex. av. h 151 W. 33d
Waller Morris, carpenter, h r 428 W. 27th
Waller Oscar A. builder, h 456 W. 43d
Waller Robert, broker. 3 Broad, h 25 W. 127th
Waller Robert jr. broker, 52 Exchange pl
Waller Robert jr. & Co. brokers, 52 Exchange pl.
Waller Rufus N. plumber, h 511 Ninth av.
Waller Samuel, collector, h 342 Cherry
Waller Solomon, tailor, 527 E. 11th, h 522 E. 11th
Waller William, builder, 212 E. 9th, h 229 Eckford, B'klyn
Waller William, printer, h 350 W. 25th
Waller William B. builder, 212 E. 9th, h 229 Eckford, B'klyn
Waller Wm. H. printer, 1368 B'way, h 1555 B'way

STEAM AND HOT WATER HEATERS. | Richardson & Morgan Co. | 92 Beekman St.
See adv. pages 38 & 39 Pink Sheets Back of Book.

THOMAS L. JAMES, *Prest.*,
A. VAN SANTVOORD, *V. Prest.*,
JOHN K. VAN WORMER,
Sec'y and Gen. Man.

THE LINCOLN SAFE DEPOSIT CO.
FIRE-PROOF STORAGE WAREHOUSE.
32 TO 38 EAST 42D STREET.

Safes Rented. . . . Plate stored under guarantee. Fire-proof storage for household effects.

AIX-LA-CHAPELLE
KAISER WATER
REFRESHING, DIETETIC TABLE WATER
BEST IN THE WORLD
Luyties Brothers
New York
Agents U. S. A.

Waller W. & W. B. builders, 212 E. 9th
Wallers Thomas, h 315 Third
Wallerstein Edward, shirts, 87 Franklin, h Troy, N. Y.
Wallerstein Henry, imp. 174 William, h 23 W. 60th
Wallerstein Leopold, cigars, 34 Ridge
Wallerstein Rebecca, wid. Moses, h 7 Mitchell pl.
Walley Cuth. H. cutter, 9 Spruce, h Jamaica, L. I.
Walley Chas. manager, 9 Spruce, h Jamaica, L. I.
Walley Henry, painter, 705 Third av. h 237 E. 45th
Walley Lillian H. wid. John B. h 25 Grove
Wallheimer Anne, wid. George, h 146 First av.
Walli William, imp. 94 Grand, h 17 W. 131st
Wallian Edmund P. manager, 119 E. 28th, h 152 E. 86th
Wallian M. Helen, supplies, 119 E. 28th, h 152 E. 86th
Wallian Samuel S. physician, 119 E. 28th, h 152 E. 86th
Wallin Frederick A. L. dentist, 13 W. 32d, h 121 W. 81st
Wallin John P. painter, h 2690 Eighth av.
Wallin Otto, engineer, h 318 W. 44th
Wallin Sophia, h 324 E. 25th
Walling Daniel J. carrier, h 231 Sullivan
Walling Deborah, wid. Leonard, h 425 W. 21st
Walling Edward B. polisher, h 2068 Third av.
Walling Edward P. lumber, 72 Wall, h 346 Madison, B'klyn
Walling Edward S. police, h 160 E. 107th
Walling Elbert J. eatingh. 16 Fulton mkt, h 306 Madison, B'klyn
Walling Elizabeth, wid. Cornelius, h 673 Water
Walling Hamilton, h 90 Charles
Walling James H. granite, 154 Nassau, h B'klyn
Walling James M. engineer, h 206 Rivington
Walling John, clerk, h 1710 First av.
Walling Mary, stenographer, 114 John, h 118 E. 90th
Walling Mary A. wid. Moses A. dressmkr. 348 W. 27th
Walling Thaddeus A. clerk, h 531 Manhattan av.
Walling Thorne S. stenographer, 22 Cliff
Walling Wm. cigars, 365 W. 24th, h 459 W. 24th
Walling William H. fitter, h 2270 Eighth av.
Walling & Henn, eatingh. 16 Fulton mkt.
Wallingford Augusta H. wid. John A. h 51 E. 23d
Wallis Almira, dressmkr. 127 W. 24th
Wallis Anna, wid. Ernest, h 486 Ninth av.
Wallis Emily, dressmkr. 127 W. 24th
Wallis Frank, painter, h 676 Railroad av.
Wallis George Bell jr. teas, 116 Reade, h Brick Church, N. J.
Wallis George W. coal, 1 B'way
Wallis Hamilton, lawyer, 48 Wall, h E. Orange, N. J.
Wallis Iron Works, 95 Liberty
Wallis James, smith, h 230 E. 75th
Wallis James N. manager, 36 Beekman
Wallis John, curtains, 291 Church, h Arlington, N. J.
Wallis John & Co. curtains, 291 Church
Wallis Stephen, curtains, 291 Church, h Orange, N. J.
Wallis Timothy, carpenter, r 194 Stanton
Wallis William, boatbldr. h 115 E. 129th
Wallis William, machinist, h 6 Spring
Wallis William H. clerk, h 12 Barrow
Wallis Wm. M. imp. 29 S. William, h 34 W. 17th
Wallis Sisters, dressmks. 127 W. 24th
Wallkill Valley R. R. Co. 5 Vanderbilt av.
Wallmann Frederick, h 360 E. 79th
Wallmann William, barber, 154 E. 106th
Wallmuller Edmund E. beer, 151 Allen
Wallner Henry, caps, 133 Prince, h 417 E. 82d
Wallner Joseph S. fitter, h 515½ E. 118th
Wallon Augustus, agent, h 87 Seventh
Wallowitz Abraham, meat, 51 Ludlow
Walls Alexander, laborer, h 131 W. 28th
Walls Alexander, polisher, r 283 W. Houston
Walls Alfred J. photographer, h 422 W. 29th
Walls Charles J. broker, 14 Wall, h Stapleton, S. I.
Walls Henry, supt. 3059 Third av. h 846 E. 163d
Walls John, clerk, h 712 E. 134th
Walls John A. engineer, h 161 Alexander av.
Walls Peter, dockbldr. 155 E. 126th, h 543 E. 135th
Walls Rose, wid. Henry h 194½ Greene
Walls & Vanriper, dockbldrs. 155 E. 126th
Wallstein Adolph, liquors, 96 Essex
Wallstein Anna, underwear, 10 Walker, h 300 E. 86th
Wallstein Max, underwear, 10 Walker, h 300 E. 86th
Wallstein Michael, supt. h 155 E. 106th
Wallstein & Heinemann, underwear, 10 Walker
Wallum John, boxes, 124 Elizabeth, h 406 E. 82d
Wallum John, printer, h 108 St. Mark's pl.
Wallum & Crist, boxes, 124 Elizabeth
Walmer Margaret, wid. Dederick, h 215 W. 31st
Walmsley Emma A. teacher, h 74 E. 124th
Walmsley Robert, h 74 E. 124th
Walmsley William, weaver, h 529 W. 35th
Walmsley William H. mason, h 451 W. 28th
Walmuth George W. reporter, h 118 E. 27th
Walnut Grove Water Storage Co. 11 Wall
Walpole James, porter, h 524 E. 12th
Walpole Patrick, laborer, h 2460 Park av.
Walpole Patrick, ostler, h 774 Tenth av.
Walpuski Theodore G. cases, 9 Bond, h 170 E. 117th
Walpuski, Rosborg & Kraft, cases, 9 Bond
Walradt Arthur E. lawyer, 35 Wall, & sec. 330 Pearl, h Milford, Ct.
Walrath Fred. B. lawyer, 320 B'way, h 134 E. 16th
Walscheid Christian A. cutlery, 17 Park pl. h 65 Ogden av. J. C.
Walsemann Otto H. agent, h 162 E. 70th
Walser Cyrus, imp. 169 Greene, h S. I.
Walser Oliver H. (Rev.) h 159 E. 80th
Walsh Adam, cigarmkr. h 311 E. 71st
Walsh Adelaide, wid. Alexander L. h 411 E. 29th
Walsh Andrew, waiter, h 645 E. 16th
Walsh Andrew J. plumber, 847 Park av. h 1385 Third av.
Walsh Ann, wid. Patrick, h 162 Mott
Walsh Ann, wid. William, h 249 W. 30th
Walsh Anna, wid. Martin, cigars, 2419 Second av.
Walsh Anne, h 346 E. 19th
Walsh Anne, dressmkr. 610 Third av.
Walsh Anne, dressmkr. 134 W. 25th
Walsh Anne, wid. James J. h 127 E. 119th
Walsh Augustine, dockbldr. 114 Wall, h 3 E. 84th
Walsh Austin T. clerk, h 324 E. 80th
Walsh Bernard, waiter h 150 W. 28th
Walsh Bernard jr. gardener, h Riverdale la. n W. Mosholu av.
Walsh Bernard F. gardener, h Riverdale la. n W. Mosholu av.
Walsh Bridget, wid. Daniel, h 341 Water
Walsh Bridget, wid. John, h 64 Forsyth
Walsh Bridget, wid. John, h 548 W. 43d
Walsh Bridget, wid. John T. h Ackerman n Riverdale av.
Walsh Bridget, wid. Michael, h 209 E. 101st
Walsh Bridget, wid. Patrick, h 618 E. 13th
Walsh Bridget, wid. Patrick, h 207 E. 102d
Walsh Bridget, wid. Patrick, h 349 Rivington
Walsh Bridget, wid. Stephen, h 213 First av.
Walsh Bridget, wid. Thomas, h 463 W. 25th
Walsh Catharine, h 121 W. 44th
Walsh Catharine, wid. James, h 215 E. 43d
Walsh Catharine, wid. James, h 49 Washn.
Walsh Catharine, wid. Michael, h r 5 Batavia
Walsh Catharine, wid. Michael, h 332 E. 25th
Walsh Catharine, wid. Michael, h 250 E. 70th
Walsh Catharine, wid. Redmond, h 224 W. 17th
Walsh Catharine, wid. Richard, h r 144 Cherry
Walsh Catharine, wid. Thomas, h 315 Bowery
Walsh Catharine, wid. Thomas, h 688 Third av.
Walsh Catharine, wid. Thomas, h 412 W. 25th
Walsh Catharine, wid. William, h 56 Gouverneur
Walsh Catharine, wid. William H. h 244 W. 60th
Walsh Charles, clerk, h 186 E. Houston
Walsh Charles A. plumber, 10 Forsyth, h 107 E. B'way
Walsh Charles Allison, broker, 30 Broad, h 147 W. 12th
Walsh Charles P. clerk, h 313 E. 27th
Walsh Christopher, carpenter, h 529 W. 49th
Walsh Christopher, dockbldr. h 647 First av.
Walsh Cornelius J. carpenter, h 425 E. 52d
Walsh Daniel, china, 1148 B'way, h 151 Greene, B'klyn
Walsh Daniel, coachman, h 207 E. 43d
Walsh Daniel, laborer, h 1155 Second av.

MERCHANTS EXCHANGE NAT. BANK OF THE CITY OF N. Y.
SOLICITS YOUR ACCOUNT. **257 Broadway.**
PHINEAS C. LOUNSBURY, Prest. ALLEN S. APGAR, Cashier.

C. N. JORDAN, President. CHARLES J. CANDA, Vice-President. | THE WESTERN NATIONAL BANK, CAPITAL, $3,500,000. | F. BLANKENHORN, Cashier. H. A. SMITH, Asst. Cashier.

Walsh Daniel, musician, h 1634 Second av.
Walsh Daniel, pianomkr. h 651 Bergen av.
Walsh Daniel, plasterer, h 322 W. 26th
Walsh Daniel F. cooper, h 342 E. 55th
Walsh David, h 46 Chariton
Walsh David, ostler, h 200 Cherry
Walsh David, stevedore, h 126 Leroy
Walsh David C. clerk, h 405 E. 106th
Walsh Deborah, wid. Richard C. h 97 Division
Walsh Delia, h 338 E. 36th
Walsh Edward, clerk, h 448 W. 31st
Walsh Edward, cooper, h 560 W. 36th
Walsh Edward, driver, h 579 First av.
Walsh Edward, harness, 1189 Second av.
Walsh Edward, laborer, h 83 Carmine
Walsh Edward, laborer, h 231 E. 89th
Walsh Edward, mason, h 109 E. 53d
Walsh Edward, ostler, h 433 W. 49th
Walsh Edward, painter, h 324 E. 61st
Walsh Edw'd, plumber, 300 E. 59th, h 304 E. 59th
Walsh Edward, police, h 62½ Columbia
Walsh Edward, police, h 197 Henry
Walsh Edward, porter, h 43 Rutgers
Walsh Edward, steward, h 349 E. 69th
Walsh Edward, tailor, h r 408 E. 17th
Walsh Edward, wirewkr. h 83 E. 113th
Walsh Edward A. laborer, h r 80 Eldridge
Walsh Edward J. clerk, h 240 E. 41st
Walsh Edward L. mustardmkr. h 24 Broome
Walsh Edward S. bellhgr. h 402 E. 85th
Walsh Edward S. police, h 645 E. 12th
Walsh Edward T. h 335 E. 24th
Walsh Eliza, dressmkr. 1034 Third av.
Walsh Eliza, milliner, h 403 E. 17th
Walsh Elizabeth, laundry, 237 E. 42d
Walsh Elizabeth, wid. John, h 214 Chrystie
Walsh Elizabeth, wid. Thomas R. h 70 E. 115th
Walsh Elizabeth, wid. William, h 343 W. 11th
Walsh Ella, h 226 E. 47th
Walsh Ella, milliner, 2252 Third av.
Walsh Ellen, wid. John, h Arthur av. n E. 180th
Walsh Ellen, wid. John, h 251 E. 105th
Walsh Ellen, wid. John, h 29 Washn.
Walsh Ellen, wid. Maurice, h 303 E. 56th
Walsh Ellen, wid. Richard, h 534 Pearl
Walsh Ellen, wid. Stephen, h 68½ Lewis
Walsh Emma, dressmkr. 15 E. 31st
Walsh Frances, men's furng. 530 Grand
Walsh Francis, clerk, h 263 W. 19th
Walsh Frank, stenographer, h 25 Seventh av.
Walsh Frank A. wharfinger, 7 South & Pier 3 E. R. h B'klyn
Walsh Frank J. lawyer, 206 B'way, h 225 E. 30th
Walsh Frank J. stenographer, 54 William, h 224 W. 17th
Walsh Frederick, carpenter, h r 421 W. 37th
Walsh George, cook, h r 5 Batavia
Walsh George D. electrician, 194 B'way
Walsh George S. clerk, h 144 W. 10th
Walsh George S. weigher, h 1869 Tenth av.
Walsh Georgiana, wid. John, h 10 Forsyth
Walsh Grace G. operator, h 318 E. 122d
Walsh Hannah, wid. Thomas, h 430 W. 52d
Walsh Henry, bartender, h 773 Second av.
Walsh Henry, bricklayer, h 1604 First av.
Walsh Henry, fitter, h 339 E. 89th
Walsh Henry, switchman, h 1566 First av.
Walsh Henry D. cutter, h 24 Rutgers
Walsh Henry H. clerk, h 417 E. 79th
Walsh Henry J. roofer, 37 Sullivan, h 114 Varick
Walsh Honora, wid. John, h 122 Mott
Walsh Honora, wid. Thomas, h 292 First av.
Walsh Hugh, liquors, 617 First av.
Walsh James, h 406 First av.
Walsh James, agent, h 14 Carmine
Walsh James, agent, h 291 Pearl
Walsh James, barber, h 118 Centre
Walsh James, broker, 5 Wall, h 367 Clinton, B'klyn
Walsh James, clerk, h 701 E. 9th
Walsh James, clerk, h 301 E. 70th
Walsh James, conductor, h 431 W. 56th
Walsh James, driver, h 163 E. 53d
Walsh James, driver, h 533 W. 45th
Walsh James, eatingh. 267 Tenth av.
Walsh James, engineer, h 529 E. 135th
Walsh James, engineer, h 98 Varick
Walsh James, fitter, h 298 Henry
Walsh James, ins. h 542 W. 45th
Walsh James, janitor, h 65½ Bleecker
Walsh James, laborer, h 456 E. 121st
Walsh James, laborer, h 535 W. 36th
Walsh James, mason, h 120 Cannon
Walsh James, mason, h 133 Ludlow
Walsh James, mason, 34 W. B'way, h 66 Madison
Walsh James, ostler, h 406 First av.
Walsh James, painter, h 239 E. 51st
Walsh James, paperhgr. h 222 E. 45th
Walsh James, physician, 173 E. 87th
Walsh James, plasterer, 350 E. 56th
Walsh James, plasterer, 210 E. 77th
Walsh James, plumber, h 303 E. 35th
Walsh Jas, plumber, 847 Park av. h 1385 Third av.
Walsh James, porter, h 16 Columbia
Walsh James, porter, h 213 W. 18th
Walsh James, tailor, 325 Bleecker, h 86 Charles
Walsh James, waiter, h 332 W. 49th
Walsh James, watchman, h 535 E. 81st
Walsh James, waters, 145 W. 35th, h 407 W. 50th
Walsh James & Son, bankers, 5 Wall
Walsh James A. cooper, 115 Wall, h 55 St. Mark's av. B'klyn
Walsh James A. printer, h 455 W. 31st
Walsh James A. starter, h 1692 Third av.
Walsh James A. & Co. coopers, 115 Wall
Walsh James A. jr. cooper, 115 Wall, h 55 St. Mark's av. B'klyn
Walsh James F. agent, h 621 W. 46th
Walsh James F. bartender, h 192 Orchard
Walsh James F. foreman, h 43 Carmine
Walsh James F. smith, h 329 E. 23d
Walsh James H. h The Dakota
Walsh James J. lawyer, 25 Chambers, h 27 City Hall pl.
Walsh Jas. J. liquors, 415 Second av. h 306 E. 30th
Walsh James L. wool, 149 Duane, h Glen Ridge, N. J.
Walsh James M. clerk, h 2251 First av.
Walsh James R. plumber, 65 W. Houston, h 66 Macdougal
Walsh James T. shoemkr. h 278 E. B'way
Walsh James V. leather, 181 William, h 408a Sackett, B'klyn
Walsh James W. jr. broker, 26 Broad, h 122 E. 30th
Walsh Jane, h 410 W. 26th
Walsh Jane, wid. John C. h 405 E. 106th
Walsh Jane, wid. Robert, h 341 E. 42d
Walsh Jeremiah, driver, h 297 Av. A
Walsh Jeremiah, plumber, 300 E. 59th, h 304 E. 59th
Walsh Jeremiah, shoes, 23 Morris
Walsh Jeremiah W. plumber, 1258 Third av. h 188 Lex. av.
Walsh Joanna, wid. John, h 156 G'wich
Walsh Joanna, wid. John, h 429 E. 19th
Walsh John, h 174 E. 82d
Walsh John, actor, h 409 E. 29th
Walsh John, bricklayer, h 444 E. 20th
Walsh John, cabinetmkr. h 67 E. 86th
Walsh John, carpenter, 1758 B'way
Walsh John, carpenter, h 324 Cherry
Walsh John, carpenter, h 2073 Third av.
Walsh John, carrier, h 127 Monroe
Walsh John, clerk, h r 140 Cherry
Walsh John, clerk, h 251 E. 31st
Walsh John, clerk, h 214 E. 39th
Walsh John, clerk, h 305 E. 52d
Walsh John, clerk, h 345 E. 81st
Walsh John, clerk, h E. 150th c Tinton av.
Walsh John, clerk, h 581 Washn.
Walsh John, collector, h r 34 W. 13th
Walsh John, cutter, h E. 173d c Fleetwood av.
Walsh John, cutter, h 415 W. 42d
Walsh John, driver, h 523 Second av.
Walsh John, driver, h 228 W. 19th
Walsh John, engineer, h 200 E. 102d
Walsh John, express, 153 B'way, 1 Lispenard & 97 Mercer, h Yonkers, N. Y.
Walsh John, grates, 387 Third av. & 204 E. 28th, h 201 E. 31st
Walsh John, ice, 68 Gansevoort
Walsh John, junk, h r 212 E. 86th
Walsh John, laborer, h 106 E. 88th
Walsh John, laborer, h 512 W. 27th
Walsh John, lithographer, h 5 Monroe
Walsh John, liquors, Hoffman c College av.
Walsh John, mason, h 1092 Av. A
Walsh John, mason, h 645 Eighth av.
Walsh John, packer, h 1345 Tremont av.
Walsh John, painter, h r 322 E. 22d
Walsh John, painter, h 238 E. 75th
Walsh John, plasterer, h 214 E. 88th
Walsh John, plumber, 160 E. 42d, h 307 E. 39th
Walsh John, polisher, h 142 E. 84th
Walsh John, porter, h 28 Rutgers
Walsh John, printer, h 298 Henry
Walsh John, tailor, h 231 E. 25th

MADE FROM PURE CREAM. | HORTON'S ICE CREAM. | French, Italian and American.

Examines and Guarantees Titles to Real Estate. Fixed Charges which include "Disbursements."

TITLE GUARANTEE AND TRUST Co.

55 LIBERTY ST., New York. 26 COURT ST., Brooklyn.

Walsh John, teacher, h 52 Prospect pl.
Walsh John, sawyer, h 185 Lewis
Walsh John, seaman, h 36 Washn.
Walsh John, shoer, h 1581 Third av.
Walsh John A. insp. h 770 Second av.
Walsh John C. carpenter, h 421 E. 69th
Walsh John C. clerk, h 444 W. 14th
Walsh John C. driver, h 47 Market
Walsh John C. uppers, 61 Frankfort, h 421 E. 69th
Walsh John D. actor, h 1164 B'way
Walsh John D. notary, 297 Cherry, h 170 Hewes, B'klyn
Walsh John E. carpets, 123 Elm
Walsh John E. stevedore, 233 West, h 30 Charlton
Walsh John F. insp. h 73 Charlton
Walsh John F. plumber, 1104 Lex. av. h 332 E. 52d
Walsh John F. police, h 83 Monroe
Walsh John F. jr. carpenter, 350 West, h 73 Charlton
Walsh John H. clerk, h 1860 Third av.
Walsh John H. fitter, h 287 Bleecker
Walsh John J. h 31 Market
Walsh John J. cattle, 613 W. 59th
Walsh John J. clerk, h 305 E. 63d
Walsh John J. currier, h 44 Monroe
Walsh John J. driver, h 82 Pike
Walsh John J. laborer, h 72 Beach
Walsh John J. manager, 49 Cedar, h 315 E. 58th
Walsh John J. suits, 16 W. 14th
Walsh John P. facings, 77 Rutgers, h 323 E. 14th
Walsh John P. fireman, h 141 E. B'way
Walsh John P. C. builder, 1300 Second av.
Walsh John R. plumber, h 604 Sixth
Walsh John T. clerk, h 300 W. 53d
Walsh John T. lawyer, 243 B'way, h 119 E. 23d
Walsh John T. plasterer, 149 E. 129th
Walsh John W. ice, ft. W. 20th, h 331 W. 11th
Walsh John W. machinist, h 311 Eighth
Walsh Joseph, carpenter, h 188 Mulberry
Walsh Joseph, driver, h 17 Sullivan
Walsh Joseph, miller, h 270 Cherry
Walsh Joseph, miller, h 245 E. 81st
Walsh Joseph, plumber, 300 E. 59th, h 304 E. 59th
Walsh Joseph F. fireman, h 130 E. 123d
Walsh Joseph P. clerk, h 404 W. 56th
Walsh Joseph P. painter, h 146 E. Houston
Walsh Julia, wid. John, h Kingsbridge rd. n W. 182d
Walsh Kyran, janitor, h 170 W. 10th
Walsh Lawrence, h 510 Willis av.
Walsh Lawrence, laborer, h 402 E. 48th
Walsh Lawrence, laborer, h 25 Washn.
Walsh Lawrence, printer, h 147½ Rivington
Walsh Lawrence, mason, h 419 W. 18th
Walsh Luke, h 531 W. 45th
Walsh Luke, kalsominer, h 636 Water
Walsh Luke, laborer, h 330 E. 48th
Walsh Luke, laborer, h 225 E. 89th
Walsh Luke, ostler, h 1077 Third av.
Walsh M. grocer, 50 Gansevoort
Walsh M. McNamara, lawyer, 99 Nassau, h Stapleton, S. I.
Walsh Margaret, milliner, 15 E. 31st
Walsh Margaret, wid. Bartholomew, h 319 Henry
Walsh Margaret, wid. Bartholomew, h 303 W. 54th
Walsh Margaret, wid. Daniel, h 57 Downing
Walsh Margaret, wid. Garrett, h 531 W. 45th
Walsh Margaret, wid. John E. h 317 Stanton
Walsh Margaret, wid. Maurice, meat, 8 Jackson
Walsh Margaret, wid. Michael, h 387 Cherry
Walsh Margaret, wid. Patrick, h 506 Second av.
Walsh Margaret A. wid. Michael, h 236 E. 54th
Walsh Margaret P. wid. Philip F. h 1009 Sixth av.
Walsh Maria, sewing, h 43 Rutgers
Walsh Maria, wid. William, h 925 Third av.
Walsh Martin, driver, h 337 E. 37th
Walsh Martin, mason, h 516 E. 15th
Walsh Martin, shoer, h 92 Park
Walsh Martin, smith, h 333 E. 36th
Walsh Martin, variety, 448 Washn.
Walsh Martin J. painter, 39 Old sl. h 11 Manhasset pl. B'klyn
Walsh Mary, h 85 Sixth av.
Walsh Mary, h 322 W. 26th
Walsh Mary, dressmkr. 312 E. 9th
Walsh Mary, dressmkr. 146 E. 50th
Walsh Mary, dressmkr. 57 Third av.
Walsh Mary, laundry, 241 W. 27th
Walsh Mary, meat, 263 W. 19th
Walsh Mary, milliner, 2252 Third av.
Walsh Mary, sewing, h 309 First av.
Walsh Mary, wid. Edward, h 27 Washn.
Walsh Mary, wid. John, h 172 Av. C
Walsh Mary, wid. John, h 368 E. 10th
Walsh Mary, wid. John, h 1702 Third av.
Walsh Mary, wid. John, h 801 Washn.
Walsh Mary wid. John, h 85 Watts
Walsh Mary, wid. John. bdgh. 284 W. Houston
Walsh Mary, wid. Lawrence, h 322 Cherry
Walsh Mary, wid. Lawrence, h 220 E. 46th
Walsh Mary, wid. Martin, h 122 E. 88th
Walsh Mary, wid. Michael, h 83 Barrow
Walsh Mary, wid. Michael, h 570 Cherry
Walsh Mary, wid. Michael, h r 16½ Downing
Walsh Mary, wid. Michael, h r 338 E. 35th
Walsh Mary, wid. Nicholas, dressmkr. 146 E. 43d
Walsh Mary, wid. Patrick, candy, 555 G'wich
Walsh Mary, wid. Patrick J. h r 24 Rose
Walsh Mary, wid. Richard, h 454 W. 37th
Walsh Mary, wid. Richard, h 525 W. 50th
Walsh Mary, wid. Thomas, h 208 Elm
Walsh Mary, wid. Thomas, dressmkr. 415 W. 42d
Walsh Mary, wid. William, h 332 E. 22d
Walsh Mary, wid. William, h 402 E. 85th
Walsh Mary, wid. William, h 31 Oliver
Walsh Mary A. wid. Patrick H. h 273 W. 52d
Walsh Matthew, clerk, h 705 E. 145th
Walsh Matthew, driver, h Manhattan n Boulevard
Walsh Matthew, shoer, 766 Washn. h 16 Bethune
Walsh Maurice, carpenter, h 200 W. 64th
Walsh Maurice, driver, h 1852 Second av.
Walsh Maurice, laborer, h 167 E. 87th
Walsh Maurice, laborer, h 27 Willett
Walsh Maurice F. liquors, 1340 First av.
Walsh Michael, h 230 W. 32d
Walsh Michael, bartender, h 603 Water
Walsh Michael, butcher, h 263 W. 19th
Walsh Michael, clerk, h 446 E. 81st
Walsh Michael, clerk, h 207 Eldridge
Walsh Michael, clerk, h 331 Madison
Walsh Michael, clerk, h 448 W. 55th
Walsh Michael, conductor, h 112 E. 32d
Walsh Michael, cooper, h 69 Mangin
Walsh Michael, cooper, h 455 W. 13th
Walsh Michael, driver, h 408 W. 56th
Walsh Michael, editor, 21 Park row, h 411 W. 27th
Walsh Michael, engraver, h 523 Washn.
Walsh Michael, fireman, h 71 Cherry
Walsh Michael, janitor, h 20 Trinity pl.
Walsh Michael, laborer, h 612 Second av.
Walsh Michael, laborer, h 415 W. 42d
Walsh Michael, liquors, 456 Washn. h 90 Watts
Walsh Michael, mason, h 349 E. 87th
Walsh Michael, ostler, h 260 W. 10th
Walsh Michael, plumber, h r 17 Ludlow
Walsh Michael, rags, 91 Market, h 53 Market
Walsh Michael, roofer, 10 Jackson
Walsh Michael, weigher, h 44 Rutgers
Walsh Michael F. clerk, h 565 Eleventh av.
Walsh Michael F. laborer, h 1609 Second av.
Walsh Michael J. clerk, h 606 E. 135th
Walsh Michael J. clerk, h 1220 Third av.
Walsh Michael J. driver, h 319 Henry
Walsh Michael J. driver, h 318 Monroe
Walsh Michael J. painter, h 93 Henry
Walsh Miles J. clerk, h 501 E. 88th
Walsh Nicholas, driver, h 290 Tenth av.
Walsh Nicholas, laborer, h 452 W. 16th
Walsh Nicholas W. treas. 29 Beekman, h 286 President, B'klyn
Walsh Oliver, coachman, h 104 E. 41st
Walsh Owen, speaking tubes, 105 Walker (see adv. page 73, P. G.)
Walsh Patrick, h 96 Charlton
Walsh Patrick, h 533 W. 57th
Walsh Patrick, baker, h 4 Bank
Walsh Patrick, baker, h 230 E. 56th
Walsh Patrick, builder, 420 W. 25th, h 501 W. 34th
Walsh Patrick, carpenter, h 503 E. 55th
Walsh Patrick, clerk, h 88 Jane
Walsh Patrick, contractor, 214 Grand
Walsh Patrick, cutter, h 127 E. 120th
Walsh Patrick, driver, h 202 E. 43d
Walsh Patrick, driver, h 508 W. 16th
Walsh Patrick, foreman, h 79 Charlton
Walsh Patrick, foreman, h 164 E. 115th
Walsh Patrick, ice, h 175 Av. C
Walsh Patrick, junk, 63 Cherry, h 42 Monroe
Walsh Patrick, laborer, h 345 E. 24th
Walsh Patrick, laborer, h 520 W. 50th
Walsh Patrick, liquors, 319 E. 59th
Walsh Patrick, liquors, 24 E. 134th
Walsh Patrick, mason, 269 Seventh av. h 545 W. 29th
Walsh Patrick, ostler, h 356 W. 25th

Hartshorn's Shade Rollers. Notice name of Stewart Hartshorn in script on labels, and avoid being fooled.

HENRY W. CANNON, *Pres.*
WILLIAM H. PORTER, *Cash.*
WM. H. SHEPARD, *Notary.*
WAL

CHASE NATIONAL BANK,
Cor. Pine & Nassau Sts.
2065

Capital, - $500,000.
Surplus and undivided profits, $528,560.25.
WAL

Walsh Patrick, painter, h 215 Mulberry
Walsh Patrick, pedlar, h 458 W. 16th
Walsh Patrick, pilot, 40 Burling sl. h 149 Clinton
Walsh Patrick, police, h 500 E. 82d
Walsh Patrick, police, h 941 Tenth av.
Walsh Patrick, polisher, h 440 E. 14th
Walsh Patrick, porter, h 170 Spring
Walsh Patrick, shoemkr. h 120 Clinton pl.
Walsh Patrick, shoemkr. h 200 Madison
Walsh Patrick, shoer, 352 E. 76th
Walsh Patrick, shoer, h 685 Third av.
Walsh Patrick, shoes, 223 Varick
Walsh Patrick, shoes, 52 Warren, h 78 Taylor, B'klyn
Walsh Patrick, smith, h 1503 Av. A
Walsh Patrick, watchman, h 8 Lawrence
Walsh Patrick B. tailor, 345 E. 60th
Walsh Patrick C. teacher, h 342 E. 40th
Walsh Patrick H. shoer, h 349 W. 47th
Walsh Patrick J. carpenter, 26 E. 28th
Walsh Patrick J. janitor, h 411 E. 59th
Walsh Peter, cooper, h 39 Lewis
Walsh Peter, engineer, h 166 Madison
Walsh Peter, laborer, h 491 West
Walsh Peter, ostler, h 102 E. 41st
Walsh Peter F. smith, h 2452 Second av.
Walsh Peter H. stevedore, 333 West & 574 Water, h Parkville, L. I.
Walsh Philip, dep. sheriff, h 110 South
Walsh Rebecca, wid. William B. h 318 E. 122d
Walsh Richard, carpenter, h 417 W. 50th
Walsh Richard, clerk, h 321 W. 13th
Walsh Richard, fireman, h 240 E. 29th
Walsh Richard, grocer, 827 Tenth av.
Walsh Richard, laborer, h 2491 Third av.
Walsh Richard, laborer, h 241 W. 27th
Walsh Richard, police, h 325 E. 55th
Walsh Richard, smith, h 329 Delancey
Walsh Richard, supt. 100 E. 17th, h 203 E. 17th
Walsh Richard, supt. h 106 E. 88th
Walsh Richard H. suits, 16 W. 14th
Walsh Richard J. clerk, h 331 E. 86th
Walsh Richard J. liquors, h 234 E. 52d
Walsh Richard L. carpenter, 12 Dutch, h 119 Johnson, B'klyn
Walsh Richard M. L. broker, 26 Broad
Walsh Robert, h 84 Jane
Walsh Robert, laborer, h 414 E. 9th
Walsh Robert, police, h 996 Second av.
Walsh Robert, waiter, h 175 Madison
Walsh Robert A. painter, h 1033 Third av.
Walsh Robert D. clerk, h 2377 Eighth av.
Walsh Robert E. stevedore, 344 West, h 311 W. 33d
Walsh Robert M. insp. h 81 Madison
Walsh Robert P. lawyer, 54 Bond, h 24 Rutgers
Walsh Rose, wid. Martin, dressmkr. 63 W. 17th
Walsh Samuel A. broker, 84 B'way, h 31 W. 29th
Walsh Samuel, plumber, 464 G'wich, h 257 W. Houston
Walsh Samuel, printer, h 532 Ninth av.
Walsh Samuel, watchman, h 619 W. 46th
Walsh Simon J. physician, 22 City Hall pl.
Walsh Stephen, cutter, h 542 W. 45th
Walsh Stephen, engineer, h 120 W. 40th
Walsh Stephen B. carrier, h 27 Bethune
Walsh Stephen H. bartender, h 535 Washn.
Walsh Susan, wid. James, h 349 E. 30th
Walsh Terence, gardener, h Riverdale
Walsh Therese, widow, h 402 E. 18th
Walsh Thomas, h 312 E. 9th
Walsh Thomas, h 132 W. 55th
Walsh Thomas, agent, 328 Church
Walsh Thomas, bartender, h 67 Marion
Walsh Thomas, beer, 2394 Hoffman
Walsh Thomas, boilermkr. h 58 Gouverneur
Walsh Thomas, brakeman, h 73 E. 108th
Walsh Thomas, builder, h 60 W. 125th
Walsh Thomas, carpenter, h Tenth av. n W. 164th
Walsh Thomas, clerk, h 186 E. 80th
Walsh Thomas, clerk, h 420 E. 86th
Walsh Thomas, clerk, h 408 W. 56th
Walsh Thomas, coachman, h 121 E. 41st
Walsh Thomas, cooper, h 313 E. 37th
Walsh Thomas, cooper, h 662 Water
Walsh Thomas, designer, h 156 E. 48th
Walsh Thomas, dockbldr. 114 Wall, h 718 DeKalb av. B'klyn
Walsh Thomas, driver, h 365 Cherry
Walsh Thomas, driver, h 232 Seventh
Walsh Thomas, engineer, h 163 E. 69th
Walsh Thomas, fireman, h 130 E. B'way
Walsh Thomas, grocer, 418 W. 16th
Walsh Thomas, janitor, h 42 First

MEMORY.
Unlike artificial systems. Any book learned in one reading. Largest classes on record in the principal cities, colleges, etc.
Prospectus, POST FREE, from
Prof. A. LOISETTE,
237 FIFTH AVENUE, N. Y.

Walsh Thomas, laborer, h 331 E. 39th
Walsh Thomas, laborer, h 89 W. 134th
Walsh Thomas, machinist, h 1875 Third av.
Walsh Thomas, mason, h 351 E. 51st
Walsh Thomas, mason, h 427 E. 77th
Walsh Thomas, ostler, h 250 E. 65th
Walsh Thomas, plasterer, h 811 Second av.
Walsh Thomas, plasterer, h 359 W. 40th
Walsh Thomas, police, h 277 W. 128th
Walsh Thomas, porter, h r 16 Clarke
Walsh Thomas, supt. h 400 Eighth
Walsh Thomas, watchman, h 201 E. 43d
Walsh Thomas E. polisher, h 213 W. 19th
Walsh Thomas F. clerk, h 26 Rutgers pl.
Walsh Thomas F. mason, h 209 E. 84th
Walsh Thomas H. liquors, 441 W. 41st & 459 Ninth av.
Walsh Thomas J. broker, 5 Wall, h 367 Clinton, B'klyn
Walsh Thomas M. clerk, h 349 W. 45th
Walsh Thos. P. liquors, 366 G'wich, h 124 Hudson
Walsh Thomas S. driver, h 744 Third av.
Walsh Timothy, laborer, h 418 E. 18th
Walsh Vincent S. clerk, h 225 Tenth av.
Walsh Walter, clerk, h 62 Gouverneur
Walsh Walter, driver, h 298 Henry
Walsh Walter G. real estate, 177 E. 110th
Walsh Walter J. physician, 54 W. 26th
Walsh William, h 218 E. 29th
Walsh William, bartender, h 254 W. 17th
Walsh William, carpenter, h 124 Goerck
Walsh William, clerk, h 174 Henry
Walsh William, coachman, h 218 E. 40th
Walsh William, coachman, h 204 E. 44th
Walsh William, conductor, h 112 E. 32d
Walsh William, cooper, h 370 W. 29th
Walsh William, cutter, h Eighth av. n W. 70th
Walsh William, express, 449 W. 46th
Walsh William, grocer, 546 W. 48th
Walsh William, laborer, h 309 E. 61st
Walsh William, laborer, h 509 W. 19th
Walsh William, liquors, 314 Front, h 371 South
Walsh William, machinist, h 1911 Second av.
Walsh William painter, h 306 E. 75th
Walsh Wm. plumber, 201 E. 104th, h 200 E. 104th
Walsh William, police, h 1305 Lex. av.
Walsh William, porter, h 1035 Second av.
Walsh William supt. h 2015 Ninth av.
Walsh William, trucks, h 25 Market
Walsh William, watchman, h 508 E. 16th
Walsh William B. agent, 111 Broad & pier 3 E. R. h 726 Willoughby av. B'klyn
Walsh William E. electrician, 7 W. 24th, h 342 E. 52d
Walsh William E. throwster, h 208 E. 38th
Walsh William G. operator, h 1055 Third av.
Walsh William H. clerk, h 2325 Third av.
Walsh William H. fruit, 58 Liberty
Walsh William J. builder, 1300 Second av.
Walsh William J. clerk, h 126 Broome
Walsh William J. driver, h 16 Gansevoort
Walsh William J. harnessmkr. h 225 Seventh
Walsh William J. lawyer, 265 B'way, h 221 Madison, B'klyn
Walsh William J. operator, h 2017 Ninth av.
Walsh William M. shoer, h 765 Washn.
Walsh William M. stationer, 170 Cherry
Walsh William P. h 324 W. 48th
Walsh William P. clerk, h 154 E. 84th
Walsh William T. hats, 122 Greene, h 18 Virginia av. J. C.
Walsh William T. milk, 139 Cherry
Walsh William W. broker, 49 Wall
Walsh M. & Co. grocers, 839 Washn.
Walsh M. & E. milliners, 2252 Third av.
Walsh T. & A. dockbldrs. 114 Wall
Walsh Brothers, plumbers, 300 E. 59th
Walsh Brothers, suits, 16 W. 14th
Walsh & Campbell, uppers, 61 Frankfort
Walsh & Fitzgerald, lawyers, 25 Chambers

130
DEAN'S PATENT ARDENTER MUSTARD.
Established in London 1831.
361 & 363 Washington Street, and 84, 86 & 88 North Moore Street, N. Y.

Richardson & Boynton Co.,
232-234 Water Street.
WAL 2066

PERFECT FURNACES,
HOT-WATER HEATERS,
RANGES.
WAL

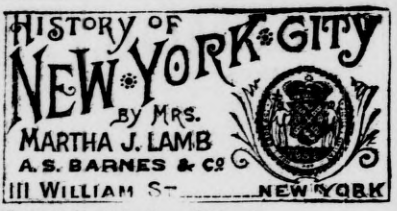

Walsh & Floyd, brokers, 26 Broad
Walsh & Flynn, liquors, 319 E. 59th
Walsh & Kelly, plumbers, 201 E. 104th
Walsh & O'Neill, waters, 145 W. 25th
Walsh & Powers, plumbers, 1104 Lex. av.
Walsh & Wertheim, plumbers, 65 W. Houston
Walsh, Kirby & Co. cattle, 613 W. 59th & ft. W. 60th
Walstead James, commr. h 150 E. 41st
Walstead James T. carpenter, h 186 Madison
Walsted Michael, fitter, h 34 Renwick
Walt Henry, lithographer, h 50 G'wich av.
Walte August, machinist, h 432 E. 9th
Waltemade John, grocer, 2213 Park av.
Waltenberg Philip, driver, h 523 W. 35th
Walter Aaron, meat, 235 Seventh av.
Walter Adam, h 46 Manhattan
Walter Adam, beer, 153½ Stanton
Walter Adam, clerk, h 190 E. Houston
Walter Adelaide, wid. John, h 1 Second av.
Walter Adolph, molder, h 130 Norfolk
Walter Adolph W. liquors, 1616 Second av. h 348 E. 82d
Walter Albert, painter, h r 205 Av. B
Walter Albert G. jeweler, 98 Roosevelt
Walter Alphonse, opticalgds. 47 Maiden la. h 257 Clifton pl. B'klyn
Walter Ambrose, cabinetmkr. 105 Rivington, h 150 E. Houston
Walter Andrew, opticalgds. 47 Maiden la.
Walter Andrew, shoes, 334 E. 70th
Walter Anne, wid. Charles, h 77 Columbia
Walter Anne M. wid. Andrew, h 2013 Ninth av.
Walter Anthony, cigarmkr. h 114 Allen
Walter Anthony, laborer, h 83 Eldridge
Walter Anthony G. barber, 98 Lawrence, h 2013 Ninth av.
Walter Anton, bricklayer, h 216 Delancey
Walter Anton, drugs, 954 Sixth av. h 318 E. 58th
Walter Anton, painter, 20 Prince, h 173 First av.
Walter Anton, provns. 1645 Ninth av.
Walter August, actor, h 511 E. 86th
Walter August, baker, 126 Ludlow, h 210 Eldridge
Walter August, framer, h 870 Second av.
Walter August, pickles, 488 Ninth av.
Walter Benjamin, imp. 69 Greene, h 153 W. 61st
Walter Carl, laborer, h 340 E. Houston
Walter Carl, printer, h 128 W. 101st
Walter Caroline, wid. John, h 53 First av.
Walter Catharine, wid. Wright, machinist, 541 W. 35th, h 546 W. 35th
Walter Charles, baker, h 227 Eldridge
Walter Charles, barber, 6 Spring
Walter Charles, cabinetmkr. h 183 Seventh
Walter Charles, cutter, h 116 Second
Walter Charles, driver, h 325 Fifth
Walter Charles, finisher, h 604 E. 143d
Walter Charles, organist, h 137 E. 18th
Walter Charles, printer, h 116 Seventh
Walter Charles, tailor, h 417 W. 41st
Walter Charles jr. tailor, 9 Av. A, h 116 Second
Walter Charles F. liquors, 482 S. Boulevard
Walter Charles F. stationer, 24 Reade, h B'klyn
Walter Christian, baker, h 89 Orchard
Walter Christian, beer, 325 E. 25th
Walter Christian, carpenter, h 87 Seventh
Walter Christian, carriagemkr. h 81 Third
Walter Clemens, cigars, 2030 Second av.
Walter Conrad, gardener, Carter av. n E. 174th
Walter Daniel, laborer, h 134 W. 50th
Walter David L. lawyer, 320 B'way, h 114 E. 78th
Walter Dora, wid. Julius, grocer, 1107 First av.
Walter Dorothea, wid. Charles Albert, h 936 Third av.
Walter Edmond, opticalgds. 47 Maiden la.
Walter Elise, wid. Michael, h 414 Fifth
Walter Eliza, wid. Thomas, h 233 W. 124th
Walter Elizabeth, wid. John, h r 36 Goerck
Walter Ellen, wid. William H, h 7 E. 62d
Walter Ferdinand, butcher, h 236 E. 85th
Walter Francis A. carpenter, 114 Maiden la. h 90 Norfolk
Walter Frank, baker, h r 89 Av. B
Walter Frank, treas. 83 Reade, h Glen Cove, L. I.
Walter Frederick, cabinetmkr. h 142 W. 17th
Walter Frederick, carpenter, h 718 Tenth av.
Walter Frederick, cigars, 548 Ninth av.
Walter Frederick, machinist, h 224 E. 4th
Walter Frederick E. engraver, 14 John, h refused
Walter George, cabinetmkr. h 523 First av.
Walter George, driver, h 217 E. 38th
Walter George, dyer, 298 Wooster
Walter George, machinist, h 1612 Tenth av.
Walter George, mason, h r 185 Seventh
Walter George, teacher, h 718 Tenth av.
Walter George B. broker, 19 B'way
Walter George J. clerk, h 172 E. 118th
Walter Gustav, imp. 25 Mercer, h 276 Washn. Hoboken
Walter Gustave, pres. 14 Maiden la. h 350 Quincy, B'klyn
Walter Gustave, sculptor, 352 W. 46th
Walter Harriet A. wid. James R. h 23 E. 64th
Walter Henry, artist, 137 E. 18th
Walter H'y, boxes, Av. A c E. 70th, h 217 E. 69th
Walter Henry, broker, 11 Wall, h Stamford, Ct.
Walter Henry, costumes, 306 Fifth av.
Walter Henry, hotel, 1103 B'way h Albemarle h.
Walter Henry, tailor, 339 E. 10th
Walter Henry, waiter, h 356 E. 88th
Walter Henry W. h Hoffman h.
Walter Herbert E. cigars, 1228 Second av. h 2067 Madison av.
Walter Herman, butcher, h 551 E. 16th
Walter Horace W. broker, 60 B'way, h L. I. City
Walter Hugo, jeweler, h r 151 Ludlow
Walter Jacob, barber, h 527 W. 48th
Walter Jacob, finisher, h 1127 First av.
Walter Jacob, fireman, h 319 E. 88th
Walter Jacob, laborer, h 131 Lewis
Walter Jacob, mason, h r 185 Seventh
Walter Jacob, watchman, h 435 W. 36th
Walter Jacob, wines, 58 College pl. h 326 Eighth
Walter James, watchman, h 416 E. 120th
Walter James A. stenographer, 38 Park row, h 259 Carlton av. B'klyn
Walter James N. v. pres. 35 Liberty, h 92 W. 68th
Walter John, baker, h 306 E. 89th
Walter John, baker, 725 Tenth av.
Walter John, brewer, h 175 E. 91st
Walter John, cabinetmkr. h 80 Lewis
Walter John, driver, h 1640 Third av.
Walter John, liquors, 1616 Second av. & 454 Eighth av. h 342 E. 82d
Walter John, sailmkr. h 66 Av. A
Walter John, tailor, h 140 W. 30th
Walter John, watchman, h 316 Av. B
Walter John & Son, liquors, 1616 Second av. & 415 Eighth av.
Walter John E. smith, 201½ E. 100th
Walter John F. h 22 Irving pl.
Walter John F. tailor, 21 Clinton pl. h 43 E. 12th
Walter John F. jr. wheels, 7 Murray, h 252, 13th, B'klyn
Walter John J. clerk, h 202 W. 33d
Walter John J. varnisher, h 1744 Ninth av.
Walter John W. architect, 81 New, h Stapleton, S. I.
Walter Joseph, boxes, 49 Murray, h 54 Rivington
Walter Joseph, boxmkr. h 247 Rivington
Walter Joseph, cabinetmkr. h 215½ Seventh
Walter Joseph, chandeliermkr. h 549 E. 12th
Walter Joseph, designer, h 404 E. 15th
Walter Joseph, driver, h 644 E. 13th
Walter Joseph, joiner, h 611 Sixth
Walter Joseph, laborer, h 548 W. 41st
Walter Joseph, pianomkr. h 542 W. 50th
Walter Joseph, produce, W. Washn. mkt, h B'klyn
Walter Joseph, waiter, h r 52 Suffolk
Walter Julius, h 210 E. 28th
Walter Julius, colormkr. h B'way n W. 132d
Walter Lena, wid. Adolph, h 150 E. 65th
Walter Leona, dressmkr. 116 Seventh
Walter Lisette M. wid. Charles, h 154 E. 52d
Walter Louis, h r 227 E. 51st
Walter Louis, baker, 56 Willett
Walter Louis, boxes, Av. A c E. 70th, h 213 E. 69th
Walter Louis, china, 2781 Third av.
Walter Louis, cook, h 612 E. 9th
Walter Louis, jeweler, h 265 E. 10th
Walter Louise, wid. August, h 41 Attorney
Walter Ludwig, provns. 5 Rivington
Walter Martha A. h 341 Willis av.

FURS | **F. BOOSS & BRO.,** *Established 1853.* 449 BROADWAY
IMPORTERS AND MANUFACTURERS. | **FURS**

EST. 1819.
THE OLD STATEN ISLAND DYEING EST.
DRY CLEANSING BY OUR NEW PROCESS.
WAL 2067
98 Duane St., Principal Office
286 Fifth Avenue,
870 Broadway,
610 Sixth Avenue,
1474 Third Avenue.
WAL

Walter Martin, cutter, h 2351 Third av.
Walter Martin, grocer, 704 Tremont av.
Walter Mary, wid. Jacob, h 95 Orchard
Walter Mary, wid. Philip, brushes, 42 Division
Walter Matthias, candy, 51 E. Houston
Walter Maurice, smith, h 234 E. 41st
Walter Max, clerk, h 132 E. 94th
Walter Max, cutter, h 249 E. 4th
Walter Moritz, carpets, 88 W. B'way, h 28 E. 60th
Walter Nicholas C. engraver, 194 William, h 311 Degraw, B'klyn
Walter Otto, notions, h 317 W. 67th
Walter Paul, clerk, h 630 E. 157th
Walter Paul, painter, ft. E. 82d
Walter Peter, waiter, h 232 E. 97th
Walter Philip, artist, 137 E. 18th
Walter Philip, baker, h 191 Orchard
Walter Philip, clothing, h 312 W. 23d
Walter Philip, junk, h 86 Jackson
Walter Philip, musician, h 135 Orchard
Walter Philip G. janitor, h 7 Murray
Walter Philippine, wid. John, h r 352 W. 45th
Walter Rachel, wid. Celestin, h 231 W. 30th
Walter Rich, ribbons, 703 E. 166th, h 130 W. 57th
Walter Rich. J. patterns, 37 W. 22d, h 332 E. 83d
Walter Robert, cakinetmkr. h 337 E. 81st
Walter Robert, cigarmkr. h 622 E. 13th
Walter Rudolph, stairbldr. 514 First av. h 1897 Second av.
Walter Sabine, wid. William L. h 140 W. 48th
Walter Sarah, hair, 416 E. 120th
Walter Simon, cigarmkr. h 305 E. 71st
Walter Simon, fireman, h 568 E. 151st
Walter Susan, wid. Peter, barber, 36 Rector, h 229 E. 4th
Walter Thomas, framer, h 220 E. 4th
Walter Thomas M. liquors, 577 S. Boulevard
Walter Valentine, cigarmkr. h 408 E. 64th
Walter Wendelin, watchman, h 571 Third av.
Walter Wilhelmina, wid. Jacob F. h 733 E. 146th
Walter William, baker, 1588 Park av.
Walter William, baths, 144 E. 55th
Walter William, clerk, h 577 S. Boulevard
Walter William, grocer, 231 E. 45th
Walter William, jeweler, 24 John
Walter William G. liquors, 482 S. Boulevard, h 577 S. Boulevard
Walter William H. hangings, h 147 E. 123d
Walter William H. organist, 41 E. 49th, h 2315 Ryer av.
Walter William H. sawyer, h 233 W. 124th
Walter William I. men's furng. 23 Thomas, h Cal.
Walter Winfield S. liquors, 482 S. Boulevard, h 577 S. Boulevard
Walter H. E. & Co. cigars, 1228 Second av.
Walter Brothers, carpets, 88 W. B'way
Walter Brothers, liquors, 482 & 577 S. Boulevard
Walter & Co. brokers, 35 Liberty
Walter & Fatman, brokers, 53 Beaver
Walter & Smith, carpenters, 114 Maiden la.
Waltermire David E. clerk, h 883 Park av.
Waltermire John J. stable, 150 E. 24th, h 7 W. 31st
Walters Adam, brewer, h 216 E. 89th
Walters Alanson H. shoes, 69 Warren, h B'klyn
Walters Albert, meat, 610 Ninth av.
Walters Andrew, pedlar, h 206 Sullivan
Walters Bernard, printer, h 203 E. 109th
Walters Caspar, porter, h 517 E. 119th
Walters Charles, barber, h r 30 Columbia
Walters Charles, carpenter, h 1614 Lex. av.
Walters Charles, cigarmkr. h 313 E. 71st
Walters Charles, clerk, h 1535 Third av.
Walters Charles, clerk, h 329 W. 24th
Walters Charles, laborer, h 121 W. 30th
Walters Charles, lampmkr. h 321 E. 111th
Walters Charles A. tailor, h 423 E. 80th
Walters Chas. F. auction, 1370 B'way, h 19 W. 18th
Walters Christina, wid. Louis, h 610 Ninth av.
Walters Edgar B. burlaps, 27 Pearl, h B'klyn
Walters Edward, agent, h 617 Ninth av.
Walters Ferdinand, butcher, h 141 Thompson
Walters Frances, wid. Charles, h 1531 Second av.
Walters Francis, meat, 610 Ninth av.
Walters Frank, stenographer, 158 Front, h 226 Ninth, B'klyn
Walters Frederick, laborer, h 91 First
Walters Frederick E. clerk, h 418 E. 119th
Walters Georgianna, wid. John, h 103 W. 49th
Walters Harvey, boilermkr. h 2026 Third av.
Walters Henry, baker, h 154 Madison
Walters Henry, drygds. 83 Walker, h B'klyn
Walters Henry, smith, h 318 Monroe
Walters Henry J. coachman, h Riverdale



Walters Jacob, h 268 W. 144th
Walters Jacob, painter, h 134 W. 35th
Walters James H. meat, 6 & 219 Washn. mkt, h 104 W. 49th
Walters James H. real estate, h 155 W. 62d
Walters James W. stationer, 181 Pearl, h 25 Spencer pl. B'klyn
Walters John, butcher, h 210 E. 84th
Walters John, clerk, h 329 W. 24th
Walters John H. barber, h 254 W. 41st
Walters John W. engineer, h 425 W. 56th
Walters John W. porter, h r 19 Leroy
Walters Joseph, insp. 79 John
Walters Julia, widow, h 60 W. 10th
Walters Julius W. engineer, 41 Cortlandt, h Port Richmond, S. I.
Walters Lewis, cook, h 414 E. 9th
Walters Louis, driver, h 122 Leroy
Walters Louis, engraver, h 426 E. 16th
Walters Louis C. express, 8 Old sl. h L. I. City
Walters Louisa, wid. Michael, h 520 E. 86th
Walters Martin, butcher, h 440 W. 39th
Walters Mary, wid. Simon, grocer, 997 First av.
Walters Mary C. h 134 W. 35th
Walters Mary J. wid. John W. h 446 W. 25th
Walters Max L. drugs, 1708 First av. h 520 E. 86th
Walters Michael, brakeman, h 557 W. 35th
Walters Paul, bartender, h 134 E. 109th
Walters Richard, clerk, h 239 E. 52d
Walters Richard M. pianos, 57 University pl. & 54 W. 13th, & auction, 1370 B'way, h 129 E. 17th (see adv. page 63, P. G.)

R. M. WALTERS'
PIANOS,
Rented, Sold on Easy Terms.
TELEPHONE, 510 21st.
NARVESEN PIANOS,
University Place, cor. 12th St.

Walters Rhoda, wid. George E. h 107 E. 85th
Walters Samuel, painter, 131 Varick
Walters Simon, waiter, h 353 E. 10th
Walters Theodore W. supt. 6 E. 23d, h 2030 Second av.
Walters Thomas, polisher, h 98 Canal
Walters William, boxmkr. h 38 Willett
Walters William, express, 338 G'wich & 22 Warren, h 633 E. 151st
Walters J. W. & Co. engineers, 41 Cortlandt
Walters Brothers, meat, 610 Ninth av.
Walters & Buxton, shoes, 69 Warren
Walters' Richard, Sons, auction, 1370 B'way (see adv. page 2, P. G.)
Walthausen Albert, molder, 452 W. 29th
Walthauser Xavier, malister, h r 244 W. 10th
Walther Anna, wid. Wilhelm, h 835 Eleventh av.
Walther Anne, embdr. 871 Third av.
Walther August, cutter, h 234 Fifth
Walther August, tackle, 237 E. 45th
Walther August, watchman, h 417 E. 25th
Walther Bartholomew, builder, 230 E. 125th, h 241 E. 123d
Walther Bernhard, shoes, 14 Thomas, h 322 E. 114th
Walther Catharine, wid. Michael, h 227 Fifth
Walther Charles, baker, h 449 W. 39th
Walther Conrad, molder, h 236 W. 16th
Walther Edward, mer. 125 Greene
Walther Emma, dressmkr. 116 E. 32d
Walther Frederick, barber, 3 Jackson, h 6 Jackson
Walther George, engineer, h 7 Sheriff
Walther George C. clerk, h 1503 Av. A
Walther Gottlieb, carpenter, h 443 W. 39th
Walther Gustav, smith, h 422 E. 66th

DRUGGISTS' ALCOHOL | JAMES A. WEBB & SON, 165 Pearl St., N. Y.
Established 1835. Send for Quotations.

BROWN BROTHERS & Co.,
59 WALL STREET, N. Y.
WAL 2068 WAN

Execute Orders for all Investment Securities on N. Y., Phila., and Balto. Stock Exchanges. Buy and Sell Bills of Exchange on Great Britain and Ireland, Europe, Australia and West Indies.

PARQUET FLOORS
NATIONAL WOOD MFG CO
129 FIFTH AVE NEAR 20TH ST
EVERY KIND OF POLISHED FLOOR

Walther Gustavus, boxmkr. h 317 E. 13th
Walther Helen, wid. John, h 2342 First av.
Walther Henry, painter, h 160 Ridge
Walther Henry J. fish, 1724 Ninth av
Walther Henry P. finisher, h 221 E. 106th
Walther Herman, cigars, 144 E. 4th
Walther Herman, gilder, 174 S. 5th av. h 7 Third
Walther Hugo J. teacher, h 119 W. 125th
Walther Jacob, cigarmkr. h 871 Third av.
Walther John, driver, h 522 W. 44th
Walther John, mason, h 525 E. 81st
Walther John, printer, 25 Beekman, h 20 Park, B'klyn
Walther John, tailor, 2988 B'way
Walther John A. physician, 220 E. 124th
Walther John J. laborer, h 153 Essex
Walther John P. architect, h 341 E. 118th
Walther Louis G. carpenter, h 119 Essex
Walther Margaret, wid. Adam, h 130 Av. C
Walther Maria, wid. Charles, h r 70 Willett
Walther Paul, h 241 E. 33d
Walther Peter, iron, 504 E. 118th
Walther Peter, trucks, 172 Water, h 332 E. 56th
Walther Philip, tailor, h 2835 Third av.
Walther Waldemar A. paper, 65 Duane, h 279 Sackett, B'klyn
Walther William, artist, h 438 E. 114th
Walther William, beer, 362 Broome
Walther & Co. paper, 65 Duane
Waltherr Carl, pktbkmkr. h 60 First av.
Walthers Edward, real estate, 19 Park pl. h L. I. City
Waltkomar Israel, tailor, h 183 E. B'way
Walton Abraham mason, 439 E. 85th
Walton Albert, h 109 W. 56th
Walton Alfred, physician, 280 Fourth av. h Orange, N. J.
Walton Angela, dressmkr. h 401 E. 16th
Walton Arthur, adjuster, 160 Fulton, h 34 Nevins, B'klyn
Walton Arthur H. ins. 67 Liberty, h 575 Putnam av. B'klyn
Walton Catharine M. lacegds. 61 Fourth av.
Walton Charles O. clerk, h 118 W. 39th
Walton Daniel, laborer, h 400 G'wich
Walton David S. paper, 136 Franklin & 176 Fulton, h Orange, N. J.
Walton Edward, beds, 190 Bleecker, h 263½ Varick, J. C.
Walton Edward A. pres. 156 B'way, h Ridgewood, N. J.
Walton Edward B. gateman, h 203 Grand
Walton Francis, vet. surg. 66 Madison av.
Walton George L. porter, h r 129 W. 27th
Walton George W. h Hoffman h.
Walton George W. clerk, h 116 E. 32d
Walton Henry H. painter, h 745 Third av.
Walton J. Douglas, fcygds. 853 Eighth av. h 334 W. 56th
Walton James, tailor, h 167 E. 127th
Walton James A. driver, h 520 W. 29th
Walton John J. butter, 164 Chambers, h 106 Willow, B'klyn
Walton Joseph, milk, 219 W. 16th
Walton Joseph J. pres. 30 Church, h Newark, N. J.
Walton Julia, wid. William, bdgh. 349 W. 34th
Walton Louis P. physician, 43 W. 31st
Walton Mfg. Co. supplies, 30 Church
Walton Oxygen Works, 280 Fourth av.
Walton Patrick, police, h 224 E. 36th
Walton Philip A. janitor, h 152 E. 98th
Walton Robert E. hats, 23 Fulton, h 163 Mott
Walton Rose, wid. James, h 14 Montgomery
Walton Thomas, shoemkr. h 288 Eighth av.
Walton William, artist, 123 Fifth av.
Walton William, bricklayer, h 403 E. 82d
Walton William, calker, h 616 Water
Walton Wm. E. tailor, 316 E. 30th, h 300 E. 32d
Walton William G. laborer, h 4 Jackson
Walton William H. adjuster, 160 Fulton, h 398 Vanderbilt av. B'klyn
Walton William J. coachman, h 11 E. 39th
Walton William M. appraiser, 52 B'way, h Newark, N. J.
Walton William T. fcygds. 851 Eighth av. h 233 W. End av.
Walton Wilton, printer, h 231 E. 80th
WALTON J. D. & CO. drygds. 853 Eighth av.
Walton D. S. & Co. paper, 136 Franklin
Walton & West, paper, 176 Fulton
Walty Alfred, bottler, h 230 Sullivan
Walty Edward A. P. butcher, h 434 E. 9th
Waltz August, weaver, h 444 Tenth av.
Waltz Catharine, wid. Jacob, h r 9 Av. D
Waltz Charles, driver, h 706 E. 13th
Waltz Emil, tailor, 518 E. 12th, h 299 Third
Waltz Pauline, wid. William, h 321 W. 67th
Waltze Edwin A. artist, 25 E. 14th
Waltzer Frederick, finisher, h 834 First av.
Waltzer Mendel, pedlar, h 53 Orchard
Waltzinger George, butcher, h r 432 E. 14th
Walworth Charles A. school, 110 E. 125th, h 126 E. 123d
WALWORTH GEORGE S. stenographic school, 8 W. 14th, h 714 Madison, B'klyn
Walworth Graham C. imp. 73 Broad
Walworth William, bartender, h 77 Bedford
Walworth C. A. & H. A. Spencer, school, 110 E. 125th
Walz Adam, laborer, h r 117 Forsyth
Walz Catharine, wid. Christian, h 433 W. 39th
Walz Charles, carver, h 304 E. 31st
Walz Christian, cook, h 165 Av. A
Walz Emil, laborer, h 624 E. 9th
Walz Ernest, L. men's furng. 98 Fulton, h Plainfield, N. J.
Walz Francis, eatingh. 3 Jay
Walz Fred. clerk, 68 William, h Plainfield, N. J.
Walz Frederick, driver, h r 180 Ludlow
Walz Frederick, porter, h r 92 Columbia
Walz George, electrician, h 610 E. 155th
Walz George, varnisher, h 1438 First av.
Walz Henry, baker, 309 Seventh av.
Walz Jacob, driver, h 179 Eldridge
Walz John, smith, h 370 E. 76th
Walz John G. wirewkr. h 327 E. 117th
Walz Joseph, clerk, h 218 Av. A
Walz Ludwig, musician, h 407 Fifth
Walz Martin, laborer, h 528 Sixth
Walz Mary, embds. 851 First av.
Walz Michael, meat, 642 Eighth av. h 301 W. 41st
Walz Vincent, machinist, h 142 Second
Walz William, baker, 205 Wooster
Walz William, tailor, 327 W. 39th
Walzer Louisa, wid. George, h 108 St. Mark's pl.
Wambach Amelia, wid. Chas. h 108 St. Mark's pl.
Wambold David S. h Continental h.
Wambser John, engineer, h 1023 Tenth av.
Wamersei August, jeweler, h 147 Essex
Wamprechtshammer Fred. painter, h 229 Av. B
Wamser John, beer, 304 E. 49th
Wamsley Joseph, lawyer, 67 William, h 317 E. 57th
Wamsley Philip, yarns, 34 Greene, h 44 Third pl. B'klyn
Wamsley Philip & Co. yarns, 34 Greene
Wamsley Philip C. yarns, 34 Greene, h 44 Third pl. B'klyn
Wamsted Henry, broker, h 238 Fifth av.
Wamster John, varnisher, h r 218 Av. A
Wanamacher John, molder, h 416 W. 53d
Wanamaker H. E. furniture, 42 W. 23d
Wanamaker Jacob, machinist, h 207 E. 80th
Wanamaker S. E. drygds. 253 Church, h 374 Greene av. B'klyn
Wanamaker Louis C. manager, 253 Church, h 374 Greene av. B'klyn
Wanamaker & Brown, clothing, 224 Centre
Wanchler John, cigarmkr. h 309 E. 71st
Wancura Barbara, wid. Joseph, h 620 Sixth
Wancura John E. beer, 84 Av. B
Wancura Vincent, cigarmkr. h 446 E. 10th
Wand Alfred G. clerk, h 378 W. 125th
Wand George R. mason, h 1685 Lex. av.
Wand Jane E. h 1587 Park av.
Wandel Bernard, engineer, h 171 E. 112th
Wandel George, tailor, 31 Av. A.
Wandell Augustus, carpenter, h 419 W. 18th
Wandell B. C. (estate of) 159 E. 83d
Wandell Benjamin C. produce, 113 Washn. mkt, h 484 Pearl
Wandell Caroline S. wid. Benj. C. h 157 E. 83d
Wandell Francis L. lawyer, 290 B'way, h 157 E. 83d
Wandell John, clerk, h 361 E. 71st

EAST RIVER STEAM KINDLING WOOD FACTORY
1104 First Avenue, cor. E. 61st St. } Orders received through all American District and Western Union Telegraph Offices FREE. *Send for Price-List.* FRED. BUSE, Prop.

DIRECTORS: George G. Williams, James A. Roosevelt, WAN

CHEMICAL NATIONAL BANK, 270 BROADWAY, Surplus, - $5,000,000. 2069

Robert Goelet, Fred'c W. Stevens. WAR

Wandell John C. skylights, 155 E. 126th, h 166 Alexander av.
Wandell John M. watchman, h 444 Eleventh av.
Wandell Louis, agent, h 457 W. 49th
Wandell Townsend, lawyer, 290 B'way, h 157 E. 83d
Wandelt Carl, tailor, 186 E. 109th
Wandelt Frederick, architect, h 52 W. 19th
Wandelt William, h 186 E. 109th
Wander Catharine, wid. Ernest, h 316 E. 73d
Wander Jacob, driver, h 1076 First av.
Wander Michael, grocer, 214 Second
Wander Richard C. glass, 94 S. 5th av. h 107 W. 121st
Wanderer Frederick, shoes, 114 Varick
Wandle Anna, candy, 84 Laight
Wandle Jennie T. editress, 38 Park row, h 25 W. 17th
Wandle Mary, nurse, h 332 W. 49th
Wandle Sidney G. cleaner, h 84 Laight
Wandler Samuel, tailor, h 84 Ludlow
Wandley Anna, wid. Jacob, h 265 Monroe
Wandling George C. agent, h 775 Lex. av.
Wandling Jacob B. supt. 103 W. 33d, h 101 W. 104th
Wandling John, laborer, h 77 Sullivan
Wandres Jacob, driver, h 321 E. 114th
Wandschneider Carl, carpenter, h 234 Eldridge
Waneck Thomas, cutter, h 8 Goerck
Waneick Anthony, cigarmkr. h 424 E. 73d
Wanek Stephen, cigarmkr, h 1339 Av. A
Wanek Thomas, marble, 596 Grand, h 8 Goerck
Wanek Wenzel, music, h 245 Third
Wang Leonard, h 441 W. 45th
Wangelin Joanna, wid. Rudolph, h 223 Rivington
Wangemann John, shoemkr, h 953 First av.
Wangemann Robert L. agent, h 114 E. 90th
Wangenblast Francis, packer, h 428 E. 59th
Wangerin August O. A. h furng. 114 Fourth av.
Wangershein George, cardmkr. h 322 Bleecker
Wangershein Sabine, candy, 322 Bleecker
Wangler Catharine, wid. Adolph, h 415 W. 40th
Wangler John E. cigars, 124 Cannon, h 316 Fifth
Wangler John G. jeweler, 203 Varick
Wangler Joseph, h 326 E. 84th
Wangler Rose, grocer, 227 E. 103d
Wangler & Co. cigars, 124 Cannon
Wanicek Francis, cigarmkr. h 230 E. 73d
Wanicek Vincent, cigarmkr. h 1699 Fordham av.
Wanier Frank, drugs, 1322 B'way & 101 W. 125th, h 123 W. 125th
Wanier & Ingard, drugs, 1322 B'way & 101 W. 125th
Wank Adolph, designer, h 1873 Third av.
Wank Henry A. engraver, 329 E. 13th
Wank Selig, pedlar, h r 132 Ridge
Wanka John, engineer, h 1663 First av.
Wanke Adolf, cutter, h 172 Eldridge
Wanmaker Daniel sashmkr. h 528 W. 49th
Wanmaker Eliza, wid. Henry, h 439 W. 44th
Wanmaker Elizabeth, wid. Daniel, h 457 W. 50th
Wanmaker Emeline, wid. Wm. H. h 353 W. 47th
Wanmaker Frederick L. paper, 328 W. 40th, h 437 W. 44th
Wanmaker Garrett A. sashes, 328 W. 40th, h 437 W. 44th
Wanmaker George W. lumber, 344 West, h 448 W. 50th
Wanmaker Giles, insp. h 431 W. 48th
Wanmaker John, sashes, h 437 W. 44th
Wanmaker John H. clerk, h 439 W. 44th
Wanmaker William H. cutter, h 153 E. 85th
Wann Sidwell J. contractor, 196 B'way, h 426 W. 35th
Wann William D. h 9 W. 30th
Wannamaker Abram, carpenter, h 1724 Madison av.
Wannamaker Cath. wid. Charles, h 339 E. 45th
Wannamaker Henry, musician, h 311 Sixth
Wannel Jacob, jeweler, h 316 W. 38th
Wannemacher Charles, cigars, 90 Varick
Wannemacher Frederick, driver, h 289 Av. C
Wannemacher Jacob, pedlar, h 127 Willett
Wannemacher Joseph, watchman, h 407 W. 39th
Wannemacher Louis, feed, 226 Third
Wannemacher Louis, printer, 333 E. 10th
Wannemacher Peter, feed, 213 E. 4th & 226 Third, h 219 E. 4th
Wannemacher Peter & Son, feed, 226 Third
Wannemaker Charles, painter, h 233 Second
Wannemaker William, stairbldr. h 348 W. 4th
Wanner Albert, jewelry, 23 Gt. Jones, h 35 Eighth, Hoboken

Weather Strips
BROWNE'S Metallic & other kinds
Booth's Theatre Building, 23d St. & 6th Av.
The Pat. Metallic Weather Strip Co.

Wanner August, meat, 443 Seventh av. h 424 Seventh av.
Wanner David, janitor, h 118 W. 40th
Wanner Frank, barber, 1129 Ninth av.
Wanner Frank, laborer, h 408 E. 63d
Wanner Frank, varnisher, h r 409 W. 39th
Wanner Frederick, paperhgr. h 991 First av.
Wanner George E. liquors, 82 Warren, h 208 Jackson av. J. C.
Wanner Jacob, butcher, h 426 W. 41st
Wanner John, baker, 434 W. 19th
Wanner John, barber, 1295 B'way, h 356 Seventh av.
Wanner John, barber, 185 E. 104th, h 1862 Third av.
Wanner Joseph, baker, 137 Wooster
Wanner Joseph, barber, 160 E. 57th
Wanner A. & Co. jewelry, 23 Gt. Jones
Wannermeyer Louis F. jeweler, h 186 Ludlow
Wanninger Peter, cigarmkr. h 158 E. 128th
Wannstein Samuel, h 104 E. 71st
Wano Joseph, fruits, 379 E. Houston, h 136 Mott
Wanschura Franziska, wid. John, h 409 Fifth
Wanser Caroline, wid. Gustav, furrier, h r 20 Stanton
Wanser Charles, porter, h 546 W. 45th
Wanser Charles T. cutter, h 24 Oak
Wanskar Samuel, jeweler, 56 Madison
Want Edwin, optician, 28 John, h 15 Hart, B'klyn
Wanzer Charles, roofer, 82 Av. D, h 264 Seventh
Wanzer James H. cashier, h 264 Seventh
Wanzor Franklin, driver, h r 401 E. 76th
Wanzor Moses G. broker, 96 Wall, h 45 Seventh av. B'klyn
Wanzor, Tobias & Co. brokers, 96 Wall
Wapler Nicholas, glassware, 22 Warren, h 315 E. 79th
Waples Christine, treas. 41 Bible h.
Waples Sharon H. clerk, h 260 W. 129th
Wapner Meyer, tailor, h 71 Attorney
Wappler Philip L. cabinetmkr. h 761 Second av.
Wapshare Alfred H. bkbinder, 124 E. 14th, h 731 Wythe av. B'klyn
War Library, 18 Rose
Warbel Alexander, boxmkr. h 368 E. 4th
Warbrick William, pres. 124 Warren, h 1 Montgomery, J. C.
Warburg Frances, wid. August, h 136 E. 114th
Warburg Isaac, driver, h 260 Delancey
Warburg Rebecca, wid. Gustav, h 304 E. 122d
Warburt John, mason, h 449 Concord av.
Warburton Frank T. lawyer, 67 Wall, h 42 E. 41st
Warburton Frederick J. stenographer, 35 Wall, h 45 E. 41st
Warburton George A. sec. 361 Madison av. h Tarrytown, N. Y.
Warburton Samuel A. fitter, h 691 First av.
Warch George, barber, 2517 Eighth av.
Warch Jacob, varnisher, h 2186 Park av.
Warch John A. meat, 1563 Park av.
Ward Abigail P. wid. Daniel, h 429 E. 118th
Ward Adelaide B. dressmkr. 1310 Third av.
Ward Agnes L. teacher, h 280 Alexander av.
Ward Albert, clerk, h 148 W. 10th
Ward Albert J. printer, h 1390 Ninth av.
Ward Alexander, clerk, h 913 Eighth av.
Ward Alexander H. janitor, h First av. c E. 70th
Ward Alexander J. painter, h 149 E. 32d
Ward Alfred, fish, 303 Ninth av.
Ward Alfred, laborer, h 115 Ninth av.
Ward Alfred, supt. h 560 W. 52d
Ward Alice, wid. Patrick, h 444 W. 19th
Ward Amasa D. sec. 71 William, h 255 W. 133d
Ward Andrew, meat, Williamsbridge, h Fordham
Ward Andrew, real estate, 516 Ninth av. h 238 W. 53d
Ward Andrew J. clerk, h 86 E. 109th
Ward Angeline C. wid. Samuel J. h 136 W. 63d
Ward Ann, wid. Patrick, grocer, 607 W. 46th
Ward Anna, wid. James, h 451 W. 52d
Ward Artemas, supt. 252 Madison av.
WARD ASLINE, cutlery, 29 Chambers, h 1174 Pacific, B'klyn

FURNACES, RANGES, Fireplace Heaters. Richardson & Morgan Co. 92 Beekman St.
See adv. pages 38 & 39 Pink Sheets Back of Book.

WATER METERS AND GAS ENGINES. WAR 2070

NATIONAL METER CO., 252 BROADWAY. WAR



Ward Augustin, smith, h 117 Charles
Ward Augustus H. furs, 54 Mercer
Ward Berkeley, clerk, h 60 W. 19th
Ward Bernard, laborer, h 22 Hubert
Ward Bernard, melter, h 525 W. 39th
Ward Bernard F. janitor, h 42 Broad
Ward Beverly, real estate, 235 W. 125th, h 515 Madison av.
Ward Bridget, wid. Henry J. h 245 Clinton
Ward Bridget, wid. John, h 102 Perry
Ward Caleb T. (Rev.) h 167 W. 49th
Ward Carlos W. agent, 34 Church, h Orange, N. J.
Ward Catharine, dressmkr. 1610 First av.
Ward Catharine, wid. Andrew, h 537 W. 44th
Ward Catharine, wid. Hugh, grocer, 555 W. 49th
Ward Catharine, wid. John, h 210 E. 38th
Ward Catharine, wid. John, h 111 W. 53d
Ward Catharine A. men's furng. 842 B'way, h 347 W. 4th
Ward Charles, driver, h 213 E. 88th
Ward Charles, engineer, h 211 E. 59th
Ward Charles, express, 87 Dey
Ward Charles, laborer, h 328 E. 70th
Ward Charles, laborer, h 2099 Second av.
Ward Charles E. clerk, h 2006 Park av.
Ward Charles E. oils, 154 Maiden la. h 137 E. 71st
Ward Charles E. tailor, 4 W. 28th, h 358 W. 46th
Ward Charles H. h 784 Fifth av.
Ward Charles H. carpenter, h 1576 Third av.
Ward Charles H. driver, h 670 Washn.
Ward Charles H. oysters, 143 S. 5th av. h 69 Bank
Ward Charles M. baggage, h 358 W. 52d
Ward Charles M. clerk, h 105 E. 75th
Ward Charles P. coachman, h 6 E. 84th
Ward Charles S. mason, h 309 W. 20th
Ward Charles S. physician, 30 W. 33d
Ward Charles W. manager, 179 B'way
Ward Charlotte L. h 241 W. 43d
Ward Christina, wid. Edgar A. h 699 E. 138th
Ward Christopher, laborer, h 535 W. 46th
Ward Cornelius, trucks, h 9 Sheriff
Ward Cornelius J. contractor, 335 E. 64th, h 337 E. 64th
Ward Daniel, agent, h 43 Park
Ward Daniel P. (Rev.) h 119 Av. B
Ward David, pres. 179 B'way
Ward Dennis, stationer, 1845 Ninth av.
Ward Dennis J. trucks, 403 E. 13th, h 401 E. 13th
Ward Dewitt C. grocer, 938 Sixth av. h 59 W. 53d
Ward Dewitt C. maltster, 402 Produce Ex. h 125 E. 94th
Ward E. A. school, 152 W. 103d
Ward Edgar B. lawyer, 224 Centre, h 58 E. 13th
Ward Edmund H. cases, 213 Canal, h 219 W. 11th
Ward Edmund P. dyer, 85 Manhattan
Ward Edward, baker, h 211 E. 82d
Ward Edward, clothing, 358 Grand, h 228 Fifth
Ward Edward, coachman, h 226 E. 45th
Ward Edward, driver, h 117 Chrystie
Ward Edw'd G. carpenter, h E. 165th n Forest av.
Ward Edward R. ins. 28 Union sq. E. h 825 B'way
Ward Edward T. clerk, h 293 W. 4th
Ward Edward U. driver, h 529 W. 20th
Ward Edwin C. lawyer, 146 B'way, h B'klyn
Ward Edwin F. physician, 33 W. 36th
Ward Egbert, mer. 55 Beaver, h Bloomfield, N. J.
Ward Elizabeth, wid. Giles, h 332 E. 71st
Ward Elizabeth, wid. Lawrence, h 335 E. 22d
Ward Elizur, produce, 279 Washn. h 330 Bergen av. J. C.
Ward Ellen, wid. Dennis, h 401 E. 13th
Ward Ellen, wid. Matthew, h 139 Christopher
Ward Ellen, wid. Patrick, h 468 W. 22d
Ward Ellen, wid. William, h 440 E. 14th
Ward Ellen A. h 408 W. 40th
Ward Elton E. h 1836 Third av.
Ward Emily A. h 442 E. 116th
Ward Emma J. h 157 E. 71st
Ward Eugene, cutter, 161 E. 109th
Ward Eugene, meat, 248 Bleecker, h 6 Leroy
Ward Felix J. clerk, h 352 E. 13th
Ward Felix W. clerk, h 226 E. 9th
Ward Frances M. wid. Cabot, h 111 E. 29th
Ward Francis D. rags, 450 W. 39th, h 469 W. 57th
Ward Francis N. carpenter, 229 Division, h 443 E. 119th
Ward Frank, clerk, h 67 Vandam
Ward Frank, clerk, h 440 W. 39th
Ward Frank, seaman, h 34 G'wich
Ward Frank E. real estate, 165 B'way
Ward Frank E. sec. 40 Wall, h Minn.
Ward Frank F. architect, 154 Nassau, h Newark, N. J.
Ward Frank H. pres. 115 Broad
Ward Frank T. engineer, h 135 W. 67th
Ward Frederic A. lawyer, 156 B'way, h 161 Remsen, B'klyn
Ward Frederick M. clerk, h 17 Watts
Ward Frederick S. chemicals, 92 Liberty, h Newark, N. J.
Ward George, engineer, h 549 Tenth av.
Ward George, machinist, h 563 W. 42d
Ward George B. h W. 152d n St. Nicholas av.
Ward George E. chandler, 43 South, h 24 E. 54th
Ward George F. driver, h 2831 Third av.
Ward George G v. pres. 32 Liberty
Ward George H. laborer, h 416 W. 41st
Ward George L. operator, h 1937 Third av.
Ward George W. driver, h 560 W. 52d
Ward George W. engineer, h 116 E. 115th
Ward George W. sec. 1 B'way, h 146 Montague, B'klyn
Ward Georgiana, wid. George, candy, 162 E. 110th
Ward Harriet P. h 959 Sixth av.
Ward Harvey G. notary, 5 Beekman, h 236 Sixth av. B'klyn
Ward Henry, h 214 E. 83d
Ward Henry, carpenter, h 338 W. 17th
Ward Henry, clerk, h 464 W. 35th
Ward Henry, coal, 337 E. 105th
Ward Henry, ostler, h 228 E. 74th
Ward Henry C. hotel, 236 W. 14th
Ward Henry C. mer. 42 Pearl, h 80 Madison av.
Ward Henry G. lawyer, 150 B'way, h 256 W. 57th
Ward Henry H. cashier, 195 B'way
Ward Hugh, drugs, 74 E. B'way
Ward Hugh, liquors, 138 Park row
Ward Hugh, plasterer, h 212 E. 85th
Ward Hugh, polisher, h 229 Alexander av.
Ward Isaac H. produce, 169 Chambers, h Whitson, N. Y.
Ward J. Carlton, ins. 13 Park row, h 204 Keap, B'klyn
Ward J. H. Hobart, clerk, h 230 E. 50th
Ward J. Langdon, lawyer, 120 B'way, h 76 Washn. pl.
Ward James, actor, h 147 W. 10th
Ward James, baker, h 343 E. 30th
Ward James, driver, h 26 Broome
Ward James, driver, h 925 Eighth av.
Ward James, driver, h 201 W. 17th
Ward James, gardener, h 2426 Creston av.
Ward James, junk, h r 17 Ludlow
Ward James, laborer, h r 635 W. 46th
Ward James, laborer, h 332 E. 108th
Ward James, painter, h 531 E. 85th
Ward James, plasterer, h 438 E. 81st
Ward James, plumber, h 662 Tenth av.
Ward James, porter, h 402 First av.
Ward James, porter, h 1208 Second av.
Ward James, trucks, h 246 W. 18th
Ward James jr. roofer, h 2426 Creston av.
Ward James E. agent, 113 Wall, h 338 Madison av.
Ward James E. physician, 59 W. 62d
Ward James E. & Co. agents, 113 Wall & Pier 16 E. R.
Ward James F. plumber, h 1056 Tenth av.
Ward James H. blindmkr. h 1949 Third av.
Ward James H. jr. lawyer, 69 Wall, h 528 Bedford av. B'klyn
Ward James J. liquors, 140 Chambers, 773 Third av. & 169 Varick, h 212 E. 52d
Ward James J. plasterer, h 335 E. 64th
Ward James J. police, h 418 E. 78th
Ward James J. tailor, h 210 E. 76th
Ward James L. butter, 936 Tenth av. h 539 W. 50th
Ward James M. laborer, h r 512 E. 16th
Ward James P. clerk, h 705 Eighth av.
Ward James P. rags, 448 W. 39th, h 469 W. 57th
Ward James R. painter, h 186 E. 108th
Ward Joanna, widow, h 9 Sheriff
Ward John, h 38 W. 37th
Ward John, baker, h r 21 Cherry

MERCHANTS EXCHANGE NAT. BANK OF THE CITY OF N. Y.
SOLICITS YOUR ACCOUNT. 257 Broadway.
PHINEAS C. LOUNSBURY, Prest. ALLEN S. APGAR, Cashier.

BUTTER DISHES AND ORANGE BOX SHOOKS. | Office, 333 Hudson Street. JOHN SPERRY MFG. CO., | VENEERS FOR CARS, CHAIR SEATINGS, BREWERS' CHIPS.

Ward John, baker, h 325 E. 88th
Ward John, carpenter, h 300 E. 105th
Ward John, clerk, h 536 G'wich
Ward John, clerk, h 67 Vandam
Ward John, coachman, h 259 E. 40th
Ward John, driver, h 577 Grand
Ward John, driver, h 297 Pleasant av.
Ward John, driver, h 527 W. 49th
Ward John, engineer, h 246 E. 35th
Ward John, fireman, h 541 Broome
Ward John, fireman, h 696 E. 164th
Ward John, grocer, 296 W. 10th
Ward John, laborer, h 30 Scammel
Ward John, laborer, h W. 127th n Ninth av.
Ward John, liquors, 2966 B'way
Ward John, mason, 644 Second av. h 212 E. 25th
Ward John, painter, 49 Nassau & 301 E. 79th, h 254 N. 6th, B'klyn
Ward John, plasterer, h 1869 Second av.
Ward John, pres. 7 Nassau
Ward John, real estate, 516 Ninth av. h 238 W. 53d
Ward John, shoes, 308 Tenth av.
Ward John, stationer, 89 Liberty, h 338 Putnam av. B'klyn
Ward John, undertaker, 154 E. 115th
Ward John B. stable, 264 W. 11th
Ward John C. catingh. 150 W. 32d
Ward John C. treas. 49 Murray, h Orange, N. J.
Ward John E. lawyer, 59 Wall, h Morristown, N. J.
Ward John E. machinist, h 529 W. 48th
Ward John E. physician, 6 City Hall pl.
Ward John F. lawyer, 115 Nassau, h 228 Fifth
Ward John G. clerk, 30 Cortlandt
Ward John H. carpenter, h 412 W. 42d
Ward John H. printer, h 2127 Second av.
Ward John H. woolens, 271 Canal, h Freehold, N. J.
Ward John J. clerk, h 238 Henry
Ward John J. drygds. 335 First av.
Ward John J. engineer, h Ogden av. n Orchard
Ward John J. machinist, h 44 Laight
Ward John J. notary, 314 B'way, h 61 Somers, B'klyn
Ward John M. ballplayer, h 1218 Tenth av.
Ward John O. A. sculptor, 119 W. 52d
Ward John S. [illegible] 42 Pearl, h 18 E. 29th
Ward John T. porter, [illegible] King
Ward John W. clerk, h 432 E. 16th
Ward Jonathan, broker, 155 Maiden la.
Ward Joseph, bkbinder, h 378 Washn.
Ward Joseph, driver, h 442 W. 54th
Ward Joseph, fireman, h 249 E. 43d
Ward Joseph, laborer, h 448 W. 28th
Ward Joseph, liquors, 205 Grand
Ward Joseph A. pres. 9 E. 4th, h 238 E. 61st
Ward Joseph C. smith, 543 W. 40th
Ward Joseph F. clerk, 57 Beekman, h 322 Delaware av. J. C.
Ward Joseph F. sec. 45 B'way, h 34 Rutgers pl.
Ward Jos. G. jeweler, 44 E. 14th, h Newark, N. J.
Ward Joseph P. keeper, h 2 Hall pl.
Ward Joseph P. trucks, 304 E. 44th
Ward Josiah O. broker, 47 South, h Orange, N. J.
Ward L. M. h 78 E. 91st
Ward Langden S. treas. 39 Bible h. h Mass.
Ward Lebbeus B. civil eng. 63 Bleecker, h Taylor's h. J. C.
Ward Louis S. clerk, h 339 E. 88th
Ward Luther C. shipbldr. 52 John, h Newburgh, N. Y.
Ward Mfg. Co. collars, 9 E. 4th
Ward Marcus, paper, 734 B'way, h 444 W. 23d
*Ward Marcus & Co. (Ltd.) paper, 734 B'way
Ward Margaret, dressmkr. 41 W. 20th
Ward Margaret, wid. Caleb, h 167 W. 49th
Ward Margaret, wid. Henry, h 17 Laight
Ward Margaret, wid. John, h 426 W. 45th
Ward Margaret, wid. Joseph, h 38 Downing
Ward Margaret, wid. Michael, h 143 E. 32d
Ward Margaret, wid. Pat. dressmkr. 316 W. 39th
Ward Margaret, wid. Thomas, h 514 Hudson
Ward Margaret, wid. William H. h 216 E. 111th
Ward Margaret D. supt. 49 E. 73d
Ward Margaret H. wid. Thomas, h 9 E. 45th
Ward Margaret L. wid. Patrick A. h 83 Jane
Ward Martin, bricklayer, h 427 E. 86th
Ward Martin, laborer, h 243 W. 60th
Ward Martin J. packer, h 3 Dominick
Ward Mary, h r 263 Elizabeth
Ward Mary, cloakmkr. h 507 W. 48th
Ward Mary, wid. Dennis, h 423 W. 26th
Ward Mary, wid. Henry, h r 145 W. 50th
Ward Mary, wid. Michael, h 409 E. 16th
Ward Mary, wid. Michael, h 161 E. 109th
Ward Mary, wid. Nicholas, h 66 Charlton
Ward Mary, wid. Patrick, h 85 Ninth av.
Ward Mary, wid. Thomas, h 249 W. 24th
Ward Mary A. wid. Thomas F. h 334 E. 17th
Ward Mary E. dressmkr. 154 E. 115th
Ward Mary E. furniture, 6 E. 20th, h Me.
Ward Mary E. wid. Joseph, h 2101 Third av.
Ward Mary T. wid. Michael, h 49 Downing
Ward Matthew, driver, h 25 Jones
Ward Matthew, laborer, h 522 E. 16th
Ward Matthew, porter, h 311 E. 70th
Ward Matthew J. broker, 171 B'way, h 168 W. 23d
Ward Maurice, driver, h 128 Worth
Ward Maurice T. publisher, 72 Beaver
Ward Michael, coachman, h 138 W. 52d
Ward Michael, janitor, h 245 Elizabeth
Ward Michael, laborer, h r 84 Centre
Ward Michael, laborer, h 1136 First av.
Ward Michael, metals, 512 W. 52d
Ward Michael, ostler, h 310 Tenth av.
Ward Michael, shoemkr. h r 228 W. 29th
Ward Michael, waters, 20 Watts, h 208 E. B'way
Ward Michael J. carrier, h 165 Av. A
Ward Michael J. janitor, h 102 Waverley pl.
Ward Miles, clerk, h 105 Forsyth
Ward Miles, laborer, h 252 W. 30th
Ward Miles F. laborer, h r 86 Vandam
Ward Morris, trucks, 65 Fulton, h 201 Clinton
Ward Moses W. clerk, h 340 B'way
Ward Myron A. prof. h 105 E. 75th
Ward Noah D. carpenter, 229 Division, h 443 E. 119th (see adv. page 10, P. G.)
Ward Norbert R. mining eng. 5 W. 27th, h 167 W. 49th
Ward Orrin, painter, h 430 W. 53d
Ward Orrin, produce, 279 Washn. h 457 W. 43d
Ward Owen, laborer, h 421 E. 16th
Ward Owen, rags, 448 W. 39th, h 469 W. 57th
Ward Owen & Sons, rags, 448 W. 39th
Ward Owen J. physician, 272 E. B'way
Ward Patrick, clerk, h 407 E. 15th
Ward Patrick, dockbldr. h 421 E. 114th
Ward Patrick, driver, h 798 Eleventh av.
Ward Patrick, gardener, h W. 175th n Eleventh av.
Ward Patrick, janitor, h 43 Market
Ward Patrick, laborer, h 335 Av. A
Ward Patrick, laborer, h 435 W. 56th
Ward Patrick, liquors, 561 Second av. h 210 E. 31st
Ward Patrick, machinist, h 501 W. 33d
Ward Patrick, painter, h 536 Ninth av.
Ward Patrick, tailor, h 421 E. 14th
Ward Patrick, tailor, h 342 W. 25th
Ward Patrick W. grocer, 656 Sixth, h 263 W. 40th
Ward Peter, clerk, h Popham n Morris av.
Ward Peter, driver, h 402 E. 73d
Ward Peter, fireman, h 324 E. 121st
Ward Peter, h. furng. 948 Sixth av. h 117 W. 56th
Ward Peter, liquors, 216 Hudson, h 64 Watts
Ward Peter, molder, h 304 W. 13th
Ward Peter, painter, h 525 E. 12th
Ward Peter, painter, h 441 E. 76th
Ward Peter, plumber, h 555 W. 49th
Ward Peter A. bricklayer, h 1464 Second av.
Ward Peter J. laborer, h 777 Washn.
Ward Peter J. rags, 448 W. 39th, h 469 W. 57th
Ward Rachel, wid. Samuel W. H. men's furng. 395 B'way, h 813 Lex. av.
Ward Raymond L. mer. 59 Broad, h 14 E. 32d
Ward Richard, h 443 E. 119th
Ward Richard, gardener, h Fort Washn. Ridge rd. n W. 185th
Ward Richard, laborer, h 527 W. 48th
Ward Richard, mason, h 379 Bleecker
Ward Richard, upholsterer, h 200 E. 35th
Ward Rienzi R. cutter, h 432 E. 66th
Ward Robert, linings, 99 Franklin, h S. Orange, N. J.
Ward Robert, mason, h 409 W. 35th
Ward Robert, musician, h 209 E. 73d
Ward Robert W. plumber, 1692 B'way, h 217 W. 54th
Ward Rodney C. treas. 5 Beekman, h 16 Court, B'klyn
Ward Rosanna, wid. John, varieties, 729 Washn.
Ward Samuel E. porter, h 176 Thompson
Ward Samuel G. jr. broker, 15 Broad, h Madison, N. J.
Ward Samuel H. bkbinder, h r 436 W. 25th
Ward Samuel H. D. publisher, 116 Nassau, h Newark, N. J.

MADE FROM PURE CREAM. | HORTON'S ICE CREAM. | French, Italian and American.



Ward Sarah, wid. Henry, h 227 E. 69th
Ward Sarah, wid. John, h ft. W. 152d
Ward Sarah, wid. Thomas, h 560 W. 52d
Ward Sarah J. wid. James O. h 119 E. 90th
Ward Sewell, auction, h 42 Cornelia
Ward Sidney, lawyer, 120 B'way, h 154 Macon, B'klyn
Ward Sidney S. boxes, 38 S. 5th av. h Newark, N. J.
Ward Simeon, clerk, h 234 W. 17th
Ward Stephen, laborer, h 656 E. 16th
Ward Stephen, mason, h 62 Leroy
Ward Stephen, watchman, h 342 W. 17th
Ward Stephen H. laborer, h 536 W. 27th
Ward Susan, wid. James, h 129 Henry
Ward Susan B. wid. Montagnie, h W. 152d n St. Nicholas av.
Ward Sylvester L. H. lawyer, 65 Wall
Ward Sylvester P. driver, h r 114 W. 19th
Ward T. H. clerk, h 706 B'way
Ward Terence, plasterer, h 301 E. 79th
Ward Terese, superior, h E. 137th n Alexander av.
Ward Theodore H. sec. 152 Duane, h Bloomfield, N. J.
Ward Theresa, wid. Alexander, h 245 W. 61st
Ward Thomas, bricklayer, h 177 E. 85th
Ward Thomas, carpenter, 300 E. 105th
Ward Thomas, carpenter, h 226 W. 17th
Ward Thomas, clerk, h 345 E. 118th
Ward Thomas, clerk, h 143 Hudson
Ward Thomas, coal, ft. W. 79th, h Boulevard n W. 81st
Ward Thomas, conductor, h 1955 Second av.
Ward Thomas, driver, h 168 E. 102d
Ward Thomas, driver, h 335 W. 21st
Ward Thomas, driver, h 247 W. 33d
Ward Thomas, eatingh. 385 West, h 669 G'wich
Ward Thomas, janitor, h 117 E. 15th
Ward Thomas, laborer, h 452 W. 16th
Ward Thomas, mason, h 300 E. 49th
Ward Thomas, painter, h 512 W. 39th
Ward Thomas, shoes, 3353 Third av.
Ward Thomas, smith, h 20 Oak
Ward Thomas B. carpenter, 30 W. 13th, h 226 W. 17th
Ward Thomas B. smith, 13 Walker, h 43 N. Moore
Ward Thomas H. actor, h 171 E. 108th
Ward Thomas J. liquors, 350 Bleecker, & manager, 248 Henry, h 7 Cannon
Ward Thos. M. jeweler, 25 John, h 24 Erie, J. C.
Ward Thomas M. ventriloquist, 416 W. 50th
Ward Thomas W. banker, 1 Nassau, h 15 E. 9th
Ward Union S. physician, 227 E. 26th
Ward Waldo P. woolens, 48 White, h Mass.
Ward Walter A. plumber, 191 Boulevard, h 155 W. 62d
Ward Warren & Co. furniture, 6 E. 20th
Ward Whitfield, physician, 128 E. 36th
Ward Willard P. mining eng. 15 Broad, h 15 E. 35th
Ward Willet C. imp. 99 Front, h 119 W. 42d
Ward William, carpenter, h 2282 First av.
Ward William, carpenter, h 330 W. 44th
Ward William, clerk, h r 60 N. Moore
Ward William, clerk, h 358 W. 52d
Ward William, driver, h 252 W. 41st
Ward William, laborer, h 49 Carmine
Ward William, laborer, h 511 E. 15th
Ward William, liquors, 440 G'wich
Ward William, plasterer, h 235 E. 102d
Ward William, plumber, 35 Centre, h 519 Pearl
Ward William, plumber, h 127 Henry
Ward William, polisher, h 454 W. 16th
Ward William, porter, h 442 W. 54th
Ward William, sawyer, h 34 Rutgers
Ward William, upholsterer, h 115 E. 124th
Ward William, waters, 5 Jefferson, h 192 E. B'way
Ward William A. driver, h 294 Seventh av.
Ward William D. clothing, 358 Grand, h 228 Fifth
Ward William E. meat, W. Washn. mkt
Ward William E. (Rev.) h 351 E. 55th
Ward William G. tuner, h 135 W. 67th
Ward William H. h 111 E. 116th
Ward William H. h 245 W. 45th
Ward William H. dockbldr. h 2099 Second av.
Ward William H. paper, 84 Beekman, h Eng.
Ward William H. pres. 15 Broad, h Mass.
Ward William H. & Co. paper, 84 Beekman
Ward William Hayes (Rev.) editor, 251 B'way, h Newark, N. J.
Ward William J. boxmkr. h 125 Canal
Ward William J. roofer, h 245 W. 61st
Ward William J. spinner, h 307 E. 70th
Ward William L. agent, h 268 W. 43d [N. J.
Ward William P. pat. meds. 59 Fifth av. h Orange,
Ward William R. men's furng. h 347 W. 4th
Ward William R. L. h 76 Washn. pl.
Ward William T. agent, h 137 W. 16th
Ward William W. clerk, h 249 W. 15th
Ward A. H. & Co. furs, 54 Mercer
Ward E. & Co. clothing, 358 Grand
Ward E. & O. produce, 279 Washn.
Ward J. O. & Co. brokers, 47 South
Ward & Co. oils, 154 Maiden la.
Ward & Doyle, painters, 49 Nassau & 301 E. 79th
Ward & Drummond, publishers, 116 Nassau
Ward & Nichols, meat, Williamsbridge
Ward & Olyphant, coal, 21 Cortlandt & 412 Third
Ward & Richter, plumbers, 191 Boulevard
Ward, Lock & Co. publishers, 33 Bond
Warde George H. mech. eng. h 336 Fourth av.
Warde Mary, artist, 3 E. 14th
Wardell Frank, fruit, 95 Park pl. h Clintondale, N. Y.
Wardell Henry J. clerk, h 973 Tenth av.
Wardell John F. blockmkr. h 323 E. 119th
Wardell Joseph, milk, 58 W. Houston
Wardell Leonard S. cutter, 7 N. William, h 417 E. 85th
Wardell Mary, teacher, h 326 W. 11th
Wardell Mary J. wid. Alfred W. h 159 E. 49th
Wardell Nathaniel, candy, 1127 Second av.
Wardell Norval H. stenographer, 280 B'way, h 651 Kosciusko, B'klyn
Wardell Susan M. wid. James, h 236 W. 126th
Wardell William, bkbinder, h 17 Mangin
Wardell Wm. H. agent, 40 White, h Stapleton, S. I.
Wardelmann John, framer, h 1692 Tenth av.
Warden Alexander, cutter, h 961 Tenth av.
Warden Charles, shoemkr. h 218 E. 38th
Warden David W. driller, h Tenth av. n W. 167th
Warden Hannah, wid. William, candy, 71 King
Warden Ivie A. mer. 2 Stone, h B'klyn
Warden Jacob S. engines, 276 West, h 110 W. 131st
Warden James, laborer, h 209 W. 67th
Warden John, lawyer, h 110 W. 131st
Warden Maria, wid. James B. h 9 Perry
Warden William, mer. 4 Stone, h Scotland
Warden William & Sons, mers. 4 Stone
Warden William jr. mer. 4 Stone, h Scotland
Wardenburg Frank, cooper, h 233 E. 89th
Warder Mary A. bdgh. 404 Second av.
Wardhaugh George, laborer, h 366 Cherry
Wardhaugh James F. sec. 115 Worth, h 288 Ninth, J. C.
Wardlaw James R. civil eng. 25 Chambers, h Yonkers, N. Y.
Wardle Francis R. drugs, 90 Maiden la. h Hotel St. George, B'klyn
Wardle Thomas, clerk, h 181 W. 97th
Wardley George, polisher, h 414 W. 29th
Wardley John T. printer, h 172 E. 82d
*Wardlow S. & C. steel, 95 John
Wardrop Ann, wid. Thomas, h 532 W. 44th
Wardrop James W. clerk, h 607 E. 142d
Wardrop John W. clerk, h 39 Sutton pl.
Wardwell Allen, oils, 26 B'way, h 102 E. 54th
Wardwell Clayton S. dentist, 35 W. 38th, h Stamford, Ct.
Wardwell Edward P. ammonia, 10 Warren, h Orange, N. J.
Wardwell Henry L. mer. 212 Produce Ex. h 800 St. Mark's av. B'klyn
Wardwell I. Franklin, dentist, 35 W. 38th, h Stamford, Ct.
Wardwell Richard P. iron, 6 Harrison, h 282 Fourth av.
Wardwell William H. agent, 40 White, h Stapleton, S. I.
Wardwell William T. treas. 75 New, h 17 W. 58th
Wardwell I. F. & C. S. dentists. 35 W. 38th
Wardwell R. P. & Co. iron, 6 Harrison
Ware Albert M. h 249 W. 25th

Hartshorn's Shade Rollers. Notice name of Stewart Hartshorn in script on labels, and avoid being fooled.

Ware Anne D. actress, h 111 E. 119th
Ware Arthur, clerk, h 231 W. 48th
Ware Arthur, printer, h 306 W. 15th
Ware Bridget, h 127 E. 83d
Ware Charles, physician, 67 E. 52d
Ware Charles V. auditor, 15 Cortlandt, h 121 W. 56th
Ware Edward J. physician, 63 W. 92d
Ware Edwin A. driver, h 58 Broome
Ware Fred. A. lawyer, 7 Nassau, h 138 W. 36th
Ware George H. mer. 363 Produce Ex. h Stapleton, S. I.
Ware Harvey H. police, h 58 Broome
Ware Harvey S. baker, 2421 Eighth av.
Ware Henry H. cotton, h 49 W. 49th
Ware Jacob W. tobacco, 230 Pearl, h 252 W. 128th
Ware James, molder, h 28 Cherry
Ware James A. mer. 363 Produce Ex. h Stapleton, S. I.
Ware James E. architect, 45 B'way, h 1128 Madison av.
Ware Jeremiah, junk, 108 Mott, h 115 Mott
Ware John, painter, h 456 W. 44th
Ware John J. supt. h 245 W. 30th
Ware Joseph, mer. 47 South, h B'klyn
Ware Joseph O. h 405 Lex. av.
Ware Josephine E. teacher, h 405 Lex. av.
Ware Michael, laborer, h r 336 E. 48th [S. I.
Ware Richard, mer. 363 Produce Ex. h Stapleton,
Ware Richard F. v. pres. 11 Park pl. h 138 W. 36th
Ware Rose, wid. John, h 694 Second av.
Ware William, mer. 363 Produce Ex. h Stapleton, S. I.
Ware William & Sons, mers. 363 Produce Ex.
Ware William R. prof. 41 E. 49th
Ware Wm. R. real estate, 41 Liberty, h 114 E. 22d
Ware William T. mer. 363 Produce Ex. h Orange, N. J.
Warecka Vincent, cigarmkr. h 406 E. 63d
Warendorff Frances, wid. Morris, florist, 101 E. 14th, h 321 E. 14th
Wares Daniel, finisher, h 2203 Park av.
Wares James, plumber, h 302 W. 40th
Wares William, plumber, h 2214 Second av.
Wares William J. plumber, 344 W. 37th, h 486 Ninth av.
Warfield Adelbert, conductor, h 323 E. 117th
Warfield William, cook, h 239 Madison
Warfield William R. civil eng. 324 St. Nicholas av. h 120 W. 127th
Warford Benjamin H. barges, 1 Beaver, h Tottenville, S. I.
Warford George T. physician, 138 W. 29th
Warford Jas. P. barges, 1 Beaver, h W. Troy, N. Y.
Warford Lathrop G. tickets, 421 B'way, h 183 W. 10th
Warford & Andrews, barges, 1 Beaver
Waring Anson, sec. 42 Wall & 39 Pine, h Mich.
Waring Arthur B. sec. 612 B'way, h Yonkers, N. Y.
Waring Daniel H. hardware, 1390 Third av. h 1443 Park av.
Waring Edmund, h 119 W. 70th
Waring Edward, clerk, h 184 E. 109th [N. J.
Waring Edward J. treas. 91 Liberty, h Plainfield,
Waring Ellis E. clerk, h 306 Av. A
Waring Frances, wid. John, h 1011 Boston rd.
Waring Frederica W. wid. Wm. E. h 273 Lex. av.
Waring George, clerk, h 109 Seventh
Waring George D. clerk, h 131 E. 16th
Waring Hat Mfg. Co. 612 B'way & 148 Crosby
Waring Henry F. broker, 109 Wall
Waring James D. h 233 W. 23d
Waring James D. publisher, 19 E. 16th h Stamford, Ct
Waring James M. cutter, h 1970 Third av.
Waring John, waiter, h 224 E. 97th
Waring John B. machinery, 108 Liberty, h 301 W. 116th
Waring John E. driver, h 151 Wooster
Waring John T. pres. 612 B'way, h Yonkers, N. Y.
Waring Joseph F. tailor, 22 Fourth av.
Waring Lydia C. wid. George D. h 131 E. 16th
Waring Orville T. oil, 26 B'way
Waring Philip, laborer, h 434 Pearl
Waring Vechten, machinery, 108 Liberty
Waring Whitney, engineer, h r 95 Bedford
Waring William, clerk, h 218 E. 84th
Waring William, driver, h 238 Delancey
Waring William B. lawyer, 320 B'way
Waring William H. lawyer, 51 Liberty & 658 Eighth av. h 215 Greene av. B'klyn
Waring & Hubbard, tailors, 22 Fourth av.
Waring & Stantial, hardware, 1390 Third av.
Wark Ann, wid. Andrew, h 1640 Av. A
Wark David, physician, 306 W. 35th
Wark Herman, jeweler, 448 E. 85th
Warke Robert L. builder, 21 Gay, h 84 Washn. pl.
Warke Sarah, wid. Robert, h r 225 E. 51st
Warker Edward H. waters, 126 W. 17th, & pres. 21 Ann
Warkx Morris, tailor, r 132 Forsyth, h 141 Delancey
Warley Felix, cotton, 78 Cotton Ex.
Warley Felix & Co. cotton, 78 Cotton Ex.
Warlow Benjamin W. h 793 Eighth av.
Warmbold George J. h 535 E. 85th
Warmbold William, eatingh. 72 Cortlandt
Warmers Louis, tailor, h 515 E. 15th
Warmuth Anton, pianomkr. h 509 Tenth av.
Warmuth Jos. bottler, 51 Norfolk, h 134 Forsyth
Warmuth Matthew, h 330 E. 47th
Warn Charles, carpenter, 154 E. 25th
Warn George, engineer, h 538 W. 58th
Warncke August F. woodware, 17 Little W. 12th, h 585 Palisade av. J. C.
Warne Charles, carpenter, h 977 Tenth av.
Warne Frederick & Co. publishers, 3 Cooper Union
Warne Hezekiah, produce, W. Washn. mkt, h Mattewan, N. J.
Warneck Henry, carriagemkr. h 460 W. 57th
Warneck Frank, mats, 211 E. 22d, h 240 E. 104th
Warneck & Toffler, mats, 211 E. 22d
Warnecke Alphonso, hats, 400 Canal, h 26 Vandam
Warnecke August, grocer, 404 Sixth
Warnecke Charles, waiter, h 441 First av.
Warnecke Frederick, baker, 172 Elizabeth
Warnecke Frederick, grocer, 123 Clinton pl.
Warnecke Frederick, painter, h 1 Congress
Warnecke Helen, eatingh. 441 First av.
Warnecke Henry, cigarmkr. h 244 Av. A
Warneke Charles, liquors, 603 W. 52d
Warneke John, liquors, 1737 Ninth av. h 102 W. 64th
Warneke Mena, wid. John, h 448 E. 78th
Warner A. D. ins, 120 B'way, h B'klyn
Warner Albion K. P. furniture, 578 Washn. h 265 W. 134th
Warner Albion L. cabinetmkr. 578 Washn. h 442 W. 57th
Warner Alexander, driver, h 204 W. 60th
Warner Alex. supt. 264 W. 33d, h 720 Lex. av.
Warner Alice R. bdgh. 418 W. 23d
Warner Allen C. agent, h 1727 Lex. av.
Warner Andrew, gateman, h. 346 St. Nicholas av.
Warner Andrew, laborer, h E. 169th n Jerome av.
Warner And'w, pres. 20 Union sq. E. h 326 E. 15th
Warner Arlon M. covers, 40 Lispenard, h 26 E. 23d
Warner August, cook, h 426 E. 9th
Warner August, furrier, h 168 Av. A
Warner Augustus W. police, h 346 E. 118th
Warner Benjamin W. 39 B'way, h 426 E. 57th
Warner Bernard, clerk, h 513 E. 81st
Warner Byron C. furniture, 211 Canal, h 418 Vanderbilt av. B'klyn
Warner Caroline, wid. Bartholomew, h 44 Laight
Warner Catharine, dressmkr. 337 W. 43d
Warner Catharine, wid. Jacob, h 516 Eleventh av.
Warner Charles, agent, h 57 W. 12th
Warner Charles, cutter, h 342 E. 63d
Warner Charles, polisher, h 81 Rivington
Warner Charles, underwear, 71 Franklin, h 375 Gates av. B'klyn
Warner Charles A. cabinetmkr. 578 Washn. h 33 W. 14th
Warner Charles C. seaman, h 107 Charlton
Warner Charles E. pilot, 104 South, h 144 Macon, B'klyn
Warner Charles F. carpenter, h r 130 W. 19th
Warner Charles F. elastics, 214 Church, h E. Orange, N. J.
Warner Charles F. & Co. elastics, 214 Church
Warner Charles H. flour, 19 Whitehall, h Rutherford, N. J.
Warner Charles M. maltster, 19 Whitehall, h Jordan, N. Y.
Warner Chester, clerk, h 322 W. 15th
Warner Daniel W. flour, 18 South, h 724 G'wich
Warner David B. painter, h 884 E. 138th
Warner Dinah, wid. William, h 1621 Second av.
Warner Edw'd, shoemkr. h Railroad av. n E. 168th
Warner Edward C. seaman, h 447 Washn.
Warner Edward D. stable, 25 Lex. av. h Westbury, L. I.
Warner Elizabeth A. wid. William, h 105 E. 4th
Warner Ellen B. wid. George, h 1705 Lex. av.
Warner Eugene, gardener, h Spuyten Duyvil
Warner Everett S. physician, 117 E. 26th

DEAN'S PATENT ARDENTER MUSTARD.
Established in London 1831.
361 & 363 Washington Street, and 84, 86 & 88 North Moore Street, N. Y.

Richardson & Boynton Co.,
232-234 Water Street.
WAR 2074

PERFECT FURNACES,
HOT-WATER HEATERS,
RANGES.
WAR



Warner Frederick M. physician, 836 Seventh av.
Warner Frederick W. driver, h 830 G'wich
Warner George, clerk, h 120 W. 12th
Warner George, clerk, h 230 W. 44th
Warner George, engineer, h 107 W. 62d
Warner George, police, h 81 Rivington
Warner Geo. H. agent, 30 State, h Hartford, Ct.
Warner George H. gas, 766 B'way, h Roselle, N. J.
Warner George W. supplies, 71 Park pl. h 40 Sherman pl. J. C.
Warner Henry D. h The Benedick
Warner Henry S. broker, 35 Wall, h 250 Lex. av.
Warner Herman, engineer, h 2284 First av.
Warner Hester E. wid. William F. h 75 Second av.
WARNER HOMER H. physician, 148 W. 45th, office hours, 9 to 11 & 6 to 7
Warner I. Dever, corsets, 359 B'way, h Bridgeport, Ct.
Warner Isaac, clerk, h 318 E. 4th
Warner J. Gould, chandler, 182 South, h 210 W. 24th
Warner J. Gould & Co. chandlers, 182 South
Warner Jacob H. stationer, 81 John, h Summit, N. J.
Warner James, h 205 W. 56th
Warner James, boatman, h 306 W. 11th
Warner James B. books, h 851 E. 163d
Warner James D. broker, 50 Wall, h 199 Baltic, B'klyn
Warner James E. incubators, 19 Park pl. h Elizabeth, N. J.
Warner James W. cook, h 8 City pl.
Warner John, barber, 185 E. 104th, h 1889 Third av.
Warner John, cooper, h 350 W. 16th
Warner John, machinist, h r 146 Essex
Warner John, pres. 857 Washn. h Amsterdam, N. Y.
Warner John DeWitt, lawyer, 54 William, h 62 W. 93d
Warner John E. agent, 23 E. 14th
Warner John E. ice, 410 E. 71st, h 317 E. 72d
Warner John W. liquors, Fifth av. c E. 106th, h 2 E. 106th
Warner John W. physician, 107 E. 72d
Warner Lauren A. ice, 410 E. 71st, h 317 E. 72d
Warner Leonard, novelties, 39 Cortlandt, h 161 W. 12th
Warner Leonard W. treas. 69 Murray, h Yonkers, N. Y.
Warner Lewis M. dentist, 133 W. 34th
Warner Loren L. laborer, h 184 Franklin
Warner Louisa T. wid. Charles L. h 325 E. 30th
Warner Lucien C. corsets, 359 B'way, & pres. 4 Stone, 500 W. 42d & 278 W. 125th, h 2042 Fifth av.
Warner Luther C. sec. 30 Cortlandt, h 1049 Fulton, B'klyn
Warner Maria L. h 468 W. 146th
Warner Mary C. wid. J. L. h 53 W. 97th
Warner Matthias, painter, h Spuyten Duyvil
Warner Moses, oysters, 83 Av. C, h 252 Seventh
Warner Neil, dressmkr. 164 E. 86th
Warner Olin L. sculptor, 80 Washn. sq. E. h 192 W. 10th
Warner Oliver J. h 250 W. 21st
Warner Peter R. h 120 W. 12th
Warner Robert D. novelties, 27 Union sq. W. h Mt. Vernon, N. Y.
Warner Robert L. driver, h 486 Second av.
Warner Robert S. bedding, h 252 W. 133d
Warner Samuel, poultry, W. Washn. mkt
Warner Sam'l A. architect, 132 B'way, h 16 E. 40th
Warner Samuel T. insp. h 79 Christopher
Warner Solomon S. painter, h 884 E. 138th
Warner Sterling H. hosiery, 76 Franklin, h 384 Eighth, B'klyn
Warner Theresa, wid. William, h r 315 W. 44th
Warner Thomas B. painter, h 413 W. 24th
Warner Walter L. engineer, h 147 W. 62d
Warner William, h 1216 Tenth av.
Warner William, laborer, h 303 E. 63d
Warner William A. artist, h 75 Second av.
Warner William E. brushes, 77 Centre
Warner William H. h 956 Eighth av.
Warner William H. bartender, h 102 Washn.
Warner William M. pat. meds. 69 Murray, h Yonkers, N. Y.
Warner William R. chemist, 20 Liberty, h Pa
Warner William R. & Co. chemists, 20 Liberty
Warner William W. h 154 W. 79th
Warner A. L. & C. A. cabinetmkrs. 578 Washn.
Warner C. A. & Co. furniture, 33 W. 14th
Warner L. W. & Co. pat. meds. 69 Murray
Warner Brothers, corsets, 359 B'way
Warner Brothers, ice, 410 E. 71st
Warner & Cocks, stable, 25 Lex. av.
Warner & Frayer, lawyers, 54 William
Warner & Wyman, flour, 18 South
Warnick Bridget, wid. John, h 20 Jane
Warnicke Max, clerk, h 222 W. 19th
Warnickel Michael, clerk, h r 316 Rivington
Warnke Chas. contractor, h Tenth av. n W. 130th
Warnke Dederick, cigarmkr. h 2089 Second av.
Warnke Frank, liquors, 40 E. 4th
Warnke Henry, eatingh. 196 Allen
Warnke John F. liquors, 242 Fulton, h 192 Washn.
Warnke Nicholas, cigarmkr. h 627 Sixth
Warnken Frederick, beer, 69 Dey, h 2654 Eighth av.
Warnken Frederick D. cigarmkr. h 1682 Av. A
Warnken John, packer, h 213 E. 104th
Warnock James, printer, 254 Ninth av.
Warnock Patrick, candy, 307 E. 24th
Warnock Robert, h 512 E. 121st
Warnock Robert, manager, h 405 E. 117th
Warnock Samuel M. militarygds. 304 Fifth av. h Tarrytown, N. Y.
Warnock William A. hats, 304 Fifth av.
Warnock William C. printer, h 237 Ninth av.
Warnock & Co. hats, 304 Fifth av.
Warnshuis John W. (Rev.) h 279 W. 11th
Warnstadt Albert A. imp. 500 Broome
Warnstadt Julius, h 208 E. 79th
Warnstadt Morris J. mer. 496 Broome, h 208 E. 79th
Warras Francis, shoes, 213 Seventh av.
Warrell Fida, bdgh. 55 W. 17th
Warrell Samuel, tailor, h 228 W. 20th
Warren A. Coolidge, artist draughtsman, 239 W. 21st st.
Warren Alfred, bdgh. 110 W. 33d
Warren Andrew, laborer, h 425 E. 18th
Warren Andrew J. carpenter, h 543 E. 146th
Warren Angelica C. wid. John, h 50 W. 20th
Warren Ann, wid. Alfred, h 39 Park
Warren Benjamin F. treas. 12 B'way, h B'klyn
Warren Calvin H. artist, 28 E. 14th
Warren Charles, actor, h 11 W. 26th
Warren Charles B. signs, 2894 Third av. h 3012 Third av.
Warren Charles E. sec. 509 Cherry
Warren Charles H. artist, 218 B'way
Warren Charles J. flour, 5 South, & pres. 11 Gold, h 1577 Atlantic av. B'klyn
Warren Charless S. liquors, 83 Market, h 183½ Cherry
Warren Chemical & Mfg. Co. 114 John (see adv. page 69, P. G.)
Warren Cyrus M. pres. 114 John, h Mass.
Warren Daniel, laborer, h 315 E. 78th
Warren Daniel A. lawyer, 29 Wall
Warren Edmond A. pager, 57 John, h 295 DeKalb av. B'klyn
Warren Edmund, broker, h 520 Fifth av.
Warren Edward D. broker, 45 B'way
Warren Edward R. carver, h 228 Mulberry
Warren Edward W. clerk, 117 Liberty, h 59 Cranberry, B'klyn
Warren Edward W. (Rev.) h 323 Madison av.
Warren Elizabeth, milliner, 850 Third av.
Warren Elizabeth, wid. William, h 342 E. 24th
Warren Fairman, hangings, 129 E. 42d, h 15 E. 41st
Warren Featherbone Co. corsets, 115 Worth
WARREN FOUNDRY & MACHINE CO. 160 B'way
Warren Frederick P. asst. sec. 18 B'way, h 37 E. 18th
Warren Freeman, hangings, 129 E. 42d
Warren George, h 300 W. 14th

FURS | **F. BOOSS & BRO.,** *Established 1853.* 449 BROADWAY IMPORTERS AND MANUFACTURERS. | **FURS**

Warren George, pres. 15 Vandewater, h 89 St. James' pl. B'klyn
Warren George, waiter, h 115 Seventh av.
Warren George C. chemicals, 114 John
Warren George H. jr. broker, h 28 E. 64th
Warren George Henry, lawyer, 15 Cortlandt & v. pres. 1423 B'way, h 520 Fifth av.
Warren George W. h 9 W. 49th
Warren George W. signs, 2894 Third av. h 849 E. 165th
Warren Georgianna, wid. Philip, h 861 Sixth av.
Warren Glass Works Co. 72 Murray
Warren Harriet S. physician, 251 W. 34th
Warren Henrietta, dressmkr. 198 Tenth av.
Warren Henry, h 28 E. 64th
Warren Henry, agent, h 344 W. 17th
Warren Henry, clerk, h 3 Little W. 12th
Warren Henry A. janitor, h 7 E. 15th
Warren Henry M. iron, 115 B'way, h 49 W. 32d
Warren Hester, wid. Thomas, h 443 Seventh av.
Warren Horace M. jr. morocco, 16 Spruce, h 62 Clark, B'klyn
Warren Hugh, laborer, h 408 E. 18th
Warren Ira D. lawyer, 170 B'way, h 370 Fifth av.
Warren Iron Co. 102 Chambers
Warren J. J., Co. leathergds. 479 B'way
Warren James, h 222 E. 100th
Warren James, agent, h 68 E. B'way
Warren James, driver, h 212 E. 23d
Warren James, janitor, 51 Liberty
Warren James, laborer, h 240 E. 75th
Warren James, watchman, h 298 Henry
Warren James J. janitor, h 1987 Third av.
Warren James J. pres. 479 B'way, h Mass.
Warren James R. framer, h 91 W. End av.
Warren James S. paper, 129 E. 42d, h 15 E. 41st
Warren Jesse, fireman, h 188 E. 111th
Warren John, physician, 120 B'way, h 27 W. 31st
Warren John, shoemkr. h 111 W. Houston
Warren John H. molder, h 831 Ninth av.
Warren John Hobart, h 101 Park av.
Warren John M. treas. 479 B'way, h Mass.
Warren John S. physician, 204 W. 38th
Warren Joseph, boilermkr. h 405 E. 72d
Warren Joseph, waiter, h 478 Seventh av.
Warren Joseph L. upholsterer, h 2232 Tenth av.
Warren Leigh, mason, h 1683 Av. A
Warren Leonard C. clerk, h 308 W. 47th
Warren Lewis P. police, h 162 E. 33d
Warren Lillie E. articulation teacher, 239 W. 21st st.
Warren Martha, wid. Sylvanus, h 538 E. 117th
Warren Mary, h 228 E. 70th
Warren Mary, wid. Charles, h 220 W. 25th
Warren Mary, wid. John, h 904 Sixth av.
Warren Michael, laborer, h 418 E. 76th
Warren Millie W. school, 71 W. 47th
Warren Morton C. 56 Worth, h B'klyn
Warren Peter, h 1997 Madison av.
Warren Peter, clerk, h 443 E. 85th
Warren Philip, porter, h 3 Attorney
Warren Robert, shoemkr. h 87 Sixth av.
Warren Robert H. printer, h 87 Sixth av.
Warren Robert W. pres. 38 Platt
Warren Rowell F. clerk, h 342 W. 48th
Warren S. L. agent, 287 B'way, h 331 W. 45th
Warren Samuel, clerk, h 154 E. 88th
Warren Samuel E. chief clerk and ornamental penman, Custom h., h Flushing, L. I.
Warren Samuel T. fireman, h 43 Charlton
Warren Sarah, h 115 E. 51st
Warren Sarah S. h 148 W. 62d
Warren Schuyler N. broker, 51 Exchange pl. h 27 Waverley pl.
Warren Schuyler N. & Co. brokers, 51 Exchange pl.
Warren Stephen, clerk, h 362 Cherry
Warren Stephen, painter, h 6 Goerck
Warren T. Robinson, broker, 51 Exchange pl. h New Brunswick, N. J.
Warren Tamar A. h 108 W. 22d
Warren Thomas, agent, h 206 Monroe
Warren Thomas, carpenter, h 233 E. 99th
Warren Thomas, driver, h 365 E. 4th
Warren Thomas, driver, h 2209 First av.
Warren Thomas, feed, 48 Bayard, h 30 Bowery
Warren Thomas, printer, h 1693 Lex. av.
Warren Thread Co. 276 Church
Warren Timothy, laborer, h 1299 Third av.
*Warren Ward & Co. furniture, 6 E. 20th
Warren William, police, h 232 W. 10th
Warren William A. printer, h 14 Cottage pl.
Warren William E. carpenter, 282 E. 114th, h 221 E. 117th
Warren William H. h B'way h.
Warren William J. laborer, h 512 E. 18th
Warren William O. driver, h 301 E. 64th
Warren William R. v. pres. 114 John, h 1016 Tenth av.
Warren William S. plumber, h 2494 Tiebout av.
Warren William W. clerk, h 337 W. 28th
Warren William W. J. stationer, 29 Howard, h Richmond Hill, L. I.
Warren C. B. & G. W. signs, 2894 Third av.
Warren H. M. & Son, morocco, 16 Spruce
Warren & Cocks, brokers, 45 B'way
WARREN, LANGE & CO. wall papers, 129 E. 42d
Warren, Wood & Co. iron, 115 B'way
Warren-Scharf Asphalt Paving Co. 114 John
Warrenton (apartments) 1363 Fourth av.
Warrick Harry, imp. 84 Church, h Bergen Point, N. J.
Warrick Frères, oils, 84 Church
Warrin Frank L. adjuster, 16 Exchange pl. h Newtown, L. I.
Warrin George, decorator, 49 Wooster, h 187 Fourth, J. C.
Warrin John W. drygds. 901 B'way, h The Rockingham
Warrin Marshall L. physician, 112 E. 38th
Warrin & Kniffin, decorators, 49 Wooster
Warriner Alfred, carpenter, h 438 Ninth av.
Warriner David, clerk, 19 Whitehall, h 190 Clermont av. B'klyn
Warriner Edward, carpenter, h 555 E. 15th
Warrington George C. fitter, h 525 W. 49th
Warsavsky Barnett, upholsterer, h 69 Eldridge
Warsaw Elias, drugs, h 510 E. 119th
Warsaw Myer C. physician, 1187 Madison av.
Warsawer Louis S. clerk, h 443 Pleasant av.
Warschafsky Jacob, cutter, h 150 Wooster
Warscharosky Abraham, eatingh. 35 Orchard
Warschauer Jacob, tailor, 7 Bowery, h 114 Division
Warschauer Max, tailor, h 95 Columbia
Warschauer Michael, cigars, 1156 Third av.
Warschauer Morris, porter, h 251 Broome
Warschauer Simon, tailor, h 126 Columbia
Warschauer Walter I. cigarmkr. h 317 E. 74th
Warschawitz Max, butcher, h 87 Hester
Warschawsky Abraham, tailor, 42 B'way, h 258 E. 78th
Warschawsky Barnet, cigarmkr. h 132 Suffolk
Warschawsky Ephraim, tailor, 42 B'way, h 258 E. 78th
Warschawsky Jacob, tailor, 184 Bowery, h 323 E. 14th
Warschawsky Louis, clerk, h 308 E. 78th
Warschawsky Simon, jeweler, h 134 Broome
Warschawsky Susskind, baker, h 23 Essex
Warschawsky A. & Son, tailors, 42 B'way
Warschowsky Abraham, shoes, 72 Hester
Warschowsky Jacob, tailor, h 15 Suffolk
Warsh Victor, cloakmkr. h 119 Pitt
Warsham Alexander, liquors, h 45 W. 12th
Warshauer Bernhard, agent, h 59 Division
Warshauer Bertha, drygds. 161 Stanton
Warshauer Edward A. driver, h 75 Division
Warshauer Isaac, h 427 W. 57th
Warshauer Isaac, tailor, 2 Bowery, h 94 E. B'way
Warshauer Jacob, h 233 W. 38th
Warshauer Labell L. tobacco, 190 Pearl, h 427 W. 57th
Warshauer Samuel, drygds. 53 Av. D
Warshawski David, tailor, h 123 Delancey
Warshawsky Benjamin, tailor, h 36 Clinton
Warshawsky Louis, tailor, 89 Ridge, h 41 Attorney
Warshing Sigmund, builder, 15 E. 90th
Warshing Sophia, wid. Charles, h 114 E. 82d
Warshinski Louis, cigars, 641 Sixth
Warshinsky Louisa, wid. Theodore, h 509 E. 12th
Warshor Louis, hats, 387 Eighth av. h 395 Ninth av.
Warshowsky Samuel, pedlar, h 84 Suffolk
Warson Frederick, h 229 W. 23d
Warson Julia A. bdgh. 229 W. 23d
Wartelsky Abram, sewing, h 54 Orchard
Wartenberg Herman R. diesinker, h 1326 Clinton av.
Wartenberg Max, trimmer, h 642 E. 162d
Wartenberg Otto, clerk, h 411 W. 51st
Warter Moritz, tailor, h r 167 Hester
Warterer Christina F. L. wid. Peter, h 42 Essex
Wartger John, laborer, h r 412 W. 39th
Warth August, molder, h 358 E. 4th
Warth John W. physician, 253 Broome, h 384 Madison, B'klyn
Warthmann Henry C. candy, 60 Broome
Warthmann Joseph, carpenter, h 244 E. 94th

JAMES A. WEBB & SON, 165 PEARL ST., NEW YORK.
DRUGGISTS' ALCOHOL AND COLOGNE SPIRIT.

Directors: CHAS. LANIER, JOHN W. ELLIS, WM. A. BOOTH, PARKER HANDY,

3d NATIONAL BANK, 20 NASSAU ST. Capital, - $1,000,000.

Directors: GEO. CHAPMAN, JOHN W. STERLING, A. H. WELSH, H. A. V. POST, GEO. A. MORRISON.

WAR 2076 WAS

SCARFS AND SUSPENDERS.

BEST WC&W MADE.

THE TRADE SUPPLIED BY
WELD, COLBURN, & WILCKENS,
593 Broadway, New York.

Wartman John, carpenter, h 2131 Second av.
Wartmann Ignatius, clerk, h 313 E. 55th
Warts Alexander B. police, h 214 E. 39th
Warttinger Frederick, watchman, h 422 E. 115th
Warttinger John J. insp. h 110 E. 117th
Wartur Max, shoes, 303 E. 69th
Wartzki Oscar, coal, 1334 Third av.
Warwick Alfred E. plumber, 305 E. 115th
Warwick Edward, manager, 96 Maiden la.
Warwick Hill S. physician, 428 W. 47th
Warwick John, artist, 36 E. 14th
Warwick John M. broker, h 133 W. 125th
Warwick Joseph, molder, h 369 W. 27th
Warwick Mary J. wid. Andrew, h 438 W. 44th
Warwick Mary L. widow, h 36 W. 24th
Warwick Robert, clerk, h 438 W. 47th
Warwick Sam'l, trucks, 77 Murray, h 543 W. 47th
Warwick Samuel D. finisher, 89 Centre, h 315 Fifth, J. C.
Warwick Valley Milk Assn. & Co. 1279 B'way
Warwick William, ins. 34 Liberty, h J. C.
Warwick William, porter, h 15 Grand
Warwick William S. lawyer, 320 B'way
Wasa Max, pedlar, h 84 Allen
Wasbinder Julius, clerk, h 79 Third
Wasboe Olaf, oil, 924 Third av.
Wasch Abraham, shirts, 497 E. Houston
Wasch Charlotte, cigars, 1300 Third av. h 214 E. 75th
Wasch Marc, ins. 497 E. Houston
Waschofsky Adolph, clerk, h 176 Rivington
Wasdell Leonard S. engraver, 7 N. William, h 417 E. 85th
Wasdell Mary A. wid. Henry, h 417 E. 85th
Wasel Morris, marshal, h 976 Third av.
Washbourne Frank jr. broker, 84 Broad, h 168 W. 95th
Washburn Andrew, pres. 243 Front
Washburn B. Davis, lawyer, 120 B'way
Washburn Charles F. v. pres. 16 Cliff, h Mass.
Washburn Clark P. buttons, 650 B'way
Washburn Daniel, clerk, h 101 E. 89th
Washburn Edgar, hay, 601 W. 33d, h 347 W. 34th
Washburn Ellen C. h 5 E. 132d
Washburn Eugene R. broker, 11 Broad & 134 Park av.
Washburn George, laborer, h 129 Thompson
Washburn George, police, h 350 W. 35th
Washburn Geo. E. civil eng. 324 St. Nicholas av.
Washburn George H. carpenter, 128 Maiden la. h 94 Atlantic av. B'klyn
Washburn George W. bricks, 626 W. 30th, h Saugerties, N. Y.
Washburn George W. jeweler, 41 & 100 Maiden la. h W. New Brighton, S. I.
Washburn Henry, packer, h 315 E. 73d
Washburn Henry L. manager, 121 Chambers, h 17 Sutton pl.
Washburn Henry O. painter, h 2465 Eighth av.
Washburn Irving, teacher, h 627 E. 139th
Washburn Jacob, lawyer, 32 Nassau, h 101 E. 123d
Washburn Jethro, carpenter, h 401 W. 43d
Washburn John D. artist, h 5 E. 132d
Washburn John H. v. pres. 119 B'way & 9 Cooper Union, h 39 W. 47th
Washburn John W. police, h 2713 Eighth av.
Washburn Lansing C. broker, 6 Wall, h 164 Orange, B'klyn
Washburn Oliver F. dep. sheriff, h 112 Ludlow
Washburn Oscar F. inventor, h 401 W. 19th
Washburn Philip, hay, 601 W. 33d, h Livingston, N. Y.
Washburn Ralph, carpenter, h 117 E. 109th
Washburn Ulysses L. wire, 878 Eighth av. h 768 Ninth av.
Washburn W. Ives, lawyer, 3 Broad, h 39 W. 47th
Washburn Wickes, physician, 42 Irving pl.
Washburn Wilfred W. carpenter, h 1862 Lex. av.
Washburn William H. machinist, h 119 Cannon
Washburn William M. real estate, 146 Stanton
Washburn William T. lawyer, 141 B'way, h 1219 Lex. av.
Washburn C. P. & Co. buttons, 650 B'way
Washburn & Barnes, bricks, 626 W. 30th
Washburn & Co. hay, 601 W. 33d
Washburn & Moen Mfg. Co. wire, 16 Cliff & 241 Pearl (see adv. in front)
Washburne Adelaide S. h High Bridge rd. n Valentine av.
Washburne Charles A. painter, h 141 E. 48th
Washburne Edward G. signs, 46 Cortlandt, h Ramseys, N. J.
Washburne John H. agent, h 342 W. 59th
Washburne John S. printer, 1995 Second av.
Washburne Seymour H. decorator, 303 W. 21st
Washburne Willett L. signs, 46 Cortlandt, h 975 Eighth av.
Washburne William R. jeweler, 19 John, h 128 Keap, B'klyn
Washburne W. L. & Son, signs, 46 Cortlandt
Washeim Charles, driver, h 734 Sixth
Washeim Philip, smith, h 170 Third
Washer Gabriel D. clerk, h 39 W. 16th
Washer Lewis, barber, 902 B'way, h 528 Second av.
Washington (apartments) Seventh av. c W. 122d
Washington (apartments) 29 Washn. sq. W.
Washington Allen C. treas. 22 Fulton, h Buckingham h.
Washington Ammonia & Chemical Co. 69 Wall & 245 B'way
Washington Benj. F. laborer, h 173 Waverley pl.
Washington Bldg. (offices) 1 B'way
Washington Building Co. 1 B'way
Washington County R. R. Co. 38 Wall
Washington Elizabeth, wid. Charles, h 243 W. 18th
Washington Ellen, bdgh. 223 Wooster
Washington Esther, wid. Thomas, h 33 Thompson
Washington George, carpenter, r 17 Forsyth
Washington George, carpenter, 115 W. 25th
Washington George, clerk, h 428 E. 17th
Washington George, clerk, h 118 W. 27th
Washington George, clerk, h 205 W. 105th
Washington George, cook, h 36 Grove
Washington George, driver, h 145 W. 30th
Washington George, driver, h 68 W. 43d
Washington George, waiter, h 138 Chrystie
Washington George, waiter, h 1787 Third av.
Washington George B. porter, h 453 Sixth av.
Washington George E. porter, h 429 W. 39th
Washington George H. barber, 453 Seventh av.
Washington Heights Library, W. 156th c Tenth av.
Washington Isaac, cook, h 20 Jones
Washington James, waiter, h 144 W. 27th
Washington James T. porter, h 9 Gay
Washington John, engineer, h 408 W. 51st
Washington John H. cook, h 141 W. 50th
Washington Joseph, steward, h 306 W. 21st
Washington Lavinia, wid. John, h 725 E. 153d

WASHINGTON LIFE INS. CO. Coal & Iron Exchange, 21 Cortlandt c Church

Washington Maria, washing, h 125 W. 25th
Washington Market, Fulton c West
Washington Martha, wid. George, h 220 E. 97th
Washington Martin, clerk, h 214 Monroe
Washington Martin, laborer, h 605 Water
Washington Mary, wid. Patrick, h 263 William
Washington Mills Co. woolens, 89 Worth
Washington Peter, driver, h r 68 Grove
Washington Rebecca, dressmkr. 45 E. 20th
Washington Sarah M. wid. George, janitress, h 174 Pearl
Washington Steam Laundry, 52 Grove
Washington Steamboat Co. (Ltd.) 115 B'way
Washington Thomas, laborer, h W. 131st c B'way
Washington Thomas, watchman, h 502 W. 32d
Washington William, waiter, h 225 E. 102d
Washington William H. janitor, h 56 Clinton pl.
Wasim Michael, doorman, h 156 Charles
Wasinowski Frank, shoemkr. h 195 Allen
Waskeit Henry, pedlar, h 166 E. 4th
Wasle Simon, actions, 175 Hester, h 61 Delancey
Wasle & Co. actions, 175 Hester
Waslee George W. fruit, 80 Park pl, h 227, 13th, J. C.
Waslofsky Abram, tailor, h 49 Delancey
Wasmus Robert, boxmkr. h 529 Sixth
Wasmuth Anthony, porter, h 221 Rivington
Wasmuth Henry, liquors, 404 Broome
Wasnitzki Philip, painter, h r 78 Eldridge
Wasp Joseph, cabinetmkr. h 318 W. 38th
Wasp Joseph, tailor, h 235 E. 46th

EAST RIVER STEAM KINDLING WOOD FACTORY
1104 First Avenue, cor. E. 61st St. } Orders received through all American District and Western Union Telegraph Offices FREE. *Send for Price-List.* FRED. BUSE, Prop.

Huyler's FAMILY CHOCOLATE,
For Drinking and Cooking.
SOLD BY ALL GROCERS.

Wass Bernhard, cigarmkr. h 636 E. 9th
Wass John, bartender, h 435 W. 50th
Wass Walter R. painter, h 26 Pitt

Wassebach Charles, carpenter, h 2825 Third av.
Wasseck Carl, dyer, 99 Chrystie
Wasser Frederick, finisher, h 78 Thompson
Wasser Philip, baker, 27 First av.
Wasserberger Nathan, tailor, h 35 Pitt
Wasserberger Samuel, tailor, h 52 Ridge
Wasserbogen Bernhard, cigarmkr. h 32 Division
Wasserkrug Jacob, pedlar, h 47 Orchard
Wasserlein John, finisher, h 271 Av. A
Wasserman Arthur, cigars, 93 Maiden la. h 129 Ryerson, B'klyn
Wasserman Benoit, cigars, 301 B'way, h 262 Clermont av. B'klyn
Wasserman Bernard, tailor, h 90 Allen
Wasserman Charlotte, wid. Ignatz, h 338 W. 28th
Wasserman Ephraim, pedlar, h 172 Rivington
Wasserman Eugene N. fcygds. 211 Av. C
Wasserman Frederick A. weaver, h 312 W. 37th
Wasserman H. sec., 45 B'way
Wasserman Henry (Rev.) h 183 E. 116th
Wasserman Herman, tobacco, 116 West, h 141 W. 10th
Wasserman Jacob, pedlar, h r 75 Ludlow
Wasserman Leon, cigars, 28 Howard, h 167 E. 83d
Wasserman Louis, tailor, h 94½ Essex
Wasserman Morris, tailor, h 147 Ridge
Wasserman Samuel, baker, 1102 Third av.
Wasserman Samuel, pedlar, h 151 Essex
Wassermann Abraham, tailor, h 186 Ludlow
Wassermann Conrad, shoes, 184 Sixth av.
Wassermann Conrad, shoes, 930 Sixth av, h 74 W. 100th
Wassermann David, meat, 851 Third av.
Wassermann David, pedlar, h r 46 Essex
Wassermann Edward, broker, 54 Exchange pl. & 275 Church, h 63 W. 46th
Wassermann Ernst, carpenter, h 161 Rivington
Wassermann Herman, h 163 Attorney
Wassermann Hyman, tailor, 13 Rivington
Wassermann Jesse, broker, 54 Exchange pl. & 275 Church, h 63 W. 46th
Wassermann Moritz, agent, h 219 E. 118th
Wassermann Moses, flowers, 601 B'way, h 103 E. 65th
Wassermann Nathan, shoemkr. h 138 Eldridge
Wassermann Sigmund, grocer, 1628 Av. B
Wassermann Brothers, brokers, 54 Exchange pl. & 275 Church
Wasserscheid Augusta, wid. Rudolph, h 325 E. 55th
Wasserscheid Louisa, wid. Augustus, nurse, h 445 W. 54th
Wasserstrom Samuel, grocer, 40 Pitt
Wasservogel Lewis, framemkr. h 327 E. 72d
Wasserzug David, jeweler, 18 Forsyth
Wasshausen Albert, musician, h 290 Seventh
Wassman Samuel, meat, 454 W. 56th, h 877 Tenth av.
Wassman Sophia, dressmkr. 200 Spring
Wassmann Edward, barber, 335 Broome
Wassmann Helena, wid. Frederick, h 348 W. 37th
Wassmann Henry, musician, h 535 Sixth
Wassmann Mary, wid. August, grocer, 153 E. 87th
Wassmer Henry, cutter, h 439 E 71st
Wassmer Joseph, bottler, 174 Worth, h 264 William
Wassmer William L. clerk, h 115 E. 53d
Wassmuth Gottlieb, upholsterer and cabinetmkr. 203 W. 10th
Wassner John, police, h 344 E. 52d
Wasson Archibald W. driver, h 19 Morton
Wasson Edmund A. teacher, 41 E. 49th
Wasson James B. (Rev.) editor, 154 Nassau, h 17 E. 38th
Wasson William A. clerk, h 1020 Third av.
Wassung Adam H. painter, h 526 Second av.
Wassung Frank, packer, h 50 Allen
Wassung Philip, cigarmkr. h 278 Broome
Wassung Philip, liquors, 39 Second av. h 36 Second
Wassweiler Charles, thermometers, 167 William
Waste Eli P. supt. h 112 St. Mark's pl.
Wastie George H. clerk, h 2004 Ninth av.
Waszkiewicz Adam, cutter, h 395 Eighth
*Watchman's Time Detectors, "The American," J. S. Morse, supt. 234 B'way, formerly at 31 Astor House
Water Lily (periodical) 58 Reade
Water Proof Collar Co. 337 B'way
Water Solomon, furniture, 197 Division
Water Waste Prevention Co. 143 Nassau

Weather Strips
BROWNE'S Metallic & other kinds
Booth's Theatre Building, 23d St. & 6th Av.
The Par Metallic Weather Strip Co.

Waterbury Abigail W. wid. Samuel, h 34 E. 30th
Waterbury Anna A. wid. Albert, h 17 Madison sq. N.
*WATERBURY BRASS CO. 296 B'way
Waterbury Button Co. 48 Howard
Waterbury Calvin B. painter, 624 Hudson, h 314 W. 11th
Waterbury Charles, coachman, h 241 W. 24th
Waterbury Charles A. clerk, h 590 Mott av.
Waterbury Charles F. plumber, h 528 E. 119th
Waterbury Charles L. supplies, 94 Liberty, h 349 W. 22d
Waterbury Charles M. advertising, 21 Park row, h 115 W. 86th
*WATERBURY CLOCK CO. 10 Cortlandt
Waterbury Cornelius R. clerk, h 250 W. 55th
Waterbury Edward L. h 211 W. 104th
Waterbury Ellen, h 250 W. 55th
Waterbury Fred. D. ins. 470 B'way, h 259 W. 122d
Waterbury Frederick L. clerk, h 427 E. 117th
Waterbury Frederick W. clerk, h 107 W. 127th
Waterbury George D. tools, 191 Lewis, h 773 Bushwick av. B'klyn
Waterbury George W. foreman, h 76 W. 55th
Waterbury Henry, brakeman, h 2777 Eighth av.
Waterbury Henry, clerk, h 53 W. 134th
Waterbury Isaac N. lumber, 142 Mangin, h Glenbrook, Ct.
Waterbury James M. cordage, 132 Front, h 43 Fifth av.
Waterbury John I. pres. 10 Park pl. & v. pres. 10 Wall, h Stamford, Ct.
Waterbury John M. gateman, h 2549 Eighth av.
Waterbury Julia M. wid. Edward A. h 259 W. 122d
Waterbury Leander, weigher, 136 Front, 344 West & 274 South, h 108 Hicks, B'klyn
Waterbury Mary, teacher, h 53 W. 134th
Waterbury Nathaniel, butter, 115 Warren, h 418 W. 20th
Waterbury Nelson J. lawyer, 32 Nassau, h 13 W. 56th
Waterbury Nelson J. jr. lawyer, 32 Nassau, h 13 W. 56th
Waterbury Robert A. sec. 49 Warren, h Elizabeth, N. J.

WATERBURY RUBBER CO.,
Sole Manufacturers and Proprietors of the
Sphinoter Grip Steel Galvanized Armored Hose and Mechanical
RUBBER GOODS
of Every Description.
49 WARREN STREET.

Waterbury Selleck, shoes, 37 Warren, h 213 Greene av. B'klyn
Waterbury Selleck A. clerk, h 935 Home
Waterbury Warren, teacher, h 439 W. 35th
*Waterbury Watch Co. George Merritt, agent, 92 & 94 Liberty
Waterbury Wilbur N. clerk, h 134 E. 47th
Waterbury William, trainman, h 107 W. 127th
Waterbury Zeno C. shoes, 37 Warren, h 213 Greene av. B'klyn
WATERBURY L. & CO. manufacturers of Cordage of all kinds, Binder Twine, Manila Paper, Paper Bags and Bagging for baling Cotton, 132 & 134 Front, & 87 & 89 Pine
Waterbury S. & Son, shoes, 37 Warren
Waterbury & Cox, lawyers, 32 Nassau
Waterbury & Force, weighers, 136 Front, 344 West & 274 South
Waterfield Jonathan, linens, 104 Franklin, h 875 Gates av.
Waterfield Thomas H. linens, 104 Franklin, h Irvington, N. J.
Waterhouse Archibald N. auditor, 32 Nassau, h Morristown, N. J.
Waterhouse Charles, dyer, h 100 Manhattan
Waterhouse Columbus, lumber, 159 Front, h Cal.

VENTILATING GRATES, STOVES, AND HEATERS. | **Richardson & Morgan Co.** | **92 Beekman St.**
See adv. pages 38 & 39 Pink Sheets Back of Book.

THOMAS L. JAMES, *Prest.*,
A. VAN SANTVOORD, *V. Prest.*,
JOHN R. VAN WORMER,
Sec'y and Gen. Man.

THE LINCOLN SAFE DEPOSIT CO.
FIRE-PROOF STORAGE WAREHOUSE.
32 TO 38 EAST 42d STREET.

Safes Rented. . . Plate stored under guarantee. Fire-proof storage for household effects.

AIX-LA-CHAPELLE KAISER WATER
REFRESHING, DIETETIC TABLE WATER
BEST IN THE WORLD
Luyties Brothers
New York
Agents U. S. A.

Waterhouse Frank E. laborer, h 230 E. 47th
Waterhouse Horace A. lumber, 159 Front, h 322 Putnam, B'klyn
Waterhouse Jacob A. h 312 Pleasant av.
Waterhouse John H. h 312 Pleasant av.
Waterhouse Rufus, men's furng. 678 B'way, h 1271 B'way
Waterhouse William S. h 413 W. 22d
Waterhouse & Lester, lumber, 159 Front
WATERLOW JAMES R. REAL ESTATE BROKER & HOUSE AGENT AND DEALER IN COAL & WOOD, 859 Sixth av. h 148 W. 48th
Waterman Benjamin, boilermkr. h 294 Madison
Waterman Byron, roofer, 805 Seventh av. h 335 W. 53d
Waterman Charles, h 352 W. 56th
Waterman Charles, woolens, 43 Leonard, h Orange, N. J.
Waterman Charles E. stationer, 25 Carmine
Waterman Charles H. agent, h 169 W. 12th
Waterman Charles H. jeweler, 37 Maiden la. h 207 S. 9th, B'klyn
Waterman Daniel M. ins. 115 B'way, h 234 W. 124th
Waterman Emma, drygds. 1937 Washn. av. h 1939 Wash. av.
Waterman George, clerk, h 1939 Washn. av.
Waterman George B. grocer, 2921 Third av. h 1578 Third av.
Waterman George C. cigars, 2603 Third av.
Waterman George O. auditor, 119 Liberty, h Red Bank, N. J.
Waterman Henry, carpetlayer, h 222 Seventh
Waterman Henry, clerk, h 2158 Second av.
Waterman Henry, tubes, 279 E. 4th
Waterman Henry C. plumber, h 448 Second av.
Waterman Herbert L. steel, 17 Broad, h B'klyn
Waterman Jacob, jeweler, h 529 Sixth
Waterman John, bricklayer, h 328 E. 71st
Waterman Julius, h 46 E. 68th
Waterman L. E., Co. pens, 155 B'way
Waterman Lewis E. pres. 155 B'way, h 265 Macon, B'klyn
Waterman Lillian, dressmkr. h 153 E. 48th
Waterman Louisa H. wid. Samuel, h 326 W. 34th
Waterman Mary B. wid. William D. h 59 Barrow
Waterman Morris, lamps, 40 Ludlow
Waterman Morris, shoemkr. h 20 Ludlow
Waterman Morris H. jeweler, 116 West, h 141 W. 10th
Waterman Sigismund, physician, 131 E. 59th
Waterman William, conductor, h 419 W. 56th
Waterman & Lehmann jewelers, 37 Maiden la.
*Waterman's Fountain Pen, 155 B'way
Waters Abram, furniture, 79 Mott, h 68 Mott
Waters Anna, wid. John, h 353 W. 20th
Waters Anne, wid. Robert, h 21 Mott
Waters Anne F. h 203 E. 32d
Waters Archibald, porter, h 18 Minetta
Waters Benjamin, police, h 777 Tinton av.
Waters Cath. wid. James, janitress, h 76 William
Waters Catharine, wid. John, h 236 W. 60th
Waters Catharine, wid. Patrick, h 452 W. 32d
Waters Charles, carpenter, h 2775 Eighth av.
Waters Charles, packer, h 401 E. 61st
Waters Charles, shoes, St. Nicholas av. n W. 150th
Waters Charles E. assayer, 12 John
Waters Charles M. awningmkr. h 3154 Third av.
Waters Dominick, porter, h 36 Watts
Waters Edward, agent, h 26 W. 43d
Waters Edward Emerson, pres. 43 Park pl.
Waters Elizabeth, burnisher, h 161 Mott
Waters Elizabeth, wid. Samuel, dressmkr. 112 Thompson
Waters Ellen, wid. Dennis, h 625 E. 16th
Waters Ellen, wid. Hugh, h 729 Second av.
Waters Francis A. treas. 43 Park pl.
Waters George, laborer, h 56 Varick
Waters George H. hotel, Sedgwick av. c Depot pl.
Waters George H. liquors, 18 Dey, h Ogden av. n Devoe
Waters George L. cases, 21 Cliff, h 164 Clermont av. B'klyn
Waters George W. contractor, Fleetwood av. n Popham
Waters George W. painter, h 302½ W. 22d
Waters Henry, brushes, 332 Grand
Waters Henry, frames, 266 Bowery
Waters Henry, waiter, h 126 Baxter
Waters Henry H. h 451 W. 21st
Waters Herman, hangings, 79 Mott, & grocer, 68 Mott
Waters Horace, pres. 124 Fifth av. & 344 E. 23d, h 129 E. 59th
Waters Horace & Co. pianos, 124 Fifth av. & 344 E. 23d
Waters Isaiah, boxmkr. h 132 W. 19th
Waters James, carpenter, h 557 W. 45th
Waters James, driver, h 409 E. 9th
Waters James, finisher, h 611 W. 130th
Waters James, laborer, h 346 E. 61st
Waters James, laborer, h 623 G'wich
Waters James, setter, h 516 W. 51st
Waters James H. clerk, h 436 E. 114th
Waters James J. clerk, h 223 E. 29th
Waters James M. clerk, h 32 E. 53d
Waters James T. h 322 Lenox av.
Waters John, agent, h 726 Ninth av.
Waters John, clerk, h 950 Ninth av.
Waters John, coachman, h 14 Gay
Waters John, driver, h 502 W. 20th
Waters John, grocer, 400 E. 16th, h 408 E. 16th
Waters John, laborer, h 177 E. 64th
Waters John, laborer, h 86 G'wich
Waters John, porter, h 319 Eighth
Waters John B. contractor, h 242 E. 36th
Waters John E. awnings, 78 Cortlandt, h 38 Franklin
Waters John F. teacher, h 692 Ninth av.
Waters John J. guard, h 306 W. 135th
Waters John P. assayer, 12 John
Waters John R. Individual Underwriters' Fire Insurance, 86 Worth, h 57 E. 80th
Waters John W. engraver, 53 Fulton, h 406 Monroe, B'klyn
Waters Joseph, machinist, h 177 Cherry
Waters Joseph, painter, h 48 Manhattan
Waters Joseph F. laborer, h 60 Cannon
Waters Joseph J. machinist, h 31 Willett
Waters Joseph J. printer, h 242 E. 36th
Waters Joseph L. grocer, 438 Fourth av.
Waters Joseph T. agent, h 47 G'wich av.
Waters Lawrence, stable, 132 W. 15th, h 332 E. 21st
Waters Letitia, wid. James, h 128 W. 83d
Waters Marcellus B. agent, Pier 41 (old) N. R. h Troy, N. Y.
Waters Margaret, janitress, h 128 Leonard
Waters Margaret, washing, h 168 Bleecker
Waters Maria, wid. Martin, h 488 Pearl
Waters Maria T. wid. Charles, h 1887 Lex. av.
Waters Mark, upholsterer, h 239 E. 111th
Waters Martin J. broker, h 330 W. 47th
Waters Martin J. clerk, h 2½ Monroe
Waters Mary, dressmkr. h 208 E. 41st
Waters Mary, wid. Robert, h 95 Perry
Waters Mary L. wid. Andrew, h 236 E. 41st
Waters Mary T. wid. Peter, h 409 E. 9th
Waters Michael, hangings, 79 Mott & grocer, 68 Mott
Waters Michael, janitor, h 310 E. 59th
Waters Michael, laborer, h 312 E. 39th
Waters Michael, varnisher, h 189 Seventh
Waters Owen, laborer, h 445 Washn.
Waters Patrick, boilermkr. h 782 G'wich
Waters Patrick, janitor, h 311 E. 75th
Waters Patrick, laborer, h 17 Bloomfield
Waters Patrick, laborer, h 234 E. 56th
Waters Patrick, liquors, 188 Mulberry
Waters Patrick, mason, h 323 E. 72d
Waters Patrick, watchman, h 36 Willett
Waters Patrick J. upholsterer, h 177 E. 60th
Waters Peter, driver, h Tenth av. c W. 124th
Waters Peter, machinist, h 318 Monroe
Waters Peter T. builder, 50 E. 112th, h 166 E. 103d
Waters Richard H. L. dentist, 161 E. 56th
Waters Robert, laborer, h 227 E. 107th
Waters Robert L. surveyor, 9 Chambers, h 45 W. 128th
Waters Roger, porter, h 307 E. 48th
Waters T. Leeds, v. pres. 124 Fifth av. & 344 E. 23d, h 25 S. Oxford, B'klyn

MERCHANTS EXCHANGE NAT. BANK OF THE CITY OF N. Y.
SOLICITS YOUR ACCOUNT. 257 Broadway.
PHINEAS C. LOUNSBURY, Prest. ALLEN S. APGAR, Cashier.

C. N. JORDAN, President. CHARLES J. CANDA, Vice-President. | THE WESTERN NATIONAL BANK, CAPITAL, $3,500,000. | F. BLANKENHORN, Cashier. H. A. SMITH, Asst. Cashier.

Waters Thomas, calker, h 325 Madison
Waters Thomas, driver, h 1 Oak
Waters Thomas, laborer, h 529 W. 49th
Waters Thomas, police, h 336 E. 82d
Waters Thomas J. police, h 325 Madison
Waters Thomas M. laborer, h 213 E. 88th
Waters William, bartender, h 515 W. 48th
Waters Wm. bkbinder, 103 Fulton, h 43 W. 61st
Waters William, clerk, h 150 Varick
Waters William, ostler, h 218 E. 40th
Waters William, real estate, h 832 Seventh av.
Waters William, seaman, h 162 E. 83d
Waters William, smith, h 248 E. 115th
Waters William E. bkbinder, 103 Fulton, h Orange, N. J.
Waters M. & Son, hangings, 79 Mott, & grocers, 68 Mott
Waters W. & Son, bkbinders, 103 Fulton
Waters & Ellens, awnings, 78 Cortlandt
Waters' John, Sons, assayers, 12 John
Waterson Henry, shoer, h 42 Spring
Waterson Hugh A. bartender, h 430 W. 53d
Waterson John N. trimmer, h 415 Second av.
Waterston James, supt. 291 B'way, h 70 Bank
Waterworth Henry W. broker, 19 New, h 44 W. 17th
Watjen C. Louis, mer. 70 Broad, h 21 E. 37th
Watjen Charles, keeper, h 602 E. 14th
Watjen Herman, h 63 Seventh
Watjen Richard, driver, h 600 E. 14th
WATJEN, TOEL & CO. mers. 70 Broad
Watkins (refused) broker, h 399 Lex. av.
Watkins Albert, driver, h 216 Thompson
Watkins Alfred, clerk, h 183 W. 73d
Watkins Amy G. h 166 E. 90th
Watkins Archibald, laborer, h 2176 Fleetwood av.
Watkins Arthur H. engraver, 6 College pl.
Watkins Benjamin H. h 43 E. 133d
Watkins Caroline, milliner, 306 Lenox av.
Watkins Catharine A. wid. James Y. h 1748 Washn. av.
Watkins Chas. builder, 586 Third av. h 302 E. 41st
Watkins Charles D. ins. 67 Wall, h 118 E. 115th
Watkins Charles H. builder, h E. 180th n Valentine av.
Watkins Ellen, clerk, h 43 E. 133d
Watkins Eugene W. sec. 40 E. 23d
Watkins Frank, h 1782 Bathgate av.
Watkins Frederick W. plumber, 306 Lenox av.
Watkins George, agent, Mills bldg. h 656 Nostrand av. B'klyn
Watkins George, clerk, h 237 E. 85th
Watkins George, stenographer, 120 B'way, h 1750 Lex. av.
Watkins George C. plumber, 10 Park pl.
Watkins Granderson, eatingh. 145 W. 27th
Watkins Harriet, wid. Fred. N. h 118 E. 115th
Watkins Harry, actor, h 463 W. 23d
Watkins Harvey, clerk, h 161 E. 114th
Watkins Henrietta, artist, 6 W. 14th
Watkins Henry J. engineer, h 22 Vestry
WATKINS J. B., LAND MORTGAGE CO., HENRY DICKINSON, MANAGER, 319 B'way
Watkins James Y. h. furng. 16 Catharine, h 7 W. 128th
Watkins James Y. & Son, h. furng. 16 Catharine
Watkins John, clerk, h 201 E. 73d
Watkins John, porter, h 242 W. 47th
Watkins John B. printer, 213 Pearl, h 148 Gates av. B'klyn
Watkins John O. clerk, 146 Front, h 1215 Dean, B'klyn
Watkins Jos. builder, 586 Third av. h 304 E. 41st
Watkins Lewis S. surveyor, 200 Park row, h 133 E. 84th
Watkins Louise, wid. John, h 1837 Third av.
Watkins Mary, wid. Dennis, nurse, h 543 W. 57th
Watkins Mary, wid. William, h r 350 W. 45th
Watkins Robert J. porter, h 13 Minetta
Watkins Robert L. physician, 312 W. 145th
Watkins Robert W. porter, h 658 E. 159th
Watkins Samuel, jockey, h r 16½ Downing
Watkins T. J. physician, E. 49th c Park av.
Watkins Thomas, porter, h 342 Third
Watkins William, clerk, h 287 W. 12th
Watkins William W. carpenter, 586 Third av. h 1822 Lex. av.
Watkins Brothers, carpenters, 586 Third av.
Watkinson Charles, buttons, 28 W. 11th
Watkinson William, clerk, h 579 First av.
Watleigh Francis, finisher, h 107 E. 44th
Watling Arthur, drugs, 64½ University pl.
Watling A. & Co. drugs, 64½ University pl.
Watlington Thomas, adjuster, 156 B'way, h Ridgewood, N. J.
Watre Louis, jeweler, h 89 First av.
Watrous Charles, 140 Pearl, h 352 Lex. av.
Watrous Charles A. h The Benedick
Watrous Halsted, supplies, 51 Ferry, h 3 E. 17th
Watrous Harry, artist, h 58 W. 57th
Watrous Henry W. artist, h 352 Lex. av.
Watrous Walter W. lumber, 140 Pearl, ft. E. 42d & E. 138th c Mott av. h 352 Lex. av.
Watrous Walter W. & Co. lumber, 140 Pearl
Watson Aaron, painter, h 431 W. 38th
Watson Albert B. clerk, h 23 Seventh
Watson Alexander, clerk, h 136 E. 119th
Watson Alexander, teas, 103 Water, h Nyack, N.Y.
Watson Alfred, clerk, h 940 Eighth av.
Watson Alicia, sewing, h 608 Eighth av.
Watson Alonzo, waiter, h r 127 W. 32d
Watson Andrew, carpenter, h 311 E. 113th
Watson Andrew, carpenter, h 441 W. 56th
Watson Andrew, junk, 414 E. 13th, h 429 E. 13th
Watson Anna, dressmkr. 115 E. 113th
Watson Archibald A. broker, 59 Wall, h 12 E. 46th
Watson Arthur W. h 67 W. 73d
Watson Augustus, driver, h 145 Perry
Watson Austin H. mer. 62 White, h Stamford, Ct.
Watson Benjamin, driver, h 305 E. 24th
Watson Benjamin F. ins. 120 B'way
Watson Benj. F. lawyer, 18 B'way, h 314 Lex. av.
Watson Benjamin G. candy, 1197 First av. h 1195 First av.
Watson Catharine, wid. Thomas, h 559 First av.
Watson Charles, clerk, 302 E. 75th
Watson Charles, clerk, 49 E. 112th
Watson Charles, tailor, 3229 Third av.
Watson Charles E. feathers, 169 Greene, h 356 W. 56th
Watson Charles H. clerk, h E. 161st n Morris av.
Watson Charles W. h 40 W. 59th
Watson Christopher, engraver, 104 Wooster
Watson Cornelia B. wid. Loring, h 1306 Franklin av.
Watson Daniel, engineer, h 113 E. 129th
Watson Daniel H. 111 B'way, h St. Nicholas av. c W. 156th
Watson Dora, wid. Frank, h 307 E. 125th
Watson Edward, h 246 E. 61st
Watson Edward H. supplies, 132 Nassau & 81 Ann, h 31 Madison, B'klyn
Watson Edward P. pres. 117 Duane
Watson Edward R. officer, h 74 E. 113th
Watson Egbert P. publisher, 150 Nassau, h Elizabeth, N. J.
Watson Egbert P. & Son, publishers, 150 Nassau
Watson Egbert P. jr. publisher, 150 Nassau, h Elizabeth, N. J.
Watson Elias, cutter, h 506 W. 13th
Watson Elizabeth, widow, h 437 W. 26th
Watson Elizabeth J. beer, 326 W. 26th
Watson Ellen F. dressmkr. 6 E. 17th
Watson Emily, dressmkr. 101 W. 22d
Watson Emma, surg. insts. 1300 B'way
Watson Euphemia, wid. John, h 2044 Madison av.
Watson Francis, h 136 W. 45th
Watson Frank A. clerk, h 114 E. 83d
Watson Franklin W. painter, h r 429 W. 50th
Watson Frederica, flowers, 104 Wooster
Watson Gaylord, maps, 278 Pearl, h 398 Grand av. B'klyn
Watson George, h 2115 Fifth av.
Watson George, bartender, h 34 Clarkson
Watson George, cigars, 309 Ninth av.
Watson George, clerk, h 988 Sixth av.
Watson George, driver, h 2207 First av.
Watson George, lumber, Rider av. n E. 140th, h 324 Robbins av.
Watson George, shoes, 205 E. 111th
Watson George B. bartender, h 635 E. 142d
Watson George D. musician, h r 149 W. 52d
Watson Geo. H. broker, 30 Broad, h Roselle, N. J.
Watson George H. mer. 164 Front, h New London, Ct.
Watson George J. clerk, h 125 W. 101st
Watson George J. painter, h 440 W. 146th
Watson George S. pilot, 104 South, h 105 Schenck, B'klyn
Watson George V. tobacco, 175 Pearl, h 317½ State, B'klyn
Watson Gilbert L. cutlery, 521 W. 24th, h Manhattan av. c W. 106th
Watson Gustav, h 223 W. 74th
Watson Hannah, wid. Patrick, h 330 E. 20th

MADE FROM PURE CREAM. | HORTON'S ICE CREAM. | French, Italian and American.

Examines and Guarantees Titles to Real Estate. Fixed Charges which include "Disbursements." WAT

TITLE GUARANTEE AND TRUST Co. 2080

55 LIBERTY ST., New York. 26 COURT ST., Brooklyn. WAT

Watson Harriet C. costumes, 345 Fifth av. h 223 W. 74th
Watson Henri O. antiques, 11 E. 30th
Watson Henry, builder, h 218 E. 70th
Watson Henry, cigars, 132 Clinton pl. h B'klyn
Watson Henry, clerk, h 248 E. 87th
Watson H'y, physician, 262 W. 17th, h 14 Charles
Watson Henry B. broker, 121 Front, h 160 W. 45th
Watson Henry M. sec. 1193 B'way, h Buffalo, N.Y.
Watson Henry P. printer, h 316 E. 62d
Watson Horatio, builder, 439 E. 77th, h 218 E. 70th
Watson Isaac F. candy, 885 Ninth av.
Watson J. Curry, grain, 329 Produce Ex.
Watson J. Jay, school, 15 E. 14th
Watson James, h 1 Prospect pl.
Watson James, h 528 Third av.
Watson James, builder, h 243 W. 36th
Watson James, candy, 1197 First av. h 1195 First av.
Watson James, clerk, h 309 E. 42d
Watson James, clerk, h 241 E. 127th
Watson James, clerk, h 1289 Ninth av.
Watson James, clerk, h 624 W. 52d
Watson James, driver, h 352 E. 65th
Watson James, driver, h 128 W. 50th
Watson James, fireman, h 75 Washn.
Watson James, foreman, h 523 W. 46th
Watson James, lawyer, 59 Wall
Watson James, plumber, h 231 Sixth
Watson James, pres. 33 Worth, h Passaic, N. J.
Watson James, shoemkr. h 334 E. 40th
Watson James, tailor, h 266 W. 26th
Watson James, waiter, h 322 E. 39th
Watson James, wirewkr. h 442 W. 31st
Watson James G. driver, h 52 Varick
Watson James T. butcher, h 346 E. 44th
Watson Jane, wid. William, h 504 W. 42d
Watson Jesse, ins. 150 B'way, h 572 Washn. av. B'klyn
Watson John, 38 Ferry, h S. Orange, N. J.
Watson John, cigarmkr. h 1016 Second av.
Watson John, clerk, h 233 E. 45th
Watson John, driver, h 515 W. 20th
Watson John, driver, h 548 W. 35th
Watson John, engineer, h 115 E. 113th
Watson John, insp. h 202 E. 112th
Watson John, machinist, h 137 W. 100th
Watson John, police, h 680 Washn.
Watson John, sawyer, h E. 151st n Harlem R.
Watson John, sexton, h 34 Varick
Watson John B. waters, 164 Nassau, h 244 W. 31st
Watson John F. carrier, h 359 W. 52d
Watson John F. watchmkr. 48 Maiden la. h Pa.
Watson John G. lather, h r 609 E. 143d
Watson John H. h 671 Fifth av.
Watson John H. broker, 121 Front, h 160 W. 45th
Watson John H. fireman, h 1185 Tremont av.
Watson John H. painter, h 1806 Third av.
Watson John H. jr. clerk, h 671 Fifth av.
Watson John J. fruit, W. Washn. mkt, h Cosmopolitan h.
Watson John R. banker, 71 Wall, h 63 Pineapple, B'klyn
Watson John S. supt. Pier 40 (new) N. R.
Watson John S. tailor, h 219 E. 37th
Watson John S. L. laborer, h 2414 First av.
Watson John W. stevedore, h 750 Ninth av.
Watson John W. treas. 119 Liberty, h 1425 B'way
Watson John W. upholstery matls. 119 W. 38th, h 216 E. 33d
Watson Joseph, driver, h 439 W. 17th
Watson Joseph, driver, h 420 W. 49th
Watson Joseph, presses, 19 Murray, h Woodside, N. J.
Watson Joseph S. mer. 15 Whitehall, h 193 Keap, B'klyn
Watson Josephine, bdgh. 243 W. 36th
Watson Kenneth, agent, 281 B'way, h Rutherford, N. J.
Watson Lena, eatingh. 145 Hester
Watson Lindsey, architect, 60 B'way, h Flushing, L. I.
Watson Loring, lawyer, 206 B'way, h 1306 Franklin av.
Watson Margaret, h 441 W. 39th
Watson Maria, wid. Frederick, h 658 E. 159th
Watson Maria, wid. William, h 51 E. 34th
Watson Martin, laborer, h 2414 First av.
Watson Mary, wid. James, h 328 Henry
Watson Mary, wid. James, h 111 Seventh av.
Watson Michael, carpenter, h 322 W. 26th
Watson Oliver, pres. 24 State, h Va.
Watson Oliver, printer, 71 William, h 481 Henry, B'klyn
Watson Peter, seaman, h 143 Cedar
Watson Rich. liquors, 944 First av. h 398 E. 52d
Watson Richard J. clerk, h 326 W. 59th
Watson Richard R. boxes, 18 Reade, h 747 E. 141st
Watson Robert, h 535 Canal
Watson Robert, butcher, h 206 E. 102d
Watson Robert, drygds. 1088 First av.
Watson Robert, laborer, h 27 Desbrosses
Watson Robert, laborer, h 296 W. 10th
Watson Robert, sec. 33 Worth, & 69 W. B'way, h Passaic, N. J.
Watson Robert, upholsterer, h 454 W. 27th
Watson Robert C. h Hunt's Point rd. n Spofford
Watson Robert J. clerk, h 504 E. 84th
Watson Robert M. supt. h 1914 Third av.
Watson Rose, wid. Christopher, h 419 E. 14th
Watson Samuel, driver, h 563 W. 37th
Watson Sarah, dressmkr. h 233 W. 26th
Watson Sarah, wid. John J. dressmkr. 179 E. 113th
Watson Susan M. wid. James E. h 420 E. 114th
Watson Thomas, clerk, h 81 Cannon
Watson Thomas, jeweler, 10 Maiden la. h Flatbnsh, L. I.
Watson Thomas, lapidary, h 155 E. 86th
Watson Thomas, smith, 388 Eleventh av. h 430 W. 35th
Watson Thomas A. h 261 W. 44th
Watson Thomas A. fruit, 95 Barclay, h 524 Madison, B'klyn
Watson Thomas A. lawyer, 32 Nassau, h 261 W. 44th
Watson Thomas G. plasterer, h 29 Manhattan
Watson Thomas H. machinist, 210 E. 43d, h 1 Prospect pl.
Watson Thomas L. broker, 49 B'way, h Bridgeport, Ct.
Watson Thomas W. h 167 W. 126th
Watson Walter, banker, 59 Wall, h 12 E. 46th
Watson Walter H. millwright, h 1908 Third av.
Watson Walter W. jr. broker, 30 Broad, h 12 E. 46th
Watson William, broker, 95 Pine, h 142 W. 105th
Watson William, clerk, h 371 College av.
Watson William, driver, h 313 Seventh av.
Watson William, driver, h 803 Sixth av.
Watson William, fireman, h 35 Goerck
Watson William, grocer, 509 W. 52d
Watson William, lawyer, 318 B'way, h 6 E. 32d
Watson Wm. manager, 648 B'way, h St. Charles h.
Watson William, mer. 32 South, h 755 Union, B'klyn
Watson William, painter, h 119 W. 27th
Watson William, plumber, h 1109 Washn. av.
Watson William, printer, h 340 E. 81st
Watson William, shoes, 117 Madison
Watson William A. milk, h 70 N. Moore
Watson William A. physician, 1 E. 39th
Watson William A. porter, h 275 Hudson
Watson William B. butcher, h 208 E. 41st
Watson Wm. B. meat, 590 Sixth av. h 76 W. 35th
Watson Wm. E. chairs, 71 Bowery, h 217 W. 43d
Watson William H. cook, h r 226 Sullivan
Watson William H. engineer, h 87 E. 108th
Watson William H. news, 945 Third av.
Watson William J. carpenter, h 688 Tenth av.
Watson William J. sampler, h 340 E. 13th
Watson William L. mer. Produce Ex. h Whitestone, L. I.
Watson Wm. M. chairs, 71 Bowery, h 353 W. 57th
Watson Wm. M. lawyer, 291 B'way, h 309 E. 42d
Watson William P. pres. 45 B'way, h Ill.
Watson William S. physician, 105 W. 47th
Watson William T. clerk, h 317 W. 17th
Watson H. B. & Co. brokers, 121 Front
Watson R. R. & Co. boxes, 18 Reade
Watson W. B. & Co. meat, 596 Sixth av.
Watson Brothers, brokers, 30 Broad
Watson & Blanpain, dressmkrs. 6 E. 17th
Watson & Brother, candy, 1197 First av.
Watson & Gibson, brokers, 49 B'way
Watson & Hagen, lawyers, 59 Wall
Watson & Ohlenslager, jewelers, 10 Maiden la.
Watson & O'Reilly, teas, 103 Water
Watson & Pierce, fruit, W. Washn. mkt
WATSON & STILLMAN, machinery, 204 E. 43d (see adv. page 49, P. G.)
Watson, Armstrong & Co. linens, 123 Franklin
Watson, Karsch & Co. chairs, 71 Bowery & 49 Chrystie
Watt Agnes, wid. William, ft. W. 50th
Watt Andrew, butcher, h 450 W. 42d

Hartshorn's Shade Rollers. Notice name of Stewart Hartshorn in script on labels, and avoid being fooled.

HENRY W. CANNON, *Pres.*
WILLIAM H. PORTER, *Cash.*
WM. H. SHEPARD, *Notary.*

CHASE NATIONAL BANK,
Cor. Pine & Nassau Sts.

Capital, - $500,000.
Surplus and undivided profits, $528,560.25.

Watt Andrew, carpenter, h 797 Eighth av.
Watt Andrew, carpenter, h 554 W. 51st
Watt Archibald, molder, h 2496 Second av.
Watt Archibald A. h W. 142d n Lenox av.
Watt Charles, beer, 450 W. 16th
Watt Charles, mer. 332 Produce Ex. h Eng.
Watt Daniel C. h 200 E. 123d
Watt James D. machinist, h 112 Av. D
Watt James S. scales, 125 Fulton & 44 Ann, h 1102 Bergen, B'klyn
Watt John, milliner, 249 Eighth av. h 311 W. 21st
Watt John, publisher, 2 W. 14th, h 1653 Ninth av.
Watt John, stone, h 420 W. 52d
Watt Peter, driver, h 727 Eleventh av.
Watt Peter M. oil, 124 Maiden la. h 154 Bergen, B'klyn
Watt Robert, smith, h 540 W. 29th
Watt Robert, watchman, h 113 Goerck
Watt Sarah, dressmkr. 230 E. 46th
Watt Thomas L. h W. 142d n Lenox av.
Watt William, clerk, h 2659 Third av.
Watt William, laborer, h 741 Eleventh av.
Watt & Johnstone, mers. 332 Produce Ex.
Wattel Margaret, clerk, h 237 Henry
Wattel Max, shirts, 134½ Monroe, h 190 Henry
Wattenberg Ernest, mer. 104 Broad
Wattenberg Ferdinand A. real estate, 709 Madison av.
Wattenberg John A. agent, h 191 Forsyth
Wattenberg William, agent, 29 Park row
Watters John, trimmings, 106 Duane
Watters Joseph, clerk, h 26 E. 4th
Watters Philip, h 521 E. 119th
Watters Samuel S. stenographer, 59 Wall, h 5 Ingwersen pl. J. C.
Watters & Loercher, trimmings, 106 Duane
Watterson Alexander, pedlar, h 226 E. B'way
Watterson Elizabeth, wid. Wm. h 165 Tenth av.
Watterson James, driver, h 510 W. 48th
Watterson Theodore A. musician, h 75 E. 117th
Watterson William B. baker, h 456 W. 56th
Wattler Pincus, tailor, h 73 Orchard
Wattles Catharine, wid. Charles, h 111 E. 61st
Wattles George C. h Hoffman h.
Wattles Merritt, broker, 112 Wall, h 126 S. Oxford, B'klyn
Wattles' Alden, Son, broker, 112 Wall
Wattmann John A. carpenter, h 312 E. 105th
Watts Alexander, artist, 413 W. 23d
Watts Allen, clerk, h 159 E. 103d
Watts Charlotte, wid. William, h 346 E. 4th
Watts Clara, wid. Joseph, h r 122 Mott
Watts Dixon G. real estate, h 48 E. 64th
Watts Drucilla C. bdgh. 68 W. 38th
Watts Elizabeth, h 858 Second av.
Watts Emma L. copyist, 145 B'way, h 349 E. 4th
Watts Frank, clerk, h 311 E. 10th
Watts Frank, clerk, h 273 Third
Watts George, driver, h 127 Madison
Watts George, rigger, h 45 Rutgers
Watts George B. broker, h 4 W. 18th
Watts George W. treas. 499 First av. h N. C.
Watts Hannah, wid. John, h r 49 Lewis
Watts Hugh C. laborer, h 445 W. 17th
Watts Isabelle G. h 180 W. 59th
Watts James, laborer, h 331 E. 37th
Watts James, laborer, h 62 Marion
Watts James D. clerk, h 4 W. 18th
Watts James W. painter, h 22 Barrow
Watts John, canes, 392 B'way, h Pa.
Watts John, folder, 159 Duane, h 113 S. 5th, B'klyn
Watts John, liquors, 321 Spring, h 552 G'wich
Watts John, machinist, h 2476 Eighth av.
Watts John H. porter, h 234 E. 47th
Watts Joseph, canes, 392 B'way, h Pa.
Watts Lewis H. asst. dep. register, Hall of Records, h 348 E. 4th
Watts Robert, carpenter, h 201 W. 69th
Watts Robert, physician, 49 W. 36th
Watts Robert B. furnaces, 29 Sixth av.
Watts Samuel C. rubber, 2197 Third av. h 1942 Lex. av.
Watts Walter E. neckwear, 95 Prince, h 271 Schermerhorn, B'klyn
Watts William, baker, h 11 Mangin
Watts Wm. carpenter, 52 E. 13th, h 509 W. 49th
Watts William J. mer. 19 Whitehall, h Pa.
Watts William R. silk, 78 Greene, h Irvington, N. Y.
Watts & Co. silk, 78 Greene
Watts & Pritchard, copyists, 145 B'way

131
DEAN'S PATENT
ARDENTER MUSTARD.

MEMORY.
Poorest memories made better and best greatly improved.
Any book learned in one reading.
Testimonials by Colleges, Lawyers, Clergymen, Doctors, and all classes.
Prospectus, POST FREE, from
Prof. A. LOISETTE, 237 Fifth Ave., N. Y.

Watts, Parker & Co. provns. 75 Front
Wattson John B. treas. 140 Pearl, h Pa.
Wattson William T. clerk, h 305 W. 42d
Wattson & Farr, mers. 140 Pearl
Wauber August, mason, h 439 W. 50th
Waugh Eugene, pres 17 Cedar, h 296 Lafayette av. B'klyn
Waugh Frank, clerk, h 238 W. 126th
Waugh John, trucks, 136 W. 101st
Waugh Joseph, porter, h 418 W. 44th
Waugh Samuel H. trucks, 177 W. 101st
Waugh William, watchman, h 141 Ninth av.
Wawne Richard, stairbldr. h 505 W. 49th
Wawne Thomas, news, 505 W. 49th
Waxberg Herman, carpenter, 60 Hester
Waxberg Morris, painter, 102 Hester
Waxberg Tobias, carpenter, 241 W. 35th
Waxelbaum Jos. cloaks, 548 B'way, h 119 E. 69th
Waxman Samuel, clothing, 74 Baxter
Waxman Samuel, express, 26 Hester
Way Ann E. wid. Levi, h 43 Sutton pl.
Way Charles A. washers, 85 Centre, h 110 E. 91st
Way Charles A. & Co. washers, 85 Centre
Way Charles F. switchman, h 1571 Third av.
Way David G. clerk, h 90 Bank
Way David T. meat, 21 Washn mkt, h L. I. City
Way Edward, driver, h 161 Monroe
Way Elias L. fireman, h 1521 Third av.
Way Florence M. washers, 85 Centre, h 110 E. 91st
Way Frederick H. asst. sec. 150 B'way, & treas. 124 Bowery, h 1275 Bedford av. B'klyn
Way Harriet, wid. Thomas, h 358 W. 27th
Way Ira E. porter, h 404 E. 16th
Way Louis T. engineer, h 955 Tenth av.
Way Mary A. wid. Thomas P. h 249 Lex. av.
Way William, clerk, h 351 Bowery
Way William H. h 5 Beach
Way William H. physician, 103 Park av.
Waybourne George, janitor, h 175 W. 95th
Wayoott Albert, stenographer, 10 Wall, h 573 Carlton av. B'klyn
Wayda Michael, cigarmkr. h 104 Pitt
Waydell Anderson, cooper, 21 Old sl. & 135 Monroe, h 1987 Madison av.
Waydell Cornelius, cooper, 21 Old sl.
Waydell Frederick, cooper, 21 Old sl. & 135 Monroe, h 120 E. 37th
Waydell John H. cooper, 21 Old sl. & 135 Monroe, h 38 E. 64th
Waydell & Co. coopers, 21 Old sl. & 135 Monroe
Wayland Catharine, wid. Henry, h W. 159th n Tenth av.
Wayland Chandler N. pres. 22 Murray, h 9 W. 36th
Wayland D. h 84 Horatio
Wayland John E. lawyer, 229 B'way, h 9 W. 36th
Waylen Frank, cleaner, h 132 Varick
Wayne Charles, eatingh. 246 W. 47th
Wayne Mary A. wid. Thomas J. jr. h 367 W. 23d
Wayne William H. h 428 W. 57th
Wayrich Frederick W. (Rev.) h 234 S. 5th av.
Ways Samuel, soapmkr, h 16 Dry Dock
Wayside Day Nursery, 216 E. 20th
Wczolowski Caroline, dressmkr. 411 Grand
Weaber William H. physician, 128 W. 104th
Wead Chester H. treas. 14 Beekman, h Malone, N. Y.
Weakford John L. barber, 36 New, h 335 E. 10th
Weakley Maria, wid. Joseph, h 7 Trinity pl.
Weamers Joseph, carpenter, 550 St. Ann's av.
Weand H'y H. agent, Pier 16, N. R. h 362 W. 125th
Wear William, pianomkr. h 538 E. 142d
Weare Francis, watchman, h 180 Bleecker
Weare John, driver, h 452 W. 39th
Wearner John, pianomkr. h 332 E. 53d
Weatchn Richard, horses, h 216 E. 81st
*WEATHER STRIP, A. BROWNE'S PATENT METALLIC (the original) established 18 years; oldest, best and cheapest, 74 W. 23d c Sixth av.
*Weather Strip Economy Cushion, 153 Fulton

Established in London 1824.
361 & 363 Washington Street, and
84, 86 & 88 North Moore Street, N. Y.

Richardson & Boynton Co.,
232-234 Water Street.
WEA 2082 WEB

PERFECT FURNACES,
HOT-WATER HEATERS,
RANGES.

"We all use"
BARNES' NATIONAL
Inks, Pens, and Mucilage
All stationers keep it.
A. S. Barnes & Co., Stat'rs, 111 Wm. St.

*Weather Strip Perfection Metal Moulding Cushion, 153 Fulton
Weatherbee Edwin H. clerk, h 240 Madison av.
Weatherbee Marie, h 200 W. 41st
Weatherby C. A. h 111 E. 26th
WEATHERED THOMAS W. heating apparatus for greenhouses, 46 & 48 Marion, h 103 Taylor, B'klyn
Weatherley Charlotte, dressmkr. 426 Fifth av. h 29 W. 38th
Weatherley John S. tailor, 426 Fifth av. h 29 W. 38th
Weatherly Thomas, laborer, h 29 Washn.
Weathersby Jennie, actress, h 1198 Tenth av.
Weaver A. F. manager, h 252 E. 78th
Weaver Adam, sailmkr. h 109 Perry
Weaver Benjamin, h 315 W. 48th
Weaver Blanche, h 304 W. 20th
Weaver C. A. fish, 106 Barclay, h Keyport, N. J.
Weaver Carolne, wid. William H. h 307 E. 32d
Weaver Charles, h 453 W. 48th
Weaver Charles, agent, h 19 Watts
Weaver Charles R. awnings, 231 Grand
Weaver Charles R. electrician, 194 B'way, h 31 New Chambers
Weaver Christina, wid. William, h 143 First av.
Weaver Delia, wid. Charles, h 434 W. 53d
Weaver Delia, wid. Cornelius, h 323 E. 14th
Weaver Edgar, fitter, h 240 E. 22d
Weaver Edgar C. jeweler, h 10 Willett
Weaver Edward, clerk, h 501 W. 48th
Weaver Eugene S. awnings, 231 Grand
Weaver Frank, clerk, h 417 W. 47th
Weaver George, bricklayer, h 966 Third av.
Weaver George, clerk, h 340 W. 48th
Weaver George, roofer, h 232 W. 28th
Weaver Geo. B. fish, 106 Barclay, h Sturtevant h.
Weaver George E. operator, h 323 E. 79th
Weaver George J. broker, 78 B'way, h 65 E. 56th
Weaver George U. molder, h 437 W. 53d
Weaver Henry, finisher, h 333 W. 24th
Weaver Henry S. wool, 39 W. B,way, h 99 Willow, B'klyn
Weaver Isabella W. wid. Joel D. h 687 Hudson
Weaver J. H. h Colonnade h.
Weaver John, broker, 5 Dey, h Rahway, N. J.
Weaver John C. painter, h Boston rd. opp. Woodruff
Weaver John G. jr. hotel, 39 E. 17th, h Newport, R. I.
Weaver John G. jr. & Co. hotel, 39 E. 17th
Weaver John H. coal, 2060 Lex. av. h 14 E. 127th
Weaver John R. clerk, h 128 W. 124th
Weaver Joseph A. pawnbroker, 726 Tenth av. h 229 W. 48th
Weaver Louis J. elec. insts. h 304 W. 20th
Weaver Mary, wid. John, h 227 W. 61st
Weaver Mary, wid. William, h 8 Jones
Weaver Philip G. broker, 87 Hudson, h 156 W. 46th
Weaver Powell, carpenter, h 1994 Second av.
Weaver Reuben H. pawnbroker, 460 Ninth av. h 355 W. 48th
Weaver Richard, driver, h 531 E. 135th
Weaver Stephen J. woolens, 329 Canal, h 163 W. 49th
Weaver Stuart, laborer, h 357 W. 45th
Weaver Theodore S. supt. 41 Warren, h 556 E. 85th
Weaver William, h 173 Forsyth
Weaver William, clerk, h 617 E. 15th
Weaver William A. laborer, h 216 W. 32d
Weaver William J. molder, h 709 Tenth av.
Weaver C. A. & Co. fish, 106 Barclay
Weaver S. J. & Co. woolens, 329 Canal
Weaver Brothers, awnings, 231 Grand
Weaver & Sterry (Ltd.) drugs, 79 Pine & 166 Pearl
Webb Abraham, lawyer, 109 W. 10th, h 25 Christopher
Webb Alexander S. pres. 17 Lex. av. h 15 Lex. av.
Webb Arthur P. elevators, 60 Cliff, h 131 Hutton, J. C.
Webb Augustus Van C. clerk, h 239 W. 21st
Webb Benjamin F. glue, 67 Beekman, h 346 Clinton, B'klyn
Webb Benjamin, (Rev.) h 39 W. 83d
Webb Charles, driver, h 468 W. 51st
Webb Charles, laborer, h 2 Gansevoort
Webb Charles H. carpenter, h 2282 Eighth av.
Webb Chas. H. manager, 114 E. 14th, h 223 E. 14th
Webb Charles Hathaway, drygds. 340 B'way
Webb Charles Henry, author, h 56 E. 53d
Webb Charles W. gauger, 83 Water, h 260 Clifton pl. B'klyn
Webb Daniel, porter, h 251 Seventh av.
Webb David, fireman, h 419 E. 80th
Webb E. Marshall, h 29 Scammel
Webb Edward, h 132 W. 81st
Webb Edward, laborer, h 244 W. 47th
Webb Edward C. agent, h 149 E. 48th
Webb Elizabeth, wid. Benj. L. h 1999 Fordham av.
Webb Ernest C. lawyer, 22 Cliff, h Bayonne, N. J.
Webb Francis E. broker, 37 Wall & 32 E. 42d, h 14 W. 38th
Webb Frank, clerk, h 206 Eighth av.
Webb Frank, pianomkr. h 265 W. 19th
Webb Frank W. police, h 110 E. 113th
Webb Fred. J. printer, 493 Sixth av. h 335 W. 43d
Webb Fuller, engineer, h 168 Eighth av.
Webb G. Creighton, lawyer, 170 B'way, h 14 W. 38th
Webb George, plumber, h 442 W. 25th
Webb George, printer, h 362 Pearl
Webb George W. clerk, h 129 Forsyth
Webb H. Walter, commr. 146 Grand, & v. pres. Vanderbilt av. c E. 44th, h 15 W. 47th
Webb Harriet, wid. Dwight E. h 2773 Eighth av.
Webb Henry, clerk, h 73 E. 111th
Webb Henry, mer. 453 Produce Ex. h 239 Washn. av. B'klyn
Webb Henry G. supplies, 39 Dey
Webb Henry K. h 247 Tenth av.
Webb Henry T. gauger, 83 Water, h Pequannock, N. J.
Webb Henry W. switchman, h 223 E. 122d
Webb Isaac, carrier, h 2241 Park av.
Webb J. Lincoln, notary, 15 E. 14th, h 781 G'wich
Webb J. Louis, artist, 138 W. 55th, h 14 W. 38th
Webb J. N. tickets, 457 B'way, h Rye, N. Y.
Webb Jas. A. alcohol, 165 Pearl, h Madison, N. J.
Webb James A. & Son, alcohol, 165 Pearl (see bottom lines)

Established 1835.

JAMES A. WEBB & SON,
Druggists' Alcohol and Cologne Spirit,
Kerosene Oil, Spirits of Turpentine, Etc.
165 PEARL STREET,
Bet. Pine and Wall Sts., New York.

Webb James C. meat, 1234 Second av.
Webb James F. boilermkr. h 281 Seventh
Webb James R. pres. 120 B'way, h 55 St. John's pl. B'klyn
Webb James W. insp. h 781 G'wich
Webb Jesse, painter, h 227 E. 117th
Webb John, h 160 W. 59th
Webb John, molder, h 791 Washn.
Webb John, printer, h 14 St. Luke's pl.
Webb John A. machinist, h r 347 W. 43d
Webb John H. h 13 University pl.
Webb John H. publisher, 6 Harrison, h 191 Waverley pl.
Webb John J. meat, 1234 Second av.
Webb John M. & Henry, mers. 453 Produce Ex.
Webb Joseph, laborer, h 636 Water
Webb Julia, wid. John, meat. 1234 Second av.
Webb Laura, wid. James Watson, h 14 W. 38th
Webb Luke, laborer, h 285 Tenth av.
Webb Malcolm G. lawyer, 120 B'way
Webb Margaret, widow, h r 239 W. 46th
Webb Margaret, wid. John, h 356 Front
Webb Marie E. stenographer, 658 B'way, h 225 W. 34th
Webb Marshall, h 504 Fifth av.
Webb Mary, h Tenth av. n W. 130th
Webb Mary, widow, h 1909 Second av.
Webb Mary, wid. Daniel, h 156 W. 28th
Webb Mary, wid. Jacob, matron, h 300 Mulberry
Webb Mary, wid. Thomas, h 448 G'wich
Webb Mary A. wid. William, h 341 E. 117th

FURS | **F. BOOSS & BRO.,** *Established 1853.* 449 BROADWAY IMPORTERS AND MANUFACTURERS. | **FURS**

EST. 1819.
THE OLD STATEN ISLAND DYEING EST.
DRY CLEANSING BY OUR NEW PROCESS.
WEB 2083 WEB
198 Duane St., Principal Office
286 Fifth Avenue,
870 Broadway,
610 Sixth Avenue,
1474 Third Avenue.

Webb Matthew, plumber, 218 Eighth av.
Webb Patrick, pedlar, h 113 Varick
Webb Peter, ostler, h 315 W. 41st
Webb Richard, meat, 1888 Second av. h 1890 Second av.
Webb Robert, police, h 148 Madison
Webb Robert O. police, h 215 Clinton
Webb Robert S. h 58 E. 49th
Webb Sarah B. wid. William D. h 7 E. 129th
Webb Sarah F. janitress, h 619 B'way
Webb Silas D. v. pres. 36 Burling sl. & 167 Greene, h 14 Garden pl. B'klyn
Webb Susan E. wid. David, servants, 155 W. 31st
Webb Thomas, farmer, h Jerome av. n Eastchester
Webb Thomas D. molder, h 102 W. 63d
Webb W. Seward, physician, 680 Fifth av. & pres. Vanderbilt av. c E. 44th
Webb William, clerk, h 437 W. 30th
Webb William, laborer, h 1036 Tenth av.
Webb William, meat, 2431 Eighth av. h 128 E. 42d
Webb William A. eatingh. 124 Sixth av.
Webb William E. h 504 Fifth av.
Webb William E. clerk, h 84 E. 113th
Webb William E. commr. 160 B'way
Webb William E. drygds. 340 B'way, h 124 W. 70th
Webb William H. h 504 Fifth av.
Webb William H. police, h Kingsbridge rd. c Monroe av.
Webb William J. h 55 Horatio
Webb William V. clerk, h 17 Morton
Webb William V. clerk, h 371 W. 46th
Webb William W. plumber, h 432 Pleasant av.
Webb Z. Swift, physician, 342 W. 33d
Webb A. P. & Co. elevators, 60 Cliff
Webb H. T. & Brother, gaugers, 83 Water
Webb J. & Sons, meat, 1234 Second av.
Webb & Mahen, lawyers, 109 W. 10th
Webb & Prall, brokers, 37 Wall & 32 E. 42d
Webber Abram L. sec. 28 W. 23d, h 463 W. 21st
Webber Anton, gardener, h E. 150th c Tinton av.
Webber Benjamin H. carpenter, h 2403 Eighth av.
Webber Bruno, h 243 E. 59th
Webber Chas. A. gardener, h W. 158th n Tenth av.
Webber Charles F. conductor, h 212 E. 34th
Webber Charles W. sec. ft. W. 132d, h 448 W. 34th
Webber Edward, police, h 4 Broad
Webber Edward J. civil eng. h 319 W. 58th
Webber Edwin B. plumber, 205 W. 104th, h 1901 Tenth av.
Webber Elizabeth, dressmkr. h 267 W. 37th
Webber Frederick, ins. 115 B'way, h 347 W. 58th
Webber Frederick, painter, h 224 W. 16th
Webber Frederick W. journalist, h Eighth av. n W. 93d
Webber George A. painter, 146 W. 39th, h 320 W. 37th
Webber George D. pres. 18 B'way, h 149 Hicks, B'klyn
Webber George F. barber, h 102 Allen
Webber George W. trimmings, 107 Grand
Webber Gilbert A. clerk, h 1805 Tenth av.
Webber Helen R. S. matron, h 135 E. 42d
Webber Henrietta, wid. Theobald, h 419 E. 14th
Webber Henry, carriagemkr. h 612 E. 161st
Webber Henry, driver, h 462 W. 41st
Webber Herman, pedlar, h 77 Ridge
Webber Jacob, varnisher, h 204 W. 65th
Webber James, shoemkr. h 89 Christopher
Webber John, lawyer, 5 Beekman, h Tarrytown, N. Y.
Webber John, shoemkr. h 88 First av.
Webber John, wheelwright, h 518 W. 47th
Webber John jr. lawyer, 5 Beekman, h Tarrytown, N. Y.
Webber Joseph F. clothing, h 87 Clinton pl.
Webber Louis N. driver, h 493 Tenth av.
Webber Louisa, dressmkr. 212 E. 34th
Webber Margaret, widow, h 34 Washn. sq. W.
Webber Marx, tailor, h 425 E. 74th
Webber Morris E. lawyer, 5 Beekman, h 139 E. 28th
Webber Otto, printer, h 413 E. 14th
Webber Peter, musician, h 303 E. 69th
Webber Richard, meat, 210 E. 120th, h 1871 Madison av.
Webber Susan, underwear, 264 W. 125th, h 202 W. 128th
Webber Thomas, h 267 W. 37th
Webber Wesley, h 69 W. 96th
Webber William, gardener, h 2655 Tenth av.
Webber William G. mason, h 309 E. 104th
Webber & Faulkner, trimmings, 107 Grand



Webel August, clothing, 92 Pitt
Webel Bernhard, furniture, 17 Av. D
Webendorfer Henry, trimmings, 480 Broome
Webendorfer Rudolph B. engineer, h 425 Eighth av.
Weber Aaron, pedlar, h 141 Ridge
Weber Adam, architect, 69 Bible h., h 1 Riverview ter
Weber Adam, baker, 666 Tenth av. h 694 Tenth av.
Weber Adam, brick, 633 E. 15th, h 203 Second av.

Manhattan Fire Brick
AND ENAMELED CLAY RETORT WORKS,
ADAM WEBER, Prop.
Office, 633 E. 15th Street, New York.
Manufacturer of Fire Bricks, Blocks and Tiles for Furnaces, Rolling Mills, Gas Works, Foundries, Lime Kilns, Glass Works; Furnaces for burning raw bones and re-burning bone for sugar houses; Bricks for Mackenzie and other Cupolas; Assay Furnaces and Muffles; Bakers' Oven Tiles, Furnace Blocks, etc.
Avenue B and E. Broadway, Crosstown and 42d St., and Belt Line Cars pass within one block of works.

Weber Adam, cigarmkr. h 227 E. 28th
Weber Adam, fireman, h 93 Allen
Weber Adam, machinist, h 640 E. 9th
Weber Adam, meat, 156 Ludlow
Weber Adam, pianomkr. h 312 Eighth
Weber Adam, wines, 141 Third av.
Weber Adolph, beer, 2994 Third av.
Weber Adolph, smith, h 530 E. 16th
Weber Agnes, h 114 Washn. pl.
Weber Agnes W. cloaks, 155 Av. C, h Maspeth, L. I.
Weber Albert, h 215 E. 72d
Weber Albert, beer, 272 Third av.
Weber Albert, bottler, h 800 E. 150th
Weber Albert, carpenter, h 451 W. 40th
Weber Albert, driver, h 429 W. 45th
Weber Albert, engineer, h 336 E. 23d
Weber Albert, musician, h 81 Allen
Weber Albert, pianos, 108 Fifth av. & 121 Seventh av. h 15 E. 19th

WEBER
MANUFACTURER OF
GRAND, SQUARE & UPRIGHT
PIANO FORTES
5TH AVE. & W. 16TH ST. N.Y.

Weber Albert C. liquors, 332 Eighth av.
Weber Albert E. engineer, h 200 E. 98th
Weber Albert G. jeweler, h 641 E. 154th
Weber Albert R. jeweler, 44¼ Maiden la. h 400 Sackett, B'klyn
Weber Alexander V. meat, 900 Eleventh av.
Weber Alfred, engraver, 21 Beekman, h 471 Nelson av. J. C.
Weber Alphonse, clerk, h 54 First av.
Weber Ambrose, plumber, h 2983 Third av.
Weber Amelia, wid. Walter, dressmkr. 97 Third av.
Weber Andrew, mason, h 139 Third av.
Weber Andrew, smith, 203 Av. A
Weber Andrew A. cigarmkr. h r 139 Forsyth

JAMES A. WEBB & SON,
165 Pearl St., New York.
ALCOHOL, COLOGNE SPIRIT,
SPIRITS OF TURPENTINE, &c.

BROWN BROTHERS & Co., 59 WALL STREET, N. Y. — ISSUE COMMERCIAL AND TRAVELERS CREDITS AVAILABLE IN ANY PART OF THE WORLD. MAKE COLLECTIONS IN ALL FOREIGN COUNTRIES.

PARQUET FLOORS
NATIONAL WOOD MFG CO
129 FIFTH AVE NEAR 20TH ST
EVERY KIND OF POLISHED FLOOR

Weber Ann, baker, 323 First av.
Weber Anthony, porter, h 429 W. 40th
Weber Anton, baker, h 1428 First av.
Weber Anton, meat, 106 Canal, h 22 Forsyth
Weber Anton, ostler, h W. 111th n Tenth av.
Weber Arthur, painter, h 748 Courtlandt av.
Weber August, h 636 E. 16th
Weber August, barber, h 61 W. 11th
Weber August, barber, h 152 W. 63d
Weber August, carpenter, h 522 E. 11th
Weber August, grocer, 162 Eighth av. h 261 W. 18th
Weber August, mason, h 40 Vandewater
Weber August, meat, 1453 First av.
Weber August, porter, h 290 Front
Weber August, provns, 34 Forsyth
Weber August, soap, 80 Willett
Weber August, supt. 161 W. 29th, h 312 W. 37th
Weber August, tailor, h 188 Forsyth
Weber August, tailor, h r 244 Spring
Weber August F. driver, h 326 E. 39th
Weber Augustus, painter, h 306 E. 45th
Weber Balthasar, cabinetmkr. h 151 Broome
Weber Balthasar, tailor, 535 W. 57th
Weber Bertha, widow, lodgings, 64 W. 3d
Weber Caroline, wid. Frank, h r 508 E. 11th
Weber Catharine, wid. Charles F. h 105 E. 86th
Weber Catharine, wid. John, h r 421 W. 48th
Weber Catharine, wid. John D. h 305 E. 60th
Weber Catharine, wid. William, h 627 E. 16th
Weber Charles, brewer, h 214 W. 62d
Weber Charles, cabinetmkr. h 1908 Third av.
Weber Charles, cardmkr. h 615 E. 15th
Weber Charles, carpenter, h 503 E. 118th
Weber Charles, clerk, h 536 Sixth
Weber Charles, cutter, h 266 E. 4th
Weber Charles, driver, h 65 Sheriff
Weber Charles, fitter, h 308 E. 4th
Weber Charles, grocer, 123 Stanton
Weber Charles, laborer, h 1847 Tenth av.
Weber Charles, machinist, h 75½ Columbia
Weber Charles, musician, h 331 W. 38th
Weber Charles, ostler, h 312 E. 71st
Weber Charles, painter, h 407 W. 39th
Weber Charles, plumber, 337 E. 47th
Weber Charles, printer, h 270 Broome
Weber Charles, produce, W. Washn. mkt, h 92 Clinton av. Hoboken
Weber Charles, shoes, 1184 Ogden av.
Weber Charles, smith, h 350 W. 16th
Weber Charles, tailor, h r 216 E. 59th
Weber Charles, waiter, h 434 E. 16th
Weber Charles & Son, produce, W. Washn. mkt
Weber Charles jr. produce, W. Washn. mkt, h 92 Clinton av. Hoboken
Weber Charles A. carpenter, h 2441 Eighth av.
Weber Charles A. cigarmkr. h 214 E. 21st
Weber Charles C. brick, 633 E. 15th, h 203 Second av.
Weber Charles H. grocer, 27 Bond
Weber Chas. W. B. pres. 81 New, h Stapleton, S. I.
Weber Charlotte, wid. Joseph, h 1872 Bathgate av.
Weber Christian, baker, h 526 Tenth av.
Weber Christian, beer, 500 W. 35th
Weber Christian, enameler, h 421 First av.
Weber Christian, engraver, 21 Beekman, h 471 Nelson av. J. C.
Weber Christian, framemkr. h r 20 Stanton
Weber Christian, shoemkr. h 126 Chrystie
Weber Christian, waiter, h 19 City Hall pl.
Weber Christopher, laborer, h 989 First av.
Weber Clemens, cigars, 88 Eighth av. h 254 W. 15th
Weber Conrad, h 83 E. 91st
Weber Conrad, laborer, h 138 Seventh av.
Weber Conrad, liquors, 2452 Second av.
Weber Daniel, driver, h r 423 W. 17th
Weber Daniel, tailor, h 270 Av. A
Weber David, tailor, h 159 Attorney
Weber Dora, wid. Joseph, h 114 E. 124th
Weber Edmund, drugs, 18 Bayard, h 16 Bayard
Weber Edward, bricklayer, h 432 Fifth
Weber Edward, cook, h 315 Rivington
Weber Edward, driver, h 135 Cannon
Weber Edward, machinist, h 292 Willis av.
Weber Edward Y. treas. 74 Fifth av. h 115 W. 70th
Weber Elizabeth, wid. Peter, h 1590 Third av.
Weber Elizabeth, wid. Philip, h 715 Westchester av.
Weber Elizabeth, wid. William, h r 75 Forsyth
Weber Elizabeth, wid. William, h 150 Tenth av.
Weber Elizabeth M. C. wid. Henry, h 73 Essex
Weber Emanuel, weaver, h 609 W. 130th
Weber Ernst, musician, h 305 E 73d
Weber Ernst, painter, h 236 E. 94th
Weber Ernst, poultry, 341 Washn. mkt, h 346 Palisade av. J. C.
Weber Eugenie, dressmkr. 222 Sixth av.
Weber Ferdinand, brewer, h 325 E. 59th
Weber Francis D. clerk, h 904 Sixth av.
Weber Frank, carpenter, h 123 Lewis
Weber Frank, clerk, h 41 Av. B
Weber Frank, clerk, h 424 W. 46th
Weber Frank, driver, h 222 W. 110th
Weber Frank, laborer, h 646 E. 11th
Weber Frank, mason, h 155 W. 62d
Weber Frank, shipping, 40 Front, h 175 Park av. Hoboken
Weber Frank, waiter, h 282 Broome
Weber Frank A. cigars, 43 Liberty, h 68 Griffith, J. C.
Weber Frederica, wid. Philip, h 164 E. 92d
Weber Frederick, baskets, 515 Ninth av.
Weber Frederick, bricklayer, h 221 E. 80th
Weber Frederick, butcher, h 309 E. 88th
Weber Frederick, butcher, h 188 First av.
Weber Frederick, candymkr. h 110 St. Mark's pl.
Weber Frederick, carver, h 2954 Third av.
Weber Frederick, cigarmkr. h 310 E. 66th
Weber Frederick, clerk, h 319 First av.
Weber Frederick, laborer, h 124 Attorney
Weber Frederick, laborer, h 777 Eleventh av.
Weber Frederick, painter, h 508 Fifth
Weber Frederick, painter, h 500 W. 44th
Weber Frederick, stationer, 419 Third av.
Weber Frederick, tailor, h 80 First
Weber Frederick, waiter, h 1452 Second av.
Weber Frederick A. carrier, h 229 W. 124th
Weber Frederick J. upholsterer, h 135 Essex
Weber Frederick W. janitor, h 229 Fifth
Weber Fridolin, shoes, 158 Ninth av.
Weber Garret, smith, h 634 E. 16th
Weber George, baker, Williamsbridge
Weber George, barber, h 258 Delancey
Weber George, cabinetmkr. h 648 E. 12th
Weber George, carpenter, h 159 W. 62d
Weber George, chairmkr. h 26 Willett
Weber George, cook, h 273 Third av.
Weber George, driver, h Rachel la.
Weber George, eatingh. 21 E. 15th
Weber George, laborer, h 3668 Third av.
Weber George, machinist, h 298 Madison
Weber George, mason, h 405 E. 16th
Weber George, rattan, 77 Willett, h 26 Willett
Weber George, real estate, 132 Columbia
Weber George, shoes, 462 Concord av.
Weber George, varnisher, h 280 Seventh
Weber George, waiter, h 111 Stanton
Weber George A. driver, h r 620 W. 47th
Weber George H. clerk, h 1713 Ninth av.
Weber George H. laborer, h 57 Columbia
Weber Gertrude, wid. Abram, h 73 Orchard
Weber Gottfried, h 875 Washn. av.
Weber Gottlieb, h 527 Pearl
Weber Gottlieb, plumber, 1127 First av. h 1122 First av.
Weber Gottlieb, roofer, h 123 Av. D
Weber Gottlieb, tailor, h 233 Third
Weber Gottlieb F. porter, h 436 E. 83d
Weber Gregor, tailor, h 212 Av. B
Weber Gustave, packer, h 313 E. 70th
Weber Gustave C. tailor, h 26 Second av.
Weber H. A. treas. 20 Astor pl. h Mass.
Weber Henry, h 326 E. 62d
Weber Henry, baker, 694 Tenth av.
Weber Henry, boxmkr, h 73 Broome
Weber Henry, carpenter, h 747 E. 144th
Weber Henry, carpenter, h 784 Ninth av.
Weber Henry, clerk, h 110 E. 118th
Weber Henry, driver, h 808 St. Ann's av.
Weber Henry, glovemkr. h r 229 Third
Weber Henry, laborer, h 432 E. 15th
Weber Henry, laborer, h 163 Ludlow
Weber Henry, machinist, h 639 W. 42d
Weber Henry, mer. 301 Washn. h 1169 Second av.

EAST RIVER STEAM KINDLING WOOD FACTORY
1104 First Avenue, cor. E. 61st St. — Orders received through all American District and Western Union Telegraph Offices FREE. *Send for Price-List.* FRED. BUSE, Prop.

GEORGE G. WILLIAMS, President. WILLIAM J. QUINLAN, Cashier. | CHEMICAL NATIONAL BANK, 270 BROADWAY, Capital, - $300,000. | DISCOUNT DAILY. Notary, R. G. ROBERTS.

Weber Henry, painter, h 1212 First av.
Weber Henry, pedlar, h 272 Delancey
Weber Henry, upholsterer, h 214 E. 104th
Weber Henry F. grocer, 215 W. 29th
Weber Henry F. liquors, 1601 First av. & grocer, 1017 Sixth av.
Weber Henry J. h 50 E. 9th
Weber Henry J. ink, 47 Rose, h 120 E. 59th
Weber Herman, broker, 187 Pearl, h 2304 Park av.
Weber Herman, tailor, h 43 First av.
Weber Herman, wines, 141 Third av.
Weber Herman A. clerk, h 150 E. 33d
Weber Herman F. grocer, 449 W. 27th
Weber Herman W. physician, 16 Bayard
Weber Hugo J. builder, 212 E. 80th, h 1121 Madison av.
Weber Hyman, pedlar, h r 17 Forsyth
Weber Irving, smith, h 740 Tenth av.
Weber Jacob, h B'way n Church (24th Ward)
Weber Jacob, baker, 694 Tenth av.
Weber Jacob, beer, 516 Fifth
Weber Jacob, butcher, h 1226 Second av.
Weber Jacob, collector, h 126 W. 63d
Weber Jacob, cooper, h r 351 W. 37th
Weber Jacob, driver, h 411 E. 46th
Weber Jacob, laborer, h 514 E. 17th
Weber Jacob, meat, 1871 Third av.
Weber Jacob, tailor, h 244 Rivington
Weber Jacob, turner, h 115 Willett
Weber Jacob jr. butcher, h 833 Second av.
Weber Jacob V. smith, 150 E. 25th, h 377 Third av. (see adv. page 43, P. G.)
Weber James, printer, h 263 Ninth av.
Weber James H. boxmkr. h 79 Eldridge
Weber Joanna, wid. George, h 543 Sixth
Weber John, baker, h 157 Forsyth
Weber John, baker, 288 Second
Weber John, barber, h 207 E. 112th
Weber John, barber, h 102 Hester
Weber John, beer, W. 139th c Sixth av.
Weber John, builder, 212 E. 80th, h 1121 Madison av.
Weber John, butcher, h 521 E. 13th
Weber John, butcher, h 1244 Second av.
Weber John, cabinetmkr. h 19 Second
Weber John, cabinetmkr. h 1444 Second av.
Weber John, carpenter, h 507 W. 56th
Weber John, clerk, h 190 Monroe
Weber John, engineer, h 606 E. 11th
Weber John, laborer, h 44 Laight
Weber John, laborer, h Spuyten Duyvil
Weber John, liquors, 576 Lenox av.
Weber John, liquors, 218 W. 65th
Weber John, machinist, h 214 Delancey
Weber John, musician, h 158 E. 4th
Weber John, pedlar, h 611 E. 11th
Weber John, pedlar, h 137 Essex
Weber John, pianomkr. h 539 W. 29th
Weber John, shoes, 221 Third av.
Weber John, tailor, 76 Chrystie
Weber John jr. blankbks. 142 Fulton, h 24 Harman, B'klyn
Weber John C. carver, h 1970 Second av.
Weber John E. designer, h 153 Eighth av.
Weber John G. chairmkr. h 385 First av.
Weber John G. physician, 74 Rivington
Weber John H. pres. 74 Fifth av. h 115 W. 70th
Weber Joseph, barber, h Tenth av. n W. 133d
Weber Joseph, bdgh. 202 W. 28th
Weber Joseph, casemkr. h 513 E. 12th
Weber Joseph, cooper, 800 Eleventh av.
Weber Joseph, driver, h 21 Stuyvesant
Weber Joseph, driver, h 86 Third
Weber Joseph, drugs, 1024 Second av. & 674 Lex. av. h 305 E. 55th
Weber Joseph, electrician, h 165 Henry
Weber Joseph, finisher, h 137 W. 60th
Weber Joseph, furrier, h 148 Essex
Weber Joseph, printer, 66 Wooster, h 985 E. 161st
Weber Joseph, smith, h 500 W. 58th
WEBER JOSEPH, WORK HORSES TO LET, 52 Lewis, h 54 Lewis
Weber Joseph L. meat, 67 Hester
Weber Jules, servants, 100 W. 41st, h 402 E. 9th
Weber Julia, wid. Michael, h 513 E. 12th
Weber Julius, clerk, h 401 E. 50th
Weber L. Hoffman, tailor, 168 Elm
Weber Leonard, physician, 25 W. 46th
Weber Lorenz, brewer, h 12 Broome
Weber Louis, beer, 178 Rivington, h 119 Attorney
Weber Louis, butcher, h 160 Norfolk
Weber Louis, grocer, 272 Delancey
Weber Louis, setter, h 103 St. Mark's pl.

Weather Strips
BROWNE'S Metallic & other kinds
Booth's Theatre Building, 23d St. & 6th Av.
The Par. Metallic Weather Strip Co

Weber Louis, smith, h 1190 Railroad av.
Weber Louis, tailor, 403 E. 10th, h 610 E. 9th
Weber Louis, tailor, h 161 Suffolk
Weber Louis, wines, 141 Third av. & builder, 212 E. 80th, h 1368 Lex. av.
Weber Louisa, wid. Albert, h 203 E. 57th
Weber Louisa, wid. Paul, h 306 Fifth
Weber Ludwig, baker, 2054 First av.
Weber Margaret, wid. Fred. h 108 St. Mark's pl.
Weber Margaret, wid. George, h 336 E. 16th
Weber Martin, chairmkr. h r 309 E. 24th
Weber Martin, driver, h 370 Seventh av.
Weber Martin, laborer, h 102 Third av.
Weber Martin, smith, h 440 W. 40th
Weber Mary, dressmkr. 1073 Second av.
Weber Mary, wid. Albert, h 165 Henry
Weber Mary, wid. August, h 256 E. Houston
Weber Mary, wid. Henry, h 353 E. 85th
Weber Mary E. teacher, h 315 E. 85th
Weber Michael, tailor, h 405 E. 16th
Weber Michael, tailor, h 318 E. 66th
Weber Minnie, wid. Frederick, h 287 First av.
Weber Minnie, wid. Louis, h 293 E. 10th
Weber Morris, clerk, h 425 E. 75th
Weber Nathan, clerk, h 230 E. 71st
Weber Nicholas, laborer, h 511 Sixth
Weber Nicholas, tailor, h 119 Essex
Weber Norbert, baker, h 829 Eleventh av.
Weber Oscar, signs, 96 E. 10th
Weber Oscar B. brick, 633 E. 15th, h 1370 Lex. av.
Weber Oswald, manager, 743 B'way, h 251 Eleventh, B'klyn
Weber Otis S. artist, 4 W. 14th, h 44 Bank
Weber Ottmar, carpenter, h 422 Fifth
Weber Parepa, teacher, h 315 E. 85th
Weber Paul, beer, 110 Rivington
Weber Paul, drugs, 1880 Lex. av.
Weber Paul, tailor, h 334 E. 66th
Weber Paul, trimmer, h 328 E. 32d
Weber Paul A. A. clerk, h 222 Sixth av.
Weber Pauline, wid. Philip, h 429 Sixth
Weber Peter, h 115 Second
Weber Peter, baker, h 307 E. 45th
Weber Peter, baker, 1091 Ninth av.
Weber Peter, cook, h 145 W. 31st
Weber Peter, laborer, h 286 Ninth av.
Weber Peter, plasterer, h 1685 Av. A
Weber Peter, stables, Jerome av. n E. 185th
Weber Philip, h 109 Columbia
Weber Philip, h 510 E. 89th
Weber Philip, framer, h 419 E. 22d
Weber Philip, laborer, h r 506 W. 53d
Weber Philip, meat, 1226 Second av.
Weber Philip, shades, 50 Barclay
Weber Philip, varnisher, h r 407 W. 49th
Weber Philippine, wid. Charles, h 2344 First av.
Weber Reinhardt, cabinetmkr. h 447 E. 9th
Weber Robert L. teacher, h 2151 Third av.
Weber Romaine, eatingh. 30 College pl.
Weber Rudolph, baker, 666 Tenth av. h 694 Tenth av.
Weber Rudolph, boxmkr. h 69 First av.
Weber Rudolph, butcher, h 405 E. 29th
Weber Rudolph, waiter, h 441 Fifth
Weber Sarah, wid. Jacob, h 230 E. 71st
Weber Sarah E. wid. George, h 349 W. 41st
Weber Sebastian, crimper, 73 Gold, h Newark, N. J.
Weber Sigmund F. C. jeweler, 108 Third av.
Weber Simon A. dancing, 158 Third av.
Weber Stephen, grocer, 316 E. 66th
Weber Theodore, agent, h 431 E. 16th
Weber Theodore, cabinetmkr. 166 Mott, h 100 Canal
Weber Theodore A. machinist, h 227 Third av.
Weber Valentine, h 140 Second
Weber Valentine, bricklayer, h 362 E. 72d
Weber Washington, real estate, 145 W. 26th
Weber Wiegand, milk, 29 Spring, h 207 Mott
Weber Wilhelmina, wid. George D. h 41 Av. B
Weber William, cabinetmkr. h 376 Eighth
Weber William, cigarmkr. h 369 E. 10th
Weber William, cigarmkr. h 144 Ludlow

STEAM AND HOT WATER HEATERS. | Richardson & Morgan Co. | 92 Beekman St. See adv. pages 38 & 39 Pink Sheets Back of Book.

WATER METERS AND GAS ENGINES.
WEB 2086
NATIONAL METER CO.,
252 BROADWAY.
WED

FINE TABLE
CLARETS & SHERRIES
DU VIVIER & CO., 49 Broad St., N. Y.

Weber William, cook, h r 199 Allen
Weber Wm. eatingh. 64 Murray, h 30 College pl.
Weber Will am, engineer, h 2051 Second av.
Weber William, liquors, 1671 Av. A, h 450 E. 88th
Weber William, machinist, h 428 W. 37th
Weber William, shoes, 256 Third av.
Weber William, wines, 225 E. 4th
Weber William A. grocer, 422 W. 53d, h 262 W. 52d
Weber William F. coal, Boulevard n W. 95th
Weber William F. meat, 135 Division
Weber William V. publisher, 83 Park row, h 572 Lex. av.
Weber Wolfgang, carpenter, h 303 E. 83d
Weber J. & L. builders, 212 E. 80th
Weber Brothers, bakers, 666 & 694 Tenth av.
Weber & Betz, rattans, 77 Willett
Weber & Brand, grocers, 27 Bond
Weber & Bunke, coal, Boulevard n W. 95th
Weber & Co. wines, 141 Third av.
Weber & Dickson, liquors, 1601 First av.
Weber & Drosser, architects, 69 Bible h.
Weber & Engel, eatingh. 30 College pl.
Weber & Erskine, cigars, 43 Liberty
Weberg Henry, candy, 726 Third av.
Weberg Jacob, molder, h 686 E. 154th
Weberling Charles, smith, h 166 E. 91st
Weberly Mary, wid. Ezra, h 200 E. 115th
Webersinn August, furrier, h 723 Sixth
Webersinn Otto, furrier, h 723 Sixth
Webler Byron P. stamps, 37 Frankfort, h 387, 14th, B'klyn
Weborg Berndt, painter, h 2110 Second av.
Webs Charles, turner, h 311 Rivington
Webster Adelbert A. silverware, 30 E. 14th
Webster Albert L. civil eng. 3 Broad, h W. New Brighton, L. I.
Webster Alexander, machinist, h 306 W. 128th
Webster Alfred M. manager, 143 Chambers, h 312 W. 51st
Webster Augustus C. clerk, h 214 W. 20th
Webster Benjamin C. pres. 28 Burling sl. h W. New Brighton, S. I.
Webster Catharine, dressmkr, 107 W. 28th
Webster Charles, clerk, h 458 Ninth av.
Webster Charles B. drygds. 200 Sixth av. h Victoria h.
Webster Charles H. ins. 137 B'way, h 7 Fifth av.
Webster Charles L. publisher, 3 E. 14th, h Fredonia, N. Y.
Webster Charles L. & Co. publishers, 3 E. 14th
Webster David, physician, 266 Madison av. h Murray Hill h.
Webster Edward, barber, 54 Sullivan
Webster Edward, fireman, h 46 Manhattan
Webster Edward W. clerk, h 1633 Park av.
Webster Elizur G. silver, 14 Maiden la. h 394 Clinton av. B'klyn
Webster Ella, dressmkr, h 235 E. 123d
Webster Evan S. lawyer, 29 Wall, h 154 W. 133d
Webster Frank G. banker, 1 Nassau, h Mass.
Webster Frank M. men's furng. 741 Sixth av. h Tarrytown, N. Y.
Webster Franklin, sec. 33 Pine, h Orange, N. J.
Webster Frederick H. silver, 14 Maiden la. h 172 Lefferts pl. B'klyn
Webster George, h 107 W. 28th
Webster George, watchman, h 6 Norfolk
Webster George A. manager, 47 Cliff, h 137 Lynch, B'klyn
Webster Geo. N. lawyer, 121 E. 125th, h 60 E. 127th
Webster Geo. P. lawyer, 5 Beekman, h 60 E. 127th
Webster George W. waiter, h 345 W. 44th
Webster H. Wallace, clerk, h 200 W. 132d
Webster Hall, 119 E. 11th
Webster Hamilton, fish, h 245 E. 17th
Webster Harvey, feed, 193 Duane, h 498 E. 143d
Webster Henry, limbmkr, h 167 E. 112th
Webster H'y A. broker, 50 New, h 1958 Madison av.
Webster Henry A. builder, h 1633 Park av.
Webster Horace, liquors, 24 Monroe, h Cal.
Webster Howard S. broker, 113 Sixth av. h refused
Webster Hugh B. advertising, 154 Nassau, h 109 W. 33d
Webster Isaac L. paper, 58 John
Webster J. Everitt, architect, 110 E. 125th, h 2423 Eighth av.
Webster Jacob, underwear, 46 Walker, h 1453 Lex. av.
Webster James B. smith, h 227 W. 19th
Webster Jane, wid. Samuel A. h 498 E. 143d
Webster Jared P. carpenter, W. 70th c Tenth av. h 440 W. 58th
Webster John, agent, h 49 E. 21st
Webster John, cook, h r 163 Varick
Webster John H. lawyer, 69 Wall, h B'klyn
Webster John J. h 210 E. 76th
Webster Joseph G. wool, 142 Duane, h 67 Willow, B'klyn
Webster Joseph L. clerk, h 57 Watts
Webster Joseph M. clerk, h 1181 Washn. av.
Webster Joseph O. B. civil eng. 31 Chambers, h Valentine av. n High Bridge rd.
Webster Joseph T. notary, 19 W. 100th
Webster Josiah L. jr. drygds. 200 Sixth av.
Webster Loom Co. 411 W. 51st
Webster Lydia, wid. Thomas, h 15 Cornelia
Webster Mary, wid. William, h 13 W. 13th
Webster Mary F. costumer, h 246 E. 27th
Webster Michael, carpenter, h 205 E. 77th
Webster Rose, wid. George, h 206 E. 26th
Webster Rufus B. waters, 328 W. 42d
Webster Rufus P. S. books, 771 B'way, h 566 Herkimer, B'klyn
Webster Samuel, carriagemkr. h 718 Second av.
Webster Sarah, wid. Eben, h 210 E. 122d
Webster Sarah, wid. Samuel T. h 87 Lex. av.
Webster Sarah F. wid. Andrew, h 47 N. Moore
Webster Sidney, lawyer, 31 Nassau, h 245 E. 17th
Webster Stephen A. coal, 1 B'way, h 26 Beekman pl.
Webster Thomas, h 1240 Fulton av.
Webster Thomas, h 220 W. 135th
Webster Thomas, electrotyper, 31 E. Houston, h 901 Dekalb av. B'klyn
Webster William, v. pres. 411 W. 51st, h 1065 Washn. av.
Webster William B. laborer, h 126 Charles
Webster William H. h 246 E. 27th
Webster E. G. & Son, sliver, 14 Maiden la.
Webster H. & Co. liquors, 24 Monroe
Webster & White, silverware, 30 E. 14th
Wechselmann Solomon, clerk, h 59 Second
Wechsler Abraham, clerk, h 305 E. 79th
Wechsler Albert B. shirts, 521 B'way, h 162 E. 92d
Wechsler Benj. shirts, 521 B'way, h 1463 Lex. av.
Wechsler David, painter, h 179 Stanton
Wechsler Henry, h 360 E. 50th
Wechsler Henry, vests, 313 E. 51st
Wechsler Henry R. hats, 512 B'way, h 107 E. 65th
Wechsler Herman, tailor, h 50 Clinton
Wechsler Louis, furniture, 876 B'way
Wechsler Morris, editor, 97 Norfolk, & printer, 206 Rivington, h 82 Orchard
Wechsler Moses, pedlar, h 61 Chrystie
Wechsler Osias, pedlar, h r 71 Eldridge
Wechsler Reuben, tailor, h r 101 Hester
Wechsler Sigmund, tailor, h r 179 Ludlow
Wecht Adam, tailor, h 430 W. 36th
Wecht August, engineer, h 219 W. 28th
Wecht Benjamin, glazier, h 63 Chrystie
Wechter Andrew, driver, h 733 St. Ann's av.
Wechter Rudolph, cigarmkr. h 321 E. 74th
Weck Albert, cutler, 215 Centre, h 7 Delancey
Weck August, liquors, 19 Tenth av.
Weck Dorothea, wid. Andreas, h 455 Ninth av.
Weck & Kaiser, cutlers, 215 Centre
Wecker Morris, trimmingmkr. h 92 Rivington
Wecker Robert, turner, h 455 W. 38th
Wecker Solomon, tailor, h 83 Stanton
Weckerle Mary, wid. George, h 215 E. 4th
Weckermann William, cabinetmkr. h 342 E. 80th
Wecklein George, machinist, h 510 W. 26th
Weckner Henry, musician, h r 165 Allen
Weckwerth Joseph, tailor, 176 Orchard
Wedaski John, cabinetmkr. h 141 Orchard
Wedde Albert, hops, 40 Stone
Wedde Charles, baker, h 120 Seventh
Weddell Alexander L. driver, h 469 Fourth av.
Wedder John, shoemkr. h 442 E. 12th
Weddigen August, imp. 472 Broome, h 270 Berkeley pl. B'klyn
Weddigen Louis, imp. 472 Broome, h Germany
Weddigen Louis & Co. imps. 472 Broome

MERCHANTS EXCHANGE NAT. BANK OF THE CITY OF N. Y.
SOLICITS YOUR ACCOUNT. 257 Broadway.
PHINEAS C. LOUNSBURY, Prest. ALLEN S. APGAR, Cashier.

BUTTER DISHES AND ORANGE BOX SHOOKS. | Office, 333 Hudson Street. JOHN SPERRY MFG. CO., | VENEERS FOR CARS, CHAIR SEATINGS, BREWERS' CHIPS.

Weddle William B. whiting, 83 Maiden la. h Nyack, N. Y.
Wedegartner Henry, clerk, h 46 Macdougal
Wedegartner Herman H. foreman, h 36 Laight
Wedekind Anna, wid. August, grocer, 1014 Second av.
Wedekind August, physician, E. 151st n Courtlandt av.
Wedekind Augustus C. (Rev.) h 4 Vannest pl.
Wedekind Emily, wid. Frederick, h 124 Park row
Wedekind Geo. grocer, 1576 First av. h 400 E.82d
Wedekind Gustavus, glass, 124 Park row, h 36 Division
Wedekind Lorenz, shoemkr. h r 74 Allen
Wedekind Luther L. physician, 4 Vannest pl. & 47 E. 30th
Wedekind William, baker, h 217 Broome
Wedekind Brothers, grocers, 1576 First av.
Wedekind & Co. glassblowers, 124 Park row
Wedeles Hugo, hops, 80 Pearl, h 58 E. 78th
Wedelstädt Minnie, dressmkr. 440 E. 13th
Wedemeyer Arnold J. D. pres. 6 Harrison, h 153 W. 12th
Wedemeyer Ernst, laborer, h 478 Willis av.
Wedemeyer George H. liquors, 1090 Third av. h 1055 Third av.
Wedemeyer Gustave, candy, 345 E. 23d
Wedemeyer Herman, eatingh. 154 & 227 Grand, h 24 Rutgers pl.
Wedemeyer William, baker, h 28 King
Wedemeyer & Fick, eatingh. 154 & 227 Grand
Weder Eliza, wid. William, h 240 E. 108th
Wedersheim Morris, tailor, h 109 Ridge
Wedlock Eliza, wid. John, h 522 W. 28th
Wedlock Michael, laborer, h 426 E. 17th
Weeber Charles, baker, h 347 W. 38th
Weeber Charles, drygds. 998 First av.
Weeber Charles G. seeds, 114 Chambers, h B'klyn
Weeber Theodora, dressmkr. 998 First av.
Weed Albert, h 1385 Park av.
Weed Albert G. dentist, 62 W. 35th
Weed Anne L. dressmkr. 113 E. 119th
Weed Arthur J. mech. eng. h 19 W. 22d
Weed B. V. express, 117 John, h B'klyn
Weed Benjamin, 59 Liberty, h Noroton, Ct.
Weed C. B. clerk, h 222 E. 128th
Weed Charles A. pres. 40 B'way, h Pa.
Weed D. F. h 35 Gramercy pk.
Weed Dewitt V. clerk, h 131 E. 128th
Weed Edgar T. physician, 246 Lenox av.
Weed Edwin A. engraver, 18 N. William, h 289 Heyward, B'klyn
Weed Edwin P. ins. 38 Park row, h Greenwich, Ct.
Weed Eliza, wid. Henry, h 374 Tenth av.
Weed Emmet W. shoes, 194 Church, h 314 E. 58th
Weed Ernest F. dentist, 155 Madison av.
Weed Frank G. police. h Woodlawn
Weed Franklin, shoemkr. r 53 King
Weed George E. treas. 419 Eighth, & pres. 814 E. 9th, h 63 W. 73d
Weed George L. pres. 11 Gold, h 448 Putnam av. B'klyn
Weed Harriet A. h 12 W. 12th
Weed Harvey, lawyer, 38 Park row, h 58 W. 35th
Weed Harvey N. pres. 40 B'way, h Flushing, L. I.
Weed Henry F. v. pres. 11 Gold, h B'klyn
Weed Henry F. woolens, 39 White, h Noroton, Ct.
Weed Henry W. h 1411 Park av.
Weed Henry W. H. clerk, h 201 E. 29th
Weed Israel, clerk. h 338 W. 21st
Weed James, broker, h 24 W. 31st
Weed James L. contractor, h 41 W. 25th
Weed James M. clerk, h 34 W. 12th
Weed James W. clerk, h 349 W. 49th
Weed John, shoemkr. h 1029 First av.
Weed John, woolens, 39 White, h Everett h.
Weed John M. carpenter, r 223 E. 23d, h 713 Leonard, B'klyn
Weed John W. lawyer, 7 Nassau, h Flushing, L. I.
Weed Joseph D. & Co. (refused) 281 G'wich
Weed M. F. grocer, 2697 Eighth av.
Weed Margaret, wid. Fitzgerald S. h 430 Seventh av.
Weed Martha, wid. Philip, h 227 W. 122d
Weed Mary J. wid. Ira, h 1411 Park av.
Weed Mortimer M. sec. 20 Nassau, h 163 W. 128th
Weed Pamela, wid. George C. h 53 W. 53d
Weed Samuel R. ins. 120 B'way
Weed Sarah C. wid. Alonzo, h 238 W. 26th
Weed Sidney, civil eng. h 629 E. 146th
Weed Smith M. lawyer, 21 Cortlandt, h Plattsburgh, N. Y.
Weed Theodore, treas. 30 Vesey, h 128 W. 130th
Weed William A. sec. 40 B'way, h Grand Central h.
Weed William H. engraver, 18 N. William, h 289 Heyward, B'klyn
Weed William H. jr carrier, h 415 Third av.
Weed William W. express, 117 John, 97 Mercer, 31 Hudson, 296 & 313 Canal, 1 & 11 Lispenard & 2 Walker
Weed E. A. & Son, engravers, 18 N. William
Weed & Becker Mfg. Co. tools, 11 Gold
Weed & Brother, woolens, 39 White
Weed & Kennedy, ins. 120 B'way
Weed & Paul, express, 117 John, 280 Canal, 59 Gold, 85 Reade & 206 Mercer
Weeden Arraline, cosmetics, 317 Sixth av.
Weeden Charles, clerk, h 142 W. 19th
Weeden Clinton R. pres. 53 Cedar, h R. I.
Weeden George F. flour, 16 Front, h 111 St. James' pl. B'klyn
Weeden George H. h 301 W. 53d
Weeden Grace E. stenographer, 45 B'way
Weedon Walter J. books, 25 Chambers, h 52 Concord, B'klyn
Weehawken Ferry, ft. Jay & ft. W. 42d
Weekes Arthur D. lawyer, 53 Wall, h Oyster Bay, L. I
Weekes Charles H. broker, 78 William, h B'klyn
Weekes F. Delano, lawyer, 58 Wall, h Oyster Bay, L. I.
Weekes Henry Deforest, lawyer, 58 Wall, h Oyster Bay, L. I.
Weekes I. C. pres. Pier 39 (old) N. R. h Po'keepsie N. Y.
Weekes James W. printer, 78 Duane, h 700 E. 139th
Weekes John A. lawyer, 58 Wall, h 47 E. 20th
Weekes John A. jr. lawyer, 71 Wall, h 47 E. 20th
Weekes William H. (Rev.) h 55 Prospect pl.
Weekes William T. stationer, 85 Nassau, h 179 Lewis av. B'klyn
Weekes J. W. & Co. printers, 78 Duane
Weekes & Forster, lawyers, 58 Wall
Weekly Democrat, 21 Park row
Weekly Freight Circular, 76 Beaver
Weekly Graphic, 39 Park pl.
Weekly Proof Sheet, 44 Beekman
Weekly Underwriter, 15 Cortlandt
Weekly Union & Catholic Times, 7 Barclay
Weeks Addison, clerk, h 204 W. 69th
Weeks Adelaide D. wid. James L. h Williamsbridge
Weeks Albertus A. stationer, 11 Gold, h 438 Monroe, B'klyn
Weeks Alexander, laborer, h 532 W. 49th
Weeks Archibald C. lawyer, 120 B'way, h 182 Park pl. B'klyn
Weeks Bartow S. lawyer, 10 Wall, h 152 W. 49th
Weeks Benjamin, h 2526 Eighth av.
Weeks Benj. meat, 56 Washn. mkt, h 195 E. 109th
Weeks Bridget, h 454 W. 33d
Weeks Burdette, laborer, h 406 E. 113th
Weeks C. W. h 2528 Eighth av.
Weeks Caleb S. dentist, 334 Fourth av.
Weeks Charles E. laundry, 286 Eighth av.
Weeks Charles H. clerk, h 745 G'wich
Weeks Charles L. flour, 4 State, h Newark, N. J.
Weeks Charles M. physician, 361 E. 71st, h 356 E. 72d
Weeks Charles R. mer. 74 Murray, h 157 W. 13th
Weeks Charles R. & Brother, mers. 74 Murray
Weeks Charles T. treas. 209 Franklin, h 170 Franklin
Weeks Dewitt C. builder, 14 Vesey, h E. 163d n Mott av.
Weeks Edward F. stationer, 52 Cedar, h Elizabeth, N. J.
Weeks Eliza, wid. Hiram, h 341 W. 41st
Weeks Ella, wid. William S. h 32 Cornelia
Weeks Ellen, wid. Solomon, h 38 Cornelia
Weeks Emily, wid. Edward C. h 71 E. 128th
Weeks Emma, men's furng. 161 Essex, h 1158 Third av.
Weeks Emma J. h 136 E. 44th
Weeks Francis H. lawyer, 120 B'way, pres. 212 W. 41st, & v. pres. 21 University pl. h 11 E. 24th
Weeks Francis M. builder, 14 Vesey, h E. 163d n Mott av.
Weeks Frank H. collector, h 2421 Eighth av.
Weeks Frederick, trucks, 1767 Weeks
Weeks George, driver, h 710 Eleventh av.
Weeks George, instmkr. h Webster av. n E. 179th
Weeks George E. fireman, h 47 Rutgers
Weeks George H. engineer, h 305 E. 119th
Weeks George H. u. s. a. 33 W. Houston
Weeks George W. clerk, h 241 W. 31st

MADE FROM PURE CREAM. | HORTON'S ICE CREAM. | French, Italian and American.

ROBT. ROOSEVELT, *Pres.*
JOHN D. VERMEULE, *V.-Pres.*
GEO. W. VAN SICLEN, *Sec.*

HOLLAND TRUST CO.
7 WALL STREET.
Capital $500,000 paid-in in Cash.

Current Interest Allowed on Deposits.
Checks paid through the N. Y. Clearing House



Weeks George W. physician, 154 W. 105th
Weeks George W. real estate, 283 Elizabeth, h 130 Hooper, B'klyn
Weeks Gertrude M. stenographer, 38 Park row, h 55 Prospect pl.
Weeks Grenville M. physician, 356 E. 72d
Weeks Harvey K. mer. 70 Worth, h 176 Clerk, J. C.
Weeks Henry, engineer, h 47 Hamilton
Weeks Henry A. h 31 W. 58th
Weeks Henry C. builder, 56 E. 23d
Weeks Herbert A. mer. 74 Murray, h Grand View, N. Y.
Weeks Hyland B. mason, h 207 E. 88th
Weeks Hyland D. contractor, 262 W. 126th
Weeks Isaac C. fireman, h 2100 Washn. av.
Weeks Jackson, trucks, 724 E. 175th
Weeks Jacob (estate of) 283 Elizabeth
Weeks Jacob, tailor, h 337 E. 10th
Weeks James, broker, 18 Wall, h Grand View, N. Y.
Weeks James A. driver, h 763 E. 165th
Weeks James E. clerk, h 136 E. 44th
Weeks John, h 725 E. 9th
Weeks John, h 24 W. 22d
Weeks John, butcher, h 215 E. 41st
Weeks John H. police, h 1685 Topp ng
Weeks John J. cutter, h Williamsbridge
WEEKS JOHN R. jr. lawyer, 80 B'way, h 919 Broad, Newark, N. J.
Weeks Leander, carpenter, 209 E. 81st, h 177 E. 111th
Weeks Mary, wid. Edmond, h 52 Charles
Weeks Matthew, shoes, Kingsbridge rd. c E. 188th
Weeks Nathaniel, furniture, 108 W. 23d, h Mamaroneck, N. Y.
Weeks Noah L. mason, h 257 E. 86th
Weeks Phillips, h 131 W. 41st
Weeks Robert B. engineer, 22 Union sq. E. h 414 Decatur, B'klyn
Weeks Robert G. treas. 50 John
Weeks Rosanna, wid. George, cigars, Union c Ogden av.
Weeks Rufus W. actuary, 346 B'way, h 50 W. 9th
Weeks Samuel, laborer, h 878 Eleventh av.
Weeks Samuel, real estate, 49 Mott, h 646 Madison av.
Weeks Sanford E. produce, 182 Washn. h B'klyn
Weeks Sanford H. hay, 385 W. 11th, h 4 St. Luke's pl.
Weeks Stephen H. proctor, 41 E. 49th, h 108 E. 55th
Weeks Thomas M. h Tenth av. n W. 125th
Weeks Thomas W. treas. 10 Warren, h 533 Bedford av. B'klyn
Weeks Wesley, engineer, h 431 E. 114th
Weeks William, barber, h r 337 W. 44th
Weeks William, carpenter, h 100 W. 50th
Weeks William, men's furng. 1158 Third av.
Weeks William, rags, 259 W. 47th
Weeks Wm. E. stationer, 149 Church, h 80 W. 132d
Weeks William F. embds. 66 White, h 2 E. 131st
Weeks William H. keeper, h 47 Rutgers
Weeks William H. painter, h 312 E. 27th
Weeks Wm. H. pres. 3 E. 4th, h 789 Madison av.
Weeks William L. gateman, h 1836 Bathgate av.
Weeks William S. produce, 182 Washn. h B'klyn
Weeks S. H. & Co. hay, 385 W. 11th
Weeks & Brother, produce, 182 Washn.
Weeks & Campbell, stationers, 149 Church
Weeks & Parr, flour, 4 State
Weems Octavius T. clerk, h 410 W. 46th
Weene Abraham, h 161 Rivington
Weeser John, tailor, 296 B'way, h 288 Hewes, B'klyn
Weeser & Schmitt, tailors, 296 B'way
Weete Augusta, wid. Henry, h 30 G'wich
Weever Francis, janitor, h Tenth av. n W. 96th
Wefelmeyer Barbara, wid. Frederick, h 9 First
Wefer Henry, bkbinder, h 416 Sixth
Wefer John M. printer, 17 Bond, h 214 Stockton, B'klyn
Wefer Sophia, wid. Christian D. h 88 Av. A
Wefer William, cabinetmkr. h 250 Division
Weg Samuel, buttonholemkr. h 20 Essex
Wegbahn John, cigars, 1442 Second av.
Wege Bertha, beer, 152 William
Wegel Frederick, h 350 E. 9th
Wegener Adolph, brasswkr. h 324 E. 28th
Wegener Charles, cutter, h 201 E. 85th
Wegener Charles H. supt. h 2017 Park av.
Wegener Charles J. produce, 28 Little W. 12th, h 24 Bank
Wegener Emma, wid. John, h 124 Forsyth
Wegener Frederic, commr. h 370 Bleecker
Wegener Frederick, grocer, 150 Lewis
Wegener Gustav A. waiter, h 304 E. 25th
Wegener Hugo, provns. 1038 Tenth av,
Wegener Theodore, mason, h 630 Morris av.
Wegerbaur Antoinette, wid. Joseph, h 209 E. 4th
Wegerbaur Anton, cigarmkr. h 209 E. 4th
Wegerle Moritz, bartender, h 318 Broome
Wegert Frederick, shoes, 22 Av. B
Wegford John P. ostler, h 314 W. 39th
Wegge John A. cutter, h 304 W. 134th
Weglein John J. wines, 20 Desbrosses, h Cal.
Weglein Simon, cutter, h 2371 Third av.
Wegman Dominicus, fruit, 79 Barclay, & treas. 67 Park pl. h Ocean av. c Main, J. C.
Wegman Henry, carpenter, h 416 Sixth
Wegmann Edward jr. civil eng. 324 St. Nicholas av.
Wegmann Frank, grocer, 529 E. 11th
Wegmann Frederick, carpenter, h r 542 Sixth
Wegmann John, varnisher, h 529 E. 11th
Wegmann John C. painter, h r 161 Essex
Wegmann Oscar, teas, 635 E. 11th
Wegner Anna, costumes, 1 Third
Wegner August, driver, h 446 W. 28th
Wegner Ferdinand M. cigarmkr. h 138 E. 4th
Wegner Herman, tailor, h 93½ Seventh
Wegner Martha, costumes, 1 Third
Wegner A. & M. costumes, 1 Third
Wegrauch Peter, boxmkr. h 89 Third
Wegst George, carpenter, h 149 Allen
Wehage Herman, grocer, 507 W. 46th
Wehenkel Emil, florist, h 213 E. 80th
Wehenkel Gallus C. engineer, h 1012 Tenth av.
Wehenkel George, provns. 586 Second av.
Wehinger Joseph, machinist, h 1498 Lex. av.
Wehl John, painter, h 1675 Third av.
Wehl Peter, clerk, h 116 Norfolk
Wehlau John, carpenter, h 555 W. 44th
Wehle A. h 227 E. 14th
Wehle Charles, lawyer, 290 B'way, h 53 E. 66th
Wehle Frederick, wool, 511 W. 45th, h 59 W. 83d
Wehle Gottbelf, smith, h 401 E. 122d
Wehle Henry, lawyer, 64 Cedar, h 154 W. 105th
Wehle Theodore, ammunition, 32 Liberty, h 59 W. 83d
Wehle Theodore & Co. ins. 32 Liberty
Wehle & Jordan, lawyers, 62 Cedar
Wehlein John, driver, h 321 Av. A
Wehler Frank, plumber, 202 E. 109th
Wehler Henry, electrician, h 1884 Third av.
Wehler Max, cabinetmkr. h 236 Av. A
Wehlsamie Constantine, eatingh. 221 Worth, h 11 James
Wehman Henry J. publisher, 130 Park row, h 1024 Greene av. B'klyn
Wehman John, printer, h 301 E. 103d
Wehman Louis, tailor, h 78 Third
Wehman Mary, wid. Anton, h 428 Sixth
Wehmeir William, shoemkr. h 430 W. 28th
Wehmeyer Charles C. framer, h 211 E. 88th
Wehmeyer Emma, wid. Herman, h 143 W. 62d
Wehmeyer Ernest, grocer, 2056 Third av.
Wehmeyer & Miesner, grocers, 2056 Third av.
Wehncke Ernst, mer. 42 Beaver, h Stapleton, S. I.
Wehncke & Co. mers. 42 Beaver
Wehner Anna F. wid. Rudolph E. h 502 E. 17th
Wehner Charles, engraver, h r 144 Essex
Wehner Charles, musician, h 101 First av.
Wehner John, painter, h 18 Clinton
Wehner John M. cutter, h 223 Seventh
Wehner Louis, janitor, h 142 E. 86th
Wehner Mary, wid. Baptist E. h 960 Union av.
Wehner Paul C. musician, h 502 E. 17th
Wehnes Frederick, meat, 978 First av.
Wehnes Henry, meat, 978 First av.
Wehnes Brothers, meat, 978 First av.
Wehr Charles, clerk, h 258 Rivington
Wehr Conrad, cigarmkr. h 421 Fifth
Wehr Joseph, painter, h 521 Fifth
Wehrberger Joseph F. cabinetmkr. h 422 E. 123d

Hartshorn's Shade Rollers. Notice name of Stewart Hartshorn in script on labels, and avoid being fooled.

GAS FIXTURES AND ELECTROLIERS | THE MITCHELL VANCE CO. Successors to MITCHELL, VANCE & CO. | 836-838 Broadway.

Wehrenberg Dederick, liquors, 40 Rose, h 31 New Chambers
Wehrenberg Dederick W. h 76 E. 110th
Wehrenberg Ehler, grocer, 2341 Second av. h 251 E. 120th
Wehrenberg George H. liquors, 258 G'wich, h 88 Murray
Wehrhane Charles, banker, 28 Broad
Wehrheim Carl, baker, h 118 Third
Wehrheim Charles, painter, h 1676 First av.
Wehrheim Mary, dressmkr. 1676 First av.
Wehringer Christian F. painter, h 2037 Second av.
Wehrkamp Henry, tailor. 185 E. 76th
Wehrle Adolph, shoes, r 160 Orchard
Wehrle Charles, upholsterer, h 423 Fifth
Wehrle Frederick J. charcoal, 548 W. 25th, h 419 W. 24th
Wehrle Joseph, bottler, h 234 W. 33d
Wehrle Joseph, hotel, Fourth av, c. E. 18th
Wehrle Matthew, laborer, h 42 E. 92d
Wehrle Peter, beer, 352 E. 54th
Wehrle Rudolph, weaver, h 427 W. 52d
Wehrle Samuel, fireman, h 502 W. 44th
Wehrlen Louisa, dressmkr. 306 W. 47th
Wehrlin John, finisher, h 501 E. 144th
Wehrlin Martin, dyer, h 322 E. 114th
Wehrman Adolph A. painter, h 1702 Ninth av.
Wehrman Anthony, painter, h 1661 Fleetwood av.
Wehrman August W. grocer, 37 Spring, h 326 Broome
Wehrman Henry, hardware, 113 W. Houston
Wehrman Philip, machinist, h 236 W. 26th
Wehrmann Alfred, h 136 E 119th
Wehrmann Anna, h 2292 Eighth av.
Wehrmann George F. lawyer, 133 William, h 421 E. 119th
Wehrmann Henry, decalcomanie, 30 Vesey, h 233 E. 107th
Wehrmann John, glovemkr. h 76 Thompson
Wehrmann Michael, shoes, 249 W. 31st
Wehrmann William, beer, 204 E. 38th
Wehrmann & Kirkeby, decalcomanie, 30 Vesey
Wehrum Charles C. wood, 311 Av. B, h 315 E. 20th
Weiand Daniel, framemkr. h 61 Av. C
Weiand Peter, cabinetmkr. h 228 E. 122d
Weibel Adolph, furs, 2 Bond, h 38 E. 4th
Weibel Joseph, painter, h 195 Second
Weibert Frank, candymkr. h 349 W. 38th
Weibert John, brewer, h 1359 Fulton av.
Weibler Joseph, real estate, 218 E. 102d
Weiblinger Magdalena, wid. Julius, beer, 139 Chrystie
Weibrecht Charles, hangings, 390 Eleventh av. h B'klyn
Weichel George, carpenter, h 616 Fifth
Weicher Richard G. barber, 134 Pearl, h 319 Division av. Bklyn
Weichert Arnold, chemist, 101 Wall, h 10 Tenth, Hoboken
Weichselbaum Sigmund, tailor, h 29 Ludlow
Weick Alois, cabinetmkr. h 322 Henry
Weick Charles F. carpenter, h 308 W. 44th
Weick Elizabeth, wid. Frederick, h 215 E. 4th
Weick Frederick, shoemkr. h r 187 Mott
Weick Joseph, shoes, 642 Sixth
Weick Louis, butcher, h 424 W. 36th
Weick Louis, plasterer, h r 607 E. 9th
Weick Margaret, wid. John, h 409 E. 59th
Weick Peter, wagons. 405 W. 36th
Weickel Janet, h 311 E. 48th
Weickel John, milk, 211 E. 47th, h 224 E. 47th
Weicker Otto, clerk, h r 36 Forsyth
Weicker Theodore, manager, 73 William, h 100 Montague, B'klyn
Weickert Charles, beer, 21 Rivington
Weickert Ernst, drugs, 2482 Eighth av. h 268 W. 133d
Weickert Frederick, laborer, h 1737 Second av.
Weickert Michael, beer, 473 E. Houston
Weickum William C. watchmkr. 48 Maiden la. h 596 Leonard, B'klyn
Weid Helena, wid. Michael, h 332 E. 9th
Weidanz Regina, h 243 W. 30th
Weide August, news, 259 W. 19th
Weide Louis, agent, 45 West
Weide Michael, pedlar, h r 130 E. Houston
Weidelich Geo. smith, 2418 Park av. h 530 W. 27th
Weidemann Nicholas, harness, 115 E. 129th
Weidemann Paul, cigarmkr. h 310 E. 54th
Weidemann Wilhelmina, wid. Adolph, h 211 E. 57th
Weidemann William, barber, 95 W. B'way
Weiden Robert, upholsterygds. 317 Bowery, h 84 Banzett, B'klyn
Weidenbach Edward, starch, 48 Park pl. & dye stuffs, &c., 536 W. 14th, h 315 President, B'klyn
Weidenburner Joseph, porter, h 425 First av.
Weidendorff Henry, carpenter, h 161 Washn.
Weidenfeld Camille, banker, 54 Wall, h Orange, N. J.
Weidenfeld Joseph, drugs, 1928 Third av.
Weidenhammer Frederick, pianomkr. h 24 Clinton
Weidenhammer Martin, wheelwright, h 330 E. 115th
Weidenkellar William, linens, 76 Franklin, h 253 Ewen, B'klyn
Weidenkopf John, shoes, 859 Courtlandt av.
Weider August, embdr. h r 602 Sixth
Weider Frances, buttonholemkr. h 121 Attorney
Weider John, ins. 224 Centre, h 4 First
Weiderberg William, carpenter, h 517 W. 48th
Weiderman Oscar, mason, h 1669 Av. A
Weidermann Ernst, cutter, h 430 Sixth
Weidermann Paul, cutter, h 309 W. 38th
Weidert Ernest, clerk, 22 Maiden la. h 79 Ross, B'klyn
Weidfink Christian, printer, h 11 First
Weidhaas Gustav A. newels, 258 W. 28th, h 448 Eighth av.
Weidig Charles, meat, 855 Tenth av.
Weidig Henry F. baker, 381 Third av.
Weidig Julius, driver, h 416 Fifth
Weidig Louis L. printer, h 344 E. 9th
Weidinger George, machinist, h 23 Av. B
Weidinger Paul, chemicals, 76 Pine, h 457 Macon, B'klyn
Weidler Henry, pedlar, h 411 E. 9th
Weidler Jacob, pedlar, h 105 Second
Weidlich Alexander, driver, h 723 Fifth
Weidlich Ernst A. eatingh. 44½ Maiden la. h 272 Marcy av. B'klyn
Weidlich Rudolph, tailor, h 305 E. 24th
Weidlig Conrad, jeweler, h 154 Ludlow
Weidling Chas. G. (Rev.) h E. 141st n Robbins av.
Weidling Charles G. jr. detective, h 10 Varick pl.
Weidling Emil, foreman, h E. 141st n Robbins av.
Weidman George J. painter, h 306 W. 20th
Weidman George L. candy, 1211 B'way, h St. Omer h.
Weidmann Anton, toys. 306 B'way, h 217 E. 13th
Weidmann Frederick, cabinetmkr. h 52 Av. A
Weidmann Jacob, tailor, 412 E. 15th
Weidmann Jacob, weaver, h 332 E. 29th
Weidmann Robert, jeweler, 130 Fulton, h 169 E. 95th
Weidmer Louis, machinist, h 370 E. 76th
Weidmeyer Margaret, wid. Frederick, dressmkr. 80 Madison
Weidner Anton T. baker, 192 Av. B
Weidner Christian, tailor, h 107 St. Mark's pl.
Weidner Elizabeth, wid. Frederick, h 326 G'wich
Weidner Francesca, wid. Christian, h 76 Third
Weidner George, baker, 437 E. 59th
Weidner John, cornicemkr. h 502 Sixth
Weidner Julius, broker, h 56 E. 76th
Weidner Michael, meat, W. Washn. mkt, h 236 E. 45th
Weidner Pauline, teacher, h 1509 B'way
Weidner Wolfgang, brewer, h 216 E. 89th
Weidowsky Wenzel, packer, h r 602 Sixth
Weidt Leo, baker, 1074 Second av.
Weier Louis, cigars, 319 E. 43d
Weierd Catharine, wid. Michael, h r 193 Third
Weierich Frank, clerk, h 1 Attorney
Weiersbach John J. tailor, 262 Spring
Weiersbach William J. clerk, h 700 E. 144th
Weifenbach William C. lithographer, 88 Fulton, h 374 Webster av. J. C.
Weifert Christian, grocer, 436 Sixth
Weiffenbach Adam, h 5 Lewis
Weiffenbach Charles, h 322 Sixth
Weiffenbach Charles, cutter, h 369 Willis av.
Weiffenbach Charles jr. hangings, 196 E. Houston, h 322 Sixth
Weiffenbach George W. lawyer, 206 B'way
Weiffenbach Henry, hangings, 196 E. Houston, h 10 Lewis
Weiffenbach C. & H. hangings, 196 E. Houston
Weig Magdalena, wid. Joseph, h 148 E. 4th
Weig William J. cigars, 100 Stanton
Weigand Anton, clerk, h 95 Suffolk
Weigand Charles, baker, h 2294 Second av.
Weigand Christian, baker, 225 Second
Weigand Frank, jeweler, h 319 Fifth
Weigand Kilian, baker, 216 E. 4th
Weigand Lawrence, laborer, h 14 E. 134th

DEAN'S PATENT ARDENTER MUSTARD. | Established in London 1831. 361 & 363 Washington Street, and 84, 86 & 88 North Moore Street, N. Y.

Richardson & Boynton Co.,
232-234 Water Street.
WEI 2090

PERFECT FURNACES,
HOT-WATER HEATERS,
RANGES.
WEI

USE



Weigand Mary, wid. Conrad, h r 216 Spring
Weigand Michael, laborer, h 227 Second
Weigand Peter, laborer, h 160 Ridge
Weigand William, laborer, h Barry n Leggett av.
Weigand William, pktbkmkr. h 177 Chrystie
Weigant Charles, liquors, 1065 Av. A, h 2294 Second av.
Weigel Caroline, wid. Edward, h 356 W. 44th
Weigel Charles, cutter, h 514 Broome
Weigel Edward M. (Rev.) h 234 S. 5th av.
Weigel Emilie, wid. John, h. furng. 324 E. 54th
Weigel Ernestine, wid. Peter, h 319 E. 72d
Weigel Frederick, carpenter, h 709 E. 171st
Weigel Hugo, furrier, h 222 Fifth
Weigel Jacob, beer, Spuyten Duyvil
Weigel John, h 124 St. Mark's pl.
Weigel Louis, tailor, h 37 Ludlow
Weigel Michael, smith, h 12 Gansevoot
Weigel Paul, filer, h r 161 Second
Weigel Philip, laborer, h 72 Goerck
Weigel William, embdr. h 128 E. Houston
Weigele John, driver, h 531 W. 40th
Weigelt Charles L. upholsterer, h r 236 Av. A
Weigelt Louis, waiter, h 426 E. 66th
Weigerei Annetta, wid. Gustave, h 132 Third
Weigert Charles, clerk, h 345 E. 34th
Weigert Isidor, tailor, 87 E. B'way
Weigert Joseph, smith, h 96 First av.
Weigert Moritz, gilder, h 427 E. 83d
Weigert Philip, smith, h 118 Wooster
Weight Christopher, artist, 160 Fulton, h 361 W. 27th
Weight James W. roofer, 465 Ninth av.
Weight Sarah E. wid. Peter D. h 361 W. 27th
Weightman George, sec. 63 Pine, h 120 Hancock, B'klyn
Weightman William H. mech. eng. 19 Barclay & 24 Park pl. h 255 W. 4th
Weigl Frank, tailor, h 71 First av.
Weigle August H. clerk, h 132 E. 92d
Weigle Charles H. dyer, 9 Chrystie, 1500 Third av. 734 Eighth av. & Bronx n Samuel, h 140 E. 49th
Weigle Gottlob H. h 140 E. 49th
Weigler John, shirtmkr. h r 151 Broome
Weigler Joseph, h 448 W. 57th
Weigmann Alois, tailor, h 403 Fifth
Weigmann L. P. broker, 60 B'way
Weigner Adolph, clerk, h 231 E. 56th
Weigner Charlotte, cigars, 115 Av. B
Weigner Emanuel, cigars, 502 E. 73d, h 115 Av. B
Weigner & Kauder, cigars, 502 E 73d
Weigold Geo. gardener, h W. 114 h n Lenox av.
Weigold H'y, watchman, h W. 131st n Twelfth av.
Weigold Herman, smith, h Highbridge n W. 173d
Weigold John G. furniture, 550 Third av. h 1070 Union av.
Weigt Adolph, smith, h 441 Tenth av.
Weih Mary, wid. William, h 141 E. 12th
Weihbrecht Christina, wid. Frederick, candy, 13 Jackson, h 406 Madison
Weihe Henry A. carpenter, h 235 E. 59th
Weihe William A. weaver, h 550 W. 50th
Weiher Charles L. physician, 177 E. 78th
Weiher Francis, carpenter, h 420 W. 40th
Weiher John, sausages, 445 W. 38th
Weihermuller Frederick, shoes, 366 Seventh av.
Weihs Gustav, painter, h 116 Rivington
Weikel Adam, cigars, 315 Third av.
Weikert Alex. pianos, 111 E. 9th, h 201 E. 11th
Weikert Benjamin, pianos, 111 E. 9th, h 201 E. 11th
Weikert Constantin, musician, 203 E. 13th
Weikert John jr. pianos, 111 E. 9th, h 201 E. 11th
Weikert Brothers, pianos, 111 E. 9th
Weil Abraham, painter, h 301 E. 107th
Weil Adolph, pedlar, h 161 Ridge
Weil Adolph, printer, h 1487 First av.
Weil Adolph, sexton, h 275 Second
Weil Agnes, wid. Moritz, h 402 W. 45th
Weil Albert, clerk, h 421 E. 63d
Weil Alexander, men's furng. 423 Tenth av.
Weil Alphonse, hides, 51 Ferry, h France
Weil Alphonse & Brother, hides, 51 Ferry
Weil Anna, wid. Solomon, h 229 E. 85th
Weil August, men's furng. 538 B'way, h Mass.
Weil August M. loans, 150 B'way, h 133 W. 12th
Weil Barbara, wid. John, h 304 Third
Weil Barbara, wid. Philip, h 68 Cannon
Weil Benedict, meat, 1628 Third av.
Weil Benjamin, baker, 66 Av. C
Weil Bernard, cigars, 553 Third av.
Weil Bernard, cutter, h 336 E. 86th
Weil Bernard, drygds. h 229 E. 85th
Weil Bernard, meat, 1114 Second av.
Weil Bernard, shoes, 602 E. 12th
Weil Bernhard, driver, h 138 Essex
Weil Charles, clerk, h 255 E. 48th
Weil Charles, men's furng. 538 B'way, h Mass.
Weil Charles, tickets, 347 B'way, h 351 E. 77th
Weil Charles A. machinist, h 68 Cannon
Weil Christian, furrier, h 349 E. 87th
Weil David, cigars, 129 Canal
Weil David, furs, 191 Mercer, h 521 Henry, B'klyn
Weil David, hats, 1464 First av.
Weil Dederick, butcher, h 450 W. 38th
Weil Edward, feathers, 19 W. 4th, h Cal.
Weil Edward, tailor, h 2069 Second av.
Weil Edward, trimmingmkr. h 152 Norfolk
Weil Edward, wines, 33 S. William, h 326 E. 69th
Weil Edward & Brother, wines, 33 S. William
Weil Edwin, 202 B'way
Weil Elias A. drygds. 119 Duane, h Ga.
Weil Ellen, widow, h 325 E 78th
Weil Emanuel, feygds. 1117 Second av.
Weil Emanuel R. sec. 29 Spruce, h Ill.
Weil Emil, foreman, h 339 E. 77th
Weil Emil, pedlar, h 342 E. 48th
Weil Emil, shirts, 41 White, h 204 E. 105th
Weil Emil, trunks, h 205 E. 69th
Weil Emile, hides, 51 Ferry, h 4 Prospect pl.
Weil Ernest I. mer. 21 White, h 217 E. 79th
Weil Estella I. dressmkr. 331 E. 70th
Weil Eva, wid. Berthold, h 633 Sixth
Weil Frederick, carver, h 299 Rivington
Weil Frederick T. physician, 59 E. 130th
Weil George, shoemkr. h. 142 Seventh
Weil Henry, baskets, 336 Grand, h 93 Orchard
Weil H'y, lithographer, 90 Walker, h 252 E. 105th
Weil Herman, clerk, h 110 First
Weil Herman, cottongds. 21 White, h 150 E. 81st
Weil Herman T. machinist, h 47 Cannon
Weil Isaac, agent, h 630 Fifth
Weil Isaac, clerk, h 101 E. 110th
Weil Isaac, drygds. 165 Av. A, h 228 E. 12th
Weil Isaac, furs, 123 Mercer, & physician, 352 W. 57th
Weil Isaac, pedlar, h 340 Eighth
Weil Isidor, cutter, h 331 E. 70th
Weil Isidor, jewelry, 491 B'way
Weil Isidor, laborer, h 95 Seventh
Weil Isidor, painter, 249 E. 110th, h 323 E. 114th
Weil Isidor, tobacco, 115 Maiden la. h 232 E. 68th
Weil J. A. surveyor, h 105 E. 116th
Weil Jacob, h 354 E. Houston
Weil Jacob, candy, 1016 Second av.
Weil Jacob, clerk, h 351 E. 77th
Weil Jacob, meat, W. Washn. mkt, h 236 E. 58th
Weil Jacob, pres. 29 Spruce, h Newark, N. J.
Weil Jean, asst. editor, 24 Park pl. h 569 E. 156th
Weil Jeannette, wid. Julius, h 118 First
Weil Jonas, printer, h 110 Av. A
Weil Jonas, real estate, 327 E. 51st
Weil Joseph, clerk, h 172 E. 94th
Weil Joseph, jeweler, h 854 Sixth av.
Weil Joseph, stables, 263 E. 10th, h 307 E. 88th
Weil Jules, meat, 321 Seventh av. h 325 W. 30th
Weil Julia, wid. Henry, h 55 Av. C
Weil Julius, furs, 123 Mercer, h 36 W. 59th
Weil Lazarus, cases, 66 Nassau, h 2 Mitchell pl.
Weil Lehman, pedlar, h 309 E. 55th
Weil Leopold, broker, 70 Beaver, h 711 Madison av.
Weil Leopold, clerk, h 419 E. 79th
Weil Leopold, clerk, h 430 E. 80th
Weil Leopold, drygds. h 229 E. 85th
Weil Leopold, furs, 123 Mercer, h 352 W. 57th
Weil Leopold, jewelry, 35 Maiden la. h 64 E. 121st
Weil Leopold, tobacco, 115 Maiden la. h 232 E. 68th
Weil Leopold, v. pres. 29 Spruce, h Ill.
Weil Leopold & Brothers, furs, 123 Mercer
Weil Leopold & Co. jewelry, 35 Maiden la.
Weil Louis, h 352 W. 57th

FURS | **F. BOOSS & BRO.,** *Established 1853.* 449 BROADWAY IMPORTERS AND MANUFACTURERS. | **FURS**

Weil Louis, clerk, h 429 E. 86th
Weil Louis, clerk, h 176 Rivington
Weil Louis, liquors, 613 Third av.
Weil Louis, meat, 358 E. 10th
Weil Louis, pedlar, h 132 Henry
Weil Louis J. hats, 539 B'way, h 321 W. 124th
Weil Marcus, jeweler, 321 E. Houston
Weil Marcus, shoemkr. h 166 E. 56th
Weil Marcus, treas. 29 Spruce, h Ill.
Weil Martin, jeweler, 77 Av. C
Weil Martin J. jackets, 253 Church, h 36 E. 74th
Weil Mathilde C. agent, 140 Nassau
Weil Matilda, dressmkr, 1452 Second av.
Weil Matilda, school, 711 Madison av.
Weil Matilda, wid. Max, h 133 W. 12th
Weil Maurice, diamonds, 41 Maiden la. h 120 E. 85th
Weil Maurice, lithographer, 90 Walker, h 381 Marcy av. B'klyn
Weil Maurice, milliner, 543 B'way, h 346 W. 55th
Weil Max, h 36 E. 74th
Weil Max, gloves, 518 B'way
Weil Max, meat, 159 Prince
Weil Max, pktbks, 369 B'way
Weil Max P. grocer, 174 Duane, h 558 E. 158th
Weil Meyer, fcygds. 55 Leonard, h Cal.
*Weil Mrs. Leopold, school for young ladies, 711 Madison av.
Weil Moritz, cigars, 2264 Second av.
Weil Moritz, furs, 191 Mercer, h 340 E. 50th
Weil Moritz, tailor, h r 371 E. Houston
Weil Morris, linens, 57 Walker, h 224 E. 60th
Weil Morris, meat, 446 Tenth av. h 464 W. 35th
Weil Morris, trimmings, 75 Greene, h 220 W. 59th
Weil Moses, mer. 117 Duane, h 27 E. 76th
Weil Moses, pedlar, h 309 E. 4th
Weil Moses, stable, 263 E. 10th
Weil Nathan, meat, 1763 Lex. av. h 151 E. 110th
Weil Philip M. grocer, 174 Duane, h 559 E. 158th
Weil Ralph, drygds. 165 Av. A, h 177 Second av.
Weil Raphael, carrier, h 205 E. 102d
Weil Robert, teacher, h 711 Madison av.
Weil Rosa, wid. Susman, liquors, 166 Second
Weil Rosanna, wid. Ferdinand, h 313 E. 49th
Weil Samuel, drygds. 165 Av. A, h 228 E. 12th
Weil Samuel, jeweler, 46 Broome
Weil Samuel, meat, 60 Pike
Weil Samuel, men's furng. 538 B'way, h Mass.
Weil Samuel, paste, 196 Franklin, h 146 E. 113th
Weil Samuel, pedlar, h 314 Stanton
Weil Samuel, rectifier, h 159 E. 104th
Weil Samuel, trimmings, 75 Greene, h 220 W. 59th
Weil Selig, laborer, h 415 E. 63d
Weil Simon, clerk, h 682 E. 142d
Weil Simon, fcygds. 235 First av.
Weil Simon, shoes, 80 Warren, h 125 E. 56th
Weil Simon, wines, 33 S. William, h 326 E. 69th
Weil Solomon, h 207 E. 106th
Weil Solomon, h 1687 Lex. av.
Weil Solomon, clerk, h 208 E. 73d
Weil Solomon, v. pres. 29 Spruce, h Ill.
Weil Theodore, fcygds. 55 Leonard, h 32 E. 58th
Weil Wilhelmina, wid. Max, h 1629 Lex. av.
Weil William, agent, 124 E. 14th, h 1057 Lex. av.
Weil William, driver, h 24 Broad
Weil William M. 21 Maiden la. h 222 W. 121st
Weil D. & M. furs, 191 Mercer
Weil E. & Co. feathers, 19 W. 4th
Weil J. & Brothers, leather, 29 Spruce
Weil M. & T. & Co. fcygds. 55 Leonard
Weil Brothers, drygds. 165 Av. A
Weil & Co. tobacco, 115 Maiden la.
Weil & Co. tobacco, 65 Pine
Weil & Heidelbach, cottongds. 21 White
Weil & Livingston, pktbks. 369 B'way
Weil Brothers & Co. mers. 117 Duane & 32 Thomas
Weil, Dryfus & Co. men's furng. 538 B'way
Weil's David, Sons, lithographers, 90 Walker
Weilacher Caspar, eatingh. 109 Nassau, h 22 Harrison
Weilage George, liquors, 695 Sixth av.
Weiland Anna, wid. Bennet, h 237 E. 109th
Weiland Charles, barber, 159 Seventh av.
Weiland Charles, cutlery, 109 Bowery
Weiland Charles, driver, h 346 E. 92d
Weiland Jonas, hardware, 576½ Grand
Weiland Jonas S. cutter, h 57 E. 112th
Weiland Robert, cigarmkr. h 2089 Second av.
Weilbach Eva, wid. h 30 G'wich
Weilbacker Emil, brewer, h 431 W. 38th
Weilburg Nathan, real estate, 62 Bowery, h 122 First pl. B'klyn
Weiler Albert, broker, 37 College pl. h 106 E. 60th
Weiler Benjamin, barber, 71 Nassau, h 361 Third
Weiler Catharine A. cigars, 330 First av.
Weiler Charles H. imp. 103 Franklin, h El Mora, N. J.
Weiler Conrad, meat, 375 Bleecker
Weiler Frank M. civil eng. h 203 W 123d
Weiler Frederick, barber, 30 Stuyvesant, h 1665 Av. A
Weiler George, meat, 2617 Third av.
Weiler George P. carpenter, 1314 Railroad av.
Weiler Henry, builder, 436 E. 10th, h 155 E. 70th
Weiler Henry, candlemkr. h 170 Essex
Weiler Henry, liquors, Eighth av. c. W. 84th
Weiler Henry, meat, 72½ Vesey, h 419 E. 117th
Weiler Henry, smith, h 234 E. 54th
Weiler Isaac, pedlar, h 94 Av. C
Weiler Jacob, h 1314 Railroad av.
Weiler John, h 548 Tenth av.
Weiler John, meat, 235 E. 106th
Weiler Joseph, clerk, h 451 E. 56th
Weiler Louis, clerk, h 451 E. 56th
Weiler Louis, grocer, 361 Third
Weiler Louis, woodware, 282 Washn. h 820 Sixth av.
Weiler Marks, h 106 E. 60th
Weiler Mary A. wid. Peter R. h 693 Madison av.
Weiler Nathan, meat, 1763 Lex. av. h 151 E. 110th
Weiler Paul, varnisher, h 284 Broome
Weiler Pauline, dressmkr. 820 Sixth av.
Weiler Peter, carpenter, 1314 Railroad av.
Weiler Peter, stairbldr. 436 E. 10th, h 33 St. Mark's pl.
Weiler Peter R. h 693 Madison av.
Weiler Rose, wid. Simon, h 245 E. 61st
Weiler Samuel, h 349 E. 51st
Weiler Shelby, metals, 54 Cliff
Weiler Sophia, wid. Joseph, h 108 E. 113th
Weiler William, laborer, h 1033 Second av.
Weilhart Joseph, engineer, h 66 Cannon
Weiling John, porter, h 95½ Seventh
Weill Aaron, cigars, 2006 Second av.
Weill Adolph, sec. 27 Beekman, h 249 E. 30th
Weill Albert, clerk, h 411 E. 52d
Weill Alex. hosiery, 316 Church, h 345 E. 58th
Weill Alexandre, banker, 10 Wall, h France
Weill Benoit, wines, 9 G'wich av. h 112 Clinton pl.
Weill Bertha, wid. Max, meat, 2186 Third av.
Weill Charles, sec. ft. E. 118th, h 1068 Park av.
Weill David, flower matls. 172 Mercer, h 456 W. 49th
Weill David, shirts, 899 Third av.
Weill Ephraim, h 344 E. 51st
Weill Esther, eatingh. 25 W. Houston, h 994 Second av.
Weill Harry, hosiery, 316 Church, h 339 E. 58th
Weill Herman, cook, h 7 Third
Weill Isaac, shoes, 574 Third av. & 677 Second av.
Weill Isidor, agent, h 162 Seventh
Weill Jacob, meat, 1277 First av. h 2456 Second av.
Weill Joanna, grocer, 1658 First av.
Weill Joseph, lawyer, 535 B'way, h 137 W. 10th
Weill Joseph J. machines, 2317 Third av. h 2988 Third av.
Weill Leon, meat, 139 E. 110th
Weill Maurice, men's furng. h 311 E. 18th
Weill Max, waiter, h 215 E. 69th
Weill Michael, candy, 1025 Third av.
Weill Nathan, butcher, h 737 Second av.
Weill Paul, clerk, 125 Sixth av. h 112 Clinton pl.
Weill Samuel, clerk, h 395 Sixth av.
Weill Solomon, hosiery, 27 Lispenard, h 356 E. 50th
Weill Solomon, shirts, 123 Duane & 335 E. 53d, h 6 E. 17th
Weill William, meat, 273 Broome, h 104 Orchard
Weill A. & H. hosiery, 316 Church
Weille Julius & Co. feathers, 151 Mercer
Weiller Auguste imp. 355 B'way, h 49 E. 75th
Weiller Charles, plumber, h 498 Ninth av.
Weiller Daniel, imp. 355 B'way, h 49 E. 75th
Weiller John, smith, h r 223 W. 27th
Weiller William, butcher, h r 446 W. 41st
Weiller, Strauss & Co. imps. 355 B'way
Weills Abraham, optician, 319 E. 52d
Weills Marks X. oculist, 340 E. 30th
Weilman Charles, cloaks, 42 White, h 126 W. 71st
Weiman Catharine, wid. Philip, stationer, 124 Prince, h r 123 Prince
Weiman Conrad, machinist, h 168 E. 4th
Weiman John, tailor, h 420 E. 76th
Weiman William, cigarmkr. h 1535 Av. A
Weimann Catharine, wid. William, h 129 Clinton
Weimann Frederick, cigarmkr. h 506 Sixth
Weimann George F. clerk, h 263 E. 78th
Weimann Joseph, brewer, h 903 First av.

JAMES A. WEBB & SON, 165 Pearl Street, New York.
ALCOHOL. Established 1835. COLOGNE SPIRIT

WM. A. BOOTH, *Prest.*,
G. L. HUTCHINGS, *Cash.*,
H. CHAPIN, JR., *Asst. Cash.*

3d NATIONAL BANK,
20 NASSAU ST.
Capital, - $1,000,000.

FOREIGN EXCHANGE
BOUGHT & SOLD.
Accounts Solicited.

CAREFUL ATTENTION TO THE INTERESTS OF DEPOSITORS GUARANTEED.

WEI 2092 WEI

SCARFS AND SUSPENDERS.

BEST WC&W MADE.

THE TRADE SUPPLIED BY
WELD, COLBURN, & WILCKENS,
593 Broadway, New York.

Weimann Magdalena, wid. George, h 168 E. 4th
Weimann Philip, clerk, h 28 Av. B
Weimar Henry, boatman, h 435 W. 46th
Weimar Henry, mirrors, 317 E. 22d, h 163 E. 108th
Weimar Mary E. wid. Valentine, h 435 W. 46th
Weimar Philip, tailor, h r 11 Av. D
Weimar Sophia, wid. William, h 386 Eighth
Weimar Susman, tailor, h 19 Allen
Weimeisheimer Bernard, ice, 1500 Av. A
Weimer Charles F. bkbinder, h 1589 First av.
Weimer Christian, smith, h r 27 Ridge
Weimer Gottlieb, meat, 168 E. 4th
Weimer Henry, cigarmkr. h 427 Fifth
Weimer Henry, smith, h 972 Second av.
Weimer Jacob, laborer, h 640 E. 16th
Weimer John M. baker, h 254 Monroe
Weimer Joseph, driver, h 86 Third
Weimer Joseph, engraver, h 46 Stanton
Weimer Lewis, real estate, 56 Bond
Weimer Peter, eatingh. 1911 Third av.
Weimer Peter J. tailor, h 76 First
Weimer Theresa, grocer, 887 Tenth av.
Weimer William A. smith, h 152 W. 63d
Wein Anna, widow, h 96 Pitt
Wein Bertha, wid. Charles, stationer, 36 Allen
Wein Charles, builder, Ninth av. c W. 60th, h 127 W. 100th
Wein Ferdinand, clerk, h 502 Sixth
Wein Frederick, baker, 1733 Second av.
Wein Jacob, painter, h r 185 Clinton
Wein John A. cutter, h 1624 Av. B
Wein Max, tailor, h 28 Ludlow
Wein Xerxes, tailor, h r 11 Elizabeth
Weinacht Clara, dressmkr. h 305 Av. A
Weinacht Richard, clerk, h 304 Second av.
Weinand William, beer, 229 E. 103d
Weinbarg Adolph R. seaman, h 19 Washn.
Weinbarg Martin, grocer, 539 W. 57th
Weinbaum Harris, pedlar, h 98 Suffolk
Weinbaum Pincus, cigars, h 417 E. 34th
Weinbeer Ida, wid. Ignatius, h 242 E. 30th
Weinbeer Paul, smith, h 242 E. 30th
Weinberg Aaron, trimmings, 13 Suffolk
Weinberg Abraham, cloakmkr. h 28 Ludlow
Weinberg Abraham, corsets, 318 Church, h 98 Av. D
Weinberg Abraham, tailor, h r 206 Delancey
Weinberg Adolph, h 131 E. 82d
Weinberg Adolph, clothing, 7 Bleecker, h 80 Pitt
Weinberg Alexander G. lodgings, 283 Bowery
Weinberg Amelia A. h 109 E. 60th
Weinberg Anne, tailor, 114 Madison
Weinberg Ansel, h 116 E. 72d
Weinberg Benjamin, shoes, 862 First av.
Weinberg Bernard, clerk, h 236 E. 107th
Weinberg Bernard, tailor, r 55 Hester, h 115 Division
Weinberg Caroline, wid. Peter, h 158 W. 19th
Weinberg Charles, tailor, h 20 Ridge
Weinberg Charles, trimmings, 33 W. 23d, h 109 E. 60th
Weinberg Charles H. shoes, 229 First av.
Weinberg David, h 158 E. 78th
Weinberg David, agent, h 30 Orchard
Weinberg Davis, pktbkmkr. h 26 Eldridge
Weinberg Emil H. carver, 106 Eldridge
Weinberg Harris, baker, h 23 Forsyth
Weinberg Harris, tailor, h 21 Division
Weinberg Henry, clerk, h 324 E. 85th
Weinberg Henry, shoes, 229 First av.
Weinberg Herman, clerk, h 6 Orchard
Weinberg Herman, lacegds. h 224 Seventh
Weinberg Herman, tailor, 181 Hester
Weinberg Herman, tailor, h r 86 Pitt
Weinberg Herman L. shoes, 345 W. 38th
Weinberg Ignace, shademkr. h r 262 Rivington
Weinberg Isaac, clerk, h 1221 Third av.
Weinberg Isaac, tailor, h 77 Suffolk
Weinberg Isaac H. diamonds, 17 Maiden la. h 295 E. 10th
Weinberg Jacob, clerk, h 303 E. 55th
Weinberg Jacob, clerk, h 1625 First av.
Weinberg Jacob, clothing, 7 Bleecker, h 138 Pitt
Weinberg Jacob, supt. h 355 E. 69th
Weinberg Jacob B. painter, h 403 E. 79th
Weinberg Jane, wid. Abraham, h 67 Columbia
Weinberg Joseph, cigarmkr. h 76 Norfolk
Weinberg Joseph, drygds. 235 Av. A
Weinberg Joseph, police, h 303 E. 74th
Weinberg Josephine, h 135 E. 58th
Weinberg Julius, fcygds. 302 Bleecker, h 4 Grove
Weinberg Julius, laborer, h 13 Suffolk
Weinberg Lazarus, furrier, h 74 Norfolk
Weinberg Leah, wid. Simon, h 149 E. 44th
Weinberg Levy, clothing, 93 Baxter, h 91 Baxter
Weinberg Louis, glass, 59 Bayard, h 19 Forsyth
Weinberg Louis, tailor, 3 Prince, h 28 Ridge
Weinberg Mary, grocer, 13 Suffolk
Weinberg Mendel, smith, h r 52 Forsyth
Weinberg Michael, tailor, h r 165 Hester
Weinberg Moritz, shoemkr. h 63 Willett
Weinberg Morris, cigarmkr. h 18 Norfolk
Weinberg Morris, tailor, h 117 Ridge
Weinberg Morris, manager, 69 New, h 520 Vanburen, B'klyn
Weinberg Nathan, pedlar, h 230 Division
Weinberg Paul, tailor, 3 Prince, h 72 Norfolk
Weinberg Perry, jeweler, 300 Bowery, h 7 Division
Weinberg Philip, furs, 647 B'way, h 166 E. 72d
Weinberg Philip, tailor, h 113 Orchard
Weinberg Rachel, caps, 143 Prince, h 62 Essex
Weinberg Samuel, mer. 42 Bond, h 516 E. 84th
Weinberg Samuel, milliner, 7 Division
Weinberg Samuel, pedlar, h 134 Attorney
Weinberg Samuel, tailor, h 141 E. B'way
Weinberg Simon, ins. 229 First av.
Weinberg Solomon, cloaks, 41 Division
Weinberg Solomon, tailor, 58 Baxter, h 16 Norfolk
Weinberg Theodore, grocer, 23 Goerck
Weinberg William, embdr. h 23 Suffolk
Weinberg William, shoes, 813 Second av.
Weinberg C. & Co. trimmings, 33 W. 23d
Weinberg H. & Son, shoes, 229 First av.
Weinberg P. & Co. furs, 647 B'way
Weinberg Brothers, tailors, 3 Prince
Weinberg & Uhlfelder, corsets, 318 Church
Weinberger Adolph, teacher, h 167 Ridge
Weinberger Anne, widow, h 91 Sheriff
Weinberger Bernard, presser, h r 107 Lewis
Weinberger Bernhard, agent, 39 Essex & 342 E. Houston, h 225 E. 10th
Weinberger Caroline, wid. Julius R. h 162 Ridge
Weinberger David, pedlar, h r 85 Columbia
Weinberger David, presser, h r 270 Dalancey
WEINBERGER EDWARD, clothing & manufacturer of fine coats, 290 Stanton, h 293 Second
Weinberger Emanuel, furrier, h 226 Second
Weinberger Emil, tailor, h 546 Fifth
Weinberger Frances, wid. Morris, h 62 Pitt
Weinberger Henry, brushmkr. h 403 Sixth
Weinberger Henry, laborer, h 232 Stanton
Weinberger Henry, musician, h 314 Sixth
Weinberger Herman, tailor, h 121 Pitt
Weinberger Ignatz, pedlar, h 149 Ridge
Weinberger Isaac S. clerk, h 156 E. 81st
Weinberger Israel, shoemkr. h 114 Sheriff
Weinberger Jacob, tailor, h 138 Pitt
Weinberger Jacob, tailor, h 281 Stanton
Weinberger Joseph, decorator, h 621 E. 15th
Weinberger Joseph, shoes, 515 E. 16th
Weinberger Kalman, shoes, 180 First av. h 400 E. 11th
Weinberger Levy, tailor, h 50 Eldridge
Weinberger Louis, eatingh. 271 E. Houston
Weinberger Ludwig, cloaks, 267 E. Houston, h 175 Suffolk
Weinberger Ludwig, grocer, 66 Willett
Weinberger Mary, wid. Isaac, h 1469 Lex. av.
Weinberger Moritz, meat, 149 Ridge
Weinberger Morris, cutter, h 241 Eldridge
Weinberger Morris, tailor, h 295 Stanton
Weinberger Nathan, cloaks, 177 Attorney
Weinberger Peter, clerk, h 1411 Av. A
Weinberger Samuel, clerk, h 325 E. 72d
Weinberger Samuel, clerk, h 258 Rivington
Weinberger Samuel, pedlar, h 111 Ridge
Weinberger Sarah, wid. Nathan, h 75 Ridge
Weinberger Simon, fcygds. 523 Second av.
Weinberger Simon, shoemkr. h r 206 Delancey
Weinberger William, barber, 264 E. Houston, h 275 E. Houston
Weinberger Wolf, pedlar, h 43 Clinton
Weinblad Richard, machinist, h 525 W. 40th
Weinbold George, furrier, h r 185 Hester
Weinbrenner August, butcher, h 147 Essex

EAST RIVER STEAM KINDLING WOOD FACTORY
1104 First Avenue, cor. E. 61st St. } Orders received through all American District and Western Union Telegraph Offices FREE. *Send for Price-List.* FRED. BUSK, Prop.

Huyler's COCOA FOR BREAKFAST AND SUPPER.
PURE! HEALTHFUL!!
Sold by all Grocers.

Weinburg Daniel M. pedlar, h 273 Third
Weinburg William, cabinetmkr. h 13 Third
Weinburg Wolf M. embdr. h 67 Ludlow
Weinburger Joseph, tailor, h 248 Second
Weinburger Max, driver, h 515 W. 38th
Weinchauf Albert, carpenter, h r 21 Jones
Weindell Mary, wid. Carl, h 322 E. 26th
Weindorf John, cigars, 179 Prince
Weindorf William H. cigarmkr. h 24 Vandam
Weineck John, laborer, h 518 W. 30th
Weinel Philip, liquors, 104 Sixth av.
Weiner Aaron, turner, h 226 Second
Weiner Albert, drygds. 437 Grand
Weiner August, boxmkr. h 86 Willett
Weiner Caroline, wid. Nicholas, h 761 Tremont av.
Weiner Conrad, h 351 E. 32d
Weiner David, presser, h r 92 Willett
Weiner Eugene, music, h 317 E. 13th
Weiner Frederica, wid. Frank, h r 513 E. 12th
Weiner George, shoemkr. h r 5 Chrystie
Weiner Henrietta, wid. James, h 239 E. 73d
Weiner Herman, cigarmkr. h 1354 First av.
Weiner Herman, tailor, h 85 Av. C
Weiner Hugo, shoes, 22 Allen
Weiner Isidor, pedlar, h 148 Eldridge
Weiner Isidor, tailor, h 409 E. 17th
Weiner Jacob K. woolens, 248 Canal, h 1035 Lex. av.
Weiner James, painter, h 1893 Washn. av.
Weiner John, grocer, 1606 Second av.
Weiner Joseph, grocer, 245 Second
Weiner Julius, bkbinder, h 63 Chrystie
Weiner Leopold S. woolens, 248 Canal, h 1035 Lex. av.
Weiner Louis, tailor, h 97 Orchard
Weiner Max, pres. 4 Bond, h 217 Third
Weiner Mina, widow, trimmings, 54 W. 23d, h 225 W. 14th
Weiner Minnie, bdgh. 74 Forsyth
Weiner Morris, cigarmkr. h r 79 Eldridge
Weiner Morris, jeweler, h 407 E. 81st
Weiner Morris, trimmingmkr. h 143 Delancey
Weiner Moses, suspendermkr. h r 92 Attorney
Weiner Nathan, painter, h 224 Second
Weiner Philip, meat, h 436 E. 58th
Weiner Samuel, baker, 73½ Columbia
Weiner Samuel, clerk, h 174 Rivington
Weiner Samuel, dressmkr. 14 Suffolk
Weiner Samuel, tailor, h 100 Norfolk
Weiner Sarah A. wid. Francis, h 326 W. 43d
Weiner Simon, cigars, 135 E. 23d, h 88 Av. D
Weiner Simon, tailor, h 87 Essex
Weiner Victor, barber, h 2335 Second av.
Weinert Herman, agent, h 189 Chrystie
Weinert Herman, painter, h 50 Clinton
Weinert William, grocer, 325 E. 48th
Weinfeld Baruch, h 49 Willett
Weinfeld Isaac, pedlar, h 166 Attorney
Weinfeld Isaac, presser, h 83 Suffolk
Weinfeld Joseph, pedlar, h r 146 Ridge
Weingaertner August, chemist, 200 Worth, h 751 E. 141st
Weingard Ann, wid. Frederick, h 411 E. 17th
Weingard Joachim, tailor, h 10 Suffolk
Weingardt Charles, pedlar, h 102 Stanton
Weingart Joseph, beer, 146 E. Houston
Weingart Leopold, driver, h 51 Norfolk
Weingart Samuel, school, 129 E. 58th
Weingarten David, clerk, h 647 E. 9th
Weingarten David, corsets, 161 Franklin, h 1187 Lex. av.
Weingarten Gabriel, clerk, h 158 E. 84th
Weingarten Gustav T. clerk, h 1923 Second av.
Weingarten Gustave, musician, h 1906 Third av.
Weingarten Ignatz, buyer, 86 Franklin, h 314 E. 86th
Weingarten Jacob, cloakmkr. h r 101 Hester
Weingarten Levi, corsets, 161 Franklin, h 100 E. 81st
Weingarten Wendel, tailor, h r 32 Hester
Weingarten Moritz, tailor, h 590 First av.
Weingarten Morris, clerk, h 238 Rivington
Weingarten Nathan, cloaks, 147 Attorney, h 154 Stanton
Weingarten Oscar, corsets, 161 Franklin, h 1187 Lex. av.
Weingarten Robert, trunks, 302 Third av. h 288 Third av.
Weingarten Sarah, wid. Moses, h 373 Eighth
Weingarten Sindel, snuff, 233 South, & cigars, 235 Broome
Weingarten Solomon, clerk, h 150 Rivington
Weingarten Brothers, corsets, 161 Franklin
Weingarth Jacob, upholsterer, h 681 E. 12th

Weather Strips
BROWNE'S Metallic & other kinds
Booth's Theatre Building, 23d St. & 6th Av.
The Par. Metallic Weather Strip Co.

Weingartner Edward, drugs, 13 Gold, h 125 W. 124th
Weingartner George, cigars, 234 E. 47th
Weingartner John, beer, 427 E. 52d
Weingartner Margaret, wid. Roman, h 475 Ninth av.
Weingartner William, beer, 427 E. 52d
Weingartner J. & W. beer, 427 E. 52d
Weinglass Harris, tailor, h 34 Hester
Weinglass Manuel, machines, 38 Hester
Weinhagen Henry, hydrometers, 24 N. William, h 342 Garden, Hoboken
Weinhall Charles, engineer, h 117 Monroe
Weinhandler Adolph, feathers, 56 Bleecker
Weinhandler Solomon, feathers, 68 W. Houston, h 319 E. 17th
Weinhardt David, laborer, h 139 Goerck
Weinhardt Frederick, statuary, 171 First av. h Hoboken
Weinhardt Herman, pedlar, h 874 Eleventh av.
Weinheimer Charles, shoes, 212 E. 37th
Weinheimer Francis, h 82 Christopher
Weinheimer Francis, clerk, h 83 Seventh
Weinheimer Jacob, meat, W. Washn. mkt
Weinheimer John, pedlar, h 168 Broome
Weinheimer John L. reporter, 154 Nassau, h Kensico, N. Y.
Weinheimer Louis, clerk, h 359 E. 50th
Weinheimer Samuel J. carrier, h 252 Seventh
Weinhold Adolph, candy, 37 Cannon
Weinhold Anna, wid. Henry, h 117 Varick
Weinholtz Charles H. physician, 241 E. 41st
Weinig Anton, meat, 717 Seventh av.
Weinig Gustav, photographs, 388 Bowery, h 301 E. 107th
Weinig Samuel, pedlar, h 141 Delancey
Weinig Sarah, wid. Harris, h 179 E. B'way
Weinig G. & Schmidt, photographs, 388 Bowery
Weininger William, springmkr. h 615 E. 12th
Weinkauf Anton, carpenter, h 140 W. 4th
Weinkauf Frederick W. pianomkr. h r 412 W. 38th
Weinkauf Margaret, wid. John, h 61 Rose
Weinkauff Otto, police, h 158 E. 45th
Weinland Frank, machinist, h 5 Canal
Weinlander Edward, bottles, 60 Clinton, & dancing, 125 Rivington, h 746 Fifth
Weinlander Samson, bottles, 60 Clinton, & dancing, 125 Rivington, h 746 Fifth
Weinlander S. & E. bottles, 60 Clinton, & dancing, 125 Rivington
Weinlandt Louis A. cutter, h 311 E. 31st
Weinlich Joseph, teacher, h 899 Third av.
Weinman Catharine, wid. Gustav, h 413 W. 39th
Weinman Ernest, hosiery, 39 Walker, h 226 E. 68th
Weinman Isidor, bdgh. 420 E. 50th
Weinman Jacob, clothing, 90 Walker, h 157 E. 78th
Weinman Joseph, h 257 W. 30th
Weinman Moses, lawyer, 908 Third av. & 270 B'way, h 130 E. 82d
Weinman Oscar C. drugs, 173 Seventh av.
Weinman Oscar K. drugs, 98 Seventh av. h 208 W. 17th
Weinman J. & Co. clothing, 90 Walker
Weinman & Co. hosiery, 39 Walker
Weinmann Adolph, butcher, h 213 Second
Weinmann Conrad, baker, 246 Rivington
Weinmann Conrad, bricklayer, h 675 Eleventh av.
Weinmann Elizabeth, wid. Charles, h 121 Lewis
Weinmann Elizabeth, wid. Jacob, h r 160 Second
Weinmann Emil, barber, h 691 First av.
Weinmann Ferdinand, cornicemkr. h 544 W. 37th
Weinmann Francis, mason, h 418 W. 53d
Weinmann John, framer, h 818 Tenth av.
Weinmann John A. grocer, 523 E. 12th
Weinmann John P. printer, h 502 E. 14th
Weinmann Joseph, framer, h 675 Eleventh av.
Weinmeier Henry, upholsterer, h r 141 W. 19th
Weinreich Adolph, smith, h B'way n W. 130th
Weinreich Ferdinand, capmkr. h r 203 Seventh
Weinrich Herman J. tailor, 32 W. B'way, h 51 Fifth, Hoboken
Weinrich Jacob, tailor, h 531 E. 11th
Weins John P. clerk, h 124 E. 108th

FURNACES, RANGES, Fireplace Heaters. | Richardson & Morgan Co. | 92 Beekman St.
See adv. pages 38 & 39 Pink Sheets Back of Book.

THOMAS L. JAMES, *Prest.*,
A. VAN SANTVOORD, *V. Prest.*,
JOHN R. VAN WORMER,
Sec'y and Gen. Man.

THE LINCOLN SAFE DEPOSIT CO.
FIRE-PROOF STORAGE WAREHOUSE.
32 TO 38 EAST 42D STREET.

Safes Rented. . . . Plate stored under guarantee. Fire-proof storage for household effects.

AIX-LA-CHAPELLE
KAISER WATER
REFRESHING, DIETETIC TABLE WATER
BEST IN THE WORLD
Luyties Brothers
New York
Agents U. S. A.

Weins Joseph, butcher, h r 417 W. 32d
Weinschenk John, beer, 854 First av.
Weinschenk John, butcher, h 334 E. 63d
Weinschenk Sarah, wid. Simon, h 110 E. 90th
Weinshank Julius, agent, h 326 E. 82d
Weinsheimer Alfred S. sec. 15 Broad, h Ill.
Weinsheimer Emma, wid. John, h 200 E. 102d
Weinsheimer John P. barber, 524 Eighth av.
Weinstein Aaron, cigars, 957 Third av.
Weinstein Abraham, h 243 Seventh
Weinstein Abraham, capmkr. h 44 Essex
Weinstein Abraham, pedlar, h 24 E. B'way
Weinstein Abraham, teacher, h 233 Division
Weinstein Abraham, tailor, h 34 Essex
Weinstein Abraham, tailor, r 116 Mulberry, h 51 Forsyth
Weinstein Abram, painter, h 45 Eldridge
Weinstein Asher, real estate, 166 Henry
Weinstein Baruch, meat, 219 Delancey
Weinstein Bernard, shoes, 637 Second av.
Weinstein Bernard, tailor, h 248 Second
Weinstein Bernhard, h 520 E. 82d
Weinstein Charles, pedlar, h 184 Henry
Weinstein Daniel, tailor, h 75 Ridge
Weinstein Elias, grocer, 226 Division
Weinstein Emanuel, jeweler, h 128 E. B'way
Weinstein Harris, cigarmkr. h 37 E. B'way
Weinstein Harris, cloaks, 30 Market
Weinstein Harris, tailor, h 86 Chrystie
Weinstein Harris, tailor, h 22 Division
Weinstein Henry, cutter, h 214 E. 108th
Weinstein Hyman, capmkr. h 45 Eldridge
Weinstein Isaac, banker, 335 B'way, h 127 E. 90th
Weinstein Isaac, tailor, h 84 James
Weinstein Isaac, tiemkr. h 150½ Broome
Weinstein Isaac H. shirts, h 33 Sutton pl.
Weinstein Jacob, tailor, h r 69 Bayard
Weinstein Joseph, fcygds. 55 Bayard
Weinstein Joseph, painter, 39 Essex
Weinstein Joseph, smith, h 105 Norfolk
Weinstein Jos. tailor, 225 Clinton, h 3 Rutgers pl.
Weinstein Joseph, tailor, h 49 Forsyth
Weinstein Louis, tailor, h 44 Forsyth
Weinstein Louis, tailor, 1 Suffolk
Weinstein Louisa, nurse, h 59 Henry
Weinstein Ludwig, teacher, h 330 E. 72d
Weinstein Marx, tailor, h r 124 Ridge
Weinstein Maurice, clerk, h 108 E. 121st
Weinstein Max, cigarmkr. h 230 E. 73d
Weinstein Max, nurse, h 47 Orchard
Weinstein Max, tailor, h 44 Essex
Weinstein Mendel, laborer, h 36 Essex
Weinstein Meyer, tailor, h 16 Essex
Weinstein Meyer, tailor, h 25 Orchard
Weinstein Moritz, clerk, h 436 Grand
Weinstein Morris, shoemkr. h 29 Chrystie
Weinstein Morris, tailor, h 21 Allen
Weinstein Morris, trimmings, 198 Division, h 3 Suffolk
Weinstein Moses H. waters, 47 Canal, h 21 Forsyth
Weinstein Nathan, barber, 32 Hester
Weinstein Nathan, pedlar, h 77 Forsyth
Weinstein Nathan, presser, h 97 Norfolk
Weinstein Naum, publisher, 24 W. 23d, h 1361 Park av.
Weinstein Samuel, broker, 335 B'way, h 125 Division
Weinstein Samuel, capmkr. h 58 Orchard
Weinstein Samuel, pedlar, h 49 Norfolk
Weinstein Samuel, tailor, r 29 Orchard
Weinstein Samuel, upholsterer, h 338 E. 49th
Weinstein Sigmund, cigarmkr. h r 152 Delancey
Weinstein Simon, h r 123 Forsyth
Weinstein Simon, pants, 12 Ludlow, h 137 E. B'way
Weinstein Solomon, tailor, 80 Suffolk
Weinstein Theodore, tailor, h 135 Clinton
Weinstein William, bdgh. 169 Second
Weinstein Wolf, tailor, h 16 Forsyth
Weinstein I. & Co. bankers, 335 B'way
Weinstein & Levy, pants, r 12 Ludlow
Weinstock Abraham, h 881 Eighth av.
Weinstock Abraham, tailor, h 35 Pitt
Weinstock Charles, meat, 1728 Ninth av.
Weinstock David, h 430 E. 58th
Weinstock David, tailor, h 95 Chrystie
Weinstock Hyman, tailor, 75 Hester
Weinstock Israel, pedlar, h 97 Chrystie
Weinstock Jacob, meat, 1093 Second av.
Weinstock Joanna, wid. Simon, nurse, h 136 Orchard
Weinstock Julius, grocer, 69 First, h 110 First
Weinstock Lionel, meat, 23 Manhattan
Weinstock Louis, meat, 1534 Ninth av.
Weinstock Michael, pedlar, h 16 Suffolk
Weinstock Rachel, wid. Solomon, h 542 E. 151st
Weinstock Sarah, wid. Morris, h 161 E. 70th
Weinthal Louis, shoes, 546 Grand
Weinthal Morris S. cigarmkr. h 166 Essex
Weinthal Solomon, tailor, h 278 Stanton
Weintraub Abraham, laborer, h 95 Chrystie
Weintraub Albert, tailor, h 64 Sheriff
Weintraub Bernard, clerk, h 176 Rivington
Weintraub Fischel, baths, 62 Attorney
Weintraub Harris, tailor, h 201 Forsyth
Weintraub Henrietta, wid. Henry, h 100 Forsyth
Weintraub Joseph, waters, 186 Stanton, h 188 Stanton
Weintraub Leo, polisher, h 148 Forsyth
Weintraub Louis, clothing, 26 Canal
Weintraub Mina, wid. Samuel, h 148 Forsyth
Weintraub Moritz, drygds. 7 Hester
Weintraub Myer, presser, h 55 Forsyth
Weintraub Sabe, drygds. 118 Allen
Weintraub Wolf, tailor, h 13 Suffolk
Weintz Julius, laborer, h 414 E. 17th
Weinz Caroline, wid. John, h r 156 Rivington
Weinz Charles, grocer, 648 E. 154th
Weinz Charles J h 101 W. 87th
Weinz Christopher, grocer, 460 E. 151st
Weinz Emily, grocer, 648 E. 154th
Weinz Louis, clerk, h 607 E. 143d
Weinz Louis, grocer, 460 E. 151st
Weinz Louis & Co. grocers, 460 E. 151st
Weinzimmer Jacob, tailor, h 8 Ludlow
Weir Alexander, carpenter, h 6 White's pl.
Weir Alexander, carpenter, 621 E. 156th
Weir Andrew, architect, h 349 E. 41st
Weir Ann, wid. Samuel, h 131 W. Honston
Weir Catharine, wid. George, h 29 Frankfort
Weir Catharine, wid. Patrick, h 216 E. 85th
Weir Daniel J. blocks, 7 Bedford, h J. C.
Weir David, h 226 E. 128th
Weir David, butcher, h 30 Horatio
Weir Ellen, wid. James, h 232 E. 46th
Weir Eugene J. clerk, h 39 E. 30th
Weir George, carpenter, h 501 W. 40th
Weir Howard, undertaker, h r 176 Forsyth
Weir J. ostler, h 521 W. 51st
Weir J. Alden, artist, h 11 E. 12th, h The Benedick
Weir Jacob, turner, h 156 Prince
Weir James, janitor, h 42 E. 51st
Weir James, painter, 588 Third av. h 349 E. 41st
Weir James B. mer. 72 B'way, h 60 W. 36th
Weir James B. jr. teas, 90 Front, h 60 W. 36th
Weir James D. linens, 99 Franklin, h 166 Prospect pl. B'klyn
Weir James E. h 2036 Seventh av.
Weir John, clerk, h 3 Canal
Weir John, iron, 45 B'way
Weir John, mason, h Morris Dock
Weir John, mer. 220 Produce Ex. h Plainfield, N.J.
Weir John, operator, h 232 E. 46th
Weir John, smith, h 222 E. 100th
Weir John F. (Rev.) h 109 Washn. pl.
Weir Joseph, h 553 W. 26th
Weir Joseph, watchman, h r 253 W. 39th
Weir Joseph A. builder, 14 Minetta la. h 5 Jones
Weir Lewis, barber, h 510 W. 46th
Weir Mary, wid. John, h 28 Thompson
Weir Mary, wid. Robert, h 255 Third
Weir Mary A. wid. James L. h 407 E. 120th
Weir Mary C. wid. Henry, h 134 Forsyth
Weir Matthew, lamplighter, h 610 Fifth
Weir Patrick T. stables, 1119 First av. h 773 Fifth av.
Weir Robert, h 89 W. 71st
Weir Robert, baker, h 2391 First av.
Weir Robert, painter, 588 Third av. h 349 E. 41st
Weir Robert F. physician, 37 W. 33d
Weir Robert W. u. s. a. h 161 W. 74th
Weir Ross W. teas, 60 Front, h Montclair, N. J.
Weir Ross W. & Co. imps, 60 Front

MERCHANTS EXCHANGE NAT. BANK OF THE CITY OF N. Y.
SOLICITS YOUR ACCOUNT. **257 Broadway.**
PHINEAS C. LOUNSBURY, Prest. ALLEN S. APGAR, Cashier.

C. N. JORDAN, President. CHARLES J. CANDA, Vice-President.
THE WESTERN NATIONAL BANK, CAPITAL, $3,500,000.
F. BLANKENHORN, Cashier. H. A. SMITH, Asst. Cashier.

Weir Samuel P. sec. Cotton Ex. h 1 E. 130th
Weir Sarah L. dressmkr. 123 W. 15th
Weir Thomas, carpenter, h 975 E. 163d
Weir Thomas, laborer, h 85 Horatio
Weir Thomas J. liquors, 2307 Eighth av.
Weir William, ostler, h 431 W. 42d
Weir William B. 72 B'way, h 60 W. 36th
Weir Winfield S. contractor, 54 W. 125th
Weir Y. E. widow, h 416 W. 51st
Weir Zachary T. stairbldr. 415 E. 144th, h 563 E. 141st
Weir & Hallett, mers. 220 Produce Ex.
Weirauch Julius, clerk, h r 126 Clinton pl.
Weirauch William, brewer, h 221 E. 89th
Weireter Mary, wid. John, h 428 E. 15th
Weirich Charles, barber, h 540 W. 54th
Weirich George, finisher, h 106 E. 107th
Weirich George A. chemist, h 2217 Park av.
Weirich Jacob J. carpenter, h 633 Fifth
Weirich Sophia, wid. Peter, h r 120 Allen
Weirman Herman, clerk, h 230 E. 21st
Weis Abraham (Rev.) h 69 Willett
Weis Adolph, carpenter, h 34 First av.
Weis Adolph, clerk, h 242 Rivington
Weis Benjamin, tailor, h r 52 Pitt
Weis Carl, h 56 St. Mark's pl.
Weis Caroline, wid. Peter, h 493 Tenth av.
Weis Catharine, candy, 337 E. 10th
Weis Charles, clerk, h 264 Rivington
Weis Charles, tailor, h 64 Sheriff
Weis Charles, waiter, h 156 Ludlow
Weis Dorothea, wid. Matthew, h 244 W. 16th
Weis Emma, dressmkr. 221 Av. B
Weis Ernst, carver, h 144 Seventh
Weis Francis, cabinetmkr. h 232 Av. A
Weis Frank A. grocer, 2099 Third av. h Guttenberg, N. J.
Weis Frederick, h 443 W. 37th
Weis Frederick, driver, h 243 E. 55th
Weis Frederick, operator, h 249 Monroe
Weis George, h 532 Fifth
Weis George, framer, h 130 Cannon
Weis George jr. clerk, h 430 E. 9th
Weis George F. barber, 3023 Third av.
Weis H. furrier, h 76 Essex
Weis Henry, cigarmkr. h 1032 First av.
Weis Herman, tailor, h 65 Sheriff
Weis Herman, tailor, h 242 Stanton
Weis Ignatius J. barber, 33 Centre, h 134 Rivington
Weis Ignatz, boxes, 43 Bleecker, h 60 Cannon
Weis Ignatz, dyer, 15 Cannon
Weis Ignatz, tailor, h 481 E. Houston
Weis Jacob, cabinetmkr. h 221 Av. B
Weis Jacob, tailor, h 150 Ludlow
Weis James, framer, h 528 W. 39th
Weis John, h 1214 First av.
Weis John, cigarmkr. h 408 E. 73d
Weis John, grinder, h 411 Fifth
Weis John A. jeweler, h 105 E. 84th
Weis Joseph, driver, h 65 Willett
Weis Joseph, laborer, h 528 Sixth
Weis Leopold, cigarmkr. h 306 E. 59th
Weis Louis, tailor, h r 124 Sheriff
Weis Martin, smith, 349 Ninth av. h Elizabeth, N. J.
Weis Matilda, widow, h r 88 Pitt
Weis Max, pipes, 399 B'way
Weis Moritz, h 83 Sheriff
Weis Moritz, shoemkr. h 251 Second
Weis Morris, h 198 Henry
Weis Moses, cases, 180 B'way, h 159 E. 60th
Weis Otto, cigars, 17 First av.
Weis Pauline, dressmkr. 244 E. 78th
Weis Peter, baker, 170 Suffolk
Weis Susan, wid. Frederick, h 150 E. 126th
Weis William, barber, 457 W. 40th
Weis William, machinist, h 666 Tenth av.
Weis William, manager, 8 Dey, h 150 E. 126th
Weis William A. grocer, 2099 Third av. h Guttenberg, N. J.
Weis W. A. & F. A. grocers, 2099 Third av.
Weis & Co. pipes, 399 B'way & 69 Walker
Weisbach Oscar, laundry, 431 E. 17th
Weisbader Henry, fcygds. 124 Third
Weisbahr George, clerk, h 410 Sixth
Weisbarth Anne, wid. Ehrhardt, h 221 Rivington
Weisbaum Harris, pktbkmkr. h 82 Allen
Weisbecker Adam, baker, h 136 E. Houston
Weisbecker Andrew, mason, h Eighth av. c W. 63d
Weisbecker Charles, meat, 268 W. 125th, h 330 W. 125th
Weisbecker Frank, baker, 228 W. 124th
Weisbecker Solomon, eatingh. 1702 Lex. av.
Weisbecker William L. painter, h 851 Second av.
Weisberg Abraham, tailor, h r 77 Allen
Weisberg Barbara, wid. Joseph, h 737 Tenth av.
Weisberg Herman, presser, h 85 Willett
Weisberg Ignatz, shoemkr. h 117 Ridge
Weisberg Joseph, butcher, h 737 Tenth av.
Weisberg Louis, furrier, h r 55 Forsyth
Weisberg Morris, trimmings, 23 Lispenard, h 222 Division
Weisberg Samuel, tailor, h 330 E. Houston
Weisberg Wolf, tailor, h 258 Delancey
Weisberger Aaron, cigars, 228 E. 24th, h 235 E. 24th
Weisberger Charles, lace, 231 E. 10th
Weisberger Emanuel, cigarmkr. h 334 E. Houston
Weisberger Ignatz, shoes, 329 Water
Weisberger Israel, teacher, h 65 Sheriff
Weisberger Morris, presser, h 159 Ridge
Weisberger Nathan, grocer, 86 Lewis
Weisberger & Baum, cigars, 228 E. 24th
Weisbrod Andrew, driver, h 728 E. 12th
Weisburger Anson, meat, 566 Ninth av.
Weisburger David, h 78 Orchard
Weisburger Emanuel, clerk, h 78 Orchard
Weisburger Emanuel, police, h 162 E. 113th
Weisburt Theodore, cigarmkr. h 47 Forsyth
Weischer Frank P. pianomkr. h 729 Ninth av.
Weise Adolph, wagons, Rider av. n E. 138th, h 659 E. 144th
Weise August, cigarmkr. h 203 Eldridge
Weise Charles, laborer, h 622 E. 11th
Weise Emanuel, shoes, 2326 Second av.
Weise Ferdinand, cutler, 112 Division
Weise George, framemkr. h 602 Morris av.
Weise George, upholsterer, h 45 Eldridge
Weise Israel, h 347 E. 69th
Weise Maximilian, vet. surg. 144 W. 67th, h 146 W. 67th
Weise Morris, tailor, h 214 E. 104th
Weise Ottomar, gateman, h 261 E. 78th
Weise Rudolph, h 97½ Seventh
Weise William H. h 136 Macdougal
Weisel Christian, butcher, h 793 First av.
Weisel Conrad, cigarmkr. h r 70 Willett
Weisel Jacob, h 156 E. 72d
Weisel Margaret, wid. Conrad, h 251 Second
Weisel Max, buttonholes, r 30 Ridge
Weisel Maximilian, tailor, h 339 E. 23d
Weisel Wolfgang, h 1059 First av.
Weisels Joseph, flowers, 92 Prince, h 208 E. 105th
Weiseman Henry, baker, h 432 E. 15th
Weisenauer John, varnisher, h 640 E. 11th
Weisenbach Charles F. painter, 20 S. 5th av. & 1585 Third av. h 165 E. 114th
Weisenbach Charles F. & Co. painters, 20 S. 5th av. & 1585 Third av.
Weisenbach Conried, carpenter, h 230 E. 106th
Weisenbacher Gustav, tailor, h 266 E. Houston
Weisenberger Ferdinand, hides, h 2793 Pond pl.
Weisenberger Henry, tailor, h 332 Sixth
Weisenberger Joseph, machinist, h 450 W. 54th
Weisenberger William, butcher, h 127 E. Houston
Weisengrun Herman, jewelry, 101 Av. C
Weisenhofer Joseph, foreman, h 363 Eighth
Weisense George, musician, h 334 Sixth
Weisensee Adam, cook, h 135 Liberty
Weisensee George, bottler, 237 W. 37th
Weisensee John G. bottler, 237 W. 37th
Weisensee John G. & Son, bottlers, 237 W. 37th
Weisensee Robert, bottler, 237 W. 37th
Weisenseel Gottfried, varnisher, 16 E. 18th, h 414 E. 17th
Weisenstein Paul, shoer, h 8 Jones
Weiser Abraham, presser, h 19 Essex
Weiser Gottlieb, brewer, h 430 E. 92d
Weiser Jacob, upholsterer, 141 Division, h 45 Eldridge
Weiser Joseph, beer, 2003 Second av.
Weiser Joseph, painter, h 122 Norfolk
Weiser Louis, tailor, h 291 E. Houston
Weiser Mary, wid. John, shoes, 599 Kingsbridge rd.
Weiser Simon, tailor, 4 W. 4th
Weisfeld Adolph, cigarmkr. h 1428 First av.
Weisfelder Michael, tailor, h 44 Allen
Weisgerber Anthony, driver, h 67 Mangin
Weisgerber Eliza, nurse, h 1489 Av. A
Weisgerber Ferdinand, eatingh. 386 Second av. h 378 Second av.
Weisgerber Henry, machinist, h 342 E. 24th
Weisgerber Martin, shoemkr. h 1489 Av. A

MADE FROM PURE CREAM. HORTON'S ICE CREAM. French, Italian and American.

PAID UP CAPITAL, $900,000. SURPLUS, $51,411.

TITLE GUARANTEE AND TRUST Co.

55 LIBERTY ST., New York. 26 COURT ST., Brooklyn.

Weisgerber William, barber, 2395 Third av.
Weishaar Christian, brewer, h Tenth av. n W. 130th
Weishampel Lambdin A. machinist, h 154 E. 112th
Weishampel Samuel, architect, h 154 E. 112th
Weishanpt Charles, baker, h 370 Seventh av.
Weishaupt John, tailor, h 187 Orchard
Weishaupt Joseph, pedlar, h 207 Seventh
Weishaupt Jos. shoes, 7 W. B'way, h 1621 First av.
Weishaupt Louis, driver, h 817 G'wich
Weishaupt Mary A. wid. Joseph, h 424 E. 17th
Weishaupt Morris, cigars, 444 Third av.
Weishaupt Simon, shoemkr. h 85 Canal
Weishaus Samuel, express, 113 Lewis
Weisheimer John, barber, h 188 E. 76th
Weisheimer John, framer, h 2231 Second av.
Weisheimer John, tailor, h 86 Seventh
Weisheimer William, clerk, h 137 First av.
Weisheit Bernhard, stamper, h 116 Chrystie
Weisheit Charles, ostler, h 227 E. 64th
Weisheit William C. asst. supt. 2281 Third av. h 160 E. 110th
WEISIGER POWHATAN, hotel (Weisiger House) 58, 60, 62 & 64 W. 19th
Weising Philip, clerk, h 242 E. 65th
Weisinsky Israel, tailor, h 128 Delancey
Weiske Herman, coal, 1453 First av.
Weisker Bernhard H. real estate, 1409 Lex. av.
Weisker Charles, feathers, 534 B'way, h 407 Garden, Hoboken
Weiskittel Charles, feed, 774 Courtlandt av. h 619 E. 157th
Weiskopf Emanuel, optician, Franklin n Centre, h 2267 First av. (see adv. page 58, P. G.)
Weiskopf John, painter, h 237 E. 73d
Weiskopf Peter, cigarmkr. h 458 Sixth
Weiskopf Philip, cigarmkr. h 551 W. 48th
Weiskotten Ernest E. mer. 78 Worth, h 1501 B'way
Weisl Bernard, cigars, 11 Park row, h 351 E. 69th
Weisl Bernard, cloaks, 368 B'way, h 327 E. 57th
Weisl Jacob, fruit, h 349 E. 62d
Weisl Sigmund L. cloaks, 368 B'way, h 131 E. 93d
Weisl Brothers, cloaks, 368 B'way
Weisler Andrew, smith, h 521 E. 11th
Weisler Franz, clerk, h r 240 Rivington
Weisler Michael, tailor, h 55 Lewis
Weislogel George, baker, 1436 First av.
Weisman Adolph, men's furng. 118 Bleecker
Weisman Daniel, pedlar, h 90 Allen
Weisman Henry, shoemkr. h r 232 Third
Weisman Herman, clerk, h 420 E. 78th
Weisman John, barber, 400 W. 52d, h 412 W. 52d
Weisman Louis, tailor, h r 336 E. Houston
Weisman Moritz, suspenders, 18 Essex
Weisman Nathan, smith, h 115 Ridge
Weisman Solomon, clerk, h 284 E. Houston
Weismann August, watchman, h 533 W. 29th
Weismann Augustus W. drugs, 257 Broome & 1286 First av. h 157 E. 74th
Weismann Edward J. clerk, h 233 E. 115th
Weismann Francis H. physician, 64 St. Mark's pl.
Weismann Isidor, pedlar, h r 51 Orchard
Weismann Joseph, brewer, h 1164 First av.
Weismann Louis F. drugs, 9 Bible h., h 103 E. 10th
Weismann Martel, tailor, h 88 Ludlow
Weismann Mary, candy, 544 W. 54th
Weismann Michael, barber, h 400 G'wich
Weismann Nicholas, toys, 544 W. 54th
Weismann Samuel, tailor, h 9 Eldridge
Weismann & Muellenbach, drugs, 9 Bible h.
Weismantel Charles, carpenter, 157 Elm, h 32 Delancey
Weismantel Daniel, tailor, 244 Fourth av.
Weismantel William, photographs, 242 Fourth av.
Weismeir Leo, baker, h 408 E. 73d
Weismiller Jacob, shoes, 342 E. 54th
Weismiller Michael, pedlar, h E. 116th n Fifth av.
Weismueller Jos. painter, 226 E. 34th, h 202 E. 33d
Weismuller Anna, dressmkr. 342 E. 54th
Weismuller William, polisher, h 410 W. 41st
Weisner August, carpenter, h r 407 Broome
Weisner Henry, kalsominer, h r 232 Third
Weisner John, engineer, h 1316 Third av.
Weison Oscar, painter, h 73 King
Weiss Aaron, cigars, 65 South & 109 West, h 238 E. 49th
Weiss Abraham, meat, 105 Norfolk
Weiss Abraham, waters, 63 Suffolk, h 66 Suffolk
Weiss Abram, baker, 97 Willett
Weiss Abram, tailor, h 180 Eldridge
Weiss Adam, gilder, 80 Chrystie
Weiss Adam, shoemkr. h r 164 Third
Weiss Adam & Son, gilders, 80 Chrystie
Weiss Adolph, clerk, h 235 E. 85th
Weiss Adolph, shoemkr. h 103 Goerck
Weiss Adolph, shoemkr. h 132 Ridge
Weiss Adolph, tailor, h 327 E. Houston
Weiss Adolph, tailor, h 140 Pitt
Weiss Adolph, tailor, 185 Rivington, h 215 Rivington
Weiss Adolph, tailor, h 226 Second
Weiss Adolph, tailor, 300 Second, h 49 Clinton
Weiss Adolph, tailor, h 129 Willett
Weiss Albert, tailor, h 621 Fifth
Weiss Albert, waiter, h r 117 E. 4th
Weiss Albert A. thermometers, 125 Park row, h 515 E. 84th
Weiss Albert A. & Co. thermometers, 125 Park row
Weiss Alexander, cutter, h r 33 Attorney
Weiss Alois, publisher, 65 E. 4th, h 237 Sixth
Weiss Andrew, butcher, h 224 E. 121st
Weiss Andrew, lithographer, h 403 First av.
Weiss Andrew, pianomkr. h 599 Ninth av.
Weiss Anna, wid. John, h 298 Third
Weiss Anna, wid. Otto, h 840 Second av.
Weiss Anne, wid. Jonas, h 189 Rivington
Weiss Anton, shoes, 20 Av. B
Weiss Aquelin, razors, h 618 Fifth
Weiss August, cigars, 335 W. 41st
Weiss August, gilder, 80 Chrystie, h 158 Clinton
Weiss Bartholomew, h 651 Fifth
Weiss Bernhard, notary, 709 Sixth
Weiss Bertha, wid. Jacob, h 28 Clinton
Weiss Carl, beer, 42 Crosby
Weiss Carl, cabinetmkr. h 176 Av. A
Weiss Caroline, wid. Andrew, h 557 W. 29th
Weiss Charles, cabinetmkr. h 223 E. 29th
Weiss Charles, cutter, h 164 Second
Weiss Charles, dyer, h 218 E. 80th
Weiss Charles, eatingh. 487 Sixth av. h 254 W. 15th
Weiss Charles C. janitor, h 45 William
Weiss Charles F. safemkr. h 443 W. 37th
Weiss Charles J. jeweler, h 1004 Washn. av.
Weiss Christian, barber, 2669 Eighth av. h 303 W. 142d
Weiss Christian, brewer, h 851 First av.
Weiss Christian, brewer, h 437 W. 41st
Weiss Christian, cutter, h 214 W. 60th
Weiss Christian G. shoemkr. h 26 Clinton
Weiss Conrad, shoemkr. h 143 First av.
Weiss Constantine, barber, h 208 Elm
Weiss Daniel, porter, h 893 Second av.
Weiss David, clerk, h 214 Third
Weiss David, cloakmkr. h 175 Attorney
Weiss David, printer, 83 Park row, h 49 Clinton
Weiss David, shoes, 1248 Second av.
Weiss David, tailor, h 137 Essex
Weiss David, tailor, h 112 Willett
Weiss David W. agent, 17 B'way
Weiss Dora, wid. John, h 446 W. 40th
Weiss Edward, eatingh. 38 Crosby, h 201 Mott
Weiss Edward, tailor, 73½ Essex
Weiss Edward U. physician, 215 E. 118th
Weiss Elias, tailor, h 159 Ridge
Weiss Elizabeth, wid. Ferdinand, h 345 W. 54th
Weiss Emanuel, grocer, 245 Third
Weiss Emil, clerk, h 218 Chrystie
Weiss Ernest, barber, h 312 E. 71st
Weiss Ernest, glovemkr. h 300 E. 31st
Weiss Ernest, tailor, 177 E. 115th
Weiss Eugene, cabinetmkr. h 649 Fifth
Weiss Ferdinand, pianomkr. h 997 Second av.
Weiss Francis W. liquors, 455 E. 86th
Weiss Frank, cigarmkr. h 112 E. 4th
Weiss Frank, pianomkr. h 334 E. 71st
Weiss Frank, tailor, h 88 Ridge
Weiss Frederick, h Gedney h.
Weiss Frederick, cutter, h 825 Second av.
Weiss Frederick, engineer, h 412 W. 42d
Weiss Fred. J. real estate, 57 Norfolk, h 316 E. 84th
Weiss Frederick L. beer, 340 Stanton
Weiss George, h 672 E. 152d
Weiss George, eatingh. 38 Crosby, h 201 Mott
Weiss George, fruit, 15 State
Weiss George, laborer, h 64 Goerck
Weiss George, shoes, 597 Courtlandt av.
Weiss George, trusses, 44 Av. A
Weiss George, varnisher, h 520 E. 12th
Weiss George B. findings, 229 E. 42d
Weiss George J. liquors, 186 Waverley pl. h 155 W. 10th
Weiss George O. T. music, h 18 Sutton pl.
Weiss Gosvien, cigars, 335 W. 41st
Weiss Gustav, foreman, h 511 E. 86th
Weiss Gustave, builder, h 412 E. 86th
Weiss Helene, wid. Andrew, h 389 E. Houston

Hartshorn's Shade Rollers. Notice name of Stewart Hartshorn in script on labels, and avoid being fooled.

HENRY W. CANNON, *Pres.*
WILLIAM H. PORTER, *Cash.*
WM. H. SHEPARD, *Notary.*

CHASE NATIONAL BANK,
Cor. Pine & Nassau Sts.

Capital, - $500,000.
Surplus and undivided profits, $528,560.25.

Weiss Henry, h 327 E. 79th
Weiss Henry, braiding, 100 Walker, h 403 E. 52d
Weiss Henry, carpenter, h r 27 Ridge
Weiss Henry, combmkr. h 232 Stanton
Weiss Henry, findings, 229 E. 42d
Weiss Henry, h. furng. 751 Ninth av.
Weiss Henry, liquors, 350 E. 54th
Weiss Henry, liquors, 441 Fifth
Weiss Henry, machinist, h 111 Third
Weiss Henry, meat, 181 Av. B
Weiss Henry, meat, 39 Goerck
Weiss Henry, painter, 141 Attorney
Weiss Henry, shoemkr. h 153 Attorney
Weiss Henry, tailor, h 406 E. 16th
Weiss Herman, agent, h 422 Fifth
Weiss Herman, clerk, h 90 Cannon
Weiss Herman, clerk, h 290 E. Houston
Weiss Herman, cutter, h 132 Suffolk
Weiss Herman, liquors, 328 E. Houston
Weiss Herman, tailor, h 191 Rivington
Weiss Ignatz, agent, h 156 E. 108th
Weiss Ignatz, clerk, h r 152 Rivington
Weiss Ignatz, cutter, h 24 Av. B
Weiss Ignatz, leather, 7 Third
Weiss Ignatz, clerk, h 273 Third
Weiss Isaac, watchman, h 403 E. 52d
Weiss Isidor, cigarmkr. h 9 Av. B
Weiss Isidor, clerk, h 212 E. 108th
Weiss Israel, joiner, h 124 Suffolk
Weiss Jacob, baker, 276 Delancey, h 86 Sheriff
Weiss Jacob, baker, 1544 Third av.
Weiss Jacob, cabinetmkr. h 16 Clinton
Weiss Jacob, capmkr. h 17 Essex
Weiss Jacob, cigarmkr. h 325 Rivington
Weiss Jacob, clerk, h r 6 Av. B
Weiss Jacob, clerk, h 220 E. 4th
Weiss Jacob, clerk, h 1492 First av.
Weiss Jacob, cooper, h 132 Third
Weiss Jacob, cutter, h 84 First
Weiss Jacob, eatingh. 437 E. 10th, h 435 E. 10th
Weiss Jacob, grocer, 463 W. 46th
Weiss Jacob, h. furng. 402 Fifth
Weiss Jacob, h. furng. 109 Ridge
Weiss Jacob, imp. 220 Pearl, h 144 E. 62d
Weiss Jacob, jeweler, h 10 Pitt
Weiss Jacob, liquors, 1391 Av. A
Weiss Jacob, musician, h 414 E. 16th
Weiss Jacob, pedlar, h 71 Attorney
Weiss Jacob, pedlar, h 200 Broome
Weiss Jacob, sewing, h 138 Orchard
Weiss Jacob, shoes, 69 Hudson
Weiss Jacob, supplies, 703 Sixth, h 709 Sixth
Weiss Jacob, tailor, h 314 Stanton
Weiss John, beer, 344 W. 39th
Weiss John, brewer, h 224 E. 56th
Weiss John, brewer, h 223 Thompson
Weiss John, carpenter, h 218 Third
Weiss John, clerk, h 104 Third
Weiss John, driver, h r 37 Jackson
Weiss John, driver, h r 219 W. 28th
Weiss John, dyer, 2021 First av. h 303 Bedford av. B'klyn
Weiss John, laborer, h r 77 Lewis
Weiss John, milk, 621 E. 15th
Weiss John, pianomkr. h 345 W. 54th
Weiss John, printer, h 201 E. 118th
Weiss John, shoes, 292 E. Houston, h 198 E. Houston
Weiss John C. grocer, 641 E. 156th
Weiss John D. clerk, h 359 W. 45th
Weiss John M. tailor, h 637 E. 156th
Weiss John W. police, h 519 Robbins av.
Weiss Jonas, h 226 Second
Weiss Jonas, cigarmkr. h 132 Willett
Weiss Joseph, baker, h 206 Forsyth
Weiss Joseph, baker, 168 Third
Weiss Joseph, buttonholes, r 188 Stanton, h 96 Av. C
Weiss Joseph, cigarmkr. h 214 Third
Weiss Joseph, furrier, h r 52 Pitt
Weiss Joseph, tailor, h 221 Rivington
Weiss Joseph, weaver, h r 123 Third
Weiss Joseph M. cigars, 745 Sixth
Weiss Josephine, cloaks, 382 Canal, h 75 Eldridge
Weiss Jules C. tailor, 67 W. 23d, h 219 W. 22d
Weiss Jules C. & Co. tailors, 67 W. 23d
Weiss Julius, eatingh. 155 Attorney
Weiss Julius, eatingh. 13 Second av. h 11 Second av.
Weiss Julius, hatter, h 204 Forsyth
Weiss Julius, jeweler, 358 W. 40th
Weiss Julius, physician, 329 W. 28th
Weiss Julius, painter, h 133 Ludlow
Weiss Julius, watches, 357 W. 38th

MEMORY.

Unlike artificial systems. Any book learned in one reading. Largest classes on record in the principal cities, colleges, etc.

Prospectus, POST FREE, from

Prof. A. LOISETTE,

237 FIFTH AVENUE, N. Y.

Weiss Kunigunde, wid. Henry, h 134 Rivington
Weiss Laurent, cook, h 502 W. 44th
Weiss Lawrence, cutter, h 421 W. 36th
Weiss Lena, wid. Abraham, h r 132 Ridge
Weiss Leonard, clerk, h 88 Hester
Weiss Leonora, wid. Morris, h r 73 Cannon
Weiss Leopold, h 543 E. 84th
Weiss Leopold, cutter, h 113 Ridge
Weiss Leopold, presser, h r 124 Sheriff
Weiss Leopold, shoes, 414 W. 42d
Weiss Leopold, tailor, h 877 Seventh av.
Weiss Leopold, upholsterer, h 327 E. Houston
Weiss Leopold, wagonmkr. h r 545 W. 46th
Weiss Lipman, cigars, 65 South & 109 West, h 238 E. 49th
Weiss Louis, beer, 139 First av.
Weiss Louis, brewer, h 314 E. 40th
Weiss Louis, cloakmkr. h 29 Pitt
Weiss Louis, designer, h 611 Sixth
Weiss Louis, imp. 822 B'way, h 223 E. 70th
Weiss Louis, pedlar, h r 99 Cannon
Weiss Louis, printer, 64 Ann, h 100½ W. 49th
Weiss Louis, varnisher, h 218 Third
Weiss Ludwig, h Fleetwood av. n E. 183d
Weiss Ludwig, dressmkr. 217 Seventh
Weiss Ludwig, physician, 126 Second av. h 744 Lex. av.
Weiss Marcus, beer, 43 Clinton
Weiss Marcus, crockery, 163 Eighth av. h 329 W. 28th
Weiss Marcus, dressmkr. h 220 Third
Weiss Marcus, shoes, 144 Columbia
Weiss Marcus, tailor, h 94 Goerck
Weiss Marcus, tailor, h r 139 Pitt
Weiss Margaret, wid. Charles, h 617 E. 11th
Weiss Margaret, wid. John, beer, 651 Fifth
Weiss Margaret, wid. Valentine, h 528 Sixth
Weiss Maria, wid. Henry, h 524 Fifth
Weiss Martin, boxmkr. h 60 Cannon
Weiss Martin, laborer, h 1414 Second av.
Weiss Martin, tailor, 187 B'way, h 329 W. 28th
Weiss Martin, trimmer, h 306 Sixth
Weiss Mary, wid. George, h 671 Ninth av.
Weiss Mary, wid. Joseph, h 216 Seventh
Weiss Matthias, varnisher, h r 160 Third
Weiss Max, clerk, h 1010 Second av.
Weiss Max, clerk, h 276 Third
Weiss Max, laborer, h r 96 Columbia
Weiss Max, laborer, h 106 Eldridge
Weiss Max, pedlar, h 244 Rivington
Weiss Max, shoes, 165 Tenth av. h 152 Tenth av.
Weiss Meichior, pedlar, h 315 E. Houston
Weiss Michael, upholsterer, h 1113 Second av.
Weiss Michael, wagonmkr. h 495 Broome
Weiss Mitchel, clothier, 97 Prince, h 952 Second av.
Weiss Moritz, cigarmkr. 418 E. 76th
Weiss Moritz, ins. 404 E. 75th
Weiss Moritz, painter, h 160 Attorney
Weiss Moritz, tailor, r 163 Attorney, h 135 Suffolk
Weiss Moritz, tailor, h 296 E. 4th
Weiss Morris, h 84 Av. C.
Weiss Morris, h 437 Fifth
Weiss Morris, presser, h 97 Willett
Weiss Morris, tailor, h 346 E. Houston
Weiss Moses, cloth, 217 E. 112th
Weiss Moses, pedlar, h 7 Rutgers pl.
Weiss Moses, shoes, 68 Carmine
Weiss Nathan, tailor, h 294 Delancey
Weiss Nicholas (Rev.) h 3265 Third av.
Weiss Nicholas, varnisher, h 531 Fifth
Weiss Oscar, clerk, h 515 E. 84th
Weiss Otto, painter, h 1557 Av. A
Weiss Otto, painter, h 78 Stanton
Weiss Otto, plumber, 170 E. 24th, h 364 Third av.
Weiss Pauline, oilcloth, 247 Rivington, h 278 Third
Weiss Philip, clerk, h 1521 Av. A
Weiss Philip, engineer, h 2049 Second av.
Weiss Philip, machinist, h 117 St. Mark's pl.
Weiss Philip, printer, 83 Park row, h 49 Clinton

DEAN'S PATENT ARDENTER MUSTARD.

Established in London 1831.

361 & 363 Washington Street, and 84, 86 & 88 North Moore Street N. Y.

Richardson & Boynton Co.,
232-234 Water Street.
WEI 2098

PERFECT FURNACES,
HOT-WATER HEATERS,
RANGES.
WEI



Weiss Regina, wid. Moses, h r 137 Pitt
Weiss Robert, artist, h 1543 Av. A
Weiss Robert, mason, h 386 Eighth
Weiss Robert, pktbkmkr. h 118 Third
Weiss Rosa, widow, h r 124 Sheriff
Weiss Rose, furniture, 132 Hester, h 327 E. Houston
Weiss Samuel, clothier, 97 Prince, h 952 Second av.
Weiss Samuel, laborer, h 79 Lewis
Weiss Samuel, novelties, 436 E. 86th
Weiss Samuel, presser, h r 182 Third
Weiss Samuel, tailor, h 294 Delancey
Weiss Samuel, tailor, r 84 Pitt, h 91 Pitt
Weiss Samuel, tailor, h 109 Ridge
Weiss Samuel, tailor, 896 Second av.
Weiss Samuel, tailor, h 233 Stanton
Weiss Samuel, tailor, 281 Third
Weiss Samuel & Son, clothing, 97 Prince
Weiss Samuel M. (Rev.) h 227 E. 75th
Weiss Samuel W. lawyer, 243 B'way, h Depot pl. n W. 176th
Weiss Sebastian, brewer, h 333 E. 46th
Weiss Sigmund, clerk, h 316 E. Houston
Weiss Sigmund, cutter, h 140 Forsyth
Weiss Sigmund, turner, 109 Seventh av. h 231 E. 80th
Weiss Simon, pedlar, h 745 Sixth
Weiss Simon, tailor, h 288 E. 4th
Weiss Solomon, liquors, 203 Delancey
Weiss Solomon, presser. h 73 Cannon
Weiss Solomon, tailor, h 126 Sheriff
Weiss Stephen, cooper, h 8 Bethune
Weiss Theodore, brewer, h 508 W. 58th
Weiss Theodore, cloaks, 467 B'way, h 419 E. 57th
Weiss Washington A. real estate, 39 B'way & 364 W. 53d, h Asbury pk. N. J.
Weiss Washington A. & Co. real estate, 39 B'way, & 364 W. 53d
Weiss William, h 314 W. 141st
Weiss William, braiding, 100 Walker, h 403 E. 52d
Weiss William, candy, 722 Lex. av. h 501 E. 55th
Weiss William, cigars, 125 Sheriff
Weiss William, clerk, h 420 E. 117th
Weiss William, cutter, h 513 E. 141st
Weiss William, junk, 105 Goerck
Weiss William, pedlar, h 298 Stanton
Weiss William, refiner, h 103 Willett
Weiss William, tailor, 186 Orchard
Weiss William, tailor, 281 Stanton
Weiss William A. shoes, 365 Hudson
Weiss Wolf, tailor, 296 Grand
Weiss A. & L. cigars, 65 South & 109 West
Weiss D. & Co. printers, 83 Park row
Weiss H. & Co. braiding, 100 Walker
Weiss J. & J. Kandel, buttonholes, r 188 Stanton
Weiss J. & J. Lierow, dyers, 2021 First av.
Weiss & Berkowitz, bakers, 276 Delancey
Weiss & Fairchild, eatingh. 487 Sixth av.
Weiss & Klau, oilcloth, 247 Rivington
Weiss & Machof, publishers, 65 E. 4th
Weiss & Ollweiler, plumbers, 170 E. 24th
Weiss & Son, cigars, 325 W. 41st
Weiss & Speizer, beer, 285 Stanton
Weissbart Baer, teacher, h 76 Eldridge
Weissbaum Abraham, express, 17 Essex
Weissbaum Nathan, fish, 53 Hester
Weissbecker Myer, clerk, h 516 Third av.
Weissbein Adolph, eatingh. 102 John, h 291 Pearl
Weissberg Bernhard, tailor, h 186 Division
Weissberg Frederick, dressmkr 108 E. 4th
Weissberg Henry, capmkr. h 25 Hester
Weissberg Joseph, cloakmkr, h 55 Orchard
Weissberg Peter, presser, h 122 Ridge
Weissberg Samuel, tailor, h 23 Ludlow
Weissberger Charles H. physician, 744 Sixth
Weissberger Edward, laborer, h 224 Second
Weissberger Herman, baker, 90 Essex
Weissberger Morris R. furniture, 119 Sheriff
Weissblatt Sigmund, clothing, 9 E. 4th, h 205 E. 62d
Weissbord Tobias, tailor, h 84 Clinton
Weissborn George, jeweler, h 190 Seventh
Weisse Bernhard, furrier, 135 Crosby
Weisse Faneuil D. physician, 51 W. 22d, & sec. 245 E. 23d
Weisse Joseph J. printer, h 2030 First av.
Weisse Rudolph, gilder, h Morris av. n E. 181st
Weisse Victor, finisher, h 238 W. 20th
Weisseisi Frederica, wid. Christian, h 407 W. 39th
Weissenbach Adam, laborer, h 512 W. 39th
Weissenbach William, smith, h 144 Lewis
Weissenbergen Frederick, meat, 415 E. 19th
Weissenberger Rudolph, pktbkmkr. h 658 E. 162d
Weissenberger Victor, cook, h 26 Chrystie
Weissenborn Christian, grocer, 517 E. 16th
Weissenborn Gustavus, editor, 381 Pearl
Weissenburger Carl, clerk, h 264 E. 78th
Weissenburger Catharine, wid. Alex. h 133 Pitt
Weissenfels Ferdinand, cigarmkr. h 618 E. 160th
Weissenger Martin, watchman, h 4 W. 69th
Weisser Adolph, meat, 265 Tenth av.
Weisser Alfred, brewer, h 146 W. 19th
Weisser Edward, cabinetmkr. h 401 E. 56th
Weisser Matthias, baker, 29 Stanton
Weissert Charles H. beer, 8 Marion
Weissgerber Adam, shoemkr. h 114 Chrystie
Weissgerber Christian, smith, h 453 W. 42d
Weissgerber Henry, packer, h 408 E. 15th
Weissgerber William, shoes, 695 Second av.
Weissgold Neuman, cigarmkr. h 108 Chrystie
Weisshardt Henry G. smith, h r 118 St. Mark's pl.
Weisshaupt Max, cabinetmkr. h 42 Av. B
Weissheimer David, wines, 100 W. 17th, h 110 W. 16th
Weissheimer Jacob, barber, h 68 University pl.
Weissinger George, painter, h 532 E. 12th
Weissinger John W. smith, h 141 W. 52d
Weissker Herman, clerk, h 790 Eagle av.
Weisskopf Conrad, carpenter, h 669 E. 153d
Weisskopf Jacob, meat, 730 Eighth av.
Weisskopf Moritz, stable, 166 E. 85th, h 1254 Lex. av.
Weissleder Arno C. drugs, 555 Eleventh av. h 435 W. 43d
Weissleder Charles, machinist, 802 Ninth av.
Weissleder Hugo, liquors, 316 W. 36th, h 332 W. 36th
Weissler Benjamin, tailor, h 25 Willett
Weissler Peter, liquors, 1707 Ninth av.
Weissloetz Ignatz, capmkr. h 62 Cannon
Weissman Abraham, kalsominer, h r 101 Hester
Weissman Abraham, pedlar, h 91 Clinton
Weissman Adrian, cutter, h r 119½ Willett
Weissman Eugene, tailor, h 79 Stanton
Weissman Joseph, ironer, h r 85 Ridge
Weissman Joseph (Rev.) h 150 E. B'way
Weissman Leopold, clothing, 672 B'way, h 2 E. 80th
Weissman Moore, h 61 Clinton
Weissman Reuben, clerk, h 56 Forsyth
Weissman Simon E. printer, 210 Grand, h 101 E. 115th
Weissman Thomas W. pedlar, h 72 Forsyth
Weissmann Adelgunde, milliner, 1531 Third av. h 228 E. 86th
Weissmann Cæsar, shoes, 105 Duane
Weissmann Conrad, shoemkr. 819 First av.
Weissmann George, carpenter, h 966 Tenth av.
Weissmann Gustav, painter, 426 B'way, h 330 E. 83d
Weissmann Henry, trunks, 163 E. 125th
Weissmann Henry jr. barber, 1919 Third av.
Weissmann Henry P. barber, 301 E. 76th, h 1449 Second av.
Weissmann Isaac, hatter, h 177 Ludlow
Weissmann Lesser, cigarmkr. h r 196 Second
Weissmann Michael, cloaks, 264 Broome, h 88 Broome
Weissmann Zena, wid. Solomon, h r 312 E. Houston
Weissner Carl, cigars, 318 Sixth
Weissner Herman C. electrician, h 703 E. 104th
Weissner Janet, wid. Joseph, h 247 W. 15th
Weisstein David, tailor, h 7 Hester
Weisstein Henry, tailor, h 49 Clinton
Weist Jacob, pedlar, h 404 E. 76th
Weisz Adolph, tailor, r 300 Second, h 49 Clinton
Weisz Charles, clerk, h 1422 Franklin av.
Weisz Herman, furrier, h 544 Sixth
Weisz Isidor, eatingh. 311 E. Houston
Weisz John, clerk, h 687 E. 144th
Weisz Moritz, liquors, 1565 Second av.
Weisz Sigmund, shoemkr. h 361 E. 76th
Weiszberg Aaron, capmkr. h 40 Ludlow
Weiszberger Herman, tailor, h r 91 Columbia
Weiszler John, barber, 185 Seventh av.

FURS | **F. BOOSS & BRO.,** *Established 1853.* 449 BROADWAY IMPORTERS AND MANUFACTURERS. | **FURS**

EST. 1819.
THE OLD STATEN ISLAND DYEING EST.
DRY CLEANSING BY OUR NEW PROCESS.
98 Deane St., Principal Office
286 Fifth Avenue,
870 Broadway,
610 Sixth Avenue,
1474 Third Avenue.

Weit Edward, porter, h 455 W. 50th
Weite Joseph, liquors, 337 E. 54th
Weitemeier Henry, beer, 73 Stanton
Weitemeyer Henry C. grocer, 178 Washn. h 26 Middagh, B'klyn
Weitenhammer John, shoes, 364 W. 19th
Weiters Henry, cook, h 320 Broome
Weith Frederick, bartender, h 2411 First av.
Weitlauf George, butter, 106 First av
Weitlauf Henry, bartender, h 349 E. 30th
Weitlauf & Pfitzner, butter, 106 First av.
Weitling Caroline, wid. Wm. nurse, h 360 Grand
Weitling William W. sec. 9 Mercer, h College Point, L. I.
Weitner Andrew, barber, h 680 Tenth av.
Weitner Caspar, barber, h 333 W. 38th
Weitner Charles, cooper, h 176 Orchard
Weitz Anton, agent, h 556 Morris av.
Weitz Charles, meat, 215 Av. B, h 606 E. 13th
Weitz George, meat, 642 E. 11th
Weitz George L. manager, 5 E. 14th, h Mt. Vernon, N. Y.
Weitz Henry K. printer, h 104 Forsyth
Weitz Morris, butcher, h 407 E. 52d
Weitz Richard, porter, h 107 Essex
Weitz Stephen, brewer, h 555 W. 57th
Weitzel Adam, baker, 198 Madison
Weitzel Conrad, stairbldr. r 621 E. 148th
Weitzel Elizabeth, wid. Paul, h r 24 Rivington
Weitzel Frederick, driver, h 638 E. 16th
Weitzel Frederick, shoes, 78 King
Weitzel Henry, clerk, h 344 E. 53d
Weitzenblum Sigmund, jeweler, 82 Nassau, h 236 E. 85th
Weitzer Abraham, glazier, h 75 Canal
Weitzman Frank, gartermkr. h 75 Suffolk
Weitzman Jacob, baskets, 18 Norfolk, h 14 Suffolk
Weitzmann Bruno, beer, 528 W. 47th
Weitzner Henry, tailor, h 157 Ridge
Weitzner Ignatz, tailor, h 199 Second
Weitzner Leopold, tailor, 138 Norfolk, h 605 Sixth
Weixel Jacob J. fitter, h 156 Stanton
Weixelbaum Bernhard, tailor, 63 Prince & 1038 Third av. h 179 E. 73d
Weixelbaum Joseph, cutter, h r 39 Willett
Weizenhofer Leopold, teacher, h 141 Suffolk
Wek Gustav, pianomkr. h 456 W. 35th
Wekerle Adolph, coachman, h 1217 Third av.
Wekerle George B. stable, 135 W. 38th, h 320 W. 44th
Wekerle Robert, pianomkr. h 179 Varick
Wekner Philip, tailor, h 118 Norfolk
Weksman Wolf, pedlar, h 47 Allen
Welar John, machinist, h 138 Seventh
Welbert Christian, smith, h 234 E. 77th
Welby Edward, laborer, h 221 E. 21st
Welch Albert, clerk, h 146 E. 48th
Welch Alonzo T. engines, 205 Centre, h 38 Gt. Jones
Welch Archibald H. v. pres. 346 B'way, h Morristown, N. J.
Welch Arthur E. publisher, 841 B'way, h The Gorham
Welch Arthur W. driver, h 678 G'wich
Welch Asa D. clerk, h 41 W. 125th
Welch Bridget, wid. Michael, tin, 439 Washn. mkt, h 83 Ogden av. J. C.
Welch Caroline, wid. Joseph, dressmkr. 340 E. 25th
Welch Catharine, wid. William, h 409 E. 16th
Welch Charles H. bartender, h 244 W. 47th
Welch Charles W. pumps, 6 City Hall pl. h 237 Grove, J. C.
Welch David, h 93 Pitt
Welch David, lawyer, 140 Nassau, h 129 W. 124th
Welch Deshler, publisher, 42 W. 23d, h 230 W. 42d
*WELCH E. N., CLOCK COS. 6 Warren
Welch E. N., Mfg. Co. clocks, 6 Warren
Welch Edward, mason, h 153 Orchard
Welch Edwin, real estate, 224 E. 59th, h 123 E. 55th
Welch Edwin W. machinist, h 165 E. 114th
Welch Ellen, dressmkr. h 701 E. 12th
Welch Francis, laborer, h 315 E. 37th
Welch Francis J. tailor, h 228 W. 28th
Welch Frank G. physician, 140 W. 42d
Welch George, painter, 58 Cedar, h 196 Joralemon, B'klyn
Welch George F. printer, h 249 W. 20th
Welch George O. fitter, h 163 Elizabeth
Welch Gertrude, wid. William, h 323 E. 30th
Welch Harriet B. h 409 Lex. av.
Welch Henry, beer, S. Boulevard c E. 149th
Welch Henry, plumber, h 286 W. 142d
Welch Henry A. manager, 30 Church, h 134 Griffith, J. C.



WELCH HENRY J. liquors, 186 Bleecker, h 243 E. 128th
Welch Henry L. mason, h 328 E. 27th
Welch Herbert, h 11 W. 127th
Welch Herman, painter, h 50 Clinton
Welch James, cutter, h 1415 Third av.
Welch James, laborer, h r 88 Mulberry
Welch James, laborer, h 865 Second av.
Welch James, molder, h 439 W. 13th
Welch James, porter, h 345 E. 60th
Welch James, waiter, h 44 Monroe
WELCH JAMES H. soap makers' materials, 217 Produce Ex. h 552 Mott av.
Welch James J. cutter, h 328 E. 27th
Welch James P. mining, h 409 Lex. av.
Welch John, carpenter, h 1145 Second av.
Welch John, clerk, h r 34 W. 13th
Welch John, driver, h 504 E. 55th
Welch John, driver, h 410 Tenth av.
Welch John, fireman, h r 42 Clarkson
Welch John, fitter, h 194 First av.
Welch John, laborer, h 341 E. 27th
Welch John, laborer, h 319 E. 73d
Welch John, smith, h 352 W. 25th
Welch John, tailor, h 262 W. 10th
Welch John C. editor, 120 Nassau, h 361 Monroe, B'klyn
Welch John D. h 123 E. 55th
Welch John T. supt. 385 Front, h 293 Henry
Welch Joseph A. lawyer, 32 Nassau, h 34 W. 17th
Welch Julia, wid. Kyran, h 516 W. 28th
Welch Lucius G. clerk, h 43 E. 112th
Welch Margaret, wid. Henry, h 442 E. 86th
Welch Margaret, wid. James, h r 42 E. 32d
Welch Margaret E. wid. Edward, h 527 W. 39th
Welch Martin, laborer, h 431 E. 79th
Welch Martin J. clerk, h 44 Broome
Welch Mary, h 228 W. 28th
Welch Mary, wid. Matthew, h r 234 W. 35th
Welch Mary A. wid. Robert, h 279 Ninth av.
Welch Mary E. h 30 Laight
Welch Max, polisher, h 634 E. 158th
Welch Michael, baker, h 334 E. 34th
Welch Michael, bkbinder, h 27 Oak
Welch Michael, carpenter, h 235 E. 73d
Welch Michael, driver, h 263 W. 32d
Welch Michael, laborer, h 995 Tenth av.
Welch Michael, laborer, h 452 Washn.
Welch Michael, stripper, h 426 E. 10th
Welch Patrick, laborer, h 213 E. 73d
Welch Patrick, laborer, h 220 W. 60th
Welch Patrick, pedlar, h 130 Cherry
Welch Patrick, shoer, Kingsbridge rd. n Highbridge rd. h Pelham av. n Hoffman
Welch Patrick, waiter, h 402 E. 24th
Welch Patrick H. clerk, h 61 W. 62d
Welch Peter A. chemicals, 383 West, h 11 W. 127th
Welch Philip, clerk, h 313 E. 78th
Welch Rachel, wid. Morris, h 308 Rivington
Welch Rebecca, wid. Robert, h 109 E. 87th
Welch Reuben, 647 Gwich
Welch Richard, laborer, h 545 W. 57th
Welch Richard, smith, h 435 W. 25th
Welch Robert, jr. cases, 171 B'way, h 94 Ross, B'klyn
Welch Samuel, carpenter, h 556 Ninth av.
Welch Terence, gardener, h Riverdale
Welch Theodore E. clerk, h 314 E. 80th
Welch Thomas, driver, h 342 E. 63d
Welch Thomas, driver, h 1100 First av.
Welch Thomas, laborer, h 235 E. 69th
Welch Thomas, painter, h 524 E. 84th
Welch Thomas A. boatman, h 81 Oliver
Welch Thomas C. carpenter, h 503 E. 55th
Welch William E. shoemkr. h 33 Pike
Welch William G. portwarden, 17 South
Welch William H. sec. 154 Nassau, h Ia.
Welch William J. physician, 211 Henry, & commr 146 Grand

DRUGGISTS' ALCOHOL | JAMES A. WEBB & SON, 166 Pearl St., N. Y.
Established 1835. Send for Quotations.

BROWN BROTHERS & Co.,
59 WALL STREET, N. Y.
Execute Orders for all Investment Securities on N. Y., Phila., and Balto. Stock Exchanges. Buy and Sell Bills of Exchange on Great Britain and Ireland, Europe, Australia and West Indies.
WEL 2100 WEL

PARQUET·FLOORS
NATIONAL·WOOD·MFG·Co
129·FIFTH·AVE· NEAR 20TH ST.
EVERY·KIND·OF·POLISHED·FLOOR

Welch & Lawson, engines, 205 Centre
Welch & Miller, cases, 171 B'way
Welch, Holme & Clark, chemicals, 383 West
Welcke Adelaide, wid. Edward, h 23 E. 133d
Welcke Emilie, dressmkr. 63 Third
Welcke Robert A. lithographer, 178 William, h 228 E. 10th
Welcker Christopher, liquors, 413 W. 52d
Welcker Conrad, driver, h 762 Tenth av.
Welcker John, real estate, h 103 W. 104th
Welcker William, laces, 80 Franklin, h 341 E. 68th
Welcker & Ries, laces, 80 Franklin
Weld Charles D. broker, 243 B'way
Weld Dewitt C. men's furng. 593 Henry, h 261 Henry, B'klyn
Weld Francis M. books, 1160 B'way, h Mass.
Weld George M. coal, 26 B'way, h New Rochelle, N. Y.
Weld George W. dentist, 13 W. 26th
Weld J. Edward, lawyer, 41 Wall, h 119 E. 23d
Weld James G. cotton, 128 Pearl, h 119 E. 23d
Weld Leon C. ins. 120 B'way
Weld Marie E. wid. Elwyn C. h 562 Lex. av.
Weld Robert, cotton, 45 B'way, h 119 E. 23d
Weld Stephen M. cotton, 21 Cotton Ex. h Mass.
Weld Stephen M. & Co. cotton, 21 Cotton Ex.
Weld J. G. & Co. cotton, 128 Pearl
Weld, Colburn & Wilckens, men's furng. 593 B'way (see corner cards)

SCARFS AND SUSPENDERS.
BEST **WC&W** MADE.
THE TRADE SUPPLIED BY
WELD, COLBURN, & WILCKENS,
593 Broadway, New York.

Welde Adolph, sashes, 413 E. 124th, h 312 E. 124th
Welde Amos, doors, 413 E. 124th, h 111 E. 124th
Welde August, sashes, 413 E. 124th, h 77 E. 124th
Welde Charles, sashes, 413 E. 124th, & judge, h 77 E. 124th
Welde Daniel, artist, 122 Park row, h 55 Av. A
Welden Julia, h 315 E. 31st
Welden Patrick, printer, h 19 Watts
Welden Richard, driver, h 417 W. 56th
Welden William, carpenter, h 401 W. 37th
Weldman Simon, shoes, 18½ Baxter, h 17 Baxter
Weldon Anne, wid. Thomas, h 222 W. 16th
Weldon Chas. D. artist, 222 W. 23d, h 145 W. 41st
Weldon Henry, laborer, h 157 Washn.
Weldon James, coachman, h 147 E. 40th
Weldon James, liquors, 229 Delancey
Weldon John, agent, h 1765 Lex. av.
Weldon John, smith, 56 Trinity pl. h 124 Carroll, B'klyn
Weldon John J. wagons, W. 129th n B'way, h 5 Manhattan
Weldon Louise, stenographer, 132 Nassau
Weldon Margaret, wid. Andrew, h 537 Canal
Weldon Michael, carpenter, h 113 Mott
Weldon Patrick, laborer, h 85 Market
Weldon Patrick M. railings, 34 Stone, h Union Hill, N. J.
Weldon Thomas, clerk, h 164 E. 92d
Weldon Thomas, laborer, h 99 Perry
Weldon Thomas, machinist, h 8 New Bowery
Weldon William J. grocer, 956 E. 161st
Weldon William J. lawyer, 160 B'way
Weldon & Hlawatsch, grocers, 956 E. 161st
Weldrick Joseph D. printer, h 101 Henry
Weldt John, liquors, 40 Front, h 17 Coenties sl.
Welenkamp Edward, broker, 56 Wall
Welensky Frederick, shirts, 115 Elizabeth
Welke Hugo, cigarmkr. h 1543 First av.
Welke Richard, carver, h 406 E. 75th
Welker Adam, shoes, 441 W. 38th
Welker Carl, painter, h 403 E. 78th
Welker Caspar, polisher, h 1910 Third av.
Welker George, h 418 W. 43d
Welker Henry, clerk, h 403 E. 78th
Welker Henry, porter, h 404 E. 16th
Welker Jacob, brewer, h 344 E. 46th
Welker Jacob, surg. insts. 222 E. 34th
Welker John, contractor, h 1297 Third av.
Welker John J. cigars, 2254 Second av.
Welker Lawrence, furniture, 9 E. 19th, h 801 Willoughby av. B'klyn
Welker Valentine, shoemkr. h 356 Eighth
Welkin Luke, laborer, h 301 E. 63d
Welkins George, h 131 E. 13th
Welkner John, butcher, h 534 W. 40th
Welkner Paul, grocer, 204 E. 22d
Well Patrick, driver, h 9 E. 28th
Welland Henry, porter, h 30 Grand
Wellard Thomas E. seaman, h 266 William
Wellax John, laborer, h 609 E. 153d
Wellbrock Frederick, liquors, 85 Reade & 332 G'wich, h 222 W. 10th
Wellbrock Henry, beer, 45 Ann, h 18 Coles, B'klyn
Wellbrock Henry, liquors, 61 Vesey & 1 Hall pl. h J. C.
Wellbrock Henry M. liquors, 309 West
Wellbrock Herman, sec. 23 Jackson, h 542 Bedford av. B'klyn
Wellbrock John, butter, 188 Washn. h 147 G'wich
Wellbrock John H. grocer, 374 Cherry
Wellbrock Jurgen H. liquors, 61 Vesey & 1 Hall pl. h W. New Brighton, S. I.
Wellbrock Martin, liquors, 1678 Third av. h 172 E. 94th
Wellbrock J. H. & H. liquors, 61 Vesey & 1 Hall pl.
Wellbrook William, driver, h 128 E. 4th
Wellchinsky Aaron, tailor, h 185 Rivington
Wellcome Irving B. phot. matls. 18 Clinton pl. h Rutherford, N. J.
Welle Charles, boxmkr. h r 197 Allen
Welle John, tailor, h 73 Second
Welle Margaret, wid. Jacob, h 73 Second
Wellein Caspar, tailor, 107 E. 129th
Wellenberg Ernst, pianomkr. h 532 W. 49th
Wellenbrink Elizabeth, wid. Herman, liquors, Washn. av. n E. 186th
Wellenbrock Frederick W. h 237 E. 36th
Wellenkamp Augusta, wid. Ernest, h 175 W. Houston
Wellenkamp Edward, carrier, h 113 Goerck
Wellenkamp Frederick W. cigars, 709 E. 12th
Wellenkamp John H. h 111 Goerck
Wellenstein Paul, polisher, h r 248 W. 35th
Weller Abraham, bottler, h 210 Delancey
Weller Augustus N. lawyer, 97 Nassau, h Hempstead, L. I.
Weller Charles, beer, 116 St. Mark's pl. h 118 St. Mark's pl.
Weller Charles, clerk, h 23 W. 128th
Weller Charles, driver, h 1039 Second av.
Weller Charles, shoes, 194 Seventh av.
Weller Ernest, barber, 488 Sixth av. h 115 W. 30th
Weller Frederick, baker, h 338 E. 54th
Weller Frederick, cabinetmkr. h r 185 Seventh
Weller Frederick, finisher, h r 243 W. 29th
Weller Frederick, printer, h 511 E. 148th
Weller Frederick W. painter, h 2246 First av.
Weller George E. manager, ft. W. 61st, h 171 Alexander av.
Weller George H. watchman, h 349 Hudson
Weller Jane, wid. Charles, h 313 E. 72d
Weller John, shoes, 135 E. 27th
Weller Joseph, pedlar, h 210 Delancey
Weller Joseph L. waters, 135 Mott, h 91 Delancey
Weller Julius, cigars, 771 Tremont av.
Weller Michael, coal, 5 Forsyth, h 1 Forsyth
Weller Philip, cigarmkr. h 58 Chrystie
Weller Philip, police, h 313 E. 72d
Weller Rebecca, wid. Stanley, h 205 E. 73d
Weller Samuel C. shoes, 167 Eighth av. h 169 Eighth av.
Weller William, builder, 1378 Third av.
Weller William, mason, h 164 W. 50th
Weller William, waiter, h 99 Stanton
Weller William I. crockery, 518 E. 140th
Welles Bldg. (offices) 18 B'way
Welles Charles S. physician, 134 E. 39th
Welles Edgar T. pres. 160 B'way, & v. pres. 195 B'way, h 247 Fifth av.
Welles Ellen H. teacher, h 152 E. 94th
Welles Leonard R. oils, 14 Vandewater, h 231 Gates av. B'klyn
Welles Lyman C. painter, h 335 E. 74th

EAST RIVER STEAM KINDLING WOOD FACTORY
1104 First Avenue, cor. E. 61st St.
Orders received through all American District and Western Union Telegraph Offices FREE. *Send for Price-List.* FRED. BUSE, Prop.

GEORGE G. WILLIAMS, *President.*
WILLIAM J. QUINLAN, *Cashier.*
CHEMICAL NATIONAL BANK,
270 BROADWAY,
Capital, - $300,000.
DISCOUNT DAILY.
Notary,
R. G. ROBERTS.

Welles Martin, lawyer, 55 Liberty, h Westfield, N. J.
Welles Seuren G. clerk, h 181 E. 111th
Welles William B. mer. 58 Pine, h Seabright, N. J.
Welles L. R. & Co. oils, 14 Vandewater
Welling Albert, conductor, h 354 W. 50th
Welling Charles, waiter, h 218 E. 97th
Welling Charles H. 2 Wall, h Pojac Point, R. I. & 62 E. 34th
Welling Charles T. porter, h 218 E. 97th
Welling Compressed Ivory Mfg. Co. (Ltd.) 251 Centre
Welling Edward, pianomkr. h 2185 Second av.
Welling Edward J. police, h 102 E. 122d
Welling George, clerk, h 1806 Third av.
Welling Joseph E. liquors, 128 W. Houston
Welling Richard W. G. lawyer, 5 Beekman, & treas. 35 Liberty, h 62 E. 34th
Welling Thomas, pres. 1279 B'way, h Warwick, N. Y.
Welling W. Brenton, broker, 90 B'way, h 55 W. 10th
Welling William, painter, h 506 W. 49th
Welling William H. pianomkr. h 247 E. 124th
Welling William M. pres. 251 Centre, h 11 E. 74th
Welling & Malcom, brokers, 90 B'way
Wellinghausen Albert, clerk, h 415 E. 24th
Wellinghoff John jr. eatingh. 103 W. B'way
Wellings John, mason, h 2249 Fordham av.
Wellington Aaron H. print works, 414, 416 & 418 W. 14th, h Boulevard n W. 152d
Wellington Arthur M. v. pres. 154 Nassau, h 1 Gramercy pk.
Wellington Emery & Corundum Wheel Co. 170 B'way & 428 E. 62d
Wellington Gertrude G. physician, 132 E. 93d
Wellington Henry, mason, h 305 E. 39th
Wellington Henry, pres. 468 Cherry, h 449 Putnam av. B'klyn
Wellington James, smith, h 238 E. 41st
Wellington John, mason, h 1627 Av. A
Wellington Mfg. Co. stoves, 468 Cherry
Wellington Samuel B. manager, 17 Broad, h Pa.
Wellington Walter L. drygds. 27 Thomas, h 789 St. Mark's av. B'klyn
Wellington & Johnson, prints, 416 W. 14th
Wellman Caryl M. lawyer, 243 B'way
Wellman Francis L. lawyer, Tryon row, h 349 Lex. av.
Wellman George F. lawyer, 243 B'way
Wellman Homer H. collars, 304 B'way, h 120 E. 53d
Wellman Horace B. pub. matrimonial journal (N. Y. Cupid) sample copy sealed 10c. 333 Eighth av.
Wellman Jacob, protectors, 1293 B'way
Wellman John L. clerk, h 121 E. 88th
Wellman Washington I. physician, 166 W. 128th
Wellman William Prescott, mer. 61 Pine, h Yonkers, N. Y.
Wellman & Co. lawyers, 243 B'way
Wellmann Charles H. harness, 1785 B'way, h W. N. Y., N. J.
Wellmann Henry, liquors, 2345 First av. h 2330 First av.
Wellmann & Koeper, liquors, 2345 First av.
Wellner Chas. cigars, 264 Third av. h 201 E. 20th
Wellner Charles, h 570 E. 151st
Wellner Frederick, driver, h 681 G'wich
Wellner Herman, smith, h 686 Courtlandt av.
Wells Albert, machinist, h 739 E. 9th
Wells Albert A. produce, 328 Washn.
Wells Albert P. lawyer, 32 Nassau
Wells Alexander W. upholsterer, 175 E. 81st & 101 E. 79th, h 211 E. 84th
Wells Alice, wid. Richard, h 204 E. 45th
Wells Alma, wid. John T. h 2398 Eighth av.
Wells Ann, wid. John, dressmkr. h 114 E. 91st
Wells Anne, wid. William, h 602 E. 145th
Wells Asael J. builder, 243 W. 57th, h 73 E. 121st
Wells Benton E. grocer, 2044 Second av.
Wells Brooks H. physician, 20 W. 45th, h 72 W. 45th
Wells Charles, liquors, 77 Nassau, h 162 E. 23d
Wells Charles A. editor, 20 Astor pl. h Bay Shore, L. I.
Wells Charles A. real estate, 154 Nassau, h Pompton, N. J.
Wells Charles D. drygds. 253 Church, h 525 Van buren, B'klyn
Wells Charles F. lawyer, 132 Nassau, h 31 W. 10th
Wells Charles M. manager, 50 Harrison, h Englewood, N. J.

Weather Strips
BROWNE'S Metallic & other kinds
Booth's Theatre Building, 23d St. & 6th Av.
The Pat. Metallic Weather Strip Co.

Wells Charles W. coffee, 86 Front, h 106 Ft. Greene pl. B'klyn
Wells Chas. W. lawyer, 195 B'way, h 403 Lenox av.
Wells Charlotte F. pres. 775 B'way, h Orange, N. J.
Wells Clarence A. dentist, h 33 W. 18th
Wells D. Henderson, broker, 111 Wall, h 155 S. 3d, B'klyn
Wells Daniel, produce, 331 Washn. h 65 Union, J. C.
Wells David F. flour, 133 Roosevelt, h 200½ Putnam av. B'klyn
Wells David S. coal, 1 B'way, h 1273 Pacific, B'klyn
Wells Edward, lawyer, 111 B'way, h Peekskill, N. Y.
Wells Edward, operator, h 427 E. 88th
Wells Edward jr. lawyer, 111 B'way, h Peekskill, N. Y.
Wells Edward B. fireman, h 226 E. 45th
Wells Edward G. drugs, 115 Fulton, h 112 W. 131st
Wells Edwin M. real estate, 32 Liberty, h 1089 Herkimer, B'klyn
Wells Eliza A. wid. David, h 990 Sixth av.
Wells Elizabeth, widow, h 121 E. 108th
Wells Emily A. wid. John, h 992 Washn. av.
Wells Emma, bdgh. 40 W. 3d
Wells Emmet, broker, 19 Whitehall, h 777 Sixth av.
Wells Engine Co. 93 Liberty
Wells Frank, foreman, h 181 E. 78th
Wells Frank, painter, h 134 Goerck
Wells Frank N. agent, 409 B'way, h Sing Sing, N. Y.
Wells Frederick B. clerk, h 1839 Lex. av.
Wells Fred. S. drygds. 316 B'way, h 41 W. 39th
Wells Frederick S. ins. 151 B'way, h 136 Halsey, B'klyn
Wells George, carpenter, h 2074 Second av.
Wells George, clerk, h 536 E. 117th
Wells George, clerk, h 311 W. 27th
Wells George, driver, h 131 Cherry
Wells George, ins. h 29 W. 4th
Wells George, laborer, h 253 W. 27th
Wells George A. brushes, 25 Greene, h Englewood, N. J.
Wells George A. leather, 101 Gold, h 1067 Madison av.
Wells George A. produce, 328 Washn. h 30 W. 26th
Wells George H. clerk, h 369 W. 52d
Wells George N. clerk, h 183 E. 79th
Wells George W. physician, 32 Nassau
Wells Heber, printers' matls. 18 Dutch, h Paterson, N. J.
Wells Helen E. bdgh. 31 W. 18th
Wells Henry, contractor, h 309 W. 54th
Wells Henry C. coal, 1 B'way, h 81 Monroe, B'klyn
Wells Henry C. ins. 151 B'way, h Short Hills, N. J.
Wells Henry E. stamps, 26 Spruce
Wells Henry H. engineer, h 735 E. 9th
Wells Henry P. lawyer, 140 Nassau, h 158 Clinton, B'klyn
Wells Horace L. printer, h 320 E. 85th
Wells Isaac, tailor, h 21 Essex
Wells Isaac J. manager, 150 Nassau, h Nanuet, N. Y.
Wells J. B. agent, 401 B'way
Wells J. Hollis, civil eng. 31 Chambers, h 70 W. 128th
Wells J. Leland, supt. h 992 Washn. av.
Wells J. Stewart, pres. 80 Cortlandt & 63 Murray, h Binghamton, N. Y.
Wells Jacob, artist, 3149 Third av.
Wells James L. real estate, 59 Liberty & 526 Willis av. h 267 Alexander av.
Wells Jas. N. real estate, 191 Ninth av. h 12 E. 42d
Wells James N. jr. real estate, 191 Ninth av. h Riverdale
Wells James P. cook, h 225 E. 85th
Wells James S. printer, h 249 W. 26th
Wells James S. sec. 18 B'way, h Montclair, N. J.
Wells James S. C. teacher, 41 E. 49th, h Hackensack, N. J.
Wells Jane, wid. William J. h 71 W. 99th
Wells John, carpenter, h 1561 Third av.

VENTILATING GRATES, STOVES, AND HEATERS. Richardson & Morgan Co. 92 Beekman St.
See adv. pages 38 & 39 Pink Sheets Back of Book.

WATER METERS AND GAS ENGINES.
WEL 2102

NATIONAL METER CO.,
252 BROADWAY.
WEL

LARGEST ASSORTMENT OF FINE RYE WHISKIES.
DU VIVIER & CO., 49 Broad St., N. Y.

Wells John, porter, h 155 W. 27th
Wells John, shoes, 156 W. 28th, h 248 W. 31st
Wells John, waiter, h 330 E. 71st
Wells John A. waiter, h 110 W. 26th
Wells John D. (Rev.) pres. 53 Fifth av. h 155 S. 3d, B'klyn
Wells John H carpenter, h 1385 Third av.
Wells John L. ins. 78 Madison av.
Wells John L. steward, h 119 E. 84th
Wells John P. grocer, 415 E. 15th
Wells John P. R. h 68 E. 127th
Wells Joseph, ins. 151 B'way, h 136 Halsey, B'klyn
Wells Joseph, painter, h 153 W. 27th
Wells Joseph A. broker, 22 Platt, h 123 E. 73d
Wells Joseph E. painter, 1498 Third av. h 1614 Park av.
Wells Joseph K. clerk, h 1648 Tenth av.
Wells Joseph K. clerk, h 301 W. 27th
Wells Jos. K. coal, 1 B'way, h 1229 Pacific, B'klyn
Wells Joseph M. h The Benedick
Wells Josephine, wid. James, h 1614 Park av.
Wells Judson G. lawyer, 10 E. 14th
Wells Justin R. pres. 93 Liberty, h 32 Jefferson av. B'klyn
Wells Lawrence, pres. Lex. av. c E. 42d, h 16 W. 17th
Wells Lawrence T. jr. clerk, h 16 W. 17th
Wells Lemuel E. coal, 1 B'way, h The Dakota
Wells Louis, pedlar, h 154 Ludlow
Wells Lucy A. wid. Andrew, h 176 E. 78th
Wells Manning C. lawyer, 32 Nassau, h 31 W. 10th
Wells Mary, wid. Benjamin, h 152 Cherry
Wells Mary, wid. Patrick, h 336 E. 47th
Wells Milnor, engineer, h 206 E. 19th
Wells Milo M. ice, 373 W. 11th, h 381 Bleecker
Wells N. Dana, lawyer, 44 Exchange pl. h 109 Willow, B'klyn
Wells Nathaniel, h r 311 E. Houston
Wells O. Chauncey, sec. 45 B'way, h 155 Madison, B'klyn
Wells Oliver J. lawyer, 32 Nassau, h 88 Joralemon, B'klyn
Wells Ovid P. physician, 318 W. 20th
Wells Palmer B. broker, 21 Park row, h Port Richmond, S. I.
Wells Peter P. carpenter, h 199 Monroe
Wells Ralph, pres. 304 Fourth av. h 116 E. 16th
Wells Rebecca, wid. Harvey, garments, 165 S. 5th av. h 7 W. 60th
Wells Rebecca, wid. Joseph, h 310 W. 36th
Wells Reuben, supt. 44 Exchange pl.
Wells Robert, teas, 43 Vesey
Wells Robert B. G. h 244 E. 13th
Wells Robert J. U. steward, h 155 E. 54th
Wells Rustless Iron Co. 21 Cliff
Wells S. L. mer. 328 Washn. h 30 W. 26th
Wells Sabina E. h 87 Clinton pl.
Wells Sampson, shoes, 544 Second av.
Wells Samuel, plasterer, h 209 E. 110th
Wells Sarah, wid. Samuel, h 725 E. 9th
Wells Spencer N. printer, h 204 W. 60th
Wells Sydney R. h 31 W. 18th
Wells Theodore, carpenter, 222 E. 76th
Wells Theodore, real estate, 121 Liberty, h Montclair, N. J.
Wells Thomas G. grain, 123 Produce Ex. h 118 Clinton, B'klyn
Wells Thomas J. h 208 W. 15th
Wells Thomas M. laborer, h 253 W. 27th
Wells Thomas S. tools, 92 Park row, h 179 Frost, B'klyn
Wells Walter, carpenter, h 565 E. 156th
Wells Walter S. physician, 231 W. 23d
Wells Washington I. engineer, h 3398 Third av.
Wells William B. mer. h 244 E. 13th
Wells William E. dentist, 70 W. 40th
Wells William H. h 30 W. 31st
Wells William H. baker, 1442 Third av.
Wells William H. laborer, h 263 W. 47th
Wells William H. real estate, 67 Liberty, h Fifth av. n W. 132d
Wells William H. sec. 40 Wall, h Ill.
Wells William H. & Co. iron, 110 Cannon
Wells William J. real estate, 191 Ninth av. h 59 W. 92d
Wells William S. scales, 311 B'way, h 16 E. 57th
Wells Wm. T. pres. 21 Cliff. h Hackensack, N. J.
Wells & Hope Co. signs, 132 Nassau
Wells, Fargo & Co. express 63, 696, 711, 940, 957, 1251 & 1313 B'way, 81 Liberty, 296 & 302 Canal, 40 Hudson, 3 & 27 E. 14th, 185 Fifth av. ft. Chambers, ft. W. 23d, E. 45th c Vanderbilt av. & 72 W. 125th
Wells, Melick & Co. produce, 328 Washn.
Wells' Emmet, Weekly Hop Circular, 19 Whitehall
Wellslager Charles W. h 199 Bleecker
Wellstein Joseph, tailor, h 54 Ridge
Wellstein Mary, grocer, 194 Madison
Wellstood William, engravings, 44 Vesey
Wellstood William jr. engravings, 44 Vesey
Wellstood W. & Co. engravings, 44 Vesey
Wellstood, Leggo & Co. publishers, 44 Vesey
Wellwood Joseph, carpet cleaner, 527 W. 21st & 647 W. 50th, h 173 W. 93d
Welp August, tailor, h W. 118th n Ninth av.
Welp Frederick, h 220 E. 84th
Welpe John, baker, 214 Fifth
Welpmann Otto, trimmings, 98 Grand, h France
Wels Anton B. clerk, h 2113 Madison av.
Wels Charles, musician, h 2113 Madison av.
Wels Henry F. bartender, h 1533 Av. A
Wels Paul O. civil eng. h 2113 Madison av.
Wels Simon, pedlar, h r 18 Clinton
Welsbach Incandescent Gas Light Co. of the State of N. Y. 10 Wall
Welsch Barbara, grocer, 1413 Second av.
Welsch Barbara, wid. Matthew, regalias, 25 Delancey
Welsch Charles, cabinetmkr. h 439 W. 46th
Welsch Charles, waiter, h 98 Allen
Welsch Ernest, beer, 440 W. 28th
Welsch Gottfried, clerk, h 1413 Second av.
Welsch John F. baker, h 120 Lawrence
Welsch Lawrence, printer, h 257½ Rivington
Welsch Mary, wid. Adolph, h 2946 Third av.
Welsch Nicholas, polisher, h 425 W. 38th
Welsch Wolfgang, baker, 54 Lawrence, h 47 Lawrence
Welsford Richard A. broker, 109 Water, h B'klyn
Welsford & Cameron, brokers, 109 Water
Welsh Abram, builder, 111 Wooster, h 71 Horatio
Welsh Alfred W. clerk, h 560 Lex. av.
Welsh Ann, janitress, h 129 W. 60th
Welsh Ann, wid. Thomas, h 200 W. 25th
Welsh Anne, wid. John, h 2412 First av.
Welsh Barrett, laborer, h r 32 Oak
Welsh Bartholomew, laborer, h 1905 Second av.
Welsh Bridget, wid. John, h 303 E. 81st
Welsh Caroline, wid. William, h 560 Lex. av.
Welsh Catharine, h 490 Sixth av.
Welsh Catharine, candy, 337½ Water
Welsh Catharine, wid. James, h 30 Elizabeth
Welsh Catharine, wid. Patrick, h 253 E. 31st
Welsh Catharine, wid. William, h 416 W. 56th
Welsh Charles, barber, h 1796 Third av.
Welsh Charles, coachman, h 32 W. 55th
Welsh Charles, drover, h 243 W. 60th
Welsh Daniel, fireman, h 615 E. 16th
Welsh Daniel, painter, h r 275 Mott
Welsh David, driver, h 150 Monroe
Welsh David R. cabinetmkr. h 724 E. 144th
Welsh Edward, clerk, h 647 E. 16th
Welsh Edward, cutter, h 1505 Av. A
Welsh Edward, laborer, h 317 E. 74th
Welsh Edward laborer, h 106 E. 119th
Welsh Edward, meat, 270 Washn. mkt
Welsh Edward M. artist, 42 W. 18th, h 34 Gramercy pk.
Welsh Ellen, wid. John, h 18 Oak
Welsh Ellen, wid. Martin, h 201 Clinton
Welsh Ellen, wid. Patrick, h 341 E. 65th
Welsh Frank G. agent, 96 Reade, h Hoffman h.
Welsh Frederick, machinist, h 36 Pearl
Welsh Geo. laborer, h W. 187th n Kingsbridge rd.
Welsh Gustav, clerk, h 2776 Third av.
Welsh Henrietta, wid. Charles S. caterer, 520 E. 14th
Welsh Henry, 73 Watts, h 123 Waverley pl.
Welsh Henry, bartender, h 244 W. 30th
Welsh Henry, clerk, h 152 St. Ann's av.
Welsh Henry, laborer, h 167 Hester
Welsh Henry M. sashmkr. h 161 E. 55th
Welsh James, h 247 E. 49th
Welsh James, h r 435 E. 71st

MERCHANTS EXCHANGE NAT. BANK OF THE CITY OF N. Y.
SOLICITS YOUR ACCOUNT. 257 Broadway.
PHINEAS C. LOUNSBURY, Prest. ALLEN S. APGAR, Cashier.

BUTTER DISHES AND ORANGE BOX SHOOKS. | Office, 333 Hudson Street. JOHN SPERRY MFG. CO., | VENEERS FOR CARS, CHAIR SEATINGS, BREWERS' CHIPS.

Welsh James, h 260 W. 22d
Welsh James, carpenter, h 527 E. 16th
Welsh James, laborer, h 240 E. 90th
Welsh James, laborer, h r 25 E. 91st
Welsh James, liquors, 1313 Av. A
Welsh James, painter, h 201 Clinton
Welsh James, smith, h 342 E. 74th
Welsh James, watchman, h 1042 Tenth av.
Welsh James C. candy, 134 Varick
Welsh James F. clerk, h 1406 Ninth av.
Welsh James J. beer, Riverdale
Welsh James K. grainer, h 413 E. 106th
Welsh James R. clerk, h 227 W. 123d
Welsh Jeremiah, laborer, h 205 E. 111th
Welsh John, h 169 Av. D
Welsh John, h 231 Mott
Welsh John, h 124 W. 85th
Welsh John, clerk, h 266 Elizabeth
Welsh John, driver, h 339 E. 35th
Welsh John, fireman, h 152 E. 54th
Welsh John, laborer, h 406 E. 16th
Welsh John, laborer, h 436 E. 66th
Welsh John, ostler, h 1807 Second av.
Welsh John, painter, h r 413 W. 16th
Welsh John, plumber, h 332 E. 52d
Welsh John, police, h 426 W. 52d
Welsh John, porter, h 344 E. 19th
Welsh John, porter, h 15 Lewis
Welsh John, smith, h 555 W. 37th
Welsh John, watchman, h 583 Grand
Welsh John, watchman, h 544 G'wich
Welsh John G. carpenter, h 464 E. 152d
Welsh John H. clerk, h 1580 Park av.
Welsh John H. jeweler, 271 G'wich, h 124 W. 85th
Welsh John J. clerk, h 30 Broome
Welsh John J. porter, h 200 Henry
Welsh John Lowber, pres. 70 Broad, h Pa.
Welsh Julia, h 53 Rose
Welsh Margaret, milliner, 2351 Third av.
Welsh Martin, laborer, h 451 W. 52d
Welsh Mary, wid. Christopher, h 337 E. 74th
Welsh Mary, wid. James, h 531 W. 26th
Welsh Mary, wid. John, h 26 G'wich
Welsh Mary, wid. Joseph, h 355 Madison
Welsh Mary, wid. Michael, h 126 Leonard
Welsh Mary, wid. Patrick, h 1511 Second av.
Welsh Mary, wid. Patrick, h 410 W. 56th
Welsh Mary, wid. Peter, h 308 E. 46th
Welsh Mary A. wid. Thomas, h 168 Av. C
Welsh Mary J. wid. Charles, h 113 E. 126th
Welsh Michael, h 303 E. 29th
Welsh Michael, carver, h 205 Forsyth
Welsh Michael, laborer, h 2057 Second av.
Welsh Michael, laborer, h 761 Washn.
Welsh Michael J. (Rev.) h 230 E. 90th
Welsh Nicholas, laborer, h 652 Washn.
Welsh Osgood, mer. 41 Wall, & sec. 107 Front, h Buckingham h.
Welsh Patrick, carpenter, h 429 E. 71st
Welsh Patrick, clerk, h 99 Goerck
Welsh Patrick, clerk, h 525 W. 48th
Welsh Patrick, laborer, h 277 Av. B
Welsh Patrick, laborer, h 233 E. 59th
Welsh Patrick, mason, h 1995 Second av.
Welsh Patrick, pedlar, h 117 Monroe
Welsh Patrick, plasterer, h 201 W. 61st
Welsh Patrick, police, h 221 W. 67th
Welsh Patrick, shoemkr. h r 37 Monroe
Welsh Patrick H. cotton, 92 Pine, h 751 Carroll, B'klyn
Welsh Peter, basketmkr. h 421 E. 14th
Welsh Peter, laborer, h 329 E. 114th
Welsh Peter, painter, h 743 Tenth av.
Welsh Peter & Co. fruit, 214 G'wich
Welsh Peter J. fruit, 214 G'wich, h 544 G'wich
Welsh Philip, laborer, h 97 King
Welsh Pierce K. janitor, h 114 E. 90th
Welsh Richard, coachman, h 201 W. 18th
Welsh Richard, laborer, h 295 Av. A
Welsh Richard, ostler, h 405 W. 54th
Welsh Richard T. printer, h 93 Cannon
Welsh Robert, grocer, 2365 Third av.
Welsh Robert, laborer, h 453 W. 16th
Welsh Robert, porter, h 302 E. 11th
Welsh S. Chas. jeweler, 233 G'wich, h 111 E. 57th
Welsh Sarah, notions, 49 Oak
Welsh Theodore A. clerk, h 22 E. 134th
Welsh Thomas, carpenter, h r 345 E. 113th
Welsh Thomas, fireman, h 1384 Second av.
Welsh Thomas, laborer, h 237 E. 59th
Welsh Thomas, laborer, h 509 W. 21st
Welsh Thomas, plasterer, h 5162 Eighth av.
Welsh Thomas, seaman, h 99 Charlton
Welsh Thomas, smith, h 102 W. 17th
Welsh Timothy, laborer, h 26 Chrystie
Welsh Timothy C. carpenter, h 1846 Second av.
Welsh William, chairmkr. h 157 E. 109th
Welsh William, clerk, h 2187 Second av.
Welsh William, cook, h r 318 E. 11th
Welsh William, janitor, h 55 Maiden la.
Welsh William, junk, h 49 Christopher
Welsh William, laborer, h 164 E. 109th
Welsh William, laborer, h 37 Monroe
Welsh William, smith, h 155 Monroe
Welsh William, smith, h 1890 Second av.
Welsh William B. conductor, h 333 E. 33d
Welsh William T. electrician, h W. 150th n St. Nicholas av.
Welsh & Brother, cotton, 92 Pine
Welsh & Lea, agents, 96 Reade
Welsh's George W., Son, jeweler, 233 G'wich
Welshmann William, clerk, h 116 Forsyth
Welshofer Ferdinand, eatingh. 113 W. 23d
Welsing Jacob, police, h 412 E. 115th
Welson John, conductor, h 319 W. 54th
Welstead Margaret, wid. Jeremiah, h 312 Av. A
Welstead Patrick, shoemkr. h r 19 Marion
Welstead Thomas, carpenter, 1731 B'way, h 409 E. 81st
Welstead Thomas, shoemkr. h 349 E. 61st
Welt Isidor, grocer, 97 Forsyth
Welt Sarah, physician, 232 E. 58th
Welt & Schwartzmann, grocers, 97 Forsyth
Welte Berthold, clocks, 49 W. 30th, h Germany
Welte Emil, clocks, 49 W. 30th, h 93 Lex. av.
Welte George, finisher, h 544 W. 37th
Welte Michael jr. clocks, 49 W. 30th, h Germany
Welte & Sons, clocks, 49 W. 30th
Welteck Bernhard, tables, 90 Clinton, h 49 Seventh
Welteck Ernst, liquors, 72 Clinton
Welteck Frederick W. clerk, h 68 Clinton
Welter Andrew, baker, h r 127 Clinton
Welter Clemens, cigars, 2030 Second av.
Welter George Vincent, stone, Av. A c E. 68th, h 338 E. 58th
Welter Henry, shoes, 205 E. 103d
Welter Jacob, tailor, h 195 Eldridge
Welter Lena, h 205 E. 103d
Welter Michael, driver, h 613 E. 14th
Welter Philip, printer, h 304 E. 105th
Weltersbach Reinhold, polisher, h r 181 E. Houston
Weltewitz Wm. drugs, 115 First av. h 73 Seventh
Weltfisch Leon, woolens, 41 Hester
Welti Daniel, shoemkr. h 272 Av. A
Welting Adolph, clerk, h 118 Pitt
Weltman Ignatz, furrier, h r 244 Stanton
Weltner Anton, printer, 15 Howard, h 86 Eldridge
Weltner Henry, baker, 139 Eldridge
Weltner Ignatius, printer, r 149 Spring, h 219 Broome
Weltner & Goldman, printers, r 149 Spring
Welton Bartholomew, calker, h 80 Pike
Welton John, laborer, h 41 Sullivan
Welty Frederick, grocer, 643 E. 156th
Weltz Charles, tailor, h 48 Av. A
Weltz George, bartender, h 157 Forsyth
Weltz Henrietta, wid. William, h 337 E. 12th
Weltz Henry, dyer, 156 Third
Weltz John, cabinetmkr. h 609 W. 36th
Weltz Louis, finisher, h 448 W. 45th
Weltz Louis, tailor, 174 Chrystie
Weltz Wilhelmina, nurse, h 48 Av. A
Weltzel John, milk, W. 133d n B'way
Weltzien Gustav F. meat, 995 Sixth av. h 328 W. 59th
Welworth William J. cutter, h 1727 Second av.
Welz George, carpenter, h 429 E. 14th
Welz George, cook, h 341 E. 70th
Welz Isaac, tailor, h 17 Clinton
Welz John, laborer, h 68 Goerck
Welz William, hats, 171 Mercer, h 14 Varick pl.
Wembacher Christopher, baker, 1974 Third av.
Wemeyer Ann, wid. William, h 75 Henry
Wemeyer William H. printer, h 75 Henry
Wemhaener Ludwig, h 314 Fifth
Wemmell Charles M. artist, 131 William, h 531 Pacific, B'klyn
Wemmell William, patternmkr. h 127 Lewis
Wemmell William E. painter, h 162 W. 26th
Wemple Aaron, driver, h 358 W. 53d
Wemple Alonzo E. pres. 537 B'way, h 199 Washn. pk. B'klyn
Wemple Charles E. manager, 84 W. B'way, h Short Hills, N. J.
Wemple Edward C. sec. 537 B'way, h 159 Sixth av

MADE FROM PURE CREAM. | HORTON'S ICE CREAM. | French, Italian and American.



Wemple Henry Y. sec. 156 B'way, h New Rochelle, N. Y.
Wemple Jay C., Co. shades, 537 B'way & 108 Mercer

JAY C. WEMPLE CO.,
WINDOW SHADES,
Also Manufacturers of Wood and Tin
SPRING SHADE ROLLERS,
Buy of the Manufacturers.
Store Shades made to Order, any Color. Send Length and Width required.
Factories, 537 & 539 Broadway, N. Y., and Fourth Avenue, cor. Baltic St., Brooklyn.
Salesrooms, 537 & 539 Broadway, N. Y.

Wemple John D. trucks, h 110 Charles
Wemple John R. ins. 156 B'way, h 332 W. 59th
*Wemple Litho. Printing Co. 84 W. B'way
Wemple William R. ins. 59 Liberty, h New Brighton, S. I.
Wemple & Hutchinson, ins. 59 Liberty
Wempner Louis, cigarmkr. h 405 E. 53d
Wemsen H'y, knitgds. 144 Eldridge, h 191 Broome
Wemsen William, smith, 299 Rivington
Wemyss Louis G. bkbinder, 201 Centre, h 861 Sixth av.
Wemyss William C. publisher, h 38 W. 35th
Wenarcke Hannah, wagons, 126 Attorney, h 119 Attorney
Wenberg Francis M. pianomkr. h 407 E. 15th
Wenck Alfred, carver, h 513 W. 20th
Wenck Frank W. bartender, h 160 G'wich
Wenck George J. perfumes, 36 W. 14th, h 227 W. 42d
Wenck & Co. perfumes, 36 W. 14th
Wencke John, grocer, 91 G'wich
Wende August, grocer, 218 E. 84th
Wendeberg Otto, carpenter, h r 220½ Broome
Wendehack Edmund E. painter, 1272 Second av. h 337 E. 67th
Wendehack Edward, painter, 1272 Second av. h 337 E. 67th
Wendehack E. & Son, painters, 1272 Second av.
Wendel Adam, tailor, h 424 E. 9th
Wendel Andrew, butcher, 1995 Third av.
Wendel Charles, pktbkmkr. h 359 Third
Wendel Charles G. pktbkmkr. h 263 Rivington
Wendel Christopher, candy, 77 Forsyth
Wendel Daniel, musician, h 159 Second
Wendel Emanuel, leather, 1486 First av.
Wendel Francis, driller, h 417 E. 81st
Wendel Frederick, beer, 620 Ninth av.
Wendel Frederick A. smith, 985 Third av. h 43 Sutton pl.
Wendel John, h 67 Willett
Wendel John G. 79 Maiden la. h Irvington, N. Y.
Wendel Joseph, butcher, h 234 W. 30th
Wendel Lawrence, driver, h 885 Tenth av.
Wendel Louis, liquors, 742 Seventh av. & W. 108th c Ninth av. h 344 W. 44th
Wendel Louis P. smith, 985 Third av. h 43 Sutton pl.
Wendel Mary A. wid. John D. h 442 Fifth av.
Wendel Peter, driver, h 364 Tenth av.
Wendel Philip, plater, h 64 Broome
Wendel Sabina, wid. John, h 17 Beekman pl.
Wendel Valentine, mason, h 213 Av. A
Wendelboe Lawrence, smith, h 431 E. 16th
Wendelboe Peter, pianomkr. h 874 Lex. av.
Wendelburg Ernest, shoes, 24 Peck sl. h 257 W. 30th
Wendelgas Ludwig, tailor, h 122 Seventh
Wendeling Ferdinand, carpenter, h 314 W. 39th
Wendelken Gevert, liquors, 41 Lex. av. h 236 E. 30th
Wendelken Henry, clerk, h 2028 Second av.
Wendelken John, grocer, 57 Laight
Wendelken John, grocer, 439 W. 25th, h 435 W. 25th
Wendelken John, liquors, 498 Sixth av. h 513 Sixth av.
Wendelken John H. liquors, 189 Bowery, h 167 E. 67th
Wendelken & Niestermann, liquors, 41 Lex. av.
Wendell Anna, h 58 W. 21st
Wendell B. Rush, lawyer, h 160 W. 59th
Wendell Charles, manager, 45 B'way, h 58 W. 21st
Wendell Charles A. agent, h 128 E. 128th
Wendell Charles B. manager, h 117 W. 15th
Wendell Clara, wid. Charles, h 1706 Third av.
Wendell David S. dep. collector, 5 Beekman, h 129 E. 128th
Wendell Emma A. wid. Jacob L. h 255 W. 74th
Wendell Evert Jansen, h 8 E. 38th
Wendell Frank T. woolens, 82 Worth, h Mass.
Wendell Gordon, drygds. 61 Worth, h 8 E. 38th
Wendell Jacob, drygds. 61 Worth, h 8 E. 38th
WENDELL JACOB & CO. drygds. 61 & 63 Worth
Wendell James A. manager, 111 Duane, h Newark, N. J.
Wendell James W. clerk, h 128 E. 128th
Wendell John, express, 360 Seventh av. h 369 Seventh av.
Wendell John A. B. clerk, h 128 E. 128th
Wendell Mark R. woolens, 82 Worth. h Mass.
Wendell Teneyck, lawyer, 15 Broad, h 160 W. 59th
Wendell, Fay & Co. woolens, 82 Worth & 550 B'way
Wendelschaefer Eugene, musician, h 54 Eldridge
Wendelschaefer Felix, musician, h 54 Eldridge
Wendenburg Max, driver, h 306 E. 46th
Wender John, tailor, h 420 W. 39th
Wender Joseph, clerk, h 340 E. Houston
Wenderhoff Francis, h 128 W. 78th
Wenderoth John, cigars, 208 E. 34th, h 450 E. 81st
Wenderoth William, florist, 419½ Grand
Wendland August, laborer, h 64 Willett
Wendland John, waiter, h 436 E. 16th
Wendland Margaretta, wid. Philip, h 2070 Madison av.
Wendland Philip, beer, 431 E. 16th
Wendland Philip, clerk, h 2070 Madison av.
Wendler Charles, smith, h r 244 W. 32d
Wendler David C. brakeman, h 455 W. 53d
Wendler Emil, drugs, 3365 Third av.
Wendler John, carpenter, h 332 Stanton
Wendler W. W. broker, 46 Cotton Ex.
Wendling Charles, finisher, h 537 E. 150th
Wendling Charles, machinist, h 334 E. 9th
Wendling Christopher, sawyer, h 422 W. 39th
Wendling Elizabeth, wid. John, h 1031 Second av.
Wendling Henry, stoves, 17 Delancey, h 109½ Forsyth
Wendling Joseph, bkbinder, h 159 Third
Wendling Margaret, wid. John, h 352 E. 70th
Wendling Mary, wid. Alois, h 421 E. 81st
Wendling Philip, laborer, h 634 E. 13th
Wendling Valentine, ostler, h 41 Spring
Wendover Peter P. h 239 W. 11th
Wendover Thos J. clerk, 31 Chambers, h 10 Perry
Wendroth John, varnisher, h 18 Third
Wendt Carsten, lawyer, 20 Nassau
Wendt Charles, hardware, 177 G'wich, h J. C.
Wendt Charles, laborer, h 158 W. 28th
Wendt Charles A. barber, h 444 E. 85th
Wendt Charles E. assessor, 11½ City Hall, & pres. 329 G'wich, h 1186 Lex. av.
Wendt Edmund C. physician, 712 Madison av.
Wendt Edward, insp. h 760 Second av.
Wendt Frank, supt. h r 543 E. 15th
Wendt Frederick B. imp. 23 Greene
Wendt Frederick E. painter, 18 Thompson
Wendt George, carver, h 114 E. 115th
Wendt Gustav, butcher, h 112 E. 90th
Wendt Gustav, clerk, h 1639 Lex. av.
Wendt Harry, waiter, h 410 Fifth
Wendt Herman, h 238 E. 62d
Wendt Herman, coal, 328 E. 112th
Wendt Herman, grocer, 202 Madison
Wendt Herman, grocer, 485 Ninth av. h 365 W. 36th
Wendt John, beer, 17 Coenties sl.
Wendt John, cabinetmkr. h 406 E. 63d
Wendt Louis, barber, h 317 E. 80th
Wendt Louis, cigarmkr. h 118 Suffolk
Wendt Matilda F. journalist, h 1186 Lex. av.
Wendt Max, cook, h 309 E. 61st

Hartshorn's Shade Rollers. **Notice name of Stewart Hartshorn in script on labels, and avoid being fooled.**

GAS FIXTURES AND ELECTROLIERS | THE MITCHELL VANCE CO. Successors to MITCHELL, VANCE & CO. | 836-838 Broadway.

Wendt Paul, laborer, h 418 E. 23d
Wendt William, baker, h 163 Mott
Wendt, Steinhauser & Co. imps. 23 Greene
Wendtling Frederick, carpenter, h Clover n Bronx
Wengel John, carpenter, h 301 E. 76th
Wengenroth Blondine, grocer, 139 E. 110th
Wengenroth Charles, baker, 539 W. 50th
Wengenroth Charles W. pearlwkr. Franklin, n Centre, h 135 E. 110th
Wengenroth William, candymkr. h 232 E. 11th
Wenger Catharine, wid. Louis, grocer, 435 W, 36th
Wenger Heyman, ironer, h 94 Allen
Wenger Jacob, brewer, h 1758 Second av.
Wenger John H. cutter, h 41 Attorney
Wenger Lena, wid. Marcus, h 78 First av.
Wenger Max, pedlar, h 208 Delancey
Wenger Nicholas, dyer, h 324 E. 27th
Wengeroth Ludwig, smith, h 172 Chrystie
Wengert Joanna, wid. John, h 741 Tenth av.
Wengler John, carver, h 69 Cannon
Wengler John, engraver, h 295 Third
Wengler John E. cigars, r 124 Cannon
Wenicker George P. shoemkr. h r 238 Second
Wenig Frederick, shoes, 1 Gt. Jones, h 127 Debevoise, B'klyn
Wenig Isaac, joiner, h 67 Ludlow
Wenige Oscar, music, 166 E. 71st
Weniger Charles, cooper, h r 182 Av. A
Weniger Christina, wid. Andrew, h W. 109th n Tenth av.
Weniger Louis, carpenter, h 107 First av.
Wenigmann Ernest, cigars, 1228 Second av. h Morris av. n Ash
Wenigmann William E. cigars, 377 Bowery
Wenisch Anton, florist, 128 E. 124th, h Woodlawn
Wenk August, gardener, h 101 G'wich
Wenk Frederick, laborer, h 411 E. 63d
Wenk George, carpenter, h 1735 Second av.
Wenk Joseph, beer, 109 E. 4th
Wenk Theodore, wire, 75 Fulton, h 67 Utica av. B'klyn
Wenke Adolph, collector, h 911 Park av.
Wenke Anne, wid. Henry, h 334 Rivington
Wenke Gustave, cigarmkr. h 758 Tenth av.
Wenman Charles, lithographer, 2217 Eighth av.
Wenman Evert, clerk, h 1845 Ninth av.
Wenman James F. cotton, 113 Pearl
Wenman James F. & Co. cotton, 113 Pearl
Wenman James W. broker, 46 Cotton Ex. h 545 Madison av.
Wennberg Conrad W. agent, h 220 St. Nicholas av.
Wennberg Mary, fcygds. 220 St. Nicholas av.
Wenneis Andrew, furniture, 12 Pell, 201 E. 22d
Wenneis Clara, wid. Matthew, badges, 162 Forsyth
Wenneis John M. wood, 148 Goerck, h 62 Av. D
Wenneis Matthew, beer, 92 Lewis, h 83 Lewis
Wenneis William, furniture, 12 Pell, h 405 E. 22d
Wenneis Brothers, furniture, 12 Pell
Wennemer Frank, architect, 1578 Third av.
Wennemer Peter, stairbldr, h 437 E. 82d
Wenner Amelia, wid. George, h 241 E. 93d
Wenner Anthony, liquors, 485 Tenth av. h 312 W. 37th
Wenner Charles, bkbinder, h 512 Sixth
Wenner Charles, undertaker, 312 W. 37th
Wenner Frederick, porter, h 425 W. 38th
Wenner George, physician, 236 W. 34th
Wenner George U. (Rev.) 528 Fifth, h 123 E. 24th
Wenner Jacob, carpenter, h 34 Second
Wenner Jacob, carver, h 1710 Second av.
Wenner Jacob, liquors, 756 Ninth av. h 358 W. 52d
Wenner Louis, bkbinder, h 517 Sixth
Wenner Louis, smith, h 125 Suffolk
Wenner William, undertaker, 312 W. 37th
Wenner's J., Sons, undertakers, 312 W. 37th
Wennerstrom Albert P. electrician, 52 W. 19th, h 207 W. 18th
Wenning Louisa, wid. Bernard G. liquors, 966 First av. h 972 First av.
Wenninger Frederick, cutter, h 212 Av. A
Wenninger Frederick W. smith, 775 Eleventh av.
Wenninger John P. meat, 739 Tremont av.
Wennstrom John, jeweler, 2 Dutch, h 71 McDougal, B'klyn
Wenrick Elizabeth, wid. George, h 221 W. 20th
Wensch Gottlieb, cigarmkr. h 435 W. 38th
Wensch Henry, barber, h 433 W. 37th
Wensch Jacob, cigars, 344 Ninth av.
Wensell John C. agent, 265 B'way, h 32 Washn. sq. W.
Wensley Richard, coachman, h St. Nicholas pl. n W. 152d
Wensley Robert L. lawyer, Tryon row, h 902 Lafayette av. B'klyn
Wenstead John J. plumber, h 240 E. 30th
Wente George W. clerk, h 42 Mulberry
Wentworth Elias, contractor, 44 B'way, h Elizabethport, N. J.
Wentworth Henry O. h 955 E. 137th
Wentworth John E. janitor, h 322 E. 58th
Wentworth John W. diamonds, 16 Maiden la. h Orange, N. J.
Wentworth Mitchell E. furniture, 111 Bowery, h 10 W. 45th
Wentworth Thomas F. lawyer, 424 Produce Ex. h Tarrytown, N. Y.
Wentworth William, clerk, h 165 Mott
Wentworth's Sons, furniture, 111 Bowery
Wentz David, porter, h 189 Third
Wentz James G. drygds. 365 B'way
Wentz John G. beer, 187 E. 76th, h 1524 Second av.
Wentz Theodore, drygds. 330 B'way, h 35 W. 73d
Wentz William, poultry, 186 Washn. mkt, h 18 Third, B'klyn
Wentzler Louis, carver, h 670 Courtlandt av.
Wenz Adam, beer, 263 Rivington
Wenz Albert, baker, h 111 Lewis
Wenz Alfred, clerk, h 238 E. 92d
Wenz August, baker, h 330 E. 74th
Wenz Augustus W. engraver, h 309 E. 52d
Wenz Catharine, wid. Christian, h r 341 W. 39th
Wenz Catharine, wid. Jacob, h 69 Norfolk
Wenz Charles, carpenter, h 608 E. 9th
Wenz Charles, machinist, h 232 W. 28th
Wenz Daniel, clerk, h 616 W. 48th
Wenz Edward, architect, 1491 Third av. h 402 E. 76th
Wenz Fred. J. hardware, 191 Broome, h 205 E. 93d
Wenz Henry, cigarmkr. h 63 Pitt
Wenz Jacob, fruit, 34 Washn. mkt.
Wenz John, carpenter, h 632 E. 11th
Wenz John, carpenter, h 662 E. 154th
Wenz John, driver, h 1647 Second av.
Wenz John, painter, h 543 Fifth
Wenz Michael, h 68 First av.
Wenz Michael, stamps, h 148 E. 4th
Wenz Peter, cigarmkr. h 206 Av. A
Wenz Philip, barber, 53 E. 4th
Wenz Philip H. packer, h 1891 Third av.
Wenz & Co. fruit, W. Washn. mkt
WENZEL ADOLPH C. nickel plating works, gold, silver, copper & brass plating & polishing, r 43 Centre, h 345 Navy, B'klyn
Wenzel Albert, setter, 14 Maiden la. h 100 Second
Wenzel Alois, beer, 104 W. 18th, h 106 W. 18th
Wenzel Carl, bartender, h 108 Third av.
Wenzel Caspar, wheelwright, h 257 W. 30th
Wenzel Catharine, wid. Christian, h 244 E. 49th
Wenzel Charles, beer, 433 W. 45th
Wenzel Christian, clerk, h 128 Third
Wenzel Conrad, clerk, h 262 W. 43d
Wenzel Edward, candy, 226 E. 4th
Wenzel Emil, lithographer, h 121 E. Houston
Wenzel Emil, printer, h 306 E. 83d
Wenzel Francis, painter, h 330 Av. A
Wenzel Frederick, bartender, h 104 Third
Wenzel Frederick, clerk, h 73½ Columbia
Wenzel Frederick B. collector, h 26 Eldridge
Wenzel George J. liquors, 169 Mercer
Wenzel Gustav, musician, h 218 Fifth
Wenzel Henry, beer, 441 W. 36th, h 433 W. 36th
Wenzel Henry, pianomkr. h 416 W. 48th
Wenzel Henry G. drugs, 193 Broome
Wenzel John, foreman, h 306 E. 55th
Wenzel John, ice, 66 Norfolk
Wenzel John, plumber, 432 E. 16th
Wenzel John, tailor, h 154 Orchard
Wenzel Lambert, tailor, h 502 E. 14th
Wenzel Lena, wid. Otto, h 391 Eighth
Wenzel Mary, wid. Charles, h 171 E. 63d
Wenzel Nicholas, framer, h 728 Courtlandt av.
Wenzel Siegfried, music, h 104 Allen
Wenzel William, clerk, h 161 E. 91st
Wenzel William, supt. h 359 W. 16th
Wenzel William J. plumber, 167 E. 110th
Wenzelberg Christopher, tailor, h 164 Seventh
Wenzen Margaret, wid. Wm. h W. 79th n Tenth av.
Wenzler Gustav, beer, 336 E. 59th
Wenzler Mary, wid. John, h 424 E. 16th
Weppler Edward, polisher, h 431 Fifth
Weppler Ludwig, barber, 247 E. 37th
Werbel Leo, tailor, h 132 Chrystie
Werber Francis, hardware, 252 Madison
Werber Julius, printer, h 189 Clinton
Werbstein Charles, beer, 166 Orchard

DEAN'S PATENT ARDENTER MUSTARD. | Established in London 1831. 361 & 363 Washington Street, and 84, 86 & 88 North Moore Street N. Y.

Richardson & Boynton Co.,
232-234 Water Street.
WER 2106

PERFECT FURNACES,
HOT-WATER HEATERS,
RANGES.
WER



Werbstein John A. lamps, 152 Broome, h 150½ Broome
Werckle Adolph, tuner, h 1586 Park av.
Werckle August, pianomkr. h 614 Fifth
Werckle Louis, messenger, h 144 Orchard
Werdan Catharine, wid. George, h 247 E. 52d
Werdann Henry, h 231 E. 37th
Werdann Henry jr. pedlar, h 231 E. 37th
Werdann John, laborer, h 277 E. 4th
Werdenschlag Abraham, meat, 466 Sixth av. h 156 E. 84th
Werdenschlag David, meat, 855 Sixth av. h 909 Sixth av.
Werdenschlag Solomon, meat, 863 Ninth av. h 954 Ninth av.
Werder Catharine, wid. Charles, h 160 Stanton
Were James, shoemkr. h 172 Suffolk
Werfelman George H. liquors, 286 Bowery, h 74 St. Mark's pl.
Werfelman Richard, liquors, 286 Bowery, h 333 E. 15th
Werfelman Brothers, liquors, 286 Bowery
Werke Ottilie, wid. Gustav, h 97 Seventh
Werkhaupt Marie, nurse, 402 E. 77th
Werkless Julius, furs, 40 Bond, h 366 Garden, Hoboken
Werkman Samuel, tailor, h 166 Division
Werkmeister Charles, carpenter, h 90 Essex
Werkmeister Frederick, mason, h 132 Pitt
Werkmeister Louise, wid. Frederick, h 514 Fifth
Werkmeister Theodore, mason, h 514 Fifth
Werle August, pianomkr. h 1018 First av.
Werle Daniel, painter, h 221 Third
Werle Henry, h 125 E. 17th
Werle Lena, bdgh. 125 E. 17th
Werle Peter, machinist, h 324 Henry
Werle Philip, smith, h 66 Ridge
Werlein Jacob, smith, 123 G'wich av. h 229 W. 12th
Werlin Agnes, wid. Charles, beer, 832 Ninth av.
Werling Francis, janitor, h 352 Pleasant av.
Wermert Elizabeth, wid. Henry, h 147 W. 31st
Wermert Joseph, milk, h 395 Seventh av.
Wermes Jacob, h 1978 Third av.
Wermuth Herman, chemist, h 310 E. 82d
Werneke Anne E. wid. Charles J. h 11 E. 22d
Werneke Anton, cigars, 228 Bleecker
Wernentin William F. chairs, r 172 Forsyth, h 177 Stanton
Werner Adolph, prof. 17 Lex. av. h 339 W. 29th
Werner Albert, clerk, h 431 E. 16th
Werner Albert, grocer, 302 E. 71st
Werner Albert G. bottler, 711 E. 164th
Werner Andrew, cabinetmkr. h 624 E. 17th
Werner Andrew, pianomkr. h 45 First
Werner Anthony, cigarmkr. h 442 W. 49th
Werner Anthony, smith, h 407 Fifth
Werner Anton, carpenter, h 969 Tenth av.
Werner August, brewer, h 221 E. 89th
Werner August, eatingh. 445 Sixth, h 443 Sixth
Werner August, grocer, 695 Courtlandt av.
Werner August, pianos, 2142 Third av.
Werner August, shoes, r 440 Third av.
Werner August, wines, 52 Warren, h 58 Third
Werner August E. pianomkr. h 190 E. 117th
Werner August F. machinist. h 216 Sixth
Werner Babette, stationer, 155 Ludlow
Werner Babette, wid. Justus, h 30 Stanton
Werner Benjamin F. clerk, h 157 E. 91st
Werner Bernhard, brewer, h 310 W. 41st
Werner Bernhard, clerk, h 109 Second
Werner Carl, clerk, h 1646 Av. B
Werner Carl, jeweler, h 417 E. 16th
Werner Carl J. waiter, h 1590 Second av.
Werner Charles, beer, 170 Forsyth
Werner Charles, bkbinder, h 127 Ludlow
Werner Charles, brassgds. 100 Walker, h 26 E. 81st
Werner Charles, carpenter, h 41 First av.
Werner Charles, furrier, h 133 E. 4th
Werner Charles, janitor, h 140 W. 10th
Werner Charles, jeweler, h 154 Orchard
Werner Charles, meat, 30 Essex
Werner Charles, pianomkr. h 610 E. 12th
Werner Chas. roofer, 2857 Third av. h 620 E. 150th
Werner Charles E. florist, h 182 Second
Werner Charles R. cigarmkr. h 527 E. 85th
Werner Charles R. shoes, 127 E. 4th
Werner David, pedlar, h 238 W. 65th
Werner E. cloaks, 231 Sixth av.
Werner Edgar S. publisher, 48 University pl.
Werner Edward, police, h 2384 Eighth av.
Werner Elizabeth, wid. Joseph, h 338 E. 19th
Werner Elizabeth, wid. William, h 567 Ninth av.
Werner Emil, baker, h 435 W. 41st
Werner Emil, carpenter, 249 W. 28th
Werner Emil, cigarmkr. h 198 Av. A
Werner Emma, wid. George, h 117 E. 104th
Werner Ernest, driver, h 101 E. 50th
Werner Ernest, woolens, 96 Franklin, h 36 E. 73d
Werner Ernst J. tailor, h 631 Fifth
Werner Ethel, wid. Adolph, h 91 Columbia
Werner Ferdinand, engineer, h 558 First av.
Werner Francis, candy, 620 E. 150th
Werner Frank, h 787 Ninth av.
Werner Frank, butcher, h 150 Eldridge
Werner Frank, driver, h 234 Third
Werner Franz, grocer, 527 Courtlandt av.
Werner Franz, tailor, h 25 Delancey
Werner Frederica, wid. Abraham, h 156 E. 79th
Werner Frederick, carpenter, h 531 W. 48th
Werner Frederick, laborer, h 331 W. 44th
Werner Frederick, tailor, h 47 First av.
Werner Frederick, upholsterer, h 255 First av.
Werner Frederick, waiter, h 345 E. 23d
Werner Frederick G. drugs, 439 Ninth av. h 370 W. 33d
Werner Frederick L. dressmkr. 187 E. 73d
Werner George, cabinetmkr. h 1667 Av. A
Werner George, cigarmkr. h 316 E. 40th
Werner George, driver, h 319 E. 61st
Werner George, leather, 62 Duane
Werner George F. smith, 408 E. 77th
Werner George L. butcher, h 451 W. 40th
Werner Gottlieb, baker, 95 W. 3d
Werner Gustav, clerk, h 518 Sixth
Werner Gustav, painter, h 1450 Second av.
Werner Gustave, clerk, h 239 E. 19th
Werner Henry, cabinetmkr. h 391 E. Houston
Werner Henry, hides, 108 Cliff, h 26 E. 81st
Werner Henry, h. furng. 1161 Second av. h 312 E. 55th
Werner Henry, tailor, h 429 E. 14th
Werner Henry C. silks, 93 Grand, h 120 E. 65th
Werner Herman, bartender, h 346 E. 61st
Werner Herman, boxmkr, h 526 Pearl
Werner Herman, clerk, h 324 W. 57th
Werner Hugo, carpetlayer, h 2140 Third av.
Werner Jacob, barber, 120 G'wich, h 118 G'wich
Werner Jacob, carpenter, h 116 Suffolk
Werner Jacob, machinist, h 316 E. 83d
Werner Jacob, porter, h 102 Av. A
Werner Jacob, upholsterer, h 488 E. 137th
Werner Jacob J. painter, h 106 Wooster
Werner Jeannette, wid. Edward, h 35 Norfolk
Werner John, carpenter, h 307 E. 39th
Werner John, cigarmkr. h 613 E. 11th
Werner John, clerk, h 232 E. 52d
Werner John, clothing, 110 Grand, h 254 W. 127th
Werner John, driver, h 225 E. 89th
Werner John, fireman, h 532 W. 39th
Werner John, laborer, h 709 Ninth av.
Werner John, meat, 1476 First av. h 288 Broome
Werner John, notary, 254 Fifth av. h 968 E. 163d
Werner John, upholsterer, h r 250 W. 32d
Werner John, varnisher, h 136 Third
Werner John F. machinist, 62 Centre, h 210 E. 20th
Werner Joseph, painter, h 733 E. 9th
Werner Joseph, tailor, h 406 E. 16th
Werner Julius, clerk, h 106 E. 56th
Werner Julius, clothing, 515 B'way, h 165 E. 65th
Werner Julius, trimmings, 5 Howard, h 52 St. Mark's pl.
Werner Julius, upholsterer, h 207 W. 25th
Werner Leopold J. broker, 63 B'way, h 128 E. 66th
Werner Lewis, tailor, h 11 Ludlow
Werner Lewis, waters, 711 E. 164th
Werner Louis, barber, h 129 Third
Werner Louis, beer, 225 Grand
Werner Louis, laborer, h 231 Monroe
Werner Louis, lawyer, 181 B'way, h 26 E. 81st
Werner Louis, meat, 6 Ludlow, h 149 Broome

FURS | F. BOOSS & BRO., *Established 1853.* 449 BROADWAY IMPORTERS AND MANUFACTURERS. | **FURS**

Werner Louis, musician, h 104 First av.
Werner Louis, poultry, W. Washn. mkt, h 112 E. 89th
Werner Louis P. liquors, 2393 Eighth av.
Werner Lydia A. wid. John. h W. 130th n B'way
Werner Marcus, pedlar, h 172 Ludlow
Werner Margaret, dressmkr. 24 E. 24th
Werner Margaret, wid. Martin, h 639 E. 12th
Werner Maria, wid. Charles F. dressmkr. 336 Second av.
Werner Martin, smith, h 236 Third
Werner Mary, wid. John W. grocer. 428 W. 39th
Werner Mary, wid. Martin, h 431 E. 15th
Werner Maurice, steward, Tenth av. n W. 126th
Werner Max, cigarmkr. h 265 E. 4th
Werner Max, clothier, 537 B'way, h 56 E. 92d
Werner Michael, baker, 2267 Second av.
Werner Michael, brewer, h 12 E. 134th
Werner Michael, harnessmkr. h 523 W. 50th
Werner Minnie, hairdresser, h 115 Delancey
Werner Moritz, musician, h 232 Sixth
Werner Morris, h 221 Henry
Werner Morris, tailor, 253 E. 51st
Werner Nathan, clerk, h 172 E. 88th
Werner Paul, packer, h 1490 First av.
Werner Paul R. clerk, h 256 W. 37th
Werner Peter, driver, h 238 W. 65th
Werner Peter, smith, 92 Ridge, h 100 Ridge
Werner Philip, barber, 8 James sl.
Werner Rachel, men's furng. 50 Third av.
Werner Regina, wid. Reinhold, h r 127 Forsyth
Werner Reinhold F. stoves, 1555 Second av.
Werner Robert, cabinetmkr. h 550 E. 16th
Werner Rudolph, barber, 547 W. 59th
Werner Samuel, clerk, h 38 Rivington
Werner Samuel E. clerk, h 268 W. 12th
Werner Simon, h 723 Sixth
Werner Solomon, cloakmkr. h 74 Canal
Werner Solomon, clothing, 515 B'way, h 319 W. 31st
Werner Theodore, builder, 221 E. 89th
Werner Waldemar, cigars, 331 Tenth av.
Werner William, beer, 641 Sixth
Werner William, cigarmkr. h 226 Av. C
Werner William, framer, h 544 Sixth
Werner William, sawyer, h 414 W. 48th
Werner William, tailor, h 505 W. 44th
Werner William A. baker, h 37 First
Werner A. & Co. wines, 52 Warren
Werner J. & Co. pants, 110 Grand
Werner S. & J. clothing, 515 B'way
Wernersbach Anna, wid. John, h 162 Eldridge
Wernert Christopher, trucks, h r 228 W. 65th
Wernert Leon, drugs, 106 W. Houston
Wernert Nicholas, grocer, 81 Washn. mkt, h 210 W. 21st
Wernert N. & Co. grocers, 81 Washn. mkt
Wernicke August, cabinetmkr. 223 E. 80th
Wernicke Charles, antiques, 10 W. 28th, h 177 Macdougal
Wernicke Robert L. watchmkr. h 440 E. 84th
Wernicke Theodore, cigars, 32 First
Wernig Albert C. clerk, h 260 W. 43d
Werniger Oscar, eatingh. 59 Rose
Werns Joseph H. cabinetmkr. 323 E. 22d, h 1956 Third av.
Wernsing Frances M. wid. John H. h 68 King
Wernwag Theodore, shawls, 45 Leonard, h Pa.
Wernwag & Dawson, shawls, 45 Leonard
Wernz Catharine, wid. Jacob, h 26 First av.
Werr John, shoes, Eighth av. c W. 71st
Werring Frederick, clerk, h 105 Essex
Werring Rudolph, cabinetmkr. h 96 Third av.
Werry Francis, junk, 156 Cherry, h 45 New Bowery
Wersche Robert H. varnisher, h 109 Essex
Werscher Charles, carpenter, h 625 Sixth
Werschmidt Christopher, express, 445 W. 39th
Wersebe Dederick H. h 314 W. 46th
Wersebe Louis, liquors, 1742 Lex. av. h 104 E. 109th
Wershing Charles, clerk, h 129 E. 4th
Wershing John, barber, h 464 Second av.
Werstein Lazarus, clothing, 54 Orchard
Wertheim Baruch, hides, 100 Gold, h 16 E. 127th
Wertheim Benjamin, tailor, h 242 Division
Wertheim Bernhard, h 249 W. 130th
Wertheim Bernhard, shoes, 58 Av. D
Wertheim Caroline, widow. h 791 Lex. av.
Wertheim Dora, wid. Julius, h 134 W. 29th
Wertheim Ernestine, wid. Sigmund, cigars, 95 First
Wertheim Herman, pedlar, h 1071 First av.
Wertheim Jacob, cigars, 407 E. 70th, h 243 E. 124th
Wertheim Jacob, clerk, h 737 Fifth
Wertheim Joseph, driver, h 327 E. 53d
Wertheim Koppel, tailor, h 160 Orchard
Wertheim Leopold, oils, 142 Maiden la. h 306 E. 18th
Wertheim Leopold, paper, 93 Nassau, h Germany
Wertheim Marks, clerk, h 238 E. 12th
Wertheim Morris, cigars, 329 Hudson
Wertheim Saly, paper, 93 Nassau, h Germany
Wertheim Samuel, meat, 804 Second av. h 300 E. 43d
Wertheim Samuel J. plumber, 65 W. Houston, h 134 W. 29th
Wertheim Selig, shoes, 212 E. Houston, h 105 First
Wertheim Siegfried, paper, 93 Nassau, h 243 W. 44th
Wertheim Solomon, hides, 100 Gold, h 249 W. 130th
Wertheim A. & Co. paper, 93 Nassau
Wertheim B. & Son, hides, 100 Gold
Wertheim & Schiffer, cigars, 407 E. 70th
Wertheimber Justin, diamonds, 41 Maiden la.
Wertheimer Abraham, caps, 1650 Lex. av.
Wertheimer Abraham, grocer, 165 Reade, h 262 E. 4th
Wertheimer Anne, nurse, h 163 E. 104th
Wertheimer Benjamin, clerk, h 77 Pitt
Wertheimer Benjamin L. pres. 261 B'way
Wertheimer Bernhard, produce, h 115 Pitt
Wertheimer Charles J. clerk, h 327 E. 79th
Wertheimer Edward, clerk, h 24 Av. D
Wertheimer Emanuel, cigars, 163 E. 104th
Wertheimer Emanuel, novelties, 529 B'way, h 76 Penn, B'klyn
Wertheimer Emanuel, tobacco, 131 Water, h Cal.
Wertheimer Esther, wid. Louis, h 523 First av.
Wertheimer Henry, cigars, 350 E. 85th
Wertheimer Isaac, cigars, 90 Columbia
Wertheimer Isaac, salt, 60 Av. C
Wertheimer Isaac, tailor, 128½ Monroe
Wertheimer Jacob, jeweler, h 714 Fifth
Wertheimer Joanna, wid. William, h 304 W. 33d
Wertheimer Joseph, embds. 145 S. 5th av. h 3 Lincoln pl.
Wertheimer Jos. jackets, 60 White, h 161 E. 94th
Wertheimer Joseph, liquors, 213 Second
Wertheimer Leopold, eatingh. 78 Second av.
Wertheimer Leopold, tailor, h 130 Columbia
Wertheimer Leopold, tobacco, 131 Water, h 137 W. 43d
Wertheimer Louis, drugs, 557 Grand
Wertheimer Louis, imp. 45 Barclay, h 279 W. 4th
Wertheimer Louis, lawyer, 167 B'way, h 97 Av. B
Wertheimer Louis, pedlar, h 95 Columbia
Wertheimer Louis, pres. 131 Water, h 137 W. 43d
Wertheimer Matilda, wid. Isidor, h 914 Second av.
Wertheimer Maurice, gloves, 502 B'way, h 145 E. 61st
Wertheimer Max, sponges, 79 William, h 330 E. 69th
Wertheimer Max, variety, 533 E. 12th
Wertheimer Michael, cutter, h 152 E. 108th
Wertheimer Morris, clerk, h 1443 Third av.
Wertheimer Philip, agent, h 607 Sixth
Wertheimer Sarah, dressmkr. h 277 E. 10th
Wertheimer Simon, beer, 71 Norfolk
Wertheimer L. & Co. chinesegds. 45 Barclay
Wertheimer L. & E. tobacco, 131 Water
Wertheimer & Co. gloves, 502 B'way & 48 Crosby
Werther Gustave, beer, 42 Forsyth, h 68 Forsyth
Werther Jean E. chiropodist, 1307 B'way, h 86 Seventh
Werther Louisa, wid Louis, h 284 Third
Werthwein Louis, produce, 74 Barclay, h 62 St. Felix, B'klyn
Wertsch Charles L. engraver, 64 Nassau, h 274 Tenth, B'klyn
Wertz Frank, butcher, h 845 Tenth av.
Wertz Frederick, provns. 89 Essex
Wertz Gottlieb, paper, 57 Attorney, h 90 Attorney
Wertz Louis, polisher, h 203 Wooster
Wertzberger Louis, shoemkr. h 154 Attorney
Wertzstein Alexander, teacher, h 332 E. 71st
Werwatz Henry, cabinetmkr. h 159 E. 109th
Werwatz John, cutter, h 1780 Tenth av.
Wery George, candy, 147 E. Houston
Werzansky Leon, tailor, 528 E. 13th
Wesche Eliza, wid. Henry, h 452 Seventh av.
Wesche Reinhard, barber, 827 First av.
Weschrek John, tailor, h 419 E. 72d
Wescott Eugene F. oil, 192 West, h Passaic Bridge, N. J.
Wescott Wm. B. clerk, h Tremont av. n Morris av.
Wescott William P. broker, 18 Wall, h 156 Summit av. J. C.
Wesel August, clerk, h 171 Forsyth

JAMES A. WEBB & SON, 165 PEARL ST., NEW YORK.
DRUGGISTS' ALCOHOL AND COLOGNE SPIRIT.

Directors:
CHAS. LANIER,
JOHN W. ELLIS,
WM. A. BOOTH,
PARKER HANDY,

3d NATIONAL BANK,
20 NASSAU ST.
Capital, - $1,000,000.

Directors.
GEO. CHAPMAN,
JOHN W. STERLING,
A. H. WELSH,
H. A. V. POST,
GEO. A. MORRISON.

WES 2108 WES

SCARFS AND SUSPENDERS.
BEST WC&W MADE.
THE TRADE SUPPLIED BY
WELD, COLBURN, & WILCKENS,
593 Broadway, New York.

Wesel Ferdinand, printers' matls. 11 Spruce, h 347 E. 84th
Wesel Frederick, upholsterer, h 431 W. 52d
Wesel John, printers' matls. 11 Spruce, h Nyack, N. Y.
Wesel Louis, carrier, h 102 Allen
Wesel F. & Co. printers' matls. 11 Spruce
Weselman H'y B. lawyer, 137 B'way, h 210 E. 31st
Weseloh Henry, liquors, 12 South
Weselsky John, tailor, h 1288 First av.
Wesely Bernard, cigarmkr. h 185 Lewis
Wesely Joseph, cigars, 1216 Vyse
Weseman John H. trunkmkr. h 17 Seventh
Wesemann Frederick, jeweler, 435 W. 50th
Wesemann Louis C. barber, 104 W. 55th, h 121 E. 53d
Wesendonck Hugo, pres. 20 Nassau, h 69 W. 55th
Wesendonck Walter, imp. 251 Church, h 396 Sixth, B'klyn
Wesendonck, Lorenz & Co. imps. 251 Church
Weser Calvin L. pianos, 103 W. 14th & 524 W. 43d
Weser George W. pianos, 103 W. 14th & 524 W. 43d
Weser John A. pianos, 103 W. 14th & 524 W. 43d, h 446 W. 24th
Weser Nicholas M. pianos, 103 W. 14th & 524 W. 43d, h 446 W. 24th
Weser Wm. H. pianos, 103 W. 14th & 524 W. 43d
Weser Winfield S. pianos, 103 W. 14th & 524 W. 43d
Weser Brothers, pianos, 103 W. 14th & 524 W. 43d
Wesley Edw'd B. pres. 18 Wall, h Portchester, N.Y.
Wesley Henry, eatingh. 154 W. 27th
Wesley John, cigarmkr. h 432 E. 73d
Wesley Joseph, cigarmkr. h 324 E. 63d
Wesley Thomas, h 245 W. 51st
Wesling Albert, grocer, 450 E. 88th
Wesp Adam, eatingh. 646 Eighth av. h 1865 Tenth av.
Wesp Henry, driver, h 784 Ninth av.
Wesp Henry, gardener, W. 95th n Riverside av.
Wesp Jacob, liquors, Boulevard n W. 80th
Wesp Philip, tailor, h 288 Rivington
Wess Herman, baker, h 447 E. 9th
Wessbecher Charles, barber, 186 Varick
Wessbecher Louis, h 415 E. 22d
Wessel Adolph, packer, h 606 E. 16th
Wessel August, capmkr. h 111 Stanton
Wessel Christian, cigarmkr. h 1272 Lex. av.
Wessel Dederick A. H. liquors, 264 West
Wessel Frederick, bartender, h 70 New Chambers
Wessel Frederick, jewelry, 41 Maiden la. h New Britain, Ct.
Wessel Henry, cigarmkr. h 1517 Av. A
Wessel John, grocer, 32 Laight
Wessel John H. milk, 438 W. 48th
Wessel Louis, h 177 E. 80th
Wessel Louis, beer, 486 Broome
Wessel Martha, wid. William, grocer, Eleventh av. c W. 171st
Wessel Mary, wid. William, h 2387 Second av.
Wessel William F. cigars, 235 E. 81st
Wesselhoefft John G. meat, W. Washn. mkt, h 256 Garden, Hoboken
Wessell Charles, pres. 521 W. 24th, h 450 W. 22d
Wessell Charles A. v. pres. 521 W. 24th, h 450 W. 22d
Wessell Louis, tailor, 521 E. 14th
Wessell Metal Co. 232 Canal, 118 Walker & 521 W. 24th
Wessell Otto, actions, 457 W. 45th, h 467 W. 57th
Wessell, Nickel & Gross, actions, 457 W. 45th
Wessells Charles H. mer. 440 Produce Ex. h Nyack, N. Y.
Wessells John A. agent, h 520 E. 85th
Wessells Samuel C. h 415 W. 19th
Wessels Charles, clerk, h 147 Goerck
Wessels Charles T. mer. 69 Front, & sec. 218 Washn. h 43 Eighth av. B'klyn
Wessels Co., fruit, 218 Washn.
Wessels George, liquors, 61 West
Wessels Gerhard, mer. 69 Front, & pres. 218 Washn. h 43 Eighth av. B'klyn
Wessels Henry, driver, h 154 Essex
Wessels Henry, prof. 133 E. 50th
Wessels Henry E. mer. 69 Front, & v. pres. 218 Washn. h Roselle, N. J.
Wessels John P. insp. 81 Broad, h 368 Pacific, B'klyn
Wessels Ludwig, cigarmkr. h 216 E. 84th
Wessels Sarah J. wid. Francis, h 132½ E. 19th
Wessels Theodore, grocer, 457 Third av. h 204 E. 32d
Wessels G. & Co. mers. 69 Front
Wessenberger Franz J. tailor, h 235 Av. A
Wesslau Julius, h 146 E. 49th
Wessman Joseph P. tailor, 1195 B'way, h 607 Walton av.
Wessmiller H'y P. fish, 707 Third av. h 410 W. 50th
Wessner Robert, engineer, h 1105 Tenth av.
Wesson Frank B. ins. 206 B'way, h 10 E. 58th
Wesson Fred. mer. 77 William, h Garden City, L. I.
Wesson Robert E. liquors, 140 Lex. av.
West Agnes S. wid. William, clerk, h 302 W. 128th
West Albert, laborer, h Spuyten Duyvil
West Albert F. lawyer, 132 Nassau
West Alexander, plumber, h 509 W. 54th
West Alexander, setter, h 505 W. 48th
West Alexander, tilelayer, h 688 Tenth av.
West Alexander V. civil eng. h 33 W. 124th
West Alfred, h 441 W. 47th
West Alfred E. fish, 462 Eighth av. h 314 W. 88d
West Anne, washing, h 210 E. 59th
West Augustus, painter, h 251 E. 106th
West Barbara, wid. Augustus, h 258 E. 125th
West Benjamin, h 136 W. 33d
West Benjamin W. fish, 1 Fulton fish mkt, h 128 St. Mark's av. B'klyn
West Brooklyn Land & Improvement Co. 32 Liberty
West Bruce C. printer, 27 Sutton pl.
West Caroline, wid. William, h 320 E. 33d
West Charles, carpenter, h 135 Liberty
West Charles, clerk, h 344 W. 45th
West Charles, florist, 1 Jeff. mkt, h 118 Clinton pl.
West Charles, plumber, 37 W. B'way, h 688 Monroe, B'klyn
West Charles, printer, h 27 Sutton pl.
West Charles, trucks, h W. 64th n Eighth av.
West Charles G. supt. Pier 42 (new) N. R. h Greenwich, Ct.
West Charles H. driver, h 841 Washn.
West Charles O. provns. h 337 W. 15th
West Chas. W. lawyer, 93 Nassau, h 1058 Union av.
West Clarence R. broker, 60 B'way, h 315 Schermerhorn, B'klyn
West Coast Telephone Co. 18 Cortlandt
West Cornelia, wid. Matthew, h 377 E. 4th
West David, roofer, h 699 Tenth av.
West Ebenezer, carpenter, h 2213 Park av.
West Edward, actor, h 189 Forsyth
West Edward, boatman, h 303 Av. C
West Edward, driver, h 518 E. 27th
West Edward H. carpenter, h 604 E. 137th
West Edward W. painter, h 357 E. 78th
West Edwin, cutter, h 427 E. 83d
West Edwin, physician, 111 Washn. pl.
West Eleanor S. teacher, 54 W. 55th
West Ella B. wid. Wm. W. nurse, h 14 Commerce
West Ellen, wid. Elijah, h 13 Market
West Elmer, printer, h 241 W. 20th
West End Co-operative Building & Loan Assn. 77 W. 125th
West F. B. manager, Pier 42 N. R. h 336 W. 22d
West Fenton E. supt. h Chelsea sq.
West Frances, wid. William, h 410 Seventh av.
West Francis, laborer, h 719 E. 171st
West Franklin J. h 310 W. 83d
West Frederica, wid. John, h 266 W. 34th
West Frederick, waiter, h 145 W. 24th
West Frederick R. broker, 78 Wall, h Elizabeth, N. J.
West Fred. T. publisher, 742 B'way, h 74 Park av.
West George, carpetlayer, h 315 Bowery
West George A. driver, h 342 W. 24th
West George P. broker, 111 B'way
West George W. paper, 176 Fulton
West Hannah, h 140 W. 123d
West Helen, wid. William, h 96 Bank
West Henry, cook, h 76 Morton
West Henry, machinist, h 115 Crosby
West Henry, produce, 18 Jeff. mkt, h 23 Christopher
West Henry, waiter, h 161 W. 20th
West Henry C. baker, 36 Hudson
West Henry C. rice, 126 Front, h Cranford, N. J.
West Henry J. h 627 Hudson
West Henry P. notary, 371 Broome

EAST RIVER STEAM KINDLING WOOD FACTORY
1104 First Avenue, cor. E. 61st St. } Orders received through all American District and Western Union } Telegraph Offices FREE. Send for Price-List. FRED. BUSE, Prop.

Huyler's BONBONS AND CHOCOLATES, WES 2109
863 Broadway, Bet. 17th and 18th Sts.
150 Broadway, Cor. Liberty St., N. Y. WES

West Herbert, trimmings, 814 B'way, h 317 Macon, B'klyn
West Hiram J. mech. eng. h 301 E. 104th
West India Co. bitters, 104 Chambers
West Isaac H. woolens, 89 Worth, h E. Orange, N.J.
West Jacob, clerk, h 706 G'wich
West Jamaica Land Co. (Ltd.) 115 B'way
West James, carpets, 396 Hudson
West James, fish, 462 Eighth av. h 310 W. 33d
West James, molder, h 234 E. 4th
West James, seaman, h 608 Water
West James, steel, 102 John, h 186 Tenth, B'klyn
West James C. laborer, h 363 W. 11th
West James M. clerk, h 308 W. 129th
West Jane, wid. Charles, h 148 W. 17th
West Jeremiah, carpenter, h 27 Sutton pl.
West John, actor, h 186 Allen
West John, butcher, h 247 W. 35th
West John, driver, h 212 E. 23d
West John, dyer, 21 Seventh
West John, foreman, h 318 W. 49th
West John, laborer, h 517 E. 14th
West John, mason, h 174 W. 65th
West John, news, W. 34th c Eighth av. h 266 W. 34th
West John C. drugs, h 153 W. 13th
West John C. lawyer, 206 B'way, h 19 W. 53d
West John C. porter, h 1835 Third av.
West John D. waiter, h 161 W. 20th
West John F. baker, 236 Stanton
West John R. h 616 Ninth av.
West John S. painter, h 922 Ninth av.
West John W. clerk, 16 Exchange pl. h Tompkinsville, S. I.
West Joseph, conductor, h 435 W. 49th
West Joseph, laborer, h 454 W. 17th
West Joseph D. rods, 49 Cortlandt, h Westchester, N. Y.
West Joseph I. real estate, h 34 E. 64th
West Joseph W. janitor, h 137 W. 25th
West Josephine, h 103 E. 30th
West Julia, laundry, 142 W. 25th
West Julia B. wid. Jonas B. h 152 W. 31st
West Laura, wid. George, h 13 E. 30th
West Margaret, wid. John, h 156 Third av
West Martha F. wid. John C. h 514 E. 140th
West Mary A. wid. Henry, h 229 W. 40th
West Mary S. physician, 44 W. 24th
West Mercy, wid. Andrew, h 627 Hudson
West Milford Water Storage Co. 2 Wall
West Morris, pianomkr. h 305 W. 68th
West Myron A. clerk, h 342 W. 24th
West Oliver W. lawyer, 15 State, h Thomaston, L. I.
West Owen, fish, 135 Beekman, h 58 S. 8th, B'klyn
West Peter, trucks, h 25 W. 64th
West Peter W. M. clerk, 100 B'way, h 251 Whiton, J. C.
West Philip, blindmkr. h 419 W. 48th
West Philip, tailor, h 77 Cannon
West Point Foundry Assn. 43 B'way
West Pub. Co. 13 W. 27th
West Rachel, wid. Charles, h 906 Sixth av.
West Robert, carpenter, 191 Mulberry, h r 51 Rutgers
West Samuel, pat. meds. 93 Duane, h Cranford, N. J.
West Sarah, wid. William, h 1426 B'way
West Schuyler F. police, h 203 Grand
West Shore Ferry, Pier 33 (old) N. R. & ft. W. 42d
West Shore R.R. Pier 5 N. R. 100 Wall, ft. Jay, 361 B'way, ft. W. 42d & 5 Vanderbilt av.
West Side Athletic Club, 329 W. 54th
West Side Bank, 481 Eighth av.
West Side Boys' Lodging House, 201 W. 32d
West Side Day Nursery, 266 W. 40th
West Side German Dispensary, 411 W. 38th
West Side Hotel, 225 Sixth av.
West Side Republican Club, 165 W. 71st
West Side Savings Bank, 56 Sixth av.
West Susan, nurse, h 54 W. 31st
West Theodore F. painter, 426 Fourth av. h 724 Third av.
West Thomas, waiter, h 93 Oliver
West Thomas J. carpenter, h 76 Third av.
Wese Thomas P. woolens, 108 Franklin, h 112 E. 26th
W. Va. Central & Pittsburgh Railway Co. 1 B'way
W. Va. Improvement Co. 18 Cortlandt
West W. Scott, architect, 115 B'way, h 263 Quincy, B'klyn
W. Washington Market, West bet. Fulton, Vesey & N. R.

Weather Strips
BROWNE'S Metallic & other kinds
Booth's Theatre Building, 23d St. & 6th Av.
The Pat. Metallic Weather Strip Co.

West Webley, carpenter, ft. Morton, h Ammawalk, N. Y.
West Whitney A. finisher, h 634 E. 141st
West William, actor, h 124 E. 11th
West William, carpets, h r 672 G'wich
West William, driver, h 121 W. 101st
West William, fireman, h 692 E. 143d
West William, porter, h 312 E. 37th
West William, roofer, h 507 W. 49th
West William A. clerk, h 552 E. 87th
West William T. mer. 22 Thomas, h Roselle, N. J.
West Zimri, 132 Nassau, h Orange, N. J.
West J. & Son, fish, 462 Eighth av.
West J. D. & Co. rods, 49 Cortlandt
West & Melchers, rice, 126 Front
Westaway William A. express, 117 John
Westbay Henry E. dentist, 59 W. 42d
Westbay John, dentist, 174 W. 23d, h 168 W. 25th
Westbay John & Son, dentists, 174 W. 23d
Westbay John F. dentist, 174 W. 23d
Westberg Ehrick, cabinetmkr. h 426 E. 52d
Westbrook A., Co. lithographers, 62 William
Westbrook Bertha, wid. Alfred Y. h 268 W. 12th
Westbrook Charles B. ins. 102 B'way
Westbrook Elizabeth L. h 929 Park av.
Westbrook Frederick E. lawyer, h 110 E. 47th
Westbrook George W. clerk, h 196 W. 108th
Westbrook John A. bridges, 32 Liberty, h Pa.
Westbrook John B. contractor, 40 Wall, h Peekskill, N. Y.
Westbrook John C. publisher, 5 Beekman, h Sinclair h.
Westbrook Luther H. trucks, 18 Morton
Westbrook Rebecca, sec. 62 William, h Westfield, N. J.
Westbrook Samuel, engraver, h 340 W. 16th
Westbrook Simon L. D. cider, 253 Bowery, h 219 Bowery
Westbrook J. C. & Co. publishers, 7 Beekman
Westchester Fire Ins. Co. 27 Pine
Westchester Telephone Co. 18 Cortlandt
Westchester Times, 1809 Fordham av.
Westcot Wm. J. banker, 346 B'way, h 153 E. 26th
Westcott Alexander, mason, h 555 E. 154th
Westcott Charles E. jeweler, 3 Maiden la. h R. I.
Westcott Clarence L. lawyer, 146 B'way, h 243 W. 75th
Westcott Express Co. 12 Park pl. 785 & 942 B'way, 314 Canal, ft. Barclay, ft. Christopher, ft. Jay, ft. W. 42d, Grand Central depot & 62 W. 125th
Westcott Ezbon S. h 60 E. 131st
Westcott Henry A. real estate, 2076 Seventh av. h 427 E. 120th
Westcott Henry K. imp. 100 W. 16th
Westcott Jacob S. waiter, h 200 Prince
Westcott John G. clerk, h 456 W. 58th
Westcott Joseph, clerk, h 353 Third av.
Westcott Nelson S. physician, 156 W. 12th
Westcott Robert E. pres. 12 Park pl. h The Dakota
Westcott Robert F. 12 Park pl. h Orange, N. J.
Westcott & Crouch, real estate, 2076 Seventh av.
Weste John, stoves, 66 First av. h 1 Dry Dock
Westee Alphonse, shades, 460 Pearl, h B'klyn
Westen Oscar, sculptor, h 1579 Park av.
Westenberg Charles, laborer, h 102 Washn.
Westenberg William, driver, h 306 W. 44th
Westenberger Caspar, finisher, h 656 Tenth av.
Westenberger George, tailor, h 627 E. 16th
Westenberger Henry, porter, h 405 W. 25th
Westenburger Eliza, wid. Louis, h 38 Forsyth
Westenbürger John, instmkr. h 283 Av. B
Westenburger Mary, wid. Louis, baker, 83 Av. D
Westendorff Bernard, jeweler, h 161 W. 66th
Westenfelder Philip, h 423 W. 38th
Westenfelder Philip jr. cutter, h 423 W. 38th
Westenhofer George, lodgings, 53 Lewis
Wester Moses P. janitor, h 29 Wall
Westerberg Charles, produce, W. Washn. mkt, h 107 W. 128th
Westerberg Francis O. cabinetmkr. h 329 E. 29th
Westerberg C. & Co. produce, W. Washn. mkt
Westerberg, Jefferson & Co. hangings, 540 W. 58th

STEAM AND HOT WATER HEATERS. Richardson & Morgan Co. 92 Beekman St.
See adv. pages 38 & 39 Pink Sheets Back of Book.

THOMAS L. JAMES, *Prest.*,
A. VAN SANTVOORD, *V. Prest.*,
WILLIAM T. CORNELL, *Cash.*

LINCOLN NATIONAL BANK,
32 EAST 42D ST.
Capital, - $300,000.

Personal & Family Accounts Solicited.
U. S. DEPOSITORY.

AIX-LA-CHAPELLE
KAISER WATER
REFRESHING, DIETETIC TABLE WATER
BEST IN THE WORLD
Lunties Brothers
New York
Agents U. S. A.

Westerberry Hannah, wid. John P. h 48 G'wich av.
Westerfield Albert, wirewkr. h 336 E. 54th
Westerfield Edward H. lawyer, 62 Wall, h New Brighton, S. I.
Westerfield Eliza J. widow, h 204 W. 46th
Westerfield Eugene T. wagons, 177 Prince, h 267 W. 132d
Westerfield George, painter, h 1 Horatio
Westerfield Isaac, clerk, h 105 E. 89th
Westerfield Peter J. carpenter, h 1342 Lex. av.
Westerfield Rachel, wid. William, h 53 W. 47th
*WESTERFIELD RANGES, 478 SIXTH AV. (established in 1835, 24 years at 738 Broadway)
Westerfield Samuel L. h 271 W. 23d
Westerfield William, cigars, 620 Eleventh av.
Westerfield W. & Son, wagons, 177 Prince (see adv. page 78, P. G.)
Westergren Moritz F. cornices, 193 & 202 Mercer, h 4 W. 25th
Westerhold Henry, beer, 1170 B'way, h 125 E. 27th
Westerlo Catharine, h 109½ E. 40th
Westerly Granite Co. (Ltd.) 10 W. 23d
Westerman Charles, clerk, h 7 Rutgers
Westerman Christian, cigarmkr. h 259 E. 42d
Westerman Delia, wid. Joseph, h 304 Third
Westerman Frederick, smith, h 2553 Third av.
Westerman George, seaman, h r 656 Water
Westerman Joanna, wid. John, h 32 W. 13th
Westerman John F. smith, h 30½ W. 13th
Westermann August, tea, 1664 Third av.
Westermann Bernard, books, 838 B'way, h 190 Schermerhorn, B'klyn
Westermann Carl, supplies, 50 Vesey, h 418 W. 51st
Westermann Dora, wid. Christian L. eatingh. 515½ Pearl
Westermann Eibe, candy, 1076 Third av.
Westermann Eibe, teas, 1664 Third av.
Westermann Emma A. wid. Edwin, h 858 Eighth av.
Westermann George, carpenter, h 85 Stanton
Westermann Henry, beer, 325 E. 10th
Westermann Philip, drugs, 1882 Third av.
Westermann Theodore R. ice, 515½ Pearl
Westermann William, packer, h 79 Rivington
Westermann B. & Co. books, 838 B'way
Westermann Brothers, teas, 1664 Third av.
Westermayr Arthur J. lawyer, 140 Nassau, h 291 Kosciusko, B'klyn
Westermayr Edward, builder, 416 E. 114th
Westermayr Edward jr. stone, 76 E. 113th
Western Agency (Ltd.) 81 New
Western Associated Press, 195 B'way
Western Benjamin R. journalist, 111 Liberty, h 85 Ryerson, B'klyn
Western Brewer (periodical) 206 B'way
Western Dispensary, 830 Ninth av.
Western Electric Co. 70 Trinity pl.
Western Electrician (periodical) 5 Beekman
Western Farm Mortgage Co. 154 Nassau
Western Henry M. sec. 111 Liberty, h 85 Ryerson, B'klyn
Western Improvement Co. 42 New
Western Land & Investment Co. (Ltd.) 191 B'way
Western Loan & Trust Co. 2 Wall
Western National Bank, 120 B'way (see top lines)
Western N. Y. & Pennsylvania R.R. Co. 15 Broad
Western Newspaper Union, 154 Nassau
Western N. Carolina R.R. Co. 2 Wall
*WESTERN STATE LINE, CANAL & LAKE, 76 Wall
Western Transit Co. fwdg. 91 Wall & Pier 7 E. R.
Western Union Bldg. (offices) 195 B'way
Western Union Hotel, 91 Cortlandt
Western Union Telegraph Co. 195, 1, 26, 27, 63, 71, 111, 115, 120, 225, 235, 257 279, 280, 287, 303, 317, 339, 363, 381, 407, 415, 435, 582, 599, 671, 683, 721, 754, 784, 785, 799, 849, 851, 854, 902, 942, 1133, 1140, 1169, 1186, 1202, 1227, 1236, 1251, 1323, 1386, 1433, 1459 & 1464 B'way, 14 Beaver, 65 Bowery, 3, 10 & 16 Broad, 343 & 444 Broome, 239 Canal, Carmansville, Castle Garden, 129 Chambers, 151, 220 & 255 Church, Cooper Union, Cotton Ex. ft. Desbrosses, 457 E. 10th, 203 E. 14th, 117 E. 16th, 37 E. 17th, ft. E. 34th, E. 47th c Third av. 201 E. 116th, 134 E. 125th, 70 & 985 Eighth av. 549 Eleventh av. Eleventh av. c W. 53d, 18 Exchange pl. 196, 229, 539, 571 & 621 Fifth av. Fordham, 315 & 482 Fourth av. Fulton Ferry, 2 Fulton mkt, 66 Gold, 223 & 521 Grand, Grand Central depot, 314 G'wich, 6 Harrison, ft. James sl. ft. Jay, 47 Jeff mkt, 63 & 119 Liberty, 616 Madison av. Manhattan mkt, Manhattanville, Melrose, Montgomery c Sou h, Morrisania, 9 New, Ninth av. c W. 73d & c W. 93d, 112 & 121 Park av. 12 Park pl. Park row c Duane, 134 & 221 Pearl, Piers 1, 15, 18, 28, 36 (new) & 41 (old) N. R. 42 Pine, P. O. bldg. Produce Ex. Seventh av. c W. 58th, 196, 666, 737, 821 & 990 Sixth av. South Ferry, 300, 395, 556, 1060, 1369, 1504, 1616 & 2550 Third av. Tremont, Tryon row, 18 Union sq. E. Varick c Laight, Washn. mkt, 106 Wall, 196 Water, 113, 186 & 386 West, W. B'way c Reade, 110 W. 14th, 8 & 270 W. 23d, 4 W. 27th, W. 30th n Tenth av. 270 W. 34th, 2 W. 39th, ft. W. 42d, ft. W. 66th, 62 & 254 W. 125th & ft. Whitehall.
Westervelt Abram D. chiropodist, 19 William, h 20 E. 47th
Westervelt Abram H. carpenter, h 1230 Franklin av.
Westervelt Adrian B. iron, 102 Chambers, h 170 Lafayette av. B'klyn
Westervelt Agnes L. wid. Peter, h 74 Bedford
Westervelt Andrew H. driver, h 1724 Ninth av.
Westervelt Anna, wid. John H. h 1735 W. Farms rd.
Westervelt Anna C. h 793 Eighth av.
Westervelt Arthur S. iron, 102 Chambers, h 170 Lafayette av. B'klyn
Westervelt Benjamin, fish, Third av. n Kingsbridge rd. h 2706 Marion av.
Westervelt C. D. carpetcleaner, 1662 B'way & 100 W. 53d
Westervelt Charles M. carpenter, h 77 Morton
Westervelt Clarence A. clerk, h 77 Morton
Westervelt Cornelius A. driver, h 136 Charles
Westervelt Daniel P. meat, W. Washn. mkt, h Union Hill, N. J.
Westervelt David C. builder, r 35 Jane
Westervelt Edward, h 53 G'wich av.
Westervelt Edward C. liquors, h 343 E. 77th
Westervelt Eleanor J. wid. Cornelius, h 171 W. 4th
Westervelt Ellsworth, mer. 41 Liberty
Westervelt Emeline H. wid. Charles, h 11 Charles
Westervelt Ephraim N. carpenter, h 45 E. 133d
Westervelt Francis B. clerk, h 1217 Franklin av.
Westervelt Garrett J. produce, 176 West, h 308 W. 11th
Westervelt George W. conductor, h 122 E. 32d
Westervelt Gustavus, janitor, h 253 Av. A
Westervelt Henry B. driver, h 122 E. 32d
Westervelt James, ins. 54 Pine, h Tenafly, N. J.
Westervelt Jas. D. produce, 176 West, h 308 W. 11th
Westervelt John, agent, h 609 Ninth av.
Westervelt John, carpenter, h 26 E. 128th
Westervelt John, undertaker, 1563 Third av.
Westervelt John A. (Rev.) h 46 Barrow
Westervelt John B. clerk, h 427 W. 25th
Westervelt John B. trunks, 714 Seventh av. h 712 Seventh av.
Westervelt John C. broker, 2 Exchange ct. h 7 W. 50th
Westervelt John C. clerk, h 231 E. 126th
Westervelt John H. meat, W. Washn. mkt
Westervelt John W. clerk, h 315 Fourth av.
Westervelt Josiah A. police, h 135 W. 127th
Westervelt Lorenzo G. clerk, h 238 W. 13th
Westervelt Mary, h 226 E. 123d
Westervelt Otto W. P. mer. 24 State, h Nyack, N. Y.
Westervelt Peter, h 172 Perry
Westervelt Peter H. clerk, 363 B'way, h Tenafly, N. J.
Westervelt Peter J. clerk, h 45 Grove
WESTERVELT RICHARD H. manicure & chiropodist, 1168 B'way & 19 William
Westervelt Samuel, clerk, h 694 E. 144th
Westervelt Walter G. smith, h 311 W. 134th
Westervelt Walter T. iron, 102 Chambers, h 321 Jefferson av. B'klyn

MERCHANTS EXCHANGE NAT. BANK OF THE CITY OF N. Y.
SOLICITS YOUR ACCOUNT. 257 Broadway.
PHINEAS C. LOUNSBURY, Prest. ALLEN S. APGAR, Cashier.

C. N. JORDAN, President. CHARLES J. CANDA, Vice-President. | THE WESTERN NATIONAL BANK, CAPITAL, $3,500,000. | F. BLANKENHORN, Cashier. H. A. SMITH, Asst. Cashier.

Westervelt Warner W. lawyer, 33 Pine, h Pascack, N. J.
Westervelt William, engineer, h 2313 Second av.
Westervelt William, laborer, h 396 W. 12th
Westervelt William H. drygds. 292 Bleecker, h Cresskill, N. J.
Westervelt Wm. H. mer. 24 State, h Nyack, N. Y.
Westervelt A. B. & W. T. iron, 102 Chambers
Westervelt G. J. & Co. produce. 176 West
Westervelt W. H. & Co. mers. 24 State
Westervelt & Demarest, drygds. 292 Bleecker
Westfall Allen, smith, h 34 Sheriff
Westfall Ann, wid. Richard, h 206 E. 37th
Westfall August, polisher, h 1848 Second av.
Westfall Dora, wid. John W. h 404 E. 79th
Westfall Frederick, shoemkr. h 360 E. 10th
Westfall Geo. F. clerk, 729 B'way, h Flatbush, L. I.
Westfall Gottlieb, chandeliermkr. h 322 Tenth av.
Westfall John H. carver, h 1522 First av.
Westfall Oliver A. broker, W. 33d c Eleventh av.
Westheimer Aaron, agent, h 198 Seventh
Westheimer Aaron, liquors, h 343 W. 58th
Westheimer Abraham, findings, 128 Pitt
Westheimer Albert C. h 162 W. 125th
Westheimer Bernhard, real estate, 112 First av.
Westheimer Bertha, wid. Jacob, h 231 E. 46th
Westheimer Emanuel, ins. h 196 Seventh
Westheimer Emanuel, meat, h 267 Seventh av.
Westheimer Isaac, clerk, h 377 Eighth
Westheimer Jacob, drygds. 599 & 1598 Second av. & 313 First av. h 209 E. 61st
Westheimer Jacob H. leather, 128 Pitt, h 268 Seventh
Westheimer Julius, cigars, 384 West, h 156 Christopher
Westheimer Louis, cigars, 31 Cannon
Westheimer Michael, musician, h 196 Seventh
Westheimer Nathan, cutter, h 377 Eighth
Westheimer Nathan, meat, W. Washn. mkt, h 120 W. 77th
Westheimer Rudolph, porter, h 953 First av.
Westhoff Charles, weaver, h 999 Washn. av.
Westhorne Solomon, drygds. 1317 Second av.
Westin Andrew, liquors, 85 Cherry
Westing Theodore A. D. W. smith, h 406 W. 44th
Westinghouse Herman H. pres. 17 Cortlandt, h Pa.
Westinghouse, Church, Kerr & Co. mech. engs. 17 Cortlandt
Westlake Alex. J. liquors, 228 Cherry. h 230 Cherry
Westlake Emory W. conductor, h 142 E. 52d
Westlake Isaac R. agent, 303 B'way, h Summit, N. J.
Westlake Owen E. clerk, 32 County C. H. h 269 E. B'way
Westlake Reuben M. carpenter, h 85 E. 113th
Westlake Wm. musician, h Anthony av. n E. 176th
Westland James, engineer, h 347 E. 46th
Westley Frederick, h 106 W. 13th
Westley Robert J. portraits, 37 Gt. Jones, h 12 Clinton pl.
Westman John, oysters, 190 Bowery, h 48 Bleecker
Westman Thomas, stevedore, h 252 W. Houston
Westminster Hotel, 117 E. 16th
Westmoreland (apartments) 100 E. 17th
Westmoreland Paper Co. 4 Warren
Westoff Elizabeth, wid. H'y, dressmkr. h 27 Bond
Weston Albert T. physician, 35 Charlton
Weston Alfred, coachman, h 110 E. 41st
Weston Alfred J. mer. 19 Whitehall, h Yonkers, N. Y.
Weston Andrew, bkbinder, h 200 Allen
Weston Ann C. wid. John W. h 429 W. 57th
Weston Anna M. wid. John L. h 244 W. 38th
Weston Antonio, carpenter, h 314 W. 54th
Weston Caroline H. wid. David, bdgh. 215 W. 23d
Weston Charles, actor, h 306 E. 115th
Weston Charles B. printer, h 414 W. 48th
Weston Cornelius, police, h 353 E. 72d
Weston E. W. pres. 21 Cortlandt, h Pa.
Weston Edward, h 23 W. 20th
Weston Edward, porter, h 504 E. 119th
Weston Edward H. broker, 70 B'way, h 214 W. 42d
Weston Edw'd P. journalist, h Ogden av. n Devoe
Weston Edward W. clerk, 107 Duane, h 833 Madison, B'klyn
Weston Ernst, carpenter, 1376 Third av. h 246 E. 78th
Weston Everett L. broker, h 1186 Lex. av.
Weston Ezra B. food, 168 Bleecker, h 24 E. 47th
Weston Frances A. bdgh. 24 E. 47th
Weston Frank S. banker, 60 New, h Stamford, Ct.
Weston George, stevedore, 39 Old sl. h B'klyn
Weston Harding, clerk, h 29 G'wich av.
Weston Henry, lawyer, 31 Nassau, h New Brunswick, N. J.
Weston Henry D. sec. 35 Wall, h Orange, N. J.
Weston James, butcher, h 1386 Third av.
Weston James, carpenter, h 356 E. 88th
Weston John, carpenter, h 94 Lewis
Weston John, cutter, h 312½ E. 84th
Weston John, physician, 7 W. 45th
Weston John M. waiter, h 119 W. 26th
Weston Lawrence, machinist, h 101 Essex
Weston Lipman, candy, 104 Av. D
Weston Mary, widow, matron, h 596 Lex. av.
Weston Mary E. widow, artist, 745 Sixth av.
Weston Nancy C. wid. John W. h 36 W. 25th
Weston Rensselaer, broker, 52 B'way, h Hotel Brunswick
Weston Theodore, architect, 30 Broad, h 1074 Madison av.
Weston Theodore D. broker, 2 Wall
Weston Thomas, h 313 W. 24th
Weston Thomas R. artist, h 446 W. 55th
Weston Walter, banker, 49 B'way, h 152 W. 79th
Weston Walter H. driver, h 243 E. 25th
Weston William, painter, h 387 Eighth av.
Weston William H. physician, 400 W. 22d
Weston Willoughby, broker, 50 Exchange pl. h 173 Fifth av.
Weston & Anderson, carpenters, 1376 Third av.
Weston & Debillier, bankers, 60 New
Weston & Gray, mers. 19 Whitehall
Weston & Tuckerman, architects, 31 Broad
Westover Frank H. clerk, h 262 W. 121st
Westover John H. broker, 96 B'way, h 262 W. 121st
Westpfal Fred. cutler, 132 Essex, h 181 E. Houston
Westphal Albert, butter, 819 Second av.
Westphal Amelia, beer, 366 Pearl
Westphal Anthony, police, h 366 Pearl
Westphal Anton, melter, h 194 Second
Westphal August, designer, h 660 E. 159th
Westphal Charles, cigarmkr. h 408 E. 84th
Westphal Emil, trucks, 93 Liberty & 38 Cortlandt, h 212 Henry
Westphal Ernest, musician, h 100 St. Mark's pl.
Westphal Ferdinand A. clerk, h 281 Hudson
Westphal Henry, machinist, h 518 W. 39th
Westphal Henry, waiter, h 337 Second av.
Westphal John C. clerk, h 343 W. 53d
Westphal Louis, smith, 501½ W. 36th, h 503 W. 36th
Westphal Paul, supplies, 306 W. 38th, h 301 W. 38th
Westphal William, watchmkr. h 2233 First av.
Westphalen Theodore, janitor, h 409 E. 74th
Westrand Francisco, shoes, 82 Oliver
Westrich Charles, musician, h 530 E. 11th
Westrich Mary, wid. Jacob, h 236 E. 107th
Westrich Peter, varnisher, h 457 W. 40th
Westrick Daniel, engineer, h 184 Third
Westrick John, carpenter, h 175 Stanton
Westrick Margaret, nurse, h 184 Third
Westring William, electrician, 9 Hubert
Westrop William H. janitor, h 23 Seventh
Westrum Henry, cutter, h 83 Willett
Westwood George, clerk, h 221 W. 21st
Wetekamp Arnold, cigars, 270 First av.
Weth Amelia, wid. Valentine, h r 270 Delancey
Weth Andrew, cooper, h 20 S. 5th av.
Weth Andrew, molder, h 210 E. 23d
Wetherald Jas. T. advertising, 154 Nassau, h Mass
Wetherall George J. plasterer, h 214 E. 81st
Wetherall James W. ostler, h 188 Mulberry
Wetherbee Cath. M. wid. Wm. A. h 224 E. 14th
Wetherbee Charles L. hotel, 621 Fifth av. h Buckingham h.
Wetherbee Edward S. fireman, h 417 W. 48th
Wetherbee Edwin H. drygds. 881 B'way, h 240 Madison av.
Wetherbee Frederick, drygds. 33 Greene, h 2322 Eighth av.
Wetherbee Gardner, hotel, 571 Fifth av. h Windsor h.
Wetherbee John S. agent, h 557 E. 158th
Wetherbee William O. lands, 216 B'way, h 255 Cumberland, B'klyn
Wetherbee & Fuller, hotel, 621 Fifth av.
Wetherell Daniel F. bartender, h 227 W. 61st
Wetherell George B. plasterer, h 1504 First av.
Wetherell William, joiner, h 406 Madison
Wetherell Brothers, steel, 115 Liberty
Wetherill S. P., Co. (Ltd.) paints, 112 John
Wetherill Samuel P. paints, 112 John, h Pa.
Wetherwax Charles, sec. 38 Park row, h Albany N. Y.
Wetjen Albert M. driver, h 534 W. 50th

MADE FROM PURE CREAM. | HORTON'S ICE CREAM. | French, Italian and American.

PAID UP CAPITAL, $900,000. SURPLUS, $51,411.

TITLE GUARANTEE AND TRUST Co.

55 LIBERTY ST., New York. 26 COURT ST., Brooklyn.

Wetjen Frederick, clerk, h 39 Monroe
Wetjen Henry, grocer, 447 W. 16th
Wetjen John, butter, 9 Stanton
Wetmore Abram B. lumber, 1285 B'way, h 6 E. 58th
Wetmore Augustus jr. sec. 19 Astor pl.
Wetmore Benjamin C. lawyer, 7 Nassau
Wetmore Charles F. auction, 240 Fifth av. broker, 55 B'way, & syrup, 328 Cherry, h Orange, N. J.
Wetmore Charles W. lawyer, 206 B'way, h 7 E. 32d
Wetmore David, h 119 Lex. av.
Wetmore Edmund, lawyer, 45 William, h 343 Lex. av.
Wetmore Elias S. painter, 444 Broome
Wetmore Elisha B. supt. 612 E. 134th, h 623 E. 143d
Wetmore Eliza W. wid. Chas. F. bdgh. 343 W. 14th
Wetmore George C. h 17 W. 10th
Wetmore George C. jr. clerk, h 17 W. 10th
Wetmore George T. physician, 62 Park av.
Wetmore Home for Friendless Girls, 49 Washn. sq.
Wetmore Howard G. physician, 17 W. 10th
Wetmore Jacob S. real estate, 2 Wall, h Englewood, N. J.
Wetmore James C. broker, 96 B'way, h Elizabeth, N. J.
Wetmore John C. bicycles, 49 Cortlandt, h Elizabeth, N. J.
Wetmore John Mc.E. physician, 41 E. 29th
Wetmore S. H., Co. perfumes, 242 Pearl
Wetmore Sarah T. B. wid. Samuel, h 15 Waverley pl.
Wetmore Stanley H. pres. 242 Pearl, h Ridgewood, N. J.
Wetmore Victory E. teas, 111 Water, h 335 W. 58th
Wetmore & Chester, bicycles, 49 Cortlandt
Wetmore & Jenner, lawyers, 45 William
Wetstein William, cutler, 24 Eldridge
Wettach Anton C. meat, 431 E. 47th, h 401 E. 46th
Wettach John, beer, 325 Broome
Wettach Philip, baker, 230 E. 121st
Wetteborn Henry, shoes, 2535 Third av. h 492 E. 139th
Wettengel Emil, physician, 238 E. 34th
Wetter Alois J. engraver, 107 Rivington, h 105 Rivington
Wetter Catharine, wid. John, h 315 Rivington
Wetter John, carver, h 148 Essex
Wetter John F. grocer, 2258 First av. h 401 E. 116th
Wetter Morris, cloaks, 67 Suffolk, h 69 Suffolk
Wetterau Charles A. clerk, h 112 E. 83d
Wetterau Henrietta, wid. George, h 79 St. Mark's pl.
Wetterauer Henry, shoes, 280 Delancey
Wetterauer Jacob, laborer, h 515 W. 48th
Wetterer Anne E. wid. Ernest, h 1730 Ninth av.
Wetterer Anthony, twinemkr. h 653 E. 159th
Wetterer Charles, barber, h 115 W. 60th
Wetterer John, h. furng. 1652 Ninth av.
Wetterer John, soapmkr. h 285 Broome
Wetterer Joseph, barber, 856 Ninth av.
Wetterhahn Gustavus C. grocer, 609 E. 9th
Wetterhahn William, cabinetmkr. h 1497 Third av.
Wetterloo Ellen, nurse, h 154 Madison
Wettern John H. laborer, h 2049 Second av.
Wetteroth John W. bkbinder, h 307 E. 63d
Wetteroth William, candy, W. 66th n W. End av.
Wettig William, h 447 W. 41st
Wettingfeld H'y, gardener, h W. 137th n Seventh av.
Wettingfeld Maria, wid. Frederick, dressmkr. 6 Columbia
Wettje Henry, clerk, h 1526 Railroad av.
Wettje John, grocer, 174 Duane, h 440 W. 41st
Wettlin Martin, grocer, 349 E. 76th
Wettstein Adolf, painter, h 358 E. 72d
Wettstein Henry, painter, h 507 E. 85th
Wettstein Henry, silks, 67 Greene, h 29 W. 119th
Wettstein Peter, h r 164 Third
Wettstein, Meyer & Co. silks, 67 Greene
Wetz John, cabinetmkr. h 15 Sixth av.
Wetzeberger Emil, carpenter, 658 Eleventh av.
Wetzel Alfred, baker, h 303 E. 125th
Wetzel August, combmkr. h 1024 E. 175th
Wetzel Carl F, laborer, h 350 W. 39th
Wetzel Catharine, wid. Charles, h 440 W. 41st
Wetzel Charles, photographer, h 439 W. 41st
Wetzel Charles F. tailor, 235 G'wich & 32 E. 14th, h 54 St. Mark's pl.
Wetzel Charles H. tailor, 32 E. 14th, h 35 Christopher
Wetzel Christian, liquors, 3591 Third av.
Wetzel Emil, carpenter, h 1703 Third av.
Wetzel Frank, cooper, h 433 Fifth
Wetzel Franz, beer, 248 W. 41st
Wetzel Frederick, molder, h 178 Lincoln av.
Wetzel Henry, beer, 308 E. 49th
Wetzel John, smith, h 161 W. 19th
Wetzel John L. barber, 896 Second av.
Wetzel Louis, tailor, h 146 Ludlow
Wetzel Ludwig, cigarmkr. h 403 E. 70th
Wetzel Oswald, express, 206 E. 76th
Wetzel Otto, painter, h 989 Forest av.
Wetzel Peter, tailor, h 534 E. 14th
Wetzel Valentine, cigarmkr. h 323 Eighth
Wetzel C. H. & Son, tailors, 32 E. 14th
Wetzlar Gustav J. broker, 52 Exchange pl. h 41 W. 58th
Wetzlar Maurice, h 282 W. 127th
Wetzler Adam, mer. h 229 Stanton
Wetzler Adolph, marble, 127 Sheriff
Wetzler David, meat, 2263 First av.
Wetzler Ernest, lithographer, 126 William
Wetzler Ferdinand, clerk, h 203 E. 79th
Wetzler Joseph, editor, 38 Park row, h 245 Bloomfield, Hoboken
Wetzler Louis, leather, 90 Gold, h 366 W. 29th
Wetzler Martha M. dressmkr. 313 E. 52d
Wetzler Max, cigars, 313 E. 52d
Wetzler Philip, painter, h 430 W. 39th
Wetzler Sigmund, leather, 90 Gold, h 245 Bloomfield, Hoboken
Wetzler Simon, butcher, h 411 E. 46th
Wetzler's Albert, Sons, leather, 90 Gold
Wetzstein John, turner, h 408 Sixth
Wetzstein John F. eatingh. 85½ Bowery
Wetzstein Meyer, meat, 871 First av.
Weustenberg H'y F. W. musician, h 246 First av.
Weusthoff Carl, machinist, h 194 Allen
Weusthoff Ludwig F. clerk, h 188 Second av.
Wever Henry L. pilot, 40 Burling sl. h 184 Rutledge, B'klyn
Wewer Emil, gilder, 217 Forsyth
Wewer Engelbert, tailor, h 177 Av. B
Wex Charles F. F. eatingh. 5 Seventh av.
Wex Louisa, wid. Henry, h 513 W. 52d
Wexler George, manager, 172 Centre, h 371 Leonard, B'klyn
Wexner Abraham, shirts, 249 Stanton
Wexner Isaac H. shirtmkr. h r 151 Broome
Wey Robert, shoes, 61 E. 125th
Weyand Caroline, wid. Peter, h 1177 Railroad av.
Weyand Henry, feed, 850 Second av. h 240 E. 51st
Weyand Leonard, laborer, h 303 E. 76th
Weyant Charles C. dentist, 221 E. 124th
Weyant Seaman A. driver, h 678 Washn.
Weyant Thomas R. porter, h 432 W. 18th
Weyant William H. h 315 W. 16th
Weybrecht Arnold, smith, 38 Division
Weydanz Wm. meat, 111 W. 39th, h 875 Sixth av.
Weyde John, tailor, 54 E. 4th
Weydig Charles, undertaker, 415 Fifth
Weydig Eva, wid. Valentine, h 540 E. 11th
Weyer Andrew, tailor, h 201 Av. B
Weyer Balthasar, tailor, h 114 St. Mark's pl.
Weyer Barbara, wid. Louis, h 327 E. 72d
Weyer George, real estate, 1596 Ninth av. h Elizabeth, N. J.
Weyer John, driver, h 314 W. 49th
Weyerbacher Charles F. carpenter, h 356 W. 45th
Weygand Frederick, machinist, h 341 E. 85th
Weygandt Adolph, beer, 185 Chrystie
Weygandt Lena, wid. Chas. dressmkr. h 90 Norfolk
Weyh George, h 682 E. 143d
Weyh Herman, cigarmkr. h 154 Allen
Weyh Rob't. G. drugs, 936 Sixth av. h 217 E. 128th
Weyh William, clerk, h 247 Eldridge
Weyl Abraham, meat, 1727 Second av.
Weyl Frederick, h 239 E. 54th
Weyl George E. coffee, 99 Front, h 99 Halsey, B'klyn
Weyl Henry, meat, 327 E. 43d, h 547 First av.
Weyl Michael, engraver, 14 Ann
Weyland Louis, physician, 303 E. 118th
Weyman Charles S. sec. 170 Nassau, h 18 W. 33d
Weyman John A. grocer, 523 E. 12th
Weyman Mary F. school, 23 W. 133d
Weyman Morris, clothing, 28 E. B'way
Weyman Wm. coal, 202 E. 55th, h 909 Third av.
Weymann August, waters, 341 Sixth, h 321 E. 62d
Weymann Charles, smith, h r 31 Attorney
Weymann Charles F. foreman, h 315 E. 56th
Weymann Ferdinand, milk, 424 E. 11th
Weymann Henry, h 148 E. 16th
Weymann Henry jr. grocer, 1979 W. Vanderbilt av.

Hartshorn's Shade Rollers. Notice name of Stewart Hartshorn in script on labels, and avoid being fooled.

HENRY W. CANNON, *Pres.*
WILLIAM H. PORTER, *Cash.*
WM. H. SHEPARD, *Notary.*

CHASE NATIONAL BANK,
Cor. Pine & Nassau Sts.

Capital, - $500,000.
Surplus and undivided profits, $528,560.25.

Weymann John, grocer, 162 First av. h 148 E. 16th
Weymann Joseph, waters, 341 Sixth, h 99 Seventh
Weymann William G. real estate, 146 E. 16th, h 148 E. 16th
Weymann Brothers, waters, 341 Sixth
Weymar Anne, wid. Jacob, milk, 118 Willett
Weymar Charles, beer, 1099 Second av.
Weymouth Elisha T. heating, 122 Worth, h 176 Herkimer, B'klyn
Weymouth James W. driver, h 273 Division
Weyrauch Charles, polisher, 162 Seventh
Weyrauch Henry M. grocer, 805 Third av.
Weyrauch John J. driver, h 1029 E. 136th
Wayrauch Margaret, beer, 23 Rivington
Weyrauch Oscar, musician, h 303 E. 46th
Weyrich Christian, turner, h 144 E. 15th
Weyrich Ferdinand C. oysters, 239 Bleecker
Weyser Wm. barber, 70 W. 53d, h 536 Ninth av.
Wezel George, beer, 132 Hester, h 145 Hester
Whalen Catharine, wid. Edward, h furng. 269 Tenth av.
Whalen Catharine, wid. Patrick, h 19 W. 99th
Whalen Cath. wid. Richard, h r 690 Eleventh av.
Whalen Catharine, wid. William, h 513 E. 15th
Whalen Charles, driver, h 301 E. 46th
Whalen Daniel, laborer, h 350 W. 12th
Whalen Daniel, police, h 420 E. 114th
Whalen Dennis, driver, h 1886 Second av.
Whalen Dennis, laborer, h 446 W. 26th
Whalen Edward, clerk, h 112 E. 108th
Whalen Edward, police, h 1038 Second av.
Whalen Elizabeth, sewing, h 210 E. 28th
Whalen Ellen, wid. James, h 9 Crosby
Whalen Frank, liquors, 466 Tenth av. h 455 W. 26th
Whalen Frank T. roofer, 81 Barclay, h 349 E. 23d
Whalen George, shoemkr. h 227 First av.
Whalen Henry J. machinist, h 437 W. 31st
Whalen James, driver, h 723 Third av.
Whalen James, engineer, h 78 King
Whalen James, laborer, h 530 E. 17th
Whalen James, laborer, h 846 Eleventh av.
Whalen James, mason, h 979 Tenth av.
Whalen James, ostler, h 500 W. 56th
Whalen James, painter, h 341 E. 46th
Whalen James, rigger, h 1957 Second av.
Whalen James, smith, h 427 E. 17th
Whalen Joanna, wid. Thomas, h 8 G'wich
Whalen John, bricklayer, h 215 E. 80th
Whalen John, driver, h Tenth av. n W. 131st
Whalen John, engineer, h 90 Roosevelt
Whalen John, janitor, h 1704 Third av.
Whalen John, laborer, h W. 131st n Boulevard
Whalen John, lawyer, 206 B'way, h W. 155th n Tenth av.
Whalen John, shoemkr. h 2466 Park av.
Whalen John J. driver, h 119 Bank
Whalen Joseph, brewer, h 677 Eleventh av.
Whalen Julia, wid. William, h 1704 Third av.
Whalen Leon. engineer, h 242 E. 41st
Whalen Malachi, stable, 213 W. 41st, h 215 W. 41st
Whalen Margaret, wid. Edward, h 1171 Second av.
Whalen Margaret, wid. John, h 25 Thompson
Whalen Margaret, wid. Peter, h 110 Vesey
Whalen Mary, wid. Charles, bdgh. 83 Tenth av.
Whalen Mary, wid. James, h 1450 Second av.
Whalen Mary, wid. Michael, h 112 Monroe
Whalen Mary E. wid. Patrick, h 142 E. 49th
Whalen Matthew, laborer, h 539 First av.
Whalen Michael, fireman, h Tenth av. n W. 130th
Whalen Michael, keeper, h 325 E. 24th
Whalen Michael, laborer, h 161 Hudson
Whalen Michael, laborer, h Woodruff n Boston rd.
Whalen Michael, messenger, 7 County C. H. h 160 E. 44th
Whalen Michael, printer, h 31 Montgomery
Whalen Michael, tailor, h 535 E. 12th
Whalen Michael H. supt. h 205 Henry
Whalen Mortimer, bricklayer, h 508 W. 36th
Whalen Patrick, coachman, h 244 W. 35th
Whalen Patrick, dockbldr. h 414 First av.
Whalen Patrick, insp. h 704 Third av.
Whalen Patrick, laborer, h 315 E. 32d
Whalen Patrick, laborer. h 541 W. 37th
Whalen Patrick, milk, E. 149th n Beach av.
Whalen Patrick, police, h 54 Charlton
Whalen Patrick F. physician, h 22 Henry
Whalen Patrick H. clerk, h W. 155th n St. Nicholas av.
Whalen Peter, bricklayer, h 209 E. 88th
Whalen Richard, cook, h 460 W. 52d
Whalen Thomas, clerk, h 141 Forsyth
Whalen Thomas, laborer, h 587 Morris av.

MEMORY.
Poorest memories made better and best greatly improved.
Any book learned in one reading.
Testimonials by Colleges, Lawyers, Clergymen, Doctors, and all classes.
Prospectus, POST FREE, from
Prof. A. LOISETTE, 237 Fifth Ave., N. Y.

Whalen Thomas, liquors, B'way n W. 130th
Whalen Thomas, mason, h 458 W. 52d
Whalen Thomas, paperhgr. h 206 E. 41st
Whalen Thomas F. junk, 502 W. 32d
Whalen Walter, laborer, h 512 W. 27th
Whalen William, junk, 146 W. 63d
Whalen William, laborer, h 53 Manhattan
Whalen Winifred, wid. James, h W. 130th n Tenth av.
Whaley George, tackle, 500 W. 30th
Whaley George jr. finisher, h 500 W. 30th
Whaley George E. carpenter, h 125 E. 98d
Whaley George W. supt. h 684 E. 143d
Whaley M. J. stationer, 399 Fifth av. h 256 W. 38th
Whaley Sarah, wid. John, notions, 137 W. 33d
Whaley W. Allston, real estate, 59 Liberty, h Wyoming, N. J.
Whaley William, lawyer, 59 Liberty, h 29 Washn. sq. W.
Whaley William N. watchman, h 348 Bleecker
Whaley & Cauldwell, lawyers, 59 Liberty
Whann Charles, broker, 80 B'way, h Pelham Manor, N. Y.
Whaples James R. broker, 51 Barclay, h W. Hoboken, N. J.
Wharton Charles A. hats, 130 Greene, h Newark, N. J.
Wharton George W. drygds. 86 Worth. h Pa.
Wharton John, cutter, h 2294 Second av.
Wharton John, hats, 130 Greene, h Newark, N. J.
Wharton John P. printer, 196 Bleecker
Wharton William, fruit, ft. Whitehall
Wharton William B. jr. supplies, 71 Park pl. h 849 Monroe, B'klyn
Wharton Wm. F. broker, 30 Broad, h 72 W. 46th
Wharton & Warner, supplies, 71 Park pl.
Whateley George B. butts, 139 Lewis
Whateley William, fireman, h 140 Lewis
Whatley Emily F. wid. Ely, h 35 Charles
Whatley Hannah, wid. Charles M. h 241 Clinton
Whealan Ellen, wid. John, h 186 Madison
Whealan Thomas F. clerk, h 204 E. 75th
Whealen Charles, plumber, 3403 Third av.
Whealen James, plumber, 58 W. 24th & 3403 Third av.
Whealen John T. fireman, h 3263 Second av.
Whealen Brothers, plumbers, 3403 Third av.
Whearty Andrew, agent, h 867 Third av.
Whearty Anna, wid. Peter, h 231 E. 34th
Whearty John, laborer, h 352 W. 12th
Whearty Richard F. cigars, 105 E. 44th, h 211 E. 44th
Whearty Samuel M. laborer, h 48 Monroe
Wheat Catharine, wid. William, h 486 College av.
Wheat Charles E. grocer, 1405 Third av.
Wheat David B. carpenter, 218 Centre, h 255 Carroll, B'klyn
Wheat Geo. W. printer, 109 Nassau, h 131 W. 21st
Wheat Georgiana E. dressmkr. 224 W. 16th
Wheat William, clerk, h 747 Courtlandt av.
Wheatcroft H'y B. sec. 635 W. 48th, h 429 W. 51st
Wheatleigh Charles, actor, h 129 E. 16th
Wheatley Anne wid. Michael, h 314 W. 135th
Wheatley Frederick, lather, h 239 Ninth av.
Wheatley Henry, clerk, h 524 E. 85th
Wheatley Joseph C. supt. h 693 Ninth av.
Wheatley Jos. Y. civ. eng. Grand Central depot
Wheatley William, carpenter, h 1708 Tenth av.
Wheatly Charles, sec. h St. James n Jerome av.
Wheatly Randolph R. h St. James n Jerome av.
Wheaton Enoch, meat, 175 West, h 105 W. 128th
Wheaton Francis, calker, h 139 W. 67th
Wheaton Frank, clerk, h Grand Union h.
Wheaton George M. h 698 E. 142d
Wheaton Joanna, h 208 W. 40th
Wheaton Jonas S. hotel, h 402 W. 58th
Wheaton Noah, h ft. E. 68th
Wheaton William, supt. 118 Elm, h 351 W. 21st
Wheaton William H. carpenter, h 447 W. 46th

DEAN'S PATENT
ARDENTER MUSTARD.

Established in London 1831.
361 & 363 Washington Street, and
84, 86 & 88 North Moore Street N. Y.

Richardson & Boynton Co.,
232-234 Water Street.
WHE 2114

PERFECT FURNACES,
HOT-WATER HEATERS,
RANGES.
WHE

"We all use"
BARNES' NATIONAL
Inks, Pens, and Mucilage
All stationers keep it.
A. S. Barnes & Co., Stat'rs, 111 Wm. St.

Wheaton William J. police. h 297 Pleasant av.
Whedon Charles A. paper, 72 Duane, h 353 W. 57th
Whedon William A. ice, E. 111th n Fifth av. h 110 E. 115th
Wheel (periodical) 23 Park row
Wheelan Margaret A. dressmkr. 111 E. 53d
Wheelan Mary, dressmkr, 230 E. 56th
Wheelan Patrick, clerk, h 230 E. 56th
Wheeler Adelia, toys, 86 Charles
Wheeler Albert H. broker, 6 Wall, h Langham h.
Wheeler Alfred, clerk, h 472 W. 22d
Wheeler Alfred, setter, 59 Nassau, h 306 S. 7th, B'klyn
Wheeler Andrew, vet. surg. 505 W. 56th
Wheeler Andrew C. editor, h 189 E. 28th
Wheeler Avery G. shoes, 39 Warren
Wheeler Benjamin, carpenter, h 335 W. 35th
Wheeler Candace, embds. 115 E. 23d, h 124 E. 127th
Wheeler Catharine, dressmkr. 822 Sixth av.
Wheeler Charles, h 332 E. 42d
Wheeler Charles, sec. 1 B'way, h Col.
Wheeler Charles A. adjuster, 115 B'way, h Glen Cove, L. I.
Wheeler Charles H. poster, 86 Charles
Wheeler Charles H. printer, h 313 Madison
Wheeler Charles W. broker, 128 Pearl, h 119 Lincoln pl. B'klyn
Wheeler Charles W. shirts, 614 B'way, h Newark, N. J.
Wheeler Clifton H. stevedore, 129 Broad, h 795 President, B'klyn
Wheeler David, agent, 326 W. 42d, h 414 W. 42d
Wheeler Dewitt C. h 22 W. 30th
Wheeler E. auction, 155 E. 125th
Wheeler E. Sterne jr. ins. 189 B'way, h Saugatuck, Ct.
Wheeler Edward A. sec. 113 Chambers, h Cal.
Wheeler Edward F. clerk, h 244 E. 87th
Wheeler Edward H. machinist, h 519 G'wich
Wheeler Edward W. cashier, 22 State, h Paterson, N. J.
Wheeler Elijah D. physician, 233 B'way, h 122 E. 31st
Wheeler Elizabeth, wid. William, h 321 E. 29th
Wheeler Elizabeth J. laundry, 116 W. 42d
Wheeler Ellen, wid. Cornelius B. h 143 E. 42d
Wheeler Ellen, wid. Thomas, h 614 Ninth av.
Wheeler Emily O. h 145 W. 58th
Wheeler Emma L. wid. Ruel B. h 12 W. 50th
Wheeler Everett P. lawyer, 45 William, h North East Corner E. 71st & Park av.
Wheeler Francis B. clerk, h 252 W. 133d
Wheeler Frank, laborer, h 816 Sixth
Wheeler Frank B. mer. 56 Stone
Wheeler Frank E. driver, h 414 W. 13th
Wheeler Frank H. sec. 5 Barclay, h 376 Jefferson av. B'klyn
Wheeler Frank W. clerk, h 74 W. 101st
Wheeler Frederick, clerk, h 1207 Lex. av.
Wheeler Fred. lawyer, 45 William, h 101 E. 71st
Wheeler Frederick G. h Continental h.
Wheeler Frederick M. mech. eng. 93 Liberty, h Montclair, N. J.
Wheeler George, carpenter, h 414 W. 13th
Wheeler George A. civil eng. h 248 W. 133d
Wheeler George H. drugs, 81 Catharine & 426 Pearl, h 107 McDonough, B'klyn
Wheeler George W. clerk, h 704 E. 145th
Wheeler George W. notary, 135 Broome
Wheeler Harriet, wid. W. G. I. h 25 W. 125th
Wheeler Hayden W. jeweler, 2 Maiden la. h 274 Washn. av. B'klyn
Wheeler Hayden W. & Co. jewelers, 2 Maiden la.
Wheeler Henrietta V. widow, h 1314 Boston rd.
Wheeler Henry A. adjuster, 115 B'way, h Glen Cove, L. I.
Wheeler Henry A. jeweler, 49 Maiden la. h 421 Greene av. B'klyn
Wheeler Henry E. stationer, 13 William, h 966 Kent av. B'klyn
Wheeler Henry F. pres. 5 Barclay, h 376 Jefferson av. B'klyn
Wheeler Henry H. mer. 119 Maiden la. h 434 Classon av. B'klyn
Wheeler Henry M. stairbldr. h 348 W. 39th
Wheeler Henry W. lawyer, Tryon row
Wheeler Howard W. engineer, h 41 Bedford
Wheeler Hoyt H. judge. 43 P. O. bldg. h Vt.
Wheeler Ira B. lawyer, 5 Beekman, h Elizabeth, N. J.
Wheeler James, tailor, h 237 E. 22d
Wheeler James F. clerk, h 803 Washn.
Wheeler James G. bricklayer. h 504 E. 119th
Wheeler James G. janitor, h 404 W. 56th
Wheeler James J. cutter, h 385 Second av.
Wheeler James J. smith, h 245 E. 79th
Wheeler James T. fireman, h 501 W. 57th
Wheeler Jerome B. pres. 54 Wall
Wheeler Joan K. wid. Henry, h 10 St. Luke's pl.
Wheeler John, 39 Pine, h 19 E. 81st
Wheeler John, bricklayer, h 514 E. 15th
Wheeler John, clerk, h 1 Orchard
Wheeler John, laborer, h 2232 Tenth av.
Wheeler John jr. builder, 26 Bethune, h 207 W. 11th
Wheeler John H. driver, h 359 E. 124th
Wheeler John H. meat, 100 Gansevoort, 1 Manhattan mkt & ft. W. 132d, h Mass.
Wheeler John H. physician, 319 W. 54th
Wheeler John H. H. manager, 278 Fifth av. h New Rochelle, N. Y.
Wheeler John J. civil eng. h 28 Downing
Wheeler John M. ice, 30 Leroy
Wheeler John T. cigars, 57 Whitehall, h 66 Summit, B'klyn
Wheeler John T. manager. h 129 W. 34th
Wheeler John V. h 32 E. 26th
Wheeler John W. treas. 28 Union sq. E.
Wheeler Leonard S. lawyer, 206 B'way, h N. J.
Wheeler M. J. stone, 18 Cortlandt, h Oakland Valley, N. Y.
Wheeler Margaret, wid. William H. nurse, h W. 152d c Boulevard
Wheeler Martin W. grocer, 131 W. 30th
Wheeler Mary, widow, powder, 48 E. 30th
Wheeler Mary, wid. Henry, h 262 E. 4th
Wheeler Mary B. wid. Josiah W. h 25 W. 19th
Wheeler Myra B. wid. George, h 222 E. 68th
Wheeler Nathaniel, pres. 833 B'way, h Bridgeport, Ct.
Wheeler Nicholas, driver, h 237 E. 24th
Wheeler Obed, pres. ft. E. 45th, h 151 E. 82d
Wheeler Owen, police, h 241 W. 10th
Wheeler Robert, seaman, h 455 W. 30th
Wheeler Robert, waiter, h 138 W. 26th
Wheeler Robert F. cigars, 592 Third av.
Wheeler Robert M. carpenter. h 712 G'wich
Wheeler Robert W. insp. 51 Wall, h 83 S. 10th, B'klyn
Wheeler Rose, wid. Edward, h 205 W. 10th
Wheeler Russell L. pres. 63 Pine, h 157 Willow, B'klyn
Wheeler Samuel B. clerk, h 92 Jane
Wheeler Samuel G. jr. lawyer, 22 Pine, h 106 E. 29th
Wheeler Sarah, wid. George, teacher, h 736 Fifth
Wheeler Schuyler S. motors, 324 Seventh av. h 141 W. 34th
Wheeler Selina, bdgh. 335 W. 35th
Wheeler Susan, wid. John, h Tenth av. n W. 130th
Wheeler T. K. lawyer, 55 Liberty, h Elizabeth, N. J.
Wheeler Theodore, machinist, h 245 E. 124th
Wheeler Thomas, driver, h 222 E. 57th
Wheeler Thomas, painter, 1152 Third av. h 1000 Av. A
Wheeler Thomas H. meat, 100 Gansevoort, 1 Manhattan mkt & ft. W. 132d, h 448 W. 34th
Wheeler Thos. H. pres. 26 B'way, h Orange, N.J.
Wheeler Thomas M. h 124 E. 27th
Wheeler Thos. M. lawyer, 22 Pine, h 1071 Park av.
Wheeler Thos. M. v. pres. 97 Water, h 115 E. 23d
Wheeler Timothy, printer, h 174 Broome
Wheeler W. H. u. s. a. 56 West, h 24 Clinton, B'klyn
Wheeler Walter, driver, h 410 W. 50th
Wheeler Walter O. lumber, h 173 E. 111th
Wheeler Ward, real estate, 146 B'way, h New Rochelle, N.Y.
Wheeler Willard H. stoves, 237 Water, h 274 Wash'n. av. B'klyn
Wheeler William, 24 State, h Port Richmond, S.I.

FURS | **F. BOOSS & BRO.,** *Established 1853.* **449 BROADWAY** **IMPORTERS AND MANUFACTURERS.** | **FURS**

EST. 1819.
THE OLD STATEN ISLAND DYEING EST.
DRY CLEANSING BY OUR NEW PROCESS.
WHE 2115
98 Duane St., Principal Office
286 Fifth Avenue,
870 Broadway,
610 Sixth Avenue,
1474 Third Avenue.
WHI

Wheeler William, conductor, h 160 E. 44th
Wheeler William, lawyer, 61 Wall, h 222 E. 68th
Wheeler William A. clerk, h 306 E. 78th
Wheeler Wm. A. manager, 756 B'way, h Inwood
Wheeler William A. jr. stationer, 206 B'way, h Plainfield, N. J.
Wheeler Wm. A. S. pres. 18 Exchange pl. h Fla.
Wheeler William B. broker, 78 B'way, h Pawling, N. Y.
Wheeler William D. manager, h 117 W. 15th
Wheeler William D. painter, h 766 G'wich
Wheeler Wm. G. banker, 115 B'way, h Brevoort h.
Wheeler William J. embdr. 161 E. 86th
Wheeler William L. h 342 E. 121st
Wheeler William R. elevators, 99 Chambers, h 120 Maple, J. C.
Wheeler William T. painter, h 318 E. 77th
Wheeler Z. Parish, hangings, 678 Lex. av. h 168 E. 90th
Wheeler F. B. & Co. mers. 56 Stone & 89 Pearl
Wheeler T. H. & Co. meat, 1 Manhattan mkt, 100 Gansevoort & ft. W. 132d
Wheeler W. B. & Co. brokers, 78 B'way & 561 Fifth av.
Wheeler & Co. (Ltd.) bottlers, 56 Stone
Wheeler & Guck, drugs, 426 Pearl
Wheeler & Shiner, shirts, 614 B'way
WHEELER & WILSON MFG. CO. sewing machines, 833 B'way
Wheeler, Cortis & Godkin, lawyers, 45 William
Wheeling & Lake Erie Railway Co. 2 Wall
Wheelock Austin A. metals, 23 Cliff, h Mass.
Wheelock Charles H. carpenter, h 182 E. 117th
Wheelock Elisha R. broker, 72 B'way, h B'klyn
Wheelock George G. physician, 75 Park av.
Wheelock Henry G. ins. 66 Wall, h 47 Clinton pl.
Wheelock James W. furniture, 5 E. 19th, h 102 W. 61st
Wheelock John W. oils, 118 Maiden la. h 146 S. Elliot pl. B'klyn
Wheelock Joseph A. ins. h W. 152d n Boulevard
Wheelock Thomas S. treas. 18 B'way, h Paterson, N. J.
Wheelock William A. 320 B'way, h 13 W. 48th & Washington heights
Wheelock Wm. E. lawyer, 50 Wall, h 26 E. 68th
Wheelock William E. pianos, 23 E. 14th, h 12 Sidney pl. B'klyn
Wheelock William E. & Co. pianos, 23 E. 14th & 763 E. 149th
Wheelock J. W. & Co. oils, 118 Maiden la.
Wheelwright Alfred, asst. sec. 261 B'way, h Elizabeth, N. J.
Wheelwright Anderena, wid. Washington S. h 201 W. 123d
Wheelwright Elizabeth G. wid. Benjamin, h 12 W. 17th
Wheelwright Florence, dressmkr. 1244 B'way
Wheelwright John W. drygds. 61 Worth, h Mass.
Wheelwright Thomas O. engineer, h 545 W. 50th
Wheelwright William D. lumber, 82 Wall, h 1425 B'way
Wheelwright William D. & Co. lumber, 82 Wall
Wheelwright, Eldredge & Co. drygds. 61 Worth
Wheen Maria L. dressmkr. 697 E. 135th
Wheen Mary E. wid. Charles, h 49 E. 28th
Wheen Thomas E. clerk, h 697 E. 135th
Whelan Ann, wid. James, h 423 W. 42d
Whelan Ann, wid. Michael, h 68 Leroy
Whelan Ann, wid. Patrick, beer, 16 Downing
Whelan Bridget, wid. Daniel, h 127 E. B'way
Whelan Bridget, wid. John, h 101 Division
Whelan Charles, driver, h 309 W. 40th
Whelan Charles J. shoes, 940 Third av. h 155 E. 54th
Whelan Dennis, mason, h 350 E. 19th
Whelan Edward, eatingh. 393 Hudson
Whelan Edward, laborer, h 124 E. 120th
Whelan Elizabeth, wid. James, h 641 W. 42d
Whelan Elizabeth, wid. Richard, h 332 E. 73d
Whelan Frances, wid. Patrick, h 310 E. 27th
Whelan Henry, mason, h 220 E. 34th
Whelan James, cooper, h 307 E. B'way
Whelan James, laborer, h 89 Washn.
Whelan James, police, h 504 W. 21st
Whelan James, watchman, h 38 Grand
Whelan James F. undertaker, 82 Park & 51 Mott, h 3 St. Luke's pl.
Whelan James J. printer, h 516 E. 14th
Whelan John, clerk, h 154 Madison
Whelan John, driver, h 435 W. 30th
Whelan John, laborer, h 306 E. 49th
Whelan John, tailor, h 652 Water



Whelan John, watchman, h 135 Charlton
Whelan John F. undertaker, 496 Pearl
Whelan John J. driver, h 206 E. 59th
Whelan John J. gateman, h 1728 Lex. av.
Whelan John M. mason, 23 Park row, h Westfield, N. J.
Whelan John T. chiropodist, 907 B'way, h 196 Third av.
Whelan Joseph, switchman, h 600 W. 45th
Whelan Joseph J. carpenter, h 181 Varick
Whelan Margaret, wid. Michael, h 439 E. 19th
Whelan Margaret A. tailor, 2363 Third av.
Whelan Martin, police, h 245 W. 30th
Whelan Mary, dressmkr. 124 E. 22d
Whelan Mary, wid. John, h 46 James
Whelan Mary, wid. Patrick H. h 560 W. 46th
Whelan Mary, wid. William, h 210 E. 29th
Whelan Michael, h 122 W. 37th
Whelan Michael, clerk, h 308 W. 135th
Whelan Michael, cutter, h 1810 Third av.
Whelan Michael, laborer, h 286 Henry
Whelan Michael, plasterer, h 422 E. 115th
Whelan Michael, porter, h 41 Carmine
Whelan Michael J. clerk, h 406 E. 88th
Whelan Michael J. mason, 23 Park row, h 1018 E. 138th
Whelan Nicholas, driver, h 330 Delancey
Whelan Patrick, cutter, h 548 W. 48th
Whelan Patrick, driver, h 312 W. 40th
Whelan Patrick J. laborer, h 347 E. 109th
Whelan Patrick J. mason, 23 Park row, h Westfield, N. J.
Whelan Richard, trucks, 213 W. 50th, h 356 W. 48th
Whelan Rose, washing, h 877 Sixth av.
Whelan Sarah, dressmkr. h 240 W. 20th
Whelan Thomas, bartender, h 345 E. 109th
Whelan Thomas, laborer, h 251 E. 83d
Whelan Thomas, liquors, 626 Eleventh av.
Whelan Thomas A. engineer, h 339 E. 12th
Whelan Thomas H. insp. h 204 W. 83d
Whelan William P. plumber, h 163 E. 69th
Whelan Brothers, masons, 23 Park row
Whelan & Klein, tailors, 2363 Third av.
Whelan & Riordan, undertakers, 51 Mott
WHELP CHARLES, lawyer & notary, 229 B'way, h Public drive n W. 160th
Whelpley Albert O. printer, 21 Spruce, h 128 Jackson av. J. C.
Whelpley Charles W. porter, h 85 Vandam
Whelpley Henry B. printer, 45 Broad, h 488 Gates av. B'klyn
Whelpley Hiram, driver, h 35 Clarkson
Whelpley James, machinist, h 331 Eighth av.
Whelpley James H. ostler, h 225 W. 53d
Whelpley Jerome S. trainer, h 613 E. 160th
Whelpley John G. musician, h 337 E. 14th
Whelpley Samuel J. boxmkr. h 453 W. 30th
Whelpley A. O. & Co. printers, 21 Spruce
Whelton Margaret, wid. Bartholomew, h 66 Gouverneur
Whelton Michael, janitor, h 202 E. 116th
Wherett J. Theodore, clerk, 3 Cooper Union, h 11 Bank
Wherett William H. hardware, 53 W. B'way
Wherett W. H. & Co. hardware, 53 W. B'way
Wherry John H. painter, h 206 W. 28th
Wherry Richard, baker, h 206 W. 28th
Whidden John N. ins. h 200 W. 101st
Whidding Ann, wid. L. G. h 306 W. 69th
Whidding Hartwick C. clerk, h 306 W. 69th
Whiffen Thomas B. printer, 1550 Third av. h Mt. Vernon, N. Y.
Whigham Gouverneur B. trucks, h 446 W. 25th
Whikehart Charles, fitter, h 44½ Columbia
Whikehart William, h 60 Lewis
Whinton Anna E. wid. William, h 347 E. 17th
Whipper Mary, wid. William, h 205 W. Houston
Whipple Albert L. agent, 168 W. 44th

JAMES A. WEBB & SON,
165 Pearl St., New York.
ALCOHOL, COLOGNE SPIRIT,
SPIRITS OF TURPENTINE, &c.

BROWN BROTHERS & Co., 59 WALL STREET, N. Y.
ISSUE COMMERCIAL AND TRAVELERS CREDITS AVAILABLE IN ANY PART OF THE WORLD. MAKE COLLECTIONS IN ALL FOREIGN COUNTRIES.

PARQUET FLOORS
NATIONAL WOOD MFG CO
129 FIFTH AVE NEAR 20TH ST
EVERY KIND OF POLISHED FLOOR

Whipple David, wharfinger, 30 South, h 545½ Lafayette av. B'klyn
Whipple Frances A. ins. 33 Liberty, h 477 Willoughby av. B'klyn
Whipple George E. teacher, h 16 E. 42d, N. Y. College of Spiritual Science
Whipple Herbert S. u. s. a. Governor's Island
Whipple Leander E. metaphysician, 320 Madison av.
Whipple N. Dana, broker, 51 B'way, h Bay Side, L. I.
Whipple Nelson M. builder, 146 B'way, h 171 W. 97th
Whipple Oliver E. h 122 E. 24th
Whipple William A. agent, h 313 W. 42d
Whipple William D. u. s. a. Governor's Island
Whipple & Co. ins. 33 Liberty
Whirtley Henry, stairbldr. h 654 E. 155th
Whirtley Joseph, stairbldr. h 2394 First av.
Whispell Alonzo, driver, h 300 W. 10th
Whispell William H. agent, h 260 W. 123d
Whisten Stephen, bricklayer, h 2044 Second av.
Whisten William, carpenter, 754 Seventh av. h 266 W. 96th
Whistler Joseph, ostler, h 238 E. 54th
Whistler William, janitor, h 846 First av.
Whiston John, bricklayer, h 348 E. 74th
Whitaker Alanson, carriagemkr. h 181 E. 93d
Whitaker David A. engineer, h 58 King
Whitaker Grinville A. agent, 140 Nassau, h Elizabeth, N. J.
Whitaker James, upholsterer, 448 W. 19th
Whitaker James K. h 23 W. 36th
Whitaker John A. hair, 128 Pearl, h 24 Lefferts pl. B'klyn
Whitaker John E. real estate, 26 Church, & Tenth av. n W. 147th, h Orange, N. J.
Whitaker John K. plumber, 2155 Third av. h 369 E. 123d
Whitaker Mary J. wid. John, h 249 W. 26th
Whitaker Myron L. chejst. h 207 W. 40th
Whitaker Ruel C. conductor, 322 W. 49th
Whitaker Stephen A. sec. 11 Nassau, h 337 Fifth av.
Whitaker William, beer, 445 W. 52d
Whitaker William E. mason, h 414 E. 88th
Whitall James, glassware, 46 Barclay
Whitall John M. glass, 46 Barclay
Whitall Sarah R. h 607 Lex. av.
Whitall, Tatum & Co. glassware, 46 Barclay; 23 Jay
Whitbeck Clark P. police, h 275 Hudson
Whitbeck David T. cigars, h 35 E. 23d
Whitbeck E. agent, h Spuyten Duyvil
Whitbeck Harmen B. lawyer, 31 Nassau, h 20 Manhattan
Whitbread Elizabeth, wid. Edward, h 358 Third
Whitby Thomas J. clerk, h r 231 W. 33d
Whitby William, engineer, h 1614 Av. A
Whitcher William, driver, h 230 E. 46th
Whitcomb Arthur, janitor, h 334 W. 18th
Whitcomb Frances C. wid. Edwin P. h 771 Madison av.
Whitcomb Georgiana, wid. Parker, h 161 W. 72d
Whitcomb Harland P. grocer, 150 E. 108th, h 316 W. 141st
Whitcomb James O. machinery, 50 Centre
Whitcomb John B. jeweler, h 434 E. 86th
Whitcomb Joshua M. hides, 9 Ferry, h 23 W. 50th
Whitcomb Parker R. oil, 181 Pearl, h 161 W. 72d
Whitcomb Walter O. bedding, 248 Sixth av. h The Dakota
Whitcomb & Chapman, hides, 9 Ferry
White A. E. F. treas. 42 Wall & 39 Pine, h Mich.
White A. P. agent, h 25 Charles
White Abigail, wid. Joseph, h 224 Sullivan
White Abraham, clerk, h 215 E. 28th
White Abraham, tailor, h 9 Av. B
White Adam, laborer, h 323 E. 54th
White Adolph, plumber, h 259 Rivington
White Alanson jr. buyer, 552 B'way, h B'klyn
White Albert, h 262 W. 41st
White Albert, agent, 957 B'way, h 226 W. 25th
White Albert, painter, h 122 E. 108th
White Albert C. lawyer, 13 New Chambers, h Greenwich, N. Y.
White Albert N. keeper, h 326 E. 55th
White Alexander, butler, h 149 W. 54th
White Alexander H. engineer, h 213 E. 118th
White Alexander M. furs, 130 Water & 138 Greene, h 2 Pierrepont pl. B'klyn
White Alfred L. cans, 13 Doyers
White Alfred L. real estate, 115 & 409 B'way, h 53 E. 54th
White Alfred T. furs, 130 Water & 138 Greene, h 40 Remsen, B'klyn
White Allan A. supt. h 322 W. 17th
White Allen H. conductor, h 78 E. 109th
White Ambrose, h 66 W. 124th
White Amelia, h 354 First av.
White Amos C. foundry, 531 W. 33d, h 56 W. 54th
White Andrew, pickles, 144 Cherry, h 41 Monroe
White Andrew C. clerk, h 111 E. 87th
White Andrew J. clerk, h 13 Perry
White Andrew J. fertilizers, 41 Peck sl., & judge, h 1987 Madison av.
White Andrew J. pat. meds. 168 Duane, h 846 Fifth av.
White Andrew W. operator, h 306 W. 40th
White Ann, h 1949 Third av.
White Ann, h 110 W. 63d
White Ann, wid. Jacob, h 250 Stanton
White Ann, wid. James, h 313 E. 46th
White Ann, wid. Michael, h 358 W. 25th
White Ann, wid. Richard, h 423 W. 26th
White Anna B. hardware, 15 Chatham sq. & 4 Catharine, h 29 W. 45th
White Anna H. B. wid. Norman, h 101 W. 78th
White Anne E. wid. James, h 205 Seventh av.
White Ansel L. chandler, 36 South, h 115 Henry, B'klyn
White Arthur A. carpenter, h 811 Washn.
White Arthur E. broker, 45 B'way, h 560 Fifth av.
White Arthur T. painter, 23 Old sl. h 24 Coenties sl.
White Arthur W. lithographer, 83 Beaver, h Flatbush, L. I.
White Asher T. express, 531 W. 39th
White Augustus, real estate, 115 & 409 B'way, h 20 Bank
White Benjamin, coachman, h 246 E. 35th
White Benjamin F. flour, 28 Moore, & v. pres. 15 Vandewater, h 297 S. 5th, B'klyn
White Benjamin M. h 231 E. 31st
White Bernard, glassblower, h 653 Water
White Bridget, wid. Morris, h 609 Water
White Bridget, wid. William, h 106 G'wich
White C. C., Co. paper, 24 Beekman
White Caroline H. wid. Simon, h 85 Lewis
White Catharine, wid. James, h 811 Washn.
White Catharine, wid. Joseph, h r 395 Seventh av.
White Catharine, wid. Michael, h 171 E. 117th
White Catharine, wid. Michael, h 974 Third av.
White Catharine E. wid. George, h r 239 Elizabeth
White Catharine L. wid. Joseph, h 418 W. 46th
White Cecilia, wid. Thomas, h 831 Second av.
White Charles, h 123 W. 28th
White Charles, butcher, h 206 E. 45th
White Charles, carpenter, h 853 Forest av.
White Charles, clerk, h 518 E. 86th
White Charles, driver, h 304 W. 4th
White Charles, foreman, h 22 Grove
White Charles, gateman, h 78 E. 109th
White Charles, hogs, ft. W. 40th, h 14 E. 81st
White Charles, painter, h 363 Cherry
White Charles, paver, h 363 College av.
White Charles, police, h 128 E. B'way
White Charles & Co. hogs, ft. W. 40th
White Charles A. dentist, 193 Sixth av.
White Charles B. physician, 135 W. 73d
White Charles C. pres. 24 Beekman, h 48 S. Oxford, B'klyn
White Charles D. h 266 W. 36th
White Charles E. civil eng. h 156 W. 99th
White Charles E. eatingh. 245 Eighth av.
White Charles L. engineer, h 28 W. 13th
White Charles J. hatter, h 212 Waverley pl.
White Charles J. watches, 66 Fulton, h 1691 Lex. av.
White Charles F. coal, Brook av. n Washn. av. h 1815 Morris av.
White Charles F. smith, h 94 Cannon
White Chas. H. broker, 78 B'way, h Newark, N. J.
White Charles J. drugs, 1860 Tenth av. & 136 Alexander av h 582 E. 134th

EAST RIVER STEAM KINDLING WOOD FACTORY
1104 First Avenue, cor. E. 61st St. Orders received through all American District and Western Union Telegraph Offices FREE. *Send for Price-List.* FRED. BUSE, Prop.

DIRECTORS: George G. Williams, James A. Roosevelt,
CHEMICAL NATIONAL BANK, 270 BROADWAY, Surplus, - $5,000,000.
Robert Goelet, Fred'c W. Stevens.
WHI 2117 WHI

WHITE CHARLES H. patentee of door sheaves, gongs & various street car fixtures, 651 E. 157th
White Charles M. carpenter, h 2058 Second av.
White Charles S. printer, h 127 Sullivan
White Charles T. actor, h 266 W. 86th
White Chas. T. broker, 96 Maiden la. h 71 E. 54th
White Charles T. & Son, brokers, 96 Maiden la.
White Charles W. builder, 53 E. 11th, h 37 Bank
White Charles W. ins. 35 Wall, h 16 W. 27th
White Charles W. lumber, 533 E. 18th, h 1250 Boston rd.
White Charles W. porter, h 144 W. 26th
White Christopher, laborer, h 628 E. 11th
White Clarence A. h 660 Sixth av.
White Clark, h 143 E. 21st
White Cordelia, wid. Joseph, h 367 Bleecker
White Creda E. broker, 11 Wall, h 16 W. 60th
White Cross Line, 27 S. William
White Cumberland G. broker, 13 New
White Daniel, laborer, h 784 G'wich
White Daniel, laborer, h 519 W. 26th
White Daniel, news, 309 Av. A, h 332 Av. A
White Daniel N. printer, h 186 Madison
White David, rigger, h 439 W. 30th
White David, supt. 449 First av. h 28 W. 129th
White David H. machines, 150 E. B'way
White David S. sec. 54 Bond, h 108 W. 81st
White Duncan McD. broker, 64 B'way, h Short Hills, N. J.
White Edmund, clerk, h 19 W. 30th
White Edward, baker, h 767 First av.
White Edward, clerk, h 125 E. 120th
White Edward, coachman, h 123 W. 54th
White Edw'd, h. furng. 203 First av. h 438 E. 13th
White Edward, laborer, h 323 E. 60th
White Edward, laborer, h 757 E. 141st
White Edward, organbldr. h 346 E. 53d
White Edward, treas. 21 Cortlandt, h 789 President, B'klyn
White Edward, waiter, h 257 W. 27th
White Edward C. brass, 529 W. 33d
White Edward F. fireman, h 617 Second av.
White Edward F. millinery, 6 Monroe
White Edward H. agent, 24 State, h 142 W. 43d
White Edward H. coffee, 99 Wall, h 18 E. 32d
White Edward I. janitor, h 100 E. 83d
White Edward J. h 41 W. 65th
White Edward P. broker, 4 Burling sl. h Elizabeth, N. J.
White Edward P. & Co. brokers, 4 Burling sl.
White Edward S. printer, h 536 Ninth av.
White Edwin D. h 224 W. 59th
White Edwin F. printer, 47 Lafayette pl. h 357 E. 72d
White Effie, h 128 E. 37th
White Elbridge H. h 247 W. 127th
White Eliza, wid. William, h 19 Leroy
White Elizabeth, dressmkr. 96 G'wich av.
White Elizabeth, wid. Alexander, h 40 Carmine
White Elizabeth, wid. Charles, h 537 W. 29th
White Elizabeth, wid. William, h r 33 W. 11th
White Elizabeth C. wid. Sydney S. h 1663 Second av.
White Elizabeth D. wid. Cromwell T. h 37 E. 31st
White Elizabeth E. laundry, 2281 Eighth av. h 2239 Eighth av.
White Elizabeth E. wid. John, h 1467 Second av.
White Elizabeth J. dressmkr. 145 W. 27th
White Ella, wid. George E. h 27 W. 55th
White Ellen, dressmkr. h 439 W. 53d
White Ellen, washing, h 341 E. 35th
White Ellen, wid. Michael, h 156 Cherry
White Ellen, wid. Patrick, h 2213 First av.
White Ellen, wid. Peter, h 224 E. 100th
White Ellen, wid. Robert, h 452 W. 40th
White Ellsworth J. clerk, h 57 Horatio
White Emma, h 31 W. 4th
White Emmet W. waiter, h 25 Clarke
White Erskine N. (Rev.) sec. 53 Fifth av. h Rye, N. Y.
White Esther, wid. Joseph, h 145 W. 32d
White Eva, wid. Samuel, h 2182 Second av.
White F. A. h 956 Eighth av.
White Ferdinand J. teacher, h 156 W. 10th
White Florence E. artist, h 132 E. 25th
White Frances, wid. John, h 124 W. 31st
White Francis, birds, 69 E. Houston
White Francis, carpenter, h 327 E. 71st
White Francis, fitter, h 444 E. 150th
White Francis A. broker, 11 Wall
White Francis A. engraver, 4 New Chambers, h Elizabeth, N. J.
White Francis V. physician, 222 E. 31st

Weather Strips
BROWNE'S Metallic & other kinds
Booth's Theatre Building, 234 St. & 6th Av.
The Fay Metallic Weather Strip Co.

White Frank, messenger, h 61 W. 62d
White Frank, reporter, 218 B'way
White Frank B. h 1409 Park av.
White Frank C. baker, 15 Catharine, h Hohokus, N. J.
White Frank H. dentist, 149 W. 41st
White Frank M. editor, 28 W. 23d, h 36 E. 21st
White Frank S. granite, 547 W. 14th, h Hoboken
White Frank T. broker, 39 Broad
White Frank W. mirrors, 269 Canal, h Mt. Vernon, N. Y.
White Franklin C. hardware, 103 Chambers, h 212 Clinton, B'klyn
White Frederic C. lawyer, 93 Nassau, h 369 W. 23d
White Frederick, clerk, h 344½ E. 16th
White Frederick, florist, h 221 E. 47th
White Frederck, laborer, h 434 E. 86th
White Frederick, pianomkr. h r 431 W. 36th
White Frederick M. auction, 39 Nassau, h 159 Madison av.
White Frederick R. S. physician, 19 E. 126th
White Frederick W. dentist, 193 Sixth av.
White Fred. W. fertilizers, 159 Front, h 27 W. 55th
White George, carpenter, h 366 W. 27th
White George, clerk, h 1686 Bathgate av.
White George, driver, h 8 Caroline
White George, driver, h r 13 W. 44th
White George, finisher, h r 141 W. 28th
White George, laborer, h 88 King
White George, laborer, h 1883 Lilian pl.
White George, musician, h 101 E. 4th
White George, painter, h 7 Sheriff
White George, pedlar, h 330 Delancey
White George, supt. h 178 W. 10th
White George, teacher, h 1039 Lex. av.
White George, waiter, h 219 W. 35th
White George, waiter, h r 408 W. 36th
White George A. broker, 16 Broad
White George B. clerk, h 248 W. 144th
White George C. broker, h 2026 Seventh av.
White George C. silverware, 16 Cortlandt, h 124 Amity, B'klyn
White George C. jr. silverware, 16 Cortlandt, & v. pres. 189 B'way, h 254 Union, B'klyn
White George E. treas. 62 Reade, h Stamford, Ct.
White George G. artist, 52 John, h refused
White George J. clerk, h 25 Barrow
White George P. express, 132 Sixth av. h 531 W. 30th
White George P. laborer, h 291 Pearl
White Geo. R. painter, 410 W. 42d, h 420 W. 42d
White George T. ins. 120 B'way
White George W. h 20 Fifth av.
White George W. cigars, 423 E. 63d, h Ga.
White George W. clerk, h 13 Vannest pl.
White George W. diesinker, 71 Nassau, h 46 Third av.
White George W. eatingh. 349 Canal, h Eltingville, S. I.
White George W. painter, h 300 W. 120th
White George W. real estate, h 224 Second av.
White George W. stone, 4 W. 22d
White Granville M. physician, 227 W. End av.
White Gustav, woolens, 266 Canal, h 162 E. 83d
White Hannah, bdgh. 224 Second av.
White Hannah, wid. Edward, h 652 Washn.
White Harriet, wid. Charles, h 4 Spencer pl.
White Harriet L. wid. George W. h 147 W. 72d
White Helen, teacher, h 139 E. 27th
White Henrietta, laundry, 1883 Lilian pl.
White Henry, bartender, h 121 Macdougal
White Henry, carpenter, h 236 E. 31st
White Henry, carpenter, h 443 W. 28th
White Henry, clerk, h 187 E. Houston
White Henry, clerk. h 318 W. 40th
White Henry, eatingh. 521 Pearl
White Henry, grinder, h 512 E. 16th
White Henry, laborer, h 694 Second av.
White Henry, laborer, h 49 Washn.
White H'y, lawyer, 280 B'way, h Morristown, N. J.
White Henry, lineman, h 378 First av.
White Henry, lodgings, 4 Roosevelt
White Henry, manager, 65 Duane

FURNACES, RANGES, Fireplace Heaters. | Richardson & Morgan Co. | 92 Beekman St.
See adv. pages 38 & 39 Pink Sheets Back of Book.

MEAD REGENERATIVE GAS LAMP, TYPEWRITERS, COPYGRAPHS, ETC.
WHI

National Meter Co.
252 Broadway.
WHI

KINAHAN'S LL THE CREAM OF IRISH WHISKY.

DU VIVIER & CO., 49 Broad St., N. Y.

White Henry, shoer, W. 55th n Tenth av. h 884 Tenth av.
White Henry, signs, 444 W. 27th
White Henry B. engraver, 2 Grand
White H'y C. treas. 227 Canal, h Rochester, N. Y.
White Henry J. h 139 W. 87th
White Henry J. hardware, 178 Park row
White Henry J. treas. 21 Mercer, h Pa.
White Henry K. guns, 88 West, h 244 W. 56th
White Henry K. manager, 85 William
White Henry K. towing, 23 South, h 292 Adelphi, B'klyn
White Henry S. lawyer, 160 B'way
White Hillery, bootblack, 13 University pl. h 120 Clinton pl.
White Hiram, engineer, h 407 Ninth av.
White Horace, editor, 206 B'way, h 51 E. 55th
White Hugh, laborer, h 504 Eleventh av.
White Hugh, stoves, 112 Monroe
White Hugh R. engraver, 36 Beekman, h 140 E. 111th
White Hyman, tailor, 786 Fifth av. h 102 W. 56th
WHITE I. EUGENE, dockbuilder & contractor, 16 Beaver, h 279 Quincy, B'klyn
White Isaac, clothing, r 41 Av. B, h 332 E. 72d
White Isaac, coachman, h 120 E. 66th
White Isaac, drygds. 905 Second av. h 354 First av.
White Isaac W. treas. 40 Wall, h 36 St. Mark's pl.
White Isabella, dressmkr. 389 Eighth
White J. Clarence, sec. 767 & 1260 B'way, h Pa.
White J. H. engineer, h 308 W. 128th
White J. Parker, publisher, 32 Gt. Jones, h Montclair, N. J.
White J. Ralsey, physician, 19 E. 126th
White Jacob, tailor, h 7 Av. B
White James, h 1289 Tremont av.
White James, carpenter, h 141 Forsyth
White Jas. carpenter, 202 W. 30th, h 460 W. 30th
White James, carpenter, h 559 W. 44th
White James, carpenter, h 554 W. 52d
White James, carrier, h 553 Second av.
White James, clerk, h 48 W. 12th
White James, clerk, h 135 W. 127th
White James, driver, h 309 E. 129d
White James, driver, h 408 W. 31st
White James, furniture, 225 E. 49th
White James, laborer, h 5 Birmingham
White James, laborer, h 400 E. 125th
White James, plasterer, h 552½ W. 52d
White James, plumber, h 338 E. 36th
White James, stationer, 167 Pearl, h 106 E. 46th
White James, surveyor, h 372 Cherry
White James, watchman, h 311 Seventh av.
White James A. driver, h 41 Monroe
White James A. fixtures, 836 B'way, h 142 E. 86th
White James A. mer. 120 B'way, h 18 W. 50th
White James B. clerk, h 303 W. 54th
White James C. waiter, h 211 E. 19th
White James C. H. harnessmkr. h 1719 Washn. av.
White James E. h. furng. 10 Forsyth
White James F. printer, h 120 E. 46th
White James F. sailmkr. h 83 Lewis
White James F. tilelayer, h 319 E. 106th
White James F. & Co. drygds. 54 Worth
White James H. feygds. 1289 Tremont av.
White James H. porter, h 145 W. 27th
White James H. pres. 475 First av. h 14 W. 39th
White James H. sec. 831 B'way, & 9 W. 14th, h Meriden, Ct.
White James J. clerk, h 21 Scammel
White James M. cotton, 7 S. William
White James P. driver, h 326 W. 42d
White Jas. S. pres. 11 Gold, & adjuster, 32 Nassau
White James T. laundry, 46 Gt. Jones
White James T. publisher, 337 B'way h 233 Baltic, B'klyn
White James T. & Co. publishers, 337 B'way
White James W. lumber, 533 E. 18th, h 461 Waverly av. B'klyn
White James W. pres. 767 & 1260 B'way, h Pa.
White Jane, wid. Charles, h 1406 Ninth av.
White Jane, wid. John, h 210 E. 29th
White Jane, wid. Joseph, h 251 W. 47th
White Jane, wid. Thomas, h 388 Third av.
White Jane E. h Fordham av. c E. 182d
White Jefferson H. shoes, 132 Duane
White Joanna, wid. Frederick S. h 330 E. 74th
White John, agent, Pier 34 (old) N. R. h 27 Vestry
White John, bartender, h 9C Goerck
White John, butcher, h 206 E. 45th
White John, cabinetmkr. h 314 Stanton
White John, carpenter, h 331 E. 106th
White John, carpenter, h Ninth av. n W. 100th
White John, carpenter, h Rosa pl. c Pond pl.
White John, carpenter, 302 W. 21st, h 229 W. 18th
White John, clerk, h 704 E. 164th
White John, coal, 25 Whitehall, h 1549 Park av.
White John, contractor, h 1634 Tenth av.
White John, driver, h 89 Charlton
White John, driver, h 145 E. 22d
White John, eatingh. 2424 Park av.
White John, engineer, h 176 Hudson
White John, engineer, h 805 Third av.
White John, fireman, h 56 Madison
White John, h. furng. 203 First av. h 438 E. 13th
White John, laborer, h 302 E. 23d
White John, laborer, h 64 Gansevoort
White John, mason, h r 156 E. 113th
White John, milk, 63 Watts
White John, painter, h 31 City Hall pl.
White John, painter, h r 315 W. 44th
White John, painter, h 534 W. 49th
White John, pedlar, h 77 Forsyth
White John, plasterer, h 2208 Second av,
White John, printer, h 95 Madison
White John, roofer, h 224 E. 27th
White John, sawyer, h 419 W. 38th
White John, seaman, h 156 Reade
White John, setter, h 326 E. 40th
White John, stable, 156 E. 23d, h 302 E. 23d
White John, stone, 551 W. 38th, & liquors, 536 W. 40th
White John, trucks, 72 University pl. h 831 Second av.
White John, waiter, h 333 W. 41st
White John jr. real estate, 91 Horatio
White John A. clerk, h 1188 Second av.
White John A. express, 69 Cortlandt, h 431 Fairmount av. J. C.
White John A. laborer, h 117 E. 84th
White John B. cutter, h 524 E. 84th
White John B. liquors, 51 Bayard, h B'klyn
White John Blake, physician, 941 Madison av.
White John C. driver, h 773 Second av.
White John D. printer, h 113 E. 106th
White John E. mer. 62 William, h 75 Joralemon, B'klyn
White John E. real estate, 22 Pine, h 418 W. 23d
White John E. & Co. mers. 62 William
White John F. clerk, h 1334 Second av.
White John H. contractor, 171 E. 117th
White John H. police, h 141 W. 28th
White John H. porter, h 52 W. 10th
White John H. supt. 279 B'way, h 34 Gramercy pk.
White John H. trucks, 374 E. 4th
White John J. carpenter, h 1595 Av. A
White John J. carpenter, 237 W. 80th, h 235 W. 80th
White John J. clerk, h 215 E. 51st
White John J. painter, h 204 Mott
White John J. plasterer, h 230 E. 76th
White John J. plumber, 159 E. 110th, h 402 E. 118th
White John J. porter, h 24 Cannon
White John J. real estate, 21 Bedford
White John Jay, pres. 45 B'way, h 560 Fifth av.
White John M. conductor, h 1754 Ninth av.
White John M. engineer, h 61 W. 105th
White John M. supt. 157 E. 25th
White John N. harnessmkr. h 1852 Second av.
White John P. barber, 898 Eighth av. h 874 Eighth av.
White John P. clerk, h 1314 Tenth av.
White John R. h Pond pl. n Sherwood
White John R. clerk, h 454 W. 20th
White John R. police, h 310 W. 40th
White John R. poultry, 351 Washn. mkt, h 9 Duncan av. J. C.
White John S. h 55 W. 48th
White John S. school, 6 E. 44th, & pres. 19 W 44th, h 8 E. 44th
White John T. 39 Nassau
White John T. janitor, h r 110 Macdougal
White John W. h 125 E. 104th
White John W. bkbinder, h 460 Concord av.

MERCHANTS EXCHANGE NAT. BANK OF THE CITY OF N. Y.
SOLICITS YOUR ACCOUNT. 257 Broadway.
PHINEAS C. LOUNSBURY, Prest. ALLEN S. APGAR, Cashier.

White John W. sexton, h 61 E. 34th
White John W. jr. drygds. 90 Walker, h B'klyn
White Jonah H. agent, 229 B'way, h 101 E. 25th
White Joseph, barber, 2044 Second av.
White Joseph, bricklayer, h 434 E. 148th
White Joseph, cigarmkr. h 314 E. 60th
White Joseph, clerk, h 91 Horatio
White Joseph, clerk, h 501 W. 57th
White Joseph, cutter, h 335 First av.
White Joseph, laborer, h 126 Clinton pl.
White Joseph, meat, 78 Stanton, h 389 Eighth
White Joseph, musician, h 327 E. 9th
White Joseph, vet. surg. h 318 W. 49th
White Joseph A. decorator, r 139 Seventh av.
White Joseph B. supt. 525 E. 18th
White Joseph D. fireman, h 233 Tenth av.
White Joseph F. clerk, h 301 E. 42d
White Joseph H. drygds. 123 Duane, h Mass.
White Joseph H. hats, 153 Greene, h 41 E. 83d
White Jos. H. real estate, 287 B'way, h 430 W. 35th
White Joseph T. manager, 206 Fifth av. & 1126 B'way, h 13 W. 20th
White Josephine, wid. Frank, h 2425 First av.
White Julia, wid. David, grocer, 214 E. 38th
White Julius, cabinetmkr. h 417 W. 35th
White Lawrence, laborer, h 561 W. 37th
White Lawrence, shoemkr. h 348 E. 19th
White Lawrence, stable, 94 Vandam
White Leo, candy, h 52 First
White Leonard D. banker, 102 B'way, & sec. 73 Sixth av. h 39 E. 74th
White Leonard J. h Riverdale la. n B'way
White Lewis B. machinist, 143 Elm, h 352 E. 89th
White Lillian, h 140 W. 49th
White Lillie N. dressmkr. 2868 Third av.
White Loomis L. broker, 40 Wall, h 7 E. 44th
White Loomis L. & Co. bankers, 40 Wall
White Louis, h. furng. 203 First av. h 349 E. 12th
White Louis, mason, h 520 W. 47th
White Louis, shirtmkr. h 244 Av. A
White Louisa, wid. Francis, h r 194 Second
White Louisa A. wid. Henry, h 340 E. 25th
White Lydia, wid. John, h 845 Eighth av.
White Lydia M. wid. Robert, h 125 W. 81st
White M. H. plater, 47 Ann, h 200 W. 102d
White Major A. ins. 120 B'way, h 66 W. 124th
White Mandeville, waiter, h 215 E. 88th
White Margaret, h 333 E. 13th
White Margaret, h 710 Third av.
White Margaret, dressmkr. 874 Eighth av.
White Margaret, wid. Joseph, h 801 Sixth
White Margaret, wid. Patrick, h 415 E. 17th
White Margaret, wid. William, h 55 W. 48th
White Margaret A. wid. George A. h 141 E. 33d
White Maria, h 301 W. 30th
White Maria, wid. Joseph, h 135 E. 115th
White Marion, h 51 W. 24th
White Mark, driver, h 350 E. 17th
White Marshall B. pilot, 40 Burling sl. h Hoboken
White Marshall L. cashier, 104 W. 14th, h 140 E. 27th
White Martha, h 15 W. 31st
White Martha, wid. Wilson, h 121 W. 25th
White Martin, porter, h 8 Centre mkt pl.
White Mary, h r 521 E. 15th
White Mary, h 52 Varick
White Mary, bdgh. 13 W. 22d
White Mary, corsets, 272 Sixth av. h 335 First av.
White Mary, dressmkr. 179 E. 85th
White Mary, wid. Charles, h 419 E. 13th
White Mary, wid. Frank, h 878 Eleventh av.
White Mary, wid. George, h r 515 W. 45th
White Mary, wid. Isaac, h 1385 Third av.
White Mary, wid. John, h r 237 Monroe
White Mary, wid. John, h r 141 Mott
White Mary, wid. John, h r 340 W. 26th
White Mary, wid. John, h 161 W. 66th
White Mary, wid. John, h 229 W. 67th
White Mary, wid. Joseph, h 414 W. 48th
White Mary, wid. William, h 206 E. 25th
White Mary, wid. William J. dressmkr. 217 W.60th
White Mary A. bdgh. 101 E. 25th
White Mary H. dressmkr. h 25 W. 16th
White Matilda W. wid. Joseph M. h 15 E. 24th & Lenox, Mass.
White Matthew, maltster, 60 Bethune & 471 West, h Oceanic, N. J.
White Matthew E. liquors, 1560 Second av. & cigars, 300½ E. 81st, h 304 E. 81st
White Maurice, h 291 Henry
White Max, polisher, h 124 Attorney
White Michael, clerk, h 169 E. 88th
White Michael, cutter, h 202 E. 21st
White Michael, driver, h 367 E. 4th
White Michael, driver, h 158 E. 53d
White Michael, laborer, h 336 E. 25th
White Michael, laborer, h 349 E. 104th
White Michael, police, h 14 Cannon
White Michael B. vet. surg. 1390 Second av.
White Milo J. lawyer, 280 B'way, h 14 E. 28th
White Moores M. foundry, 531 W. 33d, h 56 W. 54th
White Morris, police, h 438 E. Houston
White Morris, tailor, h 127 Goerck
White Nathaniel H. watches, 12 Maiden la. h Newark, N. J.
White Nelson W. conductor, h 355 W. 54th
White Nicholas, laborer, h 533 W. 35th
White Nicholas, roofer, h 2183 Park av.
White Niles G. pres. 547 W.14th, h West Hartford, Ct.
White Norman, broker, 96 Maiden la. h Bloomfield, N. J.
White Octavius A. physician, 222 Second av.
White Olive, wid. Thomas T. h 215 E. 118th
White Owen, laborer, h 74 Mott
White Owen, laborer, h 602 W. 37th
White Parthenia P. wid. John, h 325 W. 23d
White Patrick, carpenter, h 304 E. 37th
White Patrick, driver, h 1547 First av.
White Patrick, foreman, h 650 Ninth av
White Patrick, laborer, h 206 E. 44th
White Patrick, laborer, h 454 W. 27th
White Patrick, nurse, h 160 E. 44th
White Patrick, pedlar, h 30 Hamilton
White Patrick, police, h 591 Second av.
White Patrick, shoemkr. h 18 Pelham
White Patrick, shoes, 520 Third av.
White Patrick, turner, h 158 E. 44th
White Patrick, watchman, h 111 E. 53d
White Patrick F. machinist, h 200 W. 108th
White Patrick J. tanner, h 193 Av. C
White Patrick L. clerk, h 60 Cannon
White Pauline M. wid. James, h 56 E. 63d
White Pendennis, lumber, 104 Wall, h S. Orange, N. J.
White Percival J. clerk, 306 Fourth av. h 55 Madison, B'klyn
White Peter, clothing, 566 Seventh av.
White Peter, harness, 13 E. 27th, h 205 E. 32d
White Peter, laborer, h 418 E. 19th
White Peter, wagons, 514 W. 37th
White Peter F. insp. h 2092 Lex. av.
White Peter J. foreman, h 386 Washn.
White Phebe, wid. John C. h 39 King
White Philip, h 223½ E. 23d
White Philip, smith, h 400 W. 40th
White Philip A. drugs, 102 Gold, h 358 Pearl, B'klyn
White Philo J. silks, 486 B'way, h 141 W. 62d
White R. H. publisher, 9 Murray
White Ralph H. drygds. 34 Greene, h Mass.
White Richard, clerk, h 61 E. 108th
White Richard, clerk, h 70 E. 112th
White Richard, ostler, h 659 Washn.
White Richard, watchman, h 267 Elizabeth
White Richard A. clerk, Grand Central depot, h 68 Astor pl. J. C.
White Richard D. clerk, h 320 E. 80th
White Richard G. engineer, h 2662 Eighth av.
White Richard T. watchman, h 660 Eleventh av.
White Robert, fireman, h 197 Av. C
White Robert, laborer, h 625 W. 48th
White Robert, liquors, 683 Third av. h 201 E. 43d
White Robert, machinist, h 529 W. 44th
White Robert A. carpenter, 403 W. 14th, h 146 Kosciusko, B'klyn
White Robert J. S. supplies, 161 B'way, h Montclair, N. J.
White Robert L. valet, h 153 E. 42d
White Robert W. jr. silverware, 30 E. 14th, h N. J.
White Rollin C. v. pres. 22 Union sq. E.
White Rose, wid. Patrick, h 450 E. 119th
White S. C. notions, 74 Franklin, h 55 Madison, B'klyn
White S. S., Dental Mfg. Co. 769 & 1260 B'way

The S. S. White Dental M'f'g Co.,
MANUFACTURERS OF
ARTIFICIAL TEETH
And Dentists' Materials of every Description.
Nos. 767, 769 & 1260 BROADWAY,
444 Fulton Street, Brooklyn,
Chestnut St., cor. 12th, Philadelphia; 160 Tremont St., Boston; 151 & 153 Wabash Ave., Chicago.

MADE FROM PURE CREAM. | HORTON'S ICE CREAM. | French, Italian and American.

ROBT. ROOSEVELT, Pres.
JOHN D. VERMEULE, V.-Pres.
GEO. W. VAN SICLEN, Sec.

HOLLAND TRUST CO.
7 WALL STREET.
Capital $500,000 paid-in in Cash.

Current Interest Allowed on Deposits.
Checks paid through the N. Y. Clearing House.



White Samuel, clerk, h 401 E. 79th
White Samuel, clerk, h 1734 Lex. av.
White Samuel, janitor, h 314 W. 49th
White Samuel jr. broker, 57 B'way, h 218 E. 17th
White Samul B. h 1400 Park av.
White Samuel L. clerk, h Everett h.
White Samuel P. h 128 W. 22d
White Samuel P. clerk, h 2868 Third av.
White Samuel T. sec. 124 Fifth av. & 344 E. 23d
White Sarah, wid. Jacob, h 950 Ninth av.
White Sarah, wid. James, h 2398 Park av.
White Sarah, wid. John, h 627 W. 52d
White Sarah A. wid. David, h 235 W. 126th
White Sarah E. wid. P. h 107 W. 10th
White Sarah J. physician, 108 W. 40th
White Schuyler A. insp. h 326 E. 57th
White Sewing Machine Co. 22 Union sq. E.
White Squire, addressing, 57 Beekman, h 96 Lex. av.
White Stanford, architect, 57 B'way, h 56 W. 20th
White Star Hotel, 193 Reade
White Star Line, 41 B'way & Pier 45 (new) N. R.
White Stephen, conductor, h 438 W. 40th
White Stephen J. laborer, h 263 Pleasant av.
White Stephen R. clerk, 145 B'way, h 75 Joralemon, B'klyn
White Stephen V. banker, 7 Wall & v. pres. 15 Cortlandt, h 210 Columbia heights, B'klyn
White Susan, dressmkr. 3 9 E. 60th
White Tancred H. clerk. h 1629 Lex. av.
White Thaddeus, coal, 2050 Lex. av. & Lex. av. c E. 130th, h 47 E. 128th
White Thaddeus R. prof. h 353 W. 57th
White Thomas, calker, h 32 Lewis
White Thomas, corsets, 59 E. 9th
White Thomas, driver, h 90 First av.
White Thomas, engineer, h 2805 Pond pl.
White Thomas, engineer, h r 408 W. 16th
White Thomas, laborer, h r 54 Oliver
White Thomas, laborer, h 331 W. 41st
White Thos. liquors, 159 Eleventh av. h 600 W.22d
White Thomas, liquors, 453 Eleventh av. h 600 W. 37th
White Thomas, liquors, 123 W. 24th
White Thomas, mason, h 308 Third av.
White Thomas, ostler, h 128 W. 50th
White Thos. plumber, 141 E.59th, h 1152 Third av.
While Thomas, plumber, h 414 W. 48th
White Thomas, porter, h 102 Washn.
White Thomas, printer, h 506 E. 84th
White Thomas, smith, h 751 Second av.
White Thomas, smith, h 83 Thomas
White Thomas, sulphur, 30 Burling sl.h 135 Hicks, B'klyn
White Thos. B. bottles, 253 W. 47th, h 600 W. 37th
White Thomas F. fertilizers, 41 Peck sl. h Ocean Point, L. I.
White Thomas F. smith, h 110 E. 108th
White Thomas H. engraver, 2 Grand
White Thomas H. pres. 22 Union sq. E.
White Thomas J. carpenter, h 1901 Tenth av.
White Thomas J. police, h 202 Lex. av.
White Thomas M. shipping, 124 West, h B'klyn
White Thomas P. provns. ft. W. 41st, & sec. Produce Ex. h 431 Clinton, B'klyn
White Thos. R. jr. lawyer, 2 Wall, h Roselle, N. J.
White Thomas W. editor, 218 B'way
White W. Howard, civil eng. 74 Wall, h S. Orange, N. J.
White Wallace, laborer, h 76 Broome
White Walter, brakeman. h 216 W. 60th
White Walter, milk, W. 215th n Kingsbridge rd.
White Walter A. coal, 2050 Lex. av. & Lex. av. c E. 130th, h 59 E. 124th
White Walter B. grocer, 196 E. 121st
White Walter E. jeweler, 26 Maiden la. h R. I.
White Walter H. engineer, h 990 Tenth av.
White Webster builder, 2028 Lex. av. h Seventh av. c W. 122d
White Whitman V. physician, 1522 Park av.
White William, h 241 E. 35th
White William, h 295 Rivington
White William, carpenter. h 611 W. 52d
White William, clerk, h 350 E. 87th
White William, clerk, h 223 E. 118th
White William, clerk, h 29 G'wich av.
White William, clerk, h 304 Spring
White William, driver, h 607 E. 15th
White William, driver, h 367 W. 35th
White William, gilder, h 331 W. 17th
White William, janitor, h 217 W. 40th
White William, laborer, h 5 Congress pl.
White William, liquors, 54 James, h 39 Oliver
White William, liquors, 36 Pine & 15 Wall
White William, pres. 605 Grand, h 10 W. 30th
White William, printer, h 145 E. 22d
White William, shoemkr. h r 178 Madison
White William, waiter, h r 230 W. 28th
White William A. furs, 130 Water & 138 Greene, h 158 Columbia heights, B'klyn
White William A. & Sons, real estate, 115 & 409 B'way
White William B. h 19 Bank
White William D. C. dentist, 411 Eighth av.
White William E. cabinetmkr. h 235 Av. A
White William E. real estate, 460 Canal, h J. C.
White William E. refrigerators, 656 Washn. h W. 143d n Boulevard
White William F. driver, h 358 W. 25th
White Wm. F. h furng. 565 Hudson, h 19 Leroy
White William G. comptroller, 67 Bleecker, h 9 St. Mark's pl.
White William H. h 61 W. 45th
White Wm. H. mech. eng. 30 Pine, h 155 W. 48th
White William H. physician, 353 Fifth av.
White William H. pianomkr. h 452 W. 47th
White William H. timekeeper, h 639 E. 153d
White William J. laborer, h 403 E. 29th
White William J. packer, h 430 W. 35th
White William J. M. clerk, h 223 E. 118th
White William M. driver, h Park av. c E. 113th
White William M. janitor, h 270 W. 39th
White William M. milk, 404 Eighth av.
White William P. driver, h 444 E. 148th
White William R. broker, 25 Broad
White Wm. R. hats, 159 Greene, h Danbury, Ct.
White William S. surveyor, 79 Cedar, & civil eng. Pier A. N. R. h 413 Gold, B'klyn
White William Storm, physician, 353 Fifth av. h 413 W. 23d
White William T. physician, 130 E. 30th
White William W. h 48 W. 12th
White William W. clerk, h 422 E. 19th
White William W. engraver, h 666 E. 137th
White William W. liquors, h 310 W. 126th
White William W. printer, h 452 W. 44th
White Winifred, wid. Martin, h Boulevard n W. 127th
White A. W. & Co. lithographers, 83 Beaver
White C. H. & Co. brokers, 78 B'way
White J. M & Co. cotton, 7 S. William & 65 Stone
White M. H. & Co. platers, 47 Ann
White M. M. & Co. switches, 531 W. 33d
White R. H. & Co. drygds. 34 Greene
White S. V. & Co. bankers, 7 Wall
White T. & S. C. refiners, 30 Burling sl.
White W. A. & A. M. furs, 130 Water & 138 Greene
White W. A. & Son, coal, 2050 Lex. av. & Lex. av. c E. 130th

WM. A. WHITE & SONS,
REAL ESTATE,
Nos. 407 and 409 Broadway,
AND AGENTS FOR THE
BOREEL BUILDING, No. 115 Broadway, Room 116.
Special Attention given to Leasing and Selling Business Property and the Management of Estates.

White W. E. & Co. jewelers, 26 Maiden la.
White Brothers, h. furng. 203 First av.
White & Allen, publishers, 32 Gt. Jones
White & Anderson, builders, 157 E. 125th
White & Bell, addressing, 57 Beekman
White & Co. chandlers, 36 South
White & Co. engravers, 2 Grand
White & Co. publishers, 9 Murray
White & Gates Granite Co. 547 W. 14th & 14 Vesey (see adv. page 37, P. G.)
White & Kerr, harness, 13 E. 27th
White & Oberfelder, woolens, 266 Canal

Hartshorn's Shade Rollers. Notice name of Stewart Hartshorn in script on labels, and avoid being fooled.

GAS FIXTURES AND ELECTROLIERS | THE MITCHELL VANCE CO. Successors to MITCHELL, VANCE & CO. | 836-838 Broadway.
WHI 2121 WHI

White & Raeder, civil engs, 76 Wall
White & Rider, lumber, 104 Wall
White & Robinson, liquors, 36 Pine & 15 Wall
White & Valentine, carpenters, 403 W. 14th
White, Hentz & Co. liquors, 17 S. William
White, Howard & Co. dressmkrs. 25 W. 16th
White, Morris & Co. bankers, 102 B'way
White, Payson & Co. drygds. 123 Duane & 40 Thomas
White, Post & Co. shoes, 132 Duane
White, Potter & Paige Mfg. Co. frames, 18 E. 17th
White, Smith & Co. music, 8 E. 17th
White, Vanglahn & Co. hardware, 15 Chatham sq. & 4 Catharine
White's P., Son's, fertilizers, 41 Peck sl. & ft. W. 38th
Whitebreast Fuel Co. 18 B'way
Whited Daniel W. clerk, h 168 E. 120th
Whited William H. smith, h 339 E. 113th
Whitefield George, treas. 222 E. 59th, h 140 E. 55th
Whiteford James P. liquors, 499 Pearl
Whiteford John, butter, 95 First av.
Whiteford Thompson, clerk, h 326 W. 37th
Whitehead Aaron Pennington, lawyer, 50 Wall, h Newark, N. J.
Whitehead Abraham L. cutter, h 401 W. 43d
Whitehead Alice, h 13 W. 60th
Whitehead Benjamin, h 326 W. 47th
Whitehead Charles, sand, 517 W. 15th, h South River, N. J.
Whitehead Chas. E. lawyer, 71 Wall, h 64 W. 35th
Whitehead Coburn, h 39 E. 10th
Whitehead D. A. asst. sec. 5 Beekman, h Newark, N. J.
Whitehead Edwin, clothing, 672 B'way, h 168 E. 64th
Whitehead Elizabeth, wid. Rich. grocer, 231 Fifth
Whitehead Emory J. manager, 206 B'way, h Southington, Ct.
Whitehead Eugene, engraver, h 239 W. 36th
Whitehead Frank D. broker, 60 B'way, h 211 W. 128th
Whitehead Frederick, laborer, h 322 Henry
Whitehead Frederick, mason, h 311 W. 24th
Whitehead George, printer, h 447 W. 39th
Whitehead George D. editor, h 1655 Madison av.
Whitehead Gerrard Irvine, lawyer, 206 B'way, h 39 E. 10th
Whitehead H. C. treas. 63 Wall, h Va.
Whitehead Henry H. supt. h 10 Wall
Whitehead Henry M. lawyer, 47 B'way, h 102 Prospect pl. B'klyn
Whitehead Ira C. treas. 712 B'way
Whitehead James H. stainer, h 491 Tenth av.
Whitehead Jane, wid. Wm. nurse, h 555 W. 50th
Whitehead John, books, 7 Cortlandt, h Morristown, N. J.
Whitehead John, clerk, h 11 St. Luke's pl.
Whitehead John, sand, 517 W. 15th, h South River, N. J.
Whitehead John, weaver, h 401 W. 43d
Whitehead John E. physician, 247 W. 37th
Whitehead John T. fruit, 207 Washn. h 311 Seventh, B'klyn
Whitehead John W. clerk, 5 Beekman, h 873 Greene av. B'klyn
Whitehead John W. polisher, h 376 Tenth av.
Whitehead Lazarus, clothing, 670 B'way, h 1043 Lex. av.
Whitehead Leopold M. clothing, 672 B'way, h 1211 Park av.
Whitehead Lydell, sand, 517 W. 15th, h Crescent, N. Y.
Whitehead Max, suits, 327 Canal, h 326 W. 47th
Whitehead Meyer, h 122 E. 70th
Whitehead Nathan E. real estate, 60 Liberty, h 239 W. 36th
Whitehead Newton, physician, 152 E. 49th
Whitehead Oscar, 670 B'way, h 122 E. 70th
Whitehead Pennington, lawyer, 50 Wall, h Newark, N. J.
Whitehead Robert, h 314 E. 79th
Whitehead Vanloan, sand, 517 W. 15th, h Buffalo, N. Y.
Whitehead William, engineer, h 116 Eighth av.
Whitehead William, molder, h 422 W. 27th
Whitehead William, sand, 517 W. 15th
Whitehead William A. driver, h 143 Sullivan
Whitehead William E. cigars, 101½ W. 14th, h 65 Bank
Whitehead William S. bkbinder, h 270 First av.
Whitehead William W. pumps, 88 Pike, h 244 Seventh, B'klyn
Whitehead M. & Co. suits, 327 Canal
Whitehead Brothers, sand, 517 W. 15th
Whitehead & Suydam, lawyers, 206 B'way
Whitehead, Parker & Dexter, lawyers, 71 Wall
Whitehill Francis A. printer, 21 Spruce, h 172 Palisade av. J. C.
Whitehill James A. printer, h 215 W. 60th
*Whitehill Mfg. Co. motors, 546 W. 23d
Whitehill Robert, pres. 21 Cortlandt, h Newburgh, N. Y.
Whitehorne Elizabeth, dressmkr, 66 E. 113th
Whitehorne Louise, wid. James, h 66 E. 113th
Whitehouse Charles, tailor, 162 Bowery
Whitehouse Frederick Cope, h Brevoort h.
Whitehouse George M. broker, 25 Broad, h New Brighton, S. I.
Whitehouse Henry E. shoes, 2316 Third av. h Yonkers, N. Y.
Whitehouse J. Norman, broker, 25 Broad, h Irvington, N. Y.
Whitehouse James H. broker, 25 Broad, h Irvington, N. Y.
Whitehouse Oscar, smith, h r 249 W. 31st
Whitehouse Thomas J. printer, h 465 Water
Whitehouse William, glass, 209 Hudson, h 503 Herkimer, B'klyn
Whitehouse William F. lawyer, 29 Wall, h 187 Madison av.
Whitehouse William J. fitter, h r 434 W. 32d
Whitehouse & Co. brokers, 25 Broad
Whitehouse & Co. tailors, 162 Bowery
Whitehouse & Seymour, lawyers, 29 Wall
Whitehurst Benjamin D. eatingh. 115 W. 27th
Whitehurst Edward, seaman, h 69 Market
Whitehurst Sarah, wid. Isaac, h 246 W. 47th
Whitehurst Wilson, clerk, h 85 Stanton
Whitelaw Alexander L. plumber, 391 Fourth av.
Whitelaw William A. electrician, h 391 Fourth av.
Whitelegge James H. lawyer, 64 College pl. h Webster av. n S. Boulevard
Whiteley Francis, plates, Franklin c Centre
Whitelow John, porter, h 227 W. 15th
Whitely George W. carpenter, h 1901 Tenth av.
Whitely James, broker, 64 B'way, h 17 E. 54th
Whitely Thomas H. sec. 1539 B'way, h 575 Ash
Whiteman Abram V. glassware, 72 Murray, h Portchester, N. Y.
Whiteman Albert J. clerk, h Decatur av. n S. Boulevard
Whiteman Augustus, cook, h 992 Second av.
Whiteman Charles, clerk, h 56 G'wich av.
Whiteman David W. driver, h 126 Hudson
Whiteman George W. watchman, h 198 Varick
Whiteman James G. trucks, 331 W. End av.
Whiteman John A. printer, 72 University pl. h 220 W. 15th
Whiteman Philip, driver, h 406 E. 59th
Whiteman Simon, pedlar, h 187 Division
Whiteman William B. glass, 72 University pl. h 220 W. 15th
Whiteside Alexander, clerk, h 446 W. 31st
Whiteside Andrew J. teacher, h 251 W. 133d
Whiteside Anna, wid. William, drygds. 107 Franklin, h 110 E. 36th
Whiteside Ellen, wid. David, h 5 Minetta
Whiteside George, clerk, h 406 W. 36th
Whiteside James, laborer, h 13 Downing
Whiteside John, driver, h 556 W. 38th
Whiteside Joseph, carpenter. h 435 W. 48th
Whiteside Jos. S. imp. 107 Franklin, h 110 E. 36th
Whiteside Robert, grocer, 1880 Third av. h 163 E. 103d
Whiteside Robert, machinist, h 337 E. 13th
Whiteside William, imp. 107 Franklin, & pres. 202 Church, h 110 E. 36th
Whiteside William, umbrellas, 216 E. 84th
Whiteside William & Co. drygds. 107 Franklin
Whitestone Maurice, h 560 Lex. av.
Whitestone Meyer, pedlar. h 207 Madison
Whitestone William, waiter, h 265 E. 10th
Whiteway John J. printer, 44 College pl. h E. 166th n Boston rd.
Whitewright William, h 16 W. 22d
Whitfield Alfred, express, 321 E. 88th
Whitfield Charles H. real estate, 125 W. 123d
Whitfield Charles S. H. nurse, h 553 Third av.
Whitfield Charles W. laborer, h 81 W. 3d
Whitfield Edwin A. h 216 W. 127th
Whitfield Elizabeth, wid. Joseph, h 61 Seventh
Whitfield Frances D. wid. John W. h 35 W. 48th
Whitfield Francis, pedlar, h r 52 Suffolk
Whitfield Frank B. broker, 78 B'way, h 223 E. 68th
Whitfield George, builder, h 802 E. 9th

DEAN'S PATENT ARDENTER MUSTARD. | Established in London 1831. 361 & 363 Washington Street, and 84, 86 & 88 North Moore Street N. Y.

Richardson & Boynton Co.,
232-234 Water Street.
WHI 2122

PERFECT FURNACES,
HOT-WATER HEATERS,
RANGES.
WHI

USE



Whitfield George B. h 111 E. 17th
Whitfield James P. h 111 E. 17th
Whitfield John G. actor, h 1197 Third av.
Whitfield Robert P. curator, Eighth av. c W. 77th, h 51 W. 35th
Whitfield Sophia, wid. Benjamin, h 670 Third av.
Whitfield Sophia E. dressmkr. h 213 W. 49th
Whitfield William, janitor, h 101 Third av.
Whitfield William, umbrellamkr. h 78 Charlton
Whitford Daniel, lawyer, 120 B'way, h Far Rockaway, L. I.
Whitford James, machinist, 9 Spruce, h 552 Greene av. B'klyn
Whitford James C. manager, 83 White, h B'klyn
Whitford Louise H. wid. John D. h 558 Lex. av.
Whitford William H. clothier, 422 B'way, h Nutley, N. J.
Whitford William K. sexton, h 339 E. 69th
Whithall Alfred, shoemkr. h 2360 Third av.
Whitin Lewis F. drygds. 112 Worth, h W. New Brighton, S. I.
Whitin & Collins, drygds. 112 Worth
Whiting Augustus, reporter, h 200 E. 27th
Whiting Augustus H. iron, 468 Cherry, h 132 E. 27th
Whiting Bradford A. clerk, h 1856 Third av.
Whiting Caroline F. teacher, h 128 E. 12th
Whiting Cath. R. wid. Newton F. h The Grenoble
Whiting Charles, smith, Kingsbridge rd. n E. 188th
Whiting Charles R. boxes, 457 G'wich, & paper, 463 G'wich, h Newark, N. J.
Whiting Dewitt C. clerk, h 101 W. 94th
Whiting Edward McK. lawyer, 59 Wall, h Orange, N. J.
Whiting Elliot B. hangings, 427 W. 31st, h 145 W. 70th
Whiting Francis H. N. hangings, 427 W. 31st, h 10 W. 34th
Whiting Frank, stationer, 42 Nassau, h 16 Virginia av. J. C.
Whiting Frederick, physician, 218 Second av.
Whiting Frederick C. grocer, 219 E. 38th
Whiting George C. decorator, h 1019 E. 136th
Whiting Henry W. clerk, h 1181 Third av.
Whiting Holland S. hangings, 427 W. 31st, h 49 W. 35th
Whiting James, clerk, h 108 W. 16th
Whiting James, driver, h 357 E. 53d
Whiting James R. lawyer, h 150 W. 59th
Whiting John B. lawyer, 59 Wall, h Orange, N. J.
Whiting John C. broker, 60 B'way, h B'klyn
Whiting John C. insp. h 255 W. 12th
Whiting Kenneth D. real estate, 59 Liberty, h 176 Jefferson av. B'klyn
Whiting Lamartine, teacher, h 312 E. 19th
Whiting Mfg. Co. silverware, 31 Union sq. W. & 4 E. 4th
WHITING PAPER CO. wholesale stationers, 43 Beekman & 166 William
Whiting Richard, h 171 E. 109th
Whiting Richard Dulany, lawyer, h 46 W. 20th
Whiting Robert M. corsets, 150 Nassau, h 413 Waverly av. B'klyn
Whiting Sarah L. J. wid. John N. h 40 E. 22d
Whiting Theresa, wid. Peter, h 300 E. 29th
Whiting Thomas, poster, 56 Washn. sq. S.
Whiting Walter B. hangings, 427 W. 31st, h 334 Fifth av.
Whiting William, agent, h 542 Fifth
Whiting William, supt. h E. 176th n Fleetwood av.
Whiting William, treas. 43 Beekman, h Mass.
Whiting William C. drygds. 49 Leonard, h B'klyn
Whiting Wm. D. lawyer, 261 B'way, h 25 E. 75th
Whiting William H. real estate, 5 Beekman, h Bound Brook, N. J.
Whiting William I. books, 31 Beaver
Whiting & Matthews, posters, 56 Washn. sq. S.
Whiting & Sons, hangings, 427 W. 31st
Whiting & Swartwout, corsets, 150 Nassau
Whitlaw Nathan, engineer, h 513 W. 19th
Whitley Ella P. artist, 30 E. 14th
Whitley J. W. h 100 E. 83d
Whitley James, laborer, h 515 E. 15th
Whitley James E. driver, h 629 Hudson
Whitley James H. produce, 212 Washn.
Whitley John J. joiner, h 21 Morton
Whitley Michael, polisher, h 306 E. 31st
Whitley William, painter, h 308 E. 31st
Whitlock Abner, ins. 147 E. 23d, h 337 Bridge, B'klyn
Whitlock Arthur B. grocer, 420 Pleasant av. h 413 Pleasant av.
Whitlock Bache McEvers, lawyer, 49 Wall, & v. pres. 37 W. 22d, h 247 Fifth av.
Whitlock Benjamin M. militarygds. 99 Fourth av. h 28 W. 38th
Whitlock C. Howard, broker, 34 New, h Seabright, N. J.
Whitlock Charles, blinds, 13 Marion, h 433 Lex. av.
Whitlock Charles M. cashier, 212 Produce Ex. h E. Orange, N. J.
Whitlock Edgar, lawyer, 291 B'way, h 297 Monroe, B'klyn
Whitlock Elizabeth M. wid. Ephraim J. h 247 W. 75th
Whitlock George, supt. Pier 6 N. R. h 107 Pulaski, B'klyn
Whitlock Hamilton, h 22 W. 60th
Whitlock Harriet, wid. John, h 509 E. 82d
Whitlock Henry H. ins. 16 Exchange pl. h 939 Park av.
Whitlock James A. adjuster, 51 Wall, h 435 Clermont av. B'klyn
Whitlock Joseph, molder, h 447 W. 27th
Whitlock Joseph, painter, h 458 W. 35th
Whitlock Mary A. wid. Daniel, h 356 W. 28th
Whitlock Newton, printer, h 226 E. 117th
Whitlock Robert, blinds, 13 Marion, h 433 Lex. av.
Whitlock Samuel C. weigher, 319 Produce Ex.
Whitlock Samuel S. h 26 Leroy
Whitlock Thomas, ins. 59 William & 147 E. 23d, h Bergen Point, N. J.
Whitlock Uriah C. grain, 201 Produce Ex. h S. Orange, N. J.
Whitlock Willard P. cordage, 46 South, h Elizabeth, N. J.
Whitlock William, mer. 46 South, h 123 Willow, B'klyn
Whitlock William, pres. 37 W. 22d, h 247 Fifth av.
Whitlock William B. builder, 164 Mulberry, h 386 Pleasant av.
Whitlock & Daniels, grocers, 420 Pleasant av.
Whitlock & Simonds, lawyers, 49 Wall
Whitlow William H. valet, h 131 W. 30th
Whitman Abraham, express, 19 Ludlow, h 5 Ludlow
Whitman Alfred, mer. 302 Produce Ex. h 729 St. Nicholas av.
Whitman Andrew, driver, h r 186 Orchard
Whitman August, tailor, h 546 E. 11th
Whitman Augustus W. jeweler, h 448 W. 48th
Whitman Charles, painter, h 300 E. 86th
Whitman Charles L. cottongds, 39 Leonard, h New Brighton, S. I.
Whitman Clarence, cottongds. 39 Leonard, h New Brighton, S. I.
Whitman Edmund S. mer. 302 Produce Ex. h Eleventh av. n W. 190th
Whitman Eugene S. agent, Pier 2 N. R. h 163 Cumberland, B'klyn
Whitman Francis, printer, h 233 E. 73d
Whitman Frank, printer, h 440 E. 86th
Whitman Frank, trainer, h 215 E. 84th
Whitman George A. treas. 252 W. 27th, h 71 E. 87th
Whitman George L. drygds. 40 Leonard, & pres. 155 B'way, h 108 E. 16th
Whitman Henry, baker, h 23 Stuyvesant
Whitman H'y E. clerk, h W. 190th c Eleventh av.
Whitman Henry H. lawyer, 54 Wall, h 49 W. 37th
Whitman Ira A. clerk, h 429 E. 120th
Whitman Isaac, hatter, h 101 First
Whitman James, laborer, h 237 W. 60th
Whitman James, printer, h r 156 Sullivan
Whitman John, fireman, h 145 W. 62d
Whitman John E. sec. 16 Beaver
Whitman Margaret, wid. Geo. W. h 738 Eighth av.
Whitman Mary, bdgh. 23 Stuyvesant
Whitman Nathan, clerk, h 736 E. 9th
Whitman Nathaniel, trimmings, 502 B'way, h Fifth av. h.

FURS | **F. BOOSS & BRO.,** *Established 1853.* 449 BROADWAY IMPORTERS AND MANUFACTURERS. | **FURS**

Whitman Paul, driver, h 439 W. 31st
Whitman Saddle Co. 118 Chambers
Whitman Sebastian, driver, h r 252 W. 32d
Whitman Stephen, insp. 19 Whitehall, h W. New Brighton, S. I.
Whitman Stephen, plumber, h 356 W. 43d
Whitman William, driver, h 882 Tenth av.
Whitman William, mer. 80 Leonard, h Mass.
Whitman William A. jeweler, 41 Maiden la. h 460 Greene av. B'klyn
Whitman William M. h 220 W. 15th
Whitman William S. ladders, 302 E. 64th, h S. Boulevard n E. 167th
Whitman Brothers, mers. 302 Produce Ex.
Whitman & Fisher, insps. 19 Whitehall
Whitman & Phelps, drygds. 40 Leonard
Whitman, Creighton & Co. cottongds. 39 Leonard
Whitmarsh Charles E. machinist, h 58 Scammel
Whitmarsh Frederick deP. mer. 129 Water
Whitmeyer John, h 35 E. 23d
Whitmore Anne S. wid. George, h 171 W. 64th
Whitmore Charles, clerk, h 467 Hudson
Whitmore Charlotte, artist, 337 Fourth av.
Whitmore David W. butter, 89 Warren, h Mt. Vernon, N. Y.
Whitmore Edwin P. pres. 19 Murray, h Cal.
Whitmore George B. butter, 89 Warren, h Sherborne, N. Y.
Whitmore George B. & Co. butter, 89 Warren
Whitmore George W. foreman, h 146 Lewis
Whitmore Graham, clerk, h 173 Waverley pl.
Whitmore John, seaman, h 304 W. 11th
Whitmore John H. lawyer, 104 Sixth av. h Red Bank, N. J.
Whitmore Joseph, drygds, 140 E. B'way
Whitmore Joseph B. roofer, 260 Eighth av. h 268 Eighth av.
Whitmore Lucy, liquors, 103 Park row
Whitmore Robert, conductor, h 277 Mulberry
Whitmore Stephen O. men's furng. 61 Fulton, h 352 W. 56th
Whitnall Henry J. clerk, h 194 W. 10th
Whitner Hiram K. inventor, h 35 Gramercy pk.
Whitney (refused) h 214 W. 42d
Whitney Abigail E. wid. William H. h 245 E. 84th
Whitney Abijah, ins. 146 B'way & pianos, 2374 Third av. h 100 Lafayette av. B'klyn
Whitney Albert, baker, h 619 W. 46th
Whitney Albert B. physician, 50 W. 55th
Whitney Alf'd R. iron, 17 B'way, h 850 Madison av.
Whitney C. E. h 38 E. 74th
Whitney Charles A. sec. 3 Chambers, h 140 E. 45th
Whitney Charles C. ins. 346 B'way, h 170 Carroll, B'klyn
Whitney Charles E. hardware, 37 Warren, h 411 Clermont av. B'klyn
Whitney Charles M. broker, 96 B'way, h La.
Whitney Charles M. lawyer, 120 B'way, h 565 Henry, B'klyn
Whitney Charles M. fitter, h 1813 Third av.
Whitney Charles M. & Co. brokers, 96 B'way
Whitney Charles P. sec. 160 W. 27th, h 54 E. 122d
Whitney Charles S. broker, 15 State, & v. pres. 14 Beaver, h 1257 Pacific, B'klyn
Whitney Charles W. mer. 280 B'way, h White Plains, N. Y.
Whitney Christina C. dressmkr. h 777 Eighth av.
Whitney Cora, wid. Edgar, dressmkr. h 301 W. 47th
Whitney Daniel D. pres. 155 B'way, h 10 Poplar, B'klyn
Whitney David J. mer. 47 Warren, h 58 E. 53d
Whitney Ebenezer, carpenter, h 443 W. 44th
Whitney Edward B. lawyer, 67 Wall, h The Benedick
Whitney Edward C. manager, 34 Bond, h Grand Central h.
Whitney Edwin F. jewelry, 194 B'way, h Mass.
Whitney Elias, sec. 398 Broome
Whitney Elias J. milk, 83 Fourth av.
Whitney Felix G. jewelry, 194 B'way, h Mass.
Whitney Forman, lawyer, 132 Nassau, h 323 W. 51st
Whitney Francis W. mer. 2 Wall, h 421 Tenth, B'klyn
Whitney Frank B. lumber, 411 W. 15th, h Orange, N. J.
Whitney Frank V. ins. 146 B'way, & pianos, 2374 Third av. h 100 Lafayette av. B'klyn
Whitney Franklin, grocer, 265 G'wich, h 307 Fairmount av. J. C.
Whitney Frederick E. paper, 23 Park row, h 256 W. 43d
Whitney George, laborer, h 426 W. 49th
Whitney George B. clerk, h 725 Ninth av.
Whitney Geo. B. jeweler, 194 B'way, h 344 W. 47th
Whitney George E. clerk. h 90 Macdougal
Whitney Glass Works, 35 Murray
Whitney Henry M. pres. Pier 11 N. R. h Mass.
Whitney Henry N. banker, 11 Broad & 134 Park av. h 65 S. Oxford, B'klyn
Whitney Herbert C. produce, 292 G'wich, h 210 Lefferts pl. B'klyn
Whitney Howard, clerk, h 158 E. 115th
Whitney Hugh, ostler, h 414 W. 50th
Whitney Hugh J. painter, h 417 W. 16th
Whitney J. Henry, clerk, h 1391 Franklin av.
Whitney James A. lawyer, 140 Nassau, h 145 Greene av. B'klyn
Whitney James A. lumber, 413 W. 15th, h Orange, N. J.
Whitney James F. adjuster, 16 Beaver, h 1234 Pacific, B'klyn
Whitney James M. woolens 47 Worth, h 230 Lincoln pl. B'klyn
Whitney James W. woolens, 73 Worth, h 138 Second pl. B'klyn
Whitney Jesse J. ins. 146 B'way, h 150 Clifton pl. B'klyn
Whitney John, h 378 Second av.
Whitney John, h 113 W. 73d
Whitney John, laborer, h 52 Varick
Whitney John G. cases, 64 Nassau, h Hackensack, N. J.
Whitney Joseph B. woolens, 73 Worth, h 136 Second pl. B'klyn
Whitney Joseph S. butter, 137 Reade, h 32 Perry
Whitney Leroy W. driver, h 250 E. 101st
Whitney M. Louise, engrosser, 26 B'way, h Sparkill, N. Y.
Whitney Margaret, wid. Wm. h 1500 Second av.
Whitney Margaret A. wid. George W. dressmkr. 351 W. 42d
Whitney Maria, h 1380 B'way
Whitney Mary S. wid. William, h 11 E. 26th
Whitney Orville P. belting, 232 West, h 590 Hicks, B'klyn
Whitney Patrick A. clerk, h 378 Second av.
Whitney Pauline, wid. John S. h 324 E. 27th
Whitney Peter, bkbinder, h 739 E. 11th
Whitney Ruel W. machines, 771 Eighth av. h 777 Eighth av.
Whitney Samuel, clerk, h 254 W. 24th
Whitney Samuel D. h Riverdale
Whitney Sarah M. patterns, 771 Eighth av. h 777 Eighth av.
*Whitney Stephen (estate of) 15 Cortlandt
Whitney Stephen W. bank agent and correspondent, h 68 Washn. pl.
Whitney Thomas B. h 7 W. 26th
Whitney Thomas H. mer. 81 New, h Stamford, Ct.
Whitney Warren W. notary, 23 Seventh av.
Whitney William B. coal, 111 B'way, h Pa.
Whitney William C. sec. h 2 W. 57th
Whitney William E. ins. 146 B'way, & pianos, 2374 Third av. h 100 Lafayette av. B'klyn
Whitney William H. agent, 16 Astor pl. h Thompsonville, Ct.
Whitney William M. broker, 54 Pine, h 51 Prospect pl. B'klyn
Whitney A. & W. E. ins. 146 B'way
WHITNEY A. R. & CO. iron, 17 B'way
Whitney F. B. & Co. lumber. 411 W. 15th
Whitney F. E. & Co. paper, 23 Park row
Whitney F. G. & Co. jewelry, 194 B'way
Whitney J. F. & Co. brokers, 15 State
Whitney & Co. pianos, 2374 Third av.
Whitney & Co. woolens, 73 Worth
Whitney & Kemmerer, coal, 111 B'way

WHITNEY & KEMMERER,

COAL,

111 Broadway, New York.

Upper Lehigh, Sandy Run, Buck Mountain Vein Coals, Sandy Run (Red Ash), Harleigh, Big Vein (White Ash), Silver Brook, Plymouth Vein, Florence, Lackawanna Vein, Connellsville Coke.

ALBERT DARLING, Sales Agent.

Whitney & Starr, belting, 232 West
*Whitney Brothers & Co. mers. 81 Water
Whiton Augustus S. steel, 115 B'way, h 7 E. 53d
Whiton James M. (Rev.) h 758 E. 175th
Whiton John M. ins. 32 Pine, h Plainfield, N. J.
Whiton Louis C. lawyer, 115 B'way, h 7 E. 53d

JAMES A. WEBB & SON, 165 Pearl Street, New York.

ALCOHOL. Established 1835. **COLOGNE SPIRIT**

WM. A. BOOTH, *Prest.*,
G. L. HUTCHINGS, *Cash.*,
H. CHAPIN, JR., *Asst. Cash.*

3d NATIONAL BANK,
20 NASSAU ST.
Capital, - $1,000,000.

FOREIGN EXCHANGE
BOUGHT & SOLD.
Accounts Solicited.

CAREFUL ATTENTION TO THE INTERESTS OF DEPOSITORS GUARANTEED.

WHI 2124 WHY

SCARFS AND SUSPENDERS.

BEST WC&W MADE.

THE TRADE SUPPLIED BY
WELD, COLBURN, & WILCKENS,
593 Broadway, New York.

Whiton Sylvester G. salt, 120 Warren, h 202 Madison, B'klyn
Whiton William H. treas. 69 Liberty, h Piermont, N. Y.
Whitridge Frederick W. lawyer, 59 Wall, h 16 E. 11th
Whitson Asa C. stable, 149 E. 23d, h 112 Lex. av.
Whitson Benjamin S. janitor, h 237 W. 126th
Whitson Clarence R. stables, 144 E. 24th, h 34 W. 126th
Whitson David, poultry, 37 Peck sl. h 19 Peck sl.
Whitson George, poultry, 37 Peck sl. h 436 Clermont av, B'klyn
Whitson Gilson S. asst. cashier, 52 Wall, h 487 Lex. av.
Whitson John H. stables, 144 E. 24th, h 34 W. 126th
Whitson J. H. & Son, stables, 144 E. 24th
Whittaker Anna F. dressmkr. 1303 Third av.
Whittaker Benjamin, h 2461 Eighth av.
Whittaker Charles F. tailor, h 70 E. 123d
Whittaker Conrad M. calker, h 1303 Third av.
Whittaker Edward L. agent, h 103 Columbia
Whittaker Edward W. men's furng. 678 B'way
Whittaker Elizabeth, wid. Henry, h 348 Madison
Whittaker Emily, wid. Henry S. h 134 E. 60th
Whittaker Henry, carpenter, h 348 Madison
Whittaker Henry L. beer, 211 W. 16th
Whittaker Henry S. lawyer, 254 Stewart bldg. h 184 Sixth av. B'klyn
Whittaker James A. painter, h 432 W. 53d
Whittaker Julius C. bdgh. 102 Canal
Whittaker Luyster P. collector, h 404 E. 120th
Whittaker Margaret, wid. Charles, h 185 Seventh
Whittaker Octave, notary, 457 Broome, h 360 Carlton av. B'klyn
Whittaker Thomas, books, 2 Bible h, h 71 E. 66th
Whittaker William, clerk, h 304 E. 105th
Whittaker William B. h 426 W. 34th
Whittal William, architect, h 30 W. 125th
Whittel George, laborer, h r 148 Cherry
Whittel John, laborer, h 139 Cherry
Whittelsey Elbert A. phot. matls. 130 Fulton, h B'klyn
Whittemore A. F. wid. Thomas, h 9 E. 53d
Whittemore Charles, fireman, h 1796 Third av.
Whittemore Charles, mirrors, 579 B'way, h 246 W. 52d
Whittemore Charles E. mirrors, 579 B'way, h 246 W. 52d
Whittemore Edward P. broker, 52 B'way
Whittemore Fielding L. flour, 24 State
Whittemore Frank B. broker, 38 Broad & 34 New
Whittemore George, editor, 150 Canal & 49 W. B'way, h 48 E. 53d
Whittemore George & Co. publishers, 150 Canal & 49 W. B'way
Whittemore George H. advertising, 154 Nassau, h 187 W. 79th
Whittemore Henry, iron, 58 William, h 122 E. 25th
Whittemore Joel, clerk, h 135 W. 56th
Whittemore John M. jr. flour, 24 State
Whittemore Joseph, pub. acct. 22 Thomas, h S. Orange, N. J.
Whittemore Louis, engineer, h 1322 Tenth av.
Whittemore Margaret, physician, 403 W. 23d
Whittemore Maria E. widow, h 225 W. 52d
Whittemore Richard B. broker, 35 Broad, h New Brighton, S. I.
Whittemore Samuel, ostler, h 234 W. 16th
Whittemore Sidney, ins. 32 Liberty, h 1219 Park av.
Whittemore W. J. artist, h 246 W. 52d
Whittemore William, clerk, h 403 W. 23d
Whittemore William L. real estate, 106 B'way
Whittemore William T. h 122 E. 25th
Whittemore H. & Co. iron, 58 William
WHITTEMORE BROTHERS, mirrors, 579 B'way
Whittemore & Co. brokers, 35 Broad
Whittemore & Webster, advertising, 154 Nassau
Whittemore's J. M., Sons, flour, 24 State
Whitten Elizabeth, wid. Wm. h 2468 Webster av.
Whitten Grace, wid. George H. h 137 Mott
Whitten Robert, driver, h Kingsbridge rd. c Pelham av.
Whitten Thomas, bartender, h 51 Leroy
Whitten William, fireman, h 426 W. 35th
Whitten William T. B. agent, 123 E. 125th, h 3483 Third av.
Whittendale James, driver, h 242 E. 28th
Whitticase Catharine, widow, h 115 W. 32d
Whittick William, manager, 335 B'way, h Woodside, N. J.
Whittier Aaron, h 314 Lenox av.
Whittier Abel C. treas. 91 Liberty, h Mass.
Whittier Charles, pres. 91 Liberty, h Mass.
Whittier Charles R. pres. 310 Eleventh av. h Yonkers, N. Y.
Whittier Edmond A. silks, 469 B'way, h New Rochelle, N. Y.
Whittier Elevator Co. 310 Eleventh av.
Whittier Machine Co. 91 Liberty
Whittier, Fuller Co. brokers, 72 B'way
Whittingham Amelia H. h 91 Third av.
Whittingham Harrison, treas. Pier 33 (old) N. R. h Orange, N. J.
Whittingham Walton C. banker & broker, 18 Wall & 3 Nassau, h Milburn, N. J.
Whittingham William H. broker, 16 Broad, h Orange, N. J.
Whittington Benjamin, ostler, h 53 E. 33d
Whittington Charles E. police, h 703 Second av.
Whittington John F. shoemkr. h 228 E. 70th
Whittington William, coachman, h 205 E. 103d
Whittle Alonzo T. clerk, h 120 E. 90th
Whittle Henrietta S. wid. Frank, teacher, h 361 W. 58th
Whittle Henry C. painter, 780 Fifth av. h 859 Ninth av.
Whittle John, mason, h 1625 Av. A
Whittle John H. real estate, 2101 Third av. h 47 E. 112th
Whittle Mary E. stationer, 859 Ninth av.
Whittle Ralph, clerk, h 21 Horatio
Whittle Thomas I. h 120 E. 90th
Whittle William H. police, h 2954 Third av.
Whittle William J. candy, 479 Sixth av.
Whittle & Dowd, real estate, 2101 Third av.
Whittlesey Edward G. agent, 27 Lispenard, h 202 W. 74th
Whitton A. J. grocer, Tenth av. c W. 165th, h Mt. Vernon, N. Y.
Whitton Elizabeth, wid. William, h r 415 W. 54th
Whitton James, civil eng. 19 Whitehall, h 173 Quincy, B'klyn
Whitton John L. poultry, 399 Washn. mkt, h 179 G'wich
Whittredge Worthington, artist, 51 W. 10th, h Summit, N. J.
Whitty Frederick W. clerk, h 236 W. 31st
Whitty George W. clerk, h 137 Thompson
Whitty Henry, porter, h 138 W. 3d
Whitty James W. hatter, h 679 Ninth av.
Whitty Mary, wid. Robert, h 201 W. 61st
Whitty Theodore B. harnessmkr. h 17 Downing
Whitworth George, musician, h 1672 First av.
Whitworth John, carpenter, h 617 Ninth av.
Whitworth John, driver, h 176 Delancey
Whitworth John S. plumber, h 175 Seventh av.
Wholesale Drug Trade, 4 Warren
Whonseidler Jacob, barber, h 33 Watts
Whoriskey Hugh, carpenter, h 2245 Second av.
Whorlow Robert W. clerk, h 2369 Eighth av.
Whritner Frederick L. sec. 10 W. 23d
Whyard George W. hardware, 218 Fulton mkt, h Ridgefield, N. J.
Whyard John, hardware, 238 Grand, h Ridgefield, N. J.
Whyatt Charles, shoemkr. h 102 Forsyth
Whyatt William, seaman, h 1431 Av. A
Whybrew Charles T. physician, 219 W. 21st, h 159 E. 49th
Whyland Albert E. grocer, 116 Reade, h 54 W. 50th
Whyland Frank V. clerk, h 626 E. 135th
Whyte Alexander, driver, h 297 E. 10th
Whyte Alexander, feygds. 479 B'way & 52 Mercer, h 77 Glenwood av. J. C.
Whyte Anne L. teacher, h 297 E. 10th
Whyte Anthony, draughtsman, h 301 W. 133d
Whyte Frederick B. carpenter, h 695 Ninth av.
Whyte Jas. builder, 333 Third av. h 308 Third av.
Whyte James R. drygds, 404 B'way, h 89 Clerk, J. C.
Whyte John, cabinetmkr. h 435 W. 30th
Whyte John, carpenter, h 1693 Ninth av.
Whyte John J. bricklayer, h 341 E. 48th

EAST RIVER STEAM KINDLING WOOD FACTORY
1104 First Avenue, cor. E. 61st St. } Orders received through all American District and Western Union Telegraph Offices FREE. *Send for Price-List.* FRED. BUSE, Prop.

Huyler's COCOA FOR BREAKFAST AND SUPPER.
PURE! HEALTHFUL!!
Sold by all Grocers.

Whyte Mary E. bdgh. 13 E. 22d
Whyte Richard J. (Rev.) h 39 W. 15th
Whyte Robert J. clerk, h 2695 Eighth av.
Whyte Samuel, mason, h r 221 E. 35th
Whyte Theodore, driver, h 429 W. 16th
Whyte William, foreman, h 2462 Eighth av.
Whyte William C. contractor, 15 Cortlandt, h J. C.
Whyte William H. builder, 221 Hudson, h 607 Jersey av. J. C.
Whytlaw R. A., Son & Co. ginghams, 99 Franklin & 260 Church
Whytock James, cutter, h 249 W. 26th
Wiard Norman, supt. 19 Whitehall, h D. C.
Wibben Henry, builder, h 2091 Park av.
Wibel Ernest, stationer, 146 Nassau, h 234 E. 31st
Wibel Frederick, collector, h 412 W. 35th
Wibel Wm. painter, 929 Third av. h 963 Third av.
Wiberg Carl, cabinetmkr. h 523 W. 20th
Wiberg Peter N. carver, h 450 E. 85th
Wiberg Robert W. agent, 150 Canal, h B'klyn
Wiberley Franklin J. embdr. h 83 E. 113th
Wiberley George W. weaver, h 516 E. 87th
Wiberley Joseph, nurse, h 579 First av.
Wiberley Thomas D. janitor, h 216 E. 110th
Wiberlich David, smith, h 44 Elizabeth
Wibirt Henry L. clerk, h 41 W. 60th
Wibom Albin, liquors, 51 Elm, h 29 Bowery
Wibom A. & Co. liquors, 51 Elm
Wice Jacob, pilot, h 533 E. 139th
Wice Theodore, liquors, 384 Third av. h 413 W. 48th
Wice & Adrian, liquors, 384 Third av.
Wich August, liquors, 44 New Chambers
Wich Barbara, produce, 81 Vesey
Wich George, framer, h 347 E. 103d
Wich Henry, meat, 1067 Second av.
Wich John, cigarmkr. h r 214 E. 4th
Wichelns Fred. drugs, 192 G'wich, h 88 G'wich
Wichelns Geo. grocer, 343 Hudson, h 582 Broome
Wichelns Henry O. chemist, h 41 Renwick
Wichelns F. & G. grocers, 343 Hudson
Wichen Herman, candy, 151 E. 43d
Wichern Charles, mason, h 639 Sixth
Wichert Herman, shoes, 1849 Tenth av.
Wichert John A. smith, h 303 E. 39th
Wichert Julius, shoes, 974 Ninth av.
Wichman Edward, driver, h 164 Av. C
Wichman George I. treas. 39 Union sq. W. h Montclair, N. J.
Wichman John, jeweler, h 343 Fifth
Wichmann Charles, liquors, 51 Cherry
Wichmann Charles J. coal, 299 Av. A
Wichmann Frederick W. coal, 299 Av. A
Wichmann Jacob, driver, h 207 E. 4th
Wichmann Joachim, crockery, 1322 Second av.
Wichmann John, liquors, 1128 Third av. h 1104 Lex. av.
Wichmann John, pedlar, h 521 Fifth
Wichmann John H. produce, 182½ Washn. h 34 Clinton, Hoboken
Wichmann Louisa, wid. Frederick, h 242 E. 115th
Wichmann Theodore, grocer, 191 Prince
WICHMANN BROTHERS, coal, 299 Av. A & 82 & 84 Grand st. B'klyn, E. D.
Wichner Ernest, saddler, h 1658 Av. B
Wichser Fred. tailor, 263 Bowery, h 1 Second av.
Wicht Christopher, produce, 43 Ninth av. h 218 South, J. C.
Wicht Henry, liquors, Manhattan c Twelfth av.
Wicht William, h 221 E. 41st
Wicht William, driver, h 3494 Third av.
Wichtendahl Ernst, baker, 1729 First av.
Wichter Jacob, pedlar, h 383 E. Houston
Wick Adam, flour, 10 Front, h 187 Franklin, J. C.
Wick Adam & Co. flour, 10 Front
Wick Anton, pianomkr. h 501 E. 16th
Wick Bruno F. machinist, h 401 E. 77th
Wick Charles, cigarmkr. h 76 Cannon
Wick Frank, laborer, h 964 Third av.
Wick Frederick, carpenter, h 185 Third
Wick John, carpenter, h 316 E. 12th
Wick John, h furng. 605 Eighth av. h 242 W. 38th
Wick Martin K. watches, 711 Tenth av.
Wick Minnie, wid. Andrew, h 242 W. 38th
Wick Pelagius, beer, 264 Rivington
Wick Philip, driver, h 308 W. 41st
Wick Pius, tailor, h 155 E. 4th
Wick Robert, moldings, 151 Eleventh av. h 142 Tenth av.
Wick Sophia, widow, h 310 W. 39th
Wick Sophia, wid. August, h 254 Rivington
Wick Valentine, cigars, 246 Pearl, h Jamaica, L. I.
Wick Valentine, laborer, h 220 First av.

Weather Strips
BROWNE'S Metallic & other kinds
Booth's Theatre Building, 23d St. & 6th Av.
The Pat. Metallic Weather Strip Co.

Wick Valentine & Co. cigars, 246 Pearl
Wicke Dederick, cigarmkr. h 67 Carmine
Wicke William, boxes, 530 First av. h 34 E. 68th
WICKE WILLIAM & CO. cigar boxes & ribbons, First av. cor. E. 31st
Wickenheiser Barbara, wid. Matthias, h 30 Seventh
Wickenheiser Charles F. wines, 20 St. Mark's pl. h 30 Seventh
Wickens Samuel W. clerk, h 424 Hudson
Wickens Sarah W. wid. Stephen B. h 8 E. 129th
Wicker Andrew, h r 19 Clinton
Wicker Anthony, carpenter, h 409 W. 39th
Wicker Charles, clerk, h 219 E. 26th
Wicker Emma, wid. Albert, dressmkr. 17 Stuyvesant
Wickers Albert, plater, h 1456 Third av.
Wickers Jacob, shoes, 1466 Third av.
Wickers Walter J. engraver, h 554 Ninth av.
Wickersham George W. lawyer, 36 Wall
Wickert Christopher, weaver, h r 423 W. 54th
Wickert Leopold, mer. 133 William, h 117 W. 45th
Wickes Edward A. h 14 W. 57th
Wickes Gardner M. provns, h 127 E. 85th
Wickes Isaac C. grain, ft. W. 34th, h Continental h.
Wickes Jacob C. carpenter, h 56 Bank
Wickes James H. refrigerators, 9 W. 26th, h 247 Fifth av.
Wickes John H. clerk, h 235 W. 128th
Wickes Joseph, bottler, h 134 W. 16th
Wickes Ottillie, wid. Thos. S. bdgh. 8 Vannest pl.
*Wickes Refrigerator Co. 9 W. 26th
Wickes Stephen F. clerk, h 911 Third av.
Wickes Thos. P. lawyer, Tryon row, h 146 E. 38th
Wicket Michael, shoes, r 625 E. 12th
Wickett Rowland S. limbs, 783 B'way, h 802 Monroe, B'klyn
Wickford Elizabeth, wid. Adam, h 329 E. 83d
Wickham Ann, h 412 E. 17th
Wickham Christopher, janitor, h 97 G'wich
Wickham Daniel H. diamonds, 24 Maiden la. h 71 W. 11th
Wickham Delos O. sec. 1 B'way, h Irvington, N. Y.
Wickham Edward, bricklayer, h 161 W. 51st
Wickham George A. machinist, 126 Worth, h 103 N. Portland av. B'klyn
Wickham Geo. S. diamonds, 24 Maiden la. h Eng.
Wickham John, carver, h 36 Oak
Wickham John H. carpenter, h 411 W. 25th
Wickham N. C. elocutionist, 8 E. 23d
Wickham Richard, smith, h 864 First av.
Wickham Stephen H. clerk, h 338 Lex. av.
Wickham Wilbur N. produce, 311 Washn. h 24 Madison av. J. C.
Wickham William H. h 338 Lex. av.
Wickham William Hull, drugs, 91 Fulton
Wickham D. H. & Co. diamonds, 24 Maiden la.
Wicki August, shoemkr. h 317 E. 54th
Wicklander Catharine, wid. Eric, h 230 E. 45th
Wickleff Henry, painter, h 212 E. 44th
Wickman Charles, pianomkr. h 412 W. 36th
Wickman Mary, wid. Otto, h 274 Monroe
Wickman Otto, clerk, h 243 Monroe
Wickner Nathan, tailor, h 138 Eldridge
Wicko Margaret, wid. Ernst, h 503 Ninth av.
Wicks Daniel, laborer, h 31 Bayard
Wicks David, driver, h 218 W. 28th
Wicks Frederic W. sec. 1 B'way
Wicks George A. h 56 E. 77th
Wicks George B. cutter, h 228 W. 17th
Wicks George W. machinist, 174 Centre, h 97 Clymer, B'klyn
Wicks George W. & Son, machinists, 174 Centre
Wicks George W. jr. machinist, 174 Centre, h Spring Valley, N. Y.
Wicks Isabella, wid. Thomas, h 775 E. 163d
Wicks Jacob, builder, 67 E. 92d
Wicks Jacob jr. builder, 67 E. 92d
Wicks John A. meat, 1493 Park av.
Wicks William T. coachman, h 218 E. 88th
Wicksman Julius, watchmkr. h 42 Delancey
Wickstead Harry, ins. 51 Wall, h Grand View, N.Y.
Wickstead Mary E. umbrellas, 68 Nassau & 47 John, h Hackensack, N. J.

VENTILATING GRATES, STOVES, AND HEATERS. Richardson & Morgan Co. 92 Beekman St.
See adv. pages 36 & 39 Pink Sheets Back of Book.

THOMAS L. JAMES, *Prest.*,
A. VAN SANTVOORD, *V. Prest.*,
JOHN R. VAN WORMER,
Secy and Gen. Man.

THE LINCOLN SAFE DEPOSIT CO.
FIRE-PROOF STORAGE WAREHOUSE.
32 TO 38 EAST 42D STREET.

Safes Rented. . . . Plate stored under guarantee. Fire-proof storage for household effects.

AIX-LA-CHAPELLE KAISER WATER
REFRESHING, DIETETIC TABLE WATER
BEST IN THE WORLD
Luyties Brothers
New York
Agents U.S.A.

Wickstead Theodore T. manager, h 213 W. 104th
Wickstead & Winser, umbrellas, 68 Nassau
Wickstrom Augusta, dressmkr. 585 Lex. av.
Wickstrom Mary L. dressmkr. 585 Lex. av.
Widdecombe John, lawyer, 111 B'way, h Stapleton, S. I.
Widdel August, shoes, 145 Perry, h 703 Washn.
Widdel James, plasterer, h 405 E. 77th
Widder Conrad, printer, h 1769 Morris av.
Widder George, stable, 505 W. 52d, h 434 W. 52d
Widder Henry C. meat, 252 Third
Widder John, driver, h r 114 E. 124th
Widder John, milk, 649 E. 163d
Widder John L. clerk, h 635 E. 153d
Widder Margaret, wid. Conrad, h 1769 Morris av.
Widdicomb George, carpenter, h 183 W. 101st
Widdifield Samuel, h 50 Charles
Widdis Bernard, roofer, h 125 G'wich av.
Widowson Rosa L. h 401 E. 75th
Wide Awake Library, 34 N. Moore
Widell Chas. J. painter, 81 W. 125th, h 121 E. 88th
Widemeyer John, turner, h 267 Av. A
Widencheck Joseph, tailor, 329 Fifth
Widenmann Chas. F. cabinetmkr. h 2478 Eighth av.
Wider Ernst, baker, h 65 Gouverneur
Wider Joseph, cigarmkr. h 97 Sheriff
Wider Samuel, jeweler, h 116 Eldridge
Wider William, grocer, 154 Rivington
Widerman Morris, carpenter, h 50 Allen
Widgeon Lucy, washing, h 106 E. 125th
Widger Marcy G. clairvoyant, 229 Eighth av.
Widhoff John, carpenter, h 401 E. 63d
Widlund John, tailor, h 342 E. 30th
Widman George, machinist, h 352 Tenth av.
Widman Joel C. clerk, h 146 E. 115th
Widmann Adolph, barber, 258 Third
Widmann Andrew, bdgh. 128 Canal
Widmann August, driver, h 182 E. Houston
Widmann Charles, turner, 127 Worth
Widmann Eugene, liquors, 18 Beaver & 101 Chambers
Widmann John G. cooper, h 449 W. 36th
Widmann Louis A. physician, 218 E. 14th
Widmann William, baker, 1335 Second av.
Widmar Eliza, bdgh. 45 Bayard
Widmayer Christian, baker, 934 First av.
Widmayer Christian, shoemkr. 520 W. 50th
Widmayer George, fitter, h 132 Av. C
Widmayer George A. broker, h 217 W. 22d
Widmayer H'y, banker, 56 Bowery, h 166 W. 72d
Widmayer H'y, shoes, 90 E. 9th, h 11 Judge, B'klyn
Widmayer Henry jr. ins. 56 Bowery, h 166 W. 72d
Widmayer Joanna B. wid. George, h 137 W. 61st
Widmayer John G. supt. 82 Sullivan, h 161 Varick
Widmayer William F. architect & civil engineer, 31 Broad, h 67 W. 82d
*Widmayer William F. city surveyor, 31 Broad
Widmayer & Bothof, bankers, 58 Bowery
Widmer Benoit, cook, h 64 W. 3d
Widmer Charles, engraver, 23 Maiden la. h 268 W. 39th
Widmer Charles, grocer, 163 E. 52d
Widmer Charles, machinist, h 427 E. 88th
Widmer Emil, machinist, h 435 W. 41st
Widmer George, grocer, 181 E. 78th, h 176 E. 78th
Widmer Henry J. musician, h 243 W. 46th
Widmer John, carpenter, h 337 W. 37th
Widmer John, painter, h 176 E. 78th
Widmeyer Catharine, wid. Gottlieb, h 306 Eighth
Widmeyer Christian F. smith, h 510 W. 43d
Widner Michael, butcher, h 236 E. 45th
Widowsky Aaron L. cutter, h 162 E. 107th
Widowsky Harris, clerk, h 752 Ninth av.
Widromi Frank, coal, 769 Third av.
Wiebalk Christopher, grocer, 113 W. 20th
Wiebalk John, grocer, 786 Courtlandt av.
Wiebeck Andrew, baker, h 213 E. 76th
Wiebecke Anna, wid. Charles, h 451 Canal
Wiebecke Fred. grocer, 347 Hudson, h 451 Canal
Wiebel Charles, agent, h 312 Sixth
Wiebel Jacob, tailor, h 511 E. 16th
Wiebel John J. carpenter, h 207 E. 80th
Wiebel Julius, cabinetmkr. Tenth av. n W. 160th, h St. Nicholas av. c W. 158th
Wiebel Louis, weaver, h 239 Delancey
Wiebel Max J. upholsterer, Tenth av. n W. 160th, h St. Nicholas av. c W. 158th
Wieben Herman, laborer, h 403 E. 63d
Wiebener Frederick, h 311 E. 80th
Wieber Anne M. wid. George, h 146 Orchard
Wieber Gottfried, embdr. h 145 Ridge
Wieber Wm. wagons, 319 Delancey, h 44 Goerck
Wiebke Chas. machinist, 215 Centre, h 207 Grand
Wiebke Charles jr. machinist, h 207 Grand
Wiebke Herman, grocer, 159 Boulevard
Wiebke John, clerk, h 232 W. 61st
Wiebold Peter W. liquors, 19 Little W. 12th, h 440 W. 14th
Wieboldt Herman, driver, h 167 Franklin
Wieboldt Herman, laborer, h 405 W. 16th
Wieboldt John, liquors, 101 West
Wiebusch Charles F. pres. 84 Chambers, h 364 Clermont av. B'klyn
Wiebusch & Hilger (Ltd.) hardware, 84 Chambers
Wiech Simon, beer, 634 E. 11th
Wiechels Martin, carpenter, h 1733 Second av.
Wiechers Wm. A. v. pres. 106 Wall, h 287 Fifth av.
Wiechman John, liquors, 133 Maiden la.
Wiechmann Ferdinand G. prof. 41 E. 49th
Wiechmann Henry, porter, h 15 Leonard
Wiechmann John A. grocer, 7 Peck sl.
Wiechmann Louis, fireman, h 2194 Third av.
Wieck Frederick G. florist, 182 E. 116th
Wieck John, florist, 182 E. 116th, & Railroad av. c E. 170th
Wieczorek Rudolph (Rev.) h 75 Forsyth
Wied Gotlobb, machinist, h 404 E. 29th
Wiedbrusch Frederick, news, h 425 E. 12th
Wiede Alwin, china, h 301 E. 92d
Wiedebein August barber, h 621 W. 51st
Wiedebusch George, carpenter, h 441 Sixth
Wiedel Henry, joiner, h r 745 Sixth
Wiedelinski William, agent, h 606 W. 48th
Wiedeman Amelia, wid. Frederick, h 151 E. 86th
Wiedeman Henry, barber, h 160 E. Houston
Wiedeman John, machinist, h 327 E. Houston
Wiedeman Xavier, brewer, h 218 E. 89th
Wiedemann Franz M. G. physician, 185 Stanton
Wiedemann George, laborer, h 518 E. 82d
Wiedemann Jacob, coal, 136 Ninth av.
Wiedemann John, brewer, h 1028 First av.
Wiedemann William, printer, h 327 Fifth
Wiedemayer Charles, artist, 465 Ninth av.
Wiedemeyer Frederick, laborer, h 266 Cherry
Wieden Julius, framer, h 81 Sheriff
Wiedenbusch Victor, clerk, h 170 Seventh
Wiedenmann Catharine, wid. Jacob, h 434 Sixth
Wieder Morris, pedlar, h 247 Rivington
Wiederer Leonhard, mirrors, 521 B'way, h Stapleton, S. I.
Wiederer Peter, mirrors, 521 B'way, h Stapleton, S. I.
Wiederer P. & Brother, mirrors, 521 B'way
Wiederhold Charles, candy, 973 Tenth av.
Wiederhold George, underwear, 1 Walker, h Mt. Vernon, N. Y.
Wiederpohl Carl, framer, h r 258 E Houston
Wiedersheim Jacob, butcher, 474 Tenth av.
Wiedersheim John A. patents, 45 B'way, h Pa.
Wiedersheim Sophia, wid. Philip, h 506 W. 46th
Wiedersheim & Kintner, patents, 45 B'way
Wiederspiel Adolph, barber, 255 Stanton
Wiederspiel Max, barber, 380 E. Houston
Wiedinger George, brewer, h 333 E. 43d
Wieditz Burghard, grocer, 315 W. 38th
Wiedmair Margaret, wid. Henry, h 545 E. 12th
Wiedman Chas. gardener, h E. 162d n Walton av.
Wiedman George, laborer, h 529 W. 43d
Wiedman Joseph, milk, 210 E. 45th
Wiedmann John, smith, h 89 Willett
Wiedner Jacob, weaver, h 507 Tenth av.
Wiedner Joseph G. jeweler, h 420 E. 123d
Wiedner Rosina, wid. George, h 126 Tenth av.
Wiefels Frank, clerk, h 96 E. Houston
Wiegand Adam, tailor, h 304 Av. A
Wiegand Albert C. clerk, h 418 E. 9th
Wiegand Alexander, mason, h 416 W. 50th
Wiegand August, beer, 77 Forsyth
Wiegand C. cutter, h 304 E. 28th
Wiegand Charles, bottler, 569 E. 145th
Wiegand Charles C. barber, h 253 W. 30th
Wiegand Charles F. h 334 Ninth av.
Wiegand Christopher, tailor, 110 Bleecker

MERCHANTS EXCHANGE NAT. BANK OF THE CITY OF N. Y.
SOLICITS YOUR ACCOUNT. 257 Broadway.
PHINEAS C. LOUNSBURY, Prest. ALLEN S. APGAR, Cashier.

C. N. JORDAN, President. CHARLES J. CANDA, Vice-President.
THE WESTERN NATIONAL BANK, CAPITAL, $3,500,000.
F. BLANKENHORN, Cashier. H. A. SMITH, Asst. Cashier.

Wiegand David, porter, h 122 Delancey
Wiegand Emil, barber, 91 Sheriff
Wiegand Frank, bagmkr. h Stebbins av, n E. 166th
Wiegand George, v. pres. 12 Fourth av. & musician, 158 E. 126th
Wiegand Harry S. clerk, 79 Duane, h 115 Division av. B'klyn
Wiegand Henry, polisher, h 536 Eleventh av.
Wiegand Henry F. treas. 550 Pearl, h 318 W. 44th
Wiegand Henry K. plumber, 346 Broome
Wiegand Herman, bottler, 569 E. 145th
Wiegand Herman, provns. r 101 Broome, h 943 First av.
Wiegand John, beer, 201 S. 5th av.
Wiegand John, driver, h 257 W. 47th
Wiegand John, laborer, h 530½ Broome
Wiegand John, police, h 65 First
Wiegand John A. tailor, h 353 E. 14th
Wiegand Michael, tailor, 419 E. 13th
Wiegand Peter, driver, h 494 E. 142d
Wiegand Traugott, grocer, 718 Courtlandt av.
Wiegand William, wheelwright, h r 369 Eighth
Wiegand C. & Son, bottlers, 569 E. 145th
Wiegandt A. H. rubbergds. 153 Grand, h 65 Stanhope, B'klyn
Wiegandt Charles, shoes, 135 Eldridge
Wiegandt Ferdinand, cornicemkr. h 1191 First av.
Wiegard August, bartender, h 113 Third
Wiegard Bernard, grocer, 273 Av. A, h 188 Av. A
Wiegard William, grocer, 273 Av. A, h 188 Av. A
Wiegard Brothers, grocers, 188 & 273 Av. A
Wiegel Henry, boxmkr. h 233 William
Wiegel Otto, cabinetmkr. h r 406 E. 16th
Wiegele Bernard, machinist, h 1059 First av.
Wiegell Adolph, eatingh. 184 William, h 57 Douglass, B'klyn
Wiegell Saxo W. artist, h 1605 Lex. av.
Wiegelmann Mary, widow, h 118 Clinton pl.
Wiegers John, shoemkr. h 98 Wooster
Wiegert Henry, grocer, 304 E. 80th
Wiegler John, clerk, h 200 E. 87th
Wiegmann Christopher, foreman, h 1844 Second av.
Wiegmann Louisa, wid. Arnold, h 454 W. 39th
Wiegmann William F. butcher, h 540 W. 54th
Wiegner Edward, cooper, h 134 Goerck
Wiehl Alfred, liquors, 18 Beaver & 101 Chambers
Wiehl Jacob, police, h 430 E. 9th
Wiehl & Widmann, liquors, 18 Beaver & 101 Chambers
Wiekel Charles, polisher, h 508 W. 47th
Wieking John D. liquors, 179 W. Houston
Wiel Emanuel, printer, h 102 E. 71st
Wiel Jacob, tailor, 535 Sixth
Wielage August L. milk, 437 E. 15th
Wieland Andrew, eatingh. 272 G'wich, h 200 W. 61st
Wieland Arnold, jeweler, h 258 E. 4th
Wieland Christina, wid. Christian, h 437 E. 9th
Wieland Frederick, driver, h 165 Av. A
Wieland Frederick, smith, h 1081 Tenth av.
Wieland George, clerk, h 524 W. 27th
Wieland Henry G. shoes, 125 Forsyth
Wieland Jacob, boxmkr. h 144 Norfolk
Wieland John, drugs, 660 Eighth av. h 265 W. 42d
Wieland Michael, grocer, 404 E. 16th
Wieland Octavius, beer, 212 W. 30th
Wieland Robert, molder, h 161 W. 66th
Wieland William, smith, h W. 112th n Tenth av.
Wieland William G. express, 85 Murray & 67 Gold, h Boulevard c W. 68th
Wielandt Balthasar, h 402 E. 56th
Wielandt John J. carpenter, h 403 Fifth
Wielandt Ludwig, draughtsman, h 351 E. 60th
Wielandt Michael, mason, h 351 E. 41st
Wielandt Nicholas, grocer, 1062 First av.
Wielar Joseph, clothing, 598 B'way
Wielarski Jacob, cutter, h 220 Henry
Wieler Adolph, meat, 392 Seventh av.
Wieler Ferdinand jr. meat, 1491 Second av. h 272 E. 78th
Wieler John, stenographer, 5 Worth, h 111 Seventh
Wieler Theresa, wid. Ferdinand, h 392 Seventh av.
Wielert Frank, clerk, h 404 E. 54th
Wieling August, painter, h 447 E. 87th
Wielinski Bernard, cloaks. 390 B'way, h 307 E. 116th
Wielinski George, cutter, h 234 E. B'way
Wieman Jacob, insp. h 334 W. 11th
Wieman Joseph, cooper, 334 W. 11th
Wiemann Charles, printer, h 267 Delancey
Wiemann Christopher H. jr. liquors, 335 Delancey, h 2 Broome
Wiemann Frederick, coffees, 269 Washn. & teas, 121 Front, h 78 Rivington
Wiemann Mary, wid. Louis, cigars, 631 E. 12th
Wiemann Sarah, wid. Martin, h 167 E. 112th
Wiemer Edward, clerk, h 316 E. 71st
Wiemer George, shoes, 44 Gt. Jones
Wiemer George, tailor, h 164 E. 4th
Wiemer Henry, baker, 1070 First av.
Wiemer Wilhelmina, wid. Christian, h 418 First av.
Wiemers Anton, grocer, 73 Montgomery
Wiemers August, h 145 W. 31st
Wiemers George, boxes, 132 S. 5th av. h 170 S. 9th B'klyn
Wiemers George & Son, boxes, 132 S. 5th av.
Wiemers John H. boxes, 132 S. 5th av. h 170 S. 9th, B'klyn
Wiemert Peter, meat, 241 Seventh av.
Wien August, police, h W. 110th n Tenth av.
Wien Joseph, h 349 E. 51st
Wien Joseph, barber, h 8 Pitt
Wienabst John, grocer, 365 Pearl
Wienand Henry, h 309 E. 31st
Wienand Henry jr. beer, 309 E. 31st
Wienbarg Dederick, grocer, 452 W. 19th, h 459 W. 19th
Wienberger Elias, shoemkr. h 83 Columbia
Wienbrock John, porter, h r 443 W. 28th
Wiencke Henry, carriagemkr. h 469 E. 148th
Wiendieck Frederick, painter, h 1059 First av.
Wiendieck Gustav, clerk, h 214 E. 40th
Wiene Isaac, tailor, h 19 Hester
Wienecke Henry F. h 15 W. 126th
Wienecke Louis N. grocer, 529 Morris av.
Wienecke Robert, grocer, 3311 Third av.
Wienecker Henry E. clerk, h 200 W. 60th
Wieneke August, cutter, h 90 Delancey
Wienel John F. carpenter, h 2055 Third av.
Wiener Aaron, supt. h 127 Orchard
Wiener Albert, tailor, h 233 E. 4th
Wiener Aifred real estate, h 150 E. 61st
Wiener Charles, painter, h 1824 Washn. av.
Wiener Elias, tailor, 20 Fulton, h 72 E. 124th
Wiener Emil, publisher, 33 Park row, h 304 E. 117th
Wiener Felix, clerk, h 1460 Second av.
Wiener Frank, real estate, h 114 Seventh
Wiener Hannah, wid. Bernard, h 153 Ridge
Wiener Henry, clerk, h 168 Rivington
Wiener Henry, engineer, h 528 E. 154th
Wiener Isaac, clerk, h 300 E. 89th
Wiener Isaac, plumber, 211 Delancey
Wiener Jacob, pedlar, h r 139 Eldridge
Wiener Jacob, school, 1003 Madison av.
Wiener Jacob, waiter, h 238 W. 20th
Wiener Jane, nurse, h 2 Suffolk
Wiener John, cutter, r 17 John, h 308 E. 52d
Wiener John, varnisher, h 541 E. 12th
Wiener John & Co. cutters, r 17 John
Wiener John C. tailor, h 216 Sixth
Wiener Jos. beer, 759 Elton av, h 757 Elton av.
Wiener Joseph, jewelry, 325 Church
Wiener Joseph, physician, 150 E. 61st
Wiener Joseph, sexton, h 79 Clinton
Wiener Louis, eatingh. 160 E. 4th
Wiener Max, feathers, 13 W. 3d, h 231 W. 48th
Wiener Max, grocer, 189 Rivington
Wiener Max, jewelry, 325 Church
Wiener Maximilian meat, 138 W. 10th
Wiener Morris, agent, h 240 E. 114th
Wiener Morris, tailor, h r 84 Eldridge
Wiener Richard G. physician, 806 Lex. av.
Wiener Samuel, paints, 477 Ninth av.
Wiener Samuel, trimmings, 4 Bond, h 310 E. 51st
Wiener Siegfried, pub. acct. 141 Greene, h 349 E. 52d
Wiener Solomon, hatter, h r 53 Suffolk
Wiener Solomon, real estate, h 354 E. 83d
Wiener Solomon, teacher, h 266 W. 129th
Wiener Theresa, h 240 E. 114th
Wiener Wilhelmina, wid. Francis, h 237 E. 12th
Wiener William, clerk, h 129 E. 50th
Wiener William, embdr. h 129 Suffolk
Wiener William G. brewer, h 1157 First av.
Wiener Wolf, tailor, h 172 Rivington
Wiener Brothers, jewelry, 325 Church
Wieners Anton, foreman, h 229 E. 93d
Wieners August, grocer, 230 W. 32d
Wieners Joseph fitter, h 642 Courtlandt av.
Wieners William H. cigars, 2395 First av.
Wienert Edward, musician, h 423 E. 78th
Wienes Anthony, h 180½ Essex
Wienes John, printer, h 1541 First av.

MADE FROM PURE CREAM. HORTON'S ICE CREAM. French, Italian and American.

Examines
Titles to Rea
Fixed Charges which include
"Disbursements."
GUARANTEE & TRUST Co.
55 LIBERTY ST., New York.
26 COURT ST., Brooklyn.

Wienhold Jos. jeweler, 24 John, h Stapleton, S. I.
Wienhold Thomas H. shipping, 40 South, h 335 Smith, B'klyn
Wienhold William, candy, 143 E. 42d
Wienholz Herman, h 308 W. 30th
Wienholz John, grocer, Ninth av. c W. 14th, h 239 W. 24th
Wienich Jacob, pedlar, h 55 Forsyth
Wienick Charles, tailor, h 118 Norfolk
Wiennecke John C. carrier, h 305 E. 25th
Wienshansky Louis, pedlar, h 78 Division
Wientge Charles F. h 439 E. 79th
Wier James, h 176 E. 88th
Wier Patrick, h 51 Willett
Wierichs Henry, broker, 4 Hanover
Wierk Charles H. grocer, 131 Washn. pl. & milk 130 First av.
Wierk Henry, bartender, h 332 G'wich
Wierk John P. grocer, 960 Second av.
Wierl Anton, imp. 39 Broad, h 760 Union, B'klyn
Wiersch Louis, broker, 169 E. 91st
Wierth Edward, brass, h r 209 Fifth
Wierth Frederick, conductor, h 523 W. 51st
Wiertz August, weaver, h 1749 Av. A
Wierum Otto C. broker, 52 Exchange pl. h 78 Willow, B'klyn
Wierz Julius, clerk, h 247 E. 106th
Wies Adolph, tailor, h 196 Henry
Wies John P. painter, 55 Lafayette pl. h 343 E. 10th
Wiese Albert, dressmkr. 412 Fourth av.
Wiese August, express, 447 W. 46th
Wiese Frederick, agent, h 277 Broome
Wiese Henry, clerk, h 1351 Second av.
Wiese Julius, shoes, 454 W. 54th
Wiese Lorenz, shoes, 64 Market, h 93 Harman, B'klyn
Wiese Mary, caps, 247 E. 58th
Wiese Peter F. bdgh. 68 West
Wiese William, finisher, h 261 Ninth av.
Wiese William, v. pres. 428 E. 19th, h 216 E. 11th
Wiese William C. musician, h 119 E. 46th
Wiese William C. jr. musician, h 119 E. 46th
Wiesebrock Frederick W. v. pres. 2 Nassau & 212 E. 99th, h 1429 Park av.
Wiesel Jacob, upholsterer, h 83 Elizabeth
Wiesel John, carpenter, h 522 E. 13th
Wiesen Charles, grocer, 2263 Second av. h 2264 Second av.
Wiesen David, tailor, h 87 Essex
Wiesen Henry, grocer, 340 E. 13th, h 519 E. 13th
Wiesen Solomon, pedlar, h r 122 Willett
Wiesenberg Adolph, tailor, h 258 Delancey
Wiesenberg David, h 324 E. Houston
Wiesenberg Henry, shoes, 566 Seventh av.
Wiesenberg Herman, clerk, h 375 E. 4th
Wiesenberg Marcus, presser, h 96 Goerck
Wiesenberg Morris, shoes, 559 Tenth av.
Wiesenberger Adolph, cigars, 87 Lewis
Wiesenberger Jacob, driver, h 1708 Second av.
Wiesenberger Joseph M. pedlar, h 87 Lewis
Wiesendangel Henry, produce, Gansevoort mkt, h 825 Washn.
Wiesendanger Louis, pedlar, h 610 E. 12th
Wiesendanger Martin, varnisher, h 269 E. 10th
Wiesendanger Reinhardt, beer, 310 E. 80th
Wiesener John, grocer, 146 First av. h 400 E. 9th
Wiesenthal Gustav, musician, h 35 Stanton
Wieser Andrew, police, h 86 Suffolk
Wieser Charles, carpenter, h 421 W. 56th
Wieser Charles, machinist, h 691 Tenth av.
Wieser Emil, builder, r 883 Jackson av.
Wieser Wm. printer, 115 Park row, h 125 E. 104th
Wiesler Andrew, painter, h Grote n Prospect av.
Wiesman George, brasswkr. h 26 W. 3d
Wiesman Jacob, embdr. h 175 Ludlow
Wiesmer Sarah, h 48 W. 16th
Wiesner Adolph, grocer, 225 Varick, h 2 Clarkson
Wiesner Daniel H. physician, 212 E. 46th
Wiesner Elizabeth, wid. Andrew, h r 789 Ninth av.
Wiesner Henry, liquors, 320 W. 40th
Wiesner Richard E. tailor, 1 Barclay, h 19 E. 59th
Wiesner William, machinist, h 1403 Third av.
Wiesrok Abram G. pedlar, h 164 Attorney
Wiess Emil, cook, h 237 W. 33d
Wiess Frederick J. tailor, 173 E. 91st
Wiess Joseph, pipemkr. h 91 Sheriff
Wiess Mary A. wid. Eugene M. h 237 W. 16th
Wiess Nicholas, packer, h 1195 Third av.
Wiesselman Louis, tailor, h 25 Suffolk
Wiessman Philip, cook, h 345 Fifth
Wiessner Amelia, wid. Daniel, h 743 Second av.
Wiessner Herman, grocer, 210 E. 34th
Wiessner Oscar E. A. hats, 50 Bleecker, h 329 E. 72d
Wiest Frederick, machinist, h 423 W. 38th
Wiesz Jacob, grocer, 57 Columbia
Wieszner Jacob, provns. 412 W. 53d
Wietich Charles, coffins, 286 Bowery, h 408 E. 58th
Wieting Bernard, beer, 47 Sullivan
Wieting John F. clerk, h 429 E. 59th
Wieting Mary, dressmkr. 133 Eldridge
Wieting P. Augustus, sec. 40 E. 23d, h 418 W. 23d
Wieting Theodore B. upholsterer, 861 Sixth av.
Wieting William, packer, h 133 Eldridge
Wietmeyer Mary, wid. Conrad, h 279 Seventh
Wiffen Thomas, actor, h 475 Fourth av.
Wigand Albert G. manager, 103 E. 14th, h 178 E. 109th
Wigand Charles F. pktbks. E. 10th c University pl. h Mt. Vernon, N. Y.
Wigand Francis W. h 207 W. 43d
Wigand George A. bkbinder, E. 10th c University pl. h 304 E. 58th
Wigand Henry, smith, h 786 Eagle av.
Wigand Herman, broker, h 352 E. 52d
Wigand Joseph, meat, 184 Spring
Wigand Joseph & Brother, meat, 184 Spring
Wigand Otto, bkbinder, E. 10th c University pl. h 341 E. 83d
Wigand Paul, meat, 184 Spring, h 151 E. 91st
Wigand Robert E. butter, 734 Ninth av.
Wigand C. F. & Co. pktbks. E. 10th c University pl.
Wigdor Marx D. dyer, 91 W. 3d
Wigdorski Elias, pedlar, h 1 Orchard
Wigert Charles R. mer. 2 Stone
Wigert C. R. & Co. mers. 2 Stone
Wiget Cath. wid. Melchior, churchgds. 156 Third
Wigg Alfred A. cook, h 24 Christopher
Wigg Edward J. h Claremont av. c Devoe
Wigger Anna, nurse, h 1034 Tenth av.
Wigger Frank C. driver, h Tenth av. n W. 130th
Wigger John J. undertaker, 1079 Tenth av.
Wigger Joseph R. undertaker, 1079 Tenth av.
Wigger Louisa, wid. Joseph, h 1034 Tenth av.
Wigger Robert, drygds. 45 Lispenard, h 134 W. 131st
Wigger J. J. & J. R. undertakers, 1079 Tenth av.
Wigger & Swayze, drygds. 45 Lispenard
Wiggers Albert, cases, 60 Nassau, h W. Hoboken, N. J.
Wiggers Anne, teacher, h 207 E. 32d
Wiggers August F. painter, 223 E. 59th, h 876 E. 161st
Wiggers Joseph, h 317 E. 24th
Wiggers Louis, driver, h 111 First av.
Wiggers Robert, painter, h 314 E. 83d
Wiggers Theodore, engraver, h 207 E. 32d
Wiggers & Froelick, cases, 60 Nassau
WIGGERS & TRISCHKA, fresco stencils & designs, 223 E. 59th
Wiggert Emil, cabinetmkr. h 245 E. 47th
Wiggin Augustus, mer. 93 Front, h Rye, N. Y.
Wiggin Edwin R. v. pres. 53 B'way, h Hotel Dam
Wiggin Henry B. shades, 124 Clinton pl. h Orange, N. J.
Wiggin H'y J. shades, 124 Clinton pl. h 12 W. 13th
Wiggin John C. laborer, h 313 Locust av.
Wiggin Joseph N. shades, 124 Clinton pl. h Orange, N. J.
Wiggin Sam'l B. lawyer, 53 B'way, h 170 W. 59th
Wiggin's H. B., Sons, shades, 124 Clinton pl.
Wiggins Anne, candy, 232 Mulberry
Wiggins Clinton G. produce, 87 Warren, h 216 W. 48th
Wiggins Elizabeth, dressmkr. 52 W. 21st
Wiggins Elizabeth, wid. David, h 175 W. 12th
Wiggins Estelle, wid. Louis, h 203 E. 117th
Wiggins George, painter, 2202 Seventh av. h 230 W. 131st
Wiggins Henry, wirewkr. h 508 W. 37th
Wiggins James, clerk, h 65 W. 97th
Wiggins James, driver, h 351 E. 53d
Wiggins James T. h 261 W. 84th
Wiggins John, clerk, h 253 W. Houston
Wiggins John, messenger, h 101 Christopher
Wiggins John W. jr. ins. 171 B'way
Wiggins L. Olmsted, physician, 46 Charles
Wiggins Robert C. driver, h 131 Clinton pl.
Wiggins Susan, wid. Guy, h Brook av. n E. 142d
Wiggins Thomas, clerk, h 319 E. 37th
Wiggins Thomas, molder, h 749 E. 144th
Wiggins William H. mer. 97 Water, h 106 Gates av. B'klyn
Wight Andrew J. pres. 187 West, h 41 Fairview av. J. C.

Hartshorn's Shade Rollers. Notice name of Stewart Hartshorn in script on labels, and avoid being fooled.

Wight Ann, widow, h 106 W. 52d
Wight Charles H. treas. 341 B'way, h B'klyn
Wight Edw'd, pres. 65 South, h Coney Island, L. I.
Wight Edwin M. lawyer, 132 Nassau, h 70 W. 11th
Wight Fire Proofing Co. pipes, 604 W. 51st
Wight George, painter, h 313 E. 25th
Wight George R. mucilage, 127 W. B'way & refrigerators, 1168 B'way & 145 W. 28th, h Larchmont, N. Y.
Wight George R. & Co. refrigerators, 1168 B'way
Wight James, editor, 3 Park row, h 25 Linden, B'klyn
Wight James, engravings, 296 Fifth av, h Ill.
Wight L. Allyn, ins. Cotton Ex. & 62 Beaver, h Montclair, N. J.
Wight Lloyd B. patents, 38 Park row, h D. C.
Wight Peter B. sec. 604 W. 51st, h Ill.
Wight Rezin A. lawyer, 20 Nassau, h 304 E. 14th
Wight William P. broker, 72 B'way, h The Dakota
Wight W. P. & Co. brokers, 72 & 1103 B'way
Wight & Thumm, engravings, 296 Fifth av.
Wightman Augustus A. jeweler, 196 B'way, h R. I.
Wightman Daniel W. strawgds. 552 B'way, h 45 Lefferts pl. B'klyn
Wightman Elizabeth, suits, 108 Greene
Wightman F. H. sec. 468 Cherry
Wightman Frederick B. lawyer, 229 B'way, h 68 E. 131st
Wightman Frederick T. carpenter, 89 William, h 302 Meeker av. B'klyn
Wightman Frederick T. jr. printer, 87 William, h 302 Meeker av. B'klyn
Wightman George H. sec. 105 Chambers, h Pa.
Wightman James S. architect, 2281 Third av. h 214 W. 131st
Wightman John, clerk, h 341 Eighth
Wightman Rich. jr. imp. 108 Greene, h 125 W. 69th
Wightman Stillman K. lawyer, 229 B'way, h 70 E. 131st
Wightman Thomas W. clerk, 73 B'way, h 124 Bergen av. J. C.
Wightman William A. jeweler, 41 Maiden la. h 460 Greene av. B'klyn
Wightman S. K. & F. B. lawyers, 229 B'way
Wightman & Co. suits, 108 Greene
Wightman & Hough, jewelry, 196 B'way
Wightman & Ridley, engravers, 89 William
Wightwick Frederick, engineer, h 1661 Av. A
Wigley John T. goldleaf, 11 Goerck
Wigman Charles W. cutter, h 110 Waverley pl.
Wigmore James, laborer, h 227 E. 75th
Wigner Matthias, tailor, h 236 Av. A
Wignot Andrew, grocer, 2030 First av.
Wignot Jacob L. carpenter, h 2028 First av.
Wigton Frank H. coal, 49 B'way, h Pa.
Wigton Richard B. coal, 49 B'way, h Pa.
Wigton Samuel H. ironwkr. h 50 Cannon
Wigton Thomas, setter, h 55 E. 110th
Wigton Thomas H. coal, 49 B'way, h Pa.
Wigton William H. coal, 49 B'way, h Pa.
Wigton R. B. & Sons, coal, 49 B'way
Wihler Charles, engineer, h 2195 Third av.
Wihler Emil, police, h 212 E. 81st
Wihler Laura, dressmkr. 2195 Third av.
Wikhiller Conrad, tailor, h 66 Lewis
Wikovsky Hymen, laborer, h r 21 Forsyth
Wil Charles, paintmkr. h 427 Ninth av.
Wilansky Joseph, tailor, h 55 Orchard
Wilansky Morris, pedlar, h r 3 Franklin
Wilbeck Mary, wid. James, h 1418 Third av.
Wilbeg John J. driver, h 19 Sullivan
Wilber Alvin, news, Third av. c E. 77th, h 1339 Third av.
Wilber Edwin J. sec. 291 B'way, h Ill.
Wilber Harriet N. dressmkr. 109 W. 46th
Wilber Harry, lawyer, 44 B'way, h Westfield, N. J.
Wilber James T. produce, 110 Warren
Wilber John C. jeweler, 175 B'way, h 260 W. 129th
Wilber Mary, wid. John, h 81 Oliver
Wilber Nash, clerk, h 244 Sixth av.
Wilberg Theodore L. painter, h 207 W. 67th
Wilbers Albert H. stable, 431 E. Houston, h 255 Seventh
Wilbers Henry H. stable, 431 E. Houston, h 467 E. Houston
Wilbers Herman H. h 467 E. Houston
Wilbers A. & H. stable, 431 E. Houston
Wilberscheid Jacob, tailor, 206 E. 44th
Wilberscheid Joseph, laborer, h 206 E. 44th
Wilbert Henry, clerk, h 616 E. 16th
Wilbur Ann, wid. John, h 280 E. 10th
Wilbur Barbara, wid. Stephen, h 106 W. 31st
Wilbur Edward R. sec. 318 B'way

MEMORY.

Unlike artificial systems. Any book learned in one reading. Largest classes on record in the principal cities, colleges, etc.

Prospectus, POST FREE, from

Prof. A. LOISETTE,

237 FIFTH AVENUE, N. Y.

Wilbur Elisha P. pres. 1 & 235 B'way, h Pa.
Wilbur Elsie M. editor, 48 University pl.
Wilbur Henry, photographs, 46 W. 14th
Wilbur Joshua G. physician, 189 B'way, h 544 Washn. av. B'klyn
Wilbur Louis, chairs, 99 Mott, h 340 Gates av. B'klyn
Wilbur Rachel J. teacher, h 280 E. 10th
Wilbur William A. engineer, h 17 Macdouga.
Wilbur William H. police, h 239 E. 112th
Wilbur William R. chairs, 99 Mott, h 658 Herkimer, B'klyn
Wilbur William T. stationer, 262 Third av. h 239 E. 112th
Wilbur H. O. & Sons, chocolate, 125 Chambers
Wilbur Brothers, chairs, 99 Mott
WILBUR & HASTINGS, stationers, 40 Fulton
Wilburn William, laborer, h 421 E. 63d
Wilchewsky Philip, tailor, h 159 Division
Wilck Herman, laundry, 173 Prince, h 30 Charlton
Wilck John, eatingh. 356 Eighth av. h 509 W. 28th
Wilcke August P. beer, 8 Prince
Wilcke Edward, laundry, 222 Eighth av.
Wilcke Frederick, turner, h 327 E. 25th
Wilcke Max, nurse, h 1456 First av.
Wilckens Charles H. grocer, 939 Third av. h 207 Seventh av.
Wilckens Federick B. grocer, 207 Seventh av, h 939 Third av.
Wilckens Henry, laborer, h 119 Lewis
Wilckens Herman F. grocer, 207 Seventh av. h 939 Third av.
Wilckens John, candy, 87 Eighth av.
Wilckens Martin H. men's furng. 593 B'way, h 261 Henry, B'klyn
Wilckens Brothers, grocers, 939 Third av. & 207 Seventh av.
Wilckes Felix, grocer, 2806 Tenth av.
Wilcox Abner M. lamps, 42 Murray, h The Loring
Wilcox Alanson N. broker, 39 Pine, h Nyack, N. Y.
Wilcox Charles F. boxes, 111 Front, h 437 Van Buren, B'klyn
Wilcox Clermont H. broker, 64 B'way, & pres. 452 B'way, h 21 E. 83d
Wilcox Dutee, jewelry, 178 B'way, h R. I.
Wilcox Edward J. engineer, h 22 Renwick
Wilcox Edwin R. lumber, 53 Tompkins, h 247 S. 9th, B'klyn
Wilcox Francis M. ins. 121 E. 125th, h 524 E. 120th
Wilcox Francis W. clerk, h 409 W. 35th
Wilcox Frank B. insp. h 112 E. 41st
Wilcox Frank M. ins. 121 E. 125th, h 238 E. 126th
Wilcox Franklin A. lawyer, 69 Wall, h 933 Madison av.
Wilcox Frederick P. silverware, 46 E. 14th, h 122 W. 79th
Wilcox Frederick W. broker, 42 B'way, & boxes, 111 Front, h B'klyn
Wilcox George, lawyer, 38 Park row, h 473 Clinton av. B'klyn
Wilcox George H. sec. 46 E. 14th, h Meriden, Ct.
Wilcox George L. dentist, 284 W. 4th
Wilcox George N. pres. 41 Maiden la. h Orange, N. J.
Wilcox Giles H. smith, 432 E. 64th
Wilcox Harvey C. clerk, 53 Tribune bldg. h 54 Sands, B'klyn
Wilcox Harvey R. h 138 Manhattan av.
Wilcox Henry, u. s. a. h r 78 Charles
Wilcox Henry C. clerk, h 166 W. 123d
Wilcox Horace C. pres. 46 E. 14th & 9 W. 14th, h Meriden, Ct.
Wilcox Horace G. smith, h 1974 Third av.
Wilcox Isabella, wid. George, h 402 E. 89th
Wilcox John, laborer, h 323 E. 34th
Wilcox John Q. clerk, h Boulevard n W. 83d
Wilcox L. widow, h 147 E. 48th
Wilcox Margaret J. wid. William, h 443 E. 87th
Wilcox Mary P. wid. Dennis C. h 122 W. 79th
Wilcox Montgomery, coal, 1 B'way, h Pa.

DEAN'S PATENT ARDENTER MUSTARD.

Established in London 1831.

361 & 363 Washington Street, and 84, 86 & 88 North Moore Street, N. Y.

Richardson & Boynton Co.,
232-234 Water Street.
WIL 2130

PERFECT FURNACES,
HOT-WATER HEATERS,
RANGES.
WIL

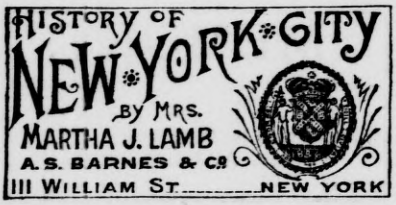

Wilcox Myron L. boxes, 111 Front, h 193 Hart, B'klyn
Wilcox Orrin A. pres. h 18 Washn. pl.
Wilcox Paul, lawyer, 5 Beekman, h 353 W. 57th
Wilcox Ransom E. real estate, 221 W. 125th
WILCOX REYNOLD W. physician, 690 Madison av. Consultation hours 11 A. M. until 1 P. M. h 1050 Lex. av.
Wilcox Robert M. manager, h 41 W. 60th
Wilcox Samuel C. hardware, 27 Chambers, h Southington, Ct.
Wilcox Samuel H. hardware, 27 Chambers, h 160 Macon, B'klyn
Wilcox Sarah, wid. Harvey R. h 138 Manhattan av.
Wilcox Sidney F. physician, office hours 8 to 9.30 a.m. 11 to 1 and 7 to 8 p.m. 256 W. 57th
*Wilcox Silver Plate Co. 6 Maiden la.
Wilcox Stephen, v. pres. 30 Cortlandt, h 290 Washn. av. B'klyn
Wilcox Thomas H. satinets, 51 Leonard, h Bloomfield, N. J.
Wilcox Vincent M. v. pres. 591 B'way, h 1050 Lex. av.
Wilcox W. J., Co. lard, 59 Broad & ft. W. 59th
Wilcox Wellington A. driver, h 513 E. 13th
Wilcox William, conductor, h 424 W. 48th
Wilcox William, Mfg. Co. locks, 82 Chambers
Wilcox Wm. pres. 82 Chambers, h Middletown, Ct.
Wilcox William H. h 208 W. 33d
Wilcox William H. H. clerk, h 32 Macdougal
Wilcox Wm. M. produce, 171 West, h 245 W. 46th
Wilcox D. & Co. jewelry, 178 B'way
Wilcox & Baird, brokers, 64 B'way
*Wilcox & Gibbs Sewing Machine Co. 658 B'way
Wilcox & Shelton, real estate, 221 W. 125th
Wilcox & White Organ Co. 9 W. 14th & 76 Fifth av.
Wilcox, Adams & Macklin, lawyers, 69 Wall
*Wilcox, Crittenden & Co. hardware, 33 South
Wilcox's J. W., Sons, boxes, 111 Front
Wild Adam, laborer, h 396 Eighth
Wild Alexander A. organist, h 234 W. 14th
Wild Anton, porter, h 434 E. 11th
Wild Arthur P. machinist, h 1602 Av. A
Wild August, news, 1610 First av.
Wild Charles, h 1811 Second av.
Wild Charles, jeweler, 23 John, h 797 Herkimer, B'klyn
Wild Daniel G. lawyer, 165 B'way, h 91 St. James' pl. B'klyn
Wild Edward C. driver, h 376 Pleasant av.
Wild Elizabeth Gladys, wid. John, h 109 Madison av.
Wild Elsie, wid. William H. h 1602 Av. A
Wild George, shoes, 255 W. 18th
Wild George W. insp. h 1771 Lex. av.
Wild Helen L. sawyer, 167 William, h 344 E. 9th
Wild Henry, clerk, h 176 Rivington
Wild James, h 25 E. 77th
Wild James, foreman, h 96 Roosevelt
Wild John, agent, 41 Old sl. h 106 Madison
Wild John, plumber, h 288 Third
Wild Jos. carpets, 82 Worth, h Bay Ridge, L. I.
Wild Joseph, printer, h 31 Pike
Wild Joseph & Co. carpets, 82 Worth & 11 Thomas
Wild Joseph M. clerk, h 316 E. 125th
Wild Leon & Co. printers, 312 Eighth
Wild Leon M. printer, 312 Eighth
Wild Max, cutter, h 330 E. Houston
Wild Morris, books, 247 E. 77th
Wild Philip, smith, h 440 W. 39th
Wild Thomas, liquors, 98 Cherry, & dep. sheriff, County C. H. h 83 Oliver
Wild Walter, dyer, 150 E. 43d, h 237 Third av.
Wild William, tools, 31 Downing
Wildberger Caroline, wid. Christian H. h 1056 Av. A
Wildbret Emil, clerk, h 44 Downing
Wildbret Gottlieb, safemkr. h 162 W. 20th
Wilde Adelaide, wid. Thomas, h 165 E. 104th
Wilde Albert, shoes, 203½ W. 19th
Wilde Alexander, trucks, E. 109th n Third av. h 1992 Third av.
Wilde Charles, clerk, h 161 E. 108th
Wilde Charles, tailor, 32 Chrystie
Wilde Charles E. hosiery, 253 Church, h Hackensack, N. J.
Wilde Charles H. clerk, h 344 E. 42d
Wilde Eleanor, h 438 W. 58th
Wilde George, shoemkr. h 123 Elizabeth
Wilde George C. sec. 195 B'way, h B'klyn
Wilde George F. broker, 23 Beaver, h 62 W. 9th
Wilde James jr. & Co. clothing, 787 B'way
Wilde James D. clothing, 787 B'way, h Dobbs Ferry, N. Y.
Wilde John, coffee, 13 Dutch, & 110 Water, h Montclair, N. J.
Wilde John T. h 432 W. 47th
Wilde John T. clothier, 787 B'way, h 234 Second av.
Wilde John U. butcher, h 1894 Bathgate av.
Wilde Joseph, cabinetmkr. h 2095 Third av.
Wilde Joseph, carpenter, h 153 E. 59th
Wilde Robert L. clothier, 787 B'way, h Dobbs Ferry, N. Y.
Wilde Samuel, coffee, 13 Dutch & 110 Water, & pres. 13 Park row, h Montclair, N. J.
Wilde Simon, clerk, h 954 Ninth av.
Wilde Virginia, wid. John P. matron, h 356 W. 33d
Wilde William, liquors, 961 Second av.
Wilde William H. clerk, h 516 E. 140th
Wilde William H. smith, h 7 Hubert
Wilde's Samuel, Sons, coffee, 13 Dutch & 110 Water

SAMUEL WILDE'S SONS,
COFFEES,
SPICES, Etc.
No. 13 DUTCH STREET.
ESTABLISHED 1814.

Wildemann Eugene, baker, h 524 W. 44th
Wilden Henry, clerk, h 665 Sixth av.
Wilden Leopold, machinist, h 437 W. 41st
Wildenberg Henrietta, wid. Morris, h 75 Ridge
Wildenhain Emil, engraver, h 339 E. 9th
Wildenstein Rene, clerk, h 126 W. 78th
Wilder Alphnso J. clerk, h 754 E. 142d
Wilder Anton, cigarmkr. h 717 Second av.
Wilder Burt, designer, 9 E. 17th
Wilder Charles W. jr. treas. 15 Cortlandt, h Union sq. h.
Wilder E. B. widow, h 126 W. 77th
Wilder Edward P. lawyer, 140 Nassau, h 237 W. 74th
Wilder Enos, mer. 81 Beaver, & pres. 142 B'way, h Madison, N. J.
Wilder Francis M. h 407 St. Nicholas av.
Wilder J. Farley, assayer, 30 Wall, h 128 W. 59th
Wilder J. M. teacher, h 39 Gramercy pk.
Wilder John T. v. pres. 45 B'way, h Tenn.
Wilder Jonas W. pres. 9 W. 13th & 40 E. 14th, h N. H.
Wilder Leon, drygds. 86 E. B'way
Wilder Leon & Son, drygds. 86 E. B'way
Wilder Louis de V. physician, 55 W. 33d
Wilder Mariner A. v. pres. 40 Wall, h 96 Sixth av. B'klyn
Wilder Marshall P. humorist, h 55 W. 33d
Wilder Otto, cook, h r 67 Forsyth
Wilder Rufus L. auditor, 66 Third av. & physician, 113 W. 133d
Wilder Samuel, drygds. 86 E. B'way, h 135 Henry
Wilder Sophia A. wid. Edward C. h 122 W. 45th
Wilder Theodore S. sails, 32 South, h 89 Livingston. B'klyn
Wilder Victor A. treas. 40 Wall, h 179 N. Y. av. B'klyn
Wilder William E. clerk, h 303 W. 19th
Wilder William H. mer. 63 Leonard, h Mass.
Wilder William P. butter, 312 Washn. h 66½ Oak, J. C.
Wilder William R. lawyer, 140 Nassau, h 13 Waverley pl.
Wilder W. P. & Co, butter, 312 Washn.
Wilder & Wilder, lawyers, 140 Nassau
*Wilder's & Lillie's Patent Safes, 72 Maiden la. S. G. Quirk, h 435 E. 113th

FURS | **F. BOOSS & BRO.,** *Established 1853.* **449 BROADWAY** **IMPORTERS AND MANUFACTURERS.** | **FURS**

EST. 1819.
THE OLD STATEN ISLAND DYEING EST.
DRY CLEANSING BY OUR NEW PROCESS.
WIL 2131
98 Duane St., Principal Office
286 Fifth Avenue,
870 Broadway,
610 Sixth Avenue,
1474 Third Avenue.
WIL

*Wilder's & Lillie's Patent Safes, 101 Maiden la.
Wilderman Charles, publisher, 11 Barclay
Wilders Albertina, wid. William, h 328 E. 48th
Wildes Clarence H. broker, 7 Wall, h Riverdale
Wildes George D. (Rev.) h Riverdale
Wildes Thomas, metals, 246 Water, h 273 Madison, B'klyn
Wildey Ambrose S. brass, 106 W. 37th, h r 211 W. 13th
Wildey Benjamin H. h 169 E. 113th
Wildey Charles F. liquors, 351, 397 & 525 B'way, 67 Walker & 94 Spring, h 35 W. 83d
Wildey Charles L. fireman, h 19 Morton
Wildey Elisha H. lawyer, 523 W. 51st
Wildey Francis, finisher, h 534 Ninth av.
Wildey Jas. E. liquors, 397 B'way, h 19 W. 124th
Wildey John, h 67 W. 11th
Wildey John J. chandeliermkr. h 427 W. 45th
Wildey Mary A. wid. Ambrose, h 223 W. 17th
Wildey Otto, police, h 1445 Third av.
Wildey Pierre W. lawyer, 206 B'way
Wildey Stephen B. wharfinger, 254 South
Wildey Wilfred, painter, h r 712 Eleventh av.
Wildfang George, furrier, h r 127 Forsyth
Wildfeuer Jacob, cigars, 239 Second
Wildfoerster Ernst, braids, 50 Walker, h 62 Georgia av. B'klyn
Wildhaber Ida, wid. Adolph, h 1575 Third av.
Wildman A. N. sec. 587 Hudson, h Danbury, Ct.
Wildman Edward A. conductor, h 122 Park av.
Wildman Frank B. h 346 W. 48th
Wildman Henry V. physician, 137 W. 49th
Wildman Jacob, tailor, h 218 Third
Wildman Joseph, cigarmkr. h 404 E. 54th
Wildman Samuel, smith, h r 306 Second
Wildman Stephen J. molder, h 108 Charles
Wildman Theodore C. sec. 53 Frankfort
Wildnauer August F. clerk, h 43 Seventh
Wildnauer Max G. engraver, 52 John, h 125 Seventh
Wildnauer Robert G. h 125 Seventh
Wildner Charles, shoemkr. h r 65 Av. A
Wildner George, cutter, h 734 Eleventh av.
Wildner Henry W. cutter, h 731 Eleventh av.
Wildner John, cutter, h 777 Eleventh av.
Wildner John A. musician, h 413 Fifth
Wildner Michael, barber, 237 Second, h 18 Av. B
Wildprett Jacob F. shoemkr. h 74 Pitt
Wildprett Rosanna D. wid. Fred. h 308 E. 26th
Wilds Albert T. agent, 435 B'way, h Pierrepont h. B'klyn
Wilds Howard Payson, lawyer, 55 Liberty, h 78 E. 54th
Wilds John T. (Rev.) h 302 E. B'way
Wilds Judson B. lawyer, 55 Liberty, h 78 E. 54th
Wilds Margaret S. T. wid. Z. P. h 78 E. 54th
Wilds J. B. & H. P. lawyers, 55 Liberty
Wildschau Leopold, pedlar, h 36 Ludlow
Wildt Alfred F. supplies, 83 Murray, h L. I. City
Wildt Edward A. supplies, 83 Murray, h L. I. City
Wildt Henry, baker, h 1492 Second av.
Wildt E. A. & Co. supplies, 83 Murray
Wildung John D. fcygds. 1107 First av.
Wile David, clerk, h 22 Beekman pl.
Wile Emanuel, clerk, h 33 Beekman pl.
Wile Isaac, wines, 51 Murray
Wile Julius, imp. 51 Murray, h 33 Beekman pl.
Wile Julius & Brother, wines, 51 Murray
Wile, Brickner & Wile, clothing, 683 B'way
Wilebenheim Godfrey, carpenter, h 73 Willett
Wileman Arthur, tailor, 10 Fourth av.
Wileman Rufus, stenographer, h 71 W. 96th
Wilenski Illo, tailor, h 26 Eldridge
Wilensky Ascher, clothing, 40 E. B'way, h 48 E. B'way
Wiles Irving R. artist, 103 W. 55th
Wiley Alexander, driver, h 552 W. 55th
Wiley Alexander, grocer, 116 Reade, h 328 W. 84th
Wiley Andrew, laborer, h 641 W. 42d
Wiley Anthony, waiter, h 312 E. 44th
Wiley Bradford K. clerk, h 460 W. 153d
Wiley Charles, publisher, 15 Astor pl. h E. Orange, N. J.
Wiley Charles C. engineer, h 233 E. 128th
Wiley Edward, pens, r 120 William, h 738a Madison, B'klyn
Wiley Edwin C. pens, r 120 William
Wiley Elizabeth, bdgh. 452 Ninth av.
Wiley Elizabeth M. stationer, 881 Eighth av. h 300 W. 53d
Wiley Eugene, fireman, h 141 E. 42d
Wiley Frances M. wid. Frederick S. h 148 E. 35th
Wiley Franklin, broker, 72 B'way



Wiley George, cooper, 606 W. 39th, h 325 W. 34th
Wiley George L. manager, 18 Cortlandt, h Arlington, N. J.
Wiley Henry, horses, 157 E. 24th, h 16 Varick pl.
Wiley Henry G. lawyer, 102 B'way, h 15 Cranberry, B'klyn
Wiley James, electrician, h 624 Third av.
Wiley James, smith, h 100 Tenth av.
Wiley John, candy, 336 E. 24th
Wiley John, publisher, 15 Astor pl. h E. Orange, N. J.
Wiley John & Sons, publishers, 15 Astor pl. & 138 Eighth
Wiley John H. clerk, h 316 W. 49th
Wiley John W. ice, 424 W. 13th, h 408 W. 17th
Wiley Joseph, produce, 352 G'wich, h 327 Hudson
Wiley Margaret, wid. Robert, h 325 W. 25th
Wiley Mary A. wid. Alexander, h 124 E. 123d
Wiley Milnor, agent, 49 Lispenard, h Parkville, L. I.
Wiley Robert, carpenter, h 337 E. 9th
Wiley Samuel B. broker, 20 Exchange pl. & 63 Beaver, h 366 Monroe, B'klyn
Wiley Samuel W. produce, 353 G'wich, h 50 Beach
Wiley Sarah, wid. James, h 104 W. 106th
Wiley Sarah, wid. John C. cooper, 606 W. 39th, h 528 W. 30th
Wiley Susan S. wid. George W. h 62 Bank
Wiley Theodore W. broker, 165 B'way, h 18 W. 51st
Wiley Thomas, driver, h 323 W. 44th
Wiley Thomas, fcygds. 34 Bethune
Wiley Thomas, waiter, h 323 W. 25th
Wiley Thomas B. h 253 W. 57th
Wiley William, goldbeater, h r 112 W. 20th
Wiley William, molder, h 533 W. 46th
Wiley William G. banker, 52 Wall, h B'klyn
Wiley William H. fruit, 150 Reade, & pres. 21 University pl. h 325 W. 57th
Wiley William H. publisher, 15 Astor pl. & treas. 280 B'way, h Brick Church, N. J.
Wiley William H. & Co. fruits, 150 Reade
Wiley William J. clerk, h 104 W. 106th
Wiley G. & S. coopers, 606 W. 39th
Wiley S. W. & Co. produce, 353 G'wich
Wiley W. G. & Co. brokers, 52 Wall
Wilford Frank F. canes, 180 Centre, h 124 E. 110th
Wilford Frank J. clerk, h 232 Monroe
Wilford George B. clerk, 375 B'way, h Aberdeen h.
Wilford John, clerk, h 124 E. 110th
Wilford John N. clerk, h 169 E. 111th
Wilford Mary, h 473 Seventh av.
Wilger Bernard, smith, h 401 E. 122d
Wilgus Edward T. patternmkr. h 1676 Ninth av.
Wilhelm Alexander, cigars, 222 Av. A
Wilhelm Anna M. wid. Joseph, h 228 E. 107th
Wilhelm Antoine, cabinetmkr. h 579 Broome
Wilhelm Charles, driver, h 456 E. 16th
Wilhelm Charles, machinist, h 630 E. 155th
Wilhelm Christopher, machinist, h 542 E. 11th
Wilhelm Frederica, dressmkr. 1202 Third av.
Wilhelm Frederick, h 328 E. 83d
Wilhelm Frederick, carpenter, h 632 E. 17th
Wilhelm Frederick, grocer, 1603 Av. A
Wilhelm George, shoes, 897 First av.
Wilhelm George, shoes, 1483 Ninth av.
Wilhelm Gothelf F. furrier, h 4 Manhattan
Wilhelm Gustave, fireman, h r 544 W. 36th
Wilhelm H'y T. china, 1141 B'way, h 113 W. 70th
Wilhelm Herman, milk, 320 E. 29th
Wilhelm Joanna, wid. Otto, h 549 W. 47th
Wilhelm John, boxmkr. h 182 Norfolk
Wilhelm John, laborer, h 344 W. 39th
Wilhelm John, shoemkr. h 117 Orchard
Wilhelm John A. tailor, 2952 Third av.
Wilhelm John H. clerk, h 188 William
Wilhelm Joseph, baker, h r 181 Third
Wilhelm Jos. cigars, Washn. mkt, h 908 Second av.
Wilhelm Joseph, tailor, h 20 Stanton
Wilhelm Louis, cabinetmkr. h r 178 Allen

DRUGGISTS' ALCOHOL | JAMES A. WEBB & SON, 166 Pearl St., N. Y.
Established 1835. Send for Quotations.

BROWN BROTHERS & Co.,
59 WALL STREET, N. Y.
Execute Orders for all Investment Securities on N. Y., Phila., and Balto. Stock Exchanges. Buy and Sell Bills of Exchange on Great Britain and Ireland, Europe, Australia and West Indies.
WIL 2132 WIL

PARQUET·FLOORS
NATIONAL·WOOD·MFG·Co
129·FIFTH·AVE· NEAR 20ST.
EVERY·KIND·OF·POLISHED·FLOOR·

Wilhelm Margaret, wid. William S. h 288 Broome
Wilhelm Mary, fcygds. 818 Courtlandt av.
Wilhelm Mary, meat, 585 S. Boulevard, h 2329 Third av.
Wilhelm Richard, mason, h 223 E. 107th
Wilhelm Robert F. ins. 50 Pine, h Corona, N. J.
Wilhelm Rudolph, photographer, 624 Madison av. h 120 E. 90th
Wilhelm Samuel, cigars, 393 Bowery
Wilhelm Sophie, wid. Hieronymus, h 55 Seventh
Wilhelm Werner, h 444 W. 41st
Wilhelm William, waiter, h 325 Broome
Wilhelm & Graef, china, 1141 B'way
Wilhelmi Cecilia, baskets, 77 Orchard
Wilhelmi Frank, sexton, h 653 Fifth
Wilhelms Charles, treas. 47 Rose, h 28 Tenth, Hoboken
Wilhelms Henry, shoemkr. h 124 E. Houston
Wilhelmy Frederica, wid. August, h 426 W. 41st
Wilhelmy William, butcher, h 237 E. 55th
Wilhelmy William, smith, h r 210 E. 74th
Wilhoft Francis, physician, 17 W. 134th
Wilhoft Francis Y. clerk, h 6 W. 135th
Wilhusen Herman, insp. h 29 St. Mark's pl.
Wilie Peter, butler, h 119 E. 84th
Wilinski Marcus, dressmkr. h 165 E. 103d
Wilinsky Barnet, tailor, h r 116 Madison
Wilinsky Bernhard, cloaks, 390 'B'way, h 307 E. 116th
Wiljes Herman, carriagemkr. h 219 Broome
Wilk Morris, cutter, h 25 Orchard
Wilke Carl, shoemkr. h r 181 Third
Wilke Charles, clerk, h 80 Clinton pl.
Wilke Charles C. shoes, 174 Canal, h 302 E. 92d
Wilke Doris, wid. Robert F. T. h 336 Second av.
Wilke Frederick, barber, h 771 Third av.
Wilke Frederick W. bartender, h 647 E. 140th
Wilke Henry, tailor, h 133 Seventh
Wilke Max, architect, h 336 Second av.
Wilke William A. milk, 507 E. 81st
Wilken Carl, drugs, 1739 Second av.
Wilken George, v. pres. 443 B'way, h 176 W. 105th
Wilken John, candy, 233 Eighth av. h 87 Eighth av.
Wilkenfeld Morris, cutter, h 251 Division
Wilkening August, janitor, h 446 E. 88th
Wilkening Christopher, grocer, 132 E. 83d, h 1226 Lex. av.
Wilkening Frederick, grocer, 1660 First av. h 188 E. 93d
Wilkening William, bdgh. 19 Rector
Wilkening William, hardware, 1427 Third av.
Wilkening William jr. liquors, 43 Whitehall
Wilkens Albert, broker, 48 Exchange pl. h 223 Hudson, Hoboken
Wilkens August, grocer, 119 Mott, h 166 Hester
Wilkens August, painter, h 300 E. 111th
Wilkens Charles, grocer, 412 E. 17th
Wilkens Charles, janitor, h 134 W. 63d
Wilkens Christian, grocer, 236 G'wich, h 107 Park pl.
Wilkens Christian F. carpentar, r 45 Ann, h Passaic Bridge, N. J.
Wilkens Claus, candy, 425 Eighth av.
Wilkens Dora, wid. Charles, h 129 E. 50th
Wilkens Frederick, bartender, h 173 E. 77th
Wilkens Frederick W. grocer, 17 First
Wilkens George, h 40 Bowery
Wilkens Gustav, jeweler, 226 First av. h 415 E. 9th
Wilkens Henry, cooper, h 171 E. 111th
Wilkens Henry, grocer, 25 Marion
Wilkens Henry, grocer, 97 Monroe
Wilkens Henry, liquors, 104 Nassau, h 100 W. 87th
Wilkens Henry A. L. laborer, h 353 E. 86th
Wilkens Henry H. carpenter, 207 E. 51st, h 303 E. 53d
Wilkens Henry J. meat, 260 Washn. mkt, h 39 Irving, J. C.
Wilkens Herman, grocer, 209 Hester, h 132 Baxter
Wilkens Herman grocer, 119 Mott, h 166 Hester
Wilkens Herman H. grocer, 74 Av. D, h 800 Sixth
Wilkens John, candy, 625 Second av.
Wilkens John, carpenter, h 330 E. 112th
Wilkens John, clerk, h 406 E. 16th
Wilkens John, grocer, 97 Monroe
Wilkens John, instmkr. h 205 W. 13th
Wilkens John D. candy, 404 Third av.
Wilkens Louis, bristles, 217 Pearl, h 116 E. 36th
Wilkens Louis, cigarmkr. h 1166 Second av.
Wilkens Minnie, cook, h 166 Hester
Wilkens Peter, hotel, 90 Cortlandt, h 371 Garden, Hoboken
Wilkens Sophia, wid. John, h 327 E. 35th
Wilkens Theodore, upholsterer, h 98 Essex
Wilkens Walter, coal, 494 S. Boulevard, h 841 E. 165th
Wilkens William, grocer, 119 Mott, h 209 Hester
Wilkens William, bristles, 217 Pearl, h 116 E. 36th
Wilkens William & Co. bristles, 217 Pearl
Wilkens J. & H. grocers, 97 Monroe
Wilkens & Bro. grocers, 119 Mott & 209 Hester
Wilkens & Itkens, hotel, 90 Cortlandt
Wilker Charles, grocer, 877 Courtlandt av.
Wilker Henry, candy, 516 W. 46th
Wilker Henry, cigars, 279 E. Houston
Wilker Henry, liquors, 104 Maiden la. h 316 W. 19th
Wilker Mary, wid. John H. h 425 W. 46th
Wilkerson Benjamin, painter, 206 Waverley pl. h r 147 W. 24th
Wilkerson Henry E. porter, h 159 W. 61st
Wilkes Alfred, driver, h 2 Minetta la.
Wilkes Andrew, fireman, h 403 E. 29th
Wilkes Ann, h 16 Washn. sq. N.
Wilkes August, tailor, h 84 Seventh
Wilkes George, yarns, 52 Lispenard, h 183 E. 71st
Wilkes George S. lawyer, 83 Cedar, h 26 E. 129th
Wilkes Grace K. h 16 Washn. sq. N.
Wilkes Jeremiah, porter, h 40 W. 67th
Wilkes Peter, builder, 316 E. 59th, h 34 Beekman pl.
Wilkes Seth, agent, h 352 W. 27th
Wilkes Simon W. waiter, h 23 Cornelia
Wilkes Thomas J. reporter, h 114 Madison
Wilkeson James, shoer, Webster c Welch
Wilkeson Samuel, sec. Mills bldg. h 8 W. 40th
Wilkie David, candy, W. 125th n Tenth av.
Wilkie David, carpenter, 352 W. 18th, h 439 W. 21st
Wilkie David, driver, h Tenth av. n W. 160th
Wilkie Fred. A. broker, 71 B'way, h 139 Lex. av.
Wilkie James, h 31 W. 131st
Wilkie John L. clerk, h 439 W. 21st
Wilkie Leopold, painter, h 436 E. 58th
Wilkie Mortimer, contractor, 71 B'way, h 139 Lex. av.
Wilkie Mortimer V. physician, 139 Lex. av.
Wilkie Sarah, photographs, 165 Eighth av.
Wilkie William, baker, h 404 E. 16th
Wilkie William J. (Rev.) h 31 W. 131st
Wilkin Charles H. physician, 415 W. 57th, h 113 E. 16th
Wilkin Frank G. trimmings, 29 Howard, h 586 Mott av.
Wilkin John, grocer, 254 Grand
Wilkin Leffert G. oils, 5 Cedar, h 195 Hicks, B'klyn
Wilkin Marian W. wid. George, h 59 Bank
Wilkin Robert, mason, h 209 W. 104th
Wilkin Sidney C. trimmings, 29 Howard
Wilkin William, h 122 E. 91st
Wilkin William P. physician, 310 W. 47th
Wilkin Brothers, trimmings, 29 Howard
Wilkinfeldt Herman, tailor, h 161 W. 27th
Wilking Herman, liquors, 272 West, h 40 Desbrosses
Wilking John, corks, 153 E. 4th
Wilkins Alfred, birds, 1396 B'way, h 741 Eighth av.
Wilkins Alvan, broker, h 253 Fifth av.
Wilkins Augustus, police, h 2070 Seventh av.
Wilkins Catharine, wid. Arthur, h 275 E. 10th
Wilkins Cecilia, washing, h 119 W. 26th
Wilkins Claus, h 445 E. 84th
Wilkins Edward, printer, h 338 E. 18th
Wilkins Edward M. auction, 11 Pine
Wilkins Egbert, conductor, h 456 W. 37th
Wilkins Enoch, driver, h 102 Barrow
Wilkins Fernando, waiter, h 244 W. 47th
Wilkins Frank, smith, h 34 Gansevoort
Wilkins Frederick, mer. 107 Produce Ex. h Plainfield, N. J.
Wilkins Frederick, painter, h 406 E. 82d
Wilkins Frederick H. h 151 W. 45th
Wilkins George, laborer, h 121 W. 3d
Wilkins George, tailor, h 159 W. 27th
Wilkins George A. sec. 24 Hudson, h Eng.
Wilkins Griffin, driver, h 456 W. 35th

EAST RIVER STEAM KINDLING WOOD FACTORY
1104 First Avenue, cor. E. 61st St. Orders received through all American District and Western Union Telegraph Offices FREE. *Send for Price-List.* FRED. BUSE, Prop.

GEORGE G. WILLIAMS, *President.*
WILLIAM J. QUINLAN, *Cashier.*
CHEMICAL NATIONAL BANK,
270 BROADWAY,
Capital, - $300,000.
DISCOUNT DAILY.
Notary,
R. G. ROBERTS.

Wilkins Hartwell A. wood, 428 West & ft. E. 128th h 269 W. 11th
Wilkins Henrietta, widow, h 501 E. 55th
Wilkins Henrietta P. widow, h 1700 B'way
Wilkins Henry laborer, h 309 West
Wilkins Henry, liquors, 77 Centre
Wilkins Henry, tanks, 440 West, h 188 Hudson, Hoboken
Wilkins Herman, carpenter, h 1846 Second av.
Wilkins James G. jeweler, 441 B'way, h 213 W. 13th
Wilkins John, clerk, h 1589 Third av.
Wilkins John H. driver, h r 22 Rose
Wilkins John W. painter, h 432 E. 120th
Wilkins Julia V. wid. Charles W. h 412 W. 57th
Wilkins Mark, builder, Ackerman n Riverdale av.
Wilkins Marshall, porter, h 126 W. 26th
Wilkins Martin, real estate, h 42 W. 9th
Wilkins Mary, wid. States, h 998 Tremont av.
Wilkins Mary A. wid. Francis M. bdgh. 176 E. 114th
Wilkins Monroe P. quilter, 46 Marion, h 338 E. 18th
Wilkins Morris, auction, 11 Pine, h Hotel Winthrop
Wilkins Otto F. painter, h 2988 Third av.
Wilkins Paul, cigars, 325 E. 78th
Wilkins Philip V. h 1700 B'way
Wilkins Samuel, real estate, 120 Front
Wilkins Stephen H. manager, 195 B'way
Wilkins Thomas, engineer, h 257 W. 122d
Wilkins Thomas, laborer, h 419 E. 22d
Wilkins Thomas, laborer, h 212 E. 127th
Wilkins Thomas G. cutter, h 223 E. 87th
Wilkins Thomas J. porter, h 1682 Third av.
Wilkins Tyler, laborer, h 235 W. 60th
Wilkins Walter S. carpenter, h 750 Ninth av.
Wilkins William, janitor, h 129 W. 129th
Wilkins William, porter, h 559 W. 21st
Wilkins William, upholsterer, h 201 W. 67th
Wilkins William B. pres. 115 B'way, h 10 S. Portland av. B'klyn
Wilkins William E. publisher, 44 Hudson, h 482 Willoughby av. B'klyn
Wilkinson Abner M. agent, 261 B'way
Wilkinson Alfred A. carpenter, r 147 E. 22d, h 151 Calyer, B'klyn
Wilkinson Andrew, stables, Jerome av. n Kingsbridge rd.
Wilkinson Angele L. wid. Nath'l M. h 201 E. 69th
Wilkinson Anne, wid. Robert J. h 253 E. 128th
Wilkinson Byron, woodware, 282 Washn. h 148 E. 36th
Wilkinson Caroline S. wid. George W. h 34 W. 51st
Wilkinson Charles A. jeweler, 20 Maiden la. h 288 Stuyvesant av. B'klyn
Wilkinson Charles B. jeweler, 42 John, h 7 W. 33d
Wilkinson Daniel, liquors, 170 Eighth av. h 312 W. 24th
Wilkinson Dora, dressmkr. 456 Second av.
Wilkinson Edward A. tailor, 907 B'way, h 359 W. 31st
Wilkinson Edw'd J. jewelry, 59 Centre, h 67 Centre
Wilkinson Elizabeth, h 1812 Third av.
Wilkinson Elizabeth A. teacher, h 110 E. 85th
Wilkinson Ellen, wid. James H. h 641 E. 11th
Wilkinson Emma, wid. Theophilis, grocer, 316 W. 69th
Wilkinson F. R. plater, 17 Franklin
Wilkinson Francis C. painter, h 606 E. 16th
Wilkinson Franklin R. salve, 247 W. 41st
Wilkinson Frederick P. woodware, 282 Washn. h 148 E. 36th
Wilkinson George, laborer, h 351 E. 56th
Wilkinson George A. pub. acct. 56 E. 130th
Wilkinson George B. iron, 40 Wall, h Pa.
Wilkinson George W. agent, h 301 W. 144th
Wilkinson Granville R. packer, h 334 First av.
Wilkinson Henry J. packer, h 52 Varick
Wilkinson James, driver, h 320 Cherry
Wilkinson James, imp. 476 B'way, h 43 W. 53d
Wilkinson James, lithographer, h 322 E. 59th
Wilkinson James E. detective, 182 B'way, h 420 W. 47th
Wilkinson Jesse, agent, 78 Greene, h 785 Dekalb av. B'klyn
Wilkinson John, carpenter, h 1544 Ninth av.
Wilkinson John, carpenter, h 322 W. 44th
Wilkinson John, painter, h 19 Bloomfield
Wilkinson John, police, h 588 E. 145th
Wilkinson John, printer, 114 Fulton
Wilkinson John, tailor, h 339 E. 9th
Wilkinson Joseph, cooper, 27 Depeyster, h 199, 13th, B'klyn
Wilkinson Joseph, supt. h 167 E. 67th
Wilkinson Lawrence, lawyer, 5 Beekman
Wilkinson Mortimer J. driver, h 332 E. 26th

Weather Strips
BROWNE'S Metallic & other kinds
Booth's Theatre Building, 23d St. & 6th Av.
The Best Metallic Weather Strip

Wilkinson Patrick, tailor, h 234 E. 35th
Wilkinson Peter A. h 960 Second av.
Wilkinson Peter A. jr. jeweler, h 166 W. 64th
Wilkinson Samuel, driver, h 214 E. 28th
Wilkinson Samuel B. driver, h 641 Hudson
Wilkinson Thomas, bricklayer, h 1882 Second av.
Wilkinson Thomas, mason, h Kingsbridge rd. n E. 189th
Wilkinson Thomas, varnisher, h 201 Hester
Wilkinson Thomas P. paper, 72 Duane, h 78 Herkimer, B'klyn
Wilkinson Wilbur B. stoves, 250 Water, h 305 Nostrand av. B'klyn
Wilkinson William, carpenter, h 1611 Second av.
Wilkinson William, fireman, h 8 Spring
Wilkinson William, fireman, h 332 W. 36th
Wilkinson William, laborer, h 415 E. 59th
Wilkinson William, paper, 72 Duane, h Birmingham, Ct.
Wilkinson William, seaman, h 129 Henry
Wilkinson William J. conductor, h 1875 Third av.
Wilkinson William R. fertilizers, 52 William
Wilkinson William R. laborer, h 13 Dry Dock
Wilkinson F. & Co. woodware, 282 Washn.
Wilkinson J. & Co. agents, 78 Greene
Wilkinson & Banta, stoves, 250 Water
Wilkinson & Co. detectives, 182 B'way
Wilkinson & Co. fertilizers, 52 William
Wilkinson Brothers & Co. paper, 72 Duane
Wilkisson Charles K. poultry, W. Washn. mkt, h Plainfield, N. J.
Wilkisson Francis A. produce, W. Washn. mkt, h Plainfield, N. J.
Wilko Albert, pres. 45 B'way, h 310 W. 14th
Wilkowisky Morris J. pedlar, h 2807 Third av.
Wilks Alfred, cigars, 5 W. B'way, h 86 Varick
Wilks Deborah, wid. Seth, h 317 W. 32d
Wilks Edward, clerk, h 229 W. 132d
Wilks John H. trucks, 131 Perry h 136 Perry
Wilks Samuel A. S. iron, 63 Wall, h 158 W. 22d
Wilks Seth, ins. 443 W. 31st
Will Andrew, presser, h 225 Second
Will August, artist, 744 B'way
Will Balthazar, beer, 104 Varick
Will Charles, laborer, h 110 Goerck
Will Christian, brewer, h 949 First av.
Will Ernst, eatingh. 1432 Second av.
Will Frank, boatman, h 121 W. 124th
Will Henry, clerk, h 348 E. 10th
Will Henry, painter, h r 743 Ninth av.
Will Herman, stevedore, 26 Coenties sl. h B'klyn
Will Jacob, h 378 Eighth
Will Jacob, baker, h 824 Tenth av.
Will John, tailor, h 332 E. 70th
Will John, weaver, h 835 E. 170th
Will Joseph, barber, 273 Bleecker
Will Joseph, grocer, 106 First
Will Lawrence J. grocer, 743 Ninth av.
Will Louise, wid. John, h 169 Av. D
Will Margaret, wid. John, h r 286 Third
Will Martin, fish, 122 West, h 219, 17th, B'klyn
Will Mary, laundry, 449 W. 46th
Will Matthew, laborer, h 620 E. 149th
Will Paul D. artist, 744 B'way, h Pa.
Will Peter, beer, 56 Goerck
Will William, molder, h 387 E. 10th
Will William, porter, h 148 W. 10th
Will & Moroney, fish, 122 West
Willamette Valley & Coast R. R. Co. 45 William
Willar Aaron, clerk, h 4 Av. B
Willard Ada S. widow, matron, h 223 E. 26th
Willard Bradford, bedding, 171 Sixth av. h 106 W. 49th
Willard Charles E. ins. 120 B'way
Willard Charles F. stationer, 30 Liberty, h B'klyn
Willard D. Seymour, broker, 74 B'way, h 199 Berkeley pl. B'klyn
Willard Daniel W. architect, 55 B'way
Willard Edward A. treas. 132 Front, h 124 Willow, B'klyn
Willard Edw'd K. broker, 72 B'way, h 749 Fifth av.
Willard Edwin R. photographer, h 108 E. 113th
Willard Elizabeth H. widow, h 409 W. 23d

STEAM AND HOT WATER HEATERS. Richardson & Morgan Co. 92 Beekman St.
See adv. pages 38 & 39 Pink Sheets Back of Book.

WATER METERS AND GAS ENGINES.
WIL 2134

NATIONAL METER CO.,
252 BROADWAY.
WIL

PERRIER JOUET
CHAMPAGNES.
MEDIUM-DRY, & SPECIAL
DU VIVIER & CO. 49 BROAD ST. N-Y.

Willard Elizabeth H. wid. Martin, h 106 W. 49th
Willard Euphemia, wid. Louis, h 314 W. 54th
Willard Frank F. painter, h 561 W. 132d
Willard Franklin W. carriages, 202 W. 130th
Willard George, engineer, h 206 B'way
Willard Georgiana, wid. George, h 116 Lex. av.
Willard Henry, h 836 Seventh av.
Willard Henry B. mer. 91 Wall, h New Rochelle, N. Y.
Willard Henry F. agent, 21 Park pl. h Newark, N. J.
Willard J Arthur, printer, h 237 Ninth av.
Willard James E. h 325 W. 56th
Willard James LeB. cottons, 99 Franklin, h 177 Joralemon, B'klyn
Willard James S. broker, 72 B'way, h 12 E. 22d
Willard John B. mirrors, 257 Canal, h 264 Henry, B'klyn
Willard John C. trucks, Pier 35 (New) N. R. & 553 Washn. h 583 Broome
Willard John P. u. s. a. h 247 Fifth av.
WILLARD JOHN S. mirrors & interior decorations, 257 Canal, h White Plains, N. Y.
Willard John W. phot. matls. 423 Broome, h 144 W. 10th
Willard Parker Hospital, ft. E. 16th
Willard Samuel H. treas. 232 Canal, & brass, 521 W. 24th, h 2135 Fifth av.
Willard Thomas, porter, h 210 E. 97th
Willard Thomas, sweep, h 53½ Thompson
Willard Tract Repository, 354 Fourth av.
Willard William A. cutlery, 33 Chambers, h 181 Halsey, B'klyn
Willard E. A. & Co. mers. 132 Front
Willard E. K. & Co. brokers, 72 & 1134 B'way, & 749 Fifth av.
Willard & McKee, agents, 21 Park pl.
Willard & Ray, mers. 91 Wall
Willaredt Andrew, cabinetmkr. h r 352 W. 37th
Willax Simon, tailor, 624 E. 150th
Willbanks Sarah, washing, h 227 Mercer
Willberger Joseph, molder, h 716 E. 143d
Willbrand Frank C. liquors, 85 Second
Willburger Richard, florist, 209 E. 35th
Willcomb Meta, h 25 Madison av.
Willcox Albert, ins. 146 B'way, h New Brighton, S. I.
Willcox Albert O. ins. 146 B'way, h New Brighton, S. I.
Willcox Charles H. machines, 658 B'way, h 32 E. 62d
Willcox David, lawyer, 120 Nassau, h New Brighton, S. I.
Willcox Edwin B. needles, h 32 E. 62d
Willcox Frances V. dressmkr. 112 W. 23d
Willcox George M. broker, 60 B'way, h 48 W. 40th
Willcox Hamilton, ins. 146 B'way, h New Brighton S. I.
Willcox Henry C. lawyer, 44 B'way
Willcox James F. sec. 24 State, h 305 Carroll, B'klyn
Willcox Marcellus B. v. pres. 27 Chambers, h Southington, Ct.
Willcox Walter B. manager, 234 B'way, h 231 E. 12th
Willcox William G. ins. 146 B'way, h New Brighton, S. I.
Willcox A. O. & Son, ins. 146 B'way
Willcox & Gibbs Sewing Machine Co. 658 B'way
Wille Charles D. pianomkr. h 320 E. 54th
Wille Ernst C. dentist, 36 Chrystie
Wille Gustav A. clerk, h 106 Seventh
Wille John, liquors, 176 Christopher
Wille John, tailor, h 266 Seventh
Wille John jr. printer, 37 Frankfort, h 98 Av. C
Wille Michael, fruit, h r 134 Mott
Wille Robert, clerk, h 266 Seventh
Wille Valentine, grocer, 537 E. 12th
Willeg Henry, cabinetmkr. h 175 Orchard
Willem Matthew, painter, h 364 E. 72d
Willemin Chas. manager, 16 Maiden la. h B'klyn
Willemin Watch Case Co. 16 Maiden la.
Willemsen Sophia wid. Edward, h 18 Av. A
Willen George, printer, h 51 G'wich av.
Willen Louis, grocer, 407 E. 15th
Willenbacher John, soapmkr. h 19 Clinton
Willenborg Charles, imp. 25 Mercer, h 362 Bloomfield, Hoboken
Willenbrock Frederick H. coal, 410 E. 4th, 342 Stanton & ft. E. 94th, h 1038 Greene av. B'klyn
Willenbrock Herman, liquors, 972 Third av. & grocer, 198 Elm
Willenbrock John, candy, 158 Eighth av.
Willenbrock John A. grocer, 646 Water
Willer Charles, porter, h 9 Hubert
Willer Christopher R. smith, h 65 First
Willer Frank, driver, h 262 E. Houston
Willer William, liquors, 95 Bowery
Willers Charles, candy, 1192 Third av.
Willers George, clerk, h 43 Watts
Willers George E. grocer, 2441 Eighth av.
Willers George T. clerk, h 77 Horatio
Willersdorf Elizabeth, wid. Conrad, h 1645 Second av.
Willersdorf George, driver, h 112 Third
Willersdorf Herman, baker, 203 Eldridge
Willershausen Siegfried, designer, h 60 G'wich av.
Willert August, stationer, 230 E. 102d
Willert Charles, framer, h 215 E. Houston
Willert Frederick A. painter, h 117 E. 105th
Willert Josephine, wid. John E. h 55 Morton
Willert Mary, wid. John H. toys, 324 W. 49th
Willess Alice, dressmkr. h 123 E. 88th
Willestein August, laborer, h 3668 Third av.
Willet Benjamin G. woodware, 188 Washn. h 112 Taylor, B'klyn
Willet Charles H. express, 117 John, 313 Canal, 124 West & 53 Whitehall, h New Brighton, S. I.
Willet Frederica, wid. Frederick, h 53 First av.
Willet George, clerk, h 159 E. 53d
Willet James S. broker, 60 B'way
Willet John, upholsterer, h 72 Third
Willet & Hathorn, woodware, 188 Washn.
Willets Daniel, sec. 50 Barclay, h Trenton, N. J.
Willets Edmund R. treas. 50 Barclay, h Trenton, N. J.
Willets Edward B. mer. 303 Pearl, h 77 Columbia heights, B'klyn
Willets Frederick, 252 B'way, h 133 E. 45th
Willets Frederick, h 121 Madison av.
Willets Henry C. manager, 96 B'way & Pier 40 E. R. h Flushing, L. I.
Willets Howard, mer. 303 Pearl, h 18 W. 52d
Willets James, buttonholemkr. h 134 E. 92d
Willets John T. mer. 303 Pearl & pres. 29 Wall, h 55 W. 54th
Willets Joseph, pres. 50 Barclay, h Roslyn, L. I.
Willets Lydia, wid. Robert R. h 13 W. 34th
Willets Mfg. Co. earthenware, 50 Barclay
Willets Robert R. mer. 303 Pearl, h 17 E. 83d
Willets Stephen T. grocer, 353 Washn. h 25 Lefferts pl. B'klyn
Willets Thos. W. supplies, 146 Front, h Roslyn, L. I.
Willets Walter R. flour, 133 Roosevelt, h Roslyn, L. I.
Willets William H. mer. 303 Pearl. h 53 Park av.
Willets William U. milk, 510 E. 85th
Willets S. T. & Co. grocers, 353 Washn.
Willets & Co. mers. 303 Pearl & 64 Cliff
Willett Charles, barber, 343 Spring
Willett Charles, fireman, h 304 E. 66th
Willett Edward, editor, 11 Frankfort, h 156 E. 92d
Willett Edward M. h 22 E. 83d
Willett Edward W. clerk, h 166 E. 89th
Willett Henry, painter, 47 John, h Richmond Hill, L. I.
Willett Jas. painter, 1158 Third av. h 115 E. 62d.
Willett John A. produce, 137 Reade, h Passaic, N. J.
Willett John A. & Co. produce, 137 Reade
Willett John J. smith, h 208 E. 80th
Willett Joseph H. plumber, 874 Sixth av.
Willett Josiah G. clerk, 32 Nassau, h 275 President, B'klyn
Willett Marinus, plumber, 215 William, h refused
Willett Nora, dressmkr. 208 E. 80th
Willett Susan E. wid. Asa, h 344 Third av.
Willett Wallace P. broker 102 Wall, h E. Orange, N. J.
Willett Wm. J. painter, 1158 & 1513 Third av.

MERCHANTS EXCHANGE NAT. BANK OF THE CITY OF N. Y.
SOLICITS YOUR ACCOUNT. 257 Broadway.
PHINEAS C. LOUNSBURY, Prest. ALLEN S. APGAR, Cashier.

BUTTER DISHES AND ORANGE BOX SHOOKS. | Office, 333 Hudson Street. JOHN SPERRY MFG. CO., | VENEERS FO 836-838 CHAIR SEA BREWERS' C oadway.
WIL 2135 WIL

Willett William L. carpenter, h 1648 Tenth av.
Willett W. J. & Co. painters, 1158 Third av.
Willett & Hamlen, brokers, 102 Wall
Willetts Isaac, clerk, h 126 E. 117th
Willetts Joseph C. treas. 45 B'way, h Skaneateles, N. Y.
Willey James M. blankbks. 2 Liberty, h L. I. City
Willey Julia A. teacher, h 8 E. 53d
Willey Louis A. mustard, 447 Water, h 339 Lafayette av. B'klyn
Willey S. B. sec. 17 Broad, h Or.
Willey William B. carpenter, h 610 E. 157th
Willey & Johnston, blankbks. 2 Liberty
Willger Elizabeth, wid. Peter, h 836 Courtlandt av.
Willgerodt Charles, finisher, h 510 W. 36th
Willgerodt Oscar, clerk, h 115 Allen
Willgohs Henry, cabinetmkr. 258 W. 28th, h 452 W. 146th
Willgohs John, carver, h 447 W. 33d
Willi George, smith, h 217 E. 38th
Willi Joseph A. clerk, h 338 W. 26th
William Anton, turner, 11 Baxter, h 634 Fifth
William David, laundry, 134 W. 30th
William William, carpenter, h 2223 First av.
William William, clerk, h 262 W. 43d
Williames Elizabeth, wid. Charles, h 26 W. 39th
Williams Abel, upholsterer, h 319 W. 42d
Williams Ada I. h 214 E. 13th
Williams Adam, sexton, h r 166 Waverley pl.
Williams Addison D. broker, 36 New, h 401 Third, B'klyn
Williams Adelaide, wid. John, h 147 E. 19th
Williams Adolph, cabinetmkr. h 1753 First av.
Williams Agnes, wid. Edward, h 256 W. 47th
Williams Agnes R. teacher, h 258 W. 16th
Williams Albert, express, 63 Washn.
Williams Albert M. clerk, h 229 Sullivan
Williams Albert W. combs, 419 B'way, h Mass.
Williams Alexander S. insp. 300 Mulberry h 109 E. 10th
Williams Alfred, driver, h 421 E. 16th
Williams Alfred A. carpenter, h 160 E. 88th
Williams Alfred G. mer. 90 Grand, h Popham n Fleetwood av.
Williams Alfred R. clerk, h 538 E 117th
Williams Allan, clerk, h 413 W. 28th
Williams Amanda, wid. Paul, h 51 Watts
Williams Amos C. foreman, h Kingsbridge
Williams Andrew, baker, h 176 E. 87th
Williams Andrew, packer, h 215 Varick
Williams Andrew, pres. 21 Cortlandt, h Plattsburgh, N. Y.
Williams Andrew B. teacher, 218 E. 127th
Williams Andrew E. driver, h 196 E. 76th
Williams Ann, h 244 E. 51st
Williams Ann, wid. Daniel, h r 337 W. 44th
Williams Anna, wid. James, h 457 E. 57th
Williams Anna M. widow, dressmkr. 264 W. 39th
Williams Anne, wid. Charles, h 304 W. 38th
Williams Anne, wid. Richard, h 258 W. 41st
Williams Anne, wid. William, h 335 E. 32d
Williams Anton, janitor, h 275 W. 128th
Williams Arthur, butler, h 201 W. 82d
Williams Arthur, director, 1481 B'way, h Mt. Vernon, N. Y.
Williams Arthur D. lawyer, 346 B'way, & treas. 120 B'way, h 259 W. 23d
Williams Arthur H. fwdg. 110 Broad
Williams August, carpenter, h 943 E. 161st
Williams August, plasterer, h B'way, n W. 131st
Williams Augusta, candy, 1492 Third av. h 169 E. 83d
Williams Augustus, actor, h 444 W. 34th
Williams Benjamin A. stone, Av. A c E. 68th, h 319 E. 68th
Williams Benj. F. stone, ft. E. 101st, h 410 W. 41st
Williams Benjamin W. real estate, 2 E. 46th, h 167 W. 45th
Williams Benjamin W. jr. real estate, 120 W. 42d
Williams Bernard, hats, 535 Eighth av. h 306 W. 37th
Williams Bernard T. sec. 95 Reade, h Glastonbury, Ct.
Williams Bridget, wid. Alex. lodgings, 390½ Water
Williams Calvin K. machinist, h 248 E. 119th
Williams Carlton M. elevators, 108 Liberty, h Pa.
Williams Carmine, machinist, h 395 Seventh av.
Williams Caroline, h 148 Waverley pl.
Williams Caroline, wid. Vincent, h 88 Columbia
Williams Catharine, dressmkr. 136 Cannon
Williams Catharine, wid. Albert C. h 663 Water
Williams Catharine, wid. Charles, h 1796 Third av.
Williams Catharine, wid. John, h 410 W. 41st
Williams Cath. wid. Thomas, dressmkr. 143
Williams Charles, baker, h 255 Spring
Williams Charles, barber, h 365 Brook av. t. N. J.
Williams Charles, beer, 89 Bleecker
Williams Charles, carpenter, h 517 W. 52d
Williams Charles, driver, h 308 Henry
Williams Charles, driver, h 303 W. 19th
Williams Charles, insp. h 468 W. 43d
Williams Charles, laborer, h 526 E. 16th
Williams Charles, laborer, h 2407 Second av.
Williams Charles, laborer, h 152 Washn.
Williams Charles, liquors, 1865 Second av. h 174 E. 96th
Williams Charles, machinist, h 228 W. 61st
Williams Charles, mason, h 435 W. 30th
Williams Charles, nurse, h 147 W. 27th
Williams Charles, painter, h 224 E. 21st
Williams Charles, painter, h 204 E. 31st
Williams Charles, painter, h 317 E. 75d
Williams Charles, painter, h r 91 Henry
Williams Charles, painter, h r 133 W. 3d
Williams Chas. poster, 202 William, h 300 E. 120th
Williams Charles B. engineer, h 1229 Tenth av.
Williams Charles B. manager, 11 Wall, h Whitestone, L. I.
Williams Charles D. leather, 41 Spruce, h 163 S. 9th, B'klyn
Williams Charles E. manager, 121 Warren, h Newburgh, N. Y.
Williams Charles E. teller, 48 Wall, h 100 W. 69th
Williams Charles F. clerk, h 76 First
Williams Charles G. pres. 524 B'way & 204 E. 43d
Williams Charles G. upholsterer, 145 W. 127th
Williams Charles H. carpenter, h 814 G'wich
Williams Charles H. conductor, h 2204 Second av.
Williams Chas. H. cook, Boston av. n Sedgwick av.
Williams Charles H. pres. 11 Washn. pl. & brass, 28 Bedford
Williams Charles H. produce, 38 Harrison, h 69 Cottage, J. C.
Williams Charles H. sec. 361 B'way
Williams Charles H. undertaker, 12 W. 11th, h 194 Waverley pl.
Williams Charles Howard, asst. supervisor. 2 City Hall, & lawyer, 99 Nassau, h Murray Hill h.
Williams Charles J. liquors, Boulevard n W. 78th
Williams Charles J. watches, 177 B'way, h 12 Bainbridge, B'klyn
Williams Charles M. real estate, 1439 Third av. h 257 Lenox av.
Williams Charles P. h 28 E. 64th
Williams Charles P. broker, 26 Broad, h 11 Grace ct. B'klyn
Williams Charles R. clerk, h 53 Morton
Williams Charles R. manager, 195 B'way, h Montclair, N. J.
Williams Charles S. clerk, h 314 W. 19th
Williams Chas. S. lawyer, 111 B'way, h 30 W. 26th
Williams Charles W. laborer, h 198 E. 100th
Williams Charlotte, wid. Thomas, h 169 Division
Williams Charlotte L. matron, h 5 Livingston pl.
Williams Chester, roofer, h 234 E. 109th
Williams Christian, furniture, 1690 Third av. h 1686 Third av.
Williams Christian, upholsterer, h 400 E. 55th
Williams Christiana, wid. John, h 445 W. 56th
Williams Clark P. ins. 2 W. 14th, h Newark, N. J.
Williams Clinton, pilot, h 201 E. 99th
Williams Coleman G. silks, 524 B'way, & pres. Mills' bldg. h S. Oyster Bay, L. I.
Williams Conrad, barber, 297 Av. A
Williams Cordelia, physician, 327 E. 23d, h 136 W. 34th
Williams Cornelia, h 2015 Oostdorp av.
Williams Cornelia, wid. Sampson, dressmkr. 686 Eighth av.
Williams Daniel, driver, h 589 Third av.
Williams Daniel, janitor, h 221 W. 21st
Williams Daniel, laborer, h 640 E. 16th
Williams Daniel, laborer, h 1001 Tenth av.
Williams Daniel, watchman h 1116 First av.
Williams Daniel A. dentist, 364 Ninth av.
Williams Daniel L. collector, h 69 Eighth av.
Williams Darius D. engineer, h Ritter pl. n Union av.
Williams David, h 16 Baxter
Williams David, carpenter, h 2386 Eighth av.
Williams David, clerk, h 19 E. Houston
Williams David, laborer, h 315 E. 113th
Williams David, painter, h 19 Goerck
Williams David, publisher, 66 Duane, h 43 E. 67th
Williams David M. fcygds. 2308 Third av. & 167 & 175 E. 125th, h 59 E. 127th

MADE FROM PURE CREAM. | HORTON'S ICE CREAM. | French, Italian and American.



Williams David R. porter, h 215 E. 88th
Williams David T. machinist, 13 Spruce, h W. 110th n Boulevard
Williams David T. mer. 235 Front, h 68 Orange, B'klyn
Williams David T. & Co. mers. 235 Front
Williams David V. N. broker, 2 Bridge, h 630 Pavonia av. J. C.
Williams David W. h. furng. 647 Second av.
Williams Edgar, teas, 110 Front, h 169 Hicks, B'klyn
Williams Edgar J. manager, 5 Murray, h 16 Sidney pl. B'klyn
Williams Edgerton R. sec. 10 Wall, h 347 W. 58th
Williams Edmund, painter, h 1497 Av. A
Williams Edward, carpenter, h 321 E. 48th
Williams Edward, clerk, h 25 Grove
Williams Edward, cook, h 204 E. 98th
Williams Edward, driver, h 157 E. 54th
Williams Edward, driver, h 316 W. 49th
Williams Edward, engineer, h 73 W. 96th
Williams Edward, janitor, h 23 Fifth av.
Williams Edward, jeweler, 196 B'way, h 208 Schermerhorn, B'klyn
Williams Edward, lithographer, 37 Frankfort, h 1589 Park av.
Williams Edward, porter, h 226 Sullivan
Williams Edward, porter, h 19 Varick
Williams Edward, waiter, h 31 Sixth av.
Williams Edward, waiter, h 150 W. 27th
Williams Edward, waiter, h 166 W. 32d
Williams Edward C. mer. 1 William, h 205 W. 57th
Williams Edward C. A. waiter, h 345 E. 122d
Williams Edward E. hangings, 124 W. 33d, h 130 W. 70th
Williams Edward F. liquors, 2399 Third av. h 5 E. 132d
Williams Edward G. engraver, 241 B'way, h 982 E. 169th
Williams Edward G. toys, 294 B'way, h 141 St. Mark's av. B'klyn
Williams Edward H. rods, 64 College pl. h Orange, N. J.
Williams Edward L. boxes, 60 Vesey
Williams Edward P. iron, 38 Park row, h Plainfield, N. J.
Williams Edward P. v. pres. 178 Fulton, h O.
Williams Edward W. agent, h 166 Eldridge
Williams Edward W. butter, 69 Warren, h 367 Pacific, B'klyn
Williams Edwin, finisher, h 440 W. 47th
Williams Edwin A. h 126 Bank
Williams Edwin O. sec. 5 Beekman, h Yonkers, N. Y.
Williams Eliza, wid. Henry, h 497 E. 135th
Williams Eliza, wid. Henry, h r 243 W. 32d
Williams Eliza, wid. Richard, h 426 E. 76th
Williams Elizabeth, h 39 E. 21st
Williams Elizabeth, h 118 W. 29th
Williams Elizabeth, wid. Abel B. bdgh. 78 Madison av.
Williams Elizabeth, wid. Herman, h 38 Scammel
Williams Elizabeth, wid. John, bdgh. 1605 B'way
Williams Elizabeth, wid. Thomas, h 304 W. 48th
Williams Elizabeth, wid. William, h 695 Tenth av.
Williams Elizabeth M. wid. Robert, bdgh. 259 W. 36th
Williams Ellen, h 602 Courtlandt av.
Williams Ellen, wid. Lewis, furniture, 249 W. 125th, h 260 W. 125th
Williams Ellen, wid. William, h 232 E. 9th
Williams Ellen H. wid. James E. h 2443 Eighth av.
Williams Ellen L. wid. Thomas, h 2521 Eighth av.
Williams Ellen W. wid. John, h 1913 Third av.
Williams Elliot, lawyer, 280 B'way, h Chappaqua, N. Y.
Williams Emily C. wid. Henry F. h 102 Washn. pl.
Williams Emma, washing, h 139 W. 25th
Williams Emma F. widow, h 408 W. 57th
Williams Engelhard, shoes, 438 Sixth
Williams Eugene, painter, h 153 E. 105th
Williams Ezekiel C. produce, 306 Washn. & v. pres. 6 Harrison, h 60 W. 82d
Williams F. porter, h 269 Elizabeth
Williams Fielding, h 15 W. 22d
Williams Fletcher C. clerk, h 148 E. 49th
Williams Florence, agent, h 144 W. 26th
Williams Florence, dressmkr. 113 W. 52d
Williams Frances, setter, h 695 Tenth av.
Williams Frances E. wid. Edward, h 1119 Boston rd.
Williams Francis, lineman, h 1156 Third av.
Williams Francis S. mer. 1 William, h 27 E. 72d
Williams Francis W. banker, 1 William, h 27 E. 72d
Williams Frank, chairmkr. h 122 Sheriff
Williams Frank, cigars, 9 Ann, h 276 E. 54th
Williams Frank, clerk, h 247 Eldridge
Williams Frank, clerk, h 313 W. 127th
Williams Frank, coffee, 105 Front, h Newburgh, N. Y.
Williams Frank, hay, 601 W. 33d, h 476 W. 34th
Williams Frank, laborer, h 833 Eleventh av.
Williams Frank, mason, h 219 E. 128th
Williams Frank, painter, 32 E. Houston, h 3 Bleecker
Williams Frank, printer, h 19 Monroe
Williams Frank, printer, 120 William
Williams Frank, smith, h 322 E. 118th
Williams Frank, waiter, h 313 Bowery
Williams Frank & Co. fwdg. 110 Broad
Williams Frank C. stationer, 2240 Park av.
Williams Frank H. photographs, 683 B'way, h 205 Park pl. B'klyn
Williams Frank L. cutter, h 201 E. 52d
Williams Frank S. conductor, h 256 W. 43d
Williams Frederick, actor, h 12 Henderson pl.
Williams Frederick, baker, 2673 Third av.
Williams Frederick, barber, 526 Hudson, h Newark, N. J.
Williams Frederick, butcher, h 2347 Second av.
Williams Fred. carpenter, Seventh av. n W. 117th
Williams Frederick, clerk, h 340 W. 47th
Williams Frederick, driver, h 632 Third av.
Williams Frederick, laborer, h 529 W. 45th
Williams Frederick, liquors, Williamsbridge
Williams Frederick C. editor, 76 Beaver, h 470 Vanderbilt av. B'klyn
Williams Frederick J. carpenter, h 4 Goerck
Williams Frederick R. clerk, h 340 W. 47th
Williams Frederick S. polish. 91 Cliff, h 244 E. 86th
Williams Frederick W. physician, 38 E. 26th
Williams Fred. W. printer, 14 Ann, h 201 E. 52d
Williams Garrett, carpenter, h 232 W. 11th
Williams George, h 2423 Eighth av.
Williams George, h 408 W. 57th
Williams George, barber, 207 E. 106th
Williams George, brakeman, h 505 W. 48th
Williams George, brushmkr. h 165 Ludlow
Williams George, butler, h 258 W. 35th
Williams George, clerk, h 94 Av. A
Williams George, clerk, h r 39 Monroe
Williams George, driver, h 157 E. 54th
Williams George, driver, h 135 W. 60th
Williams George, engineer, E. 158th c Mott av.
Williams George, kalsominer, h 15½ Sullivan
Williams George, ostler, h 134 Cherry
Williams George, plasterer, h 300 W. 69th
Williams George, printer, h 79 Chrystie
Williams George, underwear, 56 Worth, h 108 Suydam, B'klyn
Williams George, waiter, h 121 W. 30th
Williams George A. mason, h 238 E. 126th
Williams George A. wire, 85 Fulton, h 216 Rodney, B'klyn
Williams George C. treas. 117 Duane
Williams George E. painter, h 83 E. 108th
Williams George F. editor, 220 B'way, h 2071 Seventh av.
Williams George F. laborer, h ft. E. 105th
Williams George G. pres. 270 B'way, & treas. 20 Union sq. E. h 34 W. 58th
Williams George G. treas. 95 Reade, h Glastonbury, Ct.
Williams George H. clerk, h 34 W. 27th
Williams George H. driver, h 251 W. 28th
Williams Geo. H. mer. 137 Front, h Summit, N.J.
Williams George L. insp. h 418 W. 19th
Williams George N. h 15 W. 122d
Williams George N. jr. stone, Av. A c E. 68th, h 317 E. 68th
Williams George R. founder, h 4 Gouverneur
Williams George T. engineer, h 340 Second av.
Williams George U. fitter, h 511 W. 37th
Williams George W. agent, h 692 E. 143d

Hartshorn's Shade Rollers. Notice name of Stewart Hartshorn in script on labels, and avoid being fooled.

GAS FIXTURES AND ELECTROLIERS | THE MITCHELL VANCE CO. Successors to MITCHELL, VANCE & CO. | 836-838 Broadway.
WIL 2137 WIL

Williams George W. clerk, h 131 W. 30th
Williams George W. grain, 118 Broad, h 185 Hall, B'klyn
Williams George W. laborer, h 561 Tenth av.
Williams Georgia, h 28 Cornelia
Williams Georgiana H. nurse, h 2320 Third av.
Williams Georgiana P. wid. Chas. P. h 28 E. 64th
Williams Grace, wid. Francis, h r 145 W. 32d
Williams Grace C. wid. W. P. h 317 W. 58th
Williams Gustav, boxmkr. h 517 E. 86th
Williams H. B. agent, 318 B'way, h 75 Hanson pl. B'klyn
Williams Hannah, dressmkr. 19 E. Houston
Williams Hannah J. wid. Lewis H. builder, 313 W. 15th, h 352 W. 19th
Williams Hannibal A. prof. h 132 E. 27th
Williams Harriet, wid. Thomas, h r 140 Chrystie
Williams Harry S. lawyer, 2 Wall
Williams Henrietta, wid. Wm. h 179 Waverley pl.
Williams H'y, barber, 218 E. 97th. h 253 Seventh av.
Williams Henry, barber, h r 50 Third
Williams Henry, clerk, h 214 E. 73d
Williams Henry, clerk, h 2204 Seventh av.
Williams Henry, clerk, h 1809 Third av.
Williams Henry, cook, h 340 W. 41st
Williams Henry, cook, h r 6 York
Williams Henry, fitter, h 414 W. 57th
Williams Henry, laborer, h 546 W. 44th
Williams Henry, laborer, h 552 W. 48th
Williams Henry, liquors, 139 Washn.
Williams Henry, machinist, h 431 W. 46th
Williams Henry, molder, h 320 E. 56th
Williams H'y, oysters, 121 Bleecker, h 15 Stanton
Williams Henry, pedlar, h 113 W. 25th
Williams Henry, porter, h 1788 Third av.
Williams Henry, porter, h 304 W. 38th
Williams Henry, printer, h 201 E. 52d
Williams Henry, smith, h 1707 Fordham av.
Williams Henry, varnisher, h 416 E. 16th
Williams Henry C. broker, 6 Broad
Williams Henry C. physician, 409 E. 82d
Williams Henry D. h 245 E. 128th
Williams Henry E. leather, 41 Spruce, h 163 S. 9th, B'klyn
Williams Henry F. clerk, h 18 Jones
Williams Henry F. drugs, 1904 Washn. av.
Williams Henry G. blacking, 638 Sixth
Williams Henry H. bartender, h 102 Forsyth
Williams Henry H. waiter, h 131 W 25th
Williams Henry J. bdgh. 260 Fourth av.
Williams Henry K. h 10 Little W. 12th
Williams Henry K. S. lumber, 221 Eleventh av.
Williams Henry M. translator, 41 Liberty
Williams Henry P. bedding, 250 Canal & 98 Walker, h 276 W. 4th
Williams Henry S. rigger, 154 South, h 158 Schermerhorn, B'klyn
Williams Henry V. engraver, 241 B'way, h 1119 Boston rd.
Williams Henry W. drugs, 58 Barclay, h 132 E. 64th
Williams Henry W. plasterer, h 326 E. 83d
Williams Herbert R. teas, 48 South, h Rockville Centre, L. I.
Williams Herman, vocalist, h 77 E. 10th
Williams Hervey L. clerk, h 454 W. 47th
Williams Hiram, police, h 302 Rivington
Williams Hiram M. printer, h 64 E. 109th
Williams Homer M. broker, 17 New
Williams Hopkin, carpenter, h r 223 E. 51st
Williams Horace M. contractor, 2 W. 14th, h Mt. Vernon, N. Y.
Williams Horace R. physician, 206 E. 113th
Williams Howard, driver, h 313 E. 122d
Williams Hugh H. smith, h 514 W. 21st
Williams Hugh P. smith, h 812 Washn.
Williams I. Newton, lawyer, 165 B'way, h 361 W. 51st
Williams Ichabod T. lumber, 221 & 240 Eleventh av. h 18 W. 36th
WILLIAMS ICHABOD T. (firm of) lumber, 221 Eleventh av.
Williams Ida, h 128 E. 16th
Williams Isaac C. meat, 228 Third av. h 241 E. 19th
Williams Isaac J. saddler, h 230 W. 16th
Williams Isabella, wid. Stephen, h 406 W. 29th
Williams J. B., Co. soap, 95 Reade
Williams J. Castree, clerk, 869 B'way, h 60 W. 82d
Williams J. Mahon, reporter, h 417 E. 86th
Williams Jacob, machinist, h 223 Av. C
Williams James, h 442 E. 57th
Williams James, h 115 Sullivan
Williams James, h 239 W. 43d
Williams Jas. auction, 366 B'way, h Newark, N. J.
Williams James, bartender, h 306 E. 66th
Williams James, clerk, h 107 E. 75th
Williams James, clerk, h 129 Eldridge
Williams James, clerk, h 152 W. 25th
Williams James, clerk, h 301 W. 134th
Williams James, coachman, h 108 W. 54th
Williams James, contractor, h 228 E. 81st
Williams James, driver, h 8 Varick pl.
Williams James, dyer, 455 Hudson
Williams James, furniture, 263 W. 14th, h 321 W. 15th
Williams James, laborer, h 44 Beach
Williams James, laborer, h 2030 First av.
Williams James, ostler, h 2201 Park av.
Williams James, paperhgr. h 323 W. 41st
Williams James, pedlar, h 473 Water
Williams James, plasterer, h Boulevard n W. 111th
Williams James, switchman, h 81 W. 89th
Williams James, waiter, h 132 Seventh av.
Williams James, waiter, h 554 Seventh av.
Williams James A. physician, 164 W. 34th, h 102 W. 81st
Williams James A. waiter, h 11 Cornelia
Williams James B. pres. 95 Reade, h Glastonbury, Ct.
Williams James B. storage, 72 Beaver, 35 Wall, 270 & 285 Water, 268 Front, 52 Laight, 43 Vestry, 441 G'wich & 508 Washn. h Stamford, Ct.
Williams James E. dentist, h 530 Eighth av.
Williams James E. porter, h 119 E. 84th
Williams James H. h 260 Fourth av.
Williams James H. laborer, h 81 W. 3d
Williams James H. messenger, h 2831 Third av.
Williams James H. sec. 45 B'way
Williams James J. physician, 286 Alexander av.
Williams James L. h r 242 W. 35th
Williams James M. h 19 Jones
Williams James S. clerk, h 262 W. 18th
Williams Jane, clerk, h 154 Forsyth
Williams Jane, grocer, 531 W. 40th
Williams Jane, wid. Thomas, h 439 W. 31st
Williams Jane, wid. William J. h 415 E. 14th
Williams Jane E. wid. James M. h 345 E. 122d
Williams Jesse, musician, h 244 Sixth av.
Williams Jessup, kalsominer, h 251 Seventh av.
Williams John, h 330 E. 116th
Williams John, h 154 E. 48th
Williams John, h 81 Seventh av.
Williams John, agent, h 111 E. 75th
Williams John, bottler, h 781 Third av.
Williams John, brewer, 212 E. 89th
Williams John, builder, 15 E. 13th
Williams John, cabinetmkr. h r 147 Av. A
Williams John, carpenter, h 1797 Lex. av.
Williams John, carpenter, h 108 Thompson
Williams John, carpetcleaner, 353 W. 54th, h 358 W. 52d
Williams John, clerk, h 345 E. 54th
Williams John, clerk, h 2006 Park av.
Williams John, concrete, 155 E. 52d
Williams John, cutter, h r 234 E. 4th
Williams John, driller, h 1889 Third av.
Williams John, driver, 835 Third av.
WILLIAMS JOHN, FINE BRONZES & IRON WORK, 115 to 121 E. 13th
Williams John, granite, ft. E. 101st
Williams John, janitor, h 37 Cherry
Williams John, laborer, h 291 Front
Williams John, laborer, h 555 G'wich
Williams John, liquors, 104 Cherry
Williams John, liquors, 57 Macdougal, h 321 W. 43d
Williams John, machinist, h 267 W. 38th
Williams John, news, 195 Washn. h B'klyn
Williams John, painter, h 316 E. 71st
Williams John, painter, h 42 Rutgers
Williams John, pedlar, h 755 Second av.
Williams John, pianomkr. h 2162 Eighth av.
Williams John, porter, h 220 E. 97th
Williams John, printer, h 1763 Third av.
Williams John, publisher, 165 Chambers, h S. Orange, N. J.
Williams John (Rev.) pres. 22 Bible h. h Middletown, Ct.
Williams John, seaman, h 1 Orchard
Williams John, sec. 290 B'way, h 70 Jane
Williams John, sexton, h 34 Pike
Williams John, shipping, 22 Coenties sl. h 411 Ninth, B'klyn

DEAN'S PATENT ARDENTER MUSTARD. | Established in London 1831. 361 & 363 Washington Street, and 84, 86 & 88 North Moore Street, N. Y.

Richardson & Boynton Co.,
232-234 Water Street.
WIL 2138

PERFECT FURNACES,
HOT-WATER HEATERS,
RANGES.
WIL



Williams John, sorter, h 522 W. 50th
Williams John, varnisher, h 614 E. 16th
Williams John, waiter, h 207 E. 103d
Williams John, waiter, h 1787 Third av.
Williams John, watchman, h 75 Montgomery
Williams John, wood, 412 E. 123d
Williams John & Co. mers. 280 B'way
Williams John jr. clerk, h 94 Av. A
Williams John jr. undertaker, h 75 Montgomery
Williams John A. printer, 115 B'way
Williams John C. laborer, h 206 Sixth
Williams John C. plumber, 114 Sixth av. h 137 E. 119th
Williams John D. books, 50 W. 14th, h refused
Williams John D. porter, h 98 Charles
Williams John E. drugs, 337 Ninth av.
Williams John E. laborer, h 354 Third
Williams John E. produce, 278 Washn. h Star h.
Williams John E. S. eatingh. 37 W. B'way, h 22 Ewen, B'klyn
Williams John F. ins. 1295 B'way
Williams John G. teacher, h 1119 Boston rd.
Williams John H. coal, 613 E. 159th
Williams John H. mech. eng. h 203 E. 35th
Williams John H. pianomkr. h 322 W. 11th
Williams John H. stone, ft. E. 101st, h 302 E. 105th
Williams John J. h 11 Jane
Williams John J. boatman, 593 E. 143d
Williams John J. metals, 100 John, h B'klyn
Williams John J. packer, h 453 W. 33d
Williams John J. porter, h 154 E. 98th
Williams John J. porter, h 619 E. 153d
Williams John J. watchman, h 235 E. 105th
Williams John L. broker, h 49 Park av.
Williams John M. clerk, h 1962 Seventh av.
Williams John M. real estate, 561 Hudson
Williams John N. clerk, h 302 Alexander av.
Williams John N. punches, 7 Beekman, h Newark, N. J.
Williams John O. iron, 193 West, h 284 Gates av. B'klyn
Williams John P. stationer, 188 Greene
Williams John R. pres. 102 Chambers, h Newark, N. J.
Williams John R., Co. bunchers, 102 Chambers & 32 Warren
Williams John S. C. printer, h 1643 Ninth av.
Williams John T. books, 210 W. 104th
Williams John T. engineer, h 342 E. 55th
Williams John T. mer. 13 Cotton Ex. h 871 Madison av.
Williams John W. clerk, h 207 E. 116th
Williams John W. engineer, h 18 St. Mark's pl.
Williams John W. varnisher, h 243 W. 27th
Williams John W. waiter, h 212 W. 28th
Williams Jonathan G. roofer, h 36 Gansevoort
Williams Joseph, carpenter, h 55 Spring
Williams Joseph, cleaner, r 248 W. 17th
Williams Joseph, clerk, h 157 W. 83d
Williams Joseph, mason, h 228 E. 108th
Williams Joseph, shoemkr. h 136 Broad
Williams Joseph, waiter, h 147 W. 24th
Williams Joseph, watchman, h 458 W. 52d
Williams Joseph C. h 44 W. 22d
Williams Joseph C. bkbinder, h 163 Madison
Williams Joseph H. stable, Seventh av. n W.150th h 66 E. 129th
Williams Joseph H. H. pres. 39 B'way
Williams Joseph J. tailor, h 75 Third av.
Williams Joseph M. lawyer, 56 Wall, h Glenridge, N. J.
Williams Julia, wid. Edward, h 355 E. Houston
Williams Julia, wid. John, h 213 Lex. av.
Williams Julia A. wid. Geo. nurse, h 438 Ninth av.
Williams Laura, h 359 Second av.
Williams Leighton (Rev.) h 27 Grove
Williams Lemuel L. real estate, h 156 W. 32d
Williams Leon J. cook, h 161 W. 24th
Williams Leonard, upholsterer, h 356 W. 43d
Williams Leonidas P. treas. 524 B'way & 204 E. 43d, h 65 E. 84th
Williams Leroy, laborer, h 49 W. 44th
Williams Lewis H. (estate of) builder, 2 W. 14th, & 313 W. 15th
Williams Louis, janitor, h 547 Hudson
Williams Louis, laborer, h 206 E. 98th
Williams Louis, porter, h 213 E. 88th
Williams Louise, dressmkr. 100 E. 122d
Williams Louise, wid. Marshall, dressmkr. h 2217 Eighth av.
Williams Lovell, pres. 444 Pearl, h Mass.
Williams Lucy, wid. George, h 613 W. 130th
Williams Lucy A. wid. John H. h 349 W. 37th
Williams Lyndon O. grocer, 1695 Madison av. h 69 E. 113th
Williams M. h 14 Fifth av.
Williams M. Alice, teacher, h 9 W. 39th
Williams M. Isabella, teacher, h 271 W. 11th
Williams Marcus, caterer, h 1524 Railroad av.
Williams Margaret, wid. Christopher, h 439 W. 39th
Williams Margaret, wid. Daniel, h 524 E. 13th
Williams Margaret, wid. James, h 518 E. 14th
Williams Margaret, wid. John, h 131 W. 19th
Williams Maria, dressmkr. 342 W. 41st
Williams Maria K. wid. Bernard, h 142 W. 72d
Williams Mark H. physician, 257 W. 11th
Williams Martha, wid. Lester, h r 340 W. 41st
Williams Martin D. conductor, h Ogden av. n Wolf
Williams Mary, bdgh. 304 W. 14th
Williams Mary, washing, h 154 W. 27th
Williams Mary, wid. Charles, h r 312 W. 21st
Williams Mary, wid. Samuel, h 330 W. 59th
Williams Mary, wid. William, h 213 E. 103d
Williams Mary A. wid. John, janitress, h 67 Liberty
Williams Mary B. wid. William R. h 27 Grove
Williams Mary J. widow, h 35 E. 31st
Williams Mary L. wid. John, h 2134 Lex. av.
Williams Mary M. wid. John S. h 54 W. 82d
Williams Mary S. wid. Henry, h 28 W. 31st
Williams Maud, laundry, 1516 B'way
Williams Melissa A. wid. John, h 45 E. 22d
Williams Michael, laborer, h 547 Hudson
Williams Michael, laborer, h r 466 Washn.
Williams Michael, pedlar, h 700 E. 12th
Williams Minerva, wid. David, h 244 W. 47th
Williams Minnie E. editor, 232 W. 46th
Williams Mornay, lawyer, 216 B'way, h 27 Grove
Williams Mortimer K. agent, 78 Gold, h 258 Sumner av. B'klyn
Williams Mortimer L. printer, 104 Fulton, h 412 St. Mark's pl. B'klyn
Williams Morton, driver, h 473 Seventh av.
Williams Moses M. agent, 100 Broad, h 497 Henry, B'klyn
Williams Moses T. agent, 49 Barrow, h 16 King
Williams Nathaniel D. clerk, h 151 E. 90th
Williams Needham, carpenter, h 416 W. 47th
Williams Nelson G. dep. collector, 492 Washn. h 451 Fifth, B'klyn
Williams Noble, clerk, h 334 W. 42d
Williams Orlando S. coal, 401 E. 89th, h 1273 Lex. av.
Williams Owen B. engineer, h 719 Second av.
Williams Patrick, candymkr. h 71 E. 114th
Williams Patrick, laborer, h 115 Cedar
Williams Paul, tailor, 77 Chambers
Williams Paul V. h 14 E. 85th
Williams Pegram, clerk, h 241 W. 39th
Williams Perry P. broker, 4 B'way, h Morris Dock
Williams Peter, pedlar, h 38 Cornelia
Williams Peter C. bricklayer, h 162 Hester
Williams Philip, laborer, h 213 E. 88th
Williams Philip H. trimmings, 72 W. 23d, h Yonkers, N. Y.
Williams Philip H. jr. mer. 4 S. William, h Oyster Bay, L. I
Williams Philip, coal, h 25 W. 131st
Williams Prince, laborer, h r 16½ Downing
Williams Printing Co. 66 Duane
Williams Ramon V. chancellor, 35 B'way, h 386 Greene av. B'klyn
Williams Raymond W. porter, h 306 Seventh av.
Williams Reginald H. lawyer, 280 B'way, h Chappaqua, N. Y.
Williams Richard, h 174 W. 98th
Williams Richard, h 152 W. 130th
Williams Rich. carpenter, 7 B'way al. h 154 E. 27th

FURS | **F. BOOSS & BRO.,** *Established 1853.* 449 BROADWAY IMPORTERS AND MANUFACTURERS. | **FURS**

Williams Richard, carrier, h 3 James sl.
Williams Richard, carrier, h 248 W. 110th
Williams Richard, eatingh. 163 Leonard
Williams Richard, laborer, h 57 Bethune
Williams Richard, laborer, h 733 E. 9th
Williams Richard, news, 198 Water, h 3 James sl.
Williams Richard, plasterer, h 359 W. 45th
Williams Richard, steward, h 142 E. 14th
Williams Richard jr. broker, 19 Whitehall, h Mt. Vernon, N. Y.
Williams Richard E. driver, h 1693 Ninth av.
Williams Richard G. hats, 17 W. Houston, h Tremont h.
Williams Richard H. coal, 1 B'way, h 16 W. 19th
Williams Richard H. drugs, 168 South
Williams Richard H. janitor, h 111 W. 33d
Williams Richard J. h 97 Charles
Williams Richard J. whips, 113 W. 46th
Williams Richard M. musician, h 986 E. 169th
Williams Rich. P. banker, 1 William, h 11 E. 77th
Williams Richard R. (Rev.) editor, 66 Duane, h 216 Quincy, B'klyn
Williams Richard S. dental mats. 115 W. 42d
Williams Richard W. shoes, 78 Reade, h 154 S. 8th, B'klyn
Williams Robert, carpenter, h 332 W. 40th
Williams Robert, clerk, h 528 W. 45th
Williams Robert, laborer, h 516 W. 26th
Williams Robert, pilot, 104 South, h 158 Hart, B'klyn
Williams Robert F. lecturer, h 97 Charles
Williams Robert H. brass, r 28 Bedford, h 258 W. 144th
Williams Robert H. clerk, h 111 W. 33d
Williams Robert H. fish, 781 Third av.
Williams Robert J. coal, ft. E. 130th
Williams Robert L. fwdg. 110 Broad, h 18 E. 32d
Williams Robert R. carpenter, h 258 W. 16th
Williams Robert R. jr. porter, h 2758 Eighth av.
Williams Roger, engineer, h 543 W. 50th
Williams Roswell C. grocer, 58 Hudson, h 240 Carlton av. B'klyn
Williams Ruffin P. janitor, h 152 E. 49th
Williams Rufus, carpenter, h 246 W. 31st
Williams Rufus M. lawyer, 93 Nassau, h 225 Jefferson av. B'klyn
Williams S. A. widow, h 227 E. 82d
Williams S. C. sec. 53 B'way
Williams Samuel, brewer, h 201 W. 63d
Williams Samuel, engineer, h Ackerman n Riverdale av.
Williams Samuel, janitor, h 151 W. 31st
Williams Samuel, laborer, h 300 W. Houston
Williams Samuel, missionary, h 28 E. 23d
Williams Samuel, paints, 181 South, h 222 Walworth, B'klyn
Williams Samuel, poster, 202 William, h B'klyn
Williams Samuel, stainer, h 508 W. 37th
Williams Samuel, stationer, 32 Reade, h 230 W. 59th
Williams Samuel C. advertising, 154 Nassau, h 361 Lex. av.
Williams Samuel F. clerk, h 140 W. 35th
Williams Samuel J. E. insp. h 629 Sixth av.
Williams Sam'l P. ins. 120 B'way. h Newark, N. J.
Williams Samuel S. clerk, h W. 125th c Tenth av.
Williams Samuel T. heaters, 97 William, h 882 Bushwick av. B'klyn
Williams Sarah, candy, 42 Rutgers
Williams Sarah, wid. Samuel, h 229 E. 26th
Williams Sarah, wid. Sam'l, dressmkr. 139 W. 50th
Williams Scoville C. sec. 44 B'way
Williams Sherman, h 60 W. 38th
Williams Sherwood, driver, h 215 E. 122d
Williams Sidney, carpenter, h 1036 Third av.
Williams Silk Mfg. Co. 524 B'way & 204 E. 43d
Williams Simon, janitor, h 441 W. 57th
Williams Stephen, safemkr. h 113 Clinton
Williams Stephen G. lawyer, 45 B'way, h 54 W. 82d
Williams Stephen M. controller, 119 Liberty, h Roselle, N. J.
Williams Susan, washing, h r 321 W. 42d
Williams Susanna, wid. George, h 91 S. 5th av.
Williams Sylvanus J. drygds. 2306 Third av. & 167 & 175 E. 125th. h 59 E. 127th
Williams T. Dwight, machinery, 107 Liberty, & pres. 207 Sullivan, h 102 Brooklyn av. B'klyn
Williams T. Lloyd, stenographer, h 449 W. 43d
Williams Thaddeus, painter, 105 G'wich av.
Williams Thaddeus jr. teas, 156 Water, h 142 Suydam, B'klyn
Williams Theodore, pianos, 320 W. 53d
Williams Theodore C. (Rev.) h 38 Bleecker
Williams Thomas, h 712 B'way
Williams Thomas, awnings, 337 Broome, h 355 Quincy, B'klyn
Williams Thomas, broker, 92 Cotton Ex. h Westfield, N. J.
Williams Thomas, caterer, 131 W. 26th, h r 118 E. 11th
Williams Thomas, cigarmkr. h 106 Thompson
Williams Thomas, clerk, h 1862 Third av.
Williams Thomas, clerk, h 123 W. 49th
Williams Thomas, coachman, h 11 E. 53d
Williams Thomas, coachman, 2317 Park av.
Williams Thomas, cutter, h 43 Carmine
Williams Thomas, driver, h 243 Cherry
Wiliams Thomas, driver, h 6 Pitt
Williams Thomas, glue, 67 Beekman, h Pa.
Williams Thomas, hosiery, 357 W. 40th
Williams Thomas, laborer, h 62 E. 85th
Williams Thomas, lumber, 221 Eleventh av. h 31 E. 31st
Williams Thomas, pedlar, h 182 Madison
Williams Thomas, porter, h 756 Eighth av.
Williams Thomas, printer, h 124 Sullivan
Williams Thos. seed, 118 Broad, h 185 Hall, B'klyn
Williams Thos. stationer, 1271 Ninth av. h B'klyn
Williams Thomas, upholsterer, h 85 Vandam
Williams Thomas, waiter, h 254 W. 35th
Williams Thomas A. men's furng. 725 Seventh av. h 1623 Ninth av.
Williams Thos. B. broker, Mills bldg. h 25 W. 20th
Williams Thomas C. physician, 252 E. B'way & 136 W. 34th
Williams Thomas D. engineer, h 841 Washn.
Williams Thomas H. liquors, 57 Macdougal, h 765 Sixth av.
Williams Thomas M. tailor, h 339 E. 9th
Williams Thomas N. lawyer, 120 B'way, h The Alpine
Williams Thomas P. journalist, h Fordham
Williams Thomas R. stevedore, h 456 W. 58th
Williams Thomas S. notary, 2 Wall, h 237 E. 30th
Williams Thomas W. manager, 103 Chambers, h Newark, N. J.
Williams Thomasina, wid. George W. h 57 Morton
Williams Truax, dressmkr. 306 Seventh av.
Williams Valentine, driver, h 1204 Second av.
Williams W. Hart, dentist, 952 Ninth av.
Williams Waldron, lawyer, 35 Wall, h 18 W. 36th
Williams Wallace, agent, 262 W. 43d
Williams Walter, carpenter, h 2303 Eighth av.
Williams Walter, imp. 34 Beaver, h Hotel Dam
Williams Walter, janitor, h r 321 W. 42d
Williams Walter, plasterer, h 1079 Tenth av.
Williams Walter J. clerk, h 436 W. 26th
Williams Ward, asst. sec. 41 Wall, h 344 Madison, B'klyn
Williams Warren S. jr. stone, Av. A c E. 66th, h 364 E. 69th
Williams Wellington, cook, h 16½ Downing
Williams Wilhelmina, wid. David, h 29 N. Moore
Williams William, h 352 W. 48th
Williams William, artist, h 61 Elm
Williams William, bartender, h 2147 Second av.
Williams Wm. billiards, 5 Barclay, h 146 Lex. av.
Williams William, carpenter, h 306 E. 126th
Williams William, carpenter, h 408 W. 13th
Williams William, carpet cleaner, 353 W. 54th, h 358 W. 52d
Williams William, carriages, 313 W. 43d, h River Edge, N. J.
Williams William, carrier, h 727 Washn.
Williams William, cigars, 530½ Broome
Williams William, cooper, h 493 Tenth av.
Williams William, gilder, h 160 E. 109th
Williams William, laborer, h 154 Forsyth
Williams William, laborer, h 161 Hudson
Williams William, patternmkr. h 281 Delancey
Williams William, plasterer, h 546 W. 52d
Williams William, porter, h 225 W. 29th
Williams William, porter, h 166 W. 32d
Williams William, printer, h 74 Division
Williams William, shoes, 136 Broad
Williams William, shoes, 142 Duane
Williams Wm. smith, 148 W. 100th. h 148 W. 110th
Williams William, tailor, h r 92 E. 4th
Williams William, trackman, h 594 E. 135th
Williams William, trimmings, 72 W. 23d
Williams William, varnisher, h 623 E. 16th
Williams William, waiter, h 218 W. 40th
Williams William A. banker, 44 B'way, h B'klyn
Williams William A. pianomkr. h 826 G'wich
Williams William A. tailor, h 226 E. 36th

JAMES A. WEBB & SON, 165 PEARL ST., NEW YORK.
DRUGGISTS' ALCOHOL AND COLOGNE SPIRIT.

Directors: CHAS. LANIER, JOHN W. ELLIS, WM. A. BOOTH, PARKER HANDY.

3d NATIONAL BANK, 20 NASSAU ST. Capital, - $1,000,000.

Directors. GEO. CHAPMAN, JOHN W. STERLING, A. H. WELSH, H. A. V. POST, GEO. A. MORRISON.

WIL 2140 WIL

SCARFS AND SUSPENDERS.

BEST WC&W MADE.

THE TRADE SUPPLIED BY

WELD, COLBURN, & WILCKENS,

593 Broadway, New York.

Williams William B. bellhgr. h 880 Jackson av.
Williams Wm. B. broker, Mills bldg. h 25 W. 20th
Williams William B. clerk, h 232 W. 43d
Williams William B. clerk, h 302 W. 56th
Williams William B. organs, 420 E. 53d, h 418 E. 53d
Williams William C. teas, 48 South, h 733 Greene av. B'klyn
Williams Wm. D. sec. 260 Fifth av. h 129 E. 27th
Williams William E. clerk, h 506 Second av.
Williams William E. wagons, 392 W. 12th
Williams Wm. F. music, 2 E. 14th, h 314 W. 19th
Williams William H. h 1793 Weeks
Williams William H. carpenter, h 179 E. 117th
Williams William H. clerk, h 325 E. 81st
Williams William H. jewelry, 176 B'way, h 258 W. 56th
Williams Wm. H. lawyer, 181 B'way, h 118 E. 23d
Williams William H. manager, 13 Park pl. h Orange, N. J.
Williams William H. printer, 30 Bond, h 230 Ainslie, B'klyn
Williams William H. treas. 82 Beekman, h 11 Willow, B'klyn
Williams William H. waiter, h 198 Allen
Williams William J. painter, 204 E. 47th, h 873 Second av.
Williams William L. broker, 55 Cotton Ex. h New Brighton, S. I.
Williams William L. coal, 416 E. 25th & 100 E. 29th h 336 E. 30th
Williams William L. engineer, h 1718 Second av.
Williams William M. h 132 E. 25th
Williams William M. v. pres. 66 Bible h. h Yonkers, N. Y.
Williams William O. smith, h 248 W. 47th
Williams William P. h 148 Waverley pl.
Williams William P. lawyer, 102 Nassau, h 106 Nassau av. B'klyn
Williams William Pierrepont, lawyer, 55 Liberty, h Orange, N. J.
Williams William R. cutter, h 331 E. 97th
Williams William R. machinist, h 812 Washn.
Williams William S. pres. 96 B'way, treas. 44 B'way, & v. pres. 19 Whitehall, h 84 Maple, J.C.
Williams William T. butcher, h 74 W. 99th
Williams William T. clerk, h 304 W. 128th
Williams William T. S. undertaker, 30 Av. D
Williams William W. real estate, h 118 W. 29th
Williams Willis S. punches, 7 Beekman, h Mass.
Williams B. A. & G. N. jr. stone, Av. A c E. 68th
Williams D. M. & Co. fcygds. 2308 Third av. & 167 & 175 E. 125th
Williams E. C. & Co. mers. 1 William
Williams E. G. & Brother, engravers, 241 B'way
Williams F. & Co. hay, 385 W. 11th & 601 W. 33d
Williams F. H. & Co. photographs, 683 B'way
Williams H. E. & C. D. leather, 41 Spruce
WILLIAMS H. P. & CO. house furnishing, drygoods, mattings, spring beds, bedding, window shades, oil cloths, iron bedsteads, etc. 250 Canal & 98 Walker
Williams J. & W. carpet cleaners, 353 W. 54th (see adv. page 14, P. G.)
Williams R. & Son, brass, r 28 Bedford
Williams R. C. & Co. grocers, 58 Hudson
Williams T. & Son, grain, 118 Broad
Williams W. C. & Co. teas, 48 South
Williams Brothers, posters, 202 William
Williams & Acker, butter, 69 Warren
Williams & Bick, painters, 204 E. 47th
Williams & Clark Co. fertilizers, 13 Cotton Ex.
Williams & Co. grocers, 1695 Madison av.
Williams & Co. meat, 57 Fulton mkt
Williams & Co. shipping, 22 Coenties sl.
Williams & Hinchey, liquors, 2399 Third av.
Williams & Hoyt, shoes, 142 Duane
Williams & Jones, carpenters, 7 B'way al.
Williams & Lyon, mers. 4 S. William
Williams & Peters, coal, 1 B'way
Williams & Potter, contractors, 2 W. 14th
Williams & Prehn, brokers, 92 Cotton Ex.
Williams & Rankine, brokers, 19 Whitehall
WILLIAMS & RICKERSON, hay, 54 Harrison & 75 South
Williams & Stewart, real estate, 561 Hudson
Williams & Terhune, brokers, 4 B'way
Williams, Black & Co. bankers, 1 William
Williams, Russell & Co. coffee, 105 Front
Williams' John, Sons, stone, ft. E. 101st
Williamsburgh Brewing Co. (Ltd.) 150 Franklin
Williamsburgh City Fire Ins. Co. 150 B'way, & 100 Fourth av.
Williamson Abram P. clerk, 52 South, h 48 Willow, B'klyn
Williamson Ada, wid. Edward, h 309 W. 55th
Williamson Albert, carpenter, h 673 G'wich
Williamson Ann, shirtmkr. h 73 W. 96th
Williamson Benjamin, lawyer, 119 Liberty, h Elizabeth, N. J.
Williamson Bernadine F. artist, 13 Park row, h 155 Palisade av. J. C.
Williamson Charles, ins. 291 B'way, h 556 Mott av.
Williamson Charles H. engineer, h 2194 Third av.
Williamson, Chas. H. sec 7 Warren, h 222 W. 78th
Williamson Charles W. eatingh. 31 W. 27th, h Mt. Vernon, N. Y.
Williamson Charlotte, wid. Thos. G. h 451 E. 117th
Williamson Daniel W. dentist, 121 W. 21st
Williamson David, laborer, h 93 Monroe
Williamson David, mech. eng. h 73 W. 98th
Williamson Dennis H. porter, h 182 E. 108th
Williamson Douw D. chemist, 14 Dey, h 683 Madison av.
Williamson Edward A. physician, 533 E. 120th
Williamson Edward A. publisher, 206 B'way, h O.
Williamson Edward H. clerk, h 128 E. 105th
Williamson Edward H. plumber, 428 Water & 404 E. 105th, h 34 Canton, B'klyn
Williamson Eleanora, dressmkr. 457 W. 49th
Williamson Elizabeth, widow, h 47 E. 28th
Williamson Elizabeth, wid. John, h 149 E. 124th
Williamson Emma P. h 88 Monroe
Williamson Frederick, police, h 85 E. B'way
Williamson Frederick R. clerk, h 342 E. 77th
Williamson Frederick W. pedlar, h 338 E. 20th
Williamson George, clerk, h 203 E. 51st
Williamson George, clerk, h 18 Hamilton
Williamson George, mason, h 145 W. 62d
Williamson Geo. meat, W. Washn. mkt
Williamson George, physician, 40 King
Williamson George, sampler, h 131 W. 60th
Williamson Geo. smith, 76 Sullivan, h 6 Vandam
Williamson George H. cook, h 410 W. 42d
Williamson George H. jeweler, 26 Union sq. E.
Williamson George M. imp. 311 Church, h 169 Madison, B'klyn
Williamson Geo. N. chemist, 14 Dey, h 478 Mott av.
Williamson George R. lawyer, 1 B'way, & sec. 187 B'way, h 310 W. 129th
Williamson George S. molder, h 514 E. 14th
Williamson George V. produce, 303 Washn. h 220 Lex. av. B'klyn
Williamson Georgiana, h W. 84th n Riverside av.
Williamson H'y M. mer. 71 Park pl. h 15 Boulevard
Williamson Henry V. supt. h 19 Barrow
Williamson Hugh, machinist, h r 239 W. 33d
Williamson Humphries, h 130 Broome
Williamson J. clerk, h 304 W. 4th
Williamson James, broker, 24 State, & v. pres. 6 Harrison
Williamson James, ice, 19 Ninth av.
Williamson James, laborer, h 47 Park
Williamson James, pres. 56 Broad, h Hoboken
Williamson James, smith, h 317 W. 35th
Williamson James & Co. ice, 19 Ninth av.
Williamson James & Co. iron, 63 Wall
Williamson James T. lawyer, 194 B'way
Williamson Jane, dressmkr. 338 E. 20th
Williamson John, auction. 205 Bowery, h 227 E. 53d
Williamson John, candy, 86 Tenth av.
Williamson John, carpenter, h 121 Leroy
Williamson John, clerk, h 327 W. 36th
Williamson John, conductor, h 436 W. 42d
Williamson John, fitter, h 867 Ninth av.
Williamson John, laborer, h 403 E. 16th
Williamson John, laborer, h r 13 Monroe
Williamson John, machinist, h 631 E. 156th
Williamson John, molder, h 650 E. 16th
Williamson John, porter, h 626 Second av.
Williamson John B. engineer, h 1841 Third av.
Williamson John C. publisher, 11 Frankfort
Williamson John E. driver, h 2275 Third av.
Williamson John G. drygds. 839 Third av. h 203 E. 51st

EAST RIVER STEAM KINDLING WOOD FACTORY

1104 First Avenue, cor. E. 61st St. Orders received through all American District and Western Union Telegraph Offices FREE. *Send for Price-List.* FRED. BUSE, Prop.

Kuglers BONBONS AND CHOCOLATES, WIL 2141
863 Broadway, Bet. 17th and 18th Sts.
150 Broadway, Cor. Liberty St., N. Y. WIL

Williamson John R. clerk, h 50 E. 29th
Williamson John S. lawyer, 7 Nassau, h 166 State, B'klyn
Williamson John T carpenter, h 121 Leroy
Williamson Joseph H. manager, 111 Liberty, h 154 Willoughby av. B'klyn
Williamson Joseph S. painter, 78 Fourth av. h 57 W. 12th
Williamson Joseph T. publisher, 11 Frankfort, h 128 W. 83d
Williamson Leonard, laborer, h 319 E. 37th
Williamson Lindsay, fireman, h 1920 Prospect av.
Williamson Margaret, wid. John, h 255 W. 126th
Williamson Maria M. wid. John A. h 678 E. 143d
Williamson Mary, wid. Adam, h 415 W. 39th
Williamson Mary A. widow, h 247 Fifth av.
Williamson Mary J. wid. Alexander J. h W. 156th n Tenth av.
Williamson Matthew D. coal, Seventh av. c W. 151st & Tenth av. c W. 156th, h W. 155th n Tenth av.
Williamson Merritt, upholsterer, 202 Eighth av.
Williamson Nathan L. tailor, 907 B'way, h 359 W. 31st
Williamson Peter, messenger, h 3 Minetta
Williamson Peter, painter, h 531 W. 44th
Williamson Peter, porter, h 193 Prince
Williamson Rebecca, wid. Thos. h 751 Second av.
Williamson Reuben E. produce, 303 Washn.
Williamson Robert, h 1279 Tremont av.
Williamson Rob't, plumber, 355 E. 4th, h 700 Fifth
Williamson Robert, porter, h 418 W. 40th
Williamson Robert, shoemkr. h 867 Ninth av.
Williamson Robert A. clerk, h 707 E. 143d
Williamson Robert H. shoemkr. h r 19 Marion
Williamson Robert J. driver, h 117 Christopher
Williamson Robert J. operator, h 418 W. 40th
Williamson Robert J. roofer, h 325 E. 24th
Williamson Robert S. hollowware, 18 Cliff, h 562 Monroe, B'klyn
Williamson Robert W. manager, 593 B'way, h 233 Gates av. B'klyn
Williamson S. Frances, wid. David A. h 15 Boulevard
Williamson Samuel, clerk, h 318 W. 39th
Williamson Samuel G. news, 76 Eighth av. h 43 Seventh av.
Williamson Sarah, wid. James, h 819 Fifth
Williamson Smith, lawyer, 2706 Third av. h 613 E. 143d
Williamson Sophia, wid. E. dressmkr. h 18 Av. A
Williamson Stephen B. painter, h 1259 Third av.
Williamson Stephen H. grocer, 86 B'way, h 44 Livingston, B'klyn
Williamson Theodore, carpenter, h 380 Third av.
Williamson Thomas, hosiery, 355 W. 40th. h 413 W. 125th
Williamson Tunis S. produce, 303 Washn. h 799 Fulton, B'klyn
Williamson William, h 256 W. 57th
Williamson William, carpenter, h 101 Barrow
Williamson William, carpenter, h 176 E. 81st
Williamson William, fireman, h 1916 Third av.
Williamson William, machinist, h 21 W. 100th
Williamson William H. clerk, h 8 Spring
Williamson William H. laborer, h 26 Hubert
Williamson William W. clerk, h 209 E. 26th
Williamson Brothers, produce, 303 Washn.
Williamson & Burke Mfg. Co. lamps, 52 Park pl. & 4 Liberty pl.
Williamson & Coletti, ins. 291 B'way
Williamson & Co. jewelers, 26 Union sq. E.
Williamson & McMahon, plumbers, 355 E. 4th
Williamson & Reynolds, lawyers, 7 Nassau
Williamson & Wilson, plumbers, 428 Water & 406 E. 105th
Williamson, Potter & Donahey, hollowware, 18 Cliff
Williamson's A. J., Sons, publishers, 11 Frankfort
Willibald Benedict, painter, h 435 E. 81st
Willich Charles jr. clerk, h 131 W. 56th
Willich Philip, hatter, h 505 Fifth
Willich Theodore, lithographer, 133 William, h Roseville, N. J.
Willich Theodore & Co. lithographers, 133 William
Williche Wm. express, 313 Canal, h Newark, N. J.
Willie Augusta, wid. Herman, h 214 E. 43d
Willig Frank, mason, h 779 Elton av.
Willig John P. molder, h 648 Courtlandt av.
Williges John, eatingh. 90 Sixth av. h 104 Clinton pl.
*WILLIMANTIC LINEN CO. 100 Worth
Willin John, clerk, h 408 E. 23d

Weather Strips
BROWNE'S Metallic & other kinds
Booth's Theatre Building, 23d St. & 6th Av.
The Put Metallic Weather Strip Co.

Willing Barbara, wid. Emil, h 527 W. 47th
Willing Charles G. gauges, 88 John, h 204 E. 116th
Willing Fred. barber, 54 W. 27th, h 140 W. 28th
Willing Matthias E. (Rev.) h 237 E. 73th
Willing Thomson, designer, 7 Warren, h 240 Carroll pl. B'klyn
Willing William, h 140 W. 28th
Willing William J. h 137 W. 24th
Willinger Louis, jeweler, h 192 Broome
Willinsky Abram, agent, h 194 Madison
Willinsky Jacob, tailor, h 21 Allen
Willinsky Louis, grocer, 55 Orchard
Willis Aaron, artist, h 251 E. 105th
Willis Albert L. clerk, h E. 184th n Sedgwick av.
Willis Albert M. h 188 Eighth av.
Willis Alexander, collector, h 1318 Tenth av.
Willis Alfred E. physiognomist, 835 B'way
Willis Althea, h 136 W. 29th
Willis Andrew T. cook, h 224 E. 85th
Willis Anne C. h 585 E. 140th
Willis Benjamin H. liquors, 618 Third av. h 156 E. 40th
Willis Charles A. agent, 93 Liberty, h Red Bank, N. J.
Willis David J. clerk, h 262 W. 43d
Willis David R. liquors, 112 Grand, h 197 Second av.
Willis Edmund A. buttons, 386 B'way
Willis Edward, carriages, 220 E. 21st, h 315 E. 23d, (see adv. page 15, P. G.)
Willis Edward, laborer, h 10 G'wich
Willis Edward, sec. 101 E. 17th, h Middle Granville, N. Y.
Willis Edward R. fireman, h 237 E. 24th
Willis Elizabeth, wid. Ashley, h 238 E. 9th
Willis Elizabeth, wid. Robert A. h 333 E. 16th
Willis George A. express, 301 Washn. h B'klyn
Willis George B. porter, h 94 Lawrence
Willis George N. shirtmkr. h 1713 Ninth av.
Willis Henry, h 211 E. 57th
Willis Henry, stable, 4 E. 39th & 765 Fifth av. h 403 Lex. av.
Willis Henry C. contractor, 37 Church, h 149 St. James' pl. B'klyn
Willis Henry E. driver, h 334 W. 12th
Willis Henry R. lawyer, 229 B'way
Willis Herbert, waiter, h 68½ Lewis
Willis James, seaman, h 252 W. 144th
Willis James H. smith, h 347 W. 38th
Willis James L. real estate, 3 Mangin, h 136 Ross, B'klyn
Willis Jas. N. manager, 36 Beekman, h 296 W. 12th
Willis John, h 117 E. 108th
Willis John, h 2 Grand
Willis John, carpenter, h 426 E. 59th
Willis John, laborer, h 174 Cherry
Willis John, shoemkr. h 536 E. 14th
Willis John H. clerk, h 2660 Eighth av.
Willis John M. cigars, 472 Canal
Willis John R. h 39 E. 29th
Willis John T. clerk, h 311 W. 54th
Willis Julius, h 1212 First av.
Willis Julius, clerk, h 37 Spring
Willis Mary, widow, h 207 Greene
Willis Mary, wid. Thomas, h 884 Third av.
Willis Oscar B. stables, 304 W. 54th, h 258 W. 53d
Willis Richard S. drygds. 36 Thomas, h Texas
Willis Robert, mason, h 893 Third av.
Willis Robert A. clerk, h 12 R verview ter
Willis Robert H. cooper, h 290 Seventh
Willis Rosa E. h 599 Lex. av.
Willis Samuel, molder, h 404 W. 26th
Willis Samuel B. cigars, 472 Canal, h 47 Watts
Willis Samuel B. (Rev.) h 229 E. 83d
Willis Thomas, driver, h 403 W. 27th
Willis Thos. furniture, 8 Fourth av. h 504 E. 58th
Willis Thomas, laborer, h 217 E. 78th
Willis Walter P. clerk, h 6 Barrow
Willis Walton P. trucks, 115 Franklin, h 229 W. 33d
Willis William, cooper, 18 South, h 170, 43d, B'klyn
Willis William, driver, h 532 W. 45th
Willis William, laborer, h 559 W. 44th

FURNACES, RANGES, Fireplace Heaters. Richardson & Morgan Co. 92 Beekman St.
See adv. pages 38 & 39 Pink Sheets Back of Book.

THOMAS L. JAMES, *Prest.*,
A. VAN SANTVOORD, *V. Prest.*,
WILLIAM T. CORNELL, *Cash.*

LINCOLN NATIONAL BANK,
32 EAST 42D ST.
Capital, - $800,000.

Personal & Family Accounts Solicited.
U. S. DEPOSITORY.

AIX-LA-CHAPELLE KAISER WATER
REFRESHING, DIETETIC TABLE WATER
BEST IN THE WORLD
Luyties Brothers
New York
Agents U.S.A.

Willis Wm. H. carpets. 89 White, h Plainfield, N.J.
Willis William H. lawyer, 115 B'way, h 108 E. 26th
Willis William O. carpenter, 54 Columbia, h 93 Cannon
Willis William P. woolens, 729 B'way, h Flushing, L. I.
Willis William R. hats, 72 Greene, h 262 W. 127th
Willis William S. rigger, h 117 Av. D
Willis W. P. & Co. woolens, 729 B'way
Willis & Co. carpets, 89 White
Willis & Schenck, agents, 93 Liberty
Willison William, machinist, h 449 W. 33d
Williston John E. engineer, h 2482 Second av.
Williston W. G. clerk, 4 Front, h Passaic, N. J.
Williston & Knight Co. buttons, 12 Greene
Willits Jacob P. clerk, h 148 W. 127th
Willits Hiram B. clerk, 59 Wall, h Madison, N. J.
Willits John Gill, pres. 125 Maiden la.
Willits John Gill jr. treas. 125 Maiden la.
Willits Wm. H. lawyer, 3 Broad, h 126 W. 129th
Willkomm Julius, bkbinder, 192 E. Houston, h 181 E. Houston
Willman Henry, printer, h 31 N. Moore
Willman Herman, tailor, h r 539 E. 11th
Willman Terese, h 397 Eighth
Willmann Catharine, wid. Jacob, h 21 King
Willmann Henry C. harness, 524 G'wich
Willmann Herman, bkbinder, h 67 Av. C
Willmann John, supplies, 93 Cliff, h 169 E. 91st
Willmann Oscar P. notary, 168 Nassau, h 21 King
Willmann Wm. E. wines, 29 Stone, h 117 E. 77th
Willmann, Cossenas & Co. wines, 29 Stone
Willmarth Arthur F. treas. 99 Nassau, h Mass.
Willmarth C. H. prof. 15 W. 43d, h 30 E. 42d
Willmarth James, painter, h 243 Bleecker
Willmer Charles, waiter, h 243 E. 127th
Willmer Charles K. sec. 39 Chambers, h Montclair, N. J.
Willmont Alfred H. tailor, 183 B'way, h Metuchen, N. J.
Willmont Walter J. driver, h 22 E. 85th
Willmore Louis, packer, h 808 E. 145th
Willmore Rosanna, wid. Alfred J. G. h 328 W. 41st
Willmot John, bagmkr. h 217 Cherry
Willms Amelia, wid. Herman, h 20 Av. A
Willmurt Howard, gilder, h 114 E. 32d
Willmuth John, polisher, h 2213 Eighth av.
Willner Augusta, wid. August, h 213 E. 22d
Willner Edward, cigarmkr. h 88 Essex
Willner George S. clerk, h 78 Stanton
Willner Lazarus, tailor, h 203 Forsyth
Willner Leo I. musician, h 513 Fifth
Willner Morris, tailor, 167 E. B'way
Willner William, carpenter, h 230 E. 76th
Willock Andrew P. clerk, h 86 E. 109th
Willon Isaac, waists, 82 Av. B
Willon Rosanna, wid. Herman, h 286 E. 10th
Willoth Christina, wid. Melchior, baker, 750 Second av.
Willoughby Charles, curtains, Hoffman n Pelham av. h Pelham av. n Hoffman
Willoughby Charles, painter, h 12 Forsyth
Willoughby Edgar, painter, h 962 Denman pl.
Willoughby Jeremiah, driver, h 351 W. 53d
Willoughby John, clerk, h 79 Seventh
Willoughby Nicholas A. machinist, h 208 E. 41st
Willoughby William, butcher, h 679 Eleventh av.
Willow August, police, h 654 E. 157th
Willow Joseph, clerk, h 219 Av. A
Willow Rose, widow, h 684 E. 154th
Willox Alexander, clerk, h 280 W. 128th
Willroy John H. printer, h 2155 Third av.
Willroy Philip, clerk, h r 225 W. 27th
Wills Charles, plumber, 156 Water, h 209 Jackson, B'klyn
Wills Charles T. mason, 10 W. 23d, h 162 W. 81st
Wills Charles J. 113 Elm, h 616 Lex. av.
Wills Frank M. actor, h 416 E. 79th
Wills Frederick H. broker, 24 Cotton Ex. h Plainfield, N. J.
Wills George, h 118 E. 123d
Wills George J. mason, h 111 W. 11th
Wills George M. steward, h 161 W. 24th
Wills H'y T. broker, 24 State, h E. Orange, N. J.
Wills Henry T. & Co. brokers, 24 State
Wills James, ins. 302 G'wich, h 239 W. 44th
Wills John, gloves, 57 Greene, h 363 W. 34th
Wills John, tailor, h r 172 Third
Wills John R. carver, 1559 B'way, h 218 W. 48th
Wills Joseph, sec. 4 B'way, h Port Richmond, S. I.
Wills Stephen S. granite, E. 92d n First av. h 553 E. 155th
Wills Theodore C. sec. 63 Fulton
Wills Thomas, cutter, h 415 E. 86th
Wills Walter B. manager, 35 Murray, h 166 W. 123d
Wills William, banker, 302 G'wich, treas. 244 E. 20th, & storage, 390, 498 & 603 G'wich, 164 Chambers, 98 N. Moore & 90 Thirteenth av. h 239 W. 44th
Wills William H. stoves, 377 Fourth av. h 161 E. 21st
Wills & Dyer, granite, E. 92d n First av.
Wills & Hall, brokers, 24 Cotton Ex.
Wills & McCrae, carvers, 1559 B'way
Willse Alexander, h 209 W. 92d
Willsey John, engineer, h 313 W. 145th
Willshaw Alexander, clerk, h 313 W. 35th
Willson A. H. v. pres. 122 Duane, h Andover, N. J.
Willson Chas. artist, 108 E. 125th, h 110 E. 125th
Willson Charles H. lumber, 140 Pearl, ft. E. 42d & Mott av. n E. 138th, h Mt. Vernon, N. Y.
Willson Elizabeth, wid. Emanuel, h 175 Cherry
Willson Elizabeth M. wid. William, nurse, h 62 Leroy
Willson Ernest, sec. 99 Franklin, h Ill.
Willson Frederick S. clerk, h 135 W. 34th
Willson Henry, beds, 82 G'wich av. h 1318 Franklin av.
Willson Henry, pres. 99 Franklin, h Ill.
Willson Hugh Reginald, 1 B'way, h L. I.
Willson Isaac B. supt. h 210 E. 126th
Willson J. Thorn, artist, 18 W. 23d, h 130 W. 62d
Willson Louisa, wid. William, h 161 E. 85th
Willson T. A., Optical Co. (Ltd.) 14 Maiden la.
Willson Thaddeus, lawyer, 16 Exchange pl. h 338 State, B'klyn
Willson Thos. E. editor, 31 Park row, h 169 E. 123d
Willson Walter R. lumber, 88 Cortlandt
Willson William J. v. pres. 99 Franklin, h 62 Berkeley pl. B'klyn
Willson, Adams & Co. lumber, 140 Pearl, ft E. 42d & Mott av. n E. 138th
Willstatter Max, cloaks, 496 Broome, h 430 E. 51st
Willstumpf Adam, tailor, h 184 E. 76th
Willwerth Charles, tailor, h 421 W. 35th
Willy Edward, liquors, 131 Prince, h 160 W Houston
Wilm-Beets Adolph, cigars, 98 Front
Wilman Thomas M. real estate, 204 E. 72d
Wilmanns Hugo, lithographer, h 190 E. 76th
Wilmarth Edmund, cutter, h 2399 Third av.
Wilmarth Esther S. wid. Frank, h 226 W. 44th
Wilmarth Henry G. smith, h 2066 Third av.
Wilmarth John, real estate, 22 Pine, h New Rochelle, N. Y.
Wilmarth Otis H. cutlery, 40 Nassau, h 99 S. Felix, B'klyn
Wilmarth Peter G. shirts, 48 Broad, h 56 W. 25th
Wilmarth W. H. & Co. jewelers, 176 B'way
Wilmer Francis, cook, h 210 W. 33d
Wilmer Wm. N. lawyer, 48 Wall, h New York h.
Wilmer & Canfield, lawyers, 48 Wall
Wilmerding Alfred C. phot. matls. 152 B'way, h Bergen Point, N. J.
Wilmerding Harriet E. wid. Henry A. h 5 W. 31st
Wilmerding John C. auction, 66 White, h Orange, N. J.
Wilmerding John Currie, auction, 66 White, h Flushing, L. I.
Wilmerding Louis E. mer. 3 S. William & 20 E. 21st, h Orange, N. J.
Wilmerding Louis K. drugs, 90 Maiden la. h L. I. City.
Wilmerding Lucius K. mer. 76 Leonard, h 57 E. 53d
Wilmerding & Bisset, mers. 76 Leonard
Wilmerding, Hoguet & Co. auction, 66 White
Wilmeyer Henry, agent, h 357 E. 76th
Wilmingham James, clerk, h 35 Market
Wilmore James, h 84 Barrow

MERCHANTS EXCHANGE NAT. BANK OF THE CITY OF N. Y.
SOLICITS YOUR ACCOUNT. 257 Broadway.
PHINEAS C. LOUNSBURY, Prest. ALLEN S. APGAR, Cashier.

C. N. JORDAN, President. CHARLES J. CANDA, Vice-President. | THE WESTERN NATIONAL BANK, CAPITAL, $3,500,000. | F. BLANKENHORN, Cashier. H. A. SMITH, Asst. Cashier.

Wilmore Philip, waiter, h 24 Minetta la.
Wilmore & Boyden, upholsterers, 647 Sixth av.
Wilmot Caroline, widow, h 427 W. 24th
Wilmot Charles, h 36 W. 84th
Wilmot Charles, clerk, h 56 Beach
Wilmot Charles E. grain, 404 Produce Ex. h The Tolosa
Wilmot Charles R. treas. 546 B'way, h Orange, N. J.
Wilmot DeBorden, lawyer, 44 B'way, h 200 W. 57th
Wilmot Isidor B. tailor, 1244 B'way, h Norwalk, Ct.
Wilmot James, smith, h 327 E. 43d
Wilmot John, 404 Produce Ex. h 7 W. 49th
Wilmot Michael J. packer, h 239 E. 26th
Wilmot Peter, watchman, h 8 Mangin
Wilmot Peter G. porter, h 1934 Third av.
Wilmot Thomas, laborer, h 512 Washn.
Wilmot William, ice, h 24 Delancey
Wilmot & Gage, lawyers, 44 B'way
Wilmott John, engineer, h 424 W. 53d
Wilmott Randolph, driver, h 833 Tenth av.
Wilms William, cutter, h 2242 First av.
Wilmsen George W. janitor, h 31 First
Wilmurt Jefferson, auction, 211 E. 125th, & real estate, 1808 Third av. h 88 Grove
Wilmurt Samuel K. iron, 190 South, h 101 W. 76th
Wilmurt Thos. A. frames, 54 E. 13th. h 88 Grove
Wilmurt Thomas M. jr. clerk. h 145 E. 116th
Wilmurt & Jarvis, auction, 211 E. 125th, & real estate, 1808 Third av.
Wilner Isaac, drygds. 62 E. B'way, h 151 E. B'way
Wils William G. clerk, h 866 Eighth av.
Wilsey Edmund, h Boston rd. n E. 170th
Wilsey Frank D. sec. 69 West, h Bailey av. n Riverdale av.
Wilsey George W. news, 633 First av.
Wilsey Otis J. hay, 60. W. 33d, h 341 W. 34th
Wilsey O. J. & Co. hay, 601 W. 33d
Wilshaw John, lumber, 202 Centre & 139 Goerck, h 691 Greene av. B'klyn
Wilshear John, broker, 51 South, h 52 S. Elliott pl. B'klyn
Wilshinsky Hyman, glazier, h 144 Norfolk
Wilshinsky Reuben, tailor, h 47 Clinton
Wilshinsky Samuel, tailor, h 47 Catharine
Wilshinsky Samuel, tailor, r 237 Third, h 151 Attorney
Wilshusen Carsten, bartender, h 54 Broome
Wilshusen Charles, shoemkr. h r 356 E. 10th
Wilshusen George, brewer, h 310 E. 46th
Wilshusen John, grocer, 118 Second av. h 59 Eighth
Wilsing Frederick, laborer, h 1845 Tenth av.
Wilson Aaron, laborer, h 2 Minetta la.
Wilson Abner H. bells, h W. 135th c. Lenox av.
Wilson Abraham S. engraver, 3 E. 4th
Wilson Ada M. wid. George, h 539 E. 84th
Wilson Alanson S. driver, h 362 W. 12th
Wilson Albert, molder, h 406 E. 114th
Wilson Albert, polisher, h 691 Tenth av.
Wilson Albert B. carpenter, h 755 Seventh av.
Wilson Albert F. roofer, h r 245 W. 33d
Wilson Albert F. rope, 1016 Washn. av.
Wilson Albert J. fireman, h 90 Cannon
Wilson Albert N. insp. h 303 W. 142d
Wilson Alexander, h 211 W. 31st
Wilson Alexander, carpenter, h 1016 Tenth av.
Wilson Alexander, driver, h 443 W. 17th
Wilson Alexander, laborer, h 634 W. 43d
Wilson Alexander, real estate, 1591 B'way, h 312 W. 47th
Wilson Alexander, soap, 19 Mercer, h 42 W. 132d
Wilson Alexander, stables, 122 W. 29th
Wilson Alexander, water, 42 South
Wilson Alexander D. jeweler, 1307 B'way, h 220 W. 34th
Wilson Alexander W. plumber, h 178 Third av.
Wilson Alfred, foreman, h 124 Orchard
Wilson Alfred, jeweler, 82 Nassan, h 338½ Marion, B'klyn
Wilson Alfred, shoemkr. h 230 E. 54th
Wilson Alfred A. foreman, h 155 E. 57th
Wilson Alphonso, lightning rods, weather vanes, &c. 46 Cortlandt, h 59 Wescott pl. J. C.
Wilson Ananias, insp. h 1776 Lex. av.
Wilson Anderson C. imp. 60 New, h 113 E. 18th
Wilson Andrew, boilermkr. h 148 Tenth av.
Wilson Andrew, carpenter, h 408 W. 28th
Wilson Andrew, cigars, 350 E. 12th, h 391 E. 10th
Wilson Andrew, clerk, h r 393 Seventh av.
Wilson Andrew, lawyer, 154 Nassau, h 65 W. 132d
Wilson Andrew, oils, 610 W. 46th, h 468 W. 43d
Wilson Andrew F. keeper, h 606 E. 12th
Wilson Andrew M. brassgds. 823 B'way
Wilson Ann, h 154 W. 18th
Wilson Ann, wid. Henry, h 155 E. 41st
Wilson Ann M. wid. William, h 346 E. 65th
Wilson Anna, dressmkr. 132 W. 21st
Wilson Anna, dressmkr. 141 W. 28th
Wilson Anna, widow, h 1354 Railroad av.
Wilson Anna, wid. Henry, h 241 Broome
Wilson Anna, wid. John, h 197 Forsyth
Wilson Anna, wid. Peter, h 353 Pleasant av.
Wilson Anne, wid. John, h 407 W. 26th
Wilson Anne, wid. William, h 439 W. 53d
Wilson Archibald, clerk, h 307 E. 103d
Wilson Arthur, clerk, h 21 Renwick
Wilson Arthur, springmkr. h 441 W. 30th
Wilson Arthur E. publisher, 202 B'way, h 6 Henderson pl.
Wilson Arthur L. clerk, h 673 E. 145th
Wilson Arthur R. collars, 33 E. 17th, h The Chelsea
Wilson Aubrey C. lawyer, 7 Murray
Wilson August, laborer, h 500 W. 26th
Wilson Augusta L. wid. George, h 7 Abingdon sq.
Wilson Augustine B. express, 2507 W. Vanderbilt av. h 2712 Marion av.
Wilson Augustus, laborer, h 153 Cherry
Wilson Augustus J. grocer, 202 E. 108th
Wilson Aurelia, wid. William, h 212 Waverley pl.
Wilson Barry N. agent, 332 Washn. h 972 Bedford av. B'klyn
Wilson Benjamin, h 273 W. 38th
Wilson Bernard, builder, 337 E. 58th
Wilson Bernard, driver, h 339 W. 36th
Wilson Bernard, porter, h 318 Spring
Wilson Bridget, wid. Joseph, h r 250 W. 35th
Wilson Bridget, wid. William, h 242 E. 90th
Wilson Caroline, widow, h 1449 Second av.
Wilson Caroline M. wid. John, h 73 W. 84th
Wilson Carson, laborer, h r 416 W. 31st
Wilson Cath. wid. George, dressmkr. h 332 W. 11th
Wilson Catharine, wid. James, h 227 W. 27th
Wilson Catharine, wid. John, h 235 E. 56th
Wilson Catharine, wid. John, h 1558 Third av.
Wilson Catharine A. umbrellas, 51 E. 11th
Wilson Catharine A. washing, h 309 E. 26th
Wilson Catharine D. h 208 E. 50th
Wilson Catharine E. widow, h 113 E. 16th
Wilson Charles, bartender, h 31 St. Mark's pl.
Wilson Charles, bricklayer, h 319 E. 56th
Wilson Chas. carpenter, h College av. n Hoffman
Wilson Charles, clerk, h 345 E. 45th
Wilson Charles, driver, h r 113 W. 16th
Wilson Charles, harnessmkr. h 50 Ridge
Wilson Charles, laborer, h r 39 King
Wilson Chas. liquors, 44 W. 30th, h 52 Washn. pl.
Wilson Chas. museum, 5 Chatham sq. h 36 Cannon
Wilson Chas. painter, 67 W. 21st, h Newark, N. J.
Wilson Charles, painter, h 219 W. 60th
Wilson Charles, pilot, h 400 E. 31st
Wilson Charles, polisher, h 434 W. 53d
Wilson Charles jr. carpenter, h College av. n Hoffman av.
Wilson Charles B. broker, 31 Broad, h Ridgefield, N. J.
Wilson Charles B. musician, h 170 E. 89th
Wilson Charles C detective, h 112 Washn. pl.
Wilson Charles C. laborer, h 15½ Thompson
Wilson Charles E. h 1495 B'way
Wilson Charles E. driver, h 665 Water
Wilson Charles E. examiner, 402 Washn. h Franklin, N. J.
Wilson Charles E. lawyer, 111 B'way, h 140 Sip av. J. C.
Wilson Charles F. foreman, h 335 W. End av.
Wilson Charles F. liquors, 340 Water, h 69 Cherry
Wilson Charles, F. paperhgr. h 554 Ninth av.
Wilson Charles F. jr. plumber, 404 E. 105th
Wilson Charles G. pres. 37 Nassau, h New Brighton, S. I.
Wilson Charles George, pres. 60 B'way, h The Chelsea
Wilson Charles H. carpenter, h 479 E. 144th
Wilson Charles H. police, h 681 E. 162d
Wilson Charles H. porter, h 345 W. 44th
Wilson Charles L. woodware, 98 Pearl, h 191 Hooper, B'klyn
Wilson Charles O. laborer, h 398 Bleecker
Wilson Charles P. clerk, h 471 E. Houston
Wilson Charles P. engineer, h 326 E. 82d
Wilson Charles P. engineer, h 669 Third av.
Wilson Charles R. police, h 253 W. 129th
Wilson Charles S. clerk, h 22 E. 111th
Wilson Charles S. copyist, h 122 Leroy
Wilson Charles T. porter, h 19 Henry

MADE FROM PURE CREAM. | HORTON'S ICE CREAM. | French, Italian and American.

PAID UP CAPITAL, $900,000. SURPLUS, $51,411.

TITLE GUARANTEE AND TRUST Co.

55 LIBERTY ST., New York. 26 COURT ST., Brooklyn.

Wilson Charles W. bdgh. 351 Water
Wilson Charles W. pilot, h 563 W. 37th
Wilson Charles Z. mer. 78 Maiden la.
Wilson Charlotte, dressmkr. 263 W. 27th
Wilson Charlotte L. bdgh. 24 W. 44th
Wilson Chauncey H. molder, h 486 Eleventh av.
Wilson Christina, h 34 W. 27th
Wilson Christine, wid. Alvin, janitress, h 252 W.42d
Wilson Conrad, shoemkr. h 312 W. 36th
Wilson Cora, wid. Henry, h 786 Sixth av.
Wilson Cyril, broker, 1 Cotton Ex. h New Brighton, S. I.
Wilson Daniel, clerk, 21 Cortlandt, h S. Orange, N. J.
Wilson Daniel, janitor, h 168 E. 90th
Wilson Daniel H. organist, h 203 E. 69th
Wilson Daniel S. florist, 51 W. 14th, h 244 E. 104th
Wilson Daniel T. carriages, 372 Broome, h 164 Rodney, B'klyn
Wilson David, brass, 510 W. 33d, h 402 W. 33d
Wilson David, mason, h 2266 Second av.
Wilson David, news, 2317½ Third av. h 160 E. 122d
Wilson David, spinner, h 514 W. 26th
Wilson David, undertaker, 810 Seventh av.
Wilson David A. printer, h 405 E. 78th
Wilson David H. porter, h 349 W. 37th
Wilson David T. mer. 377 Broome
Wilson David W. pres. 119 Chambers, h 381 Greene av. B'klyn
Wilson Dee Laroo, cashier, 170 Nassau, h 200 W. 57th
Wilson Duncan C. pres. 59 Wall, h S. C.
Wilson E. M. artist, h 111 W. 33d
Wilson Edgar O. driver, h r 422 W. 31st
Wilson Edward, h 645 E. 9th
Wilson Edward, blankbks. 26 Cortlandt, h 537 Summit av, J. C.
Wilson Edward, driver, h 778 G'wich
Wilson Edward, driver, h 302 W. 11th
Wilson Edward, engineer, h 2495 Second av.
Wilson Edward, laborer, h 600 E. 15th
Wilson Edward, laborer, h 115 E. 129th
Wilson Edward, porter, h 114 W. 26th
Wilson Edward A. laborer, h 406 W. 16th
Wilson Edw'd F. drygds. 34 Walker, h 156 W. 50th
Wilson Edward H. wool. 105 Reade, h B'klyn
Wilson Edward L. publisher, 853 B'way, h 258 W. 22d
Wilson Edward R. h 251 W. 128th
Wilson Edward W. broker, 6 Wall, h 745 Madison av.
Wilson Edwin, h 130 E. 16th
Wilson Edwin B. clerk, h 107 W. 67th
Wilson Edwin B. lawyer, 52 Wall
Wilson Eleanor, wid. Thomas, h 275 W. 4th
Wilson Eleanor E. wid. Samuel, h 12 Lewis
Wilson Elijah, clerk, h 168 E. 129th
Wilson Eliza, bdgh. 100 W. 53d
Wilson Eliza, dressmkr. 834 G'wich
Wilson Eliza, wid. James, h 107 E. 45th
Wilson Elizabeth, wid. Elijah, h 116 Macdougal
Wilson Elizabeth, wid. Frederick H. h 1558 B'way
Wilson Elizabeth, wid. John, h 341 E. 25th
Wilson Elizabeth G. wid. William, h 84 W. 71st
Wilson Elizabeth J. wid. Henry, h 27 Columbia
Wilson Elizabeth S. h 302 W. 22d
Wilson Ellen, wid. John, h 284 Seventh av.
Wilson Ellen, wid. William, h 255 Av. B
Wilson Ellen H. wid. Richard T. h 250 W. 18th
Wilson Emma, sewing, h 316 E. 11th
Wilson Emma, wid. Frederick, h 2155 Lex. av.
Wilson Emma, wid. Henry, h 66 W. 10th
Wilson Erastus C. clerk, County C. H. h 315 W. 50th
Wilson Erastus P. real estate, h 2234 Seventh av.
Wilson Ethelbert, carpenter, h 231 W. 126th
Wilson Eugene H. tailor, h 375 W. 125th
Wilson Floyd B. lawyer, 120 B'way, h 5 E. 41st
Wilson Frances, widow, h 101 Macdougal
Wilson Frances E. wid. Charles H. h 316 E. 57th
Wilson Francis, carpenter, h 239 E. 121st
Wilson Francis, driver, h 305 Seventh av.
Wilson Francis, steward, h 2810 Tenth av.
Wilson Francis F. school, 622 Fifth av. h Rockville Centre, L. I.
Wilson Francis H. lawyer, 229 B'way, h 95 Hancock, B'klyn
Wilson Frank, detective, h 193 Grand
Wilson Frank B. clerk, h 214 W. 27th
Wilson Frank B. real estate, 44 B'way
Wilson Frank J. insp. 285 B'way, h Port Richmond, S. I.
Wilson Frank M. agent, 59 Leonard, h 232 W. 126th
Wilson Frank M. clerk, h 293 Lenox av.
Wilson Frank W. sec. 140 Nassau, h E. Orange, N. J.
Wilson Franklin S. laundry, 44 Bond, h 26 W. 125th
Wilson Frederick, actor, h 406 E. 120th
Wilson Frederick, cigars, 9 Ann, h 327 E. 54th
Wilson Frederick, kalsominer, h 114 Sullivan
Wilson Frederick, liquors, 340 Water, h 71 Cherry
Wilson Frederick B. broker, h 111 E. 71st
Wilson Frederick L. furniture, 1250 B'way, h 561 Lorimer, B'klyn
Wilson Fremont, electrician, 120 B'way, h 43 W. 125th
Wilson Fremont, porter, h 154 Sullivan
Wilson George, h 557 W. 45th
Wilson George, h 442 W. 47th
Wilson George, agent, 440 W. 47th
Wilson George, bdgh. 127 Hester
Wilson George, cabinetmkr. h 330 Eighth av.
Wilson George, carpenter, h 303 W. 127th
Wilson George, clerk, h 389 Hudson
Wilson George, clerk, h 51 Madison
Wilson George, clerk, h 225 W. 39th
Wilson George, cook, h 123 W. 25th
Wilson George, driver, h 303 E. 39th
Wilson George, driver, h 606 W. 54th
Wilson George, laborer, h 271 E. 10th
Wilson George, laborer, h 259 W. 41st
Wilson George, plumber, 178 Third av.
Wilson George, police, h 349 E. 65th
Wilson George, printer, h 414 E. 58th
Wilson George, printer, h 80 Vandam
Wilson George, rubberwkr. h 961 First av.
Wilson George, sec. 32 Nassau, h 200 Greene av. B'klyn
Wilson George, shoes, 378 Bleecker
Wilson George, tailor, 206 E. 14th
Wilson George, trunkmkr. h 666 Ninth av.
Wilson George, waiter, h 471 Seventh av.
Wilson George & Son, plumbers, 178 Third av.
Wilson George A. dentist, 132 W. 47th
Wilson Geo. B. cashier, 32 Wall, h 116 Waverley pl.
WILSON GEORGE B., Garrett's Scotch snuff, 145 Water, h Gt. Neck, L. I.
Wilson George E. physician, 38 Market
Wilson George F. clerk, h 600 E. 136th
Wilson George F. machinist, h 511 Second av.
Wilson George G. F. sec. 37 Nassau, h New Brighton, S. I.
Wilson George H. engineer, h 1613 Park av.
Wilson George H. mason, 49 Grove, h 60 Grove
Wilson George L. actor, h 309 E. 11th
Wilson George L. woodware, 73 Hudson, h 105 W. 48th
Wilson George T. ins. 120 B'way, h 277 W. 84th
Wilson George W. h 203 E. 69th
Wilson George W. clerk, h 154 E. 88th
Wilson George W. clerk, h 274 W. 19th
Wilson George W. engineer, h 968 Sixth av.
Wilson George W. lawyer, 335 B'way, h 227 E. 70th
Wilson George W. puller, h 317 E. 43d
Wilson Gilbert H. sails, 115 South, h 194 Keap, B'klyn
Wilson Gilbert O. stable, 608 E. 142d, h 606 E. 142d
Wilson Hannah E. C. dressmkr. 175 W. 4th
Wilson Harriet, wid. Joseph, h 224 W. 47th
Wilson Harriet D. T. physician, 310 W. 42d
Wilson Heman B. supt. 828 Eighth av. h 315 W. 50th
Wilson Heman B. jr. insp. h 347 W. 50th
Wilson Henderson, h 238 E. 119th
Wilson Henrietta, fcygds. Woodlawn
Wilson Henry, 6 Clinton pl. h Ct.
Wilson Henry, h 326 E. 18th
Wilson Henry, butcher, h 285 W. 141st
Wilson Henry, calker, h 674 Water
Wilson Henry, clerk, h 45 E. 112th
Wilson Henry, driver, h 429 W. 52d
Wilson Henry, fitter, h 530 W. 20th
Wilson Henry, laborer, h 32 Beach
Wilson Henry, laborer, h 228 W. 61st
Wilson Henry, music, h 331 E. 14th
Wilson Henry, smith, h 195 W. Houston
Wilson Henry, tools, 132 W. 4th, h 123 W. 48th
WILSON HENRY, undertaker, 603 Seventh av. h 558 Seventh av.
Wilson Henry, varnisher, h 336 E. 82d
Wilson Henry A. sailmkr. h 154 E. 50th

Hartshorn's Shade Rollers. Notice name of Stewart Hartshorn in script on labels, and avoid being fooled.

HENRY W. CANNON, *Pres.*
WILLIAM H. PORTER, *Cash.*
WM. H. SHEPARD, *Notary.*

CHASE NATIONAL BANK,
Cor. Pine & Nassau Sts.

Capital, - $500,000.
Surplus and undivided profits, $528,560.25.

Wilson Henry A. waiter, h 158 E. 26th
Wilson Henry A. woodware, 73 Hudson, h Ridgefield, N. J.
Wilson Henry B. silk, 33 Greene, h 132 W. 71st
Wilson Henry C. printer, 28 Beekman, h 257 Monroe, B'klyn
Wilson Henry F. bands, 458 W. 38th, h 342 W. 35th
Wilson Henry G. liquors, 22 Beaver, h Sewaren, N. J.
Wilson Henry M. clerk, h 131 Third av.
Wilson Henry M. pres. 183 Bleecker
Wilson H'y P. shoes, 7 Murray, h Brewster, N. Y.
Wilson Henry S. broker, Mills bldg. h 25 W. 25th
Wilson Henry S. & Brother, brokers, Mills bldg.
Wilson Hixon, plasterer, 49 Grove, h 60 Grove
Wilson Hugh, baker, h 105 Henry
Wilson Hugh R. men's furng. 486 B'way, h Ill.
Wilson Industrial School & Mission, 125 St. Mark's pl.
Wilson Isaac, h 328 W. 30th
Wilson Isaac, driver, h 116 E. 119th
Wilson Isaac C. butter, 248 E. 114th
Wilson Isaac C. sec. 119 Chambers, h 156 Ryerson, B'klyn
Wilson Isaac L. carpenter, h 2211 Second av.
Wilson Isaac M. h 112 E. 126th
Wilson Isaac N. clerk, h 941 Sixth av.
Wilson Isabella, h 82 Pike
Wilson Isabella, wid. George, h 98 Macdougal
Wilson J. Appleton, real estate, 45 B'way, h Larchmont, N. Y.
Wilson J. Clark, clerk, h 709 E. 143d
Wilson J. E. mech. eng. h 203 W. 122d
Wilson J. Stewart, agent, 21 Park row, h 67 W. 127th
Wilson J. Wall, treas. 319 B'way, h 12 E. 130th
Wilson J. Willson, stationer, 16 W. 125th
Wilson Jacob, blankbks. 26 Cortlandt, h 537 Summit av. J. C.
Wilson Jacob, driver, h 863 Third av.
Wilson Jacob & Son, blankbks. 26 Cortlandt
Wilson James, broker, 32 Beaver, h 36 W. 48th
Wilson James, butcher, h ft. W. 61st
Wilson James, cards, 247 Sixth av. h 42 Clifton pl. J. C.
Wilson James, carpenter, h 519 W. 50th
Wilson James, cigars, 47 Bedford, h 56 Seventh, Hoboken
Wilson James, clerk, h 105 W. 105th
Wilson James, clerk, h 12 W. 123d
Wilson James, driver, h 130 W. 28th
Wilson James, eatingh. 2268 Eighth av.
Wilson James, engineer, h 784 Sixth av.
Wilson Jas. engraver, 54 E. 13th, h Orange, N. J.
Wilson James, janitor, h 1344 Lex. av.
Wilson James, laborer h 325 E. 37th
Wilson James, laborer, h 44 Laight
Wilson James, mason, 130 W. 19th, h 110 W. 17th
Wilson James, museum, 298 Bowery, h 203 Grand
Wilson James, news, 64 Whitehall, h 162 S. 1st, B'klyn
Wilson James, plasterer, h 2249 Second av.
Wilson James, plumber, 178 Third av.
Wilson James, printer, h 341 Spring
Wilson James, shades, 508 Fifth
Wilson Jas. shoes, 64 Wall, h 78 Woodhull, B'klyn
Wilson James, toys, 37 Catharine
Wilson James, waiter, h 319 E. 60th
Wilson James, waiter, h 144 W. 26th
Wilson James & Son, engravers, 54 E. 13th
Wilson James A. cigarmkr. h 123½ Chrystie
Wilson James A. curtains, Hoffman n Pelham av. h 315 W. 36th
Wilson James A. machinery, 261 Front, h 133 Rutledge, B'klyn
Wilson James D. clerk, h 150 W. 124th
Wilson James D. physician, 126 E. 59th
Wilson James F. engineer, h 166 E. 67th
Wilson James F. engineer, h 22 Liberty
Wilson James F. mer. 30 Washn. h 159 Christopher
Wilson James G. blinds, 907 B'way & 635 W. 48th, h Fort Washn.

JAMES C. WILSON,
MANUFACTURER OF
ROLLING BLINDS, VENETIAN BLINDS
Rolling Partitions, Rolling Steel Shutters, Wood Mantels, Window Screens.
Office and Showrooms:
907 BROADWAY, cor. 20th ST.,
Factory: 635 to 641 W. 48th St.
135

DEAN'S PATENT
ARDENTER MUSTARD.

MEMORY.
Poorest memories made better and best greatly improved.
Any book learned in one reading.
Testimonials by Colleges, Lawyers, Clergymen, Doctors, and all classes.
Prospectus, POST FREE, from
Prof. A. LOISETTE, 237 Fifth Ave., N. Y.

Wilson James Grant, editor, 63 Bleecker, & pres. 64 Madison av. h 15 E. 74th
Wilson James H. h 1997 Lex. av.
Wilson James H. laborer, h r 226 Sullivan
Wilson James H. paperhgr. h 100 E. 122d
Wilson James H. waiter, h 397 Seventh av.
Wilson James J. cutter, h 178 Third av.
Wilson James J. plumber, h 1054 Tenth av.
Wilson James L. seaman, h 71 E. 115th
Wilson James M. h 29 W. 18th
Wilson James P. insp. h 420 W. 29th
Wilson James S. produce, 187 Duane, h B'klyn
Wilson James T. fish, 110 Vesey
Wilson James T. painter, h 246 E. 78th
Wilson James W. architect, 1267 B'way, h 105 W. 63d
Wilson Jane, wid. Edwin, h 552 W. 55th
Wilson Jane, wid. Gerard, h 303 E. 36th
Wilson Jane, wid. Henry, h 316 E. 104th
Wilson Jane, wid. Matthew A. h 12 W. 123d
Wilson Jane, wid. Richard, h 449 W. 17th
Wilson Jane, wid. Robert, h 247 Spring
Wilson Jane, wid. Samuel H. h 645 Tenth av.
Wilson Jane A. dressmkr. 210 Sullivan
Wilson Jane E. wid. James, h 528 Hudson
Wilson Janet, sec. 29 E. 29th, h 146 E. 36th
Wilson Jay C. men's furng. 1362 Third av. h 151 E. 87th
Wilson Jerome agent, h 163 Allen
Wilson Jessie, wid. Robert, h r 5 Carmine
Wilson Joanna, wid. Andrew, h 87 James
Wilson John, 18 B'way
Wilson John, h 50 E. 54th
Wilson John, h 311 W. 16th
Wilson John, bartender, h 719 Second av.
Wilson John, brakeman, h 786 Eleventh av.
Wilson John, cabinetmkr. h 1176 Second av.
Wilson John, carpenter, h 1016 Tenth av.
Wilson John, carpenter, h 3400 Third av.
Wilson John, clerk, 203 E. 38th
Wilson John, clerk, h 706 Sixth
Wilson John, conductor, h 319 W. 54th
Wilson John, driver, h r 522 E. 13th
Wilson John, driver, h 524 W. 47th
Wilson John, foreman, h 178 Christopher
Wilson John, laborer, h 502 E. 17th
Wilson John, laborer, h 831 Eleventh av.
Wilson John, liquors, h 119 W. 29th
Wilson John, machinist, h 772 Eleventh av.
Wilson John, mason, h 222 W. 19th
Wilson John, mason, h 266 W. 117th
Wilson John, meat, Washn. mkt, h 2368 Second av.
Wilson John, molder, h 611 E. 142d
Wilson John, notary, 160 South
Wilson John, paper, h 504 W. 20th
Wilson John, pilot, h 241 Centre
Wilson John, plasterer, h 1129 Second av.
Wilson John, plumber, h 249 W. 35th
Wilson John, porter, h 391 G'wich
Wilson John, printer, h 129 Eldridge
Wilson John, reporter, 218 B'way
Wilson John, sec. 202 Church, h B'klyn
Wilson John, trucks, h 107 Charlton
Wilson John, upholsterer, h 233 W. 16th
Wilson John, waiter, h 117 W. 27th
Wilson John, weaver, h 741 Eleventh av.
Wilson John A. real estate, 315 W. 36th
Wilson John A. stevedore, 129 Broad, h 393 Pacific, B'klyn
Wilson John B. builder, 11 E. 10th, h 102 W. 92d
Wilson John C. hats, 97 Greene, h Grand Central h.
Wilson John C. musician, h 99 E. 4th
Wilson John C. & Co. hats, 97 Greene
Wilson John C. jr. h 421 St. Nicholas av.
Wilson John D. broker, Mills bldg. h 148 W. 34th
Wilson John F. h 32 Dominick
Wilson John F. lather, h 631 First av.
Wilson John G. lawyer, 149 E. 125th
Wilson John G. publisher, 202 B'way, h 6 Henderson pl.

Established in London 1831.
361 & 363 Washington Street, and 84, 86 & 88 North Moore Street, N. Y.

Richardson & Boynton Co.,
232-234 Water Street.
WIL 2146

PERFECT FURNACES,
HOT-WATER HEATERS,
RANGES.
WIL

"We all use"
BARNES' NATIONAL
Inks, Pens, and Mucilage
All stationers keep it..
A. S. Barnes & Co., Stat'rs, 111 Wm. St.

Wilson John H. fwdg. 1 B'way, h Plainfield, N. J.
Wilson John H. janitor, 851 Seventh av. h 159 W. 61st
Wilson John H. lawyer, 97 Nassau, h Montclair, N. J.
Wilson John H. physician, 354 W. 28th
Wilson John H. sweep, 140 W. 19th
Wilson John H. waiter, h 228 Sullivan
Wilson John J. cement, 45 B'way, h 120 McDonough, B'klyn
Wilson John J. driver, h 322 E. 29th
Wilson John J. manager, 359 B'way, h 10 W. 126th
Wilson John J. teas, 503 W. 38th, h 464 W. 20th
Wilson John K. porter, h 386 Grand
Wilson John M. builder, 1628 Bathgate av. h 1626 Bathgate av.
Wilson John M. imp. 823 B'way, h 992 Bergen, B'klyn
Wilson John M. sec. 59 Wall, h Ridgewood, N. J.
Wilson John O. R. broker, 16 Broad
Wilson John T. clerk, h 510 W. 42d
Wilson John T. imp. 154 Front, h Canada
Wilson John T. janitor, h 252 B'way
WILSON JOHN T. receiver Wilson's Buildings, 73, 75, 77 & 79 Fulton, h 5 Park av.
Wilson John W. clerk, h 60 W. 125th
Wilson John W. mer. 52 Front, h 59 Eighth av. B'klyn
Wilson John W. police, h 413 W. 57th
Wilson Jonathan, tailor, r 239 W. 26th
Wilson Joseph, driver, h 424 W. 41st
Wilson Joseph, janitor, h Tenth av. n W. 125th
Wilson Joseph, laborer, h 41 Monroe
Wilson Joseph, real estate, 104 Oliver, h B'klyn
Wilson Joseph F. clerk, h 327 E. 13th
Wilson Joseph J. T. hardware, 151 Fulton, h 396 Second, B'klyn
Wilson Joseph L. clerk, h 400 E. 69th
Wilson Joseph W. roofer, h 2343 Third av.
Wilson Josephine, wid. James, h 180 Hester
Wilson Josephine, wid. Robert, dressmkr. 1609 B'way
Wilson Judson, detective, h 964 Tenth av.
Wilson Julia A. artist, h 111 E. 116th
Wilson Julius, meat, 1764 Third av.
Wilson Kendrick R. chandler, 89 West, h Elizabeth, N. J.
Wilson Laubert H. treas. 40 Wall, h Arizona
Wilson Lane, tailor, 127 Crosby, h 344 E. 79th
Wilson Lawson S. clerk, h 29½ Morton
Wilson Lemuel H. h 227 E. 14th
Wilson Lewis C. wigs, 30 E. 10th, h Stapleton, S. I.
Wilson Line, 22 State
Wilson Louis, tailor, 810 Tenth av.
Wilson Louis B. clerk, h 219 W. 10th
Wilson Louis D. lawyer, h 41 W. 42d
Wilson Lucius E. elec. insts. 113 Sixth av. h 25 Seventh av.
Wilson Lyman, carpenter, h 620 W. 51st
Wilson M. Arlington, fish, 303 Washn. mkt, h 697 Monroe, B'klyn
Wilson M. Hoffman, manager, 227 Canal, h 351 Carlton av. B'klyn
Wilson Mfg. Co. burners, 8 W. 29th
Wilson Marcella, wid. George, h 21 Manhattan
Wilson Margaret, h 81 Vandam
Wilson Margaret, h 254 Henry
Wilson Margaret, lodgings, 127 W. 3d
Wilson Margaret, dressmkr. 343 E. 12th
Wilson Margaret, wid. Charles, h r 117 Forsyth
Wilson Margaret, wid. James, h 425 W. 30th
Wilson Margaret, wid. Samuel, h 512 Tenth av.
Wilson Margaret, wid. William, h 461 W. 32d
Wilson Maria, widow, dressmkr. 42 Norfolk
Wilson Maria A. wid. George, h 122 E. 27th
Wilson Maria C. wid. Andrew, h 266 W. 126th
WILSON MARIE A. stenographer and law reporter, room 148 Potter Building, 38 Park row, h 321 E. 14th
Wilson Maris, cashier, h 84 W. 71st
Wilson Martha, wid. John, h 212 W. 32d
Wilson Martin, h 105 Monroe
Wilson Mary, h 519 W. 28th
Wilson Mary, h r 232 W. 16th
Wilson Mary, wid. Archibald, h 874 Park av.
Wilson Mary, wid. John, sewing, h 79 Thomas
Wilson Mary, wid. John, h 247 W. 26th
Wilson Mary, wid. Moses, h 116 E. 119th
Wilson Mary, wid. Robert H. furs, 70 E. 11th, h 6 Carmine
Wilson Mary A. dressmkr. 42 E. 19th
Wilson Mary A. wid. Andrew, h 527 W. 40th
Wilson Mary A. wid. Robert J. h 20 Broome
Wilson Mary E. wid. William B. h 164 E. 89th
Wilson Matilda, wid. Thomas, h 178 Thompson
Wilson Matthew, upholsterer, h 128 Ninth av.
Wilson Matthew W. stable, 17 E. 10th, h 39 E. 10th
Wilson Matthias V. clerk, h 144 W. 22d
Wilson Maud, bdgh. 208 W. 43d
Wilson Max, pants, 127 Crosby, h 344 E. 79th
Wilson Melsa M. milk, 1160 First av.
Wilson Michael, cigars, 184 Mercer, h 88 Newark av. J. C.
Wilson Michael, clerk, h 291 Henry
Wilson Michael, insp. h 834 G'wich
Wilson Michael, plumber, 530½ Broome, h 154 W. 18th
Wilson Michael C. acrobat, h 175 W. 4th
Wilson Milton H. men's furng. 486 B'way, h Ill.
Wilson Minnie, wid. James D. h 348 W. 57th
Wilson Mission Dispensary, 129 Av. A
Wilson Obadiah, carpenter, h 549 W. 51st
Wilson Oliver B. chandler, 89 West, h 103 Summit av. J. C.
Wilson Oliver L. express, h 290 Seventh
Wilson Orme, h 414 Fifth av.
Wilson Otterson B. v. pres. 69 West, h 90 Vernon av. B'klyn
Wilson Ozier B. oils, 4 Cedar, h B'klyn
Wilson Patrick, clerk, h 226 E. 81st
Wilson Patrick, laborer, h Spuyten Duyvil
Wilson Patrick, painter, h 452 W. 32d
Wilson Patrick A. dyer, 627 Madison av. h 1183 Third av.
Wilson Penrose J. dentist, 112 W. 38th, h 305 W. 55th
Wilson Peter, butcher, h 110 Essex
Wilson Peter, cook, h 140 W. 27th
Wilson Peter G. plumber, h 1926 Third av.
Wilson Peter J. printer, h 44 Monroe
Wilson Peter K. laces, 451 B'way
Wilson Peter M. driver, h 61 Cannon
Wilson Peter M. steam, 589 Hudson, h 144 W. 22d
Wilson Phebe M. wid. Jotham, h 279 W. End av.
Wilson Philip J. clerk, h 52 W. 12th
Wilson Philip L. lawyer, 48 Wall, h 36 Herkimer, B'klyn
Wilson Renwick, mattressmkr. h 2119 Third av.
Wilson Richard, clerk, h 73 W. 105th
Wilson Richard, laborer, h 198 Madison
Wilson Richard, laborer, h 866 Second av.
Wilson Richard, plumber, 6 New Bowery, h 81 Nassau
Wilson Richard, police, h 447 W. 17th
Wilson Richard, porter, h 207 W. 36th
Wilson Richard G. T. caterer, 113 W. 26th
Wilson Richard H. fireman, h 604 Sixth av.
Wilson Richard J. clerk, h 327 E. 13th
Wilson Richard T. banker, 2 Exchange ct. h 511 Fifth av.
Wilson Rich. T. jr. 2 Exchange ct. h 511 Fifth av.
Wilson Robert, architect, 90 Nassau, h 164 Hoyt, B'klyn
Wilson Robert, baker, h 36 E. 32d
Wilson Robert, engineer, h 2806 Tenth av.
Wilson Robert, laborer, h 109 E. 129th
Wilson Robert, operator, h 455 W. 19th
Wilson Robert, real estate, h Lenox av. c W. 133d
Wilson Robert, regalia, 78 Monroe, h 76 Monroe
Wilson Robert, rigger, h 539 W. 26th
Wilson Robert, upholsterer, h 47 E. 133d
Wilson Robert B. h 1274 Woodruff
Wilson Robert B. physician, 29 Mulberry, h 529 Lex. av.
Wilson Robert E. painter, h 157 Christopher
Wilson Robert J. driver, h 452 W. 52d
Wilson Robert L. clerk, h 263 W. 40th
Wilson Robert P. broker, 103 Maiden la. h 750a Lafayette av. B'klyn
Wilson Robert S. h 164 E. 94th
Wilson Rose, widow, h 459 W. 46th
Wilson Samuel, clerk, h 24 E. 75th
Wilson Samuel, clerk, h 222 E. 84th

FURS | **F. BOOSS & BRO.,** *Established 1853.* **449 BROADWAY** **IMPORTERS AND MANUFACTURERS.** | **FURS**

EST. 1819.
THE OLD STATEN ISLAND DYEING EST.
DRY CLEANSING BY OUR NEW PROCESS.
WIL 2147
98 Duane St., Principal Office
286 Fifth Avenue,
870 Broadway,
610 Sixth Avenue,
1474 Third Avenue.
WIL

Wilson Samuel, clerk, h 401 Lex. av.
Wilson Samuel, cooper, h r 238 W. 35th
Wilson Samuel, fcygds. 26 Willett, h 218 Monroe
Wilson Samuel, manager, h 316 E. 57th
Wilson Samuel, mer. 26 S. William, h 11 W. 134th
Wilson Samuel B. h 137 W. 76th
Wilson Samuel H. imp. 19 White, h White Plains, N. Y.
Wilson Samuel H. L. cleaner, 224 E. 80th
Wilson Samuel M. frames, 18 Dey, h Bergen Point, N. J.
Wilson Samuel M. laces, 451 B'way
Wilson Sarah A. wid. William R. h 50 Barrow
Wilson Sarah E. wid. John, h 248 W. 47th
Wilson Silas M. soap, 616 Ninth av.
Wilson Sophia, wid. Andrew, h 349 E. 120th
Wilson Stephen D. broker, 200 Varick, h 153 W. 73d
Wilson Stephen S. fitter, h 438 W. 52d
Wilson Stewart, mer. 95 Franklin, h Pa.
Wilson Susan, wid. Robert, h 459 W. 35th
Wilson Susan P. teacher, h 212 St. Nicholas av.
Wilson Theodore, broker, 74 B'way, h 420 W. 23d
Wilson Theodore, laborer, h 391 Madison
Wilson Theodore & Co. brokers, 74 B'way
Wilson Theodore I. sec. 17 B'way
Wilson Thomas, apparatus, 174 Centre, h 691 Monroe, B'klyn
Wilson Thomas, beer, 86 Cherry
Wilson Thos. builder, 58 E. 130th, h 215 W. 126th
Wilson Thomas, carpenter, h 630 E. 145th
Wilson Thomas, clerk, h 86 G'wich av.
Wilson Thomas, cook, h 137 W. 27th
Wilson Thomas, cutter, h 2174 Second av.
Wilson Thomas, engineer, h 533 W. 39th
Wilson Thos. gardener, h Webster av. n E. 187th
Wilson Thomas, imp. 44 White, h 71 Hancock, B'klyn
Wilson Thomas, laborer, h 141 Hudson
Wilson Thomas, laborer, h 460 W. 31st
Wilson Thomas, machinery, 9 Elizabeth, h 125 Eleventh, B'klyn
Wilson Thomas, printer, h 42 Oliver
Wilson Thomas, printer, h r 156 W. 28th
Wilson Thomas, stone, 18 Cortlandt
Wilson Thomas A. smith, h 601 E. 141st
Wilson Thomas B. portraits, 100 Maiden la.
Wilson Thomas J. printer, h 980 Second av.
Wilson Thomas P. oysters, 600 Grand
Wilson Thomas W. oysters, 187 Fulton mkt, h 382 Ninth av.
Wilson Thompson, painter, r 231 W. 50th, h 629 Ninth av.
Wilson Tiernan, treas. 6 W. 14th. h 464 W. 24th
Wilson W. D., Printing Ink Co. (Ltd.) 96 Fulton & 140 William
Wilson W. Kumbel, hardware, 80 Chambers, h 129 Hicks, B'klyn
Wilson Walter S. cigarmkr. h 12 Sutton pl.
Wilson Walter S. sec. h 612 Lex. av.
Wilson Washington, collars, 33 E. 17th, h 166 W. 58th
Wilson Western W. books, 150 Nassau, h 47 Powers, B'klyn
Wilson William, h 141 W. 28th
Wilson William, h 554 W. 46th
Wilson William, h 356 W. 48th
Wilson William, actor, h 178 Chrystie
Wilson William, brakeman, h 333 W. 17th
Wilson William, broker, 52½ Bowery
Wilson William, builder, h 345 E. 72d
Wilson William, calcium lights, 410 Bleecker, h 281 W. 11th
Wilson William, candy, 734 Eleventh av.
Wilson William, carpenter, h 13 Catharine
Wilson William, carpenter, h 120 Christopher
Wilson William, carpenter, h 414 E. 115th
Wilson William, carpenter, h 532 Ninth av.
Wilson William, carpenter, h 2158 Second av.
Wilson William, carriagemkr. h 2640 Decatur av.
Wilson William, chromos, 27 Beekman, h 65 Columbia
Wilson William, clerk, h 2315 Bathgate av.
Wilson William, clerk, h 343 E. 12th
Wilson William, clerk, h 149 First av.
Wilson William, clerk, h r 307 Madison
Wilson William, clerk, h 13 Pell
Wilson William, clerk, h 335 Second av.
Wilson William, cutter, h 666 Ninth av.
Wilson William, cutter, h 439 W. 36th
Wilson William, driver, h 309th W. 21st
Wilson William, drugs, 106 & 419 B'way, h 205 St. John's pl. B'klyn



Wilson William, h. furng. 514 Hudson
Wilson William, ins. 156 B'way
Wilson William, janitor, h 21 E. 21st
Wilson William, laborer, h 475 Canal
Wilson William, laborer, h 441 W. 33d
Wilson William, machinist, h 135 Eighth av.
Wilson William, painter, h r 282 Henry
Wilson William, printer, 173 Grand, h 149 S. Elliott pl. B'klyn
Wilson William, reporter, h 111 W. 11th
Wilson William, seaman, h 254 Henry
Wilson William, smith, h 342 E. 61st
Wilson William, stairbldr. h 1372 Franklin av.
Wilson William, teas, 49 Vesey, h 339 W. 30th
Wilson William, wines, 26 S. William, h 21 W. 34th
Wilson Wilson jr. bottles, 150 W. 38th, h Mt. Vernon, N. Y.
Wilson William A. driver, h r 199 Allen
Wilson William A. fireman, h 305 W. 127th
Wilson William A. hardware, 350 E. 15th
Wilson William A. upholsterer, h 418 E. 85th
Wilson William B. painter, h 535 W. 50th
Wilson William C. clerk, h 138 Clinton pl.
Wilson William C. florist, 82 Fifth av.
Wilson William C. laborer, h 235 W. 124th
Wilson William C. G. builder, h 1647 Park av.
Wilson William E. physician. 7 W. 15th
Wilson William E. (Rev.) 47 Lafayette pl. h 128 E. 122d
Wilson William F. h 732 Third av.
Wilson William F. carpenter, 232 E. 114th, h 443 E. 118th
Wilson William F. mer. 74 Franklin, h 47 E. 80th
Wilson William F. milk, St. Ann's av. c. E. 136th
Wilson William G. lawyer, 48 Wall, h 33 Fifth av.
Wilson William G. sexton, h Eighth av. n W. 85th
Wilson William H. h 428 W. 18th
Wilson William H. h 113 W. 34th
Wilson William H. agent, 96 Spring
Wilson William H. clerk, h 1107 Third av.
Wilson William H. cutter, h 321 W. 35th
Wilson William H. fireman, h 792 Third av.
Wilson William H. grocer, 976 First av. h 1336 First av.
Wilson William H. painter, h 169 E. 127th
Wilson William H. physician, 223 Henry
Wilson William H. trunks, 135 Bowery, h 381 Cumberland, B'klyn
Wilson William H. waiter, h 137 W. 25th
Wilson William J. clerk, h 179 Alexander av.
Wilson William J. engraver, 54 E. 13th, h Orange N. J.
Wilson William K. clerk, h 220 E. 39th
Wilson William L. janitor, h 123 W. 28th
Wilson William L. painter, h 496 Robbins av.
Wilson William L. pilot, 40 Burling sl. h 293 Macon, B'klyn
Wilson William M. conductor, h 734 Seventh av.
Wilson William M. laborer, h 104 E. 123d
Wilson William P. lawyer, 234 B'way, h Elizabeth, N. J.
Wilson William R. clerk, h 111 W. 11th
Wilson William S. clerk, h 375 College av.
Wilson William T. clerk, h 167 W. Houston
Wilson William T. porter, h 238 W. 32d
Wilson Wm. T. (Rev.) h Church n Riverdale av.
Wilson Zachariah G. paper, 13 Spruce, h 154 Jefferson av. B'klyn
Wilson A. S. & Co. engravers, 3 E. 4th
Wilson D. H. & Co. woodware, 73 Hudson
Wilson J. W. & Co. mers. 52 Front
Wilson O. C. & K. R. chandlers, 89 West
Wilson P. K, Son & Co. laces, 451 B'way
WILSON R. T. & CO. bankers, 2 Exchange ct.
Wilson Brothers, brassgds, 823 B'way
Wilson Brothers, men's furng. 486 B'way
Wilson Brothers Woodenware & Toy Co. 119 Chambers
Wilson & Bradbury, mers. 95 Franklin

JAMES A. WEBB & SON,
165 Pearl St., New York.
ALCOHOL, COLOGNE SPIRIT,
SPIRITS OF TURPENTINE, &c.

BROWN BROTHERS & Co.,
59 WALL STREET, N. Y.
Execute Orders for all Investment Securities on N. Y., Phila., and Balto. Stock Exchanges. Buy and Sell Bills of Exchange on Great Britain and Ireland, Europe, Australia and West Indies.
WIL 2148 WIN

PARQUET FLOORS
NATIONAL WOOD MFG Co
129 FIFTH AVE NEAR 20TH ST
EVERY KIND OF POLISHED FLOOR

Wilson & Desmond, fitters, 6 New Bowery
Wilson & Ellis, books, 150 Nassau
Wilson & Fenimore, hangings, 1285 B'way
Wilson & Fort, h. furng. 514 Hudson
Wilson & Gardner, real estate, 44 B'way
Wilson & Griffin, sails, 115 South
Wilson & Hard, apparatus, 174 Centre
WILSON & KELLOGG, school, 622 Fifth av.
Wilson & Nattes, umbrellas, 51 E. 11th
Wilson & Roake, machinery, 261 Front & 533 Water
Wilson & Wallis, lawyers, 48 Wall
Wilson & Warren, carpenters, 232 E. 114th
Wilson & Wheeler, stevedores, 129 Broad
Wilson & Willoughby, curtains, Hoffman n Pelham av.
Wilson, Frank & Horner, hats, 84 Bleecker
Wilson, Milbank & Wheeler, stone, 18 Cortlandt
WILSON'S BUSINESS DIRECTORY, 11 University pl.
WILSON'S COPARTNERSHIP DIRECTORY, 11 University pl.
WILSON'S STREET & AVENUE DIRECTORY, 11 University pl.
Wilsonia Magnetic Clothing Co. 826 B'way
Wilt Adam, driver, h 246 E. 44th
Wilt Adam, pedlar, h 235 Second
Wilt Alonzo R. h 102 E. 111th
Wilt Catharine, wid. Joseph, h 235 Second
Wilt Christina, h 37 Spring
Wilt Franklin W. driver, h r 211 W. 13th
Wilt George A. h 102 Second av.
Wilt Isaac Y. eatingh. 351 Bowery, h 36 E. 3d
Wilt John B. jeweler, h 59 Rivington
Wilt Maurice, h r 180 Third
Wilterdink E. mer. 116 Pearl, h B'klyn
Wilton Catharine, candy, 1561 Park av.
Wilton George, liquors, 256 W. 125th, h 142 W. 124th
Wilton Hotel, 43 W. 27th
Wilton John, laborer, h 1127 Second av.
Wilton Joseph, actor, h 497 Third av.
Wilton Mary, wid. Frank, h 444 First av.
Wilton Selina, candy, 1830 Second av. h W. Hoboken, N. J.
Wilts John F. imp. 98 Greene, h 364 W. 23d
Wilts William, drugs, 2969 Third av. h 717 Courtlandt av.
Wilts William & Co. drugs, 2969 Third av. & 717 Courtlandt av.
Wiltse Gilbert C. u. s. n. h 42 E. 53d
Wiltshire Charles R. printer, h 107 W. 62d
Wiltshire George, laborer, h 45 Cherry
Wiltshire Harry, engraver, 120 Fulton, h 385 Sixth, B'klyn
Wiltshire Thomas P., M. R. A. C. analyst, h 75 W. 45th
Wiltsie James H. eatingh. 5 G'wich av. h 2 Christopher
Wiltsie Mary, supt. h 94 Fourth av.
Wiltsie Wm. H. adjuster, 30 Pine, h 165 W. 128th
Wiltz Adolph, cigars, 42½ Columbia
Wiltz John, candy, 110 Third
Wilz Frank, tailor, h 526 Courtlandt av.
Wilzig Paul, liquors, 642 Fifth
Wilzin Caroline, wid. Julius, h 215 E. 78th
Wilzin Frank, clerk, h 215 E. 78th
Wilzin Henry H. lawyer, 470 B'way, h 258 W. 4th
Wilzinski Augusta, wid. Julius, h 72 E. 112th
Wiman Erastus, agency, 314 B'way, 80 Wall & 110 E. 125th, & pres. 115 & 295 B'way & ft. Whitehall, h New Brighton, S. I.
Wiman Jacob, driver, h 56 W. 28th
Wiman Louis, pedlar, h 14 Rutgers pl.
Wiman W. Dwight, manager, 293 B'way, h St. George, S. I.
Wimmel Charles, driver, h 347 E. 65th
Wimmel Henry, sec. 39 E. Houston, h 138 W. 104th
Wimmer August, setter, 79 Nassau, h 269 Cambridge av. J. C.
Wimmer Caroline, wid. Lawrence, h 21 Clinton
Wimmer Charles, upholsterer, h 439 E. 52d
Wimmer Francis J. shoes, h 85 Christopher
Wimmer Frederick, cigars, 196 William, h 46 Rose
Wimmer Jacob, cornicemkr. h 2433 Second av.
Wimmer John, drugs, 2187 Third av.
Wimmer John, police, h 91 First
Wimmer Sebastian, civil eng. 280 B'way, h Pa.
Wimpelberg David, hardware, 114 Maiden la. & cigars, 116 Maiden la. h 225 York, B'klyn
Wimpelberg Samuel, physician, h 255 W. 123d
Wimpfheimer Abraham, imp. 71 Greene, h 124 E. 70th
Wimpfheimer Adolph, imp. 141 Greene, & pres. 451 G'wich, h 1402 Park av.
Wimpfheimer Adolph & Co. imps. 141 Greene
Wimpfheimer Babetta, wid. Marx, h 124 E. 78th
Wimpfheimer Caroline, wid. Abraham, h 117 E. 106th
Wimpfheimer Chas. janitor, h Lex. av. c E. 66th
Wimpfheimer Charles A. imp. 71 Greene, h 124 E. 70th
Wimpfheimer Frieda, wid. Abraham, h 124 E. 70th
Wimpfheimer Marx, imp. 71 Greene, h 417 E. 57th
Wimpfheimer A. & Brother, velvets, 71 Greene
Wimpress Abraham, h 380 College av.
Wimpress William, electrician, h 152 E. 128th
Wims John, janitor, h 101 Wall
Win William H. carver, h 41 First
Winans Anthony V. v. pres. 132 Front
Winans Benjamin W. provns. 1328 Second av. h 248 E. 121st
Winans Charles T. wagons, 542 Hudson & 107 Charles, h 448 W. 50th
Winans Edwin, treadles, 8 Bond, h 325 E. 58th
Winans Frances E. wid. Elias P. h 55 E. 67th
Winans H. N. wid. Horatio, h 130 E. 45th
Winans Henry, stenographer, 1218 B'way, h 204 S. 4th, B'klyn
Winans Henry D. real estate, 659 Fifth av. h 124 W. 126th
Winans Henry S. treas. 34 Murray
Winans Herman W. engineer, 58 Centre, h 486 Monroe, B'klyn
Winans Horace, real estate, 18 Wall
Winans Jane, h 26 E. 125th
Winans Wm. express, 366 W. 15th, h 252 W. 17th
Winans William H. treadles, 8 Bond, h Germantown, N. Y.
Winans William J. milk, 252 W. 17th
Winans Brothers, treadles, 8 Bond
Winant Charlotte, wid. Frank, h 323 W. 47th
Winant Cornelius, spars, 1 Gouverneur sl. h 525 Madison av.
Winant Cornelius H. eatingh. 112 Front
Winant Cornelius J. lighters, 48 South, h 205 Carroll, B'klyn
Winant Daniel, meat, 8 Cath. mkt, h 186 Quincy, B'klyn
Winant David J. engineer, h 55½ Downing
Winant Emily B. wid. John T. h 30 Morton
Winant Fletcher, lighters, 48 South, h 205 Carroll, B'klyn
Winant Frederick, lumber, 1 Gouverneur sl. h 33 E. 69th
Winant George W. Coal, 35 Ninth av. h 410 W. 19th
Winant George W. & Son, coal, 35 Ninth av.
Winant H'y D. rigger, 1 Gouverneur sl. h 9 W. 57th
Winant James A. fish, 69 Centre mkt, h 321 W. 20th
Winant James J. jr. woolens, 117 Duane & 32 Thomas, h Rossville, S. I.
Winant James W. eatingh. 112 Front
Winant Susan, wid. Adolphus, h 2245 Park av.
Winant Thomas, machinist, h 312 E. 115th
Winant William F. coal, 35 Ninth av. h 410 W. 19th
Winant William H. fish, 69 Centre mkt
Winant William K. ins. 60 Cedar & 15 Bible h. h 403 Lex. av.
Winant Brothers, eatingh. 112 Front
Winant & Co. fish, 69 Centre mkt
Winant, Phillips & Francisco, ins. 60 Cedar & 15 Bible h.
Winberg C. C. furniture, 23 W. 13th, h Pamrapo, N. J. (see adv. page 81, P. G.)
Wince Eleazar, beer. 20 Av. C
Wince Louis, cigarmkr. h 728 E. 9th
Winch Albert D. ice, 411 W. 12th, h 321 W. 22d
Winch Charles A. ice, 523 W. 21st, & pres. 269 Eighth av. h 344 W. 19th
Winch Chas. F. broker, 173 B'way, h Occidental h.
Winch George, h 433 W. 18th

EAST RIVER STEAM KINDLING WOOD FACTORY
1104 First Avenue, cor. E. 61st St. Orders received through all American District and Western Union Telegraph Offices FREE. *Send for Price-List.* FRED. BUSE, Prop.

DIRECTORS: George G. Williams, James A. Roosevelt, WIN

CHEMICAL NATIONAL BANK, 270 BROADWAY, Surplus, - $5,000,000. 2149

Robert Goelet, Fred'c W. Stevens. WIN

Winch John C. h 356 W. 23d
Winch Minot F. ice, 411 W. 12th, & treas. 269 Eighth av. h 109 W. 13th
Winch C. A. & Co. ice, 523 W. 21st
Winchell Alonzo, police, h 310 Bleecker
Winchell Ferdinand V. clerk, h 105 W. 104th
Winchell George C. cigars, 262 W. 18th
Winchell Henry, laborer, h 95 Perry
Winchell Irene, teacher, h 330 Second av.
Winchell Martin R. stenographer, 120 Nassau, h 241 St. James' pl. B'klyn
Winchell Rensselaer B. ice, 612 G'wich, h 634 G'wich
Winchell William A. clerk, h 309 W. 127th
Winchester (apartments) 1244 B'way
Winchester Agnes E. pat. meds. 162 William, h 529 Nostrand av. B'klyn
Winchester Arthur S. treas. 137 B'way, h Bridgeport, Ct.
Winchester Clifford A. driver, h 116 Varick
Winchester George C. clerk, h 199 Washn.
Winchester James H. broker, 52 South, h Montclair, N. J.
Winchester Jas. T. banker, 30 Broad, h 211 W. 53d
Winchester Locke W. v. pres. 145 B'way, h The Bella
Winchester Martha, widow, h 211 W. 53d
*WINCHESTER REPEATING ARMS CO. 312 B'way
Winchester Thomas, clerk, h 224 W. 131st
Winchester J. H. & Co. brokers, 52 South
Winchester & Co. pat. meds. 162 William
Wincierz Arnold, barber, h 326 E. 25th
Winckel Louis, beer, 277 Seventh av.
Winckelbach William, lithographer, 73 Park row, h 122 Waverley pl.
Winckelmann Henry, upholsterer, 433 E. 81st
Winckelbach William H. clerk, h 445 W. 31st
Winckler Andrew W. engraver, 30 Cedar, h Pearsalls, L. I.
Winckler Charles, tailor, h 118 Leonard
Winckler Daniel, h r 233 W. 35th
Winckler Gustave, engraver, h 300 E. 69th
Winckler Julia, milliner, 682 Tenth av.
Winckler Louis, mountings, 142 Fulton, h 162 Lex. av. B'klyn
Winckler Peter J. finisher, h 682 Tenth av.
Winckler William, carver, h 620 G'wich
Wind Andrew, foreign subscription & advertising agency, 21 Park row, house Delaware Co. N. Y.
Wind Henry, laborer, h 137 E. Houston
Wind Henry, tailor, 178 Fifth av. h 302 E. 28th
Windecker Edward, plumber, h 300 E. 112th
Windecker Jacob, janitor, h 124 W. 30th
Windecker Jacob W. clerk, h 1378 Washn. av.
Windecker Philip, meat, 1610 Second av.
Windels Christopher, cigars, 66 James
Windemuth Anne, wid. Herman, h 224 E. 81st
Windemuth Henrietta F. wid. George, h 695 Morris av.
Winder Charles W. organbldr. h 339 W. 27th
Winder Henry, beer, 69 Hudson
Winder Robert, machinist, h 419 E. 10th
Winderman Carl, suspenders, h r 30 Rivington
Windermere (apartments) 400 W. 57th
Windheim August, grocer, 126 Broome
Windholz Rebecca, men's furng. 155 G'wich, h 157 G'wich
Windhorst Chas. grocer, 319 W. 4th, h 280 W. 12th
Windhorst Frederick K. candy, 409 Hudson
Windhorst Henry, grocer, 770 G'wich
Windhurst John C. driver, h 260 Delancey
Windisch Anne, wid. Frederick, h 631 E. 161st
Windisch Charles, eatingh. 229 Seventh av.
Windisch Leonhard, tailor, 436 E. 15th
Windisch Minnie, wid. Herman, h 324 E. 57th
Windler Gottfried, candy, 182 Chrystie
Windleshaver Charles, painter, h 226 W. 62d
Windley Hannah, wid. Horace, h 114 E. 119th
Windman Morris, dressmkr. h 127 Orchard
Windmann Frederick, h 402 E. 83d
Windmüller Jacob, comptroller, 153 Fourth av. h 164 W. 123d
Windmuller Louis, mer. 20 Reade, & treas. 55 Liberty & 55 W. 23d, h Woodside, L. I.
Windmuller Louis & Roelker, mers. 20 Reade
Windolf John, h 341 E. 10th
Windolph Frances, wid. John, florist, 108 Manhattan
Windolph John, stoves, B'way c W. 129th
WINDOLPH JOHN P. hotel, 300 Eighth av. h 280 W. 25th
Windom William, pres. 32 Nassau

Weather Strips
BROWNE'S Metallic & other kinds
Booth's Theatre Building, 23d St. & 6th Av.
The Pat. Metallic Weather Strip Co.

Windrum Amanda, grocer, 262 First av.
Windsor (apartments) 1700 B'way
Windsor Herbert L. cigars, 737½ Sixth av. h 251 W. 49th
Windsor Hotel, 571 Fifth av.
Windsor James, seaman, h 439 E. 121st
*Windsor Manor, pickles, 49 Broad
Windsor Theatre, 45 Bowery
Windsor William, plumber, h Hoffman n E. 187th
Wine Samuel (Rev.) h 54½ Ludlow
Wine & Fruit Grower, 24 Park pl.
Wineburgh Abraham, chemist, 78 Murray, h 411 E. 118th
Wineburgh Abraham, tailor, 19 Cornelia
Wineburgh Etta, wid. Lazarus, h 411 E. 118th
Wineburgh Jesse, chemist, 78 Murray, h 411 E. 118th
Wineburgh Michael, chemist, 78 Murray, h 438 E. 116th
Wineburgh Nathaniel L. tailor, 344 Sixth av.

Winegarden Abraham, cigarettes, 412 Madison
Wines Charles, carpenter, h 315 E. 112th
Wines Charles M. clerk, h 105 E. 123d
Wines Harris, clerk, h 75 Macdougal
Wines Harris J. clerk, h 2430 Second av.
Wines Helen, wid. Harris, h 315 E. 112th
Wines Henry F. collector, h 315 E. 112th
Wines James S. guard, h 221 E. 120th
Wines Mary A. wid. Martin, h 411 E. 123d
WINES WILLIAM D., CORRUGATED IRON, 44 Centre
Winfield Anna, wid. Wilson, h 250 W. 18th
Winfield Charles A. clerk, h 144 W. 10th
Winfield Delia, washing, h 327 W. 39th
Winfield George, clerk, h 413 E. 80th
Winfield Peyton, cook, h 224 W. 40th
Winfield Richard, cutter, h 370 E. 10th
Winfield Robert, porter, h 224 W. 40th
Winfield Walter, laborer, h r 453 W. 39th
Winfrey Sarah, wid. Edward, h 242 W. 47th
Wing Charles U. pianos, 245 B'way, h 233 Quincy, B'klyn
Wing Der A. imp. 244 E. 39th
Wing Edward J. driver, h 724 Washn.
Wing Francis E. broker, 18 Wall
Wing Frank L. pianos, 245 B'way, h 193 Quincy, B'klyn
Wing Frederick, fireman, h 436 W. 58th
Wing Frederick D. clerk, h 286 Pleasant av.
Wing Henry T. lawyer, 45 William, h 145 Clinton, B'klyn
Wing Herman R. lasts, 21 Spruce, h Vt.
Wing J. Morgan, chemicals, 54 William, h 123 E. 40th
Wing John, driver, h 69 King
Wing John D. chemicals, 54 William, h 16 W. 49th
Wing Josiah N. clerk, h 303 E. 18th
Wing L. Stuart, clerk, h 16 W. 49th
WING LEVI J. ventilation & heating, 50 Cliff, h 56 E. 11th
Wing Luman R. fruit, 116 Reade, h 118 W. 131st
Wing Minnie, wid. Charles T. h 19 W. 51st
Wing W. H. h The Berkeley
Wing Wah Hing, grocer, 1 Mott
Wing H. R & Son, lasts, 21 Spruce
Wing & Evans, chemicals, 54 William
Wing & Son, pianos, 245 B'way
Wing, Shoudy & Putnam, lawyers, 45 William
Wingate Andrew W. meat, h 1273 Lex. av.
Wingate Charles, ins. 18 Liberty, h 42 Ashland pl. B'klyn
WINGATE CHARLES F. consulting sanitary engineer, expert examination of plumbing, heating and ventilation, 119 Pearl, h B'klyn
Wingate George W. lawyer, 20 Nassau, h 1010 Dean, B'klyn
Wingate J. P. clerk, h 212 E. 10th
Wingate James B. butter, 246 Broome
Wingate William, weaver, h 639 W. 42d
Wingate & Cullen, lawyers, 20 Nassau
Wingebach August, cutter, h 129 Stanton
Wingendorf Julia, wid. Peter, h 32 Second av.
Wingendorff John, cutter, h 301 E. 30th

VENTILATING GRATES, STOVES, AND HEATERS. Richardson & Morgan Co. 92 Beekman St.
See adv. pages 38 & 39 Pink Sheets Back of Book.

WATER METERS AND GAS ENGINES.
WIN 2150

NATIONAL METER CO.,
252 BROADWAY.
WIN

FINE TABLE

CLARETS & SHERRIES

DU VIVIER & CO., 49 Broad St., N. Y.

Wingenfeld Morris, mason, h 139 Thompson
Wingenfield John A. drugs, 33 Clinton, h 167½ Stanton
Wingerdth William, mason, h 1809 Third av.
Wingert George, upholsterer, 2317 Park av.
Wingert Peter, cabinetmkr. h 112 E. 111th
Wingert Peter, tailor, h 686 Eighth av.
Wingerter Jacob, watchman. h r 427 Third av.
Wingerter Philip, painter, 132 Third, h 520 Fifth
Wingerter & Braun, painters, 132 Third
Wingfield George, baker, 304 Spring & 142 Varick, h 26 S. Elliott pl. B'klyn
Wingfield William J. painter, h 439 W. 30th
Wingfield & Taylor, bakers, 140 Varick
Winghart William J. manager, 139 Greene, h 37 Charlton
Wingrove George M. h 138 W. 17th
Wingrove Samuel, carpenter, h 120 W. 101st
Wingrove Thomas J. stationer, 213 Tenth av.
Winham Edmund, engraver, 58 Ann, h J. C.
Winham Hiram C. stationer, 45 Liberty, h 28 Howard av. B'klyn
Winiarsky Hannah, trucks, 126 Attorney
Winitzky Harris, meat, 45 Eldridge
Wink Frederick P. barber, h 431 W. 52d
Wink Henry, driver, h r 267 Av. A
Wink Henry, laborer, h 205 W. 27th
Wink Louis, clerk, h 407 E. 76th
Wink Louis, cook, h 20 Av. A
Wink John, tailor, h r 203 Av. B
Wink Martin, shoemkr. h 648 Courtlandt av.
Wink Peter, jeweler, h 138 Allen
Wink Sophia, wid. John, h 408 Sixth
Winkel Abraham, cigarmkr. h 23 Suffolk
Winkel Curt, beer, 25 Suffolk, h 23 Suffolk
Winkel Frederick, molder. h 536 W. 47th
Winkel Simon, cigars, 1997 Second av. h 220 E. 102d
Winkelhouse George, gilder, h 96 Willett
Winkelhouse Mary, wid. Paul, h 512 Second av.
Winkelman Carl, cigarmkr. h r 327 E. 26th
Winkelman Frederick, baker, h 428 W. 53d
Winkelman Herman, grocer, 2273 First av. h 346 E. 117th
Winkelman John G. produce, W. Washn. mkt, h 76 Park av. Hoboken
Winkelman Mary, wid. Henry, h W. 140th n Seventh av.
Winkelman & Bush, produce, W. Washn. mkt
Winkelmann Adolph, turner, h 42 Second
Winkelmann Augustus, machinist, h 47 Cannon
Winkelmann Bernhard, lithographer, h 209 E. Houston
Winkelmann Charles, wigs, 10 Union sq. E.
Winkelmann Charles jr. machines, 117 Clinton
Winkelmann Charles F. clerk, h 111 E. 124th
Winkelmann Emilia, nurse, h 42 Second
Winkelmann Louis, florist, 165 W. 15th, h 107 Seventh av.
Winkelmann Moritz, mason, h 413 E. 115th
Winkelmann William, porter, h 64 Gansevoort
Winkelmeyer Max, eatingh. 62 Ann, h 88 Ann
Winkelseth Henry, cutter, h 354 Cherry
Winkelseth William, coal, h 20 Jefferson
Winkelstein August, baker, h 170 Essex
Winkelstein Louis, tailor, h 92 Baxter
Winker David, cigarmkr. h 400 E. 87th
Winker Lawrence, barber, 2703 Eighth av.
Winkert Charles, fireman, h r 443 W. 49th
Winkle Adolph F. dentist. 679 Madison av.
Winkle Albert, barber, 179 E. 96th
Winkle August, gardener, h W. 118th n Ninth av.
Winkle Louis, shoes, 323 W. 4th
Winkle Robert C. clerk, h 563 W 42d
Winklemeyer Joseph, harness, 464 Eleventh av.
Winklemeyer J. & Co. harness, 464 Eleventh av.
Winkler Adolph, shoemkr h 225 E. 75th
Winkler Charlotte, wid. John, h 68 Clinton
Winkler Edmund C. bartender, h 212 E. 23d
Winkler Egbert, furs, 647 B'way, h 169 E. 95th
Winkler Emil, cabinetmkr. h 521 E. 146th
Winkler Frank, framer, h 70 Av. A
Winkler Frederick, machinist, h 158 Lewis
Winkler Frederick, meat, 606 E. 161st
Winkler George, cigars, 420 W. 39th
Winkler George, faucetmkr. h 112 Ludlow
Winkler George, instmkr. h 328 E. 84th
Winkler George, packer, h 1979 Second av.
Winkler George, plasterer, h r 134 E. 119th
Winkler Jacob, laborer, h 140 W. 101st
Winkler Jacob, meat, 1386 Ninth av.
Winkler Jacob, meat, 446 W. 38th
Winkler Jacob, tailor, h 342 E. Houston
Winkler John, h 107 E. 53d
Winkler John P. real estate, 203 W. 30th
Winkler Joseph, clerk, h 244 Rivington
Winkler Jos. G. barber, 81 W. 128th, h 70 W. 128th
Winkler Joseph H. beer, 84 Seventh
Winkler Kunigunde, wid. John, h r 54 Av. A
Winkler Leonard, meat, 120 Eighth av.
Winkler Leonard, carpenter, h 517 W. 47th
Winkler Margaret, wid. Adam, h 410 W. 29th
Winkler Margaret A. wid. Frederick L. grocer, 987 Ninth av.
Winkler Mary, dressmkr. 107 E. 53d
Winkler Matthias, pedlar, h r 328 W. 38th
Winkler Max, bartender, h 100 Canal
Winkler Morris, grocer, 73 Eldridge
Winkler Nachman, eatingh. 49 Forsyth
Winkler Paul, upholsterer, h r 171 Allen
Winkler Sarah, wid. Isaac, h r 59 Pitt
Winkler Victor, carrier, h 329 W. 27th
Winkler William, driver, h 673 E. 153d
Winkler William J. carrier, h 1810 Third av.
Winn Adam, kalsominer, h 160 W. 55th
Winn Anna, wid. John A. janitress, h 84 Broad
Winn Bridget, wid. Bernard, janitress, h 145 B'way
Winn Bridget, wid. James, h 205 W. 61st
Winn Charles A. clerk, h 502 W. 146th
Winn Jackson, fireman, h 434 W. 54th
Winn James, laborer, h 119 E. 105th
Winn John, agent, h 2 Gansevoort
Winn John, laborer, h 526 First av.
Winn John, oysterman, h r 634 Hudson
Winn John, porter, h 117 Varick
Winn Joseph I. clerk, h 2055 Third av.
Winn Lewis, driver, h 304 W. 38th
Winn Patrick, clerk, h r 186 Hester
Winn Susan, cook, h 254 W. 41st
Winn Thomas, laborer, h r 16½ Downing
Winn Wm. R. oils, 143 Maiden la. h 133 E. 84th
Winn Willis H. metals, h 155 E. 33d
Winne Benjamin, calker, h 73 Jackson
Winne Charles F. carpenter, h Prospect av. n E. 177th
Winne Cornelius M. driver, h 2221 Eighth av.
Winne D. Malcolm, ins. 65 Wall, h Greenwich, Ct.
Winne David P. twines, 338 B'way, h 63 Hoyt, B'klyn
Winne David S. lumber, 12 B'way. h 47 E. 128th
Winne James, laborer, h 301 E. 105th
Winne Patrick, laborer, h 609 W. 55th
Winne Thomas, carpenter, h 291 Tenth av.
Winne Willis A. ice, ft. Spring, h 112 E. 81st
Winne William, calker, h 73 Jackson
Winne William M. porter, h 447 E. 88th
Winner George H. police, h W. 159th n Tenth av.
Winner George W. printer, h 113 W. Houston
Winner George W. printer, h 43 W. 28th
Winner Isaac C. furniture, 37 S. 5th av. h 107 W. 38th
Winner Martin C. tailor, h 8 Allen
Winner Morris, tailor, h 124 Norfolk
Winnett Thomas H. agent, h 226 E. 50th
Winnie Henry K. clerk, h 100 W. 64th
Winnik Jane, wid. William H. h 39 Commerce
Winning Andrew, h 226 E. 107th
Winning William, laborer, h 39 Park
Winny Robert G. mer. 124 Front, h Metropolitan h.
Winrow Samuel, cutter, h 122 Cannon
Winrow William H. bellhgr. h 746 Sixth
Winsboro William A. slate, 58 Wall
Winsch Anna, dressmkr. h 233 E. 4th
Winsch John, cigarmkr. h 233 E. 4th
Winselmann Henry, baker, 125 Stanton
Winser Harry J. printer, 115 Nassau, h 215 Dekalb av. B'klyn
Winser James H. clerk, h 322 W. 17th
Winser John H. umbrellas, 68 Nassau
Winship Cornelia, wid. George, h 231 W. 133d
Winship Elizabeth, wid. Thomas, h 763 E. 165th
Winship Henry, clerk, h 325 E. 119th

MERCHANTS' EXCHANGE NAT. BANK OF THE CITY OF N. Y.
SOLICITS YOUR ACCOUNT. 257 Broadway.
PHINEAS C. LOUNSBURY, Prest. ALLEN S. APGAR, Cashier.

BUTTER DISHES AND ORANGE BOX SHOOKS. | Office, 333 Hudson Street. JOHN SPERRY MFG. CO., | VENEERS FOR CARS, CHAIR SEATINGS, BREWERS' CHIPS.
WIN 2151 WIN

Winship Leonard A. imp. 346 Canal, h 200 W. 57th
Winship James G. engineer, 95 Liberty, h 2 Sylvan pl.
Winship James Harper, tallow, Produce Ex. h Morris av. c Walnut
Winship John E. carpenter, h 189 E. 117th
Winship Leonard A. linens, 346 Canal, h Passaic, N. J.
Winship Oliver W. cigarmkr. h 346 W. 45th
Winship Samuel C. h 29 Waverley pl.
Winship & Burr, linens, 346 Canal
Winslow Anderson, watter, h 101 Macdougal
Winslow Benedict S. coal, 31 B'way, h Lake View, N. J.
Winslow Charles H. lawyer, h 159 E. 90th
Winslow Charles H. reporter, 154 Nassau
Winslow Edward, banker, 17 Nassau, h 27 W. 53d
Winslow Edward, clerk. h 148 W. 122d
Winslow Edw'd F. pres. 15 Broad, h The Florence
Winslow Eugene H. sec. 66 Liberty, h 219½ Putnam av. B'klyn
Winslow Francis D. broker, 34 New
Winslow Frederick K. clerk, 20 Nassau, h 433 Clinton, B'klyn
Winslow G. H. h 446 W. 57th
Winslow George H. cooper, h 129 Monroe
Winslow Harris M. waiter, h 141 W. 50th
Winslow J. Norton, ins. 18 Liberty
Winslow Lephia A. wid. Dana, h 147 W. 49th
Winslow Mary G. wid. William, h 326 W. 55th
Winslow Miron, lawyer, 120 B'way, h 336 W. 59th
Winslow Nathan, photographs, 274 Grand, h 294 Bowery
Winslow Stewart, coal, 31 B'way, h Rutherford, N. J.
Winslow Stewart & Co. coal, 31 B'way
Winslow W. Rodman, lawyer, 132 Nassau, h Lake George, N. Y.
Winslow William, cigarmkr. h 318 E. 45th
Winslow William B. broker, 296 G'wich, h 258 Stuyvesant av. B'klyn
Winslow William E. stationer, 54 Broad, h 172 Macon, B'klyn
Winslow William G. 19 Whitehall
Winslow William H. teacher, h 25 W. 133d
Winslow William N. ins. h 254 W. 24th
Winslow, Lanier & Co. bankers, 17 Nassau
Winslow, Whitlock & Co. brokers, 34 New
Winsor Alfred, pres. 70 South, h Mass.
Winsor Henry, pres. 242 South, h Pa.
Winsor John, h Vyse n Boston rd.
Winsor Percy H. clerk, h 413 St. Nicholas av.
Winsor Thos. lawyer, 17 B'way, h Rossville, S. I.
Winsor Washington, produce, 190 Chambers h 241 W. 127th
Winsor William T. h 401 W. 22d
Winsor, Marsh & Townsend, lawyers, 17 B'way
Winstock Lewis B. cigars, 305 E. 22d
Winston Frederick J. lawyer, h 42 W. 39th
Winston Gustavus S. physician, 32 Nassau, h 42 W. 39th
Winston Henry, driver, h 308 W. 49th
Winston Henry, steward, h 304 W. 38th
Winston James, laborer, h 145 W. 32d
Winston James L. driver, h 117 E. 84th
Winston John, carpenter, h 235 E. 102d
Winston Samuel, broker, 126 Front
Winston Simon, ostler, h 128 W. 40th
Winston Thomas, trucks, 244 Water, h 659 G'wich
Wint Henry W. printer, 46 Bond
Winter Adelaide, wid. Matthew, h 203 E. 54th
Winter Barbara, wid. Adam, h 520 W. 49th
Winter Barbara, wid. George, h 65 First
Winter Bernhard, painter, h 120 Seventh
Winter Caroline, h 129 Hester
Winter Catharine, wid. Louis, h 186 Seventh
Winter Charles, butcher, h 216 E. 108th
Winter Charles A. coal, 1317 Third av. & 436 E. 72d, h 122 E. 71st
Winter Chas. A. shoes, 463 Sixth av. h 1168 B'way
Winter Christina, wid. Francis, h 309 E. 113th
Winter Christina, wid. William, h 168 Chrystie
Winter Clayton F. maltster, h 203 E 83d
Winter Conrad, baker, 2206 First av.
Winter Conrad, grocer, 226 Chrystie
Winter Dederick H. tuner, h 530 E. 87th
Winter Dora, costumes, 489 Ninth av.
Winter Eduard, hangings, 93 Av. A, h 442 Sixth
Winter Edward, guard, h 404 W. 56th
Winter Edw'd, painter, 489 Ninth av. h 412 W. 40th
Winter Elisha, editor, 213 E. 23d
Winter Eliza, dressmkr. 404 W. 56th
Winter Emil J. broker, 30 Broad
Winter Emma, clerk, h 245 E. 21st
Winter Eugene, clerk, h 320 E. 59th
Winter Ferdinand, leather, 186 William, h Pa.
Winter Frances, wid. Jacob, h 356 E. 89th
Winter Francis, cigars, 745 Ninth av.
Winter Frank, clerk, h 128 St. Mark's pl.
Winter Frank, cutter, h 318 W. 37th
Winter Franz, carpenter, h 335 E. 31st
Winter Frederick, baker, 2034 Second av.
Winter Frederick, liquors, 319 E. 64th
Winter George, h 286 Hudson
Winter George, liquors, 428 Canal, h 2 Vestry
Winter George, supt. h 206 E. 54th
Winter George, upholsterer, Tenth av. n W. 148th
Winter George, Brewing Co. 221 E. 55th
Winter George D. manager, 89 Franklin, h 77 W. 104th
Winter Gerhard, casemkr. h 7 Varick pl.
Winter Gottlieb, h 318 E. 115th
Winter Gustav, beer, 489 Ninth av.
Winter Henry, barber, h 402 E. 56th
Winter Henry, clerk, h 156 E. 112th
Winter Henry, finisher, h 342 E. 105th
Winter Henry, grocer, 207 Forsyth
Winter Henry, laborer, h 161 Hudson
Winter Henry, liquors, 173 Chambers
Winter Henry, smith, h 150 E. Houston
Winter Henry, stainer, h 235 E. 111th
Winter Henry P. mer. 62 Wall
Winter Henry S. mer. h 126 W. 95th
Winter Herman, express, 91 Av. A
Winter Herman, mech. eng. Pier 11 N. R. h 167 Taylor, B'klyn
Winter Herman, tanner, h 866 Second av.
Winter Herman, v. pres. 221 E. 55th
Winter Herman T. coal, 645 Sixth av. 446 Third av. & 655 First av. h 122 E. 71st
Winter Ignatz, h. furng. 1023 First av. h 1031 First av.
Winter Ignatz, meat, 310 Stanton
Winter Jacob, carpenter, h 335 E. 115th
Winter Jacob, laborer, h 339 E. 11th
Winter Jacob, smith, 1002 Third av. h 1004 Third av.
Winter John, clerk, h 547 E. 16th
Winter John, grocer, 803 Ninth av. h 413 W. 56th
Winter John C. bkbinder, h 616 E. 16th
Winter John F. porter, h 168 W. 10th
Winter John H. shoes, 48½ Prince, h 52 Prince
Winter John H. A. eatingh. 111 W. 24th
Winter John H. U. grocer, 1721 Lex. av. h 151 E. 108th
Winter John J. grocer, 413 W. 56th
Winter John W. machinist, h 408 W. 31st
Winter Joseph, men's furng. 1570 Third av.
Winter Joseph, tailor, h 74 Av. A
Winter Joseph C. boilermkr. h 104 Charlton
Winter Juliana, wid. John, h Tenth av n W. 148th
Winter Leonard, finisher, h 1612 Third av.
Winter Leopold, clothier, 220 Av. B
Winter Lewis, painter, h 308 Stanton
Winter Louis, engineer, h 591 E. 143d
Winter Louis, upholsterer, 74 Columbia
Winter Louis F. machinist, 420 W. 27th
Winter Louise, wid. Frank, h 300 E. 59th
Winter Martin, carpenter, h 346 Brook av.
Winter Max, clerk, h 167 Av. C
Winter Otto, pres. 221 E. 55th
Winter Paul, meat, 393 E. Houston
Winter Peter, machinist, h 132 Norfolk
Winter Peter J. driver, h 2193 Third av.
Winter Peter M. driver, h 318 E. 93d
Winter Philip, beer, 1535 Third av.
Winter Rebecca, laundry, 463 Sixth av. h 1168 B'way
Winter Richard, laborer, h r 36 Forsyth
Winter Richard H. upholsterer, h 208 Waverley pl.
Winter Robert, clerk, h 404 W. 48th
Winter Robert, machinist, h 1535 Av. A
Winter Robert, tailor, h 125 Third
Winter Rosa, dressmkr. 332 E. 71st
Winter Sophia, wid. George, h 266 Broome
Winter Thomas W. jeweler, 15 Maiden la. h 544 Willoughby av. B'klyn
Winter William, beer, 364 Eighth
Winter William, carpenter, h 2163 Second av.
Winter William, drygds, 2415 Eighth av.
Winter William, editor, 154 Nassau, h Tompkinsville, S. I.
Winter William, shoes, 446 Canal
Winter William, waiter, h 339 E. 88th
Winter William A. coal, 1089 Third av. & 1225 Second av. h 977 Lex. av.

MADE FROM PURE CREAM. | HORTON'S ICE CREAM. | French, Italian and American.

ROBT. ROOSEVELT, *Pres.*
JOHN D. VERMEULE, *V.-Pres.*
GEO. W. VAN SICLEN, *Sec.*
WIN

HOLLAND TRUST CO.
7 WALL STREET.
Capital $500,000 paid-in in cash.
2152

Acts as Executor, Guardian, Trustee, Transfer Agent. Takes charge of Real Estate. Rents, Coupons & Dividends.
WIN



Winter William J. fireman, h 2688 Eighth av.
Winter & Ebeling, liquors, 319 E. 64th
Winter & Goetz, leather, 186 William
Winter & Seegelken, grocers, 803 Ninth av.
Winter & Smillie, mers. 62 Wall
Winterbauer Louis, pumps, 158 & 155 Canal, h 1237 Third av.
Winterberg Abraham, tobacco, 211 Pearl, h 168 E. 94th
Winterberg Rosa, tobacco, 211 Pearl, h 314 E. 86th
Winterberg William, clerk, h 1752 First av.
Winterble David W. cashier, h 592 E. 143d
Winterbottom Edmund, cutter, h 345 W. 48th
Winterbottom James, undertaker, 194 Spring, & 638 Sixth av. & stables, 96 Sullivan, h Nyack, N. Y.
Winterbottom James E. undertaker, 194 Spring, & stables, 96 Sullivan, h 638 Sixth av.
Winterbottom John J. presses, 12 Jacob, h 80 Weirfield, B'klyn
Winterbotton Solon, express, 208 Mercer
Winterbottom Thomas W. undertaker, 194 Spring & 638 Sixth av. & stables, 96 Sullivan, h 196 Spring
Winterbottom William, driver, h 241 E. 42d
Winterbottom William, insp. h 345 W. 48th
Winterbottom J. & Sons, undertakers, 194 Spring, 638 Sixth av. & 96 Sullivan (see adv. page 81, P. G.)
Winterburn Charlotte H. teacher, 137 W. 23d
Winterburn Frederick W. architect, 31 Nassau, h Edgewater, N. J.
Winterburn George W. physician, 94 Park av. h 328 W. 21st
Winterdorf Leon, optician, 71 Nassau, h 2 S. 5th av.
Winterer Conrad, mason, h 471 E. 151st
Winterer Joseph, finisher, h 436 W. 28th
Winterfeldt Aaron, clerk, h 133 Suffolk
Winterfeldt C. tailor, 1835 Third av.
Winterfeldt Dora, wid. Selig, clothing, 2229 Second av. h 221 E. 102d
Winterfeldt Frederick, pianomkr. h 427 E. 83d
Winterfeldt Mina, wid. August, nurse, h 2065 Second av.
Winterfield Bernhard, driver, h 101 E. B'way
Winterfield Jacob H. pedlar, h 94 E. B'way
Winterfield Moses, driver, h 86 Clinton
Wintergerst Leonhard T. laborer, h 310 W. 39th
Winterhalter Edward C. machinist, h 47 Carmine
Winterhalter Gustav, brewer, h 501 E. 55th
Winterhalter Louis, foreman, h W. 170th n Eleventh av.
Winterman Adolph, caterer, W. 165th n Tenth av.
Winterman Loeb, tailor, h 44 Forsyth
Wintermeyer Andrew, bartender, h 34 Delancey
Wintermeyer Augusta, cigars, 140 Seventh av.
Wintermeyer Bernhard, liquors, 15 Bowery, h 335 E. 53d
Winternitz Edward, packer, h 112 E. 83d
Winternitz Ephraim, physician, 305 E. 72d
Winternitz Jacob, agent, 121 E. 105th
Winternitz John, pktbkmkr. h 228 E. 102d
Winternitz Leopold, bartender, h 1158 First av.
Winterroth Augusta, wid. August, h 305 E. 46th
Winterroth Emil J. pianos, 17 E. 14th, h 161 W. 15th
Winterroth Joseph M. fixtures, 753 First av. h 505 E. 55th
Winters Abram, express, 208 Mercer, h 63 W. 11th
Winters Albert, clothier, 318 B'way, h Plainfield, N. J.
Winters Anthony, cabinetmkr. h 322 E. 61st
Winters Augustus, clerk, h 91 Horatio
Winters Byram L. lawyer, 32 Nassau, h 132 E. 28th
Winters Catharine, wid. James, h r 52 Oliver
Winters Charles pedlar, h 601 Water
Winters Charles, pianomkr. h 2750 Third av.
Winters Charles, real estate, 327 E. 82d
Winters Charles, roofer, 49½ Grove, h 45 Barrow
Winters Christopher, clerk, h 178 Essex
Winters Cornelius, smith, 123 G'wich av. h 348 W. 4th
Winters Daniel, h 443 E. 9th
Winters Derrick B. clerk, h 30[illegible] W. 43d
Winters Elizabeth, wid. Frederick, h 244 E. 94th
Winters Frances, wid. Francis, h 725 E. 153d
Winters Francis, molder, h 325 E. 59th
Winters Francis, patrol, h 202 W. 31st
Winters Frank T. bartender, h 27 Pitt
Winters Frederick V. engineer, h 318 E. 121st
Winters George, planer, h 627 W. 48th
Winters George H. driver, h r 56 Macdougal
Winters George W. ballast, 62 South, h B'klyn
Winters George W. clerk, h 311 W. 30th
Winters Gottlieb, agent, 79 Cedar
Winters Henrietta, h 191 S. 5th av.
Winters Henry H. driver, h 83 Horatio
Winters J. Wickham, laborer, h 310 E. 44th
Winters Jacob, smith, h 227 W. 67th
Winters James, clerk, h 409 Pearl
Winters James, driver, h 649 W. 42d
Winters James, liquors, 684 Eleventh av. h 565 W. 49th
Winters James, sashmkr. h r 34 Gansevoort
Winters James P. insp. h 411 W. 35th
Winters Joanna, wid. George, h 344 E. 53d
Winters John, clerk, h 351 E. 41st
Winters John, fish, 77 Fulton mkt, h 642 Bedford av. B'klyn
Winters John, laborer, h 243 E. 77th
Winters John, pianomkr. h 426 E. 17th
Winters John, porter, h 227 Av. B
Winters John, watchman, h 177 Seventh av.
Winters John A. clerk, h 135 E. 115th
Winters John H. drugs, 2238 Seventh av.
Winters Joseph, h 338 Fourth av.
Winters Joseph, trucks, 11 Minetta, h 17 Downing
Winters Joseph E. physician, 36 W. 32d
Winters Lawrence A. clerk, h 306 W. 129th
Winters Lena, wid. Henry, dressmkr. 232 E. 118th
Winters Leopold, steward, h 432 W. 33d
Winters Louisa, h 117 W. 31st
Winters Margaret, wid. John, h 222 W. 50th
Winters Martin, grocer, 398 Hudson
Winters Mary, wid. Jacob, h 596 Eleventh av.
Winters Mary, wid. John, h 260 W. 47th
Winters Mina, bdgh. 129 Hester
Winters Moses, turner, h r 181 Clinton
Winters Patrick, driver, h 442 E. 87th
Winters Patrick, gardener, h Kingsbridge rd, n W. 216th
Winters Patrick, painter, h 1319 Av. A
Winters Philip H. pilot, 40 Burling sl. h 25 Woodbine, B'klyn
Winters Richard, laborer, h 517 E. 16th
Winters Robert C. builder, h 452 W. 51st
Winters Samuel, clothing, 701 Eighth av. h 301 W. 44th
Winters Thomas, laborer, h 516 E. 18th
Winters Walter S. clerk, h 56 King
Winters William, clerk, h 347 W. 18th
Winters William H. librarian, 116 P. O. bldg. h 29 Stuyvesant
Winters Winifred, wid. George, h 10 Bayard
Winters G. & Co. agents, 79 Cedar
Wintersdorf John, carpenter, 154 Delancey
Winterson Maria L. h 209 W. 105th
Winterson Samuel S. carpenter, 427 W. 113th
Winterson William I. carpenter, h 301 W. 44th
Winterstein Julius J. agent, h 196 Orchard
Winterstein William, bdgh. 141 Cedar
WINTERTON ADONIRAM J. adjuster, 150 B'way, room 1, h 328 Lexington avenue
Winterton Clarence E. fruit, 95 Park pl. h 77 Morton
Winterton Wm. trucks, 95 Park pl. h 97 Charlton
Winterton Wm. B. lawyer, 33 Pine, h 187 W. 79th
Winterton & Wardell, fruit, 95 Park pl.
Winthrop Buchanan, lawyer, 45 Pine, h 279 Fifth av.
Winthrop E. wid. Greenville, h 784 Fifth av.
Winthrop Egerton L. h 23 E. 33d
Winthrop Henry R. lawyer, 45 Pine, h 35 W. 20th
Winthrop Hotel, Seventh av. n W. 125th
Winthrop Jane, wid. Charles, h 295 W. 13th
Winthrop Robert, broker, 3 Broad, h 118 Fifth av.
Winthrop Robert & Co. brokers, 3 Broad
Winthrop Robert Dudley, broker, 3 Broad, h 118 Fifth av.
Wintjen Louisa, wid. Henry, h 8 Jackson
Wintle Elizabeth, wid. Thos. fcygds. 115 Ninth av.
Wintle Emma, wid. Frederick, h 59 W. 24th

Hartshorn's Shade Rollers. **Notice name of Stewart Hartshorn in script on labels, and avoid being fooled.**

GAS FIXTURES AND ELECTROLIERS | THE MITCHELL VANCE CO. Successors to MITCHELL, VANCE & CO. | 836-838 Broadway.
WIN 2153 WIS

Wintle William H. sec. 222 Fulton, h 67 E. 128th
Wintling Martha, bdgh. 120 W. 11th
Wintner Isidor (Rev.) h 209 E. 110th
Winton Horace B. publisher, 535 Pearl, h 121 W. 56th
Wintrich Herman F. clerk, h 1705 First av.
Wintrich Peter, shoes, 64½ Carmine
Wintrich William J. clerk, h 57 Vandam
Wintringham Jeremiah, 35 B'way, h 73 Willow, B'klyn
Wintringham Joseph P. broker, 36 Pine, h 63 Clark, B'klyn
Wintringham Sidney, treas. 1 B'way, h 168 Hicks, B'klyn
Wintringham Sidney jr. wines, 43 Broad, h 400 W. 57th
Wintz Ludwig, leather, h 528 E. 12th
Wintzen Gustav, stovemkr. h 319 Broome
Winzel Ignatz, cooper, h 1847 Tenth av.
Winzen Ferdinand, shoer, h 1648 Third av.
Wipfler Louis, meat, 162 Seventh
Wiplitzhauser August, cutter, h 159½ Essex
Wipperling Julius, mer. 17 S. William, h 10 W. 30th
Wippert Nicodemus, shoes, 443 W. 53d
Wirbel R. A. & Co. leather, 36 Walker
Wires Edwin O. treas, 33 John
Wirsching Aloys, tel. insts. 8 Reade & 28 Centre, h 168 S. 8th, B'klyn
Wirsching Otto, shoes, 48 Fulton, h 17 Seventh
Wirsing George, printer, 25 Beekman, h 104 Bowers, J. C.
Wirsing Joseph S. carpenter, h 277 Third
Wirsing Peter, varnisher, h 277 Third
Wirsing William, meat, 1003 First av.
Wirsing & Walther, printers, 25 Beekman
Wirtenberg Ezra, tailor, h 19 Chrystie
Wirtenberger Henry, cabinetmkr. h 524 E. 85th
Wirth Adolph, machinist, h 69 Seventh
Wirth Alfred, h. furng. 2260 First av.
Wirth Anna, N. wid. Gottlieb, grocer, 627 E. 156th
Wirth Anton, h 160 Ridge
Wirth Catharine, wid. Philip, grocer, 457 W. 49th
Wirth Charles, agent, h 125 Seventh
Wirth Charles, cigarmkr. h 225 E. 4th
Wirth Edward, novelties, 726 Sixth
Wirth Elizabeth, wid. John, h 2260 First av.
Wirth Emil, tailor, h 186 Av. A
Wirth Ernest, smith, h 142 Tenth av.
Wirth Ferdinand, tailor, h r 195 Third
Wirth Frank, cigarmkr. h 341 E. 73d
Wirth Frederick, polisher, h 862 Third av.
Wirth Frederick, tailor, h 83 Third
Wirth George, framer, h 739 Eleventh av.
Wirth George H. stenographer, 15 Broad, h 358, 17th, B'klyn
Wirth Henrietta, wid. Jacob, grocer, 2242 First av.
Wirth Henry, driver, h r 342 W. 39th
Wirth Henry, painter, 145 Delancey, h 4 Beekman pl.
Wirth Jacob, baker, 2085 Second av.
Wirth Jacob, cigarmkr. h 410 E. 79th
Wirth John, cigars, 1363 Railroad av.
Wirth John, harnessmkr. h 213 W. 28th
Wirth John, tailor, 155 W. 28th
Wirth Joseph, cabinetmkr. h 197 E. 4th
Wirth Louis, builder, 1447 Third av. h 123 E. 89d
Wirth Matthias, janitor, h 5 S. William
Wirth Richard, engineer, h 454 W. 41st
Wirth Richard, painter, h 2 Riverview ter.
Wirth Theodore, cutter, h 316 E. 104th
Wirth William, clerk, h 736 E. 9th
Wirth William, conductor, h 316 E. 114th
Wirth William, neckwear, 735 B'way, h 257 E. 10th
Wirth William & Co. neckwear, 735 B'way
Wirthle August, laborer, h 159 E. 53d
Wirthmann Andrew, mason, h 407 E. 59th
Wirths Maurice, publisher, 332 B'way, h Germany
Wirths Rudolph, publisher, 332 B'way, h Point Pleasant, N. J.
Wirths Walter, publisher, 332 B'way, h 555 Palisade av. J. C.
Wirths Brothers, publishers, 332 B'way
Wirtz Henry, candy, 118 West, & baker, 521 Pearl
Wirtz Jean P. shoes, 56 W. 28th, h 117 W. 27th
Wirtz John C. jr. dressmkr. 38 W. 35th
Wirtz Leon, shoemkr. h 340 E. 53d
Wirtz Nicholas, joiner, h 228 E. 45th
Wirz Herman L. smith, h 435 W. 30th
Wirz Oswald, draughtsman, h 431 E. 87th
Wirzinski Jacob, grocer, 51 Orchard
Wisansky Samuel, capmkr. h 1 Essex
Wisch Joseph, h 37 Pitt
Wischansky Israel, liquors, 83 Bayard
Wischebrink Herman, tables, 189 Stanton, h 53 Cannon
Wischebrink & Sauer, tables, 189 Stanton
Wischhusen George, grocer, 1454 Second av. h 300 E. 76th
Wischhusen George D. bartender, h 107 Second av.
Wischhusen John, liquors, 317 E. 114th
Wischinsky Abram, tailor, 194 Rivington
Wischmann William J. engineer, h 421 E. 79th
Wischnewetzky Lazare, physician, 110 E. 76th, office hours, 9 to 11 a. m. & 1 to 3 p. m.
Wisconsin Central R.R. Co. 319 B'way
Wise Aaron (Rev.) 8 Clinton, h 710 Fifth
Wise August, h r 20 Clarkson
Wise August, news, 233 W. 33d
Wise Benedict S. lawyer, 206 B'way & 167 Third av. h 229 E. 35th
Wise Benjamin, hats, 2216 Third av. h 425 E. 116th
Wise Bernard J. h 127 W. 60th
Wise Charles, auction, 88 Reade, h 132 E. 72d
Wise Coe H. express, 325 E. 122d
Wise Colman, agent, h 339 Second av.
Wise Cornelius, dentist, 142 W. 34th
Wise Edmund E. lawyer, 54 William, h 120 W. 41st
Wise Edward, butcher, h 227 E. 76th
Wise Edward H. engineer, h 48 W. 133d
Wise Elizabeth, wid. John, h 398 E. 51st
Wise Ellen, dressmkr. h 325 E. 39th
Wise Eugene A. seaman, h 2664 Eighth av.
Wise Francis E. h 124 E. 93d
Wise Frederick, barber, h 306 E. 115th
Wise Frederick, painter, 91 Broad
Wise George A. porter, h 213 Sullivan
Wise Hannah, wid. Edward, h 120 W. 41st
Wise Henry, cigars, h 874 Lex. av.
Wise Henry, laborer, h r 244 W. 10th
Wise Henry, painter, 177 Worth, h 406 Water
Wise Ignatius, conductor, h 312 W. 40th
Wise Isaac, clerk, h 137 E. 74th
Wise Isaac, pants, 127 Fifth av. h 205 E. 71st
Wise James L. h 58 W. 51st
Wise John, driver, h 239 E. 47th
Wise John, driver, h 135 Liberty
Wise Joseph, dressmkr. h 115 Willett
Wise Leo, supt. 653 Eighth av. h 54 W. 125th
Wise Leopold, auction, 88 Reade, h 142 W. 73d
Wise Luther, ins. 164 E. 23d, h 217 E. 48th
Wise Luther & Co. ins. 164 E. 23d
Wise Mary, wid. John, h Park av. n E. 97th
Wise Michael, butcher, h 225 E. 101st
Wise Morris, shoes, 88 Reade, h 518 E. 87th
Wise Morris S. lawyer, 50 Exchange pl. h 122 W. 123d
Wise Nathan, tobacco, 254 Canal, h 14 E. 76th
Wise Nathaniel, bldgmatls. 62 Liberty & ft. E. 79th, h 1230 Madison av.
Wise Otto S. silks, 523 B'way, h 120 W. 41st
Wise Paul, laborer, h r 29 Lewis
Wise Robert, finisher, h 604 E. 137th
Wise Rosa, wid. Willis, h 216 W. 29th
Wise Samuel, real estate, 83 Cedar & 2315 Park av. h 62 W. 125th
Wise Sigmund, h 229 E. 35th
Wise Simon, designer, h 319 E. 79th
Wise Thomas, clerk, h 325 E. 39th
Wise William B. cotton, 55 Cotton Ex.
Wise William H. waiter, h 38 Cornelia
Wise L. & C. auction, 88 Reade
Wise Brothers, underwear, 253 Church
Wise & Bendheim, tobacco, 254 Canal
Wise & Lichtenstein, lawyers, 50 Exchange pl.
Wise & Rosenblatt, real estate, 83 Cedar
Wiseburn George D. police, h Woodlawn
Wisekal Andrew, framer, h 533 W. 44th
Wisekal Samuel, shoemkr. h 1153 Third av.
Wisel Adolph, pres. 26 Cliff, h 349 E. 58th
Wisel Jacob, cans, 26 Cliff, h 349 E. 58th
Wisel Morris, cans, 26 Cliff, h 226 E. 51st
Wisel A. & Co. tinware, 26 Cliff
Wiseley Ann, wid. Thomas, h 434 W. 40th
Wiseley Charles B. police, h 1175 Fulton av.
Wiseman Alfred, cabinetmkr. h B'way n W. 130th
Wiseman Archibald, clerk, h 237 E. 85th
Wiseman James W. china, 85 Warren
Wiseman John, butcher, h 529 W. 40th
Wiseman John, driver, h 554 W. 43d
Wiseman Joseph, laborer, h 313 E. 102d
Wiseman Timothy, laborer, h 447 W. 16th
Wiseman William, clerk, h 430 W. 44th
Wiseman William H. liquors, 122 Clinton pl. h 12 Barrow
Wisemann Michael, barber, 242 West, h 400 G'wich
Wisenberg Bernard, shoemkr. h 23 Clinton

DEAN'S PATENT ARDENTER MUSTARD. | Established in London 1831. 361 & 363 Washington Street, and 84, 86 & 88 North Moore Street, N. Y.

Richardson & Boynton Co.,
232-234 Water Street.
WIS 2154

PERFECT FURNACES,
HOT-WATER HEATERS,
RANGES.
WIT

USE



Wisendanger Henry, chemist, h 314 E. 65th
Wisendanger Philippine, wid, Henry, h 314 E. 65th
Wiser Hyman, painter, h 45 Essex
Wishansky Solomon, tailor, h 5 Ludlow
Wishart Andrew, mason, h 1500 Second av.
Wishart James H. carpenter, h 2344 Park av.
Wishart Joseph, designer, h 183 W. 97th
Wishet Gottlieb, tailor, h 156 Mott
Wishing Joseph, printer, h 162 Second
Wishinsky Myer, furs, 33 Bond
Wishusen John, h 345 E. 17th
Wisker Anne, wid. David A. h 515 W. 52d
Wisker Geo. liquors, 429 Ninth av. h 400 W. 34th
Wisker Thomas C. porter, h 67 Oliver
Wiskow Ludwig M. clerk, h 158 Clinton
Wisloh Frederick, bartender, h 43 W. 3d
Wismann Mary, wid. Charles, h 435 E. 15th
Wismann William, h 300 E. 79th
Wismath Elizabeth, grocer, 682 E. 154th
Wismath Nicholas, clerk, h 686 E. 154th
Wismer Caspar, polisher, h r 412 W. 38th
Wismer Jacobine, wid. George, h 522 Fifth
Wisner Andrew, h 36 Sheriff
Wisner Barbara, wid. Wm. fcygds. 1078 Tenth av.
Wisner Charles, mer. 45 Cotton Ex. h 18 W. 12th
Wisner Gabriel H. h 50 W. 11th
Wisner H'y C. pres. 49 Warren, h Rochester, N. Y.
Wisner Henry G. mer. 45 Cotton Ex. h 18 W. 12th
Wisner J. Amherst, bdgh. 20 E. 32d
Wisner James G. clerk, h 2282 Eighth av.
Wisner Jeffrey A. grocer, 265 G'wich, h 452 Washn. av. B'klyn
Wisner John H. mer. 16 Exchange pl. & treas. 71 Wall, h Summit, N. J.
Wisner Percy, sec. 36 Pine, h Perth Amboy, N. J.
Wisner William H. 45 Cotton Ex. h 18 W. 12th
Wisner William H. & Co. mers. 45 Cotton Ex.
Wisner William T. broker, 168 Pearl, h 10 W. 30th
Wisnowski John, drugs, 723 Ninth av.
Wiss Constant, ostler, h 660 Eleventh av.
Wiss Peter, wheelwright, h 333 E. 115th
Wissel Thomas, brewer, h 500 W. 58th
Wisseman Christopher, flour, 610 E. 11th
Wisseman Conrad, flour, 610 E. 11th
Wissemann Frederick G. clerk, h 329 E. 22d
Wissemann Henry, clerk, h 162 Essex
Wissemann Susanna, wid. Henry, h 104 E. 89th
Wissemann Brothers, flour, 610 E. 11th
Wissenbach Henry, grocer, 651 Fifth
Wissenbach John L. agent, h 313 Eighth
Wisser Caroline, wid. Charles, candy, 347 E. 31st
Wisser Jacob, smith, h 1403 Tenth av.
Wissert Joseph, smith, h 315 E. 78th
Wissig Christian, molder, h 941 First av.
Wissig Eva, wid. Philip, h 197 Forsyth
Wissig George, h r 68 Willett
Wissig Philip, liquors, 74 Stanton, h 104 Rivington
Wissinger Jacob G. engraver, 176 Fulton, h 334 Park av. Hoboken
Wissler Adam, pianomkr. h 157 E. 52d
Wissler Charlotte, wid. Frederick, h 25 Goerck
Wissler Frederick, pianomkr. h 515 W. 47th
Wissler Gustav, coachman, h 155 E. 52d
Wissler John, smith, 353 Rivington, h 25 Goerck
Wissler Xavier, painter, h 344 W. 37th
Wissman Anthony, pianomkr. h E. 147th n St. Ann's av.
Wissman Henry C. refrigerators, 321 E. 64th, h 128 E. 92d
Wissmann Charles, meat, 253 Washn. mkt, h 338 E. 45th
Wissmann Charles A. mer. 78 Broad, h 52 W. 50th
Wissmann Francis DeR. real estate, 79 Cedar, h 106 E. 35th
Wissmann Jacob, meat, 200 E. 40th, h 215 E. 40th
Wissmann John, bdgh. 506 W. 24th
Wissmann Seline, wid. Frederick. h 52 W. 50th
Wissmann Sophia, eatingh. 170 Bank
Wissmann William, clerk, h 143 W. 62d
Wissner Otto A. pianos, h 143 E. 60th
Wist Christian, laborer, h 742 Eleventh av.
Wist Dederick, teacher, h 6 Sutton pl.
Wist Julius, watchman, 34 Old sl. h 238 Bergen, B'klyn
Wist Sophia, wid. John, h r 356 E. 10th
Wist & Hughes, watchmen, 34 Old sl.
Wistober Matthias, pianomkr. h 235 E. 54th
Wistreich Emanuel, clerk, h r 316 Rivington
Wistube Herman, janitor, h 119 E. 86th
Wiswall Joseph C. examiner, 402 Washn. h 59 W. 27th
Wiswell Henry, compound, 95 Hudson, h 184 Clinton, B'klyn
Wiswell Horatio D. carpenter, 3390 Third av. h 3434 Third av.
Wiswell Thomas M. civil eng. 128 E. 120th
Wiszner Anne E. wid. John, cigars, 427 Ninth av.
Wiszner Elizabeth, wid. Henry, h 407 W. 49th
Witaschki Bernard, roofer, h 53 Canal
Witbeck Cornelius V. laundry, 169 Bleecker & 115 Prince, h Troy, N. Y.
Witbeck Howard S. broker, 180 B'way, h 13 Harman, B'klyn
Witbeck & Genung, brokers, 180 B'way
Witbeck & Smith, laundry, 169 Bleecker & 115 Prince
Witcosky Morris, drygds. 63 Norfolk
Witgen Louis, grocer, 266 Delancey
With George G. barber, h 233 Sixth
Withal Joseph E. painter, h 2317 First av.
Witham Ada, widow, h 124 E. 108th
Witham Joseph C. surveyor, 51 Wall, h 414 Ninth, B'klyn
Witham William S. millinerygds. 635 B'way
Withe Joseph, painter, h 534 E. 16th
Witherbee Charlotte, h 24 W. 16th
Witherbee Frank S. iron, 40 Wall, h 4 Fifth av.
Witherbee Silas H. iron, 40 Wall, h 228 Madison av.
Witherbee Walter C. iron. 40 Wall, h 228 Madison av.
WITHERBEES, SHERMAN & CO. Lake Champlain iron ores & pig iron, 40 Wall
Witherell Lawrence, h 12 W. 18th
Witherell Nathaniel, v. pres. 20 Nassau, h 40 E. 25th
Witherell Thomas, laborer, h 1880 Third av.
Withers Catharine, wid. Henry, h 401 W. 45th
Withers Charles, h 308 E. 28th
Withers D. Creighton, architect, 54 Bible h.
Withers David D. 35 William, & treas. 60 Madison av. h Brevoort h.
Withers Ellis L. smith, h 848 Second av.
Withers Fred. C. architect, 54 Bible h. h 11 W. 18th
Withers George F. mer. 226 Produce Ex.
Withers George H. h 1913 Prospect av.
Withers John F. appraiser, 202 B'way
Withers John F. grocer, 405 W. 33d, h 467 W. 34th
Withers Raymond, waiter, h 165 W. 30th
Withers Robert, cutter, h 153 E. 39th
Withers Samuel S. clerk, h 467 W. 34th
Withers Thomas R. fish, 434 Ninth av. h 396 Ninth av.
Withers Thomas R. real estate, 171 & 945 B'way & 173 Fifth av. h 157 Vroom, J. C.
Withers & Dickson, architects, 54 Bible h.
Witherspoon John, engineer, h 69 E. 108th
Withey William, ice, h 26 Cornelia
Withington Alfreda B. physician, 5 Livingston pl.
Withington Chandler, h 305 W. 55th
Withington Henry, mer. 76 Beaver & 123 Pearl, h Brick Church, N. J.
Withington Henry & Son, mers. 76 Beaver & 123 Pearl
Withington Henry jr. ins. 76 Beaver & 123 Pearl, h E. Orange, N. J.
Withington Louis, h 311 W. 28th
Withington Richard W. mer. 76 Beaver & 123 Pearl, h Brick Church, N. J.
Withkamp Louis, pedlar, h 1809 Tenth av.
Withman Celia, wid. Theodore, h 360 Third
Withus Henry J. grocer, 943 Tenth av.
Witkin Louis, upholsterer, h 59 E. B'way
Witkoski Isaac M. tailor, 186 Bowery, h 302 Broome
Witkoski Janet, wid. Marks, h 448 W. 51st
Witkoski Ralph, tailor, 687 Eighth av. h 448 W. 51st
Witkosky Henry, cigars, 2526 Eighth av.
Witkovsky Raphael, foreman, h 244 E. 38th
Witkowski Louis, cigarmkr. h 103 Norfolk

FURS | **F. BOOSS & BRO.,** *Established 1853.* 449 BROADWAY
IMPORTERS AND MANUFACTURERS. | **FURS**

Witkowsky Benjamin, cutter, h 642 E. 156th
Witkowsky Lazarus, tailor, 139 Madison, h 14 Jefferson
Witkowsky Louis, tailor, 96 Canal, h 156 Henry
Witkowsky Max, tailor, 360 W. 40th
Witkowsky Simon, tailor, 2084 Second av.
Witman Nicholas, smith, h 312 W. 69th
Witmark Isaac, agent, 370½ W. 29th, h 370 W. 29th
Witmark Isidor, publisher, 32 E. 14th, h 402 W. 40th
Witmark Jacob, printer, 402 W. 40th
Witmark Julius P. publisher, 32 E. 14th, h 402 W. 40th
Witmark Marcus, publisher, 32 E. 14th, h 402 W. 40th
Witmark Simon, real estate, 370½ W. 29th, h 370 W. 29th
Witmark M. & Sons, publishers, 32 E. 14th
Witmark Brothers, printers, 402 W. 40th
Witness (periodical) 17 Vandewater
Witowiak Valentine, machinist, h 508 Sixth av.
Witsch Nicholas, lithographer, 94 Bowery, h 100 Palisade av. J. C.
Witsch & Schmitt, lithographers, 94 Bowery
Witschen Andrew, h 152 E. 115th
Witschen Claus, liquors, 11 W. 4th, h 66 Irving pl.
Witschen Davis, tailor, 130 Monroe
Witschen George, porter, h 13 Leonard
Witschen Nicholas, grocer, 66 Irving pl. h 152 E. 115th
Witschief Peter, clerk, h 204 Eighth av.
Witsell John, carpenter, h r 323 E. 27th
Witsil Charles W. engineer, h 415 Willis av.
Witson Henry, painter, 200½ E. 28th
Witson John H. coal, 416 E. 25th & 100 E. 29th, h 210 W. 25th
Witt Adolph, machinist, h 329 W. 39th
Witt Andrew, cigarmkr. h 437 E. 17th
Witt August, baker, 391 Seventh av.
Witt August, meat, 1014 Tenth av.
Witt August, smith, 333 W. 38th
Witt Bernard, butcher, h 2000 Third av.
Witt Cæsar, grocer, 360 Grand
Witt Catharine, dressmkr. 146 E. 54th
Witt Catharine, wid. Francis, h 56 First av.
Witt Charles T. clerk, h 85 E. 108th
Witt Conrad, beer, 178 Seventh
Witt Constantine, supt. 112 E. 77th, h 1365 Park av.
Witt Elias, glazier, 285 Broome
Witt Frank, beer, 614 E. 12th
Witt Frederick, barber, 136 Seventh
Witt Frederick, cook, h 133 Norfolk
Witt Frederick, driver, h 316 E. 22d
Witt George, upholsterer, h 176 E. 117th
Witt Gustave C. F. sundries, 431 W. 28th
Witt Henry, beer, 128 Hester, h 77 Chrystie
Witt Henry, shoes, 1056 First av.
Witt Isidor, cigarmkr. h 172 Chrystie
Witt John, baker, 589 First av.
Witt John H. h 340 E. 58th
Witt John H. milk, 887 Tenth av.
Witt Julius, clothier, 506 B'way. h St. Cloud h.
Witt Samuel, provns. 39 Ludlow
Witt William C. A. milk, 404 W. 31st
Witt & Pursch, clothing, 506 B'way
Wittack Wenzel, clothing, 169 E. 92d
Wittaman Adam, mason, h 417 E. 63d
Wittcinsky Albert, shoemkr. h 216 W. 27th
Witte Alexis, cutlery, 309 B'way
Witte Anna A. wid. William A. h 47 Pitt
Witte August, h 403 E. 79th
Witte Charles, packer, h 90 King
Witte Christopher, driver, h 422 W. 16th
Witte Christopher, mer. 76 Pine, h 231 Bergen, B'klyn
Witte Christopher & Co. mers. 76 Pine
Witte Ernst, clerk, h 29 N. Moore
Witte Francis T. pres. 106 Chambers, h 364 Clinton, B'klyn
Witte Francis T., Hardware Co. 106 Chambers
Witte Frederick, carpenter, h 323 W. 21st
Witte George, clerk, h 373 G'wich
Witte George H. grocer, 227 E. 21st
Witte George H. manager, 41 Platt, h 309, 12th B'klyn
Witte George R. sec. 142 Second av.
Witte H. (firm of) mers. 41 Platt
Witte Henry, beer, 195 Mott
Witte Henry, liquors, 62 Elm, h 191 S. 8th, B'klyn
Witte Henry. F. tailor, 312 Third av. h 351 Third av.
Witte Herman, imp. 41 Platt, h Germany
Witte J. Adolph, produce, 76 Pine, h 231 Bergen, B'klyn
Witte John, driver, h 513 W. 48th
Witte John C. grocer, 226 E. 25th
Witte John G. cutlery, 75 Chambers, h B'klyn
Witte John G. & Brother, importers of hardware, cutlery, guns & needles, 75 Chambers
Witte Joseph, driver, h 1193 First av.
Witte Otto, beer, 172 S. 5th av. h 318 E. 52d
Witte Otto, broker, 15 Broad, h 412 Herkimer, B'klyn
Witte Rudolph, grocer, 510 Fifth
Witte Theresa, wid. Adolph, h 228 E. 10th
Witte William, candy, 608 Tenth av.
Witte William, cigars, 397 Ninth av.
Witte William, clerk, h 1522 Third av.
Witte William, cutlery, 75 Chambers, h B'klyn
Witte William, millinerygds, 125 Bleecker
Witteborn Henry, driver, h Clinton av. c E. 169th
Witteck Charles, smith, h 56 Seventh
Wittekind Charles, express, 126 Sheriff, h 66 Av. C
Wittekind Christopher, grocer, 126 Sheriff
Wittekind Christopher, pianomkr. h 417 W. 35th
Wittekind William, painter, h 12 Prince
Wittekindt Conrad, baker, h 224 Broome
Wittekindt Hartman, gilder, h 93 First av.
Wittekindt Herman, eatingh. 198 William, h 225 N. William
Witteman John, laborer, h 104 Pitt
Witteman Mary, florist, h 520 Sixth
Wittemann Adam, shoemkr. h 238 E. 29th
Wittemann Adolph, pres. 58 Reade, h Middletown, S. I.
Wittemann Jacob F. labels, 192 Fulton, h Fort Hamilton, L. I.
Wittemann Rudolph A. supplies, 192 Fulton, h 512 E. 58th
Wittemann Brothers, labels, 192 Fulton
Wittemore Frank, h 325 W. 56th
Witten John, liquors, 424 G'wich
Wittenauer Charles, hair, 222 Sixth av. h 36 W. 15th (see adv. page 40, P. G.)
Wittenauer Joseph, weaver, h 1208 Second av.
Wittenbach Anna, dressmkr. h 216 Av. A
Wittenbach Edward, barber, h 324 E. 60th
Wittenbecher August, laborer, h 1179 Second av.
Wittenberg Charles, director, 45 B'way, h Sweeney's h.
Wittenberg Charles J. agent, 1 B'way, h Madison av. h.
Wittenberg Frederick, cutter, h 22 Division
Wittenberg Gustave, barber, 510 W. 43d
Wittenberg Isidor V. clerk, h 416 E. 85th
Wittenberg Max, cigarmkr. h 196 Orchard
Wittenberg Nathan, pedlar, h 43 Allen
Wittenberg Samuel, machinist, h 64 Norfolk
Wittenberger Philip, clerk, h 429 E. 16th
Wittenborg Gustav, grocer, 350 E. 85th
Wittenborg Valentine, painter, h 350 E. 18th
Wittenbrock Henry, painter, h 860 E. 165th
Wittenbury Henry, porter, h 858 Sixth av.
Wittendorfer Caspar, h 108 Thompson
Wittenstein Abraham, tailor, h 37 Ludlow
Wittenstein Michael, clothier, 92 Canal, h 91 Canal
Wittenstein & Marks, clothing, 92 Canal
Witter Frank, furrier, h 954 Third av.
Witter George W. bagmkr. h 187 Mulberry
Witter Herman, brewer, h 54 Lawrence
Witter Jacob, baker, h 311 E. 103d
Witter William C. lawyer, 32 Park pl. h 20 Fifth av.
Witter & Kenyon, lawyers, 32 Park pl.
Wittermann George, laborer, h 145 Hester
Wittern John J. pianomkr. h 159 Elizabeth
Witters J. J. h 2217 Eighth av.
Witters Jane E. wid. Thomas, h 83 G'wich av.
Witterwell Margaret C. wid. Charles, h 234 W. 37th
Wittfelder George, upholsterer, h 601 E. 83d
Wittgenstein Hugo, musician, h 54 Seventh
Witthack Henry, bottler, h 205 Seventh
Witthaus Edwin J. lawyer, 200 B'way, h 27 E. 75th
Witthaus G. Henry, 200 B'way, h 27 E. 75th
Witthaus Herman, cigarmkr. h 161 Stanton
Witthaus R. A. physician, 61 Fifth av.
Witthoff Charles, oils, 18 Beaver, h Stapleton, S. I.
Witthoff Francis, beer, 430 W. 40th
Witthoff, Marsily & Co. oils, 18 Beaver
Witthohn John, eatingh. 1779 Third av.
Witthohn William, grocer, 577 Second av.
Wittholz Charles, cigarmkr. h 622 E. 11th
Wittich Alvin A. engineer, h 29 W. 129th
Wittich Conrad, h 77 Lewis
Wittich Conrad, baker, 62 Stanton
Wittich Conrad, beer, 320 Mott

JAMES A. WEBB & SON, 165 Pearl Street, New York.
ALCOHOL. Established 1835. COLOGNE SPIRIT

Directors:
CHAS. LANIER,
JOHN W. ELLIS,
WM. A. BOOTH,
PARKER HANDY.

3d NATIONAL BANK,
20 NASSAU ST.
Capital, - $1,000,000.

Directors:
GEO. CHAPMAN,
JOHN W. STERLING,
A. H. WELSH,
H. A. V. POST,
GEO. A. MORRISON.

WIT 2156 WOD

SCARFS AND SUSPENDERS.

BEST WC&W MADE.

THE TRADE SUPPLIED BY
WELD, COLBURN, & WILCKENS,
593 Broadway, New York.

Wittich Henry, beer, 63 Bleecker
Wittich Henry, driver, h 238 Second
Wittich Henry, fish, 77 Lewis
Wittich John, shoes, 263 Spring, h 105 Sullivan
Wittig Anna, dressmkr. 44 Norfolk
Wittig Babetta, wid. Sylvester, h 126 Second
Wittig David, printer, h 44 Norfolk
Wittig Edward, cabinetmkr. h 515 E. 151st
Wittisch Bertha, wid. William, h 537 E. 11th
Wittisch Ernst W. turner, h 537 E. 11th
Wittke Elizabeth, dressmkr. 9 Albany, h 7 Albany
Wittkins Bernard, photographer, 116 Bowery
Wittkower Louis, clerk, h 154 E. 87th
Wittkowski George, cutter, h 241 Division
Wittkowski Henry, drygds. 92 Division
Wittkowsky Herman, carriages, 203 E. 88th, h 1541 Third av.
Wittlaufer Louis, h 443 W. 47th
Wittleder Edward, porter, h 82 Willett
Wittler Edward F. v. pres. 13 Desbrosses, h Mo.
Wittley John P. tailor, 255 E. 32d
Wittlich Adolph, men's furng. 1096 Third av. h 253 E. 50th
Wittlich Frederick, men's furng. 1096 Third av. h 253 E. 50th
Wittlich F. & A. men's furng. 1096 Third av.
Wittlinger Catharine, wid. John, h 153 Essex
Wittman Charlotte, wid. Fred. h 11 Commerce
Wittman Frederick, engraver, 11 Commerce
Wittman Henry, butcher, h 245 Eldridge
Wittman Henry, cabinetmkr. h 130 Norfolk
Wittman John, mattressmkr. h 123½ Chrystie
Wittman John J. cleaner, h 345 Willis av.
Wittman Theodore, metalwkr. h 408 W. 42d
Wittmann Charles, clerk, h 520 Sixth
Wittmann Charles, lamplighter, h 417 W. 39th
Wittmann Charles, milk, 106 E. Houston, h 301 Broome
Wittmann Elizabeth, wid. George, h 671 G'wich
Wittmann Elizabeth S. cards, 25 Frankfort, h 73 Second
Wittmann Frank, milk, 77 Third
Wittmann Frederick, clerk, h 972 Tenth av.
Wittmann George, machinist, h 671 G'wich
Wittmann John, pktbkmkr. h 431 Sixth
Wittmann Margaret, wid. Bernard, h 610 E. 16th
Wittmark Frank, shoemkr. h r 815 Fifth
Wittmer August, clerk, h 320 E. 47th
Wittmer Charles, cabinetmkr. h 424 W. 40th
Wittmer Charles, embdr. h 111 Stanton
Wittmer Charles, framemkr. h 602 E. 12th
Wittmer Clara, wid. Frank, covers for mugs & molasses jugs, 522 Sixth
Wittmer Frederick, ice, 167 Av. A
Wittmer Jacob, mason, h r 409 W. 39th
Wittmer Jacob, varnisher, h 303 E. 46th
Wittmer Joseph, painter, h 331 W. 38th
Wittmer Martin, shoes, 1153 Ninth av. h 132 W. 74th
Wittmer Sarah, h 671 E. 142d
Wittmer William, clerk, h r 321 W. 44th
Wittmetz Bernard, h 93 First
Wittmeyer Alfred V. (Rev.) h 216 W. 25th
Wittmeyer Eugene, clerk, h 87 Second
Wittmeyer Frank, pedlar, h 63 Sullivan
Wittmeyer Frederick W. currier, h 314 E. 77th
Wittnebel Charles, tailor, h 235 E. 89th
Wittnebel Ernest, glass, 34 First av.
Wittnebert Caspar, furniture, 61 King, h 94 Charles
Wittnebert Henry, carrier, h r 251 E. 4th
Wittnebert Otto, pianomkr. h 94 Charles
Wittner Aaron, pedlar, h 101 Forsyth
Wittner Emil T. meat, 175 Seventh av.
Wittner John, h 122 W. 20th
Wittner Jos. mus. insts. 21 Warren, h 324 E. 52d
Wittner Nicholas, barber, 1503 First av.
Wittock Claus, h Prospect av. c Westchester av.
Wittpenn Daniel W. liquors, 1923 Third av.
Wittpenn Frederick, candy, 580 Grand
Wittpenn John H. grocer, 338 W. 48th
Wittpenn Louis, liquors, 214 West, h 396 Garden, Hoboken
Wittridge Henry B. candy, 18 Clarke
Wittrock Henry, shoemkr. h 69½ First
Witts Christopher H. grocer, 172 E. 106th
Witts John J. grocer, 172 E. 106th
Witts Brothers, grocers, 172 E. 106th
Wittschen Andrew, produce, W. Washn. mkt, h 47 Berkeley pl. Bklyn
Wittschen George, liquors, 1642 Ninth av. h 77 W. 95th
Wittschen John, grocer, 781 Washn.
Wittschen John G. h 318 E. 49th
Wittschen Louis, clerk, h 400 Hudson
Wittschen Nicholas F. h 77 W. 95th
Wittschen & Co. produce, W. Washn. mkt.
Wittstock Mary, wid. Charles, 438 Ninth av.
Wittunscheck George, tailor, h 329 Fifth
Wittwer Christine, wid. Peter, bdgh. 424 E. 11th
Witworth Robert, fireman, h 358 W. 53d
Witz Anthony, driver, h 613 Sixth
Witz Charles, machinist, h 8 Pitt
Witz Honora, h r 323 W. 44th
Witz Joseph, tailor, h 121 Attorney
Witz Theodore, conductor, h 443 W. 41st
Witz William, liquors, 148 E. 14th
Witzbach Lucas, painter, h 448 W. 35th
Witzcke Charles, baker, 186 Rivington
Witzel August, cigarmkr. h 104 Pitt
Witzel Carl, cabinetmkr. h 233 E. 10th
Witzel Charles, painter, 475 Tenth av.
Witzel Christian, h 144 Forsyth
Witzel Conrad, driver, h 342 E. 25th
Witzel George, lithographer, h 428 E. 13th
Witzel Hannah, wid. Christian, h 81 Av. D
Witzel John, carpenter, h 640 E. 140th
Witzel John, liquors, 2901 Third av.
Witzel Paul L. clerk, h 1561 Park av.
Witzeman Frederick, driver, h 264 Second
Witzenhausen Herman, shoes, 383 Broome, h r 139 Forsyth
Witzig Jacob, tailor, h 100 First
Witzka Mathilde, wid. Rudolph, h 54 First av.
Witzleben Arthur, manager, 3 State, h 1215 Bedford av. B'klyn
Witzleben Cort, imp. 930 B'way, h 1071 Park av.
Witzmann Bernhard, cooper, h 217 E. 120th
Witzmann Charles, laborer, h 212 E. 127th
Witzmann Frank, cooper, h 443 Tenth av.
Witzmann John, cooper, h 443 Tenth av.
Wium Geo. smith, 501 Eighth av. h 474 Ninth av.
Wix Charles, colors, 53 Dey, h 114 E. 79th
Wix Charles & Co. colors, 53 Dey
Wixted James, baker, 1462 Second av.
Wixted Patrick, laborer, h 221 Varick
Wixted Thomas, baker, 286 Ninth av
Wizeman John J. grocer, 3399 Third av.
Wizeman William, supplies, 252 Fulton, h 201 Chambers
Wizemann Julius, clerk, h 351 E. 86th
Wlochowicz Ottilie, wid. Franz, dressmkr. 215 Third av.
Wlodeck Henry, cigars, 146½ Second av.
Wlodzimirska Lena, nurse, 47 Essex
Woag Frederick, carpenter, h 344 W. 38th
Woarms Albert L. furniture, 876 B'way & 318 E. 75th
Wobbe Henry A. driver, h 418 W. 29th
Wobbe Jacob H. cigarmkr. h 407 E. 74th
Wobbe John, carrier, h 99 E. 4th
Wobbecke Wm. meat, 2048 Third av. h 183 E. 111th
Wobbekind August, liquors, 24 Market h 456 Pearl
Wobbekind & Roettger, liquors, 24 Market & 456 Pearl
Wobber Peter H. C. grocer, 72 Av. A
Wobischer Mary, widow, h 319 E. 74th
Wobschall Julius, cook, h 80 Stanton
Wobse Henry, liquors, 23 Old sl. h 1 Moore
Wobse & Lussen, liquors, 23 Old sl.
Wobus Henry, wid. smith, 564 W. 25th, h 283 Tenth av.
Wocel Charles, cigarmkr. h 328 E. 71st
Wocel Joseph, cigarmkr. h 429 Sixth
Wockel Caroline, wid. Henry, h 198 E. 100th
Wockel Henry, fitter, h 198 E. 100th
Wocketall John, painter, h 1779 Third av.
Wodack George J. painter, 364 E. 76th
Wode Henry C. hardware, 53 W. B'way, h 427 W. 14th
Wodell Silas, lawyer, 36 Wall, h Poughkeepsie, N. Y.
Wodell Walter, builder, h 364 W. 53d
Wodenscheck Clara, wid, Otto, h 443 W. 39th

EAST RIVER STEAM KINDLING WOOD FACTORY
1104 First Avenue, cor. E. 61st St. } Orders received through all American District and Western Union Telegraph Offices FREE. *Send for Price-List.* FRED. BUSE, Prop.

Ghirardelli's FAMILY CHOCOLATE,
For Drinking and Cooking.
SOLD BY ALL GROCERS.

Wodenscheck Franz, painter, h 445 W. 39th
Wodicka Emil, cigarmkr. h 315 E. 71st
Wodicka Joseph, cigarmkr. h 328 E. 71st
Wodiska Jacob, dressmkr. 1032 Second av.
Wodiska Julius, jeweler, 49 Maiden la. h 941 Second av.
Wodiska Morris, notary, h 182 Av. A
Wodrich Paul, pilot, 40 Burling sl.
Woeber Edward, tailor, 428 W. 49th
Woebse Henry, carpenter, h 88 Rivington
Woeckner August C. gardener, St. Nicholas av. n W. 114st
Woehling Chas. H. clerk, h Railroad av. n E. 161st
Woehling Louis W. clerk, h 40 Leroy
Woehlke Chas. D. barber, 19 Crosby, h 453 E. 116th
Woehlke & Bates, barbers, 19 Crosby
Woehlker Eliza, wid. Andrew, milliner, 377½ Grand
Woehning Louis, leathers, 167 Greene, h 1135 Lex. av.
Woehr Adam, marble, 984 Ninth, h 174 W. 65th
Woehr Albert C. pedlar, h 1689 Lex. av.
Woehr Fred. turner, 127 Worth, h 29 Second av.
Woehr Henry, hardware, 125 Worth, h 29 Second av.
Woehrle Albert C. bellhgr. 2115 Third av. h 2295 Second av.
Woehrle Charles, stoves, 129 Division
Woehrle Charles & Son, stoves, 129 Division
Woehrle Edmund, tailor, h 517 Fifth
Woehrle Frederick W. bellhgr. 2371 Eighth av. h 210 E. 118th
Woehrle George, laborer, h 546 W. 54th
Woehrle George, machinist, h 419 E. 86th
Woehrle George & Son, bellhgrs. 2115 Third av.
Woehrle George G. bellhgr. 2115 Third av. h 2295 Second av.
Woehrle George W. stoves, 129 Division
Woehrle John, baker, h r 219 Fifth
Woehrle Louis F. electrician, h 1133 Fulton av.
Woehrle Margaret, nurse, h 419 E. 86th
Woehrle Theresa, wid. Louis, h 1429 Railroad av.
Woehrlin John G. tailor, 335 E. 10th
Woelfel John, h 404 Sixth
Woelffel Alfred, bartender, h 318 Broome
Woelffel Augustus, oysterman, h 119 Delancey
Woelfle William, sexton, h 1289 Lex. av.
Woelfler Ludwig, vinegar, 330 Eighth
Woelke Charles E. pktbks. 8 New Bowery, h 345 22d, B'klyn
Woell Adam, clerk, h 578 E. 155th
Woell Henry, shoes, 335 E. 14th
Woeller Charles, clerk, h 422 E. 10th
Woelpper Adolph, printer, h 22 Stanton
Woelpper Henry, printer, 145 Sullivan, h 52 Macdougal
Woelpper Brothers, printers, 145 Sullivan
Woeltje Charles H. stationer, 115 Pearl, h 274 Vanderbilt av. B'klyn
Woeltje Ernst L. railingmkr. h 404 W. 56th
Woeltje & Cutting, stationers, 115 Pearl
Woeniger Rudolph, eatingh. 176 Essex
Woerishoffer Lina, dressmkr. 76 W. 125th
Woerishoffer Philip, seaman, h 76 W. 125th
Woerishoffer & Co. brokers, 52 Exchange pl.
Woern William, carpenter, h 258 E. Houston
Woerner Adolf, waiter, h 179 Second
Woerner Albert M. upholsterer, 6 E. 60th, h Mamaroneck, N. Y.
Woerner August C. engraver, h 178 Seventh
Woerner Charles, upholsterer, h 621 E. 12th
Woerner Christina, dressmkr. 505 Sixth av.
Woerner John, smith, h 87 First
Woerner Julia E. wid. Jos. h Grote n Prospect av.
Woerner Leopold, painter, h 970 First av.
Woerner Ludwig, upholsterer, h 434 Sixth
Woerner William, carpenter, h 259 W. 126th
Woersching John, painter, 975 First av. h 1008 First av.
Woertche Charles, barber, 266 W. 21st
Woertendyke Abraham, meat, W. Washn. mkt, h refused
Woerth Peter, h 1501 First av.
Woerther Philip, tailor, r 620 Sixth
Woertz John, insp. h 749 Fifth
Woerz Ernst G. W. brewer, 291 W. 10th, h 1 E. 63d
Woerz Fred. W. brewer, 291 W. 10th, h 1 E. 63d
Woeslin Margaret, wid. John, h 43 Second
Woessner Andrew, meat, 308 E. 26th
Woessner Christian, baker, 63 Market
Woessner Christian, carpenter, h 313 E. 9th
Woessner Emanuel, harness, 304 E. 106th
Woessner Henry, cook, h 6 Second av.
Woest Charles A. grocer, 1696 Third av.

Weather Strips
BROWNE'S Metallic & other kinds
Booth's Theatre Building, 23d St. & 6th Av.
The Fur Metallic Weather Strip Co.

Woest & Mencke, grocers, 1696 Third av.
Wogan Helen, wid. William, h 249 W. 15th
Wogan Mary, wid. Jeremiah, h 136 Cherry
Wogan Mary E. wid. William, h 1681 Ninth av.
Wogatzky Henry, shoes, 189 Orchard
Woge Helen, wid. Jacob, h r 167 Allen
Woglom Gilbert T. jeweler & pres. 32 & 34 John, h Yonkers, N. Y.
Woglom H. Frank, publisher, 122 Nassau, h 63 Pulaski, B'klyn
Woglom James D. clerk, h 225 W. 132d
Woglom Wm. H. stationer, 230 G'wich, h B'klyn
Wognum John, manager, 103 W. 22d, h 212 Fulton
Wognum John H. barber, 212 Fulton
Wognum Mary J. eatingh. 103 W. 22d, h 212 Fulton
Wogram Frederick, lithographer, 182 Worth, h 243 E. 83d
Wogram Fred. & Co. lithographers, 182 Worth
Wohanka John, cigarmkr. h 442 E. 10th
Wohanka Mary, wid. William, h 76 First av.
Wohl Bernard, shirtmkr. h r 124 Ridge
Wohl David, pedlar, h 196 Stanton
Wohl Edward, meat, 1254 Second av.
Wohl Herman, provns. 2155 Third av.
Wohl Joseph, cabinetmkr. h r 230 Third
Wohl Joseph, presser, h 147 Ridge
Wohl & Heil, meat, 1254 Second av.
Wohlauer Oscar, nurse, h 321 E. 79th
Wohlberg Emanuel, presser, h 244 Second
Wohlberg William, grocer, 517 W. 39th
Wöhleke Mary, wid. William, h 235 E. 46th
Wohleking George, driver, h 352 Tenth av.
Wohler Henry J. C. carpenter, 309 E. 66th, h 319 E. 56th
Wohler Louis, clerk, h 176 Av. A
Wohlers Dederick, tailor, 2 Horatio
Wohlers Henry, laborer, h 301 E. 84th
Wohlers John W. grocer, 198 Rivington
Wohlers Magdalene, wid. Fred. grocer, 416 Sixth
Wohlfardt George, clerk, h 956 Second av.
Wohlfarth Gottlieb, shoemkr. h r 7 Av. B
Wohlfarth Justin, drugs, 36 Gold, h Suburban n Hull av.
Wohlfarth William, cigars, 130½ Essex
Wohlfeld Julius, furs, h 91 Pitt
Wohlfert Frederick C. h 204 E. 53d
Wohlferth John, barber, 58 Essex, h 73 Essex
Wohlgemuth Adolph, eatingh. 247 Broome
Wohlgemuth August, beer, 91 Delancey
Wohlgemuth Bernard, candy, 105 Allen
Wohlgemuth Charles, cabinetmkr. h 343 W. 38th
Wohlgemuth Elizabeth, wid. John, h 324 E. 54th
Wohlgemuth Frederick M. bdgh. 118 E. 27th
Wohlgemuth Gottlieb, sashmkr. h 303 Rivington
Wohlgemuth Henry, clerk, h 403 E. 78th
Wohlgemuth Julius, carpenter, h 377 E. 10th
Wohlgemuth Max, shoes, 882 Eighth av.
Wohlgemuth Meyer J. feathers, 27 W. Houston
Wohlgemuth Rebecca, eatingh. 247 Broome
Wohlgemuth Urs, cabinetmkr. h 336 W. 38th
Wohlgemuth William, shoes, 2075 Second av.
Wohlhagen Lorenz, cigars, 110 Fourth av.
Wohlhandler Joseph, tailor, h r 238 Third
Wohlhorn Charles, printer, h 22 Rose
Wohlhorn Frederick, bkbinder, h 22 Rose
Wohlke Frederick, candy, 312 Second
Wohlken Luhr, liquors, 386 Fourth av.
Wohlleb Louise, wid. Martin, h 340 E. 54th
Wohlleb Stephen, baker, 429 W. 41st
Wohlmann August, smith, h 464 W. 41st
Wohlmann Henry, driver, h 846 Eleventh av.
Wohlpart Peter, engineer, h 7 Manhattan
Wohlrab Catharine, turner, Elm c White
Wohlrab Emil, bartender, h 138 Clinton pl.
Wohlrab Frank, turner, h 93 Stanton
Wohlsen Thomas, grocer, 2713 Eighth av.
Wohlstetter Simon, tailor, h 162 Ridge
Wohltman John J. manager, 44 B'way
Wohltmann Christopher, coal, 410 E. 4th, ft. Stanton & ft. E. 94th, h 748 Sixth
Wohltmann Dederick, h 416 E. 116th

STEAM AND HOT WATER HEATERS. | Richardson & Morgan Co. | 92 Beekman St.
See adv. pages 38 & 39 Pink Sheets Back of Book.

THOMAS L. JAMES, *Prest.*,
A. VAN SANTVOORD, *V. Prest.*,
JOHN R. VAN WORMER,
Sec'y and Gen. Man.

THE LINCOLN SAFE DEPOSIT CO.
FIRE-PROOF STORAGE WAREHOUSE.
32 TO 38 EAST 42D STREET.

Safes Rented. . '. Plate stored under guarantee. Fire-proof storage for household effects.

AIX-LA-CHAPELLE
KAISER WATER
REFRESHING, DIETETIC TABLE WATER
BEST IN THE WORLD
Luyties Brothers
New York
Agents U. S. A.

Wohltmann Henry, express, Second av. c E. 77th, h 1467 Second av.
Wohltmann Henry, tailor, h 325 Grand
Wohltmann John, liquors, 385 Bleecker, h 87 Perry
Wohltmann John H. grocer, 26 Rutgers pl.
Wohltmann Louisa, dressmkr. 325 Grand
Wohltmann Richard, liquors, 183 Elizabeth
Wohltmann William, grocer, 18 Stanton
Wohn Frederick, carriagemkr. h 503 W. 45th
Wohn John, h 147 Forsyth
Wohn Michael, real estate, 147 Forsyth
Wohne Michael, tailor, h 325 E. 9th
Wohnlich Carl F. drugs, 484 Ninth av. h 357 W. 37th
Wohnsiedler George H. barber, 216 Av. A
Wohralik Joseph, h 409 E. 72d
Wohrle John, cutter, h r 169 Hester
Wohrmann Herman, grocer, 427 W. 39th
Woiters Jacob, cigarmkr. h r 129 Third
Woitinek August, cigarmkr. h r 340 E. 77th
Woitnichek John, engraver, h 523 Fifth
Woitte Gustav, machinist, h 442 W. 28th
Wojan Jeremiah, electrotyper, h 71 E. B'way
Wojidkow Louis, spinner, 180 & 200 Centre, h 168 Elm
Wojoczynski Adam, carriagemkr. h 228 Eldridge
Wokal Albert, h 1467 First av.
Wolaneck Charles, clerk, h 448 E. 78th
Wolanek William, beer, 3491 Third av.
Wolarski Wolf, pedlar, h 15 Suffolk
Wolarsky Solomon, poultry, 73 Bayard
Wolbach Ephraim, h 43 St. Mark's pl.
Wolbach Jacob, underwear, 343 Canal, h 109 E. 85th
Wolbach Michael, mer. 34 Thomas, h 913 Second av.
Wolbarst Bernhard, h 187 Henry
Wolbart Frank, cabinetmkr. h 172 Av. B
Wolbeck John, cooper, h 448 E. Houston
Wolber August, driver, h 1809 Tenth av.
Wolber Mary, wid. Philip, h 309 E. 101st
Wolbert Corbin, foreman, h 28 Sheriff
Wolborsky Jacob, shoemkr. h r 151 Ludlow
Wolce Theodore, varnisher, h 1445 Second av.
Wolcott Dora, dressmkr. 31 E. 17th, h 365 State, B'klyn
Wolcott Joseph B. h 212 E. 126th
Wolcott Joshua J. machinist, h 2474 Eighth av.
Wolcott Louise, wid. George, agent, 214 E. 42d
Wolcott Mary A. wid. Albert, h 110 E. 124th
Wolcott Peter A. indiagds. 441 B'way, h Brick Church, N. J.
Wolcott Royal L. pat. meds. 20 Centre
Wolcott Thomas V. sec. 15 South
Wold Adam, painter, h r 406 W. 50th
Wold Lars, tailor, h 248 E. 39th
Wolde George, mer. 103 Front, h 247 Fifth av.
Woldenburger George, h r 174 Second
Wolder George, cigarmkr. h 1997 Second av.
Wolder Isaac, drygds. 1997 Second av.
Wolder Solomon, liquors, 15 Av. C
Wolenec Vaclav, cigarmkr. h 421 E. 72d
Wolf A. H. pipes, 358 Canal
Wolf Aaron, real estate, 1638 Av. A
Wolf Abraham, h 234 E. 71st
Wolf Abraham, cigarmkr. h 125 Henry
Wolf Abraham, manager, 58 Beekman, h 32 W. 132d
Wolf Abraham, tailor, h 183 Clinton
Wolf Abraham, tailor, h 20 Norfolk
Wolf Abraham, tailor, h 88 Ridge
Wolf Adam, molder, h 2016 Second av.
Wolf Adam, stationer, 517 Ninth av.
Wolf Adeline, wid. Isaac, h 257 E. 61st
Wolf Adolph, meat, 37 Catharine mkt, h 107 Attorney
Wolf Adolph, pedlar, h 156 Rivington
Wolf Agnes, wid. Andrew, h 316 W. 39th
Wolf Albert, furniture, 1 Av. B, h 298 E. Houston
Wolf Albert, turner, h 33 Stanton
Wolf Albert H. E. cabinetmkr. h 172 Seventh
Wolf Alexander, tailor, h r 444 W. 45th
Wolf Alexander B. cottongds. 100 Spring, h 218 E. 116th
Wolf Amelia, wid. Jacob, h 1049 Lex. av.
Wolf Andrew, beer, 566 Eighth av.
Wolf Andrew, boxmkr. h 121 Ridge
Wolf Andrew, laborer, h 313 E. 104th
Wolf Anna, wid. Frank, h 169 E. B'way
Wolf Anne, wid. Peter, h 732 Eleventh av.
Wolf Anthony, driver, h 452 W. 14th
Wolf Anthony, shoes, 424 W. 49th
Wolf Arthur D. cloaks, 393 B'way, h 120 E. 104th
Wolf August, bags, 369 Eighth
Wolf August, barber, h 419 E. 17th
Wolf August, boilermkr. h 1574 Park av.
Wolf August, canes, 62 Fulton, h 139 Partition, B'klyn
Wolf August, clothing, 74 Essex
Wolf August, junk, 344 W. 52d
Wolf August, laborer, h 837 First av.
Wolf August, mason, 321 E. 115th
Wolf August, tobacco, 45 Elizabeth, h 39 First av.
Wolf August, weaver, h 537 W. 51st
Wolf Augustus, bkbinder, h 1065 First av.
Wolf Barbara, wid. Bernard, h 218 E. 116th
Wolf Benjamin, h 238 E. 79th
Wolf Benjamin, buttonholemkr. h 218 Delancey
Wolf Benjamin, printer, h 316 W. 39th
Wolf Benjamin F. police, h 225 E. 128th
Wolf Benjamin S. cigars, 161 E. 75th
Wolf Bernard, clerk, h 74 Essex
Wolf Bernard, pedlar, h 186 E. 80th
Wolf Bertha, wid. Meier, h 308 Eighth
Wolf Bertrand B. turner, 239 Centre, h 660 Lex. av.
Wolf Carl, carpenter, h 651 Fifth
Wolf Caroline, wid. Herman, h 411 E. 85th
Wolf Catharine, wid. Emil, h 121 Thompson
Wolf Cecilia, wid. William, h 114 Canal
Wolf Charles, canemkr. h 187 Chrystie
Wolf Charles, cigarmkr. h 338 E. 38th
Wolf Charles, clerk, h 285 Bleecker
Wolf Charles, clerk, h 342 E. 76th
Wolf Charles, cook, h 526 Sixth
Wolf Charles, cutter, h 426 E. 9th
Wolf Charles, driver, h 1154 First av.
Wolf Charles, furniture, 1 Av. B, h 298 E. Houston
Wolf Charles, pedlar, h 228 Third
Wolf Charles, trunks, 58 Cortlandt, h 206 Howard av. B'klyn
Wolf Charles, turner, h 161 E. 4th
Wolf Charles, waiter, h 405 W. 54th
Wolf Charles A. fireman, h 518 W. 153d
Wolf Charles F. painter, h 251 W. 61st
Wolf Charles F. upholsterer, 1475 B'way, h 145 W. 40th
Wolf Charles L. E. grocer, 16 Av. D, h 342 Third
Wolf Christian, canemkr, h 44 Thompson
Wolf Christian, liquors, 208 Bleecker
Wolf Christian, organist, h 125 Seventh
Wolf Christian J. asst. sec. 139 B'way, h B'klyn
Wolf Christina, widow, h r 82 Sheriff
Wolf Cornelius, porter, h 290 E. 4th
Wolf Daniel, produce, 89 Murray, h 235 E. 105th
Wolf David, bronze, 14 E. 14th, h 114 E. 56th
Wolf Dora, wid. Frederick, h 103 Suffolk
Wolf Dorothy, wid. Charles, h 238 E. 55th
Wolf Dudley, starch, 141 Reade, h 25 Madison av.
Wolf Edmund, tailor, h 77 Ludlow
Wolf Edw'd, hangings, 540 Ninth av. h 337 W. 41st
Wolf Edward, insp. h 2619 Third av.
Wolf Edward, machinist, h 195 Forsyth
Wolf Edwin H. manager, 1262 B'way, h Mt. Vernon, N. Y.
Wolf Elias, h 158 E. 56th
Wolf Elias, cigarmkr. h 379 Eighth
Wolf Elias, clothier, 473 B'way, h La.
Wolf Elias, furniture, 1 Av. B, h 298 E. Houston
Wolf Elias, toys, 13 Murray, h 1443 Lex. av.
Wolf Eliza, wid. Englehart, h 312 E. 55th
Wolf Elizabeth, grocer, 53 Allen
Wolf Elizabeth, widow, h 225 E. 26th
Wolf Elizabeth, wid. Abraham, h 300 Second
Wolf Elizabeth, wid. John J. h r 185 Seventh
Wolf Elizabeth, wid. Peter, h 223 E. Houston
Wolf Elizabeth, wid. Selig, h r 117 Clinton
Wolf Emanuel, clerk, h 158 E. 79th
Wolf Emanuel, pedlar, h 219 E. 102d
Wolf Emil, varnisher, r 150 E. 43d
Wolf Emily, wid. John, h 1672 Eastburn
Wolf Ernestina candy, 134 Broome
Wolf Ernst, baker, h 133 E. 4th

MERCHANTS EXCHANGE NAT. BANK OF THE CITY OF N. Y.
SOLICITS YOUR ACCOUNT. 257 Broadway.
PHINEAS C. LOUNSBURY, Prest. ALLEN S. APGAR, Cashier.

C. N. JORDAN, President. CHARLES J. CANDA, Vice-President. | THE WESTERN NATIONAL BANK, CAPITAL, $3,500,000. | F. BLANKENHORN, Cashier. H. A. SMITH, Asst. Cashier.

Wolf Esther, wid. Solomon, h 32 Ridge
Wolf Eugene, pianomkr. h r 602 Sixth
Wolf Ferdinand, cutter, h 407 E. 59th
Wolf Ferdinand, jeweler, h 134 Broome
Wolf Frances, wid. Carl, h 229 E. 85th
Wolf Frances, wid. Simon, h 2250 Second av.
Wolf Frank, beer, 26 Hester, h 31 Essex
Wolf Frank, cutter, h 351 E. 104th
Wolf Frank, finisher, h 131 Forsyth
Wolf Frank, insp. h 314 E. 104th
Wolf Frank, tailor, h 426 E. 73d
Wolf Frank, trimmings, 271 Canal, h 232 E. 72d
Wolf Frederick, cabinetmkr. h 326 E. 73d
Wolf Frederick, laborer, h r 281 Third
Wolf Fred. C. glass, 80 University pl. h 428 E. 75th
Wolf Frederick W. mech. eng. Kemble bldg. h Ill.
Wolf George, h 621 E. 12th
Wolf Geo. auditor, 119 Liberty, h Roselle, N. J.
Wolf George, carpenter, h 244 First av.
Wolf George, carpenter, h 1899 Tenth av.
Wolf George, cigarmkr, h 2255 Tenth av.
Wolf George, conductor, h 435 E. 59th
Wolf George, driver, h 557 E. 141st
Wolf George, driver, h 546 Sixth
Wolf George, eatingh. 179 G'wich
Wolf George, embdr. h 317 W. 67th
Wolf George, foreman, h 324 E. 27th
Wolf George, laborer, h r 441 W. 53d
Wolf George, leather, 243 E. 80th, h 427 E. 78th
Wolf George, looms, r 447 W. 46th
Wolf George, machinist, h r 104 W. 63d
Wolf George, meat, 253 Sixth av.
Wolf George, meat, 444 W. 41st, h 585 Ninth av.
Wolf George, smith, h 1574 Third av.
Wolf George, tailor, h 104 Av. A
Wolf Gottlieb, varnisher, h 303 E. 69th
Wolf Gustav, bkbinder, h 1035 First av.
Wolf Gustav, stickmkr. h r 211 Third
Wolf Gustave, butcher, h 93 Pitt
Wolf Hannah, wid. Joseph, h 251 E. 50th
Wolf Harris, clothing, 96 E. B'way
Wolf Harris, pedlar, h 2 Franklin
Wolf Helena, wid. Andrew, h 312 Eighth
Wolf Henry, h 231 Hudson
Wolf Henry, h 226 Stanton
Wolf Henry, baker, h 182 E. Houston
Wolf Henry, barber, 298 First av.
Wolf Henry, beer, 1087 First av.
Wolf Henry, candy, 299 Delancey
Wolf H'y, canes, 62 Fulton h 139 Partition, B'klyn
Wolf Henry, cigarmkr. h 146 Eldridge
Wolf Henry, engraver, h 258 E. 78th
Wolf Henry, meat, 397 Fourth av.
Wolf Henry, meat, 2639 Third av.
Wolf Henry, rags, 344 W. 52d
Wolf Henry, shoes, 370 W. 31st, h 368 Ninth av.
Wolf Henry, waiter, h 251 E. 45th
Wolf Henry B. pawnbroker, 516 Grand
Wolf Henry J. physician, 2089 Seventh av.
Wolf Henry M. h 230 E. 62d
Wolf Henry W. clerk, h 64 Stanton
Wolf Herman, cigarmkr. h 210 E. 63d
Wolf Herman, clerk, h 18 Sutton pl.
Wolf Herman, cutter, h 321 E. 80th
Wolf Herman, driver, h r 28 Suffolk
Wolf Herman, laborer, h 231 Broome
Wolf Herman, tailor, h 33 Av. A
Wolf Herman, tailor, 57 W. 31st, h 535 Eighth av.
Wolf Hyman, tailor, h 182 E. B'way
Wolf Isaac, beer, 27 Essex
Wolf Isaac, clerk, h 100 Norfolk
Wolf Isaac, pedlar, h 127 Orchard
Wolf Isaac, tailor, h 99 Forsyth
Wolf Isaac, tailor, h 141 Orchard
Wolf Jacob, h r 117 Clinton
Wolf Jacob, h 239 E. 48th
Wolf Jacob, h 158 Seventh
Wolf Jacob, coal, 168½ Attorney, h r 173 Attorney
Wolf Jacob, cutter, h 86 Suffolk
Wolf Jacob, furniture, 454 Grand, h 253 E. B'way
Wolf Jacob, meat, 24 Ludlow
Wolf Jacob, painter, h 35 Av. A
Wolf Jacob, shoemkr. h 146 Ridge
Wolf Jacob, tailor, h 21 Allen
Wolf Jacob, tailor, h 18 Suffolk
Wolf Jacob, wood, 168½ Attorney, h 173 Attorney
Wolf James, clerk, h 306 E. 120th
Wolf John, h 426 Hudson
Wolf John, h 175 Third
Wolf John, bartender, h 139 Allen
Wolf John, bkbinder, h 186 Second
Wolf John, butcher, h 821 Tenth av.
Wolf John, cabinetmkr. 135 Rivington, h 154 Norfolk
Wolf John, cabinetmkr. h 454 W. 49th
Wolf John, cigarmkr. h 430 E. Houston
Wolf John, cooper, h 638 E. 11th
Wolf John, japanner, h 244 W. 30th
Wolf John, laborer, h 560 First av.
Wolf John, laborer, h r 119½ Willett
Wolf John, painter, h 507 W. 51st
Wolf John C. glass, 80 University pl. h 1214 Third av.
Wolf John C. pilot, 40 Burling sl. h 215 Rodney, B'klyn
Wolf John C. smith, 13 Ann, h 208 Griffith, J. C.
Wolf John F. carrier, h 82 Eldridge
Wolf John G. leather, 102 Wooster
Wolf John G. machinist, 179 G'wich
Wolf John G. & Co. leather, 102 Wooster
Wolf John H. barber, 111 B'way, h 141 W. 28th
Wolf Joseph, architect, 55 Liberty, h 314 W. 36th
Wolf Joseph, cabinetmkr. h 6 White's pl.
Wolf Joseph, china, 135 Av. B, h 430 E. 9th
Wolf Joseph, collector, h 905 Third av.
Wolf Joseph, engraver, h 133 E. 4th
Wolf Joseph, furniture, 454 Grand, h 253 E. B'way
Wolf Joseph, machinist, h 205 Seventh
Wolf Joseph, tailor, h 223 Seventh
Wolf Joseph & Son, furniture, 454 Grand
Wolf Jos. L. cottongds. 100 Spring, h 218 E. 116th
Wolf Julius, caps, 296 Church, h 338 E. 50th
Wolf Julius, china, 531 Third av. h 56 Bloomfield, Hoboken
Wolf Julius, clerk, h 81 Av. A
Wolf Julius, musician, h 331 E. 9th
Wolf Julius, shoes, 403 E. 78th
Wolf Julius, smith, h r 71 Forsyth
Wolf Julius, tailor, r 17 Clinton, h 271 Second
Wolf Kilian, grocer, 716 E. 12th
Wolf Kilian, tailor, 221 E. 85th
Wolf Lena, widow, h 91 Sheriff
Wolf Leopold, h 167 E. 94th
Wolf Leopold, boxmkr. h 145 Delancey
Wolf Leopold, clerk, h 421 E. 80th
Wolf Leopold, waiter, h 121 Av. A
Wolf Lewis, butcher, h 196 Stanton
Wolf Lob, clerk, h 58 Prospect pl.
Wolf Louis, boxmkr. h 231 E. 4th
Wolf Louis, cabinetmkr. h 211 W. 16th
Wolf Louis, clerk, h 448 E. 78th
Wolf Louis, cutter, h 131 Orchard
Wolf Louis, embdr. h 125 W. 24th
Wolf Louis, engineer, h 503 E. 55th
Wolf Louis, tailor, 45 E. B'way
Wolf Louis, tailor, h 196 Henry
Wolf Louis, trimmings, 417 Broome, h 114 Division
Wolf Louis H. shoes, 1206 Tenth av. h 1842 Third av.
Wolf Louis S. v. pres. 71 Wall, h 335 W. 58th
Wolf Lucien, furniture, 99 Av. B, h 311 E. 20th
Wolf Margaret, wid. Bernard, h 218 E. 76th
Wolf Maria, wid. William, h 158 E. 4th
Wolf Marks, tailor, h 91 Orchard
Wolf Martin, finisher, h 1537 Av. A
Wolf Martin, imp. 97 Prince, h Eng.
Wolf Martin, upholsterer, h 145 W. 40th
Wolf Marx, tailor, h r 50 Ridge
Wolf Mary, wid. Conrad, h 517 E. 86th
Wolf Mary, wid. George, h 34 First av.
Wolf Mary, wid. Solomon, h 110 Ridge
Wolf Matilda, wid. Fred. dressmkr. h 251 W. 61st
Wolf Matthew, liquors, 906 Eighth av.
Wolf Maurice, driver, h 494 Tenth av.
Wolf Max, h 234 E. 71st
Wolf Max, agent, h 225 E. 128th
Wolf Max, cloaks, 264 E. B'way
Wolf Max, varnish, 207 Av. D, h 68 E. 92d
Wolf Max & Co. cloaks, 264 E. B'way
Wolf Mendel, tailor, 23 Ludlow
Wolf Meyer, cutter, h 121 E. 118th
Wolf Meyer, tailor, h 25 Suffolk
Wolf Michael, cutter, h 58 Suffolk
Wolf Michael, laborer, h 121 W. 101st
Wolf Michael, smith, h 552 W. 54th
Wolf Mina, wid. Louis, h 235 Broome
Wolf Moe, pedlar, h 233 Fifth
Wolf Moritz, cutter, h 423 E. 79th
Wolf Morris, cigarmkr. h 115 E. 109th
Wolf Morris, paints. 321 First av.
Wolf Morris, pawnbroker, 485 Seventh av. h 234 W. 38th
Wolf Moses, h 322 E. 80th
Wolf Moses, clerk, h 161 E. 75th

MADE FROM PURE CREAM. | HORTON'S ICE CREAM. | French, Italian and American.

Examines and Guarantees Titles to Real Estate. Fixed Charges which include "Disbursements."

TITLE GUARANTEE AND TRUST Co.

55 LIBERTY ST., New York. 26 COURT ST., Brooklyn.

WOL 2160 WOL

Wolf Moses, gateman, h 225 E. 128th
Wolf Moses, tailor, h 151 Norfolk
Wolf Moses J. real estate, 165 B'way, h 1049 Lex. av.
Wolf Nadel, cloakmkr. 63 Sheriff
Wolf Nicholas, driver, h 526 W. 50th
Wolf Nicholas, porter, h 324 First av.
Wolf Nicholas W. engineer, h 534 W. 23d
Wolf Oscar H. carrier, h 102 St. Mark's pl.
Wolf Pauline, wid. Bender, h 135 Orchard
Wolf Peter, barber, h 234 E. 85th
Wolf Peter, beer, 418 W. 49th
Wolf Peter, carriagemkr. h 217 Fifth
Wolf Peter, smith, 84 Sheriff
Wolf Peter, wagonmkr. h 144 Clinton
Wolf Phebe, wid. Henry J. h 72 Orchard
Wolf Philip, brewer, h 343 E. 47th
Wolf Philip, eatingh. 60 Willett
Wolf Pierre, janitor, h 318 B'way
Wolf R. tailor, 588 Third av.
Wolf Richard, clerk, h 310 W. 49th
Wolf Robert, crockery, h 346 E. 78th
Wolf Samuel, cigarmkr. h 1395 Second av.
Wolf Samuel, clerk, h 423 E. 79th
Wolf Samuel, cutter, h 78 Orchard
Wolf Sam'l, furniture, 1 Av. B, h 298 E. Houston
Wolf Samuel, hardware, 33 Cannon
Wolf Samuel, meat, 206 E. 63d, h 210 E. 63d
Wolf Samuel, shoes, 25 Pitt
Wolf Samuel, stenographer, h 47 Franklin
Wolf Samuel, trunks, 897 Eighth av.
Wolf Sanford, feygds. 414 B'way, & hats, 69 Wooster, h 127 E. 64th
Wolf Siegfried, bronzes, Morris av. c E. 155th
Wolf Simeon, pedlar, h 125 Henry
Wolf Simon, beer, 178 Canal
Wolf Simon, paints, 741 Ninth av. h 345 W. 50th
Wolf Simon, tailor, h 137 E. B'way
Wolf Simon A. broker, h 155 W. 61st
Wolf Simson, lawyer, 154 Nassau, h 1049 Lex. av.
Wolf Solomon, presser, h 22 Ridge
Wolf Solomon, prof. h 31 W. 126th
Wolf Stiebel, tailor, h 178 Clinton
Wolf Terese, wid. William, 135 Av. B
Wolf Theodore, shoes, 138 Orchard
Wolf Theodore, spices, 710 Sixth, h 714 Fifth
Wolf Theodore jr. tobacco, 192 Front, h 140 E. 60th
Wolf Thomas, laborer, h 50 E. Houston
Wolf Titus, painter, h 228 W. 124th
Wolf Urs Joseph, jeweler, 106 G'wich & 964 Ninth av. h 328 W. 59th
Wolf Victor, grocer, 94 Allen
Wolf Walburga, wid. Charles, h r 393 Seventh av.
Wolf William, baker, h 410 Fifth
Wolf William, conductor, h 1532 Ninth av.
Wolf William, galvanizer, h 191 Allen
Wolf William, laborer, h 557 St. Ann's av.
Wolf William, painter, 2272 Second av.
Wolf William, shoes, 719 E. 9th
Wolf William, shoes, 2386 Park av. h 2382 Park av.
Wolf William, shoes, 237 Sixth
Wolf William, shoes, W. 74th c Tenth av. h 1842 Third av.
Wolf William, tailor, 202 Bowery, h 101 Forsyth
Wolf William, tailor, h 181 Clinton
Wolf William, tailor, h 413 E. 12th
Wolf William H. police, h 547 Tenth av.
Wolf Wilson S. lawyer, 101 W. 10th, h 307 W. 22d
Wolf Xavier, beer, 1087 First av.
Wolf A. B. & Brother, cottongds. 100 Spring
Wolf E. & Sons, furniture, 1 Av. B
Wolf F. & J. C. glass, 80 University pl.
Wolf H. & A. canes, 62 Fulton
Wolfa Michael, laborer, h r 10 Roosevelt
Wolfanger John, butcher, h 400 Hudson
Wolfart George, carpenter, 329 W. 37th, h 246 W. 37th
Wolfarth Bernard, smith, h 205 W. 29th
Wolfarth George, maltster, h 559 W. 57th
Wolfarth Josephine, C. wid. Herman, h 419 Fifth
Wolfe Abraham, clerk, h 270 E. 10th
Wolfe Abraham, driver, h 436 E. 78th
Wolfe Albert, butter, 600 Third av.
Wolfe Catharine, wid. Peter, h 303 E. 63d
Wolfe Charles, stenographer, 115 Nassau, h 351 E. 78th
Wolfe Charles B. clerk, h 71 Macdougal
Wolfe Christopher, 145 B'way, h 27 W. 47th
Wolfe Edward J. cigarmkr. h 303 E. 63d
Wolfe Edwin, printer, h 420 E. 86th
Wolfe Ellen, h 148 E. 30th
Wolfe Franz, laborer, h r 189 Third
Wolfe George, clerk, h 10 Bank
Wolfe George, tailor, h 326 E. 61st
Wolfe Gustavus A. supt. h 260 Seventh
Wolfe Hannah, wid. Jacob, h 229 E. 82d
Wolfe Harris, tailor, h 165 Eldridge
Wolfe Henry S. produce, 416 G'wich, h 162 Havemeyer, B'klyn
Wolfe Hudson G. agent, h 110 W. 61st
Wolfe Isaac B. agent, h 1290 First av.
Wolfe Isidor, h 80 Norfolk
Wolfe Jacob C. auditor, Grand Central depot, h 441 E. 122d
Wolfe Jacques, cigars, 669 First av. h 413 E. 114th
Wolfe James F. meat, 104½ E. 125th, h 144 W. 124th
Wolfe James H. clerk, h 261 W. 37th
Wolfe Joel B. imp. 9 Beaver, h 104 Fifth av.
Wolfe John, h 8 E. 68th
Wolfe John, cutter, h 1867 Ninth av.
Wolfe John, police, h 527 W. 20th
Wolfe John W. h 464 W. 23d
Wolfe Joseph B. wines, 9 Beaver, h 104 Fifth av.
Wolfe Julius, clerk, h 1572 Second av.
Wolfe Magdalena, wid. Charles, h 525 W. 46th
Wolfe Manus, h 332 E. 86th
Wolfe Margaret V. S. wid. Joel, h 606 Madison av.
Wolfe Maria A. teacher, h 46 James
Wolfe Michael, h 351 E. 78th
Wolfe Moses, grocer, 239 Henry
Wolfe Moses E. clerk, h 223 E. 79th
Wolfe Nathaniel H. mer. 1 State
Wolfe Niman, packer, h 413 E. 114th
Wolfe Patrick, clerk, h 46 James
Wolfe Patrick, porter, h 15 E. 79th
Wolfe Patrick T. coachman, h 354 W. 16th
Wolfe Peter, shoes, 372 Grand, h 42 Norfolk
Wolfe Philip, barber, Tenth av. n W. 151st, h Tenth av. n W. 153d
Wolfe Robert, printer, h 323 E. 117th
Wolfe Samuel, liquors, 91 Christopher, h 77 Christopher
Wolfe Simon, eatingh. 778 Seventh av. h 369 W. 50th
Wolfe Solomon B. meat, 144 Pearl, h 48 E. 112th
Wolfe Susanna, wid. William, h 49 Jackson
Wolfe Theodore C. agent, h 309 W. 42d
Wolfe William, pedlar, h 10 Forsyth
Wolfe J. & Co. cigars, 669 First av.
Wolfe N. H. & Co. mers. 1 State
Wolfe's Udolpho, Son & Co. imps. 9 Beaver
Wolfel John, cooper, h 438 W. 40th
Wolfel Margaret, wid. John, h 821 Tenth av.
Wolfenden John, machinist, h 440 Tenth av.
Wolfenden John A. broker, 25 William, h 296 Fifth, J. C.
Wolfensberger Charles J. barber, h 339 Fifth
Wolfensohn Isaac, framer, 36 Eldridge
Wolfenstein Charles, h 119 E. 55th
Wolfenstein Eva, wid. Jacob, h 117 E. 55th
Wolfenstein Henry, clerk, h 308 E. 125th
Wolfenstein Lesser, cutter, h 1368 Third av.
Wolfenstein Rachel, wid. Philip, h 234 E. 71st
Wolfenstein Samuel, h 1368 Third av.
Wolfenstein Wolf, foreman, h 454 E. 119th
Wolfer Frank J. fish, 2382 Park av. h 158 E. 120th
Wolfer Gustave, painter, h 312 W. 40th
Wolfer Henry, fireman, h 40 Columbia
Wolfer Jacob J. oysters, 165 E. 120th, h 158 E. 120th
Wolfer James E. waiter, h 310 W. 39th
Wolfer John, police, h 356 Third
Wolfer Stephen J. carpenter, 750 Second av.
Wolfermann Frank, meat, 230 E. 41st
Wolfermann Frederick, brewer, h 242 E. 90th
Wolfers Frances, stationer, 79½ Bowery
Wolfers Otto G. lace, 455 B'way, h Switzerland
Wolfert Frederick, carpenter, h 1001 Tenth av.
Wolfert Gustav, engineer, h 329 E. 70th
Wolfert Herman, shoes, 191 S. 5th av.
Wolfert Peter, cigarmkr. h 320 Eighth
Wolfert Samuel, butcher, h 341 E. 75th
Wolfertz Charles W. physician, 231 E. 11th
Wolfertz Frederick H. plater, r 93 Elizabeth, & cutlery, 248 First av.
Wolferz Louis (Rev.) h 498 Second av.
Wolferz Max, coal, 59 Goerck, h 726 E. 9th
Wolff Aaron, fringes, 107 Wooster, h 124 Suffolk
Wolff Aaron, mer. 46 Beaver, h 110 W. 61st
Wolff Aaron jr. broker, 40 New, h 40 E. 38th
Wolff Abraham, capmkr. h 64 Suffolk
Wolff Abraham, clothing, 681 B'way, h 225 Divsion
Wolff Abraham, coats, 164 Eldridge, h 159 Eldridge

Hartshorn's Shade Rollers. Notice name of Stewart Hartshorn in script on labels, and avoid being fooled.

HENRY W. CANNON, *Pres.*
WILLIAM H. PORTER, *Cash.*
WM. H. SHEPARD, *Notary.*
WOL

CHASE NATIONAL BANK,
Cor. Pine & Nassau Sts.
2161

Capital, - $500,000.
Surplus and undivided profits, $528,560.85.
WOL

Wolff Abraham, driver, h 1552 First av.
Wolff Abraham, meat, 86 Av. A
Wolff Abraham, pedlar, h 3 Eldridge
Wolff Abraham, tailor, 28 Canal
Wolff Abraham, tailor, 164 Eldridge, h 159 Eldridge
Wolff Abraham, tailor, h 85 Essex
Wolff Abraham, treas. Tenth av. n W. 138th
Wolff Abraham A. banker, 30 Nassau, h 33 W. 57th
Wolff Adam, supt. h 166 Suffolk
Wolff Adolph, cutter, h 155 E. 106th
Wolff Adolph, grocer, 1989 Second av.
Wolff Adolph, laborer, h 144 Essex
Wolff Alfred E. h 864 Lex. av. [60th
Wolff Alfred R. mech. eng. 38 Park row, h 161 E.
Wolff Anne, dressmkr. 175 Essex, h 123 First
Wolff Anne, wid John, h r 114 Willett
Wolff Anne, wid. Peter, h 148 Clinton
Wolff Anthony, bottler, 222 E. 55th, h 247 E. 55th
Wolff Anton, turner, h 412 E. 15th [lancey
Wolff Arnowitz, plumber, 105 W. B'way, h 141 De-
Wolff August, 45 B'way
Wolff Babette, wid. Lehman, h 415 W. 40th
Wolff Barbara, wid. Jacob, tailor, 618 E. 11th
Wolff Baruch, grocer, 280 Washn. h 112 W. 133d
Wolff Baruch, woolens, 259 Canal, h 68 W. 126th
Wolff Baruch & Co. woolens, 259 Canal
Wolff Benjamin, driver, h 1129 Second av.
Wolff Benjamin, pedlar, h 136 Allen
Wolff Benjamin, porter, h 41 Spring
Wolff Benjamin D. clerk, h 163 E. 108th
Wolff Bernard, clothing, 74 Essex
Wolff Bernard, smith, h 409 W. 41st
Wolff Bernard W. liquors, 202 Ninth av. h 347 W. 24th
Wolff Bernhard, furs, 38 E. Houston, h 215 E. 107th
Wolff Charles, baker, 309 W. 44th
Wolff Charles, buttons, 699 B'way, h 135 E. 116th
Wolff Charles, janitor, h r 840 E. 169th
Wolff Charles, jeweler, h 116 Allen
Wolff Charles, ribbons, 423 B'way, h 122 Second av.
Wolff Charles, roofer, 7 Rector, h 173 E. 64th
Wolff Charles, tailor, h 615 E. 11th
Wolff Charles, tailor, h 57 Pitt
Wolff Charles & Co. ribbons. 423 B'way
Wolff Charles A. bagmkr. h 664 Tenth av.
Wolff Charles E. baker, 694 Ninth av.
Wolff Charles G. broker, 26 Broad, h 101 W. 73d
Wolff Charles J. driver, h r 2 Lawrence
Wolff Charles J. porter, h 356 G'wich
Wolff Chas. R. pktbks. 44 Walker, h 107 E. 73d
Wolff Daniel, weigher, 83 Pine, h 235 E. 105th
Wolff David, carpenter, h 167 E. B'way
Wolff David, pedlar, h 327 E. 88th
Wolff David, tailor, 163 Clinton, h 182 Clinton
Wolff Edward, painter, h 229 E. 103d
Wolff Edward, upholsterer, h 130 E. 41st
Wolff Edward A. clerk, h 118 E. 93d
Wolff Emil, 77 Cedar
Wolff Emil, embds. 443 B'way, h 44 E. 74th
Wolff Emile, varnisher, h 413 E. 63d
Wolff Ernest F. clerk, h 354 W. 58th
Wolff F. Nicholas, sec. 211 Canal, & storage, 10 Bridge, h 376 Pacific, B'klyn
Wolff Ferdinand, pickles, 158 W. 27th, h 74 Bloomfield, Hoboken
Wolff Frances, wid. Julius R. h 47 W. 54th
Wolff Frank, h 108 Ludlow
Wolff Franz, harter, h 184 Chrystie
Wolff Frederick E. foreman, h 558 E. 140th
Wolff George, driver, h 723 Tenth av.
Wolff George, engraver, h 212 Eldridge
Wolff Gustave A. diamonds, 85 William, h 793 Lex. av.
Wolff Harris, dyer, 48 Rose
Wolff Henry, h 343 W. 12th
Wolff Henry, carpenter, h 627 W. 48th
Wolff Henry, cigars, 934 Tenth av.
Wolff Henry, clerk, h 316 E. 117th
Wolff Henry, clerk, h 883 Park av.
Wolff Henry, laborer, h 618 E. 9th
Wolff Henry, painter, h 339 E. 121st
Wolff Henry, painter, h 687 Lex. av.
Wolff Henry, watchman, h 102 Allen
Wolff Henry J. cigarmkr. h 1087 First av.
Wolff Henry L. h 312 W. 58th
Wolff Herman, machinist, h 2242 First av.
Wolff Herman, mer. 140 Nassau, h 106 W. 38th
Wolff Herman, notions, 497 B'way & 68 Mercer, h 132 E. 73d
Wolff Herman, umbrellas, 52 First av. h 62 First av.
Wolff Herman O. teacher, h 951 Lex av.
Wolff Heyman, cutter, h 171 Eldridge

MEMORY.
Unlike artificial systems. Any book learned in one reading. Largest classes on record in the principal cities, colleges, etc.
Prospectus, POST FREE, from
Prof. A. LOISETTE,
237 FIFTH AVENUE, N. Y.

Wolff Hyman, tailor, 183 E. B'way
Wolff Isaac, agent, h 271 Madison
Wolff Isaac, agent, h 1908 Third av.
Wolff Isaac, buttonholes, 65 Suffolk, h 289 Madison
Wolff Israel, liquors, 186 Division
Wolff Jacob, brewer, h 1038 First av.
Wolff Jacob, cards, 254 Bowery
Wolff Jacob, carpenter, h 305 E. 9th
Wolff Jacob, driver, h 144 Norfolk
Wolff Jacob, fish, 2409 Second av. h 234 E. 124th
Wolff Jacob, furs, 58 Bleecker, h 24 Essex
Wolff Jacob, pictures, 255 E. 10th
Wolff Jacob, tailor, h 213 E. 41st
Wolff Jacob, tailor, h 8 Norfolk
Wolff Jacob, tailor, h 167 Suffolk
Wolff James, broker, h Popham n Jerome av.
Wolff James, express, 320 Pearl
Wolff Janet, wid. Herman, h 14 Av. B
Wolff Janet, wid. Isaac, h 408 E. 116th
Wolff John, cigars, 39 Eldridge
Wolff John, watchman, h 558 W. 36th
Wolff Joseph, drygds. 123 Cherry
Wolff Joseph, jeweler, h 129 E. 76th
Wolff Joseph, pedlar, h r 148 Forsyth
Wolff Joseph C. lawyer, 80 Nassau, h 318 E. 56th
Wolff Julius, china, 60 Barclay, h 461 E. 57th
Wolff Julius, cutter, h 2251 Second av.
Wolff Julius, imp. 62 Front, h 29 W. 16th
Wolff Julius H. cigarmkr. h 1087 First av.
Wolff Kaufman, woolens, 259 Canal, h 68 W. 126th
Wolff Lawrence, h 304 E. 118th
Wolff Lee, mer. 144 Pearl, h 135 E. 73d
Wolff Lena, h 10 Beekman pl.
Wolff Lena, wid. Abram, h 39 Henry
Wolff Leonhard, cigarmkr. h 1197 First av.
Wolff Leopold, cigars, 239 E. 80th
Wolff Leopold, pedlar, h 227 E. 74th
Wolff Lewis S. banker, 30 Nassau, h 12 E. 70th
Wolff Lippman, trimmings, 259 Canal, h 1877 Madison av.
Wolff Louis, cloaks, 42 Walker, h 107 Sixth av. B'klyn
Wolff Louis, jackets, 275 Church & 260 Canal, h 226 E. 49th
Wolff Louis, notions, 497 B'way & 68 Mercer, h 132 E. 73d
Wolff Louis E. agent, h 152 E. 94th
Wolff Marcus, shoemkr. h 338 E. 40th
Wolff Margaret, wid. John, h 694 Ninth av.
Wolff Martin, liquors, 1016 Tenth av.
Wolff Mary, h 1628 Av. A
Wolff Mary A. wid. Nicholas, h 354 W. 58th
Wolff Mary C. wid. John, h 175 W. Houston
Wolff Matilda, wid. Saul, h 80 Clinton
Wolff Maurice, news, Second av. c E. 86th, h 324 E. 84th
Wolff Max, clerk, h 3026 Third av.
Wolff Max, clothing, 45 E. B'way, h 64 E. B'way
Wolff Max, jeweler, 2280 Eighth av.
Wolff Max, pawnbroker, 449 Second av.
Wolff Max, ribbons, 423 B'way, h 226 E. 40th
Wolff Max, tailor, h 307 E. 106th
Wolff Maxmilliana, wid. Herman, h 221 E. 107th
Wolff Mervin, woolens, 260 Church, h 324 W. 39th
Wolff Meyer, cigarmkr. h 949 First av.
Wolff Michael, laborer, h 35 Ninth av.
Wolff Morand, shoes, 322 W. 21st
Wolff Moritz, shoes, 656 Third av. h 328 E. 49th
Wolff Morris, agent, h 1482 First av.
Wolff Morris, clerk, h 163 E. 119th
Wolff Morris, clothing, 162 G'wich
Wolff Morris, fringemkr. h 317 E. 9th
Wolff Morris, hats, h 241 E. 72d
Wolff Moses, pedlar, h 95 Ridge
Wolff Moses, teacher, h 221 E. 31st
Wolff Moses S. clerk, h 155 E. 124th
Wolff Nathan, hats, 111 Mercer, h 444 E. 57th
Wolff Nathan, tailor, h 169 E. B'way
Wolff Nicholas, driver, h 436 W. 17th
Wolff Norbert, mer. 140 Nassau, h 106 W. 38th

DEAN'S PATENT
ARDENTER MUSTARD.

Established in London 1831.
361 & 363 Washington Street, and
84, 86 & 88 North Moore Street N. Y.

Richardson & Boynton Co.,
232-234 Water Street.
WOL 2162

PERFECT FURNACES,
HOT-WATER HEATERS,
RANGES.
WOL

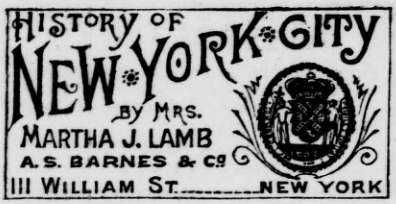

Wolff Oscar, grocer, 272 Bowery, h 67 St. Mark's pl.
Wolff Oscar R. pktbks. 44 Walker, h 161 E. 60th
Wolff Paul F. cigars, 14 Sixth av.
Wolff Peter, gilder, h 217 E. 76th
Wolff Peter, laborer, h 508 W. 43d
Wolff Peter, pawnbroker, 25¼ Catharine
Wolff Peter F. h 143 Third
Wolff Philip, clerk, h 136 Allen
Wolff Raphael H. pres. 560 E. 118th, h 44 E. 74th
Wolff Reuben, h 321 E. 78th
Wolff Robert, laborer, h 401 E. 61st
Wolff Rudolph, pktbks. 44 Walker, h 161 E. 60th
Wolff Rudolph, tailor, 156 Third av.
Wolff Rudolph & Co. pktbks. 44 Walker
Wolff Samuel, capmkr. h 124 Norfolk
Wolff Samuel, carrier, h 1692 Third av.
Wolff Samuel, produce, 88 Vesey, h 70 Murray
Wolff Samuel, tailor, 224 E. 45th
Wolff Sam'l, woolens, 260 Canal, h 587 Eighth av.
Wolff Samuel E. dentist, 276 E. B'way
Wolff Sarah, hats, 128 Greene, h 241 E. 72d
Wolff Sarah, wid. Marcus A. h 304 W. 39th
Wolff Saul, cutter, h 261 Division
Wolff Simon, h 244 E. 115th
Wolff Simon, h 1062 Park av.
Wolff Thekla E. dressmkr. 324 E. 84th
Wolff Victor, clothing, 243 Delancey
Wolff Wilhelmina, wid. Charles, h 120 First
Wolff William, cornicemkr. h 1033 First av.
Wolff William, eatingh. 84 James
Wolff William, express, 382 Grand, h 123 E. 46th
Wolff William, men's furng. 216½ Bowery
Wolff William, painter, h 1033 First av.
Wolff William, real estate, 239 E. 74th
Wolff William, tailor, 202 Fifth, h 310 E. 72d
Wolff William, tailor, h 341 Sixth
Wolff Wm. trimmings, 264 Canal, h 415 E. 123d
Wolff William Almon, lawyer, 32 Nassau, h 279 Ryerson, B'klyn
Wolff William L. clerk, h 421 E. 122d
Wolff G. A. & Mela, diamonds, 85 William
Wolff H. & Co notions, 497 B'way & 68 Mercer
Wolff R. H. & Co. (Ltd.) wire, 560 E. 118th
Wolff & Cohn, cloaks, 42 Walker
Wolff & Co. hats, 128 Greene
Wolff & Reessing, imps. 62 Front
Wolff & Roth, fringes, 107 Wooster
Wolff & Seligsberg, mers. 144 Pearl
Wolff, English & Barry, plumbers, 105 W. B'way
Wolffe, Eliza, dressmkr. 123 E. 12th
Wolffe Frederick, pres. 35 William, h 37 W. 57th
Wolffe Philip, dressmkr. 123 E. 12th
Wolffe Susan, wid. William, h 49 Jackson
Wolffersdorff Ferd. carpenter, W. 159th n Tenth av.
Wolffheim Theodore, cigars, 1516 First av.
Wolffram Charles B. treas. 7 Frankfort, h 424 Pacific, B'klyn
Wolffram Moritz, publisher, 104 John, h 231 E. 49th
Wolffsohn Paul, musician, h 410 E. 79th
Wolfgang Caroline, dressmkr. 216 Stanton
Wolfgang Franz J. architect, h 204 E. 104th
Wolfgang Henry, baker, h r 152 Delancey
Wolfgang Joseph, jeweler, h 216 Stanton
Wolfgram Louis, jeweler, 2345 Eighth av. h 307 W. 125th
Wolfhardt Robert, cook, h 111 St. Mark's pl.
Wolfheim Samuel, tailor, h 47 Orchard
Wolfinger Bernard, machinist, Franklin n Centre, h 194 Madison
Wolfinger William, candymkr. h 50 Downing
Wolfinger & Co. machinists, Franklin n Centre
Wolfish Louis, tailor, 300 Cherry
Wolfman Jacob, cooper, h 125 Elizabeth
Wolfman Solomon, butcher, h 749 First av.
Wolfner Jacob, baker, h 382 E. 10th
Wolford Caspar, engineer, h 2149 Third av.
Wolford Max, ostler, h 609 W. 130th
Wolford William W. clerk, h 1592 Second av.
Wolfram Christopher, bartender, h 342 W. 44th
Wolfram Frank, tailor, h 380 Second av.
Wolfram Frederick, h 329 E. 26th
Wolfram Frederick, liquors, 17 Howard
Wolfram Ludwig, painter, h 1539 Av. A
Wolfram Otto, agent, h 200 E. 55th
Wolfram Sali, jeweler, 188 Allen
Wolframdorf Joseph, h 184 Rivington
Wolframdorf Joseph, upholsterer, h 171 E. 4th
Wolfrath Ellen, wid. Alfred, h 677 E. 145th
Wolfrath William, cabinetmkr. h 606 E. 158th
Wolfrath William, tailor, 213 E. 59th
Wolfrath William H. foreman, h 537 E. 153d
Wolfrom Charles C. clerk, h Spuyten Duyvil
Wolfrom Wm. W. watchman, h Spuyten Duyvil
Wolfsbruck Frederick, overalls, 9 Lispenard, h 137 E. 45th
Wolfsbruck Nathan, photographer, h 164 E. 107th
Wolfsbruck Susan, suits, 9 Lispenard, h 137 E. 45th
Wolfsfeld Clara, dressmkr. 343 E. 9th
Wolfsfeld Simon, furs, 342 E. 9th
Wolfsheim Joanna, wid. Sigismund, h 310 E. 51st
Wolfsheim Louis, cases, 14 Maiden la. h 310 E. 51st
Wolfsheim & Schloss, cases, 14 Maiden la.
Wolfsheimer Sarah, meat, 1023 Second av.
Wolfskehl Charles, junk, 346 E. 70th
Wolfskehl Nathan, h 113 E. 75th
Wolfsky Louis, tobacco, 99 Second
Wolfsohn August, h 200 E. 72d
Wolfsohn Henry, tailor, h 35 Division
Wolfsohn Jacob, furrier, h 121 Norfolk
Wolfsohn John, h 212 W. 33d
Wolfsohn Otto, clerk, h 324 E. 123d
Wolfsohn Richard, meat, 71 Hester
Wolfson Herman, clerk, h 581 Grand
Wolfson Leopold, mer. 585 B'way, h 128 E. 56th
Wolfson Lewis, cigars, 46 Orchard
Wolfson Max, tailor, h 2 Jefferson
Wolfson Max, tailor, h 20 Ridge
Wolfson Mayer, tailor, h 242 Division
Wolfson Wolf, tailor, h 4 Bayard
Wolfstaedter John, shoemkr. h 2480 Eighth av.
Wolgemuth Martin, pedlar, h r 63 Lewis
Wolinski Bernard, tailor, h 82 Eldridge
Wolinski Harris, grocer, 88 Ludlow
Wolinski Jacob, artist, 66 E. B'way
Wolinski Louis, tailor, h 204 Delancey
Wolinsky Bernard, cigars, 121 Forsyth, h 61 Chrystie
Wolinsky Charles, real estate, 158 E. B'way
Wolinsky Meyer, grocer, 87 Bayard
Wolinsky Pauline, pedlar, h 7 Orchard
Wolive Nicholas, shoemkr. h 955 Forest av.
Wolk Koppel, presser, h r 82 Essex
Wolk Reuben, clerk, h 25 Orchard
Wolk Rosa, h 138 Eldridge
Wolk Sigmund, eatingh. 103 Canal, & waters, 32 Forsyth, h 100 Canal
Wolke Marks, tailor, 395 E. Houston
Wolkenberg Joseph, pedlar, h 174 Clinton
Wolkenhauer Henry, bartender, h 125 E. 120th
Wolkenstein Henry, cigarmkr. h 184 Third
Wolkenstein Louis, supplies, 352 E. 51st
Wolkenstein Moritz, h 158 E. 88th
Wolko Charles, cook, h 227 E. 4th
Wolkoff Anna, wid. Abraham, fish, 80 Bayard
Wolkoff Louis, drygds. 84 Bayard
Wolkopf Isaac, kalsominer, h r 8 Elizabeth
Wolkowitz Morris, grocer, 21 Allen
Wolky Charles, painter, h 41 First av.
Woll Adam, carpenter, h 430 Sixth
Woll Adolph, bristles, 307 Pearl, h Pa.
Woll Charles, carpenter, h 207 W. 61st
Woll Charles, machinist, h 98 Willett
Woll Dorothy, dressmkr. h 431 E. 86th
Woll Frederick, bristles, 307 Pearl
Woll Jacob, driver, h 65 Cannon
Woll Joseph, barber, 176 E. 110th
Woll Peter, bristles, 307 Pearl, h Pa.
Woll Peter & Sons, bristles, 307 Pearl
Wollard Christopher, driver, h 1749 Av. A
Wollaug Michael, carpenter, h 682 Ninth av.
Wollberg Sigismund, broker, 52 B'way, h 125 E. 17th
Wolle Frank, hats, 22 Bleecker, h 56 First
Wollenbar Caroline, wid. Henry, h 617 First av.
Wollenberg Davis, musician, h 147 E. B'way
Wollenberg Henry, waiter, h 102 Delancey
Wollenberg Julius, musician, h 139 E. B'way
Wollenberg Sigmund, tobacco, 230 Pearl
Wollenberg & Ware, tobacco, 230 Pearl
Wollenhaupt August, eatingh. 53 Mercer, h 32 Macdougal
Wollenhaupt Bruno, musician, h 150 E. 105th

FURS | F. BOOSS & BRO., *Established 1853.* 449 BROADWAY IMPORTERS AND MANUFACTURERS. | **FURS**

EST. 1819.
THE OLD STATEN ISLAND DYEING EST.
DRY CLEANSING BY OUR NEW PROCESS.
98 Duane St., Principal Office
286 Fifth Avenue,
870 Broadway,
610 Sixth Avenue,
1474 Third Avenue.

Wollens William, hardware, 277 Bowery, h 45 Seventh
Wollensak Frank A. butter, 176 Fulton mkt, h 140 Heyward, B'klyn
Wollensak Gebhard, shoes, 76 Lewis
Wollensak Joseph, shoemkr. h 130 Willett
Wollenschlager Jacob, laborer, h r 229 W. 19th
Wollenschlager William M. shoes, 127 Water, h 264 Stockton, B'klyn
Wollenweber August, models, 83 Park row, h 44 Seventh
Wollenweber Bertha, dressmkr. 44 Seventh
Wollerman Charles T. printer, 45 Lispenard, h 165 W. 34th
Wollerman George W. clerk, h 266 W. 22d
Wollerman & Roeth, printers, 45 Lispenard
Wollersen Joseph, turner, 398 First av. h 381 First av.
Wollerstein Sarah, wid. Elias, h 56 Henry
Wollesen B. E. Theodore, liquors, 874 First av. h 400 E. 49th
Wollheim Aaron, clothier, 7 E. 4th, h 48 Prospect pl.
Wollheim Herman, cigarmkr. h 107 Delancey
Wollheim Oscar, clerk, h 301 W. 40th
Wollherr Andrew, varnisher, h 424 E. 10th
Wollherr John, smith, h 281 Second
Wollinsky Bernard, cigarmkr. h r 121 Forsyth
Wollman Adolph, cigars, 2049 Third av.
Wollman Julius, cigars, 1960 Third av.
Wollman Morris, physician, 121 Rivington
Wollman Stanley, cigars, 37 Nassau, h 184 E. 72d
Wollmann Abraham, tailor, h 110 Av. C
Wollmann Morris, h 111 Ridge
Wollmann Rachel, servants, 111 Ridge
Wollmar Catharine, wid. Henry, h 164 E. 4th
Wollmer Charles, barber, h 159 Forsyth
Wollmer Henry, janitor, h 333 E. 54th
Wollmer Henry, painter, h r 185 Hester
Wollmer Henry, porter, h 202 E. 63d
Wollmer Robert, clerk, h 119 Norfolk
Wollner David, meat, 298 Rivington
Wollner Henry, provns. 65 Canal
Wollner Jacob, hosiery, 214 E. 4th
Wollner Joseph, candy, 162 Eldridge, h 214 E. 4th
Wollner Koppleman, provns. 65 Canal
Wollner Morris L. drygds. 382 Canal, h 65 Canal
Wollner Samuel, cigarmkr. h 802 Sixth
Wollner K. & Son, meat, 65 Canal
Wollner M. L. & Co. drygds. 382 Canal
Wollowitz Benjamin, meat, 35 Ludlow
Wollowitz Louis, h 35 Ludlow
Wollreich Sophia, paints, 2243 First av.
Wollstein Louis, refiner, r 17 John, h 403 E. 56th
Wollstein Minna, refiner, r 17 John, h 403 E. 56th
Wollstein Wolf, bottler, 101 Stanton
Wollstein & Spiegel, bottlers, 101 Stanton
Wollstein & Sulzberger, assayers, r 17 John
Wollstetter Moritz, presser, h 128 Willett
Wollweber Leonard J. barber, 57 New Chambers, h 4 Chestnut
Wollweber Martin, butcher, h 98 Essex
Wolly Charles, cigarmkr. h 306 E. 75th
Wolly Morris, h 27 Pitt
Wolly Robert, cigarmkr. h 103 Av. B
Wolmuth Samuel, capmkr. h 136 Ridge
Wolnack Leopold, foreman, h 448 E. 78th
Wolny Alois, cigarmkr. h 444 E. 10th
Woloff Jacob C. teacher, h 238 E. 36th
Wolowitz Hyman, grocer, 47 Allen
Wolowitz Meyer, meat, 29 Hester
Wolowitz Morris, meat, 135 Suffolk, h 224 Delancey
Wolowitz Moses B. meat, 36 Hester
Wolpe Louis, painter, h 131 Orchard
Wolpen David, pedlar, h 133 Orchard
Wolper Jacob, capmkr. h 109 Orchard
Wolper Louis, pedlar, h 7 Forsyth
Wolpert Isaac, grocer, 60 Henry
Wolpert John, printer, h 558 E. 136th
Wolpert Joseph, pedlar, h 15 Suffolk
Wolpert Samuel, furrier, h 9 Suffolk
Wolse Henry, liquors, 23 Old sl. h 1 Moore
Wolse Samuel, porter, h 1407 Lex. av.
Wolshansky Simon, capmkr. h 14 Suffolk
Wolsky John, mason, h 575 E. 149th
Wolsky Lewis, tailor, h 242 Monroe
Wolsky Nathan, clerk, h 138 Orchard
Wolstan Lelia M. actress, h 457 W. 57th
Wolt Peter, chemicals, 58 Pine, h Orange, N. J.
Wolt Wolf, pedlar, h 94 Ludlow
Woltemath Christian, cigarmkr. h 604 E. 12th
Woltering Joseph, h 327 W. 36th
Wolters Charles, operator, h 334 W. 40th



Wolters Fred. baker, 125 Av. A, h 132 St. Mark's pl.
Wolters Henry, trucks, h 77 Av. C
Wolters H'y F. liquors, 325 E. 26th, h 233 E. 26th
Wolters Jane, wid. Louis, h 406 E. 15th
Wolters John F. grocer, 470 Ninth av.
Wolters John F. W. barber, 32 Nassau, h 433 W. 48th
Wolters John H. cigars, 282 Sixth av.
Wolters Louis, police, h 365 W. 42d
Wolters Peter, trusses, 217 Bowery
Wolters Peter & Co. trusses, 217 Bowery
Wolters Theodore, liquors, 153 E. 59th
Wolters William, eatingh. 9 City Hall pl.
Woltje William, grocer, 430 E. 16th
Woltman Dora, wid. Frederick, h 119 Columbia
Woltman Henry, barber, h 964 Tenth av.
Woltman Henry, clerk, h 266 Seventh
Woltman Jost, candymkr. h 61 Bank
Woltman Magdalene, wid. David, h 179 Rivington
Woltmann William W. grocer, 18 Stanton
Woltz Gottfried, baker, h 657 Elton av.
Wolverton Chester, lawyer, 243 B'way, h Clinton, N. J.
Wolverton Philip, seaman, h 415 W. 30th
Wolverton William H. pres. 1323 B'way
Wolz Joanna, real estate, 9 Prince
Woman (periodical) 5 Beekman
Woman Pub. Co. 5 Beekman & 122 Nassau
Woman's Art School, Cooper Union
Woman's Auxiliary to Board of Missions, Prot. Ep. Ch. 21 Bible h.
Woman's Department Am. Home Missionary Soc. 38 Bible h.
Woman's Hospital, E. 50th c Park av.
Woman's Library, 19 Clinton pl.
Woman's Union Missionary Soc. of America for Heathen Lands, 41 Bible h.
Woman's Work for Woman (periodical) 53 Fifth av.
Woman's World (periodical) 106 Fourth av.
Women's Board of Foreign Missions of the Presb. Ch. 53 Fifth av.
Women's Branch of the N. Y. City Mission & Tract Soc. 46 Bible h.
Women's Christian Temperance Union, 2061 Lex. av.
*Women's Executive Committee of Home Missions, 53 Fifth av.
Women's Home Missionary Soc. 27 State
Women's Infirmary & Maternity Home, 247 W. 49th
Women's Medical College of the N. Y. Infirmary, 128 Second av.
Women's Mutual Ins. & Accident Co. 128 B'way
Women's Prison Assn. 110 Second av.
Wommelsdorff Frederick W. masseur, 238 E. 15th
Wonacott Mary A. wid. William T. bdgh. 217 E. 125th
Wonder Wilhelmina, wid. William, dressmkr. 343 E. 51st
Wonderscheck Frederick, cigarmkr. h 405 Fifth
Wonderscheck Ida, dressmkr. h 405 Fifth
Wondracek John, cigarmkr. h 328 E. 63d
Wondracek John, tailor, h 368 E. 10th
Wondrash Mary, dressmkr. 1289 First av.
Wondrus Theodore, cigarmkr. h 433 E. 59th
Wonek Albert, cigarmkr. h 240 E. 94th
Wong He Chong, chinesegds. 19 Bowery
Wong Quong Chong, chinesegds. 19 Bowery
Wonham Walter C. manager, 18 Cortlandt
Wonicker O. Gustav, carpenter, h 32 Lewis
Wonneberg Joseph, furniture, 1286 Third av. h 223 E. 75th
Wonson George F. milk, 2028 Second av.
Wonson Sophia, wid. John, h 27 Charles
Wood A. h 332 W. 48th
Wood Abiel, sec. 130 Pearl, h 36 S. Portland av. B'klyn
Wood Abraham, driver, h r 313 W. 20th

DRUGGISTS' ALCOHOL | JAMES A. WEBB & SON, 165 Pearl St., N.Y.
Established 1835. Send for Quotations.

BROWN BROTHERS & Co.,
59 WALL STREET, N. Y.
Execute Orders for all Investment Securities on N. Y., Phila., and Balto. Stock Exchanges. Buy and Sell Bills of Exchange on Great Britain and Ireland, Europe, Australia and West Indies.

PARQUET FLOORS
NATIONAL WOOD MFG CO
129 FIFTH AVE NEAR 20TH ST
EVERY KIND OF POLISHED FLOOR

Wood Adelaide, fcygds. 232 E. 120th
Wood Albert B. fixtures, 112 Reade, h 148 W. 129th
Wood Albert E. carpenter, h 1836 Bathgate av.
Wood Albert E. engraver, 822 B'way, h 414 W. 18th
Wood Albert G. broker, 40 New, h Hotel Adelphi
Wood Alburtis, police. h 41 Second av.
Wood Alex. C. treas. 26 John, h Camden, N. J.
Wood Alexander S. plumber, h 252 W. 20th
Wood Alfred, express, 421 Eighth av. h 405 Eighth av.
Wood Alfred M. towels, 421 Eighth av. h 364 Ninth av.
Wood Allen D. carrier, h 226 W. 41st
Wood Ambrose, imp. 84 Franklin, h Port Richmond, S. I.
Wood Andrew, liquors, 763 Sixth av. h 354 W. 49th
Wood Andrew, police, h 518 E. 150th
Wood Andrew A. clerk, h 203 W. 105th
Wood Andrew J. clerk, h 2121 Boston rd.
Wood Andrew M. brass, 387 Bowery, h 213 Fifth
Wood Andrew R. laborer, h Bronx c Clover
Wood Ann, wid. James, h 1601 B'way
Wood Anne M. wid. John, h Kingsbridge rd. c Sedgwick av.
Wood Arthur E. real estate, 2469 Eighth av. & 344 Lenox av. h 270 W. 25th
Wood Arthur E. & Co. real estate, 2469 Eighth av. & 344 Lenox av.
Wood Arthur N. eatingh. 107 E. 44th
Wood Augustus B. boatbldr. 154 South, h City Island, N. Y.
Wood B. Franklin, boatbldr. 154 South, h City Island, N. Y.
WOOD BENJAMIN, editor, 25 Park row, h Fifth av h.
Wood Benjamin jr. physician. 201 E. 68th
Wood Benjamin F. grocer, 770 Eighth av. h 758 Eighth av.
Wood Caleb J. dentist, 46 W. 36th
Wood Caroline M. wid. William, h 230 E. 39th
*WOOD CARPET CO. 293 FIFTH AV. NEAR 31ST, FORMERLY 31 E. 17TH
*WOOD CARPET AND INLAID FLOORS, 129 Fifth av.
Wood Catharine, wid. Alexander, h 427 W. 42d
Wood Catharine, wid. Samuel, h 433 E. 83d
Wood Catharine, C. hairdresser, h 34 W. 30th
Wood Catharine M. wid. Stephen, h 148 E. 44th
Wood Chalmers, lawyer, 55 B'way, h 46 W. 9th
Wood Charles, chemist, 39 Jay, h Arlington, N. J.
Wood Charles, driver, h 863 Third av.
Wood Charles, painter, h 345 Willis av.
Wood Charles, produce, 550 Ninth av.
Wood Charles B. real estate, 623 Sixth av. h 46 Park av.
Wood Charles D. clerk, h 75 Second av.
Wood Charles F. diamonds, 171 B'way, h Summit, N. J.
Wood Charles G. milk, 175 E. 75th
Wood Charles H. waiter, h 116 Macdougal
Wood Charles S. physician, 171 W. 47th
Wood Charles S. jr. physician, 17 W. 54th, h 171 W. 47th
Wood Clarence W. carriages, 221 W. 19th, h 331 W. 18th
Wood Clinton R. clerk, h 370 W. 29th
Wood Cornelius, carrier, h 142 Stanton
Wood Cornelius D. 31 Pine, h 880 St. Mark's av. B'klyn
Wood Daniel, carpenter, h 306 Pleasant av.
Wood Daniel P. pres. 330 Pearl, h Syracuse, N. Y.
Wood Daniel R. clerk, h 521 W. 46th
Wood David S. conductor, h 101 W. 105th
Wood David S. sec. 326 B'way & 745 E. 11th, h Flushing, L. I.
Wood Delia, wid. George, h 631 Eleventh av.
Wood Dennistoun, lawyer, 20 Nassau
Wood Dewitt L. driver, h 139 Perry
Wood Edward J. contractor, 243 B'way, h 56 S. 8th, B'klyn
Wood Edward, police, h 847 Union av.
Wood Edward, pres. 128 Bowery, & mer. 68 Reade, h 105 E. 37th
Wood Edward B. manager, h 104 E. 123d
Wood Edward L. treas. 361 B'way, h 481 Washn. av. B'klyn
Wood Edward T. lawyer, 45 B'way, h Fordham
Wood Edwin C. agent, 12 Frankfort, h 229 E. 105th
Wood Eleanor G. dressmkr. h 2360 Eighth av.
Wood Eliphalet, manager, 12 Cortlandt, h Irvington, L. I.
Wood Elizabeth, wid. James, h 341 E. 116th
Wood Ellen, widow, h 140 W. 33d
Wood Emily, wid. Samuel M. h 2402 Park av.
Wood Emma, wid. James R. h 24 W. 36th
Wood Enos V. police, h 1566 Park av.
Wood Eugene, bdgh. 36 Hamilton
Wood Evander, engineer, h 923 Tenth av.
Wood F. C. treas. 154 Nassau & 54 Warren, h Mo.
Wood Ferdinand O. painter, 78 Cortlandt, h 20 Seidler pl. J. C.
Wood Fernando, real estate, 39 Nassau, h Croton Lake, N. Y.
Wood Frances, wid. James, h 66 Cannon
Wood Francis, sec. 26 John, h Plainfield, N. J.
Wood Frank, laborer, h Spuyten Duyvil
Wood Frank, operator, h 515 W. 146th
Wood Frank, waiter, h 115 W. 41st
Wood Frank A. meat, 340 & 917 Sixth av. h 270 W. 25th
Wood Frank F. stenographer, 2 Wall, h 400 Third, B'klyn
Wood Frank H. editor, h 401 Lex. av.
Wood Frederic, lawyer, 245 B'way, h Morristown, N. J.
Wood Fred. builder, 525 W. 23d, h 626 Lex. av.
Wood Frederick, driver, h 235 W. 35th
Wood Frederick, foreman, h 308 E. 28th
Wood Frederick E. storage, 311 West & 516 Washn. & pres. 64 B'way, h Hicksville, L. I.
Wood Frederick E. & Co. storage, 311 West & 516 Washn.
Wood Frederick P. undertaker, 256 W. 22d
Wood Frederick R. carriages, 219 W. 19th, h 331 W. 18th
WOOD FREDERICK W. CARRIAGES, SOLE AGENT FOR THE BRINKLEY WAGONS, 1593 & 1597 B'way, h 244 W. 130th
Wood George, h 404 W. 56th
Wood George, beer, W. Washn. mkt, h 15 Montgomery, J. C.
Wood George, boxmkr. h 172 Perry
Wood George, broker, 36 Broad, h 37 W. 54th
Wood George, clerk, h 1857 Third av.
Wood George, cottongds. 106 Franklin, h Pa.
Wood George, driver, h 427 W. 30th
Wood George, express, 313 Canal, h S. I.
Wood George, glass, h 102 E. 89th
Wood George, laborer, h 456 W. 27th
Wood George, porter, h 199 E. 100th
Wood George A. milk, h Madison av. n E. 116th
Wood George A. N. express, 167 Washn. h W. New Brighton, S. I.
Wood George C. banker, 31 Pine, h 155 Prospect pl. B'klyn
Wood George C. mer. 97 Water, h Garden City, L. I.
Wood George E. clerk, h 119 W. 60th
Wood George H. driver, h 2301 Park av.
Wood George H. eatingh. 95 Fulton mkt
Wood George H. operator, h 110 E. 113th
Wood George L. varnish, 246 Pearl, h N. J.
Wood George L. & Son, varnish, 246 Pearl
Wood George R. broker, 56 New
Wood George W. agent, h 211 E. 118th
Wood George W. engineer, h 227 Alexander av.
Wood George W. engraver, 2236 Third av. h 165 E. 122d
Wood George W. fireman, h 2461 Eighth av.
Wood George W. framer, h 235 E. 89th
Wood George W. painter, h 314 E. 104th
Wood George W. police, h 45 Sheriff
Wood George W. publisher, 294 B'way, h 326b President, B'klyn
Wood Gilbert, brick, 628 W. 30th, h 166 E. 116th
Wood Gilbert, hardware, 172 Sixth av. h 859 E. 169th
Wood Gilbert & Son, brick, 628 W. 30th
Wood H. A. W. sec. 160 William, h 132 W. 57th
Wood H. Clifford, lawyer, 54 William, h 8 E. 47th
Wood H. Duncan, banker & broker, 3 Nassau & 18 Wall, h Islip, L. I
WOOD H. DUNCAN & CO. bankers & brokers, 3 Nassau & 18 Wall

EAST RIVER STEAM KINDLING WOOD FACTORY
1104 First Avenue, cor. E. 61st St. Orders received through all American District and Western Union Telegraph Offices FREE. *Send for Price-List.* FRED. BUSE, Prop.

DIRECTORS:
George G. Williams,
James A. Roosevelt,
WOO

CHEMICAL NATIONAL BANK,
270 BROADWAY,
Surplus, - $5,000,000.
2165

Robert Goelet,
Fred'c W. Stevens.
WOO

Wood Halsey L. physician, 349 Lenox av.
Wood Hamilton, plasterer, h 559 W. 50th
Wood Harriet, wid. William, h 434 W. 35th
Wood Harvey H. h 38 Third
Wood Henry, silver, 16 John, h 230 W. 59th
Wood Henry A. clerk, h 281 Av. C
Wood Henry F. express, 82 B'way, & sec. 120 W. Houston, h 56 Lincoln, B'klyn
Wood Henry H. painter, h 512 W. 39th
Wood Henry P. hardware, 20 Reade, & boxes, 304 E. 22d, h 50 Lex. av.
Wood Hiram, produce, 268 Washn. h 42 Irving pl. B'klyn
Wood Horace G. lawyer, 140 Nassau, h 245 Steuben, B'klyn
Wood Isaac H. ins. 25 Pine
Wood Isabella, wid. William, h 203 W. 105th
Wood Israel C. fish, 1533 Second av.
Wood Israel E. fish, 150 Beekman, h 485 Willoughby av. B'klyn
Wood Israel G. clerk, h 370 W. 29th
Wood J. A. clerk, h 95 E. 10th
Wood J. Wardell, woolens, 490 B'way
Wood Jacob, engraver, h 286 Elizabeth
Wood Jacob C. driver, h 68 Christopher
Wood James, h The Benedick
Wood James, coal, 4 Stone, h Scotland
Wood James, driver, h 552 G'wich
Wood James, drugs, 2227 Third av. h 313 E. 118th
Wood James, janitor, h 462 W. 20th
Wood James, laborer, h 655 Water
Wood James, lawyer, h 2204 Seventh av.
Wood James, machinist, h 2263 First av.
Wood James, plumber, h 1867 Ninth av.
Wood James, pres. 6 Harrison, h Mt. Kisco, N. Y.
Wood James, sashmkr. h 138 W. 101st
Wood James, waiter, h 51 S. 5th av.
Wood James & William, coal. 4 Stone
Wood Jas. A. feed, 770 Eighth av. h r 514 W. 52d
Wood James A. steward, h 229 W. 42d
Wood James B. smith, 69 Vestry, h W 106th c Riverside av.
Wood James F. h 416 W. 29th
Wood James H. foreman, h 454 W. 50th
Wood James M. sec. 45 B'way, h Barrett h.
Wood James P. asst. sec. 104 Front, h 205 W. 44th
Wood James R. real estate, 51 Liberty, h Flushing, L. I.
Wood James Robie, physician, 62 W. 17th
Wood James W. driver, h 140 W. 28th
Wood James W. laborer, h 1836 Bathgate av.
Wood Jane, h 2322 Eighth av.
Wood John, h 555 W. 45th
Wood John, bicycles, 284 Lenox av.
Wood John, builder, h 1648 Tenth av.
Wood John, finisher, h 548 W. 35th
Wood John, gymnasium, 6 E. 28th, h 377 Fourth av.
Wood John, janitor, h 170 B'way
Wood John, mason, h 227 E. 47th
Wood John, photographs, 208 Bowery
Wood John, plumber, 66 Broad, h B'klyn
Wood John, shoemkr. h 5 Abingdon sq.
Wood John, shoes, 117 W. 19th
Wood John A. architect, 153 B'way, h Po'keepsie, N. Y.
Wood John A. baggagemaster, h 534 Ninth av.
Wood John B. lawyer, 11 Wall, h N. J.
Wood John D. clothier, 223 Fulton, h Tompkinsville, S. I.
Wood John D. imp. 64 Pine, h Riverdale
Wood John F. engineer, h 1700 Third av.
Wood John H. clerk, h 111 W. 124th
Wood John H. ins. 120 B'way, h New Brighton, S. I.
Wood John H. mason, h 24 Vestry
Wood John H. painter, 515 Fifth
Wood John H. real estate, 67 Liberty, h 225 W. 42d
Wood John H. upholsterer, 347 Fourth av. & 114 Centre, h 300 E. 69th
Wood John I. clerk, h 842 Second av.
Wood John R. fireman, h 303 E. 105th
Wood John R. rings, 14 John, h 75 N. Y. av. B'klyn
WOOD JOHN S. asst. supt. Pinkerton's National Detective Agency, 66 Exchange pl. h 23 Sterling pl. B'klyn
Wood John S. lawyer, 11 Pine, h 123 E. 54th
Wood John W. h 2020 Madison av.
Wood John W. clerk, 12 Broad, h 179 Congress, B'klyn
Wood John W. contractor, 1311 Washn. av.
Wood Joseph, brick, 628 W. 30th, h 235 E. 118th
Wood Joseph, lawyer, 71 B'way, h Sayville, N. Y.

Weather Strips
BROWNE'S Metallic & other kinds
Booth's Theatre Building, 23d St. & 6th Av.
The Pat. Metallic Weather Strip Co

Wood Joseph, letters, 60 Beekman, h 101 Newell, B'klyn
Wood Joseph, smith, h 412 E. 73d
Wood Joseph L. engineer, h 809 G'wich
Wood Joseph L. R. 115 Nassau, h 30 W. 32d
Wood Joshua S. operator, h 302 E. 126th
Wood Julia A. wid. Jesse, bdgh. 27 Stuyvesant
Wood Julian, painter, h 2253 Tenth av.
Wood LaRoy, prof. 357 W. 58th
Wood Lester E. iron, 115 B'way, h 148 Ninth av.
Wood Lewis H. varnish, 246 Pearl, h N. J.
Wood Lillian L. wid. John, h 118 W. 39th
Wood Loraine, agent, 302 W. 12th
Wood Louisa, wid. Achilles, h 345 E. 16th
Wood Louise, candy, 2697 Eighth av.
Wood Margaret, wid. George, h 240 W. 20th
Wood Margaret, wid. John, h r 413 W. 16th
Wood Margaret, wid. Thomas, dressmkr. 215 W. 36th
Wood Maria, h Seventh av. c W. 115th
Wood Marvin F. agency, 335 B'way, h 201 W. 122d
Wood Mary, patterns, 20 W. 14th, h 76 Seventh av.
Wood Mary, wid. Cornelius, h 2329 Second av.
Wood Mary, wid. Edmund, h 332 First av.
Wood Mary, wid. John, h 429 E. 9th
Wood Mary A. dressmkr. 1601 B'way
Wood Mary A. wid. John, h 224 E. 118th
Wood Mary C. wid. Daniel M. h 329 Pleasant av.
Wood Mary E. wid. James H. h 129 W. 61st
Wood Mary J. wid. John, h Kingsbridge rd. n Jerome av.
Wood Mary Y. h 131 W. 129th
Wood Matthew W. foreman, h 71 W. 10th
Wood Meeker H. trucks, 7 Coenties sl. h 411 First, B'klyn
Wood Miles, 69 William, h 1185 Dean, B'klyn
Wood Mosaic Co. 315 Fifth av.
Wood Moses, driver, h 633 Hudson
Wood N. Bangs, clerk, h 410 W. 51st
Wood Nathan, pilot, 104 South, h 142 W. 67th
Wood Nathaniel K. h 1554 Railroad av.
Wood Nathaniel W. storage, 165 E. 84th, h 109 E. 87th
Wood Noah E. clerk, h 88 Charles
Wood Norton B. mer. 138 Pearl
Wood Percival J. bricklayer, h 1729 First av.
Wood Peter, eatingh. 474 Grand, h 4 Willett
Wood Peter, lighters, 66 South, h 236 Communipaw av. J. C.
Wood Ralph C. embossing, 213 Centre, h 244 E. 90th
Wood Rawson L. rings, 14 John, h 75 N. Y. av. B'klyn
Wood Raymond, engrosser, 142 Fulton, h Dunellen, N. J.
Wood Robert, agent, 317 B'way, h 354 W. 56th
Wood Robert, butcher, h 517 W. 47th
Wood Robert, carpenter, h Union n Ogden av.
Wood Robert, engineer, h 315 W. 36th
Wood Robert J. G. broker, 31 Broad, h Ridgefield, N. J.
Wood Robert L. clerk, h 158 E. 37th
Wood Rosanna, wid. John, h 337 E. 13th
Wood Rufus H. mer. 52 South, & v. pres. 81 Eighth av. h 23 W. 31st
Wood Samuel, driver, h 75 Goerck
Wood Samuel, fireman, h 80 W. 90th
Wood Samuel, plumber, 731 Seventh av. h 784 Eighth av.
Wood Samuel, smith, h 1690 Tenth av.
Wood Samuel A. 67 William, h 372 Clinton av. B'klyn
Wood Samuel A. physician, 75 Second av.
Wood Samuel A. reporter, h 153 W. 10th
Wood Samuel B. h 156 W. 72d
Wood Samuel H. credits, 235 B'way
WOOD SAMUEL SEYMOUR jr. bonds, 120 B'way, h Woodsburgh, L. I.
Wood Sarah, teacher, h 41 W. 60th
Wood Sarah, wid. Peter, dressmkr. 231 E. 89th
Wood Squire, agency, 235 B'way, h Bedford sta. N. Y.
Wood Sumner, carpenter, h 320 E. 121st

FURNACES, RANGES, Fireplace Heaters. Richardson & Morgan Co. 92 Beekman St.
See adv. pages 38 & 39 Pink Sheets Back of Book.

WATER METERS AND GAS ENGINES.
WOO 2166

NATIONAL METER CO.,
252 BROADWAY.
WOO

LARGEST ASSORTMENT OF FINE RYE WHISKIES.
DU VIVIER & CO., 49 Broad St., N. Y.

Wood Susan A. stables, 129 W. 30th, 132 W. 31st & 148 W. 39th, h 231 W. 39th
Wood T. Clement. physician, 200 W. 83d
Wood Thaddeus E. engraver, 39 Nassau, h 151 Eighth av.
Wood Theodore, bkbinder, 15 Spruce, h Rutherford, N. J.
Wood Theodore F. treas. 82 B'way, h Orange, N. J.
Wood Thomas, clerk, h 307 E. 55th
Wood Thomas, clerk, h 252 Madison
Wood Thomas, painter, h r 228 Elizabeth
Wood Thomas C. h 24 W. 50th
Wood Thomas H. imp. 573 B'way, h 27 E. 65th
Wood Thomas H. & Co. importers & manufacturers artificial flowers & ostrich feathers, 573 & 575 Broadway & 144 & 146 Mercer
Wood Thomas J. machinist, h 332 E. 77th
Wood Thomas J. painter, h 254 E. 125th
Wood Thomas W. artist, 51 W. 10th, & v. pres. 53 E. 23d
Wood Ulysses S. agent, 11 E. 14th, h Franklin, N. J.
Wood Walter, lighters, 66 South, h 236 Communipaw av. J. C.
Wood Walter A. pres. 12 Cortlandt, h Hoosick Falls, N. Y.
Wood Walter A., Mowing & Reaping Machine Co. 12 Cortlandt
Wood Walter N. meat, 340 & 917 Sixth av. h 270 W. 25th
Wood Walter N. & Son, meat, 917 Sixth av.
Wood Walter R. grindstones, 285 Front, h 142 W. 21st
Wood Wescot A. dentist. 46 W. 36th
Wood William, carpenter, h 175 E. 77th
Wood William, coal, 4 Stone, h Scotland
WOOD WILLIAM, commissioner of common schools, and of the late firm of Dennistoun, Wood & Co. 146 Grand, h 4 W. 18th
Wood William, driver, h 1 Congress pl.
Wood William, engineer, h 224 W. 32d
Wood Wm. gymnasium, 52 E. 23d, h 304 E. 72d
Wood Wm. ins. 32 Nassau, h 55 Sixth av. B'klyn
Wood William, police, h W. 165th n Tenth av.
Wood William, woolens, 51 Leonard, h Pa.
Wood William & Co. publishers, 56 Lafayette pl.
Wood William & Co. woolens, 51 Leonard
Wood William A. clerk, h 510 W. 21st
Wood William B. physician, 17 E. 38th c Madison av. "The Allston"
Wood Wm. C. pilot, 40 Burling sl. h 19 Hart. B'klyn
Wood William D. varnish, 246 Pearl, h B'klyn
Wood William G. h 259 Lenox av.
Wood William G. Seventh av. c W. 116th
Wood William H. architect, 55 W. 33d
Wood William H. machines, 111 Liberty, h Elmira, N. Y.
Wood William H. jr. weigher, h 422 Pleasant av.
Wood William H. S. publisher, 56 Lafayette pl. h 8 E. 63d
Wood William T. clerk, h 73 E. 130th
Wood Winfield, clerk, h 103 E. 54th
Wood A. B. & Son, boatbldrs. 154 South
Wood A. E. & Co. real estate, 2469 Eighth av. & 344 Lenox av.
Wood A. G. & Co. brokers, 40 New
Wood C. J. & Son, dentists, 46 W. 26th
Wood F. R. & Son, carriages, 221 W. 19th
Wood J. R. & Son, rings, 14 John
Wood R. D. & Sons, cottongds. 106 Franklin
Wood & Chesebro, fish, 150 Beekman
Wood & Co. agency, 235 B'way
Wood & Flannery, real estate, 39 Nassau
Wood & Hughes, silverware, 16 John (see next col.)
Wood & Neil, letters, 60 Beekman
Wood & Payson, imps. 64 Pine
WOOD & SELICK, mfg. chemists, bakers, confectioners and bottlers' supplies, 39 Jay
Wood & Wilson, brokers, 31 Broad

WOOD & HUGHES,
STERLING
SILVER WARE
Manufacturers,
No. 16 John Street,
Factory: Abingdon Square.
ESTABLISHED 1833.

Wood, Huestis & Co., bankers, 31 Pine
Wood, Niebuhr & Co. brokers, 72 Beaver
Woodall Charles, molder, h 355 W. 53d
Woodall David L. real estate, 708 Tremont av. h 469 E. 177th
Woodall George W. (Rev.) h 427 W. 48th
Woodall Louisa B. wid. Joseph, h 469 E. 177th
Woodall Martha P. teacher, 1793 Weeks, h 469 E. 177th
Woodberg Enoch, pedlar, h 70 Mott
Woodbridge Cath. wid. Charles, h 248 W. 16th
Woodbridge Charles L. imp. 451 B'way, h 363 Henry, B'klyn
Woodbridge Eunice, bdgh. 40 W. 26th
Woodbridge James J. lineman, h 126 Bank
Woodbridge Milton, police, h 354 E. 89th
Woodbridge Samuel M. confectioner, 29 Cortlandt & 1149 B'way, h New Brunswick, N. J.
Woodbridge William, laborer, h 248 W. 16th
Woodbridge C. L. & Co. imps. 451 B'way & 30 Mercer
Woodburn Donald, candymkr. h 305 E. 24th
Woodburn Henry, drygds. 31 Catharine
Woodburn William C. lawyer, 59 Liberty, & collections, 135 B'way, h Newtown, L. I.
Woodburn W. C. & Co. collections, 135 B'way
Woodbury Charles H. lawyer, 33 Pine, h 24 W. 20th
Woodbury Edward C. physician, 104 W. 48th
Woodbury George L. painter, h 128 E. 129th
Woodbury Geo. M. trucks, 104 Reade, h 508 W. 21st
Woodbury Gordon, lawyer, 33 Pine, h 16 W. 52d
Woodbury Harriet, wid. Freeman P. h 16 W. 52d
Woodbury John M. physician, 41 W. 20th, h 120 Fifth av.
Woodbury Louisa, wid. John, h 140 W. 24th
Woodbury Oscar D. brushes, 260 Eleventh av. h 351 W. 20th
Woodbury Brothers, brushes, 260 Eleventh av.
Woodby Alexander, porter, h 214 E. 98th
Woodcock Allan, physician, 168 E. 51st
Woodcock Edwin, real estate, 58 Eighth av. h 148 Lex. av.
Woodcock Frederick, clerk, h 168 E. 51st
Woodcock Jeremiah, machinist, h 543 W. 37th
Woodcock Jonas G. h 168 E. 51st
Woodcock Mortimer, h 1181 Third av.
Woodcock Reginald C. manager, 642 W. 55th, h Grand Central h.
Woodcock Thomas A. clerk, h 2424 Second av.
Woodcock William H. drugs, 42 Clinton pl.
Woodcock William P. 2d, h 148 Lex. av.
Wooden John M. driver, h 531 E. 135th
Woodenbury George, carpenter, h 437 First av.
Woodenbury John, supt. h 1712 First av.
Woodend William E. physician, 533 E. 120th
Woodey George, waiter, h 239 W. 29th
Woodey John, h 440 E. 16th
Woodfield John L. agent, 6 Harrison
Woodford Benjamin W. waiter, h 422 E. 11th
Woodford Franklin E. lawyer, 291 B'way, h 240 Carlton av. B'klyn
Woodford M. D. v. pres. 2 Wall, h O.
Woodford Margaret, wid. Robert L. h 103 W. 38th
Woodford Oliver W. v. pres. 200 Park row, h 240 Carlton av. B'klyn
Woodford Stewart L. lawyer, 18 Wall, h 869 Pres-ident, B'klyn
Woodford Walter E. clerk, h 825 Madison av.
Woodgate Anna, wid. Henry, h 229 E. 106th
Woodgate Thomas L. porter, h 652 E. 159th
Woodhall Raymond D. clerk, h 446 W. 146th
Woodhead Barlow, dyer, h 116 Lawrence
Woodhead John, janitor, h 269 E. 4th
Woodhead Mary A. wid. Richard, h 231 W. 49th
Woodhouse Claiborne O. hardware, 66 B'way, h 125 W. 61st
Woodhouse Daniel A. machinist, 12 Barclay, h Elizabeth, N. J.
Woodhouse Herbert H. mer. h 464 W. 20th
Woodhouse James, h 205 E. 102d
Woodhouse John H. mer. 76 Pine, h 40 Duryea, B'klyn

MERCHANTS EXCHANGE NAT. BANK OF THE CITY OF N. Y.
SOLICITS YOUR ACCOUNT. 257 Broadway.
PHINEAS C. LOUNSBURY, Prest. ALLEN S. APGAR, Cashier.

BUTTER DISHES AND ORANGE BOX SHOOKS. | Office, 333 Hudson Street. JOHN SPERRY MFG. CO., | VENEERS FOR CARS, CHAIR SEATINGS, BREWERS' CHIPS.

Woodhouse Lorenzo G. drygds. 104 Worth, h 34 W. 53d
Woodhouse Sylvester L. mer. 24 State, h 211 Lincoln pl. B'klyn
Woodhouse & Forster, supplies, 12 Barclay
Woodhouse & Stortz, mers. 76 Pine
Woodhull Amelia M. teacher, h 150 E. 54th
Woodhull Caleb S. lawyer, 150 Nassau
Woodhull Caroline W. wid. William S. h 150 E. 54th
Woodhull Charles, clerk, h 260 W. 128th
Woodhull Charles A. engineer, h 154 E. 52d
Woodhull Edward D. stationer, 199 Chambers
Woodhull Jesse C. driver, h 416 W. 17th
Woodhull William A. 207 Front, h 144 W. 130th
Woodhull William H. notary, 290 Third av. h 150 E. 54th
Woodhull N. D. & Co. milk, 20 N. Moore
Woodin Charles R. broker, 10 Wall
Wooding Mary M. wid. David, h 152 E. 54th
Woodington Thomas, frames, 9 Baxter, h 738 Lex. av. B'klyn
Woodland Elizabeth, wid. Lewis, h 122 W. 26th
WOODLAWN CEMETERY (office) 48 E. 23d & Woodlawn
Woodle Ignatz, cutter, h 184 E. B'way
Woodle Leopold, lawyer & stenographer, 96 B'way, h 423 E. 122d
Woodle Moritz, capmkr. h 378 E. 4th
Woodle Simon, capmkr. h 355 Third
Woodleaf Frances, wid. Henry, h 39 W. 53d
Woodley George S. engineer, h 711 Tenth av.
Woodley Henry J. laces, 105 Franklin, h 364 W. 53d
Wooodley Levi, driver, h 218 W. 47th
Woodley Mary, wid. George S. h 711 Tenth av.
Woodley H. J. & Co. laces, 105 Franklin
Woodlock David, laborer, h 341 E. 36th
Woodlock Edward J. carrier, h 314 E. 40th
Woodlock William, laborer, h 154 Lewis
Woodman Austin E. stable, 302 W. 124th, h 2073 Lafayette av.
Woodman Chas. H. commr. 54 Bond, h 328 W. 57th
Woodman Clarence E. (Rev.) h 415 W. 59th
Woodman Durand, chemist, 52 B'way, h Newark, N. J.
Woodman Edgar P. publisher, 14 Vesey, h 328 W. 125th
Woodman George, broker, 52 B'way, h 35 W. 61st
Woodman Harvey T. agent, 204 Sixth, h 2 Lincoln pl.
Woodman Henrietta, teacher, h 315 W. 28th
Woodman Joel H. veneers, 517 W. 30th, h 343 W. 29th
Woodman Joel H. & Co. veneers, 517 W. 30th
Woodman John, physician, 123 E. 25th
Woodman Nathaniel H. liquors, 23 Water, & pres. 105 Broad, h 237 President, B'klyn
Woodman Webster, collector, h 328 W. 125th
Woodman William, driver, h 1388 Ninth av.
Woodman William jr. printer, h 344 W. 38th
Woodman N. H. & Co. liquors, 23 Water
Woodmancy James, contractor, ft. W. 16th, h J. C.
Woodmansee Margaret L. wid. Luman S. h 208 W. 129th
Woodrich Rudolph E. carver, 137 Norfolk
Woodrich Richard (Rev.) h 836 E. 170th
Woodrich Sarah, wid. Henry, h 31 Corlears
Woodriff John R. P. drygds. 350 B'way, h Irvington, N. Y.
Woodrough Rufus L. hardware, 99 Reade, h Ill.
Woodrow Sylvester A. auction, 94 Pearl
Woodrow & Lewis, auction, 94 Pearl
Woodruff A. Edward, lawyer, 120 B'way, h Rahway, N. J.
Woodruff Aaron, clerk, h 217 Tenth av.
Woodruff Aaron B. sashes, 151 Lewis
Woodruff Ada, clerk, h 348 W. 45th
Woodruff Albert C. storage, 5 Hanover, h 38 S. Oxford. B'klyn
Woodruff Albert G. hats, 689 B'way, h Newark, N. J.
Woodruff Albert H. driver, h 143 W. 49th
Woodruff Amanda, wid. Francis, h 672 Ninth av.
Woodruff Amos jr. paper, 16 Reade
Woodruff Anthony J. broker, 67 William, h 219 W. 134th
Woodruff Arthur D. teacher, h 102 Waverley pl.
Woodruff Bayard T. h 211 W. 53d
Woodruff Caleb L. manager, 9 Spruce, h Newark, N. J.
Woodruff Caroline F. h 1105 E. 175th
Woodruff Charles, clerk, h 331 W. 20th
Woodruff Charles, trucks, h 309 Henry
Woodruff Charles A. clothing, 656 B'way, h 133 W. 42d
Woodruff Charles B. clerk, h 27 Av. D
Woodruff Charles H. lawyer, 120 B'way, h 14 E. 68th
Woodruff David A. clerk, h 224 Sixth av.
Woodruff Francis O. bitters, 121 W. B'way, h 8 Bedford
Woodruff Frank, clerk, h 106 E. 4th
Woodruff Frank, driver, h 1715 First av.
Woodruff Frank H. iron, 28 West, h 142 Lawrence, B'klyn
Woodruff Frank H. & Co. iron, 28 West
Woodruff Franklin, storage, 202 Produce Ex. h 106 Remsen, B'klyn
Woodruff George, machinist, h 341 Sixth
Woodruff George T. cutter, h 152 Tenth av.
Woodruff Henry, operator, h 2245 Second av.
Woodruff Henry K. police, h 161 E. 51st
Woodruff Hiram A. broker, Custom h., h 249 W. 128th
Woodruff I. B. sec. 6 Murray, h Winsted, Ct.
Woodruff Ida G. wid. Frank, h 135 W. 93d
Woodruff Isaac, trainer, h 777 Sixth av.
Woodruff Isaac O. specialties, 88 Maiden la. h 268 Willis av.
Woodruff J. D. h 20 Manhattan
Woodruff Jane M. wid. William T. h 249 W. 128th
Woodruff Job, ins. 28 Union sq. E. h 323 E. 42d
Woodruff John E. physician, 31 W. 21st, h 34 W. 21st
Woodruff Joseph F. mason, h 161 E. 114th
Woodruff Joseph G. express, 84 Cortlandt & 81 Warren, h Irvington, N. J.
Woodruff Joseph M. hats, 687 B'way, h 93 Division av. B'klyn
Woodruff Lawrence, clerk, h 410 W. 46th
Woodruff Le Grand B. manager, 641 B'way, h Rutherford, N. J.
Woodruff Mahlon J. treas. 45 Chambers, h 20 E. 80th
Woodruff Margaret A. wid. David, h 224 Sixth av.
Woodruff Mary, dressmkr. 70 W. 50th
Woodruff Mary M. h 112 W. 49th
Woodruff Mary W. wid. Marcus P. h 232 W. 45th
Woodruff Morris, tea, 93 Front, h 27 E. 22d
Woodruff Peter, clerk, h 672 Ninth av.
Woodruff Robert W. fruit, W. Washn. mkt, h 62 Hooper, B'klyn
Woodruff Sarah H. h 1105 E. 175th
Woodruff Sleeping & Parlor Coach Co. 115 B'way
Woodruff Theodore, artist, h 300 Broome
Woodruff Theodore A. agent, 39 Nassau, h J. C.
Woodruff Timothy L. salt, 120 Warren, & storage, 5 Hanover, h 19 Seventh av. B'klyn
Woodruff Valentine S. builder, 250 W. 40th
Woodruff William P. machinist, h r 74 King
Woodruff A. G. & Co. hats, 689 B'way & 252 Mercer
Woodruff A. J. & Co. brokers, 67 William
Woodruff F. & Co. storage, 202 Produce Ex.
Woodruff I. O. & Co. specialties, 88 Maiden la.
Woodruff R. W. & Co. produce, W. Washn. mkt
Woodruff & Co. clothing, 658 B'way
Woodruff, Conklin & Bayer, sashes, 151 Lewis
Woodruff's Amos, Sons, builders, 250 W. 40th
Woods Alexander, h 362 E. 123d
Woods Alfred, express, 301 W. 31st, h 405 Eighth av.
Woods Alice, wid. John, h 310 Third av.
Woods Andrew, lawyer, 10 Wall, h 28 W. 9th
Woods Ann, wid. Charles, h r 243 W. 41st
Woods Ann, wid. James, h 337 E. 9th
Woods Ann, wid. John, h W. 132d n Tenth av.
Woods Anne, h 123 W. 24th
Woods Anne, wid. Patrick, h 690 Second av.
Woods Arthur J. clerk, h 327 E. 58th
Woods Benjamin W. painter, h Lind av. n Devoe
Woods Bernard, h 247 E. 41st
Woods C. F. pres. 63 B'way
Woods Catharine, h r 15 City Hall pl.
Woods Catharine, wid. Henry, h 135 Washn.
Woods Catharine, wid. John, h 231 E. 103d
Woods Charles, baker, 7 Oak
Woods Charles, butcher, h 2693 Third av.
Woods Charles, clerk, h 129 Cannon
Woods Charles H. clerk, h 337 W. 49th
Woods David, molder, h 341 E. 23d
Woods Dominick, bartender, h 431 E. 14th
Woods Edward, mason, h 626 E. 137th
Woods Edward J. h 351 W. 39th
Woods Edwin B. lawyer, 50 Wall, h 645 Monroe, B'klyn

MADE FROM PURE CREAM. | HORTON'S ICE CREAM. | French, Italian and American.

ROBT. ROOSEVELT, *Pres.*
JOHN D. VERMEULE, *V.-Pres.*
GEO. W. VAN SICLEN, *Sec.*

HOLLAND TRUST CO.
7 WALL STREET.
Capital $500,000 paid-in in cash.

Acts as Executor, Guardian, Trustee, Transfer Agent. Takes charge of Real Estate. Rents, Coupons & Dividends.

WOO 2168 WOO



Woods Ellen, dressmkr. 225 W. 27th
Woods Ellen, wid. John, h r 32 G'wich av.
Woods Ellen, wid. Patrick, h 218 E. 27th
Woods Ellen, wid. William, h 372 Tenth av.
Woods Frances, wid. Benjamin, h 157 E. 33d
Woods Francis, driver, h 325 E. 35th
Woods Frederick E. manager, h 231 W. 39th
Woods George, clerk, h 650 Ninth av.
Woods George, driver, h 469 W. 32d
Woods George B. ins. 38 Park row
Woods George H. waiter, h 141 W. 50th
Woods George W. actor, h 164 E. 107th
Woods Henry, machinist, h 345 E. 11th
Woods Henry, shoemkr. h r 227 W. 31st
Woods Henry D. conductor, h 239 E. 121st
Woods Hugh, switchman, h 65 W. End av.
Woods Hugh, watchman, h 158 W. 61st
Woods J. M. sec. 50 W. 31st
Woods James, clerk, h 415 Second av.
Woods James, clerk, h 437 W. 32d
Woods James, clerk, h 555 W. 41st
Woods James, coachman, h 137 E. 69th
Woods James, driver, h 68 G'wich
Woods James, driver, h 367 Seventh av.
Woods James, junk, 2192 Second av.
Woods James, laborer, h 27 Desbrosses
Woods James, laborer, h 434 W. 26th
Woods James, liquors, 116 E. 130th
Woods James, liquors, 440 W. 27th, h 458 W. 27th
Woods James, molder, h 2495 Third av.
Woods James, watchman, h 54 Horatio
Woods James, weigher, 115 Wall, h 155 President, B'klyn
Woods James & Co. weighers, 115 Wall
Woods James A. h 2215 Eighth av.
Woods James A. reporter, h 123 E. 88th
Woods Jas. H. imp. 827 B'way, h 11 Waverley pl.
Woods James J. trucks, 88 & 131 Washn. & 104 John, h 10 G'wich
Woods James L. driver, h 439 W. 38th
Woods James M. sec. 10 W. 23d, h Barrett h.
Woods James W. men's furng. 211 Sixth av. h 143 W. 15th
Woods John, h 554 W. 44th
Woods John, butcher, h 511 W. 38th
Woods John, carpenter, h 361 Madison
Woods John, carriagemkr. h 179 E. 117th
Woods John, cutter, h 500 W. 32d
Woods John, driver, h 112 E. 32d
Woods John, driver, h 2717 Eighth av.
Woods John, laborer, h 1699 Third av.
Woods John, laborer, h 437 W. 17th
Woods John, liquors, 1355 Boston rd.
Woods John, machinist, h 61 Marion
Woods John, molder, h 626 E. 13th
Woods John, ostler, h 551 W. 26th
Woods John, painter, h 169 E. 110th
Woods John, plasterer, h 443 W. 48th
Woods John, porter, h 230 E. 70th
Woods John, poultry, 90 Washn. mkt, h 222 Eighth, J. C.
Woods John, produce, 666 Hudson, h 64 Gansevoort
Woods John, roofer, h 1021 Second av.
Woods John, shoemkr. h 5 Abingdon sq.
Woods John, watchman, h 208 W. 20th
Woods John E. surveyor, h 1211 Boston rd.
Woods John F. bartender, h 49 King
Woods John F. (Rev.) h 20 City Hall pl.
Woods John F. trucks, 88 & 131 Wash. & 104 John, h 10 G'wich
Woods John G. driver, h 607 Water
Woods John H. painter, 373 Eighth av.
Woods John J. machinist, h 2057 First av.
Woods John J. machinist, h 314 W. 69th
Woods John S. lumber, 17 B'way, h 192 Ninth av.
Woods John W. laborer, h r 230 E. 29th
Woods Joseph, butcher, h 2736 Tenth av.
Woods Joseph, clerk, h 117 E. B'way
Woods Joseph, clerk, h 10 G'wich
Woods Joseph, painter, h 1319 Av. A
Woods Joseph, plasterer, h 2156 Third av.
Woods Joseph H. shades, 401 Grand, h Greenlawn, L. I.
Woods Joseph W. drygds. 57 Leonard, h Mass.
Woods Lawrence, electrician, h 133 Christopher
Woods Margaret, h 333 E. 24th
Woods Margaret, h 70 W. 106th
Woods Margaret, wid. Joseph, h 180 Hester
Woods Martha A. bdgh. 493 W. 57th
Woods Mary, painter, 313 Third av. h 242 E. 23d
Woods Mary, wid. Edward, h 446 Ninth av.
Woods Mary, wid. John, h 301 E. 28th
Woods Mary, wid. Philip, h 471 Sixth av.
Woods Mary E. wid. James, h 1211 Boston rd.
Woods Matilda, wid. James, h 313 Broome
Woods Matthew, paperhgr. h 411 Canal
Woods Michael, carpenter, h 84 Pike
Woods Michael, harnessmkr. h 329 E. 114th
Woods Michael, laborer, h 417 Cherry
Woods Michael, waiter, h 324 W. 38th
Woods Michael P. brakeman, h 2084 Second av.
Woods Owen, liquors, 470 Eleventh av. & 295 Tenth av. h W. 112th n Boulevard
Woods Patrick, bartender, h 529 W. 42d
Woods Patrick, bricklayer, h 635 G'wich
Woods Patrick, carpenter, h McCombs dam rd. n Jerome av.
Woods Patrick, laborer, h r 12 Washn.
Woods Patrick, rubber, h 351 E. 104th
Woods Patrick, seaman, h r 22 Cherry
Woods Patrick, smith, h 809 Washn.
Woods Peter, laborer, h 426 W. 16th
Woods Peter J. plumber, h 523 Washn.
Woods Rachel, wid. Henry, h 2722 Marion av.
Woods Richard, laborer, h 82 Watts
Woods Robert, coachman, h 259 W. 55th
Woods Robert, pedlar, h 33 James
Woods Robert C. h 230 W. 40th
Woods Robert L. coloring, 47 Dey, h 83 Hancock, B'klyn
Woods Robert L. jr. syrups, 47 Dey
Woods Rosanna, wid. James, h 458 W. 27th
Woods S. A., Machine Co. 91 Liberty
Woods Samuel N. liquors, 25 Water, h 474 State, B'klyn
Woods Sarah, bdgh. 112 W. 32d
Woods Silas, painter, 300 W. 21st, h 114 W. 17th
Woods Silas & Co. kalsominers, 300 W. 21st
Woods Solomon A. pres. 91 Liberty, h Mass.
Woods Thomas, driver, h 642 E. 13th
Woods Thomas, driver, h 303 Seventh av.
Woods Thomas, mason, h 420 W. 53d
Woods Thomas, meat, 2416 Eighth av. h 113 W. 132d
Woods Thomas, ostler, h 218 W. 62d
Woods Thomas, porter, h 818 Second av.
Woods Thomas, smith, h 682 Ninth av.
Woods Thomas F. shoer, 301 E. 28th
Woods W. D., Tailoring Co. 1178 B'way
Woods William, driver, h 10 Forsyth
Woods William, driver, h 500 W. 32d
Woods William, engineer, h 231 E. 103d
Woods William, fitter, h 335 E. 12th
Woods Wm. hides, 1 Hague, h 361 S. 5th, B'klyn
Woods William, junk, 203 W. 26th, h 500 W. 28th
Woods William, printer, h 7 Perry
Woods William, weigher, h 256 W. 37th
Woods William C. lampmkr. h 67 Carmine
Woods Wm. D. pres. 1178 B'way, h 136 W. 29th
Woods William H. pres. 401 B'way, h Grand Central h.
Woods William H. teas, 125 Front
Woods William N. clerk, h 161 E. 107th
Woods William T. sec. 68 William, h Boston rd. c E. 168th
Woods William W. janitor, h 58 William
Woods Brothers, trucks, 88 & 131 Washn. & 104 John
Woods & Duff, liquors, 470 Eleventh av. & 295 Tenth av.
Woods, Lowry & Co. woolen importers, 827 & 829 B'way
Woodside Chester B. clerk, h 53 Leroy
Woodson David, laborer, h r 492 Seventh av.
Woodson Henry, waiter, h 111 W. 26th
Woodson James, shoemkr. h 201 W. 30th
Woodson John, painter, h 233 E. 73d
Woodstock Henry, stevedore, h 239 E. 35th
Woodward A. L. artist, 1295 B'way
Woodward Alfred J. carpenter, h 373 W. 35th
Woodward Alfred P. physician, 114 E. 110th
Woodward Alvin M. physician, 155 W. 12th

Hartshorn's Shade Rollers. Notice name of Stewart Hartshorn in script on labels, and avoid being fooled.

GAS FIXTURES AND ELECTROLIERS | THE MITCHELL VANCE CO. Successors to MITCHELL, VANCE & CO. | 836-838 Broadway.
WOO 2169 WOO

Woodward Anthony, librarian, Eighth av. c W. 77th, h 206 W. 128th
Woodward Benjamin D. h 462 W. 22d
Woodward Charles, h 203 E. 109th
Woodward Charles, clerk, h 631 E. 143d
Woodward Charles F. h 16 Charles
Woodward Charles F. agent, 247 B'way, h Metuchen, N. J.
Woodward Charles H. painter, 2521 Eighth av. h 6 W. 135th
Woodward Charles L. books, 78 Nassau, h 11 Newark, Hoboken
Woodward Charles R. advertising, 154 Nassau
Woodward Charles S. h 210 E. 116th
Woodward Collin H. real estate, 51 W. 125th & 303 W. 143d, h 6 W. 135th
Woodward Corydon A. dentist, 12 W. 53d
Woodward Ebenezer B. butter, 174 Chambers, h The Chelsea
Woodward Edward H. manganese, 54 Cliff
Woodward Edwin P. broker, 42 New, h Orange, N. J.
Woodward Elizabeth, wid. John, h 158 W. 28th
Woodward Elizabeth, wid. Wm. S. h 206 W. 128th
Woodward Elizabeth C. wid. Thomas, h 160 W. 123d
Woodward Emily F. wid. Samuel, h 210 E. 116th
Woodward Eugene, clerk, h 1340 Third av.
Woodward Frank, broker, 101 Pearl, h 160 W. 123d
Woodward Frank, police, h 118 E. 83d
Woodward Frank W. publisher, 842 B'way, h S. Norwalk, Ct.
Woodward Frederick E. agent, 109 Liberty, h 49 Seventh av.
Woodward Frederick F. broker, 64 B'way, h 221 W. 45th
Woodward George, bricklayer, h 2219 Eighth av.
Woodward George, broker, 52 B'way, h 35 W. 61st
Woodward George, plasterer, h 434 W. 46th
Woodward George, pres. 232 South, h Mass.
Woodward George E. architect, h 462 W. 22d
Woodward George W. seaman, h 230 Monroe
Woodward Harriet H. wid. William V. h 123 Bank
Woodward Henrietta D. wid. Robert T. h 6 Gramercy pk.
Woodward Henry C. contractor, 360 Pearl, h 324 E. 105th
Woodward Henry E. lawyer, 54 William, h 418 Madison av.
Woodward Henry F. cutter, h 79 Morton
Woodward Ignatius, smith, h 309 E. 65th
Woodward J. D. artist, 253 W. 42d
Woodward James T. president Hanover National Bank, 11 Nassau, h 247 Fifth av.
Woodward John, kalsominer, h 436 E. 66th
Woodward John B. mer. 130 Water, h 259 Henry, B'klyn
Woodward John F. machinist, h 975 Tenth av.
Woodward John J. h 113 W. 128th
Woodward John S. lawyer, 171 B'way, h 125 E. 30th
Woodward John W. h 240 W. 132d
Woodward Julia A. wid. Richard S. h 332 W. 33d
Woodward Laura, artist, 58 W. 57th
Woodward Lewis A. clerk, h 776 G'wich
Woodward Marshall, machinist, 40 Vesey, h Rahway, N. J.
Woodward Mary, wid. William B. dressmkr. 200 E. 115th
Woodward Mary A. wid. Charles, h 160 W. 23d
Woodward Mason H. carpenter, h 549 W. 39th
Woodward Michael, driller, h 1841 Third av.
Woodward R. W. ins. 32 Liberty, h J. C.
Woodward Rignal T. drygds. 43 Worth, h 129 E. 35th
Woodward Robert B. banker, 26 Pine, h 244 Henry, B'klyn
Woodward Sarah, wid. John J. h 123 W. 21st
WOODWARD STEAM PUMP CO. 10 Reade
Woodward Thomas, mer. 116 Broad, h 153 Keap, B'klyn
Woodward Watson D. dentist, 123 W. 21st
Woodward William jr. mer. 16 Exchange pl. h 11 W. 51st
Woodward William R. broker, 52 B'way, h 135 Lefferts pl. B'klyn
Woodward Wm. R. drugs, 30 N. William, h B'klyn
Woodward Willis, publisher, 842 B'way
Woodward Willis & Co. publishers, 842 B'way
Woodward & Hoyt, real estate, 51 W. 125th & 303 W. 143d
Woodward & Stillman, mers. 16 Exchange pl.
Woodward, Baldwin & Co. drygds. 43 Worth
Woodward, Sherwood & Co. ins. 32 Liberty
Woodward's Musical Monthly, 842 B'way
Woodworth A. wid. Robert, h 18 E. 37th
Woodworth Abel M. agent, 407 B'way, h 734a Madison, B'klyn
Woodworth Albert L. sec. 87 Chambers
Woodworth Andrew J. ins. 179 B'way, h Orange, N. J.
Woodworth Charles J. carpenter, h 1870 Third av.
Woodworth Charles L. produce, 72 Dey & 123 Fulton mkt, h 434 Greene av. B'klyn
Woodworth Charles P. produce, 72 Dey & 123 Fulton mkt, h 250 S. 9th, B'klyn
Woodworth Charles P. & Co. produce, 72 Dey & 123 Fulton mkt
Woodworth Chauncey B. perfumer, 336 B'way, h Rochester, N. Y.
Woodworth Chauncey C. perfumer, 336 B'way, h Rochester, N. Y.
Woodworth Cyrus, painter, h 107 E. 84th
Woodworth David A. 21 Barclay, h Hempstead, L. I.
Woodworth Frank E. perfumer, 336 B'way, h Rochester, N. Y.
Woodworth Mary, wid. Joseph, eatingh. 1201 Second av.
Woodworth Newell B. lawyer, 179 B'way, h Orange, N. J.
Woodworth Robert, sec. 65 Duane
Woodworth Robert H. broker, h 132 E. 65th
Woodworth William G. drugs, 61 W. Houston, h 46 Leroy
Woodworth C. B. & Sons, perfumers, 336 B'way
Woody Everett B. waiter, h 158 W. 30th
Woody Thomas H. laundry, 158 W. 30th
Woodyard Samuel, driver, h 314 W. 54th
Woodyard William, porter, h 217 E. 88th
Woog Herman, clerk, h 103 E. 79th
Woog Jacob, clothier, 579 B'way, h 250 E. 60th
Woog Joseph, horses, 213 E. 24th, h 322 E. 62d
Woog & Freeman, clothing, 579 B'way
Wookey Louisa M. h 222 W. 38th
Woolcocks George O. tubes, 42 Cortlandt, h 961 Bedford av. B'klyn
Woolcott James V. clerk, h 348 Lenox av.
Wooley Adeline, wire, 63 Fulton, h 369 Bergen, B'klyn
Wooley Harry G. clerk, h 110 E. 47th
Wooley Henry, h 149 E. 81st
Wooley Henry, painter, h 745 Third av.
Wooley Henry C. meat, h 155 E. 48th
Wooley Henry F. painter, 705 Third av. h 237 E. 45th
Wooley Patrick, baker, h 153 E. 52d
Wooley Thomas, laborer, h 628 E. 11th
Wooley Thomas G. screens, 63 Fulton, h 369 Bergen, B'klyn
Wooley & Co. wire, 63 Fulton
Woolf Arthur, h 1340 Lex. av.
Woolf Catharine, wid. Thomas, h 210 W. 27th
Woolf Daniel, broker, 52 B'way, h 126 W. 129th
Woolf Eugene T. carriages, 2038 Boston rd. h Westchester, N. Y.
Woolf Herman, barber, h 118 Norfolk
Woolf Isaac, brickmkr. h 646 E. 16th
Woolf Isaac, clerk, h 324 E. 16th
Woolf Isabella, wid. Morris, h 156 E. 79th
Woolf Jacob, jeweler, 1156 Third av.
Woolf James A. broker, h Popham n Morris av.
Woolf John A. meat, Tenth av. c W. 158th, h Tenth av. n W. 159th
Woolf Michael, optician, 75 Nassau, h 95 Cannon
Woolf Samuel, optician, 209 B'way, h 225 E. B'way
Woolf Sarah, wid. Joseph, h 340 E. 76th
Woolf Solomon, prof. 17 Lex. av. h 31 W. 126th
Woolf Solomon, trimmings, 650 B'way, h 214 W. 130th
Woolf Thomas, tailor, h 100 Norfolk
Woolf Thomas O flour, Bronx n Samuel, h Jerome av. n Walnut
Woolf William, cloakmkr. h 172 Division
Woolf Woolf, optician, 75 Nassau, h 81 Columbia
Woolf Brothers, opticians, 75 Nassau
Woolfe George E. janitor, h 140 W. 20th
Woolfe Meyer, tailor, r 62 Orchard
Woolford Valentine, clerk, h 528 W. 27th
Woolhiser Charles P. printer, h 694 E. 164th
Woollett Daniel, printer, h 166 Eighth av.
Woollett Sidney, h Hoffman h.
Woolley Alfred, clerk, h 271 Delancey
Woolley Charles, smith, h 328 E. 37th
Woolley Charlotte H. physician, 213 W. 54th

DEAN'S PATENT ARDENTER MUSTARD.
Established in London 1831.
361 & 363 Washington Street, and 84, 86 & 88 North Moore Street, N. Y.

Richardson & Boynton Co.,
232-234 Water Street.
WOO 2170

PERFECT FURNACES,
HOT-WATER HEATERS,
RANGES.
WOR

USE



Woolley Cornell, h 9 E. 79th
Woolley Daniel, molder, h 1691 Fordham av.
Woolley Edward A. real estate, 71 B'way, h Yonkers, N. Y.
Woolley Edward W. manager, 279 B'way, h 70 Monticello av. J. C.
Woolley Edwin, hats, 165 Greene, h Newark, N. J.
Woolley George, h 249 W. 11th
Woolley Henry, meat, W. Washn. mkt
Woolley Henry S. pres. 89 Reade, h J. C.
Woolley Honor E. wid. Gilbert N. h 533 Lex. av.
Woolley Jacob B. imp. 123 Fifth av. h 363 Carlton av. B'klyn
Woolley James G. mason, W. End av. n W. 105th
Woolley James V. S. physician, 75 E. 79th
Woolley Joanna W. wid. William, h 153 E. 78th
Woolley John W. imp. 827 B'way, h 69 E. 77th
Woolley Michael, produce, W. Washn. mkt, h 170 W. 130th
Woolley Michael, seaman, h 13 Downing
Woolley Milton T. real estate, 73 Park row, h 307 McDonough, B'klyn
Woolley Peter, baths, ft. E. 87th, h 530 E. 86th
Woolley Robert L. broker, 3 Hanover, h 7 3Eighth av.
Woolley Sarah, wid. Edward, fruit, Pier 1 N. R.
Woolley Stephen B. hats, 421 Eighth av. h 397 Garden, Hoboken
Woolley Susan, wid. Joseph, h 445 W. 34th
Woolley Thomas, clerk, h 703 Eighth av.
Woolley Timothy, clerk, h 84 Vandam
Woolley W. Edgar, manager, 504 Fifth av. h 1 W. 42d
Woolley Walter C. real estate, 1516 B'way
Woolley Wardell, h 257 W. 15th
Woolley William, fireman, h 68 G'wich
Woolley William H. carpenter, h 311 E. 73d
Woolley M. & Co. produce, W. Washn. mkt
Woolley & Moore Co. hardware, 89 Reade
Woolley & Sinn, baths, ft. E. 87th
Woolls Alfred, stationer, 632 Ninth av.
Woolman George S. math. insts. 116 Fulton, h E. Orange, N. J.
Woolsey Abby H. librarian, 21 University pl.
Woolsey Almeda F. wid. John, h 195 W. Houston
Woolsey Alonzo, clerk, h 156 E. 129th
Woolsey Charles A. supt. ft. Barclay, h 3 Newark, Hoboken
Woolsey Edward J. h 8 Lex. av.
Woolsey Emily P. wid. Edw'd J. h 5 Washn. sq. N.
Woolsey George C. butter, 20 Gansevoort, h 16 Liberty, B'klyn
Woolsey George W. grain, Eleventh av. n W. 62d, h 316 W. 52d
Woolsey James T. broker, 1273 B'way, h 130 E. 111th
Woolsey John W. clerk, h 102 E. 123d
Woolsey Theodorus B. flour, 26 Front, h 1380 B'way
Woolsey Tunis B. agent, 363 B'way, h Brick Church, N. J.
Woolsey William W. broker, 55 Cotton Ex.
Woolsey & Throckmorton, butter, 20 Gansevoort
Woolson Ira H. prof. 41 E. 49th, h 38 W. 24th
Woolson John A. eatingh. 878 Eighth av.
Woolston Edwin A. broker, 40 Wall, h 20 E. 9th
Woolston Elizabeth, wid. Abram, h 3 Sheriff
Woolston James M. molder, h 23 Lewis
Woolverton Delos, cashier, 16 Exchange pl. h 252 W. 127th
Woolverton William H. pres. 46 Bond, 53 Gt. Jones, 944 & 1323 B'way & ft. Desbrosses, h 175 W. 58th
Woolworth Calvin C. paper, 154 Nassau & 38 Rose, h Albany, N. Y.
Woolworth Frank W. imp. 321 B'way, h 365a Quincy, B'klyn
Woolworth James G. B. milk, 1667 B'way, h Grand h.
Woolworth F. W. & Co. imps. 321 B'way
*Woolworth & Cowles, whips, 82 Chambers
Woolworth & Graham, paper, 154 Nassau & 38 Rose
Woomer Frank Percival, h 18 Washn. pl.
Woonsocket Rubber Co. 72 Reade
Woonsocket Silk Mills Co. 78 Greene
Woop Frederick, smith, ft. E. 74th, h 1430 Av. A
Woop Henry C. pedlar, h 482 E. 74th
Woore Charles, police, h 162 W. 36th
Wooster Charles F. h W. 156th n Tenth av.
Wooster Christian, laborer, h 339 E. 16th
Wooster George H. retired merchant, 237 Broadway, house West New Brighton, Staten Island
Wooster John, driver, h 636 E. 13th
Wooster Jonathan E. mer. 80 Leonard, h 41½ W. 45th
Wooster N. C. springs, 12 Barclay, h The Alpine
Wooster W. H. H. sec. 100 Chambers
Wootton C. Wesley, jerseys, 99 Franklin, h Montclair, N. J.
Wootton Edwin H. asphalt, 35 B'way & 502 E. 20th, h 427 Lex. av.
Wootton Herbert W. physician, 427 Lex. av.
Woran Charles B. police, h 71 W. 99th
Worcester Edward, express, 1 Hudson
Worcester Edwin D. treas. Grand Central depot, h 23 E. 39th
Worcester Edwin D. jr. lawyer, 170 B'way, h 23 E. 39th
Worcester Frances G. wid. David F. h 202 W. 105th
Worcester Francis J. lawyer, 280 B'way, & sec. 20 Cooper Union, h 102 W. 93d
Worcester Henry E. pianos, 18 E. 17th, h 122 W. End av.
Worch Charles A. printer, 24 W. 23d, h 124 E. 23d
Worch Charles F. moth destroyer, 124 E. 23d
Worch Dorothea, wid. Frederick, h 57 Seventh
Worch Frederick E. lawyer, 132 Nassau, h 57 Seventh
Worch & Pendergast, printers, 24 W. 23d
Word, Work & World (periodical) 347 Madison av.
Worden Albert G. clerk, h 2007 Third av.
Worden Alfred W. clerk, h 307 E. 57th
Worden Daniel T. broker, 6 Wall, h 29 W. 39th
Worden E. H. h 103 E. 89th
Worden Edwin C. coachman, h 2068 Second av.
Worden Eliza M. h 412 W. 57th
Worden Eugene U. driver, h 431 W. 25th
Worden Fletcher, machinist, h 514 E. 119th
Worden Francis G. storage, 384 Third av.
Worden Francis L. clerk, h 321 W. 47th
Worden George, laborer, h 556 W. 43d
Worden Homer, ink, 228 E. 24th
Worden Jacob, driver, h 647 First av.
Worden John J. liquors, 6 W. 3d, h 246 Mercer
Worden Walter, disinfectants, star powder a specialty, 290 Pearl, h 550 Germania av. J. C.
Worden William H. porter, h 2632 Third av.
Worden William T. grocer, 553 G'wich
Words of Life (periodical) 12 Bible h.
Words & Weapons (periodical), 251 B'way
Wordsworth Emily L. wid. John B. h 348 E. 81st
Wordsworth Mary E. h 438 E. 86th
Wordsworth William R. distributer, h 438 E. 86th
Wordtmann John, hats, 394½ Bowery
Worgitz Charles, shoes, 329 Spring, h 420 W. 36th
Worgitz & Wagner, shoes, 329 Spring
Work Frank, broker, 36 Broad, h 13 E. 26th
Work Frank, jr. broker, 68 B'way
Work George P. h 13 E. 26th
Work J. Henry, lawyer, 2 Wall, h 77 Clinton pl.
Work James D. carpenter, h 237 Ninth av.
Work Jane C. wid. John C. h 10 Fifth av.
Work Michael, laborer, h 1322 Second av.
Work Patrick, laborer, h 292 Cherry
Work, O'Keefe & Co. brokers, 68 B'way & 17 New
Work, Strong & Co. brokers, 36 Broad
Worker (periodical) 9 Murray
Working Women's Protective Union, 19 Clinton pl.
Working Women's Soc. 28 Lafayette pl.
Workman Anne, wid. Alfred, h 327 E. 31st
Workman Loren, h 140 W. 29th
Workman Maria, wid. George, h 859 Ninth av.
Workman William, laborer, h 323 W. 4th
Workmen's Advocate (periodical) 25 E. 4th
Works H. S. frames, 79 Chambers, h Linden, N.J.
Works James A. frames, 79 Chambers, h Linden, N. J.

FURS | **F. BOOSS & BRO.,** *Established 1853.* **449 BROADWAY** **IMPORTERS AND MANUFACTURERS.** | **FURS**

Works H. S. & Co. frames, 79 Chambers
World (The) 31 Park row & 1267 B'way
World Mfg. Co. lanterns, 122 Nassau
World Type-Writer Co. 30 Gt. Jones
Worley Edward G. bellhgr. 2056 Lex. av. h 308 E. 126th
Worley Frederick W. smith, 2371 Eighth av. h 210 E. 118th
Worley George. shoemkr. h 349 E. 61st
Worley James M. upholsterer, h 436 W. 19th
Worley Thomas W. M. finisher, h 1346 Lex. av.
Worm Joseph P. smith, h 429 E. 82d
Worm Oscar R. W. watches, 860 B'way, h 526 E. 87th
Wormack Rosa, wid. Bruno, h 566 W. 36th
Wormald John, express, h 314 E. 40th
Worman James H. pres. 239 Fifth av.
Worms Abraham, cigars, 312 E. 22d, h 310 E. 21st
Worms Abram, clerk, h 307 E. 56th
Worms Adam, cigars, 400 E. 117th
Worms Alex. meat, 806 First av. h 307 E. 56th
Worms Anschel, cigars, 1036 Second av.
Worms Anselm, h 205 E. 73d
Worms August, clerk, h 666 Lex. av.
Worms Charles, cigarmkr. h 212 E. 84th
Worms Charles T. cages, 81 Beekman, h Woodridge, N. J.
Worms Ferdinand, designer, 243 E. 26th
Worms Henry, clerk, h 371 Bowery
Worms Henry, glass, 59 Park pl. h 258 W. 46th
Worms Henry, meat, 1053 Second av.
Worms Herman, h 71 E. 91st
Worms Hugo imp. 290 Church, h 29 E. 24th
Worms Isaac, cigars, 102 Chambers, h 2007 Lex. av.
Worms James, meat, 1053 Second av. h 160 E. 56th
Worms Joseph, cigarmkr. h 1036 Second av.
Worms Joseph, cutter, h 160 E. 56th
Worms Kaufman, cigars, 348 E. 23d & interpreter, 61 Union pl, h 1062 Madison av.
Worms Kaufman & Co. cigars, 348 E. 23d
Worms Leopold, beer, 256 Third av. h 310 E. 21st
Worms Martin, carpenter, h 316 E. 63d
Worms Raphael, clerk, h 666 Lex. av.
Worms Samuel, extracts, 329 G'wich, h 444 E. 117th
Worms W. h 117 E. 72d
Worms A. & Co. cigars, 314 E. 22d
Worms & Co. meat, 1053 Second av.
Wormser Abraham (Rev.) h 415 E. Houston
Wormser Adolph, men's furng. 344 Third av.
Wormser Alexander J. h 836 Fifth av.
Wormser Charles, laborer, h 342 E. 9th
Wormser Esther, meat, 1537 Av. A
Wormser Isidor, banker, 15 Broad, h 836 Fifth av.
Wormser Leo, manager, 4 Maiden la, h 61 E. 121st
Wormser Leopold, clothier, 2295 Third av. h 3 W. 124th
Wormser Louis, h 2 E. 65th
Wormser Maurice L. lawyer, 120 B'way, h 836 Fifth av.
Wormser Moses, men's furng. 344 Third av.
Wormser Sigmund G. clothing, 30 Walker, h 313 E. 52d
Wormser Simon, banker, 15 Broad, h 836 Fifth av.
Wormser Solomon, corsets, 383 B'way, h 628 Lex. av.
Wormser I. & S. bankers, 15 Broad
Wormser Brothers, men's furng. 344 Third av.
Wormser & Simm, clothiers, 2295 Third av.
Wormser, Fellheimer & Co. corsets, 383 B'way
Wormsley Elijah, coachman, h 148 W. 52d
Wormsley John, clerk, h 139 W. 25th
Wormsley Sarah, wid. Charles, h r 149 W. 82d
Worndel Emily, wid. Peter, h 984 Third av.
Wornicke William, cook, h 198 Allen
Woronock Morris, jeweler, 51 Spring, h 18 Spring
Worrall John M. (Rev.) h 147 W. 13th
Worrall John W. saws, 28 Elm, h 90 First pl. B'klyn
Worrall Lawrence, lawyer, 28 Elm, h 90 First pl. B'klyn
Worrall Petera B. imp. 451 B'way, h Pa.
Worrall William R. editor, 38 Park row, h 254 W. 46th
WORRALL & CO. saw manufacturers, iron founders and machinists, 28 Elm, works, Elizabeth, N. J.
Worrell Charles, clerk, h 108 E. 10th
Worrell James, gardener, h 1834 Third av.
Worrell William J. cashier, 3 E. 14th, h Sound Beach, Ct.
Worshel Mary, wid. John, h r 246 Second
Worstell Abigail M. wid. John P. h 341 W. 51st
Worstell Francis W. h 141 W. 16th
Worster Mary C. wid. Joseph, h 219 E. 116th
Worster Reinhard, driver, h 202 First av.
Worster Willard P. physician, 153 W. 83d
Worstman John, watchman, h 89 Cherry
Wortendyke Abraham D. clerk, h 331 W. 19th
Wortendyke Ann E. wid. Peter, h 395 Seventh av.
Wortendyke Charles P. produce, 869 Washn.
Wortendyke David D. A. ice, ft. W. 20th, h 331 W. 19th
Wortendyke Garret, agent, h 536 E. 16th
Wortendyke John E. clerk, h 107 E. 45th
Wortendyke John H. coal, 285 G'wich, h Boonton, N. J.
Worth Archibald C. fruit, 114 Warren, h N. J.
Worth Bridget, bdgh. 233 E. 13th
Worth Charles, tailor, h 502 E. 12th
Worth Charles, trucks, h 373 Eighth
Worth Charles H. winder, h 207 W. 13th
Worth Edward J. painter, h 8 Downing
Worth Edward P. teacher, 328 E. 71st
Worth Frederick, mer. 303 Pearl
Worth George D. police, h 103 Bank
Worth Henry, clerk, h 947 Ninth av.
Worth Hiram S. fruit, W. Washn. mkt, h 36 N. Y. av. B'klyn
Worth House, 7 W. 25th
Worth Jacob, painter, h 308 E. 75th
Worth James, clerk, h 782 E. 76th
Worth James, tailor, h 331 E. 10th
Worth James J. carpenter, h 433 E. 79th
Worth John, driver, h 1321 Av. A
Worth John, novelties, 736 E. 9th
Worth John A. grain, 350 Produce Ex. h Westfield, N. J.
Worth John F. shoes, 39 Warren, h W. Hoboken, N. J.
Worth Laura, wid. John, h 144 E. 17th
Worth Louisa, wid. John, h 88 Lewis
Worth Louisa, wid. Henry, h 2479 Eighth av.
Worth Maria, wid. James L. h 30 W. 56th
Worth Marion, wid. Sidney, h 13 King
Worth Mary A. h 250 W. 53d
Worth Mary C. wid. Ursin, artist, 137 W. 23d
Worth Michael, h 648 E. 16th
Worth Paul, grain, 350 Produce Ex.
Worth Peter, shipwright, 379 West, h 670 G'wich
Worth Thomas, clerk, h 205 E. 127th
Worth Thomas, cook, h 233 E. 13th
Worth William, insp. h 736 E. 9th
Worth H. S. & Co. fruit, W. Washn. mkt
Worth Brothers, novelties, 736 E. 9th
Worth & Brown, shoes, 39 Warren
Worthen George, driver, h r 440 W. 45th
Worthen George S. B. flour, 28 Moore, h 995 Bergen, B'klyn
Worthen Moses E. prints, 426 Washn. & ft. Jane, & v. pres. 1 B'way, h Passaic, N. J.
Worthen William E. civil eng. 63 Bleecker, h 534 E. 15th
Worthen & Aldrich, prints, 426 Washn. & ft. Jane
Worthen & Co. flour, 28 Moore
Worthington Agnes, dressmkr. 233 E. 56th
Worthington Charles C. pumping machinery, 145 B'way & 88 Liberty, h Irvington, N. Y.
Worthington Co. publishers, 747 B'way
Worthington Frank J. collector, h 350 Brook av.
Worthington Gabriel W. porter, h 119 W. 24th
Worthington George, harness, 40 Warren, h 116 Gates av. B'klyn
Worthington George, sec, 13 Park row, h 36 Irving pl.
Worthington Henry R. (firm of) pumping machinery, 145 B'way & 88 Liberty
Worthington J. W. broker, 90 Broad
Worthington John, candymkr. h 306 E. 126th
Worthington Margaret, pres. 747 B'way, h 38 W. 9th
Worthington Rich. treas. 747 B'way, h 38 W. 9th
Worthington Robert, crockery, 2315 Third av. h 17 W. 126th
Worthington Robert H. lawyer, 69 Wall, h 43 W. 31st
Worthington Wyman, millinery, 33 E. 17th
Worthington, Smith & Co. millinerygds. 33 E. 17th
Worthley Franklin P. butler, h 220 E. 57th
Worthley George G. produce, 181 Reade, h B'klyn
Worthley Henry C. ferrymaster, h 50 King
Worthley James G. hats, 101 Prince, h 228 Prince, B'klyn
Worthley John B. clerk, h W. 85th n Riverside av.
Worthley Peter A. hats, 153 Mercer, h 151 W. 121st
Worthman Charlotte, wid. Abraham, h 448 E. 73d

JAMES A. WEBB & SON, 163 PEARL ST., NEW YORK.
DRUGGISTS' ALCOHOL AND COLOGNE SPIRIT.

Directors:
CHAS. LANIER,
JOHN W. ELLIS,
WM. A. BOOTH,
PARKER HANDY,

3d NATIONAL BANK,
20 NASSAU ST.
Capital, - $1,000,000.

Directors:
GEO. CHAPMAN,
JOHN W. STERLING,
A. H. WELSH,
H. A. V. POST,
GEO. A. MORRISON.

WOR 2172 WRI

SCARFS AND SUSPENDERS.

BEST WC&W MADE.

THE TRADE SUPPLIED BY
WELD, COLBURN, & WILCKENS,
593 Broadway, New York.

Worthy Walter, butler, h 159 E. 53d
Wortley John, licorice, 151 Crosby, h refused
Wortman Augustus W. cutter, h 448 W. 48th
Wortman Mary O. wid. Frederick C. h 152 E. 123d
Wortmann Albrecht, drugs, 178 Av. A
Wortmann Edward, clerk, 2 Bowling gr. h 107 Hudson, Hoboken
Wortmann Frederick, powders, 222 W. 4th
Wortmann Henry, painter, h 1537 First av.
Wortmann Herman, mason, h 707 Seventh av.
Wortmann Morris, liquors, 307 E. 54th, h 126 E. 79th
Wortmann Sigismund B. wines, 307 E. 54th, 1148 Second av. & 432 Fifth av. h 126 E. 79th
Wortmann S. B. & Co. liquors, 1148 Second av.
Worts William R. grain, 455 Produce Ex. h Port Richmond, S. I.
Wortz August, jeweler, h 360 E. 72d
Wortz Frederick, tailor, h 227 E. 89th
Wortz John P. insp. h 749 Fifth
Worzberger Francis, J. frames, 237 Centre, h 211 Elm
Worzel Joseph, lineman, h 63 Vesey
Wosche Herman, janitor, h 330 E. 54th
Woska August, meat, 326 E. 71st
Woss Edmund, trimmer, h 174 Eldridge
Wosser Michael, manager, h 35 Gramercy pk.
Wosslick Oscar, liquors, 371 Broome, h 173 Mott
Wossner Frederick, carpenter, h 79 Sheriff
Wossor Christopher, tailor, h 9 Stanton
Wotherspoon Alexander, carpenter, h 441 W. 30th
Wotherspoon David, carpenter, h 202 W. 60th
Wotherspoon George, broker, 4 Stone, & printer, 74 W. 23d. h Plainfield, N. J.
Wotherspoon Henry H. plaster, 426 W. 13th, h 61 W. 82d
Wotherspoon Mary S. h 158 W. 53d
Wotherspoon William W. plaster, 426 W. 13th, h 119 W. 11th
Wotherspoon Brothers, plaster, 426 W. 13th
Woticky Adolph, jewelry, 69 Columbia, h 263 E. 76th
Wotton Alfred, tailor, 21 Park row, h 400 W. 57th
Wotton James A. furs, 119 Spring, h 32 W. 31st
Wotton Margaret C. wid. James A. h 400 W. 57th
Wotton Wm. C. furs, 119 Spring, h 400 W. 57th
Wotton Brothers, furs, 119 Spring
Wotze Joseph, beer, 415 E. 72d
Woyciechowski Peter, beer, 52 Ridge
Woydich Stephen, turner, h 122 W. 63d
Woytisek Vincent W. beer, 153 E. 4th
Wragg James H. barber, 434 Fifth av. h 314 W. 36th
Wragge Bernhard, fcygds. 103 Av. B, h 165 Seventh av.
Wragge Henrietta, wid. Dederick, h 82 Seventh
Wragge Marie, dressmkr. h 82 Seventh
Wrann Gustave, packer, h 235 E. 75th

***WRAPPERS, ENVELOPES OR CIRCULARS** addressed, mailed or delivered, with promptness, economy & correctness, 11 University pl. (see adv. page 84, P. O.)

Wray Albert A. lawyer, 62 Wall, h 653 Van Buren, B'klyn
Wray Charlotte, teacher, h 43 E. 23d
Wray Christopher, hardware, 361 Third av. h 212 E. 32d
Wray Cornelia S. treas. 27 E. 18th, h 746 Fifth av.
Wray Edward M. cutlery, 16 Warren, h Cranford, N. J.
Wray John, bkbinder, h 37 Norfolk
Wray John, kalsominer, h 198 S. 5th av.
Wray John H. agent, h 260 W. 127th
Wray Joseph, painter, 165 W. 25th, h 433 W. 35th
Wray Joseph D. actor, h 335 W. 21st
Wray Llewllyn A. lawyer, 237 B'way, h 154 Gates av. B'klyn
Wray Margaret, wid. William, h 153 W. 28th
Wray Margaret A. milliner, 275 Sixth av.
Wray Mary A. wid. Stephen, h 746 Fifth av.
Wray Mary H. supt. 40 W. 125th
Wray Robert, stairbldr. W. 146th n Boulevard
Wray Sam'l B. real estate, 56 E. 23d, h 212 E. 32d
Wray Stephen, h 1883 Vyse
Wray William, h 1883 Vyse
Wray Wm. manager, 9 Beekman, h Closter, N. J.
Wray William, steward h 109 Washn.
Wray William E. machinist, h 37 Norfolk
Wray & Pilsbury, lawyers, 237 B'way
Wreaks Charles F. broker, 16 Exchange pl. h 172 Amity, B'klyn
Wreaks Eleanor M. school, 37 E. 68th
Wreaks Ellen M. wid. Henry, h 37 E. 68th
Wreaks Henry, broker, 16 Exchange pl. h 172 Amity, B'klyn
Wreaks Judith F. school, 37 E. 68th
Wreaks & Chubb, brokers, 16 Exchange pl.
Wrechinski Moritz, candy, 18 Av. C
Wrede Andrew, h 979 E. 149th
Wrede Charles, excursions, 350 E. 119th
Wrede Christian, carpenter, h 204 Forsyth
Wrede George, h 17 Bedford
Wrede George, police, h 447 E. 87th
Wrede George, waiter, h 430 E. 9th
Wrede John A. clerk, h 351 E. 10th
Wrede John W. paperhgr, h 266 Seventh
Wrede William, h 243 E. 93d
Wrede William H. clerk, h 266 Seventh
Wren Anne L. dressmkr. 312 E. 24th
Wren Ellen, h 1687 Third av.
Wren George J. h 114 E. 107th
Wren James, tailor, h 226 Madison
Wren John, pianomkr. h 322 E. 28th
Wren Patrick H. pedlar, h 323 E. 36th
Wren Patrick S. mason, h 312 E. 24th
Wren Thomas, laborer, h 557 G'wich
Wren William H. engineer, h 300 E. 44th
Wrench Abigail, wid. Isaac, h 245 E. 20th
Wrench William, cigarmkr. h 209 Lewis
Wrenn John, porter, h 81 Carmine
Wrenn Mary, wid. Peter, h 428 E. 9th
Wrenn Susan, wid. Michael M. h 325 E. 29th
Wrenn Thomas, molder, h 312 E. 35th
Wreszinski Anton, cigarmkr. h 406 E. 64th
Wreszinski Jacob, glazier, h 104 Allen
Wright (refused) polish, 246 Pearl
Wright A. A. h Hotel Normandie
Wright Aaron E. lumber, 141 W. 38th, h 369 W. 35th
Wright Adam, driver, h 217 W. 28th
Wright Albert, clerk, h 423 W. 38th
Wright Albert, laborer, h 494 E. 142d
Wright Albert, laborer, h 341 W. 36th
Wright Albert H. h 51 W. 16th
Wright Alexander, bartender, h 158 Ludlow
Wright Alexander, jeweler, 10 E. 14th, h 142 Madison av.
Wright Alexander, mason, h 410 E. 82d
Wright Alexander H. lawyer, 39 Nassau, h B'klyn
Wright Alfred, h 45 W. 93d
Wright Alfred H. editor, h 163 W. 22d
Wright Amelia, physician, 150 W. 34th, office hours 11 to 2 & 7 to 7 30
Wright Amos Willets, editor, 32 Park row, h 117 E. 82d
Wright Andrew S. stairs, Kingsbridge, h Ackerman n Riverdale av.
Wright Angelina, wid. William, h 137 W. 127th
Wright Ann, wid. George D. h 2 King
Wright Ann, wid. Thomas, h 145 E. 26th
Wright Anna, widow, h 101 E. 59th
Wright Anna M. J. wid. Charles, h 55 Lex. av.
Wright Anna R. dressmkr. h 118 W. 19th
Wright Anne, wid. Thomas, h 831 Eleventh av.
Wright Arthur, baker, 163 Ninth av. h 100 Ninth av.
Wright Arthur D. F. teas, 125 Front, h Clifton, S. I.
Wright Arthur H. clerk, h 79 E. 125th
Wright Augustus H. fireman, h 232 E. 05th
Wright Benjamin, lawyer, 132 Nassau, h 66 E. 61st
Wright C. L., Gravure Co. 48 Beekman
Wright Caroline R. wid. Joseph A. h 452 Lex. av.
Wright Catharine, wid. Henry, h 338 W. 31st
Wright Catharine, wid. James, dressmkr. h 425 W. 16th
Wright Catharine, wid. John, h 176 Hudson
Wright Catharine, wid. Joseph, h 780 Washn.
Wright Catharine, wid. Jos. R. fcygds. 32 Spring
Wright Charles, h 135 W. 44th
Wright Charles, butter, 440 Tenth av. h 532 Ninth av.
Wright Charles, laborer, h r 200 S. 5th av.
Wright Charles, printer, h 115 E. 124th
Wright Charles, waiter, h 224 E. 59th
Wright Charles A. cabinetmkr. h 500 W. 21st

EAST RIVER STEAM KINDLING WOOD FACTORY
1104 First Avenue, cor. **E. 61st St.** } Orders received through all American District and Western Union Telegraph Offices FREE. *Send for Price-List.* FRED. BUSE, Prop.

Stuyler's FAMILY CHOCOLATE,
For Drinking and Cooking.
SOLD BY ALL GROCERS.
WRI 2173 WRI

Wright Charles C. painter, h 438 Ninth av.
Wright Charles C. supt. 1730 B'way
Wright Charles D. dentist, 362 W. 23d
Wright Charles H. clerk, h 1674 Third av.
Wright Charles L. pres. 48 Beekman, h 156 E. 86th
Wright Charles L. & Co. mers. 33 B'way
Wright Charles S. builder, 225 W. 15th
Wright Chauncey, engraver, 75 Nassau, h 76 Hanson pl. B'klyn
Wright Christian, driver, h 613 E. 11th
Wright Christopher, railingmkr. h 571 Courtlandt av.
Wright Clark (Rev.) h 1724 Madison av.
Wright Columbus, h 256 W. 55th
Wright Daniel D. h 234 Second av.
Wright Daniel H. watchman, h 348 Bleecker
Wright David, clerk, h 1612 Tenth av.
Wright David, setter, h 416 E. 53d
Wright E. Kellog, v. pres. 216 B'way, h 172 W. 58th
Wright Edgar, grocer, 103 Murray, h 138 W. 132d
Wright Edmund, umbrellas, 450 B'way, h Pa.
Wright Edmund L. clerk, h 331 E. 32d
Wright Edward, printer, h 507 W. 33d
Wright Edw'd A. agent, 150 Nassau, h 257 W. 71st
Wright Edward A. express, 76 Cortlandt & 23 & 36 Church, h Newark, N. J.
Wright Edward E. weigher, 276 South
Wright Edward F. mer. 6 Bowling gr. h 211 W. 127th
Wright Edward L. engineer, h 402 E. 83d
Wright Edwin S. clerk, h 334 W. 18th
Wright Elbert, driver, h 102 Macdougal
Wright Eliza M. h 157 W. 23d
Wright Elizabeth, wid. Edward, h 213 E. 88th
Wright Elizabeth A. wid. James H. h 1982 Madison av.
Wright Elizabeth J. dressmkr. 235 W. 20th
Wright Ellen N. wid. John N. h 168 Monroe
Wright Emma, artist, 52 E. 23d, h E. 163d c Sheridan av.
Wright Eugene, milk, h 240 W. 53d
Wright Eva, bdgh. 232 W. 21st
Wright Eva B. C. h 135 W. 44th
Wright FitzHenry, agent, h 250 W. 129th
Wright Francis H. h 349 W. 30th
Wright Francis H. woolens, 384 Canal, h Sheridan av. c E. 163d
Wright Frank, bartender, h 157 W. 27th
Wright Frank, butter, 177 Washn. mkt, h 353 Bloomfield, Hoboken
Wright Frank, cashier, h 122 E. 52d
Wright Frank A. architect, 47 Liberty, h S. Orange, N. J.
Wright Frank C. suspenders, 96 Spring, h 257 W. 43d
Wright Frederick, clerk, h 1513 B'way
Wright Frederick, imp. 66 Water, h 68 W. 92d
Wright Frederick W. baker, 2033 Second av.
Wright Frederick W. treas. 6 N. Y. & B'klyn bridge, h Gt. Neck, L. I.
Wright Gardiner H. upholsterygds. 86 Worth, h 86 Clinton pl.
Wright Garrett P. oysters, ft. Perry, h W. Port Richmond, S. I.
Wright Garrett P. & Son, oysters, ft. Perry
Wright Garrett P. jr. oysters, ft. Perry, h W. Port Richmond, S. I.
Wright George, bartender, h 11 Third
Wright George, conductor, h 2292 Eighth av.
Wright George, publisher, 278 Pearl
Wright George, tanner, 52 Ferry
Wright George, weigher, 115 Wall
Wright George A. actor, h 783 Eighth av.
Wright George A. clerk, h 143 E. 53d
Wright George A. dentist, 133 W. 21st
Wright George A. B. laborer, h 228 Sullivan
Wright George E. carrier, h 233 E. 26th
Wright Geo. H. steel, 68 Wall, h Mt. Vernon, N. Y.
Wright George L. pres. 45 B'way
Wright George M. lawyer, 280 B'way, h 42 E. 26th
Wright George W. jeweler, 279 W. 125th
Wright George W. stenographer, 48 Wall, h 962 Bedford av. B'klyn
Wright Gilbert, h 633 Hudson
Wright Gilbert A. agent, Pier 22 E. R. manager, 201 E. 130th, & sec. 486 S. Boulevard, h 279 Alexander av.
Wright Green, pres. 486 S. Boulevard
Wright Harry I. clerk, h 1728 Ninth av.
Wright Harry S. builder, 2202 Seventh av. h 2037 Seventh av.
Wright Henry, waiter, h 241 W. 29th
Wright H'y B. grocer, 891 Eighth av. h 44 W. 65th

Weather Strips
BROWNE'S Metallic & other kinds
Booth's Theatre Building, 23d St. & 6th Av.
The Bro[illegible] Metallic Weather Strip Co.

Wright Henry J. hatter, h 62 S. 5th av.
Wright Henry P. engineer, h 533 E. 85th
Wright Henry P. mason, h 208 E. 107th
Wright Herbert A. v. pres. 10 Wall, h 160 W. 59th
Wright Isaac E. builder, 158 E. 126th, h 1983 Madison av.
Wright Isaac L. h 427 W. 57th
Wright J. Hood, banker, 23 Wall, & pres. 612 E. 134th, h Kingsbridge rd. n W. 175th
Wright J. Howard, oil, 26 B'way, h 346 Lex. av.
Wright J. W. driver, h 52 E. 32d
Wright Jacob, cook, h 446 W. 54th
Wright Jacob H. janitor, h 20 Sixth av.
Wright James, h 321 W. 43d
Wright James, baker, h 412 E. 18th
Wright James, barber, 139 E. 59th, h 229 W. 33d
Wright James, fireman, h 421 W. 25th
Wright James, meat, W. Washn. mkt & 284 Washn. h 490 Ninth, B'klyn
Wright James painter, h r 235 E. 22d
Wright James, photographs, 89 Fulton h 421 First, B'klyn
Wright James, plumber, h 1608 First av.
Wright James, police, h 1289 Lex. av.
Wright James, supt. h 611 Fifth av.
Wright James A. agent, 6 Bowling gr. h Pa.
Wright James A. jr. agent, 6 Bowling gr.
Wright James E. janitor, h 150 E. 98th
Wright James E. physician, 141 Eighth, h 80 Lawrence, B'klyn
Wright James F. waiter, h Eighth av. n W. 85th
Wright James J. driver, h 205 W. 10th
Wright James O. books, 34 E. 18th, h 118 W. 11th
Wright James R. porter, h 257 W. 41st
Wright James T. glass, 225 G'wich, h 349 W. 21st
Wright Jane, wid. James, h 442 W. 37th
Wright Jasper, cigarmkr. h 1453 First av.
Wright Jefferson, waiter, h 324 W. 21st
Wright Joel W. physician, 53 W. 19th
Wright John, h 121 First av.
Wright John, candy, 417 Tenth av.
Wright John, collector, h 257 Hudson
Wright John, cutter, h 518 E. 84th
Wright John, fireman, h 336 W. 4th
Wright John, foreman, h 122 E. 52d
Wright John, foreman, h 415 W. 27th
Wright John, gardener, h r 142 Seventh av.
Wright John, harness, 311 Fourth av.
Wright John, laborer, h 559 G'wich
Wright John, laborer, h 59 Monroe
Wright John, mer. 125 Front, h Clifton, S. I.
Wright John, pilot, 40 Burling sl. h Tompkinsville, S. I.
Wright John, plasterer, h 285 Bleecker
Wright John A. cabinetmkr. h 1770 Tenth av.
Wright John A. operator, h 352 E. 86th
Wright John A. jr. clerk, h 352 E. 86th
Wright John F. cigarettemkr. h 314 W. 39th
Wright John F. cutter, h 417 W. 18th
Wright John F. trucks, h 504 W. 23d
Wright John H. agent, 150 Nassau, h 187 Carlton av. B'klyn
Wright John H. carpenter, h 349 W. 45th
Wright John H. real estate, 34 New, h 48 Fort Greene pl. B'klyn
Wright John J. clerk, h 17 Pike
Wright John J. liquors, 38 Oliver, h 206 Madison
Wright John K. chandeliermkr. h 382 Ninth av.
Wright John K. ink, 22 Spruce, h Pa.
Wright John N. clerk, h 436 W. 20th
Wright John P. barges, 146 Front, h 102 S. Oxford, B'klyn
Wright John P. trucks, h 442 W 28th
Wright John Q. machinery, 115 Liberty, h Mass.
Wright John S. driver, h Riverdale
Wright John T. police, h Valentine rd. n Kingsbridge rd.
Wright John W. manager, 101 Franklin, h 1612 Tenth av.
Wright Joseph, laborer, h 210 E. 29th
Wright Joseph, laborer, h 331 E. 114th
Wright Joseph, teas, h 1017 E. 136th
Wright Joseph, umbrellas, 430 B'way, h Pa.

VENTILATING GRATES, STOVES, AND HEATERS. Richardson & Morgan Co. 92 Beekman St.
See adv. pages 38 & 39 Pink Sheets Back of Book.

THOMAS L. JAMES, *Prest.*,
A. VAN SANTVOORD, *V. Prest.*,
JOHN R. VAN WORMER,
Sec'y and Gen. Man.

THE LINCOLN SAFE DEPOSIT CO.
FIRE-PROOF STORAGE WAREHOUSE.
32 TO 38 EAST 42D STREET.

Safes Rented. . . Plate stored under guarantee. Fire-proof storage for household effects.

AIX-LA-CHAPELLE KAISER WATER
REFRESHING, DIETETIC TABLE WATER
BEST IN THE WORLD
Luyties Brothers
New York
Agents U. S. A.

Wright Jos. H. fruit, 71 Park pl. h Bayonne, N.J.
Wright Joseph H. jeweler, 896 Eighth av.
Wright Lewis, laborer, h 148 Tenth av.
Wright Lorraine J. wid. Moses B. h 163 W. 44th
Wright Louis B. 1 B'way, h Scarborough, N. Y.
Wright Louise L. wid. Charles W. h 1246 Railroad av.
Wright Lucy M. bdgh. 107 E. 126th
Wright M. Ada, wid. Martin, h 224 W. 46th
Wright M. E. widow, h 224 W. 46th
Wright Margaret, washing, h 185 Prince
Wright Margaret, wid. Henry, h 493 Third av.
Wright Margaret, wid. John, h r 151 W. 24th
Wright Margaret, wid. Robert C. h 209 W. 105th
Wright Mary, wid. Samuel, h 227 Av. B
Wright Mary, wid. Samuel, h 151 Cherry
Wright Mary, wid. Thomas R. h 65 Thomas
Wright Mary A. dressmkr. 176 Hudson
Wright Mary A. dressmkr. 118 W. 19th
Wright Mary E. h 105 E. 106th
Wright Mary E. nurse, h 126 W. 35th
Wright Mary S. wid. James, h 69 Bedford
Wright Morrison M. mason, h 55 W. 132d
Wright Moses G. agent, Pier 22 E. R. & treas. 486 S. Boulevard, h 213 Alexander av.
Wright Ornan N. jeweler, 5 Maiden la. h Newark, N. J.
Wright Pamelia C. h 150 Ninth av.
Wright Peter, driver, h 833 Eighth av.
Wright Peter, driver, h 40 Jackson
Wright Peter, ostler, h 267 Monroe
WRIGHT PETER & SONS, general agents Red Star Line & Inman Line, 6 Bowling gr.
Wright Phineas C. lawyer, h 207 W. 34th
Wright Preston W. physician, 510 E. 86th
Wright Prince A. publisher, 767 B'way
Wright Rebecca J. h 73 Madison av.
Wright Richard, clerk, h 1614 Av. A
Wright Rich. A. advertising, 732 Westchester av.
Wright Richard A. stables, 124 E. 121st, h 156 E. 122d
Wright Richard B. agent, Delmonico pl. n Grove Hill pl.
Wright Robert, machinist, h 424 E. 10th
Wright Robert, mason, h 306 E. 74th
Wright Robert B. driver, h 717 E. 153d
Wright Robert H. teas, 125 Front, h Clifton, S. I.
Wright Robert J. fertilizers, ft. E. 46th & ft. E. 105th, h 450 E. 118th
Wright Robert L. waiter, h 13 Cornelia
Wright Robert M. boats, 31 South, h 227 E. 128th
Wright Robert W. h 101 W. 72d
Wright Rosetta M. wid Isaac, h Grote n Kingsbridge rd.
Wright Sampson, express, 248 W. 17th
Wright Samuel, agent, 206 B'way
Wright Samuel, laborer, h 553 W. 53d
Wright Samuel F. lawyer, 54 Wall
Wright Samuel I. clerk, 68 Wall, h Elizabeth, N. J.
Wright Samuel O. builder, 149 W. 121st
Wright Sarah, wid. Charles S. h 240 W. 4th
Wright Sarah, wid. Jacob, h 1289 Lex. av.
Wright Sarah, wid. Nathaniel, h 235 E. 121st
Wright Sarah K. wid. Andrew, h 33 E. 72d
Wright Sarah W. wid. Valentine, h 116 E. 45th
Wright Sidney B. sec. 86 Fifth av. h Hempstead, L. I.
Wright Silas P. brakeman, h 735 E. 146th
Wright Simon, builder, 678 E. 157th
Wright Simon, insp. h 279 W. 125th
Wright Solomon jr. knitgds. 20 Lispenard, h 64 Livingston, B'klyn
Wright Stephen, mason, h 752 G'wich
Wright Stephen J. builder, h 203 W. 130th
Wright Stephen M. sec. 18 E. 16th, h 76 E. 55th
Wright Stephen P. carpenter, h 503 W. 57th
Wright Susan, teacher, h 39 Gramercy pk.
Wright Susan L. wid. Edwin R. h 212 St. Nicholas av.
Wright Tennent C. broker, 91 Wall, h 305 Jefferson av. B'klyn
Wright Theodore A. woolens, 384 Canal, h Sheridan av. n E. 163d
Wright Theodore A. jr. woolens, 384 Canal, h Sheridan av. n E. 163d
Wright Theodore C. carpenter, h 2214 Park av.
Wright Thomas, cutter, h 1017 E. 136th
Wright Thomas, manager, 11 Washn. pl.
Wright Thomas, produce, 190 Chambers, h 124 W. 122d
Wright Thomas, smith, h 173 W. 4th
Wright Thomas D. waiter, h 13 Cornelia
Wright Thomas H. barber, 101 W. 27th
Wright Thomas H. coachman, h 343 W. 44th
Wright Thomas J. dispatcher, h 1950 Lex. av.
Wright Thomas W. engineer, h 209 W. 40th
Wright Tobias A. printer, 313 Canal, h 49 E. 11th
Wright W. Redwood, agent, 6 Bowling gr. h Pa.
Wright Walter, h 402 E. 31st
Wright Walter, broker, h 323 W. 30th
Wright Walter, clerk, h 150 E. 43d [lyn
Wright Walter, ins. 32 Nassau, h 737 Lex. av. B'k-
Wright Whitaker, pres. 33 B'way, h Pa.
Wright Wilfred J. builder, h 203 W. 130th
Wright William, h 155 Forsyth
Wright William, builder, 262 W. 22d
Wright William, clerk, h 10 E. 30th
Wright William, clerk, h 154 E. 87th
Wright William, cook, h 342 W. 16th
Wright William, driver, h 544 W. 39th
Wright William, electrician, h 752 G'wich
Wright William, janitor, h 115½ Waverley pl.
Wright William, janitor, h 13 W. 125th
Wright William, machinist, h 13 Little W. 12th
Wright William, police, h 218 E. 122d
Wright William, porter, h 48 G'wich av.
Wright William, porter, h 376 Seventh av.
Wright William, supt. h 215 Tenth av.
Wright William jr. clerk, h 310 W. 134th
Wright William A. awnings, 1467 Third av. h Verona, L. I.
Wright William A. lawyer, 54 William, h 717 Pacific, B'klyn
Wright William B. clerk, h 102 E. 124th
Wright William D. harnessmkr. h 165 E. 31st
Wright William F. physician, 55 W. 10th
Wright William H. builder, 599 E. 141st
Wright William H. produce, Manhattan mkt, h 421 W. 34th
Wright Wm. J. books, 1374 B'way, h 129 E. 126th
Wright William J. clerk, h 723 E. 141st
Wright William J. clerk, h 302 W. 54th
Wright William J. driver, h 442 W. 28th
Wright William J. imp. 27 White, h 214 Garfield pl. B'klyn
Wright William J. laborer, h 811 Ninth av.
Wright William J. machinist, h 509 Sixth
Wright William J. machinist, h 902 Third av.
Wright William P. h 52 W. 11th
Wright William S. h 36 W. 27th
Wright William T. clerk, h 218 E. 39th
Wright J. K. &. Co. ink, 22 Spruce
Wright J. O. & Co. books, 34 E. 18th
Wright & Co. agents, Pier 22 E. R. & ft. E. 130th
Wright & Co. teas, 125 Front
Wright & Frost, bdgh. 73 Madison av.
Wright & Russell, butter, 532 Ninth av. & 440 Tenth av.
Wright & Ryer, grocers, 891 Eighth av.
Wright & Winsor, produce, 190 Chambers
Wright & Young, imps. 27 White
Wright Brothers & Co. umbrellas, 450 B'way
Wright, Depew & Co. grocers, 103 Murray
Wrightington William R. sponges, 28 Liberty, h 264 W. 23d
Wrightington & Jackson, sponges, 28 Liberty
Wrightson Elizabeth, h 685 E. 153d
Wrigley James, publisher, 54 Duane, h 211 W. 25th
Wrigley John W. clerk, h 11 Perry
Wrigley Tirzah, wid. James, h 32 Harrison
Wrinn Jeremiah, janitor, h 76 Broad
Writing Machine Mfg. Co. 96 B'way
Writing Telegraph Co. 57 Murray
Wronker Joseph, clothing, 177 Division
Wronker Max, cigars, 177½ Division
Wronker Simon, clothing, 245 Division
Wronker Solomon, pants, 687 B'way, h 261 W. 127th
Wronker William, capmkr. h 24 Delancey
Wronkow Herman, pres. 23 Union sq. W. h 432 Fifth av.
Wronski Henry, millinery, 610 Second av.
Wrubel Maximilian, tailor, h 236 Stanton

MERCHANTS EXCHANGE NAT. BANK OF THE CITY OF N. Y.
SOLICITS YOUR ACCOUNT. 257 Broadway.
PHINEAS C. LOUNSBURY, Prest. ALLEN S. APGAR, Cashier.

C. N. JORDAN, *President.*
CHARLES J. CANDA, *Vice-President.*

THE WESTERN NATIONAL BANK,
CAPITAL, $3,500,000.

F. BLANKENHORN, *Cashier.*
H. A. SMITH, *Asst. Cashier.*

Wrubel Pincus, tailor, 180 Rivington, h 111 Orchard
Wubbe Ernst H. C. grocer, 347 W. 52d
Wubbenhorst Caroline, wid. Conrad, h 251 W. 49th
Wubbenhorst Dederick, h 519 W. 50th
Wubbenhorst John D. grocer, 127 W. 100th
Wubbenhorst Nicholas J. cigarmkr. h 1684 Av. A
Wubbinhorst Louisa, candy, 607 E. 16th
Wucher Theophile (Rev.) h 120 W. 24th
Wucherer Christian, bkbinder, h 659 E. 144th
Wudeman Joseph, h 127 Chrystie
Wuechner Henry, candymkr. h 39 First
Wuefer John, driver, h 825 Washn.
Wueger John, clerk, h 170 Elm
Wuehrmann Dederick O. grocer, 26 Clinton pl. h 3 Winthrop pl.
Wuelfers Henry, clerk, h 748 E. 170th
Wuelfing Alexander, h 1414½ Second av.
Wuellner John W. cigars, 272 Seventh av.
Wuensch August, boxes, 553 E. 153d
Wuensche Emilie, h 411 Fifth
Wuenschel Adam, liquors, 28 G'wich
Wuerfel Alwin, grocer, h 346 E 33d
Wuersten Frederick, drugs, 130½ Essex
Wuerth Gustav, frames, 48 Marion, h 537 Putnam av. B'klyn
Wuerth Gustav & Co. frames, 48 Marion
Wuerth John, bartender, h 59 Manhattan
Wuerth John L. P. clerk, h 233 E. 70th
Wuertz Andrew, shoemkr. h 333 E. 38th
Wuertz William, pianomkr. h 457 Hudson
Wuertzburger Simon, grocer, 222 Seventh
Wuerz Alexander, printer, 760 Eighth av. h 355 W. 46th
Wuerz William, clerk, h 355 W. 46th
Wuerz William jr. printer, 760 Eighth av. h 355 W. 46th
Wuerz Brothers, printers, 760 Eighth av.
Wuest Albert, braids, 403 E. 11th
Wuest Catharine, braids, 403 E. 11th
Wuest Christian, physician, 415 Grand
Wuest Conrad, cigars, 1½ Rivington
Wuest Henry, wagons, 47 Bayard, h 100 Canal
Wuest John, carpenter, h 406 E. 82d
Wuest John, cigars, 328 Henry
Wuest Rosa, wid. Rudolph, dressmkr. 139 Eldridge
Wuest A. & K. braids, 403 E. 11th
Wuestefeld Charles, express, 202 E. 77th, h 1369 Third av.
Wuestefeld Gottlieb A. clerk, h 1732 Lex. av.
Wuesthoff Albert, cutlery, 111 Canal
Wuesthoff Ludwig, patternmkr. h 110 First
Wuesthoff Rudolf, asst. cashier, 215 Bowery, h 59 Third
Wuetchner Charles, baker, h 1470 First av.
Wughan John, smith, h 217 E. 47th
Wührl Lorenz, watches, 639 Sixth
Wuhrman Gabriel, nurse, h 302 E. 77th
Wuhrmann Ernst A. cabinetmkr. h 437 W. 40th
Wuhrmann Jacob, cigars, 324 E. 48th
Wuhrmann John C. grocer, 984 Eighth av.
Wuillamey Peter, bdgh. r 110 W. 16th
Wujcinski Felix, baker, h 504 Sixth
Wulbern Henry, shoes, 518 W. 39th
Wulbern Henry I. eatingh. 152 Forsyth
Wulf Anna, wid. Peter H. h 212 W. 36th
Wulf Anna, wid. William T. h 268 Delancey
Wulf Christian, liquors, 33 Ferry, h 5 Front, B'klyn
Wulf Detlef, cutter, h 540 E. 156th
Wulf Frederick, liquors, 1 Rutgers pl.
Wulf Gustav, barber, 40 Broome
Wulf Louis, fireman, h 353 E. 74th
Wulf Louis, shoes, 407 Tenth av.
Wulfermiller Charles, painter, h r 214 E. 4th
Wulfers Henry, liquors, 19 E. Houston, h 76 Grand
Wulfers Henry A. G. liquors, 264 West
Wulfers John, liquors, 19 E. Houston, h 76 Grand
Wulfers Bros. liquors, 76 Grand & 19 E. Houston
Wulfers & Wessel, liquors, 264 West
Wulfert Franz, laborer, h 197 Third
Wulff Albert, watchman, h 96 Orchard
Wulff Bertha, h 651 Fifth
Wulff Charles, barber, 46 Hudson
Wulff Charles E. h 312 Broome
Wulff Charles J. tailor, 414 E. 17th
Wulff Joseph M. h 76 W. 119th
Wulff Louisa, wid. Ernest, h 312 Broome
Wulff Martin, liquors, 1061 Second av.
Wulff Max, tailor, h 132 Chrystie
Wulff William, grocer, 360 Third av.
Wulffen Max A. flags, 242 E. 81st
Wulffleff William, waiter, h 230 E. 45th
Wulfhop Albert, smith, h 444 W. 35th
Wulfhop John, grocer, 350 E. 106th
Wulfhop John, upholsterer, h 2256 Third av.
Wulfhop John & Son, grocers, 350 E. 106th
Wulfhop John jr. grocer, 350 E. 106th
Wulfhop John F. driver, h 452 W. 47th
Wulle Anne, wid. Christian A. beer, 130 Pitt
Wullen Charles F. watchmkr. h 529 E. 13th
Wullen Christian, watchmkr. 153 Prince
Wulling John, grocer, 272 Bowery
Wullschleger Mary, wid. John, h 250 Stanton
Wullup Francis, laborer, h 513 W. 44th
Wulp Theodore, baker, 44 G'wich
Wulsch Charles, tailor, h 154 Spring
Wulstein Henry, agent, h 222 E. 36th
Wulstein John, polisher, h r 260 W. Houston
Wultzen Charles W. meat, 9 Centre mkt, h 176 Grand
Wulz Frances, wid. Adolph, h 249 W. 30th
Wulzo Eugene, agent, 127 Greene, h 215 E. 57th
Wumbold Vollmer, tailor, h 514 E. 17th
Wumster Solomon, shoes, 1057 Second av. h 980 Third av.
Wunch Elizabeth, wid. Louis, h 183 Av. A
Wunch William, painter, h 462 Ninth av.
Wund Barbara, wid. Michael, h 258 W. 32d
Wund Charles, driver, h 570 Third av.
Wund Jacob C. grocer, 539 Second av.
Wunder Catharine, wid. Nicholas, h 69 Mangin
Wunder Margaret, wid. Andrew, h r 404 W. 50th
Wunder Margaret, wid. Edward, h 47 King
Wunderle Gerhard, turner, 127 Worth
Wunderle Martin, cigars, 517 Sixth
Wunderlich Arno B. pianomkr. h 421 W. 42d
Wunderlich Balthasar, varnisher, h 532 E. 16th
Wunderlich Catharine, wid. George, h 631 W. 54th
Wunderlich Charles, frames, 102 Av. A
Wunderlich Ferdinand, turner, h r 265 Av. A
Wunderlich Frank, butter, 127 First av.
Wunderlich Frederick, pianomkr. h 616 Ninth av.
Wunderlich Frederick, toolmkr. h 200 E. 92d
Wunderlich Frederick, wiremkr. h 2075 Third av.
Wunderlich Herman, engravings, 868 B'way, h 126 E. 62d
Wunderlich Herman, liquors, 28 Hudson, lanterns, 134 Reade, & grocer, 26 Hudson
Wunderlich Herman & Co. engravings, 868 B'way
Wunderlich Julia, nurse, h 106 E. 11th
Wunderlich Simon, candy, 247 First av.
Wunderlich Theodore, clerk, h 183 E. 95th
Wunderling William, carpenter, h 229 Broome
Wunderman Julius, teacher, 712 Eighth av. h 344 W. 45th
Wunderman Philip A. music, 712 Eighth av. h 344 W. 45th
Wundoehl Hirsch, refiner, 21 John, h 240 E. 114th
Wundrack Henry, clerk, h 203 E. 4th
Wundsam Gabriel, tailor, h 1575 Second av.
Wundy Charles, painter, h 1337 Av. A
Wunibald Albert, fireman, h 234 W. 28th
Wunnenberg John, clerk, h 324 W. 81st
Wunnenberg John A. carpenter, h 1465 Av. A
Wunnenberg Theodore, janitor, h 721 Lex. av.
Wunnenberg William C. carpenter, 45 Spring, h Boulevard n W. 79th
Wunner Elizabeth, barber, 260 Fulton, h 183 Second
Wunner Geo. barber, 260 Fulton, h 128 Seventh
Wunner Louis, pianomkr. h 92 Orchard
Wunner William, barber, 260 Fulton, h 183 Second
Wunsch Catharine, wid. William, h 90 Willett
Wunsch Hedwig, wid. Wendelin, h 73 Eldridge
Wunsch Henry F. barber, h 304 Henry
Wunsch John, laborer, h 100 Pitt
Wunsch Joseph, baker, h 104 First
Wunsch Louis, driver, h r 442 E. 13th
Wunsch Mary, dressmkr. 327 E. 24th
Wunsch Maximilian, shoes, 405 W. 50th
Wunsch William, driver, h 175 Rivington
Wunsch William jr. barber, h 255 W. 29th
Wunschel Frank, smith, h 705 E. 12th
Wunterle Minnie, wid. George, h 441 W. 38th
Wuppermann Geo. bitters, 51 B'way, h 35 W. 124th
Wuppermann Joseph W. bitters, 51 B'way, h 35 W. 124th
Wupprecht John, brewer, h 241 E. 55th
Wurch Gottlob, driver, h 223 E. 64th
Wurl Frederick, sewing, 325 E. 78th
Wurm Adolph, brewer, h 1359 Fulton av.
Wurm August, cutter, h 221 E. 120th
Wurm Carl, drugs, 1437 Second av.
Wurm Herman, clerk, h 1437 Second av.
Wurm Joseph, clerk, h 601 E. 83d
Wurm Louis, ins. 2659 Third av.
Wurm Otto, laborer, h 1903 Tenth av.

MADE FROM PURE CREAM. | HORTON'S ICE CREAM. | French, Italian and American.

Examines and Guarantees Titles to Real Estate. Fixed Charges which include "Disbursements."

TITLE GUARANTEE AND TRUST Co.

55 LIBERTY ST., New York. 26 COURT ST., Brooklyn.

Wurm William T. electrician, h 468 E. 149th
Wurmser Herman, tailor, 137 Mercer, h 124 Forsyth
Wurmser Leopold, tailor, 137 Mercer, h 124 Forsyth
Wurmser H. & L. tailors, 137 Mercer
Wurr Henry A. grocer, 254 W. 28th
Wursch Hippolyte, cook, h 212 W. 32d
Wurslin Frederick, beer, 335 W. 44th
Wurst Albert, musician, h 556 W. 51st
Wurst Eugene, baker, 2636 Third av.
Wurst George, h 212 E. 57th
Wurst Otto C. photographs, 180 Sixth av. h 90 Classon av, B'klyn
Wurster Adam, wheelwright, h 339 W. 41st
Wurster Chas. H. harness, 5 Third av. h 11 Seventh
*Wurster F. W. springs, 375 to 387 Kent av. B'klyn (see adv. page 3, P. G.)
Wurster Frederick, baker, 1853 Ninth av.
Wurster Frederick, butcher, h 331 E. 46th
Wurster Joseph, carpenter, h 68 Forsyth
Wurster Louis, imp. 102 Grand
Wurtel Emil, carpenter, h 326 Sixth
Wurtele John, carpenter, h 341 E. 70th
Wurtenberg Adam, wheelwright, h 420 E. 59th
Wurtenberger Henry, driver, h 4 First av.
Wurtenberger Joseph A. bartender, h 202 E. 78th
Wurtenberger Martin, tailor, 158 E. 86th
Wurtenberger Peter, cabinetmkr. h 1430 First av.
Wurth John, nurse, h 234 E. 24th
Wurth Louis, candy, h 409 E. 87th
Wurthen John, liquors, 231 Av. A
Wurthman Augusta W. wid. Fred. h 431 E. 80th
Wurthmann John F. drugs, 1166 First av. h 400 E. 64th
Wurthmann Louis, grocer, 863 First av.
Wurthmann Mina, wid. John, h 237 E. 80th
Wurtman Ernest, liquors, 815 Tenth av. h 503 W. 54th
Wurtz Charles, clerk, h 515 E. 119th
Wurtz Elizabeth L. dressmkr. 115 W. 22d
Wurtz Eugene, pianos, r 50 Third av.
Wurtz Henry, physician, 150 W. 129th
Würtz Paul, carpenter, h 382 E. 10th
Wurtz Peter, laborer, h 60 Goerck
Wurtz Romain, machinist, h 401 E. 87th
Würz Charles, cabinetmkr. h 677 E. 154th
Wurz Julius, painter, h 337 E. 47th
Wurzbach Ernest, bkbinder. h 329 E. 10th
Wurzbach Ernest, finisher, h 544 E. 13th
Wurzbach Henry, clerk, h 346 Lenox av.
Wurzbach William, engraver, h 151½ E. 85th
Wurzbach William, grocer, 129 Forsyth
Wurzburg Francis, driver, h 225 E. 120th
Wurzburg Henrietta, wid. Lewis, millinery, 111 W. 21st
Wurzburg John F. butcher, h 136 E. 114th
Wurzburg Susanna, wid. John, h 225 E. 120th
Wurzburger Adolph, flowers, 605 B'way, h 31 W. 133d
Wurzburger Bernard, cloaks, 472 B'way, h 215 E. 49th
Wurzburger Bernhard M. jeweler, 9 Maiden la. h 344 E. 51st
Wurzburger L. W. h 2069 Madison av.
Wurzburger & Hecht, flowers, 605 B'way
Wurzel Bernhard, clothing, 21 Sixth av.
Wurzner Martin, bdgh. 140 Norfolk
Wuschen Christian, carpenter, h r 235 E. 44th
Wust John, brewer, h 224 E. 56th
Wust Philip, cigarmkr. h 132 Pitt
Wustenberg Ludwig, bartender, h 346 W. 38th
Wüstenger Otto, upholsterer, h r 242 E. 46th
Wustenhofer John, laborer, h 239 Third
Wusthoff Frederick, painter, h 342 E. 74th
Wustlich Christina, wid. Louis, grocer, 503 W. 29th
Wustlich John A. h 220 W. 128th
Wustner Charles, bartender, h 157 Chrystie
Wustrow Max, clerk, h 82 Canal
Wuterich Christian, machinist, White n Elm, h 1604 Second av.
Wuterich Louis G. machinist, h 79 Chrystie
Wuthi Albert, cabinetmkr. h 464 W. 35th
Wutke Sophia, fcygds. 317 Broome
Wutschel Amelia, wid. Francis, h 1½ Second av.
Wuttke Herman, glazier, 2009 Third av. h 253 E. 105th
Wuttke Reinhold, cigarmkr. h 330 E. 60th
Wuytack Adolph J. builder, Stebbins av. n Home
Wyand Daniel E. designer, 7 Murray, h 486 State, B'klyn
Wyand Wallace, carpenter, h 312 W. 49th
Wyant Alexander H. artist, 52 E. 23d
Wyant Samuel, h 235 W. 71st
Wyart Lewis, polisher, h 443 W. 32d
Wyas Arthur S. clerk, h 19 Sixth av.
Wyatt Charles L. h 282 W. 132d
Wyatt Christopher A. woolens, 253 Church, h Elizabeth, N. J.
Wyatt Francis, chemist, 6 Harrison, h 161 E. 31st
Wyatt George H. supt. 150 Duane, h 163 E. 72d
Wyatt Geo. S. fruit, 123 Warren, h Piermont, N. Y.
Wyatt Henry, paints, 714 Eleventh av
Wyatt H'y F. pres. 50 W. Houston, h 127 W. 93d
Wyatt Herman, h 354 E. 62d
Wyatt Irving, lumber, 10 E. 14th
Wyatt James, engineer, h 507 W. 22d
Wyatt James jr. clerk, h 314 W. 28th
Wyatt James H. insp. h 1128 Second av.
Wyatt John, painter, h 517 E. 16th
Wyatt Leonard jr. fruit, 123 Warren
Wyatt Mfg. Co. ruffles, 50 W. Houston
Wyatt Matilda A. wid. Francis J. provns. 102 Washn. mkt, h 360 W. 45th
Wyatt Richard H. storekeeper, 182 Reade & 208 Duane, h Piermont, N. Y,
Wyatt Robert, confectioner, 525 Fifth av.
Wyatt Thomas M. lawyer, 21 Park row, h 214 Hancock, B'klyn
Wyatt William, waiter, h 3 Seventh av.
Wyatt William E. lawyer, 160 B'way, h 82 Lex. av.
Wyatt William H. porter, h 154 W. 31st
Wyatt C. A & Co. woolens, 253 Church
Wyatt G. S. & Co. fruit, 123 Warren
Wyatt & Trimble, lawyers, 160 B'way
Wyburn John H. baker, 245 Bleecker
Wyburn Joseph N. baker, 725 Eleventh av. h 116 Reid av. B'klyn
Wycherley James A. cigars, 512 Sixth av. h 201 Third av.
Wycherley Mary J. wid. Thomas, h 148 E. 123d
Wyckoff Abraham, cashier, 9 University pl. h Newark, N. J.
Wyckoff Albert, h 1773 Washn. av.
Wyckoff Amelia, eatingh. Custom h.
Wyckoff Charles B. real estate, 111 B'way, h B'klyn
Wyckoff Chester, eatingh. Custom h., h 145 W. 62d
Wyckoff Duane, clerk, h 185 Alexander av.
Wyckoff E. B. h The Florence
Wyckoff Edward, painter, h 135 W. 16th
Wyckoff Ellen B. wid. John A. h 134 E. 127th
Wyckoff Frances B. wid. Simon I. h 185 Alexander av.
Wyckoff George, brewer, h 119 Bank
Wyckoff George H. cashier, 79 Eighth av. h Montclair, N. J.
Wyckoff H. S. (firm of) trimmings, 540 B'way
Wyckoff Harry S. trimmings, 540 B'way, h 92 St. James' pl. B'klyn
Wyckoff Henry A. h 121 W. 44th
Wyckoff Henry M. plumber, h 444 W. 47th
Wyckoff Jacob F. oils, 5½ Pine
Wyckoff Jacob V. D. real estate, 145 & 1267 B'way & 45 E. 125th, h 138 W. 124th
Wyckoff Peter, broker, 24 State, h Plainfield, N. J.
Wyckoff Peter, clerk, h 311 W. 55th
Wyckoff Peter B. physician, 23 W. 57th, & broker, 61 B'way
Wyckoff Peter H. agent, 119 Liberty, h Elizabeth, N. J.
Wyckoff Richard, h 432 W. 24th
Wyckoff Samuel S. physician, 249 E. 52d
Wyckoff Thomas, carpenter, h 56 Vandam
Wyckoff William, engineer, h 154 Waverley pl.
Wyckoff William O. machines, 327 B'way, h 15 McDonough, B'klyn
WYCKOFF, SEAMANS & BENEDICT, typewriting machines, 327 B'way
Wyczynski Frank, carpenter, h 174 Eldridge
Wydler Adolph S. clerk, h 249 E. 60th
Wyer Joanna, wid. Owen, h Spuyten Duyvil
Wyer Lawrence J. smith, 23 Worth, h 1685 Fulton av. B'lyn
Wyeth John A. physician, 122 E. 37th, & sec. 214 E. 34th, h 267 Madison av.
Wyeth John D. ins. 59 William, h 37 W. 124th
Wygand Henry, porter, h 129 White
Wygand John, crockery, 53 Park pl. h 185 Meserole, B'klyn
Wygant Amelia, wid. Louis, h 427 E. 82d
Wygant Dennis M. produce, 267 Washn. h 159 Washn. pk. B'klyn
Wygant Edwin, produce, 68 Dey, h 103 Waverley pl
Wygant Edwin & Co. produce, 68 Dey
Wygant George W. smith, h 272 W. 131st

Hartshorn's Shade Rollers. Notice name of Stewart Hartshorn in script on labels, and avoid being fooled.

HENRY W. CANNON, *Pres.*
WILLIAM H. PORTER, *Cash.*
WM. H. SHEPARD, *Notary.*

CHASE NATIONAL BANK,
Cor. Pine & Nassau Sts.

Capital, - $500,000.
Surplus and undivided profits, $528,560.25.

Wygant Jerome B. corsets, 923 B'way, h Fredonia, N. Y.
Wygant Martha M. wid. C. Tooker, corsets, 923 B'way, h 111 W. 34th
Wygant Nathaniel, clerk, h 597 E. 142d
Wygant Otto, printer, h 427 E. 82d
Wygant Robert, upholsterer, h 427 E. 82d
Wygant Theodore, sec. 15 Broad, h Oregon
Wygant William, cutter, h 427 E. 82d
Wyld James, h 1386 B'way
Wyld James, grain, 213 Produce Ex. h 25 E. 77th
Wyld & Marshall, grain, 213 Produce Ex.
Wyler Emil, physician, h 313 E. 84th
Wyler Gustav J. tailor, r 388 E. 10th
Wylie Charles, real estate, 2 Wall
Wylie Daniel D. h 697 Madison av.
Wylie David, carpenter, h 85 E. 113th
Wylie David G. (Rev.) h 110 E. 81st
Wylie George, h 958 Ninth av.
Wylie George A. lithographer, 7 E. 19th, h 697 Madison av.
Wylie George S. real estate, 2 Wall, h Morristown, N. J.
Wylie George W. laborer, h 221 W. 20th
Wylie Isabella, dressmkr. 221 W. 20th
Wylie James, clerk, h 410 E. 51st
Wylie Jane, dressmkr. h 2076 Seventh av.
Wylie Jane, wid. James, h 547 E. 146th
Wylie John J. patrol, h 719 Third av.
Wylie Peter, waiter, h 422 W. 41st
Wylie Rob't H. physician, 40 W. 40th, h 215 W. 43d
Wylie Samuel, engineer, h 557 W. 57th
Wylie W. Gill, physician, 215 W. 43d, h 40 W. 40th
Wylie William, engineer, h 2076 Seventh av.
Wylie William A. nurse, h 338 W. 37th
Wyllie Elizabeth, dressmkr. 425 E. 50th
Wyman C. Densmore, v. pres. 789 Tenth av. h Yonkers, N. Y.
Wyman Caroline, wid. Moses, h 302 E. 117th
Wyman Catharine, dressmkr. h 2396 Park av.
Wyman Daniel J. books, 1374 B'way & eatingh. 2385 Third av. h 2396 Park av.
Wyman David, cigars, 121 Liberty, h 119 E. 71st
Wyman David, ins. 25 Chambers
Wyman Frances E. h 585 Lex. av.
Wyman Henry A. clerk, h 452 Ninth av.
Wyman Henry M. (Rev.) h 415 W. 59th
Wyman Isaac, flour, 18 South, h 112 Madison, B'klyn
Wyman Isaac, lawyer, 25 Chambers, & surveyor, 152 B'way, h 48 E. 91st
Wyman James, clerk, h 360 W. 41st
Wyman John, pres. 160 B'way, h Iowa
Wyman John A. carpenter, 126 Maiden la. h N. J.
Wyman John H. 45 B'way, h 43 W. 31st
Wyman John W. express, 23 Old sl. h W. 142d n Boulevard
Wyman Lemuel, agent, 25 Chambers, h 48 E. 91st
Wyman Maurice C. books, 1374 B'way, & eatingh. 2385 Third av. h 2396 Park av.
Wyman Moses, lawyer, 25 Chambers
Wyman Ross A. agent, 20 Coenties sl. h B'klyn
Wyman Rudolph, ins. 25 Chambers, h 119 E. 71st
Wyman Samuel, capmkr. h 63 Lewis
Wyman Walter H. cigars, 203 W. 31st, h 346 W. 33d
Wyman Warren M. sawyer, h 507 W. 42d
Wyman William W. manager, 13 Astor pl. h Bloomfield, N. J.
Wyman R. & Sons, ins. 25 Chambers
Wyman Brothers, books, 1374 B'way
Wyman & Phillips, shipping, 20 Coenties sl.
Wymbs James, janitor, h 66 Elm
Wymbs John J. printer, h r 141 Mott
Wynard Charles E. photographs, 275 Sixth av.
Wynen Christian, hair, 38 University pl.
Wynen Peter, imp. 125 Fourth av.
Weynen & Heesters, imps. 125 Fourth av.
Wynkoop Cornelius D. printer, 24 Ann, h 654 Warren, B'klyn
Wynkoop Dederick C. clerk, h 226 W. 10th
Wynkoop Francis S. 60 Pearl, h 159 W. 21st
Wynkoop Frank, sweep, h r 232 W. 20th
Wynkoop George, porter, h 2416 Park av.
Wynkoop Gerardus H. physician, 5 E. 13th
Wynkoop Harvey, trucks, Sixth av. c W. 17th, h 309 Bleecker
Wynkoop Henry M. clerk, h 101 W. 82d
Wynkoop James D. grain, 197 West & Pier 33, (old) N. R. h Continental h.
Wynkoop John, clerk, h 237 E. 106th
Wynkoop Matilda, dressmkr. 132 W. 16th
Wynkoop Matthew Bennett, printer, 121 Fulton, h 14 E. 47th

137
DEAN'S PATENT
ARDENTER MUSTARD.

MEMORY.
Poorest memories made better and best greatly improved.
Any book learned in one reading.
Testimonials by Colleges, Lawyers, Clergymen, Doctors, and all classes.
Prospectus, POST FREE, from
Prof. A. LOISETTE, 237 Fifth Ave., N. Y.

Wynkoop, Hallenbeck & Co. printers, 121 Fulton & 48 Ann
Wynn Archibald, laborer, h 225 W. 27th
Wynn Catharine, wid. Peter, h 148 W. Houston
Wynn Francis, varnisher, h 227 E. 28th
Wynn James, fireman, h 725 Eleventh av.
Wynn James, painter, h 248 W. 41st
Wynn John, liquors, 1495 Park av. h 100 E. 84th
Wynn John, printer, h 57 Monroe
Wynn John T. foreman, h 443 E. 23d
Wynn Michael, agent, h 1083 First av.
Wynn Michael, ostler, h 307 E. 97th
Wynn Michael A. porter, h 232 W. 16th
Wynn Michael F. roofer, 437 E. 23d, h 314 E. 120th
Wynn Patrick, laborer, h 551 First av.
Wynn Richard, seaman, h 532 W. 55th
Wynn Robert (Rev.) h 256 W. 16th
Wynn Thomas, laborer, h 157 E. 84th
Wynna John, mason, h 314 E. 114th
Wynne Andrew, flagger, h 1365 Railroad av.
Wynne Ann, wid. James, h Railroad av. n E. 169th
Wynne Edward F. smith, h 514 E. 11th
Wynne George, electrician, h 148 E. 18th
Wynne Hannah, wid. Robert, h 153 E. 39th
Wynne Jas. liquors, 1327 Second av. h 250 E. 70th
Wynne John, brewer, h 437 W. 41st
Wynne John, laborer, h 244 E. 90th
Wynne John, liquors, 413 E. 14th
Wynne Lawrence, janitor, h 166 W. 122d
Wynne Maria, wid. Matthew, h 244 E. 55th
Wynne Mary, wid. Patrick, h 301 E. 40th
Wynne Mary T. artists' matls. 65 E. 13th, h 178 Second av.
Wynne Maurice, clerk, h 100 Ninth av.
Wynne Patrick J. clerk, 402 Washn. h 424 Clermont av. B'klyn
Wynne Sophia, wid. Thomas S. h 123 W. 16th
Wynne Watkin, clerk, h 26 Beach
Wynne Winifred, wid. Dominick, h 178 Second av.
Wynstock Claus, clerk, h 717 Courtlandt av.
Wynstock John, bkbinder, h 570 E. 155th
Wyoming (apartments) 166 W. 55th
Wypler Joseph, shoes, 230 Madison
Wysansky Louis, butter, 84 Essex
Wyser Jules, physician, 38 W. 26th
Wysong Frederick, printer, h 330 E. 11th
Wysong John J. imp. 45 Pine, & 466 Broome, h 137 Madison av.
Wysong J. J. & Co. imps. 466 Broome
Wyss Joseph, clerk, h 246 E. 87th
Wyssman John, tailor, h 2017 Park av.
Wyth Rosanna, sewing, h 26 Prince
Wytzka John, editor, 43 First

X

Xavier Mary M. wid. Francis, h 235 W. 32d
Xiques Caridad, wid. Louis, teacher, h 321 Second av.
Xiques Emile, drugs, 316 Lenox av. h 293 Lenox av.
Xiques J. D. clerk, h 297 Elizabeth
Xiques Jose F. J. cigars, 57, 191 & 489 B'way, h Port Richmond, S. I.
Xiques Luis, manager, 489 B'way, h 321 Second av.
Xiques Ramon, cigars, 112 Bleecker & 373 Canal, h 262 Bleecker
Xziezinsky Ludwig, milk, 514 E. 12th

Y

Yaacks Henry, candy, 414 W. 40th
Yacht Eli S. clerk, h 861 Eighth av.
Yack Frederick, butcher, h 184 Suffolk
Yadel George W. shoemkr. h 415 E. 34th
Yaede Catharine, wid. Adolph, h 168 Lincoln av.
Yaede Charles, laborer, h 168 Lincoln av.

Established in London 1831.
361 & 363 Washington Street, and
94, 96 & 98 North Moore Street, N. Y.

Richardson & Boynton Co.,
232-234 Water Street.
YAE 2178

PERFECT FURNACES,
HOT-WATER HEATERS,
RANGES.
YEL

"We all use"
BARNES' NATIONAL
Inks, Pens, and Mucilage
All stationers keep it.
A. S. Barnes & Co., Stat'rs, 111 Wm. St.

Yaeger Edward, machinist, h 645 E. 11th
Yaeger Frederick, porter, h 319½ W. 13th
Yaeger Henry, butcher, h 616 Fifth
Yaeger Michael, police, h 1522 Third av.
Yaeger Michael J. cigarmkr. h r 610 E. 9th
Yaeger Moses, butcher, h 817 First av.
Yaeger Philip, shoemkr. h 148 Av. C
Yaeger Terese, wid. John, h 953 Second av.
Yaeger William H. painter, h 111 Third
Yaele Catharine, h 259 W. 30th
Yaensch Paul, cooper, h 402 E. 71st
Yagemann John, butcher, h 559 W. 37th
Yager Ann, wid. George, h r 517 E. 11th
Yager Hannah, dressmkr. 1197 Third av.
Yager Henry, vet. surg. 515 E. 14th
Yager John C. supt. Vanderbilt av. c E. 44th, h 426 Lex. av.
Yager Joseph, brewer, h 229 E. 89th
Yager Joseph, upholsterer, h 341 E. 85th
Yager Mary, wid. George, h 333 W. 53d
Yagle Christian H. brewer, h 214 E. 89th
Yagle John, tailor, h 553 W. 110th
Yahr Caspar, shoemkr. h r 50 Clinton
Yahr Martin, smith, h 251 W. 61st
Yakel John, tailor, h 342 E. 70th
Yakel Mary, wid. Conrad, grocer, 435 E. 15th
Yakoby Oscar, watchman, h 211 E. 80th
Yalden James, pub. acct. 11 Pine, & pres. 120 B'way, h The Rockingham
Yale Cyrus, drygds. 54 Worth, h 96 Fifth av.
Yale Edwin A. pres. 956 B'way & 4 E. 23d, h Hotel Bartholdi
Yale Elizabeth A. wid. Benjamin F. h 248 W. 53d
Yale Fountain Pen Co. 120 & 126 William
Yale Henry C. drygds. 345 B'way, h 52 W. 39th
Yale Leroy M. physician, 422 Madison av.
Yale Safe & Iron Co. 24 E. 42d
Yale Wm. B. mer. 289 Washn. h 399 Bergen av. J.C.
Yale Wm. H. mer. 345 B'way, h Dobbs Ferry, N. Y.
Yale & Bowling, drygds. 54 Worth
Yale & Towne Mfg. Co. hardware, 62 Reade
Yamin Agnes, wid. Matthew, h 408 W. 38th
Yammarlino Dominick, grocer, 159 Mott
Yandell Charles R. furniture, 140 Fifth av.
YANDELL CHARLES R. & CO. furniture, 140 Fifth av. & 509 E. 18th
Yandick Joseph, tailor, h 426 Fifth
Yanes Francisco J. translator, 57 Beaver, h 141 Clifton pl. B'klyn
Yankauer Emanuel, hangings, 74 Av. B, h 327 E. 4th
Yankauer Leopold, hangings, 941 Third av. h 333 E. 58th
Yankauer Sigmund, h 103 Av. B
Yanne Mary A. nurse, h 237 E. 28th
Yansen William, smith, h 1580 First av.
Yanser Paul N. trucks, 18 Front, h 533 E. 13th
Yanser & Co. trucks, 18 Front
Yanson August, cigarmkr. h 427 E. 12th
Yard Henry H. sec. 71 B'way, h Ocean Beach, N. J.
Yard John, lawyer, 2 Wall, h 2 W. 43d
Yard M. J., Paper Ware Co. 36 Pine
Yard Wesley S. lawyer, 19 Whitehall, h Hull av. n Suburban
Yard William W. h 159 W. 83d
Yardley Charles B. drygds. 105 Worth, h E. Orange, N. J.
Yark Ellen, wid. Warner. h Church n Riverdale av.
Yarmulowsky Israel, smith, h r 95 Henry
Yarnall Charles H. photographs, 68 Clinton
Yarnall F. C. v. pres, 26 B'way, h Pa.
Yarnall J. Howard, physician, 150 E. 86th
Yarnell William, painter, h 38 Cherry
Yarrington William R. trucks, 175 Water, h 327 W. 13th
Yarroll William, clerk, h 604 E. 135th
Yarwood John F. cook, h 215 E. 84th
Yasinski Casimir W. h. furng. 2242 Second av.
Yates Anne, wid. James, h 177 W. 101st
Yates Benjamin, lawyer, 94 Liberty, h 111 E. 35th
Yates Benjamin F. musician. h 336 Bowery
Yates Charles V. lawyer, 2 Wall, h 111 E. 35th
Yates Ellen, widow, h 300 E. 59th
Yates Emily, wid. Joseph, h 1872 Bathgate av.
Yates Henry J. hats, 130 Greene, & treas. 224 Centre, h Newark, N. J.
Yates Horace W. eatingh. 855 Eleventh av.
Yates J. J. stairs, 111 B'way, h Elizabeth, N. J.
Yates James C. broker, 46 Cotton Ex.
Yates James M. clerk, h 1627 Park av.
Yates Jerome, grocer, 1248 B'way, h West Park, N. Y.
Yates John, h 338 E. 125th
Yates John, driver, h 688 G'wich
Yates John B. agent, 202 B'way
Yates John T. smith, h 708 Ninth av.
Yates Joseph, h 296 Mott av.
Yates Joseph, painter, h 177 W. 101st
Yates Joseph, printer, h 53 Cherry
Yates Joseph G. real estate, h 255 W. 51st
Yates Joseph H. clerk, h 414 W. 55th
Yates Joseph J. real estate, 850 Eighth av.
Yates Jos. W. consul, 57 South, h Plainfield, N. J.
Yates Josephine B. wid. Charles, h 458 W. 22d
Yates Lorenzo D. mer. 57 South, h 6 Monroe, B'klyn
Yates Robert, cigars, 343 E. 11th
Yates Robert, eatingh. 20 Fulton mkt, h 360 Bridge, B'klyn
Yates Robert, pilot, 40 Burling sl. h 101 Sterling pl. B'klyn
Yates Samuel, pedlar, h Kingsbridge
Yates Samuel D. (Rev.) h 80½ Jane
Yates Saul, paperhgr. h 361 E. 50th
Yates Sidney H. trimmings, 72 W. 23d, h 111 E. 35th
Yates Thomas, variety, Kingsbridge rd. n E. 189th
Yates Thomas D. clerk, h 176 Elizabeth
Yates W. L. h Ashland h.
Yates Walter A. trimmings, 70 W. 23d, h 111 E. 35th
Yates William, janitor, h 206 Eighth av.
Yates William, smith, h 352 Madison
Yates William C. clerk, h 472 W. 34th
Yates J. & Co. grocers, 1248 B'way
Yates & Porterfield, mers. 57 South
Yates, Wharton & Co. hats, 130 Greene
Yatman Ethelinda, wid. John, h 450 W. 47th
Yauch Charles M. agent, h 154 Alexander av.
Yauch Christian, plumber, h 39 Eldridge
Yauch Leopold D. clerk. h 154 Alexander av.
Yavis John, eatingh. 84 William, h 203 Grand
Yawger Isaac C. clerk, 12 Maiden la. h 168 Dean, B'klyn
Ybor Edward R. M. cigars, 89 Water, h 104 W. 61st
Ybor V. Martinez & Co. cigars, 89 Water
Ydetzky Harris, shirts, 47 Elizabeth
Yeager Charles, laborer, h 578 E. 150th
Yeager Frank, clerk, h 340 E. 121st
Yeager Herman, laborer, h r 229 W. 19th
Yeager Joseph, janitor, h 215 E. 84th
Yeager Max, fireman, h 93 Hudson
Yeager Peter, pianomkr. h 538 W. 49th
Yeager Robert, clerk, h 835 Eleventh av.
Yeager S. F. engraver, 169 William
Yeakel Charles, carpenter, h 764 Eleventh av.
Yeaman Ellen, wid. Andrew, h 139 E. 40th
Yeaman George H. lawyer, 287 B'way, h Madison, N. J.
Yeaman Stephen M. lawyer, 280 B'way
Yeandle George W. stairbldr. 415 E. 144th, h 878 E. 137th
Yearling Elizabeth, wid. Adam, h r 407 W. 38th
Yearron Thomas, finisher, h 351 E. 30th
Yearsley James F. insp. h 211 Madison
Yearwood Jane P. wid. Frederick H. h r 535 W. 43d
Yeates Thomas, laborer, h r 221 W. 28th
Yeaths Henrietta, h 390 Seventh av.
Yeatman Henry, carpenter, h 523 W. 39th
Yeaton Alfred L. broker, h 256 W. 43d
Yeaton George T. boxmkr. h 126 Lewis
Yeaw Everett, agent, 771 B'way, h 159 Joralemon, B'klyn
Yeck William, laborer, h 6 Clinton
Yedelmann Samuel, pedlar, h 54 Chrystie
Yedlicka Vincent, tailor, h 976 First av.
Yedman Anne P. wid. Morris, bdgh. 305 E. B'way
Yee Shaw How, consul, 26 W. 9th
Yehle William, turner, h 332 E. 29th
Yehling Valentine, gilder, h 132 Second
Yeilding Samuel A. eatingh. 1972 Third av.
Yeleska Jacob, cigarmkr. h 443 E. 52d
Yelinek Joseph, cigarmkr. h 310 E. 54th

FURS | **F. BOOSS & BRO.,** *Established 1858.* **449 BROADWAY** **IMPORTERS AND MANUFACTURERS.** | **FURS**

EST. 1819.
THE OLD STATEN ISLAND DYEING EST.
DRY CLEANSING BY OUR NEW PROCESS.
98 Duane St., Principal Office
286 Fifth Avenue,
870 Broadway,
610 Sixth Avenue,
1474 Third Avenue.

Yelland William, drygds. 55 Leonard, h 55 Pineapple, B'klyn
Yellowlee John, trucks, 5 Gouverneur sl. h 193 Monroe
Yellowlee Robert A. grain, 4 Stone, h Hotel St. George, B'klyn
Yellowlee R. A. & Co. grain, 4 Stone
Yelmoni Mauro, painter, 1267 B'way
Yelverton William, agent, h 230 E. 97th
Yenger Catharine, wid. Jacob, h 159 W. 27th
Yenne Louis, real estate, 257 E. 72d
Yenner Cath. wid. John, dressmkr. 501 E. 16th
Yenner Frederick, h 345 E. 83d
Yenni Clementina, wid. Henry R. h 164 W. 123d
Yenni Edmund, lawyer, 115 Nassau
Yenni Francis Z. weaver, h 140 W. 101st
Yenni Oscar, broker, 45 B'way, h 201 E. 68th
Yensen Ludwig E. clerk, h 89 Christopher
Yenson John, bdgh. 200 E. 28th
Yenter John G. paper, 396 Broome, h 742 Lafayette av. B'klyn
Yenter Louis, laborer, h 222 E. 38th
Yentes Henry, furs, h 416 W. 51st
Yeo Joseph, machinist, 265 W. 125th, h 152 W. 124th
Yeoman Anthony, appraiser, 106 B'way, h 23 W. 18th
Yeoman Anthony, clerk, h 306 W. 53d
Yeoman John, carpenter, E. 126th c Park av.
Yeoman Joseph, cotton, 110 Pearl, h 103 Montague, B'klyn
Yeoman J. & Co. brokers, 110 Pearl
Yeomans David M. pres. 35 Wall, h Fifth av. h.
Yeomans Edward M. sec. 35 Wall, h O.
Yepson Peter, machinist, h 23 Lewis
Yereance James, pres. 32 Nassau, h 67 W. 55th
Yereance Jesse, trainer, h E. 164th n Morris av.
Yereance John, janitor, 35 B'way, h 415 Eighth, B'klyn
Yerger Bernard, laborer, h W. 141st n Boulevard
Yering Gustave, baker, h 268 Broome
Yerrington Charles H. physician, Church n Riverdale av.
Yerrington James D. diamonds, 176 B'way, h Cresskill, N. J.
Yesky Arthur, tailor, 62 Fulton, h 221 E. 48th
Yesky Arthur & Co. tailors, 62 Fulton
Yesky Augusta, wid. Morris, tailor, 102 Bowery
Yesky B. tailor, 264½ Bowery
Yesky David, tailor, 102 Bowery
Yesky Herman, clothing, 189 Division
Yesky Joseph, men's furng. 142 Park row
Yesky Joseph, tailor, 1326 Third av. h 232 E. 75th
Yesky Leopold, tailor, 102 Bowery, h 102½ Bowery
Yesky A. & Son, tailors, 102 Bowery
Yetter Andrew B. storage, 305 E. 61st, h 222 E. 62d
Yetter Jacob, brewer, h 113 Christopher
Yetter Wm. W. storage, 305 E. 61st, h 222 E. 62d
Yetter A. B. & Son, storage, 305 E. 61st
Yeury Austin, neckwear, 95 Prince, h 163 W. 44th
Yeury Edgar, agent, Railroad av. n E. 151st, h 1690 Washn. av.
Yeury John S. conductor, h 227 E. 126th
Yeuther Henry, fireman, h 201 E. 62d
Yewell George H. artist, 114 W. 18th
Yglesia Josephine, cigars, 390 Bleecker
Yglesias John A. h 550 Ninth av.
Yglesias Pablo, mer. 25 William, h 108 W. 40th
Yoar Ann, wid. Christopher, h Fifth av. c W. 113th
Yockel Elizabeth, wid. Jacob, h 63 Stanton
Yockel Francis, bdgh. 114 Elizabeth
Yockheim George, brewer, h 12 Lawrence
Yockmann Henry, driver, h 329 E. 114th
Yoerg Edward G. stationer, 430 Sixth av. h 221 W. 49th
Yoerg Henry J., h 521 W. 51st
Yoerg John P. ins. h 38 E. 66th
Yoerk Otto, painter, h 976 First av.
Yohe Elizabeth, wid. William, h 11 W. 26th
Yohe Eugene, rubber, h 99 Lewis
Yohe Joseph, cutter, h 515 Second av.
Yohman Barthel, h 401 E. 56th
Yokel Caroline, wid. Henry, h 226 E. 102d
Yokmann Ernst, milk, E. 116th n Fifth av.
Yokohama Specie Bank (Ltd.) 7 Warren
Yonge Henry E. lawyer, 247 B'way, h 852 Lafayette av. B'klyn
Yonkers Lipman M. clothing, 23 E. Houston, h 262 W. 132d
Yonkers Schuyler Electric Light Co. 56 Broad
Yonteff Samuel, tailor, 126 Baxter
Yonteff Simon, tailor, h r 8 Elizabeth
Yopp Rudolph, laborer, h 155 Chrystie
Yoppke Frederick C. clerk, h 21 E. 127th



Yoram Frank, broker, 171 B'way, h 136 W. 85th
Yoram Peter, smith, h 192 Av. B
Yordt Henry, smith, h 1654 Av. B
Yore Gerald, cigars, Madison av. n E. 134th
Yore Martha, wid. James, h 153 W. 28th
Yorger Herman, grocer, 46 Thompson, h 44 Thompson
York Arthur, clerk, h 221 E. 124th
York Charles, janitor, h 324 W. 15th
York Charles, machinist, h 521 W. 35th
York Christopher, tailor, h 672 G'wich
York Frances A. wid. John, h 625 E. 145th
York Frank, cabinetmkr. h 546 E. 17th
York Frank S. stables, 612 E. 145th, h 628 E. 145th
York Haven Paper Co. 38 Park row
York Henry, carrier, h 224 W. 18th
York Herbert W. engineer, 22 Cortlandt, h 2054 Seventh av.
York J. W. Edmonds, lawyer, 245 B'way, h 18 Varick
York John A. undertaker, 606 E. 145th, h 364 Willis av.
York Johnston, carpenter, h 601 W. 49th
York Joseph, variety, 137½ Sullivan
York Stephen, laborer, h 107 Washn.
*York Street Flax Spinning Co. (Ltd.) 120 Franklin
York Thomas, engineer, h 2179 Third av.
York William, paperhgr. h 224 W. 18th
York William, porter, h 494 Seventh av.
York & Swift, undertakers, 608 E. 145th
Yorkel Frank, clerk, h 156 Spring
Yorkston John, cutter, h r 254 W. 16th
Yorkville Dispensary for Women & Children, 1307 Lex. av.
Yorkville Homœopathic Dispensary, 356 E. 74th
Yorkville & Harlem Eclectic Dispensary, 219 E. 74th
Yormark Jacob, shoes, 204 Eldridge
Yorston Walter K. publisher, 27 Union sq. W. h 100 W. 87th
Yost Abraham, builder, 320 E. 125th
Yost Bernard, h 537 Courtlandt av.
Yost Charles, cigarmkr. h 130 Cannon
Yost Charles A. clothier, 100 Prince, h 8 E. 126th
Yost Charles A. & Co. clothing, 100 Prince
Yost Charles F. cutter, h 370 E. 76th
Yost Christina, wid. George, h 1048 Lex. av.
Yost Elizabeth, wid. Theodore, h 30 Downing
Yost Fernando, builder, 320 E. 125th
Yost Frederick, grocer, 95 Orchard
Yost G. A. clothing, 100 Prince, h 138 W. 129th
Yost George, clerk, h 229 E. 89th
Yost George W. N. treas. 6 Wall, h Hartford, Ct
Yost Henry, barber, 190 First av.
Yost Joseph, carpenter, h 1357 First av.
Yost Peter, laborer, h 341 E. 81st
Yost Peter G. barber, h 229 E. 70th
Yost Theodore, h 533 E. 85th
Yost Writing Machine Co. 6 Wall
Yostpille George, milk, 305 W. 141st
Youd John, janitor, h 157 E. 76th
Youdale William J. clerk, h 108 Madison
Youl Charles, engineer, h 130 Christopher
Youman John, carpenter, h 2168 Third av.
Youmans Daniel D. hats, 180, 719 & 1107 B'way, h The Madrid
Youmans Edgar W. coal, ft. Canal & 483 Washn. h Yonkers, N. Y.
Youmans Ephraim M. h 180 W. 59th
Youmans John, h 117 W. 71st
Youmans Rensselaer H. notary, 30 Pine, h 95 S. 8th, B'klyn
Youmans Vincent M. h 180 W. 59th
Youmans William J. editor, 3 Bond
Youmans Winfield S. produce, 76 Warren, h 378 W. 125th
Youncka Bridget, wid. Charles, h 14 Thompson
Young Aaron F. h 681 E. 143d
Young Adam, bartender, h 522 W. 46th

JAMES A. WEBB & SON,
165 Pearl St., New York.
ALCOHOL, COLOGNE SPIRIT,
SPIRITS OF TURPENTINE, &c.

BROWN BROTHERS & Co., 59 WALL STREET, N. Y.
ISSUE COMMERCIAL AND TRAVELERS CREDITS AVAILABLE IN ANY PART OF THE WORLD. MAKE COLLECTIONS IN ALL FOREIGN COUNTRIES.

PARQUET·FLOORS
NATIONAL·WOOD·MFG·Co
129·FIFTH·AVE· NEAR 20TH ST.
EVERY·KIND·OF·POLISHED·FLOOR·

Young Adam, painter, h 1539 Third av.
Young Ainslie T. pianomkr. h 425 W. 24th
Young Albert, broker, 3 Broad, h 9 W. 58th
Young Albert, janitor, h 250 W. 17th
Young Albert, machinist, h 336 W. 24th
Young Alexander, artist, h 218 W. 31st
Young Alexander, finisher, h 163 E. 106th
Young Alfred (Rev.) h 415 W. 59th
Young Andrew, h 123 Delancey
Young Andrew, carver, h 1761 Av. A
Young Ann, wid. Frank, h 30 Laight
Young Ann, wid. John, h 429 W. 30th
Young Anna, h 305 E. 36th
Young Anna, dressmkr. 345 W. 48th
Young Anne, advertising, 21 Park row
Young Anne, wid. George, h 62 Broome
Young Anthony, operator, h 411 Grand
Young Anton, barber, 745 Tenth av.
Young Archibald, 441 B'way, h Bath Beach, L. I.
Young Arthur R. sec. 1576 B'way, h Rochester, N. Y.
Young August, bkbinder, h 100 St. Mark's pl.
Young August jr. musician, 109 E. 14th
Young August H. driver, h 248 E. 74th
Young Augusta, wid. Joseph, h r 237 W. 15th
Young Augustus F. produce, 184 Reade, h Elizabeth, N. J.
Young Austin, tailor, 287 Eighth av.
Young Axel, cigars, 102 Cherry, h 169 Myrtle, B'klyn
Young Bertram L. gloves, 518 B'way, h Madison av. h.
Young Boerne, hats, 532 & 663 B'way & 198 Bowery, h 218 E. 60th
Young Caroline, stationer, 1057 Third av.
Young Caroline L. wid. Jenkins B. h 222 E. 53d
Young Catharine, meat, 1872 Railroad av. h Webster av. c E. 176th
Young Catharine, wid. John, h 514 E. 14th
Young Catharine, wid. John, h W. 68th n Eleventh av.
Young Catharine, wid. Joseph, h 147 W. 16th
Young Catharine, wid. Peter, h 313 W. 25th
Young Catharine, wid. Robert H. h 535 W. 35th
Young Catholic (periodical) 6 Park pl.
Young Charles, h 163 E. 81st
Young Charles, baker, 964 Tenth av.
Young Charles, baker, h 353 W. 16th
Young Charles, cases, 52 Nassau, h 45 Albany av. B'klyn
Young Charles, clerk, h 214 E. 36th
Young Charles, clerk, h 1826 Lex. av.
Young Charles, clerk, h 76 Third
Young Charles, driver, h 415 Pearl
Young Charles, engineer, h 857 Eleventh av.
Young Charles, finisher, h 215 Eldridge
Young Charles, fish, 1359 & 1369 Park av. h 1367 Park av.
Young Charles, harnessmkr. h 508 W. 50th
Young Charles, laborer, h 10 G'wich
Young Charles, porter, h r 5 Batavia
Young Charles, shoemkr. 437 E. 14th
Young Charles, tailor, 428 Sixth av. h 249 W. 26th
Young Charles & Bro. fish, 1359 & 1369 Park av.
Young Chas. B. upholsterygds. 86 Worth, h Mass.
Young Charles B. & Co. upholsterygds. 86 Worth
Young Charles C. baker, 159 Sixth av.
Young Charles E. grain, 115 Produce Ex.
Young Charles E. physician, office hours from 8 to 9, 1 to 2 & 5½ to 7, 334 W. 59th
Young Charles F. clerk, h 2382 Second av.
Young Charles G. plumber, 362 Eighth av. h 305 W. 20th
Young Charles H. lawyer, 170 B'way, h New Rochelle, N. Y.
Young Charles H. parasolmkr. h 64 Broome
Young Charles P. stenographer, 32 Nassau, h Yonkers, N. Y.
Young Charles S. stables, 302 Mott, h 354 W. 21st
Young Christian, barber, 671 B'way, h 46 Gt. Jones
Young Christian, shoemkr. h 145 Hester
Young Christian, shoemkr. h 86 Lewis
Young Christian jr. barber, Grand Central h. h 163 Allen
Young Christian Soldier (periodical) 23 Bible h.
Young Christopher, waiter, h 302 E. 24th
Young Clarence, agent, h 115 W. 62d
Young Clarence W. broker, h 128 E. 28th
Young Conrad, laborer, h 121 Clinton pl.
Young Cunningham, clerk, h 157 E. 51st
Young Daniel, butcher, 435 W. 49th
Young Daniel, cutter, h 39 Willett
Young Daniel K. coffee, 85 Front, h The Alpine
Young Daniel S. seaman, h 16 Downing
Young David, h 500 W. 29th
Young David, carpenter, h 232 E. 54th
Young David, engineer, h 452 W. 50th
Young David A. waiter, h 118 E. 11th
Young David A. presser, h 150 Eldridge
Young David K. broker, 56 B'way, h Newtown, L. I.
Young Dewitt C. casemkr. h 58 Gansevoort
Young Dorothea, h 123 Washn.
Young Dunbar H. foreman, h 235 E. 79th
Young E. clerk, h 149 W. 33d
Young Eben, clothier, 441 B'way
Young Eben S. storage, 179 Lex. av.
Young Edgar E. manager, 52 Leonard
Young Edward, machinist, h 221 E. 42d
Young Edward, pilot, 40 Burling sl. h 94 Park pl. B'klyn
Young Edward F. C. receiver, 68 Reade
Young Edward G. cook, h 330 W. 41st
Young Edward L. chemist, 528 W. 16th, h 114 E. 74th
Young Edw'd L. decorator, h Suburban n Hull av.
Young Edward R. banker, 100 B'way, h Newark, N. J.
Young Edward R. publisher, 6 & 11 Cooper Union, h 325 W. 56th
Young Edward T. real estate, 59 Liberty, h 105 W. 16th
Young Edwin, publisher, 6 & 11 Cooper Union, h 427 W. 21st
Young Edwin A. milk, 226 E. 46th & 1282 Tenth av. h 107 W. 127th
Young Elizabeth, wid. Francis, h 210 E. 81st
Young Elizabeth C. h 36 W. 17th
Young Ellen, dressmkr. 914 Eighth av.
Young Emeline Y. wid. Hiram, h 114 E. 74th
Young Emma, wid. Eugene, h 243 E. 31st
Young Emma, wid. John H. h 1999 Third av.
Young Ernest, cabinetmkr. h 73 W. 98th
Young Ernest, grocer, 2361 First av. h 364 E. 121st
Young Ernest, manager, h 70 W. 96th
Young Erwin M. manager, 22 Union sq. E. h Roselle, N. J.
Young Eugene L. clerk, h 218 E. 60th
Young Evan, physician, 146 E. 19th
Young Evelyn J. dressmkr. 746 Sixth av.
Young Folks' Journal (periodical) 27 Park pl.
Young Frances, wid. William, h 29 W. 31st
Young Frances, wid. William, h 554 W. 46th
Young Francis roofer, h 401 E. 80th
Young Francis G. lawyer, 171 B'way, h 12 Waverley pl.
Young Francis W. actions, 402 E. 30th, h 163 Ross, B'klyn
Young Frank, h 51 Norfolk
Young Frank, beer, 833 Second av.
Young Frank, engraver, 6 Maiden la. h 210 E. 81st
Young Frank P. searcher, Hall of Records, h 363 Third av.
Young Frederick, barber, 127 Chambers, h 326 Washn. Hoboken
Young Frederick, carpenter, h 101 Sheriff
Young Frederick, laborer, h 227 Av. B
Young Frederick, laborer, h 119 Clinton
Young Frederick, meat E. Vanderbilt av. n E. 176th, h Carter av. c E. 176th
Young Frederick, porter, h 145 W. 30th
Young Fred. S. sec. 3 Broad, h Hotel Brunswick
Young George, h 100 W. 87th
Young George, baker, h 62 Orchard
Young George, bartender, h 234 W. 16th
Young George, boltmkr. h 1602 Av. A
Young George, driver, h 428 E. 16th
Young George, driver, h r 184 Second
Young George, driver, h 36 W. 67th
Young George, fish, 1359 & 1369 Park av. h 1367 Park av.
Young George, laborer, h 348 E. 122d

EAST RIVER STEAM KINDLING WOOD FACTORY
1104 First Avenue, cor. E. 61st St. } Orders received through all American District and Western Union Telegraph Offices FREE. *Send for Price-List.* FRED. BUSE, Prop.

DIRECTORS:
George G. Williams,
James A. Roosevelt,

CHEMICAL NATIONAL BANK,
270 BROADWAY,
Surplus, - $5,000,000.

Robert Goelet,
Fred'c W. Stevens.

Young George, molder, h 306 E. 32d
Young George, pianomkr. h 343 E. 37th
Young George, plasterer, h 474 Second av.
Young George, smith, h 62 Broome
Young George, teacher, h 211 E. 19th
Young George D. clerk, h 253 E. 86th
Young George F. provns. 14 G'wich, h 31 Cheever pl. B'klyn
Young George J. h 214 W. 40th
Young George J. express, 649 Second av.
Young George J. pedlar, h 9 Birmingham
Young George M. bkbinder, 25 Chambers, h 358 W. 123d
Young George R. stenographer, h 1609 Park av.
Young George T. agent, h 41 W. 65th
Young George W. lithographer, h 163 E. 81st
Young George W. renovator, 201½ W. 46th, h 255 W. 46th
Young Gilbert G. engines, 42 Cortlandt, h 111 Hancock, B'klyn
Young Hamilton, broker, 60 B'way
Young Hans, clerk, h 412 Pearl
Young Harris, tailor, h r 28 Suffolk
Young Harrison, clerk, h 326 Bleecker
Young Harry A. clerk, h 1726 Ninth av.
Young Heloise, wid. Adam, h 120 E. 72d
Young Henrietta, wid. Joseph, h 141 E. 50th
Young Henrietta, wid. Samuel, h 566 Seventh av.
Young Henry, baker, h 344 W. 39th
Young Henry, beer, 720 E. 9th
Young Henry, candy, 27 Eighth av.
Young Henry, carousals & swings, Av. A bet. 69th & 70th, h 449 W. 51st
Young Henry, cigarmkr. h 410 E. 63d
Young Henry, clerk, h r 5 Lewis
Young Henry, driver, h 62 King
Young Henry, driver, h 9 N. Moore
Young Henry, laborer, h 543 W. 28th
Young Henry, painter, h r 308 E. 55th
Young Henry A. clerk, h 502 W. 125th
Young Henry C. bartender, h 164 E. 110th
Young Henry C. sec. 279 B'way
Young Henry G. liquors, 230 W. 4th, h 842 G'wich
Young Henry S. builder, 1634 Madison av.
Young Henry St. George (Rev.) Bellevue hospital, h 119 E. 85th
Young Horace U. clerk, h 79 W. 124th
Young Hugh, grates, 28 W. 23d & 84 Bank, h Rutherford, N. J.
Young Hugh, laborer, h 2704 Eighth av.
Young Hugh, pres. Railroad av. n E. 138th, h 125 W. 130th
Young Hugh, stone, h 222 W. 15th
Young Ida, wid. William, h 238 E. 84th
Young Ignatz, grocer, 1037 Second av.
Young Isaac H seeds, 56 Dey, h B'klyn
Young J. M. treas. 61 Park pl.
Young Jacob, baker, h 161 Chrystie
Young Jacob, carpenter, h 255 Bowery
Young Jacob, cigarmkr. h 103 Second
Young Jacob, driver, h 637 E. 12th
Young Jacob, driver, h 184 W. 10th
Young Jacob, janitor, h 353 E. 83d
Young Jacob, laborer, h 226 Av. B
Young Jacob, meat, 447 Tenth av. h 457 W. 35th
Young Jacob, varnisher, h 429 W. 45th
Young Jacob M. police, h 1277 First av.
Young James, h 140 E. 12th
Young James, h 60 Vandam
Young James, candy, 171 Perry
Young James, carpenter, h 304 W. 32d
Young James, clerk, h 260 E. 115th
Young James, dep. sheriff, 4 County C. H. h 162 Henry
Young James, dogs, 396 Broome, h Woodridge, N.J.
Young James, engineer, h 1240 Third av.
Young James, pres. 98 John. h O.
Young James, waiter, h 113 Washn.
Young James A. jewelry, 196 B'way, h R. I.
Young James A. seaman, h 212 E. 89th
Young James C. broker, 60 Wall, h 336½ Eighth, J. C.
Young James C. candymkr. h 208 E. 59th
Young James C. shoemkr. h 293 Mott
Young James E. clerk, h 250 E. 18th
Young James E. mer. 318 Church, h B'klyn
Young James H. 35 Wall, h 42 W. 54th
Young James H. porter, h 16 Downing
Young James H. sec. ft. E. 29th
Young James Hamilton, manager, Railroad av. n E. 138th, h 548 E. 143d
Young James Hyde, pres. 23 John
Young Jas. J. mason, h Tremont av. n Franklin av.

Weather Strips
BROWNE'S Metallic & other kinds
Booth's Theatre Building, 234 St. & 6th Av.
The Par Metallic Weather Strip Co.

Young James K. carriages, 816 Fifth, h 313 Lafayette, B'klyn
YOUNG JAMES K. & CO. carriages, 816 Fifth, manufacturers of baby carriages, doll carriages, velocipedes, propellers, sleighs and patent swinging horses (see adv. page 3, P. G.)
Young James R. contractor, h Everett h.
Young Jas. R. washers, 85 Centre, h 39 W. 125th
Young James S. sec. 413 E. 29th, h Tuckahoe, N. Y.
Young James T. pres. 98 Duane, 286 Fifth av. 870 B'way, 610 Sixth av. & 1474 Third av. h 776 Madison av.
Young James W. sec. 30 Broad
Young Jesse, broker, 63 B'way
Young Jesse, feed, W. 34th c Eleventh av. h 572 W. 34th
Young John, h 308 Stanton
Young John, h 404 Third av.
Young John, auction, 100 Av. A. h 105 Av. A
Young John, boxmkr. h r 185 Hester
Young John, builder, 1587 Second av.
Young John, clerk, h 123 Delancey
Young John, clerk, h 244 E. 109th
Young John, driver, h 287 Front
Young John, eatingh. 509 W. 54th, h 778 Tenth av.
Young John, fireman, h 444 E. 13th
Young John, florist, 20 W. 24th, h 60 W. 25th
Young John, laborer, h 329 E. 36th
Young John, laborer, h 13 E. 134th
Young John, laundry, 120 W. Houston
Young John, liquors, 28 Little W. 12th
Young John, ostler, h 233 W. 27th
Young John, pedlar, h 64 Willett
Young John, plumber, h 328 E. 74th
Young John, supt. 3 Lispenard, h refused
Young John, varnisher, h 515 W. 49th
Young John A. waiter, h 726 E. 144th
Young John B. clerk, h 344 E. 120th
Young John B. (Rev.) h 39 W. 15th
Young John D. shoes, 1217 Third av.
Young John F. h 117 Chrystie
Young John H. clerk, h 778 Tenth av.
Young John H. musician, h 96 E. Houston
Young John J. engineer, h 226 E. 47th
Young John J. carpetlayer, h 354 E. 70th
Young John L. yeast, 182 Front, h B'klyn
Young John M. china, 37 Murray, h Madison, N. J.
Young John M. manager, h 236 W. 14th
Young John P. artist, h 24 Manhattan
Young John S. upholsterer, h 77 Bank
Young John T. driver, h 628 E. 17th
Young John W. v. pres. 57 B'way, h D. C.
Young Joseph, h 171 Forsyth
Young Joseph, h 259 W. 113th
Young Joseph, baker, h r 649 Fifth
Young Joseph, boatman, h 531 E. 135th
Young Joseph, clerk, h 731 Tenth av.
Young Joseph, ice, 511 W. 35th, h 542 W. 36th
Young Joseph, laborer, h 163 Elizabeth
Young Joseph, shoemkr. h 2061 Third av.
Young Joseph jr. manager, 3 Gt. Jones
Young Joseph F. broker, 1 B'way
Young Juanita M. stenographer, h 261 W. 15th
Young Judson B. A. clerk, h 235 E. 79th
Young Julia A. stenographer, 62 Wall, h 318 Hicks, B'klyn
Young Julia A. wid. James B. h 308 W. 58th
Young Ladies' Journal, 31 Beekman
Young Laura M. wid. Richard, h 244 W. 22d
Young Leon, smith, h 401 E. 78th
Young Leslie, printer, h 411 E. 81st
Young Letitia, wid. Alfred, h 122 W. 20th
Young Lewis, hats, 532 B'way, h 218 E. 60th
Young Lilian A. dressmkr. 31 W. 11th
Young Louis, framer, h 91 W. End av.
Young Louis, fruit, 1287 Ninth av.
Young Louis, varnisher, h 416 W. 39th
Young Louis M. pat. meds. 21 Beekman
Young Louisa, wid. Alexander, h 344 W. 27th
Young Louisa E. artist, 22 Waverley pl.
Young Lozelle, police, h Kingsbridge

STEAM AND HOT WATER HEATERS.
Richardson & Morgan Co.
92 Beekman St.
See adv. pages 38 & 39 Pink Sheets Back of Book.

MEAD REGENERATIVE GAS LAMP, TYPEWRITERS, COPYGRAPHS, ETC.
YOU 2182 YOU
National Meter Co. 252 Broadway.

KINAHAN'S LL THE CREAM OF IRISH WHISKY.
DU VIVIER & CO., 49 Broad St., N. Y.

Young Magdalena, wid. Isaac, h 167 Rivington
Young Mfg. Co. chandeliers, 239 E. 121st
Young Margaret, candy, 227 Av. B
Young Margaret, widow, h 564 Ninth av.
Young Margaret, wid. Robert, h 33 Park
Young Martin, laborer, h 422 W. 48th
Young Martin, publisher, 22 Waverley pl.
Young Martin A. fitter, h 2148 Second av.
Young Mary, wid. Charles, h 855 Third av.
Young Mary, wid. Charles L. h 33 W. 38th
Young Mary, wid. John, h r 210 Centre
Young Mary, wid. John, h 1629 Park av.
Young Mary, wid. John, h 149 W. 16th
Young Mary A. eatingh. 62 Orchard
Young Mary C. physician, 155 E. 91st
Young Mary C. wid. Thomas, h 25 Charles
Young Mary J, wid. Thomas, h r 203 Eldridge
Young Mason, lawyer, 35 Wall, h 1425 B'way
Young Matilda, wid. Thomas, h 536 W. 50th
Young Matthias, tailor, h 168 W. 25th
Young Maurice, pickles, 257 E. Houston
Young Max L. hats, 532 & 663 B'way & 198 Bowery, h 218 E. 60th
Young Men of America (periodical) 34 N. Moore
Young Men's Christian Assn. 40 & 52 E. 23d, 222 & 243 Bowery, 142 Second av. 470 W. 30th, 861 Eleventh av. 153 E. 86th, 361 Madison av. & 5 W. 125th
Young Men's Christian Associations (International Committee of) 40 E. 23d
Young Men's Democratic Club, Hoffman h.
Young Men's Hebrew Assn. 721 Lex. av.
Young Men's Independent Club, 148 E. 59th
Young Men's Institute, 222 Bowery
Young Meyer E. tailor, 428 Sixth av.
Young Michael, cutter, h 198 Varick
Young Minnie, wid. William E. h 102 W. 13th
Young Morris, eatingh. 611 B'way, h 1533 Madison av.
Young Nicholas, baker, h 349 E. 92d
Young Nicholas, tailor, h 67 Mott
Young Otto, carpenter, h 284 E. 10th
Young Patrick, coachman, h 210 E. 45th
Young Patrick, molder, h 157 E. 123d
Young Peter, candymkr. h 446 E. 88th
Young Peter, laborer, h 321 E. 111th
Young Peter, liquors, 754 Eighth av.
Young Peter, musician, h 167 Ridge
Young Peter, plumber, 214 West, h Hastings, N. Y.
Young Peter H. clerk, h 2072 Seventh av.
Young Philip, boxmkr. h 621 E. 15th
Young Philip, clerk, h 139 E. 110th
Young Philip, laborer, h 555 W. 51st
Young Phineas Truesdell. h 411 W. 24th
Young Pierre B. clerk, h 65 E. 79th
Young R. J. h 139 W. 15th
Young Reaper (periodical) 9 Murray
Young Rebecca, wid. Ebenezer, h 626 Hudson
Young Rebecca, wid. John, news, 649 Second av.
Young Reginald, sec. 117 Duane
Young Reuben, painter, h 31 James
Young Richard, cook, h 214 E. 97th
Young Richard, driver, h 348 Ninth av.
Young Richard, liquors, 230 W. 4th, h 842 G'wich
Young Richard, skins, 35 Spruce. h refused
Young Richard D. perfumery, 100 William, h 65 E. 79th
Young Robert, h 131 W. 100th
Young Robert, carpenter, h 6 Vandam
Young Robert, ice, h 514 W. 51st
Young Robert, molder, h 709 Tenth av.
Young Robert, police, h 233 E. 115th
Young Robert, waiter, h 48 Chrystie
Young Robert A. surveyor, 20 Exchange pl. h 313 Hicks, B'klyn
Young Robert C. stenographer, 31 Nassau, h 122 W. 20th
Young Robert D. porter, h 423 E. 19th
Young Robert M. h 225 E. 85th
Young Rudolph, cigarmkr. h 216 W. 37th
Young Samuel, laborer, h 524 W. 30th
Young Samuel, varnisher, h 163 Seventh av.
Young Samuel J. pres. 223 Sixth av.
Young Samuel T. laundry, 30 W. 29th, h 478 Sixth av.
Young Saul, books, 121 Norfolk, h 167 Rivington
Young Selah jr. grain, 329 Produce Ex.
Young Sidney, clerk, h 218 E. 60th
Young Simon, h 149 Broome
Young Theodore, beer, 1070 Washn. av.
Young Theodore F. mer. 133 Front, h Clinton, N. J.
Young Thos. china, 37 Murray, h Montclair, N. J,
Young Thomas, driver, h 461 W. 19th
Young Thomas, ice, h 336 E. 71st
Young Thos. imp. 27 White, h 64 S. 10th, B'klyn
Young Thomas, sexton, h 113 W. 108th
Young Thomas jr. sec. 20 W. 24th
Young Thomas jr. & Co. florists, 20 W. 24th
Young Thomas A. hangings, 299 B'way, & v. pres. 34 John & 287 B'way, h 313 Second av.
Young Thomas H. goldleaf, r 183 Av. B
Young Thomas M. plumber, 1022 Third av. h 270 Lenox av.
Young Thomas O. frames, 299 B'way, h 2150 Seventh av.
Young Thomas S. jr. broker, 36 Wall, h Oyster Bay, L. I
Young Valentine, candymkr. h 411 W. 25th
Young Valentine, cigarmkr. h 320 E. 44th
Young Valentine, liquors, 1510 Tenth av. h W. 89th c Tenth av.
Young Valentine S. clerk, h 732 Sixth
Young Walter B. engineer, h 2337 Third av.
Young Walter H. surveyor, 68 William, h 106 Clymer, B'klyn
Young Wilhelmina, wid. Charles, h 10 Eldridge
Young Willard B. produce, 149 Reade
Young William, h 1570 B'way
Young William, advertising agent, 21 Park row
Young William, baker, 325 Seventh av.
Young William, cabinetmkr. h 357 E. 53d
Young William, carpenter, h 606 Ninth av.
Young William, cigarmkr. h r 45 Mott
Young William, driver, h 315 W. 13th
Young William, driver, h W. 109th n Tenth av.
Young William, hardware, 171 Lewis
Young William, laborer, h 2184 Creston av.
Young William, laborer, h 625 E. 11th
Young William, liquors, 827 Washn.
Young William, machinist, h 186 E. 104th
Young William, molder, h 659 Bergen av.
Young William, painter, h 113 W Houston
Young William, painter, h 524 W. 46th
Young William, pedlar. h 517 W. 38th
Young Wm. physician, 146 E. 19th, h 146 Hudson
Young William, physician, 145 W. 42d
Young Wm. plumber, 57 G'wich av. h 258 W. 12th
Young Wm. plumber, 1022 Third av. h 270 Lenox av.
Young William, shoemkr. h 324 E. 25th
Young William, stoves, 96 W. Houston
Young Wm. & Brother, plumbers, 1022 Third av.
Young William B. insp. 152 Front, h 302 Warren, B'klyn
Young William E. broker, 66 B'way, h 44 W. 46th
Young William F. h 793 Second av.
Young William G. broker, 18 B'way, h 313 Lafayette av. B'klyn
Young William G. renovator, 201½ W. 46th, h 245 W. 46th
Young William H. clerk, h 593 E. 140th
Young William H. driver, h 331 Stanton
Young William H. executor, 245 B'way, h 531 Fifth av.
Young William H. lawyer, 34 Wall, h 501 Fifth av.
Young William H. starter, h 307 E. 84th
Young William H. jr. printer, h 307 Ninth av.
Young William I. produce, 149 Reade
Young William J. shoes, 86 Reade, h 92 McDonough, B'klyn
Young William L. tuner, h 78 Willett
Young William M. broker, 78 Broad, h Eng.
Young William R. actions, 402 E. 30th, h B'klyn
Young William W. aprons, 62 Orchard
Young William W. insp. h 1977 Second av.
Young Women's Christian Assn. 7 E. 15th
Young Women's Christian Home, 27 Washn. sq. N.
Young A. F. & Co. produce, 184 Reade
Young E. & J. B. & Co. publishers, 6 & 11 Cooper Union
Young F. W. & Co. actions, 402 E. 30th
Young J. M. & Co. china, 37 Murray
Young W. I. & Co. produce, 149 Reade

MERCHANTS EXCHANGE NAT. BANK OF THE CITY OF N. Y.
SOLICITS YOUR ACCOUNT. 257 Broadway.
PHINEAS C. LOUNSBURY, Prest. ALLEN S. APGAR, Cashier.

BUTTER DISHES AND ORANGE BOX SHOOKS. | Office, 333 Hudson Street. JOHN SPERRY MFG. CO., | VENEERS FOR CARS, CHAIR SEATINGS, BREWERS' CHIPS.
YOU 2183 ZAB

Young Brothers, hats, 532 & 663 B'way, & 198 Bowery
Young Brothers, liquors, 230 W. 4th
Young Brothers, tailors, 428 Sixth av.
Young & Bryans, shoes, 86 Reade
Young & Elliot, seeds, 56 Dey
Young & Farrel Diamond Stone Sawing Co. Railroad av. n E. 138th
Young & McLatchie, stone, Railroad av. n E. 138th
Young & Macy, renovators, 201½ W. 46th
Young & Nelson, brokers, 36 Wall
Young & Rutherford, clothing, 441 B'way
Young & Stephenson, brokers, 18 B'way
Young & Verplanck, lawyers, 36 Wall
*YOUNG-FULTON, MRS. M. J., American & Foreign Teachers' Agency, 23 Union sq. W. h The Chelsea
Youngblood John J. clerk, h 136 W. 63d
Youngblood William, tailor, h 209 Mulberry
Youngblut Ernest, grocer, 1076 First av.
Younger Albert, sec. 861 Eleventh av.
Younger Charles S. driver, h 1189 Third av.
Younger Delia, wid. Thornton, h r 243 W. 32d
Younger Edward C. porter, h 216 W. 28th
Younger Frederick W. engineer, h 488 E. 74th
Younger James, h 213 W. 53d
Younger William, clerk, h 321 E. 26th
Youngkind Wendelin, mason, h 229 Broome
Youngling Caroline S. wid. Louis, h 446 W. 37th
Youngling Henry, modeler, h 314 E. 62d
Youngling Henry, painter, h 243 E. 71st
Zoungling Hy. W. jeweler, 75 Nassau, h 447 W. 37th
Youngling Louis, painter, 982 Sixth av. h 2359 First av.
Youngling H. W. & Co. jewelers, 75 Nassau
Youngling & Ebmeyer, painters, 982 Sixth av.
Youngman Henry V. coal, 1 B'way, h 19 S. Oxford, B'klyn
Youngman James jr. clerk, h 137 E. 110th
Youngman Marion, dressmkr. 131 W. 60th
Youngman Theodore, pianomkr. h 1807 Third av.
Youngman Thomas, horses, h 131 W. 60th
Youngman Vreeland H. coal, 1 B'way, h Albany, N. Y
Youngman William, foreman, h 110 Sullivan
Youngmann George, pianomkr. h 610 E. 9th
Youngmann Mary, grocer, 610 E. 9th
Youngs Adelaide A. h 258 W. 53d
Youngs Alfred, h 7 E. 56th
Youngs Charles, engineer, h 2 Clarkson
Youngs Charles, supt. h 457 W. 57th
Youngs Clarence H. dentist, 409 W. 23d
Youngs Edgar G. clerk, h 243 W. 21st
Youngs Floyd, driver, h 226 E. 46th
Youngs Henry, cook, h 212 E. 97th
Youngs Joshua, boxes, 52 Marion, h 79 Lee av. B'klyn
Youngs Mary E. wid. James, h 457 W. 57th
Youngs William F. lumber, ft. Third, & mill, 434 E. 10th, h 153 Rodney, B'klyn
Youngs William H. W. architect, 1285 B'way, h New Rochelle, N. Y.
Youngs Wm. J. lawyer, 26 Pine, h Oyster Bay, L.I.
Youngs & Cable, architects, 1285 B'way
Youngson William, machinist, 347 E. 86th
Younker Aaron, pants, 23 E. Houston, h 106 E. 90th
Younker Bernhard, pants, 23 E. Houston, h 262 W. 132d
Younker Lippman M. pants, 23 E. Houston, h 262 W. 132d
Younker Otto, cooper, h 415 W. 46th
Younker L. M., Son & Co. pants, 23 E. Houston & 137 Crosby
Yourell James, grocer, 851 Second av.
Yourell John W. driver, h 339 E. 45th
Yourell Robert, shoemkr. h r 289 W. 46th
Yourell Rosalie, hairdresser, 95 W. 3d
Youth (periodical) 34 Park row
Youth Pub. Co. 34 Park row
Youth's Temperance Banner (periodical) 58 Reade
Youth's World, 8 Bible h.
Yoxall Walter, painter, h 224 E. 52d
Yucker Henry, beer, 105 Forsyth
Yucker Theodore, upholsterer, 905 Sixth av. h W. Hoboken, N. J.
Yuckman Abraham, liquors, 543 Fifth
Yuckman Jacob, liquors, 543 Fifth
Yuckman Brothers, liquors, 543 Fifth
Yudleson Barnett, teacher, h 1 Forsyth
Yuells Eugene I. lawyer, 325 B'way
Yuen Hin, 33 Mott
Yuenger Emil, sticks, 93 Elizabeth, h 199 Second
Yuenger William, tailor, h 113 E. 4th
Yuengling Charles, cabinetmkr. h 116 Third
Yuengling Charles F. brewer, 422 W. 38th, h 368 W. 33d
Yuengling D. G., jr. Brewing Co. W. 128th n Tenth av.
Yuengling David G. jr. brewer, W. 128th n Tenth av. h 150 W. 59th
Yuengling Emil, brushmkr. h 644 E. 11th
Yuengling Joseph, painter, h 717 Seventh av.
Yuengling Otto, meat, 226 E. 45th
Yuengling Theodore, painter, h 1483 Av. A
Yuengling William J. G. pres. 402 W. 126th, h W. 128th c Tenth av.
Yuette Henry, beer, 11 First
Yuger Louis, cigarmkr. h 768 E. 164th
Yula Michael, pedlar, h r 124 Stanton
Yula Paolo, beer, 168 Thompson
Yule John, piasterer, h 324 W. 37th
Yule John, plumber, 165 E. 86th, h 606 E. 84th
Yule Peter, police, h 235 E. 110th
Yule Robert, plumber, h 169 E. 112th
Yulio Francisco D. guitars, 21 Spring
Yung Albert, architect, h 13 Prince
Yung August, carpenter, h 429 Sixth
Yung Charles, beer, 813 Second av.
Yung Charles, cloaks, 496 Broome, h 51 Norfolk
Yung Charles, cooper, h 10 Av. D
Yung Charles, laborer, h 95 W. 3d
Yung Christian, clerk, h 25 Columbia
Yung Dorothea, lodgings, 13 Prince
Yung Fred. tailor, 58 Third av. h 91 Third av.
Yung Frank, tailor, 32 E. 4th
Yung Gustave, musician, h 47 Clinton
Yung Jacob, meat, 2382 Second av.
Yung John N. smith, h 349 E. 87th
Yung Louisa, wid. Philip, h 171 Forsyth
Yung Ludwig, baker, 51 First av.
Yung Martin, painter, 241 E. 42d, h 225 E. 42d
Yung Martin & Co. painters' supplies, 241 E. 42d
Yung Mary, servants, 2285 Third av.
Yung Otto, boxmkr. h 543 First av.
Yung Peter, penciler, h 408 W. 35th
Yung Philip W. liquors, 212 Av. C
Yung Samuel, cloakmkr. h 13 Bayard
Yung Theodore H. glazier, h 723 E. 160th
Yung Theresa, wid. Michael, h 225 E. 42d
Yung William, cabinetmkr. h 1432 First av.
Yung William, porter, h 74 Delancey
Yung & Bauer, tailors, 58 Third av.
Yung, Willstatter & Stern, cloaks, 496 Broome
Yungel Frederick, liquors, 1917 Second av. h 188 E. 73d
Yungel Richard, carriagemkr. h 321 E. 87th
Yungel William W. liquors, 1917 Second av. h 188 E. 73d
Yungel Wm. W. & Bro. liquors, 1917 Second av.
Yungling Franz, tailor, r 267 W. 22d
Yungling Henry, coal, 110 Delancey
Yungling Henry, painter, h 615 E. 16th
Yungman Jacob, musician, h 2409 Second av.
Yungman William, laborer, h 568 Eleventh av.
Yungmann Peter, cutter, h 242 E. 107th
Yungren Peter, stevedore, 40 South
Yunk John P. liquors, 2105 Second av. h 244 E. 109th
Yunker Anton, polisher, h 695 Tenth av.
Yunker Charles, painter, h 528 E. 16th
Yunker Frederick, cigars, 113 E. 129th
Yunker Frederick, musician, h 1340 Third av.
Yunker Peter, butcher, h 871 Second av.
Yurkham Louis, pedlar, h 604 Robbins av.
Yurlod Henry, eatingh. 273 Spring, h 275 Spring
Yuscaran Mining Co. 140 Nassau
Yussen Henry, h 51 Pitt
Yussen Henry J. trucks, 99 Lewis
Yutte Christian W. cloth, 454 B'way, h 109 Hudson, Hoboken
Yutte Henry, cutter, h 225 Fifth
Yutte John, h 339 W. 39th
Yutte John C. cutter, h 98 St. Mark's pl.
Yutte C. W. & Co. woolens, 454 B'way
Yuvori John, shoes, 174 E. 120th
Yvelin Cordelia E. h 222 W. 23d
Yznaga Fernando A. banker, 18 Wall

Z

Zabeklicky S. artist, h 184 Forsyth
Zabehlizky Joseph, tailor, h 1357 First av.
Zabel Henry, pianomkr. h 116 E. 84th
Zabel Martin, shoemkr. h 648 Fifth
Zabinski Bernard, shoes, 243 W. 125th, h 263 W. 125th

MADE FROM PURE CREAM. | HORTON'S ICE CREAM. | French, Italian and American.

ROBT. ROOSEVELT, *Pres.*
JOHN D. VERMEULE, *V.-Pres.*
GEO. W. VAN SICLEN, *Sec.*

HOLLAND TRUST CO.
7 WALL STREET.
Capital $500,000 paid-in in Cash.

Current Interest Allowed on Deposits.
Checks paid Through the N. Y. Clearing House.



Zabinski Caroline, wid. Adolph, shoes, 2150 Third av. h 153 E. 124th
Zabinski David, shoes, 1499 Third av.
Zabinski H'y, shoes, 944 Third av. h 151 E. 124th
Zabinski Jacob, shoes, 166 Bowery
Zabinski Joseph, milliner, 3 Division, h 5 Division
Zabinski Theresa, shoes, 944 Third av. h 153 E. 124th
Zabladowsky Levin, coal, 192½ Delancey
Zabriskie Albert, painter, h 200 E. 20th
Zabriskie Andrew C. 38 John, h 12 E. 30th
Zabriskie Charlotte, wid. Jacob H. h 417 W. 47th
Zabriskie Christian, lawyer, 395 Canal, h 256 W. 21st
Zabriskie Christian jr. h 28 W. 33d
Zabriskie Edward, conductor, h 677 Ninth av.
Zabriskie Edward, seaman, h 45 Grand
Zabriskie Frank L. notary, 93 Nassau, h 339 W. 28th
Zabriskie George, lawyer, 15 Broad
Zabriskie George A. asst. cashier, 393 Canal, h Bloomfield, N. J.
Zabriskie George J. h 2532 Eighth av.
Zabriskie Gertrude L. physician, 22 W. 50th
Zabriskie Guilliam A. physician, 305 E. 79th
Zabriskie Henry, mer. h 108 W. 16th
Zabriskie Jacob, driver, h 336 W. 16th
Zabriskie Jacob G. produce, W. Washn. mkt, h 305 E. 79th
Zabriskie John, ostler, h Railroad av. n E. 149th
Zabriskie John A. clerk, h 339 W. 28th
Zabriskie John A. driver, h 32 Jane
Zabriskie John H. carriages, 1476 B'way & 315 W. 43d, h River Edge, N. J.
Zabriskie John J. h 330 W. 31st
Zabriskie Josiah H. teacher, 210 W. 13th, h Mt. Vernon, N. Y.
Zabriskie Julius, machinist, h 121 E. 108th
Zabriskie Lansing, lawyer, h 58 W. 38th
Zabriskie M. Charles, clerk, h 136 E. 117th
Zabriskie Nelson, lawyer, 45 B'way, h 51 W. 35th
Zabriskie Robert F. express, 88 Beekman & Third av. c E. 123d, h 695 E. 141st
Zabriskie William C. mason, h 504 W. 21st
Zabriskie Wm. C. produce, 158 Reade, h B'klyn
Zabriskie William E. notary, 48 Wall
Zabriskie William P. artist, 788 B'way
Zachan Ferdinand, tailor, h 137 Third
Zachan Gustave, shoemkr. h 533 E. 15th
Zacharda Frank, cigarmkr. h 224 Av. C
Zacharias Bertha, wid. Samuel, h 293 Third
Zacharias David, tailor, h 19 Essex
Zacharias Ismar, cutter, h 835 E. 169th
Zacharias John, grocer, 2392 Park av. h 65 E. 130th
Zacharias Lawrence B. coffee, 126 Front, h 7 W. 19th
Zacharias Morris, cigars, 327 E. 80th, h 337 E. 80th
Zacharie Charles, clerk, h 256 W. 144th
Zacharie Elly, supt. 65 Warren, h 313 W. 136th
Zacharie Samuel P. chiropodist, 861 B'way
Zachgow August, smith, 373 W. 48th, h 706 Ninth av.
Zachmann Ida, wid. Charles, h 433 E. 87th
Zachmann Joseph, driver, h 249 E. 55th
Zachmann Joseph F. jr. bottler, h 249 E. 55th
Zachos John C. curator, Cooper Union, h 359 W. 22d
Zachow Arnold, upholsterer, 403 Sixth, h 59 Av. C
Zack Margaret M. wid. Solomon, h 57 Orchard
Zacker Emanuel, waiter, h 310 E. 105th
Zadek Jacob, millinery, 14 W. Houston, h 266 E. 78th
Zadek Solomon, millinery, 14 W. Houston, h 266 E. 78th
Zadek Brothers, millinery, 14 W. Houston
Zadig Adolph, feygds. 216 Bowery & 23 Av. B, h 109 E. 116th
Zadig Alexander H. manager, h 167 E. 85th
Zadig, Wollberg & Co. brokers, 52 B'way
Zadina Anna, wid. John, h 203 E. 4th
Zadina Joseph, cigarmkr. h 323 E. 71st
Zadora Louis, music, 253 E. 72d
Zaduk Max, news, 2082 Third av. h 2091 Park av.
Zaeh Sixtus, painter, h 310 Eighth
Zaesser Margaret, wid. Charles, h 557 W. 150th
Zaeuner Martin, shoes, 335 Eighth
Zaganelli Louis, eatingh. 89 Park, h 88 Park
Zager Theodore, painter, h 87 Second
Zagury Joseph, carpenter, h 1449 Second av.
Zahn Adam H. barber, 1 Third, h 332 Sixth
Zahn Albert, liquors, 322 E. 22d
Zahn Andrew, h 349 E. 104th
Zahn Charles, florist, 260 Spring
Zahn Christian, candymkr. h 420 W. 39th
Zahn Christian, tailor, h 33 Lewis
Zahn Edward, printer, h 31 Montgomery
Zahn Ernest, tailor, h 175 Ludlow
Zahn Ernst, optician, h 613 E. 154th
Zahn Frances, milliner, h 613 E. 154th
Zahn Franz, platedware, 12 Dutch
Zahn Frederick, florist, 286 Grand
Zahn George, mason, h 507 W. 38th
Zahn George, meat, 439 First av.
Zahn George, plumber, 33 Delancey
Zahn George, tailor, h 84 Allen
Zahn George J. clerk, h 181 Second
Zahn Gustav, clerk, h 33 Oak
Zahn Henry, driver, h 355 Third
Zahn Henry, eatingh. 7 E. B'way
Zahn Henry, meat, 17 Tomp. mkt, h New Rochelle, N. Y.
Zahn Jacob, mirrors, 478 Pearl, h 753 Quincy, B'klyn
Zahn Jacob & Son, mirrors, 478 Pearl
Zahn John, cigars, 547 E. 150th
Zahn John, driver, h r 88 Sheriff
Zahn John, mirrors, 478 Pearl, h 753 Quincy, B'klyn
Zahn John, shoemkr. h 39 Goerck
Zahn John C. bartender, h 158 E. 110th
Zahn John L. barber, 515 E. 11th
Zahn Joseph, gateman, h 2386 Eighth av.
Zahn Mary, clerk, h 230 Sixth
Zahn Oscar, clerk, h 425 W. 45th
Zahn Otto, florist, 330 Grand
Zahn Peter, driver, h 129 Columbia
Zahn Rosa, wid. Frederick, h 341 Sixth
Zahn Rudolph, drugs, 1619 Second av. h 251 E. 84th
Zahn Valentine, laborer, h 92½ Seventh
Zahn William, carpenter, h 644 Water
Zahn William, cutter, h 225 E. 4th
Zahn William, turner, h 338 E. 45th
Zahn & Drizie, platedware, 12 Dutch
Zahner George, cabinetmkr. h 234 E. 83d
Zahner Gustave, groeer, 354 Tenth av. h 457 W. 30th
Zahradka Joseph, cigarmkr. h 404 E. 75th
Zaiser Paul, cabinetmkr. h 114 E. 107th
Zaisser Elise, wid. William, dyer, 1001 Sixth av. 947 Ninth av. & 140 Greene, h 333 W. 52d
Zak Martin, shoemkr. h 530 Sixth
Zak Mary, wid. Michael, h 1404 Av. A
Zakunft Die (newspaper) 98 Christopher
Zaldo Gonzalo, h 335 E. 114th
Zaleha Andrew, grocer, 241 E. 24th
Zalesky John, cigarmkr. h 34 Willett
Zalisch Abraham, sexton, h 100 Forsyth
Zaller Louis, upholsterer, 206 W. 28th
Zaltman George A. express, 361 Madison
Zaltzer Joseph, tailor, 62 Essex
Zaltzer & Sander, tailors, 62 Essex
Zalud Josephine, wid. John, h 425 Sixth
Zalud Max J. clerk, h 322 Sixth
Zaluzansky Joseph, meat, 494 E. 74th
Zamek John, cooper, h 318 E. 54th
Zamminer Conrad, carriagemkr. h 1557 Av. A
Zamminer Theodore, laborer, h 1428 Av. A
Zamow Otto, jeweler, 229 Av. A
Zander August, harness, 161½ Christopher, h 665 G'wich
Zander Henry, servants, 16 G'wich, h 20 G'wich
Zander Henry & Co. servants, 16 G'wich
Zander Henry C. agent, h 1717 Lex. av.
Zander Mary, wid. Oscar, h 106 Orchard
Zander Mary E. wid. Charles F. W. h r 416 E. 17th
Zandt Philip, brakeman, h 241 E. 127th
Zane Isaac V. engineer, h 728 E. 134th
Zanetti Giovanni, painter, 70 W. 3d
Zang Frank, baker, 176 Second
Zang Frank, carpenter, h 424 E. 11th
Zang Franz A. baker, h r 606 E. 14th
Zang Henry, h 38 Marion

Hartshorn's Shade Rollers. Notice name of Stewart Hartshorn in script on labels, and avoid being fooled.

GAS FIXTURES AND ELECTROLIERS | THE MITCHELL VANCE CO. Successors to MITCHELL, VANCE & CO. | 836-838 Broadway.

Zang Henry, plumber, 157 Ludlow
Zang Joseph, driver, h 203 W. 30th
Zang Leonard, cigarmkr. h 824 Union av.
Zang Peter, machinist, h 1594 Second av.
Zang Richard, laborer, h 638 Morris av.
Zangenberg Frederick, pianomkr. h 65 Prospect pl.
Zangenberg Otto, barber, 650 Fifth, h 648 Fifth
Zangheri Joseph, steward, h 450 Fifth av.
Zanini Antonio, mason, h 522 W. 47th
Zanker Otto, upholsterer, 253 W. 41st
Zankl Joseph, liquors, 871 Forest av.
Zanoli Charles, barber, 92 Rivington
Zanolini Francesco, books, 215 Spring, h 136 Fifth av.
Zanoni Francis, candymkr. h 275 Spring
Zanoni Paul, candymkr. h r 50 King
Zanzig August, cigars, 1665 Av. A
Zanzinger Barbara, nurse, h 62 First
Zapf Andrew, clerk, h 217 E. 78th
Zapf Mary, wid. Joseph, h 129 E. 4th
Zapke Adolph, hats, 209 E. 74th
Zapp John, upholsterer, h 21 Thompson
Zapp John B. cigarmkr. h 139 Av. A
Zapp Paulina, grocer, 84 Pitt
Zapp Peter, carpenter, h 295 Third
Zapp Peter, carriages, 557 E. 152d
Zarauz Emilio, mer. 110 Pearl
Zarauz E. & Co. mers. 110 Pearl
Zaring William C. hosiery, 52 Howard
Zarling Emil F. clerk, h 207 E. 104th
Zarnfaller Charles, smith, h 167 Allen
Zarnitz August, shoes, 326 Madison
Zarpentin Bertha, wid. John, baker, 1758 Second av.
Zarr James E. grocer, 2479 Eighth av. h 222 W. 135th
Zaser Nicholas, pianomkr. h r 505 W. 50th
Zaskin Adolph, electrician h r 39 E. B'way
Zastrow Richard P. beer, 15 St. Mark's pl.
Zatlaukal John, cigarmkr. h 1155 Third av.
Zatsch Edward, beer, 50 Essex
Zatterelli Leonard, musician, h 43 Sullivan
Zaubitz August, gauges, 48 Centre, h 1800 Lex. av.
Zaug August, crockery, 418 E. 15th
Zaulig Frederic W. musician, 85 Clinton pl.
Zaun Anna, wid. John, h 500 E. 12th
Zaun Carl, grocer, 2996 Third av.
Zaun George, h 117 W. 26th
Zaun George, barber, 484 Eleventh av.
Zaun John J. operator, h 117 W. 26th
Zaun Philip, cutter, h 1254 Lex. av.
Zaun Philip J. barber, 534 Sixth av. h 503 Sixth av.
Zaun William, awningmkr. h 231 E. 54th
Zaun William, clerk, h 76 Seventh
Zaun William, laborer, h 519 W. 52d
Zauner John, photographer, h 259 E. Houston
Zaunmiller Emmerich, tailor, h 903 Park av.
Zavistah Franz, joiner, h 198 Second
Zawadski Joseph, tailor, h 26 Second av.
Zawar William, smith. h 372 E. 10th
Zayas Joseph, h 266 W. 42d
Zayas Octavius A. civil eng. h 266 W. 42d
Zazrava Pasquale, fruit, 30 E. 24th
Zbraslavsky Emil, tailor, h 247 Third
Zdanowicz Sophia, nurse, h 127 Norfolk
Zdenek Frank, grocer, 1294 First av.
Zeatt Elizabeth, wid. Peter, h 318 E. 73d
Zebe Max, clerk, h 69 St. Mark's pl.
Zeberle John, painter, h 1431 Franklin av.
Zeberle Joseph, painter, h 1834 Railroad av.
Zebisch Wenzel H. musician, h r 263 E. 10th
Zebley H'y B. sec. 3 Broad & v. pres. 120 William
Zebley John F. banker, 3 Broad, h 1425 B'way
Zebley John F. & Co. bankers, 3 Broad
Zebley Sarah J. wid. John, h 138 E. 112th
Zech Gottfried, carpenter, h 626 E. 11th
Zecher Conrad, machinist, 224 Varick
Zecher Jacob, painter, h 968 First av.
Zecher John N. meat, 104 King
Zechiel Louis, robes, 554 B'way, h 224 S. 8th, B'klyn
Zeckendorf Aaron H. watchmkr. h 316 W. 14th
Zeckendorf Louis, mer. 34 Thomas, h 50 E. 67th
Zeckendorf Matilda, wid. Aaron, h 316 W. 14th
Zeckendorf L. & Co. mers. 34 Thomas
Zedler Nicholas, musician, h 337 E. 9th
Zeeb Gottlob C. baker, 2329 Second av.
Zeegen Israel, cutter, h 1781 B'way
Zeffertt Henry, clerk, h 168 Av. A
Zeglio Gaetano W. H. lawyer, 5 Beekman, h 146 E. 127th
Zeglio Peter, agent, 12 Centre
Zeh Adolph, physician, 112 E. 77th
Zeh Adolph, physician, 343 W. 50th
Zeh Conrad, butcher, h 767 Ninth av.
Zeh Frederick, cutter, h 502 E. 14th
Zeh Gottlieb, baker, h 29 Pitt
Zeh Jacob, butcher, h 126 Willett
Zeh Leonard, h 357 W. 44th
Zehder August, milk, 531 E. 151st
Zehder August, tailor, h 653 E. 153d
Zehder Henry, tailor, 660 St. Ann's av.
Zehfuss Elise, wid. Theodore, h 121 First
Zehmisch Edward, cutter, h 525 W. 51st
Zehnder George H. baker, 975 Tenth av.
Zehnder John G. baker, 740 Tenth av.
Zehner Clara J. wid. Henry P. h 565 E. 157th
Zehner John, shoes, 264 W. Houston
Zehner Joseph, painter, h 420 E. 79th
Zehner Louis, shoemkr. h 521 E. 11th
Zehr Wm. H. treas. 697 B'way, h 258 S. 4th, B'klyn
Zehrer John, shoes, 225 Second
Zeid Morris, tailor, h 139 Delancey
Zeidler Charles, grocer, 505 E. 12th
Zeidler Frederick, engraver, h 81 E. 4th
Zeidler Frederick W. pianomkr. h 688 E. 158th
Zeidler Joseph, h r 30 Rivington
Zeidler Ludwig, carpenter, h 130 Elizabeth
Zeidler Wm. ins. 18 Wall, h 764 Prospect pl. B'klyn
Zeier Andrew, bricklayer, h 309 E. 48th
Zeifner Marcus, tailor, h 27 Hester
Zeig Jacob S. cigarmkr. h 332 E 115th
Zeiger Adolph, waiter, h 31 Charles
Zeiger Ernest, glazier, h 779 Tinton av.
Zeiger Henry, cigarmkr. h 224 E. 73d
Zeiger John, clerk, h 610 Third av.
Zeiger Louis, cigarmkr. h 228 E. 29th
Zeiger Philip, varnisher, h 717 G'wich
Zeigler Ernst, smith, h 403 E. 106th
Zeigler Geo. W. broker, 52 B'way, h 987 Sixth av.
Zeigler Henry, supt. E. 53d n Park av. h 121 E. 52d
Zeigler Henry L. clerk, h 418 W. 57th
Zeigler Herman, laborer, h r 443 W. 36th
Zeigler Louis, driver, h 1626 Third av.
Zeigler Margaret, wid. Christopher, h r 340 W. 39th
Zeigler Marks, clerk, h 237 E. 52d
Zeigler Martin, feed, 361 E. 71st
Zeigler Samuel, tailor, h 134 Ridge
Zeiher George G. barber, 872 Third av.
Zeiher Gottlieb, porter, h 247 Third
Zeiher William, carpenter, h 149 E. 59th
Zeil George, baker, h 470 Second av.
Zeil George, presser, h 130 Pitt
Zeiller Emil, wines, 52 Bond
Zeiller Harry, agent, 88 Leonard, h 227 W. 134th
Zeiller John, drygds. 88 Leonard, h 227 W. 134th
Zeiller Margaret, wid. Oscar, dressmkr. 123 Forsyth
Zeilner Anton, hardware, 932 First av.
Zeiloth Andrew bdgh. 237 E. 21st
Zeimer Henry, dep. sheriff, h 219 Second
Zeimer Henry, flowers, 621 B'way, h 866 Lex. av.
Zeimer Louis, clerk, h 116 E. 117th
Zeimer Samuel, flowers, 624 B'way, h 100 E. 79th
Zeimer S. & Feldstein, flowers, 624 B'way
Zeiner Clara, wid. Joseph, h r 190 Second
Zeiner Clementz, tailor, h 133 Suffolk
Zeiner Josephine, dressmkr. 750 E. 168th
Zeiner Sigmund, laborer, h r 152 Ridge
Zeis Andrew, mason, 37 Rose
Zeis John, laborer, h 163 E. 53d
Zeiser Conrad, cigars, 212 Av. B
Zeiser William, agent, h 123 Stanton
Zeisig Max, tailor, r 58 Attorney
Zeising Charles F. h 520 Sixth
Zeisler Edmond, agent, h 225 E. 58th
Zeisler Edward, clerk, h 1628 Lex. av.
Zeisler Frederick, beer, 674 Eighth av.
Zeisler John, cigarmkr. h 208 E. 63d
Zeisler Joseph, reporter, h 154 E. 84th
Zeisler Joseph, saddler, h 151 Norfolk
Zeisler Louis, presser, h 174 Suffolk
Zeisler Samuel, cutter, h 424 E. 86th
Zeiss Andrew, driver, h 401 E. 54th
Zeiss August F. musician, h 207 E. 10th
Zeiss John, polisher, h 463 W. 46th
Zeiss John G. shoes, 1609 B'way
Zeiss Joseph, boxmkr. h 223 Av. B
Zeiss Julius J. supt. h 2026 First av.
Zeiss Nicholas, cabinetmkr. h 161 Ludlow
Zeisser John, math. insts. h 549 Tenth av.
Zeissig Gustave F. grocer, 867 Forest av.
Zeiter Margaret, wid. George, h 428 E. 14th
Zeitinger Bernhard, carpenter, h 76 Forsyth
Zeitinger Charles, peels, 45 Chrystie, h 508 E. 121st
Zeitinger Joseph, peels, 117 Hester, h 85 Monroe
Zeitler John, shoes, 126 E. Houston

DEAN'S PATENT ARDENTER MUSTARD. | Established in London 1831. 361 & 363 Washington Street, and 84, 86 & 88 North Moore Street, N. Y.

Richardson & Boynton Co.,
232-234 Water Street.
PERFECT FURNACES,
HOT-WATER HEATERS,
RANGES.

USE



Zeitler Michael, driver, h 343 E. 46th
Zeitlinger John, barber, h 21 Gouverneur
Zeitlinger John E. packer, h 21 Gouverneur
Zeitung Marx, meat, 11 E. 134th
Zekind Aaron, express, 5 Eldridge
Zekind Israel, grocer, 5 Eldridge
Zekind Morris, baker, 246 Division
Zelaya Mining Co. 15 Broad
Zelch John, cigarmkr. h 85 Stanton
Zelderust Henry M. supt. h 169 E. 107th
Zelenka Aaron N. pedlar, h r 95 Henry
Zelenka Herman, beer. 506 Second av.
Zelenske Richard, barber, 439 E. 59th
Zelezny Adolph, dressmkr, h 144 Norfolk
Zelezny Joseph, tailor, h 321 h E. 54th
Zelezny Morris, cigars, 1447 First av.
Zelinka Adolph, carpenter, h 631 Sixth
Zelinka Anton, painter, h 343 E. 81st
Zelinski Joseph, cloaks, 5 Elizabeth, h 85 E. B'way
Zell Frederick, h 526 W. 47th
Zell Henry W. electrician, h 619 E. 149th
Zell Theresa, wid. Henry, h 713 Courtlandt av.
Zell William A. agent, 413 B'way, h 150 W. 34th
Zellar August, clerk, h 162 E. 129th
Zellenka Edward, jewelry, 37 Maiden la. h 108 E. 64th
Zellenka Philip, jewelry, 37 Maiden la. h 108 E. 64th
Zellenka Philip & Son, jewelry, 37 Maiden la.
Zeller Angelos, baker, h 95 Suffolk
Zeller Bernard, dressmkr. 148 Clinton
Zeller Charles, candy, h 321 E. 29th
Zeller Charles, carver, h 174 Eldridge
Zeller Charles, grocer, 215 E. 101st
Zeller Charles A. clerk, h 206 E. 84th
Zeller Conrad, cabinetmkr. h 26 Bedford
Zeller Edmund, tailor, 425 Sixth
Zeller Edward, cook, h 336 E. 77th
Zeller Emma, wid. Christian, h 531 Sixth
Zeller Felix, clerk, h 665 E. 162d
Zeller Frank, butcher, h 418 E. 47th
Zeller Frank A. tobacco, 232 E. 125th. h 354 E. 124th
Zeller Frederick, painter, h 692 Ninth av.
Zeller G. O. lacquer, 50 Bond, h Rahway, N. J.
Zeller George, barber, 326 E. Houston
Zeller George, butcher, h 419 E. 48th
Zeller George, capmkr. h 152 Ludlow
Zeller Herman, shoemkr. h 145 Chrystie
Zeller Jacob, varnisher, h 301 Av. C
Zeller John, cigars, 2 Desbrosses, h 93 Vandam
Zeller John, driver, h 121 Allen
Zeller John M. h 131 E. 124th
Zeller Joseph F. bags, 236 E. 59th
Zeller Julius, drugs, 37 Bowery, h 715 Lex. av.
Zeller Leopold, pianomkr. h 428 E. 92d
Zeller Lorenz, lawyer, 79 Cedar, h 60 E. 30th
Zeller Lorenz, tailor, h 236 E. 10th
Zeller Louis, casemkr. h 2028 Second av.
Zeller Max G. h 932 First av.
Zeller Oscar, baker, h 1515 Av. A
Zeller Richard, bartender, h 420 E. 66th
Zeller Robert, boxmkr. h 20 Chrystie
Zeller Samuel, brushmkr. h 393 E. Houston
Zeller Theodore, u. s. n. h 15 W. 12th
Zeller William, barber, 436 B'way, h 13 Garden, B'klyn
Zeller William, barber, 203 E. 52d
Zeller William, painter, h 418 W. 53d
Zeller William, plasterer, h 323 E. 54th
Zeller Xavier, cook, h 33½ Stanton
Zellers Martin V. trucks, 81 Laight, h 191 Tenth av.
Zellhahn Joseph, laborer, h 96 Pitt
Zelling Frederick, grocer, 1293 Franklin av.
Zellner Herman, cigarmkr, h 120 Third
Zellweger John Jacob, coal, 17 Seventh av. h 18 Vannest pl.
Zelmanonovits Samuel, shoes, 1513 Third av.
Zelmonowitz Margaret, wid. Henry, h 97 Willett
Zelner Charles, machines, 24 Union sq. E. h 166 E. 107th
Zeltmacher G. Edward, satchels, 56 Duane, h 232 Quincy, B'klyn
Zeltmann Andrew H. express, 278 Av. B, h 271 Av. B
Zeltmann Ernst W. cigars, 278 Av. B.
Zeltmann George F. trucks, 31 Av. A
Zeltmann Henry W. milk, 289 First av.
Zeltner Albert Carl, bottler, E. 170th n Fulton av. h 3695 Third av.
Zeltner Charles H. brewer, Third av. c E. 170th, h 1356 Fulton av.
Zeltner Edward, clerk, h 281 W. 128th
Zeltner Ernest, engraver, 150 Nassau
Zeltner Henry, brewer, Third av. c E. 170th, h 1385 Fulton av.
Zeltner Henry (firm of) brewers, Third av. c E. 170th
Zeltner Henry, notary, r 68 Essex
Zeltner J. Emil, clerk, h 1385 Fulton av.
Zeltner Jos. K. engraver, 14 John, h 519 Third av.
Zeltner Lorenz, cooper, 516 W. 56th, h 518 W. 56th
Zeltner Louis P. brewer, h 1385 Fulton av.
Zeltner William H. brewer, Third av. c E. 170th, h 1385 Fulton av.
Zeluill Harvey, agent, h 418 Cherry
Zelzer Abraham, tailor, h r 206 Delancey
Zemachowitz Tobias, cigarmkr. r 653 Second av.
Zeman Anton, tailor, h 1357 First av.
Zeman Catharine, wid. Joseph, h 494 E. 74th
Zeman Emil, grocer, 1435 First av.
Zeman Frank, dyer, h 860 Tenth av.
Zemen Frank, tailor, h r 331 E. 25th
Zeman Louis, liquors, 1489 B'way
Zeman-Solomon, collars, 21 Mercer, h 50 W. 83d
Zeman & Schlesinger, liquors, 1489 B'way
Zemansky Aaron, cigars, 47 Murray, h 1187 Lex. av.
Zemansky Abraham P. physician, 123 W. 39th
Zemla Joseph, cigarmkr. h 408 E. 64th
Zemlicka Anthony, cigars, 626 E. 17th
Zender Justus, clerk, h 100 W. 77th
Zendman Frances, wid. Isaac, h 351 E. 4th
Zendman Louis, caps, 289 Church, h 321 E. 4th
Zendman Louis & Co. caps, 289 Church
Zendulka Rudolph, carpenter, h 361 College av.
Zengel Jacob, butcher, h 708 Washn.
Zengel Peter, baker, 412 W. 53d
Zengen Albert, laborer, h 1683 Av. A
Zengen Ernest, boxmkr. h 217 Bowery
Zengen Herman, eatingh. 821 Third av. h 222 E. 51st
Zengerle Charles, cutter, h 219 E. 29th
Zengerle Elizabeth, wid. Jacob, h 462 W. 49th
Zengerle Jacob, barber, 462 W. 49th
Zeni Louis, baker, 219 W. 18th
Zenik Joseph, carpenter, h 1428 Av. A
Zenke Gustav, smith, h 437 W. 54th
Zenker Aaron, h 55 Forsyth
ZENKER CHARLES F. cigars, 28 Fourth av. h 26 Fourth av.
Zenker Conrad, painter, h r 307 W. 38th
Zenker Gottlieb, grocer, 336 E. 73d
Zenker Herman, foreman, h 336 W. 36th
Zenker Ludwig, janitor, 363 W. 51st
Zenker William, harness, 2386 Eighth av.
Zenn Jacob, stationer, 10 John, h 268 E. 78th
Zenn Joseph, stationer, 10 John & 206 Pearl, h 268 E. 78th
Zenn Max, stationer, 10 John, h 268 E. 78th
Zenn & Son, stationers, 10 John
Zennegg August, waiter, h 898 Third av.
Zennegg Charles, painter, h 1648 Third av.
Zennegg Edward, faucets, 237 Delancey
Zenope Alexander, artist, 160 Fulton
Zentgraf Alexander, machinist, h 2929 Third av.
Zentgraf Charles F. colors: sole agent for the United States of the NUREMBERG ULTRA MARINE WORKS, A. BERRINGER'S PULP COLORS, for the J. H. ALBUMEN & for S & St Earth Colors, 71 & 73 Duane, h Stapleton, S. I.
Zentgraf Frank J. carpenter, h 2933 Third av.
Zentgraf Margaret, wid. Charles, dressmkr. 47 W. 28th
Zentgraf Michael, machinist, h 148 E. 4th
Zentgraf Veronica, wid. Lawrence, h r 190 Second
Zentner Charles, shoemkr. h r 85 Varick
Zentner Meyer, tailor, h 132 Ridge
Zentner Philip, tailor, h 48 Essex

FURS | **F. BOOSS & BRO.,** *Established 1853.* **449 BROADWAY** **IMPORTERS AND MANUFACTURERS.** | **FURS**

Zenz Eva, wid. John, dressmkr. 109 Third
Zenz Frances, wid. Edward, h r 13 Spring
Zenzius Peter, cigarmkr. h 324 E. 60th
Zepf August, baker, 71 First av.

ZEPHYR FORMS,
SYMMETRY, BEAUTY AND ELEGANCE.
The Only Concave, Ventilating, Inflating Pads.
These appropriate and beautiful adjustments of dress are far in advance of all others used for the purpose. They are very durable, soft, flexible, light and symmetrical, so nearly approximating the human form as to leave no other improvement desirable. Price, $1.50 per Pair.
All goods sent by mail, Post Free, on receipt of price, to any part of the World. Liberal discount to the Trade. All kinds of Rubber Goods Repaired. Orders by mail or otherwise will be filled by the
ZEPHYR RUBBER MANUFACTURING CO.,
336 W. 40th ST., NEW YORK.

Zepler Charles, cutter, h 205 Forsyth
Zepp Henry, bartender, h r 439 W. 48th
Zepp John P. cigars, 219 Forsyth
Zepp Mary, wid. William P. h 353 W. 41st
Zepp William, carpenter, 217 E. 36th, h 215 E. 36th
Zerban Andrew, ties, 457 Broome & school, 336 Lenox av. h 334 Lenox av.
Zerbarina George, lodgings, 265 Bowery
Zerbarina & Co. lodgings, 265 Bowery
Zerbarini Antonio, carpenter, h 136 Seventh av.
Zerbarini Charles, candy, 34 Mott, h 19 Mott
Zerbarini Charles, tools, 56 Centre, h 337 E. 104th
Zerbarini Joseph, driver, h 405 W. 18th
Zerbst Adelaide, wid. Ferdinand, h 416 W. 47th
Zerbst Fred. eatingh. 62 Harrison, h 194 Franklin
Zerbst Frederick M. grocer, 644 Eleventh av.
Zerbst Gustave A. grocer, 644 Eleventh av. h 416 W. 47th
Zerbst Brothers, grocers, 644 Eleventh av.
Zerega John A. broker, h 36 W. 48th
Zerega Theodore, broker, 7 S. William, h 250 W. 128th
Zerfas Douglass, manager, 225 Canal, h 128 E. 104th
Zerfas John, h 55 First av.
Zerfas Jos. machinist, 958 Third av. h 164 E. 56th
Zerfas Margaret, wid. Henry, shoes, 55 First av.
Zerfass Henry T. agent, h 112 W. 22d
Zerfass John, h 143 E. 103d
Zerfass Wm. manager, 225 Canal, h 128 E. 104th
Zerinsky Samuel, jeweler, 96 Hester
Zerkel Leopold, police, h 12 Fourth av.
Zern Julia, wid. Christopher, h 592 Tenth av.
Zernoff Aaron, furrier, h 86 Clinton
Zersch Richard, h 647 W. 42d
Zerwich Joseph D. drygds. 5 Orchard, h 118 Division
Zerwich Moses, supplies, 5 Orchard, h 5 Essex
Zerwick Edward, cigars, 9 Seventh av.
Zesig Bernard, shoes, 187 Franklin
Zesin Charles, varnisher, h 354 E. 54th
Zessin Charles S. porter, h 512 E. 16th
Zessin Pauline, wid. August, h 618 E. 153d
Zesta Rusardi, grocer, 2076 Second av.
Zeta Psi Club, 8 W. 29th
Zethner John, brewer, h 204 E. 92d
Zetsche Adolph, machinist, 41 Centre, h 514 Tenth av.
Zetsche Louis, clerk, h 428 E. 87th
Zetsche Robert, machinist, h 676 E. 143d
Zettelmaier Franklin, boxmkr. h 214 Stanton
Zettelmaier Louis, laborer, h 96 Ludlow
Zettler Andrew, laborer, h 338 E. 110th
Zettler Bernhard, guns, 207 Bowery, h 87 Rivington
Zettler Caroline W. dressmkr. h 251 E. 10th
Zettler Chas. G. guns, 207 Bowery, h 107 Ludlow
Zettler Elizabeth, wid. Jerome, h 409 E. 15th
Zettler John, clerk, h 251 E. 10th
Zettler John G. supt. h 61 Rivington
Zettler Lewis J. hatter, h 89 First
Zettler C. G. & B. guns, 207 Bowery
Zettner Alexander, driver, h 249 W. 30th
Zettner Theophilus, bottler, h 249 W. 30th
Zettwoch Nicholas, cigarmkr. h 953 First av.
Zetzmann Margaret, wid. William, h 231 E. 127th
Zeuerthal Frank, musician, h 164 E. 4th
Zeug George, laborer, h 594 Eleventh av.
Zeug John, shoemkr. h 31 Lewis
Zeug Rudolph, pipes, 137 Elm, h 31 Lewis
Zeumer Charles T. furrier, h 450 E. 85th
Zeumer Gustave, painter, 157 E. 87th & 448 E. 85th, h 1604 Av. A
Zeun Jacob, cabinetmkr. h 621 E. 16th
Zeune Wm. canes, 142 S. 5th av. h 345 E. 119th
Zeuner Elizabeth, wid. William, h r 252 W. 28th
Zeuner Henry, cabinetmkr. r 436 W. 32d, h 406 W. 22d
Zeuner Joseph H. cabinetmkr. r 436 W. 32d
Zeuner Julius, engineer, h 96 Christopher
Zeunges John, barber, 58 Canal, h 9 Orchard
Zeuschner Emma, wid. George, h 229 E. 35th
Zeuschner Herman P. drugs, 1186 Lex. av.
Zeuschner Oscar, patternmkr. h 229 E. 35th
Zevre Joseph, fcygds. 1334 First av.
Zewen Jacques, tailor, 409 W. 52d
Zezinski John, grocer, 4 Hester, h 214 Division
Zibelin Christina, wid. Henry, h 549 E. 84th
Zibell Julius A. oils, 3 Peck sl. h 443 E. 80th
Zick William, cigarmkr. h r 52 Forsyth
Zickel Eva, clothing, 228 Seventh
Zickel Solomon, publisher, 19 Dey, h 40 E. 69th
Zickler Ignatz, beer, 42 Av. D
Zickler John, h 212 W. 36th
Zickler Mary, wid. Anthony, h 629 Sixth
Zickwolf Anton, cigarmkr. h 414 E. 64th
Ziebe Emil, bartender, h 1594 Third av.
Zieblein Gustav, packer, h 86 First
Ziefle August, grinder, h 2070 Second av.
Ziefle Louis, carriagemkr. h 235 W. 39th
Ziegel Frederick, clothing 682 B'way, h 336 E. 86th
Ziegel George, presser, h 31 Essex
Ziegel Leopold, smith, h 223 E. 46th
Ziegel Louis, tassels, 430 Broome, h 132 E. 33d
Ziegel Michael, tailor, h 79 Mott
Ziegel Michaelis H. trimmings, 277 Sixth av. h 132 W. 42d
Ziegel Moritz, casemkr. h 227 E. 122d
Ziegel Robert, clothier, 632 B'way, h Nyack, N. Y.
Ziegele Julius, real estate, 2775 Third av. h 690 E. 139th
Ziegele & Duggan, real estate, 2775 Third av.
Ziegeler Max, teacher, 200 W. 34th, h 256 N. Y. av. J. C.
Ziegelmeier Joanna, grocer, 536 Sixth
Ziegelmeier Joseph, express, h 536 Sixth
Ziegelmeier Louise, physician, 102 Seventh
Ziegelmeyer Frederick, baker, 77 Carmine
Ziegelmeyer William, pianomkr. h 660 Tenth av.
Ziegenbaum Alexander, barber, h 116 E. 4th
Ziegenbein Adam, painter, h 1705 First av.
Ziegenbein William, cigarmkr. h r 133 Third
Ziegener August, barber, 7 W. B'way, h 152 Bloomfield, J. C.
Ziegener Margaret, candy, 238 Third av.
Ziegenhain Mary, wid. Louis G. h 1581 First av.
Ziegenhorn Robert, grocer, 323 E. 113th
Zieger Geo. stenographer, 48 Wall, h 165 E. 121st
Zieger Herman, driver, h 843 Tenth av.
Zieger John, h 165 E. 121st
Zieger Louis, books, 162 William, h 300 E. 50th
Ziegler Adam, brewer, h r 425 W. 39th
Ziegler Adam, laborer, h r 119½ Willett
Ziegler Adolph, carpenter, h 159 Stanton
Ziegler Adolph, mer. 125 Greene, h 351 E. 14th
Ziegler Albert Ferdinand, wines, 139 Canal
Ziegler Alexander C. exporter, 55 Beaver, h Eng.
Ziegler Alphonse, cook, h 208 W. 21st
Ziegler Andrew, butcher, h 64 Cannon
Ziegler Andrew, carpenter, h 55 Av. C
Ziegler Andrew (Rev.) h 173 Third
Ziegler Ann, wid. Anthony, h 524 W. 39th
Ziegler Anna, dressmkr. 159 Stanton
Ziegler Augustus, liquors, 314 W. 43d
Ziegler Beda, shoes, 271 W. 4th
Ziegler Bernard, clerk, h 127 E. 93d
Ziegler Bernard, pedlar, h 91 Clinton
Ziegler Caspar, carpenter, r 241 E. 47th, h 630 E. 157th
Ziegler Charles, candy, 399 Madison
Ziegler Charles, polisher, h 620 E. 17th
Ziegler Christian, h 622 E. 13th
Ziegler Christian, baker, 208 Greene
Ziegler Christian, porter, h 297 Third
Ziegler Christian, real estate, h 416 E. 9th
Ziegler Daniel, driver, h 335 E. 54th
Ziegler Emil, clerk, h 302 E. 31st
Ziegler Emilia, infants' wear, 487 Broome, h 56 S. 8th, B'klyn
Ziegler Ferdinand, liquors, 139 Canal
Ziegler Frances, wid. Morris, h r 123 Pitt
Ziegler Francis, tailor, h 371 E. 76th
Ziegler Francis C. trucks, 705 E. 149th
Ziegler Frank, provns. 40 Carmine
Ziegler Franz, jeweler, h 145 Ludlow
Ziegler Frederick, h 120 First
Ziegler Frederick, beer, 12 Stuyvesant

ALCOHOL. JAMES A. WEBB & SON, 165 Pearl Street, New York. Established 1835. COLOGNE SPIRIT

WM. A. BOOTH, *Prest.*,
G. L. HUTCHINGS, *Cash.*,
H. CHAPIN, JR., *Asst. Cash.*

3d NATIONAL BANK,
20 NASSAU ST.
Capital, - $1,000,000.

FOREIGN EXCHANGE
BOUGHT & SOLD.
Accounts Solicited.

CAREFUL ATTENTION TO THE INTERESTS OF DEPOSITORS GUARANTEED.

ZIE 2188 ZIM

SCARFS AND SUSPENDERS.

BEST WC&W MADE.

THE TRADE SUPPLIED BY
WELD, COLBURN, & WILCKENS,
593 Broadway, New York.

Ziegler Frederick, brewer, h 521 W. 41st
Ziegler Frederick, driver, h 174 E. 91st
Ziegler Frederick W. coal, 147 Ludlow
Ziegler George, architect, h 537 E. 85th
Ziegler George J. h 426 Fifth
Ziegler Gottfried, tailor, h 614 Second av.
Ziegler Gustav, carpenter, h 33 Attorney
Ziegler Henry, barber, 2335 Eighth av.
Ziegler H'y C. jeweler, r 80 Nassau, h 445 E. 80th
Ziegler Herman, baker, h 329 E. 72d
Ziegler Herman, tailor, h 127 Third
Ziegler Jacob, driver, h 549 W. 54th
Ziegler Jacob, janitor, h 146 Forsyth
Ziegler John, h 95 Attorney
Ziegler John, barber, 883 Tenth av.
Ziegler John, butcher, h 434 E. 15th
Ziegler John, clerk, h 1275 First av.
Ziegler John, driver, h 225 W. 60th
Ziegler John, laborer, h r 127 Mott
Ziegler John, meat, 1116 First av.
Ziegler John, tailor, h 67 Mott
Ziegler John, tailor, h 122 Sullivan
Ziegler John B. ice, 230 W. 47th
Ziegler John H. beer, 176 Stanton
Ziegler John Hastings, exporter, 55 Beaver, h Eng.
Ziegler John Hastings & Co. exporters, 55 Beaver
Ziegler Joseph, h 432 E. 85th
Ziegler Julius, barber, h 423 W. 39th
Ziegler Leonard, varnisher, h 255 W. 64th
Ziegler Louis, eatingh. 91 Grand, h 28 Macdougal
Ziegler Louis, machinist, h 407 E. 77th
Ziegler Louisa, dressmkr. 260 W. 35th
Ziegler Martha, wid. Philip, h 2187 Second av.
Ziegler Martin, h 972 E. 163d
Ziegler Maximilian, pianomkr. h 551 W. 51st
Ziegler Merrifield, exporter, 55 Beaver, h Eng.
Ziegler Michael, barber, h 260 W. 35th
Ziegler Michael, turner, h 221 W. 61st
Ziegler Moritz, h r 111 Lewis
Ziegler Paul, smith, h 1652 Third av.
Ziegler Philip, driver, h 442 E. 13th
Ziegler Philip, driver, h 107 Third
Ziegler Regina, wid. John, h 227 E. 53d
Ziegler Solomon, carpenter, r 241 E. 47th, h 630 E. 162d
Ziegler Valentine, porter, h 122 Av. C
Ziegler William, baker, h 404 E. 11th
Ziegler William, carpenter, 210 Stanton
Ziegler William, laborer, h 235 W. 124th
Ziegler William, real estate, 60 Liberty, h 56 Pierrepont, B'klyn
Ziegler Wm. H. coal, 1 B'way, h 155 Carroll, B'klyn
Ziegler William H. exporter, 55 Beaver, h La.
Ziegler S. & Son, carpenters, r 241 E. 47th
Ziehler Charles, express, 91 Barclay
Ziehler Jacob, barber, 1027 Third av. h 924 Third av.
Ziehr Arthur E. butcher, h 60 First
Zieler Frank, lodgings, h 310 Broome
Zielfelder Ernestine, wid. Leonhard, dressmkr. 350 E. 81st
Ziemer Albert, carpenter, h 1060 Tenth av.
Ziems Andrew, musician, h 111 E. 4th
Zier Henry J. butcher, h 200 W. 61st
Zier Peter, saddler, h 328 E. 48th
Zierau Peter, porter, h 235 E. 102d
Zieran William, painter, h 333 E. 80th
Zieres Elizabeth, dressmkr. 204 W. 24th
Zierlen Regina, wid. Paul, h 254 Rivington
Zierold Gustav, clerk, h 2244 First av.
Ziese Henry, porter, h 320 Washn.
Ziesig Leopold, shoes, 334 Hudson
Ziesik Felix S. photographs, 363 Bowery
Ziesing Edward, tailor, 2776 Third av.
Ziest Yorrick, butcher, h 651 Elton av.
Zieten Herman, carpenter, h 37 First av.
Ziger Moritz, tailor, h 622 Fifth
Ziger Vincent, cigarmkr. h 429 E. 15th
Zigler Ignatz, cigars, 297 G'wich, h Mo.
Zigler & Mamlok, cigars, 297 G'wich
Zika Frank, tailor, h 488 E. 74th
Zilberg M. cigars, 2401 Eighth av.
Zilg Catharine, wid. Herman, h 314 W. 41st
Zilg Louis, cigars, 426 E. 115th, h 240 E. 109th
Zilg & Knoblock, cigars, 426 E. 115th
Zill Oswald, bdgh. 37 Stanton
Ziller Barbara, wid. Frederick, h 317 Broome
Ziller Jacob, driver, h 1355 Washn. av.
Ziller John, cigarmkr. h 1021 Second av.
Ziller Max F. liquors, 441 Third av.
Zilles Hubert, cutter, h 174 E. 90th
Zilliakus Henry, painter, 59 First av. h 315 Fifth
ZILLIAKUS HENRY & SON, fresco and plain painting, 59 First av.
Zilliakus William, painter, 59 First av. h 315 Fifth
Zillmerr August, shoes, 415 W. 52d
Zilm Ernst, musician, h 171 E. 117th
Zima Alois, cigars, 1127 Second av.
Zima Carl W. prof. h 10 St. Mark's pl.
Zima Frederick, cigars, 267 Third av.
Zima John, h 812 Second av.
Zima Ludwig, cigars, 177 Av. B
Zimbrich William, shoes, 449 W. 56th
Zimdars A. O. bells, 237 Mercer, h 118 W. 100th
Zimdars & Hunt, bells, 237 Mercer
Zimm Louis, carpenter, h 1629 First av.
Zimmatore James G. barber, 1384 B'way
Zimmel Herman, clerk, h 866 Third av.
Zimmel Joseph, cigarmkr. h 240 E. 94th
Zimmel Valentine, carver, h r 434 E. 14th
Zimmer Adam, laborer, h 18 Jackson
Zimmer Adam, varnisher, h 105 E. 53d
Zimmer Albert, carrier, h 644 E. 13th
Zimmer Alfred, clerk, h 1246 Railroad av.
Zimmer Anna, wid. Carl, h 135 Orchard
Zimmer August, carpenter, h 207 E. 104th
Zimmer Catharine, wid. John, h 122 St. Mark's pl.
Zimmer Charles, laborer, h 192 Second
Zimmer Charles, photographer, h 160 Ridge
Zimmer Charlotte, nurse, h 942 Third av.
Zimmer Christian, driver, h 539 W. 59th
Zimmer Conrad, boxmkr. h 96 Orchard
Zimmer Conrad, drugs, 92 William
Zimmer Edward, driver, h r 443 E. 13th
Zimmer Edward, plumber, h 141 Forsyth
Zimmer Edw'd, produce, 134 Reade, h 164 E. 104th
Zimmer Emil, painter, h 367 W. 49th
Zimmer Emile, machinist, h 209 E. 74th
Zimmer Francis, brushmkr. h 402 W. 37th
Zimmer Frederick, baker, h 1018 First av.
Zimmer Frederick, beer, 116 First av. h 90 Seventh
Zimmer Gustav, cabinetmkr. h r 33 Willett
Zimmer Gustav, candy, 1087 Second av.
Zimmer H'y, barber, 201 W. 57th, h 863 Ninth av.
Zimmer Henry, butter, 126 Essex
Zimmer Henry, liquors, 359 Bowery, h 54 E. 4th
Zimmer Herman A. cigars, 3051 Third av. h 648 E. 157th
Zimmer Hubert, express, 605 E. 16th
Zimmer Jacob, barber, 412 E. 19th
Zimmer Jacob, beer, 29 Vandewater
Zimmer Jacob, framer, h 335 W. 39th
Zimmer John, coal, 1½ Albany
Zimmer Leopold, tailor, h 100 Forsyth
Zimmer Louis, tailor, h 194½ Allen
Zimmer Louisa, wid. Frederick, h 535 W. 54th
Zimmer Ludwig, cigars, 43 First av.
Zimmer Margaret, widow, h 96 Pitt
Zimmer Martin, carpenter, h 1572 Second av.
Zimmer Martin, carver, 127 Worth, h L. I. City
Zimmer Matthew, boxmkr. h 96 Pitt
Zimmer Michael, h 213 Broome
Zimmer Nathan, clerk, h 307 E. 52d
Zimmer Otto, bags, 85 Warren, h 332 G'wich
Zimmer Peter, tailor, h 407 E. 22d
Zimmer Rudolph, dressmkr. h 153 Ridge
Zimmer Theodore, shoes, 67 Broome
Zimmer Thomas J. jeweler, h 120 E. 53d
Zimmer Wenzel, plumber, h 233 Second
Zimmer William, butter, 827 Washn. h 43 St. Mark's pl.
Zimmer William, cabinetmkr. h 418 W. 46th
Zimmer William, cigarmkr. h 621 E. 156th
Zimmer William, coachman, h 111 W. 53d
Zimmer William, janitor, h 186 Seventh
Zimmer William, meat, 125 E. 110th
Zimmer, Boiles & Dunkak, produce, 134 Reade
Zimmerdahl Svante G. tailor, h 101 W. 11th
Zimmerer Lorenz, eatingh. 597 Grand
Zimmerli Margaret, wid. Gottlieb, h 174 Chrystie
Zimmerman Adam, cook, h 272 E. 10th
Zimmerman Adolph, carpenter, h 353 E. 83d
Zimmerman Albert, clerk, h 442 E. 56th
Zimmerman Andrew, framer, h 2165 Second av.
Zimmerman August, barber, h 102 First

EAST RIVER STEAM KINDLING WOOD FACTORY
1104 First Avenue, cor. E. 61st St. Orders received through all American District and Western Union Telegraph Offices FREE. *Send for Price-List.* FRED. BUSE, Prop.

Hughes's COCOA FOR BREAKFAST AND SUPPER.
PURE! HEALTHFUL!!
Sold by all Grocers.

Zimmerman August, railingmkr. h 321 E. 71st
Zimmerman Benjamin, cloakmkr. h 37 Forsyth
Zimmerman Charles, physician, 265 W. 129th
Zimmerman Charles, watchman, h 44 Stanton
Zimmerman Christopher, cook, h 324 W. 42d
Zimmerman Constantine, buttonmkr. h 95 Chrystie
Zimmerman Dederick, cigarmkr. h 3079 Third av.
Zimmerman Edward E. manager, 23 E. 14th
Zimmerman Edwin, physician, 320 W. 11th
Zimmerman Elizabeth, wid. Louis, h 109 First av.
Zimmerman Ernest, watchman, h 229 E. 103d
Zimmerman Eugene, artist, 38 Park row, h Horseheads, N.Y.
Zimmerman Frank, blower, h 96 Oliver
Zimmerman Frederick, driver, h 210 E. 103d
Zimmerman George F. express, 84 Cortlandt, h 30 Stevens av. J. C.
Zimmerman Gerhard, cigarmkr. h 170 Av. C
Zimmerman Gottlob, waiter, h 795 First av.
Zimmerman Gustav, liquors, 125 Grand & 322 Third av. h 349 Third av.
Zimmerman Harris, tailor, 57 Orchard, h 3 Ludlow
Zimmerman Henry, clerk, h 520 Pearl
Zimmerman Henry, clerk, h 231 W. 38th
Zimmerman Henry, framer, h 538 W. 47th
Zimmerman Henry, ins. h 230 W. 42d
Zimmerman Henry, varnisher, h 128 Willett
ZIMMERMAN HENRY C. flour, 405 W. 29th, h 326 W. 29th
Zimmerman Henry T. printer, h 208 E. 126th
Zimmerman Hyman, glazier, h 13 Bayard
Zimmerman Jacob, cutter, r 548 W. 41st
Zimmerman Jacob, pedlar, h 34 Canal
Zimmerman Jacob, vet. surg. 204 E. 25th
Zimmerman John, cabinetmkr. h 72 Clinton
Zimmerman John, carpenter, h 356 W. 49th
Zimmerman John, feed, 618 E. 9th, h 715 E. 9th
Zimmerman John, upholsterer, h 483 Eighth av.
Zimmerman John J. boats, ft. E. 110th
Zimmerman John J. upholsterer, h 1068 First av.
Zimmerman Joseph, cabinetmkr. h 139 Sullivan
Zimmerman Julius, capmkr. h 204 Delancey
Zimmerman Julius, ostler, h 347 W. 39th
Zimmerman Louis J. smith, h 407 E. 106th
Zimmerman Louise, wid. August, h 191 First av.
Zimmerman Margaret, wid. John E. h 461 Fifth av.
Zimmerman Mary, wid. John, h 411 W. 49th
Zimmerman Mary, wid. William, h 627 W. 54th
Zimmerman Morris, pedlar, h 170 Henry
Zimmerman Moses, cigarmkr. h 90 Essex
Zimmerman Otto, machinist, h 151 E. 103d
Zimmerman Otto B. barber, 345 E. 78th
Zimmerman Peter, driver, h 325 W. 44th
Zimmerman Philip, liquors, 2039 Third av. h 2342 Third av.
Zimmerman Sarah, wid. Jacob, h r 406 E. 16th
Zimmerman Simon, butcher, 800 First av. h 307 E. 49th
Zimmerman William G. express, 84 Cortlandt, h 98 Noble, J. C.
Zimmerman Wolf, tailor, h 85 Ludlow
Zimmermann Abraham, pedlar, h 156 E. B'way
Zimmermann Adam, shoes, 329 E. 36th
Zimmermann Albert, carpenter, h 318 First av.
Zimmermann Albert, lawyer, 206 B'way
Zimmermann Alexander, pianomkr. h 178 Suffolk
Zimmermann Andrew, carpenter, h 733 E. 9th
Zimmermann Anne, wid. Edward, h W. 69th n Eighth av.
Zimmermann Arthur C. editor, 93 Front, h Orange, N. J.
Zimmermann August, grocer, 143 Thompson, h 155 Thompson
Zimmermann August E. bartender, h 364 Eighth av.
Zimmermann August G. liquors, 116 Sixth av.
Zimmermann Bernhard, h 641 E. 158th
Zimmermann Cath. upholsterer, 1635 Ninth av.
Zimmermann Catharine, wid. Jacob, h 234 Third
Zimmermann Charles, baker, 1011 Washn. av.
Zimmermann Chas. beer, 411 Broome, h 177 Elm
Zimmermann Charles, carpenter, h 423 Fifth
Zimmermann Charles, cook, h 421 E. 9th
Zimmermann Charles, liquors, 446 Broome, h 375 Broome
Zimmermann Charles, musician, h 153 E. Houston
Zimmermann Charles, smith, 129 E. Houston, h 212 Forsyth
Zimmermann Chas. F. mer. 58 Pine, h Orange, N.J.
Zimmermann Conrad, shoemkr. h r 39 Attorney
Zimmermann David, cutter, h 114 Suffolk
Zimmermann Edmund, cutter, h 129 E. 4th

Weather Strips
BROWNE'S Metallic & other kinds
Booth's Theatre Building, 23d St. & 6th Av.
The Pat. Metallic Weather Strip Co.

Zimmermann Emil, baker, 1012 Tenth av.
Zimmermann Eugene, pres. 23 Broad, h O.
Zimmermann Frances, fcygds. 641 E. 158th
Zimmermann Frank M. architect, 2 Bond, h 1300 Fulton av.
Zimmermann Frederick, baker, 417 W. 35th
Zimmermann Frederick, eatingh. 113 Essex, h 115½ Norfolk
Zimmermann Frederick, mason, 637 E. 155th
Zimmermann Frederick, packer, h 342 W. 38th
Zimmermann Frederick, shoemkr. h 64 Lewis
Zimmermann Frederick, waiter, h 339 E. 80th
Zimmermann Frederick A. clerk, h 312 W. 37th
Zimmermann George, barber, h 417 E. 9th
Zimmermann George, carpenter, h 516 E. 14th
Zimmermann George, conductor, h 2283 Third av.
Zimmermann George, framer, h 28 Av. B
Zimmermann George, smith, h 404 Eighth
Zimmermann George F. bartender, h 202 W. 33d
Zimmermann Gottlieb F. grocer, 429 Sixth
Zimmermann Gustav, painter, h 120 E. 113th
Zimmermann Gustav A. mason, 445 W. 53d
Zimmermann Henry, barber, 1682 Third av.
Zimmermann Henry, bartender, h 246 E. 44th
Zimmermann Henry, broker, h 163 E. 90th
Zimmermann Henry, smith, h 341 E. 47th
Zimmermann Jacob, cook, h 340 E. 81st
Zimmermann Jacob, pedlar, h 542 W. 54th
Zimmermann Jacob, tailor, h 33 Allen
Zimmermann John, cigarmkr. h 14 First av.
Zimmermann John, engineer, h 1710 First av.
Zimmermann John, shoes, 534 Ninth av.
Zimmermann John, strawgds. 131 Greene, h 58 S. Oxford, B'klyn
Zimmermann John M. cigars, 1533 Second av.
Zimmermann Joseph, h 31 Allen
Zimmermann Joseph, engineer, h 592 Eleventh av.
Zimmermann Joseph, porter, h 517 Fifth
Zimmermann Joseph, tailor, h 55 First
Zimmermann L. Ernst, smith, 100 Av. B
Zimmermann Lawrence J. electrician, h 223 E. 88th
Zimmermann Leonora, wid. Louis, h 401 E. 83d
Zimmermann Leopold, broker, 11 Wall, h 25 Livingston pl.
Zimmermann Leopold, coats, 267 E. Houston, h 175 Suffolk
Zimmermann Levy, butcher, h 330 Eighth
Zimmermann Louis, clerk, h 245 E. 44th
Zimmermann Mary, wid. Francis, h 136 First av.
Zimmermann Matthias, beer, 401 W. 50th
Zimmermann Max, cigars, 335 Sixth
Zimmermann Meinhard, carpenter, h 47 Stanton
Zimmermann Michael, meat, 328 Eighth
Zimmermann Moses, provns. 318 E. Houston, h 67 St. Mark's pl.
Zimmermann Nathan, scarfs, 542 Fifth
Zimmermann Oscar, framer, h 129 Third
Zimmermann Otto, clerk, h 537 E. 85th
Zimmermann Otto, grocer, 300 E. 44th
Zimmermann Otto, painter, h 120 E. 113th
Zimmermann P. O. liquors, 2039 Third av.
Zimmermann Peter, beer, 227 W. 46th
Zimmermann Peter, carpenter, h 407 E. 106th
Zimmermann Peter, wines, 255 Second
Zimmermann Philip, smith, h 541 W. 57th
Zimmermann Richard, cook, h 207 Forsyth
Zimmermann Robert, liquors, 461 Fourth av. h 101 E. 31st
Zimmermann Rudolph, boxmkr. h 748 E. 165th
Zimmermann Valentine, foreman, h 432 W. 37th
Zimmermann Waldemar, engraver, h 83 Seventh
Zimmermann William, painter, 540 E. 153d
Zimmermann William, setter, 710 B'way, h 2108 Madison av.
Zimmermann William, toys, 1856 Third av.
Zimmermann C. F. & Co. mers. 58 Pine
Zimmermann & Forshay, brokers, 11 Wall
Zimmermann & Rein, liquors, 125 Grand
Zimmermann & Williams, liquors, 1865 Second av.
Zimmern David L. h 405 E. 57th
Zimmern Ephraim, h 436 E. 56th
Zimmern Henry, watchmatls. 8 Maiden la. h 405 E. 57th

FURNACES, RANGES, Fireplace Heaters. | Richardson & Morgan Co. | 92 Beekman St.
See adv. pages 38 & 39 Pink Sheets Back of Book.

THOMAS L. JAMES, *Prest.*,
A. VAN SANTVOORD, *V. Prest.*,
JOHN K. VAN WORMER,
Sec'y and Gen. Man.

THE LINCOLN SAFE DEPOSIT CO.
FIRE-PROOF STORAGE WAREHOUSE.
32 TO 38 EAST 42D STREET.

Safes Rented. . . Plate stored under guarantee. Fire-proof storage for household effects.

ZIM 2190 ZOE

AIX-LA-CHAPELLE
KAISER WATER
REFRESHING, DIETETIC TABLE WATER
BEST IN THE WORLD
Luyties Brothers
New York
Agents U.S.A.

Zimmern Henry B. jeweler, 69 Nassau, h 408 E 50th
Zimmern Samuel, waists, 358 Canal, h 412 E. 117th
Zimmern Simon, stable, 17 Jones, h 8 Barrow
Zimmern Simon E. jeweler, 13 Maiden la. h 436 E. 56th
Zimpel Theodore, printer, h 106 Allen
Zimpelmann Henry, cabinetmkr. h 493 Second av.
Zimpelmann Peter, framer, h 414 Fifth
Zimpermann George, varnisher, h 83 Rivington
Zinck Clementine, wid. Joseph, h 226 E. 45th
Zinck Gottfried, fireman, h E. 150th c Beach av.
Zinck Jacob, cigarmkr. h 1133 First av.
Zincke George W. grocer, 1433 Park av. h 1273 Lex. av.
Zincke Henry, butcher, h 650 E. 9th
Zincke Herman, grocer, 1579 Second av. h 235 E. 84th
Zincke William, clerk, h 326 E. 70th
Zinckgraf Mina, wid. George H. dressmkr. 349 E. 14th
Zinckgraf Peter, candymkr. h 794 Courtlandt av.
Zinco Charles W. tuner, h 314 Third
Zindel Charles, butcher, h 79 Allen
Zindel Henry, cutlery, 249 Centre, h 303 E. 37th
Zindel Samuel, tailor, h 118 Norfolk
Zingara Agnes, astrologer, 292 Sixth av.
Zinger Abraham, tailor, 131 Canal, h 173 Clinton
Zinger John, cigarmkr. h 1389 Av. A
Zinger Michael, butcher, h 267 W. 35th
Zingerman Ernest, conductor, h 310 E. 59th
Zingerman Gottfried, music, h 352 E. 85th
Zingg Conrad, pianomkr. h 427 W. 36th
Zingrebe Carl, tailor, h 13 Seventh
Zingrebe Frederick J. h 13 Seventh
Zingsheim Joseph, vocalist, h 305 E. 113th
Zingsheim Rudolph, teacher, h 305 E. 113th
Zink Anna, wid. Philip, h 107 E. 129th
Zink Bernhard, varnisher, h 82 Sheriff
Zink Charles, grocer, 542 Courtlandt av. h 566 E. 150th
Zink Frank R. waiter, h 638 Fifth
Zink George M. beer, 443 W. 39th
Zink Gottlieb, furniture, 258 W. 28th, h 258 W. 30th
Zink Jacob, driver, h 204 E. 92d
Zink John, painter, 157 Third
Zink John, polisher, h 569 Courtlandt av.
Zink John, shoes, 687 E. 152d
Zink Lorenz, h 123 Broome
Zink Louis, grocer, 542 Courtlandt av.
Zink Maximilian, smith, h 837 Second av.
Zink C. & L. grocers, 542 Courtlandt av.
Zink & Ebbecke, furniture, 258 W. 28th
Zinke Frederick H. furrier, h 207 First av.
Zinke Margaret, wid. Henry D. h 2369 Eighth av.
Zinn Adolph, scales, 63 Prince, h 369 W. 56th
Zinn Bernard H. upholsterer, h 199 E. 17th
Zinn Caroline, wid. August, h 225 W. 60th
ZINN CHARLES & CO. importers of baskets, 138 & 140 Grand
Zinn Charles H. produce, 94 Warren, h Elizabeth, N. J.
Zinn Charles H. & Co. produce, 94 Warren
Zinn Christina, wid. Frederick, h 415 E. 22d
Zinn George, carpenter, h 310 Sixth
Zinn George F. furniture, 199 E. 17th
Zinn Henry, express, h 326 Broome
Zinn Herman, mason, h 417 W. 33d
Zinn Louis A. express, 199 E. 17th, h 619 First av.
Zinn Rowena, widow, h 25 W. 31st
Zinn Simon, metalgds. 85 Centre, h 369 W. 56th
(see adv. pages 5 & 53, P. G.)
Zinn's B. H., Sons, furniture, 199 E. 17th
Zinnel George, wheelwright, h 11 Eldridge
Zinnel William, painter, 424 Fifth, h 532 Sixth
Zins Karl, pipes, 355 Canal, h 85 E. 108th
Zins Max, pedlar, h 29 Norfolk
Zinser Catharine, wid. George, h 619 E. 15th
Zinser Frederick, boxes, 231 E. 51st, h 324 E. 21st
Zinser Fred. jr. boxes, 231 E. 51st, h 324 E. 21st
Zinsmeister Jacob, machinist, h 473 E. 152d
Zinsmeister Theobald, cigarmkr. h 404 E. 16th
Zinsser Anna, wid. Charles L. h 213 Sixth
Zinsser August, shellac, 197 William & 507 W. 58th, h 501 W. 58th
Zinsser Louis, butcher, h 432 W. 38th
Zinsser William, shellac, 197 William & 507 W. 58th, h 899 Tenth av.
Zinsser William & Co. shellac, 197 William & 507 W. 58th
Zint Eugene, packer, h 2097 Third av.
Zinzler Leopold (Rev.) h 132 Henry
Zipcy Jacob, imp. 23 S. William, h 214 St. Mark's av. B'klyn
Zipf Carl, bdgh. 30 Rector
Zipf Florian, cigarmkr. h Boulevard n W. 125th
Zipf Frank, clerk, h 146 E. 4th
Zipf Maria A. wid. Henry, h 213 Spring
Zipfel Albin, clerk, h 346 E. 9th
Zipfel Gabriel, tailor, h 225 Eldridge
Zipfel Herman, tailor, h 212 Forsyth
Zipfel Julia, millinery, 423 Eighth av.
Zipfel Sophia, wid. Jacob, h 247 W. 11th
Zipfel William, upholsterer, 100 E. 78th, h 198 E. 76th
Zipfel Zeno, weaver, h 415 W. 35th
Zippel Chas. J. ins. 132 B'way, h E. Orange, N. J.
Zipper Bernard, shoes, 268 W. 25th
Zippert Bernard, furniture, 174 Mott, h 167 E. 74th
Zippert Julius, fruit, 299 Delancey
Zippert Morris B. clerk, h 431 E. 83d
Zipprian George, carpenter, h 640 E. 9th
Zipprich George, nurse, h 414 Sixth
Zipser Sigmund (Rev.) h 368 E. 4th
Zipser Solomon, auction, 41 Bowery, h 120 Orchard
Zirker Mary U. wid. Jacob, h 1459 Av. A
Zirngibel Emil, painter, h 422 W. 56th
Ziskind Herman S. leather, 210 E. 25th, h 225 E. 22d
Ziskind Solomon, leather, 210 E. 25th, h 497 Second av.
Ziskind Brothers, leather, 210 E. 25th
Zitek Jacob, cigarmkr. h 1153 Third av.
Zitek John, tailor, 631 Sixth
Zitner Frances, wid. William, h 1391 Second av.
Zito Antonio, barber, 68 Thompson
Zito Antonio, junk, h 409 E. 112th
Zito Giuseppe, waters, 445 E. Houston, h 451 E. Houston
Zitschke Frederick L. grocer, r 103 Forsyth
Zittel Andrew, cigarmkr. h 65 Av. B
Zittel Bertha, wid. Gustav, h 273 W. 38th
Zittel Christian, driver, h 133 Prince
Zittel Frederick, real estate, 1026 Third av. & 1189 Ninth av. h 161 E. 61st
Zittel Henry E. real estate, 1026 Third av. h 161 E. 61st
Zittering Louis, furniture, 95 Ludlow
Zittlosen John, h 178 Mulberry
Zittlosen Martha E. furniture, 178 Mulberry
Zitz Francis J. drugs, 1272 B'way, h 596 Seventh av.
Zitz Louis K. real estate, 625 Sixth
Zitzlsperger Anton jr. liquors, 489 Second av.
Zitzmann Caroline, wid. Ferdinand, h 316 Sixth
Zitzmann Edward L. grocer, 161 Mott
Zitzmann George, laborer, h 848 First av.
Zitzmann Leo, decorator, h 404 Fifth
Zobel Adolph, musician, h 432 E. 56th
Zobel Charles, printer, h 40 Oak
Zobel Christian F. baker, 120 Bleecker
Zobel Elizabeth, wid. John, h 341 E. 25th
Zobel Jacob, capmkr. h 57 Orchard
Zobel John, coal, 424 Sixth
Zobel John M. barber, h 493 Second av.
Zobel Max, janitor, h 220 E. 73d
Zobel Robert P. broker, 80 B'way, h 432 E. 56th
Zobel Simon, agent, h 237 Delancey
Zoccolo Joseph, shoemkr. h 2393 First av.
Zoccolo Pasquale, shoes, 2451 Eighth av. h 2393 First av.
Zoch George M. janitor, h 73 Second av.
Zocher Louis H. ins. 1476 Third av. h 163 E. 90th
Zocher Sophia, wid. Francis, h 163 E. 90th
Zodikoff Louis, cabinetmkr, h 317 Stanton
Zoebisch Charles A. mus. insts. 46 Maiden la. h 362 Clinton, B'klyn
Zoebisch Clemence T. mus. insts. 46 Maiden la. h 226 Clinton, B'klyn
Zoebisch C. A. & Sons, mus. insts. 46 Maiden la. (see adv. page 56, P. G. & card next page)
Zoeffel Herman, beer, 45 Rivington
Zoeller Eliza, wid. John A. h r 267 William

MERCHANTS EXCHANGE NAT. BANK OF THE CITY OF N. Y.
SOLICITS YOUR ACCOUNT. 257 Broadway.
PHINEAS C. LOUNSBURY, Prest. ALLEN S. APGAR, Cashier.

C. N. JORDAN, President. CHARLES J. CANDA, Vice-President.
THE WESTERN NATIONAL BANK, CAPITAL, $8,500,000.
F. BLANKENBURN, Cashier. H. A. SMITH, Asst. Cashier.

C. A. ZOEBISCH & SONS,
Musical Instruments,
STRINGS, Etc.
C. F. MARTIN & CO.'S GUITARS,
46 Maiden Lane.

Zoeller Emanuel, cabinetmkr. h 101 First
Zoeller Henry, pianomkr. h 621 Sixth
Zoeller Joseph, pedlar, h 101 First
Zoeller Joseph, turner, h 645 E. 9th
Zoeller Margaret, nurse, h 627 Sixth
Zoeller William, boxmkr. h 627 Sixth
Zoellner Ernst, musician, h 49 First av.
Zoellner Louis, sculptor, 923 B'way, h 401 Pulaski, B'klyn
Zoellner Maximilian, agent, h 1720 Third av.
Zoepfel Alma, bdgh. 110 Fourth av.
Zogbaum Ferdinand, broker, 7 Nassau, h 8 W. 38th
Zogbaum Rufus F. artist, 114 W. 18th, h 416 W. 58th
Zogg Nicholas, machinist, h 502 Brook av.
Zogmann Henry, architect, h 543½ Sixth
Zohlmann Joanna, wid. William, h 559 Tenth av.
Zohlmann William, turner, h 559 Tenth av.
Zoldusky James, insp, h 2713 Eighth av.
Zoldusky William, upholsterer, h 2713 Eighth av.
Zolki Theresa, wid. Mark, nurse, h 418 E. 86th
Zolkin Abraham, smith, h r 65 Norfolk
Zoll Conrad, cabinetmkr. h 408 E. 11th
Zoll George, beer, S. Boulevard n E. 145th
Zoll Jacob, bartender, h 715 E. 166th
Zoll William, cigarmkr. h 1479 Av. A
Zoller August, meat, 1625 First av.
Zoller Catharine, wid. Henry, h 336 E. 81st
ZOLLER CHARLES, BREWERS' MATLS. 12 Water, h 1 Sutton pl.
Zoller Charles F. smith, h 417 W. 35th
Zoller Charlotte, wid. Henry, h 495 E. Houston
Zoller Christina, dressmkr. h 1126 Third av.
Zoller Christian, tailor, 324 Tenth av.
Zoller Felix, janitor, h 2071 Third av.
Zoller Frank, eatingh. 2 Thomas, h 23 City Hall pl.
Zoller Frederick, carpenter, h 2192 First av.
Zoller George, watchman, h 443 E. 52d
Zoller Ignatz, shoes, 106 W. 24th
Zoller John, liquors, Boulevard c W. 100th
Zoller John, machinist, h 417 E. 87th
Zoller John, tailor, 2262 Eighth av.
Zoller Peter, tailor, h 318 E. 27th
Zoller Rudolph, carpenter, h 614 E. 9th
Zoller Stephen, driver, h r 413 W. 50th
Zollikoffer Oscar, v. pres. 4 Irving pl. h 210 W. 46th
Zollikoffer Oscar F. sec. 4 Irving pl. h 65 W. 54th
Zollinger Alexander, agent, h 46 Stanton
Zollinger Caroline, wid. William, h 232 E. 71st
Zollinger Frederick, painter, h 97 E. 4th
Zollinger Henry, beer, 257 W. 47th
Zollner Charles, porter, h 420 W. 39th
Zöllner Frank, baker, 926 Second av.
Zollver Eliza, dressmkr. 95 W. 3d
Zollver John, tailor, h 95 W. 3d
Z lnowski Vincent, physician, 31 W. 16th
Zolot Eli, smith, 1 Market, h 235 Division
Zolty Bernhard, pictures, 88 Division
Zolzer August, clerk, h 994 First av.
Zolzer Daniel, meat, 527 Conrtlandt av.
Zombo Frank, shoes, 182 Third av.
Zoncada Charles, men's furng. 8 Astor h., h Pamrapo, N. J.
Zoncada Leonard, electrician, h 356 W. 16th
Zoneno Frank, driver, h 800 Sixth
Zopfs Henry, harness, 405 E. 17th
Zopfs Herman, waiter, h 1807 Tenth av.
Zorer Louis J. painter, h 851 E. 164th
Zorkowski Mary, wid. Max, h 1070 Av. A
Zorlig Eugene, cigarmkr. h 1435 First av.
Zormayr Joseph, musician, h 197 Forsyth
Zorn Adolph, carpenter, h 626 E. 157th
Zorn August, cornicemkr. h 1610 First av.
Zorn August, smith, h 307 Av. C
Zorn August, tailor, 910 Ninth av. h Claremont av. n Devoe
Zorn Barbara, wid. Charles, h 626 E. 157th
Zorn Charles, beer, 736 E. 167th
Zorn Elias, coats, 54 Sheriff
Zorn Gustav A. foreman, h 206 W. 19th
Zorn Jacob, clerk, h 281 Third
Zorn John, surg. insts. 222 E. 34th
Zorn John & Co. surg. insts. 222 E. 34th
Zorn Joseph, produce, h 89 Charlton
Zorn Max, foreman, h 1534 Ninth av.
Zorn Nathan, presser, h 31 Pitt
Zorn Otto, butcher, h 256 W. 40th
Zorn Philip, cutter, h 307 E. 55th
Zorn Samuel, tailor, 315 Rivington
Zorn Sebastian, shoes, 2426 Park av.
Zorn Thomas, cutter, h 307 E. 55th
Zorn William, engineer, h 343 E. 46th
Zorn William, mason, h 168 Suffolk
Zotenberg Edward, clerk, h 1191 Third av.
Zott Frank, laborer, h r 140 Essex
Zottarelli Joseph, lawyer, 335 B'way, h 198 Mott
Zottarelli Pasquale, notary, 2209½ First av. h 198 Mott
Zotz Christina, wid. Jacob, h 670 Third av.
Zox Henry, hats, 77 Greene, h 330 E. 65th
Zschermack Max, clerk, h 27 Charles
Zschernitz Henry, liquors, 223½ Bowery
Zschirner Ernst, cutter, h 438 Sixth
Zschoky Reinhold, cabinetmkr. h 339 W. 16th
Zuber Ferdinand, beer, 186 Orchard
Zuber George, clerk, h 411 W. 41st
Zuber Henry, wood, 139 King, h 104 King
Zuberberg Charles, tailor, h 221 Second
Zubiller Henry, waters, 190 Stanton, h 411 E. 84th
Zubiller Henry jr. waters, 190 Stanton
Zubiller Paul P. waters, 190 Stanton, h 411 E. 84th
Zubiller's H., Sons, waters, 190 Stanton & 411 E. 84th
Zubrinsky Abraham, frames, 437 Pearl, h 25 E. B'way
Zubrinsky Isaac, frames, 43½ Division
Zubrinsky Joseph, frames, 437 Pearl, h 25 E. B'way
Zubrinsky A. & Son, frames, 437 Pearl
Zubroad Julius, cigars, 579 Eighth av.
Zubroad William, liquors, 108 Bowery, h 40 Delancey
Zucca Anthony, fruit, 22 State, h 211 W. 58th
Zucca Emil, mer. h 258 E. 105th
Zucca V. broker, 22 State
Zucca & Co. brokers, 22 State
Zucchi Ermete, varnisher, h 36 S. 5th av.
Zuchert Matthew, cigarmkr. h Railroad av. n E. 166th
Zuck Charles H. grocer, 1018 E. 138th
Zucker Alfred, architect, 346 B'way, h 161 E. 93d
Zucker Alfred & Co. architects, 346 B'way
Zucker Anne E. wid. John, h 8 E. 83d
Zucker David, carpenter, h 1643 Av. A
Zucker David, tailor, 126 Attorney
Zucker Frederick, supt. 346 B'way, h 161 E. 93d
Zucker George, rouge, 616 W. 39th, h New Springville, S. I.
Zucker Henry, teacher, h 184 Ludlow
Zucker Herman, ironer, h 85 Ridge
Zucker Isaac, clothing, 45 Allen
Zucker Jerome, supt. 616 W. 39th, h 220 W. 128th
Zucker Leonhard, cabinetmkr. h 1314 First av.
Zucker Louis, tailor, h 102 Pitt
Zucker Marcus, tailor, r 370 E. 4th, h 48 Clinton
Zucker Max, presser, h 85 Ridge
Zucker Morris, clothier, 77 Av. A, h 336 E. 4th
Zucker Samuel, flowers, 556 B'way, h 750 Lex. av.
Zucker Samuel, rags, h r 69 Suffolk
Zucker Valentin, clerk, h 303 E. 62d
Zucker & Josephy, flowers, 556 B'way
Zucker & Levett Chemical Co. 36 Eleventh ay.
Zucker & Schneps, tailors, 126 Attorney
Zuckerbrod Samuel, hatter, h 56 Sheriff
Zuckerman Anna, wid. Frederick, h 230 Second
Zuckerman David, whitegds. 17 Essex
Zuckerman Frances, liquors, 31 Hester
Zuckerman Henry, clerk, h 161 E. 72d
Zuckerman Isaac, agent, h 138 E. B'way
Zuckerman Jacob, tailor, h 246 Second
Zuckerman James, clerk, h 104 E. 115th
Zuckerman Joseph, broker, 20 Broad, h 64 E. 121st
Zuckerman Simon, junk, h 65 Mott
Zuckerman Wolf, tailor, h 13 Norfolk
Zuckermann Adolph, tailor, h 130 Suffolk
Zuckermann Charles, pedlar, h 189 Rivington
Zuckermann Ignatz, shoemkr. h 239 Second
Zuckermann Louis, tailor, 23 Ludlow
Zuckermann Manfred, h 1070 Park av.
Zuckermann Morris, pedlar, h 27 Suffolk
Zuckermann Wolf, pedlar, h 79 Suffolk
Zuckermantel George, gardener, W. 80th n Tenth av. h 233 W. 80th
Zuckert Herman, teacher, h 130 Suffolk
Zuckschwerdt Dorothea, wid. Christian, h 189 Ludlow

MADE FROM PURE CREAM. | HORTON'S ICE CREAM. | French, Italian and American.

Examines and Guarantees Titles to Real Estate. Fixed Charges which include "Disbursements."

TITLE GUARANTEE AND TRUST Co.

55 LIBERTY ST., New York. 26 COURT ST., Brooklyn.

ZUC 2192 ZYB

Zuckschwerdt George, h 305 E. 10th
Zuckschwerdt Henry, bellhgr. h 543 E. 13th
Zuderel Gottfried, tailor, 1709 Ninth av.
Zuelch Conrad, barber, 1630 Tenth av.
Zuelch Conrad, carpenter, h 512 W. 47th
Zuelch George V. cabinetmkr. h 579 E. 149th
Zuelch Henry, cabinetmkr. h 413 W. 35th
Zuelch Henry, upholsterer, 260 Sixth av. h 292 Garden, Hoboken
Zuelch Valentine, molder, h 161 Chrystie
Zuern Gottlieb, combs, E. 10th c University pl. & 46 W. 23d, h Union Hill, N. J.
Zuerneman Henry, janitor, h 154 E. 88th
Zufall Bernhard G. barber, 246 Tenth av.
Zuffal Henry, clerk, h 322 Second av.
Zugalla Albert H. printer, 83 Nassau & 337 E. 75th, h 85 Hanson pl. B'klyn
Zugbaum Christian, bricklayer, h 636 E. 11th
Zugel Charles, milk, 61 Rose
Zugner Peter J. underfaker, 2889 Third av. h 3476 Third av.
Zügner Philip, undertaker, 2225 First av.
Zugner Regina, wid. Louis L. undertaker, 2916 Third av. h E. 150th n Third av.
Zuhr Frank, h 654 Sixth
Zuille John J. printer, h 22 Perry
Zuker Abraham, clothing, 427 Eighth av.
Zukowski Moses, pedlar, h 131 E. B'way
Zukowsky Solomon, cigarmkr. h 112 Chrystie
Zukschwerdt Charles, clerk, h 56 Front
Zukschwerdt Christian, shoes, Kingsbridge rd. n W. 183d
Zukschwerdt Frederick C. police, h Kingsbridge rd. n W. 183d
Zukschwerdt John G. police, h Kingsbridge rd. n W. 183d
Zulauf Albert, clerk, h 86 Macdougal
Zulch Andrew, tailor, h 416 E. 9th
Zulick John M. insp. h 436 W. 58th
Zulinski Joseph, cloakmkr. h 85 E. B'way
Zulkewitz Francis, shoes, 14½ Norfolk
Zuller Frank, cutter, h 845 Tenth av.
Zullo Francisco, shoes, 24 Grand
Zulzer Henry, pedlar, h 233 E. 121st
Zumach Julius, grocer, 1885 First av.
Zumbansen Louis, baker, 190 First av.
Zumbansen William, baker, h 314 E. 44th
Zumbuehl Charles, paints, 687 Courtlandt av.
Zumstag George, tailor, 270 Mercer
Zumsteg Berthold, cutter, h 519 W. 47th
Zunbrunn Peter, h 26 W. 13th
Zundel Adolph, painter, h 83 Stanton
Zundel Robert W. hardware, 51 Whitehall & 2 Fulton, h 928 Bushwick av. B'klyn
Zundel R. W. & Co. hardware, 51 Whitehall & 2 Fulton
Zundorff John, machinist, 13 Bleecker, h 4 Bleecker
Zunner George, paints, 456 Second av.
Zunner & Bernhöld, paints, 456 Second av.
Zupper Henry, clerk, h 560 W. 54th
Zuricalday Aquilino, imp. 4 Bridge
Zuricalday & Arguimbau, imps. 4 Bridge
Zurli Camillo, cabinetmkr. 160 Bleecker
Zurmuhlen Frederick H. clerk, h r 331 E. 84th
Zurn John M. lawyer, 50 Exchange pl. h 109 Java, B'klyn
Zurnieden Gustav, elec. insts. 250 E. 90th
Zurnieden Hubert, teacher, h 250 E. 90th
Zurnieden Jacob, cabinetmkr. h 250 E. 78th
Zuschlag Carl, upholsterer, h 187 Orchard
Zuschlag Sebastian, beer, 6 Second av.
Zust Charles, h 339 W. 22d
Zutte Charles, driver, h 623 Sixth
Zutte Philip, cigars, r 33 Essex
Zwack Joseph, machinist, h 177 E. Houston
Zwahlen Rudolph B. artists' matls. 833 Eleventh av.
Zwanzig Albert, decorator, 301 E. 48th
Zweier George, presser, h 624 E. 12th
Zweier William, tailor, h 62 Willett
Zweifel Henry, beer, 1069 Second av.
Zweifel Jacob, beer, 113 E. 129th
Zweifel Lena, wid. Albert, dressmkr. 350 W. 37th
Zweifel Louisa, widow, h 1307 Washn. av.
Zweifel Regina, wid. Alexander, h 250 W. 30th
Zweig Charles, waiter, h 59 First av.
Zweig Frederick, grocer, 235 Second
Zweig Henry, grocer, 1252 Lex. av.
Zweig Julius, leathergds, h 237 Delancey
Zweigel Joseph, jeweler, 3 Av. B
Zwerdling Aaron, grocer, 194 Delancey, h 192 Delancey
Zwergbaum Louis, tailor, h 124 Attorney
Zwergel Andrew, cases, 95 Liberty, h 56 Montrose av. B'klyn
Zwerger Hieronymus, gilder, h r 151 First av.
Zwerle Elizabeth, wid. Jacob, h 305 W. 68th
Zwerneman George, baker, 157 Delancey
Zwetsch Louis, engraver, 59 Nassau, h 205 E. 77th
Zwetschkenbaum Nathan, cloaks, 100 Hester
Zwetzig Frederick, machinist, r 211 Third
Zwick Andrew, furrier, h r 98 Willett
Zwick Anthony J. police, h 400 E. 88th
Zwick Herman, railingmkr. h 339 Sixth
Zwick Joseph, furrier, h 124 Forsyth
Zwick Meyer, shoemkr. h 184 Delancey
Zwickel Wolf, tailor, 253 Stanton
Zwicker Anthony, express, 604 W. 54th
Zwicker Emanuel, beer, 86 Attorney
Zwicker Jacob, driver, h 440 W. 39th
Zwicker Jacob, eatingh. 1798 Third av.
Zwicker Leopold, beer, 86 Attorney
Zwicker William, laborer, h 780 Eleventh av.
Zwicker Brothers, beer, 86 Attorney
Zwickert Gustav H. tailor, 276 Sixth av.
Zwickert Joanna, wid. Anthony, h 251 E. 106th
Zwickert John H. fireman, h 2922 Third av.
Zwifach Abraham, tailor, h 83 Sheriff
Zwifach Simon, tailor, h 169 E. B'way
*Zwilchenbart Andreas, broker, 143 G'wich, h 128 Liberty
Zwilling Conrad, carriagemkr. h 173 W. 25th
Zwilling Joseph, cigars, 1083 First av.
Zwillinger Adolph, framer, h 172 Chrystie
Zwillinger Isaac, tailor, h 97 Orchard
Zwillinger Israel, tailor, h 130 Norfolk
Zwillinger Morris, tailor, h 5 Ludlow
Zwillings Joseph, cigars, 1083 First av.
Zwinger Frank X. printer, h 339 Sixth
Zwink John, barber, 510 Willis av.
Zwirner Paul, cigarmkr. h 1437 First av.
Zwirz August, cabinetmkr. h 309 E. 65th
Zwisler Catharine, nurse, h 223 E. 120th
Zwisler John, janitor, h 204 Wooster
Zwisler William C. varnisher, h 223 E. 120th
Zwitzig William, carpenter, h 23 Essex
Zwosta Michael, carpenter, h r 439 W. 50th
Zwonik Joseph, cigarmkr. h 239 Eldridge
Zwonik Julia, dressmkr. 239 Eldridge
Zyban Ellen, wid. Alexander, h 859 Eleventh av.

Hartshorn's Shade Rollers. Notice name of Stewart Hartshorn in script on labels, and avoid being fooled.

TROW CITY DIRECTORY CO.'S

PURCHASERS' GUIDE

CONTAINS THE CARDS OF THE

Principal Dealers and Manufacturers

ALPHABETICALLY CLASSIFIED ACCORDING TO THE BUSINESS

NONE BUT RELIABLE HOUSES ARE ADMITTED TO THIS

TRADE DIRECTORY

AND PURCHASERS CAN DEAL WITH THEM WITH CONFIDENCE

PURCHASERS' GUIDE.

In the pages following this will be found the cards and advertisements of the most active and prominent dealers in the different articles mentioned, classified alphabetically according to articles and trades.

INDEX TO PURCHASERS' GUIDE.

PAGE

Addresses of Business Houses..... 1
Air Compressors..... 1
Artificial Limbs 1
Asbestos 1, 2
Auctioneers..... 2
Awnings..... 2
Axles and Springs..... 3

Baby Carriages..... 3
Badges..... 81
Barbers' Chairs..... 3
Baths..... 3
Belting (Rubber)..... 69
Bird Food, Prepared..... 3
Boiler Coverings..1, 2, 33 & 34
Boilers.....40 & 65
Book Edge Gilder..... 4
Bookbinders..... 4
Bookbinders' Board..... 4
Bookbinders' Materials 4
Booksellers..... 4
Brass Finishers..... 5
Brass Founders..... 5
Brass Goods..... 5
Brewers..... 6
Bronze Founders.....6, 7
Business Addresses..... 7

Cabinet Makers..... 7
Calcium Lights..... 7
Carpenters and Builders.8 to 10
Carpet Cleaning Establishments.....10 to 14
Carriage Makers.....14, 15
Caterers..... 15
Cellars..... 15
Cement.....16, 17
Children's Carriages..... 3
China 17
China Decorators..... 17
Church Furniture..... 17
Cigars.....18 to 21
Circulars Addressed..... 22
Classified List of Business Names..... 24
Coach, Wagon, and Truck Springs 73
Coal Dealers..... 22
Coffee..... 22
Commissioners of Deeds.... 22
Confectioners..... 23
Copper, &c..... 24
Coppersmiths.....24, 25
Copying Presses..... 25
Corks..... 26
Costumers..... 26
Coverings, Pipe and Boiler 1, 2, 33 & 34
Delivery of Circulars, &c.. 26
Designs for Embroidery.... 27
Desks & Office Furniture.27, 28
Dials, Letters & Numbers, 28 & 44
Directory of Selected Names 29
Divers 29
Doors, Sashes & Blinds..... 29
Dress and Cloak Trimmings 30
Druggists' Fixtures..... 30
Dumb Waiters..... 30
Dyers 31

Elevators..... 31
Emery Wheels..... 31
Engines..... 40
Engravers..... 32
Envelopes Addressed 33
Express & Business Wagons. 33
Expresses..... 33

PAGE

Felting & Boiler Covering.33, 34
Financial 34
Firemen's Caps..... 34
Furnaces..... 35
Furriers 35

Galvanized Iron Cornices... 35
Gate Valves..... 35
Glass..... 36
Glass (Ornamental)..... 36
Glass Embossers..... 36
Gold Leaf..... 36
Granite Yards..... 37
Grate Bars..... 37

Hair Importers.....40 & 41
Heating Apparatus..38, 39, 73 & 74
Hoisting Engines, &c..... 40
Hose (Rubber)..... 70
Hotel Checks..... 41
House Cleaners..... 40
House Movers.....40, 41
Human Hair Importers..40, 41
Hydrants..... 41

Ice Dealers..... 41
Iron Bedsteads..... 42
Iron Foundries..... 42
Iron Railings.....42, 43
Iron Work for Buildings.43, 44

Knitting Machines..... 44

Laundries..... 44
Letters, White Enameled.28,44
Library of Directories..... 46
Lime Juice..... 45
Lists of Names 47
Lithographers..... 46
Loom Makers..... 46
Lumber Dealers..... ...47, 48

Mailing 48
Machinery.....48, 49
Machinery Dealers..... 49
Machinists .....49 to 51
Machinists, Metal Goods and Screw M'f'rs..... 51
Magical Repository..... 51
Marble Workers..... 52
Marble Works 52, 53
Mats and Matting (Rubber). 53
Metal Goods (Fancy)..... 53
Military, Circus & Hearse Plumes..... 54
Mills..... 54
Mineral Waters..... 54
Model & Pattern Makers.54 & 61
Monumental Sculptors..... 55
Mouldings, House..... 55
Music..... 56
Musical Instrument Importers..... 56
Musical Instruments 56

Newspapers, Periodicals, &c. 57

Oakum.....58
Office Furniture.....27, 28
Opticians..... 58
Organs.....58

Packing..... .....1, 2 & 74
Packing Boxes 59
Packing (Rubber)..... 74
Painters 59, 60
Painters and Decorators... 60
Paints, &c..... 61

PAGE

Paper Rags..... 61
Patents..... 61
Pattern & Model Makers 54 & 61
Perforated Metals..... 62
Piano-Forte Plates..... 62
Piano-Fortes 62, 63
Piano Stools..... 63
Picture Frames..... 63
Pipe Coverings....1, 2, 33 & 34
Plaster Cast Figures and Plaster Paris Workers.. 63
Plumbers 63, 64
Plumbers' Materials..... 64
Polishing Powder. 65
Pumps and Boilers..... 65

Railway Supplies..... 65
Ranges..... 65
Rock Drills..... 1
Roofers.....66 to 68
Roofing Materials.....68, 69
Rubber Belting..... 69
Rubber Hose..... 70
Rubber Mats, &c..... 53

Safes 70
Safety Pins..... 70
Seamless Brass and Copper Tubes..... 70
Segars, *see* Cigars.
Selected Names Directory.. 71
Shipwrights..... 71
Show Cases and Cabinet Work..... 71
Slate Dealers..... 71
Soap Manufacturers..... 72
Speaking Tubes..... 73
Springs (Coach, Wagon, and Truck)..... 73
Springs and Axles..... 3
Stained Glass..... 73
Steam Heating Apparatus 38, 39, 73 & 74
Steam Packing..... 74
Steam Pumps.....65 & 74
Steamers.....75 & 78
Stone Dealers, Blue..... 75
Storage..... 76
Stoves 76
Suburban Directory..... 76
Submarine Divers..... 29

Tags..... 76
Tailors..... 76
Taxidermists..... 77
Teas, Coffees and Spices... 77
Telegraph and Telephone Supplies 77
Thermometers..... 77
Tin Foil & Bottle Caps..... 78
Towing..... 78
Trade Lists..... 78
Truckmen 79
Trucks & Wagons.33,78,81 to 83
Turners.....79, 80

Undertakers 80, 81
Uniforms, Badges & Caps.. 81
Upholsterers 81
Upholstery & Drapery Trimmings..... 81

Wagons & Trucks.33,78,81 to 83
Wig Makers..... 83
Wire Cloth..... 83
Wire Workers.....83, 84
Wire Works..... 84
Wood Boxes (Fancy)..... 84
Wrappers Addressed..... 84

New Edition—Just Issued.

WILSON'S

Street and Avenue

DIRECTORY

Of the City of New York,

Revised May 1, 1883, with over 300 Streets and Avenues North of the Harlem River added, making a complete list of all the STREETS, AVENUES, and PLACES, together with the

Number of every Street-Corner,

thus enabling a person to choose the *most direct route* to any street and number in the city.

Bound in a form suitable for the pocket.

Price only 20 Cents.

THE TROW CITY DIRECTORY CO.,

11 UNIVERSITY PLACE.

ADDRESSES OF BUSINESS HOUSES.

THE TROW CITY DIRECTORY CO.,

11 UNIVERSITY PLACE, NEW YORK,

Are prepared to furnish from their Library of latest issued Directories (*the most extensive in the U. S.*),

Lists of Names and Addresses in all Trades and Professions,

PROMPTLY AND AT REASONABLE RATES.

ENVELOPES OR CIRCULARS ADDRESSED.

FOLDING, STAMPING, MAILING, DELIVERING.

Call and examine our Library of United States, Canadian, and Foreign Directories.

CATALOGUE FREE. NO CHARGE FOR SINGLE REFERENCES.

AIR COMPRESSORS AND ROCK DRILLS.

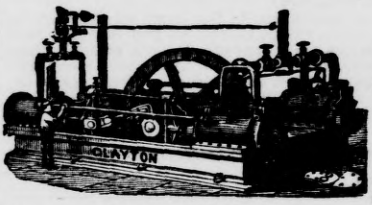

Improved Duplex Air Compressor.

"CLAYTON" AIR COMPRESSORS,

Rock Drills, Mining Pumps.

For CATALOGUES, ESTIMATES, etc., address,

"CLAYTON" AIR COMPRESSOR WORKS,

Office, 43 DEY ST., NEW YORK.

WORKS, BROOKLYN, N. Y.

ARTIFICIAL LIMBS.

W. J. STICKLE,

Manufacturer of

Artificial Legs and Arms,

658 BROADWAY, New York.

Successor to DR. DOUGLAS BLY.

WILSON'S BUSINESS DIRECTORY

OF NEW YORK CITY.

Published Annually, by

THE TROW CITY DIRECTORY COMPANY

11 University Place, New York.

PRICE, TWO DOLLARS AND FIFTY CENTS.

ASBESTOS.

E. D. HAYDEN, Pres't. E. H. RUST, Treas. D. A. BROWN, Sec'y.

THE ASBESTOS PACKING COMPANY,

MINERS AND MANUFACTURERS OF

ASBESTOS.

PATENTED

Asbestos Packings, Fibre, Threads, Cloth, Fire-Proof Sheathings, Shutters, Roofing, Boiler Coverings, etc.

GENERAL MANUFACTURING AGENTS

SALAMANDER FELTING COMPANY.

ASBESTOS CEMENT FELTING FOR BOILER AND PIPE COVERING.

Offices: { No. 169 CONGRESS STREET, BOSTON. / No. 33 JOHN STREET, NEW YORK.

Telephone Call N. Y. Office, "John 593."

BOILER AND PIPE COVERINGS.

Absolutely **Fire Proof.**

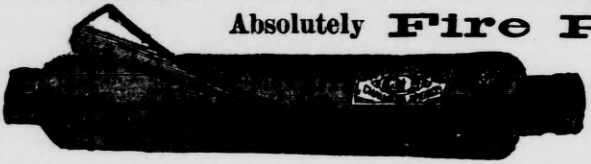

LIGHT and CHEAP.

EASY TO APPLY.

ASBESTOS MINERS AND MANUFACTURERS BRAIDED PACKING, MILL BOARD, SHEATHING AND SPECIALTIES.

CHALMERS-SPENCE CO. Foot East 8th Street, N. Y.

AUCTIONEERS.

RICHARD WALTERS' SONS'

BROADWAY AUCTION ROOMS,

1370 Broadway, Cor. 37th Street,

108 to 120 West 37th Street.

Having secured the above commodious salesrooms, which are in the heart of the resident section of New York, and two blocks from the Metropolitan Opera House, we feel that our location is admirably adapted to realize the best possible prices for Furniture, Pianos, and Merchandise of every description. Our house has been established thirty-eight years, and we can give the best references. Furniture, etc., Bought, Sold, and taken on Storage. Your patronage respectfully solicited. Special attention given to sales of Household Furniture at Private Residences. Established 1850.

TELEPHONE CALL, 552, 39TH.

RICHARD WALTERS' SONS,
Auctioneers.

AWNINGS.

DARCY BROS.,

140 Fourth Avenue, Cor. 13th St., N. Y.

MANUFACTURERS OF

AWNINGS,

For Stores and Dwellings,

TENTS, FLAGS, BANNERS, ETC.

DARCY & BUTLER, Successors.

Awnings, Camp Chairs, Dancing Crash, etc., to let for Weddings and Parties. ESTABLISHED 1864.

HARWOOD & SON,

MANUFACTURERS OF

PLAIN AND FANCY MILDEW-PROOF

AWNINGS AND TENTS.

WINDOW SHADES

MADE TO ORDER.

TARPAULINS,

Truck Covers & Oil Covers,

Horse and Wagon Covers,

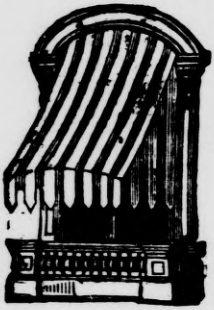

FEED BAGS

AND

FLAGS

Constantly on hand or made to order.

TENTS TO LET.

ORDERS BY MAIL PROMPTLY ATTENDED TO.

HARWOOD & SON, 68 West Broadway, N. Y. City.

AXLES AND SPRINGS.

F. W. WURSTER,

AXLES SPRING and AXLE WORKS, SPRINGS

375 to 387 Kent Ave., Brooklyn, N. Y.

SEND FOR PRICE-LIST AND DISCOUNTS.

BABY CARRIAGE MANUFACTURERS.

JAMES K. YOUNG & CO.,

MANUFACTURERS OF

BABY CARRIAGES,

Doll Carriages, Rocking and Spring Horses,

Velocipedes, Propellers, Dexters, Chair Rockers, Etc.

SOLE MANUFACTURERS OF

Patent Improved Swinging Horse, Patent Improved Girls' Propeller, Patent American Trotter, Patent Folding Shoo Fly.

814, 816 & 818 FIFTH STREET, NEW YORK.

BARBERS' CHAIRS.

S. KLINGLER,

MANUFACTURER OF

Cabinet Furniture and Patent Barber Chairs,

30 & 32 SOUTH FIFTH AVENUE,

Bet. Bleecker and West 3d Sts., NEW YORK.

CUP CASES, POLES AND LOOKING GLASSES always on hand.

BARBER SHOPS FITTED UP IN FIRST-CLASS STYLE.

Furniture of all kinds made to order at short notice.

BATHS.

MEDICAL BATHS AND MASSAGE.

Plain, Saltwater, Sponge, Toilet and Shower Baths. Russian Needle and all kinds of Medicated and Electric Baths for the cure of Rheumatism, Skin and Nervous Diseases.

MRS. BROWN,

223 GREENE STREET, near Fourth Street.

BIRD FOOD (PREPARED).

F. E. McALLISTER,

Manufacturer of

PREPARED BIRD FOOD,

Importer and Dealer in Garden and Flower Seeds, BIRD SEEDS, FLORISTS' SUPPLIES, &c.,

No. 22 DEY STREET, NEW YORK.

Mocking-Bird Food, Canary-Bird Food, Prepared Food for Gold Fish, &c., Song Restorer, Bird Lime, Bird Lice Destroyer (in Patent Bellows Box), Silver Gravel for Birds, &c., &c., Flower and Garden Seeds in Packets a Specialty.

New York Commissioner of the North Carolina Land and Immigration Bureau.

BOOK EDGE GILDER.

[ESTABLISHED 1837]

LOUIS HEITKAMP,

Book & Paper Edge Gilder, Marbler, Colorer & Burnisher

26 READE STREET, NEW YORK.

All kinds of Book and Edge Gilding, Marbling, Coloring, and Burnishing executed in the best style. Bevel-Edged Cards a Specialty. Marble Paper for sale or Made to Order.

BOOKBINDERS.

A. NEHRBAS & SON,

(SUCCESSORS TO H. BRAUNS.)

BOOKBINDING IN ALL ITS BRANCHES,

GILDING AND STAMPING FOR THE TRADE.

Nos. 184-186 William St.,

Near Spruce, **NEW YORK.**

BOOKBINDERS' BOARD.

W. O. DAVEY & SONS,

Manufacturers of

BINDERS' TRUNK FRICTION AND BOX BOARD,

47 South Street, New York.

FACTORIES, JERSEY CITY, N. J.

BOOKBINDERS' MATERIALS.

THE OLD STATEN ISLAND

Dyeing Establishment,

Manufacturers of

BOOKBINDERS' CLOTH,

98 Duane Street.

Metropolitan Directory

OF

SELECTED NAMES.

114,000 residents in New York City and 25 miles round.

Unsurpassed for Sending Circulars.

Five Dollars. **11 University Place.**

BOOKSELLERS.

Foreign Books and Periodicals

kept on hand, or imported from England, France, Germany, and other countries within only 4 or 5 weeks, or, if ordered by cable, within only about 2 weeks. The most extensive Stock of *German Books* in all Departments; Works on *Architecture* and *Art*, *Kindergarten Material*, *German School Books*, Relief and Plain *Globes* and Maps as Specialties.

☞ **The Largest German Book Concern in America.** ☜

E. Steiger & Co., Booksellers, Publishers, and Importers,
25 Park Place, near the Post Office, **New York.**

BRASS FINISHERS.

A. KEUNE & SONS,
MANUFACTURERS OF
FINE BRASS WORK
FOR OPTICAL AND MATHEMATICAL INSTRUMENTS.
ALL KINDS OF FINE BRASS DRAWING TUBES.
Room No. 21, New Haven Railroad Buildings, Franklin Street, NEW YORK.

BRASS FOUNDERS.

JAS. J. McKENNA & BRO.,
BRASS FOUNDERS,
424 & 426 E. 23d Street.
Railroad and Machinists' Castings of every description.

The Manhattan Brass Foundry and Machine Works.
Established 1850.
JOHN POWERS, MANAGER,
438 & 440 East Tenth St.,
Bet. Aves. C and D, *New York.*
All kinds of Composition and Brass Castings to order. Pattern Model and Machine Work, Repairs, etc.

SCHILLING & MAURER,
SUCCESSORS TO PETER SCHILLING,
Brass Composition & German Silver Foundry.
48 ELDRIDGE STREET.

EDWARD SWEENEY,
BRASS FOUNDER,
Gong Bell Manufacturer,
Steamboat and Locomotive Gongs kept on hand. A liberal discount to the trade. Bell Hanging and Jobbing done to order.
4 Duane Street, NEW YORK.

WILSON'S BUSINESS DIRECTORY
OF NEW YORK CITY.
Published Annually, by
THE TROW CITY DIRECTORY COMPANY,
11 University Place, New York.
PRICE, TWO DOLLARS AND FIFTY CENTS.

BRASS GOODS.

C. H. SCHUNEMANN,
2 & 4 HOWARD STREET, NEW YORK,
MANUFACTURER OF
Chemical, Magical and Physical Apparatus, Bar-Room Urns for Gas and Stoves, Coffee Machines, Saucepans, Funnels, Tea and Toddy Kettles, Brass and Zinc Stove-Pipe Rings, Speaking Trumpets, Oilers, Fillers and Drainers, Thermometer and Hydrometer Cases, Study Lamps, Oil Testers, Spittoons, Beer and Liquor Measures, and all kinds of Tinned, Brass and Copper Ware, also Brass and Copper Coal Hods.
Metal Spinning in Silver, German Silver, Brass, Copper, etc., from ½ inch to 6 feet in diameter.

SIMON ZINN,
(Successor to ZINN & MESSER.)
81, 83 & 85 Centre Street, - NEW YORK,
MANUFACTURER OF
FANCY METAL GOODS OF EVERY DESCRIPTION.
Fancy Novelties, Pocketbook and Bag Trimmings, Nickeled, Silvered, Gilt and Bronzed Bible, Book and Album Clasps and Trimmings.

BREWERS.

H. CLAUSEN & SON

BREWING CO.,

Ale, Porter and Lager Beer

BREWERS,

47th and 48th Streets,

1st and 2d Aves., **NEW YORK.**

OFFICE:

309 East 47th St., New York.

H. CLAUSEN, JR., Pres., GEO. C. CLAUSEN, Vice-Pres.
P. V. STOCKY, Sec. & Treas.

T. C. LYMAN & CO.,

Brewers and Maltsters,

PALE, BURTON, EAST INDIA ALES, AND PORTER.

420 TO 430 WEST 38th STREET,

Bet. 9th and 10th Avenues, NEW YORK CITY.

Malt House, 647 & 649 West 49th St.

BRONZE FOUNDERS.

NATIONAL FINE ART FOUNDRY,
MAURICE J. POWER,
218 E. 25th STREET, NEW YORK.

CAST IN BRONZE ARTISTS' MODELS.

EXECUTE ARCHITECTS' DESIGNS.

Artistic Monuments in Bronze and Granite.

GEORGE FISCHER & BRO.,
209 & 211 Forsyth St., near E. Houston St.,
FINE ART BRONZE FOUNDRY.
Figures, Busts, and Monumental Works.

WILSON'S
Copartnership and Corporation Directory,
OF NEW YORK CITY.
Giving the Partners and Special Partners of each Firm; also, the Officers, Capital, etc., of the Banks, Insurance Companies, and Business Corporations.
Published by the Trow City Directory Co.,
11 University Place.
PRICE, THREE DOLLARS.

BUSINESS ADDRESSES.

THE TROW CITY DIRECTORY CO.,
11 University Place, New York,
ARE PREPARED TO
Address Envelopes or Wrappers, Fold and Mail Circulars, or Furnish Lists for all branches of business throughout the U. S. and Canada.
Our lists from which addressing is done are continually being Revised and Extended.
SEND FOR ESTIMATE.

CABINET MAKERS.

H. HAASE,
CABINET MAKER,
179 Mott Street,
MANUFACTURER OF FINE FURNITURE.
Office and Bar-room Fixtures a Specialty.

CALCIUM LIGHTS.

NATIONAL CALCIUM LIGHT CO.,
Theatres, Balls, Picnics, Tableaux, Processions, Political, Meetings, etc., supplied with
FIRST-CLASS LIGHT.
Office and Laboratory:
187 MULBERRY ST., bet. Broome and Spring Sts., NEW YORK.

STEREOPTICON AND MAGIC LANTERNS.

N. Y. CALCIUM LIGHT CO.,
Calcium Lights Oxygen & Hydrogen Gas,
AIR COMPRESSED IN CYLINDERS.
Oxygen Gas for Inhalation a Specialty. 410 and 412 Bleecker St., cor. Bank St.
M. V. CAFFREY, T. C. MURRAY, W. WILSON.

CARPENTERS AND BUILDERS.

JAMES ALLAN,
CARPENTER AND BUILDER,
615½ Hudson St., New York.
STORES AND OFFICES FITTED UP.
JOBBING ATTENDED TO.
Orders by Postal Card or otherwise Promptly Attended to.
WIRE SCREENS MADE TO ORDER.
WEATHER STRIPS APPLIED.

JAMES LEEPER,
(Successor to ROBERT RAE.)
CARPENTER AND BUILDER,
52 WOOSTER STREET,
Near Broome Street, NEW YORK.
Stores and Offices fitted up. Hardwood Partitions, etc. Jobbing attended to promptly.

A. G. BOGERT. I. G. BOGERT.

ALBERT G. BOGERT & BRO.,

Builders and Workers in Hard Wood.

113 & 115 BANK ST., NEW YORK.

Jobbing promptly attended to.

ROBERT CHRISTIE. WILLIAM DYKES.

CHRISTIE & DYKES,

Carpenters and Builders,

148 & 150 WEST 29th STREET,

Between 6th and 7th Avenues, **New York.**

JOBBING PROMPTLY ATTENDED TO.

GUY CULGIN,

CARPENTER AND BUILDER,

703 Sixth Street,

Near Avenue C, **NEW YORK.**

Estimates given. Jobbing promptly attended to. Residence, 320 E. 4th St.

EDWARD GRIDLEY,

CARPENTER & BUILDER

No. 240 W. 27th St., New York.

JOBBING ATTENDED TO.

DAVID HEPBURN,

CARPENTER AND BUILDER,

547 Broome Street,

Near Varick Street, **NEW YORK.**

JOBBING PROMPTLY ATTENDED TO.

JOHN C. KLETT,

Carpenter and Builder,

201 West 37th Street, New York.

Alterations to Buildings and Repairs a Specialty.

JOBBING PROMPTLY ATTENDED TO.

Residence, West 170th Street, near Kingsbridge Road.

(Established 1859.)

LAMBARD & CO.,

CARPENTERS,

No. 32 GOLD ST., bet. Fulton and John Sts., NEW YORK.

(UP-STAIRS.)

Store and Office Work a Specialty. **Jobbing of Every Description.**

McGUIRE & SLOANE,

CARPENTERS AND BUILDERS,

No. 151 West 28th Street,

Bet. 6th and 7th Avenues, **NEW YORK.**

WILLIAM ROGERS,

Carpenter & Builder,

No. 102 Duane Street, N. Y.

Particular attention given to fitting up Stores, Offices, &c. Jobbing in all its branches attended to with neatness and despatch.

Established 1848.

HAVILAH M. SMITH & SON,

Carpenters & Builders

No. 35 North Moore Street, near Varick Street,

NEW YORK.

TELEPHONE CALL, MURRAY 419. WM. C. SMITH.

G. F. TAUSSIG & CO.,

CARPENTERS AND BUILDERS,

257 West 27th Street,

Bet. 7th and 8th Avenues, **NEW YORK.**

Office and Hardwood Work and all kinds of Jobbing and Overhauling promptly attended to.

G. F. TAUSSIG. J. T. VERMETT.

JOHN H. TENNANT,

Carpenter & Builder,

No. 4 SEVENTH AVENUE, New York.

BOXES MADE TO ORDER. JOBBING PROMPTLY ATTENDED TO.

NOAH D. WARD,

Carpenter and Builder,

229 Division St., New York.

Carpenter Work in all its branches done at short notice. Jobbing promptly attended to.

CARPET CLEANING ESTABLISHMENTS.

R. S. BERGEN'S

Steam Carpet Cleaning Works,

148 EAST 50th STREET,

Bet 3d and Lexington Aves., NEW YORK.

Carpets called for and returned without regard to weather. Cartage free. All orders by Post or otherwise promptly attended to. Insurance procured if desired. Carpets taken up and re-laid, and carpets taken on storage. Carpets packed with a preparation of my own, which effectually preserves them from moth. All carpets well aired during the process of cleaning.

SEND FOR CIRCULAR. PRICES REDUCED.

CARPET CLEANING ESTABLISHMENT.

PETER FREEMAN,

Successor to EVERY & FREEMAN,

226 & 232 EAST 42d STREET, bet. 2d and 3d Avenues, NEW YORK.

Carpets Carefully Taken Up and Re-laid.

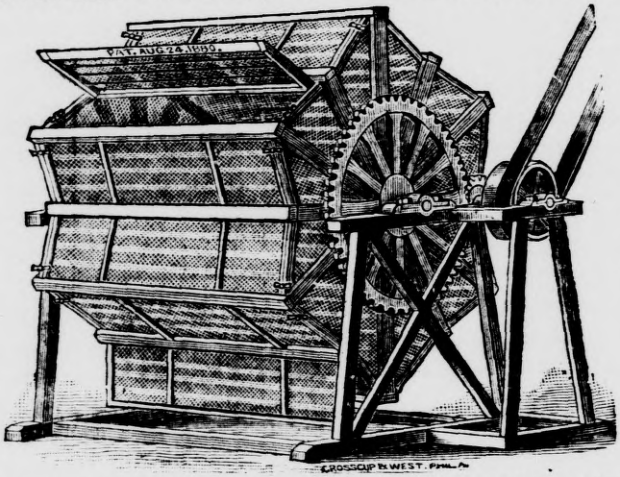

Orders sent by mail or otherwise promptly and faithfully attended to.

Parties leaving Carpets in our charge can have them insured, if so desired, at a low rate.

The establishment is so well known that references are not needed, having been established for the past 42 years. Oriental Rugs, Tapestries, Curtains, etc., we cleanse and remove all dirt, stains, or grease without injury to color or fabric.

THE GREAT AMERICAN

Steam Carpet Cleaning Works,

No. 155 West 29th Street,

Bet. 6th and 7th Avenues, NEW YORK.

The undersigned desires to call the attention of his friends and the public generally to his NEW AND IMPROVED MACHINERY FOR CLEANING CARPETS.

Having been a practical Machinist for several years, during which time he has built many Carpet Cleaning Machines, he has had an opportunity to observe wherein they have been deficient.

Feeling confident that an examination will convince the most skeptical, the public are cordially invited to call and examine the works.

Carpets sent for and returned at appointed time, without regard to weather.

CARTAGE FREE WITHIN CITY LIMITS.

Orders left at our Office, or by Mail, promptly attended to.

CARPETS TAKEN UP, RE-LAID, CUT AND FITTED.

Carpets Packed Moth-Proof, Stored, and properly taken care of at moderate rates.

WM. H. BOWDEN, Proprietor, 155 West 29th Street.

HANKINSON'S

Steam Carpet Cleaning Works

15 EAST 27th STREET,

Bet. Fifth and Madison Aves., NEW YORK.

NO CONNECTION WHATEVER WITH ANY OTHER HOUSE.

THE "Original Hankinson" and the Only One of that Name Established in thi TRADE MARK. Business in 1861.

Carpets cleaned by this process are entirely freed from dust, moth, etc., and are thoroughly aired by blowers attached to each machine. Carpets taken up and relaid by experienced workmen; also taken on storage at reasonable rates. Carpets packed with a preparation of my own make, which effectually preserves them from moth, etc.

PRICES FOR CLEANING.—Ingrain and Three-Ply, 5c. per yard; Brussels, 6c. per yard; Wilton, Velvet, Aubusson, 7c. per yard; Axminster, Moquet, 8c. per yard; Turkish, Oriental, &c., 10c. per yard; Taking up, 1c. per yard.

Orders by mail or otherwise promptly attended to. No charge for cartage on this Island south of 160th Street.

Notify if carpets are to be taken up. Insurance procured if desired.

WM. H. HANKINSON, Proprietor and Patentee.

Seventeen Years' Experience, Practical and Theoretical. Unequalled Machinery and Compounds.

THOS. JAMES STEWART,

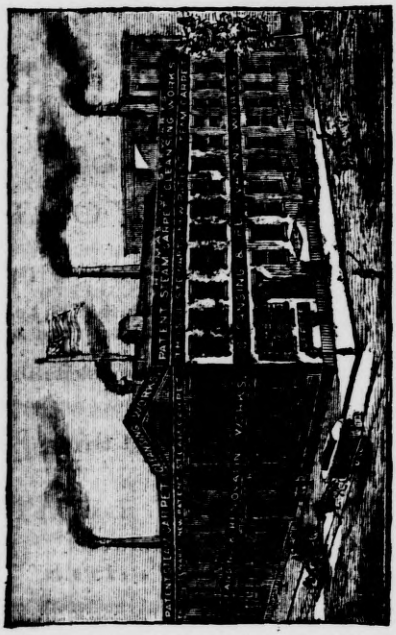

STEAM CARPET Cleansing Works

Covered by letters patent in the United States and Europe.

ONLY NEW YORK OFFICE:

1554 BROADWAY, N. Y.

East Side, 2d door above 46th St.

And Erie & 5th Sts., J. C.

Telephone Call, 376 39th St., N. Y.
Tel. Call, 155, J. C.

Highest Award American Institute.

PRICE LIST.

For Beating, Brushing, Ventilating, etc., by Machinery.

Ingrain, Three-ply, Rag, Linens, Matting, etc	5c. per yd.
Brussels, all kinds	6c. "
Aubusson Velvets and Wiltons, etc	7c. "
Moquette and Axminster, Light Turkeys, etc	8c. "
Turkeys, Smyrna, Oriental	12c. "
Renovating and Scouring (which removes all Stains and restores the colors) Extra	12c. "
Taking up Carpets	Extra 1c. "

Re-laying graded by circumstances, at Popular Prices.

Charitable Institutions, Large Public Buildings, Churches, Hotels, Steamers, etc., Special Rates.

No charge for cartage within city limits.

Having found our factory facilities inadequate we have purchased the property on the N. W. corner of 7th Avenue and 53d Street, and will erect the largest and most complete Carpet Cleansing Establishment in the round world.

THOS. JAMES STEWART.

THE NEW YORK

Steam Carpet Cleaning Works.



The Best, therefore the Cheapest.

ESTABLISHED 1857.

Every Improvement Since.

BEWARE OF IMITATORS.

THIS IS THE ESTABLISHMENT

Where Carpets are thoroughly Cleaned and Disinfected.

☞Orders by mail promptly attended to.

Telephone Call, 39th St. 511.

CARTAGE FREE.

W. H. JORDAN, Proprietor,

437 & 439 WEST 45th STREET.

21 YEARS' EXPERIENCE.

T. M. STEWART'S

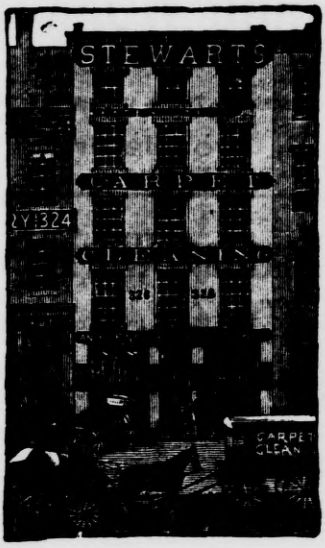

NEW PATENT STEAM

Carpet Cleaning

WORKS,

326 Seventh Avenue, N. Y.

Near 28th Street.

COME AND SEE THE BEST MACHINES IN THE WORLD.

Patented 1872, 1874, 1875, and 1878.

All Dust, Moth, Ink, Soot, Grease, etc., entirely removed without injury to the finest fabric or most delicate color.

CARPETS TAKEN UP, ALTERED, AND RE-LAID.

Give us a trial. **Send for Circular.**

STAR CARPET CLEANING WORKS,

157 WEST 32d STREET, bet. 6th and 7th Aves., NEW YORK.

WM. K. GIBB, Manager. **KILIAN BROS., Proprietors.**

Ingrains, 4c., Brussels, 5c., Wiltons, 6c., Velvets, 6c., Moquettes, 7c., Axminsters, 7c.

CARPETS TAKEN UP, CLEANED, AND RE-LAID.

ESTABLISHED 1860.

UNION CARPET CLEANING WORKS,

38 EAST NINETEENTH STREET,

Between Broadway and 4th Avenue.

Beware of having your carpets beaten by stick beating machines. This is the only Reliable Carpet Whipping Patent in this city.

MRS. CHAS. A. TEMPLE, Proprietor.

Central Steam Carpet Cleaning Works,

No. 353 WEST 54th STREET,

Near the 8th Avenue, New York.

J. & W. WILLIAMS, Proprietors.

ALL ORDERS PROMPTLY ATTENDED TO. TELEPHONE CALL, 39TH ST., 366

CARRIAGE BUILDERS.

GUSTAV DESSECKER,

CARRIAGE BUILDER,

152 & 154 Elizabeth Street,

Bet. Broome and Spring Sts., New York.

Light and Heavy Carriages, Hearses, Coaches and Physicians' Wagons made to order at the shortest notice. None but first-class materials used in manufacturing.

N.B.—Repairing in all its branches promptly done.

WILLIAM H. GRAY,

MANUFACTURER AND DEALER IN

Carriages, Wagons, Harness, Blankets, &c.

Nos. 20 & 22 WOOSTER STREET,

Bet. Canal and Grand Streets. NEW YORK.

MANUFACTORY: 828 AND 830 SEVENTH AVENUE.

Largest assortment of Sleighs in the City during the season. Orders promptly attended to.

ARTHUR McGERALD,

MANUFACTURER OF

CARRIAGES & LIGHT WAGONS

No. 297 East B'way, junction of Grand Street,

ESTABLISHED 1858. NEW YORK.

EDWARD WILLIS,

CARRIAGE BUILDER,

229 & 231 East 21st Street.

All styles of Carriages made to order and constantly on hand. Warranted unsurpassed in the city for style and workmanship. Light Road Wagons of all styles made from selected timber and of unsurpassed workmanship. REPAIRING EXECUTED IN A STYLE AND PRICE THAT WILL INSURE SATISFACTION. Also first-class Coupés and Hansom Cabs made a specialty.

CATERERS.

JACOB DAY,

PUBLIC CATERER AND CONFECTIONER,

No. 50 WEST 13th STREET,

Bet. 5th and 6th Avenues, New York.

Furnishes Weddings, Dinners, and Evening Parties with every Requisite.

Ice Cream, Ices, Confectionery, Superior Boned Turkey and Game. Invitations delivered punctually. Cooks and Waiters supplied. Awnings, Camp Chairs, and Linen Druggets. First-class music furnished. China, Glass, Silver, Brackets, Silver Epergnes, etc. *A note addressed to* JACOB DAY, *at the above number, will receive prompt attention, either in city or country.*

GEORGE A. MORRIS,

Public Cook & Caterer,

220 SOUTH FIFTH AVENUE,

Bet. Grand and Canal Streets, NEW YORK.

From a knowledge of and long experience in the business, I am disposed to flatter myself with the belief that I am as able and capable of doing full justice by those favoring me with their patronage as any in the business, either city or country. Terms reasonable.

CELLARS.

T. NEW M'F'G CO.,

SANITARY CELLARS.

CELLARS MADE DRY BELOW TIDE WATER.

Full particulars at Office,

32 John Street, New York.

CEMENT.



BROOKS, SHOOBRIDGE & CO.,

Manufacturers of the

Best London Portland Cement,

WORKS: Grays, Essex, England.

New York Office, No. 7 Bowling Green.

LAWRENCE CEMENT CO.,

(Established 1832),

No. 67 William St.,

NEW YORK,

Send for

Treatise on Cement.

Manufacturers of

"HOFFMAN" ROSENDALE CEMENT.

The *best* and *most reliable* cement, and *unequalled* for *uniform* quality, so acknowledged by experts.

Approved by Eminent Engineers.
Superior for Work under Water.
Extensively used by the U. S. Government.

M. ALBERT SCULL,)
ERNEST R. ACKERMAN,) *General Sales Agents.*

CONNELLY & SHAFER'S

Rosendale Hydraulic Cement,

WARRANTED OF SUPERIOR QUALITY,

Office, 115 West Street, corner of Cortlandt (up-stairs).

McINTYRE & REARDON, Wholesale Agents.



Warranted superior to any brand of Rosendale Cement manufactured, for use under or out of water. Especially adapted where tensile and compressive tests are required. Is largely used in hydraulic, sewerage, bridge, and concrete work throughout the country. Over 100,000 barrels of this cement was used on the New York and Brooklyn Bridge and its approaches, which, according to the report of the engineer in charge, "was always found fully up to the specifications required, and in many instances far exceeding them." Please send for pamphlet on tests and testimonials showing superior quality of our cement.

CHINA DECORATORS.

JOSEPH RIEDEL,

CHINA DECORATOR,

No. 178 GRAND STREET,

NEW YORK.

Barber Cups Decorated to Order. China Firing a Specialty.

CHINA.

V. VIZET,

Residence Park, New Rochelle, N. Y.

Plate Holders & Brass Easels for China

OF ANY SIZE.

Patented 11th March, 1879.

CHURCH FURNITURE.

R. GEISSLER,

318, 320 & 322 E. 48th Street,

New York.

ART STAINED GLASS,

CHURCH FURNITURE,

S. S. AND SOCIETY BANNERS,

Engraver of Memorial Brasses.

SEND FOR CIRCULAR.

CIGARS.



The proposed Statue of Liberty to be erected at the junction of Canal and Vesey Sts., N. Y. City.

This much talked of statue, outlines of which are given above, was designed by the world-renowned sculptor Patrick Michael Moriarity of Dublin. The classic inspiration of the artist is so well portrayed that little need be said in explanation, and inasmuch as the object of the smokers of America in erecting this monument is generally understood to be as a slight expression of their appreciation of the quality and excellence of the celebrated WEDGEWOOD five cent cigar and to bestow further fame and honor upon this favorite brand, we have no doubt that every smoker in the United States will be glad of the opportunity to contribute liberally toward so good a cause. Printed slips for this purpose will be sent to any address, while dealers throughout the country are invited to write to Messrs. Thurber, Whyland & Co., of New York, for samples of this popular cigar. Trial orders, however, are much preferred and inasmuch as the cigar is bound to give satisfaction in every particular, it is to the interest of every merchant to carefully consider the importance of either testing the merits of the article or placing them on sale without delay.

Correspondence in regard to prices, terms, etc., should be addressed to J. Edward Cowles, Manager Cigar Department.



"Here we must part."

As Beatrice K. Boggs spoke these words, a tear stole down her richly painted cheek. Her demeanor, queenly though it was, told of an inward sorrow that she could not hide. By her side stood R. Archibald Flaherty, a man whose whole life seemed bound in hers. Since childhood they had played together. But now a change had come over her, and as he stepped to her side yestere'en she spoke to him sadly but firmly, using the words with which this item opens.

Archibald could hardly believe he heard aright. Part from her! It could not be! It must not be!

"Tell me, Beatrice, tell me what this means."

"Do not urge me, Archie, I cannot do it. It breaks my heart, but it must be."

"But you must tell me, girl, or I shall die and end it all."

"Well, rather than have you die, my dear, I will tell you. Mother says she will not have a man about the house who smokes such horrid cigars as you do, as it takes all day to get the parlor aired after you have spent the evening, and it has just ruined her lace curtains. Richard Augustus Montgomery comes when he pleases, and mother finds no fault. He smokes a brand called **Aa-|-A1**; they only cost five cents, and he says they are the best in the world, and mother says their fragrance is delicious. Now Archie, I hate him and love you, but what am I to do?"

"Say not another word, Beatrice. I'll buy a box though it takes my whole week's salary."

And thus was their happiness restored.

These celebrated cigars are now sold by nearly every dealer in first-class goods. Those who have not already given them a trial should write for samples, terms, etc., to Thurber, Whyland & Co., New York. Letters should be addressed to J. Edward Cowles, Manager Cigar Department.



PUT IT OUT.

By H. C. DODGE.

In Sunday's "World."

This is the stump of a dead cigar,
That brainless men bring in the car,
Without a thought of how they mar
The comfort of others,
Who fastened in the crowded L,
Must breathe its stale tobacco smell,
Which has for stink no parallel,
And permeates and smothers.
And all because a fellow mean,
Or one from out the country green,
Or one who has no culture seen,
Or some "dead-broke" beginner
Must save what tramps would throw away,
To smoke, perhaps, the following day,
Or use within his pipe of clay
After his hash-mill dinner.
These boorish men, without a doubt,
Like their cigars should be put out.



PUT IT IN.

BY ONE WHO KNOWS A GOOD CIGAR WHEN HE SMOKES IT.

This represents our B-|-1,
The finest cigar under the sun,
Whose reputation has been won
Through everything propitious,
And when it's lighted, all must say,
"Just blow more of the smoke this way
That smells so much like new-mown hay,
Yet even more delicious."
If THIS cigar is once "put out,"
And no one knows it is about,
The passengers without a doubt,
Would think they scented roses.
Their handkerchiefs they'd put to soak,
In extracts of this fragrant smoke,
And on themselves would play a joke,
As well as on their noses.
For this cigar is bound to win
And by the dealer be put in.

For samples or further particulars regarding the B-|-1 five cent cigar,
ADDRESS

THURBER, WHYLAND & CO., New York,

J. EDWARD COWLES, Manager Cigar Department.

SEIDENBERG & CO.,

MANUFACTURERS OF

CIGARS.

FACTORIES

AT

KEY WEST, FLA.

AND

NEW YORK CITY.

Office and Salesroom:

327 EAST 63d STREET,

NEW YORK.

CIRCULARS ADDRESSED.

THE TROW CITY DIRECTORY CO.,

11 UNIVERSITY PLACE, N. Y.,

Are prepared to ADDRESS CIRCULARS

TO

ANY TRADE OR PROFESSION

from their

FILE OF LATEST ISSUED DIRECTORIES,

(The Most Complete in the U. S.)

FOLDING, MAILING, DELIVERING.

Catalogue of Directories in Library Furnished Free on Application.

COAL DEALERS.

JOHN RODENBURG & SON,

DEALERS IN

Red and White Ash and Cumberland Coal,

523, 525 & 527 West 42d Street.

H. M. VERMILYEA,

— DEALER IN —

COAL AND WOOD,

644 FIRST AVENUE,

NEW YORK.

Orders by mail promptly attended to. Telephone, No. 537, 39th St.

COFFEE.

"DELICIOUS COFFEE."

Piper Java Coffee, 10, 20, and 50 pound cans.

FRESH ROASTED EVERY HOUR.

A DELIGHTFUL TABLE BEVERAGE.

Mail $3.00 for 10 pound can as sample.

THE GILLIES COFFEE COMPANY,

233, 235, 237, 239 Washington Street, New York.

COMMISSIONERS OF DEEDS.

FOLSOM BROTHERS,

58 East 13th Street, One Door West of Broadway,

Notaries Public and Commissioners of Deeds,

FOR ALL THE STATES AND TERRITORIES.

Telephone Communication.

CONFECTIONERS.

EDWARD SMITH,

Wholesale

and

Retail

MANUFACTURING CONFECTIONER

No. 154

Greenwich

Street,

71 & 73 Cortlandt St.,

NEW YORK.

CLASSIFIED LISTS OF BUSINESS NAMES.

THE TROW CITY DIRECTORY CO.,

11 UNIVERSITY PLACE.

CLASSIFIED LISTS

OF

NAMES AND ADDRESSES

Furnished from our Library of Directories which is the most complete in the U. S.

The Business Public are invited to call and inspect our facilities.

No charge made for single references. Catalogue of Directories free on application.

COPPER, &c.

NEW BEDFORD COPPER CO.,

Yellow Metal, Sheet Copper,

NAILS, BOLTS, FELT, &c.

47 SOUTH STREET.

SLOVER & TYLER, Agents.

COPPERSMITHS.

FREDERICK C. KNOWLES & CO.,

COPPERSMITHS

33 & 35 Desbrosses Street, New York.

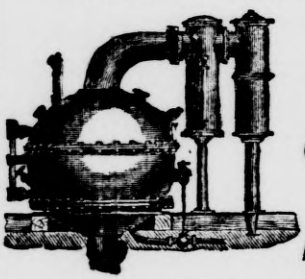

MANUFACTURERS OF

Copper Work of Every Description

FOR

CHEMICAL & DYE WORKS, SUGAR REFINERIES, STEAMSHIPS, &c.

DISTILLING APPARATUS.

STILLS AND DIGESTORS FOR GLYCERINE.

Estimates and Plans Furnished on Application.

VACUUM PAN WORK A SPECIALTY.

REPAIRING PROMPTLY ATTENDED TO.

H. C. & J. H. CALKIN,

Coppersmiths and Plumbers, Steam and Gas Fitting,

Ship Furnishing, Cabin and Galley Stoves, Ventilators, all Patterns, Tin, Sheet Iron, and Brass Workers, Patent Galvanized Jackets for Boilers.

CALKIN'S PATENT GALVANIZED LIFE RAFT.

177 Christopher Street, near West, - - New York.

DONEGAN & REILLY,

(JAMES REILLY, SUCCESSOR,)

Coppersmiths, Plumbers, Steam and Gas Fitters,

BRASS FOUNDERS AND FINISHERS,

229 & 230 West Street, - - New York.

ESTABLISHED 1860. ESTABLISHED 1860.

AUGUST ROOS & SONS,

COPPER WORKS,

No. 232 West 27th Street, New York.

Manufacturers of all Brewers', Distillers', Sugar House, Steamboats, Confectioners' and Dyers' Utensils; also Copper Work in general. Sheet Iron Surface Beer Coolers and Tanks. Plans for all orders will be cheerfully furnished on application.

HENRY STEEGER,

Established 1852.

MANUFACTURER OF COPPER BOILERS,

Showers, Bath Tubs, Closet Pans, Pantry Sinks, Foot and Seat Tubs. Dealer in all kinds of Tinned and Planished Copper.

I make my Bath Tubs all weights, 10, 12, 14, 16, 18 and 20 oz. and upwards, guaranteed. Each Tub stamped thus:



143 & 145 East 31st Street, New York.

John Trageser Steam Copper Works

447 to 457 West 26th Street, New York.

ESTABLISHED 1850.

Copper and Brass Work for Brewers, Distillers, Plumbers, Chemical Works, Sugar Houses, Confectioners, etc., always on hand and made to order. Manufacturers of the celebrated Round Tube Beer Cooler. Galvanized Iron Boilers a specialty. Estimates and Drawings furnished.

COPYING PRESSES.

T. SHRIVER & CO.'S

COPYING PRESSES

Of all sizes for Railroad, Express and Transportation Companies, and for general mercantile use. Illustrated Priced Catalogue on application to

T. SHRIVER & CO.,

333 East 56th St., New York.

CORKS.

HENRY D. PLATE,
IMPORTER OF
CORKS and CORK WOOD,
AND MANUFACTURER OF
MACHINE CUT CORKS,
258 WEST 32d STREET, Near Eighth Avenue
NEW YORK.

COSTUMERS.

C. BUCHHEISTER,
COSTUMER,
4 ST. MARK'S PLACE, (8th St., near 3d Ave.)
Theatrical, Masquerade and Tableau Costumes a Specialty.



THE EAVES COSTUME CO.,
THE LEADING AMERICAN HOUSE,
63 East 12th Street.

Ladies', Gents' or Children's Dresses for Sale or Hire, in Ancient or Modern Styles. Processions or Masquerade Balls furnished in numbers from 100 to 1,000 Costumes, at prices defying competition. Special attention to Amateur Theatricals, Operas, etc. The largest and best stock in the United States, Goods sent everywhere C. O. D.

ALBERT G. EAVES, Pres't. CHARLES F. HALLET, Sec'y.

63 East 12th Street, bet. 4th Ave. and Broadway.

WM. SCHWIND,
UNITED STATES COSTUME & EMBROIDERY CO.
ALL COSTUMES MADE UPON MOST GENUINE AND ARTISTIC STYLE.
No. 30 St. Mark's Place (8th St.), New York.
Between 2d and 3d Avenues.

DELIVERY OF CIRCULARS, &c.

We Call Attention to the Fact that we
ADDRESS ENVELOPES, FOLD AND INSERT CIRCULARS,
AND DELIVER THE SAME, IN THIS CITY AND BROOKLYN,
At less per thousand than the Postage alone would cost you.
IF YOU HAVE ANYTHING IN THIS LINE TO DO YOU WILL SAVE MONEY BY ENTRUSTING IT TO THIS COMPANY.
A postal card to us will bring our representative to you prepared to give you an estimate.
TROW CITY DIRECTORY CO.,
11 University Place.

DESIGNS FOR EMBROIDERY.

AUGUST BERNARD,

DESIGNER FOR EMBROIDERING,

Manufacturer and Importer of

FRENCH STAMPING PATTERNS,

401 CANAL STREET,

Near Thompson Street, NEW YORK.

Every kind of Design made for the trade. Patterns a Specialty. Send for Circulars.

DESKS AND OFFICE FURNITURE.

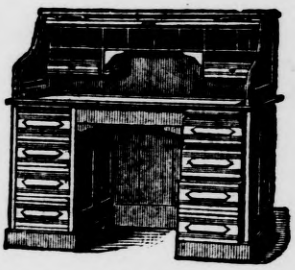

BENKISER & KING,

Office and Library Furniture,

ROLL TOP DESKS,

CHAIRS, etc.

REPAIRING.

No. 64 NASSAU STREET, Near Maiden Lane, NEW YORK.

OFFICES FITTED UP AND ESTIMATES FURNISHED.

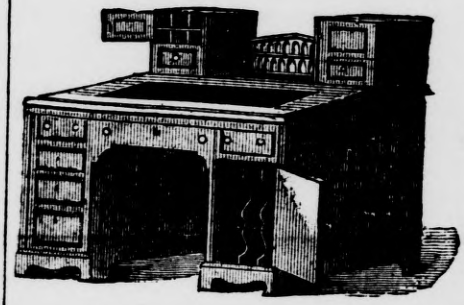

E. H. MASON,

62 William St., N. Y.

Manufacturer of Chairs, Desks, and Office Furniture.

Offices Fitted up.

Furniture Repaired.

T. G. SELLEW,

MANUFACTURER OF

DESKS,

OFFICE AND LIBRARY FURNITURE.

No. 111 Fulton Street, NEW YORK.

Banks and Offices Fitted up. **Fine Cylinder and Roll Desks**

FRANCIS F. LEICH,
Manufacturer of Desks,
Office and Library Furniture
BANKS AND OFFICES FITTED UP.
WAREROOMS AND FACTORY:
53 SPRING ST. (near Mulberry St., 2 blocks East of Broadway,) NEW YORK.

LINGEMANN, HOFFMAN & CO.,
New York Desk Manufactory,
Office and Factory, 195 Chrystie Street,
Between Rivington and Stanton.
WRITING DESKS OF EVERY DESCRIPTION MADE TO ORDER.

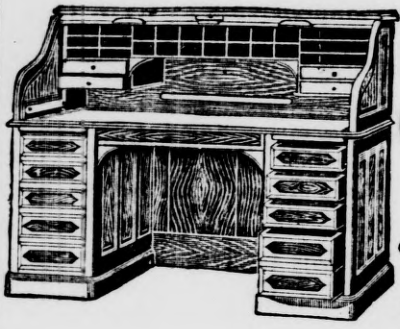

JOHN M. TUFTS, JR. & CO.,
Manufacturers and Dealers in
STRICTLY FIRST CLASS
OFFICE FURNITURE,
AND SOLE AGENTS FOR THE
DERBY ROLL-TOP DESKS.
Catalogues, Price Lists, and Estimates sent on application.
129, 131 and 133 Fulton Street.

DIALS, LETTERS, AND NUMBERS.

CAESAR BROTHERS,
MANUFACTURERS OF
Enameled Clock, Meter & Gauge Dials,
ALSO LETTERS AND NUMBERS FOR SIGNS.
23 PARK ROW
Factory, 230 & 232 E. 25th Street, - NEW YORK.

DIRECTORY OF SELECTED NAMES.

THE TROW CITY DIRECTORY CO.'S

Metropolitan Directory of Selected Names for 1888

CONTAINS

One Hundred and Fourteen Thousand Names

OF RESIDENTS IN

NEW YORK CITY AND 25 MILES ROUND,

ARRANGED BY

Streets and Towns—Unsurpassed for sending Circulars.

PUBLISHED BY

The Trow City Directory Company, 11 University Place.

Sent free of charge to any address on receipt of Price—Five Dollars.

DIVERS.



E. R. LOWE,

Submarine Engineer, Wrecker & Diver

Special Attention given to the Examination of Ocean Steamships.
Examinations on Ships and Repairs made without Docking.

Having all necessary Wrecking material, I am prepared to execute any contract for raising Sunken Vessels and Cargoes on the most favorable terms and with dispatch. Also Submarine Drilling, Blasting, Laying Foundations for Railr ad Bridges, Sea Walls, Piers, Removing Obstructions, Repairing Marine Railways, etc.

Wrecking Pontoons Capable of Lifting Vessels of all Kinds.

No. 2 Coenties Slip, N. Y.

Residence, 361 Pleasant Ave., New York.

DIVERS ALWAYS ON HAND.

Refers to

General John Newton, U. S. Engineer.
General O. A. Gilmore, U. S. Engineer.
Edward Simpson, Commodore U. S. N.
J. M. Toucey, Sup't of Hudson River R.R.
Charles D. Halsey, Liverpool, London and Globe Insurance Company, New York.
Wm. R. Crowell, Secretary Phœnix Insurance Company.
A. G. Waugh, Agent Am. and British Underwriters, N.O.
Wm. Evarts, President People's Line Steamers, New York.

(Telephone Call, No. 2 Pearl.)

DOORS, SASHES, AND BLINDS.

K. DUNHAM,

Manufacturer of

Sashes, Blinds, Hard Wood Doors,

INTERIOR TRIMMINGS,

Bank and Office Work in Cabinet Finish.

Nos. 139 & 141 CHARLES STREET.

DRESS AND CLOAK TRIMMINGS.

BEADED BALLS,

Beaded and Silk Cords, Girdles and Tassels

For Dress Trimmings and Millinery Purposes.

Round, Blocked, and Twisted Chenille.

JOHN HENRY VOGT,

Union Braiding Works.



GOLD AND SILVER BRAIDS

Chenille and Gold Cords

Gold and Silver Tinsel,

Soutache,

Basket and Hercules Mohair Braids.

270 Bowery, N. Y.

DRUGGISTS' FIXTURES.

BRUNNER & CO.,

MANUFACTURERS OF

DRUG STORE FIXTURES,

407 EAST 12th STREET,

NEW YORK CITY.

WILSON'S BUSINESS DIRECTORY

OF NEW YORK CITY.

Published Annually, by

THE TROW CITY DIRECTORY COMPANY

11 University Place, New York.

PRICE, TWO DOLLARS AND FIFTY CENTS.

DUMB WAITERS.

THOMAS DONOHOE,

Manufacturer of

DUMB WAITERS

For Hotels, Flats, Private Houses, &c. Hand Elevators for Stores and Stables, and Safety INVALID ELEVATORS for Private Houses. All work warranted.

221 E. 42d Street, near 2d Avenue.

FARRELL & LARSEN,

MANUFACTURERS OF

DUMB WAITERS, ELEVATORS, AND REFRIGERATORS,

413 and 415 East 124th Street, New York.

Great Improvements on Dumb Waiters.

MURTAUGH'S ORIGINAL AND STANDARD

DUMB WAITERS

AND GENERAL

HAND HOISTING ESTABLISHMENT.

Manufacturers' House and Store Dumb Waiters of the most approved patterns. Also, Hoist Wheels, and Carriage and Furniture Elevators.

SAFETY INVALID ELEVATORS A SPECIALTY.

Five different kinds of House Dumb Waiters. All ordinary sizes on hand (ready made). Double Acting Waiters for French Flats—works from opposite sides, patented Sep't 25, 1877. Fifteen large sized models of our arrangements can be seen at our factory.

145 & 147 East 42d Street, bet. Lexington and Third Aves.

All work warranted as represented. 90,000 of our various arrangements now in use. Repairing or altering at the shortest notice.

Established in 1855. **JAMES MURTAUCH.**

DYERS.

Old Staten Island Dyeing Establishment,

STATEN ISLAND.

No. 98 Duane Street, New York.

870 Broadway, 1474 Third Ave., 286 Fifth Avenue, and 610 Sixth Ave., New York, and 326 Fulton St., Brooklyn.

Every variety of Ladies' and Gentlemen's Garments Dyed, Cleansed, and Refinished in their usual superior manner.

ELEVATORS.

GORDON BROS.,

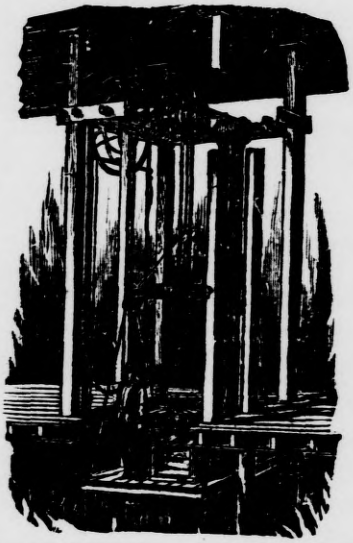

Patent Friction Rolling

ELEVATOR,

HOIST WHEEL & DUMB WAITER

Manufacturers,

141 Spring Street, corner Wooster,

NEW YORK.

Machines Rigged and Ropes Sold at Wholesale Prices. Sidewalk Elevators and Patent Rolling Iron Shutters a Specialty.

JOBBING PROMPTLY ATTENDED TO.

EMERY WHEELS.

NEW YORK BELTING AND PACKING COMPANY,



Original Solid Vulcanite

EMERY WHEELS.

Large Wheels made on Cast Iron Centre if desired.

NEW YORK BELTING AND PACKING COMPANY,

15 Park Row, New York.

AGENCIES:

203 NICOLLET AVE., Minneapolis,
308 CHESTNUT STREET, Philadelphia,
POST & CO., Cincinnati, O.
167 & 169 LAKE STREET, Chicago,
52 & 54 SUMMER STREET, Boston,
RIPLEY & BRONSON, St. Louis, Mo.

ENGRAVERS.

STEEL PLATE ENGRAVING AND PRINTING.

Portraits, Views of Buildings, Book Illustrations, Certificates of Stocks, Insurance Policies, Letter, Note and Bill Heads, Business Cards, Party and Wedding Invitations, Visiting Cards, Monograms, &c. STEEL PLATE BLANKS, Notes, Drafts, Receipts and Checks always on hand. Liberal terms to the trade.

LITHOGRAPHIC DEPARTMENT.

Engraving and Printing facilities unsurpassed.

JAMES N. ALLAN, 41 Schenectady Ave., Brooklyn.

A. DEMAREST,

GENERAL ENGRAVER,

Wedding, Visiting, and Business Cards, Door Plates, Medals, Seals,

46 East 14th St., and 205 Broadway, New York.

A. DEMAREST, JR.
ENGRAVER ON WOOD
205 BROADWAY
(NEAR FULTON STREET)
NEW-YORK.

Metropolitan Directory

OF

SELECTED NAMES.

114,000 residents in New York City and 25 miles round.

Unsurpassed for Sending Circulars.

Five Dollars.. 11 University Place.





ENVELOPES ADDRESSED.

THE TROW CITY DIRECTORY CO.,

11 UNIVERSITY PLACE, N. Y.,

ARE PREPARED TO ADDRESS

ENVELOPES OR CIRCULARS

— TO —

ANY TRADE OR PROFESSION

— FROM THEIR —

FILE OF LATEST ISSUED DIRECTORIES,

(The Most Complete in the U. S.)

Also to the most desirable private residents in New York City, Brooklyn, Jersey City, etc., from their Metropolitan Directory of Selected Names.

Folding, Mailing, Delivering at Moderate Rates. Good Work Guaranteed.

EXPRESS AND BUSINESS WAGONS.

ESTABLISHED 1850.

CHARLES P. KETTERER,

Successor to PHILIP KETTERER,

MANUFACTURER OF

Express and Business Wagons,

90 & 92 THOMPSON STREET,

And 133 South 5th Ave., NEW YORK.

EXPRESSES.

TELEPHONE CALL, SPRING 389.

Empire Furniture and Baggage Express Co.,

OFFICE AND STORAGE WAREHOUSES,

86 & 88 WOOSTER STREET, Near Spring Street, NEW YORK.

Two and Four Horse Vans and Covered Wagons always ready for removal of Furniture, either in City or Country.

Furniture, Mirrors, and Pianos Boxed and Shipped. Special attention given to the Removal of Theatrical Scenery and Properties. Furniture, Merchandise, &c., Stored at the Lowest Rates. Baggage called for and delivered to any part of the City.

E. N. CROW, Proprietor.

FELTING AND BOILER COVERING.

ROBERT M. GILMOUR,

MANUFACTURER OF

HAIR FELT AND BOILER COVERINGS

OF EVERY DESCRIPTION.

82 John Street, New York.

Estimates Furnished for Covering Boilers, Steam and Water Pipes, Tanks, Pans, Ice Houses, &c. Asbestos Materials, Cements, Fibres, and Steam Packing. Also, Roofing and Sheathing Felts. Sectional and Removable Air-Space. Felt and Asbestos Coverings.

WM. M. SUHR,

ASBESTOS MATERIALS. ASBESTOS CEMENT.

Hair and Wool Felting for

STEAM BOILER AND PIPE COVERING,

AND MANUFACTURER OF

SECTIONAL COVERING TO FIT ANY SIZE PIPE.

Also WATERPIPE COVERING Prevents Freezing.

96 JOHN ST., NEW YORK, and 13 ORIENT AVE., BROOKLYN.

THE TRADE SUPPLIED. Pat. No. 312,037, February, 1885. 339,820, April, 1886. 340,740, April, 1886.

FINANCIAL.

THE CHASE NATIONAL BANK,

OF THE CITY OF NEW YORK,

15 Nassau Street,

Buy and Sell United States Bonds and Make Transfers and Exchanges in Washington

WITHOUT ADDITIONAL CHARGE.

We receive accounts of Banks, Bankers, Corporations, Manufacturers, Firms, and Individuals, on favorable terms, and will be pleased to meet or correspond with those who may contemplate making changes or opening new accounts.

H. W. CANNON, President, JOHN THOMPSON, Vice-President,
WM. H. PORTER, Cashier, C. C. SLADE, Ass't Cashier.

CHARLES W. HOAG,

Broker and Dealer in

COMMERCIAL PAPER,

144 Pearl Street,

NEW YORK.

THEO. B. TAYLOR,

BROKER IN

COMMERCIAL PAPER,

30 PINE STREET, NEW YORK.

Loans Negotiated on Warehouse Receipts, Stocks, Bonds, etc.

REFERS BY PERMISSION TO

G. G. WILLIAMS, ESQ., President, Chemical National Bank.
E. K. WRIGHT, ESQ., Cashier, National Park Bank.
JOHN M. CRANE, ESQ., President, National Shoe & Leather Bank.

FIREMEN'S CAPS.

ANDERSON & JONES,

Manufacturers of

FIREMEN'S EQUIPMENTS,

184 Grand Street, New York.

FIRE HATS, FATIGUE CAPS, BELTS, SHIRTS, BADGES, TRUMPETS, etc.

WILSON'S BUSINESS DIRECTORY

OF NEW YORK CITY.

Published Annually, by

THE TROW CITY DIRECTORY COMPANY

11 University Place, New York.

PRICE, TWO DOLLARS AND FIFTY CENTS.

FURNACES.

H. METCALF,

Manufacturer of MacGREGOR'S IMPROVED

VENTILATING AND HEATING FURNACE,

Carpenter's Elevated Double Oven and St. Nicholas Ranges,

115 BEEKMAN STREET, NEW YORK.

CALDRONS AND STEAM JACKET KETTLES, REGISTERS AND REGISTER BORDERS, WHOLESALE AND RETAIL.

FURRIERS.

JULIUS KNOESEL,

PRACTICAL FURRIER,

No. 10 BOND STREET, near Broadway.

Seal and Silk Garments made to order; Seal Sacques re-dyed, trimmed, lengthened, and re-shaped. All kinds of repairing done in the neatest manner. Summer Dolmans a specialty. Furs and Woolen Goods taken on storage, and all goods entrusted to me are insured in the best Fire Insurance Companies, and packed secure against moths on the premises, at a very low charge.

GALVANIZED IRON CORNICES.

GEORGE FISCHER & BRO.,

209 & 211 FORSYTH STREET, near East Houston Street, NEW YORK,

MANUFACTURERS OF

GALVANIZED IRON CORNICE WORKS,

Window Caps, Balustrades, Ornamental Zinc Castings for Buildings; also Manufacturers of Plain and Ornamental Fire-Proof Mansard Roofs, Corrugated Iron, and all other kinds of Roofs and Leader Pipe put up.

GATE VALVES.



D. KENNEDY,

MANUFACTURER OF

Brass and Iron Gate Valves

Send for Price-Lists and Discount.

52 CLIFF STREET.

GLASS.

VANHORNE, GRIFFEN & CO.,

Successors to D. A. VANHORNE & Co.,

IMPORTERS OF

French Window and Picture Glass

AND GERMAN LOOKING-GLASS PLATES.

Manufacturers of STAINED and ORNAMENTAL GLASS, also BENT and BEVELED GLASS for Show Cases, Coaches, etc. ***131 FRANKLIN STREET.***

GLASS (ORNAMENTAL).

A. S. TAYLOR,

MANUFACTURER OF

Ornamental Ground and Cut, Embossed and Stained

GLASS,

584 Hudson Street, New York.

GLASS EMBOSSERS.

Q. GUILLAUME,

Ornamental, Embossed and Cut Glass,

FOR VESTIBULES, RAILROAD CARS, STEAMSHIPS, &c.

ALL KINDS OF FANCY MIRRORS.

First-class Work at Moderate Prices.

Office and Factory, 36 West Third St., New York.

GOLD LEAF.

ESTABLISHED 1849.

W. H. KEMP,

MANUFACTURER OF

GOLD AND SILVER LEAF,

BRONZE POWDERS AND METAL LEAF.

Premiums Awarded for Many Years.

178 & 176 Hudson Street, New York.

THE BEST POSSIBLE RETURNS MADE FOR GILDERS' SKEWINGS, RAGS, ETC.

WILLIAM VALLEAU, JR.,

Manufacturer of

GOLD AND SILVER LEAF



DENTAL FOIL.

HIGHEST AWARD PHILADELPHIA, 1876.

506 BROOME STREET,

Near South 5th Avenue. NEW YORK.

GRANITE YARDS.

BROWNE, McALLISTER & CO.,

STEAM GRANITE WORKS

Nos. 431 to 439 West 14th Street, New York.

QUARRIES AT ROUND POND AND LONG ISLAND, ME.

ALL KINDS OF BUILDING, MONUMENTAL AND CEMETERY WORK.

ALSO STATUES.

Mill Stones for Grinding Snuff, Drugs, Paints, etc. Polishing for the Trade.

Telephone Call: 21st Street, 468.

JACOB S. BROWNE. JOHN McALLISTER. THOS. COUCH.

MACRAY & BROTHER,

Granite Works,

558 & 560 WEST 43d ST., NEW YORK.

ALL KINDS OF BUILDING, MONUMENTAL AND CEMETERY WORK.

Granite Work in General.

ESTABLISHED 1831.

THE WHITE & GATES GRANITE CO.,

GRANITE,

No. 547 WEST 14th STREET, Near 11th Avenue, NEW YORK.

Quarry and Steam Polishing Works, Millstone Point, Conn.

Box 4, Mechanics' and Traders' Exchange, 14 Vesey Street.

Estimates and Drawings made for all kinds of Monumental Work, Cemetery Enclosures, etc.

TELEPHONE, 444, 21st STREET.

GRATE BARS.

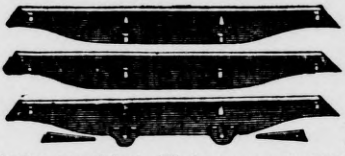

PATENT

Interlocking Grate Bars.

These Bars have been used and approved in upwards of **10,000** different Furnaces, and are superior to all others in **DURABILITY AND ECONOMY** in the use of fuel. We have over **1,100 Different Sets of Patterns,** and can make Grate Bars for ANY FURNACE at short notice.

Salamander Grate Bar Co.

110 LIBERTY STREET, NEW YORK.

W. W. TUPPER & CO.

Manufacturers of their

SECTIONAL AND OTHER PATENT GRATES,



No. 1—FRONT.



No. 2—FRONT

FOR

STEAMERS,

LOCOMOTIVES,

AND OTHER

FURNACES.

206 West St.,

NEW YORK.

HEATING APPARATUS.

STEAM AND HOT WATER BOILERS,

LEICESTER ALLEN, SUPERINTENDING ENGINEER.

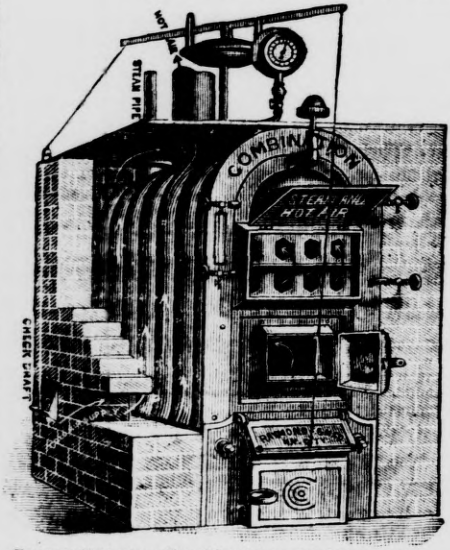

Perspective view *Combination* with brick-work broken away.

COMBINATION SECTIONAL BOILER

With Allen's Improvements,

STEAM or HOT WATER

WITH OR WITHOUT

HOT AIR COMBINATION.

The Cheapest, Most Durable, and Effective Boiler in the Market.

EASILY CLEANED.

Power Proportionate to Number of Sections.

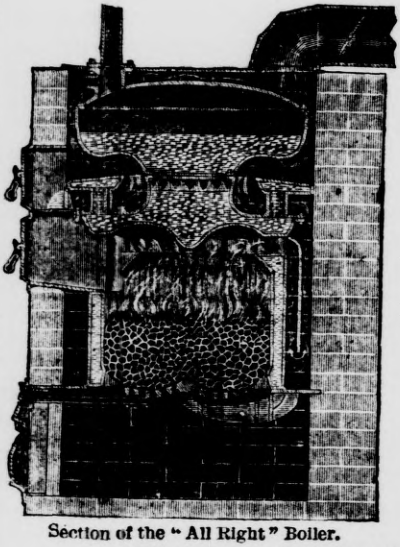

Section of the "All Right" Boiler.

SOLE MANUFACTURERS

— OF —

The All Right Boiler,

— FOR —

STEAM or HOT WATER.

The latest patented invention and a culmination of the experience of Wm. H. Page, thousands of whose "Victor" and "Page" Boilers are in use.

LIBERAL DISCOUNTS TO THE TRADE.

Estimates made from plans, and contracts executed.

THE RICHARDSON & MORGAN CO.,

92 Beekman Street.

The Richardson & Morgan Co.,

92 BEEKMAN STREET, NEW YORK,

Sole Manufacturers of

RICHARDSON'S DUPLEX RANGES

With Patent Roasting and Broiling Oven,

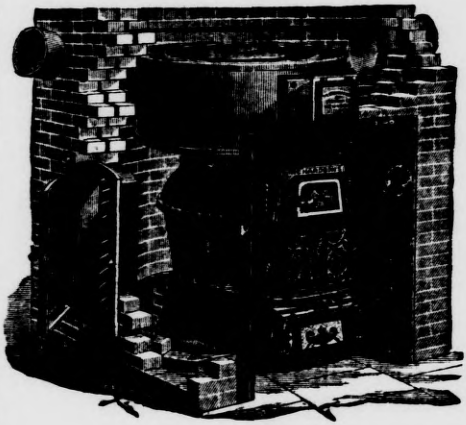

CYCLONE FURNACES

WITH

Extra Heavy Steel Plate Radiator and Revertible Flue,

POWERFUL,
ECONOMICAL,
DURABLE,

Absolutely Gas and Dust Tight.

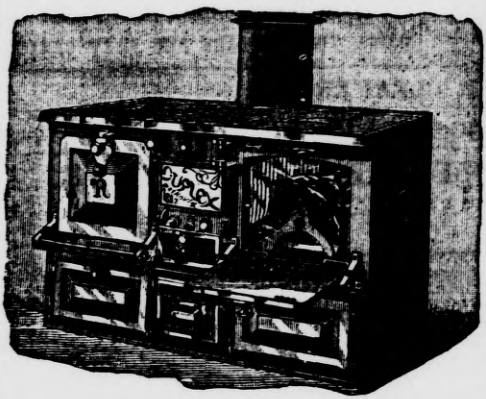

THE DUPLEX RANGE

Roasting and *Broiling* before the *Open Fire* in the oven of this range, goes on without impairing the perfect operation of the other oven and without interfering with the efficiency of the top of the range.

FIREPLACE HEATERS AND AIR WARMING AND VENTILATING GRATES.

THE RICHARDSON & MORGAN CO.,

92 BEEKMAN STREET.

HAIR IMPORTER.

FANCY HAIR DESSINATEUR.

CHARLES WITTENAUER,

Artist in Hair Jewelry, also Importer of Human Hair,

LADIES' HAIR DRESSER AND WIG-MAKER,

No. 222 SIXTH AVENUE, Bet. 14th and 15th Sts., NEW YORK.

Every description of Hair Work on hand and made to order at short notice, and at reasonable prices.

HOISTING ENGINES AND BOILERS.

LIDGERWOOD M'F'G CO.

Manufacturers of

IMPROVED HOISTING ENGINES

AND BOILERS

For Bridge and Dock Building, Pile Driving and Excavating.

300 Styles and Sizes,

OVER 4,500 IN USE.



J. H. HOUGHTON, Agt., BOSTON, MASS.

Warehouse, 96 Liberty St., N. Y.

(Catalogue on application.)

HOTEL CHECKS.

HOOLE MANUFACTURING COMPANY,

53 Gt. Jones & 46 Bond Sts.

Hotel Checks of every Description.

POOL CHECKS, BARBERS' CHECKS, UMBRELLA CHECKS, COAT CHECKS, CLUB CHECKS, TIME CHECKS.

WILSON'S BUSINESS DIRECTORY

OF NEW YORK CITY.

Published Annually, by

THE TROW CITY DIRECTORY COMPANY,

11 University Place, New York.

PRICE, TWO DOLLARS AND FIFTY CENTS.

HOUSE CLEANERS.

ESTABLISHED 1880.

MANHATTAN HOUSE CLEANING BUREAU,

JAMES E. GARNER, Proprietor,

143 WEST 26th STREET, - - - NEW YORK.

Buildings, Stores, and Dwellings Cleaned and Disinfected, Woodwork, Furniture and Floors Polished, Carpets Cleaned and Relaid. Rinks, Churches, or Schools Cleaned. Cellars Cleaned and Purified with Disinfecting Whitewash, a new process. Windows polished in Stores or Private Dwellings, per Week or Month on Contract. All Manner of House Cleaning and Renovating Promptly Done. I can refer my patrons to the best of References.

☞ ESTIMATES CHEERFULLY FURNISHED. ☜ SPECIAL RATES TO BUILDERS.

HOUSE MOVERS.

J. H. DREW & BRO.,

HOUSE MOVERS & SHORERS,

Office and Yard, 431, 433 & 435 West 17th St.,

Bet. 9th and 10th Aves. **Telephone, 837 21st.**

F. & S. E. GOODWIN,

HOUSE MOVERS

AND SHORERS,

Office and Yard, 515, 517, 519 & 521 East 17th Street, Bet. Aves. A & B.

Buildings of all descriptions Raised, Lowered, Moved, and Shored Up; all Bad Foundations and Weak Buildings properly secured; Iron Girders and Columns furnished and set; Wood and Iron Wedges for sale.—Screws and Derricks to let.

All Work Executed with Care and Despatch, either in City or Country.

G. GOODWIN'S SONS,

HOUSE SHORERS & MOVERS,

406 to 412 East 29th Street,

NEW YORK.

HUMAN HAIR IMPORTERS.

L. RAUCHFUSS,

(Successor to G. RAUCHFUSS & SON,)

WIG MAKER AND IMPORTER OF

HUMAN HAIR,

44 EAST 12th STREET,

Near Broadway, **NEW YORK.**

N.B.—SEND FOR MY CIRCULAR.

HYDRANTS.

JOHN McLEAN,

MANUFACTURER OF

STOP COCKS, FIRE and DOCK HYDRANTS,

And CEMETERY SUPPLIES,

Nos. 298 and 300 Monroe Street.

ICE DEALERS.

SCOTT & CO.,

DEALERS IN PURE RIVER AND LAKE ICE,

Ice Houses at Schodack Channel, Stuyvesant, and Coxsackie,

Depots: 34th ST. & NORTH RIVER, 136th ST. & HARLEM RIVER,

Principal Office: 505 TO 509 WEST 37th St.,

Branch Office: 136th STREET & MADISON AVENUE,

NEW YORK.

Pure Ice by the Cargo or Cwt. Delivered Promptly at the Lowest Market Rates.

TELEPHONE CALL, 554 39TH ST.

IRON BEDSTEADS.

WM. KOCH,

MANUFACTURER OF

IRON BEDSTEADS OF ALL KINDS,

No. 165 Orchard Street,

Bet. Stanton and Rivington Streets, New York.

WROUGHT IRON BEDSTEADS FOR HOSPITALS AND INSTITUTIONS A SPECIALTY.

IRON FOUNDERS.

NORTH BROOKLYN
IRON FOUNDRY AND RAILING WORKS,

26 to 36 Rodney St., near Kent Ave., Brooklyn, E. D.

J. S. & G. F. SIMPSON.

Castings of all kinds made to order with despatch on the most reasonable terms, and delivered in New York and Brooklyn free of charge. The latest styles of Railing Work furnished and put up in the best manner. Also sole manufacturers of the original Bogardus Mills.

Orders by mail directed "Brooklyn, E. D." From New York, cross Roosevelt or Grand Street Ferry to Broadway, Brooklyn. Greenpoint and Myrtle Avenue cars pass the Foundry.

IRON FOUNDRIES.

IRON CASTINGS OF ALL KINDS

MADE TO ORDER AT

T. SHRIVER & CO.'S
IRON FOUNDRY,

333 EAST 56th ST., NEW YORK.

IRON RAILINGS.

E. DARMSTADT,

HELL GATE PLAIN AND ORNAMENTAL

Iron Railings, Gates, Window Guards, Fire Escapes, etc.,

306 E. 93d STREET, NEAR SECOND AVENUE.

JOHNSON BROTHERS,

(Successors to CAMERON & JOHNSON),

MANUFACTURERS OF

PLAIN AND ORNAMENTAL IRON WORKS,

Railings, Doors, Shutters, Gratings, Vault Lights, Sky-Lights, and Fire Escapes.

CASTINGS OF ALL KINDS, &c.

215 AND 217 GRAND STREET, NEAR THE BOWERY, NEW YORK.

N. B.—Repairing of every description executed with neatness and despatch.

G. A. VREELAND,

PLAIN AND ORNAMENTAL

IRON WORKS,

Railings, Doors, Shutters, Gratings, Vault Lights, and Fire Escapes,

GIRDERS AND COLUMNS,

AND BUILDERS' IRON WORK IN GENERAL.

No. 1356 BROADWAY, bet. 36th and 37th Sts., NEW YORK.

JACOB V. WEBER,

HOUSESMITH,

Iron Railing and Fire Escape Builder,

BLACKSMITH IN GENERAL.

150 East 25th Street, Bet. Lexington & Third Aves., New York.

Doors, Shutters, Gratings, etc. Jobbing promptly attended to.

IRON WORK FOR BUILDINGS.

H. C. CLAUSEN,

Ornamental, Antique, and Artistic Wrought Iron Works.

Works and Office:

533 and 535 EAST 15th STREET.

Architectural Work for Buildings promptly attended to. Also, Wrought Iron Gas Fixtures.

WILLIAM T. DAY,

Plain and Ornamental

IRON WORKS,

22 W. 3d Street, near Greene Street, New York.

Iron Railings, SIDEWALK ELEVATORS, Window Guards, Doors, Shutters, Gratings, Lattice Work, FIRE ESCAPES, Roof Cresting, etc.

Established 1855.

T. KAUTZMANN & W. SPECK,

(Successors to James C. Calder.)

HOUSESMITHS,

180 Grand Street, near Mulberry Street, New York.

IRON WORK OF EVERY DESCRIPTION FOR BUILDINGS,

Stairs, Doors, Shutters, Gratings, Fire Escapes, Railings, Area Gates, Patent Lights, Platforms, Sky Lights, Vault Covers, Rolling Shutters, etc.

JOBBING A SPECIALTY.

H. E. MEYEN. B. STOCK.

MEYEN & STOCK,

KIPS BAY IRON WORKS,

680 FIRST AVENUE, Cor. 39th St., NEW YORK.

SAMUEL NICHOLS & SON,

Iron Work for Buildings,

197 Wooster Street, New York.

IRON AWNINGS, Railings, Shutters, Girders, Columns, Fire Escapes, SIDEWALK ELEVATORS, and Repairs solicited.

MICHAEL NUHN, 24 years with late J. L. Jackson's Iron Works.

AUGUST STROHAECKER, Late Happel & Strohaecker.

NUHN & STROHAECKER,

IRON WORKS,

227 SIXTH STREET, bet. 2d and 3d Aves., NEW YORK.

MANUFACTURERS OF

Plain and Ornamental Iron Works of every description for Buildings.

IRON STABLE FIXTURES A SPECIALTY.

FIRE ESCAPES.

KNITTING MACHINES.

JOHN KENT,

Patentee, Importer of English and French Built Cotton's Patent Full Fashioning Hosiery, Drawers and Shirt

Steam Power Knitting Machines,

Flat and Circular Rib-top Knitting Machines. The J. K. Patent Circular Rib-top Machine knits a rib-top with perfect welt, equal to the rib-top knit on the flat machines. J. K.'s Loopers and Seamers for finishing Hosiery and Jackets. J. K. is the Inventor and Patentee of the *plain* faced Stockinet Knitting Machine and Fabric. Estimates given of the cost of knitting plants for manufacturing any class of hosiery goods. All the best builds of Domestic Hand Knitting Machines.

Factory, 69 VARICK STREET, Near Canal Street, N. Y.

LAUNDRIES.

EUREKA STEAM LAUNDRY,

15 University Place, New York.

Liberal Discount for Hotel and Family Washing.

Work done on short notice. Goods called for and delivered free of charge.

PROMPTNESS ASSURED.

A. F. STEIN, Proprietor.

LETTERS (WHITE ENAMELED).

CAESAR BROTHERS,

Manufacturers of Patent

White Enameled Letters and Numbers for Signs,

—ALSO—

ENAMELED CLOCK, METER AND GAUGE DIALS,

23 PARK ROW, NEW YORK.

FACTORY: 230 and 232 EAST 25th STREET.

LIME JUICE.

MARTINIQUE

Lime Fruit Juice Company

Office, 160 Duane St., NEW YORK.

The universal favor with which our prepared Lime Juice has been received in the American market during the last three years, has induced us to put forth renewed efforts to supply the demand for this year. We have been careful to see that nothing but the purest and most recently expressed juice has been bottled, thus avoiding the mustiness, brown color and offensive flavor which often are found in old juice.

Although the antiseptic and antiscorbutic properties of old juice which it is acknowledged by all the medical faculty to possess, are unimpaired, yet its taste and flavor is not so agreeable. We have therefore arranged to use only the most recently expressed juice, prepared under our process, and now we offer an article which we guarantee to be of fine flavor and PERFECT PURITY, each cask being carefully tested by an experienced chemist.

As a substitute at table for wines and ales it is of great value, aiding and promoting the assimilation and digestion of the food. In acute rheumatism, caused by chalky deposits, it is used with great advantage, neutralizing the carbonates and eliminating them through the kidneys. The sickness and disease caused by drinking cistern, surface or other impure water, can be largely prevented by the use of the MARTINIQUE LIME JUICE, which destroys the animalculæ and vegetable fungus existing in those liquids. It completely destroys the bad flavor of the Croton water, of which so much complaint has been made.

We are now prepared to fill orders, and would suggest that purchasers send their orders at an early date, so as to avoid delay of transportation and be ready for the opening of the summer trade.

THE MARTINIQUE LIME FRUIT JUICE CO.,

NEW YORK AND MONTREAL.

Office, No. 160 Duane Street, New York,

WM. M. GILES, Treasurer.

LIBRARY OF DIRECTORIES.

THE TROW CITY DIRECTORY CO.,

11 UNIVERSITY PLACE,

Invite inspection of their unequalled collection

— OF —

CITY, BUSINESS, AND STATE DIRECTORIES,

No charge for single references.

CATALOGUES FREE.

Envelopes and Circulars Addressed, Folded, Mailed, or Delivered.

TRADE LISTS SPECIALLY COMPILED AT MODERATE RATES.

ONLY RECENT ADDRESSES FURNISHED.

LITHOGRAPHERS.

Established 1849.

F. HEPPENHEIMER'S SONS,

Lithographers, Engravers & Printers,

22-24 N. WILLIAM STREET, NEW YORK.

Cigar, Tobacco, Wine and Liquor Labels, and Show Cards a Specialty.

LOOM MAKERS.

THEODOR EHRENBERG,

(Late EHRENBERG BROS.,)

MACHINIST AND LOOM MAKER,

Manufacturer of Looms for Weaving Ribbons, Suspenders and Fringes, Quill Winders, Ribbon Blocking-up Machines, Circular Battens,

521 WEST 45th STREET,

Bet. 10th and 11th Avenues, **NEW YORK.**

JOHN KEK. G. F. KEK. JOHN RUHLE.

KEK & COMPANY,

MANUFACTURERS OF

Fringe, Tape, Suspender, and Ribbon Looms,

Circular Shuttle Battens and all kinds of Weaving Machinery for narrow fabrics.

Nos. 341, 343 and 345 West 37th Street,

Bet. 8th and 9th Avenues, NEW YORK.

CHRISTOPHER PLATT,

LOOM and SHUTTLE MAKER,

229 West Fifteenth Street,

Bet. 7th and 8th Aves., ***NEW YORK.***

WILSON'S

Copartnership and Corporation Directory,

OF NEW YORK CITY.

Giving the Partners and Special Partners of each Firm; also, the Officers, Capital, etc., of the Banks, Insurance Companies, and Business Corporations.

Published by the Trow City Directory Co.,

11 University Place.

PRICE, THREE DOLLARS.

LISTS OF NAMES.

THE TROW CITY DIRECTORY CO.,

11 University Place, New York,

Are prepared to furnish reliable lists of

ANY TRADE OR PROFESSION THROUGHOUT THE U. S.,

OR TO ADDRESS ENVELOPES THERETO,

AT MODERATE RATES.

The addresses are compiled from their Library

OF THE

LATEST ISSUED DIRECTORIES,

(The most complete in the United States.)

They can also furnish the names of the business men in any specified district in New York City, or of any special line of trade.

Also the names of the most desirable private residents in New York City, Brooklyn, Jersey City, and 25 miles round

FROM THEIR

METROPOLITAN DIRECTORY OF SELECTED NAMES.

LUMBER DEALERS.

JOHN F. CARR,

California Red Wood, Mahogany, Hard Wood and Pine

LUMBER,

543 to 557 West 23d Street,

Extending through to 24th St., **NEW YORK.**

C. F. HODSDON,

DEALER IN

NORTH CAROLINA PINE

Flooring, Ceiling, and Wainscoting,

Also White Cedar Lumber,

738 to 744 Water Street,

Telephone, 888 Spring. NEW YORK.

T. G. PATTERSON,

DEALER IN

PINE LUMBER.

Spruce Flooring, Ceiling, Fencing and Partition Stuff always on hand.

460 to 470, and 461, 463, 465 and 467 WEST STREET,

CORNER BETHUNE.

Orders Received at Main Office, 141 Duane Street.

T. E. TRIPLER,
Dealer in all kinds of
SECOND-HAND BUILDING MATERIALS,
Yards and Office, 301 Avenue B, 17th to 18th Sts., New York.
BUILDINGS REMOVED ON SHORT NOTICE.
Telephone Call, 474 21st St.
S. H. BESSEY—1835. T. E. TRIPLER—1855.

MAILING.

THE TROW CITY DIRECTORY CO.,
11 University Place,
ARE PREPARED TO
Address, Fold, and Mail
LARGE OR SMALL QUANTITIES OF
Circulars, Envelopes, Wrappers,
Etc.
Terms Moderate.
SEND FOR ESTIMATE.

MACHINERY.

E. E. GARVIN & CO.,
139-143 CENTRE STREET,
TELEPHONE CALL, SPRING 361. **NEW YORK,**
Machinists and Manufacturers.

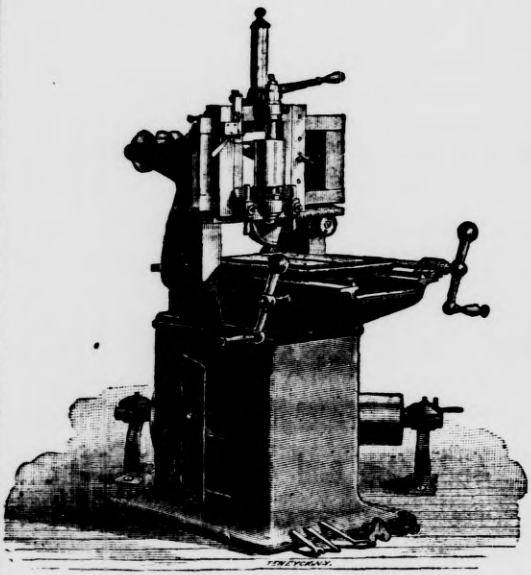

Profile or Edging Machine.

MANUFACTURERS OF
Milling Machines,
Drill Presses,
Hand Lathes,
Cutter Grinders,
Tapping Machines,
Wood Planers,
Screw Slotters, &c.

MILLING CUTTERS
ALL SHAPES AND SIZES.

Gear Cutting & Milling
IN ALL ITS BRANCHES.

Index Plates Drilled Accurately.



HYDROSTATIC MACHINERY.

PRESSES, PUMPS, LIFTS, VALVES, ACCUMULATORS, ETC.

HYDRAULIC JACKS & PUNCHES,



Send for Catalogue

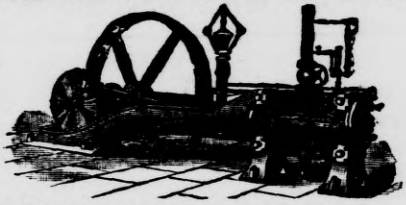

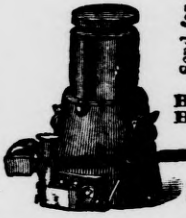

BUFFING MACHINERY, WHEELS, Etc.
HAND PUNCHES AND SHEARS.

WATSON & STILLMAN

204–210 E. 43d St. New York. Telephone Call: 39th St. 217.

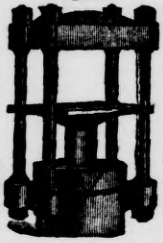

MACHINERY DEALERS.

PUTNAM MACHINE COMPANY,

MANUFACTURERS OF

Machinists' Tools

— AND —

STEAM ENGINES.

WORKS, FITCHBURG, MASS.

Salesroom, 115 Liberty St., New York.

MACHINISTS.

PH. J. BENDER & SONS,

MANUFACTURERS OF

Foot and Screw Presses, Cutting, Stamping and Wiring Dies,

AND EVERY DESCRIPTION OF

WIRE-BENDING TOOLS, OVAL TURNING, SPECIAL MACHINERY AND TOOLS.

JOBBING OF ALL KINDS PROMPTLY ATTENDED TO.

95 CLIFF STREET, - NEW YORK.

JOHN N. BLASI,

54 West Broadway, New York.

ENGINEER, MACHINIST AND BLACKSMITH.

Steam Pumps, Hoisting Engines, Elevators, and Machinery of all Kinds

REPAIRED AND PUT UP AT SHORTEST NOTICE.

Plumbing, Steam and Gas Fitting,

Pipes and Fittings of all Kinds for Steam, Gas, and Water furnished at Trade Prices.
Shafting, Pulleys and Hangers Furnished at Shortest Notice.

ELECTRIC BELLS FOR OFFICES, PRIVATE HOUSES, &c.

JOS. A. BRAUTIGAM,

MACHINIST, DIE AND TOOL MAKER,

218 Grand Street, New York,

MANUFACTURER AND DESIGNER OF

Sewing and other Machines for Special Work.

J. & F. CAVAGNARO,

GENERAL MACHINISTS,

216 CENTRE STREET,

BET. GRAND AND HESTER STS., NEW YORK.

Watch-Case Makers' Tools, Hand and Power Mills, Calendering and Watering Machines for Broad Goods and Ribbons. Polishing Machines (Breakers), etc., for Silk, Steel, Iron and Brass Rolls, heated by steam, gas or irons; also, Paper Rolls of all kinds and sizes. Embossing, Macaroni and Piano String Machinery. Experiments for Inventors. Sole Manufacturers of LAURENT'S PATENT BURNISHER, FOR FORMING SNAPS ON WATCH-CASE BACKS AND CAPS. *New and Improved Lathe* for Watch-Case Turning, Chucks, Dies, and Watch-Case Machinery in general.

EXPERIMENTING FOR INVENTORS.

J. DE BEAUVAIS,

(Established 1855.)

MECHANICAL ENGINEER and MACHINIST.

SPECIALTIES:

Macaroni and Chocolate Machinery, Patent Friction Driving Presses, Calendering and Embossing Machines, Tobacco Cutters, and Cigarette Machines, etc.

FACTORIES FITTED UP. MECHANICAL DRAWINGS.

2 Howard Street. - - New York.

CHRISTIAN DILG,

191 Worth Street, New York,

PRACTICAL MACHINIST AND MODEL MAKER,

MANUFACTURER OF

Hardware, Brass Work, Tools, Dies, Cutters, Press Work, Tip Printers' Presses and Supplies, Glass Blowers' and Cutters' Machinery and Tools, Shafting, Pulleys, Hangers, Etc.

Machinery Designed and Built to Order. Correspondence Solicited.

PATENTED ARTICLES MANUFACTURED UNDER CONTRACT.

J. J. LOVE & SONS,

Engineers, Machinists & Steam Fitters.

Steam Engine, Blowing and Pump Cylinders, Corliss Valves, Cranks, &c., bored out without removing from their present position. No part of the Engine is removed except Back Cylinder Head and Piston. All Work Warranted.

Manufacturers of Cheapest Portable Engines Made, 2, 4 and 6 Horse Power.

No. 141 ELM STREET, bet. Howard and Grand Streets, NEW YORK.

MERRILL BROTHERS,

Nos. 465-471 Kent Avenue, - Brooklyn, E. D.

Cor. South 11th St., 4 Blocks south of Ferries from Roosevelt and Grand Sts., N. Y.

MANUFACTURERS OF



DROP HAMMERS, Air Spring Upright TRIP HAMMERS.

☞ DROP FORGED TURNBUCKLES. ☜

MUNDT & CRETER,

GENERAL MACHINISTS.

MACHINERY FOR LADIES' DRESS TRIMMINGS A SPECIALTY.

Crimping, Plaiting and Fluting Machines, &c.

Also Manufacturers of Confectioners' Machines and Tools.

88 & 90 WALKER ST., NEW YORK.

NEW YORK CYLINDER BORING COMPANY,

No. 40 John Street.

Steam and Blast Cylinders, Pumps and Corliss Valves,

Of all sizes bored out without removing them from their present positions,
ALSO DEALERS IN

Flanders' ·.· Improved ·.· Locomotive ·.· Cylinder ·.· Boring ·.· Machines.

VALVE, LINK OR RADIUS PLANERS, PATENT SPRING PISTONS.

All work warranted and orders promptly attended to.
GEORGE McVAY.

ESTABLISHED 1860.

MARTIN RAU,

MACHINIST,

39 AND 41 CENTRE STREET,

Improved Envelope and Embossing Machinery for the Manufacture of Fine Stationery. Improved Tip Presses with or without Ink Attachment, and New Patent Gas Heaters.

Stamping, Imprinting and Power Presses.

MACHINISTS, METAL GOODS AND SCREW M'F'R'S.

JAMES W. LYON,

Machinist and Tool Maker,

AND MANUFACTURER OF

METAL GOODS AND SCREWS,

14 & 16 Dunham Pl., - Brooklyn, N. Y.

LYON'S PATENT MONITOR SCREW MACHINE

OR TURRET HEAD LATHE IS THE CHEAPEST, SIMPLEST, AND **BEST** *MACHINE IN THE MARKET.*

MAGICAL REPOSITORY.

W. J. JUDD,

Illusionist, Ventriloquist,

AND PUNCH AND JUDY PERFORMER,

98 JOHN STREET, and P. O. Box 3690, NEW YORK.

Manufacturer of every description of Ventriloquial and Stage Illusions. Punch and Judy Figures on hand and made to order. See our Special edition of Punch and Judy, with 24 Illustrations, price 25 cents. Send 10 cents for illustrated 136 paged Catalogue of Magical Apparatus.

EVENING PARTIES ATTENDED.

MARBLE WORKERS.

JOHN DIMOND,
STEAM MARBLE WORKS,

218 West Forty-second Street, New York.

Mantels in all Modern Styles, made from various kinds of Marble, may be seen at the Show Rooms, as above Monuments, Tombs, Headstones, Cabinet Slabs, Tiling, Wainscoting, Plumbers' Work, Slate Steps, Platforms, etc.

JOHN FEITNER,
MONUMENTAL WORKS,

Twenty-fourth and Twenty-fifth Sts.,

Near Fifth Avenue, Greenwood Cemetery,

BROOKLYN, N. Y.

Residence, 156 23d Street.

SHARKEY MONUMENT WORKS,

Greenwood Cemetery, Brooklyn, N. Y.,

FIFTH AVENUE, TWENTY-THIRD AND TWENTY-FOURTH STREETS,

MONUMENTS, STATUES, TOMBS, VAULTS, FENCES, ETC.,

DESIGNED AND EXECUTED IN THE BEST STYLE OF ART.

The largest and most varied assortment of MONUMENTS, STATUARY, GRAVESTONES, &c., in this country, always on exhibition and for sale at reasonable prices, to which the attention of buyers is requested. Parties wishing First-class Cemetery improvements can have the Designs prepared, and work forwarded to, and erected in any part of the country, without risk to the purchaser.

MARBLE WORKS.

SAMUEL ADLER'S
19th WARD
Marble and Granite Works,

Monuments, Head Stones, Fences, Mantels, Furniture and Plumbers' Slabs,

148 East 57th St., bet. 3d and Lexington Aves.,

Near 2d and 3d Ave. Elevated Stations, **NEW YORK.**

Also at 153 and 155 East 50th Street.

CEMETERY AND GRANITE WORKS A SPECIALTY.

PETER KEARNEY,

MARBLE WORKER,

1458 & 1460 BROADWAY,

Bet. 41st and 42d Sts., opp. Rossmore Hotel, **NEW YORK.**

MANTELS, TILING, COUNTERS, VASES, CROTON TOPS.

Monuments executed in the best manner.

MARBLE AND GRANITE CEMETERY WORK.

A. KLABER,

STEAM MARBLE WORKS,

Mantels, Monuments, Tiles, Counters, Wainscoting, Plumbers' Slabs, &c.

238 to 244 EAST 57th STREET,

At Second Avenue Elevated Station. *NEW YORK.*

Telephone Call, 310-39th St.

ROBT. F. MACKELLAR,

Monumental Granite Works,

STEAM POLISHING,

24th and 25th Streets,

Near Entrance to Greenwood Cemetery, BROOKLYN, N. Y.

Special Attention Given to Cemetery Work.

Contracts taken and completed in any part of the United States.

Only the Finest Grades of Granite. Guaranteed as Represented. Original Designs. No Commissions. No Agents.

MATS AND MATTING (RUBBER).

NEW YORK BELTING & PACKING CO.,

15 Park Row, New York.



Corrugated Rubber

MATS AND MATTING,

For Hall, Flooring, Stone and Iron Stairways, etc. Also

STAIR TREADS.

Adopted by the New York and Brooklyn Bridge, Elevated Railroads, Club Houses and Hotels.

METAL GOODS (FANCY).

SIMON ZINN,

Successor to ZINN & MESSER,

MANUFACTURER OF

FANCY METAL GOODS,

OF EVERY DESCRIPTION,

81, 83 & 85 Centre Street, New York.

Pocket Book and Bag Trimmings, Bible, Book and Album Clasps and Trimmings, Fancy Novelties, Nickeled, Silvered, Gilt and Bronzed.

MILITARY CIRCUS, AND HEARSE PLUMES.



M. SCHAEMBS,

Manufacturer of

MILITARY, CIRCUS & HEARSE PLUMES,

Also MASONIC AND SOCIETY FEATHERS.

23 South Fifth Avenue.

MILLS.

THE ORIGINAL

Bogardus Patent Universal Eccentric Mills

WITH PATENTED IMPROVEMENTS

For Grinding ANYTHING, WET or DRY,

MANUFACTURED SOLELY BY

J. S. & G. F. SIMPSON,

26-36 Rodney Street, Brooklyn, E. D.

SOLE SUCCESSORS TO

J. W. THOMSON, dec'd, formerly of White and Elm Sts., N. Y. City.

BEWARE OF IMITATIONS.

CATALOGUES SENT ON APPLICATION.

MINERAL WATERS.

ESTABLISHED 1857.

G. B. SEELY'S SON,

Manufacturer and Bottler of

GINGER ALE, LEMON SODA,

SARSAPARILLA, ROOT BEER, ETC.

319, 321 & 323 W. 15th Street, New York.

All Orders by mail or otherwise promptly attended to.

MODEL AND PATTERN MAKERS.

WILLIAM BURROWS,

Model and Pattern Maker.

Models of New Inventions, for Patent Office, of Wood or Metal Patterns, Experimental Machinery, Machinery Patterns; also, Stove, Furnace, Range, and Fire Place Heater Patterns.

65 Cliff Street, New York.

THOMAS DANIEL,

PATTERN MAKER,

No. 56 Fulton Street,

NEW YORK.

Cocks, Valves, and Electric Work a Specialty.

MONUMENTAL SCULPTORS.

M. J. SEELIG & CO.,

FINE ART

ZINC

FOUNDRY.





Antique and Modern Statues,

For PARKS, LAWNS, and TOWN HALLS.

MONUMENTS FOR CEMETERIES, &c.

RELIGIOUS STATUES

FOR CHURCHES AND CHAPELS.

Architectural Ornaments in General.

115-121 Maujer St., Brooklyn, E. D., New York.

ESTABLISHED 1837.

MOULDINGS (HOUSE).

D. P. COLLINS & SON,

Manufacturers of

PINE AND HARD WOOD MOULDINGS

OF EVERY DESCRIPTION,

Planing, Scroll and Re-sawing, Turning, &c.

42, 44, 46 & 48 BETHUNE ST., bet. Washington and West, NEW YORK.

D. P. COLLINS. HENRY W. COLLINS.

RUSSELL JOHNSON, PROP.

Cherry Street Moulding and Planing Mill,

Mouldings, Band Sawing, Turning, Planing, Matching, Dressing, Re-sawing, Ripping, Etc., Etc. Wood Mouldings of all descriptions constantly on hand, and made to order from Lumber Furnished.

459 to 465 CHERRY STREET,

Between Jackson and Corlears Sts., NEW YORK.

MUSIC.

CHAS. H. DITSON & CO.,

MUSIC PUBLISHERS,

And Dealers in Sheet Music and Music Books, Pianos, Organs and Musical Merchandise.

No. 867 Broadway, (18th St.,) New York.

C. H. DITSON. OLIVER DITSON. JOHN C. HAYNES.

Successors to **J. L. Peters, Wm. Hall & Son, Firth, Son & Co.,** and **Mason Bros.**

NOVELLO, EWER & CO.'S ENGLISH PUBLICATIONS.

PIANOS TO RENT.

MUSICAL INSTRUMENT IMPORTERS.

C. A. ZOEBISCH & SONS,

Importers of and Wholesale Dealers in

MUSICAL INSTRUMENTS,

FINEST STRINGS, &c.

Depot of C. F. MARTIN & CO.'S Celebrated Guitars,

SUPERIOR BOEHM AND GENUINE MEYER FLUTES.

All the Newest Styles of Brass and German Silver Band Instruments constantly on hand.

46 MAIDEN LANE, NEW YORK.

MUSICAL INSTRUMENTS.

ESTABLISHED 1848.

T. BERTELING & CO.,

177 BOWERY, NEW YORK,

Manufacture to order their improved and superior qualities of

Flutes, Boehm Flutes, Clarionets, Oboes, etc.

Over 40 years used and recommended (more so now than ever before) by first-class artists and prominent musicians in the profession. Satisfaction Guaranteed.

SEND FOR PRICE-LIST.

THE

AMERICAN GROCER.

ESTABLISHED 1869.

Has been published for nineteen years, and is to-day one of the most successful Trade Journals in the United States. It is a trade journal in every sense of the word, and is read by more of the 80,000 Grocers and General Store Keepers of this country than any other journal of its class. Its opinions and statistical information are widely quoted by the daily papers of the metropolis, and thence into the country press. As an Advertising Medium it is unsurpassed, its contents being preserved each week, and kept on file for future reference. We have no dead-head subscribers. Subscription $3.00 per year, in advance.

Send for sample copy.

Address

E. N. ROOT, Publisher,

143 Chambers Street, New York.

OAKUM.

W. O. DAVEY & SONS,
MANUFACTURERS OF
OAKUM,
47 South Street, N. Y.

FACTORIES:
JERSEY CITY, N. J.

B. MILLS' SONS,
OAKUM
MANUFACTURERS,
JERSEY CITY, N. J.
Office, 52 South St.,
A. R. MILLS. }
M. MILLS. } *NEW YORK.*

OPTICIANS.

E. WEISKOPF,
MANUFACTURER OF
OPTICAL LENSES
N. H. R. R. Building,
FRANKLIN ST.,
4 doors West of Centre, NEW YORK.

WILSON'S BUSINESS DIRECTORY

OF NEW YORK CITY.
Published Annually, by
THE TROW CITY DIRECTORY COMPANY
11 University Place, New York.
PRICE, TWO DOLLARS AND FIFTY CENTS.

ORGANS.

ESTABLISHED 1840.
WILLIAM H. DAVIS & SON,
Church Organ Builders,
40 DOWNING STREET,
Between Bleecker and Varick Sts., NEW YORK.
ESTIMATES FURNISHED ON APPLICATION.

J. H. & C. S. ODELL,
MANUFACTURERS OF
CHURCH ORGANS
With all the modern improvements, including their
Patented Pneumatic Tubular Action and Pneumatic Combination Movement for Registers, worked by Piston Knobs between Manuals.
407 & 409 WEST 42d STREET, NEW YORK.

SAXE & ROBERTSON,
General Agents for the
ESTEY ORGANS
AND PIANOS,
881 BROADWAY.

PACKING BOXES.

RAFTERY & BROWN,

Carpenters and Steam Packing Box Manufacturers,

No. 60 Thomas Street, New York.

Tailors' and Dry Goods Boxes constantly on hand.

JOBBING PUNCTUALLY ATTENDED TO.

JOHN RAFTERY. *STORES AND OFFICES FITTED UP.* WM. S. BROWN.

PAINTERS.

CHARLES C. COLLIER,
House, Sign & Decorative Painter,
270 EIGHTH AVENUE,
Corner 24th Street, NEW YORK.
Graining, Gilding, Marbling, Glazing, Fresco-Painting and Paper-Hanging.
Ceilings and Side Walls Neatly Kalsomined.

Metropolitan Directory
OF
SELECTED NAMES.
114,000 residents in New York City and 25 miles round.
Unsurpassed for Sending Circulars.
Five Dollars. 11 University Place.

Established 1867.

JAMES F. CONLEY,
(Late of BROWN & CONLEY,)

HOUSE, SIGN, AND DECORATIVE PAINTER,

AND PAPER HANGER,

136 EAST 31st STREET, Near Lexington Ave., NEW YORK.

Painting in Oil and Fresco, Gilding, Graining, Marbling, Glazing, Kalsomining, and Paper Hanging. Country Work promptly attended to.

S. HAYES,

Artistic Decorating and Plain Painting,

PAPER HANGINGS, WOOD POLISHING, &c.,

69 W. 35th Street, two doors East of 6th Ave.

—ESTABLISHED 1863.—

F. D. LAMONTAGNE,

HOUSE, SIGN, AND DECORATIVE PAINTER,

286 SEVENTH AVENUE,

BET. 26TH AND 27TH STREETS, NEW YORK.

KALSOMINING, PAPER HANGING, GRAINING, ETC.

Residence, 257 West 26th Street.

HUGH NESBITT,

HOUSE, SIGN, AND ORNAMENTAL PAINTER,

552 Grand Street, New York.

Telephone Call, Spring 393.

Estimates Furnished. Painters' Supplies.

S. P. SHAW,

HOUSE, SIGN, AND FRESCO PAINTING,

366 and 368 West 15th St., New York.

GILDING, GRAINING, MARBLING,
KALSOMINING, &c.

WM. SULLIVAN,

House, Sign, and Decorative Painter,

No. 259 West 33d Street, New York.

GRAINING, PAINTERS' SUPPLIES, MARBLING, KALSOMINING, PAPER HANGING, &c.

PAINTERS AND DECORATORS.

JOSEPH F. JONES,

854 Sixth Avenue,

NEW YORK.



Painting,

Wall Paper,

Window Shades.

PAINTS, &c.

TARR & WONSON'S



COPPER PAINT

—FOR—

Wooden Bottom Vessels,

Guaranteed to be the Best in the Market.

JOHN C. GIFFING & SON, Agents,

23 South Street, New York.

PAPER BAGS.

CLARK BROTHERS,

Manufacturers of all kinds of

Paper Bags to Order,

61 Ann Street, N. Y.

PATENTS.

LEMUEL W. SERRELL,

SOLICITOR FOR

AMERICAN & FOREIGN PATENTS

140 Nassau Street,

(P. O. Box 260.) **NEW YORK.**

Prepares Specifications, Drawings, Caveats, Assignments, etc., and transacts all other business connected with obtaining Letters-Patent in the United States and Foreign Countries.

THOMAS DREW STETSON,

SOLICITOR OF PATENTS AND EXPERT IN PATENT CASES,

23 MURRAY STREET, NEW YORK.

Established 1865.

Applications for Patents and for Registration of Trade-Marks prepared and conducted in the U. S. Patent Office and Patents secured in Foreign Countries. Personal attention given. Advices on all questions of exclusive right. Serves as EXPERT in suits on Patents, Designs, Trade-Marks. Copyrights and Labels secured.

PATTERN AND MODEL MAKERS.

WILLIAM BURROWS,

Established 1861,

Pattern and Model Maker,

No. 65 CLIFF ST., NEW YORK.

Patent Office Models of Wood or Metal, Experimental Machinery, Range, Stove, Hot-Air Furnace and Fire-place Heater Patterns, of every description made to order. All kinds of Machinery Patterns.

G. W. DUTCHER,

Pattern and Model Maker,

Room 13, Harlem Depot,

Centre and White Sts., NEW YORK.

Experimenting and perfecting Inventors' ideas, putting them in practical form.

JOBBING PROMPTLY ATTENDED TO.

PERFORATED METALS.

MUNDT & CRETER,

Machinists and Manufacturers of

Perforated Tin, Copper, Brass, &c.,

Perforated Plates for Centrifugals, for Sugar Houses, a Specialty.

88 & 90 Walker Street, NEW YORK.

PIANO FORTE PLATES.

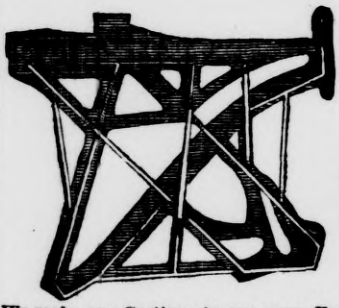

T. SHRIVER & CO.,

333 EAST 56th STREET,

NEW YORK.

Manufacturers of

PIANOPLATES

GRAND, SQUARE AND UPRIGHT.

We make our Castings in our own Foundry, and all operations are completed in our works.

PIANO FORTES.

J. BUTTIKOFER,

Manufacturer of

Parlor-Grand & Upright Pianos,

52 EAST 13th STREET,

Between Broadway and University Place, NEW YORK.

F. CONNOR,

Manufacturer of

UPRIGHT AND SQUARE

PIANO-FORTES,

237 & 239 East 41st Street,

Bet. 2d and 3d Avenues, NEW YORK.

R. M. WALTERS, **PIANOS.**

TELEPHONE, 510 21ST.

57 & 59 University Place, cor. 12th St., New York.

(Broadway Cars pass door.)

THE NARVESEN PIANO, manufactured by R. M. Walters, is meeting with great favor from musicians and the public generally. The Board of Education of New York have awarded the contract to Mr. Walters to supply the Public Schools with these pianos. A large assortment of new and second-hand pianos of all makes always on hand for sale or rent, for cash or easy terms.

Warerooms, 57 & 59 University Place. Factory, 54 to 58 W. 13th St.

PIANO STOOLS.

FRANCIS NEPPERT,

MANUFACTURER OF

Piano and Store Stools.

MUSIC CABINETS AND STANDS. PIANO AND TABLE SCARFS,

Importer of EMBROIDERED PIANO AND TABLE COVERS,

Grand and Upright Covers made to order.

390 CANAL STREET, near West Broadway, NEW YORK.

PICTURE FRAMES.

WILLIAM SCHILL,

Gilder, Looking-Glass and Picture Frame Manufacturer,

47 & 49 University Place, New York.

Pictures Cleaned and Varnished. Old Frames Re-gilt, &c.

PLASTER CAST FIGURES AND PLASTER PARIS WORKERS.

H. BERGER'S SONS,

DESIGNERS, MODELERS,

AND ORNAMENTAL PLASTERERS,

No. 101 FOURTH AVENUE, bet. 11th and 12th Streets, NEW YORK.

Centre Pieces, Capitals, Brackets, and all kinds of Architectural Decorations in Stucco, executed in the most artistic style. Country orders carefully packed and shipped.

PLUMBERS.

WILLIAM BISHOP,

House, Ship, and Steamboat Plumber,

Gas and Steam Fitter. Yacht Work a Specialty.

210 SOUTH ST., bet. Catharine and Market Sts., NEW YORK.

Manufacturer for the Trade of Ship Water-Closets. Orders respectfully solicited and promptly attended to.

WILLIAM BISHOP—Residence, 63 Poplar Street, Brooklyn.

FREDERICK CARL. WILLIAM CARL.

FREDERICK CARL & BRO.,

SANITARY PLUMBERS AND GAS FITTERS,

11 STANTON STREET, near Bowery, NEW YORK.

LICENSED FOR SEWER WORK.

Latest Improved Boilers, Bath Tubs, Water Closets, Gas or Coal Pumping Engines. Iron and Wooden Tanks put up to order. All Jobbing promptly attended to.

ESTIMATES FURNISHED.

BENJAMIN CHAMBERS,

PRACTICAL PLUMBER,

GAS AND STEAM FITTER,

556 HUDSON STREET, Near Perry Street, NEW YORK.

Dwellings, Stores, and Public Places fitted up on the most reasonable terms. Jobbing and Country Work promptly attended to.

ALBERT GRAY,

Mechanical and Consulting Engineer, Manufacturer of

STEAM HEATING APPARATUS,

High and Low Pressure Engines, Boilers, Shaftings, Pulleys, and General Machinery.

Sanitary Plumbing, Steam and Gas Fitting,

150 WILLIAM STREET, NEW YORK.

WILLIAM VAIL,

Practical Plumber and Gas Fitter,

No. 64 UNIVERSITY PLACE,

Bet. 12th and 13th Sts., New York.

PLUMBERS' MATERIALS.

COLWELL LEAD CO.

LEAD PIPE, SHEET LEAD AND SHOT,

Also PLUMBERS', STEAM AND GAS FITTERS' SUPPLIES

OF EVERY DESCRIPTION.

63 Centre and 524 Pearl Sts., New York. Uptown Store, 681 Sixth Avenue.

POLISHING POWDER.

MAGIC POWDER CO.,

PROPRIETORS OF

MAGIC POWDER

THE UNRIVALLED POLISH

FOR

Gold and Silver, Plated Ware, German Silver, Plate Glass, Nickel, Brass, and Copper.

ADDRESS ORDERS TO OFFICE,

No. 334 West 47th Street, NEW YORK.

PUMPS AND BOILERS.

THE M. T. DAVIDSON IMPROVED STEAM PUMP.

☞ **Warranted to be the Simplest and Most Efficient Steam Pump made.** ☜

WHETHER

SINGLE OR DUPLEX.

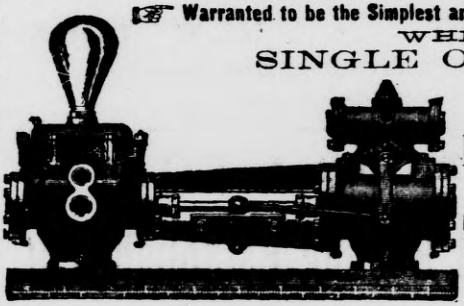

Satisfaction Always Guaranteed.

DAVIDSON STEAM PUMP COMP'Y

Office and Salesrooms:

77 LIBERTY ST., N. Y.

Works:

BROOKLYN, N. Y.

RAILWAY SUPPLIES.

HOOLE MANUFACTURING COMPANY,

53 Gt. Jones & 46 Bond Sts.,

GENERAL RAILWAY SUPPLIES.

Ticket Cases, Conductors' Punches, Dating Machines, Baggage Checks, Metal Bodied Rubber Type, Hotel Checks, Pool Checks, Sample Mailing Boxes, etc.

WILSON'S BUSINESS DIRECTORY

OF NEW YORK CITY.

Published Annually, by

THE TROW CITY DIRECTORY COMPANY

11 University Place, New York.

PRICE, TWO DOLLARS AND FIFTY CENTS.

RANGES.

HERMANN TILLACK,

THE PATENT

COMBINED STEAM-DRUM AND COOKING APPARATUS

COOKING RANGES,

Cast Iron Steam Tables, Vegetable Boilers, Meat Ovens, Steam Fittings, Coffee and Tea Urns with Earthen Crocks Inside, Tin and Sheet Iron Furniture.

No. 100 CENTRE STREET,

Opposite the Tombs, **NEW YORK.**

ROOFERS.

JOHN BORKEL,

79 & 81 Elm St., New York,

SLATE and METAL ROOFER

Manufacturer of

Galvanized Iron Cornices and Mouldings and all kinds of Copper Ornamental Work.

COMINS & EVANS,

GRAVEL AND METAL ROOFING,

Warren's Natural Asphalt Roofing.

114 JOHN STREET, - NEW YORK.

And 41 to 45 Waverly Avenue, BROOKLYN.

Telephone Call, Brooklyn 366.

M. FITZSIMONS & CO.,

WEST SIDE

Tin, Slate, and Metal Roofing Establishment,

No. 224 West 36th Street, Bet. 7th & 8th Aves., NEW YORK.

Galvanized Iron Cornices and Gutters made and put up in a superior manner. All kinds of Repairing and Roof Painting attended to.

GERMANIA ROOFING COMPANY,

CHARLES BURKELMAN, Superintendent.

Gravel, Cement, Slate and Metal Roofing

IN ALL ITS BRANCHES.

30 and 32 Sullivan Street, Near Grand Street, New York.

JOBBING PROMPTLY ATTENDED TO.

THOMAS HAGAN,

SLATE and METAL ROOFER

AND MANUFACTURER OF

Galvanized Iron Cornices and Metal Sky-Lights,

GUTTERS AND LEADERS, ROOFS REPAIRED AND PAINTED,

227 & 229 E. 56th Street, - - New York.

ESTABLISHED 1832.

M. HALLIDAY,

Slate and Metal Roofer,



Manufacturer of Dugan's Patent Slate and Standard for Snow Guards

Copper and Galvanized Iron Cornices, Mouldings, Gutters, &c.

AGENT FOR AUSTIN'S EXPANDING LEADER.

TRADE SUPPLIED.

All kinds of Roofs and Leaders Repaired and Painted. Orders by mail will receive prompt Attention.



Office and Factory, 218 E. 9th Street.

ESTABLISHED 1844.

M. HARRISON & SON,

SLATE AND METAL ROOFERS

And Manufacturers of Galvanized Iron Cornices, Skylights, Gutters, Leaders, etc.

10 Bayard St., Bet. Forsyth & Chrystie Sts., & 81 E. 52d St., Cor. 4th Ave.

NEW YORK.

Tin and Slate Roofs and Leaders Repaired and Painted. Chimney Tops and Ventilators made and put up. Orders by Mail promptly attended to. Telephone Call, Spring 279.

AUGUST JACOB,

Manufacturer of

IRON CORNICES, SLATE AND METAL ROOFING

AND METAL SKY-LIGHTS.

ROOFS REPAIRED AND PAINTED. Jobbing promptly attended to.

260 EAST 78th STREET, Bet. Second & Third Aves.

JAMES KENNEDY,

Slate & Metal Roofer,

AND MANUFACTURER OF

Galvanized Iron Cornices, Gutters, Leaders, &c.

450 West 19th Street, New York.

GEORGE M. MURPHY,

Successor to PHILIP A. DUGAN,

Slate and Tin Roofer,

Manufacturer of Galvanized Cornices, Gutters, Leaders, Window Caps, &c.
Dugan's Patent Chimney Caps, Furnace Work, Ventilating, &c.

☞ JOBBING PERSONALLY ATTENDED TO. ☜

43 New Chambers Street, and 2 Madison Street, NEW YORK.

LOUIS NEUMANN,

362 THIRD AVENUE, Bet. 26th and 27th Sts., NEW YORK,

Tin and Metal Roofer.

Roofs Repaired and Painted; Gutters and Leaders put up; Furnaces, Ranges, and Heaters Set and Repaired; Tin, Copper, Zinc, and Sheet Iron Worker.

All Jobbing Promptly Attended to.

JAMES M. VANCE,

SLATE AND TIN ROOFER

8 WOOSTER STREET, - NEW YORK.

GALVANIZED IRON CORNICES, GUTTERS AND LEADERS.

Jobbing promptly attended to.

Established 1869.

WM. E. D. VINCENT,

Successor to HOEFER & VINCENT,

SLATE AND METAL ROOFER,

MANUFACTURER OF

Copper and Galvanized Iron Cornices, Mouldings, Gutters, Dormer Windows, &c.

Corrugated Iron Buildings a Specialty.

Tin, Slate Roofs, and Leaders Repaired, Roofs Painted with Metallic Paint and Linseed Oil.

ESTIMATES FURNISHED, AND ALL WORK GUARANTEED.

445 WEST 45th STREET, Bet. 9th & 10th Aves., NEW YORK.

TELEPHONE CALL, 542 39th St. ***Orders by Mail Promptly Attended to.***

ROOFING MATERIALS.

1854. MICA ROOFING COMPANY, 1888.

Manufacturers of

COAL TAR PRODUCTS, ROOFING and PAVING MATERIALS

Tarred Felt, Two and Three-Ply Felt, Building Paper, Roofing Pitch, Black Varnish, Naval Stores, &c. Importers of Natural Asphalt.

73 MAIDEN LANE, NEW YORK.

WM. H. H. CHILDS, Proprietor.

1853. **T. NEW M'F'G CO.,** 1888.

32 JOHN STREET, cor. Nassau, NEW YORK,

FELT, CEMENT AND GRAVEL ROOFING,

Slate and Tin Roofing, Trinidad Asphalt Gravel Roofing.

BRICK PAVED ROOFING, TILE & SLATE PAVED ROOFING,

Combination Felt, Concrete, and Gravel Roofing,

NATIVE TRINIDAD ASPHALT VAULT WORK, WALL COATING, &C.

Cellars made Dry below Tide-Water.

Sanitary Cellars, Water-Tight Floors, Cisterns and Vaults made Dry and Air-Tight.

TWO AND THREE-PLY PREPARED ROOFING FELT.

ROOFING AND PAVING MATERIALS.

NEW YORK COAL TAR CHEMICAL CO.,

PAVING AND ROOFING MATERIALS

DRY AND TARRED FELT,

Patent Paraffine Varnish, Benzole, Carbolic Acid and Creosote Oil.

10 Warren Street, New York.

WARREN CHEMICAL AND MANUF'G CO.,

114 JOHN STREET,

MANUFACTURERS OF

Warren's Patent Natural Asphalt Roofing, Sheathing and Paving Materials,

2 AND 3-PLY PREPARED ROOFINGS, "LABREA" MASTIC, Etc.,

AND DISTILLERS OF COAL TAR.

Importers and Refiners of Trinidad Asphalt. Also Manufacturers of all Coal Tar Products.

RUBBER BELTING.

New York Belting & Packing Co.



RUBBER BELTING

OF SUPERIOR QUALITY,

For Manufacturers, Millers, Grain Elevators and General Manufacturing Purposes.

NEW YORK BELTING & PACKING COMPANY,

15 Park Row, New York.

JOHN H. CHEEVER, Treasurer.

RUBBER HOSE.

NEW YORK BELTING & PACKING COMPANY,



RUBBER, LINEN AND COTTON

STEAM AND FIRE HOSE.

EXTRA QUALITY BREWERS' HOSE.

NEW YORK BELTING & PACKING COMPANY,

15 Park Row, New York.

JOHN H. CHEEVER, Treasurer.

SAFES.

MITTNACHT EAGLE SAFE M'F'G CO.,

24 SPRING ST., NEW YORK.

Safes of all kinds on hand. Safes Repaired, Exchanged, Removed, and Hoisted.
Prizes received, 1882, for the best Safe on Exhibition for "Fire," for "Burglar Proof," and "Best Lock."

FIRE ESCAPES for all kinds of buildings, according to the requirements of the Fire and Building Departments. The best and cheapest in the market.

SAFETY PINS.

CONSOLIDATED

SAFETY PIN COMPANY,

(Successor to I. W. STEWART.)

No. 33 Bleecker Street,
NEW YORK.

WILSON'S BUSINESS DIRECTORY

OF NEW YORK CITY.

Published Annually, by

THE TROW CITY DIRECTORY COMPANY

11 University Place, New York.

PRICE, TWO DOLLARS AND FIFTY CENTS.

SEAMLESS BRASS AND COPPER TUBES.

Seamless Brass & Copper Tubes

AMERICAN TUBE WORKS,

W. H. BAILEY, Agent,

20 Gold Street, New York.

SELECTED NAMES DIRECTORY.

THE TROW CITY DIRECTORY CO.'S

Metropolitan Directory of Selected Names for 1888,

CONTAINS

114,000 Desirable Names of Residents

IN

NEW YORK CITY AND 25 MILES ROUND,

ARRANGED BY

Streets and Towns—Indexed—Convenient—Complete.

PUBLISHED BY

The Trow City Directory Co., 11 University Place.

Sent free of charge to any address on receipt of Price—Five Dollars.

SHIPWRIGHTS.

GEO. THORBURN. W. W. ROE. JAS. C. JOHNSON.

ESTABLISHED 1834.

GEO. THORBURN & CO.,

Shipwrights, Caulkers, and Spar Makers,

738 & 740 WATER STREET,

And Foot Clinton St., So. Brooklyn. NEW YORK.

Telephone Call, Spring 636.

Masts and all kinds of Spars for Vessels Made to Order at Short Notice. Also all Kinds of Poles for Boats, Flag Poles, and Scaffolding. And all kinds of Material for Repairs of Vessels. Work done with Neatnes and Economy. Vessels taken on all Docks and Railways in New York and Vicinity.

SHOW CASES AND CABINET WORK.

B. & W. B. SMITH,

ARTISTIC STORE FIXTURES,

CABINET WORK.

220 W. 29th Street, New York.

BARTLETT SMITH,
W. B. SMITH.

Smith's Patent Show Case.

SLATE DEALERS.

CHAPMAN SLATE CO.,

Manufacturers of and Wholesale Dealers in

Roofing Slate,

502 & 504 WEST STREET, NEW YORK.

WM. STONEBACK, Agent.

SOAP MANUFACTURERS.



SAVE
The German Laundry Wrappers.

WHEN YOU BUY

Higgins' German Laundry Soap

See that each cake is wrapped in a blue wrapper bearing the name of Chas. S. Higgins' German Laundry Soap, encircling the trade mark—Colored Woman at Washtub.

☞ THE WRAPPER BELONGS TO THE PURCHASER OF THE SOAP. ☜

Send the Wrapper to Your Favorite Charitable Institution,

As each wrapper represents a portion of **Twenty-one Thousand Dollars ($21,000)** donated by us to be given to the different Charitable Institutions within a radius of 25 miles from New York City Hall.

CHAS. S. HIGGINS & SON.

SPEAKING TUBES.

W. R. OSTRANDER & CO.,

MANUFACTURERS OF

PATENTED SPEAKING TUBE WHISTLES.



Speaking Tube, Bell Tube, Mouthpieces, Annunciators, &c. Bell Hangers, Fixtures, Speaking Tubes fitted up and warranted. **"FIRE PROOF DUMMIES."** Practical Tin and Sheet Iron Workers. ELECTRIC BELLS, Pneumatic Bells, Oral Annunciators.

OSTRANDER'S NEW ORAL ANNUNCIATOR.

Superior in every respect. No Batteries or Wires.

Hotels, Apartment-houses, Residences, Offices, Factories, &c., fitted in any part of the country. Complete Outfits of Speaking Tubes, Whistles, Pneumatic Bells, &c., furnished. Send for new catalogue. Estimates furnished.



21, 23 and 25 Ann St., near Broadway, New York.

OWEN WALSH,

—(MANUFACTURER OF THE)—

New Patented Slide Alarm Whistles.

SPEAKING TUBES

put up and warranted, at any distance.

All Kinds of Electrical Supplies.



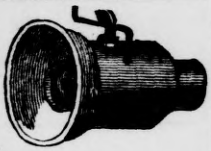

Also Bell Hanging. Estimates Furnished.

105 WALKER STREET, - NEW YORK CITY.

SPRINGS (COACH, WAGON, AND TRUCK).

E. R. MERRILL,

Manufacturer of the

PATENT RIBBED SPRING.

COACH, WAGON & TRUCK SPRINGS

Repairing done for the Trade.

530 & 532 WEST 28th ST.,

Bet. 10th and 11th Aves., ***NEW YORK.***

STAINED GLASS.

EDWARD COLGATE, Agent.

Stained Glass Windows

FOR CHURCHES AND DWELLINGS.

Factory, No. 8 Gansevoort Street,
Office, 318 W. 13th Street, New York.

Memorial Windows a Specialty.

WILSON'S

Copartnership and Corporation DIRECTORY,

OF NEW YORK CITY.

Giving the Partners and Special Partners of each Firm; also the Officers, Capital, etc., of the Banks, Insurance Companies, and Business Corporations.

Published by the Trow City Directory Co.,
11 University Place.

PRICE, THREE DOLLARS.

STEAM HEATING APPARATUS.

PETER BACKUS & SON,

STEAM HEATING APPARATUS,

For Public or Private Buildings.

SOLE NEW YORK DEPOT FOR THE SALE OF THE

ALBANY STEAM TRAP CO.'S SPECIALTIES.

133 and 135 West 25th Street,

Between Sixth and Seventh Avenues, **NEW YORK.**

THE H. B. SMITH CO.,

—MANUFACTURERS OF—

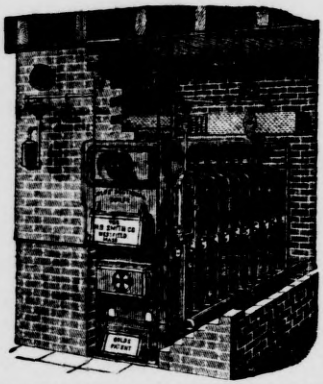

STEAM AND WATER

HEATING APPARATUS,

For Public Buildings and Private Residences.

SPECIALTIES:

Gold's Improved Sectional Boilers,
Mills' Safety Sectional Boilers,
The "Union" Hot-Water Radiators,
Reed's Improved Cast-Iron Radiators,
Gold's Indirect Pin Radiators, with Nipple and Flanged Joints,
Breckenridge's Patent Automatic Air Valves.

Office & Warerooms, 137 Centre St., New York.

Foundry, Westfield, Mass. Catalogues sent on application.

LAWRENCE TIVY,

Steam Heating Apparatus,

FOR PUBLIC AND PRIVATE BUILDINGS.

20 Years' Experience. *71 JOHN STREET.*

STEAM PACKING.

New York Belting & Packing Co.

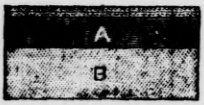

PATENT ELASTIC RUBBER STEAM PACKING,

For Packing Piston Rods and Valve Stems of Steam Engines and Pumps. Best made.

A The elastic Back which keeps the part B against the rod with sufficient pressure to be steam tight, and yet creates but little friction.
B Represents that part of the packing which, when in use, is in contact with the Piston Rod.

NEW YORK BELTING & PACKING COMPANY,
15 Park Row, New York.
JOHN H. CHEEVER, Treasurer.

STEAM PUMPS.

Niagara Steam Pump Works.

CHAS. B. HARDICK,
(ESTABLISHED 1862,)
118, 120 & 122 Plymouth Street, near Adams, BROOKLYN, N. Y.
One Block from Catharine Ferry. **W. S. HARDICK, Manager.**

STEAMERS.

SAVANNAH FAST FREIGHT

AND

PASSENGER LINE

TO

SAVANNAH, FLORIDA, AND ALL POINTS IN THE SOUTH AND SOUTHWEST,

From Pier 35 North River, (Foot Spring Street,)

FOLLOWING STEAMERS SAIL AS ADVERTISED.

CITY OF AUGUSTA, Capt. Catherine.
TALLAHASSEE, Capt. Fisher.
NACOOCHEE, Capt. Kempton.
CHATTAHOOCHEE, Capt. Daggett.
CITY OF SAVANNAH, Capt. Smith.

R. L. WALKER, Agent.

The Steamers of this Line connect at Savannah with the Railroads and Steamers for all points in Florida, the South and Southwest. Passenger accommodations are unexcelled, and the Tables are supplied with the luxuries of the Northern and Southern markets.

Tickets include Meals and Berths on the Steamers and all transfers, and are **20** to **35** per cent. cheaper than the Rail Routes.

For Freight or Passage apply as above, or to

General Office, 317 Broadway, New York.

STONE DEALERS (BLUE).

H. T. CASWELL, Pres't. A. BIGELOW KELLOGG, Gen'l Man'r. H. BOGARDUS, Sec'y.

THE BIGELOW BLUE STONE CO.

Miners, Manufacturers, and Wholesale Dealers in all kinds of

North River and Pennsylvania Blue Stone,

MALDEN, ULSTER CO., N. Y.

STEWART BUILDING, 280 BROADWAY, N. Y., Room 85, Telephone Call, Murray 396.

Telephone, "495" Williamsburgh.

SWEENEY BROTHERS,

Quarriers, Manufacturers, Wholesale and Retail Dealers in

North River Blue Stone,

OFFICE AND YARD:

Cor. Bedford and Flushing Avs., Brooklyn, E. D.

Branch Yard, East New York, L. I.

Curbing, Guttering, Crosswalks, Sidewalks, Sills, Lintels, and Trimmings for Buildings.

STORAGE.

23 Years Established.

L. S. DEWEY & BROTHER,

Metropolitan Furniture Transfer and Storage Warehouses,

104, 106 & 108 East 126th Street,

Near Fourth Avenue, **NEW YORK.**

Largest Storage Warehouse North of 42d Street. Goods called for and delivered to all parts of the city or country in trucks and vans. Boxing and Shipping attended to. Separate rooms for furniture, etc.

STOVES.

SUYDAM'S

STOVE SALESROOMS

527 and 550 Hudson Street, New York.

SEND FOR CATALOGUE.

Metropolitan Directory

OF

SELECTED NAMES.

114,000 residents in New York City and 25 miles round.

Unsurpassed for Sending Circulars.

Five Dollars. **11 University Place.**

SUBURBAN DIRECTORY

THE TROW CITY DIRECTORY CO.'S

Metropolitan Directory of Selected Names for 1888

CONTAINS

114,000 Desirable Names of Residents

IN

NEW YORK CITY AND 25 MILES ROUND,

ARRANGED BY

Streets and Towns—Indexed—Convenient—Complete.

PUBLISHED BY

The Trow City Directory Co., 11 University Place.

Sent free of charge to any address on receipt of Price—Five Dollars.

TAGS.

A. KIMBALL,

MANUFACTURER OF

PATENT "SELF-FASTENING" PIN TICKETS,

For Clothing, Hats, Caps, Umbrellas, and all Textile Fabrics requiring Size, Lot, Quality, or Price Marks.

6 MURRAY ST., NEW YORK.

TAILORS.

HENRY GREUTER,

MERCHANT TAILOR,

72 West 38th Street,

Near Sixth Avenue, **NEW YORK.**

WILSON'S BUSINESS DIRECTORY

OF NEW YORK CITY.

Published Annually, by

THE TROW CITY DIRECTORY COMPANY

11 University Place, New York.

PRICE, TWO DOLLARS AND FIFTY CENTS.

TAXIDERMISTS.

EDWARD B. CONWAY,

TAXIDERMIST,

55 Carmine Street, New York.

PET ANIMALS STUFFED.

ESTABLISHED 1830.

TEAS, COFFEES, AND SPICES.

EDWIN J. GILLIES & CO.,

Teas, Coffees, and Spices,

245 & 247 Washington Street,

EDWIN J. GILLIES,
JAMES H. SCHMELZEL,
WILLIAM R. SCHMELZEL.

NEW YORK.

TELEGRAPH AND TELEPHONE SUPPLIES.

CHAS. A. CHEEVER,
PRESIDENT.



TRADE MARK.

WILLARD L. CANDEE,
TREASURER.

THE OKONITE CO.

No. 13 Park Row, New York.

INSULATED WIRES AND CABLES.

Those who have used OKONITE Wires and Cables are unanimous in their declarations that it is the best insulated medium in the market, and as for **durability** and **toughness** of compound it is unsurpassed.

SOLE MANUFACTURERS OF THE CELEBRATED OKONITE TAPE.

SOUTH AMERICAN BRANCH: West Coast Telephone Co., Valparaiso; Chili; Guayaquil; Equador.

THERMOMETERS.

Established 1845.

JOSEPH T. LARGE & SON,

Thermometer Manufacturers,

ALSO OF THE EXCELSIOR BAROMETER,

No. 118 Powers Street, Williamsburgh, N. Y., (Brooklyn, E.D.)

Brewers' and Distillers' Thermometers, also those adapted for the Optical, Wholesale Hardware, Druggist, Stationers, Fancy Goods Trades, etc.

THERMOMETERS A SPECIALTY.

TIN FOIL AND BOTTLE CAPS.

LEHMAIER, SCHWARTZ & CO.,

MANUFACTURERS OF

TIN FOIL AND BOTTLE CAPS,

33, 35 and 37 Bleecker Street,

Between Broadway and Bowery, **NEW YORK.**

TOWING.

CORNELL STEAMBOAT CO.,

River and Harbor Towing Line.

The Steamers A. B. Valentine, Oswego, J. H. Cordts, George A. Hoyt, J. C. Hartt, Austin, Marshall, Norwich and McDonald will form a daily line for Towing between New York, Newburgh, Poughkeepsie, Rondout and intermediate places, and between Rondout, Hudson, Albany and intermediate places.

HARBOR TOWING

By Steamers R. G. Townsend, S. L. Crosby, W. E. Street, Edwin Terry, I. M. Hedges, Hercules, Thomas Dickson, General Sheridan, Coe F. Young, George W. Pratt and Edwin H. Mead. Immediate dispatch given to all Boats and Vessels to be towed around New York Harbor and vicinity. **Special Tows every day** for Manhattanville, Yonkers, Hastings, Dobb's Ferry, Piermont, Nyack, Tarrytown, Sing Sing, Haverstraw, Peekskill, West Point, Cold Spring and Newburgh.

A. B. VALENTINE, Agent,

Foot Bethune Street, North River.

TRADE LISTS.

THE TROW CITY DIRECTORY CO.,

11 UNIVERSITY PLACE, NEW YORK,

Are prepared to furnish reliable lists of

ANY TRADE OR PROFESSION,

AT MODERATE RATES,

Or will address envelopes or circulars thereto.

The addresses are compiled from their Library of the

LATEST ISSUED DIRECTORIES,

(The most complete in the United States.)

Catalogue of United States, Canadian, and Foreign Directories on file furnished free on application.

TRUCKS AND WAGONS.

W. WESTERFIELD & SON,

177 Prince Street, New York,

MANUFACTURERS OF

TRUCKS AND WAGONS

OF EVERY DESCRIPTION.

All kinds of City Work Made to Order and Warranted. Repairing and Painting Promptly Done.

My PATENT STREET SPRINKLER a Specialty.

TRUCKMEN.

EDWARD JOYCE,

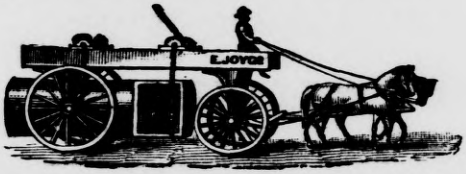

GENERAL CARTMAN AND TRUCKMAN,

Office and Stables, 510 & 512 Water Street, New York.

Residence, 19 Conselyea Street, near Union Avenue, Brooklyn, E. D.

Telephone, Nassau 195.



Particular attention given to the Carting of Boilers, Machinery, Safes, Girders, Stone, Spars, Rudders, etc., etc.

Hoisting and Setting Heavy Machinery a Specialty

TURNERS.

FRANCIS ECKENROTH,

DESIGNER AND FINE CARVER,

TURNING AND SCROLL SAWING,

Trusses, Medallions and Brackets, House, Church, and Steamboat Work

A SPECIALTY.

814 & 816 FIFTH STREET.

GUSTAV FRANKE,

WOOD TURNER,

Oval and Spiral Turning, and Manufacturer of Fine Furniture,

AND ALL DESCRIPTIONS OF WOOD WORK FOR

ELECTRICAL APPARATUS AND TELEPHONES.

30 & 32 South Fifth Avenue,

Bet. Bleecker and W. 3d Sts., NEW YORK.

J. F. REMMEY,

Turner in Ivory, Wood, and Metal,

TURNING OF EVERY DESCRIPTION,

AND WAX SEAL MANUFACTURER.

92 Fulton Street (rear),

Established 1783. NEW YORK.

WILSON'S BUSINESS DIRECTORY

OF NEW YORK CITY.

Published Annually, by

THE TROW CITY DIRECTORY COMPANY

11 University Place, New York.

PRICE, TWO DOLLARS AND FIFTY CENTS.

SCHEERER & GRESS,

TURNERS

IN ALL BRANCHES,

And Manufacturers of all kinds of Tassel and Button Moulds,

One Block East of Centre, near Grand. **No. 147 BAXTER ST., NEW YORK.**

☞ Orders Promptly Attended to. ☜

HENRY STRUVE,

WOOD TURNER

129 & 131 ELLERY STREET,

Near Tompkins Avenue, *BROOKLYN, N. Y.*

FANCY TURNING AND POLISHING A SPECIALTY.

Patterns, Models, Band Scroll Sawing, etc., also Cartridge Blocks.

UNDERTAKERS.

CHARLES A. BENEDICT,

FURNISHING UNDERTAKER,

No. 60 Carmine Street,

Corner Bedford, **NEW YORK.**

Open Day and Night. *Telephone Call, Spring 547.*

ANDREW J. CASE,

UNDERTAKER,

Office, 163 Bowery, New York.

Residence, 42 Madison Street, between Franklin & Classon Avenues, Brooklyn.

N.B.—Orders Punctually Attended to at all Hours of the Day or Night.

STEPHEN MERRITT,

UNDERTAKER & EMBALMER,

No. 210 Eighth Avenue,

Between 20th and 21st Sts., **NEW YORK.**

OPEN ALL NIGHT. TELEPHONE No., 21st St., 14.

J. WINTERBOTTOM & SONS,

UNDERTAKERS AND MANUFACTURERS

OF ALL KINDS OF

COFFINS & CASKETS.

194 & 196 Spring St., 638 Sixth Avenue, bet. 37th and 38th Sts.

Stables: 96, 98 and 100 SULLIVAN ST.

☞ Prompt Attention Day or Night. Telephone No., Spring, 272.

Funerals attended to in Brooklyn, Jersey City, and the surrounding country, without additional cost. A Private Morgue, for the keeping of Bodies perfect an indefinite time, always ready.

UNIFORMS, BADGES, AND CAPS

HOOLE MANUFACTURING COMPANY,

53 Great Jones and 46 Bond Streets,

UNIFORM CAPS

For Railroads, Street Cars, Steamboat Lines, etc.

Uniform Buttons and Badges, Corporation Uniforms and Outfits, Breast Badges, Cap Badges. Embroidery in Gold and Silver a Specialty

WILSON'S

Copartnership and Corporation

DIRECTORY,

OF NEW YORK CITY.

Giving the Partners and Special Partners of each Firm; also the Officers, Capital, etc., of the Banks, Insurance Companies, and Business Corporations.

Published by the Trow City Directory Co.,

11 University Place.

PRICE, THREE DOLLARS.

UPHOLSTERERS.

C. C. WINBERG,

Manufacturer of

Artistic Furniture and Upholstery Decorations.

Artistic and Inlaid a Specialty. Furniture Made to Order. Parlor, Library, Chamber, and Dining-Room Furniture, Window Cornices, Looking Glasses, Pier and Mantel Mirrors, Screens, Screen Frames, etc., of the latest Designs and best Workmanship. Curtains, Draperies, Lambrequins, Shades, Awnings, to order at short notice. Hair Mattresses of the best Material. Inlaid Furniture Repaired.

23 WEST 13th STREET, bet. 5th & 6th Aves., NEW YORK.

UPHOLSTERY AND DRAPERY TRIMMINGS.

MAURICE O'BRIEN & SON,

MANUFACTURERS AND DEALERS IN

FRINGES, GIMPS,

PICTURE, BALL, SHADE AND FURNITURE CORDS,

CENTRES, LOOPS, HANGERS, DROPS, &C.

812 BROADWAY, NEW YORK.

WAGONS AND TRUCKS.

J. DIPPEL SONS,

MANUFACTURERS OF

Trucks, Carts & Wagons,

208 ELDRIDGE STREET,

Between Rivington and Stanton Sts. New York.

Trucks, Carts and Wagons repaired neatly at the shortest notice.

GERMANN & SON,
MANUFACTURERS OF
WAGONS, TRUCKS & CARTS,
Nos. 135 & 137 Rivington Street,
Bet. Norfolk & Suffolk Sts., NEW YORK.

WILSON'S BUSINESS DIRECTORY
OF NEW YORK CITY.
Published Annually, by
THE TROW CITY DIRECTORY COMPANY
11 University Place, New York.
PRICE, TWO DOLLARS AND FIFTY CENTS.

EMPIRE WAGON WORKS,
Carriage and Wagon Manufacturers,
194 Elizabeth Street, Old No. 176.
Bet. Spring & Prince Streets, NEW YORK.
All Orders for Repairing promptly attended to. All kinds of Trucks and Wagons made to order. All work guaranteed.
PHILIP HAPPERSBERGER & SON.

GEO. HOEPFNER. HENRY WUEST.
HOEPFNER & CO.,
FIRST-CLASS
TRUCK AND WAGON BUILDERS,
47 BAYARD STREET, Near Bowery, NEW YORK.
Repairing, Painting, Trimming, etc., promptly attended to.
WAGONS OF EVERY DESCRIPTION MADE TO ORDER AND WARRANTED.

JOSEPH J. JENNINGS,
Cart, Wagon, and Truck Maker,
231, 233 & 235 Eldridge Street, New York.
☞ All kinds of CARTS, TRUCKS, WAGONS, &c., to Order. SOUTHERN and CALIFORNIA Orders will receive special attention.

JACOB KLEIN,
EXCELSIOR PATENT CHUTE WAGON WORKS,
218 EAST 29th STREET,
ALSO
Wagons of every description made to order and repaired.

LEWIS MOORE,
BUILDER OF
TRUCKS AND WAGONS,
20 & 22 CLARKE STREET,
Between Broome and Spring Streets, NEW YORK.
ESTIMATES FURNISHED FOR REPAIRS.

LOUIS SCHMIDT,
Manufacturer of
Wagons, Trucks, and Carts,
66 CLINTON ST., Near Rivington St., NEW YORK.
REPAIRING IN ALL ITS BRANCHES.

J. S. THORN & CO.,
TRUCK & WAGON
MANUFACTURERS,
No. 196 West Houston Street,
NEW YORK.

WIG MAKERS.

L. RAUCHFUSS,
Successor to G. RAUCHFUSS & SON,
WIG MAKER,
AND IMPORTER OF
HUMAN HAIR,
44 E. 12th St.. near Broadway, New York.
N. B.—SEND FOR MY CIRCULAR.

WIRE CLOTH.
CLINTON WIRE CLOTH CO.,
76 Beekman Street, New York.
Painted Window Screen Cloth, Iron Cloths, Brass Cloths, Copper Cloths, Galvanized Wire Fencing, Sieve Bottoms, Galvanized Cloth, Wire Lathing, Rolled Cloth for Malt Kiln Floors.
GEO. E. HOWARD, Agent.

WILSON'S BUSINESS DIRECTORY
OF NEW YORK CITY.
Published Annually, by
THE TROW CITY DIRECTORY COMPANY,
11 University Place, New York.
PRICE, TWO DOLLARS AND FIFTY CENTS.

WIRE WORKERS.
F. BAUMANN,
Factory and Showroom, 19 Howard Street,
BETWEEN BROADWAY AND ELM STREET, NEW YORK,
MANUFACTURER OF IMPROVED
WIRE STANDS AND FRAMES.
—ALL KINDS OF—
Brass and Iron Railings, Pillars and Brackets, Branches for Hats, Bonnets, and Millinery Goods.

F. W. GROTTKE,
Manufacturer of
Wire Railings and Cloth,
Wire Guards for Stores, Windows, Desks, Counters, and Galvanized Garden and Cemetery Wire Work.
217 Bowery, New York.

Metropolitan Directory
OF
SELECTED NAMES.
114,000 residents in New York City and 25 miles round.
Unsurpassed for Sending Circulars.
Five Dollars. 11 University Place.

NEW YORK BRASS AND WIRE WORKS CO.

Manufacturers of

Brass and Wire Railing for Banks, Offices, etc., Stair and Foot Rails, Fixtures of Every Description for Show Windows,

WIRE WINDOW SCREENS AND SHOW FIGURES.

177 Grand Street, corner Baxter Street.

Broadway Wire Works and Cage Factory, 414 Fourth Avenue, near 29th Street, Late 1148 Broadway, New York.

M. E. SILKWORTH'S BROTHER,

(P. P. SAMMIS & CO.)

Manufacturers of WIRE DESK AND OFFICE RAILING.

Store and Window Guards, Superior Garden Work, Flower Stands, and all kinds of Bird Cages, and other descriptions of Fancy Wire Works on hand and made to order. Arches, Baskets, Wire Fences for Yards, Cemeteries, Graves, &c. Trellises, Bordering and Galvanized Wire for Training Vines. Wire Window Screens for Banks, Brokers, Hotels, Dwellings, and Stores. Nursery Fenders and Fire Guards, Mosquito Net Bars and Wire Screens, &c. ☞ Best quality of Song Birds, Gold Fish, Aquaria, &c.

WIRE WORKS.

WEST BROADWAY WIRE WORKS.

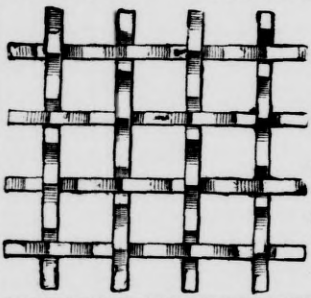

ACHILLE BATAILLE,

122 W. Broadway, New York,

MANUFACTURER OF ALL KINDS OF

BRASS AND WIRE RAILING

For Banks, Offices, Cemeteries.

WIRE FENCING, WIRE WINDOW SCREENS, NURSERY FENDERS, GRATE GUARDS, &c.

Galvanized Wire Garden Chairs, Settees, Arbors and Flower Trainers,

BRASS AND IRON WIRE CLOTH

Of all kinds on hand and made to order.

WINE BOTTLE RACKS MADE TO ORDER

WOOD BOXES (FANCY).

WILLIAM H. ARNOLD,

MANUFACTURER OF

CABINETS, FANCY WOOD BOXES AND SHOW CASES.

TURNING IN HARD AND SOFT WOOD.

Frames and Wood Work in General, with Best Machinery and Mechanical Skill.

30 & 32 South Fifth Avenue, NEW YORK.

WRAPPERS ADDRESSED.

THE TROW CITY DIRECTORY CO.,

11 University Place,

Are Prepared to Address, Fold, Mail or Deliver

WRAPPERS, ENVELOPES OR CIRCULARS

TO ANY TRADE OR PROFESSION THROUGHOUT THE U. S.

All Addresses are Recent and Reliable and are obtained from their own Standard Works:

Trow's New York City Directory (102d Year).

Wilson's Business Directory (42d Year).

The Metropolitan Directory of Selected Names.

And from their Library of Latest Issued City, Business, and State Directories, the Largest in the U. S.

THE

NEW YORK

CITY REGISTER:

CONTAINING

CITY GOVERNMENT, COUNTY OFFICERS, FIRE DEPARTMENT, COURTS, POLICE, POST-OFFICE, CUSTOM-HOUSE, ASYLUMS AND HOMES, BANKS, BENEVOLENT SOCIETIES, CEMETERIES, CHURCHES, CITY RAILROAD ROUTES, CLUBS, DISPENSARIES, DOCK-MASTERS, EDUCATIONAL INSTITUTIONS, FERRIES, CONSULS, HOSPITALS, INSURANCE COMPANIES, LIBRARIES, MEDICAL INSTITUTIONS AND SOCIETIES, MILITARY, NAVY, PIERS, FREIGHT DEPOTS, PILOTS, PORT WARDENS, RAILROAD COMPANIES, RELIGIOUS, CHARITABLE, LITERARY, SCIENTIFIC AND SECRET SOCIETIES, BUILDING AND LOAN ASSOCIATIONS, TRADE ASSOCIATIONS, TRUST COMPANIES, STREET AND AVENUE DIRECTORY, APARTMENT HOUSES, OFFICE BUILDINGS, TABLE OF DISTANCES, ETC. ETC.

NEW YORK:
THE TROW CITY DIRECTORY COMPANY,
11 UNIVERSITY PLACE.
1888.

Entered according to Act of Congress, in the year 1888, by
THE TROW CITY DIRECTORY COMPANY,
In the Office of the Librarian of Congress, at Washington.

INDEX TO CITY REGISTER.

	PAGE
Accident Insurance	34
African Meth. Episcopal Churches	23
Am. Legion of Honor	49
Ancient Order of Foresters	49
Good Fellows	49
United Workmen	49
Apartment Houses	54
Armory Board	9
Assay Office	12
Asylums & Homes	14
Auditing Bureau	5
Bank Clearing-House	17
Rules	17
Banks, National	17
Savings	18
State	19
Baptist Churches	20
Benefit Associations	51
Benevolent Order of Buffaloes	49
Board for Licensing Sailors' Boarding Houses	12
Board of Aldermen	5
Armory	9
Assessors	10
Civil Service Supervisory & Examining	10
Education	7
Estimate & Apportionment	9
Pharmacy	12
Pilot Commissioners	12
Police Justices	11
State Charities	12
Street Openings	9
Building & Loan Associations	49
Bureau of Arrears	5, 10
Auditing	5
Chief Engineer of the Croton Aqueduct	6
City Revenue	5
Collection of Assessments	5
Collection of Arrears of Personal Taxes	10
Combustibles	7
Corporation Attorney	6
Deposit & Disbursement	5
Elections	6
Encumbrances	6
Fire Marshal	7
Inspection of Buildings	7
Lamps & Gas	6
Markets	5
Public Administrator	6
Repairs & Supplies	5
Sewers	6
Signal Service	14
Street Improvement	6
Streets & Roads	5
Taxes	5
Vital Statistics	7
Water Purveyor	6
Water Register	6
Cemeteries	20
Churches	20
City Court of N. Y	11
City Map	facing title
City Railroad Routes	27
City Record	11
City Surveyor's Office	10
Civil Courts	10
Clubs	28
College of the City of N. Y	8
Colleges	30
Commissioners for every State	31
Commissioner of Jurors	10
Commissioners, Accounts	10

	PAGE
Commissioners, Appraisal of Lands for New Croton Aqueduct	9
Aqueduct	10
Docks	6
Education	7
Electrical Subways	10
Emigration	10
Excise	6
Fire	7
Fisheries	11
Harlem River Bridge	9
New Parks Appraisement	9
Pilot	12
Police	6
Quarantine	12
Rapid Transit	10
Sailors' Hotel Licenses	12
Sinking Fund	5
Taxes	10
U. S. Loan	14
U. S. Shipping	14
Common Pleas	11
Congregational Churches	21
Consuls	32
Coroners	10
Corporation of the City	5
County Clerk	10
Officers	10
Court of Arbitration of the Chamber of Commerce	11
Courts	10
Criminal Courts	11
Croton Aqueduct, Appraisal of Lands Commissioners	9
Croton Aqueduct, Chief Engineer	6
Custom-House	12
Department of Docks	6
Excise	6
Finance	5
Fire	7
Health	7
Law	6
Police	6
Public Charities & Correction	6
Public Parks	6
Public Works	5
Street Cleaning	6
Deputy Tax Commissioners	10
Dispensaries	32
Distances in the City of N. Y	102
District Attorney	11
District Courts	11
Division of the Atlantic	13
Dock Commissioners	6
Dockmasters	6
Druids	49
Elks	49
Engineer Department, U. S. A	14
Evangelical Churches	21
Excise Department	6
Executive Departments	5
Ferries	33
Finance Department	5
Fire Department	7
Insurance	34
Flat Houses	54
Foresters	49
Freight Depots	101
Friends' Meeting-Houses	21
General Sessions	11
German Secret and Benefit Societies	49
German Turnverein	50
Good Fellows	49

	PAGE
Good Templars	50
Grand Army of the Republic	50
Harlem River Bridge Commission	9
Health Department	7
Hebrew Secret & Benefit Societies	50
Heptasophs, Order of	51
Homes	14
Hospitals	33
House of Detention for Witnesses	6
Hydrographic Office	14
Inspector of Buildings	7
Inspectors, Steam Vessels & Sealers of Weights and Measures	14
	10
Institutions and Societies	42
Insurance Companies—Accident	34
Boiler	34
Fire	34
Life	35
Live Stock	36
Marine	37
Plate Glass	37
Real Estate	37
Internal Revenue Officers	13
Iron Hall, Order of	51
Jewish Synagogues	21
Knights of Honor	50
Pythias	50
St. John & Malta	50
Sherwood Forest	51
Temperance	50
and Ladies of Honor	6
Law Department	37
Lawyers	50
Legion of Justice	37
Libraries	34
Life Insurance	14
Life Saving Service	36
Live Stock Insurance	51
Loyal Legion	21
Lutheran Churches	facing title
Map of the City	37
Marine Insurance	5
Markets, Location of	50
Masonic Societies	14
Medical Department, U. S. A.	38
Medical Institutions, Colleges & Societies	22
Methodist Episcopal Churches	13
Military	14
Militia	26
Miscellaneous Churches	12
National Bank Examiner	17
National Banks	14
Guard	8
Nautical School	14
Navy	9
New Parks Appraisement Commissioners	10
N. Y. City Civil Service Supervisory & Examining Boards	8
Normal College	38
Notary Public	51
Odd Fellows	56
Office Buildings	51
Order of the Iron Hall	14
Ordnance Department	11
Oyer & Terminer	38
Passport Agents (see also cards at "Commissioners" "Lawyers" & "Notaries Public")	14
Pay Department, U. S. A	14
Pension Agency	101
Piers	12
Pilot Commissioners, Pilotage, &c	37
Plate Glass Insurance	11
Police Courts	6
Police Department	11
Police Justices	12
Port Wardens	13
Post-Office	23
Presbyterian Churches	9
Primary Schools	24
Protestant Episcopal Churches	12
Quarantine Commissioners	14
Quartermaster's Department, U. S. A	38
Railroad Companies	13
Rates of Postage	10
Rapid Transit Commissioners	14
Recruiting Department, U. S. A	50
Red Men, Improved Order of	25
Reformed (Dutch) Churches	25
Episcopal Churches	23
Presbyterian Churches	10
Register	25
Roman Catholic Churches	51
Royal Arcanum	7
Sanitary Bureau	18
Savings Banks	8
Schools	49
Secret & Benefit Societies	51
Select Guardian Soc	10
Sheriff & Deputies	10
Sheriff's Jury	14
Signal Service Bureau	42
Societies	11
Special Sessions	19
State Banks	12
State Board of Charities	6
Station-Houses	14
Steam Vessels, Inspectors	57
Street Directory	5
Streets & Roads Bureau	14
Subsistence Department, U. S. A	12
Sub-Treasury	10
Superior Court	10
Supreme Court	10
Surrogate	10
Surveyor's Office	10
Tax Commissioners	51
Temperance, Cadets of	51
Sons of	30
Theological Seminaries	52
Trade Associations	53
Trust Companies	26
Unitarian Churches	51
United Am. Mechanics	51
Americans	51
Friends	23
Presbyterian Churches	12
United States Assay Office	12
Asst. Treas	14
Bureau of Animal Industry	12
Circuit Court	12
Courts	12
District Court	14
Inspectors Steam Vessels	14
Life-Saving Service	14
Loan Commissioners	13
Mail Stations	13
Military	14
Naval Station	14
Shipping Commissioner	14
Signal Service Bureau	49
United Workmen	26
Universalist Churches	10
Weights and Measures, Inspectors & Sealers	

CITY REGISTER.

CORPORATION OF THE CITY, 1888.

ABRAM S. HEWITT, MAYOR.

Secretary and Chief Clerk.—ARTHUR BERRY.
Office, 6 City Hall.

Marshals.—THOMAS W. BYRNES, GEORGE W. BROWN JR.
Office, 1 City Hall.

FREDERICK SMYTH, RECORDER.
Office, 32 Chambers.

FRANCIS J. TWOMEY, CLERK OF BOARD OF ALDERMEN.
Office, 8 City Hall.

BOARD OF ALDERMEN.

NAMES.	RESIDENCE.
Redmond J. Barry	201 E. 88th
Philip B. Benjamin	39 Norfolk
James F. Butler	194 First av.
William Clancy	51 Goerck
Alfred R. Conkling	27 E. 10th
James A. Cowie	140 Ninth av.
Patrick Divver	7 Madison
Daniel E. Dowling	178 Henry
James M. Fitzsimons	232 E. 36th
George H. Forster	Riverdale
Henry Gunther	213 E. 54th
Philip Holland	247 W. Houston
Cyrus O. Hubbell	2027 Fifth av.
Patrick McCarthy	117 Cedar
James G. McMurray	408 Fourth av.
John J. Martin	Kingsbridge
James J. Mooney	176 Willis av.
John Murray	Tenth av. c W. 130th
Joseph Murray	652 E. 16th
Patrick N. Oakley	186 Hester
William P. Rinckhoff	501 W. 46th
Walton Storm	49 W. 57th
Richard J. Sullivan	222 W. 31st
William Tait	291 Seventh
Henry Von Minden	118 Second
William H. Walker	110 Leroy

George H. Forster, *President.*
Daniel E. Dowling, *Vice-President.*
Francis J. Twomey, *Clerk.*

FINANCE DEPARTMENT.

Office, 15 Stewart bldg.

Theodore W. Myers, Comptroller; Richard A. Storrs, Deputy; Isaac S. Barrett, Bookkeeper.

AUDITING BUREAU.

Office, 21 Stewart bldg.

William J. Lyon, 1st Auditor of Accounts; David E. Austen, 2d Auditor.

BUREAU FOR COLLECTION OF ASSESSMENTS AND ARREARS.

Office, 35 Stewart bldg.

Artemas S. Cady, Collector.

BUREAU FOR COLLECTION OF TAXES.

Office, 57 Chambers.

George W. McLean, Receiver of Taxes; A. Vredenburgh, Deputy.

BUREAU OF CITY REVENUE AND MARKETS.

Office, 1 Stewart bldg.

James J. Kelso, Collector of City Revenue and Supt. of Markets.

Location of Markets: Catharine, ft. Catharine; Centre, Grand c Centre; Clinton, Canal c West; Essex, Grand c Essex; Farmers', Gansevoort c West; Fulton, Fulton c South; Fulton fish, Piers 22 & 23 E. R.; Jefferson, Sixth av. c G'wich av.; Tompkins, Third av. c Sixth; Union, E. Houston c Columbia; Washington, Fulton c West; W. Washington, bet. West, Fulton, Vesey & N. R.

BUREAU OF DEPOSIT & DISBURSEMENT.

Office, 27 Stewart bldg.

William M. Ivins, Chamberlain; William W. Ladd, Deputy.

COMMISSIONERS OF THE SINKING FUND.

Mayor.
Recorder.
Comptroller.
Chamberlain.
Chairman Finance Committee of the Board of Aldermen.

DEPARTMENT OF PUBLIC WORKS.

Office, 31 Chambers.

John Newton, Commissioner; D. Lowber Smith, Deputy; Robert H. Clifford, Chief Clerk.

BUREAU OF REPAIRS & SUPPLIES.

Office, 31 Chambers.

William G. Bergen, Supt.

BUREAU OF STREETS AND ROADS.

Office, 31 Chambers.

George E. Babcock, Supt.

BUREAU OF STREET IMPROVEMENT.
Office, 31 Chambers.
William M. Dean, Supt.

BUREAU OF LAMPS & GAS.
Office, 31 Chambers.
Stephen McCormick, Supt.

BUREAU OF CHIEF ENGINEER OF THE CROTON AQUEDUCT.
Office, 31 Chambers.
George W. Birdsall, Chief Engineer.

BUREAU OF WATER PURVEYOR.
Office, 31 Chambers.
Alston Culver, Purveyor.

BUREAU OF WATER REGISTER.
Office, 31 Chambers.
John H. Chambers, Registrar.

BUREAU OF SEWERS.
Office, 31 Chambers.
Horace Loomis, Engineer in charge of sewers.

BUREAU OF ENCUMBRANCES.
Office, 31 Chambers.
John Richardson, Supt.

Department of Docks.

Office, Pier A, N. R.

Commissioners.—Lucius J. N. Stark, Pres.; James Matthews, Treas.; Edwin A. Post. Gouverneur Kemble, Sec.; George S. Greene jr., Engineer-in-Chief.

DOCK MASTERS.

Office of Department of Docks, Pier A, N. R.

NORTH RIVER.

District Two.—From Pier A, N. R. to Pier 27 (new), N. R.; David W. Bogert; office, ft. Duane.
District Four.—From Pier 27 (new), N. R. to and including pier at ft. W. 11th; Patrick Curley; office, Pier 43 (new), N. R.
District Six.—From north side pier at W. 11th to pier at ft. W. 23d; Charles B. Husted; office, ft. W. 13th.
District Eight.—From pier at ft. W. 23d to pier at ft. W. 42d; Patrick J. Brady; office, ft. W. 30th.
District Ten.—From pier at ft. W. 42d to pier at ft. W. 60th; Joseph B. Erwin; office, ft. W. 57th.
District Twelve.—From pier at ft. W. 60th to Yonkers and Spuyten Duyvil Creek, from N. R. to Kingsbridge; John J. Ryan; office, ft. W. 79th.

EAST RIVER.

District One.—From Castle Garden, on the Battery, to and including west side Pier 16, E. R.; Charles H. Thompson; office, 33 Coenties sl.
District Three.—From west side Pier 16, E. R., to and including Pier 45, E. R.; Edward Abeel; office, 262 South.
District Five.—From north side Pier 45, E. R., to Pier 69, E. R.; Charles H. Pendergast; office, 274 South.
District Seven.—From Pier 69, E. R., to south side pier at E. 54th; Charles Hutchinson; office, ft. E. 17th.
District Nine.—From south side pier at E. 54th to south side pier at E. 92d; George A. Dearborn; office, 550 E. 86th
District Eleven.—From south side pier at E. 92d to and including Bronx River, and also Harlem River, from East River to Kingsbridge; John Callan; office, ft. E. 104th.

Department of Street Cleaning.

Office, 51 Chambers.

James S. Coleman, Commissioner; Jacob Seabold, Deputy.

Excise Department.

Office, 54 Bond.

Charles H. Woodman, Pres.; William S. Andrews, John Von Glahn, Commissioners; David S. White, Clerk.

Law Department.

Office, Tryon row.

Henry R. Beekman, Counsel to the Corporation. David J. Dean, Francis M. Scott, Thomas P. Wickes, Francis L. Wellman, Frank A. Irish, John J. Townsend jr., William L. Turner, George S. Coleman & George L. Sterling, Assts.; Andrew T. Campbell, Chief Clerk.

BUREAU OF CORPORATION ATTORNEY.
Office, 49 Beekman.

William A. Boyd, Corporation Attorney; Herman Stifel and Frederick W. Diehl, Assts.

BUREAU OF THE PUBLIC ADMINISTRATOR.
Office, 49 Beekman.

Richard J. Morrisson, Public Administrator; H. Arnold jr., Asst.; Robert J. Bronson, Chief Clerk.

DEPARTMENT OF PUBLIC PARKS.

Office, 51 Chambers.

J. Hampden Robb, Pres.; Matthew C. D. Borden, Treas.; Waldo Hutchins, Stevenson Towle, Commissioners; Charles De F. Burns, Sec.

POLICE DEPARTMENT.

Stephen B. French, Pres.; John McClave, John R. Voorhis, Charles F. McLean, Commissioners. Central Office, 300 Mulberry.
William Murray, Supt.
Inspectors.—Thomas Byrnes, Henry V. Steers, Alexander S. Williams & Peter Conlin, 300 Mulberry. William H. Kipp, Chief Clerk.

BUREAU OF ELECTIONS.
300 Mulberry.
John J. O'Brien, Chief.

HOUSE FOR DETENTION OF WITNESSES.
203 Mulberry.

STATION HOUSES.

PRECINCT.	PRECINCT.
1*st*—Old sl. c Front	21*st*—160 E. 35th
2*d*—99 Liberty	22*d*—347 W. 47th
3*d*—City Hall	23*d*—163 E. 51st
4*th*—9 Oak	23*d*, *Sub*—Grand Central depot
5*th*—19 Leonard	24*th*—Pier A, N. R.
6*th*—19 Elizabeth	25*th*—153 E. 67th
7*th*—247 Madison	26*th*—136 W. 100th
8*th*—128 Prince	27*th*—432 E. 88th
9*th*—94 Charles	28*th*—Pier A, N. R.
10*th*—205 Mulberry	29*th*—E. 136th n Lex. av.
11*th*—105 Eldridge	30*th*—W. 126th n Eighth av.
12*th*—178 Delancey	31*st*—Highbridge
13*th*—Union mkt	32*d*—Tenth av. c W. 152d
14*th*—81 First av.	33*d*—Town hall, Morrisania
15*th*—221 Mercer	34*th*—1925 Bathgate av.
16*th*—230 W. 20th	35*th*—6 Kingsbridge rd.
17*th*—34 E. 29th	
18*th*—327 E. 22d	
19*th*—137 W. 30th	
20*th*—434 W. 37th	

DEPARTMENT OF PUBLIC CHARITIES & CORRECTION.

Office, E. 11th c Third av.

Thomas S. Brennan., Pres.; Henry H. Porter, Charles E. Simmons, Commissioners; George F. Britton, Sec.
The Institutions under their charge are as follows:
Almshouse.—Marshall Vought, Warden.
Bellevue Hospital.—James F. O'Rourke, Warden.
W. 99th n Tenth av.—John A. Moore, House Surg.
Bureau of Medical and Surgical Relief for the Outdoor Poor, ft. E. 26th.—C. E. Rice, Apothecary.
Charity Hospital, Blackwell's Island.—Robert Roberts, Warden.

City Prison.—Charles Osborne, Warden.
Colored Home.—Thomas W. Bickerton, Supt.
Colored Orphan Asylum.—O. K. Hutchinson, Supt.
District Prisons.—James Finn, Warden.
Emergency for Women.—223 E. 26th.
Epileptic, Fever and Incurables Hospitals, Blackwell's Island, & Idiot, Randall's Island.
Gouverneur Hospital, Gouverneur sl. c Front.—J. T. H. Bird, House Surg.
Harlem Hospital, ft. E. 120th.—E. A. Williamson, House Surg.
Homœopathic Hospital, Ward's Island.—T. M. Strong, Chief of Staff.
Infants' Hospital, Randall's Island.—J. R. Healy, Medical Supt.
Lunatic Asylum.—Emmet C. Dent, Med. Supt.
N. Y. C. Asylum for Insane, Ward's Island.—A. E. Macdonald, Gen'l Supt. of Insane; Alexander Trautman, Med. Supt.
Nursery Hospital.—John Kerr, Steward.
Out-Door Poor Department.—William Blake, Superintendent, E. 11th c Third av.
Penitentiary.—Louis D. Pilsbury, Warden.
Workhouse, Blackwell's Island.—William R. Stocking, Superintendent.
Notice.—Persons visiting their friends at the Almshouse, Lunatic Asylum, and Workhouse, go by steamboat from ft. E. 26th, at 10½ A.M. The Bellevue Hospital can be visited daily from 11 A.M. to 2 P.M.

FIRE DEPARTMENT.

157 E. 67th.

Commissioners.—Henry D. Purroy, Pres.; Richard Croker, Treas.; Fitz John Porter; Carl Jussen, Sec. to Board.

BUREAU OF CHIEF OF DEPARTMENT.

157 E. 67th.

Chief of Department, Charles O. Shay.
Asst. Chief " Hugh Bonner.
2d Asst. Chief, " John McCabe.
Chief 1st Battalion, John J. Cashman.
" 2d " Charles D. Purroy.
" 3d " Joseph F. McGill.
" 4th " Samuel Campbell.
" 5th " Thomas Lally.
" 6th " John J. Bresnan.
" 7th " William Shaw, Acting Chief.
" 8th " John S. Fisher.
" 9th " Benj. A. Gicquel.
" 10th " Michael F. Reeves.
" 11th " Francis J. Reilly.
" 12th " William Rowe.

ENGINE CO.

No. 1—165 W. 29th
" 2—530 W. 43d
" 3—417 W. 17th
" 4—39 Liberty
" 5—340 E. 14th
" 6—100 Cedar
" 7—22 Chambers
" 8—165 E. 51st
" 9—55 E. B'way
" 10—8 Stone
" 11—437 E. Houston
" 12—261 William
" 13—99 Wooster
" 14—14 E. 18th
" 15—269 Henry
" 16—223 E. 25th
" 17—91 Ludlow
" 18—132 W. 10th
" 19—355 W. 25th
" 20—47 Marion
" 21—216 E. 40th
" 22—159 E. 85th
" 23—235 W. 58th
" 24—78 Morton
" 25—342 Fifth
" 26—220 W. 37th
" 27—173 Franklin
" 28—604 E. 11th
" 29—193 Fulton
" 30—253 Spring
" 31—116 Leonard
" 32—108 John

ENGINE CO.

No. 33—15 Gt. Jones
" 34—440 W. 33d
" 35—223 E. 119th
" 36—2345 Park av.
" 37—83 Lawrence
" 38—Tenth av. n W. 154th
" 39—159 E. 67th
" 40—W. 68th n Boulevard
" 41—Third av. n E. 146th
" 42—Fulton av. n E. 167th
" 43—Ft. Clinton (fire boat)
" 44—221 E. 75th
" 45—1187 Tremont av.
" 46—E. 176th n Washn. av.
" 47—Tenth av. n W. 97th
" 48—2500 Webster av.
" 49—Blackwell's Isl'd
" 50—E. 166th n Third av.
" 51—Ft. W. 13th (fire boat)
" 52—Riverdale
" 53—175 E. 104th
" 54—304 W. 47th
" 55—173 Elm

H. & L. Co. No. 1—26 Chambers
" " " 2—126 E. 50th
" " " 3—108 E. 13th
" " " 4—788 Eighth av.
" " " 5—96 Charles
" " " 6—77 Canal
" " " 7—217 E. 28th
" " " 8—7 N. Moore
" " " 9—209 Elizabeth
" " " 10—191 Fulton
" " " 11—742 Fifth
" " " 12—243 W. 20th
" " " 13—159 E. 87th
" " " 14—120 E. 125th
" " " 15—Old sl. n Front
" " " 16—157 E. 67th
" " " 17—E. 143d n Third av.
" " " 18—84 Attorney
" " " 19—Highbridge

BUREAU OF COMBUSTIBLES.

157 E. 67th

Peter Seery, Inspector.

BUREAU OF FIRE MARSHAL.

157 E. 67th.

————, Fire Marshal.

BUREAU OF INSPECTION OF BUILDINGS.

157 E. 67th.

Albert F. D'Oench, ——, Supt.

Attorney to Department, 157 E. 67th & 120 B'way.—William L. Findley.
Superintendent of Fire Alarm Telegraph, 157 E. 67th.—J. Elliot Smith.
Medical Officer, 157 E. 67th.—Frank L. Ives.
Repair Shops, 130 W. 3d.—Foreman, John Castles, in charge.
Hospital Stables, W. 99th n Ninth av.—Foreman, Joseph Shea, in charge.

HEALTH DEPARTMENT.

301 Mott.

James C. Bayles, Joseph D. Bryant, Commissioners; Emmons Clark, Sec.; William P. Prentice, Attorney; C. Golderman, Chief Clerk.
Sanitary Bureau.—Walter DeF. Day, M.D., Supt.
Contagious Diseases.—Cyrus Edson, M.D., Chief Insp.
Sanitary Inspections.—Willard Bullard, Chief Insp.
Light and Ventilation, Plumbing, Drainage, etc.—John C. Collins, Chief Insp.
Vital Statistics, Registry of Records.—Roger S. Tracy, M.D., Register of Records; John T. Nagle, M.D., Deputy Register of Records.
Riverside Hospital, N. Brother's Island.—C. H. G. Steinseick, Res. Phy.
Willard Parker Hospital, ft. E. 16th.—F. K. Priest, House Phy.
Reception Hospital, ft. E. 16th.—Ellen A. Granfield, Matron.

BOARD OF EDUCATION.

146 Grand.

This Board is composed of twenty-one *Commissioners of Common Schools*, and has the direct charge of all the Common Schools and a general supervision over those Corporate Schools which participate in the school moneys of the State.

J. EDWARD SIMMONS, *Pres.*
ARTHUR MCMULLIN, *Clerk.*
JOHN DAVENPORT, *Auditor.*

COMMISSIONERS.

Name.	*Residence.*
Jacob D. Vermilye	4 W. 51st
J. Edward Simmons	28 W. 52d
W. J. Welch	211 Henry
Frederick W. Devoe	Fordham
DeWitt J. Seligman	328 W. 58th
Robert M. Gallaway	68 E. 55th
Charles L. Holt	117 W. 130th
Charles Crary	219 W. 131st

William Wood .....4 W. 18th
Edward J. H. Tamsen.....331 E. 18th
Miles M. O'Brien.....240 E. 60th
William A. Cole .....62 W. 48th
Ferdinand Traud.....1371 Franklin av.
William Lummis .....35 E. 30th
Henry L. Sprague .....330 W. 23d
H. Walter Webb .....15 W. 47th
R. Guggenheimer.....16 E. 81st
Henry Schmitt.....29 Vandam
Samuel M. Purdy.....West Farms
Mrs. Mary Nash Agnew.....266 Madison av.
Miss Grace H. Dodge .....262 Madison av.

City Supt.—John Jasper; Norman A. Calkins; John H. Fanning, William Jones, Anthony A. Griffin, James Godwin, Paul Hoffman & George H. Davis, Asst. Supts.

Supt. Buildings.—George W. Debevoise.

COLLEGE OF THE CITY OF NEW YORK.

17 Lex. av.

President—Alexander S. Webb. Jean Roemer, Prof. French. Henry P. Johnston, Prof. Hist. Robert O. Doremus, Prof. Chem. & Phys. Adolph Werner, Prof. German. William Stratford, Prof. Nat. Hist. Alfred G. Compton, Prof. Math. David B. Scott, Prof. English. Geo. B. Newcomb, Prof. of Phil. FitzGerald Tisdall, Prof. Greek. Solomon Woolf, Prof. Descriptive Geometry & Drawing. Chas G. Herbermann, Librarian & Prof. Latin. James W. Mason, Prof. Pure Mathematics. Deputy Librarian & Registrar—Robert W. Cana. Janitor—Michael F. Bonney.

NORMAL COLLEGE.

Park av. c E. 68th.

President—Thomas Hunter. Arthur H. Dunden, Prof. Latin & English. Joseph A. Gillet, Prof. Physics & Chem. Charles A. Schlegel, Prof. German. Edward H. Day, Prof. Nat. Science. Eugene Aubert, Prof. French. George Mangold, Inst. Music. Sarah E. H. Hall, Sec. & Librarian. Miss Lydia F. Wadleigh, Sup't. Janitor—Dennis Shane.

NAUTICAL SCHOOL.

Ship St. Mary's, ft. E. 31st. A. S. Crowninshield, Commander; Wells L. Field, Executive Officer.

SCHOOLS.

Under the charge of the Board of Education.

No. 1. 32 Vandewater.—Henry P. O'Neil, Prin. Male Dep.; M. J. Conklin, Prin. Fem. Dep.; C. M. Fitzgibbon, Prin. Prim. Dep.

" 2. 187 Cherry.—Francis J. Haggerty, Prin. Male Dep.; Matilda Mosher, Prin. Fem. Dep.; Sarah Conklin, Prin. Prim. Dep.

" 3. 490 Hudson.—B. D. L. Southerland, Prin. Male Dep.; E. A. Pope, Prin. Fem. Dep.; M. C. Brombrush, Prin. Prim. Dep.

" 4. 203 Rivington.—J. D. Demilt, Prin. Male Dep.; J. Robertson, Prin. Fem. Dep.; Emily A. White, Prin. Prim. Dep.

" 5. 222 Mott.—Mary E. McGill, Prin. Prim. Dep.

" 6. On Randall's Island.—Margaret Hebberd, Prin. Prim. Dep.

" 7. 60 Chrystie.—J. F. Wright, Prin. Male Dep.; Sarah Ann Bunker, Prin. Fem. Dep.; Emilia Sauer, Prin. Prim. Dep.

" 8. 29 King.—J. E. Whitehead, Prin. Male Dep.; A. Willett, Prin. Prim. Dep.

" 9. 267 W. 82d.—E. H. Boyer, Prin. Male Dep.; Annie V. Fox, Prin. Fem. Dep.

" 10. 180 Wooster.—John T. Maguire, Prin. Male Dep.; Frances A. Pond, Prin. Fem. Dep.; M. Eliza Purdy, Prin. Prim. Dep.

" 11. 314 W. 17th.—Alonzo Hopper, Prin. Male Dep.; Abby N. Beale, Prin. Prim. Dep.

" 12. 371 Madison.—John J. Delaney, Prin. Male Dep.; Fanny Murray, Prin. Prim. Dep.

" 13. 239 E. Houston.—Anna M. Hazard, Prin. Fem. Dep.; Mary L. Haggerty, Prin. Prim. Dep.

" 14. 229 E. 27th.—Lafayette Olney, Prin. Male Dep.; Caroline F. Whiting, Prin. Fem. Dep.; Kate H. Myers, Prin. Prim. Dep.

" 15. 728 Fifth.—Nathan P. Beers, Prin. Male Dep.; Anna L. Madden, Prin. Prim. Dep.

No. 16. 212 W. 13th.—Josiah H. Zabriskie, Prin. Male Dep.; Addie L. McKee, Prin. Fem. Prim. Dep.

" 17. 335 W. 47th.—Amelia Kiersted, Prin. Gram. Dep.; Mary E. McCloskey, Prin. Prim. Dep.

" 18. 121 E. 51st.—Wilbur F. Hudson, Prin. Male Dep.; Winifred Connolly, Prin. Fem. Dep.; Mary E. DeShays, Prin. Prim. Dep.

" 19. 344 E. 14th.—William C. Hess, Prin. Male Dep.; Annie L. Whyte, Prin. Fem. Dep.; Sarah E. Buckbee, Prin. Prim. Dep.

" 20. 160 Chrystie.—Alex. Morehouse, Prin. Male Dep.; Mary Maclay, Prin. Fem. Dep.; Annie Thomson, Prin. Prim. Dep.

" 21. 55 Marion.—M. A. Birmingham, Prin. Male Dep.; Maria J. Sweeny, Prin. Fem. Dep.; Catharine M. Connor, Prin. Prim. Dep.

" 22. 110 Sheriff.—Sidney W. Merritt, Prin. Male Dep.; Frances I. Murray, Prin. Fem. Dep.; Julia A. Bell, Prin. Prim. Dep.

" 23. 36 City Hall pl.—Hugh P. O'Neil, Prin. Male Dep.; Rose M. O'Neil, Prin. Prim. Dep.

" 24. 68 Elm.—Margaret A. McCosker, Prin. Fem. Dep.; Honora R. Sweeny, Prin. Prim. Dep.

" 25. 328 Fifth.—Robert H. Pettigrew, Prin. Male Dep.; Hannah A. Sill, Prin. Fem. Dep.; Emma A. Knapp, Prin. Prim. Dep.

" 26. 124 W. 30th.—Hugh Carlisle, Prin. Gram. Dep.; Annie A. Murray, Prin. Prim. Dep.

" 27. 208 E. 42d.—J. W. Cremin, Prin. Gram. Dep.; Ellen Ford, Prin. Prim. Dep.

" 28. 255 W. 40th.—Rebecca S. Lowrey, Prin. Fem. Dep.; Emily S. Hanaway, Prin. Prim. Dep.

" 29. 97 G'wich.—T. S. O'Brien, Prin. Male Dep.; Amy B. Conklin, Prin. Fem. Dep.; Bridget T. Armstrong, Prin. Prim. Dep.

" 30. 143 Baxter.—Catharine C. Connolly, Prin. Fem. Dep.; Ellen T. Ahern, Prin. Prim. Dep.

" 31. 198 Monroe.—Anna A. Marsh, Prin. Fem. Dep.; Mary S. Ketcham, Prin. Prim. Dep.

" 32. 357 W. 35th.—T. D. Martin, Prin. Male Dep.; Kate P. Browne, Prin. Prim. Dep.

" 33. 418 W. 28th.—Clara M. Edmonds, Prin. Fem. Dep.; Eliza Hoffmann, Prin. Prim. Dep.

" 34. 108 Broome.—Henry C. Martin, Prin. Male Dep.; Mary A. Tremper, Prin. Fem. Dep.; Hannah M. Gedney, Prin. Prim. Dep.

" 35. 60 W. 13th.—Charles Gates, Prin. Male Dep.; Sarah C. Clark, Prin. Prim. Dep.

" 36. 710 E. 9th.—A. D. Dubois, Prin. Male Dep.; Eliza M. Jackman, Prin. Fem. Dep.; Victoria Huleu, Prin. Prim. Dep.

" 37. 113 E. 87th.—W. A. Owen, Prin. Male Dep.; Margaret C. Cornell, Prin. Fem. Dep.; Margaret Mackean, Prin. Prim. Dep.

" 38. 8 Clarke.—Mary J. Gallagher, Prin. Fem. Dep.; Mary A. Rogers, Prin. Prim. Dep.

" 39. 235 E. 125th.—Thomas J. Meighan, Prin. Male Dep.; Mary A. Freeman, Prin. Prim. Dep.

" 40. 227 E. 23d.—G. W. Harrison, Prin. Male Dep.; Charlotte C. Wray, Prin. Prim. Dep.

" 41. 40 G'wich av.—Elizabeth Cavannah, Prin. Fem. Dep.; M. Isabella Williams, Prin. Prim. Dep.

" 42. 30 Allen.—Caroline Hopkins, Prin. Fem. Dep.; Pauline L. Loss, Prin. Prim. Dep.

" 43. Tenth av. c W. 129th.—William H. J. Sieberg, Prin. Male Dep.; Rose M. Colgan, Prin. Prim. Dep.

" 44. 12 N. Moore.—Samuel Morehouse, Prin. Male Dep.; Jane A. A. Ebbets, Prin. Fem. Dep.; M. I. Dowlin, Prin. Prim. Dep.

" 45. 227 W. 24th.—Mary E. Tate, Prin. Fem. Dep.; Sarah E. Coley, Prin. Prim. Dep.

" 46. W. 156th c St. Nicholas av.—Stinson McIver, Prin. Male Dep.; Mary W. Swartz, Prin. Fem. Dep.

" 47. 36 E. 12th.—Sarah E. Cowles, Prin. Gram. Dep.; Kate Requa, Prin. Prim. Dep.

" 48. 122 W. 28th.—M. L. Clawson, Prin. Fem. Dep.; Catharine M. Botta, Prin. Prim. Dep.

" 49. 239 E. 37th.—James R. Pettigrew, Prin. Male Dep.; Frances E. A. Gutch, Prin. Fem. Dep.; Sarah F. Buckelew, Prin. Prim. Dep.

No. 50. 213 E. 20th.—Letitia Mathews, Prin. Fem. Dep. ; Susan Wright, Prin. Prim. Dep.
" 51. 519 W. 44th.—F. W. James, Prin. Male Dep. ; Margaret Walsh, Prin. Prim. Dep.
" 52. W. 206th c Kingsbridge rd.—Theodore B. Barringer, Prin.
" 53. 209 E. 79th.—Salomé Purroy, Prin. Fem. Dep. ; Wilhelmina M. Bonesteel, Prin. Prim. Dep.
" 54. Tenth av. c W. 104th.—David E. Gaddis, Prin. Male Dep. ; Eliza R. Knapp, Prin. Prim. Dep.
" 55. 140 W. 20th.—T. W. Conklin, Prin. Male Dep. ; Hannah M. Rouse, Prin. Prim. Dep.
" 56. 349 W. 18th.—Adeline V. Sutton. Prin. Fem. Dep. ; Lucretia E. McGuire, Prin. Prim. Dep.
" 57. 176 E. 115th.—Carrie S. Montfort, Prin. Fem. Dep. ; Charlotte H. Stearns, Prin. Prim. Dep.
" 58. 321 W. 52d.—J. D. Robinson, Prin. Male Dep. ; Maria Jasper, Prin. Prim. Dep.
" 59. 228 E. 57th. —Kate E. Johnson, Prin. ; Elizabeth A. Martin, Prin. Prim. Dep.
" 60. College av. n E. 145th.—Jonathan D. Hyatt, Prin. Gram. Dep. ; Prim. Dep., Courtlandt av. n E. 147th, Caroline L. Purdy, Prin.
" 61. Third av. n E. 169th.—Evander Childs, Prin. Gram. Dep. ; M. L. Vanliew, Prin. Prim. Dep.
" 62. Third av. n E. 158th.—William B. Silber, Prin. Gram. Dep. ; Sara M. Reins, Prin. Prim. Dep.
" 63. E. 173d c Fordham av.—John H. Myers, Prin. Gram. Dep.; Augusta B. Reed, Prin. Prim. Dep.
" 64. 2436 Webster av. (Fordham).—W. J. Kennard, Prin.
" 65. Tremont av. c Oostdorp av. (West Farms). —J. Buckhout, Prin. Gram. Dep.; Louisa S. Upson, Prin. Prim. Dep.
" 66. Kingsbridge rd. n B'way (Kingsbridge). —I. B. Sprague, Prin.
" 67. 225 W. 41st.—Joseph Finch, Prin. Male Dep. ; Anna C. Flynn, Prin. Prim. Dep.
" 68. 116 W. 128th.—Elijah A. Howland, Prin. Male Dep. ; Lizzie H. Walker, Prin. Fem. Dep. ; Juliet Pearson, Prin. Prim. Dep.
" 69. 127 W. 54th. —Matthew J. Elgas, Prin. Male Dep.; Annie M. Hoffmann, Prin. Fem. Dep. ; Julia M. Elliott, Prin. Prim. Dep.
" 70. 207 E. 75th.—George White, Prin. Gram. Dep.; Louise M. Galligan, Prin. Prim. Dep.
" 71. 186 Seventh.—Urania D. Secord, Prin. Fem. Dep. ; Henrietta Fisk, Prin. Prim. Dep.
" 72. E. 105th c Lex. av.—Lizzie A. Pardee, Prin. Fem. Dep. ; Sarah Smith, Prin. Prim. Dep.
" 73. 209 E. 46th.—Mary J. Farmer, Prin. Fem. Dep.; Emma E. Brennan, Prin. Prim. Dep.
" 74. 220 E. 63d.—John Walsh, Prin. Male Dep. ; Joanna J. Hill, Prin. Prim. Dep.
" 75. 23 Norfolk.—Jacob T. Boyle, Prin. Male Dep. ; Josephine E. Rogers, Prin. Prim. Dep.
" 76. E. 68th c Lex. av.—Kate G. Broderick, Prin. Fem. Dep. ; Mary E. Perley, Prin. Prim. Dep.
" 77. First av. c E. 85th.—Edward A. Page, Prin. Male Dep. ; Julia Richman, Prin. Fem. Dep. ; Adeline G. Kelly, Prin. Prim. Dep.
" 78. Pleasant av. c E. 119th.—Kate M. Falvey, Prin. Fem. Dep. ; Kate Callahan, Prin. Prim. Dep.
" 79. 40 First.—Henry C. Litchfield, Prin. Male Dep. ; Kate A. Rogers, Prin. Prim. Dep.
" 80. 252 W. 42d.—Charles L. Reason, Prin. Male Dep. ; C. A. Thompson, Prin. Prim. Dep.
" 81. 128 W. 17th.—Sarah J. S. Garnet, Prin. Gram. Dep. ; Ann E. Stewart, Prin. Prim. Dep.
" 82. First av. c E. 70th.—George E. Hardy, Prin. Male Dep.; A. M. Walsh, Prin. Prim. Dep.
" 83. 216 E. 110th.—John G. McNary, Prin. Male Dep. ; H. A. Denniston, Prin. Prim. Dep.
" 84. W. 50th n Ninth av.—Mary A. Root, Prin. Prim. Dep.

PRIMARY SCHOOLS.

No. 1. 105 Ludlow.—Elizabeth L. Fitzgerald, Prin.
" 2. 101 Bayard.—Sarah A. Foster, Prin.
" 3. 100 Cannon.—Annie McVey, Prin.
" 4. 413 E. 16th.—Marian L. Waring, Prin.
" 5. 269 E. 4th.—Julia C. Flanagan, Prin.
" 6. 15 Third.—Mary S. Cunningham, Prin.
" 7. 274 W. 10th.—M. Augusta Rohda, Prin.
" 8. 62 Mott.—Frances A. Smith, Prin.
" 10. 32 Cannon.—Mary J. Blair, Prin.
" 11. 33 Vestry.—Frances A. Comstock, Prin.
" 12. 85 Roosevelt.—Maria E. Sturgess, Prin.
" 13. 9 Downing.—M. Louisa Roome, Prin.
" 14. 73 Oliver.—Margaret T. Donegan, Prin.
" 15. 68 Pearl.—Sarah C. Hubie, Prin.
" 16. 211 E. 32d.—Sarah J. J. McCaffery, Prin.
" 19. W. 135th n Eighth av.—Teresa L. Atkinson, Prin.
" 20. 187 Broome.—Sarah A. Montague, Prin.
" 22. 150 First av.—Caroline L. Langbein, Prin.
" 23. 263 W. 124th.—Hester A. Roberts, Prin.
" 24. 29 Horatio.—Mary Waterbury, Prin.
" 25. 539 G'wich.—Jane G. Hill, Prin.
" 26. 538 E. 12th.—Harriet L. Clark, Prin.
" 27. 517 W. 37th.—Mary A. Underhill, Prin.
" 28. 324 E. 20th.—Elizabeth A. Wilkinson, Prin.
" 29. 433 E. 19th.—Annie Byrdsall, Prin.
" 31. 272 Second.—Ellen F. Holly, Prin.
" 32. W. 182d n Kingsbridge rd.—Mary E. Dunican, Prin.
" 34. 293 Pearl.—C. C. Burke, Prin.
" 35. 996 First av.—Emma H. Alling, Prin.
" 36. 68 Monroe.—Sarah E. Raywood, Prin.
" 37. 67 Warren.—Mary E. Tripp, Prin.
" 40. 104 Norfolk.—Margaret L. Miller, Prin.
" 41. 464 W. 58th.—Mary E. O'Keefe, Prin.
" 42. 234 E. 88th.—Harriet J. Craver, Prin.
" 43. Ogden av. (Highbridgeville).—Frances C. Turney, Prin.
" 44. Concord av. c E. 145th.—Emily R. Coughlan, Prin.
" 45. 1787 Weeks.—Adelaide M. Sheak, Prin.
" 46. Spuyten Duyvil.—Elizabeth M. Ball, Prin.
" 47. Mosholu. — Eleanor Hillgrove, Prin.; Branch, Woodlawn.

ARMORY BOARD.

Mayor.
Pres. Tax Commissioners.
Commr. of Public Works.
Brig. Gen. Louis Fitzgerald.
Col. Emmons Clark.

BOARD OF ESTIMATE & APPORTIONMENT.

Mayor.
Comptroller.
Pres. Board of Aldermen.
Pres. Tax Commissioners.
Charles V. Adee, Clerk, Tryon row.

BOARD OF STREET OPENINGS.

Mayor.
Comptroller.
Commr. of Public Works.
Pres Dept. of Public Parks.
Pres. Board of Aldermen.
William B. I. Mercer, Sec.

COMMISSIONERS OF APPRAISAL OF LANDS FOR NEW CROTON AQUEDUCT.

Office, 32 Nassau.

E. Ellery Anderson, Henry F. Spaulding & Robert Murray, Commissioners.

HARLEM RIVER BRIDGE COMMISSION.

Office, 73 Cotton Ex.

Jacob Lorillard, Vernon H. Brown, David James King, Commissioners; Malcolm W. Niven, Sec.

NEW PARKS APPRAISEMENT COMMISSION.

Office, 45 William.

Luther R. Marsh, Chairman ; George W. Quintard & J. Seaver Page, Commissioners.

RAPID TRANSIT COMMISSIONERS.

E. Ellery Anderson, Chairman, 10 Wall; Walter Stanton, Jackson S. Schultz, William E. Worthen & Horace K. Thurber, Commissioners.

INSPECTORS & SEALERS OF WEIGHTS & MEASURES.

First District.—Henry B. Masterson, Insp., 949 Eighth av.; Samuel K. Porter, Sealer.
Second District.—Michael Hahn, Insp.; William Martin, Sealer.

COUNTY OFFICERS.

County Clerk's Office.

County Court House.

James A. Flack, Clerk; Thomas F. Gilroy, Deputy.

Sheriff's Office.

County Court House.

Hugh J. Grant, Sheriff; John B. Sexton, Under Sheriff; Bernard F. Martin, Order of Arrest Clerk; James J. Keating, Warden of Ludlow Street Jail; Joel O. Stevens, Thomas Wild, James Young, Peter McGinnis, James Carraher, Roday S. Brassel, Thomas Carroll, Julius Kaufman, John Lavery, Daniel Hanly, Charles P. Anderson, Patrick Fitzgerald, Lawrence Delmour, William E. Burke, Charles Bennett, Deputies.

SHERIFF'S JURY

Will meet for the purpose of taking Inquests, and for trial of Claims, and such other business as may be brought before them, at 4 o'clock P.M. on Monday of each week.

Register's Office.

Hall of Records.

James J. Slevin, Register.
James J. Martin, Deputy.

Surrogate's Office.

County Court House.

Rastus S. Ransom, Surrogate; William V. Leary, Chief Clerk.

Coroners.

67 Park row.

Ferdinand Levy, h 1107 Lex. av.; Michael J. B. Messemer, h 150 Second av.; John R. Nugent, h 322 E. 13th; Ferdinand Eidman, h 60 E. 4th, Coroners. William A. Conway, h 153 E. B'way; William T. Jenkins, h 113 E. 26th; William O'Meagher, h 229 E. 14th; Gustav Scholer, h 235 Sixth av., Deputies. John T. Toal, h 167 Henry, Clerk. Richard Cook, Officer.

Commissioner of Jurors.

Office, 127 Stewart bldg.

Charles Reilly, Commissioner; James E. Conner, Deputy Commissioner.

Commissioners of Accounts.

Office, 115 Stewart bldg.

William Pitt Shearman, James Daly, Commissioners.

Commissioners of Electrical Subways.

Office, 1218 B'way.

Jacob Hess, Theodore Moss, Daniel L. Gibbens, Commissioners.

Commissioners of Emigration.

Office, Castle Garden.

Charles N. Taintor, Pres.; Charles F. Ulrich, George Starr, E. Stephenson, Henry A. Hurlbut, George J. Forrest, Mayor of New York, President of the German Society, President of the Irish Emigrant Society. Henry J. Jackson, Sec.

Tax Commissioners.

Office, Tryon row.

Michael Coleman, Thomas L. Feitner, Edward C. Donnelly, Commissioners. Floyd T. Smith, Sec.

DEPUTY TAX COMMISSIONERS.

Twiss Bermingham, James W. Connolly, Frank J. Bell, James Deignan, John Martine, Frederick C. Wagner, David Murray, James D. Ames, James C. Strahan, Henry G. Autenrieth, Henry Bracken, William Kellock, Elisha J. Cadwell.

BUREAU COLLECTION OF ARREARS OF PERSONAL TAXES.

Office, 41 Stewart bldg.

Charles S. Beardsley, Attorney; William Comerford, Clerk.

Aqueduct Commissioners.

209 Stewart bldg.

Mayor, Commissioner of Public Works, Comptroller, James C. Duane, Francis M. Scott, John J. Tucker, Walter Howe, Commissioners. John C. Sheehan, Sec.

BOARD OF ASSESSORS.

Office, 11½ City Hall.

Edward Gilon, Edward Cahill, Patrick M. Haverty, Charles E. Wendt, Assessors. William H. Jasper, Sec.

N. Y. City Civil Service Boards.

Office, 30 Cooper Union.

Supervisory Board:—Everett P. Wheeler, Edwin L. Godkin & E. Randolph Robinson.
Examining Board:—Thomas Byrnes, Hugh Bonner, Horace Loomis, George N. Williams, Richard T. Greener, Benjamin F. Vosburgh & Benjamin S. Church. Lee Phillips, Chief Examiner. Seligman Manheimer, Chief Clerk.

SURVEYOR'S OFFICE.

27 Chambers.

William T. Black, Surveyor.

CIVIL COURTS

FOR THE CITY & COUNTY OF NEW YORK.

Supreme Court.

County Court House.

PRESIDING JUSTICE—Charles H. Van Brunt.
ASSOCIATE JUSTICES—George C. Barrett, John R. Brady, Abraham R. Lawrence, George P. Andrews, Edward Patterson, Morgan J. O'Brien.
CLERK—James A. Flack; office, County Court House.
General Terms—First Monday of January, March, May & October.
Circuits—First Monday in each month, except July, August & September.
Oyer & Terminer—First Monday of February, April & June, & First & Third Monday of November.
Special Terms—Each month except July, August & September.
Chambers.—First & Third Monday in each month.

Superior Court.

County Court House.

JUDGES—John Sedgwick, Ch. J.; John J. Freedman, Charles H. Truax, Richard O'Gorman, George L. Ingraham & P. Henry Dugro.
CLERK—Thomas Boese; Willis P. Miner, Deputy. Office, County Court House.
Special Terms—First Monday of January, February, March, April, May, June, October, November & December.
General Term—First Monday of February, April, June & December.
Trial Terms—First Monday of January, February, March, April, May, June, October, November & December.
The Judge holding Special Term will attend to Chamber business daily, at 10 o'clock A.M.

City Court of New York

(formerly Marine Court).

City Hall.

JUDGES—David McAdam, Ch. J.; Charles J. Nehrbas, Edward Browne, Simon M. Ehrlich, Henry P. McGown, William F. Pitshke.

CLERK—Michael T. Daly; George W. Wallace, Deputy.

Trial Terms for Issues of Fact with Jury—First Monday in January, February, March, April, May, June, October, November & December; Third Monday in September.

Special Term, Chambers—Held in Room 21, City Hall, every day in the year except Sundays and holidays.

General Term—Last Monday of January, February, March, April, May, September, October, November & Third Monday of December.

General Term and Trial Term, Part I., held in Room 19, City Hall. Special Term and Auxiliary Trial Terms, Part II., held in Room 20, City Hall, and Part III., held in Room 15, City Hall. Clerk's Office, 10 City Hall.

Common Pleas.

County Court House.

CHIEF JUDGE—Richard L. Larremore.

JUDGES—Jos. F. Daly, George M. Vanhoesen, Miles Beach, Henry Wilder Allen, Henry W. Bookstaver.

CLERK—Nathaniel Jarvis jr.

General Term—First Monday of January, March, May & November, open at 11 A.M.

Additional General Term—February 24th, April 21st, June 23d, October 27th & December 22d.

Special Terms for Issues of Law & for Motions, &c.—Held at Chambers—First Monday in each month; open at 10 A.M.

Trial Terms for Issues of Fact with Jury, Part 1st—First Monday in January, February, March, April, May, June, October, November & December; open at 11 A.M.

Trial Terms for Issues of Fact with Jury, Part 2d—First Monday in February, April, June, October & December; open at 11 A.M.

Equity Calendar for Trial without Jury—First Monday in February, April, June, October & December.

District Courts.

Held by Justices.

First District—All that part of 1st Ward west of B'way & Whitehall, 3d, 5th & 8th Wards; Chambers c Centre. Michael Norton, Justice. Louis C. Bruns, Clerk; John Purcell, Asst. Louis Levy, Michael Madigan, Marshals.

Second District—All that part of 1st Ward east of B'way & Whitehall, 2d, 4th, 6th & 14th Wards; Centre mkt. Charles M. Clancy, Justice. James Dunphy, Clerk; Francis Mangin, Asst. Patrick Feeny, James McCauley, Marshals.

Third District—9th & 15th Wards; 125 Sixth av. George B. Deane jr., Justice; William H. Corsa, Clerk. Whitfield Van Cott, Asst. Lewis McDermott, John F. Neilson, John Meehan, Marshals.

Fourth District—10th & 17th Wards; 30 First. Alfred Steckler, Justice. Julius Harburger, Clerk; George A. Hall, Asst. George Hatzel, Louis Schlamp, Frederick Stähle, Edward H. Piepenbring, Samuel Peyser, Marshals.

Fifth District—7th, 11th & 13th Wards; 154 Clinton. Henry M. Goldfogle, Justice. John Duane jr., Clerk; James H. Shields, Asst. David Ullman, Henry Myers, Solomon Cohen, William Alt, Marshals.

Sixth District—18th & 21st Wards; 61 Union pl. Samson Lachman, Justice. Philip Ahern, Clerk; Abram Bernard, Asst. Richard M. Lush, Rufus H. Fowler, Marshals.

Seventh District—19th Ward; 151 E. 57th. Ambrose Monell, Justice. John F. Carroll, Clerk; Patrick McDavitt, Asst. Joseph M. Hill, Isaac C. Goldstein, Michael Goode, John E. Lowrey, Marshals.

Eighth District—16th & 20th Wards: 200 W. 22d. John Jeroloman, Justice. Carson G. Archibald, Clerk; Henry G. Leask, Asst. James Boylan, Thomas J. Blessing, Henry A. Hoelzle, Marshals.

Ninth District—All of the 12th Ward N. of E. 86th, E. of Fifth av. & N. of W. 110th; 150 E. 125th. Joseph P. Fallon, Justice. William H. Liscomb, Clerk. John C. Munzinger, Asst. John H. McCarty, Marshal.

Tenth District—23d & 24th Wards; E. 158th c Third av. Andrew J. Rogers, Justice. Matthew P. Breen, Clerk. Richard D. Hamilton, Asst. Robert Hill, Marshal.

Eleventh District—22d Ward & all of the 12th Ward S. of W. 110th & W. of Sixth av.; 919 Eighth av. Thomas E. Murray, Justice. John E. Kelly, Clerk. Daniel F. McMahon, Asst. Andrew Wagner, Marshal.

CRIMINAL COURTS

FOR THE CITY & COUNTY OF NEW YORK.

Oyer and Terminer.

County C. H.

Is held by a Justice of the Supreme Court.

Terms—1st Monday in February, April, June & November & 3d Monday in November

General Sessions.

(Parts 1, 2, & 3.)

32 Chambers.

Held by the Recorder, City Judge, or Judge of Sessions.

Terms—1st Monday in each month.

Frederick Smyth, Recorder of the City of New York & Presiding Judge of the Court of General Sessions; Henry A. Gildersleeve, Rufus B. Cowing & Randolph B. Martine, Judges; Chambers, 32 Chambers.

John Sparks, Clerk of Oyer & Terminer & General Sessions; Office, 32 Chambers. Edward J. Hall, Deputy. William Moser jr., Asst. Clerk.

DISTRICT ATTORNEY.

Office, 32 Chambers.

John R. Fellows, District Attorney.

James Fitzgerald, Gunning S. Bedford, McKenzie Semple, John W. Goff & Benjamin F. Dos Passos, Assistants. James McCabe, Chief Clerk.

Special Sessions.

The Tombs.

Held by three Police Justices, on Mondays, Tuesdays, Wednesdays, Thursdays & Fridays, at 10½ A.M.

George M. Wood, Clerk.

Board of Police Justices.

J. Henry Ford, James T. Kilbreth, Henry Murray, Patrick G. Duffy, Solon B. Smith, Andrew J. White, Jacob M. Patterson, Maurice J. Power, Daniel O'Reilly, John J. Gorman, Charles Welde. Geo. W. Cregier, Sec.

First District—At the Tombs, Centre c Franklin.

Second District—125 Sixth av.

Third District—69 Essex.

Fourth District—151 E. 57th.

Fifth District—123 E. 125th.

Sixth District—E. 158th c. Third av.

City Record.

2 City Hall.

Thomas Costigan, Supervisor.

Court of Arbitration of the Chamber of Commerce.

36 Nassau & 229 B'way.

Enoch L. Fancher, Arbitrator.

George Wilson, Clerk.

Commissioners of Fisheries.

38 Park row.

Robert B. Roosevelt, Pres.; Richard U. Sherman, Sec.; Eugene G. Blackford & W. H. Bowman, Commissioners.

Commissioners of Quarantine.

Office, 71 B'way.

George W. Anderson, Pres. John A. Nichols, Charles F. Allen, Commissioners. William M. Smith, Health Officer. Edwin S. Mellen, Sec.

PILOT COMMISSIONERS, PILOTAGE, &c.

Board of Commissioners of Pilots.—Office, 40 Burling sl., where application can be made for New York Sandy Hook Pilots. *Commissioners:* Samuel Harding, Ambrose Snow, F. A. Crocker, Edward Hincken & Elihu Spicer, D. A. Nash, Sec.

Fees for Inward Pilotage.—For every vessel drawing less than 14 feet of water, per foot, $2.75; 14 feet and less than 18 feet, $3.38; 18 feet and less than 21 feet, $4.13; 21 feet and upwards, $4.88 per foot: if boarded out of sight of Sandy Hook lighthouse, one-fourth of the above rates are added. From November 1st to April 1st, $4.00 are added to the full pilotage of every vessel.

For Outward Pilotage.—For every vessel drawing less than 14 feet of water, per foot, $2.02; 14 feet and less than 18 feet, $2.53; 18 feet and less than 21 feet, $3.08; 21 feet and upwards, $3.56 per foot: for every day's detention, $3.00.

For Transportation from North to East River, and vice versa.—All vessels, merchant or war, $5.

From New Quarantine to N. Y. half pilotage, from upper Quarantine to N. Y. quarter pilotage, from upper to lower Quarantine, quarter pilotage, exclusive of the off shore. Hauling into the river from the wharf, $3.

New Jersey Pilots.—Office, 104 South.

☞ *The Rates of Pilotage* are the same as those under Board of Pilot Commissioners above.

Hellgate Pilots.—Office, 18 Coenties sl. *Fees:* From or to Sands' Point, for schooners or sloops, per foot, $1.50; for square-rigged vessels, $1.75. From or to Hellgate, for schooners or sloops, $1; square-rigged vessels, $1.25. Steamers, barks, and ships, $1.75. From 1st of November to 1st of April, in addition to the above, for every ship, bark, or brig, $2; for every schooner or sloop, $1.

PORT WARDENS.

Office, 17 South.

William H. Leaycraft, Pres.; F. G. Comstock, Clarence W. Meade, W. G. Wait, Henry A. Barnum, J. S. Kidder, Isaac W. Edsall, Hiram Calkins, Edward Toohill, Wardens. Samuel L. Kennedy, Sec. William Conselyea, Collector. Port Wardens' charges are, for each survey on board of any vessel, on Hatches or Cargo, $2. For each survey on damaged goods, on the wharf or in store, $2. For each survey on any vessel deemed unfit to proceed to sea, $5. Office open from 9 o'clock A.M. to 4 o'clock P.M. Valuation and measurement survey, $10.

Board of Commissioners for Licensing Sailors' Hotels or Boarding Houses.

In the Cities of New York and Brooklyn.

John Zittlosen, Pres.; William D. Morgan, Richard Luce, N. Dana Wells, William D. Jones, George A. Dearborn, Commissioners. N. Dana Wells, Sec. & Counsel, 44 Exchange pl.

BOARD OF PHARMACY.

Office, 209 E. 23d.

Cyrus Edson, Pres.; William Balser, Sec. Meets Second Monday of every month at 3 P.M. Hours of registration from 2 to 3 P.M., daily, at 218 E. 13th

STATE BOARD OF CHARITIES.

Office, 54 William.

William R. Stewart, Mrs. Charles R. Lowell, John J. Milhau, Commissioners.

UNITED STATES COURTS.

Southern District of New York.

COMPRISING THE FOLLOWING COUNTIES:

Columbia, Dutchess, Greene, New York, Orange, Putnam, Rockland, Sullivan, Ulster & Westchester.

U. S. Circuit Court.

Post Office bldg.

Samuel Blatchford, Associate Justice of the U. S. Supreme Court, & Judge of the Circuit Court.
William J. Wallace & E. Henry Lacombe, Circuit Judges.
John A. Shields, Clerk.
Commissioners.—John I. Davenport, John A. Shields, Samuel H. Lyman, Timothy Griffith & John A. Osborn.
Criminal Term—Second Wednesday in January, March, May, October & December & Third Wednesday of June.
Equity Term—Last Monday in February, First Monday in April & Third Monday in October.
Stated Terms—First Monday in April & Third Monday in October.

U. S. District Court.

Post Office bldg.

Addison Brown, Judge of the District Court.
Samuel H. Lyman, Clerk.
Stated Terms—First Tuesday in each month.
Jury Trials—In November, February & May.
Stephen A. Walker, U. S. District Attorney.
Martin T. McMahon, U. S. Marshal.
U. S. Commissioners to take Affidavits, Depositions, Bails, &c.—The Clerks of the Circuit and District Courts, and their Chief Deputies, are Commissioners, *ex officio*, for the Southern District of New York.

CUSTOM HOUSE.

Wall c William.

Open daily, from 9 A.M. to 4 P.M. (Sundays excepted)—PUBLIC STORE, Washn. c Laight.
COLLECTOR—Daniel Magone, Custom House.
DEPUTY COLLECTORS—Charles P. McClelland, Charles Davis, John A. Mason, J. E. Jones, Samuel Guthrie, W. S. Searing, William Peters, Lewis J. Conlan, Camden O. Rockwell, N. G. Williams.
CASHIER—Chas. H. Taylor, William c Exchange pl.
NAVAL OFFICER—Silas W. Burt, 22 Exchange pl.
DEPUTY NAVAL OFFICER—John M. Comstock.
SURVEYOR—Hans S. Beattie, William c Wall.
DEPUTY SURVEYOR—Gilbert O. F. Nicoll, Barge Office.
AUDITOR—William H. Creed, William c Wall.
SAMPLE OFFICES—254 West, Robert P. Cormack, officer in charge.
BARGE OFFICE—Battery pk., Michael H. Whalen, Supt. in charge; Romaine Waterbury & Peter T. O'Neil, Boarding Officers.
APPRAISER—George V. Brower, Genl. Appraiser; Lewis McMullen, Appraiser.
CUSTODIAN OF CUSTOM HOUSE—George Hillier.

Sub-Treasury.

Wall c Nassau.

Alexander McCue, Asst. Treas.; Maurice L. Muhleman, Dep.; William Sherer, Cashier.

Assay Office.

30 Wall.

Andrew Mason, Supt.; Herbert G. Torrey, Assayer; Benjamin T. Martin, Melter & Refiner. Gold and Silver Bullion in amounts not less than $100 received on deposit, and returns made in coins or stamped bars, at the option of the owners. Visitors are admitted to witness the operation of the office, between 10 A.M. and 2 P.M.

National Bank Examiner.

16 Exchange pl.

Valentine P. Snyder, Examiner.

INTERNAL REVENUE OFFICERS.

2d District—1st, 2d, 3d, 4th, 5th, 6th, 8th, 9th, 15th & parts of the 14th & 16th Wards, John A. Sullivan, Coll'r, 7 Beekman.
3d District—7th, 10th, 11th, 12th, 13th, 17th, 18th, 19th, 20th, 21st, 22d & parts of the 14th & 16th Wards, Leonard A. Giegerich, Coll'r, 153 Fourth av.

POST OFFICE.

B'way c Park row.

Office Hours—This office is open continuously except Sundays. *Sundays*, from 9 to 11 A.M.
Post Master—HENRY G. PEARSON.
Asst. Post Master—JAMES GAYLER.
Auditor—THOMAS A. JARDINES.
Cashier—GEORGE H. LOUNSBERY.

Mailing and Distributing Department.

FRANCIS RIBLETT, Genl. Supt.; AUGUST B. MAZE, Supt.
WILLIAM J. VANPELT, GEORGE S. HARRISON, WILLIAM H. BAHN, CHARLES HALL, THOMAS HAVEY, H. V. WILLIAMSON, Asst. Supts.

Money Order Department.

Office hours from 10 A.M. to 6 P.M.

WILLIAM PLIMLEY, Genl. Supt.; JOSEPH E. ELLIOTT, Supt.

Money orders can be obtained at all Branch Offices.

City Delivery.

JOHN RICHARDS, Genl. Supt.
SAMUEL B. BOWNE, Supt. Gen. P. O. Delivery.
JOHN W. CAVE, EDWARD MCCANN, Night Assts.
MYLON FOX, Day Asst.
Registry Dept.—William J. Russell, Genl. Supt. J. J. Phillipps, Supt.
Railway Mail Service—Richard C. Jackson, Supt.

REGULATIONS FOR CARRIERS' DEPARTMENT, STATIONS AND CITY DELIVERY.

There are *seven & eight* deliveries each day by carriers on the districts of Branch Offices.

Collections are made from each and every street letter box each day. South of Harlem River from 12 to 21 times a day. North of Harlem River from 4 to 7 times a day. There are 9 deliveries by carriers and 26 collections are made from street letter boxes each day on Genl. P. O. districts.

On Sundays three collections will be made, from 1.30 P.M to 9 P.M.

BRANCH OFFICES.

Open from 6.30 A.M. to 8 P.M. and on Sunday from 8 to 10 A.M.

A. 21 E. Houston.
B. 380 Grand.
C. Bank c G'wich
D. 217 E. 9th.
E. 322 Seventh av.
F. 401 Third av.
G. 1661 B'way.
H. 156 E. 54th.
J. Eighth av. c W. 123d.
K. 203 E. 86th.
L. 119 E. 125th.
M, W. 158th c Tenth av.
P, Produce Ex.
R, Third av. c E. 150th
S, Kingsbridge, Riverdale, Spuyten Duyvil & Woodlawn.
T, Tremont, Fordham & West Farms.

RATES OF POSTAGE.

NOTICE.

No letter will be sent from this office, to places within the United States, *unless the postage is prepaid* by stamps.

Stamps and stamped envelopes can be procured at the offices of sale in the Post Office building, (on the B'way & Park row sides), open at all times, & at all the Stations.

On Letters.

The Inland Postage (which must be prepaid) upon letters is 2 cents for each ounce, or fraction thereof. City letters, same rate.

The Postage on foreign letters (addressed to countries of the Universal Postal Union—which includes nearly all) is 5 cents for each ½ ounce or fraction thereof; prepayment optional.

Advertised Letters are charged with one cent, in addition to the regular postage.

Transient newspapers and periodicals, regularly issued, 1 cent for each 4 ounces.

Books, pamphlets, circulars and similar printed matter, 1 cent for each 2 ounces.

Samples, patterns and articles of merchandise in packages not over 4 lbs. in weight, 1 cent per oz.

All transient books, newspapers, samples, &c., must be prepaid *in full*, or they will not be forwarded at above rate.

Custodian Department.

P. O. bldg.

WILLIAM J. FRYER, Custodian.
CHARLES CONLEY, Asst.
JAMES J. BLAIR, Engineer.

UNITED STATES.

DIVISION OF THE ATLANTIC

With the following geographical limits: The New England States and States of New York, New Jersey, Pennsylvania, Delaware, Maryland, Virginia, West Virginia, Ohio, Michigan, Wisconsin, Indiana, the District of Columbia, North Carolina, South Carolina, Georgia, Florida, Tennessee, Kentucky, Mississippi, Alabama, Louisiana, & Arkansas.

Commanded by

MAJOR-GENERAL JOHN M. SCHOFIELD, U.S.A.

Headquarters, Governor's Island, New York.

Personal Staff.

1st Lieut. John Pitcher, 1st Cav'y, 1st Lieut. J. Estcourt Sawyer, 5th Art'y & 1st Lieut. Tasker H. Bliss, 1st Art'y, *Aides-de-Camp.*

Division Staff.

Col. William D. Whipple, Asst. Adjt. Gen'l.
Col. Roger Jones, Insp. Gen'l.
Major Herbert P. Curtis, Judge Advocate.
Col. Charles H. Tompkins, Asst. Quartermaster Gen'l, Chief Quartermaster.
Capt. James H. Lord, Asst. Quartermaster, Post Quartermaster.
Col. Wm. W. Burns, Asst. Commissary Gen'l of Subsistence, Chief Commissary of Subsistence.
Col. Charles Sutherland, Surgeon, U. S. Army, Medical Director.
Col. Rodney Smith, Asst. Paymaster Gen'l, Chief Paymaster, 33 W. Houston.
Major Marcus P. Miller, 5th Art'y, Insp. of Rifle Practice, & Acting Ordnance Officer.
Attached—2d Lieut. Hubert S. Whipple, 10th Cav'y.

Fort Columbus,

Governor's Island, N. Y.

Garrisoned by Batteries A, C & L, 5th Artillery, with the following officers:

BATTERY A.

Capt. Wm. B. Beck.
1st Lieut. Frank Thorp., A. C. S., Fort Columbus & Division Hdqrs.
1st Lieut. Elbridge R. Hills.
2d Lieut. Avery D. Andrews.

BATTERY C.

Capt. Charles Morris.
1st Lieut. David D. Johnson.
1st Lieut. William R. Hamilton
2d Lieut. John D. Miley.

BATTERY L.

Capt. B. K. Roberts.
1st Lieut. J. C. Bush.
1st Lieut. H. C. Carbaugh.
2d Lieut. J. C. Bourke.

Lieut.-Col. Anthony Heger, Surgeon, U. S. A., Post Surgeon & Attending Surgeon at Division Hdqrs.

Other Officers Stationed at Governor's Island and in New York City;

Quartermaster's Department.

Lieut.-Col. John G. Chandler, 33 W. Houston.

Subsistence Department.

Lieut.-Col. George Bell, Purchasing and Depot Commissary, 33 W. Houston.

Medical Department.

Lieut.-Col. A. K. Smith, Attending Surgeon, 33 W. Houston; Lieut.-Col. Joseph C. Baily, Medical Purveyor, 126 Wooster; Capt. Henry Johnson, Medical Storekeeper, 126 Wooster.

Ordnance Department.

Lieut.-Col. Alfred Mordecai, Capt. John E. Greer, Capt. Charles C. Morrison & 1st Lieut. D. A. Howard, at the N. Y. Arsenal, Governor's Island.

Engineer Department.

Col. Thomas L. Casey, Bvt. Brig.-Gen'l H. L. Abbot, Bvt. Brig.-Gen'l C. B. Comstock, Col. D. C. Houston, Lieut.-Col. W. McFarland, Major D. P. Heap, 1st Lieut. John Millis, 1st Lieut. George McC. Derby & 2d Lieut. J. C. Sanford, at 33 W. Houston.

Pay Department.

Major Calver C. Sniffen & Major Francis S. Dodge, at 33 W. Houston.

General Recruiting Service.

(Headquarters, 33 W. Houston.)

Lieut.-Col. R. F. O'Beirne, 15th Infty., Supt.
1st Lieut. R. H. Patterson, 1st Art'y, A.A.A. Gen'l.

Rendezvous.

109 West, Capt. Evan Miles, 21st Infty.
146 Park row, Capt. Charles F. Robe, 25th Infty.
174 Hudson, Capt. James Jackson, 1st Cav'y (for mounted troops).
56 West, 1st Lieut. Homer W. Wheeler, 5th Cav'y (for mounted troops).

The Government steamer "Atlantic" makes hourly trips to Governor's Island, from the Government ferry house, Battery pk., ft. Whitehall.

NATIONAL GUARD S. N. Y.

(First Brigade.)

The National Guard located in New York City consists of eight regiments of infantry, one battery of field artillery (4 pieces), and one battery of Gatling guns (6 pieces). The effective strength of the force is nearly 5,600 men.

Organization.

The Brigade Commander reports direct to General Headquarters at Albany.
FIRST BRIGADE—Headquarters, 6 Pine, Brig.-Gen. Louis Fitzgerald, Commanding.
Lieut.-Col. R. W. Leonard, A. A. G. and Chief of Staff.
Seventh Regt. Infty., Col. Emmons Clark, Armory, E. 67th c Park av.
Eighth Regt. Infty., Col. George D. Scott, Armory, B'way c W. 36th.
Ninth Regt. Infty., Col. William Seward jr., Armory, 221 W. 26th.
Eleventh Regt. Infty., Col. Albert P. Stewart, Armory, Essex mkt.
Twelfth Regt. Infty., Col. James H. Jones, Armory, Ninth av. c W. 61st.
Twenty-second Regt. Infty., Col. John T. Camp, Armory, W. 14th n Sixth av.
Sixty-ninth Regt. Infty., Col. James Cavanagh, Armory, Tompkins mkt.
Seventy-first Regt. Infty., Col. Frederick Kopper, Armory, B'way c W. 45th.
1st Battery—Capt. Louis Wendel, Armory, 344 W. 44th.
2d Battery—Capt. Ferdinand P. Earle, Armory, 812 Seventh av.

NAVY.

U. S. Naval Station, ft. York, B'klyn.

Commandant—Rear-Admiral Bancroft Gherardi.
Capt. of the Yard—Capt. I. N. Miller.
Dept. of Equipment—Commander W. H. Whiting.
Dept. of Navigation—Commander F. M. Green.
Medical Dept.—E. S. Bogert, Medical Insp.
Naval Hospital—Medical Director, John Y. Taylor.
Marine Barracks—Major G. W. Collier, commanding.
Purchasing & Disbursing Office, 280 B'way; Pay Insp., Edwin Stewart.
Ordnance Dept.—Commander Charles O'Neil, Insp. of Ordnance.
Steam Engineering Dept.—Chief Engineer John W. Moore.
General Storekeeper—Paymaster E. N. Whitehouse.
Paymaster of Yard—Paymaster Arthur Burtis. Naval Constructor, S. H. Pook. Civil Engineer, P. C. Asserson.

Branch Hydrographic Office.

Office, Produce Ex.

Lieut. V. L. Cottman, U. S. N., in charge.

Pension Agency.

Office, 398 Canal.

Franz Sigel, Agent.

U.S. Bureau of Animal Industry.

Office, 1512 B'way.

James Law, Insp.

U. S. Life Saving Service.

Office, 22 State.

James H. Merryman, Insp.

U. S. LOAN COMMISSIONERS.

Office, 32 Nassau.

Charles P. Latting, Charles D. Ingersoll, Commissioners.

U. S. SHIPPING COMMISSIONER.

Office, U. S. Barge Office bldg., Battery pk.

James C. Reed, Commissioner; Eugene B. Kingsbury, Deputy.

U. S. SIGNAL SERVICE BUREAU.

Office, 120 B'way.

Lieut. B. M. Purcell, U. S. A., in charge.
Elias B. Dunn, Observer.

STEAM VESSELS, INSPECTORS.

Office, P. O. bldg.

George H. Starbuck, Supervising Insp.: Edward Marsland, Samuel G. Fairchilds, Local Insps.

ASYLUMS & HOMES.

All Saints' Convalescent Home for Men & Boys, 521 E. 120th.
Assn. for the Improved Instruction of Deaf Mutes, Lex. av. c E. 67th. Marcus Goldman, Pres.; Louis Goldsmith, Treas.; Herman Mosenthal, Sec.; David Greenberger, Prin.; Mrs. Elise J. Hurd, Matron.
Assn. for the Relief of Respectable Aged Indigent Females, Tenth av. c W. 104th. Mrs. Sarah A. Church, 1st Directress; Mrs. F. V. Hamlin, Sec.; Benjamin F. Dunning, Treas.; Mrs. Louise Guinness, Matron.
Babies' Shelter, 118 W. 21st (under charge of the Sisters of the Holy Communion Prot. Ep. Ch.). Miss Florence C. C. Douglas, Supt.
Baptist Home for the Aged, E. 68th n Park av. Mrs. Dewitt C. Hays, 1st Directress; Theron R. Butler, Sec.; Mrs. J. P. Townsend, Treas.; Mrs. Cynthia A. Spencer, Matron.
Baptist Ministers' Home, 2020 Vyse. Wheelock H. Parmly, Pres.; George W. Nicholson, Sec., 9 Murray; William H. Palmer, Treas.; Noyes W. Miner, Supt.
Berachah Home for Rest & Healing, 102 E. 61st. Albert B. Simpson, Pastor; Miss Sarah A. Lindenberger, Deaconess in Charge.

Berachah Mission, 463 W. 32d. Ernest W. Blandy, Supt.

Berachah Orphanage, W. 161st n Tenth av. Albert B. Simpson, Pres.; Albert E. Funk, Sec.; Oliver S. Schultz, Treas.; Miss Frances A. Whitmore, Matron.

Bethlehem Day Nursery of the Church of the Incarnation, 248 E. 31st. Mrs. Clinton Ogilvie, Pres.; Miss Margaret M. Norwood, Sec.; Miss Harriet P. Ward, Treas.; Mrs. Mary Sadler, Matron.

Bloomingdale Asylum for the Insane. Boulevard c W. 117th. Charles E. Strong, Chairman, 20 Fifth av.; William M. Halsted; James M. Brown, 59 Wall; Sheppard Gandy, 46 W. 19th; Merritt Trimble, 160 B'way; James William Beekman, 5 E. 34th; Robert J. Livingston, 10 E. 48th; Henry J. Davison, 3 E. 72d, Committee; Charles H. Nichols, Medical Supt.; Samuel B. Lyon, William E. Dold & William Noyes, Assts.; Rev. Thomas M. Peters, Chaplain.

Chapin Home for Aged & Infirm, E. 66th n Lex. av. Mrs. C. H. Delamater, Pres.; Mrs. E. T. Sherman, Sec.; Mrs. D. D. T. Marshall, Treas.; Mrs. Jane E. Wood, Matron.

Children's Fold, Boulevard c W. 93d. Rev. Thomas M. Peters, Pres.; William H. Brown, Sec.; James Pott, Treas., 14 Astor pl.; Mrs. Sarah A. Skinner, Matron.

Christian Workers, 129 E. 10th. Mrs. M. K. Jesup, 1st Directress; Mrs. R. M. Field, Sec.; Miss M. E. Mitchell, Treas.; Mrs. A. R. Brown, Supt.; Mrs. Julia T. Ackley, Matron.

Colored Home & Hospital, First av. c E. 65th. Miss Mary W. Booth, 1st Directress; Mrs. Frederick A. Booth, Sec.; Mrs. James B. Colgate, Treas.; Thomas W. Bickerton, Med. Supt.; Frederick H. Cleaves, House Phy.; Mrs. Elizabeth Hager, Matron.

Colored Orphan Asylum & Assn. for the Benefit of Colored Children, W. 143d n Boulevard. Mrs. Anna F. Taber, 1st Directress; Mrs. William A. Wheelock, Sec.; Mrs. S. B. Vandusen, Treas.; Martin K. Sherwin, Supt.

Day Nursery, 306 Mulberry (under charge of the N. Y. Prot. Epis. City Mission Soc.).

Dominican Convent of Our Lady of the Rosary (Home for Destitute Children), 329 E. 63d.

East Side Boys' Lodging House, 287 E. B'way. George Calder, Supt.

Eighth Ward Mission, 9 Ludlow pl. R. Fulton Cutting, Treas.; Mrs. Mary Laidlaw, Supt.

Emigrants' Refuge & Hospital, Ward's Island (ferry, ft. E. 110th). Allen M. Thomas, Phy. in Charge. Office for applications for admission to Ward's Island, Castle Garden.

Five Points House of Industry, 155 Worth. Morris K. Jesup, Pres.; George F. Betts, Sec.; Hugh N. Camp, Treas.; William F. Barnard, Supt.

Five Points Mission, 63 Park. Orrin R. Bouton, Supt.; Mrs. J. A. Wright, 1st Directress; Mrs. Harriet B. Skidmore, Treas.; Mrs. Joseph Graydon, Sec.

Florence Night Mission, 21 Bleecker. Charles N. Crittenton, Supt.; Mrs. Francis M. Howell, Matron.

Free Home for Destitute Young Girls, 23 E. 11th. Mrs. J. B. Baker, 1st Directress; Mrs. Robert L. Sewell, Treas.; Mrs. Henry W. Johnson, Sec.; Miss Hattie A. Hatch, Matron.

German Odd Fellows' Home, (Office) 1½ Second av. Hugo H. Hoenack, Pres.; Frank Machauer, Sec.; Charles Kiehl, Treas.

Girls' Lodging House, 27 St. Mark's pl. (under charge of the Children's Aid Soc.). Mrs. Elizabeth S. Hurley, Matron.

Hebrew Benevolent & Orphan Asylum Soc., Tenth av. n W. 136th. Jesse Seligman, Pres.; Myer Stern, Sec.; Abraham Wolff, Treas.; Herman Baar, Supt.

Hebrew Sheltering Guardian Soc., Boulevard c W. 150th. Mrs. Priscilla J. Joachimsen, Pres.; Wolfgang Meyer, Sec.; Mrs. Sigmund Teller, Treas.; L. Fauerbach, Supt. Branch for Girls, E. 87th c Av. A. Mrs. H. Brett, Matron.

Home for Aged & Infirm Hebrews, W. 105th n Ninth av. Charles L. Bernheim, Pres.; Jacob L. Cohn, Sec.; Charles Sternbach, Treas.; Moritz Heim, Supt.

Home for Incurables, Fordham av. c E. 182d. Benjamin H. Field, Pres.; Henry M. McLaren, Sec.; George Sherman, Treas.; Israel C. Jones, M.D., Supt.

Home for Self-supporting Women, 479 W. 22d. Miss Lillie Moran, Pres.; Miss J. E. Ward, Treas.

Home for the Aged (under the charge of the Little Sisters of the Poor), 207 E. 70th & W. 106th n Ninth av.

Home for the Aged of the Church of the Holy Communion, under charge of the Sisters of the Holy Communion (Ep.), 330 Sixth av.

Home for the Friendless. For the relief of friendless, destitute or unprotected females and children, 32 E. 30th. Mrs. Sarah Bender, Matron. Under the charge of the American Female Guardian Society. Office, 29 E. 29th.

Home for the Relief of the Destitute Blind, Tenth av. c W. 104th. Charles H. Leland, Pres.; Edwin S. Coles, Sec.; Horace Manuel, Treas.; Miss Elizabeth Keeler, Matron.

Home for Old Men and Aged Couples, 487 Hudson. Rt. Rev. Henry C. Potter, Pres.; Henry Lewis Morris, Sec.; Hermann H. Cammann, Treas.; Mrs. Josephine Millholen, Supt.

Home for Young Women, 27 Washn. sq. N. Mrs. Thompson N. Hollister, Pres.; Mrs. Robert L. Johnson, Sec.; Mrs. George B. Grinnell, Treas.; Mrs. Sarah F. Marsh, Supt. Branch Home for Women, 308 Second av. Mrs. Ellen N. Delaie, Supt. Home for Young Girls, 72 Seventh av. Miss Catharine Oliver, Supt.

Home of Industry and Refuge for Discharged Convicts, 40 E. Houston. John H. Boswell, Pres.; William R. Bliss, Sec.; Charles Stewart, Supt.

Hopper Isaac T., Home, 110 Second av. Mrs. Abby H. Gibbons, 1st Directress; Mrs. Anna R. Powell, Sec.; Mrs. Sarah H. Powell, Treas.; Miss Sarah M. Price, Matron.

House of Mercy (N. Y.), under charge of the Sisters of St. Mary (Prot. Ep.), ft. W. 86th.

House of Rest for Consumptives, 1831 Anthony av. Thomas M. Peters, Pres.; E. L. Tiemann, Treas.; William Harold Brown, Sec.; Miss Mary A. Ballantyne, Matron.

House of the Good Shepherd (under charge of the Sisters of the Good Shepherd), ft. E. 90th.

House of the Holy Comforter, Free Church Home for Incurables, 355 W. 23d. M. Vanrensselaer, Pres.; Beverly Chew, Sec., 39 Wall.

House of the Holy Family, 138 Second av. Mrs. T. Addis Emmet, Pres.; Mrs. Walter D. Starr, Sec.; Mrs. Catharine Colville, Treas.

Howard Mission & Home for Little Wanderers, 204 Fifth. A. S. Hatch, Pres.; Jacob F. Wyckoff, Sec.; Mrs. Susan Olliffe, Matron.

Ladies' Deborah Nursery & Child's Protectory, 95 & 103 E. B'way & 415 & 423 E. 83d. Morris Alexander, Pres.; Moses J. Lichtenberg, Sec.; Herman Levy, Treas.; Max S. Davis, Supt.

Leake & Watts' Orphan House, W. 110th n Ninth av. Morgan Dix, Pres.; John M. Knox, Treas.; John M. Knox jr. Sec.; Richard M. Hayden, Supt.

Lying-in Asylum for Destitute Females, 139 Second av. Mrs. Henry H. Anderson, 1st Directress; Mrs. C. L. Atterbury, Sec.; Mrs. Sarah B. Nevius, Treas., 51 W. 28th; Miss Mary Hope, Matron; Josiah E. Cowles, Res. Physician.

McAuley's Water Street Mission, 316 Water. S. H. Hadley, Supt.

Medical Missionary Home & Institute of the International Medical Missionary Soc., 118 E. 45th. Ladies' branch, 440 Lex. av. William H. Thomson, Pres.; Leighton Williams, Sec.; Benjamin C. Wetmore, Treas.; George D. Dowkontt, Med. Supt.

Memorial Day Nursery, 275 E. B'way. Mrs. A. R. Brown, Chairman; Miss Rosa Rapallo, Sec.; Mrs. Arthur M. Dodge, Treas.; Mrs. Margaret P. Gammons, Matron. Open daily (except Sundays & holidays) from 7 A.M. to 7 P.M.

Messiah Home for Children, 4 Rutherfurd pl. Mrs. H. H. Rogers, Pres.; Mrs. George L. Mason, Sec.; Elizabeth S. Brown, Treas.

Methodist Epis. Church Home in the City of N. Y., Tenth av. c W. 92d. Mrs. Julia Bangs, Pres.; Mrs. George H. Morrison, Sec.; Mrs. Madeline S. Rogers, Treas.; Mrs. Belle A. Fanton, Matron.

Midnight Mission, 260 Greene. John Davenport, Pres.; Robert S. Holt, Sec.; Louis Mesier, Treas.

Mission House of the Church Mission to Deaf Mutes, 220 E. 13th. Anson T. Colt, Supt.

Mission of Our Lady of the Rosary for the Protection of Immigrants, 7 State. Hugh J. Kelly, Pastor.

Mission of the Immaculate Virgin, 2 Lafayette pl. James J. Dougherty, Pastor.

Montefiore Home for Chronic Invalids, 501 E. 84th. Jacob H. Schiff, Pres.; Julius J. Lyons, Sec.; Isidor Straus, Treas.; Charles Schram, House Phy.; Mrs. Bertha Fischer, Matron.

National Home for Disabled Volunteer Soldiers. William B. Franklin, Pres.; Martin T. McMahon, Sec., 99 Nassau.

New Sailors' Home, 338 Pearl. Edward Rode, Supt.

N. Y. Christian Home for Intemperate Men, 1175 Madison av. D. Stuart Dodge, Pres.; Frederick A. Booth, Treas.; Henry C. Houghton, Sec.; Charles A. Bunting, Manager.

N. Y. Foundling Asylum, E. 68th n Third av. (under the charge of the Sisters of Charity).

N. Y. Home for Convalescents, 433 E. 118th. Mrs. Sarah C. Palmer, Pres.; Miss Louisa Houghton, Sec.; Mrs. Bradford Rhodes, Treas.; Mrs. Catharine Rutherford, Matron.

N. Y. Infant Asylum, Tenth av. c W. 61st. Henry Knickerbacker, Pres.; Richard B. Kimball, Sec.; Levi M. Bates, Treas.; Mrs. Margaret E. Ennever, Matron.

N. Y. Institution for the Instruction of the Deaf and Dumb, W. 162d c Eleventh av. Enoch L. Fancher Pres.; Thatcher M. Adams, Sec.; George A. Robbins, Treas.; Chauncey N. Brainerd, Supt.

N. Y. Juvenile Asylum, W. 176th n Tenth av. (House of Reception, 61 W. 13th). Ezra M. Kingsley, Pres.; Henry Talmadge, Treas.; Peter Carter, Sec.; Elisha M. Carpenter, Supt.; Elbert D. Carpenter, Supt. House of Reception.

N. Y. Magdalen Benevolent Soc., 7 E. 88th. Miss Ann M. Fellows, 1st Directress: Mrs. A. A. Redfield, Sec.: Edward Schell, Treas.; Mrs. Sarah B. M. Burr, Matron.

N. Y. Mothers' Home, 106 W. 123d (under charge of Sisters of Misericorde). Sister Mary Magdalen, Superioress; A. Beaudoin, Chaplain.

N. Y. Orphan Asylum, Riverside av. c W. 73d. Mrs. Jonathan Odell, 1st Directress; Miss Bella Mathews, Sec.; Janet T. Sherman, Treas.; Cornelius J. Demarest, Supt.

Newsboys' Lodging House, 9 Duane (under charge Children's Aid Soc.). Rudolph Heig, Supt.

Old Gentlemen's Unsectarian Home, W. 175th c Tenth av. E. B. Kinney, Pres.; George W. Oakley, Sec.; W. H. Ramscar, Treas.

Orphan Asylum of St. Vincent de Paul, 211 W. 39th. (under charge of the Sisters Marianites of the Holy Cross).

Orphanage of the Church of the Holy Trinity, 400 E. 50th. Mrs. Julius Wadsworth, 1st Directress; Mrs. Oliver Buckingham, Sec.; Miss Elizabeth Nichols, Treas.: Miss Maria E. Cooke, Matron.

Orphans' Home & Asylum of the P. E. Church, E. 49th n Lex. av. Mrs. Eugene Dutilh, 1st Directress; Miss Anna L. Peck, Sec.; Mrs. E. A. Packer, Treas.; Mrs. Anne E. Ogilvie, Matron.

Peabody Home for Aged Women, 2064 Boston rd. William S. Rainsford, Pres.; Arthur H. Cutler, Sec.: William A. Purrington, Treas.; Miss Abbie Olssen, Matron.

Presbyterian Home for Aged Women, E. 73d n Madison av. Mrs. Mary P. Taber, 1st Directress; Miss Maria S. Wright, Sec.; Miss Rachel L. Kennedy, Treas.: Mrs. Margaret D. Ward, Matron.

Primrose House, 356 W. 33d. Julius S. Ehrich, Pres.; Albert G. Morganstern, Sec.; William F. King, Treas.

Prot. Half Orphan Asylum, 65 W. 10th. Mrs. George D. Phelps, 1st Directress; Mrs. John L. Sutherland, Sec.; Miss Mary W. Bradley, Treas.; Mrs Lucy A. Hoskins, Matron.

Riverside Rest Assn., 310 E. 26th. Wendell Prime, Pres.; Miss Eleanor Agnew, Sec.; Henry H. Bonnell, Treas.; Mrs Catharine Smith, Matron.

Roman Catholic Orphan Asylum, Madison av. c E. 51st (girls), Fifth av. c E. 51st (boys). Most Rev. Michael A. Corrigan, Pres.; John C. McCarthy, Treas.; Francis Higgins, Sec.

Sailors' Home, 190 Cherry. Reuben Ropes, Pres.; W. C. Stitt, Sec.; William C. Sturges Treas.; Frederick Alexander, Supt.

Sailors' Snug Harbor, Trustees of, Thomas Greenleaf, Comptroller, 74 Wall. Richard Luce, Agent.

St. Agatha's Home for Children, 209 W. 15th (under charge of the Sisters of Charity).

St. Ann's Home for Children, E. 90th c Av. A (under charge of the Sisters of Good Shepherd).

St. Barnabas' House (under the charge of the N. Y. Prot. Ep. City Mission Soc.), 304 Mulberry.

St. Benedict's Home for Colored Children, 120 Macdougal (under charge of the Sisters of St. Dominic).

St. Christopher's Home for Children & Young Girls, Riverside av. c W. 112th. Mrs. J. A. Kennedy, Pres.; Mrs. W. A. Cole, Sec.; Mrs. John B. Cornell, Treas.; Miss Cordelia A. Jackson, Matron.

St. James' Home, 21 Oliver (under charge of the Sisters of Charity).

St. John Baptist House, 233 E. 17th (under charge of the Sisters of St. John the Baptist).

St. Joseph's Home for the Aged, 209 W. 15th (under charge of the Sisters of Charity).

St. Joseph's Industrial Home, 65 E. 81st. (under charge of the Sisters of Mercy),

St. Joseph's Institute for the Improved Instruction of Deaf Mutes, 772 E. 188th. Miss Ernestine Nardin, Pres.; Miss Anna D. Hoyt, Treas.; Miss Mary B. Morgan, Supt.

St. Joseph's Night Refuge for Destitute Women, r 143 W. 14th (under charge of the Franciscan Sisters of St. Mary).

St. Joseph's Orphan Asylum, E. 89th c Av. A. (under charge of the Sisters of Notre Dame).

St. Luke's Home for Indigent Christian Females, Madison av. c E. 89th. Rt. Rev. Henry C. Potter, Pres.; John H. Caswell, Treas.: Francis Pott, Sec.; Miss Antoinette A. & Miss Emma J. Crandall, Matrons.

St. Mary's Lodging House for Girls, 143 W. 14th (in charge of Franciscan Sisters of St. Mary).

St. Philip's Parish Home, 127 W. 30th. Hutchens C. Bishop, Pres.; Aaron F. Potter, Sec.; Mrs. Cornelia A. Guiguon, Treas.; Hannah E. Thomas, Matron.

St. Stephen's Guild, 9 Livingston pl. Miss Elcie Harguette, Pres.; Mrs. Price Fuschea, Sec.; Miss S. Stephana, Treas.

Samaritan Home for the Aged, 414 W. 22d. Mrs. James Hurry, Pres.; Mrs. Francis P. Kinnicutt, Sec.; Howland Davis, Treas.; Mrs. Jane Sykes, Matron.

Shelter for Respectable Girls & Domestic Training School, 87 Seventh av., under charge of the Sisters of the Holy Communion (Prot. Ep.).

Sheltering Arms, 504 W. 129th. Thomas M. Peters, Pres.; Herman C. Von Post, Sec.; Woodbury G. Langdon, Treas.; Miss Sarah S. Richmond in charge.

Sick Children's Mission, 287 E. B'way. William A. Booth, Pres.; George S. Coe, Treas.; Charles L. Brace, Sec.; George Calder, Supt.

Strachan Margaret, Home, 103 W. 27th. Miss Elizabeth Leeson, Supt.

Sunnyside Day Nursery, 51 Prospect pl. Mrs. G. E. Kissel, Pres.; Miss Caroline A. Russell, Sec.; Eleanor Cuyler, Treas.; Mrs. Anne M. Byrnes, Matron. Open from 7 A.M. to 6 P.M.

Swiss Home, 108 Second av. (under charge of the Swiss Benevolent Soc.). Henry Engelhardt, Supt.; Mrs. Louisa Engelhardt, Matron.

Temporary Home for Women, 84 Second av. Frederick D. Tappan, Pres.; Mrs. E. B. Ketchum, Sec.: Mrs. Laura E. Hunting, Treas.; Mrs. Margaret B. Doggett, Matron.

Trinity Chapel Home for Aged Women, 207 W. 27th. Miss Elizabeth Mott, 1st Directress; Miss Annie Foster, Matron.

Trinity Mission House, 209 Fulton (in charge of the Sisters of St. Mary, Prot. Epis.).

Veteran Firemen's Home for Indigent Firemen, 53 E. 10th. George W. Anderson, Pres.: Bernard M. Sweeny, Sec.; James F. Wenman, Treas.

Virginia Day Nursery, 632 Fifth. Mrs A. R. Brown, Chairman; Miss Rosa Rapallo, Sec.; Mrs. Arthur M. Dodge, Treas.; Miss Margie Hall, Matron. Open daily (except Sundays & holidays) from 7 A.M. to 7 P.M.

Welcome Lodging House for Women, 234 W. 4th. Mrs. W. Jennings Demorest, Pres.; Miss Mary McBryde, Sec.; Miss Isabella Cropsey, Matron.

West Side Boys' Lodging House, 400 Seventh av. Edward M. Lyman, Supt.

West Side Day Nursery and Industrial School, 266 W. 40th. Mrs. William Amory jr., Pres.; Mrs. James Struthers, Sec.; Mrs. J. A. Macdonald, Treas.; Mrs. E. A. Pratt, Matron.

Wetmore Home for Friendless Girls, 49 Washn. sq. S. Z. Stiles Ely, Pres.; James C. Holden, Sec.; Benjamin F. Manierre, Treas.; Miss Lydia E. Hapgood, Matron.

Wilson Industrial School for Girls, 125 St. Mark's pl. Mrs. Jonathan Sturges, 1st Directress; Mrs. Aaron R. Smith, Treas.; Miss Mary L. Post, Sec.; Miss Emily Huntington, Matron.

Zion Home for the Aged (under the charge of Zion Aged Relief Assn.), 211 W. 10th. William G. Harris, Pres.; Thomas K. Jackson, Treas.; Edward V. Clark, Supt.

BANKS.

Bank Clearing House. William A. Camp, Manager, 14 Pine.

BANK RULES.

The Banks are open daily, from 10 A.M. to 3 P.M., except Saturdays (open from 10 A.M. to 12 M.), Sundays, 1st Jan., 22d Feb., 30th May, 4th July, Labor Day (1st Monday in Sept.), Election Day, Thanksgiving Day & 25th Dec.

The Interest for Discount in the Banks of this city is fixed at 6 per cent. Three days of grace are allowed, and the discount taken for the same.

Every bill or note offered for discount must be delivered into the office on the day preceding the day of discount, inclosed in a sealed cover directed to the Cashier, advising the name of the person upon whose account it is offered, &c.

Deposits of money, or notes for collection, must be entered in the dealer's book at the time such deposit is made.

Notes falling due on Saturday are payable on Monday.

National.

American Exchange, 128 B'way:—Capital, $5,000,000; Geo. S. Coe, Pres.; Edward Burns, Cash.; Notary, W. Ives Washburn: Discount, Tues. & Fri.

Bank of Commerce, 29 Nassau:—Capital, $5,000,000; Richard King, Pres.; William W. Sherman, Cash.; Notary, William A. Duer; Discount, Tues. & Fri.

Bank of Deposit, 55 Liberty:—Capital, $300,000; Lewis C. Ransom, Pres.; Charles T. Sanborn, Cash.; Notary, N. C. Rogers.

Bank of New York, 48 Wall:—Capital, $2,000,000; Charles M. Fry, Pres.; Ebenezer S. Mason, Cash.; Notary, H. C. Gibson; Discount, Tues. & Fri.

BANK OF THE REPUBLIC, 2 WALL:—CAPITAL, $1,500,000; SURPLUS, $500,000; JOHN JAY KNOX, PRES.; OLIVER S. CARTER, V. PRES.; EUGENE H. PULLEN, CASHIER; CHARLES H. STOUT, ASST. CASHIER; NOEL B. SANBORN, NOTARY. DISCOUNT, TUESDAY & FRIDAY.

DIRECTORS:

George B. Carhart,	George E. Simpson,
Sumner R. Stone,	John Jay Knox,
Oliver S. Carter,	Charles R. Flint,
D. H. McAlpin,	James J. Hill,
Wallace C. Andrews,	James S. Warren,

William H. Tillinghast.

Bowery, 62 Bowery:—Capital, $250,000; Henry P. Degraaf. Pres.; Richard Hamilton, Cash.; Notary, F. C. Mayhew; Discount, Tues. & Fri.

BROADWAY, 227 B'WAY:—CAPITAL, $1,000,000; SURPLUS & UNDIVIDED PROFITS, $1,428,130.08; FRANCIS A. PALMER, PRES.; HUDSON HOAGLAND, V. PRES.; ARTHUR T. J. RICE, CASHIER; RICHARD B. KELLY, NOTARY. DISCOUNT, WED. & SAT.

DIRECTORS:

Francis A. Palmer,	L. M. Bates,
John Lawrence,	James T. Swift,
Francis P. Furnald,	Samuel A. Sawyer,
Henry L. Hoguet	A. T. J. Rice,
Hudson Hoagland,	Andrew Mills,
Henry O. Havemeyer.	John H. Rogers,
George L. Whitman,	Joel E. Fisher,
George F. Gantz,	John F. Talmage,

David S. Walton.

Butchers & Drovers', 124 Bowery:—Capital, $300,000: Gurdon G. Brinckerhoff, Pres.; William H. Chase, Cash.: Notary, James O. Hoyt; Discount, Wed. & Sat.

Central, 320 B'way:—Capital, $2,000,000; William M. Bliss, Pres.; Edward Skillin, Cash.; Notary, William D. Page; Discount, Tues. & Fri.

CHASE, 15 NASSAU:—CAPITAL, $500,000; SURPLUS, $400,000; H. W. CANNON, PRES.; JOHN THOMPSON, V. PRES.; WILLIAM H. PORTER, CASHIER; C. C. SLADE, ASST. CASHIER; W. H. SHEPARD, NOTARY. DISCOUNT, TUESDAY.

DIRECTORS:

Samuel Thomas,	Calvin S. Brice,
Edward Tuck,	John G. Moore,
James J. Hill, St. Paul, Minn.	John Thompson,
	H. W. Cannon.

CHATHAM, 196 B'WAY:—CAPITAL, $450,000; SURPLUS AND UNDIVIDED PROFITS, $468,527.67; GEORGE M. HARD, PRES.; H. P. DOREMUS, CASHIER; W. H. STRAWN, ASST. CASHIER; SANFORD H. STEELE, NOTARY; DISCOUNT, TUES. & FRI.

DIRECTORS:

George M. Hard,	Henry Randel,
Charles Hauselt,	John H. Washburn,
Thomas W. Adams,	P. H. Kelly,
Henry M. Anthony,	Samuel Wilde,
Alfred F. Cross,	Henry P. Doremus,
Dan. B. Smith,	Sanford H. Steele,

Gen. Henry W. Slocum.

CHEMICAL, 270 B'WAY:—CAPITAL, $300,000; GEORGE G. WILLIAMS, PRES.; WILLIAM J. QUINLAN JR., CASHIER; ROBERT G. ROBERTS, NOTARY. DISCOUNT, DAILY.

DIRECTORS:

GEORGE G. WILLIAMS, FREDERICK W. STEVENS, JAMES A. ROOSEVELT, ROBERT GOELET.

Citizens', 401 B'way:—Capital, $600,000; William H. Oakley, Pres.; David C. Tiebout, Cash.; Notary, Robert Owen; Discount, Tues. & Fri.

City, 52 Wall:—Capital $1,000,000; Percy R. Pyne, Pres.; David Palmer, Cash.; Notary, Hanson C. Gibson; Discount, Tues. & Fri.

Commercial, 78 Wall:—Capital, $500,000; Orson Adams, Pres.; William W. Flannagan, Cash.; Notary, W. McMaster Mills; Discount, daily.

Continental, 7 Nassau:—Capital, $1,000,000; Edmund D. Randolph, Pres.; Alfred H. Timpson, Cash.; Discount, Tues. & Fri.

East River, 682 B'way:—Capital, $250,000; Charles Jenkins, Pres.; Zenas E. Newell, Cash.; Notary, Wilbur F. Smith; Discount, Wed. & Sat.

Fifth, 300 Third av.:—Capital, $150,000; Richard Kelly, Pres.; Andrew Thompson, Cash.; Notaries, Kelly & Macrae; Discount, Fri.

First, 2 Wall:—Capital, $500,000; George F. Baker, Pres.; Ebenezer Scofield, Cash.; Notary, Fisher A. Baker; Discount, daily.

FOURTH, 14 NASSAU:—CAPITAL, $3,200,000; SURPLUS & UNDIVIDED PROFITS, $1,291,100; J. EDWARD SIMMONS, PRES.; CORNELIUS N. BLISS, V. PRES.; W. H. PERKINS, V. PRES.; H. BUCKHOUT, CASHIER; C. H. PATTERSON, ASST. CASHIER; BENJAMIN F. LEE, NOTARY; DISCOUNT, MON. & THURS.

DIRECTORS:

J. Edward Simmons,	John H. Inman,
Cornelius N. Bliss,	Robert W. Stuart,
Frederick Mead,	Richard T. Wilson,
Charles S. Smith,	O. D. Baldwin,

D. B. Fayerweather.

GALLATIN, 36 WALL:—CAPITAL, $1,000,000; SURPLUS, $1,000,000; FREDERICK D. TAPPEN, PRES.; ALEXANDER H. STEVENS, V. PRES.; ARTHUR W. SHERMAN, CASHIER; D. H. MULFORD, ASST. CASHIER; H. L. BRAYNARD, NOTARY; DISCOUNT, WED.

DIRECTORS:

Frederick D. Tappen,	Frederick W. Stevens,
William W. Astor,	Alexander H. Stevens,
Adrian Iselin jr.,	Alfred Roosevelt,
Thomas Denny,	Henry I. Barbey.

Garfield, 79 W. 23d:—Capital, $200,000; Alfred C. Cheney, Pres.; Henry D. Northrop, Cash.; Discount, Wed.

Hanover, 11 Nassau:—Capital, $1,000,000; James T. Woodward, Pres.; Mitchell N. Packard, V. Pres.; James M. Donald, Cash.; William Halls jr., Asst. Cash.; Discount, Tues. & Fri.

Importers & Traders', 247 B'way:—Capital, $1,500,000; Edward H. Perkins jr., Pres.; Edward Townsend, Cash.; Notary, Randolph W. Townsend; Discount, Wed. & Sat.

Irving, 287 G'wich:—Capital, $500,000; John L. Jewett, Pres.; George E. Souper, Cash.; Notary, Wilson C. King; Discount, Tues. & Fri.

Leather Manufacturers', 29 Wall:—Capital, $600,000; John T. Willets, Pres.; Isaac H. Walker, Cash.; Notary, Noel B. Sanborn; Discount, Tues. & Fri.

LINCOLN, 34 E. 42D:—CAPITAL, $300,000; SURPLUS, $159,319.78; THOMAS L. JAMES, PRES.; ALFRED VAN SANTVOORD, V. PRES.; WILLIAM T. CORNELL, CASHIER; A. LANSING BAIRD, NOTARY; DISCOUNT, WED.

DIRECTORS:

Thomas L. James,	Matthew C. D. Borden,
Alfred Van Santvoord,	H. Walter Webb,
William R. Grace,	John Straiton,
Frederick Kuhne,	Charles C. Clarke,
Noah Davis,	William D. Sloane.

Marine, 80 Wall:—Walter S. Johnston, Receiver.

Market & Fulton, 286 Pearl:—Capital, $750,000; Robert Bayles, Pres.; Alexander Gilbert, Cash.; Notary, Thomas Hinwood; Discount, Tues. & Fri.

Mechanics', 33 Wall:—Capital, $2,000,000; Horace E. Garth, Pres.; William Sharp jr., Cash.; Notary, William Q. Riddle; Discount, Wed. & Sat.

MERCANTILE, 191 B'WAY:—CAPITAL, $1,000,000; SURPLUS & PROFITS, $550,000; WILLIAM P. ST. JOHN, PRES.; FREDERICK B. SCHENCK, CASHIER; THOMAS S. VAN VOLKENBURGH, NOTARY; DISCOUNT, TUES. & FRI.

DIRECTORS:

Isaac N. Phelps,	James E. Nichols,
William C. Browning,	George H. Sargent,
George W. Crossman,	Charles M. Vail,
Henry T. Kneeland,	Isaac Wallach,
Emanuel Lehman,	James M. Wentz,
Seth M. Milliken,	Francis H. N. Whiting,
William T. Moore,	Frederick B. Schenck,
William P. St. John.	

Merchants', 42 Wall:—Capital, $2,000,000; Jacob D. Vermilye, Pres.; Cornelius V. Banta, Cash.; Notary, James G. Baldwin; Discount, Thurs.

MERCHANTS' EXCHANGE, 257 B'WAY:—CAPITAL, $600,000; PHINEAS C. LOUNSBURY, PRES.; WILLIAM A. THOMSON, V. PRES.; ALLEN S. APGAR, CASHIER; JONATHAN MARSHALL, NOTARY; DISCOUNT, WED. & SAT.

DIRECTORS:

William A. Thomson,	Alfred M. Hoyt,
John G. Davis,	Phineas C. Lounsbury,
Robert Seaman,	James G. Powers,
Jesse W. Powers,	Alfred J. Taylor,
Charles M. May,	E. Christian Korner,
Allen S. Apgar,	Lucius H. Biglow,
Joseph Thomson,	John H. Hanan,
John M. Phillips.	

Metropolitan, 2 Wall:—(In liquidation.)

NEW YORK COUNTY, COR. EIGHTH AVENUE AND FOURTEENTH STREET. INCORPORATED 1855:—CAPITAL, $200,000, SURPLUS, $67,000; FRANCIS L. LELAND, PRES., GEORGE H. WYCKOFF, CASHIER; L. L. PIERCE, NOTARY; DISCOUNT, TUES. & FRI.

DIRECTORS:

Francis L. Leland ..... President
Joseph Park ..... of Messrs Park & Tilford
Jno. M. Tilford ..... " "
Cors. H. DeLamater ..... Iron works, ft. W. 13th
Daniel T. Hoag ..... Retired Merchant
Charles B. Webster .. of Messrs. R. H. Macy & Co.

New York National Exchange, 136 Chambers:—Capital, $300,000; Daniel B. Halstead, Pres.; Cornelius B. Outcalt, Cash.; Notary, John L. Brower; Discount, Tues. & Fri.

Ninth, 407 B'way:—Capital, $750,000; John T. Hill, Pres.; Hiram H. Nazro, Cash.; Notary, John H. V. Arnold; Discount, Tues. & Fri.

Park, 214 B'way:—Capital, $2,000,000; V. Mumford Moore, Pres.; George S. Hickok, Cash.; Notaries, Barlow & Wetmore; Discount, Tues. & Fri.

Phenix, 50 Wall:—Capital, $1,000,000; Eugene Dutilh, Pres.; Alfred M. Bull, Cash.; Notary, Edwin F. Corey; Discount, Tues. & Fri.

Seaboard, 18 B'way:—Capital, $500,000; William A. Pullman, Pres.; Stuart G. Nelson, Cash.; Notary, Charles R. Symmes.

Second, 190 Fifth av.:—Capital, $300,000; Par, $100; George Montague, Pres.; Joseph S. Case, Cash.; Notary, Henry B. Gibbons; Discount, Thurs.

Seventh, 184 B'way:—Capital, $300,000; O. H. Schreiner, Pres.; John D. W. Grady, Cash.; Notary, Thomas Hinwood; Discount, Tues. & Fri.

Shoe & Leather, 271 B'way:—Capital, $500,000; John M. Crane, Pres.; Augustus M. Scriba, Cash.; Notary, Edward J. Anthony; Discount, Tues. & Fri.

Sixth, 1282 B'way:—Capital, $200,000; Charles H. Leland, Pres.; Andrew E. Colson, Cash.; Notary, Lewis L. Pierce; Discount, Mon. & Thurs.

THIRD, 20 NASSAU:—CAPITAL, $1,000,000; WILLIAM A. BOOTH, PRES.; GEORGE L. HUTCHINGS, CASHIER; H. CHAPIN JR., ASST. CASHIER; EUGENE DELMAR, NOTARY; DISCOUNT, DAILY.

DIRECTORS:

Charles Lanier,	Parker Handy,
George Chapman,	George A. Morrison,
John W. Ellis,	H. A. V. Post,
William A. Booth,	John W. Sterling,
A. H. Welch.	

Tradesmen's, 291 B'way:—Capital, $1,000,000; Nathaniel Niles, Pres.; Oliver F. Berry, Cash.; Notary, Joseph N. Tuttle; Discount, Tues. & Fri.

Union, 39 William:—(In liquidation.)

United States, 1 B'way:—Capital, $500,000; Logan C. Murray, Pres.; Evan G. Sherman, Cash.; Notary, William A. Duer; Discount, Mon.

WESTERN, 120 B'WAY:—CAPITAL, $3,500,000; CONRAD N. JORDAN, PRES.; CHARLES J. CANDA, V. PRES.; F. BLANKENHORN, CASHIER; H. A. SMITH, ASST. CASHIER; WILLIAM S. MATHEWS, NOTARY; DISCOUNT, TUES. & FRI.

DIRECTORS:

Conrad N. Jordan,	Charles J. Canda,
Eduardo Gogorza,	Marcellus Hartley,
F. O. Matthiessen,	Ferdinand E. Canda,
Benjamin Russak,	Isaac J. Seligman,
John E. Searles jr.,	Henry W. Johns,
Henry B. Hyde,	Evans R. Dick, Phila., Pa.

Savings.

American, 501 Fifth av.:—Daniel T. Hoag, Pres.; William Irwin, Sec.; Clarence Goadby, Treas.; Interest payable Jan. & July. Open daily from 9 A.M. to 4 P.M., and on Mon. from 6 to 8 P.M.

Bank for Savings, 67 Bleecker:—Merritt Trimble, Pres.; Robert S. Holt, Sec.; William G. White, Compt. Interest payable Jan. & July. Open daily from 10 to 2, and from 4 to 6 P.M. on Wed. & Fri.

Bowery, 130 Bowery:—Edward Wood, Pres.; Robert Leonard, Sec. Interest payable Jan. & July. Open daily from 10 A.M. to 3 P.M. and on Mon. from 10 A.M. to 7 P.M.

Broadway Savings Institution, 4 Park pl.:—Francis A. Palmer, Pres.; Peter Cumming, Treas.; Horace F. Hutchinson, Sec. Interest payable Jan. & July. Open daily from 10 A.M. to 3 P.M.

Citizens', 58 Bowery:—Edward A. Quintard, Pres.; Henry Hasler, Sec.; Charles W. Held, Cash. Interest payable Jan. & July. Open from 10 A.M. to 3 P.M. daily.

Dry Dock, 343 Bowery:—Charles Curtiss, Pres.; Andrew Mills, Sec. Interest payable Jan. & July. Open daily from 10 A.M. to 3 P.M., and on Mon. from 5 to 7 P.M.

East River Savings Institution, 3 Chambers:—William H. Slocum, Pres.; Charles A. Whitney, Sec. Interest payable Jan. & July. Open daily from 10 A.M. to 3 P.M.

Emigrant Industrial, 51 Chambers:—Henry L. Hoguet, Pres.; Jeremiah Devlin, Sec.; David Ledwith, Comptroller. Interest payable Jan. & July. Open daily from 10 A.M. to 4 P.M.

Excelsior, 118 W. 23d:—George C. Waldo, Pres.; Henry Konig jr., Sec.; Interest payable Jan. & July. Open daily from 10 A.M. to 3 P.M., and on Sat. from 6 to 8 P.M., except Sat. in July & Aug.

Franklin, 658 Eighth av.:—Archibald Turner, Pres.; William G. Conklin, Sec.: George Crouch, Treas. Interest payable Jan. & July. Open daily from 10 A.M. to 3 P.M. and on Mon. from 6 to 8 P.M.

German, 100 E. 14th:—Philip Bissinger, Pres.; Gustav F. Amthor, Treas.; John B. Keller, Cash. Interest payable Jan. & July. Open daily from 10 A.M. to 3 P.M., and on Mon. from 10 A.M. to 8 P.M.

Greenwich, 73 Sixth av.:—John Harsen Rhoades, Pres.; Clinton Gilbert, Treas.; Leonard D. White & Francis H. Leggett, Secs. Interest payable Jan. & July. Open daily from 10 A.M. to 3 P.M.

Harlem, 2281 Third av.:—Thomas B. Tappen, Pres.; L. Homer Hart, Sec. Interest payable Jan. & July. Open daily from 10 A.M. to 3 P.M., and on Mon. from 6 to 8 P.M.

Institution for the Savings of Merchants' Clerks, 20 Union sq. E.:—Andrew Warner, Pres.; William T. Lawrence, Cash. & Sec. Interest payable Jan. & July. Open daily from 10 A.M. to 3 P.M., & on Thurs. from 5 to 7 P.M.

Irving Savings Institution, 96 Warren:—John Castree, Pres.; John L. Jewett, Treas.; Clarence D. Heaton, Sec. Interest payable Jan. & July. Open daily from 10 A.M. to 3 P.M.

Manhattan Savings Institution, 644 B'way:—Edward Schell, Pres.; Charles F. Alvord, Sec. Interest payable Jan. & July. Open daily from 10 A.M. to 4 P.M. and on Sat. from 10 A.M. to 12 M.

Metropolitan, 1 Third av.:—S. Warren Sneden, Pres.; George N. Conklin, Sec. Interest payable Jan. & July. Open daily from 10 A.M. to 3 P.M.; Mon. from 5 to 7 P.M.

New York, 81 Eighth av.:—Stephen W. Jones, Pres.; Frederick Hughson, Treas.; Cornelius W. Brinckerhoff, Sec. Interest payable Jan. & July. Open daily from 10 A.M. to 3 P.M., and on Mon. from 6 to 8 P.M.

North River, 474 Eighth av.:—William B. Stafford, Pres.; Henry V. Parsell, Sec. Interest payable Jan. & July. Open daily from 10 A.M. to 3 P.M., and on Mon. & Sat. from 6 to 8 P.M. except Sat. evenings during July and August.

Seamen's, 74 Wall:—William C. Sturges Pres.; Henry P. Marshall, Cash.; Silvanus F. Jenkins, Treas. Interest payable Jan. & July. Open daily from 10 A.M. to 2 P.M.

Union Dime, 54 W. 32d:—Silas B. Dutcher, Pres.; Charles E. Sprague, Sec.; Gardner S. Chapin, Treas. Interest payable Jan. & July. Open daily from 10 A.M. to 3 P.M., and on Mon. from 10 A.M. to 7 P.M.

West Side, 56 Sixth av.:—George Starr, Pres.; John H. Hudson, Sec. Interest payable Jan. & July. Open daily from 9 A.M. to 3 P.M., and on Mon. & Sat. from 6 to 8 P.M.

State.

BANK OF AMERICA, 46 Wall:—Capital, $3,000,000; Edmund W. Corlies, Pres.; William L. Jenkins, V. Pres.; Dallas B. Pratt, Cash.; Notary, F. de P. Foster; Discount, Tues. & Fri.

DIRECTORS:

James M. Brown, William L. Jenkins, Samuel Thorne, Charles G. Landon, George A. Crocker, David S. Egleston, Edmund W. Corlies, J. Harsen Rhoades, Augustus D. Juilliard, Oliver Harriman & Frederick P. Olcott.

Bank of Harlem, 241 W. 125th:—Capital, $100,000; Charles H. Pinkham jr.. Pres.; Charles E. Trotter, Cash.; Notary, Hanson C. Gibson,

Bank of New Amsterdam, 1434 B'way:—Capital, $250,000; Thomas C. Acton, Pres.; Nelson J. H. Edge, Cash.; Notary, Luiz A. daCunha; Discount, Friday.

Bank of North America, 44 Wall:—Capital, $700,000; William Dowd, Pres.; Alvah Trowbridge, Cash.; Notary, Sidney Whittemore.

Bank of the Metropolis, 29 Union sq. W.:—Capital, $300,000; Robert Schell, Pres.; Theodore Rogers, Cash.; Notary, John Delahunty; Discount, Thurs.

Bank of the State of New York, 33 William:—Capital, $800,000; Richard L. Edwards, Pres.; John H. Rolston, Cash.; Notary, Hanson C. Gibson; Discount, daily.

COLUMBIA, 501 Fifth av.:—Capital, $200,000. Joseph Fox, Pres.; Daniel T. Hoag, V. Pres.; David H. Rowland, Cash.; Notary, George Stoll. Discount, Wed.

DIRECTORS:

John H. Watson, Leland Stanford, Daniel T. Hoag, Henry E. Russell, L. H. Babcock, William L. Skidmore, William A. Fulton, A. Lester Heyer, Henry E. Merriam, Joseph Fox, Joseph F. Blaut, Henry Gitterman, John S. Foster, David H. Rowland, Isaac Dannenberg, Meyer S. Isaacs, John A. Beyer.

Corn Exchange, 13 William:—Capital, $1,000,000; William A. Nash, Pres.; Loftin Love, Cash.; Notary, Thomas Nash; Discount, Wed. & Sat.

Eleventh Ward, 147 Av. D:—Capital, $100,000; Henry Steers, Pres.; Charles E. Brown, Cash.; Notary, Joe. W. Swaine. Discount, Tues. & Fri.

FIFTH AVENUE, 531 Fifth av.:—Capital, $100,000. Par. $100; A. S. Frissell, Pres; James G. Cannon, Cash.; Notary, Thomas S. Vanvolkenburgh. Discount, Fridays.

DIRECTORS:

Philip Van Volkenburgh, Gardner Wetherbee, William H. Lee, Russell Sage, Chas. S. Smith, John B. Dutcher, Joseph Thompson, Isaac Ickelheimer, James R. Plum, Edward H. Perkins jr., Samuel Shethar, John D. Crimmins, A. S. Frissell, James G. Cannon, Edward A. Price.

Fourteenth Street, 3 E. 14th:—Capital, $100,000; George F. Vail, Pres.; William J. Worrell, Cash.; Notary, Morris E. Sterne.

German Am., 50 Wall:—Capital, $750,000; Henry Rocholl, Pres.; J. F. Frederichs, Cash.; Notary, J. J. Lyons; Discount, Mon. & Thurs.

German Exchange, 330 Bowery:—Capital, $200,000; Michael J. Adrian, Pres.; Adam Fahs, Cash.; Discount, Tues. & Fri.

Germania, 215 Bowery:—Capital, $200,000; Christian Schwarzwaelder, Pres.; John A. Morschhauser, Cash.; Discount, Tues. & Fri.

Greenwich, 402 Hudson:—Capital, $200,000; John S. McLean, Pres.; William Hawes, Cash.; Notary, William A. Hawes; Discount, Tues. & Fri.

Hamilton, 278 W. 125th: Capital, $150,000; Lucien C. Warner, Pres.; Carroll St. John, Cash.; Notary, William A. Shelton.

Home, 303 W. 42d:—Capital, $100,000; Edmund Stephenson, Pres.; Howard L. Bain Cash.; Discount, Thurs.

Hudson River, 1183 Ninth av.:—Capital, $200,000; William DeGroot, Pres.; Peter Snyder, Cash.; Notary, William H. Peck; Discount, daily.

Lenox Hill, 1248 Third av.:—Capital, $100,000; Charles A. Troup, Pres.; Edward J. Connell, Cash.; Discount, Wed.

Madison Square, 202 Fifth av.:—Capital, $200,000; W. Wetmore Cryder, Pres.; Lewis Thompson, Cash.; Notary, Robert McGill.

Manhattan Co., 40 Wall:—Capital, $2,050,000; Dewitt C. Hays, Pres.; J. T. Baldwin, Cash.; Notary, H. C. Gibson; Discount, Mon. & Thurs.

Mechanics' & Traders', 153 Bowery:—Capital, $200,000; M. Thalmessinger, Pres.; Fernando Baltes, Cash.; Notary, Thomas J. McKee; Discount, Tues. & Fri.

Mt. Morris, 85 E. 125th:—Capital, $100,000; Joseph M. Deveau, Pres.; Thomas W. Robinson, Cash.; Notary, George H. Livermore; Discount, Tues. & Fri.

Murray Hill, 760 Third av.:—Capital, $100,000; William A. Darling, Pres.; Albert H. Gale, Cash.; Notary, Thomas Darling; Discount, Tues. & Fri.

Nassau, 9 Beekman:—Capital, $500,000; Francis M. Harris, Pres.; William H. Rogers, Cash.; Notary, Raphael M. Matteson; Discount, Wed. & Sat.

N. Y. Produce Exchange, Produce Ex. bldg:—Capital, $1,000,000; Forrest H. Parker, Pres.; William A. Sherman, Cash.; Notary, Frederick K. Burckett; Discount, Tues. & Fri.

Nineteenth Ward, 953 Third av.:—Capital, $100,000; Samuel H. Rathbone, Pres.; James B. Story, Cash.; Notary, Louis H. Holloway; Discount, Tues. & Fri.

Ninth av., 922 Ninth av.:—Capital, $100,000; William H. Bellamy, Pres.; Peter Suau, Acting Cash.; Discount, Wed.

North River, 187 G'wich:—Capital, $240,000; Levi Apgar, Pres.; F. R. Ingersoll, Cash.; Notary, William Apgar; Discount, Wed. & Sat.

Oriental, 122 Bowery:—Capital, $300,000; Clinton W. Starkey, Pres.; Nelson G. Ayres, Cash.; Notary, Joseph E. Kehoe; Discount, Wed. & Sat.

Pacific, 470 B'way:—Capital, $422,700; Hart B. Brundrett, Pres.; Samuel C. Merwin, Cash.; Discount, Tues. & Fri.

People's, 395 Canal:—Capital, $200,000; Scott Foster, Pres.; William Milne, Cash.; Notary, Christian Zabriskie; Discount, Tues. & Fri.

Riverside, 962 Eighth av.:—Capital, $100,000; Floyd Clarkson, Pres.; Henry C. Copeland, Cash.; Discount, Thurs.

St. Nicholas, 120 B'way:—Capital, $500,000; Joseph H. Parsons, Pres.; William J. Gardner, Cash.; Notary, William Tharp; Discount, Tues. & Fri.

Twelfth Ward, 153 E. 125th:—Capital, $100,000; Edward P. Steers, Pres.; Isaac Anderson, Cash.; Notary, Thomas Crawford; Discount, Tues. & Fri.

Twenty-Third Ward, 2771 Third av.:—Capital, $100,000; Thomas Mackeller, Pres.; Charles W. Bogart, Cash.; Notary, Joseph O. Kearn.

Union, 747 Fifth av.:—Capital, $250,000; John W. Kilbreth, Pres.; Walter S. Giffith, Cash.; Notary, George M. Lawrence.

West Side, 481 Eighth av.:—Capital, $200,000; John W. B. Dobler, Pres.; George W. P. Davis, Cash.; Notary, Hulbert Peck; Discount, Mon. & Thurs.

CEMETERIES.

Calvary.—266 Mulberry. The grounds are in Newtown, L. I., about 1 mile from E. 10th Street ferry. Hugh Moore, Supt.

City (on Hart's Island).—E. 11th c Third av. Lawrence Dunphy, Supt.

Cypress Hills.—124 Bowery. Edmund Driggs, Pres.; Frederick H. Way, Treas. The grounds are on the Myrtle av. and Jamaica plank road, about 5 miles from the Williamsburgh ferries.

Green-Wood.—1 B'way. A. A. Low, Pres.; Charles M. Perry, Sec. & Comptroller. The grounds are on Fifth av. opp 25th st., Brooklyn.

Lutheran.—293 B'way. Jacob A. Geissenhainer, Pres.; Frederick W. Geissenhainer, Treas. Grounds on the Jamaica turnpike road, near Middle Village, L. I., 4 miles from the Williamsburgh ferries.

Machpelah.—Walter T. Miller, Pres.; Andrew C. Bowden, Treas.; Andrew J. Eckels, Sec. The grounds are at New Durham, Hudson Co., N. J. about one mile from Weehawken ferry, ft. W. 42d. Alexander McNeill, Agent, h 304 W. 20th.

Maple Grove.—1273 B'way. William S. Cogswell, Pres.; Charles S. Goodwin, Sec.; John P. Morris, Treas. The grounds are located at Maple Grove, L. I., 6 miles from Hunter's Point. William N. Leonard, Supt.

Marble.—Henry Day, Pres.; Anson Baker, Sec. Grounds in Second st., between First & Second avs. N. Hull Hodgson, Keeper, h 65 Second.

Methodist Episcopal.—456 E. Houston. George C. Stehl, Pres.; Charles Boettger, Sec.; Frederick Hauschildt, Treas. The grounds are on Linden Hill, East Williamsburgh, L. I., about 3 miles from the Williamsburgh ferries.

Mt. Olivet.—54 E. 23rd & 132 Front. James M. Waterbury, V. Pres.; Jarvis C. Howard, Sec.; John S. Ellis, Treas. The grounds are located at Maspeth, L. I., 3½ miles from the Williamsburgh ferries. Charles M. Chamberlain, Supt.

Rockland.—69 Liberty. George S. Coe, V. Pres.; William H. Whiton, Sec. The grounds are located at Sparkill & Piermont, Rockland Co., N. Y., within one hour of the city by Northern R. R. of N. J. from Jersey City. J. Martine & Son Supts.

Trinity Church.—187 Fulton. The grounds are between W. 153d & W. 155th, Tenth av. & the N. R. Otto Meurer, Keeper.

U. S. Cremation Co. (Ltd.).—140 Nassau. John Townshend, Pres.; James B. Brown, Sec.; James K. Frothingham, Treas. The Crematory is located at Fresh Pond, L. I., about 4 miles from the Brooklyn bridge and all East River ferries above that point.

Washington.—291 B'way. Isaac Marx, Pres.; Samuel B. Hamburger, Sec.; Adolphus E. Karelsen, Treas. The grounds are located on B'klyn Boulevard, L. I., 3½ miles from Hamilton av. ferry. Simon Binswanger, Supt.

Woodlawn.—48 E. 23d. William A. Booth, Pres.; Jas. D. Smith, Sec.; Charles S. Smith, Treas. The grounds are in 24th Ward, 7 miles from Harlem bridge, on the line of the Harlem R. R. Caleb B. Knevals, Comptroller.

CHURCHES.

BAPTIST.

Abyssinian, 166 Waverley pl.; Robert D. Wynn, Minister, h 256 W. 16th.; Adam Williams, Sexton.

Amity, 310 W. 54th; Leighton Williams, Minister, h 27 Grove; Quinton B. Parker, Sexton.

Ascension, 527 E. 160th; J. Ferris Patton, Minister, h Morris av. c E. 163d; J. E. Beach, Sexton.

Berean, 33 Bedford; Edward Judson, Minister, h 106 W. 79th; James M. Bruce, Asst., h 309 W. 83d; John J. Shelton, Sexton.

Calvary, W. 57th n Sixth av.; Robert S. MacArthur, Minister, h 345 W. 57th; Ezra D. Simons, Asst., h 334 W. 59th; Henry Ward, Sexton.

Carmel, E. 121st n Second av.; John E. Raymond, Minister, h 269 W. 125th; Rhinault Berkland, Sexton.

Central, 220 W. 42d; Henry M. Sanders, Minister, h 433 Fifth av.; John H. Post, Sexton.

Central Park, 235 E. 83d; Charles C. Norton, Minister, h 209 E. 82d; John Wilde, Sexton.

Church of the Epiphany, Madison av. c E. 64th; Joseph F. Elder, Minister, h 337 E. 68th; David J. Earle, Sexton.

Church of the Redeemer, W. 131st n Seventh av.; W. Warren Giles, Minister, h Seventh av. c W. 125th; William H. Thompson, Sexton.

Colgate Chapel, 332 E. 20th; Augustus G. Vanderpoel, Supt., h 309 E. 20th; Louis Glatz, Sexton.

East, 323 Madison; Watson J. Mosier, Minister; Emil Westphal, Sexton.

Ebenezer, 154 W. 36th; Almeran Garrison, Sexton.

Emmanuel, 47 Suffolk; Samuel Alman, Minister, h 113 E. 51st; Samuel C. King, Sexton.

Fifth Avenue, 6 W. 46th; ————, Minister; John J. Ritter, Sexton.

First, E. 39th c Park av.; Isaac M. Haldeman, Minister; James W. Henley, Sexton, h 140 E. 39th.

First German, 336 E. 14th; George A. Schulte, Minister, h 45 St. Mark's pl.; H. Melby, Sexton.

First German of Harlem, 162 E. 112th; George N. Thomssen, Minister, h 449 E. 117th; Mrs. A. Gatterdam, Sexton.

First Swedish, 332 E. 20th; Nathaniel Schmidt, Minister, h 342 E. 42d; Louis B. Glatz, Sexton.

Free, 235 W. 25th; ————, Minister.

Grace, 1529 Third av.; Theodore A. K. Gessler, Minister, h 117 E. 82d.

Laight Street, Laight c Varick; Richard Hartley, Minister, h 319 W. 14th; Thomas Henry, Sexton.

Lex. Av., E. 111th c Lex. av.; Halsey Moore, Minister, h 136 E. 111th; I. M. Vanderstine, Sexton.

Macdougal Street, 22 Macdougal; J. W. Ashworth, Minister, h 36 Barrow; Charles Adee, Sexton.

Madison Avenue, c E. 31st; Charles D. W. Bridgman, Minister, h 58 W. 49th; William H. Estwick, Sexton.

Mariners' Temple, 12 Oliver; Orrin T. Walker, Minister, 1 Henry; George Andrews, Sexton.

Mt. Morris, Fifth av. n W. 126th; William C. Bitting, Minister, h 27 E. 127th; Elijah E. Phillips, Sexton.

Mt. Olivet, 161 W. 53d; Daniel W. Wisher, Minister, h J. C.; Lewis Bird, Sexton.

North, 234 W. 11th; John J. Brouner, Minister, h 256 W. 12th; James H. Anderson, Sexton.

North N. Y., Alexander av. c E. 141st; Walter Scott, Minister, h 721 E. 141st; Julian A. Tinker, Sexton.
People's, 365 W. 48th; George Wyman Clowe, Minister, h White Plains, N. Y.; William Pollock, Sexton.
Riverside, W. 92d c Tenth av.; Malcolm Macgregor, Minister, h 102 W. 93d; Ezra W. Votey, Sexton.
Second German, 451 W. 45th; Walter Rauschenbusch, Minister, h 406 W. 47th; John Sayler, Sexton.
Sixth Street, 644 Sixth; Daniel C. Potter, Minister, h 162 Second av.; Alfred Anstett, Sexton.
Sixteenth, 257 W. 16th; Matthew Henry Pogson, Pastor, h 353 W. 14th; J. Carpenter, Sexton.
Tabernacle, 166 Second av.; Daniel C. Potter, Minister, h 162 Second av.; William E. Barr, Sexton.
Third German, Washn, av. n E. 169th; Reinhard Hoefflin, Minister, h 1343 Fulton av.; Gustav Schmiedel, Sexton.
Thirty-third Street, 327 W. 33d; L. S. Temple, Minister; William Clark, Sexton.
Tremont, 815 Washn. av.; A. Frank Perry, Minister, h 1827 Bathgate av.; William Doughty, Sexton.
Twenty-third Street, 129 E. 23d; Lathan A. Crandall, Minister, h 132 E. 28th; John McDonald, Sexton. Chinese Mission, Mrs. Mary E. Vanderpoel, Supt.; h Sturtevant h.
Trinity, 141 E. 55th; David C. Hughes, Minister, h 110 E. 81st; John F. Larkham, Sexton. Chinese Mission, Mrs. Augusta M. Carto, Supt., 160 E. 55th.
Zion, 138 W. 24th; Edward E. Jackson, Minister, h 159 W. 20th; Archer Page, Sexton.

CONGREGATIONAL.

Bethany, Tenth av. n W. 35th; Spencer H. Bray, Minister, h 453 W. 43d; Henry Flohr, Sexton.
Broadway Tabernacle, 582 Sixth av.; William M. Taylor, Minister, h 5 W. 35th; Fred'k S. Boyd, Sexton.
Central, 309 W. 57th; William Lloyd, Minister, h 253 W. 71st; Albert B. Richards, Sexton.
First, 1053 Washn. av.; Richard G. Woodbridge, Minister, h 836 E. 170th; William Graves, Sexton.
Pilgrim, Madison av. c E. 121st; Samuel H. Virgin, Minister, h 16 E. 125th; Richard A. Farmer, Sexton.
Smyrna (Welsh), 206 E. 11th; Ebenezer J. Morris, Minister, h 1640 Av. B; C. Roberts, Sexton.
Trinity, Washn. av. c E. 176th; James M. Whiton, Minister, h 758 E. 175th.

EVANGELICAL.

Dingeldein Memorial (German), 429 E. 77th; Daniel Schnebel, Minister, h 401 E. 77th; C. Wolfer, Sexton.
First Church of the Evangelical Assn., 214 W. 35th; Frederick Kurtz, Minister, h 218 W. 35th; Balthasar Kropp, Sexton.
Second Church of the Evangelical Assn., 342 W. 53d; Aaron S. Steltz, Minister, h 314 W. 52d; Jacob Kalb, Sexton.

FRIENDS.

East Fifteenth c Rutherfurd pl.; William Barry, Janitor, h 226 E. 16th.
Twentieth Street, 144 E. 20th; Benjamin Barrington, Janitor, h 212 E. 35th.

JEWISH.

Adareth El, 135 E. 29th; David Rosenberg, Pres., h 558 Second av.; Isidor Cohen, Rabbi, h 301 E. 28th; Michael Levy, Sexton.
Adas Israel Wilkowishker, 49 E. B'way; Abraham Liberman, Pres., h 11 Forsyth; Israel Liberman, Sexton.
Adath Israel, 350 E. 57th; Henry Richter, Pres. 502 B'way; Moses Maisner, Rabbi; Jacob Moses, Sexton.
Ahawath Chesed, 652 Lex. av.; Marcus Kohner, Pres.; Alexander Kohut, Rabbi, h 39 Beekman pl.; David Nessler, Sexton.
Ansche Sfard, 99 Attorney; Mendel Friedman, Pres; Naftali Reiter, Rabbi, h 99 Attorney
Beth Hamedrash Hagodal, 54 Norfolk; J. Johns, Pres., h 170 Henry; Nathan Meyer, Sexton.
Beth Hamedrash Shaarei Torah, 24 Chrystie; Jacob Gutterman, Pres., 30 Rutgers; Barnett Silberman, Rabbi, h 25 Chrystie; Simon Aronson, Sexton.
Beth Israel Emanuel, 214 E 108th; Aaron Laubheim, Pres; Moritz Tintner, Rabbi.
Beth Israel Bikor Cholem, E. 72d c Lex. av.; Jacob Bennett, Pres., h 122 E. 64th; Bernard Drachmann, Rabbi, h 327 E. 51st; Max Cohn, Sexton.
Beth-El, 817 Lex. av.; Jacob H. Fleisch, Pres.; Kaufmann Kohler, Rabbi, h 115 E. 71st; Jacob Bergman, Sexton.
Bnai Ames Mariampoler, 44 E. B'way; Harris Samilson, Pres.; h 38 E. B'way; Michael Shapiro, Sexton.
Bnai Israel, 289 E. 4th; Louis Schilt, Pres; Isaac Noot, Rabbi, h 309 E. 4th; Jacob Arbeit, Sexton.
Bnai Jeshurun, Madison av. c E. 65th; Moritz Cohn, Pres.; Henry S. Jacobs, Rabbi, h 144 E. 65th; Edward Kartschmaroff, Reader; Morris R. Deleeuw, Sexton.
Bnai Sholom, 630 Fifth; Sussman Reinhardt, Pres., h 251 Seventh; David Lowenthal, Rabbi, h 738 Fifth; Isaac Weil, Sexton.
Bnai Sholom, 2061 Lex. av.; H. Kiesl, Pres.; Leopeold Lvkowitz, Rabbi, h 252 E. 120th.
Chefra Kadischa Talmud Thora, 62? Fifth; Lippman Stern, Pres., h 2 Av. B; Lazareus Loeb Rabbi, h 287 Third; Alexander Kutz, Saxton.
Chebra Kadusha Bnay Rappaport, 66 Essex
Darech Amuno, 7 Seventh av.; Marcus E. Harris, Pres., h 110 W. 13th; Philip Berg, Sexton.
Gates of Hope, 113 E. 86th; Adolph Sinsheimer, Pres., h 221 E. 79th; J. Rescher, Sexton.
Kahal Adath Jeshurun, 14 Eldridge; Sender Jarmulowsky, Pres., h 201 Henry; P. Minkowsky, Cantor; M. Finesilver, Sexton.
Meshkan Israel Anshei Suvalk, 56 Chrystie; Samuel Levine, Pres., h 5 E. B'way; Simon Wine, Rabbi, h 54½ Ludlow.
Mount Sinai, 160 E. 112th; S. Littauer, Pres., h 231 W. 41st; Edward B. M. Browne, Rabbi, h 152 E. 92d; E. S. Dilato, Asst., h 1699 Lex. av.
Ohab Zedek, 146 Norfolk; Herman Price, Pres., h 704 Fifth av.; Jacob L. Abraham, Rabbi; Max Fuchs, Sexton.
Ohavay Sholom, 31 E. B'way; Morris Alexander, Pres., h 97 E. B'way; Schnaer Chelem, Rabbi.
Orach Chaim, 894 First av.; Joseph Rosenburg, Pres., h 439 E. 56th.
Rodoph Sholom, 8 Clinton; Simon Goldsmith, Pres., h 314 E. 4th; Aaron Wise, Rabbi, h 710 Fifth; M. Strauss, Sexton.
Shaaer Hashamoim, 91 Rivington; Feist Samuels, Pres., h 417 E. 50th; Abraham Goldschmidt, Sexton.
Shaarai Berocho, 240 E. 45th; David Metzger. Pres., h 301 E. 55th; Gabriel Hirsch, Rabbi, h 209 E. 52d; Moses Gabriel, Sexton.
Shaarai Tephilla, 127 W. 44th; F. de Sola Mendes, Rabbi, h 214 W. 48th; Charles Seiniger, Sexton.
Shaarai Zedeck, 38 Henry; David Moss, Pres., h 224 E. 79th; Jacob Zinsler, Rabbi, h 132 Henry; Joseph Segal, Sexton.
Shearith Israel, 98 Av. C; H. Codeck, Pres.; Abraham Wormser, Rabbi, h 415 E. Houston; Jacob Schlenker, Sexton.
Shearith Israel, 5 W. 19th; J. Edgar Phillips, Pres.; H. Pereira Mendes, Rabbi, h 27 W. 16th; Abraham H. Nieto, Asst., h 230 W. 22d; Levi J. Isaacs, Sexton.
Sons of Israel, 15 Pike; Alexander Rittmaster, Pres., h 54 Pike; Samuel London, Sexton.
Talmud Torah, 38 Hester; Manuel Epstein, Pres., h 102 Hester; Harris Brodsky, Rabbi, h 40 Canal; Louis Siner, Sexton.
Temple Emanu-El, 521 Fifth av.; Lewis May, Pres.; Gustav Gottheil, Rabbi, h 681 Madison av.; Joseph Silverman, Asst., h 71 E. 61st; Adolph Rubin, Reader; Samuel Kakeles, Sexton.
Temple Israel of Harlem, Fifth av. c W. 125th; Samuel Weil, Pres., h 146 E. 113th; Maurice H. Harris, Rabbi, h 208 W. 121st; Solomon Goldschmidt, Sexton.
Thifereth Israel Merupin, 10 Norfolk; David Rosenthal, Pres., h 130 E. B'way; Abraham Harris, Cantor.

LUTHERAN.

Christ, 404 E. 19th; George U. Wenner, Minister, 528 Fifth; George S. Diven, Asst., h 404 E. 19th

Emigrant House Chapel, 26 State; William Berkemeier, Minister, h 26 State.
Evangelical Lutheran Church of the Epiphany, 72 E. 128th; Ferdinand F. Buermeyer, Minister, h 100 E. 124th; Edward Gehlert jr., Sexton.
Evangelical Lutheran Church of the Holy Trinity, 47 W. 21st; G. Frederick Krotel, Minister, h 49 W. 21st; Charles M. Adler, Sexton.
Gustavus Adolphus, 151 E. 22d; Conrad E. Lindberg, Minister, h 361 Third av.; John Fridlund, Sexton.
Immanuel, 215 E. 83d; Henry Hebler, Minister, h 207 E. 83d.
Immanuel, E. 88th c Lex. av.; Louis Halfmann, Minister, h 181 E. 79th; W. Woelfle, Sexton.
St. James, 216 E. 15th; Junius B. Reimensnyder, Minister, h 314 Second av.; Louis Klipp, Sexton.
St. John's, 81 Christopher; Augustus C. Wedekind, Minister, h 4 Vannest pl.; Jacob F. Asmussen, Sexton.
St. John's, 217 E. 119th; Henry C. Steup, Minister, h 172 E. 117th; Daniel Fried, Sexton.
St. John's, 801 E. 169th; H. Beiderbecker, Minister, h 803 E. 169th.
St. Luke's, 233 W. 42d; G. F. Wilhlem Busse, Minister, h 416 W. 43d; John N. Gennerich, Sexton.
St. Mark's, 323 Sixth; George C. F. Haas, Minister, h 113 Seventh; John Holthusen, Sexton.
St. Matthew's, 354 Broome; John H. Sieker, Minister, h 146 Elizabeth; August Brunn, Asst., h 146 Elizabeth; F. W. Richard Zeller, Sexton.
St. Matthew's (German), Courtlandt av. n E. 154th; Charles G. Weidling, Minister, h E. 141st n Concord av.
St. Paul's, 226 Sixth av.; Leo Koenig, Minister, h 80 W. 12th; Carl Krull, Sexton.
St. Paul's, 149 W. 123d; Julius Ehrhart, Minister, h 37 W. 125th; Edward Gehlert, Sexton.
St. Paulus German Evangelical, 928 E. 150th; Hugo A. T. Richter, Minister, h 529 St. Ann's av.
St. Peter's, 474 Lex. av.; Edward F. Moldehnke, Minister, h 124 E. 46th; Bernhard Kolb, Sexton.
Trinity, 139 Av. B; Frederick Koenig, Minister, h 602 E. 9th; J. Schnorr, Sexton.

METHODIST EPISCOPAL.

Allen Street, 126 Allen; Cornelius M. Pegg, Minister, h 128 Allen; Benjamin F. Oakley, Sexton.
Asbury, 82 Washn. sq. E.; Delos Lull, Minister, 805 B'way; E. W. Harris, Sexton.
Bedford Street, 28 Morton; James S. Chadwick, Minister, h 43 Morton; J. A. Barnum, Sexton.
Beekman Hill, 319 E. 50th; John Johns, Minister, h 321 E. 50th; Edward C. Nichols, Sexton.
Bethany Chapel, E. 123d n First av.; Thomas B. Smith, Minister, h 62 E. 127th; Frederick P. Pletcher, Sexton.
Centenary, Washn. av. c E. 166th; Charles W. Millard, Minister, h 1074 Washn. av.; Terence McNally, Sexton.
Central, 58 Seventh av.; Charles S. Harrower, Minister, h 60 Seventh av.; Francis C. Mapes, Sexton.
Church of the Saviour, E. 109th n Madison av.; Clark Wright, Minister, h 1634 Madison av.; Frank Vanwart, Sexton.
Cornell Memorial, E. 76th n Second av.; Daniel O. Ferris, Minister, h 114 E. 81st; Henry Collins, Sexton.
Duane, 294 Hudson; John J. Dean, Minister, h 252 Hudson; Isaac H. Johnson, Sexton.
Eighteenth Street, 307 W. 18th; Charles R. North, Minister, h 305 W. 18th; William H. Nicholl, Sexton.
Eleventh Street Chapel, 545 E. 11th; Lemuel Richardson, Minister, h 145 Av. B; C. Kenny, Sexton.
Fifty-sixth Street, 440 W. 56th; James W. Sweetman, Minister, h Madison, N. J.; Frederick Stefler, Sexton.
First German, 252 Second; Paul Quattlander, Minister, h 256 Second; H. Rumpeltin, Sexton.
Fordham, 2700 Marion av.; S. Henderson Scott, Minister, h 2685 Marion av.; Prosper Ott, Sexton.
Forsyth Street, 10 Forsyth; John A. Roche, Minister, h 125 Willoughby av., B'klyn; Herman Jacobs, Sexton.
Forty-fourth Street, 461 W. 44th; John Rowe, Minister, h 463 W. 44th; John Ware, Sexton.
Forty-third Street, 253 W. 43d; Bidwell Lane, Minister, h 336 W. 45th; George Sands, Sexton.
Franklin Street, 176 Franklin; Thomas Lodge, Minister, h 522 Hudson; Louis Schaeffer, Sexton.
German, Elton av. c E. 158th; Jacob Kolb, Minister, h 702 E. 158th; Franz Hanfmann, Sexton.
German, 346 W. 40th; Philip Haendiges, Minister, h 350 W. 40th; Ludwig Schramm, Sexton.
German Emanuel, 170 E. 114th; John Flad, Minister, h 167 E. 114th; Jacob Hellreigel, Sexton.
German Mission House, 27 State; Nicholas F. Boese, Supt.
Grace, 131 W. 104th; William E. Ketcham, Minister, h 201 W. 105th; Samuel McMain, Sexton.
Hedding, 337 E. 17th; Alonzo C. Morehouse, Minister, h 355 E. 17th; David Jeffrey, Sexton.
Jane Street, 13 Jane; Stephen Merritt, Minister, h 222 W. 23d; J. G. Kempe, Sexton.
John Street, 44 John; Wellesley W. Bowdish, Minister; Lewis L. Davis, Sexton.
Ladies' Five Points Home Mission, 63 Park; Orrin R. Bouton, Minister, h 63 Park; Frederick Miller, Sexton.
Madison Avenue, 659 Madison av.; Charles P. Masden, Minister, h Madison av. h.; Charles Plowright, Sexton.
Mott Avenue, Mott av. c E. 150th; William F. Anderson, Minister, h 578 Mott av.; James L. Bush, Sexton.
North N. Y., Willis av. c E. 141st; Robert W. Jones, Minister, h 336 Willis av.; John J. Wittman, Sexton.
Park Avenue, 1533 Park av.; J. R. Boyle, Minister, h Madison av. h.; William Bumstead, Sexton.
Perry Street, 122 Perry; Sylvester Lowther, Minister, h 72 Jane; George H. Corson, Sexton.
Rose Hill, 221 E. 27th; Melville Y. Bovard, Minister, h 219 E. 27th; Alexander Mulholland, Sexton.
St. Andrew's, W. 71st n Ninth av.; James M. King, Minister, h 169 W. 73d; James E. Spear, Sexton.
St. James', Madison av. c E. 126th; O. H. Tiffany, Minister, h 1981 Madison av.; John W. Lyon, Sexton.
St. John's, 231 W. 53d; John E. Gorse, Minister; Joseph Skinner, Sexton.
St. Luke's, 110 W. 41st; Ezra S. Tipple, Minister, h 108 W. 41st; Walter Lapthorne, Sexton.
St. Mark's, 65 W. 35th; H. A. Monroe, Minister, h 222 W. 47th; Levin C. Handy, Sexton.
St. Paul's, Fourth av. c E. 22d; Ensign McChesney, Minister, h 239 Fourth av.; Tunis H. Patterson, Sexton.
St. Paul's (German), 308 E. 55th; Frederick Glenk, Minister, h 320 E. 55th; Henry Bender, Sexton.
St. Stephen's, Kingsbridge rd. c B'way; Nathaniel B. Thompson, Minister, h 2957 Church.
Second Street, 276 Second; William A. Dickson, Minister, h 280 Second; William Stanley, Sexton.
Seventh Street, 24 Seventh; William A. Layton, Minister, h 22 Seventh; Noble Hall, Sexton.
Sixty-first Street, 229 E. 61st; Howard A. M. Henderson, Minister, h 223 E. 61st; James Callan, Sexton.
Swedish, Lex. av. c E. 52d; Herman Olson, Minister, h 566 Lex. av.; Ernest Hodell, Sexton.
Thirtieth Street, 331 W. 30th; John G. Oakley, Minister, h 327 W. 30th; Alexander Sackman, Sexton.
Thirty-fifth Street, 460 W. 35th; Harvey C. Earl, Minister, h 449 W. 35th; Louis Diesnert, Sexton.
Thirty-seventh Street, 225 E. 37th; Robert T. McNicholl, Minister; Andrew Bennett, Sexton.
Tremont, Washn. av. c E. 178th; John Y. Bates, Minister, h 1846 Washn. av.; John M. Bell, Sexton.
Trinity, 323 E. 118th; Merritt Hulburd, Minister, h 317 E. 118th; Edward C. Keys, Sexton.
Twenty-fourth Street, 359 W. 24th; John E. Cookman, Minister, h 357 W. 24th; John Sackman, Sexton.
Washington Heights, Tenth av. c W. 153d; William N. Searles, Minister, h next church; Samuel Miller, Sexton.
Washington Square, 137 W. 4th; John R. Thompson, Minister, h 133 W. 4th; Edgar Davis, Sexton.
Wesley Chapel, 87 Attorney, George N. Compton, Minister, h 223 E. 124th; P. Christman, Sexton.
West Farms, 1264 Tremont av.; Edward O. Tree, Minister, h Kingsbridge rd. n Boston rd.; William McRoberts, Sexton.

West Harlem, Seventh av. c W. 129th; Elias S. Osbon, Minister, h next church; Wilhelm Nylin, Sexton.
Willett Street, 9 Willett; Millard Fillmore Compton, Minister, h 5 Willett; Robert Darrow, Sexton.
Woodlawn; J. M. Burgar, Minister, h Woodlawn.

AFRICAN METHODIST EPISCOPAL.

Bethel, 214 Sullivan; Henry Deshields, Minister, h 212 Sullivan; John D. Clough, Sexton.
First African Union, 121 W. 25th; Perry Hopkins, Minister, h 259 W. 47th.
Little Zion, 236 E. 117th; Abram Anderson, Minister, h 2031 Third av.
St. Paul's, E. 158th n Elton av.; W. C. Cole, Minister, h 658 E. 150th.
Union Am., 230 E. 85th; James H. Cook, Minister, h 117 E. 84th; Thomas Jenus, Sexton. Mission, 84 Suffolk; Alexander Miller, Minister, h 228 Sullivan.
Zion, 351 Bleecker; Jesse S. Cowles, Minister, h 66 Grove; James Chase, Sexton.

PRESBYTERIAN.

Adams Memorial, 211 E. 30th; Jesse F. Forbes, Minister, h 133 E. 29th; Samuel Sloan, Sexton.
Alexander Chapel, 7 King; Hugh Pritchard, Minister, h 147 W. 4th; Thomas Berkley, Sexton.
Bethany, E. 137th n Willis av.; George W. F. Birch, Minister, h 184 Willis av.; Joseph Howard, Sexton.
Brick, 410 Fifth av.; Henry J. Vandyke jr., Minister, h 105 E. 39th; N. H. Hodgson, Sexton. Chapel, 228 W. 35th; Joseph J. Lampe, Minister, h 360 W. 51st; George Neitzer, Sexton.
Calvary, E. 113th c Madison av.; James Chambers, Minister, h 97 E. 116th; E. N. Fraleigh, Sexton.
Canal Street, 17 Greene; Robert Welsh, Sexton.
Central, 220 W. 57th; ——— ———, Minister; August Eickelberg, Sexton. Mizpah Chapel, 420 W. 57th; Spencer L. Hillier, Minister, h 256 W. 54th.
Chinese Mission, 15 University pl.; Huie Kin, Missionary.
Church of the Covenant, 28 Park av.; Charles R. Culyer, Sexton, h 142 E. 30th. Memorial Chapel, 310 E. 42d; Edwin E. Rogers, Minister, h 107 E. 45th; Edward H. Dunbar, Sexton.
Church of the Sea and Land, 19 Market; S. D. Alexander, Minister, h 153 E. 78th; Christian C. Pederson, Sexton.
Church of the Puritans, 15 W. 130th; Edward L. Clark, Minister, h 29 W. 130th; Henry Bayne, Sexton.
East Harlem, 233 E. 116th; Charles E. Herring, Minister, h 343 Bowery; George L. Suttie, Sexton.
Faith, 423 W. 46th; James H. Hoadley, Minister, h 1556 B'way; William J. Matthews, Sexton.
Fifth Avenue, 708 Fifth av.; John Hall, Minister, h 712 Fifth av.; William Culyer, Sexton. Chapel, 131 Seventh av.; Walter D. Buchanan, Minister, h 138 Madison av.; John Cassidy, Sexton. Romeyn Chapel, 420 E. 14th; ——— Reid, Minister; Sidney P. Stephenson, Sexton.
First, 54 Fifth av.; Richard D. Harlan, Minister, h 5 E. 17th; Charles J. Day, Sexton.
First Washn. av. n E. 174th; George Nixon, Minister, h 1734 Washn. av.; Lambert Suydam, Sexton.
First of Morrisania, Washn av. n E. 167th; Lawrence P. Cummings, Minister, h 1389 Washn. av.; Thomas Vance, Sexton.
First Union, 147 E. 86th; Wilbur F. Crafts, Minister, h 74 E. 90th
Fourth, 124 W. 34th; Joseph R. Kerr, Minister, h 329 W. 34th; John Ritchie, Sexton. West Side Chapel, 439 W. 33d; W. J. Macdowell, Minister, h 158 S. 5th, B'klyn; Frederick Rittstig, Sexton.
Fourth Avenue, 286 Fourth av.; Howard Crosby, Minister, h 116 E. 19th; William Lumsden, Sexton. Hope Chapel, 341 E. 4th; William J. McKittrick, Minister, h 339 E. 4th; Charles Piedler, Sexton. Grace Chapel, 340 E. 22d; Henry G. Birchby, Minister, h 244 E. 20th; George Johnston, Sexton.
Fourteenth Street, 225 Second av.; Henry T. McEwen, Minister, h 238 E. 13th; William H. Graham, Sexton.
French Evangelical, 126 W. 16th; Henry L. Grandlienard, Minister, h 128 W. 16th; Lambert Leroy, Sexton.
German, 292 Madison; Bartholomew Krüsi, Minister, h 276 Madison; Frederick Duncker, Sexton.
Harlem, 43 E. 125th; James S. Ramsay, Minister, h 50 E. 125th; Thomas Young, Sexton.
Knox, 252 E. 72d; David G. Wylie, Pastor, h 110 E. 81st.; Charles Jacobus, Janitor.
Madison Avenue, 506 Madison av.; Silas H. Bevins, Sexton.
Madison Square, 9 Madison av.; Charles H. Parkhurst, Minister, h 133 E. 35th; Abram L. Huyler, Sexton.
Mount Washington, Inwood, George S. Payson, Minister, h 10 Seaman av.; R. Hearn, Sexton.
New York, Seventh av. c W. 128th; William W. Page, Minister, h 171 W. 128th; F. Hulberg, Sexton.
North, 374 Ninth av.; Stealy B. Rossiter, Minister, h 351 W. 31st; John K. Wright, Sexton.
Park, Tenth av. c W. 86th; Anson P. Atterbury, Minister, h 117 W. 87th; C. H. Grosvenor, Sexton.
Phillips, Madison av. c E. 73d; Samuel D. Alexander, Minister, h 153 E. 78th; William Chester, Associate, h 19 E. 75th; Charles Knappman, Sexton.
Riverdale; Ira S. Dodd, Minister, h Riverdale; James Dalzell, Sexton.
Scotch, 53 W. 14th; Samuel M. Hamilton, Minister, h 62 W. 11th; Henry Topping, Sexton. Salem Mission, 185 Spring; Peter Carter, Supt.
Second German, 435 E. Houston; Conrad Doench, Minister, h 64 Pitt; Louis Bondricker, Sexton.
Seventh, 138 Broome; John T. Wilds, Minister, h 302 E. B'way; Andrew J. Case, Sexton.
Shiloh, 167 W. 26th; William T. Carr, Minister, h 167 W. 26th; Antero J. Barboza, Sexton.
Spring Street, 246 Spring; A. Woodruff Halsey, Minister, h 60 King; James Keay, Sexton
Thirteenth Street, 145 W. 13th; John M. Worrall, Minister, h 147 W. 13th; Joseph Hanna, Sexton.
Twenty-third Street, 210 W. 23d; Robert F. Sample, Minister, h 214 W. 23d; Frederick P. Wood, Sexton.
University pl. c E. 10th; George Alexander, Minister, h 25 University pl.; J. Charles Burton, Sexton. Missions, 226 Thompson, Bethlehem, 180 Wooster, & Emmanuel Chapel, 735 Sixth; Erastus Seymour, Minister, h 737 Sixth; Conrad Burkhard, Sexton.
Washington Heights, Tenth av. c W. 155th; John C. Bliss, Minister, h 423 W. 154th; Everett Snook, Sexton.
Welsh, 225 E. 18th; Mrs. Eleanor R. Thomas, Sexton.
West, 31 W. 42d; John R. Paxton, Minister, h 51 W. 46th; John Main, Sexton.
West Farms, 1243 Samuel; Charles Payson Mallery, Minister, h Kingsbridge rd. n Boston rd.; Runyon E. Squires, Sexton.
W. Fifty-first Street, 359 W. 51st; Andrew H. Harshaw, Minister, h 428 W. 58th; John McFee, Sexton.
Westminster, 151 W. 22d; Edward M. Deems, Minister, h 429 W. 22d; David Niblo, Sexton.
Zion (German), 135 E. 40th; Louis Wolferz, Minister, h 498 Second av.; William M. G. Johnson, Sexton.

REFORMED PRESBYTERIAN.

First, 39 W. 119th; John C. K. Milligan, Minister, h 127 W. 132d; William J. Clyde, Sexton.
First, 123 W. 12th; James Dallery, Sexton.
Fourth, 365 W. 48th; James Kennedy, Minister, h 334 W. 55th; William Pollock, Sexton.
Second, 227 W. 39th; Robert M. Sommerville, Minister, h 126 W. 45th; William S. McClean, Sexton.
Third, 238 W. 23d; Finley M. Foster, Minister, h 360 W. 31st; Alexander McNeill, Sexton.

UNITED PRESBYTERIAN.

Harlem, 302 E. 119th; Alexander H. Crosbie, Minister, h 305 E. 119th; David Allen, Sexton.
Seventh Av., 29 Seventh av.; Robert W. Kidd, Minister, h 35 Seventh av.; Charles Ellis, Sexton.
Third, 41 Charles; Thomas W. Anderson, h 80 Perry; Ann Johnston, Sexton.
W. Forty-fourth Street, 434 W. 44th; Homer H. Wallace, Minister, h 426 W. 44th; Thomas S. Fearon, Sexton.
W. Twenty-fifth Street, 303 W. 25d; James B. Clapperton, Minister, h 162 W. 29th; Alexander Beatty, Sexton.

PROTESTANT EPISCOPAL.

Rt.Rev. Henry C. Potter, Bishop, h 160 W. 59th.

All Angels, W. 81st c W. End av.; Charles F. Hoffman, Rector, h 51 W. 53d; Benjamin Webb, h 39 W. 83d, & Delancey Townsend, Assts.

All Saints, 286 Henry: Wm. N. Dunnell, Rector, h 292 Henry; Thomas J. Gregory, Sexton.

All Souls Church, Memorial of the Rev. Henry Anthon, D.D., 139 W. 48th; R. Heber Newton, Rector, h Garden City, L. I.; Charles H. Schultz, Asst., h 242 W. 52d; Stephen M. Crandell, Sexton.

Anglo-American Free Church of St. George the Martyr, 222 W. 11th; Benjamin F. De Costa, Minister in charge, h 48 W. 9th.

Annunciation, 142 W. 14th; William J. Seabury, Rector, h 144 W. 14th; William Smith, Sexton.

Ascension, 36 Fifth av.: E. Winchester Donald, Rector, h 7 W. 10th; John F. Steen, h 261 W. 42d; Edward H. Vanwinkle, h 25 W. 9th, Heman Dyer, h 32 St. Mark's pl., John Marshall Chew, h 338 W. 56th, Assts.; H. H. Jackson, Sexton.

Beloved Disciple, E. 89th n Madison av.; Arthur H. Warner, Rector, h 65 E. 89th; William S. Boardman, Asst., h Madison av. h.; Floyd Smith, Sexton.

Calvary, 273 Fourth av.: Henry Y. Satterlee, Rector, h 103 E. 21st; James Adair, Sexton. Chapel, 220 E. 23d; Benjamin Brewster, Minister, h 23 Irving pl.; Joseph Jenkins Cornish, h 124 E. 16th, John S. Moody, h 220 E. 23d, Assts.; John McNiff, Sexton. Galilee Mission, 340 E. 23d; Scott M. Cook, Minister, h 148 E. 18th.

Chapel of the Comforter, 814 G'wich; Edward H. Vanwinkle, Minister, h 25 W. 9th; H. H. Jackson, Sexton.

Christ, 309 Fifth av.: Jacob S. Shipman, Rector, 309 Fifth av.; George L. Gilham, Sexton.

Christ, Riverdale: George D. Wildes, Rector, h Riverdale; William Totten, Sexton.

Church of Santiago, 273 Fourth av.; Manuel F. Moreno, Minister, h 409 W. 20th.

Church of the Holy Comforter, 343 W. Houston; Thomas A. Hyland, Pastor, h 341 W. Houston; E. August Henelius, Sexton.

Church of the Holy Faith, E. 166th n Boston rd.; Victor C. Smith, Rector, h 841 E. 165th; William Lockwood, Sexton.

Church of the Holy Innocents of Harlem, W. 136th n Seventh av.; M. Lloyd Woolsey, Rector, h 424 Lenox av.; Maunsell Van Rensselaer, Asst., h 22 St. Nicholas pl.

Church of the Holy Sepulchre, E. 74th n Park av.; Tuttle J. Smith, Rector, h 9 W. 56th; George Billing, Sexton.

Church of the Holy Spirit, E. 66th c Madison av.; Edmund Guilbert, Rector, h 781 Madison av.; Henry R. Freeman, Asst., h 61 W. 62d; Henry W. Chapman, Sexton.

Church of the Mediator, 2937 Church; William T. Wilson, Rector, h 2945 Church; Thomas Hudd, Sexton.

Church of the Nativity, 70 Av. C; Edward Kenney, Rector, h 706 Sixth; WilliamH. Haslam, Sexton.

Church of the Reformation, 130 Stanton; Charles Scadding, Minister, h 207 E. 16th; Thomas Lee, Sexton.

Du St. Esprit, 30 W. 22d: Alfred V. Wittmeyer, Rector, h 216 W. 25th; Louis Hilbert, Sexton.

Epiphany, E. 47th n Lex. av.; Alford A. Butler, Rector, h 112 E. 47th; James W. Irwin, Sexton.

Grace, 800 B'way; William R. Huntington, Rector, h 804 B'way; George H. Bottome, h 802 B'way, & James V. Chalmers, h 244 E. 13th, Assts.; Samuel W. Gilham, Sexton.

Grace, 212 E. 116th; D. Brainerd Ray, Rector, h 210 E. 116th; Wilmot O. Thompson, Sexton.

Grace (West Farms), Vyse n Tremont av.: Alfred J. Derbyshire, Rector, h 1240 Woodruff; Isaac Butler, Sexton.

Grace Chapel, 132 E. 14th; George Francis Nelson, Minister, h 27 Lafayette pl.; W. H. Davis, Sexton.

Heavenly Rest, 551 Fifth av.; D. Parker Morgan, Rector, h 205 W. 57th; Edward W. Babcock, Asst., h 564 Fifth av.; Alexander Davidson, Sexton.

Holy Apostles, 300 Ninth av.: Brady E. Backus, Rector, h 360 W. 28th: Arthur H. Judge, Asst., h 323 W. 28th; Samuel Hays, Sexton.

Holy Communion, 324 Sixth av.; Henry Mottet, Rector, h 47 W. 20th: Prescott Evarts, Asst., h 231 Second av.; James E. Connor, Sexton.

Holy Cross Mission, 43 Av. C; James O. S. Huntington, Minister, h 47 Av. C; Sturges Allen, Asst.; Paul Eilers, Sexton.

Holy Martyrs, 39 Forsyth; James Millett, Rector, h 111 Second av.

Holy Trinity, 5 W. 125th: I. Newton Stanger, Rector, h 16 W. 126th; William Huckle, Asst., h 134 E. 115th; J. K. Cowperthwaite, Sexton. Chapel, 307 E. 112th; William A. Newbold, Minister, h Montclair, N. J.

Holy Trinity, 319 Madison av.: E. Walpole Warren, Rector, h 323 Madison av.; Kenneth Mackenzie jr., Asst., h 62 Park av.; John F. McCalister, Sexton. Chapel, 46 E. 43d.

Incarnation, 205 Madison av.: Arthur Brooks, Rector, h 209 Madison av.; Newton Perkins, Asst., h 65 E. 52d; Charles P. Jackson, Sexton.

Intercession, W. 158th c Eleventh av.; Henry Morton Reed, Rector, h Audubon pk.; Louis Sanger, Sexton.

Memorial Chapel of the Ascension, 330 W. 43d; John F. Steen, Minister, h 261 W. 42d; Edward S. Fearn, Sexton.

Our Saviour, ft. Pike; Robert J. Walker, Minister, h 34 Pike; John Williams, Sexton. Seamen's Mission, 34 Pike.

Reconciliation, 242 E. 31st; Newton Perkins, Minister, h 65 E. 52d; William H. Bender, Sexton.

Redeemer, Park av. c E. 82d; John W. Shackelford, Rector, h 117 E. 82d; S. Gregory Lines, Asst., h 47 E. 83d; Charles F. Smith, Sexton.

St. Ambrose, 117 Thompson; Alexander Bradley, Sexton.

St. Andrew's, E. 127th n Park av.; George R. Vandewater, Rector, h 34 W. 130th; Edward H. Cleveland, Asst., h 54 E. 122d; Frederick E. Holmes, Sexton.

St. Ann's, St. Ann's av. n E. 140th; Edward H. Kettell, Rector, h next church; Henry Harper, Sexton.

St. Ann's, 7 W. 18th; Thomas Gallaudet, Rector, h 9 W. 18th; Edward H. Krans, Associate Rector, h 71 Irving pl.; John Chamberlain, h 68 Seventh, & Anson T. Colt, h 220 E. 13th, Assts.; George Reynolds, Sexton.

St. Augustine's Chapel (Trinity Parish), 107 E. Houston; Arthur C. Kimber, Minister in charge, h 105 E. Houston; Olin Hallock, h 213 E. 10th, & Robert E. Wright, h 230 E. 13th, Assts.; Charles F. O'Neil, Janitor.

St. Barnabas' Chapel, 306 Mulberry; T. C. Williams, Minister, h 38 Bleecker; Herman Meyers, Sexton.

St. Bartholomew's, 348 Madison av.; Samuel Cooke, Rector, h 342 Madison av.; Harry W. Hillier, Sexton.

St. Chrysostom's Chapel (Trinity parish), 201 W. 39th; Thomas H. Sill, Minister, h 204 W. 39th; James R. L. Nisbett, Asst. Minister, h Spuyten Duyvil; Jules Gobert, Sexton.

St. Clement's, 108 W. 34; Theodore A. Eaton, Rector, h 130 W. 13th; Henry B. Simpson, Sexton. Mission, 173 Macdougal.

St. Edward the Martyr, E. 109th n Fifth av.; Edward Wallace Neil, Rector, h 1321 Fifth av.

St. George's, 7 Rutherfurd pl.; William S. Rainsford, Rector, h 209 E. 16th; Henry Wilson, Charles Scadding & Robert R. Graham, Assts., h 207 E. 16th; Richard Hanlon, Sexton.

St. Ignatius, 56 W. 40th; Arthur Ritchie, Rector, h Hotel Vendome; George T. Griffith, Asst., h 114 W. 41st; J. C. Homan, Sexton.

St. James', E. 71st c Madison av.; Cornelius B. Smith, Rector, h 101 E. 69th; G. Heathcote Hills, Asst., h 791 Madison av.; Robert Tindale, Sexton.

St. James' (Fordham), Jerome av. c St. James; Charles J. Holt, Rector, h next church; Robert Thompson, Sexton.

St. John the Baptist, 259 Lex. av.; Cornelius R. Duffie, Rector, h 263 Lex. av.; Caspar Barrow, Sexton.

St. John the Evangelist, 222 W. 11th; Benjamin F. DeCosta, Rector, h 48 W. 9th; William Coffman, Sexton.

St. John's, 46 Varick; Philip A. H. Brown, h 6 E. 12th, William H. Cooke, h 236 W. 52d, Associate Ministers in charge; Jesse A. Locke, Asst., h 34 Varick; John Watson, Sexton.

St. Luke's, 483 Hudson; Isaac H. Tuttle, Rector, h 218 W. 46th; Clarence Buel, h 1 E. 9th, & John T. Patey, h 477 Hudson, Assts.; Henry C. Seismann, Sexton.
St. Mark's, Stuyvesant n Second av.; Joseph H. Rylance, Rector, h 11 Livingston pl.; Brockholst Morgan, h 11 Livingston pl.. & H. L. Schwab, Assts.; George W. Hamill, Sexton. Memorial Chapel, 288 E. 10th; Lawrence H. Schwab, Minister, h 288 E. 10th; Joseph S. Ruepp, Sexton.
St. Mary the Virgin, 228 W. 45th; Thomas McK. Brown, Rector, h 226 W. 45th; Henry Darby, Asst., h Fishkill, N. Y.; Henry T. Tiedgens, Sexton.
St. Mary's, Alexander av. c E. 142d; Harry F. Auld, Rector, h 607 E. 140th. Chapel, 615 Mott av.
St. Mary's, Lawrence, n Tenth av.; Michael Knauer, Sexton.
St. Matthew's, 1389 Ninth av.; Henry Chamberlaine, Rector, h 33 W. 83d; Washington E. Drummond, Sexton.
St. Michael's, Tenth av. n W. 99th; Thomas M. Peters, Rector, h Boulevard c W. 101st; Montgomery H. Throop jr., h 172 W. 96th, Asst.; Samuel J. Luckings, Sexton.
St. Paul's, B'way c Vesey; James Mulchahey, Minister, h 640 Madison av.; Assts., William M. Geer & William C. Spencer, Deacon, 29 Vesey; Henry Weld, Sexton.
St. Paul's, Third av. n E. 170th; Thomas R. Harris, Rector, h 1446 Washn. av.; Joseph Parker, Sexton.
St. Peter's, 342 W. 20th; Alfred B. Beach, Rector, h 346 W. 20th; Olin S. Roche, Asst., h 354 W. 20th; Charles Mallon, Sexton.
St. Philip's, 161 W. 25th; Hutchens C. Bishop, Rector, h 235 W. 47th; William Brown, Sexton.
St. Stephen's, 57½ W. 46th; A. Bloomer Hart, Rector, h 43 W. 47th; George H. Schiemer, Sexton.
St. Thomas', Fifth av. c W. 53d; John W. Brown, Rector, h 1 W. 53d; Charles R. Treat, h 171 W. 97th, & Reginald H. Starr, h 353 W. 57th, Assts.; B. W. Williams, Sexton. Chapel, 230 E. 60th; Robert Lowry, Minister, h 152 E. 60th; (German) Roland E. Grueber, Minister, h 206 E. 53d; William H. Pott, Asst., h 143 E. 34th; William K. Whitford, Sexton.
St. Timothy's, 332 W. 57th; Henry Lubeck, Rector, h 263 W. 52d; Benjamin McKeever, Sexton.
San Salvatore, 309 Mulberry; Constantine Stander, Minister, h Woodside, L. I.
Transfiguration, 5 E. 29th; George H. Houghton, Rector, h 1 E. 29th; Gustavus Tuckerman, Asst. Minister, h 1 E. 29th; J. C. Rappleyea, Sexton. Chapel, W. 69th n Boulevard; Edward C. Houghton, Minister, h 120 W. 69th; Henry Hildebrand, Sexton.
Trinity, B'way c Rector; Morgan Dix, Rector, 90 Trinity pl., h 27 W. 25th; Henry A. Adams, Joseph W. Hill & Harry Baumann, h 65 Church, Assts.; Thomas P. Browne, Sexton.
Trinity, Third av. n E. 163d; Albert S. Hull, Rector, h 1030 Forest av.; Kossuth Georgi, Sexton.
Trinity Chapel, 15 W. 25th; Cornelius E. Swope, Minister, h 5 W. 30th; William B. Frisby, h 56 W. 25th, & Harry O. Riddell, h 32 W. 26th, Assts.; Albert Meurer, Sexton.
Zion, 245 Madison av.; Charles C. Tiffany, Rector, h 37 E. 39th.; A. W. Fraser, Sexton. Zion Chapel, 418 W. 41st; Isaac C. Sturges, Minister, h Mt. Vernon, N. Y.; George W. Whaley, Sexton.

REFORMED EPISCOPAL.

First, Madison av. c E. 55th; William T. Sabine, Minister, h 960 Madison av.; James H. Tibbets, Sexton.

REFORMED (DUTCH).

Bloomingdale, Boulevard c W. 68th.: Carlos Martyn, Minister, h next church; Theodore E. Senior, Sexton.
Collegiate, Fifth av. c W. 48th; Edward B. Coe, Minister, h 42 W. 52d; Cornelius VanRoden, Sexton.
Collegiate Middle Ch., 14 Lafayette pl.; Talbot W. Chambers, Minister, h 70 W. 36th; William W. Clark, h Colonnade h., Asst.; T. Dewitt Dunshee, Sexton.
Collegiate Mission's, North Dutch, 113 Fulton; Lay Missionary, J. C. Lanphier, h 145 E. 16th. Knox Memorial, 514 Ninth av.: T. John Kommers, Minister, h 257 W. 44th; George H. Koch, Sexton. DeWitt Chapel, 160 W. 29th; Kenneth F. Junor, Minister, h at church, Benjamin E. Dickhaut, Asst.; James H. Swan, Sexton.
Collegiate Reformed Church of Harlem (First Church), 191 E. 121st; Joachim Elmendorf, Minister, h 61 E. 123d; C. Merritt, Sexton.
Collegiate Reformed Church of Harlem (Second Church), 267 Lenox av.; George H. Smyth, Minister, h 269 Lenox av.; Stewart E. Brown, Sexton.
Fifth av. c W. 29th, ——— Minister; Charles H. Styles, Sexton.
Fordham, Kingsbridge rd. n Aqueduct av.; William F. Anderson, Minister, h 520 Kingsbridge rd.; Prosper Ott, Sexton.
Fourth (German), 244 W. 40th; John H. Oerter, Minister, h 248 W. 40th; Daniel Roebke, Sexton.
German Ev. Mission, 141 E. Houston; Julius W. Geyer, Minister, h 78 Second; George A. Bauer, Sexton.
German Ref. Prot., 131 Norfolk; Frederick C. Erhardt, Minister, h 129 Norfolk; Philip Haas, Sexton.
Grace, 845 Seventh av.; Joseph R. Duryee, Minister, h 112 W. 47th; Philip Baxter, Sexton.
Highbridge, Ogden av. n Birch; Daniel H. Martin, Minister, h Ogden av. c Devoe; John Hall, Sexton.
Holland, 279 W. 11th; J. William Warnshuis, Minister, h 279 W. 11th; C. Borst, Sexton.
Madison Avenue Reformed, Madison av. c. E. 57th; Abbott E. Kittredge, Minister; h 50 E. 69th.
Manhattan, 71 Av. B; Jacob Schlegel, Minister, h 602 Fifth; Henry Miller, Sexton.
Melrose, Elton av. c E. 156th; John E. Lang, Minister, h 748 Elton av.
Prospect Hill, 153 E. 86th; Daniel McL. Quackenbush, Minister, h 222 E. 87th; Oliver H. Walser, Associate Minister, h 159 E. 80th; Theodore Titus, Sexton.
St. Paul's, Third av. c E. 146th; John F. Hooper, Minister, h 593 E. 141st; J. Murgatroyd, Sexton.
South, Fifth av. c W. 21st; Roderick Terry, Minister, h 169 Madison av.; Herman R. Dieckman, Sexton. Manor Chapel, 348 W. 26th; John A. Billingsley, Minister, h 443 W. 22d; Frank Helck, Sexton.
Thirty-fourth Street, 307 W. 34th; James M. Dickson, Minister, h 418 W. 23d; John Cleverley, Sexton.
Union, 25 Sixth av.; Charles A. Jones, Minister; Ogden B. Comings, Sexton.
West Farms, Boston rd. c Clover: James Bolton, Minister, h 1295 Woodruff; James Sloane, Sexton.

ROMAN CATHOLIC.

All Saints, Madison av. c E. 129th; James W. Power, Pastor, h 47 E. 129th; John J. Leahy, Sexton.
Annunciation B. V. M., B'way c W. 131st; Jeremiah J. Griffin, Pastor, h W. 133d c B'way; Timothy I. O'Connell, Sexton.
Assumption, 427 W. 49th; Anton B. Schwenniger, Pastor, h 425 W. 49th.
Church of Our Lady of Good Counsel, 236 E. 90th; William J. O'Kelly, Pastor, h 230 E. 90th.
Church of Our Lady of Mount Carmel, 447 E. 115th: Michael Carmody, Pastor, h 449 E 115th.
Church of Our Lady of Perpetual Succor, 321 E. 61st: Frederick Henn, Pastor, h 331 E. 61st.
Church of St. Jean Baptiste, 159 E. 76th; Frederick Tetrean, Pastor, h 161 E. 76th.
Church of St. Michael, 408 W. 32d; Arthur J. Donnelly, Pastor, h 383 Ninth av.
Church of St. Paul the Apostle, Ninth av. c W. 60th; Isaac T. Hecker, Pastor, h 415 W. 59th
Church of the Blessed Sacrament, W. 71st n Boulevard; Matthew A. Taylor, Pastor, h 102 W. 71st.
Church of the Guardian Angel, 513 W. 23d; William A. O'Neill, Pastor, h at church.
Church of the Holy Cross, 325 W. 42d; Charles McCready, Pastor, h 339 W. 42d.
Church of the Holy Rosary, 442 E. 119th; Joseph Byron, Pastor, h 444 E. 119th.
Church of the Sacred Heart of Jesus, 447 W. 51st; Martin J. Brophy, Pastor, h 457 W. 51st; Thomas Curley, Sexton.

Epiphany, 373 Second av.; Richard L. Burtsell, Pastor, h 239 E. 21st; Francis R. Purcell, Sexton.
Holy Innocents, 126 W. 37th; John Larkin, Pastor, h 139 W. 36th.
Holy Name of Jesus, Tenth av. c W. 97th; James M. Galligan, Pastor, h W. 96th c Tenth av.
Immaculate Conception, 505 E. 14th; John Edwards, Pastor, h 503 E. 14th; Thomas F. Maxcy, Sexton.
Immaculate Conception (German), E. 151st n Third av.; John B. Leibfritz, Pastor, h 626 E. 151st.
Mary Star of the Sea, 7 State; Hugh J. Kelly, Pastor, h 7 State; Daniel Mooney, Sexton.
Mission of the Infant Saviour of the Deaf & Dumb, 235 E. 14th; Alfred Belanger, Pastor, h at church.
Most Holy Redeemer, 165 Third; Andrew Ziegler, Pastor, h 173 Third.
Nativity, 48 Second av.; William Everett, Pastor, h 44 Second av.; Michael McGovern, Sexton.
Our Lady of Mercy, Fordham; Patrick S. Murphy, Pastor, h Fordham; Michael Reidy, Sexton.
Our Lady of Sorrows, 105 Pitt; Gabriel Messmer Pastor, h 213 Stanton.
Our Lady of the Angels, 228 E. 113th; Luke Rasch, Pastor, h 223 E. 112th; Erwin Karl, Sexton.
Sacred Heart, Anderson av. n Birch; Jas. A. Mullin, Pastor, h next church.
St. Agnes, 143 E. 43d; Henry C. Macdowall, Pastor, h 141 E. 43d; Robert J. Dradly, Sexton.
St. Alphonsus, 230 S. 5th av.; Frederick W. Wayrich, Pastor, h 234 S. 5th av.
St. Andrew's, Duane c City Hall pl.; James McMahon, Pastor, h 20 City Hall pl.; Alexander Decaux, Sexton.
St. Ann's, 112 E. 12th; Rt. Rev. Thomas S. Preston, Vic. Gen., Pastor, h 110 E. 12th; Bernard Lyness, Sexton.
St. Anthony, 153 Sullivan; Anacletus De Angelis, Pastor, h 151 Thompson.
St. Augustine's, 867 Jefferson; Michael A. Nolan, Pastor, h 865 Jefferson; Daniel Murphy, Sexton.
St. Benedict the Moor, 210 Bleecker; John E. Burke, Pastor, h 120 Macdougal; Charles Williamson, Sexton.
St. Bernard's, 332 W. 14th; Gabriel A. Healy, Pastor, h 328 W. 14th; Joseph Fingleton, Sexton.
St. Boniface, 882 Second av.; Ignatius F. Delveaux, Pastor, h 304 E. 47th; Michael Rode, Sexton.
St. Brigid's, 123 Av. B; Patrick F. McSweeny, Pastor, h 119 Av. B.
St. Catharine of Genoa, W. 153d n Boulevard; Edward F. Slattery, Pastor, h 506 W. 153d.
St. Cecilia, E. 106th n Lex. av.; Michael J. Phelan, Pastor, h 123 E. 105th.
St. Charles Borromeo, 2660 Eighth av.; Charles M. O'Keefe, Pastor.
St. Columba's, 339 W. 25th; Henry Prat, Pastor, h 343 W. 25th; Edward T. Cody, Sexton.
St. Elizabeth, Kingsbridge rd. n W. 187th; Henry A. Brann, Pastor, h next church; John McCall, Sexton.
St. Francis of Assisi, 139 W. 31st; Cornelius Praetori, Pastor, h 135 W. 31st; Henry Kuhnert, Sexton.
St. Francis Xavier, 36 W. 16th; John J. Murphy, Pastor, h 39 W. 15th; James Dowd, Sexton.
St. Gabriel's, 310 E. 37th; John M. Farley, Pastor, h 308 E. 37th; John Fay, Sexton.
St. James, 32 James; John J. Kean, Pastor, h 25 Oliver; John J. Cummings, Sexton.
St. Jerome, Alexander av. c E. 137th; John J. Hughes, Pastor, h 230 Alexander av.; Joseph Dawson, Sexton.
St. John Baptist, 209 W. 30th; Bonaventure Frey, Pastor, h 210 W. 31st.
St. John Evangelist, 355 E. 55th; James J. Flood, Pastor, h 351 E. 55th.; Edward J. Cuddehey, Sexton.
St. John's, 2911 Church; Edward J. O'Gorman, Pastor, h 2953 Church.
St. Joseph's, 59 Sixth av.; John B. Salter, Pastor, h 109 Washn. pl.; A. J. Donnelly, Sexton.
St. Joseph's, 1850 Washn. av.; Peter Farrell, Pastor, h 1852 Washn. av.
St. Joseph's (German), 408 E. 87th; Joseph Busam, Pastor, h 412 E. 87th; Sebastian Ebel, Sexton.
St. Joseph's (German), W. 125th c Ninth av.; Anthony Kesseler, Pastor, h next church.
St. Lawrence, Park av. c E. 84th; David A. Merrick, Pastor, h 1480 Park av.; Edward Tracy, Sexton.
St. Leo's, 11 E. 28th, Thomas J. Ducey, Pastor, h 14 E. 29th.
St. Mary Magdalen's (German), 527 E. 17th; Adam F. Tonner, Pastor, h 525 E. 17th.
St. Mary's, 438 Grand; Nicholas J. Hughes, Pastor, h 28 Attorney; George Adrian, Sexton.
St. Monica's, 409 E. 79th; James Dougherty, Pastor, h 413 E. 79th; William Connolly, Sexton.
St. Nicholas, 125 Second; John B. Mayer, Pastor, h 112 First; Antony Euring, Sexton.
St. Patrick's, Mott c Prince; John F. Kearney, Pastor, h 263 Mulberry, George F. Martin, Sexton.
St. Patrick's Cathedral, Fifth av. c E. 50th: Most Rev. Michael A. Corrigan, Archbp., Charles E. McDonnell, Sec., h 452 Madison av.; Michael J. Lavelle, Pro-rector; Anthony Lammel, James W. Kelly, Thomas J. McCluskey, Michael J Mulhern, William J. B. Daly & Joseph H. McMahon, Assts., h 460 Madison av.; William T. A. Hart, Sexton.
St. Paul's, 121 E. 117th; John McQuirk, Pastor, h 127 E. 117th; Hugo Henrich, Sexton.
St. Peter's, 22 Barclay; James H. McGean, Pastor, h 15 Barclay; Patrick J. Cunneen, Sexton.
St. Raphael's, 509 W. 40th; John A. Gleeson, Pastor, h 505 W. 40th; Thomas Corcoran, Sexton.
St. Rose of Lima, 42 Cannon; Richard Brennan, Pastor, h 293 Delancey; James T. Murphy, Sexton.
St. Stanislaus (Polish), 43 Stanton; Hieronymus Klimecki, Pastor, h 67 Stanton; Michael Grzeszkiewicz, Sexton.
St. Stephen's, 149 E. 28th; Charles H. Colton, Pastor, h 142 E. 29th; James Aylward, Sexton.
St. Teresa, Rutgers c Henry; Michael C. O'Farrell, Pastor, h 141 Henry; Hugh Smith, Sexton.
St. Thomas Aquinas, 1271 Tremont av.; Michael A. Nolan, Pastor, h 865 Jefferson.
St. Veronica's, 626 Washn.; John F. Fitzharris, Pastor, h at church.
St. Vincent de Paul, 127 W. 23d; Gaston Septier, Pastor, h 120 W. 24th; John Clark, Sexton.
St. Vincent Ferrer, 871 Lex. av.; Michael D. Lilly, Pastor, h 869 Lex. av.; Lawrence B. Hartford, Sexton.
Transfiguration, 25 Mott; Thomas F. Lynch, Pastor, h 30 Mott; Robert Hamilton, Sexton.

UNITARIAN.

All Souls, 245 Fourth av.; Theodore C. Williams, Minister, h 243 E. 18th; Joseph Freed, Sexton.
Messiah, 61 E. 34th; Robert Collyer, Minister, h 137 E. 39th; John W. White, Sexton.
Unity Congregational Soc., 331 Lenox av.; Merle St. Croix Wright, Minister, h 247 W. 125th.

UNIVERSALIST.

Second, 121 E. 127th: Dwight M. Hodge, Minister, h 127 E. 125th; James Deripppe, Sexton.
Third, 123 W. 11th; Edwin C. Bolles, Minister, h 29 Washn. sq. W.; Thomas M. Wicker, Sexton.
Fourth, 528 Fifth av.; Charles H. Eaton, Minister, h 231 W. 74th.

MISCELLANEOUS.

Annex Hall Mission, 14 Fourth av.; Robert Grahan, Sexton.
Battery Park Mission, 27 State; James Mathews, Pastor, h 533 Seventeenth, B'klyn.
Bowery Mission, 36 Bowery; J. Ward Childs, Supt.
Broome Street Tabernacle, 395 Broome; John Dooly, Pastor, h at church; Donald Grant, Asst., h 202 W. 74th; Henry G. Purcell, Sexton.
Camp Chapel, 126 Elizabeth; John L. Meyerholz, Supt.
Catholic Apostolic, 417 W. 57th; David M. Fackler, Angel of the Church, h 137 W. 63d; Charles A. G. Brigham, h 415 W. 57th. Asst.
Christian Israelites' Sanctuary, 108 First; John Ruge, Pastor, h 50 Grand, B'klyn.
Church of the Strangers, 299 Mercer; Charles F. Deems, Minister, h 429 W. 22d; Henry T. Atkinson, Sexton.
City Temple, 325 E. 86th; Jarvis Worden, Pastor, h 235 E. 84th; T. B. Diven, Sexton.
Cremorne Mission, 104 W. 32d; Mrs. Maria McAuley, Supt.
DeWitt Memorial, 280 Rivington; William T. Elsing, Minister, h 286 Rivington; Theodore Leonhard, Associate, h 62 Second av.; John Jaeger, Sexton.

Disciples of Christ, 323 W. 56th; Benjamin B. Tyler, Minister, h 358 W. 58th; John Blackwood, Sexton.
East Side Chapel, 404 E. 15th; under charge of the East Side Chapel Assn.
German Evangelical Reformed, 97 Suffolk; John F. Busche, Minister, h 108 Rivington; Gottlieb Schiehof, Sexton.
Gospel Chapel, 305 W. 30th; Alfred Blewitt, Minister, h 305 W. 30th; John Cisco, Sexton.
Gospel Tabernacle, Madison av. c E. 45th; Albert B. Simpson, Pastor, h 911 Seventh av.; Albert E. Funk, h 245 W. 55th, & Walter A. A. Gardner, Assts.
Hebrew-Christian Church, 17 St. Mark's pl.; Jacob Freshman, Minister, h at church; Moses Suchowitzky, Sexton.
Italian Mission, 153 Worth; Antonio Arrighi, Minister.
Manhattan Chapel, 422 E. 26th; George H. Devine, Supt.
Mariners', 46 Catharine; Elijah D. Murphy, Minister, h 35 E. 23d; Andrew J. Baker, Sexton.
Martha Memorial Reformed (German), 419 W. 52d Frederick Fox, Minister, h 409 W. 47th.
Medical Mission, 81 Roosevelt.
Memorial Chapel, 133 Av. A; Frederick Rutan, Minister, h at church; Henry D. Lieske, Sexton.
New Jerusalem (Swedenborgian), 114 E. 35th; Samuel S. Seward, Pastor, h 185 Lex. av.; H. N. Meredith, Sexton.
N. Y. Christian Mission, 258 W. 18th.
Olivet, 63 Second: Alexander H. McKinney, Minister, h 236 Third av.; Theodore Leonhard, Associate, h 62 Second av.; Adam Bommer, Sexton.
People's, 97 Varick; Charles C. Goss, Minister, h 97 Varick.
Reformed Catholic, 79 W. 23d; James A. O'Connor, Pastor, h 51 Washn. sq. S.
St. Paul Evangelical, 250 W. 34th; S. Wright Butler, Minister, h 242 W. 34th; —— Nelson, Sexton.
Seamen's Mission, 7 Coenties sl.; Isaac Maguire, Pastor, h 596 Henry, B'klyn.
Second Church of the Disciples of Christ, E. 169th n Franklin av.; James M. Philputt, Pastor, h 40 E. 66th; George F. Honey, Sexton.
Sixth av. Gospel Mission, 180 Sixth av.
Strachan Margaret, Home Chapel, 103 W. 27th; Miss Elizabeth Leeson, Supt.
True Dutch Reformed, 58 Perry; John A. Westervelt, Minister, h 46 Barrow; Samuel W. Rogers, Sexton.
Union Tabernacle, 139 W. 35th; George James Mingins, Minister, h 247 W. 36th; Eunice Copeland, Sexton.
United Brethren (English Moravian), 154 Lex. av.; Amadeus A. Reinke, Minister, h 162 E. 36th; Henry Riedemann, Sexton.
United Brethren (German Moravian), 636 Sixth; William H. Rice, Minister, h at church; James F. Rice, Sexton.

CITY RAILROAD ROUTES.

Av. C.—From Park av. c E. 42d to Lex. av., to E. 26th, to First av., to E. 23d, to Av. A, to E. 14th, to Av. C, to Third, to First av., to E. & W. Houston, to West, to ft. Chambers, returning through West, to Charlton, to Prince, to Stanton, to Pitt, to Av. C, to E. 18th, to Av. A, to E. 23d, to First av., to E. 35th, to Lex. av., to E. 42d, & Park av; also through Av. C to E. 10th, to Ferry. Fare 5 cents.

Bleecker St. & Fulton Ferry.—From ft. W. 23d to Ninth av., to Hudson, to Bleecker, to B'way, to Park row, to Beekman, to South, to Fulton Ferry, returning through Fulton, to William, to Ann, to B'way, to Bleecker, to Macdougal, to W. 4th, to W. 12th, to Hudson, to Ninth av., to ft. W. 23d; also from ft. W. 23d to Ninth av., to Hudson, to Bleecker, to B'way, to Canal, to Elm, to Reade, to Centre, to Brooklyn Bridge, returning through Centre to Leonard, to Elm, to Canal, to B'way, to Bleecker, to Macdougal, to W. 4th, to W. 12th, to Hudson, to Ninth av., to ft. W. 23d. Fare 5 cents.

B'way & Seventh Av.—From Seventh av. c W. 59th, through Seventh av. to B'way, to Bowling gr., returning by the same route: also from Seventh av. c W. 59th, through Seventh av. to B'way, University pl., Wooster, to Canal, to W. B'way, to College pl., Barclay, to B'way, returning through Barclay, Church, Greene, Clinton pl., University pl., B'way, & Seventh av. Fare 5 cents.

Central Cross Town.—From ft. E. 23d to Av. A, to E. 18th, to B'way, to E. & W. 14th, to Seventh av. to W. 11th, to West, to Christopher, returning through West to W. 11th, to Seventh av. to W. & E. 14th, to Union sq., to E. 17th, to Av. A, to E. 23d. Fare 5 cents.

Central Park, North & East Rivers.—Western Division, from South Ferry through Whitehall, Battery pl., West, Tenth av., W. 59th, to Fifth av., returning by same route. Eastern Division, from South Ferry through Water, Old sl., South, Montgomery, South, Jackson, Monroe, Grand, Goerck, E. Houston, Av. D, E. 14th, Av. A, E. 23d, First av., E. 59th, to Tenth av. to W. 53d, returning nearly same route. Fare 5 cents.

Chambers St. & Grand St. Ferry.—From ft. Roosevelt through South to James sl., to New Chambers, to Chambers, to N. R., returning through West to Duane, to New Chambers, to James sl., to South, to ft. Roosevelt; also from ft. Grand, through East to Cherry, to Jackson, to Madison, to New Chambers, to Chambers, to N. R., returning through West to Duane, to New Chambers, to Madison, to Jackson, to Cherry, to East, to Grand, to Grand St. Ferry. Fare 5 cents.

Christopher & Tenth St.—From ft. Christopher, to G'wich av., to Clinton pl., to Eighth, to St. Mark's pl., to Av. A, to E. 10th, to Ferry, returning through E. 10th, to Av. A, to E. 9th, to Stuyvesant, to Eighth, to Clinton pl., to G'wich av., to W. 10th, to West, to Christopher; & from Fourth av. c E. 14th, through E. & W. 14th, to Ninth av., to Gansevoort, to Washn., to Christopher, thence to G'wich, to W. & E. 14th, to Fourth av.; also from Ninth av. c W. 14th to ft. W. 14th. Fare 5 cents.

Dry Dock, E. B'way & Battery.—From E. 23d c Av. A, to E. 14th, to Av. B, to E. 10th, to Av. D, to Eighth, to Lewis, to Grand, to E. B'way, to Park row, to Ann, returning same route to Columbia, to Av. D, to E. 14th, to Av. A, to E. 23d. Canal St. Branch, from foot of Grand to E. B'way, to Canal, to Walker, to N. Moore, to Washn., to foot of Cortlandt, returning to G'wich, to Beach, to Lispenard, to Canal, to Grand St. Ferry. 34th St. Branch, from ft. E. 34th to First av., to E. 14th, to Av. B, to Second to Essex, to E. B'way, to Park row, to Ann, returning through Park row, to E. B'way, to Clinton, to Av. B, to E. 14th, to First av., to 34th St. Ferry. Desbrosses St. Ferry Branch, from Grand St. Ferry, through Grand, to Sullivan, to Vestry, to G'wich, to Desbrosses, to Ferry, returning nearly the same route. Fare 5 cents.

Eighth Av.—From Vesey c B'way, through Church to Chambers, to W. B'way, to Canal, to Hudson, to Eighth av., to Central Bridge, returning by the same route to W. B'way, to College pl., to Vesey, to B'way: also from B'way c Canal to Hudson, to Eighth av., to Central Bridge, returning by the same route. Fare 5 cents.

Forty-second St. & Grand St. Ferry.—From ft. W. 42d to Tenth av., to W. 34th, to B'way, to E. 23d, to Fourth av., to E. 14th, to Av. A, to E. Houston, to Cannon, to Grand, to Ferry, returning through Grand to Goerck, to E. Houston, to Second, to Av. A, to E. 14th, to Fourth av., to E. 23d, to B'way, to W. 34th, to Tenth av., to ft. W. 42d. Fare 5 cents.

Forty-second St., Manhattanville & St. Nicholas Av.—From ft. E. 34th to First av., to E. 42d, to W. 42d, to N. R., returning by the same route; also from ft. E. 34th to First av., to E. 42d, to W. 42d, to Seventh av., to B'way, to W. 59th, to Boulevard, to Manhattan, to N. R., returning by the same route. Fare 5 cents.

Harlem (City Line).—From Ann through Park row to Centre, to Grand, to Bowery, to Fourth av., to E. 42d, to Madison av., to E. 138th (Mott Haven), returning same route to Broome, to Centre, to Park row; also from E. 32d to Lex. av., to E. 34th, to Hunter's Point Ferry; also from Madison av. c E. 86th through E. 86th, to Av. A, to E. 92d to Astoria Ferry, returning by the same route. Fare 5 cents.

Harlem Bridge, Morrisania & Fordham.—From E. 130th up Third av. to Fordham, returning by the same route; also from E. 130th up Third av. to Boston rd., up Boston rd. to West Farms, re-

turning by the same route. Fare 5 cents to Morrisania, and 6 cents to Fordham, and to West Farms. Port Morris Branch, from E. 130th up Third av. to S. Boulevard, to Lincoln av., to E. 138th, to Port Morris, returning by the same route. Fare, 5 cents.

Metropolitan Elevated Railway.—From W. 155th & Eighth av., to W. 110th, to Ninth av., to W. 53d, to Sixth av., to W. 3d, to S. 5th av., to W. B'way, to College pl., to Murray, to Church, to Trinity pl., to Morris, to G'wich, to Battery, to South Ferry, to Front, to Coenties sl., to Pearl, to New Bowery, to Division, to Allen, to First av., to E. 23d, to Second av., to Harlem River. Fare 5 cents.

N. Y. Elevated.—Commencing at W. 81st & Ninth av., through Ninth av. to G'wich, to Battery, to South Ferry, to Front, to Coenties sl., to Pearl, to New Bowery, to Bowery, to Third av., to Harlem River. With branches at E. 42d to Grand Central Depot, at E. 34th to Hunter's Point Ferry, at Chatham sq., through Park row to City Hall. Fare 5 cents.

Ninth Av.—From Fulton c B'way, to G'wich, to Ninth av., to Boulevard, to Tenth av., to W. 125th, returning through Tenth av., to Boulevard, to Ninth av.,to Washn.,to Fulton, to B'way. Fare 5 cents.

One Hundred & Tenth St. & St. Nicholas Av.—From First av. c E. 110th, through E. & W. 110th, to St. Nicholas av., to Manhattan, to N. R., returning by the same route. Fare 5 cents.

Second Av.—From Fulton Ferry through Fulton to Water, to Peck sl., through South to Oliver, to Park row, to Bowery, to Grand, to Forsyth, to E. Houston, to Second av., to Harlem River, returning through Second av. to Chrystie,to Grand, to Bowery, to Park row, to Pearl, to Peck sl., to South, to Fulton Ferry; also through Second av.to E. 23d, to First av., to Allen, to Grand, to Bowery, to Park row, to Pearl, to Peck sl., to South, to Fulton Ferry; also through Park row to Worth, to B'way; also from ft. E. 92d to Av. A, to E. 86th, to Second av.; also from E. 125th c First av., through First av. to E. 59th, to Second av., to Stuyvesant, to Astor pl., to B'way, returning same route. Fare 5 cents.

Seventh Av.—From Seventh av. c W. 59th, to G'wich av., to Clinton pl..to Macdougal, toW. 4th, to Thompson, to Canal, to W. B'way, to College pl., to Park pl., to B'way, returning through Park pl., Church, Canal, Sullivan, W. 3d, Macdougal, Clinton pl., G'wich av., Seventh av., to W. 59th. Fare 5 cents.

Sixth Av.—From Vesey c B'way, through Church to Chambers, to W. B'way, to Canal, to Varick, to Carmine, to Sixth av., to W. 59th, returning by the same route, to W. B'way, to College pl., to Vesey, to B'way; also from Canal c B'way, through Canal to Varick, to Carmine, to Sixth av., to W. 59th, returning by the same route. Fare 5 cents.

South Ferry.—From Church c of Vesey, to Trinity pl., to Morris, to G'wich, through State to South, Hamilton & S. I. Ferries, returning through Whitehall to Battery pl., to G'wich, to Morris, to Trinity pl., to Church, to Vesey. Fare 5 cents.

Suburban Rapid Transit.—From Second av. c E. 129th, across Harlem River, thence between Alexander av. & Willis av. to E. 145th, to Third av.. to E. 170th, returning by the same route. Fare 5 cents.

Tenth Av. & One Hundred & Twenty-fifth St. Cable.—From ft. E. 125th, through E. 125th, to W. 125th, to Manhattan, to N. R., returning by same route; also from ft. E. 125th, through E. 125th, to W. 125th, to Manhattan, to Tenth av., to W. 186th, returning by same route. Fare 5 cents.

Third Av.—From Ann through Park row to Bowery, to Third av., to Harlem Bridge, returning by the same route. Fare 5 cents.

Twenty-third St.—From ft. of and through W. 23d to E. 23d, to E. R., returning same route; also from ft. of and through W. 23d to E. 23d, through E. 23d to Second av., to E. 28th, to First av., through First av. to E. 34th St. Ferry, returning through First av. to E. 29th, to Second av.. to E. 23d, to and through to ft. W. 23d. Fare 5 cents.

CLUBS.

Amateur Rifle.—John P. Waters, Pres., 12 John; W. W. de Forrest, Sec. & Treas.

Am. Athletic, Sixth av. c W. 112th.—F. Gerow, Pres.; J. W. Bailey, Sec.; L. Levein, Treas.

Am. English Beagle, 44 B'way.—Herman F. Schellhass, Pres.: W. H. Ashburner, Sec.

Am. Fox Terrier, 44 B'way.—August Belmont jr., Pres.; H. B. Frothingham, Sec.

Am. Jersey Cattle, 1 B'way.—Frederic Bronson, Pres.: F. W. Wicks, Sec.; J. I. Holly, Treas.

Am. Jockey, 22 E. 27th.—John Hunter, Pres.; Frederick A. Lovecraft, Sec.

Am. Kennel, 44 B'way.—William H. Child, Pres.; Alfred P. Vredenburgh, Sec.-Treas.

Am. Mastiff, 44 B'way.—Robert L. Belknap, Pres.; Richard H. Derby, Sec.

Am. Spaniel, 152 B'way.—S. R. Hemingway, Pres.; A. Clinton Wilmerding, Sec.-Treas.

Am. Yacht.—William H. Starbuck, Commodore; Henry A. Taylor, Sec., 10 Wall; William B. Dowd, Treas.

Anawanda, 345 Second av.—George F. Kretz, Pres.: Michael J. Lang, Sec.; Charles F. Murphy, Treas.

Arion, Park av. c E. 59th.—Charles M. Vom Baur, Pres.; Julius P. Werner, Sec.; Frederick W. M. Kamm, Treas.

Arlington League, 242 W. 14th.—George J. Vestner, Pres.; W. A. Demarest, Sec.; W. K. Davidson, Treas.

Aschenbroedel, 74 E. 4th.—George Wiegand, Pres.; August Kircher, Sec.; Jacob Mallach, Treas. Meets 1st Tuesday in each month.

Atalanta Boat, Eighth av. c W. 159th.—Martin V. B. Smith, Pres.; John B. Russell, Sec., 242 E. 25th; John E. Eustis, Treas.

Authors, 19 W. 24th.—George Cary Eggleston, Chairman; Alfred B. Starey, Sec.; Thomas W. Knox, Treas.

Balfe Musical, 263 Bowery.—John McAdams, Pres.; John M. Beck, Sec.; S. Faggiani, Treas.

Berkeley Athletic, 19 W. 44th.—John S. White, Pres.; J. Clark Read, Sec.; James G. Cannon, Treas.

Bloomingdale Boat, 740 Ninth av. & ft. W. 83d.—Frederick Fox, Pres.; Alexander Trostler, Sec.; Albert Kittner, Treas.

Calumet, 267 Fifth av.—John J. Townsend jr., Pres.; William V. Chapin, Sec.; S. H. Hoppin, Treas.

Canadian, 12 E. 29th.—Erastus Wiman, Pres.; James MacNider, Sec.

Canteen, 41 Liberty.—James H. Jones, Pres.; E. Austin Oothout, Sec.

Catholic, 20 W. 27th.—William H. Field, Pres.; William H. Pulleyn, Sec.; Colin McKenzie jr., Treas.

Century Assn., 109 E. 15th.—Daniel Huntington, Pres.; Henry E. Howland, Sec.; J. Hampden Robb, Treas.

Cercle Français de l'Harmonie, 38 Clinton pl.—Louis Lafon, Pres.; Charles Villa, Sec.; Pierre Huot, Treas.

Citizens' Bicycle, 26 W. 60th.—John C. Gulick, Pres.; Alfred E. Paillard, Treas.; George T. Wilson, Sec.

City Reform, 35 Liberty.—James W. Pryor, Pres.; George W. Miller, Acting Sec.; W. G. Welling, Treas.

Clergy, 29 Lafayette pl.

Coaching.—William Jay, Pres.; Frederic Bronson, Sec., 319 Fifth av.

Collie Club of Am., 44 B'way.—Jenkins Van Schaick, Pres.; J. D. Shotwell, Sec.-Treas.

Columbia, 52 Lex. av.—Julius Wizemann, Pres.; August Hoerburger, Sec.; Rudolph Hoerburger, Treas.

Columbia College Boat, W. 159th & Harlem r.—I. N. Seligman, Pres.; Charles K. Beekman, Sec.: Jasper T. Goodwin, Treas.

Columbia Working Girls, 245 W. 55th.—Miss M. B. Thorne, Pres.; Miss M. Scheffelein, Sec.; Miss A. Miller, Treas.

Columbia Yacht, ft. W. 86th.—Charles T. Wills, Commodore; George Parkhill, Sec.; Joseph A. Weaver, Treas.

Commonwealth.—D. Willis James, Pres.; George Walton Green, Sec., 11 Pine.

Coney Island Jockey, 173 Fifth av.—Leonard W. Jerome, Pres.; James G. K. Lawrence, Sec.; John H. Bradford, Treas.

Congregational, 22 W. 23d.—Roswell Smith, Pres.; Charles C. Stimets, Sec.; Chas. E. Hope, Treas., 100 B'way. Meets on the 3d Monday in each month, except June, July, August and September.

Cosmopolitan Cricket.—Herbert H. Jackson, Pres.; Arthur M. Lewis, Sec., 821 Sixth av.; Charles Jackson, Treas.

Cosmos, University bldg.—Henry Harney, Pres.; Howard Bartlett, Sec.

Dauntless Rowing, W. 147th c Sixth av.—James H. Redfield, Pres.; E. H. Anderson, Sec., 115 Fulton; Joseph W. Spaulding, Treas.

Delta Kappa Epsilon, 435 Fifth av.—Granville P. Hawes, Pres.; David B. King, Sec.; Frank S. Williams, Treas.

Delta Phi, 5 E. 27th.—T. J. Oakley Rhinelander, Pres.; Francis P. Lowrey, Sec.; Charles C. Bull, Treas.

Delta Upsilon, 8 E. 47th.—Samuel B. Duryea, Pres.; John Q. Mitchell, Sec.; Frederick M. Crossett, Treas.

Deutscher Press Club, 6 Centre.—Felix Triest, Pres.; Paul Steinberg, Sec.; L. F. Thoma, Treas.

Down Town Assn., 60 Pine.—Samuel D. Babcock, Pres.; Allen W. Evarts, Sec.; J. Lawrence McKeever, Treas.

Eagle Athletic, E. 134th c Fourth av.—Mortimer Weed, Pres.; John Butercoffe, Sec.

Eastern Boulevard, 519 E. 121st.—Samuel Hendricks, Pres.; James Connor, Sec.; Thomas Robinson, Treas.

Eclipse Yacht, ft. E. 102d.—Peter Krumeich, Commodore; Edward Hammer, Treas.

Electric, 17 E. 22d.—Henry C. Davis, Pres.; Charles W. Price, Sec.; Willard L. Candee, Treas.

Elks, 54 Union pl.—Antonio Pastor, Pres.; Henry W. Flohr, Sec.; Louis Mendel, Treas.

Emille.—Joseph H. Wade, Pres.; William O. Shea, Sec., 23 Norfolk; Gustav Straubenmuller, Treas.

Equity, 225 Av. C.—Mrs. A. B. Hart, Pres.

Falcon Boat & Athletic, ft. W. 77th.—William J. Bell, Sec.

Federal, 629 Madison av.—Edward H. Brown, Pres.; James H. Phipps, Sec.; Harrison D. Hunt, Treas.

Fellowcraft, 32 W. 28th.—Richard Watson Gilder, Pres.; Robert G. Butler, Sec.; George F. Foster, Treas.

Fencers', 19 W. 24th.—Charles de Kay, Chairman; Amory S. Carhart, Sec.; Karrick Riggs, Treas.

Fidelio, 816 Fifth av.—Henry Goldman, Pres.; Arthur Mayer, Sec.; Louis J. Weil, Treas.

Fordham, Creston av. n Welch.—Frederick W. Devoe, Pres.; William Clinton, Sec.; Henry C. Boehme, Treas.

Forty, 141 W. 42d.—Samuel Conover, Pres.; Alexander Barnett, Sec.

Friendship Boat, ft. E. 132d.—Philip S. Biglin, Pres.; William H. Smith, Treas.

German, 13 W. 24th.—Anton Meyer, Pres.; Alfred Faber, Sec.; Wilhelm Helmrath, Treas.

Gesellig-Wissenschaftlicher, 239 E. 57th.—J. H. Semer, Pres.; Wilhelm F. Heppenheimer, Sec.; Clemens Muller, Treas.

Girls' Endeavor, 59 Morton.—Miss Clara Potter, Pres.; Miss Jane Potter, Sec.; Miss Helen Iselin, Treas.

Goethe.—Parke Godwin, Pres.; William H. Stiner, Sec., 60 William; Oscar Yenni, Treas. Meets monthly.

Gotham, 624 Madison av.—L. J. Reckendorfer, Pres.; H. S. Sternberger, Sec.; A. J. Wormser, Treas.

Gramercy Boat, E. 134th c Park av.—Charles Earwicker, Pres.; Peter Dunham, Sec.; Frederick Eayrs, Treas.

Grolier, 64 Madison av.—William L. Andrews, Pres.; Albert Gallup, Treas.; Samuel W. Marvin, Sec.

Hancock, 322 W. 59th.—William L. Brown, Pres.; Joseph Hare, Sec.; Thomas A. McGowan, Treas. Dennis A. Spellissy, Chairman Board of Directors.

Harlem, 2056 Fifth av.—Edwin T. Rice, Pres.; E. Hudson Ogden, Sec.; James J. Richards, Treas.

Harlem Bowling, 226 W. 125th.—George R. Hobby, Pres.; Matthew L. Sutton, Sec.

Harlem Democratic, 15 E. 125th.—John R. McNulty, Pres.; Louis P. Sondheim, Sec.; Frank E. Towle, Treas.

Harlem Republican, 24 E. 125th.—Andrew B. Humphrey, Pres.; Charles D. Baker, Sec.; Andrew M. Underhill, Treas.

Harmonie, 45 W. 42d.—Paul Gottheil, Pres.; Max Kaskel, Sec.; Julius Binge, Treas.

Harvard, 11 W. 22d.—Francis O. French, Pres.; Evert Jansen Wendell, Sec.; Charles H. Russell jr., Treas.

Hide & Leather, 1 Ferry.—Charles A. Schieren, Pres.; J. T. Tubby, Sec.; J. Schlegel, Treas.

Hoffman, 16 W. 25th.—Frank Huntoon, Pres.; Homer D. Mix, Sec.; Frank Ransom, Treas.

Home, 21 W. 24th.—C. De Grimm, Marshall P. Stafford, Robert Murphy & Edward Fox, Governing Committee; Robert Murphy, Sec.

Hoot, 16 University bldg.—Van Antwerp Jones, Sec.

Hudson River Yacht, ft. W. 74th.—John E. Drew, Commodore; Edward R. Wilson, Sec.; Richard V. Freeman, Treas.

Independent Walhalla Boat, 52 Orchard.—John F. Kocher, Pres.; William Wetterer, Sec.; Henry Hess, Treas.

Kit Kat, 23 E. 14th.—Philip G. Cusachs, Pres.; William T. Watson, Sec.; Edwin D. Connell, Treas.

Knickerbocker, 319 Fifth av.—Alexander Hamilton, Pres.; Frederic Bronson, Sec.; Henry S. Hoyt jr., Treas.

Knickerbocker Canoe, ft. W. 152d.—Edward W. Brown, Commodore; Edward C. Griffin, Sec., 54 Duane; James R. Steers jr., Treas.

Knickerbocker Fencing, 17 W. 44th.—Eugene Van Schaick, Pres.; Andre Soubirous, Sec.; Sidney Salomon, Treas.

Knickerbocker Gun, Port Morris.—A. Lichtenhein, Sec.; Edward Bussell, Treas.

Knickerbocker Yacht, Port Morris.—Alfred Varian, Sec.; Charles W. Lamb, Treas., 52 E. 129th.

Lawyers', 120 B'way.—William Allen Butler jr., Chairman; Charles Henry Butler, Sec.; Edward L. Montgomery, Treas.

Lincoln, 56 Clinton pl.—Cornelius Van Cott, Pres.; Alexander H. Reid, Sec.; James H. Stevens, Treas.

Lotos, 149 Fifth av.—Whitelaw Reid, Pres.; Thomas W. Knox, Sec.; George A. Frink, Treas.

Manhattan, 96 Fifth av.—Manton Marble, Pres.; Frederick W. Foote, Sec.; James S. Coleman, Treas.

Manhattan Athletic, 524 Fifth av.—George W. Carr, Pres.; Charles C. Hughes, Sec.; Walton Storm, Treas.

Manhattan Bicycle, 263 W. 70th.—John M. Warwick, Pres.; Charles A. Sheehan, Sec.; David H. Thistle, Treas.

Manhattan Chess, 22 E. 17th.—Sebastian B. Schlesinger, Pres.; Louis Cohn, Sec.; Louis D. Cohn, Treas.

Manhattan Yacht, ft. E. 89th.—Henry Andruss, Commodore; James R. Thomas, Sec.; William H. Simonson, Treas.

Meadow Brook.—William Jay, Pres.; Thomas H. Terry, Sec., 44 B'way; Robert W. Stuart, Pres.

Mendelsohn Glee, 108 W. 55th:—Robert H. Robertson, Pres.; John T. Perkins, Sec.; R. H. Halstead, Treas.

Merchants', 108 Leonard.—Woodbury Langdon, Pres.; Hugh D. Auchincloss, Sec.; Thomas J. Davis, Treas.

Metropolitan, 756 Fifth av.—David S. Ritterband, Pres.; S. Gusthal, Sec.; Benjamin Russak, Treas.

Metropolitan Rowing, E. 133d c Lex. av.—Walter C. Woolley, Pres.; Charles Mahr, Sec.; E. Strobel, Treas.

Mohican.—Edward Aronson. Pres., 1410 B'way; George B. Martin, Sec.; John H. Nesbitt, Treas.

Musical, Social, Cricket, 83 E. 4th.—Benjamin C. Bent, Pres.; John Hunt, Sec.; John W. Beard, Treas.

Narragansett, 307 W. 54th.—Eugene S. Ives, Pres.; John E. Kelly, Cor. Sec.; James J. Phelan, Treas.

Nassau Boat, ft. E. 132d.—Edward D. Appleton, Pres.; Albert E. Colfax, Sec., 420 B'way; John H. Abeel jr., Capt.

New Amsterdam, 11 W. 24th.—Richard A. Cunningham, Pres.; Hans S. Beattie, Sec.; J. Henry Ford, Treas.

New York, 2 W. 35th.—James D. Smith, Pres.; Henry C. Wells, Sec.; Edwin S. Chapin, Treas.

N. Y. Athletic, 104 W. 55th.—Albert V. DeGoicoria, Pres.; Otto Ruhl, Sec.; Henry A. Rogers, Treas.

N. Y. Bicycle, 302 W. 58th.—Edward J. Shriver, Pres.; Frank I. Stott, Sec.; James B. Roy, Treas.

N. Y. Caledonian, 10 Horatio.—William Hogg, Chief; Andrew S. Gillies, Sec.; William H. Smith, Treas.

N. Y. Chess, 49 Bowery.—A. E. Blackmar, Pres.; Patrick J. Doyle, Sec.; August Vorrath, Treas.

N. Y. Contra Bass, 70 E. 4th.—Emil Hauser, Pres.; Emil Hartmann, Sec.; John Link, Treas.

N. Y. Cricket.—B. J. Roberts, Pres., 207 E. 73d; Arthur M. Lewis, Sec.; John J. Carroll, Treas.

N. Y. Driving.—Alfred de Cordova, Pres., 38 Broad; George Floyd Jones, Sec.; Aaron B. Claflin jr., Treas.

N. Y. Etching, 51 W. 10th.—Henry Farrer, Pres.; W. H. Shelton, Sec.

N. Y. Exchange, 67 New.—Frank K. Sturgis, Pres.; Edward A. Drake, Sec.; Henry E. Alexander, Treas.

N. Y. Fanciers', 218 Fulton.—Josiah C. Long jr., Pres.; Charles R. Harker, Sec.

N. Y. Free Trade, 39 Nassau.—Everett P. Wheeler, Pres.; Edward P. Doyle, Sec.; James C. Lloyd, Treas.

N. Y. Graduate Assn. of Alpha Delta Phi, 427 Fourth av.—Russell Sturgis, Pres.; Nelson Spencer, Sec.; Charles M. Baker, Treas.

N. Y. Press, 120 Nassau.—John A. Cochran, Pres.; Albert E. Berg, Cor. Sec.; William N. Penney, Treas.

N. Y. Racquet, 55 W. 26th.—Isaac Townsend, Pres.; David Lydig, Sec.; Duncan Cryder, Treas.

N. Y. Railroad, 113 Liberty.—C. E. Garey, Pres.; C. A. Smith, Sec.

N. Y. Swiss, 73 E. 4th.—Bartholomew Krusi, Pres.; E. Baenziger, Sec.; E. T. Stutzer, Treas.

N. Y. Universalist.—Dwight M. Hodge, Pres.; George D. T. Rouse, Sec., 330 Pearl; Henry C. Adams, Treas.

N. Y. Whist, 20 E. 27th.

N. Y. Yacht, 67 Madison av.—Elbridge T. Gerry, Commodore; John H. Bird, Sec.; Frank W. J. Hurst, Treas.

Nonpareil Rowing, E. 133d c Park av.—Henry J. Behrens jr., Pres.; George Bates, Sec.; John J. Kraft, Treas.

Olympic Athletic, Eighth av. c W. 86th.—William Halpin, Pres.; Clarence H. Mathews, Sec.; George W. Mathews, Treas.

Oriental, 443 Grand.—Timothy J. Campbell, Pres.; Michael J. Burke, Sec.; William Chapman, Treas.

Owl, 806 Eighth av.—Henry P. F. Pleines, Presiding Owl; John A. Pleines jr., Financial Owl; August Venino, Recording Owl.

Owl, 37 John.—James Kempster, Pres.; John W. Jenkins, Sec.; William Fowler, Treas.

Pastime Athletic, ft. E. 66th.—James E. Sullivan, Pres.; John P. Boyle, Sec., 1171 Second av.; William H. Robertson, Treas.

Phœnix, 146 Fifth av.—Thomas Boese, Pres.; John G. Austin, Sec.; Joseph H. Abbott, Treas.

Progress, 110 E. 59th.—Morris J. Hirsch, Pres.; Isaac Stiebel, Treas.; Charles M. Eisig, Sec.

Psi Upsilon, 33 W. 42d.—Frederick Baker, Pres.; James Abbott, Sec.; Herbert L. Bridgman, Treas.

Reform, 12 E. 33d.—Anson Phelps Stokes, Pres.; Russell Sturgis, Sec.; Constant A. Andrews, Treas.

Religious Press Club, 38 Park row.—H. K. Carroll, Pres.; L. A. Maynard, Sec.; T. O. Conant, Treas.

Republican, 450 Fifth av.—Edward T. Bartlett, Pres.; Harwood R. Pool, Sec.; Alfred B. Price, Treas.

Riding, 7 E. 58th.—Henry H. Hollister, Pres.; Samuel Borrowe, Sec.; James T. Woodward, Treas

Riverside, 70 W. 104th.—James A. Deering, Pres.; Ralph S. Townsend, Sec.; Joseph B. Eakins, Treas.

St. Anthony, 29 E. 28th.—Nicholas Fish, Pres.; Frederic A. Potts jr., Sec.; Gouverneur W. Morris, Treas.

St. Bernard Club of Am., 44 B'way.—K. B. Hopf, Pres.; W. H. Joeckel jr., Sec.-Treas.

St. George's Cricket.—D. B. Gilbert, Pres.; Walter Trimble, Sec., 160 B'way; Henry W. J. Bucknall, Treas.

St. Nicholas, 386 Fifth av.—Frederic J. de Peyster, Pres.; Charles H. Butler, Sec.; George G. DeWitt jr., Treas.

Salmagundi, George W. Maynard, Pres.; Joseph Lauber, Sec., 80 Washn. sq. E.; A. C. Morgan, Treas.

Seawanhaka Corinthian Yacht, 7 E. 32d.—A. Cass Canfield, Commodore; Leon F. D'Oremieulx, Sec.; William B. Simonds, Treas.

Shanghai, 73 Eighth av.—George H. Pride, Pres.; L. W. Warford, Sec.; E. H. Coffin, Treas.

Sigma Phi, 9 E. 27th:—Richard A. Elmer, Pres.; Cortlandt S. Van Rensselaer, Sec.; Samuel T. Ross, Treas.

Sorosis, 212 Fifth av.—Mrs. M. Louise Thomas, Pres.; Miss Lucy C. Thomas, Treas.; Mrs. May Riley Smith, Sec.

Tennis, 212 W. 41st.—Francis H. Weeks, Pres.; Henry W. Deforest, Sec.; Herman S. Leroy, Treas.

The Lambs, 34 W. 26th.—Lester Wallack, Pres.; David Crocker, Sec.; John A. Stow, Treas.

Thirteen, 6 W. 28th.—David McAdam, Chief Ruler; Joel S. Hood, Scribe; Marvin R. Clark, Archivist; William Fowler, Custodian.

Torrey Botanical, E. 49th n Park av.—John S. Newberry, Pres.; Arthur Hollick, Sec.; Justus F. Poggenburg, Treas.

Tough, 80 Bedford.—Richard V. Freeman, Pres.; Charles F. Gibson, Sec.; Andrew Bell, Treas.

Undine Fishing.—A. A. Smith, Pres.; George E. Pickford, Sec., 343 Bowery; E. A. Todd, Treas.

Union, 1 W. 21st.—John J. Townsend, Pres.; Herman R. Leroy, Treas.; Henry W. Bibby, Sec.

Union Boat, E. 134th c Park av.—Thomas C. Crimmins, Pres.; Edward A. O'Hara, Sec.; Edward J. Connell, Treas.

Union League, 1 E. 39th.—Chauncey M. Depew, Pres.; George Montague, Treas.; Granville P. Hawes, Sec.

Union Square, 50 Union sq. E:—George S. Robinson, Pres.; Hale M. Robinson, Sec.

University, 32 E. 26th.—Henry H. Anderson, Pres.; Franklin Bartlett, Sec.; Brayton Ives, Treas.

Veteran, 439 Grand.—William McEntee, Pres.; Nathaniel E. Lane, Sec.; Michael J. Coleman, Treas.

Washington Heights Century.—John R. Fellows, Pres.; Isaac L. Peet, Treas., W. 162d c Eleventh av.; Charles B. Morris, Sec.

Waverley Boat, ft. W. 75th.—Joseph Mallin, Pres.; William Stevenson, Sec.; T. H. Flagg, Treas.

West Side Athletic, 329 W. 54th.—John J. Douglass, Pres.; John T. McDermott, Sec.; T. F. J. Hannan, Treas.

West Side Republican, 165 W. 71st.—Charles N. Taintor, Pres.; Walter Lawrence, Sec.; Alfred B. Price, Treas.

Westminster Kennel, 44 B'way.—J. Otto Donner, Pres.; Francis R. Hitchcock, Sec.; Bradish Johnston jr., Treas.

Wyanoke Boat, 192 Third av. & ft. E. 132d.—John Shannon, Pres.; G. Lange jr., Sec.; William Stuttheimer, Treas.

Yorkville Yacht, ft. E. 115th.—George W. Wright, Commodore; Martin Naegle, Sec.; John Dyer, Treas.

Young Men's Democratic, Hoffman h.—Frederic R. Coudert, Pres.; William E. Curtis, Sec.; J. Rockwell Fay, Treas.

Young Men's Independent, 146 E. 59th.—George J. Just, Pres.; Francis Ackermann, Sec.; Charles E. Bogert, Treas.

Young Men's Prohibition, 107 W. 34th.—Herbert G. Lyttle, Pres.; J. Fred. Burgyes, Sec.; William H. Chandler, Treas.

Zeta Psi, 8 W. 29th.—Augustus VanWyck, Pres.; Eugene Van Schaick, Sec.; Harold Clemens, Treas.

COLLEGES & THEOLOGICAL SEMINARIES.

Academy of the Holy Cross, 343 W. 42d: under charge of Sisters of Charity.

Academy of the Sacred Heart, 49 W. 17th; under charge of the Soc. of the Sacred Heart. Frances Elder, Superioress.

College for the Training of Teachers, 9 University pl.; Nicholas Murray Butler, Pres. & Prof. of the Hist. and Institutes of Education; Arthur W. Tyler, Dean; Charles R. Richards, Prof. Drawing; Hannah J. Carter, Prof. Industrial Art; Angeline Brooks, Prof. Kindergarten Methods; Julia Hawkes Oakley, Prof. Domestic Economy.

College of Archæology and Æsthetics, 120 E. 105th; Amos K. Hadley, Chancellor; J. W. Henry Canoll, Dean; William Bradley Randall, Registrar.

College of the City of New York, 17 Lex. av. See page 8.

Columbia College, 41 E. 49th; Henry Drisler, acting Pres.; William B. Nye, Registrar; Henry Drisler & Augustus C. Merriam, Profs. Greek; Charles S. Smith, Prof. Modern Languages; Ogden N. Rood, Prof. Phys.; William G. Peck & J. Howard Van Amringe, Profs. Math.; Thomas R. Price, Prof. Eng. & Lit.; Hjalmar H. Boyesen, Prof. German; Melvil Dewey, Librarian; Stephen R. Weeks, Proctor. School of Mines, Charles F. Chandler, Dean & Prof. Chem.; Thomas Egleston, Prof. Min. & Met.; William P. Trowbridge, Prof. Mining Eng.; John S. Newberry, Prof. Geology & Palæontology; John K. Rees, Prof. Geodesy and Pract. Astron.; William R. Ware, Prof. Arch. School of Political Science, John W. Burgess, Prof. Cons. & Int. Hist. & Law; Richmond M. Smith, Prof. Pol. Economy; Archibald Alexander, Prof. Phil. Law School; Theodore W. Dwight, Warden & Professor of Maritime & Admiralty Law; John Ordronaux, Prof. Med. Jur.; John W. Burgess, Prof. Inter. & Con. Law & Pol. Science; George Chase, Prof. Crim. Law & Torts & Procedure; Benjamin F. Lee, Prof. Real Estate & Eq. Jurisprudence; Robert Senftner, Sec. Columbia College Observatory, John K. Rees, Director. Holbrook F. J. Porter, Supt.

De La Salle Institute, 106 W. 59th; under charge of the Brothers of the Christian Schools. Brother Anthony, Director.

Free Night School of Science & Art, Cooper Union; George W. Plimptony, Director.

Gen. Theo. Sem. of the Prot. Epis. Church, Chelsea sq. Faculty: Eugene A. Hoffman, Dean; William E. Eigenbrodt, Prof. Pastoral Theology; Samuel Buel, Prof. Systematic Divinity; Randall C. Hall, Prof. Hebrew & Greek; Andrew Oliver, Prof. Bib. Learning; William J. Seabury, Prof. Eccl. Polity & Law; Thomas Richey, Prof. Eccl. Hist.; Francis T. Russell, Instructor in Elocution; George J. Tattam, Instructor in Church Music; Fenton E. West, Supt.; Mrs. Catharine Hopper, Matron.

Grand Conservatory of Music, 46 W. 23d; Ernst Eberhard, Pres.; Henry C. Appleton, Sec.; George H. Cameron, Treas.

Hebrew Technical Institute, 36 Stuyvesant; James H. Hoffman, Pres.; Leo Schlesinger, Treas.; Henry M. Leipziger, Sec. & Director.

La Salle Academy, 48 Second; under charge of the Brothers of the Christian Schools. Brother Noah, Director.

Manhattan College (directed by the Brothers of the Christian Schools). Boulevard c W. 131st; Brother Justin, Pres.; Brother Thomas, Rector; Brother John Chrysostom, Sec. & Prof. Elocution; Brother Fabrician, Prof. Phil.; Cornelius M. O'Leary, Prof. Classics; Brother Adjutor, Prof. Nat. Sciences; Thomas F. Galwey, Prof. Phil. of Hist. & Pol. Economy; Brother Augustine, Prof. Hist. & Eng. Lit.; Brother Patrick, Prof. Rhet. & Lit.; Brother Blimond, Prof. French, German & Drawing; Brother Paul, Prof. Bookkeeping & Com. Law. Rev. Thomas M. Grennan, Chaplain.

N. Y. College of Music, 163 E. 70th; Alexander Lambert, Director.

N. Y. Conservatory of Music, 5 E. 14th; Sestus N. Griswold, Pres.

N. Y. German Conservatory of Music, 7 W. 42d.; Charles T. Clarke, Sec.; Louis G. Parma, Director.

N. Y. Institution for the Blind, 412 Ninth av.; Robert S. Hone, Pres.; Frederick A. Schermerhorn, Sec.; William Whitewright, Treas.; William B. Walt, Supt.

N. Y. Missionary Training College, 245 W. 55th: Albert B. Simpson, Pres.; Albert E. Funk, Sec.; Oliver S. Shultz, Supt.

Rutgers Female College, 56 W. 55th; George W. Samson, Pres.; Eleanor S. West, Prin. & Prof. Math., Latin & Rhet.; Daniel S. Martin, Prof. Geol. & Phys.; Miss Elizabeth F. French, Prof. Fine Arts.; Miss Ella Joslyn, Prof. Vocal Music; Mrs. Androit Ford, Prof. French & Lit.; Robert S. King, Prof. Greek & Latin; Adolphe Dreyspring, Prof. German & Lit.; Mrs. Emily C. Hoyt, Prof. Math.; Miss Mary S. Stibbs, Principal of Preparatory Dept.

St. Francis Xavier, 39 W. 15th; Rev. John J. Murphy, Pres.; Rev. John F. X. O'Conor, Prefect of Studies; Rev. John B. Prendergast, Prof. Mental Phil.; Thomas I. Gasson, Prof. Rhet.; Daniel A. Doherty, Prof. Belles-Lettres, Patrick Cormican, Prof. Classics.

St. John's College, Fordham; Rev. Thomas J. Campbell, Pres.; Rev. Peter Cassidy, V. Pres.; Rev. Nicholas Hanrahan, Sec. & Treas.; Rev. Louis Jouin, Prof. Logic & Metaphysics; Rev. Edward Doucet, Prof. English Philosophy & Evidences of Religion & Hist.; Rev. Thomas F. A. Freeman, Prof. Chem. & Physics; Rev. Michael Flynn, Prof. Eng. Rhet.; Rev. William J. Kevill, Prof. Eng. Belles-Lettres; Rev. James Casey, Prof. Lat. Rhet.; John F. Quirk, Prof. Latin Belles-Lettres, Mus. Director & Librarian; James V. Kelley, Prof. Classics; John S. Coyle, Prof. Anal. Chem. & Math.; Patrick A. McQuillan, Prof. Math. & Prac. Surveying; Rev. James B. Becker, Prof. Higher Math.; Rev. William H. Walsh, Prof. Latin.

St. Louis College (Catholic), 15 W. 43d; John P. Brophy, Pres. & Prof. Math.; Rev. William J. Smith, S.P.M., Spiritual Director: Thomas J. O'Leary, Prof. Class. & Eng.; John F. Roach, Prof. Eng. & Math.; Stanislaus C. Constant & Virgile Ponchon, Profs. French; Jose M. Fernandez, Prof. Spanish; Jacob Schreiber, Prof. German; Louis Rondel & Josuah D. Day, Profs. Fine Arts; Charles H. Willmarth, Prof. Sciences.

School of Art for Women, Cooper Union; Susan N. Carter, Prin.

School of Phonography & Type Writing for Women, Cooper Union; L. C. Levin Jordan, Sec.

Union Theological Seminary, 1200 Park av. Philip Schaff, Prof. Ch. Hist.: William G. T. Shedd, Prof. Sys. Theology: Marvin R. Vincent, Prof. Sacred Lit.; George L. Prentiss, Prof. of Past. Theol.: Charles A. Briggs, Prof. Hebrew; Thomas S. Hastings, Prof. Sacred Rhetoric; Francis Brown, Prof. Bib. Philology; Charles Roberts jr., Inst. Eloc.; Ezra M. Kingsley, Treas.; Charles R. Gillett, Librarian; William Stanley & James H. Broadhurst, Janitors.

University, Washn. sq. E., opposite Washington square; Rev. John Hall, Chancellor; Henry M. MacCracken, Vice Chancellor; Ebenezer A. Johnson, Prof. Latin & Pres. of Faculty of Arts; Albert H. Gallatin, Prof. Analytical Chem. & Phys.; William A. Houghton, Prof. Rhet. & Eng. Lit.; George W. Coakley, Prof. Math. & Astron. Henry M. Baird, Prof. Greek; Daniel W. Hering, Prof. Phys.; Charles B. Brush, Prof. Civil Engineering; Vicenzo Botta, Prof. Italian; Isaac F. Russell, Prof. Pol. Science; Abram S. Isaacs, Prof. Hebrew; Charles Carroll, Prof. of French & German; John J. Stevenson, Prof. of Chem. & Geology; Law Faculty, David R. Jaques, Dean & Sec.; Medical Faculty, see page 36; Henry A. Mathews, Janitor.

Ursuline Academy, Westchester av. n Eagle av.; under charge of the Ursuline Nuns.

Workingman's School, 109 W. 54th; Felix Adler, Director; Alfred R. Wolff, Sec.; Andrew J. Rickoff, Supt.

COMMISSIONERS FOR EVERY STATE.

COMMISSIONERS FOR EVERY STATE. Joseph B. & E. F. Braman, Attorneys, Passport Agents, Notaries, and Commissioners for *every* State, Territory, District of Columbia, Court of Claims, Canada, Provinces, Australia, India & foreign countries. Main offices Equitable Building, 120 Broadway (third floor—room 46; take elevators). Telephone call, "*John*, 690." Uptown Branch Office and residence 1270 Broadway (bet. 32d & 33d sts.—open day & night). Telephone call, "*39th st.*, 605." Attendance at

offices, residences & hotels in any part of the city or State (day or evening) secured by Telephone. Blanks and forms of all the States kept on hand. Duplicate seals at each office.

CONSULS IN NEW YORK.

Argentine Republic.—Carlos Carranza, C. G.; Adolph G. Calvo, C.; Felix L. de Castro, V. C., 60 Wall.

Austria-Hungary.—Theodore A. Havemeyer, C. G.; Hugo Fritsch, C., 33 B'way.

Belgium.—Jules Reulcaux, C. G., 236 Fifth av.; Charles Mali, C., 329 B'way.

Bolivia.—Melchor Obarrio, C. G., 178 B'way.

Brazil.—Salvador de Mendonca, C. G., 22 State; Gustav H. Gossler, V. C., 148 Pearl.

Chili.—Federico A. Beelan, C. G., 102 W. 131st; Justo R. de la Espriella, C., 59 Liberty.

China.—Yee Shaw How, C.; Lew Yuk Lin, V. C., 26 W. 9th.

Colombia.—Climaco Calderon, C. G., 16 Beaver.

Costa Rica.—José M. Muñoz, C. G., 59 Liberty; Juan M. Ceballos, V. C., 80 Wall.

Denmark.—Henri M. Braem, C.; Thomas Schmidt, V. C., 69 Wall.

Dominican Republic.—Carlos Julien, C., 41 South.

Ecuador.—Domingo L. Ruiz, C. G., 51 Liberty.

France.—Maurice Truy, C.; Alexander Dausseing, V. C., 4 Bowling gr.

German Empire.—August Feigel, C. G.; C. B. Marheinecke, C.; C. Ferie, V. C., 2 Bowling gr.

Great Britain.—William Lane Booker, C. G.; William R. Hoare, C., 22 State; Gilbert Fraser, 1st V. C., 2 Morris; Horace D. Nugent, 2d V. C., 22 State.

Greece.—Demetrius N. Botassi, C. G., 115 Pearl.

Guatemala.—Jacob Baiz, C. G., 102 Front.

Hawaiian Islands.—Elisha H. Allen, C. G., 51 Leonard.

Hayti.—Ebenezer D. Bassett, C. G.; Cuthbert Singleton, V. C., 22 State.

Honduras.—Jacob Baiz, C. G., 102 Front; E. Grant Marsh, C., 13 Stewart bldg.; Francis Spies, V. C., 36 B'way.

Italy.—Giovanni B. Raffo, C. G.; Attilio Monaco, 1st V. C.; Girolamo Marazzi, 2d V. C., 22 State.

Japan.—K. Kawakami, C., 7 Warren.

Korea.—Everett Frazar, C. G., 124 Water.

Liberia.—Joseph W. Yates, C., 57 South.

Mexico.—Juan N. Navarro, C. G.; Ramon V. Williams, Chancellor, 35 B'way.

Monaco.—Alexander Dausseing, C., 4 Bowling gr.

Netherlands.—John R. Planten, C. G.; William M. B. Gravenhorst, V. C., 47 Broad.

Nicaragua.—Alexander I. Cotheal, C. G.; Charles R. Flint, C., 140 Pearl.

Norway.—Christian Börs, C.; Christopher Ravn, V. C., 41 Broad.

Orange Free State, S. Africa.—Charles D. Pierce, C., 80 Beaver.

Peru.—Elias Latore, C. G., 39 Broad.

Portugal.—Manvel N. B. F. d'Almeirim, C. G.; Gustav Amsinck, C.; Adelino A. Ferreira, Chancellor, 148 Pearl.

Russia.—Roman Rosen, C. G.; Christian G. Petersen, V. C., 22 State.

Salvador.—J. A. Perez Bonalde, C. G.; Marino Pomares, C., 38 B'way; S. Perez Triana, V. C., 16 Beaver.

Siam.—Isaac T. Smith, C. G., 58 W. 36th.

Spain.—Miguel Suarez Guanes, C. G.; Manuel de la Cueva, V. C., 30 B'way.

Sweden.—Christian Börs, C.; Christopher Ravn, V. C., 41 Broad.

Switzerland.—Jacob Bertschmann, C., 69 Beaver; J. Eugene Robert, V. C., 30 Maiden la.

Turke.—Xenophon Baltazzi, C. G., 132 B'way.

Uruguay.—Enrique M. Estrazulas, C. G., 120 Front.

Venezuela.—Francisco A. de Silva, C. G., 18 B'way.

DISPENSARIES.

Bellevue Bureau of Medical & Surgical Relief for Out-door Poor, ft. E. 26th.—Henry Savage, Apothecary. Open daily (except Sundays & holidays), from 9 A.M. to 5 P.M.

Bloomingdale, 157 W. 99th.—Open daily (except Sundays & holidays), from 11 A.M. to 2 P.M. John A. Moore, House Surg.; Thomas Mulcahey, Apothecary.

Bloomingdale Dispensary for Genito-Urinary Diseases, 154 W. 35th.—Open daily (except Sundays), from 12 M. to 3 P.M.; Tues. & Fri. from 8 to 9 P.M., & on Sundays from 10 A.M. to 12 M.

Demilt, 401 Second av.—Charles C. Savage, Pres.; Alfred R. Kimball, Sec.; John W. Cochrane, Treas. Open daily (except Sundays & holidays), from 8 A.M. to 5 P.M., & Sundays & holidays from 1 to 2 P.M. Medical attendance from 9 A.M. to 4 P.M. Charles G. Currier, House Phy.; Louis Spingarn, Apothecary.

Dental Infirmary, 245 E. 23d.—John A. Bradshaw, Sec. Open daily (except Sundays & holidays), from 9 A.M. to 12 M.

Dispensary for Children, 409 W. 34th, under charge of the Sisters of St. Mary.—Open daily (except Sundays & holidays), from 1 to 2 P.M.

Eastern, 57 Essex.—Edward G. Black, Pres.; Robert R. Crosby, Treas.; Augustus W. Weismann, Sec. Open daily, from 9 A.M. to 5 P.M.; on Sundays & holidays from 9 to 10 A.M., for medicine only. T. T. Gaunt, Phy. in charge; Joseph A. Salembier, Apothecary.

Eastern Dispensary of Harlem, 241 E. 111th.—John C. Sharp, Phy. in charge. Open daily, from 2 to 4 P.M.

Eclectic, 1 Livingston pl.—Open daily (except Sundays & holidays), from 1½ to 4 P.M. John A. Beuermann, House Phy.

Five Points House of Industry, 155 Worth.

German, 137 Second av.—Theodore Kilian, Pres.; F. E. D'Oench, Sec.; J. Movius, Treas. Open daily (except Sundays), from 2 to 5 P.M.

German Poliklinik, 411 Sixth.—Charles J. Nehrbas, Pres.; C. A. Von Ramdohr, Sec.; Joseph Glaser, Treas. Open daily (except Sundays & holidays), from 1 to 5 P.M.

German West Side, 411 W. 38th.—Andrew Finck, Pres.; H. Richtberg, Treas. Open daily (except Sundays & holidays), from 2 to 4 P.M.; Trautgott F. M. Roediger, Phy. in charge.

Gouverneur Hospital, Gouverneur sl. c Front.—Open daily (except Sundays & holidays), from 10 A.M. to 12 M. & from 2 to 4 P.M. James H. McNamara, Phy. in charge; Frank Logan, Apothecary.

Harlem, 160 E. 126th.—Henry P. McGown, Pres.; Cyrus O. Hubbell, Treas.; Peter Forrester, Sec. Open daily (except Sundays & holidays), from 1 to 3 P.M. Henry B. Shaw, Phy. in charge.

Harlem Dispensary for Women & Children, 2231 Second av.—Anna P. Baldwin, Pres.; Carrie Cox, Sec.; Hannah A. Sill, Treas. Open daily (except Sundays & Saturdays), from 1 to 3 P.M. Margaret L. Carsley, Phy. in charge.

Harlem Eye, Ear & Throat Infirmary, 80 E. 125th.—Open daily (except Sundays), from 2 to 3 P.M. Ralph E. Swinburne, Surg.

International Medical Missionary Soc.: William H. Thomson, Pres.; Edward A. Jones, Sec.; Benjamin C. Wetmore, Treas., 7 Nassau; Dispensaries:—No. 1, 81 Roosevelt:—Open Tues., Thurs. & Sat.; No. 2, 39 Pitt:—Open Mon., Wed. & Fri.; No. 3, 143 Bleecker:—Open Mon., Wed. & Fri.; No. 4, 310 W. 54th:—Open Mon., Wed. & Fri.; No. 5, 2301 Second av.:—Open Mon., Wed. & Fri.; No. 6, 463 W. 32d:—Open Mon., Wed. & Fri. George D. Dowkontt, Med. Director.

Manhattan, 301 E. 76th.—A. L. Soulard, Pres.; H. W. Mitchell, Treas. Open daily (except Sundays), from 2 to 4 P.M.

Manhattan, W. 131st c Tenth av.—J. Hood Wright, Pres.; Charles Brock, Sec.; Byron S. Cotes, Treas.; Frank H. Daniels, Phy. in charge. Open daily, from 2 to 4 P.M.

Manhattan Eye & Ear Hospital, 103 Park av.—John Sinclair, Pres.; Charles Lanier, Treas.; Cornelius R. Agnew, Sec. Open daily (except Sundays), from 2 to 3½ P.M. E. Webster Davis, Apothecary.

Metropolitan, 247 W. 49th.—Henry D. Carey, Pres.; Thomas L. O'Reilly, Sec; James O'Reilly, Treas. Open daily, from 1 to 3 P.M.

Metropolitan Throat, 351 W. 34th.—John D. Jones, Pres. Open daily (except Sundays & holidays), from 2 to 4 P.M.

Mt. Sinai Hospital, E. 66th c Lex. av.—Open daily (except Sundays & holidays), from 1:15 to 4 P.M. Monroe C. Griesman, Apothecary.

New York, 137 Centre.—Robert E. Livingston, Pres.; J. Lawrence Lee, Sec.; Alfred Roosevelt, Treas. Open daily (except Sundays &

holidays), from 9 A.M. to 5 P.M. for medicine; and 9 A.M. until 3 P.M. for medical attendance; and on Sundays from 9 to 10 A.M., for medicine only. Condict W. Cutler, Phy. in Chief: Harry P. Campbell, Apothecary.

N. Y. Eye & Ear Infirmary, 218 Second av.—Open daily (except Sundays), from 12 M. to 3 P.M. Frederick Whiting, Res. Surgeon.

N. Y. Homœopathic Medical College, 201 E. 23d.—Salem H. Wales, Pres.; George W. Clark, Sec. Open daily (except Sundays & holidays), from 10 A.M. to 4 P.M.

N. Y. Hospital, 7 W. 15th. Open daily (except Sundays and holidays), from 2 to 4 P.M.

N. Y. Infirmary for Women & Children, 128 Second av.—Open daily (except Sundays & holidays), from 9 to 11 A.M.

N. Y. Medical College & Hospital for Women, 213 W. 54th.—Open daily (except Sundays & holidays), from 10 A.M. to 12 M., and from 2 to 4 P.M.

N. Y. Ophthalmic & Aural Institute, 46 E. 12th.—William A. Wheelock, Pres.; Gustav H. Schwab, Sec.; William Salomon, Treas. Open daily (except Sundays), from 2 to 3 P.M.

N. Y. Orthopædic Dispensary & Hospital, 126 E. 59th.—Howard Potter, Pres.; Temple Prime, Sec.; James K. Gracie, Treas., 37 New; Thomas H. Halsted, House Surg. Open daily (except Sundays & holidays), from 1 to 3 P.M.

N. Y. Polyclinic, 214 E. 34th.—John H. Ripley, Pres.; John A. Wyeth, Sec.; Edward A. Ayers, Asst. Sec. Open daily (except Sundays & holidays), from 9 A.M. to 5 P.M. Willis O. Davis, Apothecary.

N. Y. Post Graduate, 226 E. 20th.—Open daily (except Sundays & holidays), from 9 A.M. to 7 P.M.

N. Y. Skin & Cancer, 243 E. 34th.—Open daily (except Sundays), from 2 to 4 P.M.; James G. Shaffler, Apothecary.

North Eastern, 222 E. 59th.—John H. Riker, Pres.; Warren Schoonover, Sec.; George Whitefield, Treas. Open daily (except Sundays & holidays), from 9 A.M. to 5 P.M.; Sundays & holidays from 9 to 10 A.M. William J. Shields, Apothecary.

North Western, 403 W. 36th.—Ambrose C. Kingsland, Pres.; William B. Conklin, Sec.; John Hardy, Treas.; Robert J. McGay, House Phy. Open daily (except Sundays), from 9 A.M. to 4 P.M. J. Nilton Davren, Apothecary.

Northern, Waverley pl. c Christopher. — Samuel Hall, Pres.; Charles E. Bogert, Sec.; Albert G. Bogert, Treas. Open daily, from 8 A.M. to 5 P.M. for medicines, and from 9 A.M. to 3 P.M. for medical attendance; on Sundays from 9 to 10 A.M. for medicine only. John T. Harrison, House Surg.; William B. Linn, Apothecary.

St. Chrysostom's Chapel, 550 Seventh av.—Frank W. Olds, Attending Phy. Open Monday, Wednesday, Friday & Saturday from 3 to 4 P.M.

Sixth Street, 644 Sixth.—Open daily (except Sundays & holidays), from 2 to 4 P.M. Megerdich Attarian, Phy. in charge.

The Twenty-five Cent Provident, 89 E. 10th.—Open daily, from 5 to 7 P.M. Ella A. Jennings, Res. Phy.

Tompkins sq. Homœopathic, 261 E. 4th.—Open daily (Sundays & Wednesdays excepted), from 1 to 3 P.M. Dr. John P. Ermentraut, Manager.

Trinity, 209 Fulton.—Open daily (except Sundays), from 9 to 11 A.M. Nelson H. Henry, Phy. in charge.

Twenty-third & Twenty-fourth Wards, 702 Westchester av.—S. H. McIlroy, Treas. Open daily, from 10 A.M. to 4 P.M.; on Sundays from 2 to 3 P.M. Morris Dietsch, Apothecary.

University Medical College, 408 E. 26th.—Open daily (except Sundays & holidays), from 10 A.M. to 4 P.M. J. Edwin Corrigan, Apothecary.

Vanderbilt Clinic, Tenth av. c W. 60th.—Open daily, from 9 A.M. to 4 P.M. Rudolph E. Leonhard, Apothecary.

Western, 201 W. 38th.—Open daily (except Sundays & holidays), from 9½ A.M. to 12 M. & 2 to 4 P.M. In charge of the Good Samaritan Diakonissen.

Wilson Mission, 131 Av. A.—Open daily (except Sundays), from 10 A.M. to 12 M. Timothy F. Allen, Pres; Carl P. Elebash, Phy. in charge.

Woman's Hospital Clinic (for Out-door Poor), E. 50th c Park av.—Open daily (except Sundays), from 2 to 4 P.M.

Yorkville Dispensary & Hospital, 1307 Lex. av. Clermont H. Wilcox, Pres.; James M. Lewis, Sec.; Sylvester I. Jacques, Treas. Open daily (except Sundays), from 3 to 4 P.M.

FERRIES.

Astoria.—From ft. E. 92d.

Brooklyn.—From ft. Catharine slip to Main st.
From ft. E. 10th & ft. E. 23d to Greenpoint av.
From ft. E. 23d to B'way.
From ft. E. Houston to Grand st.
From ft. Fulton to Fulton st.
From ft. Grand to Grand st. & B'way.
From ft. Pier 2 E. R. to Thirty-ninth st.
From ft. Roosevelt to B'way.
From ft. Wall to Montague st.
From ft. Whitehall to Atlantic av. & Hamilton av.

College Point.—From ft. E. 99th.

Communipaw.—From ft. Liberty.

Fort Lee.—From ft. W. 130th.

Hoboken.—From ft. Barclay & ft. Christopher to Newark st.
From ft. W. 14th to Fourteenth st.

Hunter's Point.—From ft. E. 34th & ft. James st.

Jersey City.—From ft. Chambers to Pavonia av.
From ft. Cortlandt to Exchange pl.
From ft. Desbrosses to Exchange pl.
From ft. W. 23d to Pavonia av.

Staten Island.—From ft. Whitehall to St. George.

Weehawken.—From ft. Jay & ft. W. 42d.

HOSPITALS.

Am. Veterinary, 141 W. 54th—Alexander F. Liautard, Surg. in charge.

Bellevue, ft. E. 26th (under charge of Dept. Pub. Charities & Correction)—James F. O'Rourke, Warden.

Bloomingdale Reception, 157 W. 99th—John A. Moore, House Surg.; Thomas Mulcahey, Apothecary; Thomas E. Lynch, Steward.

Emergency for Women, 223 E. 26th (under charge of Dept. Pub. Charities & Correction)—Mrs. Ada S. Willard, Matron.

French Benevolent Soc., 131 W. 14th—Joseph Thoron, Pres.; Casimir Thoron, Sec.; Charles Coudert, Treas.; Emile J. Sarlabous, House Phy.

German, Park av. c E. 77th—Theodore Kilian, Pres.; August Caille, Sec.; Theodore Movius, Treas.; Constantine Witt, Supt.; George Krieger, House Phy.; Miss Agnes List, Matron.

Gouverneur, Gouverneur sl. c Front (under charge of Dept. Pub. Charities & Correction)—John T. J. Bird, House Surg.; John Donnelly, chief orderly.

Hahnemann, Park av. n E. 67th—Thomas Hillhouse, Pres.; William H. Hegeman, Sec.; John T. Willetts, Treas.; John L. Daniels, Res. Phy.

Harlem, ft. E. 120th (under charge of Dept. Pub. Charities & Correction)—E. A. Williamson, House Surg.

House of the Good Samaritan Diakonissen, 201 W. 38th—Egbert Guernsey, Pres.; Mrs. Ralph Trautmann, Sec.; Mrs. Helen Fling, Treas.; Egbert Guernsey Rankin, Medical Director.

Laura Franklin, Free Hospital for Children, 17 E. 111th (under charge of the Epis. Sisters of St. Mary).

Lodge & Association, 66 St. Mark's pl.—Charles J. Nehrbas, Pres.; Richard Pege, Sec.; Martin Hoellerer, Treas.; Emil Neumer, Phy. in charge.

Manhattan, W. 131st c Tenth av.—J. Hood Wright, Pres.; Charles Brock, Sec.; Byron S. Cotes, Treas.; Charles Dunning, House Phy.

Manhattan Eye & Ear, 103 Park av.—John Sinclair, Pres.; Chas. Lanier, Treas.; William H. Way, House Surg.; Lawton D. Holly, Supt.

Metropolitan Throat, 351 W. 34th—John D. Jones, Pres.; James M. McLean, Sec.; Clinton Wagner, Medical Supt.

Mt. Sinai, Lex. av. c E. 66th—Hyman Blum, Pres.; Dewitt J. Seligman, Sec.; Samuel M. Schafer, Treas.; Guy C. Rich, House Surg.; Edward H. Walsh, House Phy.; Theodore Hadel, Supt.

New York, 7 W. 15th—James M. Brown, Pres.; Henry W. Crane, Sec.; Cornelius N. Bliss, Treas.; George P. Ludlam, Supt.; branch, 160 Chambers.

N. Y. Cancer, 2 W. 106th—John E. Parsons, Pres.; A. Brayton Ball, Sec.; E. Emil Traub, House Surg.; Charles Ford, Supt.

N. Y. College of Veterinary Surgeons, 332 E. 27th —Harry D. Gill, Surg.
N. Y. Eye & Ear Infirmary, 218 Second av.—Benjamin H. Field, Pres.; John L. Riker, Treas.; Charles Stedman Bull, Sec.; Miss Cornelia E. De Treville, Matron.
N. Y. Infirmary for Women & Children, 5 Livingston pl. — Robert Haydock, Pres.; Henry W. DeForest, Sec.; John T. Willetts, Treas.; Miss Eleanor B. Kilham, Res. Phy.; Mrs. Charlotte L. Williams, Supt.
N. Y. Ophthalmic, 201 E. 23d—Thomas C. Smith, Pres.; Russell C. Root, Sec.; Elias C. Benedict, Treas.; Charles H. Helfrich, Res. Surg.
N. Y. Ophthalmic & Aural Institute, 46 E. 12th—William A. Wheelock, Pres.; Gustav H. Schwab, Sec.; William Salomon, Treas.
N. Y. Post-Graduate, 226 E. 20th—D. B. St. John Roosa, Pres.; Clarence C. Rice, Sec.; William O. Moore, Treas.; Henry DeB. Burwell, House Surg.; F. Eugene Farrell, Supt.
N. Y. Skin & Cancer, 243 E. 34th & Fordham Heights—W. Q. Riddle, Pres.; Frederick Haas, Sec.; Edward Winslow, Treas.; Thomas M. Bull, House Phy.
N. Y. Soc. for the Relief of the Ruptured & Crippled, 135 E. 42d—William H. Osborn, Pres.; William A. W. Stewart, Sec.; Frederick Sturges, Treas.; Virgil P. Gibney, Surg. in chief; Walter I. Averill, Supt.
Nursery & Child's Hospital, 571 Lex. av.—Mrs. Cornelius Dubois, 1st Directress; Mrs. F. N. Goddard, Treas.; Mrs. C. P. Burdett, Sec.; Mrs. Caroline McEvoy, Matron.
Presbyterian, E. 70th n Park av.—John S. Kennedy, Pres.; Robert Lenox Belknap, Treas.; Walter Edwards, Sec.; Thomas G. Wall, Supt.
Riverside, N. Brother Island (under charge of Health Dept.)—C. H. G. Steinsieck, Res. Phy.
Riverside (Reception), ft. E. 16th (under charge of Health Dept.)—Ellen A. Granfield, Matron.
Roosevelt, W. 59th n Ninth av.—John M. Knox, Pres.; W. Irving Clark, Sec.; Merritt Trimble, Treas.. 100 B'way; James R. Lathrop, Supt.
St. Andrew's Convalescent Hospital for Women, 206 E. 16th (in charge of the Sisters of St. John Baptist).
St. Elizabeth's, 225 W. 31st (in charge of the Sisters of the Third Order of St. Francis Assisium).
St. Francis, 609 Fifth (under charge of the Sisters of the Poor of St. Francis).
St. Joseph's, 328 E. 109th (under charge of the Sisters of the Poor of St. Francis).
St. Joseph's Infirmary, E. 82d n Madison av. (under charge of the Sisters of Mercy).
St. Luke's, 17 W. 54th—John H. Earle, Pres.; George M. Miller, Sec., 29 Wall; Gordon Norrie, Treas., 41 Wall; Charles T. Parker, House Surg.; Thomas S. Southworth, House Phy.; George S. Baker, Pastor & Supt.
St. Mary's for Children, 407 W. 34th (under charge of the Sisters of St. Mary).
St. Vincent's, 153 W. 11th—(under the charge of the Sisters of Charity).
Sloane Maternity, W. 59th c Tenth av.—James W. McLane, Pres.; Francis Delafield, Sec.; William D. Sloane, Treas.; James W. Markoe, House Phy.; Miss Harriet E. Dutcher, Matron.
Trinity Hospital, 50 Varick (under the charge of the corporation of Trinity ch.)—Sister Eleanor, Supt.; William L. Harding, Visiting Phy.
U. S. Marine (office, Battery).
Ward's Island (office, Castle Garden).
Willard Parker, ft. E. 16th (under charge of Health Dept.)—Frederick K. Priest, House Phy.
Woman's, E. 50th c Park av. — George T. M. Davis, Pres.; James Quinlan, Treas.; Charles N. Talbot, Sec.; Sherman H. LeRoy, Supt.
Woman's Infirmary & Maternity Home, 247 W. 49th.—Henry D. Carey, Pres.; Joseph Farewell, Sec.; James O'Reilly, Res. Phy.

INSURANCE COMPANIES.

Accident.

Am. Accident Indemnity Assn., 5 Beekman:—Arthur M. Sanders, Pres.; Charles L. Tompkins, Sec.
Bankers' & Traders', 54 William:—James W. Randell, Pres.; James Thomson, Sec.; Vanderbilt Spader, Treas.
Mercantile Mutual Accident Soc., 137 B'way:—William H. Peckham, Pres.; Frank J. Moore, Sec.; Charles E. Tayntor, Pres.
Merchants' Casualty Ins. Assn., 21 Park row:—Aaron Brinkerhoff, Pres.; John S. Purdy, Sec.
National Accident Soc., 280 B'way:—Joshua L. Barton, Pres.; Joseph I. Barnum, Sec.; James C. Brower, Treas.
Preferred Mutual Accident Assn., 257 B'way:—Henry L. Coe, Pres.; Kimball C. Atwood, Sec.; John L. Childs, Treas.
Provident Fund Soc., 280 B'way:—A. N. Lockwood, Pres.; William W. Dodge, Sec.; Joseph Periam, Treas.
Traders' & Travelers', 287 B'way:—Samuel F. Pierson, Pres.; C. Stuart Somerville, Sec.
U. S. Mutual Accident Assn., 320 B'way:—Charles B. Peet, Pres.; James R. Pitcher, Sec.; Calvin T. Hazen Treas.

Boiler.

Am. Steam Boiler, 120 B'way:—William K. Lothrop, Pres.; Vincent R. Schenck, Sec. Capital, $500,000.
Hartford Steam Boiler Inspection & Ins. Co. (*Hartford, Ct.*), 285 B'way:—Theodore H. Babcock, N. Y. Manager.

Fire.

Ætna (*Hartford, Ct.*), 68 Wall & 247 W. 125th:—James A. Alexander, N. Y. Manager.
Agricultural (*Watertown, N. Y.*), 71 Wall:—C. Patterson & Son, N. Y. Managers.
Alliance Ins. Assn., 32 Nassau:—James Yereance, Pres.; Armstrong Maltby, Sec. Capital, $200,000.
American, 146 B'way:—David Adee, Pres.; William H. Crolius, Sec. Capital, $400,000.
American Central (*St. Louis, Mo.*), 71 Wall:—Joseph D. Vanvalkenburgh jr., N. Y. Manager.
Broadway, 158 B'way:—Eugene B. Magnus, Pres.; Isaac Collord, Sec. Capital, $200,000.
Brooklyn (B'klyn), 168 B'way:—Francis P. Furnald, Pres.; Benjamin T. Rhoads jr., Sec. Capital, $153,000.
Citizens', 156 B'way:—Edward A. Walton, Pres.; Frank M. Parker, Sec. Capital, $300,000.
City, 111 B'way:—Samuel Townsend, Pres.; David J. Blauvelt, Sec. Capital, $210,000.
Commercial, 23 William (in liquidation).
Commercial Union Assurance Co. (Ltd.) (*London, Eng.*), 48 Pine:—Charles Sewall & Alfred Pell, N. Y. Managers.
Commonwealth Ins. Co., 33 Nassau:—Milo M. Belding, Pres.; Charles S. Bartow, Sec. Capital, $500,000.
Continental, 100 & 1273 B'way, 77 Broad, 2662 Third av., 10 Cooper Union & 121 E. 125th:—Hiram H. Lamport, Pres.; Cyrus Peck, Sec. Capital, $1,000,000.
Eagle, 71 Wall:—Alexander J. Clinton, Pres.; Thomas J. Gaines, Sec. Capital, $300,000.
Empire City, 166 B'way:—Lindley Murray jr., Pres.; David J. Burtis, Sec. Capital, $200,000.
Exchange, 41 Pine:—R. Carman Combes, Pres.; George W. Montgomery, Sec. Capital, $200,010.
Farragut, 346 B'way, & 71 Liberty:—John E. Leffingwell, Pres.; Samuel Darbee, Sec. Capital, $200,000.
Fire Assn. of N. Y., 156 B'way:—Franklin Allen, Pres.; C. H. Cook, Sec. Capital, $200,000.
Fire Ins. Assn. (Ltd.) (*London, Eng.*), 57 William:—Theodore W. Letton, Gen'l Manager.
Firemen's, 153 B'way:—John F. Halsted, Pres.; P. Hanford Oakley, Sec. Capital, $204,000.
German Am., 113 B'way, 105 Produce Ex., 157 Fourth av. & 301 W. 14th:—Emil Oelbermann, Pres.; James A. Silvey, Sec. Capital, $1,000,000.

GERMANIA, 177 & 179 B'way & 367 Bowery:—Rudolph Garrigue, Pres.; Hugo Schumann, V.-Pres. & Sec. Capital, $1,000,000. Par, $50; Dividends, January and July.

DIRECTORS:

F. Von Bernuth, Francis Boetting, F. A. Boker, Thomas Chatterton, Steffen Dieckmann, H. G. Eilshemius, Rudolph Garrigue, Ernest Hall, F. J. Kaldenberg, Henry Kloppenburg, P. H. Leonard, Michael Lienan, John Moller, Oswald Ottendorfer, G. Ramsperger, E. Scheitlin, Hugo Schumann, A. Sondern, Carl Vietor, Marcus L. Ward, C. A. Zoebisch.

Globe, 161 B'way:—Alfred A. Reeves, Pres.; James S. Eadie, Sec. Capital, $200,000.
Greenwich, 161 B'way:—Samuel C. Harriot, Pres.; Mason A. Stone, Sec. Capital, $200,000.
Guardian, 153 B'way:—Walter K. Paye, Pres.; James C. Stevens, Sec. Capital, $200,000.
Guardian Assurance Co. (*London, Eng.*), 50 Pine:—Henry E. Bowers, N. Y. Manager.
Hamilton, 155 B'way:—Daniel D. Whitney, Pres.; David D. Leeds, Sec. Capital, $150,000.
Hanover, 40 Nassau, 165 B'way, 173 Fifth av. & 1 Third av.:—Benjamin S. Walcott, Pres.; I. Remsen Lane, Sec. Capital, $1,000,000.
HOME, 119 B'way & 9 Cooper Union:—Daniel A. Heald, Pres.; John H. Washburn & Elbridge G. Snow jr., V.-Pres.; William L. Bigelow & Thomas B. Greene, Secs.: Henry J. Ferris, Asst. Sec. Capital, $3,000,000. Par, $100; Dividends, Jan. & July.

DIRECTORS:

Isaac H. Frothingham, Levi P. Morton, Henry A. Huribut, William Sturgis, John R. Ford, William R. Fosdick, William H. Townsend, Oliver S. Carter, Henry M. Taber, D. A. Heald, D. H. McAlpin, Andrew C. Armstrong, Cornelius N. Bliss, Edmund F. Holbrook, John H. Washburn, John H. Inman, Walter H. Lewis, Francis H. Leggett, Benjamin Perkins, Henry E. Beguelin, George W. Smith, Frederick P. Olcott, J. Harsen Rhoades, George C. White jr., E. G. Snow jr.

Howard, 66 Wall:—Henry A. Oakley, Pres.; Charles A. Hull, Sec. Capital, $400,000.
Imperial (*London, Eng.*), 33 Pine:—Charles M. Peck, N. Y. Manager.
Ins. Co. of North America (*Phila., Pa.*), 16 Exchange pl.:—Benoni Lockwood, N. Y. Manager.
Ins. Co. of the State of Pa. (*Phila., Pa.*), 16 Exchange pl.:—Benoni Lockwood, N. Y. Manager.
Jefferson, 111 B'way:—Samuel E. Belcher, Pres.; William B. Flowery, Sec. Capital, $200,010.
Kings County (B'klyn), 139 B'way:—William E. Horwill, Pres.; Edward S. Terhune, Sec. Capital, $150,000.
Knickerbocker, 64 Wall:—Edmund W. Albro, Pres.; William B. Hodgsdon, Sec. Capital, $210,000.
Lafayette (B'klyn), 165 B'way:—Samuel Vanwyck, Pres.; J. P. Stark, Sec. Capital, $150,000.
Liberty, 120 B'way:—George A. Morrison, Pres.; Samuel R. Weed, Sec. Capital, $1,000,000.
Liverpool & London & Globe (*Liverpool, Eng.*), 45 William:—Henry W. Eaton, N. Y. Manager.
London Assurance Corporation (*London, Eng.*), 69 Wall: George Herbert Marks, N. Y. Manager.
London & Lancashire (*Liverpool, Eng.*), 36 Nassau:—Jeffrey Beavan, N. Y. Manager.
Long Island (B'klyn), 172 B'way:—Jonathan Ogden, Pres.; Henry Blatchford, Sec. Capital, $300,000.
Lorillard, 152 B'way (in liquidation).
Manhattan Mutual, 111 B'way:—John F. Zebley, Pres.; F. B. Gilbert, Sec.
Manufs' & Builders', 152 B'way:—Edward V. Loew, Pres.: J. Jay Nestell, Sec. Capital, $200,000.
Mechanics' & Traders', 25 Canal (in liquidation).
Mercantile, 166 B'way:—Wm. A. Anderson, Pres.; Cullen W. Parmelee, Sec. Capital, $200,000.
Merchants', 151 B'way:—John H. Morris, Pres.; Isaac S. Mettler, Sec. Capital, $200,000.
Montauk (B'klyn), 135 B'way:—Daniel F. Fernald, Pres.: George F. Malby, Sec. Capital, $200,000.
Mutual, 155 B'way:—George L. Whitman, Pres.; W. F. R. Mills, Sec.
Nassau (B'klyn), 173 B'way:—William T. Lane, Pres.; Thomas M. Harris, Sec. Capital, $200,000.
National, 35 Pine, 7½ Cooper Union, 247 W. 125th & 201 E. 126th:—Henry T. Drowne, Pres.; John H. Kattenstroth, Sec. Capital, $200,000.
New York, 72 Wall:—Daniel Underhill, Pres.; Augustus Colson, Sec. Capital, $200,000.
N. Y. Bowery, 124 Bowery & 141 B'way:—John A. Delanoy jr., Pres.; Charles A. Blauvelt, Sec. Capital, $300,000.
N. Y. Equitable, 58 Wall:—John Miller, Pres.; Charles L. Gunn, Sec. Capital, $210,000.
N. Y. & Boston, 61 William (in liquidation).
Niagara, 135 B'way:—Peter Notman, Pres.; West Pollock, Sec. Capital, $500,000.
North British & Mercantile (*London, Eng.*), 54 William:—Samuel P. Blagden, N. Y. Manager.
North River, 175 B'way:—John B. Hall, Pres.; Frederick H. Crum, Sec. Capital, $350,000.
Northern Assurance Co. (*London, Eng.*), 25 Pine:—Henry H. Hall, N. Y. Manager.
NORWICH UNION FIRE INS. SOC. (*Norwich, Eng.*), 67 Wall:—Established A.D. 1797. Fire insurance exclusively. J. Montgomery Hare, Resident Manager.

TRUSTEES

OF FUND IN THE UNITED STATES:

Henry F. Hitch. James A. Hewlett.
Anson W. Hard.

Pacific, 470 & 173 B'way:—Thomas F. Jeremiah, Pres.; Frank T. Stinson, Sec. Capital, $200,000.
Park, 156 B'way:—William Jaffray, Pres.; William Valentine, Sec. Capital, $200,000.
People's, 393 Canal & 168 B'way:—Frederick V. Price, Pres.; Alexander C. Milne, Sec. Capital, $200,000.
Peter Cooper, Third av. c E. 9th:—William H. Riblet, Pres.; Mortimer J. Ennis, Sec. Capital, $150,000.
Phenix (B'klyn), 195 B'way:—Stephen Crowell, Pres.; Philander Shaw, Sec. Capital, $1,000,000.
Prudential Fire Assn., 173 B'way:—John D. Cutter, Pres.; A. P. M. Roome, Sec. Capital, $200,000.
Queen (*Liverpool, Eng.*), 60 Wall:—James A. Macdonald, N. Y. Manager.
Royal (*Liverpool, Eng.*), 50 Wall:—Edward F. Beddall, N. Y. Manager.
Rutgers, 200 Park row, 58 Wall & 1295 B'way:—Edward B. Fellows, Pres.; Joseph F. Hanford, Sec. Capital, $200,000.
Safeguard, 32 Nassau:—James Yereance, Receiver.
Standard, 52 Wall:—William M. St. John, Pres.; Robert H. Myers, Sec. Capital, $200,000.
Star, 5½ Pine:—Nicholas C. Miller, Pres.; George S. Middlebrook, Sec. Capital, $500,000.
Sterling, 167 B'way:—John K. Van Rensselaer, Pres.; Louis P. Bayard, Sec. Capital, $350,000.
Stuyvesant, 157 B'way:—George B. Rhoads, Pres.; Charles A. Garthwaite, Sec. Capital, $200,000.
Sun Fire Office (*London, Eng.*), 30 Nassau:—John J. Guile, N. Y. Manager.
United Fire Re-Ins. Co. (Ltd.) (*Manchester, Eng.*), 32 Nassau:—William Wood, N. Y. Manager.
United States, 172 B'way:—W. Wilson Underhill, Pres.; George E. Cock, Sec. Capital, $250,000.
WESTCHESTER, 27 & 29 Pine:—George R. Crawford, Pres.; Samuel M. Purdy, V. Pres.; Silas G. Gifford, Treas.; John Q. Underhill, Sec. Capital, $300,000. Par, $10; Dividends, February & August.

DIRECTORS:

George R. Crawford, Samuel M. Purdy, Silas D. Gifford, Daniel D. Demarest, John E. Marshall, George R. Cowles, David W. Smith, George G. Bishop, Elwood Burdsall, Henry Clement, Joseph B. Brewster, David Carll, Nicholas A. Colburn, William H. Van Every, Edward E. Floyd, William H. Robertson, John W. Lounsbury, Richard M. Bowne, George W. L. Underhill, Morrell O. Brown, Thomas W. Thorne, Thomas H. Lowerre jr., Gerd Martens, Edward M. Teall, John Q. Underhill.

Williamsburgh City, 150 B'way:—Edmund Driggs, Pres.; N. W. Meserole, Sec. Capital, $250,000.

Life.

Ætna (*Hartford, Ct.*), 167 B'way:—Thomas J. Mumford, N. Y. Manager.
Bankers' & Merchants' Alliance, 32 Thomas:—Nathan Fobes, Pres.; Isaac B. Lewis, Sec.; Isaac L. V. Lewis, Treas.
Berkshire (*Pittsfield, Mass.*), 271 B'way:—George W. English, N. Y. Manager.
Brooklyn, 51 Liberty:—William M. Cole, Pres.; William Dutcher, Sec. Capital, $125,000.
Citizens' Mutual Life Ins. Assn., 115 B'way:—Levi M. Bates, Pres.; Charles Bell, Sec.
Co-operative Life & Accident Assn. of the U. S., 171 B'way:—Edward C. Hazard, Pres.; Lewis A. Osborn, Sec.
Equitable Life Assurance Soc., 120 B'way:—Henry B. Hyde, Pres.; William Alexander, Sec. Assets, $84,000,000.
Equitable Reserve Fund Life Assn., 169 B'way:—Charles M. Hibbard, Pres.; O. S. Bogert, Sec.
Family Fund Soc., 280 B'way:—George W. Millard, Pres.; William A Collingwood, Sec.
Fidelity Mutual Life Assn. (*Phila., Pa.*), 13 Park row:—Peter J. Tracy, N. Y. Manager.

Germania, 20 Nassau :—Hugo Wesendonck, Pres. ; Cornelius Doremus, Sec. Assets, $13,073,247.37.

Globe Mutual Benefit, 73 Park row :—Thomas Harding, Pres. ; W. Hannibal, Sec.

Hancock John, Mutual (*Boston, Mass.*), 28 Union sq. E. :—George R. Hill, N. Y. Manager.

Hartford Life & Annuity Ins. Co., 189 B'way :—Frederick R. Foster, Pres.; Stephen Ball, Sec. Capital, $250,000.

Home, 254 B'way :—George C. Ripley, Pres. ; Joseph P. Holbrook, Sec. Capital, $125,000.

Home Benefit Assn., 137 B'way :—William A. Camp, Pres. ; Eugene A. Baker, Sec.

Home Benefit Soc., 161 B'way :—John F. H. King, Pres. ; George W. Godward, Sec. ; James J. Smith, Treas.

Home Provident Safety Fund Assn., 89 Liberty :—Julian W. Merrill, Pres. ; George Gretsinger, Sec.

Homœopathic Mutual, 117 W. 42d (in liquidation).

Income & Life Assn. of Am., 265 B'way :—Edmund C. Bramhall, Pres.; H. Kingsland Leonard, Sec.

Life Union, 234 B'way :—Thomas S. Johnson, Pres.; William D. Barron, Sec.; Joseph T. Baldwin, Treas.

Life & Accident Ins. Corporation, 132 Nassau :—James W. Husted, Pres. ; Jacob C. Stiner, Sec. ; Joseph Sulzberger, Treas.

MANHATTAN, 156 B'way :—James M. McLean, Pres. ; J. L. Halsey, V.-Pres. ; H. B. Stokes, 2d V.-Pres. ; H. Y. Wemple, Sec. ; S. N. Stebbins, Actuary ; A. Dubois, Medical Examiner.

DIRECTORS:

Ambrose C. Kingsland, James M. McLean, W. J. Valentine, John T. Terry, James Stokes, Geo. W. Quintard, Edward Schell, C. Norwood, John W. Hunter, P. V. Z. Lane, Jacob L. Halsey, E. A. Walton, Edward King, John H. Watson, Abram Dubois, D. H. McAlpin, Olin G. Walbridge, Spencer H. Smith, William H. Oakley, Robert S. Green, Frederick Billings, Henry Van Schaick, Henry B. Stokes, George H. McLean, Philip Bissinger, A. H. Holmes, James A. Garland, C. D. Wood, Dewitt C. Hays, Jas. E. Yeatman, *St. Louis, Mo.* ; Nathan K. Maston, *San Francisco, Cal.* ; Jacob Naylor, *Philadelphia, Pa.* ; Leon Blum, *Galveston, Texas* ; Henry B. Peirce, *Boston, Mass.* ; Emil F. Del Bondio, *New Orleans, La.*

Massachusetts Mutual (*Springfield, Mass.*), 243 B'way :—Gilford Morse, N. Y. Manager.

Metropolitan, 32 Park pl., 1, 498, 2281 & 3059 Third av. & 2 W. 14th :—Joseph F. Knapp, Pres.; John R. Hegeman, Sec. Capital, $500,000.

Mutual, 32 Nassau :—Richard A. McCurdy, Pres. ; William J. Easton, Sec.

Mutual Benefit Life Assn. of Am., 280 B'way :—Edward H. Kent, Pres. ; Theodore C. Landmesser, Sec.

Mutual Reserve Fund Life Assn., 38 Park row :—Edward B. Harper, Pres. ; Frederic T. Braman, Sec.

National Alliance, 5 Beekman :—H. M. Munsell, Pres. ; A. C. Hunt, Sec.

New York, 346 B'way :—William H. Beers, Pres.; Rufus Weeks, Actuary. Assets, $83,079,845.85.

N. Y. Life Ins. Credit Co. (Ltd.), 13 Park row :—Samuel Wilde, Pres. ; William P. Chase, Sec. ; R. Earle Smith, Treas.

N. Y. Life Ins. & Trust Co., 52 Wall :—Henry Parish, Pres. ; Joseph R. Kearny, Sec. Capital, $1,000,000.

N. Y. Safety Reserve Fund, 197 G'wich :—Charles J. Hartmann, Pres. ; William H. Wintle, Sec.

New England Mutual (*Boston, Mass.*), 206 B'way ; —Kenney & Ratcliffe, N. Y. Managers.

Northern Assurance Co. (*London, Eng.*), 25 Pine ; —Henry H. Hall, N. Y. Manager.

Northwestern Mutual, 13 Park row :—Henry L. Palmer, Pres. ; James W. Skinner, Sec.

Protective Life Assurance Soc., 44 B'way :—Eberhard Faber, Pres. ; William C. Davis, Sec. ; C. Kennedy Hamilton jr., Treas.

Provident Savings Life Assurance Soc., 120 B'way : —Sheppard Homans, Pres. ; William B. Stevens, Sec. Capital, $100,000.

Prudential, 224 Centre :—John F. Dryden, Pres. ; Edward S. Johnson, Sec. ; Henry J. Yates, Treas.

St. Lawrence Life Assn., 7 Beekman :—John J. Barnsdall, Pres. ; Cyrus T. Metcalf, Sec.

Security Mutual Benefit Soc., 233 B'way :—R. Carman Combes, Pres. ; William D. Chandler, Sec.

Union Central (*Cinn., O.*), John Owen Bache, N. Y. Manager.

Union Mutual (*Portland, Me.*), 96 B'way :—Henry W. Allen, N. Y. Manager.

United Life & Accident Ins. Assn., 44 B'way :—Peter Bowe, Pres. ; J. Jay Pardee, Sec.

UNITED STATES, 261 B'WAY :—GEORGE H. BURFORD, PRES. ; CHARLES P. FRALEIGH, SEC. ; A. WHEELWRIGHT, ASST. SEC. ; WILLIAM T. STANDEN, ACTUARY ; ARTHUR C. PERRY, CASHIER ; JOHN P. MUNN, MEDICAL DIRECTOR ; J. S. GAFFNEY, SUPT. OF AGENCIES. CAPITAL, $440,000.

DIRECTORS:

Isaac N. Phelps.....Banker, 45 Wall St.
Clinton Gilbert...Treas. Greenwich Sav. Bank.
Henry W. Ford.....Banker, New York
W. A. Ogden Hegeman...Counselor, 261 B'way.
Nathan F. Graves, President, Syracuse, N. Y.
New York State Banking Co.,
H. K. Thurber, Wholesale Grocer, 116 Reade St
P. Van Volkenburgh...Dry Goods, 62 Worth St
Julius Catlin Jr.....Dry Goods, 216 Church St
Henry C. Hulbert.....Paper, 53 Beekman St.
James R. Plum.....Leather, 42 Spruce St.
George G. Williams.....Pres. Chem. Nat. Bank.
A. Wallach.....Mfg. Jeweler, 11 Maiden Lane.
Oliver P. Buel.....Counselor, 261 Broadway.
Henry L. Clapp.....Scales, 311 Broadway.
E. Van Volkenburgh...Dry Goods, 62 Worth St.
Charles P. Fraleigh.....Sec'y, 261 Broadway.
John P. Munn, M.D.....18 W. 58th St.
George H. Burford..... President.
Alfred S. Heidelbach.....Banker, 29 William St.
Alfred Wheelwright..Asst. Sec'y, 261 Broadway.
Joseph M. DeVeau.....Pres. Mt. Morris Bank.
Charles E. Bill.....Tobacco, 74 Front St.
Francis L. Leland.....Pres. N. Y. Co. Bank.
E. H. Perkins Jr., Pres. Importers and Traders' Nat. Bank.
A. S. Frissell.....Pres. Fifth Avenue Bank.
John Jay Knox....Pres. Nat. Bank of Republic.

WASHINGTON, 21 CORTLANDT (COAL AND IRON EXCHANGE). ALL THE PROFITS GO TO THE POLICY HOLDERS. WILLIAM A. BREWER, JR., PRES. ; WILLIAM HAXTUN, V. PRES. & SEC. ; CYRUS MUNN, ASST. SEC. ; E. S. FRENCH, SUPT. AGENCIES ; I. C. PIERSON, ACTUARY, DR. B. W. McCREADY, MEDICAL EXAMINER ; DR. JOHN W. BRANNAN, ASSOCIATE MEDICAL EXAMINER. CAPITAL, $125,000 ; ASSETS, $9,000,000.

DIRECTORS:

W. A. Brewer jr. .....President.
Wm. Haxtun.....Vice-President.
Roland G. Mitchell.....R. G. Mitchell & Co.
George N. Lawrence.....172 Pearl St.
Levi P. Morton.....Morton, Bliss & Co.
Abiel A. Low.....31 Burling Slip.
Gustav Schwab.....Oelrichs & Co.
Merritt Trimble..... Pres. Bank for Savings.
George A. Robbins...Late G. S. Robbins & Son.
Thomas Hope .....New York.
James Thomson.....Foster & Thomson.
Wilson G. Hunt..... 329 Broadway.
Chas. H. Ludington.....157 Broadway.
Robert Bowne.....124 Pearl St.
Francis Speir.....135 Duane St.
Frederic R. Coudert.....Coudert Bros.
George Newbold.....New York.
Benjamin Haxtun.....New York.
Edwin H. Mead.....Pres. Penn. Coal Co.
Henry F. Hitch.....112 Front St.
Charles P. Britton.....New York.
Francis G. Adams.....Coxsackie, N. Y.
Benjamin W. McCready, M.D.....43 E. 23d St.
David Thomson..... 52 Wall St.

Women's Mutual Ins. & Accident Co., 128 B'way : —Elizabeth B. Phelps, Pres.; Emily Taylor, Sec.; Margaret Holcombe, Treas.

Workingman's Co-operative Assn. of the United Ins. League of N. Y., 153 Bowery :—Adolph O. Bothner, Pres. ; Edward A. Bastianelli, Sec. ; John O'Shea, Treas.

Live Stock.

Horse Owners' Mutual Benefit and Indemnity Soc., 854 B'way :—Roswell H. Rochester, Receiver.

Protective Live Stock Mutual Benefit Soc., 116 W. 23d :—Franklin B. Bernard, Pres. ; Allan G Macdonell, Sec.

Marine.

Atlantic Mutual, 51 Wall :—John D. Jones, Pres. ; Joseph H. Chapman, Sec.

Boston, 43 Wall :—Ransom B. Fuller, Pres. ; Thomas H. Lord, Sec. Capital, $1,000,000.

British & Foreign (Ltd.), (*Liverpool, Eng.*), Cotton Ex. :—L. Allyn Wight, Underwriter. Capital, $5,000,000.

Commercial Mutual, 42 Wall :—W. Irving Comes, Pres. ; Henry D. King, Sec.

Mannheim Ins. Co. (*Mannheim, Germany*), 16 Exchange pl. :—Hugo Menzel, Attorney.

N. Y. Mutual, 61 William :—Theophylact B. Bleecker jr., Pres. ; Edward Laraque, Sec.

Orient Mutual, 41 Wall (in liquidation).

Pacific Mutual, 56 Wall (in liquidation).

South & North Am. Lloyds, 33 Liberty :—Whipple & Co., Attorneys.

Sun Mutual, 31 Nassau :—John P. Paulison, Receiver.

Thames & Mersey (Ltd.), *Liverpool, Eng.*), 69 Wall :—Angus J. Macdonald, N. Y. Manager.

Union (*Phila. Pa.*), 16 Exchange pl. :—Hugo Menzel, N. Y. Manager.

Union (Ltd.) (*Liverpool, Eng.*), 51 Wall :—Jones & Whitlock, Attorneys.

U. S. Lloyds, 50 Wall :—Higgins, Cox & Barrett, Attorneys.

Plate Glass.

Fidelity & Casualty, 214 B'way : — William M. Richards, Pres. ; John M. Crane, Sec. Capital, $250,000.

Lloyds, 68 William :—James G. Beemer, Pres. ; William T. Woods, Sec. Capital, $100,000.

Metropolitan, 66 Liberty :—Henry Harteau, Pres. ; Eugene H. Winslow, Sec. Capital, $100,000.

Real Estate.

German Am. Real Estate Title Guarantee Co. 34 Nassau :—A. L. Soulard, Pres. ; Adolph Koppel, Sec. ; William Wagner, Treas. Capital, $500,000.

Lawyers' Title Ins. Co., 120 B'way :—Edwin W. Coggeshall, Pres. ; William A. Stewart, Sec. ; John Duer, Treas.

LAWYERS.

BRAMAN. JOSEPH B. & E. F., Attorneys and Counselors at Law, Practice in the National, State and Federal Supreme and other Courts. Offices Equitable Building, 120 Broadway—Telephone call, "*John*, 690." Residence and Branch Office, 1270 Broadway (bet. 32d & 33d sts.), open day and evening. Telephone call, "*39th St.*, 605."

LIBRARIES.

Aguilar Free Library Soc., 721 Lex. av. & 206 E. B'way :—Samuel Greenbaum, Pres. ; Louis B. Schram, Sec. ; Nathan Herrman, Treas. ; Miss Carrie Gross, Librarian, 721 Lex. av. ; Miss Sarah Salvene, Librarian, 206 E. B'way. Open daily (except Saturdays), from 10 A.M. to 10 P.M., and on Saturdays from 7 to 10 P.M.

American Institute, 19 Astor pl. : — John W. Chambers, Librarian. From Oct. 1st to May 31st, open daily from 9 A.M. to 9 P.M., and from June 1st to Sept. 30th, 9 A.M. to 6 P.M. Terms of membership of the (Institute and) Library, $10 initiation fee, and $5 per annum.

Am. Numismatic & Archæological Soc., 25 University bldg. :—Lyman Haynes Low, Librarian.

Apprentices', 18 E. 16th :—Jacob Schwartz, Librarian. Open daily (except Sundays & holidays) from 8 A.M. to 9 P.M. Free.

Astor, 34 Lafayette pl.:—Alexander Hamilton, Pres. ; Henry Drisler, Sec. ; John Jacob Astor, Treas. ; Robbins Little, Supt. ; Frederick Saunders, Librarian. Open daily (except Sundays & holidays), from 9 A.M. to 5 P.M. from March to Sept., and in Oct. & Feb. to 4.30 P.M., and in Nov., Dec. & Jan. to 4 P.M. Free (but not lending).

Broome Street Free Library & Reading Room, 391 Broome :—Russell Osborne, Librarian. Open Tues., Wed. & Fri. from 4 to 9 P.M

City, 12 City Hall :—Open daily from 10 A.M. to 4 P.M. Daniel N. Carvalho, Librarian. Free.

Columbia College, 41 E. 49th :—Melvil Dewey, Librarian.

Cooper Union, Seventh c Fourth av. :—Open from 8 A.M. to 10 P.M.

Five Points Mission, Free, 63 Park :—Frank R. Bouton, Librarian. Open from 6 to 9 P.M.

Free Circulating Library for the Blind, 296 Ninth av.

Free Library of St. Mark's Memorial Chapel, 288 E. 10th. Open from 7.30 P.M. to 9 P.M. (except Saturdays & Sundays).

Harlem, 2238 Third av.:—Erastus P. Brown, Pres. ; William G. Wood, Sec. ; Stansbury Norse, Librarian. Open from 9 A.M. to 9 P.M. Terms of membership. $3 per annum ; $1 for 3 months.

Law Library of the Equitable Life Assurance Soc., 120 B'way :—Thomas Campbell, Librarian. Open daily (except Sundays & holidays), from 9 A.M. to 5 P.M. for the exclusive use of the tenants of the Equitable Life Assurance Soc. and of the officers and directors of the Soc.

Lenox, 895 Fifth av. :—John S. Kennedy, Pres. ; George H. Moore, Sec. & Supt. ; Alexander Maitland, Treas. Open daily (except Sundays & Mondays), from 10 A.M. to 4 P.M.

Loan for Ships, 74 Wall :—(Under charge of the Am. Seamen's Friend Soc.)

Lorraine, 41 W. 31st :—Eugene L. Didier, Librarian. Open daily (except Sundays & holidays), from 8 A.M to 6 P.M.

Maimonides, 908 Third av. : — Morris Adler, Pres. ; Sigmund Hamburger, Sec. ; Max Cohen, Librarian. Open daily (except Saturdays), from 9 A.M. to 9 P.M., and on Sundays from 9 A.M. to 1 P.M.

Masonic, 75 W. 23d :—Herman G. Carter, Librarian. Open daily (except Sundays), from 3.30 to 5.30 P.M. & from 7 to 10.30 P.M.

Mercantile, 19 Astor pl., 426 Fifth av. & 35 Liberty. William T. Peoples, Librarian. Open from 8 A.M. to 8 P.M. Terms of membership : For Clerks, $1 initiation fee, and $4 per annum. Merchants and others, $5 annually. Reading room open from 8 A.M. to 10 P.M.

Mott Memorial Free Medical, 64 Madison av. :—Alexander B. Mott, Pres. ; Edward Vanderpoel, Sec. Open daily from 2 to 6 P.M.

N. Y. Academy of Medicine, 12 W. 31st :—Abraham Jacobi, Pres. ; Edward L. Keyes, Sec. ; William F. Cushman, Treas. ; John S. Brownne, Res. Librarian. Open daily (except Sundays & holidays), from 10 A.M. to 10 P.M. Free.

N. Y. Free Circulating, 49 Bond, 135 Second av., 251 W. 13th & 226 W. 42d :—Benjamin H. Field, Pres. ; William Greenough, Sec. ; J. Pierpont Morgan, Treas. ; Miss Ellen M. Coe, Librarian. Open from 9 A.M. to 9 P.M., and on Sundays from 4 P.M. to 9 P.M.

N. Y. Historical Soc., 170 Second av. :—Charles Isham, Librarian. Open from 9 A.M. to 6 P.M.

N. Y. Hospital, 8 W. 16th :—John L. Vandervoort, Librarian. Open daily (except Sundays & holidays) from 10 A.M. to 5 P.M.

N. Y. Law Institute, 116 P. O. bldg.:—Open daily (except Sundays), from 9 A.M. to 5 P.M. William H. Winters, Librarian. Terms of membership, $150, subject to assessments. Free to all not connected with the legal profession.

N. Y. Port Soc., 46 Catharine :—W. H. H. Moore, Pres. ; Theophilus Brower, Sec. ; Richard J. Dodge Treas. Open from 8 A.M. to 10 P.M. For use of seamen and congregation of Mariner's Church.

N. Y. Soc., 67 University pl.:—John M. Knox, Chairman ; George V. N. Baldwin, Sec. ; Wentworth S. Butler, Librarian. Open from 8 A.M. until 6 P. M. Reading room from 8 A.M. to 10 P.M. Terms of membership : $25 for a transferable right, subject to an annual payment of $10. Temporary subscription, $15 per annum ; $8 for six months ; $5 for three months. Free shares, $150.

Odd Fellows, 2374 Park av.

Produce Exchange, Produce Ex. :—William J. Kelly, Librarian. Open daily (except Sundays & holidays), from 9 A.M. to 4 P.M.

Prot. Epis. Church Miss. Soc. for Seamen, 7 Coenties sl. :—Open daily (except Sundays & holidays) from 9 A.M. to 7 P.M. Free.

St. Barnabas', 38 Bleecker :—Herman Meyers, Librarian. Open from 7 to 10 P.M. Free.

Seamen's, 34 Pike :—John Williams, Librarian. Open daily from 3 to 10 P.M. Free.

University Law, 41 University bldg.:—Henry M. Baird, Librarian.

Washington Heights, Free, Tenth av. c W. 156th:—Edmund S. Whitman, Pres.; George B. Curtiss, Sec.; John L. Tonnele, Treas.; Edward P. Griffin, Librarian; Miss Jane P. Price, Asst. Librarian. Open daily (except Sundays & holidays), from 9 A.M. to 12 M. & from 1½ to 9 P.M.

Woman's, 19 Clinton pl.:—Open daily from 9 A.M. to 4 P.M. Terms of membership, $1.50 per annum.

Women's Free Reading Room & Library, 16 Clinton pl.:—Miss Anna P. Johnson, Librarian. Open daily from 10 A.M. to 10 P.M.

Young Men's Christian Assn., 52 E. 23d, 243 Bowery, 142 Second av., 153 E. 86th, 470 W. 30th, 5 W. 125th & 361 Madison av.:—Open daily from 8 A.M. to 10 P.M., & Sundays from 1½ to 10 P.M. Membership, $5; Life membership, $100. Young Men's Institute, 222 Bowery. Membership, $4. Reuben B. Poole, Librarian, 52 E. 23d, David C. Gilmore, Librarian, 361 Madison av.

Young Women's Christian Assn., 7 E. 15th:—Miss Harriet Griswold, Librarian. Open daily (except Sundays), from 9 A.M. to 5 P.M. & every evening from 7 to 9.15 P.M.

MEDICAL INSTITUTIONS, COLLEGES & SOCIETIES.

Am. Veterinary College, 141 W. 54th:—Faneuil D. Weisse, Pres.; Frank F. VanDerveer, Sec.

Bellevue Hospital Med. Col., ft. E. 26th:—Isaac E. Taylor, Pres.; Austin Flint, Sec.

Carnegie Laboratory of the Bellevue Hospital Medical College, 328 E. 26th.

College of Midwifery, 247 W. 49th:—Henry D. Carey, Pres.; Thomas L. O'Reilly, Sec.; James O'Reilly, Treas.

College of Pharmacy, 209 E. 23d:—Ewen McIntyre, Pres.; J. Niven Hegeman, Sec.; David Hays, Treas.; Charles F. Chandler, Prof. Chemistry; Walter De F. Day, Prof. Materia Medica; Peter W. Bedford, Prof. Pharmacy; Arthur H. Elliott, Prof. Analytical Chem. & Physics; Joseph Schrenk, Prof. Pharmacognosy & Botany; Office hours 10 A.M to 12 M. & 2 to 4 P.M., except Saturdays, 10 A.M. to 12 M. only. Stated Meetings, 3d Thursday of each month.

College of Physicians & Surgeons, 437 W. 59th:—John C. Dalton, Pres.; George Bliss, Treas.; George G. Wheelock, Registrar; John G. Curtis, Sec. of Faculty; James Seaman, Janitor.

Columbia College of Midwifery, 154 W. 35th:—Max F. Eller, Pres.; Charles P. Kreizer, Dean.

Columbian Institute for the Preservation of Health & the Cure of Chronic Diseases, 142 E. 34th:—Alvah Rowe, Pres.; Timothy N. Holden, Sec.; Henry A. Hartt, Medical Director.

Eclectic Medical College, 1 Livingston pl.:—Samuel Sinclair, Pres.; Thomas N. Booker, Treas.; Frederick R. Lee, Sec.; George W. Boskowitz, Dean.

First District Dental Soc., 1260 B'way:—William W. Walker, Pres.; Benjamin C. Nash, Sec.; Charles W. Miller, Treas.

Homœopathic Med. Soc. of the Co. of N. Y., 201 E. 23d:—James M. Schley, Pres.; Arthur B. Norton, Sec.; Samuel H. Vehslage, Treas.

International Medical Missionary Training Institute, 118 E. 45th, Ladies' branch, 440 Lex. av.:—William H. Thomson, Pres.; Leighton Williams, Sec.; Benjamin C. Wetmore, Treas.; George D. Dowkontt, Med. Director.

Medical Soc. of the Co. of N. Y.:—Laurence Johnson, Pres.; Charles H. Avery, Sec.; Alexander S. Hunter,, Treas. Meets at 12 W. 31st, 4th Monday in each month, except June, July & August.

N. Y. Academy of Medicine:—Abraham Jacobi, Pres.; Edward L. Keyes, Sec.; William F. Cushman, Treas. Meets at 12 W. 31st, 1st & 3d Thursday of each month at 8 P.M., except July & August.

N. Y. College of Dentistry, 245 E. 23d:—M. McM. Walsh, Pres.; Faneuil D. Weisse, Sec.; Alexander W. Stein, Treas.; Frank Abbott, Dean.

N. Y. College of Magnetics, 30 E. 14th:—Henry Kiddle, Pres.; Edwin D. Babbitt, Dean.

N. Y. College of Veterinary Surgeons, 332 E. 27th:—William T. White, Pres.; J. M. Guiteau, Treas.; Charles E. Billington, Sec.

N. Y. Homœopathic Medical College, 201 E. 23d:—Timothy F. Allen, Dean; Loomis L. Danforth, Sec.

N. Y. Medical College & Hospital for Women, 213 W. 54th:—Henry S. Day, Pres.; Alice B. Campbell, Sec.; Mrs. E. L. Demorest, Treas.; Charlotte H. Woolley, House Phy.; Miss Margaret E. Cook, Supt.

N. Y. Med. & Surg. Soc.:—William H. Draper, Pres.; Edward W. Lambert, Sec., 2 E. 37th.

N. Y. Odontological Soc., 12 W. 31st:—J. Morgan Howe, Pres.; Charles Miller, Treas.; Charles F. Ives, Sec., 62 W. 35th.

N. Y. Pathological Soc., 435 W. 59th:—William P. Northrup, Pres.: Walter Mendelson, Sec.; John H. Hinton, Treas. Meets 2d & 4th Wednesday of each month, at 8 P.M. (July & August excepted).

N. Y. Post-Graduate Medical School & Hospital, 226 E. 20th:—D. B. St. John Roosa, Pres.; Clarence C. Rice, Sec.; William O. Moore, Treas.

University Medical College, 410 E. 26th:—J. Williston Wright, Treas.; Charles Inslee Pardee, Dean; Henry C. Cooper, Clerk.

Woman's Medical College of the N. Y. Infirmary, 128 Second av.:—Robert Haydock, Pres.; Mrs. Henry W. Deforest, Sec.; John T. Willets, Treas.; Emily Blackwell, Dean.

NOTARIES PUBLIC.

NOTARIES PUBLIC. Joseph B. & E. F. Braman, Attorneys, Passport Agents, Notaries & Commissioners for *every* State, Territory, District of Columbia, Court of Claims, Canada, Provinces, Australia, India & foreign countries. Main offices, Equitable Building, 120 Broadway (third floor—room 46; take elevators). Telephone call, "*John*, 690." Uptown Branch Office and residence; 1270 B'way (bet. 32d & 33d sts.—open day & night). Telephone call, "*39th St.*, 605." Attendance at offices, residences & hotels in any part of the city or State (day or evening) secured by telephone. Blanks and forms of all the States kept on hand. Duplicate seals at each office.

PASSPORT AGENTS.

BRAMAN JOSEPH B. & E. F., U. S. & Foreign passport agents. Offices, Equitable Building, 120 Broadway. Telephone Call, "*John*, 690." Residence and Branch Office, 1270 Broadway (bet. 32d & 33d Sts.). Open day and evening. Telephone Call, "*39th St.*, 605."

RAILROAD COMPANIES.

Adirondack, 45 B'way:—William W. Durant, Pres.; Frank H. Stott, Sec.; John T. Banker, Treas. Capital, $2,600,000.

Alabama Great Southern, 319 B'way:—William S. St. George, agent.

Albany & Susquehanna, Transfer office, 29 Nassau:—National Bank of Commerce, Agents.

Am. Cable, 99 Nassau:—George S. Field, Pres.; Charles H. Williams, Sec.; Arthur F. Willmarth, Treas.

Am. Midland, 16 Exchange pl.:—William Thorpe, Pres.; T. C. Delavan, Sec.; James F. Cox, Treas. Capital, $6,223,733.

Atchison, Topeka & Santa Fé, 261 B'way:—William B. Strong, Pres.; Edward Wilder, Sec.

Atlanta & Charlotte Air Line, 48 Wall:—Hiram W. Sibley, Pres.; William N. Wilmer, Sec.; George Sherman, Treas. Capital, $1,700,000.

Baltimore & Ohio, 415 B'way:—Samuel Spencer, Pres.; William H. Ijams, Treas.

Beech Creek, Grand Central depot:—William A. Wallace, Pres.; Allyn Cox, Sec. & Treas. Capital, $5,000,000.

Belleville & Carondelet, 32 Nassau:—Madison T. Stookey, Pres.; Edward F. Leonard, Sec. Capital, $500,000.

Belleville & El Dorado, 32 Nassau:—Edward F. Leonard, Pres.; R. Fulton Cutting, Treas.

Belleville & Southern Illinois, 32 Nassau:—Thomas Denny, Pres.; Edward F. Leonard, Sec.; Jonathan K. Gapen, Treas.

Bennington & Glastenbury, 55 Cedar:—R. C. Root, Pres.; G. W. Harman, Sec. Capital, $700,000.

Bentley-Knight Electric, 115 B'way:—Robert W. Blackwell, Sec.
Bleecker St. & Fulton Ferry, 621 W. 23d:—Arthur Leary, Pres.: Thomas H. McLean, Sec. & Treas. Capital, $900,000.
Bogota City, 1 B'way:—George H. Stayner, Pres.; Frank W. Allin, Sec. Capital, $500,000.
Boston, Hoosac Tunnel & Western, 120 B'way:—Augustus Kountze, Pres.; Aaron T. Smith, Sec. & Treas.
Broadway & Seventh Av., 761 Seventh av.:—Henry Thompson, Pres.: Thomas F. Ryan, Sec. & Treas. Capital, $2,100,000: Par, $100.
Brooklyn Elevated, Transfer office, 54 Wall:—Central Trust Co., Agents.
Brooklyn & Montauk, 120 B'way:—Daniel Lord, Pres; F. B. Lord, Sec.; A. H. Stevens, Treas. Capital, $2,000,000.
Brunswick & Western, 15 Broad:—Edward W. Kinsley, Pres; Thomas W. Lillie, Sec. & Treas.
Buffalo, N. Y. & Erie, 115 B'way:—Daniel N. Lockwood, Pres.; John Clinton Gray, Sec. Capital, $960,000.
Buffalo, Rochester & Pittsburgh, 20 Nassau:—Walston H. Brown, Pres.; Thomas F. Wentworth, Sec.; Frederick A. Brown, Treas.
Burlington, Cedar Rapids & Northern, 44 New:—C. J. Ives, Pres.; S. S. Dorwart, Sec.; Henry H. Hollister, Treas.
Canada Southern, Grand Central depot:—Cornelius Vanderbilt, Pres.; Nicol Kingsmill, Sec.; Allyn Cox, Treas. Capital, $15,000,000.
Canadian Pacific, Transfer office, 59 Wall:—Bank of Montreal, Agents.
Carolina, Cumberland Gap & Chicago, 170 B'way:—R. E. Bowen, Pres.; T. P. Cothran, Sec.
Cayuga & Susquehanna, 26 Exchange pl.:—Percy R. Pyne, Pres.; Stephen S. Palmer, Sec. & Treas. Capital, $589,110.
Cedar Falls & Minnesota, 63 William:—J. Kennedy Tod, Pres.; C. H. Booth, Sec. Capital, $1,586,500.
Central Cross Town, 365 Av. A:—George S. Hart, Pres.; Milton I. Masson, Sec.; E. Burton Hart, Treas. Capital, $600,000.
Central, of N. J., 119 Liberty:—J. Rogers Maxwell, Pres.; Samuel Knox, Sec.; John W. Watson, Treas. Capital, $18,600,000.
Central Pacific, 15 Broad:—Leland Stanford, Pres.; Edward H. Miller jr., Sec.; Timothy Hopkins, Treas. Capital, $100,000,000.
Central Park, N. & E. River, 789 Tenth av.:—G. Hilton Scribner, Pres.; Johnson L. Valentine, Sec. Capital, $1,800,000.
Central Tunnel, 59 Liberty:—John Cochrane, Pres.; William Kent, Sec.; Henry C. Stetson, Treas.
Chambers St. & Grand St. Ferry, East c Cherry:—Henry Thompson, Pres.; Charles E. Warren, Sec.; Thomas F. Ryan, Treas.
Charlotte, Columbia & Augusta, 2 Wall:—A. C. Haskell, Pres.; J. C. B. Smith, Treas.
Charleston & Savannah, 261 B'way:—H. B. Plant, Pres.; A. Aveilhe, Sec.; J. Moultrie Lee, Treas.
Chesapeake, Ohio & Southwestern, 15 Broad:—Collis P. Huntington, Pres.; Isaac E. Gates, Sec.
Chicago & Alton, Transfer office, 52 William:—John Paton & Co., Agents.
Chicago & Atlantic, 317 B'way:—James H. Benedict, Pres.; E. B. Guthrie, Sec.; E. E. Willis, Treas.
Chicago & Grand Trunk, 271 B'way:—E. P. Beach, Genl. Agent.
Chicago & Northwestern, 52 Wall:—Marvin Hughitt, Pres.; Martin L. Sykes, Sec. Capital, $63,700,320.53.
Chicago, Burlington & Quincy, Transfer office, 29 Nassau:—National Bank of Commerce, Agents.
Chicago, Detroit & Niagara Falls Short Line, 271 B'way:—E. P. Beach, Genl. Agent.
Chicago, Milwaukee & St. Paul, 42 Wall:—P. M. Meyers, Sec.; F. G. Ranney, Treas. Capital, $47,445,244.
Chicago, Rock Island & Pacific, 13 William:—Ransom R. Cable, Pres.; Warren G. Purdy, Sec. & Treas. Capital, $50,000,000.
Chicago, St. Louis & N. O., 214 B'way:—Stuyvesant Fish, Pres.; Alexander G. Hackstaff, Sec. Capital, $10,000,000.
Chicago, St. Louis & Paducah, 32 Nassau:—W. K. Murphy, Pres.; H. T. Nash, Sec.
Chicago, St. Paul, Minneapolis & Omaha, 52 Wall:—Marvin Hughitt, Pres.; Martin L. Sykes, Treas.; E. E. Woodman, Sec. Capital, $34,050,126.66.
Christopher & Tenth St., 174 Christopher:—Louis de Bebian, Pres.; Walter T. Hatch, Treas.; George W. Linch, Sec. Capital, $650,000.
Cincinnati, Hamilton & Indianapolis, 96 B'way:—Henry S. Ives, Pres.; Frederick H. Short, Treas. Capital, $3,000,000.
Cincinnati, New Orleans & Texas Pacific, 319 B'way:—William S. St. George, Agent.
Cincinnati, Selma & Mobile, 35 William:—Fred. Wolffe, Pres.; Max Meyer, Sec.; H. M. Abbett, Treas. Capital, $1,500,000.
Cleveland & Marietta, Transfer office, 52 William:—John Paton & Co., Agents.
Cleveland & Pittsburg, Transfer office, 20 William:—Farmers' Loan & Trust Co., Agents.
Cleveland, Columbus, Cincinnati & Indianapolis, 5 Vanderbilt av.:—James D. Layng, Pres.; George H. Russell, Sec. & Treas.
Columbia & Greenville, 2 Wall:—A. C. Haskell, Pres.; J. C. B. Smith, Treas.
Continental, 5 Beekman:—Austin G. Day, Pres.; Thomas P. Johnston, Sec. Capital, $100,000,000.
Covington & Macon R. R. Co. of Georgia, 80 B'way:—Douglas Green, Pres.; A. Craig Palmer, Sec. & Treas. Capital, $3,600,000.
Dayton, Ft. Wayne & Chicago, 96 B'way:—Francis B. Loomis, Pres.; William C. Boone, Sec. Capital, $15,000,000.
Delaware & Hudson Canal Co., 21 Cortlandt:—Robert M. Olyphant, Pres.; F. Murray Olyphant, Sec.; James C. Hartt, Treas. Capital, $24,500,000.
Delaware, Lackawanna & Western, 26 Exchange pl.:—Samuel Sloan, Pres.; Frederick F. Chambers, Sec.; Frederick H. Gibbens, Treas. Capital, $26,200,000.
Denver City, 11 Wall:—George H. Holt, Pres.; Gaston D. L'Huilier, Sec.; George E. Randolph, Treas. Capital, $700,000.
Denver & Rio Grande, 45 William:—David H. Moffat, Pres.; William Wagner, Sec. Capital, $38,000,000.
Denver & Rio Grande Western, 32 Nassau:—William J. Palmer, Pres.; Charles W. Drake, Sec. & Treas. Capital, $7,500,000.
Des Moines & Ft. Dodge, 13 William:—C. N. Gilmore, Pres.; John Givin, Sec.
Detroit & Bay City, Grand Central depot:—Cornelius Vanderbilt, Pres.; Edwin D. Worcester, Sec.
Detroit, Grand Haven & Milwaukee, 271 B'way:—E. P. Beach, Genl. Agent.
Dry Dock, E. B'way & Battery, 605 Grand:—William White, Pres.; Richard Kelly, Sec. Capital, $1,200,000.
Dubuque & Sioux City, Transfer office, 52 William:—John Paton & Co, Agents.
Duluth & Iron Range, 15 Broad:—H. R. Bishop, Pres.; A. J. Patterson, Asst. Sec.
Duluth, South Shore & Atlantic, 10 Wall:—James McMillan, Pres.; Louis M. Schwan, Sec.; William A. C. Ewen, Treas. Capital, $22,000,000.
Dunkirk, Allegheny Valley & Pittsburgh, Grand Central depot:—Edwin D. Worcester, Pres.; Dwight W. Pardee, Sec. & Treas. Capital, $1,300,000.
East Tennessee, Virginia & Georgia 10 Wall:—Samuel Thomas, Pres.; Louis M. Schwan, Sec. James N. Mitchell, Treas. Capital, $57,000,000.
Eighth Avenue, 820 Eighth av.:—George Law, Pres.; James Affleck, Sec. & Treas. Capital, $1,000,000.
Elizabethtown, Lexington & Big Sandy, 15 Broad:—Joseph P. Lloyd, Pres.; William C. Emery, Sec. Capital, $5,000,000.
Elmira, Cortland & Northern, 115 B'way.—Austin Corbin, Pres.; Everett R. Reynolds, William G. Wheeler, Treas. Capital, $2,000,000.
Evansville & Terre Haute, 71 Nassau:—D. J. Mackey, Pres.; W. J. Lewis, Sec.
Evansville, Dayton & Eastern, 56 B'way:—John N. Hayward, Pres.; John G. Truax, Sec.; Henry Earle, Treas. Capital, $5,500,000.
Florida Railway & Navigation Co., 32 Nassau:—H. Reiman Duval, Receiver.
Fort Worth & Denver City, 1 B'way:—Morgan Jones, Pres.; William A. Ross, Sec.; John T. Granger, Treas. Capital, $8,895,000.

Forty-second St. & Grand St. Ferry, 653 W. 42d :—Charles Curtiss, Pres. ; Eben S. Allen, Sec. Capital, $750,000 ; Par, $100.

Forty-second St., Manhattanville & St. Nicholas Av., 118 E. 42d. :—John S. Foster, Pres. Charles F. Naething, Sec.; Arthur Leary, Treas. Capital, $2,500,000.

Fourteenth St. District, 120 B'way :—Calvin Goddard, Pres.; Eugene H. Lewis, Sec.; J. Coleman Drayton, Treas.

Fulton, Wall St. & Cortlandt St. Ferries, 45 William :—Edward Kearney, Pres. ; D. J. Apgar, Sec.

Galveston, Harrisburg & San Antonio, 23 Broad :—Collis P. Huntington, Pres. ; Charles Babbidge, Sec. Capital, $27,000,000.

Galveston, Houston & Henderson, 195 B'way :—Russell Harding, Pres. ; D. S. H. Smith, Sec.

George's Creek & Cumberland, 35 B'way :—Henry Loveridge, Pres. ; William de Walbridge, Sec. ; Capital, $345,000.

Georgia Pacific, 2 Wall : — John W. Johnston, Pres.; A. B. Johnston, Sec.; L. B. Aylett, Treas.

Grand Trunk, Freight & Passenger Agency, 271 B'way :—E. P. Beach, Gen'l Agent.

Green Bay, Winona & St. Paul, 52 Wall :—Samuel Sloan, Pres. ; Theodore Sturges, Sec. & Treas. Capital, $10,000,000.

Harlem Bridge, Morrisania & Fordham, Third av. n E. 170th :—Henry Spratley, Pres.; William Cauldwell, Sec. Capital, $350,000.

Harlem River & Port Chester, Grand Central depot : —George H. Watrous, Pres. ; William E. Barnett, Sec.; William L. Squire, Treas. Capital, $1,000,000.

Hartford & Harlem, 35 Wall :—Charles G. Francklyn, Pres. ; William F. Van Pelt, Treas.

Housatonic, 36 Wall :—William H. Starbuck, Pres. ; Mead E. Stone, Sec. & Treas. Capital, $3,000,000.

Houston & Texas Central, Transfer office, 23 Broad :—George Watkins, Agent.

Houston, West St. & Pavonia Ferry, 415 E. 10th. : —Henry Thompson, Pres.; Daniel B. Hasbrouck, Sec. Capital, $250,000.

Hudson Suspension Bridge & New England, 38 Wall :—Edward W. Serrell, Pres. ; William G. Ladd, Sec. Capital, $10,000,000.

Illinois Central, 214 B'way :—Stuyvesant Fish, Pres. ; Alexander G. Hackstaff, Sec. ; Henry Dewolf, Treas. Capital, $20,000,000 ; Par, $100.

Indiana, Bloomington & Western, 115 B'way :—Austin Corbin, Pres. ; James D. Campbell, Sec.; Frederick W. Dunton, Treas. Capital, $10,000,000.

Indianapolis & St. Louis, 287 B'way :—James D. Layng, Pres. ; George H. Russell, Sec. & Treas.

Indianapolis, Decatur & Western, 2 Wall : - Henry B. Hammond, Pres. ; T. B. Atkins, Sec. & Treas. Capital, $1,000,000.

International & Great Northern, 195 B'way :—Jay Gould, Pres. ; D. S. H. Smith, Sec. Capital, $9,755,000.

Jackson, Lansing & Saginaw, Grand Central depot : —Henry A. Hayden, Pres. ; Orlando M. Barnes, Sec. ; W. D. Thompson, Treas.

Jacksonville, Tampa & Key West, 10 Wall :—Robert H. Coleman, Pres. ; Charles C. Deming, Sec. & Treas. Capital, $2,610,000 ; Par, $100.

Joliet & Chicago, Transfer office, 52 William :—John Paton & Co., Agents.

Kanawha & Ohio, 2 Wall :—Robert W. Kelley, Pres. ; Eugene R. Leland, Sec. Capital, $14,000,000.

Kansas City, St. Louis & Chicago, Transfer office, 52 William :—John Paton & Co., Agents.

Kentucky Central, 15 Broad :—Isaac E. Gates, Pres. ; Lewis Hood, Sec. Capital, $5,466,000.

Keokuk & Des Moines, 13 William :—Benjamin Brewster, Pres. ; A. Bridgman, Sec. ; James R. Cowing, Treas.

Keokuk & Western, Transfer office, 52 William :—John Paton & Co., Agents.

Kings County Elevated, 15 Broad :—James Jourdan, Pres. ; Henry J. Robinson, Sec. ; James H. Frothingham, Treas.

Knoxville & Ohio, 10 Wall :—Edward J. Sanford, Pres.; Louis M. Schwan, Sec. ; James N. Mitchell, Treas. Capital, $1,122,200.

Lake Erie & Western, 10 Wall :—Calvin S. Brice, Pres. ; Louis M. Schwan, Sec. & Treas. Capital, $23,680,000.

Lake Shore & Michigan Southern, Grand Central depot :—John Newell, Pres. ; Edwin D. Worcester, Treas. Capital, $50,000,000.

Lake Superior Ship Canal, Railway & Iron Co., 43 Wall :—Theodore M. Davis, Pres. ; Arthur P. Bonney, Sec. Capital, $4,000,000.

Lehigh Valley, 1 & 235 B'way :—Elisha P. Wilbur, Pres. ; John R. Fanshawe, Sec. ; William C. Alderson, Treas. Capital, $33,235,000.

Lehigh & Hudson River, 161 B'way :—Grinnell Burt, Pres.; Daniel B. Halstead, Sec. ; John Sayer, Treas. Capital, $1,340,000.

Long Island, 115 B'way :—Austin Corbin, Pres.; E. B. Hinsdale, Sec. ; Henry Graves, Treas. Capital, $10,000,000. Depot, L. I. City.

Louisiana Western, 15 Broad :—Collis P. Huntington, Pres. ; Isaac E. Gates, Sec. Capital, $3,360,000.

Louisiana & Missouri River, Transfer office, 52 William :—John Paton & Co., Agents.

Louisville & Nashville, 50 Exchange pl. :—Eli Norton, Pres. ; J. H. Ellis, Sec. ; William W. Thompson, Treas. Capital, $30,000,000.

Louisville, New Albany & Chicago, 31 Nassau :—William Dowd, Pres. ; William Dulles jr., Asst. Sec. Capital, $5,000,000.

Lykens' Valley R. R. & Coal Co., 13 William :—William A. Nash, Pres. ; Frederick A. Platt, Sec. & Treas. Capital, $600,000.

Manhattan, 71 B'way :—Jay Gould, Pres. ; Daniel W. McWilliams, Sec. Capital, $26,000,000.

Marine, 115 B'way :—Austin Corbin, Pres. ; Frank McDonough, Sec. ; William G. Wheeler, Treas. Capital, $50,000.

Marquette, Houghton & Ontonagon, 10 Wall :—James McMillan, Pres. ; Louis M. Schwan, Sec. ; William A. C. Ewen, Treas. Capital, $5,657,126.67.

Memphis & Charleston, 10 Wall :—Charles M. McGhee, Pres. ; Louis M. Schwan, Sec. ; H. C. Wilton, Treas. Capital, $5,312,725.

Metropolitan Elevated, 71 B'way :—Jay Gould, Pres. ; Daniel W. McWilliams, Sec.

Metropolitan Surface, 761 Seventh av. :—Henry Thompson, Pres.; Edward Selleck, Sec.; Thomas F. Ryan, Treas.

Mexican Central (Ltd.), 261 B'way :—Levi C. Wade, Pres.; S. W. Reynolds, Treas.

Mexican International, 15 Broad :—Collis P. Huntington, Pres. ; R. S. Mackie, Sec. Capital, $10,000,000.

Mexican National, 32 Nassau :—William G. Raoul, Pres.; Andrew Anderson jr., Sec. ; William M. Speckman, Treas. Capital, $33,350,000.

Michigan Central, Grand Central depot :—Henry B. Ledyard, Pres.; Edwin D. Worcester, Sec.; Henry Pratt, Treas. Capital, $18,738,204.

Milwaukee, Lake Shore & Western, 62 Cedar :—Frederick W. Rhinelander, Pres. ; Alfred L. Cary, Sec.; Gordon Norrie, Treas.

Mineral Range, 96 B'way :—Francis B. Loomis, Pres.; William C. Boone, Sec. Capital, $400,000.

Missouri Pacific, 195 B'way :—Jay Gould, Pres. ; Amos H. Calef, Sec. Capital, $40,000,000.

Missouri, Kansas & Texas, 195 B'way:—Jay Gould, Pres. ; Henry B. Hensen, Sec. Capital, $46,405,000.

Mobile & Ohio, 11 Pine :—W. Butler Duncan, Pres. ; Henry Tacon, Sec. Capital, $10,000,000.

National Cable, 140 Nassau :—Henry L. Davis, Pres. ; C. R. Parsons, Sec. ; J. W. Towne, Treas. Capital, $2,500,000.

N. J. Southern, 119 Liberty : J. Rogers Maxwell, Pres. ; Samuel Knox, Sec. ; John W. Watson, Treas.

New Orleans & Northeastern, 319 B'way :— William S. St. George, agent.

N. Y. Arcade, 115 B'way :—Eugene W. Austin, Sec.; George S. Coe, Treas. Capital, $25,000,000.

N. Y. Cable, 96 B'way :—William S. Williams, Pres.; Charles E. Gildersleeve, Sec. Capital, $2,000,000.

N. Y. Central & Hudson River, Grand Central depot :—Chauncey M. Depew, Pres. ; Edward V. W. Rossiter, Treas. ; Edwin D. Worcester, Sec. Capital, $90,000,000 ; Par, $100.

N. Y. District, 120 B'way :—S. B. Eaton, Pres. ; David Patton, Sec.; J. Coleman Drayton, Treas. Capital, $36,000,000.

N. Y. Elevated, 71 B'way :—Jay Gould, Pres. ; Daniel W. McWilliams, Sec. & Treas.

N. Y. Junction, 5 Vanderbilt av. :—Chauncey M. Depew, Pres. ; Edward V. W. Rossiter, Sec.

N. Y. Scientific Street Co., 120 B'way :—C. Francis Bates, Pres. ; George Irving Blackwell, Sec. & Treas. Capital, $2,000,000.

N. Y. Underground, 120 B'way :—Edward Lauterbach, Pres. ; L. H. Rullmann, Sec. ; Calvin Goddard, Treas.

N. Y. & Greenwood Lake, 21 Cortlandt :—Abram S. Hewitt, Pres.; A. R. Macdonough, Sec.; Tappen Bowne, Treas. Capital, $100,000.

N. Y. & Harlem, Grand Central depot :—Cornelius Vanderbilt, Pres. ; Edward V. W. Rossiter, Sec. & Treas. Capital, $10,000,000.

N. Y. & Mahopac, Grand Central depot :—Chauncey M. Depew, Pres. ; Edwin D. Worcester, Sec. ; Edward V. W. Rossiter, Treas.

N. Y. & Northern, 96 B'way :—Joel B. Erhardt, Pres.; W. H. Rockwell, Sec. Capital, $9,000,000.

N. Y. & Sea Beach, 56 Wall :—Albon P. Man, Pres.; Alrick H. Man, Sec. Capital, $500,000.

N. Y., Brooklyn & Manhattan Beach, 115 B'way : —William G. Wheeler, Pres.; Frank McDonough, Sec. Capital, $1,000,000.

N. Y., Chicago & St. Louis, Grand Central depot :—Daniel W. Caldwell, Pres. ; Allyn Cox, Sec. Capital, $30,000,000.

N. Y., Conn. & Eastern, 146 B'way : William T. Black, Pres.; Thomas N. Browne, Sec. ; Cornelius V. Sidell, Treas. Capital, $4,000,000.

N. Y., Lake Erie & Western, 21 Cortlandt :—John King, Pres. ; A. R. Macdonough, Sec. ; Edward White, Treas. Capital, $86,536,900.

N. Y., New Haven & Hartford, Grand Central depot :—Charles P. Clark, Pres. ; William D. Bishop jr., Sec. ; William L. Squire, Treas. Capital, $15,500,000.

N. Y., Ontario & Western, 16 Exchange pl. :— Thomas P. Fowler, Pres. ; John Burton, Sec. Capital, $58,113,983.

N. Y., Susquehanna & Western, 15 Cortlandt :— Frederic A. Potts, Pres.; John P. Rafferty, Sec. & Treas. Capital, $21,000,000.

Newburgh Street, 3 Broad :—Rowland F. Hill, Pres. ; William Moores, Sec.

Ninth Avenue, 814 Ninth av. :— George Law, Pres. ; James Affleck, Sec. & Treas. Capital, $800,000.

Norfolk City, 63 Wall :—Orson Adams, Pres. ; Joseph A. Flynn, Sec. ; H. C. Whitehead, Treas. Capital, $100,000.

Northern Pacific, 17 Broad :—Robert Harris, Pres. ; Samuel Wilkeson, Sec. ; Robert Lenox Belknap, Treas. Capital, $86,786,199.17.

Northern, of N. J., 187 West :—J. Hull Browning, Pres. ; Orville A. Roorbach, Sec. Capital, $1,000,000.

Ohio Southern, 115 B'way :—Alfred Sully, Pres. ; Wilberforce Sully, Sec. ; Henry Graves, Treas. Capital, $3,840,000.

Ohio & Mississippi, 1 Nassau :—John F. Barnard, Pres. ; Edward P. Cutter, Sec. ; Robert Reid, Treas. Capital, $20,000,000.

Omaha & St. Louis, 49 Wall :—James H. Smith, V. Pres. ; Edward W. Sheldon, Sec. Capital, $4,533,500.

Oregon Pacific, 45 William :—T. Egenton Hogg, Pres.

Oregon Railway & Navigation Co., 17 Broad :— Elijah Smith, Pres. ; S. B. Willey, Sec. ; P. W. Smith, Treas. Capital, $24,000,000.

Palisades, 15 Broad :—William S. Opdyke, Pres. ; George S. Coe, Treas.

Panama, 17 Broad :—John Newton, Pres.; Edward Z. Penfield, Sec. & Treas. Capital, $7,000,000.

Peach Bottom, 161 B'way :—C. W. Leavitt, Pres. ; R. B. Patterson, Treas.

Pennsylvania, 160 B'way :—George B. Roberts, Pres. ; John C. Sims jr., Sec. ; Robert W. Smith, Treas. Capital, $106,544,500.

Penn. R. R. Co. (in Maryland), 35 B'way :—Henry Loveridge, Pres. ; William de Walbridge, Sec.

Penn., Slatington & New England, 42 Wall :— William V. McCracken, Receiver.

Peoria & Bureau Valley, 13 William :—James R. Cowing, Pres. ; J. F. Phillips, Sec. ; William A. Nash, Treas. Capital, $1,500,000 ; Par, $100.

Peoria & Pekin Union, 195 B'way :—Amos L. Hopkins, Pres. ; H. K. Pinkney, Sec. & Treas.

Phila. & Reading, 3 Beaver :—Austin Corbin, Pres. ; William R. Taylor, Sec. ; William A. Church, Treas.

Pine Creek, Grand Central depot :—Henry Sherwood, Pres. ; Edward V. W. Rossiter, Treas. ; Capital, $1,000,000.

Pittsburgh & Western, 3 Broad :—James Callery, Pres. ; Joseph P. Curtis, Treas. Capital, $7,250,000.

Pittsburgh, Fort Wayne & Chicago, Transfer office, 17 Nassau :—Winslow, Lanier & Co., Agents.

Pittsburgh, Marion & Chicago, 81 New :—John I. Holly, Pres. ; R. W. Tayler, Sec. ; Henry M. Curtis, Treas. Capital, $5,000,000.

Port au Prince, 55 Beaver :—Camille J. Ludmann, Pres.

Portsmouth Street, 63 Wall :—Edward E. Gedney, Pres.; Edward Z. Penfield, Sec. Capital, $50,000.

Prescott & Arizona Central, 40 Wall :—Thomas S. Bullock, Pres. ; W. N. Kelly, Sec. ; W. E. Hazeltine, Treas.

Rensselaer & Saratoga, Transfer office, 29 Nassau : —National Bank of Commerce, Agents.

Richmond Union Passenger Railway Co., 63 Wall : —J. Thompson Brown, Pres. ; John F. Barry, Sec. ; Henry Steers, Treas. Capital, $500,000.

Richmond & Alleghany, 2 Wall :—James T. Closon, Pres. ; Eugene R. Leland, Sec. ; Robert B. Snead, Treas. Capital, $5,000,000.

Richmond & Danville, 2 Wall :—George 'S. Scott, Pres. ; Richard Brooke, Sec. ; John W. Hall, Treas. Capital, $5,000,000.

Richmond & West Point Terminal Railway & Warehouse Co., 2 Wall :—John H. Inman, Pres.; Richard Brooke, Sec. ; A. J. Rauh, Treas. Capital, $45,000,000.

Rockaway Electric, 231 Fulton :—Frank A. Bartholomew, Pres. ; Edward F. Farrand, Sec. Capital, $200,000.

Rome City Street, 3 Broad :—Rowland F. Hill, Pres. ; William Moores, Sec.

Rome, Watertown & Ogdensburgh, 5 Pine :— Charles Parsons, Pres. ; Joseph A. Lawyer, Sec. & Treas. Capital, $10,000,000.

Sabine Pass & Texas Northern, 35 B'way :—Robert H. Parks, Pres. Capital, $4,000,000.

Sackett Street :—Daniel D. Conover, Pres.; Thomas E. Stewart, Sec. & Treas., 181 B'way. Capital, $200,000.

St. Joseph & Grand Island, 29 Broad :—James H. Benedict, Pres. ; Alexander Millar, Sec. ; Henry McFarland, Treas. Capital, $4,600,000.

St. Louis Southern, 32 Nassau :—E. C. Dawes, Pres. ; C. H. Bosworth, Sec.

St. Louis & San Francisco, 15 Broad :— Edward F. Winslow, Pres. ; Thomas W. Lillie, Sec. & Treas. Capital, $30,000,000.

St. Louis, Alton & Terre Haute, 32 Nassau :—William B. Cutting, Pres. ; Edward F. Leonard, Sec. Capital, $4,768,400.

St. Louis, Iron Mountain & Southern, 195 B'way : —Jay Gould, Pres. ; Amos H. Calef, Treas. Capital, $22,000,000.

St. Paul & Duluth, 14 Nassau :—William H. Fisher, Pres. ; Philip S. Harris, Sec. Capital, $9,500,000.

St. Paul & Northern Pacific, 119 Liberty :—Robert Harris, Pres. ; George S. Jones, Treas.

St. Paul, Minneapolis & Manitoba, 40 Wall :— James J. Hill, Pres. ; Edward Sawyer, Sec. & Treas. Capital, $20,000,000.

Santo Domingo Central, 32 Liberty :—Horatio C. King, Pres. ; James E. Coleman, Sec. Capital, $500,000.

Savannah, Florida & Western, 261 B'way :—H. B. Plant, Pres. ; A. Aveilhe, Sec. ; J. Moultrie Lee, Treas.

Seattle, Lake Shore & Eastern, 41 Exchange pl. : —James R. McDonald, Pres. ; George G. Lyon, Sec. ; Frank H. Osgood, Treas. Capital, $15,000,000.

Second Avenue, Second av. n E. 96th :—George S. Hart, Pres. ; John B. Underhill, Sec. & Treas. Capital, $1,862,000 ; Par, $100.

Sixth Avenue, 756 Sixth av. :—Frank Curtiss, Pres. ; Henry S. Moore, Sec. & Treas. Capital, $1,500,000.

South Brooklyn R. R. & Terminal Co., Pier 2 E. R :—John W. Ambrose, Pres. ; Francis H. Bergen, Sec. ; W. Bayard Cutting, Treas. Capital, $500,000.

South Carolina, 68 William :—Henry P. Talmadge, Pres. ; William T. Minor, Sec. & Treas. Capital, $4,204,160.

South Ferry, 20 Whitehall :—Henry Hart, Pres. ; Albert J. Elias, Sec. & Treas. Capital, $150,000.

Southern Pacific (of California), 23 Broad :— Charles Crocker, Pres. ; J. L. Willcutt, Sec. Capital, $90,000,000.

Southfield Branch, 45 William :—A. W. Humphreys, Pres. ; James M. Scofield, Sec. Capital, $10,000.

Spuyten Duyvil & Port Morris, Grand Central depot :—Edwin D. Worcester, Sec. ; Charles C. Clarke, Treas. Capital, $1,000,000.

Staten Island, ft. Whitehall :—Erastus Wiman, Pres. ; Edward Curry, Sec. & Treas. Capital, $210,000.

Staten Island Rapid Transit, ft. Whitehall :—J. Frank Emmons, Pres. ; William Kentgen, Sec. ; William H. Ijams, Treas. Capital, $500,000.

Sterling Iron & Railway Co., 45 William :—A. W. Humphreys, Pres. ; James M. Scofield, Sec. Capital, $2,300,000.

Sterling Mountain, 45 William :—A. W. Humphreys, Pres. ; James M. Scofield, Sec. Capital, $80,000.

Suburban Rapid Transit Co., 40 Wall :—Lewis R. Pomeroy, Sec. & Treas. Capital, $6,000,000.

Syracuse, Geneva & Corning, Grand Central depot :—George J. Magee, Pres. ; Daniel Beach, Sec. ; Edwin D. Worcester, Treas. Capital, $1,225,000.

Syracuse, Ontario & N. Y., 5 Vanderbilt av. :—Ashbel Green, Pres. ; Joseph. P. Ord, Sec. & Treas. Capital, $750,000.

Tehuantepec Inter-Ocean, 52 B'way :—Braddock E. Strong, Sec.

Terminal Underground, 146 B'way :—Cornelius V. Sidell, Pres. ; Thomas N. Browne, Sec. ; Ogden P. Pell, Treas.

Texas Mexican, 32 Nassau :—William G. Raoul, Pres. ; Andrew Anderson jr., Sec. ; William M. Spackman, Treas.

Texas & New Orleans, 17 Broad :—Collis P. Huntington, Pres. ; Isaac E. Gates, Sec. Capital, $5,000,000.

Texas & Pacific, 195 B'way :—John C. Brown, Pres. ; Charles E. Satterlee, Sec. & Treas. Capital, $39,000,000.

Texas, Topolobampo & Pacific R. R. & Telegraph Co., 32 Nassau :—William Windom, Pres. ; John H. Rice, Sec. Capital, $400,000.

Third Avenue, 1119 Third av. :—Lewis Lyon, Pres. ; Alfred Lazarus, Sec. ; John Beaver, Treas. Capital, $2,000,000.

Thirty-fourth St., 922 Ninth av :—Henry J. Hubbard, Pres. ; Samuel D. Patterson, Sec. Capital, $100,000.

Thirty-fourth Street Ferry & Eleventh av., 45 William :—D. D. Conover, Pres. ; D. J. Apgar, Sec.

Thomasville, Tallahassee & Gulf, 2 Wall :—Henry A. Blake, Pres. ; Robert Cuming, Sec. Capital, $1,500,000.

Toledo, Ann Arbor & N. Michigan, 150 B'way : —James M. Ashley, Pres. ; Chauncey F. Cook, Sec. ; Benjamin F. Jervis, Treas. Capital, $4,040,000.

Troy & Chatham, 263 B'way ; Henry T. Cutter, Pres. ; William J. Cannon, Sec. Capital, $1,000,000.

Twenty-third St., 621 W. 23d :—Arthur Leary, Pres. ; Thomas H. McLean, Sec. ; Walter T. Hatch, Treas. Capital, $600,000.

Twenty-third St. District, 120 B'way :—Calvin Goddard, Pres. ; Eugene H. Lewis, Sec. ; J. Coleman Drayton, Treas.

Union Pacific, 40 Wall :—Charles Francis Adams, Pres. ; Henry McFarland, Sec. & Treas. Capital, $61,000,000.

United N. J. R. R. & Canal Co., 160 B'way :—Alfred L. Dennis, Pres. ; Leroy H. Anderson, Sec. & Treas. Capital, $20,190,400.

U. S. Scientific Street, 120 B'way :—J. Coleman Drayton, Pres. ; David Paton, Sec. & Treas.

U. S. Subway Co., 120 B'way :—Rowland R. Hazard, Pres. ; Calvin Goddard, Treas. Capital, $375,000.

Utah Central, Transfer office, 40 Wall :—James M. Ham, Agent.

Vicksburg, Shreveport & Pacific, 54 Wall :—E. Schiff, Pres. ; D. Graff, Sec. ; F. Hahn, Treas. Capital, $1,650,000.

Vicksburg & Meridian, 54 Wall :—Charles Schiff, Pres. ; D. Graff, Sec. & Treas. Capital, $5,902,712.72.

Virginia Midland, 2 Wall :—T. M. Logan, Pres. ; W. H. Marbury, Sec. Capital, $6,000,000.

Wabash Western, 195 B'way :—Ossian D. Ashley, Pres. ; William M. Beach, Sec. Capital, $30,000,000.

Washington County, 38 Wall :—William G. Ladd, Sec.

Wallkill Valley, 5 Vanderbilt av. :—Ashbel Green, Pres. ; Joseph P. Ord, Sec. & Treas. Capital, $330,000.

West Shore, 5 Vanderbilt av. :—Chauncey M. Depew, Pres. ; Edward V. W. Rossiter, Sec. & Treas. Capital, $10,000,000.

W. Va. Central & Pittsburgh, 1 B'way :—Henry G. Davis, Pres. ; E. W. S. Moore, Sec. Capital, $6,000,000.

Western N. Y. & Pa., 15 Broad :—C. H. Allen, Pres.

Western North Carolina, 2 Wall :—A. B. Andrews, Pres. ; George P. Erwin, Sec. & Treas. Capital, $8,000,000.

Wheeling & Lake Erie, 2 Wall :—George J. Forrest, Pres. ; Edward B. Allen, Sec. Capital, $3,600,000.

Willamette Valley & Coast, 45 William :—T. Egenton Hogg, Pres.

SOCIETIES.

Actors Fund of America, 145 Fifth av. :—Albert M. Palmer, Pres. : T. Henry French, Treas. ; Harrison G. Fiske, Sec.

Adult Blind Aid Assn. :—James C. Carlyle, Pres., h 522 Eighth av. ; Joseph H. Hatch, Sec. ; Charles R. Archer, Treas.

Albion, 50 Union pl. :—George H. Toop, Pres. ; W. E. Hamilton, Sec. ; W. D. Peacey, Treas. Meets 2d & 4th Monday in each month.

Ale Brewers' Assn. of the States of N. Y. & N. J., 24 Park pl. :—Joseph M. Knap, Pres. ; A. E. J. Tovey, Sec. ; J H. Ballentine, Treas.

Amateur Athletic Union of the U. S. :—Harry McMillan, Pres. ; Otto Ruhl, Sec., 104 W. 55th ; Howard Perry, Treas.

Am. Assn. for the Promotion & Encouragement of Art, 6 E. 23d :—James F. Sutton, Pres. ; R. Austin Robertson, Sec.

Am. Bankers' Assn., 78 William :—Logan C. Murray, Pres. ; William B. Greene, Sec. ; George F. Baker, Treas.

Am. Baptist Home Mission Soc., 7 Beekman :—Samuel Colgate, Pres. : H. L. Morehouse, Sec. ; J. Greenwood Snelling, Treas. Meets 2d Monday in each month.

Am. Baptist Missionary Union, 9 Murray :—Edward Judson, Pres. ; Elisha P. Coleman, Treas. ; John N. Murdock, Sec. ; A. H. Burlingham, Dist. Sec.

Am. Baptist Publication Soc., 9 Murray :—Samuel A. Crozer, Pres. ; Benjamin Griffith, Sec. ; Charles H. Banes, Treas.

Am. Bible Soc., 6 Bible h. :—Enoch L. Fancher, Pres. ; Alexander McLean, Edward W. Gilman & Albert S. Hunt, Secs. ; William Foulke jr., Treas.

Am. Board of Comm'rs for Foreign Missions, 39 Bible h. :—Richard S. Storrs, Pres. ; William Kincaid, Sec. ; Langdon S. Ward, Treas.

Am. Chemical Soc., 1 University bldg. :—T. Sterry Hunt, Pres. ; James H. Stebbins jr., Treas. Thomas D. O'Conner, Sec., 117 Wall. Meets 1st Friday in each month (except July & August).

Am. Church Building Fund Commission, 26 Bible h. :—Charles H. Malcom, Sec. ; R. Fulton Cutting, Treas.

Am. Church Miss. Soc., 30 Bible h. :—John W. Andrews, Pres. ; Heman Dyer & William A. Newbold, Secs. ; Henry A. Oakley, Treas.

Am. Cong. Union, 59 Bible h. :—William M. Taylor, Pres. ; Levi H. Cobb, Sec. ; Henry O. Pinneo, Treas. Meets 2d Wednesday in every month.

Am. Copyright League :—James Russell Lowell, Pres. ; George Walton Green, Sec., 11 Pine ; Robert U. Johnson, Treas.

Am. Dramatic Fund Assn., 1267 B'way :—Samuel L. M. Barlow, Pres. ; George Becks, Sec. Meets 1st Tuesday of every month.

Am. Ethnological Soc., 35 Pine :—Alexander I. Cotheal, Pres. : John S. White, Sec. ; Henry T. Drowne, Librarian.

Am. Female Guardian Soc., 29 E. 29th :—Mrs. E. M. North, Pres. ; Mrs. H. M. Harris, Sec. ; Mrs. S. A. Stone, Treas.

Am. Football Union :—Clarence M. Smith, Pres. ; 243 B'way ; Charles T. Schlesinger, Sec.

Am. Free Trade League, 39 Nassau :—David A. Wells, Pres. ; R. R. Bowker, Sec. ; George F. Peabody, Treas.

Am. Geographical Soc., 11 W. 29th :—Charles P. Daly, Pres. ; Elial F. Hall, Sec. ; Walter R. T. Jones, Treas.

Am. Home Missionary Soc., 34 Bible h. :—Julius H. Seelye, Pres.; David B. Coe, Joseph B. Clark & Walter M. Barrows, Secs. ; Alexander H. Clapp, Treas.

Am. Institute, 19 Astor pl.:—Thomas Rutter, Pres.: J. Trumbull Smith, Sec.; Edward Schell, Treas.

Am. Institute of Architects, 18 B'way :—Richard M. Hunt, Pres. ; Oliver P. Hatfield, Treas.; Alfred J. Bloor, Sec.

Am. Institute of Christian Philosophy, 4 Winthrop pl. :—Charles F. Deems, Pres. ; Charles M. Davis, Sec. ; William Harman Brown, Treas.

Am. Institute of Mining Engineers, 13 Burling sl. :—William B. Potter, Pres. ; Theodore D. Rand, Treas. ; Rossiter W. Raymond, Sec.

Am. Institute of Phrenology, 775 B'way :—Nelson Sizer, Pres. ; Henry S. Drayton, Sec.

Am. Metrological Soc., E. 49th n Madison av. :—Frederick A. P. Barnard, Pres. ; Prof. John K. Rees, Treas. ; Melvil Dewey, Sec. Meets May & Dec.

Am. Microscopical Soc. :—John B. Rich, Pres.; Cornelius Vanbrunt, Treas., 62 College pl. ; O. G. Mason, Sec.

Am. Missionary Assn., 56 Reade :—William M. Taylor, Pres. ; Michael E. Strieby, Sec. ; Henry W. Hubbard, Treas.

Am. Museum of Nat. History, Eighth av. c W. 77th: —Morris K. Jesup, Pres. ; Albert S. Bickmore, Sec. ; J. Pierpont Morgan, Treas. Open *free* to the public on Wed., Thur., Fri. & Sat. of each week, & on all legal holidays (except Sundays).

Am. Numismatic & Archæological Soc., 25 University bldg. :—Daniel Parish jr., Pres. ; Henry Russell Drowne, Sec.; Benjamin Betts, Treas.; Lyman Haynes Low, Librarian.

Am. Protective Tariff League, 23 W. 23d :—Edward H. Ammidown, Pres. ; Joseph D. Weeks, Sec. ; Chester Griswold, Treas.

Am. Seamen's Friend Soc., 74 Wall :—Reuben W. Ropes, Pres. ; W. C. Stitt, Sec. ; William C. Sturges, Treas. ; Luther P. Hubbard, Fin. Agt.

Am. Shipmasters' Assn., 37 William :—Theophylact B. Bleecker jr., Pres.; Walter R. T. Jones, Sec. ; William H. H. Moore, Treas.

Am. Soc. for the Prevention of Cruelty to Animals, 100 E. 22d :—Henry Bergh, Pres. ; Charles Lanier, Treas.

Am. Soc. of Civil Engineers, 127 E. 23d.:—Thomas C. Keefer, Pres. ; John Bogart, Sec. ; George S. Greene jr., Treas.

Am. Soc. of Mechanical Engineers, 280 B'way :—Horace See, Pres. ; Frederick R. Hutton, Sec. ; William H. Wiley, Treas.

Am. Sunday School Union, 10 Bible h. :—William Strong, Pres. ; James M. Crowell & John R. Whitney, Secs. ; Richard Ashhurst, Treas. ; L. Milton Marsh, Dist. Sec.

Am. Swedenborg Print. & Pub. Soc., 20 Cooper Union :—J. K. Smyth, Pres.; John C. Ager, Sec.; Mordaunt Bodine, Treas.

Am. Tract Soc., 150 Nassau :—William Strong, Pres. ; Louis Tag, Asst. Treas. ; John M. Stevenson, William W. Rand, & George L. Shearer, Secs.

Am. Water Color Soc., 51 W. 10th :—John G. Brown, Pres. ; Henry Farrer, Sec. ; James Symington, Treas.

Am. & Foreign Bible Soc., 9 Murray :—Wheelock H. Parmly, Pres. ; Samuel Williams, Sec. ; Samuel P. White, Treas.

Anti-Monopoly League, 116 W. 23d :—William A. A. Carsey, Pres. ; John J. Keogh, Sec. ; George D. Lennon, Treas.

Anti-Nuisance League, 10 E. 14th :—Frank Smith, Sec.

Anti-Poverty Soc., 27 Cooper Union :—Edward McGlynn, Pres. ; Michael Clarke, Sec. ; Sylvester L. Malone, Treas.

Architectural League, 10 W. 23d :—John Beverly Robinson, Pres. ; Charles I. Berg, Sec. ; John Gellatly, Treas.

Army Aid Assn., 82 Nassau :—William A. Thompson, Pres. ; Daniel S. Martin, Sec. ; John B. Ketchum, Treas.

Art Students' League, 143 E. 23d :—Horace Bradley, Pres. ; E. Mitchell, Sec.; William A. Marsh, Treas.

Artists' Fund Soc. :—James C. Nicoll, Pres., 51 W 10th ; George H. Yewell, Sec. ; John L. Fitch, Treas.

Aryan Theosophical Soc., 64 Madison av. :—William Q. Judge, Pres. ; H. D. Hammond, Sec.

Associate Alumni of the College of the City of N. Y., 17 Lex. av. :—James Godwin, Pres. ; Richard Leland Sweezy, Sec. ; James Knox, Treas.

Associated Fanciers, 218 Fulton :—Walter V. Clark, Pres. ; Charles R. Harker, Sec.

Assn. for Befriending Children & Young Girls, 138 Second av. :—Mrs. Thomas Addis Emmet, Pres.; Mrs. Walter D. Starr, Sec. ; Mrs. Catharine Colvill, Treas.

Assn. for the Improved Instruction of Deaf Mutes, Lex. av. c E. 67th :—Marcus Goldman, Pres. ; Louis Goldsmith, Treas.; Herman Mosenthal, Sec.

Assn. Fraterna Italiana :—Achille D'Angelo, Pres. ; Giuseppe De Carlini, Sec., 226 E. 29th ; Giuseppe Franchini, Treas.

Assn. of Exempt Firemen, 10 Horatio :—Edmund Stephenson, Pres. ; George W. Wheeler, Sec. ; Louis J. Belloni jr., Treas. Meets 3d Tuesday in Jan., April, July & Oct. Annual meetings in Jan.

Assn. of Importers & Jobbers of China, Glass & Earthenware, 61 Park pl.:—Isidor Straus, Pres.; Frank Haviland, Sec. ; John M. Young, Treas.

Assn. of the Alumni of Columbia College, 41 E. 49th :—Frederic R. Coudert, Pres. ; William S. Sloan, Sec. ; Alexander B. Simonds, Treas., 49 Wall.

Assn. of the Alumni of the School of Mines, 41 E. 49th :—F. Augustus Schermerhorn, Pres. ; Pierre de P. Ricketts, Sec. ; John K. Rees, Treas.

Assn. of the Bar of the City of New York, 7 W. 29th :—Joseph H. Choate, Pres. ; Cadwallader E. Ogden, Sec. ; William P. Dixon, Treas.

Assn. of Veteran Firemen, 192 E. 121st :—William Burns, Pres. ; Walter L. Clark, Sec. ; James D. Ridley, Treas.

Baptist City Mission, 9 Murray :—Joseph F. Elder, Pres. ; Richard Hartley, Sec. ; Joseph Brokaw, Treas.

Baptist Ministers' Conference, 9 Murray. Meets every Monday at 11 A.M.

Baptist Ministers' Home Soc., 9 Murray :—Wheelock H. Parmly, Pres. ; George W. Nichol son, Sec. ; William H. Palmer, Treas.

Baptist Social Union :—J. H. Gunning, Pres. ; J. Arthur Barratt, Sec., 11 Pine ; Charles S. Crossman, Treas.

Beethoven Maennerchor, 210 Fifth :—Joseph M. Ohmeis, Pres. ; William Kurtzer, Sec. ; Martin A. Furchtenicht, Treas. Meets Tuesdays & Fridays.

Belgian Benevolent Soc., 98 Chambers :—Charles Mali, Pres.; Florent Jonghmans, Sec.; Alphonse de Braekeleer, Treas.

Benev. & Protective Order Elks, 117 W. 23d :—John J. Spies, E. R. ; R. S. Martin, Sec. ; Louis Mendel, Treas. Meets every Sunday.

Bethany Institute for Women's Christian Work, 105 E. 17th :—Joseph R. Kerr, Pres.; Albert G. Ruliffson, Sec.; Edward A. Morrison, Treas.

Board of Church Erection of the Pres. Ch., 53 Fifth av. :—Joseph Fewsmith, Pres. ; Erskine N. White, Sec. ; Adam Campbell, Treas.

Board of Delegates Am. Israelites, on Civil & Religious Rights, 115 B'way :—A. L. Sanger, Pres.; A. S. Issacs, Sec.

Board of Dom. Missions of the Ref. Ch., 26 Reade: —Stafford R. W. Heath, Pres.; Charles H. Pool, Sec. ; John S. Bussing, Treas.

Board of Education of the Ref. Ch., 26 Reade :—John Gaston, Pres. ; Giles H. Mandeville, Sec. ; Frederick J. Hosford, Treas.

Board of Foreign Missions, Pres. Ch., 53 Fifth av. :—John D. Wells, Pres. ; John C. Lowrie, John Gillespie, Frank F. Ellinwood & Arthur Mitchell, Secs.; William Rankin, Treas.

Board of Foreign Missions of the Ref. Ch., 26 Reade :—William H. Steele, Pres. ; Henry N. Cobb, Cor. Sec. ; John M. Ferris, Treas.

Board of Home Missions, Pres. Ch., 53 Fifth av.:—John Hall, Pres. ; Henry Kendall & William Irvin, Secs. ; Oliver D. Eaton, Treas.

Board of Pub. of the Ref. Ch., 26 Reade :—David Cole, Pres. ; Isaac D. Demarest, Sec. ; Henry V. S. Myers, Treas. ; Richard Brinkerhoff, Agent.

Board of Underwriters of N. Y., 51 Wall:—John D. Jones, Pres.; James A. Whitlock, Sec.; T. B. Bleecker jr., Treas.

Brewers' Exchange of N. Y., 2 Irving pl.:—Henry Clausen jr., Pres.; Albert E. Seifert, Sec.; Andrew Finck, Treas.

Brewers' Indemnity Fund Assn., 2 Irving pl.:—John B. Hasslocher, Chairman; Charles A. Schultz, Sec.; Charles Gunther, Treas.

Building Material Exchange, 63 Liberty:—Charles S. Shultz, Pres.; Jerome A. King, Sec.; William N. Hoag, Treas.

Burial Reform Assn., 29 Lafayette pl.:—Rt. Rev. Henry C. Potter, Pres.; W. S. Boardman, Sec.; Edward Young, Treas.

Burnham Industrial Farm:—Samuel D. Babcock, Pres.; L. L. Delafield, Sec., 49 Exchange pl.; William D. Sloane, Treas.

Chamber of Commerce, 36 Nassau:—Charles S. Smith, Pres.; George Wilson, Sec.; Solon Humphreys, Treas.

Charity Organization Soc., 21 University pl.:—Robert W. deForest, Pres.; Constant A. Andrews, Treas., 80 B'way; Charles D. Kellogg, Gen'l Sec. District Offices and Boundaries:—No. 1, 69 William, south of Chambers and Brooklyn Bridge; No. 2, 121 Varick, bet. Chambers & E. & W. Houston, & Park row & Bowery & N. R.; No. 3, 287 Broome, bet. Brooklyn Bridge & E. Houston, & Park row & Bowery & E. R.; No. 4, 29 E. 9th, bet. E. & W. Houston & W. 23d, & Bowery & Fourth av. to E. 14th, & Fifth av. & N. R.; No. 5, 53 Third av., bet. E. Houston & E. 23d, & Bowery & Fourth av. to E. 14th, & Fifth av. & E. R.; No. 6, 1658 B'way, W. 23d & W. 59th, & Fifth av. & N. R.; No. 7, 214 E. 42d, E. 23d & E. 59th, & Fifth av. & E. R.; No. 9, 19 E. 59th, E. 59th & E. 110th, & Fifth av. & E. R.

Chi Psi Alumni:—Elbridge T. Gerry, Pres.; Samuel P. Blagden, Sec., 54 William.

Children's Aid Soc., 24 St. Mark's pl.:—William A. Booth, Pres.; George S. Coe, Treas.; Charles L. Brace, Sec. Lodging Houses & Schools:—Newsboys', 9 Duane, Rudolph Heig, Supt.; East Side, 287 E. B'way, George Calder, Supt.; Girls', 27 St. Mark's pl., Mrs. E. S. Hurley, Matron; West Side, 201 W. 23d, Edward M. Lyman, Supt.; Tompkin's sq., 295 Eighth, M. Dupuy, Supt.; Phelps, 314 E. 35th, H. Mathews, Supt.; 53d St., 340 W. 53d; Park, W. 68th n Boulevard; 52d St., 573 W. 52d; East River, 206 E. 40th; 18th St., 211 W. 18th; 19th St., 402 E. 19th; Av. B, 607 E. 14th; German, 272 Second; 14th Ward, 93 Crosby; Italian, 156 Leonard; Lord, 135 G'wich; Water St., 278 Water; Cottage pl., 206 Bleecker; 5th Ward, 186 Franklin; 4th Ward, 73 Monroe; Av. C, 304 E. 4th; West Side Italian, 24 Sullivan.

Chinese Sunday School Union, 52 E. 23d:—Robert Bassett, Sec.; Jacob H. V. Cockcroft, Treas.

Church Mission to Deaf Mutes, 220 E. 13th:—Thomas Gallaudet, Pres.; William F. Jewett, Treas.

Church Soc. for Promoting Christianity amongst the Jews:—Rt. Rev. Henry C. Potter, Pres.; C. Ellis Stevens, Sec., 37 Bible h.; William G. Davies, Treas.

Church Students' Missionary Assn.:—Edward Henry Eckel, Pres.; Harvey S. Fisher, Sec., Chelsea sq.; Herman Lilienthal, Treas.

Church Temperance Soc., 14 Fourth av.:—Rt. Rev. Henry C. Potter, Chairman; Robert Graham, Sec.; Irving Grinnell, Treas.

Citizens' West Side Improvement Assn.:—C. J. G. Hall, Pres., 261 B'way; J. W. W. Mitchell, Sec.; Max Naumburg, Treas.

Civil Service Reform Assn., 35 Liberty:—George William Curtis, Pres.; William Potts, Sec.; Ira Bursley, Treas.

Clinical Soc. of the N. Y. Post Graduate Medical School, 226 E. 20th:—J. K. Crook, Sec. Meets 1st & 3d Saturday of each month.

Coffee Exchange, 141 Pearl:—George W. Crossman, Pres.; George Drakeley, Sec.; John F. Scott, Treas.

Commercial Temperance League, 189 B'way:—Charles O. LeCount, Pres.; Charles W. Anderson, Treas.

Committee on Books & Newspapers for Hospitals of the State Charities Aid Assn., 21 University pl.; Miss Georgina Schuyler, Pres.; Mrs. Fordham Morris, Sec.; Alfred Pell, Treas.

Consolidated Stock & Petroleum Exchange, 60 B'way:—Charles G. Wilson, Pres.; Rudolph Huben, Sec.; John Stanton, Treas.

Cooper Union, for the Advancement of Science & Art, Eighth c Fourth av.:—Edward Cooper, Pres.; Wilson G. Hunt, Treas.; Abram S. Hewitt, Sec.

Corporation for the Relief of Widows & Children of Clergymen of the P. E. Ch., 31 Nassau:—Rt. Rev. Henry C. Potter, Pres.; Richard M. Harison, Treas.

Dartmouth College Assn.:—Charles R. Miller, Pres; William N. Cohen, Treas.; Ernest H. Lines, Sec., 263 W. 45th.

Domestic & Foreign Missionary Soc. of the Prot. Epis. Ch. in the U. S., 22 Bible h.:—John Williams, Pres.; William S. Langford, Sec.; R. Fulton Cutting, Treas.

Dorscht Loge, No. 1, N. Y., 64 E. 4th:—Gustav A. Myers, Pres.; Joseph Schumacher, Sec.; John Weber, Treas.

Downtown Hebrew Literary Union, 206 E. B'way:—William Mitchell, Pres.: S. Newmark, Sec.; N. Franklen, Treas.

Earle Guild, Centre n Canal:—Ferdinand P. Earle, Pres.

East Side Chapel Assn:—Mrs. E. Bergh Braun, Pres.; Mrs. J. W. Goddard, Sec., 10 W. 23d; Miss H. Butterworth, Treas., 38 E. 35th

East Side Flower Mission, 287 E. B'way:—George Calder, Supt.

Electrical Section of the Am. Institute, 19 Astor pl.:—John M. Pendleton, Pres.; Joseph Wetzler, Sec. Meets the 2d & 4th Wed. of each month (except July & August), at 8 P.M.

Evangelical Alliance for the U. S., 42 Bible h.:—William E. Dodge, Pres.; Josiah Strong & Frank Russell, Secs.; Caleb T. Rowe, Treas.

Exempt Firemen's Benevolent Fund, 174 Canal:—Thomas F. Riley, Pres.; James Y. Watkins, Sec.; Louis J. Belloni jr., Treas. Payments on the last days of Jan., April, July & Oct.

Fabian Literary Union, 227 E. 12th:—Thomas F. Kennedy, Pres.; John F. Rigney, Sec.; James W. McCormack, Treas.

Farmers' Club of the Am. Institute, 19 Astor pl.:—Frederick M. Hexamer, Pres.; Daniel R. Garden, Sec. Meets first Tuesday of each month (except July & August), at 2 P.M.

First Union Co-operative Land & Building Soc., No. 2, 26 Delancey:—J. S. Dingwall, Pres.; John Watson, Sec. Meets 2d Wednesday in each month.

Foreign Fruit Exchange, 24 State:—John C. Giles, Pres.; Roger J. Hogan, Sec.; Frederick S. Robinson, Treas.

Franz Abt Schueler:—Jacob Dieter, Pres.; Richard Plaschnick, Sec.; Carl Grunert, Treas. Meets every Monday at 293 Bowery.

Free German School, 142 E. 4th:—Frederick Flaccus, Pres.; Andreas Steinmuller, Sec.; John C. Scheuerer, Treas.

Freundschaft Soc., 203 E. 57th:—Max J. Lissauer, Pres.; Herman A. Bahr, Sec.; Emil Mayer, Treas.

Friendly Sons of St. Patrick:—Joseph J. O'Donohue, Pres.; Eugene Kelly, Treas., 45 Exchange pl.; Henry McCloskey, Sec.

Gaelic Soc., 17 W. 28th:—Lawrence J. Callanan, Pres.; William O'Meagher, Treas.; Edward T. McCrystal, Sec. Meets every Wednesday & Thursday evening, & Sundays at 4 P.M.

Gas Consumers' Assn. of the State of N. Y.:—Frank S. Gardner, Sec., 55 Liberty; James H. Seymour, Treas.

Gen. Soc. of Mechanics & Tradesmen, 18 E. 16th:—William C. Smith, Pres.; Stephen M. Wright, Sec.; Richard T. Davies, Treas.

German Ladies' Soc., 109 E. 14th:—Mrs. Helen Pupke, Pres., 150 W. 57th; Mrs. Mary Hansen, Sec.; Miss Mary A. Robinson, Treas.

German Legal Aid Soc., 39 Nassau:—Edward Salomon, Pres.; Charles K. Lexow, Sec.; Chas. Rose, Treas.

German Liederkranz, 111 E. 58th:—William Steinway, Pres.; Jaques Schmitz, Sec.; Justus F. Poggenburg, Treas. Meets every Tuesday.

German Masonic Temple Assn., 220 E. 15th:—Jacob Eidt, Pres.; George Kinzer, Sec.; Jacob Metz, Treas.

German Mission House Assn. of the Port of N. Y., 27 State:—George Abele, Pres.; Paul Quattlander, Sec.; Frederick K. Keller, Treas.

German Mutual Assistance Soc. for Widows & Orphans, 25 Park pl.:—Gustav W. Faber, Pres.; Ernest Steiger, Sec.; W. A. Schmitthenner, Treas.

German Social Scientific Soc.:—J. O. Hundt, Pres.; William F. Heppenheimer, Sec., 22 N. William; Clemens Muller, Treas.

German Soc., 13 B'way:—Carl Hauselt, Pres.; William A. Schmitthenner, Sec.; Gustave H. Schwab, Treas.

Gotham Art Students, 697 B'way:—John S. Sharp, Pres.; John Faber, Sec.; William H. Zehr, Treas.

Grant Monument Assn., 146 B'way:—William R. Grace, Pres.; R. T. Greener, Sec.; J. Pierpont Morgan, Treas.

Hardware Board of Trade (Ltd.), 4 Warren:—John C. Cook, Pres.; Edward H. Cole, Sec.; James H. Goldey, Treas.

Hebrew Benevolent & Orphan Asylum Soc., Tenth av. c W. 136th:—Jesse Seligman, Pres.; Abraham Wolff, Treas.; Myer Stern, Sec.

Hebrew-Christian Brotherhood and Prayer Union, 68 Seventh:—Samuel Alman, Pres.; Meyer Lerman, Sec.

Hebrew Relief Soc.:—Jefferson M. Levy, h 66 E. 34th, Pres.; Julian Nathan, Treas.; A. H. Seixas, Sec.

Hebrew Sheltering Guardian Soc., Boulevard c W. 150th:—Mrs. Priscilla J. Joachimsen, Pres.; Wolfgang Meyer, Sec.; Mrs. S. Teller, Treas.; Louis Fauerbach, Supt.

Helping Hand Assn., 160 W. 29th:—Mrs. William Post, Pres.; Mrs. Edwin Hatfield, Sec.; Mrs. Peter Donald, Treas.

Holland Soc.:—Hooper C. Van Vorst, Pres.; George W. Van Siclen, Sec., 7 Wall.

Home Relief Assn., 426 E. 14th:—Joseph Hilton, Pres.; Walter A. Stirling, Sec.; John P. Shotter, Treas.

Hotel Assn.:—E. L. Merrifield, Pres.; William D. Garrison, Sec., Grand Union h.; H. H. Brockway, Treas.

House & School of Industry, 120 W. 16th, for gratuitous instruction of poor females in needlework, and to furnish employment:—Mrs. Camilla Christensen, Supt.

Huguenot Soc. of America:—John Jay, Pres.; Alfred V. Wittmeyer, Sec., h 216 W. 25th.

Immigrant Port Chaplaincy of the P. E. Ch., 24 State:—Thomas Drumm, Port Chaplain; John W. Kramer, Sec.

Importers & Grocers' Exchange of N. Y., 107 Water:—Henry T. Hitch, Pres.; Osgood Welch, Sec.; Samuel C. Burdick, Treas.

Industrial Education Assn., 9 University pl.:—Nathaniel A. Prentiss, Chairman; William A. Potter, Sec.; Melbert B. Cary, Treas.

Institute Chapter of Study, University bldg.:—George C. Darling, Sec.

Institute of Accounts, University bldg.:—Charles E. Sprague, Pres.; William T. Simpson, Sec.; Thomas I. Wiltshire, Treas.

Institute of Social Science:—Parke Godwin, Pres.; Graham McAdam, Treas., 308 W. 20th; Justus O. Woods, Sec.

International Medical Missionary Soc., 118 E. 45th:—William H. Thomson, Pres.; Edward A. Jones, Sec.; Benjamin C. Wetmore, Treas., 7 Nassau.

Irish Emigrant Soc., 51 Chambers & 29 Reade:—James Rorke, Pres.; William P. Byrne, Treas.; Dennis Daly, Sec.

Irish Historical Soc.:—Thaddeus Moriarty, Pres., 213 Park row; James Rogers, Sec.; Austin E. Ford, Treas.

Irish Parliamentary Fund Assn., 20 Nassau:—Eugene Kelly, Pres.; Miles M. O'Brien, Sec.

Island Mission for Cheering the Lives of the Poor & Sick:—Mrs. Montague Marks, Pres., 79 Clinton pl.; Miss Mary Crosby, Sec.; Mrs. Francis C. Barlow, Treas.

Italian Chamber of Commerce, 22 State:—Louis Contencin, Pres.; Michele Lemmi, Sec.; Salvatore Cantoni, Treas.

Italian Young Men's Christian Assn., 72 Bible h.:—C. Stauder, Pres.; S. Orefice, Treas.

Italian Young Women's Christian Assn., 72 Bible h.:—Mrs. L. L. Stauder, Directress.

Jewelers' Security Alliance of the U. S., 170 B'way:—David C. Dodd jr., Pres.; George H. Hodenpyl, Sec.; William C. Kimball, Treas.

Jewish Ministers' Assn.:—Gustav Gottheil, Pres.; F. de Sola Mendes, Sec., h 214 W. 48th.

King's Daughters:—Mrs. F. Bottome, Pres.; Mrs. M. L. Dickinson, Sec., 230 W. 59th; Miss G. H. Libby, Treas.

Knights of St. Patrick, 1261 B'way:—H. D. Purroy, Pres.; A. T. Docherty, Sec.; Lawrence O'Brien, Treas.

Ladies' Aid Soc., E. 150th c Mott av.:—Mrs. Lulah K. Anderson, Pres.; Mrs. Mary D. Johnson, Sec.; Mrs. Gretchen Williamson, Treas.

Ladies' Art Assn., 23 E. 14th:—Mrs. Ferdinand A. Marsily, Pres.; Miss Alice Donlevy, Sec.; Miss E. C. Field, Treas.

Ladies' Christian Union, 27 Washn. sq. N.:—Mrs. Thompson N. Hollister, Pres.; Mrs. George B. Grinnell, Treas.; Mrs. Robert L. Johnson, Sec.

Ladies' Deborah Nursery & Child's Protectory, 95 & 103 E. B'way & 423 E. 83d:—Morris Alexander, Pres.; Moses J. Lichtenberg, Sec.; Herman Levy, Treas.; Max S. Davis, Supt.; Mrs. Esther Anhalt, Matron.

Ladies' Depository, 27 E. 18th:—Mrs. R. J. Nevius, 1st Directress; Miss Cornelia S. Wray, Treas.; Mrs. W. Powell, Sec.

Ladies' Health Protective Assn.:—Mrs. Mathilde F. Wendt, Pres.; Mrs. Mary E. Trautmann, Cor. Sec., 27 Beekman pl.; Mrs. Frances Stiebel, Treas.

Lager Beer Brewers' Board of Trade of N. Y. & Vicinity, 2 Irving pl.:—David Mayer, Pres.; Albert E. Seifert, Sec.; August Schmid, Treas.

Land Transfer Reform Assn.:—Dwight H. Olmstead, Pres.; George Hill, Sec., 206 B'way; Henry M. Taber, Treas.

Life-Saving Benev. Assn., 51 Wall:—William H. H. Moore, Pres.; Clifford A. Hand, Sec.; Joseph H. Chapman, Treas.

L'Union des Sociétés Françaises de New York, 21 S. 5th av.:—Hubert Prés, Pres.; Theophile Millot, Sec.; Gustave Dion, Treas.

Lutheran Emigrant House Assn., 26 State:—E. Christian Körner, Pres.; William A. Schmitthenner, Treas.; William Hauff, Sec.; William Berkemeier, Missionary.

Madison av. Depository & Exchange for Woman's Work, 640 Madison av.:—Mrs. H. C. Vanvorst, Pres.; Mrs. Francis Forbes, Sec.; Mrs. H. O. Armour, Treas.

Manhattan Chapter of the Agassiz Assn., N. Y. B. No. 87, 103 Lex. av.:—William T. Demarest, Pres.; Christian F. Groth, Sec.; William S. Miller, Treas.

Mardi Gras Assn., 440 Sixth av.:—Fernand Fere, Pres.; Jacques Debuchy, Sec.; Louis Deplasse, Treas.

Marine Soc., 51 Wall:—Ambrose Snow, Pres.; George A. Dearborn, Sec.; Gustavus D. S. Trask, Treas.

Marine Temp. Soc., 46 Catharine:—M. R. Frisbie, Pres.; Andrew McEwen, Sec.

Maritime Assn. of the Port of N. Y., 8 Beaver:—Radcliffe Baldwin, Pres.; William H. Van Brunt, Sec.; Henry Stadlmair, Treas.

Martin Luther Soc., 12 W. 31st.,—Jacob F. Miller, Pres.; A. J. D. Wedemeyer, Sec.; Jacob A. Geissenhainer, Treas.

Master Car Builders' Assn., 45 B'way:—W. Mo-Wood, Pres.; Matthias N. Forney, Sec.; John Kirby, Treas.

Meagher Irish Brigade:—John T. Toal, Pres., 65 Park row; William O'Meagher, Sec.; Peter F. Rafferty, Treas.

Mechanics & Traders' Exchange, 14 Vesey:—Albert G. Bogert, Pres.; Edmund A. Vaughan, Sec.; Gilbert J. Burnet, Treas.

Medico-Legal Soc.:—Clark Bell, Pres., 57 B'way; Albert Bach, Sec.; Edward W. Chamberlain, Treas.

Mercantile Library Assn., 19 Astor pl.:—F. A. Sandland, Pres.; Augustus Wetmore jr., Sec.; William D. Searls, Treas.

Merchants' Assn. of N. Y., 6 Harrison:—Henry H. Holly, Pres.; Henry M. Day, Sec.; Francis B. Thurber, Treas.

Methodist Book Concern, 805 B'way:—Phillips & Hunt, Agents.

Methodist Social Union:—John D. Slayback, Pres.; E. M. T. Miller, Sec., 38 Wall; George F. Hodgman, Treas.

Metropolitan Museum of Art, Central pk.:—John Taylor Johnston, Pres.; Louis P. di Cesnola, Sec.; Henry G. Marquand, Treas.; William L. Andrews, Librarian. Open *free* to the public from 10 A.M. to 5 P.M. on Wed., Thur., Fri. &

Sat. of each week & on all legal holidays (except Sundays).

Miss. Soc. M. E. Church, 805 B'way:—Thomas Bowman, Pres.; Charles C. McCabe, J. O. Peck & A. B. Leonard, Secs.; John M. Phillips, Treas. Meets 3d Tuesday in each month.

Monmouth Park Assn., 22 E. 27th:—A. J. Cassatt, Pres.; John H. Coster, Sec.; D. D. Withers, Treas.

Morningside Park Assn., Murray Hill h.;—Francis M. Bixby, Pres.; James B. Ford, Sec.; Frank Tilford, Treas.

Mt. Sinai Training School for Nurses, 854 Lex. av.:—Mrs. A. H. Louis, Pres.; Mrs. C. Hendricks, Sec.; Mrs. Felix Samson, Treas.; Mrs. Leah Michel, Matron.

Musical Mutual Protective Union, 64 E. 4th:—Alexander Bremer, Pres.; Lawrence O'Reilly, Sec.; Jacob Mallach, Treas.

Mutual Knights Templar Assn.:—Horace H. Brockway, Pres., 315 Fourth av.; William Johnston jr., Sec.; George Stone, Treas.

National Academy of Design, 53 E. 23d:—Daniel Huntington, Pres.; T. Addison Richards, Cor. Sec.; Alfred Jones, Treas.

National Anti-Monopoly League, 24 College pl.:—John F. Henry, Pres.; B. F. Shively, Sec.

National Assn. of Amateur Athletes of America, P. O. box 3478:—Walton Storm, Pres.; Charles H. Mapes, Sec.; William C. Rowland, Treas.

National Board of Fire Underwriters, 156 B'way:—D. A. Heald, Pres.; John L. Thomson, Sec.; J. S. Parish, Treas.

National Board of Marine Underwriters, 25 William:—Thomas C. Hand, Pres.; J. Raymond Smith, Sec.; James Lawson, Treas.

National Civil Service Reform League, 35 Liberty:—George William Curtis, Pres.; William Potts, Sec.; Ira Bursley, Treas.

National Cross Country Assn.:—Frank J. Kilpatrick, Pres., 839 Eleventh av.; Edward C. Carter, Sec.; J. H. Mellor, Treas.

National Horse Show Assn. of America, (Ltd) 48 Broad:—Cornelius Fellowes, Pres.; William F. Wharton, Sec.; Henry H. Hollister, Treas.

National Prohibition Bureau, 32 E. 14th:—Clinton B. Fisk, Pres.; John Lloyd Thomas, Sec.; W. Jennings Demorest, Treas.

National Prohibition Camp Meeting Assn.:—William H. Boole, Pres.; Joseph A. Bogardus, Sec., 177 West; W. Jennings Demorest, Treas.

National Rifle Assn., 5 Beekman:—John B. Woodward, Pres.; John S. Shepherd, Sec.; Rodney C. Ward, Treas.

National Temperance Soc. & Publication House, 58 Reade:—Theodore L. Cuyler, Pres.; John N. Stearns, Sec.; William D. Porter, Treas.

National Woman's Christian Temperance Union, 47 Bible h.:—Miss F. E. Willard, Pres.; Mrs. C. B. Buell, Sec.; Miss Esther Pugh, Treas.

New-Church Board of Publication, 20 Cooper Union:—Richard A. Lewis, Pres.; Francis J. Worcester, Sec.; Mordaunt Bodine, Treas.

New England Soc.:—Cornelius N. Bliss, Pres.; Luther P. Hubbard, Sec., 74 Wall; William Dowd, Treas.

N. Y. Academy of Anthropology:—Edward C. Mann, Pres.; Henry S. Drayton, Sec. & Treas., 775 B'way.

N. Y. Academy of Sciences, 41 E. 49th:—John S. Newberry, Pres.; Herman L. Fairchild, Sec.; Henry Dudley, Treas.

N. Y. Associated Press, 195 B'way:—David M. Stone, Pres.; Whitelaw Reid, Sec.; William H. Smith, Genl. Manager.

N. Y. Assn. for Improving the Condition of the Poor, 79 Fourth av.:—John Paton, Pres.; Henry E. Crampton, Sec.; Robert B. Minturn, Treas.

N. Y. Assn. for the Protection of Game:—R. B. Roosevelt, Pres.; Thomas N. Cuthbert, Sec., 15 Cortlandt

N. Y. Bible Soc., 66 Bible h.:—Henry D. Nicoll, Pres.; Robert I. Murray, Treas.; David J. Newland, Sec.; Albert C. Arnold, Agent.

N. Y. Bible & Common Prayer Book Soc., 14 Astor pl.:—Rt. Rev. Henry C. Potter, Pres.; Edwin S. Gorham, Sec.; James Pott, Treas. & Agent.

N. Y. Bible & Fruit Mission, 416 E. 26th:—Mrs. M. A. Elder, Pres.; Miss Sarah S. Murray, Sec.; Miss E. H. Rodman, Treas.

N. Y. Board of Fire Underwriters, 115 B'way:—Henry H. Hall, Pres.; William W. Henshaw, Sec.; William A. Anderson, Treas.

N. Y. Board of Trade & Transportation, 55 Liberty:—Ambrose Snow, Pres.; Darwin R. James, Sec.; John C. Cook, Treas.

N. Y. Catholic Protectory, 415 Broome:—Henry L. Hoguet, Pres.; Richard H. Clarke, Sec.; Eugene Kelly, Treas.

N. Y. Central Schützen Corps, 341 W. 47th:—George Sieburg, Captain; Henry Lehritter, Treas. Meets every 2d Wednesday.

N. Y. Chapter of the Am. Institute of Architects, 18 B'way:—Edward H. Kendall, Pres.; Alfred J. Bloor, Sec. & Treas.

N. Y. Choir Exchange, 701 Sixth av.:—Lucius C. Higgins, Sec.; J. Remington Fairlamb, Examiner.

N. Y. City Church Extension & Miss. Soc. of the M. E. Church, 805 B'way:—Bowles Colgate, Pres.; Morris D. C. Crawford, Sec.; William H. Falconer, Treas., 100 Fourth av.

N. Y. City Mission & Tract Soc., 50 Bible h.:—Morris K. Jesup, Pres.; Lewis E. Jackson, Sec.; Constant A. Andrews, Treas.

N. Y. City Sabbath Tract Soc., 412 Ninth av:—L. Adele Rogers, Sec.; Thomas S. Rogers, Treas.

N. Y. City Woman's Christian Temperance Union, 47 Bible h.:—Mrs. Margaret P. Buchanan, Pres.; Miss Julia Coleman, Sec.; Miss Anna E. Gilbert, Treas.

N. Y. City Woman Suffrage League, 4 Lex. av.:—Miss Lillie Devereux Blake, Pres.; Mrs. C. F. Lovell, Sec.; Miss Jennie McAdam, Treas. Meetings 1st Thursday in each month, excepting June, July, Aug. & Sept.

N. Y. Coal Exchange, 1 B'way:—Frederic A. Potts, Pres.; Giraud Foster, Sec.; E. B. Ely, Treas.

N. Y. Colored Mission, 135 W. 30th:—Joshua L. Barton, Pres.; William C. Wood, Sec.; Miss Cornelia Underhill, Treas.; Miss Louise Morehouse, Supt.

N. Y. Cotton Exchange, William c Beaver:—Charles D. Miller, Pres.; Samuel T. Hubbard jr., Sec.; Richard P. Salter, Treas.

N. Y. County Medical Assn., 338 E. 26th:—James R. Macgregor, Pres.; Frank Graner, Sec.; Charles Ellery Denison, Treas. Meets 3d Monday in each month (except July & August).

N. Y. Cremation Soc., 140 Nassau:—Richard W. G. Welling, Pres.; Theodore Berendsohn, Sec.; Daniel W. Craig, Treas.

N. Y. Diet Kitchen Assn., 137 Centre, 722 Sixth, 99 Varick, 201 E. 23d & 401 W. 36th:—Mrs. A. H. Gibbons, Pres.; Mrs. George W. White, Sec.; Mrs. James D. Smillie, Treas.

N. Y. Dorcas Soc., W. 29th c Fifth av.:—Mrs. W. R. Taylor, 1st Directress; Mrs. M. M. Shear, Sec.; Mrs. J. V. D. Card, Treas.

N. Y. Exchange for Woman's Work, 329 Fifth av.:—Mrs. William G. Choate, Pres.; Mrs. F. B. Taurber, Sec.; Mrs. John Paton, Treas.

N. Y. Female Assistance Soc., W. 29th c Fifth av.:—Mrs. Mary Nicol, 1st Directress; Miss K. Hoffman, Sec.; Mrs. C. G. Barrett, Treas.

N. Y. Flower & Fruit Mission, 243 Fourth av:—Miss Ella E. Russell, Sec. Meets Mondays & Thursdays, from May to October.

N. Y. Genealogical & Biographical Soc., 64 Madison av.:—James Grant Wilson, Pres.; Thomas G. Evans, Sec.; George H. Butler, Treas.

N. Y. Historical Soc., 170 Second av.:—John A. King, Pres.; Andrew Warner, Rec. Sec.; Edward F. DeLancey, Cor. Sec.; Robert Schell, Treas. Meetings 1st Tuesday in each month, excepting July, Aug. & Sept.

N. Y. Horticultural Soc.:—Thomas H. Spaulding, Pres.; John Thorpe, Sec.; Isaac H. Young, Treas., 56 Dey.

N. Y. Hospital Saturday & Sunday Collection Assn., 79 Fourth av.:—George Macculloch Miller, Pres.; John S. Bussing, Sec.; Charles Lanier, Treas., 17 Nassau.

N. Y. Hungarian Theatrical Soc., 123 Norfolk:—A. Hary Viltay, Pres.; M. Weissmann, Sec.; Bertalan Hevessy, Treas.

N. Y. Ice Exchange, 269 Eighth av.

N. Y. Indian Assn.:—Mrs. Theodore Irving, Pres.; Miss A. S. Buchanan, Sec., 355 W. 30th; Mrs. J. C. Baldwin, Treas. Meets 3d Monday of each month at 582 Sixth av.

N. Y. Jewelers' Assn., 146 B'way:—Alfred H. Smith, Pres.; Henry Olmsted, Sec.; Augustus K. Sloan, Treas.

N. Y. Jewelers' Board of Trade, 41 Maiden la. :—Frank H. Richardson, Pres. ; Herbert M. Condit, Sec. ; William Smith, Treas.

N. Y. Juvenile Guardian Soc., 185 Bleecker :—Stephen M. Chester, Pres. ; David F. Robertson, Sec. ; John K. Van Ness, Treas.

N. Y. Ladies' Home Missionary Soc., 63 Park :—Orrin R. Bouton, Supt. ; Mrs. J. A. Wright, 1st Directress ; Mrs. Joseph Graydon, Sec. ; Mrs. H. B. Skidmore, Treas. Meetings 1st Tuesday in each month.

N. Y. Law Institute, 116 P. O. bldg :—Stephen P. Nash, Pres. ; Henry D. Sedgwick, Sec. ; Cornelius Van Santvoord, Treas.

N. Y. Leaf Tobacco Board of Trade, 178 Pearl :—Edgar M. Crawford, Pres. ; Charles L. Holt, Sec. ; M. Lachenbruch, Treas.

N. Y. Magdalen Benevolent Soc., 7 E. 88th :—Miss Ann M. Fellows, 1st Directress ; Mrs. A. A. Redfield, Sec. ; Edward Schell, Treas.

N. Y. Medico-Historical Soc., 130 E. 30th :—John Shrady, Pres. ; J. Gordon Frazer, Sec. & Treas.

N. Y. Mercantile Exchange, 6 Harrison :—Henry T. Nichols, Pres. ; Julius D. Mahr, Sec. ; Daniel B. Halstead, Treas.

N. Y. Metal Exchange, 234 Pearl :—Tallmadge Delafield, Pres. ; Edward J. Shriver, Sec. ; Carl Mayer, Treas.

N. Y. Microscopical Soc., 64 Madison av. :—Charles F. Cox, Pres. ; Benjamin Braman, Sec. ; Charles S. Schultz, Treas.

N. Y. Monday Conference of the Ref. Epis. Ch., 38 Bible h. :—A. M. Morrison, Sec.

N. Y. Museum Assn., 1215 B'way :—Oliver L. Jones, Pres. ; Edward Dexter, Sec.

N. Y. Musical Exchange, 32 E. 4th :—John M. Lander, Pres. ; Alexander Bremer, Sec.

N. Y. Neurological Soc., 12 W. 31st. :—Charles L. Dana, Pres. ; Edward C. Harwood, Treas. ; William M. Leszynsky, Sec. Meets 1st Tuesday in each month (except July, August & September).

N. Y. Obstetrical Soc., 12 W. 31st :—Horace T. Hanks, Pres. ; Egbert H. Grandin, Sec. ; Edward L. Partridge, Treas.

N. Y. Pathological Soc., 214 E. 34th :—W. P. Northrup, Pres. ; John H. Hinton, Treas.

N. Y. Poultry Exchange :—Robert Colgate, Pres. ; Frederic Bronson, V.-Pres., 76 Wall ; P. H. Scudder, Sec. ; George P. Reynaud, Treas.

N. Y. Primary Sabbath School Union :—Mrs. Wilbur F. Crafts, Pres. ; Miss Sadie E. Baird, Sec. ; William D. Porter, Treas., 58 Reade. Meets at 582 Sixth av. every Saturday at 2 P.M., except during July, August & September.

N. Y. Produce Exchange, Produce Ex. bldg. :—Alexander E. Orr, Pres. ; Thomas P. White, Sec. ; Edward C. Rice, Treas.

N. Y. Prot. Epis. City Mission Soc., 38 Bleecker :—Rt. Rev. Henry C. Potter, Pres. ; Charles P. Bull, Sec., 32 Nassau ; John H. Boynton, Treas., 23 Beaver.

N. Y. Prot. Epis. Public School, 1517 B'way :—Rt. Rev. Henry C. Potter, Pres. ; William E. Eigenbrodt, Sec. ; S. Vanrensselaer Cruger, Treas. ; Robert Holden, Prin.

N. Y. Retail Grocers' Union, 213 E. 23d :—Herman Rohrs, Pres. ; William H. Steinkamp, Sec. ; John F. Luth, Treas.

N. Y. Sabbath Com., 31 Bible h. :—John Elliott, Ch'n ; William W. Atterbury, Sec. ; Theodore Gilman, Treas.

N. Y. Soc. for the Prevention of Cruelty to Children, 100 E. 23d :—Elbridge T. Gerry, Pres. ; E. Fellows Jenkins, Sec. & Supt. ; William L. Jenkins, Treas.

N. Y. Soc. for the Prevention of Cruelty to Sailors, 52 B'way :—J. C. Reed, Acting Sec.

N. Y. Soc. for the Relief of Widows & Orphans of Medical Men, 12 W. 31st :—Gouverneur M. Smith, Pres. ; Willard Parker, Sec., h 6 W. 18th ; John H. Hinton, Treas.

N. Y. Soc. for the Suppression of Vice, 150 Nassau :—Samuel Colgate, Pres. ; Anthony Comstock, Sec. ; Kiliaen Van Rensselaer, Treas.

N. Y. Southern Soc. :—Francis R. Rives, Pres., 32 Nassau.

N. Y. State Brewers' & Maltsters' Assn., 2 Irving pl. :———, Pres. ; Gallus Thomann, Sec. ; August Finck, Treas.

N. Y. State Colonization Soc. :—Samuel D. Alexander, Pres. ; Charles T. Geyer, Treas., 57 South.

N. Y. State Constitutional Amendment Assn. :—J. N. Stearns, Pres. ; J. A. Bogardus, Sec., 177 West. J. W. Cummings, Treas.

N. Y. State Soc. of the Cincinnati, 67 University pl. :—Hamilton Fish, Pres. ; John Schuyler, Sec. ; Alexander J. Clinton, Treas. Meets 22d Feb. & 4th July.

N. Y. State Veterinary Soc., 141 W. 54th :—William H. Pendry, Pres. ; William E. Cuff, Sec.

N. Y. State Woman Suffrage Assn., 149 E. 44th :—Miss Lillie Devereux Blake, Pres. ; Mary Seymour Howell, Sec. ; Emily L. Wakeman, Treas.

N. Y. State Woman's Christian Temperance Union, 10 E. 14th :—Mrs. Mary T. Burt, Pres. ; Mrs. Ella A. Boole, Sec. ; Mrs. Ellen L. Tenny, Treas.

N. Y. Stock Exchange, 13 Wall & 10 Broad :—William L. Bull, Pres. ; George W. Ely, Sec. ; Dewitt C. Hays, Treas.

N. Y. Sunday School Assn., 304 Fourth av. :—Ralph Wells, Pres. ; Frank Dickerson, Sec. ; John S. Bussing, Treas.

N. Y. Typographical Soc., 19 Park pl :—William Lycett, Pres. ; Stephen Binnington, Sec. ; Hazeldine Hamilton, Treas. Meets 1st Saturday in each month.

Ninth Ward Pioneer Corps, 16 Abingdon sq. :—Robert B. Miller, Pres. ; William J. Rolston, Sec. ; William T. Breakell, Treas.

Ohio Soc., 236 Fifth av. :—Thomas Ewing, Pres. ; Homer Lee, Sec. ; William P. Fogg, Treas.

Old Guard, 84 Fifth av. :—Alexander Henriques, Pres. ; Edward P. Moore, Sec. ; Henry L. Faris, Treas.

Oratorio Soc. of N. Y., W. 40th c Seventh av.—William H. Cooke, Pres. ; William B. Tuthill, Sec. ; Morris Reno, Treas. ; John P. Davis, Librarian.

Philharmonic Soc. :—August Roebbelen, Sec. ; Henry Schmitz, Treas., h 14 Irving pl.

Photographical Section of the Am. Inst., 19 Astor pl. :—Henry J. Newton, Pres. ; Oscar G. Mason, Sec. Meets 1st Tuesday of each month (except July & August), at 8 P.M.

Phrenocosmian Soc. of the College of the City of N. Y., 17 Lex. av. :—John H. Bell, Pres. ; John E. Roeser, Sec. ; Albert F. Fitch, Treas.

Polytechnic Section of Am. Institute, 19 Astor pl. :—Robert Grimshaw, Pres. ; Daniel R. Garden, Sec. Meets 2d & 4th Thursday of each month (except July & August), at 8 P.M.

Presbyterian Social Union, 53 Fifth av. :—Warner Vannorden, Pres. ; Alexander P. Ketchum, Sec. ; Logan C. Murray, Treas.

Presbytery of N. Y. :—Sam'l D. Alexander, Stated Clerk, h 153 E. 78th. Meets 2d Monday in January, February, March, April, May, June, October, November & December, at 3 P.M. (except Apl. & Oct. meets at 10 A.M.), at the Scotch Church, 53 W. 14th.

Prison Assn. of N. Y., 135 E. 15th. :—Theodore W. Dwight, Pres. ; Charlton T. Lewis, Chairman Ex. Com. ; Cornelius B. Gold, Treas. ; William M. F. Round, Sec. ; D. E. Kimball, Clerk.

Prot. Ep. Ch. Miss. Soc. for Seamen in the City & Port of N. Y. :—Rt. Rev. Henry C. Potter, Pres. ; Thomas P. Cummings, Sec. ; Henry P. Marshall, Treas., 74 Wall. Board of Managers meet 2d Tuesday in each month.

Prot. Ep. Diocesan Miss. Com., 14 Astor pl. :—James Pott, Treas.

Prot. Ep. Soc. for Promoting Religion & Learning in the State of N. Y. :—Rt. Rev. Henry C. Potter, Pres. ; Thomas W. Ogden, Sec. ; Richard M. Harison, 31 Nassau, Treas. Reg. meetings May & Nov.

Prot. Ep. Soc. for the Promotion of Evangelical Knowledge, 2 Bible h. : —George D. Morgan, Treas. ; Heman Dyer, Sec.

Prot. Ep. Tract Soc., 14 Astor pl. :—Rt. Rev. Henry C. Potter, Pres. ; Jas. Pott, Treas. & Agent.

Real Estate Exchange & Auction Room (Ltd.), 59 Liberty :—Herman H. Cammann, Pres. ; J. Romaine Brown, Sec. ; Leonard J. Carpenter, Treas.

Retail Dealers' Protective Assn., 39 Union sq. W. : —Jesse Platt, Pres. ; George I. Wichman, Treas.

Retail Ice Exchange, 269 Eighth av.

Riot Relief Fund :—Leonard W. Jerome, Pres. ; Clifford A. Hand, Sec., 51 Wall.

Rockaway Steeplechase Assn., 13 Park row :—John D. Cheever, Pres. ; Alexander T. Kent, Asst. Sec. ; David L. Haight, Treas.

St. Andrew's Soc., 287 E. B'way:—Bryce Gray, Pres.; George Tod, Sec.; Alexander Lang, Treas.; George Calder, Almoner.

St. David's Soc., 21 University pl.:—Richard J. Lewis, Pres.; G. W. Griffith, Sec.; John Thomas, Treas.

St. George's Soc., 7 Battery pl.:—Edward F. Beddall, Pres.; Jeffray Beavan, Sec.; Thomas B. Bowring, Treas.

St. James' Literary Union, 49 Henry:—Michael J. Feely, Pres.

St. John's Guild, 21 University pl.:—William H. Wiley, Pres.; John P. Faure, Sec.; Charles Schwacofer, Treas.

St. Johnland, 220 E. 23d:—Henry A. Oakley, Pres.; John A. McKim, Sec., 18 Wall; Edward Schell, Treas.

St. Joseph's Lyceum, 167 W. 10th:—William McDermott, Pres.; T. Allen Brophy, Sec.; Edward Marratt, Treas.

St. Joseph's School Guild, 109 Washn. pl.:—John B. Salter, Pres.

St. Nicholas Soc.:—John C. Mills, Pres.; Charles A. Schermerhorn, Sec., 1273 B'way; Edward Schell, Treas.

St. Peter's Literary Assn., 5 Barclay:—James F. McNally, Pres.; Thomas H. Buckley, Sec.; Michael F. Whalen, Treas.

St. Raphael-Verein for the Protection of German Catholic Immigrants, 15 State:—Rt. Rev. Wigand Michael Wigger, Pres.; Rev. John Reuland, Sec.; Henry Amy, Treas.

St. Thomas Diet Kitchen, 229 E. 59th:—Mrs. James F. Fargo, Pres.; Mrs. F. Leypoldt, Sec.; Mrs. Mary P. Wyman, Matron.

Salle d'Asile Française, 2 S. 5th av. & 208 W. 21st:—Chrétien Müegel, Pres.; Emile Nivelet, Sec.; Alphonse Ziegler, Treas.

Sanitary Aid Soc.:—Kiliaen Van Rensselaer, Pres.; William H. Ross, Sec.; Alexander S. Webb, Treas., 17 Lex. av.; Lee Kohns, Sec.

Schillerbund, 64 E. 4th:—Louis Holzkamp, Pres.; Joseph A. Ball, Sec.; Christian Brueckel, Treas. Meets every Tuesday & Saturday.

Seventeenth Ward Aid Soc. of the Ladies' Health Protective Assn., 106 Second av.:—Mrs. Isabella M. Pettet, Pres.; Miss Louisa C. Mahr, Sec.

Shakespeare Soc.:—Appleton Morgan, Pres.; A. R. Frey, Sec.; James E. Reynolds, Treas., 68 B'way.

Silk Assn. of America, 446 Broome:—Frank W. Cheney, Pres.; William C. Wyckoff, Sec.; Louis Franke, Treas.

Sisters of the Stranger, 4 Winthrop pl.:—Mrs. C. F. Deems, Pres.; Miss Cecile Sturtevant, Sec.

Societa Legione G. Garibaldi, 64 Washn. sq. S.:—Matteo Landi, Pres.; Pasquale Ramagli, Sec.

Société Culinaire Cosmopolite, 440 Sixth av.:—Gustave Nouvel, Pres.; Emile Volkeric, Sec. Louis Fritsch, Treas.

Société Culinaire Philanthropique, 440 Sixth av.:—Jules Weber, Pres.; Joseph Vivier, Sec.; Jules Bohlinger, Treas.

Société de l'Amitié, 440 Sixth av.:—Michel Meyer, Pres.; E. Dimey, Sec.; George Breiser, Treas.

Société Française de Bienfaisance, 131 W. 14th.—Joseph Thoron, Pres.; Casimir Thoron, Sec.; Charles Coudert, Treas.

Société la Colmarienne, 440 Sixth av.:—Christian Mugel, Pres.; Louis Coppinger, Sec.

Société la Patrie, 440 Sixth av.:—Jules Dardonville, Pres.; Joseph Weile, Sec.

Soc. for Ethical Culture:—H. Friedman, Pres.; William Stone, Sec.; Philip Nettre, Treas., 33 Bleecker.

Soc. for Improving Workingmen's Homes:—Herman H. Cammann, Pres., 51 Liberty; John B. Pine, Sec.; Henry L. Morris, Treas.

Soc. for Instruction in First Aid to the Injured, 21 University pl.:—John Jay, Pres.; Howard Conkling, Sec.; Cornelius C. Cuyler, Treas.

Soc. for Political Education, 320 Pearl:—R. R. Bowker, Chairman; Arthur E. Walradt, Sec.; Edward M. Shepard, Treas.

Soc. for Promoting the Gospel among Seamen in the Port of N. Y., 46 Catharine:—William H. H. Moore, Pres.; Richard J. Dodge, Treas.

Soc. for Promoting the Welfare of the Insane:—Mrs. Amelia Wright, Pres., 221 W. 34th; Mrs. M. Eugenie Berry, Sec.; James G. Brinkman, Treas.

Soc. for the Employment & Relief of Poor Women, 243 Fourth av.:—Miss E. D. Smith, Pres.; Miss Madeline Bryce, Sec.; Mrs. Nathan Chandler, Treas. Repository, 144 W. 16th.

Soc. for the Prevention of Crime:—Howard Crosby, Pres.; Chas. E. Gildersleve, Sec.; E. A. Newell, Treas., 859 B'way; David J. Whitney, Ch. Com. on Enforcement of Law.

Soc. for the Reformation of Juvenile Delinquents, Randall's Island:—John A. Weekes, Pres.; Nathaniel Jarvis jr., Sec., County C. H.; Henry Dudley, Treas.

Soc. for the Relief of Half-Orphans & Destitute Children, 67 W. 10th:—Mrs. George D. Phelps, 1st Directress; Mrs. John L. Sutherland, Sec.; Miss Mary W. Bradley, Treas.

Soc. for the Relief of the Destitute Blind, Tenth av. c W. 104th:—Charles H. Leland, Pres.; Edwin S. Coles, Sec.; Horace Manuel, Treas.

Soc. of Amateur Photographers, 122 W. 36th:—C. W. Canfield, Pres.; Clarence S. McKune, Sec.; Camille C. Roumage jr., Treas.

Soc. of Am. Artists, 51. W. 10th:—William Merritt Chase, Pres.; William A. Coffin, Sec.; Irving A. Wiles, Treas.

Soc. of Chinese Baptist Brethren, 244 E. 39th:—Lee I. Sam, Pres.; J. H. Low, Sec.; Lee S. Wong, Treas.

Soc. of Decorative Art, 28 E. 21st:—Mrs. Catharine C. Hunt, Pres.; George C. Magoun, Treas.

Soc. of Medical Jurisprudence & State Medicine, 12 W. 31st:—Amos G. Hull, Pres.; Jean F. Chauveau, Sec.; R. C. M. Page, Treas.

Soc. of St. Martha, 34 W. 22d:—George H. Houghton, Pres.; Charles N. Kent, Sec.

Soc. of St. Vincent de Paul, 29 Reade:—Jas. Lynch, Pres.; Thomas M. Muiry, Sec.; Philip H. Shelley, Treas.

Soc. of Sons of the Revolution:—Frederick S. Tallmadge, Pres.; James M. Montgomery, Sec., 111 Wall; Arthur Melvin Hatch, Treas.

Soc. of Tammany or Columbian Order, 143 E. 14th:—James A. Flack, Grand Sachem; Thomas F. Gilroy, Sec.; Arthur Leary, Treas.

Soc. of the N. Y. Hospital, 8 W. 16th:—James M. Brown, Pres.; Henry W. Crane, Sec.; Cornelius N. Bliss, Treas.

Soc. of Veterans of the Regular Army & Navy of the U. S.:—Alexander B. Butts, Pres., 99 Nassau; Frederick R. Meres, Sec.; Harry W. Spooner, Treas.

Soc. to Befriend Working Girls, 356 W. 33d.:—Julius S. Ehrich, Pres.; Albert G. Morganstern, Sec.; William F. King, Treas.

Spanish Chamber of Commerce, 19 Whitehall:—Antonio Reynes, Pres.; Eduardo Molina, Sec.; Pedro R. de Flórez, Treas.

Spaulding Literay Union, 305 W. 54th:—Witte, Pres.; John Dorgan, Sec.

State Charities Aid Assn., 21 University pl.:—J. Hampden Robb, Pres.; Wyllys Hodges, Sec.; Charles Russell Hone, Treas.

Stationers' Board of Trade, 99 Nassau:—George L. Pease, Pres.; William W. Davis, Sec.; Alexander Agar, Treas.

Sunday School Union M. E. Church:—Thomas Bowman, Pres.; J. L. Hurlbut, Cor. Sec.; Daniel Denham, Treas. Meets at 805 B'way, 3d Monday in March, June, Sept. & Dec.

Swiss Benev. Soc., 108 Second av.:—August Rappard, Pres.; Charles Tetaz, Sec.; Ernest Keller, Treas.

Symphony Soc., W. 40th c Seventh av.:—Edmund C. Stanton, Pres.; Morris Reno, Sec.; Stephen M. Knevals, Treas.

Teachers' Life Assurance Assn.:—Henry C. Martin, Pres., 108 Broome; Alanson Palmer, Sec., 728 Fifth; Josiah H. Zabriskie, Treas.

Tract Soc. of the Meth. Ep. Ch., 805 B'way:—Thomas Bowman, Pres.; Sandford Hunt, Treas.; J. L. Hurlbut, Sec. Meets 2d Wednesday in March, June, Sept. & Dec.

Training School for Nurses, 426 E. 26th:—Mrs. Christine K. Griffin, Pres.; Mrs. Theodore Cuyler, Sec.; George Montague, Treas.; Miss Eliza P. Perkins, Supt.

Trustees of the N. Y. Universal Relief Fund, 26 Exchange pl.:—Edwin R. Holden, Chairman; Arthur G. Rogers, Sec.; George H. Forster, Treas.

Tuxedo Park Assn.:—Pierre Lorillard, Pres.; William Kent, Sec., 59 Liberty; George D. Finlay, Treas.

Twelfth Regiment Athletic Assn., W. 62d c Ninth av.:—James H. Jones, Pres.; William H. Murphy, Sec.

Typothetæ, 19 Park pl.:—William C. Martin, Pres.: William C. Rogers, Sec.; W. E. Hallenbeck, Treas.

Union Universelle de l'Art Culinaire, 107 W. 25th:—Edouard Lambert, Pres.; August J. Clerget, Sec.; Julius Dubreuil, Treas.

Unione E Fratellanza Italiana, 64 Washn. sq. S.:—Giovanni B. Bertini, Pres.; Giovanni Carbona, Sec.; Antonio Lombardi, Treas.

United Hands:—Solomon Friedman, Pres.; Asher J. Simmons, Sec.; Philip Benjamin, Treas., 328½ Grand.

United Hebrew Charities, 58 St. Mark's pl.:—Henry Rice, Pres.; Isaac S. Isaacs, Sec.; James H. Hoffman, Treas.; Herman Hirsch, Supt.

United Relief Works of the Soc. for Ethical Culture, 109 W. 54th:—A. Frankfield, Pres.: Leo G. Rosenblatt, Sec.; Simon Aub, Treas.

U. S. Catholic Historical Soc.:—Frederic R. Coudert, Pres., 68 William; Marc F. Vallette, Cor. Sec.; Patrick Farrelly, Treas.

U. S. Trade Mark Assn., 137 B'way:—Wright Duryea, Pres.; Francis Forbes, Sec.

Universalist General Convention:—John D. W. Joy, Pres.; G. L. Demarest, Sec.; Stevenson Taylor, Treas., 266 West.

Veteran Firemen's Assn., 53 E. 10th:—George W. Anderson, Pres.: Bernard M. Sweeny, Sec.; James F. Wenman, Treas.

Veterans of the National Guard, Seventh Regt.:—Henry E. Tremain, Col.; Charles H. Covell, Adjt., 1150 B'way.

Volunteer Exempt & Veteran Firemen's Sons' Assn., 143 Eighth:—John Ross, Pres.; James E. Holley, Sec.; Joseph C. Daniels, Treas.

Volunteer Firemen's Assn., 143 Eighth:—Michael Crane, Pres.; William E. Bishop, Sec.; John H. Waydell, Treas.

West Side Assn., W. 86th c Tenth av.:—Egbert L. Viele, Pres.: E. B. Southwick, Sec. & Treas.

Williams College Alumni Assn. of N. Y. City & Vicinity:—Charles A. Stoddard, Pres.; Arthur H. Masten, Sec., 146 B'way; Lillian H. Andrews, Treas.

Woman's Auxiliary to the Board of Missions, 21 Bible h.:—Miss Julia C. Emery, Sec.

Woman's Christian Temperance Union, 2061 Lex. av.:—Mrs. Henrietta Watson, Pres.; Mrs. Maria R. Douglas, Sec.; Mrs. J. Buffington, Treas.

Woman's Executive Committee of Home Missions of the Presb. Church, 53 Fifth av.:—Mrs. Darwin R. James, Pres.; Mrs. Delos E. Finks & Mrs. Charles E. Walker, Secs.; Mrs. Mary E. Boyd, Treas.

Woman's Home Missionary Soc., 805 B'way:—Mrs. Rutherford B. Hayes, Pres.; Miss Martha Van Martar, Sec.

Woman's Missionary Assn. of the Church of the Ascension, 12 W. 11th:—Mrs. James Boorman Johnston, Pres.; Mrs. Frederick O. Norton, Sec.; Miss Meta Neilson, Treas.

Woman's Union Missionary Soc. of America for Heathen Lands, 41 Bible h.:—Mrs. Maria N. Johnson, Pres.; Miss S. D. Doremus, Sec.; Mrs. Christine I. Waples, Treas.

Women's Aid Soc. of the Lodge & Assn. Hospital, 101 Av. A:—Henrietta Wunderlich, Pres.; Eliza Kallage, Sec.; Mina Neumer, Treas.

Women's Board of Foreign Missions of the Presb. Church, 53 Fifth av.:—Miss Helen C. Kingsley, Sec.; Mrs. C. P. Hartt, Treas.

Women's Employment Soc. of the Collegiate Reformed Church, 160 W. 29th:—Miss C. I. Pryer, 1st Directress; Miss K. Vannest, Sec.; Miss G. Dodd, Treas.

Women's Prison Assn., 110 Second av.:—Mrs. Abby H. Gibbons, 1st Directress; Mrs. Anna R. Powell, Sec.; Mrs. Sarah H. Powell, Treas.

Working Girls' Soc. of 38th St., 222 W. 38th:—Grace H. Dodge, Pres.; Mary M. Irwin, Sec.; Catharine Bliss, Treas.

Working Girls' Vacation Soc.:—Mrs. James M. Drummond, Pres.; Mrs. William Herbert, Sec.; Miss Edith Bryce, Treas., 40 W. 54th.

Working Women's Protective Union, 19 Clinton pl.:—William H. H. Moore, Pres.; John H. Parsons, Sec.; M. S. Beach, Treas.; Mrs. M. J. Creagh, Asst. Supt.

Working Women's Soc., 28 Lafayette pl.;—Miss Ida M. VanEtten, Sec.; Miss L. Perkins, Treas.

Yale Alumni Assn.:—Chauncey M. Depew, Pres.; Macgrane Coxe, Sec., 50 P. O. bldg.; William A. Copp, Treas.

Young Men's Christian Assn. of the City of N. Y., 40 E. 23d:—Elbert B. Monroe, Pres.; R. R. McBurney, Sec.; M. Taylor Pyne, Treas. 52 E. 23d, William Sloan, Chairman; James McConaughy, Sec. Young Men's Institute, 222 Bowery, Cleveland H. Dodge, Chairman; Hans P. Andersen, Sec. Bowery Branch, 248 Bowery, J. Seymour Scott, Chairman; J. Warren Coon, Sec. German Branch, 142 Second av., Arnold J. D. Wedemeyer, Chairman; George R. Witte, Sec. Yorkville Branch, 155 E. 86th, Henry J. Davison jr., Chairman; Whilldin S. Foster, Sec. Harlem Branch, 5 W. 125th, Lucien C. Warner, Chairman; Lincoln C. Shuey, Sec. Railroad Branch, 361 Madison av., Cornelius Vanderbilt, Chairman; George A. Warburton, Sec. West Side Rooms, 470 W. 30th, Edwin L. Hamilton, Sec. 861 Eleventh av., Albert Younger, Sec. International Committee, 40 E. 23d; Cephas Brainerd, Chairman; Richard C. Morse, Sec.

Young Men's Hebrew Assn., 721 Lex. av.:—Manual Kursheedt, Pres.; Moses Herrman, Sec.; R. H. De Leeuw, Treas. Down-town Branch, 206 E. B'way.

Young Women's Christian Assn., 7 E. 15th:—Mrs. Clarence E. Beebe, Pres.; Mrs. Fletcher H. Bangs, Sec.; Mrs. Riley A. Brick, Treas.

SECRET & BENEFIT SOCIETIES.

AM. LEGION OF HONOR.

Grand Council of the State of N. Y. meets at Saratoga Springs, Aug. 6, 1889:—William Sherer, G. C.; John E. Heartt, G. S., 268 W. 34th. Subordinate councils meet at their respective council rooms.

ANCIENT ORDER OF FORESTERS.

A. O. F. Assn. of the City of N. Y. meets at 147 W. 32d:—C. M. Blauvelt, Pres.. J. Hamilton, Sec., 300 W. 41st; J. Bailey, Treas. Subordinate courts meet at their respective court rooms.

ANCIENT ORDER OF GOOD FELLOWS.

Grand Lodge:—Herman Conrad, G. Sec., 196½ Chrystie; Henry Kniff, G. Treas.

ANCIENT ORDER OF UNITED WORKMEN.

Grand Lodge S. N. Y. meets at Syracuse on Feb. 12, 1889:—J. H. Norton, G. M. W.; N. J. Horton, G. Recorder, Dunkirk. Subordinate lodges meet at their respective lodge rooms throughout the city.

BENEVOLENT ORDER OF BUFFALOES.

Herd No. 2:—Albert Laux, C. H.; A. Engelhardt, S. Meets 1st & 3d Wednesday in each month at 70 E. 4th.

BUILDING & LOAN ASSOCIATIONS.

N. Y. State League of Co-operative Savings & Building Loan Assns. meets at Utica, on 1st Wednesday in June, 1889:—George W. Elliott, Pres.; Charles O'C. Hennessy, Sec., 25 Park row; W. P. Dunmore, Treas.

DRUIDS.

The Grand Grove meets on first Tuesday in June, at Brooklyn:—Emil F. Winkler, N. G. Arch.

First Dist. of the State of N. Y. meets every 4th Sunday at 134 Seventh.

ELKS.

Grand Lodge Benevolent & Protective Order Elks:—Hamilton E. Leach, E. G. R.; Arthur C. Moreland, Grand Sec., 54 Union pl.; Hugh P. O'Neil, Grand Treas. Meets annually 1st Sunday in Dec., at 115 W. 23d.

GERMAN.

Deutscher Orden der Harugari, Grand Lodge S. N. Y. meets 2d Sunday in Feb., May, Aug. & Nov. at 50 Orchard:—Jacob Conde, G. B.; Charles Lauber, G. Sec.; Joseph G. Mayer, Treas.

Germanen-Bund:—Theodore Lederle, B. P.; R. Kalmberg, B. P. Sec.; Anton Halm, B. Treas. 936 First av.

Orden der Ehren Brueder, Grand Lodge meets at 260 W. 41st:—George Weitz, S. M.; Franz Ernst, Sec.; William Schachel, Treas.

Orden der Hermann's Soehne, Grand Lodge S. N. Y. meets at 66 Essex on the 3d Sunday in January, April, July & October, & 1st Sunday in November:—Ernst Hoffman, G. P.; John F. Engel, G. Sec., 184 Forsyth; Daniel Raab, G. Treas.

Orden der Soehne von Malta meets 1st Sunday in each month at 845 Third av.:—John Fischer, G. M.; Henry Krauss, G. Sec., 904 Third av.; George Wacker, G. Treas.

Orden Germania, Grand Lodge meets 1st Sunday in March, April, September & December at 70 E. 4th:—Henry Lindner, G. Pres.; Gustav Zibelin, G. P. Sec.; John Weiss, G. Treas.

Orden Soehne der Freiheit, Grand Lodge S. N. Y. meets 2d Sunday in each month at 66 Essex:—John Leib, G. Pres.; Louis Jung, G. Sec., 108 Allen; Bernhard Kumm, G. Treas.

Unabhaengiger Orden der Rothmænner, Grand Lodge S. N. Y.:—Moritz Stuttsbach, G. O. C.; Michael Heilmann, G. Sec., 710 Sixth.

Unabhaengiger Orden der Sieben Weisen Mænner, Grand Conclave S. N. Y.:—John Kehm, G. M.; Frederick Eurick, G. Sec., 203 Seventh; Henry Schwarz, G. Treas.

Turn Verein.

Central, 160 E. 77th:—Charles J. Nehrbas, Pres.; George Engel, Treas.

New York, 66 E. 4th:—Gustav Scholer, Pres.; Theodore Krause, Sec.; Edward Winter, Treas. Meets every Saturday.

New York (Bloomingdale), 305 W. 54th:—Adolph Stoesel, Pres.; K. Nedermeier, Sec.; Dietrich Kruse, Treas. Meets every Thursday evening.

GRAND ARMY OF THE REPUBLIC.

State Department meets at Albany:—N. Martin Curtis, D. C., Albany, N. Y.; Charles H. Freeman, Sr. V. D. C.; Robert Wilson, Jr. V. D. C.; William F. Harlan, M.D.

Memorial Committee (City of N. Y. Department), City Hall:—J. C. Limbeck, Chairman; E. J. Atkinson, Sec.; N. W. Day, Treas.

HEBREW.

Anshi Amuno:—Nathan Sonneberg, Pres., h 96 E. 111th; Aaron Bamberger, Sec.

Hebrew Free School Assn., 206 E. B'way:—Myer S. Isaacs, Pres.; William Grossman, Sec.; Neuman Cowen, Treas.

Hebrew Mutual Benefit Soc.:—Morris Goodhart, Pres., 45 William; B. Bildersee, Sec.; A. B. Defrece, Treas.

Independent Order Benai Berith, District Grand Lodge meets annually at 908 Third av.:—Morris Adler, Pres.; Sigmund Hamburger, Sec.; Solomon Sulzberger, Treas.

Independent Order Free Sons of Israel, 27 Second av.:—Isaac Hamburger, G. M.; Herman J. Goldsmith, G. Sec.; David Keller, G. Treas.

Independent Order Sons of Benjamin, Grand Lodge of the U. S.:—Ferdinand Levy, G. M.; Adolph Silberstein, G. Sec., 23 Second av.; Ernst Kaufman, G. Treas.

Ladies' Hebrew Benev. Soc., 127 W. 44th:—Mrs. F. A. Cohen, Pres.; Mrs. Maria Moss, Sec.

Order of Brith Abraham, Grand Lodge meets last day in each month at 207 Bowery:—Julius Kosowsky, G. M.; Adolph Robinson, G. Sec., 56 Eldridge; Moses Lubelsky, G. Treas.

Order of Kesher Shel-Barzel, 19 St. Mark's pl., District Grand Lodge meets 1st Monday in each month:—Levy J. Isaacs, Pres.; Harris Rosenthal, Sec.; Samuel Loevinstein, Treas.

IMPROVED ORDER OF RED MEN.

Great Council S. N. Y. meets each Great Sun. on the second Tuesday of the Sturgeon Moon. The next Great Sun Council will meet at Buffalo, Aug. 7, 1888:—G. Harry Waite, G. S.; James Lockhart, G. S. S.: Abbott C. Calkins, G. J. S.; William J. Hoyt, G. P.; John H. Hunken, G. C. of R., 108 Charlton; C. F. Masson, G. K. of W.

Representatives of the Great Council, U. S: P. J. Dobbs, William H. Rhodes, George E. Green, G. Harry Waite, Henry Marean, John M. Hinkle. Trustees of the Great Council: Alfred Merritt, John Toles, Inman Johnson.

Subordinate tribes meet at their respective council rooms.

INDEPENDENT ORDER OF GOOD TEMPLARS.

Right Worthy Grand Lodge meets annually at such place as is selected at the preceding session:—W. W. Turnbull, R. W. G. T.;—Oronhyateka, R. W. G. C.; Jessie Forsyth, R. W. G. V. T.; Mrs. A. A. Brookbank, R. W. G. S. J. T.; B. F. Parker, R. W. G. S.; Uriah Copp jr., R. W. G. T.; W. G. Lane, P. R. W. G. T.; D. W. Thomas, R. W. G. Chap.; O. G. Tolnaes, R. W. G. M.; Mrs. S. E. Bailey, R. W. G. D. M.: Abbie A. Hinckle, R. W. G. A. S.; J. Blakey, R. W. G. G.; J. A. Kelley, R. W. G. Sent.; Mrs. Denholme, R. W. G. Mess.

Grand Lodge S. N. Y.:—D. H. Mann, G. C. T.; John A. Vance, G. C.; Mrs. T. G. Ellsworth, G. V. T., 294 W. Houston; D. W. Hooker, G. Sec., Syracuse; A. G. Steen, G. T.; Mrs. G. W. Hewitt, G. S. J. T.; W. Martin Jones, P. G. C. T.; J. F. Morgan, G. Chap.; T. C. Foster, G. A. S.: E. S. Marvin, G. M.; Mrs. G. H. Wheeler, G. D. M.: Libbie Clowe, G. G.; C. S. Chapin, G. Sent.; N. Ackerstrom, G. Mess.

Subordinate Lodges meet at their respective lodge rooms.

KNIGHTS OF HONOR.

Grand Lodge S. N. Y.:—George W. Dowe, G. D.; John Mulligan, G. R., 40 Exchange pl.; C. M. Haywood, G. T.

KNIGHTS OF PYTHIAS.

Grand Lodge S. N. Y. meets at Poughkeepsie, on the 31st July:—Anson S. McNab, G. C.; David J. Auchmoody, G. V. C.; James C. Delamare, G. P.; Peter W. Mead, G. M. of E.; John J. Acker, G. K. of R. & S.; Christian Mannes, G. M. of A.; Charles R. Williams, G. I. G.; John M. Beck, G. O. G.; John C. Nott & Henry Lemmermann, S. R.

Uniform Rank, 1st Regiment, meets in New York, in May:—M. I. Severence, Brig. Gen'l; George H. Guardineer, Asst. Adj. Gen'l.; W. H. Bowlsby, Surg. Gen'l, 69 Gold; P. P. Thomas, Col.; A. V. B. Bust, Lieut. Col.; A. Gammlen, Maj.; W. J. B. Capron, Surg.; William J. Schweikert, Adj.; I. W. Windecker, Quartermaster.

KNIGHTS OF ST. JOHN & MALTA.

Chapter General of America meets on the 2d Tuesday in September, at Wilmington, Del.:—R. A. Beatty, G. Com.: Jonas L. McElroy, G. Ch., 215 E. 120th; James M. Goodenough, G. A.

Subordinate encampments meet every evening at their respective encampment rooms.

KNIGHTS OF SHERWOOD FOREST.

Empire Conclave No. 7 meets 2d & 4th Tuesday of each month at 147 W. 32d:—Adam Brown, Com.; J. W. McInnes, Adj.; W. J. Kennedy, Pay Master.

KNIGHTS & LADIES OF HONOR.

Grand Lodge S. N. Y. meets at Brooklyn on the 4th Tuesday in August 1889:—Moses R. Allen, G. P.; Martin Schneider, G. Treas.; August Hoelzle, G. Sec., 260 W. 36th.

LEGION OF JUSTICE.

Supreme Council:—Thomas J. Evans, S. D.; Herman Ohm, S. Sec., 2206 Second av.

MASONIC.

Grand Lodge S. N. Y. meets annually on the 1st Tuesday in June, at 79 W. 23d:—Frank R. Lawrence, G. M.; Edward M. L. Ehlers, G. Sec., 79 W. 23d; Washington E. Connor, G. Treas.; John Hoole, G. Tyler.

Subordinate lodges meet every evening at 79 W. 23d, and other places.

Trustees of the Masonic Hall & Asylum Fund, 79 W. 23d :—John J. Gorman, Pres. ; Ephraim W. Richardson, Sec. ; John R. Schlick, Treas.

The Grand Commandery of Knights Templar, Theodore E. Haselhurst, G. C. ; Robert Macoy, G. Rec. Meets on the 2d Tuesday in Oct. at Albany.

The Grand Council of Royal & Select Masters, John L. Brothers, G. M. ; George W. Van Vliet, G. Rec. Meets annually in New York, on the 1st Tuesday in Sept.

The Grand Royal Arch Chapter, William Sherer, G. H. P. ; Christopher G. Fox, G. Sec. Meets at Albany annually, on the 1st Tuesday in Feb.

Subordinate Chapters in New York City meet at 79 W. 23d, and other places.

Consistory S. P. R. S. 32d Degree, Rose-Croix Chapter, Council of Princes of Jerusalem, Lodge of Perfection, and Consistory of N. Y. City, working under the authority of the Supreme Council, meet at Madison av. c E. 29th.

The Supreme Council *of Sov. Gr. Insp. Genl. of the 33d Deg. for the Northern Jurisdiction* meets at Boston on the 2d Tuesday in September.

MILITARY ORDER, LOYAL LEGION, U. S.

The Commandery of the State of New York meets on the 1st Wednesday evening of Feb., Apl., May, Oct., Nov. & Dec. at 214 Fifth av. :—John M. Schofield, Com. ; Loyall Farragut, Recorder, 202 B'way.

ODD FELLOWS.

The Grand Lodge meets at Albany on the 3d Tuesday in Aug.—Officers : Frederick W. Cole, G. M. ; James Terwilliger, G. Sec., office, 853 B'way ; Leander K. Bingham, G. Treas. ; John L. Merchant, G. H.

The Grand Encampment meets 4th Tuesday in Feb. at New York :—Officers : William J. Dyer, G. P. ; James Terwilliger, G. S. ; Franz F. Pfaff, G. T.

Subordinate Lodges & Encampments meet every evening at their respective Lodge Rooms.

ORDER OF THE HEPTASOPHS OR S. W. M.

Grand Conclave S. N. Y. :—W. Capron. M. E. G. A., 69 Gold ; Daniel Laird, M. W. G. P. ; James Beadman, G. C. ; Robert J. Forman, G. W. G. S. ; James Thompson, R. W. G. T.

ORDER OF THE IRON HALL.

Supreme Sitting. F. D. Somerby, S. J. ; P. L. Perkins, S. V. J. ; William F. Lander, S. Acct., Indianapolis, Ind. ; M. C. Davis, S. C. ; I. E. Brown, S. M. D. ; Ellis Pennington, S. Adjuster ; James P. Elwell, S. I. ; J. S. Dubois, S. P. ; E. W. Rouse, S. H. ; W. T. Auten, S. W. ; L. Jones, S. V.

ORDER OF UNITED AMERICANS.

Washington Chapter No. 2 meets 1st Wednesday in each month at 20 Second av. :—Charles E. Gildersleve, Sachem ; Andrew J. Smith, C. of the C.

ORDER OF UNITED FRIENDS.

Grand Council S. N. Y. :—Myron W. Vanauken, G. C. ; Charles P. McFaddin, V. G. C., 71 B'way. ; Isaac B. Barrett, G. R. ; Henry Metz, G. T. ; E. H. Long, G. P.

ROYAL ARCANUM.

Grand Council S. N. Y., meets at Albany, 2d Tuesday in May, 1889 :—George G. Barnard, G. R., Brooklyn ; C. N. Avery, G. V. R. ; J. Y. Bicknell, G. Sec. ; J. Will Page, G. O. ; G. K. Collins, G. T. ; William H. Walker, G. C. ; Frank D. Westcott, G. G. ; R. E. Thomas, G. W. ; G. T. Moon, G. S. Subordinate Councils meet at their respective Council Rooms.

SOC. SELECT GUARDIANS.

Supreme Council S. N. Y., Mortimer C. Earl, S. G. ; Edward L. Moore, S. V. G. ; Edward B. Ecker, S. Sec., 916 Gates av., B'klyn ; Albert A. Stein, S. Treas. ; Arthur M. Beach, S. M. E. ; Sylvester M. Lyon, S. P. G. ; Joshua M. Beach, S. C. ; Benjamin Browne, S. M. ; Theodore D. C. Miller, S. Guard ; William Banham, S. Sentry. Subordinate Councils meet at their respective Council Rooms.

TEMPERANCE.

Cadets of Temperance. National Section of N. A. meets annually 3d Tuesday in May, George W. Tubbs, Most Worthy Patron, 100 B'way :—Grand Section State of N. Y. : Peter Macdonald, Grand Patron ; William H. Devlin, Grand Sec., 409 W. 50th. Meets quarterly in N. Y. City, 1st week in February, May, August & November.

The Grand Division of the Sons of Temperance meets annually in New York City on the 4th Wednesday in Jan. :—Edward Crummey, G. W. P. ; Samuel L. Parsons, G. T., 163 B'way ; Mrs. Eben H. Hopkins, G. S.

Knights of Temperance, 14 Fourth av. :—Henry Y. Satterlee Pres of C. Robert Graham, G. C.

UNITED AM. MECHANICS.

Annual Session of State Council 2d Tuesday in August :—James A. Vanbrunt, State Councilor, N. Y. ; G. H. Burton, S. C. Sec., 85 Warren ; John V. Grant, S. C. Treas.

BENEFIT ASSOCIATIONS.

All Souls Benevolent Soc., 243 Fourth av. :—Rev. Theodore C. Williams, Pres. ; Mrs. S. Sidney Smith, Sec.

Bank Clerks' Mutual Benefit Assn., 14 Pine :—E. T. Hulst, Pres. ; F. C. Elder, Fin. Sec. ; C. H. Fancher, Treas.

Blind Mechanics Benevolent & Protective Assn. :—Joseph I. Brookes, Pres. ; Thomas Heaney, Sec. ; Henry Simons, Treas., 336 W. 25th.

Builders' & Manufs.' Mutual Benefit Assn., 115 B'way :—John J. Tucker, Pres. ; Amos. J. Bicknell, Sec. ; John T. Horton, Treas.

Catholic Benevolent Legion, 280 B'way :—Bernard J. York, Pres. ; Victor J. Dowling, Sec. ; Edward J. Stapleton, Treas.

Catholic Knights of America :—J. M. McInerny, Supreme Trustee, box 93, Station A. State Council of N. Y. meets at New York, June 7th, 1890. Subordinate branches meet at their respective Council Rooms.

Dry Goods Mutual Benefit Assn., 115 Worth :—A. Judson Stone, Pres. ; James F. Wardhaugh, Sec. ; Benjamin F. Cromwell, Treas.

Empire Order of Mutual Aid, 300 Mulberry :—Washington Mullin, G. Pres. ; Charles E. Davenport, G. Sec. ; John B. Schlund, G. Treas.

Fishermen's Mutual Benefit Assn. :—George H. Case, Pres. ; George T. Moon, Sec., 2 Fulton fish mkt. ; Hiram Burnet, Treas.

German Odd Fellows Home Assn., 1½ Second av. :—Hugo H. Hoenack, Pres. ; Frank Machauer, Sec. ; Charles Kiehl, Treas.

Germania Benefit Soc., 84 Av. A :—Moritz Ahl, Pres. ; George Scholl, Sec. ; J. M. Maier, Treas. Meets 1st & 3d Thursday in each month.

Gold & Stock Life Ins. Assn., 195 B'way :—R. J. Hutchinson, Pres. ; William J. Dealy, Sec. ; M. Breslin, Treas.

Holland Benevolent Soc., 64 E. 4th :—Gerlach Gerritzen, Pres. ; Victor Baken, Sec.

Insurance Clerks' Mutual Benefit Assn., 156 B'way : Nicholas W. Meserole, Pres. ; Charles F. Allen, Sec. ; Bradford Darrach, Treas.

Italian Beneficiente Soc., 64 Washn. sq. S. :—G. Lapenta, Pres. ; Caesar Stefani, Sec. ; G. Cella, Treas.

Italian Mutual Benefit Union & Fraternity, 64 Washn. sq. S. :—G. B. Bertini, Pres. ; J. H. Carbone, Sec.

Jewelers & Tradesmen's Co., 34 John :—Gilbert T. Woglom, Pres. ; E. S. Johnston, Sec. ; S. W. Saxton, Treas.

Mariners' Mutual Benefit Assn., 8 Front :—Martin Hubbe, Pres. ; Rufus S. King, Sec.

Masonic Guild & Mutual Benefit Assn., 243 B'way :—Robert Black, Pres. ; Z. Francis Barnes, Sec.

Mercantile Benefit Assn., 319 B'way :—Joseph W. Congdon, Pres. ; L. W. Steward, Sec. & Treas.

Millinery Mutual Benefit Assn. :—E. Frank Haven, Pres. ; Charles W. Farmer, Sec. & Treas., 564 B'way

National Benefit Soc., 187 B'way:—George Merrill, Pres.; Frank Delano, Sec.; Stephen H. Mills, Treas.

N. Y. Physicians' Mutual Aid Assn., 12 W. 31st:—Daniel Lewis, Pres.: A. N. Brockway, Sec.; Robert Campbell, Treas.

N. Y. P. O. Mutual Aid Assn., P. O. bldg.:—Alonzo Stivers, Pres.; E. S. Post, Sec.; George W. Beavers, Treas. Meets 2d Monday in each month.

N. Y. Produce Exchange Gratuity Fund, Produce Ex.:—Gustav Schwab, Chairman; Calvin B. Lockwood, Sec.; Edward C. Rice, Treas.

N. Y. Stock Exchange Employees' Benefit Assn., 15 Wall:—Alexander W. Davidson, Pres.; Harry D. Young, Sec.; John R. Dillon, Treas.

N. Y. Telegraphers' Aid Soc., 195 B'way:—Gardner Irving, Pres.; John M. Moffatt, Sec.; Frederick W. Baldwin, Treas.

Norwegian Benevolent Soc., 194 Third av.:—E. Bockman, Pres.; N. Narvesen, Sec.; Ole Andersen, Treas.

Odd Fellows' Funeral Benefit Assn., 744 B'way:—William H. Hatherley, Pres.; John H. Schumacher, Sec.; E. H. Van Doorn, Treas.

Oystermen's Benevolent Soc., 322 Eighth av.:—George H. Baldwin, Pres.; James J. Dwyer, Sec.

Polar Star Mutual Benefit Assn., 79 W. 23d:—George W. Weed, Pres.; Smith S. Merritt, Sec.; Samuel Sanderson, Treas.

Police Endowment Fund Assn., 300 Mulberry:—John J. Dunn, Pres.; Washington Mullin, Sec. & Treas.

Police Relief Fund, 300 Mulberry:—William Murray, Pres.; Washington Mullin, Sec.; Alexander S. Williams, Treas.

Polish Benevolent Soc., 161 E. 25th:—E. J. Jermanowski, Pres.; I. Pawlowski, Sec.

Prudential League, 19 Barclay:—Gustav Berg, Pres.; George Guenther, Sec.; Charles Curtiss, Treas.

Relief Soc. of the Brewery Employees of N. Y. & Vicinity, 2 Irving pl.:—Frederick Fahrbach, Pres.; Charles A. Schultz, Sec.; Richard Katzenmayer, Treas.

Royal Arch Mutual Relief Soc., 79 W. 23d:—Edwin Bouton, Pres.; George Lockwood, Sec.; Theodore Reeves, Treas.

Soc. Ref. Ben. Soc. (5th Div.):—William Bruckmann, Pres.; Otto Schaefer, Sec.; F. A. Muller, Treas. Meets 1st & 3d Tuesday in each month at 10 Stanton.

Societa Ticinese di Mutuo Soccorso, 73 E. 4th:—G. Bianchi, Pres.; G. Pauli, Sec.; A. Ramelli, Treas.

Tailors' Benevolent Soc.:—Thomas Williams, Pres.; Timothy Cochran, Sec. Meets at 10 Stanton last Monday in each month.

Telegraphers' Mutual Benefit Assn., 195 B'way:—James Merrihew, Pres.; Charles P. Bruch, Sec.; G. W. E. Atkins, Treas.

Train Men's Relief Assn. (Eastern Division):—Thomas J. Wright, Pres.; Harvey R. Chalmers, Sec., 105 E. 116th; George C. Hoffman, Treas.

Trow Mutual Benefit Assn., 207 E. 12th:—Charles F. Braunfels, Pres.; Alexander Parker, Treas.; Henry Minden, Sec.

Trunk Makers' Benevolent & Protective Assn., 205 Eighth av.:—Frederick Moser, Pres.; A. G. Keffmer, Sec.; Patrick McGowan, Treas.

Workingman's Co-operative Assn., 338 Broome:—Adolph O. Bothner, Pres.; William Schultze, Sec.; John O'Shea, Treas.

Workingman's Mutual Benefit Assn. of the United Leagues, 153 Bowery:—Adolph O. Bothner, Pres.; Edward A. Bastianelli, Sec.; William Schultze, Treas.

Young Men's East Side Benevolent Assn., 220 Av. A:—Anthony M. Jordan, Pres.; Robert M. Delaney, Sec.; George Heckman, Treas.

TRADE ASSOCIATIONS.

Amalgamated Soc. of Engineers, 238 E. 21st:—John Heweth, Pres.; John Walker, Sec.

Am. Assn. of Public Accountants, 120 B'way:—James Yalden, Pres.; I. T. Anyon, Sec.; W. H. Veysey, Treas.

Am. Federation of Labor, 171 E. 91st:—Samuel Gompers, Pres.; Peter J. McGuire, Sec.; Gabriel Edmonston, Treas.

Assn. of Master Painters & Decorators, 3 Washn. sq. N.:—John Beattie, Pres.; Frank Williams, Sec.; James MacFarlane, Treas.

Assn. of Master Plumbers, 54 Union pl.:—James Gilroy, Pres.; Edward Murphy, Sec.; Cauldwell Fraser, Treas.

Ball Room & Park Proprietors' Assn., 206 Fifth:—Herman Sulzer, Pres.; Michael Heumann, Treas.; Herman Roland, Sec.

Bessemer Merchant Steel Assn., 146 B'way:—C. V. King, Pres.; R. H. Johnson, Sec.

Bookbinders' Provident Assn. No. 1, 150 Nassau:—Robert Rutter, Pres.; Edward J. Campbell, Sec.; Gilbert K. Rosenquest, Treas.

Bookbinders' Provident Assn. No. 2, 150 Nassau:—Robert Rutter, Pres.; Edward J. Campbell, Sec.; Charles L. Heins, Treas.

Brewers' National Union of the U. S., 213 Forsyth; Louis Herbrand, Sec.

Brewers' Union No. 1, 213 Forsyth:—Peter Dannecker, Pres.; Ernst Kurzenknabe, Sec.; Andrew Fridl, Treas.

Bricklayers' Union, 229 E. 24th.

Brotherhood of Locomotive Engineers, N. Y. City Division, No. 105, 159 E. 59th:—Levi Gibb, C. E.; D. F. Nicholson, 1st Asst. E.; I. Baker, 2d Asst.

Brotherhood of Locomotive Firemen, 110 E. 125th:——— Donigan, Pres.; Peter Donahue, Sec.; Samuel Loasby, Treas.

Building Employers' Protective Federation, 52 Union pl.:—W. Scott, Pres.; William R. Bracken, Sec.; Hugh Lamb, Treas.

Carpet Trade Assn., 115 Worth:—William B. Kendall, Pres.; James F. Wardhaugh, Sec.; George E. Hamlin, Treas.

Carpet Upholsterers' Assn., 54 Union pl.

Central Labor Union, 114 E. 13th.—Ernest Bohn, Sec.; W. A. Hotchkiss, Treas. Meets every Sunday at 2½ P.M. Various Sections meet at 145 Eighth.

Cigar Makers' Progressive International Union No. 90, 156 E. 4th:—Ludwig Jablinowski, Sec.; Anton Frank, Treas.

Clothiers' Assn of N. Y., 96 Spring:—Julius Hammerslough, Pres.; Jacob S. August, Sec.

Clothing Manufacturers' Assn., 96 Spring:—Julius Hammerslough, Pres.; Henry S. May, Sec.; Albert F. Hochstadter, Treas.

Cooks' & Pastry Cooks' Assn., 392 Bowery:—Henry Woessner, Pres.; Charles Markert, Sec.; Frank J. Steiniger, Treas.

Cosmopolitan Culinary Assn., 440 Sixth av.:—Gustave Nouvel, Pres.; Emil Volkeric, Sec.; Louis Fritsch, Treas.

Custom Cutters' Assn.:—Edward Morris, Pres., 126 Bowery; John Fils, Sec.; Dennis Tully, Treas.

Custom Shoemakers' Assn. (English Branch):—Thomas Brennan, Pres.; William Miller, Sec.; Hugh Wilson, Treas. Meets 3d Sunday in each month, at 70 E. 4th.

Dry Goods Importers' Assn.:—V. Mumford Moore, Pres.; Henry W. Curtiss, Sec., 473 Broome; William E. Iselin, Treas.

Electrotypers & Stereotypers' Assn., 19 Park pl.:—Frederick A. Ringler, Pres.; John W. Naughton, Sec.; Thomas A. Raisbeck, Treas.

Fresco Painters' Union (German), 615 Third av.:—E. Engelbrecht, Sec., 436 E. 58th; C. Major, Treas. Meets every Saturday.

Furniture Trade Assn., 62 Bowery:—Frederick Mohr, Pres.; Robert P. Lyon, Sec.

Furniture & Carpet Employees' Assn., 300 Eighth av.:—William H. Turner, C. G. C.; Hubert Boehm, G. Treas.; Thomas F. Carney, G. Sec.

German Boss Bakers' Assn., 311 Fifth:—Conrad Moll, Pres.; Julius Wierz, Sec.

German Cooks (No. 1):—Michael Schaibner, Pres.; William Auerbacher, Sec.; Jacob Voelpel, Treas. Meets at 74 Third, every Wednesday evening.

Hotel & Restaurant Proprietors' Assn., 52 Lex. av.:—Fritz Handrich, Pres.; Charles Wagner, Sec.; F. W. Piper, Treas.

International Soc. of Hotel Employees, 392 Sixth av.:—August Kaufman, Sec.

Iron Molders' Union:—Meets 2d & 4th Monday of each month at 193 Bowery.

Iron & Steel Wire Assn., 146 B'way.—C. B. Beach, Pres., R. H. Johnson, Sec.

Jewelers' League, 170 B'way:—Henry Hayes, Pres.; William L. Sexton, Sec. & Treas.

Journeymen Barbers' National Union, 431 Second av.:—Edward Finkelstone, Pres.; Patrick J. Hayburne, Treas.

Legal Protective Assn. of Segar Manufacturers, 52 Exchange pl.:—Edward Heyman, Pres.; Morris S. Wise, Sec.; Frederick A. Ford, Treas.

Livery & Boarding Stable Keepers' Assn., 30 W. 29th:—George Green, Pres.; Frederick W. Harrison, Sec.; Frank A. Shephard, Treas.

Mechanical & Practical Engineers' Bureau, 54 Union sq. E.:—James Morrow, Pres.; H. H. Nelson, Sec.

Mercantile Jobbers' Assn., 530 B'way:—John Dunphy, Pres.; Abram H. Van Hoesen, Sec; Theodore Hessberg, Treas.

Metropolitan Stenographers' Assn., 200 W. 23d:—T. M. Wall, Pres.; Charles H. Skelton, Sec.; F. W. Perkins, Treas.

National Assn. of Master Plumbers, 54 Union pl.:—John Byrns, Pres.; Henry G. Gabay, Sec.; Mortimer J. Lyons, Treas.

N. Y. Board of Pastry Cooks & Hotel Bakers:—Henry Strehmel, Pres.; William Fischer, Sec.; Jacob Russ, Treas. Meets every Thursday at 74 Third.

N. Y. City Undertakers' Assn., 301 W. 23d:—August Eickelberg, Pres.; James B. Smith, Sec.; John W. Lyon, Treas. Meets 1st & 3d Tuesday in each month.

N. Y. Engineers' Protective Soc., 193 Bowery:—Meets 2d & 4th Thursday in each month.

N. Y. Journeymen Tailors' Protective & Benevolent Union:—Charles Rosenkranz, Pres.; Thomas Williams, Sec.; Timothy Corcoran, Treas. Meets every Wednesday at 10 Stanton.

N. Y. Retail Butchers' Protective Assn.:—Robert B. Nooney, Pres., 361 Fourth av.; D. M. Fisher, Sec.; Daniel Keil, Treas.

N. Y. Segar Manufacturers' Assn., 52 Exchange pl.:—Isidor Frey, Pres.; Morris S. Wise, Sec.; Leopold Kaufmann, Treas.

N. Y. State Hotel Assn.:—W. D. Garrison, Pres. 121 Park av.; E. O. Roessle, Sec.

N. Y. Typographical Union No. 6, 53 Frankfort:—James M. Duncan, Pres.; Theodore C. Wildman, Sec.

Oystermen's Trades Union, No. 1, 123 W. Houston:—E. J. Pender, Pres.; Thomas F. Connolly, Sec.; W. Kelleher, Treas.

Pattern Makers' Assn., 73 Ludlow:—James Nugent, Pres. Meets every Monday.

Pressmen & Feeders' Union:—Meets 1st Sunday of each month at 193 Bowery.

Progressive Labor Club (Bakers):—Meets 1st & 3d Saturday of each month at 193 Bowery.

Ship Joiners' Union:—Meets 2d Tuesday of each month at 193 Bowery.

Typographical Union No. 7:—Meets the last Sunday in each month at 10 Stanton.

United Confectioners' Assn., 33 Jay:—Ernst A. G. Intemann, Pres.; John Brummer, Sec.; Herman H. Maack, Treas.

United Order of Am. Carpenters & Joiners. Grand Executive Council, 16 Clinton pl.:—Charles E. Owens, Pres.; J. H. Perry, Sec.

U. S. Brewers' Assn., 2 Irving pl.:—William A. Miles, Pres.; Richard Katzenmayer, Sec.; J. Christian G. Hüpfel, Treas.

United Trade Soc. of Journeymen Sail Makers, 40 Burling sl.:—John Hyer, Pres.; John Corsa, Sec.; Thomas Molloy, Treas.

United Waiters' Benevolent Soc., 52 Lex. av.:—Otto Schroeder, Pres.; August Griebert, Sec.; Adolph Sigl, Treas.

Vessel Owners' & Captains' National Assn., 1 B'way:—Charles Lawrence, Pres.; F. P. Litchfield, Sec.; James Vanbrunt, Treas.

Waiters' Union, 414 Fifth:—Frederick Maringer, Sec.; William Hintze, Treas.

Washington Assn. (Shoemakers):—John Dulea, Pres.; Frederick E. Blunden, Sec.; John McAlpin, Treas. Meets every Tuesday at 193 Bowery.

Wine, Liquor & Beer Dealers' Central Assn., 52 Union sq. E.:—William Padian, Pres.; H. Keilly, Sec.; C. F. Bode, Treas.

TRUST COMPANIES.

Am. Docks & Trust Co., 50 Cotton Ex.:—Jabez A. Bostwick, Pres.; Alonzo C. Hascy, Sec.; Alfred J. Pouch, Treas. Capital, $1,000,000.

Am. Land Mortgage Guarantee & Debenture Trust Co (Ltd.), 39 Broad:—Theodore B. Talbot, Pres.; H. Wood MacLean, Sec.: Samuel R. MacLean, Treas. Capital, $2,000,000.

Am. Loan & Trust Co., 113 B'way:—O. D. Baldwin, Pres.; James S. Thurston, Sec. Capital, $1,000,000.

ATLANTIC TRUST CO., 39 William:—William H. Male, Pres.; John L. Riker, 1st V.-Pres.; Thomas Hitchcock, 2d V.-Pres.; James S. Suydam, Sec.; James D. Fowler, Asst. Sec. Capital, $500,000. Surplus, $550,000.

TRUSTEES:

Class of 1889: Thomas Hitchcock, E. F. Knowlton, H. H. Rogers, C. D. Leverich, Alfred Wagstaff, William H. Male, Mathias Nicoll.—*Class of* 1890: John Elliott, H. A. V. Post, Dean Sage, W. H. H. Moore, W. R. T. Jones, J. L. Ricker, William Aug. White.—*Class of* 1891: Alexander M. White, E. H. R. Lymann, Donald Mackay, Clifford A. Hand, Joseph H. Chapman, J. Langdon Ward, Anton A. Raven.

CENTRAL TRUST CO., 54 Wall:—Frederic P. Olcott, Pres.; George Sherman, V.-Pres.; E. Francis Hyde, 2d V.-Pres.; C. H. P. Babcock, Sec.; B. G. Mitchell, Asst. Sec. Capital, $1,000,000, in U. S. Bonds. Surplus, $3,054,280.52. Executive Committee:—Jacob D. Vermilye, Samuel D. Babcock, Charles Lanier, Frederic P. Olcott, J. Pierpont Morgan, Isaac N. Phelps, Edmund W. Corlies, Cornelius N. Bliss, John S. Kennedy.

TRUSTEES:

Class of 1889: David Dows, J. Pierpont Morgan, Charles Lanier, George Sherman, Charles G. Landon, William H. Webb, Frederic P. Olcott, Henry Talmadge & A. D. Juilliard.—*Class of* 1890: A. A. Low, Jacob D. Vermilye, William Allen Butler, Percy R. Pyne, William H. Appleton, Edmund W. Corlies, George Macculloch Miller & Cornelius N. Bliss, & Oliver Harriman.—*Class of* 1891: Sam'l D. Babcock, Samuel Thorne, Isaac N. Phelps, Josiah M. Fiske, Gustav Schwab, James P. Wallace, Henry F. Spaulding, John S. Kennedy & Adrian Iselin jr.

Des Moines Loan & Trust Co., 38 Park row:—William R. Ankeney, Pres.; William H. Harwood, Sec.; A. W. Naylor, Treas. Capital, $150,000.

Eastern Car, 11 Wall:—Giles E. Taintor, Pres.; George H. Holt, Treas.

Equitable, 32 Pine:—James A. Roosevelt, Pres.; W. Emlen Roosevelt, Sec. Capital, $1,500,000.

Farmers' Loan & Trust Co., 20 William:—Rosewell G. Rolston, Pres.; William H. Leupp, Sec.; Capital, $1,000,000.

Fidelity Loan & Trust Co., 37 Wall:—Joseph Sampson, Pres.; Frank W. Little, Sec.; William G. Clapp, Treas. Capital, $200,000.

Hamilton Loan & Trust Co., 150 B'way:—Henry A. Barry, Pres.; Lucius F. Spencer, Sec.; William P. Aldrich, Treas. Capital, $100,000.

HOLLAND TRUST CO., 7 Wall:—Robert B. Roosevelt, Pres.; John D. Vermeule, V.-Pres.; George W. Van Siclen, Sec.; Paid up cash capital, $500,000.

TRUSTEES:

Garret A. Van Allen, Warner Van Orden, Hooper Van Vorst, James B. Van Woert, G. Van Nostrand, John R. Planten, Henry W. Bookstaver, Robert B. Roosevelt, George M. Van Hoesen, William Dowd, William Remsen, John D. Nermeul, John Van Voorhis, W. W. Van Voorhis, George W. Van Siclen, James Roosevelt, Augustus Van Wyck, J. W. Vanderhorst Knyt, Henry W. O. Edye, Jotham Goodnow, J. G. Jenkins.

Inter-State Loan & Trust Co., 170 B'way:—T. A. Hurd, Pres.; James L. Hunting, Sec.; Nelson C. Stone, Treas. Capital, $100,000.

JARVIS-CONKLIN MORTGAGE TRUST CO. 239 B'WAY:—OFFICERS, SAMUEL M. JARVIS, PRESIDENT; ROLAND R. CONKLIN, SECRETARY; HENRY P. MORGAN, VICE-PRESIDENT; S. L. CONKLIN, ASST. SECRETARY; WILLIAM F. SHELLEY, TREASURER; HON. GEO. W. McCRARY, COUNSEL.—CAPITAL PAID UP, $1,000,000.00.

DIRECTORS:

Samuel M. Jarvis,	George W. McCrary,
Roland R. Conklin,	William Hacker,
William F. Shelley,	George R. Peck.
P. J. Conklin,	John M. Shrigley,
Henry P. Morgan,	J. L. Barnes.

ADVISORY BOARD OF DIRECTORS:

Logan C. Murray,	James Scleicher,
John P. Townsend,	R. W. Clay,
Evan Thomas,	S. Robinson Coale,
John A. McCaul,	R. L. Austin,
Col. A. Hartsuff,	Hon. A. C. Barstow,
Thomas Clark jr.,	Hon. J. N. Pendleton,
Craige Lippincott,	William P. Bement.

ENGLISH ADVISORY BOARD:

Alfred Fryer,	J. R. Cochrane,
James Mottram,	E. L. Sheldon,
Joseph Thompson,	Col. James T. Griffin.

KNICKERBOCKER TRUST CO., 224 Fifth av.:—Frederick G. Eldridge, Pres.; Charles T. Barney, V.-Pres.; Joseph T. Brown, Sec. Capital, $500,000.

DIRECTORS:

Joseph S. Auerbach, Charles T. Barney, James H. Breslin, I. Townsend Burden, Ira Davenport, Frederick G. Eldridge, Jacob Hays, A. Foster Higgins, Harry B. Hollins, Alfred M. Hoyt, George J. Magee, Henry W. T. Mali, Robert G. Remsen, Andrew H. Sands, James M. Waterbury, Charles H. Welling, W. L. Andrews, William A. Duer, Edward V. Loew, John S. Tilney.

MANHATTAN TRUST CO. 10 WALL: FRANCIS ORMOND FRENCH, PRES.; JOHN I. WATERBURY, V. PRES.; CHARLES W. LISLE, ACTG. SEC.; AMOS TUCK FRENCH, ACTG. TREAS. CAPITAL, $1,000,000.

DIRECTORS:

Francis Ormond French, N. Y.	H. W. Cannon, N. Y.
	John R. Ford, N. Y.
R. J. Cross, N. Y.	T. Jefferson Coolidge jr. Boston,
H. L. Higginson, Boston,	
August Belmont jr. N. Y.	Jas. O. Sheldon, N. Y.
E. D. Randolph, N. Y.	A. S. Rosenbaum, N.Y.
C. F. Livermore, N. Y.	William Dowd, N. Y.
C. C. Baldwin, N. Y.	Sam'l R. Shipley, Phila
Charles T. Tag, N. Y.	R. T. Wilson, N. Y.
Henry Field, Chicago,	J. I. Waterbury, N.Y.

Authorized to accept and execute trusts of every description. Trustee for investment and management of real and personal estate. Deposits at interest, subject to cheque through the Clearing House. Registrar and Transfer Agent.

Mercantile Trust Co., 120 B'way:—Louis Fitzgerald, Pres.; Henry C. Deming, Sec. & Treas. Capital, $2,000,000.

METROPOLITAN TRUST CO., 37 & 39 Wall:—Thomas Hillhouse, Pres.; Frederick D. Tappen, V.-Pres.; Charles M. Jesup, Sec. Paid in Capital, $1,000,000, invested in United States bonds.

TRUSTEES:

Morris K. Jesup, John T. Terry, A. Gracie King, D. O. Mills, Frederick D. Tappen, Walter T. Hatch, C. P. Huntington, Isaac N. Phelps, Bradley Martin, Dudley Olcott, Heber R. Bishop, George A. Hardin, J. Howard King, Joseph Ogden, Henry B. Plant, Edward B. Judson, Phinehas Prouty, Thomas Hillhouse, William A. Slater, John Crerar, John W. Ellis.

Mutual, 31 B'way:—William H. Guion, Pres.; John F. Langan, Sec. Capital, $50,000.

N. E. Loan & Trust Co., 160 B'way: John Wyman, Pres.; E. E. Savage, Sec.; Daniel O. Eshbaugh, Treas. Capital, $250,000.

N. E. Trust Co., 160 B'way:—Thomas D. Crittenden, Pres.; Daniel O. Eshbaugh, Treas.; H. B. Leavens, Sec. Capital, $250,000.

N. Y. Life Insurance & Trust Co., 52 Wall:—Henry Parish, Pres.; Joseph R. Kearny, Sec. Capital, $1,000,000.

TITLE GUARANTEE & TRUST CO., 55 Liberty:—John W. Murray, Pres.; C. H. Kelsey, V.-Pres.; Louis Windmuller, Treas.; Newell Martin, Sec. Capital, $900,000.

TRUSTEES:

George G. Williams, William H. Male, Louis Windmuller, Benjamin D. Hicks, Clarence H. Kelsey, Charles Richardson, Eugene Kelly, John W. Murray, Julien T. Davies, Emil Oelbermann, Isaac H. Cocks, Samuel T. Freeman, Alexander E. Orr, William M. Ingraham, Martin Joost, Charles R. Henderson, Edward N. Tailer, Charles Matlock, Orlando B. Potter, Hugo Wesendonck, Prof. Henry Morton, John D. Hicks, William Trautwine, Henry C. Thompson, Ellis D. Williams.

UNION TRUST CO., 73 B'way:—Edward King, Pres.; James M. McLean, James H. Ogilvie, Vice-Presidents: A. O. Ronaldson, Sec.; A. W. Keiley, Asst. Sec.; W. H. Peckham, Counsel. Capital, $1,000,000; Par, $100; Surplus, $3,000,000. Dividends 10th of Jan., Apl., July & Oct.

EXECUTIVE COMMITTEE:

William Whitewright, James M. McLean, D. C. Hays, G. G. Williams, A. C. Kingsland, E. B. Wesley, George C. Magoun, C. D. Wood.

TRUSTEES:

Edward King, Richard T. Wilson, I. H. Frothingham, G. G. Williams, Henry A. Kent, William F. Russell, E. B. Wesley, A. A. Low, William A. Duer, H. Vanrensselaer Kennedy, C. D. Wood, Jas. N. Platt, Amasa J. Parker, James M. McLean, Edward Schell, D. C. Hays, William Whitewright, Chauncey M. Depew, Sidney T. Fairchild, Cornelius Vanderbilt, Robert G. Remsen, Samuel F. Barger, W. Emlen Roosevelt, George A. Jarvis, James H. Ogilvie, D. H. McAlpin, George B. Carhart, Ambrose C. Kingsland, George C. Magoun, Charles H. Leland.

U. S. Mortgage Co., 32 Nassau:—Samuel D. Babcock, Pres.; W. P. Elliott, Sec.; Louis A. Hoffmann, Treas. Capital, $1,000,000.

UNITED STATES TRUST CO., 49 Wall:—John A. Stewart, Pres.; James S. Clark, 2d V.-Pres.; Henry L. Thornell, Sec.; Louis G. Hampton, Asst. Sec. Capital, $2,000,000; Surplus, $5,000,000; Par, $100.

TRUSTEES:

Wilson G. Hunt, Clinton Gilbert, Daniel D. Lord, Samuel Sloan, James Low, Wm. Walter Phelps, D. Willis James, John J. Astor, John A. Stewart, Henry E. Lawrence, Isaac N. Phelps, John Harsen Rhoades, Anson Phelps Stokes, Robert B. Minturn, George Henry Warren, George Bliss, William Libbey, John Crosby Brown, Edward Cooper, W. Bayard Cutting, Charles S. Smith, William Rockefeller, *New York*; William H. Macy jr., Erastus Corning, *Albany*; S. B. Chittenden, Alexander E. Orr, *Brooklyn*.

WESTERN LOAN & TRUST CO., 2 Wall:—Willard W. McDonald, Pres.; Hon. John J. Kleiner, V.-Pres.; W. I. Hulett, Sec.; Henry M. McDonald, Treas.; Angus Cameron, Cashier. Capital, $450,000.

DIRECTORS:

W. W. McDonald, Camillus G. Kidder, *New York*; H. M. McDonald, W. I. Hulett, C. I. Crawford, J. C. McManima, John J. Kleiner, *Pierre, Dakota*; John Pearce, Robert P. Clapp, *Boston, Mass.*

APARTMENT HOUSES AND FLATS.

Abbotsford, 934 Ninth av.
Adelphi, 203 W. 52d
Adelwait, 2144 Seventh av.
Albany, 224 W. 52d
Albert, 42 E. 11th
Aldine, 358 W. 51st
Alexandria, 901 Sixth av.
Allerton, 100 E. 124th
Allston, 17 E. 38th
Alpine, 55 W. 33d
Alvine, 101 E. 123d
Amsterdam, Sixth av. c W. 40th
Angelsea, 60 Washn sq. S.
Ariston, 1732 B'way
Arlington, 150 E. 49th
Arvesta, 216 E. 70th
Ashfield, 305 W. 55th
Ashton, 614 Lex. av.
Astor, 24 W. 128th
Atlantic, 110 E. 91st
Auburn, 105 E. 122d
Auburn, 807 Park av.
Bailey, 2161 Seventh av.
Baltimore, 138 E. 40th
Bancroft, 424 W. 57th
Barcelona, 165 W. 58th
Barrington, 42 E. 25th
Beaconsfield, 1244 B'way
Bean Séjour, 784 Fifth av.
Beaufort, 756 Seventh av.
Bedford, Tenth av. c W. 82d
Beekman, 226 E. 52d

Belair, 118 W. 61st
Bella, 48 E. 26th
Bellport, 334 W. 56th
Benedick, 80 Washn. sq. E.
Berkeley, 20 Fifth av.
Berkshire, 2322 Eighth av.
Berkshire, 502 Madison av.
Berlin, 218 W. 128th
Berwick, 65 W. 131st
Beverley, Sixth av. c W. 125th
Black bldg, 1 E. 28th
Blackburn, 102 W. 61st
Blue Bell, 108 E. 89th
Boston, 36 W. 59th
Brandon, 1279 Park av.
Brighton, 244 W. 56th
Bristol, 15 E. 11th
Broadway, 1425 B'way
Bryn Mawr, 106 E. 90th
Burlington, 12 W. 30th
Cambridge, 48 E. 64th
Cardinal, 441 W. 56th
Carlton, 124 W. 36th
Carlyle, 22 W. 60th
Carteret, 201 W. 54th
Cedarhurst, 41 E. 50th
Central, 1 S. 5th av.
Chelsea, 3 8 W. 18th
Chelsea, 222 W. 23d
Chesterfield, 16 E. 53d
Chicora, 317 E. 57th
Clarence, 138 W. 49th
Claxton, 122 W. 37th
Clermont, 1708 B'way
Cleveland, 128 E. 24th
Cleveland, 259 W. 124th
Cogshall, Ninth av. c W. 58th
Coleman, 68 Madison av.
Columbia, 136 E. 49th
Columbia, 42 E. 51st
Columbia, 71 E. 125th
Cordova, 170 W. 59th
Crescent, 138 Fifth av.
Croisic, 5 W. 26th
Crystal, 104 W. 40th
Cumberland, 173 Fifth av.
Dakota, Eighth av. c W. 72d
Dalhousie, 40 W. 59th
Dalkeith, 1931 Madison av.
Delaware, 241 W. 21st
Delmonico, E. 79th n Second av.
Douglas, 103 E. 16th
Drew, 24 E. 17th
Dudley, 225 E. 14th
Dundonald, 371 W. 83d
East Minster, 230 E. 50th
Edinburgh, 8 W. 28th
Edrington, 2142 Seventh av.
Effingham, 355 W. 58th
Eighty Madison av.
Eisleben, 2091 Sixth av.
Elberon, 360 W. 51st
Elenora, 223 E. 124th
Elise, 952 Eighth av.
Elizabeth, 139 E. 16th
Elmore, 240 W. 34th
Elmwood, 772 Ninth av.
Emerson, 212 E. 70th
Emmet, 973 Eighth av.
Empire City, 127 E. 125th
Emporium, 25 W. 44th
Englewood, 1187 Lex. av.
Essex, 39 W. 61st
Evangeline, 302 W. 124th
Evelyn, 101 W. 78th
Fairmount, 441 W. 57th
Fennimore, 446 W. 57th
Florence, 105 E. 18th
Florence, 221 E. 124th
Florida, 335 Second av.
Folsom, 330 E. 17th
Four Seasons, 147 W. 41st
Franklin, 927 Sixth av.
Franklyn, 55 E. 11th
Fulton, 128 W. 83d
Galaxy, Lex. av. n E. 86th
Garfield, 336 W. 56th
Gilford, 155 E. 45th
Girard, 133 E. 84th
Girard, 101 Park av.
Gladstone, 431 Fifth av.
Glencoe, 853 Seventh av.
Glenida, 152 E. 86th
Glenwood, 203 E. 124th
Gorham, 15 E. 19th
Grace, 109 E. 48th
Gramercy, 34 Gramercy pk.
Gramercy, 154 W. 20th
Granada, 160 W. 59th
Grant, 307 W. 55th
Greenwich, 93 G'wich av.
Greenwich, 174 W. 105th
Grenoble, 200 W. 57th
Grenville, 227 E. 14th
Greycourt, 2037 Seventh av.
Grosvenor, 37 Fifth av.
Grove, 84 Grove
Halstead, 119 W. 71st
Hamilton, 503 Fifth av.
Hamilton, 1138 Third av.
Hamilton, 126 W. 129th
Hampshire, 48 W. 9th
Hampton, 69 W. 131st
Hanover, 2 E. 15th
Hanover, 229 W. 83d
Harper, 234 Fifth av.
Hart, 110 W. 40th
Havemeyer, 318 W. 19th
Havemeyer, 316 W. 59th
Hawthorne, 128 W. 59th
Heathwood, 345 W. 58th
Heidelberg, 403 W. 62d
Helena, 102 E. 31st
Helene, 102 E. 124th
Herbert, 104 E. 81st
Hetherington, 1071 Park av.
Hoffman Arms, 640 Madison av.
Home, 148 E. 86th
Howard, E. 124th c Madison av.
Hubert, 228 W. 59th
Hudson, 214 W. 42d
Husted, 419 W. 71st
Hyacinthe, 110 E. 89th
Idaho, 153 E. 48th
Imperial, 57 E. 76th
Interlaken, 1380 B'way
Inwood, 227 W. 49th
Iroquois, 150 E. 50th
Irving, 433 W. 57th
Irvington, B'way c W. 53d
Jackson, 234 W. 13th
Jansen, 13 Waverley pl.
Jardine, 205 W. 56th
Jeannette, 150 W. 125th
Jefferson, Park av. c E. 78th
Kenilworth, 103 E. 10th
Kenilworth, 411 W. 51st
Kenmore, 353 W. 57th
Kensington, 939 Park av.
Kenwood, 254 W. 37th
Kimberly, 58 E. 13th
Kings, Lex. av. c E. 30th
Kingston, 129 E. 76th
Knickerbocker, 247 Fifth av.
Lafayette, 207 E. 69th
Lafayette, 942 Eighth av.
Lafayette, 9 Waverley pl.
Larchmont, W. 101st n Ninth av.
Leipsic, 222 W. 128th
Lenox Hill, 987 Madison av.
Lexington, 165 E. 49th
Lexington, 165 E. 112th
Lexington, 675 Ninth av.
Lincoln, 422 E. 89th
Lincoln, 944 Eighth av.
Lincoln, 261 W. 47th
Lisbon, 175 W. 58th
Lispenard, 53 E. 86th
Livingston, 126 E. 19th
Livingston, 49 W. 31st
Lonsdale, Park av. n E. 62d
Lorena, 202 E. 27th
Lorimer, 30 W. 59th
Loring, W. 74th c Boulevard
Lorne, 134 E. 18th
Lorne, 888 Ninth av.
Lyndon, 103 E. 123d
Madeline, 79 E. 125th
Madison, 40 E. 25th
Madison pk., 4 E. 23d
Madrid, 180 W. 59th
Maine, 174 E. 94th
Manhattan, 144 E. 52d
Manhattan, 1653 Second av.
Manhattan Sq., W. 78th c Ninth av.
Marguerite, 148 W. 125th
Marlborough, 358 W. 58th
Marlborough Arms, 57 W. 10th
Maryland, 339 E. 79th
Martha, 499 W. 57th
Mason, 8 E. 58th
Massachusetts, 160 E. 94th
Massasoit, 118 W. 129th
Maxwell, 439 W. 57th
Melville, 163 E. 111th
Milden, 610 Lex. av.
Millburne, 834 Seventh av.
Milton, 24 W. 60th
Montana, 155 E. 48th
Montgomery, 234 E. 86th
Morris, 81 E. 125th
Morton, 266 W. 33d
Mount Morris, 10 E. 130th
Murray Hill, 150 E. 40th
Mystic, W. 39th n Sixth av.
Napier, 114 W. 23d
Narragansett, 435 W. 43d
Nassau, 182 E. 76th
New Hampshire, 170 E. 94th
Newport, 200 W. 52d
Newton, 218 W. 4th
Niagara, 71 E. 87th
Noble, Seventh av. n W. 57th
Norfolk, 234 E. 85th
Norfolk, 45 W. 30th
North Hamilton, 166 E. 67th
Northumberland, 672 Lex. av.
Norwood, 109 W. 33d
Oakhurst, 2039 Seventh av.
Oakland, 152 W. 49th
Ogden, 44 E. 79th
One Hundred & Twenty-one Madison av.
Onslow, 245 W. 124th
Ontiora, 200 W. 55th
Opera, 217 W. 40th
Oradel, 111 W. 124th
Orienta, 155 E. 72d
Oriental, 316 E. 57th
Orion, 144 W. 105th
Orleans, 975 Eighth av.
Osborne, 661 Fifth av.
Osborne, 205 W. 57th
Oxford, 137 W. 56th
Pacific, 108 E. 91st
Palermo, 125 E. 57th
Palisade, 325 W. 56th
Paris, 339 W. 23d
Park Hill, 1429 Park av.
Park View, 51 Washn. sq. S.
Park View, 222 W. 59th
Parkhurst, 2035 Seventh av.
Peabody, 102 Waverley pl.
Pearl, 320 E. 58th
Pelham, 235 E. 86th
Percival, 228 W. 42d
Perfection, 150 E. 86th
Phillips, 137 W. 49th
Portsmouth, 40 W. 9th
Princeton, 324 W. 57th
Providence, 142 E. 52d
Randall, 12 W. 18th
Redman, 49 W. 125th
Rembrandt, 152 W. 57th
Rensselaer, 1271 B'way
Rhode Island, 156 E. 94th
Richfield, 245 W. 43d
Richmond, 3 Bank
Riverside, Tenth av. n W. 74th
River View, 517 W. 51st
Rockingham, 1748 B'way
Rockland, 23 W. 53d
Rosedale, 252 W. 124th
Roosevelt, 334 W. 59th
Rothsay, 136 E. 18th
Rutland, 254 W. 57th
St. Albans, 349 W. 58th
St. Augustine, 264 W. 57th
St. Catharine, 507 Madison av.
St. George, 223 E. 17th
St. Germaine, 1435 Lex. av.
St. James, 956 Eighth av.
St. John, 1418 B'way
St. John, 37 E. 50th
St. John, 401 W. 57th
St. Monica, 404 E. 79th
St. Nicholas, 39 E. 18th
St. Nicholas, W. 124th c St. Nicholas av.
St. Thomas, 74 W. 53d
Salamanca, 155 W. 58th
Santa Rosa, 120 E. 89th
Saratoga, 340 E. 70th
Scofield, 367 W. 23d
Seneca, 215 E. 84th
Seward, 175 E. 93d
Shelbourne, 256 W. 55th
Sherman, 157 W. 48th
Sherwood, 531 Fifth av.
Sidney, 225 W. 52d
Sirmount, 334 E. 86th
Sloane, 49 W. 32d
Smithsonian, 148 E. 30th
Somerset, 2150 Seventh av.
Soncy, 51 W. 57th
South Hamilton, 165 E. 66th
South Kensington, 931 Fourth av.
Stanaland, 254 W. 124th
Stanhope, 229 E. 14th
Stanhope, 104 E. 124th
Strathmore, 1674 B'way
Stuyvesant, 238 E. 13th
Stuyvesant, 142 E. 18th
Sutherland, 709 Madison av.
Tacoma, 1185 Lex. av.
Tennyson, 131 E. 43d
Tenterden, 261 W. 25th
Todd, 134 W. 41st
Tolosa, 145 W. 58th
Trenton, Fourth av. n E. 91st
Union, 109 W. 56th
Valencia, 150 W. 59th
Vancorleur, 201 W. 55th & 200 W. 56th
Vanderbilt, 399 Lex. av.
Venice, 408 W. 57th
Vermont, 166 E. 94th
Vernon, 107 E. 123d
Vienna, 1189 Third av.
Vienna, 341 W. 23d
Virginia, 208 E. 84th
Waldine, 163 W. 128th
Warrenton, 1363 Park av.
Warwick, 186 W. 10th
Washington, 940 Eighth av.
Washington, Seventh av. c W. 122d
Washington, 28 Washn. sq. W.
Wave-crest, 39 E. 50th
Webster, 774 Ninth av.

Wellington, 316 Madison av.
Wellington, 118 W. 23d
West End, 779 Eighth av.
West End, 172 W. 128th
Westerly, 103 W. 54th
Westminster, 115 E. 16th
Westmoreland, 100 E. 17th
Winchester, 1244 B'way
Windermere, 400 W. 57th
Windsor, 1700 B'way
Winfield, 207 W. 56th
Winthrop, W. 125th c Seventh av.
Witherbee, 114 W. 125th
Wyoming, 166 W. 55th

OFFICE BUILDINGS.

Alburtis, 33 Liberty
Aldrich, 102 Chambers
Aldrich Court, 45 B'way
Astor, 10 Wall
Benedict, 171 B'way
Bennett, 93-99 Nassau
Bible House, Fourth av. c Eighth
Borcel, 113-119 B'way
Bryant, 55 Liberty
Chesebrough, 21-24 State
Commercial, 40 B'way
Cooper Union, Third av. c Eighth
Cotton Ex., William c Beaver
Drexel, 1-7 Broad
Duncan, 11 Pine
Empire Commercial, 96 Spring
Equitable, 120 B'way
Evening Post, 206 B'way
Everett, 21-25 Ann
Exchange Court, 52-56 B'way
Howard, 176 B'way
Kemble, 15-25 Whitehall
Knickerbocker, 2 W. 14th
Lawrence, 84 W. B'way
Liverpool, London & Globe, 45-49 William
Mercantile Ex., 6 Harrison
Merchants, 2 Stone
Mills, 15-23 Broad
Morse, 138-142 Nassau
Mortimer, 11 Wall
Mutual Life, 28-38 Nassau
Orient, 43 Wall
Parmly, 165 B'way
Post, 2-18 Exchange pl.
Potter, 35-38 Park row
Produce Ex., B'way c Beaver
Real Estate Exchange, 59 Liberty
Schermerhorn, 96 B'way
Smith, 15 Cortlandt
Stewart, 272-288 B'way
Telephone, 16-20 Cortlandt
Temple Court, 5-9 Beekman
Tribune, 154-164 Nassau
Trinity, 111 B'way
Union, 54 William
United Bank, 2 Wall
University, Washn. sq. E. c Waverley pl.
Vanderbilt, 132 Nassau
Washington, 1 B'way
Welles, 18 B'way
Western Union, 195-199 B'way

WILSON'S
STREET AND AVENUE DIRECTORY
OF THE
CITY OF NEW YORK.

Corrected May 1, 1888.

Entered according to Act of Congress, in the Year 1888, by
THE TROW CITY DIRECTORY CO.,
In the Office of the Librarian of Congress at Washington.

EXPLANATION.

IF you wish to find the location of any dwelling-house or store,—for instance, No. 80 **ALLEN** Street,—on consulting the Street Directory (*see* **ALLEN**) you will observe that 66 Allen is on the right hand of that street and on the corner of Grand, and 86 Allen is on the right-hand corner of Broome; hence the desired number, 80 Allen, will be on the right-hand side of Allen Street, between Grand and Broome.

Or, suppose you are going up Broadway, and wish to take a cross street, so as to call at 236 Hudson Street; on examination (*see* **HUDSON**) of the corner numbers in Hudson Street, you will observe that 230 Hudson Street is on the corner of Broome; hence by passing from Broadway, through Broome Street to Hudson, you are near to the desired number 236.

NOTE.—The following resolution, adopted by the Board of Aldermen March 21, 1882, and approved by the Mayor March 28, 1882, will explain the plan of numbering the streets north of Harlem River:

Resolved, That the prefix West be given to all cross streets in the Twenty-third and Twenty-fourth Wards lying west of the avenue (known as Broadway), which runs from a point in the vicinity of Kingsbridge to Yonkers, and that the prefix East be given to all cross streets lying east of said avenue and the Harlem River.

That Willis avenue be numbered, commencing at the Harlem River, and that said numbering run continuously through Willis, Melrose, and Webster avenues.

That all other avenues in the Twenty-third and Twenty-fourth Wards, having a generally northerly and southerly direction, be given the same number at the cross streets nearest their southern terminus as that on Willis, Melrose, and Webster avenues at the intersection of said cross street, and then numbered accordingly.

That cross streets at their easterly intersection with said Willis, Melrose, and Webster avenues be given a specific number,* and that all cross streets be numbered therefrom, diminishing toward the west and increasing toward the east, according to their distance from said Willis, Melrose, and Webster avenues.

* 650.

NOTE.—For location of apartment houses and office buildings see pages 54 & 56.

ABBREVIATIONS.

al.	Alley	E. R.	East River	N.	North	Rt.	Right
av.	Avenue	f'm.	From	N. R.	North River	S.	South
bet.	Between	h.	House	pk.	Park	sl.	Slip
ct.	Court	la.	Lane	pl.	Place	ter.	Terrace
E.	East	mkt.	Market	r.	Rear	W.	West

Abattoir pl., W. 39th, bet. Eleventh av. & N. R.

Abingdon sq., Bleecker st. from Bank to Eighth av., from 2 to 20 Eighth av., and from 585 to 609 Hudson.

Academy, from Naegle av., N. of Dyckman, W. to Seaman av.
Left. Rt.
— — Naegle av.
— — Post av.
— — Sherman av.
— — Vermilye av.
— — Kingsbridge rd.
— — Cooper
— — Seaman av.

Ackerman, from 2866 Riverdale av., N.
Left. Rt.
— 2914 Riverdale av.
— 2988 Kingsbridge rd.
— 3100 W. Varian av.

Admiral, from 1927 Caswell, N. to Strain pl.
Left. Rt.
— 236 Caswell
— 314 Preble
— 392 Kane
— — Strain pl.

Albany, from 122 G'wich, W. to N. R.
Left. Rt.
2 1 Greenwich
14 13 Washington
24 23 West

Aldus, from 2060 S. Boulevard, E. to Boone.
Left. Rt.
— 1278 S. Boulevard
— 1304 Hoe
— 1328 Caxton
— 1352 Hunter
— — Boone

Alexander av., from Harlem River, N. to Third av.
Left. Rt.
— — Harlem River
— 56 E. 131st
83 82 E. 132d
113 112 S. Boulevard
139 138 E. 134th
165 164 E. 135th
191 190 E. 136th
221 220 E. 137th
251 250 E. 138th
277 276 E. 139th
303 302 E. 140th
329 328 E. 141st
355 354 E. 142d
— 276 E. 143d
— — Third av.

Allen, from 104 Division, N. to E. Houston.
Left. Rt.
1 2 Division
13 12 Canal
39 38 Hester
69 66 Grand
87 86 Broome
113 114 Delancey
145 140 Rivington
177 176 Stanton
213 208 E. Houston

Anderson av., from 805 Jerome av., N. to Feather Bed la.
Left. Rt.
903 — Jerome av.
935 — High
985 — Kemp pl.
1083 1082 Devoe
1165 — Union
1237 1236 Birch
1313 — Orchard
1353 1352 High Bridge
— — Devoe
— — Feather Bed la.

Ann, from 222 Broadway, E. to Gold.
Left. Rt.
1 — Park row

— 2 Broadway
19 — Theatre al.
31 34 Nassau
71 — William
91 92 Gold

Anna pl., from 1354 Webster av., E. to Brook av.

Anthony av., from 1575 Webster av., N. to Vancortlandt av.

Left. Rt.
— 1574 Webster av.
— 1674 E. 173d
— 1724 E. 174th
1755 — E. 175th
1847 — E. 176th
1871 — Popham
1901 1900 Tremont av.
1925 — Buckhout
1985 — Berry
2013 — Bush
— 2038 Burnside av.
— 2096 E. 180th
2163 — E. 181st
— 2230 E. 182d
— 2294 E. 183d
2375 2374 E. 184th
— 2426 Parole pl.
— 2460 Welch
— — High Bridge rd
— — Primrose
— 2660 Kingsbridge rd
— 2712 Hargous Crescent
2751 — Donnybrook
2867 2866 Travers
— — Valentine av.
— 3040 S. Boulevard
— 3132 Potter pl.
— — Ernescliff pl.
— — Vancortl'dt av.

Aqueduct av., from 830 Sedgwick av., N. to Croton ter.

Left. Rt.
— — Sedgwick av.
— 934 High
— 988 Kemp pl.
1053 1054 Devoe
1165 1164 Union
1193 1190 Wolf
— 1236 Birch
1295 — Cliff pl.
— 1630 Belmont
— — Highwood av.
— — Tremont av.
— 1960 Dashwood av.
— 2034 Burnside av.
— 2398 Welch
— 2506 St. James
— 2642 Kingsbridge rd
— — Vancortl'dt av.
— 3206 Croton ter.

Archer, from 394 E. 177th, N. to Jerome av.

Arcularius pl., from 1294 Gerard av., E. to Sheridan av.

Left. Rt.
297 296 Gerard av.
329 328 Walton av.
371 370 Mott av.
— — Sheridan av.

Arnold, from L. I. Sound, N. to Wetmore av.

Left. Rt.
— — L. I. Sound
— 392 Edgewater rd.
— 440 Wenman av.
— 500 Randall av.
— — Wetmore av.

Arthur av., from 1875 Fulton av., N. to Pelham av.

Left. Rt.
— 1874 Fulton av.
1963 1960 Tremont av.
2043 2042 Lebanon
2103 2102 Samuel
— — Kingsbridge rd
— — E. 187th
— — E. 189th
— — Pelham av.

Ash, from 1954 Morris av., E. to Anthony av.

Ashland pl., Perry st., bet. Greenwich av. & Waverley pl.

Astor pl., from 744 Broadway, E. to Third av.

Left. Rt.
1 2 Broadway
23 10 Lafayette pl.
— — Eighth
— — Fourth av.
— — Third av.

Attorney, from 236 Division, N. to E. Houston.

Left. Rt.
1 2 Division
23 20 Grand
43 44 Broome
73 78 Delancey
111 110 Rivington
143 144 Stanton
175 176 E. Houston

Audubon av., from W. 158th, bet. Tenth av. and Boulevard, N. to Fort George av.

Left. Rt.
— — W. 158th
— — W. 159th
— — W. 160th
— — W. 161st
— — Kingsbridge rd
— — W. 165th
— — W. 166th
— — W. 168th
— — W. 170th
— — W. 173d
— — W. 175th
— — W. 178th
— — Knickerbocker pl.
— — Reynolds pl.
— — W. 181st
— — W. 183d
— — W. 185th
— — W. 187th
— — W. 190th
— — Fort George av

Audubon pk., bet. W. 155th & W. 158th & Boulevard & Twelfth av.

Austin pl., from 1085 E. 144th, N. E. to Bungay.

Av. A, from 230 E. Houston, N. to E. 93d.

Left. Rt.
1 2 E. Houston
3 4 First
25 22 Second
41 38 Third
57 56 E. 4th
75 72 Fifth
93 92 Sixth
109 112 Seventh } Tompkins sq.
125 — St. Mark's pl. }
141 — E. 9th }
157 — E. 10th }
173 172 E. 11th
193 188 E. 12th
209 208 E. 13th
225 224 E. 14th
241 242 E. 15th
257 258 E. 16th
273 274 E. 17th
289 290 E. 18th
307 308 E. 19th
323 324 E. 20th
341 336 E. 21st
— E. 22d
381 372 E. 23d
393 — E. 24th
* * *
— 994 E. 54th
— 1014 E. 55th
1027 1032 E. 56th
1051 1052 E. 57th
1071 1072 E. 58th
1091 1092 E. 59th
1111 1112 E. 60th
1131 1132 E. 61st
1151 1152 E. 62d
1171 1172 E. 63d
1191 1192 E. 64th
1211 1212 E. 65th
1231 1232 E. 66th
1251 1252 E. 67th
1271 1272 E. 68th
1291 1292 E. 69th
1311 1312 E. 70th
1331 1332 E. 71st
1351 1352 E. 72d
1371 1372 E. 73d
1391 1392 E. 74th
1411 1412 E. 75th
1431 1432 E. 76th
1451 1452 E. 77th
1469 1472 E. 78th
1491 1492 E. 79th
1511 1512 E. 80th
1531 1532 E. 81st
1551 1552 E. 82d
1571 1572 E. 83d
1591 1592 E. 84th
1613 1612 E. 85th
1631 1632 E. 86th
1651 1654 E. 87th
1671 1672 E. 88th
1691 1692 E. 89th
1711 1712 E. 90th
1731 1732 E. 91st
1751 1752 E. 92d
— — E. 93d

Av. B, from 294 E. Houston, N. to E. R.

Left. Rt.
2 1 E. Houston
16 15 Second
36 35 Third
54 53 E. 4th
74 71 Fifth
92 91 Sixth
114 109 Seventh } Tompkins sq.
— 125 Eighth }
— — E. 9th }
— 157 E. 10th }
174 173 E. 11th
194 198 E. 12th
214 209 E. 13th
232 231 E. 14th
252 251 E. 15th
270 273 E. 16th
288 291 E. 17th
— 309 E. 18th
— — E. 19th
— — E. 20th
— — E. R.
* * *
— — E. 72d
— — E. 73d
— — E. 74th
— — E. 75th
— — E. 76th
— — E. 77th
— — E. 78th
— — E. 79th
— — E. 80th
— — E. 81st
— — E. 82d
— — E. 83d
— — E. 84th
1650 — E. 85th
— — E. 86th
1690 — E. 87th
* * *
— — E. 117th
— — E. 118th

Av. C, from 358 E. Houston, N. to E. R.

Left. Rt.
1 2 E. Houston
11 10 Second
31 32 Third
51 50 E. 4th
69 68 Fifth
87 86 Sixth
105 104 Seventh
125 124 Eighth
143 142 E. 9th
159 158 E. 10th
177 176 E. 11th
195 196 E. 12th
211 212 E. 13th
— — E. 14th
— — E. 15th
271 — E. 16th
291 — E. 17th
309 — E. 18th
— — E. R.

Av. D, from 426 E. Houston, N. to E. R.

Left. Rt.
— 2 E. Houston
1 — Second
19 16 Third
39 38 E. 4th
57 54 Fifth
75 74 Sixth
91 90 Seventh
111 108 Eighth
129 126 E. 9th
145 146 E. 10th
163 158 E. 11th
— — E. 12th
— — E. 13th
— — E. 14th
— — E. 15th
— — E. 16th
— — E. R.

B st., from Dyckman, W. of Prescott av., S.

Bacon, from 520 Wetmore av., E. to Worden.

Left. Rt.
— 1260 Wetmore av.
— 1302 Barry
— 1356 Spofford
— 1402 Craven
— — Worden

Bailey av., from 2461 Sedgwick av., N. to Middlebrook pkway.

Left. Rt.
2461 — Sedgwick av.
2879 — Riverdale av.
— 2914 Kingsbridge rd
3081 — E. Varian av.
— — Boston av.
— — Vancortlandt av.
— — Middlebrook pkway

Bainbridge av., from 2324 Tiebout av., N. E. to Ochiltree av.

Left. Rt.
2325 — Tiebout av.
— 2374 E. 184th
— 2424 E. 187th
— 2460 Welch
— 2522 Kingsbridge rd
— 2640 Brookline
— 2732 Sherwood
— 2766 Rosa pl.
— 2836 Travers
— — Pond pl.
— 2894 Marion av.
— 2932 S. Boulevard
— 2988 Gambril
— 3058 Middlebrook
— 3112 Bussing
3197 — Woodlawn rd.
— — Ochiltree av.

Bank, from 85 Greenwich av., W. to N. R.
Left. Rt.
2 1 Greenwich av.
14 — Waverley pl.
50 51 W. 4th
82 81 Bleecker
88 — Hudson
— 92 Greenwich
138 131 Washington
160 169 West
— — Thirteenth av.

Barclay, from 227 B'way, W. to N. R.
Left. Rt.
2 1 Broadway
— 23 Church
— 53 College pl.
70 73 Greenwich
90 87 Washington
110 109 West

Barlow, from Farragut, N. to Bronx River.
Left. Rt.
— — Farragut
— 314 Coster av.
— — Conover av.
— 410 Hunt's Point rd.
— 500 Sacrahong
— 590 Lane av.
— — Edgewater rd.
— — Bronx River

Barnard, from 1545 Dickey, N. to Dongan.
Left. Rt.
— 720 Dickey
— — Webb
— 806 Gilbert
— — Dongan

Barney, from junction of Fieldston rd. & Spuyten Duyvil pkway, N. E. to Waldo.

Barretto, from L. I. Sound, N. to Fox.
Left. Rt.
— — L. I. Sound
— 172 Edgewater rd.
— 236 Foote av.
— 314 Coster av.
— 392 Conover av.
— 440 Wenman av.
— 502 Grinnell pl.
— 598 Lane av.
— 646 Spofford
— 754 Lafayette rd.
— 828 Wetmore av.
— 876 Whitlock av.
— 900 S. Boulevard
— — Fox

Barrow, from 61 W. Washn. pl., W. to N. R.
Left. Rt.
1 — Washn. pl.
3 — W. 4th
35 28 Bleecker
65 58 Bedford
73 — Commerce
89 84 Hudson
109 100 Greenwich
121 112 Washington
143 142 West

Barry, from L. I. Sound, N. to Tiffany.
Left. Rt.
— — L. I. Sound
— 392 Edgewater rd.
— 440 Wenman av.
— 500 Randall av.
— 578 Leggett av.
— — Bacon
— — Ely
— — Lane av.
— — Burnet pl.
— — Tiffany

Bassett, from 712 Varian, S. E. to Ochiltree av.
Left. Rt.
— 712 Varian
— 752 Williamsbridge rd
— 826 Vancortlandt av.
— 894 Niles
— 948 Woodlawn rd.
— — Ochiltree av.

Bassford av., from 763 E. 182d, N. to Kingsbridge rd.

Batavia, from 78 Roosevelt, E. to James.
Left. Rt.
— — Roosevelt
— — New Chambers
— — James

Bathgate av. (formerly Madison av.), from 765 E. 172d, N. to E. 187th.
Left. Rt.
1619 1618 E. 172d
1675 1674 E. 173d
1733 1734 E. 174th
1809 1808 E. 175th
1861 1860 E. 176th
1911 1910 Tremont av.
1959 1958 E. 178th
2021 2020 E. 179th
2103 2102 Samuel
— 2140 E. 181st
— 2230 E. 182d
— 2290 E. 183d
2363 2356 Kingsbridge rd
— — E. 187th

Battery, ft B'way

Battery pl., from 1 B'way, W. to N. R.
Left. Rt.
Battery 1 Broadway
4 Greenwich
7 Washington
12 West

Baxter, from 166 Park row, N. to Grand.
Left. Rt.
2 1 Park row
26 27 Park
26 23 Worth
46 — Leonard
64 — Franklin
— 71 Bayard
82 — White
102 — Walker
— 99 Canal
130 129 Hester
160 159 Grand

Bayard, from 70 Division, W. to Baxter.
Left. Rt.
1 — Division
— 2 Forsyth
17 18 Chrystie
37 38 Bowery
— 52 Elizabeth
73 74 Mott
91 92 Mulberry
107 108 Baxter

Beach, from 132 W. B'way, W. to N. R.
Left. Rt.
2 1 W. Broadway
— 9 St. John's la.
12 17 Varick
42 — Hudson
— 51 Collister
62 59 Greenwich
70 71 Washington
80 81 West

Beach av., from 1303 S. Boulevard, N. to Westchester av.
Left. Rt.
— — S. Boulevard
495 494 E. 147th
549 548 E. 149th
579 578 Fox or E. 150th
633 622 Beck or E. 151st
659 658 Kelly or E. 152d
705 704 E. 154th
743 742 E. 156th
— — Westchester av.

Beaumont av., from 985 Kingsbridge rd., N. to Pelham av.
Left. Rt.
2213 2216 Kingsbridge rd
— 2290 Columbine
— 2400 E. 187th
2415 2426 Crescent av.
— 2480 E. 189th
— — Pelham av.

Beaver, from 8 Broadway, E. to Pearl.
Left. Rt.
1 2 Broadway
9 — New
31 30 Broad
51 — Lord's ct.
59 54 William
69 74 Hanover
95 92 Pearl

Beck, from 622 Concord av., E. to Intervale av.
Left. Rt.
939 938 Concord av.
963 964 Tinton av.
999 998 Beach av.
1013 1012 Union av.
— — Prospect av.
— 1158 Leggett av.
— 1274 Lane av.
— — Intervale av.

Bedford, from 180 W. Houston, N. to Christopher.
Left. Rt.
1 2 W. Houston
29 22 Downing
37 30 Carmine
45 44 Leroy
61 56 Morton
77 74 Commerce
83 80 Barrow
97 96 Grove
115 110 Christopher

Beekman, from 34 Park row, S. E. to E. R.
Left. Rt.
2 1 Park row
— 3 Theatre al.
8 9 Nassau
38 37 William
60 61 Gold
— 89 Cliff
102 103 Pearl
118 119 Water
140 135 Front
156 — South

Beekman pl., from 429 E. 49th, N. to E. 51st.
Left. Rt.
2 1 E. 49th
18 19 E. 50th
34 39 E. 51st

Belmont, from 1517 Mott av., N.W. to Aqueduct av.

Belvedere pl., W. 30th, between Ninth & Tenth avs.

Bender, from Highwood av., N. W. to Jerome av.

Benson, from 107 Leonard, N.

Bergen av., from 486 Willis av., N. E. to Brook av.
Left. Rt.
— — Willis av.
— 492 E. 147th
519 518 E. 148th
549 548 E. 149th
581 584 Westchester av.
619 — Rose
671 674 Grove
— — Brook av.

Berry, from 1984 Morris av., E. to Anthony av.

Bethune, from 782 Greenwich, W. to N. R.
Left. Rt.
1 2 Greenwich
31 36 Washington
61 64 West
73 — Thirteenth av.

Bible house, on Eighth st., Fourth av., E. 9th st. & Third av.

Birch, from 1236 Aqueduct av., E. to Jerome av.
Left. Rt.
95 92 Aqueduct av.
125 124 Ogden av.
155 154 Bremer av.
185 184 Anderson av.
299 286 Jerome av.

Birmingham, from 84 Henry, S. to Madison.

Bishop's la., from 174 Chambers, S. to Warren.

Bleecker, from 318 Bowery, W. & N. to Eighth av.
Left. Rt.
2 1 Bowery
14 — Elizabeth
30 — Mott
42 — Mulberry
58 — Crosby
72 73 Broadway
90 85 Mercer
106 105 Greene
122 121 Wooster
138 139 S. 5th av.
154 153 Thompson
168 169 Sullivan
186 187 Macdougal
202 — Hancock
— 209 Minetta
— — Downing
232 231 Carmine
248 — Leroy
— 255 Cornelia
270 — Morton
— 277 Jones
286 — Commerce
294 295 Barrow
314 315 Grove
328 327 Christopher
348 347 W. 10th
366 365 Charles
384 383 Perry
400 401 W. 11th
414 417 Bank
— — Eighth av.

Bloomfield, from 7 Tenth av., W. to N. R.

Bolton rd., from Kingsbridge rd. & Dyckman, N. W. to Spuyten Duyvil Creek.

Bond, from 658 B'way, E. to Bowery.

Boone, from 1371 Aldus, N. to Westchester av.
Left. Rt.
1005 —— Aldus
1089 —— Guttenberg
—— —— Westchester av

Boscobel av., from 1394 Sedgwick av., N. to 1894 Sedgwick av.

Boston av., from 105 Kingsbridge rd., N. to Bailey av.

Boston rd., from 3260 Third av., N. E. to Bronx River.
Left. Rt.
—— —— Third av.
983 986 E. 164th
—— 1020 E. 165th
—— 1062 Sutton pl.
—— —— Caldwell av.
—— 1096 George
1097 —— Spring pl.
—— 1130 Manor pl.
—— 1156 Home
1157 —— E. 167th
1207 1206 E. 168th
—— 1254 Forest av.
1295 1294 E. 169th
—— 1352 Union av.
1383 —— Jefferson
—— —— Oak av.
—— —— E. 170th
—— 1438 Prospect av.
—— —— Bristow
—— —— Stebbins av.
—— —— Wendover av.
—— —— Wilkins pl.
—— —— St. John's av.
—— 1582 Seabury av.
—— —— Mohegan av.
—— —— Oostdorp av.
1647 —— Minford pl.
—— 1734 S. Boulevard
—— —— Vyse
—— —— Edgewater rd.
—— —— Woodruff
1933 1932 Oostdorp av.
—— 1954 Lilian pl.
—— —— West Farms rd.
1993 2008 Tremont av.
2041 —— Mechanic
2065 2064 Clover
2113 2112 Samuel
2145 2144 Ponus
2175 —— Kingsbridge rd
—— —— Edgewater rd.
—— —— Daly av.
—— —— Columbine
—— —— E. 187th
—— —— Bronx River

Boulevard, from W. 59th & Eighth av., N. to W. 170th.
Left. Rt.
— — W. 59th
— — Eighth av.
— — W. 60th
— — W. 61st
— — W. 62d
— — W. 63d
— — W. 64th
— — W. 65th
— — Ninth av.
— — W. 66th
— — W. 67th
— — W. 68th
— — W. 69th
— — W. 70th
— — W. 71st
— — Tenth av.
— — W. 72d
— — W. 73d
— 284 W. 74th
— — W. 75th
— — W. 76th
— — W. 77th
— — W. 78th
— — W. 79th
— — W. 80th
— — W. 81st
— — W. 82d
— — W. 83d
— — W. 84th
— — W. 85th
— — W. 86th
— — W. 87th
— — W. 88th
— — W. 89th
— — W. 90th
— — W. 91st
— — W. 92d
— — W. 93d
— — W. 94th
— — W. 95th
— — W. 96th
— — W. 97th
— — W. 98th
— — W. 99th
— — W. 100th
— — W. 101st
— — W. 102d
— — W. 103d
— — W. 104th
— — W. 105th
— — W. 106th
— — Eleventh av.
— — W. 107th
— — W. 108th
— — W. 109th
— — W. 110th
— — W. 111th
— — W. 112th
— — W. 113th
— — W. 114th
— — W. 115th
— — W. 116th
— — W. 119th
— — W. 120th
— — W. 121st
— — W. 122d
— — W. 123d
— — W. 124th
— — W. 125th
— — W. 126th
— — W. 127th
— — Manhattan
— — W. 129th
— — W. 130th
— — W. 131st
— — W. 132d
— — W. 133d
— — W. 134th
— — W. 135th
— — W. 136th
— — W. 137th
— — W. 138th
— — W. 140th
— — W. 141st
— — W. 142d
— — W. 143d
— — W. 144th
— — W. 145th
— — W. 146th
— — W. 147th
— — W. 148th
— — W. 149th
— — W. 150th
— — W. 151st
— — W. 152d
— — W. 153d
Trinity Cemetery.
— — W. 155th
— — W. 156th
— — W. 157th
— — W. 158th
— — W. 159th
— — Ft. Washington Ridge rd.
— — W. 160th
— — W. 161st
— — W. 165th
— — W. 166th
— — W. 168th
— — W. 170th

Boulevard pl., W. 130th, bet. Fifth & Sixth avs.

Bowery, from 13 Chatham sq., N. to Fourth av.
Left. Rt.
— 1 Division
2 — Doyers
18 — Pell
28 29 Bayard
58 61 Canal
90 98 Hester
122 127 Grand
148 151 Broome
— 181 Delancey
188 — Spring
— 213 Rivington
230 — Prince
— 245 Stanton
284 279 E. Houston
— 303 First
318 — Bleecker
— 323 Second
328 — Bond
— 345 Third
346 — Great Jones
364 361 E. 4th
— 379 Fifth
— 395 Sixth
402 — Fourth av.

Bowling gr., from Whitehall, W. to State.

Bremer av., from 847 Jerome av., N. to Feather Bed la.
Left. Rt.
879 882 Jerome av.
935 934 High
989 988 Kemp pl.
1083 1082 Devoe
1165 1164 Union
1237 1236 Birch
1313 1312 Orchard
—— —— High Bridge
—— 1388 Devoe
—— —— Feather Bed la.

Bridge, from 15 State, E. to Broad.
Left. Rt.
1 2 State
11 12 Whitehall
39 40 Broad

Briggs av., from 609 Brookline, N. to Middlebrook.
Left. Rt.
—— 2646 Brookline
—— 2742 Sherwood
—— 2846 Travers
—— 2918 Marion av.
—— 2942 S. Boulevard
—— 3000 Gambril
3035 —— Summit
—— —— Rockfield
—— —— Middlebrook

Bristow, from 1319 Stebbins av., N. to Boston rd.

Broad, from 21 Wall, S. to E. R.
Left. Rt.
1 2 Wall
23 28 Exchange pl.
59 68 Beaver
— 72 Marketfield
81 — S. William
89 88 Stone
— 98 Bridge
99 100 Pearl
103 108 Water
111 122 Front
129 144 South

Broadway, from 1 Battery pl., N. to Spuyten Duyvil Creek.
Left. Rt.
1 — Battery pl.
— 8 Beaver
27 — Morris
55 — Exchange al.
— 56 Exchange pl.
73 — Rector
— 86 Wall
— 106 Pine
111 — Thames
119 124 Cedar
145 146 Liberty
171 — Cortlandt
— 172 Maiden la.
— 184 John
191 — Dey
207 210 Fulton
— 222 Ann
— —Vesey
227 Park. Barclay
237 Park pl.
247 Murray
259 Warren
271 — Chambers
287 288 Reade
303 302 Duane
317 — Thomas
— 318 Pearl
333 334 Worth
— 344 Catharine la.
347 348 Leonard
363 362 Franklin
379 378 White
399 398 Walker
413 — Lispenard
417 416 Canal
429 432 Howard
461 458 Grand
487 486 Broome
527 526 Spring
567 566 Prince
609 608 W. & E. Houston
641 640 Bleecker
— 658 Bond
681 — W. 3d
— 682 Great Jones
697 694 W. & E. 4th
713 — Washington pl.
727 — Waverley pl.
— 744 Astor pl.
755 — Clinton pl.
— 754 Eighth
769 770 E. 9th
785 784 E. 10th
801 — E. 11th
819 824 E. 12th
835 840 E. 13th
853 858 E. 14th
Union E. 15th
sq. W. E. 16th
857 860 E. 17th
871 872 E. 18th
887 888 E. 19th
901 900 E. 20th
919 920 E. 21st
939 938 E. 22d
957 958 E. 23d
957 — Fifth av.
1099 sq. W. 24th
1119 — W. 25th
1139 1134 W. 26th
1159 1154 W. 27th
1183 1172 W. 28th
1203 1196 W. 29th
1227 1216 W. 30th
1251 1228 W. 31st
1273 1258 W. 32d
1291 1280 W. 33d
—— —— Sixth av.
1311 1300 W. 34th
1329 1330 W. 35th
1349 1346 W. 36th
1369 1370 W. 37th
1391 1390 W. 38th
1409 1410 W. 39th
1429 1430 W. 40th
1447 1450 W. 41st
1467 1470 W. 42d
1489 1490 W. 43d
1505 1512 W. 44th
1525 1530 W. 45th
—— —— Seventh av.
1549 1550 W. 46th
1569 1570 W. 47th
1589 1590 W. 48th
1609 1610 W. 49th

1629 1630 W. 50th
1649 1650 W. 51st
1665 1670 W. 52d
1687 1690 W. 53d
1709 1704 W. 54th
1729 1728 W. 55th
1749 1748 W. 56th
1769 1770 W. 57th
1787 1790 W. 58th
1805 1810 W. 59th
—— —— Eighth av.
* * *
—— —— Manhattan
—— —— Lawrence
—— —— W. 129th
—— —— W. 130th
—— —— W. 131st
—— —— W. 132d
—— —— W. 133d
* * *
—— —— Tenth av.
—— —— W. 162d
Kingsbridge rd.
—— —— Spuyten Duyvil Creek

Broadway (24th Ward), from Spuyten Duyvil Creek, N. to City line.
Left. Rt.
—— —— Spuyten Duyvil Creek
2885 2878 Riverdale av.
—— 2932 Kingsbridge rd.
—— 3080 E. Varian av.
3081 —— W. Varian av.
—— 3214 Cooper av.
—— 3342 Middlebrook pkway
—— 3390 Myers rd.
—— 3432 Old Post rd.
—— 3618 Emmet av.
—— 3728 Buffon
—— —— Riverdale la.
—— 3810 Linnæus
—— 3960 Cooper av.
—— —— Gentian pl.
—— 4006 E. Mosholu av.
4007 —— W. Mosholu av.
—— 4098 Downs pl.
—— —— City line

Broadway al., from 153 E. 26th, N. to E. 27th

Bronx, from 1343 Tremont av., N. to Ponus.
Left. Rt.
—— —— Tremont av.
2045 —— Clover
2103 2102 Samuel
—— —— Ponus

Bronx River rd., from 1073 Eastchester, N. to City line.
Left. Rt.
4011 4010 Eastchester
—— —— Wren av.
—— —— Willard
—— —— City line

Brook av., from Bronx Kills, N to E. 170th.
Left. Rt.
—— —— Bronx Kills
83 82 E. 132d
113 112 S. Boulevard
139 138 E. 134th
165 164 E. 135th
191 190 E. 136th
221 220 E. 137th
251 250 E. 138th
277 276 E. 139th
303 —— E. 140th
329 328 E. 141st
361 360 E. 142d
387 386 E. 143d
413 412 E. 144th
441 440 E. 145th
467 466 E. 146th
493 492 E. 147th
519 516 E. 148th
549 548 E. 149th
601 602 Westchester av
675 —— Grove
—— —— Bergen av.
743 742 E. 156th
—— 814 John
855 —— Third av.
889 888 E. 161st
911 910 E. 162d
935 934 E. 163d
—— 986 E. 164th
1035 1034 E. 165th
—— —— Webster av.
1089 —— E. 166th
1155 1154 E. 167th
1225 1224 E. 168th
1295 —— E. 169th
1355 —— Anna pl.
—— —— E. 170th

Brookline, from 527 Kingsbridge rd., E. to Webster av.
Left. Rt.
—— —— Kingsbridge rd.
589 —— Valentine av.
609 —— Briggs av.
—— 626 Bainbridge av.
—— 650 Marion av.
—— —— Decatur av.
—— —— Webster av.

Broome, from 15 East, W. to Hudson.
Left. Rt.
—— —— East
3 4 Tompkins
17 16 Mangin
31 34 Goerck
47 50 Lewis
63 66 Cannon
81 82 Columbia
97 98 Sheriff
113 114 Willett
129 124 Pitt
143 144 Ridge
157 160 Attorney
177 178 Clinton
193 194 Suffolk
209 210 Norfolk
225 226 Essex
241 242 Ludlow
257 258 Orchard
273 274 Allen
289 290 Eldridge
305½306 Forsyth
321 324 Chrystie
337 336 Bowery
353 —— Elizabeth
369 370 Mott
385 388 Mulberry
395 —— Centre mkt. pl.
—— 404 Marion
mkt.——Centre
411 414 Elm
427 430 Crosby
441 442 Broadway
451 452 Mercer
467 466 Greene
481 482 Wooster
499 500 S. 5th av.
515 518 Thompson
531 532 Sullivan
—— 538 Clarke
561 562 Varick
591 590 Hudson

Brown pl., from Bronx Kills, N. to E. 138th.
Left. Rt.
—— —— Bronx Kills
31 —— E. 130th
57 —— E. 131st
83 82 E. 132d
113 112 S. Boulevard
139 138 E. 134th
165 164 E. 135th
191 190 E. 136th
221 220 E. 137th
—— —— E. 138th

Bryant, from L. I. Sound, N. to Wetmore av.
Left. Rt.
—— —— L. I. Sound
195 —— Edgewater rd.
—— 236 Foote
—— 314 Coster av.
—— 392 Conover av.
—— —— Wenman av.
405 —— Hunt's Point rd.
—— 500 Sacrahong
—— 590 Lane av.
—— —— Lafayette rd.
—— 798 Gilbert
—— —— Wetmore av.

Bryant sq., bet. Fifth & Sixth avs., & W. 40th & W. 42d.

Buckhout, from 457 Tremont av., E. to Valentine av.

Buffon, from 3728 Broadway, E. to Douglas av.

Bungay, from L. I. Sound, N. to E. 149th.
Left. Rt.
—— —— L. I. Sound
—— 392 Edgewater rd.
—— 404 Wenman av.
—— —— E. 144th
—— —— Wetmore av.
—— —— Whitlock av.
—— —— Austin pl.
—— —— E. 149th

Burling sl., from 234 Pearl, S. E. to E. R.
Left. Rt.
1 2 Pearl
11 10 Water
23 22 Front
41 40 South

Burnet pl., from 600 Wetmore av., E. to Tiffany.

Burnside av., from 2034 Aqueduct av., E. to Tiebout av.

Bush, from 2012 Morris av., E. to Anthony av.

Bussing, from 788 Middlebrook pkway, S. E. to Webster av.

C st., from Dyckman, W. of B. st., S.

Cabot, from L. I. Sound, N. to Leggett av.
Left. Rt.
—— —— L. I. Sound
—— 392 Edgewater rd.
—— 440 Wenman av.
—— 500 Randall av.
—— —— Leggett av.

Cambreling av., from 931 Kingsbridge rd., N. to Pelham av.
Left. Rt.
—— 2200 Kingsbridge rd
—— 2280 Columbine
—— —— Crescent av.
—— 2400 E. 187th
—— 2480 E. 189th
—— —— Pelham av.

Cameron pl., from 2168 Jerome av., E. to Morris av.

Canal, from 182 East Broadway, W. to N. R.
Left. Rt.
— 1 E. Broadway
26 — Rutgers
36 28 Division
38 37 Ludlow
52 53 Orchard
68 71 Allen
84 87 Eldridge
104 105 Forsyth
122 123 Chrystie
140 145 Bowery
162 165 Elizabeth
182 189 Mott
204 201 Mulberry
220 219 Baxter
238 239 Centre
252 249 Elm
270 —— Cortlandt al.
282 283 Broadway
—— 311 Mercer
—— 331 Greene
344 —— Church
—— 355 Wooster
—— 375 S. 5th av.
384 —— W. Broadway
—— 395 Thompson
398 —— Laight
—— 415 Sullivan
426 429 Varick
428 —— Vestry
468 485 Hudson
484 487 Watts
—— 503 Renwick
500 521 Greenwich
520 541 Washington
542 —— West

Cannon, from 538 Grand, N. to E. Houston.
Left. Rt.
1 2 Grand
19 20 Broome
45 46 Delancey
77 74 Rivington
105 104 Stanton
137 136 E. Houston

Carlin pl., from 4010 S. Boulevard, N. to Summit.

Carlisle, from 112 G'wich, W. to N. R.
Left. Rt.
2 1 Greenwich
8 7 Washington
16 17 West

Carman pl., Tenth av. bet. W. 152d & W. 153d.

Carmine, from 1 Sixth av., W. to Varick.
Left. Rt.
— 1 Sixth av.
2 — Minetta la.
20 15 Bleecker
58 49 Bedford
88 81 Varick

Caroline, from 211 Duane, N. to Jay.

Carr, from 708 German pl., E. to St. Ann's av.

Carter av., from 1590 Anthony av., N. to E. 176th.

Casanova, from L. I. Sound, N. to Wenman av.
Left. Rt.
—— —— L. I. Sound
—— 314 Coster av.
—— 392 Conover av.
—— —— Wenman av.

Caswell, from 144 Hunt's Point rd., E. to L. I. Sound.
Left. Rt.
—— 1864 Hunt's Point rd
1927 —— Admiral
1959 —— Porter
2111 —— Dahlgren
—— —— Edgewater rd.
—— —— L. I. Sound

Catharine, from 1 Division, S. to Cherry.
Left. Rt.
1 — Division
— 2 Chatham sq.
9 12 E. Broadway
23 24 Henry
41 44 Madison
59 — Monroe
— 68 Oak
73 — Hamilton
105 100 Cherry

Catharine la., from 344 B'way, E. to Elm.

Catharine mkt., ft. Catharine.

Catharine sl., from 115 Cherry, S. to E. R.
Left. Rt.
1 2 Cherry
11 12 Water
27 26 South

Cauldwell av., from 849 Westchester av., N. to Boston rd.
Left. Rt.
621 620 Westchester av
743 742 E. 156th
797 796 Cedar
873 872 Cliff
935 934 E. 163d
961 960 Teasdale pl.
987 986 E. 164th
1019 1018 E. 165th
—— 1062 Sutton pl.
—— —— Boston rd.

Caxton, from 1329 Dongan, N. to Westchester av.
Left. Rt.
— 934 Dongan
— 1004 Aldus
— 1082 Guttenberg
— —— Westchester av.

Cedar, from 181 Pearl, W. to N. R.
Left. Rt.
2 1 Pearl
38 39 William
70 — Nassau
90 89 Broadway
96 95 Temple
104 103 Trinity pl.
118 127 Greenwich
128 143 Washington
142 159 West

Cedar (23d Ward), from 796 Eagle av., E. to Union av.
Left. Rt.
815 814 Eagle av.
843 842 Cauldwell av.
873 872 Delmonico pl.
897 896 Jackson av.
931 930 Forest av.
963 962 Tinton av.
— — Union av.

Central pk., bet. Fifth & Eighth avs., & W. 59th & W. 110th

Central pk. W., Eighth av., from W. 59th to W. 110th.

Centre, from the Park, N. to Broome.
Left. Rt.
pk. 1 Tryon row
— 12 Chambers
23 22 Reade
31 — Duane
— 36 Park
49 50 Pearl
73 68 Worth
89 90 Leonard
— 110 Franklin
131 132 White
149 150 Walker
155 158 Canal
— 182 Hester
201 — Howard
225 224 Grand
259 mkt. Broome

Centre mkt., Grand c. Centre.

Centre mkt. pl., from 172 Grand, N. to Broome.

Chambers, from 96 Park row, W. to N. R.
Left. Rt.
2 1 Park row
— 15 City Hall pl.
20 21 Centre
— 69 Broadway
102 99 Church
132 — College pl.
— 131 W. Broadway
— 139 Hudson
170 171 Greenwich
174 — Bishop's la.
182 183 Washington
204 205 West

Charles, from 37 G'wich av., W. to N. R.
Left. Rt.
2 1 Greenwich av.
26 21 Waverley pl.
62 59 W. 4th
Vannest pl.
96 85 Bleecker
114 115 Hudson
126 125 Greenwich
146 145 Washington
172 173 West

Charles la., from 692 Washn., W. to West.

Charlotte pl., from 1390 Wilkins pl., E. to S. Boulevard.

Charlton, from 29 Macdougal, W. to N. R.
Left. Rt.
2 1 Macdougal
54 55 Varick
88 89 Hudson
112 109 Greenwich
128 119 Washington
138 139 West

Chatham sq., from 2 Mott, E. & S. to Oliver
Left. Rt.
1 — Mott
13 — Doyers
— — Bowery
19 — E. Broadway
23 — Oliver

Cheever pl., from 334 River av., E. to Mott av.
Left. Rt.
271 270 River av.
311 310 Walton av.
— — Mott av.

Chelsea Sq., bet. Ninth & Tenth avs., & W. 20th & W. 21st

Cherry, from 340 Pearl, E. to E. R.
Left. Rt.
— 3 Dover
10 — Franklin sq
44 45 Roosevelt
76 — New Chambers
78 77 James
98 99 Oliver
114 — Catharine
— 115 Catharine sl.
164 161 Market
196 — Mechanic al.
208 205 Pike
226 — Pelham
254 251 Rutgers
286 285 Jefferson
314 313 Clinton
348 349 Montgomery
374 373 Gouverneur
384 383 Scammel
438 433 Jackson
486 483 Corlears
— 525 East

Chestnut, from 8 Oak, N. to Madison.
Left. Rt.
— 2 Oak
— 4 New Bowery
— 22 New Chambers
— 28 Madison

Chisholm, from 1283 Stebbins av., N. to Jennings.

Christopher, from 3 G'wich av., W. to N. R.
Left. Rt.
2 1 Greenwich av.
12 — Gay
28 31 Waverley pl.
sq. 63 W. 4th
88 91 Bleecker
126 — Bedford
130 129 Hudson
146 143 Greenwich
156 161 Washington
— 185 Weehawken
186 187 West

Chrystie, from 44 Division, N. to E. Houston.
Left. Rt.
1 2 Division
11 10 Bayard
41 42 Canal
71 72 Hester
103 102 Grand
123 122 Broome
151 152 Delancey—
177 178½ Rivington
205 204 Stanton
233 234 E. Houston

Church, from 99 Liberty, N. to Canal.
Left. Rt.
2 1 Liberty
20 17 Cortlandt
40 39 Dey
52 51 Fulton
70 71 Vesey
90 91 Barclay
106 107 Park pl.
122 123 Murray
138 139 Warren
156 157 Chambers
170 173 Reade
190 189 Duane
206 207 Thomas
228 227 Worth
242 243 Leonard
262 261 Franklin
282 281 White
302 301 Walker
322 319 Lispenard
332 333 Canal

Church (24th Ward), from 2866 Riverdale av., N. to Broadway.
Left. Rt.
—— 2914 Riverdale av.
—— 3082 W. Varian av.
—— —— Broadway

City Hall pl., from 15 Chambers, N. R. to Pearl.
Left. Rt.
— 1 Chambers
2 — Centre
10 — Reade
20 — Duane
40 39 Pearl

City Hall sq., "the open space from Tryon row to Spruce st."

Claremont av., from W. 116th, bet. Boulevard and Riverside av., N. to W. 127th.
Left. Rt.
—— —— W. 116th
—— —— W. 119th
—— —— W. 122d
—— —— W. 127th

Clarke, from 538 Broome, N. to Spring.
Left. Rt.
1 2 Broome
13 — Dominick
31 32 Spring

Clarke pl., from 1324 Jerome av., E. to Sheridan av.

Clarkson, from 225 Varick, W. to N. R.
Left. Rt.
2 1 Varick
24 29 Hudson
54 53 Greenwich
60 61 Washington
82 81 West

Clay av., from 629 E. 164th, N. to Elliott.
Left. Rt.
987 986 E. 164th
1035 1034 E. 165th
1089 1088 E. 166th
1155 1154 E. 167th
—— 1224 E. 168th
—— 1294 Highwood av.
—— —— Elliott

Cliff, from 101 John, N. E. to Hague.
Left. Rt.
— 2 John
31 34 Fulton
55 54 Beekman
71 72 Ferry
101 102 Frankfort
— 106 Hague

Cliff (23d Ward), from 872 St. Ann's av., E. to Union av.
Left. Rt.
787 786 St. Ann's av.
815 814 Eagle av.
843 842 Cauldwell av.
873 872 Delmonico pl.
897 896 Jackson av.
931 930 Forest av.
963 962 Tinton av.
— — Union av.

Cliff pl., from 1295 Aqueduct av., N. to Sedgwick av.

Clifford pl., from 1718 Jerome av., E. to Sherman av.

Clinton, from 293 E. Houston, S. to E. R.
Left. Rt.
2 1 E. Houston
32 31 Stanton
70 71 Rivington
— 97 Clinton al.
104 107 Delancey
136 137 Broome
160 163 Grand
— 193 Hester
194 — Division
198 197 E. Broadway
208 207 Henry
216 217 Madison
232 233 Monroe
252 251 Cherry
— 255 Water
— — South

Clinton av., from 907 E. 169th, N. to E. 187th.
Left. Rt.
1295 1294 E. 169th
1383 1382 Jefferson
—— 1424 E. 170th
—— 1458 Horton
—— 1490 E. 171st
—— 1520 Wendover av.
—— 1660 E. 173d
1809 —— E. 175th
—— —— St. John's av.
—— 1872 Woodruff
—— 1960 Tremont av.
—— 2042 Lebanon
—— 2102 Samuel
—— 2200 Grote
—— —— Kingsbridgerd.
—— 2300 Columbine
—— 2400 E. 187th

Clinton ct., r. 120 Clinton pl.

Clinton Hall, 19 Astor pl.

Clinton mkt., Canal c. West.

Clinton pl., from 755 B'way, W. to Sixth av.
Left. Rt.
2 1 Broadway
10 — Mercer
26 — Greene
42 41 University pl.
66 65 Fifth av.
96 — Macdougal
120 — Clinton ct.
138 137 Sixth av.

Clover, from 2938 Edgewater rd., E. to Bronx.
Left. Rt.
—— 1198 Edgewater rd.
1221 1220 Vyse
1263 1262 Oostdorp av.
1305 1304 Boston rd.
—— —— Bronx

Coenties' al., from 73 Pearl to 40 Stone.

Coenties' sl., from 66 Pearl, S. to E. R.
Left. Rt.
2 1 Pearl
6 5 Water
18 17 Front
30 33 South

Cole, from 2626 Marion av., E. to Webster av.

College av., from 489 E. 141st, N. to E. 148th.
Left. Rt.
347 346 E. 141st
—— —— Morris av.
369 368 E. 142d
391 390 E. 143d
413 412 E. 144th
439 438 E. 145th
467 466 E. 146th
519 518 E. 148th

College pl., from 53 Barclay, N. to Chambers.
Left. Rt.
2 1 Barclay
14 13 Park pl.
30 29 Murray
48 47 Warren
64 65 Chambers

Collister, from 51 Beach, N. to Laight.
Left. Rt.
— — Beach
— — Hubert
— — Laight

Columbia, from 520 Grand, N. to E. Houston.
Left. Rt.
1 2 Grand
19 22 Broome
43 46 Delancey
71 74 Rivington
101 104 Stanton
129 150 E. Houston

Columbia pl., 386 Eighth st.

Columbine, from 2300 Kingsbridge rd., E. to Boston rd.
Left. Rt.
—— 860 Kingsbridge rd
—— 898 St. John's av.
—— 932 Cambreling av.
—— 954 Fulton av.
—— 980 Beaumont av.
1001 1000 Franklin av.
—— 1038 Clinton av.
—— 1072 Prospect av.
1083 1082 S. Boulevard
1123 1122 Mohegan av.
1183 1182 Honeywell av.
1245 1244 Lydig av.
—— —— Daly av.
—— —— Boston rd.

Commerce, from 286 Bleecker, W. to Barrow.
Left. Rt.
2 1 Bleecker
28 27 Bedford
40 41 Barrow

Commerce av., from 773 Jerome av., N. to Depot pl.
Left. Rt.
781 780 Jerome av.
987 986 Devoe
1243 1242 Wolf
1307 1306 Depot pl.

Concord av., from 1107 E. 138th, N. to E. 154th
Left. Rt.
251 250 E. 138th
277 276 E. 139th
299 298 E. 140th
321 320 E. 141st
—— —— E. 142d
377 376 E. 143d
—— —— Robbins av.
413 412 E. 144th
445 444 E. 145th
495 494 E. 147th
549 548 E. 149th
579 578 Fox, or E. 150th
622 622 Beck, or E. 151st
659 658 Kelly, or E. 152d
—— —— E. 154th

Congress, from 177 W. Houston, S. to King.

Congress pl., r. of 4 Congress st.

Conover av., from 225 Edgewater rd., E. to Hunt's Point rd.
Left. Rt.
—— —— Edgewater rd.
—— 1460 Spofford
—— 1488 Craven
—— 1512 Worden
—— 1538 Winslow
—— 1562 Casanova
—— 1586 Ely
—— 1610 Tiffany
—— 1634 Barretto
—— 1658 Faile
—— 1682 Bryant
—— 1706 Longfellow
—— 1730 Whittier
—— 1760 Drake
—— 1790 Halleck
—— 1830 Payne
—— —— Hunt'sPointrd.

Convent Hill, W. 130th, bet. St. Nicholas & Tenth avs.

Cooke, from 2500 S. Boulevard, E. to Vyse.

Cooper, from Academy, bet. Kingsbridge rd. and Seaman av., N. to Isham.
Left. Rt.
—— —— Academy
—— —— Hawthorne
—— —— Emerson
—— —— Isham

Cooper av., from 3214 Broadway, N. E. & N. to 3960 Broadway.
Left. Rt.
—— —— Broadway
3405 —— Middlebrook pkway
3413 —— Myers rd.
3427 3418 Vancortlandt av.
—— 3618 Emmet av.
—— 3738 Buffon
—— 3810 Linnæus
—— 3960 Broadway

Cooper Union, on Fourth av., Seventh st. & Third av.

Corlears, from 587 Grand, S. to E. R.
Left. Rt.
2 1 Grand
10 11 Monroe
24 23 Cherry
38 39 Water
— — Front
— — South

Cornelia, from 158 W. 4th, W. to Bleecker.

Cortlandt, from 171 B'way, W. to N. R.
Left. Rt.
1 2 Broadway
23 26 Church
51 50 Greenwich
73 76 Washington
91 92 West

Cortlandt al., from 270 Canal, S. to Franklin.
Left. Rt.
— — Canal
— — Walker
— — White
— — Franklin

Coster av., from L. I. Sound, E. to Farragut.
Left. Rt.
—— —— L. I. Sound
—— —— Edgewater rd.
—— 1562 Casanova
—— 1586 Ely
—— 1610 Tiffany
—— 1634 Barretto
—— 1658 Faile
—— 1682 Bryant
—— 1706 Longfellow
—— 1730 Whittier
—— 1760 Drake
—— 1790 Dahlgren
—— 1820 Payne
—— 1850 Barlow
—— —— Farragut

Cottage pl., Hancock st.

Courtlandt av., from 2769 Third av., N. to E. 163d.
Left. Rt.
465 470 Third av.
519 518 E. 148th
549 548 E. 149th
579 578 E. 150th
615 614 E. 151st
639 638 E. 152d
669 668 E. 153d
695 694 E. 154th
719 718 E. 155th
743 742 E. 156th
777 776 E. 157th
801 800 E. 158th
823 824 E. 159th
857 856 E. 160th
883 882 E. 161st
913 910 E. 162d
— 934 E. 163d

Crane pl., from 575 E. 174th, N. to E. 176th.

Craven, from L. I. Sound, N. & E. to Lane av.
Left. Rt.
—— —— L. I. Sound
—— 392 Conover av.
—— 440 Wenman av.
—— —— Randall av.
—— 500 Leggett av.
—— —— Bacon
—— —— Ely
—— —— Tiffany
—— —— Lane av.

Crawford, from 825 Williamsbridge rd., N. to Gun Hill rd.

Crescent av., from 2332 St. John's av., N. E. to Pelham av.
Left. Rt.
2333 2322 St. John's av.
—— 2352 Cambreling av.
—— 2370 Fulton av.
2387 —— E. 187th
—— 2404 Beaumont av.
2463 2450 Franklin av.
—— 2504 S. Boulevard
—— —— Prospect av.
—— —— Pelham av.

Crestline av., continuation of Clay av., from Highwood av., N. to Elliott.

Creston av., from 479 Burnside av., N. to Travers.
Left. Rt.
—— 2050 Burnside av.
—— 2100 E. 180th
—— 2154 E. 181st
—— 2230 E. 182d
—— 2294 E. 183d
—— 2374 E. 184th
—— 2460 Welch
—— 2472 High Bridge rd
2497 —— St. James
—— —— Kirk pl.
—— 2584 Primrose
—— 2670 Kingsbridge rd.
—— 2750 Donnybrook
—— —— Travers

Crestover pl., from Arcularius pl., N. to Highwood av.

Cromwell av., from 753 Sedgwick av., N. to Jerome av.
Left. Rt.
719 710 Sedgwick av.
— 800 E. 158th
845 844 E. 161st
935 934 Vale
1035 1034 E. 165th
—— —— Jerome av.

Crosby, from 28 Howard, N. to Bleecker.
Left. Rt.
2 1 Howard
24 23 Grand
40 39 Broome
72 71 Spring
106 105 Prince
— 127 Jersey
144 143 E. Houston
170 169 Bleecker

Cross pl., from 1476 Jerome av., E. to Townsend av.

Croton ter., continuation of Aqueduct av., from No. 3206, N. to City line.
Left. Rt.
— 3206 Aqueduct av.
— 3422 Middlebrook pkway
— 3622 Hogarth
— 3886 Disbrow
— 3940 Willard
— 4072 Vantassel
— 4260 Knox
— — Wayne
— — City line

Custis, from 2818 Tillotson av., E. to St. John's av.

Cuthbert la., from Riverdale av. S. of City line, W.

Cuyler's al., from 28 South, W. to Water.

Cypress av., from Bronx Kills, N. to Terrace pl.
Left. Rt.
— — Bronx Kills
31 30 E. 130th
57 56 E. 131st
83 82 E. 132d
— 112 E. 133d
— 138 S. Boulevard
165 164 E. 135th
191 190 E. 136th
221 220 E. 137th
251 250 E. 138th
277 276 E. 139th
299 298 E. 140th
321 320 E. 141st
355 354 E. 142d
377 376 E. 143d
413 412 E. 144th
441 444 E. 145th
467 — E. 146th
493 494 E. 147th
519 — E. 148th
549 548 E. 149th
— — Terrace pl.

D st., from Dyckman near C st., S.

Dahlgren, from 1271 Caswell, N. to Bronx River.
Left. Rt.
— 236 Caswell
— 314 Preble
— 392 Kane
— 500 Strain pl.
— — Edgewater rd.
— — Bronx River

Daly av., from 2951 Edgewater rd., N. E. to Boston rd..
Left. Rt.
— 2066 Edgewater rd.
2163 2102 Samuel
— 2180 Kingsbridge rd.
2301 — Oriole
— 2330 Lydig av.
— — Columbine
— — Boston rd.

Dashwood av., from 1986 Sedgwick av., E. to Aqueduct av.

Dawson, from 680 Prospect av., N. E. to Intervale av.
Left. Rt.
— 1036 Prospect av.
— 1102 Leggett av.
— 1176 Lane av.
— — Rogers pl.
— — Intervale av.

Decatur av., from 695 Brookline, N. to Middlebrook.
Left. Rt.
— 2596 Brookline
— 2626 Cole
— 2694 Tappen
— 2760 Isaac
— 2806 Travers
— 2892 S. Boulevard
— 2964 Gambril
— — Middlebrook

Delafield av., from 3509 Waldo, W. to Riverdale av.
Left. Rt.
— — Waldo
— 238 Fieldston rd.
— 348 Riverdale av.

Delancey, from 181 Bowery, E. to E. R.
Left. Rt.
2 1 Bowery
18 19 Chrystie
34 35 Forsyth
50 53 Eldridge
70 69 Allen
84 83 Orchard
98 97 Ludlow
114 113 Essex
130 131 Norfolk
146 147 Suffolk
164 163 Clinton
178 179 Attorney
194 195 Ridge
212 213 Pitt
230 229 Willett
246 245 Sheriff
264 263 Columbia
282 285 Cannon
302 303 Lewis
320 317 Goerck
322 325 Mangin
332 327 Tompkins
348 347 East

Delmonico pl., from 873 E. 156th, N. to E. 165th.
Left. Rt.
743 742 E. 156th
797 796 Cedar
873 872 Cliff
935 934 E. 163d
961 — Teasdale pl.
989 — E. 164th
— — E. 165th

Denman pl., from 840 Forest av., E. to Union av.

Depau pl., 185 & 187 Thompson.

Depew pl., from E. 42d bet. Vanderbilt & Lexington avs. N. to E. 45th

Depeyster, from 139 Water, S. to E. R.
Left. Rt.
1 2 Water
11 12 Front
37 38 South

Depot pl., from Harlem River, E. to Sedgwick av.

Depot sq. E., from Depot sq. S., N. to Depot sq. N.

Depot sq. N., from 2938 Webster av., E. to Depot sq. E.

Depot sq. S., from 2900 Webster av., E. to Depot sq. E.

Desbrosses, from 195 Hudson, W. to N. R.
Left. Rt.
1 2 Hudson
21 22 Greenwich
29 30 Washington
41 40 West

Devoe, from 1288 Bremer av., E. to Claremont av.

Devoe, from Harlem River, E. to Jerome av.
Left. Rt.
— — Harlem River
— — Commerce av.
— 24 Sedgwick av.
73 — Lind av.
101 100 Aqueduct av.
125 124 Ogden av.
155 154 Bremer av.
185 184 Anderson av.
— — Jerome av.

Dey, from 191 Broadway, W. to N. R.
Left. Rt.
1 2 Broadway
25 24 Church
55 58 Greenwich
71 72 Washington
87 88 West

Dickey, from 720 Longfellow, E. to Drake
Left. Rt.
— 1536 Longfellow
— — Barnard
— 1588 Poe
— 1612 Whittier
— — Drake

Disbrow, from 3886 Croton ter., E. to Mt. Vernon av.
Left. Rt.
— 446 Croton ter.
— 560 Von Humboldt av.
— 596 Tier av.
— — Jerome av.
— — Mt. Vernon av.

Division, from 1 Bowery, E. to Grand.
Left. Rt.
2 — Bowery
— 1 Catharine
44 — Chrystie
68 — Forsyth
70 — Bayard
— 61 Market
86 — Eldridge
104 — Allen
— 107 Pike
124 — Orchard
— 143 Canal
144 — Ludlow
160 — Essex
180 — Norfolk
— 179 Jefferson
202 — Suffolk
216 — Hester
— 207 Clinton
236 — Attorney
— 247 Montgomery
254 — Ridge
276 — Pitt
— 275 Gouverneur
— 279 Grand

Dominick, from 13 Clarke, W. to Hudson.
Left. Rt.
2 1 Clarke
22 19 Varick
54 51 Hudson

Dongan, from 1220 Westchester av., E. to Bronx River.
Left. Rt.
— — Westchester av.
— 1112 Rogers pl.
— 1142 Intervale av.
— 1166 Kelly
— 1190 Tiffany
— 1216 Fox
— — Simpson
— 1288 S. Boulevard
— 1314 Hoe
— — Caxton
— — Hunter
— 1426 Longfellow
— 1458 Barnard
— — Edgewater rd.
— — Bronx River

Donnybrook, from 2750 Jerome av., E. to Anthony av.

Donovan's la., r. 474 Pearl.

Douglas av., from 99 Middlebrook pkway, N. to City line.
Left. Rt.
3439 3440 Middlebrook pkway
— 3662 Emmet av.
— — Buffon
— 3856 Linnæus
— 4008 E. Mosholu av.
— — Gentian pl.
— — Downs pl.
— — City line

Dover, from 340 Pearl, S. to E. R.
Left. Rt.
1 — Cherry
— 2 Pearl
11 14 Water
19 20 Front
41 42 South

Downing, from 216 Bleecker, W. to Varick.
Left. Rt.
2 1 Bleecker
16 — Jackson pl.
32 33 Bedford
70 71 Varick

Downs pl., from 4098 Broadway, E. to Douglas av.

Doyers, from 13 Chatham sq., N. to Pell.

Drake, from L. I. Sound, N. to Bronx River.
Left. Rt.
— — L. I. Sound
— 200 Edgewater rd.
— 236 Foote av.
— 314 Coster av.
— 392 Conover av.
— 440 Hunt's Point rd.
— 500 Sacrahong
— 590 Lane av.
— — Edgewater rd.
— — Bronx River

Dry Dock, from 423 E. 10th, N. to E. 12th.
Left. Rt.
1 2 E. 10th
11 10 E. 11th
21 22 E. 12th

Duane, from 40 Rose, W. to N. R.
Left. Rt.
2 1 Rose
10 9 William
14 — New Chambers
— 21 Park row
22 — Reade
— 29 City Hall pl.
34 — Centre
60 59 Elm
88 89 Broadway
— 115 Trimble pl.
124 123 Church
152 149 W. Broadway
162 163 Hudson
sq. 169 Staple
190 185 Greenwich
196 201 Washington
— 211 Caroline
218 217 West

Duncomb pl., E. 128th, bet. Second & Third avs.

Dunham pl., 142 W. 33d.

Dunscomb pl., E. 50th, bet. First av. & Beekman pl.

Dupont, from L. I. Sound, N. to Wetmore av.
Left. Rt.
— — L. I. Sound
— 392 Edgewater rd.
— 440 Wenman av.
— 500 Randall av.
— — Wetmore av.

Dutch, from 49 John, N. to Fulton.

Dyckman, from Harlem River, S. of W. 201st, N. W. to N. R.
Left. Rt.
— — Harlem River
— — Tenth av.
— — Eleventh av.
— — Naegle av.
— — Post av.
— — Sherman av.
— — Vermilye av.
— — Kingsbridge rd.
— — Prescott av.
— — N. R.

Eagle av., from 853 E. 149th, N. to E. 163d.
Left. Rt.
549 548 E. 149th
621 630 Westchester av.
743 742 E. 156th
825 — John
873 872 Cliff
— — E. 163d

East, from 750 Water, N. to Rivington.
Left. Rt.
— Water
— East River. Cherry
— Grand
15 Broome
19 Delancey
43 Rivington

E. Broadway, from 19 Chatham sq., E. to Grand.
Left. Rt.
2 9 Chatham sq.
6 15 Catharine
72 73 Market
116 117 Pike
162 163 Rutgers
182 — Canal
190 189 Jefferson
218 219 Clinton
260 259 Montgomery
286 287 Gouverneur
300 299 Scammel
— 311 Grand

E. Houston, from 608 B'way, E. to E. R.
Left. Rt.
2 1 Broadway
18 19 Crosby
40 35 Mulberry
56 — Mott
72 71 Elizabeth
88 87 Bowery
— 117 Chrystie
118 — Second av.
— 133 Forsyth
— 149 Eldridge
166 — First av.
— 165 Allen
— 185 Orchard
— 203 Ludlow
— 225 Essex
230 — Av. A
— 243 Norfolk
— 267 Suffolk
— 293 Clinton
294 — Av. B
— 317 Attorney
— 333 Ridge
— 357 Pitt
358 — Av. C
— 379 Willett
406 401 Sheriff
— 421 Columbia
mkt. — Av. D
444 — Manhattan
— 443 Cannon
466 463 Lewis
488 485 Goerck
— 509 Mangin
— — E. R.

E. Mosholu av., from 4006 Broadway, S. E. to Linnæus.
Left. Rt.
1 14 Broadway
— — Gentian pl.
65 78 Douglas av.
133 132 Emmet av.
— — Linnæus

E. River pk., bet. Av. B & E. R., & E. 84th & E. 86th

E. Vanderbilt av., continuation of Railroad av., from E. 178th, N. to Kingsbridge rd.
Left. Rt.
— 1958 E. 178th
— 2102 Samuel
— 2244 E. 182d
— 2290 E. 183d
— 2324 E. 184th
— 2354 E. 185th
— 2384 E. 186th
— 2400 E. 187th
— — E. 188th
— — Kingsbridge rd

E. Varian av., from 3080 Broadway, E. to Bailey av.

E. 4th, from 694 B'way, E. to E. R.
Left. Rt.
1 2 Broadway
9 20 Lafayette pl.
41 44 Bowery
87 82 Second av.
129 130 First av.
179 180 Av. A
237 242 Av. B
295 300 Av. C
355 360 Av. D
393 392 Lewis
— — E. R.

E. 9th, from 21 Fifth av., E. to E. R.
Left. Rt.
1 2 Fifth av.
27 20 University pl.
69 68 Broadway
— 92 Fourth av.
117 — Third av.
207 — Stuyvesant
233 238 Second av.
349 348 First av.
447 442 Av. A
sq. sq. Av. B
651 650 Av. C
749 752 Av. D
— — E. R.

E. 10th, from 33 Fifth av., E. to E. R.
Left. Rt.
1 2 Fifth av.
21 26 University pl.
59 62 Broadway
69 — Fourth av.
93 98 Third av.
129 128 Stuyvesant
— — Second av.
243 242 First av.
289 288 Av. A
345 sq. Av. B
393 394 Av. C
423 — Dry Dock
447 448 Av. D
— — E. R.

E. 11th, from 41 Fifth av., E. to E. R.
Left. Rt.
1 2 Fifth av.
33 34 University pl.
81 82 Broadway
101 100 Fourth av.
125 124 Third av.
231 232 Second av.
345 344 First av.
443 438½ Av. A
551 548 Av. B
647 650 Av. C
725 724 Dry Dock
747 — Av. D
— — E. R.

E. 12th, from 51 Fifth av., E. to E. R.
Left. Rt.
1 2 Fifth av.
29 28 University pl.
53 58 Broadway
69 70 Fourth av.
141 140 Third av.
239 242 Second av.
351 356 First av.
443 442 Av. A
549 546 Av. B
645 654 Av. C
— 728 Dry Dock
— 740 Av. D
— — E. R.

E. 13th, from 61 Fifth av., E. to E. R.
Left. Rt.
1 2 Fifth av.
33 34 University pl.
59 60 Broadway
73 76 Fourth av.
145 142 Third av.
251 246 Second av.
351 356 First av.
451 448 Av. A
547 550 Av. B
651 646 Av. C
— — Av. D
— — E. R.

E. 14th, from 67 Fifth av., E. to E. R.
Left. Rt.
1 2 Fifth av.
31 — Union sq. W.
— 36 University pl.
sq. 50 Broadway
— 64 Fourth av.
117 — Irving pl.
151 152 Third av.
245 — Second av.
353 350 First av.
443 444 Av. A
— 546 Av. B
— — Av. C
— — Av. D
— — E. R.

E. 15th, from 71 Fifth av., E. to E. R.
Left. Rt.
1 2 Fifth av.
27 22 Union sq. W.
— — Union sq. E.
121 114 Irving pl.
153 148 Third av.
— — Rutherfurd pl.
sq. 246 Second av.
325 — Livingston pl.
353 354 First av.
439 444 Av. A
547 546 Av. B
647 — Av. C
— — Av. D
— — E. R.

E. 16th, from 81 Fifth av., E. to E. R.
Left. Rt.
1 2 Fifth av.
27 22 Union sq. W.
— — Union sq. E.
119 118 Irving pl.
149 146 Third av.
— 226 Rutherfurd pl.
sq. sq. Second av.
321 320 Livingston pl.
345 346 First av.
443 442 Av. A
553 552 Av. B
667 654 Av. C
— — Av. D
— — E. R.

E. 17th, from 93 Fifth av., E. to E. R.
Left. Rt.
1 2 Fifth av.
23 24 Broadway
45 — Union pl.
121 122 Irving pl.
147 146 Third av.
— 224 Rutherfurd pl.
251 sq. Second av.
— 330 Livingston pl.
353 354 First av.
441 440 Av. A
— 544 Av. B
645 644 Av. C
— — E. R.

E. 18th, from 107 Fifth av., E. to E. R.
Left. Rt.
1 2 Fifth av.
17 28 Broadway
49 46 Union pl.
123 118 Irving pl.
157 148 Third av.
243 240 Second av.
353 350 First av.
443 442 Av. A
— — Av. B
— 652 Av. C
— — E. R.

E. 19th, from 117 Fifth av., E. to E. R.
Left. Rt.
1 2 Fifth av.
19 — Broadway
51 52 Fourth av.
117 122 Irving pl.
151 150 Third av.
247 248 Second av.
361 358 First av.
445 444 Av. A
— — Av. B
— — E. R.

E. 20th, from 133 Fifth av., E. to E. R.
Left. Rt.
1 2 Fifth av.
13 8 Broadway
55 52 Fourth av.
107 — Gramercy pk.

— 124 Irving pl.
— — Gramercy pk.
151 154 Third av.
245 244 Second av.
359 354 First av.
445 446 Av. A
— — Av. B
— — E. R.

E. 21st, from 147 Fifth av., E. to E. R.
Left. Rt.
1 2 Fifth av.
— 4 Broadway
61 54 Fourth av.
— — Gramercy pk.
121 — Lexington av.
— — Gramercy pk.
157 152 Third av.
249 248 Second av.
341 350 First av.
— 444 Av. A
— — E. R.

E. 22d, from 165 Fifth av., E. to E. R.
Left. Rt.
1 2 Fifth av.
— — Broadway
45 50 Fourth av.
125 128 Lexington av.
161 160 Third av.
243 242 Second av.
343 346 First av.
445 — Av. A
— — E. R.

E. 23d, from 185 Fifth av., E. to E. R.
Left. Rt.
— — Fifth av.
— 2 Broadway
29 — Madison av.
55 58 Fourth av.
129 132 Lexington av.
163 164 Third av.
245 248 Second av.
351 350 First av.
443 444 Av. A
— — E. R.

E. 24th, from 11 Madison av., E. to E. R.
Left. Rt.
1 2 Madison av.
35 28 Fourth av.
131 134 Lexington av.
165 164 Third av.
245 238 Second av.
347 344 First av.
— — Av. A
— — E. R.

E. 25th, from 21 Madison av., E. to E. R.
Left. Rt.
41 38 Madison av.
61 60 Fourth av.
127 132 Lexington av.
161 162 Third av.
249 248 Second av.
343 342 First av.
— — E. R.

E. 26th, from 215 Fifth av., E. to E. R.
Left. Rt.
1 — Fifth av.
(*Madison sq. N.*)
27 sq. Madison av.
— 58 Fourth av.
133 128 Lexington av.
153 — Broadway al.
159 160 Third av.
245 246 Second av.
343 340 First av.
— — E. R.

E. 27th, from 231 Fifth av., E. to First av.
Left. Rt.
1 2 Fifth av.
21 20 Madison av.
49 — Fourth av.
131 132 Lexington av.
— 154 Broadway al.
165 160 Third av.
245 246 Second av.
347 — First av.

E. 28th, from 249 Fifth av., E. to E. R.
Left. Rt.
1 2 Fifth av.
19 20 Madison av.
49 50 Fourth av.
129 128 Lexington av.
161 166 Third av.
249 248 Second av.
343 340 First av.
— — E. R.

E. 29th, from 263 Fifth av., E. to E. R.
Left. Rt.
1 2 Fifth av.
15 20 Madison av.
53 50 Fourth av.
127 128 Lexington av.
161 156 Third av.
245 240 Second av.
351 344 First av.
— — E. R.

E. 30th, from 281 Fifth av., E. to E. R.
Left. Rt.
1 2 Fifth av.
21 24 Madison av.
53 52 Fourth av.
131 130 Lexington av.
159 158 Third av.
(*Martin tcr.*)
253 250 Second av.
351 352 First av.
— — E. R.

E. 31st, from 299 Fifth av., E. to E. R.
Left. Rt.
1 2 Fifth av.
19 22 Madison av.
51 54 Fourth av.
131 128 Lexington av.
165 162 Third av.
253 250 Second av.
353 344 First av.
— — E. R.

E. 32d, from 315 Fifth av., E. to E. R.
Left. Rt.
1 2 Fifth av.
19 20 Madison av.
— 54 Fourth av.
131 132 Lexington av.
165 170 Third av.
255 250 Second av.
353 356 First av.
— — E. R.

E. 33d, from 331 Fifth av., E. to E. R.
Left. Rt.
1 2 Fifth av.
21 26 Madison av.
57 — Fourth av.
— — Lexington av.
173 168 Third av.
257 258 Second av.
351 352 First av.
— — E. R.

E. 34th, from 353 Fifth av., E. to E. R.
Left. Rt.
1 2 Fifth av.
21 28 Madison av
63 72 Park av.
133 — Lexington av.
167 166 Third av.
245 250 Second av.
349 344 First av.
— — E. R.

E. 35th, from 371 Fifth av., E. to E. R.
Left. Rt.
1 2 Fifth av.
17 16 Madison av.
45 46 Park av.
137 132 Lexington av.
167 164 Third av.
251 252 Second av.
349 342 First av.
— — E. R.

E. 36th, from 387 Fifth av., E. to E. R.
Left. Rt.
1 2 Fifth av.
17 18 Madison av.
37 40 Park av.
135 134 Lexington av.
165 160 Third av.
247 242 Second av.
347 348 First av.
— — E. R.

E. 37th, from 405 Fifth av., E. to E. R.
Left. Rt.
1 2 Fifth av.
17 20 Madison av.
37 38 Park av.
123 130 Lexington av.
167 156 Third av.
247 246 Second av.
— 340 First av.
— — E. R.

E. 38th, from 421 Fifth av., E. to E. R.
Left. Rt.
1 2 Fifth av.
17 18 Madison av.
41 40 Park av.
123 136 Lexington av.
157 168 Third av.
— 244 Second av.
— — First av.
— — E. R.

E. 39th, from 439 Fifth av., E. to E. R.
Left. Rt.
1 2 Fifth av.
19 22 Madison av.
43 44 Park av.
125 128 Lexington av.
163 160 Third av.
247 244 Second av.
345 — First av.
— — E. R.

E. 40th, from 457 Fifth av., E. to E. R.
Left. Rt.
1 2 Fifth av.
17 18 Madison av.
47 38 Park av.
129 122 Lexington av.
153 156 Third av.
243 252 Second av.
— — First av.
— — E. R.

E. 41st, from 477 Fifth av., E. to E. R.
Left. Rt.
1 2 Fifth av.
23 26 Madison av.
63 66 Park av.
121 124 Lexington av.
153 152 Third av.
247 246 Second av.
339 354 Prospect pl.
— — First av.
— — E. R.

E. 42d, from 499 Fifth av., E. to E. R.
Left. Rt.
1 2 Fifth av.
7 26 Madison av.
27 — Vanderbilt av.
— 50 Park av.
— — Depew pl.
135 — Lexington av.
163 164 Third av.
245 236 Second av.
345 340 Prospect pl.
— — First av.
— — E. R.

E. 43d, from 511 Fifth av., E. to E. R.
Left. Rt.
1 2 Fifth av.
17 22 Madison av.
— 52 Vanderbilt av.
— — Depew pl.
— 124 Lexington av.
153 154 Third av.
— — Second av.
— 346 Prospect pl.
— — First av.
— — E. R.

E. 44th, from 529 Fifth av., E. to E. R.
Left. Rt.
1 2 Fifth av.
31 16 Madison av.
53 — Vanderbilt av.
— — Depew pl.
— — Lexington av.
163 160 Third av.
249 248 Second av.
— 346 First av.
— — E. R.

E. 45th, from 545 Fifth av., E. to E. R.
Left. Rt.
1 2 Fifth av.
15 26 Madison av.
— 52 Vanderbilt av.
— — Depew pl.
— 120 Lexington av.
153 158 Third av.
259 246 Second av.
345 344 First av.
— — E. R.

E. 46th, from 561 Fifth av., E. to E. R.
Left. Rt.
1 2 Fifth av.
29 28 Madison av.
— — Park av.
125 124 Lexington av.
163 — Third av.
243 246 Second av.
353 350 First av.
— — E. R.

E. 47th, from 575 Fifth av., E. to E. R.
Left. Rt.
1 2 Fifth av.
17 28 Madison av.
— — Park av.
— — Lexington av.
159 160 Third av.
243 242 Second av.
345 348 First av.
— — E. R.

E. 48th, from 593 Fifth av., E. to E. R.
Left. Rt.
1 2 Fifth av.
21 18 Madison av.
25 — Park av.
127 — Lexington av.
161 162 Third av.
259 254 Second av.
347 348 First av.
— — E. R.

E. 49th, from 609 Fifth av., E. to E. R.
Left. Rt.
1 2 Fifth av.
21 26 Madison av.
— 70 Park av.
— — Lexington av.
165 160 Third av.
255 258 Second av.
363 354 First av.
(*Mitchell pl.*)
429 — Beekman pl.
— — E. R.

E. 50th, from 623 Fifth av., E. to E. R.
Left. Rt.
1 2 Fifth av.
— 28 Madison av.

— — Park av.
125 — Lexington av.
159 160 Third av.
253 248 Second av.
361 364 First av.
(*Dunscomb pl.*)
427 424 Beekman pl.
— — E. R.

E. 51st, from 637 Fifth av., E. to E. R.
Left. Rt.
1 2 Fifth av.
— — Madison av.
— — Park av.
— 130 Lexington av.
171 172 Third av.
255 250 Second av.
— 398 First av.
— 434 Beekman pl.
— — E. R.

E. 52d, from 653 Fifth av., E. to E. R.
Left. Rt.
1 2 Fifth av.
33 — Madison av.
79 — Park av.
135 128 Lexington av.
163 162 Third av.
253 252 Second av.
— — First av.
— — E. R.

E. 53d, from 671 Fifth av., E. to E. R.
Left. Rt.
1 2 Fifth av.
19 16 Madison av.
67 64 Park av.
129 132 Lexington av.
167 164 Third av.
251 254 Second av.
357 356 First av.
— — E. R.

E. 54th, from 685 Fifth av., E. to E. R.
Left. Rt.
1 2 Fifth av.
21 20 Madison av.
75 80 Park av.
137 128 Lexington av.
165 160 Third av.
241 242 Second av.
353 356 First av.
— — Av. A
— — E. R.

E. 55th, from 703 Fifth av., E. to E. R.
Left. Rt.
1 2 Fifth av.
29 28 Madison av.
55 82 Park av.
133 — Lexington av.
161 160 Third av.
249 248 Second av.
351 356 First av.
— — Av. A
— — E. R.

E. 56th, from 719 Fifth av., E. to E. R.
Left. Rt.
1 2 Fifth av.
17 28 Madison av.
87 88 Park av.
135 134 Lexington av.
169 166 Third av.
249 246 Second av.
— 350 First av.
453 444 Av. A
— — E. R.

E. 57th, from 737 Fifth av., E. to E. R.
Left. Rt.
1 2 Fifth av.
25 26 Madison av.
51 58 Park av.
135 134 Lexington av.
159 164 Third av.
251 250 Second av.
— 360 First av.
463 448 Av. A
— — E. R.

E. 58th, from 753 Fifth av., E. to E. R.
Left. Rt.
1 2 Fifth av.
17 28 Madison av.
— 68 Park av.
131 134 Lexington av.
199 198 Third av.
247 250 Second av.
357 360 First av.
449 450 Av. A
— — River View ter.
— — E. R.

E. 59th, from 781 Fifth av., E. to E. R.
Left. Rt.
1 2 Fifth av.
21 — Madison av.
73 — Park av.
133 130 Lexington av.
165 164 Third av.
245 244 Second av.
347 350 First av.
441 442 Av. A
— — River View ter.
— — E. R.

E. 60th, from 787 Fifth av., E. to E. R.
Left. Rt.
1 2 Fifth av.
25 18 Madison av.
61 48 Park av.
139 138 Lexington av.
177 176 Third av.
249 254 Second av.
349 354 First av.
— — Av. A
— — E. R.

E. 61st, from 799 Fifth av., E. to E. R.
Left. Rt.
1 2 Fifth av.
25 28 Madison av.
75 76 Park av.
135 138 Lexington av.
173 172 Third av.
257 252 Second av.
353 350 First av.
— — Av. A
— — E. R.

E. 62d, from 809 Fifth av., E. to E. R.
Left. Rt.
1 2 Fifth av.
21 28 Madison av.
51 54 Park av.
135 136 Lexington av.
175 174 Third av.
253 252 Second av.
371 360 First av.
— — Av. A
— — E. R.

E. 63d, from 817 Fifth av., E. to E. R.
Left. Rt.
1 2 Fifth av.
— 22 Madison av
47 54 Park av.
135 130 Lexington av.
171 172 Third av.
— — Second av.
— 346 First av.
— — Av. A
— — E. R.

E. 64th, from 829 Fifth av., E. to E. R.
Left. Rt.
1 2 Fifth av.
27 30 Madison av.
67 58 Park av.
133 134 Lexington av.
189 188 Third av.
— — Second av.
331 — First av.
— — Av. A
— — E. R.

E. 65th, from 839 Fifth av., E. to E. R.
Left. Rt.
1 2 Fifth av.
25 22 Madison av.
53 64 Park av.
135 130 Lexington av.
169 160 Third av.
— 252 Second av.
345 342 First av.
— — Av. A
— — E. R.

E. 66th, from 849 Fifth av., E. to E. R.
Left. Rt.
1 2 Fifth av.
17 24 Madison av.
75 66 Park av.
— 136 Lexington av.
— 168 Third av.
— — Second av.
— 352 First av.
— — Av. A
— — E. R.

E. 67th, from 856 Fifth av., E. to E. R.
Left. Rt.
1 2 Fifth av.
25 26 Madison av.
59 62 Park av.
— — Lexington av.
— — Third av.
— — Second av.
— — First av.
— — A· A
— — E. R.

E. 68th, from 869 Fifth av., E. to E. R.
Left. Rt.
1 2 Fifth av.
— 28 Madison av.
55 60 Park av.
— — Lexington av.
— — Third av.
— 252 Second av.
— — First av.
— — Av. A
— — E. R.

E. 69th, from 879 Fifth av., E. to E. R.
Left. Rt.
1 2 Fifth av.
— 20 Madison av.
— 58 Park av.
129 — Lexington av.
169 — Third av.
235 — Second av.
363 370 First av.
— — Av. A
— — E. R.

E. 70th, from 884 Fifth av., E. to E. R.
Left. Rt.
1 2 Fifth av.
— 24 Madison av.
— — Park av.
131 136 Lexington av.
181 184 Third av.
231 234 Second av.
351 354 First av.
— — Av. A
— — E. R.

E. 71st, from 869 Fifth av., E. to E. R.
Left. Rt.
1 2 Fifth av.
— — Madison av.
— — Park av.
141 136 Lexington av.
189 176 Third av.
259 244 Second av.
365 — First av.
— — Av. A
— — E. R.

E. 72d, from 909 Fifth av., E. to E. R.
Left. Rt.
1 2 Fifth av.
— — Madison av.
— — Park av.
— — Lexington av.
163 188 Third av.
259 252 Second av.
355 364 First av.
457 — Av. A
— — Av. B
— — E. R.

E. 73d, from 919 Fifth av., E. to E. R.
Left. Rt.
1 2 Fifth av.
31 22 Madison av.
— — Park av.
137 140 Lexington av.
185 188 Third av.
239 232 Second av.
341 — First av.
— — Av. A
— — Av. B
— — E. R.

E. 74th, from 927 Fifth av., E. to E. R.
Left. Rt.
1 2 Fifth av.
29 28 Madison av.
— 50 Park av.
143 142 Lexington av.
165 174 Third av.
257 256 Second av.
— 358 First av.
447 494 Av. A
— — Av. B
— — E. R.

E. 75th, from 939 Fifth av., E. to E. R.
Left. Rt.
1 2 Fifth av.
23 24 Madison av.
61 62 Park av.
— — Lexington av.
177 192 Third av.
243 246 Second av.
343 338 First av.
— — Av. A
— — Av. B
— — E. R.

E. 76th, from 949 Fifth av., E. to E. R.
Left. Rt.
1 2 Fifth av.
29 28 Madison av.
— — Park av.
133 — Lexington av.
197 196 Third av.
— 238 Second av.
369 368 First av.
441 442 Av. A
— — Av. B
— — E. R.

E. 77th, from 959 Fifth av., E. to E. R.
Left. Rt.
1 2 Fifth av.
29 — Madison av.
— 82 Park av.
127 — Lexington av.
— — Third av.
253 252 Second av.
355 354 First av.
449 — Av. A
— — Av. B
— — E. R.

E. 78th, from 969 Fifth av., E. to E. R.
Left. Rt.
1 2 Fifth av.
— 28 Madison av.
— 72 Park av.
137 138 Lexington av.
181 184 Third av.
273 272 Second av.
357 360 First av.
— 452 Av. A
— — Av. B
— — E. R.

E. 79th, from 979 Fifth av., E. to E. R.
Left. Rt.
1 2 Fifth av.
— — Madison av.
81 80 Park av.
139 140 Lexington av.
185 184 Third av.
249 248 Second av.
341 360 First av.
439 448 Av. A
— — Av. B
— — E. R.

E. 80th, from 989 Fifth av., E. to E. R.
Left. Rt.
1 2 Fifth av.
— — Madison av.
— — Park av.
— 142 Lexington av.
187 188 Third av.
243 248 Second av.
341 340 First av.
— — Av. A
— — Av. B
— — E. R.

E. 81st, from 999 Fifth av., E. to E. R.
Left. Rt.
1 2 Fifth av.
35 32 Madison av.
— 82 Park av.
— — Lexington av.
171 172 Third av.
247 244 Second av.
351 356 First av.
— 454 Av. A
— — Av. B
— — E. R.

E. 82d, from 1009 Fifth av., E. to E. R.
Left. Rt.
1 2 Fifth av.
— — Madison av.
— — Park av.
133 136 Lexington av.
177 178 Third av.
253 250 Second av.
353 352 First av.
— 444 Av. A
— 552 Av. B
— — E. R.

E. 83d, from 1019 Fifth av., E. to E. R.
Left. Rt.
1 2 Fifth av.
29 28 Madison av.
65 70 Park av.
133 132 Lexington av.
175 176 Third av.
— 250 Second av.
355 — First av.
— — Av. A
— — Av. B
— — E. R.

E. 84th, from 1029 Fifth av., E. to E. R.
Left. Rt.
1 2 Fifth av.
— 38 Madison av.
61 64 Park av.
133 132 Lexington av.
175 172 Third av.
247 246 Second av.
353 354 First av.
449 452 Av. A
— — Av. B
— — E. R.

E. 85th, from 1039 Fifth av., E. to E. R.
Left. Rt.
1 2 Fifth av.
87 28 Madison av.
— 70 Park av.
161 132 Lexington av.
177 180 Third av.
251 252 Second av.
353 352 First av.
445 448 Av. A
— 558 Av. B
— — E. R.

E. 86th, from 1049 Fifth av., E. to E. R.
Left. Rt.
1 2 Fifth av.
27 — Madison av.
73 72 Park av.
131 132 Lexington av.
177 168 Third av.
245 242 Second av.
353 350 First av.
455 446 Av. A
— 551 Av. B
— — E. R.

E. 87th, from 1059 Fifth av., E. to E. R.
Left. Rt.
1 2 Fifth av.
— — Madison av.
71 64 Park av.
137 142 Lexington av.
177 182 Third av.
— — Second av.
357 356 First av.
447 442 Av. A
— 558 Av. B
— — E. R.

E. 88th, from 1069 Fifth av., E. to E. R.
Left. Rt.
1 2 Fifth av.
— — Madison av.
— — Park av.
129 128 Lexington av.
171 182 Third av.
— — Second av.
— — First av.
— — Av. A
— — E. R.

E. 89th, from 1079 Fifth av., E. to E. R.
Left. Rt.
1 2 Fifth av.
— — Madison av
— — Park av.
— 130 Lexington av.
— — Third av.
— — Second av.
— — First av.
— 456 Av. A
— — E. R.

E. 90th, from 1089 Fifth av., E. to E. R.
Left. Rt.
1 2 Fifth av.
37 34 Madison av.
— — Park av.
137 122 Lexington av.
177 168 Third av.
— — Second av.
— — First av.
— — Av. A
— — E. R.

E. 91st, from 1099 Fifth av., E. to E. R.
Left. Rt.
1 2 Fifth av.
27 — Madison av.
75 70 Park av.
— 132 Lexington av.
175 174 Third av.
— — Second av.
— — First av.
— — Av. A
— — E. R.

E. 92d, from 1109 Fifth av., E. to E. R.
Left. Rt.
1 2 Fifth av.
— — Madison av.
65 70 Park av.
— 134 Lexington av.
173 172 Third av.
— — Second av.
— — First av.
— — Av. A
— — E. R.

E. 93d, from 1119 Fifth av., E. to E. R.
Left. Rt.
1 2 Fifth av.
— — Madison av.
— — Park av.
137 138 Lexington av.
177 188 Third av.
— — Second av.
— — First av.
— — Av. A
— — E. R.

E. 94th, from 1129 Fifth av., E. to E. R.
Left. Rt.
1 2 Fifth av.
— — Madison av.
— — Park av.
137 138 Lexington av.
— 176 Third av.
— — Second av.
— — First av.
— — E. R.

E. 95th, from 1139 Fifth av., E. to E. R.
Left. Rt.
1 2 Fifth av.
— — Madison av.
— — Park av.
— — Lexington av.
183 182 Third av.
— — Second av.
— — First av.
— — E. R.

E. 96th, from 1149 Fifth av., E. to E. R.
Left. Rt.
1 2 Fifth av.
— — Madison av.
— — Park av.
— — Lexington av.
— — Third av.
— — Second av.
— — First av.
— — E. R.

E. 97th, from 1159 Fifth av., E. to E. R.
Left. Rt.
1 2 Fifth av.
— — Madison av.
— — Park av.
— — Lexington av.
159 — Third av.
— 296 Second av.
— — First av.
— — E. R.

E. 98th, from 1169 Fifth av., E. to E. R.
Left. Rt.
1 2 Fifth av.
— — Madison av.
— — Park av.
— — Lexington av.
— 158 Third av.
— — Second av.
— — First av.
— — E. R.

E. 99th, from 1179 Fifth av., E. to E. R.
Left. Rt.
1 2 Fifth av.
— — Madison av.
— — Park av.
— — Lexington av.
— — Third av.
— — Second av.
— — First av.
— — E. R.

E. 100th, from 1189 Fifth av., E. to E. R.
Left. Rt.
1 2 Fifth av.
— — Madison av.
— — Park av.
— — Lexington av.
— — Third av.
— — Second av.
— — First av.
— — Pleasant av.
— — E. R.

E. 101st, from 1199 Fifth av., E. to E. R.
Left. Rt.
1 2 Fifth av.
— — Madison av.
— — Park av.
— — Lexington av.
— — Third av.
— — Second av.
— — First av.
— — Pleasant av.
— — E. R.

E. 102d, from 1209 Fifth av., E. to E. R.
Left. Rt.
1 2 Fifth av.
— — Madison av.
— — Park av.
— — Lexington av.
— 178 Third av.
— — Second av.
— — First av.
— — Pleasant av.
— — E. R.

E. 103d, from 1219 Fifth av., E. to E. R.
Left. Rt.
1 2 Fifth av.
— — Madison av.
— — Park av.
149 — Lexington av.
173 — Third av.
— — Second av.
— — First av.
— — Pleasant av.
— — E. R.

E. 104th, from 1229 Fifth av., E. to E. R.
Left. Rt.
1 2 Fifth av.
— — Madison av.
— 78 Park av.
137 140 Lexington av.
185 188 Third av.
239 248 Second av.
351 — First av.
— — Pleasant av.
— — E. R.

E. 105th, from 1239 Fifth av., E. to E. R.
Left. Rt.
1 2 Fifth av.
— — Madison av.
— — Park av.
— 136 Lexington av.
— 174 Third av.
249 258 Second av.
— 350 First av.
— — Pleasant av.
— — E. R.

E. 106th, from 1249 Fifth av., E. to E. R.
Left. Rt.
1 2 Fifth av.
— — Madison av.
— — Park av.
129 — Lexington av.
171 — Third av.
251 250 Second av.
337 348 First av.
— — Pleasant av.
— — E. R.

E. 107th, from 1259 Fifth av., E. to E. R.
Left. Rt.
1 2 Fifth av.
— — Madison av.
— — Park av.
— 130 Lexington av.
183 172 Third av.
— 242 Second av.
— — First av.
— — Pleasant av.
— — E. R.

E. 108th, from 1269 Fifth av., E. to E. R.
Left. Rt.
1 2 Fifth av.
— — Madison av.
87 88 Park av.
— — Lexington av.
181 184 Third av.
— 242 Second av.
— — First av.
— — Pleasant av.
— — E. R.

E. 109th, from 1279 Fifth av., E. to E. R.
Left. Rt.
1 2 Fifth av.
— — Madison av.
— 88 Park av.
139 134 Lexington av.
185 188 Third av.
249 254 Second av.
349 356 First av.
— — Pleasant av.
— — E. R.

E. 110th, from 1286 Fifth av., E. to E. R.
Left. Rt.
1 2 Fifth av.
39 — Madison av.
87 78 Park av.
137 136 Lexington av.
177 180 Third av.
251 254 Second av.
— 348 First av.
— — Pleasant av.
— — E. R.

E. 111th, from Fifth av., E. to E. R.
Left. Rt.
1 2 Fifth av.
— — Madison av.
97 98 Park av.
145 144 Lexington av.
183 186 Third av.
247 248 Second av.
— — First av.
— — Pleasant av.
— — E. R.

E. 112th, from Fifth av., E. to E. R.
Left. Rt.
1 2 Fifth av.
— — Madison av.
77 74 Park av.
135 144 Lexington av.
— 182 Third av.
245 258 Second av.
— 354 First av.
— — Pleasant av.
— — E. R.

E. 113th, from Fifth av., E. to E. R.
Left. Rt.
1 2 Fifth av.
— — Madison av.
— — Park av.
139 136 Lexington av.
179 174 Third av.
247 246 Second av.
353 — First av.
— — Pleasant av.
— — E. R.

E. 114th, from Fifth av., E. to E. R.
Left. Rt.
1 2 Fifth av.
— — Madison av.
— — Park av.
147 138 Lexington av.
179 180 Third av.
— 248 Second av.
353 354 First av.
455 — Pleasant av.
— — E. R.

E. 115th, from Fifth av., E. to E. R.
Left. Rt.
1 2 Fifth av.
— — Madison av.
— — Park av.
131 148 Lexington av.
191 — Third av.
— 248 Second av.
347 350 First av.
— — Pleasant av.
— — E. R.

E. 116th, from Fifth av., E. to E. R.
Left. Rt.
1 2 Fifth av.
— — Madison av.
— — Park av.
137 — Lexington av.
187 184 Third av.
251 248 Second av.
357 356 First av.
453 454 Pleasant av.
— — E. R.

E. 117th, from Fifth av., E. to E. R.
Left. Rt.
1 2 Fifth av.
— — Madison av.
— — Park av.
141 142 Lexington av.
191 190 Third av.
251 252 Second av.
351 346 First av.
453 454 Pleasant av.
— — E. R.

E. 118th, from Fifth av., E. to E. R.
Left. Rt.
1 2 Fifth av.
— — Madison av.
— — Park av.
137 134 Lexington av.
175 176 Third av.
249 242 Second av.
349 352 First av.
451 452 Pleasant av.
— — E. R.

E. 119th, from Fifth av., E. to E. R.
Left. Rt.
1 2 Fifth av.
— — Madison av.
— — Park av.
141 144 Lexington av.
183 186 Third av.
251 254 Second av.
351 354 First av.
451 450 Pleasant av.
— — E. R.

E. 120th, from Fifth av., E. to E. R.
Left. Rt.
1 2 Fifth av.
— — Madison av.
— — Park av.
133 134 Lexington av.
153 — Sylvan pl.
— 178 Third av.
251 252 Second av.
355 354 First av.
— 450 Pleasant av.
— — E. R.

E. 121st, from Madison av., E. to E. R.
Left. Rt.
— — Madison av.
81 82 Park av.
135 136 Lexington av.
— 154 Sylvan pl.
— — Third av.
249 248 Second av.
359 364 First av.
451 450 Pleasant av.
— — E. R.

E. 122d, from Madison av., E. to E.R.
Left. Rt.
— — Madison av.
— — Park av.
141 128 Lexington av.
185 188 Third av.
265 266 Second av.
347 — First av.
455 456 Pleasant av.
— — E. R.

E. 123d, from Madison av., E. to E.R.
Left. Rt.
— — Madison av.
73 76 Park av.
139 136 Lexington av.
187 190 Third av.
247 240 Second av.
397 360 First av.
449 446 Pleasant av.
— — E. R.

E. 124th, from Fifth av., E. to Harlem R.
Left. Rt.
1 2 Fifth av.
25 — Madison av.
79 68 Park av.
133 136 Lexington av.
185 184 Third av.
243 250 Second av.
359 360 First av.
— — Pleasant av.
— — Harlem R.

E. 125th, from Fifth av., E. to Harlem R.
Left. Rt.
1 2 Fifth av.
47 30 Madison av.
83 80 Park av.
137 132 Lexington av.
177 192 Third av.
251 — Second av.
343 352 First av.
— — Harlem R.

E. 126th, from Fifth av., E. to Harlem R.
Left. Rt.
1 2 Fifth av.
33 40 Madison av.
61 66 Park av.
131 132 Lexington av.
169 174 Third av.
247 238 Second av.
— — Harlem R.

E. 127th, from Fifth av., E. to Harlem R.
Left. Rt.
1 2 Fifth av.
35 30 Madison av.
79 82 Park av.
131 138 Lexington av.
173 178 Third av.
245 — Second av.
— — Harlem R.

E. 128th, from Fifth av., E. to Harlem R.
Left. Rt.
1 2 Fifth av.
25 30 Madison av.
73 76 Park av.
135 132 Lexington av.
— 180 Third av.
(*Duncomb pl.*)
253 236 Second av.
— — Harlem R.

E. 129th, from Fifth av., E. to Harlem R.
Left. Rt.
1 2 Fifth av.
33 32 Madison av.
73 72 Park av.
127 132 Lexington av.
171 170 Third av.
— — Second av.
— — Harlem R.

E. 130th, from Fifth av., E. to Harlem R.
Left. Rt.
1 2 Fifth av.
37 32 Madison av.
79 — Park av.
— 122 Lexington av.
— — Third av.
— — Harlem R.

E. 130th (23d Ward), from 30 Willis av., E. to Willow av.
Left. Rt.
651 650 Willis av.
— — Brown pl.
* * *
849 848 Gouverneur pl.
941 940 Cypress av.
— — Willow av.

E. 131st, from Fifth av., E. to Harlem R.
Left. Rt.
1 2 Fifth av.
— 40 Madison av.
— 78 Park av.
— — Lexington av.
— — Harlem R.

E. 131st (23d Ward), from 56 Alexander av., E. to Willow av.
Left. Rt.
577 576 Alexander av.
651 650 Willis av.
— — Brown pl.
* * *
849 848 Gouverneur pl.
941 940 Cypress av.
— — Willow av.

E. 132d, from Fifth av., E. to Harlem R.
Left. Rt.
1 2 Fifth av.
29 — Madison av.
63 — Park av.
— — Harlem R.

E. 132d (23d Ward), from 82 Lincoln av., E. to Locust av.
Left. Rt.
511 510 Lincoln av.
577 576 Alexander av.
651 650 Willis av.
753 752 Brown pl.
779 778 Brook av.
— 798 Lewis pl.
841 — St. Ann's av.
— 848 Gouverneur pl.
941 940 Cypress av.
1043 1042 Willow av.
1073 — Oak av.
1115 — Walnut av.
— — Locust av.

E. 133d, from Fifth av., E. to Harlem R.
Left. Rt.
1 2 Fifth av.
35 — Madison av.
— 66 Park av.
— — Harlem R.

E. 133d (23d Ward), from 112 Cypress av., E. to Locust av.
Left. Rt.
941 940 Cypress av.
1043 1042 Willow av.
1073 1072 Oak av.
1115 1114 Walnut av.
— — Locust av.

E. 134th, from Fifth av., E. to Harlem R.
Left. Rt.
1 2 Fifth av.
— — Madison av.
— — Park av.
— — Harlem R.

E. 134th (23d Ward), from W. of Third av., E. to L. I. Sound.
Left. Rt.
475 474 Third av.
511 510 Lincoln av.
577 576 Alexander av.
651 650 Willis av.
753 752 Brown pl.
779 778 Brook av.

— — St. Ann's av.
* * *
— — S. Boulevard
941 940 Cypress av.
1043 1042 Willow av.
1073 1072 Oak av.
1115 1114 Walnut av.
1179 1178 Locust av.
— — L. I. Sound

E. 135th, from Fifth av., E. to Harlem R.
Left. Rt.
— — Fifth av.
— — Madison av.
— — Harlem R.

E. 135th (23d Ward), from 164 Railroad av., E. to Locust av.
Left. Rt.
401 400 Railroad av.
— 455 Rider av.
485 484 Third av.
511 510 Lincoln av.
577 576 Alexander av.
651 650 Willis av.
753 752 Brown pl.
779 778 Brook av.
841 840 St. Ann's av.
941 940 Cypress av.
953 946 S. Boulevard
1043 1042 Willow av.
1073 1072 Oak av.
1115 1114 Walnut av.
— — Locust av.

E. 136th, from 2241 Fifth av., E. to Harlem R.
Left. Rt.
— — Fifth av.
— — Madison av.
— — Harlem R.

E. 136th (23d Ward), from 190 Rider av., E. to Locust av.
Left. Rt.
463 462 Rider av.
493 492 Third av.
511 510 Lincoln av.
577 576 Alexander av.
651 650 Willis av.
753 752 Brown pl.
779 778 Brook av.
841 840 St. Ann's av.
941 940 Cypress av.
973 968 S. Boulevard
1043 1042 Willow av.
1079 1078 Oak av.
1119 1118 Walnut av.
— — Locust av.

E. 137th, from 2261 Fifth av., E. to Harlem R.
Left. Rt.
— — Fifth av.
— — Madison av.
— — Harlem R.

E. 137th (23d Ward), from 220 Rider av., E. to Locust av.
Left. Rt.
471 470 Rider av.
503 502 Third av.
511 510 Lincoln av.
577 576 Alexander av.
651 650 Willis av.
753 752 Brown pl.
779 778 Brook av.
841 840 St. Ann's av.
945 944 Cypress av.
991 988 S. Boulevard
1043 1042 Willow av.
1085 1084 Oak av.
1127 1126 Walnut av.
— — Locust av.

E. 138th, from 2281 Fifth av., E. to Harlem R.
Left. Rt.
— — Fifth av.
— — Madison av.
— — Harlem R.

E. 138th (23d Ward), from Harlem R., E. to L. I. Sound.
Left. Rt.
— — Harlem R.
353 352 River av.
397 396 Mott av.
425 424 Railroad av.
475 474 Rider av.
509 510 Third av.
577 576 Alexander av.
651 650 Willis av.
— 752 Brown pl.
779 778 Brook av.
841 840 St. Ann's av.
945 944 Cypress av.
1007 — Concord av.
1009 1008 S. Boulevard
— 1042 Willow av.
1095 1094 Oak av.
1137 1136 Walnut av.
1179 1178 Locust av.
— — L. I. Sound

E. 139th, from 2301 Fifth av., E. to Harlem R.

E. 139th (23d Ward), from 276 Rider av., E. to L. I. Sound.
Left. Rt.
473 472 Rider av.
— — Morris av.
521 518 Third av.
577 576 Alexander av.
651 650 Willis av.
779 778 Brook av.
841 840 St. Ann's av.
945 944 Cypress av.
1007 1006 Concord av.
1025 1020 S. Boulevard
1097 1096 Oak av.
1139 1138 Walnut av.
1179 1178 Locust av.
— — L. I. Sound

E. 140th, from 2321 Fifth av., E. to Harlem R.

E. 140th (23d Ward), from 324 Rider av., E. to L. I. Sound.
Left. Rt.
481 480 Rider av.
535 532 Third av.
577 576 Alexander av.
651 650 Willis av.
— — Brook av.
* * *
841 840 St. Ann's av.
947 946 Cypress av.
1011 1010 Concord av.
1047 1042 S. Boulevard
1105 1104 Oak av.
1147 1146 Walnut av.
1189 1188 Locust av.
— — L. I. Sound

E. 141st, from 2341 Fifth av., E. to Harlem R.

E. 141st (23d Ward), from 366 Rider av., E. to L. I. Sound.
Left. Rt.
465 — Rider av.
489 — Morris av.
497 496 College av.
551 548 Third av.
577 576 Alexander av.
651 650 Willis av.
779 778 Brook av.
841 840 St. Ann's av.
949 948 Cypress av.
1011 1010 Concord av.
1065 1058 S. Boulevard
— 1106 Oak av.
1149 1148 Walnut av.
— 1188 Locust av.
— — L. I. Sound

E. 142d, from Fifth av., E. to Harlem R.

E. 142d (23d Ward), from 390 Rider av., E. to S. Boulevard.
Left. Rt.
481 482 Rider av.
513 514 Morris av.
521 520 College av.
567 564 Third av.
577 576 Alexander av.
651 650 Willis av.
779 778 Brook av.
841 840 St. Ann's av.
951 950 Cypress av.
1011 1010 Concord av.
— — S. Boulevard

E. 143d, from 488 E. 144th, E. to S. Boulevard.
Left. Rt.
— — E. 144th
— 494 Morris av.
527 526 College av.
575 574 Third av.
577 576 Alexander av.
651 650 Willis av.
779 778 Brook av.
841 840 St. Ann's av.
953 952 Cypress av.
1011 1010 Concord av.
— — S. Boulevard

E. 144th, from Harlem R., E. to L. I. Sound.
Left. Rt.
— — Harlem R.
271 270 River av.
311 310 Walton av.
355 354 Mott av.
401 — Spencer pl.
415 414 Railroad av.
— 470 Rider av.
— 488 E. 143d
499 498 Morris av.
545 544 College av.
587 584 Third av.
651 650 Willis av.
779 778 Brook av.
841 840 St. Ann's av.
957 956 Cypress av.
— 984 Robbins av.
1097 1096 Concord av.
1031 1030 Tinton av.
1055 1045 S. Boulevard
1075 — Timpson pl.
1085 — Austin pl.
1207 1206 Bungay
— — L. I. Sound

E. 145th, from 528 E. 146th, E. to Timpson pl.
Left. Rt.
— 524 E. 146th
547 546 College av.
605 600 Third av.
651 650 Willis av.
779 778 Brook av.
841 840 St. Ann's av.
957 956 Cypress av.
973 972 Robbins av.
997 996 Concord av.
1021 1020 Tinton av.
1045 1044 S. Boulevard
— — Timpson pl.

E. 146th, from 466 River av., E. to Cypress av.
Left. Rt.
271 270 River av.
311 310 Walton av.
— — Mott av.
* * *
415 414 Railroad av.
495 494 Morris av.
— 528 E. 145th
549 554 College av.
617 616 Third av.
651 650 Willis av.
779 778 Brook av.
841 840 St. Ann's av.
— — Cypress av.

E. 147th, from 2780 Third av., E. to S. Boulevard.
Left. Rt.
635 632 Third av.
— — Willis av.
653 650 Bergen av.
775 774 Brook av.
837 836 St. Ann's av.
943 942 Cypress av.
969 968 Robbins av.
981 980 Concord av.
1005 1004 Tinton av.
1029 1028 Beach av.
— — Prospect av.
— — S. Boulevard

E. 148th, from 518 Railroad av., E. to Cypress av.
Left. Rt.
415 414 Railroad av.
497 494 Morris av.
549 548 College av.
597 596 Courtlandt av.
631 — Third av.
* * *
651 650 Willis av.
663 660 Bergen av.
769 768 Brook av.
831 830 St. Ann's av.
— — Cypress av.

E. 149th, from Harlem R., E. to L. I. Sound.
Left. Rt.
— — Harlem R.
271 270 River av.
311 310 Walton av.
355 354 Mott av.
379 378 Spencer pl.
415 414 Railroad av.
497 496 Morris av.
597 596 Courtlandt av.
651 650 Third av.
677 676 Bergen av.
757 756 Brook av.
819 818 St. Ann's av.
915 914 Cypress av.
941 940 Robbins av.
969 968 Concord av.
993 992 Tinton av.
1017 1016 Beach av.
1041 1040 Union av.
— — Prospect av.
— 1074 S. Boulevard
— — Timpson pl.
— — Bungay
— 1164 Whitlock av.
— 1200 Wetmore av.
— 1224 Randall av.
— — Wenman av.
— — Edgewater rd.
— — L. I. Sound

E. 150th, from Harlem R., E. to Prospect av.
Left. Rt.
— — Harlem R.
271 270 River av.
311 310 Walton av.
355 354 Mott av.
— — Spencer pl.
* * *
427 426 Railroad av.
497 496 Morris av.
597 596 Courtlandt av.
651 650 Melrose av.
669 658 Third av.
* * *
915 914 Robbins av.
Called Fox. { Concord av. / Tinton av. / Beach av. / Union av. / Prospect av.

E. 151st, from 614 Railroad av., E. to Prospect av.
Left. Rt.
437 436 Railroad av.

497 496 Morris av.
597 596 Courtlandt av.
651 650 Melrose av.
— 678 Third av.
* * *
915 914 Robbins av.
Called Back. { Concord av. / Tinton av. / Beach av. / Union av. / Prospect av.

E. 152d, from 638 Mott av., E. to Prospect av.
Left. Rt.
— 354 Mott av.
— — Sherman av.
449 448 Railroad av.
497 496 Morris av.
597 596 Courtlandt av.
651 650 Melrose av.
— — Third av.
* * *
915 914 Robbins av.
Called Kelly. { Forest av. / Tinton av. / Beach av. / Union av. / Prospect av.

E. 153d, from 668 Mott av., E. to Third av.
Left. Rt.
— 374 Mott av.
409 — Sheridan av.
439 438 Sherman av.
465 462 Railroad av.
497 496 Morris av.
597 596 Courtlandt av.
651 650 Melrose av.
— — Elton av.
703 — Third av.

E. 154th, from 694 Railroad av., E. to Prospect av.
Left. Rt.
481 476 Railroad av.
497 496 Morris av.
597 596 Courtlandt av.
651 650 Melrose av.
703 702 Elton av.
* * *
— — Westchester av
— — Forest av.
965 964 Tinton av.
999 998 Beach av.
1013 1012 Union av.
— 1028 Prospect av.

E. 155th, from 718 Railroad av., E. to Third av.
Left. Rt.
— 492 Railroad av.
497 496 Morris av.
597 596 Courtlandt av.
651 650 Melrose av.
703 702 Elton av.
— — Third av.

E. 156th, from 742 Sheridan av., E. to Leggett av.
Left. Rt.
409 408 Sheridan av.
439 438 Sherman av.
463 462 Grant av.
511 504 Railroad av.
597 596 Courtlandt av.
651 650 Melrose av.
703 702 Elton av.
727 726 Third av.
751 750 Brook av.
761 760 German pl.
787 786 St. Ann's av.
815 814 Eagle av.
843 842 Cauldwell av.
873 — Delmonico pl.
897 896 Jackson av.
931 930 Forest av.
963 960 Westchester av.
981 980 Beach av.
— 1004 Union av.
— 1020 Prospect av.
— — Leggett av.

E. 157th, from 776 Railroad av., E. to Third av.
Left. Rt.
533 530 Railroad av.
597 596 Courtlandt av.
651 650 Melrose av.
703 702 Elton av.
— — Third av.

E. 158th, from 800 Cromwell av., E. to Third av.
Left. Rt.
253 252 Cromwell av.
277 276 River av.
305 304 Gerard av.
329 328 Walton av.
371 370 Mott av.
409 408 Sheridan av.
439 438 Sherman av.
463 462 Grant av.
497 496 Morris av.
— — Railroad av.
597 596 Courtlandt av.
651 650 Melrose av.
703 702 Elton av.
— — Third av.

E. 159th, from 824 Railroad av., E. to Third av.
Left. Rt.
555 552 Railroad av.
595 596 Courtlandt av.
651 650 Melrose av.
703 702 Elton av.
— — Third av.

E. 160th, from 838 Sherman av., E. to Washington av.
Left. Rt.
439 438 Sherman av.
463 462 Grant av.
497 496 Morris av.
545 — Findlay av.
573 570 Railroad av.
597 596 Courtlandt av.
651 650 Melrose av.
703 702 Elton av.
— — Washington av.

E. 161st, from 848 Jerome av., E. to Third av.
Left. Rt.
— — Jerome av.
253 252 Cromwell av.
277 276 River av.
305 304 Gerard av.
329 328 Walton av.
371 370 Mott av.
409 408 Sheridan av.
439 438 Sherman av.
463 462 Grant av.
— — Morris av.
545 544 Findlay av.
— 584 Railroad av.
— — Courtlandt av.
651 650 Melrose av.
705 702 Elton av.
737 736 Washington av.
753 754 Brook av.
— — Third av.

E. 162d, from 906 Sherman av., E. to Third av.
Left. Rt.
439 438 Sherman av.
463 462 Grant av.
497 496 Morris av.
545 544 Findlay av.
583 — Fleetwood av.
585 584 Railroad av.
613 610 Courtlandt av.
651 650 Melrose av.
— 736 Elton av.
737 740 Brook av.
— — Third av.

E. 163d, from 934 Sheridan av., E. to Union av.
Left. Rt.
409 408 Sheridan av.
439 438 Sherman av.
463 462 Grant av.
497 496 Morris av.
545 544 Findlay av.
583 582 Fleetwood av.
633 630 Railroad av.
— 650 Melrose av.
— 710 Brook av.
737 736 Washington av.
787 786 Third av.
— 814 Eagle av.
843 842 Cauldwell av.
873 872 Delmonico pl.
897 896 Jackson av.
931 930 Forest av.
963 962 Tinton av.
— — Union av.

E. 164th, from 1010 Sheridan av., E. to Delmonico pl.
Left. Rt.
409 408 Sheridan av.
439 438 Sherman av.
463 462 Grant av.
497 496 Morris av.
545 544 Findlay av.
583 582 Fleetwood av.
— — Clay av.
629 — Railroad av.
677 680 Brook av.
737 736 Washington av.
787 — Third av.
801 800 Boston rd.
843 842 Cauldwell av.
— — Delmonico pl.

E. 165th, from 1034 Jerome av., E. to Westchester av.
Left. Rt.
— — Jerome av.
253 252 Cromwell av.
277 276 River av.
305 304 Gerard av.
329 328 Walton av.
371 370 Mott av.
409 408 Sheridan av.
439 438 Sherman av.
463 462 Grant av.
497 496 Morris av.
545 544 Findlay av.
583 582 Fleetwood av.
629 628 Clay av.
— — Webster av.
— — Railroad av.
661 660 Brook av.
737 736 Washington av.
— — Third av.
* * *
813 810 Boston rd.
843 842 Cauldwell av.
— 874 Delmonico pl.
— 908 Jackson av.
931 930 Forest av.
963 962 Tinton av.
995 994 Union av.
— — Prospect av.
— — Stebbins av.
— — Hall pl.
— — Rogers pl.
— 1100 Intervale av.
— 1124 Kelly
— 1148 Tiffany
— — Fox
— — Westchester av.

E. 166th, from 1068 Sherman av., E. to Third av.
Left. Rt.
439 438 Sherman av.
463 462 Grant av.
497 496 Morris av.
545 544 Findlay av.
583 582 Fleetwood av.
629 628 Clay av.
651 — Webster av.
— — Brook av.
* * *
689 688 Railroad av.
737 736 Washington av.
— — Third av.

E. 167th, from 1206 Jerome av., E. to Westchester av.
Left. Rt.
251 — Jerome av.
— 252 Cromwell av.
279 276 River av.
305 304 Gerard av.
329 328 Walton av.
371 370 Mott av.
409 408 Sheridan av.
439 438 Sherman av.
463 462 Grant av.
497 496 Morris av.
545 544 Findlay av.
583 582 Fleetwood av.
629 628 Clay av.
651 650 Webster av.
673 672 Brook av.
701 700 Railroad av.
737 736 Washington av.
771 770 Third av.
817 814 Fulton av.
829 828 Franklin av.
— Called Home. { Boston rd. / Forest av. / Tinton av. / Union av.
— — — Prospect av.
— 1042 Stebbins av.
— 1074 Hall pl.
— 1078 Intervale av.
— 1102 Kelly
— 1126 Tiffany
— 1150 Fox
— 1176 Simpson
— 1200 S. Boulevard
— 1224 Hoe
— — West Farms rd.
— — Westchester av.

E. 168th, from 1224 Clay av., E. to Union av.
Left. Rt.
629 628 Clay av.
651 650 Webster av.
675 674 Brook av.
701 700 Railroad av.
737 736 Washington av.
771 770 Third av.
821 820 Fulton av.
841 — Putnam av.
837 836 Franklin av.
913 912 Boston rd.
931 930 Forest av.
963 962 Tinton av.
— — Union av.

E. 169th, from 1294 Webster av., E. to Simpson.
Left. Rt.
651 650 Webster av.
— — Brook av.
* * *
737 736 Washington av.
771 770 Third av.
821 820 Fulton av.
841 840 Putnam av.
865 864 Franklin av.
949 948 Boston rd.
— 962 Tinton av.
— 994 Union av.
— 1032 Prospect av.
— 1068 Stebbins av.
— — Intervale av.
— 1122 Tiffany
— 1152 Fox
— — Simpson

E. 170th, from 1400 Railroad av., E. to Boston rd.
Left. Rt.
701 700 Railroad av.
737 736 Washington av.

771 770 Third av.
821 820 Fulton av.
841 840 Putnam av.
865 864 Franklin av.
— 872 Clinton av.
— — Boston rd.

E. 171st, from 1506 Railroad av., E. to Prospect av.
Left. Rt.
701 700 Railroad av.
— — Washn. av.
— 718 Fordham av.
— 818 Fulton av.
— 872 Franklin av.
— 902 Clinton av.
— — Prospect av.

E. 172d, from 1618 Railroad av., E. to Fordham av.
Left. Rt.
703 704 Railroad av.
737 736 Washn. av.
765 764 Bathgate av.
— — Fordham av.

E. 173d, from 1674 Morris av., E. to Mohegan av.
Left. Rt.
517 516 Morris av.
— — Monroe pl.
545 — Topping
575 — Anthony av.
— — Carter av.
651 650 Webster av.
701 700 Railroad av.
737 736 Washn. av.
765 764 Bathgate av.
— 792 Fordham av.
— 910 Franklin av.
— 944 Clinton av.
— — Prospect av.
— 978 St. John's av.
— 1032 Seabury av.
— — Mohegan av.

E. 174th, from 1558 Townsend av., E. to Fordham av.
Left. Rt.
— 226 Townsend av.
261 260 Hawkestone
285 284 Sherman av.
321 308 Belmont
— 416 Eden av.
— 438 Fleetwood av.
461 460 Eastburn
— — Poole
497 496 Weeks
517 516 Morris av.
545 544 Topping
— — Crane pl.
575 — Anthony av.
— — Carter av.
651 650 Webster av.
701 700 Railroad av.
737 736 Washn. av.
765 764 Bathgate av.
— — Fordham av.

E. 175th, from 1768 Eastburn, E. to S. Boulevard.
Left. Rt.
461 460 Eastburn
497 496 Weeks
517 516 Morris av.
545 544 Topping
575 574 Crane pl.
— — Anthony av.
— — Carter av.
651 650 Webster av.
701 700 Railroad av.
737 736 Washn. av.
765 764 Bathgate av.
— 800 Fordham av.
915 914 Fulton av.
963 962 Franklin av.
— 994 Clinton av.
1007 — St. John's av.
1027 1026 Prospect av.
— 1084 Seabury av.
— 1126 Mohegan av.
— — S. Boulevard

E. 176th, from 1822 Jerome av., E. to Fordham av.
Left. Rt.
351 350 Jerome av.
451 450 Fleetwood av.
— — Eastburn
— 496 Weeks
517 516 Morris av.
— 544 Topping
— 574 Crane pl.
583 592 Anthony av.
— — Carter av.
651 650 Webster av.
701 700 Railroad av.
737 736 Washn. av.
765 764 Bathgate av.
— 784 Fordham av.

E. 177th, from 1900 Jerome av., E. to Tremont av.
Left. Rt.
371 370 Jerome av.
— — Punett
— — Archer
451 450 Fleetwood av.
— — Tremont av.

E. 178th, from 1958 Tiebout av., E. to Lafontaine av.
Left. Rt.
— — Tiebout av.
651 650 Webster av.
— — W. Vanderbilt av.
701 700 E. Vanderbilt av.
737 736 Washn. av.
765 764 Bathgate av.
— 800 Fordham av.
— — Lafontaine av.

E. 179th, from 2006 Burnside av., E. to Fordham av.
Left. Rt.
587 — Burnside av.
615 614 Tiebout av.
651 650 Webster av.
— — W. Vanderbilt av.
— — E. Vanderbilt av.
737 736 Washn. av.
765 764 Bathgate av.
— — Fordham av.

E. 180th, from 2100 Morris av., E. to Valentine av.
Left. Rt.
453 452 Morris av.
479 478 Creston av.
511 510 Ryer av.
545 — Anthony av.
— — Valentine av.

E. 181st, from 2150 Morris av., E. to Fordham av.
Left. Rt.
453 452 Morris av.
479 478 Creston av.
511 510 Ryer av.
— — Anthony av.
* * *
737 736 Washn. av.
765 764 Bathgate av.
— — Fordham av.

E. 182d, from 2230 Fleetwood av., E. to Fordham av.
Left. Rt.
— 424 Fleetwood av.
449 448 Morris av.
473 472 Creston av.
511 510 Ryer av.
545 544 Anthony av.
569 568 Valentine av.
— — Tiebout av.
* * *
675 674 E. Vanderbilt av.
737 736 Washn. av.
785 784 Bathgate av.
— — Fordham av.

E. 183d, from 2294 Jerome av., E. to Fordham av.
Left. Rt.
401 400 Jerome av.
425 424 Fleetwood av.
449 448 Morris av.
— 472 Creston av.
511 510 Ryer av.
537 536 Anthony av.
561 560 Valentine av.
— — Tiebout av.
651 650 Webster av.
— — W. Vanderbilt av.
675 674 E. Vanderbilt av.
737 736 Washn. av.
763 764 Bassford av.
785 784 Bathgate av.
— — Fordham av.

E. 184th, from 2294 Jerome av., E. to Washn. av.
Left. Rt.
401 400 Jerome av.
— 424 Fleetwood av.
— 448 Morris av.
— 472 Creston av.
— 510 Ryer av.
525 524 Anthony av.
549 548 Valentine av.
571 572 Tiebont av.
587 586 Bainbridge av.
651 650 Webster av.
— — W. Vanderbilt av.
675 674 E. Vanderbilt av.
— — Washn. av.

E. 185th, from 2354 E. Vanderbilt av., E. to Washn. av.

E. 186th, from 2384 E. Vanderbilt av., E. to Kingsbridge rd.

E. 187th, from 2424 Bainbridge av., E. to Bronx River.
Left. Rt.
— 628 Bainbridge av.
651 650 Webster av.
— — W. Vanderbilt av.
— — E. Vanderbilt av.
— 736 Washn. av.
737 742 Kingsbridge rd.
— 784 Bathgate av.
815 814 Lorillard pl.
— 846 Hoffman
— 880 Arthur av.
899 898 St. John's av.
— 922 Cambreling av.
955 — Fulton av.
— — Crescent av.
981 980 Beaumont av.
1001 1000 Franklin av.
— 1038 Clinton av.
— — Prospect av.
— 1072 S. Boulevard
1123 1122 Mohegan av.
1183 1182 Honeywell av.
— 1244 Lydig av.
— — Bronx R.

E. 188th, from 2450 E. Vanderbilt av., E. to Hoffman.
Left. Rt.
675 674 E. Vanderbilt av.
— 712 Kingsbridge rd.
737 736 Washn. av.
815 814 Lorillard pl.
— — Hoffman

E. 189th, from 735 Kingsbridge rd., E. to Franklin av.
Left. Rt.
689 690 Kingsbridge rd.
737 736 Washn. av.
815 814 Lorillard pl.
— 846 Hoffman
881 880 Arthur av.
899 898 St. John's av.
— 922 Cambreling av.
— 954 Fulton av.
981 980 Beaumont av.
— — Franklin av.

Eastburn, from 1593 Morris av., N. to E. 176th.

Eastchester, from 724 Willard, E. to Bronx River.
Left. Rt.
725 } Woodlawn Cemetery. } Willard
863 } Partridge
901 } Quail av.
927 } Raven av.
1019 } Verio av.
— 1060 Webster av.
1073 — Bronx River rd.
— — Bronx R.

Eastwood pl., from 3567 Webster av., N. to Katonah.

Echo pl., from Tremont av., N. to Tiebout av.

Eclipse, from 3316 Woodlawn rd., E. to Parkside pl.
Left. Rt.
— 876 Woodlawn rd.
— 942 Ochiltree av.
— 990 Glencoe
— — Parkside pl.

Eden av., from 1567 Mott av., N. to E. 174th

Edgar, from 59 Greenwich, E. to New Church.

Edgecombe av., from junction of St. Nicholas av. and W. 137th, N. to W. 155th.

Edgecomb rd., from W. 155th and Ninth av., N. to Kingsbridge rd.

Edgehill pk. E., from Oneida av., N. E. to City line.

Edgehill pk. W., from Oneida av., N.W. to City line.

Edgewater rd., from 392 Bungay, E. and N. and N. W. to Boston rd.
Left. Rt.
1 } Long Island Sound. } Bungay
41 } Truxton
18 } E. 149th
117 } Dupont
153 } Poillon
177 } Arnold
205 } Cabot
— } Barry
271 } Spofford
297 } Craven
321 } Worden
— } Winslow
— } Casanova
501 } Ely
551 } Tiffany
575 } Barretto
599 } Faile
623 } Bryant
647 } Longfellow
671 } Whittier
705 } Drake
— } Halleck
735 } Farragut
1055 } Hunt's Point rd
— } Caswell
1211 } Dahlgren

1313 Preble
1385 Kane
1457 Strain pl.
1535 Dahlgren
1555 Porter
— Farragut
1603 Falconer
1667 Barlow
1701 Payne
1747 Halleck
1789 Drake
1831 Whittier
1867 Poe
1883 Gilbert
1991 Dongan
2225 Westchester av.
2367 West Farms rd.
— Oostdorp av.
— Vyse
— Woodruff
— 2770 Boston rd.
2871 2870 Tremont av.
2907 2906 Mechanic
2951 — Daly av.
2991 2990 Samuel
— 3032 Pon[illegible]ge rd
— 3078 Kingsbri[illegible]
3141 — Lydig av.d.
— — Boston
from 901

Bronx River.

Egbert av., to Prospect av.
Oliver, N. F
Left. Rt.
— — [illegible]river
— 2772 Custis
— 2796 G. Boulevard
— 2822 Kip
— 2810 Fir
— 3012 Mallow
— 3058 Woodlawn rd.
— 3130 Glencoe
— — Prospect av.

Eighth, from 94 Sixth av., E. to E. R.
Left. Rt.
Called Clinton pl.: Sixth av. / Macdougal / Fifth av. / University pl. / Greene / Mercer
127 130 Broadway
— 142 Lafayette pl.
— — Astor pl.
151 — Fourth av.
Cal'd St. Mark's pl.: Third av. / Second av. / First av. / Av. A
295 300 Av. B
343 342 Av. C
(*Columbia pl.*)
391 392 Av. D
— 408 Lewis

Eighth av., from 598 Hudson, N. to Harlem R.
Left. Rt.
— 2 Abingdon sq.
sq. 20 W. 12th
29 40 Jane
45 — W. 4th
— 60 Horatio
68 — W. 13th
— — Greenwich av.
79 78 W. 14th
101 100 W. 15th
125 122 W. 16th
141 142 W. 17th
159 160 W. 18th
175 176 W. 19th
195 196 W. 20th
215 212 W. 21st
235 234 W. 22d
259 254 W. 23d
277 278 W. 24th
299 294 W. 25th
321 320 W. 26th
339 338 W. 27th
361 356 W. 28th
381 378 W. 29th
401 398 W. 30th
419 416 W. 31st
437 436 W. 32d
457 458 W. 33d
479 474 W. 34th
497 496 W. 35th
519 518 W. 36th
537 538 W. 37th
557 568 W. 38th
593 598 W. 39th
617 618 W. 40th
637 636 W. 41st
657 658 W. 42d
677 678 W. 43d
699 698 W. 44th
715 718 W. 45th
747 742 W. 46th
767 766 W. 47th
787 786 W. 48th
813 806 W. 49th
829 828 W. 50th
847 846 W. 51st
869 868 W. 52d
887 888 W. 53d
907 908 W. 54th
927 928 W. 55th
949 946 W. 56th
969 968 W. 57th
989 988 W. 58th

Called Central Park, West.: W. 59th / Boulevard / W. 60th / W. 61st / W. 62d / W. 63d / W. 64th / W. 65th / W. 66th / W. 67th / W. 68th / W. 69th / W. 70th / W. 71st / W. 72d / W. 73d / W. 74th / W. 75th / W. 76th / W. 77th / W. 78th / W. 79th / W. 80th / W. 81st / W. 82d / W. 83d / W. 84th / W. 85th / W. 86th / W. 87th / W. 88th / W. 89th / W. 90th / W. 91st / W. 92d / W. 93d / W. 94th / W. 95th / W. 96th / W. 97th / W. 98th / W. 99th / W. 100th / W. 101st / W. 102d / W. 103d / W. 104th / W. 105th / W. 106th / W. 107th / W. 108th / W. 109th / W. 110th
— — W. 111th
— — W. 112th
— — W. 113th
— — W. 114th
— 2128 W. 115th
2147 2144 W. 116th
— 2168 W. 117th
— — W. 118th
— — W. 119th
2223 2230 W. 120th
2243 — W. 121st
— 2272 W. 122d
2289 2288 W. 123d
2307 2308 W. 124th
— 2330 W. 125th
2349 2350 W. 126th
— 2366 W. 127th
2381 2388 W. 128th
2405 2410 W. 129th
2425 2428 W. 130th
2441 2436 W. 131st
— 2468 W. 132d
2481 2482 W. 133d
2507 — W. 134th
2525 2534 W. 135th
— — W. 136th
2565 — W. 137th
— — W. 138th
— — W. 139th
— — W. 140th
2641 — W. 141st
— 2668 W. 142d
2689 2690 W. 143d
2709 2706 W. 144th
— — W. 145th
— — W. 146th
— 2764 W. 147th
2785 — W. 148th
— — W. 149th
— — W. 150th
— — Macomb's la.
— — W. 151st
— — W. 152d
— — W. 153d
— — W. 154th
— — W. 155th
— — Harlem R.

Elder pl., from 875 Vancortlandt av., N. E. to Ochiltree av.

Eldridge, from 86 Division, N. to E. Houston.
Left. Rt.
1 2 Division
31 28 Canal
61 62 Hester
95 96 Grand
121 124 Broome
153 152 Delancey
187 188 Rivington
221 222 Stanton
253 252 E. Houston

Eleventh av., from W. 14th, N. to Harlem R.
Left. Rt.
— 2 W. 14th
— 20 W. 15th
— 40 W. 16th
59 60 W. 17th
79 80 W. 18th
99 100 W. 19th
119 120 W. 20th
139 140 W. 21st
159 160 W. 22d
179 180 W. 23d
199 200 W. 24th
219 216 W. 25th
239 240 W. 26th
259 260 W. 27th
279 280 W. 28th
299 300 W. 29th
315 316 W. 30th
335 336 W. 31st
355 356 W. 32d
375 376 W. 33d
393 394 W. 34th
415 416 W. 35th
435 436 W. 36th
453 454 W. 37th
473 474 W. 38th
493 494 W. 39th
511 510 W. 40th
531 532 W. 41st
551 552 W. 42d
569 570 W. 43d
587 588 W. 44th
603 608 W. 45th
623 626 W. 46th
643 644 W. 47th
661 662 W. 48th
681 682 W. 49th
699 700 W. 50th
719 720 W. 51st
735 736 W. 52d
743 — Striker's la.
— 756 W. 53d
767 — Mott's la.
773 774 W. 54th
787 794 W. 55th
821 — W. 56th
837 836 W. 57th
— — W. 58th
851 — W. 59th
867 870 W. 60th
— — W. 61st
— — W. 62d
— — W. 63d

Called West End av.: W. 64th / W. 65th / W. 66th / W. 67th / W. 68th / W. 69th / W. 70th / W. 71st / W. 72d / W. 73d / W. 74th / W. 75th / W. 76th / W. 77th / W. 78th / W. 79th / W. 80th / W. 81st / W. 82d / W. 83d / W. 84th / W. 85th / W. 86th / W. 87th / W. 88th / W. 89th / W. 90th / W. 91st / W. 92d / W. 93d / W. 94th / W. 95th / W. 96th / W. 97th / W. 98th / W. 99th / W. 100th / W. 101st / W. 102d / W. 103d / W. 104th / W. 105th / W. 106th

Called Boulevard.: W. 107th / W. 108th / W. 109th / W. 110th / W. 111th / W. 112th / W. 113th / W. 114th / W. 115th / W. 116th / W. 117th / W. 118th / W. 119th / W. 120th / W. 121st / W. 122d / W. 123d / W. 124th / W. 125th / W. 126th / W. 127th / Manhattan / W. 129th / W. 130th / W. 131st / W. 132d / W. 133d / W. 134th / W. 135th / W. 137th / W. 138th / W. 139th

Called Boulevard.
W. 140th
W. 141st
W. 142d
W. 143d
W. 144th
W. 145th
W. 146th
W. 147th
W. 148th
W. 149th
W. 150th
W. 151st
W. 152d
W. 153d
W. 155th
W. 156th
W. 157th
W. 158th
W. 159th
W. 160th
W. 161st
W. 165th
W. 166th
W. 168th
W. 170th
— — W. 173d
— — W. 175th
— — W. 178th
— — Knickerbocker pl.
— — Reynolds pl.
— — W. 181st
— — W. 183d
— — W. 184th
— — W. 185th
— — W. 187th
— — W. 190th
— — Audubon av.
— — Fort George av.
— — Naegle av.

Elizabeth, from 52 Bayard, N. to Bleecker.
Left. Rt.
1 2 Bayard
29 30 Canal
75 62 Hester
101 100 Grand
133 132 Broome
173 160 Spring
217 216 Prince
277 270 E. Houston
311 304 Bleecker

Elliott, from 1410 Jerome av., E. to Crestline av.

Ellis pl., from 898 Walton av., E. to Sheridan av.
Left. Rt.
329 328 Walton av.
371 370 Mott av.
— — Sheridan av.

Elm, from 14 Reade, N. to Spring.
Left. Rt.
2 1 Reade
10 — Manhattan pl.
16 15 Duane
32 31 Pearl
48 45 Worth
56 — Catharine la.
62 61 Leonard
72 — Franklin
84 — White
98 97 Walker
104 105 Canal
126 127 Howard
152 149 Grand
176 177 Broome
216 211 Spring

Elton av., from 2945 Third av., N. to Brook av.
Left. Rt.
647 — Third av.
669 668 E. 153d
695 694 E. 154th
719 718 E. 155th
743 742 E. 156th
777 776 E. 157th
801 800 E. 158th
825 824 E. 159th
857 856 E. 160th
889 888 E. 161st
911 — E. 162d
— — Brook av.

Elwood, from Hillside av. bet. Kingsbridge rd. & Eleventh av., N. to Sherman av.

Ely, from L. I. Sound, N. W. to S. Boulevard.
Left. Rt.
— — L. I. Sound
— — Edgewater rd.
— 190 Foote av.
— 314 Coster av.
— 392 Conover av.
— 440 Wenman av.
— 574 Craven
— 622 Spofford
— 678 Barry
— 710 Wetmore av.
— 760 Whitlock av.
— — S. Boulevard

Emerson, from Post av. n W. 207th, W. to Prescott av.
Left. Rt.
— — Post av.
— — Sherman av.
— — Vermilye av.
— — Kingsbridge rd.
— — Cooper
— — Seaman av.
— — Prescott av.

Emmet av., from 3608 Broadway, E. & N. to City line.
Left. Rt.
— 3608 Broadway
— 3648 Cooper av.
— 3668 Douglas av.
— 3872 Linnæus
— 3950 E. Mosholu av.
— — Faraday av.
— — City line

Ernescliff pl., from 618 Vancortlandt av., S. & E. to Middlebrook pkway.

Essex, from 160 Division, N. to E. Houston.
Left. Rt.
1 2 Division
25 24 Hester
51 54 Grand
mkt. — Essex mkt. pl.
71 76 Broome
95 94 Delancey
123 130 Rivington
157 156 Stanton
183 184 E. Houston

Essex mkt., Grand c Essex.

Essex mkt. pl., from 68 Ludlow, E. to Essex.

Ewen av., from Spuyten Duyvil Creek, N. to Spuyten Duyvil pkway.

Exchange al., from 55 Broadway, W. to Trinity pl.

Exchange ct., 74 Exchange pl.

Exchange pl., from 6 Hanover, W. to Broadway.
Left. Rt.
16 C. H. Hanover
28 35 William
60 59 Broad
66 69 New
74 — Exchange ct.
— — Broadway

Exmoor pl., continuation of Gerard av., from Arcularius pl. to Highwood av.

Extra pl., rear of 10 First.

Faile, from L. I. Sound, N. to Wetmore av.
Left. Rt.
— — L. I. Sound
— 172 Edgewater rd.
— 236 Foote av.
— 314 Coster av.
— 392 Conover av.
— 440 Wenman av.
461 — Hunt's Point rd.
— 500 Sacrahong
— 590 Lane av.
— 734 Lafayette rd.
— 784 Gilbert
— — Wetmore av.

Fairmount pl. E., from 1906 Prospect av., E. to Mohegan av.

Fairmount pl. W., from 1910 Fulton av., E. to St. John's av.

Falcon pl., from Faraday av., N. & E. & S. to Ticonderoga pl.

Falconer, from 1895 Preble, N. to Bronx River.
Left. Rt.
— — Preble
— 392 Kane
— — Farragut
— 500 Sacrahong
— 590 Lane av.
— — Edgewater rd.
— — Bronx R.

Faraday av., from 177 Linnæus, N. to City line.

Farragut, from L. I. Sound, N. to Bronx River.
Left. Rt.
— — L. I. Sound
— 2 Edgewater rd.
— — Foote av.
— — Barlow
163 — Coster av.
— — Hunt's Point rd.
— — Preble
— — Kane
— 342 Falconer
359 — Sacrahong
— 388 Strain pl.
— 424 Porter
441 — Lane av.
— — Edgewater rd.
— — Bronx R.

Feather Bed la., from 1630 Aqueduct av., E. to Highwood av.
Left. Rt.
— — Aqueduct av.
— — Bremer av.
— — Anderson av.
— — Highwood av.

Ferry, from 86 Gold, S. E. to Pearl.
Left. Rt.
1 2 Gold
19 — Jacob
37 38 Cliff
59 56 Pearl

Fieldston rd., from 3156 Riverdale av., N.

Fifth, from 379 Bowery, E. to E. R.
Left. Rt.
201 200 Bowery
239 246 Second av.
347 — First av.
443 438 Av. A
547 550 Av. B
555 650 Av. C
755 752 Av. D
823 824 Lewis
— — E. R.

Fifth av., from 13 Washington sq. N. (57 Waverley pl.), N. to Harlem R.
Left. Rt.
— — Washn. sq. N.
— 1 an alley
8 7 Clinton pl.
22 21 W. & E. 9th
32 33 W. & E. 10th
46 41 W. & E. 11th
58 51 W. & E. 12th
70 61 W. & E. 13th
— 67 W. & E.
— — W. & E. 14th
10 81 W. & E. 15th
116 95 W. & E. 16th
128 — W. & E. 17th
140 131 W. & E. 18th
152 115 W. & E. 19th
— 133 W. & E. 20th
170 147 W. & E. 21st
186 185 W. & E. 22d
196 — W. & E. 23d
— — Broadway
214 — W. 25th
232 231 W. & E. 26th
246 240 W. & E. 27th
264 263 W. & E. 28th
280 281 W. & E. 29th
298 299 W. & E. 30th
316 315 W. & E. 32d
330 331 W. & E. 33d
350 353 W. & E. 34th
370 371 W. & E. 35th
388 387 W. & E. 36th
404 405 W. & E. 37th
420 421 W. & E. 38th
438 439 W. & E. 39th
452 457 W. & E. 40th
— 477 E. 41st
500 499 W. & E. 42d
514 511 W. & E. 43d
528 529 W. & E. 44th
544 545 W. & E. 45th
560 561 W. & E. 46th
576 575 W. & E. 47th
592 593 W. & E. 48th
608 609 W. & E. 49th
624 623 W. & E. 50th
638 637 W. & E. 51st
654 653 W. & E. 52d
672 671 W. & E. 53d
684 685 W. & E. 54th
704 703 W. & E. 55th
718 719 W. & E. 56th
740 737 W. & E. 57th
756 751 W. & E. 58th
— 769 W. & E. 59th
787 E. 60th
799 E. 61st
809 E. 62d
817 E. 63d
829 E. 64th
859 E. 65th
849 E. 66th
856 E. 67th
869 E. 68th
879 E. 69th
884 E. 70th
899 E. 71st
909 E. 72d
919 E. 73d
927 E. 74th
939 E. 75th
949 E. 76th
959 E. 77th
969 E. 78th
979 E. 79th
989 E. 80th
999 E. 81st
1009 E. 82d
1019 E. 83d
1029 E. 84th
Central Park.

907 906 Clinton av. (from 1
— — Oak av. 14
— — Boston rd.

Jefferson mkt., Sixth av. c. Greenwich av.

Jennings, from 1352 Boston rd., E. to Stebbins av.
Left. Rt.
— — Boston rd.
— 980 Union av.
— 1040 Prospect av.
— 1064 Chisholm
— 1082 Bristow
— — Stebbins av.

Jerome av., from Harlem River, N. to City line.
Left. Rt.
— — Harlem R.
773 — Commerce av.
795 794 Sedgwick av.
805 — Ogden av.
847 — Bremer av.
— 848 E. 161st
885 — Anderson av.
— 934 Vale
— 1034 E. 165th
1089 — Devoe
— — Birch
— — Claremont av.
— — Cromwell av.
— — E. 167th
— — River av.
— 1306 Exmoor pl.
— 1324 Clarke pl.
— 1364 Marcy pl.
— 1386 Stebbins pl.
— 1410 Elliott
— 1430 Highwood av.
— 1476 Cross pl.
— 1534 Bender
— 1608 Woolf pl.
— 1660 Belmont pl.
— 1718 Clifford pl.
— 1800 Poole
— 1822 E. 176th
— 1860 Popham
— 1900 E. 177th
— 1960 Tremont av.
— 2050 Burnside av.
— 2168 Cameron pl.
— 2294 E. 183d
— 2374 E. 184th
— 2460 Welch
— 2498 St. James
— 2584 Primrose
Jerome pk. 2674 Kingsbridge rd
2750 Donnybrook
2878 Travers
3030 S. Boulevard
3114 Potter pl.
3182 Vancortlandt av.
— 3298 Middlebrook pkway
— 3352 Varian
— — Mt. Vernon av.
— 3466 Gun Hill rd.
— 3496 N. Ridge
— 3528 Katonah
— — Woodlawn rd.
— — Indian pl.
— — Mt. Vernon av.
— — Distrow
— 3998 Willard
— 4076 Vantassel
— 4220 Knox
— 4334 Wayne
— — City line

Jersey, from 127 Crosby, E. to Mulberry.

John, from 184 Broadway, E. to Pearl.
Left. Rt.
1 2 Broadway
31 30 Nassau
49 — Dutch
65 68 William
87 88 Gold
101 — Cliff
119 120 Pearl

John (23d Ward), from 814 Brook av., E. to Eagle av.
Left. Rt.
751 750 Brook av.
787 786 St. Ann's av.
— — Eagle av.

Jones, from 174 W. 4th, W. to Bleecker.

Jones' la., from 101 Front, S. to E. R.

Kane, from Farragut, E. to Bronx River.
Left. Rt.
— 1864 Farragut
— 1894 Falconer
— 1926 Admiral
— 1958 Porter
— 1990 Dahlgren
— — Edgewater rd.
— — Bronx R.

Katonah, from 3713 Mt. Vernon av., N. W. & E. to Webster av.
Left. Rt.
— — Mt. Vernon av.
— 704 Jerome av.
— 778 Woodlawn rd.
— — Sesgo pl.
— — Eastwood pl.
— — Webster av.

Kelly, from 658 Concord av., N. E. to Intervale av.
Left. Rt.
939 938 Concord av.
965 964 Tinton av.
999 998 Beach av.
1013 1012 Union av.
— 1036 Prospect av.
— 1132 Leggett av.
— 1228 Lane av.
— 1324 Intervale av.
— 1402 Dongan
— 1450 Westchester av
— 1498 E. 165th
— 1574 E. 167th
— — Intervale av.

Kemp pl., from 988 Aqueduct av., E. to Anderson av.
Left. Rt.
101 100 Aqueduct av.
125 124 Ogden av.
155 154 Bremer av.
— — Anderson av.

Kemble, from junction of Oneida & Mt. Vernon avs., E. to Quail av.

Keppler av., from 597 Willard, N. to City line.
Left. Rt.
— 3980 Willard
— 4050 Vantassel
— 4196 Knox
— 4334 Wayne
— — City line

King, from 41 Macdougal, W. to N. R.
Left. Rt.
2 1 Macdougal
— 13 Congress
66 57 Varick
98 98 Hudson
120 119 Greenwich
130 137 Washington
142 — West
— — N. R.

Kingsbridge rd., that portion of Broadway from Tenth av. & W. 162d, N. to Spuyten Duyvil Creek.
Left. Rt.
— — Tenth av.
— — W. 164th
— — Audubon av.
— — W. 165th
— — W. 166th
— — W. 168th
— — Eleventh av.
— — W. 170th
— — W. 173d
— — Wadsworth av.
— — W. 175th
— — W. 178th
— — Knickerbocker pl.
— — Reynolds pl.
— — W. 181st
— — W. 183d
— — W. 184th
— — W. 185th
— — W. 187th
— — Hillside av.
— — Naegle av.
— — Elwood
— — Sherman av.
— — Inwood
— — Dyckman
— — Bolton rd.
— — Academy
— — Hawthorne
— — Isham
— — W. 211th
— — W. 212th
— — W. 213th
— — W. 214th
— — W. 215th
— — W. 216th
— — W. 218th
— — W. 219th
— — W. 220th
— — W. 222d
— — Spuyten Duyvil Creek

Kingsbridge rd. (24th Ward), from 2932 Broadway, E. & S. E. & E. to Boston rd.
Left. Rt.
1 2 Broadway
69 70 Bailey av.
105 104 Boston av.
285 284 Sedgwick av.
341 340 Aqueduct av.
417 416 Jerome av.
441 440 Kirkside av.
467 466 Creston av.
503 502 Anthony av.
527 — Brookline
— 550 Primrose
— 560 Valentine av.
605 — High Bridge rd
— — Tiebout av.
623 622 Bainbridge av.
645 — Marion av.
685 684 Webster av.
693 — Pelham av.
735 — E. 189th
— 746 E. Vanderbilt av.
785 796 E. 188th
813 — Washn. av.
829 828 E. 187th
— 854 E. 186th
— 860 Bassford av.
889 888 Bathgate av.
921 — Lorillard pl.
— — Fordham av.
945 — Hoffman
— 890 Arthur av.
— — Quarry rd.
— 898 St. John's av.
— 954 Fulton av.
985 — Beaumont av.
1021 1020 Franklin av.
1053 1052 Clinton av.
1089 1088 Prospect av.
— — Oriole
1139 1156 S. Boulevard
1203 1204 Mohegan av.
1241 1240 Honeywell av.
1261 1260 Daly av. rd.
1311 1310 Edgewater rd.
— — Boston rd.

Kip, from 2890 Tillotson av., E. to St. John's av.

Kirk pl., from 2540 Kirkside av., E. to Creston av.

Kirkside av., from 431 Welch, N. to Donnybrook.
Left. Rt.
— 2460 Welch
— 2498 St. James
— 2540 Kirk pl.
— 2584 Primrose
— 2672 Kingsbridge rd
— — Donnybrook

Knickerbocker pl., from Tenth av. N. of W. 178th, W. to Kingsbridge rd.
Left. Rt.
— — Tenth av.
— — Audubon av.
— — Eleventh av.
— — Wadsworth av.
— — Kingsbridge rd

Knox, from 4260 Croton ter., E. to Wren av.
Left. Rt.
— 466 Croton ter.
— 506 VonHumboldt av
— 536 Iroquois av.
— 566 Jerome av.
— 596 Keppler av.
— 628 Lagrange av.
— 650 Mitchell av.
— 698 Napier av.
— 738 Oneida av.
— 792 Mt. Vernon av.
— 888 Quail av.
— 916 Raven av.
— 944 Sparrow av.
— 972 Thrush av.
— 994 Vireo av.
— — Wren av.

Lafayette pl., from 8 Great Jones, N. to Eighth.
Left. Rt.
1 2 Great Jones
13 12 E. 4th
61 62 Astor pl.
— — Eighth

Lafayette rd., from 650 Wetmore av., E. to Bryant.
Left. Rt.
— 1310 Wetmore av.
— 1352 Tiffany
— 1400 Barretto
— 1458 Hunt'sPoint rd
— 1476 Faile
— — Bryant

Lafontaine av., from 861 Tremont av., N. to Quarry rd.
Left. Rt.
— 1960 Tremont av.
— — E. 178th
2108 2102 Samuel
— — Quarry rd.

Lagrange av., from 629 Willard, N. to City line.
Left. Rt.
— 3998 Willard
— 4050 Vantassel
— 4196 Knox
— 4308 Wayne
— — City line

Laight, from 398 Canal, W. to N. R.
Left. Rt.
1 10 Canal
11 — St. John's la.
21 22 Varick
— 48 Hudson
55 — Collister
67 68 Greenwich
77 76 Washington
93 94 West

Lamartine pl., W. 29th, bet. Eighth & Ninth avs.

Lane av., from 1094 Westchester av., E. to Farragut.
Left. Rt.
—— —— Westchester av
—— 1020 Prospect av.
—— 1058 Hewitt pl.
—— 1100 Dawson
—— 1124 Kelly
—— 1148 Beck
—— 1172 Fox
—— 1198 S. Boulevard
—— 1222 Whitlock av.
—— 1270 Wetmore av.
—— 1302 Barry
—— 1356 Spofford
—— —— Craven
—— 1402 Tiffany
—— 1444 Barretto
—— 1480 Hunt'sPoint rd
—— 1510 Faile
—— 1534 Bryant
—— 1556 Longfellow
—— —— Poe
—— 1612 Whittier
—— 1648 Drake
—— 1684 Halleck
—— 1718 Payne
—— 1754 Barlow
—— 1802 Falconer
—— —— Farragut

Lawrence, from W. 126th n. Ninth av., N. W. to W. 129th n. Boulevard.
Left. Rt.
2 1 W. 126th
— — W. 127th
64 69 Tenth av.
122 125 Broadway
— — W. 129th

Lebanon, from 2042 Lafontaine av., E. to S. Boulevard.
Left. Rt.
— 860 Lafontaine av.
877 876 Arthur av.
915 914 Fulton av.
— — St. John's av.
963 962 Franklin av.
— 994 Clinton av.
1027 1026 Prospect av.
1063 1062 Mapes av.
—— 1098 Marmion pl.
— — —— S. Boulevard

Leggett av., from 1052 Westchester av., S. E. to Wenman av.
Left. Rt.
— —— Westchester av
1041 —— Hewitt pl.
—— —— E. 156th
—— 1082 Dawson
—— 1110 Kelly
—— 1140 Beck
—— 1170 Fox
—— 1196 S. Boulevard
—— 1222 Whitlock av.
—— 1258 Wetmore av.
—— 1280 Cabot
—— 1316 Barry
—— 1382 Spofford
—— —— Randall av.
1421 —— Craven
—— —— Worden
—— —— Wenman av.

Lenox av., from W. 110th, N. to Harlem R.
Left. Rt.
— 2 W. 110th
— 16 W. 111th
37 — W. 112th
— — W. 113th
77 — W. 114th
— — W. 115th
119 — W. 116th
139 138 W. 117th
159 158 W. 118th
179 178 W. 119th
199 198 W. 120th
219 218 W. 121st
239 238 W. 122d
259 258 W. 123d
279 278 W. 124th
299 298 W. 125th
319 316 W. 126th
337 338 W. 127th
359 354 W. 128th
375 378 W. 129th
399 398 W. 130th
415 418 W. 131st
439 442 W. 132d
463 — W. 133d
479 478 W. 134th
499 498 W. 135th
519 518 W. 136th
539 538 W. 137th
559 558 W. 138th
579 576 W. 139th
599 598 W. 140th
619 618 W. 141st
639 638 W. 142d
659 658 W. 143d
679 678 W. 144th
699 698 W. 145th
719 718 W. 146th
739 738 W. 147th
759 758 W. 148th
779 778 W. 149th
— —— Harlem R.

Leonard, from 92 Hudson, E. to Baxter.
Left. Rt.
1 2 Hudson
35 36 W. Broadway
63 64 Church
93 98 Broadway
107 — Benson
121 118 Elm
139 140 Centre
165 170 Baxter

Leroy, from 248 Bleecker, W. to N. R.
Left. Rt.
2 1 Bleecker
38 31 Bedford
(*St. Luke's pl.*)
98 99 Hudson
128 123 Greenwich
144 141 Washington
162 163 West

Lewis, from 556 Grand, N. to Eighth.
Left. Rt.
1 2 Grand
19 20 Broome
45 46 Delancey
69 72 Rivington
99 98 Stanton
127 128 E. Houston
149 150 Third
169 170 E. 4th
183 184 Fifth
199 200 Sixth
215 216 Seventh
231 230 Eighth

Lewis pl., from 798 E. 132d, S. to Bronx Kills.

Lexington av., from 121 E. 21st, N. to Harlem R.
Left. Rt.
2 1 E. 21st
8 9 E. 22d
16 17 E. 23d
38 39 E. 24th
58 59 E. 25th
78 77 E. 26th
98 97 E. 27th
118 115 E. 28th
138 135 E. 29th
156 159 E. 30th
178 177 E. 31st
196 197 E. 32d
208 217 E. 33d
226 237 E. 34th
252 253 E. 35th
266 271 E. 36th
288 293 E. 37th
310 311 E. 38th
332 331 E. 39th
352 353 E. 40th
372 373 E. 41st
392 389 E. 42d
414 413 E. 43d
434 435 E. 44th
454 449 E. 45th
472 473 E. 46th
496 491 E. 47th
514 513 E. 48th
— 527 E. 49th
556 555 E. 50th
574 571 E. 51st
592 593 E. 52d
614 615 E. 53d
634 635 E. 54th
654 655 E. 55th
676 675 E. 56th
696 695 E. 57th
720 721 E. 58th
740 741 E. 59th
750 751 E. 60th
770 781 E. 61st
802 801 E. 62d
822 821 E. 63d
842 841 E. 64th
866 861 E. 65th
886 881 E. 66th
902 901 E. 67th
922 921 E. 68th
942 941 E. 69th
952 961 E. 70th
972 979 E. 71st
—— —— E. 72d
1022 1023 E. 73d
1034 1031 E. 74th
1054 1055 E. 75th
1078 1077 E. 76th
1098 1099 E. 77th
—— 1113 E. 78th
—— —— E. 79th
—— —— E. 80th
—— 1187 E. 81st
—— 1209 E. 82d
—— 1221 E. 83d
1242 1241 E. 84th
1260 1249 E. 85th
1276 1271 E. 86th
1288 1289 E. 87th
—— 1309 E. 88th
1338 1339 E. 89th
1348 —— E. 90th
1362 —— E. 91st
1380 —— E. 92d
—— 1423 E. 93d
1448 1447 E. 94th
1470 1469 E. 95th
1622 1613 E. 102d
—— —— E. 103d
1634 1641 E. 104th
1658 1659 E. 105th
—— —— E. 106th
1702 1695 E. 107th
1720 1719 E. 108th
1740 1741 E. 109th
—— —— E. 110th
1776 —— E. 111th
—— 1801 E. 112th
1818 —— E. 113th
1840 1841 E. 114th
1856 —— E. 115th
—— —— E. 116th
—— —— E. 117th
1920 1895 E. 118th
—— —— E. 119th
1944 —— E. 120th
—— —— E. 121st
2004 2001 E. 122d
2039 2044
2047 —
2443
2[illegible] [illegible]. 126th
—— —— E. 127th
—— —— E. 128th
—— —— E. 129th
2168 —— E. 130th
—— —— E. 131st
—— —— Harlem R.

Liberty, from 76 Maiden la., W. to N. R.
Left. Rt.
2 1 Maiden la.
12 13 William
— 51 Nassau
— 57 Liberty pl.
76 75 Broadway
88 — Temple
— 97 Church
98 — Trinity pl.
124 123 Greenwich
138 137 Washington
148 147 West

Liberty pl., from 57 Liberty, N. to Maiden la.

Lilian pl., from 1279 Woodruff, N. to Boston rd.

Lincoln av., from Harlem River, N. to Third av.
Left. Rt.
— — Harlem R.
— 82 E. 132d
113 112 S. Boulevard
139 138 E. 134th
165 164 E. 135th
191 190 E. 136th
221 220 E. 137th
—— —— Third av.

Lincoln pl., from 169 E. 118th, N.

Lind av., from 73 Devoe, N. to Wolf.
Left. Rt.
—— 1038 Devoe
—— 1164 Union
—— —— Wolf

Linden pl., First av., bet. E. 71st & E. 72d.

Linnæus, from 3810 Broadway, E. to Sedgwick av.
Left. Rt.
1 2 Broadway
— 40 Cooper av.
— 64 Douglas av.
— 98 Emmet av.
— —— E. Mosholu av.
177 —— Faraday av.
259 —— Goelet av.
319 —— Vancortlandt pkway
— —— Sedgwick av.

Lispenard, from 151 W. B'way, E. to B'way.
Left. Rt.
1 2 W. Broadway
31 36 Church
71 72 Broadway

Little W. 13th, f'm Gansevoort, W. to N. R.
Left. Rt.
2 1 Gansevoort
4 3 Ninth av.
38 — Washington
— — Tenth av.
— — Thirteenth av.

Livingston pl., f'm 325 E. 15th, N. to E. 17th.
Left. Rt.
1 E. 15th
9 E. 16th
16 E. 17th

Locust av., from 1143 E. 132d, N. to E. 141st.
Left. Rt.
83 — E. 132d
113 — E. 133d
139 138 E. 134th
165 — E. 135th
191 — E. 136th
221 — E. 137th
251 250 E. 138th
277 276 E. 139th
299 298 E. 140th
— — E. 141st

London ter., W. 23d, bet. Ninth & Tenth avs.

Longfellow, from L. I. Sound, N. to Westchester av.
Left. Rt.
— — L. I. Sound
— 208 Edgewater rd.
— 236 Foote av.
— 314 Coster av.
— 392 Conover av.
— 440 Hunt's Point rd.
— 500 Sacrahong
— 590 Lane av.
— 720 Dickey
— 806 Gilbert
— — Wetmore av.
— 934 Dongan
— — Westchester av.

Lorillard pl., from 921 Kingsbridge rd., N. to Pelham av.
Left. Rt.
— 2340 Kingsbridge rd
— 2400 E. 187th
— 2436 E. 188th
— 2480 E. 189th
— — Pelham av.

Lowmede pl., from ft. Scribner, N. to Olin av.

Ludlow, from 144 Division, N. to E. Houston.
Left. Rt.
— 1 Division
3 4 Canal
31 30 Hester
57 60 Grand
— — Essex mkt. pl.
79 80 Broome
103 104 Delancey
131 132 Rivington
159 160 Stanton
189 194 E. Houston

Ludlow pl., W. Houston st., bet. Sullivan & Macdougal.

Lydig av., from 3141 Edgewater rd., N. to Pelham av.
Left. Rt.
— 2240 Edgewater rd.
— — Daly av.
2301 — Oriole
— 2390 Columbine
2469 — E. 187th
— — Honeywell av.
— — Pelham av.

Lyman pl., from 1257 Stebbins av., N. to Prospect av.

Lyon, from 1216 Intervale av., E. to Westchester av.
Left. Rt.
— 1104 Intervale av.
— 1140 Fox
— 1164 Simpson
— 1188 S. Boulevard
— 1212 Hoe
— 1236 Vyse
— 1280 West Farms rd
— — Westchester av

Macdougal, from 219 Spring, N. to Clinton pl.
Left. Rt.
1 2 Spring
13 — Vandam
29 — Charlton
— 34 Prince
41 — King
59 70 W. Houston (*St. Clement's pl.*)
89 98 Bleecker
113 — Minetta la.
131 134 W. 3d
141 154 W. 4th
— sq. Washn. pl. (*Washington sq. W.*)
— sq. Waverley pl. (*St. Clement's pl.*)
181 — Clinton pl.

Macomb's la., from Eighth av. & W. 150th, N. E. to Harlem River.

Madison, from 426 Pearl, E. to Grand.
Left. Rt.
1 — Pearl
— 2 New Chambers
— 6 Chestnut
15 — Roosevelt
13 — New Bowery
37 40 James
51 56 Oliver
67 72 Catharine
117 122 Market
137 — Birmingham
155 156 Pike
199 200 Rutgers
225 224 Jefferson
251 258 Clinton
297 290 Montgomery
319 316 Gouverneur
333 328 Scammel
387 384 Jackson
411 414 Grand

Madison av., from 29 E. 23d, N. to Harlem R.
Left. Rt.
Square. 1 E. 23d
11 E. 24th
21 E. 25th
37 E. 26th
60 61 E. 27th
78 77 E. 28th
96 95 E. 29th
116 117 E. 30th
132 131 E. 31st
150 149 E. 32d
168 167 E. 33d
184 183 E. 34th
198 197 E. 35th
214 215 E. 36th
228 229 E. 37th
244 245 E. 38th
262 261 E. 39th
280 277 E. 40th
298 297 E. 41st
314 315 E. 42d
330 331 E. 43d
344 — E. 44th
350 351 E. 45th
— — E. 46th
— — E. 47th
412 — E. 48th
430 423 E. 49th
450 439 E. 50th
— — E. 51st
— — E. 52d
510 511 E. 53d
530 531 E. 54th
540 549 E. 55th
570 563 E. 56th
578 — E. 57th
606 — E. 58th
634 635 E. 59th
650 651 E. 60th
670 671 E. 61st
686 689 E. 62d
708 707 E. 63d
726 731 E. 64th
750 751 E. 65th
770 771 E. 66th
790 791 E. 67th
— 811 E. 68th
826 827 E. 69th
846 — E. 70th
— — E. 71st
— — E. 72d
— — E. 73d
928 931 E. 74th
— 951 E. 75th
970 971 E. 76th
— — E. 77th.
1008 1009 E. 78th
— 1029 E. 79th
— 1047 E. 80th
— 1071 E. 81st
— — E. 82d
— 1103 E. 83d
1114 1121 E. 84th
— 1141 E. 85th
— — E. 86th
— 1199 E. 87th
— — E. 88th
— — E. 89th
— — E. 90th
— — E. 91st
— — E. 92d
— — E. 93d
— — E. 94th
— — E. 95th
— — E. 96th
— — E. 97th
— — E. 98th
— — E. 99th
— — E. 100th
— — E. 101st
— — E. 102d
— — E. 103d
— — E. 104th
1552 1553 E. 105th
1568 1569 E. 106th
1588 1589 E. 107th
1608 1609 E. 108th
1628 1629 E. 109th
1648 1649 E. 110th
1670 1669 E. 111th
1690 1689 E. 112th
1708 1709 E. 113th
1732 1729 E. 114th
1748 1749 E. 115th
1768 1769 E. 116th
1788 1789 E. 117th
1808 1809 E. 118th
1830 1829 E. 119th
1848 1849 E. 120th
1868 1861 E. 121st
1888 1881 E. 122d
1908 1901 E. 123d
1928 1929 E. 124th
1948 1949 E. 125th
1968 1969 E. 126th
1988 1991 E. 127th
2008 2013 E. 128th
2028 2029 E. 129th
2056 2049 E. 130th
2080 2071 E. 131st
2100 2099 E. 132d
2120 2119 E. 133d
2140 2139 E. 134th
2148 2149 E. 135th
— — E. 136th
— — E. 137th
— — E. 138th
— — Harlem R.

Madison sq., bet. Fifth & Madison avs., & E. 23d & E. 26th.

Madison sq. N., E. 26th, bet. Fifth & Madison avs.

Maiden la., from 172 B'way, S. E. to E. R.
Left. Rt.
1 2 Broadway
— 18 Liberty pl.
27 26 Nassau
65 62 William
— 76 Liberty
87 — Gold
109 106 Pearl
133 134 Water
149 144 Front
169 168 South

Mail, from B'way opp. Park pl., E. to Park row.

Mallow, from 3036 Tillotson av., E. to Prospect av.
Left. Rt.
965 964 Tillotson av.
1009 1008 Egbert av.
— — St. John's av.
— — Prospect av.

Mangin, from 590 Grand, N. to E. Houston.
Left. Rt.
1 2 Grand
3 — Rachel la.
15 14 Broome
43 42 Delancey
63 — Manhattan
75 76 Rivington
105 106 Stanton
147 — E. Houston

Manhattan, from 444 E. Houston, N. to Third.

Manhattan, from W. 124th c. St. Nicholas av., N. W. to Twelfth av.
Left. Rt.
— — St. Nicholas av. (*Hancock pl.*)
— — Ninth av.
— 1 W. 125th
— — W. 126th
— 61 Tenth av.
— — W. 127th
— 117 Broadway
128 — Boulevard
— — Twelfth av.

Manhattan av., from W. 100th, bet. Eighth & Ninth avs., N. to St. Nicholas av.
Left. Rt.
— — W. 100th
— — W. 101st
— — W. 102d
— — W. 103d
— — W. 104th
119 — W. 105th
141 — W. 106th
— — W. 107th
— — W. 108th
— — W. 109th
— — W. 110th
— — W. 111th
— — W. 112th
— — W. 113th
— — W. 114th
— — W. 115th
377 — W. 116th
405 — W. 117th
— — W. 118th
— — W. 119th
— — W. 120th
— — W. 121st
— — W. 122d
555 — W. 123d
— — St. Nicholas av.

Manhattan mkt., Eleventh av. c. W. 34th.

Manhattan pl., from 10 Elm, W. & S. to Reade.

Manhattan pl., rear 63, to 71 Mangin.

Manhattan sq., bet. Eighth & Ninth avs., & W. 77th & W. 81st.

Manor pl., from 119 Boston rd., E. to Forest av.

Mapes av., from 1063 Tremont av., N. E. to Grote.
Left. Rt.
—— 1960 Tremont av.
—— 2042 Lebanon
—— 2102 Samuel
—— —— Grote

Marcy pl., from 1324 Jerome av., E. to Mott av.

Marion, from 404 Broome, N.
Left. Rt.
2 1 Broome
34 33 Spring
72 71 Prince
88 89 ——

Marion av., from 645 Kingsbridge rd., N. E. & N. to Potter pl.
Left. Rt.
2521 2524 Kingsbridge rd
—— 2596 Brookline
—— 2688 Tappen
—— —— Sherwood
—— —— Rosa pl.
—— 2816 Travers
—— —— Pond pl.
—— 2922 Bainbridge av.
—— 2962 Briggs av.
—— 3040 S. Boulevard
—— 3070 Gambril
—— 3100 Summit
—— 3130 Rockfield
—— —— Potter pl.

Market, from 61 Division, S. to E. R.
Left. Rt.
2 1 Division
8 7 E. Broadway
22 — Henry
40 37 Madison
56 55 Monroe
— 57 Hamilton
80 79 Cherry
90 93 Water
104 103 South

Marketfield, from 72 Broad, W.

Marmion pl., from 1099 Tremont av., N. to S. Boulevard.

Marshfield, from 794 Vancortlandt av., N. to Gun Hill rd.

Martin ter., E. 30th, bet. Second & Third avs.

Martindale pl., from 1546 Mott av., S. & E. to Findlay av.

Mechanic, from 2932 S. Boulevard, E. to Boston rd.
Left. Rt.
—— —— S. Boulevard
—— 1126 Mohegan av.
—— 1160 Honeywell av.
1185 1184 Edgewater rd.
1221 1220 Vyse
1263 1262 Oostdorp av.
—— —— Boston rd.

Mechanic al., from 72 Monroe, S. to Cherry.

Melrose av., from 2837 Third av., N. to E. 163d.
Left. Rt.
—— —— Third av.
—— 550 E. 149th
1421 579 578 E. 150th
—— 615 614 E. 151st
—— 639 638 E. 152d
9 668 E. 153d
694 E. 154th
719 718 E. 155th
743 742 E. 156th
777 776 E. 157th
801 800 E. 158th
825 824 E. 159th
857 856 E. 160th
889 888 E. 161st
911 910 E. 162d
—— —— E. 163d

Mercer, from 311 Canal, N. to Clinton pl.
Left. Rt.
1 2 Canal
— 14 Howard
35 34 Grand
63 64 Broome
99 100 Spring
141 138 Prince
179 170 W. Houston
207 210 Bleecker
245 246 W. 3d
259 260 W. 4th
273 274 Washn. pl.
—— —— Waverley pl. (*Nelson pl.*)
307 308 Clinton pl.

Middlebrook, continuation of Middlebrook pkway, from No. 788, S. E. to Webster av.
Left. Rt.
—— 788 Middlebrook pkway
—— 848 Potter pl.
—— —— Rockfield
—— 872 Briggs av.
—— 896 Bainbridge av.
—— 924 Perry av.
—— 962 Hull av.
—— 1000 Decatur av.
—— —— Webster av.

Middlebrook pkway, from 3342 Broadway, E. & S. E. to Middlebrook.
Left. Rt.
1 2 Broadway
— — Cooper av.
— — Vancortlandt av.
99 — Douglas av.
— 196 Bailey av.
— 364 Sedgwick av.
— 450 Croton ter.
— —— VonHumboldt av
— — Gun Hill rd.
641 640 Jerome av.
— 680 Williamsbridge rd
— — Vancortlandt av.
— — Ernescliff pl.
— — Bussing
— 788 Middlebrook

Milligan pl., 139 Sixth av.

Minetta, from 209 Bleecker, N. to Minetta la.
Left. Rt.
— 1 Bleecker
2 — Minetta pl.
22 19 Minetta la.

Minetta la., from 113 Macdougal, W. to Sixth av.
Left. Rt.
1 2 Macdougal
5 — Minetta
27 28 Sixth av.

Minetta pl., rear 2 Minetta.

Minford pl., from 1647 Boston rd., N. to Mohegan av.

Mission pl., from 58 Park, N. to Worth.

Mitchell av., from junction of Mt. Vernon av. & Vantassel, N. to City line.

Mitchell pl., E. 49th, bet. First av. & Beekman pl.

Mohegan av., from 1621 Boston rd., N. E. & N. to Prospect av.
Left. Rt.
—— 1546 Boston rd.
—— 1610 Minford pl.
1669 —— E. 173d
—— 1808 E. 175th
1873 1872 Woodruff
1911 —— Fairmount pl. E.
—— —— Tremont av.
—— —— S. Boulevard
—— 2004 Mechanic
—— 2102 Samuel
—— 2180 Kingsbridge rd
—— 2260 Oriole
—— 2340 Columbine
—— 2400 E. 187th
—— —— Prospect av.

Monroe, from 59 Catharine, E. to Grand.
Left. Rt.
1 2 Catharine
45 44 Market
— 72 Mechanic al.
77 78 Pike
— 96 Pelham
119 120 Rutgers
145 146 Jefferson (*Rutgers pl.*)
151 158 Clinton
183 182 Montgomery
213 208 Gouverneur
223 220 Scammel
273 272 Jackson
315 312 Corlears
— 334 Grand

Monroe pl., from 517 Walnut, N. to Morris av.

Montgomery, from 247 Division, S. to E. R.
Left. Rt.
1 2 Division
5 4 E. Broadway
15 16 Henry
33 34 Madison
43 44 Monroe
71 70 Cherry
79 80 Water
87 — Front
95 — South

Monument, from 4090 Raven av., E. to Vireo av.
Left. Rt.
927 926 Raven av.
959 —— Sparrow av.
991 —— Thrush av.
—— —— Vireo av.

Moore, from 30 Pearl, S. to E. R.
Left. Rt.
1 2 Pearl
7 8 Water
19 18 Front
37 36 South

Morningside av., from Ninth av. c. W. 110th, N. to W. 122d.
Left. Rt.
—— —— W. 110th
— — W. 111th
— — W. 112th
— — W. 113th
— — W. 114th
— — W. 115th
— — W. 116th
— — W. 117th
— — W. 118th
— — W. 119th
— — W. 120th
— — W. 121st
— — W. 122d

Morningside pk.

Morningside pk., bet. Manhattan, Ninth & Morningside avs. & W. 110th & W. 123d.

Morris, from 27 Broadway, W. to N. R.
Left. Rt.
1 2 Broadway
— 6 Trinity pl.
11 — Greenwich
15 14 Washington
27 26 West

Morris av., from 2557 Third av., N. to Welch.
Left. Rt.
—— —— Third av.
—— —— E. 139th
—— 328 E. 140th
343 —— E. 141st
—— 354 College av.
369 368 E. 142d
385 384 E. 143d
413 412 E. 144th
467 466 E. 146th
519 518 E. 148th
549 548 E. 149th
579 578 E. 150th
615 614 E. 151st
639 638 E. 152d
669 668 E. 153d
695 694 E. 154th
—— 718 E. 155th
—— —— Railroad av.
—— 742 E. 156th
801 800 E. 158th
843 842 E. 160th
871 870 E. 161st
907 906 E. 162d
935 934 E. 163d
987 986 E. 164th
1035 1034 E. 165th
1089 1088 E. 166th
1193 1192 E. 167th
—— 1294 Highwood av.
—— 1494 Elliott
—— 1466 Martindale pl.
—— —— Mott av.
1561 1550 Fleetwood av.
1609 —— Eastburn
1633 1638 Walnut
1675 —— Weeks
—— 1674 E. 173d
—— —— Monroe pl.
—— 1724 E. 174th
1769 1768 E. 175th
—— 1840 E. 176th
—— 1870 Popham
—— —— E. 177th
—— 1900 Tremont av.
1925 1924 Buckhout
—— 1954 Ash
—— 1984 Berry
—— 2012 Bush
—— 2050 Burnside av.
—— 2100 E. 180th
—— 2140 E. 181st
2175 —— Cameron pl.
—— 2230 E. 182d
2295 2294 E. 183d
—— 2374 E. 184th
—— —— Welch

Morton, from 270 Bleecker, W. to N. R.
Left. Rt.
2 1 Bleecker
— 29 Bedford
70 67 Hudson
90 89 Greenwich
98 97 Washington
114 115 West

Mott, from 200 Park row, N. to Bleecker.
Left. Rt.
1 — Park row
— 2 Chatham sq.
21 — Park
— 38 Pell
53 50 Bayard
85 82 Canal
119 114 Hester

id
rker
Houston
ice
ng
ome
und
nal

rm Boule-
tfrom 2410 Third
E. & N. & N.
erome av.

6 Third av.
10 Lincoln av.
677 676 Alexander av.
651 650 Willis av.
753 752 Brown pl.
779 778 Brook av.
841 840 St. Ann's av.
953 952 Cypress av.
963 962 E. 135th
989 988 E. 136th
1015 1014 E. 137th
1041 1040 E. 138th
1067 1066 E. 139th
1095 1094 E. 140th
1121 1120 E. 141st
1163 —— E. 142d
—— —— E. 143d
1191 —— Robbins av.
1271 1270 E. 144th
—— 1302 E. 145th
1303 —— Beach av.
—— —— E. 147th
1349 —— Union av.
1431 1430 E. 149th
—— 1592 Leggett av.
—— —— Ely
—— 1742 Lane av.
—— —— Intervale av.
—— 1858 Tiffany
—— 1906 Barretto
—— —— Hunt'sPoint rd
—— 1990 Dongan
—— —— Aldus
—— —— Westchester av
—— —— West Farms rd
—— 2200 E. 169th
—— 2268 Lyon
—— 2328 Freeman
—— —— Wilkins pl.
—— —— Charlotte pl.
—— —— Cooke
—— 2562 Oostdorp av.
—— —— Boston rd.
—— —— E. 175th
—— 2778 Woodruff
—— 2824 Tremont av.
—— —— Mohegan av.
—— —— Mechanic
—— —— Marmion pl.
3025 3024 Samuel
—— 3108 Grote
—— —— Kingsbridge rd
—— 3158 Oriole
—— 3224 Columbine
—— —— Prospect av.
—— —— E. 187th
3387 3390 Crescent av.
—— 3440 Pelham av.
—— 3606 Oliver
—— —— Pierre pl.
—— —— St. John's av.
—— 3776 Egbert av.
—— 3818 Tillotson av.
—— 3848 Webster av.
—— 3876 Decatur av.
—— 3902 Hull av.
—— 3932 Perry av.
—— 3958 Bainbridge av.
—— 3984 Briggs av.
—— 4010 Carlin pl.
—— 4046 Marion av.
—— 4078 Anthony av.
—— —— Jerome av.

Sparrow av., from 959 Monument, N. to City line.
Left. Rt.
—— 4090 Monument
4111 4112 Willard
—— 4208 Knox
—— —— City line

Spencer pl., W. 4th, bet. Christopher & W. 10th.

Spencer pl. (23d Ward), from 412 E. 144th, N. to E. 150th.
Left. Rt.
413 412 E. 144th
549 548 E. 149th
583 —— E. 150th

Spofford, from L. I. Sound, N. & E. to Hunt's Point rd.
Left. Rt.
—— —— L. I. Sound
—— 392 Conover av.
—— 440 Wenman av.
—— 500 Randall av.
—— 532 Leggett av.
—— 572 Bacon
—— 604 Ely
—— 628 Lane av.
—— 654 Tiffany
—— 692 Barretto
—— —— Hunt's Point rd.

Spring, from 188 Bowery, W. to N. R.
Left. Rt.
2 1 Bowery
12 11 Elizabeth
28 27 Mott
46 45 Mulberry
62 61 Marion
64 — Elm
78 77 Crosby
86 89 Broadway
1044 101 Mercer
126 121 Greene
142 141 Wooster
162 157 S. 5th av.
180 177 Thompson
200 197 Sullivan
— 219 Macdougal
226 — Clarke
256 259 Varick
292 291 Hudson
306 —— Renwick
318 317 Greenwich
334 333 Washington mkt. 353 West

Spring pl., from 3406 Third av., E. to Boston rd.
Left. Rt.
771 770 Third av.
—— —— Fulton av.
811 810 Franklin av.
—— —— Boston rd.

Spruce, from 41 Park row, S. E. to Gold.
Left. Rt.
—— —— Park row
1 2 Nassau
21 24 William
41 42 Gold

Spuyten Duyvil pkway, from Spuyten Duyvil Creek, N. E. to Riverdale av.
Left. Rt.
—— —— Spuyten Duyvil Creek
—— —— Warren av.
—— —— Whiting av.
—— —— Riverdale av.

Stanton, from 245 Bowery, E. to E. R.
Left. Rt.
2 1 Bowery
26 23 Chrystie
40 39 Forsyth
58 59 Eldridge
72 73 Allen
88 89 Orchard
104 103 Ludlow
118 115 Essex
136 133 Norfolk
150 151 Suffolk
166 167 Clinton
186 187 Attorney
200 201 Ridge
220 221 Pitt
238 239 Willett
256 255 Sheriff
270 271 Columbia
284 285 Cannon
302 297 Lewis
320 319 Goerck
340 339 Mangin
— 351 Tompkins
—— —— E. R.

Staple, from 169 Duane, N. to Harrison.
Left. Rt.
2 1 Duane
—— —— Jay
—— —— Harrison

Stark, from 4026 Faraday av., N. E. & E. to Vantassel.
Left. Rt.
—— 132 Faraday av.
—— 224 Ticonderoga pl.
—— 345 Goelet av.
—— 368 Vancortlandt pkway
—— 402 Sedgwick av.
445 —— Gallatin av.
—— —— Vantassel

State, from 48 Whitehall to Broadway.
Left. Rt.
Battery. 1 Whitehall
18 Pearl
23 Bridge
30 Bowling gr.

Station pl., from 1177 Scribner, N. to Olin av.

Stebbins av., from 1191 Westchester av., N. to Boston rd.
Left. Rt.
923 934 Westchester av
—— —— E. 165th
—— —— Prospect av.
—— —— E. 167th
—— 1256 E. 169th
1283 —— Chisholm
—— 1318 Freeman
1319 —— Bristow
—— —— Boston rd.

Stebbins pl., from 1386 Jerome av., E. to Highwood av.

Stone, from 13 Whitehall, E. to William
Left. Rt.
1 2 Whitehall
21 20 Broad
— 40 Coenties al.
61 — an alley
65 64 William

Strain pl., from 388 Farragut, E. to Bronx River.
Left. Rt.
—— —— Farragut
—— 1844 Admiral
—— 1876 Porter
—— 1908 Dahlgren
—— —— Edgewater rd.
—— —— Bronx R.

Striker's la., from 743 Eleventh av., W.

Stuyvesant, from 29 Third av., E. to Second av.
Left. Rt.
— 2 Third av.
13 14 E. 9th
35 46 E. 10th
— — Second av.

Stuyv... sq., bet. Rutherfurd pl. & Livingston pl. & E. 15th & E. 17th

Suffolk, from 202 Division, N. to E. Houston.
Left. Rt.
1 2 Division
5 6 Hester
37 32 Grand
61 62 Broome
85 92 Delancey
— 102 Clinton al.
117 122 Rivington
149 158 Stanton
177 188 E. Houston

Sullivan, from 415 Canal, N. to W. 3d.
Left. Rt.
2 1 Canal
20 21 Grand
44 — Watts
56 55 Broome
92 93 Spring
130 129 Prince
164 165 W. Houston (*Varick pl.*)
204 205 Bleecker
236 239 W. 3d

Summit, from 3100 Marion av., E. to Briggs av.

Sutton pl., Av. A, from E. 58th to E. 60th.

Sutton pl. (23d Ward), from 1054 Boston rd., E. to Forest av.

Sylvan pl., N. from 153 E. 120th to E. 121st, bet. Lexington & Third avs.

Sylvan ter., St. Nicholas av., n. W. 161st.

Tappen, from 2668 Marion av., E. to Webster av.

Teasdale pl., from 960 Boston rd., E. to Delmonico pl.

Temple, from 88 Liberty, S. to Thames.

Tenth av., from 542 West, N. to W. 218th.
Left. Rt.
1 2 West
7 — Bloomfield
19 18 Little W. 12th
35 32 W. 13th
57 56 W. 14th
79 76 W. 15th
95 92 W. 16th
111 112 W. 17th
— 128 W. 18th
— 144 W. 19th
167 164 W. 20th
181 — W. 21st
199 198 W. 22d
219 220 W. 23d
235 240 W. 24th
255 258 W. 25th
273 276 W. 26th
295 292 W. 27th
311 312 W. 28th
327 328 W. 29th
343 — W. 30th
— 366 W. 31st
377 384 W. 32d
411 402 W. 33d
427 424 W. 34th
449 446 W. 35th
467 464 W. 36th
483 — W. 37th
499 498 W. 38th
519 516 W. 39th
533 534 W. 40th

555 554 W. 41st
573 574 W. 42d
591 594 W. 43d
607 612 W. 44th
631 634 W. 45th
651 652 W. 46th
667 — W. 47th
— — W. 48th
— 710 W. 49th
735 732 W. 50th
751 748 W. 51st
769 764 W. 52d
787 780 W. 53d
813 810 W. 54th
829 828 W. 55th
849 850 W. 56th
863 868 W. 57th
889 888 W. 58th
— — W. 59th
— — W. 60th
949 — W. 61st
965 — W. 62d
— — W. 63d
1005 — W. 64th
1025 1024 W. 65th
— 1046 W. 66th
— 1064 W. 67th
1085 1088 W. 68th
— — W. 69th
— — W. 70th
— — W. 71st
— — Boulevard
— 1184 W. 72d
— — W. 73d
— 1206 W. 74th
— 1226 W. 75th
— 1248 W. 76th
— — W. 77th
— 1286 W. 78th
— — W. 79th
— 1324 W. 80th
1361 — W. 81st
— — W. 82d
1401 1402 W. 83d
1421 — W. 84th
1451 — W. 85th
1461 — W. 86th
— — W. 87th
— — W. 88th
— — W. 89th
— 1524 W. 90th
— — W. 91st
— — W. 92d
1601 — W. 93d
— — W. 94th
— 1638 W. 95th
1661 1658 W. 96th
1681 — W. 97th
— 1698 W. 98th
1721 1720 W. 99th
1741 — W. 100th
— — W. 101st
1801 — W. 102d
1821 — W. 103d
1841 — W. 104th
1861 1860 W. 105th
— — W. 106th
— — W. 107th
1921 — W. 108th
— — W. 109th
— — W. 110th
— — W. 111th
— — W. 112th
— — W. 113th
— — W. 114th
— — W. 115th
— — W. 116th
— — W. 117th
— — W. 118th
— — W. 119th
— — W. 120th
— — W. 121st
— — W. 122d
— — W. 123d
— — W. 124th
— — W. 125th
2259 — W. 126th
— — Manhattan
— — Lawrence
— — W. 128th
— — W. 129th
— — W. 130th
— — W. 131st
— — W. 132d
— — W. 133d
— — W. 135th
— — W. 136th
— — W. 137th
— — W. 138th
— — W. 139th
— — W. 140th
— — W. 141st
— — W. 142d
— — W. 143d
— — W. 144th
— — W. 145th
— — W. 146th
— — W. 147th
— — W. 148th
— — W. 149th
— — W. 150th
— — W. 151st
— — W. 152d
— — W. 153d
— — W. 154th
— — W. 155th
— — W. 156th
— — W. 157th
— — W. 158th
— — W. 159th
— — W. 160th
— — W. 161st
— — St. Nicholas av.
— — W. 162d
— — Kingsbridge rd
— — W. 164th
— — W. 165th
— — W. 166th
— — W. 168th
— — W. 170th
— — W. 173d
— — Edgecombe rd.
— — W. 175th
— — W. 178th
— — Knickerbocker pl.
— — Reynolds pl.
— — W. 181st
— — W. 183d
— — W. 184th
— — W. 185th
— — W. 187th
— — W. 190th
— — Fort George av
— — Dyckman
— — W. 201st
— — W. 202d
— — W. 203d
— — W. 204th
— — W. 205th
— — W. 206th
— — W. 207th
— — W. 208th
— — W. 209th
— — W. 210th
— — W. 211th
— — W. 212th
— — W. 213th
— — W. 214th
— — W. 215th
— — W. 216th
— — Kingsbridge rd
— — W. 218th

Terrace pl., at junction of Cypress av. & E. 149th.

Thames, from 111 B'way, W. to G'wich.
Left. Rt.
2 1 Broadway
— 3 Temple
— 11 Trinity pl.
28 29 Greenwich

Theatre al., from 19 Ann, N. to Beekman.

Third, from 345 Bowery, E. to E. R.
Left. Rt.
1 2 Bowery
33 38 Second av.
99 88 First av.
145 142 Av. A
199 200 Av. B
259 260 Av. C
329 326 Av. D
— 356 Manhattan
373 370 Lewis
— 394 Goerck
— — E. R.

Third av., continuation of & from 396 Bowery, N. to Fordham av.
Left. Rt.
— mkt. Sixth
2 1 Seventh
— — Astor pl.
— 19 St. Mark's pl.
— 29 Stuyvesant
28 — E. 9th
46 45 E. 10th
64 63 E. 11th
84 83 E. 12th
104 103 E. 13th
124 123 E. 14th
142 145 E. 15th
162 165 E. 16th
184 185 E. 17th
202 203 E. 18th
222 223 E. 19th
240 243 E. 20th
258 261 E. 21st
280 281 E. 22d
300 299 E. 23d
318 319 E. 24th
338 337 E. 25th
354 355 E. 26th
372 373 E. 27th
390 391 E. 28th
412 411 E. 29th
430 429 E. 30th
448 449 E. 31st
468 467 E. 32d
484 487 E. 33d
504 505 E. 34th
522 523 E. 35th
540 541 E. 36th
558 557 E. 37th
576 577 E. 38th
596 597 E. 39th
618 617 E. 40th
638 635 E. 41st
658 657 E. 42d
676 679 E. 43d
700 701 E. 44th
716 721 E. 45th
734 739 E. 46th
754 755 E. 47th
774 773 E. 48th
796 793 E. 49th
816 813 E. 50th
836 835 E. 51st
852 857 E. 52d
874 875 E. 53d
892 895 E. 54th
908 913 E. 55th
928 933 E. 56th
948 951 E. 57th
968 969 E. 58th
988 989 E. 59th
1008 1009 E. 60th
1028 1029 E. 61st
1048 1047 E. 62d
1064 1069 E. 63d
1080 1089 E. 64th
1108 1109 E. 65th
1128 1129 E. 66th
1148 — E. 67th
1160 — E. 68th
— 1185 E. 69th
1208 1205 E. 70th
1228 1229 E. 71st
1248 1245 E. 72d
1268 1265 E. 73d
1288 1289 E. 74th
1304 1309 E. 75th
1328 1329 E. 76th
1350 1349 E. 77th
1372 1371 E. 78th
1388 1389 E. 79th
1406 1409 E. 80th
1426 1433 E. 81st
1444 1451 E. 82d
1466 1469 E. 83d
1488 1487 E. 84th
1508 1505 E. 85th
1526 1525 E. Ninth
1546 1545 E. 120th av. & 122d.
1566 1565 E. 123d.
1582 1583 E. Broadway
1602 1605 E.
1620 1627 E.
1642 1643 E. 9
1660 1657 E. 93
1676 1677 E. 94
1692 1693 E. 95
1708 1723 E. 96
1724 — E. 97th
1768 — E. 98th
— 1781 E. 99th
1800 1799 E. 100th
1816 1815 E. 101st
1846 1843 E. 102d
1866 1861 E. 103d
1882 1881 E. 104th
1898 1897 E. 105th
1918 1923 E. 106th
1938 1943 E. 107th
1964 1965 E. 108th
1982 1981 E. 109th
2002 2001 E. 110th
2018 2023 E. 111th
2042 2041 E. 112th
2062 2063 E. 113th
2082 2079 E. 114th
2100 2103 E. 115th
2124 2123 E. 116th
2142 2141 E. 117th
2158 2161 E. 118th
2178 2181 E. 119th
2198 2199 E. 120th
2218 2217 E. 121st
2240 2241 E. 122d
2260 2261 E. 123d
2280 2281 E. 124th
2298 2297 E. 125th
2320 2319 E. 126th
2340 2339 E. 127th
2362 2359 E. 128th
2380 2375 E. 129th
2398 2399 E. 130th
— — Harlem R.
— 2410 S. Boulevard
2429 2428 E. 134th
2457 2460 E. 135th
2485 2484 E. 136th
2513 2516 E. 137th
— — Lincoln av.
2545 2550 E. 138th
2557 — Morris av.
2577 2579 E. 139th
2621 2596 E. 140th
2645 2620 E. 141st
2667 2642 E. 142d
— 2662 Alexander av.
2687 — E. 143d
2707 2706 E. 144th
2731 2728 E. 145th
2761 2756 E. 146th
2769 — Courtlandt av.
— 2780 E. 147th
2809 2810 E. 148th
— — Willis av.
2837 2844 E. 149th
— 2870 Westchester av
2865 — E. 150th
2899 — E. 151st
— 2922 Rose
2937 — E. 153d
2945 — Elton av.
2969 — E. 153d
— 2970 Grove
2999 — E. 154th
3015 — E. 155th
3037 3038 E. 156th
3067 — E. 157th
3097 — E. 158th
3123 — E. 159th
3137 — Washington av
3151 — Brook av.
— — St. Ann's av.
— 3172 Cliff
3189 — E. 161st
3201 — E. 162d
3231 3230 E. 163d
— 3260 Boston rd.
3285 — E. 164th

165th
anklin av.
166th
pring pl.
167th
168th
169th
170th
Fordham av.

teenth av., t. W. 11th, N. W. W. 25th.

omas, from 317 roadway, W. to Hudson.

Left. Rt.
2 1 Broadway
26 — Trimble pl.
40 41 Church
74 73 W. Broadway
96 97 Hudson

Thompson, from 395 Canal, N. to W. 4th.

Left. Rt.
1 2 Canal
19 20 Grand
49 48 Broome
81 82 Spring
— 118 Prince
— 160 W. Houston (*Depau pl.*)
205 204 Bleecker
235 234 W. 3d
249 250 W. 4th

Thrush av., from 991 Monument, N. to City line.

Left. Rt.
— 4090 Monument
4133 4124 Willard
— 4208 Knox
— — City line

Ticonderoga pl., from 224 Stark, N. to City line.

Tiebout av., from 1907 Webster av., N. to Kingsbridge rd.

Tier av., from 3467 Mt. Vernon av., N. to Disbrow.

Tiffany, from L. I. Sound, N. to E. 169th.

Left. Rt.
— — L. I. Sound
— 136 Edgewater rd.
— 190 Foote av.
— 268 Coster av.
— 344 Conover av.
— 394 Wenman av.
— 454 Grinnell pl.
— — Winslow
— — Craven
570 Lane av.
pofford
urnet pl.
arry
afayette rd.
Vetmore av.
hitlock av.
. Boulevard
ox
Dongan
Westchester av
E. 165th
. 167th
. 169th

av., from iver, N. E. to River.

Rt.
2794 Oliver
— Custis
2850 S. Boulevard
2890 Kip
2934 Fir

— 3036 Mallow
— 3072 Woodlawn rd.
— 3130 Glencoe
— — Prospect av.
— — Bronx R.

Timpson pl., from 1075 E. 144th, N. E. to Bungay.

Tinton av., from 359 Robbins av., N. to E. 169th.

Left. Rt.
— — Robbins av.
413 412 E. 144th
445 444 E. 145th
495 494 E. 147th
549 548 E. 149th
579 578 Fox
623 622 Beck
659 658 Kelly
705 704 E. 154th
— — E. 156th
747 754 Westchester av.
797 796 Cedar
841 840 Denman pl.
873 872 Cliff
935 934 E. 163d
1019 1018 E. 165th
1089 1088 George
1155 1154 E. 167th
1207 1206 E. 168th
1283 1282 E. 169th

Tompkins, from 606 Grand, N. to E. R.

Left. Rt.
1 2 Grand
11 12 Broome
29 28 Delancey
55 56 Rivington
89 — Stanton

Tompkins mkt., Third av. c. Sixth.

Tompkins sq., bet. Avs. A & B, & Seventh & E. 10th.

Topping, from 541 Walnut, N. to E. 176th.

Townsend av., from 1566 Highwood av., N. to Poole.

Travers, from 2678 Jerome av., E. to Webster av.

Left. Rt.
— 503 Jerome av.
— 548 Creston av.
575 574 Anthony av.
619 618 Valentine av.
645 646 Briggs av.
669 668 Bainbridge av.
699 698 Pond pl.
731 730 Marion av.
753 752 Decatur av.
— — Webster av.

Tremont av., from 1930 Highwood av., E. to Bronx River.

Left. Rt.
— 152 Highwood av.
371 370 Jerome av.
395 394 Punett
413 412 Archer
431 430 Fleetwood av.
457 — Buckhout
— — E. 177th
517 516 Morris av.
593 592 Anthony av.
— — Valentine av.
— — Echo pl.
— — E. 176th
651 650 Webster av.
701 700 Railroad av.
737 736 Washn. av.
761 764 Bathgate av.
— 800 Fordham av.
861 — Lafontaine av.
— 876 Arthur av.

915 914 Fulton av.
— — St. John's av.
963 962 Franklin av.
— 994 Clinton av.
1027 1026 Prospect av.
1063 — Mapes av.
1099 — Marmion pl.
— — Mohegan
1141 1144 S. Boulevard
1185 1184 Edgewater rd.
1221 1220 Vyse
1263 1262 Oostdorp av.
1293 — Boston rd.
1305 1304 West Farms rd.
1343 — Bronx
— — Bronx R.

Trimble pl., from 115 Duane, N. to Thomas.

Trinity pl., from 6 Morris, N. to Liberty.

Left. Rt.
2 1 Morris
— 31 Exchange al.
52 53 Rector
92 93 Thames
102 101 Cedar
114 115 Liberty

Truxton, from L. I. Sound, N. to Wetmore av.

Left. Rt.
— — L. I. Sound
— 392 Edgewater rd.
— 440 Wenman av.
— — Randall av.
— — Wetmore av.

Tryon row, from 1 Centre, E. to 72 Park row.

Twelfth av., from ft. W. 29th, N. to W. 151st.

Undercliff av., from St. Nicholas av. & W. 186th, N. to W. 155th.

Union, from 1164 Lind av., E. to Anderson av.

Left. Rt.
77 76 Lind av.
125 124 Ogden av.
155 154 Bremer av.
— — Anderson av.

Union av., from 1349 S. Boulevard, N. to Boston rd.

Left. Rt.
495 — S. Boulevard
549 548 E. 149th
579 578 Fox
623 622 Beck
659 658 Kelly
705 704 E. 154th
— — E. 156th
* * *
789 — Westchester av
797 — Cedar
841 — Denman pl.
873 — Cliff
935 — E. 163d
1019 1018 E. 165th
1089 — George
1055 — E. 167th
1207 — E. 168th
1261 — E. 169th
— 1288 Ritter pl.
— — Boston rd.

Union ct., rear 53 University pl.

Union mkt., E. Houston c. Columbia.

Union pl., Fourth av., from E. 17th to E. 19th.

Left. Rt.
— 50 E. 17th
61 62 E. 18th
73 76 E. 19th

Union sq., bet. B'way & Fourth av., & E. 14th & E. 17th.

Union sq. E., Fourth av., from E. 14th to E. 17th.

Left. Rt.
Park. 2 E. 14th
18 E. 15th
34 E. 16th
48 E. 17th

Union sq. W., Broadway, from E. 14th to E. 17th.

Left. Rt.
1 Park. E. 14th
15 E. 15th
29 E. 16th
41 E. 17th

University pl., from 29 Waverley pl., N. to E. 14th.

Left. Rt.
2 1 Waverley pl.
4 — an alley
8 9 Clinton pl.
24 19 E. 9th
26 29 E. 10th
42 45 E. 11th
— 53 Union ct.
56 59 E. 12th
72 73 E. 13th
82 79 E. 14th

Vale, from 934 Jerome av., E. to Gerard av.

Left. Rt.
— — Jerome av.
253 252 Cromwell av.
277 276 River av.
— — Gerard av.

Valentine av., from 607 Tremont av., N. to Anthony av.

Left. Rt.
1901 — Tremont av.
2011 2006 Burnside av.
2093 — E. 180th
— 2104 Folin
— 2230 E. 183d
— 2294 E. 183d
2375 2374 E. 184th
2427 2426 Parole pl.
— 2460 Welch
— 2506 High Bridge rd
— — Primrose
— — Kingsbridge rd
— — Brookline
— — Hargous Crescent
— 2752 Sherwood
— 2856 Travers
— — Anthony av.

Valley pl., from 145 Orchard (23d Ward), N.

Vancortlandt av., from 3432 Broadway, S. E. & E. to Webster av.

Left. Rt.
1 2 Broadway
— — Cooper av.
— 62 Middlebrook pkway
— — Bailey av.
— 302 Sedgwick av.
— 420 Oloff av.
— 446 Croton ter.
— 586 Jerome av.
— 618 Ernescliff pl.
— 692 St. George Crescent
— — Middlebrook pkway
— 778 Bassett
— — Marshfield
— 840 Niles
— 876 Woodlawn rd.
— — Elder pl.

— 930 Ochiltree av.
— — Oxfield
— 998 Glencoe
1049 — Ozark
— — Webster av.

Vancortlandt pkway, from 319 Linnæus, N. to City line.

Vandam, from 13 Macdougal, W. to Greenwich.
Left. Rt.
2 1 Macdougal
44 45 Varick
74 77 Hudson
100 101 Greenwich

Vanderbilt av., from 27 E. 42d, to E. 45th.
Left. Rt.
2 E. 42d
10 Depot. E. 43d
— E. 44th
— E. 45th

Vandewater, from 54 Frankfort, E. to Pearl.

Vannest pl., Charles st., from W. 4th to Bleecker.

Vantassel, from 4072 Croton ter., E. to Willard.
Left. Rt.
— 406 Croton ter.
— 480 Von Humboldt
— 536 Iroquois av.
— 590 Jerome av.
— 596 Keppler av.
— 628 Lagrange av.
— — Mitchell av.
— 666 Mt. Vernon av.
— 698 Napier av.
— — Willard

Varian, from 3352 Jerome av., E. to Woodlawn rd.
Left. Rt.
— 662 Jerome av.
— 712 Bassett
— 752 Marshfield
— 778 Crawford
— — Woodlawn rd.

Varick, from 130 Franklin, N. to Carmine.
Left. Rt.
1 2 Franklin
11 12 North Moore
23 24 Beach
— 58 Laight
— 70 Canal
71 — Vestry
— 78 Grand
93 92 Watts
109 108 Broome
123 122 Dominick
135 136 Spring
155 154 Vandam
169 172 Charlton
187 188 King
205 204 W. Houston
— 208 Downing
225 — Clarkson
— 230 Carmine

Varick pl., Sullivan st., bet W. Houston & Bleecker.

Vermilye, from Dyckman, bet. Sherman av. & Kingsbridge rd., N. to W. 211th.
Left. Rt.
— — Dyckman
— — Academy
— — Hawthorne
— — Emerson
— — W. 211th

Vesey, from B'way (opp. 222), W. to N. R.
Left. Rt.
— 2 Broadway
29 30 Church
69 70 Greenwich
83 86 Washington
mkt. 110 West

Vestry, from 428 Canal, W. to N. R.
Left. Rt.
— 2 Canal
1 — Varick
25 26 Hudson
47 50 Greenwich
57 56 Washington
71 72 West

Vireo av., from 1019 Eastchester, N. to City line.
Left. Rt.
— 4050 Eastchester
4091 — Monument
4139 4140 Willard
— 4208 Knox
— — City line

Von Humboldt av., from 485 Middlebrook pkway, N. to Disbrow.

Vyse, from 1295 West Farms rd., N. to Samuel.
Left. Rt.
1295 — West Farms rd.
— — Lyon
1635 — Cooke
— 1680 Oostdorp av.
— — Boston rd.
— — Woodruff
1961 1960 Tremont av.
1997 1996 Mechanic
2045 2044 Clover
— — Samuel

Wadsworth av., from W. 173d & Kingsbridge rd., N. to Eleventh av.
Left. Rt.
— — W. 173d
— — Kingsbridge rd.
— — W. 175th
— — W. 178th
— — Knickerbocker pl.
— — Reynolds pl.
— — W. 181st
— — W. 183d
— — W. 184th
— — W. 185th
— — W. 187th
— — W. 190th
— — Eleventh av.

Waldo, from 3004 Riverdale av., N. to Old Post rd.
Left. Rt.
— — Riverdale av.
— — Myers rd.
— — Barney
— — Delafield av.
— — Old Post rd.

Walker, from 135 W. B'way, E. to Canal.
Left. Rt.
2 1 W. Broadway
30 29 Church
68 69 Broadway
76 77 Cortlandt al.
94 98 Elm
108 109 Centre
— 125 Baxter
126 — Canal

Wall, from 86 Broadway, E. to E. R.
Left. Rt.
2 1 Broadway
— 7 New
20 — Nassau
— 21 Broad
46 51 William
— 57 Hanover
76 75 Pearl
88 89 Water
104 103 Front
120 119 South

Walnut, from 1648 Eden av., E. to Topping.

Walnut av., from 1115 E. 132d, N. to E. 141st.
Left. Rt.
83 82 E. 132d
113 112 E. 133d
139 138 E. 134th
165 164 E. 135th
191 190 E. 136th
221 220 E. 137th
251 250 E. 138th
277 276 E. 139th
299 298 E. 140th
321 320 E. 141st

Walton av., from 381 E. 138th, N. to Arcularius pl.
Left. Rt.
251 250 E. 138th
335 334 Cheever pl.
413 412 E. 144th
467 466 E. 146th
549 548 E. 149th
587 586 E. 150th
647 638 Sedgwick av.
801 800 E. 158th
845 844 E. 161st
— 898 Ellis pl.
1035 1034 E. 165th
1201 1200 E. 167th
1295 1294 Arcularius pl.

Warren, from 259 B'way, W. to N. R.
Left. Rt.
1 2 Broadway
33 32 Church
61 62 College pl.
93 96 Greenwich
— 100½ Bishop's la.
107 106 Washington
127 128 West

Warren av., from Spuyten Duyvil pkway, E.

Washington, from 6 Battery pl., N. to W. 14th.
Left. Rt.
2 1 Battery pl.
38 39 Morris
92 97 Rector
116 121 Carlisle
130 131 Albany
146 145 Cedar
154 153 Liberty
170 169 Cortlandt
180 179 Dey
194 191 Fulton
mkt. 205 Vesey
222 221 Barclay
240 239 Park pl.
256 255 Murray
270 271 Warren
296 285 Chambers
298 299 Reade
306 305 Duane
322 319 Jay
336 333 Harrison
348 347 Franklin
364 363 North Moore
378 377 Beach
392 393 Hubert
412 411 Laight
424 423 Vestry
440 439 Desbrosses
454 453 Watts

476 — Ho Ninth
476 475 Carlyle, S
mkt. 486 Sixth
530 533 Char
548 547 King
566 565 W. H
580 583 Clark
598 597 Leroy
614 615 Morris
632 631 Barrow
638 647 Christo
664 665 W. 10th
682 683 Charles
692 — Charles la.
700 701 Perry
718 719 W. 11th
732 731 Bank
754 753 Bethune
768 765 W. 12th
782 781 Jane
800 797 Horatio
816 815 Gansevoort
— 834 Little W. 12th
— — W. 13th
— — W. 14th

Washington av., from 735 E. 150th, N. to Pelham av.
Left. Rt.
835 — E. 159th
— 846 Third av.
857 — E. 160th
899 888 E. 161st
— 920 Brook av.
— — Elton av.
937 934 E. 163d
957 956 E. 164th
1055 1054 E. 166th
1089 1088 E. 168th
1155 1154 E. 167th
1225 1224 E. 168th
1295 1294 E. 169th
1401 1400 E. 170th
1507 — E. 171st
1619 1618 E. 172d
1675 1674 E. 173d
1732 1732 E. 174th
1809 1808 E. 175th
1861 1860 E. 176th
1907 1906 Tremont av.
1959 1958 E. 178th
— 2020 E. 179th
2103 2102 Samuel
— 2140 E. 181st
2247 2250 E. 182d
2291 2290 E. 183d
2325 — E. 184th
2355 — E. 185th
2385 — E. 186th
— — Kingsbridge rd
— — E. 188th
— — E. 189th
— — Pelham av.

Washington mkt., Fulton c. West.

Was from **Gre**
Left.
2 1 Bro
6 5 M
16 21 Gree
28 25 Woo
62 61 M
90 89 Sixth
134 — Barr
— — W. 4
— 143 Grove

Washin bet W dougal, Waverley

Washington from 43 W. 6th, Waverley pl.
Left Rt.
— 77 W. 4th
— 84 Washn. pl.
— Waverley pl.